

# AKRON BARBERTON and CUYAHOGA FALLS OFFICIAL CITY DIRECTORY

1937

V. 53

EMBRACING A COMPLETE ALPHABETICAL LIST OF ALL CITIZENS, MALE AND FEMALE, OVER 15 YEARS OF AGE, INCLUDING THE WIFE'S NAME (WHICH APPEARS IN BRACKETS IMMEDIATELY FOLLOWING HER HUSBAND'S NAME), BUSINESS FIRMS AND INCORPORATED COMPANIES, ALSO SPECIAL STREET AND HOUSEHOLDERS DIRECTORY, AND A RECORD OF CITY AND COUNTY OFFICIALS, CHURCHES, PUBLIC, PRIVATE AND PAROCHIAL SCHOOLS, SECRET SOCIETIES, BENEVOLENT, LITERARY AND OTHER ORGANIZATIONS

ALSO

**COMPLETE CLASSIFIED BUSINESS DIRECTORY**

FOR DETAILED CONTENTS SEE GENERAL INDEX PAGE 6

**SPECIAL NOTICE:** In referring to this Directory you will find three distinct Alphabetical Departments as follows: Akron, Pages 449 to 1371; Barberton, 1485 to 1687; Cuyahoga Falls, 1731 to 1826 By observing this Notice you will save time and avoid possible disappointment in securing desired information.

FOR SALE ONLY BY THE PUBLISHERS

PRICE



\$18.00

COMPILED AND PUBLISHED BY  
**THE BURCH DIRECTORY COMPANY**  
AKRON, OHIO

Copyright, 1936, by The Burch Directory Co  
AKRON PUBLIC LIBRARY

# THE E. K. SHEFFIELD COMPANY REALTORS

649 and 651 First-Central Tower, Akron, O  
SPECIALIZING IN BUSINESS LOCATIONS

Accurate Maps and Data on All Retail Centers in North  
Available Upon Request

Trained Personnel - - - Complete Real Estate Service

Business Properties -- Retail Locations -- I

Consult Our Experienced Organization for Help

FACTS

The Bankers Guarantee

Title & Trust Co.

Bankers Bldg. HE-6171 191 S. Main St.

TIT

## S. D. STANFON, INC

Specializing In

Chain Store Leases, Business and Industrial  
Leases and Property Management

700 SECOND NATIONAL BUILDING

PHONE HERLOCK 1818

## NATIONAL ADVERTISERS

Are coming more and more to realize that newspaper  
publicity brings better returns when coupled up with an ad  
for the local agent in the city directory. Put "See the c  
for our local agent" on all your advertising and see to  
listed under all the classifications of your line.

## LOCAL ADVERTISERS

Will improve their sales of nationally advertised products  
can induce their supply house to advertise in the above manner

THE BURCH DIRECTORY

10  
11  
12  
13  
14  
15  
16  
17  
18  
19  
20  
21  
22  
23  
24  
25  
26  
27  
28  
29  
30  
31  
32  
33  
34  
35  
36  
37  
38  
39  
40  
41  
42  
43  
44  
45  
46  
47  
48  
49  
50  
51  
52  
53  
54  
55  
56  
57  
58  
59  
60  
61  
62  
63  
64  
65  
66  
67  
68  
69  
70  
71  
72  
73  
74  
75  
76  
77  
78  
79  
80  
81  
82  
83  
84  
85  
86  
87  
88  
89  
90  
91  
92  
93  
94  
95  
96  
97  
98  
99  
100

# AKRON CITY DIRECTORY

1937

## MISCELLANEOUS INFORMATION

### UNITED STATES GOVERNMENT

Department of Justice  
Referee in Bankruptcy—H L Snyder 724 2d Natl Bldg  
Commissioner—W J Laub 616 2d Natl Bldg

### Treasury Department

Customs Service—E F Croiser deputy col for 230 Postoffice Bldg  
Internal Revenue Service—G A Bolich division chief 217 Postoffice Bldg  
Internal Revenue Agents Office—211 Postoffice Bldg

### Interior Department

Public Examining Surgeons—Dr E B Foltz Dr H J Gordon Dr F M Rankin Dr R L Amos and Dr H H Musser

### Department of Agriculture

U S Weather Bureau—L J Fangman meteorologist  
Akron Municipal Airport

### Postoffice Department

Postoffice Federal Bldg cor E Market and Prospect  
Postmaster—Rollo C Witwer  
Asst Postmaster—Geo T McKean

### Department of Commerce

Bureau of Foreign and Domestic Commerce, W R Hubbard mgr, 228 Ohio Bldg

### OHIO STATE GOVERNMENT

Canal Office—Lock One at W Exchange  
Department of Liquor Control—Akron Dist Office 319 2d Natl Bldg  
Department of Public Welfare—Division of Aid for the Aged, Summit County office 82 S High  
Employment Service—665 Johnston  
Industrial Commission—807 United Bldg  
Judges of Court of Appeals of the 9th Appellate District—Hon P H Stevens (Akron) Hon C G Washburn (Dlyra) Hon R W Funk (Wooster) Hon A W Doyle (elect)  
Tax Commission—Intangible Tax Div 4th floor Court House, Sales Tax Div 106 N Main

### SUMMIT COUNTY GOVERNMENT

Judges of Common Pleas Court—Hon E D Fritch Hon A W Doyle, Hon C C Hoyt Hon W B Wanamaker, Hon O A Hunsicker, Hon F H Harvey, Hon S C Colopy (elect)  
Court of Domestic Relations and Juvenile Court—Hon O A Hunsicker judge, W B Smith chief probation officer, T M Costigan P R Witwer Mrs Gladys McClelland probation officers, Detention Home 222 Power  
Commissioners—J B Looker V T Bender and G II Kuhlke W B Wynne clerk, H B Bixler and R C Kibler (elect)  
Probate Judge—Hon D F May  
Auditor—J C Mong  
Treasurer—C W Frank  
Clerk of Courts—Sam J Cole V T Dander (elect)  
Sheriff—J T Flower Jr, W P O'Neill (elect)  
Recorder—F W Kroeger  
Prosecuting Atty—H E Werner A J Russell (elect)  
Engineer—H G Sours, A R Ranney (elect)  
Secret Service Officer—C H Merwin  
Deputy Sealer—Lee M Fasnacht  
Coroner—Dr R E Amos  
Assignment Commissioner—C W Wickliff  
Probation Officer—Mrs Greta M Footman  
Jury Commissioners—F W Wolf and L H Conger  
Court Reporters—Grace A Sirdfield, C M Johnson Minnie M Rigle P H Howe Amelia Trutschler Eisse M Canby, Mrs Evelyn Clayton  
Commissioner of Health—Dr R H Markwith  
Supt County Home—C A Weygandt  
Board of Education—G F Garman (Hudson) pres J F Davis (Everett R D 2) vice pres Dr Mary E Peterson (Hudson), Henry Bierce (Tallmadge) R Marsh (R D 2) members Carl Coffey, n supt, off Court House  
Trustees Summit County Children's Home—W W Mersh pres C E Motz C H Stahl (Geo Missig) sec, Mrs Louise B Voris supt Mrs R D Jackson  
Infirmary  
Blind Relief Commission—(See Com-

1 Inside

Board of Revision—V T Bender C W Frank J C Mong sec  
Board of Elections—J A Corey chief deputy E E Leonard clerk A S Helpbringer deputy clerk, P R Tobin J E Cox and Ray Bliss members, basement Court House  
Board of Health of Summit Co General Health District—A H Englebeck chairman Mrs Edwin Lee (Hudson O) Oakley Spaght (Stow O) Dr Jos Warburton (Mogadore O) T F Pressler (Akron R D 2) Dr R H Markwith commissioner of health, office Court House  
Summit County Humane Society J H Todd agt basement Court House

### AKRON CITY GOVERNMENT

City Hall—166 S High  
Mayor-Manager—L D Schroy  
Sec to Mayor—W J Cope  
Director of Law—Wade DeWoody  
Director of Public Service—W F Peters  
Director of Finance—D H Ebright  
Director of Public Health—Dr M D Alles  
Acting Supt of Water Works—W R LaDue  
Chief of Police—F J Boss  
Acting Chief of Fire Dept—C E Harris  
Supt of Building Inspection—J A Easton  
Mgr Municipal Airport—B E Fulton  
Mgr J Ed Good Park Golf Course—C A Burns  
Plumbing Inspector—J M McCormick  
Electric Inspector—S F Chamberlain  
Supt of Sewer Maintenance—C J Hardesty  
Supt of Street Cleaning—C E Holland  
Supt of Street Repairs—J E Tait  
Supt of Parks—C F Fisher  
Supt of Workhouse—C W Repp  
Supt of Garbage Collection—H J Whittaker  
Director of Public Charity—J M Zang  
Director of Recreation—W H Edmund  
Humane Agent—G W Dilley  
Purchasing Agent—G M McQuiggan

### Municipal Court

O M Roderick C V D Emmons R B Watters S C Colopy D D Isham Judges W B Rice clerk 803 City Hall

### City Council

Meets every Tuesday afternoon at 3 00 o'clock Council Chamber City Hall R M Sanderson pres Josephine M Bauman clerk

### Members of Council

First Ward—R B Thorn  
Second Ward—R M Sanderson  
Third Ward—Edmund Rowe  
Fourth Ward—L A Park  
Fifth Ward—J H Yount  
Sixth Ward—J A Davis  
Seventh Ward—W B Ridgeway  
Eighth Ward—B T Secrest  
Ninth Ward—C E Slusser  
Tenth Ward—R W Royer  
Members at Large—R C Ryder S T Yale W J Rasmick

### Board of Control

Mayor L D Schroy chairman W F Peters sec Wade DeWoody, D H Ebright R M Sanderson and B T Secrest, 203 City Hall

### Health Commission

Meets 2d Tuesday of each month at 704 City Hall, Rabbi David Alexander chairman C C Benner, Dr J G Blower Dr L E Brown B M Robinson members health commission

### Department of Public Health

Dr M D Alles Director of Health Dr R B Tate epidemiologist R D Fox Director Division of Laboratories C W McDonald Director Division Dairy and Food Dr H H Sparhawk Director Division of Meat Inspection Elizabeth J Yost Director Division Public Health Nursing Wm R Dodd clerk and Registrar of Vital Statistics, office 704 City Hall

AKRON PUBLIC LIBRARY

**Police Department**

Central Police Station—168 S High. F I Ross chief  
W D Poalson E J Heffernan, R M Williams  
S D Williams captains V E Cross acting chief  
of detectives

**City Workhouse**

2085 Mogadore rd—C W Repp supt

**Civil Service Commission**

J T Kidney A B Underwood A T Wisley, Sarah H  
Albright sec 608 City Hall

**Examining Board of Electricians**

P A Long G E Carle C M Jeffords, R T Barker C E  
Loomis, S F Chamberlain ex-officio, 405 City  
Hall

**Examining Board of Plumbers**

B S Aberman, L E Stanford Henry Steigmer, John  
Johnson, J M McCormick ex-officio, 405 City Hall

**City Planning Commission**

L D Schroy Mayor G N Hawkins pres S G Carkhuff  
vice pres G H Meyers, L R Relfsnyder, L B  
Hiebel planning engineer, 605 City Hall

**Municipal Airport Commission**

W F Peters chairman, H E Simmons, L E Judd, B E  
Fulton, 213 City Hall

**Board of Zoning Appeals**

J F Suppes chairman C E Carter T W Kimber,  
C A Strobel, L B Hiebel sec, 605 City Hall

**Board of Building Appeals**

M E Murphy chairman, F E Clemmer, J M Ream,  
J A Easton ex-officio, 407 City Hall

**Sinking Fund Trustees**

Wm H Evans, Robt Guinther, E A Oberlin C J Dow-  
man, City Hall

**Boxing Commission**

S W Harris chairman J J Goldie E S Conner, H A  
Goodwin, David Stralton, P P Sheeks sec City  
Hall

**Recreation Commission**

E S Conner, R A Dewey, Mrs C H Case, Claire App  
R D Thorn W H Edmund director, 102 City Hall

**Municipal Golf Assn**

J Edward Good, Dr R O Bower, E R Williams, L C  
McFarland, D B Folger, R K Schieb, H I Boggs,  
R A Stull and Mayor L D Schroy ex-officio

**Humane Society**

W E Pardee pres J W Gauthier vice pres, H O  
Feederle sec N G Nelson treas, G W Dilley agent,  
office 612 Akron S & L Bldg

**FIRE DEPARTMENT**

C E Harris acting chief  
F C Vernotzy 1st asst chief  
Jesse Button fire warden  
A D Aubrey asst fire warden  
W E Fenton secretary  
H A Sutter capt of Training School  
Fire Station No 1—57 S Broadway Chas Ellet and  
G B Reinke captains  
Truck No 1—O F Phillips and H W Eberly captains  
Fire Station No 2—Cor E Market and Exchange, A L  
Headlough and E B Crites captains  
Fire Station No 3—S Maple cor Crosby R L Jackson  
and M Kuner captains  
Fire Station No 4—821 Coburn, F A Somerfeldt and  
H O Burgner captains  
Truck No 3—F H Smith and W M Merryweather cap-  
tains  
Fire Station No 5—350 E Buchtel ave E E Collier  
and E A Fenton captains  
Truck No 2—J F Fansler and D C Everhart captains  
Fire Station No 6—475 Wooster ave, Paul Futterer  
and E V Groesel captains  
Fire Station No 7—Cuya Falls ave and N Howard,  
H D Todd and H L Jones captains  
Fire Station No 8—77 E Miller ave, F M Kelley and  
E Y Spangler captains  
Fire Station No 9—98 Dodge ave, A J Montgomery  
and M Labbe captains  
Fire Station No 10—953 Kenmore blvd R W Johnson  
and E A Wagner captains  
Fire Station No 11—73 Massillon rd, Frank Poulter  
and F S Owen captains

**AKRON PUBLIC LIBRARY BOARD**

J P Dice, W L Davis, D M Pfeiffer Mrs Jonathan  
Taylor, Mrs W E Pardee C Blake McDowell  
G H Doolittle, W H Collins librarian, meets 3d  
Friday afternoon of each month, cor E Market  
and High

**UNIVERSITY OF AKRON**

250-302 E Buchtel ave—J W Thomas chairman, C G  
Roetzel vice chairman P W Litchfield H J Al-  
brecht L E Judd Mrs T A Chiltenden, J W  
Schade, L J Ferbsteln C E Smoyer directors

**PUBLIC SCHOOLS****Board of Education**

Regular meetings in Central High School Building  
alternate Mondays at 4 p m after the 1st Mon-  
day in January—Mrs Hazel D Fleek clerk-treas,  
R H Waterhouse supt -O C Hatton asst supt,  
G F Weber 2d asst supt, M M Konarski in charge  
of business affairs, H S Vincent director of re-  
search F W Spalding attendance officer, offices  
Central High School

**Members of the Board**

Clarence R Foust pres W B Kester vice pres Mrs  
Madalyn Bray Mrs Anne T Case Dr H W Butler,  
G B Motz, G F Kasch

**Supervisors**

Nellie L Glover, music Horace M Jellison vocational  
education Dr D E Chase school dentist

**School Buildings**

John R Buchtel High School—Copley rd, between  
Moreley and Glendora aves, C J Bowman prin-  
cipal  
Central High School—Forge between College and  
Union J Ray Stine principal  
East High School—N Martha ave, A J Dillehay prin-  
cipal  
Ellet High School—Canton rd R G Hyre principal  
Garfield High School—Cor Beardsley and E Arch-  
wood ave, A D Ladd principal  
Kenmore High School—2135 16th S W, W F Rimer  
principal  
Night High School, Central High School Bldg, J Fred  
Mearig principal  
North High School—Gorge blvd near E Tallmadge  
ave H R Smith principal  
South High School—W Thornton near Main C E  
Bryant principal  
West High School—S Maple opp Balch, J W Flood  
principal  
Allen School—Cor Main and Thornton Dorothea M  
Derrig principal  
George Barber School—Garry rd Janet Morrison prin-  
cipal  
Bettes School—Cor Grand Park ave and Fearon dr  
John W Hall principal  
Betty Jane School—Darrow rd, Lloyd P White prin-  
cipal  
Bowen School—West side N Broadway, Mary J  
Spuller principal  
Bryan School—Charles near N Howard, E P Lillie  
principal  
Colonial School—4th S W, Mrs Blanche V Boyd prin-  
cipal  
Crosby School—Northwest cor Smith and West, Mar-  
garet L Rook principal  
Geo W Crouse Sr School—Diagonal road, Clare B  
Snodgrass principal  
Fairlawn School—Meadowcroft dr, Mrs Hazel B Sel-  
lers principal  
Samuel Findley School—W Tallmadge ave, Katherine  
B Caswall principal  
Firestone Park School—Girard between Lindenwood  
and Palm aves  
Forest Hill School—Fouse ave Mildred Stebbins prin-  
cipal  
Fraunfelter School—Cor Arlington and Buchtel ave,  
Bessie J Householder principal  
Nathan L Glover School—Hammel cor Cole ave, H L  
Armstrong principal  
Benj F Goodrich School—700 Lafollette R L Fouse  
principal  
Grace School—Cor Exchange and Maple I C Roll  
principal  
Harris School—Dayton north of E Cuyahoga Falls  
ave Bessie F Curfman principal  
M C Heminger School—2228 11th S W Mrs Florence  
Selby principal  
Henry School—Cor Forge and Arch, Mary Finney prin-  
cipal  
Highland Park School—W Waterloo rd cor 26th S W,  
Robt B Jones principal  
David E Hill School—Austin ave, E D Bates prin-  
cipal  
H V Hotchkiss School—Dorcas ave cor Norton ave,  
Harriet T Callow principal  
Howe School—Cor Bowery and Bartzes, Cletus R  
Weilbaum principal  
Otis Lower Vocational School Perkins School Bldg,  
H M Jellison acting principal  
Andrew Jackson School—E Cuyahoga Falls ave cor  
Clifton ave, Mrs Erceel S Bess principal  
Jennings School—223 E Tallmadge ave, E G Hinkle  
principal  
Kent School—Arlington between Exchange and Case  
ave, Anna F Parker principal  
Kings School—Cor Merriman road and West Tallmadge  
pkwy ave

Lane School—Lane st cor Howa, W H Kopf principal  
 Lawndale School—25th S W cor W Wilbeth rd Mrs Jennie Adams principal  
 Leggett School—North side Thornton between Sumner and Allyn Dorothea M Derrig principal  
 Lincoln School—North side W Crosier, Isobel R Wilson principal  
 McEbright School—Cor Cole ave and Sherman, J A Dittmore principal  
 Margaret Park School—Manchester road near W South Cora L Covey principal  
 Frank H Mason School—Cor Beaver and Corley Alice N McArtor principal  
 Miller School—Steiner ave, Elizabeth M Mercer principal  
 MtHope School—Romig rd  
 Perkins School—Cor Exchange and Bowery, U M McCaughey principal  
 Pfeiffer School—9th S W cor Polk ave, Mrs Grace M Putnam principal  
 Portage Path School—S Portage path, Mrs Hazel B Sellers principal  
 Geo T Rankin School—Cor Storer and Stadelman aves Mary E Myers principal  
 W F Rimer School—Manchester rd John F Hazen principal  
 Robinson School—Cor Fourth ave and Chittenden, L C Noakes principal  
 Ferdinand Schumacher School—Greenwood ave south of Copley rd Stella L Potzchner principal  
 Seiberling School—Corner Brittain road and Newton, Neonetta Gladwin principal  
 Fred E Smith School—18th S W cor Chester, Mina L Adams principal  
 Spicer School—Carroll between Brown and Spicer, Lillian Madden principal  
 Alvin C Voris School—E Woodsdale ave between Glenmount ave and S Firestone blvd, Julia H Storing principal  
 Windemere School—Emmons ave cor Windemere ave, Lloyd P White principal

## PAROCHIAL SCHOOLS

## Catholic

StBernard's School—Cor Broadway and Center, in charge of Sisters of StDominic  
 StMary's School—721 Coburn in charge of Sisters of The Immaculate Heart of Mary  
 StVincent's High School—154 W Market in charge of Sisters of The Immaculate Heart of Mary  
 StVincent's School—Maple st near W Market, in charge of Sisters of The Immaculate Heart of Mary  
 StVincent's Academy—22 S Walnut, in charge of Sisters of The Immaculate Heart of Mary  
 Parish School of Annunciation—93 Kent in charge of Sisters of The Holy Humility of Mary  
 Sacred Heart Academy—284 S Broadway in charge of Sisters of StDominic  
 StHelwig's School—211 Glenwood ave, in charge of Sisters of StJoseph  
 StMartha's School—300 E Tallmadge ave in charge of Sisters of The Holy Humility of Mary  
 StPaul's School—Brown ext (Firestone Park), in charge of Sisters of StDominic  
 Our Lady of The Elms School—1230 W Market, in charge of Sisters of StDominic  
 StSebastian's School—Mull ave in charge of Sisters of The Holy Humility of Mary  
 Immaculate Conception School—16th S W cor Battles ave in charge of Sisters of StJoseph  
 StJohn The Baptist School—1033 Clay near Stanton ave

## Lutheran

Zion Lutheran—E Bowery near High

## Hebrew

Akron Talmud Torah—273 Euclid ave  
 Akron Talmud Torah (Jewish Center Branch) 220 S Balch

## INCORPORATED COMPANIES

NOTE—Unless otherwise stated all companies are Ohio corporations

A & B Fast Freight Inc, 71 Wigley ave, inc 1936, capital \$50 000  
 A C E Transportation Co Inc 241 James, inc 1931 capital 612 shares common no par  
 A C & Y Co 704 A C & Y Bldg, inc 1927, capital 15 000 shares common no par  
 A C & Y Terminal Properties Co 704 A C & Y Bldg, inc 1913 capital 1 000 shares common no par  
 A-M-P Tire Co Inc 597 N Main, inc 1935 capital 240 shares no par  
 Acme Insurance Agency Inc, 1st-Central Tower, inc 1911 capital 300 shares no par  
 Acme Mortgage Co 1089 S Main inc 1927 cap \$50 000  
 Actual Business College Inc 105 E Market inc 1928, capital \$10 000 preferred and 2,000 shares no par common  
 Adams Chas H Co, 791 E Market, inc 1926, capital \$10 000  
 Adams H J Co, 624 2d Natl Bldg, inc 1919, capital \$50,000

Adamson Machine Co, 730 Carroll, inc 1907, capital \$500,000  
 Ade-Mor Farms Inc, 1823 Manchester rd, inc 1925, capital \$25 000  
 Advance Rubber Co 100 Beech inc 1932, cap \$20 000  
 Aerated Products Co, 2006 E Market, inc 1936, capital 250 shares no par value  
 Aid Investment & Discount Inc, 640 N Main, inc 1936, capital \$100 000  
 Airport Golf Course Inc, 201 Metropolitan Bldg, inc 1930 capital \$50 000  
 Akers & Harpham Co 1065 Dublin, inc 1913, capital \$25 000  
 Akers Motor Sales Co, 888 E Market, inc 1933 capital \$10 000  
 Akron Agencies Inc 307 Beacon Journal Bldg, inc 1927 capital \$500  
 Akron Airways Inc cor Triplett blvd and Massillon rd, inc 1936, capital \$2 500  
 Akron Art Stone Co, 277 E Market inc 1936  
 Akron Auto Finance Co 1416 1st-Central Tower inc 1934 capital \$100 000  
 Akron Automobile Club Portage Hotel inc 1911  
 Akron Baseball Exhibition Co, 109 Portage Hotel Bldg inc 1935  
 Akron Belting Co, 74 S Canal, inc 1885 cap \$200,000  
 Akron Billiard & Bowling Supply Co, 613 S Main, inc 1920 capital \$36,000  
 Akron Brewing Co 260 S Forge, inc 1934, capital \$350 000  
 Akron Bronze & Aluminum Co 579 Washington, inc 1919 capital \$150 000  
 Akron Burial Casket Co 942 N Main inc 1933  
 Akron Business & Speedwriting School Inc, 506 Everett Bldg, inc 1930 capital \$10 000  
 Akron Canal & Hydraulic Co 102 S Howard, inc 1828, capital \$50 000  
 Akron Canton & Youngstown Railway Co, A C & Y Bldg inc 1907, capital \$15 000 000  
 Akron Cavalry Club Inc, 450 Hickory, inc 1932  
 Akron Chamber of Commerce, 228 Ohio Bldg, inc 1908 capital \$100 000  
 Akron Chemical Co 176 N Case ave, inc (Del) 1930, capital 1 000 shares no par  
 Akron-Chicago Transportation Co, 357 W Thornton, inc 1931  
 Akron City Club Co, 6th floor Ohio Bldg, inc 1916, capital \$75,000  
 Akron City Laundry & Dry Cleaning Co 637 S Main, inc 1923, capital 15 000 shares common no par  
 Akron Clinic Inc 513 W Market inc 1927, cap \$35 000  
 Akron Clinic Pharmacy Inc, 513 W Market inc 1929, capital \$1 000  
 Akron Coal Co 106 N Main inc 1914 cap \$500,000  
 Akron Coal Merchants' Credit Exchange Inc, 225 W Exchange inc 1928  
 Akron Coca-Cola Bottling Co, 101 N High, inc 1928, capital \$200 000  
 Akron Commercial Securities Co, 202 Ohio Bldg, inc 1927, capital \$100,000  
 Akron Cotton Products Inc, 406 S High, inc 1935, capital \$2 400  
 Akron Credit Bureau Inc, 731 1st-Central Tower, inc 1929 capital \$10 000  
 Akron District Auto Dealers Assn Inc, 109 N Union, inc 1925 capital \$5 000  
 Akron Drug & Sundries Co 347 Morgan ave inc 1932  
 Akron Dry Goods Co, 18 S Main, inc 1927, capital \$275 000  
 Akron Eagle Printing Co, 31 W Market, inc 1929, capital \$12 000  
 Akron Electrotype & Stereotype Co 414 Water, inc 1927 capital \$50,000  
 Akron Engraving Co 332 S High, inc 1903, capital \$150 000  
 Akron Equipment Co, 633 E Exchange, inc 1917, capital \$225,000  
 Akron Fire Alarm Co, 307 Water, inc 1930 capital \$2 500  
 Akron Floors Co 225 W Exchange, inc 1930, capital 250 shares no par  
 Akron Floral Co Inc, 443 W Market, inc 1935 capital \$500  
 Akron Furniture Co, 254 S Main, inc 1924, capital \$300 000  
 Akron Gear & Engineering Co, 42 E South, inc 1912, capital \$75,000  
 Akron General Insurance Agency Co 601 1st-Central Tower inc 1920, capital 400 shares common no par  
 Akron Golf Ball Thread Inc, 124 Clemmer ave inc 1934 authorized capital 250 shares no par value  
 Akron Gravel & Sand Co, 451 S Main, inc 1908, capital \$50 000  
 Akron Grocery Co, 155 S Broadway, inc 1889, capital \$1 000 000  
 Akron Guaranteed Mortgage Co, 1003 2d Natl Bldg, inc 1917 capital \$1 000 000  
 Akron Hebrew Congregation, 133 Merriman rd, inc 1865  
 Akron Homes Co, 203 Ohio Bldg, inc 1917, capital \$200,000  
 Akron House & Factory Cleaning Co 510 Peoples Bldg, inc 1930, capital \$25,000  
 Akron Humane Society, 512 Akron S & L Bldg, inc 1909

Akron I O O F Temple Co, 277 E Mill inc 1918, capital \$100,000  
 Akron Industrial Salvage Co, 936 Hazel, inc 1918, capital \$500,000  
 Akron Jewelers Supply Inc, 1922 1st-Central Tower, inc 1930, capital 250 shares no par  
 Akron Jewish Center, 220 S Balch, inc 1924  
 Akron K of C Building Co 1324 Firestone pkwy, inc 1916, capital \$100,000  
 Akron K & J Beauty Supply Co, 29 W Market inc 1931, capital \$500  
 Akron Laboratory & Supply Co, 290 S Main inc 1933, capital \$10,000  
 Akron Lamp & Mfg Co, 600 S High, inc 1918, capital \$100,000  
 Akron Law School Inc 57 E Market, inc 1932 capital 500 shares no par  
 Akron Leasehold Co 218 Delaware Bldg, inc 1916, capital \$10,000  
 Akron Letter Service Inc, 30 S High, inc 1935, capital \$5,000  
 Akron Life Underwriters Inc, 1036 1st-Central Tower, inc 1932  
 Akron Lodge No 62 Loyal Order of Moose 36 S Howard  
 Akron Mattress Mfg Co, 692 Miami inc 1908, capital \$200,000  
 Akron Mirror & Glass Co, 180 E South, inc 1926 capital \$10,000  
 Akron Mortgage & Investment Co, 168 S Main inc 1923 capital \$10,000  
 Akron Motor Cargo Co, 144 N Union, inc 1931, capital \$500  
 Akron Motor & Generator Co Inc, 216 Beaver inc 1927, capital \$13,000  
 Akron Motor Sales Co 870 E Market, inc 1932, capital 400 shares no par  
 Akron News Inc 161 W Exchange inc 1935 capital \$10,000  
 Akron Oil Heating Co, 106 N Main, inc 1925 capital \$5,000  
 Akron Optical Co 206 S Main, inc 1933, capital \$5,000  
 Akron Paint & Varnish Co, Firestone parkway inc 1897, capital \$500,000 preferred and 5,000 shares common no par  
 Akron Palace Theatre Corp, 41 S Main inc 1933  
 Akron Panhellenic Club 23 S Balch inc 1920  
 Akron Paper Products Inc 838 S Main inc 1928, capital 100 shares no par value  
 Akron Parcel Delivery Inc, 999 Sweitzer ave, inc 1928 capital 100 shares common no par  
 Akron Parts Co, 16 E Chestnut, inc 1925 capital \$15,000  
 Akron Peoples Outfitting Co, 45 S Howard, inc 1916 capital \$40,000  
 Akron Pharmacy Inc, 4 N Main, inc 1934, capital 250 shares no par  
 Akron Porcelain Co Cory ave, inc 1890, cap \$100,000  
 Akron-Portage Bowling Co, 115 E Market, inc 1934 capital \$500  
 Akron Property & Mortgage Co 601 1st-Central Tower inc 1928 capital \$250,000 preferred and 10,000 shares common no par  
 Akron Pump & Supply Inc, 915 2d Natl Bldg inc 1935 capital 100 shares no par  
 Akron Pure Milk Co 273 W Bowery inc (Del) 1929 capital 1,000 shares common no par  
 Akron Quality Super Service Inc 303 W Exchange, inc 1935  
 Akron Real Estate Board, 315 1st-Central Tower inc 1912  
 Akron Realty Co 730 Merriman rd inc 1934, capital 250 shares no par  
 Akron Roofing Co 54 E South inc 1905, cap \$5,000  
 Akron Rural Cemetery Assn Glendale ave, inc 1839  
 Akron Rye Bread Co 888 Douglas inc 1919 capital \$50,000  
 Akron Saengerbund Inc, 858 Grant  
 Akron Sash & Door Co, 769 S High, inc 1914, capital \$25,000  
 Akron Savings & Loan Co, 156 S Main, org 1888, capital \$5,000,000  
 Akron Scrap Iron Co 621 S High, inc 1920, capital \$100,000  
 Akron Securities Corp 502 Ohio Bldg, inc 1933 capital 100 shares no par  
 Akron-Selle Co 40 E Chestnut inc 1903 cap \$200,000  
 Akron Soap Co Cuyahoga ext inc 1904, cap \$50,000  
 Akron Standard Mold Co 1624 Englewood ave inc 1918 capital \$200,000  
 Akron & Summit County Federation of Women's Clubs Y W C A Bldg inc 1920  
 Akron Terminal Warehouse Co 44-46 S Summit inc 1936 capital \$8,000  
 Akron Tile & Fireplace Co, 50 W Market, inc 1916, capital \$30,000  
 Akron Towel Supply Co, 423 Wabash ave, inc 1923, capital \$150,000  
 Akron Transportation Co, 47 N Main inc 1930, capital \$70,000  
 Akron Travel Bureau Inc 6 E Mill, inc 1932 capital \$1,500  
 Akron Trout Club, 4 S Howard, inc 1915  
 Akron Truss Co 283 S Main inc 1905, cap \$50,000  
 Akron Typesetting Co 37 N High inc 1923 capital \$10,000  
 Akron Tyrwejder Co cor E Exchange and Annadale ave inc 1925, capital 100 shares common no par  
 Akron Union Passenger Depot Co, 245 E Market, inc 1890  
 Akron Vitrolite & Tile Co, 214 W Exchange, inc 1931 capital 200 shares common no par  
 Akron Welding & Spring Co, 940 S High inc 1912, capital \$10,000  
 Akron Window Glazing Inc 32 W Market inc 1931, capital \$4,400  
 Akron-Wooster Coach Line Inc, 274 Park inc 1928, capital \$25,000  
 Alamo Auto Trimming Co 419 W Exchange, inc 1925, capital \$10,000  
 Albrecht Barber Supply & Drug Co 185 W Market, inc 1908 capital \$15,000  
 Albrecht Building Co 750 E Tallmadge ave inc 1924  
 Albrecht F W Grocery Co 750 E Tallmadge ave, est 1890, inc 1920 capital \$1,500,000  
 Albrecht Inc, 750 E Tallmadge ave, inc 1929, capital \$750,000  
 Alliance-Akron Transit Co Inc, 232 Kryder ave inc 1928  
 Allied Hardware Stores Inc, 616 Kenmore blvd, inc 1934  
 All-States Freight Inc 1142 Newton, inc 1931, capital 150 shares no par  
 Alpha Beverage Co, 280 Flower ct, inc 1932 capital \$20,000  
 Amazon Rubber Corp 1796 E Market, inc 1928 capital 10,000 shares common no par  
 American Anode Inc 60 Cherry inc 1926  
 American Eastern Trading Co Inc 522 Everett Bldg, inc 1935 capital 250 shares no par  
 American Printing & Publishing Co 928 E Market inc 1927 capital \$32,000  
 American Storage & Transfer Co, 100 Beech inc 1930 capital \$500,000  
 American Fire Alliance Inc, 2722 1st-Central Tower, inc 1912 capital 100 shares no par  
 Andrews-Alderfer Inc 1130 2d Natl Bldg, inc 1934  
 Andrews Harry Co, 419 Kenmore blvd inc 1934 capital \$500  
 Annadale Junk & Glass Co Inc, 182 Annadale ave inc 1935 capital \$1,000  
 Apex Advertising Agency Inc 307 Buckeye Bldg inc 1933 cap 250 shares no par common, 250 shares preferred  
 Arlington Drug Co 994 E Market inc 1916, capital \$20,000  
 Arlington Finance Co 1003 2d Natl Bldg inc 1928, capital \$25,000  
 Arrow Secret Service Inc, 307 Everett Bldg, inc 1931, capital \$5,000  
 Associated Holding Co, 601 1st-Central Tower inc 1919 capital \$200,000  
 Aster Cash Markets Co, 125 S Howard, inc 1929, capital \$50,000  
 Atlantic Foundry Co, 182 Beaver inc 1905, capital \$500,000  
 Atlas Guaranteed Cleaners Inc, 84 E Market, inc 1934  
 Auldfern Realty Co, 611 2d Natl Bldg inc 1918, capital \$10,000  
 Austin Print Works Co, 34 Cherry, inc 1919, capital \$50,000  
 Azuria Chemical Co Inc 1032 Lovers lane est 1932 inc 1936 capital 250 shares no par  
 Babcox Publications Inc, 209 Buckeye Bldg, inc 1933, capital \$500  
 Bader L D Candy Co, 567 E South, inc 1936 capital \$15,000  
 Baker and Baker & Associates Inc 301 Beacon Journal Bldg, inc 1933, capital 250 shares preferred and 250 shares common no par  
 Baker-McMillen Co, 134 E Miller ave, inc 1890, capital \$120,000  
 Balaun's Cut-Rate Stores Inc, 600 S Main, inc 1931, capital \$20,000  
 Bankers Guarantee Title & Trust Co, 191 S Main, inc 1911 capital \$200,000  
 Bankes Institute of Commerce Inc, 400 Buckeye Bldg, inc 1934, capital 250 shares no par common  
 Bankes W J Co Inc, 400 Buckeye Bldg inc 1931, capital 250 shares no par common  
 Banning Cotton Mills 511 Ohio Bldg, inc (Ga) 1920, capital 2,600 shares no par  
 Barberton Foundry Co, 1624 Englewood ave inc 1920, capital \$50,000  
 Barberton Realty Co, 2200 1st-Central Tower inc 1903, capital \$10,000  
 Barnwell & Co, 313 Ohio Bldg inc 1923 cap \$200,000  
 Barr Ralph W Printing Co, 914 Work dr inc 1927, capital \$10,000  
 Barstow & LeFaber Inc, 31 N Summit, capital 500 shares no par  
 Baum O W Co, 520 2d Natl Bldg, inc 1930, capital 250 shares no par  
 Beacon Journal Building Co, 134 E Market, inc 1927, capital \$1,000,000  
 Beacon Journal Co 134 E Market est 1839 inc 1897, capital \$5,000  
 Belle Isle Dairy Inc 771 Moon, inc 1934, capital 250 shares common no par  
 Bellows-Claude Neon Co 861 E Tallmadge ave inc 1932 capital \$100,000

Benzoco Inc, 800 E Tallmadge ave inc 1926 capital 15,000 shares common no par  
 Benzolene Corp 1850 E Market, inc 1936  
 Berkshire Investment Corporation, 1069 E Market, inc 1932 capital 250 shares no par  
 Berrodrin Transport Inc, 322 S High, inc 1933 capital \$10,000  
 Berthold Electric & Engineering Co, 368 Water, inc 1930 capital 300 shares common no par  
 Bessler Disappearing Stairway Co, 1900 E Market, inc 1910 capital \$50,000  
 Best Furniture Inc 363-7 S Main, inc 1925, capital \$50 000  
 Better Business Bureau of Akron Inc, 507 City Hall, inc 1921  
 Better Fuels Inc, 51 S Summit inc 1936, capital 300 shares no par  
 Beynon Chevrolet Co 828 S Main inc 1927 capital \$75,000  
 Bickford Laboratories Inc, 1335 Copley rd, inc 1921, capital \$50 000  
 Biggs Boiler Works Co, 1007 Bank inc 1900, capital \$75 000  
 Billow Co 118 Ash est 1875 inc 1919 capital \$50 000  
 Bills & Co Inc 404 Permanent Sav & Loan Bldg, inc 1934 capital \$25 000  
 Blue Ribbon Farms Inc 1409 Kenmore blvd inc 1931  
 Bob B C Co 995 E Market, inc 1934 capital 250 shares no par  
 Bonded Autocraft Service Co, 1006 Akron S & L Bldg inc 1937  
 Bondy Inc 394 W Exchange inc 1936, capital \$6 000  
 Booth B V Co 150 Ash, inc 1928, capital \$50 000  
 Borden Automobiles Inc, 533 W Market inc 1931, capital \$25 000  
 Botzum Bros Co 100 N High inc 1914 cap \$500 000  
 Botzum Bros Property Co, 12 S Main, inc 1924 capital \$50,000  
 Botzum Theatres Co 12 S Main, inc 1919, capital \$500 000  
 Bowery Club 53 W Bowery inc 1925  
 Bowman & Costigan Inc 36 N Main inc 1937  
 Brady John J Plastering Co, 1623 East ave inc 1928, capital \$15 000  
 Brennan Co 62 S Canal inc 1919, capital \$50 000  
 Brewster-Arlington Land Co, 311 S High inc 1909, capital \$50,000  
 Bridgewater Machine Co 68 Cherry inc 1906 capital \$250 000  
 Brighton Sporting Goods Corp, 110 E Market, inc 1933 capital 250 shares no par  
 Broadway Hotel Co, 92 E Market, inc 1935, capital 250 shares no par  
 Broadway Realty Co, 401 Permanent S & L Bldg inc 1914 capital \$10,000  
 Brook Point Improvement Co, 224 Ohio Bldg, inc 1927, capital \$100 000  
 Brown's Inc 564 S Arlington, inc 1933 capital 250 shares no par  
 Brown-Graves Co 191 E Miller ave, inc 1899 capital \$500 000  
 Bruner-Goodhue-Cooke-Cranz Inc 156 S Main est 1870, inc 1931 capital 500 shares no par  
 Buckeye Building Co, 65 E Mill, inc 1927, capital 200 shares no par  
 Buckeye Chemical Co, rear 17 E Bartges, inc 1901, capital \$5 000  
 Buckeye Cycle Co 65 E Mill inc 1909 cap \$50 000  
 Buckeye Radio Service Co, 65 E Mill inc 1922 capital 500 shares no par  
 Builders Exchange Building Co, 640 N Main inc 1928, capital \$30 000 class A \$20,000 class B stock  
 Builders Supply Co, 538 E South, inc 1912, capital \$90 000  
 Burger Iron Co 1224 Firestone parkway, inc 1896, capital \$500,000  
 Burkhardt Brewing Co, 529 Grant, inc 1933, capital \$500,000  
 Burkhardt Consolidated Co, 918 Brown inc 1928, capital \$800 000  
 Burns Motor Co, 68 W Exchange, inc 1925 capital \$30,000  
 Burt Building Co 44 E South inc 1916 cap \$100 000  
 Burt Drug Co 1115 Brown, inc 1929 capital \$8 000  
 Burt Mfg Co, 44 E South, inc 1902 capital \$150 000  
 Buxbaum Co 760 E Tallmadge ave, inc 1929, capital 15,000 shares common no par  
 C P & L Building Co, 47 W Exchange, inc 1921 capital \$200 000  
 C W & P Construction Co 634 E Buchtel ave inc 1920, capital \$50 000  
 Cahill H P Plumbing Co 14 S Canal, inc 1907, capital \$20 000  
 Camp Bros Co Mogadore rd ext, inc 1921, capital \$500 000  
 Camp L W Co 979 Grant inc 1902, capital \$100 000  
 Campfield-Hickman Co, 788 Kenmore blvd inc 1917, capital \$150 000  
 Canal Building Co 41 E Mill inc 1916 cap \$10,000  
 Carle Electric Construction Co 425 Ohio Bldg, inc 1917 capital \$25 000  
 Carlton Realty Co, 910 2d Natl Bldg, inc 1936, capital 250 shares no par  
 Carmichael Construction Co 148 F Miller inc 1911, capital \$100,000  
 Carroll Finance Co, 303 United Bldg inc 1930 capital \$150 000  
 Carter-Jenkins Agency Co, 66 E Mill, inc 1926, capital \$25 000  
 Carter-Jones Lumber Co, 182 N Case ave, inc 1934, capital 250 shares no par  
 Cassleton Land & Improvement Co, 208 Delaware Bldg, inc 1926 capital \$200,000  
 Catholic Service League 282 W Market, inc 1919  
 Central Associated Realty Co 1622 1st-Central Tower, inc 1916 capital \$360,000  
 Central Garage Co 120 Ash inc 1919, capital \$500,000  
 Central Hardware & Factory Supply Co 200 S Main, inc 1919 capital \$350,000 preferred and 250,000 shares common no par  
 Central Market Co, 616 2d Natl Bldg inc 1918, capital \$25 000  
 Central Park Realty Co 747 1st-Central Tower, inc 1935 capital \$10 000  
 Central Union Discount Co, 139 S Main inc 1921, capital \$2 000 000  
 Chaney Automotive Supply Co Inc, 311 E Cuya Falls ave, inc 1932 capital \$25 000  
 Chestnut Ridge Dairy Co 2776 Albrecht ave, inc 1932, capital \$50 000  
 Citizens Savines & Loan Co, 96 E Market, inc 1909, capital \$300 000  
 City Baking Co 532 Grant, inc 1923, capital \$65,000  
 City Barrel & Coal Co, 560 LaFollette, inc 1933, capital \$2 500  
 City Cab Co 41 N High, inc 1933, capital 250 shares common no par  
 City Chevrolet Co, 816 E Market, inc 1935, capital \$100 000  
 City Hospital of Akron 525 E Market, inc 1904  
 Clark E T Rubber Co, 685 LaFollette, inc 1931 capital \$10,000  
 Clark Herbert S Co, 393 W Exchange, inc 1923 capital \$10,000  
 Clearview Farms Inc, 2600 1st-Central Tower, inc 1935 capital 250 shares no par  
 Coble & Bauer Drug Co 225 N Howard, inc 1932, capital 250 shares no par  
 Collen Dave Electric Co, 767 Storer ave inc 1933  
 Collins Agency Inc, 618 2d Natl Bldg, inc 1917, capital \$2,500  
 Collins Drug Co 147 S Main, inc 1926, capital 300 shares no par  
 Collins Drug Co No 2, 147 S Main, inc 1932, capital 250 shares no par  
 Colonial Cleaning Co, 21 Wigley ave inc 1929, capital \$25,000  
 Colonial Insulator Co, 973 Grant, inc 1904, capital \$200 000  
 Colonial Investment Corporation, 330 S Main, inc 1931 capital \$200 000  
 Colonial Salt Co, 2065 Manchester rd, inc 1907, capital \$1 300 000  
 Columbia Printing Co 198 E Cuya Falls ave inc 1914 capital \$25 000  
 Commercial Office Supply Co, 40 E Mill, inc 1932 capital 250 shares no par  
 Commercial Printing & Lithographing Co 47 W Exchange est 1896 inc 1939, capital \$350 000  
 Community Building Co, 228 Ohio Bldg inc 1919 capital \$500 000  
 Conart Motor Sales Inc 457 E Market, inc 1928 capital 1 000 shares common no par  
 Concentrated Perfumes Inc 828 Coburn, inc 1935 capital \$5 000  
 Conn Motor Sales Inc, 956 S Main inc 1928, capital 1,000 shares common no par  
 Conti Cleaners & Dyers Inc, 494 E Cuya Falls ave, capital \$12 500  
 Cook Bros Fire Service Inc, 65 W Exchange, inc 1934, inc 1928  
 Cotter City View Storage Co, 70 Cherry inc 1926, capital \$50 000  
 Craftsman Press Inc, 165 W Exchange, inc 1934 capital 500 shares common no par  
 Crano Louis Inc 206 Crosby, inc 1928, capital \$500  
 Crawford R K Land Co, 128 S Howard, inc 1919, capital \$10 000  
 Crisp Fred J Inc 710 N Main inc 1929, cap \$25 000  
 Croft Wall Paper & Paint Co 271 S Main inc 1926, capital \$15 000  
 Crouse Clay Product Co, 550 E South, inc 1919, capital \$100 000  
 Crown Rubber Sundries Inc, 1915 Manchester rd inc (Del) 1931 capital \$50 000  
 Crystal Swimming Pool Inc 430 2d Natl Bldg, inc 1932 capital 250 shares no par  
 Cuyahoga Baking Co, 131 Cuyahoga inc 1920, capital \$75,000  
 Cy's Auto Electric Inc, 211 Water, inc 1936 capital 100 shares no par  
 D-P-W Co, 71 E Mill, inc 1910 capital \$20 000  
 D & S Oil & Gas Co 275 N Forge, inc 1931 capital 300 shares common no par  
 Daily A D Inc, 67 Glendale ave, inc 1933 capital 100 shares no par  
 Dales Geo S Co, 128 S Main, inc 1933, capital \$25,000  
 Danner Press Inc, 37 N High inc 1930, capital \$25 000  
 Darkow L C & Son Inc, 70 E Miller ave inc 1927, capital 250 shares common no par

Dauntless Plumbing & Electric Co, 18 E State inc 1908 capital \$110,000  
 Davies & Griffiths Co, 956 Kenmore blvd, inc 1920, capital \$50 000  
 Davis Bros Market Inc, 373 Spicer, inc 1934  
 Davis Co Inc, 511 Ohio Bldg, inc 1930  
 Davis Poncet Co 611 Ohio Bldg inc 1901, capital 250 shares no par  
 Day Cleaners & Dyers Inc, 414 Bell, inc 1929, capital \$25,000  
 Deiss & Co Inc, 485 S Main, inc 1931, capital \$50,000  
 Del's Cut Rate Stores Inc, 1257 E Market, inc 1933, capital \$15 000  
 DeLuca Distributing Co, 245 Annadale inc 1934, capital \$2,500  
 Deluxe Rubber Co Inc, 294 W North inc 1936  
 Denholm Bros Co 379 Pearl inc 1927, capital \$10,000  
 Derr Co, 31 N Summit inc 1921 capital \$50,000  
 DeWitt-Jenkins Realty Co, 426 2d Natl Bldg, inc 1933, capital \$500  
 Diamond Candy & Tobacco Co Inc, 723 S Main inc 1936  
 Diamond Distributing Co Inc 727 S Main inc 1934  
 Diamond Foundry Co 268 Annadate ave inc 1913, capital \$150 000  
 Diamond Land & Improvement Co, 157 S Main inc 1912, capital \$300 000  
 Diamond Towel Supply Co, rear 304 N Howard inc 1928, capital \$120 000  
 Dickson Transfer & Trucking Inc, 24 N High inc 1928 capital \$10 000  
 Dime Building Co, 157 S Main inc 1924, cap \$250,000  
 Dime Savings Bank, 157 S Main inc 1924, capital \$200 000  
 Diversified Investment Trusts Inc, 502 Ohio Bldg, inc 1928, capital 500 000 shares no par  
 Dixie Ohio Express Co, 538 E South inc 1934 capital 500 shares common no par  
 Dodd & Dodd Inc 12 E Mill, inc 1931, capital 100 shares no par  
 Dollar Store Inc, 131 E Market, inc 1930 cap \$10 000  
 Domestic Coke Co, 163 Annadale, inc 1928 capital \$10,000  
 Douglas Bros Electricians Inc, 569 W Exchange inc 1929, capital \$25 000  
 Drug Supply Inc, 284 E Cuyahoga Falls ave, inc 1936, capital \$5,000  
 Dutch Airex Corporation of America Ltd 1796 E Market, inc 1936  
 Dutt Drug Co, 7 E Exchange inc 1912, capital \$30 000  
 E-Z Patch Co, 760 E Tallmadge ave, inc 1914, capital \$5 000  
 Eagle Home Co, 137 E Market, inc 1912 cap \$135 000  
 Eagle Motor Sales Inc 1021 Kenmore blvd inc 1934, capital \$600  
 East Akron Casting Co, 79 Kelly ave inc 1917 capital 100,000 shares common no par  
 East Akron Cemetery Co 1135 F Market  
 East Akron Supply Co 865 E Exchange inc 1936 250 shares no par  
 East Barberton Land Co, 208 Delaware Bldg inc 1912, capital \$40 000  
 Eastern Cut Rate Stores Co 320 S Main inc 1932  
 Eastern Grill Inc 320 S Main inc 1934  
 Eastern Tap Room Inc 1072 S Main inc 1936, capital \$20 000  
 Eaton Corp, 218 Delaware Bldg inc 1936, capital \$20 000  
 Eckard R H Co 760 E Market, inc 1931, cap \$25 000  
 Eclat Rubber Co, 1833 E Market inc 1919 capital 1,695 shares no par prior lien stock and 10,000 shares common no par  
 Economy Bindery Inc, 66 Cherry inc 1934, capital \$10,000  
 Edfred's Music Store, 356 S Main inc 1928  
 Ekus Bag & Burlap Co 225 Eastland ave inc 1933, capital \$5,000  
 Electric Motor & Repair Co, 60 E Bariges, inc 1917, capital \$50,000  
 Electric Power Construction 569 S Main inc 1931, capital \$10,000  
 Electric Service Inc, 640 N Main, inc 1931, capital 250 shares no par  
 Elm Hill Estates Co, 7 W Exchange, inc 1919, capital \$500 000  
 Elton's Towing Service Inc, 130 Ash, inc 1929, capital 250 shares no par  
 Enright Lumber Co, 481 Morgan ave, inc 1927, capital \$25,000  
 Enterprise Mfg Co, 217 Ash, est 1881, inc 1886, capital \$350,700  
 Equity Realty Inc, 613 2d Natl Bldg, inc 1936 capital \$600  
 Equity Savings Co, 66 E Mill inc 1922, cap \$500 000  
 Esselburn & Ellis Inc 501 Permanent S & L Bldg, inc 1927, capital \$100,000  
 Eustis Realty Corp 1069 E Market, inc 1933, capital 250 shares no par  
 Evans Agency Co, 337 S Main, inc 1925, capital \$30,000  
 Evans Wm H Bldg & Loan Assn 337 S Main, inc 1891 authorized capital \$5,000,000  
 Evans Wm H & Sons Co, 337 S Main, inc 1922, capital \$50,000  
 Exchange Printing Co, 924 S High, inc 1927, capital \$10 000  
 F & F Furniture Inc, 53 S Howard, inc 1933, capital \$12 500  
 Failor-Myers Realty Co, 332 S High, inc 1929, capital \$100,000  
 Fairlawn Heights Golf Club Co, Wheaton rd, inc 1917 capital \$200,000  
 Fairlawn Improvement Co, 204 Ohio Bldg inc 1929, capital \$100 000  
 Fairlawn Pharmacy Inc, s s W Market, inc 1932, capital \$1 000  
 Fairlawn Supply & Coal Co 1863 W Market, inc 1918, capital \$150,000  
 Farley Russell & Co, 309 Silver inc 1925, capital \$25 000  
 Federal Paper & Twine Co, 180 E Mill, inc 1924, capital \$200 000  
 Federal Storage Co 2200 1st-Central Tower, inc 1927, capital 1 500 shares no par  
 Federman Co, 84 S Main inc 1922, capital \$150 000  
 Felman Joseph A Co 732 S Main, inc 1933, capital \$25 000  
 Ferbsteln H Inc, 599 S Main inc 1934  
 Ferriot Bros Inc, 219 E Miller ave inc 1929 capital \$50 000  
 Fine's Exchange Fruit Market Inc, w s Arlington ext inc 1932, capital \$500  
 Firestone Battery Co 1273 S Main inc (Del) 1929  
 Firestone Park Dry Cleaners & Tailors Inc 1749 S Main inc 1932, capital 250 shares common no par  
 Firestone Park Insurance Agency Co, 1115 S Main, inc 1922 capital \$5 000  
 Firestone Park Land Co 1115 S Main, inc 1916, capital \$500 000  
 Firestone Park Trust & Savings Bank, 1115 S Main, inc 1916 capital \$200 000  
 Firestone Steel Products Co 1278 S Main, inc 1918  
 Firestone Tire & Rubber Co, 1278 S Main inc 1910  
 First-Central Trust Co, 106 S Main, inc 1910, capital \$741,645  
 First Industrial Bank of Akron, 415 S Main, inc 1917, capital \$100 000  
 Fitt Lumber Co, 1045 S High, inc 1935, capital 250 shares common no par  
 Flower Marble & Tile Co, 56 N Summit, inc 1921, capital \$30,000  
 Folk Chevrolet Inc, 739 N Main, inc 1934, capital 200 shares no par  
 Foltz H H Body Corp 82 N Summit, inc 1931, capital \$20,000  
 Foot Care Boot Shop Inc 8 E Mill inc 1934  
 Foster Office Supply Co 71 W Bowery, inc 1913, capital \$50 000  
 Foucher & Brittain Inc, 400 Storer ave, inc 1926, capital \$50 000  
 Frank W J Co 163 S Main inc 1892 capital 250 shares no par  
 Franklin Bros Co, 49 E Glenwood ave inc 1916, capital \$50 000  
 Freeman M L Co 14 E Mill inc 1934  
 Freitag R H Mfg Co 1006 Grant, inc 1923, capital \$150,000  
 G S E Inc, 163 Annadale ave inc 1935, capital 100 shares common no par  
 Gaines J Gordon Inc 1107 Akron S & L Bldg inc 1934 capital \$500  
 Galat Packing Co, 1472 Kenmore blvd, inc 1930, capital \$150 000  
 Garfield Hotel Co, 121 S High, inc 1908 cap \$40 000  
 Garner Bros Inc, 764 Johnston inc 1935  
 Gassy's Auto Supplies Inc, 119 E Market, inc 1936, capital \$25,000  
 Gelhart-Beight Hardware Co 17 E Exchange inc 1935, capital 250 shares common no par  
 General Metals Powder Co, 130 Ellnor ave, inc 1932, capital 2 000 shares common no par  
 General Naptha Co, 12 E Mill, inc 1935, capital \$500  
 General Pictures & Supplies Inc, 183 E Exchange, inc 1932 capital 200 shares no par common  
 General Tire & Rubber Co, E Market and Holmes, inc 1915 capital \$12 500,000  
 General Tire & Rubber Export Co, E Market and Holmes inc 1934  
 German D S Mining Co 1514 1st-Central Tower inc 1935, capital 250 shares no par  
 German-Hungarian Home Co, 534 Grant, inc 1927  
 Ghent Ridge Nursery Co, 423 Ohio Bldg, inc 1933, capital \$5,000  
 Giant Auto Parts Inc, 690 E Tallmadge ave, inc 1934, capital \$1,000  
 Globe Clothing Co of Akron Inc 48 S Howard, inc 1928, capital \$6,000  
 Glover Forwarding Co 1011 W Market inc 1932  
 Gnome Club 940 Kenmore blvd inc 1930  
 Golden Fawn Coach Lines inc 401 Everett Bldg inc 1931 capital \$1 000  
 Good Allt Co 139 S Main inc 1918 capital \$100 000  
 Goodrich B F Co 500 S Main inc (N Y) 1912  
 Goodrich B F Rubber Co 500 S Main inc (Mich) 1910  
 Goodyear Heights Realty Co 1144 E Market inc 1913  
 Goodyear State Bank 1177 E Market inc 1933, capital \$100 000  
 Goodyear Tire & Rubber Co 1144 E Market inc 1898  
 Goodyear-Zeppelin Corp, 1144 E Market, inc (Del) 1923  
 Gothic Cigar Store Inc 54 E Mill inc 1932 capital 250 shares no par



Gotshall C G Inc 202 Ohio Bldg inc 1936 capital \$10 000	Howell-Vickers Corp 403 2d Natl Bldg inc 1933, capital 250 shares no par
Gracy-Wolf Optical Co 177 S Main inc 1917, capital \$25 000	Hower Building Co 31 W Market inc 1905 cap \$1 000
Great Eastern Billiard Co 3 Goodyear blvd inc 1926, capital \$2 400	Hower Corporation 974 E Market, inc 1933, capital \$30 000
Greenawalt Construction Co 341 E York inc 1936	Hudson Lumber Inc 2120 Manchester rd, inc 1925 capital \$50 000
Greenlawn Development Inc Romig rd inc 1926, capital \$75 000	Hummel & Co Inc 500 E Exchange inc 1932 capital \$25 000
Greenwald Al Inc 695-701 S Main inc 1928 capital \$25 000	Ido Cafe 1537 S Main, inc 1935 capital \$5 000
Greenwald's Auto Co, 695-701 S Main, inc 1933, capital \$25 000	Imperial Electric Co 64 Ira ave inc 1908 capital \$600 000
Greenwood's Clothing Inc 984 E Market, inc 1932 capital 250 shares no par	Imperial Printing Co, 209 1/2 Water inc 1927 capital \$20 000
Griesinger A Co Inc, 1065 S High inc 1929 capital \$10 000	Independent Drug Co, 362 W Bowery, inc 1932, capital \$25 000
Griner Engraving Co 23 W Market, inc 1917, capital \$10 000	Independent Gasoline Dealers Assn of Summit Co 175 W Market inc 1936
Grocers Institute Inc 36 S College, inc 1929, capital \$500	India Rubber Review Co 209 Buckeye Bldg, inc 1920 capital 4 000 shares no par
Gulf States Express Inc 163 Annadale ave inc 1933, capital 2 500 shares common no par	Industrial Instrument Co 96 E Miller ave inc 1936, capital \$12 500
Guth A J & Son Agency Co 128 S Howard inc 1923 capital \$10 000	Industrials Savings & Loan Co, 1209 E Market, inc 1917 capital \$3 000 000
H & F Sales Corp 161 S Main inc 1933 capital \$500	Inland Motor Freight Inc 163 Annadale ave inc 1935 capital 100 shares common no par
Hale Jewelry Inc 12 E Market inc 1932	Insurance Board of Summit County Inc, 411 E Market, inc 1936
Hall C P Co 2510 1st-Central Tower inc 1930 capital 1000 shares common no par	Italian Delicatessen Inc 24 N Main inc 1935
Hall C P Co of Calif 2510 1st-Central Tower inc 1929 capital 250 shares common no par	Jackson Geo R Co 266 Park inc 1920 capital \$35,000
Halpert Motors Inc, 249 W Market, inc 1935 capital \$10,000	Jacobson's Inc, 210 S Main inc 1926, capital 250 shares common no par
Hamlin Metal Products Co Inc 58 W Exchange inc 1934 capital \$50 000 preferred and 1 500 shares common no par	Jaffe Bros Leather Co 401 S Main inc 1931
Hammel Business University Inc 57 E Market inc 1932 capital 500 shares no par	Jenkins Realty Co 311 S High inc 1930, capital 250 shares no par
Hamric C E Inc 851 1st-Central Tower inc 1935, capital 250 shares no par	Jewish Social Service Federation of Akron, 501 Buckeye Bldg inc 1920
Handley's Service Inc 1468 S Main inc 1936 capital \$500	Johns Towel Supply Co 1470 Englewood ave, inc 1925, capital \$40 000
Handy E O Co 204 Ohio Bldg inc 1932 authorized capital \$75 000 preferred and 750 shares no par common	Johnson Glenn A Funeral Home Inc 745 E Market inc 1935 capital 250 shares no par
Harbaugh B F Co, 175 E Market inc 1924 capital \$50 000	Johnson Inc 1046 Dover ave inc 1935 capital \$10 000
Hardware & Supply Co 525 S High inc 1905 capital \$1 000 000 preferred and 250 000 shares common no par	Johnson Welding & Spring Co, 46 W Exchange inc 1935, capital 100 shares common no par
Harris S W Inc 1022 S High, inc 1935 capital 250 shares common no par	Jones W F Inc 752 N Main, inc 1934, capital 250 shares common no par
Haun Drug Co 1120 S Main inc 1917, capital \$20 000	Jost Tire Service Inc, 322 S High, inc 1925, capital \$25 000
Hausch Furniture Co 819 S Main, inc 1934 capital 500 shares no par	Junior Order Club 34 E Mill inc 1928
Hazen & Foraker Coal Co 1658 E Market, inc 1928 capital \$25 000	Kaase Co 270 Sumner, inc 1919 capital \$40 000
Health Research Inc 31 W Market, inc 1935 capital \$10 000	Kaase Restaurants Co 53 E Mill, inc 1925, capital \$10 000
Heepe Co 37 S Main inc 1913, capital \$20 000	Kasch Roofing Co 18 S Canal inc 1896 capital \$24 500
Heepe Holding Co 37 S Main inc 1920 capital \$120 000	Kaufman D W Realty Co, 139 S Main inc 1913, capital \$100 000
Heepe Wholesale Co 37 S Main inc 1920 cap \$160 000	Kaufmann Drug Co 150 S Howard inc 1913 capital \$12 000
Helntz E W Co 132 S Howard inc 1934 capital 250 shares no par	Keller Edward T Inc 497 W Exchange, inc 1929, capital \$100 000
Helena Realty Co 1099 S Main inc 1932 capital \$25 000	Keller & Rhodes Inc 497 W Exchange inc 1934, capital 250 shares common no par
Heminger-Ritzman Co 1099 S Main inc 1924 capital \$100 000 preferred and 5 000 shares common no par	Kelley Rubber Co 24 S High inc 1921, capital 250 shares no par
Henry Lumber Co Inc, 282 Torrey, inc 1930, capital \$25 000	Kenmore Dry Cleaning Co 1080 Kenmore blvd inc 1923, capital \$10,000
Herberich-Hall-Harter Agency Inc 7 W Exchange inc 1932 capital \$10 000	Kenmore Gear & Machine Co 1519 Kenmore blvd, inc 1926, capital \$20 000
Herberich-Hall-Harter Co 7 W Exchange inc 1919 capital \$300 000	Kenmore Lumber Co Inc 1372 Kenmore blvd inc 1936
Herberich Realty Co, 7 W Exchange inc 1913, capital \$2 000 000	Kenmore Supply Co, 615 Kenmore blvd inc 1909, capital \$35 000
Herron & Meyer Inc 516 Ohio Bldg, inc 1933 capital 200 shares no par	Kenmore Trucking Co 2005 Manchester rd, inc 1935
Heslop Building & Realty Co 46 N Case ave inc 1936, capital \$50 000	Kennedy Signs Inc 112 S High inc 1928 cap \$25 000
Higley Construction Co 70 Wigley ave inc 1922, capital \$50 000	Kerr F A Inc 29 Goodyear blvd inc 1934
Higley Forwarding Co 70 Wigley ave, inc 1931, capital 250 shares common no par	Kibble Bros Co 201 Metropolitan Bldg inc 1923 capital \$25 000
Hine Heights Allotment Co, 139 S Main inc 1916, capital \$30 000	Killian Mfg Co 1034 S High inc 1930 capital \$330 000
Hirah Edw Inc 10 E Mill inc 1934	Kirk Co, 117 S Main, inc 1931 capital \$200 000
Holcomb Wilford Inc, 1130 2d Natl Bldg inc 1931, capital \$20 000	Kistler's Inc 373 W North inc 1934, capital 300 shares common no par
Hollinger-Davidson Co 85 E Thornton, inc 1927, capital \$25,000	Klages Coal & Ice Co 551 S High est 1879 inc 1888 capital \$500 000
Holub Iron & Steel Co 2005 Manchester rd inc 1924 capital \$50 000	Klein & Kars Inc 590 N Main inc 1935, capital 250 shares no par
Holub M Furniture Co, 1071 S Main, inc 1923, capital \$50,000	Knapp John Sons Foundry Co 1207 Switzer ave inc 1914 capital \$50 000
Home Agency Co, 1211 E Market inc 1919, capital \$250 000	Knickerbocker Warehouse & Storage Co 36 Cherry inc 1923 capital \$50 000
Hood & Hoover Inc 1166 E Market inc 1932	Knigt Properties Co 134 E Market inc 1928 capital \$469 141
Hopkins & Kipp Auto Electric Inc 353 W Bowery, inc 1929 capital \$25 000	Koch J Co Inc 183 S Main inc 1933 capital \$45,000
Horning Lumber Co 723 E Tallmadge ave inc 1905 capital \$1,250 000	Kolb Fred L Co 90 E Mill inc 1927, capital \$10 000
Hoskins-Gordon Inc 791 Grant inc 1935, capital \$5 000	Koontz Motor Freight Inc 408 Wellington ave inc 1935 capital \$500
Howard Building Co 337 S Main inc 1924, capital \$200,000	Kraft Baking Co 114 E Exchange inc 1929 capital \$50 000
	Kraker's Old Heidelberg Inc 116 1/2 S Main inc 1934, capital \$15 000
	Kramer Clothing Co 193 S Main, inc 1928
	Kramer-Schonaker Printing Co 23 Elinor ave, inc 1927 capital \$75 000
	Kratz Piano Co 29 S Howard, inc 1911 capital \$10 000
	Kraus-Alexander Construction Co 730 Merriman rd, inc 1932 capital \$5 000

- Kraus Plumbing & Heating Co 92 Ash inc 1903 capital \$25 000
- Kristee Mfg Co, 2249 14th S W inc 1926 cap \$10 000
- Krumroy Construction Co 225 W Exchange inc 1916 capital \$50 000
- L C A Holding Co 408 Flatiron Bldg inc 1917
- Lade System of Building Survey Co 1335 Arnold ave inc 1920 capital \$25 000
- LaFever Plumbing & Hardware Supply Co Inc 381 Wooster ave inc 1933 capital 250 shares no par
- Lamparter Real Estate Co 157 S Main inc 1909, capital \$50 000
- Lanf C J Clothing Co 187 S Main, inc 1905 capital \$100,000
- Lanie Beauty Parlors Inc 201 Ten S Main Bldg inc 1929, capital \$500
- Lapp J Cooperage Co 1010 Bank inc 1910 cap \$50 000
- Latex Sundries Inc 828 Coburn inc 1929 capital \$5 000
- Lawson Milk Co 1651 Home ave inc 1934 capital \$25 000
- Lea Drug Co 1073 E Market inc 1929 capital \$10 000
- Liberty Dairy Products Inc 9 S Valley inc 1933
- Liberty Operating Co 342 W Market inc 1922 capital 50 shares common no par
- Life Insurance Advisors Inc 719 2d Natl Bldg inc 1932 capital 250 shares no par
- Lincoln Printing Co 2068 E Market inc 1926 capital \$25 000
- Lincoln Rubber Co 24 S High inc 1932 capital 250 shares no par
- Lockwood Motors Inc 211 W Market inc 1933 capital \$35 000
- Long Lake Estates Improvement Co 337 S Main inc 1922 capital \$30 000 preferred and 400 shares no par common
- Loomis J P Coal & Supply Co 106 N Main inc 1919 capital \$250 000
- Lucky Furniture Co 949 E Market, inc 1917 capital \$200 000
- Lyman-Hawkins Lumber Co, 1020 Sweitzer ave inc 1908, capital \$150 000
- M & B Fruit Juice Inc 789 E Tallmadge ave inc 1927 capital \$50 000
- Mack's Jewelry Inc 280 S Main inc 1934 capital \$500
- Magic Motors Inc 763 Kenmore blvd, inc 1934 capital 50 shares no par
- Maglione Cleansing & Dyeing Inc 377 S Maple inc 1933 capital 250 shares common no par
- Magnetic Gauge Co 60 E Bartsigs inc 1927
- Main & Exchange Co 7 W Exchange inc 1913 capital \$125 000
- Main & Market Building Co, 41 E Mill inc 1919, capital \$400 000
- Main-State Holding Co 257 S Main inc 1929 capital \$1 500 000
- Maloy Motor Co 406 W Exchange inc 1934
- Manufacturers Rubber & Supply Co 380 S Broadway inc 1911 capital \$10 000
- Marcus Shoe Co 178 S Main inc 1933 capital \$25 000
- Marine Tire Corp 151 E Market inc 1933 cap \$25 000
- Market & Martha Realty Co 2600 1st Central Tower inc 1928 capital 250 shares no par
- Marsh Oil Co Mogadore rd inc 1929 capital \$10 000
- Marshall Sons Fuel Inc 175 W Market inc 1933 capital \$25 000
- Martins E L Co 27 S High inc 1935 capital 100 shares common no par
- Marvel Furniture Exchange Inc 30 S Howard inc 1935 capital \$500
- Marvin Interior Decorators Inc 275 W Market inc 1935
- Mary Day Nursery & Children's Hospital cor W Buchtel and W Bowers inc 1907
- Masonic Club 103 S High inc 1899
- Mayfield-Adams Co 721 2d Natl Bldg inc 1922, capital \$100 000
- Mayflower Hotel 257 S Main inc 1931
- Mayflower Motors Inc 328 W Market inc 1935 capital \$50,500
- Mayne C A Co 1514 1st-Central Tower inc 1927 capital \$50 000
- McAlonan Construction Co, 506 Woodland ave inc 1931, capital \$25,000
- McCourt Construction Co 990 Hazel inc 1923, capital \$50 000
- McCourt Realty Co 990 Hazel inc 1923 capital \$25 000
- McDaniel Fisher & Spelman Inc 1310 1st-Central Tower inc 1924 capital \$20 000 preferred and 500 shares common no par
- McDowell C Blake Inc 2200 1st-Central Tower, inc 1929 capital 1 000 shares no par
- McDowell Oil & Gas Inc 850 Greenwood rd, inc 1927 capital 250 shares common no par
- McIntosh-Bowers-West Co 148 S Howard inc 1900 capital \$10 000
- McNoll Machine & Engineering Co 96 E Crosier, inc 1932 capital 500 shares common no par
- McTaggart Bros Inc 10 Aqueduct inc 1929 capital 250 shares no par
- Mechanical Mold & Machine Co 962 S High, inc 1913 capital \$500 000
- Medical Bureau of Akron Inc 707 Akron S & L Bldg, inc 1931 capital 50 shares no par
- Mell M M Co 43 N Case ave, inc 1917 capital \$150 000
- Mell M M Inc 43 N Case ave inc 1936 capital \$7 500
- Merlitti Joseph Distributing Corp 470 N Main, inc 1936 capital \$10 000
- Merryweather Thos Co 45 Furnace inc 1928, capital \$25 000
- Metropolitan Investment Co 521 Metropolitan Bldg, inc 1916, capital \$250 000
- Miami Boiler & Machine Co Inc, 764 Miami, inc 1927 capital \$10,000
- Midwest Mortuary Supply Co 455 E Exchange inc 1976 capital \$500
- Mill-O-Tiser Sales Co 872 N Main inc 1932 capital 500 shares common no par
- Milk Producers Assn 145 Beaver, inc 1933
- Miller Loan Co 203 Everett Bldg inc 1933 capital \$25 000
- Milwaukee Beverage Sales Co 475 S Main inc 1933 capital \$3 900
- Miraclean Co 20 Green inc 1925 capital \$10 000
- Modern Transit Realty Co 139 S Main inc 1920 capital \$20 000
- Moffitt Lucian Q Inc 505 Peoples Bldg inc 1933 capital \$10 000
- Mohawk Building Inc 521 Metropolitan Bldg inc 1929, capital \$125 000
- Mohawk Rubber Co 1235 2d ave inc 1913 capital \$2 250 000 preferred and 150 000 shares common no par
- Mohawk Rubber Co of N Y Inc 1235 2d ave inc (N Y) 1913 capital \$50 000
- Monerref Heating Co 71 W Market inc 1932 capital 1 000 shares no par
- Monroe Letterhead Corporation 163 N Union inc 1929 capital \$50 000 preferred and 700 shares common no par
- Morgen-Nesbitt Hardware Co 37 W Bowery inc 1927 capital \$25 000
- Morrison Motor Freight Inc 729 S Arlington inc 1933 capital 250 shares common no par
- Motors Inn Inc 1929 W Market inc 1935
- Mountrose Dairy Co 451 S Main inc 1924 cap \$25 000
- Murdock M F Co 310 Water inc 1915 capital \$15 000
- Murphy Lumber & Hardware Co 760 Moon inc 1917 capital \$50 000
- Mutual Auto Service Co 1265 E Market, inc 1920 capital \$20 000
- Myers Holding Co 310 Metropolitan Bldg inc 1928 capital \$55 000
- Myers Wall Paper & Paint Co Inc, 49 E Market inc 1934 capital \$5 000
- National Blank Book & Supply Co 36 N Main, inc 1904 capital \$37 000
- National Rubber Machinery Co 917 Sweitzer ave, inc 1928 capital 154 000 shares common no par
- National Rubber Machinery Co of Canada Ltd, 917 Sweitzer ave inc 1932 capital \$50 000
- Naum Chris Inc 423 S Main inc 1934
- Neff & Co Inc 280 Perkins, inc 1928 capital \$25 000
- Nelson Hardware & Electric Co, 585 N Firestone blvd inc 1935
- Nesmith Lake Heights Co 1035 2d Natl Bldg inc 1917 capital \$30 000
- Nesmith Park Co w s Manchester rd, inc 1920
- New Masonic Temple Co 103 S High, inc 1912, capital \$1 000 000
- News-Shopper Inc 37 N High inc 1936
- Noble Shoe Co 168 S Main inc 1920 capital \$230 000
- Norka Beverage Co 608 Spicer inc 1924 cap \$25 000
- North Hill Building Co 714 N Main inc 1924
- North Hill Masonic Temple Co 779 N Main, inc 1922 capital \$150,000
- North Hill Quality Market Inc, 15 E Cuya Falls ave inc 1933 capital \$25 000
- North Hill Savings & Loan Co 720 N Main inc 1922 capital \$500 000
- North Motors Inc 680 N Main inc 1935 capital 250 shares no par
- Northern Ohio Guarantee Title Co 647 1st-Central Tower inc 1933 capital \$100 000
- Northern Ohio Railway Co 704 A C & Y Bldg, inc 1895 capital \$4 230 000
- Northern Realty Co 47 N Main, inc 1909 capital \$10 000
- Novelty Rubber Sales Co, 342 W Market inc 1918 capital \$100 000
- O Connor Lumber Co 804 E Cuya Falls ave inc 1917
- Ohio Advertising Co, 167 E Center inc 1921 capital \$10 000
- Ohio Building Realty Co Inc Ohio Bldg, inc 1934
- Ohio Edison Co, 47 N Main inc 1930 capital 500 000 shares preferred no par and 2 000,000 shares common no par
- Ohio Edison Electric Shop Co 45 N Main, inc 1921 capital \$50 000
- Ohio Engraving Co 31 W Market, inc 1934 cap \$25,000
- Ohio General Fire Insurance Co 7 W Exchange, inc 1926 capital \$500,000
- Ohio Mfrs Finance Co, 1000 2d Natl Bldg, inc 1933, capital \$100 000
- Ohio Neon Sign Co Inc 34 N Broadway, inc 1933, capital \$10,000
- Ohio Notions Co 188 Kenmore blvd inc 1930, capital \$16 000

- Ohio Pharmacy of Akron Inc 173 S Main inc 1927, capital \$45 000
- Ohio Wet Wash & Laundry Co 391 Buckeye inc 1921, capital \$25 000
- Oliver Furniture Co Inc 74 S Howard inc 1931 capital 500 shares no par
- Olympic Recreation Center Inc 330 S Main inc 1934
- O Neil M Co 226 S Main est 1877 inc 1892
- Orion Electric Corp, 903 E Market inc 1932 capital \$10 000
- Ornamental Iron Work Co, 929 Sweitzer ave, inc 1906, capital \$125 000
- Orr Coal Co 144 N Union, inc 1936, capital \$500
- Orton Heating Co 321 Washington inc 1935 cap \$500
- Ostrov Louis Shoe Co 90 Ash inc 1927
- Overland Transportation Co 243 Annadale ave inc 1930, capital 250 shares common no par
- Overlook Allotment Co 651 1st-Central Tower inc 1919 capital \$300 000
- Owen-Cochran Coal & Supply Co 1887 W Market inc 1933, capital \$2 500
- Owen Concrete Inc 752 E Cuya Falls ave inc 1934
- Ozler Co 11 S Main inc 1926 capital \$450 000
- P W M Realty Co 202 Ohio Bldg inc 1923 capital 600 shares common no par
- Packard Akron Motor Co 147 Park inc 1922 capital \$50 000
- Padz Inc 828 Coburn inc 1935 capital \$5 000
- Palladium Holdings Inc 408 Flatiron Bldg inc 1912 capital 250 shares no par
- Palm Investment Co 1167 E Market inc 1934
- Palmer Match Co Corv ave and Belt Line R R inc 1921 capital \$10 000
- Palmer Match Co of Delaware inc (Del) 1929
- Paris Fashion Co 204 S Main inc 1932
- Pearl Coffee Co 370 S Broadway inc 1929 capital 500 shares no par
- Pehrson Furniture Co 531 S Arlington inc 1934 capital 250 shares no par
- Penn Wm Realty Co 611 2d Natl Bldg inc 1917 capital \$10 000
- Peoples Bottling Co Inc rear 880 Grant inc 1924 capital \$15 000
- Peoples Dairy Co 934 Grant inc 1930
- Peoples Grocery & Provision Co 496 Brittain rd inc 1932
- Peoples Hospital 256 W Cedar inc 1914
- Peoples Insurance Agency Inc 1136 2d Natl Bldg inc 1923
- Peoples System Finance Corp 22 W Market, inc 1924, capital \$25,000
- Perfactor Inc 1046 N Main, inc 1930 capital 1 000 shares common no par
- Perfection Rubber Co, 420 Morgan ave inc 1932 capital \$100 000
- Permanent Savings & Loan Co 55 E Mill inc 1890, capital \$300 000
- Pfahl Gauge & Mfg Co 85 E Voris inc 1912 capital \$30 000
- Pfarr & Hobart Building Co 446 E Exchange inc 1912 capital \$10 000
- Pfarr & Hobart Co 446 E Exchange inc 1912, capital \$50 000
- Phillips Thos Co 23 W Exchange est 1872 inc 1887, capital \$300 000
- Pierce A C Oil Co 125 Elhmer ave inc 1933 capital 250 shares common no par
- Plotkin Mattress Co, 63 L Bartges inc 1936 capital \$25 000
- Pockrandt Paint Co 14 N Howard inc 1911 capital \$10 000
- Pockrandt Paint Mfg Co, 14 N Howard, inc 1911, capital \$25 000
- Polsky A Co 235 S Main inc 1918 capital \$200 000
- Polsky Building Co 235 S Main inc 1918 cap \$100 000
- Polsky Realty Co 235 S Main inc 1928 cap \$2 500,000
- Poole C T Inc 333 E Market inc 1935 capital \$10 000
- Portage Auto Club Inc 60 E Cedar inc 1930 capital 250 shares common no par
- Portage Bereal Co cor Main and Market inc 1935
- Portage Country Club 240 N Portage path inc 1898 capital \$350 000
- Portage Farm Co 30 N Summit inc 1930
- Portage Furniture Co 989 E Market inc 1933 capital \$3 500
- Portage Insurance Agency Inc 428 Wooster ave inc 1933 capital 250 shares no par
- Portage Iron & Wire Co, 1131 Johnston, inc 1916, capital \$100 000
- Portage Lakes Transportation Co 111 Ira ave inc 1923 capital \$10 000
- Portage Lumber & Building Co, 75 N Case ave inc 1910 capital \$20 000
- Portage Machine & Engineering Co, 1025 Sweitzer ave, inc 1916 capital \$10 000
- Portage Machine & Mold Co 549 Miami, inc 1936 capital \$10 000
- Portage Men's Wear Inc, 1006 E Market, inc 1932, capital 250 shares no par
- Portage Motor Co 368 W Market inc 1930, capital \$100,000
- Portage Paint Co 20 E Cedar, inc 1926
- Portage Paper Box Co 482 S High inc 1929 capital 250 shares common no par
- Portage Realty Co 1198 S Main inc 1914, cap \$20 000
- Portage Rendering Co Cuyahoga ext inc 1922 capital \$25 000
- Portage Tool Co e s Wingate ave inc 1921 cap \$10 000
- Portage Wood Products Co 28 W South inc 1926 capital \$10 000
- Porter N H Co 159 W Exchange inc 1934 cap \$2 400
- Potter J M Oil Co Inc 315 Silver inc 1929 capital \$50 000
- Pringle Cash Market Co 43 S Case ave inc 1932 capital 250 shares no par
- Prosthetic Service Inc 631 1st-Central Tower inc 1931 capital \$10 000
- Queen City Paper Co, 1033 2d Natl Bldg, inc 1887, capital \$160 000
- R-C-A Rubber Co 1833 E Market inc 1931 capital 250 shares common no par
- R C R Theatres Co 520 S Arlington inc 1927, capital \$10 000
- Radiant Products Inc 600 S High inc 1937 capital 250 shares common no par
- Rasnick Electric Co 1157 F Market inc 1932 capital 100 shares no par
- Rathskeller of Akron Inc 113 S Main inc 1935
- Read-Benzol Co 21 N Summit inc 1910 capital \$50 000
- Real Estate Mortgage Co 310 Metropolitan Bldg inc 1915 capital \$500 000
- Realty Sales Co 227 Medford Bldg inc 1925 capital \$7 600
- Red & Parr Inc 157 S Martha ave inc 1931 cap \$3 000
- Reighard-Houser Coal Co 1125 Sweitzer ave inc 1935 capital \$1 000
- Reiser Loan Office Inc 313 S Main inc 1932 capital 100 shares common no par
- Reiter Dairy Co, 262 Sumner inc 1932 capital \$25 000
- Reliable Furniture Co 33 N Main inc 1919 capital \$100 000
- Renner-Deibel Oil & Gas Co 275 N Forge inc 1904 capital \$20 000
- Renner G J Brewing Co 275 N Forge inc 1919 capital \$300 000
- Renner G J Property Co 275 N Forge inc 1904 capital \$200,000
- Rnoades Ice Cream Co 2770 Albrecht ave inc 1934 capital \$10,000
- Roadway Express Inc 97 E South inc 1931 cap \$5 000
- Robinson Clay Product Co 1100 2d Natl Bldg inc (Maine) 1902, capital \$4 000 000
- Rogers Oil Co Inc, 2277 Mogadore rd inc 1936 capital \$20,000
- Rohner Paper Co 763 S High inc 1921 capital \$100 000
- Romweber Theatre Corp 332 S Main, inc 1926 capital \$2 500
- Roosevelt Dept Store 311 Darrow rd inc 1933
- Rose Hill Securities Co 78 E Mill inc 1920 capital \$50 000
- Rosenfeld Co 209 United Bldg inc 1933
- Rosenzweig A Inc 199 S Main inc 1932
- Ross Music Store Inc 20 S Howard inc 1934
- Rossi & Sons Inc 562 N Main, inc 1936 capital 250 shares no par
- Royal Rubber Co, 1347 W Waterloo rd inc 1924 capital \$10 000
- Rubber City Realty Co 510 Metropolitan Bldg inc 1925 capital \$50 000
- Rubber City Sand & Gravel Co S Arlington ext inc 1919 capital \$500 000
- Rudick's Music & Jewelry Inc, 143 S Main inc 1933 capital \$91 000
- Russell Pharmacy Inc, 1485 S Main, inc 1932, capital \$2 500
- Rutledge Drug Co 380 E Exchange, inc 1923 capital 2 000 shares common no par
- Saalfeld Publishing Co 1140 S High, inc 1909 capital \$600 000
- Sackmann Stamp & Stencil Co 74 W Exchange inc 1923 capital \$10 000
- Sacks Electrical Supply Co, 605 S Main inc 1925 capital \$100 000
- Saltzman M Inc, 697 Edgewood ave, inc 1934, capital \$1 000
- Salzberg E M Inc 605 Metropolitan Bldg inc 1931 capital \$2,500
- Sanitary Cash Market Inc 1085 S Main inc 1932 capital \$5 000
- Satisfaction Coal Co, 40 W Market, inc 1925 capital \$100 000
- Schneider Building Co, 1622 1st-Central Tower inc 1904 capital \$260 000
- Schuck A J Sales Inc 463 Locust, inc 1932 capital \$25 000
- Schulman A Inc 577 S High inc 1928 capital \$100 000
- Schumacher F O Co, 64 S Howard inc 1917 capital \$30 000
- Schumacher R W-Coffee Inc 268 S Main, inc 1935 capital \$10 000
- Seas-Gotshall Co 202 Ohio Bldg inc 1927 cap \$70 000
- Seawright A D Co 1335 Copley rd inc 1934 cap \$500
- Second National Building Co 334 2d Natl Bldg, inc 1910, capital \$620 000
- Selbert T J Inc 204 2d Natl Bldg inc 1933 cap \$1,000
- Seminon Co 22 Cross, inc 1922 capital \$50 000
- SERVICE Delivery Co 551 S High inc 1936 capital 50 000 shares common no par

Service Motor Club Inc 368 S Broadway, inc 1936, capital 250 shares no par common  
 Serv-U Inc 69 N Main inc 1936  
 Shade Shop Inc 844 N Main, inc 1934, capital 150 shares common no par  
 Shafer-Gracy Co 185 E Mill, inc 1934, capital \$25 000  
 Shaw Henry Co 113 S Main inc 1920  
 Shaw-Rogers Co 206 S Main, inc 1931 capital \$750 000  
 Shechter Ben & Co 7 Merriman rd inc 1928 capital \$50 000  
 Sheffield E K Co 651 1st-Central Tower inc 1925 capital \$10 000  
 Shelhart Inc 201 Permanent S & L Bldg inc 1932 capital \$500  
 Shipper's Transportation Co 792 S Main inc 1932 capital \$500  
 Shriber-Schroth Co, 61 W Market inc 1923 capital \$50 000  
 Shulan's Inc 85 S Main inc 1929 capital \$50 000  
 Shunk L E Latex Products Inc 355 Morgan ave, inc 1929 capital 4 500 shares common no par  
 Siff D M Shoe Co 174 S Main inc 1923 cap \$100,000  
 Sinclair Rubber Products Corp 151 E Market, inc 1936 capital 15 000 shares common no par  
 Slusser Chas E Agency Inc 86 W Bowery inc 1933 capital 250 shares no par  
 Smith Alden B Co 73 E Mill inc 1923 capital 250 shares no par  
 Smith-Cooper Motors Inc 1017 Konmore blvd inc 1935 capital \$1 500  
 Smith Earl G Inc 1504 1st-Central Tower inc 1933  
 Smith J L Inc 416 2d Natl Bldg inc 1935 capital 100 shares no par  
 Smithers V L Inc 2706 1st-Central Tower inc 1926 capital \$20 000  
 Snowflake Laundry & Dry Cleaning Co, 725 E Exchange inc 1926 capital \$75 000  
 Snyder C J Building Co 1506 1st Central Tower inc 1916 capital \$250 000  
 Snyder Insurance Agency Inc 206 Pythian Office Bldg, inc 1934 capital \$5,000  
 Sobel Furniture Co 1122 S Main inc 1930  
 South Akron Awning Co 869-71 S Main inc 1936, capital \$20 000  
 South Akron Savings Assn 1069 S Main inc 1922 authorized capital \$2 000 000  
 Spencer Trunk & Leather Co 219 S Main inc 1927 capital \$15 000  
 Square Deal Electric rear 74 W Thornton inc 1934 capital \$10 000  
 Standard Coal & Supply Co 141 N Case ave, inc 1925 capital \$5 000  
 Standard College of Chiropractic & Health Clinic Inc 985 E Market inc 1928 capital 250 shares no par  
 Standard Mortgage Co 601 1st-Central Tower inc 1917 capital \$250 000 preferred and 10,000 shares common no par  
 Stanson S D Inc 700 2d Natl Bldg, inc 1936 capital 2 500 shares no par  
 Star Drilling Machine Co, 475 Washington inc 1889, capital \$3 000 000  
 Star Engraving Co 209 1/2 Water, inc 1934, capital 250 shares no par  
 State Foundry & Pattern Co 90 Ellnor ave inc 1919 capital \$100 000  
 State Press 7 E Buchtel ave inc 1936 capital \$7 500  
 Stelgner-Koch Co 99 W Market inc 1917 cap \$10,000  
 Sterling Advertising Corp 364 Spicer inc 1932 capital 200 shares no par  
 Stewart Fred V Co 522 Everett Bldg inc 1923 capital \$10 000  
 Strough H M Co 212 W Market inc 1923 cap \$50 000  
 Stroup C L Realty Co, 36 S Howard inc 1930, capital \$1 000  
 Stucker John H Inc 275 E Market, inc 1935 capital \$20 000  
 Stuver Bros Co 1564 Kenmore blvd inc 1915 capital \$100 000  
 Summit Amusement Co foot of W Miller ave inc 1933, capital \$5 000  
 Summit Buick Co 556 W Exchange, inc 1936 capital \$30,000  
 Summit Cartage Inc 163 Annadale ave inc 1936 capital 100 shares common no par  
 Summit Fender & Body Co 283 E Market, inc 1903, capital \$10 000  
 Summit Growers Market Co, 125 Beaver inc 1923 capital \$91 000  
 Summit House Wrecking Co 826 S Arlington inc 1934  
 Summit Insurance Agency Co, 601 1st-Central Tower, inc 1932 capital \$10 000  
 Summit Loan Office Inc 25 N Howard, inc 1933, capital \$5 000  
 Summit Lumber & Building Co 44 W State, inc 1897, capital \$50 000  
 Summit Mold & Machine Co, 1022 S High inc 1913, capital \$150,000  
 Summit Rubber Inc 317 W Bowery, inc 1922, capital \$125 000  
 Summit Title & Abstract Co, 408 Flatiron Bldg inc 1920 capital \$20 000  
 Summit Wholesale Grocery Co 36 S College inc 1912 capital \$1,500 000  
 Sumner Co 841 S High inc 1903 capital \$410 000  
 Superflex Products Inc 100 Beech inc 1934  
 Superior Ash Service Inc 186 Spellman ct, inc 1930, capital 500 shares common no par  
 Superior Auto Towing & Service Co 71 S Broadway, inc 1925 capital \$10 000  
 Superior Baking Co 589 S High inc 1918 cap \$60 000  
 Superior Heating & Plumbing Co 944 E Market inc 1930 capital \$20 000  
 Superior Latex Products Co 194 Carroll inc 1932, capital 250 shares no par  
 Superior Printing & Lithographing Co 110 N Union inc 1911 capital \$400 000  
 Swartz-Converse Corp 70 E South inc 1927 capital \$60 000  
 Swartz J V Co 815 S High inc 1914 capital \$50,000  
 Sweeny Bros Inc 466 E Market, inc 1925 capital \$200,000  
 Taplin-Rice Clerkin Co 177 S Broadway inc 1907, capital \$350 000  
 Tasty Pure Food Co 399 Grant, inc 1923 cap \$10,000  
 Taylor-Swing Motors Inc, 200 E Market inc 1930 capital \$25 000  
 Teton Corporation, 109 N Union inc 1929, capital \$75 000  
 Thermo Process Inc 680 N Portage path inc 1930 capital \$30 000  
 Thomas Brick Co of Ohio 612 Akron S & L Bldg inc 1933 capital \$10 000  
 Thomas Mortgage Co 429 2d Natl Bldg inc 1933  
 Thomas Title & Mortgage Co 429 2d Natl Bldg inc 1928 capital \$200 000  
 Thomas & Wolff Inc 48 Rhodes ave, inc (Ill) 1933 capital 250 shares no par  
 Thornton Chevrolet Inc, 250 W Market inc 1932 capital \$5 000  
 Thorpe Construction Co 943 Hazel inc 1922 capital \$50 000  
 Three Hour Laundry Service Inc, 74 W Market, inc 1935 capital \$25 000  
 Thursby Coal Co 9 Cole ave inc 1934 capital \$500  
 Times-Press Co 44 E Exchange inc 1927, capital \$1,000 000  
 Tire Supply & Service Inc 278 S High inc 1931, capital 250 shares no par common  
 Towell Dave Inc 118 W Market inc 1934 cap \$20 000  
 Transcontinental Car Forwarding Co 172 N Case ave inc 1930 capital \$15 000 preferred and 450 shares common no par  
 Trapas F A Co 217 Ohio Bldg, inc 1924 capital \$5 000  
 Travel Service Inc 130 S Howard inc 1936 cap \$1 500  
 Trent Realty Co 337 S Main inc 1932 capital \$500  
 Tri-Dermis Co, 877 Polk ave, inc 1935, capital \$5 000  
 Truck Tire Service Inc, 402 S Broadway inc 1934 capital \$1 850  
 Truckowners Freight Co 71 Wigley ave inc 1933 capital 250 shares common no par  
 Tryon Fruit Juices Inc 81 S Canal, inc 1936  
 Turner W D Wall Paper Co 373 S Main inc 1929 capital \$100 000  
 U S Stoneware Co Tallmadge O est 1865, inc 1885, capital \$250 000  
 Union Building Co 41 E Mill, inc 1921 cap \$1 000 000  
 Union Chemical & Supply Co 355 Carroll, inc 1932, capital 100 shares no par  
 Union Pharmacy Inc 88 E Market inc 1930, capital \$10 000  
 Union Printing Ink Co 1031 S High inc 1931 capital \$35 000  
 United Building of Akron Inc, 403 United Bldg inc 1935  
 United Cleaners Inc, 144 Cuyahoga, inc 1927, capital \$50 000  
 United Dental Laboratory Inc 213 2d Natl Bldg inc 1928 capital \$10 000  
 United Envelope Co 62 S Canal inc 1915 cap \$1 000  
 United Milk Bottle Redemption Co 393 Bishop inc 1928 capital \$10 000  
 United Products Co 867 E Exchange inc 1934 capital \$10 000  
 Universal Chemical Corp 176 N Union inc 1931 capital \$15 000  
 Universal Cleaning Co, 20 Green inc 1928 cap \$10 000  
 Universal Engineering Corp 109 N Union inc 1932 capital 250 shares common no par  
 University of Akron Alumni Assn 250 E Buchtel ave  
 Up-Town Realty Inc, 651 1st-Central Tower, inc 1928, capital \$50,000  
 Vale Funeral Home, 578 E Market, inc 1935 capital \$10 000  
 Viking Mfg Co 600 S High inc 1934, capital 250 shares common no par  
 Villa Groves Inc 2600 1st-Central Tower inc (Fla) 1920 capital \$250 000  
 Vollbracht Inc 7 E Center inc 1932 capital \$2 500  
 WJW Inc 41 S High inc 1932, capital 500 shares no par  
 Wadsworth Core Machine & Equipment Co 10 S College, inc 1931 capital \$15 000  
 Wagoner-Emmons Realty Co 402 Flatiron Bldg, inc 1912 capital \$50 000  
 Wagoner & Marsh Shoe Corporation, 174 S Main, inc 1934

Wainer Anna Inc, 1002 Kenmore blvd inc 1928 capital \$6 000  
 Waldorf Ice Cream Co 227 Beaver inc 1919, capital \$200 000  
 Wallace Realty Co 1099 S Main inc 1932, capital 250 shares no par  
 Wallhaven Inc 1658 W Market, inc 1919 cap \$10 000  
 Webb-Sutter Co 338 Locust inc 1936 capital \$2 500  
 Weeks F H Lumber & Coal Co 44 W State, inc 1889 capital \$100 000  
 Weiss & Keslar Inc, 181 Burton ave inc 1931 capital \$25 000  
 Weller W M Co 166 S Main inc 1934 capital \$500  
 Wells & Co 1007 Akron S & L Bldg, inc 1936 capital 250 shares common no par  
 Wert W H Co 319 Water, inc 1928, capital 200 shares common no par  
 West Exchange Realty Co 510 Metropolitan Bldg inc 1927 capital 160 shares no par  
 West Motor Inc of Akron 444 W Exchange inc 1934  
 West Virginia Society Inc 132 S Arlington inc 1931  
 Western Reserve Abstract & Title Co 1007 Akron S & L Bldg inc 1936 capital 250 shares common no par  
 Western Reserve Rubber Co 433 Kenmore blvd inc 1916 capital \$60 000  
 Whelton Drug Co 469 Wooster ave inc 1930 capital 250 shares no par  
 White Cartage & Storage Inc 1074 6th ave inc 1934  
 White's Cut Rate Store 180 S Main inc 1933 capital \$2 500  
 White Horse Cafe Inc 63 S Main inc 1936  
 White Inc 216 E Market inc 1934 capital \$7 500  
 White Sales & Service Co 75 N Union inc 1926 capital 1 000 shares common no par  
 Whitelaw Co, 603 S Main inc 1933, capital 250 shares no par  
 Wiener Billman Reetz Inc 138 Beaver inc 1936 capital 250 shares no par  
 Wildwood Pharmacy Inc 298 Wildwood ave, inc 1936 capital \$5 000  
 Williams Building Co 54 Cherry inc 1929 capital 1 000 shares no par  
 Williams Harry Agency Inc 811 2d Natl Bldg inc 1935 capital \$5 000  
 Willis Dan H Co 35 E Market inc 1933 capital 250 shares no par  
 Wilson Coal Supply Co 149 N High inc 1927 capital 250 shares no par  
 Window Shade Service Co, 149 W Exchange, inc 1935, capital \$500  
 Windsor Brick & Supply Co, 1011 Grant, inc 1904 capital \$40 000  
 Wise Furnace Co 100 Lincoln inc 1914 cap \$1 000 000  
 Woman's City Club 34 S High inc 1923  
 Wright & Angell Inc 256 S Main inc 1934, capital 100 shares no par  
 Wright W E Co 451 S Main inc 1907, capital \$500 000  
 Wright's Welding Shop Inc rear 14 E Crosier inc 1933  
 XXth Century Heating & Ventilating Co 96 Ira ave inc 1901, capital \$175 000  
 Xylos Rubber Co 1278 S Main inc (Del) 1928  
 Yaggi Dairies Inc 191 E Exchange inc 1936, capital \$5 000  
 Yale Clothes Inc 208 S Main inc 1932 capital \$10 000  
 Yankee Lines Inc 186 Ira ave inc 1931 capital \$500  
 Yeager C H Co 60 S Main inc 1906 capital \$750 000  
 Yoho & Hooker Akron Co, 669 E Exchange, inc 1928 capital \$50 000  
 York Realty Co 224 Ohio Bldg inc 1919 capital \$70 000  
 Young Lewis Inc 2744 Manchester rd, inc 1928 capital \$50 000  
 Young Men's Christian Assn 30 W Center inc 1902  
 Young Women's Christian Assn 146 S High inc 1904  
 Zeno Bros Trucking Co Inc, 274 Park, inc 1931 capital \$100 000  
 Zeppelin City Inc 209 Akron S & L Bldg inc 1935 capital 250 shares common no par  
 Zimmerly Bros Co 1985 Manchester rd inc 1908 capital \$70 000  
 Zimmerman & Woolam Inc 549 W Market, inc 1935 capital \$10 000  
 Zindle Plumbing & Heating Co Inc 1055 S Main inc 1915 capital \$50 000  
 Zissen's Savoy Grille Inc 121 S Main inc 1935

**CEMETERIES**

Akron Rural Cemetery—West end Glendale ave, W H Collins supt  
 Crown Hill Burial Park—Twinsburg O city office 751 1st-Central Tower  
 East Akron Cemetery—1135 E Market W J Irvin supt  
 Greenlawn Memorial Park—Romig rd, C J Bachman supt  
 Holy Cross Memorial Park—S Main st extension office 77 Broad Rev R A Dowd manager, F P Rooney supt D W Jackson res foreman  
 Jewish Cemetery operated by the Sons of Peace—336 W South  
 Lakewood Cemetery—W Waterloo rd  
 Memorial Park Cemetery—Albrecht ave (Ellet), F H Dietz supt  
 Memory Lane Cemetery—Delair ave office 107 N Main

Mount Hope Cemetery—1363 Getz, J O Simmons supt  
 Mount Peace Cemetery—Aqueduct st, north of Doyle E W Ziemendorf supt  
 North Springfield Cemetery—Mogadore road (Ellet)  
 Old Cemetery—Newton at  
 Orthodox Jewish Cemetery—White ave Sherbondy Hill  
 Rose Hill Burial Park—Rose Hill Securities Co owners, W Market ext, city office 78 E Mill, P E Forbes supt  
 StAugustine Cemetery—W Waterloo rd  
 StBernard's Cemetery—S Maple adjoining Rural Cemetery N C Scharf sexton  
 StVincent de Paul's Cemetery—550 W Market, M N Collins supt

**CHURCH DIRECTORY**

**American Catholic**

StMargaret's American Catholic Church, 147 S College, Rev L A Wilson pastor

**Apostolic**

Apostolic Christian Church 545 Noble ave  
 Apostolic Christian Church 401 Berry ave  
 Apostolic Church of Christ 908 Douglas Rev J A Lockhart pastor  
 Apostolic Gospel Church 1117 4th ave  
 Apostolic Gospel Church 60 N Arlington  
 Apostolic Living Stone Church 191 Hill Rev Henry Burke pastor  
 First Apostolic Faith Church, 952 Bellows Rev R L Robinson pastor  
 First Apostolic Faith Assembly 829 Home ave, Rev J W Norman pastor  
 North Akron Apostolic Christian Church 982 Avon

**Assembly of God**

Lethel Assembly of God 1159 4th ave Rev A L Branch pastor

**Baptist**

Akron Baptist Temple 2419 Manchester rd Rev D F Billington pastor  
 American Czecho-Slovak Baptist Church, 1304 Atwood ave  
 Antioch Baptist Church 713 W Bowery Rev C B Blunt pastor  
 Arlington St Baptist Church 295-99 S Arlington Rev F H Binford pastor  
 Calvary Baptist Church 427 S Maple, Rev H S Wilson pastor  
 Emmanuel Baptist Church Wltner ave cor 13th Rev C J Pugh pastor  
 Firestone Park Baptist Church Firestone Park School Rev C E Hamric pastor  
 First Baptist Church 37 S Broadway  
 First Baptist Church of Kenmore 2306 18th S W Rev H S Bullock pastor  
 First Hungarian Baptist Church cor Washington and Voris Rev Ladislaus Lovas pastor  
 Good Hope Baptist Church 103 N Case ave Rev David Johnson pastor  
 Goodwill Baptist Church 551 Kipling Rev Alexander Copeland pastor  
 Goodyear Heights Baptist Church Goodyear blvd near Honode ave Rev W R Hill pastor  
 Israelite Baptist Church 319 Theodore  
 Macedonia Baptist Church 724 McKinley ave Rev Joseph Lewis pastor  
 Morning Star Baptist Church 277 Eastland ave, Rev J H Gladman pastor  
 MtLebanon Baptist Church 53 W North Rev H W McClellon pastor  
 MtOlive Baptist Church 36 W Bartges Rev J I Monroe pastor  
 MtZion Baptist Church 94 Lods Rev J W Williams pastor  
 MtZion Baptist Church 1215 Sweltzer ave  
 Providence Baptist Church 173 Bluff Rev J W Wheeler pastor  
 Roumanian Baptist Church cor Getz and Gregory ave  
 StPaul's Baptist Church 473 Harvey ave Rev I M Yancey pastor  
 Second Baptist Church, 188 E Center Rev R A Jones pastor  
 Shiloh Baptist Church 1239 Grant, Rev S B Beauford pastor  
 Slovak Baptist Church 1304 Atwood ave Rev J J Pavelda pastor  
 Swedish Baptist Church, 35 McNaughton, Rev Arvid Edstam pastor  
 Thomastown Baptist Church n s Triplett blvd Rev C H Kern pastor  
 United Baptist Church 916 Bellows Rev R S Tatum pastor

**Brethren**

Eastwood Church of the Brethren o s Darrow rd, Rev Wilmer Petry pastor  
 First Brethren Church 530 Stetler ave, Rev R E Gingrich pastor  
 First Church of the Brethren 807 Coburn, Rev C H Petry pastor

**Christian Science**

- First Church of Christ Scientist 161 Fir Hill reading room 516 Metropolitan Bldg open daily from 9 a m to 9 p m except Wednesdays and holidays Wednesdays 9 a m to 6 p m, Sundays 2 30 to 5 30 p m  
 Second Church of Christ Scientist, West High School auditorium

**Christian and Missionary Alliance**

- 753 Brown Rev S M Gerow pastor  
 368 Locust Rev S H Berger pastor  
 79 Massillon rd  
 Lawndale Gospel Tabernacle 2416 East ave Rev James Harper pastor  
 Lovers Lane cor Talbot ave Rev K C Fraser pastor

**Church of God**

- Church of God 2608 Benton Rev R H Bell pastor  
 Church of God 1146 Bittaker  
 Church of God 963 Idaho ave Rev I E Yeary pastor  
 Church of God 1321 Laffer ave Rev J H Smith pastor  
 Church of God cor McKinley and Winans ave, Rev F G Smith pastor  
 Church of God, 401 Robert Rev G W Suddeth pastor  
 Church of God 693 Wooster ave Rev J B Wright pastor  
 Church of God (Slovak) 796 Florida ave  
 Church of God Called to be Saints 957 Johnston  
 Church of God in Christ, 793 Rhodes ave Rev H T Christian pastor  
 Church of God in Christ 1156 Andrus Rev Chas Kirkland pastor  
 Church of God in Christ 725 S Main  
 Church of God in Christ 1301 Hart Rev O E Shelton pastor

**Church of God and Saints of Christ**

- 204 N Howard Rev J R Payne pastor  
 484 Warner Rev J E Worthy pastor

**Community Churches**

- Christian Community Church n s Triplett blvd cor Essex Rev Frank Heley pastor  
 Community Church, 476 Flora ave  
 Forest Hill Community Church 724 Damon Rev G M Baumgardner pastor  
 Goodyear Heights Community Church, 1727 Goodyear blvd Rev W B Shively pastor  
 Tallmadge Ave Community Chapel 1043 E Tallmadge ave T B Wilkerson supt

**Congregational**

- First Congregational Church, E Market cor Union, Rev N S Elderkin pastor  
 Welch Congregational Church 30 McCoy  
 West Congregational Church 495 W Market cor Balch Rev M R Brandt pastor

**Disciples of Christ**

- Allen Memorial Church of Christ s s Lovers lane cor Coventry Rev Mrs Iola M Kelly pastor  
 Church of Christ e s 9th S W cor Florida ave  
 Firestone Park Church of Christ 40 E Wilbeth rd  
 High St Church of Christ 131 S High, Rev G W Knepper pastor  
 Kenmore Christian Church w s 17th S W Rev W D Ward pastor  
 Market St Church of Christ 864 E Market Rev G P Snyder pastor  
 Meade Ave Church of Christ Meade ave  
 Noble Ave Church of Christ 599 Noble ave Rev W H Baker pastor  
 North Hill Church of Christ cor Schiller and Tallmadge ave Rev H C Burkhardt pastor  
 Riverside Church of Christ 1157 Riverside dr, Rev C A Freer pastor  
 South Akron Church of Christ 68 Steiner ave Rev W P Neal pastor  
 South Arlington Street Church of Christ, 291 S Arlington  
 Thayer St Church of Christ (Conservative) 640 Thayer Rev J C Graham pastor  
 Wooster Ave Church of Christ 298 Wooster ave Rev H L Lunger pastor

**Episcopal**

- Church of Our Saviour, cor Crosby and Oakdale ave, Rev B Z Stambaugh rector  
 StAndrew's Episcopal Church 186 Hillier ave, Rev G M Brewin pastor  
 StFrancis Mission of the Church of Our Saviour, 615 Kipling  
 StPaul's Episcopal Church 354 E Market cor Fir Hill, Rev W F Tunks rector Rev G R Selway curate  
 StPeter's Church 270 E Wilbeth rd, Rev F S Eastman rector  
 StSaviour's Chapel 1016 W Market Rev B Z Stambaugh rector

**Evangelical**

- Boulevard Evangelical Church 764 Kenmore blvd, Rev W J Shawk pastor  
 Calvary Evangelical Church 784 Coburn Rev E E Nietz pastor

- First Evangelical Church 739 StClair Rev C W Ruhlman pastor  
 Grace Evangelical Church 379 E South Rev G A Clymer pastor  
 Hope Evangelical Church W Waterloo rd, Rev S L Shockey pastor  
 Madison Ave Evangelical Church, 458 Madison ave, Rev C L Kern pastor  
 North Hill Evangelical Church 894 Dayton Rev W L Naumann pastor

**Evangelical Congregational**

- First Evangelical Congregational Church 638 E South Rev H I Carmichael pastor

**Free Methodist Church**

- First Free Methodist Church 1044 Yale Rev J A Hopkins pastor  
 Free Methodist Church 168 Brittain rd

**Greek Catholic**

- StMichael Greek Catholic Church 845 Crouse Rev M S Hranilovich pastor  
 Ukrainian Greek Catholic Holy Ghost Church Washington and Abel Rev Peter Sereida pastor

**Hebrew**

- Anshe Sfard Congregation cor Raymond and Euclid ave A S Zucker rabbi  
 Chevra Ahavas Congregation 223 W Buchtel ave Morris M Klarman rabbi  
 New Hebrew Congregation 706 Edgewood ave Harry Goldstein rabbi  
 Sons of Peace Congregation 235 W Bowery  
 Temple Israel 133 Merriman rd David Alexander rabbi  
 United Modern Orthodox Conservative Congregation 220 S Balch E D Stampfer rabbi

**Holiness**

- MtZion United Holiness Church, 1243 Hart, Rev Timothy Fields pastor

**Independent Fundamentalist**

- Akron Bible Church 528 Spicer Rev W D Herrstrom pastor

**Jehovah's Witnesses**

- 36 S Howard

**Latter Day Saints**

- Reorganized Church of Jesus Christ 77 W Crosier

**Lutheran**

- Bethany Lutheran Church 837 Carroll, Rev C D Bostrom pastor  
 Concordia Evangelical Lutheran Church 730 Sumner, Rev J F Yount pastor  
 Divinity Lutheran Church cor Copley rd and Bacon ave Rev W G Dyer pastor  
 Grace Evangelical Lutheran Church 332 Trigonia dr Rev A E Bay pastor  
 Holy Trinity Slovak Evangelical Lutheran Church, 211 E Thornton Rev John Vojtko pastor  
 StJohn's Evangelical Lutheran Church 282 Bowery cor Cedar Rev G C Wagner pastor  
 StPaul's Evangelical Lutheran Church, cor May and W Thornton Rev C E Liebegot pastor  
 Slovak Lutheran Church of StJohn The Baptist, 21 Broad Rev J A Dinda pastor  
 Trinity Lutheran Church N Prospect cor Park Rev F C Fry pastor Rev T B Kline asst pastor Rev E W Simon pastor emeritus  
 Zion Lutheran Church 139 S High, Rev E F Noack pastor, Rev E F Malkow asst

**Methodist**

- Bethel A M E Church 33 Kirkwood ave  
 Centenary M E Church 436 Locust Rev G G Morgan pastor  
 Christ M E Church meets in Rankin School Rev G C Elliott pastor  
 Firestone Park M E Church cor N Firestone blvd and Girard, Rev R J Humbert pastor  
 First M E Church 263 E Mill Rev E R Brown pastor  
 First Wesleyan Methodist Church 955 Kenyon Rev C C Cross pastor  
 Goodyear Heights M E Church cor Hillside ter and Newton Rev S P Ozmun pastor  
 Grace M E Church, 804 E Market, Rev R L Foulke pastor  
 Grace Wesleyan Methodist Church, 1202 Onondago ave, Rev Melvin Reynolds pastor  
 Kenmore M E Church, 2181 14th S W, Rev G H Birney pastor  
 Main St M E Church 785 S Main, Rev E M Lewis pastor  
 Maple Valley Wesleyan Methodist Church, 1361 Copley rd Rev T O McCracken pastor  
 McLeister Memorial Wesleyan Methodist Church, 1214 Coventry, Rev D B Hampe pastor  
 North Arlington St M E Church, 745 Upson, Rev A B Miller pastor

MISCELLANEOUS INFORMATION

North Hill M E Church 755 Blaine ave Rev C D Marston pastor  
 Phillips Chapel C M E Church 413 Iroquois ave, Rev F A Smith pastor  
 Phillips Tabernacle Colored M E Church, 779 Douglas South Arlington St M E Church S Arlington cor Concord ave Rev A B Miller pastor  
 Trinity M E Church 208 E Exchange Rev O E Haueter pastor  
 Wesley Temple A M E Zion Church 104 N Prospect Rev J E Kennedy pastor  
 Westlawn M E Church 1115 Copley rd Rev E J Mansfield pastor  
 Woodland M F Church Balch and Crosby Rev C F Jones pastor  
 Wooster Ave M E Church Wooster ave cor Raymond, Rev R T Campbell pastor

Missions

Akron Furnace St Mission 150 Furnace Rev Wm Denton supt  
 Akron Gospel Chapel 130 Fulton  
 Bethel Hungarian Mission 1097 Bellows  
 Bethel Mission 196 E North  
 Children of God, 286 Cross Rev C F Lenz pastor  
 Chinese Mission 521 N Howard  
 Christian Fellowship Mission 864 Johnston Rev C H Pike pastor  
 Christian Messenger Assembly 325 Wooster ave Church of The Living God 590 Grant  
 Divine Healing Gospel Mission 615 S Main, Rev D A Messner pastor  
 Emmanuel M E Mission 497 Balrd  
 Faith Mission 601 Kenmore blvd  
 Fire Baptized Church of God of America 76 Furnace Rev James Idlett pastor  
 Full Gospel Mission 1045 S Main Rev F E Whipkey pastor  
 Full Gospel Mission 987 Johnston C E Sands pastor  
 Good Hope Mission 60 Cuyahoga Rev Beverly Saddler pastor  
 Good Samaritan Army 219 Campbell  
 Gospel Hall 397 Locust  
 Gospel Mission 638 W Bowery  
 Kenmore Gospel Mission 1060 Kenmore blvd Rev E O Oliver pastor  
 Lawndale Tabernacle 2550 27th S W  
 Lighthouse Mission 267 Uhler ave  
 North Case Ave Mission 129 N Case ave  
 North Hill Mission 812 Garfield  
 Roswell Chapel 193 Roswell  
 Sherbondy Hill Mission 1025 Wooster ave  
 Slovak Pentecostal Mission 360 Chittenden  
 Trinity Mission 1048 Bellows  
 West Hill Mission 82 W Market

Nazarene

Church of The Nazarene 799 S Arlington, Rev C C Hanks pastor  
 Church of The Nazarene 450 Dennison ave Rev E B Marsh pastor  
 First Church of The Nazarene 606 N Howard Rev I R Akers pastor  
 First Church of The Nazarene 17th S W cor Oregon ave Rev C C Dye pastor  
 Goodyear Heights Church of The Nazarene, 1360 Newton Rev J M McGowan pastor

Orthodox

Hellenic Orthodox Church, 129 S Union Rev J D Kapenekas pastor  
 Roumanian Greek Orthodox Church 1171 Getz  
 Russian Orthodox Church 57 W South Rev S S Osipoff pastor  
 StNicholaus Russian Orthodox Church 393 Robert Rev A G Hubiak pastor  
 StGeorge s Syrian Orthodox Church Water and Chestnut Rev John Koury pastor  
 Serblan Orthodox Church, 218 Lake Rev John Smiljanich pastor

Pentecostal

Bethel Assembly of God 1157 4th ave  
 First German Pentecostal Church cor Howe and Nathan  
 First Hungarian Pentecostal Mission 1005 S Main Rev Joseph Benedek pastor  
 Italian Christian Church 224 James Rev Frank Damato pastor  
 Krumroy Pentecostal Church s s Krumroy rd  
 Pentecostal Church N Howard and York Rev C A McKinney pastor  
 Pentecostal Church 1218 Curils, Rev S J Osborne pastor  
 Roumanian Pentecostal Church 1236 Marcy Rev Paul Budean pastor  
 Slovak Pentecostal Mission, 360 Chittenden

Presbyterian

Central Presbyterian Church, 316 Locust Rev H B Diefenbach pastor  
 Firestone Park Presbyterian Church w s Girard cor S Firestone blvd Rev F A Reiter pastor

First Presbyterian Church 647 E Market, Rev Huber D D minister Rev J C Wright associate  
 North Springfield Presbyterian Church Albrecht av cor Canton rd Rev G T Wright pastor  
 Westminster Presbyterian Church 1250 W Exchange, Rev J C Wright pastor

Reformed

East Market St Reformed Church, 1582 E Market, Rev E D Fager pastor  
 First Reformed Church S Broadway cor Center, Rev D'etrich Hazelskamp pastor  
 Goss Memorial Reformed Church, 2247 11th S W, Rev W E Troup pastor  
 Grace Reformed Church cor W Bowery and State, Rev O W Haulman pastor  
 Hungarian Reformed Church 860 Coburn Rev Arpad Bernath pastor  
 Independent Hungarian Reformed Church 425 W Thornton Rev Gerz DePapp pastor  
 Miller Ave Reformed Church 81 W Miller ave Rev J B Hennessey pastor  
 Preston Bible School 549 Eastland ave  
 Trinity Reformed Church 915 N Main Rev G M Smith pastor  
 Willard Reformed Church 742 Johnston Rev G A Snyder pastor  
 Wooster Ave Reformed Church 355 Wooster ave Rev Geo Longaker pastor

Roman Catholic

Christ The King Roman Catholic Croatian Church 759 Grant Rev V J Vukonic pastor  
 Church of the Annunciation cor Broad and Kent Rev R A Dowd pastor Rev A W Sculley, Rev E J Smith and Rev Julius Viglas assts  
 Church of StJohn the Baptist cor Broadway and Center Rev S J Valko pastor Rev M G Hnat asst  
 Immaculate Conception Church 16th S W cor Battles ave Rev J L Waidelsen pastor Rev A J Winters asst  
 Sacred Heart Church, 734 Grant Rev F L Pupinsky pastor  
 StAnthony s Church 87 Mosser ave Rev Salvatore Marino pastor  
 StBernard s Church S Broadway cor State Rt Rev F A Schreiber V F pastor Rev J A Lembach and Rev H A Taubacher assts  
 StHedwig s Catholic Church (Polish) 213 E Glenwood ave Rev A J Suwalski pastor  
 StJoseph's Syrian Catholic Church 141 Wooster ave, Rev Agabois Riash pastor  
 StMartha's Church 296 E Tallmadge ave Rev J A McKeever pastor Rev Raymond Smith Rev Jerome O Hara and Rev F J Petras assts  
 StMary s Church 745 Coburn Rev J S O Keefe pastor, Rev R G Moorhead and Rev M Fogarty assts  
 StPaul's Church w s Brown ext (Firestone Park) Rev C H Boeke pastor Rev F H Diederich asst  
 StPeter's Church 1414 East ave Rev J J Mahony pastor  
 StSebastian's Church, 500 Mull ave, Rev H A Zwisler pastor Rev J T Murphy asst  
 StVincent de Paul's Church W Market cor Maple Rev J J Scullen pastor Rev J M Gallagher Rev J F Gruss Rev J H Downie and Rev J J McGraw assts

Salvation Army

Citadel and Spiritual dept 31 N Main relief dept 209 1/2 Water Adjt L W Rickard in charge social service center 54-60 N Howard Adjt Wm Wilson in charge

Seventh Day Adventists

825 E Buchtel ave  
 81 Fawler ave Rev Geo Rogol pastor

Spiritual Science

First Spiritual Science Church 370 S Main I D Idle pastor

Spiritualist

Advanced Spiritualist Thought Church 73 E Mill Rev Clara B Knost pastor  
 Christ Church and College of Psychic Science, 10 N Summit Rev Evelyn Barnstorff pastor  
 First Spiritualist Temple 199 E Market Mrs Bessie Woodward pastor  
 Home Spiritualist Church 426 Pine, Rev Mattie P Falor pastor  
 Kenmore Spiritualist Temple 174 S College  
 Truth Seekers Church 100 S Broadway Rev Lida A Hosler leader

Swedenborgian

Church of The New Jerusalem 360 S Maple

United Brethren

Arlington St U B Church 404 S Arlington Rev M A Wagner pastor  
 First U B Church, 164 S Union Rev J H Dutton pastor  
 North Hill U B Church cor E Tallmadge ave and Dayton Rev M L Hartman pastor  
 Park U B Church 24th S W Rev F G Reece pastor

MISCELLANEOUS INFORMATION

Messer Memorial U B Church, 563 W Thornton Rev J H Conkel pastor

United Presbyterian

Allenside United Presbyterian Church, 410 Rexford, Rev J A Mahaffey pastor  
 First United Presbyterian Church cor Spicer and Crouse Rev O A Keach pastor  
 Goodyear Heights United Presbyterian Church, 1434 Goodyear Blvd Rev H D Rose pastor  
 Margaret Park United Presbyterian Church, 732 W South Rev E F Campbell pastor  
 Monroe Memorial United Presbyterian Church cor W Market and Atlas Rev J M Russell pastor  
 North Hill United Presbyterian Church cor Columbia and Cornell ave Rev H K Galloway pastor  
 Oak Hill United Presbyterian Church Pfeiffer ave cor Ardwell ave, Rev Scott Withrow pastor

Unity Center of Truth

210 Pythian Office Bldg Rev Jessie G Moloney leader

Universallist

First Universalist Church cor Mill and Broadway, Rev Geo Cross Baner D D pastor

Volunteers of America

181 Hill Capt J H Dunn in charge

MILITARY ORGANIZATIONS

Ohio National Guard

Armory 161 S High  
 Akron Armory Board—Maj S J Cole, Hq 145th Inf, Maj J M Emde 3d Btn 145th Inf, Maj H E Groom Hosp Btn 112th Medical Regmt  
 3d Battalion 145th Inf, Maj J M Emde commander  
 Co I Capt P K Baker commander—Meets every Sunday a m  
 Co K Capt E C Woolf commander—Meets every Monday evening  
 Co L Capt F C Ruffner commander—Meets every Monday evening  
 Co M Capt T L Parker commander—Meets every Wednesday evening  
 Headquarters Co Lieut C M Conaway commander—Meets every Sunday a m  
 Hospital Co No 134 Capt G K Parke commander—Meets every Monday evening  
 Mounted Service Armory 450 Hickory  
 Headquarters 54th Troop Cavalry Brigade Capt J T Flower jr commander—Meets every Tuesday evening  
 107th Cavalry Band—L V Kelley warrant officer, 361 S Main

PARKS

Alexander Park, Market and Valley, 43 acre  
 Brewster Run Park w s Arlington between Wilbeth and Waterloo rd 11 10 acres  
 Cadillac Triangle Cadillac Blvd and Dover ave, 40 acre  
 Chestnut Ridge Park East ave 5 11 acres  
 Clearview Triangle Manchester rd and Clearview ave 1 1/2 acre  
 Cotter Park E Market and Buchtel ave, 15 acre  
 Elizabeth Park E North 23 50 acres  
 Elm Hills Park, Mull and Hawkins aves, 10 63 acres  
 Fire one Park Firestone Blvd and Girard ave, 12 acres  
 Forest Park Triangle, Morrison and Forest Park Blvd 29 acre  
 Glendale Park, Cherry and Glendale ave, 6 40 acres  
 Good J Edward Park, Thorndale dr and Nome ave, 172 25 acres  
 Grace Park, Prospect, Park and Perkins sts, 7 07 acres  
 Hardesty Park W Market ext 17 07 acres  
 Helntz Park Brown and Dresden ave 1 80 acres  
 High Bridge Park N Howard ext and Cuyahoga River, 54 30 acres  
 Highland Park, Highland ave and Edgerton rd, 20 acre  
 Hill Park Market and Broad 29 acre  
 Lane Field Howe and Moeller ave 22 19 acres  
 McLain Park Howard and Cuyahoga Falls ave, 1 99 acres  
 Manning's Pond Park Laurel ave 6 93 acres  
 Margaret Park, W South and Manchester rd, 43 66 acres  
 Para Park Para and Killingsley 56 acre  
 Perkins Park Edgewood ave 76 44 acres  
 Perkins Square Exchange and Bowery, 2 50 acres  
 Pioneer Park Goodyear Blvd and Pioneer 1 16 acres  
 Public Square, Goodyear Heights 49 acre  
 Ruckel Park Ruckel rd and Goodyear Blvd, 1 75 acres  
 Shady Park W Market and Rose Blvd 12 acre  
 ShadySide Park Kenmore Blvd and Carey ave, 86 acre  
 Shawnee Park, Shawnee path and Pond View ave, 65 acre  
 Sherbondy Hill Park Wooster and Delilah aves, 9 73 acres

Stadium Wooster ave and Moon 4 96 acres  
 Thornton Park Washington and Grant 4 99 acres  
 Union Park Mill College and Forge sts 1 55 acres  
 Waters Estate Park N Main and Olive, 15 acres  
 Watershed Park Marvin ave, 08 acre  
 Will Christy Park, Exchange and Rose Blvd, 3 38 acres

PARKS—METROPOLITAN

Cuyahoga River Gorge Reservation, between Akron and Cuyahoga Falls, 160 acres  
 Furnace Run Reservation Richfield township on U S route 21 600 acres  
 Goodyear Heights Reservation, n e of Goodyear Heights, 125 acres  
 Sand Run Reservation, N Portage path and Merriman rd 500 acres  
 Virginia Kendall State Park, State Route 8 on County Highway 91 400 acres

PUBLIC BUILDINGS, ETC

A C & Y Bldg 12 E Exchange  
 Akron Armory 161 S High  
 Akron Jewish Center 220 S Balch  
 Akron Sav & L Bldg S Main and Bowery  
 Akron University, 302 E Buchtel ave  
 Bankers Bldg, 191 S Main  
 Bavarian Hall, rear 546 Grant  
 Beacon Journal Bldg 134-140 E Market  
 Bukeye Bldg cor Mill and High  
 Builders Exchange Bldg 640 N Main  
 Central Labor Union Hall 139 E Market  
 Central Police Station 158 S High  
 Central Office Bldg 85 S Main  
 Children's Home 264 S Arlington  
 Children's Hospital cor W Buchtel ave and Bowery  
 Cincinnati Bldg 254 E Market  
 City Hall 166 S High  
 City Hospital, 525 E Market  
 Colonial Theatre 48 E Mill  
 Commercial Savings & Trust Bldg, 316 S Main  
 Court House 211 S High  
 Coventry Bldg, 1120 S Main  
 Delaware Bldg 139 S Main  
 Depositors Savings & Trust Bldg, 328 S Main  
 Doyle Bldg 125 S Howard  
 Durkin Block 362 S Main  
 Eagles Temple 137 E Market  
 Edison Bldg 47 N Main  
 Elks Temple 66 S High  
 Enright Bldg, 313 S High  
 Everett Bldg 39 E Market  
 Exposition Bldg 986 E Market  
 Firestone Park Bank Bldg, 1115 S Main  
 First-Central Trust Bldg 106 S Main at Mill  
 Flatiron Bldg 134 S Main  
 Goodyear Blvd Bank Bldg 1185 E Market  
 Goodyear Hall 1201 E Market  
 Goodyear Theatre 1197 E Market  
 Gothic Bldg 102 S High  
 Gross Building 325 S Main  
 Haber Block Main and Long  
 Hall Block 4 S Howard  
 Harbaugh Bldg 36 Cherry  
 Hermes Bldg 41 E Market  
 Hill Bldg 1001-1003 E Market  
 Hill D E Bldg 1000-1006 E Market  
 Hirsh Bldg cor S Main and Center  
 Hower Bldg 31-41 W Market  
 Jarrett Bldg, 369-375 S Maple  
 Junior O U A M Hall 102 E Mill  
 Junior O U A M Hall 100 1/2 Kenmore Blvd  
 K of C Home 272 W Market  
 K of P Hall 1002 Kenmore Blvd  
 Kauffman Block 378-380 S Maple  
 Keith-Albee Palace Theatre 41 S Main  
 Kelly Block 81-85 S Howard  
 Krumelch Bldg 1-9 Goodyear Blvd  
 Laub Bldg 127 S Main  
 Liedertafel Hall 146 Carroll  
 Lucky Bldg 947 E Market  
 Maple Hall, 378 S Maple  
 Marvin Parish House 471 Crosby  
 Main Day Nursery 312 Locust  
 Masonic Temple Mill and High  
 Medford Office Bldg 21-27 N Main  
 Mendenhall Bldg 31-35 N Summit  
 Merchants Bldg 290 S Main  
 Messer Block 624 S Main  
 Metropolitan Bldg 39 S Main  
 Milky Way Hall 273 W Bowery  
 Molawk Bldg 203-215 Water  
 Moose Hall 124 S Main  
 Morgan Block 1077 S Main  
 Municipal Bldg, 168 S High  
 Nantucket Bldg 21 S Main  
 North Akron Masonic Temple 777 N Main  
 Odd Fellows Temple 277 E Mill  
 Ohio Bldg 175 S Main  
 O'Neil Auditorium S Main cor State  
 Peoples Bank Bldg 335-337 S Main  
 Peonies Hospital 256 W Cedar  
 Permanent Savings & Loan Bldg 55 E Mill  
 Pfarr & Hobart Block 990 E Market  
 Police Station, 158 S High



Postoffice cor Market and Prospect  
 Public Library E Market and High  
 Pythian Arcade 30 S High  
 Pythian Office Bldg 34 S High  
 Roumanian Hall 1241 Sweitzer ave  
 St Bernard's Hall Broadway and Center  
 St Mary's Hall 721 Coburn  
 St Thomas Hospital 444 N Main  
 St Vincent's Hall S Maple near Market  
 Salvation Army 29 N Main  
 Schmidt Block 765 N Main  
 Second National Bldg 163-165 S Main  
 Serbian Home 244 Ira ave  
 Smith A B Bldg 73 E Mill  
 Sumner Home 90 N Prospect  
 Sutter Bldg 1 N Arlington  
 Ten S Main Bldg 10 S Main  
 Turner Hall 552 Grant  
 Union Depot 245 E Market  
 United Bldg Main and Market  
 W B Auditorium, 507 W Market  
 Walkhaven Bldg 1650 W Market  
 West Side Parish House 1250 W Exchange  
 Wiener Arcade 36 S Howard  
 Wilmot Hall 982 E Market  
 Y M C A 80 W Center  
 Y W C A 146 S High  
 Ziegler Hall, 101 E Voris

### SECRET AND FRATERNAL SOCIETIES

#### Ahepa

Good Friendship Chapter No 63 J D Petrou pres—  
 Meets every Wednesday evening at 49½ E Mill

#### Auxiliaries of Ahepa

Sons of Pericles Dellian Chapter No 17, Gus Chligras  
 (Barberton O) pres—Meets every Friday evening  
 at 49½ E Mill  
 Daughters of Penelope Themis Chapter No 28 Mrs  
 Pauline Manzer pres—Meets every Tuesday eve-  
 ning at 49½ E Mill

American Disabled Veterans of the World War  
 Stadelman Chapter No 35—Meets at 36 S Howard

#### American Legion

Summit Post No 19—Meets 1st and 3d Mondays of each  
 month at 271 W Market  
 Summit Post No 19 Drum and Bugle Corps—Meets  
 every Wednesday evening at 271 W Market  
 Akron Post No 209—Meets 1st Friday and 3d Sunday  
 of each month at 104 S Arlington  
 Ladies Auxiliary Akron Post No 209—Meets 1st and 3d  
 Thursday evenings of each month at 104 S Ar-  
 lington  
 Knell Post No 255—Meets 1st and 3d Friday evenings  
 of each month in Armory  
 Ladies Auxiliary Summit Post No 19—Meets 2d and  
 4th Monday evenings of each month at 271 W  
 Market  
 John Fulton Post No 272—Meets 2d Sunday and 4th  
 Wednesday evenings of each month at 50 S Howard  
 Firestone Memorial Post No 449—Meets 2d and 4th  
 Thursday evenings of each month at 1002½ Ken-  
 more blvd

#### Army and Navy Union

Akron Garrison No 102—Meets 1st and 3d Thursday  
 evenings of each month in Armory  
 Ladies Auxiliary—Meets 2d and 4th Thursday eve-  
 nings of each month in Armory  
 Chas W Seiberling Jr Garrison No 2—Meets every Fri-  
 day evening at 325 S Main  
 Ladies Auxiliary No 80—Meets 1st and 3d Tuesday  
 evenings of each month at 325 S Main  
 Kenmore Garrison—Meets every Friday evening at  
 949 Kenmore blvd

#### B P O Elks

Akron Lodge No 363—Meets 1st and 3d Tuesday eve-  
 nings in Elks Temple 66 S High

#### Brotherhood of Railway Trainmen

Akron Lodge No 432—Meets 2d and 4th Wednesday  
 evenings in Pythian Temple  
 Howard Fair Lodge No 140 (Ladies)—Meets 2d and 4th  
 Wednesday afternoons of each month in Pythian  
 Temple

#### Clan McKenzie

No 209—Meets 2d and 4th Saturday evenings of each  
 month at 507 W Market  
 Ladies Auxiliary—Meets 2d and 4th Saturday evenings  
 of each month at 507 W Market

#### Dames of Malta

Loyalty Sisterhood—Meets 2d and 4th Friday evenings  
 of each month at 34 E Mill  
 Ruth Sisterhood No 147—Meets 1st and 3d Friday of  
 each month at 1000 Hunt

#### Daughters of America

Dolly Madison Council No 204—Meets 1st and 3d Mon-  
 day evenings of each month at W B A Hall  
 Akron Council No 230—Meets every Friday evening  
 at 34 E Mill  
 Five Points Council No 260—Meets every Thursday  
 evening at 34 E Mill  
 Our Julia Council No 222—Meets 2d and 4th Monday  
 evenings of each month at 34 S High  
 Kenmore Council No 237—Meets 1st and 3d Wednesday  
 evenings of each month at 1002½ Kenmore blvd  
 Arlington Council No 162—Meets Tuesday evenings at  
 1000 Hunt  
 Summit Council No 208—Meets alternate Friday eve-  
 nings at 34 S High

#### Daughters of Scotia

Meet 1st and 3d Thursday evenings of each month at  
 34 S High

#### Daughters of Veterans

Sarah M E Battels Tent No 44—Meets 1st and 3d  
 Thursday afternoons in Armory  
 Esther E Pitt Tent No 124—Meets 1st and 3d Tuesday  
 afternoons of each month at 34 E Mill

#### Fraternal Order of Eagles

Akron Aerie No 556—Meets every Thursday evening at  
 137 E Market  
 Ladies Auxiliary—Meets alternate Wednesday eve-  
 nings at 137 E Market

#### Free and Accepted Masons

Masonic Temple Mill and High  
 Akron Lodge No 83 F & A M (Symbolic)—Stated  
 communications 1st Tuesday evening of each month  
 Adoniram Lodge No 517 F & A M—Stated communi-  
 cations 2d Monday evening of each month  
 Henry Perkins Lodge No 611 F & A M—Stated com-  
 munications 1st Tuesday evening of each month  
 Loyalty Lodge No 645 F & A M—Stated communi-  
 cations 1st Thursday evening of each month  
 Coventry Lodge No 665 F & A M—Meets 1st Thurs-  
 day evening of each month  
 Joppa Lodge No 666 F & A M—Meets 1st Friday eve-  
 ning of each month  
 MtAkra Lodge No 680, F & A M—Meets 1st Monday  
 evening of each month in North Akron Masonic  
 Temple  
 Victory Lodge No 649 F & A M—Meets 1st Friday  
 evening of each month at 960½ Kenmore blvd  
 Washington Chapter No 25 R A M (Capitular)—  
 Stated convocations 1st Friday eve of each month  
 Akron Chapter No 209 R A M—Stated convocations  
 1st Tuesday evening of each month  
 Akron Council No 80 R & S M (Cryptic)—Stated as-  
 semblies 1st Thursday evening of each month  
 Akron Commandery No 25 K T—Stated conclaves 1st  
 Wednesday evening of each month  
 Bethany Commandery No 72 K T—Stated conclaves  
 2d Monday evening of each month  
 Yusef-Khan Crotto M O V P—Meet 2d Thursday eve-  
 ning of each month  
 Tadmor Temple A A O N M S—Meets 3d Monday eve-  
 ning of each month office Masonic Temple  
 Elva Chapter No 304, O E S—Meets 1st and 3d Sat-  
 urday evenings of each month  
 Billow Chapter No 483 O E S—Meets 2d and 4th  
 Saturday evenings of each month  
 Ne-Hia Chapter No 500 O E S—Meets 1st and 3d  
 Wednesday evenings of each month at North Akron  
 Masonic Temple  
 Fernleaf Chapter No 422 O E S—Meets 2d and 4th  
 Monday evenings at 960½ Kenmore blvd  
 Order of The Builders for Boys Adoniram Chapter  
 No 1—Meets 2d and 4th Saturday evenings of  
 each month  
 Bethany Shrine No 7 W S J—Meets 2d and 4th Tues-  
 day evenings of each month at 507 W Market  
 Akron Court of The Amaranth No 5—Meets 1st and  
 3d Wednesday evenings of each month at 507 W  
 Market  
 Yusef-Khan Caldron No 24—Meets 1st Monday eve-  
 ning of each month in Pythian Temple  
 Grand Council of Oriental Shrine L O S of N A  
 Kadesh Court—Meets 1st Thursday afternoon of  
 each month at 34 S High  
 Social Order of The Beauceant—Meet 1st and 3d Wed-  
 nesday afternoons of each month at Pythian  
 Temple  
 White Shrine—Meets 2d and 4th Tuesday evenings of  
 each month at 507 W Market  
 The Order of The Rainbow for Girls Akron Assembly  
 No 15—Meets 2d and 4th Wednesday evenings of  
 each month

#### Free and Accepted Masons (Colored)

MtCalvary Lodge F & A M—Meets 2d and 4th Thurs-  
 day evenings at 30 S Howard  
 Mary Chapter O E S—Meets 2d and 4th Tuesday  
 evenings of each month at 20 S Howard

**German Societies**

- Akron Turner Club—Meets 2d Thursday evening of each month at 552 Grant  
 Akron Liedertafel—Meets 2d Monday evening of each month 146 Carroll  
 German Beneficial Society No 2—Meets 3d Sunday afternoon of each month  
 First Ladies Bavarian Sick and Benefit Society—Meets 3d Thursday afternoon of each month at rear 546 Grant  
 Gruelli Society (Swiss)—Meets 2d Sunday afternoon of each month 146 Carroll  
 Schwaben Unterstuetzung Verein—Meets 2d Sunday afternoon of each month 552 Grant  
 Eavarian Unterstuetzung Verein—Meets 1st Sunday afternoon of each month rear 546 Grant  
 Austro-Hungarian Beneficial Society—Meets 3d Sunday afternoon of each month 146 Carroll  
 Arbeiter Saengerbund Freiheit—Meets 1st Sunday afternoon of each month at 582 Washington  
 German-Hungarian Sick Beneficial Union—Meets 2d Sunday of each month at 196 E Voris

**Grand Army of the Republic**

- Buckley Post No 12—Meets every Saturday afternoon in Armory

**Greek-American Progressive Association**

- Damon and Phintias Lodge No 17—Meets every Thursday evening at 42 E Market  
 Pandora Lodge No 44 (Ladies Auxillary)—Meets alternate Wednesday evenings at 42 E Market

**Hadassah**

- Akron Chapter (Senior)—Meets last Tuesday afternoon of each month at 220 S Balch  
 Akron Chapter (Junior)—Meets 3d Sunday of each month at 220 S Balch

**Hungarian Societies**

- Social Labor Party—Meets 4th Sunday of each month 112 E Thornton  
 Bridgeport Society—Meets 2d Sunday of each month 112 E Thornton  
 Verhovy Society—Meets 1st Sunday of each month 112 E Thornton  
 The Minkis No 49—Meets 3d Sunday of each month 112 E Thornton  
 Rakoczi Bridgeport Society—Meets 3d Sunday of each month at 112 E Thornton  
 Hungarian Catholic Ladies Society—Meets 2d Sunday of each month at 196 E Voris  
 Hungarian International Workers Order No 1065—Meets every Tuesday evening at 112 E Thornton  
 Magyar Ladies Club—Meets every Wednesday evening at 112 E Thornton  
 United Society—Meets 2d Sunday afternoon of each month at 112 E Thornton  
 StEmory Hungarian Catholic Society—Meets 3d Sunday of each month at 196 E Voris  
 StStephen's Roman Catholic Club—Meets 196 E Voris

**Improved B P O Elks of the World**

- Mary Exalted Temple No 95 (Ladies Auxillary)—Meets 1st and 3d Friday evenings of each month at 21 N Howard  
 Rubber City Lodge No 233—Meets 1st and 3d Wednesday evenings at 21 N Howard  
 Semper Fidelis Club P D R—Meets 1st and 3d Wednesday evenings of each month at 21 N Howard  
 Junior Elks Herd No 50—Meets 2d and 4th Wednesdays of each month at 21 N Howard  
 Juvenile Elks Blue Ribbon No 81—Meets 2d and 4th Saturdays of each month at 21 N Howard

**Improved Order of Red Men**

- Saranac Tribe No 141—Meets every Monday evening at 517 W Exchange  
 Orgyretta Council No 29 D of P—Meets 1st and 3d Wednesday evenings at 517 W Exchange

**Independent Order of B'nai B'rith**

- Akron Lodge No 719—Meets 1st and 3d Wednesday evenings at 220 S Balch

**Independent Order of Foresters**

- Court Pride No 356—Meets 2d and 4th Monday evenings in Pythian Temple W F Harris district deputy office 310 Metropolitan Bldg  
 Companion Court Loyal No 300—Meets 2d and 4th Monday evenings in Pythian Temple

**Independent Order of Odd Fellows**

- Odd Fellows Temple 277 E Mill  
 Summit Lodge No 50—Meets every Monday evening  
 Nemo Lodge No 746—Meets every Tuesday evening  
 Akron Lodge No 547—Meets every Wednesday evening  
 Canton Akron No 2 Patriarchs Militant—Meets 1st and 3d Thursdays of each month  
 Corona No 2 Ladies Militant Auxillary Assn—Meets 1st and 3d Thursday evenings of each month  
 Colfax Rebekah Lodge No 8—Meets 2d and 4th Thursday evenings

- Akron Encampment No 18—Meets every Friday evening  
 Zeppelin Junior No 4—Meets 1st and 3d Saturday evenings of each month  
 Ancient Mystic Order of Samaritans—Meets 3d Saturday evening of each month  
 Rosebud Theta Roe Club No 5—Meets 2d and 4th Saturday afternoons of each month  
 Granite Lodge No 522 (German)—Meets every Tuesday evening at 517 W Exchange  
 Apollo Lodge No 61—Meets every Wednesday evening at 1 N Arlington  
 Huse Rebekah Lodge No 184—Meets 2d and 4th Tuesday evenings of each month at 1 N Arlington  
 Columbia Rebekah Lodge No 185—Meets 2d and 4th Wednesday evenings of each month at 517 W Exchange  
 Kenmore Lodge No 927—Meets every Wednesday evening at 768 Kenmore bld  
 Kenmore Encampment No 344—Meets 2d and 4th Monday evenings of each month at 768 Kenmore bld  
 Capron Lodge No 6—Meets 1st and 3d Friday evenings of each month at 768 Kenmore bld  
 Halo Rebekah Lodge No 734—Meets 1st and 3d Tuesday evenings of each month at 768 Kenmore bld

**Italian Societies**

- Dante Allighier—Meets 2d Thursday evening of each month at 488 N Main  
 Unione Abruzzese—Meets 1st Thursday evening and 3d Sunday morning of each month at 640 N Main

**Junior Order of United American Mechanics**

- Commodore Perry Council No 209—Meets every Thursday evening at 34 E Mill  
 Rubber City Council No 366—Meets every Tuesday evening at S Main and Miller ave  
 Middlebury Council No 364—Meets every Thursday evening at 1 N Arlington  
 Old Hickory Council No 303—Meets every Thursday evening at 2615 Albrecht ave  
 John Brown Council No 260—Meets every Friday evening at 199 E Market  
 Kenmore Council No 306—Meets every Friday evening at 947 Kenmore bld  
 Thomastown Council No 249—Meets Thursday evenings at 1000 Hunt  
 North Akron Council No 393—Meets every Friday evening at 64 E Cuya Falls ave  
 Firestone Park Council No 370—Meets every Thursday evening at 1304 Grant  
 Goodyear Heights Council No 367—Meets every Tuesday evening at cor Newton and Goodyear bld

**Knights of Columbus**

- Akron Council No 547—Meets 1st and 3d Monday evenings of each month in K of C Home 272 W Market  
 Akron Assembly No 547 (4th Degree K of C)—Meets in K of C Home

**Knights of Pythias**

- Pythian Office Bldg 34 S High  
 Aetolia Lodge No 24—Meets every Tuesday evening  
 Louise Temple No 310, Pythian Sisters—Meets alternate Saturday evenings  
 Sicilly Temple No 247, P S—Meets alternate Friday evenings  
 Dramatic Order Knights of Khorassan (Zenebi Temple No 216)—Meets 3d Monday evening of each month  
 Amina Santha No 18 N of A—Meets 3d Thursday evening of each month  
 Past Chiefs Assn—Meets last Saturday afternoon of each month  
 Lodge No 767—Meets every Thursday evening at 1002 Kenmore bld

**Knights of StJohn**

- StGeorge Commandery No 6—Meets 1st Wednesday evening of each month at 146 Carroll

**Ladies of G A R**

- Gen Voris Circle No 71—Meets 2d and 4th Tuesday afternoons of each month in Armory

**Ladies of The Maccabees**

- Summit Hive No 278—Meets 1st Thursday evening of each month at 34 S High  
 Akron Hive No 612—Meets 1st Thursday evening of each month at 34 S High

**Loyal Order of Moose**

- Akron Lodge No 62—Meets 1st and 3d Thursday evenings at 36 S Howard

**The Maccabees**

- Akron Tent No 126—Meets 1st and 3d Wednesday evenings of each month in Medford Bldg  
 Akron Court No 360—Meets 2d Saturday afternoon of each month at 100 S Broadway

**Modern Woodmen of America**

- Akron Camp No 4334—Meets every Friday evening 34 S High, V D Emmons sec, 402 Flatiron Bldg  
 Security Camp No 4937—Meets every Tuesday evening at 199 E Market

# This Publication Is The Product of a Member of

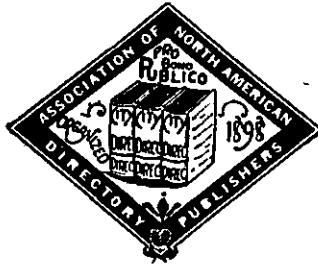

—thus assuring you the ultimate service that skill and care can produce in the way of City Directories or other reference media, and providing protection against fraudulent advertising schemes which operate under the name of Directories

The following "Standards of Practice," adopted at the inception of the Association of North American Directory Publishers in 1898, and strictly adhered to over the years, is your guarantee of satisfactory Directory Service

The publisher of a Directory should dedicate his best efforts to the cause of business uplift and social service, and to this end pledges himself

1. To consider, first, the interest of the user of the book

2. To subscribe to and work for truth, honesty and accuracy in all departments

3. To avoid confusing duplication of listings, endeavoring to classify every concern under the one heading that best describes it, and to treat additional listings as advertising, to be charged for at regular rates

4. To increase public knowledge of what Directories contain, to study public needs and make Directories to supply them, to revise and standardize methods and classifications, so that what is wanted may be most easily found, and the Directory be made to serve its fullest use as a business and

social reference book and director of buyer and seller

5. To decline any advertisement which has a tendency to mislead or which does not conform to business integrity

6. To solicit subscriptions and advertising solely upon the merits of the publications

7. To avoid misrepresentation by statement or inference regarding circulation, placing the test of reference publicity upon its accessibility to seekers, rather than on the number of copies sold

8. To co-operate with approved organizations and individuals engaged in creative advertising work

9. To avoid unfair competition.

10. To determine what is the highest and largest function of Directories in public service, and then to strive in every legitimate way to promote that function

**\$100 Reward will be paid by the Association of North American Directory Publishers for the arrest and conviction of any person or persons engaged in the publishing, collecting or canvassing for any fraudulent or fake directories.**

## Association of North American Directory Publishers

# POSTAL INFORMATION

Main Office, Market and Prospect Sts ; Telephone, JE-8111 Telephone calls will be referred by the operator to the proper department

The hours for window service at the Main Office are: Stamp, General Delivery and Registry windows, 7 A. M to 8 P M ; Money Order, 8 00 A M to 5.30 P M.

The classified stations are located as follows:

East Akron	21 Goodyear Blvd
North Hill	809 Elma St
Goodrich Street	512 S Main St
Firestone Park	1353 S Main St
West Akron	300 Wooster Ave.
Kenmore	988 Kenmore Blvd

Delivery by foot carriers, twice daily in residential districts, 7 30 A M and 1 15 P M. In downtown business section, 7 30 and 9 45 A M , 1 30 and 3 P M In the business sections of East Akron, Goodrich and Firestone Park Stations, 7 30 and 10 30 A M and 1 15 P M

Collections Three collections daily in all residential districts, morning, afternoon and evening In the business sections the number of collections vary from six to twelve during the same period The last evening collection covers the entire city from 7 to 10 P. M. The hour of collection will be indicated on your nearest letter box.

Window service at classified stations, 7 A M to 6 P M

Both Main Office and Classified Stations close at 1 P M on Saturday

Contract Stations for the sale of stamps and acceptance of parcel post, the registering of letters and the issue of money orders, are located as follows

Station No		Open Saturdays until
1	994 E Market St	6 P. M
2	11 Merriman Road	5 P. M.
4	13 E Cuyahoga Falls Ave	8 P. M.
5	1091 S Main St	5 P. M
6	487 W Exchange St	5 P. M
7	1217 Kenmore Blvd	8:15 P M
10	55 S Howard St	5 P M
11	298 Wildwood Ave	5 P M
12	226 S Main St (O'Neil's)	4 P. M.
15	225 S Main St (Polsky's)	4 P. M.

Parcel Post Deliveries Once daily in residential districts, twice daily in downtown business sections

Special Delivery Service Hourly from 7 A M to 11 P M

## DOMESTIC POSTAGE RATES

### FIRST CLASS

Letters, etc 3 cents for each ounce or fraction of an ounce

Letters for local delivery including Akron and Kenmore Districts but not including Fairlawn Ellet, Lakemore Lawndale Barberton or Cuyahoga Falls, 2 cents per ounce or fraction of an ounce

Post Cards 1 cent each, within prescribed sizes

Business Reply Cards Ordinary 2 cents each air mail, 5 cents each

Business Reply Envelopes, ordinary or air mail 1 cent in addition to regular postage Apply at P O for permit

### SECOND CLASS

Newspapers and Periodicals (Transient rate) 1 cent for each 2 ounces or fraction of 2 ounces or fourth-class rate whichever is lower

### THIRD CLASS

Miscellaneous 1 1/2 cents for each 2 ounces or fraction of 2 ounces, up to and including 8 ounces Books and Catalogs, 24 printed pages or more (including covers) Seeds, etc., 1 cent for each 2 ounces or fraction of 2 ounces up to and including 8 ounces

Bulk Third Class Not less than either 20 pounds or 200 separately addressed identical pieces Apply at P O for permit to mail

MISCELLANEOUS 12 cents for each pound or fraction, but not less than 1 cent per piece

BOOKS SEEDS PLANTS ETC: 8 cents for each pound or fraction but not less than 1 cent per piece It must be separated by states and offices Matter mailed at bulk rates can not be Registered Insured or sent C O D

## FOURTH CLASS—PARCEL POST

Fourth Class Includes printed matter, merchandise and all other matter weighing in excess of 8 ounces except first and second class matter Parcels limited to 100 inches length and girth combined

Weight limit 70 pounds

## FOREIGN POSTAGE RATES

Letters 3 cents for each ounce or fraction thereof to the following countries Canada Newfoundland (including Labrador) Cuba Dominican Republic, Haiti, Mexico, Spain (including possessions), and all Central and South American countries except British, Dutch French Guiana and British Honduras.

Post Cards Single 2 cents double, 4 cents

### TO ALL OTHER FOREIGN COUNTRIES

Letters 5 cents for the first ounce and 3 cents for each additional ounce or fraction thereof

Postal Cards Single 3 cents each Double 6 cents each

Printed Matter, including newspapers to all foreign countries 1 1/2 cents for each 2 ounces or fraction of 2 ounces

Parcels: Rates and conditions vary to different countries, call at post office

**SPECIAL**  
**CLASSIFIED**  
**Business and Professional**  
**Department**  
OF THE  
**AKRON CITY DIRECTORY**  
**1937**

---

This section of the Directory contains the Advertisements and Professional cards of the more progressive business men, classified according to their respective line of business or profession. In brief, they are the men who are making business and history for Akron. Patronize them and you will be sure of a square deal.

---

We have on file in our Directory Library every issue of the Akron City Directory, beginning with the 1868 edition, down to the current issue. These volumes contain a wealth of information concerning the people who were listed in the Directory during the past 66 years.

Persons listed in the earlier Directories are now only memories, but their listings in the Directory remain the same as when they were here in person.

These rare volumes, as well as hundreds of current Directories of other cities, are available for public reference, without cost,—just a part of our service.

THE BURCH DIRECTORY CO.

R. B. MEADE, Pres.

WM. D. HELD, Sec. and Treas.

**THE SUMMIT TITLE & ABSTRACT CO.****ABSTRACTS, CERTIFICATES OF TITLE and TITLE INSURANCE**MEMBER OF The American Association of Title Men, The  
Ohio Abstractors Association, The Summit County Associa-  
tion of Title Men

404-410 FLATIRON BUILDING

Phone FRanklin 3181

## ACCOUNTANT

**LOUIS W. DALTON & CO.****Industrial Engineers - - - Tax Counsellors****Consulting Accountants**

864 Chestnut Blvd.

Cuyahoga Falls

PHONE WALbridge 7440

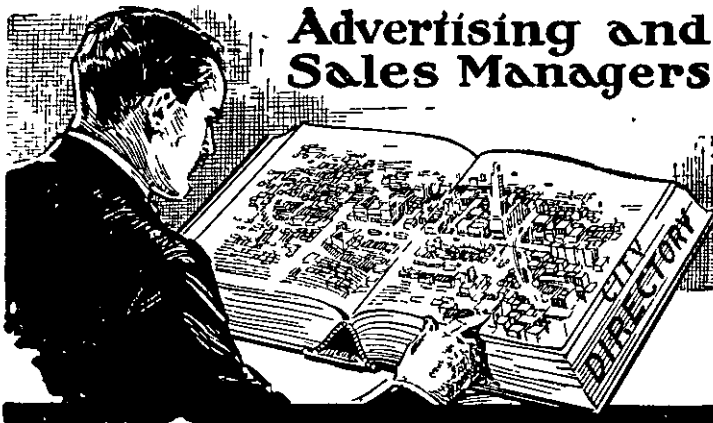

In fact, every live Business Concern finds the

**City Directory**  
Indispensable

GUARANTEED SATISFACTORY  
**KNIGHT-WARE**  
 "IT IS THE BODY ITSELF"  
 MAURICE A. KNIGHT  
 ACID-PROOF CHEMICAL STONWARE

**PYROFLEX**

Acid and Alkali Proof  
 Chemical Stoneware Equipment  
 FOR THE  
 Manufacturer and User of Chemicals

**RUBBER DRUMS**

Chemical Laboratory Equipment

**MAURICE A. KNIGHT**

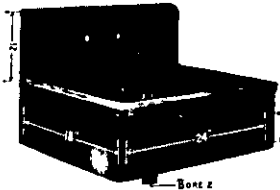

KELLY AVENUE  
 PHONES  
 HEmlock 7165-7166  
 Representatives  
 in

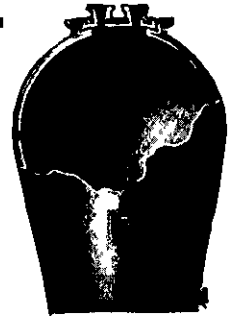

New York, Philadelphia, Niagara Falls, Cleveland, Chicago, St. Louis,  
 Dallas, Los Angeles, San Francisco, Toronto, Montreal

**THE MOST COMPLETE LINE OF  
 CORROSION-PROOF EQUIPMENT**



"U S STANDARD" Chemical Stoneware is made of De-Aired (Vacuumized) and Electrolyzed Clays, insuring a tight-bodied structure coupled with remarkable strength. It is the ideal material for the manufacture, storage and handling of all acids and corrosive solutions. We offer the World's most complete line, backed by 71 years of intensive specialization.

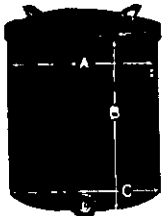
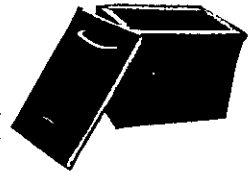

May we send you literature on our "ACITHERM" Heat-Resisting Stoneware, Acid-Proof Jars and Tanks, Acid-Proof Piping, Laboratory Sinks, Centrifugal Acid Pumps, Exhaust Fans, Etching Machines, Valves and Faucets, Acid-Proof Brick, Quick-Setting Acid-Proof Cements, Tower Packing Rings, Tumbelmixers, Developing Tanks, Filters, Laboratory Jar Mills, etc.?

**THE U. S. STONWARE CO.**

Master-Craftsmanship in Ceramics Since 1865  
 Tallmadge, Ohio Phone FRanklin 1814  
 P O Box 350, Akron, Ohio

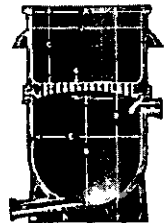

**U.S. STONWARE**  
 ACID PROOF



FR-6175

- layouts
- new type faces
- "no cost" color plates
- mats
- electros and stereos

## ... THESE *Your* CUSTOMERS?

- or do they trade next door?

Your customers will increase, your business will grow if your advertising commands attention and holds interest. That's why well over 100 National advertisers are using Akron Typesetting Company typography today. It makes BUYERS out of readers.

**AKRON TYPESETTING CO.**  
37 North High St. Akron, Ohio

---



---

# The City Directory

is the most effective and economical method of reaching all the people all the time. Those who buy without looking at the list of those who sell do themselves great injustice. The *Classified Lists* in the Business Directory form the best Buyers' Guide on earth. A modern, up-to-date method of getting what you want, when you want it.

THE BURCH DIRECTORY CO.

---



---



AKRON LAW LIBRARY ASSOCIATION

W A Spencer, Pres , H A Sullivan, Vice Pres  
H W Schwab, Treas , Mrs Anna K Stoll, Sec  
and Librarian, 4th floor Court House,  
Phone JE-2617

# LEGAL DEPARTMENT

PROFESSIONAL CARDS

AKRON  
CITY DIRECTORY  
1937

NOTE—A cordial invitation is extended the  
Legal Profession of Akron and vicinity  
to consult our Directory Library,  
which consists of City Directories of  
leading cities of the United States  
and Canada.

THE BURCH DIRECTORY CO

## ATTORNEYS-AT-LAW

CLYDE F BEERY  
ALDRICH B UNDERWOOD  
ROBERT C RYDER

## BEERY, UNDERWOOD &amp; RYDER

ATTORNEYS-AT-LAW

605-610 FIRST-CENTRAL TOWER

Phone BLackstone 9179

EDWIN W BROUSE  
AMOS H ENGLEBECK  
C BLAKE McDOWELL  
CLARENCE W MAY  
BRUCE W BIERCE

JOHN D WORTMAN

BROUSE, ENGLEBECK, McDOWELL, MAY  
& BIERCE

ATTORNEYS AND COUNSELLORS AT LAW

2200 FIRST-CENTRAL TOWER

Phone JEfferson 2181

FRANK B BURCH  
DUDLEY M SIFLING  
PAUL W PHELEY

## BURCH, SIFLING &amp; PHELEY

ATTORNEYS-AT-LAW

1003-1006 SECOND NATIONAL BUILDING

Phones JEfferson 5181 and 5182

GEORGE J CARSON  
ALFRED M HOWES

WM G RODERICK  
I H NELSON

## CARSON, HOWES &amp; RODERICK

ATTORNEYS AND COUNSELLORS

703-706 SECOND NATIONAL BUILDING

Phones BLackstone 5167 and 5168

**ATTORNEYS-AT-LAW**

**J. EARL COX**  
**ATTORNEY-AT-LAW**

709 AKRON SAVINGS & LOAN BUILDING

Phone BBlackstone 2200

**FRANK M. ENRIGHT**  
**ATTORNEY-AT-LAW**

703-706 SECOND NATIONAL BUILDING

Phone BBlackstone 5167

**ALFRED HERBERICH**  
**EDWARD P FELKER**  
**JOHN G. ROWLEY**  
**PAUL H TAYLOR**

**HERBERICH, FELKER, ROWLEY & TAYLOR**  
**ATTORNEYS AND COUNSELLORS**

2600 FIRST-CENTRAL TOWER

Phone BBlackstone 9191

**HABVEY MUSSER**  
**T W KIMBER**

**J B HUFFMAN**  
**J C MUSSER**

**MUSSER, KIMBER & HUFFMAN**  
**L A W Y E R S**

503-511 FLATIRON BUILDING

Phone BBlackstone 9169

W J HEDDESHEIMER, Associate

**ATTORNEYS-AT-LAW**

FRED R ORMSBY  
J FRED SMITH  
ROSS R ORMSBY

**ORMSBY, SMITH & ORMSBY**

**ATTORNEYS-AT-LAW**

2610 FIRST CENTRAL TOWER

Phone BLackstone 9191

**W. RAYMOND RIEL**

**ATTORNEY-AT-LAW**

321 SECOND NATIONAL BUILDING

Phone JEfferson 7512

EDW S SHECK  
WM F MARSTELLER  
R M WENDELKEN  
GEO T RODERICK  
G McMURRAY HILTON

CLEVELAND OFFICE  
900 National City Bank Building  
CHerry 1397

**SHECK, MARSTELLER & WENDELKEN**

**ATTORNEYS-AT-LAW**

430-433 SECOND NATIONAL BUILDING

Phone FRanklin 8141

W E SLABAUGH  
FRANCIS SEIBERLING

H W SLABAUGH

J B HUBER  
ROBERT GUNTHER

**SLABAUGH, SEIBERLING, HUBER  
& GUNTHER**

**ATTORNEYS-AT-LAW**

329-333 SECOND NATIONAL BUILDING

Phone JEfferson 8145

C H STAHL

E G ANDREE

G G McCAMONT

**STAHL, ANDREE & McCAMONT**  
ATTORNEYS-AT-LAW

1506 FIRST-CENTRAL TOWER

Phone JEfferson 1513

ALBERT M WALKER

HOWARD C WALKER

**A. M. & H. C. WALKER**  
ATTORNEYS AND COUNSELLORS

928 AND 929 SECOND NATIONAL BUILDING

Phone HEmlock 0312

**H. A. WALTZ**  
ATTORNEY-AT-LAW

912 AND 913 SECOND NATIONAL BUILDING

Phone BLackstone 7163

FRANK H WATERS, Deceased  
HARRY E ANDRESS  
CHESTER G WISE  
CLETUS G ROETZEL  
DUDLEY W MAXON

REGINALD M COBBS  
WILLIAM A KELLY  
SAMUEL C ANDRESS  
RUTH I MOORE  
CLAUDE P HERMAN

**WATERS, ANDRESS, WISE, ROETZEL  
& MAXON**

COUNSELLORS-AT-LAW

1110-1130 FIRST-CENTRAL TOWER

Phone FRanklin 7171

PAUL C WEICK  
THOMAS M POWERS  
KENNETH A MASON

**WEICK, POWERS & MASON**  
ATTORNEYS AND COUNSELLORS AT LAW

1910 FIRST-CENTRAL TOWER

Phone JEfferson 5171

F E WHITEMORE  
G B MOTZ  
R C WHITEMORE

**WHITTEMORE & MOTZ**  
ATTORNEYS AND COUNSELLORS AT LAW

606 AKRON SAVINGS & LOAN BUILDING

Phone HEmlock 3107

# Advertising Akron

Copies of the Akron City Directory are placed in Directory Libraries throughout the United States and Canada. The publishers are doing everything possible to broadcast Akron as a most desirable business and residential city. This is made possible by the liberal co-operation of the public spirited citizens as reflected by the fine display of advertisements.

# Association of North American Directory Publishers

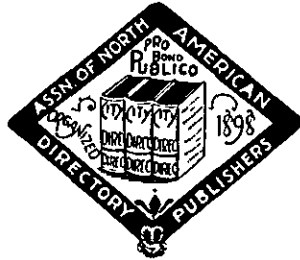

**Organized November, 1898**

**Member of The International Advertising Association**

#### Officers

President, L S CARON, Louisville, Ky.  
 First Vice President, LLEW WILLIAMS, Jr, Cincinnati, O  
 Second Vice President, R L P SMITH, Detroit, Mich  
 Third Vice-President, A J VERNON, Hamilton, Ont  
 Fourth Vice-President, H J FARNHAM, New Haven, Conn  
 Secretary-Treasurer, E J LORANGER, 354 Fourth Ave, New York

#### Board of Trustees

W H LEE, New Haven, Conn.  
 D W. BOWMAN, Akron, Ohio  
 G D'W MARCY, Boston, Mass  
 H J FARNHAM, New Haven, Conn  
 LLEW WILLIAMS, Jr, Cincinnati, O  
 R I. POLK, Detroit, Mich  
 H A MANNING, Springfield, Mass  
 J MARTIN GARDNER, Toronto, Can  
 L S CARON, Louisville, Ky  
 R W LOVELL, Montreal, Can  
 R L P SMITH, Detroit, Mich

#### The Objects of the Association are as Follows.

**FIRST.** To improve the directory business by the interchange of ideas, and by the exchange of competent employees

**SECOND** To protect the public against fraudulent advertising schemes, operated under the name of directories, and to drive the promoters of such out of the business

**THIRD:** To provide permanent and continuous employment for honest and faithful directory canvassers

**FOURTH.** For the mutual advancement of the established and prospective interests of all who may become members of the Association

# Members Association of North American Directory Publishers



ATKINSON ERIE DIRECTORY CO, 1401 State St, Erie, Pa  
 ATLANTA CITY DIRECTORY CO, 41-43 Pryor St, Atlanta, Ga  
 BOYD, W H CO, INC, 508 Court St, Reading, Pa  
 BURCH DIRECTORY CO, Exchange and Water Sts, Akron, Ohio  
 CALKIN-KELLY DIRECTORY CO, 50 Prospect Ave, Binghamton, N Y  
 CARON DIRECTORY CO, 127 S 3d St, Louisville, Ky  
 CLEVELAND DIRECTORY CO, 1900 Euclid Ave, Cleveland, O  
 FITZGERALD DIRECTORY CO, 14 N Warren St, Trenton, N J  
 GATE CITY DIRECTORY CO, 114 W 10th St, Kansas City, Mo  
 GRAND RAPIDS DIRECTORY CO, 445 Houseman Bldg, Grand Rapids, Mich  
 GREENOUGH W A CO, 79 Cambridge St, Boston, Mass  
 HENDERSON DIRECTORIES, LTD, 279 Garry St, Winnipeg, Canada  
 HILL DIRECTORY CO, INC, 8 N Sixth St, Richmond, Va  
 HUBER DIRECTORY CO, 321 Dry St, Alton, Ill  
 HUDSPETH DIRECTORY CO, El Paso, Texas  
 INTERSTATE DIRECTORY CO, 738 E Elm St, Springfield, Mo  
 KIMBALL DIRECTORY CO, Watertown, N Y  
 LANSING DIRECTORY PUBLISHERS, INC, Lansing, Mich  
 LOS ANGELES DIRECTORY CO, 120 E 8th St, Los Angeles, Cal  
 LOVELL, JOHN & SON, LTD, 423 St Nicholas, Montreal, Canada, P Q  
 MANNING H A CO, 33 Lyman St, Springfield, Mass  
 MCGOY DIRECTORY CO, 212 Rockford News Tower, Rockford, Ill  
 MIGHT DIRECTORIES LTD, 74 Church, Toronto, Ontario, Canada  
 MINNEAPOLIS DIRECTORY CO., 600 McKee Bldg, Minneapolis  
 MORRISON & FOURMY DIRECTORY CO, Houston, Texas  
 PIEDMONT DIRECTORY CO, 431 Howard St, Detroit, Mich  
 POLK, R L & CO, 431 Howard, Detroit, Mich, 354 Fourth Ave, New York City, 545 6th Ave, Pittsburgh, Pa, 367 W Adams St, Chicago, Ill; 401 N Broad St, Philadelphia, Pa; 496 Endicott Bldg, St Paul, Minn, 604 Mission St, San Francisco, Cal, 71 Columbia, Seattle, Wash, Arcade Building, Utica, N Y.  
 POLK-CLEMENT DIRECTORY CO, INC, 70 W Chippewa St, Buffalo  
 POLK GOULD DIRECTORY CO, 411 N 10th, St Louis, Mo  
 POLK-HUSTED DIRECTORY CO, 1023 Alakea St, Honolulu, T H  
 PRICE & LEE CO, 248 Meadow St, New Haven, Conn  
 ROBERTS BROS CO, 58 60 Market St, Lockport, N Y  
 ROTHBERGER DIRECTORY CO, Chattanooga, Tenn  
 SACRAMENTO DIRECTORY CO, Sacramento, Cal  
 SAMPSON & MURDOCK CO, 179 Lincoln St, Boston, Mass  
 SAN DIEGO DIRECTORY CO, San Diego, Cal  
 SOARDS DIRECTORY CO, LTD, 348 Baronne St, New Orleans, La  
 SUN DIRECTORIES, LTD, 125 Pender West, Vancouver, B C  
 TOLEDO DIRECTORY CO, 445 Huron St, Toledo, O  
 TOWER, FRED L COMPANIES, 165 Middle St, Portland, Me  
 VERNON DIRECTORIES, LTD, Hamilton, Ont, Canada  
 WILLIAMS DIRECTORY CO, Walsh Bldg, cor 3d and Vine, Cincinnati, O  
 WORLEY, JOHN F, DIRECTORY CO, 905 E Main St, Dallas, Texas  
 WRIGHT DIRECTORY CO, 1012 N. 3d St, Milwaukee, Wis



# **NICK'S FENDER & BODY CO.**

**AUTOMOBILE PAINTING AND DUCO**

*Collision Repairs Our Specialty*

**FRAMES AND AXLES  
STRAIGHTENED COLD**

**888 South High Street**

**Phone Blackstone 3518**

**AUTOMOBILE DEALERS**

# **C. T. POOLE, Inc.**

**LINCOLN, LINCOLN ZEPHYR**

**and**

**FORD AUTOMOBILES**

**Sales and Service**

**333 East Market Street**

**Phone Blackstone 5195**

# THE AKERS MOTOR SALES CO.

Hudson - Terraplane Automobiles

Sales and Service

888 EAST MARKET STREET

PHONE JEFFERSON 5167

# H

—AND—  
*for Economical Transportation*



Direct Factory Dealers

# M

1520 EAST MARKET STREET

Phone FRANKLIN 7422

CADILLAC

LaSALLE

OLDSMOBILE

## DAVE TOWELL, Inc.

118 West Market Street

Phone JEFFERSON 7121

AUTOMOBILE ELECTRIC SERVICE

# HOPKINS & KIPP AUTO ELECTRIC, Inc.

SPECIALIZED CARBURETOR AND  
ELECTRICAL SERVICE

359 BOWERY AT WOOSTER AVENUE

Phone FRANKLIN 2161



# THE SHRIBER - SCHROTH CO.

Distributors of

**AUTOMOTIVE REPLACEMENT PARTS**

61 and 63 West Market St.

Phone HEmlock 9117

## AUTOMOBILE REPAIRING

# AUTOMOTIVE ELECTRIC SERVICE

A. F. PALECHEK, Proprietor

AUTO ELECTRICAL SYSTEMS REPAIRED AND REBUILT  
ARMATURES REWOUND

OFFICIAL SALES AND SERVICE FOR

Eisemann Magneto Corp

Apollo Magneto Corp

Winfield Carburetor Sales

Bosch Magneto Corp

Leece-Neville

Splitdorf Electrical Co.

United Motors

Scintilla Magneto Co, Inc

Electric Auto-Lite Co.

65-69 GLENDALE AVENUE

PHONE JEFFERSON 9514

# HORN MOTOR COMPANY

EVERYTHING AUTOMOTIVE

ALL MAKES OF CARS

CADILLAC AND LaSALLE SPECIALISTS

*This Is the Original Independent Cadillac Service Station  
of Akron*

Parking Day or Night Inside or Out

203½ WATER STREET, MOHAWK BLDG.

PHONE JEFFERSON 3524

Res. 326 Grand Ave., Phone UNiversity 2349

## DID YOU EVER THINK?

*A misdirected letter, bill or delivery may  
cost you several times as much as a*

# CITY DIRECTORY

## COLLINS SUPER SERVICE STATION

GASOLINE AND OILS  
 TIRES BATTERIES ACCESSORIES  
 AUTOMOBILE REPAIRING and PAINTING  
 If It's Real Service You Want Bring It  
 Here—We Do It Right Or Not At All.  
*Automobile Towing—24-Hour Service*

320 SOUTH ARLINGTON STREET

Phone JEFFerson 0800

Night Phone HEMlock 0749

## AUTOMOBILE SPRINGS

### PERFECTION SPRING CO.

LATEST WHEEL STRAIGHTENER AXLE STRAIGHTENING AND  
 LATEST FRAME STRAIGHTENER WHEEL ALIGNING KNEE ACTION CARS  
 ELECTRIC AND ACETYLENE WELDING  
 SPRINGS FOR ALL CARS . . . GRUSS AIR SPRINGS



HOT WATER HEATERS — COMPLETE SPRING SERVICE  
 COWDREY BRAKE EQUALIZER — B & K BOOSTER BRAKES  
 Distributors Warner Electric Brakes and Midland Air and Vacuum Brakes  
 280-284 PERKINS STREET PHONE Franklin 0716

## AUTOMOBILE SUPPLIES

# AL'S STORES

AUTO  
SUPPLIES  
**RADIOS**  
SPORTING  
GOODS

General Offices and Warehouse

427 W. EXCHANGE. Phone BL-3814

307-311 South Main St—Phone JE-4323

1144 South Main Street

899 East Market Street

153 E Cuyahoga Falls Ave

## AUTOMOBILE TIRE DEALERS

## COOK BROS. TIRE SERVICE, Inc.

**GOODYEAR**

SOLID  
TRUCK

PNEUMATIC  
TRUCK

PASSENGER CAR  
TIRES

*EXIDE BATTERIES*

65 W. EXCHANGE, Cor. Water St.

Phone JEFFerson 9101



"We Take the Dents Out of Accidents"

419 West Exchange Street

Phone HEmlock 8119

AUTOMOBILE TRUCK TRAILER MANUFACTURERS

**THE H. H. FOLTZ BODY CORP.**

**TRUCK BODY AND TRAILER BUILDERS**

AUTOMOBILE BODY AND FENDER REPAIRING

**82 NORTH SUMMIT STREET**

Phone HEmlock 3914

AWNINGS

**AWNINGS**

**THE SOUTH AKRON AWNING CO.**

Manufacturers of

**AWNINGS, TENTS, TARPAULINS,**

**TIRE MAKERS' APRONS AND**

**EVERYTHING MADE**

**OF CANVAS**

Truckers' Supplies and Accessories

We Rent Tents, Campers' Equipment and Tarpaulins

**869 and 871 SOUTH MAIN STREET**

**PHONE JEFFERSON 9184**

# Continental Baking Corporation, Inc.



## WONDER BREAD

*IT'S SLO-BAKED*

*Also Bakers of*  
**HOSTESS CAKE**

178 South Forge Street

Phone JEFFERSON 5101

*Kaase's*

**High-Grade Cakes and  
Candies**

Bakery and Office 264-270 Sumner St.

Phone HEMlock 9194

Kaase's Dining Room

53 East Mill St., Phone FRanklin 3516

### PASTRY SHOPPES

47 East Mill Street Phone HEMlock 4193

8 South Howard Street Phone HEMlock 4911

5 Merriman Road Phone HEMlock 7611

139 E Cuyahoga Falls Avenue

Phone BLackstone 7412

944 Copley Road Phone JEFFERSON 3151

2174 Front Street, Cuyahoga Falls

Phone WALbridge 4714

1675 State Road, Cuyahoga Falls

Phone WALbridge 4814

### BEAUTY SHOPS

ETHEL SCHOONOVER

VIOLET BROWN

## BLACK & SILVER BEAUTY SHOPPE

*Specializing in Permanents*

395-397 South Main Street

HEMlock 3623

# THE AKRON BELTING CO.

MANUFACTURERS OF

"AKRON"

LEATHER BELTING

AND

MILL SUPPLIES

PHONE Blackstone 8015

70 - 74 SOUTH CANAL STREET

BROKERS—STOCKS

# J. S. BACHE & CO.

Established 1892

Members

PRINCIPAL STOCK AND COMMODITY  
EXCHANGES

202 SECOND NATIONAL BLDG.

PHONE FRanklin 5131

# BILLS & COMPANY, Inc.

SECURITY BROKERS

We Buy, Sell and Exchange Bank and Savings & Loan Deposits

404 Permanent Savings & Loan Building

55 East Mill Street

PHONE HEmlock 5176

Evenings HEmlock 0751

## MURFEY, BLOSSOM & CO.

Members { New York Stock Exchange  
Cleveland Stock Exchange

Wires To All Principal Cities

### STOCKS—BONDS—INVESTMENTS

1214 FIRST-CENTRAL TOWER

PHONE Blackstone 3127

### BUILDERS SUPPLIES

## THE BUILDERS SUPPLY COMPANY

. . BUILDING MATERIALS . .

FACE BRICK    BRIAR HILL STONE    SEWER PIPE    SAND  
GRAVEL    CINDERS

TRANSIT SYSTEM MIXED CONCRETE

Blue Diamond  
Kentucky

538 E. South St.

COAL Phone HEmlock 8138

## M. M. MELL, Inc.

Builders' Supplies, Grain, Poultry Supplies, Seeds,  
Fertilizers, Paints and Coal

GREEN VELVET LAWN SEED

Phone Blackstone 9175

OFFICE AND RETAIL STORE :- 41-43 NORTH CASE AVE.

## F. H. SOURS & SONS

Dealers in

FLOUR, FEED, SEEDS, LIME, CEMENT

BUILDERS' SUPPLIES AND COAL

2106 MANCHESTER ROAD

Phone SHerwood 4926



W T. WINDSOR  
President and General Manager

JOHN F WINDSOR  
Secretary and Treasurer

PAVING BRICK  
SEWER BRICK  
FACE BRICK  
COMMON BRICK  
HOLLOW BRICK  
BUILDING TILE  
DRAIN TILE  
SEWER PIPE  
FLUE LINING  
WALL COPING  
ROOFING

**THE WINDSOR BRICK & SUPPLY CO.**

*Manufacturers of*  
**BRICK AND TILE**

Dealers in all kinds of Builders' Supplies  
and Coal  
*40 Years of Service*

Office and Plant: 1011 GRANT ST.  
Phone HEmlock 0615

MASON SAND  
WASHED SAND  
WASHED GRAVEL  
LIMESTONE  
SLAG  
CINDERS  
CEMENT  
LIME  
PLASTER  
MORTAR COLOR  
COAL  
ETC

BUILDING MOVERS

**FRANK W. MADDEN**

**Mover and Erector**

Best Equipped Mover In Ohio

We Move Buildings, Machinery, Boilers, Safes, Monuments, Trees, Etc.  
Erect Smoke Stacks, Steel Buildings, Bridges, Etc.

72 EAST NORTH STREET

Phone FRanklin 2314

BUS AND COACH LINES

**AKRON - WOOSTER COACH LINE**

INC.

OFFICES—274 PARK STREET

Phone FRanklin 4107

TERMINALS

AKRON

Edison Bldg, 47 N Main St.  
Mayflower Hotel, S. Main St  
McDowell's Pharmacy, 980 Ken-  
more Blvd

BARBERTON

Wyre's Pharmacy, 220 2d N W

WOOSTER

Union Bus Depot, Bever St

ORRVILLE

Knowlton Drug Store



AND

**ZENO BROS. TRUCKING CO., Inc.**

Operating Between

AKRON and PITTSBURGH and other points  
In Pennsylvania

## ACTUAL BUSINESS COLLEGE, Inc.

*"The School That Gets Results"*

**CALL US FOR COMPETENT OFFICE HELP**

**105 East Market Street at Broadway**

**Phone BLackstone 4183**

## HAMMEL BUSINESS UNIVERSITY, Inc.

**DAY AND EVENING CLASSES THE YEAR ROUND**

**New Classes First Monday of Each Month**

**57 EAST MARKET STREET**

**PHONE JEfferson 1317**

### CASH REGISTERS

## AKRON CASH REGISTER & TYPEWRITER EXCHANGE

**J. C. OSTENDORF, Proprietor**

**Used Cash Registers and Typewriters of All Sizes Sold on Easy Time Payments If Desired—Registers and Typewriters Repaired By Factory Trained Mechanics—Baby Scale Rentals**

**134 SOUTH HOWARD STREET**

**Phone FRanklin 0315**

**Night Phone: WALbridge 3850**

### CEMETERIES

## Greenlawn Memorial Park

**Located on Romig Road off Wooster Ave. Extension**

**Mail Address:**

**Route 1, Barberton, Ohio**

**Phone:**

**SHerwood 4515**

# THE C. P. HALL CO.

*Chemical Manufacturers  
and Jobbers*

2510 FIRST-CENTRAL TOWER

PHONE Jefferson 5175

Accelerators  
Ulto  
Spdx  
Phenex

Antioxidants  
Stabilite  
Stabilite Alba  
Flx

Softeners  
Sponge Paste  
Para-Flux  
Asphalts

*Rubbersmakers' Chemicals*

Branch Office, Los Angeles, Calif.

CLAY PRODUCT MANUFACTURERS

# THE CAMP BROTHERS COMPANY

MANUFACTURERS

BURNT CLAY PRODUCTS

FIREPROOFING

HOLLOW BUILDING TILE

BUILDING AND PAVING BRICK

Mogadore, Ohio

Phone FRanklin 1614  
Akron Exchange

R. R. Station  
Forest Hill, Ohio  
A. C. & Y. Ry.

**Particular People Prefer**



21 North Summit Street

Phone HEmlock 4154

COAL DEALERS

**BETTER FUELS, Inc.**

W. H. MITCHELL, Manager

RECOMMENDED AND GUARANTEED FUEL

COAL — COKE — FIREWOOD — CHARCOAL

51 South Summit Street

Phone FRanklin 1310

Evenings, Call JE-4709

**HOME FUEL COMPANY**

H. H. KRENICK

**DOMESTIC COAL**

Always Clean - - - Always Good

74 East Voris Street

Phone BLackstone 9724

Sun Ray Block

Semet Solvay Coke

**THE SATISFACTION COAL CO.**

*"Akron's Largest Exclusive Coal Retailers"*

OFFICE—40 WEST MARKET ST.

PHONE BLackstone 8175

YARD AND TIPPLE—254 SILVER ST

PHONE BLackstone 2811

*Everything In Quality Fuels*

A. M. TABER

W. A. TABER

# TABER COAL CO.

Best Grades of Domestic and Steam Coal

Office and Yards

588 East Crosier Street

One Block East of Brown Street

PHONE Jefferson 9711

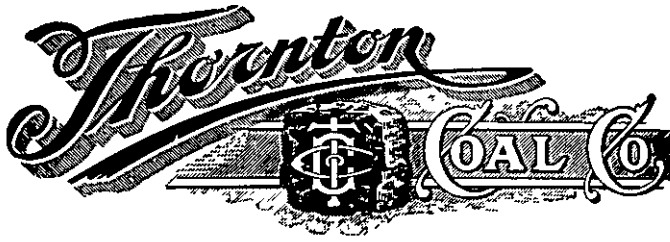

"Semi-Coal Our Winner"

1023 South High Street

Phone HEmlock 2723

# TRENARY COAL CO.

Phone Walbridge 6645

GOOD COAL — RITE PRICES

1547 Water Street

CUYAHOGA FALLS, OHIO

DEPARTMENT STORES

# HOWER'S

*East Akron's Complete Department Store*

PHONE Jefferson 4131

974-76-78 East Market Street



# THE M. O'NEIL CO.

*"A Greater Store for A Greater Akron"*

# THE A. POLSKY CO.

One of Ohio's  
Good Stores

H. O. POLSKY - - - - President  
B. A. POLSKY - - - - Vice Pres.  
A. N. DEMPSEY - - - - Sec and Treas.

Apparel for Women  
and Men - - - -  
Accessories - Silks  
Linens - Domestics  
Men's Furnishings  
Housewares - - -  
Furniture - Rugs  
Basement Store

PATRONS' GARAGE

TEA ROOM

Phone

HEMlock 1611

(Personal Shopping Service)

Main - State - High  
and Center Streets  
AKRON, OHIO

## THE BOWMAN BROS. DRUG CO.

Medical and Surgical Supplies

PRESCRIPTIONS

283 South Main Street

Phone Jefferson 4516

H. R. McVAY, Pres.

M. W. SHIBLEY, Sec. and Treas.

## THE COLLINS DRUG CO.

PRESCRIPTION DRUGGISTS

SURGICAL FITTINGS AND ELASTIC HOSIERY

CHEMICALS AND GLASSWARE

PHYSICIANS' and MANUFACTURERS' SUPPLIES

147 SOUTH MAIN STREET

Phone Jefferson 3197

## PARTRIDGE DRUG STORE

HARRY F. PARTRIDGE, Ph. G.

PRESCRIPTIONS AND DRUG SUNDRIES

358 WOOSTER AVENUE AT BELL ST.

PHONE BLackstone 0768

DRY CLEANING

## JEFFERSON CLEANERS AND TAILORS

Dry Cleaning - Dyeing - Repairing

FUR REMODELING - LADIES' TAILORS

PROMPT DELIVERY SERVICE

592 West Market Street

Phone BLackstone 5215

# THE IMPERIAL ELECTRIC CO.

ALL  
STEEL  
MOTOR

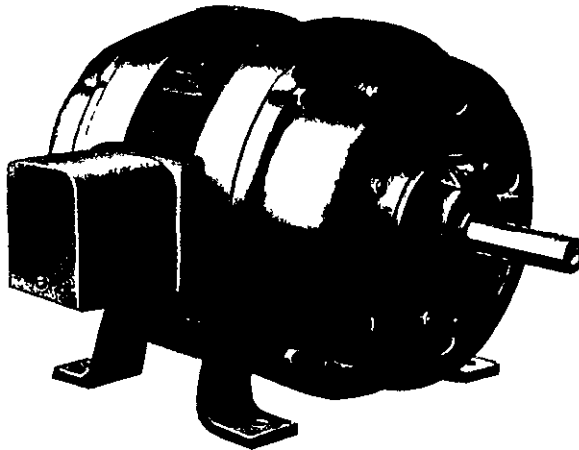

BALL  
BEARING  
TYPE

Manufacturers of Direct and Alternating Current  
Motors and Generators for Every Purpose  
We Repair All Kinds of Electrical Apparatus

Office and Factory, Ira Ave., Near Main St.  
PHONE BLackstone 9126

## A COMPLETE LINE OF ELECTRIC APPLIANCES

*Including*

A. B. C. ELECTRIC WASHERS

A. B. C. AND IRONRITE ELECTRIC IRONERS

EUREKA VACUUM CLEANERS

A-B, UNIVERSAL AND WESTINGHOUSE ELECTRIC RANGES

FRIGIDAIRE ELECTRIC REFRIGERATORS AND

A COMPLETE LINE OF SMALL APPLIANCES

## OHIO EDISON ELECTRIC SHOP CO.

Edison Building

AKRON - - - BARBERTON - - - KENT

MEDINA - - - RAVENNA



SALES and

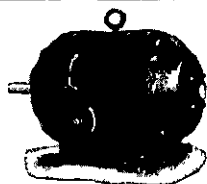

SERVICE

## A. & H. ELECTRIC REPAIR CO.

MOTOR REPAIRING AND REWINDING

DAY and NIGHT

305 Water Street

Phone JEFFERSON 2529

## AKRON MOTOR & GENERATOR CO., Inc.



216 BEAVER ST. Phone BL-6214  
 Repaired **MOTORS** Bought  
 Rewound and Sold  
 POWER AND ELECTRICAL ENGINEERS

DISTRIBUTORS OF

ALL TYPES OF ELECTRIC MOTORS  
 AND INDUSTRIAL CONTROL

NIGHT CALLS—HEmlock 0207, SHERwood 9182, FRanklin 3665

## THE CARLE ELECTRIC CONSTRUCTION CO.

AIR  
 CONDITIONING



WESTINGHOUSE  
 DISTRIBUTORS

ELECTRIC CONTRACTING AND ENGINEERING

425 Ohio Building

Phone JEFFERSON 6185

BEST ON REPAIRING

## DOUGLAS BROTHERS ELECTRICIANS, INC.

ELECTRICAL CONTRACTORS

RADIOS, WIRING FIXTURES AND APPLIANCES

ELECTRIC RANGES

ELECTRIC REFRIGERATORS

569 West Exchange Street

EQUIPPED SERVICE TRUCK

Phone FRanklin 4314

# THE AKRON ELECTROTYPE & STEREOTYPE CO.

Makers of

*Highest Quality Electrotypes, Nickeltypes and Lead Molds,  
Produced By Modern Precision Methods, Multigraph  
Electrotypes, Also Stereotypes and Mats*

OFFICE and PLANT: 414 WATER ST. Phone BLackstone 6111

## ENAMEL, VARNISH AND PAINT MANUFACTURERS

C F BECK, Pres  
N R ORCUTT, Vice Pres and Sales Mgr

A L HUSTON, Secretary and Treas.  
L M BOLTON, General Mgr

# THE AKRON PAINT & VARNISH COMPANY

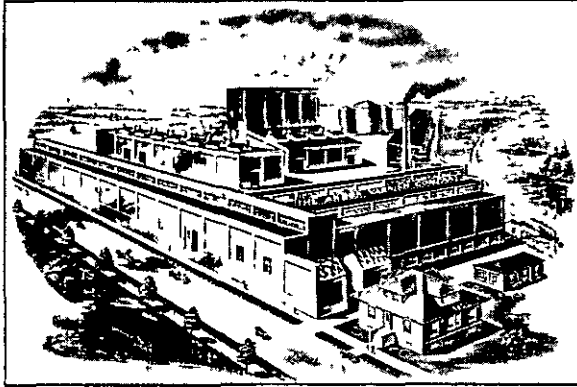

*Manufacturers of*

**Fine Varnishes  
Black Baking Japans  
and Driers**

— Also —

**High Grade  
Air Drying  
and Baking Enamels,  
Interior and Exterior  
Paints**

Office, Factory and Sales Room

**FIRESTONE PARKWAY AND BELT LINE R. R.**

Office Phone BLackstone 1216

Factory Phone FRanklin 4415

BRANCH RETAIL STORE: 2060 Front Street, Cuyahoga Falls, Ohio

## ENGRAVERS

**ARTISTS & ENGRAVERS**

*Hemlock*  
**2181**



**DAY AND NIGHT  
PRODUCERS OF FINE  
PRINTING PLATES**

**The AKRON ENGRAVING  
COMPANY**

**330-32 SOUTH HIGH ST. near Exchange**



**THE Star ENGRAVING Co.**

MOHAWK BUILDING • 209 WATER STREET

*Blackstone*

**4824**

PHOTO ENGRAVERS

**FISHING TACKLE MANUFACTURERS**

**PFLUEGERS'**  
 PRONOUNCED "FLEW-GER"  
**FISHING TACKLE**

*Leaders Since 1864*

**More Than a Catalog**

Shows truthful illustrations of all the principal fresh and salt water game fish with reliable information about habits where found, what they feed on, food value heaviest fish of each kind on record caught and Pfluegers' recommendations for tackle to use in catching

Every fisherman should have a copy Even the old-timer of long experience will find something new, vital and helpful This is a book of real, practical, helpful information about fish and fishing



Pocket Catalog No 154

**Filled With "Tips"  
 From Old-Timers**

For the Beginner as well as the Expert The new pocket edition not only describes and illustrates (many in natural colors) a piece of tackle for every kind of fishing, but gives many helpful hints from experienced fishermen on the best ways of using each

*You need Pfluegers Pocket Catalog right now Write us and we will send your free copy at once*



**The Medal of Honor**

The highest award given for Fishing Tackle at the Sesqui-centennial International Exposition Philadelphia 1926, was awarded Pflueger Fishing Tackle for *Excellence of Quality Complete Assortment and serviceability*

**THE ENTERPRISE MFG. CO. THE PFLUEGERS, AKRON, OHIO**

**Akron Fishing Tackle Works, Inc**  
*Oldest and Largest Manufacturers of Fishing Tackle in the United States*

**FLORISTS**

**HUTCHINGS FLOWER STORE**

**FLOWERS**

**For Everybody**

**24 EAST STATE STREET**

**PHONE Jefferson 9105**

*McFarlands*  
FLORISTS

491 WOOSTER AVE.

Phone BLackstone 9177

**NORTH HILL GREENHOUSES**  
*SCHWERTFEGER'S*

*Flowers Since '96*

**FLOWERS BY TELEGRAPH**

Retail Store

Corner North Main and East Cuyahoga Falls Avenue

AT TEMPLE SQUARE

PHONE HEmlock 3212

Greenhouses: Tallmadge, Ohio—Phone MARshall 2110

FOUNDRIES

CHARLES REYMANN, Pres. and Treas.

EWALD ERIKSON, 2d Vice Pres.

PHILIP H. WILLENBACHER, 1st Vice Pres.

E. R. KNECHT, Secretary

CHARLES P. REYMANN, Jr., Supt.

**THE ATLANTIC FOUNDRY CO.**

Manufacturers of

**Gray Iron, Steel and**

**Semi-Steel Castings**

**of all kinds**

Office: 182 BEAVER STREET, on Belt Line R. R.

Phone FRanklin 5101

WM. O'NEIL, President

A. J. FLEITER, Vice Pres.  
and General Manager

J. G. STOLLER, Secretary  
A. F. AYERS, Treasurer

## THE BARBERTON FOUNDRY CO.

Manufacturers of

Gray Iron, Steel and Semi-Steel Castings of  
All Descriptions

Rubber Molds, Cores and Working Machinery  
A Specialty

*Office*

1624 Englewood Ave., Akron, Ohio  
Phone FRanklin 7135

J. I. BARNBY, Office Mgr.

*Factory*

Huston St., Barberton, Ohio  
Phone SHerwood 2215

H. J. WALSH, Factory Mgr.

## THE DIAMOND FOUNDRY CO.

Gray Iron and Semi-Steel Castings of  
Every Description

Rubber Mold Work A Specialty

258 and 260 Annadale Avenue

Corner East Exchange Street, On Belt Line R. R.

PHONE FRanklin 6915

# THE STATE FOUNDRY AND PATTERN CO.

Manufacturers of

Wood Patterns, Grey Iron Semi-Steel  
Castings

Patterns and Castings for All Kinds of  
Rubber Molds and Machinery

Fire Pot Castings for the More Popular  
Makes of Furnaces

**90 ELINOR AVENUE**

Phone JEFFERSON 8915

# HARPSTER CASTING CO.

GRAY IRON CASTINGS

Parts Made for All Kinds of Warm Air Furnaces and Boilers

152-158 Steiner Avenue

Phone HEMLOCK 4405

# THE JOHN KNAPP SONS FOUNDRY CO.

Our Specialty Everything in

GRAY IRON AND SEMI-STEEL CASTINGS

FIRESTONE PARK, 1207 Sweitzer Avenue

Phone HEMLOCK 0916

# The WISE Furnace Co.

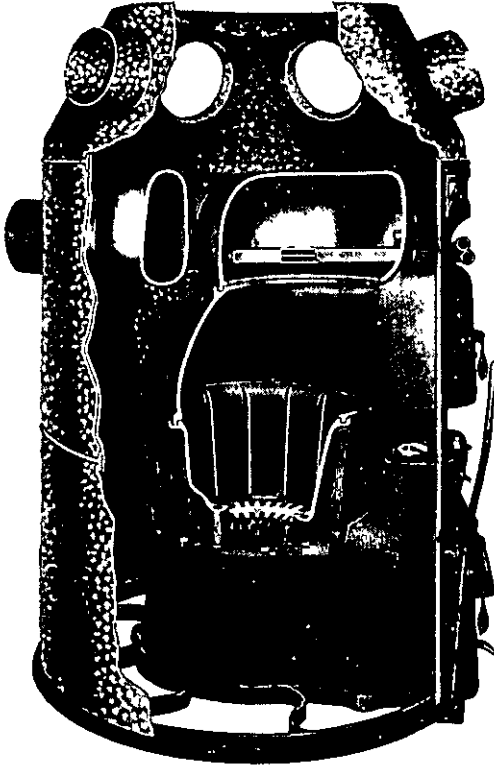

**HEAT**  
**AND**  
**AIR**  
**CONDITION**  
**YOUR HOME**  
**WITH A**

# Wise Furnace

Office and Factory:

**100 LINCOLN STREET**

Phone Blackstone 9135

**THE LARGEST FURNACE MANUFACTURERS IN AKRON**

S. T. CUNNINGHAM

W. E. CUNNINGHAM

THE  
**CUNNINGHAMS**

FUNERAL DIRECTORS

*Invalid Car Service*

63-65 South High Street

Phone HEmlock 0313

FURNACE MANUFACTURERS AND DEALERS

**WOOSTER SHEET METAL & ROOFING CO., Inc.**

I. LIBERMAN, Pres. and Gen. Mgr.

ROOFING, SHEET METAL AND FURNACE CONTRACTING  
HOME AND INDUSTRIAL ROOFING AND SHEET  
METAL FACTORY WORK

Agency for MAY-FIEBEGER FURNACE

807 MOON STREET

PHONE FRanklin 4426

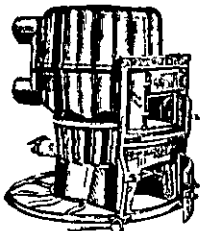
**YOUR HEATING SYSTEM**

is the most important part of  
your home

FOR ESTIMATES ON NEW FURNACES  
OR REPAIRS

CALL JEFFerson 8138

**THE XXth CENTURY HEATING & VENTILATING CO.**

Ira and Edison Avenues

Phone JEFFerson 8138

FURNITURE

*"Bear in Mind, Bear For Furniture"***Bear Furniture Company**

71, 73 and 75 South Main Street

Phone HEmlock 3197



*Exclusive But Not Expensive . . .*



**LONG & CO.**  
**FURNITURE**

State Road at  
Chestnut Boulevard

Walbridge  
2723

**THE SOBEL FURNITURE CO.**

**COMPLETE HOME OUTFITTERS**  
**FURNITURE—RUGS—STOVES**

*"We Aim to Please With Terms of Ease"*

*"Let Sobel Furnish Your Home"*

1122-1126 SOUTH MAIN STREET

Phone JEFFERSON 7215

**FURRIER**



**Better Fur Garments Reasonably Priced**  
**FRIGIDAIRE COLD STORAGE VAULTS**

Remodeling — Cleaning — Repairing

7 East Center Street

Phone HEMLOCK 1417

**GLASS**

**THE AKRON MIRROR & GLASS CO.**

*All Kinds of Glass for Building Purposes*

Installation of Store Fronts

Complete Beveling and Mirror Shop

Plate Glass Tops for Furniture—Marsttile

Glass for Automobile Windshields and Doors

Structural Glass—Dealers in Vento Steel Sash

180-190 East South St.

Phones JEFFERSON 9189 and 9180

# AKRON WINDOW GLAZING CO., Inc.

Plate and All Kinds of  
**GLASS AND GLAZING**

WINDSHIELDS AND GLASS DOORS

A COMPLETE LINE OF WALLHIDE PAINTS

Mirrors Made to Order—Old Mirrors Made Like New

32 West Market Street

Phone Blackstone 8416

GROCERS—RETAIL

# VOLUNTEER FOOD STORES



“SENTINELS OF ECONOMY”

Stores in Akron, Barberton, Cuyahoga Falls  
and Throughout Northeastern Ohio

Individually Owned—Collectively Operated



Headquarters 149 South Broadway

Phone FRanklin 9121

GROCERS—WHOLESALE

Ask Your Grocer for  
**SUMMIT BRAND FOOD PRODUCTS**

SUMMIT COFFEE

NOTIONS

THE

**SUMMIT  
WHOLESALE  
GROCERY**

CO.

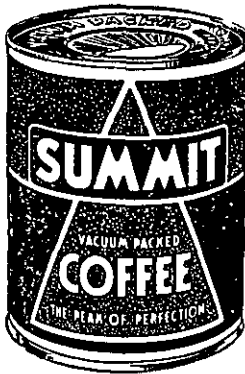

36-40 SOUTH COLLEGE STREET

Phone FRanklin 3121

# THE AKRON GROCERY COMPANY

ESTABLISHED 1889

IMPORTER, ROASTER AND PACKER OF FINE COFFEES

**Betsy Ross Fresh Dated Coffee**

PRIVATE BR. EXCHANGE FR-9121

## HARDWARE

# LA FEVER

## Plumbing & Hardware Supply Co., Inc.

Household and Builders

Hardware

Plumbers Supplies

Paints and Varnishes

Seeds and Plants

381-383 Wooster Ave.

Phone HEmlock 6413

## HATS AND CAPS

*"Kelly Crowns Them All"*

HATS ANY STYLE YOU WANT

# THE HATTERIE

DAN P. KELLY, Proprietor

.140 and 142 South Howard St., Opp. Flatiron Bldg.

PHONE BBlackstone 3213

## HOUSE WRECKING

# KENMORE HOUSE WRECKING CO.

New and Used Building Material

Office and Yards

475 KENMORE BOULEVARD

PHONE BBlackstone 5616



### Akron's Newest and Finest

**A**KRON'S new hotel, the Mayflower, offers to Akron's citizens and visitors the very finest of hotel facilities and accommodations at very moderate prices. The Mayflower presents every convenience for luncheons, parties, meetings, dinner and supper dances, conventions, etc. A delightful ball-room, a banquet hall and five private parlors are available and the personnel is trained to furnish the very finest of hotel service.

The rooms are unusually comfortable and well furnished — modern to the last word. The Puritan Dining Room and the Colonial Grill Coffee Shop serve good food at moderate prices. There is dinner and supper dancing during the winter season.

We will gladly advise on parties, meetings, etc, and sample menus will be cheerfully furnished.

*in AKRON-it's the*  
**Mayflower Hotel**

C. J. FITZPATRICK, Mgr  
 MAIN AND STATE STREETS

Rates from

\$2 50 Single and \$3 50 Double

4-Station Radio Speaker in Every Room

### ICE CREAM MANUFACTURERS

## RHOADES ICE CREAM CO.

Manufacturers of

**"RHOADES" ICE CREAM**

Product of

**CHESTNUT RIDGE DAIRY**

**2770 ALBRECHT AVE.**

**Phone Jefferson 4151**

### INSURANCE

## A. J. AMER GENERAL INSURANCE

AGENT

**EQUITABLE LIFE ASSURANCE SOCIETY**  
 of the United States

**TRAVELERS INSURANCE CO.**  
 of Hartford

**1201 FIRST-CENTRAL TOWER**

**PHONE FRanklin 4187**

# GODARD INSURANCE AGENCY

General Agents for  
THE CENTURY INDEMNITY CO.

Agents  
AETNA INSURANCE CO. and AETNA LIFE  
INSURANCE CO.

of Hartford, Connecticut

WRITING

LIFE AND  
ENDOWMENT  
INSURANCE

ÆTNA-IZE  

MONTHLY  
INCOME AND  
ANNUITIES

PERSONAL, ACCIDENT AND HEALTH INSURANCE  
Automobile and All Miscellaneous Casualty Lines Including Bonds  
Fire, Tornado, Use and Occupancy

610 and 611 Metropolitan Building

Phone FRanklin 4315

# C. L. BOUGHNER & CO.

C. L. BOUGHNER, Manager

INSURANCE, BONDS,  
REAL ESTATE

318 SOUTH MAIN STREET

Phone FRanklin 1014

Wm. H. EVANS, Pres.

DAVID R. EVANS, Sec.

LOUIS H. TRELEAVEN, Treas.

**THE EVANS AGENCY CO.**  
INSURANCE

SINCE 1874

335 and 337 South Main St.

Phones FRanklin 4135 and 4136

## THE FIRESTONE PARK INSURANCE AGENCY CO.

E. J. HANLON, Pres.

### INSURANCE AND BONDS

FIRESTONE PARK BANK BLDG.

Phone HEmlock 9121

After Office Hours Phone: HEmlock 1500

WILFORD HOLCOMB, Pres. and Treas.    E. D. ANDREWS, Vice Pres.  
GEO. W. CROUSE, Jr., Sec.

## WILFORD HOLCOMB, Inc.

INSURANCE AND BONDS

*"Our Policy Is Your Protection"*

1130 SECOND NATL. BLDG.

Phone HEmlock 5101

Office Phone: FRanklin 2415

Residence Phone: HEmlock 0877

## HOLLOWAY INSURANCE & REAL ESTATE AGENCY

D. H. HOLLOWAY, Agent

Real Estate, Loans and Bonds—Fire, Life, Accident,

Plate Glass, Automobile, Burglary and Bank Insurance

260 SOUTH HIGH STREET

## THE KIBBLE BROTHERS COMPANY

Akron's Wide Awake Insurance Agency

General Insurance and Bonds

201 AND 202 METROPOLITAN BUILDING

Phones HEmlock 7103 and 7104

Ralph O. Schlott — Associates — A. I. Ostrov

C. NAT KIBBLE

NAT C. KIBBLE

**C. NAT KIBBLE & SON**

GENERAL AGENTS

ILLINOIS BANKERS ASSURANCE CO.  
of Monmouth, Ill.

201 and 202 Metropolitan Building

PHONES { Office: HEmlock 7103  
Residence: WAlbridge 5333

COMPLETE LIFE INSURANCE SERVICE

**JOE KRAKOVER**

Eighteen Years Representing

NEW YORK LIFE INSURANCE CO.

1714 First-Central Tower

Office Phone JEfferson 4175

Res. Phone JEfferson 9749

SINCERE, RELIABLE INSURANCE SERVICE

**JOHN D. PETROU**

NEW YORK LIFE INSURANCE CO.

1710-1714 First-Central Tower

Office Phone: JEfferson 4175

Res. Phone: FRanklin 0964

**PORTAGE INSURANCE AGENCY, Inc.**

MEYER LIFSITZ, Manager

All Kinds of Insurance and Bonds

428 Wooster Avenue

Phone JEfferson 7515

## THE UNION CENTRAL LIFE INSURANCE CO.

ROBERT P. FITCH, District Manager

906 Akron Savings and Loan Building

PHONES Jefferson 4189 and 4180

### INVESTMENT SECURITIES

## J. S. BACHE & CO.

Established 1892

Members

PRINCIPAL STOCK AND COMMODITY  
EXCHANGES

202 Second National Building

Phone FRanklin 5131

### LANDSCAPE CONSULTANTS AND GARDENERS

## RICHARD BECK NURSERIES

LANDSCAPE CONSULTANTS

Complete Landscape Service

HOME GROWN NURSERY STOCK

Office, Nurseries and Residence

Medina Road, 1½ Miles West of Montrose

P. O. Address Box 27, Fairlawn, Ohio

PHONE COPLEY 20

## ELLIOTT NURSERY COMPANY

GEORGE R. ELLIOTT, Proprietor

LANDSCAPE HORTICULTURISTS

State Road, Route 8, Cuyahoga Falls, O.

Nursery Phone: WAalbridge 2621

Res. Phone: WAalbridge 4920



You Dull It

We Sharpen It

**STUVER'S GRINDING & REPAIR SHOP**

All Makes Lawn Mowers Sharpened and Repaired  
 Shears, Knives, Saws, Clippers Sharpened  
 Fountain Pen Repairing

355 South Maple Street At Five Points

## LEATHER GOODS

**SHAFFER LEATHER CO.**

WHOLESALE AND RETAIL

**LEATHER AND FINDINGS**

Saddlery Hardware and Shoe Store Supplies  
 Trunks and Traveling Bags, Hides, Pelts and Tallow

88 South Howard Street Phone Blackstone 7313

## LOANS

**LOANS  
 UP TO  
 \$500**

**EASY TO MEET PAYMENTS****SPEEDY SERVICE REASONABLE COST**

**AUTOS  
 REFINANCED  
 AND  
 PAYMENTS  
 REDUCED**

"Colonial Plan" customers have the advantage of small *equal* monthly payments. Here you may get the money you need in a few hours, using your car, or other personal goods—and signature as security. Talk over your needs at any time with our courteous loan manager—or write or phone  
 "Our Combination Rate Saves You Money"

**The COLONIAL FINANCE Company.**  
 "LET COLONIAL PLAN YOUR WAY OUT OF DEBT"

70 East Mill Street

MASONIC TEMPLE

PHONE HEmlock 2165

*Established 1887***COMMONWEALTH LOAN CO.**

Loans on Personal Property Only—Long or Short Time  
Easy Payments

Licensed and Bonded by the State of Ohio Under State Supervision

203 Flatiron Bldg., 134 South Main St.      Phone HEmlock 4195

**LOCKSMITH****D. W. SCHULTZ  
LOCKSMITH**

Locks Repaired, Safe Combinations Changed, Keys Fitted, Saw Filing,  
Sharpening of Shears and Cutlery of All Kinds, Razor Honing

**KEYS MADE FOR YOUR CAR ANYWHERE, ANY TIME**

*CALL FRanklin 0919*

**AND DRIVE HOME — SAVE TOWING EXPENSE**

**607 SOUTH MAIN STREET**

**LUMBER DEALERS****BROWN-GRAVES CO.**

**191-199 EAST MILLER AVENUE**

LUMBER  
INTERIOR FINISH  
GLASS  
STORE FRONTS  
MIRRORS  
SASH

DOORS  
MILLWORK  
SHEETROCK  
SLATE SHINGLES  
FRAMES  
FACTORY SASH

**BUILDERS SPECIALTIES**

Phones HEmlock { 7111  
7112  
7113  
7114

G. R. JAMES, Pres.

G. P. TAYLOR, Sec.

J MAX JAMES, Treas. and Gen. Mgr.



# THE FALLS LUMBER CO.

LUMBER AND  
MILL WORK

SASH, DOORS, ROOFING, CEMENT, LIME,  
PLASTER, SEWER PIPE, BUILDERS'  
HARDWARE, PAINT AND COAL

Phone Walbridge 1144      Cuyahoga Falls, O.

# FISHER BROTHERS, LUMBER

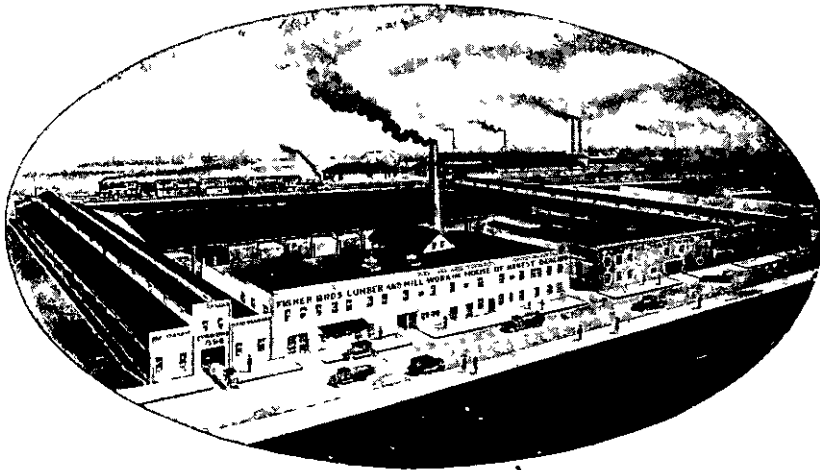

Lumber of All Kinds

All Lumber Under Roof

Sash, Doors, Millwork, Wood Shingles, Wallboard, Roofing

945 SOUTH HIGH STREET      Phone Blackstone 8613

## LUMBER AND MILL WORK

Wholesale Distributors of

Masonite	Balsam Wool
Presdwood	Mulehide Products
Quarterboard	Century Oak Flooring
Creo Dipt Stained Shingles	

See Our PLAN BOOK  
OF MODERN HOMES

## The LYMAN-HAWKINS LUMBER Co.

1020 Sweitzer Avenue

Phone BLackstone 3119

## THE CARTER-JONES LUMBER CO.

Lumber - Paint - Hardware - Coal  
Builders Supplies

182 NORTH CASE AVENUE

PHONE HEmlock 8186

## THE HORNING LUMBER COMPANY

WHOLESALE AND RETAIL  
LUMBER

ROOFING MATERIAL — PAINTS — COAL

723 East Tallmadge Avenue

Phone FRanklin 4131

# KENMORE LUMBER CO., INC.

N. R. WALKER, Pres. and Treas.

## Anything in Lumber

SASH, DOORS AND ROOFING

1372 Kenmore Boulevard

Phone SHERwood 6316

# THE F. H. WEEKS LUMBER & COAL CO.

*Wholesale and Retail*

## All Kinds of Lumber and Mill Work

Shingles, Wall Board, Sheet Rock, Etc.

COAL AND PAINTS

44 West State Street

Phone BLackstone 3169

## MACHINE SHOPS

C. R. QUINE, Pres.

M. M. KINDIG, Vice Pres.

C. F. SCHNEE, Sec.

W. A. BYRIDER, Treas.

R. J. SCHMIDT, Supt.

THE

# AKRON EQUIPMENT CO.

GENERAL MACHINE WORK

TIRE REPAIR EQUIPMENT

ICE CREAM MACHINERY MANUFACTURERS

## TIRE MOLDS AND CORES

Machinists of Skill and Experience

Corner East Exchange Street and Annadale Avenue

Phone FRanklin 7716

# Engineers — Machinists Rubber Works Machinery

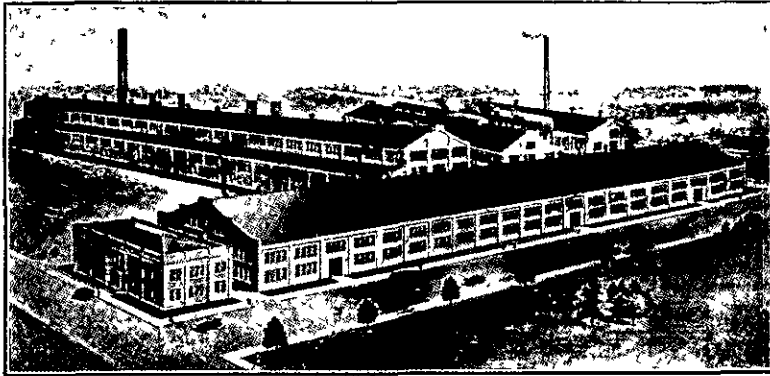

ADAMSON'S EXTENSIVE PLANT ON CARROLL STREET

Specialists in the manufacture of hydraulic presses, tubers, calenders, mills and all standard and special type machinery for the rubber industry.

◆◆◆◆◆  
*In Akron More Than 44 Years*  
◆◆◆◆◆

## THE ADAMSON MACHINE CO.

730-740 CARROLL STREET

Phone HEmlock 6181

# EQUIPMENT FOR THE RUBBER TRADE

Reducing cost of production for the Rubber Trade with the latest and most efficient equipment including Vulcanizers, Molds, Cores, Drums, etc. Equipment perfected through intimate and practical knowledge of the rubber industry.

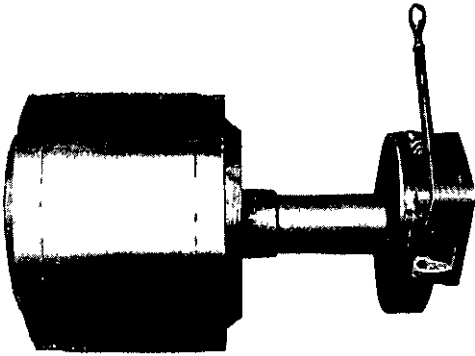

Autodrum

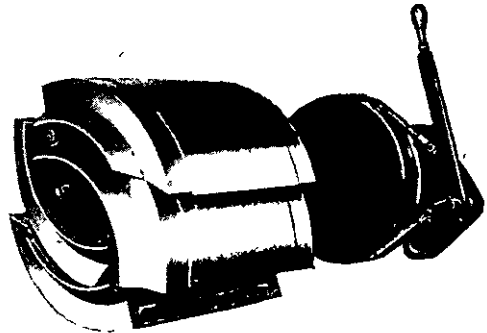

Autodrum

## The Akron Standard Mold Co.

Akron

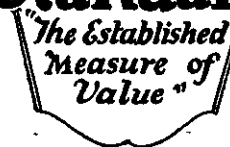

Ohio

### 1624 ENGLEWOOD AVENUE

Phone FRanklin 7135

# **NATIONAL RUBBER MACHINERY CO.**

**ENGINEERS AND MANUFACTURERS OF  
SPECIAL MACHINERY AND EQUIPMENT**

**CATALOG AND PRICES  
ON REQUEST**

---

---

**General Offices and Akron Rubber  
Mold Plant**

**917 Sweitzer Avenue Phone HEmlock 3131**

---

---

**BANNER MACHINE PLANT,  
Columbiana, Ohio**

---

---

**CLIFTON PLANT,  
Clifton, N. J.**



# The AKRON GEAR & ENGINEERING CO.

Spur, Bevel and Worm Gears  
Rawhide and Bakelite Pinions  
and Sprockets

Distributors of Diamond Roller Chains

General Machine Work

Special Machinery



42 East South, Corner South High St.

Phone HEmlock 2193

## The AKRON MACHINE, MOLD, TOOL & DIE Co.

GENERAL MACHINE WORK

AND

SCREW MACHINE PRODUCTS

1848 FRONT STREET

CUYAHOGA FALLS, OHIO

Phone WAlbridge 6915

## L. C. DARKOW & SON, Inc.

GENERAL MACHINE WORK

Molds, Dies, Model Work

Steam and Gas Engines and Special Machinery

Work Promptly Done

70 East Miller Avenue

Phone BBlackstone 1716

**C. F. FICKES MACHINE COMPANY**

C. F. FICKES, Propr.

Cylinder Regrinding and General Machine Work

Fly-Wheel Starter Gears Furnished and Applied While You Wait

568 South High Street

Phone BLackstone 9714

**THE R. H. FREITAG MFG. CO.**

TOOLS, DIES, JIGS,

RUBBER AND PLASTIC MOLDS

1006 GRANT STREET

Phone HEmlock 9415

**THE McNEIL MACHINE & ENGINEERING CO.**

McNeil Globe and Cylinder Rotary Bleaching Boilers,

McNeil Devulcanizers for Reclaiming Rubber,

Rubber Molds, Cores, Presses and General Rubber Working  
Machinery,

Sulphite Digestors for Pulp Mills, Pen Stocks, Stand Pipes,  
Stationary and Car Tanks

96 East Crosier Street

Phone HEmlock 9181

**THE PFAHL GAUGE & MFG. CO.**

METAL STAMPING, DIES, MACHINE

WORK AND REPAIRS

85 and 87 EAST VORIS ST.

Phone BLackstone 9316

**H. LEE SPONSELLER****TOOL AND MACHINE CO.**

H. LEE SPONSELLER, Proprietor

**FORMING TOOLS — GAUGES — TEMPLATES****375 Windsor Street****Phone Blackstone 2210****THE SUMMIT MOLD AND MACHINE CO.***Manufacturers of***TIRE AND TUBE VULCANIZERS***MACHINE WORK OF ALL KINDS***Mold Equipment A Specialty****Breitenstein Mold Engraving Machines****1022 AND 1024 SOUTH HIGH STREET****Phones FRanklin 7169 and FRanklin 7160****MARBLE, TILE AND FIREPLACES****The AKRON TILE & FIREPLACE CO.**

Everything for the Fireplace

**WOOD, BRICK and TILE MANTELS****Tile and Marble Work****Metal Weather Strips****Manufacturers of Window and Door Screens****50 and 52 WEST MARKET ST.****Phone Blackstone 8213****MEATS AND PROVISIONS****THE GALAT PACKING CO.**

Packers of

**CORNDALE MEATS AND MEAT PRODUCTS****1472 KENMORE BLVD.****Phones SHerwood 1166 and 1167**

**THE ZIMMERLY BROTHERS CO.**  
**MEAT PACKERS**

**1985 Manchester Road**

**PHONE BLackstone 4814**

**Packing House Phone: BLackstone 8911**

**MEDICINE MANUFACTURERS**

**PO-CA-TA-LO**

*The Indian Medicine Man*

**IN BUSINESS FOR YOUR HEALTH**

**PO-CA-TA-LO INDIAN MEDICINE CO., Inc.**

**977 South Main Street**

**Phone FRanklin 6932**

**FRANK D. ADAMS, Pres. and Owner**

**METAL STAMPING**

**METAL STAMPINGS**

**ARC WELDING**

**SPOT WELDING**

**DIES, TOOLS, JIGS**

**WELDED STEEL**

**RINGS AND BANDS**

**BLACKSMITHS**

**THE AKRON-SELLE CO.**

**PHONE FRanklin 6161**

**Corner South High and Chestnut Streets**

# HAMLIN METAL PRODUCTS CO., Inc.

Metal Stampings — Housewares  
Steel Goods — Screw Machine Products

Bring Your New Ideas to Us—We Will Develop and Market Them

Telephone HEmlock 2161

58 West Exchange at Water St.

# METAL STAMPINGS

LIGHT DRAWN WORK -- DIES -- GAUGES  
JIGS AND FIXTURES

THE PFAHL GAUGE & MFG. CO.

85 and 87 EAST VORIS STREET

PHONE BLackstone 9316

## MILK DEALERS

# AVERILL MILK

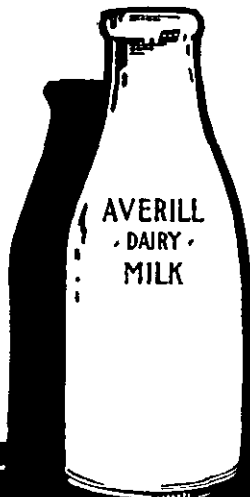

AND  
*Hy-Grade*  
DAIRY  
PRODUCTS

PHONE JE. 2137 ◀

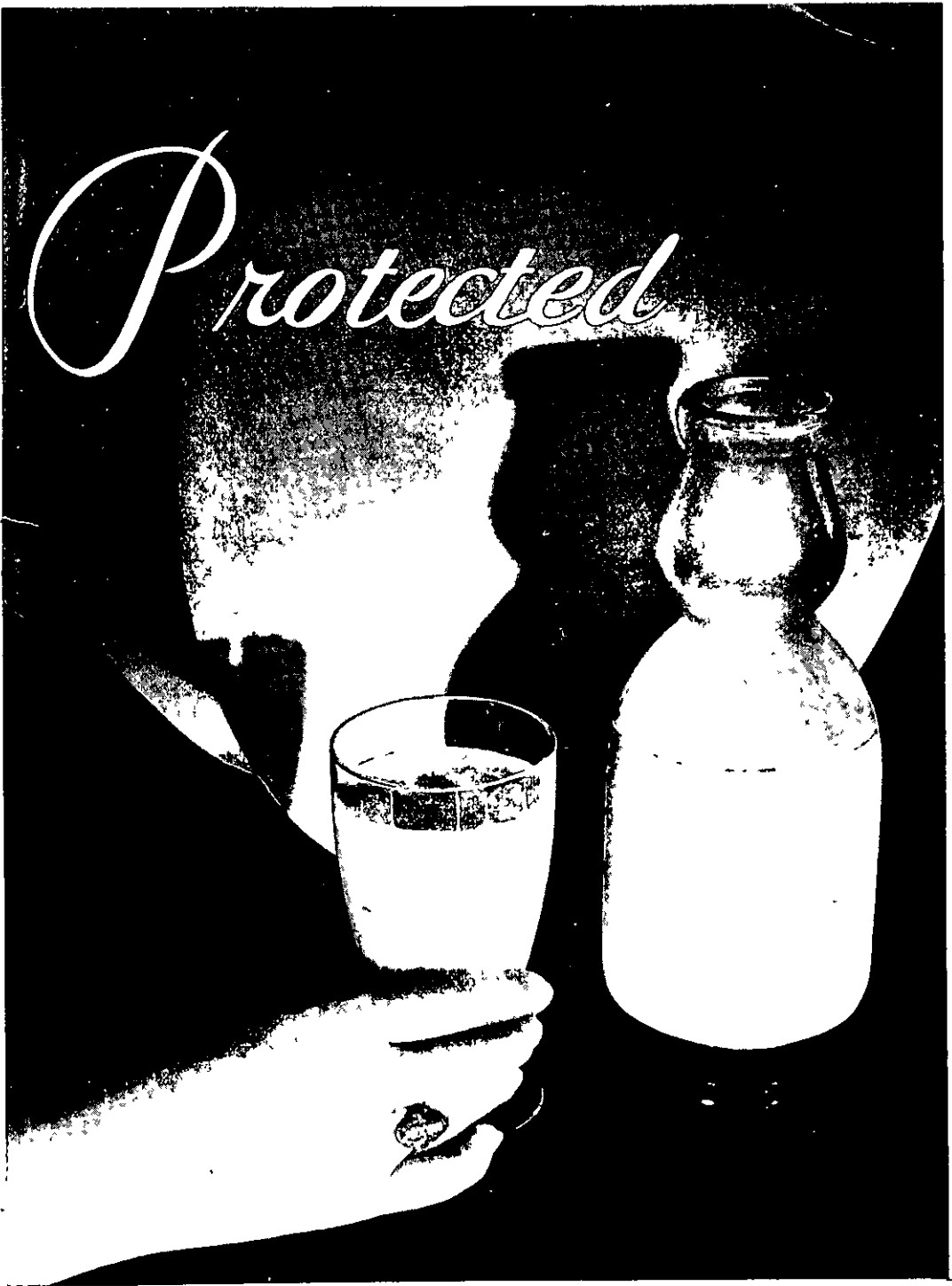

For Protected Dairy Products,  
Call FRanklin 4111



# AKRON PURE MILK

# PEOPLES DAIRY COMPANY

HOME OF

*"Better Dairy Products"*

Phone FRanklin 4141

934 Grant Street



## CHESTNUT RIDGE DAIRY CO.

*"Milk For Those Who Want The Best"*

2776 ALBRECHT AVE.

Phone JEfferson 5511

**DRINK MORE OF IT**

# KESSELRING DAIRY

1537 Triplett Blvd.

Phone FRanklin 9181

# NORTH HILL MARBLE & GRANITE CO.

MONUMENTS -:- MARKERS -:- VASES

We Specialize in "ROCK OF AGES" Trade Mark Memorials

448 N. HOWARD STREET

Phone BLackstone 9514

## MOTOR TRUCKING

KENTUCKY - TENNESSEE - ALABAMA - GEORGIA

TERMINALS

Akron, Ohio  
 Atlanta, Ga  
 Buffalo, N Y  
 Birmingham, Ala  
 Cincinnati, Ohio  
 Columbus, Ohio  
 Chattanooga, Tenn  
 Dayton, Ohio  
 Decatur, Ala

# DIXIE OHIO EXPRESS CO.

538 East South Street

Phone FRanklin 8138

"DEPENDABLE THRU SERVICE"

TERMINALS

Erie, Pa.  
 Hamilton, Ohio  
 Knoxville, Tenn  
 Louisville, Ky.  
 Montgomery, Ala  
 Middletown, Ohio  
 Mansfield, Ohio  
 Nashville, Tenn.  
 Springfield, Ohio

## MOVING VANS

# SNOW BROS. MOVERS

LICENSED P. U. C. O. 429 and 2907

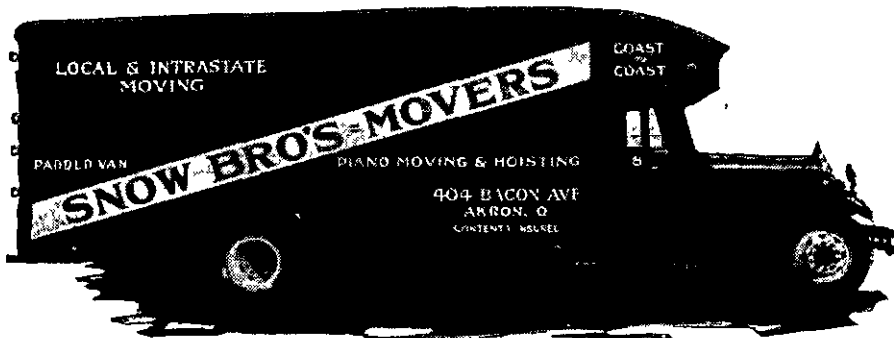

PIANO MOVING

DELIVERY SERVICE

Every Load Insured — Call Day or Night

404 BACON AVENUE

Phones HEmlock 7627  
 and FRanklin 3968



The **COTTER** *City View*  
MOVING STORAGE CO

Local and Long Distance  
TRUCKS AND TRAILERS  
For All Purposes

70 CHERRY STREET  
Phone FRanklin 3131

1031 SWEITZER AVE.  
Phone FRanklin 3137

# DICKSON'S

ESTABLISHED 1875

Moving - Storage - Crating - Shipping

24 North High Street

Phone BLackstone 3415



"In Safe Hands"

# KNICKERBOCKER

Akron's Leading  
MOVERS

36 Cherry Street Phone BLackstone 7165

PAINTER AND DECORATOR

# L. W. BECK

INTERIOR DECORATOR  
INTERIOR DECORATION SKETCHES  
Submitted on Application

House Painting and Wood Finishing

375 E. CUYAHOGA FALLS AVE.

Phone FRanklin 5835

BARBERTON

AKRON

# ZIP OIL, Inc.

Locally Owned  
By M. C. (MACK) BRITTON

WHOLESALE AND RETAIL

## GAS, OIL AND GREASE

Main Office: 1171-1193 Wooster Road N.

BARBERTON, OHIO

Phone SHERwood 4916

PAINTS, OIL AND VARNISH

## PAINT AND WALL PAPER

*Wholesale and Retail*

Our Paints Have a Double Guarantee—  
the Manufacturer and Ourselves

# The D. P. W. Company

71 EAST MILL STREET

PHONE HEmlock 7161

PAPER BOX MANUFACTURERS

## AKRON PAPER PRODUCTS, Inc.

*Manufacturers*

PAPER BOXES — DIE CUT NOVELTIES — CANDY BOXES  
DISPLAY CARTONS AND CONTAINERS

Printed or Plain

838 SOUTH MAIN STREET

Phone JEFFerson 1713

# THE ROHNER PAPER CO.

WHOLESALE JOBBERS IN

Grocers' Sundries : Wooden Ware  
 Wrapping Paper : Paper Bags  
 Janitors' Supplies : Paper Towels  
 Twines of All Kinds : Dixie Drinking Cups

SCHOOL SUPPLIES

*Distributors of Standard Oil Co's Package Goods*

763-765-767 SOUTH HIGH ST.

Phone BLackstone 4175 and 4176

## PAPER MANUFACTURERS

# THE WALSH PAPER CO.

M. E. WRIGHT, *Manager*

*Manufacturers of*

## PAPER

Office and Works

1901 WATER STREET, Cor. REED AVE.

CUYAHOGA FALLS, OHIO

PHONE Walbridge 1636

## PARCEL DELIVERY

# AKRON PARCEL DELIVERY, Inc.

WE CALL FOR AND DELIVER TRUNKS,  
 BAGS AND PACKAGES ANYWHERE IN  
 AKRON

999 Sweitzer Avenue

Phone HEmlock 6614

## PATENT ATTORNEYS

# J. RALPH BARROW

Patent and Trade Mark Law

1226 FIRST-CENTRAL TOWER

WILLIAM CLELAND

Phone FRanklin 3423

# AKRON PATTERN WORKS

ALBERT AREND, Proprietor

MANUFACTURERS' OF  
WOOD PATTERNS AND MODELS OF EVERY  
DESCRIPTION

MOLD AND CORE PATTERNS

Honest Prices

Estimates Furnished

Prompt Service

415 Wheeler Lane, Rear of 58 East Cedar    Phone HEmlock 9926

## PICTURES AND FRAMES

# HARRY GARLOCK

PICTURES AND PICTURE FRAMING

Oil Paintings Cleaned and Restored

128 S. Main Street

JEfferson 4185

Second Floor, Geo. S. Dales Co.

## PRINTERS

J. A. RUSSELL, Pres. and Gen. Mgr.

E. L. BROOKS, Vice Pres.    HARRY STOVER, Sec'y and Treas.

# THE SUPERIOR PRINTING AND LITHOGRAPHING CO.

*CREATORS AND PRODUCERS OF  
HIGH GRADE PRINTING AND  
COLOR OFFSET LITHOGRAPHY*

**110 NORTH UNION ST.**

Phone FRanklin 3195

# WILSHIRE

COPPER PIPE AND FITTINGS

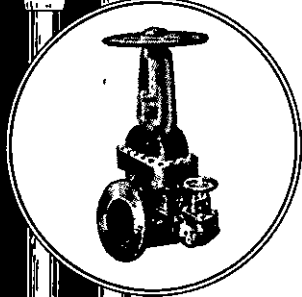

## PLUMBING & HEATING CO.

1035 Swetzer Ave

RUSSELL E. PATTERSON, Manager

OUR SERVICE CARS ARE FULLY STOCKED AND EQUIPPED TO QUICKLY REPAIR ALL TYPES OF PLUMBING AND HEATING SYSTEMS

- PIPE FABRICATION
- WATER SOFTENERS
- INSTANTANEOUS AND AUTOMATIC WATER HEATERS
- CABINET SINKS
- PUMPS OF ALL TYPES
- SPRINKLER SYSTEMS
- STEAM, VAPOR AND HOT WATER HEATING SYSTEMS
- INVISIBLE RADIATORS
- INDUSTRIAL UNIT HEATERS
- HUMIDIFYING AND AIR CONDITIONING
- GAS BOILERS
- AUTOMATIC TEMPERATURE CONTROLS

### HEmlock 5116

Residences: HE mlock 8349 - JE fferson 9903 - JE fferson 6848

### PRINTERS

## THE AUSTIN PRINT WORKS CO.

Everything in  
PRINTING

*“Prompt and Better”*

34-38 CHERRY STREET

PHONE FRanklin 3187

## THE CITY DIRECTORY

### ADVERTISERS ARE ALWAYS DEPENDABLE

AKRON PUBLIC LIBRARY

# The Imperial Printing Company

F. L. SOVACOO, President

FOURTH FLOOR — MOHAWK BUILDING

QUALITY  
and  
SERVICE

203-215 Water Street  
PHONE HEmlOCK 7813

PRINTING  
and  
RULING

# THE F. W. ORTH CO.

*SERVICE PRINTING*

Color Work — Booklets — Folders

2035 SECOND STREET

CUYAHOGA FALLS, OHIO

Phone WALbridge 5722



PRINTERS AND STATIONERS

ADVERTISING NOVELTIES

321 ALLYN STREET

Phone JEFFerson 3512

PUMPS AND SUPPLIES

# AKRON PUMP & SUPPLY, Inc.

Jobbers of

Pipe, Valves, Fittings, Plumbing Fixtures, Boilers, Radiation,  
Compressors, Hoists, Steam Specialties and Pumping Equipment

915 SECOND NATIONAL BLDG.

PHONE HEmlOCK 3195

WAREHOUSE 474 WASHINGTON ST.

# HEINZMAN ELECTRIC CO.

*Where Quality Tells and Service Sells*

Radio - Refrigerators - Washers - Ironers - Ranges - Sweepers

**PHILCO**  
Radio

**THOR**  
Washers—Ironers

**NORGE**  
Refrigerators

When Your Radio Needs Service Choose Only the  
Reliable and Qualified. It is Cheapest in the End.

Phone FRanklin 8615      1368 East Market St., Cor. Martha Ave.

## REAL ESTATE

# A. J. ALLARD

Real Estate — Rentals — Property Management

GENERAL INSURANCE

229 Medford Building

21 North Main Street

Office Phone: BLackstone 2626

Residence Phone: UNiversity 3765

# FIRESTONE PARK LAND COMPANY

WM. F. VOGES, President

## REALTORS

1115 South Main Street

Phone HEmlock 9121

After Office Hours Phone HEmlock 1300

All On Beautiful Portage Lakes

SWIMMING — BOATING — FISHING — SKATING

# H. J. HOHMAN

REALTOR

On Portage Lakes Drive

PHONES { SHerwood 9639  
JEfferson 5501

AKRON, OHIO, R. D. No. 4

**THE HOWELL-VIGGERS CORPORATION**

REAL ESTATE

MORTGAGE SECURITIES, PROPERTY MANAGEMENT,  
RENTALS AND INSURANCE**403-405 SECOND NATIONAL BLDG.**

PHONE FRanklin 7111

**THE C. L. STROUP REALTY CO.**

REAL ESTATE

INSURANCE

RENTALS

210 WIENER ARCADE

36 SOUTH HOWARD STREET

Phone BLackstone 3712 and 8185

## RESTAURANT

BLackstone 0718

JEfferson 4817

**KRAKER'S OLD HEIDELBERG**Home of The Original Student Prince Bar from Chicago's  
Century of Progress

Serving Fine Food, Beers and Liquors

116½ SOUTH MAIN ST.

117 SOUTH HOWARD ST.

## RESTAURANT SUPPLIES

**OHIO STORE FIXTURE CO.**

Everything in

RESTAURANT AND BAR EQUIPMENT

GLASS AND CHINA WARE, STORE

AND OFFICE FIXTURES, ETC.

68 and 70 SOUTH HOWARD STREET

PHONE BLackstone 7726



**NEW TIRE**

**7,500-10,000 MILES**

**TWO-TREAD  
SEIBERLINGS**  
*Never Wear Smooth!*

**10,000-20,000 MILES**

**20,000-40,000 MILES**

These four photographs tell you better than words why Seiberling Two-Tread tires never wear smooth, double safe mileage and save you money. See us today about this amazing tire. We make liberal trade-in allowances on your old tires.

**Russell Harp**

**180 South High Street**

**Phone JE-4141**

**C. S. Norris & Sons**

**Bowery & Thornton Streets**

**Phone BL-7175**

**SEIBERLING** TWO TREAD  **AIR COOLED TIRES**

# THE KELLEY RUBBER CO.

24 SOUTH HIGH ST.

Manufacturers of

**LINCOLN, KNUKLFIT, SHAMROCK AND BUCKEYE BRANDS**

Surgeons, Household and Industrial Rubber Gloves, Nipples, Cots,  
Balloons, Cigar Holders, Massage Brushes, Swimming Belts,  
Dental and Hospital Supplies

*Branch Offices*

New York,  
Chicago,  
Los Angeles

*Plants*

West Waterloo Road, Akron, Ohio  
941 Wooster Road North,  
Barberton, Ohio

PHONE BLackstone 2615

# THE KILLIAN MANUFACTURING CO.

Manufacturers of

**DRUGGISTS' RUBBER SUNDRIES**

*Known for Quality*

Largest Manufacturers of Sanitary Rubber Goods

1034 SOUTH HIGH STREET

Phone HEmlock 9815

RUBBER SPECIALTIES

# Crown Rubber Sundries, Inc.

Distributors of

**Druggists' Rubber Sundries**

*The Most Complete Line in Akron*

Gold-Pak, Red-Pak, Silver-Tex and Texide

1915 Manchester Road

Phone FRanklin 4513

# THE AKRON INDUSTRIAL SALVAGE CO.

*"Everything Has A Value"*

## JUNK

Paper, Rags, Metals, Tires, Rubber and All Other Types  
**OUR SPECIALTY:** We Pay a Premium for These  
 Items When Delivered to Our Warehouse. Bring  
 It In Your Auto or Delivery Wagon

**936-980 HAZEL STREET, P. O. BOX 630**  
**PHONE HEmlock 9183**

## SANITARIUM

# Just-A-Mere Home and Hospital

## MENTAL, CHRONIC AND SENILE CASES

**15 BROAD STREET Phone Jefferson 9173**

## SAVINGS AND LOAN COMPANIES

CLIFTON SLUSSER, President

CHAS. L. WIRTH, Secretary

# THE INDUSTRIANS SAVINGS & LOAN COMPANY

*Incorporated February 14, 1917*

**AUTHORIZED CAPITAL \$3,000,000.00**

**INTEREST PAID SEMI-ANNUALLY**

**1207-1209 EAST MARKET STREET**

**PHONE HEmlock 3314**

**Office Hours 8:30 a. m. to 3:30 p. m.**

# THE PERMANENT SAVINGS & LOAN CO.

**55 EAST MILL STREET**

**Deposits In This Company Insured Up To \$5,000.00 By Federal  
 Savings and Loan Insurance Corporation, An Agency of the  
 United States Government**

# THE HOLUB IRON & STEEL CO.

## SCRAP IRON AND STEEL

I Beams — ANGLES — PIPE  
CUT TO SIZE

AKRON, OHIO  
2005 Manchester Road  
Phone HEMlock 3105

YOUNGSTOWN, OHIO  
Oak and Andrews Streets  
Phone 6-6434

### SEWER PIPE MANUFACTURERS

# THE CROUSE CLAY PRODUCT COMPANY

Manufacturers of

*Akron Standard Sewer Pipe*

Office and Factory

**550 EAST SOUTH STREET**

**Phone BLackstone 7177**

### SHEET METAL DEALERS—WHOLESALE

# O'CONNOR STEEL COMPANY

Wholesale Distributors of

Galvanized, Black, Toncan, Galvannealed Sheets, Copper, Zinc, Terne  
Plate, Gutters, Eave Trough, Conductor and Fittings, Stove  
Pipe and Fittings, Furnaces, Registers, Fittings and  
Accessories, Certain-Teed Roofing Products

**187 South Broadway, Phones BLackstone 6227 and 9101**

# THE BELLOWS-CLAUDE NEON CO.

## ELECTRICAL ADVERTISING

Designers and Manufacturers of All Types  
Neon, Exposed, Lamp, Raised Glass,  
In Roof, Street or Window Display

MANUFACTURERS OF CLAUDE NEON LUMINOUS TUBE SIGNS

An Akron Organization

Nationally Known for Quality and Equipped

To Give National Service

*Factory*  
861 E. TALLMADGE AVE.  
Telephone FRanklin 8146

Local Installations Made  
Complete with Benefit of  
Complete Factory Service

Cleveland Office: 3334 Prospect Avenue—Phone HEnderson 2430

## STAMPS—STEEL AND RUBBER

# THE SACKMANN STAMP & STENCIL CO.

## MARKING DEVICES

Rubber Stamps  
Sign Markers  
Daters  
Numberers  
Time Stamps  
Stamp Inks  
Stamp Pads  
Stamp Racks  
Printing Presses  
Seals  
Badges  
Saws Brazed & Filed

PHONE  
JE-8315

Steel Stamps  
Brass Stamps  
Branding Irons  
Bronze Tablets  
Name Plates  
License Tags  
Key Tags  
Brass Stencils  
Paper Stencils  
Stencil Paper  
Stencil Brushes  
Stencil Inks

74 W. Exchange St. Two Doors West of Burns Motor Co.

# ADD-A-ROOM

## WITH THE BESSLER DISAPPEARING STAIRWAY

MADE IN AKRON

Eliminate that garret stairway and put that upper hall space into use. It can easily be done, with a saving in material and labor, by installing a Bessler. Simplicity itself to operate and install, neat in appearance and strongly built. A practical and satisfactory modern space-saver. You will be interested in our literature and price list. Write today for them.

TAKES UP NO SPACE IN THE ROOM BELOW

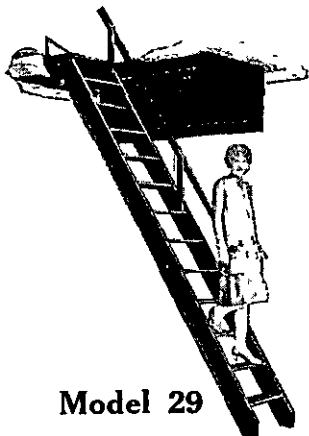

Model 29

Made in  
10 Models

So simple and easy  
that a child can  
operate it.

Never in the way  
when not in use

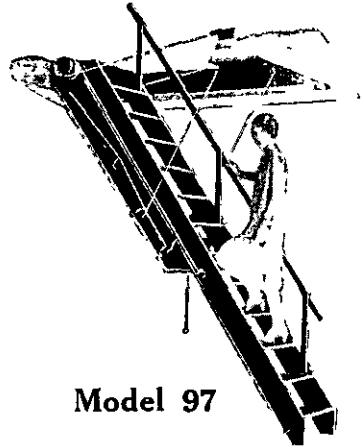

Model 97

FOLDS UP INTO THE CEILING

Priced from \$29.50 Up

Also Manufactured in All-Steel for Fireproof Buildings

FOR FURTHER DETAILS CALL

# THE BESSLER DISAPPEARING STAIRWAY CO.

1900 East Market Street

AT A. C. & Y. RAILWAY

Phone Jefferson 4173

# THE AKRON SOAP CO.

CASH PAID FOR  
 Hides, Pelts, Tallow and Cracklings  
 Manufacturers of SOAPS and POULTRY FOODS  
 Dealers in Janitors' Supplies Materials  
 Office and Works  
**CUYAHOGA STREET EXTENSION**  
 Phone BLackstone 7316 Also Factory at Youngstown, Ohio

## STAMPS—STEEL AND RUBBER

# THE EXCELSIOR STAMP WORKS CO.

Manufacturers of "EXCELSIOR BRAND" STEEL STAMPS  
 Bronze Signs, Badges, Stencils, Burning Brands, Notary and Corporation Seals,  
 Brass and Aluminum Checks, Etc  
 RUBBER STAMPS, Numbering Machines, Time Stamps, Inks, Marking Devices of  
 Every Description, Changeable Letter Signs and Building Directories  
**THE EXCELSIOR STAMP WORKS CO.**  
 42 EAST MILL ST. Phone FRanklin 0015

## STORAGE WAREHOUSES

# The COTTER *City View* STORAGE CO

## STORAGE

70 CHERRY STREET  
 In the Heart of Akron  
 Fireproof Building  
 R. R. Track—Low Insurance  
 Phone FRanklin 3131

1031 SWEITZER AVE.  
 In Industrial South Akron  
 Fine Distribution Building  
 Sprinkler System, Low Insurance  
 Phone FRanklin 3137



# KNICKERBOCKER

Clean, Safe Furniture

## STORAGE

"In Safe Hands"

36 Cherry Street Phone BLackstone 7165

J. A. BURGER, Pres.  
M. M. KINDIG, Sec. and Gen. Mgr

J. A. ROHNER, Vice Pres.  
G. A. ROHNER, Treas.

# THE BURGER IRON COMPANY

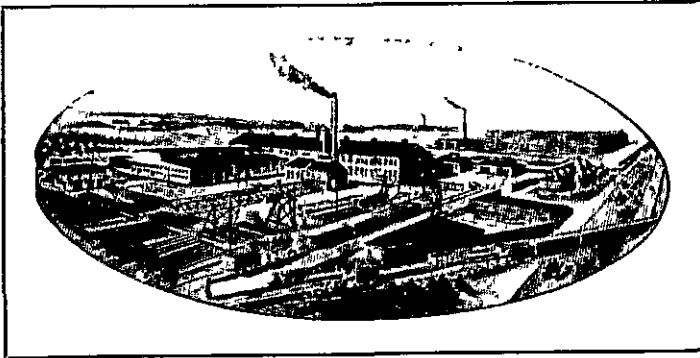

ENGINEERS AND FABRICATORS

— of —

## *STEEL* *CONSTRUCTION*

Office and Works

1324 Firestone Parkway

PHONES: Office, BLackstone 5121      Factory, BLackstone 1400



# **THE ORNAMENTAL IRON WORK CO.**

Manufacturers

Architectural, Cast Iron, Bronze, Stainless  
Steel and Aluminum Work for Buildings,  
Wire and Plate Work, Steel Sash and Doors,  
Shop Equipment and Rubber Mill Machinery.

---

Office and Works

**929-939 SWEITZER AVENUE**

**Phone FRanklin 7139**

# **THE PORTAGE IRON & WIRE CO.**

**FABRICATORS OF STRUCTURAL STEEL**

Steel Stairways, Pipe Railings, Guards and Grills  
Fire Escapes, Balcony Railings

**RUBBER SHOP EQUIPMENT**

We Carry a Complete Line of

I Beams, Angles, Channels, Plates and Bars

**1131 JOHNSTON STREET**

**Phone FRanklin 6314**

# THE CHAS. HAAS CO.

STEEL SASH SPECIALISTS

ERECTION—PAINTING—GLAZING—MAINTENANCE

STEEL DOORS

*Fenestra*

CASEMENTS

STEEL SASH

CORNER BROADWAY AND MAIN STREETS

CUYAHOGA FALLS, OHIO

Phone WALbridge 1134

## TRUSS MANUFACTURERS AND FITTERS

The World Famous

# AKRON

Line of  
Mechano-Form Sponge  
Rubber Pad

# TRUSSES

The only trusses providing "Individual Selective Pressure Control" Akron Mechano-Form truss pads have an adjustable center, supported by a "Governor" built into the pad. Rupture is securely held with less pressure and without injuring tissue. No other trusses have this great feature.

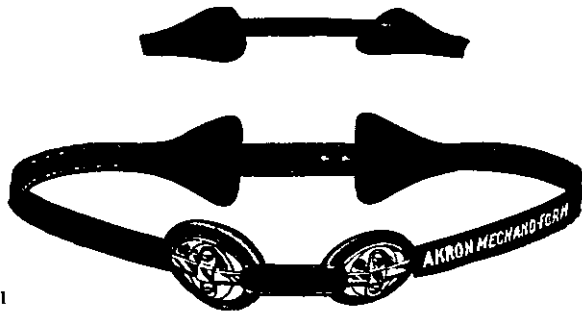

*The Akron Triple-Guard*

A de luxe truss in every respect. Just one of the many styles manufactured.

*AKRON SEAMLESS SURGICAL HOSERY*  
*Akron Seamless Surgical Hosiery*  
*Akron Elastic Abdominal Supporters*

*Manufactured Exclusively By*

# THE AKRON TRUSS COMPANY

**Expert Fitting Service**

We specialize in seamless elastic hosiery, elastic and non-elastic abdominal belts, health corrective corsets, arch supports, elastic arch braces, deformity braces, artificial limbs and athletic supporters.

*Special attention given to ladies and children by our experienced lady attendant.*

Examination Free, Hours 8 30 to 5 30 Every Week Day Home Calls by Appointment  
I W HARRINGTON, Manager

283 S. MAIN STREET

PHONE JEFFERSON 5517

Retail Dept Affiliated with Bowman Bros. Drug Co.

## WALL PAPER

# The CROFT WALL PAPER & PAINT Co.

Wall Paper, Paint, Shades, Linoleum

Agents for Octagon Premium Products

271 South Main Street

Phone JEFFERSON 1523

**WALL PAPER AND PAINT**

We Carry a Full Line of  
**PAINTS, WALL PAPER**  
**ARTISTS' MATERIALS and SUPPLIES**

**THE D. P. W. COMPANY**

**71 EAST MILL ST.**

**Phone HEmlock 7161**

**WELL DRILLING**

**C. M. BENNAGE**

**Well, Test and Blast Drilling**  
of all types

**1541 Englewood Ave.**

**Phone HEmlock 0113**

**WINDOW MANUFACTURERS—WINTER**

**ELIMINATE**

**EXCESSIVE HEAT LOSS—SOOT—DIRT SEEPAGE**

By Installing

**WEATHERSEAL WINDOWS**

Combination Storm Window--Summer Screen--Weatherstripping

**NO DRAFT VENTILATION**

For Winter and Summer in One Unit

Interchangeable from **INSIDE** of the House

*ESTIMATES GIVEN WITHOUT OBLIGATION*

**THE WEATHERSEAL CO.**

**BARBERTON, OHIO**

**32 BROWN STREET**

**Phone SHerwood 3622**

# You can Forget your **SKIDDING WORRIES**

When you ride  
on the tire  
with the

## **WRINKLES OF SAFETY**

● Why do *your* tires slip and slide? Because they have stiff, unyielding tread ribs that act like sled runners when you try to stop. To eliminate this sled-runner sliding, General invented the Dual-10—a tire with tread so flexible it *wrinkles* when brakes are applied. The wrinkles squeegee wet pavements dry—they sweep aside loose dust and greasy traffic film on dry roads—GRIP and STOP right now!

### **TAKE A RIDE**

Prove to yourself that Dual-10 Tires eliminate skidding worries. Try them yourself—give them any test. Come in for FREE demonstration ride.

Copyright 1936 General Tire & Rubber Co. Akron, O

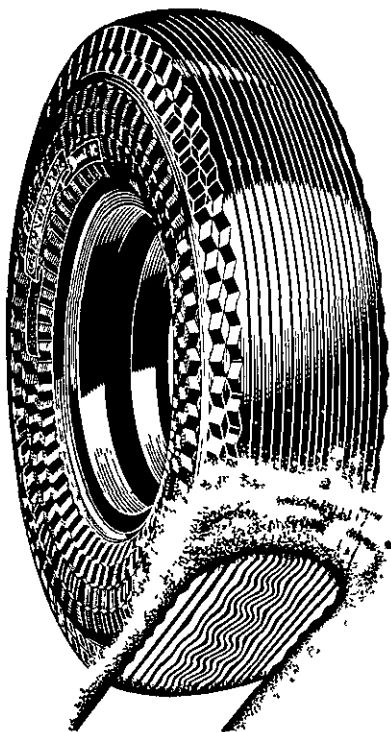

### **NEW WRINKLE**

The General Dual-10 tread is flexible — it wrinkles into a squeegee action when brakes are applied — sweeps the pavement clear of water and loose dirt — provides firm traction footing — GRIPS and HOLDS — without tail spin or skid. The World's Quickest, Safest Stop.

**THE GENERAL Dual 10**

# STREET DIRECTORY

## 1937

Giving the Names and Location of all Streets, Avenues and Alleys, and House Numbers with the Name of Principal Occupant Opposite the Number. The symbol ( \* ) following a householder's name indicates ownership, as reported to our solicitors.

**ABBEY AVE**  
From 1214 Chester ave south to Iona ave (Kcnmore)

**ABEL**  
From 851 Adeline east to Grant (Southeast)

**NORTH SIDE**  
165 Salsky John\*  
171 Cavanaugh Nick\*  
173 Schill Joseph  
175 Regallis Frank J  
185 Sereda Rev Pctca  
— Ukrainian Church

*Washington intersects*  
205 Atchison J Butler\*  
209 Marino Leo\*  
211 Loit Everett E  
213 Romano Jack  
“ rear Cortese Alfred  
215 Senluta Peter\*  
215 1/2 Keith Lloyd E  
219 Avery Mrs Rose  
“ rear Vacant

**WEST SIDE**  
221 Tomel Ercole\*  
223 Digeroloma Joseph\*  
227 Hardgrove Mrs A A\*  
231 Mondie Joseph\*  
235 Yekel Joseph\*  
241 Valent Florian J\*  
243 Steven Robt

**SOUTH SIDE**  
150 Belik John\*  
158 Szerecz Frank\*  
160 Herget Mrs Elizabeth\*  
164 Tubock Alex\*  
168 Martin Nelle H  
186 Hunzel Andrew\*

*Washington intersects*  
206 Palumbo Mrs Rose  
212 Fomei Lawrence\*  
216 Bulgrin Wm C\*

*Bellows begins*  
224 Felice John\*  
228 Canoro John\*  
234 Clark Norman  
“ Baines Willie  
238 Cosavege Frank S\*  
242 Cosavege Joseph J\*  
244 Burdette Clyde C

**ABERDEEN**  
From 61 W Cuya Falls ave north to W Lowell ave (North Akron)

**EAST SIDE**  
*Shelby ave intersects*  
687 Smith Harry W\*  
691 Scott Wm E\*  
695 Hutchison Arthur B  
701 O'Donnell Harold F  
703 Hilblsh Mrs Sadie C\*  
705 Blank Wm K  
719 Flower Walter T\*  
731 Myers Frank A\*  
735 Shelton Wendell H

*Edward ave intersects*  
765 Boyes John W Jr  
769 Davis Chas\*  
771 Argabritt Joseph E  
775 Conit John L\*  
777 Riccilli Stephen\*  
783 Carroll Mrs Isora  
“ Stambaugh John R  
*Uhler ave intersects*  
811 Johnson Howard I  
“ rear Welker Homer N  
815 Veinotzy Frank C\*

819 Shultz Mrs Elta M\*  
823 Moore Dow L\*  
827 Hardgrove Claude H\*  
829 Denning Mrs Harriet E  
833 Burgan Dean D\*  
837 Christman Lester H\*  
841 Kelly Chas H\*  
843 Stroup Edgar W\*  
847 Crisp John  
849 McCulley John D  
853 Petty Ozro M  
857 Kline Chris\*

861 Gilmour Walter A\*  
865 Cole Benj H  
869 Luther Chas B  
873 Creager John R  
*Alfareita ave intersects*  
899 Casto Dewey D  
903 Caraway Malcolm R

*W Dalton intersects*  
925 Herman Louis R\*  
*W Mildred ave intersects*  
953 Brown J Herbert\*  
957 Jonas Bela

**WEST SIDE**  
666 Danforth James F\*  
674 Schucneman Fred A\*  
676 Newcomb Harold J\*  
*Shelby ave intersects*

684 Dykes C Dewey  
692 Martini Thos  
696 Boughton Wm G\*  
700 Smith Julius F  
706 Schulz Chas J O\*  
708 Wenger C Bennis\*  
714 Davis Jack  
718 Ducharme Mrs Bertha C\*

722 Nichols Robt T\*  
724 Buxton Mrs Belle R\*  
732 Zesiger Ernest E\*  
736 Steiner Chas\*  
740 Mirkov Nedelyko\*  
*Edward ave intersects*

750 Johnson Joseph W  
754 Glaspell Ira L  
758 Opp B Clyde  
762 Vacant  
780 Hoffman Mrs M June\*  
788 Ball Dan L  
792 McClister Clement I\*

*Uhler ave intersects*  
800 Mancovitz Jacob\*  
804 Antram H Carl  
808 Forbs Mrs Elizabeth B\*  
812 Bly Wm J\*  
816 Hunter E John  
820 Wilson Read O\*  
824 Hughes Ansel M  
828 Fritsch Robt R\*

832 Scalfiti Joseph\*  
836 Ittman Carl B\*  
840 Churry Carl L  
844 Kramer Mrs Martha E  
848 Lasher Geo F  
852 Doerr John H  
856 Donatelli Frank J\*  
860 Wozniak Joseph J\*  
864 Howler Walter E  
868 Moore Ira A\*

872 Schulze Lawrence R  
“ Reid David L  
*Alfareita ave intersects*  
904 Tiffan Frank Jr  
*W Dalton intersects*  
*W Mildred ave intersects*

954 Graham Earl J\*  
958 Russell Chas C\*

*W Salome ave intersects*  
982 Line Geo W\*

**ABERTH COURT**  
From 96 Annadale ave west (Southeast)  
570 Harris Mrs Ruby G  
566 Beckley Mrs Minnie\*

**ACKLEY**  
From 429 Bruner east (Southeast)

**NORTH SIDE**  
1035 Mullin Wm G\*  
1039 Killivry Cleo\*  
1043 Hendshot Wilbur E  
1047 Buck James D\*  
1051 Green Mrs Angelina\*  
1053 Barbour John  
1057 Johnson Saml\*

1061 Metzger Chas G\*  
1065 Meese Danl W\*  
1069 Meier Frank F  
1071 Munos Paul  
*S Arlington intersects*

1113 Montgomery Bird\*  
1117 Robertson S Lee  
1121 Zornan John\*  
1125 Maneval Leon E\*  
1129 Clark Mrs Georgia\*  
1133 Vronick Frank I\*  
1135 Gwordon Mis Flora A\*  
1139 Perasovic Nestor\*  
1143 Czukovits Joseph\*

1147 Witter Ray S  
1151 Gay Carl H\*  
“ rear Lemmon Fred B  
1155 Connor G Harry  
1159 Glass Oscar S\*  
1163 Price Clarence B

**SOUTH SIDE**  
1036 Stallings Robert F\*  
1038 Stover Edward M  
1044 Oski Mrs Catherine\*  
1048 Brownword Mrs M E\*  
1052 Jones Barton L  
1058 Morris Frank D  
1062 Schumacher C M\*  
1066 Heaton A Holly  
1072 Cagle Melvin M  
“ DeMelo Mrs Edna

1074 Dunnington Floyd M  
1076 Brown Carl D\*  
*S Arlington intersects*  
1104 Hutchison Briscoe B  
1108 Simovic Andrew\*  
1112 Nemchok Michael\*  
1118 Vasko John\*

*Miles begins*  
1126 Moran Peter  
1130 Dutrow Benj L  
1134 Millward Harry A  
1138 Lemmon I Guthric\*  
1142 Ferguson Chas\*  
1144 Schoen Henry\*

*Chittenden begins*  
1154 Hama Geo\*  
1160 Scobey John\*  
1164 Boker Floyd T  
1168 Club House  
*Hart begins*

**ADA**  
From 766 Lovers lane south (Southeast)

**EAST SIDE**  
879 Koch Chas H\*  
883 McClure John T

# THE DAUNTLESS PLUMBING & ELECTRIC CO. 18-22 E. State St.

**"ELECTROLUX" GAS REFRIGERATORS** **PHONE FRanklin 8109**

116

BURCH DIRECTORY CO.'S

- 887 Powell Harry E
- 891 Ostrowske Chester H
- 895 Welser Arthur K
- 899 Kinsey Mrs Charlotte M
- 903 Beachy Lloyd W\*
- 907 Harris Robt D
- 911 Bliss Marlowe M\*
- 915 Wade Ernest P
- 919 Goldenburg Chas J\*
- 923 Grillo Newton J
- 927 Ball Clarence H
- 931 Grills Nicholas J\*
- 935 Hopp Frank D\*
- 939 Dobbins Wm E\*
- 943 Wallace Thos F\*
- 947 Prater Josiah M\*
- 951 Milton Paul V\*
- 955 Shinn Floyd J
- 959 Hurt Wm A
- 963 Vacant

**WEST SIDE**

- 880 McKinney Wm R\*
- 884 Baker Clay W\*
- 888 Culver Clark C\*
- 892 Styer Russell F\*
- 896 McCann James J
- 900 Blair John
- 904 Settle Clarence E\*
- 908 Hull Roe H
- 912 Campbell John
- 916 Smith Wyatt\*
- 920 Jacobs Odell W

**ADAMS (North)**

- From 587 E Market north and west to N Union (East)
- EAST SIDE**
- 5 Gardner Mrs Mary H
  - 15 Apartment
  - (1) Newton James H
  - (2) Shugert Helen J
  - (3) Mercer Laura A
  - 21 Courtland Apts
  - (1) Newton John H
  - (2) Wooding Embrey C
  - (3) Vredenburg Mrs Cornelia E
  - (4) Deakin John
  - (5) Hanning Brice
  - (6) Walters M Gertrude
  - (7) Harris Chas E
  - 23 Traster Mrs Elmira\*
  - 27 Sonneberger, Joseph J
  - " Cook Herbert
  - 31 Chuita Joseph F
  - 35 Vacant
  - 41 Considine Francis J
  - " Leach Walter F

**Hazel begins**

- 51 Barrett Geo W
- 55 Ella Atta Flats
- (7) Gerlinger Dr Theodore V
- (8) Armstrong Evan A
- (9) Glenn David S
- (10) Long Martin O
- (11) Corwin Harold D
- (12) Zahniser Robt E
- 57 Ella Atta Flats
- (1) Lyden Edgar J
- (2) Giltner Mrs Laura C
- (3) Carlson Henry A
- (4) Ewart Mrs Jennie
- (5) Wiedey Donald E
- (6) Gump Leroy

**McShaffrey Joseph E\***

- 73 A & P Tea Co
- 75 Vogt Mrs Alice E
- 77-9 Acme No 20
- " Aster Cash Mkt Co
- 81 Mil-Len Drug Co
- Upson intersects*
- 95 Virden John H
- 99 Kirkland Albert C
- 101 O'Carroll John J\*
- 105 Moss Rymer J

**Day begins**

- 115 Twin Adams Apts
- (1) Fouse Clyde C
- (2) Speaker Nichols S
- (3) Richardson Harry
- (4) Wilhelm Mrs Leah V
- 119 Twin Adams Apts

- (1) Lougee Harry H
- (2) Duvall Ellis H
- (3) Cain Francis T
- (4) Harshberger Chas
- 127 Yehnert Geo R
- 131 Hallinan Lawrence J\*
- Philp ave begins*
- 145 Lewis Jacob L
- 149 Kinney James W
- 151 Gills Omer H
- 153 Georgian Apts
- (2) Bender Chas I
- (3) Whiting Wm L
- (4) Firestone Ruth I
- 161 Hercsek Michael\*
- 163 Sens Frank J
- 169 Heflin Mrs Nellie J
- 171 Clifford Wm L\*
- 173 Corp Arthur E
- 175 Young J Frank
- 177 Brazelton Irvin H

**Adams ct begins**

- 179 Hunter Mrs Jennie
- 183 Considine Patrick J\*
- McFarland ct begins*
- 181 Harris Bernard G
- 195 McFarland Miles J\*
- 195a Wolf Clyde L

**N Forge intersects**

- 217 Orum Chas W
- 237 Stoltzka Frank J\*
- " Stoltzka F J & Son
- 323 Dionisio Antonio\*
- 327 Smith Peter F
- 331 Cornelius Oren M\*
- 333 Miller Edward H
- 337 Marinos Peter\*
- 341 Morris Arthur L\*
- 347 Markel Kelley O
- 351 Johns Ward H
- 353 Klopfenstein John D
- 357 Vacant

- 361 Asplund Elijah N
- 365 Harris John M jr\*
- 367 Chalfant James A\*
- 373 Harris John M\*
- " Harris Bros
- " Rogers Parcel Service
- 417 Albert L & Son

**West Side**

- 22 Kinzli Gussie H\*
- 26 Haller John A\*
- 30 Harrell Roscoe D
- 34 Leonard John J\*
- 38 Wolf Frederick W\*
- 42 Eberhardt Leo E\*
- 48 Abbott Clifton\*
- 68 Frisby Alvin H\*
- 72 Mayer Wayne H\*
- 76 McMaster Dr Saml E\*
- 78-80 Vacant

**Upson intersects**

- 94 Doyle Mrs May A\*
- 100 Cunard Howard N\*
- 102 Snyder Lstey F\*
- 108 Hartenstein Mrs Alma S\*
- 112 Ross Mrs Hattie A\*
- 114 Wodtly Wm\*
- 118 Becker Peter\*
- 122 Arledge Hobart\*
- 128 Vacant
- 134 Howell Frank H
- 138 Conrad Elmer M W\*
- 142 Berg Chas W\*
- 146 Price Roy C
- 150 Vacant
- 154 Bradley Lawrence K
- 164 Arthur James C
- 166 Wolf Mrs Lols

**N Forge intersects**

- Perkins ends*
- 240 Kress John G
- 244 Clark Albert C
- 248 Tallman Wesley A
- 250 Drayer Curtis L
- 254 Emerson Adolph\*
- 256 Hafer J Harry
- 282 Chalfant James A
- 284 Love Bennett F
- 288 Pavlich John\*
- 270 Sherrard Richard W\*
- 274 Bennett Lyman J

- 276 VanPiper Mrs Rachel M\*
- 280 Novak Andrew E
- 282 Tefft Avery S\*
- 286 Doyle Wm B
- 288 Adams Madge\*
- 292 Dutter Wm H
- 294 Hubler Harry
- 298 Vacant
- 306 Tomajko Guy A\*
- 310 Howsare Geo C\*
- 312 Conley Dennis E
- Hugill ct ends*
- 324 King McKinley A\*
- 330 Broughal Mrs Catherine\*
- 336 McDonnell Mrs Mollie\*
- 342 Webster Marie
- 344 Hoffman Jacob H\*
- 354 Apartment
- (1) Golden Theodore R
- (2) Ferrell Robt L
- (3) Westfall Ralph
- (4) Samaco Juny J
- N Adolph ave ends*
- 358 Spiker Dock L
- 360 Oliver J Dalton
- 366 Swanson Thos R
- 372 Glenn Roosevelt C\*
- 376 Johnson Lewis W
- 380 Cummings Robt M
- 414 Duffy N Chas

**ADAMS (South)**

- From 578 E Market south (East)
- LAST SIDE**
- 15 Rooming House
  - 35 Jones John B

**E Buchtel ave intersects**

- 61 Hylton Isaac
- 65 Carr Harry W\*
- 69 Dunlevy Arthur T
- 71 Herzberger Mrs Edith S\*
- 75 Goss Mrs Florence G\*
- West Side**
- 26 Yerrick Mrs Virgil O\*
- 30 Thomas Wm T\*
- 34 West Joseph S\*
- 38 Palmer Ernest W\*
- 42 Light Alfred C\*
- E Buchtel ave intersects*
- 64 Shipley Mrs Blanche T
- 68 Stormont Louis B
- 70 Swartz Donald H
- 72 Whaley Howard L
- 76 Santec Mrs Greta J

**ADAMS COURT**

- From 177 N Adams east (North-east)
- 582 Vacant
  - 586 Hopkins Herbert W\*
  - 590 Peffer Edward\*

**ADBYSTON ROAD**

- From Schocalog rd west, 1st south of Hampshire rd (Fair-lawn)

**ADELAIDE BLVD**

- From west of 95 Brittain rd east (Northeast)

**NORTH SIDE**

- Clewell ave intersects*
- 1667 Wootan Irvin H
- 1671 Schilling Henry W\*
- 1675 Solt Millard L\*
- 1681 Davis Kenneth R
- Brittain rd intersects*
- 1715 Huth Wilbur M
- 1717 Bollece John F
- 1721 Brewer Carson C
- 1725 Amick Joseph\*
- 1729 Moreland Selbert G\*
- 1733 McGregor Foster B
- 1737 Ross Danl S
- 1741 Bowen John W\*
- 1745 Medis Paul L
- 1749 Boston Wm W
- 1753 Kasten Geo L
- 1757 Fenner Burch A
- 1761 Peters Geo F\*
- Emerson intersects*
- 1769 Smith Harry W\*

**Main Store 373 S. Main St. Akron, O. W. D. TURNER WALL PAPER PAINT, LINOLEUM WINDOW SHADES Branch 219 N. Second St. Barberton, O.**

# The D. W. KAUFMAN REALTY CO. REALTORS

PHONE HEmlock 8137

AKRON CITY DIRECTORY

117

1773 Smith Ralph H\*  
1777 Nemcovsky Jacob\*  
1781 Scott Thos R\*  
1785 Halter Geo A\*  
1789 Brumbaugh Monroe A\*  
1797 Goulding Albert Jr\*  
1801 McKittrick Clifford O\*  
" Newman Mrs Ellen\*  
1805 White Herndon M\*  
1809 Lightfoot Richard H\*  
1813 Vacant  
1817 Evans Henry T  
1821 Boles Otto\*

*Watson intersects*

1829 Sterrett Joseph A\*  
1833 Tierney John J  
1841 Strause Martin  
1849 English Marion L\*  
1853 Meacham Mrs Mary  
1861 Henry Thos N  
1865 Exum Carleton G\*  
1869 Dudich Zachary\*  
1897 Dunbar Michael\*

*Pillmore intersects*

1915 Spencer Leslie O\*

*SOUTH SIDE*

*Clewell ave intersects*

1630 Dudgeon Mrs Rhea\*  
1634 Kegg Geo A\*  
1644 Ohse Fred E\*

*Shiner ends*

*Brittain rd intersects*

1718 Jones Carl T\*  
1722 Mahlu Lloyd W\*  
1726 Kale Harry R\*  
1730 Pribble John A\*  
1734 Smith Thurman E\*  
1738 Dubin Earl\*  
1742 White Mrs Lillian R\*  
1746 Sladden Mrs Hazel D\*  
1750 Vacant  
1754 Armstrong Bert R\*  
1758 Predl Michael\*

*Emerson intersects*

1770 Badgley Herschel  
1774 Stalnaker James L\*  
1780 Faulkner Paul C\*  
1782 Baskey Wilbert J\*  
1786 Klabatz Carl L Jr\*  
1790 Cabl Maurice A  
1794 Grant James A\*  
1802 Rhodes Luther O  
1810 Gordon Mrs D Berd  
1814 Dufour Harry R\*  
1818 Jones Dorr B\*  
1822 Williamson Robt W\*

*Watson intersects*

1830 Fgg Roddie B\*  
1834 Minor Leo R\*  
1838 Reardon Danl J\*  
1840 Gintling Harry R\*  
1846 Yerkey Geo R\*  
1850 Rummell Edward L\*  
1854 Bludau Frank\*  
1858 Field Harold W\*  
1866 Ross Fred W  
1870 Breth Chester M\*  
1874 Vacant  
1878 Robinson Mrs Mary

*Pillmore intersects*

**ADEL FORD AVE**

From 1060 N Howard west to Wall (North Akron)

*NORTH SIDE*

25 Sellers Lester A\*

*SOUTH SIDE*

18 Wilson John R  
22 Rothrock Emmanuel R

**ADELINE**

From 144 E South to F Crozier (Southeast)

*EAST SIDE*

*Abel begins*

851 Miller Caspar\*  
*Gertrude begins*  
867 Vacant  
869 Ross Mrs Ada H\*  
" Czeider Mrs Catherine  
*WEST SIDE*  
830 Ridge Carl

892 Miller Mrs Eva  
" Garcia Eladio  
" Piculis Christ  
" Themely Anas  
" Hablich Michael  
832a Masters John  
834 Payne Wm T  
" Dunakoskie Benj  
836 Hutchison Patrick Jr  
" Martino Benj  
" Madden Harold  
838 Adams Aldridge J  
840 Boggs J Edward  
842 Sellers Arthur  
844 King Alex  
846 Olson Mrs Coral F  
850 Ujupon Geo\*  
860 Chema Frank\*  
858 Szalay Frank  
862 Theobald Mrs Catherine\*  
864 Koble Mrs Mary\*  
868 Weldy Geo  
870 Jacobs John  
874 Sabo Joseph\*

**ADKINS AVE**

From 1105 Beardsley east to Brown (Southeast)

*NORTH SIDE*

451 Coup Paul W  
453 Pantea Peter\*  
457 Lopinski Stanley\*  
461 Smoley Nick\*  
465 Balas John\*  
469 Modrak Michael\*  
473 Corl Harry L\*  
477 Nelson Harold G\*  
481 Segedy Peter\*  
491 Matthews Earl\*  
493 Santaferraro Antonio\*  
495 Page John R\*  
503 Steelfox Arthur G  
505 Andrews Marvin I\*

*SOUTH SIDE*

454 Moore James I  
458 Ross Joseph L  
462 Mallett Clyde R  
466 Fratrick Mrs Anna\*  
470 Smoke Neil  
474 Hunter Dewey W  
478 Fisher John  
482 Dunlap Mrs Mae A  
486 Danas Christ  
490 Walters Ralph J  
494 Clark Harvey D  
498 Smith Wm R\*  
502 Wilson Geo H  
506 Kies Herman P

**ADOLPH AVE**

(North)

From 459 E Market north to N Adams (East)

*EAST SIDE*

11 Koons Ridgeway H  
15 Philips Clarence L  
21 Harvey Mathias E\*  
27 Flowers Alfred  
33 Mackey James R  
35 Stewart Mrs Lilla B  
39 Rudy Mrs Lillie M  
45 Wingerter Mrs Margaret E\*  
51 Anderson Mrs Mary H  
57 Apartment

(1) Mushrush Geo A

(2) Spain James A

(3) Nurton Carl V

(6) Kruse Arthur H

(7) Craig John S

(8) Moseback Walter G

" Ollar Millicent M

" rear Brown Cleo E

63 Merzweiler Frank J

65 Henry Everett F

75 Bryant James A

77 Boltz Chas E

83 Ralston Bertrand A

*N Forge intersects*

103 Kernan Fred J

(2) Newhouse Russell

(3) Lund Mildred

109 Mills Stephen H\*

113 Wallace W Edward  
117 Megraw Robt H\*  
121 Wisor Walter S  
121 McCombs Mrs Mabel M  
123 Nicol Alex  
127 Schwab Chas W  
133 Richards Wm C

*Ohio begins*

145 Heath Clarence D  
149 Travis Boyd J  
151 Newman Wm  
153 King Wm F

*Perkins intersects*

169 Lindsay Thos  
171 N'cholson Alexander\*  
175 Lovvorn Wm S\*  
179 Ridis John  
183 Petrie Mrs Mabel A  
187 Baughman Earl  
189 Phillips Stanley M\*  
193 Cahill Paul A\*  
195 White Wm H  
197 Kreiser John N

*Arch intersects*

229 Apartment  
(1) Dillman Clyde R  
(2) Bard Henry P  
(3) Stuhldreher Eugene B  
(4) Reddick Carl R

233 Apartment

(1) Neely James W

(2) Gifford Edwin W

(3) Jacobs Frank

(4) Dukes Clarence W

*WEST SIDE*

28 Doerler Mrs Katie\*  
36 Stark Maurice J  
40 Vacant  
42 McChesney Mrs Emma R\*  
48 Wood W Warren\*  
52 Rowe Cecil R  
56 Herner Wilbur R  
62 D key Robt\*  
66 Mairt Mrs Rose  
70 Warrick Mrs Catherine  
78 Granstaff Thos D

*N Forge intersects*

102 Graham Valentine Z\*  
110 Blackburn Wm G  
112 Vacant  
120 Lubs John H\*  
126 Hixenbaugh Edgar W  
132 Bittaker David E  
136 McAfee J I  
142 Reilly Mrs May R  
116 Bullweg Mrs Maude M  
152 Rooming House

*Perkins intersects*

172 Wambaugh Danl D\*  
176 Behr John H  
176a Neuland Adolph A  
178 Denny Dana\*  
182 McLeher Anthony P  
188 Herbster Chas F\*  
194 Simpson Hubert C\*

*Union pl ends*

198 Staneart Harry E  
200 Callahan Wm B\*  
202 Fulkerson Clark H  
" rear Walker McBain  
204 Reese Wm C  
208 Acme No 38  
210 Curry Wilfred C

*Arch intersects*

226 Hammond Wm M  
230 Blakney Chas R  
232 Boatwright Fleming M

**ADOLPH AVE**

(South)

From 474 E Market south to E Buchtel ave (East)

*EAST SIDE*

25 Reed Homer H  
27 Murphy James W\*  
" Case C R  
31 Gillen Francis D\*  
37 Green Hubert L  
41 Rooming House  
43 Price Chas L  
45 Boone Lewis E  
" Kelly Homer C

ROSE HILL BURIAL PARK  
PERPETUAL CARE :: MODERATE PRICES

W. Market St. Ext.  
Beyond Fairlawn  
Phone HE-8316

# BURKHARDT'S BEER—Healthful, Delicious

118

BURCH DIRECTORY CO'S

55 Tiedeman Louis E  
53 Merriman Bruce  
59 Mosby Lena B\*  
61 Brown Mrs Mabel  
63 Bates Mrs Ida  
69 Cunningham Victor H\*  
73 Young Mell L  
" Luke Boyd K  
75 Mull Albert L  
77 Smith Gilda L  
81 Chapman Luther C  
85 Myers John L\*  
87 Fissel Walter B  
91 Bowman Mrs Laura  
" Johnson Saml D  
West Side  
8 Ferguson Ralph V  
14 Salhany Geo  
16 Laird Roy L  
18 Salhany James  
20 Daugherty Geo\*  
24 Syphe Mrs Philora E\*  
28 Patterson Mrs Helen M  
32 Davidson Mrs Betty  
38 Rooming House  
44 Cargill Lynn G  
46 Ethel Apartments  
(1) Eastin Lucy K  
(2) Ryan Richard H  
(3) Carson Edward J  
(4) Gerhart Henry J  
50 Durst Mrs Golda  
" Thayer Ivan A  
" Bates E Franklin  
" Jenkins Eva  
54 Sirdelfeld Grace A\*  
62 Keim Robt O\*  
64 Selford Otto F\*  
72 Smith Thos J\*  
76 Wildman Ralph E  
" rear McAllister Paul E  
82 Jenkins John J  
90 Burney Catherine

## AETNA

From Ohio Canal west to N Walnut (Central)  
North Side  
95 Smith Ollie  
103 Vacant  
105 Grant Hiram C  
107 Fitzhugh Chas J  
113 Clarrochcl Peter\*  
121 Colbert Herman  
125 Sasinowski Mrs Pauline\*  
" Dronowski Chas  
127 Sasinowski Stanley J  
South Side  
102 Perri Anthony\*  
108 Sneed James  
112 Morgan Herman L  
120 Femia Saml\*  
124 Markovich Michael\*  
128 Weaver Donald R  
132 Smith Mrs Mabel  
138 Colando Anthony  
142 Lucas Stephen\*

## AFTON AVE

From 1250 Jefferson ave west (West Hill)  
North Side  
295 Chamberlain Karl S\*  
301 Fess T Lowell  
307 Flannery Harold A\*  
319 Burnham Roy S\*  
333 Krisher Wm C\*  
South Side  
314 Ince Walter F\*  
320 Chandler Mrs Leta M\*  
326 Scott Winfield\*  
332 Adams Mrs Alice E\*

## AKERS AVE

From E Market south, 2d east of A C & Y Hy (East Akron)  
East Side  
Englewood ave intersects  
49 Woodling Harold E\*  
55 Rotondo Reno  
65 Lockney Goff\*  
Spade ave intersects

111 Lucas Wm O  
115 Summers Lee L\*  
" rear Rainey Robt B  
145 Kenepp Fred E\*  
West Side  
Englewood ave intersects  
50 Shumaker Allan F\*  
60 Boone H Lee\*  
66 McKovich John J  
76 Ford Fred B\*  
Spade ave intersects  
116 Calderone Rudolph\*  
136 Somers Robert E\*

## AKERS COURT

From 437 Matthews east (South-east)  
North Side  
965 Collins Virgil H\*  
969 Cooper Edwin H\*  
971 Donahue James J\*  
South Side  
966 Fisher Ray C  
970 Myers Mrs Eva M  
972 McGrath Mark K

## AKINS COURT

From 815 S Main east (South)  
11 Killings Percy

## AKINS COURT

From 284 Lloyd south to Theodore (Southwest)  
1241 Himes Edward\*  
1249 Piga Eugene

## AKINS COURT

From 1960 2d S W, west to Manchester rd (Kenmore)  
North Side  
519 Horvat Mrs Ann\*  
523 Muck Wm M  
527 Nemeth Louis\*  
531 Hegyi Alex  
535 Borling Harry W  
South Side  
528 Mitchell Leonard E  
532 Divinecz Michael\*  
534 Vacant

## AKRONIAN COURT

From 15 Steiner ave north (South Akron)  
East Side  
1169 Walsh Wm J\*  
1165 Barash Joseph\*  
West Side  
1170 Moncur Mrs Bessie B\*

## ALAMO

From end of Savoy south (East-west Heights)  
2 Hill J C\*  
3 Porter Lowell J  
4 Davisson Truman A\*  
5 Miller Norman T\*  
7 Norris Roscoe\*  
8 Greer Geo W\*

## ALBANY AVE

From 781 Washington east to Grant (Southeast)  
North Side  
213 Godo Stephen L  
215 Durst Truman B\*  
Wexford ave begins  
219 Shepherd Frank J\*  
223 Zubovic Geo D\*  
227 Henthorn Chas H\*  
229 Gowdy Roy P\*  
231 Morehart Ray O\*  
Gray ave begins  
237 Pangratz Geo C\*  
239 Kish Joseph  
South Side  
212 Taylor Job  
214 Psihos Paul H\*  
218 Cuckler Ray E\*  
220 Recob Mrs Mabel E  
224 Smith Geo A  
228 Henderson Howard L\*  
230 Dieckman Burt A\*

232 Tibbs Orvon B  
244 McDavitt John C\*  
240 Ramai Nick P

## ALBERT AVE

From 787 Home ave east (North-east)

## ALBERT PLACE

From 64 N Valley west (West Hill)

## NORTH SIDE

375 Saunders David N  
377 Jones Mrs Bessie  
379 Erra Robt H  
383 Collins Clarence  
387 Williams J Wesley\*  
389 Harris Pompie jr

## SOUTH SIDE

364 Munford Waverly R  
364 1/2 Fox Robt K  
372 Johnson W Mosby  
376 Christian Mrs Lillian  
384 Johnson Withrow R  
388 Freeman Mrs Pearl  
392 Heat Len

## ALBERTA AVE

From Merriman rd ext west (West Hill)

## ALBERTI COURT

From 436 Selzer west to Cuyahoga (Northwest)  
North Side  
197 Dulaney Archle L\*  
201 Brehm Jacob\*  
South Side  
186 Imhoff Michael T\*  
190 Hansen Wm A  
196 LiCause Savario\*  
198 Beldie Edward U\*  
202 Misbrener Martin

## ALBION AVE

From 432 Rose blvd west to Dorchester rd (West Hill)  
North Side  
709 Cameron Wilford E\*  
South Side  
710 Fulkman Chester A\*  
716 Smith Oliver W\*

## ALBRECHT AVE

From west of 654 Canton rd east, 1st north of Triplett blvd (Ellet)

## NORTH SIDE

2419 Beach Harry B\*  
2501 Hoskins Richard J\*  
2505 Boughton Dr Ralph R  
2513 Probst Frederick W\*  
Bennett ave intersects  
2525 Straus Mrs Bessie P  
2535 Church LeRoy\*  
2547 McCune Russell G\*  
2559 Alkey Oscar W\*  
2567 Lowe Wm A\*  
2575 Jarrard Homer C  
" Boyer Niles

## Canton rd intersects

2617 Ellet Feed & Supply  
2615 Hutton Frank E  
" Jr O U A M Hall  
" rear Butterworth Thos  
2621 Halaby Mohamed A  
2623 Ellet Tire Repair Co  
2625 Rhodes Robt A  
" rear Miller Carl E  
2637 Peck Melville C\*  
2643 Krumroy Frank E\*  
2651 Burkhett Sanford D\*  
Stetter ave intersects  
2679 Dictz Frank H\*  
Sieber ave ends  
2689 Cross James A  
2695 Dikmer Lloyd E\*  
2701 Allgood Gondie L  
2707 Bryant Gurdon L\*  
Wirth ave ends  
2717 Ingold Ralph H\*  
2723 Flatten Louis N  
2729 Carey Neil D

**DIME SAVINGS BANK**  
MEMBER OF FEDERAL DEPOSIT INSURANCE CORP

**SECOND NAT'L BLDG.**  
INTEREST PAID ON SAVINGS  
AND TIME DEPOSITS



*Stevenson ave intersects*  
 2767 Hancock Kent E\*  
 2771 Cox Christian H\*  
*High Grove Blvd intersects*  
 2783 Hinzman Arthur W  
*Alpha ave intersects*  
 2815 Reed Ezra E  
 2825 Mick Orville W\*  
*Dennison ave intersects*  
 2843 Marris Chas H\*  
 2861 Eidmann Geo H\*  
*Ripley ave intersects*  
 2905 Vacant Storeroom  
*Pauline ave intersects*  
 2907 Vacant Serv Sta  
 2909 Bosley Howard B\*  
 2913 Hazlett Boyd  
*Vineyard ct begins*  
 2931 Laube Edward J\*  
 City Limits  
 — Loner R Norman\*  
 — Kemmerline Guy I\*  
*Kreiner ave ends*  
**SOUTH SIDE**  
 2412 Sanders Elvis A\*  
 2416 Canright Tracy L\*  
 2418 Lauck Earl E\*  
 2422 Michaels Robt R\*  
*Bennett ave intersects*  
 2526 Corl Clifton H\*  
 2540 Broadbent Walter\*  
 2548 Lautenschlager Gerald W  
 2556 Rottman Dale J\*  
 2564 Hassler Mrs Billie\*  
 2572 Lamb Jesse R\*  
 2576 Darrah Harry H  
*Canton rd intersects*  
 — Presbyterian Church Cemetery  
 2652 Washburn Leon S  
*Steller ave intersects*  
 2670 Schafer Mrs Florence B  
 " Yerrick Frank A\*  
 2682 Swesey Curney L  
*Cora ave begins*  
 2714 Ellet Mrs Ella M\*  
 2730 Fusig Jack B  
*Stevenson ave intersects*  
 2770 Rhoades Ice Cream Co  
 2776 Chestnut Ridge Dairy Co  
*High Grove Blvd intersects*  
 2784 Miller & Streby\*  
 " Miller Ralph R  
*Alpha ave intersects*  
 2822 Myers Wm\*  
*Dennison ave intersects*  
*Ripley ave intersects*  
*Pauline ave intersects*  
 City Limits  
 — Gosson Chas E  
 " rear Krepps Edmund K  
 — Memorial Park Cemetery  
 — Forrest & Son  
 — Forrest John W\*  
*Junior ave begins*  
 — Steffee Geo H\*  
 — Acord Richard O\*  
*Columbine ave begins*

**ALDEN AVE**  
 From Avondale dr west, 1st south of W Exchange (West Hill)  
*Hawkins ave intersects*  
 305 Zurbach Allie O\*

**ALEXANDER**  
 From 1114 5th ave south to 7th ave (Southeast)  
**EAST SIDE**  
 411 Vest Geo R  
 413 Zalus Geo  
 421 Lindstrom Elmer S\*  
 425 Wagner Edward C  
 427 Morgan Clay C  
 431 Rose Frank H  
 435 Gartland Howard R  
 " Sisler Chas T  
 " Rogers Chas C  
 441 Wood Joseph S\*  
 445 Davis Joseph\*  
 449 Apartment  
 (1) Hopkins Robt L

(2) Hetrick Pauline  
 (3) Evans Jasper P  
 (4) McClincy Mrs Margaret E  
 455 Whittaker John\*  
 459 Cenker Mrs Mary\*  
 457 Schiller Norman W\*  
 465 Wahl Wm J  
 " Green Donald E\*  
*6th ave intersects*  
 475 Salvation Army  
 " Starcher Edward J  
 479 Snyder Saml  
 " rear Franzen Mrs Mary\*  
 483 Lorence Raymond W  
 489 Higgins Henry A\*  
 493 Keen Victor E\*  
 497 Headley Joseph  
 501 Smith J Homei\*  
 505 Dobbs Harry A\*  
 509 McGrail Mrs Mayme C\*  
 519 Miner Thos I\*  
 521 Miner Frank C  
 " Evans Danl J  
 527 Stahler Harvey H\*  
**WEST SIDE**  
 416 Kraft Leo V  
 420 Nelson Geo H  
 424 Wright Mack C  
 430 Porter Robt H\*  
 434 McAbee Eugene I\*  
 438 Lewis John J\*  
 442 Ferrell Chas W\*  
 444 Summers D Edward  
 446 Wright Harvey  
 " Gibson Mary M\*  
 448 Rutan Cecil S  
 450 Vaughan Henry H\*  
 464 Kuncak Paul\*  
*6th ave intersects*  
 486 Thomas Richard\*  
 488 Dietz Earl G  
 490 Conner Cory E\*  
 494 Siwula Andrew B  
 496 Phipps Leonard I  
 500 Norman Kent  
 504 Heckelman Mrs A M\*  
 508 Kershaw John W\*  
 512 Hupp Jacob M\*  
 516 Wood Mrs Dorothy I  
 520 Seffens Channing W\*  
 524 Votile Wilbert J\*  
 528 Herron Archie R  
 " Newman Earl L

**ALEXANDER COURT**  
 From 551 Hazel place south (Southeast)  
 219 Odenfeld Jonah  
 " rear Bennett Arthur  
 " rear Clemons Saunders  
 217 Widdall James

**ALFARETTA AVE**  
 From 881 N Howard west to Carpenter (North Akron)  
**NORTH SIDE**  
 13 Strange Wm R  
 17 Gill Lemmen C\*  
 21 Burgess Okey W\*  
 27 Welker Horace S\*  
 31 Carper Mrs Georgia P  
*Wall intersects*  
 39 Wyckoff Claude V\*  
 43 Whittaker Ralph V\*  
 47 Andrus Iay H  
 51 Warden Lee C\*  
 55 Spencer Mis Stella S  
 59 Schueneman Wm A  
*Aberdeen intersects*  
 71 Hampel Fred J\*  
 73 Cowley John H  
 75 Churnin Louis\*  
 83 Buxton Chester R\*  
 85 Ross Paul Q  
 89 Turner Kenneth\*  
*Carlisle intersects*  
 99 Strohmenger Richard W  
 103 Paner Roger  
 105 Kelley Saml L\*  
 111 Lebo Cecil  
 115 Carpenter Darwin O  
 119 Brown Adam\*

**SOUTH SIDE**  
 14 Jacobs Wm H  
 16 Hanna H Roy\*  
 24 Severns Eugene\*  
 26 Kricghbaum Mrs M M\*  
 30 Ambrosini Abel\*  
*Wall intersects*  
 38 Lusher Mrs Carrie\*  
 " Williams Mrs Helen A  
 42 Green Powhatan\*  
 46 Wineberg S Budd\*  
 50 Robinson Dee T\*  
 56 Shobert Harry R\*  
 60 Scourfield Nelson O\*  
*Aberdeen intersects*  
 70 Brumbaugh Wm T\*  
 78 White Dennis J  
 84 Knabe Henry  
 88 Crandell C David\*  
*Carlisle intersects*  
 100 Engelhardt Joseph J\*  
 104 Patsy Antonio\*  
 108 Sandy Bert L\*  
 112 Dierker Theodore P\*  
 116 Parker Thos G

**ALFIS COURT**  
 From 626 Johnston south to E South (Southeast)  
**EAST SIDE**  
 665 Tennant Darel O\*  
 669 Kelly Mrs Florence L\*  
 681 Smalukas Anthony\*  
 " Slegus Walter  
 685 Olzey Carl S  
 689 Thayer Louis  
 691 Engelhart Edward N\*  
**WEST SIDE**  
 670 Wells Francis O  
 682 Lewis James C  
 686 Rozumsky Mrs Anna\*  
 692 Archer Dobs P

**ALHAMBRA WAY**  
 From 1002 W Exchange west (West Hill)  
 264 Love Frank W\*  
 268 Douthat Mrs Evalena V  
 " Raftis John  
 " Augusta James C  
 272 Linder Guy C\*  
 276 Donovan I Frank\*  
 278 Hille Russell H\*  
 282 Mowry Guy F\*  
 286 Major John\*

**ALICE AVE**  
 From Independence ave north, 1st east of Shirley ave (North Akron)  
*Belden ave intersects*  
 — Reber Emmet D

**ALICE COURT**  
 From 119 Ita ave north (Southwest)  
 1180 Jones R Lee  
 1174 Thomas Jack S

**ALICE DALE COURT**  
 From 149 S College east to Church-st way (Southeast)  
**NORTH SIDE**  
 303 McMullan Geo B  
 " Schneider Marlen C  
 305 Young Mrs Julia  
 " Sturgeon Mrs Ruth  
 311 James Frank J\*  
**SOUTH SIDE**  
 302 Hunkel Walter A  
 " Besaw Herman  
 306 Smyers Marlon D  
 " Dennis Herman  
 " Daugherty Bernard J  
 " Moffett Mary I  
 310 Bender Geo  
 " Caruthers Robt A  
 " Coldrick Thos G  
 " Stafford Mrs Helen

**ALLEN**  
 (See Allyn)

# THE COMMERCIAL PRINTING & LITHOGRAPHING CO.

## Steel Die Embossing - Copper Plate Engraving

120

BURCH DIRECTORY CO'S

**ALLENDALE AVE**  
From 690 Lovers lane south  
(Southeast)

- EAST SIDE**  
925 Pringle Rev John\*  
929 DiDonato Leopold\*  
937 Alexander Collin S\*  
943 DePue Lewis H\*  
947 Gordon Mrs Anna D\*  
951 Wills Thos  
955 Lich John J\*  
959 Elrod Deward H  
965 Harris Neil J\*  
973 Freeman L Grant  
977 Prarat Julius S\*  
981 Haag Melvin B\*  
987 Bauer Raymond C\*  
991 Hampton Paul W  
995 Bauer Wm\*  
999 Dannemiller Thos A  
*Cole ave intersects*  
1021 Cordea Nicholas J  
1025 Harwell Alexander T\*  
1031 Parker Geo E  
1043 Beeching Kenneth\*  
*Eva ave intersects*  
1133 Rusu Mrs Mary\*  
*Clifford ave intersects*  
1179 Wagner A Glenn\*  
*E Archwood ave intersects*  
1213 Hennesch Leonard G\*  
1217 Nichols Eugene W\*  
1221 Humbrecht Chas J  
1225 White Robt L\*  
1229 Walls Fied A\*  
1233 Remaklus Clarence\*  
1237 Radosaveev Mrs Milica\*  
1241 Rose Leonard  
1245 Durkey Joseph\*  
1249 Coker Mrs Frances\*  
1253 Brannon Riley W  
*N Firestone Blvd intersects*  
**WEST SIDE**  
926 Mossor Hoy I  
930 Kozma Mrs Elizabeth\*  
934 Vigh Alex\*  
938 Andres Donald R\*  
944 Holbrook Mrs C Adelaide  
948 Noland Harry A  
952 Truman Henry  
956 Heilman Emil\*  
960 Sm Ijanich Marko\*  
964 Deckard Marshall K  
970 Kimble Guy R\*  
974 Wyles Harry\*  
978 Shaw Edwin E\*  
982 Vacant  
986 Riley Elnest\*  
990 Maupin Wade P\*  
996 Lee Thos O\*  
1000 Mokros Martin J\*  
1004 Hawk I Fred\*  
1008 Wagner V Paul\*  
*Cole ave intersects*  
1022 Bajusz Wm\*  
1040 Miller Marvin H  
*Eva ave intersects*  
1102 Allio Joseph\*  
*Clifford ave intersects*  
1180 Kilday Anton D\*  
*E Archwood ave intersects*  
1214 Dsler Donald A\*  
1218 Vance James E\*  
1222 Ritchey Carl G\*  
1226 Hardman Chas J\*  
1230 McMullen Alexander J  
1234 Singer Maurice H\*  
1238 McDowell John W  
1242 Kroeger Edward P\*  
1246 Wilson Harry\*  
1250 Smith Brooks W\*  
1254 Hagerman John P  
*N Firestone Blvd intersects*  
*Reed ave intersects*  
1372 Todea Louis\*

**ALLENFORD**  
From east of Edwin ave west, 1st  
south of Koerber ave (Kenmore)  
**NORTH SIDE**  
403 Tulak Frank  
*Edwin ave intersects*

- 447 Zurz Vincent\*  
451 Jones John C\*  
455 Price Russell E  
401 Nanstiel Geo H  
465 Rodocker Clarence L\*  
*Pelton ave intersects*  
493 Vacant  
497 Dufala John\*  
505 Nichols Homer G\*  
*Manchester rd intersects*  
553 Rodocker Mrs Margaret  
557 Johnston Wm A  
565 Page Glenn G  
579 King Glenn R  
*Unopened to e of 7th S W*  
659 Geiger John  
**SOUTH SIDE**  
*Edwin ave intersects*  
440 Fogle Joseph E  
444 Dutro Arthur R\*  
448 Greenfelder Thos B\*  
452 Heedy Walter  
456 Rock Joe  
462 Edwards Lee E\*  
466 Johns Joseph A\*  
*Pelton ave intersects*  
484 Supina Stephen J\*  
488 Repasky John\*  
510 Telford Peter T\*  
514 Allen John P  
*Manchester rd intersects*  
*Unopened to e of 7th S W*  
660 Penchak Frank\*

**ALLIES**  
From 779 Leo north (Northeast)

- EAST SIDE**  
194 Farmer Ernest B\*  
" Smith Howard  
198 Philen Leslie G  
202 Dickerhoof Lloyd R\*  
206 Ross Mrs Goldie  
210 Anderson Wm\*  
214 Reynolds John D  
216 Grandon Ernest F\*  
220 Wolfe Mrs Cora B\*  
224 Anderson Harry  
**WEST SIDE**  
205 Anderson Mrs Belle  
209 Virden Mrs S Elizabeth  
213 Yeager Cloyd G  
215 Underwood Luther A  
217 Garner Ralph H  
223 Copeland Asa B  
*Salida begins*

**ALLYN**  
From 288 Berg south to E Crosier  
(Southeast)

- EAST SIDE**  
317 Strupler Erhard\*  
321 Pavlek John  
321 Young Joseph C Co  
327 Weischnillier Mrs Carrie\*  
333 Fberic Mrs Minnie\*  
" Taylor Perry R  
337 Taylor Audie G  
" Glenn Mrs Anna  
311 Laumann Paul H  
343 Nicely Howard  
*E Exchange intersects*  
365 Funk's Poultry Co  
" Rafferty John C  
369 Brown Benj F  
" Chaney John L  
373 Sorensen Lawrence\*  
375 Brown Ernest  
381 Furlong Danl J\*  
385 Betts Clarence J\*  
387 Taylor Carl D  
389 Morrison Saml J  
391 kays Leonard R  
397 Myers Lawrence W  
" Gilbert Ernest E\*  
*Torrey intersects*  
415 Lewton Geo E  
421 Mathews Mrs Mary A\*  
427 Pifer John H  
429 Eck Gerard A  
" Schaffner Chas L  
433 Ivensparger John L  
*Wheeler intersects*

- 443 Jubara John E  
" Crosten Marvin  
449 Buehler Raymond W  
451 Easley Floyd E  
" Lance Waller  
453 Conerly Roy F  
" Terry Wm  
457 Buehler Mrs Theresa L\*  
463 Buehler Jacob I\*  
469 Buehler Wm S\*  
*Sterling ct begins*  
477 Seidel Mrs Lena C\*  
485 Russell Thos A\*  
489 Beckwith Raymond L\*  
491 Young Mary C\*  
497 Blaze Jack  
503 Gorog Stephen J\*  
*Power continues*  
515 Nommensen Jacob J  
" Morgart Robt  
533 Stuhldreher Mrs Rose\*  
535 Parsons Claudc A  
537 Arney Porter C  
539 Thomas James E  
543 Tyrell Mrs Louise W\*  
551 Knecht Mrs Rose\*  
" Richter Dr Karl R  
*Cross intersects*  
561 Cain R Wayne\*  
" Lewis Mrs Margaret  
565 Price Thos P\*  
569 Yost Mrs Henrietta\*  
" Sawyer Wilson W  
573 Moll Geo J\*  
581 Ford James W\*  
" Ford Robt G  
581 Vacant  
587 Clinton Geo W\*  
591 Murphy Leo C  
597 Notter Edward A  
607 Trisoni Donato  
609 Anderson Paul N  
*E Thornton intersects*  
617 Schmidt Mrs Mary A  
619 Leiby Allen F\*  
623 Cook Leo L\*  
625 Hahn John\*  
627 Hahn Geo  
631 Boeber Hans\*  
*Danville ct begins*  
635 Murvine Robt S\*  
641 Allen Lester J\*  
645 Allen Ford F\*  
651 Sir Louis Geo F\*  
653 Anderson Wm S  
" Flseg Alex  
659 Ollinger Hugh H\*  
661 Yount Luther R  
667 Kasburg August  
669 Kelley Mrs Barbara L\*  
671 Bornhorst Albert H  
675 Schellin Wm H\*  
679 Mitchell James A  
683 Wilson Harry O  
687 Pfeiffer Geo J\*  
*E Voris intersects*  
697 Allen John H  
" Taylor Albert C  
701 Smith Leslie F  
705 Speakman John  
707 Hartney Martin I  
713 Diethrich John F  
" Weaver Leo J  
*Minnie ct begins*  
721 Liebmann Frank\*  
727 Dora Mrs Eta M\*  
729 Gehm Mrs Fredericka\*  
733 Somerville Chas W  
735 Carmichael A Walter\*  
737 Cliff Wm H  
739 Yarman Cornelius H  
*San Diego ct begins*  
745 Dean C Frank  
749 Bollinger Henry\*  
*E South intersects*  
773 Dyling Wm D  
777 Kretchman Andrew\*  
783 Lucas Chas L\*  
787 Bamser Henry F  
789 Falb Mrs Elizabeth  
791 Brandt John I  
797 Zidan Ludwig\*

# FASHION PARK CLOTHES

EXCLUSIVELY AT



799 Davis Oscar O  
803 Vacant  
807 Sain Wm B  
811 Freyheit Chas\*  
815 Maul John\*  
817 Young D Grover\*  
821 Holley Wm J  
825 Schultz Frederick R\*  
827 Peck Arthur W  
837 Nesz Nicholas\*  
839 Fries Michael\*  
**West Side**  
314 Huffman Sherman J\*  
318 Muir Henry W  
324 Hardie James C  
328 Waldvogel Mrs M\*  
332 Bellamy Michael S  
336 McCullough Andrew W  
*E Exchange intersects*  
372 Rogers Mrs Eva\*  
374 Hupp Gerald O  
376 Boggs John J  
*" Boggs Clay*  
384 Clark Lester L\*  
388 LaPres Frank X  
392 Abels Mrs Martha J\*  
396 Mount Guy\*  
*Torrey intersects*  
408 Robenalt Chas J\*  
416 Krager Geo R\*  
420 Lee Clyde S\*  
428 Ayres Walter H  
*Wheeler intersects*  
446 Buehrle Victor E\*  
*" Greathouse Carl*  
450 Weninger Andrew  
*" Usleber John*  
456 Wallace Otto N  
460 Mudge Mrs Jessie M  
462 Goodman Leo M\*  
464 Moffitt Geo I  
466 Law Saml L  
470 Fridde Bob R\*  
472 Fehrentz Chas D  
474 Denton Mrs Allyne  
*" Hirshfelt Joseph J*  
476 Atkinson Harold S  
480 Kays James A\*  
*" rear Johnson Mrs Mabel*  
484 Haas Anthony J  
490 Gill Mrs Belle  
*Bellewood ave ends*  
498 Evans Harry H  
504 Corbin Chas A\*  
508 Haby Joseph\*  
*Irisdale pl begins*  
520 Houck Wm W\*  
524 Softley Wm\*  
*Walter pl ends*  
540 Wilkinson Saml R  
*Cross intersects*  
560 Acme No 48  
*" Durban Peter*  
564 Tham Mrs Josephine M\*  
568 Vacant  
572 O'Toole Mrs Barbara T\*  
578 Yeager Mrs Magdalena E\*  
582 Yeager J Anthony\*  
*Leggett School*  
*E Thornton intersects*  
622 McCracken Jack  
624 Selders Mrs Pearl  
626 Crawford John E\*  
632 Kasburg Julius A\*  
634 Morgans David T  
636 Smith Fred A  
642 Hysell Nathan C  
648 Stock Stephen  
648 Conneway Harry L\*  
654 Marquardt Herman H\*  
658 Ewerth Otto H\*  
662 Phillips Richard O\*  
666 Klug Karl  
672 Grimm Fred H\*  
676 Evans Carl W  
682 Lipari Saverto  
686 Metzger Mrs Hattie M\*  
688 Sabbagh Joseph  
690 Zepko Konstantine\*  
*E Vortis intersects*  
696 Draheim Herman A\*  
702 Downey Gale R

708 Bock Andrew  
*" Howard Wiley B*  
714 Heusch Fred\*  
718 Wilkinson Edwin  
724 Kottke Reinhold L  
*" Stecker Ernest H*  
728 Karl Herman\*  
730 Minns Roy M  
736 Herman Mrs Finnces\*  
740 Stock Stephen  
*" Baker Gordon R*  
742 Gless John\*  
744 Korfas Jerry  
746 Tomes James N\*  
*E South intersects*  
772 Smith Alfred E\*  
780 Scott J Franklin  
784 Odell Chas J\*  
786 Szmudzinski Chas  
788 Pamer John\*  
796 Magarswoke Danl\*  
800 Reiber Conrad  
802 Bruno Peter  
806 Doppler Joseph\*  
808 Leiffer Henry W\*  
812 Nachring Chas F\*  
816 Durban Peter\*  
820 Mittelstaedt Emil A\*  
824 Gungl John\*  
828 Siringer Joseph\*  
832 Sauer Andrew\*  
836 Faile Clarence J\*  
838 Fisher Vincent J\*  
**ALPHA AVE**  
From Shelburn south, 1st east of High Grove blvd (Ellet)  
**East Side**  
279 Baer Harry L\*  
Christian Frank S\*  
*Ellet ave intersects*  
327 Sanders LeRoy\*  
339 Walker W Herman\*  
347 Ivey Luther M  
351 Leatherwood Hubert H\*  
355 Thomas Clark W\*  
359 Haywood Wilmer E\*  
363 Martin Carlos\*  
365 Hazlett Oscar\*  
*Trenton rd intersects*  
425 Holmes Frank W\*  
427 Hammitt Chas C\*  
431 Brumbaugh Ralph L\*  
*Pitt rd intersects*  
451 Ball Ted D  
463 Magrell Wm E  
471 Fee Howard B\*  
475 Wingham Pery I\*  
*Albrecht ave intersects*  
539 Thompson Douglas E  
561 Kenapp Elmer G\*  
575 Ellison Wm P  
*Priscilla ave intersects*  
585 Hutton M Arthur\*  
593 Pugh Paul P\*  
597 Carte Roy W\*  
601 Vacant  
605 Wells Orville B\*  
**West Side**  
270 Showers Noble M\*  
288 Elliott Earl J  
286 Goodwill Warren D\*  
310 Brobst Ray N\*  
*Ellet ave intersects*  
332 Wells John M\*  
340 Underwood Homer C\*  
344 Fields Aaron  
352 Lazenby Mrs Elizabeth H\*  
360 Barnes Ray D  
364 Heckman Floyd K\*  
*Trenton rd intersects*  
400 Davidson John C  
420 Putnam I Lee  
436 Speicher Mrs Myrtle\*  
*Pitt rd intersects*  
458 Vacant  
466 Shuman Dewey F  
*Albrecht ave intersects*  
*Priscilla ave intersects*  
606 Harsh Floyd A  
610 Brafford Wm C\*  
648 Noye Carl W\*

**ALPHA COURT**  
From 629 Johnston north (South-east)  
574 Thomas Gerald F  
566 Ward Blain F  
**ALPHADA AVE**  
From Grand Park ave east, 1st north of E Tallmudge ave (North-east)  
1328 Lozier John W  
**ALTA**  
From Millway south to W Wilbeth rd (Kenmore)  
2338 Hunter Alex C\*  
**ALTON DRIVE**  
From opposite 63 N Hawkins ave west to Bryden dr (Fairlawn)  
*" Vacant*  
1558 Acquarone Paul\*  
1564 Meyer Harold S\*  
1574 Gates Hallett R  
**ALVIN PLACE**  
From 318 Wooster ave south to Berry ave (Southwest)  
329 Mason Mrs Cora\*  
333 Posey Chas W  
335 Sharp Wm R  
339 Davis Mrs Della  
326 Devereux Raymond J  
330 Glover Mrs Harriet  
331 Rape Chas C  
338 Lucas Harvey T  
342 Henderson J Thos  
343 Genovese Joseph  
*Poplar intersects*  
807 Sumner Louis E  
811 Moss Claude H  
815 Wein Raymond B  
821 Cole Joseph  
**AMBROSE COURT**  
From 240 W Market south (West Hill)  
**East Side**  
11 McDaniels Arthur M  
15 Pafflas Stephen  
19 Ellis Albert D\*  
21 Thomas Raymond E  
25 Soderberg T Edward\*  
35 Arnold Mrs Louise L\*  
**West Side**  
10 Palmer Oliver S  
16 Pretot Louis R  
20 Motz Frank H\*  
24 Seiler John A  
26 Gaffney Patrick J  
**AMELIA AVE**  
From 94 Burton ave West to Storer ave (West Hill)  
**North Side**  
931 Schweikert Wm G\*  
935 Evans Howard R\*  
939 Sauder Mrs Rachel\*  
943 Koplin Lewis B\*  
949 Buechtel Luther S\*  
951 Woods Eugene W  
955 McKinstry Thompson A  
959 Musser C Harold\*  
969 Baremore Dr Henry R jr\*  
975 Bock E Clinton\*  
979 Mason Freeman D\*  
985 Rogers Virgil F\*  
989 Chandler Mrs Lois W\*  
995 Collins Ivy L\*  
999 Beem Lawrence G\*  
1005 Graham Robert M\*  
1009 Miller Horace C\*  
1015 Snyder Robt W\*  
1019 Schippacasse Edward J\*  
1025 Veon Mrs Iola A\*  
**South Side**  
924 Beck Leo F  
932 Vacant  
934 Billow Richard E  
*" Reed Katherine M*  
940 Parker Wm L\*  
944 Alexander Rey David\*



948 Hodge Harry G\*  
954 Stetiz Chas J  
964 McGiffin James H\*  
968 Kuhn Heskett H\*  
974 Venghaus G August  
*Noble ave begins*  
982 Triplett Earl D  
984 Zimmerer Mrs Helen M\*  
994 Chaffin Willard S\*  
998 Bonazzl Edward P\*  
1004 Bettler Lewis E\*  
1010 Keller Parry  
1014 Vedder Dr John B\*  
1022 Montgomery Geo W\*  
1028 Purdy James W

**AMES COURT**

From 622 Hazel south (North-east)

**East Side**  
47 Monahan Joseph A  
45 Johnson Everett F  
41 Cole Mrs Catherine\*  
37 Steen Joseph I  
33 Bryant Saml D  
29 Vacant  
25 Towne Perry A\*  
21 Vacant  
**West Side**  
44 Dettling John I\*  
40 Eckert Ralph W  
36 Bonenburger Roy  
32 Cassidy Bert J\*  
28 Shugarts Raymond A  
24 Mooney Geo S  
22 Wilson David W

**AMESBURY ROAD**

From Barnstable rd west 1st south of Ridgewood rd (Fair-lawn)

10 Clark Rufus W\*  
2330 Franks Dr Chas H\*  
2367 Danner Fred W\*

**AMHERST**

From 166 Vassar south to Russell ave (Southwest)

**East Side**  
679 Lutz Emil  
681 Green Wm R  
685 Friatal John E  
689 Hunyady Vincent  
695 Kovacs Julius\*  
699 Vargvas Kalman  
*LaSalle intersects*  
705 Yuhasz Martin\*  
713 Kastyov John S\*  
" rear Jobban Joseph  
717 Habyan Andrew\*  
717½ Dragan Geo  
721 Fenwick Louis II  
723 Cooley Ross  
725 Wargo Gabriel\*  
729 Schullery Stephen E\*  
735 Beckley Omar C  
*W Thornton intersects*  
771 Moore Clyde E  
773 Sturdivant Fielden L  
777 Messner Michael L\*  
781 Gamble Mrs Marie M\*  
783 Hawkins Thos K\*  
787 Helena Apartments  
(1) Evans Emma J  
" Jennings Dwain K  
(2) Harris Wilbur G  
(3) Whittle Elmo W  
(4) Chapman Arthur  
791 Allen Harry B  
795 Geers Henry B\*  
799 Crowley Jeremiah J  
803 Florin James\*  
807 Hessler Lee E  
811 Gray Lincoln G\*  
815 Horst Clyde S  
819 Whitting Louis C\*  
823 Labbe Hilary M  
825 Lipps Mrs Anna V\*  
829 Simmons F C  
833 Bowers Harry E\*  
837 Cope Mrs Lucy\*  
841 Tuckey Frank K\*

845 Whisler Louis H\*  
849 Gutgesell Alfred C\*  
853 Stark Mrs M Elizabeth\*  
857 Major Frank L\*  
861 Getzinger John E\*  
865 Rodenbaugh Mrs Zada\*  
" West Side  
874 Florelli Martin\*  
878 Skraba Frank\*  
882 Soco Michael\*  
886 Browning Albert II  
890 Nichols Luther B  
896 Stanley Stephen  
700 Goss Homer C  
*LaSalle intersects*  
704 Haspray Joseph  
714 Lengyel Frank\*  
" Fabian Mrs Marv  
716 Grudier Frank  
718 Grudier Harlan L  
720 Biro Frank  
726 Hennessy Michael I  
726½ Butler Roy L  
730 Bishop Russell S\*  
732 Kiehl John W\*  
740 Eddy Joseph\*  
742 Slagle James I  
744 Welch Wm I  
*W Thornton intersects*  
772 Hendershot Albert C\*  
776 Kersak Mrs Anna\*  
778 Vacant  
776½ Vacant  
778½ Bordi Michael  
782 Diethrich Joseph W\*  
786 Manning Eugene P\*  
790 Hill James A\*  
" Hance Laverne R  
" rear Petty Louis L  
794 Wallace Andrew I  
798 Kitzmiller Wm C  
802 Erdos Joseph J\*  
806 Kline M sses\*  
810 Lewis Lee I\*  
814 Kramel Adam\*  
818 Cunningham Louis L\*  
" Haines Ralph D  
818½ Sachs Mrs Matilda E  
820½ Whiter Blaine J  
822 Lonsbury Clarence O\*  
826 Brubaker James A\*  
828 Eshleman Mrs Elva A\*  
830 Urban I Noel  
832 Kuner Michael\*  
836 Bertsch Paul A\*  
840 Taylor Alfred M\*  
841 Kline Theodore A\*  
848 Jones Wm A\*  
852 Kracker Geo M\*  
856 Dibona Peter\*  
860 Lesser Scott I\*  
864 Klein John L\*

**ANACONDA AVE**

From 868 E Tallmadge ave south (North Akron)

2 James Hoke  
4 Baumgartner John  
6 Reese Frank J  
8 Whitaker Chas O  
10 Finch Joseph  
12 Williams Ur  
— Internat onal S & R Co  
" Anaconda Sales Co

**ANDERSON AVE**

From 1279 Triplett blvd north (Southeast)

**East Side**  
1075 Lake Frank A  
769 Gillespie Geo T\*  
*Georgia ave intersects*  
*Unopened to Austin ave*  
— Grubich Joseph\*  
*Unopened to E Archwood ave*  
567 Cafarelli Gregory\*  
" rear Vacant  
**West Side**  
778 Trumphou James I\*  
766 Browning Chas M  
*Georgia ave intersects*  
708 Phillips Cody E

*Unopened to E Archwood ave*  
540 High Michael G\*  
*Wyley ave ends*  
506 Forkos Anton\*  
504 Blevins Jones E\*  
" rear Blevins Paul J  
502 Tennant John L

**ANDRUS**

From 198 E Miller ave south (Southeast)

**East Side**  
1123 Just-Rite Pie Shop  
1127 Vacant Storeroom  
1129 Vacant Storeroom  
1129½ Havran Paul  
" Killin Ora L  
1133 Verko Joseph\*  
1135 Verko Stephen J  
1139 Vacant Storeroom  
" Stephens Walter  
1141 Kish Stephen\*  
1143 Antolovich Mrs Mary\*  
1145 Weath Mrs Goldie I  
1151 Puran Nick  
" Kalenich Stephen  
1155 McCullais James  
1157 Williams Henry  
" Brown Wm H  
1161 Kuhnajda Mrs Anna\*  
1165 Sankovich Mrs Bessie  
" rear Golovich Joseph  
1167 Crystal Candy Co  
" Dulepka Michael  
" Tomas Michael  
1171 Pavlovich Michael\*  
1179 Paro Mrs Julia\*  
1185 Helms Ernest D  
1187 McCorvey Benj J\*  
*Steiner ave intersects*  
1195 Will Raymond H  
1209 Balthis Russell A  
" rear Rudd Leon C  
1213 Wery Chas A  
1215 Widican Geo  
1223 Leopold Henry\*  
1225 Ryan Franc S M\*  
1229 Tomi Simon  
" Chernovak Geo  
1231 Vacant Storeroom  
" rear Vacant  
1235 Widican Danl J\*  
*Stanton ave intersects*  
1251 Kavilis Mrs Anna C\*  
1255 Reese Mrs May\*  
1257 Hudak John I  
1259 Mateju Nick  
" Rock Thos  
" Goga Chirila  
1259½ Sherban Moses\*  
1263 Aleksin Vincent\*  
1267 Fisher Grant B  
1271 Rang Chas H  
1275 Wadlington Mrs Oda M  
1279 Gologanoff Christ\*  
1283 Dennis Hulbert W  
1287 Wray W Fred  
" Shelby Hubert W  
1291 Gimalt Frank  
1295 Warren Grady  
" Burton Mrs Winnie V  
1299 Petroff Dimith\*  
1305 Sarisky John\*  
1309 Yambor Alex\*  
1313 Lowe Lloyd C  
1315 McCormick Edward W  
1319 Nikolich Fodor\*  
*Cole ave intersects*  
1347 Pritt Clyde\*  
1351 Saladna Michael\*  
1355 Schneider Adam\*  
1363 Cosmas Thos\*  
1367 Stonebraker Frank  
1371 Hilgert John\*  
" Tippel John  
1375 Pullins Chas H\*  
1379 Parkas Stephen\*  
1383 Stron Galli\*  
1387 Markasewicz John\*  
1391 Reeves Frank D  
1395 Banyal Andrew\*  
1399 Milau Theodore

# THE CENTRAL ASSOCIATED REALTY CO. 1622 FIRST-CENTRAL TOWER

## SUNSET VIEW SUBDIVISION WITHIN WALKING DISTANCE TO THE BEST GRADE, HIGH AND PAROCHIAL SCHOOLS

AKRON CITY DIRECTORY

123

1407 Salvatore Joseph  
 1415 Vidican Peter B\*  
 1421 Yandik Frank\*  
*E Emerling ave intersects*  
 1427 Dalton Millard R  
 1433 Arbut John\*  
 1435 VanScoder Mrs Rosa L\*  
 " rear Wilson Geo O  
 1437 Mondello James V\*  
 1439 Nave Bruce E\*  
 1441 Brice Joseph J  
 " Snyder Thos O  
 " Hiles Peter\*  
 1441½ Boboila Victor  
 1453 Vacant  
 " rear Doble Clarence E  
 1457 McCoy Arnold H\*  
 " rear McCoy Arnold H  
 " WEST SIDE  
 1128 Williamson Curtis O  
 1130 Vacant  
 1132 Walker Geo\*  
 1136 Gajdos Nick  
 1142 McDay Mathew  
 " Balley Thos  
 " Henderson Mrs Elnora  
 " Barkly Earl  
 1142½ Humphries Geo H  
 " Cosby Alexander  
 " Rochelle Henry  
 1148 Simms Wm  
 1152 Robinson Wm  
 1166 Vacant  
 1168 Vacant Storeroom  
 1172 Vacant  
 " rear Vacant  
 1176 Galat John  
 1182 Lachok Paul\*  
 1184 Deutsch Max  
 1186 Church of God  
 " Tandarich Martin  
*Steiner ave intersects*  
 1196 Vacant Storeroom  
 1196 Floasiu John C\*  
 " Wilhoite Willie E  
 " Barnard Leon R  
 " Sulentic John N  
 " Gambone Michael  
 1198 Floasiu John C\*  
 1200 Craclun Geo\*  
 1202 Moore Grandville C  
 " Powell Clifford E  
 1206 Ignat John M\*  
 1212 Budean Mrs Catherine  
 " Patris Mrs Marie  
 1214 Grimes Mrs Marie  
 1216 Morgoch Michael V  
 1222 Delmonte Adolph\*  
 1226 Thornton Isaac  
 1232 Kura Alex  
 " Yova Kostan\*  
 " Monte Tony  
 1234 Toth J & Son  
 " Toth John\*  
 1236 Tamas Traian  
*Stanton ave intersects*  
 1246 Widcan Theodore\*  
 1252 Longrich Stephen\*  
 1256 Novak Tony\*  
 1256½ Vacant  
 1260 Pampfiel Saml  
 1262 Protin Louis\*  
 1266 Clark Lawrence O\*  
 1270 Puskos Theodore  
 1272 Cszmadia John  
 1276 Marion Danl N\*  
 1278 Cramer Carl A  
 1282 Popa Geo\*  
 1288 Meadows Mrs Helen S  
 1290 Heffner Mrs Kathleen E\*  
 1296 Woodford, Arthur A  
 1302 Kelly Joseph J  
 1304 Carter Chas R  
 1310 Shafer Louis J\*  
 1316 Shepherd Thos P  
 1320 Hostketter Benj F\*  
*Cole ave intersects*  
 1340 Toduts Peter\*  
 1342 Norman Hurnden\*  
 1360 Vacant  
 1364 Mergenov Geo\*  
 1368 Wolter Wm H\*

1372 Magyar John\*  
 1376 Kedra Michael\*  
 1380 Beachy Elzy J  
 1384 Baran Paul\*  
 1388 Kirt James  
 1392 Spiegler Mis Selina\*  
 " Edelheid Frances  
*Leora ave ends*  
 1400 Knight Thos W  
 1404 Wilson Earl C  
 1408 Dyer Joseph  
*E Emerling ave intersects*

**ANNA AVE**  
 From 2100 East ave west (Kenmore)

**NORTH SIDE**  
 1239 Owens Guy A\*  
 1243 Aggie Earl H  
 1251 Minks Herbert L  
 1255 Risen Geo W\*  
**SOUTH SIDE**  
 1242 Toomey Allen D\*  
 1246 Simpkins Albert\*  
 1256 Davis Mrs Salley A  
 1304 Riggie Purdy J\*  
 1308 Smith Mrs Margaret F\*

**ANNABULLE DRIVE**  
 South of Copley rd near White Pond

**ANNADALE AVE**  
 From 558 E Buchtel ave south to E Exchange (Southeast)

**EAST SIDE**  
 85 Behan Danl M  
 " Wilson Jay E  
 91 Wyatt Eddie V  
 95 Simpson Wm A  
 " rear Powell Offie\*  
 99 Heffernan John J\*  
 107 Barnes Frank A  
 109 Thomas Nick  
*Carroll intersects*  
 131 Paul Mrs Agnes M  
 137 Vacant  
 141 Boughton Frank A\*  
 145 Dresch Joseph C\*  
 149 Wilhelm Geo E\*  
 153 Walsh John J\*  
 157 Vacant  
 163 Crisp Coal Co  
 " Domestic Coke Co  
 " Inland Motor Fgt Inc  
 " Gulf States Ex Inc  
 " G S E Inc  
 " Summit Cartage Inc  
 163 rear Inter State M F S  
 165 Rhoades Earl E  
 175 Vacant  
 Belt Line R R  
 225 Novak Joseph  
 227 Reinspach Mrs Anna\*  
 229 Molican Frank  
 243 Overland Trans Co  
 245 DeLuca Distributing Co  
 245 DeLuca Contracting Co  
 253 Akron Equipment Co  
 " Akron Tyrwelder Co  
**WEST SIDE**  
 86 Cooper Chas  
 92 Busch Chas\*  
 96 Schoenduve Otto\*  
*Aberth ct begins*  
 102 Miller Benton M  
 102½ Ralston W Clar nec\*  
 106 Smith Joseph M  
*Carroll intersects*  
 126 Spicer Apartment  
 (3) Smith Sewell T  
 (6) Roy Mrs Myrtle  
 (9) Simpson Della M  
 (10) Gaines Riley D  
 132 Singer Leo\*  
 136 Davis Mrs Jennette C\*  
 " Greeley Flay E  
 144 McMurray Mrs Laura  
 146 Dyer Clarence R  
 150 Hofacker Edwin G  
 " Mornun Mrs Sarah R\*  
 160 Stroup Mrs Frances

" Vierling Archie E  
 164 Schellenberger R M J  
 170 Sloucm Chas C  
 182 Annadale J & G C Inc  
 184 Columpus Abe  
 Belt Line R R  
 192 Collins-Nied Coal Co  
 202 Vacant  
 206 Copeland Lester W  
 210 Vacant  
 218-20 Bd of Ed Warehouse  
 228 Ohio Edison Sub Station  
 258-60 Diamond Foundry Co

**ANNAPOLIS AVE**  
 From west of 1528 Home ave east (North Akron)

**NORTH SIDE**  
 701 Shaulis Eugene W  
 703 Davidson Oather W\*  
 765 Boesiger Fred W\*  
*Home ave intersects*  
 871 Vacant  
*Shirley ave intersects*  
*Piedmont ave intersects*  
 1067 Jones Virgil F\*  
 1077 Gallagher Edward M\*  
**SOUTH SIDE**  
 716 Welker Homer 1  
*Home ave intersects*  
 852 Patterson Mrs Charlotte  
 880 Hupp Wm P\*  
 882 Murphy Stephen D\*  
 896 Davis Mrs Jessie M\*  
*Shirley ave intersects*  
 974 Haynes Judson O\*

**ANNETTA AVE**  
 From White Pond dr west (Fairlawn)  
 — Roysdon Geo L\*

**ANSEL AVE**  
 From 2538 Mogadore rd south (East)  
**EAST SIDE**  
 33 Haskins Fred L  
 49 Haller Lloyd J\*  
 53 Slaybaugh Chas\*  
*Beverly dr intersects*  
**WEST SIDE**  
 26 Dove Floyd H\*  
*Beverly dr intersects*  
*Eastgate ave intersects*  
 Auburn pl ends  
 138 Rasnick Wm J\*

**ANTON COURT**  
 From 745 Miami east (Southeast)  
 159 Orban Lazar  
 " Sterner Philip  
 153 Campbell Milton

**AQUEDUCT**  
 From 407 W Market north (West Hill)

**EAST SIDE**  
 15 Brigger Mrs Ida M  
 17 Scudder Quirk T\*  
 21 Brodbeck Harry A  
 25 Stefanov Steve  
*Boylin pl begins*  
 31 MacDonald Alex C  
 32 Johnson Guy A  
 37 Koehsel Harvey\*  
 39 Limric Roy L C  
 45 Kaufman Chas  
 49 Bailey Mrs Anna M  
 55 Pinney Mrs Emma M  
 59 Brodman Max  
 63 Mealy J Guy  
 65 Culver Mrs Blanche M  
 69 Reed Victor A\*  
*Silver ends*  
 83 Hayward Frank C  
 85 Rubin Saml  
 89 Chukas Geo  
 93 Christy Ralph  
 97 Cadot Blanche E  
 99 Hause James B\*  
 103 Keckling Herbert\*  
*Doyle ends*

# THE DAUNTLESS PLUMBING & ELECTRIC CO. 18-22 E. State St. PHONE FRANKLIN 8109

"NORGE" AND "FRIGIDAIRE" ELECTRIC REFRIGERATION

MtPeace Cemetery  
 183 Ziemendorf Ernest W  
*Edgerton et begins*  
 383 Tambling Wm L  
 385 Amstutz Harold J  
 387 Darst Lester D  
 389 See Pierre V C\*  
 423 Given Emerson L\*  
 439 Cadden Chas C\*  
 413 Cox Roy A\*  
*Hillsdale ave intersects*  
 459 Semelsberger Edgar 1\*  
 463 Holt Victor  
 467 Michelson Albert S  
 483 Kindig Clyde A\*  
 487 Klaus Wm J  
 493 Bauman J Wm\*  
*Doris ave begins*  
 501 Wolf Fayette E\*  
 507 Taylor Howard II  
 511 Lenner Deane D  
 517 Stewart Fred V  
 521 Ellis Howard A\*  
 533 Culbertson Harold G  
 541 Mathison Arthur P  
 547 Hogue Dr Warren L Jr  
 551 Denson Mrs Matilda  
 557 Evans Chas D  
 567 Weathers Wm M  
 571 Flegal J Carl\*  
 581 Wallace Don C  
*West Side*  
 8 Vacant Storeroom  
 10 McTaggart Bros Inc  
 " Switzer Ernest V  
 32 Barry Wm J  
 36 Harris Mark\*  
 40 Gifford John J\*  
 44 Ellick Maxwell II  
 46 Blumenstein Wm  
 50 Shriber Mrs Clara F\*  
 54 Rosenman Jacob J\*  
 " Howard Chas W  
 " Garbor Frances C  
 56 McConnell Mrs Anna E\*  
 58 Bender Henry J  
 62 Fulmer James M  
 64 Logan Mrs Pearl\*  
 66 Hagan Joseph F  
 70 Pfabe Mrs Sophie M\*  
*Fairfield ave begins*  
 78 Conrad Henry J  
 80 Makman Abiam\*  
 82 Krupman Meyer  
 84 Thompson Harry M\*  
 " Ratkovitch Millo  
 86 Mendelson Morris\*  
 90 Gillette Arthur G\*  
*N Balch ends*  
 112 Labbe Mrs Julia C\*  
*Hurlburt ave ends*  
 152 Harding Hugh W\*  
 156 Freudemann Mrs Fannie\*  
 160 Bertele Paul X\*  
*Weber ave begins*  
 196 McCarthy John A  
 198 White Mrs Ethel  
 210 Donahue Edward W\*  
*Charlotte ends*  
 216 Dunckley Chas R\*  
 " Akron Cigar Co  
*Morningside dr ends*  
*Pasadena ave ends*  
*Edgerton id ends*  
 414 Vacant  
 418 Prosser Wm R  
 442 Alexander A Jackson\*  
 414 Casey Elmer L  
*Hillsdale ave intersects*  
*Wellesley ave begins*  
 494 Ludick Ray E  
 500 Cope Harry E\*  
*Chitty ave begins*  
 516 Larrick Ethan J\*  
 520 Rudy Chas A  
 532 Williard Henry E\*  
*Evergreen dr begins*  
 558 Weber Geo F  
 562 Bourne Harry A  
 568 Stubbs John T  
 572 Danielson Sidney E

578 Cutts Mrs Grace B  
 582 Milburn Kenneth L\*  
**ARBAWR COURT**  
 From 502 Vine south (Southeast)  
*East Side*  
 291 Surgeant John F\*  
 301 Rosehnal Frank J\*  
 303 Yingling Clyde I  
 305 Decora Howard A  
 307 Evans Mrs Alice M\*  
*West Side*  
 292 Vacant  
**ARBUTUS**  
 From 1318 Manchester rd west (Southwest)  
 630 Oliver Mrs Alice V\*  
 654 Schwendeman Hugo\*  
 658 Heller Russell K  
 666 Wein Paul E  
 670 Schaffner Clarence R  
**ARCH**  
 From 525 E Market north and west to N Union (East)  
*East Side*  
 3-5 VanSlyke Bessie  
 9 Miller Wm\*  
 11 Brown Kirk J\*  
 21 Wells Edward J  
 21 1/2 Jones Virgil  
 27 Hostler Rev Lida A\*  
 39 City Hosp Nurses Home  
 45 1/2 Sheets John J  
 47 Stuck Elmer E  
 49 Townsend Carl B  
 57 Burks Claude\*  
*Upton intersects*  
 71 Williamson Mrs Lydia E  
 75 Brown Fred H\*  
 79 Grismer Mrs Catherine\*  
 87 Willett Mrs Emma B\*  
 91 Derr John L\*  
 93 Dolan Albert L  
 95 Haine Chas W  
 97 Senn B Roy  
 99 Rollins Geo R  
 101 Vacant  
 105 Hill Marc H\*  
 109 Whited John W  
 111 Powers Gordon C  
 115 Haberkost Mrs Amelia\*  
 117 Himebaugh Oscar\*  
 123 Erikson Ewald\*  
 129 Shirer Carrie A  
 137 Peterson Albert\*  
 143 Marks Johnson J\*  
 145 Garey John W  
 149 Moonly Mrs Catherine\*  
 153 Donner Chas G\*  
*N Foige intersects*  
 175 Roberts Howard M\*  
 181 Wagner Frank G  
 " Jarrett J Franklin  
 185 Shuman Walter S  
 187 Davis Harry E  
 191 Louth Roland L  
 195 Foye Leroy E  
*Perkins intersects*  
 217 Young Raymond C  
 225 Early Mrs Bertha A  
 229 Dunbar David M  
 233 Ferrot Rudolph E  
 237 Smith Claude H\*  
 239 Patterson Henry B  
 243 Wright Alexander  
 247 Delaria Chester L  
 251 Biggio David F\*  
 253 Olsen Mrs Mary\*  
 257 Fuhrman Wm H  
 259 Long Phillip  
 261 Dolfen Andrew M  
*Hugill et begins*  
 269 Neldert John  
 271 Pettit Marion C  
 273 Varrato Mrs Frances  
 277 Smith Arthur\*  
 281 Dawkins John W  
 287 Harris Geo W\*  
 " Dall Wm  
 295 Hagenbaugh Ralph O\*

*N Adolph ave intersects*  
 299 Cornwell Benj D  
 303 Burke Clarence M  
 305 Whyler Arthur K  
 307 Nelson Carl L  
 309 Skinner Ignatius P\*  
 309 1/2 Swinehart Jesse H  
 313 Grubb Wm B  
 317 Sted Thos J  
 321 Vacant  
 325 Laughlin Mrs Mary  
 329 Gipson Mrs Maggie  
 333 Melton Robt W  
 337 Doria Salvatore\*  
*West Side*  
 " City Hospital  
*Upton intersects*  
 70 Eisenhart Mrs Bertha C\*  
 74 McCleary Mrs Lula A\*  
 84 Stevic Boyce E\*  
 88 Spicer Wm H\*  
 92 Holmwood Mrs Eva C  
 94 Strach Raymond  
 98 Plar Frank\*  
 100 Carpas Nicholas  
 104 Dally Norman A\*  
 110 Spicer Heber C\*  
 114 Hawn Edward C\*  
 118 Nelcamp Lester M\*  
*Cobb ends*  
 " Henry School  
*N Forge intersects*  
 174 Fenton Walter\*  
 178 Boles Mrs Zula\*  
*Ohio ends*  
 188 Sandberry Chas W\*  
 190 Martin Henry L  
*Perkins intersects*  
 230 Cathey Wm C\*  
 232 Barbuto Mrs Stella\*  
 240 Schafer Gordon C\*  
 244 Ruehling Chas J\*  
 246 Bonacci Felice\*  
 248 Pearson Eugene E  
 250 Hunter Arthur N\*  
 254 Millbrae Apts  
 (1) Yocum Thos P  
 (2) Dzomba Clarence W  
 (3) Huffstutter Geo W  
 (4) Borg Gustave A  
 262 Holcomb W Lee  
 266 Wagner Mrs Rose M\*  
 270 Wilcox John H\*  
 274 Schumacher Frederick W  
 278 Buchle Chas W\*  
 282 Stone Emerson L\*  
*N Adolph ave intersects*  
 300 Hoots Wm M  
 " Patrick Lewis M  
 304 Richmond Chas D  
 306 Vacant  
 312 Buckmaster Truman A\*  
 318 Perri Domenic\*  
 320 Mullen Orvil O  
 322 Henneman Chas H  
 328 Snyder Mrs Myrtle  
 332 Looper Herman H  
 338 Taylor Gilbert  
 350 Harris Patrick H\*  
**ARCHMERE DRIVE**  
 From S Arlington ext east beyond city limits  
**ARCHWOOD AVE**  
 (East)  
 From 1481 S Main east (Firestone Park)  
*North Side*  
 19 Hathaway Mrs Sarah M  
 " Whalen E Afton  
 23 Barbicas John S  
 27 Wise John S\*  
 31 Wellock James T\*  
 35 Neal Ray R\*  
 39 Davis James A\*  
 41 Ward Mrs Estelle D  
 43 West Phillip G  
 47 Thornton Dwight G\*  
 49 Shockey I dison  
 51 Cecil N H M  
*Switzer ave intersects*

67 Bloom Mrs Margaret\*  
73 Newman Jasper O\*  
77 Heister Homer C\*  
81 Harris Mrs Rose J  
85 Cox Heath J\*  
89 Heede Geo L\*  
93 Griffin John T  
97 Wallace Mrs Elizabeth A\*  
101 Beers Mrs Bessie B\*  
105 Harpold Otho L  
109 Goodman Isaac W\*  
    " Hite Wm R  
113 Stitzel Mrs Mary M  
117 Haynes Henry L\*  
    *Moore intersects*  
127 Brosch Henry A\*  
131 Hoover Michael\*  
137 Buckmaster Leland S\*  
141 Holder Stonewall J  
145 Schenk Mrs Elizabeth M\*  
149 Amig Mrs Elizabeth  
153 Schwartz Henry\*  
157 Hamilton Meshick H\*  
161 Pell John R\*  
165 Winkelman Elmer E\*  
169 Ash Mrs Mercedes C\*  
173 Grossenbacher C E\*  
177 Lyons Patrick J\*  
181 Koontz Homer L\*  
185 Cooper Albert F\*  
189 Norris John E\*  
193 Wynn Mrs Sally S\*  
197 Bowman Chas D\*  
201 Pohl Danl A\*  
205 Kempson Jewel T  
    *Bellows intersects*  
217 Burk Louis\*  
221 LaBrute Dominic\*  
227 Ruth J Lloyd  
231 Pongracz Anton\*  
    *Grant intersects*  
247 Sweeny Edward J\*  
    " Bolender Clarence J  
251 Armentrout Joseph L\*  
257 Barbaris Nicholas\*  
261 Justice Lloyd\*  
    *Girard intersects*  
281 Kibler Mrs Orpah V\*  
285 Schott Philip\*  
291 Dieringer Mrs Ora V\*  
295 Dieringer Bernard V  
    *Sherman ends*  
305 Burr Harold B\*  
311 Enright Danl J\*  
315 Jameson David P\*  
321 Careins Emery G\*  
325 Wodersnider Beth\*  
    *Atwood ave ends*  
335 Gillespie Mrs Sarah J\*  
341 Mays Ralph V\*  
345 Flood Mrs Margaret J\*  
349 Schaal Carl W\*  
355 Owen David R\*  
    *Wilbur ave intersects*  
365 Lee Mrs Mary  
369 Frazier A Harley\*  
373 Corbett Thos E\*  
379 Bartlett Blaine\*  
383 Pugh Albert D  
    *Beardsley intersects*  
399 Seitz M Iton H\*  
403 Sullivan Wm C  
407 Reep Roy M\*  
411 Harmel August J\*  
    *Lily ends*  
421 Mick Adam\*  
425 Cole Lee H  
429 Weltner Edgar P\*  
433 Kieser Wm F\*  
437 Trepanier Joseph O  
    *Tullip ave ends*  
447 Trastar Nelson L  
453 Shanabrook Dr Hilton P  
457 Mitchell Glenn O\*  
    *Brown intersects*  
479 Spitznas Wm R  
485 Welmer Ralph A\*  
489 Thomas Henry  
493 Brown Harold W\*  
497 Figard Clarence  
    *Dietz ave intersects*  
507 Harmel Carl O\*

513 Carter Frank E\*  
517 Robinson Clarence W  
521 Hallauer Geo R\*  
527 Teter Bert B\*  
    *Herberich ave intersects*  
537 Gruska N John  
541 Smith Merle R\*  
547 Hughes John J Jr  
551 Blocker Harry O\*  
555 Ellinger Russell O  
    *Neptune ave intersects*  
565 Duggan Saml C  
569 Boyes Lester\*  
575 Hellhake Edward J  
579 Vacant  
585 Cuckler Ray S\*  
    *Burkhardt ave intersects*  
593 Weil Wm B\*  
597 Johnson Geo G\*  
603 Chalfant Donald E\*  
607 Luxon Francis J\*  
611 Harris Arthur E\*  
615 Hoover Chas B\*  
    *Coventry intersects*  
625 Ellenberger Lemon D\*  
629 Kartar us Arthur\*  
633 Kavanshansky Michael J\*  
637 Stimpfl Joseph\*  
643 Burgess Howard D\*  
    *Allendale ave intersects*  
653 Wagner J Newton\*  
657 Merks Frank I  
661 Kroeger John W\*  
665 Eddy G Frank\*  
669 Hartney Clarence J\*  
    *Hammel intersects*  
    *Inman intersects*  
843 Engle David  
    *Virginia ave intersects*  
    *S Arlington intersects*  
1205 Vacant  
1209 McCray Andrew W  
1213 Kelly Mrs Mary J\*  
1219 Bell Hardy C\*  
1223 Johnson Henry H\*  
1227 Fish Cloyce L  
    " Johnson Harold  
1233 Rea Chas K  
1235 Rowan James M\*  
1249 Mayer Jacob F\*  
1255 Shelley Lawrence M  
    *Bulger ends*  
1275 Byrne Chas A\*  
1279 Huber Wm\*  
    " Vanhorn Carl C  
1287 Vaughan John B  
1291 Jacobs Amasa H\*  
1311 McVicker Chas F\*  
    *Ardella ave intersects*  
1367 Campbell Cloy C\*  
1371 Boggs Thos P  
1375 Lake Glenn J\*  
1385 Vacant  
1387 Frazier Ellsworth G  
    *Kromer ave ends*  
1421 Hawley Clint C  
1425 Rohrbough Osie W  
    *Kelly ave intersects*  
1449 Werbeckl Frank  
    " Kaiser Lawrence  
1461 Brannon E Sherman  
    *Anderson ave continues*  
1477 Kling Roy E\*  
1491 Pritchard I Newton\*  
    *Baltimore ave continues*  
    " **SOUTH SIDE**  
10 Daneman Peter\*  
14 Stephanoff Alex  
20 Bowman Mrs Anna\*  
24 Nollan Frank D\*  
36 Thompson Wm F\*  
40 Palm Wm H  
42 Morris Chas W  
44 Etter John K  
46 Alley Gus W  
48 Jones Ernest W  
50 Slaughter Eura T  
52 Gu her John R  
58 Apartment  
(1) Ross Harry M  
(2) Miller Robt O  
(3) Boone Mis Alpha

(4) Zipse Wm E  
(5) Kuhlke Walter  
60 Apartment  
(1) Coltharp Earl  
(2) Westfall Thelma  
(3) Myers Dorothy  
(4) Andrew Harry E  
(5) Rehm Earl E  
    *Sweitzer ave intersects*  
68 Mourtou Mrs Alma A  
74 Stackhouse Lisle S\*  
78 Fairchild Walter F  
82 Zweifel Orville P\*  
86 Harper Wm E\*  
90 Rose Alvin D\*  
94 Simmons Carl B\*  
98 Valk Victor F  
102 Miller Harvey O\*  
106 Edgar Guerdon H\*  
110 Miller Mrs Cordula\*  
114 Post L Clarence\*  
118 Sloop Mrs Minnie\*  
    *Moore intersects*  
128 Butterfield Mrs Bertha P\*  
132 Miller Burt E  
138 Rowland Cecil C  
142 Brittain Mrs Blanche V\*  
146 VanGilder Ralph W  
150 Brown Harry C\*  
154 Hickerson Mrs Hattie A\*  
158 Gamble Clarence B  
162 Culler Harry\*  
166 Selezan Geo  
170 Richard Augustus H\*  
174 Bradbury Abraham L\*  
178 Foust Mrs Agnes S\*  
182 Luxeder Alex\*  
186 Hall Geo A\*  
190 Kuhnheim Mrs Josephine\*  
194 Patterson Geo W\*  
198 Wiggins Noah  
202 Parsons Odell\*  
206 Leshar Foster J\*  
    *Bellows intersects*  
228 Lancaster Chas E\*  
    *Grant intersects*  
256 Hissong M Clyde\*  
264 Hilderbrandt John W\*  
    " McCrocklin Clyde E  
    *Girard intersects*  
280 Parris Geo\*  
286 Bean Thos W\*  
290 Williams Cyril L\*  
294 Seckman David L\*  
298 Kroeger Philip J\*  
302 Keys Chas  
306 Peterson Swen\*  
310 Stout Mrs Lucy A  
    " Johnson Mrs Minnie D\*  
    *Aster ave begins*  
322 Watts Henry I\*  
332 Labbe Edward C\*  
338 Hill Aquilla\*  
342 Plymire Chas G  
344 Neller Elton G\*  
350 Armacost Wm E\*  
356 Price Wm G\*  
    *Wilbur ave intersects*  
366 McDonal Lee A\*  
370 Gemberling Robt A\*  
374 Breese Thos C  
    *Beardsley intersects*  
    " Garfield School  
    *Brown intersects*  
478 Nasrallah Gabriel G\*  
486 Kehring Robt H\*  
490 Crist Jere E\*  
494 Harrod Earl K\*  
498 Fitting Henry P  
    *Dietz ave intersects*  
508 Gamble Paul W\*  
514 VanAtta Russell A\*  
518 McConville Robt E\*  
522 Schaadt V ctor W  
528 Sherman Roy V\*  
    *Herberich ave intersects*  
538 N ehaus Frank M  
542 Wright John C\*  
546 Tingley Almon O\*  
552 Miller A Ryno\*  
566 Leonard Chas G  
    " Ward Mrs Geneva M\*

# THE STANDARD MORTGAGE CO. REAL ESTATE LOANS

601 FIRST-CENTRAL TOWER

Phone HEmlock 5194

126

BURCH DIRECTORY CO'S

*Neptune ave intersects*  
 566 Vacant  
 572 Ferencz John\*  
 576 Price Leo A\*  
 582 Kummer Alfred M\*  
 586 Burner Hartsel W  
 " Dando James H\*  
*Burkhardt ave intersects*  
 594 Rork Howard L\*  
 600 Fox Elmer F\*  
 604 Hawse Dewitt A\*  
 608 Bass Gabriel\*  
 612 Harper Wm J\*  
 618 Rubarts Edgar W\*  
*Coventry intersects*  
 626 Barrickman Sherlock S\*  
 632 Cook Minor F\*  
 636 Brown David W\*  
 640 Skelton James C\*  
 644 Guisinger Maurice W\*  
*Allendale ave intersects*  
 654 Williams Burl T\*  
 658 Bush Brooks J\*  
 662 Andreas Albert E\*  
 666 Patterson Harry R\*  
 670 Ahern John B\*  
*Hammel intersects*  
 752 Barah Matt\*  
*Inman intersects*  
*Virginia ave intersects*  
 954 Johnson Earl W\*  
*S Arlington intersects*  
*Erskine ave begins*  
 1256 Goodspeed Henry T\*  
 1258 Pursley Chas C  
*Clement begins*  
 1272 Smith James C  
 1280 Clark Wm N  
 1288 Giosso Mrs Rose\*  
*Huber begins*  
 1306 Sellers Thos J\*  
 1318 Ransford Roy L\*  
 1322 Anshutz Mrs Atrella\*  
*Ardella ave intersects*  
 1336 Leggett Robt F\*  
*Ravenswood begins*  
 1368 Barnhill Chas E  
*Staeger ave begins*  
 1390 Baker Anthony  
 1392 Summerfield Leroy M\*  
*Eugene begins*  
 1120 Garrison Fred\*  
*Kelly ave intersects*  
 1160 Pritchard Warren B\*  
 1164 Peiry J Robt  
 1470 Hull Cleaners  
 1478 Corkrean Lawrence B\*  
 1482 Brittain Harlan E\*  
 1188 Muldowney Wm J\*  
 " Hillman Albert D  
 1506 Vacant

**ARCHWOOD AVE**

(West)

From 1468 S Main west (South Akron)

5 Vacant  
 18 Mantini Joseph  
 " Bigham Mrs Myrtle B  
 20 Mendenhall Worley C  
 24 Smith Chas L  
 24 Wise Earl E  
 " rear Neal Vernon H\*  
 " rear Kilgo Preston H  
 26 Thorne Everett O  
 " Caldwell J R Trucking Co

**ARDELLA AVE**

From 1234 Bittaker south to Trip-  
 lict blvd (Southeast)

**EAST SIDE**  
 457 Sellga Joseph S\*  
 461 Whitehair Pearl J\*  
 469 Vacant  
 473 Mlynar Peter\*  
 " Sebeny Geo  
 489 Houtnick Joseph\*  
 495 Jackson Wm  
*Milton intersects*  
 507 Kropac Rudolph J  
 531 Grabania Henry\*  
 535 Rice Saml L\*

*Delos intersects*  
 705 Hoare Wm H\*  
 713 Hoare Wm H Jr  
 725 Allen Doyle L  
 733 Smith Chas A\*  
*Joy ave intersects*  
 775 Somerville Willmer O\*  
 785 Fought Delbert P\*  
 787 Mitchell Bruce M\*  
*Forbes ave intersects*  
*Wyley ave intersects*  
 843 Hunnicutt Wm E  
*Welton ave intersects*  
*E Archwood ave intersects*  
 917 Wood Albert E  
 921 Cunningham W Cephas\*  
 963 Seale Hubert\*  
*Austin ave intersects*  
 1017 Gauder Jacob\*  
**WEST SIDE**  
 452 Charitonovich Lawrence\*  
 462 Fitzhugh Arthur S  
 464 Zuremsky Mrs Eva\*  
 474 McCoy Frank  
 478 Malone Dock S\*  
 482 Robinson Edward D\*  
 486 Lucas Michael L\*  
 496 Walent Paul Jr\*  
*Milton intersects*  
 520 Barnes Edward E  
 532 King Robt J\*  
 534 Presley Henderson\*  
 550 Brown Lotric M\*  
 552 Srba Leo A\*  
*Delos intersects*  
 714 Beymer Oyd T\*  
 718 Doyle Harry S  
 722 Siroka Anthony\*  
 724 Hobden Arthur J\*  
 730 Blazewich John\*  
 742 Koehn Harold A\*  
*Joy ave intersects*  
 774 Reichenbach Ralph E\*  
 776 Kaiser Ivan J  
 780 Gregg Harry G\*  
 782 Hedges Ralph R\*  
 786 Jones Edward\*  
*Forbes ave intersects*  
 802 Sharf John\*  
*Wyley ave intersects*  
 848 Zehner Leonard W\*  
 852 Cutright Perry C\*  
*Welton ave intersects*  
*E Archwood ave intersects*  
 912 Tomlinson John M\*  
 944 Johnson Carl\*  
 950 Hilliard Chas W\*  
*Austin ave intersects*  
 978 Clark Elmer  
 " rear Van Beylen Andrew\*  
 982 Barber Wm A

**ARDEN PLACE**

From north of Milton south 1st  
 east of S Arlington (Southeast)

**EAST SIDE**  
 587 Neill Hollie L\*  
 589 Andrews John K  
 595 Jones Seth\*  
*Milton intersects*  
 605 Inch John W\*  
 609 Harriman Wm  
 613 Miller John A\*  
 615 Smith Christopher P\*  
 617 Dotson Robt S\*  
 627 Koch John\*  
 631 Wells Everett L  
 635 Oliver Wm R\*  
 643 Craig Melvin L  
 649 Winters Paul D  
**WEST SIDE**  
 582 Runion Fred T  
 588 Owen Floyd S\*  
*Milton intersects*  
 606 Bennett Kenner D\*  
 610 Knotts Mrs Zella R\*  
 614 Bowers Edward R\*  
 632 Baker Raymond M  
 636 Wolczak Walter  
 640 Bischoff Mrs Marie H\*  
 644 Anderson Edward

**ARLENDALE AVE**  
 From Eastholm ave east to 126  
 Tudor ave (East)  
 2255 Parks Chas E\*  
 2259 Hall Boyd A  
*Emmons ave intersects*  
 2311 Bastian Seth H\*  
 2317 Be'll Bert A  
 2323 Heffelfinger Wayne W  
 2333 Fassnacht Harry I\*  
*Highpoint ave begins*  
 2337 Smith Lawrence L\*

**ARDLEIGH DRIVE**

From Royal ave east 1st north  
 of W Tallmadge ave (West Hill)  
 650 Suloff Sidney E\*

**ARDMORE AVE**

From 54 S Portage path west to  
 W Exchange (West Hill)

**NORTH SIDE**  
 747 Brooker Harry A\*  
 751 Renick Harry F\*  
 755 Carnahan Frank G\*  
 761 Metker Mrs Grace\*  
 765 Baus Mrs Mellie A\*  
 769 Wheeler Willard I  
 773 Porteck Geo E  
 777 Auseon Wm H\*  
*Corson ave intersects*  
 807 Ott Lewis F\*  
 811 Malay Richard J  
 815 Falkenberg Frank S\*  
 819 Tucker Maurice J\*  
 823 Hampton Mrs Mary N  
 827 Wein Joseph M\*  
 833 Verran James H\*  
 835 Hanscom Chas F\*  
 839 Jackson R Lawson\*  
 845 Brumfield Ernest W\*  
*Everett ave intersects*  
 855 Smith Dr Robt H\*  
 859 Hulme Rev Geo M\*  
 863 White Leon B\*  
 867 Andrew Ehrhardt G\*  
 871 Wright Rev J Carroll  
 875 MacMonagle Wm E\*  
 883 Wright J Fred\*  
**SOUTH SIDE**  
 748 Whitehead Albert E  
 752 Grimm John C\*  
 758 Kincaid C Frederick\*  
 761 Maynes Mrs Ida M\*  
 768 Ault Meek G  
 772 Wilkie Wm S\*  
 776 Arnold Mrs Dora M  
*Corson ave intersects*  
 808 Mascitelli Gustave A\*  
 812 Brown D Webb  
 818 Leopold Harry E\*  
 820 Jacobs Mrs Adeline\*  
 822 Schaeffer Carl H\*  
 826 Gilliland Clair A  
 830 Cutler James L\*  
 836 Cook Leon V  
 844 Miller Mrs Susan C\*  
*Everett ave intersects*  
 860 Haverstick Edwin L  
 864 Hamlin Mrs Edith K\*  
 " Whitehill Ray C  
 868 Vogt Ernest M\*  
 874 Pfeifer Mrs Pearl S\*

**ARDWELL AVE**

From 213 Tudor ave east (East)

**NORTH SIDE**  
*Pfeiffer ave intersects*  
*Hawk ave intersects*  
*Canton rd intersects*  
 2497 McCrory D Carl\*  
 2531 Barnette Wm L\*  
*Ansel ave intersects*  
 2543 Park Wm J  
**SOUTH SIDE**  
*Pfeiffer ave intersects*  
*Hawk ave intersects*  
*Canton rd intersects*  
 2490 Baughman Benj F\*  
*Ansel ave intersects*  
 2556 Young Stanley N\*  
 2560 Riggs Herbert L\*



# CITY BAKING CO. QUALITY BAKERS, 70 RETAIL TRUCKS

## PHONE HE-3126 Main Office, 532 Grant Street

2566 Bowsher Willard F\*

**ARGONNE AVE**  
From 733 Evans ave north to Blanding ave (Northeast)

**ARGONNE COURT**  
From 214 W South south (South-west)

**LAST SIDE**  
937 Wyle Mrs Anna C  
941 Bollinger Clyde C  
945 Ulrich John W\*

**WEST SIDE**  
942 Kitt Harold G\*

**ARLINGTON**

(North)  
From 899 E Market north to E North (Last Akron)

**LAST SIDE**  
1 Sutter Building  
" Hodges Dr James T  
" Hughes Roy G  
" Palazzo Harry F  
3 1/2 Koledin Joseph  
5 Cut Rate Furniture Co  
7 Acme No 98  
" Aster Cash Market Co  
*Kent intersects*

29 Smith Arthur F  
31 M & K Auto Clinic  
45 Manthe Christian H  
47 Manthe August F\*  
49 Guth Arthur D  
51 Watson James W  
59 Apartment  
(1) Barry Walter C  
(2) Yoho Saml W  
(3) Hughes Byron J  
*McNaughton begins*

67 Chenoweth Gideon II  
73 Wigley James S\*  
79 Stavina Joseph H\*  
81 McIntire Chas W\*  
87 Goodman Mrs Mary I  
91 Jobe Wm H  
95 Klein Mrs Edith\*  
99 Schruin Geo L\*  
105 Bray Benj N\*  
109 Akers Alfred J\*  
" Robinson Burritt  
115 LeMaster Harold J\*  
117 Vacant  
121 Pettet Dr Edwin J\*  
125 Shamberger Edward H\*  
129 Gilbert Floyd L\*  
" O'Brien Cecil V  
147 Hobby's Cities Serv Sta  
*E Duchtel ave intersects*  
— Fraunfelder School  
*Page begins*

199 Johnson Carl H\*  
203 Kemp Paul R  
207 Shiffler Lloyd M\*  
211 Rusinoff Michael M\*  
215 Kolmodin O Emil\*  
219 Blake Geo A\*  
223 Furnished Apts  
*Hazel intersects*  
245 Glover Howard E  
249 Stock John H\*  
277 Akron Art Stone Co  
" Kinson Henry  
" Hudson Pattern & M Co  
315 Brown Martin  
*Comstock ct begins*

343 Watson James W\*  
345 Kover Stephen\*  
349 Turek Mrs Julia\*  
353 Lindsey Jackson\*  
357 Hawk W Frank\*  
361 Pinder Francis H  
367 Hnotko Joseph\*  
*Munson begins*

375 Hansen Herman\*  
381 Nichols Ned  
383 Hack Mrs Theresa\*  
387 Heisler Edward\*  
Railroads  
433-55 Robinson C P Co  
Railroads

479 Stuff Mrs Frances  
499 Bryant Catherine T

" Darden Robt L  
507 Gerrish John H  
509 Vacant  
511 Myers Wm J\*  
523 Knapman Mrs Eliz A  
537 Erwin Kenneth B  
" West Side  
28 Douglas Melvin G  
32 Leary Joseph T\*  
36 Apartment

(1) Adams Arthur B  
(2) Boggs Mrs Vera  
(3) Brake Edward II  
(4) Stone Geo I  
40 Apartment  
(1) Wills John I  
(2) Ervin Chas T  
(3) Miller Yearle L  
(4) Heck Garnett H  
44 Apartment

(1) Lowe Wm H  
(2) Bevere Geo W  
(3) Molnar Stephen G  
(4) Housman Owen L  
52 Spindler Dr Alva R\*  
56 Middlebury Apartment  
(1) Humphreys M Robt  
(2) Harl Roy F  
" Lutman G W  
(3) Doolittle Frank H  
(4) Donnelly Mrs Kathryn  
(5) Bolin Don W  
(6) Miller Henry A  
(7) Noe Alfred A  
60 Apostolic Gospel Church  
66 Davis Robt W  
72 Cook Ray L  
" Steever Geo W  
74 Apartment  
(1) Course David  
(2) Fox Gerald W  
(3) White Mrs Blanche A  
(4) Symes H Louise

76 Jefferys A Clark  
80 Titterington J Andrew\*  
84 Weese Oliver A  
88 Hausgan Mrs Jennie M\*  
90 Gregory Jane S\*  
94 Hurt Alonzo C\*  
98 Moeller Mrs Mollic P\*  
102 Spegal James E\*  
106 Bahner Frank V\*  
110 Osborne Guy W\*  
114 Tope Gail G\*  
*Carroll ends*

122 O'Neil Walter P\*  
126 Harry Verne W\*  
130 Lawrence Edward\*  
134 Richey Thoburn B\*  
*Lee dr ends*  
140 Rothgeb Al L  
142 Cox Mrs Blanche N\*  
146 Duncan Goss L  
*E Duchtel ave intersects*

174 Wheeler Fred A  
178 Bentfrow Mrs Bessie H  
182 Miller Mrs Myrtle E\*  
186 Hornbeck Harry H\*  
190 Peterson Carl O\*  
194 Barton Wm T  
198 Howell Walter II\*  
202 Johnson Gust H\*  
230 Shaw Ralph S  
234 Kudla Peter  
236 Generator & Starter Ex  
238 N Arlington Prov Co  
*Hazel intersects*

248 Welling's Service Station  
256 Moore Benjie C  
260 Braun Mrs Elizabeth\*  
266 Smith James D\*  
272 King Ralph H  
276 Harford Robt S  
*Upson ends*

294 Mason Clifford M  
300 Myers Chas M  
304 Balasck Peter\*  
308 Sczerba Wasyl\*  
310 Sawczuk Vasil W\*  
318 Sesich Andrew\*

322 Tyree Emory H  
326 Head Hobart H  
330 Spangler Ellsworth\*  
338 Harris Vincent R  
346 Griffin Thos E  
352 Creeger Chas A  
354 K Dulich Nick\*  
362 Wright Irving L  
366 Adkins Mrs Amanda L\*  
372 Lough Wm McC\*  
*Lorain begins*

386 Hines David J\*  
390 Jones John E\*  
Railroads  
452 Marino Mrs Carrie\*  
Railroads  
— Robinson Clay P Co  
*N Forge ends*  
502 Braccio Nicholas  
504 DeBenedictus Michael  
506 McDonald John  
518 Marino Ben\*  
520 Old Forge Inn  
532 Raack Bernard C  
*Earle begins*

**ARLINGTON**

(South)  
From 896 E Market south (East Akron)

**LAST SIDE**  
*E Lchange intersects*  
67 Ramp Frank P  
75 LeRoy Chas H\*  
83 Lias Harold D  
85 Carson Chester L  
87 Alkire Mrs Gay G  
99 Carmichael Geo A\*  
" rear McDowell Cleo J  
" rear Dulabahn S Merle  
— Kent School

131 Bansen Oscar R\*  
135 Ruffing Wm\*  
" Ruffing Wm & Co  
139 Cork Edward G  
145 Chapman Wm E\*  
151 Koledin Joseph  
155 Lee Vernie E  
159 Fulmer Albert M  
161 Vacant Storeroom  
161 1/2 Terry James G  
163 Hood James S  
165 Peoples S Drug No 73  
*S Case ave ends*  
*Johnston intersects*

181 Massed Joseph  
181 Apartment  
(1) Jahn Frank R  
(2) White Earl  
(3) Blatnicky Mrs Julia  
(4) Freeman Della  
(5) Pullam Burley T  
(6) Craig Geo  
(7) Sprong Frank  
(8) Patterson Claudine M  
(9) Moffatt Mrs Beatrice  
(10) Lemchuk Anton  
(11) Kruse Wm F  
(12) Smith Wm B  
183-5 Acme No 66  
187 Vacant Storeroom  
189 Ungar Provision Co  
191 M & H Restaurant  
193 Apartment

(1) McLaughlin Grace  
(2) Funk Harry A  
(3) Noffsinger Clara L  
(4) Gallogly Fred  
(5) Dearing Harry H  
(6) Price Zelpha A  
(7) Rush Victor I  
(8) Pieri Leo Nello  
(9) Woodruff Cecil L  
195 Pieri Leo Nello  
" Cooper Dry Cl Co

199 Kocher Stanley F  
" Brownsword Thos\*  
" rear Dickey Willis H  
201 Marconi Nicholas  
203 Vacant Storeroom  
205 Vacant Storeroom  
207 Felver Dortha

# KESTER COAL CO.

15 YEARS OF SATISFACTION  
FOR QUALITY—SERVICE AND COURTESY. CALL Blackstone 2311

128

BURCH DIRECTORY CO'S

- Ackley intersects*  
 211 Barrett Dr Sanford B\*  
 " Worstell Clive  
 215 Mellor Henry\*  
 235 Yearick Apartment  
 (1) Yearick Cloud E\*  
 (2) Smith Russell  
 (3) McCoy Carl C  
 (4) Keeler Chas F  
 (5) Reid John T  
 237 Wenrich Elmer J  
 239 Bettler Claude F\*  
 241 Bettler Homer C\*  
 " VanSickle Virgil V  
 249 Johns Glenn R  
 255 Sigalow Peter\*  
 259 Anderson Saml\*  
 263 Jefferys Alpheus S  
 267 Joseph Chas  
 269 Morgan Frank P  
*1st ave begins*  
 277 Case Dr Carl J\*  
 283 Harrington John C  
 285 Heslop Wm D  
 285½-7 Frashuer Arthur R  
 289 Nash Rufus R  
 289½ Apartment  
 (1) Spangenberg Forrest D  
 (2) Miller Claude  
 (3) Hall Al ce M  
 291 S Arlington Ch of Christ  
 295-99 Arlington St Bap Ch  
*2d ave begins*  
 311 Warner B rtus W  
 " Tucker Mrs Etta  
 311½ Bradley Edgar S  
 313½ Jones McClure B  
 " Radekin Ernest T  
 315½ Jones Collas J  
 313 Vacant Storeroom  
 315 Swigart Phillip J  
 " Vacant Storeroom  
 " Caetta Rose  
 317 Willis Lester  
 " rear Brown Geo E  
 323 Dardenne Leopold A  
 333 Tritt Norman H\*  
 337 Swinehart Ford H\*  
 " McCulty Harley R  
 343 Boyts Chas W\*  
 349 Lurie M chael\*  
 355 Finch Philip  
 355 Vrudney Mrs Elizabetha  
 357 Magno Ralph  
 359 Kroger G & Co  
 359½ Cipper Michael  
 361 Riggs Elec Co Inc  
 363 Arlington Med Group  
 " Hildreth Dr Benj H\*  
 " McClelland Dr John C  
 " Beatty Dr Carmen L  
 " Miller Dr Myrl M  
 " Hildreth Dr Gay S  
 " Shaffer Dr Rena T  
 " Hamsey Arch H  
 367 Lehman Drug Co  
*4th ave begins*  
 369 A & P Tea Co  
 371 Fry Building  
 (1) Bennett Fred  
 (2) Coleman Finis C  
 (3) Chapman H Sprague  
 (4) Monaghan Joseph A  
 (b) Kaiser August C  
 373 Portage Meat Mkt  
 " Grozdich Saml  
 377 Fry J Cleve\*  
 383 Croley Chas J  
 387 Drury Chas A  
 393 Nicholas James S  
*5th ave intersects*  
 405 Haney Geo W\*  
 407 Rcgnet Cleaners  
 " Pitkovsky Paul jr  
 409 White Mrs Odessa  
 415 Bertka Ruth A\*  
 419 Koval Anthony\*  
 423 Eaton John T\*  
 427 Strable Stephen  
 431 Husser Gustave\*  
 435 Dickerhoof Mrs Mary\*  
 439 Lake Oley J
- 443 StNicholas Rus Soc Home  
 " Woytovech Wm T  
 445 Gray James M\*  
 447 Douglas Hiram  
 449 Samuelson Norman L  
 451 Ragan Robt C  
 457 Fortunato Joseph  
 " Tricaso Simon  
 461 Thompson Elisha E  
 " Harkins Harry\*  
 " Hood Harry L  
*6th ave intersects*  
 473 Miljanich John  
 475 Vacant Storeroom  
 477 LaVere's Beauty Shop  
 479 Halaby Mohamed A\*  
 481 Shaffer Mrs Emma C\*  
 483 Oliver Earl M  
 485 Nagy Andrew\*  
 487 Marcum Fnos S  
 491 Adams Wm W  
 491½ Pryor Harrison L  
 495-99 Degley Frank A\*  
 505 Owen Walter H  
 507 Aceto Alphonso\*  
 509 Wright Fred B  
 " rear Davies Wm R  
 509½ Regent Cleaners  
 511 Hartman Robt E  
 513 Carpenter Jesse D  
 515 Rogneiro Jos M  
 515½ Carpenter Jesse D  
 517 Wagner Ira D  
 519 Spindler Dr Alva R\*  
 " Tracy Mrs Flora M  
 " Darrah Howard L  
 519½ Templeton Elmer L  
 521 Glass Chas  
 523 Venturi Giovanni  
 " Kreffaber Geo W  
 525 Chandler Robt C  
 " Kennedy Mrs Emma L  
 531-311 Pehrson Furniture Co  
 533 White Castle Restr  
 533½ Stiller John T  
 535 Slyman Hamed D  
 537 Vacant Storeroom  
 539 Loop Cash Market  
 539½ Wigington Wm J  
*7th ave begins*  
 545 Peoples S Drug No 79  
 547 Apartment  
 (1) Perdue DeWitt T  
 (2) Schrantz Leslie T  
 (3) Tadlock Clarence A  
 (4) Green Henry E  
 (5) Luke Paris D  
 (6) Jubin Dr John S  
 " Harrison Joseph E  
 549 McCoy Zeph R  
 " Smith Laura G  
 " Nasir Saml  
 551 Yogmour Gus  
 " Yogmour Staley\*  
 " Kousagan Saml  
 " rear Stevens Mrs C M  
 " " Boggs Leonard G  
 " " Dolbow Robt F  
 " " Montgomery Harvey H  
 553 Yogmour Staley\*  
 " Yogmour Gus  
 " Nasir Saml  
 555 Karabelas Peter  
 557 Batsis Gregorv N  
 557 Cincurak Joseph\*  
 559 Kroger G & B Co  
 559½ Landes Hughle P  
 561 Evans Morris  
 " Moir's Lester E  
 " Pendleton Mrs Mazle A  
*McKinley ave intersects*  
 571 Tiedeman Bros M Co  
 573-5 Peoples Variety Store  
 577 Paschal Chas H  
 579 Kanier Stephen N  
 579½ Sushko Anne J\*  
 585 Donovan & Hall  
 587 Carroll Terry M  
 589 Apartment  
 (1-A) Hall Robt  
 (1-B) Coup Kenneth E  
 (2-A) Wagner Josephine B  
 (2-B) Cross Leslie R
- (3-A) Jones Vaughn C  
 (4) Carson Luther L  
 (5) Wertz Oscar D  
 (6) Oldham Thos  
 591 Bittaker Geo P\*  
 605 Mischler Willard B  
 " Hi-Speed Co  
*Bittaker begins*  
 609 Arlington Feed Co  
 609 Baker Willard L  
 619 Savula Michael J  
 " Ihornuta Frank L  
 623 Kline John J\*  
 " Noga John  
 629 Hannan's Coffee Shoppe  
 631 Birtch Frank  
 631 Hull Cleaners  
 641 McMurray Lester C  
 645 Iox Ralph\*  
 655 Gerber Arthur F  
*Wilton begins*  
 663 Godish Bros  
 681 Hart Sara C\*  
 " Joy Mrs I lillie H  
 697 Lisko Stephen  
 701 Jagiela Stefan J\*  
 707 Wittaker Mrs Alice S\*  
*Delos begins*  
 719-25 Arlington Super Serv  
 729 Morrison Motor Fgt Inc  
 739 Morrison Wm T  
*Santee ave begins*  
 747-49 White Benj L\*  
 751 Courtney John B  
 753 Freshwater Henry  
 753 Freshwater Chester H  
 757 Keller Harry A  
 761 Mollohan Odbert A  
 765 Peikins Mrs Ethel M  
 769 Gordon Edward A  
*Joy ave begins*  
 775 Ramey Henry H  
 " Godfrey Mrs Irene G  
 775½ Pond Dr James W  
 " Chumbley John T  
 777 Hawkins I red E  
 779 Kroger G & B Co  
 781 Comunale Frank  
 783 Amedeo Fano  
 787-9 Swan Emory C  
 791 Steinger Mrs Agnes\*  
 795 Arlington Confr  
 " Skoczy las Mrs Theresa\*  
 799 Church of the Nazarene  
*Stroman ave begins*  
 809 Johnson Carl B\*  
 813 Shellhorn B Emmet\*  
 " rear Economy Auto Painting  
 825 Summit House W Co  
*Forbes ave begins*  
 837 Vacant Storeroom  
 839 McCann Robt E  
 841 Joseph Saml M  
 843 Vacant Storeroom  
 855-57 Eremich Rada\*  
 " Palechek Joseph  
 859 Billsaro Camillo\*  
*Wyley ave intersects*  
 869 Morrison Paul M\*  
 881 Vacant  
 889 Hall Robt  
 889 McGill Nathaniel H\*  
*Welton ave begins*  
 901 Dye James B  
 909 Berry Mrs M Catherine\*  
 915 Schley Wilfred E  
 " Nanstiel Mrs Ida M\*  
 923 Thomas John R  
*J. Archwood ave intersects*  
 943 Davies Thos\*  
 967 Bonnette Andrew J  
*Austin ave intersects*  
 985 McDaniel Benj H\*  
 987 Spritzer John\*  
*Ray begins*  
 1011 Chenoweth Gidion H\*  
 1015 Bucket Mrs Eliz\*  
*Neulle ave begins*  
 1027 Sprowls Homer L\*  
 1029 Mong Carmen  
 1041 Whitten Leon A  
*Georgia ave intersects*  
 1055 Sabatino Carl\*



*Reed ave intersects*  
1073 Wenck Mrs Frances G\*  
*Lindsay ave intersects*  
1097 LaSalle Inn  
" McLaren Alex C  
*Triplet blvd begins*  
1131 Hollendonner Paul\*  
" Hollendonner Paul Jr  
1137 Marshall Spencer S\*  
1149 Sivashian Hyrand A\*  
1157-61 Wigley Arthur T\*  
" Roseberry Malcolm  
" rear Vacant  
" rear Wolverton Roy R  
1171 MacMillan James L  
1175 Thomas Wm B\*  
1179 Holvey R W & Sons\*  
1181 Orr Rollie H  
1191 Valentine Agniller C  
1201 Ellis Mrs Agnes M\*  
1215 Betz Mrs Margaret D  
1231 Gross Ray M\*  
1237 Huber Conrad L\*  
*Jenkins blvd intersects*  
1333 Kollinoff Dimetro A\*  
1347 Kleckner Eldon N  
*Rosemary rd begins*  
1441 Lines Wm S  
1453 Brewster David D\*  
1565 Tignor Frank L  
" Davis Alva W  
1575 Farmers Exch Mkt  
" Ward Herbert H  
*E Waterloo rd intersects*  
— Bass David  
*Emmett rd begins*  
1669 Robenstine John A\*  
1675 Meier Geo E\*  
1685 Naughton Lnoch\*  
1695 Kozak John\*  
1721 Eveleth LeeRoy\*  
1729 Saylor Harvey J\*  
1735 Bauer Edward H\*  
1825 Presler Blaine H\*  
1843 Bigler John H  
1857 Walzer Mabel M\*  
" rear Walzer Mrs Nellie M  
*Derby dr begins*  
1875 Anderson Henry  
1903 Ritchie Burgess C  
1907 Butler Clayton A  
1911 Orndorff Amos P\*  
1919 Yerran Robt T  
City Limits  
— Millroy Wm W  
" Yerrick Clayton J\*  
" Smith Stanley G  
*Krumroy rd begins*  
— Morgan James W  
" West Sime  
2 Rutan C Merl  
6 Sigler Clarence G  
8 A & M Wall Paper Co  
10 Fusston Studio  
10 1/2 Simms Leonard W  
14 Lebold Hardware Co  
14 1/2 Lebold Apartments  
(1) Elkins Mrs Lottie  
(2) Johnson R B  
(3) Bell Wm  
(6) Wanless Mrs W  
(8) Morgan Pinkney D  
(9) Jackson Geo H  
(10) Chewing Gladys  
(11) Swanson Geo  
(12) Bolgeson Alex  
(14) Prokopich Wm  
16-18 Akron Tire & W Supply  
*Robinson begins*  
40 Ziller Israel H  
*E Exchange intersects*  
56 Sumpter Joseph J  
58 Hotel Park  
76 Dickerson Harry T  
" Twigg Mrs Mamie J  
" rear Perry Earl  
*Crouse ends*  
104 Am Legion Home\*  
" Weaver LeRoy R  
132 W Va Society Inc  
" Fultz A J Agency  
" Fultz Arthur J  
138 Roseland Hall

144 Carlson Andrew G\*  
*Fairbanks pl ends*  
148 Gouldthread Harry B\*  
*Arlington pl begins*  
156 Warner Guss  
158 Apartment  
(1) Callentine John A  
(2) Broward T Art  
(3) Stewart Clarence H  
160 Haines Mrs Ada R\*  
166 Schwerdtfeger H Edmund  
172 Osborne Thos L  
*Johnston intersects*  
180 A & P Tea Co  
184 Capoui Rocco  
186 Papas James  
188 Mathews Manuel J\*  
192 Johnson Fred E  
196 Smith Augustus F  
204 Evans Durward B  
*Ackley intersects*  
218 Slocum Russell E\*  
" rear Abbott Royal H  
220 Scott Foster M\*  
228 Hanna Alonzo M  
234 Regueiro Jose M\*  
*Clark ends*  
264 Children's Home  
284 Boltz Emma E  
286 Brooks Mrs Dessie P  
286 1/2 Martin John J  
288 Ray Jerral W  
288 1/2 Andrick Bertsell F  
290 Estes Andrew J  
" Henson Thos W  
292 Charlton Geo A  
296 Brazier Mrs Lela A  
302 Monroe Grant\*  
304 Nelson Peter J\*  
310 McKenna Frank  
310 1/2 Jones Hamon V  
" Trachsel Jacob S  
" DeLong John F  
*Martin ave begins*  
320 Collins Super S Sta  
328 Finch Ernest  
334 Genaro Manuel\*  
340 Niman Mrs Catherine\*  
344 Zeloska Peter  
350 Morris Thos D  
" Dye Howard T  
354 Monroe Earl J\*  
" rear Cruise Golden C  
360 Hubiak Anatol\*  
364 Acme No 25  
" Uhalley Stephen S  
370 Fessler Geo F\*  
374 Coudriet L Maurice\*  
380 Estes Claude C  
384 Arlington Lumber Co  
394 Wise Harry J  
*5th ave intersects*  
404 Arlington U B Church  
414 Wagner Rev Milton A  
418 Berg Motor Co  
418 May Carl A  
424 Tyner Louis F  
426 McMullin Wm C  
430 Shobert Merle L\*  
432 Roush J Martin\*  
436 Clark Mrs Julia M\*  
442 Zihlavsky John\*  
444 Doolin Chas T  
446 Boosinger Mrs Emma J\*  
448 Platis James  
452 Arlington Paint & W P Co  
454 Morgan Philip J\*  
456 Allen Wm  
460 Stouffer Lawrence A  
462 Stump Thos W  
*6th ave intersects*  
474 Roth Francis C  
478 Hoffert Lottie B\*  
482 Wenker Clyde L  
486 Brown Wesley L\*  
490 Berg Leo A  
" Berg Motor Co  
494 Vacant  
500 Costick Joseph P\*  
502 Pringle Geo W\*  
506 Miner Frank C\*  
" Bowen Joseph H  
512 Cobb Hulou S

514 Kinman Ralph W\*  
518 Apartment  
(1) Heater Orvel O  
(2) Munguson Gust  
(3) Nichols Raymond V  
(4) Biddle John E  
(5) Jones E Cecil  
(6) Burda Henry R  
(7) Ashby Wm E  
518 Regent Theatre  
" R C R Theatres  
520 Osborne Max M  
*Baird ends*  
528 Finkel Harry  
530 Conti Mrs Mary  
546 Hernea Michael  
548 Isaly Dairy Co  
548 1/2 Apartment  
(1) Karnuth Fred L  
(2) Morris Mrs Ethel M  
(3) Duncan Goss L  
(4) Keene Kenneth P  
552 Karpel Edward  
552 Apartment  
(1) Vaughn Dr Wesley A  
(2) Bixler Paul G  
(3) Greising Fred C  
(4) Webb Hamer D  
(5) Jones Paul  
(6) Whitaker Jack H  
554 Acme No 57  
556 Kousagan Saml  
558 Cameo Theatre  
560 Panutos Peter  
560 1/2 Apartment  
(1) Durkin Warren  
(2) Fought Edward H  
(3) Durkin Margaret E  
(4) Reznak Joseph I  
562 Arlington Prov Co  
564 Brown's Inc  
566 Lea Drug Co  
566 1/2 Apartment  
(1) Bennett Wm  
(2) Snyder Ray R  
(3) Harris Mrs Ethel A  
568 Samatus Peter  
570 A & P Tea Co  
574 Cessna Clyde A  
*McKinley ave intersects*  
582 Purnley Albert L  
586 Woddy Fred J  
590 Lessler Clyde\*  
594 Merkin Louis\*  
602 Pearson H Jay\*  
606 Miller Adam J\*  
608 Weller Mrs Elda  
" Patrick Fred  
612 Home Bakery  
618 Hamrick John A  
620 Smith John E  
" rear Vacant  
622 Kesselring G Glenn  
624 Glacomb Paul M  
628 Hannan Chas R  
628 Kessler Milford H  
632 Bittlinger Ernest A\*  
638 Young Albert R  
640 S & A Tire Shop  
642 A-1 Tire Shop  
" Corney James  
*Lovers lane intersects*  
658 Socony-Vacuum O Co  
670 Messina Joseph  
*Judges ct begins*  
700 Kempel Chas A\*  
*Pardee ave begins*  
718 Moreno Anthony C  
720 Shewchik Joseph  
*Clara ave ends*  
740 Dase Chas A  
750 Poteat Reuben  
*Cole ave ends*  
760 Acme No 124  
" Aster Cash Market Co  
770 Rypma Mrs Georgia L  
772 Cummins Isador  
774 Ivorek Frank\*  
774 1/2 Ivorek Frank  
" England Mrs Anna B  
776 Rypma Mrs Georgia

# See the OHIO EDISON ELECTRIC SHOP CO. FOR A COMPLETE LINE OF ELECTRICAL APPLIANCES

130

BURCH DIRECTORY CO'S

778 Cates Isaac A  
780 A & P Tea Co  
782 Hungerford's Pharmacy  
    *Concord ave ends*  
    S Arlington M E Church  
800 Grubich Joseph  
810 Harb Michael J\*  
    *Hunt ends*  
818-20 Double "A" Market  
822 D'Alonzo Harold  
822-26 Morgan Elijah N  
840 Petre & Oldham  
    *Eva ave ends*  
850 Baker Carl R  
    Souers Harry E  
858 Summit House W Co  
870 Powell Gerald C  
    Boggs Thos P  
    *Wyley ave intersects*  
876 Lake Denzel G  
884 Iannone Ludwig  
896 Schmidt Frank E  
    *Clifford ave ends*  
922 Geese G Edgar  
    *E Archwood ave intersects*  
940 Thomas J Haydn\*  
944 Brye Geo W  
950 Jurielech Louis L\*  
    *Davies ave begins*  
    *Austin ave intersects*  
    *N Firestone blvd ends*  
1021 Vacant  
    rear Zoval James V\*  
    *Georgia ave intersects*  
1088 Cury Kidwell L\*  
    *Reed ave intersects*  
    *Lindsay ave intersects*  
1118 Howsare Clarence W  
    *Hayes ave begins*  
1132 Stout Ico  
1134 Vacant  
1148 Falkner Alston L  
    *Minota ave begins*  
1158 Thomas Mrs Pauline\*  
1160 Holvey Richard W\*  
1174 Vacant  
1178 Tragler Louis  
    *E Wilbeth rd ends*  
    *Palmetto ave ends*  
    *Donald ave begins*  
    *Barbara ave ends*

1406 Diamond Stephen\*  
1548 Gott Otis R  
1560 Snyder Norman B  
    *E Waterloo rd intersects*  
    *Pine's Exchange F M Inc*  
    rear Kondis Nick

## ARLINGTON PLACE

From 148 S Arlington west  
(Southeast)

**NORTH SIDE**  
1071 Kornis Homer\*  
1067 Cordray Alfred E\*  
    Starcher John C  
1063 Devore Mrs Florence B\*  
1059 Webb Harry R  
1055 Smith Blair J  
**SOUTH SIDE**  
1080 Bence Andrew J  
1072 Dayton Don I  
1068 Pascher W Henry\*  
1064 Fee Mrs Stella J\*  
1060 Patterson Wm W\*  
1056 Powell John\*

## ARNOLD AVE

From 555 Wellington ave east  
(Northeast)

**NORTH SIDE**  
    *Montgomery intersects*  
    *Grifton ave begins*  
1201 Thurman Arthur L  
1205 Pfaff Henry V  
    *Sanford ave begins*  
1237 Hardesty James C  
1241 Sheets Wm C  
    *Garry rd begins*  
1269 Molter Edward\*  
1275 Heinbaugh Lester G\*  
1281 Hayden Saml L\*  
    *Eastland ave intersects*

1321 Earlenbaugh Robt G  
1331 Walker Chas  
1335 Lade Gustave F  
    Lade System of B S Co  
1339 Johnson Edward E  
1345 Little James A  
1375 Miller Harry E  
1359 Booth Max H\*  
1363 Wilkinson Chas H\*  
    *Brandon ave ends*  
**SOUTH SIDE**  
1102 Seprino John\*  
1106 Cignik Andrew  
1110 Lorkowski Roman\*  
1114 Siwinski Stanley\*  
    *Montgomery intersects*  
1178 Wanika Vincent\*  
1180 Poe W A  
1202 Rucker Wheeler M\*  
1206 Simo John E\*  
1221 Lessley Robt L\*  
1228 Wallace Glenn\*  
1232 Greer Joseph H  
1236 Wormald Willis R\*  
1210 Gaur Harry W  
    *Eastland ave intersects*

1302 Vacant  
1306 Pennell Roland K  
1310 Fishmich Arthur E\*  
1314 Cole David Z\*  
1318 Wright Chas R  
1324 Jones Wilbur L\*  
1328 Lifer John W  
1332 Wixon Geo W  
1334 Ross Geo A  
1338 Holt Robt C\*  
1342 Martin Patr ck H  
1346 Morris Earl R  
1350 Stutler Ernest L  
1354 Finley Clay C  
1358 Canter Jack L  
1361 Vacant  
1368 Vacant  
1370 Brandy Wm M  
1374 Riley Wm M  
1378 Vacant

## ARNOLD COURT

From 1473 Newton north (North-east)

**EAST SIDE**  
415 Merriman Geo W\*  
419 Johnson Ted L\*  
**WEST SIDE**  
416 Barnes Donald A\*  
420 Brown Chas J\*

## ARTHUR PLACE

From 270 Wooster ave south  
(Southwest)

737 Sadie Mike  
741 Wilbon Benj S

## ARTMAN AVE

From S Hawkins ave west, 1st  
south of Marlowe ave (West Hill)

357 Hout Earl F\*  
    *Kinsman rd intersects*  
    *Crawford rd intersects*  
1621 Anich Mrs Mary\*  
1623 Brackmyer Elmer E\*

## ASH

From foot of W Mill southwest  
to Locust (Central)

**NORTH SIDE**  
88 Hamburg Bros  
90 Ostrov L Shoe Co  
92 Kraus P & H Co  
    Kraus Pkg Sup Co  
118 Billow Co  
1181 Courtney Alvin J  
120 McKim Tech Inst  
    McKim S & Engr  
120-60 Central Garage Co  
    Elton's Towing Serv Inc  
    Wilson Auto Tow Serv  
    Kelly John B  
    Jordan Leo F  
    Andrews-Alderfer Inc  
    Booth B V Co  
    *King dr intersects*

196 Conger Latham H\*  
    rear McGuire Julius  
204 Sturgeon Mrs Laura M\*  
208-10 Beeson John R  
    Wilgus John S\*  
216 Wilgus Chas R\*  
    Kariotis Geo  
222 Churchill Leo F  
224 Stouffis Marinos A  
231 Musser Harvey\*  
    **SOUTH SIDE**  
    Quaker Oats Co  
    *Quaker begins*  
135 Cooley Mrs Cora B  
141 Towles C Liebert  
147 Kirkland Addison M  
151 Shannon Mrs Lillie B  
    *King dr intersects*  
161 Pflueger Mrs Lovina\*  
167 Whipkey James G  
171 Crebs Chas H  
171 1/2 Wilson Chas E  
179 Adams Earl O  
    *Jeanette ave ends*  
185 Hower Harvey Y\*  
187 Hower J Fred  
189 Bailey Wm S  
191 Stentz Mrs Emma M\*  
191 1/2 Lacz Frank F  
    Martin Benj H  
195 Cartwright Marvin H\*  
203 Beckett S Everett  
207 Greenberg Mrs Anna\*  
    rear Rooming House  
217 Enterprise Mfg Co  
229 Wilson Mrs Nancy C\*  
235 Kouklis Mike

## ASHLAND AVE

From 354 E Crosier south (South-east)

**EAST SIDE**  
881 Blatz Mrs Barbara\*  
885 Florian Chas  
887 Simkanin Michael\*  
891 Sholtz John J\*  
895 Oreolt Michael\*  
901 Stajcer Milan\*  
903 Lantz Michael\*  
907 Doughty Enos L\*  
911 Bogdan Martin\*  
913 Ferenczi Stephen\*  
917 Longcoy Gust  
**WEST SIDE**  
882 Herbert James M\*  
886 Rollow Max J  
888 Letvin John\*  
892 Kernya John\*  
896 Krajnjak Michael\*  
898 Sholtz John J  
902 Keiser Peter  
904 Lischak Geo\*  
908 Habas Geo\*  
912 Sabol John\*  
914 Kudera Alex  
918 Haas Fli\*  
922 Fgrld Stanley\*  
924 Marchelski Adam\*  
926 Held Adam\*

## ASTER AVE

From 310 E Archwood ave south  
(Limestone Park)

**EAST SIDE**  
1349 Parry Chauncy C\*  
1353 Walker Wm\*  
1357 Buchter Mrs Helen H\*  
1365 Crown Howard H  
1369 Craig Mrs Hattie J\*  
1373 LaViers Albert J\*  
1377 Lewis Lonnie W  
1383 Holldorf Heinz R\*  
    *Ido ave intersects*  
    *N Firestone blvd intersects*  
    *Lindenwood ave intersects*  
1455 Standard Oil Co  
1459 Circle Theatre  
1463 Patterson Harvey H\*  
1463-5 Patterson H & El Co  
1467 Ottena Noziagra  
    Aster Cleaners  
1467 Zimmerman Lotar A

# "INTERWOVEN" HOSIERY

# KOCH'S 163 SOUTH MAIN ST.

AKRON CITY DIRECTORY

131

- 1475 Peoples S Drug No 75  
1479 Acme No 40  
" Aster Cash Mkts Co  
*Reed ave begins*  
1489 Walkr Bros  
1491 Ideal Fruit Mkt  
1495 Luck Joseph  
1497 Farmdale Dairy S Inc  
1499 Apartment  
(6) Scheffler Walter A  
(7) Peckham Mary  
(8) Popadich Wm V  
1501 Knotts Wm L  
1503 Choder Saml  
1505 Witz Chas  
1505½ Alderdice Athel L  
" Evans Dr John T  
" Molamanoff Geo\*  
1507 Isaly Dairy Co  
1509 Kroger G & B Co  
1511 Gwinupp Carl J  
1515 Wolf S Richard  
*Palm ave intersects*  
1525 Nevling Gilbert\*  
1529 Morris Herman B\*  
1533 Lukas Stephen\*  
☛ West Side  
1346 Nicley E Sylvester  
" Markland Mrs Kathryn\*  
1350 Vanke Louis J\*  
1354 Burks Harry E  
*Ivy pl ends*  
1364 Wayman Mrs Barbara B\*  
1370 Fichelberger Manuel W\*  
1374 Lorenz John J\*  
1378 Curtis Mervin L  
1384 Wiegrefic John L  
*Ito ave intersects*  
*N Firestone blvd intersects*  
*Lundenwood ave intersects*  
*Palm ave intersects*  
1542 Ehrlich Henry\*

**ATLAS**  
From 959 W Market north and east to N Portage path (West Hill)

- ☛ East Side  
15 Mills Robt E\*  
19 Johnston Chas C  
21 Wirth Chas L\*  
23 Baumgardner Rev Gill M  
25 Gorman Thos F\*  
39 Strouse Don M  
43 Tracht Leonard E\*  
*Bailey ave ends*  
59 Thurber Harris M  
65 Beese John  
" rear Porter Robt S  
69 Rabb Edward J  
75 Carpenter Roy H\*  
79 West Villa Apts  
(1) Bacon Willis  
(2) Leslie Frank C  
(3) Faherty Thos K  
(4) Powell Wm E  
79 rear O'Neil Mrs Mae  
83 Frost Ford W\*  
89 Watkins Edgar M\*  
93 Paris Volney T\*  
93½ Newstetter Floyd J  
99 Barrett Dr Sanford B\*  
105 Kneff Raymond A  
109 Warren Robt B  
" McBarnes Mrs Nellie I  
" Barbce Edward M  
115 Heintz Arthur W\*  
119 Turner E Dean  
123 Hassel Lewis P  
127 Vacant  
131 Luxmore John R  
137 Mantz Clair A\*  
157 Lillian The  
(1) Beld ng Geo A  
(3) Belenky Harry  
(4) Margolies Saml  
(5) Fr edman Carl W  
(6) Tonkin Arthur  
171 Vacant  
☛ West Side  
16 Russell Rev James M  
20 Lord G Allen

- 24 Rohleder David T\*  
30-32 Apartment  
(1) Sheldon Robert E  
(2) Slusser Karl  
(3) Milar Robt T  
(4) David Edmund N  
42 Wallace Saml A  
46 Mack Roland F\*  
50 Hotchkiss Mrs Jessie H\*  
56 Dix Horace G\*  
60 Viall Rutherford H\*  
62 Emmitt Stanley W\*  
66 Renkert Fred E\*  
71 Ambrose John\*  
82 Liebegott Rev Chas E  
86 Botzum Mrs Maude E\*  
98 Davis Edwin H  
100 Martin Stanley H  
104 Marshall Mrs Clara L\*  
112 Radtke Ellwood L  
116 Lemmon Benford F\*  
122 Warford L Elbert  
126 Lingrel John E  
150 Phillips Cyril

**ATWOOD AVE**  
From 378 Stanton ave south (Southeast)

- ☛ East Side  
1121 Caldwell Walter D  
1123 Furik Andrew\*  
1127 Urban John S\*  
1131 Gallo John Jr  
*Unopened to Cole ave*  
1181 Williams Wm\*  
1183 Joiner Buford R\*  
1187 Tawney John L\*  
1191 Kormance Lawrence\*  
1195 Toma Paul\*  
1203 Toth Stephen\*  
1207 Guzzo Andrew  
1213 Scaglione Joseph\*  
1221 Vanca Vincent J\*  
1223 Salemi Frank\*  
1225 Reiber Geo W\*  
1227 Dunlap Jesse C\*  
1235 Syroid Alex\*  
1245 Latona Frank\*  
1249 Frank Chas  
1255 Vargo Mrs Anna\*  
1259 Zaha Mrs Anna\*  
1273 Seaman J Ray  
1279 Fenster O Marvin\*  
1285 Hite John A\*  
1289 Miller Joseph\*  
1295 Bordash Joseph\*  
1297 Companion Joseph A\*  
1299 Chinrock Paul S\*  
1309 Vacant Storeroom  
" Kovach Joseph\*  
☛ West Side  
1121 Rickenhaecker Robt E  
1128 Lancy John J\*  
1132 Penn no names  
1136 Turchan John\*  
" Stidd Mary  
*Unopened to Cole ave*  
1180 Broadwater Russell L  
1184 Hoffe Louis M  
1188 Danik John\*  
1196 Dobo Mrs Elizabeth\*  
1200 Ignatz Stephen Jr\*  
1204 Danforth Chas B\*  
1208 Sampson Carl D\*  
1210 Palumbo John\*  
1214 Welch James H\*  
1218 Parry Wm G\*  
1222 Johnson Ernest A\*  
1226 DeSimone Casimir\*  
1232 Graff Matthias\*  
1216 Nemish Frank  
*Galena ave intersects*  
1256 Gorlando Nick\*  
1260 Gillenwaters G Edward  
1270 Mullett Robt L  
1271 Deme Geo  
1280 Gross Wm\*  
1284 Sabo John  
1290 Savre Dorsa J  
1294 Sule Theodore G\*  
1298 Pritt Londa S  
1301 Am Czecho-S. Bap Ch

- AUBURN PLACE**  
From 161 Canton rd east (East)  
☛ North Side  
2485 Kelley K Hugh  
2489 Ford E Oden\*  
2493 Watson Lester L\*  
☛ South Side  
2494 Dieckman Wm E\*

**AUBURNDALE AVE**  
From Greenvale ave north to Garman rd (West Hill)

- AUGUST COURT**  
From 311 Bishop east (Southwest)  
31b Cooperider Willard B  
710 Malinak Earl  
406 Wctzel Edward H  
302 VanSteenberg Joseph I

- AUGUSTA AVE**  
From 111 Rose blvd south to W Exchange (West Hill)  
101 Hahn Edward M  
107 Morgenroth Myron J  
119 Neal Mrs Lily M\*  
*Borton ave ends*  
131 McPherson Jesse A  
137 Metzler Wm M\*

**AULDFARM ROAD**  
From 675 Diagonal rd southeast to Perkins Park dr (Perkins Hill)

*Garth ave begins*  
*Rainbow dr begins*

**AUSTIN AVE**  
From west of 967 S Arlington east (Southeast)

- ☛ North Side  
935 Fisher Geo E  
*S Arlington intersects*  
1023 Keckler Harry B\*  
1027 Goddard Earl\*  
*Erskine ave intersects*  
David E Hill School  
*Clement intersects*  
118 Hall Brayman A  
*Huber intersects*  
☛ South Side  
*S Arlington intersects*  
1026 Hunt Glenn  
*Erskine ave intersects*  
1044 Saffel Mrs Edna M\*  
1060 McCarthy Thos E  
*Clement intersects*

**AUTEN DRIVE**  
From White Pond dr east, 1st south of Scudder dr (Lairlawn)

- Krummel Geo J\*  
— Wells Kenneth D\*  
— Karg Raymond A\*  
— Manthey Fred R\*

**AVALON AVE**  
From 1174 Delta ave south (West Hill)

- ☛ East Side  
479 Canby Elsie M\*  
485 Palechek Roland D  
491 Keating Wm C\*  
497 Miles Wm G\*  
503 Horrigan John\*  
509 Golev H Theodore  
515 Vacant  
*Stadelman ave intersects*  
549 Davis Mrs Mildred E\*  
555 Taylor C F Cecil  
583 Jones Dr Cyril H\*  
589 Bly Dr Frank H\*  
☛ West Side  
471 Cole Howard V\*  
480 Reed E Glen\*  
186 Harrington Frank P\*  
492 Wibel Howard E\*  
498 Ellwood James M\*  
504 Giffels Wm C\*  
510 Finck Fred C\*  
516 Morledge Chester F

# THE DAUNTLESS PLUMBING & ELECTRIC CO. 18-22 E. State St. PHONE FRANKLIN 8109

ELECTRIC WASHERS, IRONERS, SWEEPERS AND RADIOS

132

BURCH DIRECTORY CO'S

*Stadelman ave intersects*

- 540 Albright Lawrence A\*
- 544 Davis Paul V\*
- 550 Rader John F\*
- 554 Sutton Arthur I\*
- 560 Moore Ross A\*
- 580 Smith Chas R\*
- 590 Conrad Don N\*

**AVENDALE AVE**  
(See Albany Ave)

**AVERY PLACE**  
From 464 Carroll south (South-east)

- 227 Molander Gustave I
- 229 Banns Mrs Marie
- 234 Barker Emery W
- 237 Catron Guy M
- 239 Worrell Carl C

**AVON**  
From 105 E Cuya Falls ave north to N Howard (North Akron)

- WEST SIDE**
- 785 Guthrie Harold L\*
  - 789 Keister Vance S\*
  - 793 Rose Robt M
  - 795 Conner O Hartford
  - 803 Smith Mrs Bella M\*
  - 807 Attalla James J\*
  - 811 Alexander Mrs C E
  - 815 Bayle Burdette S
  - 817 Wilson Clarence I\*
  - 821 Olhoef John J Jr\*
  - 825 Russell Geo I
  - " Hoffman Jacob R\*
  - 829 Blake Francis J\*
  - 833 Oberholser Wm J\*
  - 837 Harrison Wm H\*

- Norman begins**
- 845 Stalder Chas P\*
  - 847 Phillips J Dana\*
  - 855 Brown Homer D\*
  - 861 Robertson W Emmet\*
  - " Zeigler Mrs Marj
  - 863 Thornton Harley I\*
  - 865 Shuman Wm H\*
  - 867 Thompson Mrs Mary I\*
  - 875 Mayhorn Roy N\*
  - 881 Watson I Ward\*
  - 885 Foglesong Cleo E\*
  - 889 Boynton Mrs Mae S\*
  - 891 Harris Claude M\*
  - 893 Blumenstine Chas
  - 897 Sutton Wm A

- E Dalton intersects**
- 919 Coates Willis J\*
  - 923 Shaw James A\*
  - 927 Bedur Otto F\*
  - 931 Patterson Mrs Minnie
  - 939 Snyder James W\*
  - 941 Sheets J Glenn\*

- E Mildred ave intersects**
- 949 Davis Herman\*
  - 955 Rodden Mrs Margaret\*
  - 957 Welbaum Cletus R\*
  - 961 Viers Geo D\*

- E Salome ave intersects**
- 983 N Akron Apostolic C Ch
  - 995 Stein S Atlee\*
  - 999 Morrison Paul I\*

- L Burns ave intersects**
- 1019 Sauter Mrs Elizabeth\*
  - 1027 Ferguson Robt O\*

- E Lowell ave intersects**
- 1035 Sypher Mrs Viva L
  - 1041 Sippa Stanley J
  - 1045 Trent Wilbert H
  - 1049 Baer Arthur\*
  - 1059 Riggs Leonard C\*
  - 1073 Wells Harvey L\*

- Iuka ave intersects**
- 1115 Marquardt Arthur J\*
  - 1119 Ducotey Wm J\*
  - 1129 Laffin Horace E
  - 1133 Penrose Alva J\*
  - 1147 Gardner Wade K\*
  - 1153 LaDue Wendell R\*
- Creston ave intersects**
- 1183 Hollingsworth Dr Thos D\*

- WEST SIDE**
- 772 French Oliver B
  - 778 Rooming House
  - 782 Bailey Mrs Gettrud C
  - 788 Mensch Geo W
  - 792 Fink Mrs Clara E\*
  - 796 Moore Albert L\*
  - 802 Hollibaugh Huston H\*
  - 806 Skidmore Ernest C\*
  - 810 Reed Harry E\*
  - 814 SirLouis John I\*
  - 818 Miller Alfred\*
  - 822 Weaver Arlington S\*
  - 826 Garey Mrs E Jean\*
  - " Hetrick Arthur C
  - 830 Fenton Walter E\*
  - 834 Rademaker Wm J
  - " Thompson Robt A
  - 838 Woods Mrs Nellie I\*
  - 840 Steigmer Theodore I
  - 842 Fargo Edward C\*
  - 850 Eck Elmer N\*
  - 854 Zesiger Lewis F\*
  - " Sabin F Gordon
  - 860 Metcalf Clarence X
  - 864 Beatty Robt L\*
  - " DeHaven Don
  - 868 Pascher Emil J
  - 870 Lynn Harry B
  - 872 Grubb Ira E\*
  - 876 Sandberg Mrs Clara F\*
  - 880 Morris Mrs Mamie L\*
  - 884 Herr Saml M\*
  - 888 Myers Geo M\*
  - 892 Kurtzer Harry F\*
  - 900 Sheppard Edward B
  - 902 Deerwester Lloyd A
  - 904 Lowe James O

- E Dalton intersects**
- 914 Wardman Wm M\*
  - 918 McInteer Henry J\*
  - 924 McAnall Jay R
  - 928 Frederick LeRoy C\*
  - 934 Tassello Giacinto\*
  - 938 Watts Emery W
  - 942 Whitney W Clarence\*

- E Mildred ave intersects**
- 950 Dannemille Wm J\*
  - 952 Stiffler Howard A
  - 956 Dickson Mrs Elizabeth\*
  - 962 Brubaker Geo J
  - 966 Deppa Mrs Lillian S\*
  - 970 Gibson Robt I

- F Salome ave intersects**
- 978 Wright Ernest R\*
  - 982 Burkey Clarence F\*
  - 986 Litzenget Homer E
  - 990 Turner Queen M\*
  - 996 Wahl James C\*

- E Burns ave intersects**
- 1008 Porter Martin L\*
  - 1012 StJohn Mal W\*
  - 1016 Scourfield Joseph\*
  - 1020 Smith Mrs Clara H\*
  - 1024 Root James D
  - 1028 Berg Geo W\*

- L Lowell ave intersects**
- 1036 Huwig Geo C\*
  - 1042 Silverstein Saml M\*
  - 1050 Daniel Emmet V
  - 1054 Hoffman Harley W\*
  - 1070 Callin Mrs Mary E\*
  - 1074 McGaughy Wm W\*
  - 1080 Colopy Stephen C
  - 1084 Kraker Dr Edwin J
  - 1088 McPherson Ralph W
  - 1092 Dickerhoof Cloyd J\*

- Iuka ave intersects**
- 1120 Zimmerman Chas H\*
  - 1130 Flint Mrs Flora I\*
  - 1138 Greenwald Harry

**AVONDALE DRIVE**  
From 1584 W Exchange southeast (West Hill)

- Alden ave begins**
- Sheldon dr intersects**
- Edgemoor ave begins**
- 191 Bliley Mrs M Elizabeth\*
- Parkgate ave begins**
- 228 Reusch John F\*

- AYERS AVE**  
From Frank blvd west, 1st south of W Market (Fairlawn)
- Pershing dr intersects**
- 2006 Hood James M\*
- Thompson dr intersects**
- 2054 Castle Fred W
  - 2062 Hunsicker Alfred F\*

- AZAR COURT**  
From 604 Johnson south to E south (Southeast)
- 671 Burke Ellsworth R W\*
  - 673 King Mrs Josephine\*
  - 677 Moon Chas T\*
  - 681 Wilson Archibald\*
  - 685 Shallenberger Harold I\*
  - 687 Shook Chris\*
  - 691 Brenn Mrs Ida R
  - 695 Bibler D Clarence\*

- BACHER PLACE**  
From 39 S Maple east (West Hill)
- NORTH SIDE**
- 165 Cornecelli Joseph
  - 161 Sullivan Mrs Elizabeth L
- SOUTH SIDE**
- 166 LaBelle Mrs Ila B
  - 162 Goss Mrs Harietta\*

**BACHTEL AVE**  
From 970 S Main west to Princede (Southwest)

- NORTH SIDE**
- 15 Fox Thos A
  - 17 Brackett Albert L
  - 19 Carter Chas H\*
  - " Kaugher Thos W
  - 23 Wilson Eldon J
  - 29 Lucy Carl E
  - 33 Cowan Creed B
  - 37 Ross Kyle
  - 41 Trace Mrs Sadie I
  - 47 Wagner Harvey M\*
  - 49 Wagner Harold F
  - 53 Gonnin Matthew II\*
  - 59 Grigsby James H
  - 65 Foster Roy V
  - 69 Wise Mrs Stella I\*
  - 75 Martin Newell M\*
  - 79 Tittle Harry W\*
  - 81 Fenchel Walter I
  - 89 Milhizer Mrs Daisy I
  - 87 Hardesty Saml J
  - 91 Wersler Cletus D\*
  - 95 Hendershot Mrs Belle B\*
  - 101 Camp Mrs Nettie G\*
  - 105 Shoemaker Arthur I
  - 109 Guinther Frederick A\*
  - 113 Erwin Earl\*
  - 119 Parker Deward D
  - 123 Shelsley Caryl C\*
  - 127 Widmeyer Mrs Mary I
  - 131 Neal Geo J\*
  - 133 Munnaugh Louis I
  - 135 Neal Wm W\*
  - 139 Talbot Roland S
  - 143 Tittle Chas H\*
  - 145 Straw Chas M\*
  - 157 Kearns Chester R\*
  - 159 Rhine Geo B
  - 161 Bean John D\*
  - rear Denham Emerson
  - 173 Probert Frederick R\*

- SOUTH SIDE**
- 18 McDowell Silas E
  - 22 Gustafson Carl\*
  - " Reynolds John
  - 28 Armstrong Frank W\*
  - " Crider Scott
  - 32 Deneke Mrs Myra R\*
  - 38 Vacant
  - 42 Hendley Roy E\*
  - 44 Brooks Mrs Nellie I\*
  - 48 Humphreys Mrs Daisy
  - " Woodall Mrs Nettie I
  - 52 Sudler Wm B\*
  - 56 Brown Geo W
  - 62 Jackson Chas E\*
  - 66 Hendershot Mrs Laura E\*
  - 72 Lee Mrs Margaret G\*
  - 76 Lehman Orrin W\*
  - 80 Allen Ross

Main Store **W. D. TURNER** WALL PAPER PAINT, LINOLEUM 219 N. Second St. Branch  
373 S. Main St. **WALL PAPER CO.** WINDOW SHADES Barberton, O.  
Akron, O.

# The D. W. KAUFMAN REALTY CO. REALTORS

PHONE HEmlock 8137

AKRON CITY DIRECTORY

133

82 Riley Arthur\*  
86 Butler John C  
90 Stephen Edward  
94 Wray Alfred S  
" Curry Robt I  
" Spindel Misses  
100 Burnette Clarence W\*  
104 Stewart James M\*  
106 Hollis Herman A  
110 Knepp Misses\*  
114 Rains Robt C  
118 Chandler Wm F\*  
122 Lambert Mrs Marie\*  
126 Burla Frank T\*  
130 Watkins Willis B\*  
136 Wesley Mrs Lena\*  
138 Lester Carl\*  
142 McCarthy John J  
146 Green Glenn R\*  
156 Forsythe S Carl  
162 Smetts Bennett C\*  
168 Rohrer Burton N\*  
172 Tayman Mrs Delillah\*  
178 Beck Geo A\*

## BACON AVE

From 1008 Stadelman ave south to Copley rd (West Hill)

**EAST SIDE**  
347 Sutter Laurence J\*  
357 Cundiff Everard M\*  
361 Heyer Gottlob C\*  
367 Smith Joseph\*  
371 Briefman Morris  
377 Whittemore Robt C\*

## Bye intersects

397 Snow W Bryan\*  
401 Wein Max\*  
405 Helmick Mrs Lillie  
409 Pastuck Harry  
411 Dalrymple Ralph E  
417 House Clarence W  
421 Schlemmer Norman C  
425 Salzman Saml  
429 Singer Isidor\*  
433 Moore Ralph B\*  
437 Furlong Lawrence J\*  
441 Dunn Emma S\*  
445 Curtis Maxwell J  
447 Beninghof Harold C

## Peckham intersects

457 Gray Frank M  
461 Weller Saml K  
467 Wise Frank H  
471 Trainor Edward F\*  
475 Rapp Ernest A\*  
487 Bostick John A\*  
493 Dellangelo Eli\*  
497 Bertolini Remigo\*  
501 Moser Robert\*  
505 Garman Wm F\*  
509 Owens Gardiner B\*  
513 Lieghley Ernest O\*  
525 Guren Edward\*  
529 Mitchell Marion W\*  
533 Burns Robt L\*  
537 Shenk Edward C\*  
541 Aschenbrenner Wm C\*  
545 Garbett Wm  
549 Kaeler Morris

## West Side

358 Faulkner Joseph J  
360 Butler Joel W  
376 Buonfigli Hugo\*  
370 Roesler Wm Q\*

## Bye intersects

396 Woodford Mrs Anna M\*  
400 Hart Robt A  
404 Snow Floyd D\*  
" Snow Bios  
408 Guran John  
414 Ingram Mrs Carrie L  
416 Somody John\*  
418 Lube Richard\*  
420 Whitthurst Thos  
432 Scott Mrs Lada W\*  
436 Anderson Erick H  
440 Hook Walter R  
448 Neal Roy H

## Peckham intersects

456 Koller Andrew R  
460 Lockshin Louis

464 Siel John\*  
468 Dodds Wm A\*  
476 Myers DeCamp\*  
488 Shryock Otice R  
490 Balsler John R\*  
492 Broek Clarence M  
496 Shecht David\*  
500 Dellangelo Angelo\*  
508 Jones S Grier\*  
512 Feldman Abraham P\*  
516 Firestone Theodore  
520 Barker Geo W\*  
524 Strobel Mrs Elizabeth M\*  
528 Frederick Herman E\*  
532 Maher John R\*  
536 Aberman B Saml\*  
544 Freedman Saml\*

## BAILEY

From 25 E Glenwood ave north (North Akron)

## East Side

381 Glancy Thos W  
385 Hibinger Clinton C\*  
391 Hubbard David  
393 Clayton Russell C  
411 Smith Herbert M\*  
415 Higgins Thos\*  
417 Bell Mrs Elizabeth  
407 Grant Mrs Lela\*

## West Side

378 Madonna Salvatore  
380 Biondo Frank  
386 Gulfs Geo\*  
390 Gorney Mike\*  
392 Vacant  
396 Locicero Onofrio\*  
410 Petroski Frank\*  
414 D'Angelo Emilio  
403 Blake Mrs Leona B

## BAILEY AVE

From 98 N Portage path west to Atlas (West Hill)

## North Side

975 VanTassel Royal E  
981 Gilbert Fred D\*  
985 Graves Harry H\*  
995 Percelman Marvin

## South Side

976 Clark Geo F\*  
978 Gillam Wallace R  
980 Collins Mrs Anna B

## BAIRD

From 909 Bellows east to Arlington (Southeast)

## North Side

277 Greathouse Theodore  
*Grant intersects*  
313 Scianna Joseph\*  
315 Holich Paul\*

## South Side

321 Beck John S\*  
" Bordash Joseph A  
327 Braumbach Philip\*

## Sherman intersects

*Unopened to Beardstep*  
457 Architas Alexander N\*  
459 Schister Mrs Mary\*

## Kling intersects

497 Emmanuel Mission  
*Clay dr ends*  
503 Deschamps Louis  
*Knecht ct begins*  
507 Wayne Lee

## Brown intersects

541 Marchand Frank D  
545 Roberts John H  
551 Mailbrunn August W\*  
" Minch John

553 Wherlin Mrs Frances\*  
557 Sullivan W Gobel  
561 Knight Walter  
" Belt Line R R

## Bye intersects

573 Vacant  
579 Belt Line Co  
" Licetri Joseph E\*  
583 Manos Thos  
587 Fontana James\*  
591 Farmer Chas E  
595 Meaux Sherman L\*  
599 Baskerville Koran R

603 Raskopolis Theodore\*  
607 Del'risco Saverio  
619 Lamonica Angelo  
623 Wallact Lee\*  
631 Seckman Wm F  
" Catalano Anthony  
635 Skadra Ladislaw  
643 Enlow Danl A  
659 Walker Chas  
663 Harris Carl P\*

## Coventry intersects

*Unopened to Hammel*

737 Stark Douglas O\*  
741 Mitchell Clarice M\*  
745 Lukichich Stephen\*  
747 Heckathorn Ivan  
751 McMillan Fate  
767 Harrison Frank L\*  
771 McMillan Marzell  
775 Hill Carl  
779 Miller Kenneth\*

## Inman intersects

795 Steen Frank W  
804 Scrdinak Emre\*  
807 Erskine Albert C  
811 Shefrank Mrs Mary\*  
815 Picketts Urie L

## Merton ave intersects

831 Novacek Geo\*  
835 Rodgers Roy J  
839 Rodwine Russell F  
843 Robbins John H

## Bertha ave intersects

861 Sommerville Benj  
871 Harmon Americus V\*  
875 Kikland Rev Chas\*

## Hudson ave intersects

889 Stover Ralph W\*  
895 Stover Paul L  
899 Shaw Oliver S  
" Carver Eulus A\*

901 Avunt Foster G\*  
907 Sabadosh Michael\*  
911 Cozad Verna F\*

## Elbon ave intersects

921 Bodosi Frank H  
927 Thurston Clarence W\*  
931 Heintzelman Ervin J\*  
935 Kynnersley Lawrence\*

## Winans ave intersects

913 Matthews Saml F  
953 Schwarz Harry V\*  
959 Robinson Chas H  
963 Huida Mrs Marie\*

## Whitney ave intersects

991 Goodall Joseph C\*  
995 Douthitt Ralph F\*  
997 Brigge Wm F\*  
999 Windle Frank J

## Talbot ave intersects

1029 Hughes Thos W  
1033 Boyce Mrs Bertha

## South Side

278 Schilling Christ\*  
282 Kerr Walter J

## Grant intersects

316 Oleniak Mrs Anna\*  
318 Walters Julius F  
320 Lischak Michael\*  
322 Miskalo Danl\*

324 Uhr John\*  
326 Kremer John\*  
328 Lukas Stephen\*

330 Linn Mrs Mary B\*  
332 Michln Michael\*

## Sherman intersects

*Unopened to Beardstep*  
460 Elliott Geo A

## Kling intersects

*Clay begins*  
506 Fogarty Edward\*  
510 Burgermeister Bernard\*  
516 Schneckenburger Wm H\*

## Brown intersects

538 Vacant  
542 Gray Frank H  
546 Hazuka Frank\*  
550 Nicastro Ralph\*  
554 Donzelli Joseph

560 Pamer Frank  
" Belt Line R R

580 Dunson Clifford

ROSE HILL BURIAL PARK  
PERPETUAL CARE :: MODERATE PRICES

W. Market St. Ext.  
Beyond Fairlawn  
Phone HE-8316

# COAL Order from THE CITY ICE & COAL CO.

TRY OUR HOTFYR COAL. Phone BLackstone 7134

584 Sands Wm C  
588 Sheppard Isaac R\*  
592 Dudock Mrs Anna\*  
596 Hall Louis H  
600 Simpson J Fred  
604 Perv Peter\*  
608 Sowick Andrew P  
610 Renner Wm F\*  
616 Trawick Willie  
620 Mcssina Joseph  
" Barnett Rastus L  
624 Bascetta Gaetano\*  
632 Cavallo Paul\*  
634 Williams Edward  
644 Licitri Peter\*  
646 Whetherhult Roy L\*  
660 Elliott Clyde A\*

*Coventry intersects*  
*Unopened to Hammett*  
734 Heffner Otho H\*  
738 Hudgins Mrs Eula M  
742 Mason W Arthur  
742 1/2 McLaughlin Wm R  
746 French Wm L  
746 1/2 Jeneco Michael  
750 Rozar Wm H\*  
754 Dobbins Ivan T  
758 Klamer John\*  
762 King Mrs Minnie  
766 Mosley David\*  
770 Morgan Mrs Dorothy S  
774 Garrett Howard W  
" Burns Thos F\*

*Inman intersects*  
800 Hutcherson Chas E  
804 Pieri August\*  
808 Demchak Andrew\*  
812 Polonic John J\*  
816 Lindsey Hood C  
*Merton ave intersects*  
826 Persinger Neal E  
" Siemaszko Julius\*  
832 Wilson David  
836 Jolly Chas B  
840 Traxler Gerald W  
844 Pearson Glenn C  
848 Adamson Thura L

*Bertha ave intersects*  
858 Harper Fred  
864 Abernathy Burgan J  
868 Simmons Robt S  
872 Vacant  
876 Vacant  
880 White Virgil  
*Hudson ave intersects*  
890 Noble John L  
900 Ruffe Chester R\*  
" rear Benningfield Elijah  
904 Ruffe Chester R\*  
906 Heppie John K  
908 Stephen C Oscar  
*Elbon ave intersects*  
922 Patterson Anthony J\*  
928 Welser Harry I  
" Winkleman Lewis V\*  
932 Tisdale Emery  
" Kightlinger Hallace T  
936 Ramsey Fred I\*

*Winans ave intersects*  
948 Morris Mrs Jane\*  
950 Walker Russell S  
960 Eichelberger John S  
962 Wesbecher Frank\*  
976 Lange Didrik\*  
*Whitney ave intersects*  
986 Forrest Mrs Mary\*  
990 Vacant  
996 Diamond John H  
998 Zwoil Oliver A  
" Grady Edward W  
" Ash Elizah W  
*Talbot ave intersects*  
1028 Allgood Sherman H

**BAKER AVE**  
From 469 Massillon rd east to  
Hilbish ave (Southeast)  
*Baldwin rd intersects*  
*Fulmer ave intersects*  
*Stephens rd intersects*  
— White Ernest C

**BALCH**  
(North)  
From 481 W Market north to  
Aquaduct (West Hill)  
" East Side  
11 Corbett Elmer E  
15 Bellinger Dr Geo H  
" Bellinger & Bellinger  
19 Pollard Wm M\*  
*Fairfield ave intersects*  
39 Wagstaff Benj\*  
45 Clementz Misses\*  
49 Walsh Mrs Gertrude\*  
55 Keller Mrs Elizabeth\*  
61 Selby Mrs Phyllis  
63 Kelley Mrs Gertrude C  
" Russell Mayda  
" West Side  
20 Myers Elmer E  
24 Percoco Liborio\*  
30 Bollinger M Frank\*  
*Fairfield ave intersects*  
40 Daugherty Geo E  
46 Cranz Mrs Inez S\*  
" Shoemaker Glenn  
52 Baer Jacob W\*  
56 Budd Mrs Violet L  
62 Homeier Mrs Emma B\*  
66 Sullivan Mrs Jeannette A\*  
68 Higgins Mrs Anna\*

**BALCH**  
(South)  
From 484 W Market south to S  
Maple (West Hill)

" East Side  
11 Sarbey Edward H\*  
15 Lamson Geo R\*  
23 Akron Panhellenic Club  
29 McDowell Chas E  
35 McCue Chas B\*  
39 Alling Williston\*  
45 Rowe Frank L\*  
49 Hillman Dr Jesse W\*  
53 Hoover Chas W\*  
55 Yaggi Paul E  
59 Giala Cyril I\*  
" Residence Harold L  
" Gill Mrs M Jane\*  
61 Woodford Arthur A  
" Rickett Mrs Bertha M  
69 Woodland M F Church  
*Crosby intersects*  
79 Turner Edward I\*  
83 Kline John A  
" Brownword Raymond A  
" Casty Chas J  
89 Newberger Aloysius R  
93 Curry Wilfred C\*  
101 Lyon Dr Wm D\*  
105 Smith Leo M\*  
117 Becker Casper P\*  
123 Rodsh Morris D\*  
127 Talcott Evans W\*  
131 Flala Albert M\*  
135 Brittain Herbert\*  
141 Croasman John V\*  
145 Swinehart Cyrus E\*  
149 Weeks Chas F\*  
153 Mackie Gordon H  
157 MacLennan Mrs Mary W\*  
161 Burch Chas H\*

*Woodland ave intersects*  
175 Vacant  
181 Carmichael Jane A\*  
185 Kempel Mrs C Cecilia  
191 Bitter Julius J\*  
195 Dunwiddi Mrs Roxanna E  
199 Palechek Ralph R  
203 Palmer Wm J\*  
207 Miller Harold L  
209 Harter Geo D\*  
*Grove ends*  
223 MacNab Arthur A  
227 Gaeta Frank P\*  
231 Earl Arthur H\*  
235 McFadden Chas W\*  
239 Knecht Harley C\*  
243 Haushalter Harry G  
247 Waldman Saml  
251 Watson Harry S\*  
255 Lawlor Elizabeth\*

" Green Russell L  
259 Schaefer Mrs Anna\*  
263 Griffin Dr J Gordon\*  
267 Irvin James W\*  
273 Wing Nelson W  
275 Giles Laurin H  
" West Side  
24 Fowler Chas R  
" Magaw Russell M  
24 1/2 Reed John A\*  
28 Boden Ray S  
34 Adams Walter L\*  
38 Rhodes Wm M  
40 McGaughy Dee M  
" Cannon John P  
44 Reldy Josephine\*  
*Elmwood ct begins*  
50 Hoyt Mrs Matilda A\*  
56 Riley John\*  
60 Eshelman Lawrence  
62 Miller Claude R  
*Crosby intersects*  
88 Armentrout Chas H  
90 Crow Mrs Mary\*  
94 Cahoon Everett H\*  
98 Baughman Mrs B C\*  
102 Zettle John C\*  
108 Konrad Chas O\*  
" Lehman James A\*  
112 Jones Rev Chas I  
116 Lorson Francis P  
118 Case Clarence D  
120 Gleason Mrs Kathryn B  
122 Trainer Bernard J\*  
126 Travis Wm C  
130 Caskey John W\*  
134 Wagner John\*  
138 Davis Mrs Elizabeth A\*  
142 Eiber Alvin G  
144 Pegrum Carl G  
146 Koltnow I Morris\*  
" Vigder Louis  
148 Carrick Mrs Anna B  
*Fuelyn ct begins*

152 Buntz Edwin J\*  
156 Dillworth Wm R\*  
158 Stansfield Frank J  
158 1/2 Rhodes Cyril G\*  
160 Myers Archer I\*  
164 Damer John W\*  
*Woodland ave intersects*  
176 Jones Mrs Laura A  
180 Marxen Mrs Nora\*  
182 Blakk Chas M  
188 Murray Mrs Minnie G\*  
194 Buticofer Frederick C\*  
" Buckeye Rug & C Shop  
202 Garman Mrs Anna V\*  
210 Bordner Abraham  
218 Burkhardt Norman\*  
" Hillman Blanche H  
220-34 Ak Jewish Center  
236 Scharff Mrs Mary A\*  
242 Brahms Louis\*  
248 Moore Arthur A\*  
254 Faulkner Wm C  
256 Palmer Chas E\*  
264 Miller Elmer E\*  
268 Gonyan Ellsworth S\*  
272 Brooke Walter R  
" Brooke Hilda Mae D S

**BALDWIN COURT**  
From 347 S Maple east (South-  
west)  
" North Side  
339 Bessler Geo I  
341 Hefflinger Harry M  
343 Barnett John W  
347 Vacant  
" South Side  
342 Wise Chas E  
344 Blower Geo W  
346 Nadolske J Archie

**BALDWIN ROAD**  
From 1824 Springfield Center rd  
south, 1st east of Massillon rd  
(Southeast)  
" East Side  
345 Foster Lester M  
339 Walker Hobart W\*



# THE CLASSIFIED BUSINESS DIRECTORY IS THE BEST BUYERS GUIDE

AKRON CITY DIRECTORY

135

351 Hauding J Walter  
355 Sherrod Geo L  
*Daniels ave intersects*  
381 Lakins Barney C\*  
391 Hazelrig Carl K  
393 Reavcs Mrs Agnes D\*  
397 Mihal Michael\*  
405 Moore Elijah E  
*Baker ave intersects*  
461 Rorabaugh Raymond L\*  
465 Farnsworth Tecumseh C\*  
517 Dalessio Mrs Virginia I\*  
555 Abshire Jack O\*  
547 Zeiter Carl I\*  
rear Gallion Kenneth J  
*Quayle dr intersects*  
587 Vacant  
589 Boyd R Chink\*  
595 Strader Esli P  
639 Dickens Clark G\*  
Conner Howell E  
637 Rhodes Wilbur H  
*Tripletl blvd intersects*  
WEST SIDE  
350 Wilson Peter P  
340 Knopp Irwin L\*  
344 McKcown Albert L  
352 Manzella Vito\*  
370 Ray Glenn S  
*Daniels ave intersects*  
382 Filaseta Ralph\*  
414 Mihal Paul\*  
*Baker ave intersects*  
448 Rexroad W Carl  
494 Arnold Fred V\*  
498 Weeks J Walter\*  
*Quayle dr intersects*  
*Tripletl blvd intersects*

**BALL AVE**  
From 805 S Main east (South)  
10 Blair Benj  
18 Griffin Mrs Sarah

**BALTIMORE AVE**  
From 1123 Triplett blvd north  
(N W of Airport)  
1051 Filko Andrew\*  
*Unopened to E Archwood ave*  
89 Smith Carroll J\*

**BANK**  
From 810 Hazel southeast to N  
Case ave (Northeast)

EAST SIDE  
843 Woodliff Clarence P  
849 Wagner Geo D  
853 Palazzo Joseph  
859 Whitfield John W  
863 Braghieri Ernest\*  
869 Apartment  
(1) Hcnthorne Ralph A  
(2) Young Geo jr  
(3) Hughes Bryan J  
(4) Ellis Frank  
871 Apartment  
(1) Ferguson Geo S  
(2) Hann Lemoil D  
(3) Paul Nick  
(4) Dudley Stephen A  
877 Listerman Henry J  
879 Brigham James E  
889 Volkcr Robt H  
895 Toth Paul\*  
911 Pace James F  
907 Harouff Galveston T  
913 Vacant  
917 Kutterman Perry A  
923 Wagner & Son  
rear Anderson Algot V  
Higgins Ashby R  
935 Ritterbeck Julius J  
937 Burnett Court W  
941 Nicosia Basilio\*  
945 Horvath Mrs Rose\*  
*Seneca pl begins*  
957 Thomas Henry F  
961 Lower Mrs Florence B\*  
961 1/2 Mizner Shirley E  
1007 Biggs Boiler Works Co  
B & O R R  
1037 Ak House W & M Co

1053 Jackson Louls E  
1061-63 Oakley Non-C Fdry  
1077 Peck Mrs Unia  
WEST SIDE  
844 Barlow Always D  
848 Robinson Ora J  
850 Berry Sidney  
854 Comley Wm R  
860 Wharton James M  
864 McNamara John C  
866 Willett Oscar C\*  
870 Vacant Storeroom  
*Page ends*  
882 Briggs Karl J\*  
886 Nangle Geo I\*  
890 Gilmore Louis\*  
894 Samaco Chas N\*

*Bank ct begins*  
902 Hutton James S  
904 Brackin Lloyd A  
*E Buchtel ave ends*  
*Roswell ends*  
980 Sax Axel E\*  
*Williams ends*  
1010 Lapp Cooperage Co  
B & O R R  
1042 Trifun John\*  
rear Thomas Saml  
1048 Vacant  
1052 Vacant  
rear Stoylich Michael  
1054 Davis Steve\*

**BANK ALLEY**  
(North)  
From 11 E Market north (Central)  
*Federal intersects*  
A C & Y Ry  
108 Lynch Dollie

**BANK ALLEY**  
(South)  
From 10 E Market south to E  
Mill (Central)

**BANK COURT**  
From 891 Bank west (Northeast)  
900 Frangos Geo J  
889 Hoover Truman L

**BARBARA AVE**  
From Coventry east, 1st south of  
E Wilbeth rd (Southeast)  
602 Gross Clarence D\*  
Fritsch Geo\*  
*Unopened to west of S*  
*Arlington*  
911 Adams Ellis C\*  
939 Troutner D Evelyn\*  
945 Corum Bird\*  
953 Wileman Benj R\*  
957 Meier Reinhold M\*

**BARBER COURT**  
From 524 Wabash ave west  
(Southwest)  
295 Swindell James L  
296 Stere Mrs Arvilla J

**BARDER AVE**  
From 1248 Newton south (North-  
cast)

EAST SIDE  
303 Hicks J Wm\*  
305 Savage Chas W\*  
289 Satterfield Fred V  
287 Matthews Roland C\*  
277 Smith Ross B\*  
273 McCain Wm\*  
269 Crist Mrs Rose E\*  
rear Crist John  
263 Teagle Wm J\*  
261 Holland John S\*  
257 Holland Hiram C\*  
A C & Y Ry  
213 Stocker Paul O  
Senter Oscar E  
rear Nay Mrs Cora  
Vasuta Michael  
Carson Geo E\*  
209 Hartline Mrs Emma F\*

WEST SIDE  
308 Cooter Chas C\*  
304 Manning Otto  
300 Collins Mrs Anna  
296 Martin Frank  
Grubbs Wesley C  
294 Harper Delbert R  
286 Geiger Wendel\*  
280 Koegle Harry D\*  
278 Griddle Lecan R\*

**BARNSTABLE ROAD**  
From Ridgewood rd south, 1st  
west of W Fairlawn blvd (1st  
lawn)

*Amesbury rd begins*

**BARRY COURT**  
From 361 Washington east  
(Southeast)  
130 Dillihay Edward  
134 Smith Ernest  
Alexander Mrs Myrtle

**BARTGES**  
(East)  
From 617 S Main east (South)

NORTH SIDE  
17 Mikalachki Robt  
rear Buckeye Chem Co  
19 Malenetic Obrad\*  
21 Radachr Vasil\*  
29 Cartwright Wm E  
33 Guyak Mike  
35 Maszaros Louis\*

*S High intersects*

63-5 Plotkin Mattress Co

SOUTH SIDE

16 Wimbley Owen

18 Watson Geo

rear Am Bottling Co

28 Watson Rev Aaron W

32 Harris Alex

36 Geier Mrs Marv

42 Casey Anderson

*S High intersects*

54 Westminster Art G Co

60 Electric Motor & R Co

Magnetic Gauge Co

Ludlach A G Co

**BARTGES**

(West)

From 624 S Main west to Moon

(South)

NORTH SIDE

9 Crum Crolius W\*

Gunn Sylvester

9 Theodosis Sam

11 Oplinger Frank C

15-117 Goodrich B F Co

123 Phila Rubber W Co

Ohio Canal

149 Vacant Storeroom

151 Krist James

153-55 Metzler Frank M

Rexroth Mrs Anna C

Miller John A

*W Bowers intersects*

Howe School

*Stclair intersects*

219 Sobitz Wesley

225 Borostyan Mrs Eva\*

227 Tanaskov Milan

229 Julasz Louis

233 Reiner Anthony

255 Vacant Storeroom

*Huron intersects*

243 Fleishman Vernon R

247 Raymond Carl L

249 Gramley John H

255 Tiodor Nick

259 Lobello Vincent

Vartaman Dono

263 Eolmaskian Harry\*

267 Vacant

269 Vacant Storeroom

*Bell intersects*

275 Kovach Mrs Anna

283 Klonka Mrs Rose

285 Erdelyi Martin

287 Coleman Wm L

**The Bankers GUARANTEE Co. MORTGAGE  
Title & Trust LOANS**

# THE COMMERCIAL PRINTING & LITHOGRAPHING CO.

## All Types of Commercial Work

136

BURCH DIRECTORY CO'S

289 Verlancy Spiro C\*  
*Douglas intersects*  
 317 Heard Mrs Katie\*  
 321 Bozich Chas\*  
 325 Cook Frank  
 327 Harman Mrs Lena M  
 331 Alexander Omar  
*Rhodes ave intersects*  
 353 McDay Mrs Agnes  
 359 Bozin Stephen\*  
 " rear Maximov Wm  
 363 Chirich Steve  
 367 Mellon Riley W\*  
 373 Orosz Joseph\*  
 " Wolf Joseph  
 " Kerekes Geo  
 377 Boiz Joseph\*  
 379 Berka Joseph  
 379½ Wolf Joseph  
*Parsons ct begins*  
 383 Bertley Mrs Barbara  
 387 Sordian Mrs Anna\*  
 391 Gerski Mrs Mildred\*  
 395 Andrusik Anton\*  
 " Jellen Michael  
 401 Sparks Katie P\*  
 " Parsidy Peter  
 405 Rankov Mike\*  
 409 Pachares Gust\*  
*Raymond intersects*  
 425 Sanders Walter H  
 429 Obhlan Chas\*  
 431 Ambrester Cleamon E J  
 433 Santangelo Joseph  
 437 Sherbondy Lloyd  
*Mallison ave ends*  
 461 Volpe Girard  
 465 Richardson Aaron  
 469 Hart Robt C\*  
*Moon ends*  
**☛ SOUTH SIDE**  
 6 Vacant  
 8 Lucas John  
 " Barnett Wm M  
 10 Bennett James A  
 " Hammond Bruce J  
 14 Eversole Homer M  
 " Ellis Joseph  
 14½ Vacant  
 16 Cannavo Angelo  
 16½ Gilsheer Joseph D  
 18 Green Robt  
 " Daughtry Mrs Laura  
 20 Averiett Hardie  
 22 Powell Morris  
 36 MtOlive Baptist Ch  
*Coburn begins*  
 44 Alexander Anthony T  
 46 Arnold Mrs Dorothy R  
 48-50 Del's C R Stores Inc  
 52 Major Frank M  
 " Martinez Joseph  
 54 Bland John S  
 62½ Guthrie Clarence V  
 64 Dixon Danl  
 64½ Rowlette Lee E  
 68 Kovacevich Steve  
 " Wukovich Raymond  
 72 Tolliver Mrs Myrtle  
 " Holbrooks John R  
 76 Bowen Coat  
 " Mathews Henry M Jr  
 82 Gross Saml  
 90 Joseph Joseph  
 92 Stone Harry D  
 96 Baker Mrs Louise  
 100 Johnson Son  
 104 McCally Chas R\*  
 102 Harris Ernest  
 102½ Newson Mrs Ada  
 " Harris Mrs Eva M  
 106 Hutvagner Mrs V B\*  
 " Hutvagner Stephen  
 108 Stevens Grant T\*  
 110 Vacant Storeroom  
 " Mills David  
 112 Walker Edward  
 114 Henderson Arthur  
 116 Horvath Julius  
*Sibley alley begins*  
 124 Casalinovo Domenick  
 124½ Dracovsky Andy

128 Murvine Austin G  
 130 Dario Patrick  
 134 Papp Bros  
 " Maloy Walter M  
 " Poulos Tony  
 Ohio Canal  
 156 Singer Jacob  
*W Bowery intersects*  
 182 Sylvester Peter  
 188 Neiswonger Glenn L  
*StClair intersects*  
 220 Kapitz Milan\*  
 228 O'Lari Mrs Elizabeth\*  
 232 Nime Theodore\*  
 234 Jaber Mrs Amella\*  
*Huron intersects*  
 254 Taylor Mrs Eleanor  
 258 McEwen Mrs Edith  
 262 Ferguson Mrs Lydia  
 266 Banks Ulysses  
 " Murphy Fred  
 " Austin Namon  
 " Miller Fessie E  
 268 Vacant Storeroom  
 270 Gencenser Louis\*  
*Bell intersects*  
 286 Edmonds John W  
 292 Hale Chas E  
 " Williams Eugene  
 294 Robinson Frank J  
 298 Braich Michael\*  
*Douglas intersects*  
 316 Ristich Mrs Emma  
 " Torok Coleman  
 322 Steiner Paul\*  
 328 Stanichkov Wasa\*  
 332 Kurko John\*  
 336 Panogopoulos Harry  
*Rhodes ave intersects*  
 354 Blocker Gerald\*  
 352 Sabo Theodore\*  
 364 Ross Clark C  
 366 Connors Mrs Minerva  
 370 Dreisbach Ira\*  
 374 Sutphin Hascue M  
 " rear Schartiger Harry B  
 376 Cusma Tony  
 382 Boyd Geo A  
 384 Gravis Mrs Alice C\*  
 386 Higginbotham Chas L  
 390 Murania Vito  
 " Richard Mrs Maxine  
 400 Loplecchio Mike\*  
 402 Ciano Francesco  
 404 Russell James S\*  
*Raymond intersects*  
 418 Novkov Mrs Viola  
 422 McAlpine Wm  
 426 Drescher Mrs Mary\*  
 428 Spagnolo Antonio\*  
 430 Ellison Geo\*  
 436 Stanup Geo A  
 " Davis Chas H  
 438 Thornton Clarence  
 " Bell Walter A  
*Haynes begins*  
 446 Pushkarov Paul\*  
 450 Vargo Anthony\*  
 458 Korman Max  
 460 Duke Kenneth L  
 " Randall Edgar H  
 462 Lancainese Frank\*  
 466 Szilagyi John\*  
*Snyder begins*  
**BARWELL**  
 From south of Hillsdale ave  
 north (West Hill)  
**☛ EAST SIDE**  
 415 Kirby B Franklin  
 417 Lineberry Paul W  
 421 Peach Harry D  
 425 Helm Robt E  
 427 Smith Alex\*  
 429 Haller Phillip T\*  
*Hillsdale ave intersects*  
 449 Anderson J Adam\*  
 471 Campbell John A\*  
 489 White Horton L  
*Doris ave intersects*  
 515 Hunter Mrs Emille H\*  
 555 Kucheman M Carlyle

561 Hargreaves Wm T\*  
 565 Hanna Mrs Jewel\*  
 569 Gifford Edward C\*  
**☛ WEST SIDE**  
*Hillsdale ave intersects*  
 454 Price Wm J\*  
 474 Chitty Geo R\*  
 480 Kiling Louis J  
 484 Wilcox Merrill B  
*Doris ave intersects*  
 514 Malone Norman E  
 530 Arbogast Fred A\*  
 540 Mattingly Benj L  
 550 Harbold Robt P Jr  
 554 Zarrs Paul C\*

**BATES**  
(North)

From 115 W Market north (Central)

**☛ EAST SIDE**  
 9 Martin Mrs Mary A  
 11 Vacant  
 15 Durnell Chas E  
 19 Rosanau Emma V\*  
 23 Haas Paul A  
 27 Shelley Joseph\*  
 43 Dailey Denver J  
 45 Vacant  
**☛ WEST SIDE**  
 18 Hemmers Wm  
 22 Ldwads Wm H  
 26 Apartment  
 (1) Dudley Guy M  
 (2) Atchison Otto H  
 (3) Upham Cecil J  
 (4) Hyde Ernest C  
 (5) Francis Lewis  
 (6) Burk Ralph E  
 (7) Poman Mark  
 (8) Klingenhagen Herman H  
 30 Mitchell Robt A  
 34 Daugherty Danl J  
 36 Kirby Adrian T\*

**BATES**  
(South)

From 118 W Market south to  
Glendale ave (Central)

**☛ EAST SIDE**  
 37 LaValle Wm  
 " Lay Vetta  
 " Tims Joseph  
 39 Beorn Geo C\*  
 41 Cochran Herschel A  
 43 Giletly Mrs Catherine\*  
 45 Parshall Mrs Ada L  
 53 Sauvain Mrs Mabel  
 53½ Goldman Jack  
 55 Grimm Emmet P  
 55½ Straley Harry  
 57 Zinkand Theodore F  
 61 Painter John T  
**☛ WEST SIDE**  
 14 Buckle John H\*  
 20 Harlan Hall Apts  
*Christie begins*  
 44 Potter Claire T  
 46 Churchhill Franklin H  
 " Daugherty Chas O  
 48 Scott Mrs Elsie  
 50 Brow Grover W\*  
 60 Whitman Drexel J  
 62 Friedrich Otto G

**BATTERY B**

From Goodyear blvd east to  
Pilgrim, 1st east of Buttain rd  
(Goodyear Heights)

**☛ NORTH SIDE**  
 1631 Andrews Geo G\*  
 1645 Kurner Geo E  
 1651 Clark Norris P\*  
 1659 Hibner Edwin L  
 1665 Jansen Robt F\*  
 " Herwick Geo E  
 1673 Nelson J Harry\*  
 1679 Steele Walter G\*  
**☛ SOUTH SIDE**  
 1668 Thompson Mrs Sarah T\*

# Footsavers AT

SHOES FOR MEN



**BATTLES AVE**  
From 2086 13th S W west (Kenmore)

- NORTH SIDE**  
857 Bremer Frederick L\*  
867 Shuy Reo W  
871 Rimer Wm F\*  
875 Jones Carl L  
879 Prough Earl J  
885 Dawson Harley\*  
889 Wirth Israel G\*  
893 Carpenter Clarence A\*  
899 Oliver Ford A\*  
903 Ours Everett E\*  
907 Ohl Clyde C\*  
911 Carver Turley G  
16th S W intersects  
17th S W intersects
- 959 Meredith Emmett  
18th S W intersects  
19th S W intersects  
20th S W intersects  
21st S W intersects
- SOUTH SIDE**  
852 Hasso Stephen\*  
856 Davis Elmer F\*  
860 Witner Mrs Jeannetta\*  
866 Rhodes Paul  
15th S W continues  
16th S W intersects
- 930 Ruedy Otto\*  
17th S W intersects  
18th S W intersects  
21st S W intersects
- 1070 Bridger Arthur F\*

**BAUER BOULEVARD**  
From Cutler Parkway east to Brittain rd (Goodyear Heights)

- NORTH SIDE**  
*Clewell ave intersects*  
1547 Edwards J Lee\*  
1551 Sabo Mrs Lena\*  
1559 Cooper James D\*  
1561 Jones Saml E  
1599 Lehman Harold II  
1603 Scott J Shirley\*  
**SOUTH SIDE**  
*Clewell ave intersects*  
1546 Lockard Geo H  
1550 Driscoll James J  
1554 Hose Jay F  
1580 Freeman Herman G  
" rear Halliday Mrs Anna  
1600 Blevins James A\*

**BAUGHMAN**  
From 418 Wildwood ave west to Grace ave (West Hill)

- NORTH SIDE**  
883 Olden Morris  
887 Terrill Henry II  
893 George Wm J  
897 Eckman Harold F\*  
901 Bauman Walter F\*  
903 McRae Calvin B\*  
905 Lucas Chas R  
907 Lowery Elisha E\*  
913 Colclough Mrs Mary E  
917 Feerer Martin M  
919 Wiseman Mrs Jennie  
921 Curley Thos J  
923 Bowman Harry L\*  
927 Shulan Alex M  
929 Wollins Herman S  
933 Henegan Mrs Agnes M  
937 Coletto Gregory  
*Madison ave intersects*  
963 Prickett Chas M  
967 Moore G Fred  
**SOUTH SIDE**  
882 Engelhart Royal C  
886 Bullock Mrs Mona D  
888 Linton James S  
898 Snyder John W\*  
900 Cattran John B\*  
" Cattran Bros  
904 Clark John M\*  
908 Rosenthal Benj I  
" DeBaer Louis  
912 Sternberg Howard C\*  
" Levey Dr Richard J

- 922 McDermott James F  
926 Richards Wm\*  
930 Jordan Earl J\*  
936 Thornton Celen F  
940 Lonsbury Mrs Minnie H\*  
944 Scott Russell  
*Madison ave intersects*

**BEACON**  
From 487 Spicer east (Southeast)

- NORTH SIDE**  
491 Vacant  
495 Ruthenberg Mrs Emma\*  
501 Bube Albert F\*  
505 Walters Kenneth P\*  
509 Neely Lester I\*  
511 Catlette John W  
" Markham Eckles R  
531 Vacant  
535 Schlagenhauser Joseph G\*  
539 Ripple Geo\*  
543 Ventress Wm R  
547 Ingram Cecil C  
549 Christner Wm  
551 Webb Mrs Carrie M\*  
557 Stone John L\*  
559 Radcliff Mrs Pearl\*  
565 Opel Albert R  
567 Bloom Earl R\*  
579 Wonn Ira\*  
581 Parish Joseph\*  
**SOUTH SIDE**  
492 Wheeler Jacob F  
498 Franklin Wm\*  
502 Oeschger Emil\*  
506 Doepker Joseph E\*  
512 Werner Geo J\*  
516 Schlagenhauser Mrs F\*  
518 Boyer Norman E  
522 Skippit Chas W\*  
528 Kellogg Walter L\*  
532 Mayer Walter R  
536 Lagana Joseph\*  
540 Wagner James\*  
544 Olson Wm L\*  
566 Vacant

**BEARDSLEY**  
From 402 E South south to Palmetto ave (Southeast)

- LAST SIDE**  
769 Patterson Thos C\*  
773 Peden Mrs Bessie A  
779 Johnson Mrs Mary N  
781 Donohoe Vessie P  
785 Foust John E\*  
789 Lengel Danl A\*  
793 Howard Wesley D  
795 Shivick Mrs Stella T\*  
799 Menzie Mrs Kathryn B\*  
805 Mitchin John\*  
809 Allemann Camille A\*  
813 Robertson J Willbert  
815 Burris Arthur C\*  
819 McCarty Carl J  
825 Stephens Harvey C\*  
829 Gondos Alexander\*  
*E Croster intersects*  
833 Ferency Rudolph\*  
841 Standridge Harbin B  
845 Wykoff Chas F\*  
849 Seely Chas M\*  
851 Regecz John\*  
855 Kolbas John  
859 Bazzai Peter\*  
863 Klein Adam\*  
867 Deibel John  
873 Deitch Martin I\*  
875 Sallade Wm  
879 Lenig Phillip B\*  
881 Petho Michael\*  
*Baird continues*  
895 Olesker Max  
901 Peyton Erwin  
903 Johnson Harry A  
905 Demko John  
911 Steltman Mrs Theresa G\*  
915 Vacant  
919 Sonneberger Carl J\*  
923 Blaurock Emil P\*  
927 Lachoff Oscar C  
931 Vacant

- 935 Kaforey Nathan T  
915 Murphy Lbr & Hdw Co  
" Roth John  
Belt Line R R  
*Unopened to Morgan ave*  
1015 Vargo Stephen P  
1023 Holmes Lloyd T  
1037 Schoenstein Raymond  
1041 Lenk Joseph M\*  
1051 Cross James D  
1055 Yoo Fred W  
1057 Troy Andrew J  
1061 Baugh Wayne W  
*Stanton ave intersects*  
1097 Ban James  
" *Adkins ave begins*  
1105 Dice Leonard L  
1109 Salyards James L  
1115 Petras John\*  
1121 Davidson Roscoe L  
1125 Salyards Carol V  
" *Cole ave intersects*  
1149 Bertram Elza G  
" Stewart Robt L  
" Patrick Mrs Edith E  
1155 Mobley Walter E\*  
1157 Cook Mrs Vernice D  
1161 Sibit Rosario\*  
1165 Ford Herman L  
1169 Ringeis Peter\*  
1173 Bynum Mrs Laura C  
1181 Semelsberger Mirl G  
1191 Flegie Herman A  
" *Eva ave begins*  
1203 Byrne Wm  
1207 Ondusko Joseph F  
1217 Foiden Elmer G\*  
1221 Dorso Frank F  
1225 Girlando Joseph\*  
1231 Wiggerman Edwin F\*  
1239 Heil Albert A J\*  
1241 Natoli Ross\*  
*Clifford ave intersects*  
1255 Rape Edward A\*  
1263 Bond J Stanley  
1265 Smith Wesley D\*  
1269 Jones Benj\*  
1273 Elioff Nick\*  
1277 Burns James E  
" *Archwood ave intersects*  
Garfield High School  
" *Firestone Blvd intersects*  
*Indenwood ave intersects*  
1417 Moris Mrs Anna M  
1421 Cobb H Nelson\*  
1425 Berrodin Albert F  
*Reed ave intersects*  
1450 Roos Alfred L\*  
1463 Chapman Mrs Chesta Z\*  
1467 Kidwell Robt E\*  
*Palin ave intersects*  
1491 Comber Wm F\*  
1495 Rhinehart Leroy C\*  
1499 Kroah Alonzo D\*  
1503 Smith Myron G\*  
1507 Welch Ellsworth E\*  
*Cypress ave intersects*  
1519 Gabler Raymond C  
1523 Tubbs Chas C\*  
1529 Kyle Harry\*  
1533 Murgatroyd Hartley J\*  
1537 Wendell Earl S  
*E Wilbeth rd intersects*  
**WEST SIDE**  
766 Digby Saml  
768 Cope Lewis H\*  
772 Wingo Mrs Mary E  
776 Boone Mark A\*  
780 Klein Joseph A  
782 Hausch Conrad\*  
792 Schott Henry\*  
798 Vacant  
800 Meyer Mrs Catherine\*  
" rear Reecer Fred C  
804 DeSante Gilbert R\*  
808 Cottle Wm A\*  
812 Mavberry Wm D\*  
814 Mohny Edward\*  
816 Kraus Caspar\*  
820 Wetzel Frederick\*  
824 Chapman Henry G  
" *E Croster intersects*

# Drink *White Crown* BEER Brewed in Akron By Akron People

138

BURCH DIRECTORY CO'S

836 Mayles B Harrison\*  
838 Keene Saml C  
840 Weil Mrs Catherine\*  
844 Watson Geo C  
    " rear LaCroix Marvin D  
850 Heinbuch Konrad\*  
850½ Heinbuch Konrad jr  
852 Holb John\*  
854 Parker Harold F  
856 Able John  
860 Bury Philip J\*  
    " rear Homestead Bakery  
866 Williams Oscar W  
    " Tomlin Stephen  
    " Straughn Mrs Ruby A  
870 Vacant  
    " rear Vacant  
874 Albert Joseph\*  
876 Mayer Adam\*  
880 May Alva G\*  
886 Shaffer Dennis W  
888 Ritter Cleon E\*  
892 Cobb J Thos  
894 McGuire John J\*  
900 Roman Joseph P\*  
902 Gressley Joseph G  
906 Bone Joseph M\*  
910 Plasch Jacob\*  
918 Cox Mrs Ola\*  
922 Schilling Henry\*  
924 Rittman Lawrence\*  
940 Jameson Edwin C\*  
    " Warehouse  
    " Belt Line R R  
    *Unopened to Morgan ave*  
1028 Rupert James T  
1038 Smithausler Howard H  
1042 Hathaway Geo  
1056 Evans Jesse J  
1058 Stedham Dyer  
1062 Wise Okey B  
    *Stanton ave intersects*  
1090 Danforth Mrs Julia A  
1092 Price Roscoe L  
1094 Probert Saml F  
1096 Perkins Walter G  
1100 Szekely Mrs Anna\*  
1110 Kmctz Andrew  
    *Cole ave intersects*  
1140 Petrasek Vincent\*  
1146 Malacky Harry\*  
1150 Howell Elbert E  
1154 Smoot Misses  
1158 Bynum McKinley  
1162 Neal Mrs Beatrice M  
1166 Chapman Geo W  
1170 Greenhorn Mrs M Bessie\*  
1174 Carney Joseph F  
    " rear Lapadat John\*  
1180 Sekel Stephen J\*  
1184 Craver Robt H  
1188 Ball Michael  
1198 Wilhelm Geo A  
1214 Cordea Geo\*  
    *Galena ave ends*  
1224 Gergosky John  
    " Legaze Thos\*  
1228 Schleif Carl\*  
1232 Rodriguez Manuel  
1236 Christ Henry\*  
1240 Elliott Leland E  
1244 Harrigan Michael J\*  
1248 Weaver Howard C  
1252 Farmer Ralph E  
1256 Bunkley Homer L  
1260 Strong Geo H  
1264 Hall Mrs Beulah A\*  
1266 Pifer Guy L\*  
1270 Shuber Frank J\*  
1274 Steiner Paul\*  
1278 Stout Bert E  
    *L Archwood ave intersects*  
1302 Daum Herman C\*  
1308 Schmidt Frank E\*  
1312 Baab Wm\*  
1314 Wheatley Adrian V\*  
1318 McCray Wm C\*  
1322 Scott Wm E\*  
1326 Briggs Stephen W\*  
    " *Ido ave ends*  
    *N Firestone Blvd intersects*  
    *Indenwood ave intersects*

1418 Grisak Geo\*  
1422 Noeth Wm A\*  
1426 Sheets Christopher K\*  
    *Reed ave intersects*  
1460 Mullen James N\*  
1464 Moore John E\*  
1468 Minotti Louis\*  
    *Palm ave intersects*  
1492 Stauffer Henry A\*  
1496 Slawter James O\*  
1500 Weaver Edward I\*  
1504 Griffith John C\*  
1508 Rohaley Joseph L\*  
    *Cypress ave intersects*  
1520 Pearson Geo D\*  
1524 Sigafos Roy V\*  
1530 Woodford James P\*  
1534 Seaver Orrin D\*  
1538 McKinley Saml O\*  
    " *E Wilbeth rd intersects*  
1562 Pelly Herbert W\*  
1566 Clark Darwin\*

## BEATRICE DRIVE

From Garner ave east 1st north of E Tallmadge ave (North Akron)

781 Mered th Mrs Mollie  
785 Petersen Mrs Ida S\*  
799 Sadley Andy\*  
801 Vacant

## BEAUMONT

(See Springfield Center Road)

## BEAUPARC DRIVE

From 1555 W Market north (West Hill)

35 VanCantfort Geo N\*  
    " *Tavondale ave ends*  
63 Rogers Harvey A\*

## BEAVER

From 614 Carroll south to Corley (Southeast)

    " *EAST SIDE*  
125 Summit Growers Mkt Co  
    " Schlegel Chas L  
    " Buckley Carroll N  
    " Plues Mrs Mae R  
145 Milk Producers Assn  
    " Weaver Co  
    " Belt Line R R  
185 Standard Oil Co  
209 Bloom B Packing Co  
    *Excelsior ave begins*  
227 Waldorf Ice C Co  
265 Williams Wm L  
    " *E Exchange intersects*  
    " *Gage intersects*  
357 Buck Ray C\*  
359 Buhite Mrs Nora G\*  
363 Scott Earl T  
367 Graham Mrs Wilda T\*  
371 Tyson Vern D\*  
375 Anthemiades John\*  
    " *Corley begins*

## " WEST SIDE

132 Vacant  
136 Knezevich Mrs Eva  
138-42 Wiener, B, R Inc  
    " Belt Line R R  
182 Atlantic Foundry Co  
216 Ak Motor & Gen Co  
    " *Rebecca ct begins*  
230 Howard Mrs Nora M\*  
234 Rice Fred W  
    " Smith Willie H  
236 Nelcamp Edward E\*  
238 Baker Edgar W  
    " Irazier Thos  
240 Weldner Wm W\*  
244 Suchy John  
    " Ruzendale Betty  
    " Anderson Mrs Julia  
248 Koltinow Saml\*  
    " Exner Mrs Louise M  
248½ Reese Nevin B  
254 Sharp David B\*  
258 Freshwaters Ross R  
    " *E Exchange intersects*  
290 Apartment

(1) Newhouse Everett E  
(2) Weinbroer Mrs Mabel  
(3) Herholz Paul R  
(4) Cessna Clyde A  
294 Hall Howard E  
    " Vaughn Mrs Lula M  
296 Eddy Mrs Muta  
    " Hoffman Mrs Mary E  
298 Essig John H\*  
302 Sharp Wm L\*  
    " *Crouse intersects*  
316 Gardner Wm A  
320 Patton James V\*  
321 Bilderback Alva\*  
328 Allwein LeRoy A  
332 Barton Wm H\*  
336 Rohner Ernest A\*  
340 Wetzel Robt H  
314 Nuzum Gerald J  
    " Fredericksen John A  
    " *Gage intersects*  
364 Mason School

## BECK AVE

From 610 W Market south to W Exchange (West Hill)

    " *EAST SIDE*  
29 Mackey Lindsey L\*  
35 Turner Elmer C\*  
45 Stewart James L  
49 Chenot John C\*  
53 Johnston Robt B  
57 Laffer J Marshall\*  
59 Worthington Geo S  
    " Barber Hugh F  
69 Aspell Thos A\*  
73 Bussey Dr Frank J\*  
79 Payne Mrs Martha A\*  
83 Jarvis Douglas\*  
    " *Payne ave intersects*  
95 Latham Arthur\*  
99 Lorlmi Mrs Grace L\*  
105 Doan Benj F  
107 Snyder John E  
109 Cross David E  
111 Kempel Chas W\*  
119 Watters Mrs Lillian M  
125 Sundell Walter M  
129 Haney Misses\*  
131 McDonald Harold C  
    " *Crosby intersects*  
151 South James M\*  
157 Warner Edgar S\*  
163 Snyder John S\*  
167 Mong Jacob C\*  
171 Scott Glen R  
177 Coffman Mrs Effie  
181 Enright James T\*  
187 Shea Mrs Mary J\*  
191 Bachmann Mrs Kathryn\*  
199 Cahill Robt J  
203 Klein Peter\*  
207 Isben Apts  
(1) Koch Joseph  
(2) Hoffa Dav d E  
(3) Kirkland Mason H  
(4) Saltzman Morris A  
(5) Fox Simon  
(6) K'rkland Don C  
215 Squires Blanche W\*  
219 Lambert Irvin C  
223 Waugh Chester H\*  
    " *Burt ct ends*  
229 Pflueger Chas T\*  
233 Kepler Mrs Bessie F\*  
    " *WEST SIDE*  
28 Orr James H\*  
32 Baer Geo A\*  
36 Knoffler Geo A  
38 Knoffler Louis A\*  
42 Grove Wm S\*  
46 Ream Frank E\*  
52 Hicks Richard W\*  
56 Kenfield Scott D\*  
62 Hawkins Mrs Clara A\*  
68 MacAveel Rev Howard S\*  
72 Beck Wm B\*  
74 Barr B Frank  
80 Stratton Preston D\*  
86 Datsky Karl A  
    " Seybold Mrs Louise\*  
    " *Payne ave intersects*

# THE CENTRAL ASSOCIATED REALTY CO. 1622 FIRST- SUNSET VIEW SUBDIVISION WE WILL AID YOU IN FINANCING YOUR LOT OR BUILDING

AKRON CITY DIRECTORY

139

96 Vacant  
98 Cardarelli Antonio\*  
104 Kitselman Fred A\*  
110 Vacant  
120 Bashline James M\*  
124 Vacant  
128 Dunsmoor Dan L  
132 Crawford H Ernest\*  
*Crosby intersects*  
150 Fowls Misses\*  
154 Perdrian Percy W  
" Edwards Thos C  
160 Nelson Norman G\*  
164 Oplinger Edward C\*  
170 Stiles Raymond I  
174 Keller Mrs Edith E\*  
180 Ahern John B  
184 Durkin John\*  
190 Wiener Chas T  
194 Kirn Mrs Ila N\*  
200 Bowman Floyd R  
206 Cleveland Mrs Nina M  
210 Kimball Eakins G\*  
216 Graham Aldis V  
220 Smith Wm L

### BEECH

From 78 N Howard west (Central)  
7-9 Harlem Ritz Gate  
*N Canal intersects*  
20 Central Ak Coal Co  
— Ohio Edison Co  
100 Am Storage & Trans Co  
" Superflex Products Inc  
" Fleming Rodney M Co  
" Canton C Box Co  
" Great Lakes Box Co  
" Advance Rubber Co

### BEECHWOOD DRIVE

From 828 Work dr south to  
Copley rd (West Hill)  
EAST SIDE  
309 Staudt Arthur P\*  
313 Reish Wade L  
319 Higley Ford L\*  
321 Bendure Ernest M\*  
325 Warren Mark\*  
331 Simmons Hezzleton E\*  
333 Butcher Wm J\*  
335 Kuth Fred J  
341 Goodman Mrs Minnie\*  
349 Tignor Frank I\*  
351 Gregory Thos N\*  
357 Harris Lewis W\*  
359 Erwin Geo W\*  
361 Maloy Clark E\*  
*Shadeside ave intersects*  
381 Woodling Herbert B  
385 Knepper Rev Geo W\*  
403 Shreiber Glen R\*  
409 Graham Dr Lawrence A  
413 Simmons Russell F  
417 Edgar Robt\*  
421 Wolfe Harrison J\*  
*Norway dr intersects*  
431 Rotz Adam C\*  
439 Pearson Howard I  
445 Hoffman Forest D\*  
449 Guston Claude W  
457 Buben Frank C\*  
467 Coursev John V\*  
471 Hunt Albert A  
475 Trippe Louis S\*  
479 Schetz Henry\*  
489 Vacant  
WEST SIDE  
310 Musser Mrs Catharine M\*  
312 Welch James G\*  
316 Summerlot C Cov  
320 Carpenter Frank S\*  
326 France Osmon B\*  
330 Weaver Joseph C\*  
334 Eblen Ellsworth J\*  
338 Leatherman Earl W\*  
342 Heanes Russell E\*  
346 Graf Gustave J\*  
350 Harris Richard I\*  
" Johnson Theodore A jr  
356 Vacant  
360 Bennett Wm A\*  
364 Shaw Roy A\*

*Shadeside ave intersects*  
378 Boss Dr Ronald L\*  
388 Frisby Richard C\*  
392 Messer Albert O\*  
396 Wolf Linden H\*  
400 Klocker David M\*  
406 Colclough E Roy\*  
414 Bradshaw Homer J\*  
418 Hauser Fred J\*  
424 Henry Jesse C\*  
*Norway dr intersects*  
432 Tenny Mrs Clara E\*  
438 Winkel Paul A\*  
440 Weber Roy L  
446 Boegegrain Harold W\*  
450 Mallory Wm C\*  
454 Bam Chas F\*  
458 Chans Danl D  
462 Prince Wm J\*  
468 Walter Forest I\*  
472 Templeton W Paul  
476 Sullivan Hugh A\*  
480 Paxson S Floyd

### BELAIR AVE

From opposite 197 Canton rd  
west (Fillet)  
2542 Hunter Chas P\*  
2536 Fogle Karl B\*  
2528 Osmond Frank H\*  
2514 Vacant  
2510 Stewart Robt D\*  
2506 Davis Saml E  
2502 Cleavenger Claude C\*  
2500 Webster Theodore  
2492 Edgar Jay I  
Memory Lane Cemetery

### BELCHER AVE

From opp 2371 32d S W west  
(Kenmore)  
1381 Baughman Wm H  
1388 Cooley Frank F\*  
1392 Arnold Albert J\*  
1396 Bergdorf John W

### BELDEN AVE

From 1325 Gorge blvd east  
(North Akron)  
NORTH SIDE  
557 Lunsford Robt J\*  
561 Craig Wm R\*  
573 Harris Howard F  
575 Courtney Wm T\*  
579 Galehouse Harold W  
*Easton dr intersects*  
*Unopened to Home ave*  
*Home ave intersects*  
*Shirley ave intersects*  
921 Collins Harold A  
*Alice ave intersects*  
*Piedmont ave intersects*  
1027 Hill J Albert  
SOUTH SIDE  
562 Totaro Nick\*  
576 Chalfont Raymond L  
*Easton dr intersects*  
*Unopened to Home ave*  
*Home ave intersects*  
820 Baer Zenas M  
*Shirley ave intersects*  
938 Allshouse Chas E  
*Alice ave intersects*  
1036 Barnes Iesten J  
*Piedmont ave intersects*  
1056 Barnes Harlin\*  
— Anderson Arthur

### BELL

From 470 W Exchange south to  
W Bowery (Southwest)  
EAST SIDE  
377 Miller Melvin J\*  
381 Trevathan S Peter  
389 Lockhart Wm H  
393 Smith Ernest C jr  
" Stonetrect Mrs Mabel J  
399 White James C  
401 Vacant Storeroom  
403 Vacant Storeroom  
W Cedar ends

433 Sanner Mrs Carrie  
443 Caldwell Newell H\*  
449 Shuster Geo H  
461 Williams Joseph  
" Maltek Michael  
463 Salita Saml  
" rear Quattrocchi John  
469 Apartment  
(1) Riley Arthur J  
(2) Balrd McKinley  
(3) John Leona  
(4) Lowery Chas  
473 Dierker Geo H\*  
477 Thompson James L  
481 Street Mrs Leah M  
" Brown Mrs Lizzie  
485 Houle Mrs Callope\*  
*Willow ends*  
499 Groschupp Reinhardt O  
505 Baker Frank M\*  
507 Zabel Mrs Barbara A\*  
509 Torma Andrew\*  
515 McClear Joseph E  
517 Kola Solomon P  
519 Dunn Walter R  
527 Hagelbarger Vern S  
" Baughman Russell

### Bishop intersects

533 Nerone Thos\*  
537 George Eli\*  
539 Haddad Saml\*  
543 Thomas Joseph\*  
547 Vacant  
549 Basicci Joseph\*  
551 Matta John W\*  
551 1/2 Iadel Massoud\*  
575 Dobbs Robt F\*  
579 Sholiton Mrs Mary\*  
" Evans David S  
581 Paolucci Emil\*  
585 Appelman Theo B\*  
589 Wegmiller Mrs Christina\*  
591 Louthan Harvey F  
*Livingston ends*  
597 Varelle Nick  
603 Rogers Walter G  
*W Chestnut intersects*  
631 Nobil David  
631 1/2 Kepler Mrs Grace  
633 Lemaster Camisce F  
639 Sullivan Haskell B  
643 Kaiser John\*  
645 Jesson James\*  
651 Manuel Thos E\*  
653 Curry Earl A

### Euclid ave intersects

669 Spurrar Donald G  
673 Ulrich Louis C  
677 Shelmin Morris\*  
681 Kostlich Peter  
683 D'Avolio Felix  
*Waverly pl intersects*  
691 Fansler Carl C  
695 Kodish Solomon\*  
701 Bales Moses\*  
709 Berson Mrs Rose\*  
711 Davis Wm H  
715 Smith Harry B  
717 Brakeman Nelson\*  
721 Wolff Michael  
729 Ibelma Apartments  
(9) Lezak Ann  
(10) Mann W Robt  
(11) Ernest Edward E  
(12) Pelott Mrs Carrie B  
(14) Wise James A  
(15) Williams Neil G  
(16) Dreher Floyd  
*Wooster ave intersects*  
751 Thatcher Harry\*  
755 Bornstein Philip A\*  
757 Winkelman Mrs Ida\*  
761 Prior Chas  
765 Daniels August J  
767 Orangi Mrs Lettie  
769 Evans J Eric  
773 McLain Flisha A  
775 Ulrich Joseph  
779 Martin Danl  
*Poplar intersects*  
787 Por John  
791 Mansour Joseph

# THE DAUNTLESS PLUMBING & ELECTRIC CO.

18-22 E. State St. PHONE  
**GAS AND ELECTRIC RANGES** **FRanklin 8109**

140

BURCH DIRECTORY CO'S

795 Papp Paul\*  
 799 Snyder Frank J  
 " LeMasters Jasper  
 805 Snyder Albert L  
 809 Norris Stanley T  
 825 Cronan Simon\*  
*Berry ave intersects*  
 837 Vacant  
 839 Vacant  
 843 Klein Simon A  
 845 Farmer Mrs Mary  
 " Eagan Mrs Mary L  
 849 Liberman Abraham  
 Star B & J Co  
 " Pamer Mike\*  
 " Matuck Geo M  
 859 Baker Raymond W  
 " Wise Harry G  
*W Bartges intersects*  
 873 Kuhlemann Misses\*  
 881 Lanyi Joseph  
 887 Schlosser Joseph G  
 887½ McCue Saml J  
 893 Frevold Niels O  
 899 Kasner Eugene V  
 907 Savkovich Mike\*  
*Campbell intersects*  
 911 Shultz Frank\*  
 " D'Origo Louis A  
 " Paulowsky Frank  
 915 Eacho Louis E\*  
 921 Ingram Mis Sarah  
 " rear Boyd Cecil L  
 " rear Williams Mrs Pearlle  
 " Rivers Theodore  
 923 Hrzle Steve\*  
 927 Vacant  
 929 Levinson Mrs Mattie R\*  
 933 Levine Mrs Bessie  
 937 Thomas James  
 " Jefferson Watson  
 941 Brown Dennis  
*West Side*  
 358 Five Spot Gun Club  
 360 Palmer Furniture Co  
 366 Smith Frank W  
 368 Gowin Lloyd F  
 370 Sacks Henry L\*  
 374 Morgan Shirley P  
 376-8 Morgan Ben H\*  
 380 King Edward W  
 382 Maguire Mrs Catherine  
 384 Vacant  
 390 Pfister Valentine  
 394 Gordon David\*  
 400 Gundel J Arthur  
 404 Gundel Mrs Dorothea  
 " Stockton Chas R  
 406 Fox Edward M\*  
 410 Manos John J\*  
 414 Day Cleaners & D Inc  
 418 Fergusson Mrs Jessie C\*  
 426 Fergusson Kenneth W  
 432 Miller Henry E\*  
 438 Surgeon Mrs Ida C\*  
 442 Ayres John G  
*Haskins ct begins*  
 464 Marullo Saml\*  
 466 Drach Christian F\*  
 472 LoBiondo Francesco  
 " Tripodi Mrs Fannie  
 474 Fegan Ulysses S  
 476 Alexander Earl  
 478 Percy Thos M  
 480 Vacant  
 480½ Morgart Lawrence E  
 482 Morrison Geo J  
 482½ Goldsmith Frank W  
 484 Hardman Wm F  
 " Barovsky Saml  
 486 Markulis Joseph  
 488 Spellman Bertha\*  
 494 Harris Wm I  
 498 Apartment  
 (1) Phillips Roy  
 (2) Zito Tony  
 (3) Driver John C  
 (4) Falkowski Robt  
 502 Ashleman Fred F\*  
 504 Harvey Saml  
 508 Tisci James\*  
 " rear Mondello Basilio

510 Kirkbaumer August  
 512 Thomas Geo A  
 514 Fischer Rudolph  
 " rear Fischer Mrs Helen\*  
 518 Dosa Paul\*  
 526 Colvin Woodie U\*  
*Bishop intersects*  
 540 Baird Hiram M\*  
 544 Bolus Wm\*  
 548 Grebelsky Chas II\*  
 550 Cohen Yale  
 554 Vivyan Ralph E  
 558 Phillips Michael\*  
 570 Brown Harry\*  
*Monroe begins*  
 580 Vacant  
 584 Huber Arthur H\*  
 588 Gerhart Mrs Mary P\*  
 592 Wemmer John W  
 596 Nervo Mrs Angelina  
 600 Yanucci John  
 604 Waller Mrs Antha  
 " Bowman Russell W  
*Lorene pl begins*  
 612 English Clarence E  
 616 Kippes John P  
 620 Rogers Frank T  
 624 Bratanov John\*  
 628 Wineberg Benj\*  
*W Chestnut intersects*  
 636 Mick W Frank  
 638 Fry Josiah J\*  
 642 Reiser Jacob\*  
 644 Chieda Andrew  
 646 Nuspl Lorenz  
 648 Young Geo\*  
 " Folger Anton  
 650 Cotturo Joseph\*  
*Euclid ave intersects*  
 670 Brown Mack C  
 672 Andrews John L  
 674 Zimmer Joseph\*  
 " Dako Paul  
 676 Gauder Anton\*  
 680 Falcone Mrs Anna\*  
 684 Derthick E Frank\*  
*Waverly pl intersects*  
 698 Rich Saml\*  
 702 Cohen Max  
 706 Jones Robt W  
 710 Butler James II\*  
*Orlando ct begins*  
 718 Halasz John\*  
*Wooster ave intersects*  
 750 Wmfray Howard T  
 756 Draime Mrs Mary\*  
 762 Jacobs Paul F\*  
 766 Liberman Huiy  
 768 Faries Carl L  
 " Klever Chas  
 771 Kapusz Joseph  
 DeStefano Peter  
 778 Ingiam Joseph  
*Poplar intersects*  
 788 Lawrentz Lloyd K\*  
 792 Saunders Thos L  
 798 Melos Peter  
 " Csoz Mrs Rosa  
 798½ Horvath Mrs Katie  
 " Cselle Thos  
 804 Anderson Mrs Gertrude J  
 810 Sutter Mrs Lena\*  
 816 Ranger Mrs Clara M\*  
 818 Kellems James H  
*Berry ave intersects*  
 832 Hagopian Mike  
 840 Ware Eddie B  
 " rear Fitzpatrick Edward  
 846 Thomas Joseph V\*  
 850 Vacant  
 854 Sisk James A\*  
 858 Kovach Mrs Anna\*  
*W Bartges intersects*  
 868 Gligor Stanley\*  
 874 Overity Milan\*  
 876 Ford Geo  
 880 Watson James  
 882 Caldwell Amos\*  
 " rear Vacant  
 886 Burke Cleveland  
 888 Dunn David  
 894 Osterholt Mrs Mollie\*

898 Elm Peter\*  
 902 Kares Paul  
*Campbell intersects*  
 918 Rockich Michael  
 922 Stiffer Karl  
 926 Tracy Harry B\*  
 930 Odom Donna  
 932 Pipoly Steve\*  
 936 Billings Wm W\*  
 942 Lundgren Lly A\*  
 948 Jeffers John J  
 950 Smith Ople  
 952 Kitzmiller Harry R  
 956 Tracy Mrs Emma\*  
 958 Wilhelm Ralph H\*  
 962 Kapos Joseph\*  
 966 Hicckel Luke D\*  
 968 Abele Benj C\*  
 970 Womer Burk C  
 974 Shambach John F  
 978 Wilmot Virgil W  
 980 Fletcher Walter R  
 982 Bittman Chas A\*  
  
**BELL RIDGE ROAD**  
 From 653 Palisades dr north  
 (West Hill)  
*Sunnyside ave begins*  
 1106 Alexander F Glenn\*  
  
**BELLFLOWER ROAD**  
 From Diana ave west and south  
 to Mistletoe rd (Sherbondy Hill)  
*East Side*  
 1127 Thomas Zenith F\*  
*Bisson ave intersects*  
 1231 Maier Julius G\*  
*West Side*  
 1110 Frank Alfons\*  
 1116 Zaranba Roman\*  
 1120 Prack Adam\*  
 1124 Hertzl Joseph\*  
 1128 Alexander Donald W\*  
 1132 Roberts Mrs Viola A\*  
 1136 Rea Thos M\*  
 1144 Mock Mrs Minerva E\*  
*Bisson ave intersects*  
 1196 Martin Albert J\*  
 1236 Barkett Albert E  
  
**BELLEVUE AVE**  
 From 678 Moon west (Southwest)  
*North Side*  
 607 Rapant Frank J  
 611 Vacant  
 615 Combs Clifford  
 619 Johnson Mrs Mary R\*  
*Fern intersects*  
 627 Rokus Geo\*  
 631 Patko James E  
 635 Elmer Stephen\*  
 639 Allrutz Conrad\*  
 641 Ginsburg Harry\*  
 " Roth Joseph  
 643 Hahn Adam\*  
 651 Shopper Mrs Lena M  
 655 Brown Forest S  
 659 Vacant  
 661 Kuebler Mrs Catherine\*  
 663 Caruso David\*  
 667 Grubb John B\*  
 671 Glazman Harry  
 " Lieberman Fred  
 675 Zapiler Isadore  
 679 Castone Anthony\*  
*East ave intersects*  
 733 Miller Joseph L\*  
 735 Schneider Leonard A  
 739 Cable Mrs Della A\*  
 743 Browning Chas L\*  
 747 Rudolph Wm A\*  
 751 French Van R\*  
 755 Long Carl  
 773 Skinner Chas O  
 777 Wohlfahrt John\*  
 781 Seitz Andrew J\*  
 785 Muschkat Anthony\*  
 793 Guckeyson John I\*  
 797 Stohl Perry A\*  
 805 Vacant  
 811 Kress Howard P\*  
 823 French Sherman G\*

831 Miller James  
841 Mooradian Harry  
845 Carey Ernest  
849 Serra Mrs Bessie  
855 Rex D Robt  
859 Specs Milton H  
863 Leidal Max\*  
869 Bowers Walter G\*  
875 Sprenc Frank  
877 Sagadencky Saml T\*  
" Czeranko John  
*Diagonal rd intersects*  
*Unopened to Mercer ave*  
967 Money Penny Hugh C  
971 Frankovitch John\*  
*Peerless ave intersects*  
1001 Sekermestrovich Michael\*  
*Packard dr intersects*  
1033 Neidert Henry\*  
1037 Heard Harley P  
*Winton ave intersects*  
*Unopened to e of S Hawkins*  
*Nome ave intersects*  
1315 Mihaly Mrs Mary\*  
*Seward ave intersects*  
**SOUTH SIDE**  
608 Gnaou Louis C\*  
610 Suto Conrad\*  
616 Liberman Myer I  
620 Dimarco John  
*Fern intersects*  
628 Ekus Saml  
" Byrd Marion  
" Darulis Wm\*  
632 Smyers Clarence L\*  
636 Waller Frank M\*  
638 Pinter Frank\*  
640 Kane Herman\*  
646 Markovich Diagi\*  
652 Vacant  
656 Boblowsky Geo  
660 Borodkin Israel\*  
664 Wade Arthur L  
670 Ochs John\*  
674 Wenhart John\*  
678 Winkler Frank\*  
680 Heinick Max  
*East ave intersects*  
714 Johnson Marvin I\*  
720 Pohnner Frank\*  
724 Hill Wm I  
728 Regel Ernest W\*  
740 Taucher John  
742 Greffzu John  
*Magenntz ave begins*  
752 D'Antonio Dominic  
758 Kinsey Wm H  
762 Hartline Chas S\*  
766 Ream Lawrence I  
782 Richards John F  
" rear Trencz Jacob  
786 Sockel Roy E\*  
796 McBride Dwight M\*  
800 Vacant  
812 Messner Hiram I\*  
" rear Messner Glen H  
818 Drusin James M  
822 VanSteenberg Robt I\*  
842 Wehrlin Geo X\*  
" Morris Romna D  
844 Altman Mrs Anna\*  
854 Haag Thos J\*  
860 Hassler Stephen\*  
862 Muhlberg Paul  
864 Westfall Danl E  
866 Croskey Russell A  
870 Nagy Joseph\*  
872 Leidal Max jr  
876 Farkas Louis\*  
884 Haberman Louis  
*Diagonal rd intersects*  
*Unopened to Mercer ave*  
968 Neill Wm M  
972 Anderson Edwin J\*  
980 DeMelo Joseph\*  
*Peerless ave intersects*  
1002 Bernat Chas\*  
*Packard dr intersects*  
1034 Basile Salvatore  
1038 Sanvo Leo\*  
*Winton ave intersects*  
*Unopened to e of S Hawkins*

**BELLEWOOD AVE**  
From 517 Sumner east to Allyn  
(Southeast)  
**NORTH SIDE**  
269 Ferguson Lee D  
273 Deroos Mrs Margaret A J  
279 Barkdull Mrs Minnie\*  
281 Vacant  
**SOUTH SIDE**  
270 Newkirk Mrs Nelle G  
" Ruble Edward J  
272 Smith Mrs Mae  
" Bagley Frank  
274 Meeks Wm M\*  
278 Dreyer Henry\*  
282 Trockle Alfred M\*

**BELLFIELD AVE**  
From Eastholm ave east to 24  
Canton rd, 1st south of Mogadore  
rd (East)  
**NORTH SIDE**  
2235 Collingwood Mrs Ethel V\*  
2247 Hoover Harvey R  
2288 Nehlson Bernard F  
2307 Unger Rudolph M\*  
2317 Swinehart Mrs Lillian\*  
2327 Swartz Carl  
2333 Lowe James D\*  
2335 Stout N Benj\*  
2349 Whitehair Church W\*  
2391 Savage Jesse J\*  
" rear McClead Clyde  
**SOUTH SIDE**  
2230 Alkire Mrs Hattie L\*  
2250 Jones James A  
2250 1/2 Lybrook J Franklin  
2254 Cosner Clarence O\*  
2258 Bradich Mrs Katie\*  
2316 Sell Geo P\*  
*Robinwood blvd begins*  
2348 Pisher Frank E\*

**BELLINI COURT**  
From 396 Wabash ave west  
(Southwest)  
242 Finley Ernest C  
244 Miller Joseph  
244 Mitchell Mrs Verlia

**BELLOWS**  
From 216 Abel south to N Fire-  
stone blvd (Southeast)  
**EAST SIDE**  
819 Clifford Warren C  
823 Tomb Mrs Eva G  
827 Brantley Thos  
829 Triffon Costa\*  
" rear Askew Wm  
833 Dobo Joseph\*  
835 Zucha John J,  
" rear Vacant  
837 Merle Sebastian  
841 Case Pietro\*  
845 Berdi Joseph\*  
849 Atchison Mrs Jane  
851 Waters J Thos  
" Anderson Mrs Lindie  
" Browner Mrs Myrtle  
" Jackson Mrs Alberta  
*E Croster intersects*  
867 Ballas Michael\*  
869 Bullock Edw A  
871 Makiel John  
873 Neidert Henry\*  
877 Yost Philip\*  
881 Marsh James  
883 Hegedus Frank  
885 Gomory Wm  
887 Schilling Reinhardt jr\*  
889 McGregor Harry D  
891 Rossi Marion  
893 Spencer Roosevelt\*  
897 Lorko John\*  
899 James Joseph\*  
903 Kish Michael\*  
905 Girlando Ned E  
" Mehalko Michael  
905 1/2 Rafeld Mrs Catherine M  
" Keifer Chas B  
907 Grecni Stephen\*  
907 1/2 Recob Darrell A

909 Stoyanov Paul  
*Baira begins*  
935 Peoples Dairy Co\*  
Railroads  
*Two Max dr begins*  
959 Cooke Mrs Clara  
959 1/2 Daniels Oscar D  
961 Ravenscroft Harvey E  
" rear South Side Sheet M Co\*  
965 Papik Mrs Vera\*  
971 Solaro Ann D\*  
" Solaro Michael  
*E Miller ave intersects*  
991 Yuhasz John\*  
995 Haggy Matthew J\*  
997 Guthrie Mrs Missouri D  
1001 Maione Paul\*  
1009 Morris Robt H\*  
1013 Heidt John\*  
" rear Heidt John  
1017 Grecni John\*  
1019 Surface Robt C  
1021 Flemish Mrs Elizabeth\*  
1025 Moore Scott C\*  
1029 Ferko John\*  
*Stelner ave intersects*  
1047 Blair James  
" Veal Fleming  
1051 Weisman Merle\*  
1053 Render Mrs Iona B\*  
1057 Brown Ralph H  
1059 Elswick Chester  
1067 Miller Ralph W  
1069 Pupinich Louis  
1071 Martinson Melvin S  
1073 McCroskey John G  
1075 Buchanan Carl F  
1079 Wix James M  
1081 Wyan Danl D  
*Stanton ave intersects*  
1097 Bethel Hungarian Mission  
" Humphrey Jerry R\*  
1103 Wimbish Moses T\*  
1107 Ward Myrick\*  
1111 Fouty Mrs Virginia A  
1115 Mason Clarence B  
1117 Dakovich Thos\*  
1119 Ross Mrs Clara J  
1123 Isom Reuben L  
1129 Shellhorn Lester J\*  
1133 Nicolino John I  
1137 Beaver Vincent W  
1143 Lester Rauzey W\*  
1147 Mehalko Paul\*  
1151 Reisscsar Mrs Julia\*  
1157 Blackburn Burton E  
1161 Vacant  
*Cole ave intersects*  
1187 Dolan Ray J  
1193 Eckenrode Harry S\*  
1197 Thompson Wm W\*  
1201 Wilkins Wm H\*  
1205 Hodges Geo H  
" Kbler Thos B\*  
1209 Ulmer Michael\*  
1211 Swires James  
1215 Greenlee Lewis R  
1217 Cooper Ernest H\*  
1221 Boodey Rollin H\*  
1225 Roberts Hank A\*  
1231 Hart Frederick W\*  
1235 Becker Alfred F\*  
1239 Lampasone Joseph\*  
1245 Moore Geo  
1247 Yenchik John\*  
" rear Woodyer Saml C  
1253 Thur Michael\*  
1257 Grecni Peter\*  
1261 Beck Harry P  
1273 Peters Robt J  
*E Emerling ave intersects*  
1291 Quarles Paul L  
1293 Myczkoski Michael\*  
1297 Weber Harold C\*  
1301 Panyl Alex\*  
1305 Westover Ralph G\*  
1309 Collins Chas H\*  
*E Archwood ave intersects*  
1339 Kolodzy Andrew J\*  
1345 Mollica Joseph J\*  
1351 Mchenr Saml L\*  
1355 Ocherreider Ray R\*

# THE AKRON GENERAL INSURANCE AGENCY COMPANY

601 First-Central Tower, HEmlock 5191

LIFE, ACCIDENT AND HEALTH INSURANCE

142

BURCH DIRECTORY CO'S

1359 Sellars Mrs Sarah M  
 " Curry Mrs Catherine F\*  
 1363 Price Mrs Cora E\*  
 1367 Purkey Adelbert\*  
 1373 Smith Fay C  
 1375 Hershey Martin J\*  
 1377 Perry Roy E\*  
 " McLemore Theodore J  
 1385 Miller Robt W\*  
*Ido ave intersects*  
 1401 Deck E Franklin\*  
 1405 Pophal Henry F\*  
 1409 Haupt Ernest E Jr\*  
 1413 Martin Irwin A\*  
 1419 Abshire Geo A\*  
 1423 Dann Ralph I\*  
 1429 Seiler John N\*  
 WEST SIDE  
 826 Felice Luigi\*  
 830 Donohoe Vessie P  
 836 George Saml\*  
 842 Sayres Homer I  
 846 Shemuga Stephen A\*  
 850 Burgan Marcus E  
 " Hatcher Mrs Ethel B  
*E Croster intersects*  
 870 Andrews Andrew\*  
 " Venger Michael  
 872 Zupancic Tony\*  
 874 Pozonitz Mrs Mary\*  
 880 Prunesti Geo\*  
 884 Henezi Thos\*  
 888 Olah Joseph  
 892 Kmet John  
 894 Kepics Benj  
 898 Johnson Lewis\*  
 900 Lunda Silas  
 904 Dlugon Stephen\*  
 908 Robinson Rev R L  
 910 Bukovsky Mrs Susan\*  
 916 United Baptist Church  
 918 Sellers Monroe  
 918½ Wheeler Mrs Rose  
 920 Mathews Paul  
 922 Dorneld Rev Alex  
 926 Marhesky Michael\*  
 928 Braxley Mrs Arctha  
 Railroads  
 952 First Apostolic Church  
 " rear Johnson Mrs Lillie B  
 956 Pryor Mack C  
*E Miller ave intersects*  
 974 Peacock Ernest  
 " Patton James  
 " Dudley Ulysses  
 " Pruitt Mackson  
 976 Hildebrandt John\*  
 984 Boothe John H\*  
 988 Chermak Alois\*  
 992 Jankovich Stephen  
 994 Walkley Marvin T  
 996 Samulak Mrs Rose\*  
 998 D'Zalko John  
 " Mollick Michael C  
 1002 Smallwood Chester B  
 1010 Foster Benj F  
 1014 Hubert Martin\*  
 1018 Golowic Mrs Mary  
 1020 Szasz Alex\*  
 " Warney James  
 1022 Nevels Jeff N  
 1028 Gipson J Ward\*  
 1034 Bush Shing  
*Steiner ave intersects*  
 1046 Fshack Joseph\*  
 1048-50 Trinity Mission  
 1052 Gungle Adam\*  
 1056 Kuhajda Andrew\*  
 1062 Galko Joseph Jr  
 1068 Hrasky John\*  
 1072 DeMuth Clifford R\*  
 1076 Stump L John\*  
 1080 Ardellian Kostla\*  
 1082 Plymire David N  
 " rear Hyson Leonard T\*  
*Stanton ave intersects*  
 1102 Vinay Danl\*  
 1108 Yaworsky Stephen\*  
 1114 Korcheck Mrs Julia\*  
 1120 Zuk Peter\*  
 1124 Dozmati James\*  
 " Tivadore Irene

1126 Connor Levasser W  
 1132 Taffy Harry O\*  
 1138 Orban Geo  
 " Kmetko Saml  
 " rear Shoulders Earl  
 1142 Brown Claude M\*  
 1144 Gladin John W  
 1148 Giustino Michael\*  
 1160 Hasso John J  
 1164 Curia John\*  
 1166 Smith Calvin H\*  
*Cole ave intersects*  
 1204 Walkley Virgil W  
 " rear Dobosh John  
 1214 McCoy Frank E\*  
 1218 Dillon Ernest D  
 1220 Woodworth Hermon I  
 1226 Leftwich L Solon  
 1232 Miller Robt L\*  
 1238 Hartzell Thos E\*  
 1242 Stull Fred H\*  
 1246 Behrens Henry G\*  
 1250 Grosscup Geo L\*  
 1254 Bernacki Anthony\*  
 1258 Koontz Clarence E\*  
 1262 Hood Albert F\*  
 1266 Hunt Mrs G Adale\*  
 1270 Lowe Thos W  
 1274 Burroughs Mrs Rosa L  
*E Emerling ave intersects*  
 1282 Ackerman Lloyd R\*  
 1286 Rice James G  
 1290 Walts Bonnie O  
 1294 Dick Uil  
 1298 Lengyel Geo\*  
 1302 Marich Nicholas\*  
 1306 Causman Nicholas J\*  
 1310 Kancrl John\*  
*I Archwood ave intersects*  
 1344 Iarko Stephen J\*  
*E Mapledale ave ends*  
 1376 Hufin Delbert J  
 1380 Tapar Peter P\*  
*Ido ave intersects*  
 1406 Anderson Glenn C  
 1410 Coats Harry P  
*E Brookside ave ends*  
 1438 Smith Chr st\*  
 1440 Miller Stephen\*

## BELMONT

From 298 Turner west (North-east)  
 NORTH SIDE  
 141 Cobb Mrs Leta\*  
 137 Simone Joseph  
 133 Michalec Joseph S\*  
 125 Letta Tony  
 121 Shell Adolph G\*  
 SOUTH SIDE  
 138 Parmis Johnson  
 130 Bradford Joseph C  
 124 Anderson Wm L

## BELTZ COURT

From 488 Brown west (South-east)  
 382½ Vernon Harold D  
 382 Holtzapfel Louis A\*  
 380½ Cline Howard L

## BELVIDERE WAY

From 628 W Market south to Payne ave (West Hill)  
 EAST SIDE  
 17 Barber Mrs Darle  
 19 Bevans Margaret H  
 29 Sabo John\*  
 31 Morris Wm\*  
 35 Black Mrs Nellie\*  
 37 Martin Henry L\*  
 41 Cox F Ernest\*  
 45 Gilbert Chas E  
 49 Shultz Mrs Elizabeth E  
 53 Lance Earl C\*  
 57 Sullivan Patrick J  
 61 Walt Ernest R\*  
 65 Balser Ray  
 69 Cogswell Thos H  
 " North Geo  
 73 Erdman Merrill W\*  
 77 McKee W Paul

81 Dutt Earl A\*  
 85-7 Belvidere Apts  
 85 Gldner Lawrence A  
 " Cooper James A  
 87 Hutchinson Patrick J  
 " Silverfine Albert  
 87½ Swan Ruth C  
 WEST SIDE  
 22 Roush J Earl  
 26 Halterman Chas E  
 " Krites Theodore A  
 32 Bechtel Carl C  
 36 Roush Mrs Goldie M\*  
 38 Keffer Leonard C\*  
 42 Sullivan Misses\*  
 46 Taylor Ivel R  
 50 Troescher Rudolph II  
 54 Reagan Mrs Anna J\*  
 64 Roster Mrs Anna  
 68 Sethman Glen E  
 70 Owen Frank A\*  
 71 McManis Robt E\*  
 78 Coble John B\*  
 82 Ritchie Mrs Jessie A\*  
 86 Leeper Ralph\*  
 88 Look Mrs Nannie S\*  
*Payne ave begins*

## BENI COURT

From 299 Brooklands east to Maluca (Goodyear Heights)  
 NORTH SIDE  
 187½ Wilder Wm T\*  
 1859 Gurganus Mrs Elizabeth R  
 1863 French Lawrence F  
 1869 Etzensperger Chas W  
 SOUTH SIDE  
 1840 Johnsen Roger S  
 1854 Farfar Ray E  
 1858 Murphy Calvin C  
 1864 Kurtz Merle P

## BENN COURT

From 765 Dayton east (North Akron)  
 NORTH SIDE  
 227 Hall Geo S  
 235 Rich James\*  
 239 Hampton Manford L  
 SOUTH SIDE  
 228 Hunt Harry E C\*

## BENNETT AVE

From 2151 Triplett blvd north (Ellet)

## BENNINGTON ROAD

From 2025 Braewick dr north (Fairlawn)  
 116 Sweet Byron M\*  
 139 McCann Donald M\*  
 152 Park Dr W Earl\*

## BENTON

From end of Dawn dr east intersecting Canton rd at 365 (East Akron)  
 NORTH SIDE  
*Hoover ave ends*  
*Rea ave ends*  
 2519 Woolf Clark E\*  
*Canton rd intersects*  
 2667 LaMaster Clyde C\*  
 " LaMaster Bros  
*Woolf ave intersects*  
 2629 Steinhauer John H\*  
 SOUTH SIDE  
*Dora ave begins*  
 2522 Howard Wm P  
*Canton rd intersects*  
 2608 Church of God  
*Woolf ave intersects*

## BERENDO AVE

From N Hawkins ave east (West Hill)

## BERG

From 321 Sumner east to Scott ave (Southeast)  
 NORTH SIDE  
 271 Dull Apartments



# ISALY'S ICE CREAM ENDS THE QUEST FOR THE BEST

- 277 Haffner Louis\*
- 281 Showers Harry E\*  
*Elm ct begins*
- 287 Sufall Ralph G\*
- 291 Fetzer Neal O\*
- 291½ Johnson Mrs Anna
- 295 Weems Raymond
- 299 Tanner Earl W
- 301 Ruthenberg Herbert A\*
- 305 Specht Mrs Hattie\*
- 309 Nesbitt Walter
- 311 Dozier Henry
- 317 Keller Mrs Isadora F
- 317½ Thompson Mrs Eddie
- 319 Swindler Mrs Minnie K
- WEST SIDE**
- 268 Hahn Mrs Ida M
- 272 Whitney Mrs Anna R\*
- 278 Leasor Vernon W
- “ Walker Mrs Emma\*
- 282 Agnew Harry S\*
- 288 Brown Mrs Anna E
- Allyn begins*
- 298 Weissing Henry C
- 304 Davis Harry E
- 308 Martin James M
- “ Harrison Paul R
- 312 Williams Joseph B\*
- 316 Lindsey David
- 320 Davis Henry H
- 326 Perry Dr Abe

**BERGHOFF**

From 398 E Croster south (South-east)

- EAST SIDE**
- 855 Yakubik Chas J\*
- 859 Batchik Joseph
- 863 Davis Delbert C\*
- 865 Kozma Louis
- 867 Rapatyl Frank\*
- 871 Buckwald John
- 875 Freilich Peter\*
- 877 Jacobs Mrs Margaret\*
- 881 Estochin Frank\*
- 883 Peters Ted D
- 887 Miller Peter\*
- 891 Mushinski Sigmund W
- 895 Wozar John A\*
- 897 Buckson John M\*
- WEST SIDE**
- 858 Gauder Adam\*
- 860 Capela Geo R\*
- 864 Barrow Ernest E
- 868 Horvath Geo
- 870 Neuman John
- 872 Horvath Wendt\*
- 882 Kolasky Andrew\*
- 886 Friedman Max
- 890 Krivosucky Peter\*
- 892 Keiser Raymond D\*

**BERKLEY AVE**

From 1205 Laird north (East Akron)

- EAST SIDE**
- 115 Yutzy Mrs Clarissa\*
- 117 Eckman Joseph E\*
- 119 Stakley Saml D
- 123 Stakley Martin W\*
- 127 Spence Andrew\*
- 131 Peppers Thos B
- 135 Smith James C
- Miriam begins*
- WEST SIDE**
- 114 Higgins John\*
- 118 Hull Wm C\*
- 120 Langley Paul C\*
- 124 Blocker Howard E
- 128 Bennett Albert J
- 130 Johnson Alfred G
- 134 Parasson Geo
- 138 Buckles Wm T
- 142 Muslve Saml

**BERMAN**

From 162 Willard north to Miriam (East Akron)

- EAST SIDE**
- 193 Mingle John F
- 195 Fox Geo
- 197 Douglas Warren W

- 199 Fannin Fred
- 201 Premper Albert D
- Laird intersects*
- 233 Parker Alonzo G\*
- 237 Mitchell Roy M\*
- 241 Jacobson Arthur W
- 245 Harris Wm S\*
- 247 Brady Mrs Lucy I\*
- 249 Thompson Edwin I
- 251 Bond Elmer J
- 255 Rieger David N
- WEST SIDE**
- 194 Mitri John
- 196 Patterson Harry L
- 198 Stotler Mrs Mona
- 200 McClain Frank P
- 202 Isner Emmet J
- Laird intersects*
- 232 Haines Wilbur C\*
- 234 Timmerman Mrs Flora A\*
- 238 Duncan Walter
- 242 Bloch Chas I
- 246 Winkler Anderson W
- 248 Hicks Bruce
- 252 Vacant

**BERNARD COURT**

From 320 E Buchtel ave south (Southeast)

- EAST SIDE**
- 215 Watson John W
- 217 Smith Sorby
- 241 Shane Mrs Helen G
- University pl begins*
- WEST SIDE**
- 240 Baysinger Wm M\*
- 242 Pfeiffer Michael A\*

**BERNE**

From 389 Canton rd east (East)

- 2567 Gray Joseph E\*
- 2573 Gwinn Hobart C
- 2579 Rueschman John I

**BERNICE**

From 754 W South south (South-west)

- EAST SIDE**
- 1417 Harvat Joseph\*
- 1419 Rozinski Wm\*
- 1425 Stobbe Rudolph H\*
- 1433 Ross Geo A H\*
- 1437 Klish Martin E\*
- 1443 Kunsman Carl\*
- WEST SIDE**
- 1418 Grandy Clair M\*
- 1422 Newlon Wm E
- 1430 Jacobs Geo\*
- Rosamond ave begins*

**BERRY AVE**

From 516 W Bowery west to Mallison ave (Southwest)

- NORTH SIDE**
- 165 Klinger Jacob
- 169 Owry Franklin S\*
- 171 Mackey Henry H
- Johns ct begins*
- 175 Syfers Donald M
- 179 Simlen Abraham
- 179½ Horvath Mrs Mary\*
- 183 Brown Harvey J
- 185 Park Mrs Tillie
- Jackson pl ends*
- 187 Bisel Mrs Flora S\*
- “ Mohr Raymond F
- 191 Demenna Frank\*
- StClair intersects*
- 219 Eaton James J\*
- 223 Wolfe Harvey F\*
- 229 Shriner Frank M
- Huron intersects*
- 247 Miodrag Marko\*
- 251 Gerich Mrs Anna\*
- 255 Doubledee Chas F
- Alvin pl ends*
- Bell intersects*
- 283 Casalinovo Wm
- 285 Corticlessa Angelo\*
- “ Franchino Anthony S
- 291 Sterl Michael\*
- 297 Purdie Shepard

- 301 Davison Mrs Nora
- Douglas intersects*
- 325 Lockhart Rev James A
- “ Flowers James
- Rhodes ave intersects*
- 353 Lake Chas\*
- 385 Rasche Otto C
- 387 Hoopengardner James G
- 401 Hungarian Apostolic Ch
- 409 Hackenberg Orlo G
- Raymond intersects*
- 429 Pribble Carl W
- 431 Ice O Newton
- 443 Ries Christ P
- SOUTH SIDE**
- Howe School
- StClair intersects*

- 218 Wilkes Mrs Ellen
- 224 Paul Victor E\*
- 228 Cole Geo E
- 232 Brown Dillard H
- Huron intersects*
- 242 Strauss Mrs Helen\*
- 248 Cole Nathan
- “ Bivins Mrs Johnnie B
- 252 Brown Bruce
- 256 Meidlinger Adam\*
- 262 Miller Steve
- 268 Vacant

*Bell intersects*

- 286 Woody Roscoe L
- 290 Apartment
- (1) Lawrentz Edgar R
- (2) Farmer Thos W
- (3) Marshman Herschel
- (4) Thomas Harold L
- 300 Harris Arnold\*

*Douglas intersect's*

- 320 New Method Laundry
- 326 Mingo Wm M
- Rhodes ave intersects*
- 354 Scharif John\*
- 356 Vacant
- 358 Rhoades Benj F\*
- “ rear Rhoades John F\*

- 364 Illitch Steve\*
- “ rear Grubb Roy E
- 366 Batdorff Nelson V\*
- 382 Harami Koli\*
- 386 Kolonai Elias A\*
- 390 Dreisbach Mrs Sarah L\*
- 394 Hardy Wm H
- 394½ Tilson Clarence
- “ Brown Mrs Virgie
- 396 Short Homer M
- 398 Vacant
- 400 Birmingham Guy G
- “ rear Landis Walter H
- “ rear Duncan James
- 406 Apartment

- (1) Houts Ward W
- (2) Little Chas H
- (5) Taylor Carroll E
- (6) Wanize Frank
- 412 Hartman John W\*

*Raymond intersects*

- 420 Runn Robt\*
- “ Mercer John W
- 426 Apartment
- (1) Eagon Herbert B
- (2) Trostle Kenneth J
- (3) Dunbar Earl J
- (4) Neichter Joseph C
- (5) Sloan James R
- 432 Thomas John
- “ rear Brown Francis W
- 436 Welch G Mosby
- 442 Wander Bruno A
- 442 DeLong Ernest G
- 448 Duham Geo E\*

**BERTHA AVE**

From 880 Fifth ave south (South-east)

- EAST SIDE**
- 567 Wilson J Glenn
- 571 Smallwood Wm II
- 575 Trenner Geo A
- 579 Carlisle Ray I
- 583 Nighswander Saml A\*
- 587 Smith Waldo A
- 595 Wiltse Carl E\*

# KESTER COAL CO.

15 YEARS OF SATISFACTION  
FOR QUALITY—SERVICE AND COURTESY. CALL Blackstone 2311

144

BURCH DIRECTORY CO'S

599 Klingenstein Reinhard  
*Unopened to E Crozier*  
643 Mellinger Leonard C

*Baird intersects*

*McKinley ave intersects*  
763 Shultz Goebel C  
767 Perusich Roman\*  
775 Bolla Martin M\*  
783 Marrese Thos\*  
787 Carlos Gust  
791 Ruman Michael Jr\*

*Lovers lane intersects*

825 Miller Paul C  
829 Muncy Willie C\*  
833 Gibb James  
837 Tokar John\*  
841 Chambers Harry E  
845 Ebersole Chas  
" rear Vacant  
849 Grossenbacher Wm H\*  
853 Day Mrs Marv I\*  
861 Waple Richard L  
865 Roach Estill A\*  
871 Strange Wm G  
877 Thomas Jasper B\*  
885 Valentine Curtis W  
891 McDaniel Ray R  
897 McLaughlin Wm P\*  
905 Chevallard Ray R\*

*Cole ave intersects*

*Unopened to Hunt*

*Eva ave intersects*

1005 Thomas Earl S\*

1009 Eddy John D\*

*Wpley ave begins*

**WEST SIDE**

572 Sayre Arthur W\*  
586 Vermillion Gomer D  
588 Carlson Herbert L  
590 Sprigg Harry L  
598 Thissen A John\*

*Unopened to E Crozier*

636 Phares Geo W  
640 Milucke Joseph\*  
668 Yonkitch Joseph\*

*Baird intersects*

700 Thomas Saml\*  
712 Welch Frank W\*  
716 Saunders Wm A\*

*McKinley ave intersects*

760 Morris Joseph M\*  
764 Giacomo John\*  
768 Ross Silver\*  
772 Krissovich Andrew A\*  
776 Adkison Wm M\*  
780 Baggett J Henry  
784 Pratt Ivan G  
788 Steiner Michael\*

*Lovers lane intersects*

830 Burns Jesse J\*  
834 Stewart Richard J  
838 Lake Denzel G  
846 Moats Stephen E\*  
848 Campbell Blaine B\*  
850 Gill Grover C  
852 Dickerhoof Saml S\*  
854 Kester Delbert\*  
870 Billington Rev Dallas F  
876 Blair Henry J\*  
886 Arndt Fred A\*  
884 LaBelle Frank F\*  
892 D'Agostino Nick\*  
898 Rogat Wesley\*  
900 Croster Frank E

*Cole ave intersects*

*Unopened to Hunt*

*Eva ave intersects*

1014 Hetzel Raymond A\*  
1018 Uden Mis Amy V\*  
1022 Johnson Lennie R\*  
1044 Palumbo Louis A\*

**BERTSCH TERRACE**

From 418 Crouse south (South-east)

439 Troyer Lyman G  
441 Osman Lloyd H  
445 Edmunds Albert  
447 Riser Jack W

**BERWIN**

From 115 E Cuya Falls ave north to Medford ave (North Akron)

**EAST SIDE**

829 West Geo A  
835 Stitzel Mrs Margaret C\*  
837 Culp Vernon S  
841 Cornell Donald  
843 Huntley Mrs Eliza\*  
845 Montgomery Elmer A\*  
847 Foster Cassius C\*

*Norman intersects*

863 Underwood Harold H  
865 Bond Irvin F\*  
869 Wyckoff Raymond B\*  
871 Phillips Mrs Florence A\*  
875 Rennie Mrs Winifred H\*  
881 Klahre Geo H\*  
883 Kelly Chas M\*  
887 Angle John R  
891 Wright Howard E  
" rear Isham Clayton B  
895 Cameron Thos A\*  
897 Herr Lauren W\*  
899 Coffman Ennis S\*  
903 Rabb Peter\*  
905 Dinger Harold E  
907 Henry Wm L  
911 Hershey Clarence S\*  
915 Waimsey John J\*

*E Dalton intersects*

925 Frank Wm  
943 Syme James A\*  
947 Williamson James\*  
957 Turner Arnold J

*E Mildred ave intersects*

965 Bevington Earl H\*  
969 Wood Chas I\*  
973 Ward Harold  
" Ward Richard  
981 Coe Phillip W  
" Mohler Harold C  
985 D'Amico Anthony  
" Hager Hans G

*E Salome ave intersects*

993 Limbach Jesse M\*  
997 Williams Robt L  
1001 Bolden Leonard B\*  
1005 Tragresser Frank L\*  
1009 Mossop John\*  
1013 Barnhart Arvel L\*

*E Burns ave intersects*

1023 Bissell Winfield G\*  
1027 Mastiodonato John\*  
1035 Chambers Harry L\*  
" Ackerman Theodore L  
1039 Rodeman Michael J  
1043 Bly Carlton\*

*E Lowell ave intersects*

1051 Donald John C\*  
1055 Schmidt Mrs Nellie K\*  
1061 Bradbury James A  
1069 Tarr Phillip H\*  
1073 Hartman Harry H\*  
1083 Jones Wm G\*  
1089 Handy Geo A  
1093 Allen Dr O Preston\*  
1099 LaHurd Joseph M\*  
1103 Bauer Christie F\*  
1113 Dewey Robt A\*

*Iuka ave intersects*

1123 Hart Thos O\*  
1129 Graham Louis N\*  
1133 Close Byron A\*  
1139 Dulin O Dale\*  
1143 Buzzell Wm E\*  
1149 Vinciguerra Andrew\*  
1163 Crisp Fred J\*  
1169 Giegel Frank A\*

*Creston ave intersects*

1179 Rechsteiner Dr Walter R\*  
1183 LaCamera Dr Joseph  
1189 Thatcher Wm J\*  
1193 Nerhood H Elmer\*  
1199 Weland John\*  
1203 Jenks Geo P  
1209 Householder Fred F\*  
1213 Voll Geo E\*  
1219 Hoover Dr Clair S\*  
1223 Clugh Dr Ralph B\*

**WEST SIDE**

811 Burttoft Geo H\*

816 Bliss Lotus C  
818 Petruccelli Joseph  
822 Ream John M  
826 Moore Norman B  
830 Wise Geo R\*  
834 Korns James I  
838 Koogle Robt H  
842 Tucker Mrs Carrie B\*  
846 Martin Albert H\*  
852 Brown Mrs Elizabeth A\*  
856 Giddings Lyle C\*  
" Hough Myron W

*Norman intersects*

862 Robertson Lowell E  
866 Meckley Omer W\*  
870 Case Alfred J\*  
874 Jones Wm H\*  
878 White Mrs Mayme B\*  
Nieder Adam  
880 Spencer Wilbur H  
" Loy Mrs Mary O  
886 Fanning Wm B  
890 Worth Geo N  
894 Olin Mrs Jessie W\*  
898 Walters Alfred W  
902 Linehan Earl P  
904 Hoss Alexander E  
910 Berg Fred W\*  
914 Overmier Elry B\*  
918 Vacant Storeroom  
" Sunday Paul\*  
" Saccogna Pasquale

*E Dalton intersects*

924 Woomer Henry J

*E Mildred ave intersects*

966 Sparrow Wm A  
970 Rea Philip S\*  
" Fraser James E  
974 Ross Mrs Agnes R\*  
978 Miller Gus\*  
982 Prichard Llewellyn W\*  
996 Singleton Roy\*

*E Salome ave intersects*

994 Hall Earl H  
998 Hathaway Joseph F\*  
1002 Davission Ray  
1006 Stanforth Wm R\*  
1010 Rath John A\*  
1014 Orcutt Harry B

*E Burns ave intersects*

1024 Pfahl Mrs Mary C\*  
1028 Wahn Dr Abe L\*  
" Clarke Orville C  
1032 Rugers Louis J\*  
1036 Sauter Geo E\*  
1040 Franklin John L  
" Thorp Wm F  
1044 Rishel E Chill

*E Lowell ave intersects*

1052 Martin Robt P  
1058 Lorenz Fred G\*  
1062 Cartwright Ewart G  
1066 Wilson Merle D\*  
1070 Burkhardt Rev Hally C  
1074 Firestone John R\*  
1080 Williams Ray E  
1094 McCune John R  
1100 Shroyer John W\*  
1104 Farabough Thos W\*  
1110 Sheary Harold E  
1114 Meehan Richard

*Iuka ave intersects*

1124 Williams Frank M\*  
1140 Garrison Walter R\*  
1144 Boggs Maxwell P  
1154 Morse Carl E\*  
1160 Haspelmath Paul H\*  
1164 Harkins Kenneth H\*

*Creston ave intersects*

1180 VanHyning Mrs Eleanor H\*  
1184 Hillier Robt E\*  
1190 Mckenzie Henry C\*  
1194 Semonin Chas J\*  
1200 Schactzle Theodore C  
1204 Neale Chas A\*  
1210 McBee Jesse W  
1214 Beckwith Bruce R\*  
1220 Haines Harry H\*



**BERWYCK DRIVE**  
From 2172 Mogadore rd south to  
E Market (East Akron)

- EAST SIDE**  
35 Conley Clarence B\*  
57 Swank Geo W\*  
63 Thompson Carl E  
*Windemere ave intersects*  
119 Gannon Michael\*  
151 Knarr Russell L\*  
**WEST SIDE**  
58 Ritter Wm M\*  
62 Lewis Harry\*  
68 Brubaker Carlos E\*  
72 Spencer J Malvern\*  
*Windemere ave intersects*  
82 Wagner Leno R\*  
102 White Glenn E  
114 Jenkins Wm A  
118 Fox John H\*  
122 Engle Thos M\*  
128 Myers Harry E\*  
136 Forshey Edward\*  
140 Gregg Rollin W\*

**BETH**  
From 1304 Lakeside ave west  
(Southwest)

- NORTH SIDE**  
369 Schweibinz Wendel\*  
371 Ferlich Anton\*  
375 Drost Frank J\*  
379 Subity Joseph\*  
383 Schneider Albert  
383 1/2 Deneff Nick\*  
391 Bender Carol W  
**SOUTH SIDE**  
376 Farrell Prtg Co  
" Farrell Gus P\*  
384 Brown Chas S  
392 Willett Darl  
396 Herbstreet Fred A\*  
" rear Melton Shelby L  
398 Petroff Mrs Fannie\*

**BETHANY AVE**  
From 334 Eastland ave west  
(Northeast)

- BETHWAYNE COURT**  
From 576 Kiling West (Southeast)  
385 Hertzog Geo C  
381 Potts Mrs Alice  
377 Kirkland Earl H

**BETTES AVE**  
From 1420 Home ave west (North  
Akron)

- 759 Jenkins Thos J\*  
750 Anderson Otto W\*  
746 Gantz Robt J\*  
744 Nolan Ernest R\*  
— Edwards Geo T  
— Fritch John L  
*Scenic way begins*  
— Paris Robt\*

**BETTIE**  
From 739 Johnston north (South-  
east)

- EAST SIDE**  
455 Ogle Geo E\*  
447 Parker Mrs Emma S\*  
443 Herman Chas J\*  
439 Hagey Saml L\*  
435 Mazu John\*  
431 Dougherty Wm B\*  
427 Fouse John F\*  
425 Goodall Fred B  
423 Sunkel Geo J  
421 McFee Raymond M  
415 Everhart Doyle C\*  
411 Tenney Chas F  
401 Douglas Clarence L  
393 Hoffman Adam\*  
387 Matthews Stanley M  
383 Brown Harley V\*  
**WEST SIDE**  
458 Walters Okra R  
454 Cook Harry O\*  
" High Mrs Lillian  
450 Hess J Frank\*

- Bridget begins*  
438 Cutlip Isaac M  
434 Zimmer Donald F  
394 Vineyard Roma D\*  
388 Robinson Russell J  
" Thorisen Thorolf\*  
" Dugger Richard C  
384 McMillan Dean G\*

**BEULAH AVE**  
From 1918 1st S W west to Man-  
chester rd (Kenmore)

- NORTH SIDE**  
463 Jones Geo H\*  
465 Ozawa Geo K  
473 Vacant  
" Green Chas P  
*2d S W intersects*  
505 Steiner Mrs Elizabeth\*  
515 Sproch Mrs Elizabeth\*  
519 Dimoff Christ N  
" Baksa Louis  
523 Casella John  
**SOUTH SIDE**  
*2d S W intersects*  
506 Dimoff Michael N  
510 Hagelbarger Lee C\*  
514 Sauer Gabriel

**BEVERLY ALLEY**  
From 206 Furnace south (Cen-  
tral)

- EAST SIDE**  
204 Jackson Archie  
212 Gossett Earl D  
215 Glenn Mrs Maggie  
217 Vacant  
**WEST SIDE**  
204 Blakely Frank  
206 Vacant  
208 Haines Mrs Mabel  
217 Vacant

**BEVERLY DRIVE**  
From 75 Canton rd east (East)  
2521 Justice Leslie R

**BEVERLY PARK**  
East and west of Glenmount ave  
(South of Firestone Park)

**BIG FALLS AVE**  
From 413 E Cuya Falls ave north  
to Riverside dr (North Akron)

- EAST SIDE**  
985 Rutledge Mrs Mary N  
989 McCrea Robt H  
993 Audin John P  
995 Bidinger August A\*  
999 Fazzino Frank\*  
1007 Murray Edward B\*  
1011 Schneider Perry R\*  
1015 Nance Walter V\*  
1019 Shively Homer P  
1023 Emmons Emmet F\*  
1027 Maxwell Houston I  
1031 Conley J Richard  
1035 Kuder Walter F\*  
1039 Jusell Edwin\*  
1045 Orin James L  
1047 White Russell W\*  
1051 Cihlo James\*  
1057 Bailey Claude E  
1059 Mitchell Albert H  
1063 Wiesemann Alfred H\*  
1067 Hart Oscar E\*  
1071 King Court F\*  
1075 Washart Harry F\*  
1079 Moore Holscy R

*Iuka ave intersects*

- 1087 Singer Chas A\*  
1091 Gettemy Paul L\*  
1095 Klett Merle G\*  
1099 Harris Wm\*  
1103 Ward Lloyd W  
1107 Vacant  
1111 Preston Orlin L  
1115 Huber Peter H\*  
1121 Ward Loren W\*  
1125 Yobl Frank\*  
1127 Baer Harrison W  
1131 Limage Wm A

- 1135 Tasker Edward P  
1139 Owendorf Wm J  
1143 McCowin Richard C  
1147 Hoskins Raymond R\*  
1151 Whitaker Lucien A  
1155 McCain Mrs Mary M\*  
1159 Flick Parker C\*  
1163 Prehoda Joseph J\*  
1167 Flower Ivan L\*  
1171 McKnight Edward L\*  
1173 Harris Schley\*  
1175 Jacobs Norman E\*  
1191 Crossen Chas G  
1195 McManis S Ray  
1199 Teter Mrs Lucy F\*  
1203 Ingalls Benj H\*  
1207 Holland Wm T\*  
1211 Scott John W  
1215 McElroy Gerald D  
1219 Bartell Chas A  
1223 Shoff Harry A\*  
1227 McKay Geo E  
1231 Karadin Joseph\*  
1239 Mason Phillip R\*  
1247 Carlson Bertha\*  
1251 Dawson Roger J  
1255 Zampini Guy\*  
1259 Laurendine Harold J\*  
1263 McMillan A Ellis\*  
1277 Webster James\*  
1277 Fleming Ray A  
1275 Vance Arthur L\*  
1279 Keener Reuben D  
1283 Sheeley Thos D\*  
1287 Crowder Parker\*  
1291 Row Vernon C\*  
1295 Smith Martin  
1299 Houck Marshall M\*  
1301 Goodall James F\*  
1303 Stroup Clifford N\*  
1305 Willemsen Jacob W\*  
**WEST SIDE**  
986 Mishler L Grant\*  
990 Whitmore Wm A\*  
994 Wickwire Ora J\*  
998 Forshey Harold D  
1002 McKinley Wayne I\*  
1006 Lancaster Mrs Leah A\*  
1010 Grigsby Earl J  
1014 Poletto Tony\*  
1018 Banks Ross E  
1022 Baker Mrs Mary J\*  
1030 Beyer Rolla S  
1034 Harbin Geo A  
1038 Carano Silver S\*  
1040 McKnight Thos G  
1042 Lann Louis  
1046 Hausch Glenn R\*  
1050 Sutter Harley A\*  
1054 Helmick Karl W  
" Bowery Denver L  
1058 Flasco Carl\*  
1062 Schultz Mrs Barbara  
1066 O'Neal Fred\*  
1070 Harris Walter P\*  
1074 Vacant  
1078 Supowit Saml H\*  
" Thelma Beauty Shop  
" Slavin Bert B  
*Iuka ave intersects*  
1090 Vacant  
1094 Wissinger Clifford R\*  
1098 Bretz Mrs Florence L  
1102 Strobel Victor C  
1106 Stancliff Robt E\*  
1112 Staft John  
1114 Kane Bernard J\*  
1118 Feld Ben\*  
1122 McGhee Wm K\*  
1126 Lynn James E\*  
1130 Shepherd Geo E  
1134 Radabaugh Geo W  
1138 Gates Edward G  
1142 Baker Delbert M\*  
1146 Peters Clifford V\*  
1150 Hartman Rev Milo L  
1154 McEwen Robt T  
1158 Hellman Chas E\*  
1162 Parise Steve  
1162 1/2 Victor Raymond H  
1166 Melt Angelo\*  
1170 Herbstreet Eugene A  
1172 Peters Russell F

# See the OHIO EDISON ELECTRIC SHOP CO. FOR A COMPLETE LINE OF ELECTRICAL APPLIANCES

146

BURCH DIRECTORY CO'S

- 1174 Cook Chas F\*  
1178 Horning Raymond G  
1184 Calaway Harold W  
1186 Peterson Walter C\*  
1198 Bachtel Mrs Rose C\*  
1202 Scholz Mrs Blanche R\*  
1212 Ross James  
1226 Wilkinson Wm P  
1230 Palmer Saml\*  
1236 Gabel Herman I\*  
1238 Menuetz Clifford D  
1246 Otcy Richard C  
1250 Arendt John\*  
1258 Troxel Thos J\*  
1262 Tolbet Otis R\*  
1266 Burke Wm G\*  
1270 Bowman Ernest M  
1274 Gregory Pantelis\*  
1278 Albright Ivan D\*  
1282 Hogarth Harry H\*  
1294 Heaston Homer H\*

### BILLER COURT

- From 724 Kling west (Southeast)  
425 Fouts Ernest L  
421 Kolbe Max O\*  
417 Allemann Eugene\*  
413 Lynn Mrs Maud M\*  
" Trovich Mrs Mary G  
411 McKenzie John I\*

### BINA AVE

- From 1745 Manchester rd east (Southwest)  
NORTH SIDE  
529 Smith Andrew R  
531 Normanton Wilfred\*  
515 Williams Frank\*  
" rear Evans Ernest E  
SOUTH SIDE  
526 Miller Harmon H\*  
522 Brown James A\*  
518 Cox Sidney\*  
514 Morgan Alfred A\*

### BINGHAM PATH

- From Goodyear blvd and Pioneer northerly (Goodyear Heights)

### BIRCH

- From 1647 Glenmount ave east to S Firestone blvd (Firestone Park)  
NORTH SIDE  
337 Wardle Harry  
349 Sullivan John L\*  
357 Schutt Joseph\*  
361 Bowling Frank R\*  
365 Watt Paul W\*  
369 Herbig Gordon R  
373 Coudret Paul B\*  
SOUTH SIDE  
338 Godley Harry G  
342 Green Frank E\*  
" Darrah Gene  
346 Moody Hafford V\*  
350 Dannemiller Leo J\*  
354 Jewell Cyril E\*  
358 Nuzum Myron G  
362 Blaser Geo U\*  
366 Irvn Frank H\*  
370 Kearney Mrs N Gay\*  
374 Dickerhoof Ralph I\*

### BIRCHWOOD AVE

- From 1105 Linden ave east to Riverside dr (North Akron)  
NORTH SIDE  
405 Grimaldi Callisto\*  
409 Findley James L\*  
417 Cramer Dana C\*  
423 Weeks Mrs Elizabeth L\*  
" Clifton ave intersects  
435 Grimes Leo C\*  
439 Watson John P  
443 Harris James G\*  
" Magnolia ave begins  
465 Behncke Martin H\*  
SOUTH SIDE  
406 Long David C  
410 Palmer Mrs Frances L\*  
414 Christman Bernard E

### BIRDWOOD ROAD

- From 2007 Bluewick dr north (Fairlawn)  
162 Ellis Saml B\*  
" Wiltshire rd intersects  
" Stabler dr begins

### BIRUTA

- From 1366 East ave west (Summit Hill)  
NORTH SIDE  
777 Serri Armando J  
" Troglio Peter  
805 Rutkauskas Stanley  
813 Heck Harry K  
" Briggs Verne E  
817 Grazier Dennis  
" Stewart Walter L  
825 Pappa Mrs Mary  
" Lambes Iru J  
829 Vacant  
SOUTH SIDE  
810 Balewich Wm\*  
826 Sabestmas Joseph  
" Markus Harry  
858 Belitsky Andy  
" Jarosky Mrs Barbara  
864 VanPelt Milton D  
" Thomas Stanley

### BISHOP

- From 324 W Exchange southwest to Edgewood ave (Southwest)  
EAST SIDE  
335 Jones John T  
339 D'Amico Dml\*  
339 1/2 Shmiker Paul N  
341 Casc John  
" August ct begins  
313 Antrobus Frank\*  
317 Merickle Man\*  
319 Young Albert J\*  
351 Miller Cleo  
355 Nied Edwud H  
359 Lee Harry D  
" W Cedar intersects  
385 Anthony Mrs Cairle  
" Crawford Thos  
389 Hayes Arthur  
391 Becker Mrs Sarah L\*  
393 United Milk B R Co  
399 Immel Walter W  
399 1/2 Lewis Chas  
401 Gordon Max  
403 Dawson Ira B  
405 D'Amico Frank\*  
409 Umansky Jacob  
409 1/2 Vacant  
411 Ellis Alex\*  
415 Guerra John J  
417 Sweigert Jack\*  
421 Arnold Ferley O  
" rear Vacant  
425 Sarah Richard G I  
429 Aschleman Wm H\*  
433 Bass Isaac\*  
" Willow ct begins  
441 Kottl Mrs Irene\*  
443 Apartment  
(1) Barnhart Benj A  
(2) Marsden Norman C  
(3) Reitenbach John jr  
(4) Paris Wm  
" Lester ct begins  
417 Sherrits Saml D  
451 Dombay Stev\*  
453 Festa Joseph\*  
" Bell intersects  
469 Iett Henry H  
473 Linerick Millard E  
477 Berger Paul\*  
479 Puskas Louis\*  
483 Grant John C\*  
487 Berta Martin  
491 Sneed Robt  
" Douglas intersects  
521 Krause Gregor\*  
523 Gardner Royal N  
525 Vacant  
" Rhodes ave intersects  
555 Apartment  
(1) Scott Leonnia G

- (2) Ware Clifford L  
(3) Brown Harold W  
(4) Rogers Philip B  
563 Lambert Mrs Frances\*  
" West Side  
328 Southern Mrs Lucille  
332 Myers H B  
340 Graham Louis W  
344 Remark Mrs Marv I\*  
350 Malinky Michael J  
354 Lanzarotta Saml\*  
356 Boyd Chas S  
360 Gay Otis G  
362 Vacant Stoiroom  
364 Thielen Peter W\*  
" W Cedar intersects  
381 Linehan Mrs Jessie M  
388 Moore Patrick  
" rear Blake Gaylord C  
392 Hanks Albert W  
" Slack Mrs Myrtle  
" Dow Okey D  
396 Falor Ralph J M  
" South Akron Auto Serv  
400 Falor Mrs Mmnic\*  
406 Lyttle Albert  
410 Crystal Rug Cl Co  
" Jadwin Wm E  
" Willow begins  
440 Paolucci Arthur  
" Sarvis Nick C  
" Matz Oswald L  
" Jolley Elmer  
448 Pulcini Mrs Linda\*  
452 Sandler Hyman  
456 Ryan Wm T  
" Bell intersects  
478 Davis Mrs Frances W\*  
482 Residence Matthew\*  
488 Riley John B\*  
492 Clark G Dewey  
496 Davies Nathaniel E\*  
" Douglas intersects  
518 Smith Mrs Anna  
522 Mullaney Jerry K\*  
526 Bender Elwood R  
530 Hines Lloyd  
" Rhodes ave intersects  
558 Ma stros James\*  
566 Johnson I Smith  
568 Fretcher Gustavus F W

### BISSON AVE

- From 966 East ave west to Diagonal rd (Southwest)  
NORTH SIDE  
697 Lieberman Fred  
" Cook Mrs Christina\*  
701 Arnold Richard L  
705 Leyden James\*  
713 Hogue James I\*  
715 Usner Howard E  
" City View dr ends  
723 Algodelis Antonio\*  
725 Stetter Wm A\*  
735 Patton Sadie A\*  
739 Hippley Stephen\*  
743 Guckeyson Perry I  
745 Birch Richard J\*  
755 Lees Robt S  
761 Wanzie Leo A  
769 Dobbins Harry W  
" Hamilton Mrs Sarah  
773 Trumpikas Napoleon\*  
" rear Stimler Jack J  
777 Langley John\*  
779 Hinebaugh Lawrence M  
785 Welch Harley C\*  
789 Se tz Wendell\*  
791 Brown Paul H  
795 Rubens Jack  
" DeMita Michael J\*  
799 Handl Joseph\*  
803 Sebok Joseph\*  
809 Anger John C\*  
809 1/2 Lombardi Rocco F\*  
813 Nickolich Saml E  
815 Boyce Frank  
819 Pat cca Patsy\*  
823 Steigerwald Geo\*  
" Diana ave intersects  
857 Ulrich James H

# MALLORY HATS STETSON HATS KOCH'S 163 SOUTH MAIN ST.

- 861 Jukich John\*
- 865 Wall Jayson L.\*
- 871 Arnold Mrs Effie T\*
- 875 Gumm Wm L\*
- 879 Rifer Audley C
- Belleflower rd intersects*
- 889 Rhoades Harold E\*
- 893 Klein Wm A\*
- 899 Scarborough E Donald\*
- Herman ave intersects*
- SOUTH SIDE**
- 712 Myers Clyde B\*
- 714 Chury Phillip H\*
- 716 Harnar Mrs Nancy H\*
- 726 Walbeck John J\*
- 730 Hippily Frank\*
- 734 Hippil John\*
- 738 Grof Mrs Anna\*
- 750 Kimmell Geo F\*
- 760 Plich Mrs Anna E\*
- 768 Garrett Geo F\*
- 772 Lowdermilk S Mason\*
- 782 Sago Wm
- 784 White J Carl
- 790 Sedaker Mrs Laura C\*
- 794 Amadori August\*
- 800 Graver David D
- 804 Wykloge John\*
- 810 Koza Joseph\*
- 814 Rucker Mason S
- 822 Zelenka Eli\*
- 824 Hasenbuhler Stephen
- 830 Fesus John\*
- 836 Polstnelli Frank\*
- Diana ave intersects*
- 858 Hite Lovell G
- 880 Richards Chas P\*
- Belleflower rd intersects*
- 890 Alderdice Hugh C\*
- 896 Tinnell Ralph\*
- 900 Flanders Stanley K\*
- 904 Gre sing Martin J
- 908 Achberger Geo E\*
- 914 Hatch Howard E\*
- Herman ave intersects*
- 924 Smead Chester\*
- 928 Bercaw Joseph K\*
- 934 Lyon Walton I\*
- 938 Ward Bruce\*
- 944 Kinnev J Park
- 948 Aeme No 115

**BITFAKER**

From 591 S Arlington east (Southeast)

**NORTH SIDE**

- Dalphine ct begins*
- 1133 Gardner Stanley R
- " Mains Stacie E
- 1135 Timmons Earl
- 1135 1/2 Kennedy Clyde L
- 1137 Collins James
- 1143 Bond Homer I\*
- 1147 Dearth Leslie C\*
- Chittenden intersects*
- 1155 Stiffler Lemuel C
- 1165 Hynde Leonard G\*
- 1167 Grafhorst Wm J\*
- 1171 Walker Alan H\*
- 1175 Chatman Lindsay A\*
- 1179 Suley Andrew L\*
- 1183 Ash Arza R
- 1187 Shump Clifford C\*
- 1191 Rhodaback Ray J
- 1195 Davidson Jacob W\*
- 1199 Burgy Francis I\*
- 1203 Masimore Wesley R\*
- 1211 Schreffler Mrs Rebecca M
- 1219 Brumbaugh James F\*
- 1223 Hart Harry S\*
- 1225 Scott Benj W\*
- 1227 Miller Henry\*
- 1235 Deer Martin W\*
- 1239 O'Neil Mrs Margaret\*
- 1243 Watkins Guy C
- 1245 Krall Joseph\*

**SOUTH SIDE**

- 1130 Blaker Willard L
- 1132 Logan Danl L\*
- 1134 Branel Wm A\*
- 1136 Dearth Frank C\*
- 1138 Capluck Theodore F\*

- 1142 Hall Edgar B\*
- 1144 Edmiston Geo A\*
- 1146 Mathia John\*
- " Church of God
- Chittenden intersects*
- 1154 Lusk Wm J
- " rear Smith Bert E
- 1158 Hrynik Matey\*
- 1162 Esmeyer Wm L\*
- VanEverett ave begins*
- Roscoe ave begins*
- 1212 Fulk G Richard
- 1216 Mundy Harry C
- 1220 White Watson R\*
- 1232 Hackton Musa N\*
- 1234 Charitonovich Lawrence\*
- Ardella ave begins*
- 1240 Stanford Joseph L

**BITTMAN**

From 290 W Market south to S Maple (West Hill)

**EAST SIDE**

- 11 Smith Mrs Lillian F
- 17 McIntyre Arthur J\*
- 19 Kramer Mrs Ella\*
- 23 Casey Mrs Anna E
- 27 Meadows James R\*
- 31 Carpenter Mrs Ella D\*
- Crosby intersects*
- 75 Conrad Henry W
- 79 Crabbe Lloyd G
- 81 Crumrine Mrs Lydia A\*
- 87 Andrews Floyd E\*
- 91 Savage Saml\*
- 93 Woodcock Thos K
- 97 Labbe Bernard G

*Rockwell ct begins*

- 101 Andrews Ralph E\*
- " Barton Walter M
- 105 Jones Donald S
- 109 Fischer Albert
- " Freshwater Mrs Gertrude
- 111 Diamond Bertha
- " Bailey Paul
- 119 McClellan Wm J

**WEST SIDE**

- 34 Schulkens John B
- Crosby intersects*
- 64 Simon Mauric
- " Smith Dorothy F
- 70 Vacant Storeroom
- " Steward Mrs Sadie
- 72 Goode Harry H
- 72 1/2 Vacant
- 74 Meadows James R
- 76 Young Cloice M
- 78 Brundage Robt H
- 80 Sear Leslie G
- 84 Krummel Carl
- 88 Barnes Harold W
- 92 Patterson Mrs Meade
- " Geissinger Frank I
- 92 1/2 Crosby Thos N
- 94-6 Rooming House
- 100 Richue James R\*
- 102 Burtleson James
- 104 Gordon Ward I
- 106 Datz Chas M
- 108 Sophus Stephen
- 110 Wemshimer John
- 114 Lord Selden E\*
- 116 Merical Russell B
- 118 Tausnaught Chas I
- 120 Andrews Alfred A
- 122 Cutting Luther W

**BITTNER PLACE**

From 132 Lake south to Ira ave (Southwest)

**EAST SIDE**

- 1175 Rose Driessel S

**WEST SIDE**

- 1170 Hawkins Evin E
- 1176 Long Ernest
- 1180 Daniel Paul A
- 1182 Taylor Mrs Martha E
- 1184 Vargo Anna K

**BLACK**

From 752 E Exchange south to Clark (Southeast)

**EAST SIDE**

- 285 Newton Chas R
- 289 Loveless Mrs Anna
- " Nicholious James
- 293 Kranich Emil A\*
- 297 Baker Louis C\*
- 299 McNeil Wm
- 303 Landes Hughie P\*
- Crouse intersects*
- 313 McNatt Nathan F
- 317 Perasovic Michael\*
- 321 Ink A Rodney
- 325 Wise Wilkie A\*
- 327 Koester Wm\*
- 331 Fair Rev Jacob C\*
- 335 McClure Glenn\*
- 339 Kearns Max F\*
- 341 Sekeres Michael\*
- 345 Smith Geo B\*
- 349 Benson Victor A\*
- 353 Swanson Carl N
- " Dearboug Carl A
- 355 Galhuly Vincent J\*
- 359 Harper James C\*
- 363 Kysor Wilfred F
- " Herron Mrs Ella S\*
- 365 Booth Mrs Lena L
- 367 Boling Jessi M
- 369 Blakney James N
- 371 Brownsword Walter I\*
- 375 Gearhart Helen M\*
- 383 Coe Arthur

*Johnston intersects*

- 415 Wolf Michael\*
- 427 Ball Enoch\*
- 429 Dukes James B
- 431 Benson Oscar S\*
- 433 Morris John H
- 435 Sponseller H Lee\*
- 437 Mayer John\*
- 439 Omrein Stephen\*
- 441 Curry Nathan L
- " rear Nurry Ivan M
- 449 Graham Louie F
- 453 Neptune Mrs Mary L

*Clark intersects*

*Edge continues*

**WEST SIDE**

- 286 Dettle Chas F\*
- 290 Cornell Lester A\*
- 294 Carter Elmer B\*
- 298 Goodman Chas J\*
- 300 Meighen John E
- 306 Harris Mrs Emma I\*
- Crouse intersects*
- 314 Leaser Ray\*
- 318 Norris Edward B\*
- 322 Masters Chas D\*
- 326 Juergens Richard L\*
- 328 Hayes Wm H\*
- 332 Ballway Frank J\*
- 336 Crum Geo W\*
- 340 Brown Chas W\*
- 344 Packer Bert A\*
- 346 Shields Mrs Myrna B\*
- 350 Brickler Joseph I
- 354 Lanham Roy\*
- 360 Saxt Geo J
- 364 Saxt Carl A
- 368 Nourse Mrs Nellie G\*
- 372 Brownsword Edward T\*
- 376 Fuehning Ired J\*
- 380 Brownsword Frank\*
- 384 Sims Clark I\*
- Johnston intersects*
- 421 Martin Ernest V
- 428 Hig Misses\*
- 430 Badgley G Willis\*
- 432 Howes Glenn J\*
- 434 Miller Mrs Theresa\*
- 438 Benko Michael A\*
- 442 Stevens Mrs Anna\*
- 450 Frease Wm A\*
- 454 Burnham Roy\*

**BLACKSTONE AVE**

From 1218 E Tallmudge ave south (Northeast)

**EAST SIDE**

- 1367 Grand Chas B\*

# THE DAUNTLESS PLUMBING & ELECTRIC CO.

18-22 E. State St. PHONE FRANKLIN 8109  
PLUMBING, HEATING AND ELECTRICAL CONTRACTORS

148

BURCH DIRECTORY CO'S

1361 Vespo Mike\*  
1355 Webb Francis E  
    rear Vacant  
    Briggs Wm C  
    West Side  
1358 Parker Russell W\*

**BLAINE AVE**  
From 77 E York north to E Cuya  
Falls ave (North Akron)

East Side  
545 Davis Lee V  
553 Hess Fred W  
555 Alexander Ernest W  
557 Bevington Earl G\*  
561 Sams Perry F  
563 Portwood Geo H  
567 Brown G Brooks  
573 Zimmerman Mrs E F\*  
581 Paige Mrs Mae A  
    Fisher Mrs Leota B  
587 Nipple Ira J\*  
593 Ritter Clara E\*  
601 Amos Jennie M\*  
    Hayhurst Orville J  
    Marco Clara  
605 Wiper Alexander R\*  
    Heftl A Walter  
599 Kinnan C Reed  
E Tallmadge ave intersects  
629 Vacant  
633 Wilson Irl L  
639 Forbs Elijah W\*  
647 Leib Mrs May J\*  
649 Goodfellow Roy A  
651 Baker Hugh\*  
657 Fields Clyde A\*  
659 Haller Albert F  
663 Tarr Mrs Neta B\*  
667 Cross Milton B  
671 Miller Mrs May O  
677 Wayman Mrs Anna M\*  
    rear Wright Chas H  
683 Cray Mrs Clara A\*  
687 Wheeler Mrs Caroline\*  
691 Patterson Paul L\*  
695 Benjamin Alvin B\*  
697 Wise Geo\*  
701 Herr Lawrence F  
Frances ave intersects

733 Frances Apts  
(104) Gale Clarence W  
(204) Mullikin Alice  
(304) Schiets Randall T  
741 Green Mrs Lucille C  
    Tipton Luther  
745 McQueen Rev M Wayne  
755 N H M E Church  
763 Wilson Wm B  
West Side

548 Huy Chas F  
552 Stanton Mrs Marian A  
    Duramo Nick  
556 Friedman Frank E  
558 Wenk Raymond H\*  
566 Caprez Christian\*  
572 Crockett Mrs Mary M\*  
572 1/2 Smith Mrs Fannie C  
576 Slusser Mrs Josephine C\*  
580 Apartment  
(1) Ebbs Albert  
(2) Bratchl Alfred W  
(3) Welker Glenn F  
(4) Schlemmer Robt M  
(5) Willoughby Anne M  
588 Vacant  
594 Matti Henry L\*  
598 Apartment  
(1) Edwards Dr Asa L  
(2) Bishop Harold R  
(3) Kraus Nicholas M  
(1) Britain W Ellington  
(5) Scharenberg Elmer M  
602 Crites Chas G  
E Tallmadge ave intersects

640 Krebs Edmund P  
646 Thompson Mrs Mary E\*  
652 Fouser Mrs Emma C\*  
658 Kendall Clifford L  
660 Farrell Henry L  
662 McGovern Thos J  
664 Peter John\*  
    Haben Wm C

670 Deering Byron  
674 Hood J Ivan\*  
678 Penn Joseph E  
682 Mann Sidney V\*  
688 Libert Elmer H\*  
692 Allen Chas A  
696 Chaney Mrs Hazel S\*  
700 Finefrock Oscar E\*  
706 Baun Howard J\*  
708 Schaible Elmer E\*  
Frances ave intersects  
738 Shepherd Alex L\*  
744 Richter John S  
748 Sloan Floyd\*  
752 Stow Mrs Eva  
    Copping Mrs May  
    Berardi Ralph J

**BLANCHE**  
From 1082 Laurel ave west to  
East ave (Southwest)

North Side  
579 Long Frank O\*  
583 Oltver Mrs Ada\*  
587 Maynard Louis I\*  
595 Harris Donald F  
599 Tyler Guy R\*  
603 Mathias Wm A\*  
607 Ramsey Lindsay E  
611 Stokich Mrs Julia\*  
615 Snyder Hubert L  
619 Gilchrist Mrs Ruth\*  
623 Staab Richard J\*  
LaCroix ave intersects  
Manchester rd intersects

685 Neidert Ellis A  
695 Elzholz Herman  
703 Heller Henry W\*  
South Side  
580 Saltsman Nobel D  
582 Kiefer Carl\*  
588 Willand Elias\*  
592 Malick John\*  
602 Bologh John\*  
600 Krupp Leo A\*  
606 Brickley Glenn W\*  
608 Vacant  
612 Lipp Raymond D  
616 Botzum Henry\*  
620 Folk Geo\*  
624 Murray J Glenn\*  
LaCroix ave intersects  
Manchester rd intersects

684 Hine Earl C  
688 Sweeney John E jr  
692 Pyatt Geo  
696 MacClellan Joseph J  
700 Luck Waldo R  
704 Clark Lester  
716 Bedlion Curtain C\*

**BLANCHE COURT**  
From 503 Spicer east (Southeast)

481 Haas Albert G\*  
485 Radcliff Dorsey L\*  
489 Dorand Saml J

**BLANDING AVE**  
From 719 Evans ave north and  
east to Home ave (Northeast)

**BLINN**  
From 735 Dan east to Evans ave  
(North Akron)  
523 Magnani Frank  
395 Broske Stanley\*  
394 Vacant

**BLOOMFIELD AVE**  
From 120 S Portage path west to  
Storer ave (West Hill)

North Side  
787-95 Portage Apartments  
787 Lone Geo V  
789 Fdsall Walter S jr  
791 Grether Ralph S  
793 Keller Lloyd C  
795 Greenberger Herbert L  
795 1/2 Knode Geo E  
805 Waller Halley T  
807 Simpson Elder L  
815 Fritch Ervin D\*

817 Failor Jesse W\*  
821 Cross Verner E\*  
823 Haase Herman M\*  
827 Babel Mrs Lena\*  
831 Hummel Luther G  
837 Moore James W  
839 Carey Ethel F\*  
845 Tomkinson Emma\*  
849 Purdy Harold C\*  
Corson ave ends

859 Boehm Conrad  
863 Evans T Oscar  
865 Reisinger John H  
875 Shepard Mrs Emma M\*  
877 Temple Byron C\*  
879 Fisher Raymond\*  
883 Baltes Herman G\*  
885 Saum Chas E\*  
W Exchange intersects

907 Bartell Wm E  
911 Sherman Louis  
915 Zervos Dr Andonius S  
919 Brady Thos J  
923 Wymer Marshall  
927 Smith Elmer H  
931 Moore Clifford J  
935 McClellan Gleason B  
939 Vacant  
943 Allison Harold K  
947 Dangel Bernard C  
951 O'Leary John T  
955 Doner David E  
961 Carr Austin T  
965 Rofsky Mrs Zina  
Burton ave intersects

985 Beckwith Mont\*  
989 Griffiths Clarence E\*  
991 Bissell Dr Fred C\*  
997 Hall W Newton  
1001 Price Douglas G  
1005 Buel Earl G  
1011 Beitman Bernard J  
1017 Crabb Chas P\*  
1023 Roth Henry F\*  
1025 Pellenbaum August W\*  
1029 Ferguson Phillip W\*  
1033 McDermott Michael B\*  
1037 Emmons Cemlah O  
1041 Helmbaugh Frank I\*  
1045 Schumacher Fred G\*  
Noble ave intersects

1057 Allison Carlos L  
1061 Mower Chas W\*  
1065 Paden Mrs Lillian D\*  
1067 Hammerstrand Dr R J  
1071 Wachter Geo P\*  
1077 Wheeler Chas H\*  
1081 Boggs H Irwin\*  
1087 Tolson Watson L\*  
1091 Wandy Harry E\*  
1097 Goodyear Mrs Jennie L\*  
South Side

798 Gibson Elmer R  
804 Berkowitz Louis  
808 Secrest Burt T\*  
814 Samartl Peter\*  
818 Manzer Harry S  
822 Lizardy John\*  
826 Snook Frederick G\*  
830 Fessler Frank\*  
834 Breitenbucher Mrs Z E\*  
840 Salem Elias\*  
846 Bader Dr Stephen A\*  
852 Clark Edward T\*  
856 Ahl Glen D\*  
864 Reed Edwin D  
866 Vellimirovich Geo T  
870 O'Brien Mrs Ida M  
874 Callihan Howard E  
880 Pepper Myer\*  
W Exchange intersects

904 Miller Mrs Clara F\*  
908 Ream Park W\*  
912 Lawrence Joseph H\*  
916 Seifert Joseph E  
920 Scheu Walter J  
924 DeVaughn Mrs Maud H  
928 Zissen Joseph A  
932 Ellis Anna  
936 Humbert Paul O  
940 Pristlinger Ignatius  
944 Hager Rollin D

Main Store **W. D. TURNER** WALL PAPER PAINT, LINOLEUM Branch  
373 S. Main St. Akron, O. WALL PAPER CO. WINDOW SHADES Barborton, O. 219 N. Second St.

# The D. W. KAUFMAN REALTY CO. REALTORS

PHONE HEmlock 8137

AKRON CITY DIRECTORY

149

948 Humphrey Paul J  
 952 Hays Lewis  
 956 Hocking Ralph F  
 960 Henry Mrs Sarah  
*Burton ave intersects*  
 984 VanSickle Otis B  
 988 Horrigan John T  
 992 Macklin Otto H\*  
 996 McGraw Mrs Delia\*  
 Eberly Chas F  
 1002 Jolliff Clarence R\*  
 1008 Groffmann Russell C  
 1012 Vacant  
 1022 Klein Herman C  
 1026 Terry Chas R  
 1030 Price Howard F\*  
 1038 Karg Frank J\*  
 1042 Richards John\*  
 1048 Foster Mary O  
*Noble ave intersects*  
 1058 Muldoon Mrs Catherine\*  
 1062 Cope Edward L\*  
 1068 Swing Phillip C  
 1074 Schlegel Lawrence S  
 1078 Fladen Henry H  
 1082 Crum Harold W  
 1088 Cole Edmund H  
 1092 Postle Lawrence L  
 1098 Marks Benj H\*  
 1102 McAllister Alexandr R

**BLUFF**  
 From 115 N Summit east (Central)

**NORTH SIDE**  
 167 Munford Hall  
 " Munford Jesse S\*  
 173 Providence B Church  
 177 Kea Geo  
 181 Pulos Thos\*  
 187-93 Upperman Mrs M M  
 197 Christian James  
 201 Jackson Mrs Fannie  
 205 Georgiou Stellus  
 211 Watts Mrs Laura  
 215 Davis Alex  
 " Parrish Chas J  
 219 Fisher Fred D  
 225 Vallen Inc  
 233 Miller Melvin I\*  
 239 Hicks Byrd Jr  
 241 Elder Mrs Lucy  
 247 Mitzel Albert  
 259 Montenyohl Mrs Edith\*  
 265 Free Wm B  
**SOUTH SIDE**  
 152 LaRocca Frank W  
 168 Sleet Mrs Georgia  
 170 Smith Mrs Janie  
 172 Murphy Mrs Frankie  
*N Prospect ends*  
 220 Garage  
 230 Mumper Joseph S\*  
 " Akron Transfer Co  
 236 Sanders Chas F  
 " Noaker Milton K\*  
*N College intersects*  
 266 Plante Mrs Lillian\*  
 270 Ward Dant

**BODAHELY COURT**  
 From 667 Miami east (Southeast)

107 Vacant  
 107½ Vacant  
 111 Crowe Chas T  
 115 Porretto Angelo\*  
 119 Iacono Ralph  
 123 D'Alonzo Harold

**BODER**  
 From 155 Otto north (Northwest)

**EAST SIDE**  
 175 Vacant  
 185 Pickett John  
 " Ashby Horace  
 " Redman Mrs Amanda  
 187 Sipka Julian\*  
 195 Perko Chester\*  
*Mustill ends*  
 217 Damato Rev Frank\*  
 221 Jones Mrs Ula\*  
**WEST SIDE**

176 Ivanoff Petco  
 178 Myers Henry  
 184 DiGeronimo Serafino\*  
 186 Piazza Bartolomeo  
 188 Douglas Mrs Mary R  
 194 Darmon Wm  
 200 Johns Mell  
 204 Styles Pierce B\*  
 " rear Navarro Cristoliano  
 210 Barnes Henry

**BODINE COURT**  
 From 852 Delia ave south (West Hill)

**EAST SIDE**  
 221 Ritter Clyde N  
 225 Hofmann Karl G\*  
 229 Tolley Wm C\*  
 233 Montgomery Chas I  
**WEST SIDE**  
 226 Kahn Louis M  
 230 Sidmore Bruce\*  
 234 Starkweather Mrs Ida B\*

**BOND AVE**  
 From N Hawkins ave ext west (Fairlawn)

1738 Spencer Chas  
 1710 Stadler Armin M

**BOONIE BRAE AVE**  
 From 394 W Exchange south to W Cedar (Southwest)

**EAST SIDE**  
 345 Young Mrs Mae C  
 349 Shady Mrs Helen\*  
 353 Blatt Joseph\*  
**WEST SIDE**  
 353½ Lowry Merle L  
 348 Roy Harry  
 352 Ford Harry D  
 356 Harris Mrs Carrie M\*

**BOONE**  
 From 366 Buckingham west (Southeast)

**NORTH SIDE**  
 1001 Clifford James A  
 997 Sjogren John\*  
 995 Johnson Axel\*  
 991 Kutay John\*  
 989 Majernik Andrew\*  
 987 Hendrickson Mrs S B\*  
 985 Carlson John E\*  
**SOUTH SIDE**  
 1004 Tyrrell Edward J  
 1002 Werneburg Mrs Alice\*  
 998 Cooley Wm J\*  
 992 Browning Francis G  
 986 Beal Otis E\*  
 984 Dudash Thos A\*  
 980 Butters Alfred\*

**BOOTH AVE**  
 From 1984 Newton south to East Park blvd (Northeast)

**EAST SIDE**  
 363 Delaney Mrs Marjorie  
 359 Hess Mrs Frances M  
 355 Dickson W Frank  
 351 Boser Robt F  
 347 Franklin Bernard W  
 343 Galley Geo S  
 339 Dieter Chas  
 335 Kennedy Bernard J  
 331 Staley Oliver M\*  
**WEST SIDE**  
 364 White Joseph B\*  
 356 Tallman Edgar I\*  
 350 Stevens Chas I\*  
 344 Booth Donald II

**BORTON AVE**  
 From 920 W Market west to Augusta ave (West Hill)

**NORTH SIDE**  
 26 Schippacasse Mrs L A\*  
 38 Kelly Wm A\*  
 46 Vazquez Misses\*  
 52 Ebright Donald H  
*Everett ave intersects*  
 74 Cowen Wm H\*

78 Blair Nathan A\*  
 82 Blair John A\*  
*Mellin ave intersects*  
 102 Hughes John E  
 106 Cadot Ned R  
*Paige ave ends*  
 128 Kalb Louis J\*  
*Dick ave ends*  
 142 Durbin Chaney T\*  
 150 Morris Milton A\*

**SOUTH SIDE**  
 23 Meyers Geo H\*  
 27 Bronson Wright  
 29 Hunter Rosser L  
 33 Crawford Julian W  
 37 Goodwin Harris A\*  
 45 Gaffney Mrs Mary C  
 49 Barnes John  
 53 Force Hudson J\*  
*Everett ave intersects*  
 65 Vacant  
 69 Nycamp Geo\*  
 73 Lessig Edward T\*  
 77 Waldman Lee M  
 83 Moyer Max I

*Mellin ave intersects*  
 93 Brown Dr Gurrett A\*  
 97 Ernst Henry W  
 99 Midway Louis J\*  
 105 Boyce John N  
 109 Jusell Judson G  
 113 Blount Talley S\*  
 119 Vacant  
 123 Boss Arthur J  
 125 Germann Paul P\*  
 129 Bazley Cecil S\*  
 135 Gaylord Robt P  
 139 Baughman Mrs Vespa V\*  
 143 Botham Clarence A  
 147 Flemm Ralph O  
 151 Fieberger Mrs Josephine\*

**BOTZUM COURT**  
 From 62 S Walnut west (Central)

107 Maglione Chas H  
 111 Donnelly James K  
 113 Collins Chas R

**BOULEVARD**  
 From 226 W Thornton south to W South (South Akron)

**EAST SIDE**  
 763 Ferguson Irls L  
 767 Woodruff Walter L  
 773 Brown Louise\*  
 777 Limbeck Geo G  
 779 Wagner Leo A  
 783 Vincent Harry  
 789 Wetherill Dr Chester E\*  
 793 Vacant  
 797 Apartment  
 (1) Pittman Hugh II  
 (2) Bramlett Misses  
 (3) Leeper Mrs Clara  
 (4) Welch Earl  
 803 Walter John S\*  
 807 Graffius Lloyd P  
 811 Pfeil Albert J\*  
 815 Brigger Arthur J\*  
 819 Fisher Mrs Mary C\*  
 823 Arnold Edgar G\*  
 827 Tinsman Harvey B  
 829 Gainer Robt T  
 831 Duesler Frank  
 833 Schmidt Theodore\*  
 839 Cogan John B  
 843 Lidyard Evalyn M\*  
 847 Burns Thos E\*  
 851 Miller Wm R\*  
 855 Town Edwin O\*

*Rhodes ave intersects*  
 867 Suloff David N\*  
 871 Boeshart Ray L\*  
 875 Williard Grant E\*  
 879 Langbein Geo H\*  
 883 Slamin Albert F\*  
 887 Piccolini Mrs Mary  
 891 Kuhn Clarence C\*

**ROSE HILL BURIAL PARK**  
 PERPETUAL CARE MODERATE PRICES

W. Market St. Ext.  
 Beyond Fairlawn  
 Phone HE-8316

# Drink BURKHARDT'S BEER

150

BURCH DIRECTORY CO'S

897 Endress Mrs Sarah  
 903 Raymond Geo J  
 907 Smith Wm\*  
 913 Jauchem Mrs Elizabeth\*  
*Russell ave intersects*  
 921 Kohls Joseph W\*  
 923 McCloud Carl  
 927 Jeffers Edward W\*  
 935 Bauer Robt W\*  
 941 Smith Walter W  
 943 Vacant  
 945 DeShon Mrs Rachel A\*  
 949 Nolf John P\*  
 955 Coulter Thos C  
 957 Stover Geo R  
 961 Nagy John J\*  
 965 Johnson Leroy M  
 " Reese Lorma E  
 967 Kuhn Paul F  
 " Rainer Fred L  
 971 Mazak Andrew\*  
 975 Sturgeon Clarence E  
 979 Metzger Geo J  
 993 Furney Chas W  
 997 Moyer Robt C  
 " Erskine Foster M  
*West Side*  
 788 Baatz Michael C\*  
 792 Yock John D\*  
 796 Ficher John C\*  
 798 Plekens Ewell O  
 802 Brown Howard C  
 808 Chankle Francis A  
 812 Reisinger Andrew\*  
 814 Fishel Burt H  
 818 Orosz John\*  
 822 Strum James C  
 826 Poules Mrs Ada E\*  
 830 Thompson Jerome J\*  
 838 Cottrill Arden B  
 842 Rudgers Mrs Stella E\*  
 848 Steinheiser Geo T\*  
 852 Loue Wm E\*  
 858 Pfromm John H\*  
*Rhodes ave intersects*  
 868 Mell Mrs Edna B  
 872 Pettibone Fred S\*  
 876 Brillhart Lorin F  
 882 Khune Richard C  
 886 Keiser Isaac N\*  
 886½ Danner Abel K  
 888 Cook Geo M  
 890 Apartment  
 (1) Peterson Mrs Maude C  
 (2) Radanof Alfred L  
 (3) Greer Theodore C  
 (4) Bukowski Ernest W  
 (5) Heisser Geo E  
 896 Verfer Geo G  
 898 Tasker Albert W  
 906 Schafer Chas E\*  
 906½ Hughes Walter C  
 908 Piaster Clarence D  
 908½ Tranton Everett L  
 910 Weirath Mrs Ada M\*  
 912 Aldridge Frank L\*  
*Russell ave intersects*  
 922 Moss Wm M\*  
 928 Witwer Mrs Blanche M\*  
 932 Lundgren Oscar C  
 938 Hoover Webster S\*  
 940 Hohl John  
 944 Silvernail Ernest\*  
 948 Padva John\*  
 950 Brehm Carl A  
 952 Stocker John H\*  
 954 Bnjocksky Andrew\*  
 956 Shrimplin F Park  
 962 Dupener Mrs Maud E\*  
 970 Carnahan Joseph B\*  
 972 Thigpen Guyton C\*  
 976 Switzer Hale E  
 980 Milligan Joseph  
 982 Cain R Wayne\*  
 984 Cain Henry H\*  
 986 Hoffman Geo F\*  
 990 Stidham Andrew C  
 992 Tryon Mrs Addie L\*  
 994 Dodd Opal D  
 996-8 Ledsome Geo D\*

**BOWERY**  
 (East)  
 From 147 S Main east to S Broad-  
 way (Central)  
*North Side*  
*Maiden lane intersects*  
*S High intersects*  
 — Zion Lutheran School  
*South Side*  
*Maiden lane intersects*  
 18-22 City Building  
*S High intersects*  
 — Armory  
**BOWERY**  
 (West)  
 From junction of Howard and  
 Main west and south to W South  
 (Central)  
*North Side*  
 20 Vacant Storeroom  
 22 Hippodrome Restaurant  
 24 Hippodrome Barber Shop  
 26-28 Vacant Storeroom  
*Quaker ends*  
 50 Ohio Bell Telephone Co  
*King dr begins*  
 72 Bell Tavern Lunch  
 72 rear Gussett Chris  
 " " Imperial Rubber Co  
 " " Denmead Mrs Ada C  
 74 Wilson Mrs Etie  
 74 City Vet Hospital  
 76 Uhl Harvey El Co  
 78 Mavromatis Tony  
 82 Mirkov Nedelyko D  
 82½ Sam Kee  
 84 Blue Print Shop Co  
 " rear Leonards Mrs M E  
 86 Slusser C E Agcy Inc  
 " Nye Richard A  
 90 Wilson Geo R  
 92 Young Thos  
*Jeannette ave begins*  
 96 Feicht Mrs Laura M  
 98 Smith Mrs Sue  
 98 Sample Winfred E  
 108 Central Park Ade  
 114 Wells Alfred R  
 120 Center Dry Cleaning & P  
 124 Central Paradise  
 126 Hastings Agency  
 " Beachler J Karl  
 128 Leatherwood Carl E  
 " rear Fox Mrs Anna F  
*W Center intersects*  
 170-34 Acme No 71  
 " Aster Cash Mkts Co  
 140 Papas Thos  
 141 Blondheim Mrs Eleanor  
 150 Standard Oil Co  
*W State intersects*  
 — Grace Reformed Church  
 174 Vacant Storeroom  
 174 Drodody Clarence B  
 176 United Co  
 178 Yee Moo Kai Club  
 176½ Sisson Bruce R  
 178 Bowery Brike Service  
*Greenway intersects*  
 — Children's Hospital  
*W Buchtel ave intersects*  
 Perkins Square  
*W Exchange intersects*  
 246 Perkins School  
 " Hower Vocational School  
*Lock begins*  
 272 Skiles Sidney C  
 274 Eckert Lewis  
 276 Briscoe Dr Hugh A  
 " Goetz Dr J Paul  
 " Hutrides Alex E  
 282 St John's Evan Luth Ch  
*W Cedar intersects*  
 296 Russell Mrs Nora  
 298 Farruggia Joseph  
 300 Kenyon Mrs Carrie E  
 302 Smith Adelbert  
 304 Morris Evan H\*  
 308 Vacant  
 310 Bloomberg Mrs Charlotte  
 312 Bolka Mrs Mary\*

314 Akron Std Mkt Co  
 " rear Vacant  
 318 Bray Virginia  
 320 Bell Martin H  
 326 Santom Ella L\*  
*W Chestnut intersects*  
 338 Wiland Mrs Jane\*  
 344 Amstadt Anton  
 346 Black & Silver Inn  
 348 Akron Barter Co  
 350-54 Besnecker Wm L  
 " Everett Lester E  
 356 Fisher Mrs Anna  
 358 Watson Mrs Irene  
 360 Vacant  
 362 Independent Drug Co  
 364 Bridgeport Brass Co  
 376 Carburetor Parts & S Co  
 " Dobbs Ernest J  
*Wooster ave intersects*  
 410 Daugherty Raymond E  
 414 Sheehan Elizabeth  
*Harbor begins*  
 426 Vacant Storeroom  
 430 Caldwell Mrs Effie  
 431 Britt Henderson  
 440 Hop Sing  
 442 Harris Rose\*  
 444 Vacant Storeroom  
 " Foster Lon  
 446 Attalla Theodore  
 448-50 Farris Louis G  
 448½ Morris Guy K  
 452 Vacant Storeroom  
 452½ Mitchell Edward F  
 " Morelli Julius  
 454 Vacant  
 456 Popoff Frank D  
*W Fator intersects*  
 460 Apokas Peter  
 462 Vacant Storeroom  
 464 Rogers Eddie  
 468 Vacant Storeroom  
 470 Nye Mrs Effie  
 472 Jones Garrette A  
 474 Miller Willis J  
 480 Baglash Adam\*  
 484 Cirich Mike\*  
 488 Coke Michael\*  
 492 Boyd Mrs Sadie I\*  
 506 Wolf Joseph jr  
 512 Vacant Storeroom  
 " Coles Jack  
 516 Woody Bros Garage  
 520 Houch n Chas M  
*Communs ends*  
 540 Stone Mrs Marle  
 544 Heeg Jacob J\*  
 546 Harvey Freedland H  
*Berry ave begins*  
 — Howe School  
*W Bartges intersects*  
 596-602 Owry Bros  
 604 Mahone C R  
 606 Channell Wm R  
 " Gmdlesparger Mrs Lola  
 610 Andoman Archag  
 618-22 Cut Rate Car Market  
 620 Reiner Anthony  
 624 Silaski Saml  
 " Monk Edward E  
 630 Wagner Benah G  
 632-4 Faddle Abraham  
 636 Eureka Tea Co  
 638 Gospel Mission  
 640 Janovich Frank  
 642 Bruno Joseph  
*St Clair ends*  
 656 Bogen Nick  
*Campbell intersects*  
 666 Vacant Storeroom  
 668 Vacant  
 678 Richardson Mrs Hattie  
 " Carson Funley  
 " Thomas Mrs Eliza  
 " Howard Benj M  
 " Snell Alto  
 682 Gordon John  
 " Barefield Edward  
 " rear Major Mrs M Lulu  
 684 Pushkarov Milan  
 686 Havas Andrew J

**DIME SAVINGS BANK SAVINGS AND COMMERCIAL**  
**MEMBER OF FEDERAL DEPOSIT INSURANCE CORP ACCOUNTS SOLICITED**



# THE N. H. PORTER CO. PHONE HEMlock 8413

Interior and Exterior Painting, Decorating, Artcraft, Paper Hanging, Cleaning

AKRON CITY DIRECTORY

151

<p>692 Neeser Herman " rear Pace Mario 696 Miller Wm B 700 Curfman James W " Deere Ralph 704 Schersing Joseph 706 Brown Geo A " Bates Mrs Dorothy 710 Crook Mrs Jennie* 716 Edwards H Clyde* " rear Foti Cono 718 Creveling C J W Co 720 Bonfiglio Theodore* 724 Rinella Anthony* " Scaglia Saml 730 Linn Bros " Linn Chas A " <i>Bell ends</i> 768-72 Diamantis Harry . " <i>Howe begins</i> " Diehl Geo 774 Diamantis Harry 776 Giovello Joseph " Jaber Louis M 782 Stott Forrest D 786 Bowery-Thornton Hdw S " Watkins David " Lee Chas A " Taylor Gorman B " Salisbury Harold A 788 Cooper Robt L " Talbert Mrs Ann " rear Poski Adolph " " Posavich Mike 790 Harding Ted " rear Stork Diaper Wash 792 Albrecht &amp; Sons 796 Schumacher John P 798 Marco Dr Joseph 798 1/2 Lundragin Wm H 800 Brake Albert T 802 Russell Saml 804 Ellis Joseph " Deep Moses 806 Ellis Joseph 808 Dario Patrick " Chaney Dr Only J " W Thornton intersects 820 Norris C S &amp; Sons " <i>Rhodes ave intersects</i> 860 Kato Mrs Mary* 864 Kirkendall Arthur 868 Joseph James* 872 Mutual Sheet M &amp; H Co " Wittek John P 878 Piscionere Joseph 884 Ziegler Milton H* 886 Naswad Geo 888 Vacant Storeroom " <i>Nathan intersects</i> 900 Hunter John W 904 Pitz Clarence A 908 Murray Chas 912 Sheffield Willie 916 Henderson Jesse 920 Stott Merle A 924 Salyer Anthony " <i>Raymond ends</i> 938 Whitman Mrs Ada V 944 Karam Elias I* 950 Lavery James M " rear Vacant 954 Hettinger Virgil " rear Ruthenberg Edward C 956 Spohnrny Andrew* " <i>Norka ave ends</i> 962 Hipp Joseph W 964 Elsholz Albert G 966 Kaforey Ferris B* " <i>Scheck begins</i> 972 Rutivov Thos* 974 Smart Thos D 976 Vacant 990 Charidakis Emmanuel* 992 Rashid Joseph B* 998 Tullner Joseph* 1002 Monsour James A 1008 Burkett Joseph R* " South End Laundry " Metzger ave begins 1018 Bognar Frank* " rear Finsich Joseph</p>	<p>1022 Kretz Mrs Mary M* 1028 Metzger Mrs Sarah N* " Singer Russell B 1032 Sauner Stephen H 1038 Standard Oil Co " <i>Souris St</i> " 7 Akron Sav &amp; Loan Bldg Basement (A) Kovach Milan Z (B) Akron Vapor-S &amp; B M Co (C) Akron Window C Co (1st floor) Bruner-G-C-C Inc (201-2) Fuller Brush Co " Moore Wm H (203) Zurz &amp; Germano Commercial M Co (204) Conference Room (205) Universal Credit Co (206) Steiner Dr Orrin R (207) Nicholls Stanley S " Floyd Luke A (208) Summit Co Democrat Summit Publishing Co (209) Corvington O Henri " Zeppelin City Inc (210-12) Commercial Credit Co (301-2) Akron S &amp; L Bldg (303) Wilson Ray F (304) Kelly Chas M " Falardeau A E " Davies Gordon (305-6) Monumental I I Co (307) Akron Beauty Shop (308-9) Myers F I Co (310) Kaaper Jacob (311) Wright Dr A B (312) Loyal Pro Ins Co " Costello John I (313) Guitteau Mrs Ella W (401-2) Slusser Lewis D (403) United Mutual L I Co (404) Farrell Leroy " Dean James A (405-6) Dougan Dr James C " Johnson Dr Iustus A (407) Trunko Eugene F " Mancs Louis L (408-9) United Rub W of Am (410-11) Hawthorne Dr David F (412) Ward-Stilson Co (413) Acme Laboratory (501) Davies B F Abs Co (502) Nuth Century I B Co (503) Link Dr Chas F (504) Ryan Dr Carl R (505-8) Prudential Ins Co (509) Teeple J Perry (510) VanCampen Ins Agey " State Auto Mutual I Co (511) Thornton Marvin (512) Ak Humane Society " Dilley Gilbert W " International A S Inc (513) Ohio Natl I I Co (601-2) McCormick F C Jr Agey " Swan Robt W " Link Wm " Kirkham Harold J " W num Chas (603-4) Epstein Dr Stanley B (605) Mills Chas F " Freed Hyman " Sawyer James V (606) Whittemore &amp; Motz " Whittemore Robt C (607) Arbuckle Dr David S (608) Patton Phillip J " Sprigle Harold H " Davis Chas M " Read Loyd R (609) Standard Chemical Co " Para Theat Co Inc (610) Hatfield A &amp; I Co (611) Lanelly Dr F F (612) Thomas Brick Co " Wadsworth B &amp; T Co (613) Akron Dental Lab (701) Church Dr Rav B (702-3) Grant Optical Co (704-5) Bebout Dr Esther " Webb Dr Alma C (706) Finkle &amp; McChesney</p>	<p>" Sanderson Paul L " Kreighbaum Herbert S (707-8) Medical Bureau of A (709) Cox J Carl " Teodosio Ernest W (710-12) Fwing Dr W T (713) Harsh Dr L Paul (801) Moore Dr Davison B (802) Shuler Dr Geo A (803) Dettling Dr Frank F " Marsteller Harold I (804) Hilder Dr Wm L (805) Mercer Dr James R (806) Smith Dr Carl E " Hoehner Dr Henry W (807) Penn Mutual L I Co (808) Acacia Mutual L I Co (809) White &amp; Co " Miscoe M J Co (810-13) Amos Dr Richard F " Roberts Dr Fowler B " Black Dr Geo E (901) Kibler Real Estate Co (902-3) Ransom &amp; Randolph (904) Dietrich Dr Carl P (905-6) Union Central L I Co (907) Dugan-ampbell Co (908) Life Ins Co of Va (909) Lewis Dr Frederick L (910) McIntosh John " Franklin Life I Co (911) Mortgage Management Co (912) Pacific Mutual L I Co (913) Swisher Dr Guy D (1001-3) Naef &amp; McIntosh " Lincoln Finance Co " Woodling Walton A " Royal Indemnity Co " Globe Indemnity Co " Eagle Indemnity Co (1004) Blower Wm G " Mather Marcus M " Sun Mortgage Co (1005) Snyder &amp; Snyder " Tubatgh Dr Raymond F (1006) Wise Myer " Bonded Autoerft S Co " Baker Delphus W " Feldman Abraham P " Feldman Mrs Selma S " Feldman Louis M (1007) Wells &amp; Co " Western Reserve A &amp; T Co " General Am Credits Inc " Thomas Isaac Jr " Auten G Russell (1008) Young Investment Co " Culver Joseph C (1009) Russell Paul G (1010) Ormsby Robt E " Young James W " Hooper-Holmes Bureau " Am Service Bureau (1011) Buckeye Union C Co (1101) Suppiss John F " Freshman Chas (1102) French H W Co Inc (1103) Mitchell-Herrick &amp; Co (1104-5) Noll Bond &amp; I Co (1106) Equitable Life A S (1107-8) Gaines J Gordon Inc (1109) Myers Geo W (1110) Pierson Robt M (1111) Iulkmann C A Agey " Greenwood Louis C (1112) Dawson P E &amp; Co " Sheldon Frank L (1113) Hinde-Daugh P Co (1201) Mutual Life I Co (1202) Allstate Ins Co " Hercules Life Ins Co (1203) Caulfield Dr Edwin J (1204) Ray's Beauty Salon (1205) Hudley Stephen D (1206-7) Equitable L I Co (1208-9) Western Adj &amp; I Co (1210) Harpham Harold B " Pardee A L &amp; Co (1211-12) Culbertson Robt L " Russell John A " Welch C Everett " Firestone Herbert L</p>
---	--	--

**The Bankers** GUARANTEE **Co. INVESTMENTS**  
Title & Trust

# THE COMMERCIAL PRINTING & LITHOGRAPHING CO.

A COMPLETE PLANT

EVERY OPERATION FROM START TO FINISH UNDER ONE ROOF

152

BURCH DIRECTORY CO'S

(1213) Schwartz Dr Jack A  
 11 Clark A Kent  
 19 Sawan Thos  
 21 Summit T & O M Serv  
 23 Wilson Oscar J  
 25 Champlon S R Shop  
 " Mowery Harold L  
 " Stoiko James  
 27 Vacant Storeroom  
 37 Morgan-Nesbitt Hdw Co  
 43 Akron Maytag Co  
 43j Starner Mrs Ida E  
 " Whitton Wm J  
 45 Ohio Parking Lot  
 53 Bowery Club  
 " Scalia Liborio  
 55 Quattrocci Natale  
 57 Bruhy Fred L  
 59 Hayes Dr Oscar  
 " Atlas Laboratories  
 65 Beachy Talmage C  
 67 Pistorio Ignatius  
 " Pistorio Saml  
 71-73 Foster Office S Co  
 81 Kaufman Ser Sta  
 " Water begins  
 97 Manning Russell J  
 111 Point Service  
 " W Center intersects  
 135-41 Y M C A  
 " W State intersects  
 171 Little Raymond C  
 " Runk Mrs Sadie  
 173 Carter Geo W  
 175 Wheeler John L  
 177 Braley Gertrude M  
 " Greenway intersects  
 183 Bersinger Mrs A Peul  
 185 Powles Thos J  
 187 Moran Mrs Luima J  
 191 Harris James  
 193 Tisch Wm J  
 197 Reliable Tire S Co  
 " W Buchtel ave intersects  
 213-15 Gen El Supply Corp  
 227 Baruch Jacob S  
 235 Sons of Peace Cong  
 237 Metlin-Biege Co  
 " W Exchange intersects  
 247-73 Akron Pure M Co  
 283 Fiscener Albert  
 " Shaffer Raymond C  
 " W Cedar intersects  
 299 Mackall James H  
 " Hoffman Mrs Louise M  
 307 Weisel Peter L  
 311 Vincent Wilbur M  
 313 Derhamer Frank  
 " Sowash Pearl  
 315 Ehret Carl  
 317 Summit Rubber Inc  
 " W Chestnut intersects  
 337 Amstadt's Cash Market  
 339 Goff Saml J  
 341 Krauss Mrs Pauline  
 345 Romig Howard V  
 353-59 Hopkins & K A E Inc  
 " Water ends  
 383-449 Goodrich Co  
 449 Silvertown Inn  
 " Yanculeff Geo H  
 " W Falor intersects  
 — Goodrich Co  
 525 Rogers Frank  
 537 Moore John  
 543 Elsholz Fred B  
 545 Watson Joshua  
 547-57 The Imperial  
 547 Sestily Joseph  
 549 Robinson Add R  
 551 Lowe Mrs Josephine  
 553 Spallino John J  
 555 McMahon Patrick  
 557 Butler Chas R  
 561 Kirke's Flower Shop  
 565 American Poultry Co  
 567 Helfer Wm A  
 569 Behan Earl  
 " W Bariges intersects  
 589 Vacant  
 593 Lentine James

595 Levit Sidney  
 " Sams Wm C  
 597 Robinson Mrs Bertha  
 " May Mrs Edna J  
 601 Green Erie D  
 605 Bobich Geo  
 607 Schafer F Albert  
 613 Meckler Joseph I  
 617 Melton Lules H  
 619 Kyser Lou R  
 623 Race Johnson T  
 625 Christensen Allied T  
 631 Fox Theodore  
 " Hamlin ct begins  
 635 Morris Clyde I  
 639 Kyser Elton T  
 641 Snyder Hollie P  
 645 Vacant  
 647 Blowers Plbg & Htg Co  
 647½ Evans Mrs Jessie L  
 651-63 Granata Joseph I  
 661 Hyder Chas H  
 667 Jacobs Jacob  
 671-3 Peters John  
 675 Kearns W Finest  
 " Peters Oliver  
 677 Schwindling Joseph  
 679 Norman Clark  
 681 Sagona Andrew C  
 683 King Reason  
 685 Petty Paul  
 687 Holmes Frank L  
 " rear Hollis Patrick  
 689 Smith Chas H  
 " rear Edson Frank E  
 695 Cooperative Auto Service  
 705 D'Allensandro Stephen  
 " rear Guerrini Antonio  
 709 D'Andrea Victor  
 " rear Ellis Saml  
 713 Antioch Baptist Ch  
 " Bellamy Mrs Carle  
 " Meadows Stephen  
 715 Matesich Joseph  
 717 Johnson Geo  
 719 Cowan Saul E  
 723 Vacant  
 725 Ford Mrs Esther  
 727 Fischbach Donald I  
 729 Nemchev Tosa  
 731 Philbin Peter  
 733 Pace Joseph  
 735 Giancarli Mrs Julia  
 739 Fifer Mrs Catherine  
 " rear Wleand Byron F  
 743 Toto Face Chip Co  
 747 Service Glass Co  
 " Lamson Bert S  
 749 Felian Louis  
 755 Avery Mrs Goldie H  
 759 Hess Mrs Sadie  
 763 Wilson Mrs Emma  
 767 Rouse James F  
 769 Newman Hobart R  
 777 Stark Mrs Mary  
 " Dickerson Hallie R  
 791 Kirkman Okey B  
 791½ Kay's Beauty Shoppe  
 793 Crosser Wm J  
 795 Lees Frank J  
 797 Isaly Dairy Co No 11  
 799 Ladato Domenico  
 801 Peoples S Drug No 61  
 " Cottman Virgil E  
 " W Thornion intersects  
 815 Clark Wallace W  
 819 Hrzie Steve  
 823 Harris James N  
 829 Post Mrs Orn  
 " Hetrick pt begins  
 833 Lucas Louis L  
 837 Blythe J Calvin  
 843 Schultz Mrs Elizabeth  
 " Smith Mrs Blanche  
 847 Joseph Ellis  
 849 Stull Mrs Rodilla E  
 851 Barnes Wm R  
 " Rhodes ave intersects  
 859 Grimsell James  
 863 Imhoff F E  
 869 Nestich Frank  
 " Zoya John

873 Woy Luther M  
 " Akron Chair Exchange  
 877 Manypenny Walker W  
 883 Harris Danl F  
 887 Worrton Sidney H  
 " Nathan intersects  
 905 Rogers Oil Co Inc  
 909 Shieber Henry  
 " rear Henrv Joseph E  
 915 Mancz Anthony J  
 919 DeShon Guy R  
 921 Spartage John  
 923 Nehen Mrs Pearl  
 " Hill Mrs Lettie  
 925 Gussey Harry J  
 927 Vacant Storeroom  
 " Abood Mrs  
 935 Mitich John  
 941 Rilander Henry J  
 943 Stevens Robt E  
 945 Exler Carl  
 951 Esa Michael  
 " rear Vacant  
 955 Warner Mrs Tllm  
 959 Thierry James  
 " Stemple E Lawson  
 965 Daniel Mrs Mary M  
 " Gray James  
 " rear Peters John  
 969 VanScheit Mrs Aaltze  
 973 Hipp J W  
 975 Warman Bob  
 979 Faires Mrs Theresa  
 981 Jesser Norman T  
 997 Booth Canoe House  
 " DeShon Carl J  
 " Craig Howard W  
 " Thomas David G  
 " Richards Jack  
 999 Morari Geo  
 1001-3 Syrian Athletic Club  
 1007 Cooper Melvin F  
 " Anchor Canoe Livery  
 1013 Stevens J Harvey  
 1019 Blake Vivian R  
 1025 Fink Hurvey H  
 1031 Jesser Norman T

**BOWMANVILLE**  
 From 1335 Goodyear blvd north  
 (Goodyear Heights)

**EAST SIDE**  
 227 Straight Isaac H  
 235 Moody Wm S  
 " Sprague begins  
 263 Spitts Wilbert J  
 275 Guthier Curtis A  
 279 Johnson Arthur G  
 285 Fulviniari August  
 291 Avers James E  
 297 Rucker Arnold  
 301 Kallenbach Walter S  
 305 Hauser Edgar D  
 313 Schnever Oscar L  
 315 Hill Wm E  
 " Killingly begins  
**WEST SIDE**  
 214 Schneider Joseph T  
 218 Bond Derbert W  
 224 Smith Larry J  
 228 Rushton Chas A  
 " Walters Sterling R  
 234 Miller Reese J  
 240 Eisentraut Frank A  
 244 Campbell Clarence B  
 248 Foust Elizabeth M  
 254 McCann Robt W  
 260 Whaley Howard S  
 266 Rankin Karl A  
 268 Hutchinson Robt S  
 274 Harding Chas F  
 280 Matthews John M  
 284 Palmer Wm  
 290 McKee Malcolm B  
 294 Thompson Geo P  
 300 Harnar Harley J  
 304 Headley Lorenzo D  
 310 Holsberry Bert  
 316 Myers Lawrence G  
 322 Dunn Virgil L  
 324 Podnasky Michael

# AKRON'S FINEST STORE FOR MEN

COMPLETELY AIR CONDITIONED



AKRON CITY DIRECTORY

153

**BOXWOOD AVE**  
(Last)  
From 2075 S Main east (South Akron)  
*Unopened to W of Glenmount ave*  
202 Lerch Henry\*

**BOXWOOD AVE**  
(West)  
From 2088 S Main west (South Akron)

**ROYD AVE**  
From 2186 Newton south (North-east)

**EAST SIDE**  
541 Peterson John R\*  
537 Vacant  
531 Vacant  
527 White Chas B  
523 Clark Coy F  
519 Smoke Frank M\*  
*Eastlawn ave intersects*  
505 Mote Russell E\*  
**WEST SIDE**  
556 Miller Joseph S  
552 Cook Clarence D\*  
548 Haas Norbert J\*  
542 Monahan Mrs Jeanette\*  
520 Stone Orell I\*

**BOYLE**  
From 382 E Cuya Falls ave south (North Akron)

**BOYLIN PLACE**  
From 25 Aqueduct east (West Hill)

39 Jemison Andrew  
37 Steinbrunner Alva F\*  
35 Lynch Geo  
33 Merryman Mrs Wilda K  
29 Wingard Clement H  
27 Ribblett John A  
23 Frey Walter J\*  
" Frey Hand Laundry

**BRADDOCK**  
From 73 Clewell ave east to Funck ave (Northeast)

**NORTH SIDE**  
1531 Struckman Adolphus\*  
1535 McAllis Larkin W\*  
*Shlimer begins*  
**SOUTH SIDE**  
1528 Imreck Andrew\*  
1534 Freeman Austin C\*  
1538 Richards Lmrl A\*  
1570 Vacant

**BRADY AVE**  
From 1693 Manchester rd east (Southwest)

**NORTH SIDE**  
539 Evans Edward\*  
535 Lull Mrs Margaret\*  
531 Teits Clarence H\*  
527 Yehnert Robt H\*  
519 Resseger Roma L\*  
**SOUTH SIDE**  
536 Allen Richard R  
534 Lavery Edward D\*  
530 Davis Woodfin G\*  
526 Montabone Angelo

**BRAEWICK DRIVE**  
From Sand Run rd east, 1st north of W Market (Fairlawn)

**NORTH SIDE**  
*Gilpin rd begins*  
2085 Houghton Dr I Luther\*  
2075 Kearney Wm G\*  
2061 Atkins Francis H  
*Winston rd begins*  
2049 Kiernan James P\*  
2037 Schrank Harry P\*  
2025 Thomas John E\*  
*Bennington rd begins*  
2015 Smith Alden B\*  
2007 Hudson Raymond A  
*Birdwood rd begins*  
1971 Frank Earle P\*

**SOUTH SIDE**  
2008 Knight Wm H\*  
2072 Forte Jerry A\*  
2040 Standart Mrs E Phillips  
2024 Roby Donald B\*  
2014 Drees Clayton H\*  
2010 Forman Don B\*  
1994 Renninger Chas O\*  
1990 Smith Fred E\*

**BRANDON AVE**  
From west of 633 Grifton ave east, intersecting at 588 Eastland ave (Northeast)

**NORTH SIDE**  
*Grifton ave begins*  
1203 Miller Lester J\*  
*Sanford ave intersects*  
1237 Rector Harry C\*  
1241 Pomponi Louis\*  
*Garry rd intersects*  
1273 Collier Harvey L\*  
1277 Bender Wm L  
1281 Mattingly Wm J\*  
1289 Brogan Glen L  
1293 Carrigan Karl L\*  
1297 Perciballi Vincent\*  
1307 Bjorn Lars\*  
1311 Wade Marshall A\*  
1315 Decker E Clyde  
1319 Chalk John R  
1323 Busch Clarence G\*  
1327 Hykes Mrs Florence F  
1331 Welshemer Oliver C  
1335 Albright Harry D  
1343 Pride Ora D\*  
1345 Bender Chas I  
1349 Koger James W  
*Eastland ave intersects*  
1373 McGlumphy Ortha L\*  
1377 Fichtner John A\*  
1381 Hurr Melvin I\*  
1385 Bower Jesse I\*  
1389 McBride Robt Q  
1393 Vacant  
1397 Collins Chas T\*  
1401 Householder Carl B  
1405 Perry Glenn\*  
1409 Ridenour C Frank  
1413 Gilliland Ralph I\*  
1417 Reese Thos H  
1421 Jones Albert O\*  
1425 Thomas Isaiah\*  
1429 Vacant

**SOUTH SIDE**  
*Grifton ave intersects*  
1210 Kliska Geo\*  
*Sanford ave intersects*  
1238 Rogers Harold W  
*Garry rd intersects*  
1276 Martin Owen L\*  
1280 Neal Paul E  
*Halle ave ends*  
1296 Stonestreet Mrs Leona F  
1300 Williams Blair  
1304 Terbovich Nick  
1310 Adams James H  
1311 Dozier Alonzo T\*  
*Plum ends*  
1324 Five Paul W  
1328 Wilson Arthur R  
1332 Stewart John W  
1336 Sutter Raymond J\*  
1342 Ladic Joseph A\*  
*Eastland ave intersects*  
1386 Gallagher Dale F\*  
1390 Fritsch Roy F\*  
1394 Bowers John I\*  
1398 Anthony Stanley L\*  
1402 Hudson Wm D  
*Plum begins*

**BRECHT COURT**  
From 401 Brown east (Southeast)

**NORTH SIDE**  
401 Slusser Harvey B\*  
405 Zinsmeister Jacob E  
**SOUTH SIDE**  
406 Grubb Harlan C\*  
404 Laube Robt L\*

**BREIDING ROAD**  
From 1041 E Tallmadge ave north (Northeast)

**EAST SIDE**  
1421 Craven John A  
1427 Herbstreet Benj W\*  
1445 Woods Thos F\*  
1451 Oles Wm R\*  
*Ransier dr intersects*  
1481 Burkholder Perry E  
1487 Roseborough Clarence A\*  
1493 Spangler Harry A\*  
1497 Hanson Mrs Cora B\*  
1511 Hug Ernest\*  
1517 Neubert Chas  
1523 Fox Dudley I\*  
1541 Vacant  
1545 Nash Raymond  
" Fought G Franklin  
*Fearon dr begins*  
1567 Dennison Glenn J\*  
1577 Hartman Ernest L\*  
1607 Girard Edmund L\*  
1609 White Bruce S  
1617 Rohde Henry F  
1643 Breiding Lawrence J\*  
1647 Archer Harold P  
1655 Stumphf Frank\*  
1667 Korn Geo\*  
**WEST SIDE**  
1422 Earlenbaugh Wm L\*  
1434 Kramer Benj  
1458 Crane Bernard S\*  
1464 Bertsch Walter C\*  
1470 Boyd Geo\*  
" Salmons Wm C  
*Ransier dr intersects*  
1482 Shaw Kenneth W\*  
1488 Seaver Eugene H  
1492 Firth Mrs Margaret A  
1498 Lane Harry C\*  
1516 Norman John L  
1528 Shoppelrey Albert H  
1540 Hologa Stanley J  
1548 Goss Chas H\*  
1560 Harley Harry A  
1568 Smith John R\*  
1576 Blosser Albert A\*  
1592 Wilson Lucian B  
1600 Bailey David G\*  
1618 Uhrlich Wilbur M\*  
1624 Collier Mrs Theresa T\*  
1642 Lutz Marlin G  
1660 Hastman Andrew

**BREINER COURT**  
From 472 Woodland ave south (West Hill)  
202 Brammall Edward

**BREITENBACH COURT**  
From 728 Sherman west (South-east)  
268 Breitenbach Joseph\*  
266 Storrie Mrs Chloe E  
260 Vacant

**BRENNEMAN BLVD**  
From opp 2655 Nesmith Lake blvd west to Manchester rd (Kenmore)

*Christensen ave intersects*  
*Edwin ave intersects*  
*Conrad ave intersects*  
477 Galusca Stephen\*  
*Pelton ave intersects*  
484 Pardue R Ernest\*  
492 Hicksted Robt\*  
494 Neumevter Allen M  
*Vesblitt ave intersects*

**BREWER**  
From opp 2352 Scotland dr north (Northeast)

**EAST SIDE**  
651 Billings Edward W\*  
655 Larson Oscar C  
683 Barker Floyd E  
687 Keagle Vern M  
691 Wolfe Francis O  
695 Horn Leonard M  
*Income dr intersects*



719 Fisher Ernest C  
 729 Vacant  
 743 Williams James B  
 West Side  
 636 Eby Ralph J\*  
 664 Conway Wm A\*  
*Income dr intersects*  
 718 Kelvngton Earl R  
 750 Laughlin Robt J  
 754 Morrell Jerome O  
 758 Putman Forrest S  
 764 Gadfield Earl

**BREWSTER ALLEY**  
 From 475 S Main east (South)  
 16 Rose Fleming P  
 " Launis Wm M  
 20 Petty Mrs Dorothy  
 " Holman Ross D  
 28 Mata Peter

**BRIARWOOD DRIVE**  
 From 594 Copley rd north.  
 (Perkins Hill)

East Side  
 465 Walker Alfred P\*  
 459 Crawford Richard A\*  
 453 Nelson Wade G  
 445 Pfahl Fred L\*  
 441 Musson Irvin J\*  
 437 Anderson Edmond R\*  
 431 Schweikert Saml G\*  
 425 Hoffman Jay C\*  
*Norway dr intersects*  
 415 McCrosky Halston D  
 West Side  
 466 Chitty Mrs Carrie H\*  
 460 Koplin Leonard C\*  
 454 Hardman Guy E\*  
 448 Ballow Archie L\*  
 444 O'Neill Mrs Bertha M\*  
 426 Vacant  
*Norway dr intersects*  
 416 Fisher Geo M\*  
 410 Miller Dr Noah  
 404 Mirman Abe H\*  
 396 Brown Jacob B\*

**BRICE ROAD**  
 From Hampshire rd southwest,  
 1st west of Wolcott rd (Fairlawn)  
 336 Gerhold Mrs E Louise\*  
*Somerset rd begins*  
 360 Kenney Mrs Nellie N  
 330 Peters Nelson C\*  
*Inveincas rd begins*  
*Schocalog rd intersects*

**BRIDGE ROAD**  
 From 2169 Triplett blvd north  
 (East of Airport)  
 712 Susong Chas E\*

**BRIDGET**  
 From 450 Bettie west (South-  
 east)  
 721 Hummel Harry B\*  
 720 Hillyard James A\*  
 719 Meiers Mrs Phillip ne M\*

**BRIGHTON DRIVE**  
 From 1445 S Main east to Andrus  
 (South)  
 North Side  
 11 Sampson Fred S  
 15 Williams Finest E  
 17 Jones Jack  
 19 Christ Thos  
 25 Poole Mrs Ella E  
 29 Savel Nick\*  
 43 McMahon Michael J  
 47 Cobb Peter S  
 41 Turner Isaac J\*  
 45 Way D Lambert\*  
 49 Williams Frank\*  
 53 Thomas J Fletcher  
 57 Smith Wm\*  
 61 Blair Willard A  
 63 Copelin Gilbert E  
*Sweitzer ave intersects*  
 71 Disque Fred I  
 75 Harrison Chas E

79 Hughey John H  
 83 Phillips Wm T\*  
 87 Taylor Ollie J  
 91 Sneed John A\*  
 93 Perrine Albert W  
 97 Truex Thos E  
 103 Vacant  
 " rear Vacant  
 111 Davidson Dorsey M  
 115 Bonham Ernest C  
 117 Winters Clinton  
 121 Eggleston Chas E  
 127 Chicodreff Nick T\*  
 131 Burgess Bernard T  
 " Auman Lowell J  
 135 Silies Lester T  
 " Pressman Bernard F  
 139 Marko Stephen\*  
 143 Schadt Wendell\*  
 147 Vacant  
 151 Andrew Edwim B

South Side  
 22 Kollas Thos  
 26 Povenmire John W\*  
 32 George James\*  
 38 Riebersel Adolph H  
 " Ak Beer (oil Cleaners)  
 42 Cosgrove Chas E\*  
 46 Pazitnav Andrew\*  
 50 Polichron Andrew\*  
 56 Kincaid Wm L\*  
 60 Spangler Flgie Y\*  
 61 Andres Wm R  
*Sweitzer ave intersects*  
 72 Bohannon Buster L  
 76 Heysler Chas C\*  
 80 Rich Homer V  
 82 Swainson Ernest B\*  
 88 Bias Arnold  
 94 Furk Gustave H\*  
 98 Taylor Chas B\*  
 106 Brasaeimle Chas L\*  
 110 Daniels Noah W\*  
 111 Fisher Paul M  
 118 Lichty Mrs Irene A  
 122 Rogers Carmel U  
 124 Estes Luther B

*Moore continues*  
 132 McDonald Mrs Rachel O  
 136 Winkelman Joseph  
 140 Cox Harley E\*  
 144 Nelson Chas E\*  
 148 Athey John I H\*  
 152 Pursley Denver D\*

**BRINER AVE**  
 From 535 Darrow rd east (North-  
 east)

North Side  
 89 McClellan Lmer R\*  
 88 Richardson Mrs Clover E\*  
 87 McNary C Earl\*  
 86 Vacant  
 85 Henn ng Wm R\*  
 84 Warchum Doris G\*  
 83 Clark Tracy\*  
 82 Brown Alfred R  
 81 Stewart Walter C\*  
 " rear Vacant  
 80 Bethel Ormond R\*  
 79 Clippant Austin J\*  
 77 Cross Otis N\*  
 76 Robinson Lawrence W\*  
 75 Burgy James F  
 74 Young Oscar D\*

South Side  
 91 Adams Gust H  
 91 Buck Vid  
 96 Kinney Wm F  
 97 Briner Glenn M  
 99 Hghsmith Dennis  
 101 Kalbaugh Ralph E  
 102 Sample Elbert C\*  
 101 Clawson Donald W\*  
 104 Kime F Paul\*  
 105 Huber Harry H\*  
 107 McInney Geo E\*  
 109 Red Chas L\*  
 111 Hillyard Harvey H\*  
 112 Sutton Jack\*

**BRISTOL TERRACE**  
 From end of Howe north and  
 south to W Thornton (South-  
 west)

East Side  
 1185 Mick Anthony J\*  
 West Side  
 1120 Palangi Louls  
 1124 Hardman Peter\*  
 1128 Pflaging Herbert B  
 1132 Hamilton James\*  
 1142 Ball Wm J\*  
 " Heimbuch Fred G  
 1146 kneeves Willis\*  
 1148 Davis Chas B\*  
*Howe ends*  
 1152 Palfy Mrs Mary\*  
 1158 Torma Stephen H\*  
 1162 Arbour Darrell B  
 1166 Allbery C Fred  
 1170 Leitch Colln  
 1180 Davis Glendene D\*  
 1186 Sherwin Frank  
 1190 Johns James H

**BRITAIN ROAD**  
 From opposite 1680 E Market  
 north (East Akron)

Last Side  
 27 Scott Mrs Olive P  
 41 Mead Warren C\*  
 45 Clifford Apts  
 (1) Cotterill John A  
 (2) Deter John  
 (3) Sabo Joseph  
 (4) Heaton Floyd M  
*Ford ave begins*  
 53 Schank Edward P  
 57 Fogarty Joseph F\*  
 63 Newman Mrs Eva D\*  
 69 kelbly Earl G\*  
 71 Phares Mrs Bessie  
*Flint ave intersects*  
 81 Orr Francis B\*  
 83 Marshall John W  
 89 Moore Mark M\*  
 95 Chapin Mrs Grace N\*  
*Adelaide blvd intersects*  
 111 Strand Bert O  
 115 Dooley Wm H  
 " Bailey Mrs Osa M  
 119 Miller Arthur W\*  
 127 Miller Fred\*  
*Marks ave begins*  
 141 Hinton Alva M  
 149 Acme No 110  
 " Aster Cash Mkts Co  
 155 Senn Carl D  
 157 Kruoger G & B Co  
 159-61 Burkhammer's Drug S  
*Shaw ave begins*

167 Apartment  
 (1) Davis Poima G  
 (2) Murphy Everett I  
 (3) Taylor Dan  
 (4) Shreve Robt L  
 171 Krause Anton  
 173 Smith Mrs Mary F  
 175 Blackburn Duane I  
 177 Vacant Storeroom  
*Hampton rd intersects*  
*Preston ave intersects*  
*Malasia rd intersects*  
*Goodyear blvd intersects*  
 295 Hoffman Veda F\*  
 297 Hooper Wm M\*  
 303 Vandall Napoleon B\*  
 307 Henrich Ernest\*  
*Hillside ter intersects*  
 327 Pearson Mrs Hannah B\*  
 333 Morris Saml P\*  
 337 McCormick R Keith  
 341 Helmkeee Gerald A  
 345 McFlwee Chas\*  
*Pilgrim intersects*  
 357 Stringer Mrs Hattie E  
 363 Swift Harvey O\*  
 367 Purkhiser Clifton R  
 373 McLain Albert D  
*Newton intersects*  
 Reservoir  
 417 Isch Albert C

# THE CENTRAL ASSOCIATED REALTY CO. 1622 FIRST- SUNSET VIEW SUBDIVISION CENTRAL TOWER Highly Restricted. Modern Improvements Transportation Conveniences

— Pump House  
*Ottawa ave intersects*  
721 Fabry Edmund V  
725 Vickers Donnie A\*  
531 Rigdon Mrs Jennie M\*  
535 Bingham Heyden A\*  
541 Woodard Robt L  
545 Ruston Arthur J  
551 Fisher Mrs Grace B  
555 Kessler Edward\*  
561 Bowman David A  
*Tonawanda ave intersects*  
581 Fier James M  
591 Fier Adam C  
595 Drayer Alonzo R  
599 Douglas K rkland P  
605 Windsor Oscar E\*  
609 Farrell James F\*  
*Huguelet begins*  
615 Orr Merle\*  
*Seminola ave intersects*  
657 Simon Michael\*  
661 Cottrill Amos R\*  
*Mullnoma ave begins*  
685 Rush Malcolm W  
689 Allen Clarence R\*  
*Onondago ave intersects*  
709 Dav s Henry A\*  
*Indianola ave begins*  
*Osage ave intersects*  
763 Yokes Wm C\*  
767 Robinson Lewis S\*  
771 Saffell Walter S\*  
777 Lamey John W  
781 Spoon Chas H\*  
793 Peterson Axel W  
795 Gonder Wm J  
801 Miller Bryan J  
*Eastwood ave intersects*  
*Eastland ave intersects*  
903 Moneypenny Wm F  
909 Enlow Edward H\*  
943 Cr ttenon F M Home  
963 Reece John F  
967 Minch Vernon A\*  
— rear Michelson Harry J\*  
— Vacant  
1019 Sigler Clarence G\*  
Eric R R  
1139 Miller Arthur P  
*Evans ave intersects*  
1249 Ley John F  
— Garner J Edward  
1259 Mong Jacob F\*  
*L Tallmadge ave intersects*  
1449 Gett hell Arthur T\*  
1479 Koch Mrs Anna M\*  
1655 Evans Mrs Hanna S\*  
— Phillips Chas  
— Vogel Richard H  
— Crouse Mrs Christine  
— Kelly Saml  
— **WEST SIDE**  
60 Brunelle Henry J  
70 Reid Lucius D  
76 Meadows Mrs Wilma\*  
*Flint ave intersects*  
98 Spade Andrew G\*  
— Donnell Claire J  
— Bell Paul S  
*Adelaide blvd intersects*  
*Bauer blvd ends*  
150 Greeley Thurman A\*  
158 Smith Wm M  
162 Koch Logan H  
— Hudson Gilbert  
166 Apartment  
(1) Gudley Robt P  
(2) Shaw Lester  
(3) Davis Ananias  
(4) Shaw Lester  
172 Finkelstein Aurtiel  
— Anderson Chas W  
— Connor Jack P  
176½ Parham Lonnie M  
178 Wade & Hays  
— Muhn Edward P  
— Marshall Wm C  
*Hampton rd intersects*  
*Preston ave intersects*  
*Malasia rd intersects*  
*Goodyear blvd intersects*

298 Beltz Victor V\*  
306 Shircliff Thos A\*  
310 Huff Chas P\*  
*Hillside ter intersects*  
334 Jones Mrs Louisa C\*  
314 Molenaur Logan E\*  
350 Adair Geo E  
*Pilgrim intersects*  
360 Scott Martin D\*  
370 Starling Chas L\*  
*Newton intersects*  
— Seiberling School  
168 Hayes Saml S  
*Chippewa ave ends*  
472 Auman Harold C  
— Parry Andrew\*  
— Ausherman Lawson H  
471 Adams Homer J  
476 Pietroski John  
480 Wasserman Harold J\*  
486 Bishop Chas M  
— Maier Joseph A  
488 Cyphert Frank B  
— Denning Jerry F  
— Beard Raymond E  
492 Breth Joseph R  
496 Peoples Grocery & Prov Co  
— Andrews Spoor J  
*Ottawa ave intersects*  
512 Wilkin Wilbur R\*  
516 Bouton Edgar T  
526 Goodson Frazier W  
530 King Chas W\*  
534 Pease Russell A\*  
538 Anweiler Jacob  
542 Cunning Wm H  
546 Barnes Bernie E  
552 Ackerman James L  
562 Owens Carl M\*  
566 Boblett Mrs Myrtle B  
*Tonawanda ave intersects*  
586 Stultz Joseph O  
592 Cummings James  
598 Glover Howard E\*  
610 Lake Dea D  
626 Nassos Peter\*  
642 Tarbox Fred G\*  
646 Fox Christian G\*  
652 Collins Geo D  
666 Dirmeyer Saml W\*  
672 Vacant  
682 Clupper Chas H\*  
692 King Walter M\*  
*Onondago ave intersects*  
722 Miller Bryan J\*  
726 Lang Christ an C\*  
730 Maxwell Francis I\*  
734 Byrnes Mrs Elsie M\*  
738 Propst Luther A\*  
742 Kinsey Clarence E\*  
750 Snook Harry\*  
751 Clatworthy Edward C  
*Osage ave intersects*  
*Eastland ave intersects*  
*Eastwood ave intersects*  
812 Sparhawk Mrs Emma J\*  
850 Seiler Katherine M\*  
*Yuma ave begins*  
878 Williams Byrd B\*  
*Tioqa ave begins*  
932 Klingler Geo W  
940 Kollman Orville H  
944 Vacant  
974 Ackley Clyde W\*  
998 Sheaves Oatie B  
*Sparhawk ave begins*  
Frie R R  
— Vacant  
*Evans ave intersects*  
— Sparhawk Frank O\*  
— Poole Thos  
— Zurbuch Albert L  
— Bennett Theopolis E  
1126 Connor Robt S\*  
*L Tallmadge ave intersects*  
1590 Murphy Mary E\*  
— H loman Scott\*  
— Richardson Joel S\*  
— Hausman Henry\*

**BROAD**

From 973 E Market north to  
McNaughton (East Akron)  
**— EAST SIDE**  
1 Bator Radio S & S  
5 Exposition Bldg  
7 Colonial Invest Corp  
9 Pagna Tony  
11 Riley Wm W  
15 Just-A-Mere Home & Hosp  
— Witner Arthur U  
21 Slovak Lutheran Church  
— Liska Mrs Elizabeth  
25 King Joseph  
— Vondran Mrs Leona M  
27 Day son Mrs Rose S\*  
29 Dunford Harry C  
33 Lee Mrs Annabelle  
45 Sisters of H H of Mary  
57 Annunciation School  
55 Annunciation Church  
**— KENT INTERSECTS**  
77 Dowed Rev Richard A  
**— KENT CT ENDS**  
97 Franklin John  
— Jackson Geo M  
101 Force Ferdinand S\*  
111 Mitchell Mrs Margaret Y\*  
**— WEST SIDE**  
40 Myers Ivan L\*  
50 Ward Thornton L  
56 Durkin Mrs Margaret M\*  
60 Fairbanks John C\*  
**— KENT INTERSECTS**  
86-88 Lawrence Richard I  
86½ Apartment  
(1) McAfee Wm H  
(2) Finloe Albert H  
(3) Montgomery Geo F  
(4) Phillips Misses  
90 Keiser Leo L\*  
92 Wiglev Thos\*  
94 Lawrence Mrs Alice M\*  
101 Knapp Thos P\*  
106 Raleigh Michael J\*  
108 Duffey Mrs Elizabeth  
**BROADWAY**  
(North)  
From 95 F Market north to Fur-  
nace (Central)  
**— EAST SIDE**  
21 Sherwood Hotel  
25 Flaughter Frank E  
31 Hotel Ernest  
37-43 Fruehauf Trailer Co  
— Thompson James F  
45 George Mrs Catherine  
51 Forbes Geo  
53 Mood Frank G  
55 Jones Herman J  
— Iaskov James  
— Thomas John  
— Coleman Mrs Lilly  
59 Jackson Mrs Georgia  
— Perkins Chas  
— Porter Edward  
— Parks Henry  
75 Skinner John H  
83 Rook John  
85 Doholoski Geo  
87 Morris James  
89 Vacant  
87½ Deliff Steve  
89 Thomas Peter  
89 Spocca Steve  
89 George James  
91 Didado Joseph  
— Deeb Mrs Mary  
**— PERKINS INTERSECTS**  
121 Thomas Mrs Eugenia  
123 Smith Louis  
— Carson Willis  
125 Kirk Claude  
127 Biasella Humbert F  
**— WEST SIDE**  
4-6 City News Agency  
22 Ross Wm S  
28 Ward Baking Co  
34 Oh o Neon Sign Co Inc  
42 Furnas Ice Cream Co  
Bowen School  
**— PERKINS INTERSECTS**

# THE DAUNTLESS PLUMBING & ELECTRIC CO. 18-22 E. State St. PHONE FRANKLIN 8109

BEST DISPLAY OF LIGHTING FIXTURES IN THE CITY

156

BURCH DIRECTORY CO'S

- 104 Dopler Frank E
- 106 Phillips Sallie
- 110 VanLoven Herbert
- 110 1/2 Marquardt Mrs Beulah
- 116 Williams Mrs Grace
- 118 Hopson Humphrey
- 122 Alexander Mrs Viola
- “ King Johnnie
- “ rear Washington Wm
- “ rear Davis Walter
- “ rear Russell Edw
- “ rear Carl James
- 126 Smith Valora's L
- 128 Winston James
- “ Coles Edward
- “ Marks Paul
- “ Simmons Mrs Gertrude
- “ Johnson Everett
- 130 Gruvo Pasquale

**BROADWAY**

(South)

From 96 E Market south to E Chestnut (Central)

- “ EAST SIDE
- 11 Furnished Rooms
- 17 Sumpter Harry L
- 19 Cloe Mrs Ada
- 21 Reed Josie
- 23 Hanson John G
- 31 Arterburn Robt W
- 37 First Baptist Church
- 57 Fire Station No 1
- 63 Hollinger Anna M\*
- 67 Gable John
- 69-71 Superior A T & S Co

*E Mill intersects*

- Quaker Oats Co
- 155 Akron Grocery Co
- “ Volunteer Food Stores
- 167 Akron Hi-Speed Co
- 177 Taplin-R-C Co
- 187 O'Connor Steel Co
- 207 State Highway Dept
- 211-15 Vacant Storeroom
- 225 Church of St J B

*E Center intersects*

- 235 Joseph James
- 251 Simmons Wm A
- “ *E State intersects*
- 269 Joseph James
- 277 Railway Ex Agcy Garage
- 285 Rhone Mike\*
- 299 Old Stone School

*E Buchtel ave intersects*

- 315 Tri-County Beverage Co
- 339 Fair Price Sta Inc

*F Exchange intersects*

- 371 Weppner-Well Co
- “ Erie Freight Depot
- 405 Natl Carloading Corp
- 435 Washer Coal Co

“ WEST SIDE

- 8 Gilbert Sheeche Co
- “ Spidel John J
- 14 Harter James W
- “ Aunt Flo's Kitchenette
- 18-20 Lewis Mrs Elizabeth
- 22 Broadway Dry Clnrs
- 24-26 National Lunch
- 34-36 Broadway Service Inc
- 58-60 Foltz Dr Esgar B\*
- 62-66 Groff Mrs Freda A
- 68-70 Park Mrs Lizabeth
- 74 Good Wm G
- 80 Hot Springs of Akron
- “ Wells E Harold
- 86 Universalist Church

*E Mill intersects*

- 100 Lodge Hall
- 110-14 Standard Oil Co
- 116 Michalsky Harry
- 122 Overfield Harry D
- “ *E Bowery ends*
- 198 Munny Parking Grounds
- 206 Court House
- 212 County Jail
- “ Flower James T jr
- First Ref Church
- “ *E Center intersects*
- StBernard's School
- StBernard's Church

*E State intersects*

- 274 Sisters of StDominic
- 284 Sacred Heart Acad
- 296 Bergdorf Wilbur M
- 298 Long Frank O
- 300 Pap Chas

*E Buchtel ave intersects*

- 316 Appleton Mrs Anna
- 320 Nusbaum Louis
- 322 Lockerman Jesse B
- 328 Vacant
- 330 Famous Restaurant
- 332 Galloway Pump & R Co
- 334 Vacant Storeroom
- “ rear Mayflower Garage
- 336 Festa Russell R
- 336 Portage A R R Works
- 338 Peacock Coal Co
- 340 City Sign Co

*F Exchange intersects*

- 366 Kirm & Shuman P & H Co
- 368 Service Motor Club Inc
- 370 Pearl Coffee Co
- 372-74 Dyke Motor S of Akron
- 380 Mfrs Rubber & S Co

*E Cedar ends*

- 402-8 Truck Tire Service Inc
- 410-12 Summerlot Coy C
- 422-24 Moeck El Supply Co
- 426 Anderson Motor S Co
- 432 City Electroplating Wks
- “ *E Chestnut begins*

**BROOK**

From 74 F Voris south to E South (Southeast)

“ EAST SIDE

- 731 Clark Mrs Minnie W
- 737 Carter Joseph
- 739 Williams Geo W
- 745 Stanoyevic Mrs Mary
- 749 Baker Perry L
- “ rear Karacsanyi Alexander
- “ “ Banczik Joseph
- 753-55 Vince Stephen\*
- 757 Hege Michael\*
- 759 Granitz Stephen
- “ rear Gabor Paul
- 773 Markus Stephen
- 775 Williams Stewart
- 779 Deyak Geo
- “ WEST SIDE
- 751 Ilg Ambrose J
- 772 Durable Mat Co

**BROOKLANDS**

From south of Java ave north, intersecting Malasia rd (Goodyear Heights)

“ EAST SIDE

- 147 Overton Jesse C\*
- 153 Warner Glenn L\*
- 157 LeChot John D\*
- 163 Guyer John H\*
- “ *Java ave begins*
- Malasia rd intersects
- Cameroon ct begins
- 273 Ulmer Stanley T\*
- 257 Hale James A

*Congo intersects*

- 269 Messick John L\*
- “ *Beni ct begins*
- 299 Franks Jacob R
- 305 Guyer Harry M\*
- 311 Camp Chas R
- “ Mathis Wm J
- 363 Brooklands Pharmacy
- “ Franke Carl S\*

- 369-71 Brooklands Cafe
- “ Heltsley N Ruth
- “ Blair Mrs Bessie E
- 373 Goodyear Quality Mkt
- “ Utility Mfg Co
- “ Pliskin Abraham\*
- 377 Carpenter Chas P
- 379 Ranlize Saml
- 381 Brooklands G & Hdw

*Newton intersects*

- 389 Logan Herbert N\*
- 395 Montgomery Clarence V\*
- 399 Ellis W Ray\*
- 403 Browning Martin Z\*

- 409 Bennett Emory R\*
- 413 Hess Carl
- 419 Leidecker Arthur F\*
- 425 Hopkins Delbert N
- 429 Miller Clarence C
- 435 Hollin Everett C
- 439 Bennett Mrs Hazel B

“ WEST SIDE

- 186 Greenleaf John H
- 192 Lundgren Carl W
- “ Steucher Henry C
- 200 Allen James\*
- 208 Galloway John M\*
- “ *Malasia rd intersects*
- 244 Holbrook Robt A\*
- “ Shaffer Walter T
- 260 Hollish Ignatius G\*

*Congo intersects*

- 272 Schmidt Albert F\*
- 282 Heaton Saml
- 286 Good Earl T\*
- 296 Cundiff Wm\*
- 302 Dyer Kimber L\*
- 306 Wood Forest M\*
- 312 Thorburn John A\*

*Pilgrim intersects*

- 324 Sauner John L\*
- 330 Horn Homer F\*
- 334 Bell Clarence O\*
- 340 McMullan Ira\*
- 344 Jonas Louis E
- 350 Beers Lafavette M\*
- 354 Lassack Mrs Margaret L
- 360 Baker Wm E
- 364 Young Hartley W\*
- 370 Neff John C
- 374 Fisher Ray D\*

*Newton intersects*

- 396 Martin Albert L\*
- 400 Cauble Dr Wm C\*
- 406 Hardman Carl B\*
- 410 Carr Bert C
- 416 Montgomery Geo I\*
- 420 Martin Mrs Alma O
- 424 Lynch Fnos W\*
- 430 Jones Donald P\*
- 434 Waiser John D\*
- 440 Nourse Roger U\*

*Honodle ave intersects*

**BROOKSIDE AVE**

(East)

From 1571 S Main east to Bellows (Firestone Park)

“ NORTH SIDE

- 11 Gilgor Joseph
- 11 1/2 Mitseff Stephen\*
- 15 Lehman Howard O\*
- 17 Breen Danl F\*
- 23 Johnstonbaugh Cyrus E\*
- 27 Graf John E\*
- 31 Gifford Mrs Conna L\*
- 35 Graham Fred J\*
- 39 Taylor Chas E\*
- 43 Shellhorn Ralph
- 47 Heichelbech Oswald A\*
- 51 Hamby Fred H\*
- “ *Sweltzer ave intersects*
- 59 Mancine Mrs Stella\*
- 65 Fox Minor L\*
- 69 Spencer Corwin N\*
- 73 Hull B Frank\*
- 77 Ballinger Joshua R
- 81 Sanders James L\*
- 85 Patton Wm H\*
- 89 Foster Geo E\*
- 93 Wolf John T
- 97 Ingle Geo A\*
- 101 Ruhmanseneder Joseph G\*
- 105 Blinn Harry\*
- 109 Boggs Delano M

*Moore intersects*

- 123 Eynon Henry L\*
- 127 Schindewolf Wm G\*
- 131 Aberth Martin M\*
- 137 Zimmer Fred M\*
- 141 Ware Perry E\*
- 145 Peckham Paul F
- 151 Hendrick Addison J\*
- 161 McClain James I\*
- 165 Merck Andrew\*
- 173 Newman Lawrence A

177 Willey Chas H\*  
181 Swainson Joseph H  
185 Bedur Geo K\*  
189 Harris Russell K\*  
193 Arliss John S  
197 Murphy Hurl B  
199 Weir Hollis H\*  
203 Thorn W Guide  
**SOUTH SIDE**  
20 Couvert Wm L\*  
30 Nichols Homer E\*  
36 Gavman Joseph H\*  
40 Kolling Chas A\*  
44 Eppelein Wm\*  
48 Sengcr Geo A\*  
52 Bailey Robt C\*  
*Sweitzer ave intersects*  
60 Emery Timothy\*  
66 Owens Thos R\*  
70 Weigle Mrs Ann L\*  
74 Lewis Joseph\*  
78 Stetler Russell E  
82 Sumerix Clyde\*  
86 McClure Manucl H  
90 Muth Mrs Florence E\*  
94 Mayer Wm A\*  
98 Thurston Earl R\*  
102 Fraze Allen C\*  
106 Foot Mrs Chistena C\*  
110 Logan Elry R\*  
*Moore intersects*  
124 Cobke Milo A\*  
128 Slauson Mortimer R\*  
130 Herston John H  
134 Hutch son John W  
138 Poole Carl D\*  
142 Shepard Robt  
162 Hull Harry E  
166 Peters Robt J  
170 Roberts J Leon  
174 Ruttenberg Chas F\*  
178 Scott Saml D\*  
182 Davis Joseph G\*  
186 Chlma David\*  
190 Sartoris Carlton R  
194 Carver Mrs Martha E\*  
198 Beecher Mrs Laura D\*  
204 Shields Wm B\*

**BROWN**  
From 344 Carroll south to city limits (Southeast)

**EAST SIDE**  
251 Haddad Mrs Mary\*  
255 Waser Clarence A  
259 Hood Okey  
263 Fritsch Harold S  
267 Fagan Geo B  
269 Marshall Mrs Matilda C  
271 Eippert Mrs Lulu S\*  
277 Funk Mrs Lillie E\*  
281 Norris Joseph A\*  
287 Elmauer John F\*  
289 Goins James S  
291 Zambounis Mike  
295 George Paul  
301 Alexandrou Geo  
303 Wallace Ralph D  
*Vine begins*  
315 Vacant  
321 Jons Wm J\*  
*rear Jons Leo H*  
323 McGuire Louis L\*  
*Cheatwood Mrs Lucy*  
329 Farris Saml\*  
*rear Goson John*  
337 Yingling Walter S  
*Short Mrs Elsie*  
341 Pfaff Mrs Margaret\*  
345 Etters Andrew C  
*Tule Clare E*  
*Nash begins*  
359 Harris Mrs Caroline\*  
363 Williams Chas D\*  
*E Exchange intersects*  
391 Brecht Anna M\*  
393 Hawn Howard L\*  
397 Shackelford Wallace E  
401 Patterson Allen R\*  
*Brecht et begins*  
409 Angne A Mabel\*  
413 McDonald Curtis G\*

419 McFadden Wm H\*  
421 Smith Mrs Mattie G  
429 Regallis Joseph A  
*Crouse begins*  
435 Maray Mrs Laura B  
443 Davis Iron J\*  
445 DuVall Edward\*  
451 Sisler Mrs Bertha B\*  
455 Deger Chas W\*  
461 Steinmetz Harry J  
473 Alexander Dr H B  
*Power intersects*  
483 Budweiser Saml\*  
*Lamb Wiley T*  
*Adcock Mrs Nellie M*  
*rear Pitman Philip*  
485 Durbin John P  
487 Littrick Wm T  
489 Shuman Harry A\*  
495 Haffner Lou S E jr\*  
499 Kirby Joseph J\*  
505 Kinser James T\*  
511 Soppi Marco\*  
571 Vinez Frank\*  
521 Herold Paul K\*  
523 Grumblng Wm R  
527 Helferstay Jacob S\*  
529 Wittmann Louis J  
533 Stehr Andrew\*  
543 Gizer Emil  
547 Buxton Iray J  
549 Samartl Troy J  
557 Wagner Anthony  
561 Stankov Alex\*  
565 Austin Raymond S  
569 Marcus Harry  
573 Jones Raymond B  
*rear Gerry Alfred L*  
577 Beamer Mrs Sadie\*  
*E Thornton intersects*  
585 Willemsen & Pearson  
593 Hronetz John S\*  
*rear Lavery Chas J*  
595 Mravick Stephen F\*  
597 Kovac Geo K\*  
605 Schafer Oscar E\*  
609 Vacant  
611 Gates John\*  
615 Broz Joseph  
617 Hurak John W\*  
619 Vacant  
629 Apartment  
(1) Hammond Audra M  
(2) Newell Mrs A Laurie  
(3) Dobbins Ray G  
(4) Levin Benj  
653 Anderson The  
(1) Muster Mrs Pauline  
(2) Olsen Irvin O  
(3) McMillen James J  
(4) Stewart Carlos H  
641 Fillingler Clyde E  
*Lathey Harry C*  
645 Handley John W\*  
649 Guran Matthew B\*  
661 Apartment  
(1) Harvey Mrs Esther G\*  
(2) Davis Homer G  
(3) Alexander F Arnold  
(4) Breitenbach Wm P  
665 Apartment  
(1) Bittner Irvin  
(2) Johnson Hersel M  
(3) Gilligan Mrs Bessie  
(4) Ludwig Mayme M  
*Young Chloris J*  
669 Apartment  
(1) Johnson Wm B  
(2) DuPratt Norman E  
(3) Burky Paul E  
(4) Bloyer Corbin  
673 Apartment  
(1) Walton Joseph M\*  
(2) Neidert John jr  
(3) Leslie Robt L  
(4) Missick Oliver J  
677 Romlne Mrs Winifred E  
679 McPherran Alton\*  
683 Buchanan Earl F  
685 White James R\*  
689 Stroup Frank F\*  
691 Welch Lester A\*

*rear Vacant*  
695 McCune Mrs LaVone  
699 Williams O Harry  
701 Lesser Chas E  
705 Gehm John W\*  
709 Minick Frank  
711 McFarland Edward L\*  
715 Hedderly Edward J\*  
*E South intersects*  
745 Vacant  
747 Neltz Geo E  
753 Swartz Chas H\*  
757 Savony El,as T  
761 Fink Fred W  
*rear Schwartz Richard A*  
765 Hughes Mrs Jeannette I\*  
783 C & M Alliance G Tab\*  
787 Richardson Ray S  
793 Knapp Howard F\*  
795 Haas Conrad\*  
*rear Heidt Conrad jr*  
801 Stewart Lewis E  
*E Crosier continues*  
813 Mirman Wm\*  
817 Bowen Mrs Louisa M\*  
821 Sm th Alfred E\*  
825 Barancki Joseph\*  
829 Chudoba Victor\*  
833 Apartment  
(1) Freeman Roy L  
(2) Poling I ester D  
(3) Cram Mrs Myrtle E  
(4) Woelstagel John C  
(5) Houston Willard G  
*LaFollette begins*  
847 Pr or Arthur H  
851 Salisbury Wm  
855 Knapp Herbert W\*  
859 Wade Chas P\*  
863 Bott Edward C\*  
*Baird intersects*  
869 Cowan Mrs Winnie E  
*Dobbins Melvina S*  
871 Kroger G & B Co  
873 Lancaster Ira B  
875 Sammeth John\*  
879 Lepkowski Peter\*  
883 Molnar Geo\*  
885 Heskett Ode\*  
887 Klein Mrs Mary R\*  
*rear City Auto Service*  
*Kipling begins*  
905 Standard Oil Co  
*McKinley ave begins*  
933 New Deal Cleaners  
935 Baran Frank\*  
*Corice begins*  
953 Chapman Rev Emilas R\*  
961 Downey Cecil C\*  
965 McAleese Danl J\*  
969 Rose Geo\*  
971 Cain Homer A  
*Morgan ave intersects*  
975 Rett Mrs Mary S\*  
*Clement Elmer W*  
991 Ak Body & Fender  
997 Mathis J Allen  
*Lovers lane begins*  
1007 Tracey O Earl  
1023 Untener Mrs Anna  
1027 Durst Cecil O  
1029 Zsilbay Gabor\*  
1031 Lindgard Robt D  
*Keating Thos G*  
1047 Bellica Joseph\*  
1051 Kucko John V  
1055 Valko Rev Stephen  
1059 Sokoll John D  
1063 Stertz Andrew  
*Stanton ave intersects*  
1073 Verde Mrs Mary\*  
1081 Gomory Joseph jr\*  
1085 Cowperthwaite Anthony\*  
1089 Alonzo Lawrence  
1101 McPeck David H  
1105 Slavick Chas V\*  
1109 K rby John R\*  
1113 Zeno Saml L  
1115 Burt Drug Co  
1117 Acme No 74  
*Miller Thos S*  
*Cole ave intersects*

# THE STANDARD MORTGAGE CO. REAL ESTATE LOANS

601 FIRST-CENTRAL TOWER

Phone HEmlock 5194

158

BURCH DIRECTORY CO'S

1127 Kavoch James\*  
 1133 Melling Russell C  
 1137 Kelly Jav V  
 1141 Bond Albert A\*  
 1145 Cullison Ernest F\*  
 1149 Hollingsworth Mrs. I F\*  
 1155 Thomas Floyd M\*  
 1157 Dengler Daul W\*  
 1161 Franz Joseph\*  
 1165 Farr Alvira H\*  
 1169 Cerepko Anthony\*  
 1173 Ams Mrs Apollina\*  
 1177 Pascher Paul E  
 1181 Smith Walter S  
 1185 Colonial Invest Corp  
*Eva ave intersects*  
 1195 Badders Alan L  
 1199 Baumgartner Barton J  
 1205 Kordon Joseph\*  
 1209 Lille Mrs Florence\*  
 1213 Seminero John A\*  
 1217 Mazzagatti Mrs Anna\*  
 1221 Sapienza Marco\*  
 1225 Slater Harry P  
 1229 Stewart Carl C  
 1233 Pearson Clayton H\*  
 " Nail Malcolm K  
 1237 Wheatley Joseph K  
*Clifford ave intersects*  
 1247 Snowball Mrs Mary J\*  
 1253 Cunningham Jasper O\*  
 1257 Thomas Anna L\*  
 1263 Forzano Andrew\*  
 1273 Ravenscroft Mrs M J\*  
*E Archwood ave intersects*  
 1305 Kattouf Saml  
 " Reed Mrs Marie J  
 1305 1/2 Apartment  
 (1) Funke Alvin  
 (2) James John  
 (3) O'Hara Geo W  
 (4) Greenwald Grace  
 1309 Garfield Pharmacy  
 1311 Rosenbloom Louis  
 " Spada Vito  
 1313 Cherpas Theodore\*  
 1317 Crossland Edward H  
 1321 Gainer Mrs Cleo M  
 1325 Siladic John\*  
 1329 Goebel Adolph\*  
 1333 Hertzbe Paul\*  
 1337 Fayssah Julius\*  
 1341 Cowan N Arsa\*  
 1345 Harold James E\*  
*N Firestone Blvd intersects*  
 1369 Wickershaw Lawrence E\*  
 1379 Schnegg L Wesley  
 1383 Holtz Saml S\*  
 1387 Watson Donald C\*  
 1395 Lutes Ernest D  
 1401 Leonard James I\*  
 1405 Lucco Frank P\*  
 1409 Boettner Harry W\*  
 1415 Watkins Francis M  
 1417 Hathaway W Ord\*  
 1429 Gibson Hubert I  
*Reed ave intersects*  
 1445 Vacant  
 1449 Dunbar Liza I\*  
 1453 Clendenin Wm D\*  
 1457 Whitacre Donald I\*  
 1461 Wadlington Hoyle H\*  
 1465 Smith Edmonia V\*  
 1469 Ackley R Stanley  
 1473 Pale Albert A  
 1477 Fuhrman Joseph E\*  
 1481 Cabaniss Alfred A\*  
 1485 Tarr Harvey E\*  
 1489 Tapley Herman C  
 1495 Deselms D Chalmers\*  
 1501 Lammertse Meindert\*  
*Cypress ave intersects*  
 1511 Steinel Wm B  
 1517 Teffner Anthony\*  
 1521 Mueller Alfred W\*  
 1525 Hoskinson Clarence S\*  
*E Wilbeth rd intersects*  
 1539 Hudson Lauren W  
 " Duncan Beth C  
 1541 Apartment  
 (1) Cole Lytle W  
 (2) Patton Misses

(3) Kuhnley Mrs Sylvia  
 (4) Callison Henry G  
 1543 Hull Harry L  
*Palmetto ave intersects*  
 1573 Fitzpatrick John F  
 1575 Netherton Robt C\*  
 1579 (only) Michael S  
 1583 Belair Joseph W\*  
 1589 Canan Wm B\*  
 1591 Bartlett Chas I  
 1595 Ondecker Stephen R\*  
 1599 Sisters of StDominic  
 1603 Kincaid Chas V\*  
 1609 Chaddock Chas W\*  
 1613 Frantz Rudolph E\*  
 1617 Bartlebaugh Strwell W  
 1621 Robinson Donald A\*  
 1625 Starkey Everett J\*  
*Missison dr intersects*  
*E Catawba ave intersects*  
*Wayne ave intersects*  
*Citnton ave intersects*  
*Selden ave intersects*  
*Dresden ave intersects*  
*E Waterloo road intersects*  
 City Limits  
**WEST SIDE**  
 252 Miller Rody  
 254 1 inch Raymond H  
 256 L'nton Harry R  
 " Thayer Solon C  
 262 Kemple Carl I  
 264 Hupp Asa C  
*Koerber pl begins*  
 268 Burnett Floyd E  
 274 Schick Albert G\*  
 278 Ruhlin Adolph\*  
*Ruhlin ct begins*  
 284 Richmond Leroy  
 286 Jones Wm E  
 290 Tidyman John D  
 294 Castle Frank R\*  
*Jefferson ct begins*  
 298 Rundell Saml H\*  
 302 Weygant Geo L\*  
 304 Mchlenbacher Alonzo I\*  
 306 Nicklos Peter  
 310 Hoffman Martin L  
 " Christy Carlton  
 314 Thomas Rev John P\*  
 316 Barron Dewey T  
 318 Stallings Frank M\*  
*Chase ct begins*  
 320 Rooming House  
 322 West Mrs Luella\*  
 332 McGee Mrs Beryl  
 334 Bouschere Carl L\*  
*Brownleigh ct begins*  
 338 Rooming House  
 344 Smetts Wm H\*  
 350 Kinney Vernon C  
 354 Winland Misses  
 358 Ulrich Sebastian\*  
*E Exchange intersects*  
 388 1/2 Hinton Walter J  
 390 Bork Paul C\*  
 394 Jones Almon C  
 400 Angne Carl\*  
 406 Humphrey Sybil B\*  
*Wheeler ends*  
 416 McFarland John B\*  
 420 Kitchen Van C\*  
 421 Oswald Mrs Caroline F\*  
 " Whittenberger Mrs Rose M  
 432 Tidyman Mrs Margaret  
 438 MacGregor Ernest P\*  
 442 Ott Mrs Anna M\*  
 448 Plant Herbert\*  
 452 Waldkirch John\*  
 456 Waldkirch Mrs Elizabeth\*  
 462 Shuman Merton E\*  
 468 Smith Harry\*  
 474 Graham M Kelly  
*Power intersects*  
 484 Repp Mrs Ottilia\*  
 488 Baughman Raymond S\*  
*Beltz ct begins*  
 492 Border Danl E  
 494 Cain John C\*  
 498 Boone James E\*  
*Rankin ends*  
 506 Roche Clifford L\*

510 Kellogg Warren P  
 514 Saxton James H\*  
 518 Dreyer Frank J  
*Cross ends*  
 528 Elite Apts  
 (1) Goudy Walter W  
 (2) Crox Wallace J  
 (3) Brownlee Harry R  
 (4) Johnson Harry L  
 534 Atwater Apts  
 (1) Henderson Leland R  
 (2) Gande W Dale  
 (3) Reed Erith H  
 (4) D'Amico Joseph W  
 544 Apartment  
 (1) Bunts Harold A  
 (2) Manbeck Irvin L  
 (3) Scheckenburger Jacob C  
 (4) Soder Clarence I  
 550 Apartment  
 (1) Moore John P  
 (2) Sterchi Robt P  
 (3) James Myron J  
 (4) VanTesslaar Mrs Angela  
*Tyner ends*  
 570 Gerry John B\*  
 576 Schwend Albert  
 " Sabo Joseph\*  
*E Thornton intersects*  
 594 Kirchmayer Michael\*  
 600 Kelly John W\*  
 604 Krall Lewis A  
 606 Thalec Marko\*  
 612 Pamer Anthony\*  
*Louisa ends*  
 638 Vacant  
 642 Rodenbucker John\*  
 644 Lowe Opelan E  
 646 Cramer John H  
 648 Reynolds Oda R\*  
 650 Willoughby Chas F  
 652 Formento Mrs Minnie  
*E Voris ends*  
 674 Rice Geo W\*  
 678 Mess John\*  
 682 Myers Harry A  
 684 Christy Merrill E  
 688 Huml Alphonse J\*  
*Lamparter ends*  
 710 Hawley Harry H  
 714 Parneske Andrew\*  
*E South intersects*  
 746 Kasapis Tony\*  
 750 Carlson John E\*  
 754 Vacant  
 756 Williams R Clyde  
 760 Corriveau Joseph A  
 762 Himler Mrs Myrtle B\*  
 768 Ray Walter W  
 772 Spain Clarence A\*  
 778 Cobb Wm  
 780 Schlaker Paul jr  
 782 Pendleton S J  
 784 Hillery Thos J\*  
 788 Shotwell Chas W  
*Courtney pl ends*  
 792 Bollinger Mrs Anna L\*  
 796 Bare Harry G\*  
 798 Jones Clifford M  
 800 Vacant  
 808 Flamish Henry  
 " Korwin John\*  
 812 Nigh Geo A  
 816 Bost Gilmer R  
 820 Antos John  
 " Ragans Mrs Marie  
 826 Smith Leonard  
 830 Quell John A\*  
 834 Schilling Conrad\*  
 842 Menhoin John C  
 844 Egan Chas H\*  
 848 Halabrin John  
 852 Bass Louis R  
 856 Russell Mrs Nora P\*  
 858 Kinsinger Mrs Mary A\*  
 862 Mrlik Jerry F\*  
 866 Patch Geo R\*  
 870 Anton John A  
*Baird intersects*  
 880 Bass 5c to \$1.00 Store  
 882 DeBolt Mrs Margaret E  
 886 Maul Wm L



884 Smith Mrs Betty D  
 888 Hiegel Matthew  
 " Kohn Bev Co\*  
 " Fennessy Loretta  
 892 Rudolph Gatsie\*  
 896 Fortunato Dominic  
 " Fortunato Joseph  
 900 Fillimon Thos  
 " Gardonyi Michael  
 904 Weigel Frank J  
 908 Vacant  
 918-20 Burkhardt Cons Co\*  
 " City Ice & Coal Co  
 " SERVICE Delivery Co  
 Railroad  
 944 Earl Arthur H  
 " Jones R Aubrey  
 964 Ak Hi-Speed Co  
 Morgan ave intersects  
 968 Kulyiski Elias\*  
 " Miller Stephen J  
 970 Kulyiski Elias\*  
 978 Jones Owen L  
 978 Glenn Wm M  
 984 Sauder Almon E  
 " Wilkinson Carl W  
 " Brown St Auto Wrkg  
 996 Benzoco Inc No 18  
 1000 Brueggeman W & B Co  
 1008 Vance Lemoyne R  
 " Lemoin Beauty Shop  
 1012 Hildreth Mrs Virginia D  
 1016 Becker Matthew M\*  
 1020 Gribble Stephen  
 1024 Vachon Wm P\*  
 1028-30 Gates David A  
 — Catholic School  
 Stanton ave intersects  
 1074 Kerr Mrs Sadie M\*  
 1074 1/2 Ban John  
 1078 A & P Tea Co  
 " Huffman Wm L  
 " Pecko Joseph\*  
 1080 M & E Market  
 1082 Gomery Joseph jr  
 " Soles Ishmael D  
 " Beem Mrs Sarah A  
 " McClellan Ordeauro B  
 1086 Gem Theatre  
 1090 Shirhal Broß  
 " Shirhal John\*  
 " Diesz Catherine  
 1094 Braden Clarence R  
 " Williams Ldwrd  
 " Garlando Felix T  
 Adkins ave ends  
 1102 Magloesky Andrew\*  
 1106 Shallcross Joseph C\*  
 1110 Parsell Clarence W  
 1114 Maxwell Thos N\*  
 1118 Copen Elza H  
 Cole ave intersects  
 1124 Hoenicka John A\*  
 1134 Vacant  
 1154 Gougler Mrs Lillie I\*  
 1158 Baker Alexander\*  
 1162 Cseplo Louis\*  
 1164 Fuves James\*  
 1166 Eckert Frank\*  
 1174 Brooks Geo N\*  
 1178 Kepfer Louis A\*  
 1182 Richards Oscar C\*  
 1186 Martz Geo\*  
 Eva ave intersects  
 1196 Purdy Roy G\*  
 1200 McLaren L Chester\*  
 1206 Ferro Archie  
 1210 Vacant  
 1214 Goodman Louis T\*  
 1218 Wood Stanley  
 1222 Vacant  
 1226 Eggert J Henry  
 1230 Praspal Stanley\*  
 1234 Smith Homer F\*  
 1238 Soroka Nick\*  
 Clifford ave intersects  
 1250 Price Norman C  
 1254 Townsen Wm E\*  
 1258 Heminger Mrs Mary\*  
 1264 Farrell Creed B  
 1268 Cooper Ralph F\*  
 1271 Tsaloff Dr Nicholas

1278 McCoy Jesse E  
 1282 Fisher Edward W\*  
 — E Archwood ave intersects  
 Garfield High School  
 N Firestone Blvd intersects  
 1374 Lopane Tony\*  
 1380 Reeves Donald L\*  
 1384 Poje John\*  
 1388 Wynne Patrick I\*  
 Lindenwood ave ends  
 1410 Andrew Arthur L\*  
 1414 Fitzgerald Orle D\*  
 1418 Means Raymond R\*  
 Reed ave intersects  
 1454 Head Joseph F\*  
 1458 Vacant  
 1462 Simmons Frnest A\*  
 Palm ave ends  
 1484 Bernel Geo L\*  
 1488 Mullins Harmon L\*  
 1492 Ryan Dr Carl A  
 1496 Stranathan Ronald J M  
 1502 Dixon Percy L\*  
 Cypress ave intersects  
 1512 Eastep Geo G  
 1522 Bank John P\*  
 1526 Hately J Floyd\*  
 1530 Arnott Wm H\*  
 E Wilbeth rd intersects  
 Palmetto ave intersects  
 — StPaul's Catholic Church  
 — StPaul's School  
 1612 Carlsten Sigurd V  
 1616 Ballway Edward F  
 Mission dr intersects  
 1610 McAleese Patrick L\*  
 1644 Swain Willard J\*  
 1652 Siwk Joseph\*  
 1656 Keith James W\*  
 1660 Froetschel Henry T\*  
 1661 Sauer Andrew\*  
 1668 Huber Alfred J  
 1672 Montgomery Saml A\*  
 1676 Swartwood Wm H\*  
 Catawba ave intersects  
 1706 Hager Geo W\*  
 Wayne ave intersects  
 1722 Hiegel Matthew\*  
 1728 Miller Lloyd T\*  
 1736 Porter Luke\*  
 Clinton ave intersects  
 1760 Vacant Storeroom  
 Fess Mrs Irene M  
 1762 Vacant Storeroom  
 " Kapper Raymond C  
 Selden ave intersects  
 1780 Arnold Frank T\*  
 1792 Vacant  
 Dresden ave intersects  
 1801 Helntz Arthur W\*  
 E Waterloo rd intersects  
 City Limits  
**BROWNLEIGH COURT**  
 From 334 Brown west (Southeast)  
 NORTH SIDE  
 367 McGlohon Edgar  
 365 Price Fred F  
 361 Lykes John S  
 359 Dinwiddie Ernest  
 355 Peebles Lease  
 353 Carter Theodore T  
 SOUTH SIDE  
 366 Payne Mrs Julia  
 362 Butler Wm  
 360 Jimison Saml  
 356 Ransom Julius  
 354 Jones Ernest  
**BROWNLESS PLACE**  
 From 289 W North north (West Hill)  
 EAST SIDE  
 65 Brownless Alice A\*  
 WEST SIDE  
 62 Salsgiver Albert G  
 Hope pt begins  
 68 Shaffer Mrs Mary\*  
**BROWNSTONE AVE**  
 From 1046 E Tallmadge ave south (Northeast)  
 EAST SIDE  
 262 Nicol Hugh

Longstone ave intersects  
 266 Cooper Zion B\*  
 268 Williams Wallace E  
 268 1/2 Heater Clarence W  
 271 Fifth Leo E  
 273 Stuart Fred A  
 WEST SIDE  
 1382 Franklin Saml\*  
 1380 Myers Glenn  
 Longstone ave intersects  
 289 Butler Wm F  
 287 Shulties Mrs Gladys  
 286 Brewer Wm I\*  
 276 Santy Thos J  
**BRUNER**  
 From 1020 Johnston south to Clark (Southeast)  
 EAST SIDE  
 419 Xen Stephen T  
 425 Baurd Wm L\*  
 427 Stich Mrs Ida M  
 429 Maxwell Mrs Ida M  
 Ackley begins  
 417 Mowery Wm E\*  
 441 Johnson Gunner E  
 445 Hill Mrs Margaret G  
 WEST SIDE  
 118 Swanson N Louis\*  
 424 Olson Martin A\*  
 428 Turner Otis R\*  
 430 Otto Chas  
 434 Arnold Mrs Amelia M\*  
 440 Hartline Fred E\*  
 444 Hartline Geo M\*  
 448 Jones Ford W  
**BRYAN**  
 From 281 W Exchange south to W Cedar (Southwest)  
 EAST SIDE  
 327 Hunt Ferris M  
 331 Shaffer Earl E  
 337 Breit Frank\*  
 339 Spitaleri Nunziato\*  
 345 Mildren Nicholas T\*  
 349 Vacant  
 WEST SIDE  
 334 Maiorca Matthias  
 338 Mansour Mrs Mary  
 " Khoursy Jabrian  
 342 Myers Remus B  
 346 Robinson Mrs Sadie  
 350 Apartment  
 (A) Watson James R  
 (B) Long Mrs Grace L  
 (C) Bennett Roscoe C  
 (D) Mailloy Mrs Nellie  
 354 Adams Jacob  
**BRIDEN DRIVE**  
 From 180 Harcourt dr west to W Market (West Hill)  
 NORTH SIDE  
 1369 Eberle Clarence A\*  
 1373 Boltz Paul L\*  
 1383 Shook Thurman R  
 1389 Gallagher Mrs Clara A\*  
 1393 Derr Dr Dwight L\*  
 1399 Diller Wilbur C\*  
 1419 Spencer Wm B\*  
 1437 Pettitt Chas B\*  
 1443 Ormsby Ross R  
 1453 Gruber Carl E  
 1457 Windows F Earl  
 N Hawkins ave intersects  
 1569 Matheson H Lyle  
 SOUTH SIDE  
 1364 Towkes Herbert S\*  
 1394 Palmer Harry W\*  
 1400 Bedell Mrs Alta M\*  
 1410 Pershing Wm G\*  
 1420 McCollum Marshall D  
 1444 Mahoney Edward E\*  
 1468 Merry weather Howard  
 N Hawkins ave intersects  
 1510 Fontaine Chas P  
 Alton dr ends

# KESTER COAL CO.

15 YEARS OF SATISFACTION  
FOR QUALITY—SERVICE AND COURTESY.

CALL BLackstone 2311

160

BURCH DIRECTORY CO'S

**BUCHTEL AVE**  
(East)  
From 293 S Main east (Central)  
**NORTH SIDE**  
5 Vacant  
7 State Press  
9 Buckeye Shoe Co  
11 Auction Furniture Co  
13 Pittsburgh Hotel  
*Maiden lane intersects*  
19 U-Drive-It Co  
" Mayflower Hotel Gar  
" Buchtel Rec C Inc  
*S High intersects*  
*Wheeler lane intersects*  
*S Broadway intersects*  
*Unopened to east of railroad*  
187 Schroeder Frank E\*  
187 1/2 Scheadler Geo  
191 Hutchison Richard E  
*Wilcox pl ends*  
197 Benedict Joseph  
" Wilcox Ralph J  
203 Gouge Chas D  
221 Vacant  
*Sumner intersects*  
*E Center ends*  
253 Wilhelm Geo E  
257 Topaleo Theodore\*  
259 Bland Isaac T  
261 Sloan Edward O  
265 Chaney Chas S  
267 Knowles Alfred R  
269 Harwell Mrs Edna H  
271 Robb ns Fred A  
275 Nichols Harrison D  
277 Johnson Alonzo C  
277 1/2 Delta Pl Iota Sorority  
281 Sigma Epsilon Phi  
283 Harwin The  
(1) Rees Mrs Ruth L  
(2) Sigma Delta Theta  
(3) Goddard Mrs Elizabeth M  
(4) Compber Misses  
(6) Clemmer John H Jr  
" Roppel John G  
" Herold Mrs Zula  
*S College ends*  
295 Herring Dr Carrie A  
" Cable Rena N  
297 Spicer Lizzie B  
" Stuckey Ralph D  
" Rea Byron J  
301 Shelton Mrs Summa  
303 Reed Chas F  
309 D etzold Misses\*  
315 Wilson Mrs Sarah C  
317 McGlone James E\*  
323 Green Fannie E\*  
327 Baum Mrs Jennie C\*  
" Theta Phi Alpha  
329 Hall Lee K  
331 Buttman Frank A  
" Evans Joseph W  
*S Union ends*  
349 Musser Christian R\*  
351 McKiernan Gerald C\*  
357 Steiner H Clayton  
361 S sler Elizabeth F\*  
365 E sele Mrs Lucy M  
369 Vois Marion\*  
373 Hairah J Edwin\*  
381 West Mrs Dollie A  
*Fir Hill ends*  
421 Frances The  
(1) Jackson Geo J  
(2) Renner Pearl H  
(3) Schumm Mrs Frances M  
(4) Kvie Frank E  
(5) White M Eugene  
429 Himebaugh Mrs Laura\*  
433 Metzger John\*  
437 Holcomb Mrs Anna  
441 B nford Rev Thos H  
445 Was no Gerard\*  
449 Casey John B  
*Hamilton ave ends*  
461 Beta Kappa  
467 Holt Mrs Mamie  
469 Graham Wm H\*  
473 Hayman Harold R\*  
479 Rutherford Mrs Louise B\*

483 Eberle John A  
487 Martin Jack\*  
" Franklin Chas W  
" Lawrence Henry F  
*Kirkwood ave intersects*  
495 Morse Evan E\*  
497 Smith Wm K  
503 Sch H John\*  
505 Watt Hubert M  
507 Frank John  
509 Dugan Lawrence P\*  
511 Crow Earl H  
513 Brast Lou s\*  
519 Hay Frank G  
519 1/2 Huffman Geo W\*  
521 Carmichael Albert E\*  
*S Adolph ave ends*  
531 Hill Chas H  
537 Adams Mina L\*  
543 Hill Chas R\*  
" Graf Henry  
545 Kaufhold Emil W  
*Franklin ends*  
551 Wjant Jacob I  
553 Boyd Harry C  
557 Carmedy Mrs Anna M\*  
561 Cunningham Mrs Maude L  
563 Trownson Reginald\*  
565 Warner Wm H\*  
567 Phill ps Mrs Lilla K  
*Spruce ends*  
581 Augustine Clara M  
585 Seymour Henry\*  
591 Ziegler Mrs Agnes W  
" Grafton Dehnas W  
597 Lackey Harriet E\*  
605 Bucey Wm W  
607 Vacant  
*S Adams intersects*  
623 Buchl Edward H\*  
627 Grubb Dr Edwin W\*  
631 Rice Thad W\*  
635 Wingenter Mrs V C\*  
641 Brown Jesse A\*  
647 Dumont Jean  
649 Cline Wm H  
" Burley Ernest E\*  
655 Larson John P\*  
661 Hays Seth J  
665 Hall burton Fred C  
671 Coll ns John E  
675 Brazelton Elmer B  
*E Market intersects*  
715 Bowman Wm S\*  
*Eber ave begins*  
751 Balle Sterling J  
" Rankin Stanley W  
755 Pollock G Frew\*  
759 Neal Robt W  
765 Reptogle Chas H\*  
769 Scanlan Geo A\*  
*Jewett begins*  
777 Breyfogle Dr Edwin W\*  
781 Turner Frank A\*  
791 Foulke Rev Hoscoe L  
799 Maple Curtis  
805 McFarland Hugh F\*  
*Myers ave begins*  
815 McClelland Dr John C\*  
817 Konkol Arthur J\*  
825 Advent st Church  
827 Nash Frank S  
*Henry begins*  
835 Buyer Apartment  
(1) Walkup A Louise  
(2) Reed Walter W  
(3) Ross Howard W  
(1) Faulkner Saml P  
(5) Harnelous Wallace L  
(6) Lockert Benj S  
(7) Huff Mrs Florence G  
(8) Woodling Miles  
(9) Ioff Verner  
(10) Foust W Frank  
(11) Long Joseph E  
(12) Adendorff John  
(13) Hoover Mrs K Elsie  
(14) Sowards Frank J  
841 Dav s Clarence L  
845 Perry C Grant\*  
849 Mirman Ldward  
851 Lampe August C\*

*N Arlington intersects*  
— Fraunfelter School  
881 Kearney James P\*  
885 Chase Thos E\*  
889 Hillbrand Chas\*  
893 Hagenbaugh Mrs Marv M\*  
897 Anderson Mrs Anna P\*  
901 Sprenc Anthony\*  
905 Forsyth Chas E\*  
911 Burrell John  
915 Leibowitz Rubin  
917 Vacant Storeroom  
" Croyle Nye P  
**SOUTH SIDE**  
12 Buchtel Parkade  
*Maiden lane intersects*  
20 Akron Auto Garage  
*S High intersects*  
42 Blinn Vernard L  
" Montoe Calculating M Co  
46 Vacant  
50 Ak Veterinary Hosp  
*Wheeler lane intersects*  
60 Waldvogel Mrs Lulu M  
*S Broadway intersects*  
*Unopened to east of railroad*  
181 Barefield Wm  
" Foster Fred  
200 Falor Mrs Emma E\*  
202 Bardon Eleanor L  
204 Salmon Marion V  
" Durbin Mrs Virginia  
210-12 Lawrence The  
(1) Huctwith Kenneth J  
(2) Warren Church H J  
(3) Fink Lawrence W  
(4) Brvan Beryl B  
(5) Pinkus Edward J  
(6) Norris Mrs Theresa E  
214 Thornton Peter  
*Sumner intersects*  
250-302 University of Akron  
" University of A Alumni A  
306 Aked Clement  
308 Kappa Kappa Gamma  
310 Neal Mrs Mary E  
314 Kelley Hugh\*  
320 Moose Oscar G  
*Bernard ct begins*  
328 Mertz Mrs Susan E\*  
332 Delta Gamma  
336 Phi Mu  
*Lureka ter begins*  
350 Fire Station No 5  
" Police Broadcasting Sta  
356 Austin Alvin H\*  
362 Crispin Misses\*  
*Ellwood ave begins*  
374 Jodon Mrs R Rose  
378 Phi Kappa Delta  
382 Neal Mrs Ellen M  
388 Bclford Mrs Anna S\*  
398 Melbourne Apts  
" Kenner Cecil E\*  
402 Parkes Mrs Maggie T  
404 Tayman Wm S  
408 Sigma Beta Mu  
414 Crawford Mrs Hannah M\*  
420 Vacant  
*Spicer begins*  
476 Rooming House  
440 Townsend Ralph M\*  
" Bahr Russell C  
444 Dobb ns P Leonard\*  
" Lawrie Fred W  
450 Binet Alex\*  
" rear Hogan Patrick J  
" Phill ps Ernest L  
454 Osburn Oscar L  
" Lange Russell C  
" Kailholtz Geo D  
" Keenev Randall E  
" rear Shaw Russell O  
462 Brown Claude E\*  
466 Busch Wm E Jr  
468 Palmer Dr Geo A  
470 Palmer J Dwight\*  
472 VanMeter Raymond  
476 McGintey Wilson C\*  
480 Roth Alphonse A\*  
*Kirkwood ave intersects*  
491 Scheel I eo F



496 Hansman Neil L  
498 Washer Anna  
500 Hemming Frederick W Jr  
502 Washer Robt H\*  
508 Fuller Theodore W\*  
512 Gilliland's A Service  
" Gilliland Edward B  
516 White Geo S  
522 O'Dell Harold C  
524 White Clyde L  
" Wayland Mrs Carrie  
528 Kirby Walter F\*  
534 Lucas Wm H

*Wise begins*  
540 Fair John R\*  
544 Woodburn Clinton I  
546 Moore Roger M  
552 Rooming House  
556 Myers Wm F\*  
558 Mooney Galle A\*  
*Annadale ave begins*  
566 Hyde John H  
572 Fernsner Mrs Sarah A\*  
578 Schueler Chas F\*  
578 1/2 Foleri John P  
584 Zurschmitt Christian  
590 Crawford Mrs Laura J\*  
596 Bivens Jacob  
600 Trussel Mrs Beth C  
604 Black Ferdinand E\*  
608 Young Edward J  
612 Burks Dillard B  
614 Glessner Ralph O

*S Adams intersects*  
620 Browning Apts  
(1) Gilliland Clyde C  
(2) Richards Clara  
(3) Cable Wm W  
(4) Columpus Abe  
(5) Leiser Robt I  
628 VanBuskirk Louise D\*  
634 C W & P Const Co  
" Rush John L  
640 Nau Chas W  
644 Schoonover Clyde W  
*Sitraw begins*  
652 White Oscar W  
656 Isner Claude W  
660 Hamlin Mrs Zovis  
" rear Hatherill Wilbur S  
666 McClenathen Dr Curtis I\*  
682 Cobbs Reginald M\*  
688 Greecraft Earl W\*  
700 Robinson Mrs Mary R\*  
*E Market intersects*

756 Weibel Oscar H  
762 Fauley Carl H  
766 Welling Harry G\*  
770 Wolfe Paul H  
780 Akers Walter T\*  
792 Wilt Ray E\*  
802 Woodburn Clinton I\*  
808 Trent John C  
812 Wheeler Wm C\*  
814 Bodner Herman J  
818 Hardtla Mrs Nettie O\*  
" Lytle Edwin G  
820 Laub Robt W  
824 Curtis Walter P  
828 Kline Cornelius J\*  
832 Camp Chas R\*  
836 Garrison John D Jr  
840 Keilling Conrad C  
846 Knapp Mrs Emma M\*  
850 Wilson Angie L\*  
854 Mirman Ray  
*N Arlington intersects*  
868 Wilson Edwin W\*  
872 Peterson Klaus O\*  
876 Combs Chas F\*  
*Middlebury ave ends*  
894 Wilson Edward\*  
898 Carlson Albin\*  
906 Leggett Chas E  
912 Schmidt Henry

**BUCHTEL AVE**

(West)  
From 296 S Main west to W Center (Central)  
" NORTH SIDE  
5 Browne Clement O

*Unopened to Water*  
83 Hunt Norwin H  
89 Fusek Stephen  
" Semerjian Ralph B  
" Adler Hermina  
*W Bowers intersects*  
— Children's Hospital  
125 Hospital Annex  
131 Apartment  
(1) Patterson Meredith L  
(2) Reese Clarence D  
(3) Fender Edward A  
(4) Marsh Lawrence II  
*Locust intersects*  
153 Edwards Harry J  
157 James Mike\*  
159 Constant Angelo  
163 Rohaley Andrew J  
*Pine intersects*  
169 Joseph John\*  
175 Martin Albert A  
179 Chain Clyde B  
181 Factor Anton  
183 Hilliard Geo II\*  
187 Pritz Frank J  
191 Williams Mrs Catherine D\*  
193 Rauch John W  
195 Lehmler Bert M  
197 McAlonan Frank\*  
209 Taskas Christ  
211 Lehmler Bert M  
217 Sampson Lloyd  
223 Chevra Ahavas Cong  
233 Kannel Emmet F  
233 1/2 Lewis Melvin A

*SOUTH SIDE*  
*Unopened to Water*  
*W Bowers intersects*  
— Perkins Square  
*Locust intersects*  
158 Garn Theodore C  
160 Smolin Sam  
164 Angstadt Grant H  
166 Newman Arthur P  
*Pine intersects*  
168 Cochran Clarence C\*  
174 McGowan Mrs I E\*  
178 Rinella Mrs Catherine ✓  
182 Patterson Lexie A  
" McGarry Wm\*  
186 Orem Holly T ✓  
192 Strick's Garage  
192 Vacant  
" Quattrocchi Joseph  
196 Wildman Mrs Rosie  
200 Caskie Mrs Barbara\*  
202 Ducas Pericles  
204 Sullivan Chas F\*  
204 1/2 Persons James  
208 Wells Wm P  
212 Jurgens Ralph J  
216 Jones Walter A  
216 1/2 McAlonan Thos V  
218 Nukes Theodore  
222 Zigmund Ignatz\*  
228 Whitman Henry J\*  
232 Mattis James M\*

**BUCKEYE**

From 152 Carroll south to Grant (Southeast)  
" EAST SIDE  
295 Miller Adele M  
*E Exchange intersects*  
325 Nelson Carl H  
333 Worrell Blanche  
" rear Leininger S M Co  
339 Workman Paul S\*  
339 1/2 Rittenour Jesse J  
343 Fritz John W  
347 Woy Earl  
349 Gredick Andrew  
353 Knapp Edward J\*  
359 Leininger Carl J\*  
365 Marquess Harold  
369 Leininger Chas F\*  
371 Seeger Mrs Josephine M\*  
375 Markle Mrs Anna\*  
377 Shankler Mrs Rosa  
377 1/2 Bell Mrs Mamie  
383 Rooming House  
387 Larson Earl L  
389 VanRoon Volken\*

391-3 Ohio Wet Wash & L Co  
395 Nopper Mrs Lena  
397 Farrell Donald A  
" WEST SIDE  
284 Hausch Gottfried  
*E Lxchange intersects*  
322 Carroll Printing Co  
322 1/2 Martin Ernest C  
" Kiefer L Raymond  
326 Zeller Rose\*  
328 Chandler Phylander J\*  
334 Heit Anton S\*  
338 Damon Chas E\*  
344 Williams Luther C  
" Slyger Mack  
352 Wilhelm Chas M\*  
" Pierce Mrs Hannah M  
358 Underdown Mrs Della M  
" Wilson James A  
362 Bowers Ervin E\*  
366 Petsche John  
372 Simpson Harry C\*  
378 Arend Mrs Ella E  
382 Brodt Chas W\*  
386 Hallinan Francis E

**BUCKINGHAM**

From 828 Wilmot south to Johnston (Southeast)  
" EAST SIDE  
349 Boone Carroll M\*  
453 Pritz Rudolph I\*  
359 Gairham Mrs Mattie E  
*Fairbanks pl begins*  
371 Stotts Andy M  
375 Russell Clem L\*  
377 McGiffin Mrs Leah V\*  
*Simmons ct begins*  
383 Reed Edward K\*  
381 Anderson Herman C  
" WEST SIDE  
350 Austin Jordan H  
354 Rose Frederick A\*  
360 Simonson Chas II\*  
366 Sward Ivar B\*  
" Hoffman Darl O  
*Boone begins*  
376 Campbell Adam\*  
378 Nowlin John D\*  
382 Thomson John\*  
386 Robinson Harry P\*  
388 Husky James W

**BUICK COURT**

From 336 Park south to (Northeast)  
16 Parsons Jesse J  
22 Mason John E  
26 Lamson Arthur G

**BULGER**

From 1138 Stroman ave south (Southeast)  
" EAST SIDE  
753 Wilkinson Payton J  
*Forbes ave intersects*  
787 Maloney Wm F  
" Tennant Birch W  
*Wiley ave intersects*  
*Wilton ave intersects*  
901 Burkhammer Geo S  
" WEST SIDE  
754 Fox Benj E\*  
*Forbes ave intersects*  
788 Mitchell Leland F  
*Wiley ave intersects*  
814 Kiggans Mrs Helen H  
858 McIntyre Albert J

**BUNGALOW WAY**

From 702 Garfield west to Springdale (North Akron)  
136 Hovey Harmon E

**BURKHARDT AVE**

From 832 Lovers lane south (Southeast)  
" EAST SIDE  
991 Williamson Nathan C\*  
995 Boyd Mrs Caroline E\*  
999 Dippel Geo\*  
1003 Neldert Henry Jr\*  
1007 James Mrs Bertha M\*

# See the OHIO EDISON ELECTRIC SHOP CO. FOR A COMPLETE LINE OF ELECTRICAL APPLIANCES

162

BURCH DIRECTORY CO'S

1011 Benton Carl\*  
1015 Estle Earl E\*  
1019 Gray Saml W\*  
1027 Demiter Paul S\*  
1031 Stanley Walter K\*  
1033 Pokovich Stepha  
1035 Vercuski Bruce J\*  
1047 Carroll Wm F  
1051 Malarik Mrs Susie\*  
1055 Vacant  
1059 Uhalley Mrs Julia\*  
1063 Hines Chas A\*  
1067 Warner Edward E  
1071 Muzzy Alexander R  
1073 Booth Eugene H  
1077 Thrasher Frank B  
*Cole ave intersects*  
1087 Wenzel Casper C\*  
1091 Pickens Shirley J  
1095 Ahrens Benville K\*  
1099 Stern Casper  
1107 Rasor Donald J  
1111 Conley Lawrence A  
1115 Horner Holly S  
1119 Harwell John H\*  
1123 Richardson Thos J\*  
1127 Reidl Stephen\*  
1131 Cox Kenneth E  
1139 Beigh John H\*  
1145 Pusen Stephen  
1149 Sharp C Jeremiah  
1153 Stewart Oscar A\*  
1155 Clark Richard T  
*Lva ave intersects*  
1183 McCortney Edward\*  
1185 Morehead Calvin S  
1189 Stiner Robt  
1193 Hansen Jacob  
1197 Field Kenneth M  
1205 Flading James M\*  
1209 Vacant  
1213 Fagan John F\*  
*Clifford ave intersects*  
1227 Masconi Frank C\*  
1231 Davis Gordon W\*  
1237 Higgs Thos O\*  
1239 Whitney Carl B\*  
1247 Davis Harry L  
*E Archwood ave intersects*  
1281 Repasky John\*  
1285 Proctor Walton B\*  
1289 Ellison Harley H\*  
1293 Lauer Benj W  
1297 Nelson Carl G\*  
1301 Sm th Elgie J\*  
1305 Clark Earl L\*  
1309 Beckett Raymond E\*  
1313 Schultheis Albert W\*  
1317 Sauer Stephen W\*  
1321 Hood Norman R\*  
*N Firestone blvd intersects*  
1355 Pohl Henry L  
1359 Hoskinson Burr  
1365 Baldwin Arthur W\*  
" Falter Aloysius S  
1379 Arnold J Buford  
1387 McKrick Marion L  
1391 Rice Paul  
1395 Wreck Mrs Frances G  
*Reed ave intersects*  
1427 Nash Harry E\*  
**WEST SIDE**  
992 Rudolph Fred L  
996 Scott C Ross\*  
1000 Shepherd Stephen J\*  
1004 Noy Otto S  
1008 Dicitlio Vincent\*  
1012 Riley Wm C  
1016 Donohew Leo F  
1020 Switzer Henry\*  
1024 West Chester A\*  
1028 McAdden Robt S  
1032 O'Dell Edward A\*  
1038 Jones Ralph E  
1040 Best Edwin\*  
*Stanton ave ends*  
1056 Aldrich Harry J\*  
1060 Patton C Allen  
" Luck Eugene A  
1064 Sifka Joseph\*  
1068 Sumner Doley E  
*Cole ave intersects*

1100 Krest John\*  
1104 Murphy Joseph W  
1108 Norris Hugh E\*  
1114 Cooper Wm E\*  
1116 Demecs Stephen R  
1120 Vacant  
1124 Duvall Mose L  
1130 Roman Patrick R\*  
1138 Colle Joseph D  
1142 Winkleman Joseph R\*  
1148 Golns Fred  
1152 Vacant  
1156 Kondik Peter\*  
1160 Vacant  
1166 Hoyatter Geo H  
*Eva ave intersects*  
1176 Fabr Darrell D  
1180 Vacant  
1184 Kulchar Tibor\*  
1190 Hughes James T jr\*  
1194 Horvath Louis F\*  
1198 Mealey Roy\*  
1202 Norman Burton\*  
1210 Conley Garland T  
1214 Crahan Earl  
1218 Hickey W Byrd  
*Clifford ave intersects*  
1228 Kershner Rex  
1240 Mann John R\*  
1244 Harris Arthur C\*  
1248 Barber Russell J  
*E Archwood ave intersects*  
1282 Haag Wm J\*  
1286 Patris Geo\*  
1290 Vasilou Stephen  
1294 Rames Wm F\*  
1298 Rudy Theodor\*  
1302 Greene W Kenneth\*  
1306 Eden Frank D\*  
1310 Busby Horace V  
1314 Harmon Harold W\*  
1318 O'Prrian John\*  
1322 Thomas Russell R\*  
*N Firestone blvd intersects*  
1356 Foust Myron W\*  
1360 Humphrey Mabel C\*  
1364 Flanick Harold L  
1370 Glassner Chas W\*  
1378 Kinder Mrs Lillie P  
1382 Bauer John A  
1386 Warner David H\*  
1388 Humphrey Mrs E H\*  
1394 Zapasnik Waelaw\*  
1396 Kyle J Edgar\*  
*Reed ave intersects*  
1430 Gamble Cecil A\*  
1434 Thompson Stephen\*  
1416 Ricci Pasquale\*  
**BURN'S AVE**  
(East)  
From 995 N Howard east to Day-  
ton (North Akron)  
16 Glover Walter D  
*Chalker intersects*  
*N Main intersects*  
136 Knight Louis P\*  
**BURN'S AVE**  
(West)  
From 988 N Howard west  
(North Akron)  
**NORTH SIDE**  
15 Griffith Claude M\*  
25 Smith Emmet D  
29 Swires Joseph F  
35 Miranda John T  
*Wall intersects*  
43 Franklin Howard L\*  
49 Ballard Mrs Elizabeth W  
55 Cochran Geo F  
59 Weyrick Hugh A  
65 Bennett Ray W\*  
*Aberdeen intersects*  
73 Sheary Reno H\*  
79 Camden Van B  
*Carlisle intersects*  
105 Spaulding Chester L\*  
109 Matthew Mrs Lucille V  
113 Schwall Chester F\*  
119 McCallan Russell J\*  
125 McCulley Don H\*

137 Brillhart Erwin M  
151 Easton James A\*  
153 Esworth Paul R\*  
155 Farver Warren L\*  
**SOUTH SIDE**  
16 Carter C Emerson\*  
22 Ostendorf John C\*  
26 Schiegel Chas L  
30 Benning Ray A\*  
36 McIntyre Leslie E\*  
*Wall intersects*  
44 Rehm Olen  
56 Kennedy Arthur W\*  
60 Neeser Herman\*  
64 Hansn Richard A\*  
*Aberdeen intersects*  
*Carlisle intersects*  
106 Schreiber Carl H\*  
110 Konrad John\*  
114 Scheffler Frank H\*  
118 Thackrey Saml I  
122 Flint Mrs Maud D  
130 Irwin Nova N\*  
134 Bell Frank T  
138 Shuter Harry H  
142 Thomas Esmond V\*

**BURT COURT**  
From 200 Rhodds ave west to  
Beck ave (West Hill)  
618 Waltz Albert L  
620 Simon Francis A\*

**BURTON AVE**  
From 1060 W Exchange south to  
Dellia ave (West Hill)

**EAST SIDE**  
97 Motz Herman J\*  
101 McConnell W Carter  
105 Quine Robt C  
111 Motz Mrs Emma H\*  
115 West Del'orest F  
119 Hyer J Mack\*  
121 Leventhal Nathan  
125 Bailey Mrs Frances C\*  
131 Moorman Robt R  
135 Kline Harry C  
139 Henderson Allen  
143 Barrackman David J

*Gordon dr ends*  
153 Weiss Herman\*  
157 Felnard Kenneth E  
161 Hilbish Fred E\*

*Bloomfield ave intersects*  
165 Rodgers Howard F  
" Swaitz Marshall G  
173 Zak Louis E\*  
177 Eberts John J\*  
179 Manchester Frank C  
" Hoeffcker John I  
181 Weiss & Kestlar Inc  
*Grand ave intersects*  
191 Neal James M  
" Clark Harry M  
195 Thompson Clyde I\*  
199 Nance Ernest

**WEST SIDE**  
81 Christman Edmund V\*  
88 O'att Chas W\*  
94 Kroeger Wm H  
*Amelia ave begins*  
101 Waterhouse Ralph H\*  
108 Remark Joseph W\*  
112 Manbeck Chas D\*  
116 Holloway LeRoy P\*  
120 Smith S Kyle  
122 Brimberry Paul R  
124 Burgess John C

*Lima ave begins*  
132 Robertson Edward E\*  
136 Miller Russell F\*  
152 Kerby Earl  
150 West Arthur L\*  
" Geer Louis

*Bloomfield ave intersects*  
170 Armitage Edward  
174 Sacks Chas\*  
*Grand ave intersects*  
202 Johnson Ray W

# FLORSHEIM SHOES **KOCH'S** 163 SOUTH MAIN ST.

**BUTLER AVE**  
From 185 E Glenwood ave north to Jessc ave (North Akron)

- EAST SIDE**  
425 Scarpitti Emil  
427 Panizzi Frank  
429 Basieci Alphonse\*  
433 Urbano Patsy\*  
439 John Max  
443 Tomello Mrs Rose  
*Butler ct begins*  
447 Hughes Harry P  
451 Alessandrilli John  
453 Kennedy James C\*  
455 Sapp Thos E  
471 Peters Dominic  
479 Palmer James\*  
485 Carollo Samil\*  
**WEST SIDE**  
414 Czartowzewski Alex\*  
418 Palmieri Joseph\*  
420 Adamsky Mike\*  
424 Schoffman Edward D  
426 Wortman Norman J\*  
446 Columbus Club  
" Columbus Hall  
452 Donvito Joseph  
460 Antonio John\*  
*Olive ends*  
464 Kettner Mrs Theresa  
472 Volpe Vito  
478 Palazza Vincent\*

**BUTLER COURT**  
From 413 Butler ave east (North Akron)

- NORTH SIDE**  
195 Denning W Austin  
197 Vacant  
199 McKinney James R  
**SOUTH SIDE**  
196 Denning Eugene B  
198 Chiramonte Sebastian\*  
200 Justino Rocco

**BYE**  
From 326 Wildwood ave west (West Hill)

- NORTH SIDE**  
883 McCollum Wm D\*  
885 Blumenstein Karl J  
887 Snyder Wilfred A  
893 Seal Ralph B  
897 Saxman Theodore E  
901 Jackson Irvin  
903 Desur Albert  
917 Stump Norman K  
923 Hoffman Alfred J\*  
929 Marshall Wm I\*  
931 Emmanuel James\*  
*Madison av intersects*  
*Grace ave intersects*  
993 Telanda Silas G  
997 Pitsch John P\*  
1001 Weiss Emanuel  
*Bacon ave intersects*  
1011 Vacant  
1015 Gould Glen G\*  
1019 Palmer Arthur R  
*Noble ave intersects*  
*Noah ave intersects*  
*Storer ave intersects*  
*Unopened to east of Glendora av*  
1227 Huston Paul W\*  
**SOUTH SIDE**  
822 Zimmerman J Karl  
884 Tuchman Arthur A  
890 Lucas Harry D  
" McGucklin James  
894 Sullivan Robt  
898 Baynes Jesse F  
902 Mandel Benj\*  
906 Shupe John P\*  
910 Swartzlander Roy L\*  
912 Hamilton Fhos H\*  
916 Kamerer Ernest J\*  
918 Krug Paul C\*  
924 Vacant  
928 Marshall Earl E  
932 Brandy John A\*  
938 Finch Harley W  
*Madison av intersects*  
*Grace ave intersects*

*Bacon ave intersects*  
1018 Anderson J Edwin\*  
*Noble ave intersects*  
*Noah ave intersects*  
*Storer ave intersects*  
*Unopened to east of Glendora av*  
1230 Keefer Simon B\*

**BYERS AVE**  
From 686 W Market south to S Portage path (West Hill)

- EAST SIDE**  
25 Purdum Helen L  
31 Hecker Wm H\*  
35 Harig August H\*  
39 Miller Clark\*  
41 Booth Mrs Ruth A\*  
43 Sutton Melvin C  
57 Sovacool Floyd L\*  
71 Fogarty Mrs Percle E\*  
77 Jackson Mrs Charlotte E\*  
*Payne ave intersects*  
99 Holzworth Misses\*  
105 Gates Frederick C\*  
109 Cleave Frank R\*  
115 Kunz Dr Frank\*  
" Feasel Mrs Regina M  
119 Porter Chas C\*  
123 Crial Chas C\*  
127 Taylor Edward D  
135 Bitner Walter D  
*Westmoreland ter ends*  
141 Bauer Paul G  
145 Dreese Raymond I  
151 Derr Earle W\*  
**WEST SIDE**  
20 Seibert Chas S  
24 Walker Ross F\*  
28 King James J  
34 Mancuso Nick  
40 Shoemaker Algernon M  
44 Barnes Rev Clyde P  
48 Peters Johnston A  
54 Weaver Ralph H\*  
58 Goepfert Marcel N\*  
66 McPherson Geo R\*  
68 Snyder John H\*  
74 Foster Eugene C\*  
80 Sanborn Dr Earle E\*  
86 Ladrach Gerson B  
*Payne ave intersects*  
96 Maselli Dominic\*  
100 Snyder Wm E\*  
104 Leighton Geo A  
110 Chittenden Rollin D\*  
116 Allison Geo D\*  
120 Porter N Harvey\*  
124 Gaume L Elmer\*  
130 VanBerg Mrs Della\*  
138 Fichter Edward J  
142 Titus Mrs Edna M  
146 Zammit Joseph  
150 Schweikert L Ray  
158 Dobbins Mrs Mae E\*  
**CABLE PLACE**  
From 416 Carroll south (South-east)  
**EAST SIDE**  
231 Morgan John  
233 Hancock Robt R  
*Orchard begins*  
255 Miller Joseph D  
257 Gill Marcellus M  
261 Vacant  
263 Johnson Roy A  
**WEST SIDE**  
232 Vacant  
244 VanNess Lester C\*  
216 Martin Geo W  
248 Behney Dale F  
252 Blises Joseph P  
254 Barclay Andrew F  
256 Iutz Mrs Izora J\*  
258 Palmer Frank W\*  
262 Hatherill Howard F  
261 Powell Walter D  
**CADDO AVE**  
From opposite 1278 Eastwood ave north (Northeast)  
**EAST SIDE**  
765 Campbell John J\*

- 775 Krohmer Paul E\*  
777 Westfall Theodore R\*  
787 Carpenter Floyd L  
791 Smith Peter\*  
*Yuma ave intersects*  
873 Clark Frank M\*  
**WEST SIDE**  
762 Elio Joseph\*  
*Yuma ave intersects*  
808 Edwards Richard\*  
812 Dempsey Patr ck  
838 Houk Arvine A\*  
848 Dort Adolph\*  
990 Williams Wm H\*

**CADILLAC BLVD**  
From 720 Storer ave west to Dover ave (Perkins Hill)

- NORTH SIDE**  
1039 Gahring Wm J\*  
1045 Ransweiler Ford A\*  
1055 Musson Robt C\*  
*Mercer ave intersects*  
1079 Alvord Edward D  
1085 Herman Carl M\*  
1091 Spahr Homer F\*  
*Peerless ave intersects*  
1109 Nees Paul H\*  
1115 Neuenschwander Willis L\*  
*Packard dr intersects*  
1137 Jelwan Najeeb\*  
1145 Ritter Wm A\*  
1151 Smith Bert O\*  
*Winton ave intersects*  
1173 Smeltz Clarence T\*  
1185 Carter Frank J\*  
1189 Jenner Arthur C\*  
**SOUTH SIDE**  
1046 Steigner Chas H\*  
1052 VonGuten Wm E\*  
1056 Runge Wm F\*  
1060 Wagner Earl P\*  
*Mercer ave intersects*  
1074 Reliford Edward W  
1080 Miller Clyde C\*  
1084 Chassagne Howard H\*  
*Peerless ave intersects*  
1100 Mannweiler F Ralph  
1108 French Geo J\*  
1114 Kushkin Ralph\*  
*Packard dr intersects*  
1140 Franzell Robt V  
" Cimarik Chas K\*  
1160 Raffath Fred N\*  
*Winton ave intersects*  
1176 Hutchison Walter S\*  
1190 Towell David J

**CAINE ROAD**  
From 2269 Quayle dr north at junction of Triplett blvd (Ellet)  
649 Bixler Robt M\*  
563 Anderson A John\*  
--- Farkas Stephen\*  
--- Vacant

**CALIFORNIA AVE**  
From 1172 W Wilbeth rd west (Kenmore)

- NORTH SIDE**  
1197 Head Wm\*  
1203 Wise Frank L  
1207 Bettra Arnold L  
1211 Camp Stephen L  
1217 Kaiser Wm H  
1227 Baldensperger M L\*  
1233 Aue Robt  
1235 Arble Harry B\*  
*27th S W intersects*  
1253 Raich Vasil\*  
1257 Taylor John W\*  
1267 Barnes Chas J\*  
1271 Smith Louis E\*  
1287 Vacant  
1291 Burge Wm E\*  
1295 Chadbourne Chas E\*  
1297 Cunningham R Roy\*  
1301 Long Homer R\*  
1311 May Raymond L\*  
*29th S W intersects*  
1321 O'Neill Dennis J\*  
1325 Mitchell Roy W

# THE DAUNTLESS PLUMBING & ELECTRIC CO. 18-22 E. State St. PHONE FRANKLIN 8109

**ELECTRICAL APPLIANCES OF EVERY DESCRIPTION**

**BURCH DIRECTORY CO.'S**

1331 Wiese Robt (\*  
 1335 Mills Harvey E\*  
 1341 Wiseman John D\*  
 1346 Furry James L\*  
 1349 Taylor Loxley P  
 1351 Hobensack Stewart R  
 1359 Gilbert Chas R\*  
 1371 Gibson Chas C\*  
*East ave intersects*  
 1419 McAvoy Emmett P  
 1421 Hutchison Curtis E  
 1423 Rourty Joseph H  
 1425 Haines Benj F  
*SOUTH SIDE*  
 1202 Jewitt Clarence\*  
 1206 Marth Arnold R  
 1222 Wise Henry C  
 1230 Lackey Hugh C\*  
*27th S W intersects*  
 1246 Maxwell Austin R  
 " Balliett Byron W  
 1252 Piper Carl L\*  
 1266 Stuver James W\*  
 1272 Spahr Robt W\*  
 1274 Drury James P\*  
 1276 Zlichich Paul\*  
 1282 Petrovich Michael  
 1294 Wolf Herman E\*  
 1298 Tyrlik Mrs Victoria  
 1304 Jordan Wm J\*  
*29th S W intersects*  
 1318 Peterson Carl V  
 1322 Harter Millard J  
 1324 Cochoy Edmund C\*  
 1328 Ellis Joel L\*  
 1334 Tolson Marvin G  
 1338 Manojlovich Michael\*  
 1344 Lane John V\*  
 1348 Hollinger Paul W\*  
 1358 Oberlin Robt H\*  
 1364 Reinart Joseph F  
 1366 Vacant  
 1368 Reed Ray L  
 1374 Boone Benj W\*  
 1378 Potter Mrs Edna\*  
 1382 Montgomery Grier R\*  
 " rear Mitzel Harvey F  
*East ave intersects*  
 1424 Blair James H  
 1428 Grow Raymond D

**CAMBRIDGE**  
 From 1454 E Market south (East Akron)

*EAST SIDE*  
 11 Hoffert Joseph D\*  
 15 Hegersdorf Frederick V\*  
 19 Brewer Geo S\*  
 23 Goodpasture Jesse T  
 27 Fligor John R\*  
 31 Weber Otto R\*  
 33 Malone Christopher T\*  
 37 Meade Mrs Esther M\*  
 41 Dudley Robt E  
 45 Russell Stewart S\*  
 47 Wert Wallace C\*  
 51 Gardner Joseph M  
 55 Johnson Pearle V  
 59 Furnished Apts  
 59½ Furnished Apts  
 63 Furnished Apts  
 65-7 Mendel Wm\*  
*WEST SIDE*  
 16 Furnished Apts  
 20 Memmer Wm H  
 24 Cochran Claude C  
 28 Eckard Misses\*  
 32 Worrell Misses\*  
 34 Butler Ellsworth C\*  
 38 Treadaway Henry T  
 42 Tyson James R\*  
 46 Nackes Nick\*  
 50 Ballard Fred C\*  
 52 Hitchen Geo H  
 56 Collings Mrs Florence M\*  
 60 McElroy Mrs Margaret  
 64 Nakes Geo K\*

**CAMEROON COURT**  
 From Brooklands east to Malacca, 1st north of Malasia rd (Good-year Heights)  
*NORTH SIDE*  
 1863 Sprinkle Ira E  
*SOUTH SIDE*  
 1874 Owens John C  
*CAMI\**  
 From 122 Cross south to E Thornton (Southeast)  
*EAST SIDE*  
 575 Halloran Martin J\*  
 581 Savage Peter J  
 " rear Granitz Stephen  
 587 Powers O C  
 " Wilson Mrs Rose A  
 591 Shakan Hassan\*  
 599 Gyimott Alex\*  
 601 Slader Michael\*  
 605 Hill Zack  
 609 Eihinger Mrs Grace  
 615 Ryan Chas H  
 619 Schank Mrs Eleanor  
 621 Keberle Michael P  
 623 Paul Mrs Julia  
*WEST SIDE*  
 570 Toth Andrew\*  
 576 Britt John  
 " Jerrels Saml  
 580 Sibel Joseph  
 584 Burkhardt Michael M  
 588 Apazeller John  
 " Baranyos Mrs Mary  
 594 Brandt Peter\*  
 598 Zurz Vincent\*  
 602 Hummel John G\*  
 606 Basick Anton\*  
 610 Dudich Alexander\*  
 614 Sawicki Alex\*  
 " rear Rindahl Mrs Minnie  
 616 Denes Frank

**CAMPBELL**  
 From 612 Coburn west to Moeller ave (Southwest)  
*NORTH SIDE*  
 57 Morgan Mrs Elizabeth  
 59 Ickes Russell C  
 61 Bell Mrs Agnes  
 63 James Luther C\*  
 65 Doss Chas C  
 67 Keenan Wm H  
 73 Vacant  
 79 Kinney Harry E  
 85 Hurlburt Claire L  
 89 Molyneaux Andrew F  
 91 Goodwin Virgil E\*  
 93 Mackey James S  
 97 Niapas Peter  
 " Swartz Raymond M  
*Siddall ct begins*  
 101 Farmer Thos L  
 105 Papp Mrs Elizabeth\*  
 " Ramsey Wm H  
 107 Davis Gerald K  
 109 Burton Paul  
 " Hash Walter  
 " Dicks Sidney  
 " Pinney Robt  
 111 Witman David F\*  
 115 Gamble Delbert M  
 117 Lockert Minor B  
 119 Overholtz Oscar O  
 121 Vernotzy Wm A\*  
*Sibley alley intersects*  
 129 Shields Lem H  
 131 Moore Geo  
 131½ Domico August  
 135 Fahl Aloysius I  
 141 Gordon Marshall  
 143 Hughes Geo D  
 145 Smith Mrs Alice M  
 147 Kleve Frank D  
 151 Merendino Frank\*  
 155 Missimi Chas\*  
*Unopened to W Bowery*  
 219 Good Samaritan Army  
 " Chaney James E  
 " Powell Murray  
 227 Vacant Storeroom

229 DePalo Frank\*  
 231 Upchurch Geo W  
 233 Klein David  
*Huron ends*  
 251 Carpenter Howard R  
 253 Porter John W  
 257 Moore James T  
*Bell intersects*  
 289 Ulmer Peter\*  
 293 Omasta Andrew\*  
 297 Beasley Chas  
 701 Brown Pugh  
 303 Collier Howard  
*Douglas intersects*  
 721 Duncan Joseph M  
 323 Lytle Mrs Fannie  
 " Neal Lonnie  
 325 King Frazier G  
*Rhodes ave intersects*  
 357 Scheffer Burdette C  
 365 Jones Edward R  
 369 Henderson Edward B  
 375 Reed Robt J  
*Nathan intersects*  
 385 Iorio Vincent\*  
 389 Grayson Mrs Violet\*  
 393 Jubasz Steve\*  
 399 Harami Theo C\*  
*Raymond intersects*  
 421 Weichl Paul D  
 423 Andrus Mrs Mary\*  
 427 Budis Andy\*  
 429 Berto Bert\*  
 431 Miller Mrs Dora\*  
*Haynes intersects*  
 453 Bean Davis  
 455 Plell Frank\*  
 457 Galliano Martin\*  
 459 Goldstein Nathan\*  
*Snyder intersects*  
 491 Campbell Wesley  
*SOUTH SIDE*  
 52 Crickmer Mrs Bessie  
 56 Hansen John A  
 60 Coffe Claude J  
 64 Johnson Mrs Icy D  
 72 Madden Chas F\*  
*May begins*  
 82 Hines Clem G  
 88 Holst Wm H\*  
 94 Meyers John T  
 96 Arrington Curtis H  
 102 Jenkins L Lewis\*  
 " rear Callahan John J  
 104 Dorn Henry\*  
*Yale begins*  
 120 Roberts Mrs Anna\*  
 124 Dicks Clay D  
*Sibley alley intersects*  
 172 Steidl Mrs Rose\*  
 " rear Martin Ralph E  
 136 May Gordon  
 138 Smith Carl R  
 140 Gilliland Ernest S\*  
*Harvard begins*  
 156 Spalding J Ernest  
 160 Nelson Chas H  
 172 Payton Wisemon P  
*Unopened to W Bowery*  
 234 Caldwell David  
 240 Soureas Peter  
 244 Forrester Robt P\*  
 246 Miller Joseph T  
 248 Miller Edward P  
 " rear Tuba Michael  
 250 Sapper Geo\*  
 252 Labady David  
 254 Gregory J Harvey  
 258 Bridenthal Chas D  
 262 Saffle Ollie  
 264 Oberholtz Geo C\*  
 270 Coker Leo  
 " Gunn Wm  
*Bell intersects*  
 294 Giorglo Peter  
 296 Popovich Mike  
 300 Geer David\*  
*Douglas intersects*  
 320 Mixon Eddie  
 322 Watson Colquit  
 334 Powell Chas H  
 336 Burney Thompson G

**Main Store**     **W. D. TURNER**     **WALL PAPER**     **Branch**  
**373 S. Main St.**     **PAINT, LINOLEUM**     **219 N. Second St.**  
**Akron, O.**     **WALL PAPER CO.**     **WINDOW SHADES**     **Barberton, O.**

# The D. W. KAUFMAN REALTY CO. REALTORS

PHONE HEmlock 8137

AKRON CITY DIRECTORY

165

*Rhodes ave intersects*  
 346 Sanginiti Rosario  
 150 Lichty Mrs Cecilia  
 352 Vacant Storeroom  
 " Oberdoerster Mrs Helen\*  
 " Heldman Mrs Maud  
 356 Kocsis John\*  
 364 Manda Mrs Elizabeth\*  
 368 Goodrich Irwin H  
 370 Palmer Hiram J  
 372 Morgan Chas  
 374 Willey James A  
 376 Custer Henry  
*Nathan intersects*  
 384 Vacant  
 386 Sica Antonio  
 396 Fider Mrs Alice M\*  
 398 Turner Edward G  
 400 Stauffer Mrs Viola L\*  
*Raymond intersects*  
 418 Vacant  
 420 Ross Wayne R  
 422 Jatich Voin  
 426 D'Amico Leo  
 428 DeYannis Caesar  
 432 Wast Walter  
 436 Burton Roy  
*Haynes intersects*  
*Snyder intersects*  
 482 Timm Mathias  
*Lane begins*  
 506 Zeller Mrs Rose  
 508 Lichtenberger M J  
 512 Burkholder Clarence F  
 514 Morgan Frank G\*  
 516 Dillow Marcelle R  
*Moeller ave begins*

**CANADIAN AVE**

From 639 Landon ave east, intersecting Seberling at 649 (East Akron Terrace)

**NORTH SIDE**  
 1481 Vacant  
 1485 Parmeter Asa E\*  
 " rear Swick Herbert R  
 1505 Parson Wm O  
 1507 Kunselman John H  
 1513 Thomas LeRoy A  
*Seibertling intersects*  
 1553 Steele Harold E  
 " Shumaker G Edward jr  
 1559 Davis Lehr M\*  
 1563 Jones Mrs Juanita J\*  
*Essex intersects*  
 1615 Dzuris Stephen J\*  
**SOUTH SIDE**  
 1510 Crouse Chas A\*  
 1514 Vinill Mrs Laura A\*  
*Seibertling intersects*  
 1558 Querer Geo F  
 1564 Shoop Luden D  
 1568 Vacant  
 1572 Boone Bernard\*  
*Essex intersects*  
 1612 Rummell Clyde H\*  
 1620 Hogue Clarence S

**CANAL**

From 11 W Market north (Central)

**EAST SIDE**  
 9 Super or Parcel Service  
 18 Art Metal Works  
 25 Portage P & H Co  
 31-37 Vacant  
 40 Schneider Saml  
 41-63 Vacant  
 65 Stewart Everett  
*Beech intersects*  
 105 Radivoj Rudi  
 107 Holt Mrs Alice  
 117 Ray James  
 121 Wreaves Willie  
**WEST SIDE**  
 100 Nesich Steve  
 " Katanich Mrs Katie  
 102 Pasdon Andrew\*  
 106 Michalec Mrs Mary  
 " rear Vacant  
 112-16 Warehouse

118 Stover Mrs Bertha\*  
 120 Ferrero Carl  
 132 Carano Michael

**CANAL**

(South)  
 From 12 W Market South to W M H (Central)  
**LAST SIDE**  
 11 Vacant  
*Cherry intersects*  
 81 Exposing Tax W Co  
 " Tryon Fruit J Inc  
 85 Schlang Alexander  
 91 Quaker Lunch  
**W Mill ends**  
**WEST SIDE**  
 14 Cahill H P Plbg Co  
 18 Kasch Roofing Co  
 " Pan Metal R D Co  
 30 Merchants C F Pking  
 " Mart n Wm G  
*Cherry intersects*  
 62-64 Brennan Co  
 " United Envelope Co  
 66 Neiger Hugo  
 70-74 Akron Belting Co  
 76-78 Day & Night Garage  
 " Portage Auto Service

**CANFIELD AVE**

From Dresden ave south, 1st east of Glenmount ave (Beverly Park)

**EAST SIDE**  
 1803 Monroe Harry J\*  
**WEST SIDE**  
 1804 Stubby Lowell B

**CANTON ROAD**

From 2184 Mogadore rd south (East)

**LAST SIDE**  
 21 Cutlip Saml S\*  
 27 Dane Ross T\*  
 41 Deuchar James G\*  
 57 DeVore Clarence R\*  
 75 McGurk Danl J  
*Beverly dr begins*  
 85 Donnelly Wm\*  
 91 Kreisler Earl R\*  
 97 Ward Oliver K  
 101 O'Neill Hugh  
*Eastgate ave intersects*  
 161 Lohr Ralph E\*  
*Auburn pl begins*  
 175 Wing Loren E  
 179 Onks Levi B\*  
 185 Onks Christian\*  
 195 Duff John R\*  
*Ardwall ave intersects*  
 211 Woody Stanley L  
*Graham ave begins*  
 263 Krumroy Ira L  
 275 Faylor Roy S\*  
 283 Evans John G\*  
*Robindale ave begins*  
*Paxton ave begins*  
 325 Banks Kenneth E  
*Benton intersects*  
 365 Crandall Norman H  
 373 Conroy Henry J\*  
 381 Irvin Arthur N  
 389 Short Noble G  
*Berne begins*  
 403 Reymann Chas\*  
*Shelburn begins*  
 477 Parshall Harold\*  
 443 Noss Ted  
 455 Redinger Curtis H\*  
*Zesiger ave begins*  
 465 Hansen Oswald D\*  
 497 Stivers Dewey F\*  
*Lillet ave begins*  
 519 Durke Geo W\*  
 523 Roth Mrs Sadie L\*  
 527 Loore Bessie C\*  
 531 Mitchell Elden E  
 535 May Robt J  
*Terrace ave begins*  
 547 Hopkins Funeral Home  
 " Hopkins Otis A

555 Robinson Arthur H\*  
*Leland ave intersects*

575 Roth Francis C  
 589 McClure John  
 593 Underwood & Wilson Radio  
 593 1/2 Bixler Alvin M\*  
 595 Ellet Postoffice  
 " Boughton Dr Ralph R  
 " Allyn Alanson  
 599-603 Porter Scott D\*  
 619 Davis Mrs Deloris M  
 Ellet School  
*Pamona pl begins*  
 627 Johnson Oscar W  
 631 D'Amico James  
 " Kastle Harry W  
 633 Vernon Arthur R  
 635 Heckler Julius A  
 637 Woodling Wm H  
 641 Spidle Virgil G  
 643 Beard C B Pharmacy  
 645 King Clarence R  
 651 Shumaker Allen F  
 " Turner Wm J  
*Albrecht ave intersects*  
 N Springfield Presb Ch  
 681 Vacant  
 689 Icenhower John M\*  
 691 Mains Louis H  
 703 Fields Aaron E  
 705 Paul Herbert B  
 711 Davidson S las W  
 727 Chapman Chas C\*  
 " rear Lange Henry R  
 735 Stout Mrs Elizabeth\*  
 --- Province Sanford F  
 City Limits  
**WEST SIDE**  
 21 Leibole Willard A  
 " rear Nye Percy C\*  
*Belfield ave ends*  
 34 Hiser Harry B\*  
 44 Hiser Earl W\*  
 48 Hackler Lowell J\*  
 102 Lenke Edward D\*  
 118 Hart John G  
 128 Bass Bert G\*  
*Esigate ave intersects*  
 138 Strckland Wm L\*  
 156 Worrell Malcolm H\*  
 162 Pugh Earl C\*  
 168 Boston Chas R\*  
 178 Jasper Julius J\*  
 182 Beach Guy K\*  
*Ardwell ave intersects*  
 212 Lucas Frank  
 218 Luke Bruce L\*  
 242 Hillon G McMurray\*  
 248 Rubright Aaron\*  
 252 Wilson Ross A\*  
*L Market ends*  
 316 Bishop Chas E  
 318 Falor's Night Club  
*Benton intersects*  
 380 Shopshire James E  
 " Poppel Mary\*  
 464 Rich Chas\*  
 " Eaton Lillian M  
 " rear Brackett Birch F  
 490 Ellet Minnie J\*  
*Belair ave begins*  
*Rosemont ave begins*  
*Leland ave intersects*  
 570 Oeltjen Ernest H\*  
 576 Havlett John T  
 590 Sawders Kenneth T  
 " rear Grabic Chas B\*  
 594 Lucas Dr Geo A  
 " Silfe Dr Jason H  
 " Hollister Richard M jr  
*Woodmere ave begins*  
 600 Seffern Wm G  
 " Seffern & Son  
 604 Vacant Storeroom  
 608 Anthony Chas L  
 612 Pfautz Amos\*  
 624 Baldwin Lee E  
 " Kremer & Yilling  
*Ogden ave begins*  
 638-42 Acme No 43  
 " Aster Cash Mkts Co

ROSE HILL BURIAL PARK  
 PERPETUAL CARE MODERATE PRICES

W Market St. Ext.  
 Beyond Fairlawn  
 Phone HE-8316

# COAL

Order from **THE CITY ICE & COAL CO.**

Try Our **DUSTLESS COAL.**

Phone **Blackstone 7134**

166

BURCH DIRECTORY CO'S

644 A & P Ice Co  
646-463 Marsden Geo A  
648 Hayman John J  
652 Bryant's Hy-Pure Drug Store  
" Walker Dr Edward N  
654 Hartley Hdwe Co  
*Albrecht ave intersects*  
662 Eisenzimmer Alvin J  
" Vacant  
666 Pontius Mrs Hattie M\*  
682 Darrow Bert A\*  
" Smith & Darrow  
*Triplett blvd ends*  
696 H & B Service  
716 Moore Owen  
718 Rausch August A\*  
724 Ewart Elizabeth\*  
752 Dewey Henry A\*  
" Towne Louis J\*  
" Sawyer Robt V\*  
City Limits

### CANYON TRAIL

From end of Letchworth dr north and south (West Hill)  
788 Bruley Mrs Margaret S\*  
750 Phillips Stanley N  
748 Hieber Dr Wm L\*

### CAREY AVE

From 1217 Kenmore blvd west (Kenmore)

#### WEST SIDE

1111 May Meadows Inc  
" Armentrout Joseph L  
" Planchak Andrew  
1115 Polsdorfer Wm H\*  
1119 Hoffman W Ray  
*23d S W ends*

1129 Caskey Zorah D\*  
1133 Kittinger Levi R\*  
1137 Stiffler Harry J\*  
1141 Benson Nelson M  
1145 Tritt Wallace W\*  
1149 Bloom Clarence A\*  
1151 West J James  
1155 Spitznas Roy A  
1159 Ahl Mrs Mary B\*  
1163 Hough Harold W\*  
1167 Burkholder Walter J  
1177 Bankes Byron A\*  
1181 Tharp Joseph C\*  
1185 Ashby Roscoe P\*  
1189 Dehl G Blake\*  
1193 Brckhimer Arza M  
" Guthery Grady  
1197 Harper Thos E\*  
*26th S W intersects*

1215 Wiesner Rudolph  
1217 Kelley Herbert D\*  
1225 Meeker Mrs Sophie T\*  
" Burdette Horace L  
1249 Brickley Wade H  
1261 Richardson Harvey D\*  
1265 Eilers Henry E  
1281 Miskimens Glenn H  
*Last ave intersects*  
" Vacant

1321 Schaneman Robt L  
1333 Parsons Mrs Virginia  
1337 Laidig Delber B  
1339 Carl Ralph O\*  
1341 King Paul F\*

#### SOUTH SIDE

Shadyside Park  
*24th S W continues*  
1160 Whitney Fred A\*  
1164 Somodi Peter S  
1166 Connell John J\*  
*25th S W continues*  
1184 May Mrs Minnie V\*  
1188 O'Dea Wm A\*  
*26th S W intersects*  
1206 Kaiser Wm M  
1210 Bond Walter C  
1214 Harris Ira W\*  
1224 England Vern W  
1228 Bickler Henry\*  
1232 Arrington Herman  
*27th S W begins*  
1256 Blair Martin J\*  
1260 Stone Price T

1264 Bayless Geo W\*  
1270 Hess Kenneth W  
*East ave intersects*  
1320 Swain Vaughn M  
1321 Carl John W  
1328 Kounse Jack  
1336 Pearson Chas E

### CARLTON DRIVE

From 2116 Mogadore rd south to E Market (East Akron)

*WEST SIDE*  
17 Brubaker Raymond G\*  
21 Abram Howard L\*  
25 Kelly Edward T\*  
29 Moon Thornington\*  
33 Bender Jay F\*  
37 Spade Ray G\*  
45 Gilbert Geo B\*  
*Windemere ave intersects*  
57 Sawyer Harry M  
61 Ferguson Herschel II  
65 Evelyn Walter M  
69 Lann Mrs Mary A  
73 Behan Bruce  
85 Benson Chas A\*  
97 Jefferson Alex D\*  
101 Hill Walter S

*WEST SIDE*  
18 Hahn Wm H\*  
22 Saftred Chas L  
44 DeFord Roy L\*  
44 Roman John  
*Windemere ave intersects*  
54 Holland Frank E  
62 Parkin Wm Z\*  
70 Hill John\*  
74 Updegraff Nelson E\*  
78 May Paul J\*  
82 Fields Joseph C\*  
86 May Joseph J\*  
90 Hang John H Jr\*  
94 Hoehn Chas A\*  
100 Rhodes Orvil E

### CARLTON AVE

From 569 Irazici ave east (Northeast)

1793 Holmes James M\*  
*Liko continues*  
1823 Stout C Oval\*  
1839 Hoffman John R  
1843 Parson Wm O\*

### CARLYSLE

From 99 W Cuya Falls ave north to W Lowell ave (North Akron)

*WEST SIDE*  
655 Smith Robt A  
659 Rodrick Cass II\*  
663 Brubaker Willis L  
665 Schultz John A\*  
669 Lazos Harry H\*  
675 Dross Leo F  
*Shelby ave intersects*  
691 Henley John O  
693 Row Stanley J  
699 Viningred Fred J\*  
703 Neff John C\*  
" Best Carl G  
709 Ritchie Andy  
715 Shively Harmon N\*  
719 Brinker Oral F\*  
725 Bevington Bert\*  
729 Rogers Harry L  
733 Pfeil Mrs Christina  
735 Minns Rupert G\*  
745 Chaplick Stanley\*  
*Edward ave intersects*  
753 Mitscher John\*  
" rear Ak Food Prod Co  
761 Muiray Mrs Elizabeth M\*  
765 McDaniell Merle S  
767 Bogard John A\*  
7673 Bogard Fuller F  
773 Carsey Mis Sara  
777 Koogler John B  
779 Ball James  
781 Cabell Wm M  
787 Bollha Roy C  
791 McCaslin John W  
795 Thompson Herschel D\*

### Uhler ave intersects

803 Finley James F  
811 Marks Robt J  
815 Maroney John C\*  
" Bolton Richard A  
819 Kautenberger Carl P  
825 Lance Ray  
829 Green John M  
835 Gregory Frank F  
839 Petersen Louis C  
841 Allstatter Nicholas J  
843 Castronovo Paul  
847 Smith Ralph R\*  
851 Dovano John  
855 Palazzo Anthony\*  
877 Buttolph Mrs Mary  
*Alfaretta ave intersects*  
*W Dalton intersects*  
933 Poske Edward C

*WEST SIDE*  
664 Wyler Lewis\*  
670 Sheppard Boyd R\*  
674 Kirschner John M  
676 Wilson Melvin O  
*Shelby ave intersects*  
684 Ervin Joseph R  
688 Hanson Chas\*  
692 Cowdrey Arthur H  
694 Hanson Geo  
696 Cobey Mrs Zula  
698 Dickerson Mrs Hattie A  
706 Payne Wilbur H\*  
716 Coleman Lee\*  
724 Means B Kelly  
726 Selzer Edwin G P\*  
730 Meszaros Joseph\*  
\*736 Bayless Herschel O  
738 Deis Wilbur C  
742 DiMascolo Joseph\*  
746 LoCasco Joseph

*Edward ave intersects*  
754 Anderson Wm A\*  
758 Grande Nick A  
762 Meyer Ernest A  
766 Conner Walton S  
770 Ault Ernest I  
768 Lewis Bert M  
774 Falkenstein Joseph F\*  
776 Burkhardt Frank  
780 Loving Joseph G\*  
786 Brown Walter F  
790 Gavari Alphonse  
794 Rutkoski Joseph I\*

*Uhler ave intersects*  
801 Dille James E  
808 Dzigrorski Eli  
" Gorick Stephen  
816 Jackson Lewis F  
822 Kanny Homer G  
836 Hamilton Mrs Mae E  
838 McCabe Frank C  
842 Spauring Mrs Mabel E  
844 Flickinger Clare W  
848 Gochler Harry P  
850 Grigol Mrs Anna  
8503 Willis Mrs Marv  
866 Tavolier Albert  
870 Webb Grover W

### CARNEGIE AVE

From 2744 Manchester rd west. (Kenmore)

" Stefan Nick  
889 Sellar Allen L  
" rear Green Harold J  
" rear Pansen Geo W  
" Kissinger Herbert B  
206 Ambrose Harley E  
941 Grafton Clayton W\*  
*Cory ave intersects*  
1071 Winkler Saml F

### CAROLINE COURT

From 202 Lake south (Southwest)

*WEST SIDE*  
1165 Beck Harry L\*  
1169 McVay Harry D\*  
*WEST SIDE*  
1166 Woods Dwight C\*  
1170 Hamilton Wm\*

**CREDIT REPORTS - CREDIT INVESTIGATIONS - 421 2d Nat'l Bldg.**  
**ALLIED BUREAU OF CREDITS Phone HE-3177.**



# DIRECTORY ADVERTISING IS THE BEST INVESTMENT YOU CAN MAKE

AKRON CITY DIRECTORY

167

**CARPENTER**  
From 89 W York north to W  
Salome ave (North Akron)

**EAST SIDE**  
547 Olshoef John\*  
551 Hosk n Robt E\*  
557 Spangler Clinton G\*  
561 Huber Harry J\*  
*Vesper intersects*  
597 Ruppel Fred J\*  
603 Smith Robt M\*  
*W Tallmadge ave intersects*  
639 Woy Wm J  
647 Buzzelli Benedetto\*  
651 Molnar Joseph A  
661 O'Leary Frank J  
663 Saltsman Forrest G\*  
671 Buys Earl R\*  
*Shelby ave intersects*  
685 Leemasters Wm M  
693 Burdick Harold L\*  
697 Roetzl Bernard J  
699 Aukeman Walter L\*  
703 Webster Saml W  
715 Cassidy Ernest A  
721 Porosky Andrew R  
725 Myers Harley C  
731 Mazzola Chas  
737 Mars Martin J  
739 Harkins Lloyd T\*  
741 York Thos F\*  
*Edward ave intersects*  
751 Dulin O Dale  
755 Liebmann Frank\*  
759 Johnson Neal\*  
763 King W Albert\*  
771 Fisher Geo  
777 Salvator John\*  
779 Arconti Angelo  
793 McMaster Mrs Laura E\*  
*Uhter ave intersects*  
799 Thomas John B\*  
805 Weaver Mrs Emma  
817 Smith James T\*  
817 Peckens Ray A\*  
849 Thomas Fred B  
851 Soprionetti Paul\*  
855 Harper Mrs Sue  
857 Brown Herbert R  
859 McCarthy Mrs Mary C\*  
**WEST SIDE**  
520 Statler Harold I\*  
524 Hinks Amos E\*  
558 Schaffer Harry A\*  
562 Hartman Arthur R  
566 Lane Carl D\*  
570 Ritchie Wm M\*  
*Vesper intersects*  
590 Pockrandt Carl H\*  
596 Davis Louis\*  
604 Myers Isaac S\*  
*W Tallmadge ave intersects*  
622 Cohen Harry\*  
626 Cutrone Salvatore\*  
632 Aukeman Arthur R\*  
644 Gent Harold R  
648 Wyler Gerald D  
644 Stoner Ralph T\*  
648 Fickes Wm O\*  
650 Fickes Gerald E  
654 Hulse Edison G  
660 Black Mrs Ella M  
666 Glatthar Joseph C  
670 Eisenhart Mearle E  
672 Chalmers Harry J\*  
*Shelby ave intersects*  
686 Delmatto Angelo\*  
690 Stinaff Robt K  
692 Thornton Everett B  
696 Miller L James\*  
700 Scheck Mrs Kathrvin\*  
706 Reid Robt B\*  
712 Wheeler Frank E  
716 Foster Roy M  
718 Little Truman W  
722 Mandala Anthony\*  
726 Philieger Carl A  
728 Papkie Joseph A\*  
732 Sottile Angelo\*  
736 LoCascio Joseph\*  
742 Marconi Davis F\*  
*Edward ave intersects*

752 Perilstein Herman  
756 Atkinson Mrs Lillian J\*  
762 Miller Elton H\*  
768 McGovern Mrs Bridget A  
772 Smaniotto Mrs Theresa\*  
778 Nelson Wm G\*  
782 Bekler Jacob\*  
rear Vacant  
792 Carpenter Ray\*  
*Uhter ave intersects*  
808 Haight Alonzo L  
812 Haverstick Chas F\*  
838 Bodmar Harry  
842 Furbee Elza R  
848 Johnson Adolph  
*Lorenz ave begins*  
866 Moughler Russell\*  
870 Leitner Leo\*  
876 Correll Rev Carroll R

## CARROLL

From E Exchange viaduct east  
to N Arlington

**NORTH SIDE**  
203 Daum Mrs Ida S\*  
207 Filippina Apartment  
(1) Spring Clarence N  
(2) Martin John P  
(3) Capps Fred C  
(4) Swanda Christine  
(5) Farrell Romie E  
(6) Bancroft Louis L  
(7) Rogers Fred E  
213 Koester Carl G\*  
217 Yelmeck Geo\*  
" Schatzman Sidney  
217A Finney Buford  
219 Bussard Marshall S  
221 Iridley Rufus L  
223 Cooke Edward J\*  
227 Baumgardner Mrs M D\*  
229 Heacock Walter E  
231 Garlitz Harry E  
233 Hughes Chas\*  
239 Stuhldreher Mrs B A  
*Sumner intersects*  
257-315 University of Akron  
257 Austin Elwood E  
127 Taylor Chas B  
333 Tarabaugh Edward G\*  
" rear Anker Mrs Rosalia  
337 Keyes Mrs Margaret E  
341 Campbell Colin J  
313 Hickman Mrs Sybil E  
347 Stafford Frances K  
349 McClelland Mrs Gladys A\*  
353 Broughton Roosevelt  
355 Union Chem & S Co  
" Akron Lummigating Co  
359 Sanderson Robt M\*  
361 Cox A Ross  
365 Oyston Ernest\*  
367 Newton Frank H  
369 Roberts Mrs Mary L\*  
373 Luz Adolph E  
381 Burtoft Geo H  
*Ellwood ave ends*  
393 Carson John W  
401 Lind Melvin I\*  
407 Garvin John W  
411 Lindsey Clyde H  
415 Steckel Herbert  
421 Gayitch Mrs Ella M\*  
425 Henry J Chas  
429 Smith Harry F  
427 Reeder Ralph J  
433 Arison Enoch A  
437 Schrock Albert O  
*Spicer intersects*  
157 Doyle Warner L\*  
463 Browning Albert R  
465 Alexander Mrs Amanda Z\*  
469 Shuster Grant O  
" Okey Stanley L  
171 Am Towel Supply Co  
473 Robinson Towel Supply  
475 Robinson Wm M\*  
477 Boyd Chas L  
" rear Brown Claude E  
481 Huber Mrs Elizabeth  
485 Oates Mrs Bridget M  
493 Miller Mdse Co

" Miller Harry E\*  
497 Miller John A  
" Novak Steve  
501 Bachmann Mrs Emma M\*  
509 Ries Mrs Louisa  
515 Higley Mrs Hattie A\*  
513 Black Alexander  
519 Zimmerly Frederick\*  
521 Lods Louis F  
523 Alkire Mrs E Bertha\*  
527 Parsons Edgar  
" Fasig Mrs Florence M\*  
531 Gravesmuehl Mrs M J\*  
537 Putt Wilson A  
539 Button Wm F  
543 Jones Stephen F  
547 Thomas Christ  
549 Jackley Wm F  
551 Wilson John W  
" Moore R Frank  
*Wise ends*  
553 Vigder Louis  
" Prehoda Wm  
553A Shauf Chas B  
555 Vacant Storeroom  
563 Coupe Ralph W  
569 Latsch Albert L  
575 Avon Beauty Shop  
575 Wayand Frank  
*Annadale ave intersects*  
585 Annadale Confectionery  
587 Stover Lewis E  
591 Palmer Mrs Clara L\*  
595 Coulter James L  
" MacCracken Geo L jr  
599 rear McCollum James C  
607 Tallman Darrell J  
615 Becker Frank G\*  
617 Frick Walter E\*  
621 Stover Paul A  
623 Linderman James H  
625 Norman Alfred  
631 Jeske Emil A\*  
633 Whims Edward H  
637 Axtell Luther W  
639 Dickinson Wm A\*  
643 Lambach Chas K  
647 Cralley Vernon F  
651 Lretsch Peter  
653 Baughaid Bruce J  
657 Vacant  
659 Donahue Mary A\*  
661-5 Market Cafe  
" Blajenovich Mike\*  
" Houston Wm  
*Straw ends*  
667 Akron Window D Ser  
" Stevens Clifford M  
671 Liddle Dallas E  
677 VanDoros Dennis\*  
685 Bond Oscar A  
713 Cater Carlton D  
725 Reid James N\*  
729 Sillars Robt  
733 Dugan Harry J\*  
737 Swanson Andrew\*  
739 Hopkins Elza A  
747 Slocum Mrs Rose  
*E Market intersects*  
815 Kendall Fred\*  
837 Bethany Lutheran Church  
837 Bostrom Rev (url D  
843 Miller Karl A\*  
847 Dunlevy James J\*  
851 Hammon Otto J\*  
*Lee dr begins*  
855 Lower Wilfred R  
859 Ziegler John J\*  
863 Heath Frank  
867 Davis Edward A  
869 Hutson Jesse B\*  
873 Bagent Wm H\*  
**SOUTH SIDE**  
146 Akron Liedertafel  
152 Vacant  
*Buckeye begins*  
162-174 Ohio Ld Co Sub Sta  
194 Superior Latex P Co  
194 Christian Lewis  
194A Devina Martin J  
" Kevine Mrs Daisy  
200 Ak Sanitary W Cloth Co

**The Bankers** **GUARANTEE** **Co.** **EVERYTHING IN**  
**Title & Trust** **REAL ESTATE**

# THE COMMERCIAL PRINTING & LITHOGRAPHING CO.

## DIE CUT ADVERTISING SPECIALTIES

168

BURCH DIRECTORY CO'S

204 Baker Bros P Co  
 " Baker Daul W  
 208 Vacant  
 212 Vacant  
 214 Zombo Tony  
     *Sherman begins*  
 220 Fugitt Wm H  
 226 Sprecker Mrs Sarah E  
     " Grooms Chas N  
 228 Lowe Frskine P  
     " Gingery Vernon H  
 234 LaBarge Mrs Zora B  
 238 Laird James N  
 240 Hilton Mrs Anna B  
     *Summer intersects*  
 248 Bruce Albert M  
     " Riley Mrs Elza J  
 252 Sprain Erving S\*  
 258 Sax Wm G  
 264 Miller Mrs Mary A  
 268 Skinner Oscar J  
 268 1/2 Huber Anthony M  
 272 Hofer Chas C\*  
 272 1/2 Tuttle Wm  
 278 Swain Marion C  
 282 Coughenour Mrs Mary G\*  
 286 Musson Mrs Ida D\*  
 290 Shepard Mrs Lott'e M\*  
 294 Ioltz Mrs Clara E\*  
 296 Garvin Mrs Susie V  
 298 Ferney Earl H\*  
 302 Dutt Mrs Charlotte\*  
 304 Means Cashin\*  
 310 Bracey Mrs Maxine M  
     *Scott ave begins*  
 318 Henry Motor Repair  
 322 Lykes Henry L  
 328 Kennedy D Philip  
 330 Vacant  
 332 Vacant  
 334 Simmons Paul A  
     " Neff Chas  
 336 Ebert Benj F\*  
 342 Williams John D  
 344 Miller Rody  
     *Brown begins*  
 354 Lipshitz Morris  
 356 Morris Louis O  
 362 French Benzol Co  
     " Wood Edward J  
     " Prexta Mai  
 364 Stanley's C Grille  
 382 Spencer School  
 388 Vauterman Mrs Helen  
 390 Sanders Mrs Hattie E  
 394 Mehlenbacher Alonzo F  
     " Eyerman Frank X  
 396 Doubles J I rank  
     " Moreland Mrs Judith S  
 398 Salem James J  
     *Dixon pl begins*  
 402 Denning Saml M\*  
 408 Jewell Mrs Sadie J\*  
 410 Kiamer Mrs R Mae\*  
     *Tedworth ct begins*  
 416 Miller Paul R\*  
     *Cable pl begins*  
 426 Smith Jess e G  
 432 Theiss Mrs Mary E\*  
 436 Rhoads Chas G  
 438 Shook Fred E  
 444 Franks Harry W\*  
     *Spicer intersects*  
 450 Zels J Ward\*  
 454 Cornell Elmer G  
 466 McAvoy Donald W  
 464 Hart Luther E\*  
     *Avery pl begins*  
 470 Keach Rev Orin A  
 474 Shriver Ernest H\*  
 480 Dowd Wm P\*  
 484 Foust Noah A\*  
 488 Kapeneka Rev John  
 494 Dunn Capt John H  
 496 Laslo Stephen E  
 500 Azar Joe\*  
 504 Schaub Henry J\*  
 510 Blair Jav M\*  
     *Fountain begins*  
 522 Lassen Arthur  
     " Galloway Marvin J\*  
 528 Brommelhaus Henry J\*

532 Bordner Wm H\*  
 538 Violette Mrs Helen I\*  
 542 Kraus Mrs Theresa\*  
 546 Krill Mrs Mary T\*  
 552 Haddad Wm A  
 556 Derritt Louis C\*  
 562 Kleinberg Wm C\*  
 564 Woolf Elmer R\*  
 568 Glass James G\*  
 572 George Chas W  
 578 Spicer Apartment  
 (1) Bechtel Wm J  
 (2) Ayres Mrs Ocie W  
 (4) Truxal Lester R  
 (5) Beuter Mrs A Jane  
 (7) Doner Howard M  
 (8) Mellon Mrs Agnes C  
 576 Acme No 12  
     *Annadale ave intersects*  
 586 Paul Mary\*  
 592 Benson Mrs Louise\*  
 600 Vacant  
 606 Razor Geo P\*  
 610 Hockenberry Chas R  
 612 Burt Mrs Carrie J  
     *Beaver begins*  
     Market Grounds  
 674 Pittsburgh Plate G Co  
 730 Adamson Machine Co  
 720 Carroll St Garage  
     " Slawter Coal Co  
 744 Waring Glenn E  
 750 Curtin Will T\*  
 754 Akron Radio & El Shop  
     " Boso Chas S\*  
 760 Garner James W  
     *E Market intersects*  
 846 Apartment  
 (1) Buckley John H  
 (2) Smith Edwin T  
 (3) Mandelkorn Joseph  
 (4) Roberts Edgar C  
 848 Apartment  
 (1) Timberlake I ucille  
 (2) Carlson Mrs Johanna  
 (3) Brull Walter H  
 (4) McCray Wm C  
 850 Apartment  
 (1) Mellinger Carl D  
 (2) King Mabel L  
 (3) Fuchs Clemens D  
 (4) Overholt Theodore W  
 852 Apartment  
 (1) Smith Paul H  
 (2) Smole Martin  
 (3) Johnson Mrs Josephine  
 (4) Wales Wm J  
 854 Bauer Frank C\*  
 858 Donahue Mrs Anne  
 862 Wilson Emory E  
     *Shaker dr begins*  
 868 Held David W  
 872 Beaty Mrs Anne F\*  
 876 Stoughton Roy\*

**CARTER AVE**  
 From opp 425 Diesden ave south  
 (Beverly Park)

**EAST SIDE**  
 1807 Reuscher Wm J  
 1813 He nitz Earl I\*

**WEST SIDE**  
 1804 Klotz John V\*  
 1808 Keller Albert M\*  
 1810 Bosomworth Geo P

**CARTER TERRACE**  
 From 630 Garfield west (North  
 Akron)

144 Mawby Clark K  
 148 Schoonover Harry B\*  
 152 McMullen Mrs Esther H  
 151 Bishop Mrs Johanna

**CARVER**  
 From intersection of Frazier ave  
 and East Park Blvd east (North-  
 east)

*Elko intersects*  
 1884 Jones James A

**CASCADE**  
 From 174 N Howard west (North)  
**NORTH SIDE**  
 11 Lee Willie  
 13 Vacant  
**SOUTH SIDE**  
 12 Vacant

**GASE AVE**  
 (North)  
 From 1003 E Market north (East  
 Akron)

**EAST SIDE**  
 B & O R R  
 31-9 A C & Y Frgt Depot  
     " Acme Fast Freight Inc  
     " Atlas Freight Inc  
 41-43 Mell M M Inc  
     " Mell M M Co\*  
 45 Milos Restaurant  
 45 1/2 Tourlakis Mike  
     " Smith Frank A  
 47 Krevoloff & Stefanoff  
 49 Dimitroff Gramen  
 49 1/2 Nolan Arthur  
 51 Cunert Joseph  
 51 1/2 Olsen Hobart  
 53 1/2 Cunert Joseph  
 53 Booras Vasillos G  
 57 Konzy Joseph  
 59 Urevich Mrs Stella  
     *Dublin begins*

75 Portage L & B Co  
 77 Christ Peter  
 91 Koza Mike  
 91 1/2 Milasin Marko  
 93 Vacant Storeroom  
 95 Williams Screen Co  
 99 North Case Market  
 101 Vacant Storeroom  
     " Baker Mrs Sallie  
     " rear Kovach John  
 103 Good Hope Bap Church  
 103 1/2 Peoples Lunch  
 105 Vacant Storeroom  
 107-9 Norman Frank  
     " McGinnis Mrs Maggie  
     " Milkovich Anthony  
     " Smith Clyde  
 111 Vacant Storeroom  
     " Wims Lemuel  
 113 Vacant Storeroom  
 115 Novokovich Theodore  
     " rear Sohanic John  
 119-21 Plaskas Mrs Justina  
 125 Putzel Joseph\*  
 129 North Case Ave Mission  
 131 Relich Zika\*  
 133-35 Rad sh Chas  
 141 Standard C & S Co  
 181 Vacant  
 183 Medvinsky Waste P Co  
     *Newton begins*

**WEST SIDE**  
 16 Lycurgus Lunch  
 20-22 New Tavern Rest  
     " Gardin Edward  
     " rear American V P Co  
 24 Eastland Lunch  
 26 Carotti John  
 28 Thomas Eugene  
 30 Vacant

**B & O R R**  
 46-58 Heslop B & R Co  
     " Heslop Ray W  
 60 Vacant  
 64 Vacant

*Kent ends*  
 — Vacant

*Bank ends*  
 148 Partee Luile  
 150 Oklyesha Mrs Luella  
 156 Armour David  
 184 Vacant Storeroom  
     " Redd Henry  
 166 Warehouse  
 172-76 Akron Chemical Co  
     " Transcontinental C F Co  
     " Steinmetz Chas E  
 182 (arter-Jones Lbr Co  
     " Snyder Jesse B  
     *Eastland ave begins*

# Bostonians AT

SHOES FOR MEN



**CASE AVE**  
(South)  
From 1006 E Market south to  
Arlington (East Akron)

- EAST SIDE**  
3 East Akron Serv Sta  
*River intersects*  
39 Jones Mrs Sylvia L  
41 Montgomery Bird  
43 Pringle Cash Mkt Co  
" Smith John H  
45-53 Vacant Storerooms  
*Kenneth pl begins*  
59 Manhattan B Garden  
61 Vacant Storeroom  
61½ Vacant  
69 Zjak Steve  
69½ Furnished Rooms  
71 Kollar Steve\*  
75 Vacant Storeroom  
" rear Ruman Steve\*  
77-85 Vacant Storerooms  
81½ Apartments  
(1) Talbott Mrs Ella  
(2) Cathey Hayden  
(3) Foutty Sherman  
(4) Gilbloom Mrs Myrtle  
(5) Hess Robt M  
(6) Thomas Ernest  
*Stanley ter begins*  
87 Buettner's  
89-91 Vacant Storerooms  
101 Baer Geo C  
103 Porter Robt  
111 Carmichael A Walter  
**WEST SIDE**  
10 Wagon Wheel T Room  
14 Adjustable Pants F Co  
16 Simpson Mrs Margaret  
*River intersects*  
32 Olinger Upholstering Co  
32½ Vacant  
34 Tsannis Candy Shoppe  
36 Silver Dollar Cafe  
38 Goodwill Ind Store  
38½ Vacant  
40 Vacant  
42 Imrek Geo\*  
42½ Dillon Ed B  
" Campbell Mrs Catherine  
44 Manos Paul  
50 Dudash Thos  
52 Vacant Storeroom  
— Kent School  
76 Osborne Sheet Metal Co  
78 Vacant Storeroom  
80 Rusinoff Mike M  
" Alander Blake B  
" Peebles Mark J  
82 Fernandez Amelio  
82½ Simlich Steve  
86 East Akron Tailoring Co  
" Skorich Mrs Anna  
" Shook Geo  
88 Marcicevich Mike  
90 Vacant Storeroom  
90½ Vacant  
92 White Front Beer G  
94 Vacant Storeroom  
" Marinkovich Mrs Theresa  
98 Stewart Walter E  
" Reed Wm  
102 Ruman Joseph  
102½ Alice Coal Co  
106 Sabaka John

**CASSIDY COURT**  
From 439 Julien ave east (North  
Akron)

284 Duggan Wilfred P\*  
**CASTERTON AVE**  
From 767 W Market north to  
Metz ave (West Hill)

- EAST SIDE**  
21 Foglesong Joseph F  
" Taylor Alta L  
27 Windsor Mrs Mary\*  
33 Hiller Robt E  
37 Richards Edgar K\*  
43 Moffitt Lucian Q  
47 Wyatt Norman F\*  
53 Blessman Walter B\*

- 57 Stohl Carl E  
59 Cowles Frederick W  
63 Jones J Frederick\*  
69 Stoner Wm H\*  
75 Dunlap J Howard  
77 Goetz Dr J Paul  
79 Whitelaw Merrill\*  
83 Pardee Lionel S\*  
93 Whitney A B  
97 Ody Wm T  
103 Steigner Carrie  
105 Swartz Jesse F  
109 Freeman Harold A  
*Edgerton rd intersects*  
137 Tunks Rev Walter F  
147 Vacant  
157 Deluxe Apts  
(1) Freeman Sidney A  
(2) Greenwood Morton S  
(3) Freeman Mrs Lena B  
(4) Cochran James J  
163 Lafayette Apts  
(1) Teguns Raymond S  
(2) Neuman Mrs Harriet  
(3) Gettins Mrs Goldie H  
(4) Dobkin Arthur  
" King Mrs Ella L  
" rear Blount Lewis L  
167 Fisher John S  
" Stein O Homer\*  
171 Greenberger Nicholas M\*  
175 Margolis Elias H  
183 Swan Robt W\*  
187 Fisher Chas J\*  
191 Patterson Arthur E\*  
203 Schippel Henry F  
207 Rosenfeld Saml E  
213 Raab Harry L\*  
215 Doyle Timothy F\*  
217 Waters Reginald H\*  
225 Broers Saml\*  
229 Lindberg Chas G\*  
235 Geer John H\*  
241 Moore Dr Frank T  
265 Wise Atlee F\*  
271 Heffernan Mrs Julia P\*  
275 Pittenger Tress E\*  
**WEST SIDE**  
24 Eckerman W Egbert\*  
30 Spellman John T\*  
34 Kryder Mrs Mary C\*  
38 Smith Mrs Adelaide W  
40 Bingham Clara E\*  
" Hine Mrs Hazel E  
42 Miller Chas J\*  
48 Fry Rev Franklin C  
54 Laudenslager Geo A\*  
58 Rockwell Mrs Claudia S\*  
62 Kimber Tunis W\*  
68 Williams Clarence A\*  
74 Peters Wm F\*  
82 Apple Raymond R\*  
81 Casterton Apts  
(1) Burnham Billie A  
(2) Hotchkiss John D  
(3) Fanning James T  
(4) Wilson Julian J  
(5) Fish Stella E  
(6) Harper Edgar R  
" rear Graham Frank E  
88 Miller Walter N  
92 Sinclair Hugh G  
*Edgerton rd intersects*  
154 Vacant  
166 Kuhlke Otto J\*  
172 Feudner J Lloyd\*  
178 Leubitz Mrs Fannie\*  
184 Lyon Dr Edwin S\*  
190 Steere Saml A\*  
196 Schulman Maurice S\*  
200 Carmichael Thos B\*  
206 Colwell David M  
212 Schroy Lee D\*  
216 Means Paul B  
218 Vacant  
224 Grant L Harrison\*  
230 Lintner Herman J\*  
236 Warner Earl D  
242 Guinther Robt\*  
250 Johnson Arthur M\*  
256 Steffens Fred H\*  
270 Benner Joseph S\*

**CASTLE BOULEVARD**  
From 1395 W Market north to  
Garman rd (West Hill)

- EAST SIDE**  
17 Walklet M Donald  
23 Yarnall Thos C  
33 VanDetta Albert\*  
37 Shoemaker Wm A\*  
43 Maskrey Maurice\*  
47 Malloy Dr Vincent C\*  
63 Smith Geo F\*  
67 Kenny Herbert H\*  
73 Shaffer Ralph H\*  
— Vacant  
83 Carlson John A\*  
*Radcliffe intersects*  
103 Seikel Lewis A\*  
115 Kirk Alexander S\*  
119 Soderstrom Ausgar N\*  
137 Goff Dr Clare L\*  
143 Pond Lester M\*  
153 Reynolds Chas B  
163 Kraus John R\*  
167 Henretty Robt H\*  
177 Riddle Hollis L Jr  
183 Nason Frederick W\*  
187 Dettling John A Jr\*  
193 Miller T Kenneth  
197 Dawson Richard C\*  
*Dartmouth ave intersects*  
201 Trotter Orville A  
213 Burton Abner L\*  
223 Dornor John A\*  
227 Sells John F\*  
237 Hoener Edmund A\*  
243 Widstrand Axel J\*  
247 Cabell A Preston\*  
253 Carslake Brownie\*  
263 Gill Wm W\*  
303 Crawford E Clark  
317 Way Mrs Edith L  
323 Paul Herbert G\*  
**WEST SIDE**  
34 Brooker Russell L\*  
44 Laube Theodore V\*  
— Vacant  
70 Rogers Carl H\*  
74 Patterson Herbert G\*  
80 Vandegriff Harry\*  
84 Craig Arthur A\*  
90 Anderson Reginald E\*  
94 Mell Joseph W\*  
*Radcliffe intersects*  
104 Tompkins Jacob B  
108 Karl Wm A  
114 Gottwald Donald\*  
130 Lerch Wm G\*  
136 Jennings Robt R\*  
140 Eppley Harold\*  
160 Wilson Alfred W  
168 Garvey Benj S\*  
174 Fenwick Allan B\*  
180 Shaw James\*  
184 Emmons Roscoe M  
186 Hopkins Lewis W\*  
194 Perkins Joseph A\*  
188 Guinter Geo F\*  
*Dartmouth ave intersects*  
208 Romweber John H  
214 Crass Maurice F Jr\*  
220 Dutton Rev J Harmon\*  
224 Isham Donovan D\*  
232 Shook Florian J\*  
260 Ball Geo J\*  
270 Vacant  
280 Kraus Joseph P\*  
284 Dressler Cloyd S\*  
324 Rentschler Carl W\*  
338 Thomas Joseph C

**CASTLE PARK**  
North of W Market, west of Twin  
Oaks rd

**CATAWBA AVE**  
(East)  
From opp 1872 S Main east  
(South Akron)

- NORTH SIDE**  
15 Vacant  
39 Chambers Wm M\*

45 Wright W Howard\*  
*Clairmont ave intersects*  
55 Shaffer Willard S\*  
69 Ginn James\*  
73 Clark Henry H\*  
77 Klingner Oliver S  
81 Kitchen Arch B  
85 Batten Everett\*

*Dallas ave intersects*  
*Unopened to Glenmount ave*  
337 Sprague Claude\*  
341 Shaffer John M\*  
" Harrell Howard W  
345 Balaun Wm J  
357 Church Carl K\*  
381 D etz Harry\*  
365 Blizzard Walter J\*  
369 Harris Roscoe V\*  
373 Schultenber Elton H\*  
*S Firestone blud intersects*  
*Greenlawn ave ends*  
*Brown intersects*  
SOUTH SIDE  
16 Koma Peter Jr\*  
48 Goelz Adam L  
*Clairmont ave intersects*  
60 Hedrick Clarence S\*  
66 Hill er Thos A\*  
70 Robinson Harrv F\*  
74 Field Franklin P\*  
78 Mervine Irvin T  
92 Moore John W\*

*Dallas ave intersects*  
*Unopened to Glenmount ave*  
330 Bartlett Seymour S\*  
334 Crayton Morgan  
338 Vacant  
342 Smith Roy A  
346 Shaner Cyril B\*  
350 Smith Lewis F\*  
354 Kreyer John G  
358 Blair Paul C\*  
366 Vacant  
370 Atherton Joseph P\*  
374 Niemeyer Harold J\*  
378 Eberhart Porter A\*  
382 Adams Wendell S\*

*S Firestone blud intersects*  
404 McDonald Geo\*  
420 Andrews Ronald D\*  
428 Simpson Beit M  
436 Armbruster Aloysius F\*

*Brown intersects*

**CATAWBA AVE**  
(West)  
From 1872 S Main west (South Akron)  
9 Barker Ernest L

**CATHERINE**  
(See Katherine Ave)

**CATO AVE**  
From 1238 Home ave west (North Akron)  
NORTH SIDE  
733 Brooks Everett J  
727 Scanlon Mrs Hazel M\*  
723 Hennemann Arthur R  
707 Sauers Donald M  
703 Yingling Wm J  
697 Chadock Carl W  
693 Cunningham Geo W  
689 Ferguson Mark\*

SOUTH SIDE  
728 Zuendel Mrs Mary H  
724 Cutlip Wm  
" Cogar Rex E  
720 Breeding Wm M\*  
716 Brown Chas E  
712 Warren Stanley R  
708 Farley Henry E  
" Bowers Orville C

**CAZENOVIA AVE**  
From 644 Ridgcrest rd west (West Hill)  
800 Climer Fred W\*

**CEDAR**  
(East)  
From 379 S Main east to Broadway (Central)  
NORTH SIDE  
11 McCue Chas B  
*Maiden lane intersects*  
19 Palmer Mrs Mary A  
21 Universal Motor Inc  
*S High intersects*  
47 McPherson Robt A  
49 Kish Michael  
*Wheeler lane intersects*  
SOUTH SIDE  
10 Millev Florence E  
" Adlei Alex  
" Freeman Mrs Margaret  
" Conklin Mrs Dorothy  
12-16 Un versal Motor Inc  
*Maiden lane intersects*  
20 Portage Paint Inc  
*S High intersects*  
46 Schafer Mrs Johanna\*  
52 White Mrs Myrtle  
*Wheeler lane intersects*  
58-60 Portage Auto Club  
" McMahan Earl E  
61 Benton Studios

**CEDAR**  
(West)  
From 380 Water west to Bell (Southwest)  
NORTH SIDE  
85 Akron Pure Milk Co  
87 Stahl Floyd T  
*W Bowers intersects*  
115 Creveling Orlando W\*  
*Limestone alley intersects*  
121 Attanasio Andrew  
121 1/2 Beard Albert G  
125 Lee James T  
127 Kinney Fred H\*  
" rear Cedar L & D C Co  
*Locust intersects*  
153 Staats Mrs Oia O  
157 Corridon Edwin R  
163 Williams Mrs Mabel A  
*Pine intersects*  
179 Danner Edward E  
183 Blocker John J\*  
183 1/2 Rooming House  
189 Iles Geo G  
191 Stephenson Hobart C  
197 Hough Mrs Lucy A\*  
201 Pomeroy Mrs Mynne J\*  
205 Fisher Hobart A  
209 Huber Walter B\*  
227 Reedcr Alfred M  
" Teague Mrs Eleanor T  
*Wabash intersects*  
241 Emanuele Michael\*  
249 Verwey Chester W\*  
251 Weidenfeld Saml\*  
" rear Schepler Mrs Catherine  
259 Azar Joseph L  
263 D itmar Mrs Elizabeth A\*  
267 English Homer N  
269 Memmer Isaac E  
271 Shaffer Mrs Hannah L\*  
273 Baker Ernest R  
277 Hill Wm W  
" Glehenrath Rose  
278 Reid Chas M  
281 McK nney Chauncey T  
285 Leach Mrs G Merle  
*Graves ct ends*  
293 Reinecke John T\*  
297 Schafer Mrs Mary J\*  
301 Luna Albert S  
303 Goodman Frank W\*  
*Bryan ends*  
311 Vitsky Joseph  
315 Torson Steve  
321 Khoury Michael  
321 1/2 Allison Alva B  
325 Newton Philip H  
327 Hamad Alex  
331 Kroger G & B Co  
" Kitchie Edwin L  
" Swartz Mrs Mary  
" Small John O Jr

335 Mick Adam  
*Bishop intersects*  
351 Hatch Ceell A  
" rear Harshbarger Elmer B  
" " Flowers Herbert B  
353 Trevathan John D  
357 Kauffman Gaylord F  
359 Bichl Carl J  
363 Wilson W Wallace  
365 Hill James S\*  
" rear Hannan John K  
369 Howard Boyd C  
375 Apartment  
(1) Taff Mrs Anne L  
(2) Yost Mrs Lauretta  
(4) Br dger Mrs Della  
373 rear Martin Harvey O  
381 Gowin Edward M  
393 Schafer Albert L\*  
395 Shumaker Harvey W  
393 1/2 Carpenter Enoch A  
393 1/2 George Wm P  
397 Mullins Joseph B  
399 Loy Marcus A\*  
401 Apartment  
(1) Bisbee Fred E  
(2) Clayton Lon  
(3) Boudreaux Fritz  
(4) Gillhuly Joseph A  
407 Strole Saml U  
*Bonnie Brae ave ends*  
*Edward ct begins*  
423 Arenson Edward\*  
425 Speaker John S  
433 Cook Mrs Nancy E  
445 Averill Dairy Co  
SOUTH SIDE  
76 McGowen John M\*  
80 McAndrew Thos A\*  
*W Bowers intersects*  
116 Collett Peter\*  
118 Hess Mrs Magdalene\*  
*Limestone alley intersects*  
122 Zimmerman Mrs Dora B  
126 Edwards Wm R  
130 Leiby Mrs Celia C  
131 Kruse Jack R  
*Locust intersects*  
148 Schreier Frank J\*  
150 Salter Ray  
154 Durbin Clayton J  
158 Waldkarch Mrs Lydia\*  
*Pine intersects*  
172 Adams Matthias C  
171 Oberly Mrs Elme\*  
180 Krist James\*  
182 Phelps James  
184 Oliver Dessie  
190 Kusmits Mike\*  
192 Christopher I rank  
196 Bower Mrs Emma\*  
*Erie begins*  
204 Abendshine Jacob\*  
212 Reilly Katherine\*  
216 Galik John  
228 Bowers Walter G  
*Wabash ave intersects*  
236 Vacant  
238 Ritter Mrs Leda  
" Tedey Jack F  
246-70 Peoples Hospital  
*Van ct begins*  
274 Surbey Joseph J  
278 VanHyming Arthur R\*  
282 Parker Lewis C  
282 1/2 Martin James  
" Roepke Frank F  
288 Deitck Seward B  
*Livingston begins*  
294 Cockerham Geo T  
" Bates Rodney C  
296 Arnold Mrs Carrie  
" Jean A Floyd  
302 LeVan Mrs Martha  
" Barton Chas  
306 Sebanoller Wm N  
312 Kloner Mrs Sarah\*  
" rear Isaacs Mrs Anna  
316 Moore Wm W\*  
322 Thompson James F  
326 Austin Terrell  
330 Bucker Tenne

# THE CENTRAL ASSOCIATED REALTY CO. 1622 FIRST- SUNSET VIEW SUBDIVISION - IS RESTRICTED TO MAKE BEST MODERN RESIDENTIAL CONDITIONS

AKRON CITY DIRECTORY

171

" Winett Mose  
332 Riggs Forest W  
" Kaufman Robt D  
" Confessa Mike  
332½ Apartment  
(2) Wingo Joseph P  
(3) Jones Chas  
(4) Winkfield Mrs Anne  
334 Faddle Abraham  
336 VanHorn Mrs Sarah  
" Bishop intersects  
344 Foote Owen H  
346 McLaughlin Warren A  
348 Battel David\*  
350 Kernell Austin A  
350½ Strayer Ronald S  
354 Anderson Chas H\*  
354½ Bradley Mrs Mary  
360 Osborne Brooks O  
364 Spangler Mrs Matilda\*  
368 Ohlerich Mrs Lilly\*  
370 Jordan Herman D  
374 Ziegler Floyd C  
378 Blake Clarence E  
378½ Noe Wm  
" Sampson John  
382 Stonebrook Wm C  
" Ball Alfred E  
" Heslop Robt G  
" Foote Owen H  
" Raasch ave begins  
386 Kackstetter Adam  
388 Bennett Kenneth C  
390 Howton Harry  
394 Brewer James L  
394½ Bell Arthur L  
398 Young Duell W  
398½ Murvine Mrs Ivery O  
402 Fletcher Frederick C  
" Cedar ct begins  
414 Ulrich Newton J\*  
418 Boczo Frank\*  
422 Vaden Larry L  
426 Remar Mary I  
432 Smith John R\*  
436 Mattis Joseph T  
440 Hawkins Claude

**CEDAR COURT**  
From 402 W Cedar south (South-west)  
382 Matz Robt C  
388 Gottlieb Jacob  
392 Foutty Roy G  
" Dolly Omar I

**CELINA AVE**  
From 582 Howe south to W Phornton (Southwest)  
" EAST SIDE  
981 Bokros Eugene J\*  
985 Harper Carl W\*  
989 Sprankle Fdwin C\*  
993 Engler Max L\*  
997 Monk Chas N  
1001 Wilson Chas H  
1003 Slabaugh G J\*  
1009 Snow Chas M\*  
1013 Bocskor Geo\*  
1015 Head Saml L  
1017 Hunt Mrs Margaret L\*  
1021 Snyder Grover C\*  
" WEST SIDE  
980 Knight Matthew P\*  
984 Stutz Mrs Elizabeth M\*  
998 Archer Wm A\*  
994 Arnold Mrs Victoria U  
998 Roeger Carl A  
" Alkire I eo  
1000 Nightingale Walter L\*  
1004 Mertz John C\*  
1008 Fuller Louls H\*  
1014 Gable Philip\*  
1018 Hillery Michael J\*  
1022 Morey Harry J\*  
1024 Bixler John W

**CENTRIC**  
From east of Edwin ave west to Manchester rd, 1st south of Westmoreland (Kenmore)  
" NORTH SIDE  
371 Collins Wm T\*

385 Vacant  
393 Carl W Lawrence  
" Edwin ave intersects  
409 Mankamyer Howard M\*  
413 Glenn Clarence\*  
421 Hearnus Harry R\*  
429 Finzel Nelson\*  
451 Kaye Peter N\*  
" Pelton ave intersects  
483 Bowman Howard O\*  
487 Sterling Stanley\*  
491 Pepper Basil A  
495 Pearhac Stephen\*  
" SOUTH SIDE  
400 Wilhelm Frank A\*  
" Edwin ave intersects  
410 Lynn Carl R  
414 Thomas Joseph H  
418 Kungle John\*  
422 Wilkinson Walter W\*  
426 Kortze August J\*  
444 Shipley John H\*  
448 Beatty Maurice J  
452 Taylor Harry T\*  
" Pelton ave intersects  
462 Caler Floyd E\*  
470 Collins John C  
474 Billings Saml L\*  
480 Haight Chas W\*  
484 Herchenroeder Geo M\*

**CENTER**  
(East)  
From 219 S Main east to E Buchtel ave (Central)  
" NORTH SIDE  
7-9 Hirsh Bldg  
" Doyle Mae  
" Jackson Mrs Homei J  
" Paramount Wave Shoppe  
" Akron Foot Clinic  
" Vollbracht Inc  
" Maiden lane intersects  
" S High intersects  
53 Hagelkamp Rev D  
" S Broadway intersects  
93 Skafce Stephen  
Viaduct  
113-45 Warehouse  
" Hill ends  
157-67 International Har Co  
167 Ohio Advertising Co  
" Morris ct begins  
193-95 C & S Service Sta  
" Sapp Clarence R  
197 Kreitzburg Adm R  
" Long John  
201 White Saml  
207 Hooper R G Co  
" Blittemour Arthur  
217 Evans Ernest E  
219 Rausch Geo & Son  
" Barron Arthur E  
221 Gaffie Mrs Readie  
225-27 Buchtel Eat  
" SOUTH SIDE  
" S High intersects  
" S Broadway intersects  
Viaduct  
112-156 Turney H C Int A S  
160 Vacant Storeroom  
162 Vacant Storeroom  
" Felix Albert  
164 Vacant Storeroom  
166 Knight Clyde E  
168 Center Cafe  
168½ Peerman Chas T  
170 Kido John  
" Wilcox pl begins  
176 Vacant  
180 Sopko Mike  
188 Second Baptist Church  
194 Cook Coffee Co  
198 Automotive Parts Co  
200 Horak Phillip M  
204 Acme No 1  
" Summer begins

**CENTER**  
(West)  
From 221 S Main west to W Exchange (Central)  
" NORTH SIDE  
— Harp Russell Inc  
Unopened to Water  
W Bowery intersects  
101 Marion Apartments  
(2) Fisher Harold  
(3) Bittles Ray T  
(4) Kurst John E  
(5) Newbold Donald M  
(6) France Mrs Lucile  
(9) Corpe Roy G  
(10) Thompson Wayne T  
(11) Scott Mrs M Elsie  
(12) Pfeister Sylvia W  
(13) Davis Rosby  
107 Madison John  
113 Enterprise Mfg Co  
117 Graft Henry  
121-3 Rice Chauncey II\*  
" Linden ct begins  
131 Piper David  
" McInally Francis  
139 Rooming House  
" Locust intersects  
151 Vacant  
159 Hossler Russell R  
159½ Moeller Harold  
161 Tousley M Ella  
161½ Shaver Emerson L  
163 Bonsick Stephen  
163½ Leatherwood Carl E\*  
165 Kelper Theodore E  
173 Miskimen Frank R\*  
" rear Anthemedias Saml\*  
175 Lalos Geo  
177 Wise Chas G  
181 Fisher Florence C  
183 Outland John T  
183½ Hayward Geo R  
185 Hastler Russell C  
" Huntsman Claude T  
187 Johnston Mrs May  
191 Busch Albert J  
193 Bailey Mrs Mary E  
195 Welsch Edwin  
199 Raasch August\*  
" Wills ave ends  
Cemetery  
217 Skidmore Damon P  
" Tenke Joseph  
251 Taylor Fred J\*  
255 Casselberry Clyde R  
259 Davidson Mrs Maud  
259½ Onks Marvin E  
" Matthews Edgar L  
" Vernon Valentine U  
263 Souers B Harrison  
267 McCaskie Saml J\*  
271 Gallagher Leonard J  
275 Feldhaus Mrs Adelia A  
279 Garman Mrs M M  
283 Sawders Mrs Edith T  
289 Lorchaw Edward H  
289 HITCHCOCK Ward  
297 McGonigal Mrs Alice G  
301 Karatsony Andrew\*  
305 Schulz Carl A\*  
309 Scott Mrs Theresa T\*  
313 Major Harry C\*  
" SOUTH SIDE  
Unopened to Water  
80 Y M C A  
" W Bowery intersects  
116 Coler Mrs Lucy A\*  
120 Nalle Cassius D  
124 Miller Joseph  
126 Hicks Cecil P  
130 Sublk Mrs Nellie P  
134 Adams Mrs Mary D\*  
" Locust intersects  
118 Simpson's Cash Mkt  
" Russell Walter C  
" Gould Orrin K\*  
" Worsnop Chas H  
172 Mac-Nette B Shoppe  
" Bingham Mrs Madree V  
154 Dukas Wm B  
158 Boyett Mrs Elizabeth T  
160 O'Brien Mrs Anna J  
162 Hogue James  
166 Schmidt Stephen  
" Pine begins  
172 Byers Louis G  
176 Gust J Allen\*

**CENTER**  
(West)  
From 221 S Main west to W Exchange (Central)  
" NORTH SIDE  
— Harp Russell Inc

# THE DAUNTLESS PLUMBING & ELECTRIC CO. 18-22 E. State St. PHONE FRANKLIN 8109

REPAIR WORK GIVEN PROMPT AND CAREFUL ATTENTION

172

BURCH DIRECTORY CO'S

- 180 Garl Mrs Linnie W\*
- 184 Labor Temple  
*Hammond ct begins*
- 194 The Hughes
- (1) Fazenbaker Elmer L
- (2) Patton James N
- (3) McClay Fred N
- (4) Shriver Russell A
- 200 Cheeseman Geo W
- 202 Vacant
- 204 Scott Richard H\*
- 206 Smith Geo W
- 208 Bouras John
- 210 Shivers Walter I
- 212 Conners Fred W
- 214 Maxwell Thos B
- 220 Shafer Mrs Mary
- 222 Renfrow James M\*
- 224 Peyton Norris F
- 226 Headley Edward L
- 230 Pappas Mrs Catherine
- 234 Wilson Chas L\*
- 244 Grow Harry E\*
- 254 Hess James R
- 256 Hess Stanley M\*
- 260 Lohr Mis Lena  
*W State ends*
- 270 Reid Wm L
- 274 Jones Harry
- 276 Angert Frank N\*
- 280 Huston Wm T
- 284 Sellers Orval E
- 288 Huston Mrs Mary A  
*W Buchtel ave ends*
- 300 Howson Geo P
- 304 Doland Benj I\*
- 306 Church Guy
- 308 Fisher Louis P\*
- 310 Raasch Mrs Catherine\*
- 314 Parker Emma\*

**CENTRAL COURT**

- From 59 N Summit east (Central)
- NORTH SIDE**
- 149 Hileman Mrs Margaret M
- 151 Reddick Harry T
- SOUTH SIDE**
- 146 Hayes Raymond I
- 148 Boyer Chas L
- 150 Poling Russell B
- 152 Philbin John J

**CENTRAL WAY**

- From 363 Julian ave east (North Akron)
- Montrose ave intersects*
- 324 Rocco Mrs Angeline  
*Zeller ave intersects*
- Patterson ave intersects*
- Oxford ave intersects*
- Parkview ave intersects*
- 461 Zindel Henry A\*  
*Glenview ave begins*

**CHALKER**

- From 37 E Cuya Falls ave north to luka ave (North Akron)
- EAST SIDE**
- 759 Buttner Clarence A\*
- 763 Wagner Curtis E
- 767 LaDue Mrs Clara E
- 771 DeLong Carl F
- 775 Lowe Earl A
- 781 Gauss John C
- 783 White A Gould\*
- 789 Drews Mrs Amelia W\*
- 797 Hippensteel Harvey N\*
- 801 Milford John W\*  
*Casto Aubra P*
- 805 Biddle Ambrose J\*
- 809 Butters James H\*
- 813 Burger Marvin B
- 815 Dech John H\*
- 817 Musselman Frank G\*
- 821 Stebbins Edward L\*
- 825 Reeves Mrs Marguerite A\*
- 827 McCoy Roy H\*
- 829 Brown John C\*
- 835 Whittemore Hiram A\*
- 841 Kintz Mrs Jennie\*
- 845 Ganyard Fred D
- 847 Webster Chas A\*

- 851 Stanford Ralph A\*
- 855 Gibbs Carlin F
- 859 Schieber John E\*
- 863 Peck Harry\*
- 865 Lomen John\*
- 873 Bates Thos E jr  
*Keith Wilbur A*
- 875 Infield Harold L  
*Meacham Roy A*
- 877 Stear Mrs Catherine M
- 879 Wagner Paul E
- 881 Burton Wahcondah\*
- 885 Elton Kenneth W
- 889 Rowland Edward I\*
- 893 Blakely Gervas T\*
- E Dalton intersects*
- 911 Plugeman Lee W\*
- 915 Karnehm Gus W\*
- 917 Lyon John S\*
- 923 Casey Theodore
- 927 Johnson Wm B
- 935 Jones John D\*
- 939 Lewis Robt  
*E Mildred ave intersects*
- 947 Sanderson Paul N
- 951 Cosmar Mike\*
- 955 Schola Edward
- 959 Snyder Harry E\*
- E Salome ave intersects*
- 975 Harrah James W\*
- 977 McDonald Francis A\*
- 987 Wharton Mrs Grace W
- 995 Atkinson Hulbert H\*
- E Burns ave intersects*
- 1007 Hudson Mrs Nancy D
- 1011 Beller Mrs Theresa\*
- 1019 Hazlett Lester W
- 1021 Egger Nllc F\*
- 1025 Bauer John  
*E Lowell ave intersects*
- 1033 Vacant
- 1037 McGill Jesse L
- 1041 Smith Wiley\*
- 1045 Howland Joseph II
- 1051 Rockwell Robt H\*
- 1055 Stouffer Harold\*
- 1061 Harr Burton F
- 1065 Morris Frank E\*
- 1075 Roderick Mordecai D\*
- 1079 Chancey Reid T\*
- 1085 Sovacool Harry L\*
- 1089 Gavdos Joseph\*
- 1095 Nestlerode Howard N\*
- WEST SIDE**
- 738 Negenborn Edward F
- 740 Conner Mrs Bertha A\*
- 744 Lipscomb Chas D\*
- 748 Conner Calvin Q
- 752 Todd Harry D
- 756 Martin Ada R\*
- 760 Royer Apartments
- (1) Northrup Donald M
- (2) Johnson Mallory L
- (3) Young Wm C
- (4) Hackett Mrs Emma A
- (5) James John
- 764 Royer Edward L\*
- 768 Miller Lloyd D  
*Drake Ernest R*
- 774 Crawley Wayne O
- 778 Demming Perry T
- 786 Dount Howard M
- 792 Payn John B\*
- 796 Mayer Joseph H
- 802 Helsley D Earl\*
- 804 Allen John H\*
- 806 Shaffer Taylor H
- 810 McGill John S
- 812 Aubrey Arthur J\*
- 814 Lose Frank S\*
- 820 Duncan Alexander\*
- 824 Williams Gomer W\*
- 826 Montavon Paul A
- 830 Stein C Iloyd\*
- 836 Bridges Leuel P
- 840 Pease Raymond B\*
- 844 Langsdon Mark W\*
- 848 Hoffman Mrs Celesta A\*
- 852 Lewis Robt W
- 856 Hoffman Clarence S
- 860 Snyder D Leroy\*
- 860½ Rowe Mrs Grace V

- " Clinton Wm H
- 864 Falasco Carlo\*
- " Yellin Henry  
*Palko Andrew J*
- 868 Middendorf John W
- 872 Hanover Lawrence W
- 874 Stalder Floyd C
- 876 Becking Bernard
- 880 Bichsel Harold F  
*Schulz Mrs Pearl E\**
- 888 Haberkorn Mrs Anna M\*
- 892 Yacobucci Antonio\*
- 894 Blacella Mrs Theresa\*
- 896 Morehead Mrs Hester\*  
*E Dalton intersects*
- 904 Marshall Chester R\*
- 912 Haas Dr Harold G\*
- 916 Shank John A\*  
*Ak Weather Strip Co*
- 918 Murphy Milton E\*
- 920 Rake Bernard G\*
- 930 Whitt Thos H\*
- 940 Hines Wm E\*  
*E Mildred ave intersects*
- 948 Lewis Wm A\*
- 952 Hainaut Jules J\*
- 958 Nolan Chas T\*
- 962 Schmidt Hicks\*
- 966 Trout Onnie W  
*E Salome ave intersects*
- 976 Hebben Harry C\*
- 980 Best Warner F\*
- 982 Smith Raymond E\*
- 986 Bean Harry F\*
- 990 Karam Lee\*
- 992 McGregor Dwight C
- 996 Harman Howard R  
*E Burns ave intersects*
- 1010 Force Mrs Anna\*
- 1012 Stevens Ernest B\*
- 1014 Kingfield John P\*
- 1020 Montgomery Mrs Ida A  
*Wernitz Stanley B*
- " rear Livengood Roy J
- 1024 Baldwin Wm F\*  
*E Lowell ave intersects*
- 1038 Clifford Claude H\*
- 1040 Stout Henry S\*
- 1056 Balzano Edmund G\*
- 1060 Fleming Mrs Laura M\*
- 1066 Lenhart Chas E\*  
*1072 Wilkens Clarence II\**
- 1076 Allen Dale L
- 1082 Hayden Jesse D\*
- 1086 Huthurt Lee R\*

**CHAMBERS**

- From Sunnyside ave north (West Hill)

**CHAMPLAIN**

- From 986 Johnston south (South-east)
- EAST SIDE**
- 423 Apartment
- (1) Fee Donald B
- (2) Frame Amos L
- (3) Cross Albert B jr
- (4) Witsman Glenwood C
- 423½ Mercer Geo N
- 427 Brady Henry W\*
- 431 Ferreri Mrs Violet V  
*Brooks Mrs Elizabeth W*
- 435 Harman Edward S\*  
*Etwell ct begins*
- 441 Dubeck Mrs Regina\*
- 445 Cooper Joseph\*
- 449 Costello Wm T  
*Clark intersects*
- 475 Burford Chas C\*
- 479 Miller Ivan J
- 483 Cooper Mrs Jane E\*
- 489 Obee Frederick S\*
- 495 Stauffer Louis II\*
- 499 Heyburn Robt\*
- 503 Cossin B Jule
- 505 Rodgers Harry M  
**WEST SIDE**
- 422 Jackson Mrs Ida
- 424 Stetcler Mrs Dorothy P
- 420 Longfellow Porter
- 426 Congrove Harry F

- 428 Ford Albert F\*
- 432 Stuhldreher Adam E\*
- 438 Reeves Emmett A\*
- 444 Pucilowski Richard A\*
- 448 Pucilowski Anthony\*
- 450 Johnson Andrew\*
- 450½ West Holly E.
- 454 Kurtz Joseph M\*
- Clark intersects*
- 482 Scott Mrs Gwenllian\*
- 486 Ingram Chas F\*
- 490 Towne Misses\*
- Edge ends*
- 502 Burkett James Mc G

**CHANDLER AVE**  
From 2132 18th S W west (Kenmore)

- 507 NORTH SIDE
- 1013 Hohner Stephen\*
- 1017 Ross Wm M
- 1033 Barr Edward J\*
- 21st S W intersects*
- 1071 Wylie Wm J\*
- Unopened to East ave*
- 1239 Badgett Homer W\*
- 507 SOUTH SIDE
- 998 Mullender Wm II
- 1002 Bridger Chas C
- 1012 Emery Lester L\*
- 1016 Dunn Ammon C\*
- 1024 Davis Frank L\*
- 1036 Young Geo C
- 1040 Timko Vincent\*
- 1056 Piekarczyk Louis W
- 21st S W intersects*
- 1070 Prentiss Jay M\*
- Unopened to East ave*
- 1248 Willey J Harold
- 1252 Cameron Jacob R\*
- 1258 Keller Leidy E
- 1326 Edwards Yance

**CHAPMAN DRIVE**  
From 996 Eastland ave north (Northeast)

- 1558 McClain Hobart W
- 1350 Joy Albert J\*
- 1531 Ross Homer C\*
- rear Peterson Olaf B*
- 1454 Parker Alton B\*

**CHARLES**  
From 325 N Howard east to Dean (North Akron)

- 507 NORTH SIDE
- 7 Galnes Oliver
- rear Woolfolk Louis*
- 11 Woods Danl\*
- Bryan School*
- 49 Crimi Geo\*
- 61 Vacant
- 83 Hatzis Mrs Bessie\*
- 87 Incardona Biagio\*
- 83 Maxwell Mrs Maggie
- 89 Borchardt Wm C\*
- Hahn Harry H*
- 93 Stancil Mrs Emma C\*
- 93½ Clark Hosie
- 97 Thomas James L jr
- rear Patterson James F*
- 101 Piazza Salvatore
- 105 Whitfield Mrs Fannie S
- 109 Thompson James
- Green James T*
- Billups Mrs Myrtle*
- 113 Vinciguerra Carl
- 113½ Cannode John
- 115 Tisci Tony\*
- 117 Forese John\*
- Silecchia Simone*
- 125 Young Rev Lee
- Hubbard Mrs Ida*
- 125½ DeMaggio Carl
- 131 Federico Anthony D\*
- 135 Ruchti Fred\*
- Turner intersects*
- 175 Novelli Gregorio\*
- 177 DeFrank Nick\*
- 181 DiDomenico Antonio\*
- 185 Rosato Salvatore\*
- 187 Twardowski Peter P\*

- 191 Mandrone Carl\*
- 193 Janeda Martin\*
- 195 Graci John\*
- 203 Rejkowski Albert\*
- 205 Graci Steve\*
- 507 SOUTH SIDE
- 20 Vinciguerra Mike\*
- 26 Manco Dominic\*
- Guarnieri Joseph*
- Salvaggio Joe*
- 26½ Deluca Pete
- Vacant*
- 28 Lorusso Cosmo
- 42 Buckhannan Saml
- 48 Schoenduve Henry\*
- 38½ Vacant
- 40 Coleman John
- Leonard John*
- 52 Agliolo Tony
- rear Pace James*
- Chambers Mack*
- 56 Stoffer Wilbur S
- 64 Smith Henry\*
- 66 Spencer Arthur
- Chambers Orrie*
- 68 Stratton Bennie
- 70 Bowman Frank W
- 92 Federico Anthony D
- 102 Fatiguso Constantino\*
- Volpe Saml*
- 104 Vinciguerra Pietro
- 106 Melton Wm H
- 108 Lillo Fred
- Lenzi Chester*
- 110 Mallory Benj A\*
- 116 Blasio Erasmo
- 120 Gengo Mike
- 128 Campanale Mrs Mary\*
- 132 Williams Wm L\*
- 138 Lanier Archie
- 148 Paul Mrs Emeline O\*
- Calafate Joseph*
- Turner intersects*
- 170 DeOrlio Anthony\*
- 172 Tripodi Mrs Fannie\*
- 180 Testa John A\*
- 182 Testa Danl\*
- 186 DiCarlo Frank
- 190 Contessa Anthony\*

**CHARLOTTE**  
From 39 Merriman rd north to Aqueduct (West Hill)

- 507 EAST SIDE
- 23 Apartment
- (1) Gorbach Nelson J
- (2) Benson Ralph W
- (3) Gillooly Jack A
- 27 Apartment
- (4) Durlinger Francis
- (5) Corbett Eliza J
- (6) Day Alice G
- (7) Urban Paul R
- (8) Ewers Kenneth W
- (9) Kline Estelle M
- (10) Albers Alta
- 33 Sharp Misses\*
- 37 Suhadolnik Lawrence\*
- 41 Jones Lvnton M
- 49 Maranville Paul M
- Slough Robt K*
- 57 Schieb Ray K
- 61 Hafner Carl\*
- Spindell Milton J*
- 65 Allen Newton W\*
- 67 Hutchison Mrs Sadie S
- 73 Heid Mrs Catherine\*
- 79 Swigart Mrs Mary E\*
- 83 Hill Mrs Elizabeth S\*
- 85 Leist Leland E
- 89 Fritz Mrs Susan\*
- 95 Noyes Eugene C
- Weber ave intersects*
- 507 WEST SIDE
- 32 Gregory James M\*
- 38 Mintz John W\*
- 42 Decker Valley
- 44 Snyder Mrs Vera\*
- 46 Spurgeon James C
- 48 Salchak Karl S\*
- 50 Witwer Walter
- 52 Teed Raymond W

- 54 Burger Heinz
- 56 Albricht Henry W\*
- 60 Reinke Glenn B\*
- 62 Stalmer Ceell W\*
- 68 Ingersoll Albert G\*
- 74 Hart Albert
- 76 Francis Cloyd C
- Millington Mrs Gertrude S*
- 80 Sharpe W Leo
- 82 BeSaw Mrs Cynthia A\*
- 84 Bridges Geo R
- Tuttle Clayton F\**
- 90 Schneider John F D\*
- 94 Brouse Myron D\*
- Weber ave intersects*
- 126 Gadel Joseph C\*
- 130 Hackett Robt\*

**CHASE COURT**  
From 318 Brown west (South-east)

- 507 NORTH SIDE
- 347 Banks Mrs M Alberta
- 345 Aulry Mrs Emma
- 341 Haines Chas W
- 337 Hitchcock Adam
- 507 SOUTH SIDE
- 354 Brown Harold M\*
- 348 Wright Mrs Ethel\*
- 346 Jackson Harry L
- 340 Bethel Henry J
- 338 Lindsey Wm R
- 336 Westey John

**CHATHAM ROAD**  
From W Fairlawn blvd west to Covington rd (Fairlawn)

- Southwood rd intersects*
- 2303 Mell Donald C\*
- Wolcott rd intersects*
- Rentham rd begins*
- CHERRY**
- From 52 S Howard west and north to W Market (Central)
- 507 NORTH SIDE
- S Canal intersects*
- 19 Reliable Furniture Co
- 31-45 Vacant
- 45 Vacant
- Muni Parking Ground*

- 101 Glaspy Service Sta
- 507 SOUTH SIDE
- 8-14 Vacant Storeroom
- S Canal intersects*
- 20 Specht Geo Y
- 26 Alling & Cory Co
- 34-36 Knickerbocker Co
- Lederer Milling Co*
- Ford Sales Co*
- Hirsch Henry & Sons*
- Austin Print Wks Co*
- 42 Central Litho S Co
- Specht Geo Y*
- 54 Boy Scouts
- Haughton Eley Co*
- Williams Building Co*
- 60 American Anode Inc
- Nu-Tread Tire Co*
- 66 Economy Bindery Inc
- Akron Trade Ruling Co*
- 68 Bridgwater M Co
- 70 Merchants Gro Co
- Anheuser-Busch Inc*
- 70 DeSario Joseph M
- Clifton Paul W*
- Orms James O*
- Soule Wallace A*
- 70 Cotter C V Storage Co
- 70 Spang J Baking Co
- King dr ends*
- Glendale ave intersects*
- 110 Nine Minute A W Co
- 112-14 Spain Frank I

**CHERRY**  
(North)

- From 63 W Market north to Wood (Central)
- 507 EAST SIDE
- 27-31 Shriber-S Garage
- 507 WEST SIDE
- 22 Vacant

# THE AKRON GENERAL INSURANCE AGENCY COMPANY

601 First-Central Tower, HEmlock 5191

ALL KINDS OF INSURANCE

174

BURCH DIRECTORY CO'S

26 Mechanics O Supply  
30 1/2 Thomas Evan G  
30-32 Vacant  
*Wood begins*  
**CHESTER AVE**  
From opp 1975 6th S W west  
(Kenmore)  
**NORTH SIDE**  
*9th S W intersects*  
699 Stoll Fred J  
703 Bidingier Joseph J  
707 Kirkman Roger R  
711 Felts John S\*  
715 Butler Ward A  
719 Willour Dean E  
727 Rutkes Wm O\*  
731 Clark Ovis R  
733 Woolley Wm H  
735 Collins Wm B  
747 Reigle Roy R\*  
751 Davis John W\*  
759 Winland Loy C\*  
*12th S W intersects*  
775 Mullin Andrew B\*  
779 Hutchison Wilbur M\*  
783 Place Frank B\*  
787 Roberts Dr Thos H  
*13th S W intersects*  
807 Denholm John R  
811 Barnard Ralph A\*  
815 Hughes Richard H\*  
823 Crummey Silas C\*  
827 McGregor Thos  
831 Ogurchock John W\*  
847 Wolfe Mrs Anna M  
" Rankin Mrs Hazel  
" Primm Willard F  
" Limbach Geo W  
" Toth Frank  
851 Long Lawrence L  
855 Patrick Anthony F\*  
859 Hazen Harold E\*  
863 Martin John M\*  
867 Pinkley Clarence A\*  
875 Cate Mrs Millie\*  
879 Schofield Harrison J\*  
*16th S W intersects*  
895 Long Robt C  
" Long Mrs Elizabeth\*  
899 Vacant  
903 Hutton A Harrison\*  
907 Marsey Cyrus L\*  
911 Sayre S Ernest\*  
933 Meier Carl E\*  
*18th S W intersects*  
— Fred E Smith School  
*19th S W intersects*  
963 Bard John W  
971 Gilchrist Andrew B  
975 Gourlay John\*  
979 Fowles Geo L\*  
987 Fogerty Joseph T\*  
995 Hartley C Edison\*  
1011 Ritzman Joseph F  
1015 Leitich Angus  
1023 Briers Eugene H\*  
1035 Wagoner Mrs Myrtle M\*  
1039 Sheldon Durward J\*  
*Unopened to East ave*  
1143 DiTuri Philip\*  
1159 Barker Albert  
1163 Trumphour Walter G  
1177 Tittle Frank\*  
1233 Wells Addison Y\*  
**SOUTH SIDE**  
*9th S W intersects*  
700 Smith Harry L\*  
712 Horsey Wm H\*  
716 Gindlesberger Harold S  
720 Bemis Leon C  
724 Rhodes Lyman P\*  
732 Bell Lawrence B  
748 Morris Carl J\*  
*12th S W intersects*  
788 Gross Ralph C  
*13th S W intersects*  
820 Wilderman Mrs Sarah C  
824 Backus Edward W\*  
828 Parrish Frank O\*  
832 Sole Curtis G  
848 Pfaffing Dewey D\*

856 Tait Chas S  
860 Baum Adrian P\*  
868 Ortopan Joseph W\*  
*16th S W intersects*  
900 Dignan John J\*  
904 Ilg Ambrose J\*  
910 Gadd John W\*  
914 Keller Harry E\*  
918 Wonders Gardener S  
922 Joines Henry A  
926 Woods Alonzo J\*  
930 Clark Okey\*  
934 Ainley Aubrey  
" Johnson Wm F  
*18th S W intersects*  
964 Johnston Max B  
984 Shaw Miles H\*  
1004 Lewis James H\*  
1012 Bliss Homer R\*  
1020 Pickett Clarence A\*  
1024 Andrews Allen O\*  
1036 Mallek John P\*  
1044 Salvann Emil\*  
*Unopened to East ave*  
1156 Lawrence Carl C\*  
1178 Lewey Harry J\*  
1210 Spangler Erle V\*  
1214 Persons Elchard L  
*Abbey ave begins*  
1248 Messner Oliver L  
**CHESTNUT**  
(East)  
From 42 1/2 S Main east to Broad-  
way (Central)  
**NORTH SIDE**  
*Maiden lane ends*  
29 Hall Chas A  
*S High intersects*  
*Wheeler lane ends*  
**SOUTH SIDE**  
16 Akron Parts Co  
18 Universal Motor Inc  
*S High intersects*  
40-62 Akron Selle Co  
74 Natl Cui Loading Corp  
78 Rine G H Coal Co  
**CHESTNUT**  
(West)  
From 42 1/2 Water west to Edge-  
wood ave (Southwest)  
**NORTH SIDE**  
— StGeorge's Syrian Ch  
75 Walters Herschel E  
*W Bowery intersects*  
109 McLaren Sidney  
113 Bradley Chas D  
*Limestone alley intersects*  
119 Hanflin John P\*  
123 Aune Bsharah J\*  
*Locust intersects*  
151 Griffin Geo C\*  
155 Purdy Iottie M\*  
159 Smith Harry J\*  
*Pine intersects*  
175 Kneiley Clyde R  
179 Hetrick Mrs Viola L\*  
183 Hamory Theodore A  
" Shultz Mrs S Elizabeth  
187 King Sheildan C  
189 Apartment  
(B) Lenke Eugene E  
(1) Fischer Misses  
(2) Moigan Wm  
(3) Swanson Carl A  
193 George Edward A  
197 Watt Forrest H  
201 Rankin Mrs Mattie E  
203 Hughes Ralph  
207 Rosenfeld Joseph\*  
209 Madden John D  
" King Arthur L\*  
213 Rooming House  
215 Eberhardt J Albert\*  
219 MacDonald Colm  
227 Joseph David J  
227 1/2 Funk J Howard  
233 Fracka Mrs Etta  
237 Lawrence Leroy G\*  
241 Hope Saml H\*  
243 Cate Mrs Rose E\*

*Wabash ave intersects*  
269 McShaffrey Mary C\*  
275 Neff Mrs Theresa M\*  
279 Reese Mrs Elizabeth M\*  
281 Stevenson Chas W\*  
285 Applegarth James W  
291 Cotturo Anthony\*  
297 Singer Michael W\*  
301 McPherson Mrs Cindie\*  
305 Lumric Harold R  
309 Dominco Louis  
311 McFarland Mrs Nellie\*  
315 Ferry Henry F  
317 Wille Mrs Lue D  
319 Glidden Clayton J  
325 Glidden Lawrence  
329 Matthews Mrs Martie M\*  
331 Hallinan Mrs Elizabeth B\*  
333 Cohen Saml  
339 Rogers J Frank  
343 Garnick Otto  
347 Warrick Isaac S\*  
351 Herrin Bros  
*Bell intersects*  
363 Brown Alfred W  
359 Wineberg Benj\*  
361 Clare James  
369 Rang Edward T\*  
371 Botz Michael L\*  
375 Charlton Robt M\*  
379 Coursey DeWitt  
383 Gardis Henry\*  
" Year Gardis Motor Co  
*Douglas intersects*  
405 Sevanstein Frank  
409 D'Avello Michael\*  
413 Lukich Mrs Mary\*  
417 Langerman Mrs Grace  
*Rhodes ave intersects*  
441 Milne Edward L  
445 Gee James A\*  
447 Renz Albert P  
449 Aldrich Geo L\*  
**SOUTH SIDE**  
78 Meyer Ernest  
82 Hopkins Mrs Ella  
*W Bowery intersects*  
110 Robinson Cicero  
114 Smith Mrs Jennie E\*  
*Limestone alley intersects*  
116 Tarr Mrs Carrie  
*Locust intersects*  
152 Morgin Rev G G  
156 Roe John T  
" Keiffer Clem J\*  
*Pine intersects*  
174 Clark Mrs Jessie  
178 Wolfe Gay B  
182 Cochran Wilson I  
188 Kent John A  
192 Rooming House  
196 Rooming House  
200 Lowry Benj  
200 1/2 Hardy Mrs Elizabeth  
206 Field Mrs Lucy\*  
210 Roth Mrs Marie\*  
214 Azar Geo\*  
218 Stewart Mrs Jennie\*  
" rear Neff John E  
224 Forrester Harry  
226 Ritchey Mrs Rose M\*  
228 Phillips Mrs Nodc\*  
234 Finn Ralph A  
236 Hanzley Gazel  
238 Rickert Harvey R  
240 Miller Mrs Madella\*  
242 Lizawetsky Mrs Fannie\*  
246 Prince Mrs Ira  
248 Origlio Egidio\*  
254 Jones Mrs Minnie M  
256 Howell Rees  
*Wabash ave intersects*  
278 Cheimonte Joseph A  
" Garratano Nicholas  
" Barin Norris J  
" Killen Grant  
288 Melton John H  
" rear Vacant  
294 Vacant  
298 Hiel Mrs Catherine A\*  
300 Vacant Storeroom  
" Petroff Roko P\*  
304 Frnsberger Mrs Sarah



# ISALY DAIRY STORES • For Fresh • Dairy Products

AKRON CITY DIRECTORY

175

- 708 Staab Joseph\*
- 112 DeLapa Dominic
- 320 Martin John R
- 126 Russell Robt L
- 432 Bodner Ernest L
- 434 Marseglia Chas
- 336 Irvin Ira K
- 338 Engler Mrs Hattie E
- 342 Nahmi Jacob\*
- 346 Snow Robt E\*

- Bell intersects*
- 370 Pingetilli Michael\*
  - 172 Bosnyak John
  - 178 Vacant
  - “ rear Vacant
  - 384 Schmidt Mrs Elizabeth
  - 388 Ellor Joseph\*
- Douglas intersects*
- 412 Masterson Thos B\*
  - 118 Davis Howard W
  - 422 Leeper Mrs Yetta
  - 424 Reed Hobart C
- Rhodes ave intersects*
- 440 Genovese Louis
  - 442 Falcone Phillip\*
  - 446 George Saml\*
  - 450 Gerson Louis\*
  - 452 Nicholls R Saml

**CHESTNUT ALLEY**  
From 371 Washington east (Southeast)

- NORTH SIDE*
- 121 Smith Mrs Nancy
  - “ Shiflet Mrs Anna
  - “ Brown Robt
  - 123 Williams Homer
  - 125 Primus Wm
  - 127 Hardy Luther
  - 133 Michaux Clem
  - “ Putmon Newton
  - 135 Prude Sanford
  - 143 Malazo Nick\*
  - 147 Games Lonnie T
- SOUTH SIDE*
- 120 Daniel Robt
  - 124 Lytle John B
  - “ rear Fisher Wm
  - “ “ Atkins Benj
  - “ “ Spalding Mrs Anna
  - 128 Shropshire Mrs Loretta
  - 132 Fears Freeman
  - 136 Burkett Hudson
  - 142 Autry Mrs Lena
  - 144 Laves John
  - 146 Brady Thos
  - 148 Howard Chas
  - 150 Davis Fate
  - 152 Bolden Mrs Clara
  - 154 Moore Mrs Sallie
  - 156 Harris Edward

**CHESTNUT RIDGE BLVD**  
From 1873 East ave south (Kenmore)

**CHESTNUT ROAD**  
From W Market south to Ridgewood rd, 1st west of Meadowcroft dr (Fairlawn)  
*Ridgewood rd intersects*

- CHILDS AVE**  
From opp 2333 27th S W west to East ave (Kenmore)
- NORTH SIDE*
- 1245 Davis Wm H\*
  - 1249 McKendrick John
  - 1255 Hurtt Harry
  - 1259 Salvaggio Frank\*
  - 1271 Garman Robt P\*
  - 1275 Wolfe Harold G
  - 1281 Bagwell Vollie V\*
  - 1285 Gorman Mrs Ella M\*
  - 1289 Swain Chas A\*
  - 1293 Fish Frank R\*
  - 1297 Beckman Jack L
- SOUTH SIDE*
- 1246 Preto Louis R
  - 1254 Jeffries Harry W\*
  - “ Jeffries H W & Son
  - 1260 Pae Floyd S

- 1264 Garden Thos F
- 1268 Yeary Rev Earnie E
- 1276 Monroe Rev Benj W\*
- 1282 Hollinger Lloyd S\*
- 1286 Butcher Isalah G
- 1290 Beal Leonard W
- 1298 Valdine John F\*
- 1304 Cox Warren C\*

**CHINOOK AVE**  
From 1315 Eastwood ave north (Northeast)

*EAST SIDE*

- 781 Hurley Jerry P\*
- 801 Dinwoodie James\*

*WEST SIDE*

- 786 Falconbery Ivan H
- 796 Edwards Elmer D\*
- 806 Christenson Ernest V\*

*Unopened to s of Sparhawk ave*

- 1024 Rauzon Maiko\*

- CHIPPEWA AVE**  
From opp 432 Iroquois ave east to 468 Brittain rd (Northeast)
- NORTH SIDE*
- 1251 Dowthard Clarence D
  - “ *Mohican ave intersects*
  - 1361 Bailey Bernard R\*
  - 1387 Smelser Willis J\*
  - 1391 Rivers Geo H\*
- Wyandot ave intersects*
- 1421 Grcevic Michael\*
  - 1425 Duke John W\*
  - 1429 Pugh Maynard O\*
  - 1441 Jamison J Henry\*
- Mohawk ave begins*
- 1491 Hartsaw Richard D
  - “ Potts James R
  - “ Thompson Chas S
  - “ Reavis Thos M
- SOUTH SIDE*
- 1258 Smith Rev Frank A
  - “ *Mohican ave intersects*
  - 1362 Anderson Carl A
  - 1368 Wiley Vernon
  - 1372 Vacant
  - 1378 Utrick Conrad\*
  - 1382 Bragg Wirt\*
  - 1388 Leyda Ralph E
  - 1392 DeWitt Joseph F\*
  - 1398 Woodford Rollin C\*
- Wyandot ave intersects*
- 1422 Ogan Purley A\*
  - 1436 Botley Wm H
  - 1442 Ragan Mrs Myrtle\*
  - 1446 Vacant Storeroom
  - “ Bennett Horace A\*
  - “ Reynolds Rev Melvin
  - “ Lightfoot Elmer J
  - “ Hess Richard M
  - 1480 Helms Carl L

- CHITTENDEN**  
From 1144 Ackley south (South-east)
- EAST SIDE*
- 153 Cumberledge Frank R
  - “ rear Fleck Earl F
  - 159 Chittenden The
  - (1) Hamas John
  - (2) Brennan Edward
  - (3) Lehman Chas I
  - (4) Fox Wm F
  - 159 1/2 Gray Gordon D
  - 163 Vacant
  - 167 Lunsford John H
- Irvin begins*
- 177 Weimer Arthur J
  - “ Morton Mrs Maggie
  - 179 Jackson Roma E
  - 181 Blanner Peter\*
  - 183 Horsfield Arthur\*
  - 187 Kalegi Nick
  - 191 Wallace Henry W
  - 195 Vargo Andrew\*
  - 199 Deremer Mrs Emma M\*
  - 203 StClair Ira A
- 1st ave intersects*
- 219 Beatty Floyd E\*
  - 221 Mott Elizabeth H\*
  - 225 Bower Earl W

- “ Stewart Chas
  - “ *2d ave intersects*
  - 241 Slavish Church
  - 249 Snyder B Dewey
  - 255 DeLong Sidney C
  - 257 Hanna Thos T\*
  - 261 Arnold I Russell\*
  - 265 Marks Dewey S
- 3d ave begins*
- 4th ave intersects*
- 5th ave intersects*
- 339 Lanelly Mrs Mary\*
  - 343 Panchisen John\*
  - 347 Kopcha Stephen\*
  - 349 Kiggins Leslie E
  - “ Craig Chas L\*
- Duane ave begins*
- 367 Kozelmicky Steve\*
  - 369 Rogers James A\*
  - 375 Bobash Mrs Susan
  - “ Lowe Edgar A\*
  - 377 Susersky Stephen\*
  - 387 Vacant
  - 391 Cord Leslie B
  - 397 Grady Vugal L
  - 399 Hinkle C Roy\*
  - 403 Beachy Forest C\*
  - 405 McGill Nathaniel H
  - 407 Horn Forrest L
  - 409 Fockler Mrs Esther M
  - 415 Brinkley Mrs Esther C
  - “ rear StGeorge Mrs Elizabeth
  - 117 Pudoka Geo
  - 121 Arfaras John
  - 125 Friend Mrs Ada B
  - 411 Mock Elmer\*
  - 413 Valentine Burke W
  - 437 Nelson John O\*
- 7th ave intersects*
- 179 Bowman Edward J\*
- McKinley ave intersects*
- Buttaker intersects*
- 551 DellaBianca Venanzio\*
  - 553 Perkins James M\*
  - 555 Rose Clyde M\*
  - 557 Stone Joseph E
  - 561 Businko John\*
  - 565 Donat Joseph\*
  - 571 Kohl Chas W\*
  - 575 Heath Reedle R\*
  - 577 Caldwell Angus C
- Milton intersects*
- 593 Codle Mrs Bess
  - 597 Choate Ernest E
  - 601 Feciuech Stephen\*
  - 605 Naylor Benj B\*
  - 609 Bolitho Alfred H\*
  - 615 Sprechter Roy C\*
  - 617 Scaffield Joseph\*
  - 623 Ferguson John C\*
  - 627 Williams Joseph\*
  - 631 Stewart Cecil W
  - 635 Borders Herman\*
  - 639 Lewis Granville\*
- Delos intersects*
- Santee ave intersects*
- Joy ave intersects*
- 1010 Boston Mrs Critabel\*
- WEST SIDE*
- 162 Miller Ivan M
  - “ Simmons Mrs
  - “ rear Vacant
  - 164 Zaklanovich Panto\*
  - 166 Smith Andy J
  - 170 Kozlowski Andrew\*
  - 176 Pasich Blazo W\*
  - 178 Poruczink Romie\*
  - 182 Subichin M chael
  - 186 Milec Carl\*
  - 190 Boosinger Albert O\*
  - “ Koch Howard B\*
  - 194 Kaiser Mrs Mary\*
  - “ *1st ave intersects*
  - 212 Barnhoith Christian A\*
  - 218 Williams Frank B\*
  - “ rear Tinnell Wm R
  - 222 Estey Geo J\*
  - 228 Robb Edward A
  - 234 Garrity Wm H\*
- 2d ave intersects*
- 240 Harmon John R\*
  - 246 Stuhldreher Raymond A\*

# KESTER COAL CO.

15 YEARS OF SATISFACTION  
FOR QUALITY—SERVICE AND COURTESY. CALL BLackstone 2311

176

BURCH DIRECTORY CO.'S

252 Young John A\*  
256 Rountree Benj B  
260 Linn Mrs Ethel S  
264 Papp John H\*  
268 Butcher Wm E\*  
272 Ankney Elmer C\*  
274 Gaetta Alphonso\*  
276 Rutan Wm C\*  
282 Thomas Danl R\*  
286 Hale Bonnie W\*  
" Timberlake Hugh E  
4th ave intersects

312 Kennedy Wm V\*  
5th ave intersects  
340 Haines Edward C\*  
350 Radcliff Price E\*  
354 Somerville John H  
360 Slovak Pent Mission  
366 Welch Howard A  
" rear Terry Mrs Vertia  
370 Radtke Reinhold\*  
370 1/2 Hornback Mrs Irma M  
374 Kirk J Hobart  
378 Wise Mrs Anna M\*  
382 Baughman Fuller C  
384 Griffey Okey  
386 Puhr Henry  
388 Evans Allen J  
390 McIntyre Earl  
392 Long Tim

6th ave intersects  
408 Fagan Mrs Margaret J\*  
410 Capadona Mrs Elva  
412 Durden W Frank\*  
414 Mace Mandeville W\*  
418 Baker Earl S\*  
420 Jackson James A\*  
424 Laff John\*  
426 Offutt Hays L  
428 Slinnett Richard\*  
432 Lindsay Thos\*  
436 Campbell James A\*  
440 Miner Conrad R\*  
450 McKinney Wm H\*

7th ave intersects  
McKinley ave intersects  
516 Pence Chas W\*  
Bittaker intersects  
552 Casto Camdon\*  
556 Kapeluck Henry K\*  
560 Goodman Wilbur H\*  
566 Havlik Michael\*  
570 Harris Wm C  
574 Toothman Mrs Clara B\*  
580 Berga David R\*

Milton intersects  
594 Basham C Doyel\*  
598 Gleghorn Warren R  
602 Rutledge John B\*  
606 Jarvis Newton N\*  
616 Clawson Ellis E  
620 Nutter A Earl  
628 Onest Frank L\*  
632 Balca Joseph M\*  
636 Mientkiewski Frank\*  
" Topolski Michael J  
640 Greer James R  
Delos intersects  
704 Dye Francis M

**CHITTY AVE**  
From 500 Aqueduct west to Merri-  
man rd (West Hill)

8th NORTH SIDE  
711 Harroun Francis E  
715 Poulsen C Irving  
721 Bruggemeter Carl H\*  
725 Hagstrom Dr J Richard\*  
729 Rennick Walter J  
733 Hile Ernest E  
741 Robinson Mrs Louise\*  
743 Dingle Wm H  
747 Kepler Chester S  
749 Wetz Harvey H  
8th SOUTH SIDE  
710 Root Mrs Mary A\*  
714 McNally Chas A\*  
718 Brown Hobart P  
724 Cannon Mrs Elizabeth F  
728 Hedges Hilery H  
732 Kain Joseph P\*  
738 Kolp Hal G\*

746 Cooper Rev Chas M  
" Stump Ida F\*  
" Ross Mrs Siddle F

**CHRISTENSEN AVE**  
From 354 Rexford south to Nes-  
mith Lake blvd (Kenmore)

8th EAST SIDE  
2443 Toothman Wm H  
2451 Fouse John W\*  
2155 Vacant  
2467 Evich Stephen\*  
2471 Walker Wm B\*  
Eckard ave intersects  
2493 Harrison Mrs Oral G\*  
2501 Evans Jacob L\*  
2509 Parks Jack L\*  
2513 Long Clyde  
2517 Edmunds Geo G\*  
2521 Scheffer Mrs Pearl E\*  
2525 Baylor J Arthur  
2529 Krieger John C\*  
2533 Wise Chas A\*

W Waterloo rd intersects  
2567 Merical Oscar E\*  
2575 Haught Geo L\*  
2579 Merical Dennie W\*  
2583 Saltz Chas L\*  
2597 Lorenz Kenneth W\*

Brenneman blvd intersects  
2657 Greenhorn James E\*  
2679 Stiver Joseph A\*  
2711 Hill Brown

8th WEST SIDE  
2448 Lee Wm O\*  
2472 Postal Walter W\*  
2494 Hattabaugh Farrel  
2498 Brannon Russell\*  
2502 Crislip Werner G\*  
2506 Ruff Edward L\*

W Waterloo rd intersects  
2586 Bruegger Frank\*  
" Stevens Delbert I  
2592 Lang Joseph C\*  
2596 Leach Roscoe C\*  
2600 Morrow Herman W  
2608 Huff Ned\*  
2612 Wolf Mrs Mabel E\*  
Brenneman blvd intersects  
2658 Morrison Claude G\*  
2662 Hannley Francis M\*  
2666 Powers Robt M  
2670 Kheles Roman H  
2678 Fleming Ralph M\*  
2682 Pardue Virgil M\*  
2696 Roberts Howard E\*  
2700 Schaefer Wm A\*

**CHRISTIE**  
From opposite 37 S Bates south  
(Central)

8th EAST SIDE  
23 Apartment  
(1) Kellogg Geo  
(2) Trillo Rocco  
(3) Smith Mrs Helen L  
(4) Combs Mrs Freda C  
(5) Lee James O  
11 Vacant  
33 Jay Chas H  
33 1/2 Wassum Mrs Birdena B  
8th WEST SIDE  
26 Taggart Emmet F\*  
28 Snyder Ward W  
32 McDonnell Archie F

**CHURCH**  
From 163 S Main east (Central)  
Maiden lane intersects  
18-20 Harp Russell

**CHURCHILL WAY**  
From 308 Cottage pl south to  
Hastings pl (Southeast)

**CIRCLE DRIVE**  
From 1230 N Howard west and  
north to N Howard (North  
Akron)  
1253 Lilley Walker E\*  
1265 LaRush R John\*  
1271 Myers Dr Cyril E\*

**CITY VIEW AVE**  
From 926 East ave west (South-  
west)

8th NORTH SIDE  
707 Lakatos Louis\*  
711 Kungle Joseph J\*  
715 Joyce Mrs Muriel  
719 Woehl Frank  
723 Reed Raymond  
727 Worthington Mrs Lina M\*  
731 Rex Geo W\*  
737 Taylor Fred W  
741 Mapes Shirley D\*  
747 Merletti Tony

8th SOUTH SIDE  
704 Hecker Hyman  
" Jones Dor E  
708 Skinner Hollie C  
714 Spikerman John\*  
City View dr begins  
722 Simmons Martin M  
726 Erspringer Mrs M S  
732 Miller John\*  
738 Gerstmar John  
742 Proctor Howard D\*  
748 Schneider Frank W\*

**CITY VIEW DRIVE**  
From 714 City View ave south to  
Bisson ave (Southwest)

8th EAST SIDE  
717 Brown Mrs Emma K  
715 Fisher Edgar L  
701 Coulter Clarence R  
8th WEST SIDE  
908 Lambes Clarence E  
723 Murray Lester R  
710 Kemp Thos H  
706 Barnes Wm S

**CLAIRMONT AVE**  
From 40 E Wilbeth rd south  
(South Akron)

1741 Perry Joseph E\*  
" rear Hovater Clifton L  
Palmetto ave intersects  
E Dartmore ave intersects  
L Rosewood ave intersects  
E Youtz ave intersects  
E Catawba ave intersects  
1893 Cain Geo R  
1897 Perry Della M\*  
Wayne ave intersects  
Clinton ave intersects  
Seiden ave intersects  
Dresden ave intersects  
2007 (east John B\*  
2011 Bricker J Louis\*  
E Linwood ave intersects  
2021 Thornton Robt D\*  
E Wooddale ave intersects

**CLARA AVE**  
From 743 Sylvan ave east (South-  
east)

8th NORTH SIDE  
959 Knippenberg John F  
975 McConnell John B\*  
977 Haas Thos F\*  
1001 Maluyuk Michael jr\*  
1005 Harper Richard H  
8th SOUTH SIDE  
960 Coe Pearson A\*  
964 Long Delbert B  
968 Mathis J Allen  
976 Lessak Mrs Anna E  
984 White Oscar W\*

**CLAREMONT PLACE**  
From 90 Gale west (West Hill)

8th NORTH SIDE  
585 Destro Anthony J  
587 Waugh Wm B  
595 Sutton Walter B  
603 Gustafson Chas A  
8th SOUTH SIDE  
586 Devereux Ambrose P  
598 Pearce Richard



**CLARK**  
From 459 Inman east to S Arlington (Southeast)

**NORTH SIDE**  
837 Blamble Clarence D  
841 Eshbaugh Albert R\*  
843 Layne Pirl A  
845 McCandless Wm M

*McGowan ends*  
871 Souters Grady G  
873 Krohmer Fred\*  
877 Milton Geo W\*  
881 Rowan James M\*  
885 McLaughlin Harry W  
889 Williard Freeman\*  
891 Sikoral Geo J

*Windsor ends*  
923 Pfenning Joseph  
927 McMullen Joseph B  
*Black intersects*  
937 Bates Harold E  
941 Tingler Mrs Lillian M  
945 Phenicle Harry C\*  
949 Nelferd Earl J\*

*Matthews ends*  
963 Orr Mrs Nancy A\*  
965 Main Murl C\*  
967 Houss Geo R  
967 1/2 Hollinack Geo  
969 Bannas John  
969 1/2 Powell John P  
971 Maglavly Danl I\*  
973 Sharpless Wm T  
975 West Herman D\*  
981 Walzak Stanley  
985 Wasser Nathan\*

*Champlain intersects*  
997 Huffman Mrs K E\*  
1013 Herman Theodore\*  
1017 Nelson Fred W\*

*Bruner ends*  
1031 West Chas E  
1035 Davis Wm E\*  
1037 Estes Jesse B\*  
1039 Witchey Wm C\*  
1041 Roy Joseph M  
1041 1/2 Waldrop R Shelton  
1043 Greene Bert L\*  
1049 Fassnacht Lee M\*  
" rear Morgan Joseph B  
1055 Craven Thos P  
1059 Toth James\*  
1065 Bennett John W

**SOUTH SIDE**  
840 Pinkham John W  
" Erickson Verner H  
842 Moening Geo E\*  
846 Mulligan Howard  
848 Leopard John T\*  
852 Writeman Murray D  
858 Poulter Harry\*  
864 Poulter Harold M\*  
868 Krohmer J Gordon\*  
870 Evans John I  
874 Baker Clyde R\*  
878 See Wm F\*  
924 McCaskill Richard T  
928 Rowe Clyde E

*Black intersects*  
940 Radu Danl\*  
942 Cook Earl C  
946 Nuzum John M  
950 Williamson John W\*  
960 Smith Wesley E

*Dietz et begins*  
978 Wilhite Guy M\*  
984 Yanda Joseph

*Champlain intersects*  
998 Redd Lynville L  
1000 Matthews Jacob S  
1004 Edge Wm\*  
1012 Oswald Joseph N  
1016 Johnson Wm  
1018 Dietz Mrs Mary\*  
1022 Linville Worley W  
1024 Clute Mrs Mollie M  
1026 McPhail Dugald  
1028 Peters Louis H  
" Nestor Denzel G  
1030 Thomas Mrs Marian E  
1032 Keen Paul C  
1034 Bach Mrs Frances N

" Henderson Geo W  
1036 Koontz J Roy  
" Gaskins Marion E

**CLAY**  
From 506 Baird south (Southeast)

**EAST SIDE**  
903 Semelsberger Dennis A  
905 Eckenrode Gus D A  
907 Estock Stephen J\*  
909 Peteya Vincent J\*  
915 Kerns Jesse L  
917 Hentosz Frank  
919 Humphrey Lindsay\*  
921 Burkhardt Cons Co\*  
" City Ice & Coal Co

*Unopened to n of Stanton ave*  
1033 StJohn's Catholic School

**WEST SIDE**  
860 Harris Walton\*  
864 Hewitt Mrs Susan E\*  
868 Ezell Hugh I  
904 Apartment  
(1) Boley Ethel  
(2) Wilson Albert D  
(3) Boley Ethel\*  
(4) Cramer I Sherman  
908 Skoda Adam  
910 Imbronyev Mrs Brigeta  
914 Osborne Albert P  
916 Folk Henry  
920 Burkhardt Cons Co\*  
" City Ice & Coal Co

*Unopened to n of Stanton ave*  
1008 Sebenyi Geo  
1010 Hodges Bennett W  
1012 Emich John  
1014 Ruppert Adam J  
1016 Garske Herbert E  
1018 VonGunten Walter C  
1020 Hudkins Norman D  
1022 Dean Adrian  
1024 Barno Michael J  
1026 Kostelnick Joseph  
1028 Glasgow Elmer H  
1030 Sinclair Chas B  
1032 Fisher Elmer D  
1034 Holm Geo W  
1036 Hudson Mrs Leota  
1038 Brazile Elzie E

**CLAY DRIVE**  
From 460 E South south to Baird (Southeast)

**EAST SIDE**  
745 Joyce Michael\*  
753 Mollohan Erman C\*  
755 File Mrs Ethel  
759 Coberly Frank O  
763 Vacant  
769 Strezoff Saml  
775 Barta Mrs Mary A

*Courtney place ends*

801 Weigel Otto W  
817 Smith Geo  
823 Fetterman James F  
831 Curieello Joseph  
835 Schneider Henry  
837 Helfrick Paul P  
843 Riddel Chatham F\*  
845 Sgaraglino Tony\*  
849 Allen W Frank  
853 Houchin Amos A\*  
855 Forrest H Cecil\*  
859 McLaughlin Wm L

**WEST SIDE**  
760 Petty Jesse R  
766 Baric Louis\*  
770 Palumbo Ralph\*  
792 Loch John\*  
800 Wyckoff Paul\*  
802 Long J Roscoe\*  
804 Packer Frank\*  
808 Cate Birdwill I  
820 Carroll Paul  
840 Yuhas Michael\*  
862 Riblett Harold L

**CLEARVIEW AVE**  
From 1480 Manchester rd west (Southwest)

**NORTH SIDE**  
651 Huetnick Geo F  
667 Gonder Dr Frank C\*  
*Overlook dr begins  
Rockaway intersects  
Hillcrest intersects*

795 Wifner Robt\*  
807 Saulic Michael\*  
821 Croonen Wilhelm\*  
825 Heyl Gustav  
829 Hanna L Vermont\*  
847 Saari Arthur H\*  
*13th S W intersects*  
891 Steudle Karl  
897 Matthews Harry A\*  
905 Hemminger M C

*East ave intersects*  
953 Green Joel  
— Melnick Dave A\*

**SOUTH SIDE**  
*Overlook dr intersects  
Rockaway intersects*  
740 Wheeler Dr Lee D\*  
*Hite ends*

764 Dickerhoof Oscar C\*  
768 Butler Harry\*  
774 Brundage Mrs Rachel\*

*Hillcrest intersects*  
786 Humbert Frank\*  
790 Boden Elmer E\*  
808 Lewis Joseph S\*  
836 Haller Taylor B  
840 Hallinan Raymond J\*  
844 Kerns Saml S\*  
848 Gray Fred N\*

*13th S W intersects*  
862 Houff I oey F\*  
888 Zeis Earl V\*  
892 Boyd Andrew G\*  
904 Zoltai Alex\*  
908 Johnson Hilding W  
924 Bowers W Russell

**CLEMENT**  
From 1258 E Archwood ave south (Southeast)

**EAST SIDE**  
877 Nibling John H\*  
885 Claytor Joseph O\*  
893 Craver Clarence E  
897 Stuckey Raymond H  
901 Martin John M\*

*Austin ave intersects*  
919 Moore Geo W\*  
937 Kerr Wade C\*  
945 Greathouse Virgil E\*  
953 Tomlin Wm M\*  
957 Coulter Grover H  
*Neville ave intersects*

**WEST SIDE**  
878 King Wm V  
882 Vanhorn Moses M\*  
888 Vacant  
894 Bergdorf Glenn A\*  
896 Cole Andrew F  
900 Mick Ray  
904 Hess Ralph  
910 Townsend Saml\*  
" Elder Fred C  
" Beischman Francis F  
" Welsh James A  
" Penn Wm E

*Austin ave intersects*  
920 Phillips Oscar L\*  
924 Wilson Alva J\*  
928 Hysell Claude S\*  
932 Gretler James H\*

*Ray ends*  
946 Kossick Stephen  
954 Elliott P Greeley\*  
" Lawrence Raymond M  
958 Johnson Beuford J\*  
962 Lee Jesse A\*  
966 Lack Mrs Hazel B  
" Kelley Mrs Lena B  
*Neville ave intersects*

# See the OHIO EDISON ELECTRIC SHOP CO. FOR A COMPLETE LINE OF ELECTRICAL APPLIANCES

178

BURCH DIRECTORY CO'S

**CLEMMER AVE**  
From 37 Elm Dale ave east and south to Mull ave (West Hill)  
 North Side  
 43 Stiller A Benj  
 55 Waickman Leo A\*  
 61 Bowman Curtis J\*  
 81 Kramer Dr James G\*  
 93 Zindle Gilbert\*  
*W Exchange intersects*  
 South Side  
 44 Leahy Wm E\*  
 62 Walker Howard C\*  
 68 Amer Bernard J\*  
 80 Harpfer Donald E  
*W Exchange intersects*  
 124 Juve Walter H\*  
 130 Foust Clarence R\*  
 136 Jahant Augustus P\*  
 142 von der Heide E Jack  
 146 Helmkamp Walter J\*  
 152 Boische Albert K\*  
*Jefferson ave intersects*  
 206 Iracy Paul L

**CLEVELAND**  
From 784 E Exchange south to Johnston (Southeast)  
 East Side  
 285 Liston James M\*  
 289 Gearhart Wm M  
 293 Angheld John\*  
 295 McNellis Frank I  
 299 Fahey Edward A\*  
 303 Callet Frank D\*  
*Crouse intersects*  
 313 Houck M Lta S  
 317 Huggins Benj J\*  
 321 Iwyford Frank L  
 326 Butters Joseph S\*  
 329 Booth Albert E  
 331 Ellery Mrs Elsie A\*  
 335 Schorin John  
 339 Bauer Elmer J  
 343 Good Fred\*  
 347 Wirth Mrs Elizabeth E\*  
 349 Hoffman Wm E\*  
 353 Yasosky John P\*  
 357 Thomas Nicholas\*  
 363 Makebukken Harold\*  
 367 Nunn Robt C  
 373 Kinzel Edwin C\*  
 377 Richards Wm E\*  
 383 Vacant  
 387 Martin Wm G\*  
 West Side  
 286 Mullett Lynn J  
 290 Heffelman Roy O\*  
 294 Hunsicker Lloyd E  
 298 Johnston Ray W\*  
 300 Murphy John N\*  
 304 Williams Nathaniel E\*  
*Crouse intersects*  
 314 Zaiser John D\*  
 318 Bauer Urban J\*  
 322 Smith Joseph S\*  
 326 Butters Frank P  
 330 Allshouse Mrs Sarah E\*  
 332 Kaufmann Mrs Lillian E\*  
 336 Carnal T Milton\*  
 340 Cotton Wm J\*  
 344 Boback Jack  
 346 Taylor Dr Wm E\*  
 350 Barrett Mrs Joanna\*  
 354 Lee Chas M  
 358 Scman Paul G  
 364 Lawson Swen\*  
 368 Leasure Miller H\*  
 370 Kurtz John J jr  
 374 Wengert Mrs Mary F\*  
 378 Bailey Glenn L  
 380 Taylor Delbert H  
 386 Collins Claude W\*  
 388 Ireton Chas F

**CLEWELL AVE**  
From north of Adelaide Blvd south (Northeast)  
 162 Spiker Percy D  
 140 Richards Wm S\*  
*Bauer Blvd intersects*  
*Adelaide Blvd intersects*

159 Loewenthal Co  
 77 Williams Mrs Anna A\*  
 73 Miller Harvey C\*  
*Braddock begins*  
**CLIFFORD AVE**  
From opposite 1448 Beardsley east to S Arlington (Southeast)  
 North Side  
*Lily intersects*  
*Tulip ave intersects*  
*Brown intersects*  
*Dietz ave intersects*  
 525 Eckenrodt Cetus A  
 529 Johnson Lewis M\*  
*Herbertich ave intersects*  
 553 Vereshak John  
 555 Dawkins Carl L\*  
*Neptune ave intersects*  
 583 Martin Chas W\*  
 587 Wolf Saml H  
*Burkhardt ave intersects*  
*Coventry intersects*  
*Allendale ave intersects*  
*Hammel intersects*  
*Unopened to Inman*  
 795 Polito Antonio\*  
*Merton ave ends*  
 797 Rudsit Fred\*  
*Betha ave ends*  
 837 Curatolo Saml J\*  
 813 Fleming Wayne V\*  
*Virginia ave intersects*  
 879 Hollen Claude B\*  
*Sylvan ave intersects*  
 955 Salvia Chas  
 South Side  
*Lily intersects*  
*Tulip ave intersects*  
*Brown intersects*  
 496 Topfenhart Stephen\*  
 500 Brinzeo Nick\*  
*Dietz ave intersects*  
 526 Thompson Dallas E\*  
 530 Mough Harry A  
*Herbertich ave intersects*  
 554 Tipton Jacob H\*  
 558 Frev Albert H\*  
*Neptune ave intersects*  
 584 Mercer Ernest  
 588 Mowrey Fred J\*  
*Burkhardt ave intersects*  
 611 Rohrbough Carl P  
*Coventry intersects*  
*Allendale ave intersects*  
*Hammel intersects*  
*Unopened to Inman*  
 794 Cacioppo Joseph  
 798 Cacioppo Chas\*  
 802 Angelo Manicheo  
 810 Santoflorano Dominic\*  
 821 Fontana Salvatore\*  
 " rear Dittmo Thos  
 832 Eritano Peter  
 836 Paterlini Joviale  
 840 Lemmon Vinton R\*  
 814 Townsend F Clifford\*  
*Virginia ave intersects*  
*Sylvan ave intersects*  
 976 Sacy Geo G  
 988 Cover Clarence F

**CLIFTON AVE**  
From 567 E Cuya Falls ave north to Riverside dr (North Akron)  
 East Side  
 Andrew Jackson School  
*Birchwood ave intersects*  
 1133 Corless Anthony\*  
 1135 Murphy Roscoe B\*  
 1141 Sullivan David A\*  
 1147 Hobson Harry H\*  
 1151 Baer Alex M\*  
 1155 Fox Louis R\*  
 1161 Garforth Arthur L\*  
 1165 Vacant  
 1169 Barrett Walter H\*  
 1173 Miller Gay C\*  
 1179 Bell Eliseo  
 1183 Krell Alfred S\*  
*Elmwood ave begins*  
 West Side  
 1056 Ross Elmer I

1062 Grimm Flora B\*  
 1066 Toon Lawrence M  
 1071 Hardy Neal L\*  
 1080 Lyons James J  
 1088 Ross Michael J\*  
 1090 Ogden Bert E\*  
 1094 Vacant  
 1098 Mallison Harold M  
 1102 Harpley Raymond S  
*Birchwood ave intersects*  
 1126 Smith Wm C\*  
 1130 Brewer James E\*  
 1134 Baker Lawrence M  
 1138 Whatmough Thos W\*  
 1144 Roberts Mrs Maud J\*  
 1148 Merriman Mrs Alida  
 1152 McGill Wm M  
 1156 Kirsh Fred I\*  
 1160 Hanson Frank E\*  
 1166 Hazle Lloyd W  
 1170 Rice Ira M\*  
 1174 Theophilus Benj\*  
 1180 Manning Wm C\*  
 1188 Gantt Harrison I\*  
 1192 Drosenos Peter A\*

**CLINTON AVE**  
From 1927 S Main east (South Akron)  
 North Side  
*Clairmont ave intersects*  
*Dallas ave intersects*  
*Unopened to west of Thornapple ave*  
 211 Smvlie Jesse B  
*Thornapple ave intersects*  
 279 Smith Harold C  
 291 Craine Capron P  
 299 King Lloyd L  
*Glenmount ave intersects*  
 317 Klar Fred W\*  
 367 Moreland Richard L\*  
 371 Immel Geo J\*  
 377 Tuite Alphonsus L\*  
*S Firestone Blvd intersects*  
 421 Orihel Joseph A\*  
 413 Weigle Mrs Nina M\*  
*Brown intersects*  
 South Side  
*Clairmont ave intersects*  
*Dallas ave intersects*  
*Unopened to west of Thornapple ave*  
 236 Gross Patrick J  
 242 Vacant  
 246 Wright Wm H\*  
*Thornapple ave intersects*  
 300 Buetel Robt H  
 304 Houser Carl C\*  
 308 Damerow Richard T\*  
 312 Cooper R Verne  
*Glenmount ave intersects*  
 348 Apostle Geo\*  
 361 McAtee Harold L  
 378 Wolter Alfred P\*  
 382 Fellabaum Merritt G\*  
*S Firestone Blvd intersects*  
 430 Tell Andrew P\*  
 431 Smith Geo A  
 438 Nye Maurice E\*  
 442 O'Daniel W Earl\*  
*Brown intersects*

**CLOVER**  
From 132 Palmer south (South-east)  
 East Side  
 413 Vanni Julius  
 419 Loeber Wm G  
 453 Kerner Ernest\*  
 455 Inama Albert F\*  
 459 Purnell Robt  
 463 Roppolo Joseph  
 " Perroni Mrs Mary  
 467 Popovich Mrs Theresa\*  
 473 Redmond Mrs Myrtle  
*Hopp intersects*  
 487 Sales Alex  
 491 Kratt Wm C  
 495 Treadwell Mitchell W  
 499 Holt Wm S  
 " Malone Joseph  
 503 Autry John

# MICHAELS, STERN CLOTHES For Men and Young Men **KOCH'S** 163 SOUTH MAIN ST.

AKRON CITY DIRECTORY

179

509 Bridges Wm G  
513 Ware Robt McK  
515 Giles Sidney  
    *West Side*  
442 Hardy Roy R  
444 Perry Willie  
448 Ybarra John  
    " Russell James  
    " Webster Mrs Leona  
    " Mills James  
452 Mossiole Ramos  
454 Allen Alonzo  
458 Walsh Michael E\*  
464 Colant Mario\*  
468 Ransom Richard I  
470 Taylor Mary C  
474 James Felix  
    *Hopp intersects*  
496 Long John T  
    " Madurka Joseph  
500 Hollingsworth Joseph  
504 Young Mrs Mary A  
510 Vacant  
512 Young Vance L  
    " Robinson James

**CLOVERDALE AVE**  
From 124 Hall west and north to  
Woodland ave (West Hill)

*East Side*  
325 Kepler Saml A\*  
329 Keller Joseph L\*  
333 Severns Mrs Elizabeth H\*  
337 Rayman Rawlins P  
341 Hughes Edmund A  
345 Simpson Howard H\*  
349 Shrock John W  
353 Mahan James L\*  
357 McGurr Joseph F  
365 Bangard Homer C  
371 Pillmore Robt M\*  
    *Crestwood ave intersects*  
393 McDonald Mrs Helen M\*  
397 Metzler Wm A\*  
401 Nunn Dec A  
    *West Side*  
330 Sidert Herman  
334 Harris Mrs Catherine S\*  
338 Hunter Rex R\*  
342 Deuber Henry W\*  
346 Barkemeyer Henry E  
350 Nunninger Raymond J  
354 Antonucci Gerardo G\*  
360 Froelich Elmer L  
364 Neff Frank T\*  
372 Brinker Lloyd A  
374 Thornburg Ralph J  
    *Crestwood ave intersects*  
388 Collins Wilfred H  
392 Fischer John J\*  
396 Steese Geo E\*  
400 Daum Carl V  
    " Remark Frank E

**CLYDE**  
From opp 601 Evans ave north  
to Fouse ave (North Akron)

*East Side*  
767 Bell Frederick G  
775 Leatherman E Roy  
785 Stalnaker John L  
789 Ross Harley A\*  
799 Todd E Ray\*  
803 Schiewer Frank\*  
807 Neutzling Wm E\*  
    *West Side*  
764 Capple Curtis E\*  
776 Kolley Harry P\*  
794 Moore Henry A\*  
800 Dawson Edmund K\*  
804 Martin Ralph E  
808 Nagle Sheldon L  
814 Sprague Jesse I

**CLYDE PLACE**  
From 3 Fulton east (East Akron)  
5 Bishop Clifton F  
3 Green Walter L

**COBB**  
From 115 Nebraska east to Arch  
(Northeast)

**COBURN**  
From 36 W Barges south to S  
Main (Southwest)

*East Side*  
637 Monroe Rev Joseph I  
637 1/2 Fambrough Mrs Lillie  
645 Heft Harvey  
    " Shepherd Dieyfus  
647 McCutcheon Mrs Celena B\*  
649 Vucant  
653 Riley L Ford\*  
659 Eberly Chas\*  
663 Hoy Thos H  
665 Garrard Mrs Josephine\*  
669 Crosser J Dennis\*  
    " Sterling James F  
675 Horst John R\*  
681 Scheetz Ferdinand\*  
687 Reichard Theodore A  
689 Hauer Mrs Helen L\*  
691 Pickrell Romie  
693 Mills Alfred\*  
    " Raabe Geo F  
    " Plevinoff Eli  
    " Kline Blair F  
699 Burns Mrs Anna L\*  
699 1/2 Zimmerman Mrs Elizabeth  
701 Taylor Mrs Etta A  
709 Beaven Thos H  
715 O'Keefe Rev Joseph S  
721 St Mary's School  
745 St Mary's Church  
    *W Thornton intersects*  
787 Smith Patrick J  
791 Maag Philip W  
793 Williams Robt E\*  
795 Terrell Cornelius  
799 Kindel Orval  
803 Longfellow Clifford B  
803 1/2 Letcher Walter L  
807 1st Church of Brethren  
    " rear Parish House  
813 Detry Rev Chester H  
815 Disler Norman E  
821 Fire Station No 4  
    *W Vortis ends*  
841 Flynn Michael J\*  
847 Benfer Howard C\*  
851 Thomas Joseph B  
855 Myers Mrs Carrie L  
857 Lafferty John Y

*Holub et begins*  
    *Russell ave intersects*  
897 Shellhorn Ida B

*West Side*  
620 Alexander Sam  
624 Woodall Sylvia  
628 Foutty Tillman  
632 Cady Mrs Elvira E\*  
630 Furnished Rooms  
636 Koontz Wm E  
638 Foutta Mrs Mary O  
642 Walker Geo F\*

*Campbell begins*  
650 Kidder I Lorin\*  
654 Walker Wm D  
656 McKee Addison  
    " Donnelly Peter P  
658 Souren Joseph  
662 Kane Archie J  
664 Dicka Walter P  
668 Maidanick Benj  
    " Park Leonard D  
670 Tents Orvis M  
    " Grimms Herbert N  
670 1/2 Nix Major H  
672 May Walter D  
674 May J Henry  
674 1/2 Anrulevics Mrs Mary  
678 Dixon Walter I  
680 Barnes Raymond J  
686 Orr C Clyde\*  
690 Rothrock Donald T\*  
700 Campbell Mrs Sarah C\*  
704 Russell Oscar R  
706 Bowley Mrs Elizabeth A\*  
708 Whelan Richard J jr  
710 Whelan Richard J\*  
718 Kilmer Mrs E Jane\*  
724 O'Herron Clarence C  
730 Sisters I II of Mary  
736 Gastman Louis M

738 Dangel Lena T\*  
740 Dangel Francis W  
742 Mansor Massoud\*  
    *W Thornton intersects*

762 Slusser Burge B  
764 Meckler Joseph J\*  
766 Long Mrs Laura B  
768 Rex Geo F  
772 Finney Albert O  
774 Morrison Guy H  
776 Shively Ray C  
778 Koontz Mrs Emma  
    " Deutsch Joseph  
784 Calvary Lv Church  
788 Jones Thos J  
790 Nietz Rev Edward E  
794 Lamberth Robt L  
796 Moore Hugh C  
    " Sanders John E  
802 Lowers James W\*  
806 Smarr Mrs Irene  
    " Smothers Misses  
808 Kehrer P Herman  
812 Parker Mrs Lucy  
814 Benching James  
816 1/2 Lessak Joseph G  
818 Gosser Thos L  
820 1/2 Haas Earl C  
822 Dickon Frank J  
822 1/2 Cowell John F  
828-30 Latex Sundries Inc  
    " Padz Inc  
    " Concentrated Perfumes Inc  
(1) Carlen Edward  
(2) Ice Argil C  
(3) Scott John  
(4) Stephens Herman A  
828 1/2 Vacant  
832-4 Walker Sales Co  
840 Martin Mrs Ella A\*  
814 Failor Mrs Alice R\*  
848 Capps Lawrence W  
850 Hallauer Alfred  
852 Elliott Mrs Margaret E  
856 Prentice & Co  
    " McCarthy Ernest R  
858 Reynolds Wm M  
860 Hungar an Ref Church  
    " rear Bernath Rev Arpad  
866 1/2 Flynn Michael J  
874 Kiley Wm P  
    *Russell ave intersects*  
888 Schultz Wesley H\*  
904 Beckwith Glenn  
906 Graf John B

**CODDING**  
From 422 Wabash ave west to  
Livingston (Southwest)

*North Side*  
215 Yoob M chael J\*  
249 Kottke Fred W\*  
251 Lowery Herman J  
251 1/2 Varnes Willard A  
253 Dubina Nick  
257 Plumlee Thos J\*  
259 Simpson Mrs Eva  
263 Isaac Nicholas\*  
269 Duye Anthony S\*  
267 Duye Frank L  
281 Bellamy Danl  
    " rear Syrlan Hall  
293 Hetzel Leo F  
299 King Michael T  
301 Bishop Mrs Alice B  
303 Berndt Louis  
305 Byrd Victor  
    *South Side*  
246 Koch Adam  
252 Lowers Chas D  
256 Einminger Claude R  
    " rear Clark James A  
    " rear Green Matthew S  
    " rear Vacant  
262 Apolonio Fred D\*  
266 Tibbs Wm B  
268 Whitaker Mrs Gertrude\*  
274 Koch Philip J\*  
280 Eberly Howard W  
298 Hall Price T  
302 Neuwh John  
306 Nigro Carmen\*

# THE DAUNTLESS PLUMBING & ELECTRIC CO. 18-22 E. State St. PHONE

## "ELECTROLUX" GAS REFRIGERATORS FRANKLIN 8109

180

BURCH DIRECTORY CO.'S

From 1321 S Main east (South-east)

**North Side**  
 9 Thursby Coal Co\*  
*Medsker ends*  
 21 Joseph Geo  
 25 Wirick Ralph B  
 29 Warey Leo A  
*S High intersects*  
 47 Neumann Frank  
*Sweitzer ave intersects*  
 107 Hone Harry L  
 " Cannon Mrs Goldie M  
 111 Dunaway James H  
 113 Subich Stephen\*  
 117 Evans Clarence S  
 129 Soroka Nick\*  
 131 Long & Cole  
*Curtis intersects*  
 139 Quality Cash Market  
 145 Tanasoff Mrs Catherine  
 151 Cox Orin D\*  
 155 Greathouse Otho J  
 159 Komer John\*  
 161 Chula Geo\*  
 " Bennage Geo W  
*Moore intersects*  
 181 Kepler Ernest L\*  
 " Shepherd Mrs Esther M  
*Andrus intersects*  
 209 Scala Mrs Mary\*  
 213 Hoffman Wm E\*  
 215 Beers Saml H\*  
 219 Bland Carlton S  
*Marcy intersects*  
 227 Spiker Mrs Anna M\*  
 231 Hugg Clyde C\*  
 235 Dull Lloyd W  
 239 Ford Orrie R\*  
 243 Gainer Albert B\*  
 247 Bailey Geo\*  
*Bellows intersects*  
 257 Egger Mrs Margaret\*  
 259 Fowls Mrs Bertha M\*  
 263 Spindler Arthur L\*  
 265 Fringle Chas R\*  
*Grant intersects*  
 295 Crystal Ldry & D C  
 301 Mandina Saml\*  
 305 Werner Geo W\*  
 309 Bulgrin Frank W\*  
 311 Chapman W Frank  
 315 McCown Orgeat B  
 319 Mobley Thos G\*  
 321 Mobley Vernon D  
 323 Holt Willie  
 325 Lang Peter\*  
 331 Montisano Onofrio\*  
 335 Caruso James\*  
 339 Allen Chas L  
*Sherman intersects*  
 — McEbright School  
 389 Pilkington Walter A  
 " Webster Chas C  
 393 Zaratsian Kacheg  
 397 Humphrey John A\*  
*Wilbur ave intersects*  
 405 Markva John\*  
 411 Nieznany Frank\*  
 413 Novak Carl J  
 417 Garofolo Saml\*  
 421 Warnick Alonzo\*  
 425 Kerr Lee D  
*Beardsley ave intersects*  
 445 Neidert Andrew\*  
 449 Thacker Hugh M\*  
 453 Grant Harry A  
 " Gabor Victor D\*  
 457 Wies John\*  
 461 Pontius Chas W  
 465 Sabo Paul  
 469 Erth Henry\*  
 473 Cain C Perry  
 477 Hanak Donat\*  
 485 Warner Rolland C\*  
 489 Sain Mrs Elizabeth\*  
 493 Riedl Joseph\*  
 497 Bumgarner Edward  
*Brown intersects*  
 533 Trembl Stephen  
*Dietz ave intersects*

549 Klekler Martin\*  
 551 Jacob Chester L  
 557 Cragin Saml N\*  
 561 Scarbrough Erna C  
 569 Strenick John E\*  
*Herberich ave intersects*  
 579 Vacant  
 583 Moore Mrs Laura H  
 589 Reichart Geo E\*  
 593 Wallace D Sherman\*  
 597 Steinhauer Conrad E\*  
*Neptune ave intersects*  
 613 Kinnan Blair E\*  
 619 Rollyson Wm R\*  
 623 Folota Petru\*  
*Burkhardt ave intersects*  
 647 Anderson James L  
*Coventry intersects*  
*Allendale ave intersects*  
*Hammel intersects*  
*Ada ends*  
*Inman intersects*  
*Merton ave intersects*  
 821 Vacant  
*Bertha ave intersects*  
*Virginia ave intersects*  
*Columbus ave ends*  
 925 Mallinak Joseph H  
*Sylvan ave intersects*  
 959 Closson Leonard B  
 963 Koonce Mrs Grace M  
 967 Patey John C  
 971 Mullins Benj H\*  
 975 Drayer Homer L\*  
 979 Gandee Levi L  
 983 Mills Frank K\*  
 987 Cammel Dominic  
 991 Shutt Cecil C  
 995 Jacobs Harold C  
 999 Bates Carl E  
 1003 Belle Frank A  
 1007 See Edward J  
 1011 Archer Amos H\*  
 1015 Peterman J Robt\*  
**South Side**  
 2 Vacant Storeroom--  
 4 Dimelf Kole  
 2 Foxall Sidney H  
*Wellon pl begins*  
 34 McCarty Roy A  
 36 Workman Leroy  
 38 Canfield Roy E\*  
 42 Wolfe Armor J  
 42½ Vacant Storeroom  
 44 Wolfe Armor J  
*S High intersects*  
 54 Cosby Jesse  
 58 Brown Mrs Lorinda  
*Getz continues*  
 80 Stroup Danl L\*  
 " South Ak Ash & C S  
 90 Platt Robt G\*  
 92 Fowler Robt S  
 94 Henry Joseph W  
*Sweitzer ave intersects*  
 112 DeChucco John\*  
 " Mauter Clement F  
 114 Saurer Carl W  
 118 Walton Walker J  
 126 Wittman Monroe N  
 132 Burk Boyd F jr  
*Curtis intersects*  
 140 Rumbaugh Wm H  
 144 Reynolds Thos  
 148 Jackson Joseph L  
 150 Haley Thos F  
 152 Butler Tyson M  
 156 Willis Virgil R  
 158 Worthington Raymond S\*  
*Moore intersects*  
 174 Kemper Brooks B  
 190 Augustine Wm B\*  
*Andrus intersects*  
 200 McCoy Allyn R\*  
 214 Polivka Walter\*  
 220 Kibler Geo A\*  
*Marcy intersects*  
 228 Allyn Apts  
 (1) Maglione Paul B  
 (2) Bailey Hassie L  
 (3) Young James C  
 (4) Simmons Ell O

(5) Streckes Frank D  
 (6) Womeldorff Margaret J  
 232 Ida Apts  
 (1) Dickerhoof Carl O  
 (2) Markov Milan  
 (3) Rennie Robt C  
 (4) Howell Wm E  
 (5) Cox Earl D  
 (6) Nall Chester C  
 248 Taylor Robt M  
*Bellows intersects*  
 260 Vazzani Frank  
 260 Vacant Storeroom  
 " Kelly John H\*  
 " Yerlan John H  
 266 Miller Ralph\*  
 270 Wolfe Ernest E  
 " King Mrs Ethel  
*Grant intersects*  
 292 Ruggles C Allison  
 296 Emery John  
 " Gillenwater Orville  
 300 Marzinowski Mrs Catherine\*  
 304 Jones Hubert W\*  
 308 Rennie Chas L  
*Girard begins*  
 326 Foreman Russell W\*  
 330 Loudermilk Luther G  
 334 Bandy James O  
 338 Guban Mrs Mary\*  
*Sherman ave intersects*  
 348 Kessell W Paul  
 348 Danik John  
 352 Zarich John  
 356 Paisley Wm\*  
 360 Stimpfel Mrs Lena\*  
 364 Laone Frank\*  
 370 Oriti Saml\*  
 " Phillips Leonard  
*Atwood ave continues*  
 378 Gardner Wayne  
 382 Simon Frank\*  
 386 Struharik John\*  
 390 Goudy S Lawrence\*  
 392 McCulty Orville G\*  
 396 Rossiter Dewey B  
 398 Jones Richard  
 " Walker Jack  
*Wilbur ave intersects*  
 410 Kroska Mrs Theresa\*  
 414 Sayre Geo W\*  
 414½ Sayre Walter R  
 416 Chastain John A  
 418 Fuller Loomis L  
 426 Markovich Michael  
 428 Schneiderman Henry  
 " Newton Lawrence J  
*Beardsley ave intersects*  
 436 Allrutz Michael\*  
 440 Wadley Wm T  
 444 Allrutz John\*  
 448 Costaras James\*  
 454 Schneiderman Henry  
*Lily begins*  
 468 Werner Joseph A\*  
 472 Davis Mrs Elizabeth  
 478 Hardenstein Conrad  
 482 Fox Espie W  
*Tulip ave begins*  
*Brown intersects*  
 530 Klein Mrs Edith  
 531 Kovarik Albert\*  
*Dietz ave intersects*  
 548 Repaskey John  
 554 Matheny Denzil R\*  
 558 Amodio Lee  
 562 Wellborn Jock I\*  
 568 Nicholson Gust  
*Herberich ave intersects*  
 576 Parsons C Omer\*  
 582 McLort Frank R  
 586 Ryan Thos\*  
 592 Spagnuolo Guillo\*  
 598 Newman Gilbert C\*  
*Neptune ave intersects*  
 606 Lawrence Carl L  
 616 Stimpfel Rudolph J\*  
 622 Givens Wm A  
 626 Riski Anton  
*Burkhardt ave intersects*  
 648 Dodson Morris T  
*Coventry intersects*

Main Store **W. D. TURNER** WALL PAPER PAINT, LINOLEUM Branch  
 373 S. Main St. WALL PAPER CO. WINDOW SHADES 219 N. Second St.  
 Akron, O. Barberton, O.

# The D. W. KAUFMAN REALTY CO. REALTORS

PHONE HEMlock 8137

AKRON CITY DIRECTORY

181

698 Carlisle Wm C  
680 Collins David S\*  
*Allendale ave intersects*  
*Hammel intersects*  
*Inman intersects*  
*Merton ave intersects*

828 Morgan Rufus M  
836 Arnold O Dean\*  
840 Turner A Nelson\*  
842 Jenkin Wm H\*  
862 Northcraft Ray W  
864 Cardarelli Thos  
870 Hunt Horace D\*  
872 Berg John Jr\*  
876 Uhring Joseph S\*  
880 McCurdy Ernest A\*  
884 Roberson Mrs Bessie  
896 Bailey Erlen O\*  
894 Whitehouse James H  
900 Slezak Andrew G  
902 Byrd Lewis C  
908 Boggess Boyd B  
912 Vacant  
916 Benko John A  
920 Shubert Russell G  
924 Wadlington Loy O  
928 Claytor Massie P  
932 Dugan Mrs Catherine S\*  
936 Robinson Virgil  
940 Kaiser Frank X\*  
944 Menefee John W  
*Sylvan ave intersects*  
950 Stelts Geo E\*  
966 Lowe Floyd W\*  
968 Nachring Frank H  
972 Torrance Mrs Anna M\*  
976 Righthmeyer Edgar H  
" Cozad Verna F  
980 Allen Willard S\*  
984 Starner Mrs Nellie E\*  
988 Watson Howard J\*  
996 Garber Harley S\*  
1010 Drees Wm E\*

## COLE PLACE

From opposite 164 King dr west to Jeannette ave (Central)

**NORTH SIDE**  
18 Bolen Mrs Jeannette E  
20 Kez Theodore  
22 Keener Mrs Ossie P  
24 Luyster Wm M\*  
26 Harpster Ralph R  
28 Schlabig Mrs Rose  
30 Lckenrode James B C\*  
32 Fife Mrs Bertha M  
**SOUTH SIDE**  
15 McQuerry Wm W  
23 Watson James H  
29 Rawliuk John\*

## COLEMAN AVE

From Hillbish ave east 1st north of Springfield Lake Blvd (East of Airport)

156 Hildebrand Blair E\*  
146 Riddell John T  
" rear Ferguson Chas\*  
147 Crawford Luke C\*

## COLLEGE

(North)

From Park st north 1st east of Prospect (Central)

**EAST SIDE**  
*Perkins intersects*  
99 Phelps Benj  
103 Sturgies Calvin H  
107 Curtis Donald E  
115 Washington Mrs Irene  
119 Ecklin Pink L  
123 Stokes Mrs Mary G  
127 Townsend Mrs Betty  
131 Kasch Fred C\*  
**WEST SIDE**  
*Perkins intersects*  
114 Vowells Everett C  
120 Hagstrom Mrs Emma  
124 Reed Chas E  
" rear Hall James P  
*Bluff intersects*  
150 Enterprise Mfg Co

## COLLEGE

(South)

From 250 E Market south to E Buchtel ave (East)

**EAST SIDE**  
31 Vacant  
33 Crook Elizabeth  
35 Griffith Dewey O  
39 Phillips Frank J  
43 Smith Martin L  
47 Ruegsegger Dr Danl U\*  
*College pl begins*  
53 Louise Flat  
(1) Reynolds Ray C  
(2) Smith Andrew J  
(3) Morfoot Mrs Etta M  
(4) Rice Thos L  
59 Guernsey The  
" Dawson Frank E  
" Kesick Joseph  
" Samson Louis E  
" Fouse Irvin R  
" Buskirk Mrs Ola  
*E Mill intersects*  
Union Park  
*S Forge intersects*  
135 Letzler Mrs Anna G  
137 Vacant  
*Cottage pl begins*  
141 Heltsley Paul R  
145 Poston Virgil A  
147 Perfection Popcorn Co  
149 Moore Geo H\*  
*Allendale ct begins*  
155 Markel Mrs Mabel  
157 Vacant Storeroom  
159 Vacant Storeroom  
163 Cochran Vere M\*  
165 Collier Maud  
*Helena ct begins*  
167 Gardlan Harold H  
169 Conerly J Harvey  
171 Lopensky Casmer  
173 Lutz Everett H  
175 Cory Mrs Ernie W  
177 Esker Mrs Ruth I  
179 Neal Mrs Elsie M  
" Haley Mrs Lillian M  
*Norwood pl begins*  
183 Spencer I Laban  
191 Frank Mrs Ellen L\*  
" Howell F M & Co  
193 Tracy Floyd A  
195 Timney Mrs Evelyn E  
197 Kish Jasper  
*Hastings pl begins*  
205 Boyle Dr Bernard J  
209 Chapman Mrs Alta A\*  
**WEST SIDE**  
6 Rice Richard M  
8 Natl Safety League Inc  
8 Ward John W  
10 Wadsworth C M & E C Inc  
26 Norris James E  
32 Akron Product Co  
36 Summit Whol G Co  
" Grocers Institute Inc  
" Square Deal Food Stores  
44 Zenner Benj  
56 Weld Mrs Pansy  
*E Mill intersects*  
90 Central High Lunch  
94 Boetker Mrs Jennie  
" McCarty Mrs Gerda Z  
98 Martha Apts  
(1) Bennage Mrs Lena B  
(2) Foster Walter H  
(4) Speck Cecil B  
100 Hamilton Mrs Bertha L  
102 Greenlun James  
102½ Gunmo Mrs Carrie B  
104 Hantline Walter A  
" Phillips Beauty Parlor  
106 Shank Mrs Violet S  
110 Whiteaker Pearl  
112 Payne Mrs Ida L  
116 Gair Mrs Lillian  
118-22 Hackim Geo N  
120 Woodyard Mrs Katherine  
" Ortman Mrs Edith G  
*S Forge intersects*  
130 Hull Arthur S

138 Blondhelm Wm H  
146 Maxwell Mrs Loretta C\*  
148 Donahue Robt E  
154 Stoyanov Paul  
100 Miller Mrs Effie J  
*James ends*  
170 Charles Grocery  
172 Hogue Albert M  
172 Myers Fred L  
174 Kenmore S Temple  
176 Wolfe Mrs Merle  
180 Mohr Oscar A\*  
184 Ranck Adam G\*  
" Knobloch Walter H  
190 Alltop Harley B\*  
190½ Ballew Harold C  
*Rosedale pl begins*  
196 Winkleman Mrs Eva R\*  
202 Flaherty Joseph F  
204 Poole James I  
210 Yoak Mrs Mabel M  
214 Piper Geo W  
216 Lettercraft Co

## COLLEGE PLACE

From 47 S College east (Central)  
243 Lusby Donald E

## COLLINWOOD AVE

From 375 E Cuya Falls ave north to Riverside dr (North Akron)

**EAST SIDE**  
971 White Milton E  
975 Mosser Floyd N  
979 White Geo G  
983 Hubbard Bert H\*  
987 Berentz Mrs June M  
991 Merriman Mrs Gertrude A\*  
995 Mancini James\*  
999 Boam Lacey II  
1003 Martin John T  
1007 Hickin W Harry\*  
1011 Detrick Wm F\*  
1015 Huggins Albert A  
1019 Regarski John  
1023 Coleman Wm  
1027 Coleman Chas H\*  
1031 Hawkins Geo H\*  
1035 Goodwin Clifford X\*  
1039 Thornton Elmer C\*  
1043 Padula John\*  
1047 Vacant  
1051 Mann Richard H Jr  
1055 Witmer Merrill D\*  
1063 Donaldson Stanley H  
1067 Hooper Theodore R  
1075 Dannemiller Frank A\*  
1077 Vaughan Geo B  
*Iuka ave intersects*  
1087 Vacant Storeroom  
" Ketterman Manning A  
1091 Mustill Jay F\*  
1095 Bell Robt F\*  
1099 Denning Lloyd A  
1105 Sferra Frank\*  
1107 Jenkins Chas H\*  
1111 Dandridge John R\*  
1115 Vacant  
1119 Spallino Ottivo\*  
1123 Stroup Clarence A\*  
1129 Vacant  
1133 Ambler Wm O\*  
1135 Pritchard Minnie L\*  
1139 Tedrow Moses L\*  
1151 Vacant  
1155 Holland Glenn W\*  
1159 Williams Frank B\*  
1163 Vacant  
1167 Darlington Chas M\*  
1171 Holmes Wm B  
1175 Vacant  
1183 Huntley Rev Ross L\*  
1191 Workman Jesse\*  
1195 Smith Geo P\*  
1199 Bennett Chas E\*  
1205 Hickernell E Clifford\*  
1207 Wilde Arthur W  
1211 Victor Alfred H  
1215 Overs Chas E\*  
1219 Ramicone Joseph R\*  
1223 Hughes James J  
1227 Depizzol Edward J

ROSE HILL BURIAL PARK  
PERPETUAL CARE MODERATE PRICES

W. Market St. Ext.  
Beyond Fairlawn  
Phone HE-8316

# BURKHARDT'S - The Beer of Better Quality

- 1231 Nicklin Mrs Anna E\*
- 1239 Bye Forrest G\*
- 1243 Vacant
- 1247 Hardman Wm R\*
- 1253 Rose Edward
- 1255 Semler Otis T
- 1259 Daniel Wm B\*
- 1263 Macaulay Thos
- 1267 Snook Sylvester A
- 1271 Holmes J Wallace\*
- 1275 Wetmore Danl O
- 1279 Holler Russell S\*
- 1283 Patrick Andrew M
- 1287 Epple Marie K\*
- 1295 Ball Fred\*

**WEST SIDE**

- 962 Sterley Chas L
- 966 Roush Geo H\*
- 970 Riedinger Edward C\*
- 974 Dickson Chester C
- 978 McElhinny J Albert
- 982 Witherspoon Paul S
- 986 Cunningham Clarence B
- 990 Hearty Jack M
- 994 Freleigh Ida M\*
- 998 Wolff Richard T\*
- 1002 Wells Mrs Ethie P\*
- 1004 Thornburg Donald R
- 1010 Falconio Nick
- 1014 Palmer Mrs Lillie M\*
- 1018 Storey Aaron E\*
- 1022 Petty James K\*
- 1026 Ingersoll Chas T
- 1030 Lutz Raymond G
- 1034 Fritz John\*
- 1038 Blanchard Paul M
- 1042 James Wm
- 1046 Avers Mrs Anna
- 1050 Ashbridge Edward L\*
- 1054 Parkinson Wm E\*
- 1058 LeMasters Stanley D
- 1064 Pnolucci Antonio\*
- 1070 Gargano Vito\*
- 1074 Reese Fred W\*
- 1078 Loey Mrs Anna E

*Iuka ave intersects*

- 1086 Haight Warren
- 1090 DePaul Thos L\*
- 1094 Carano Pasquale\*
- 1098 Robinson Mrs Fannie
- 1102 Mattioli Caesar\*
- 1106 Dimingo Carl
- 1110 Morris John G\*
- 1114 Welsh John M\*
- 1118 Reiss Mrs Mary
- 1122 VanSickle A Harry\*
- 1126 Judge Wm A\*
- 1130 Wells John S\*
- 1134 Neib Ernest C\*
- 1138 Spear Levert E\*
- 1144 Bogard Edward M
- 1146 Collins Joseph A
- 1148 Greathouse Walter H\*
- 1158 Taylor Bethel W\*
- 1162 Beaugrand Walter S\*
- 1170 Wise Donald L
- 1174 Slanaker James\*
- 1182 Ball Hudson A\*
- “ rear Lakin Martin W
- 1186 Ball Hudson A\*
- 1190 Eckert C Clair\*
- 1194 Vacant
- 1198 Schoepflin Earl\*
- 1204 Lasko Stephen
- 1210 Tobin Thos J
- 1214 Hibbard Kermit O\*
- 1218 Canon Leonard E\*
- 1222 Minard Fred R\*
- 1226 Webb Walton G
- 1230 Williams Benj G\*
- 1246 Kobernetz Alex\*
- 1250 Newton John H
- 1254 Reinhold Philip A\*
- 1258 Heilmann Geo C\*
- 1266 Hummar Floyd B
- 1270 Cochran Clifford V\*
- 1278 Broadhurst Archibald W
- 1286 Salvador Joseph\*
- 1290 Woods Burrell J\*
- 1294 Vacant

**COLONY CRESCENT**  
From 1316 Goodyear blvd to 1344 same (Goodyear Heights)

- NORTH SIDE**
- 191 Newton M Kenneth
- 183 Nichols Edward E\*
- 171 Smith Walter C\*
- 165 Knudsen Alfred W
- 151 Spade Howard R
- SOUTH SIDE**
- 180 Wright Homer A\*
- 174 Young Anna M\*
- 160 Vosper Dr Stanley D\*
- 156 Brenfleck Otto
- 150 Alexander Saml

**COLUMBIA AVE**

From south of 284 E York north to E Cuya Falls ave unopened between E Tallmadge ave and E Cuya Falls ave (North Akron)

- EAST SIDE**
- E York intersects*
- 575 Pritchard Mrs Sarah\*
- 579 Voss Wm\*
- 583 Sano Guido\*
- 591 Companton Norris I
- 593 Thomas C Chas\*
- 595 Fair Harrison U\*
- 599 Harlacher Paul S\*
- E Tallmadge ave intersects*
- 631 Zarling Michael N\*
- 637 Bergdorf Clarence J\*
- 639 Powers Peter J
- 641 Brandt Fred A\*
- 645 Wright Mrs Neva M\*
- 647 Lynett Thos F\*
- 649 Dudek Joseph T\*
- 651 Main Theodore G
- 681 McCausland Leo J\*
- 699 Myers Robt W
- 711 Horan Michael\*

*Unopened to south of E Cuya Falls ave*

- Lombard begins*
- 869 LaRoe Mrs Katie\*
- 875 Powell E Frank\*
- “ rear Houseman Wade G
- 883 Miller Lloyd R\*
- 887 Aronhalt Wilford K\*
- 893 D'Ianni Donato\*
- Cornell begins*
- N H U P Church
- 909 Sparks James
- WEST SIDE**
- 508 Royce Wilbur A
- 320 Hubler Jesse C\*
- E York intersects*
- 546 Lalli Frank\*
- 550 Purkey Mrs Elizabeth M\*
- Dayton pl ends*
- 576 Forrest T Floyd\*
- 580 McShaffley Mrs Louise\*
- 584 Conti Adam M\*

*Luedella et ends*

- 594 Snyder Floyd L
- 596 White Mrs Viola\*
- 600 Capri Frank S\*
- E Tallmadge ave intersects*
- 634 Lucien Thos P
- 638 Hay Mark
- 642 Buzzelli Ferdinand\*
- 646 Dunphy Wm M\*
- 650 Giacomo Steve D\*
- 654 Christman Nicholas E
- 658 Watts Mrs Marie P\*

*Unopened to south of E Cuya Falls ave*

- 838 Maloney John L
- 842 Root Earl H\*
- 848 Dale Guy A\*
- 862 Cam Chas L\*
- 866 Hosfield H Luther\*
- 870 Drollinger Walter P\*
- 874 Haydon Wm J
- 878 Lee James H
- 880 Hart Walter I\*
- 882 Maglione John\*
- 884 Reid John H\*
- 886 Maglione Henry\*
- 888 Varrato James
- 894 Mittles Geo P

- 896 Query Thaddeus M\*
- 898 Coughlin Bernard J
- 902 Burdette Geo E
- 904 Keusgen Joseph H Jr\*
- 906 Leiby Benj F
- 920 Columbia The
- (1) Dano Alton C
- (2) Froelich Vernon E
- (3) Dyer Robt H
- (4) Kattman H Louis
- (5) Beverly Austin C
- (6) Hickle Lester C
- (7) Robbins Everett H
- (8) Bennett Lowell H
- (9) Fritz Georgia
- (10) Harris Wm R

**COLUMBINE AVE**

From Albrecht ave ext south 2d east of Memorial Park Cemetery (Ellet)

- EAST SIDE**
- Brown Everett W\*
- Patten Ishmael L\*
- WEST SIDE**
- 1378 Fritsch Fred W\*
- 1375 Ballard Martin\*
- Bartley Robt W
- 1373 Johnson Harvey L\*
- Scott Carl E\*
- 1366 Hensley Fred M
- 1401 McKenzie Thos J

**COLUMBUS AVE**

From 922 Lovers lane south (Southeast)

- EAST SIDE**
- 685 Pavlik Wm J\*
- 687 Landsdorf Frank\*
- 689 Kent James R\*
- 701 Gorslin Harley E\*
- 711 Ulton Herman\*
- 717 Vacant
- 721 Hagemeyer Jacob
- 723 Mallette Hector L\*
- 733 Lowry Glenn W
- 737 Iller Adam
- 741 Hahn Raymond L\*
- 749 Mehok Peter
- 751 Fusselman Jesse E
- WEST SIDE**
- 672 Russell Howard S\*
- 674 Pearson Carl E
- 682 Rocci Armando\*
- 688 Balan Geo\*
- 692 Kapusinski Nick\*
- 696 Leidig Martin O\*
- 702 Pavone Vincenzo
- 714 Bowers Mrs Sarah J\*
- 744 Beveridge Oliver G
- 748 Pettuch Adam R
- 752 Carpenter Mrs Adelma A\*

**COMMINS**

From 210 Wooster ave south to W Bowery (Southwest)

- EAST SIDE**
- 705 Vacant
- Harbor ends*
- 709 Fitzwater Mrs Laura B
- 711 Schick John J\*
- 715 Geissinger Milton H
- “ Leach Wm M
- 725 Bonnett Mrs Kate
- 727 Gambol Ed D
- “ rear Lance Claude E
- “ rear Ketterman Aaron G
- 733 Polachek Joseph
- W Falor ends*
- 745 Macklin Wm E
- “ Wesley Mrs Carrie M
- “ White Mrs Fannie
- “ Conley Chas
- 753 Nime Alexander P
- “ Nime Elias P
- 761 Jones Joseph
- “ Gross Mrs Alice
- “ Dimitrov Paul
- “ Hall Zenath M
- 761 rear Gall Geo
- “ “ Nime Edward
- “ “ Lucas Robt

## EVANS BUILDING & LOAN ASSOCIATION

3% PAID ON SAVINGS

335 and 337 S. MAIN ST.



“ “ Blago Lester A  
 767 Farris Geo\*  
 “ Azar Mrs Thelma  
 773 Sandich Mrs Julia  
 781 Kovach Mike\*  
 783 Vacant  
 787 Stuteville Shelby C  
**WEST SIDE**  
 704 Viers E Dwight  
 710 Conobre Lubin\*  
 718 Ezzie Elias\*  
 726 Gift Cletus J  
 “ Holland Thos 1\*  
 “ rear Vacant  
 738-10 Neuburrow Club  
 742 Sabo Joseph  
 746 Stoysin Milton\*  
*Pink begins*  
 760 Powell James W  
*Poplar begins*  
 784 Coleman Arthur\*  
 “ Bellamy Dennis R  
 788 Krsogachin Louis\*  
 794 Prather Thos I\*  
 798 Rakich Mrs Sarah\*  
 804 Church Fl

**COMSTOCK COURT**  
 From J13 N Arlington east and north (Northeast)  
**EAST SIDE**  
 345 Blake Mrs Anna  
 349 Knowlton Mrs Ethel  
 353 Vacant  
**WEST SIDE**  
 338 Struhar Andrew  
 342 Nve LeRoy J  
 346 Ingram Bernard S

**CONCORD AVE**  
 From opposite 982 Merton ave east to S Arlington (Southeast)  
**NORTH SIDE**  
 819 Roach Herbert\*  
 823 Butcher Ralph C\*  
 827 Barelay Carl\*  
 839 Lamb Geo R  
 841 Buchanan Thos M\*  
 845 Rogers Walter  
 883 Gandee Clarence K\*  
 895 Wallbrown Winifed J\*  
 903 Cooper Wm B\*  
 909 Evans Wm C\*  
 913 Brown Milton L  
 917 Newman Judson A\*  
 925 Tyree Virgil W\*  
 929 Miklose Wm\*  
 933 Lee Cletus A\*  
 937 Matthews Lewis S\*  
 943 Barnette Lanty  
*Sylvan ave intersects*  
 951 Masuga Edward J\*  
 955 Petty Wm P  
 963 Sample Edgar K\*  
 967 Scarborough Austin F\*  
 973 Vadoovich Joseph\*  
 975 Burger Horace M  
 977 Tinelli Anthony M\*  
 989 Warehume Haven C\*  
 991 Sevcis Chas E  
 993 Morris Oliver M\*  
 1003 McQuain Mrs Clara L\*  
 1007 Hanks Rev Chas C  
 1011 Pickering Chas J  
**SOUTH SIDE**  
 824 Olenick John Jr\*  
 828 Sweney Leo J\*  
 832 Archer Wm M\*  
 840 Parker Wm G  
 “ Holmes Frank A  
 862 Mootie Floyd I\*  
 868 Ryan Murtin I\*  
 870 Campbell John\*  
 886 Duke Zaner R  
 892 Herdina Joseph\*  
 896 Lockerman Jesse B\*  
 900 LaFano Onofrio\*  
 904 Earsome Virgil M\*  
 912 Shubert Sheridan F\*  
 918 Vacant  
 922 Little Carl J,  
 926 Corbin Clyde H\*

924 Starr Warren A\*  
 940 Pelton Clyde W  
 944 Gurnish Michael\*  
*Sylvan ave intersects*  
 952 Hohenstein Wm J  
 956 Amity Frank R\*  
 962 Meece Edwin A  
 968 Galvin Thos E  
 976 Vacant  
 980 James Wesley W  
 986 Conlon John J\*  
 990 Brewer Geo T\*  
 994 O'Harra Pynle L\*  
 998 Berry Naphtali I.  
 1000 Alexander Danl\*  
 1006 Smith H Lloyd\*  
 1010 Coleman Alton B

**CONGER AVE**  
 From 835 W Market north to Dopler (West Hill)  
**EAST SIDE**  
 25 Leonard Geo H  
 29 Weber Missus\*  
 33 Huffman J B\*  
 37 Lynch Mrs Mary C  
 41 Johnson Oliver S  
 47 Costigan John\*  
*Fdgerton rd intersects*  
 89 Weeks Dr Edmund A\*  
 95 Wicks Zeno W  
 104 Taylor Morrow A  
 105 Alpen Anton H\*  
 113 Crumrine Walter R\*  
 119 Helbig Arthur S\*  
 125 Kohler Dr Albert A\*  
 131 Lohmann Mrs Miriam G\*  
 137 Garrigan Edgar L\*  
 141 Rowell John I\*  
 145 Stimmans Wm H\*  
 161 Knapp Dr Roy O\*  
 171 Chase John W\*  
 179 Vacant  
**WEST SIDE**  
 28 Harrington Ralph H\*  
 32 Akers Chas B\*  
*Ldgerton rd intersects*  
 82 Dangel Konrad\*  
 84 Miller Mrs Marion C  
 94 Smail Edw rd J jr\*  
 100 Kriahl Reinhart F\*  
 112 Brennan Dr Danl C\*  
 116 Vacant  
 122 Brubbaum Isador H\*  
 128 Rowley Mrs Elizabeth S\*  
 136 Kennedy Raymond E\*  
 142 Poole Clarence J  
 146 Hoffmeyer Robt E\*  
 150 Markle Carl A\*  
 156 Wiener Emmanuel H\*  
 162 Heftruck John F  
 168 Pushee Harold B\*  
 172 Purcell Chas H\*  
 178 Henny Milton W\*

**CONGO**  
 From 1751 Preston ave east (Goodyear Heights)  
**NORTH SIDE**  
 1771 Kubitus Mrs Petronelle\*  
 1785 Foraker Wilber L\*  
*Malasia rd intersects*  
*Tonawanda ave ends*  
*Brooklands intersects*  
 1871 Kennedy Robt E\*  
*Malacca intersects*  
 1915 Klingensmith Robt M  
 “ Holland Chas R  
*Goodnew ave intersects*  
*Thredale ave begins*  
*Unopened to west of East Park blvd*  
*Last Park blvd intersects*  
*Sullivan ave ends*  
*Larkin ave ends*  
*Newell ave intersects*  
*Tompkins ave ends*  
*Lamont ends*  
*Seaman ave intersects*  
*Darrow rd intersects*  
 2295 Wilson Chas H\*  
 2301 Johnson Gerald W\*

2313 Pinkston Finley\*  
*Teddy ave intersects*  
 2325 Coffman David A\*  
 2333 Walker Wm I\*  
 2341 Deem Donovan R\*  
 2351 Newman Bruce B\*  
 2359 Fair Pink B\*  
 2369 McQuilkin Joseph G\*  
 2377 Kramer Jacob H\*  
 2401 Livingston Perry A\*  
 2413 Snell Andrew M  
**SOUTH SIDE**  
*Malasia intersects*  
*Brooklands intersects*  
 1892 Brock Chas W\*  
*Malacca intersects*  
 1908 Butz Frank D\*  
*Goodview ave intersects*  
 1948 Haught Forest G  
 1952 Sanders Albert J  
 1958 Jones Vane\*  
*Unopened to west of East Park blvd*  
*East Park blvd intersects*  
*Newell ave intersects*  
*Seaman ave intersects*  
*Darrow rd intersects*  
 2280 Benear Ray L\*  
 2290 McDonald Arnold\*  
 2300a Best Thos J  
 2300 Cunningham Wm B  
*Teddy ave intersects*  
 2324 Fair Joseph T\*  
 2348 Knapp Urban A\*  
 2358 Miller Russell S\*  
 2368 Boloue Anthony R\*  
 2376 Bordenker reher Harry F\*  
 2386 Carpenter Chas P\*  
 2388 Rupert Floyd J\*  
 2390 West Harry D\*  
 2398 McKenna John S\*  
 2410 Greene Lloyd H\*

**CONMORE COURT**  
 From 666 Kling west (Southeast)  
**NORTH SIDE**  
 399 Wetzel Ray I\*  
 395 Koerber Henry J\*  
 391 Doranda Mrs Elizabeth\*  
 387 Huber A Harold\*  
**SOUTH SIDE**  
 400 Lippincott Edgar M  
 396 Henezi Steve  
 392 Cash Wm L\*  
 388 Russell Wade A\*

**CONRAD AVE**  
 From 422 Rexford south to Nesmith Lake blvd (Keumore)  
**EAST SIDE**  
 2149 Stowe J Roy\*  
*Eckard ave intersects*  
 2475 Sheller Chas G\*  
 2489 Scheible Mrs Sophia\*  
 2507 McCabe David M\*  
 2511 Myers Lawrence J\*  
*W Waterloo rd intersects*  
*Fritch ave intersects*  
*Brenneman blvd intersects*  
 2659 Allen Homer\*  
 2675 Thomas Carl R\*  
 2681 Bentz Ralph K  
 2685 Metzger John D\*  
**WEST SIDE**  
 2444 Darkow Fred C\*  
*Eckard ave intersects*  
 2494 Spreng Michael I\*  
 2508 Abbott Arthur M\*  
 2512 Apenzeller Peter P\*  
*W Waterloo rd intersects*  
*Fritch ave intersects*  
*Brenneman blvd intersects*  
 2672 Suplin Andrew

**COOK**  
 From 1280 I Market north to Goodyear blvd (East Akron)  
**EAST SIDE**  
 7 Burch Edward A  
 11 Wharton Joseph C  
 “ Shumway Leland G  
 15 Stum Mrs Bessie O\*

# THE COMMERCIAL PRINTING & LITHOGRAPHING CO.

## Lithographed Window Displays

184

BURCH DIRECTORY CO'S

- 19 Wilson Benj S\*  
 25 Wilson James B  
 29 Isner Harry B\*  
 33 Pouchot Emil C\*  
 45 Wickline Chas W\*

*Mary ave begins*

- 53 Dean Blanchard S  
 57 Mott Fred\*  
 61 Ray Loren H  
 65 Hartman Saml S\*  
 69 Jameson Thos W\*

**WEST SIDE**

- 16 Whetstine Wm C  
 20 Turnbaugh Thos R\*  
 24 Fuller Rass  
 28 Ellsberry Elmer  
 34 Cam Sidney L  
 38 Dentle Geo A\*  
 42 Lanik Emil  
 44 Hartenstein Apts

- (1) George J Walker  
 (2) Johns M Cloy  
 (3) Davidson Carl E  
 (4) Hollister Erle W

- 50 Keyser Couwell L\*  
 54 Jett Mrs Alice C  
 58 Barder Mrs Anna\*  
 62 Leshner Cyrus A\*  
 70 Jameson Mrs Virginia  
 74 Clinic Mrs Edith

**COOK COURT**

From 40 S Martha ave west (East Akron)

**NORTH SIDE**

- 1351 Sams Ernest II\*

**SOUTH SIDE**

- 1352 Cook Ernest J\*  
 1356 Jones Evan

**COOLIDGE AVE**

From 597 Darrow rd east (Eastwood Heights)

**NORTH SIDE**

- 43 Mills Chas L  
 42 Swisher Roy A\*  
 " McDonald Electrical Co  
 41 Keel DeWitt H\*  
 40 Beabout Howard F\*  
 39 Canright Harry R  
 38 1/2 Kinney Carl\*  
 38 Swisher Odbert\*  
 37 Bodenlos Wm E\*  
 35 Chapman Edward F\*  
 34 Ncher Medford D\*  
 — Vacant  
 31 Coburn James F\*  
 29 Coburn Richard M\*  
 27 1/2 Childress Marion L\*  
 27 Lawrence Francis M\*  
 25 Crane Mark D\*

**SOUTH SIDE**

- 4 Vacant  
 4 1/2 Fouts Fred E\*  
 5 Price Leo L\*  
 5 1/2 Pickel Jesse B  
 6 Fix Mrs Florence  
 6 1/2 Fox Geo A\*  
 7 James J Clyde\*  
 8 Williams Dick\*  
 9 Hemberger Henry A\*  
 10 Benjamin Glenn E\*  
 10 1/2 Bearick Chas E\*  
 11 Pinkston A Howard\*  
 12 West Orville R\*  
 12 1/2 VanHook Orel H  
 13 Green Earl C\*  
 14 Carr Chas N\*  
 15 Wilson Geo W  
 15 1/2 Sparks Whorten D  
 16 Legg Guy E\*  
 17 Weakland Geo B\*  
 17 1/2 Weakland Leonard J\*  
 18 Hoffman Alvin R\*  
 19 Peck Harry O\*  
 20 Thomas Geo T\*  
 21 Beavers Percy\*  
 22 Speck Harry  
 23 Pickering Harry E\*

**COOPER AVE**  
 From 1715 Coventry east (South-east)

**NORTH SIDE**

- 625 Henry Edwin E\*  
 629 Brown L Emmett\*  
 641 Bruno Martin\*  
**SOUTH SIDE**  
 604 Mace Benj H  
 612 Weigle Evert\*  
 632 Brannock Arlyss II

**COPLEY ROAD**

From 478 S Maple west (Parkins Hill)

**NORTH SIDE**

- Trigonia dr ends*  
 — Raymond Chas B Jr\*  
 " rear Palmquist Malcolm A  
*S Portage path ends*  
 584 Romig Hiram F\*  
 594 Johnson Robt P  
*Briarwood dr begins*  
 618 Murphy Wm R\*  
*Fernwood dr intersects*  
 616 Steele Dr Elmore L  
 656 Leiter Arthur V\*  
*Hillwood dr ends*  
 666 Lang Jacob J\*  
 674 Blanchard Mrs F E  
 678 Gorrell James E\*  
*Beechwood dr ends*  
 692 Krug Herman W\*  
 700 Turpin John L\*  
 704 Irvin Fay E

*Wildwood ave intersects*

- 718 Vacant  
 722 Hollendorfer Anton  
 738 Kaufman Danl W\*  
*Ritchie ave begins*  
 750 Nuber Stephen\*  
 754 Haas Eugene G  
 756 Beidler J Harry\*  
 758 Golub Peter\*  
 760 Owen Alex\*  
 764 Palmer Mrs Susie

*Homer ave begins*

- 771 Jones John E\*  
 " Parker Edwin  
 " Bollman Mrs Frances  
 " Falor Clyde F Jr  
 776 Bock Harold  
 " Hunsberger Eugene S  
 780 Wise C Wesley  
 784 Hoot Chester A\*  
 790 Perkins Hill Serv Sta  
*Madison ave intersects*  
 804 Tschantz Mrs Anna\*  
 806 Garber John G\*  
 " rear Copley Rd Garage  
 810-12 Bachmann Geo W\*  
 816 Madison Beauty Shop  
 818 Foster Thos F  
 " Azmanoff Rampo\*

*Grace ave intersects*

- 826 Rea Robt J\*  
 832 Claflin Lee J\*  
 836 Hansen Mrs Thora A  
 840 Carpenter Mrs Anna\*  
 844 Millin Wm E  
 852 B & B Service  
*Bacon ave ends*

- 862 Apartment  
 (1) Lilies Ernest E  
 (2) Strome Homer II  
 (3) Ellet Carl C  
 (4) McConaghy Louis B  
 (5) Corl Bernard J  
 (6) Graham Raymond C  
 — Divinity Ev Luth Church

- 878 Apartment  
 (1) Wheeler Nelson J  
 (2) Oswald Walter S  
 (3) Fletcher Fred F  
 (4) Cowan Harry  
 880 Gamble Wm R\*  
 884 Allaire Apartment  
 (1) Goudy Pearl S  
 (2) MacDonald Frank H  
 (3) Mills J Russell  
 (4) Longdon Mrs Lena  
 (5) Tichauer Max B

*Noble ave intersects*

- 890 Wilson Mrs Hallie M\*  
 914 Belvidere The  
 (1) Scott Lucille M  
 (2) Barnes Carl S  
 (3) Gore Gilbert F  
 (4) Cozzens Geo  
 (5) Nahrgang Edward L  
 (6) Conner Carolyn  
 (7) Hoffman Horace E  
 (8) Levastier Augustus W  
 918 Shirley Apartment  
 (1) Schoch Otto F  
 (2) Thompson Denny R  
 (3) Miller W Earl  
 (4) Henretty Robt H  
 (5) Johnson Fred O

*Noah ave intersects*

- 932 Apartment  
 (1) Soffel Eugene M  
 (2) Warren Mrs Lodema  
 (3) McClain Irvin L  
 (4) MacPherson Hobart R  
 940-4 Copley Rd Mkt House  
 " Kaase Co  
 " Simone Patsy  
 942 Leibowitz Wm  
 " Purdy James W  
 " Leibovitz Saml\*  
 946 Standard Oil Co

*Storer ave intersects*

- 960 Rutledge Drug Co No 9  
 962 Apartment  
 (2) Dlenoff Phillip  
 (3) Williams Geo P\*  
 (4) Walker Walter D  
 964 A & P Tea Co  
 966 Kroger G & B Co  
 968 Sunset Bakery & D  
 970 Davis Claude D\*  
 976 Wise Lewis J  
*S Sunset View dr ends*  
 988 Salpeter Max  
 996 Miller Albert\*  
 1008 Vassel Michael J\*  
*Moreley ave ends*  
 1018 Lingel Jasper I\*  
 1024 Hinds Raymond H\*  
 — Buchtel High School  
 1086 Miller Saml\*

*Glendora ave ends*

- 1100 Glendora Apartment  
 (1) Banke Edward J  
 (2) Cunningham Chas C  
 (3) Marting Wm H  
 (4) VanSloan Joseph  
 (5) Blanchard Edward J  
 (6) Karn Jack  
 (7) Zimmerman Robt E  
 (8) Evans Earl R  
 (9) Kellew Edwin W  
 (10) Miller Chas E  
 (11) McCully Sullivan C  
 (12) Hutchison Paul L  
 1112 Ferguson John W  
 " Easterday Homer E

*Dorchester rd ends*

- 1136 Evans Andrew J  
 1170 Fay Mrs Minnie\*  
 1172 Yates Robt  
 1176 Millhoff Kirk R  
 1186 Greer H Harrison  
 " Diehl John

*Crestview ave intersects*

- 1196 Welmer John F  
 1202 Penrose Guy R  
 1208 Durkin J Henry\*

*Greenwood ave intersects*

- 1234 Gauthier John C\*  
 1240 Vellkoff John K\*

*Roslyn ave intersects*

- 1260 Kerns Aubrey D  
 1270 Vacant Storeroom  
 " McMullen Mrs Nina B  
 1272 Vacant Storeroom  
 " Giegel Ray J  
 1274 Vacant Storeroom  
 " Young Gust  
 " Hall Elizabeth M  
 1274 Kroger G & B Co  
 1276 Mildred Apartment  
 (1) Post R Dale

# FASHION PARK CLOTHES

EXCLUSIVELY AT



(2) Kettelkamp Ralph W  
 (3) Roberts Mrs Betty M  
 (4) Pool Clarence H  
 1278 Vacant Storeroom  
*Orlando ave intersects*  
 1290 Steele J Harold  
 1308 Snider Marshall A  
*S Hawkins ave intersects*  
 1318 Acme No 83  
 " Theis Andrew A Jr  
 1322 Holbein Curtis A  
 1324 Lindemood Nellie M  
 1326 Vacant Storeroom  
 1334 Hull's Barbecue  
*Nome ave intersects*  
 1368 Nichols Chas E\*  
*Seward ave intersects*  
 1380 Vacant  
 1402 Vacant  
*Hayden ave begins*  
*Frederick blvd intersects*  
 1428 Vacant  
 1438 Simmons Miller M  
*Valdes ave intersects*  
 1464 J & H Service  
*Cordova ave intersects*  
 1518 Reagan J Wilson  
 1534 Carpenter Wm C\*  
 — Crkal Carl  
 — Boyce Fred F  
 — Hofbauer Mrs Rose  
 — Krug Herman W  
 — Puett Geo W  
 — City Limits  
 — Messner Mrs Elizabeth A\*  
*White Pond dr ends*  
 — Messner Mrs Mary\*  
**SOUTH SIDE**  
*Perkins Park dr begins*  
 Perkins Park  
*Diagonal rd begins*  
 601 Williams Mrs Carrie  
 607 Procopio Felix\*  
*Fernwood dr intersects*  
 615 Tschantz Chas L\*  
 665 Scriven Flavel T  
 667 Boston Edward S  
 669 Williams Roy S  
 671 Cutler Abraham  
 687 Phillips Fred C  
 693 Squires Christian C\*  
 701 McKibben Orville G\*  
 707 Gotshall Percy D  
*Wildwood ave intersects*  
 717 Vance Joseph L\*  
 723 Zellinger Morris\*  
 727 Oates Wm  
 733 Zellinger Morris\*  
 " Boughner Frank C  
 " Miller J Robt  
 " Kramer Paul J  
 " rear Scobey John H  
 735 Owen Alex  
 739 Boltz Mrs Lizzie B\*  
 745 Gronex Harry F\*  
 751 Fairall Mrs Pearl  
 759 Knopp Joseph L  
 " VonGuten Mrs Anna\*  
*East ave begins*  
 769 Soergel Robt L  
 775 Knights Mrs Rose A\*  
 777 Krugman Emanuel C  
 779 Apartment  
 (1) Flavel Mrs Sarah J  
 (2) Garrigan James F  
 (3) Leberberg Jacob J  
 (4) Geist Clayton L  
 779 1/2 Tresidder Alfred J  
 " Byerly Matthew W  
 779 Flavel Mrs Sarah J  
 781 Avramovich Steve  
 " Wilson Harry T  
 781 1/2 Apartment  
 (3) Webb Mildred  
 (4) Nist Robt L  
 (5) Custer Wm G  
 (6) Denholm Alexander  
 783 A & P Tea Co  
 785 Community Hdwe  
 787 Acme No 70  
 " Dickerhoof Chester C

787 1/2 Slaven Dr Paul O  
 " Grace Beauty Shoppe  
 789 Rutledge Drug Co No 10  
*Madison ave intersects*  
 803 Howell Mrs Edith  
 809 Fisher Louis J  
 809 Apartment  
 (1) Kinney Richard M  
 (2) Mooney Hugh A  
 (3) Fisher Louis J  
 (4) Geyer Lester R  
 " Pugh Emory A  
 809 Harvard Cleaners & T  
 " Gels Paul  
 819 Kemppe Caroline\*  
 833 Toth Frank\*  
*Grace ave intersects*  
 847 Steineck Gustave  
 847 Sun Oil Co  
 853 Feige Sterling E\*  
 " Ross Harry B  
 859 Apartment  
 (1) Olson Julius D  
 (2) Pink Bernard K  
 (3) Nesbitt Thos R  
 (4) Erler Paul H  
 (5) Schultz Albert F  
 (6) Winnefeld Mis Elizbeth\*  
 869 Vacant  
 871 Devereaux Roy J  
 873 Messner Clarence M\*  
 881 Caldwell Dr Otis A  
*Noble ave intersects*  
 909 Bock Max\*  
 913 Bagent Misses\*  
*Noah ave intersects*  
 923 Bloom David\*  
 927 Copley Manor  
 (1) Rosenblum Saml  
 (2) Greenberg Jack  
 (3) Cox Dr Wm R  
 (4) Lewis Mrs Yelta  
 (5) Moskovitz Jack J  
 (6) Vittorella Lewis  
 (7) Sullivan Crosby I  
 931 Aston John C\*  
 937 Connors Clarence W  
 943 Beichly Russell J  
*Storer ave intersects*  
 959 Gregg Dr Richard A\*  
 965 Davis Norman L\*  
 969 Sheff Isador H\*  
*Mercer ave begins*  
 979 Weyand Norman A\*  
 987 Abowd Chas\*  
 999 VonGuten Edward G\*  
*Peerless ave begins*  
 1009 Knapp Anthony W\*  
 1019 Mikolashek Alfred A\*  
*Packard dr begins*  
 1051 Blower Frank E\*  
 1061 Kildenbaugh Henry  
*Winton ave begins*  
*Dover ave begins*  
 1115 Westlawn M E Church  
*Haidesty blvd begins*  
 1135 Kovago Mrs Anna\*  
*Hartford ave begins*  
 1187 Baumgartner Noah  
 1197 Kraus Geo\*  
*Greenwood ave intersects*  
 1227 Tzully Nick\*  
 1231 Bartliff Chas A  
 1235 Iunnell Leroy  
 " Brock Wm V  
*Roslyn ave intersects*  
 1265 West End Cleaners  
 1267 Marvin The  
 (1) Weissfeld Saml  
 (2) Rainsberger Chas B  
 1269 Rainsberger Chas B  
 1271-75 Kobettits Andrew J  
 1273 Allen The  
 (1) Robinson Mrs Inez L  
 (2) Steele Joseph H  
 1279 Kindig Howard J  
*Orlando ave intersects*  
 — Vacant  
*S Hawkins ave intersects*  
 1331 Bradley Francis E  
 1333 Norman Mrs Hazel M

1335 Bickford Lab Inc  
 " Seawright A D Co  
 " Seawright Arthur D  
 1341 Matthews Geo D\*  
 1343 Merideth James G  
*Nome ave intersects*  
 1353 Baker Arlus R\*  
 1361 Maple Valley W M Ch  
 1367 Cox Joseph L  
 1375 Schlimmiller Edward J  
 1401 Jolly Pickett B  
 1401 Hopp Geo O  
*Frederick blvd intersects*  
 1425 Vacant Storeroom  
 1425 Apartment  
 (1) Mottice Marion E  
 (2) Massie Joseph F  
 (3) Copping Russell II  
 (4) Bashline David A  
 1427 Wonder Bar  
 1429 Vacant  
*Valdes ave intersects*  
 1445 Nicolich Nicholas\*  
 1447-9 Vacant Storeroom  
 1455 Vacant  
 1463 VonGuten Super Service  
*Cordova ave intersects*  
 1471 Stanick Andrew\*  
*Juneau ave begins*  
 1517 Payne Geo W\*  
*Pickford ave begins*  
 1531 Himelright John E\*  
*Humelright blvd begins*  
*Yukon ave begins*  
*StMichaels ave begins*  
 — Campbell John H  
 — Wright W E Co\*  
 Railroad  
*Fairlawn-Southern rd begins*  
 City Limits  
 — Graf Clarence C  
 — Maple Valley Greenhouse\*  
 — Dockus Peter\*  
**CORA AVE**  
 From 2682 Albrecht ave south  
 (Ellet)  
 — Last Stoe  
 561 Freshwater Paul E  
 565 Shoemaker E Joseph  
**WEST SIDE**  
 556 Gordon Norman L\*  
 560 Croyle Emmett C  
 " Brown Nelson R  
 568 Powell Paul  
 582 Moiter Danl F\*  
 600 Bush John L\*  
 602 Byers Clarence L\*  
**CORDELIA AVE**  
 From 1402 W Waterloo rd south  
 (Kenmore)  
*Tampa ave ends*  
*Weiser ave ends*  
*Nestor ave ends*  
 — rear Thorn Ulysses I  
*Sevilla ave ends*  
**CORDOVA AVE**  
 From north of 1464 Copley rd  
 south (Perkins Hill)  
**EAST SIDE**  
*Peckham intersects*  
 857 Dent Chas\*  
*Copley rd intersects*  
 969 Snyder Mrs Eva B\*  
 973 Carpenter Raymond C\*  
 991 Sear Joseph C  
*Little intersects*  
 1025 Wilson Wm E\*  
 1029 Metzger Henry G\*  
 1031 Hanley Harrison H\*  
*Lawton intersects*  
 1105 Gwinn James F\*  
 1119 Baughman Elmer E  
 1131 Kelley Chauncey J  
 1141 Koleta Mrs Eleanor\*  
*Stlosson intersects*  
 1169 Kotlove Saml R\*  
 1179 Renner Edward J  
**WEST SIDE**  
 834 Huffman Leroy E  
*Peckham intersects*  
 844 Frampton Arthur R\*



*Copley rd intersects*  
*Little intersects*  
 1022 Evanitcka Gerald D\*  
 1034 Cochran Howard C  
 1058 Smith Keylon L\*  
 1060 Lee James M\*  
 1064 Evans Lowell C\*  
 1078 Fishburn Claude F\*  
 1080 Corn Claud E\*  
*Lawton intersects*  
 1102 Mathie James R  
 1108 Cross Russell O  
 1128 Lowe C Mack\*  
*Slosson intersects*  
 1156 Haverty Geo C  
 1166 Hart Rollie D\*  
 1178 Hawkins Wm\*  
 1190 Watrous Gary G

**CORICE**

From 935 Brown east to Inman (Southeast)\*

*NORTH SIDE*  
 541 Vacant Storeroom  
 543 Clemons Herbert  
 547 Burkholder Chas L\*  
*Guy ends*  
 555 Koneff John  
 " Perlin John  
 559 Vitaitis John\*  
 561 Kozopas Frank\*  
 569 Murphy Flora A\*  
 " Rutledge Lawrence P  
 573 Zadunajsky Martin L  
 577 Rittenour Jerry  
 581 DeRosa Pasquale  
 585 Habick Paul  
 597 Johnson Jodie\*  
*Neptune ave intersects*

607 Hegyes Michael\*  
 609 Brown Virgil L  
 613 Geracl Thos A  
 615 Borosh Geza\*  
 621 Rhode Norman S  
 625 Spencer Mrs Catherine P\*  
 629 Sebastian Nick\*  
 633 Zender Nick  
 641 Devlin James J\*  
 645 Mamone Dominic\*  
 651 Liedholm Gustaf A\*  
 657 Vacant  
 657½ Potochki Harry\*  
*Covestry intersects*

669 Doist Ralph E  
 673 Vanderhoof Olen II\*  
 677 Savick Peter\*  
 685 VanCleave Hubert J  
 693 Ridge Geo W\*  
 " rear Vacant  
 697 Edge Ernest C\*  
 701 Santine James\*  
 705 Potts Leroy\*  
 709 Zickefoose Kinsey E\*  
 717 Kammer Joseph A\*  
*Hammel intersects*

733 Bulgrin Arthur W\*  
 735 Boca Michael  
 737 Oberhoffer Frank\*  
 739 Bulgln Otto P\*  
 747 Lineaweaver Fernleigh C\*  
 751 Radanof Clarence A  
 755 Klingenberg Sef F  
 759 Spies Frank E\*  
 771 Cooper Andrew B\*  
 775 Murphy James W\*  
 783 Johnson Wm\*  
*SOUTH SIDE*

536 Hasan Wm  
 540 Rett Edward W\*  
 546 Gaydash Mrs Susan\*  
 550 Hess A Morris  
 " rear Miller Mrs Elizabeth\*  
 554 Hough Milton E  
 558 Hensler John T  
 562 Ukrainian Home\*  
 566 Mysko Stephen\*  
 578 Fuller Robt  
 582 Cantrell Mrs Julia  
 590 Kaczurczak Chas\*  
 594 Malachosky Alex\*  
*Neptune ave intersects*  
 610 Tomko John\*

614 Rogojan Michael\*  
 618 Chuchu Alex\*  
 630 Miller Cicero\*  
 634 Popp Geo  
 638 Miller Mrs Margaret\*  
 642 Webb Louis\*  
 646 Summerton Ernest L  
 650 Egan James M\*  
 662 Corron Geo E

*Covestry intersects*

668 Tietz Wm  
 678 Bostick Arthur B  
 " Brinkley Mrs M Edith\*  
 686 Balogh Louis  
 690 Herzog Casper  
 694 Clayton Chas W\*  
 698 Wood Glenn B  
 702 Vacant  
 706 Prease Joseph J  
 710 Fleming F Blair  
 714 Vacant  
 718 Price Anton\*  
*Hammel intersects*  
 734 Klansck Frank\*  
 738 Nelson Mrs Evelyn  
 740 Webber Kalman\*  
 748 Nichter Clement J\*  
 752 Nice Joseph L  
 756 Vacant  
 760 Simpson Andrew A  
 764 McMillin Lee B\*  
 768 Pomeranung Edward A\*  
 774 Jenkins Mis Myrtle E  
 776 Gillis Ervin\*

**CORLEY**

From end of Beaver east and west (Southeast)

*NORTH SIDE*  
 773 Merwin Richard M  
 -- Mason School  
*Beaver ends*  
*McGowan intersects*  
 867 Shahan Wm D\*  
 871 Goolsby Fred\*  
 875 Morsen John\*  
 879 Morsen Oscar L\*  
 893 Shafer I Lester\*  
*SOUTH SIDE*

*Margaret begins*  
 804 Colev Carl V  
 808 Mosklos Christ  
 812 Coen Curtis C\*  
 816 Scheck Mrs Birdie\*  
 820 Hardman Doy L\*  
 824 Sanders Fdward L\*  
 828 Hunt Spencer L  
 840 Seitz Geo S\*  
 " rear Long Christopher A  
 844 Cline Walter A\*

*McGowan intersects*  
 868 Hamilton Ollie P  
 874 Moewe Wm F\*  
 878 Ertle Frank D\*  
 886 Jones Lucious C  
 888 Piekarski Jacob  
 " Marshall Chas\*  
 892 Rhoades Earl F\*  
 894 Eiseman John H  
 898 Benson Gottfried W

**CORNELL**

From 893 Columbia ave east to Patton ave (North Akron)

*NORTH SIDE*  
 381 Monahan John F\*  
 391 Long Mrs Hazel H\*  
 395 Simpson Gilmer C\*  
 399 Hubbard Geo H\*  
 409 Walters Joseph\*  
 413 Hall Atha C  
 417 Fazio Chas  
 423 Miller Oscar\*  
 421 Thompson Wm D\*  
*SOUTH SIDE*  
 382 Randall W Stanley\*  
 386 McKinney Geo L  
 392 Giaramito Steve\*  
 396 Nelson August N\*  
 400 Foreman Chas C\*  
 402 Lilledale Edward T\*  
 408 Copenhagen Orville

414 Ewald Chas F\*  
 418 Jones Herman M\*  
 422 Curtis Holmes M

**CORSON AVE**

From 900 W Market south to Bloomfield ave (West Hill)

*EAST SIDE*  
 33 Parry Ward H\*  
 37 Dibble Fred C\*  
 41 Allen John R\*  
 63 MacKusick Harry A\*  
 67 Walter Mrs Bertha L\*  
 73 Mills Bertram\*  
 79 Hamlin Ray F\*  
 81 Goss Edward C  
 85 Gillespie Dr Benj H\*  
*Ardmore ave intersects*  
 95 Frase Lewis M\*  
 99 Williams Cora E\*  
 103 Kistler Paul S  
 107 Harrington Melvin W\*  
 111 Lawler Geo A\*

*Elmore ave intersects*  
 121 Tettelbach Russell R  
 129 Gugler Mrs Katherine\*  
 133 Campbell Earl J  
*WEST SIDE*

*Marvin ave turns west*  
 52 Rood Mrs Lucy A\*  
*Jefferson ave begins*  
 76 Merriam Mrs Louise B\*  
 78 Scott Ralph H  
 82 Weinsheimer Robt A\*  
 86 Franz Richard C  
*Ardmore ave intersects*  
 96 Stouffer Arthur P\*  
 100 Schwalb Louis\*  
 104 Hoyt Carl C\*  
 110 Werner Dr Roy G\*  
*Elmore ave intersects*  
 128 Allman Mrs Emma A\*  
 132 Lanham Edwin J

**CORWIN AVE**

From opp 639 E Cuya Falls ave southeast to Laston dr (North Akron)

*FAST SIDE*  
 1051 Boweis Denny E\*  
 1045 Brown Russell C\*  
 1041 Duncan Thos H  
 1035 Weisgerber August I\*  
*Gorge blvd intersects*  
 983 Shields S Arthur\*  
 975 Brown Kenneth C\*  
 971 Coffman Richard L\*  
*WEST SIDE*  
 1016 Pearson Neal J\*  
 1042 Vacant  
 1034 Oplinger Thos C\*  
 1030 Kerr Hugh S\*  
 1024 Warner Fred A  
*Gorge blvd intersects*  
 980 Werner Max B\*  
 972 Trimble Wm S  
 966 Begert Ernest\*

**CORY AVE**

From north of 1123 W Waterloo rd south (Kenmore)

*LAST SIDE*  
*W Waterloo rd intersects Railroad*  
 -- Ak Porcelain Co  
*Ivor ave intersects*  
 2765-73 Reynolds Wm J\*  
*Flanders ave intersects*  
 2799 Foust Harry C  
 2813 Swickard A Earl\*  
*Sutherland ave intersects*  
 2833 Bachtel Lloyd G\*  
 2837 Hill John I  
 2813 Sapper Paul G  
*Stanwood ave intersects*  
*Carnegie ave intersects*  
 2893 Osborne R Jack\*  
 2923 Lee Wm S\*  
 2927 Bailey Kenneth D\*  
*WEST SIDE*  
*W Waterloo rd intersects*  
 2621 Harry Chas W\*

# THE CENTRAL ASSOCIATED REALTY CO. 1622 FIRST-CENTRAL TOWER

SUNSET VIEW SUBDIVISION - The Ideal Location for your Home in a Strictly High-Class Residential District

AKRON CITY DIRECTORY

187

2678 Shockey Rev Saml L  
Railroad  
— Palmer Match Co  
*Ivor ave intersects*  
*Flanders intersects*  
*Sutherland intersects*  
2814 Six Mrs F Millie  
2838 Vanleer Geo B  
*Stanwood ave intersects*  
2866 Dailey Glenn\*  
*Carnegie ave intersects*  
2914 Lee Oliver J\*

**COTTAGE PLACE**

From 137 S College east to S Union (Southeast)  
306-8 Bd of Education Gar  
*Churchill way begins*  
318 Goehner C Fred\*  
320 Harris Henry F\*  
324 Menke Earl L\*  
323 Maintenance Bldg

**COTTER AVE**

From 671 E Market north to Hazel (East)  
EAST SIDE  
35 Vacant  
43 Sartor James  
45 Simpson Mrs Florence D  
51 Evans Mrs Dorothy E  
55 Blue Hope F  
37 Hommel Burton W  
61 Wehnes Gustav\*  
65 Saviers Ralph R\*  
71 Sweet Robt F  
77 Tracy Mrs Minnie D\*  
81 Frank Justin A\*  
85 Ihrig Mrs Vavra E  
87 Moyler James H\*  
WEST SIDE  
80 Gillis Neil M  
" Musgraves Patrick M  
82 Nichols Saml N\*  
84 Triplett Vernon L  
88 Oswald Edward T\*

**COURTLAND AVE**

From 1238 Diagonal rd west (Sherbondy Hill)  
*Peerless ave ends*  
903 Oplinger John O  
916 Vacant  
*Packard dr intersects*  
919 Clark Louis R\*  
*Winton ave intersects*  
977 Skoda John\*  
*Dover ave intersects*  
*Hardesty blvd intersects*  
*Hartford ave continues*  
*Crestview ave continues*  
*Roslyn ave intersects*  
*S Hawkins ave intersects*

**COURTLAND DRIVE**

From 879 W Wilbeth rd north (Kenmore)  
EAST SIDE  
7 Bird Lewis B  
11 Logsdon Walter F  
WEST SIDE  
10 Conley Garland T  
12 Hill Mrs Alberta L  
18 Miller Louis S  
22 Sells Walter M\*  
26 Denbrook Earl E\*  
30 Nettie Willard

**COURTNEY PLACE**

From 783 Brown west (South-east)  
NORTH SIDE  
475 Bachman Joseph\*  
" Hanna Randad  
465 Weigel Paul G\*  
SOUTH SIDE  
472 Falls (uvier S  
470 Terry John C  
466 Duzsik Louis  
" Smith Mrs Betty D  
" Courtney Wm J\*

**COVENTRY**

From 654 Johnston south (South-east)  
EAST SIDE  
653 Shultz Phillip\*  
" White Chester H  
657 Falkner Danl W\*  
661 Weber Mrs Marietta S\*  
*Unopened to E South*  
739 Seelye Henry E  
743 Ronk Joseph E  
747 Schneider Edgar F\*  
755 First Mrs Catherine  
" Brodach Thos J  
759 Brown Asherry B\*  
765 Larkins Albert C\*  
769 Jordan Robt G  
771 Schuler Claude H  
775 Henderson Benj  
785 Grant Ulysses S  
*E Crosier intersects*  
*LaFollette intersects*  
*Kipling intersects*  
*McKinley ave intersects*  
885 Vacant  
*Corice intersects*  
*Morgan ave intersects*  
*Lovers lane intersects*  
905 Artymovich Frank  
909 Opich Stephen\*  
1003 Shifter John F\*  
1007 Volkman John  
1017 Schuster Joseph\*  
1019 Latona Peter\*  
1021 Leonardl Marlon\*  
1025 Leonardl Phillip\*  
1031 Lockerman Alex J\*  
1035 Bowers Mrs Ethel  
1039 McLean James\*  
1043 McCown John  
1047 Lazor Chris L\*  
1051 Rodenbucher Anthony J\*  
1055 Licia Mitchell N\*  
1061 Milhoan Weslie A\*  
1065 Watkins John C  
1069 Gelsinger Wilbur C\*  
1073 Kovach Geza\*  
1077 Orihel Clement T  
*Cole ave intersects*  
1151 Merrill Frederick W\*  
1161 Vacant Storeroom  
*Eva ave intersects*  
*Clifford ave intersects*  
1249 Jones Barton A  
*E Archwood ave intersects*  
1281 Messimer Chas H\*  
1285 Dahlke Theodore E\*  
1289 Dixon Chas A\*  
1293 Davidson David J  
1297 Guess Edwin O\*  
1301 Wagner Ira L\*  
1305 Buehler Ernest\*  
1309 Laxton Vaughan H\*  
1313 Repasky Joseph M\*  
1317 Straub Herman F\*  
1321 Getzinger Joseph P\*  
*N Firestone blvd intersects*  
1357 Staffer Paul jr\*  
1361 Eadon Chas T  
*Reed ave intersects*  
1421 Staley Harvey C\*  
*Cypress ave intersects*  
*E Wilbeth rd intersects*  
*Barbara ave begins*  
*Ida ave begins*  
1641 Gundelach Carl W A\*  
*Eller ave begins*  
*Lauby ave begins*  
1689 Warner Amos C\*  
1701 Tenney Ira G  
*Cooper ave begins*  
1715 Bentz Benj A\*  
1747 Prentiss Z Ransom\*  
*Thoreau ave begins*  
*Elbur ave begins*  
2073 Smith Geo A\*  
WEST SIDE  
646 Brigge Russell W\*  
652 Blower James E  
656 Scofield Jesse E\*  
660 Piotter Edward W  
664 Alexander Homer R\*

666 Young John E\*  
672 Hutton Chas R\*  
*Unopened to E South*  
732 Agosta Saml\*  
736 Strawderman Arthur L  
744 Sanderson John W\*  
748 Green Chester F\*  
752 Vacant  
751 Taylor John F  
768 Aichison Leroy  
770 Freeman John  
772 Woolridge Mrs Mattie  
" Leverett Nathan  
*E Crosier intersects*  
*LaFollette intersects*  
*Baird intersects*  
*Kipling intersects*  
*McKinley ave intersects*  
*Corice intersects*  
*Morgan ave intersects*  
*Lovers lane intersects*  
996 Bogich John\*  
1000 Schember John  
1008 Krneta Stephen\*  
1012 File Gabriel\*  
1018 Rankin Clyde D  
1022 Gurnik Stephen\*  
1026 Body Alex\*  
1030 Roth Danl\*  
1040 Arnold Wm A\*  
1044 Isenbarger M Floyd\*  
1050 Arnold Lawrence P\*  
1054 Lloyd Howard R  
1056 Manning John G  
" Cate Claude C  
1062 Yasinsky Michael\*  
1066 Hodnich Paul J\*  
1070 Durik Michael\*  
1074 Selnik Stephen F\*  
1078 McMasters James A\*  
*Cole ave intersects*  
1140 Gamble Robt W\*  
1142 Braucher Roscoe P\*  
*Eva ave intersects*  
1172 Harbaugh Mrs Fmeline\*  
1181 Bennett Chas E\*  
1214 McLeister Mem W Meth Chu  
*Clifford ave intersects*  
1250 Abramchuk Joseph\*  
*E Archwood ave intersects*  
1282 Geiger Henry\*  
1286 Bender Saml H  
1290 Lindlau Chris\*  
1294 Grau Julius H\*  
1298 Diller Glenn  
1302 DeKant Peter  
1306 Johnson Carl D\*  
1310 Steinmetz Chas C\*  
1314 Dudich Emil\*  
1318 Morrison Bailey C\*  
1322 Kovac Chas\*  
*N Firestone blvd intersects*  
1358 Patrick Milton R\*  
1362 Covetsky Frank J\*  
1366 Kauffman Clyde H\*  
1370 Whitestine Robt C\*  
1374 Sayre Walter R\*  
1378 Labbe Wm P\*  
1382 Sherwood Todd\*  
*Reed ave intersects*  
1470 Barton James H\*  
1480 McKenzie Paul S\*  
*Cypress ave intersects*  
*E Wilbeth rd intersects*  
1752 See Michael L  
1774 Prentiss Mrs Barbara\*  
*Prentiss ave begins*  
*Loric ave begins*  
**COVINGTON ROAD**  
From W Fairlawn blvd west to Hampshire rd 1st south of W Market (Fairlawn)  
*Southwood rd intersects*  
*Revere rd ends*  
*Wolcott rd intersects*  
*Schocotog rd begins*  
— Old Trail School  
*Chatham rd ends*  
*Durward rd begins*  
**CRAIG**  
From 909 Hammel east to Ada (Southeast)

# THE DAUNTLESS PLUMBING & ELECTRIC CO. 18-22 E. State St. PHONE

"NORGE" AND "FRIGIDAIRE" ELECTRIC REFRIGERATION FRANKLIN 8109

BURCH DIRECTORY CO'S

188

**CRAMER AVE**  
From Massillon rd east to Hoover ave, 5th south of the railroads (East Akron)  
1841 Thompson Robt L  
1847 Slater Geo W\*  
1861 Erlekson Chas H\*  
*Fremont ave intersects*  
*Fulmer ave intersects*  
*Hillman rd intersects*  
2002 Schultz Chas I\*  
*Akers ave ends*  
*Dellenberger ave ends*  
238 Wagner Andrew L  
*Hilbish ave intersects*  
*Prairie dr intersects*  
*Homewood ave intersects*  
*Fastholm ave ends*  
*Schrop ave intersects*  
*Horton ave intersects*  
*Dawn dr begins*  
2342 Dowling Robt D\*  
*Hoover ave intersects*

**CRANZ PLACE**  
From 503 Dayton east (North Akron)  
NORTH SIDE  
225 March Frederick W\*  
229 Sternberg Julius\*  
233 Randall Earl A\*  
237 Lowe John E\*  
241 D'Angelo Joseph\*  
245 Donahue Richard W\*  
249 Heald Albert B\*  
253 Huston Wm I\*  
259 Puhulych Mike\*  
261 Clouli Steve N  
265 Martola Felix\*  
269 Holeman Lewis L\*  
273 Wetland Chas N  
SOUTH SIDE  
226 Schweikert John I\*  
230 Mallick Glenn J\*  
236 Hay J Howard\*  
238 Wolfe Wm L\*  
242 Basile Frank\*  
246 Wisniewski Mrs A\*  
250 Essig Wade W\*  
254 Pickelsen Clarence\*  
258 Baker Oliver M\*  
262 Wiper John C  
266 Marks Frederick  
270 Minner Joseph H  
276 Dick James E

**CRAWFORD ROAD**  
From north of Artman ave south, 2d west of S Hawkins ave (West Hill)

**CREE AVE**  
From opposite 1380 Eastwood ave north (Northeast)  
*Unopened to s of Sparhawk ave*  
1065 Cetnarowski John\*  
1070 McLaughlin Oda L

**CREIGHTON AVE**  
From 1019 E Tallmadge ave north (Northeast)  
EAST SIDE  
1383 Vacant  
1389 Ritchey Raymond K  
1391 Archer Forest D  
1395 Nahlk Saml J\*  
1397 Archer Frank\*  
*Kansler dr begins*  
WEST SIDE  
1380 Vacant  
1390 Herman Walter W\*  
1394 Breiding Henry M\*  
1404 Nelger Arno R\*

**CRESCENT DRIVE**  
From 134 Firestone blvd south and east (Firestone Park)  
EAST SIDE  
137 Reeves Chester F  
" Hannah Frank G\*  
143 Munteanu Ionel\*  
147 Vioran Dr Raoul L\*

153 Severns Elsl P\*  
157 Goodall Fred  
161 Hansen John A\*  
167 Wise Albert C\*  
171 Wecker Fred A\*  
175 Stear Arthur L  
181 Lincks John F\*  
197 Easton Mrs Jennie M\*  
203 McCarty James\*  
209 Harmon Mrs Margaret G  
213 Shields Jesse W\*  
219 Brown James V\*  
227 Vacant  
235 Paul Frank D  
" Roach Mrs Agnes M\*  
*Thornapple ave intersects*  
257 Beatty Dr Carmen L\*  
WEST SIDE  
132 Lane Delbert L\*  
" Tucker W Kenneth  
136 Decker Peter J\*  
140 Ross Paul J\*  
150 Labbe Frank A\*  
154 Crowder Walter I\*  
" Harouff James H  
158 Sauser Christ\*  
162 Henthorne John C\*  
*Sage ave begins*  
182 Newman Henry C\*  
186 Miller Geo S\*  
*Evergreen ave begins*  
200 Dally Ovid L  
210 James Henry G  
214 Westfall Kenneth L  
218 Knapp Chas I\*  
228 Montis Martin M\*  
232 Greenlese Clell B  
238 Stoyle Mrs Gertrude M\*  
244 Cooper Saml\*  
*Thornapple ave intersects*  
250 Rook Misses\*  
254 Reiter Rev Frederick A  
260 Becker Chas D\*  
264 Tatter John W\*

**CRESTON AVE**  
From 1155 N Howard east to Dayton (North Akron)

**CRESTVIEW AVE**  
From north of 1340 Baker ave south (West Hill)  
EAST SIDE  
*Delia ave intersects*  
571 Rells Clifford E  
575 Gubther Lawrence O\*  
583 Benner Bruce  
597 Mueller Mrs Hazel O\*  
*Stadelman ave intersects*  
625 Litechy Reuben W\*  
629 Clause Wm N Jr\*  
645 Lovejoy Harry O  
657 Davidson Mrs Minnie\*  
*Bye intersects*  
693 Rook Perry H\*  
705 Hobson Milton S\*  
*Peckham intersects*  
727 Gwinn Donald S  
735 Fox Joseph B  
741 Roby Hobart\*  
747 Firestone Roy G\*  
759 Headley Geo L\*  
765 Jones Richard C\*  
787 Hoff Chester A  
773 Martin Robt F\*  
*Orrin intersects*  
785 Wyant J Nelson  
797 Baker Mrs Anne E  
805 Ryland Mrs Blanche C\*  
811 McFarland Patrick F\*  
817 Schrady Harry N\*  
823 Bell Lloyd J\*  
829 Manning Benj K\*  
*Copley rd intersects*  
*Unopened to Courtland ave*  
1385 Bfrow Michael\*  
WEST SIDE  
*Delia ave intersects*  
572 Browne Homer V\*  
580 Marting E Louis\*  
584 Sieber Joseph B  
592 Warley Claud\*

598 Hayes Joseph K\*  
606 Hanan Joseph B\*  
*Stadelman ave intersects*  
618 Trean Guy C\*  
624 Cherry John F\*  
628 Koons Wm B\*  
631 Hatton Otis C\*  
614 Klein Henry A\*  
630 Belden Scott A\*  
656 Wagner Geo E\*  
*Bye intersects*  
676 Slapp Maurice F\*  
688 Ralsbeck Jabez J\*  
694 Kovacs Frank  
700 Snearlme Albert J\*  
706 Staker John T\*  
712 Boyd Mrs Maggie\*  
*Peckham intersects*  
738 Stuver Geo W\*  
750 Stover Carl N\*  
764 Ederer Wm J\*  
774 Kimball Norris E\*  
*Orrin intersects*  
798 Madison Wm J\*  
804 Ahrendt Otto J\*  
810 Eker Wm L\*  
814 Bertele Alexander I\*  
820 Frazier Donald D  
824 Weidaw Harry A\*  
830 Barrett Allen L\*  
*Copley rd intersects*  
*Unopened to Courtland ave*  
1310 Zendo Mrs Anna\*

**CRESTWOOD AVE**  
From 66 Hall southwest to S Maple (West Hill)

NORTH SIDE  
311 Duffey Misses\*  
315 Fessenden Mrs Mary C  
319 Barnes Malary A\*  
325 Jackson Ralph D\*  
329 Butler Edmund I  
311 Ensign Hadley N  
" Saunders Maurice C  
333 Hall Irving\*  
339 (apron Dr Fred M\*  
343 Breen Chas M\*  
347 Donahue Benj F  
351 Brewster Lee H  
355 Davis Mrs Olive B\*  
*Cloverdale ave intersects*  
379 Klein Louis A\*  
381 Collins Denzel F  
*Oakdale ave intersects*  
413 Draime Wm F\*  
417 Mutchelknaus Noah  
421 Guthrie Robt U  
425 Metzler Frank M\*  
*Grove begins*  
439 Amer Louis H\*  
441 Bucker Geo L\*  
445 Wert Wm H\*  
449 Browne Clement O  
453 Tennant Henry Q\*  
457 Gilie Werner  
463 Johnson Mrs Rhoda\*  
" Christv Newton H  
SOUTH SIDE  
322 Cascioli Rocco B\*  
330 Rich Michael B  
334 Leeson Orley A  
344 Griffin James M  
346 Sheffield Eugene K\*  
*Cloverdale ave intersects*  
380 Schumacher C Louis  
382 Murodock Saml S  
386 Closs Carlton A  
388 Gray Elmer S  
394 Williams Edward R  
*Oakdale ave intersects*  
418 Kline Jacob  
" Kittinger Albert R  
428 Trenner Paul  
432 Williams Gust P\*  
436 Clark Llewellyn D  
" Wedertz Paul E  
" James Mrs Myrtle\*  
438 Waldo Albert V  
" Campaloug Joseph  
" Hildreth John R  
444 Hittling Albert E\*

- 146 Bishop Murray A\*
- 450 Teeple Frank\*
- 454 Cook Maud E
- “ Butler Mrs Winifred M
- “ Hull Velma
- 458 Hunt Mrs Nora E\*
- 464 Snyder Virgil L
- “ Moross Cornelius S

**GROFT PLACE**

From 1057 MIVernon ave east to  
Lexington ave (North Akron)

**CROSBY**

From 48 S Maple west to S Port-  
age path (West Hill)

**NORTH SIDE**

- 193 Fink Arthur W
- 199 Dalesio Joseph
- 203 Ball Ernest O
- 207 Hansel Chas F
- 211 Borrell John F
- 215 Walsh Edward J\*
- 219 Vacant
- 223 Leiby Edward O
- 277 Scott Marion L
- 227½ Graham Oliver J
- 229 Shaw Edmund J
- 231 Lomas Harriet E
- 233 Hadnajeve Stephen
- 233½ Saunders Mrs Ida L
- 235 Bost Mrs Jessie A
- 239 Noble Lindsay H
- “ Nye Frank L H
- 243 Bargetz Carl J\*
- 249 Lombardi Chas\*
- 255 Griffith Wm E
- 257 Williams John J
- “ Griesmer Joe A
- 259 Teits Mrs Emma C\*
- 263 Casey Norman G
- 265 Fallon James B
- 267 Durbin Eugene E
- 267½ Wilson Miles
- 271 Neutzling Aaron\*
- 275 Sullivan Chas C
- “ Nemcik Mary V
- 275½ Zimmer Peter
- 277 Fox Herschel R
- 279 Robinson Robt B
- 283 Spallino Chas\*
- 285 Spallino Joseph A
- 289 Cleveland Mrs Amella\*
- 291 Sorrick Misses

**Butlman intersects**

- 299 Billings Frank E
- 303 Kelley John
- 305 Firestone Arden E
- 307 Strohmenger J Harry
- 309 Berger Homer E
- 311 Hazen Chas J\*
- 313 Herman Lawrence J\*
- 315 Pope Lucian H
- 319 Naugle Joseph J
- 323 Comstock Allen H
- 327 Mundy Mrs Helen D
- 327½ Alleman Edwin M
- 329 Pifer Ralph E
- 331 Vacant
- 333 Seidel Mrs Sarah L
- 335 Moog Chas A
- 339 Rooming House
- 345 Bowman Dr Dell S\*

**S Valley ends**

- 361 Maroney Clyde F
  - 363 Riehl Mrs Lva\*
  - 367 Nist Louis W
  - 369 Kitchingman Adrian R
- Richmond pl begins**
- 337 Davis Mrs Effie B\*
  - 381 Dutt Mrs Frances A\*
  - 387 Wolf Mrs Anna M\*
  - 405 Milar Wilbur W\*
  - 421 Balden Champion N\*
  - 441 Devlin John\*
- Oakdale ave intersects**
- 471 Marv n Parish House
- S Balch intersects**
- 509-11 Rosaline Apts
  - (1) Wyatt Leroy W
  - (3) Davis Merle E
  - (5) Barry Morris M

- (6) Knapp Herbert J
- (7) Green Paul
- (7½) Leach Doris
- (8) Freeney Clayton II
- (8½) Pace A D.
- (9) Freeney Dr Forrest A
- (11) Leavitt Joseph W
- (12) Bower Besse M
- (131) Longfellow Grace L
- (132) Loust Mrs Bessie
- (14) Stemmmons Chas O
- (14½) Irish Clayton
- (15) Keiper Frank B
- (17) Nielsen Geo
- (18) Crawford Abel J
- (19) Packard Wm G
- (19½) Antonson John O
- (20) Irries Edward
- (20½) Gookin R Burton
- (21) Cosow Jacob\*
- (22) McDowell Harry A
- 513 McKamey Mrs Mary D
- “ Stewart Wm M
- 517 Cushman Mrs Estella C\*
- 525 Thompson Harvey P
- 529 Waltz Floyd L\*
- 535 Kepler Raymond E\*
- 539 Ryan Wm T\*
- 541 Wentz Edward P
- 545 Wilson Mrs Anna L\*
- 553 Giglio Stephen
- 557 Higgs Joseph W\*
- 563 Valentine Eugene J\*
- 567 Waxson Maud A\*
- 575 Battels Wm J\*
- 589 Harvatt Michael I
- 593 Trick Harry E\*
- 595 Sydlow Matthew J\*

**Rhodes ave intersects**

- 627 Fletcher C Harry
  - 629 Thomas Burchard L
  - 635 McGuckin John H\*
  - 641 Potter Chas W
  - 647 Lewis Albert T\*
- Beck ave intersects**
- 675 Kittelberger Mrs E F F\*
  - 681 Legge John T
  - 687 Cunningham Brant A\*
  - 695 Johnson Joseph A

**Westmoreland ter begins**

- 697 Christensen Harold C\*
- 701 Landon Mrs Ethel M
- 705 Rchard Mrs Ida B\*
- 709 Scroggy James A\*
- 713 Lopresti Gus\*
- 717 FitzWilliam Mary\*
- 721 McCarty Homer P

**SOUTH SIDE**

- 198 McGreevy Misses\*
- 202 Lynch Mrs Ella S\*
- 206 Crano Louis D\*
- “ Crano Louis Inc
- 210 Tate Anna M
- 212 Henretta John J\*
- 214 Bauman Aloysius M
- 222 Rochford Matthew V
- 226 Ganyard Carl E\*
- 232 Johnston Joseph J\*
- 240 Warfield Leroy\*
- 244 Engelhart Joseph J\*
- 246 Jones Auto Top Shop
- 250 Goff Mrs Elizabeth A
- “ Grimes Geoffry\*
- 256 Vacant
- 260 Foster Chas A\*
- 268 Greenfield Apts
- (1) Wilmot Mrs Ethel M
- (2) Bissell G Fred
- (3) Bacon Fred R
- (4) Gordon Jacob
- 268A Greenfield Jacob\*
- “ Lobenthal Lloyd E
- 268B Richards Robt
- 268C Koplin Homer S
- 268½ Vacant
- 274 McVan Michael L
- 278 Lion Apts
- (1) Simpson Springer D
- (2) Nied Louis W
- (3) McNamee Mrs Mary C
- (4) Flattery Phillips
- (5) Wagner Elmer A

- (6) King Mrs Edith H
  - (7) Mayo Geo C
  - 280 Yant Mrs Besse M
  - 284 Chorpennen Homer O\*
- Butlman intersects**
- 298 Zimeria Hervey M
  - 300 Mutchler Arthur S
  - 306 Isenman John\*
  - 308 Stuprich Joseph
  - 310 Hoover Harry J\*
  - 314 Hackett Robt J
  - 318 Hackett Saml J\*
  - 320 Hackett Warren II
  - 324 Merideth Hayes G
  - “ Niklaus Mrs Anna

**Hall begins**

- 340 Davis Virgil H
- “ Nixon Robt M
- 364 Bode Mrs Dorothy S\*
- 352 Metz Misses\*
- 356 Castner Mrs Sarah K
- 364 Haag Mrs Adeline L\*
- 366 Wagner Rev Geo C
- 374 Paris Pasquale\*
- 380 Cahoon O Pearl\*
- 384 Doran John M\*
- 390 Lynn John W\*
- 396 Doran John P\*
- 402 Vance J Henry\*

**Woodland ave begins**

- 426 Stinemales Chas W\*
- 430 Garbison John C
- 436 Novak Frank A
- 438 Tait John E
- 440 Spielberger Mrs Betty\*
- 442 Arthur Harry G

**Oakdale ave intersects**

- 506 Adeline Apts
- (1) Kelly John W
- (2) Watt Wm H
- (3) Babcock Mrs Leah M
- (4) Fritsch Mrs Ida E
- (5) Allen Chas F
- (6) Metzger Mrs Jean O
- (7) Windows Fred M
- 512 Richardson Olin L
- 520 Rynn Frank A\*
- 524 Fuller Minnie Cerula

**Westwood ave begins**

- 532 Wooley Mrs Margaret\*
- 540 Vacant
- 548 Hood Geo E\*
- 554 Pritchard Everett M
- 556 O'Harrach Elmer M
- 560 Harrington Vera M\*
- 566 Edgar Mrs Mayme B\*
- 566½ Loy W Harold
- 572 Hick Harriet

**Gale begins**

- 580 Smith Roscoe C
  - “ Martin James F
  - “ Bonar Marjorie
  - 588 Haley Chas R
  - 594 Griswold Herman F\*
  - 598 Deuber Lewis J\*
  - 606 Currie Mrs Ada
  - 610 Griffiths Harvey R\*
- Rhodes ave intersects**
- 622 Gehres Edith M\*
  - 630 Hald Geo\*
  - “ Gray Mrs Florence C
  - 634 Pistoria Ignatius\*
  - 638 Wilhelm Ira L
  - 640 Groff Philip K
  - 642 Green Mrs Bertha W
  - 646 Hamlen Mrs C Etta
  - 652 Fabre Mrs Martha E

**Beck ave intersects**

- 666 Vacant
- 670 McCollum James C\*
- “ Ruland Geo G
- 678 Kavenagh Wm E
- 688 Mellinger Chas
- 690 Quattrocchi Joseph\*
- 694 Hall Geo E\*

**Hyde ave begins**

- 706 Fichter J Adam\*
  - “ Fichter & Brooker
  - 712 Pamer Paul\*
  - 718 McPherran Ira M\*
- Vivian pl begins**

# THE STANDARD MORTGAGE CO. REAL ESTATE 601 FIRST-CENTRAL TOWER Phone HEMlock 5194 LOANS

190

BURCH DIRECTORY CO'S

724 Fimle Elmer  
" Badger Wm A  
" Vogt Max E  
730 Warren Joseph

## CROSIER

(East)  
From 993 S Main east (South Akron)

### NORTH SIDE

7 Gill Motor Sales  
73 Gordon Joseph C  
17 Harris Alfred G  
21 Veling Jack J  
*S High intersects*  
Railroads  
55 B & O Freight Depot  
*Sweetzer ave intersects*  
121 Minko Andrew\*  
127 Williams Arthur L  
129 Laon Geo  
135 Blockum Peter E\*  
*Miami intersects*  
157 Zepko John\*  
161 Brimston Russell G\*  
163 Brimston Wm A\*  
169 Burcomin John

### Adeline ends

179 Harp Edward E  
183 Burken Ignatz  
183 Miskevish Wm\*  
189 Green Mrs Magdalena\*  
195 Colasanti Julius  
197 Georges Peter\*  
203 Molnar Joseph\*  
207 Adams Danl  
207 1/2 Dabl Louis  
211 Heath Geo  
*Washington intersects*  
229 Middleton Isaac\*  
233 Hord Mrs Rosa F  
275 Pytko John\*

### Bellows intersects

267 Veal John  
" Kennedy Harry\*  
269 Adam Adam\*

### Grant intersects

301 Vacant  
303 Fay Harold  
305 Dinns August  
309 Anderson Earl M  
315 Adrien Mrs Dorothy\*  
319 Steve Paul F  
323 Hoff Burdette M  
*Sherman intersects*

333 Shapiro Harry B\*  
337 Hecht Leo J  
341 McFarraw Frank K  
345 Fuils A Max  
347 Jones Walter L\*  
351 Ivancio Michael  
353 Rienzi John\*  
357 Pander Dorothy E  
359 Bacher Helmuth K\*  
" Erb John R  
361 Shupe Joseph E

### Sumner ends

383 Kotch Michael C\*  
385 Nagy Julius\*  
387 Denholm Wm  
*Allyn ends*  
449 Kirkhauser Stephen M  
453 Yelling Joseph

### Beardsley intersects

471 Morgan James E  
475 Teffner Stephen\*  
479 Burns R Kyle  
481 Akers Everett B

### Kling intersects

*Unopened to Brown*  
551 Biltz Richard D  
" McDonald John N  
555 Nisewarner Mrs Helen E  
561 DeSario Mrs Jennie  
563 Butler Frank D  
Belt Line R R  
667 White Ralph H  
669 Newberry Mack\*

### Coventry intersects

*Lumiere ends*  
711 Kiefer Fred\*  
715 Gurnes Howard B

719 Heatwole Marshall J

723 Brice Geo\*

### Hammel intersects

737 Lockhart Kenneth H

### Gridley ave ends

775 Hylbert Harry E  
779 Kline Germain V  
783 Norman Winnie  
787 Smith W Howard

### Inman intersects

807 Clipkar Michael  
811 Webb Layman C  
815 Copeland A Cecil\*  
819 Gibbons James C\*  
823 Curnow Garnett  
827 Lewis Carl H  
831 Bonin Paul\*  
835 Gault Gale B\*  
839 Baker Frank E  
843 Smith Sidney G\*  
847 Woodell Wm M  
851 Orban Koroloz\*  
855 Pelfrey Arthur F\*  
859 Felldin Jean A\*  
863 Evans Harry R\*  
871 Dankanich Chas\*  
875 Kunce Clyde E\*  
887 Davis Herman H  
891 Scott Walter A\*

### Hudson ave intersects

907 Morris Miller L\*  
915 Holmes Howard B  
923 Zahirsky Ftit

### Elbon ave intersects

935 Harvey Earl T  
939 O'Donnell Thos J  
945 White Arva B  
951 Schrelber Joseph\*  
955 Johnson Willie L  
959 Gohlke Elmer J  
963 Frazee Henry A\*  
967 Haldin Fred J\*  
971 Garrett Felix W  
975 Laubenthal John\*  
985 Vacant  
987 Stewart Harry F\*

### Whitney ave intersects

1003 Dyc Donald L\*  
1007 Piper Arthur F  
1043 Cleavenger Mrs Flora B\*

### SOUTH SIDE

14 Piera John P  
" rear Wright's W S Inc  
22 Vacant  
26 Markwood John P  
34 Vacant

### S High intersects

Railroads  
96 McNeill Machine & E Co\*  
*Sweetzer ave intersects*  
118 Moore Henry  
122 Boddle Frank  
126 Castleberry Mrs Lucille  
112 Brantley Lamar M  
114 Person Mack  
" rear Yancey Willie H

### Miami intersects

160 Pfaff Andrew\*  
164 Lucas Glenn R  
166 Tuger John  
170 Fuerst Mrs Anna W\*  
174 Yanatov Bazu  
" Plackovich Vasile  
*Ethel ct begins*

178 Evanicki Jacob\*  
182 Woodard Olden  
" Knox Wm F  
" Williams Albert  
rear Woods Jesse  
184 Parker Thornton  
186 rear Mikell Joseph\*  
188 Lewis Mrs Gladys  
192 Likevich Stephen  
196 Smith James\*  
200 Bernert Nick\*

### Star begins

210 Vlikovich Michael  
" Ertich Joseph  
212 Ostroff Louis\*  
" Olah Mrs Rose  
" Damico Gregory  
*Washington intersects*

218 Vacant Storeroom

222 Apartment

(1) Gidley Jack C

(5) Shlitz Mrs Stella L

(6) Crum Dwight

(7) Bailey Henry W

(8) Baglia Saml

(9) Greene Mrs Josephine

(10) Lee Saml

(11) Hartney Chas E

(12) Lowther Earl J

(13) Drolett Raymond M

(15) Johnson Raymond R

(16) Nielson Peter H

(19) Portis John W

(20) Tyree James C

(22) Martin Zeldic

(24) Portis John W

(25) Neal Lloyd

(27) Greathouse Arthur W

(28) Housel Roscoe T

(29) Smok Mrs Sophie

(30) Carson Mrs Ruth L

(31) Hunter Harry P

(32) Beals James E

(33) Emerson Edward

(35) Smith Harry C

(38) Smith Thos E

(37) Freeland Harley B

(38) Snyder Thos

230 Vacant

234 Cooksey Hiram

" Beverett Audie D

236 Campbell John C\*

240 Boyd Michael\*

244 Vacant

### Bellows intersects

258 Petruha Michael\*

262 Makkos Frank\*

266 Mondello Phillip\*

270 Kern Albert

### Grant intersects

304 Bulgrin Mrs Anna M\*

310 Hunter Robt V

316 Havman Chrl A

320 Pekar John\*

321 Apartment

" Gross Raymond

" Kingston James M

" Lomberger John W

### Sherman intersects

374 Heddler Chas W\*

384 Ost Geo J\*

386 Rhlander Edward T\*

388 Fekete John\*

390 Kerkovitz Anton\*

394 Dickson Elisha H

### Ashland ave begins

360 King Louis E

362 Kelley W Edward

366 Heysen Michael Z\*

368 Vargo Stephen\*

370 Martell Misses

374 Frankovich Nick\*

376 Kranecvic John\*

384 DiLuca Mrs Mary\*

386 Keith Geo C\*

388 Beribak Joseph\*

390 Zelenka Joseph\*

394 Sugar Matyas\*

398 Moughler John C\*

### Berghoff begins

406 Brooks Harold R

410 Nisula Chas V

414 Sosebee R Loy

418 Hensley Chas F

458 Miller Herman A\*

### Beardsley intersects

474 Klein Adam

478 Yount J Herman

### Kling intersects

*Unopened to Brown*

552 Sheppard Mrs Martha A\*

556 Trachsel Rudolph C\*

560 Myers Leonard F\*

564 Skacevic Andrew\*

568-76 Hall C P Co  
Belt Line R R  
588 Taber Coal Co\*  
600 Varga Joseph\*  
604 Sarver I Orlin I\*  
608 Andrews Wm O



# CITY BAKING CO. BAKERS OF "BUTEREG BREAD"

**PHONE HE-3126      Main Office, 532 Grant Street**

- 610 Jackson Geo
- 612 Apazeller Mrs Lena\*  
" Mutz Frank
- 632 Vacant
- 640 Smith Wm\*
- 644 Pappano Fred\*
- 648 Tottle Mrs Agnes C.\*
- 660 Keenan Mrs Mary E.\*
- 676 Scott Donald S  
*Coventry intersects*
- 684 Sudduth Calvin E
- 688 White Isaac A  
" rear Lurry John W
- 700 Alcorn Mrs Reba S
- 716 Iowne Glenn M\*
- 720 Neff Saml H\*  
*Hammel ave intersects*
- 750 Towne Mrs Grace H\*
- 754 Roberts Aldine W
- 766 Harris Harry A\*
- 780 Warehouse
- 784 Devlin John S
- 788 Iox Willis J  
*Inman intersects*
- 816 Serdinak Stephen\*
- 824 Rojak Stephen\*
- 830 Randall Mason L\*  
*Merton ave continues*
- 840 Fox Harry B\*
- 844 Greising John B\*
- 848 Swanson Emil\*
- 852 Harzinsky Walter C.
- 856 Meredith Edward F\*
- 862 Solomon Chester  
*Bertha ave continues*
- 872 Phares Mrs Pansy E\*
- 880 Miller Alexander L
- 884 Collins Edward J
- 888 Sedmack Geo
- 894 Adams Andrew  
*Hudson ave intersects*  
*Elbon ave intersects*
- 910 Fausnight Saml E\*
- 914 Weaver Geo K\*
- 948 Rudd Herbert G\*  
*Winans ave continues*  
*Whitney ave intersects*
- 1012 West Chas F

**CROSIER**

(West)

From 1004 S Main west (South)

- NORTH SIDE**
- 9 Nelchiter Mrs Margaret A
- 11 Becker Mrs Margaret\*
- 15 Williamson Wm\*
- " Becker John J
- 19 Humphrey Wm
- " Stewart Mrs Ethelinda
- 23 Keener Elza C
- 25 Flanigan E Burns
- 27 Bernard C Mervin
- 33 McBride Bryant L
- 35 Barbitta Frank\*
- 39 Richard Wm L
- 41 Trunck Frank E
- 45 Hardy Mrs Mary\*  
" Sanders Chas F
- 49 Coke Mrs Catherine\*
- 57 Williamson Carl N\*
- 59 Rohrer Mrs Margaret A\*
- 63 Saury August M
- 63 1/2 Fields Howard F
- 69 Romestant Louis P
- 71 Hottle Harry H
- 77 Reorganized Church
- 81 Miller Wallace W\*
- 85 Stanich Risto\*
- 89 Ferrell Lewis S
- 93 Brown Everett G
- 99 Nichols Paul E\*
- 103 Stokes W Henry
- 107 Sanders Carl A\*
- 111 Gandee John S\*
- 115 Edgeworth Mrs Iris
- 119 Ringer J Grant
- 123 Sesto Salvatore
- 127 Chilcott Walter M
- 133 Logsdon Theodore R
- 135 Smith Winfield S\*
- 141 Hall Dallas R
- 147 Pfeifer Peter\*

- 149 Nettle Lewis\*
- 153 Williams Andrew  
*Princeton intersects*
- Lincoln School
- 199 Holahan James W
- 201 Gardner C Otto\*  
*Marion pl intersects*
- 211 Mace Freer R
- 213 Wright James P
- 215 Hartenstein Frid P\*
- 217 Yarger Austin C\*
- 223 Shiplett Wm T  
*Victory intersects*
- 231 Gabhart Arthur L
- 237 Jones Mrs Harriet H
- " Lantrip H Lawrence
- 243 Killinger Ira E
- 247 Williams Chas F\*  
*Owen ave ends*
- 261 Smead Mrs Rose\*
- 271 Duff Mrs Linda  
*Ridgeway dr begins*
- 277 Miller Raymond B
- 287 Steinbeck Geo O\*  
*Penn ave ends*  
*Rhnsman ave ends*
- 393 Veterans of F W No 3383  
**SOUTH SIDE**
- 14 Tate Cellar H
- 18 Bear Mrs Margaret A\*
- 22 Witherup Robt M\*
- 28 Riley Geo E
- 32 Hawkins Earl M
- 34 Jeanneret Fred R
- 36 Chisholm John A  
*Yale continues*
- 44 Keal Chas W\*
- 46 Waldroup Clifford O  
" Fisher Cicero  
" Kinsler Leonard O  
" Tozer John
- 50 McKee Geo  
" Roten Quincy M\*
- 56 Harrison J Arthur
- 60 Richmond Marcellus A
- 68 Price Max  
" Harris Louis L  
*Mangold begins*
- 76 Mangold Wm F\*  
" rear Mangold Bros S M Wks
- 80 Stubblefield James S
- 84 Farrell Mrs Theresa G
- 86 Ball Ernest V
- 90 Vansel Mrs Myrtle E\*
- 94 Treesh Mrs Myrtle M\*
- 100 Baker F (oleman
- 104 Schafer Henry\*
- 108 Fink Mrs Anna F\*
- 110 Beard James D
- 114 Miller Walter L
- 116 McIntyre John G
- 118 Roberts Mrs Hannah\*
- 124 Hornbeck Gilbert
- 126 Trudeau Mrs M O
- 128 McBride Chas C\*
- 132 Hannum Mrs Mabel E
- 136 Francisco Chas M
- 142 Ranler Joseph\*
- 146 Hale Dana P
- 150 Moore Delano A\*
- 154 Price Edward E\*
- 158 Bollinger Wm\*
- 162 Rogers Wade W  
" Vest Jack O
- 166 Mettle Edward D\*  
*Princeton intersects*
- 176 Martney Raymond J
- 182 Craig Cortland C
- 186 Warner Henry A\*
- 190 Ripple N Ralph
- 194 Nieman Alva W
- 196 LaFreda The  
(1) Church Wm F  
(2) White Robt L  
(3) Tobias H Dewey  
(4) Teater Carl G  
*Marion pl intersects*
- 212 Rathbun Earl J\*
- 214 Beck Robie R\*
- 216 Steffee Jack S
- 218 Kelso Fred B  
*Victory intersects*

- 230 Wetter Ray F\*
- 238 Sayre Harold R\*
- 242 Stoll Gottfried G
- 244 Carney Claude T
- 248 Isherwood Ralph W
- 256 Miller Geo L\*
- 264 Brdte James
- 300 Williams Geo\*
- 306 Mapp Homer W\*
- 310 Stegferth Adam L\*
- 314 Smith Geo\*
- 322 Cook Thurman F  
" rear Kommer Chas

**CROSS**

From 681 S Main east to Kling (South)

- NORTH SIDE**
- 11 Fisher Eugene\*
- 15 Barich Thos\*
- 17 Brady Mrs Isabel  
" Johnson Wm
- 21 Stolar Mrs Mary
- 23 Erwin Joseph A
- 27 Korovel Amelia\*
- 27 1/2 Karakas Michael
- 31 Noe Raymond T\*  
*Hackett intersects*  
*S High intersects*  
*Unopened to Miami*
- 123 Karder Mrs Rose\*
- 129 Celle Kalman\*
- 135 Cheby Alex\*  
*Washington intersects*
- 183 Yurick Michael\*
- 185 Reitz Geo\*
- 193 Petrovics Paul J
- 197 Werne Mrs Mary A
- 201 Saintenoy Leo
- 203-5 Turner Hall
- 207 Brandt Mrs Irene
- 209 Fahs Chas L  
*Grant intersects*
- 239 Nachbaur Theodore L\*
- 213 Montgomery Floyd M  
" Brown Frank
- 247 (urts Paul S
- 249 Whitney Danl D
- 251 DeLong Warren J
- 255 Workman Ion A
- 257 Std Tool & Saw Co  
*Sherman intersects*
- 275 Krausman Hugo C  
" Anderson Mrs Mamie
- 279 Lusby James A
- 283 Rieger Paul A\*  
" Wakefield Herman A
- 287 Harnack Clarence C\*
- 291 Steckel Mrs Laura\*
- 299 Eisenbart Nickolas\*
- 305 Pfromm Anton V\*
- 307 Pfromm Christina  
*Summer intersects*
- 317 Schmidt Mrs Mary\*
- 319 McCarthy Patrick\*
- 327 Lower Jacob\*
- 331 Greco Joseph\*
- 333 Walgamuth W Isaac
- 339 Bechter Mrs Mary\*
- 345 Loudy Mrs Stella F  
*Allyn intersects*
- 361 Getz Alfred B
- 367 Williams Luther W
- 371 Huhn Henry J  
" rear Steinbock Anthony F
- 375 Glatther Raymond B\*
- 377 Pritchard Ralph E\*
- 387 Fisher Mrs Fary O
- 389 Verlery Mrs Julia
- 391 Cleslar Andrew
- 393 George Norman W
- 395 Warnick Freeman A  
*Kling intersects*
- SOUTH SIDE**
- 8 Cole Mrs Jennie H
- 12 Jackman Frank\*
- 14 Vacant Storeroom
- 18 Bowersock John L
- " Sparks Georgia E
- 22 Semoun Co
- 28 Haas Wm E  
*Hackett intersects*

# KESTER COAL CO.

15 YEARS OF SATISFACTION  
FOR QUALITY—SERVICE AND COURTESY.

CALL Blackstone 2311

192

BURCH DIRECTORY CO'S

*S High intersects*

- Unopened to Miami*  
114 Clanton Clarence\*  
118 Gauder Matthew\*  
122 Vacant

*Camp begins*

- 130 Chinrock Andrew P  
136 Prack John\*  
140 Gostel Joseph\*

*Washington intersects*

- 176 Economos Nick  
180 Casamento Joseph\*  
182 Favaro Joseph  
188 Patti James  
190 Maenza Phillip  
196 LaFatch Joseph\*  
202 Bechter Clement J  
206 Rotundo Joseph\*  
208 Leonhard Phillip S

*Grant intersects*

- 222 Sonneberger Herman F  
248 Shaffer Clinton J\*  
250 Stadler John  
254 Le del John

*Sherman intersects*

- 286 Tinker John Jr

*Frances ct begins*

- 294 Mollica Joseph  
" Hunt Robt C  
298 LaRocca Jerome\*  
304 Kalkof Walter H

*Sumner intersects*

- 328 Callart Chas  
330 Wetzstein Conrad H\*  
336 Browne Michael J  
" Bachmann Mrs Adella\*

*Allyn intersects*

- 368 Reagan Chas A\*  
370 Lee Mrs Cora E\*  
376 Tigelman Joseph A  
378 Ullman Clarence I

*Cross ct begins*

- 380 Wise James F A  
382 Riley Logan C  
388 Rosche Henry\*  
392 Kamlowky John P\*  
396 Waddell David A\*  
398 Clutter Wesley

*Kling intersects*

**CROSS COURT**

From 378 Cross south (South-east)

**EAST SIDE**

- 565 Kunkel Leo\*  
567 Davis Richard C  
569 Hudson Harold I  
571 Benson Mrs Adith

**WEST SIDE**

- 584 Faulk Thos F  
586 Vacant  
588 Richards Robt A\*  
570 Durkin Frank V

**CROUSE**

From 429 Brown east to S Arlington (Southeast)

**NORTH SIDE**

- 395 Damon Arthur G  
399 Mayer Geo O  
403 Guderjahn Rudolph G\*

*Kirn ave ends*

- 429 Pickering James B  
431 Brasnaemie Martin J\*  
435 Vacant Storeroom  
" Saylor John S  
435 1/2 Vacant  
437 Michigan Motor F L Inc  
443 Gill Mrs Lucy

*Spicer intersects*

- Connell Michael J\*  
" Ethel  
"imer W\*

- 509 Gipson Wm F  
511 Nissen Peter C  
511 1/2 Bond Claude S  
515 Fuller Geo J  
515 1/2 Bostlick Frank P  
519 Fuller Mrs Esther B  
521 Fuller Wm M\*  
525 Giganti Giuseppe\*  
529 Cawthorne James D  
533 Sharpe Mrs Nelle C  
535 Shea John J\*  
537 Williams Dwight

*Fountain intersects*

- 563 Worley Thos H  
567 Mandala Frank  
Belt Line R R  
599 Capobianco Michael\*  
603 Vaccaro Ralph\*  
607 Agrusa Peter\*  
615 Roe Wallace U  
" Curtis Mrs Merle

*Lease intersects*

- 629 Iltis Michael\*  
631 Wells Perry M  
635 Albright Reuben H\*  
637 Williams Leonard\*  
641 Wilson James E

*Beaver intersects*

- Unopened to west of Black*  
741 Sister Wayne E\*

*Black intersects*

- 765 Morford J Harold\*  
769 Heimbaugh Arthur J\*  
" Clapper Ray E

*Cleveland intersects*

- 803 Letasi Joseph\*  
817 Gibbons Chas C\*  
821 Zalewski Bronislav\*  
825 Taylor Cyrus L  
829 Carbaugh Arthur M  
833 Glaze Mrs Hattie E\*  
837 Kyer Chas G  
845 Greek Catholic Church  
847 Hranilovich Rev M S

*Forrest intersects*

- SOUTH SIDE**  
400 Martin Harland C\*  
" Emmet ct begins  
408 Abdenour Joseph H  
412 Matson Thurman\*  
" rear Matson Thurman  
418 Bertsch Chas\*  
" rear VanSickle Frank E

*Bertsch ter begins*

- 424 Steadman Cloyd\*  
428 Conley Clyde C  
432 Jacobs Cecil C  
434 Dietz Mrs Viola M\*  
440 Scarce Paul G  
444 Applegate John W  
448 Furnished Apts  
450 Smith Mrs Margaret L\*

*Spicer intersects*

- 460 1st United Presby Ch  
474 Wakefield Helen E\*  
476 Barnes Ernest F  
480 Baughman Ralph D\*  
484 Myers Lowery W  
486 McGuire Robt E  
492 Wilmoth Harold W  
500 Krumeich Alfred\*  
" Bush Arthur  
504 Loffin Rev Hubert B  
508 Vacant  
510 Albert John\*  
518 Hendricks Lovell H  
522 Mulrooney James\*  
522 1/2 Polling Albert  
526 Tausch Chas H\*  
530 Bies Henry\*  
534 Snyder Mrs Elizabeth T\*  
538 Welch Leo A\*  
542 Davis Thos R\*  
546 Huhn Henry Jr\*  
550 Bittner Frank W\*

*Fountain intersects*

- 566 Barlett Lewis W\*  
570 Lohr Oscar T  
574 McCormick Danl A  
580 Swa n Clyde A  
Belt Line R R

*Heimbaugh ave begins*

- 594 Carnal J Thos\*  
600 Fumes John W  
604 Vujanov Stephen  
606 Hayes James  
606 1/2 Jones Saml G  
612 Facchini Vincent\*  
614 Suso Edward D\*  
618 Mallis Mrs Grace

*Lease intersects*

- 632 Prats Ralph  
634 Prats Vincent  
638 Kulton Frank A

*Richards ct begins*

- Beaver intersects*  
*Unopened to west of Black*  
742 Ulm Jesse J\*

*Black intersects*

- 766 Clasey Melvin M\*  
770 B'Smith James C  
*Cleveland intersects*  
804 Fahey Thos B\*  
806 Vacant

*Wilnot begins*

- 822 Biddle Geo H  
828 Conley Ernest C\*  
832 Roberts Edgar L\*  
836 Wellman Forest T  
840 Frank John\*  
844 Herring Wm L\*  
848 Robertson Felix W  
852 Rose Ralph E\*  
856 Rich Walter L\*  
860 Osborne Earl N\*  
864 Howard I Harold  
870 Kight Ray V

*Forrest intersects*

- CROWN**  
From 124 Hall west to Oakdale ave (West Hill)

**NORTH SIDE**

- 345 Hershenhaus Jacob H\*  
347 Peck John H\*  
**SOUTH SIDE**  
318 Houk Misses\*  
324 Bird David F  
328 Albanese Andrew\*  
332 Carmichael Fred W\*  
334 Hammond Wm H\*  
336 Knapp Louis L\*  
" Bee Buel W  
340 Meyers John\*  
346 Kirk Harry J\*

**CRYSTAL**

From opp 2318 Scotland dr north (Northeast)

**EAST SIDE**

- 673 Berg Bernard H  
709 Phillips Earl S  
717 Vacant

*Income dr intersects*

- 737 Williams Paul A  
749 Marsh J Edward  
767 Carney Elmer M  
771 Nehlsen Fdward W  
**WEST SIDE**  
694 Johnson Verne E  
*Income dr intersects*  
750 Driesbaugh Delphin A  
776 Jackson Ephr am L

**CURTIS**

From 130 Steiner ave south to E Emerling ave (Southeast)

**EAST SIDE**

- 1217 Earl Lee  
1223 Nanashe Mrs Katie\*  
1229 Yova Mose\*  
" Brna Joseph  
" Valea Mrs Anna  
*Stanton ave intersects*  
1255 Crowell Mrs Lizzie  
" Cobb Louis  
" rear Vacant  
" rear Kasek Peter  
1257 Vacant  
1259 Ray Theodore\*  
1261 Kocis Frank\*  
1263 Puscas Joseph\*  
1265 Lorson Joseph J\*  
" rear Rock Catherine L



- 1271 Berg John\*  
 " See Walter A  
 1279 Pfeffer Henry  
 1281 Schneider Frank  
 1283 Henderson Robt H  
 1285 Yilling Fred\*  
 1291 Warner Wm H\*  
 1305 Fields Inez\*  
 1309 Bittner Howard R  
 1315 Burroughs Scott G\*  
*Cole ave intersects*  
 1325 Bozisk Stephen\*  
 1329 Putz Nick\*  
 1349 Emlch Conrad\*  
 1353 Pavelol Nick  
 1357 Wages Leonard I\*  
 1361 Stenger Anton R\*  
 1367 Kratz Andrew\*  
 1371 Sautner Stephen\*  
 1375 Garvis Jonathan J\*  
 1383 Nelson Odell  
 1389 Apartment  
 (1) Blackwell Jack R  
 (2) Saylor John S  
 (3) Dukeman Bertha B  
 (4) Fain Misses  
 (5) Wheaton Mrs Faye L  
 1391 Davis Raymond R  
*Leora ave begins*  
 1409 Surface L Dale  
 1411 Boike Louis J  
 1413 Kiefer Henry C\*  
*West Side*  
 1200 Parsons Alexander L\*  
 1214 Caine Mrs Arminta F  
 " rear Vacant  
 " rear Weaver Fred  
 1218 Pentecostal Church  
 1224 Russ Peter  
 1232-34 Kuhajda Andrew\*  
 " Harris Jesse  
 " Gogan Mrs Gladys S  
 " rear Norris Wilson W  
 1236 Apartment  
 (1) Dungey Archie L  
 (2) Holman Geo  
 (3) Gohelk Vincent  
 (4) Bostwick Mrs Ella C  
 (5) Reed Mrs Eva  
 (6) Onetis Nick  
 (7) Woods Harry L  
 (8) Cunningham Mrs Amy V  
*Stanton ave intersects*  
 1254 Apartment  
 (1) Stark Henry  
 (2) Kilgore Raymond A  
 (3) McKinstry Doc  
 (4) Moore Clarence  
 1280 Chuchu Theodore\*  
 1262 Wells Roy M  
 " Miller Mrs Ann A  
 1264 Carswell Nathan\*  
 1266 Miller Wm  
 1268 Woods Sidney L  
 1270 White John H  
 1272 Andrew John G\*  
 1278 Thompson Hunter D  
 1298 Miller Emil E\*  
 1302 Vance Lewis G  
 1306 Brown Mrs Etta\*  
 1310 Wood Dorothy J  
 1312 Carter Arvil B  
 1314 Ridley Benj\*  
*Cole ave intersects*  
 1340 Muntean Vasile  
 1342 Brock W Bryan  
 1346 Vidikan Moses R\*  
 1346½ Mutzabaugh Geo W  
 1350 Randolph Kenneth A  
 1354 Anderson Waymon  
 1358 Myers Cletus U\*  
 1360 Lee Russell C\*  
 1368 Franklin Robt H\*  
 1372 Buchanan Cromwell B  
 " Whitlow James V  
 " Looney Mrs Louise L  
 1376 Lee Mrs Mary  
 1380 Kilgo Dewey B  
 1382 McGiffin Amos F  
 1384 Knopsnyder Mrs Eva\*  
 " Miller Lydia  
 1388 Hone Harry L\*

- 1390 Dearth John N  
 1396 Eden Nels\*  
 1398 Coffman Lee  
 1402 Paschall Roy V  
 1408 Wells Wm W\*  
**CUTLER PARKWAY**  
 From south of east end of  
 Pond View ave north (Goodyear  
 Heights)  
*East Side*  
*Adelaide blvd begins*  
*Bauer blvd begins*  
 141 Carter Hodda L\*  
 143 Kagenaar Bert\*  
 151 Boggs Harry B\*  
 153 Carr Mrs Eva D  
 165 Nagle Phillip T\*  
 169 Thomson Wm  
 171 Rice (arl D  
 173 Jones Chester W\*  
*Hampton rd begins*  
 185 Nichols Herschel  
 189 Parker Oscar E\*  
 193 Lucas Chas\*  
*West Side*  
 142 Casley Orus J\*  
 164 Bert Danl L\*  
*Pond View ave ends*  
 176 Reynolds Kenneth  
 182 Rowland Earl R\*  
 186 McClellan Wilmer L  
 188 Roberts Lester  
**CUYAHOGA**  
 From 221 N Howard northwest  
 (North)  
*East Side*  
*W Lods ends*  
 47 Zuber Wm\*  
 49-51 Pawlak Anthony\*  
 57 Lewis James D  
 55 Varner Mrs Anna  
 69 Kirstahler Matthew A  
 77 Manning Carl\*  
 " rear Vogt Chas G  
 81 Albright Elton L\*  
 87 Giancontieri Mrs Abbie  
 87½ Kotch John\*  
 95 Boron Mrs Katherine\*  
 103 Szejwk Felix\*  
*Sommers ct begins*  
 109 Lewis Levi  
 113 Musci Frank\*  
 117 Holst Fred W\*  
 121 Krzykowski John\*  
 131-3 Cuyahoga Baking Co\*  
 135 Perkins Chas W\*  
 135½ Johnson Arville  
 " Jones Wm  
 139 Dietz Edwin W\*  
 " Cuyahoga M & M Co  
 141 Olender Paul  
 143 Vacant  
 145 Moss Geo C  
 149 Teofilo Patsy\*  
 " Cordola Frank  
 161 Holst John\*  
 169 Wohlwend Chas M\*  
 171 Ruby James  
*W Glenwood ave ends*  
 181 Cianciola Frank\*  
 183 Foster Herbert  
 " Williams Benj  
 191 Paclolla Frank\*  
 199 Swinchart Mrs Emma  
 205 McGarity Saml  
 209 Robinson James  
*Southampton begins*  
 215 Tipler Henry  
 233 Harris Ernest  
 235 Marquardt Fred H\*  
 237 Salvo Henry  
 " rear Rodabaugh Mrs F R  
 249 Gun James  
 279 Aidola Vincent  
 279½ Daguanno Frank  
 " Morris Christopher  
*Reid terrace begins*  
 303 Falanga Joseph\*  
 309 Raybuck Wm C\*  
 327 Franklin Walter A\*

- 347 Miller Isaac F  
 351 Callaway Major K  
 355 Kapelczak Raymond\*  
*Vesper dr begins*  
 361 Kempczenski Stanley F\*  
 365 Kulesza Stanley\*  
 369 Denicolo Alex\*  
 375 Franklin James A\*  
 379 Ludwig John\*  
 383 Parker Harry F  
 387 Walker Dolph P  
 389 Russell Nicholas S\*  
 393 Cuyahoga Cleaners  
*W Tallmadge ave ends*  
 423 Aluto Louis  
 427 Moore Wm L  
*Albertl ct ends*  
 433 Musci John\*  
 437 Brooks Albert  
 439 Crawford Mrs Marguerite J\*  
 443 Paratore Ross\*  
 445 Watt Giles W\*  
 447 Golina Joseph\*  
 451 Sherwood Guyles D\*  
 453 Musci Frank  
 " Romanello Joseph  
 455 Townsend Edward\*  
 459 Woodward Homer W\*  
 463 Abrams Danl A  
 467 Killman Mrs Alice R\*  
 471 Early Geo W\*  
 479 Swaitz Rav A\*  
 481 Arnold Mrs Sammie\*  
 " Smith Alvin F  
 481½ Foggy Mrs Anna E\*  
 491 Patterson Mrs Sarah J\*  
 497 Musci Paul\*  
 501 Buckler Jacob\*  
 509 Albertson Christian F\*  
 515 Playford Mrs Alice J\*  
 " rear Playford Leslie J  
 521 Kindler Edwin H  
 " rear Gifford Earl  
 525 Nell Wm S\*  
 533 Wingerter Paul A  
 547 Selzer Philip A  
 551 Trommer Louis F\*  
 557 Raybuck Harry E  
 561 Vanderpolder John\*  
 565 Boyes Fred R\*  
 " rear Myers Mrs Anna L  
 573 Rice Edward  
 577 Haefeler F Wm\*  
 " Playford Leslie F  
 585 Gaugler Simon  
 591 Marsh James E  
 599 Love Frank D\*  
 601 Graham Russell W\*  
 607 Cole Howard W  
 611 Sharp Mrs Harriet B  
 " Wiley Kenneth B  
*Usher ave intersects*  
 627 Limric Fred W\*  
 " Eddleman Earl J  
 635 Seelye Chas T  
 639 Raulfs Edna M\*  
 " Vallee Sumner G  
 641 Hollowell Joseph L  
 665 Selzer Lorenz G\*  
 675 Miller John J  
 677 Golden Clyde A\*  
 679 Landenberger Harry  
 681 Little Francis V  
*Peck rd begins*  
 685 Hawkins Paul E  
 687 Ratzow Chas A\*  
 " Snowberger Fred  
 — Portage Rendering Co  
 — Seymour Mrs Bessie J  
*Sackett ave begins*  
 — Forshey Hoy S  
 — Watson Wm L  
 " Cross Walter  
 City Limits  
*West Side*  
 12 Hossler John M\*  
 18 Muzi Andrew  
 22 DeFrank John\*  
 26 Bowyer James  
 " Williams Mrs Mildred\*  
 28 Jenkins Leslie B  
 32 Vacant

# See the OHIO EDISON ELECTRIC SHOP CO. FOR A COMPLETE LINE OF ELECTRICAL APPLIANCES

194

BURCH DIRECTORY CO.'S

34 Hightower Rev Jesse J  
Cuyahoga River  
48-50 Marino Ralph  
56 Kendall Pierce D\*  
" Gardner Mrs Inez  
58 Vacant  
60 Good Hope Mission  
" Saddler Rev Beverly  
62 Scalero Rocco  
64 Clark Thos J\*  
68 Cronin Mrs Violet L  
72 Robinson Harry  
74 Harris Sward  
78 Menard Ernest  
84 Zukowski Joseph\*  
" rear Mann Wm J  
92 Mustill Edwin J\*  
" rear Vacant  
" rear Haushalter Henry  
98 Wilson Mrs Nettie  
104 Myers Chas L  
108 Kantzer John\*  
" Lott Chas A  
112 Cox Judson W  
120 Vacant Storeroom  
" Curuso Mrs Laura  
" Woodarski Joseph J  
" Chill Dan I  
" rear Glazekski Louis  
124 Leuel Nicholas\*  
130 Sharnsky Mrs Rose  
132 Minter Saml\*  
136 Thomas Mrs Katie\*  
144 United Cleaners Inc  
" Imperial D C Co  
148 Sp nell Frank  
154 Chapman Ernest  
162 Ewald Mrs Grace M  
166 Marquardt Mrs Maria L\*  
" Otto begins  
176 Ewald Mrs Ottilie\*  
186 Franks Cyrenious S  
192 Baney Wm L  
196 Akron Sheet Metal Co  
198 Ewald Fred O\*  
" Mustill begins  
204 Maudugno James\*  
216 Sanders Saul  
220 Barnett Frank H\*  
224 Brazil Seldon  
232 Cady Ga nford W\*  
236 Szafran Yaroslav\*  
" Gr mes Mrs Catherine  
240 Deisz Mrs Mary S\*  
244 LaRue Mrs Martha D\*  
" rear Fasig Mrs Mary  
" Sargent Freeland H  
260 Crawford Wm  
" rear Bussev Geo M  
" rear Real Clnrs & Dyers  
276 Corcelli Mrs Jennie\*  
286 Watkins Ellsworth M  
300 Bologna James\*  
304 Bologna Vincenzo\*  
308 Olhoeft Walter R\*  
314 Olhoeft Joseph C\*  
318 Sombrio Geo\*  
326 D'Amico Paul\*  
332 P scazzi Benj  
334 Fanelly Dr Frank I\*  
336 Vacant Storeroom  
342 Johnson Harold R  
346 Cuya Vew Gro & M Mkt  
" Eposito Vito  
346½ Rucano Frank  
" Capriulo Ralph  
348½ S lccchia Mike\*  
" Paciolla Angelo  
318 Sunserl Frank  
352 Holdbrook Wm L\*  
362 Tallon Mrs Jennie\*  
376 Stelder Mrs Elizabeth\*  
384 Evers Wm L  
390 Samstag Geo E  
396 Hanes Harvey M  
" W Tallmadge ave ends  
414 D'Amico Thos  
416 Falanga James V  
418 Jewson Elmer J\*  
422 Jackson Thos L\*  
426 Kutschel Mrs Emilie  
" Mallardo Stephen

432 Earley Frank J\*  
434 Piscazzi Leo\*  
434 Fanelly James  
436 Billing Lawrence C  
446 Capreule Michael\*  
450 Loft n Benj L\*  
456 Tasker J Corbett\*  
" rear Tasker Bottling Co\*  
464 Bickler Henry\*  
470 Reichardt Geo J\*  
" Shelby ave continues  
480 Petrocca Antonio\*  
490 Hippensteal Edward\*  
498 Caetta James\*  
504 Foley Michael J\*  
" Plymouth ave begins  
522 Jones John B  
526 Reed Mrs Mary A\*  
530 Piscazzi Leo\*  
" Spalding ct begins  
536 Moughler Geo L\*  
" Joseph Bernard I\*  
538 Campanelli Giacoma  
550 Nobil Norman  
560 Sells Saml H\*  
564 Tonkin Mrs Mary J  
570 Ferguson Thos W\*  
578 Williard Ethelbert O\*  
594 Cordola Vito  
606 Hedd ck Ivan G  
606½ Hunton Mrs Mary  
612 Gampetro Antonio  
" Uhler ave intersects  
628 Spratley James A  
632 Bell Chas W  
" Shultz begins  
640 Hardy Ashton\*  
668 Farrell Mrs Myrtle N\*  
770 Shallahamer Geo C  
" Akron Soap Co  
" Akron Fertilizer Co  
" Akron Abattoir Co  
" Duncan Products Co  
" Duncan Petroleum Inc  
780 George Paul\*  
" Disposal Plant  
816 Covett Fred J  
" Humelright Ray\*  
" Eddleman Russell V  
" Smith Homer A  
" rear Falkenstein Joseph  
City Limits

## CUYAHOGA FALLS AVE (East)

From 703 N Howard east (North  
Akron)  
57½ NORTH SIDE  
13 DeHart's Pharmacy  
15-17 North Hill Q Market  
19 Anderson John A  
21 Wurth Geo J  
23 Saurborn Dewey E  
" Schnorr Mrs Madeline E  
" Hess Walter L  
" Myers Howard  
23 D'Angelo Antonio  
25 Dewey's Cafe  
" Merrin James E  
27 Penrose A J Co  
29 Blunk Mildred A  
" Howard Mrs Mary  
31 Claudine Beauty Shoppe  
33 Mastro Paul  
35 North Hill Hat Cleaners  
37 Mars Harry  
" Chalker begins  
63 Nay Jesse L  
73 Werner Orrin C\*  
" Avon begins  
105 Miller Winfree B  
109 Greathouse Wm D\*  
115 Undercoffer Harry E  
" Berwin begins  
127 Acme No 4  
129 Vacant Storeroom  
131-33 Temple S Hdw Co  
135 Vaughn C Ward  
137 Standard 5 & 10c Store Inc  
139 Kaase Co  
141 Aster Cash Mkts Co  
145 Davis Rudolph

151 Isaly Dairy Co  
153 Al's Stores  
" N Main intersects  
177 Aircraft Shop  
" Elchelberger Lulu D\*  
183 McGeary Albert J  
" rear Fisher Ralph H  
" Oakland ave begins  
" Woodward ave begins  
219 Farinacci Michael A  
" Farinacci M A Const Co  
253 Gragg Wm H  
261 Merlitti Joseph\*  
265 Reasor Roy J  
" Dayton intersects  
271 Sm'th Joseph H  
273 Harden Mrs Kate P\*  
305 Walker Leon W  
309 Paolucci Carmine  
311 Chaney Auto S Co Inc  
" Putkin ave begins  
319-23 Scarpitti Carl\*  
323 Botzum Mrs (ordie V  
335-37 Belmont Cafe  
339 Vacant Storeroom  
341 Apartment  
(1) Reynolds Chester A  
(2) Mealy Gerild I  
(3) Kellogg H G  
343 Magl one Amedeo\*  
345 Blue Ribbon Mkt  
347 Merlitti Frank\*  
" Sawyer ave begins  
353 Acme No 33  
363-5 Valenti Joseph\*  
365 Troemmler Mrs Nettie  
" Harb Leonard M  
375 Beck Louis W\*  
" Collinwood ave begins  
393 Sm th James R\*  
399 Hawkins Walter  
" rear Hitch John L  
401 Wilson Geo H  
401½ Vacant Storeroom  
403 Stull Harry L  
403 Apartment  
(1) Graham Dr Lawrence A  
" Mae Bowers Beauty Salon  
(2) Hakes Alice I  
(3) Evans Mrs Dorothy R  
(4) Martin David P  
(5) Lawrence Joseph E  
(6) Masino Mary M  
405 Peoples S Drug No 80  
413 Hart Oscar E\*  
" Big Falls ave begins  
439 Scarpitti Mrs Mary\*  
443 Boehm Mrs Kathryn  
449 Sampsell Wm E  
451 Turner John R  
453 Apartment  
(2) Heilman Ralph W  
(3) Annakin Richard O  
455 Kroger G & B Co  
" Murray ave begins  
465 Jackson James W  
477 Kruse Henry A\*  
" Brown Arthur C  
481 Kibler Eugene F\*  
" Mt Vernon ave begins  
495 Fruscella Eugene\*  
499 Gast Joseph\*  
513 Purdy Burgess S  
" Lexington ave intersects  
523 Denholm Tracy M\*  
529 Apartment  
(1) Ball James Z  
(2) Nebergall Gerald A  
(3) Adkins Wm J  
(4) Weltner Robt A\*  
545 Apartment  
(1) Thomas Chester L  
(2) Shapiro Jacob  
(3) Hinkle Lawrence W  
(4) Witner Glenn A  
539 Apartment  
(1) White Robt L  
(2) Stahl Saml K  
(3) Harp John E  
(4) Sally Joseph  
" Linden ave begins  
553 Acme No 68

# LE BEAU CLOTHES Exclusive In Akron At **KOCH'S** 163 SOUTH MAIN ST.

AKRON CITY DIRECTORY

195

- 555 Mandala John\*  
 " Boram Dayton C  
 " Posschl Mrs Pearl A  
 555 Ross Elmer L  
 567 Testa John\*  
*Clifton ave begins*  
 605 Harris Ernest  
*Riverside dr begins*  
 637 Boyle John\*  
 639 Groves Geo\*  
 " Johnston Melvin  
*Juniper ave begins*  
 665 Croskev Harold L  
*Front begins*  
 SOUTH SIDE  
 20 Vacant  
 30 Vacant Storeroom  
 32 Nixon Theatre  
 36 North Hill Cash Gio  
 " Polifrom Philip  
 40 Zimmerly Fred jr\*  
 42 Gilletly Leo A  
*Schiller ave ends*  
 58 Randall Wm L\*  
 62 Miller Lionel J  
 64 Lodge Room  
 66 Alward Vade W  
 68 Nees Frank A\*  
 " rear Matthews Thos M  
 70 Apartments  
 (2) Walters Florence  
 (3) Tompkins Mrs Kate L  
 (4) Scott Ruth H  
 76 Lebo Chester R  
 80 Ryan Thos E  
 " Economy H & W C Co  
*Blaine ave ends*  
 108 Somerville Earl S\*  
 112 Pitts Felix D  
 116 R belin Wayne W  
 116 1/2 Mariola Anthony\*  
 120 Benson Richard J  
 132 Biddle Geo C  
 142 State Liquor Store No 175  
*N Main intersects*  
 168 North H Greenhouses  
*Elma ends*  
 192 Alexander Anthony T  
 194 Vacant Storeroom  
 198 Columb a Printing Co  
 200 Vacant Storeroom  
 202 Branch Public Library  
 216 Acme No 92  
*Thayer ends*  
 226 Moore Clarence J  
 234 Bozelli Lorenzo\*  
 248 Eckroad Carrell J\*  
 " rear Vacant  
 252 Kling Wm H  
 270 Vacant Storeroom  
 272 Giloolv Jack A  
*Dayton intersects*  
 280 Kroger G & B Co  
 280 1/2 Apartment  
 (1) Wilmot Albert J  
 (2) Wert Mrs Blanche N  
 (3) Glasco Stephen J  
 (4) Savers Belle  
 (5) Nellis R L  
 (6) Walden Gary W  
 282 Urspr nger Matthew  
 284 Lea Drug Co  
 " Drug Supply Inc  
 286 DeLuxe Cleaners  
 288 Dayton Theatre  
 290 Lela Beauty Salon  
 290 1/2 Martin Constantino\*  
 294 Buzzelli Amico\*  
 298 Home Pie Shop  
*Woodrow ct begins*  
 304 Carpenter Misses\*  
 312 McCafferty Geo M  
 322 Vacant Storeroom  
 324 Coletta Flaviano  
*Keeney begins*  
 334 Tap Room Grille  
 336 Ciriello Nick\*  
 338 Rivera Beauty Salon  
 340 Apartment  
 (1) Kellogg Mrs M Idred M  
 (3) Henderson Walter  
 (4) Byron Frank R

- (5) Miller Wm H  
 344 Scott Mrs Fianna C\*  
*Columbia ave ends*  
 372 Vacant  
 382 Boyle Frances M\*  
*Boyle begins*  
 406 Springston Fred E  
 410 Samma Tony  
 412 DeBord Lon D  
 " Smith Arthur R  
 418 Douglas Wm E  
 " Smith Walter F  
 " rear Douglas Vernon E  
 422 Apartment  
 (1) Stull Harry L  
 (2) Harris Wayne S  
 (3) Snyder Harstel M  
 (4) Hollinger Harry W  
 424 Keller Chas\*  
 430 Chamberlin Albert B  
 436 Brake Ome M\*  
 " Warner Leonard E  
 " Roach Walter D  
 448 Gabel Harry C  
*Patterson ave ends*  
 486 Gardner John R\*  
 490 Barrett & Noonan  
 " Barrett Dr Clinton D  
 494 Conti Cleaners & Dyers\*  
 510 Carovillese Club  
 512 Ravenna Furnace Co  
*Lexington ave intersects*  
 522 Hunter Robt C\*  
 544 Stoll Mrs Anna K\*  
 600 Keller Earl L  
*Corwin ave begins*  
 658 Laraway Judson S  
 660 Dorman Warren R  
 662 Brown Robt S  
 674 Clause Mrs Anna M\*  
 676 Vacant  
 678 Marra & Scalise  
 " Scalise Tony\*  
 " Marra Nick  
*Gorge blvd ends*  
 696-700 Stull Budd I\*  
 " Miller Roland K  
 714 Smith Thos L  
 710 Stull Ralph A\*  
*Marne begins*  
 726 Long Nathan R  
*Keller begins*  
 752 Owen Concrete Inc  
 762 Kapolka Joseph  
 " Rapant Frank  
 772 Vacant  
 774 McBride Geo F  
 780 Soulsby Harry W  
 " Hileman Lawton E  
 786 Vacant  
 788 Guistino Frank\*  
 800 Riverside Coal Co  
 804 O'Connor Lumber Co  
 " Akron Box & Mfg Co  
 " rear Carpenter Harry

## CUYAHOGA FALLS AVE (West)

From 708 N Howard west to W Tallmadge ave (North Akron)

- NORTH SIDE  
 15 Fire Station No 7  
 17 Vacant  
 19 More Lucas M  
 27 Wilkinson Clarence S  
*Wall intersects*  
 39 Plappert Mrs Helen D\*  
*Shelby ave begins*  
 57 Peterson Frank R\*  
 61 Johnson Forrest M  
*Aberdeen begins*  
 73 Shelton Wm P\*  
 87 Worrion John W\*  
 " Hilton Mrs Jessie  
 89 K mpfl n Joseph B\*  
 93 Malin Jav B\*  
 95 Stewart Mrs Maud H\*  
 99 Watters Wm R\*  
*Carlisle begins*  
 111 Moore Richard L\*  
 117 Lancaster Chas E\*  
 123 Lancaster Mrs A\*

- 129 Metcalfe Russell E  
 133 Saitta James\*  
 137 Flocca Joseph A  
 SOUTH SIDE  
 McLain Park  
*Wall intersects*  
 56 Doerler Wm C\*

## CYPRESS AVE

From 361 S Firestone blvd east (Firestone Park)

- NORTH SIDE  
 357 Moore Edward L\*  
 361 Kitt Fred J\*  
 365 Oldham Harry H\*  
 369 Kylander Karl B\*  
 373 Richardson Harry B\*  
 377 Crist Donald L\*  
*Beardsley intersects*  
 411 Young John A\*  
 415 L pps Guy E\*  
 419 Reed Hobart L  
 423 Kyle Arch M  
 427 Marshall James\*  
 431 Smith Walter W\*  
 435 Vacant

## Brown intersects

- SOUTH SIDE  
 362 Price Harry E\*  
 366 Richard Wm\*  
 370 Carpenter Clifford C  
 374 Wilson Geo P\*  
 378 McDowell Harry R\*

## Beardsley intersects

- 412 Davis Mrs Ellen M\*  
 416 Koehler Martin G  
 420 Schilling Henry J\*  
 424 Emery Ross C\*  
 428 D rret Joseph\*  
 432 Mulhollen Earl L  
 436 Ports Harry\*

## Brown intersects

## CYRIL TERRACE

From 518 W Market south (West Hill)

- EAST SIDE  
 1 Zonker Jack  
 " Burke Vern V  
 3 McCaman Karl R  
 " Lynch Chas J  
 5 Foutts Geo V  
 " Crawford Mrs Millicent I  
 7 Donahue Dr Maurice D  
 " Smith Philip A  
 9 Leslie Earl D  
 " Crocker Mrs Oceana  
 11 Bellett John I  
 WEST SIDE  
 2 Henn'nger Mrs May C  
 4 Freckman Thos W  
 6 Tucker Harry M  
 8 Hager Mrs Ruth M  
 10 McCormick Hulsey L  
 12 Harris Mrs Josephine

## DALLAS AVE

From 90 L Wilbeth rd south (Firestone Park)

- 1745 Whitemyer Glenn V  
 1751 Webster Andrew J  
*Palmetto ave intersects*  
 1774 Hughes C Leland  
*E Dartmore ave intersects*  
 1790 Knight Tosco H  
*E Rosewood ave intersects*  
 1825 Harr's Saml  
*E Youtz ave intersects*  
 1861 Millhoff Mrs Anna L  
*E Catauba ave intersects*  
 1895 Weil Adam\*  
 1897 Joines Iver L  
 1901 Wischt Geo A\*

## DALPHINE COURT

From 1133 B ttaker north (South-east)

- 580 Lezak Mrs Helen  
 578 Demianovich John

# THE DAUNTLESS PLUMBING & ELECTRIC CO. 18-22 E. State St. PHONE

ELECTRIC WASHERS, IRONERS, SWEEPERS AND RADIOS Franklin 8109

196

BURCH DIRECTORY CO'S

**DALTON**

(East)  
From 899 N Howard east to N Main (North Akron)

- NORTH SIDE**  
*Chalker intersects*  
39 App Cervera L  
41 Brigham Wm H\*  
*Avon intersects*  
63 Kidd Mrs Irene W  
67 Marks Geo W  
71 Harris Albert C  
79 Hogan Ambrose E  
81 Boughman Ray D  
*Berwin intersects*  
91 Shullo Ernest R  
95 Williams David G  
99 Weaver Mrs Jane\*  
**SOUTH SIDE**  
*Chalker intersects*  
32 King Mrs Anna E  
" Taylor Arnold C Jr  
36 Krausse Bernard F\*  
40 Kuner Michael\*

**DALTON**

(West)  
From 908 N Howard west to Carpenter (North Akron)

- NORTH SIDE**  
15 Danner Russell  
19 Kumpflin Louis F\*  
23 Barr Blaine A  
27 Nelson Mrs Loretta B\*  
31 Murphy Ollie C\*  
*Wall intersects*  
39 Peters Dominic B  
43 Marchette John\*  
47 Vessells James O  
51 Larson Melvin S  
" McKoskie John J  
55 Myers Alba A  
59 Hetzel Edward M  
*Aberdeen intersects*  
69 Wakefield Floyd L  
77 Cox Wilbert E  
" Taylor Mrs Nannie  
81 Boyers Byron L\*  
" Yager Ethel L  
85 Heffner Louis E\*  
*Carlisle intersects*  
99 Grissom Horton J\*  
103 Schumacher Vivian I\*  
107 Foster Chas L  
111 Labbe Chas F Jr  
115 Kirk Mrs Nora E  
117 Woodring Archie L  
119 Lundy Floyd C  
**SOUTH SIDE**  
16 Sowers Earl E  
18 Ritchie Mrs Ida M\*  
22 Wallace Frank W\*  
26 Case Walter E\*  
30 Baker Clifford R  
*Wall intersects*  
40 Cuthbert Chas H\*  
44 Biggs Mrs Opal M  
50 Baker Deming E\*  
56 Bacher Andrew F\*  
60 Hodson Mrs Margaret A\*  
*Aberdeen intersects*  
70 Stence Carl M  
72 Fitzpatrick Mrs L N\*  
76 Dowell Saml E\*  
78 Chermonte Carlo  
82 Middlestead Chas W  
86 Malone Harlan D  
90 Howe R Marshall\*  
*Carlisle intersects*  
98 Kline Paul A\*  
102 Shelby Mrs Eudora A  
104 Harrison Guy C  
108 Morrison Kelsey\*  
112 Locke Wm H  
114 Gates Fayne M  
118 Swaney Wm H  
120 Paolin Louis G

**DAMON**

From 597 Moraine ave north to E Tallmadge ave (North Akron)

- EAST SIDE**  
*Gardendale ave intersects*

- Victoria ave intersects*  
*Villa ave intersects*  
*Holtbaugh ave intersects*  
*Evans ave intersects*  
699 Wilson Wm E\*  
705 Jones Abner R\*  
709 Grimm John H\*  
715 Brotherton Robt S  
719 Murphy John N\*  
725 Morris Mrs Mary M\*  
729 Dissinger Milo R\*  
733 Wolf John  
737 Wolfe Wiley R  
747 Ross James\*  
751 Collier John R\*  
775 Borkowski Joseph Z\*  
759 Urban John M\*  
765 Sanger Mrs Mary E  
769 Rouse Wm F  
773 Grazier David H  
777 Griffin Albert H  
783 May Harold E  
785 Smith Robert T  
787 Snyder Dale F  
789 Cook Carroll C  
791 Blair Matthew L  
793 Haines Jacob H  
*Fouse ave intersects*

- 815 Rogers Jesse I\*  
821 Ward David S\*  
829 Edworthy Wm\*  
839 Bower Dick C\*  
843 Walters Wm W\*  
851 Kaiser Julius F\*  
855 Bankes Walter E\*  
*E Glenwood ave intersects*  
915 Scott Parker A  
919 Thompson Harold T  
923 Morgan Glenn R  
**WEST SIDE**

- Gardendale ave intersects*  
*Victoria ave intersects*  
*Villa ave intersects*  
*Holtbaugh ave intersects*  
662 Dennis Isadore R  
664 Forest Hill Lunch  
666 Norman Joseph N  
672 Vacant Storeroom  
" Nash Lester R  
674 Allison Wm I\*

- Blinn ends*  
*Evans ave intersects*  
706 Kemper Floyd F\*  
710 Harper Ellis U\*  
714 Strobel Elmer C  
724 Forest Hill Com Church  
738 Foster Frank A\*  
744 Schroeder Henry\*  
748 Kusma Joseph P  
752 Nicely Emmet U\*  
756 Laconi Dominic\*  
760 Hornick John E  
766 Burns Clarence D  
768 Linnard Archie P  
774 Peters Wm M  
*Fouse ave intersects*  
— Forest Hill School  
*E Glenwood ave intersects*  
906 Miller Paul J\*  
924 Cahill Harry C  
936 Spardy Nick\*  
940 Testa Chester\*

**DAMON PLACE**

From 298 Wooster ave south (Southwest)

- 736 Price Frank L\*  
740 David Elias  
744 Marks Moses  
748 DiGiorgio Steve  
754 Kelly John  
755 DiFranco Ralph  
758 Gallo Mrs Eva  
759 Korinsky Peter  
760 Long Luke G

**DAN**

From 657 E North north intersecting E Glenwood ave at 489 and ending at 458 E Tallmadge ave (North Akron)

- EAST SIDE**  
615 Thatcher Claude M

- Moraine ave begins*  
617 Vacant  
621 Brown Chas G  
635 Pantall Basil F\*  
*Gardendale ave begins*  
651 Rogers John E  
655 Stoltz Mrs Agnes\*  
663 Shick Perry M  
*Victoria ave begins*  
675 Rader Joseph J\*  
*Villa ave begins*  
*Holtbaugh ave begins*  
*Blinn begins*  
735 Voino Walter\*  
*Evans ave begins*  
771 Albright Otto C  
773 Popiel Mrs Mary\*  
777 Robbins Francis C\*  
*Floyd ave begins*  
805 Stewart Everett E  
825 Rilling Mrs Elizabeth\*  
837 Vacant  
851 McCrossin Eugene F\*  
855 Weckbacher C C\*  
*E Glenwood ave intersects*  
885 Vacant  
899 Banks Homer R  
903 Harding Grover C\*  
911 Miller Mrs Imogene M\*  
919 Lombardi Frank A\*  
923 Kochman Andrew J\*  
927 Willgohs Wayne W\*  
931 Willgohs Melvin J\*  
941 Carano Thos\*  
947 Boedicker Clayton L  
955 McReynolds Peter C  
969 Shaffer Arthur F\*  
971 Moke Weldon J\*  
975 Clark John F  
983 Seeman Fred N\*  
995 O'Malley John I  
1001 Memmer Wm\*  
1015 Ehret Lynn B\*

- WEST SIDE**  
*Sharps lane begins*  
614 Doney Carl J\*  
616 Doney Mrs Della M  
" rear Collier Frank L  
" rear Graham Dale C  
728 Fairhurst David W  
" rear Haas Arthur J\*  
" rear Morris Walter M  
" rear Pugh Mrs Dora E  
" rear France Roland D  
746 Snyder Stanley  
762 Jewell Victor C\*  
764 Behout Mrs Lucille  
766 Aitken Fred G\*  
770 Dunbar Frank R\*  
" Houser Joseph  
862 Stevens M Emmet\*

- E Glenwood ave intersects*  
888 Esposito James\*  
892 Costello Dominic C\*  
896 Septer Bert W\*  
900 Hendry Adolph R  
904 Thomas Lawrence  
908 Thomas Miles S  
914 Miller Nicholas J  
918 Schaar Louis H\*  
922 Vacant  
926 Stafford James J  
930 Vacant  
934 McKee Walter B  
938 Sadowski Frank\*  
942 Hannig Otto F\*  
946 Thorn Roy B\*  
952 Fenton Robt C\*

- E York ends*  
966 Raines Mrs Eula L  
978 Orr Rev Thos S\*  
982 Ross Joseph D\*  
994 Frantz John\*  
998 Powell Wm A  
1004 Hershey Frank W\*  
1008 Douglas Loftus H\*  
1024 Williams Larned C\*  
1028 Evers Louis

**DANIELS AVE**  
From 369 Massillon rd east to Hilblish ave (Southeast)  
*Baldwin rd intersects*

Main Store  
373 S. Main St.  
Akron, O.

**W. D. TURNER**  
**WALL PAPER CO.**

Branch  
WALL PAPER  
PAINT, LINOLEUM  
WINDOW SHADES  
219 N. Second St  
Barberton, O.

# The D. W. KAUFMAN REALTY CO. REALTORS

PHONE HEmlock 8137

AKRON CITY DIRECTORY

197

*Gibbs rd intersects  
Fulmer ave intersects  
Stephens rd intersects*  
1938 Lawson Clyde C\*

**DANIELS PLACE**  
From 830 Johnston south (South-east)

**EAST SIDE**  
421 Greer Wm M  
" Oglesby Carl  
423 Glennon Mrs Elnora\*  
429 Rhodes Mrs Alice\*  
433 Conrad Martin L\*  
435 Kendall Wm W  
439 McCann John  
441 Zornes Merl H\*  
445 Dixon N Russell\*  
**WEST SIDE**  
418 Weigand Mrs Carrie A  
422 McClintock Ira E\*  
426 McDevitt Chas W\*  
432 Monroe Danl J\*  
438 Lowe Silas C  
434 Thompson Russell W  
438 Thomas Floyd F\*  
440 Halberg Adolph\*  
444 Campbell Claude B  
446 Stuckey Wm  
" Myers Clifford  
448 Gill Mrs Hilda M  
" Grimes Elmer R

**DANVILLE COURT**  
From 631 Allyn east (Southeast)

**NORTH SIDE**  
363 Murvine Mrs Laura H\*  
360 Collier Mrs Edith M  
373 Given Okay\*  
**SOUTH SIDE**  
364 Conway Enzor H\*  
370 Davis Fred  
374 Evans Mrs Hannah J\*

**DARROW ROAD**  
From opp 2408 Mogadore rd north (Northeast)

**EAST SIDE**  
43 Akron Cash Coal Co  
A C & Y R R  
*Greenwood rd begins  
Roxbury begins*  
177 Oberholzer Walter R\*  
*Congo intersects*  
*Eastlawn ave intersects*  
299 Senn Fletcher P  
301 Karos & Luning  
311 Roosevelt Dept Store  
313 Garson Max\*  
315 Garson Max\*  
319 Acme No 118  
" Aster Cash Markets Co  
321 Stein's Pharmacy No 3  
*Newton intersects*  
*Newton Circle begins*  
*Income dr begins*  
435 Fox Leslie J  
437-39 Baston Ernest\*  
493 Molnar John\*  
*Tyro ave begins*  
*Briner ave begins*  
535 Briner Milo J\*  
" Long Ervin S  
563 Potts Ernest R\*  
" Eastwood Brethren Ch  
589 Vacant  
591 Cross Alfred D  
597 Till John W\*  
*Coolidge ave begins*  
615 Taylor Walton P\*  
625 Weaver Eugene C\*  
635 Hamilton Crawford V  
647 McNeil Crawford G  
657 Goodrich Forrest C  
671 Barr Omer C\*  
*Savoy begins*  
685 Hawk Adam\*  
693 Holbert Clyde W\*  
697 Partridge Wilfred C\*  
703 Goodall Harry L\*  
709 Huddleston Herbert L  
721 Lanum Mrs Kathryn\*

731 Coffee Claude C  
739 Gray Jacob E  
741 Anderson Chas R  
743 Brumbaugh Saml I  
" Stroup Geo W  
719 Lastwood Garage  
*Lastwood ave intersects*  
City Limits

**WEST SIDE**  
41 O K Coal Co  
A C & Y R R  
96 Standard Oil Co  
" Commercial Oil Co  
112 Keagy Claude S  
*Congo intersects*  
222 Burdette Wm A\*  
230 Ircenter John H\*  
244 Cusack Edward\*  
248 Schrantz Claude  
254 Wells Cecil R\*  
258 Eschliman Ralph W  
*Eastlawn ave intersects*  
272 Stewart Herbert I  
280 Rhoadback Geo K\*  
290 Jarvis Lem A\*  
298 Lentz Paul R\*  
308 Korloski Stephen  
*Newton intersects*  
— Vacant  
Betty Jane School  
390 McBride Raymond D  
" Alfred Wm  
*Lastwood ave intersects*  
City Limits

**DARTMORE AVE**  
(East)  
From opp 1780 S Main east (South Akron)

**NORTH SIDE**  
15 Ostman Danl T\*  
19 DeCouvry Chas P\*  
29 McMullen Emmett J  
37 Croyle Robt W\*  
41 Monroe Arthur L\*  
*Clairmont ave intersects*  
59 Hamilton G Clifton  
63 Dickerhoof Galen O  
67 Bare Ralph S\*  
81 Sidley Bernard B  
*Dallas ave intersects*  
107 Ashby Gus D\*  
111 Custer Olin\*  
115 Pamplin James A\*  
119 Bittner Wm E\*  
123 Reed Russell C\*  
**SOUTH SIDE**  
10 Shemory Adam F\*  
14 Vaughn Clarence\*  
20 Tete Leo J\*  
24 Lytle Elmer J\*  
28 Still Emerson B\*  
32 Bailey Homer H\*  
38 Anweiler Philip J\*  
*Clairmont ave intersects*  
60 Smalley Wm L\*  
64 Stout Austin M\*  
68 Posschl Mrs Mary\*  
72 Lough Kenneth A\*  
*Dallas ave intersects*  
104 Bickel Fred A\*  
108 Maples Andrew H  
116 Grubbs Mrs Sarah\*  
120 Flanigan Martin\*  
124 Hodges W Cecil\*  
128 Alexander Jack B\*

**DARTMORE AVE**  
(West)  
From 1784 S Main west (South Akron)

**NORTH SIDE**  
15 Kelly Wm\*  
*Hemlock intersects*  
*Sycamore ave intersects*  
71 Galmer Okay J\*  
75 Turgon Oliver J\*  
79 George Thos\*  
83 Kurywezak Dimytro\*  
87 Kalko Wm\*  
*Hackberry intersects*  
**SOUTH SIDE**  
16 Russell Roy C\*

*Hemlock intersects*  
*Sycamore intersects*

70 Peters Chalmers A  
" Boal Lester  
74 McGowan John R  
" Kingry Stewart  
78 Rose R Lee  
82 Cullan Mrs Eva  
" Booher Grover C  
86 Leverton Roy A  
" Bowser Mrs Pauline J  
88 Garner Jack  
" Partin Raymond H  
90 Hutchison Wallace R  
" Hutchison Norman R  
92 Linton Girtes B  
" Smith Guy H  
94 Oberlin Harold V  
" Haines Mary M  
96 Williams Garfield  
" McNeal Wm F  
98 Morris Mrs Kathleen  
" Church Conley  
100 Robinson Ruvello T  
" Auman Mrs Clara M  
104 Barringier Jesse  
" Jones Frank J  
106 Ross Wm W  
" Wise Milton  
108 Barton Margaret L  
" Woodard Mrs Ludie P  
112 Musgrave Larry E  
" Covington Mrs Erdine A  
118 Willig Stephen\*  
122 Bunn Richard H  
*Hackberry intersects*

**DARTMOUTH AVE**  
From 218 Kenilworth dr west (West Hill)

**DARWIN AVE**  
From 211 Selberling east, opposite end of S Martha ave (Southeast)

**NORTH SIDE**  
1509 Pritchett Oscar\*  
1809 Rhoades Norman L\*  
1613 Klingensmith Neill W\*  
1617 Vacant Storeroom  
" Keller Tony  
" rear Sheppard Russell M  
**SOUTH SIDE**  
1586 Koonce Gerald E  
1590 Cain Wm B  
" Justice Linzy A  
1594 Myers Banks A\*  
1604 Alton Joseph E  
1610 Tebelak Geo\*  
1614 Foord Geo H

**DAVENPORT AVE**  
From 2616 Mogadore rd south (East)

**DAVIES AVE**  
From 950 S Arlington west (Southeast)

**NORTH SIDE**  
971 Long Dewey J\*  
963 Graves Wallace M S\*  
959 Exline Coy B  
**SOUTH SIDE**  
948 McKay Dwight H  
940 Burket Thos V\*  
916 Davies John M\*  
*Sylvan ave intersects*  
*Virginia ave intersects*  
750 Sirota Carl\*

**DAVIS**  
From 659 Moraine ave north to E Tallmadge ave (North Akron)

**EAST SIDE**  
613 Murray Clarence G\*  
635 Redor W Delbert  
617 Vacant  
*Gardendale ave intersects*  
*Victoria ave intersects*  
*Villa ave intersects*  
701 Vacant  
*Holtbaugh ave intersects*

ROSE HILL BURIAL PARK  
PERPETUAL CARE · MODERATE PRICES

W. Market St. Ext.  
Beyond Fairlawn  
Phone HE-8316

**GOOD COAL THE CITY ICE & COAL CO. GOOD COAL**  
 Try Our DUSTLESS COAL Phone Blackstone 7134

*Evans ave intersects*  
 797 Foster Miles J\*  
 801 Westfall Milton F\*  
 805 Keller Claude V  
 809 Knight Louis L  
 813 Sarb John N\*  
 817 Heber Channell L\*  
 823 Shoemaker Morris H\*  
 831 Kanakarides Nicholas\*  
 837 Ramm Mrs Georgia M  
 843 Thomas Clarence E\*  
 847 Reep Harry C  
*Fouse ave intersects*  
 889 Pepper Mrs Bessie A  
 895 Chisari Frank\*  
 899 Boring Sebastian B\*  
 907 Montgomery Homer U\*  
 907½ Vacant  
 911 Fisher Mrs Etta  
 917 VonGunten John\*  
 925 Vacant  
*Ralph intersects*  
 939 Holler Chas F\*  
 945 Burkett John A\*  
 953 Thompson Thos C  
 957 Wolf Mrs Rose M\*  
 967 McQuillen Leo J\*  
 969 Jacobs Norvel W  
*E Glenwood ave intersects*  
 West Side  
*Gardendale ave intersects*  
 662 Magazine Peter\*  
*Victoria ave intersects*  
*Villa ave intersects*  
*Holibaugh ave intersects*  
*Evans ave intersects*  
 798 Williams John\*  
 832 Antes Karl A\*  
 842 Harrah Earl M\*  
 848 Fundoukos Theodoseous\*  
*Fouse ave intersects*  
 904 Engelhart Joseph E\*  
 908 Sandish Nicholas  
 922 Brannan Harold H\*  
*Ralph intersects*  
 936 Meyer Geo W\*  
 940 Critchley G Albert\*  
 944 Hobson James H  
 948 Solkoski Walter J\*  
 954 Kermis Michael  
 958 Todd Thos J  
*E Glenwood ave intersects*  
 986 Turutis Peter\*  
 992 Johnson Eric L  
 996 Thompson Rex  
 1002 Christopher Mrs Anna  
 1008 Hilschei Erich  
 1012 Young Cletus  
**DAWES AVE**  
 From 91 Wills ave north to Oak  
 Park dr (Central)  
 East Side  
 101 McDermott Thos B\*  
 103 The Weeks  
 (1) McShane James J  
 (2) Zimmerman John J  
 (3) Rexroad Mrs Agnes D  
 (4) Hines Mrs Rose M  
 (5) Hayward Frank  
 (6) Powell Claude J  
 107 Pistoria Anthony J  
 111 Myers Herman S\*  
 " Lynch James  
 " Armogost C Joseph  
 " Botzka Helen  
 115 Hallinan Neal J\*  
 119 Hallinan Apts.  
 (1) Sipe Mrs Bertha E  
 (2) Seminario James V  
 (3) Miller Arthur R  
 (4) Newman W Wayne  
 (5) Doyle Harold T  
 West Side  
 104 Watkins James R  
 " Watkins Harry R  
 110 Williams Carl O\*  
 114 Ballard Irby S\*  
 118 Morrison Wm T\*  
 122 Morris Geo F  
 124 Baltzer Cecil N  
 126 Wallin Roy  
 130 Unger Mrs Jeanne A

**DAWN DRIVE**  
 From 2342 Cramer ave south, 1st  
 west of Hoover ave (East Akron)  
 East Side  
 69 Hagar Jesse L  
 " Detweiler Lester C  
 375 Pearcey Oscar J  
 " Jordan Cecil I  
*Benton begins*  
 West Side  
 344 VanDoren Francis A\*  
 354 Wecklerly Chester S\*  
 358 Rice Walter B\*  
 361 Snyder Maurice G\*  
**DAY**  
 From 105 N Adams east to Stone  
 (Northeast)  
 North Side  
 603 Johnson Johan  
 607 Northrop Lester C  
 613 Work Chas F  
 615 Miller Wm R  
 621 Thornton Paul B  
 627 Adams Mrs Ella\*  
 631 Gibson Tolliver T\*  
 635 Eisenhart Mrs Ida\*  
 639 Colton Cyril R  
 643 Littrick Mrs Samantha J\*  
 619 Augustine Clarence E\*  
 657 Waterman Frank J\*  
 South Side  
 600 Yingling Cecil E  
 604 Haberkost Otto J\*  
 608 DeSham Joseph\*  
 614 Graham Frank O  
 " rear Baines Claude W  
 618 Kelleher Walter F\*  
 622 Saunders Robt R\*  
 628 Glenn Saml  
 " Schmidt Geo C  
 628½ Hatch Jack L  
 632 Pringle Edward R  
 636 McElroy James D\*  
 640 Taylor Oscar I  
 644 Archer J Edward\*  
 648 Hisdale Squire L\*  
 654 Evans Thos W\*  
**DAYTON**  
 From south of 210 E Glenwood  
 ave north to Riverside dr (North  
 Akron)  
 East Side  
 339 Beach Stanley  
 341 Fankbonner Alvin\*  
 347 Lachman F Edmund\*  
 355 Bernat John\*  
 357 Siglow Angelo  
 369 Lachman Wm F\*  
 375 Stevens Paul  
*F Glenwood ave intersects*  
 417 Connell Mrs Mary A\*  
 421 Acker Homer F\*  
 425 Buzzelli Antonio\*  
 429 Dellapa John  
 433 Wise John F\*  
 437 Merlitti Tony\*  
 439 Malloy Ray W\*  
*Sullivan pl begins*  
 445 Slowikowski Stanley  
 447 Peiffer John\*  
 451 Kester Wm A\*  
 457 Capotosto Tony\*  
*Way begins*  
 493 Marsh Joseph  
 497 Menches Harry J\*  
 499 Diotte Wilfred C  
 501 Stroup Howard  
 503 Shackelford Walter L  
 " Ringler Mrs Adine  
 " Roberts Geo P  
 " Clinger Inez  
 " Ellery Rudolph C  
 " Varian Donald S  
 " Grillo Frank  
 " Ingram Mrs Anna B  
 " Clepper Willard S  
*Glanz pl begins*  
 517 Cella Wm M  
 523 Bickel Harry E\*  
 531 Coddington J A & Sons  
*E York intersects*

539 Locke Harry  
 543 A & P Tea Co  
 " Yedder John A  
 545 Hawkins Jacob L  
 " Oliver Frank II  
 549 Ninni James  
 553 Billings Alvin F\*  
 557 Golas Chas K\*  
*Dayton pl intersects*  
 559 Osborn Walter\*  
 561 Harrison Fred C  
 571 Russo Joseph\*  
 575 Coble Earl W\*  
 579 Bailey T Oscar\*  
*Viers pl begins*  
 585 Hoskin Mrs Harriet\*  
 587 Grimes Mrs Lillian A\*  
 " rear Mervyn Mrs E A  
 591 Lundragh Wm H\*  
 595 Miles Wm F\*  
 " Geddie Raymond  
*Fisher pl begins*  
 603 Karr Dr Maskell C\*  
 605 Glover Wm C\*  
*E Tallmadge ave intersects*  
 — Jennings School  
 749 Swisher Geo A\*  
 753 Gray Walter H\*  
 765 Gaffney Frank J jr  
*Beann ct begins*  
 771 Bennett Chester M  
 773 Bauer John E\*  
 779 Richards Chas H  
 783 DeHaven Louis H\*  
 787 Aikwies Eugene W  
 793 Johnson Wm M\*  
 799 Novelli Carl\*  
 801 Farver Wm H\*  
 803 Sullivan Mrs Susan M  
 805 Ridant Louis L  
 807 Myers Edwlg A\*  
 813 Grogan Don B\*  
 825 Jarrett John G\*  
 829 Lockhart Henry L  
 831 Morgan Chas\*  
 837 Willgoos Chas II\*  
 841 Arcnd Albert\*  
*Helen ave begins*  
 845 Cahill Thos H  
 " Dillard Joseph R  
 " Levack M sses  
 855 Augustine Reuben M\*  
 867 Mauer Harry L  
 " Viers Glenn R  
 " Lewis Mrs Marie A  
 869 Martin David P  
*L Cuya Falls ave intersects*  
 909 DiTraglia Augustine\*  
 913 Houston King W  
 917 Huey Geo F  
 919 Martin Geo H\*  
 929 Angl Mrs Elizabeth  
 935 Shawver Thos L\*  
 937 Myers James B  
 — Harrels School  
 981 Robertson Henry C  
 983 Deering Walter E\*  
 987 McGill Mrs Ivda M\*  
 991 McKee Carl R  
 993 Jenior Wm L  
 1001 Yale Geo A\*  
 1003 Redden Roy G  
 1009 Vacant  
 1013 Hageman Earl D\*  
 1025 Broadbent Wm J  
 1029 McRobbie M Bernard  
 1043 Mitchell Mrs Loretta F  
 1047 Dulaney Harley W  
 1048 Kelly Joshua I\*  
 1047 Kecton Wm W\*  
 1049 Howe Earl E  
 1053 Defer Mike E\*  
 1057 Fox Clarence A\*  
 1067 Kelley Thos W  
 1069 Duncan Edgar\*  
 1073 Stimely Lee H\*  
 1077 Cochrum Wm H\*  
*Luka ave intersects*  
 1083 Hostetler Mrs Mary E  
 1093 Strange Lincoln D\*  
 1097 Yonally Chas H\*  
 1101 Thompson John F\*  
 1103 Wrenn M Houston\*

**CREDIT REPORTS - CREDIT INVESTIGATIONS 421 2d Nat'l Bldg.**  
**ALLIED BUREAU OF CREDITS Phone HE-3177**



# DIRECTORY ADVERTISING PAYS THE LARGEST DIVIDENDS ALL-WAYS

AKRON CITY DIRECTORY

199

1113 Snyder Wm C  
1117 Caplinger Wm C\*  
1121 Tersigni Mrs Rose\*  
1127 Pimlott Harry\*  
1133 Curley Joseph I  
1137 Dominick Thos\*  
1153 Sani Elmer A\*  
1165 Mernagh Harry\*  
1171 McCabe Mrs Elizabeth  
1185 Williams Joseph J\*  
1191 Lacy Howard A\*  
1207 Kerr John T jr  
1227 DelMedico Joseph\*  
1251 Zimmerman Chester F  
1255 Vernotzy Alvin W  
1267 Bird James D\*  
1279 Graf Wm\*  
1283 Weeks Frank D  
1287 Mills F Dwight  
1291 Ferry Emmet M\*  
1295 Ortscheid Edward P

**WEST SIDE**

*Oak begins*

*E Glenwood ave intersects*

412 Walsh Lee M  
412½ Rocci Joseph\*  
114 Flocca Carl A\*  
116 Alexandrou Nick\*  
428 Roman Vito  
432 Fernella James  
436 Flask James\*  
440 Valeri Nazario\*  
442 Skrzeczkoski Joseph\*  
" rear Ross Anthony  
444 Wing Albert C\*  
448 Ogonoski Ignatz\*  
458 Scheatzle Joseph  
" rear Dixon Holley E  
462 Fanelly Nicholas  
464 Trego Raymond L\*  
466 Dickson Richard J\*  
468 Wilson W Doin  
470 Rivelli Louis\*  
474 McGary Chas L  
496 Patrick Chester I  
502 Pitt John H jr\*

*Jesse ave begins*

514 Callahan Joseph G  
518 Roberts Harry L\*  
522 Iacobucci Dominic\*  
526 Cummins & Casto  
" Figley C Chas  
" Kozielski Raymond

*E York intersects*

516 Daniels Geo W  
550 Latica Frank\*  
556 Stoltz Herman D  
*Dayton pl intersects*  
561 Vacant  
570 Kimmell Solomon H\*  
574 Roseborough Arthur L\*  
580 Ahlschlager Wm  
588 Fouse Fred\*  
590 Lecky Cloyse T\*  
596 Wolfe W Earle\*  
600 Anquillare Wm\*  
604 Sommers Ernest H\*

*E Talmadge ave intersects*

632 Shaffer Edmund S  
612 Speedy John S\*  
616 Manziona Frank P\*  
650 Myers Mrs Susan\*  
654 Seccombe Saml E\*  
658 Palmer Mrs S Marie\*  
662 Frew Wm H\*  
666 Wheeler James  
670 Moore Geo L\*  
" Baylor Mrs Inez E  
672 Rose Franklin P  
674 Garnon D Frederick  
678 Wayman Mrs Clara C\*  
680 Ensign James A\*  
684 Baumgardner Mrs Irene M\*  
688 Devany Dr Andrew J  
692 Baschore Chas F  
696 Lamert Clyde G\*  
700 Pamer Mrs Marie T\*  
" Frient John L  
704 Seaver Edgar L\*  
708 Davis Alfred H\*  
712 Scalero Joseph\*

720 Kibler Anslem J  
724 Kinnan John W\*  
728 Haun James H\*  
736 Brand Hubert L  
740 Kinnan Andrew J\*  
744 Chapman John\*  
748 Miller Huey I  
750 Taylor John h  
752 Benn Kit C\*  
758 Schlosser Jerome A  
762 McCaskey Wm J\*  
764 Lumeyer Melvin  
766 Eister Mrs Rebecca W\*  
" Cuthbertson A Roy  
774 Ransaw Chas H\*  
" Maughan Edward J  
*Hillier ave ends*  
786 Fussner Henry E  
796 Flowers Joseph C\*  
798 Cianchetti Louis\*

*Newton pl ends*

800 Vacant  
804 Heimbaugh David L\*  
808 Smith C Raymond\*  
820 Leffer Otto C\*  
822 Beaudry Goldie  
824 Miller Howard C\*  
828 Latsch Leo M\*  
" Hudson Willis  
836 Delbel John C\*  
836½ Delbel John C jr  
842 Baker Danl C  
840 Lawrence Columbus I\*  
" Parker Robt E  
844 Buzzelli Nick\*  
844½ Lionetti Angelo S  
866 Bozzelli Lorenzo  
868 Flasco Stephen J  
*E Cuya Falls ave intersects*  
894 N H Evangelical Church  
898 Naumann Rev Wm L  
902 McCambridge T Frank\*  
901 Berardi John P\*  
906 Crossen Manford C  
" Crouse Earl B  
" Owen W Harold  
908 Sowick Mrs Marcella A  
910 Petrie Verne E\*  
912 Edwards Mrs Mary  
916 Hill Thos W\*  
912 Case Harold E  
911 Johannsen August J\*  
918 Kirkpatrick Mrs Josephine\*  
910 Womersley James E\*

*E Mildred ave ends*

954 Yale Alfred F  
962 Cork Jesse C  
968 Summers Geo A\*  
968½ Shriner Arch  
972 Deem Walter C  
978 Stewart John C  
982 Parry Ralph B\*  
" McDowell Chas A  
988 Nicholas Chas L\*  
992 Leiter Robt I\*  
996 Hinsdale Josephine\*  
*E Burns ave ends*  
1004 Barzellion Archie\*  
1010 Shreeves Thos N\*  
1014 Crites Edwin B\*  
1018 Kanady James M\*  
1022 Folk Lawrence A  
1026 Bard Floyd B\*  
1030 Boggs Roy H  
1032 Smith Marshall R  
1036 Iheuerkauf Alfred I  
1040 Bump Glenn S  
1044 Hynam Gilbert S  
1048 Alexander Alex M  
1052 Fox Geo W  
1078 Kramer Oscar W

*Iuka ave intersects*

1088 McClintock Chas E  
1092 Lewis Clarence G\*  
1100 Vacant  
1104 Culver Glenn B  
1108 Forshey Perley E  
1112 Brown Danl C\*  
1116 Mason Robt W\*  
1120 Kaufman Ralph R  
1124 Hahn Valentine L\*  
1130 Anderson Arthur W\*

1134 Winney John B  
1138 Nitzsche Harvey I\*  
1142 Creighton Olin C  
1150 Lang John L  
1152 Aston Percy G\*  
*Creston ave ends*  
1160 Fox Raymond W  
1166 Strayer Luther M\*  
1172 Batdorff Thos R  
1176 Lamka Mrs Maude  
1182 Vacant  
1190 Ramos Joseph D  
1194 Ailstott Louis L  
1198 Bradley Geo C  
1206 Cober Frank M\*  
*Medford ave ends*  
1222 Reuther Karl A  
1230 Shank Carl C\*  
1234 Stalnaker Noble J\*  
1238 Fahey John B\*  
1242 Crouch Corbin L  
1252 Hale Wayne A  
*Woodale ave ends*  
1276 Hardy Olin K\*  
1280 Quirk Raymond L\*  
1284 Sutphen Gail M  
1288 Carey Ross R  
1296 Compton Edward H\*

**DAYTON PLACE**

From west of 557 Dayton east to  
Columbia ave (North Akron)

**NORTH SIDE**

185 Mackey Earl L  
189 Martin John  
193 Tersigni Vincenzo\*  
197 Beims Henry W\*  
*Dayton intersects*  
223 Harley Mrs Margaret L\*  
227 Brand Wm A\*  
231 Stebbins Thos A\*  
235 Kosciak Boleslaw\*  
239 Tarzia Russell\*  
243 Bowers Walter E\*  
245 Armbruster Mr, Mary U\*  
249 Heck Harrison W  
251 Ringlen Jerome F\*  
255 Covey Ira D\*  
259 Insande Mrs Minnie M\*  
263 Frantz Clay\*  
267 Dalton Paul J  
271 Bessau Robt S\*  
275 Galloway John I\*  
277 Marino Felice\*  
**SOUTH SIDE**

*Dayton intersects*

232 Wilds Mrs Elizabeth  
236 Gajewski Joseph J\*  
240 Geisinger Mrs Alice E\*  
244 Zampelli James V\*  
248 Burgoon Mrs Elizabeth A  
252 Rich Salvatore  
256 Musser Roy H\*  
260 Orne Glenn M\*  
264 Vincent Barzillia\*  
268 Armbruster Earl B\*

**DEAN**

From 203 Lods north (Northeast)

**EAST SIDE**

273 Zurzolo Fred  
275 Vacant  
283 Zaleski Stanley  
" Pulaski Stanley  
311 Prebyski Anthony  
311½ Vacant  
313 Hendricks Chas  
" Johnson Mrs Minnie  
315 Stolfo Mrs Florence\*  
315½ Cobb Alphonso  
" Harris Mrs Cordia  
" Jones Mrs Rosa L  
317 Crimaldi Chas  
321 Banski Edward\*  
323 Cianchetti Salvatore  
327 Holland Mrs Lillie  
" Nalles Ira R  
329 Phillittier Saml\*  
333 Coats Mrs Hattie  
**WEST SIDE**  
280 Stolarski Andrew  
282 Ostafin Stephen

**The Bankers** **GUARANTEE** **Co.** **MORTGAGE**  
Title & Trust **LOANS**

# THE COMMERCIAL PRINTING & LITHOGRAPHING CO.

## Advertising Campaigns and Layouts

200

BURCH DIRECTORY CO'S

288 Recco Mrs Jennie\*  
 292 Simonetti Joseph\*  
 296 Cambio Mrs Antonia\*  
 298 Heimann M & M Co  
*Thorpe begins*  
 112 Reliable B & A Fdry  
 " Grunow Julius  
 320 Scarpitti Nick\*  
 325 Rich Joseph\*  
 328 Paolucci John\*  
*Charles ends*  
 338 Rejkowski Martin\*  
 342 Foss Mrs Elsie M\*  
 358 Jankowski Ignatious\*

**DEFIANCE**  
 From end of Louisiana ave north  
 and south (Kenmore)  
 102 Cavanaugh Wm L\*  
 2273 Mathis L. Toledo  
 2277 Ogden Mrs Pearl M\*  
 2281 Bradford Saml\*

**DELAWARE AVE**  
 From West Tallmadge pkwy  
 north, 1st west of Merriman rd  
 (West Hill)

**LAST SIDE**  
*Mentor rd intersects*  
 485 Conger Dr Sidney B\*  
*Ridgecrest rd begins*  
*Sunnyside ave intersects*  
 563 Doyle Arthur W  
 575 Shepherd Leland H  
 585 DeLeone Francesco B\*  
 589 Nobil Geo B\*  
 595 Bianchi Angelo J\*  
*Cazenovia ave intersects*  
 629 Nobil Geo\*  
 675 Holub David C  
 687 Banker Dr Edward C\*  
 711 Dietz G Carl\*  
 751 Palmer Fred J\*  
*Mayfair rd intersects*  
 805 Blythe Harry E\*  
 817 Arnstein Karl\*  
**WEST SIDE**  
*Mentor rd intersects*  
*Sunnyside ave intersects*  
 374 Bornstein Leslie C\*  
 590 Ink Chas T\*  
*Cazenovia ave intersects*  
 630 Siff David M\*  
 710 Smith Kenneth S\*  
 720 Iredell Robt  
 732 Worchester Willard N\*  
 742 Alexander Mrs Pearl M\*  
*Mayfair rd intersects*  
 812 Poor Robt P\*  
 824 Noonan John E\*  
*Melrose ave begins*

**DELIA AVE**  
 From 878 W Exchange west (West  
 Hill)

**NORTH SIDE**  
 849 Smith Chas J\*  
 857 Cocklin Mrs Carrie M\*  
 863 Morgan Emlyn P\*  
 873 Economou James\*  
 879 Lowe Wm Q.  
 881 Smith Mrs Emma\*  
 885 Vacant  
 887 Bedell Seth A\*  
 889 Staacke Chas W  
 891 Mottinger Mrs Gertrude E\*  
 893 Wiener Sanford L\*  
 897 Hubel Marshall\*  
 903 Schmdt Mrs Effie L\*  
 907 Honeywill Frank C\*  
 915 Meyers Telford  
 919 Harris Clarence E\*  
 923 Sokol Isaac  
 " Welner Dr Simon L  
 927 LaRosc Thos P\*  
 933 Lahman Clair M  
 937 Larsen Robt L\*  
 943 Dusz Howard A\*  
 " Goldman Maurice E  
 " Applebaum Nathan  
 959 Goldstein Benj  
 " Davis Marvin L

967 Foley Thos F\*  
 971 Phillips Travis O  
 975 Rauschenberger Frank E  
 979 Hook H Frank\*

*Burton ave ends*  
 981 Cobleigh Chas F\*  
 985 Jones Ralph D  
 991 Nutter Darrel G  
 995 Bock Fred C  
 999 Dine Homer L  
 1003 SirLouis Vernon F\*  
 1007 Asman Milton A\*  
 1013 Patton Wm F  
 1021 Rickard Martin L\*  
 1023 Franks W Earl\*  
 1027 Appel Chas A  
 1033 Iliel Arthur  
 1037 Bennett Harry  
 1041 Snyder Mrs Della E\*

*Noble ave intersects*  
 1053 Sanders Edward W  
 1063 Abbott Richard G  
 1067 Grubler Walter\*  
 1071 Lowe Roy L\*  
 1075 Shreve Ohmer A\*  
 1081 Pfahl Chas A\*  
 1085 Witt Sylvester J\*  
 1089 Richardson Paul S\*  
 1093 Watson Chas W  
*Storer ave intersects*  
 1119 Carter Lloyd D\*  
 1129 Feingold Herman M  
*W Sunset View dr begins*  
 1161 Ryan David F\*  
 1165 Vacant

*Rose blvd ends*  
 1229 Ericson Mrs Anna M\*  
 1235 Trockle Frank Jr\*  
 1241 Fanning Wm M\*  
 1247 Bear Sidnev J\*  
 1259 Patin O'Neil J\*  
*Dorchester rd intersects*  
 1289 Garrigan Wm A\*  
 1295 Creed Gary S\*  
*Crestview ave intersects*  
 1347 Richards Thos C\*  
 1353 Parish Russell C  
 1359 Burdick Frank J\*  
 1365 Hathaway Dr Burr M  
 1371 Fuerst Marcus

*Greenwood ave intersects*  
 1383 Crane Frank J\*  
 1391 Dunlavy Edward J  
 1395 Keep Franklin C\*  
*Rosllyn ave intersects*  
 1415 Seiberling Lucius M  
 1421 Ryder Robt C\*  
 1427 Walker J red B\*  
 1435 Wright Harry E G\*  
*Orlando ave intersects*  
 1445 Romig Mrs Hazel E\*  
 1453 Palmer Lawrence C\*  
 1459 Bair Dr Carl H\*  
*S Hawkins ave intersects*  
 1479 Zimmerman August A\*

*Nome ave intersects*  
 1507 Hanson Neil T\*  
 1523 Albrecht Henry T\*  
 1557 Hulslander Ray D

**SOUTH SIDE**  
*Bodine ct begins*  
 852 Wells Henry G\*  
 856 Lund Christian J  
 862 Grigg Willhite B  
 864 Ekstedt Otto F  
 868 Union Isidor\*  
*Wildwood ave begins*  
 878 LeGuillon Earl J  
 880 LeGuillon Chas W\*  
 884 Haberkost Clarence F\*  
 888 Thayer James E  
 892 Schultz Wm I\*  
 " Gross Gaston G  
 896 Tuholske Leon  
 " Rudolph Joseph  
 904 Willson Mrs Emma E\*  
 906 Woodard Frank L\*  
 908 Richards Mrs Belle\*  
 912 Tuttle Frank K  
 914 Waickman Mrs Mary L  
 916 Schmahl John  
 924 Bregel Raymond J

926 Gilbo Mrs Della\*  
 928 Castanaro Jiro\*  
 928 1/2 Gilbo Paul T  
 930 McClister Saml E\*  
 912 Hoover Vern A\*

*Norma ct begins*  
 940 Mooneyham Everett F\*  
 944 Greenbaum Harry\*  
 950 Wahler Andrew\*  
 952 Portage Beauty Salon  
 954 Collier Albert H\*  
 " Bisson Bessie H  
 956 May Meadows Inc  
*Madison ave begins*  
 964 Acme No 45  
 " McCaskey Meats  
 968 Schafer Fred F\*  
 974 Layton Danl M\*  
 978 Brockenbrough Wilson M  
 984 Patterson Glenwood W\*  
 988 Zipper Wm H\*  
 994 McAlonan James I\*  
 1000 Cleave Wm F

*Neal Mrs Belle*  
 1004 Hutchison Andrew W  
 1006 Baume A Cooly  
 1008 Cullen Mrs Catherine A  
 1014 Clayton Geo F  
 1018 Hafal Bernard\*  
 1024 Woodhouse Wm A\*  
 1028 Smith W Walter\*  
 1032 Liebenderfer Geo D\*  
 1034 Sullenger Claude A  
 1038 Beeman Noel C  
 1042 Stalder Christian H\*

*Noble ave intersects*  
 1054 McClelland Archie F  
 1058 Landefeld Chas W\*  
 1064 Hartinger Mrs Irone M\*  
 1068 Cox Walter D\*  
 1074 Smith Chas H\*  
 1080 Sargisson Zacheus C\*  
 1084 Fitzgerald Arthur J\*  
 1088 Michel Peter A\*  
 1091 Hatch H A  
*Storer ave intersects*  
 1120 Akers Mrs Charlotte\*  
 1126 Bellows Howard A  
 1134 Miles John H\*

*S Sunset View dr begins*  
 1160 McAlonan John A\*  
*Morley ave begins*  
 1171 Knapp Chas J\*  
*Avaton ave begins*  
*Vinita ave begins*  
 1244 Martin Chas C  
 1248 Jackson Elmer\*  
*Glendora ave begins*  
 1258 Mitchell Chas E\*  
 1264 Tomes Frank H\*  
 1270 Maier Chas J\*  
 1274 Joslyin Chas P

*Dorchester rd intersects*  
 1288 Deetjen John G\*  
 " Deetjen J G & Co  
 1296 Ulrich Dr Joseph M\*  
 1302 Hastings David M\*  
 1308 Censnik Joseph H\*  
*Mineola ave continues*  
 1320 Steese Jay C\*  
 1328 Watters Ray B\*  
 1334 Gray John W\*  
 1340 Bah Henry B\*  
*Crestview ave intersects*  
 1352 Stuver Geo I\*  
 1360 Armitage Francis L\*  
 1366 Saurer Curt\*  
 1372 Smith Wm A

*Greenwood ave intersects*  
 1384 Musson Shelly L\*  
 1390 Pipping Flwood R  
 1396 Glass Robt C  
 1404 Vacant  
*Rosllyn ave intersects*  
 1416 Blair Howard H  
 1422 Morgan Dr David H\*  
 1428 Degan Misses\*  
 1436 Davis Dr Paul A\*  
*Orlando ave intersects*  
 1454 Higgins Ralph\*  
 1460 Schray Ralph R\*  
*S Hawkins ave intersects*

# Footsavers AT

SHOES FOR MEN



- 1492 Greenwald Eugene J  
 1500 Houghton Harry B jr\*  
*Nome ave intersects*  
 1522 Stubbs Geo H\*  
*Seward ave begins*

**DELLENBERGER AVE**  
 From Englewood ave south, 1st east of Akers ave (East Akron)

- EAST SIDE**  
 111 Carter Patrick H  
*Spade ave intersects*  
 155 Hawkins James C\*  
**WEST SIDE**  
 82 Woods Vincent B\*  
 " Ak Concrete B Vault Co  
 92 Robbins Henry A\*  
*Spade ave intersects*  
 132 Bost Leonard H  
 152 Cahill James K\*

**DELMAR AVE**  
 From 321 E Glenwood ave north (North Akron)

- EAST SIDE**  
 431 Vernon Mrs Lena L\*  
 435 Rich Nick\*  
 439 Henderson Fred M  
 447 Urbano Antonio\*  
 451 Brady Emmet E\*  
 455 Charnoski John S  
 459 Stolarski John L\*  
 463 Wojno Wm S\*  
 467 Robbins Herbert C\*  
 475 Landry Albert A  
 483 Ferrante James C  
 187 Keller Joseph A  
 489 Lucien Peter  
 491 Scaduto Anthony B  
 193 Hahn John D  
 495 Mallison Chas E\*  
 499 Staib Mrs Leota\*  
 503 Duke Mrs Myrtle B\*  
 509 Summons E Henry\*

- E York intersects*  
 541 Alexander John R\*  
 545 Steinkerehner Edward C  
 551 Mitrovich Alex  
 555 Sisters of the H of Mary  
 561 Krohm Otto F\*

- WEST SIDE**  
 428 Capotosto Dominic\*  
 432 Donatelli John\*  
 436 Kraszewski Stephen S\*  
 440 DiFrangia Dominic\*  
 444 Pahl Edward L\*  
 448 Valentino Peter\*  
 452 Gill Cecil A  
 456 Richards Leo R  
 460 Overholt Kenneth C  
 464 Rilling Anton\*  
 468 Capretta Cnesar M\*  
 472 Sommers John F\*  
 476 Arnold Chas B\*  
 480 Fatice Dominic\*  
 484 Zihert Frank\*  
 488 Rala Mrs Frances\*  
 492 Ciccarone Rocco\*  
 500 Shute Edward C  
 502 Moore Ralph G  
 504 Seidelle Mrs Flora J  
 " Pitts Theodore A  
 510 Kuntzman Andrew C\*  
*E York intersects*  
 542 Paulin Peter J\*  
 560 Ricchuitto Emedio\*

**DELOS**  
 From 707 S Arlington east (South-east)

- NORTH SIDE**  
 1111 Klemik Felix\*  
 1113 StJohn Patrick\*  
 1115 Siebert Joseph A  
*Arden pl ends*  
 1133 Ashberry Aubry McK\*  
 1135 Dagley Geo W  
*Chittenden intersects*  
*VanEverett ave intersects*  
*Roscoe ave intersects*  
 1215 Mika Mike\*  
 1223 Peters Alex A

*Ardella ave intersects*  
 1263 Oakley Howard A

- SOUTH SIDE**  
 1104 Joseph Rollie C\*  
 1122 White Robt C\*  
 1128 Delvaux Alfred J\*  
 1132 Hahn Geo F\*

*Chittenden intersects*  
 1156 Greenfelder John A\*  
 1158 Kimble Forrest O\*

- VanEverett ave intersects*  
 1186 Hamilton James H  
 " Miller Claude A  
 1200 Magno Joseph  
 1202 Meinen Elmer T

- Roscoe ave intersects*  
 1212 Echols Wm F  
 1216 Pritchard Alvin  
 1220 Pinkston Estell M\*  
 1224 Petuch Michael A  
 1228 Carr Goff N\*

*Ardella ave intersects*  
 1240 Williams Martin\*

- 1246 Vacant  
 1250 Zuravel Stanley  
 1254 Bean Noel I  
 1258 Schumacher Elmer E  
*Fuller continues*

**DENNISON AVE**  
 From Shelburn south, intersecting Albrecht ave at 2825 (Ellet)

- EAST SIDE**  
 227 Hites Robt G\*  
 253 Everhart Geo C\*  
 269 McCullough Harry S\*  
 273 Sawyer Thos W\*

- Ellet ave intersects*  
 305 Wright Clarence L  
 307 Moore Henry  
 317 McCoy Virgil A  
 321 Clark James D\*  
 325 Roth Francis C\*  
 331 Murphy Mrs Matilda\*

*Trenton rd intersects*  
*Pitt rd intersects*

- 451 Chutes Geo W  
 455 Wolf Wm H\*  
*Albrecht ave intersects*  
 535 Dell Durl G

- Priscilla ave intersects*  
 557 McCutcheon Harry W  
 563 McCutcheon Frank G  
 567 Reece Dewey A  
 575 McManus Earvus\*

- WEST SIDE**  
 230 Stauty Willard G\*  
 246 McIntyre Rex  
 254 Vacant  
 262 Joy Owen C\*  
 272 Rager Elmer H  
 274 Lute Norman E\*

- Ellet ave intersects*  
 294 Beltz Dale O\*  
 306 Miller Chas S\*  
 322 Walker L Frank\*  
 334 Rank Jules M\*  
 338 Spitzer Wm P  
 342 Mulholland Michael J\*

- Trenton rd intersects*  
 358 Brookes Benj D\*  
 382 Bray Wm P\*  
 386 Jurish Marco  
 390 Hinkle Thos\*  
 402 Beadle Wm A  
 408 Vacant

- Pitt rd intersects*  
 428 Peters Walter B\*  
 432 Woodring Earl C  
 440 Hinzman Arthur W\*  
 444 Marsh Rev Ernest B  
 450 Church of the Nazarene

- Albrecht ave intersects*  
 540 Capana Saml\*  
 544 Brittain Mead F\*  
*Priscilla ave intersects*  
 572 Dahmer Saml B\*  
 604 Wheeler Herbert S\*  
 608 Burchett Mrs Artie  
 612 Doyle Wm J\*

**DENVER**  
 From 771 Leo north (Northeast)

- EAST SIDE**  
 205 Weekly Joseph H  
 207 Welch Clyde W  
 209 Silverthorn Louis E\*  
 211 Wamsley Gordon C  
 213 Wright Willard\*  
 223 Weiss Earl R\*  
**WEST SIDE**  
 194 MacLeod Mrs Ruth  
 198 Yoho Carey P  
 202 Bearer Elmer J  
*Wing begins*  
 208 Overton Robt E  
 208 French Frederick S  
 216 Michaels Kenneth L  
 212 Locuffaro Joseph\*

**DERBY DRIVE**  
 From 1857 S Arlington east (Southeast)

- Hamrick Thos W  
*Mohawk dr intersects*

**DETROIT**  
 From 1478 E Market south (East Akron)

- EAST SIDE**  
 17 Wallace R Gray\*  
 21 Floto Mrs Susie A\*  
 25 Rodgers Carl T\*  
 27 Ammons Earl E\*  
 31 Fredebell Fred (\*  
 35 Slade Joseph C\*  
 39 Furnished Apts  
 41 Ray Paul W  
 45 Knapp Mrs Emma M\*  
 49 Cain T Harry  
 53 Cathey Luther R  
 57 Boob Wm  
 59 Clouser John R\*  
 63 Woodhall Edwin J\*  
 67 Wilson Robt R\*  
 71 May Frank E  
 75 Woolway Mrs Rose  
 79 Thornton John E\*  
 83 Clark Mrs Myrtle B

- WEST SIDE**  
 8 Shaw Robert O  
 " Hadden June J  
 12 Lytle Mrs Mary A\*  
 16 Hilton James M\*  
 18 Kuner Stephen L\*  
 22 DeVore Clifford H\*  
 26 Fields Hollie W\*  
 30 Spohn John O\*  
 34 Watson Ralph L\*  
 36 Davis Thos J\*  
 40 Boyles Mott E\*  
 44 Hobson Wm J\*  
 48 Hillegass John G  
 52 Stroughn L Roland  
 54 Mars Frank R  
 58 Weddell James A\*  
 62 Cathcart Geo R  
 66 Anasson Paul A\*  
 70 Evans Mrs Edna M  
 74 Elgin Emmett G\*  
 76 Zreni John  
 82 McClure James E\*  
 84 Adams James S

**DETLING COURT**  
 From 801 S Main east (South)

- 16 Sereno Peter J  
 18 Sereno Humbert\*  
 26 Ashcraft Geo C  
 28 Trustcr Mrs Sarah

**DEVONSHIRE DRIVE**  
 From north of 2147 Mogadore rd south to 2155 E Market (East)

- EAST SIDE**  
 25 Burkhart Willis R\*  
 21 Clark Walter R  
 15 Rader Dick B  
*Mogadore rd intersects*  
 19 Arnold Matthias S\*  
 23 Prester Karl J\*  
 27 Varhola Michael D\*  
 31 Hatchedl Zelbert A\*

- 39 Roach H Glenn\*
- 47 McDonald Marc\*
- 55 Ebert Arthur W\*
- Windemere ave intersects*
- 69 Baughman Warren D\*
- 75 Lehman Orville J
- 77 Wiebelt Albert\*
- 81 Hart Alfred M\*
- 85 Kuhn Edward H\*
- 89 Willgues Lionel\*
- 93 Scott Wm W\*
- 97 Schindewolf Geo P\*
- 101 Balo Roe A\*
- 105 Hodges Hugh W
- 113 Lance Bert E
- 121 Myers Max D
- 125 Dishon Emil\*
- ☛ WEST SIDE
- Verdun dr begins*
- 22 Johnston Eugene E
- Mogadore rd intersects*
- 32 Frese Arthur H\*
- 40 Alford James L\*
- 44 Baughman J Albert\*
- 48 Swales Robt
- 52 Moleador Harry P\*
- 56 Yarger Dwight N\*
- Windemere ave intersects*
- 66 Beck Raymond C\*
- 74 Walker Claude C\*
- 78 Swartz Geo W\*
- 82 Watkins Beryl T\*
- 98 Paugh Thos M\*
- 102 Slater Ernest W
- 124 Brenneman Elwood A\*

**DIAGONAL ROAD**

From Copley rd southwest to Wooster ave, 1st west of Edge-wood ave (Perkins Hill)

- ☛ EAST SIDE
- 345 Raymond Harry K\*
- " rear Raymond Ralph W
- " rear Carter Justinian
- " rear Auldfarm Greenhouse
- 615 Harbarger Dr Arthur L\*
- 633 Polsky Harry O\*
- 645 Morgenroth Dr Simon\*
- 675 Polsky Bert A\*
- Auldfarm rd begins*
- 717 Ellery A Ben
- Garth ave intersects*
- 731 Vacant
- 749 Swan Dr Earl G
- Rainbow dr ends*
- 769 Brody Herman\*
- 773 Campbell Wm S\*
- 779 Sitzkin Jacob\*
- East ave intersects*
- 795 Tapper Eli
- 799 Shapiro Harry\*
- 805 Klein Gerald A\*
- 809 Heath Harland W\*
- 819 Martin Clyde\*
- Perkins Park dr ends*
- 1027 Mills Horace\*
- Euclid ave ends*
- 1037 Sabo John\*
- 1041 Kocgel Wm
- 1045 Stover Phillip E
- 1049 Sokol Abe
- 1053 Hall Foster E
- 1057 Maidanick Benj\*
- Easter ave ends*
- Bellevue ave intersects*
- 1151 Papageorge Geo\*
- 1161 Zinn Mrs Nettie\*
- Herman ave begins*
- 1193 Myers Orpha A\*
- 1199 Latimer Alva L\*
- 1205 Beck Milford\*
- 1207 Kopelson Simon
- 1209 Senn B Roy
- 1211 Williams Wm H
- Bisson ave ends*
- Mercer ave intersects*
- 1241 Morrison Chas M
- 1249 Reese Elmo G\*
- 1253 Roughley James
- 1261 Lifszit Meyer\*
- 1265 Kipp Arthur J\*
- 1275 Kipp Henry\*
- 1285 Buza Michael F\*

- 1291 Wilkie Bob
- 1291 Kaylor Chas F
- 1299 Green Elvin G
- Green Warden K
- 1305 Switzer Ferle D\*
- 1307 Ispan John M
- 1319 Patton Thos H\*
- 1323 Jones Harry D
- Leonard ends*
- 1335 Lavery James P
- 1341 Soos Mrs Helen\*
- 1345 Moffett Norman C\*
- 1353 Stone Geo L\*
- 1365 Eblen Lllsworth W
- 1373 Davis Bert L

**Wooster ave intersects**

- ☛ WEST SIDE
- 514 Perkins Mrs May A\*
- 564 Canter Dr J Marvin\*
- 576 Griffiths Richard T\*
- 590 Yeager Ransom G\*
- 630 Yeager John L\*
- 642 Baringer Archie J
- " rear White James
- 672 Gibbs Mrs Sarah W\*
- 688 Merrill Geo B\*
- 698 Musser Dr Harvey H
- 708 Vacant

**Garth ave intersects**

- 736 Lvkens Saml H
- 742 Schuster Paul B
- 751 Hassler Robt P\*
- 782 Stansfield Percy W\*

**East ave intersects**

- 796 Chadwick Joseph J\*
- 802 Winkler Jacob H\*
- 806 Stansfield Mrs Emma\*
- 814 Shultz John L\*
- 820 Steinbach Mrs Jennie\*

**Madison ave ends**

- 832 Switzer Ernest V\*
- 836 Merz Christian J\*
- 840 Dingemans James V\*
- 852 Klein Henry A\*
- 858 Bailey Kenneth R
- 864 Hutchison Mrs G L\*

**Grace ave ends**

- Crouse School

**Noble ave ends**

- 1052 Acme No 54
- 1056 Beck's Drug Store
- 1060 Postol Frank
- 1064 Dickey Glen H
- 1068 Blythe Eugene D\*
- 1072 Salem Karieem T\*

**Noah ave ends**

- 1090 Summers Leon Q
- 1100 Ports Harry A\*
- 1102 Hoover Harry\*

**Glenn begins**

- 1114 Garland Otho M\*
- 1126 Anton John A\*
- 1130 Vacant
- 1136 Davis Wiley E\*
- 1170 Scandales Harry\*
- 1194 Oyston Wm E
- 1198 Sciarra Anthony
- 1202 Sebrell Ralph L
- 1206 Price Elias M\*
- 1210 Dreisbach Super Ser

**Mercer ave intersects**

- 1232 Spurgeon W Clarence
- 1236 Brogan Harris G
- 1238 Weirtz Paul L

**Courtland ave begins**

- 1264 Woodbridge Wm\*
- 1274 Michael James A\*
- 1276 Zarich Peter\*
- 1288 Stockton Berley D\*
- 1292 Steiner John V\*

**LaBelle ave begins**

- 1308 Will Wm H
- Diagonal rd ext begins*
- 1344 Blower John E\*
- 1348 McCorkle Grover C\*
- 1356 Washburn Irving W\*

**Washburn ave begins**

**Wooster ave intersects**

**DIAGONAL ROAD EXT**

From 1308 Diagonal rd southwest (Sherbondy Hill)

- ☛ NORTH SIDE
- 1352 Burke James V

- 1358 Mellinger Harry L
- 1364 Lesnick Saml
- Winton ave intersects*
- 1376 Lewellen Ralph
- 1382 Swartzman Geo J
- 1388 Shidler Glenn H
- ☛ SOUTH SIDE
- 1351 Hetzel Michael C\*
- 1357 Tyrrell James L
- 1361 Schuller Frederick C
- 1369 Feldhausen Francis J
- Winton ave intersects*
- 1383 Schmid Ernest\*
- 1389 Pfister Russell B
- 1395 Graham James W

**DIAMOND**

From S Arlington east (South-east)

**DIANA AVE**

From 819 Wooster ave north (Sherbondy Hill)

- ☛ EAST SIDE
- 1001 Snyder H Clifton\*
- 995 Vikander Henning H\*
- 991 Riley Sylvester T\*
- 981 Kieftz Philip S\*
- 975 Angwin Andrew
- 971 Mildren Wm J\*
- 965 Marino Nick\*
- 955 Hewitt Thos J\*
- ☛ WEST SIDE
- 1006 Riley Mrs Harriet M\*
- Mistletoe rd begins*
- 980 Riley L Vernell\*
- 976 Yona Thos\*
- 970 Taylor Thos A
- 966 Clayton Wm\*
- 956 Beck Harry L\*
- 952 Baum Benj B\*
- 946 Chapman Ira S\*
- 942 Gauder Paul N\*

**Bisson ave intersects**

**Bellefleur rd begins**

**DICK AVE**

From 95 Rose blvd south to Bot-ton ave (West Hill)

- ☛ EAST SIDE
- 81 Cooper Mrs Sarah L\*
- 85 Scatterday Dr Clinton M
- 89 Roetzler Mrs Mary J\*
- 93 McMorrow Frank W
- 97 Bache Richard F
- 101 Raab Harry L\*
- ☛ WEST SIDE
- 82 Ashley Emerson D\*
- 88 Bennett Earl E\*
- 92 Wigley Joseph\*
- 96 Steinmetz Mrs Emma C\*

**DICKSON PLACE**

(See Dixon Place)

**DIETZ AVE**

From 516 Lovers lane south (Southeast)

- ☛ EAST SIDE
- 1009 Bridges Harmon H
- 1013 Blizzard Roy A\*
- 1017 Walters Harry D
- 1021 Humphreys Mace B
- 1029 Apper Paul G
- 1073 Steele Addis B\*
- 1037 Wetherill Richard L
- 1041 Fitzsimmons Albert J\*
- 1045 Vanke Rudolph A
- 1049 Vargo Alex\*
- 1053 Welker Howard L\*
- 1057 Ely Scott H
- Stanton ave intersects*
- 1067 McCort Clement L
- 1071 Dove James P
- 1077 Tarmichael Stephen H
- 1081 Norris Geo E
- 1085 Gearhart Paul P\*
- 1089 Zelenka Paul
- 1093 Vecsey Martin\*
- 1097 Koehler Carl J\*
- 1101 Davis J Leonard
- Cole ave intersects*
- 1133 Hogue James I jr

# THE CENTRAL ASSOCIATED REALTY CO. 1622 FIRST- SUNSET VIEW SUBDIVISION . . . CENTRAL TOWER Where it is a Distinction to Live

AKRON CITY DIRECTORY

203

1137 Stephens John B\*  
1141 Letzel Frank\*  
    " Hutchison Lewis J  
1147 Stehler Andrew\*  
1149 Holzapfel John\*  
1153 Michael Grover T\*  
    " Wiese Albert G  
1159 Emery Joseph C\*  
1163 Seldor John\*  
1167 Ress Willard C  
1171 Snivley Wilfred A  
1175 Negri Stephen E  
1179 Dossett Mrs Guandlee  
    *Eva ave intersects*  
1195 Pollock Burton B  
1199 Harick J Walter  
1203 Ramlow Mrs Marie I\*  
1209 Fletcher Jesse B\*  
1213 Ruddle Chester\*  
1217 Strebler Michael\*  
1221 Zolnerzak Edward R\*  
1225 Fordham Mrs Olive L  
1229 Pierson Robt A  
1233 Starnes Mark G  
    *Clifford ave intersects*  
1243 Vacant  
1247 Snodgrass James B  
1253 Bonham Harold A  
1257 Ash Latham\*  
1263 Bibler Hubert\*  
    " Ackerson Harry R  
1267 Ladd Alfred D\*  
    *E Archwood ave intersects*  
1299 Moldea John\*  
1303 Miller Ffleck J\*  
1307 Yehner Geo R\*  
1311 Wessell Irvin H\*  
1315 Orem Clyde E\*  
1319 Sumandan Theodore\*  
1323 Jeffers Carleton\*  
1327 Pfaff Geo\*  
1331 Schump Cecil R  
1335 Marcinkowski Frank J\*  
1339 Malcuit Frank O\*  
    *N Firestone blvd intersects*  
1375 Hatmaker Henry W  
1379 Theiss Linest A\*  
1383 Goff Howard D\*  
1387 Yaw Ivor B\*  
1391 Crissey Dewey G\*  
1395 Snyder Lynn V\*  
1403 Kelly Frank J  
1407 Gaul John W Jr\*  
1411 Koehler Henry\*  
    *WEST SIDE*  
1010 Gibson Laddie\*  
1014 Auman Jacob\*  
1026 Ress Clarence A\*  
1030 Evans Roy S  
1034 Robison Donald H\*  
1038 Reeves Wm P\*  
1042 Minrovic Louis A\*  
1048 Harris Alfred A  
1052 Walent John\*  
1056 Plisch Peter J\*  
1060 Godar Chas J  
    *Stanton ave intersects*  
1070 Knoeferl John\*  
1074 Hathcox Clarence L\*  
1078 McMahon Mrs Mary E  
1082 Hawanchak Alex\*  
1086 Ewing Young\*  
1098 Fouché Sherman H\*  
1102 Kretzman Henry\*  
1106 Stadelman Joseph A\*  
1110 McGinty Max L\*  
1114 Jenkins W Okey\*  
    *Cole ave intersects*  
1132 Fielding Hollis  
    " rear Massengale Chas C\*  
1140 Passberg Paul K\*  
1144 Vacant  
1148 Ebenhoch Joseph H  
1152 Reighard Wm H  
1156 Bachmann Albert A\*  
1162 Spiva Wm J  
1166 Cinco Mrs Anna\*  
1170 Beretles Geo\*  
1174 Hampe Rev Danl B  
1178 Boyd S C Parl  
1182 Warner Blair J  
    *Eva ave intersects*  
1190 Perge Stephen

1196 Nixon Leonard R  
1200 Gildow Geo W\*  
1204 Hanson Raymond F  
1214 Smeltz Geo R  
1218 Kassak John\*  
1222 Frost Edgar O\*  
1226 Leggett James L\*  
1230 Huber Matthew G\*  
1231 Penov Ionn\*  
    *Clifford ave intersects*  
1244 Davles Isaac F\*  
1250 Hill Ralph B\*  
1260 Wiggs Scott\*  
1264 Melacine John C\*  
1268 Dickinson Mott S\*  
    *E Archwood ave intersects*  
1300 Martz Mrs Iona B\*  
1304 Rosenbloom Louis\*  
1308 Bitter ( Walter\*  
1312 Lucas Geo E\*  
1316 Cavanaugh Edmund R\*  
1320 Thomas Ples M\*  
1324 Choplick James E\*  
1328 Packan Wasyl\*  
1332 Vacant  
1336 Grau Alfred\*  
1340 Lewis Harry P  
    *N Firestone blvd intersects*  
1376 Iichenor Carl\*  
1380 Laur Clarence C\*  
1384 Hollo Mrs Anna\*  
1388 McIntyre Bert L\*  
1392 Jenkins Arlie M\*  
1396 Christopher Mrs Mary L\*  
1400 Heeter John N\*  
1404 Messner Alexander J\*  
1412 Watkins Joseph\*  
1416 Popovich Louis D\*

## DIETZ COURT

From 960 Clark south (Southeast)  
264 Reip Claude N  
264½ Faylor Virgil T  
268 Oswald Michael J  
268½ Smith Chas J  
290 Bayer Arthur W

## DIVISION

From 70 N Walnut west to West  
(Central)  
160 Gorman Mrs Nettie  
164 DeOrto Michael R\*  
166 Anderson Adolph P\*  
166½ Jones Chas E  
168 Robinson Mrs Grace  
174 Detamore Mrs Mary L  
176 Mangle Thos  
    *N Maple intersects*  
192 Caruso Nick\*  
204 King Mrs Margaret H  
206 O'Connor Joseph P  
212 Dent Chas A  
218 Spidel Mrs Mary F\*  
224 Busch Wm E  
228 Roach Edward J\*  
232 Reed Wm C

## DIXON PLACE

From 398 Carroll south (South  
east)

*EAST SIDE*  
235 Butler Clyde T\*  
239 Williams Elizabeth\*  
243 Vacant  
247 Dixon Geo W  
251 Wolf Henry\*  
255 Denning Ralph C\*  
257 Stoffer Russell D  
261 Shaver John H  
    *WEST SIDE*  
230 Salthany Elias  
234 Latshaw Mrs Mildred T  
262 Morgan Hubert W\*

## DODGE AVE

From 730 W Market south to W  
Exchange (West Hill)

*EAST SIDE*  
25 Berk S Bernard\*  
29 Eleanor Apts  
(1) Walker Edward E  
(2) Adams Mrs Ella C  
(3) Wanamaker C Gertrude

(4) Johnston Winfield O  
35 Miller Mrs Bertha L\*  
39 Wagner Ralph E  
41 Detting Clarence\*  
47 Greenbaum Alexander S  
53 Lewis Clarence C  
57 Cochran Floyd D\*  
61 Staats Mrs Suzanne F\*  
65 Kemmler Edward A  
71 Ufford Clarence P\*  
75 Kinney J Park\*  
79 Cahoon Earl E\*  
83 Risch John F\*

## Payne ave ends

105 Gage Apartments  
(1) Reece Ralph R  
(2) Birmingham Mrs S A  
(3) Sheldon Frank K  
(4) Heising Mrs Agnes C  
(5) Jones Chas A  
109 Hile Mrs Dorothy\*  
115 Jones Wayne B  
117 Schultz Edward J\*  
121 Gerber Albert J\*  
125 Iimmins John H  
129 Ammerman Wm D\*  
133 Parish Wm H  
    " Jewel Beauty Shop  
    *S Portage path intersects*  
150 Davis Justice B\*  
154 Pease Blanche M\*  
158 Johnson John J  
162 Clark Alex J  
166 Wright Guy S\*  
170 Greer Jesse B

## WEST SIDE

21 Baringer Ella V  
26 Frazer Robt L  
28 Sanford Mrs Cedella L\*  
34 Black Mrs Ida M\*  
38 Berg Mrs Carrie\*  
42 Heepe Mrs Nina C\*  
48 Vacant  
50 Stoller Spencer S\*  
54 Pills Mrs Jessie F\*  
58 MacCracken Alan L  
62 Eberhard Boyd C\*  
68 Kromer Jacob\*  
72 Points Albert M\*  
76 Lohr Mrs Harriet A\*  
82 Minor Mrs Alice\*  
88 Seiberling Elsie M\*  
96 Stetler Warren A  
98 Fire Station No 9  
102 Kepler Irwin F\*  
108 Arnold Wilbur S  
112 Shauf Jane E  
116 Doubledee Wm

## S Portage path intersects

153 Smith Alvin L  
155 Kline Henry L\*  
159 Cowles Lyman L  
163 Jones Paul C  
167 Hocking Edwin  
    " Gintz Benj V  
171 Ford Harry M  
175 Wynne W Byron  
179 Gehres Fred L\*  
183 MacCracken Geo L  
187 Zimmerman Homer J\*  
191 Wilson Geo K

## DOLTON ROAD

From west of 2249 Quayle dr  
North (Ellet)  
675 Hough D Leslie\*

## DONALD AVE

From S Arlington west, 2d south  
of Wilbeth rd (Southeast)

*NORTH SIDE*  
961 Howard Jack M  
929 Swan Lloyd E\*  
921 Hafner Peter\*  
903 Vacant  
    *Sylvan ave intersects*  
    *SOUTH SIDE*  
955 Pearson James  
916 Worrell Wm R\*  
    *Sylvan ave intersects*  
894 Morgan Ralph L  
848 Maty John  
    " Spacht Lyle\*

# THE DAUNTLESS PLUMBING & ELECTRIC CO.

18-22 E. State St. **PHONE FRANKLIN 8109**  
**GAS AND ELECTRIC RANGES**

204

BURCH DIRECTORY CO.'S

**DOPLER**  
 From 204 N Highland ave west  
 to N Portage path (West Hill)  
 941-3 Acme No 75  
 " Aster Cash Mkt Co  
 946 Chase John F\*  
 949 Johnson Dr Festus A  
 " Wehnert Paul H  
 959 Lahmer Herman H  
 961 Gibans Dr Myer J\*  
*Conger ave ends*  
 973 Maxon Dudley W\*

**DORA AVE**  
 From Benton south, 1st west of  
 Canton rd (East)

**DORCAS AVE**  
 From 1547 E Market north (East  
 Akron)  
 18 Boose John F  
 — Hotchkiss School

**DORCHESTER ROAD**  
 From 1250 Jefferson ave south to  
 Copley rd (West Hill)

**EAST SIDE**  
 169 Johnson Wm A\*  
 179 Feudner Harry H\*  
 187 Elderkin Rev Noble S  
*W Sunset View dr intersects*  
 387 Shore T Spencer

*Albion ave ends*  
*Delia ave intersects*  
 453 Esselburn Paul T\*  
 450 Laughlin David W\*  
 465 Turney Harold C\*  
 469 Buehl E Russell\*  
 475 Morton Harold A\*  
 481 Werner Richard M\*  
 487 White Nicholas G  
 495 Busbey Ralph C\*

*Stadelman ave intersects*  
 505 Reed Chas A  
 511 Davidson Carl\*  
 517 Vosburgh John L\*  
 523 Osmun Clarence C\*  
 527 Harper Henry G jr  
 535 Gayer Fred W\*  
 541 Spencer Chas H  
 547 Hoover Clair G\*

*Bye intersects*  
 557 Wolf Geo C\*  
 563 Brouse Olie I\*  
 569 Sitz Merrill M\*  
 575 Just Frank C\*  
 581 Breffenstein Mrs Maud E\*  
 587 Hummel John H\*

**WEST SIDE**  
 218 Blank Arthur C  
*W Sunset View dr intersects*  
 354 Shear Verne W\*  
 376 Gauthier Mrs Augusta M\*  
 382 Brown Rev Earl R  
 390 Maryanski Max J\*  
 410 Koch Geo C\*  
 420 Rohde Frank\*

*Delia ave intersects*  
 456 Stephen Paton C\*  
 462 Braddick Sebastian C\*  
 468 Rice Edgar L  
 474 Colley Fred\*  
 478 Wade Clarence E\*  
 490 Pfeiffer Donald M\*  
 496 Kilgore Melvin H\*

*Stadelman ave intersects*  
 506 Rausch Clarence G\*  
 512 Flynn Mrs Ellen A\*  
 518 Brandt Allyn I  
 524 Quinn Edward J\*  
 530 Vacant  
 536 Hofmann Hugo W\*  
 542 Shea John J\*  
 548 McClister Arthur\*

*Bye intersects*  
 558 Kinkead Gustavus N  
 564 McWhorter Chas M\*  
 570 Spearman John J\*  
 576 Raleigh Curtis P\*  
 582 Lewis Warren T\*  
 588 Sheehy Wm P\*  
 594 Wills Giant M\*

600 Zimmerman Guy J  
*Peckham intersects*  
*Orrin intersects*  
 688 Soltes Joseph\*  
 694 Morris Henry G\*  
 698 Tuchman Saml\*  
 702 Kreinberg Harold L\*  
 706 Bensinger Clarence A\*  
 730 Martin Arthur J  
 " Walters Mrs Mildred\*

**DORIS AVE**  
 From 493 Aqueduct east (West  
 Hill)  
 675 Hunsicker Earl R\*  
 671 Billow Arthur F\*  
 665 Dasch Ralph N\*  
*Barwell intersects*  
*Kathleen ends*  
 623 Hopkins James I\*

**DOROTHY AVE**  
 From 704 Fern west to East ave  
 (Southwest)

**NORTH SIDE**  
 635 Asheychik Constantine J  
 639 Pekar Joseph\*  
 643 Pinczes Geo  
 647 Lloyd John A  
 651 Kelfer Paul F  
 " Peffers Walter  
 655 Michael Carroll L  
 659 Abramovitz Isadore  
 Simon Bernard

663 Mirman Benj W  
 " Granieri Frank\*  
 " Barker Mrs Margaret  
 667 Karam Fred  
 " Longacre Wm K  
 " Dunham Wm O  
 671 Gayer Stephen\*  
 675 Compustore Carmine  
 " Farris Abraham G  
 " DeMita Ralph

**SOUTH SIDE**  
 636 Wagner Victor S\*  
 610 Baum Luther G  
*Ruth ave begins*  
 672 Reynolds Thos\*  
 676 DiMengo Carmine\*

**DOUGLAS**  
 From 415 S Maple south to Howe  
 (Southwest)

**EAST SIDE**  
 753 Nelson David\*  
 361 Chamberlain Fred C  
 763 Chamberlain Mrs M M  
 369 Gentry Curtis J  
 373 Levy Morris\*  
 " rear Schumacher A J  
 375 Dellapa Michael  
 " rear Vacant

379 Walters Mrs Mary\*  
 383 Campeau Joseph\*  
 391 Zittle Edward C\*  
 395 Hastings Harry\*  
 399 Mann John\*  
 401 Menkee Linest D\*  
 403 Koon Clarence I  
 121 Schneider Joseph J\*  
 125 Brown Frank C  
 427 Huhn Mrs Mary\*  
 429 Daugherty Frank  
 " rear Longfellow Clyde A

433 Posselt Joseph R\*  
 437 Wright Lionel Q  
 441 Crawford Thos B  
 445 Krounapple Joseph M\*  
 449 Dierker Mrs Anna M\*  
 453 Dierker Joseph J  
 455 Plyler Emmitt I\*  
 459 Bojegaum Ward J\*  
 461 Young John R  
 465 Mills Saml L  
 469 Thurston Wm F  
 " Thomas Joseph R  
 471 Houchin Jesse F\*  
 477 Williams Chas E  
 " Schaefer Hobart McK

481 Largenton James  
 483 McColloch E Ray\*  
 487 Nicholls John I

491 Firestone Mrs H Rose  
 " Firestone Cleaners  
 497 Zumpano Joseph  
 501 Milo Sottir C\*  
 505 Radam Saml\*  
 509 Damalas Michael\*  
 513 Haberman Saml  
 517 Anderson Saml C  
 519 Rosenbaum Arthur  
*Bishop intersects*

527 Mazzocco Nick  
 531 Dawson John T\*  
 533 Dawson Wm J\*  
 535 Sugar Harry  
 537 Slonsky Isador  
 541 Ostrov Stroul  
 543 Lowry Benj  
 545 Kodish Leo  
 " Winer Saml  
 547 Olden Louis  
 " Johnson Joseph

551 Lieberman Joseph\*  
 553 Posschl Arthur R  
 555 Schmidt Mrs Caroline\*  
 559 Verlauey Anton  
 565 Waitzkin Abraham\*  
 569 Vatter Walter R  
 577 Anzaldi Vincent  
 579 Ger Max  
*Monroe intersects*

589 Boehme John R\*  
 591 Kenne Mrs Lucy\*  
 595 Hamad Saml  
*Lorene pl ends*

603 Gross Mrs Jennie\*  
 607 Zink Philip A\*  
 611 Scasfdi Orazio\*  
 " Toomey Thos F  
 617 Panzer John  
 621 Hardgrove Robt I  
*W Chestnut intersects*

631 Newman Phillip  
 633 Pappas Nick  
 635 Chuppell Mrs Mary M\*  
 639 Tasso Spiro  
 643 Farner Mrs Louise\*  
 647 Vacant storeroom  
 " Mullarich Andrew  
 653 Bowen Paul  
*Euclid ave intersects*

665 Cleary John V  
 667 Oleknovich Stanley  
 669 Martin Wm A  
 671 Hartman Mrs Bessie B  
 673 Martin Arthur R  
 677 Fleiter Wm J\*  
 685 Hanna David  
 689 Harrigal Mrs Theresa\*  
 693 Oleknovich Anton\*  
 697 Wilson Arthur J  
 699 Schuster Theodore H  
 703 Mamay Abraham  
 705 Anter Saml  
 709 Schmidt Frank A  
 713 Kandiko Joseph\*  
 719 Ponta Mrs Anica\*  
 723 Rosker Abraham  
 725 Serelson Isador\*  
 727 Jordan Lennie J  
 733 Rooming House  
*Virginia ct ends*

*Wooster ave intersects*  
 761 Manley Mrs Nicy\*  
 765 Sellers Jacob F  
 769 Leonard Edward C  
 773 Humphrey Mrs Zether  
 779 Phillips Tab C M E Ch  
 779 Kahn Mrs Artimicla  
*Poplar ends*

787 Jesser Mrs Rose  
 791 Roxman Ancel  
 793 Axelrod Morris  
 805 Gilbert Saml\*  
 " Dissinger Mrs Caroline  
 " Thomas Edward C  
 809 Zimmerman Joseph\*  
 815 Stamm Mrs Nellie  
*Berry ave intersects*

837 Evans Mrs Brida M  
 " Ingram Alexander  
 843 Young Phillip I  
 845 Vacant  
 847 Cige James

853 Magyary Mrs Rose\*  
857 Haas Paul  
859 Modern Sheet M Works  
" Perrotta Joseph  
    *W Barges intersects*  
869 Vacant  
873 Harrison Harry L.\*  
875 Fleckinger Chas H\*  
883 Walker John W  
" Gratton Leon  
887 Black James H  
" Ferguson Raymond  
895 Remis Stue\*  
897 Primes Geo  
897 1/2 Bragg Roosevelt L  
    rear Gordon Eddie  
899 Haynes Jesse  
    *Campbell intersects*  
925 Daniels Edward  
927 Baks Joseph  
931 Abernathy John H  
933 McDowell Leonard H  
935 Esker Carl A\*  
937 Newton Alva M\*  
941 Burda Joseph\*  
947 Garcia Alexander\*  
951 Kasner Chas\*  
955 Scott Wm I  
959 Falor Louis P\*  
963 Martz Chas E\*  
965 Roberts Mrs Alice\*  
971 Simmons Lloyd I  
    *WEST SIDE*  
366 Appleman Mrs Emma B\*  
372 Bunce James S  
378 Ternosky Paul\*  
382 Botta John  
390 Guse Mrs Effie M\*  
394 Mohn John A\*  
396 Allars Robt L  
398 May Jacob  
    " Chernoff Mrs Helen  
    " Arrington Alton B  
406 English Mrs Ella I\*  
410 Offutt Harley T  
412 Cross Wm J  
414 Stokes Wm R  
418 Nielsen Chris L\*  
422 Moore Elmer W\*  
426 Stelzer Mrs Susie\*  
430 Fasig Chas A  
434 Pophal Wm A\*  
438 Walters C Harry  
    *Lillian begins*  
450 Gwynne Thos E  
454 Peninger A Cole  
458 Goldman Mrs Tillie\*  
460 Rabinovitz Harry  
464 Meusel Mrs Catherine  
    " rear Hodel Mrs Bertha\*  
466 Rubenstein David\*  
    " rear Huffles Max  
472 Campbell Mrs Beatrice  
476 Kamp Rudolph D  
480 Butcher Jephtha R  
486 Rogers Benj H  
492 Miller Geo  
504 Hord Thos H  
510 Shama Eli  
516 Johnson Vernon R\*  
518 Kehrs Henry A  
    *Bishop intersects*  
532 Fink Mrs Grace M  
534 Stark Leo\*  
538 Hunyadi Frank\*  
540 Low Clarence B  
544 Fuhrmann Henry W  
548 Rosenberger Geo\*  
554 Goson Elias  
556 Brancato Chas\*  
558 Schwartz Gavot\*  
560 Houts Mrs Nettie M\*  
564 Jacobson Joseph  
568 Finkel Wm  
    " rear Huffles Mrs Lena  
572 Somerville David\*  
576 Oppermann Adam\*  
580 Hensal Cloyd  
    " rear Wayson Geo T  
584 Marks Harry  
    " Vernon Richard F  
    " Gershkowitz Mrs Anna  
    " Crim Walter

*Monroe intersects*  
588 Adolph Geo  
592 Poplos Theodore\*  
596 Horvath Joseph\*  
    " Yuhas Jack  
600 Busson Francis P  
604 Shanafelt Hailey C\*  
608 Taras Benj\*  
610 Vacant  
614 Roberts Thos  
618 Glickberg Joseph  
622 Kennedy Mrs Lillie  
    *W Chestnut intersects*  
632 Verlauey Nathaniel  
634 Christ Spiro  
636 Kling Mrs Eva\*  
640 Craig Stephen A  
644 Nichols Victor  
648 Kantrovitz Max M  
650 Applebaum Mrs Esther  
652 Schwartz Mrs Pearl  
656 DeSure Mrs Belle  
    " Robinson Mrs Grace  
    *Euclid ave intersects*  
668 Blsionnett Geo N  
674 Newton Frank J\*  
680 Graham Harry H  
686 Whistler Wm A  
688 Teeple Ralph F  
690 Ratcliff Mrs Mattie  
694 Ryan James T  
698 Everett Clark  
704 Engle Conrad E\*  
706 Davison James H  
708 Buysse Mrs Hortense  
714 Keck Clayton M\*  
720 Fenstermaker Wm L\*  
724 Brown Jacob H  
728 Becnel Gaston O  
730 Boyd Gilbert H  
732 Faormina John  
    *Wooster ave intersects*  
766 Allen John O\*  
774 Lawson Moses  
780 Byers Chas H  
784 Bracy Wm I  
786 Reese Mrs Alice  
    " rear Cosh Mrs Anjoe  
790 Gervet Joseph\*  
794 Seese Hamilton\*  
800 Anthony Harry F\*  
804 Shaffer Ira L\*  
812 Terrell Geo A  
816 Opplinger Mrs B C  
820 Kovalich Mrs Anna  
824 Genet Saml  
    " Gage Tony  
    *Berry ave intersects*  
832 Maynard Edward A\*  
836 Hutchinson Leslie  
840 Moore John C  
842 Vacant  
848 Wilson Allen G  
850 McCree Edward  
854 Edwards James  
858 Schadt Martin  
    *W Barges intersects*  
870 Hutchinson Freeman F  
    " Payne Mrs Josephine  
874 Vacant  
878 Rarrick Clarence F  
888 Akron Rye Bread Co  
    *G et begins*  
892 Smith Elijah  
896 Quarles Robt  
900 Vacant Storeroom  
908 Apostolic Ch of Christ  
    " Walker Alto L  
    *Campbell intersects*  
916 Much Mike  
920 East Clyde C  
924 Walker Mrs Lavada M\*  
928 Hale Walter H  
930 Szabocsan Antal\*  
934 Gladman Rev John H  
938 Tucker Emmett A  
940 Edwards Andrew G\*  
946 Abelowsky John\*  
950 Milbry Rozell  
954 Geer Morris\*  
956 Haralson Frank T  
958 Rinehart Robt C  
960 Seans Saml F

966 Ancona Michael A  
968 Lipo Victor\*  
972 Schindewolf Wm H\*  
    *DOVER AVE*  
From opp 1100 Copley rd south  
(Perkins Hill)  
    *EAST SIDE*  
801 Hanna Mrs Ethel R\*  
    *Cadillac Blvd ends*  
873 Kushell Chas J  
893 Beckett Wm D\*  
899 Moore James\*  
903 Lyle Henry\*  
919 Vacant  
941 Marxen Chas H\*  
949 Vigder Harry J  
    *Lawton intersects*  
985 Pope Robt C\*  
989 Powell Harry  
993 Becker Matthew L  
1005 Boss Geo A\*  
1013 Firestone Geo W\*  
    *Stlosson intersects*  
1037 Keltner Laurence H  
1041 Schlaflly Robt L  
1053 Munson Edwain B  
1057 Zenner Edward\*  
1061 Christner Earl F  
1065 Worthen Saml K\*  
    *WEST SIDE*  
810 Wentzler Norman E  
814 Honr John M\*  
818 Brown Joseph\*  
826 Miller Sid O  
830 Stopher Robt H  
838 Couch John U\*  
846 Mathes Roger A  
856 Brown Wm A  
860 Hersman Milton F\*  
    *Little continues*  
870 Fletcher Thos\*  
874 Livingston Barney\*  
878 Weller Wm C\*  
882 Kerby Edward S\*  
890 Hodgson Geo\*  
894 Boyers Robt H\*  
898 Daum Forrest P\*  
902 Patrick Edwin C\*  
910 Richards Thos J\*  
922 Goss Clyde E  
926 Brucken Harold M  
946 Phillips Emerick\*  
950 Boone Geo R  
    *Lawton intersects*  
970 Penner Bernard\*  
994 Stephens Edward W  
1002 Mays Wayland L\*  
1010 Clemm Wm M\*  
    " Clemm & Costlow  
1014 Slikkerveer John H\*  
    *Stlosson intersects*  
1024 Durkee Lawrence W\*  
1046 Johnson Wm C  
    " Johnson Inc  
1050 Wagner Grover\*  
1058 Imlay Hugh A  
1068 Delagrang John J\*  
    *DOYLE*  
From 124 N Valley west to Aqueduct  
(West Hill)  
    *NORTH SIDE*  
371 Hanley L Lawrence  
    *Doyle et begins*  
375 Willis David J  
379 Metcalf Gertrude B  
383 Beidler Walter C\*  
385 Hamer Mrs Lydia A  
389 Whisler James F\*  
393 Miller Allan G\*  
395 Fox Mrs Etta O\*  
    " Richardson Vernon C  
403 Traxler Chas\*  
    " Mehrle Geo L  
405 Williams Arthur S  
407 Curtin John E  
421 Jenkins Ralph  
    *SOUTH SIDE*  
366 Joseph Dabdouh  
372 Smith Paul A  
376 Hadfield Russell J\*

# THE AKRON GENERAL INSURANCE AGENCY COMPANY

601 First-Central Tower, - HEmlock 5191

## AUTOMOBILE INSURANCE

206

BURCH DIRECTORY CO.'S

- 378 Crofoot Lyman D\*
- 384 Berry James E\*
- 390 Whisler Ira A\*
- 396 McAllister Frank B\*
- 404 Kalaher Mrs Mary A\*
- 416 Lentsch John B\*
- 418 Falor Chas E
- 420 Tryon Albert E\*
- 422 Reese Wm C
- 424 Felger Wm C\*

**DOYLE COURT**

From 371 Doyle north (West Hill)

- East Side
- 149 Addleman Robt C
- 151 Lantz Alvin J
- West Side
- 150 Strough Francis A\*
- 152 Vacant
- 156 Sechrist A Melvin
- 160 Greer Frank H

**DRESDEN AVE**

From 1969 S Main east (South Akron)

- North Side
- 43 Griffin Lora H
- 47 Stroh Reinhard\*
- Clairmont ave intersects
- Unopened to west of Thornapple ave
- 231 Hawk Mrs Myrtle J\*
- Thornapple ave intersects
- Glenmount ave intersects

- 351 Outland Joseph A
- 381 Davidson Thos J
- S Firestone Blvd intersects
- 415 Bixler J Byron
- 421 Haemmerlin John F\*
- 425 Burk Melvin\*
- 437 Mishler Robt F\*
- 441 Ewing Geo H\*

- Brown intersects
- South Side
- 18 Williams Clyde C\*
- 36 McCray Stanley H\*
- Clairmont ave intersects
- Unopened to west of Thornapple ave
- Thornapple ave intersects
- Glenmount ave intersects
- Cansfield ave begins
- S Firestone Blvd intersects
- Carter ave begins
- Brown intersects

**DRESDEN AVE**

(West)

From 1990 S Main west (South Akron)

- 13 Smith James E\*

**DREXEL AVE**

From opp 1198 Magnolia ave east to Riverside dr (North Akron)

- 418 Schoonover Carl W\*
- 422 Doerr Cornelius R
- 426 Vacant
- 430 Pugh Geo L\*

**DUANE AVE**

From 349 Chittenden east to Fuller (Southeast)

- North Side
- 1163 Moskovic Mike\*
- 1167 Walent Paul\*
- 1171 Walent John\*
- 1183 Yurkowsky Wm A\*
- 1179 Reynolds Mrs Myrtle I
- 1191 Ramsey John N\*
- 1195 Pavelchak Peter\*
- 1199 Hurst John C
- 1203 Taylor Saml
- 1207 Chambliss Luther\*
- 1211 McShane Joseph B
- 1217 Brooker Nicholas A\*
- 1219 Pritchard Upton T\*
- 1215 Steele Chas W

- Hart intersects
- 1241 Vacant
- rear Gasper Joseph
- 1243 Copeland Mrs Emma\*

- 1247 Crislip Lida J\*
- 1249 Swauger Elmer E
- 1251 Lewis Donald
- 1253 Stefan Peter\*
- 1257 Kuhn John F
- 1261 Kolodziejczak Mrs V\*
- 1265 Esterak M Saml\*
- South Side
- 1154 Vacant
- 1156 Darmoffall Cecil F
- 1158 Zofchak Geo\*
- 1164 Addie Geo\*
- 1168 Somerville C Yancy\*
- 1170 Nealy Henry L

- Lucy begins
- 1172 Pavelchak Mrs Sophia\*
- 1174 Cutlip John B\*
- 1176 Lee Willie D
- 1180 Hensley Wm I
- 1184 Semich Joseph\*
- 1188 Young Oscar H

- Robert begins
- 1218 Moore Anthony
- 1220 McGraw Mrs Etta
- 1224 Velianoff Geo\*

- Hart intersects
- 1236 Moore Anthony
- 1236 Chambliss Chas
- 1238 Powers John H\*
- 1240 Young Benj H\*
- 1244 Perry Metro\*
- 1246 Averiett Walker
- Kattouf Saml

*Homestead begins*

**DUANE DRIVE**

From 791 Work dr north (West Hill)

- Fast Side
- 277 Staussner Geo
- 275 Arnold Ralph D

- West Side
- 282 Apartment

- (1) Mottice Donald K
- (2) Haas Aubrey D
- (3) Zaki Joseph H
- (4) Mahoney Gerald A
- rear Nagy Frank
- 276 Lytle Louise M
- 274 Fischeel Geo C

**DUBLIN**

From 59 N Case ave east (East Akron)

- North Side
- 1029 Portage Lbr C Yd
- 1035 Topper F A Coal Co
- 1065 Akers & Harpham Co
- 1067-73 Mell M M Inc

- South Side
- 1028 Ostervich Michael
- 1030 Garner Earl
- Tobin Wm
- Marsh Ellison
- Portage L & B Co
- 1062 Karoly Chas\*
- 1066 Chambers Willie
- 1070 Williams John
- rear Brown James
- 1074 McCartney Paul L
- Oldham Arthur L
- Wilson W Ashley
- Chapman Wm O
- 1078 Kovace Tony\*
- 1082 Kalapodis Geo W
- rear Hoye Geo
- 1088 Davidovich Mrs Mary\*
- 1090 Maske Peter\*
- 1096 Oklyesha Saml G\*

**DUDLEY**

From 60 Willard north to Iulton (East Akron)

- East Side
- 23 Langham Donald
- 31 Tibbits Bertha
- 35 Myers Louis F
- Laird intersects
- 63 Earle Gladys R\*
- 65 Walcott Chas C
- 69 Tharp Esch F
- 69 1/2 Godwin Thos H
- 77 Imley James

- West Side
- 36 Moucha Orville H
- 38 Bowers Mrs Margaret
- Laird intersects
- 64 Jordan A Clarence
- 68 Braucher Harry A\*
- rear Vacant
- 72 Braman Walter L

**DURWARD ROAD**

From Covington rd south to Schocolog rd, 1st west of Chatham rd (Fairlawn)

- 25 Arnold Carl J\*
- 193 Friedley Dr Ray S\*

**F STREET**  
(See Eluka)

**EAGLE**

From 701 Washington east to Grant (Southeast)

- 176 Morton Kelly B\*
- Dabel Harold
- 180 Daunoris Mrs Agnes\*
- 184 Dietz Henry A\*
- Grossbach Hans
- 188 Johnson Mrs Carrie
- 190 Burr Mrs Irene
- 194 Snyder Clyde C
- 196 Minns Alfred J
- 200 Bedur Gustave A\*
- 206 Fenske August F\*
- 208 Skladan Stephen J
- 210 Vacant
- 216 Carre Arthur W\*

**EAGLENEST AVE**

From 533 Palisades dr north (West Hill)

- Letchworth dr intersects
- Malvern rd intersects

**EARHART AVE**

South of Copley rd near White Pond

**EARL COURT**

From 324 Perkins south and east (Northeast)

- North Side
- 87 Ellis Wm C
- 85 Reed Wallace D
- 83 Hoyle John W
- 331 Dillman Margaret
- 341 McCary John W
- 343 Johnson Wm
- 317 Morrison Carl W
- Oak terrace begins

- South Side
- 332 Powers Lewis A
- 334 Murray Frank E
- 336 Shawan John R
- 338 Foutts Wm I
- 340 Young John H
- 342 Fagan John C
- 344 Pritchard Quaid M
- 348 Collins J Vernon\*
- 350 Riley John J\*
- 354 McClure Herman H
- 356 Vigus Donald R

**EARLE**

From 532 N Arlington west (Northeast)

- 876 Collins Vincent W
- 874 Thompson Mrs Martha J
- 870 Jaynes Chas C
- 864 Koseck Mrs Helen\*
- 862 Carney Lawrence P
- 112 Blough Harvey J
- 110 Stuft Jacob
- Botzum Bros Co

**EAST AKRON TERRACE**  
Located north of Municipal Airport and west of Massillon rd

**EAST AVE**

From 759 Copley rd south (Southwest)

- East Side
- 515 Sample Winfred E



# ISALY'S ICE CREAM

## ENDS THE QUEST FOR THE BEST

517 Moyers James C  
 525 Robertson Jesse J\*  
 531 Pamer Adam\*  
*Fernwood dr ends*  
 539 Metz Joseph  
 545 Hicksted Mrs Anna  
 " Miller Frances M  
 553 Shively Rev Wm B\*  
 555 Evans Mrs Rose E  
 555½ McClab Mrs Beatrice E  
 557 Nagy John  
 559 Mason Mrs Jane\*  
 563 Ingold Wm A\*  
 567 Douglass Edward L\*  
 571 Barnett Harvey J\*  
 575 McFarren Alden A\*  
*Wildwood ave ends*  
 587 Winebrenner Harold W\*  
 593 Wilder James W  
 603 Stallard Geo W  
 605 Wier Ray A\*  
 607 Slusher Delia L\*  
 609 Butler Wm B  
 " Hoffman Arbor E  
 " Kirkman Forrest  
 613 Horowitz Saml  
*Garth ave intersects*  
 627 May Herman J\*  
 631 Gibitz Lawrence\*  
 638 King Leslie E\*  
 637 Lambacher Henry C  
 655 Darst Simon H\*  
 657 Rudick David  
 659 Fletcher Everett L  
 661 Jandaacka Mrs Mary\*  
 663 Steen John J  
 665 Welsh Misses  
 667 Anderson Jack  
 671 Birney Harold D  
 685 Seneff Ralph D\*  
 693 Vacant  
 692 Godard Miles F\*  
*Diagonal rd intersects*  
 727 Andrew Nick\*  
 733 Beck Francis J  
*Wayside dr ends*  
*Perkins Park dr intersects*  
 821 Bickett Leonard O\*  
 823 Wright Andrew  
 " Wellons Chas H  
 825 Roth Chas S  
 " Friedman Isadore  
 " Campbell Dale H  
*Euclid ave intersects*  
 835 Haberman Geo  
 841 Bamonte Louis  
 845 Abramson Israel\*  
 849 Plankenhorn John E\*  
 863 Marks Raymond B  
*Easter ave intersects*  
 867 Yenicky Jerry  
 869 Griffiths John G  
 873 Novak Michael J\*  
 879 Spradling Andrew J\*  
 883 Channing Carl R  
 885 Merklin Max  
 " Gules Abraham  
 887 Zapiler Louis S  
 " Garman Saml S  
 889 Dangelo Joseph  
 " Osborne Oval H  
*Bellevue ave intersects*  
 897 Orlinoff Herman  
 903 Thomas Smile  
 907 Helman David  
 " Shero Nicholas\*  
 911 Sabetta Pasquale\*  
 919 Orlinoff Herman\*  
*Dorothy ave ends*  
 923 Gaone Felix\*  
 927 Farkas John  
 933 Blank Saml\*  
 937 Soifer Joseph  
 " Rudy Mrs Sarah L  
 941 Holloway Arthur F  
 " Churchey John H  
 " Dunn Joseph\*  
 943 Prinzo John\*  
 949 Ledford James M  
 959 Spiegel John\*  
 963 Fox Robt H  
 969 Lecky John  
 975 Foringer Franklin W\*

" Radford Wm A  
 981 Miner Walter S  
 985 Carey Wm L  
 989 Vacant  
 991 Waller Wm F  
*Wooster ave intersects*  
 1041 Jacobi Emil F  
 1045 Sutton Russell I  
 1051 Vliet Jackson Jr  
 1057 Pedigo Mrs Minnie  
 1063 Sellars John\*  
 1069 Foltz Harry\*  
 1073 Eitter Chas F\*  
 1079 Sawyer Joseph\*  
 1083 Roeger Mrs Clara A\*  
 " Hall Mrs Lulu R  
 1089 Potts Mrs Sarah M\*  
 1095 Lee Ernest H\*  
 1099 Adley Mrs Clara\*  
 1103 Wells John E\*  
 1109 Campbell Fred L\*  
 1111 Miller Harvey L\*  
 1113 Eller Frank E\*  
 1115 Haury Edward G  
 1125 Vacant  
 1127 Callahan Wilbur J  
 1131 Kunkel Albert A\*  
 1137 Raines Newton J\*  
 1139 Henry Wm I  
*Manchester rd begins*  
 1197 Chapman Orlin E  
 1201 Hermann Chas\*  
 1205 Hager Robt B\*  
 1207 Woda Mrs Mary\*  
*W Thornton ends*  
 1223 Gudenus Joseph V\*  
 1241 Dodson Chas\*  
 1259 Borway Harold B\*  
 1263 Ladrach Aaron G\*  
 1269 McPherson Gardner B\*  
*Blanche ends*  
 1309 Brown David G  
*Longview ave intersects*  
 1323 Gray Delbert L  
 1345 Powell Wm M  
 1347 Lewis John E  
 1349 Ridge Walter T  
 1359 DiCresce Santo\*  
 1365 Negley Dale G\*  
 1371 Savil Jacob  
 1371½ Lewis Saml B\*  
 1383 Petraitis Frank\*  
*Fultz ends*  
 1393 Wheeler Geo  
 1407 Wheeler Geo\*  
 1413 Eremew Pete\*  
 " Hydu Mrs Mary  
 " Snyder Wm  
 " Bukov Mike  
 " Yeoman I Hillan  
 1419 Price Benj F\*  
*W South intersects*  
 1443 Klesples Frank\*  
 1447 Salzer Delbert C\*  
 1451 Purdon James R  
 1453 Victor Herbert A  
 1455 Schindewolf Elmer\*  
 1459 Klesples Joseph\*  
 1471 Krstich Peter\*  
*Rosamond ave intersects*  
 1479 Wilson Dwight S  
 1485 Miller Cecil H\*  
 1523 Brauser Otto H\*  
 1573 Vaught Thos M\*  
*Marie ave intersects*  
 1591 Witner Geo G\*  
 1611 Witt John F  
*Clearview ave intersects*  
 1623 Brady J J Plastering Co  
 " Bridger John A  
 1627 Vacant Store room  
 1629 Vacant Store room  
*National ave ends*  
*Lakewood blvd ends*  
 1701 Merz John\*  
*Saxon ave ends*  
 1719 Thompson Rav A\*  
 1725 Scoarse Lloy O  
*Jason ave intersects*  
*Indian trail ends*  
 1785 Simmons Irvine S\*  
 1795 DeVaughn Harry W  
*Witner ave ends*

*Chestnut Ridge blvd begins*  
 1873 Zazo John\*  
*Silvercrest ave ends*  
 1933 Harner John A\*  
 1999 Am Serbian Club  
 " Vujkov Paul\*  
 2095 Prentiss Jay M  
*Battles ave ends*  
 2147 Metcalf Guy W  
 2161 Jones Glenn R\*  
 2167 Morris C Basil  
 2175 Pontius Wm H\*  
*Harpster ave intersects*  
 2185 Irish Glenn F  
 2193 Burns Herman E  
 2201 Robinson Earl A  
 2215 Murray David A  
*Louisiana ave intersects*  
 2247 Lemon Wm B\*  
 2253 Veasart Chas S\*  
 2259 Richardson Mrs Julia M\*  
*Florida ave intersects*  
 2269 Fiel Louis A  
 2277 Miller Wm F  
 2281 Schafer Herbert F  
 2283 Cleckner Alfred F  
 2285 Hausch Albert\*  
 2289 Miskimens Glenn H  
*Carey ave intersects*  
 2301 Dorsey Orba E  
 2311 Spicer Wayne H  
 2319 Keck Mrs Minnie E\*  
*Kansas ave ends*  
 2331 Spicer Howard C\*  
 2345 Bergdorf Clarence W\*  
 2351 Huffman Stanley F  
*Childs ave ends*  
 2359 Tittle Arthur\*  
 2365 Anderson Wm E  
*W Wilbeth rd ends*  
 2395 Dreisbach Mahlon\*  
 2399 Mitchell Clarence E\*  
 2411 Weninger Paul\*  
 2417 Holt Saml H  
 2419 Oviatt Mrs Bertha  
 2425 Hout Wm D  
 2427 Reed Harry O  
*Kentucky ave intersects*  
 2455 Keifer Fred S\*  
 2473 Weil Henry  
*California ave intersects*  
 2495 Gom James W\*  
 2507 Spangler Mrs Mae I  
 2511 Fitz Kenneth E  
 Barberton Limits  
 West Side  
 522 Foster R Earl\*  
 526 Duncan Wm S\*  
 532 Miller Fred W\*  
 536 Kelley Quinvy C\*  
 540 Clarke Chas R\*  
 546 Miller Frank L\*  
 552 Sykes Harry A  
 " Strauser James W  
 558 Stanley John F\*  
 566 Klingheber Mrs Anna\*  
 572 Newbauer Jacob M\*  
 586 Bender Andrew\*  
 592 Poor Joseph\*  
 596 Miller Otto A\*  
 600 Cornell Roy J\*  
 602 Brown Jerome M  
 602½ Friedman Dr Milton I  
 604 Winer Saml  
 608 Goldstein Edward I  
 610 Forrest James T  
 614 Scofield Sherman W\*  
*Garth ave intersects*  
 628 Stephens Mrs Gertrude A\*  
 634 Starkey I McClelland\*  
 642 Swain Geo W\*  
 648 Bowlen Dr John J  
 " Rasche John W  
 652 Workman Harry V  
 " Jacot Milton P  
 656 Wise Merle L  
 " White James B  
 660 Edwards Harry F  
 " Carrington John C  
 664 Stephenson Chas R\*  
 " Art Sherman L  
 670 Stewart Danl L\*  
*Lawton begins*

# KESTER COAL CO.

15 YEARS OF SATISFACTION  
FOR QUALITY—SERVICE AND COURTESY. CALL Blackstone 2311

208

BURCH DIRECTORY CO'S

682 Zarle Ralph H  
686 Klepler J Warde\*  
690 Kleckner Wm I\*  
*Diagonal rd intersects*  
730 Jacobs Sigmund\*  
734 Murphy Ellsworth L\*  
740 Mears Chas A  
*Perkins Park dr intersects*  
818 Brown Edgar  
820 Jacoby Morris J  
" Chernin Henry M  
*Euclid ave intersects*  
836 Abelson Solomon  
838 Hardwick Henry L  
" Higgins Edward C  
842 Franklin Saml  
846 Boyd Steve\*  
856 Duncan Virgil I  
860 Brill Michael P  
864 Simmons Granville N\*  
864 Buzzelli James  
*Easter ave intersects*  
870 Simmons Marshall W\*  
872 Fouts Frank W\*  
876 Barat Peter  
886 Vacant  
886 Farkas John  
886 Mayrak John  
894 Gochler Victor\*  
*Bellevue ave intersects*  
908 Sines Robt L  
918 Berl Frank G  
920 Repasky Joseph W\*  
926 Mowery Horatio S  
*City View ave begins*  
930 Feldstein Leonard  
" Rubens Jack  
944 Horn Lloyd V  
948 Messner Henry E  
*Bisson ave begins*  
966 Sherbondy DeWitt C\*  
970 Cheslock Joseph S  
978 Sherbondy Ray F\*  
978 1/2 Moore Richard L  
" Summers Milford D  
982 Neldert Andrew\*  
986 Ruhlman Rev Chas W  
*Gem ave begins*  
990 DePigeon John A\*  
998 Svelnis Frank\*  
1006 Blackert Henry W\*  
*Wooster ave intersects*  
1038 Baker Henry  
1040 Hall Ira M\*  
1042 Shane Joseph P  
1052 Davis Carlyle D  
1060 Mitchell Saml\*  
1068 Merlo Paul  
" Pistorio Saml  
1074 Harsh G Meld m\*  
1088 Magenau Wm F\*  
1090 Magenau Wm H  
" Calhoon Amie  
1096 Vacant Storeroom  
" Armagost Sheldon W  
1098 Reed Robt J  
" Kearnl Geo  
*East View ter begins*  
1100 Mulvaney Wm T  
1110 Reed Roland J\*  
1114 McCormick Robt I  
" McGinnis Walter  
" Pohl Mrs Vera E  
1118 Messner Geo W\*  
*Spring Hill ter begins*  
1128 Triplett Art G  
1130 Miller John W  
1140 Wentz Harry F  
1144 Stanwick Angelina  
1148 Wilmoth Vernon F  
1160 Pruner Orlando D  
1178 Crittenton B League  
1248 Spinks Hubert H  
1284 Stickler Frank H\*  
1294 Preto Albert B  
*Longview ave intersects*  
1328 Miller Chas O\*  
*Sheridan ave begins*  
1340-42 Artzer Ignatz J  
1366 West Roy  
*Buitta begins*  
1414 StPeter's Church  
" Mahony Rev Joseph J

1420 Mahan Mrs Anna\*  
1424 Foringe Louis C  
" Gutauskas Mrs Agnes  
1432 Holtom C P & Sons  
*W South intersects*  
1442 Schmittel Herman\*  
1454 Smith Geo L\*  
1466 Weichl Mrs Rosena\*  
1476 Squires Clarence R\*  
1530 Campbell John D\*  
1538 Burleson Mrs Maric\*  
1572 Turnack John  
*Morse begins*  
1582 Prentice Jesse M\*  
1594 Wittner Matthias\*  
*Marie ave intersects*  
*Clearview ave intersects*  
1625 Miller Harley J  
1752 Hershey Peter J\*  
*Jason ave intersects*  
1740 Grether Fred\*  
1818 Hartney Wm G  
1874 Wittner Ralph L\*  
*Nordua ave begins*  
*Chester ave continues*  
— Vacant  
1958 McCormick Walter M  
" Markley Otis H  
1996 Edgington Grace M  
" rear Vacant  
2000 Baker Geo R\*  
*Knox ave begins*  
2020 McDonald Carl F  
2030 Cooley Arthur B  
2034 Smith Fred W  
*Iona ave continues*  
2062 Clair Saml W  
2066 Gross Stephen  
2070 Shanafelt Lucser F\*  
" rear Brooks Ralph L  
*Leeser ave begins*  
2080 Boyd Stacy D  
2086 Smith Geo P  
2092 Brumbaugh Harry E  
2096 Manges Harry D  
2100 Lusk Herbert N\*  
*Anna ave begins*  
2110 Gray Horace C\*  
2118 Allen James O\*  
*Chandler ave continues*  
2138 Ferguson Frank B\*  
2142 Grubaugh Donald\*  
2146 Rader Branton R  
2152 Sweitzer Oscar L\*  
*Kellogg ave begins*  
2166 East ave Garage & S S\*  
2172 Haskins Robt\*  
2180 Schlemmer Norman C  
2186 Linkie Wm\*  
2190 Laird Geo II  
*Harpster ave intersects*  
2208 Bordenkircher S C  
2214 Miller Fred\*  
2218 Howard Earl I  
2224 Horner Wm O  
*Louisiana ave intersects*  
2232 Battles Arch D\*  
2242 Backus Ralph W  
2248 Novitsky Stephen J  
2250 Flechler Frank I  
2252-54 Battles Roy R  
2260 Aello Frank\*  
2262 Lintner Paint & Hdw\*  
2264 Blackburn Chester A  
2266 Harmon Jacob J  
*Florida ave intersects*  
2268 Reiman Joseph M  
" rear Dowell John R  
2268 Gengler Raymond J  
2270 VanNewkirk Walter\*  
2274 Eby Martin\*  
2296 Vacant  
*Carey ave intersects*  
2316 Bowers C Boskie\*  
2320 Breitenstine Nelson H  
2360 Weygandt Harry  
2366-8 Lodata Louis L  
2166 1/2 Amos Henry R  
2368 1/2 Day Roy G  
2388 Fisher Warren L\*  
2394 Minnick Mrs Mary A\*  
2398 Stoffer Norman F  
" Hollinger Mrs E Alice\*

2410 Stahl Wm E  
2416 Lawndale G Tabernacle  
*Swinehart ave begins*  
2442 States Roy\*  
2440 Snyder Ward C  
*Kentucky ave intersects*  
2454 Iuly John  
2458 Djurdjev Bosko  
2462 Maloney Milford H\*  
2466 Harroun Harold D  
2470 Cline Hiram\*  
*Geneva ave begins*  
2484 Gam Paul\*  
2492 Sours Karl\*  
2498 Fruth Virgil S  
" Stalter Harley J  
" Chic Cleaners  
2504 Miskimins Everett R\*  
" Root Mrs Pearl E  
*California ave intersects*  
2514 Payne Mrs Sadie E\*  
2518 Schmid Rudolph\*  
2521 Hostettler Mrs Cora B\*  
Barberton Limits

## EAST PARK BLVD

From south of 1914 Newton north (Northeast)

East Side  
221 Vacant  
225 Kinney Ingle\*  
229 Floyd Bert L  
231 Porter Clarence L\*  
239 Gable Earl W\*  
243 Breth Joseph R  
249 Musher Wm B  
253 Neale Edward J  
257 Jolley Leslie L  
*Congo intersects*  
267 McKissick Everett S\*  
273 Giordanengo Premo\*  
277 Matheny J Garland  
283 Kemble John II\*  
287 Stanley Iouis B\*  
297 Arnold Patrick M\*  
304 Hall Geo F  
307 Groves Vada  
317 Wiland James B\*  
*Eastlawn ave begins*  
*Booth ave ends*  
347 Smith Arthur F  
351 Kerr Foster C\*  
357 Vacant  
361 Strongoli Joseph O\*  
*Newton intersects*  
409 Kaess Edward C\*  
415 Helwig Harry C\*  
423 Giroux Henri A  
*Hollis intersects*  
445 Keagy John B  
451 McClellan Virgil\*  
455 Wolfe Theodore R\*  
459 Newport Chas G\*  
465 Kramer Iouis A  
*Honadle ave intersects*  
483 Martin Lester O  
487 Gann Mrs Isabel  
493 Eisenhart John A  
497 Schnebelen Harry M  
West Side  
178 Muth Norman C\*  
182 Muth Martin J\*  
188 Craig Mark F  
192 Holloman John D  
198 Rohm Alvin J\*  
*SanJuan begins*  
210 Lewis James  
218 Lettie Jacob C\*  
222 Shepherd John P  
226 Fluhart Milton C  
230 Boyer Lester C\*  
234 Crawford Chas W  
238 Dubich Emil\*  
242 Matthews John B\*  
246 Fugatt James C\*  
250 Richard Mrs Gertrude  
258 Brubaker Chas E\*  
*Congo intersects*  
268 Langstaff Edward J  
274 Haupt Dee W\*  
278 Fpinger John V\*  
284 McCosh James  
288 Breedlove Wesley G



294 Vacant  
298 True Raymond L\*  
308 Stayshich Alex\*  
318 Legazza John  
324 Riggs Merl E  
330 Spencer Henry E  
336 Stalling DeWitt F  
340 Vacant

*Pilgrim ends*  
362 Vacant  
366 Forsythe Umble  
370 Kendell Gerald G  
374 Lee Frank R

*Newton intersects*  
420 Maiden Henry  
424 Lee Wm J  
428 Rearick Lester C\*  
432 Berkebile Everett E

*Hollis intersects*  
446 Knott Lester W  
452 Robinson Estle H

**EAST VIEW TERRACE**  
From 1098 East ave west (South-west)

721 Spangler Fred W\*  
725 Kapper Ray J  
733 Smith John D\*  
739 Taylor Thos A\*  
745 Szwest John\*

**EASTER AVE**  
From 680 Mallison ave west (Southwest)

*North Side*  
573 Johnson Robt  
" Davidson Islan D  
575 Bichun Stephen\*  
577 Hephunstine Chas N\*

*Moon intersects*  
613 Allen James W\*  
*Fern intersects*  
635 Bailey Albert M  
643 Flippo Albert L  
647 Segel Max

" rear Pekar Martin J  
" rear Krebs Albert A  
651 Sharpless Martin W  
653 Mirman Max\*

657 Haintney Joseph F\*  
659 Friedman Tobias  
663 Sabad James  
667 Roseman J Choice  
671 Baldi Generoso

675-79 Hawkins Melvin G\*  
*East ave intersects*  
711 Griffith Dewey O

*South Side*  
576 Takacs Joseph  
580 Turner James E  
582 Weinberg Mrs Rose  
584 Tomlin Dennis L

*Moon intersects*  
608 Cheaslash Nick\*  
610 Russell Robt B  
614 Hoffman Geo C\*

*Fern intersects*  
636 Ferency Louis\*  
640 Cistone Joseph\*  
644 Coker Geo  
646 Hopkins Guy H

650 Heath Geo W\*  
654 Pavlov Lazar  
658 Gullely John  
668 Sidoti Tony  
668 1/2 Bonfiglio

670 Eggert Herbert M  
672 Vacant  
676 Senser Jacob\*  
680 Marks Cornelius D  
684 Watters Woods

*East ave intersects*  
708 Rose Wm A  
714 Canale Danl L\*  
716 Vacant  
726 McClure Heber  
856 White John R\*

**EASTGATE AVE**  
From opposite 154 Tudor ave east (East)

*Pfeiffer ave intersects*  
*Hawk ave intersects*

*Canton rd intersects*  
2486 Wahlgren Gunnar J\*

**EASTHOLM AVE**  
From 2206 Mogadore rd south (East)

*Bellfield ave begins*  
61 Cash Hugh L\*  
*E'nerald dr begins*  
63 Estes W Oscar\*

*Unopened to n of E Market*  
*Windemere ave intersects*  
*Ardendale ave begins*  
147 Hagara Andrew J\*  
151 Wishart Frank G\*

176 Bartel Leo J\*  
*E Market intersects*  
*Englewood ave intersects*  
--- Vacant

**EASTLAND AVE**  
From 182 N Case ave northeast (Northeast)

*East Side*  
213 Raddish Stephen  
219 Vacant  
223 Home Soap Co  
225 Ekus Bag & B Co

A C & Y Ry  
251 Loomis C & S Co  
253 Jackson John S  
255 Slack Hut  
261 Veselinovic Michael\*

*Mitchell ct begins*  
269 Vacant  
271 Franjesevic Mato\*  
273 Slack Mrs Elizabeth\*  
275 Vacant

277 Morning Star Bap Ch  
*Kline ave begins*  
289 Johnson Nero  
293 Daugherty Boyd H

301 Varonich John\*  
" Gebhart Rexford D  
303 Kyser John E\*  
311 DeMarco Edward\*

" Chevrier Joseph A  
313 Lenhardt Joseph\*  
317 Terrill David\*  
327 Hughes David H

339 Miller Gus J  
345 Vacant  
353 Leonino Lazzero\*  
361 Church Mrs Grace

365 Kline Russell V\*  
371 Hyre Frank  
379 Taylor Clyde G\*  
*Kline ave ends*

391 Chutch Steve  
399 Paulic Lawrence\*  
403 Orescanin Peter  
*Niagara ave begins*

461 Cartwright Chester  
467 Murphy Amos B  
*Tonawanda ave intersects*  
485-7 Wiebelt Geo Jr

489 DeAngelis Geo\*  
499 Moon Wilber A  
501 Bulchik Nick  
503 Ferrante Louis\*

509 Acme No 82  
" Aster Cash Mkts Co  
511 Morris Gilbert W  
*Arnold ave intersects*

523 Haines Earl L\*  
527 King Joseph\*  
531 Watson Chas B\*  
535 Hissong Howard E\*

539 Glidden Chas F\*  
543 Wade Luther F\*  
549 Preston Bible School  
*Plum intersects*  
561 Irvine Wesley J

" Ohlrich Walter C  
565 Moon Wilber A  
" Clarkson David M\*  
569 Heckathorn Geo N\*  
573 Ball Geo T\*  
577 Brenfleck Melphs A

581 McDowell Cleo J\*  
585 Ullrich Fred L  
589 Getter Wm A

593 Forsyth Mrs Margaret  
597 Grantham Danl J  
" Harvey Fred S  
603 Shank Alfred T  
" Turner Buell S

*Brandon ave intersects*  
611 Jean Wm N  
" Brookshire Harold W  
615 Staru Vincent O

" Byers Clifton A  
623 Higgins Harry A  
" Thomas W Lenon  
627 Watson Robt J  
" Guyer Geo W

*Onondago ave intersects*  
663 Nottingham Cecil  
667 McAmis Saml L  
673 Mycoskie John J\*  
677 Vacant

683 Boettcher Leroy M\*  
*Leonora ave intersects*  
693 Gillespie Vernon W  
697 Conrad Frederick B  
701 Smith Irvin L

705 Russell Ray L  
711 Sims Henry A  
717 Bladen Ivan G  
721 McLain Artumas L\*  
725 Lamphear Don A

*Mohawk ave intersects*  
*Eastwood ave intersects*  
*Brittain rd intersects*  
837 Bickley Thos H\*

841 Wester Richard\*  
851 Zook Wm H\*  
863 Tisch August M\*  
879 Coburn Warren H\*  
885 Wiles Saml M

*Hillside ter ends*  
899 Conrad Elmer E\*  
*Goodyear blvd ends*  
991 Washburn Chas C\*

" Conaway Robt P\*  
1049 Yankovich Louis\*  
" rear Purker Carl  
" Foster Bay A\*  
1145 Serfass Clarence A\*

City Limits  
*West Side*  
202 Natl House Wrkg Co  
224 Kline Russell  
A C & Y Ry

244 Love Jack A  
246 Dyson John C  
250 Jackson John\*  
254 Miller Walter H  
*Wellington ave begins*

268 Mack John H  
274 Dix Mrs Ophelia  
278 Wright Ollis  
282 Severin Mike  
286 Baskett Mrs Anna\*

320 Hicks James H\*  
324 Meno John\*  
328 Fears Garfield\*  
332 Armstrong Geo G\*  
334 Bronner Ezra

*Bethany ave begins*  
352 Hammonds John\*  
354 Kozv Andrew L\*  
360 Bearick Mrs Jessie M\*  
376 Dudich Paul

" rear Dudich Michael\*  
*John Land ave begins*  
390 Plumpton Robt A  
398 Frangoulis Manuel

404 Vartenuk Geo\*  
410 Skamer John S  
416 Fstep John W  
*Smith Farm ave ends*

426 Davis Mrs Bertha L  
432 Milinkovich Paul  
438 Conaway Harry R  
442 Reese Wm H\*

488 Vacant Storeroom  
454 Rawls Benj T  
*Tonawanda ave intersects*  
464 Vacant  
474 Rock Joseph A\*

480 Vovlko Andrew\*  
500 Friecks Clifford C

# See the OHIO EDISON ELECTRIC SHOP CO. FOR A COMPLETE LINE OF ELECTRICAL APPLIANCES

210

BURCH DIRECTORY CO'S

*Arnold ave intersects*  
518 Farndon John D  
520 Ross O Curtis\*  
524 Reed Mrs Winona  
*Hallie ave begins*  
534 Vacant  
540 Stone Chas H  
544 Crawford Chas  
548 Yoho Charley W  
552 Lantz Herbert W  
*Plum intersects*  
562 Roach David R  
568 Evans Dr Chas A  
572 Ricks Lance  
580 Noel L Carter  
" Wyatt Garnett  
582 Reardan Harry E  
588 Vacant

*Brandon ave intersects*  
612 Rardin Jack D\*  
616 Bibler Geo E  
620 Kehrl Clifford C\*  
628 Gerstheimer John\*  
*Onondago ave intersects*  
*Fraze ave begins*  
642 Carpenter Monroe A  
648 Rininger Andrew H  
654 Griffin Wm C  
658 Vacant  
662 Clark Allan M  
666 Nichols Irvin D  
670 Hampton Eugene A  
678 Williams Arthur C\*  
*Leonora ave intersects*  
702 Shaffer Oscar C  
708 Kanker John\*  
712 Riggins Claude H\*  
718 Lemon Oris E\*  
720 Huffman Geo A\*  
726 Vacant

*Mohawk ave intersects*  
736 Shaw Paul H\*  
744 Wilson Wm F\*  
750 Rinehart Lewis A\*  
754 Waddill James E\*  
" Richards Clarence E  
780 Tullio John M  
*Eastwood ave intersects*  
*Brittain rd intersects*  
814-20 VanCamp Morey\*  
834 Cunningham John\*  
850 Stauffer Caldwell E\*  
862 Brown John B\*  
872 Emery Mrs Flora M\*  
882 Bayles Corev W\*  
892 Hoffman Edgar J\*  
954 Beal Ernest D  
956 Rardin Mrs Mabel  
968 Chapman Earl B\*  
976 Heller Saml H\*  
996 Hanson Chas\*  
*Chapman dr begins*  
1166 Curran Geo W  
1180 House French\*  
City Limits

**EASTLAWN AVE**  
From 317 East Park blvd east  
(Northeast)

**NORTH SIDE**  
*Sullivan ave intersects*  
*Larkin ave intersects*  
*Newell ave intersects*  
*Tompkins ave intersects*  
*Lamont intersects*  
*Seaman ave intersects*  
*Boyd ave intersects*  
*Darrow rd intersects*  
2303 Perry August L\*  
2315 Bash Misses\*  
*Teddy ave intersects*  
2341 Ury Walter R\*  
2351 Ainscough James\*  
2359 Korman Leon H\*  
2369 Mahoney Wm\*  
2377 Richards Ulysses S\*  
2387 Keeling Elzie F\*  
2395 Switzer Benj\*  
2407 Myers Albert\*  
**SOUTH SIDE**  
*Sullivan ave intersects*

*Larkin ave intersects*  
*Newell ave intersects*  
*Tompkins ave intersects*  
*Lamont intersects*  
*Seaman intersects*  
*Boyd ave intersects*  
*Darrow rd intersects*  
2306 Jenkins Wm H\*  
2310 Neet David P\*  
2314 Carver Lawrence L\*  
*Teddy ave intersects*  
2325 Whilite Joseph O\*  
2332 Seevers Noah C\*  
2342 Brewer John W\*  
2350 Senn Fletcher P\*  
2368 Trier Leno C\*

**EASTON DRIVE**

From 1491 Gorge blvd south and  
west (North Akron)  
**EAST SIDE**  
1379 Hunsberger Virgil L\*  
1371 Newton Saml I\*  
1363 Owens Ralph (\*  
*Belden ave intersects*  
1291 Bee Oliver I\*  
1287 Armstrong John P\*  
1281 Scofield Nick\*  
**WEST SIDE**  
1362 Williams J Aubrey  
*Corwin ave ends*  
*Belden ave intersects*  
*Hulltop dr begins*  
*Kessel ave intersects*

**EASTWOOD AVE**

From 768 E North northeast, inter-  
secting junction of Brittain rd  
and Eastland ave, formerly part  
of E North (Northeast)  
**NORTH SIDE**  
Railroads  
917 Highwarden Donald B\*  
" Old Forge Range  
" George Frank\*  
1111 Herman I red W\*  
1165 Stark James W  
" rear Herman Rev Alfred F  
*Shoshone ave begins*  
1205 Stadtmiller Ferdinand A\*  
*Manitou ave begins*  
1219 Schumacher Clair E\*  
1229 Kline Paul H\*  
*Kennebec ave intersects*  
*Caddo ave begins*  
*Sarcee ave begins*  
1315 Bable Edward M  
*Chinook ave begins*  
*Kikapoo ave begins*  
*Cree ave begins*  
1401 Dagg Archibald  
1403 Gibson Claude P  
1405 Jones James W  
1409 Ilost Winston R  
*Ute ave begins*

1419 Ioakem Michael  
1421 Apartment  
(1) Hartman Harry W  
(2) Teeling Clarence I  
(3) Stoller Hugh S  
(4) Haslett Jules J  
1421 Kay Abraham L  
1429 Vacant  
1433 Vacant Garage  
*Eastlawn ave intersects*  
*Goodyear blvd intersects*  
1619 Norman Lee O\*  
1625 Norman James T\*  
**SOUTH SIDE**  
Railroads  
918 Potts Joseph  
" Bryant Edward  
1090 Glennon Wm K\*  
*Hazel ends*  
*Garry rd ends*  
*Kennebec ave intersects*  
1268 Schlegel Herman T\*  
1278 Conner Peter W  
1288 Law Geo A  
*Fraze ave ends*  
1354 Walter Troy P

1364 Miller Francis C\*  
1370 McFarland B E\*  
*Mohawk ave ends*  
1380 Kerr Chas I  
1388 Beck Arthur E  
1390 Ransopher Harrison D\*  
1394 Hackenberg John N  
1400 Hickman Arthur V\*  
1404 Adams Kenneth H\*  
*Eastland ave intersects*  
*Brittain rd intersects*  
*Goodyear blvd intersects*  
" Pardee's Recreation Park  
*Darrow rd intersects*  
2140 Gang Frank A  
2168 McCarty Paul W\*  
2184 Bornman Andrew G\*  
2196 Singleton John I  
2203 Bishop A Bruce\*  
2232 Casto Carlos J\*  
2244 Scherer Andrew J\*  
2256 Barnes Jechonias\*  
2268 Benson Wesley E\*  
2274 Caulfield Peter\*  
2280 Humphries Milburn N\*  
2288 Warner Thos A\*  
2294 Gang G Benj  
2300 Mays Leonard W  
2316 Ake Wm E\*  
2330 Grumell Wm C\*  
2342 Lucas Louis L\*  
2354 Porter Clove E\*  
2372 Banchet Albert B\*  
2390 Hayes Lawrence L\*  
2396 Hayes Henry E\*  
City Limits

**EASTWOOD HEIGHTS**

On and north of Darrow ave be-  
tween Newton st and Tallmadge O

**EATON AVE**

From 1050 Merriman rd west  
(West Hill)  
*Virginia begins*  
" Hale James F

**EBER AVE**

From 751 E Buchtel ave north to  
Hazel (Northeast)  
**EAST SIDE**  
31 Wellman Marcus R\*  
35 Seymour James H\*  
43 Patrick Ralph D\*  
47 Campbell Leslie P\*  
51 Cahill Mrs Catherine\*  
55 Ferguson Mrs Joan\*  
59 Waldron Mrs Jane  
63 Ibrig John J\*  
67 Blackmore Frank\*  
75 Alexander Jackson R\*  
79 Tucker James H\*  
83 Arkebauer Geo G\*  
87 Adams Carl E\*  
89 Patterson Dr Earl M\*  
**WEST SIDE**  
60 Zahniser Elmer J\*  
66 Kopf Wm H\*  
74 McFadden Alpheus M  
76 Wilson Mrs Sophia M\*  
78 Shidler Herbert  
82 Fenning Mrs Kathryn E  
84 Libby Frederick J  
88 Hopkins Willard K\*  
90 Joel Wm A\*  
92 Jones J Darwin\*

**ECHO**

From 492 Euclid ave south  
(Southwest)

**EAST SIDE**  
673 Mahogany James W  
679 Berzon Mrs Sarah\*  
" rear Elton Mrs Alice L  
681 McClellan Mrs Lela  
" Owens Albert F  
685 Norwood Claybourne  
689 Dixon Marion B  
695 Vaden Mrs Mattie M  
697 Williams Frank I  
699 Vacant

- 701 Boyer Harry  
" Smith Elijah  
" West Side  
674 Baker Mrs Alice  
" Young Horace G  
678 Harris Joseph  
680 Kelker Quilla C  
682 Calhoun Geo  
684 Duncan Mrs Queenie B  
686 Madison Elmo  
688 Dixon Fred  
690 Glenn Espie D  
692 Collier Robt  
694 Forney John A  
696 Griffin Mrs Jessie

**ECKARD AVE**

From 2484 Nesmith Lake blvd  
west to Manchester rd (Kenmore)

- North Side  
Christensen ave intersects  
Edwin ave intersects  
Conrad ave intersects  
Pelton ave intersects  
473 Williams Harley A\*  
Nesbitt ave intersects  
495 Vacant  
499 Crabtree I Otis\*  
501 Strain Earl N\*  
South Side  
Christensen ave intersects  
Edwin ave intersects  
Conrad ave intersects  
Pelton ave intersects  
458 McBride David C  
468 Abbott Howard\*  
Nesbitt ave intersects  
500 Creml Louis\*  
506 Erdman Nicholas\*

**ECTON ROAD**

From 569 Merriman rd east 2d  
north of W Tallmadge ave (West Hill)

- North Side  
745 Ham Clifford D\*  
739 Surtman Julie R  
735 Barnette LeRoy T\*  
729 Richardson Raymond J  
719 Stein Albert  
715 Rogoff Dr Herman M\*  
711 Saslow Maurice M\*  
705 Graham Herman W\*  
Royal ave intersects  
685 Dieterich Mrs Kathryn J\*  
677 Ryder Gail H\*  
667 Short John R\*  
663 Harwick Curtis J\*  
657 Collins Curtis A  
653 Failing Clark A  
649 Kain Robt I  
643 Felker Edward P\*  
South Side  
746 Billow Paul E  
742 Brammell Chas H  
730 Bonstein Robt I  
726 Union Abraham\*  
720 Hatch Jay C\*  
712 Stone Grant  
706 MacBride Dan K\*  
Royal ave intersects  
686 Vacant  
664 James A Lawrence  
658 Lombardi L Anthony\*  
624 Carney Donn T\*

**EDGE**

From 485 Inman east to Cham-  
plain (Southeast)

- North Side  
859 Simones John J\*  
863 Palmer Matthew  
867 Pohlod Michael\*  
871 O'Baker Walter I  
875 Dankov Roman\*  
879 Winkler Joseph I\*  
883 McCandless Ira D\*  
885 Jones John W\*  
887 Muffley Russell C  
889 Johnson Carl A\*  
891 McKinney Dewey H\*  
Unopened to end of Black

- 955 Snyder Adam\*  
957 Schalle John\*  
959 Fulks Alva W  
965 Nye Mrs Catherine\*  
969 Olejar Mrs Pauline\*  
971 Reif Julius L\*  
South Side  
860 Hrubik John\*  
864 Brookfield Richard\*  
868 Nelson Albert E\*  
872 Laurent Mrs Marie G\*  
876 Arbaugh Percy J\*  
880 Turkovitz Michael\*  
" Martin Carl  
884 Ratcliff Ingram T  
886 Geist Peter J\*  
888 Beaner Lester  
890 Lawthers Geo S  
892 Pounders Braxton C  
Unopened to end of Black  
944 Bry Joseph\*  
972 Phillips J Lloyd\*  
974 Frahllich Michael S\*

**EDGEHILL DRIVE**

From 158 Emmons ave west then  
south to 2259 E Market (East)

- 148 Samuelson Ivln L\*  
184 Fleming John B\*  
185 Hunter Mrs Dora E\*  
191 Henry Mrs Floia\*

**EDGEWOOD AVE**

From Avondale dr west, 1st south  
of Sheldon dr (West Hill)

- Hawkins ave intersects  
1504 Sapp Clarence R\*

**EDGERTON COURT**

From 383 Aqueduct east (West Hill)

- 289 Bean Robt J\*  
291 Rees Chas L\*  
293 Myers Wm H\*

**EDGERTON ROAD**

From 39 N Portage path east to  
Aqueduct (West Hill)

- North Side  
49 Albright Raymond W\*  
35 Tibbitts-Edward C\*  
Conger ave intersects  
69 Collocott Robt H  
75 Sherman Geo W\*  
81 Paige Mrs Getrude W\*  
89 Armstrong Richard E\*  
Highland ave intersects  
105 May Mrs Elizabeth M\*  
" rear Ireton Chas B  
117 Thomas John W\*  
" rear Wilson John  
Casterton ave intersects  
159 Minns Garfield C\*  
163 Myers Ernest S  
Merriman rd intersects  
199 Carson Geo J\*  
205 Walker Donald E\*  
211 Gordon Merlin V  
Weber ave continues  
235 Surber Virgil W\*  
249 Andersen Dr Clare R\*  
South Side  
36 Costigan James V\*  
Conger ave intersects  
76 Meier Louis C\*  
80 Austin Everett J  
N Highland ave intersects  
122 Davis Wm Lloyd  
132 Kidder Walter S  
134 Hardesty Ired J  
136 Friedberg Danl  
140 Grant Mrs Dulsve O  
Casterton ave intersects  
150 Kent Aaron\*  
158 Edgeton Apartments  
(1) Gill E Boyd  
(2) McIntosh Wm W  
(3) Reifsnider Chas L  
(4) Banister Vance L  
Merriman rd intersects  
206 Hoffmeyer I Howard\*  
210 McCleady Howard M\*

**EDGEWOOD AVE**

From 461 S Maple south to Woos-  
ter ave (Southwest)

- East Side  
363 Myers Mrs Emily\*  
367 Rickert Mrs Elizabeth\*  
371 Durbin Archibald S  
373 Casto Mrs Dora J  
377 Breiner Emma M\*  
381 Corwin Arthur C\*  
385 Kury Wm D  
389 Wolf Ernest  
395 Rouch Mrs Hattie M\*  
399 Rouch Wm A\*  
403 Cosper Mrs Mary\*  
407 Lane Mrs Mary A\*  
415 Freese Clyde G  
419 Dawson Arthur M\*  
423 Buck Chester C  
427 Gilroy Wm H  
431 McCafferty Mrs Mary\*  
435 Morgan Sherman B  
Lillian ends  
447 Bower Allan D\*  
449 Loehr Harley I  
453 Smith Ira N\*  
463 Nettles Edward W  
467 Parker Mrs Mary E  
471 Henton Stuart C\*  
475 Jewell Saml  
477 Berger Rv S Herbert  
479 Ziegler Mrs Margaret M\*  
485 Black Sterling B  
489 Newton James S  
493 Fmigt Ernest B  
497 Messerly Mrs Caroline\*  
501 Bors Michael\*  
" rear Parks Mrs Helga  
505 Zurbuch Joseph H\*  
511 Meyer Ernest\*  
519 McCafferty Walter I  
523 Kalman Wendel Jr\*  
Bishop ends  
525 Hall Oral C  
531 Zvotoff Dennis\*  
535 Chodor Saml  
541 Azar David\*  
543 Avem Conrad F\*  
547 Sherman Joseph  
" Riznikove Marv m  
551 Vacant  
555 Weissfeld Henry  
559 Millhoff Wm F\*  
561 Mainord Wm H  
565 Oflter Clarence  
569 Piltenger John M  
573 Criner Fred H\*  
577 Halgrin Edwin G  
581 Thomasson Hoyt\*  
583 Hockenberry Frank F\*  
Monroe ends  
591 Hiss Chas  
" Shrum Martin T  
" Smith Mrs Stella B\*  
595 Denbrock Chas W\*  
601 Fills Benj F  
603 Genovese John  
605 Cox Clarence J\*  
609 Scanlon Mrs Catherine E\*  
613 Vaughan Martin T\*  
615 Gilbert Day R\*  
619 Conkle Hubert F\*  
W Chestnut ends  
629 VanCleave Geo C  
633 Hill Thos A  
637 Hardy Alex\*  
641 Laramore John T  
647 Thompson John W B  
647½ Finklev Robt  
649 Cook James S  
649½ Finney Lemon  
651 Parks Nathan P  
651½ Cooper Mrs Mattee  
" Ware Mrs Emma  
653 Jones Thos B  
" Fowler Toyce  
657 Ohio & Penna Oil Co  
Euclid ave intersects  
665 Times James A  
669 Settles Lawrence O  
671 Patterson Matthew

# THE DAUNTLESS PLUMBING & ELECTRIC CO.

18-22 E. State St. PHONE  
PLUMBING, HEATING AND ELECTRICAL CONTRACTORS FRANKLIN 8109

212

BURCH DIRECTORY CO.'S

675 Kodish Mrs Lena\*  
679 Christian Allen F  
683 Williams John  
685 Farley Cicero  
" Vinson Thos  
687 Foster Wm  
" Riggins Mrs Laura  
" rear Waxman Morris  
689 Maury Mrs Cora  
691 Lynch Ernest  
695 Fluellen Robt  
" Campbell Mrs Mary  
697 Saltzman M Inc  
699 Sherman Mrs Emma  
" Hanna Thos H  
703 Smith John  
" Johnson Chas  
707 Thompson Clarence  
708 Love Chas  
713 Smith Vanderbilt  
719 Jones Geo A  
723 Carmichael Miles C  
727 Landrum Robt B  
" Cook Mrs Mary  
" McKnight Mrs Nancy  
731 Wilcher Mrs Viola  
735 Powell Mrs Juanita  
737 Williams Grant S\*  
737 1/2 Willingham Alex  
743 Valotsky Reuben  
745 Spear Morris  
747 Landrum Robt B\*  
751 Marcus Mrs Esther\*  
753 Harris Saml  
757 Snyder Mrs Minnie  
759 Garrett James  
761 Flippo Albert  
" West Side  
Perkins Park  
648 Smith Carl E  
652 Shaheen Ellis K\*  
" Euclid ave intersects  
668 Solomon Harry\*  
672 Williams Albert C  
674 Farrow Edward  
674 1/2 Vacant  
680 Collins Wm M\*  
682 Nelson Mrs Leona  
" Beckley Roy  
" Norwood Ulysses W  
" Heath Oscar  
686 Grant John C  
" rear Douglas James  
690 Snyder Jacob  
694 Joplin Geo  
" Carter Prince  
698 Martin Cager  
" Thompson Geo  
702 Grier Garfield  
706 New Hebrew Cong  
710 Smith Thos  
" Johnson Harrison C  
" Jeffries Lethaniel  
" Warner begins  
718 Connelly Chas  
724 Kersak Stephen\*  
728 Suddleston Nathan\*  
" Jones Cornelius  
" rear Blackmon Carzell  
732 Akron Junk Co  
736 Finley Thos E  
740 Valatka Danl\*  
" Farrow Edward  
744 Davis Chas D\*  
748 Green Wm A\*  
752 Williams Henry  
" Fields Arthur  
754 Jones Glen  
" McIntosh Albert  
758 Marcus Julius  
762 Medley Richard W  
764 Collier Melville F

**EDISON AVE**  
From 80 Paris ave south (South-west)

☛ EAST SIDE  
1059 Dennis Wm W\*  
1061 Steffen Cloyd J  
" W Long intersects  
1087 Lear Delbert

1091 Severns J Frank  
1095 Chilcott Walter M  
1099 Mullins Roy B  
1101 Deeks James E  
" W Miller ave intersects  
1131 Mullins Rufus T  
1133 Lear Joseph J  
1135 Thompson Alex  
" Lake intersects  
1163 Vacant Storeroom  
1163 1/2 Vacant  
1167 Tozer Mrs Margaret\*  
1171 Neal Mrs Alice I\*  
1177 Tziertzis Geo  
1181 Ford Joshua H  
" Ira ave intersects  
☛ WEST SIDE  
1060 Schlesinger Benj J  
1062 Evans Earl F\*  
" W Long intersects  
1100 Prince John F\*  
1104 Hawkins Lee G\*  
" W Miller ave intersects  
1132 Welker Harry H  
" Lake intersects  
1168 Williams Clifford W  
1172 Courtney Mrs Pearl A  
1176 Love Elder L  
1178 Deudney Harry S  
" Carpenter Carl K  
1180 Howard Fred L  
" Ira ave intersects  
1214 Scott Kemp  
1218 Young Geo\*  
1222 Turner Joseph R  
1226 Varga Benj\*  
1230 Pertz Mrs Julia\*  
" Abraham Frank T  
" Pertz Louis R  
1234 Vacant  
1238 Plangar Martin\*  
1242 Yeremich Adam\*  
1246 Varga Louis\*  
1250 Fisher Howard R  
1250 1/2 McGrady Noah  
1252 Paul Stephen  
1256 Nocovich James  
1258 Vollich Vasu  
1260 Fletcher James  
1264 Boros Stephen\*  
1268 Sekulich Mrs Milica\*

**EDWARD AVE**  
From 740 N Howard west (North Akron)

☛ NORTH SIDE  
11 Hird James E  
" Wall intersects  
" Aberdeen intersects  
" Carlisle intersects  
105 Marlow David E\*  
" Carpenter intersects  
121 Apartment  
(1) Dilsaver Arthur L  
(2) Cole Robt C  
(3) Langlois Phillip A  
(4) Evans David  
" Garfield intersects  
163 Taylor James W  
167 Naska John  
171 Pittinger Fred W\*  
175 Ferguson Bert W  
" Springdale continues  
195 Badalmti Joseph  
199 Ferrero Phillip\*  
203 Lear Rurcl K  
207 Meniseln Mike  
" Selzer continues  
☛ SOUTH SIDE  
" Wall intersects  
40 Boggs Luther E  
" Aberdeen intersects  
" Carlisle intersects  
100 DiMascio Don  
" Carpenter intersects  
136 Harding Mrs (atherine B\*  
140 Miller Mrs Catherine\*  
146 Stevenson Carl W  
" Garfield intersects  
162 Humphrey Wm A  
166 Hartig Bernhart  
196 Miller Ernest L\*

210 Callahan Gibson B  
" Wingenter Harry T  
" rear Wingenter Louis A\*

**EDWARD COURT**  
From 423 W Cedar north (South-west)

358 Palmer W Fred  
356 Johnson Harold M  
354 Leldal Adam  
352 Kyser Milo L

**EDWIN AVE**  
From 442 W Wilbeth rd south to Nesmith Lake blvd (Kenmore)

☛ EAST SIDE  
" Koerber ave intersects  
" Allenford intersects  
" Westmoreland intersects  
" Celtic intersects  
" Stanford intersects  
2331 Fowler Hobert W  
" Waterford begins  
2367 Eyanek John  
" Lockwood intersects  
2403 Hall Edward R\*  
2407 Carmany John W\*  
" Rexford intersects  
2421 Wagner W Arthur  
2433 Sagedy Fdward L\*  
2445 Goff Wm F\*

" Eckard ave intersects  
2489 Humbert Chas\*  
2493 Snyder Ralph E\*  
2499 Dickens Joseph L  
2503 Harrill Erskine  
2507 Sickinger Hubert E\*  
2511 Hollander Andrew F\*  
" W Waterloo rd intersects  
2543 Harris Earl L\*  
2547 Ward Horace\*  
2569 Pickard John A\*  
" rear Taylor Mrs Mary  
2587 Hager Lowell M\*  
" Breneman blvd intersects  
2637 Lydle John E  
2641 Goodwill Fred F  
2653 Zels Carl M  
2661 Neltz Chester H  
2661 1/2 Ward W Merrill  
2671 Martlene Oscar R  
2675 Cooper Henry J\*  
2679 Anderson Claud E\*  
2683 Vacant  
2687 Stevenson Victor H\*  
2691 McCallum Hargro\*  
2695 Powell Geo E\*

☛ WEST SIDE  
2172 Sayre Earl  
2176 Stokes Russell F  
" Flora ave begins  
" Koerber ave intersects  
" Allenford intersects  
" Westmoreland intersects  
" Celtic intersects  
" Stanford intersects

2350 Prasher Konrad\*  
2360 Bosanac Stanley\*  
2366 Duke Robt B  
" Lockwood intersects  
" Rexford intersects  
2462 Eby Wm H\*  
" Eckard ave intersects  
2478 Newkirk Chas J\*  
2486 Young Donald A\*  
2494 Burton Lawrence J\*  
2498 Roberts Howard A  
" W Waterloo rd intersects  
2568 Veont Henry\*  
" Fritch ave begins  
" Breneman blvd intersects  
2690 DeAngellis Benny\*

**EIGHTEENTH S W**  
From opp 987 Indian tr south to W Wilbeth rd intersecting at 1089 Kenmore blvd (Kenmore)

☛ EAST SIDE  
1853 Campbell Virgil L  
1857 Swelgart Arthur G\*  
1861 Hahn Cecil\*  
1873 Miller Mrs M Hilda\*

**Main Store** **W. D. TURNER** **WALL PAPER** **Branch**  
373 S. Main St. **PAINT, LINOLEUM** 219 N. Second St.  
Akron, O. **WINDOW SHADES** Barberton, O.

# The D. W. KAUFMAN REALTY CO. REALTORS

PHONE HEmlock 8137

AKRON CITY DIRECTORY

213

*Witner ave intersects*  
 1899 Yonocho Andrew\*  
 1907 Henderson Raymond L  
*Silvercrest ave intersects*  
*Chester ave intersects*  
*Harrison ave intersects*  
*Iona ave intersects*  
 2047 Hutton John\*  
 2055 Kinloch James  
 2061 Flickinger Willard M\*  
 2065 Isaacson Clifford W  
 2069 Butz Clarence M  
 2073 Landrum Lloyd O  
 2077 Hughes Peter  
 2089 Gress Andrew S\*  
*Battles ave intersects*  
 2107 Vine Albion C  
 2111 Shoray Stephen C\*  
 2115 Sautner Stephen G\*  
 2125 Taylor Elmer\*  
 2129 Striver Clyde L  
 2135 Conrad Elden E  
 2139 Hunsicker Lloyd L\*  
 2143 Virostko Stephen\*  
 2149 Taylor Wm J  
 2153 Szollosi John\*  
 2157 Davis Wm E  
 2163 Parham Eugene S\*  
 2167 Hutton Leonard D  
 2171 Ross Reynolds\*  
 2175 Poplich Louis\*  
 2181 Brady Fred  
 2185 Climes Edward D\*  
 2189 Richards Clyde A\*  
 2193 Conrad Chas R  
*Idaho ave ends*  
 2201 Fryman Mrs Daisy A\*  
 2205 Landrum Mrs Alice\*  
 2211 Andor Geo F\*  
 2215 Hardacre John B  
 2219 Vicars Fraley C  
 2223 Davis Mrs Cora N  
 2227 McLean Dwight E  
 2229 Johnson Paul  
 2233 McMasters Merrel W\*  
 2237 Bone Joseph  
 2243 Diemer Lester F  
 2247 Hicksted Chas\*  
 2251 Oberlin Russell L\*  
 2259 Smith Dale M

*Kenmore blvd intersects*  
 2301 Woodward Jasper B\*  
 2305 McDonald Edward J  
 2311 Eberly Archie\*  
 2315 Ervin Gerald D  
 " Majarov Mrs Elizabeth  
 " Livengood James W  
 2319 Steele Mary I\*  
 2325 Freider Arthur\*  
 2333 Hammond Mele L\*  
 2345 Hites Thos W  
 2347 Six Harry E  
 2353 Vacant

WEST SIDE  
 1854 Lehman Percy L  
*Witner ave intersects*  
 1908 Bokoski Ihos\*  
 1924 Sardinsky Martin J\*  
*Silvercrest ave intersects*  
 — Fred E. Smith School  
*Chester ave intersects*  
*Harrison ave intersects*

2016 Klein Fred W\*  
 2020 LaFollette Alfred R  
 2024 Johnson Jack  
 2036 McGuire James A\*  
*Iona ave intersects*  
 2044 Fretwell Bernard I\*  
 2048 Spahr Chas M  
 2050 Wells Geo A\*  
 2054 Oakes W Herndon  
 2056 Hurst Floyd J  
 2060 Heslep Seth J  
 2062 Brantley Hobart A  
 2074 Frith Julius W\*  
 2078 Stewart French W\*  
 2082 Osborne Chas V  
 2086 O'Breza John\*  
 2090 Hine Ray V\*  
 2094 France Chas M  
*Battles ave intersects*  
 2104 Dewar John

2108 Vandersall Earl G\*  
 2118 Prentiss Milton H\*  
 " Kenmore Realty Co  
*Chandler ave begins*  
 2132 Wilhelm Donald E  
 2136 Smith Thos D\*  
 2140 Bridger John A\*  
 2140 1/2 Ferguson Robt Jr  
 2144 Hildebrand W Arthur  
 2148 Evans Harry  
 2154 Webb Cluster W\*  
*Harpster ave begins*  
 2186 Pastor Louis  
 2192 Cox Othel M  
 2198 Grulich Alexander L\*  
 2202 Headley Saml A\*  
 2204 Franks W Ersel  
 2206 Eisel Leslie V\*  
 2212 Bauknecht Arthur H  
 2216 Yankulov Joseph\*  
 2220 Labo Bert A\*  
 " rear Davis Donald O  
 2224 Petrovich Stephen\*  
 2230 Spahr Melvin  
 2238 Reed Edith H\*  
 2244 Lowry Robt J\*  
 2248 Null Glenn L\*  
 2250 Weiland Anna  
 2252 Parsons Ernest L\*  
*Florida ave continues*  
 2262 Wholf C Ray\*  
*Kenmore blvd intersects*  
 2296 Billings Jay E  
 2306 First Baptist Church  
 2312 Snyder Howard A\*  
 2316 George Thos W  
 2320 Speck Alfred T\*  
 2324 Billips T Clifford  
 " rear Robinson Ralph C  
 2330 Corley Mrs Ruth V  
 2334 James H Arthur\*  
 2338 Radanof Mrs Mattie\*  
 2342 Breen Paul B  
 2348 Cowdery Lawrence H\*  
 2352 Shenwell Albert N

EIGHTH S W  
 From Indian trail south, 1st west  
 of 6th S W intersecting at 788  
 Kenmore blvd (kenmore)

EAST SIDE  
*Silvercrest ave intersects*  
*Unopened to n of Sharon*  
 2121 Smalley Clyde B\*  
*Sharon intersects*  
 2137 Bright Wm  
 2141 Neal John B\*  
 2147 Porter Mis Biddie L  
 " Gerhart Wm J  
 2151 Whisler Chauncey P  
 " Adams Arthur B  
 2155 Long Harry\*

*Kenmore blvd intersects*  
 2191 Wiser Ray A  
 2201 Brickley Guy J\*  
 2205 Cabbison Edgar W\*  
 2211 Vacant  
 2215 Jenkins Dennis L\*  
 2219 Bent Sharon L\*  
 2223 Cunningham Ralph B  
 2229 Mahaffey Perry L  
 2233 Kaser Ira  
 2237 Fillion A Ray  
 2241 Lawless Chas I  
 2247 King W Jennings\*  
*Florida ave intersects*  
 2257 Martin Frank I\*  
 2261 Thurston Grant  
 2265 Mehok Michael A  
 2267 Vacant  
 2269 Williamson Earl  
 " Murphy Geo D\*  
 2275 Zupko Mike  
 2279 Crites Elvin J\*  
 2281 Allenbaugh Millard\*  
 2283 Fndler Floyd D  
 2287 Powell Harold G\*  
 2293 Baird Wm C\*  
 2297 Laubaugh Leroy I  
 2301 Boucher Joseph P  
 2303 Patterson Augustus C  
 " Hines Fred C

2305 Vacant  
 2307 Jakubisin Geo  
 2311 Soroka Michael  
 2315 Bobovich Stephen\*  
 2323 Wages Joseph  
 2329 Stump Lee\*  
 2333 Pearhac Stephen\*  
 2335 Stetler Danl A  
 2339 Carrino Eugene\*  
*Maryland ave intersects*  
*Unopened to Flora ave*  
 2417 Kallal Mike\*  
 2421 Berus Joseph\*  
 2425 Bunnell S Dewey  
 2429 Klopp Chas  
 2445 Turner Wm\*  
 2465 Harrington Chas H  
 2475 Houser Moses\*  
 2481 Alexandravitich Peter\*

WEST SIDE  
*Witner ave begins*  
 1940 Welmer Phillip L\*  
*Silvercrest ave intersects*  
*Unopened to n of Sharon*  
 2118 Beloff Joseph\*  
 2122 Turnachik John  
*Sharon intersects*  
 2148 Wagner John E\*  
 2152 Stiffler Paul E  
 2156 Stover Carlton B\*  
 2162 Savage Quinn S  
 2166 Able Geo L

*Kenmore blvd intersects*  
 2206 Crawford Mrs Isa M\*  
 2212 Franks Calvin M\*  
 2216 Cunningham Saml T\*  
 2220 Eagon Offa C  
 2224 Grimes Joseph B  
 2230 Stein Wm  
 2234 Hance Glenn H\*  
 2238 Miller Findley J\*  
 2242 Moyer Albert J  
 2248 McMichael Geo R\*

*Florida ave intersects*  
 2268 Drotherton Maurice B  
 2274 McMannis Joseph R  
 2278 Porter Ross P\*  
 2282 MacKenzie Porter I\*  
 2286 Virostko Michael\*  
 2292 Blinzley Clement C\*  
 2296 Karacsonyi Paul  
 2300 Hill Geo M\*  
 2302 Knittle Robt C  
 2304 Bransford Wm A  
 2306 Bumgardner Leslie P  
 2310 Markl Ignat W\*  
 2316 Nye Harold A\*  
 2320 Salamon Mrs Flsie\*  
 2324 Farnet Oliver D  
*Maryland ave intersects*  
*Unopened to Flora ave*  
 2134 Fedronich Peter\*  
 2438 Kwiatkowski John\*  
 2440 McCulty Henry C  
 2442 Fedronich Geo\*  
 2466 Perminsky Albert  
 2472 Phillips Frank  
 — Nick John

EIGHTH AVE  
 From 279 Kelly ave east (South-east)

NORTH SIDE  
 1319 Laktash Anthony\*  
 1321 Adamovich Geo\*  
 " Arapp Mrs Emma  
 1333 Hanic Frank\*  
 1335 Berish John\*  
 1337 Salaski John\*  
 1339 McCune Grover  
 1339 1/2 Vacant  
 1341 Stefan Joseph  
 1343 Shaar Chas  
 1353 Newby Crawford Y  
 1355 Kuehler Henry\*  
 SOUTH SIDE  
 1328 Sharaz Geo\*  
 1330 Sochran John\*  
 1332 Jarzanski Vincent J  
 1334 Sofran Jeffrey G\*  
 1340 Lewis James H  
 1344 Matyas Geo\*

ROSE HILL BURIAL PARK  
 PERPETUAL CARE MODERATE PRICES

W. Market St Ext.  
 Beyond Fairlawn  
 Phone HE-8316

# Always ask for BURKHARDT'S BEER

214

BURCH DIRECTORY CO'S

- " rear Vacant
- 1348 Krafek Andrew\*
- " rear Lloyd Danl J
- 1356 Bird Eli T
- 1380 Pinkus Lawrence J\*
- 1382 Hennon Wm L

**ELBON AVE**

From 946 5th ave south (South-east)

**EAST SIDE**

- 495 Velickoff Slavo\*
- 499 Smith Preston C
- 503 Hamilton Mrs Arthe G\*
- 505 Fullmeier A John
- " Sowards Andrew R
- 511 Rawson Geo W\*
- 517 Wolfe James\*
- 521 Davis John H
- 523 Rounds Wm

**E Crossier intersects**

- 549 Parker W Benj
- 553 Thurston Orval W
- 557 Wilson Grover J
- 561 Andrew Peter K
- 569 Mitchell Joseph\*
- 573 Cork Vernon W
- 577 Mitchell Wm C\*
- 581 Kicelemos Angelo
- 585 Monroe Floyd H

**Baird intersects**

- 625 Gallupeau Leonard J
- 629 Pfalzgraf Mrs Hilene V\*
- 633 Iong Rav W
- 637 Phile Dwight A\*
- " Morrison James L

**Unopened to Richmond**

- 691 Morrison Oren B\*
- 695 Ameran Joseph\*
- 699 Smith Richard
- 703 Nagy Stephen P\*
- 707 Schultz Frederick G\*
- 711 Bowman John A\*

**WEST SIDE**

- 496 Yarnell Jesse B\*
- 500 Smith Gilbert M\*
- 504 Nicely Geo W
- 508 Steffy Fleni B\*
- 512 Hedges Paul A\*
- 516 Goff Hairy H
- 524 Simons Chas H\*

**E Crossier intersects**

- 564 Thompson J Park\*
- 574 Vance Fred S
- 578 Szezowski K
- 582 Robertson Wm
- 586 Vacant

**Baird intersects**

- 618 Dardenne Leopold
  - " rear Dardenne Ernest\*
  - 622 Rollyson Francis H
  - 630 Smitley Vernon W\*
- Unopened to Richmond**
- 696 Caldwell Walter P
  - 700 Burton Ray C
  - 704 Luxeder Joseph G\*
  - 708 Lucas Thos S\*

**ELBUR AVE**

From opposite 1774 Coventry east (Southeast)

- 623 Redmond Robt H\*

**ELDER AVE**

From 430 Lindenwood ave south to Palm ave (Firestone Park)

**EAST SIDE**

- 1417 Vacant
  - 1421 Roether Aaron H\*
  - 1425 Peterson John S\*
- Reed ave intersects**
- 1459 Lees Mrs Margaret M\*
  - 1463 Hogue Chas K\*
  - 1467 Harter Howard E

**WEST SIDE**

- 1418 Heddeshelmer Mrs A\*
  - 1422 Hibbs Delbert E\*
  - 1426 Kibler John W
- Reed ave intersects**
- 1460 Riese Joseph R\*
  - 1464 Wilson Arthur S\*
  - 1468 Reining O Ralph\*

**ELEANOR TERRACE**  
From 314 W Market south (West Hill)

- 14 Miller Frank A\*
- 18 Griffiths Herbert E\*
- 22 Hartupce James W\*
- 26 Griffiths Wm D
- 30 Hayes Arthur A
- 34 Dunham Mrs Olga E
- 35 Tuttle Wm B\*

**ELEVENTH S W**

From Indian tr south intersecting at 873 Kenmore Blvd (Kenmore)

**EAST SIDE**

- Witner ave intersects**
- 1937 Joy Orlo S
- Silvercrest ave intersects**
- Unopened to Montana ave**
- 2103 Lason James A\*
- 2109 Jones Wm G\*
- 2113 Wyre Clarence M\*
- 2117 Opphie Mrs Mary E\*
- 2121 Reichelderfer Leslie O\*
- 2127 Thompson Peter Jr
- 2131 Bale W Clifford\*
- 2135 Leonhardt Fred R\*
- 2141 Lennox Earl C\*
- 2145 Wilfong Wm L\*
- 2149 Latshaw Frank H\*
- 2153 Lancaster Wm M\*
- 2159 McConnell R Clyde
- 2163 Wenger Walter J\*
- 2167 Van Lear Chas T\*
- 2171 Lawler John\*

**Kenmore Blvd intersects**

- 2213 Geib Theodore H
- " Holmes Jacob D
- 2215 Honaker Jesse W
- 2219 Hines Frederick J\*
- 2225 Myers Ingram C
- 2229 Carr Owen N
- 2233 Bittkoffler John E\*
- 2237 Troup Rev Wm E
- 2247 Goss Memorial Ref Ch

**Florida ave intersects**

- 2267 Meeker Robt O\*
- 2273 Freed Sidney J\*
- 2277 DuBois J Robt\*
- 2281 Eiler Frank E
- " Hall James A
- 2285 Morse Mrs Kathryn V\*
- 2291 Carpenter B Edwin
- 2295 Cain James W
- 2299 Kiehnlein August\*
- 2303 Scaggs Ralph L
- " Walker Robt W
- 2307 Miller Robt A
- 2309 Stone Raymond A\*
- 2313 Anderson Geo S\*
- 2317 Marquette Wm F\*
- 2323 Newman J Edward
- 2327 Huffman Wallace L\*
- 2331 Corman Theron I\*
- 2335 Hammond Albert V\*
- 2339 McMannis Wm A\*
- 2343 Rephann H Carl\*
- 2349 Werner Emil\*
- 2353 Williams Mrs Anna M\*

**Unopened to Flora ave**

- 2511 Weyrick James E

**WEST SIDE**

- Witner ave intersects**
- Silvercrest ave intersects**
- Unopened to Montana ave**
- 2104 Star Louis\*
- 2110 Replogle Ralph V\*
- 2114 Myers Jefferson J\*
- 2118 Neill Raymond J\*
- 2122 Knecht Wm H\*
- 2128 Bumgardner Wm E\*
- 2132 Bott Harry\*
- 2136 Fusch Ralph P\*
- 2142 Cline Mrs Gertrude\*
- 2146 Hammond Dr Chas R\*
- 2154 Freed Mrs Maud A\*
- 2160 Markel Paul\*
- 2164 Robinson Israel L\*
- 2168 Hursh Carl C
- 2172 Davis Harry M\*

**Kenmore Blvd intersects**

- Central Gym

- 2228 Coventry School
  - 2234 Oldaker Walter L\*
  - 2238 Shoff Ernest\*
  - 2244 Fulton Clinton A\*
  - 2250 Arnold Claude C\*
- Florida ave intersects**
- 2266 Majarov Michael
  - " Nicely Sinclair J
  - 2268 Hufford Raymond F
  - 2278 Brode Joseph H\*
  - 2282 Freed Floyd\*
  - 2286 James Roy
  - 2292 O'Donnell Melvin A\*
  - 2296 Suss Israel
  - 2300 Southwood Mrs Noda N\*
  - 2304 Burdette Chas H
  - 2310 Wigginton Walter
  - 2314 Raymer Walter S
  - 2318 Marlin Wm E\*
  - 2324 Vacant
  - 2326 Davission David E
  - " Guilliams Robt E
  - 2330 Roepke Earl H\*
  - 2332 Coughenour Glenn O\*
  - 2336 Shook Wellington R\*
  - 2340 Vogt Wm A\*
  - " Beckman John
  - 2346 Moss Floyd M\*
  - 2350 Watters Hugh E\*
  - 2354 Witzl Anthony\*
- Unopened to Flora ave**
- 2462 Kungle Stephen
  - 2466 Kungle Stephen Jr\*
  - 2480 Birsch John
  - 2482 Fisher Forrest W
  - 2484 Pleskach Mrs Pauline
  - 2492 Gvozdenovich Steve\*
  - 2500 Smair Mrs Rose\*
  - 2504 Kungle Michael
  - 2508 Hartley Geo S

**ELIKA**

From opposite 1605 Springfield Center rd south, 1st east of Seiberling (Southeast)

- 393 Gilbert Russell C\*
- 399 Weakland Chas M\*
- 411 Hennemann Edgar A
- 415 Hershberger Mrs K S\*
- " rear Turk Morris E
- 425 Norman Wm F\*

**ELINOR AVE**

From 1519 E Market north to Pond View ave (East Akron)

**EAST SIDE**

- 21-23 Kramer & S Printing Co
  - 29 Harkleroad Val M\*
  - 35 Johnson Oscar A\*
  - 39 Motz Ward J\*
  - 43 Widdersheim John C\*
- Norton intersects**
- 55 Ruckman Mrs Hazel\*
  - 57 Haldet Celestine P\*
  - 61 Lyons Harold
  - 67 Reynolds Danl W\*
  - 69 Brousseau Arthui J
  - 71 DeVoll Isaac R
  - 77 Nottingham Coal Co A C & Y Ry
  - 125 Pierce C A Oil Co

**Sarah ave begins**

- 147 Haley Mrs Anna P
  - 151 Workman James R\*
- WEST SIDE**
- 12 Shurey Mrs Sarah J\*
  - 16 Owen Wm
  - 20 Menke Thos\*
  - 24 Stevens Orval C\*
  - 32 Howard Frank E\*
  - 38 Mullins Mrs Nellie L
  - 40 Kelley Mrs Bertha M
  - 44 Kaniadakis Geo\*
- Norton intersects**
- 58 Cantrell Tilmon P
  - 54 Gravens Louis W\*
  - 62 Dutton Jack F
  - 66 Hays Joseph D
  - 72 Dutton Chas\*
  - 74 Schrey Edward G\*
  - 78 Borgen Edwin H\*
  - 84 Nichols Robt D\*

# THE WM. H. EVANS & SONS CO.

MORTGAGE LOANS

337 S. MAIN ST. AND 95 S. HOWARD ST.



# THE N. H. PORTER CO. PHONE HEMLOCK 8413

Interior and Exterior Painting, Decorating, Artcraft, Paper Hanging, Cleaning

AKRON CITY DIRECTORY

215

- 86 Cornely Geo D  
90 State Fdry & Pattern Co  
A C & Y Ry  
130 General Metals P Co

**ELIZABETH PARK**

- From north end of Stuber east  
along Cuyahoga River (North)
- 47 Hanna Joseph  
18 Miller Mrs Lela  
" Wilson Mrs Ella  
19 Isalah Mrs Clara  
50 Gotlicar James  
53 Long Mrs Rosa  
54 Pumphrey Mrs N Annie  
55 Powell Laylor  
56 Brown Mrs Carlte  
57 Hughes James  
58 Pearson Robt B  
— Loriman Amos H

**ELKO**

- From Honadle ave north, 1st east  
of East Park Blvd (Northeast)
- East Side  
563 Kesner Ralph E\*  
567 Shupe Luna W  
571 Cox Chas W  
577 Strickland Leslie D\*  
581 Wolfc Lowell I\*  
*Unopened to Carlyon ave*  
555 Somerville Earl R\*  
853 Farrington Joseph L\*  
West Side  
562 Zook John  
566 Colbert Otis R\*  
570 McAusland Arthur B\*  
574 Hechler Raymond G\*  
580 Hopton Howard S\*  
584 Orr Forest E\*  
*Unopened to Carlyon ave*  
851 Dove Chas C\*

**ELLA COURT**

- From 2165 17th S W east (Kenmore)
- North Side  
949 Jones Wm D  
945 Hosking Wm P  
941 Wilbur Byron M\*  
937 Green Walter L\*  
South Side  
948 Frosh Earl A  
944 Denny Mrs Hallie G  
940 Ayers Mrs Mabel A  
936 Bouchet Chas E\*

**ELLER AVE**

- From 1641 Coventry east (South-east)
- North Side  
615 Vacant  
South Side  
640 Evans Evan\*  
648 Hanna Joseph E\*  
700 Prince W Glenn\*  
718 Tinker Thos\*

**ELLET**

Also known as Springfield Center, located on the Canton rd, now part of Akron

**ELLET AVE**

- From 519 Canton rd east, 1st  
south of Shelburn (Idlet)
- North Side  
2603 Woodling Ray G\*  
2607 Fryberger Roy A\*  
2611 Proctor Virgil B\*  
2615 Wolfe John L  
2627 Givler Laurie L\*  
2631 Francis Warren C  
2635 Rogers Harvey H\*  
*Stetter ave intersects*  
2669 Mursden Geo A\*  
*Sieber ave intersects*  
*Wirth ave intersects*  
*Stevenson ave intersects*  
2755 Barber Stephen\*  
*High Grove Blvd intersects*  
*Alpha ave intersects*

- 2817 Stephenson Wm E\*  
*Dennison ave intersects*  
2851 Parker Wayne H\*  
*Ripley ave intersects*  
2871 Homer Chester  
*Pauline ave intersects*  
*Stull ave intersects*  
*Pocantico ave ends*  
*Tholone ave ends*  
*Kriener ave ends*  
South Side  
2600 Petley Clarence M\*  
2602 Mayer John J\*  
2606 Balog Geo\*  
2612 Wymer Harry R\*  
2616 Posey Virgil W\*  
2620 MacPherson Everett W  
2632 Metcalf Claude A  
*Stetter ave intersects*  
*Sieber ave intersects*  
2692 Davids Chas P\*  
*Wirth ave intersects*  
2726 Alexander John H\*  
*Stevenson ave intersects*  
2736 Greene Hersell R  
*High Grove Blvd intersects*  
*Alpha ave intersects*  
*Dennison ave intersects*  
*Ripley ave intersects*  
2872 Nibbling Geo H\*  
*Pauline ave intersects*  
2900 Bacher Mrs Ida M  
*Stull ave intersects*  
2964 Moore Wm E  
2908 Olsten Marcus S

**ELLSWORTH COURT**

- From 616 Kenmore Blvd south  
(Kenmore)  
1975 Vaughn Orin M

**ELLWOOD AVE**

- From 362 E Buchtel ave south to  
Carroll (Southeast)
- East Side  
183 Pierson John D  
187 Lohman Carl A  
191 Link Mrs Stella M\*  
195 Reed Howard A\*  
199 Brice Roy C\*  
201 Yelverton Carl M  
West Side  
184 Norris Randolph C  
188 Eadon Mrs Alice  
*University pl ends*  
194 Kahn John\*  
200 Bicker Altie L\*

**ELM COURT**

- From 281 Berg north (Southeast)
- Last Side  
311 Kline Mrs Cora M  
307 Oaks Saml W  
West Side  
310 Yeck Louis  
306 Chapman Chas E

**ELM DRIVE**

- From 1497 E Market north (East  
Akron)
- East Side  
21 Daniels Ronald G  
27 Bogart Geo R  
" Nickels Roy I  
31 Schreiner Wm A\*  
33 Mallate Frederick R  
37 Holliday Stanley W  
*Norton begins*  
West Side  
20 Watts Mrs Mary P\*  
26 Hayward Hubert\*  
22 Oursler Raymond  
30 Vacant  
34 Saffles Ray  
38 Wilson Allen H  
40 Smith Otis O

**ELMA**

- From 155 E York north to E  
Cuya Falls ave (North Akron)
- East Side  
539 Yacovazzi Dominic\*

- 545 Cincione Angelo\*  
551 Meder Paul P  
555 Tyson Neville G  
559 Lind Jonas J\*  
563 Davis Carl L  
*Harold begins*  
573 Williams Mrs Martha\*  
581 Cook Mrs Della\*  
585 Thomas Clifford P\*  
587 Davies Fred W\*  
589 Phillips Arthur J\*  
593 Limric Walter C  
597 Todd John  
601 Santostefano Louis\*  
*E Tallmadge ave intersects*  
637 Binn John B\*  
641 Clemenger Joseph\*  
643 Goodman Forest K  
647 Currie Dean C\*  
651 Englehart Harry A\*  
655 Patton Mrs Mary E\*  
657 Buss Oswald L  
661 Brownell Gladys\*  
667 Flickinger Robt\*  
671 Galehouse Clyde C\*  
675 Morgan Wm H\*  
679 Vacant  
683 Cox Alpheus E  
685 Elwarner Edward\*  
689 Kautz Lewis L\*  
695 Wilson Obie L\*  
699 Strobel Mrs Anna C\*  
707 Alexander Anthony I\*  
715 Tichenor Mrs Ila O\*  
721 Robinson Francis G  
727 White Walter W  
731 Fowls Lambert J\*  
735 Close Lloyd O\*  
737 Rothermel Robt J\*  
739 Swan Mrs Elsie\*  
743 Latham John W\*  
749 Tupper Otis A\*  
751 Hamm Mrs Alice\*  
753 Schrader Clarence I\*  
761 Lvelyn Lawrence E\*  
" White Mrs Cella  
763 Hamilton Mrs Matilda\*  
767 Mills Mrs Carrie L\*  
771 Rowland Wallace O  
775 Johnson Edgar H\*  
*Hillier ave begins*  
785 Mastergulle Michael  
789 White Ronald A  
793 Latham Wm I  
799 Titus Archie C\*  
803 Sellwood James H  
809 N Hill Postal Station  
West Side  
546 Latham John T  
554 Vorwerk Richard J  
556 Flasco Mrs Mary C\*  
" rear Lloyd John  
560 Greising Mrs Amelia M  
566 O'Brien Wm B  
568 Zarling Joseph\*  
574 Conti Nick\*  
580 Beard Mark H  
584 Sherwood Chas A\*  
588 Lane Dewey H  
592 Guger Mrs Nora\*  
594 Anker Albert G\*  
598 Caiola Vincent\*  
*E Tallmadge ave intersects*  
626 Hubbell Walter H  
628 Born Harlan F\*  
636 Madden Joseph T\*  
642 Anderson Clifford C  
646 Gebelt Mrs Gertrude  
650 Uplinger Otto W\*  
654 Snyder I Emily\*  
656 Kelly Cecil H  
664 Vacant  
666 Merrill Mrs Mary C\*  
670 Green Frank C\*  
674 Wallace Fred A\*  
676 Cassidy Clyde P  
680 Bolanz Mrs Louise\*  
686 Heckler Alla W  
690 Boziger Andrew G  
692 Dominisck Sylvester R\*  
*Frances ave ends*  
730 Backherms Alvin B\*

**The Bankers Co. INVESTMENTS**  
GUARANTEE Title & Trust

# THE COMMERCIAL PRINTING & LITHOGRAPHING CO.

FORMS ✓ BINDERS ✓ BLANK BOOKS  
 STATIONERY ✓ BONDS ✓ STOCK CERTIFICATES

216

BURCH DIRECTORY CO'S

738 Wright Earl F  
 744 Klein Jacob\*  
 " Blackman Chas E  
 748 Russell Willard D\*  
 756 Loehr J Calvin\*  
 758 Welton Franklin K  
 760 Lappin Thos  
 762 Matz Glenn H\*  
 768 Rapp Joseph H  
 770 Rothrock Mrs Pearl E  
 788 Schwerdtfeger Harold  
 792 LuGene Apts  
 " Kaufman Vivian L  
 " Conley Wm C  
 " Likens Alfred A\*  
 " Williams Thelma  
 " Dickey Dorothy L

**ELMADO COURT**  
 From 558 Gage south (Southeast)  
 EAST SIDE  
 419 Bittner James I  
 421 Stover Elmer C  
 WEST SIDE  
 416 Stinehour Mrs Bertha M  
 422 Durkin Hugh L

**ELMDALE AVE**  
 From 1354 W Market southwest  
 to S Hawkins ave (West Hill)  
 EAST SIDE  
 9 Thorpe John A Jr  
*Glemmer ave begins*  
 37 Farley Russell D\*  
 45 Kryder Geo M\*  
 51 Cullinan Dr Michael F\*  
*W Exchange intersects*  
 91 Greenwald Lemon\*  
 105 Eckler Mrs E May\*  
 111 Schumacher R Waldo\*  
 115 Mills Robt H  
 121 Terry Whitman F  
 129 Sacks Morris\*  
 135 Godard Jewell W\*  
 145 Volk Sol\*

*Jefferson ave intersects*  
 187 Schneler Max S\*  
*Mull ave intersects*  
*Greenwood ave intersects*  
 309 Raser Robt B\*  
*Roslyn ave begins*  
*Orlando ave begins*  
 375 Richards Wm\*  
 WEST SIDE  
 10 Gries Lincoln H\*  
 24 Peters Howard C\*  
 32 Schwab Harry W\*  
 42 Amos Dr Richards E\*  
*W Exchange intersects*  
 90 Criswell Chas S\*  
 100 Miller John M  
*Malden begins*  
 120 Stewart Dr James E\*  
 130 Bornhofen Lee J\*  
 134 Rudick Joseph\*  
 146 Freeman Marmion L\*  
 152 Crosier Paul C\*  
 156 Pfeifle Mrs Louisa H\*  
 162 Bloor Wm I\*  
*Grandin rd begins*  
*Jefferson ave intersects*  
 210 Russell James G  
*Mull ave intersects*

**ELMORE AVE**  
 From 74 S Portage path west to  
 W Exchange (West Hill)  
 NORTH SIDE  
 807 Rothermel Bernard C  
 811 Wright Geo W  
 813 Reusing Dr Andrew L\*  
 819 Brennan Arthur D\*  
 825 Lang Victor I\*  
 829 Sanford Mrs Lillian A\*  
 833 Ellis Eli H\*  
 837 Tidrick Mrs Mary T\*  
*Corson ave intersects*  
 875 Billman Frank W\*  
 879 McCaughey Ulysses M\*  
 883 Reinke Fred A\*  
 885 Wheeler Benj F\*  
 891 Wilkinson Claude J\*

897 McDanel James F\*  
 903 Garrigan Francis J  
 905 Cahill Walter H  
*Everett ave ends*  
 SOUTH SIDE  
 824 Kerwin Paul R\*  
 828 McKean Harvey J\*  
 832 Brooks Raymond L  
 836 Sheinin Dr Louis\*  
 840 Salem Mrs Bertha L\*  
*Corson ave intersects*  
 862 Dowds Mrs Elizabeth L\*  
 866 Tomes Oliver L  
 870 Patterson Wm H  
 876 Nagle Louis H  
 880 Flickinger Maynard L  
 886 Smith Mrs Mary H\*  
 890 True Chas J\*  
 894 Sheck Mrs Lydia\*  
 900 Hughes Paul  
 904 Brunker Wm C\*

**ELMWOOD AVE**  
 From near the end of Clifton ave  
 east and west (North Akron)

**ELMWOOD COURT**  
 From 44 S Balch west (West  
 Hill)  
 NORTH SIDE  
 495 Sturtz Mrs Ida B\*  
 499 Newbauer Mrs Carrie L  
 499 Vacant  
 501 Justice McClellan  
 503 Seymour Carl\*  
 505 Ellifritz Fred\*  
 SOUTH SIDE  
 500 Mutz Geo  
 502 MacNair John  
 504 Stark Joseph J

**ELWELL COURT**  
 From 435 Champlain east (South-  
 east)  
 NORTH SIDE  
 1001 Stewart Wm J\*  
 1003 Thompson Fabian A\*  
 1005 Hartline Harold A  
 SOUTH SIDE  
 1002 Smith Chas O  
 1006 Rebarsky Andrew\*  
 1008 Parsons Carl M\*

**FLY ROAD**  
 From W Fairlawn blvd south  
 (Fairlawn)  
 6 Hower Mrs Edith A\*  
 — Alderfer Sterling W\*  
 130 Hartzel Elmer W\*  
*Hampshire rd intersects*  
*Tinkham rd intersects*  
 — Blake James V\*  
 — Preston Ernest R\*  
*Ridgewood rd intersects*

**EMERALD DRIVE**  
 From 61 Eastholm ave east, 2d  
 south of Mogadore rd (East)  
 NORTH SIDE  
 2223 Walker Walter W  
 " Seiler Andrew J\*  
 2249 Reese Albert D\*  
 2275 Moore Guy W\*  
 2297 Whitsett Connie\*  
 2323 Derreberry Mack C\*  
 " rear Bond Cecil C  
 SOUTH SIDE  
 2244 Warjon Shadrack\*  
 2248 Yantis H Verne\*  
 2252 Lilley Geo\*

**EMERLING AVE**  
 (East)  
 From 1425 S Main east to Giant  
 (South Akron)  
 NORTH SIDE  
 9 Minick Vincent E  
 11 Yee Wing  
 11 Buster Everett  
 113 Curtis Mrs Daisy  
 13 Moore J Willard  
 132 Migdal Rev Theodore\*

17 Jones Leo C  
 19 O'Dell Orval B  
 " Copinski John G  
 " Holmes Jack H  
 23 Petroff John  
 27 Alanskus Joseph\*  
 31 Nostwich John\*  
 35 Miller Wm T\*  
 49 Nestell Martha E  
 53 Gowans Mrs Aida M  
 " Becker Robt T  
 " rear Samaras Demetre G\*  
 " rear Dillinger Louise  
 61 Clever Wm G  
 63 Chaney Harvey I  
*Sweitzer ave intersects*  
 89 Kiefer Irvin J  
 93 Codlan Joseph\*  
 97 Keroze Gust\*

*Curtis ends*  
 111 Margo Danl\*  
 117 Armentrout John C\*  
 121 Clokn Mrs Anna\*  
 " Moldovan Saml  
 125 Horvath Michael E\*  
 129 Gibson David C\*  
 133 Thomas Christ\*  
 137 Collier John C  
 141 Myers Raymond Y  
 " rear Archer W Howard  
 145 Combs James C\*  
 147 Rykert Henry\*  
 151 Traub Anthony\*  
 155 Aloisio Leonard  
 157 Cora Albert  
*Andrus intersects*  
 175 Arizonoff Nick\*  
 179 Nichols Mrs Emma C  
*Marcy intersects*  
 199 Gray John W  
 201 Worlew Adolph  
*Bellows intersects*  
 267 Biro Mrs Rose E\*  
 269 Valentine Joseph\*

**SOUTH SIDE**  
 13 Wolfenbanger Mrs Rosa M  
 24 Koch Henry\*  
 30 Frey Geo G  
 40 Shinn Stanley  
 44 Gambol Jesse H\*  
 46 Baskin John\*  
 48 Roush Oscar E\*  
 50 White Francis W\*  
 66 Giovinozzo Thos  
 " Allevato Saml  
 " Izzl Anthonv  
 663 Codlan John\*  
*Sweitzer ave intersects*  
 78 Newland Chas B  
 781 Kyle John S  
 82 Nelson R Edward  
 86 Fink Jack O  
 90 Large John H\*  
 94 Vacant  
 98 Urdiales Antonio\*  
 102 Lemke Max M\*  
 106 Casey Chester A\*  
 110 Moskos Mrs Anna\*  
 114 Richards Danl E  
 118 Pindle Joseph\*  
 122 Judy Wm S\*  
 126 Kinnev Lloyd H\*  
 128 Kovacsik Paul\*  
 130 Bachman John R\*  
 134 Brooks Harry A  
 138 Rucker Eugene P  
 142 Biersbach Wm\*  
 146 Semise Joseph\*  
 " Green Rev  
 150 Oprea John\*  
 154 Vacant  
 158 Stamey Rush H  
*Andrus intersects*  
 170 Woods Henry E  
 180 Semczuk Raymond\*  
 186 Parrish Milford C\*  
*Marcy intersects*  
 204 Rawdon Ira P\*  
*Bellows intersects*  
 256 Sargent Joseph A\*  
 " Hays Raymond H  
 258 Strawbridge Fred

# STETSON HATS ▲ AT ▼ ARROW SHIRTS



- 260 Kemp Harlan H
- 262 Broeske Chas A
- 264 Williams Malcolm R
- 266 Straughn Simeon O
- 268 Clark Mrs M Betty
- 270 Rastovsky Louis\*

### EMERLING AVE (West)

From 1130 S Main west (South Akron)

- 5 NORTH SIDE
- 11 Bruffey Paul T
- 17 Vacant
- 25 Striver Warren F
- 5 SOUTH SIDE
- 20 Vaughan Mrs Lulu
- 24 Luck Richard E
- 26 Jateff Andrew
- 28 Mulroony Frank

### EMERSON

From 1761 Ford ave north (Good-veat Heights)

- Flint ave intersects
- Adelaide blind intersects
- Marks ave intersects
- Shaw ave intersects
- 175 Karabinos Andrew\*

### EMMA AVE

From 121 Burton ave west to W Sunset View dr (West Hill)

- 5 NORTH SIDE
- 985 Keinert Chas W
- 987 Coble Leo V
- 995 Aldridge James H
- 1005 Long Wm H\*
- 1011 Kinder Herman A
- 1015 Morgan Marcus W\*
- 1019 Byal Fred R
- 1025 Davidson Elias E\*
- 1031 Tucker Frank T\*
- 1035 Behling Louis C\*

#### Noble ave intersects

- 1051 Reid John I\*
- 1055 Arnold Jacques N
- 1061 Shriber Mrs Ruth\*
- 1065 Miller Leon P\*
- 1071 McGrath Walter W\*
- 1077 Wortman Eldred G\*
- 1081 Witten Arthur P\*
- 1085 Kyler Earl R\*
- 1091 Firestone Mrs Rhea M\*
- 1095 Teisher Austin A

#### Storer ave intersects

- 5 SOUTH SIDE
- 990 Warner Verne J\*
- 992 Baldwin Benj H\*
- 996 Drab Joseph M
- 1004 Harter Mrs Rose M\*
- 1016 Plumb Theodore G\*
- 1020 Dudding Lawrence E
- 1026 Wagner Harold S\*
- 1032 Bruce Mrs Elizabeth W\*
- 1036 Love Arthur A\*
- 1038 Sallade Dr Jacob L
- 1042 Greiner Lawrence T

#### Noble ave intersects

- 1062 Smith Luther D\*
- 1066 Clinger Arthur C
- 1072 Berwick Jo D\*
- 1076 Weaver Lewis O\*
- 1080 Eisenberg Mrs Tillie
- 1086 Power Dr Harrv E\*
- 1092 Phelps Milton R\*

#### Storer ave intersects

EMMET COURT  
From 400 Crouse south (South-east)

- 5 EAST SIDE
- 447 Schroeter Mrs Helene\*
- 451 Blaurock Hugo E
- 455 Bittner Anton
- 5 WEST SIDE
- 452 Sisler Gerald W
- 456 Johns Owen B

### EMMETT ROAD

From 1665 S. Arlington east to Massillon rd, 1st south of E Waterloo rd (Southeast)

- 1042 Lunsford J Harry\*
- 1060 Stockton Walter E\*
- 1068 McFarland Milton E\*
- 1084 McDonald Chas B\*
- Mohawk dr begins
- 1094 Boyer Wm J\*
- 1104 Pelton Geo W\*
- 1120 Richter Harry L\*
- 1136 Turner Arnold E
- 1150 Vacant
- 1152 Lines Wm S\*
- 1174 Ensley Geo C
- 1184 Myers Glenn L

Mohegan dr begins

1240 Huston Thos W\*

Kelly ave ends

B & O R R

1430 Shackelford Wilson L

B & O R R

1672 Emmett F Moore\*

1698 Breckenridge Paul R

### EMMONS AVE

From 2276 Windemere ave south to 2307 E Market (East)

#### 5 EAST SIDE

Ardendale ave intersects

165 Jackson Edward C\*

Jack ave begins

191 Albright Geo V\*

195 Voytko Frank A

#### 5 WEST SIDE

Ardendale ave intersects

Edgehill dr begins

158 Bibby David

162 Pyle Frank\*

172 Memmer Harry A\*

188 Collins Ronald J\*

" Morgan Gertrude

192 Reiss Joseph W\*

### EMORY AVE

From 1551 Home ave east (North Akron)

Unopened to Shirley ave

215 Huntsman Chas H

222 Mooney Walter J\*

240 Drope Clarence J

### ENGLEWOOD AVE

From Wigley ave east, 1st south of E Market (East Akron)

#### 5 NORTH SIDE

- 1453 Cross Waldo E
- 1457 Gilpin Lewis E
- 1463 Johns Edward G\*
- 1473 Jones David G
- 1477 Fultz Saml S\*
- " rear Hopson Norris G
- 1487 Singleton Harry A
- 1489 Dawson Chas R
- 1497 Fee M Russell
- 1499 Edmiston Wm W
- 1505 Vacant
- 1509-11 George Eli

#### Seiberling intersects

1521 Gigger Russell G\*

1525 Teal Mrs J Ogden\*

1529 Cash Saml R

1535 Apartment

(1) Irwin Wallace E

(2) McGowan Ronald O

(3) Haywood Sidney

(4) Frey Leland T

1541 Bannage Curtis M\*

1545 Barrett Blake J

1551 Brooks James R\*

1555 Cradlebaugh Grover H

1559 Logan Wm H\*

1563 Usery Bryan

1567 Thomas Fred W\*

1571 Miller Maurice A

1579 Apartment

(1) Hutchison Duane C

(2) Tchantz Chas A

(3) Ogden Carroll W

(4) McKenzie Mortimer

1585 Wm Mee Apt

- (1) Ling Albert D
- (2) Mee Wm\*
- (3) Marshall Jack J
- (4) Morton Alfred O

#### Sidney intersects

- 1593 Sarick Nick
- 1599 Goff Geo L\*
- 1603 Otto Walter J\*
- 1609 Whalen John F
- 1615 Harry Perry\*
- 1619 Noble Geo W
- 1629 Kaiser Nelson B
- 1639 James Geo
- 1643 Vacant
- 1649 Moffatt Wm G\*
- 1653 Kirkman Okey B\*
- 1659-61 Pantazes Wm F\*

#### Holmes intersects

- 1669 Fulmer Mrs Myrtle M\*
- 1673 Vacant
- 1675 United R Wkrs
- 1681 Pantazes Wm F
- 1685-9 Seidel Bros
- Ohio Edison Sub Sta
- 1727 Earlenbaugh B L
- Massillon rd intersects

#### Fulmer ave intersects

- 1927 Cotton Robt D
- 1889 Kelly Wm E
- 1893 May Richard J\*
- 1899 Mishler Augustus A
- 1937 Tannehill LeRoy D
- 1941 Honeywill Thos A\*
- 1919 Fisher Hugh C
- 1933 Perry Chas E\*
- 1939 White Lester M
- 1949 Wise Chas H\*
- 1953 Leibole Amos C\*

#### 5 SOUTH SIDE

- 1470 Johns Towel S Co
- 1474 Miley Ralph\*
- 1480 Apartment
- (1) Gist Harold W
- (2) Roloff Benj C
- (3) Dunkle Benj H
- (4) Stafford Raymond H

1500 Kirkman Alden H\*

#### Seiberling intersects

- 1520 Serves Thos\*
- 1522 Yurich M chael
- 1530 Potter Tain C
- 1534 Sparr Harlan L
- Williamson Robt G

1536 Hensen Mrs Jessie M

" Vrabel Paul W

1540 Rose Edward S\*

1542 Apartment

(1) Hallinan James N

(2) Goodall Albert W

(3) Gruver Chas M

(4) Veller Carroll A

1544 Miller Clarence G

" Coontz Eugene V

" rear Ferguson Harv

" Vantilla Louis

1560 Spade Albert W\*

1564 Goodwin Ernest R\*

1570 Vacant

1576 Vacant

1580 Balles Walter

1586 Kraft Harry H

#### Sidney intersects

1606 Vacant

1610 Miley Wm J\*

1620 Vacant

1624-50 Ak Standard Mold Co

" Barberton Foundry Co

#### Holmes intersects

1668 Fireside Coal Co

General Tire & R Co

Massillon rd intersects

1790 Sims Harold A

1794 Baskey Clayton L\*

1782 Wagner Harry F\*

1784 Hathaway Mrs Agnes\*

rear Lough Raymond C

1854 Rice Harold C

#### Fremont ave begins

Car Barns

Fulmer ave intersects

1920 Windsor Wm\*



*Stephens rd begins*  
*Hillman rd begins*  
 1946 Wilfert Ernest W\*  
 1950 Becker Francis J  
*Akers ave intersects*  
 1968 Thompson-We gle Ptg Co  
*Dellenberger ave begins*  
 2024 Trautman Philip  
*Hilbish ave intersects*  
 2034 Chetto Edward  
*Gleason ave intersects*  
 2268 McMuldren Bros\*  
 " McMuldren Wm P  
 2154 Sheets Loren K  
 " White Mrs Ella E  
 " Bienemann Wm P  
*Prairie dr begins*  
*Homewood ave intersects*  
*Eastholm ave intersects*  
 2264 Ruhl Rufus T\*  
 2286 Schligman K Karl  
**ERIE**  
 From 196 W Cedar south (South-west)  
**EAST SIDE**  
 781 Wilson Mrs Ann I\*  
 383 Smeltzer John I\*  
 185 Mangold Mrs M Katharine\*  
 189 Harlin Aaron T  
 191 Winters Mrs Anna M  
 193 Whitmer James M  
 195 Sanford Lawrence E  
 403 Crawford John J  
 405 Blankenbecker R I  
**WEST SIDE**  
 378 Tompkins Morris A  
 384 Abendshime Wade L\*  
 192 Dillin Wm  
 396 Boatwright James W  
 198 Mahoney Mrs Elizabeth H\*  
 401 Brown Andrew I\*  
 412 Kuchenbrod Hilbert J

**ERSKINE AVE**  
 From E Archwood ave south, 1st east of S Arlington (Southeast)

**ESSEX**  
 From 1586 Merrill ave south to Fripplert blvd, 1st east of Seiberling (East Akron Terrace)

**EAST SIDE**  
*Lisbon ave begins*  
 549 White Shirley\*  
 563 Esola Victor\*  
*Hobart ave intersects*  
 573 Grubb Geo W  
 577 Hudson James A  
 587 Haus Albert\*  
 591 Weaver M Clifford\*  
*Wilson ave intersects*  
 605 Kovacs Wm\*  
*Canadian ave intersects*  
*Salem ave intersects*  
 672 Depoyster James D  
*Triplet blvd intersects*  
**WEST SIDE**  
*Hobart ave intersects*  
 578 Fnos Edgar V  
 588 Walker Otto O  
*Wilson ave intersects*  
 620 Hylbert Edgar W  
*Canadian ave intersects*  
 644 Feathers Darruse E  
 648 Gombac John  
*Salem ave intersects*  
 664 Browning Reed K\*  
 678 Piatt Clarence D\*  
*Triplet blvd intersects*

**ESTHER AVE**  
 From 173 Massillon rd east, 4th south of Englewood ave (East Akron)

1823 Bellissimo Tito\*  
 1838 Mitchell Wm H  
 1841 Boone Melvin W\*

**ETHEL COURT**  
 From 174 E Crozier south (South-east)  
 885 Miskovitz Alex  
 893 Lincoln Oran N

**EUCLID AVE**  
 From 418 Pine west to Diagonal rd (Southwest)

**NORTH SIDE**  
 185 Murphy Robt  
 189 Barlas Frank\*  
 193 Harpster Frank E  
 197 Armour Mrs Elizabeth  
 199 Leary Harry  
 203 Birany Frank\*  
 209 Lucoma Mrs Concetta\*  
 213 Jones Erving A  
 219 Herhold John S\*  
 221 Griffiths Mrs Lida B\*  
 227 Gi tham Mrs Ada L  
 " Yeager Mrs Minnie B  
 231 Adey Blaine N  
 245 Suvdam Geo W  
 247 Allen Mrs Betty  
 " Stemple Mrs Eva  
 " Wamsley Mrs Bertha  
 243 Dobkin Max M\*  
 " Akron Barrel & J Co  
 249 Downs James W  
 " Drape Stephen J  
 255 Hannaman Albert J\*  
 257 Maillard Louis A  
 261 Marnelos Geo H  
 263 Reese Mrs Hattie  
 265 Culver Reese  
 273 Akron Falmud Torch  
*Wabash ave intersects*  
 297 Embrous Mark  
 303 Ditto John F  
 307 Sapp David  
 311 Poston John W\*  
 315 Turner Frank L  
 319 Miller Saml\*  
 " Scheir Nathan  
 " Stein Abraham  
 " Wolfins Saul  
 321 Kodish Isadore  
 325 Wolf Simon  
 333 Chipman Benj\*  
 337 Schmidt Joseph I  
 341 Ajamic Incephul  
 343 Ajamic Geo  
 349 Sauto Anthony  
 353 Briston Peter I\*  
**BELL INTERSECTS**  
 361 Sica Dominic  
 365 Friedman Mrs Ethel\*  
 371 Zimmerman Max\*  
 377 Allen Floyd  
 379 Madden Frank L  
 381 Saltsgiver Mrs Grace  
 385 Higgins Mrs Edith B  
 " Morchouse Mrs Lucy E  
 389 Vicent  
 397 Singleton Wm H  
**DOUGLAS INTERSECTS**  
 411 Norris John M  
 413 Reese Columbus\*  
 415 Schultz Mrs Mary\*  
**RHODES AVE INTERSECTS**  
 443 Manley Chas C  
 445 Chambers Mrs Thelma  
 " Mims John  
 443 Mel ain Mrs Theresa  
 449 Dorsey Mrs Mirv  
 451 Barron Nathan  
**EDGEWOOD AVE INTERSECTS**  
 481 Smith John  
 485 Galloway Harry A\*  
 489 Zent Albert H  
 495 Marsh Lawson C  
 499 Greer Nathan A  
 503 Dulaney Winfield S  
 507 Mikolashek Ferdinand\*  
 513 Fsch Edward J\*  
 517 Kanecki Wm\*  
 523 Heller Jacob E\*  
 527 Anderson Leroy B\*  
 531 Stonc Isidor G  
 " Zapfler Max  
 " Deutchman Herbert  
 537 Meltzer Morris\*  
 " Gintz Michael  
 543 Grossman Benj\*  
 545 Morris Wm H  
 547 Jewish Natl W of A

" Sich Peter  
*Mallison ave intersects*  
 573 Scherr Benj  
 " Litt Solomon  
 " Saffrstein Reuben  
 " Singman Abraham  
 575 Billings Mrs Laura E A\*  
 577 Savloff Abraham  
 579 Olian Jacob  
 " Tracht Irving  
 583 Hagenriter Joseph\*  
 " rear Watson Wm J  
 585 Lander Edward  
 " Campbell Clarence A  
 595 Rebeck Mrs Lannie\*  
 599 Lukacs Joseph  
 609 Pliskin Max\*  
 613 Ward Wm W\*  
 617 Williams Luster  
 623 Vacant  
 625 Brazeilton Thos  
 633 Prokop Joseph\*  
 637 Smulowitz Nathan  
 641 Bliman Joseph  
 643 Euclid Apartments  
 (1) Hoover Homer E  
 (2) Seger Mrs Nora E  
 (3) Mimuskin Benj  
 (4) Neuman Max  
 (5) Haberman Morris  
 649 Luker Nicholas\*  
 651 Allegra Vincenzo\*  
 655 Brown Abraham\*  
 659 Miller Thos\*  
 663 Mcullough Clarence E  
 665 Thornton Lee W  
 675 Farrell Joseph R\*  
 679 Teibel John\*  
 681 Yancey Willie H\*  
 683 Wright Bradley  
**LAST AVE INTERSECTS**  
 713 Corzin Mrs Lillie  
 " Krapko Nathan  
 717 Dixon Leo\*  
 721 Browne Frank\*  
 725 Bresslauer Albert A\*  
 729 Solomon Otis\*  
 733 Lewis James A\*  
 741 Green Jacob  
 743 Plotkin Albert  
 753 Foster Mrs Max\*  
 755 Praspal Chas S\*  
 " Myers Olsh N  
 759 Silver Mrs Lillian  
 763 Brown Harvey C  
 765 Price Early  
 769 Means Aston  
 773 Finney John H  
 777 Jordan Benj  
 783 Whitlow James L  
 785 Bolat Ogden  
 793 Gray John H\*  
 797 Parker Harry A  
 801 Workman Wilson\*  
 805 Thomas Henry  
 811 Saba Mrs Ruz\*  
 813 Good Alex\*  
**SOUTH SIDE**  
 190 Vacant  
 194 Hadesly Mrs Margaret\*  
 202 Spruill Latham O  
 206 Shelly Howard B\*  
 210 Authentich Edward J  
 214 Garrett J Lee\*  
 220 Dow Halsey E\*  
 224 Johnson Joseph W  
 228 Warren Mrs Grace O  
 2283 Vacant  
 232 Long Floyd B  
 241 Warner Mrs Samantha M  
 240 Kendall Ivan C  
 " Dodd Shirley R  
 244 Blunt Rev Claudius B  
 250 Graham John H  
 256 Gillin Mrs Lula  
 258 Schaffer Hyman\*  
 260 Cole J Herman  
 " Vaughn Cecil  
*Seth ct begins*  
 268 Miller Clarence I  
 272 Constine Mrs Josephine

# THE CENTRAL ASSOCIATED REALTY CO. 1622 FIRST-CENTRAL TOWER

## SUNSET VIEW SUBDIVISION CALL US BY PHONE OR AT OUR OFFICE FOR ANY SERVICE OR COURTESY

AKRON CITY DIRECTORY

219

- 276 Chesnut Grover C  
*Wabash ave intersects*
- 292 Tenaglia Joseph  
294 Schillino Angelo  
" Duncan Fred
- 296 Vacant  
300 Haberman Harry  
302 Goldberg Louis  
306 Hunt Isaac  
310 (Obedesh Ward F  
312 Odle Edwin A\*  
320 Dennis Mrs Lillian  
322 Compton Herman H  
324 Zill Andrew A  
328 Young Thos  
332 Salah Louis\*  
336 Ford Herbert W  
338 Stuart Clayton A\*  
342 Sparber Mrs Sadie\*  
*Bell intersects*
- 374 Lynch Martin T  
378 Rabinovich Mrs Goldie\*  
382 Bozzelli Joseph\*  
386 Price Tura M\*  
392 Bodner Chas L  
394 Weiner Tony  
396 Vacant
- Douglas intersects*  
414 McDonald Wm E  
418 Norris John M\*
- Rhodes ave intersects*  
450 Boykin Robt  
452 Freeman M Alphonso  
454 Brown Geo O  
*Edgewood ave intersects*
- 480 Stallworth Jesse  
" Stokos Geo P\*  
484 Opas Wm\*  
484 1/2 Salgo Armin  
" Rosenthal Harry  
488 Beyer Barnett  
492 Madeleine Apts  
(1) Wilkinson Clyde E  
(2) Hewett Tolbert  
(3) Roberson Frank  
(4) Qualls Robt
- Echo begins*  
500 Thomas Astoria  
502 Thornton John R  
506 Amornick Frank\*  
" rear Modern Bottling Co  
512 Lichten Saml  
" Szymanski Stephen  
514 Kaplan Mrs Mina\*  
518 Litwack Mrs Sadie  
520 Talisman Wm  
*Raymond begins*
- 540 Seftuth John W\*  
544 Mingo Jesse  
548 Segerlund Mrs Rena C  
554 Madoff Mrs Anna\*  
" Belton Ernest E  
556 James Fsau  
" Sneed John B  
*Mathison ave intersects*
- 564 Kodish Isaac\*  
570 Krainess May\*  
574 Sloan Walter E  
582 Brundidge Ezra A\*  
586 Blount Jacob A  
590 Haberman Harry B  
*Moon begins*
- 600 Hogan Emmet A  
604 Dorka Chas H  
608 Post Harry  
610 Gertz Carl\*  
612 Mizur Nathan B  
614 Fisher Isaac\*  
618 Garman Mrs Fannie\*  
620 Cistone Leonard\*  
624 Goldstein Mrs Yetta\*  
*Fern begins*
- 634 Dorman Edward E  
636 Brow Chas F  
638 Silver Thos  
640 Hagen John\*  
648 Johnson Mrs Emma  
650 Walker Ernest  
654 Apartment  
(1) Kohn Mayer\*  
(2) Glatfely Hubert P

- (3) Betz Mrs Edna M  
(4) Malone John J  
(5) Mattick Geo  
658 Stanoyevic Peter\*  
662 Conn Chester O\*  
666 Nagy Mrs Clara  
670 Harris Harsper F\*  
672 Riddle Dr Bedford N\*  
680 Crooks J Henry  
682 Lukacs Joseph W  
*East ave intersects*
- 716 Strauss Joseph  
718 Blecker Harris S\*  
722 Sansonetti Pasquale\*  
724 Gruber Mrs Rebecca\*  
730 Mch Joseph\*  
728 Goldstein Louis\*  
738 Loftin Jesse J  
742 Brown Raymond R\*  
746 Green Joseph M\*  
750 Bergman Edward J\*  
754 Player Clarence C\*  
756 Griffin John H  
760 Brake Henry  
762 Godwin Fedel  
770 McGray Fred D\*  
774 Birbee Millard  
778 Stith Wm H  
782 Kelly Saml T  
786 Berger Adolph\*  
790 Harmon Chas S\*  
794 Gregory Everett F  
798 Solomon Grady\*  
802 Solomon James G\*  
806 Rosenthal David\*  
810 Ovshinsky Benj  
814 Porter John B  
818 Mills Saml E

### EUGENE

- From E Atchwood ave south to  
Neville ave, 1st west of Kelly ave  
ext (Southeast)
- 951 Donnelly Danl  
" rear Gay Fay  
955 Jons Leo H  
970 Perry Mrs Verna C\*  
*Austin ave intersects*

### EUREKA TERRACE

- From 336 E Buchtel ave south  
(Southeast)
- 184 Bover Carv  
186 Whitaker Thos C  
188 Mills Fred

### EVA AVE

- From 1191 Beardsley east to S  
Arlington (Southeast)

#### NORTH SIDE

- Lily intersects*  
*Tulip ave intersects*  
475 Wittman Earl L\*  
*Brown intersects*  
507 Pierson W Franklin\*  
*Dietz ave intersects*  
*Herberich ave intersects*
- 565 Evans Oliver F\*  
571 Burk Ernest C  
*Neptune ave intersects*
- 595 Collins Regis B\*  
599 Hull Kenneth J  
*Burkhardt ave intersects*  
627 Vacant  
*Coventry intersects*  
*Allendale ave intersects*  
*Hammel intersects*  
*Inman intersects*  
*Merton ave intersects*  
*Bertha ave intersects*
- 849 Biller W Edwin\*  
855 Henderson Walter S\*  
857 Brady Geo  
861 Webster Otis T  
877 Florean Angelo\*  
881 Watson Henry C\*  
885 Carpenter Roma O\*  
893 Snyder Mrs Lottie M\*  
897 Acree Geo W\*  
901 DeVane Robt T  
905 Wright Mrs Mary E\*  
913 Bangert Chas N

- 917 Omreln Carl J\*  
921 Miller Ellis C\*  
925 Carroll Danl J\*  
931 Petty Kenna D\*  
*Sylvan ave intersects*
- 945 Crumpton Chas C\*  
949 Mucklow Earl\*  
953 Keller Edward F  
957 Vacant  
961 Matheny Herman E\*  
967 Forsyth Rafor P\*  
971 Walsh Robt G\*  
975 Wilkins Roy F\*  
979 Wise Cecil A  
983 Dougherty Geo D\*  
987 Bond Robt M\*  
991 Roman Paul  
995 McCormack Elmer L  
1003 Byrd Shirley L\*  
SOUTH SIDE
- Lily intersects*  
444 Bernel Alfred E\*  
*Tulip ave intersects*  
*Brown intersects*
- 508 Nisewarner Cecil P\*  
" Dayton Chas  
512 Haas Andrew\*  
*Dietz ave intersects*  
538 Holm Otto P  
*Herberich ave intersects*  
*Neptune ave intersects*
- 596 Seman John J\*  
600 Fowble Howard L  
*Burkhardt ave intersects*  
628 Fisher Geo H  
*Coventry intersects*  
660 Scaduto Saml  
*Allendale ave intersects*  
*Hammel intersects*  
*Inman intersects*  
*Merton ave intersects*  
*Bertha ave intersects*
- 846 McAllough Carl E\*  
850 Lynch Frederick L\*  
854 Kimble Allen E\*  
862 Gabriel Walfred S\*  
*Virginia ave continues*
- 872 McCann James H\*  
876 Taggart Cecil J\*  
880 Feathers Chas S  
886 Schromm Mathias\*  
890 Baxendale R Roy\*  
894 Kretz Mrs Mamie E\*  
906 Reed James W\*  
910 Vallen Rodman E  
914 Dietrick Leo M  
918 Stiffler Maynard\*  
922 Doyle Henry J\*  
926 Thomas Norman\*  
930 Murray Rex C\*  
*Sylvan ave intersects*
- 942 Szuvanie Michael\*  
946 Agrima M chael\*  
950 Gilson P Marlon\*  
954 Skoda Geo\*  
958 Moreno Anthony C\*  
962 Korb Lairdon Q  
966 Hockenberry John L\*  
970 Foster James W\*  
974 Dame Oliver L  
978 Parsons Orton D\*  
982 Sams James F  
986 Phillips Clarence W  
990 Vacant  
994 Harding Michael  
998 McAfferty Clifford H  
1004 Yelenik Alvin Z
- EVANS AVE
- From 735 Dan east and north to  
City Limits (North Akron)
- NORTH SIDE
- 533 Rush Fred C  
539 Kelley Dana P  
*Ranney begins*
- 549 Guenther Chas F  
563 Cripe Ira M\*  
567 Tommack Ivan J\*  
573 Defer Henry V\*  
*Damon intersects*  
*Clyde begins*  
*Davis intersects*

# THE DAUNTLESS PLUMBING & ELECTRIC CO. 18-22 E. State St. PHONE FRANKLIN 8109

BEST DISPLAY OF LIGHTING FIXTURES IN THE CITY

BURCH DIRECTORY CO'S

220

*Nevin begins*  
*Hlanding ave begins*  
 719 Hansen Wm T\*  
 733 Schoonover Max F\*  
*Argonne ave begins*  
*Home ave intersects*  
 787 Graham Roy\*  
 791 Wirth Adolph C\*  
 795 Vacant  
 807 McCabe Wm S  
 819 Mace Claude C\*  
 825 Johnson Tony\*  
 Railroads  
 — Flack Joseph\*  
*Shreve dr begins*  
 — Porter Harold W  
 — Austin Ardies\*  
 — Lang Matthew\*  
 — rear Reifsnider Wm H\*  
*Brittain rd intersects*  
 — Huber Louis\*  
 — Beers Harry B\*  
*E Tallmadge ave intersects*  
 — Billick Mike\*  
 — Price Louisa E\*  
 — Steiner Mrs Catherine\*  
 — Mittiga Rocky N  
 — Winhart Paul\*  
 SOUTH SIDE  
 520 Magazzani Alfonso  
 522 Milani Venanzio\*  
 540 Morgan Sanitary S Co  
 550 Tasker Robt M  
*Damon intersects*  
 584 Shelton Roy W\*  
 594 Ball Mrs Frances\*  
 — Cybulski Chester  
 604 Oziomek Mrs Helen\*  
*Davis intersects*  
 674 Burton Frank W  
 676 Butler Fred E  
 672 Bisby Howard L\*  
 686 Yester Fred R  
 700 Wright Homer F\*  
*Home ave intersects*  
 834 Bauch Joseph\*  
*Young begins*  
 Railroads  
 — Ware Harry  
 — Anderson Athut\*  
 — Glandorf Harry S  
 — Vacant  
 — Christopher Lameus\*  
 — Christopher Mrs Mary\*  
 — Vacant  
 — Martin James  
 1134 Amans Clarence R\*  
 — Brown Richard C\*  
 — Johnston John B\*  
 — Goldsmith Alfred  
 — Guzy Stephen  
*Brittain rd intersects*  
*Potomac ave begins*  
 — Venham Robt C  
*E Tallmadge ave intersects*  
 — Gantz Curtis\* B\*  
 — Michell Mrs Angelica\*  
 — Ramey Henry H\*  
 — Halfen Robt C\*  
 — Terrell Ambrose R\*  
 — Weatherford Edgar L\*  
 — Hill Leslie L\*

**EVERLYN COURT**  
 From 152 S Balch west to West-wood ave (West Hill)  
 500 Cowell W Henry  
 502 McKelvy Edward W  
 504 Keach Chas L  
 506 Hoff Ronald C  
 508 Annala Jacob U  
 510 Valentine Peter  
 512 Cooney Geo J  
 516 Webb Roy J

**EVERETT AVE**  
 From 15 Rose blvd south to Elmore ave (West Hill)  
 EAST SIDE  
 27 Price Edward  
 31 Kindig Henry O\*  
 35 Bowman Jane B\*

39 Dale Mrs Belle\*  
 43 Miller Albertis D  
*Borton ave intersects*  
 71 Mitten Carr A\*  
*Marvin ave intersects*  
 93 Bonstedt Adolph  
*Jefferson ave intersects*  
 119 Lowenhaupt Edwin R\*  
*Ardmore ave intersects*  
 WEST SIDE  
 26 Dice Mrs M Ellen\*  
 34 Cooper Clifford L\*  
 38 Spencer Clifford A\*  
 44 Martin Misses\*  
 50 Apel Frederick  
*Borton ave intersects*  
 72 McNeil Mrs Jennie L\*  
*Marvin ave intersects*  
 96 Ruttman Mrs Freda\*  
*Jefferson ave intersects*  
 118 LeFevre Mrs May C  
 122 Brown Dr Ora L  
*Ardmore ave intersects*  
 140 Stetler J Ross\*  
 144 Lewis K Rodney\*  
 148 Lazarow Wm\*

**EVERGREEN AVE**  
 From 200 Crescent dr south (Firestone Park)  
 LAST SIDE  
 1551 Lester Hobart J\*  
 1555 Kohler Henry\*  
 1561 Adams Benj J\*  
 1565 McGowan Stephen J\*  
 WEST SIDE  
 1548 Booth Leo C\*  
 1554 Hohl Albert E

**EVERGREEN DRIVE**  
 From 532 Aqueduct west to Meriman rd (West Hill)  
 NORTH SIDE  
 705 Houston Arthur F\*  
 713 Frank Chas W  
 729 Burns Joseph E\*  
 737 Zonsius Kenneth C\*  
 SOUTH SIDE  
 706 Russell John A  
 712 King Chas E  
 718 Mentzer Lloyd F\*  
 726 Braden Vally N  
 736 Bewlay Henry I\*  
 748 Smith Hoyt O

**EVERS AVE**  
 From 259 West Tallmadge pky north to Shelby ave (Northwest)  
 EAST SIDE  
 421 Contale Sebastino  
 423 Gallagher Leo P  
 425 Murawski Alex\*  
 429 Horoschuk Alex  
 437 Geramita Frank  
 439 Vacant  
 443 Foto James\*  
 447 Spotts Leonard L  
 451 Keefer Joseph  
 457 Felton Albert E  
 461 Rowland Gerald E  
 WEST SIDE  
 422 Gifford Lealon F\*  
 428 Palmer Simon W\*  
 430 Fusco Umberto\*  
 436 Bessler Wm G\*  
 440 Snyder Lester E  
 444 Miletta Fred  
 450 Baker H Logan  
 452 Germano Tony\*  
 456 Logiudice Stephen\*  
 460 Esposito Louis  
 464 Speegle Bunnie B

**EVERY PLACE**  
 From 17 E South north (South)  
 901 Brewer Willard L  
 899 Harlan Robt W  
 897 Schlereth Walter W  
 895 Durant Mrs Elizabeth  
 891 Rogers Joseph

**EWING COURT**  
 From 49 Kirkwood ave east (Southeast)  
 NORTH SIDE  
 445 Ewing Lewis D\*  
 — Ewing Mantel Co  
 455 Gerke Edward A\*  
 457 Studt John F  
 SOUTH SIDE  
 452 Kalber Arthur R\*  
 456 Hesse Carl\*

**EXCELSIOR AVE**  
 From 209 Beaver east to E Exchange (Southeast)  
 NORTH SIDE  
 675 Vaughan Mrs Phyllis M  
 679 Young Virgil L  
 683 Nelius Mrs Edna P\*  
 687 Gibson Martin W\*  
 691 Karathanos Geo\*  
 695 Cole Floyd M\*  
 699 Whittinger Herbert W  
 703 Bachmann Robt L  
 707 Apartments  
 (1) Blackburn Estel B  
 (2) Morris Lex C  
 (3) Allen Boyd E  
 (4) Light Reginald C  
 (5) Essex Wm W  
 (6) Leonard Howard R  
 711 Apartments  
 (1) Rasel Robt  
 (2) Nulf Leroy K  
 (3) Jacobsen T Richard  
 (4) Watts James W  
 (5) Duncun Geo  
 (6) Fox Elias L  
 715 Apartments  
 (1) Bucey James K  
 (3) Bell Carlton  
 (4) Hartley Jack J  
 (5) Barnes Donald  
 (6) Lambright Walter J  
 719 Stevens Kenneth L\*  
 725 Mehl Eugene L\*  
*Windsor intersects*  
 733 McCleary W Glenn  
 — Sullivan James A  
 737 Carruthers Chester B  
 741 Sullivan Wm M  
 745 Gamble Mrs Minnie\*  
 751 Henninger Mrs Edith B\*  
 756 Steever F Glenn\*  
 759 Griffin Clarence B  
 763 Schrank Carl F  
 — Hay D Irving\*  
 767 Wiley Osle H  
 — rear Vacant  
 771 Garrett Guy L\*  
 775 Apartments  
 (1) Hartman Stephen M  
 (2) Highfield Reese J  
 (3) Gaskill Goldie K  
 (4) Eckenrode Willard A  
 (5) Kammer John G  
 777 Allison Saml B  
 — Ross I Frank  
 SOUTH SIDE  
*McGowan begins*  
 692 Kurtz Mrs Viroka\*  
 696 Rollnc John\*  
 700 Kasper Harry  
 704 Greer Thos A  
 708 Stuckey Dorwin  
 712 Swanson John\*  
 716 Seidel Frank F\*  
 720 Collins Benj T  
 724 Martin James E  
 — Ramsey Misses  
 — Miller Kenneth B  
*Windsor intersects*  
 734 Meese Abraham L\*  
 738 Stahl Allen J  
 — Cook Noel O  
 — Cowger Ray  
 742 Johnson Edgar L  
 — Pearson Hubert A  
 748 Fagerstrom Albin J\*  
 752 Roby John M  
 756 Henry Frank H\*  
 760 Taylor Wm A\*

764 Stresky Geo  
" Butler Chas  
768 Coffield Rymer H  
772 Kysor Saml R  
778 Osborne Wm A\*  
782 Harrop Mrs Lucy\*  
788 Smith Mrs Mary\*

**EXCHANGE**  
(Last)

From 337 S Main east to E  
Market (Central)

**North Side**  
7 Miller Dr M Dean  
" U S P H Clinic  
9 Dutt Drug Co  
7 Friess Albert J jr  
" Snowwhite Hand L  
9½ Wheeler Lee D  
" Cramer Dr Loren L  
11 Vacant Storeroom  
*Maiden lane intersects*  
17 Gelhart-Belght Hdw Co  
17½ Farson Mrs Mae L  
19½ Vacant  
19 Ad-Art Photo Studios  
21 Vacant  
23 Salem Massoud  
25 Christopher Joseph  
29 Momjin Saml

*S High intersects*  
41 Kaiser Augusta A  
49 Bell Joseph S  
*Wheeler lane intersects*  
51-53 Watters Bldg  
" Harpster Co  
" Curtis Pub Co  
55 Apartments  
(1) Sweet Stewart W  
(2) Jones John C  
(3) Custer John B  
(4) Conroy Fred W  
(5) Scoville Frank W  
(6) Mueller Marie B

57 Layman Wm E  
59 Family Grille  
59½ Baker Maude  
63 Turpin & Taskas  
" Batdorff Nelson W  
*S Broadway intersects*  
Viaduct

*Carroll begins*  
151 Bulger Hiram R\*  
153 Leonard Dr Donald E  
153½ Miller Dr Bodo E  
" Bowes Herbert W  
155 Iaffin Horace E  
157 Mullaney Edward

*Buckeye intersects*  
177 Smith Mrs Susan  
181-3 Gen Pictures & S Inc  
" rear Vacant  
185 Hilliard Robt R  
185½ Wertzbaugher J Chas  
187 Morey Wm H

191 Swiss Dairy Products Co  
" Yaggi Dairies Inc  
" Schobert Carl C  
199 Rogers Oil Co Inc  
201 Mount Mrs Betty  
" rear Wray Fred M  
" rear Johnston Walter T

203 Seiler Mrs Catherine  
205 Knox Ralph C  
207 Grant Harry W  
" Monroe Roland R  
209 Gathright Wm P  
211 Hall Stewart E  
213 McGowan Walter D  
215 Smith Wayne H  
" Heck Mrs May M  
" Webster Vashni E  
" Fietz Mrs Lillian

*Sherman intersects*  
239 Miller Clark L  
241 Masino Rocco  
" Elliott Wilbur B  
247 Henry & Murphy  
255 Okey Homer

*Summer intersects*  
269 Neiswanger Howard K\*  
277 Thomas Arch

283 Kline Mrs Minnie B\*  
289 Metz Saml P  
*Allyn intersects*  
301 Laumann Fred M\*  
303 Conates Wm P  
305 Stuart Fred C  
311 Korora Michael  
317 Hauenstein Mrs C S\*  
323 Monger Fred R

*Scott ave ends*  
333 Krisher Mrs M Louise\*  
337 Loveless Frank W  
341 Pringle Ronald F  
" Okey Homer  
345 Beaver P & H Co  
349 Barnett Chas C  
353 Sam Lee  
357 Bressler Boyd  
369 Overfield C Bert

*Brown intersects*  
385 Buehrle Alvin G  
387 Homer Cleaning Co  
" Shanaberger Walter  
387½ Buehrle Alvin G  
389 Beck Mrs Edna  
391 Mouer Geo D  
393 Exchange Tire Sales  
395 Morrow Mrs Pauline  
399 Butters Frank P  
401 Patten Laura E\*  
405 Norman Louis J  
409 Fasick John P  
421 McConkey Frank D\*  
425 Blocker Wm H\*

431 Lindquist Oscar S  
433 Hamann Fred R  
437 Marty Edward C  
443 McDaniel's Rest  
" McDaniel Reginald  
445 Teeter Earl Z  
445 Sherman Joseph  
453 Christensen Mrs Nellie E\*

453½ Tracy Howard L  
453 Industrial Labs Inc  
455 Midwest Mortuary S Co  
457 Merwin Chas H  
459 Archer Floyd H  
461 Sun Grille  
463 Vacant Storeroom  
465 Apartments

(1) Simons Joseph N  
(2) Durkin Hugh E  
(5) Pierce Delmar L  
(6) Henter Mrs Irene  
467 Firestone Henry E  
469 Chain Cleaners

*Spicer intersects*  
493 Farabough-Mansfield  
497 Gant Thos E  
499 Bricker Chas H\*  
501 Spicer Monument Wks  
" Reynolds John J  
503 Gougler Homer A  
503½ Clark John  
511 Gilbert Roy G  
" Moon Stephen\*

" Mollis Wm J  
" Kolmodin Sidney O  
" Smith Raymond R  
*Moon dr begins*  
517 Martin Francis B  
" Shea Mathew J\*

527 Hart Mrs Mary R\*  
535 Vondreau Chas L  
539 Silverstein Louis\*  
541 Moon Mrs Lulu P\*  
543 McCarthy Mrs J M\*  
545 Electric Repair Shop  
547 Apartments

(1) Fainsworth M H  
(2) Call Rose  
(3) Ware Doyle M  
(4) Daugherty Emma L  
519 Yokum Palmer R

*Fountain intersects*  
559 Gainer Harrison O  
563 Nelson Harry  
567 Patrick Alexander R  
569 Bliss Edwin F  
571 Bliss Mrs Louise M\*  
575 Morgan John R  
579 Kohl Edward

*Huntington ends*  
Belt Line R R  
*Annadale ave ends*  
633 Akron Equipment Co  
" Akron Tyrwelder Co  
" Quine Robt C

643 DiDomenico Frank  
" Griffin Wm  
" Myers Janice  
" Nelson John C  
617 Back Nelson J  
" Davis Mrs Lena M

*Beaver intersects*  
661 Hall Maden E  
663 Imperial B & A Club  
665 Kasper Harry  
669 Yoho & Hooker Ak Co  
" Geese G Edgar  
683-5 Grand Union Tea Co

*McGowan intersects*  
691 Brown Mabel E  
" Spiva Ilios J  
" Roberts Dewey D  
" Holmes Mrs Henrietta G  
695 Gokel Elmer E  
" Russell Orville P  
" Corice Robt F  
" Kitzmiller Mrs Katherine  
699 Deering D Elliott  
" Wolfe Ira M  
" Moreland Mrs Esta  
" Ritter Frank O

711 Jones Houston K  
725 Snowflake Ldry & D C Co  
*Windsor intersects*  
733 Hatcher Chas  
733-41 Hite Motor Sales  
741 Dickey Harvey  
755 Sokol Paul  
771 Ling Dale E  
" Krize Louis  
" Winter Clarence  
" Green Edward L  
775 Murdock Chas W  
" Jones Floretta  
" Baughman Mary I  
779 Hodges Dr James T  
" Hajoway Stephen  
" Yaste Fred M  
" Shurrel Constance M  
785 Wright Harry D  
" Wachter Roy F

*Excelsior ave ends*  
795-97 Acme No 5  
" Eckert Joseph F  
801 Sayles James  
" Boyd Lowell K  
" Hoffman Louis V  
" Leak Jewell  
805 Stover John A  
" Harris Robt M  
" Gdula Misses  
" Jenks Robt W

815 Solana Sol  
817 Bagent Geo  
" Schaaf Bernard M  
819 Perilstein Jacob\*  
821 Hart Thos  
823 Stahl Clinton\*  
825 Faust Mrs Sadie C\*  
833 Merriman Mrs Mary R\*  
843 Hart Henry J  
847 Hart Mrs Harriet\*  
865-67 United Products Co  
" East Akron Supply Co  
871 Red Star Trans Co Inc  
873 Akron Tent & A Co  
875 Kalamazoo Stove Co  
877 East Akron Motor P  
877-881 Wright W E Co\*  
" rear Vacant  
887 Lundy Walter E  
" S Arlington intersects  
925 Am Window G Co  
" Abtepes James  
927 Vacant  
929 Gerrish August H  
" Manthe Wm F

**SOUTH SIDE**  
2 Elk Lafa  
2½ Carlson Dr Henry E  
" Theon Beauty Salon

# THE STANDARD MORTGAGE CO. REAL ESTATE LOANS

601 FIRST-CENTRAL TOWER

Phone HEmlock 5194

222

BURCH DIRECTORY CO'S

- 4 Ackerman Nathan
- 6 Coney Island Lunch
- 6 Vacant
- 8 Savage Annie
- 10 Old Reliable Sign Co
- 12 A C & Y Bldg
- " International B M (corp
- " Girl Scouts
- " Wood G A Co
- " Helmikamp & Matz
- " Premier Vacuum C Co
- " Akron C & Yo Ry Co
- " A C & Y Co
- " A C & Y Terminal P Co
- " Northern Ohio Hy Co
- Maiden lane intersects*
- 16-20 Exchange & Main A W
- 22 Hazeltine Bldg
- 24 Hadmajev Stephen
- 26 Tower Lunch
- 28 Homer Cleaning Co
- 30 Culurianos Mrs Helen
- S High intersects*
- 41-48 Times-Press Co
- Wheeler lane intersects*
- 54 Tulley James
- 54½ Cowan Arthur
- 56 Kimmel Lester
- 58 Gregory Edward D
- 62-64 Schuster's Hotel
- S Broadway intersects*
- 80 Erie Freight Office
- Viaduct*
- Washington begins*
- 108 Capital Gardens
- 110 Sarris Geo
- " Smith Norma
- " Silver Geo
- 112 Barbaris Nicholas S
- 114 Kraft Baking Co
- 116 Gulich Michael
- 118 Iischer Herman
- 120 Fred Tom
- 122 Hadraya Frank
- 126 Bartels Hernan\*
- Giant begins*
- 132 Lea Drug Co
- 134 Snyder Henry
- 136 Florentin Bart
- 138 Westberg Oscar I
- 140 Donner Nathan
- 142 Plappert John G
- 144 Vacant Storeroom
- " Beach Chas C
- 148 Kinney & McLaughlin Co
- 150 Plappert Chas\*
- " rear Tolbert Conner B
- 150½ Vacant
- 154 Stein John N\*
- 160 Gonsalles Tony
- 164 Carroll Peter\*
- Buckeye intersects*
- 174 Norris Mrs Susan L\*
- 180 Myers Dr Cyril E
- " German Dr Albert A
- " Charles Harvey E
- 188 Diehm James P\*
- 192 Garrett Narvy E
- 194 Smith Robt L
- 208 Herman Fred W
- Pearl begins*
- 208 Trinity M F Church
- 212 Tibblins James O
- " Jackson Wm J
- " Young Mrs Florence B
- " Foust Mrs Lydia M
- " Boyd Mrs Gertrude H
- " Swearingen Lowell
- 214 Dorff Emerson J
- " Farmer Kermit R
- 214½ Weaver Paul
- 218 Roussert Louis\*
- " rear Jones Milan E
- 222 Paul Adrian O
- " Harvey Wm A
- Sherman intersects*
- 232-34 Short Stop Inn
- 236 Thomas Mitchell
- " Petrovich Geo
- 238 rear Kugler Paul F
- 240 Acme No 91
- " Mrazick Stephen F

- 246 Walters Mrs Amelia E\*
- 250 Schoeninger Mrs Hazel A\*
- 252 Berry Jasper D
- 262 Schoeninger Amelia\*
- Sumner intersects*
- 268 McDonnell Archie F
- 270½ Subway Night Club
- 278 Sikula Louis
- 280 A & P Tea Co
- 282 Akron News Agency
- 282½ Apartments
- (2) Blackwell Mrs Florence
- (4) Heckerman Irvin
- (5) Goffman Bert I
- (6) Clark James
- (7) Lucas Albert J
- (8) Stewart Aichh J
- (9) Parker Earl H
- (11) Hall James B
- 284 Rowlett Mrs Eva L\*
- 290-91 Louis Theodot
- Allyn intersects*
- 298 Ayres Walter H
- 300 Zitzer Morris
- " Funks Poultry Co
- 300 Apartments
- (1) Underwood Orlan R
- (4) Hall Carmel G
- (5) Schaaf Alfred B
- (6) Lawrence Grant A
- (7) Kaufman Earl O
- 306 Crile Mrs Mary
- 308 Wehner Mrs Matilda C\*
- 312 Vacant
- 314 Iischer Mrs Viola I
- Kling begins*
- 322 Benzoco Inc No 22
- " Atkinson Clarence M
- 328 Sumner D C & I Co
- 330 Riley Logan C
- " Insalaco Mrs Pauline
- " Malone Patrick
- " Carbaugh Glenn
- " rear Summerford Wm C
- 336 Nortney James A\*
- 342 Conold Mrs Matilda\*
- " Winford A Taylor
- Kathryn pl begins*
- 346 Peverly Lawrence E
- 354 Walker Raymond A
- " Ritter Clifford O
- " Pribonic Geo E
- " rear Haugh Chas D
- 360 Vacant
- 360½ Funk Mrs Laura D
- 372 Hawk Earl R
- 380 Acme No 31
- " Aster Cash Mkt Co
- 380 Rutledge Drug Co
- " Norwal Dr Ithos II
- " Bowlen Dr John J
- 380 Rutledge Drug Co No 11
- Brown intersects*
- 392 Reese Sterling W
- 396 Dawson Mrs Edna M
- 402 Harris Kenneth M
- 406 Payne Mrs Della M
- 412 Kirm Mrs Gertrude E\*
- Kirm ave begins*
- 422 Stanford Robt E\*
- 426 Spicer Radio S & S
- 428 Klein Leo
- 432 Dennis Harry S\*
- 436 Gottfried Mrs Mae
- " Class J F Health I S
- 440 Fleck Ray E
- 442 Irene's Restaurant
- " Schutz Geo H
- 444 Kaufmann Norman W
- 446 Pfarr & Hobart Co
- " Hoose H Dean
- 450 Spicer Theatre
- 450½ McNeil John B
- 452 Barker John L
- 454 Stafl Theodore
- 454½ Cochrane Peter
- 456 Johnston Mrs Elizabeth
- 458 Tiedeman Bros Co
- 458 Isaly Dairy Co
- 460 Steyer Frank P
- 464 Vacant
- 466 Peoples S Drug Inc

- 168 Peoples S Drug No 124
- Spicer intersects*
- 176 Harkins Kenneth H
- 178 Acme Print Shop
- " Shriber & Gillette Drs
- " Ross Dr Ronald L
- " Heck Normin L
- " Jacobs Gladys
- " Bolang Rudolph V
- 180 Standard Motor Parts
- 186 Bush Everett L
- 490 Ioray Mrs Katie\*
- " Ladies Tailor Shop
- " Clark Mrs Gertrude
- 500-2 Hummel & Co Inc\*
- " Hummel Paul A
- " Morris Donald R
- 504 Budd Harry I\*
- 506 Dunlap Walter J
- 508 Shaffer James J
- 512 Flzey O Elmer
- 514 White Montford R\*
- 520 Meyer Louise\*
- " Benedict John B
- 528 Leslie S Benj
- 532 Petterson Nels P\*
- 536 Fox Joseph W
- 540 Hitenour Clarence F
- 544 Haines Mrs Laura E
- 552 Kramech John J
- Fountain intersects*
- 560 Ianich Gerald L
- " Fanelli Arthur J
- 564 Heath Mrs Gay M
- 568 Casev Jesse C
- 572 White Cap Cleaners
- " Gates Rudolph O
- 576 Barb Bernard
- 582 Smith Dan W
- 586 Wilson Mrs Margaret J\*
- " Strickland Gilbert
- " Belt Line R R
- 590 Lockhart Coal Co
- 596 Vacant
- 600 Roberts Richard M
- 604 Busey John E
- 606-Prough Martin
- 610 Wiedemann Henry
- 614 Shantz Alvin W
- 622 Leary Joseph I
- 626 Juhan Electric Co
- 628 Powell John W
- 634 Hall Mrs Edna I
- 636 Lyson Mrs Imogene
- 640 Muth James H
- 644 Birdwell Benj E
- 648 Brock Glenn H El Co
- " Thomas Mrs Betty
- " Countryman Homer E
- " Foreman Edward J
- 652 Malcom Chester
- Beaver intersects*
- 742 Kraft Geo C\*
- 746 Nester Fulry L
- 752 Hoff Mrs Rebecca
- Black begins*
- 762 Gorga Arthur\*
- 766 Sponsler Albert II
- " Berger Edith\*
- 770 Dunn James W\*
- 776 Iressler Irvin S\*
- 780 Johnson John E\*
- 784 Kelly Edward O\*
- Cleveland intersects*
- 794 Irv Lester R\*
- 800 Dalton Leo W
- 804 Daniels Dr Derwin D
- 808 Woody Mrs Armeda A
- " McLee Saml A
- 812 Harris Mrs Mary J
- 818 Perilstein Jacob
- 820 Hasler Mrs Jennie M\*
- 824 Bing Wm F
- 828 koontz John A\*
- 834 Diehl Clark T\*
- 838 Head Mrs Lovilla M\*
- 842 Darby Price E
- 844 Clark Mrs Anna N
- 846 Sams Clarence D
- 850 Buagg Guy L
- 852 Den-Ma-R v Apts
- (1) McMuttey Wallace H



# CITY BAKING CO. SPECIAL BAKERS OF WEDDING CAKES AND FANCY BAKED GOODS, 6 STORES

PHONE HE-3126

- (2) Dugan Arthur
- (3) Stinson James M
- (4) Fleming Dewey V
- (5) McDaniels Saml V
- (6) Long Mrs Theresa
- (7) Shields Agnes
- (8) Pease Alva I
- (9) Buckwalter Helen C
- (10) Geislinger Fred
- (11) Swindler Prince A
- (12) Duncan Wm F
- 852 Cunningham Homer H
- 854 McClure Thos J
- 858 Henry Saml C
- 858½ Ferry Mrs Susie
- 860 Johnson Mts Augusta
- 862 King Lewis R
- 864 Chapin Mrs Florence E
- 866 Houseworth Henry N
- 874 Bryant Edgar
- 878 Powell Harry
- Forrest begins*
- 888 Osborne R H & Son
- 900 Arlington Restaurant
- 902 Phillips Thurman A
- 904 Hotel Park
- " Barker Chas T
- 904½ Sterling Towel Sup
- 906 Keystone Dry Clnrs
- 910 Lea Drug Co
- S Arlington intersects*
- 924 Benzoco Inc No 2
- Rivet begins*
- Fire Station No 2
- EXCHANGE**
- (West)
- From 338 S Main west to W Market (Central)
- North Side**
- 3 Peoples S Drug No 70
- 7 Herberich-Hill-H Co
- " Herberich-H-H Agency Inc
- " Herberich Realty Co
- " Ohio General F Ins Co
- " Elm Hill Estates Co
- " Main & Exchange Co
- 11 Olympic Rec Center
- 13 Auseon Wm H
- 15 Olympic H C & S S
- 17 Jake's Sandwich Shop
- Garden alley begins*
- 23 Phillips Thos Co
- Ohio Canal
- 47-55 Commercial P & L Co
- " Burch Directory Co
- Water intersects*
- 65 Cook Bros Tire S Inc
- 73 Perkins Sq Mkt
- 75 Lawrence Leroy G
- 75 Snappy Lunch
- 77 Aman's Mrs Jennie L D\*
- 79 Vacant Storeroom
- 81 Terry Bett
- 83 Vacant Storeroom
- 83½ Vacant
- 85 George Louie
- 87 Perkins Shoe Repairing
- 87½ Tracy Harry B
- 89 Mitchell Harry
- 89½ Parlos James
- 91 Maglione Emil
- 93 Peoples S Drug No 71
- W Bowers intersects*
- Peikins Square
- Locust intersects*
- 117 Queen Washing Mach Co
- " Queen Sweeper Co
- 149 Window Shade S Co
- 149½ Apartment
- (1) Lies M Dietrich
- (2) Gehring Ray
- (3) Kenirav John V
- (4) Hallinan Cornelius
- 151 Ohio Ball Bearing Co
- 153 Ahlberg Bearing Co
- 155 City View Dry Clnrs
- 157 Sowash Pearl
- 159 Porter N H Co
- 161 Akron News Inc
- " Veterans News
- 163 Lowry Paul F

- " Wagner Raymond F
- 165 Craftsman Press Inc
- " DeSure-H Adv Agcy
- Pine intersects*
- 175 Abble Frank H
- " rear Rambo Wm I'
- 179 Smith Homer J
- 181 Conley Abraham W
- " Leonard T Jefferson
- " rear Bartolovic Nick
- 185 Spreadbury Clayton W
- 187 Kyser Mrs Meta M\*
- 191 Rudiminsky Mrs Sarah B\*
- 193 Myers Saml
- 197 Barr Wm H
- 201 Lindgard Mrs Margaret L
- 203 McGuire Edward I
- 205 Tewksbury Ernest
- 209 Dotson Mrs Annabelle
- 215 Philippott Geo S
- " Smith Ivan B
- " Morris Mary
- " Landeman John W
- 217-19 Yeuell Horace
- 225 Krumroy Construction Co
- " Ak Coal M C E Inc
- " Stadelman Grant M
- " Newman Fred A
- " Lemley & Co
- 225 Akron Floors Co
- 227 Modern Rel Store
- 229 Vacant Storeroom
- 241 A & P Tea Co
- " Warren Harry H
- 243 Kensing Mrs Mildred
- " Marshall Harold E
- " McCluskey John H
- " Lacy Mrs Daisy
- 245 Hilliard Horace R
- 247 Magno Ralph
- 237A Gordon Marshall
- 247B Price Joseph
- " Borders Zero A
- 249 Vacant Storeroom
- " rear Schellin Max
- " Dayton Frances
- " Jenkins John W
- 239½ Shean Paul R
- 241 Layton John S
- " Davis Lacy C
- " Hartman Joseph I'
- " Scanlon Lehan J
- " Hamburger Morris J
- 243 Kapusinski Nick
- 245 Vacant Storeroom
- 245 Kraft Alois C
- 247 Brader Walter R
- 249 Kolb Celia\*
- " Fasick Frank F
- 249½ Volpe Gaetano
- 251-55 Step Inn Cafe
- W Center ends*
- 261 Ford Fred W\*
- 265 Weyrick Joseph E\*
- 269 Paskal Benj\*
- " Snelson Mack J
- 275 Lamb Geo
- 277 Goss Robt M
- 283 Slutz Mrs Savilla D\*
- " Bortz Chas E Jr
- 287 Tersini Joseph
- 297 Lehmann Louis\*
- 299 Burgman Max
- " Snyder Huev L
- 303 Ak Quality S S Inc
- 317 Mjer's Tire S Co
- 317 Ann Apts
- (1) Stumfall Joseph
- (2) Iacomini Joseph P
- (3) Miller Harry
- (4) Hislop John H
- 319 Miller Harry
- 321-23 Florentine Grille
- " Incomini August A\*
- 327 Krenrick Wm\*
- 331 Shook Mrs Minerva F\*
- 337 Bower Leslie F
- 339 Davis Floyd J
- 341 Newell Mrs Ethel M
- " Glendale Cemetery
- 363 Shepard Mrs Mabel A

- " rear Bertolini J F Co
- 365 McCracken Winfield C
- 367 Nicholson Mrs Helen E
- 365½ Boone Mrs Sarah F
- 369 Henderson Walter M
- 371 Myers Herbert B
- 371½ Gaston Fred R
- 375 Myers Mrs Alice S\*
- 375½ Woolcock John W
- 379 Best Geo
- 383 Home Fmpl Bureau
- " Bell Exterminating Co
- " Bellamy Mrs Maggie
- 387 Hartman Michael J\*
- 393 Clark Herbert S Co
- " Clark A Augustus
- 395 Cable Howard W\*
- 397 Carnerle Anthony D
- " Entrance to West High Sch
- 411 Davenport Louis F\*
- 415 Uhl Carl H
- 419 Alamo Auto T Co
- 423 Hollingshead Lee
- 427 Al's Stores
- 433 Snell Mrs Clara C\*
- 435 Patterson Herbert
- 441 Way John M
- 445 Neal Lawrence L
- 447 Shamrock Cafe
- 449 Five Points S M Shop
- 451 Myers Wm H
- 453 Buck Imer M
- 459 Marinelly Anthony
- 465 Gaynor Jack D
- 467 Five Points Glass Shop
- S Maple intersects*
- 487-89 Wise Pharmacy
- " Houck Irvin R
- 491 Kazantzis Basil
- 493½ Five Points Billiard Parlor
- 493 Corbin G Eddie
- 495 Peoples Serv Drug No 63
- 497 Keller & Rhodes Inc
- " Keller Edward T Inc
- 499 Williams Rufus S
- " Williams R S Co
- 501 Isaly Dairy Co
- 505 McNasby Oyster & F Co
- 507 Portage Theatre
- " Sherman Dorothy
- " rear Kinsely Mrs Myrtle K
- 509-11 A & P Tea Co
- " Wade Mrs Dora A
- " Adair Virgil
- 513 Harris Robt E
- 515 Skeeles Mrs Mildred D
- " Baker Mrs Hoyette
- 515 Service Cleaners
- 515½ Lowry Richard G
- " Romine Hugh C
- " rear Wolfe Wm H
- 517 Five Points Restr
- 517 I O O F Hall
- 519 Five Points Cash Mkt
- 521 Kroger G & B Co
- 521 Apartment
- (1) Woolcock Richard T
- (2) Adams Thos
- (3) Sawan Alim S
- (4) Wemmer Ray
- (5) Busch Edward J
- (6) Spring Walter N
- 521 Woolcock 5c to \$1 00 Store
- 529 Ware Mrs Leona
- 531 Pegram Carl G
- Gale ends*
- 549 Akron Hi-Speed Co
- 553 Rowe Richard H
- 555 West Hill Uph Co
- 557 Allen Louis
- " Paragon Beauty Shoppe
- 559 Apartment
- (1) Lewis Edith M
- (2) Hargrove Robt
- (3) Krennan Robt
- (4) Krasne Marcus
- (5) Rawlings Thos L
- 561 McCreary's Studio
- 565 Abt Adolph J\*
- 569 Douglas Bros Fl Inc
- " Douglas Clady J\*

# KESTER COAL CO.

15 YEARS OF SATISFACTION  
FOR QUALITY—SERVICE AND COURTESY. CALL Blackstone 2311

224

BURCH DIRECTORY CO.'S

- |  |   |   |
|--|---|---|
| <p>573 D'Avello Leonard*<br/>" Smith Willard<br/>" rear Levine Sidney<br/>577 Oller Wm A*<br/>" Brockett Geo A<br/>579 Dessecker Webster H<br/>585 Edgerly Eugene F<br/><i>Rhodes ave intersects</i><br/>601 Tobin Martin*<br/>611 Spigelmirre Henry M<br/>615 McClelland Willis V<br/>617 Hoskin John B*<br/>621 Loesch Augusta C*<br/>625 Schwartz Carl H*<br/>631 Phelps Donald<br/>643 Dick Chas<br/><i>Beck ave ends</i><br/>675 Aherns' Florists<br/>" Ahern W Francis<br/>677 Yahner Donald P<br/>691 Johnson Story J<br/>699 Reed Frederick W*<br/><i>Hyde ave ends</i><br/>717 Long Jean*<br/>723 Reichenstein in Mrs Lillian*<br/>731 Washer Hugh E<br/>735 Offineer Niles E*<br/>739 Siff Lawrence E<br/>741 Thummes Carl<br/>749 Thomas James<br/>" Union Julius G<br/><i>S Portage path intersects</i><br/>769 DePapp Rev Geza<br/>771 McCracken Mrs Mary A*<br/>775 Cochran Cecil M*<br/>783 Aiden Henry L<br/>785 Collins Chas A*<br/>791 Willard Mrs Mary L*<br/>" Pittenger Tracy<br/>" Retzler Edgar R<br/>795 Pappas Chas*<br/>801 Weygandt Emory M*<br/>807 Campbell Mrs Florence E*<br/>811 Mytholar Raymond W*<br/>815 Kinkle Geo E*<br/>819 Lewis Isaac*<br/>823 Simmons Miller M<br/>827 Donnenwirth John W<br/>833 Urem Arthur R Jr<br/>837 A &amp; P Tea Co<br/>" Edgar Arthur A<br/>" Melton Garnet<br/>841 Newlon Wm E<br/><i>Dodge ave ends</i><br/>863 Cities Service Oil Co<br/><i>Hollinger ave ends</i><br/>905 Allard Albert J*<br/>911 Kanagy Arthur J*<br/><i>Grand ave intersects</i><br/>933 Schechter Phillip J<br/>" Croy Wilmer K<br/>937 McClellan Floyd L<br/>939 Goldberg David<br/>943 Borchert Carl L<br/>945 Rottmayer Eugene B<br/>949 Gruner Walter*<br/>955 Lawler Wm W<br/>961 Unglesby L Jane*<br/><i>Bloomfield ave intersects</i><br/>973 Hamlin Mrs Minnie A*<br/>981 Bower Dr Ralph O*<br/>" Schaal Mrs Fannie W<br/>" Gearhart Mahlon G<br/>985 Shaw Paul A<br/>989 Doyle John E<br/>993 Schnee Thos J<br/>999 Floyd James R*<br/><i>Elmore ave ends</i><br/>1003 Kindig Benj F*<br/>1007 Rosenberg Mrs Thille<br/>1009 Pfaff Ernest F<br/>1019 Norris Clarence J*<br/>1023 Peck Guy C*<br/>1029 Dunlap Wm H*<br/>1033 Winter Mrs Evelyn R<br/><i>Ardmore ave ends</i><br/>1051 Leffer Wm F<br/>1055 Seidelle James N<br/>1059 McNeill Cecil C*<br/>1067 Benzoco Inc No 13<br/>1071 Fouché &amp; Brittain Inc</p> | <p>" Lorimer Beauty Shoppe<br/>1077 Acme No 32<br/>" Aster Cash Mkt Co<br/>" Greenwood Louis C<br/>1079 Rutledge Drug Co No 8<br/>" Bly Dr Frank H<br/>" Taylor Dr Chas C Jr<br/><i>Jefferson ave intersects</i><br/>1081 Vacant<br/>1085 Cunningham Wm E*<br/>1091 Shibley Wallace C<br/>1111 Vacant<br/><i>Marvin ave ends</i><br/><i>Augusta ave ends</i><br/>Will Christy Park<br/><i>Rose Blvd intersects</i><br/>1217 Myers Carl M*<br/><i>Mull ave intersects</i><br/>1415 Fleiter Andrew J*<br/><i>Clemmer ave intersects</i><br/>1437 Albrecht Ivan W*<br/><i>Elmdale ave intersects</i><br/><i>Ross dr ends</i><br/>1615 Scott Mrs Thirza D<br/>1621 Iloro Abraham<br/>1695 Vacant<br/>1721 B &amp; B Steak Station<br/>1743-7 Wallhaven Inc<br/><i>SOUTH SIDE</i><br/>4 Walsh Bros<br/><i>Orleans ave begins</i><br/>14 Azar Joseph<br/>30 Goodrich Silvertown S<br/>36 Silvertown Cafe<br/>38 Herron W "Bill" &amp; Son<br/>40 Williams Frank P<br/>42 City Tire &amp; Repair Co<br/>42 Haber Ptg Co<br/>44 Coffman C E Coal Co<br/><i>Lock One begins</i><br/>46 Johnston W &amp; S Co<br/>48-58 Hamlin Metal P Co<br/><i>Water intersects</i><br/>68 Burns Motor Co<br/>72 Quality Lunch<br/>72½ Hanline Wm*<br/>74 Sackmann S &amp; S Co<br/>76 Vacant Storeroom<br/>78 Vacant<br/><i>W Rowery intersects</i><br/>— Perkins School<br/><i>Locust intersects</i><br/>154-60 Burns Motor Co<br/>166 Bowers Andrew F*<br/><i>Pine intersects</i><br/>178 Connors Joseph<br/>181 Francis Pearl L<br/>188 Brown Olin W<br/>" Frey Misses<br/>" Jeffries Nick<br/>" rear Ferrell Corlis L<br/>192 Abshire Vernon<br/>192½ Mansor Ehas S<br/>194½ Vogt Irving K*<br/>194 Gillingham Alfred<br/>196 Vacant<br/>208 Wagstaff Sheet M W<br/>210 Portage A B C Cleaners<br/>" Heiser Melvin C<br/>212 Pike John<br/>212½ Acme Fl &amp; Repair<br/>" Hoover Earl W<br/>214½ Vacant<br/>214 Ak Vitrolite &amp; Tile Co<br/><i>Wabash ave begins</i><br/>220 Magno Ralph<br/>220½ Ferrbee Boyd<br/>222 Keller Eugene<br/>230 Vernon Ralph E<br/>236 Rhodes Hester H<br/>240 Vacant<br/>242 Hawk Bros<br/>246 Young Chas E*<br/>" rear Vacant<br/>248 Kupel an Mrs Mary<br/>" Smith Don H<br/>250 Marino Joseph<br/>" rear D'Orlo John<br/>260 Warehouse Market<br/>" Aster Cash Markets Co<br/><i>Graves et begins</i></p> | <p>274 Lemley Marle H<br/>280 Brown Albin D<br/>" Albright Mrs Marla F*<br/>284 Slutz Wm O<br/>" Bedor Wilfred N<br/><i>Bryan begins</i><br/>290 Nucciovone Mrs Rose<br/>294 Danzig Louis S<br/>296 Danzig Mrs Bessie<br/>296½ Tass Harry<br/>298 Labbe Chas J*<br/>302 Cade Harry J<br/>306 Leon Emil J<br/>" Johnson Sidney R<br/>310 Standard Brands Inc<br/>316 Haiselman Vincent*<br/>" Hobson Lester D<br/>320 Zimmerman Mrs Mary M*<br/>" Delagrange Emil J<br/>324 English Tailors<br/><i>Bishop begins</i><br/>330 Tersni Joseph<br/>332 Medley Ambrose G<br/>334 Myers Herbert B<br/>338 Ellis Trucking Co<br/>" Ellis Clyde E<br/>344 Mitchella Wm D<br/>350 Moshier Aaron L<br/>350 Wurtz Stephen D*<br/>354 Summit T &amp; O M S<br/>" Hovey Edward L<br/>360 Oliver Lonnie<br/>364 Jake's General Auto Repair<br/>372 Ronella Frank*<br/>" Best Reginald W<br/>374 Wyler Wilbur J<br/>378 Moritz Louis J<br/>380 Muncy Jesse A<br/>386 McKee Elza F<br/>" rear Vacant<br/>388 Bunker Mrs Cora I*<br/>394 Bondy Inc<br/><i>Bonnie Brae ave begins</i><br/>406 Maloy Motor Co<br/>422 Paxton Autocraft S<br/>424 Wellock Service P Co<br/>426 Hill Dennis B<br/>428 McCollum Henry C<br/>" Miller Irwin<br/>444 West Motor Inc<br/>446 How Yee<br/>450 Bender Chas R*<br/>454 McDonnell Mabel I*<br/>466 Standard Oil Co<br/><i>Bell begins</i><br/>478 Coney Island Lunch<br/>480 Virgil's Beauty Salon<br/><i>S Maple intersects</i><br/>506 Grace School<br/><i>Fairy begins</i><br/>556 Summit Bulck Co<br/>572 Vacant<br/><i>Rhodes ave intersects</i><br/>— Deighton John*<br/>616 Vacant<br/>— Memmer Mrs Maude D*<br/><i>S Portage path intersects</i><br/>732 Vacant<br/><i>Work dr begins</i><br/>766 Brockway Linus E*<br/>770 Brown Gerald O<br/>780 Chakalos James S*<br/>784 Ulman Sylvester S*<br/>790 Meek Dr Henry G*<br/>798 Fra n Chas H*<br/>800 Jolley Dr Roy F*<br/>802 Moskovitz Harry<br/><i>Volga way begins</i><br/>816 V rtue Kenneth G<br/>820 Hetrick Homer J*<br/><i>Stadelman ave begins</i><br/>836 Exchange Food Market<br/>" Fkstedt Carl G<br/>" Hites Milton H<br/>838 Naher &amp; DeHaven<br/>" Nauer Mary E<br/>840 Quinlan Beauty Shoppe<br/>842 Secrest Chas T<br/>844 Ziff Oscar<br/>846 Chakalos James S<br/>848 Edgan Arthur A</p> |
|--|---|---|



850 Bechtel's Pharmacy  
" rear Rose Harvey K  
858 Sedaker Edward H  
862 Spotts Edwin A  
868 Walters Chas L  
868 1/2-70 Carvelli Joseph\*  
873 Patton Hollis C

*Delta ave intersects*  
890 Wiener Morris\*  
894 Levin Ben J  
902 Wright Mrs Sue A  
908 Thomas Marian G\*  
918 Wardale Mrs Florence R

*Grand ave intersects*  
934 Stouffer Ford W  
936 Mahan Lyle D  
940 Gerson James\*  
946 Shechter Phillip J\*  
950 Felver Raymond O  
954 Miller Clarence E  
958 Womsley Benj F\*

*Bloomfield ave intersects*  
966 Vacant  
980 Gateman Joseph B  
982 Brown Mrs Lillian A\*  
*Gordon dr begins*  
986 Kramer Mrs Della M\*  
990 Wolford LeRoy\*  
994 Brown Mrs Addie K  
998 Murray Wm H\*

1002 Bragg Mrs Lena\*  
*Alhambra way begins*  
1022 Conn Warren C\*  
" Ideal Rubber Co  
" Wise Miriam

1030 Resseger John E  
1036 Traul Dr Arthur D\*  
1040 Firestone Henry L\*  
1046 Reese Thos F\*  
1044 Taylor C Walter  
" Bucher Fred G  
1048 Griffiths Mrs Lola A\*  
1052 Killingmer Mrs S A\*  
1060 Friedman Adolph A

*Burton ave begins*  
1080 McCauslen Frank H  
1084 Hughes J Kenneth

*Jefferson ave intersects*  
1110 Winter Mrs Marie E\*  
1114 Thomas Mrs Ruth J  
1120 Gillum Geo H  
1126 Arenson Mrs Belle L\*  
1130 Stroman Fred W\*  
1136 Lombard Clarence  
1138 Fish Carl\*  
1148 Schwartz Mrs Mary P\*  
1152 Hays J Milo  
1156 Lowe Dr Donald B\*  
1160 Pierson Robt M\*

*Storer ave begins*  
1170 Zindel Fred\*  
1180 Vacant  
1188 Andrews Harry E\*

*Rose blud intersects*  
1250 Westminster Presb Ch  
*Hull ave intersects*

1290 O'Neil Wm\*  
1322 Herberich Alfred\*  
1334 Herberich Walter\*  
1350 Rosenzweig Albert\*  
1356 Taylor Mrs Zelle R\*  
1368 Wilson Mrs Harriet B\*  
1388 Pullen Rodney S  
1410 Zeno Joseph\*

*Clemmer ave intersects*  
1430 Steele Amos L\*  
1450 Bittaker Harvey J\*  
*Elmdale ave intersects*

1492 Kraft Chas G\*  
1526 Rohrich Clarence G\*  
1530 Trapas T Anthony\*

*Westover dr begins*  
1552 Sherry Geo\*  
1560 Lichtman Abraham J\*  
1568 Sheldon Frank B\*  
1576 Seidel Wm E\*  
1584 Harris Walter K\*

*Avondale dr begins*  
1596 Fair Ray A  
*Sheldon dr begins*

1656 Lorenz Albert D  
1668 Gardner Eugene C\*  
1678 Common Geo W

*Marion ave begins*  
1690 Maddy D Clark  
1700 Hall Leonard E\*  
1704 Keck Mrs Louise\*  
1710 Lowe Ibrl D\*  
1714 Snyder Mrs Mary F\*  
1738 Tyner Aubrey A

**FACTORY**  
From River st south to Hart (East Akron)

**FAIR**  
From 717 S Main east to S High (South)

**NORTH SIDE**  
7 Anderson Richard  
9 Smith Colquitt  
*Hackett intersects*  
33 Steidl Stephen A  
35 Brown Walter H

**SOUTH SIDE**  
*Hackett intersects*  
22 Daniels Thos  
" White Wm  
" Long Mrs Laura  
26 Copeland Dewey  
30 Vacant  
36 Pearson Jacob  
" rear Vacant

**FAIRBANKS PLACE**  
From 359 Buckingham east to S Arlington (Southeast)

**NORTH SIDE**  
1029 Efer Otto M  
1031 Stump Claude  
1033 Warner Wm R\*  
1037 Green Geo E  
1041 Garber James W\*  
1043 Fraley Leonard B  
1047 Weisend Simon V\*  
1049 Herwick Frank K\*  
1053 Douds James D  
1055 Ebervole Chas S\*  
1059 Murphy Wm T  
" Coeey Clinton

1063 Stephan Robt P\*  
1065 Mills Joseph C\*  
1069 Burch Raymond L\*  
1071 Bittner Vaughn A  
**SOUTH SIDE**  
1020 Edmiston Abner R\*  
1022 Clark Fred  
1026 Johnson Eric L  
1028 Norris Raymond H\*  
1032 Garlitz Mrs Mary A\*  
1034 Imes Mrs Audrey I\*  
1038 Fitzwater Geo C  
1040 Truman Arthur\*  
1044 Studer Frank L\*  
1048 Goodwin Ulysses G\*  
1050 Danlak John  
1054 Davis Wm J\*  
1056 Claus Walter C\*  
1060 Rittgers Chas A  
1066 Haren Richard L\*  
1068 Carpenter Jacob B\*

**FAIRFAX DRIVE**  
From N Hawkins ave northeast (West Hill)

Fitzgerald James W  
1568 Tomes Wm W  
1564 Haynes Wm B  
1552 Schneider Mrs D L\*  
1538 Gable Ernest J  
" Smith Danl J

**FAIRFIELD AVE**  
From 70 Aqueduct west to Mt View ave (West Hill)

**NORTH SIDE**  
469 McCartney Harold F  
473 Geckle Mrs Jessie  
*N Balch intersects*  
501 Williams Nick J  
503 James Wm A  
515 Steigmer Mrs Ora S\*  
*Hurlburt ave intersects*

537 Dean Dr D Gail  
541 Wright Frank C\*  
547 Schambra Chas C

553 Mobley Hoyt A  
557 Everett C Lester  
559 Warden Ernest R  
**SOUTH SIDE**  
466 Friend Rees F  
470 Deuell Harry II  
472 Vacant  
476 Turley John J  
" Lutz Rudy B

*Balch intersects*  
500 Wilgus Mrs Anne W\*  
506 France Harris C\*

*Hurlburt ave intersects*  
538 Crawford Fred L  
540 Willis Alfred F\*  
544 O'Terrell Robt M  
548 Bryant Hubert S  
552 Barton Mrs Alma L\*  
" Albright J Paul

**FAIRLAWN**  
Also known as Fairlawn Heights, located on West Market extension

**FAIRLAWN BLVD**  
(East)  
From W Market south, 1st west of S Wheaton rd (Fairlawn)

69 Starbird Frank K\*  
93 State Mrs Osee P\*  
*S Wheaton rd ends*  
— Aydelotte Wade V\*  
— Updegraff Dr Chas E\*  
*Hampshire rd intersects*  
— Kittinger Arthur I\*

**FAIRLAWN BLVD**  
(West)  
From W Market south, 1st west of E Fairlawn blvd (Fairlawn)

*Covington rd begins*  
*Chatham rd begins*  
*Ely rd begins*  
*Hampshire rd intersects*  
180 Pfarr Mrs Carolyn\*  
200 McDowell C Blakl\*  
*Tinkham rd begins*  
— Tham Howard A\*  
*Ridgewood rd intersects*  
*Stockbridge rd begins*

**FAIRLAWN-SOUTHERN RD**  
From Copley rd south to Wooster ave, 1st west of StMichael's ave (Perkins Hill)

— Dunkler Rudolph\*  
— Hall Carl M  
— Dunkler Wm\*  
" Cohenour Chas D  
" Weygandt Laurel E  
" Hughes Kenneth J  
A & B Belt R R  
— Kovach Valentine\*  
— Juhus Julius  
— Bozic Mato\*  
— Duaro Andrew\*  
— Vacant  
— Knapp Wm C\*  
*Peterson-Wright rd begins*

— Eigenbrod Joseph\*  
— Bukove Paul\*  
— Kovach Michael\*  
— Gheen Frank P\*  
— McConnell Geo R  
— Miracle Clarence E\*  
— Flesher Carl D\*  
*Knox begins*  
*Marion begins*

— Lynch Mrs Wilma\*  
— Jeffries Harry E\*  
— Close Alexander R\*  
— Hicks Zell G  
— Strawderman Wayne L  
— Snader Wm\*  
— Welch Oliver P\*

**FAIRVIEW TERRACE**  
From 366 N Howard west (North Akron)

12 Moore Mrs Emma E  
16 Neal Gabriel S  
17 Grundy Chas\*  
29 Claridy Wm II

# See the OHIO EDISON ELECTRIC SHOP CO. FOR A COMPLETE LINE OF ELECTRICAL APPLIANCES

226

BURCH DIRECTORY CO'S

## FAIRY

From W Exchange south rear  
Grace School (Southwest)  
308 Hutchens John T  
310 McHugh Russell T  
312 Hannan Mrs Nellie J\*  
316 Duckett Frank L  
320 Mathison Thoralf

## FALOR

(East)

From 527 S Main east to S High  
(South)  
11-13 Owl Cigar Store  
17-21 Abraham Frank\*  
25 Kelley Mrs Anna M  
27 Rice Benj  
31 Vacant Storeroom  
" Clement Florence M

## FALOR

(West)

From 534 S Main west to Com-  
mins (South)  
— Goodrich Co  
Ohio Canal  
W Bowery intersects  
157 Falor St Parking Grnds  
165 Vassalotti Pasquale\*  
158-60 A-1 Damp Laundry  
" Peerless Ldry & D C Co  
164 Johnson Milton  
" Barnett Mrs Tallie  
166 Johnson John

## FARRAND COURT

From 217 Smith north (West  
Hill)  
7 Vacant  
9 Smith A Berniece  
11 Crellin Joseph S  
15 Hilt Raymond J

## FAWLER AVE

From 32d S W west, 1st north of  
Belcher ave (Kenmore)  
NORTH SIDE  
84 McLaughlin Murray\*  
81 Rogol Rev Geo  
" Seventh Day A Church  
78 Surgen James A  
76 Barber Frank P\*  
74 McMillan Marcus D\*  
SOUTH SIDE  
1384 Hricha Paul J\*  
1386 Bard Elmer A\*  
122 Spasovich Mrs Katie\*  
121 Shipley Chester C\*  
114 Brown Wilson\*

## FAYE ROAD

From west of 1144 Massillon rd  
east to Hillbish ave (South of  
Airport)  
NORTH SIDE  
1551 Pettit Loyse E\*  
1555 Greer Lee W\*  
1565 Wirth Frsn R\*  
1575 Cook Joseph McD\*  
1587 Grudner Edward\*  
1599 Boone Ihos H\*  
1611 Howell A Gordon\*  
1625 Bellman Henry J\*  
1635 Baker Hobart M\*  
1677 Dalton Lewis E\*  
1685 Whitaker L Alvin\*  
1697 Barna Stephen\*  
1709 Higgins Jefferson C  
1719 Chandelier Claude D\*  
1721 Donnelly Saml K  
1725 Eitel Wm C\*  
1737 Babich Peter\*  
1747 Lewis Philip  
1755 Wright Gus\*  
1763 Chipner Saml\*  
Massillon rd intersects  
1975 Gardel Wm F\*  
SOUTH SIDE  
1554 Turner Sylvor D\*  
1560 Allen Henry L\*  
1588 Dunlap Raymond E  
1600 Blizzard Edward E\*

1604 Jones Clinton M  
1612 Davidson Hartsel H\*  
1624 Stanley Ernest W\*  
1648 Summers Roy R\*  
1670 Sanford Avcry F\*  
1678 Doan James M\*  
1698 Schoenfeld Jacob Jr  
1702 Bitor Frank\*  
1714 Bowen Leander W\*  
1726 Pursley Forrest W\*  
1738 Holland Burl D  
1750 Hummel Frank L  
Massillon rd intersects  
1860 McIntire Clarence S\*  
1870 Braumbach Geo E  
1880 Vacant  
1888 Rothwell Harold J\*  
1896 Richmond James D\*  
1902 Schneider Peter\*  
1908 Lamson Chas M\*  
Hilldale dr begins  
1922 Howman Letaud W\*  
1932 Peters Carl F  
1942 Carr Francis D\*  
1962 Kiss John  
2000 Horvath Joseph P

## FEARON DRIVE

From 1545 Beiding rd east  
(Northeast)  
Grand Park ave intersects  
— Bettes School  
1330 Lewis Robt B\*

## FEDERAL

From 55 N Howard east (Central)  
2 Green Turtle Hotel  
3 Vadoros Dennis  
6 Vacant Storeroom  
8 Rosenthal David  
7 Vacant  
12 Vacant  
N Main intersects  
N High intersects  
76 City Express Stand  
N Broadway intersects  
N Summit intersects  
177 Dean Josephine  
181 Lewis Mrs Altrice  
179 Morris Mrs Minerva  
186 Martin Thos  
188 McReynolds Claude  
212 Elder James

## FENTON

From 73 Massillon rd east to Fre-  
mont ave, 1st south of Railroads  
(East Akron)  
1838 Spurling Herbert D\*  
1842 Dahl John\*  
1846 White Park K\*  
1852 Thrash Roy A  
1856 Gardner Geo W\*  
1862 Misner Arthur B\*  
1872 Myers Mrs Caroline L\*  
1865 Shafer Wm A  
1871 Nottingham Paul M\*

## FERRIN

From 624 Euclid ave south  
(southwest)  
EAST SIDE  
631 Berman Harry\*  
637 Wilson Mrs Isabel  
" Wilson A R & Son  
643 Krauss Jacob\*  
641 Smithkey John\*  
Laster ave intersects  
657 Haverstick Wm J\*  
667 Remius Stephen\*  
669 Kulchysky Theodore\*  
Bellevue ave intersects  
695 Vacant  
699 Bonnett Fber C  
703 Oycendorf Wm B\*  
707 Yenlcky Matthew G\*  
711 Griffith John\*  
717 Termenes Ignatius\*  
719 Krimmer John\*  
723 Huston Mrs Martha\*  
727 Snook Henry W\*  
731 Richmond Chas S\*

733 Teets Edgar L  
733a Kenney James C  
737 Murphy Mrs Martha A\*  
743 Vacant  
749 Baker Hoy K  
751 Ainscough Viola F  
753 Gardner Virgil B  
755 Stewart Geo H\*  
757 Vacant  
759 Wernitz Hayes L\*  
761 Silver Ernest M  
763 Rossen Jacob H  
765 Handman Wm C  
" Baun Max T  
Wooster ave intersects  
771 A Generator & A R Co  
791 Kozelski Chester  
WEST SIDE  
630 Fair Frank C  
636 Gurin Hyman M  
638 Beltram Biagio\*  
642 Boughner Frank C\*  
646 Myers Isaac K\*  
650 Miller Adam\*  
Easter ave intersects  
658 Eblin John\*  
660 Simon Joseph\*  
664 Rapant Mrs Katie\*  
668 Delsavio Louis  
670 Fovstak Peter\*  
Bellevue ave intersects  
696 Morrison Alexander\*  
700 Finn Michael\*  
704 Goodwin Arthur L  
Dorothy ave begins  
712 Crocker Wm I  
716 Szeles Mrs Catherine A\*  
720 Baun Carl B  
724 Pitz James E  
730 Russell Homer M\*  
734 Dottarar Harry J  
736 Zwisler Robt J  
740 Apartment  
(1) Morton Eugene C  
(2) Morgan Martin B  
(3) Rusinko Michael J  
(4) Moir John  
746 Mills Dewey  
" Swick Willis G  
754 Gluck Arthur\*  
758 Bagi Geo  
760 Kovac Frank J  
764 Newman Henry  
766 Newmark Martin  
770 Shaffer Clarence L

## FERNDALE

From W North westerly along  
Ohio Canal (Northwest)  
234 Nahlik Mrs Julia  
248 Lucas Peter  
N Walnut ends  
258 Price Geo G\*  
264 Vacant  
270 Pfeiffer Fred B\*

## FERNETT AVE

From 95 Massillon rd east (East  
Akron)  
NORTH SIDE  
1841 Longstreth R I "Dick"\*  
1847 Brown Paul A  
1855 Hinson G Lloyd  
1861 Grapes Earl R\*  
SOUTH SIDE  
1834 Latham Troy W  
" Webster D Earl\*  
1840 Griffin James M  
1854 Jones Danl T\*

## FERNWOOD DRIVE

From 776 Work dr south and west  
to East ave (West Hill)  
EAST SIDE  
313 Felton Albert  
315 LaRose Anthony  
319 Koplin Saml B\*  
325 Crile James F\*  
329 Morgan Harry P\*  
333 Weirith Francis L\*  
337 Wragg Mrs Anna M  
341 Zimmerman Saml\*  
343 Holler Mrs Evelyn M

- 347 Krenrick Chas A\*  
351 Courtice Norman L  
357 Springer Alfrid J  
461 Forbes Roy N\*  
365 Winkelman Mrs Ilene K  
*Unopened to n of Norway dr*  
411 Richert Adolph D\*  
*Norway dr intersects*  
425 Krahl Gerald R\*  
431 Morgan Mrs Ida V\*  
437 West Saml A\*  
441 Raasch Gustave II\*  
447 Reaven Jacob\*  
453 Politano Frank M\*  
463 Goding Mrs Mary E  
467 Bear Joseph R  
*Copley rd intersects*  
521 Terry Marshall N  
525 Ramsey Mrs Frances W  
531 Gleitsman Louis A\*  
535 Kraus Robt J\*  
541 Coates Chas F\*  
545 Helmkamp Wm B\*  
549 Yohey Wm H\*  
555 Menefee Saml W  
559 Sturm James L\*  
561 Turney Blanche P\*  
567 Bloesinger Mrs Bertha A\*  
571 Hovey Nelson W  
575 Hahn Joseph  
*Wildwood ave intersects*  
611 Silvester Pearl A  
*Hoye ave begins*  
623 Richards Henry S  
627 Perry Wm H\*  
631 Horn Misses\*  
635 Eyre Mrs Camilla M  
639 Simons Edwin M  
*WEST SIDE*  
308 Pinney E Bryant  
312 Vacant  
314 Walsh John H\*  
320 Parsons J Walter\*  
324 Farst W Frank\*  
328 Spiggle Wm A  
330 Lynch Wm E\*  
334 Brown J Herbert\*  
338 Stump Thos W\*  
342 Stump Albert L\*  
348 Norval Dr Thos II  
352 Sprinkle Melvin D\*  
356 Farnbauch Louis A\*  
360 Carlson Harry W\*  
364 Ardella Danl E\*  
*Shadeside ave begins*  
*Unopened to n of Norway dr*  
412 Humphrey Bingham J  
418 Ross Marcus R  
*Norway dr intersects*  
426 Schmidt Richard J\*  
432 Turnbaugh Ralph N\*  
438 Federman Morris R\*  
444 Troutman Frank E\*  
448 Cadwallader Thos T\*  
452 Krugman Emanuel C\*  
458 Ports Delbert A\*  
464 Hamlin Millard J\*  
468 Roepke Walter J\*  
*Copley rd intersects*  
524 Collins Harold N  
536 Zeigler Louis C\*  
538 Mowrer Ralph W  
544 Galloway Dr Preston A\*  
550 Lutsinger Mrs Olive W\*  
554 Kern Harry I\*  
558 Eldredge C Duran  
562 Kendall Edwin D  
566 Slebler Jack  
568 Krakover Abraham  
570 Faunce James F  
572 Thomas Wm E  
576 Hunter Norman J  
*Wildwood ave intersects*  
610 Jenor Willard G\*  
614 Mitchell Howard S\*  
624 Lee Thos H\*

**FESS AVE**

From 1307 Sunrise dr west (Sum mit Hill)

- WEST SIDE*  
785 Vacant

- 787 Noble Wm H\*  
793 Worcester Geo L\*  
797 Bucklin Allyn C\*  
799 Hahn John E\*  
805 Haigh Geo A\*  
809 Hine Raymond A\*  
813 Hamrock Ernest S  
817 Dickerson Marius H  
831 Nettleton Hollister M  
837 Bland Verlon  
841 Baum Richard E  
847 Reinhold Frank G  
859 Cox Joshua U\*  
865 Terry Saml B\*  
869 Anderson J Blair\*  
873 Stonitsch Carl A\*  
877 Martin Walter T  
883 Birnyi Gaye  
889 Eichler Clarence\*  
*Superior ave intersects*  
959 Pecher Mrs Ella M\*  
975 Gleghorn Walter\*  
979 Kloper Richard\*  
*White ave intersects*  
*SOUTH SIDE*  
800 Oviatt Orson M\*  
802 Snyder Lester L\*  
806 Bell Fred\*  
810 Sanderson James F\*  
814 Baylor Floyd E  
818 Kraus Martin  
*Pontiac ave intersects*  
832 Tedrick Frank L\*  
838 Harman Olin  
842 Bause Alvin N  
848 Eihunger Oscar\*  
852 Burley Ernest A\*  
856 Htencer Urban A\*  
860 Krieg Frank R  
866 Kasha Paul E\*  
870 Bott Fred D\*  
874 Bissell Kenneth C\*  
878 Barker Jay (\*  
884 Ford Cecil W  
890 Scott Free  
*Superior ave intersects*  
*Washburn begins*  
958 Jenkins Mrs Margaret E\*  
976 Haskins Henry R\*  
980 Gates Everett N\*  
986 Barker Quincy A  
*White ave intersects*

**FIFTEENTH S W**

From opp 909 Indian tr south to W Wilbeth rd intersecting at 991 Kenmore blvd (Kenmore)

*WEST SIDE*

- 1849 Goughnour Theodore R\*  
1861 Williams Lawrence L\*  
1869 Butterworth Wells C\*  
1877 Poalson Denton V\*  
1881 Lockard Myron C\*  
*Witner ave intersects*  
1895 Yarger John P\*  
1899 McMurray Frank L\*  
1903 Rauckhorst Albert J\*  
1911 Flynn Joseph A  
1927 Semelsberger Leo  
1931 Rizzor Delno C\*  
1935 Hackworth James E  
*Silvercrest ave intersects*  
*Unopened to Battles ave*

*Unopened to Battles ave*

- 2099 Hoerbelt Gerhard J  
2103 Waltz Winfield J\*  
*Padgett Geo*  
2113 Miller Wm C\*  
2117 Battels Geo G\*  
*Vermont ave ends*  
— Kenmore High School  
*Wyoming ave intersects*  
2157 Hunsberger Russell K  
2163 Smartt Walter E  
2167 Alexander Clint L  
2169 Fiers Mrs Valerah R  
2171 Leigh Ralph H  
2175 Steffee Mrs Kathryn E  
2181 Schlabach Solomon E\*  
2185 Wagner Clate A  
2189 Apartment  
(1) Waller Carl W  
(2) Bryant Delmer D

- (3) Franke Dr Wm J  
(4) Supina Emil R  
2193 Futo Albert\*  
*Kenmore blvd intersects*  
2212 Greenwald Bros  
*Unopened to Oregon ave*  
2329 McClung J Lester  
2335 Wagoner Clayton  
2337 Klein Adam  
2341 Harbaugh Earl\*  
2345 Gandee Joshua D\*  
2347 Kennedy Ray  
*W 1st St*  
1862 Boyer Clifford L  
1874 Norris Harvey O\*  
*Witner ave intersects*  
1896 Oberly Adolph F\*  
1904 McKinley John W\*  
1908 Frampton Theodore R  
1912 Shoff Russell J\*  
1916 McCulley Mrs Margaret\*  
1920 Sisler Wilbert F  
1924 Lackey Ray M\*  
1928 Boziger Stephen\*  
1932 Cabtree Hiram G\*  
1936 Cherry Wm G  
*Silvercrest ave intersects*  
*Unopened to Battles ave*

*Unopened to Battles ave*

- 2100 Hotchkiss Harold W  
2101 Myers Mrs Lena B\*  
2110 Long Harry L\*  
2114 Shafer Paul\*  
2118 Murray Martin J\*  
2122 Ialor Geo M\*  
2128 McClure Joseph E  
2132 Chatly Perry W  
2136 Griffith Thos H\*  
2140 Brackett Forrest M\*  
2141 Sterki Walter V\*  
2148 Kime Mrs Lillian L  
*Wyoming ave intersects*  
2158 Gutrell Laird R  
2164 Benedict Claude E\*  
*Kenmore Print Shop*  
2168 Snyder Pheanis E  
*Vance Carl E*

*Vance Carl E*

- 2176 Hoogerwood Wm M\*  
2182 Kime Virgil E\*  
2186 Apartment  
(1) Litt Geo D  
(2) Makin Harvey R\*  
(3) Sypulski Helen L  
(4) Shields Anne  
(5) Ward Walter M  
2190 Mullett Joseph II\*  
2194 Crookston Anthony J  
2204 Moeschberger Carl J  
2206 Dinner Bell  
2208 Johns Homer  
*Kenmore blvd intersects*  
*Unopened to Oregon ave*  
2330 Miller Thos  
2334 Boser Vergil D  
2338 Amberger Frank\*  
2342 Schmitt Carl A\*  
2344 Sultzler Mathias J\*  
2346 Louthan Glenn E  
2350 Lilly Joseph C\*  
2354 Lawson Mrs Sue J\*  
2358 Kerr Chapman W\*

**FIFTH S W**

From 602 Sharon south to Maryland ave, intersecting at 693 Kenmore blvd (Kenmore)

*WEST SIDE*

- 2103 Davis Earl  
2105 Fisher Bert  
2107 Kniefel Gerald W  
2109 Kniefel V Dale  
2111 Fayenk Joseph  
2113 Virostko Geo  
2117 Phillips John C  
2121 Bostwick Francis D  
2125 Hudak Joseph L\*  
2131 Gado Victor L  
*Kenmore blvd intersects*  
2169 Heel Howard S  
*VonGumten Albert H*  
*Grumling Mrs Margaret*  
2171 Bird David M\*  
2173 Roberts Leonard C

# THE DAUNTLESS PLUMBING & ELECTRIC CO.

18-22 E. State St. PHONE FRanklin 8109

228

BURCH DIRECTORY CO'S

2177 Rieker John B\*  
 2181 Pongranc Frank\*  
 2185 Czeranko Alex  
 2189 Brown John E\*  
 — Colonial School  
 2209 Gracia Mrs Rose M\*  
 2213 Cheremeta Peter\*  
 2217 Bucksar Nick\*  
 2221 Heilmann Wm J  
 2227 Deen Fred M\*  
 “ Deen's Garage  
 2233 Davidson Arthur J  
 2235 Aiken Lester P  
 2239 MacKinnon Lachlan  
 2245 Petty Wm T  
 “ Hayes Clyde C  
 2249 Dantony Sylvester\*  
*Florida ave intersects*  
 2259 Mowrey James F  
 2263 Iles Geo D  
 2265 Lego Robt  
 “ Santilli Pasquale\*  
 2267 Yancura Peter  
 2271 Popp John\*  
 2281 Mondl Adam\*  
 “ West Side  
 2092 Fea Patrick\*  
 2096 Parks Carlos D  
 2106 Lesko John\*  
 2110 Wilt Melvin H  
 2114 Gervenak Peter\*  
 2120 McGinnis Frank  
 2124 Miller Howard S  
 2128 Nemes Mrs Barbara\*  
 2134 Hegedus Emery\*  
*Kenmore Blvd intersects*  
 2170 Colonial Apartments  
 (1) Miller Thos W  
 (2) Nipper Carl F  
 (3) Nolley Gilbert T  
 (4) Moore Clifford R  
 (5) Hall Geo L  
 2178 Hayes Wm J  
 2180 Masa Joseph J  
 2182 Witner Rollin A\*  
 2186 Sams Chas C  
 2192 Rousomanoff Theodore  
 2200 Ristich Joseph\*  
 2204 Curtis Anthony J  
 2210 Traicoff Geo T\*  
 2214 McNulty Carl P\*  
 2218 Hammond Earl G  
 2222 Greenfelder J Edward\*  
 2224 Beres Julius  
 2226 Good Wm T  
 2228 Morgan Scott G  
 2230 Johnson Howard  
 2234 Shanholtz Thurman W  
 2236 Swenberg Uno N  
 2240 Crawford Cecil L  
 2244 Cruze Clarence O  
 2246 Mallow Mrs Anna  
 2250 Reynolds Zedoc H  
*Florida ave intersects*  
 2268 Bard Mrs Bertha L  
 “ Skinner Philip N  
 2272 Peto Michael\*  
 2278 Sarvolk Dominic\*  
 2282 Hall James\*  
 2286 Margo Peter J  
 2290 Ward James W\*  
 2294 Hartney Mrs Jane A

**FIFTH AVE**

From 609 Inman east to Kelly  
 ave (Southeast)

“ NORTH SIDE  
 825 Jones Reginald H\*  
 “ Conway Thos  
 831 Konstand Mrs E A  
 835 Reis Mrs Leota  
 839 Polis Joseph\*  
 843 Poska Martin\*  
 847 Kilne Will H\*  
*Merton ave intersects*  
 857 Hofer Mrs Anna\*  
 861 Laceyfield Earl  
 867 Rooming House  
 871 Dye Perry M  
 875 Smith Mrs A U\*  
 879 Tharp Jack O  
 883 Vershack Louis

887 Chevront Joseph M\*  
 889 Pope Raymond\*  
 895 Aitkens Wm R  
 899 Hammond Geo  
 903 Rutledge Harry L\*  
 907 Bebout Wm F  
 911 Coley Paul A\*  
*Hudson ave intersects*  
 923 Wise Dewey D  
 927 Morris Dellslow A\*  
 931 Fletcher James J  
 935 Shoemaker Andrew D\*  
 939 Wells Milton\*  
 943 Shoemaker John E\*  
*Elbon ave intersects*  
 953 Oberlin Geo D\*  
 955 Letter Warren B  
 957 Rogers Saml W  
 “ May Carl G  
 969 Appleby Kathryn W\*  
 971 Rougeau Luell E  
 975 Chicoline Romeo\*  
 979 Leclercq Mrs Zolie M\*  
 983 Holland Robt C  
 987 Greene Mrs Etta\*  
 991 Trowbridge Romy O\*  
 995 Baggett Edward J  
 1003 Edsall Mrs Carrie\*  
 1011 Andrews Harvey B\*  
 “ Ford Patsy  
 “ Fry Percy  
 1015 Burkett Chas D  
 1019 Hendrix Collice M  
 1021 Foy Oliver J  
 1023 Ohle Albert J\*  
 1027 Andrews Frank G\*  
*Talbot ave intersects*  
 1069 Wolford Mrs Minnie\*  
*S Arlington intersects*  
 1109 Hummel Benton E  
 1113 Selford Gordon L  
 1117 Mazzei Joseph\*  
 1119 Swanson Andrew\*  
 1123 Brohey Mrs Amelia J\*  
 1129 Marriott Claude T\*  
 1133 Iach Andrew J\*  
 1135 Elfer Howard D\*  
 1137 Vacant  
 1141 Monaghan Martin P  
 1143 DeLapt Mrs Mary\*  
*Chittenden intersects*  
 — Robinson School  
 1181 Ciraldo Nunzio A\*  
 1183 Pelligra John F\*  
 1197 Apartment  
 (1) Samet Joseph\*  
 (2) Sweeney Thos  
 (3) Arnold Mrs G Evelyn  
 (4) Freeman Clifton L  
 1203 Lucas Andrew  
 1205 Floyd Elmer A  
 1209 Scabright Mrs Mary E\*  
 1213 Herman Walter P\*  
 1217 McGettigan Mrs Mary\*  
 1219 Assaf Jalcel\*  
 1223 Baker Chas N  
 1225 Wezey Andrew  
*Hart intersects*  
 1233 Giamatti Chas C  
 1237 Mandlin Anton\*  
 1241 Frohish Edward W\*  
 1245 Heid Wm W\*  
 1247 Plant Chas E  
 1249 Holman Harry L  
 1251 Pankovich Stephun  
 1253 Wizi Andrew\*  
 1255 Bobosh Martin P  
 “ Peska Paul\*  
 1259 Hensley James H\*  
 1263 Marcellus Algernon C\*  
 1265 Bakos Martin\*  
 1269 Chadwick Forrest O\*  
 1271 Lofano Frank  
*Fuller intersects*  
 1283 Wozniak Stanley G\*  
 “ rear Leiser Geo A  
 1289 Wozniak Stanley G\*  
 1303 Juszcak Felix\*  
 1305 Lammlein Mrs Christine\*  
 1309 Roman Mrs Mary\*  
 1313 Mysocck Peter P  
 1317 Gambal Leo\*

“ Duke Kenneth D  
 1321 Contos Thos  
 1325 Szczepaniak Stanley\*  
 1329 Graczyk Frank\*  
 1335 Shepherd Joseph\*  
 “ SOUTH SIDE  
 826 Authenreith Walter R  
 828 Batchik Michael  
 832 Tier Mrs Clara G  
 836 Lutes Mrs Ruth H  
 836J Rodgers Sherman W  
 840 Bryant Geo\*  
 844 Laditha Frank  
 846 Vinson J Harrell jr  
 848 Perrine Fleet W  
*Merton ave begins*  
 860 Marcluiak Bartholomew\*  
 864 Vacant  
 868 Barnes Clarence W\*  
 872 Garman Frank R\*  
 876 Martin James E  
 880 Hicks Carey E  
*Bertha ave begins*  
 888 Stamm James W  
 “ Wolfe Harold L  
 “ Myers Joseph  
 900 Beeson Philip A\*  
 904 Uphouse A Bruce\*  
 908 Hamblin Edward F  
 910 Meyer Wm M\*  
*Hudson ave intersects*  
 924 Francis James A\*  
 932 Dunn Ross E  
 934 Cuppitt Harrell I  
 936 Gear Mrs Laura S\*  
 938 Gear Geo A  
 940 Anderson Clyde W\*  
 944 Bradlev Peter J  
 946 Bittinger Thos W  
*Elbon ave begins*  
 961 Leiter Blaine A\*  
 966 Hooper Nathan P  
 968 Yates Bernard M  
 970 Keister Russell  
 971 Klein Joseph\*  
 976 Yeater Albert D  
 978 Fisher Glenn L  
*Winans ave begins*  
 984 Sheets Claude W  
 “ Penrod Herbert M  
 986 McMasters Robt E  
 992 Funk Saml E\*  
 996 Haverty Amos C\*  
 1002 Lantz Jacob E  
 1006 McCrory Wm P\*  
 1008 White Fred H  
 1010 Taylor S Lee  
 “ Landin Ernest  
*Whitney ave begins*  
 1020 Wright Steward  
 1021 Holmes Mrs Mildred A  
 1028 Daniel Howell E  
 1032 Weiland Mrs H Elizabeth  
*Talbot ave intersects*  
 1070 Haney Geo W\*  
*S Arlington intersects*  
 1104 Wheeler C Vernon  
 1108 Baughman John\*  
 “ Click Elmer R  
 1114 Mishler Saml T\*  
*Alexander begins*  
 1122 Fulvimari Mrs Mary  
 “ Fulvimari Julio\*  
 1130 Vest Harry M\*  
 1132 Demary Ralph C  
 1134 Ansley Archibald T\*  
 1138 Petty Loren T\*  
 1140 Henson Edward D  
 1144 Young Wm L  
 1146 Creamer John V\*  
*Chittenden intersects*  
 1152 Zemlansky Wm\*  
 1158 Shesniak Emil\*  
 1162 Mainarick Michael  
 1166 Gurnik Theofil\*  
 1170 Horton Leroy H  
 1172 McNulty Anthony J  
 “ O'Connell James I\*  
 1174 Slanta John\*  
 1180 Annis Nick  
 1182 Jenkins Turner B\*  
 1186 Burgy Clarence L\*

Main Store **W. D. TURNER** WALL PAPER PAINT, LINOLEUM Branch  
 373 S. Main St. **WALL PAPER CO.** WINDOW SHADES 219 N. Second St.  
 Akron, O. **WALL PAPER CO.** WINDOW SHADES Barberton, O.

# The D. W. KAUFMAN REALTY CO. REALTORS

PHONE HEmlock 8137

AKRON CITY DIRECTORY

229

- 1188 Dolan Michael J\*
- 1192 Dolensky Mrs Mary\*
- 1196 Williams Hiram P\*
- 1198 McCreary Joseph H\*
- 1202 McGill Mrs Nancy\*
- 1206 Fike Chas H\*
- 1210 Tietz Gottlieb\*
- 1212 Hoskins Otis D\*
- 1214 Vacant Storeroom
- " Adams Zimri M
- " Shives John R
- 1218 Frohish Louis O\*
- 1222 Bledsoe Gordon B\*
- 1226 Paluch Wasil\*
- " rear Paluch Mrs Mary

**Hart intersects**

- 1228 Radel Rose A
- 1228½ Vacant
- 1230 Vacant Storeroom
- 1230½ Koehler John H\*
- " Hudnisak Geo
- 1234 Yauchak Mrs Mary\*
- 1236 Kester Okey A\*
- 1238 Curtis Mrs Bessie M
- 1244 Scott Austin D
- 1246 Savolt Stephen\*
- 1248 Vasilovich Wm M\*
- 1260 Bumpus Wm B
- 1262 Smith Vaal O
- 1264 Curtis Henry B\*

**Fuller intersects**

- 1288 Vacant
- 1290 Jacobs Geo M\*
- 1292 Shea Michael J\*
- 1294 Vacant
- 1296 Deem Harvey
- 1300 Hainline Herbert D\*
- 1304 Anos James
- 1306 McCune Joseph L
- " Baler Fred W
- 1310 Masters Lecotis
- " Shultz Geo T

**Weeks begins**

- 1320 Urycki Konstantine\*
- 1322 Gmerek Edward J
- 1326 Halchak Mrs Daisy\*
- 1330 Martin Melvin C
- 1334 Caridakis Geo P
- 1338 Brubaker Isabel M\*
- 1340 Strtos Andrew\*
- 1344 Tucker Chas E

**FILLMORE AVE**  
From 2180 Nesbitt ave west to Manchester rd (Kenmore)

**FINK**  
From 746 Commins west (South-west)

- NORTH SIDE**
- 223 Conner Raymond J
- " rear Salyer Jayson
- 227 Kirschner Mrs Rosina\*
- 233 Latsch Michael
- 235 Highls Nicholas
- Kolb ends**
- 261 Withrow Wm D
- SOUTH SIDE**
- 234 Boles Arvy R\*
- 238 Veon Fred G\*
- 242 Gordon Chas H\*
- 246 Kreiger Carl I\*
- 254 Gorbach Henry C\*
- 262 Fresh Fred

**FIR (North)**  
From 315 E Market north to Park (East)

- EAST SIDE**
- 15 Wenk Wm O
- 17 Schiebilla Leo I
- 19 Staples Harry G
- 21 Trisch Alonzo A\*
- 25 Norris Dumont\*
- 29 Lampers Harry
- WEST SIDE**
- 20 Pearsonette Fred
- 26 Gotngs Eldon M
- 28 Vacant

**FIR HILL**  
From 316 E Market south to E Buchtel ave (East)

- EAST SIDE**
- St Paul's Church**
- S Forge intersects**
- 39 Pierson Mrs Glades\*
- 49 Fenchel Carl
- 61 Harmon Ernie G\*
- 77 Lewis Albert E
- 105 Akron University Club
- 121 Harbaugh Ernest M\*
- 135 Xi Upsilon Fraternity
- 153 Stauffer Dr Gilman W\*
- 161 Scientist Church
- WEST SIDE**
- 20 Pettijohn Orson
- 24 Williams James D
- " Ak Theosophical Society
- 32 Ault Perry F\*
- S Forge intersects**
- 46 Rooming House
- 52 Simmons, Albert C\*
- 60 Hower Mrs Blanche E\*
- 76 McIntyre Isaac M\*
- 82 Lambda Chi Alpha
- 94 Lone Star Fraternity
- 100 Beldcn Jessie\*
- 108 Smith Bertram H
- 116 Alpha Gamma Delta
- 126 Schumacher Louis\*
- 138 Alpha Sigma Omicron
- 160 Atwater Jay C
- 166 Zeta Iau Alpha

**FIRESTONE BLVD**  
From opposite 1600 S Main east (Firestone Park)

- NORTH SIDE**
- Switzer ave intersects**
- Moore intersects**
- 127 Smith Geo F P
- 137 Freitag Richard H\*
- 145 Zimmerman Erle C\*
- 155 Oberlin Edson A Jr\*
- 169 Lemmon Dr James G\*
- N Firestone blvd begins**
- SOUTH SIDE**
- Switzer ave intersects**
- 56 Johnson Guy P
- " Breed Clarence E
- 68 Schumacher John P\*
- 96 Alexander Harry W\*
- Moore intersects**
- Crescent dr begins**
- 134 Payne Frank\*
- 142 Swigart Saml G\*
- Thornapple ave begins**
- S Firestone blvd begins**

**FIRESTONE BLVD (North)**  
From 169 Firestone blvd north-east (Firestone Park)

- NORTH SIDE**
- 177 Greer V Mae\*
- 185 Firestone Clinton D\*
- Bellows ends**
- 205 Brickwede Dr John L\*
- 213 Smith Willson B\*
- 217 Suppes John F\*
- 223 Schmidt Karl H\*
- 227 Austgen Chas R\*
- Grant ends**
- 239 Vacant
- 245 Crockett Harvey V\*
- 249 Riley Geo A\*
- 251 Koerschner Wm F\*
- 259 Watchman Max J\*
- 263 Stockdale Chas E\*
- 267 Hagen John F\*
- 277 Canfield Virgil Z\*
- Girard intersects**
- 289 Sager Emerv\*
- 295 Steiner John\*
- 299 Wykoff Edward\*
- 309 Cunningham Geo M
- 313 Kemper Albert L\*
- 321 Crafts Dr Milton B\*
- Aster ave intersects**
- 333 Kester W Bruce\*
- 337 Bechtel John D
- 341 Darrow Jesse\*

- 345 Caldwell John W\*
- 351 Penrose Chas R\*
- 355 Skelly Frank E\*
- 359 Foust Clark S\*
- 363 Little Chas B\*
- 369 Hungerford Mrs Emily R\*
- 373 Kaiser Chas T
- 377 Thomas Benj H\*
- 381 Danforth Thos D\*
- 387 Wilhelm Albert D\*
- 391 Christian Golden G\*
- 397 Phares Cletus C\*

**Beardsley intersects**

**Garfield School**

**Brown intersects**

- 467 Ward Tracy\*
- 473 Kelley Lemuel G\*
- 477 Joseph Saml M
- 481 Ziegler Clarence L\*
- 485 Stewart Martin G\*

**Dietz ave intersects**

- 497 Wigand John\*
- 501 Paulus Francis J\*
- 505 Kirstein Edmund G\*
- 509 Graham Maxine D\*
- 515 Hart Wade A\*

**Herberich ave intersects**

- 525 Wickard Harry A\*
- 529 Wright Everett T\*
- 535 Burrell Kenneth L\*
- 539 Lohr Wm E\*
- 543 Black Roy A\*

**Neptune ave intersects**

- 555 Kemp Fred L\*
- 559 Briner Maurice S
- 563 Huff Clayton O\*
- 567 Sullivan James H\*
- 573 Wolfe Thos D\*

**Burkhardt ave intersects**

- 583 Vasilou Stephen
- 585 Nelson Hdw & El Co
- 587 Amodio Joseph
- 589 Mergenov Albert
- 591 Beckwith Harry C
- 595 Orchosky Paul\*
- 599 Feduniak Harry\*

**Coventry intersects**

- 615 Vachon Raymond D\*
- 619 Casenhiser Harold A\*
- 623 Sosebee Frank M\*
- 627 Hinkle Edwin A\*
- 631 Asher Helder C\*

**Allendale ave intersects**

**Hammel intersects**

- 909 Fink Harry D\*
- 915 Foltz Mrs Bertha M\*
- 919 Vacant
- 923 Hoffer Clyde M\*
- 927 Pitzer Claud A
- 933 Walk John
- 937 Mock Schelley\*
- 941 McManus Clarence H\*
- 945 Thompson Chester W
- 951 DeWitt Stanley W\*
- 959 Knopp Frank B\*
- 963 Gandee Carl E\*
- 969 Toomey Edward T\*
- 973 Baldinger Lowell R\*

**SOUTH SIDE**

**Firestone Park M E Ch**

**Girard intersects**

- 290 Conner G Grayson
- " Evans Chas P
- 296 Coughlin James D\*
- 300 Rehm Vernon W\*
- 304 Plant Wm D
- 310 Ellis Chas S\*
- 314 Vacant
- 318 Beyer James E\*
- 322 Vincent Harold S

**Aster ave intersects**

- 334 Lane Albert B
- 338 Mace Everett H\*
- 342 Stampfle Wm M\*
- 348 Hayes Geo L\*
- 352 Knox Mrs Blanche E\*
- 358 Kester B Ellis\*
- 362 Evans Evan J\*
- 366 Bertele John J\*
- 372 Flechler Bernard A\*
- 376 Miller Dr Myrl M\*
- 380 Smith Lewis H\*

ROSE HILL BURIAL PARK  
PERPETUAL CARE MODERATE PRICES

W. Market St Ext.  
Beyond Fairlawn  
Phone HE-8316

# COAL THE CITY ICE & COAL CO. COAL

Try Our DUSTLESS COAL.

Phone Blackstone 7134

230

BURCH DIRECTORY CO'S

- 386 More Robt L  
390 Ries Nile E\*  
396 Baruch Solomon M\*  
*Beardsley intersects*  
408 Behra Frank L\*  
414 Viering John N\*  
418 Dickerhoof Jesse\*  
422 MacDougall Donald A\*  
428 Babcock Earl B\*  
432 Sheffer John A\*  
436 Morter John W\*  
454 Snow Mason J\*  
*Brown intersects*  
474 Metzler Cortes B\*  
478 Hromco Joseph\*  
482 Iranek Joseph\*  
*Dietz ave intersects*  
502 Brown Harry W\*  
506 Bovey Everett F\*  
516 Lancaster Ira B  
" Oldham Dr Rowland E  
*Herberich ave intersects*  
532 Burgunder Joseph G  
" Hassell Robt L  
536 Hilty Reese W\*  
540 Farlin Chas A  
" Oliver Lloyd M  
*Neptune ave intersects*  
564 Kullgren John E  
" Considine Joseph C  
*Burkhardt ave intersects*  
581 Benzoco Inc No 21  
*Coventry intersects*  
*Attendale ave intersects*  
*Hammel intersects*  
*Rowe continues*  
910 Barnyak John M\*  
916 Busse Wm C  
920 King Martin B  
926\* Gleespen Leo T\*  
930 Bell Chas T\*  
934 Dickinson Ralph H\*  
938 Einich Edward L  
942 Nice Raymond L\*  
946 Damos Stephen\*  
964 Grinstead James C\*  
970 Firestone Ray A\*  
974 Panatzer Clarence L\*

## FIRESTONE BLVD

(South)

From end of Firestone blvd  
southeast (Firestone Park)

☛ NORTH SIDE

- Girard intersects*  
297 Danforth Mis Jennie M\*  
301 Bremer Ralph C\*  
305 Damerow Theodore R\*  
311 Lautenschlager Ray E\*  
315 Klocker Joseph M\*  
319 Lindsay J Gilmer  
325 Letzel Max F\*  
*Aster ave ends*  
347 Evans Collie V\*  
351 Piper Mrs Ida M  
355 Conn Marion F\*  
361 Knoderer Dr Walter A\*  
*Cypress ave begins*  
371 Santschi Paul E\*  
375 Brown Roy W\*  
379 Harold Jasper N\*  
*E Wilbeth rd intersects*  
425 Winberg Chas B\*  
*Palmetto ave intersects*  
433 Pendergast Joseph T\*  
437 Moynihan Owen P\*  
441 Brennan John J\*  
445 Bullock Wayne S  
449 Black David L  
453 Williams Ellsworth G  
457 Arbogast Harry L\*  
461 Fowler Joseph V  
467 Zimmerman Carl J  
471 Wittwer Eldon  
477 Camp Fred A  
*Mission dr intersects*  
493 Cook Walter A  
529 Lehman Merit R\*  
533 Landis John L\*  
*Catawba ave intersects*  
559 Sargent Joseph A\*  
*Wayne ave intersects*

- 581 Och Ralph E\*  
593 Handley Martin M\*  
" Kuykendall Sidney  
*Clinton ave intersects*  
621 Guinther Joseph W\*  
*Selden ave intersects*  
639 Stanley Leslie O\*  
*Dresden ave intersects*  
663 Kepler Donald A  
667 Smith Randall D  
673 Singleton Burley\*  
☛ SOUTH SIDE  
178 Jenkins Dr Walter I\*  
186 Thomas Walter W\*  
194 Shaw Edmund\*  
200 Theiss Frank A\*  
206 Dunbrook Raymond F\*  
210 Woodbury Dr Harry E\*  
218 Heiser Edward N\*  
222 Gamble Vesper L\*  
230 Jenkins W Phillip\*  
*Crescent dr ends*  
246 Ingram Frank A\*  
250 McFarland John J\*  
262 Martine Edson A jr  
" Rollinger Raymond R  
266 Boesche August\*  
272 Brunner Arnold J  
280 Miller Leland S\*  
286 Pfromm Geo A\*  
*Girard intersects*  
296 Goodnight Morley E\*  
302 Rittenhouse Malcolm E  
308 Fritchman J Burton  
312 Musgrove Jefferson L  
316 Tomlinson Otto L\*  
322 Funkhouser Elmer F\*  
326 Martin Mrs Agnes  
330 Randall Everett H  
336 Crowe John F\*  
342 Shoemaker Mrs Irene\*  
346 Waggoner Geo H\*  
350 Brown James M\*  
356 Keith Wm J\*  
362 Allen Raymond W\*  
372 Elder Guy P\*  
*E Wilbeth rd intersects*  
*Larch begins*  
404 Lamell Clyde E  
410 Groark James P\*  
416 Metz Joseph Jr\*  
422 Wenk Walter C\*  
426 Lutz Phillip P\*  
*Palmetto ave intersects*  
438 Black Frank W\*  
442 Guinther Geo\*  
446 Dunn Chas F\*  
452 Rubin Joseph C\*  
456 Glass Geo W\*  
460 Ball Carlton E\*  
466 Windsor Wm F\*  
472 Speight Mrs Cecilia C  
476 Dieckman Geo F\*  
*Mission dr intersects*  
494 Lamberty Peter G\*  
498 Baysinger W Claude\*  
502 Brink Winfield S\*  
508 Frye Edgar L\*  
*Birch ends*  
520 Kyle John C\*  
524 Neal Gilbert\*  
534 Ransower Chas E  
*Catawba ave intersects*  
560 Judy Thos B\*  
566 Mullins Robt R\*  
*Wayne ave intersects*  
582 Killian Edward S\*  
588 Tilton Ervin C\*  
*Clinton ave intersects*  
616 Messner Carl H\*  
*Selden ave intersects*  
*Dresden ave intersects*  
666 Ritzman Ernest E

## FIRESTONE PARK

South of Cole ave and east of  
South Main (South Akron)

## FIRESTONE PARKWAY

From 131 1/2 S Main south to W  
Wilbeth rd (South Akron)

☛ EAST SIDE

1395 Vacant

- 1397 Johnston Clair R  
1425 Striver Willard F  
*W Emerling ave intersects*  
1457 Elieff Stoiche  
*W Archwood ave ends*  
1493 Lontchar Theodore\*  
*W Mapledale ave ends*  
1529 Boulevard Lunch  
— Ball Park  
☛ WEST SIDE  
1324 Burger Iron Co\*  
" Akron K of C Bldg Co  
— Akron Paint & V Co\*  
*W Emerling ave intersects*  
— Firestone Co No 2  
" Firestone Battery Co  
" Xylos Rubber Co  
" rear Kester Coal Co  
— Firestone S P Co

## FIRST S W

From 402 Harvey ave south to  
Kenmore blvd (Kenmore)

*Harvey ave begins*

- 1884 Key Alexander W\*  
1890 Lindsey James\*  
1902 Cowans Mrs Ollie B\*  
1906 Cox Jackson C\*  
1914 Smart Wm\*  
1918 Woodson Eldridge\*  
*Beulah ave begins*

## FIRST AVE

From 269 S Arlington east to  
Haut (Southeast)

☛ NORTH SIDE

- 1107 Reed Willard J\*  
1113 White Wallace M\*  
1115 Dobbins Gordon K  
*Miles intersects*  
1119 Seltz Edwin J  
1127 Lord Mrs Mary A  
1131 Weller Frank F\*  
1135 Keim John O\*  
1139 Ozmun Mrs Rose A\*  
1141 Splitt Herman

*Chittenden intersects*

- 1167 Bell Roland P  
1169 Peterson Joseph  
1173 Buzek John\*  
1179 Wagner John W  
*Marie ter begins*  
1183 Cobrda John\*  
1189 Badonsky Paul\*  
1193 Vacant Storeroom  
" Welch Lester C  
" Lemmon Gale W  
" Smith Jacob

☛ SOUTH SIDE

- 1110 Couvdos Nick\*  
1114 Morruck John  
1118 Gombeda John A  
1122 Meacham Carl J\*  
1126 Pritts S Dane\*  
1130 Combs John H\*  
1130 1/2 Plibrico J Firebrick Co  
" Stratton Chas E  
1136 Lucas Joseph\*  
1140 Starcher Robt E\*  
*Chittenden intersects*  
1152 Froi Mrs Maria\*  
1154 Matthews John W  
1158 Riddle Mrs R Eska  
1158 1/2 Baldwin Elijah  
1162 Osborne Robt H\*  
1164 Shank Forrest C  
1168 Savula Michael\*  
1174 Zgahur Stephen\*  
1178 Freeman James W  
1184 Heckman Raymond A\*  
1188 Vacant  
" rear Cvftkovich Louis\*  
1192 Wolverton Clyde W  
1194 Hennis Sebert N\*  
1196 Ctrjak Thos  
1198 Shuster Chauncey  
1204 Szabo Chas\*  
1208 Timberlake I Deane  
" rear Barger Mrs Mildred  
1212 Lewis Mollie W

CREDIT REPORTS - CREDIT INVESTIGATIONS 421 2d Nat'l Bldg.  
ALLIED BUREAU OF CREDITS Phone HE-3177



# Don't Borrow Buy a City Directory

AND CONSERVE  
TIME  
AND MONEY

AKRON CITY DIRECTORY

231

## FIRST CABIN COURT

From 528 Vine south to Nash  
(Southeast)

- EAST SIDE**  
295 McCort Mrs Belle E  
297 Gamblin Wendell C  
299 Fader John  
301 Bachman James  
303 Smoot Escan R  
307 Harting Louis B\*  
311 Lewis Morgan  
**WEST SIDE**  
294 Murphy Mrs Bridget\*  
296 Vacant  
298 Fretcher Gus F  
300 Williams Mrs E M  
306 Brooks Edward O\*  
310 Stevens Ralph N

## FISHER PLACE

From 595 Dayton east (North  
Akron)

- 607 Backlund Milton F  
609 Graham John J  
611 Charlton Robt F

## FLANDERS AVE

From east of 2785 Wingate ave  
west (Kenmore)

- NORTH SIDE**  
*Pikes ave intersects*  
*Wingate ave intersects*  
991 Davis Con F  
995 Kach Michael P\*  
1003 Hauff Frank\*  
1009 Smith John B\*  
*Cory ave intersects*  
**SOUTH SIDE**  
*Short begins*  
*Pikes ave intersects*  
*Wingate ave intersects*  
996 Beardsley Philwood A\*  
1006 Jones Robt B\*  
1028 Young Earl M\*  
*Rosedale ave begins*  
*Cory ave intersects*

## FLINT AVE

From west of 71 Brittain rd east  
(Goodyear Heights)

- NORTH SIDE**  
*Brittain rd intersects*  
1721 Richards Robt D\*  
1725 Damsa Louis\*  
1729 Bishop Robt F\*  
1733 Greeley Wm I\*  
1737 Newhouse John R\*  
1741 Lind Albert G  
1745 Culp Ivan R  
1749 Vacant  
1753 Dunn Warren W  
1757 Treckman Henry\*  
1761 Borden Edward F\*  
*Emerson intersects*  
1769 Bujorian Gabriel\*  
1777 Carpenter John W\*  
1781 Moucha Minton M  
1785 Merchant I Paul  
1789 Elliott Paul V\*  
1793 Jones Jesse C\*  
1797 Collins Marvin R  
1801 Alexander Wayne  
1805 Camp John L  
1809 Reid Marvin H  
1813 Cunningham James P\*  
1817 Purrington James W\*  
1821 Thomas Saml F\*  
*Watson intersects*  
1829 Wall Carlton J\*  
1833 Stewart Robt E\*  
1837 Laughlin John M  
1841 Barron Jay K  
1843 Landis Jesse H  
1845 Boothe Mrs Mattie\*  
1857 Muckensturm Geo M\*  
1865 Kozlowski Eugene J  
1869 Morrow James H  
1877 Robb Wm H  
1881 Childs Joseph W  
1901 Fender Gilbert D\*  
1905 Scott Everett L  
*Pittmore intersects*

- 1931 Landers Marvin J  
**SOUTH SIDE**  
*Funch ave begins*  
*Brittain rd intersects*  
1720 Leitch John C\*  
1730 O'Brien Edward  
1734 Steele Harry E  
1738 Vacant  
1742 Bray Richard K  
" Simpson F Eugene  
1748 Callihan Walter R  
1750 Woods Hugh E  
1754 Bogart Chas G  
1762 Ritz Walter E  
" Kempel Chas J  
*Emerson intersects*  
1770 Adams Bowen L\*  
1774 Hague Durban A\*  
1778 Wolfe Wm C\*  
1786 Knight Everett M  
1790 Bible Leshe A  
1794 Keri Andrew C\*  
1798 Church Coy E\*  
1802 Mackey Guy A\*  
1806 Zushin Stephen  
1810 Shively Chas A\*  
1814 Kidwell Harrison V\*  
1818 Zimmerman Chas J\*  
1822 Hughes Joseph H\*  
*Watson intersects*  
1830 Smith Stephen\*  
1838 Semenik John\*  
1842 Williams Dwight M\*  
1846 Cottrell Alva B\*  
1858 Keen Cole Y  
1866 Cooper Russell\*  
1874 Comei Theodore G\*  
1878 Martin Robt B\*  
1882 Hawer Chas W\*  
1886 Robo Julian T  
1890 McFee Ida I\*  
1898 Clemens Porter F\*  
1902 Wilson Geo  
*Pittmore intersects*  
1928 Curry Ernest B

## FLINT DRIVE

From 882 Hazel south (North-  
east)

- 860 Bowdon Benton  
861 Hilem in Clark W

## FLORA AVE

From 2176 Edwin ave west (Ken-  
more)

- NORTH SIDE**  
431 Snyder Harry A  
435 Austin Lawrence A  
439 McMasters Robt J  
443 Anderson Glenn H\*  
447 Kawnak Mrs Mary\*  
451 Hendley Burl  
455 Toth Joseph\*  
463 Hose Henry L\*  
467 Fritz Martin\*  
471 Barich James\*  
475 Farson James W\*  
479 Reed Walter G\*  
483 Still John\*  
487 Kovach Miklos\*  
495 Bailey Nick\*  
499 Spencer Rupert A\*  
503 Cottle Elmer S  
507 Kramer Chas M  
511 Farnsworth Mrs Marie E\*  
515 Cummings Orra J\*  
*Manchester rd intersects*  
555 Butchir Prince  
559 Benedikovic Mrs Mollie\*  
565 Huber Joseph\*  
575 Vanyo Joseph R\*  
579 Waser Carl H\*  
585 Gvongyosi Joseph\*  
595 Dankow Wm F  
*4th S W intersects*  
615 Heisler Wm M\*  
619 Klefer Andrew\*  
625 Toth Geo\*  
629 Haska Michael  
Railroad  
*Unopened to 675*  
675 Dudas Stephen\*

- SOUTH SIDE**  
432 McKenna Geo B\*  
436 McKenna Frank\*  
440 McKenna Wm J\*  
444 Mace Albert  
452 Maderos Mrs Mary\*  
456 Hunt Wm H  
460 Horrocks Thos  
464 Park Kenneth M  
468 Perkins Chas A  
472 Wright Rev James B  
476 Hall Valentine E\*  
480 McHenry Leslie I  
484 Meade Geo D  
488 Gabric Andrew\*  
492 Kopka Mrs Anna\*  
500 Germano Gino\*  
504 Germano Mrs Santa\*  
508 Germano Louis\*  
512 Beltz Pearl C\*  
516 Peterhoff Rudolph J\*  
520 Hogue James L  
524 Morris Given H  
*Manchester rd intersects*  
752 Demeter Steve\*  
556 Gillig Aloys F  
560 Edminister James W  
576 Klasonovich Mathew  
580 Murany Mrs Anna\*  
786 McDermott Thos J\*  
590 Sabol Wm\*  
596 Strutz Chas G\*  
598 Kepiro Ladislav  
600 Workman Clarence R  
*4th S W intersects*  
616 Bronco John  
620 Holly John\*  
636 Geiger Mrs Catherine  
Railroad  
*Unopened to 668*  
668 Moore Oswald B\*  
680 Amann Stephen\*  
*7th S W intersects*  
704 Vacant  
714 Kepenach Chas\*  
*8th S W continues*  
*11th S W continues*

## FLORIDA AVE

From 2086 Maryland ave west  
(Kenmore)

- NORTH SIDE**  
*4th S W intersects*  
607 Vacant  
*5th S W intersects*  
*6th S W intersects*  
663 Huffman Mrs M Beatrice  
*7th S W intersects*  
687 Axford Thos J  
689 Stazen Walter M  
*8th S W intersects*  
*9th S W intersects*  
*10th S W intersects*  
*11th S W intersects*  
795 Luchs Carl\*  
*12th S W intersects*  
823 Shull Mrs Shirley W  
827 Aull Evans H\*  
*13th S W intersects*  
*14th S W intersects*  
901 Kenmore Cabinet Shop  
" Brown Sheet Metal Co  
905 OK Potato Chip Co  
*Kenmore Blvd intersects*  
*Unopened to 18th S W*  
997 Duffey Robt C  
1001 Lambert Fred L\*  
1005 Boush Benj R\*  
1007 Hannah Louis V\*  
*19th S W intersects*  
1015 Stover Mrs Anna C\*  
" Stover Sheet Metal Co  
1019 VonGunten Wm C  
1021 Aughenbaugh Russell L\*  
1025 Pitt Smith  
1029 Baer Rav F\*  
1033 Koons Dani R  
*20th S W intersects*  
1043 Burchell Clyde A  
1045 Harris Franklin W  
1047 Gearhart R Harold\*

**The Bankers GUARANTEE Co. EVERYTHING IN Title & Trust Co. REAL ESTATE**

# THE COMMERCIAL PRINTING & LITHOGRAPHING CO.

## Color Lithography and Letterpress Printing

232

BURCH DIRECTORY CO'S

1051 Marino Addison D  
 " Kenmore Model Shop  
 1057 Ludwick Mrs Catherine\*  
 1061 Raser Mrs Nellie E\*  
 " 21st S W intersects  
 1069 Adkins Frank  
 1075 Juillerat Geo D  
 1077 Simpson James G  
 1079 Bakos Dr John  
 " Sisko Mrs Mary\*  
 1081 Gindlesberger Alvin\*  
 1083 Lehr Archie  
 " 22d S W intersects  
 1097 Roe Chas E  
 1101 Hewitt Robt G  
 1107 Marthey Louis\*  
 1111 Ladd Malburn\*  
 1115 Flinn Howard L\*  
 " 23d S W intersects  
 1125 Biggie Wm M\*  
 1129 Weisz Melvin H\*  
 1133 Dice Mrs Elizabeth  
 1135 Armstrong Ray R  
 1137 Crippin Wilbert G  
 1139 Braun Arthur H  
 1143 Simmons Smith H  
 " 24th S W intersects  
 1151 Spitznas Robt B\*  
 1155 Nicodem Mrs Grace K  
 1157 Barkey Marion L  
 1159 Higgins Eugene E  
 1161 Davey Patrick  
 1165 Czhotor Anthony\*  
 1169 Easterday Harry O  
 " 25th S W intersects  
 1179 Cummins Mrs Mary M  
 1183 Poalson Wm D\*  
 1187 Reiman Joseph M\*  
 1193 Wilson Albert S\*  
 1197 Pyers Carl D\*  
 " 26th S W intersects\*  
 1205 Rodehaver Walter B\*  
 1211 Hellings Mrs Christina\*  
 1215 Woodruff Wayne F\*  
 1219 Will Wm H\*  
 1223 Smith Raymond D  
 1229 Lechleitner Mrs Marie E\*  
 1233 Stover Albert D  
 1237 Saylor Arthur D\*  
 1241 Hannah Robt G\*  
 1247 Vough John B  
 1251 Mitchell Sidney B\*  
 1257 Aeilto Frank\*  
 1261 Windate Geo H\*  
 1265 McCoy Orin N\*  
 " SOUTH SIDE  
 608 Lipovsky Stephen\*  
 " 5th S W intersects  
 " 6th S W intersects  
 " 7th S W intersects  
 684 Vacant  
 692 Mart n Frank T\*  
 " 8th S W intersects  
 706 Vacant  
 710 Campbell Mrs Georgia T  
 714 Spigelmitre Orrin E  
 720 Voros Mart'n  
 724 Martz Donald E  
 " 9th S W intersects  
 732 Supowitz Israel J\*  
 " Harrill Fred T  
 746 Curtiss Perry M\*  
 750 Umbright Adolph\*  
 " 10th S W intersects  
 760 Chrzanowski August\*  
 764 Smith Charley F\*  
 768 Smith Mrs Lucy\*  
 774 Williams Thos E\*  
 778 Schiller Verne A\*  
 " 11th S W intersects  
 786 Brode Mrs Minnie L\*  
 792 Morgan Allen M\*  
 796 Church of God  
 800 Dre sbach Merlyn  
 " 12th S W intersects  
 818 Huffman Willard M\*  
 822 Reed Geo W\*  
 828 Prim Nerval E\*  
 832 Kilmer Milton H\*  
 " Myers Robt A  
 836 Clawson Mrs Sarepta I  
 " 13th S W intersects

846 Corner Fred L\*  
 850 Apartment  
 (1) Brazier Denver  
 (2) McDonald Earle L  
 (3) Butcher Edwin B  
 (4) Brown Edward C  
 860 Keister Lehr R\*  
 864 Rathbun B Paul\*  
 " 14th S W intersects  
 872 Gardner Hugh U\*  
 878 Muck Geo\*  
 882 Slavens E Vernon\*  
 886 Rhea John W  
 888 Sulzbach Glenn E  
 890 Wile Mrs Bessie M  
 900 Lee Archie\*  
 904 Bowers Ira B  
 914 Manchester Chas T  
 " Loewenguth Alpheus A  
 " rear Lee Chas A\*  
 918 Lee Chas A\*  
 932 Abbott Jacob L  
 936 Strobel Wm F\*  
 940 Gardner Ins Agency  
 " Beal Wm J  
 " Kenmore Blvd intersects  
 " Unopened to 18th S W  
 1000-2 Apartment  
 (1) Chapman Geo M  
 (2) Perry Chester H  
 (3) Newsome Alexander A  
 (4) Ross Chas  
 (5) Denholm Alexander  
 1004 Miller Milo C\*  
 1006 Stover Harry W  
 1010 Wetzel Paul E  
 1014 Culver C Ridgway\*  
 1028 Leedy Wm E\*  
 1032 Burton Mrs Mary L\*  
 " 20th S W intersects  
 1042 Cregan James J\*  
 1046 Medley Alonzo B\*  
 " Bollinger Robt  
 1048 Williams Chas C  
 1050 Dixon Peter J\*  
 1056 Bussey Roy K\*  
 1060 Myers Mrs Lillie M\*  
 1064 Warne Ellis R\*  
 1068 Kinley Hillis R\*  
 1074 Shaffer Mrs Barbara\*  
 1078 Zembrodt Edward B\*  
 1082 Mowery Isaac\*  
 1086 Woodward Elizabeth G\*  
 1092 Mathews Walter R\*  
 1096 Tice Apartments  
 (1) McDowell Paul E  
 (2) Justiss Marvin H  
 (3) Barna Edward W  
 (4) Schwarten Mrs Ione E  
 (5) Jewell Dwight R  
 1100 Phillips Robt W\*  
 1106 Garman John F\*  
 1114 Metzger Cletus A\*  
 " 23d S W intersects  
 1132 Garey Robt W  
 " Brown Paul J\*  
 1136 Kostelnik John\*  
 1140 Gray Wm J\*  
 1142 Hoyle Forrest D\*  
 1146 Kroman Leo H\*  
 1150 Cmahre Geo\*  
 1154 Corlett Wm A\*  
 1160 Hoffman Leonard D\*  
 1164 Dally John M  
 1168 Nicol Wm D\*  
 1174 Jeffers Sherman J\*  
 1178 Hogsett Theodore P\*  
 1182 Harshbarger Saml W  
 1186 Burks Martin L\*  
 1192 Capron C Arthur\*  
 " 26th S W intersects  
 1200 Moe & Cal's Food Store  
 " Bailey Fred A  
 " Tinsley Orville J  
 1204 Collins Rodney\*  
 1208 Veach John M\*  
 1222 Holmes Francis\*  
 1230 Kunsman Ellsworth  
 1234 Place Isaac H  
 1240 Smith Hensel T  
 1244 Lintner Clarence J\*  
 1218 Butler Geo W\*

1258 Read Rupert D\*  
 1266 Shetler Floyd R\*  
 " East ave intersects  
 1332 Wright Archie B

**FLORIDA PLACE**  
 From 212 W Market south to  
 Myrtle pl (West Hill)  
 12 Kleines Gust J  
 14 Fimple Geo W  
 20 Honeywell Noble E  
 22 Keefer Harry D  
 24 Collins Mark N  
 26 McFeaters Danl W  
 28 Watts Paul E  
 30 Roth Chas J  
 " Myrtle pl ends

**FLOWER COURT**  
 From 35 Lods north (Northeast)  
 " EAST SIDE  
 275 Vukosavljevich Svetozar  
 " Murphv Chappie  
 281 Buck Mrs Alma  
 285 Martin Arthur  
 291 Polish-Am C Club  
 " WEST SIDE  
 280 Alpha Beverage Co  
 284 Marino Ralph  
 288 Draines Thos  
 292 Walker Shaw W  
 294 Robinson James D  
 296 Bernacki Boleslaw  
 298 Miller Chas H\*  
 298 1/2 Riddle Ole C

**FLOYD AVE**  
 From 805 Dan east to Ranney  
 (North Akron)  
 " NORTH SIDE  
 " Single ave begins  
 517 Durbin Dwight A  
 523 Finch Chas W  
 " SOUTH SIDE  
 498 McAuley James B  
 500 Caspar Henry M  
 516 Singley Mrs Minnie M\*  
 526 Vacant

**FORBES AVE**  
 From 825 S Arlington east (South-  
 east)  
 " NORTH SIDE  
 1071 Harnist Amle  
 1035 Twigg Geo A\*  
 1039 Keller Harry  
 1049 McCann Robt E\*  
 1053 Dixon John\*  
 1057 Oliver Wade L\*  
 1061 Vacant  
 1077 Apostoloff Theodore\*  
 " Bulger intersects  
 1093 Puhshis Wm B\*  
 1097 Trembley Leon H  
 1121 Blittner Wm C  
 1125 Starr Frank J\*  
 1135 Ferrell Harrison A\*  
 1139 Petty Glenn R  
 " Ardella ave intersects  
 1143 Orzes John G  
 1159 Harwell Robt H  
 1363 Phillips Thos A\*  
 " Fuller ends  
 1171 Yosipovich Nick  
 1181 Harris John T\*  
 1385 McGriff Eldridge O  
 " Kromer ave intersects  
 1403 Homa Geo\*  
 1411 Henry Walter L  
 1423 Chadock Johnson\*  
 " Weeks ends  
 1425 Edmiston Walker\*  
 1431 Johnson Robt B\*  
 " SOUTH SIDE  
 1050 Rich Newton N  
 1054 Malone Mrs Mary  
 1068 Sylvr Earl B\*  
 1072 Snyder Wm H\*  
 1078 Peters James E  
 " Bulger intersects\*  
 1094 Mitchell Walter A\*  
 1100 Vacant

# Bostonians AT

SHOES FOR MEN



“ rear Barrett John B  
 1104 Osborne John R\*  
 1116 Weible James O  
 1122 Brenneman Cleaver C\*  
 “ Kemp John E  
 1122½ Dixon Matthew L  
 1134 Kirby Thos H\*  
 1136 Hysell Oshea O\*  
*Ardella ave intersects*  
 1362 Vacant  
 1366 Vanl Teofan\*  
 1370 Bowman Curtis L  
 1372 Vacant  
 1374 Boles Robt L  
 1378 Cooper Dwight S\*  
 1380 Cleavenger Fred K\*  
 1384 Long Mrs Beulah B\*  
 “ Coleman Calvin C  
 1390 Riggins T J  
*Kromer ave intersects*  
 1400 Jackson Waitman T  
 1402 Jackson Archie A  
 1410 Snyder Mahlon R  
 1418 Gilley Ambrose\*  
 1422 Kavall John\*  
 1428 Rogers Howard\*  
 1430 Wilson Willard\*  
*Kelly ave continues*

**FORD AVE**  
 From 45 Brittan rd east (North-east)

**North Side**  
 1725 Moats G Harvey\*  
 1733 Imes Philip H\*  
 1737 Carter Raymond B  
 1741 Schroeder Saml\*  
 1743 Burnett Carl A  
 1753 Cartwright Sanford L\*  
 1757 Myers Chas A  
 1761 Nickison Wm H  
*Emerson begins*  
 1769 Vacant  
 1773 Harmon John I  
 1777 Officer R Bailey  
 1781 Williams Wm k  
 1785 Denny Roscoe C  
 1791 Osborn John J\*  
 1795 Fontaine Jason R\*  
 1797 Thompson Nicholas\*  
 1801 Davis Raymond W  
 1803 Minovich Walter\*  
 1809 Manning Harry W  
 1813 Vacant  
 1821 Klar Willy G\*  
*Watson begins*  
 1835 Rudy Michael  
 1845 Laury Peter D\*  
 1849 Schenk Joseph\*  
 1863 Hays Willie F\*  
 1865 Myers Joseph F  
 1885 Murphy Patrick F  
 1891 Brantner Asher S  
 1893 Simpson James R  
 1895 Davis Laird R\*  
 1901 Dawkins Fred C  
 1905 Snyder Glenn E

*Pillmore begins*  
**South Side**  
 1730 Robison Edward J\*  
 1734 Brooke Mrs Edith M\*  
 1742 Hansrote Roy W  
 “ Fisher Wm T  
 “ Hansrote Geo W  
 “ Tipton Wm T  
 1746 Mallory Mrs Rose R  
 “ Williams David  
 “ Hill H D  
 “ Wilkinson John  
 1750 Fritter Mitchell G  
 1754 Bursee Patrick H  
 1758 Davidson Chester R  
 1762 Dadik Mrs Mary\*  
 1766 Eve Chas A  
 “ Moore Horace B  
 “ Moore John T  
 “ Quick Walter B  
 1770 Bryan James C  
 1774 Hobson Lynn B\*  
 1778 Parimuha John B  
 1782 Thomas James W\*  
 1786 Rich Louis\*

1790 Anderson Mrs Lillian B\*  
 “ rear Ferguson Lee R  
 1794 McGowan Rev James M  
 1798 Frutchey Carl W  
 1802 Heaton Clifford O\*  
 1806 Geiger Michael P\*  
 1810 McVan Wm H\*  
 1814 Gallo Joseph\*  
 1818 Douglas Flavius L  
 1826 Stein Alex  
 1830 Vacant  
 1838 Mega John  
 1842 Russell Elmer L  
 1846 McIntyre Arch L  
 1850 Felber John J  
 1854 Jackson Philip M  
 1858 Heppner John  
 1862 Hurlbert Mrs A M\*  
 1870 Vacant  
 1874 Vacant  
 1878 Givens James B  
 1882 Smith Sebastian  
 1886 Moore Harry M\*  
 1898 Moles Millard H  
 1906 Matuska Joseph  
 1912 Trent Herbert H\*

**FORGE**  
 (North)  
 From 367 E Market north to N  
 Arlington (East)

**East Side**  
 25 Apartment  
 (1) Pierce Harry A  
 (2) Runnels Geo  
 (3) Arnold F Denman  
 (4) Wrigley H Lloyd  
 (5) Rossano Della  
 (6) Williams Geo E  
 (7) Thomas Emerson L  
 27 Apartment  
 (1) Sandberg Loraine A  
 (2) Richmond Mrs Ethel M  
 (3) Algeo Chas H  
 (4) Gabrielson Chas R  
 (5) Cassidy Edward J  
 (6) Kolb Paul F  
 (7) Stewart Elmer F  
 (8) Stager Berlyn K  
 (9) Parks Marjorie C  
 (10) Brooke Frank T  
 29 Wise Homer H  
 31 Wise Harry S\*  
 37 Feuchter Mrs Charlotta\*  
 41 Yoder Dr Allen A  
 45 Apartment  
 (1) Ream Harry F  
 (2) Kroeger Mrs Martha A  
 (3) Alexander Frank T  
 (4) McCay Neal J  
 47 Blind John  
 “ Waddell Robt G  
 53 Vale Wilson L  
 “ Post Denver A  
 59 Edwards Wm  
 “ Wills Mrs Mertis I  
 67 Johnson J Ward  
 71 Harmon Apts  
 (1) Queen Clarence H  
 (2) Cassel Wm A  
 (3) Oglesbee Ira W  
 (4) Larson Harold E  
 73 Ketcher Franklin R  
 75 Bechtel Apts  
 (1) Buehl Harold L  
 (2) Quillin Gilvin  
 (3) Armstrong Mrs Zoe P  
 (4) Pickton Chas F  
*N Adolph ave intersects*  
 109 Arnold Dale T  
 111 Briggs Clifford P\*  
 117 Evans Ivor A  
 119 Bell Arthur C\*  
 125 DeForest Mrs Mary\*  
 139 Mortimer The  
 (1) Bollman Mrs Frances  
 (2) Fuller Wallace R  
 (3) Campbell Chester C  
 (4) DeHart Chas M  
 (5) Olson Gyda  
 (6) Hoopingartner Alta  
 139 rear Jamison Arthur C

*Nebraska begins*  
 — Henry School  
*Arch intersects*  
 189 Copeland Homer E  
 193 White Mrs Hattie A\*  
 197 Rodgers Joseph A  
 201 Ciriello Michael\*  
 209 Mollis Mrs Mary  
*N Adams intersects*  
 247-79 Renner G J Brwng Co  
 “ Renner G J Property Co  
 “ Renner Deibel O & G Co  
 “ D & S Oil & Gas Co  
**West Side**  
 8 Flesher Thos T  
 10 Hart Roy  
 14 Myers Mrs Elizabeth M\*  
 “ Cummings Gilbert H  
 18 Gosnell Harry  
 “ Yeargin Victor E  
 26 McClure Max  
 26-8 Ford Raymond F  
 34 Morrison David E\*  
*Park ends*  
 46 Powell Clarence W\*  
 48 Louis Michael T  
 50 McMillen Mrs Emma\*  
 52 Bauman Mrs Mary E  
 54 Engelhardt Mrs Ida H  
 58 Arnold Del\*

*Good begins*  
 68 Clewell Mrs Mattie  
 76 Allen Mrs Blanche\*  
 84 Abele John\*  
 86 Duncan Roy P  
 92 Jewell Turney  
 “ Connors Rex A  
*N Adolph intersects*  
 104 Hinds Donald W  
 122 Luce Harry L  
 “ McTammany Mrs Mary\*  
 124 Rooming House  
 128 Roussert Mrs Ann  
 “ Schmidt Albert L\*  
 130 Warner Mrs Katharine  
 “ Smith LeRoy R  
 132 Flynn Michael A  
 131 Nicol James  
 136 Cohick Norman C\*  
 142 Kossis Andrew P  
 146 Haspelmath Mrs Minnie\*  
 148 Bower W Preston\*  
 “ Peters Chas  
 150 Jaquet Chas A  
 152 Briney M Lyali  
 156 Rhodenbaugh Ray R\*  
 160 Howland Geo S\*  
 164 Brickels Thos W\*  
 170 McDonough Mrs Mary E\*  
 174 O'Brien Mrs Mary\*  
 176 Wagner Wilbur E  
 “ Durst Mrs Josephine T  
 180 Amend Ferdinand\*  
 “ Eshack Joseph

*Arch intersects*  
 192 Rooming House  
 196 Kapper Mrs Emma M\*  
 200 Petit John W\*  
 204 Heenan Francis J  
 208 Hodgkiss Frank  
 212 Kleinwechter Joseph F\*  
 218 Vacant  
 222 Lowe Ernest H  
 224 Smith John Mc\*  
 230 Wheeler Mrs Bessie L  
*N Adams intersects*  
 242 Straley Mrs Nellie J  
 246 Burch Frank M\*  
 “ Furry Chas E  
 250 Brinkerhoff Glen L\*  
 262 Koolish Mrs Anna H  
 264 Henry Arthur V  
 268 Renner G J Brwng Co

**FORGE**  
 (South)  
 From 354 E Market south to Hill  
 (East)  
**East Side**  
 5-7 Star Printing Co  
 9 Vacant  
 11 Howland Chas E\*

19 Grant Mrs Cornelia C\*  
*Fir Hill intersects*  
63 Moon Mrs Viola C  
69 Swartout Merle P  
71 Vacant  
75 Regal Michael W  
81 Palmer Mrs Emma  
91 Dorcas Wm Z  
*S Union intersects*  
109 Harmon Everett  
123 Central High School  
" Board of Education  
147 Hinton Mrs Cora M  
149 Willson Mrs Jane  
*S College intersects*  
165-67 Vaughn Clyde W  
169 Kutscher Edward  
171 Crawford Sheetmetal Co  
193 R B Biscuit Co  
197 Rocco Mrs Adeline\*  
197½ Payne Arthur  
201 Casale John\*  
207-11 Koerber Dist Co  
213 Vacant  
215 Wilkerson Addison  
217 Scott Andrew  
219 Vacant  
219½ Wise Dawson  
221 Vacant  
*Hill begins*  
WEST SIDE  
— St Paul's Church  
*Fir Hill intersects*  
56 Jones James T\*  
62 Miffler Wm W  
86 Simon Wm M  
*S Union intersects*  
*E Mill ends*  
Union Park  
*S College intersects*  
166 Pelkey Mrs Lulu  
*Price pl ends*  
178 Continental B C Inc  
" Wonder Bakery  
" Akron Baking Co  
*Lincoln ends*  
260 Akron Brewing Co

## FORREST

From 878 E Exchange south  
(Southeast)

EAST SIDE  
59 Lanham Mrs Ertis B  
63 Baker Chas E\*  
75 Young Chas A  
" Nichols Victor S\*  
79 Beck Mrs Emily M\*  
" rear Beck John C  
" " Jones Geo R  
*Crouse intersects*  
WEST SIDE  
64 Pitts Ralph B\*  
70 Krausman Max H  
72 Taylor Zachary E\*  
*Forrest dr begins*  
76 Peck Mrs Mary T\*  
78 Owens Thos\*  
*Crouse intersects*  
94 Leiter Herbert C  
98 Hinkle Edward D  
102 Portz Fred A\*  
106 Brown Earl D

## FORREST DRIVE

From 72 Forrest west (South-  
east)

NORTH SIDE  
867 Patrick Robt M\*  
863 Reich Mrs Lula B  
871 Lockney Fred I\*  
855 Harouvis Gus\*  
SOUTH SIDE  
868 Scott H Marvin  
864 Garfield Mrs Emma\*  
860 Riley Wm W\*  
856 Lardos Mrs Argie\*

## FORREST PARK BLVD

From Still ave east to Mogadore  
rd (East)

Morrison ends  
Thorlone ave begins

2980 Jordan Max D\*  
2970 Lute Ira H\*  
*Kretner ave begins*

## FOUNTAIN

From 510 Carroll south (South-  
east)

EAST SIDE  
189 Donahue Mrs Alberta  
193 Yeager Wm H  
*Hazel pl begins*  
199 Garner Paul  
203 Richards Wiley H  
209 Moore Edwin M\*  
217 Mullins Thos L  
219 Reed Clarence C  
221 Mauk Mrs Mamie E  
*Mason ave begins*  
273 Kalfer Chas F\*  
275 Keirn Paul L  
277 Myers Frank C\*  
*Nash intersects*  
293 Crum Henry H\*  
297 Galley August O\*  
301 Dreese Mrs Sarah C\*  
303 Steyer Frank P\*  
309 Bolton Mrs Madge T\*  
313 LeFeyer Russell E  
*E Exchange intersects*  
339 Bolin Chas G\*  
341 Frederick Mrs Mary C\*  
345 Rauch Joseph\*  
" Beardsley Mrs Hattie M  
349 Olsson Carl P\*  
355 Saunders Arthur\*  
361 Cook Fred\*  
*Crouse intersect\**  
369 VanPelt Wm McK  
371 Clawson Chas H\*  
375 Kline Martin R\*  
381 Washington Frank  
387 Enos Rufus O  
389 Stauffer Chas J\*  
391 Adams Mrs Amelia E\*  
397 Winters James L\*

*Gage intersects*  
421 Ak Pure Milk Co Whse  
421 Fountain St Coal Co

WEST SIDE  
190 Samuels Wm P\*  
194 Lund Ralph E  
198 Cook Howard H  
204 Werkhiser Adelbert L  
*Orchard ends*  
210 Rittenhouse Thurston E\*  
214 Grace James M\*  
218 Heenan Geo F  
224 Wilkins Chas J\*  
230 Werkhiser Glenn A  
*Vine ends*

244 DesPrez Wm  
248 Back Mrs Vinnie S\*  
252 M tcham Wm B  
268 Hinton Chas A  
270 Tutwiler Chester S\*

*Nash intersects*  
294 Zahler John\*  
298 Cotrufo Dominic\*  
304 Tadlock W Claude\*  
306 Marlin Earl R  
308 Walton Geo W  
*E Exchange intersects*

344 McClead Friend C  
348 Galbraith Edward A  
350 Moorehead Floyd M  
352 Dirrigo Leo B  
356 D.Mascio Anthony\*  
360 Wingerter Henry\*  
*Crouse intersects*  
376 Kelley Thornton H\*  
380 Loftin Rev James A\*  
384 Canfield Jessie C  
388 Edwards Wm M  
396 Poppenhouse Herbert\*

*Gage intersects*  
420 Krebs Chas F  
426 Fountain St Coal Co

## FOURTH AVE

From Greenvale ave north to  
Garman rd (West Hill)

FOURTEENTH S W  
From Indian tr south to W Wil-  
beth rd, intersecting at 967 Ken-  
more blvd (Kenmore)

EAST SIDE  
*Witner ave intersects*  
1911 McCully Henry C  
1917 Oberlin Delbert M  
*Silvercrest ave intersects*  
*Unopened to Wyoming ave*  
2159 Drop Joseph\*  
2163 Henry Mrs Lulu M\*  
2167 Maytnier Mrs Agnes L\*  
2171 Hudak Geo\*  
2181 Kenmore M E Church

*Kenmore blvd intersects*  
2225 Vacant  
2227 Vacant Storeroom  
" Cull Elmer  
2231 Bess Julius  
2235 Egbert Adrian L\*  
2239 Brandon Richard P\*  
2245 Wilkinson Joseph W\*  
2249 Kristee Mfg Co

*Florida ave intersects*  
2269 Hoffman John M  
2273 Aiken Maurice R  
2279 Rexroad Wm C\*  
2283 Louthan Howard I  
2287 Garner Leroy\*  
2291 Turner Walter  
2295 Swank Clyde B\*  
2299 Williams Clyde S\*  
2305 Kane Edward F\*  
2309 Mills Walter A\*  
2313 Denzer Frank S\*  
2317 Barkey Mrs Nellie A\*  
2321 Green Wayman S\*  
2325 Westfall Mrs Estella B\*  
2331 Able Geo W\*  
2335 Oprlan Geo  
2339 Tuttle Robt S\*  
2343 Adams Adam J  
2347 Hanak Anthony

WEST SIDE  
1854 Thompson Benj F  
*Witner ave intersects*  
1920 Adams Mrs Margaret M  
1926 Eshelman Eugene B\*  
*Silvercrest ave intersects*  
*Unopened to Wyoming ave*  
2160 Frizell S Lloyd  
2164 Tichenor Osborn M  
2168 Shinkovich Stephen\*  
2172 Bende Michael\*  
2186 Woodward Dr Harry E\*

*Kenmore blvd intersects*  
2232 Vacant  
2236 Vacant Storeroom  
2238 Wonn David T  
2242 Vacant  
2244 Merda Mathias A\*  
2246 Kuntz Henry jr  
2250 Holmes Saml M\*  
*Florida ave intersects*  
2270 Robinson John  
2276 Roth Stanley H

*Redfern ave begins*  
2296 Guinter Louis T\*  
2300 Springston Cleveland\*  
2304 Somogyi Frank

*Oregon ave begins*  
2320 McClish Guy O  
2322 Preohl Erwin C  
2324 Glassburn Elmer A\*  
2326 O'Neil Mrs Emma\*  
2330 Green Harry D  
2334 McCloy David B\*  
2340 Krendick Nick R  
2344 Hauck J Chas

## FOURTH S W

From 584 Sharon south, Inter-  
secting at 657 Kenmore blvd  
(Kenmore)

EAST SIDE  
2095 Gallagher Herbert  
2101 Horvath Michael\*  
2105 Kerr Mrs Amy A\*  
2109 Fast Claud H  
" Heffernan Wm L  
" Tabaka Chas

# THE CENTRAL ASSOCIATED REALTY CO. 1622 FIRST- SUNSET VIEW SUBDIVISION Our Purpose—Not only to sell Lots, but De- velop the finest Residential Section in Akron

AKRON CITY DIRECTORY

235

“ Headley James B  
“ Burtley Wm A  
“ Lynch Louis  
2113 Stoyanchul Luka\*  
2117 Kuhn Ohlen M\*  
*Kenmore Blvd intersects*  
2161 Jackson Robt  
2163 Dean James L  
2167 Alkyer Frank\*  
2173 Allen Ellis F  
“ Brunski Leonard  
“ Panich Geo  
“ Kubilus Vincent  
2177 Indihar Joseph  
2179 Pauslich Matthew  
*Jersey Ave ends*  
2211 Wargo John\*  
2213 Margo Peter  
2217 Smulo Harrv  
“ Kuzura Thos  
2221 Zekari Chas F  
2229 Konich Joseph I\*  
2237 Skol Andrew\*  
2241 Bolha Martin  
2243 Pister Adam  
*Maryland Ave intersects*  
*Unopened to W Wilbeth rd*  
**WEST SIDE**  
2104 Bachtel Harold W\*  
2108 Yantolek Stephen  
2114 Leib Paul S  
2118 Patchen Geo\*  
*Kenmore Blvd intersects*  
2166 Lindner Wm G  
2168 Cooper Atlee Z  
2174 Sours Chas H\*  
2178 Revell Elza L  
2182 Smlseck Michael\*  
2186 Miller John  
“ rear Vacant  
— Colonial School  
2210 Farkas John\*  
2214 Bartel Joseph  
2218 Ziegenheim John\*  
2222 Dell Michael\*  
2228 Papp John\*  
2232 Fdmunds Wm J  
2236 Guinea Sever L  
“ rear Parker Marvin H  
2240 Luky Geo\*  
2246 Szokol John\*  
2250 Edmunds Lawrence V  
*Maryland Ave intersects*  
*Unopened to W Wilbeth rd*  
**FOURTH AVE**  
From 367 S Arlington east  
(Southeast)  
**NORTH SIDE**  
1101 Pope Wm E  
“ Ramsey Arch II  
1103 Vacant  
1103 Vacant Storeroom  
1105 Grayem Roy C  
1109 Starnes Fred M  
1109½ Crumpler Shelley D  
1111 Doucy Adam F\*  
1113-17 Apostolic Gospel Ch  
*Miles ends*  
1125 Finley Leslie W  
1129 Pursley Albert L\*  
1133 Rowe French B\*  
1137 Howard Mrs Hazel V  
1139 Conner Arch E  
1141 Johnson Saml  
1143 White John L  
1145 Sillito Lucile W  
*Chittenden intersects*  
1159 Bethel Assembly of God  
1163 Isley Clinton W  
1165 Vacant  
1167 Stahler Harvey H\*  
1169 Kindig Llewellyn J\*  
1173 Megrail John F\*  
1175 Tricaso Michael\*  
1179 Spriguel Orland C\*  
1183 Rintinger Kenneth A  
1185 Marosi Michael\*  
1189 Deem Frank  
1193 Norton Clyde O  
1195 Potter Theodore R  
1197 Barnitt John W

1203 Carroll Chapman J  
1209 Ball Jesse  
“ Norman Thos D\*  
1213 Shuster Chas E  
1215 DeMyer Thos I  
1219 Steffy Henry F  
1221 Brokesh Carl J\*  
*Hart intersects*  
1233 Kritzer Oscar\*  
1237 Brady Chas M  
1239 Hartling Reginald G  
1243 Gursky Joseph\*  
1247 Griffin Ansel  
1249 Moore Joseph M  
1253 Silcox James F  
1257 Volk Albert L\*  
1263 Davis Albert P  
1265 Jastrzebski Andrew\*  
1269 Bush Levi D\*  
1273 Foster James F jr\*  
*Fuller intersects*  
1283 Walker John Z\*  
1287 Smith John W  
1289 Green Helby A  
1291 George Mrs Luella  
1293 Priest James E  
1299 Detzel Geo  
1305 Packo John\*  
1307 Vacant  
“ Brooks Lillian  
1313 Finch Phillip  
1317 Heckman Ora E  
**SOUTH SIDE**  
1106 Covan Dora  
1116 Vacant  
1120 Dunlap Edward\*  
1124 Whitman Mrs Ellen C\*  
1130 Weaver John H\*  
1131 DeLorenzo Angelo\*  
1138 Moskos Kost  
1142 Farmakedis Wm  
1146 Wilson Ora R  
*Chittenden intersects*  
— Robinson School  
1188 Haught Jonathan\*  
1190 Shoup Mrs Harriett B\*  
1192 Gamble Alpha O\*  
1204 Adams Chas\*  
1208 Finney Wm N\*  
1212 Gourley Lon E\*  
1214 Noland John T\*  
1216 Hilda Bainey\*  
1218 Sikula Mrs Anna\*  
1224 Rossi Camillo\*  
*Hart intersects*  
1234 Blair Isaac\*  
1238 Gajewski John\*  
1242 Douglas Hiram\*  
“ Bonner Hiram\*  
1250 Sauter Carl\*  
1254 Keller Roscoe D\*  
1258 Buntin Bernice W  
1260 Segars Maillon T  
1264 Slater Roy E  
1268 Marple Chas W  
1272 Chathams Dirvin M  
*Fuller intersects*  
1284 Burkhammer Harry  
“ Wagner James W  
1290 Dudash Vincent  
“ rear Estelle Michael  
1292 Gmerek Michael J  
1296 Sauter James S  
1300 Bruckert Joseph\*  
1304 German Mrs Ada E\*  
1310 Belanski Nick\*  
1314 Chitty Howard T  
1318 Crozier Chas W  
1321 Niestoeckel F August\*  
1330 Nase John  
1332 Niestoeckel Frederick\*  
**FOUSE AVE**  
From 490 E Glenwood ave east to  
Home ave (North Akron)  
**NORTH SIDE**  
543 Wooddell Mrs Margaret B\*  
567 Ingram Clifford E\*  
573 Anderson H Jay  
579 Peters Wesley J\*  
*Ranney intersects*  
— Forest Hill School

*Damon intersects*  
627 Ingersoll Chas G\*  
633 Federman John\*  
*Iredell begins*  
659 Snyder Milo D\*  
663 Chancey Theodore D  
*Davis intersects*  
675 Cleve J Verne\*  
695 I'reed Edwin R\*  
701 Descutner Ernest J  
“ Shea Leroy G  
*Nevin intersects*  
717 Trautwein J Frederick\*  
**SOUTH SIDE**  
514 Buxendale John\*  
526 Fouse Clarence\*  
*Singley Ave ends*  
536 Vacant  
542 Little Lowell V  
562 Lean Francis\*  
*Ranney intersects*  
568 Harden Mrs Lyda M  
570 Vacant  
572 Dunlop M McKenzie\*  
574 Hensel Ray R  
588 Dile Walter H  
592 Conrad Alvin A\*  
*Damon intersects*  
*Clyde ends*  
642 Mackey James P\*  
646 Denholm Robt F  
652 Moore John\*  
656 Matheos John\*  
*Davis intersects*  
680 McRoberts J Emerson\*  
690 Shreve Horace D\*  
696 Klimek Joseph G\*  
700 McCarthy Regis A  
**FRANCES AVE**  
From 713 Schiller ave east to  
Elma (North Akron)  
**NORTH SIDE**  
53 Wildroutt Mary\*  
57 Hampson Chas C\*  
61 Hawkins Clyde L\*  
67 Allen Mrs Ida\*  
71 Zeisig Richard H\*  
*Blaine Ave intersects*  
79 Frances Apts  
(100) Beery E Glenn  
(101) Curley Joseph S  
(200) Borchert Arthur C  
(201) Fitzgerald Norman J  
(202) Stunrt Ralph W  
(203) McGinnis Mrs Agatha F  
(300) Llewellyn Matthew G  
(301) Jones Max J  
(302) O'Connor Elizabeth A  
(303) High Mrs Elsie M  
85 Beery Lawrence A\*  
89 Hutz Geo\*  
93 Kearns Frank A  
*N Main intersects*  
119 Hosfeld Henry L\*  
123 Roundy Mrs Clara J\*  
127 Heasley Chauncey A  
131 Hultberg Chas L\*  
133 Best Morris H\*  
**SOUTH SIDE**  
54 Beal Geo E  
58 Siegfried Chas E\*  
62 McGee Wm E  
66 Merrick John B\*  
72 Avery Mrs Eleanor\*  
*Blaine Ave intersects*  
82 Lynds Alva L\*  
86 Souers Mrs Ida\*  
90 Underhill Clarence\*  
“ Hamilton Emerson K  
“ Morgan Edwin M  
94 Barr C Raymond  
100 Perri Francesco\*  
102 McGeary Albert J  
*N Main intersects*  
124 Lewen Louis R  
128 Nixon Wm J  
134 McCulley Mrs Harriet R  
136 Cardin Henry L

# THE DAUNTLESS PLUMBING & ELECTRIC CO. 18-22 E. State St. PHONE 8109

REPAIR WORK GIVEN PROMPT AND CAREFUL ATTENTION FRANKLIN 8109

236

BURCH DIRECTORY CO.'S

**FRANCES COURT**  
From 286 Cross south (South-east)

**EAST SIDE**  
587 Bargetz Joseph  
591 Moleodor Louis J  
**WEST SIDE**  
586 Greissing Frank J\*  
590 Brown Francis J

**FRANK BLVD**  
From W Market south, 1st east of Pershing dr (Fairlawn)  
— Vacant

*Ayers ave begins*

**FRANKLIN**  
From 502 E Market south to E Buchtel ave (East)

**EAST SIDE**  
17 Black Geo W  
21 Riley Mrs Jane A  
25 Haas Mrs Mary L\*  
31 Anderson Wm\*  
37 Hull Herbert G\*  
43 Schellenberger Alfred C  
47 Oder John C  
" McCoy Mrs Cynthia E  
53 Staton Frank G  
59 Way Russell M  
" Epstein Walter  
" Grace Mfg Co  
59 1/2 Roberts Frank J  
63 Baugher Frank D  
69 Dowds Hazel\*  
73 Smith Mrs Orrie  
**WEST SIDE**  
24 Weil Berlin B\*  
30 Russell Robt H\*  
38 Shoultz Mrs Dela M  
40 Stauffer Jack  
42 Matson Ernest J  
48 Herbert John M  
56 Bonnette John H  
60 Lewis Chas R\*  
" Maxson Robt H  
68 Anderson Mrs Bertha M\*  
74 Kincaid Will S\*

**FRAZE AVE**  
From 628 Eastland ave north to Eastwood ave (Northeast)

**EAST SIDE**  
715 Bolender Kenneth W  
719 Smith Walter A  
723 Nase Louis R  
727 Rardin Walter C\*  
737 Leighty Chelsie\*  
*Leonora ave intersects*  
*Hazelwood ave intersects*  
789 Satterfield Lester L\*  
**WEST SIDE**  
712 Clough Percy\*  
718 Miller Ulda L\*  
*Leonora ave intersects*  
758 Baith Robt J\*  
*Hazelwood ave intersects*  
790 Johnson Raymond\*

**FRAZIER AVE**  
From 1891 Newton north (North-east)

**EAST SIDE**  
*Hollis begins*  
425 Gregg Ellis E  
431 Nixon Timothy S\*  
435 Stofsick B Stephen\*  
*Honodie ave continues*  
*East Park blind ends*  
*Carver begins*  
535 Lewis Ray F\*  
537 Greth John F\*  
567 Cochran James S\*  
569 Clifton James\*  
*Carlton ave begins*  
**WEST SIDE**  
410 Peyton Myron P  
414 Johnston Hiram K\*  
418 Kellerman Lloyd G\*  
422 Archer Chas C\*  
430 O'Harra Wade E\*  
440 Vacant

444 Bruckman Chas L\*  
448 Kish Paul\*  
480 Keller John\*  
484 Cvetich Geo\*  
488 Campbell Chas F  
472 Childs Harold D\*

**FREDA COURT**  
From 746 StClair west (South-west)

748 Beshara Louis  
750 Klass Frank

**FREDERICK AVE**  
From 456 N Howard west and north ending at 66 W Tallmadge ave (North Akron)

**NORTH SIDE**  
25 Youngflesh Edward P\*  
35 Frank Emery W  
43 Myers James M\*  
47 Atack Albert\*

*Penfield ave ends*  
*Royal pl ends*  
513 McGuckin Mrs Mary I\*  
517 Pacific Umberto H\*

*W York intersects*  
549 Smith Clyde B  
553 Layfield Ira H  
555 Branscomb Geo  
557 Schrader Henry A  
*Vesper intersects*

595 Campbell Saml E  
**SOUTH SIDE**  
12 Owens Louis H  
18 Blackburn Meardy\*  
60 Hamilton John D  
80 Richards Job  
82 Stevens Perry H\*

*W York intersects*  
550 Mody Stanley\*  
554 Shelby Dan E\*  
556 Miller Mrs Addie\*  
*Vesper intersects*  
592 Merold Mrs Victoria K\*  
596 Myers Frederick N  
600 Patton Clair R  
" Herman Danl W jr

**FREDERICK BLVD**  
From north of Copley rd south, 2d west of Seward ave (Perkins Hill)

**EAST SIDE**  
791 Coyle Alvin A\*  
795 Johnson Raymond R\*  
811 Jaccoud Wald E\*

*Peckham intersects*  
877 Kobettits Andrew J  
895 Minko Michael\*

*Copley rd intersects*  
*Park dr ends*  
983 Beck John F\*

*Little intersects*  
1001 Squires Geo H\*  
1013 Nelson Ralph G\*  
1021 King Eugene M\*

*Lawton intersects*  
*Slosson intersects*  
*Stoner intersects*  
*Thurston intersects*

1293 Hitchens Richard N\*  
*Bellevue ave intersects*  
1341 Ruskovec Stephen\*  
1371 Rice Nathan P\*

1373 Schoenbaechler E A\*  
**WEST SIDE**  
782 Weber Roland E  
826 Sarich Julia J  
832 Claypool Mrs Olive C

*Peckham intersects*  
844 Zateslo Geo J\*  
858 Nist Donald T  
886 Lee Merton E

900 Sheller Lawrence\*  
910 Gloss Edward E  
918 Shapiro Carl\*

*Copley rd intersects*  
972 Calli Albert\*

*Little intersects*  
1014 Pidwell Wm J\*  
1016 Gauthier Carl P\*

1022 Gindlesberger Raymond C\*  
1052 Hobman Albert S\*  
1056 Chaney Wm H\*

*Lawton intersects*  
*Slosson intersects*  
*Stoner intersects*  
*Thurston intersects*

*Bellevue ave intersects*  
1324 Tobin Leo H\*  
1346 Benton Geo E\*

**FREEDOM AVE**  
From 1520 Home ave west (North Akron)

**FREMONT AVE**  
From 1854 Englewood ave south, 1st east of Massillon rd (East Akron)

**EAST SIDE**  
91 East Akron Substation  
*Spade ave intersects*

141 Cusuna Joseph\*  
145 Lautenschlager David F  
151 Gallick Edward F G  
157 Noffscker Robt B\*

161 Fender Earl C\*  
165 Moore Walter O  
169 Winters Stanley\*  
175 Mull Herbert W\*

" rear Bonner Geo D  
179 Gallo Angelo\*  
185 Bellissimo Mike\*

193 Oakley Thos H\*  
**WEST SIDE**  
50 Harris Geo  
52 Shank Wm M\*

*Fenton ends*  
*Fernett ave ends*  
*Spade ave intersects*

148 Thomas Paul B\*  
152 Ferguson John W\*  
*Esther ave ends*

180 Haussler Joseph\*  
186 Croft Earl A\*  
190 Funk Ray H

**FRIED**  
From 791 Noah ave west to Mercer ave (Perkins Hill)

**NORTH SIDE**  
853 VanTresae Earl W\*  
857 Buetsch Wm F\*  
861 Davis Danl M\*

865 Cornell Elmo C\*  
869 Ricker Paul F\*  
873 Davis Carlos S\*  
877 Ables Lawrence\*

881 Eigenmacht Alex  
885 Silliman Harry C  
889 Park Luther A\*

893 Koslowski Geo H\*  
897 Fred Paul W\*  
901 Smith Lowe S\*

905 Lewis Graham H\*  
909 Tillett S Raymond\*

**SOUTH SIDE**  
838 Englehart Ewald L\*  
846 Davis R Cecil\*

850 Hippel Joseph\*  
854 VonGuntzen Herman C\*  
858 Ulrich Harry E\*

866 Higley Russell L  
870 Fraser Rev Kenneth C  
874 Donaldson Ralph H\*

878 Brunn Leonard E\*  
880 Wells Geo W\*  
888 Williams Earl A\*

894 Nance Ralph J\*  
898 Bowers Lloyd C\*  
902 Graham Harry

906 Weaver Ralph A  
910 Neil Matthew\*

**Fritch Ave**  
From Albrecht ave ext south, 3d beyond Memorial Park Cemetery (Ellet)

**Fritch Ave**  
From 2568 Edwin ave west to Manchester rd (Kenmore)

**FRONT**

From opp 700 E Cuya Falls ave  
north to city limits (North  
Akron)  
— O E Co Power House  
Cuyahoga River  
City Limits

**FULLER**

From 1272 2d ave south (South-  
east)

**East Side**  
— Mohawk Rubber Co  
253 Moyer Marion  
257 Pivarski Vincent  
“ Vleck Adam\*  
261-61½ Pawlaczkyk Leon\*  
3d ave intersects  
281 Vacant  
283 Keith Wm  
4th ave intersects  
313 Paige Mrs Effie M  
317 Verdun Mrs Susan S  
321 Guistino James  
5th ave intersects  
345 Oleshkevch Mrs Eliz\*  
353 Hollen Ellsworth S  
357 Adams Bura T  
359 Vacant Storeroom  
“ Urycke Adam  
367 Matas Michael\*  
371 Kovacs Stephen  
373 Dottin James L\*  
381 Swain Louis  
“ rear Mallory Mrs Mattie  
387 Horvat Stephen\*  
391 Klewinski Joseph\*  
“ Klewinski Frank  
“ Younk Wm C  
“ Jenkins Ormond L  
393 Blechl Joseph F  
6th ave continues  
401 Belknap Opha  
411 Chancey Romie F\*  
413 Graysnock Mrs Pauline\*  
427 Zofchak Mrs Anna\*  
431 Nestor Oral  
433 Brendle John  
437 Shane Frank\*  
439 Torhico Peter\*  
447 Michells Pantelli\*  
445 Justice Mrs Elvada  
459 Schartiger Elijah  
463 Karras Geo Z\*  
7th ave intersects  
485 Kraycheek John\*  
Unopened to 773  
773 Woodell Mrs Edna M  
“ Murphy Jack\*  
**West Side**  
250 Redovich Geo\*  
252 Bnmidakis Fotios\*  
252½ Vacant Storeroom  
3d ave intersects  
276 Foster Guy W\*  
278 Fulst Otto F  
280 Crowe Geo W  
4th ave intersects  
310 Cole Wm T  
“ Anderson Burhl N  
314 Vincent (has D  
“ Gost Geo\*  
5th ave intersects  
344 Swick Orne C  
348 Papatonis Nick\*  
350 Fygetakis Gus  
“ Duane ave ends  
358 Hetrick Solomon G\*  
362 Citrock Michael\*  
364 Watley Harold C  
“ Hutchinson Marion D  
“ Howard Jesse H  
“ Sokol Paul  
376 Grubbs Geo D  
380 Verdon Louis J\*  
382 Kozelnisky Michael\*  
384 Phillips Mrs Laura J\*  
388 Krizo John\*  
“ Stanley Theodore W  
“ Woods Clip  
“ rear Suddeth Wm A

“ “ Dix Herbert  
392 Campbell Abraham H  
“ Kellogg Mrs Estella C  
394 Boardman Luther  
“ Hupcik Emil  
402 Dove Eunice B  
“ Holmes Mrs Mary  
“ rear Morton Jack  
“ Curry Howard  
406 Kirkland James B  
“ rear Vacant  
410 Foster Henry\*  
414 Hunter Albert D  
416 Sluka Paul\*  
420 Mesko Frank\*  
424 Farmas Nick  
430 Hilliard Roosevelt\*  
432 Vashbinder James G\*  
444 Majewski John\*  
450 Perch Alex\*  
502 Tibbs Edward H\*  
506 Wachter Justin  
7th ave intersects  
Unopened to Delos  
706 Jeter Elijah E  
710 Street Marvin A  
712 Ply Dominic  
728 Christopher C Walford\*  
“ rear Vacant  
740 Richards Mrs Theresa\*  
Joy ave ends  
768 Cinalt Frank\*  
774 Carder Joseph\*  
776 Holmes Homer D\*  
780 Zornes Martin H\*  
784 Kirkland James R\*

**FULLMER AVE**

From 1910 E Market south, 1st  
east of A C & Y Ry (East Akron)  
**East Side**  
Englewood ave intersects  
51 Whittaker John Jr\*  
55 Aston Wm\*  
81 Carlson O Ernest\*  
Spade ave intersects  
177 Lance Guy R\*  
185 Ellinwood Ray V\*  
Cramer ave intersects  
Unopened to north of Penthey av  
257 Garrity John J\*  
261 Whetstone Chas A\*  
265 Turner Marshall M\*  
269 Papaloan Michael\*  
273 Robertson Sardis M\*  
281 Farnsworth John A\*  
Penthey ave intersects  
Springfield Center rd intersects  
Daniels ave intersects  
401 Ray Ira E\*  
419 Barbe L Lee\*  
483 Burns Frank  
Baker ave intersects  
Quayle dr intersects  
623 Stack Patrick\*  
“ rear Vacant  
Triplet blvd intersects  
**West Side**  
Englewood ave intersects  
Spade ave intersects  
Cramer ave intersects  
Unopened to north of Penthey av  
260 Hickman Hagan R\*  
274 Bard Joseph A  
280 Adams Emmett H  
Penthey ave intersects  
Springfield Center rd inter  
354 Eutsey Dewey J\*  
Daniels ave intersects  
Baker ave intersects  
474 Sentlik Wm\*  
Quayle dr intersects  
612 Kolalida Alex J\*  
624 Lowe Thos J\*  
Triplet blvd intersects

**FULTON**

From 1053 E Market north and  
east (East Akron)  
**East Side**  
3 Bollard Harry  
Clyde pl begins

9 McCutcheon Goldsboro K  
“ rear Shepherd J Wesley  
11 Heckman Mrs Margie  
15 Johnson Burdett W  
19 Swanson John B  
Laud begins  
31 Vanover Mrs Virgie M  
43 May Mrs Josephine\*  
39 Rooming House  
45 Ake Frank E\*  
53 Heisler Mrs Elizabeth\*  
57 Nicholson Eugene F  
79 Johnson Emery A  
83 Shellenberger Geo  
83½ Algea Peter W  
85 Dawson Wm J  
“ Staats Mrs Gladys  
“ Stutler Thelma B  
“ Brennan Mrs Helen  
“ Stutler Chas L  
“ Miller Wm L  
“ Wilhite Andrew J  
“ Thompson John  
89 Morrow Anna\*  
“ Smith Mrs Iva J  
93 Post Frank E  
97 Rich John J\*  
101 Hoskinson Mrs Myrtle  
105 Vacant  
109 Ritzert Misses\*  
“ rear Mathluge Mrs Anna  
111 Letzelter Edward C\*  
115 Cardarelli Nicholas D\*  
117 Arritt Loney  
121 Mitchell John W  
Dudley ends  
141 Davis Earl B  
145 Wolfenburger Tandy H\*  
149 Vacant  
153 Barker Jacob\*  
157 Koerber Leo E\*  
161 Renaud Edward V\*  
**West Side**  
12 Martin's Market  
16 Vacant  
20 Nicwander Mrs Anna  
24 Gibson Josephine  
26 Ketner Mrs Bessie  
30 Harry Wm C\*  
46 Arnold Kurt A\*  
50 Kerns Delva M  
54 Martini John  
72 Mock Ira T  
74 Ahrendt Paul\*  
78 Davis Wm C  
82 Meroniuk Peter  
“ Moiret Paul B  
86 Ahrendt I red\*  
88 Keyes Wm H\*  
90 Robinson Wm C  
92 Sweet Brack B  
94 Davis Thos C  
102 Pitz Edward C  
106 Hutsler Robt C  
110 Shepherd Geo W  
112 Miller Francis J\*  
118 Crumbling Harry\*  
122 Bell Chas L\*  
126 Lawrence Chas W  
“ Bell Mrs Maud  
“ Eddington John C  
“ Cramer Georgia P  
128 Holley Mrs Johnnie  
130 Akron Gospel Chapel  
134 Corneil W Marshall  
136 Davidson Mrs Mellie W  
140 Fluharty Mrs Chloe  
“ Fowsley Ralph B  
“ rear LeMaster Archie D  
144 Fillos Nick  
148 Mott Ray E  
“ Foster Leon L  
150 Halstead Shelby T  
154 Geisler Calvin V\*  
156 Papp Louis\*  
“ rear Vacant  
158 Julius Mrs Thomasine  
160 Zoschin Mrs Theresa\*

# THE AKRON GENERAL INSURANCE AGENCY COMPANY

601 First-Central Tower, HEmlock 5191

FIDELITY AND SURETY BONDS

238

BURCH DIRECTORY CO'S

**FULTZ**  
From 1342 Manchester rd west to East ave (Southwest)

- NORTH SIDE**  
633 Hickman Harold O  
637 Hoffinger Howard D  
641 Hayes Grady B  
645 Corris Fred E\*  
649 Klemstein Mrs Louise\*  
653 Snyder Earlis P  
665 Carlson Robt L\*  
669 Welling Joseph  
673 Ramsire Albert T  
677 Allen Farlee T\*  
681 Pugh Pearl\*

*Hite continues*  
699 Antonovich Mike  
719 Schiefer John J\*  
725 Thomas Harold  
" Neldert Mrs Nettie

- SOUTH SIDE**  
634 Tate Thos J  
638 Daub Harry A\*  
642 Johnston Walter T\*  
646 Curtis James O  
650 Butcher Robt R\*  
654 Taylor Mrs Carol L\*  
658 Magenau Henry\*  
660 Hartz Mrs Ada E  
666 Lotenz Gust N\*  
670 Meager Chas S\*  
674 Harper Chas\*  
678 Bolinger Clare L\*  
682 Lockhart Wm A\*  
686 Fate Marion A

*Hite continues*  
698 Head John A  
710 Vandersall Millaid L\*  
714 Kissinger Ira E\*

**FUNK AVE**  
From Hill ave south (Goodyear Heights)  
*Braddock ends*

**FURNACE**  
From 123 N Howard east to E North (Central)

- NORTH SIDE**  
11-13 Mayflower Manor  
(6) Dolphin Louis  
(7) Davis Marguerite  
(8) Cloude Herbert  
(9) Wright Mrs Julia  
(10) Armstrong Annie B  
(11) Turner Joseph  
(12) Hawkins Claude T  
(13) Hill Harry L  
15 Fairbanks Chas T  
*N Main intersects*  
43-5 Mertyweather Thos Co  
55 Vacant

*A High intersects*  
237 Pockrandt P Mfg Co  
241-51 Rivitz Chas & Co  
243 Love Geo

- SOUTH SIDE**  
*N Main intersects*  
50 Royal Dine & Dance  
52 Banks Mrs Joan  
56 Vacant  
58 Vacant

- 58½ Vacant Storeroom  
*N High intersects*  
68 Vacant Storeroom  
68½ Vacant  
70 Pinto Matthew  
76 Idlett Rev James  
78 Vacant Storeroom  
82 Vacant Storeroom  
82½ Bellinger Juanita  
84 Vacant Storeroom  
90 Vacant Storeroom

- N Broadway ends*  
104 Blasella Humbert I  
106 White Mrs Jean  
108 Haywood Mrs Pearl  
112 Gray Pasqual\*  
116-18 Vacant  
124 Johnson Wm  
126 Scaduto Joseph  
128 Vacant Storeroom

- N Summit ends*  
138 Vacant Storeroom  
140 Vacant Storeroom  
150-54 Akron Furnace St M  
152 Bowles Jesse  
152½ Ray Mis Elizabeth  
154½ Vacant  
156 Vacant  
156 Johnson Sidney  
164 McDay Wm  
172 Vacant  
180 Vacant  
180½ Dodson Mrs Hattie  
184 Jackson Harold  
186 Wells Mrs Cora  
190 Timbers John  
194 Brown John  
" Wynn Willie  
194½ Harris Mrs Maggie  
198 Parker Wm  
198½ Clark Mrs Beatha  
200 Cooper Hezekiah  
202 Vacant  
202½ Vacant  
204 Brooks Mrs Vera  
206 Harrison Robt  
*Beverly alley begins*  
212 Hodge John  
214 Baker Mrs Dollie  
218 Mann Mrs Sarah\*  
*Mann ct begins*  
220 Vacant  
222 Catalano Leonard\*  
222½ Likes James  
236 Hudson Iibert  
" Harris Robt  
240 Ross Nicholas  
238 Lugire Joseph  
238½ Ross Joseph  
240½ Davidson Geo  
244 Vacant  
270 Sonnhaller Leo

- G COURT**  
From 888 Douglas west (Southwest)  
416 Matchese Joseph  
418 Wray Fay  
420 Watson Gilbert B  
422 Winfield Luke  
424 Wray Alta C  
426 Henderson Eli L  
428 Jones Virgil J  
430 Wray Otto C

**GAGE**  
From 433 Spicer east (Southeast)

- NORTH SIDE**  
493 Smith Harry E  
499 Pfaff Geo P\*  
503 Boecker Hugo\*  
509 Koplin Robt H\*  
515 Harp Wm H\*  
517 Massie Mrs Alice G\*  
523 Guttler Harry J\*  
527 Romine Robt H  
" Goring Michael  
539 Cherry Otis T  
" Roesler Mrs Fernanda L  
543 Yates H Layman  
" Cunningham Mrs Hattie D  
547 Newberry Chas K  
" McDonald Raymond V  
551 Kitzmiller Thos G  
555 Holsinger Henry C\*  
559 Shean Robt P  
" Rhoades Brenton D  
563 Webster Chas H\*  
565 Wolford Wm F\*  
569 Anderson Cloyd M  
573 Capito Frank  
*Fountain intersects*  
595 Russell Wm E\*  
*Unopened to Lease*  
665 Minoslon Bioghdosor  
667 Ripplinger Edward G\*  
671 Schaller Mrs Alice\*  
**SOUTH SIDE**  
482 Llewellyn Wm\*  
486 Peck Wm J\*  
490 Pitman Mrs Jennie B\*  
494 Davis Saml D\*  
498 Griffiths Mrs Mary\*

- 504 Saffred Frank W\*  
510 Olsson John H  
" Little Mrs Agnes G\*  
518 King Jesse H  
522 Apartment  
(1) Willey Richard H  
(2) Rorabaugh Clair I  
(3) Hardesty Wm H  
(4) Lacy Clarence W  
530 Vacant  
534 Stroup A Thos\*  
538 Webb Mrs Julia A\*  
540 Olin Paris G\*  
548 Williams Rae M\*  
" Stough Mrs Susie L  
" Watkins Howard O  
548½ Jekert Harold L  
552 Collins David E  
" Bittceuffer Mrs Emma A\*  
558 Shuman Mrs Addie L  
*Elmado ct begins*  
570 Walker Wm A  
*Fountain intersects*  
*Unopened to Lease*  
616 Sadler Wm C\*  
618 Brennan Edward C  
620 Morehead A Lawrence  
622 Sadler Geo L\*  
624 Rhodes Mrs Missouri A\*  
*Unopened to Lease*  
— Mason School  
*Beaver intersects*  
700 Hill Lorenzo J  
*McGowan continues*  
714 Anderson John E  
" Millam Richard S  
720 Dewitt Wm J\*  
724 Ackeret Frank\*  
730 Conroy Michael T\*

**GALAT WAY**  
From 1366 Superior ave west (Sherbondy Hill)  
914 Akins Chas T\*

**GALE**  
From 572 Crosby south to W Exchange (West Hill)

- EAST SIDE**  
95 Lambert Carl W  
101 Rendino Carl\*  
107 Edwards Frank J  
109 Gala Iva H\*  
111 Wilson Fred B  
113 Brumage John L  
115 Schneider Chas\*  
119 Gammill Margaret E\*  
123 Zinsmayer Dominic C  
125 Brown Robt O  
127 Schultz Lester A  
129 Hardman Arthur  
133 Durr Peris H\*  
139 Holcomb Albert W\*  
143 Armstrong Wm H\*  
147 Sger Delbert L  
151 Smith Clarence G\*  
155 O'Foole Michael H\*  
159 Liplett Jesse R\*  
165 Holtz Mark E  
169 Wall W Edward  
175 Addicott Donald K  
179 Bowers Mrs Alice G\*  
183 Stine Frank C  
187 Smith Orem C\*  
191 Jentsch Theodore G\*  
195 Marstros Nicholas G\*  
*Woodland ave ends*  
293 Seaman Theodore  
207 Leffler Adolph  
213 Oen T Walter  
" Spring Mrs Anna L\*  
219 Bair Mrs Carrie\*  
221 Mize Isaac T  
223 Brooks Mrs Opal S  
225 Abt Rudolph E  
231 Manning Fred P\*  
234½ Wolf Elmer F\*  
233 Tompkins Mrs Luna A\*  
237 Radac Joseph  
239 Farnbaugh Anthony  
241 Kraus John  
247 Fouet Arthur H  
251 Jones Martha E\*



# ISALY DAIRY STORES • For Fresh • Dairy Products

255 Moore Mrs Cecelia E  
257 Vassillion Gust  
*Westwood pl ends*  
**WEST SIDE**  
86 Lees Frank J  
90 Vandersall Elmer L\*  
*Claremont pl begins*  
96 Garver Chas B  
100 Pettitt Mrs Nellie M  
" Bergdorf Henry F  
106 Pappano Pasquale F\*  
112 Franz Mrs Margaret  
118 Brotheis Mrs Mabel U\*  
124 Palazzo Benj\*  
128 Zurbuch Bernard\*  
132 Stuver Mrs Mary E\*  
136 Selle Lulu I\*  
136½ Laskey Victor V  
140 Melvin Sherman A\*  
142 Ray Frank  
" Hervey Joseph W  
144 Starn Verner A  
" Morgan Wm J  
146 Polstein David  
152 Hervey Geo J  
158 Peterson Chas J\*  
162 Geiger James L  
164 Fox Geo W  
166 Stover Carl R  
168 Ganyard Blake H\*  
172 Buckmaster Byron M  
172½ Cogswell Mrs Ella C\*  
174 Sewell Ernest N  
178 Pender Mrs Ada\*  
184 Gross Wm\*  
188 Branch Arthur J  
192 Koch John I\*  
196 Scudder O Ernest\*  
202 Richards John T  
208 Keefer Herman A\*  
212 Tilton Wilbur F  
216 Mullins Robt L  
220 Hamor Robt A\*  
224 Butler Mrs M Irene\*  
228 Fields Frank R  
228½ Vacant  
230 Schmitt Peter A\*  
234 McDonnell Wm\*  
238 Eyles Geo E  
248 Seeley Kenneth R  
250 Upcott Edward P

**GALENA AVE**  
From 1251 Girard east (Firestone Park)  
*Sherman intersects*  
325 Chaplik Michael\*  
328 Garlando Philip  
*Atwood ave intersects*  
*Unopened to W of Wilbur ave*

**GANYARD ROAD**  
From Sand Run rd west (Fairlawn)

**GARDEN ALLEY**  
From 17 W Exchange north (Central)

**GARDENDALE AVE**  
From 651 Dan east (North Akron)

**NORTH SIDE**  
577 Tetzlaff Carl A\*  
581 Schlitt John\*  
583 Sterbutzel Ignatius A\*  
597 Patton Wm E  
*Damon intersects*  
607 Magino Mrs Amelia  
611 O'Neill Thompson P  
619 Doherty Andrew  
647 Thatcher Hugh L\*  
649 Karnuth Henry J  
653 Hall Mrs Ina\*  
655 Hill Wm\*  
657 Letzel Fred A\*  
663 Frazier Victor W  
*Davis intersects*  
677 Ellis Fred M  
681 Felter Geo A  
691 Williams L Baxter  
711 Moore Mrs Margaret E\*

715 Karnuth Fred E  
719 Lenwand Leo R\*  
723 Kaelin Saml E  
**SOUTH SIDE**  
586 Morgan Robt A  
594 Steinmetz Martin A\*  
*Damon intersects*  
612 Metzler James B\*  
620 Murphy Louis  
640 Haines Wm W\*  
644 Everhart Danl A  
668 Vaivaro Nick\*  
*Davis intersects*  
686 DiNuoscio John  
700 Nicolard Albert\*  
712 Collier Mrs Geraldine A  
730 Gribble Booth F  
" Near King David W  
734 Hughes Harper H\*

**GARFIELD**  
From 135 W Tallmadge ave north (North Akron)

**EAST SIDE**  
625 Wetzel Geo F  
629 Coburn Lloyd L  
633 Grafton Peter  
637 Dayhuff Mrs Lena B  
639 Wolf Alvin O  
641 Brumbaugh August\*  
643 Justine Geo\*  
649 Dailey Cloyd N\*  
653 Howd Dwayne W  
659 Cole Albert B\*  
663 Goodyear Garland L  
*Shelby ave intersects*  
679 Fusner Bernard M\*  
681 Weigand Edwin G  
685 Peraldo Robt J  
689 Swires Ambrose I\*  
699 Williams Saml D\*  
" Dingman Lester L  
705 Rogers Chas W  
711 Smider Wm W  
715 Wolf Mrs Hedwig L\*  
721 Mekeal John H  
723 Anderson Lawrence H  
727 Grigsby Mrs Myrtle E\*  
731 Graf Raymond E\*  
*Edward ave intersects*

751 Swartz Geo F  
755 Wingard Lewis\*  
761 Ferrante Louis  
781 Moscatel Patsy  
789 Vitrano Joseph\*  
791 Arconti Thos\*  
*Uhler ave intersects*  
*Unopened to 143 Lorenz ave*  
855 Gero Stephen\*  
857 Hunt Geo V A  
*Lorenz ave intersects*  
871 Daily Theodore R  
911 Hall Ray D  
**WEST SIDE**  
*Tents et begins*  
622 Gray Frank  
624 Suter Robt R  
628 Sorensen Geo W  
630 Kenner Fred  
*Carter ter begins*  
636 Carter Mrs Cora M\*  
644 Mann John\*  
650 Dotson Wallace J\*  
658 Roepke Clifford H  
664 Phillips Wm A\*  
670 Nelson Theodore  
*Shelby ave intersects*  
680 Bergdorf Mrs Emmi\*  
698 Heimbaugh Chas M\*  
702 Starcher Chas A  
*Bungalow way begins*  
708 Ienhatt Cecil E  
712 Workman Ernest\*  
722 Farnham Leonard S\*  
724 Heimbaugh Wm E\*  
728 Nunn Ernest O  
732 Markusson Neil E\*  
736 Walker Mrs Lita A  
742 Nicol John A\*  
*Edward ave intersects*  
752 Herbert Harold D  
758 Hamilton Leroy L

762 Moeller Edward N  
764 Brown Wm H\*  
766 Lester David J  
768 DiLauro Mrs Rose  
776 Randazzo Mrs Catherine\*  
778 Vacant  
782 Borsellino Liborio\*  
*Uhler ave intersects*  
812 N H Gospel Mission  
" Smith Percy A  
*Unopened to 143 Lorenz ave*  
844 MacDougall Mrs Myrtle E  
*Lorenz ave intersects*  
878 Rice Jesse H  
884 Dillinger Chas I\*

**GARMAN ROAD**  
From 680 N Portage Path west (West Hill)

— Garman Mrs Allie E  
*Vesello ave ends*  
*Reynolds ave ends*  
— Long John R  
*McPherson ave ends*  
1128 McKeever Saml H\*  
1129 Clark Herbert S  
*Molane ave ends*  
1179 Stinaff Chas H  
" Garmon Road R Academy  
" Olcott John H  
*Auburndale ave ends*  
*Four some ave ends*  
*Hollywood ave ends*  
*Kenilworth dr ends*  
*Castle Blvd ends*  
1344 Skidmore Arthur L\*  
*Melbourne ave ends*  
*Harcourt dr ends*  
V *Hawkins ave intersects*  
*Rampart ave begins*  
*Randall ave begins*  
*Kenwood ave begins*

**GARNER AVE**  
From 789 E Tallmadge ave north, 1st east of Home ave (North Akron)

*Beatrice dr begins*  
1176 Engert Harry A

**GARRY ROAD**  
From Arnold ave north to Eastwood ave, 1st west of Eastland ave (Northeast)

**EAST SIDE**  
545 Spier Leo I\*  
549 Johns Frank J\*  
555 Smith Chas H\*  
559 Ahlgreen Mrs Nellie M\*  
563 Johnson Chalmers A  
567 Burley Walter M\*  
573 Smith Walter N\*  
579 Ash Mrs Mildred J\*  
583 Montgomery Kirby P  
581 Newman James W  
591 Sayer Stanley  
593 Tyo Leonard R  
605 Wilson Sherdon O  
*Brandon ave intersects*  
619 Fulmer Elmer R  
621 Vacant  
625 Vacant  
629 Darling F Paul\*  
639 Worman Lec\*  
*Orondago ave begins*  
— Barber School  
*Leonora ave begins*  
685 Sappenfield Raymond D  
689 Sloboda I Michael\*  
695 Hume Boyd D  
699 Foster Harry  
701 Armstrong Edgar T  
709 Spellman Jacob  
**WEST SIDE**  
546 Harper Fred H\*  
556 Wilson Jerry M  
560 Winget Howard E  
562 Martin Gerald D\*  
568 Turner Travis D  
576 Driscoll Budd J  
584 Brookshire David W  
588 Gaynor I uelle\*

# KESTER COAL CO.

15 YEARS OF SATISFACTION  
FOR QUALITY—SERVICE AND COURTESY. CALL Blackstone 2311

240

BURCH DIRECTORY CO'S

592 Decker Bernard E\*  
596 White Arthur D  
600 Godfrey Burdess F  
*Brandon ave intersects*  
616 Disney Robt L  
620 Wilson Kenneth F\*  
624 Lyons Gust  
628 Turner Newman A  
632 King Chas W\*  
636 Allegree Lester W  
640 Harrell Chas B  
646 Juric Red\*  
650 Barker Gerald A  
656 Kerney Chas E  
666 McCauley Norman R  
*Grandview ave ends*  
674 Vacant  
680 Prinzo Carmine\*  
684 Scarles Walter F  
688 Winland Harley R  
692 Leggett James R  
696 Howley James L  
" Dennison Edmond D\*  
698 Rardin Fred L\*  
700 Bailey Arthur W\*  
706 Minner Marion J  
712 Hober Ermine C\*  
718 Levering Paul R\*

## GARTH AVE

From Auldfarm rd northwest  
(Perkins Hill)

681 Maxson Herbert W  
*Diagonal rd intersects*  
727 Reinhart Milton A  
729 Murray Mrs Myrtle E  
731 Wiener J Harry\*  
" Wiener Jack H  
735 Bidinger Michael  
737 Brown Duke K  
753 Chandler Wm E  
" Wade Donald C  
*Hope ave ends*  
759 Hummel Leo A  
751 Foutts Chas E\*  
769 Davis John E\*  
771 Coutts Harwood D  
" SOUTH SIDE  
*Midway begins*  
678 Nelman Wm\*  
684 Gottheb Joseph\*  
*Diagonal rd intersects*  
738 Dalton John W\*  
742 Stouffer Park\*  
746 Havener James M  
750 Stewart Alexander R  
*Minerva pl begins*  
766 Wright John W\*  
770 Jeffrey Wm L  
*East ave intersects*  
*Madison ave intersects*  
850 Keith Peter\*

## GAUGLER AVE

From north of 955 W Waterloo  
rd south (Kenmore)  
W Waterloo rd intersects  
*Tampa ave intersects*

## GAULF

From end of Miami east (South-  
east)

189 Todoroff Mrs Florence  
197 Jackson Willie  
201 Gary Mrs Amanda  
205 Veznak Mrs Katie\*  
" SOUTH SIDE  
162 Bethlehem Steel Co

## GEM AVE

From 986 East ave west to  
Portage place (Southwest)

703 Kodish Joseph\*  
707 Cawley Mrs Ida\*  
711 Gaylor Harry C\*  
715 Maloney Thos J\*  
719 Aylliffe Mrs Barbara S\*  
723 Hoch Chas F  
" Lucas Mrs Velma

727 Kelfer Walter T\*  
" SOUTH SIDE  
702 Achord Lonnie M  
708 Wertemberger Lee  
712 Harrison Ernest J\*  
716 Foster Chas H\*  
720 Grimley Mayme D\*  
724 Rine Alva C  
728 Cody Glenn E  
*Portage pl begins*

## GENESEE ROAD

From Mayfair rd west to N Port-  
age path (West Hill)

923 NORTH SIDE  
923 Smith Lloyd L\*  
933 Chapman Mrs Hannah E\*  
963 Claffin M Beryl\*  
" SOUTH SIDE  
932 Tobin Paul W  
952 Jacobs Saml A\*

## GENEVA AVE

From 2470 East ave west to Bar-  
berton limits (Kenmore)

1399 NORTH SIDE  
1399 Heyne Alois B\*  
1403 Miller Joseph L\*  
1407 Downing Elmer W\*  
1423 Lackey Peter J  
" SOUTH SIDE  
1406 Boser Lyle J  
1410 Bagwell Zebulon V\*

## GENEVA AVE

From end of Potomac ave east  
(Northeast)

— Hudson Alva U\*  
— McCutcheon Geo W\*  
— Fletcher French W\*  
— Craig Harry W\*

## GEORGE

From East ave west (Southwest)

## GEORGIA AVE

From west of 1024 S Arlington  
east (Southeast)

759 NORTH SIDE  
759 Ringkor John L\*  
763 Butcher Perry M  
815 Carnden Vernon J\*  
813 Headley John W\*  
931 Patrick Wm H  
965 Farst Raymond A  
*S Arlington intersects*  
1005 Lotze Chas E\*  
1017 Mitchell Otis R  
*Erskine ave intersects*  
1055 Potter Wm A  
1059 Allen Henry W\*  
1067 Mulligan Russell J  
1071 Medvedeff Nick S  
1075 Linton Frank N

*Clement intersects*  
1089 Chapin Guy R\*  
1093 VanHorn Albert H  
*Ardella ave intersects*  
1149 Summers J Cloyd\*  
1155 Barry Walter C  
1163 Rea Duane T\*  
1181 Lee Wm E\*  
*Staeger ave intersects*

1199 Galanis Anthony P\*  
*Kelly ave intersects*  
*London ave intersects*

1401 Comunale Arnie\*  
1403 Pappano Philip A\*  
1405 Frashuer Arthur R\*  
" SOUTH SIDE  
918 Torry Andrew L\*  
934 Miller Herbert A  
938 Colyer Benj N  
942 Sharp Arvel D\*  
954 Henyan Chas W\*  
*S Arlington intersects*

1010 Olah Mrs Katherine\*  
1020 Gamble Arlie W  
*Erskine ave intersects*  
1028 Johnson Glenn M\*  
1032 Montgomery Emery H  
1040 Goda Andrew M\*

1044 Spuller Chas R\*  
1052 Lloyd J Edward  
1056 Morgan Geo H\*  
1060 Marter Donald E  
1064 Breckenridge Fred A  
1068 West Homer C  
1076 Fertig Verne K\*

## Clement intersects

1086 Steffensen Akvel\*  
1094 Wooley Geo B\*  
1100 Moore John T

*Ardella ave intersects*  
1158 Price John W  
1162 Heavner W Hoy\*  
1178 Knecht Frank G  
1182 Fultz Frank M\*  
1186 Shepard Harold B  
*Staeger ave intersects*  
1212 Carlisle Clifford M\*

## GERTRUDE

From 851 Adeline east to Wash-  
ington (Southeast)

151 NORTH SIDE  
151 Dukes Wm L  
157 Bush Ernest  
163 Square Nick  
" Woolin Mrs Anna  
165 Berneath Anthony\*  
169 Veskov Peter  
175 Gargano Frank  
" Mazzocco Mrs Concetta  
179 Ugente Joseph  
181 Nemith Mrs Agnes\*  
185 Niewierowski Joseph\*  
" SOUTH SIDE  
160 Wolf John\*  
172 Androsky Michael\*  
176 Butwloski Thaddeus\*  
182 Marple Mrs Della  
" Frymyer Guy  
" rear Radwojcz Doban

## GETZ

From 76 E Miller ave south  
(Southeast)

1129 EAST SIDE  
1129 Frogge John A  
1131 Townsend Mrs Bertha M  
1135 Hyson Saml A  
1141 Nitz Wm C  
1145 Taylor Andrew J\*  
1149 Dilworth Mrs Sophronia H  
1149½ Willis Cameron C  
1151 Garnes Oshel F  
1155 Jones Mrs Nettie E  
1161 Coltharp Cyril  
" Berkheimer Mrs Elinore E  
1163 Smith Orday  
" Grafuss Mrs Eleanor M  
1165 Kindlesparker Jacob A  
1171 Roumanian Greek O Chu  
1175 Pierce Mrs Abble L  
1179 Fry Chas J

*Steiner ave intersects*  
1203 Smith Wm  
— Roumanian Baptist Ch  
*Gregory ave intersects*  
*Stanton ave intersects*

1283-93 Miller R Co  
*Unopened to Cole ave*  
1345 Pruitt James E  
1349 Lay Robt D

1353 Henderson Willie  
1359 Cleck John H\*  
1361 Vacant  
1361 MtHope Cemetery

1136 WEST SIDE  
1136 Perdue Mrs Caroline\*  
1140 Flower Nicholas  
1146 Evans Ebb  
1150 Johnson J Monroe  
1152 Heskett Mrs Edna M  
— Miller School  
*Steiner ave intersects*

1210 Imhoff Percy J  
*Gregory ave intersects*  
*Stanton ave intersects*  
— Miller R Co  
*Unopened to Cole ave*

1338 Vacant  
1346 Snowden Earl R

**BANKING SERVICE  
FOR THE  
INDIVIDUAL**

**THE FIRST INDUSTRIAL BANK of Akron**

**SAVE WHERE  
YOU  
CAN BORROW**

**415 S. Main St.**



AKRON CITY DIRECTORY

241

- 1350 Klabbatz Mrs Harriet
- 1354 Griffin Mrs Pearl\*
- 1358 Lawrence Mrs STL
- 1362 Brown C Harley\*

**GHEENT ROAD**

From 3125 Market north (Fair-  
lawn)

- Ghent Road Inn
- Vacant

**GIBBS PLACE**

From 1035 Johnston north  
(Southeast)

- East Side
- 387 Smith Clarence A\*
- 383 Scarbrough Mrs Elvilda B
- 179 Dunnington James E\*
- 377 Baer Wm H\*
- 373 Knowles Ray A
- “ Hart Edward M\*
- West Side
- 388 Strickland Albert G
- 384 Stutz John N\*
- 378 Smith Frank J
- 374 Lampe Rose G\*

**GIBBS ROAD**

From Springfield Center rd south,  
2d east of Mussillon rd (South-  
east)

- 342 Manthey Geo\*
- 349 Osburn Harry N\*
- “ rear Brooks Lennie H
- “ Daniels ave intersects
- “ Baker ave intersects
- 466 Dille Oscar R\*
- Unopened to north of Quayle dr
- 573 Hardy Geo R
- “ Quayle dr intersects
- 620 Petrovics Geo\*
- 627 Hajba Blia\*
- 632 Csonka John\*
- “ Triplett blvd intersects

**GILBERT**

From 1315 Girard east (Fire-  
stone Park)

**GILPIN ROAD**

From 2085 Braewick dr north  
(Fairlawn)

- 68 LeFevre Milton J\*
- 69 Schmock Edward L\*
- 75 Hunsicker Ralph H\*

**GIRARD**

From 308 Colc ave south (South-  
east)

- East Side
- 1179 Stashkiw Harry
- 1191 Shuster Vance L
- 1195 Oravec Louis\*
- 1199 Dudone Andrew\*
- 1211 Perline James
- 1215 Colopy James L\*
- 1219 Miller Chas B\*
- 1221 Jacobs Joseph\*
- 1225 Lestock Stephen
- 1229 Kinney Frank M\*
- 1233 Krehel John W
- 1237 Goron Wm
- 1241 Adkins Theodore W
- 1245 Pillitiere Joseph\*
- 1251 Popian Wm
- Galena ave begins
- 1259 Pekelnicky Joseph\*
- 1259 1/2 Planger Danl J
- 1265 Henderson Carl
- 1265 1/2 Evans John
- 1273 Justice John W\*
- 1275 Skladan Andrew\*
- 1277 Gardner Wm A\*
- 1281 Heibner Mrs Nettie V\*
- 1283 Yehnert A Leroy\*
- 1287 Nelson Fred A
- 1289 Mozer Michael\*
- 1293 Biras Mrs Anna\*
- 1299 Anderson Wm F
- 1301 Hutchison Mrs Elizabeth
- “ Mattox Brady T
- 1309 Shackelford Chas E

- 1315 Mendelson Max\*
- “ Gilbert begins
- E Archwood ave intersects
- 1349 Emore John R\*
- 1353 Brenner Vernon T\*
- 1357 Burroughs Misses
- 1363 Wilhelm Paul M
- 1367 Glick Claude W\*
- “ Ivy pl begins
- 1375 Dague Howard A
- 1381 Goodwill John H
- 1385 Walker Neely G
- 1389 Ertel Melvin C
- 1395 Gordon Virgil\*
- “ Ido ave intersects
- N Firestone blvd intersects
- “ Lindenwood ave begins
- Firestone Park School
- “ Firestone Park Bap Chu
- “ Palm ave begins
- S Firestone blvd intersects
- 1571 O'Neil Martin F\*
- 1575 Edwards Albert H\*
- 1579 Herman Mrs Mary A\*
- 1587 Anliker Carl A\*

**West Side**

- 1192 Adams Chas L\*
- 1196 Costa Chas
- 1200 Smole John
- 1204 Frederick Marlin F
- 1210 Hunt C Homer\*
- 1212 Baran Stanley
- 1216 Dmeces Geo\*
- 1222 Sorn Chas I\*
- 1228 Andreff Victor\*
- 1232 Kortvejest John\*
- 1242 Adam Michael\*
- 1248 Cochran Harry J
- 1252 Judge Thos I\*
- 1256 Leshner Geo F
- 1260 Erb Isaiah M\*
- 1266 Martin Otto J\*
- 1270 Purbrough Erastus M\*
- 1274 Harbaugh Edward A\*
- 1278 Thorndyke Grant H\*
- 1282 Post Z Taylor
- 1288 Fadas Mrs Julia\*
- 1292 Wray Fred
- 1294 Boelzner Ernest\*
- 1300 Semanick Anna\*
- 1302 Payne Forrest E
- 1304 Williamson Jesse A
- 1306 Nimer Chas
- “ Outten Mrs Mittie C
- 1413 Rothenberg Louis
- “ Karnsworth Wm A
- “ Gilchrist Mrs Edna P
- “ Levi Joseph
- E Archwood ave intersects

- 1346 Miller S Philip
- 1350 Sollenberger Mrs C\*
- 1354 Wages Mrs Angie J\*
- 1360 Hlese Hugo S\*
- 1362 Joiner Mrs Lula A
- 1366 Brukner Mrs Anna\*
- 1370 Ziegler Chas I\*
- 1374 Keightley Maurice\*
- 1378 Gibbs Thos V\*
- 1382 Moore David M\*
- 1386 Kraft Chas H\*
- 1392 Hamlet Joseph A\*
- “ Ido ave intersects
- 1404 Hartsook David L\*
- 1410 Oakes Emmett L\*
- 1414 Keller Jacob\*

- V Firestone blvd intersects
- Firestone Park M E Church
- Firestone Presby Church
- S Firestone blvd intersects
- “ Mission dr begins
- 1566 Collins J Benson\*
- 1571 Edwards Kenneth J\*
- 1584 Gould Louis P\*
- 1592 McCann Robt M\*

**GLASGOW AVE**

From west of 746 Wexford ave  
east (Southeast)

- North Side
- 211 Laparna Joseph
- 213 Watrous Darwin E
- 217 Ray Wm F

- 219 Ramey Joseph G
- 223 VanHorn Okey D
- 225 Venarge Saml J
- 227 Modesitt Clarence T\*
- 231 Austin Clyde H
- 233 Christopher Joseph F\*
- “ South Side
- “ Wexford ave ends
- 220 Bealmear Mrs Minnie\*
- 224 Zimmerman Maynard E
- “ Gray ave ends

**GLEASON AVE**

From E Market south, 1st east  
of Hillbish ave (East Akron)

- East Side
- Englewood ave intersects
- 143 Osmundson Mrs Maggie S
- 145 Prather Wm K
- “ Barber Geo E
- “ Duckworth Wm R
- 151 Daub Norman D\*
- 161 Abele John J\*
- West Side
- Englewood ave intersects
- 146 Hickman John I
- 152 Wells Harry H
- 176 Glynne Clarence J\*

**GLENDALE AVE**

From 52 W Market southwest to  
S Maple (Central)

- Cherry intersects
- 41 Rivers R & B Service
- “ S Bates ends
- 57 Dally A D Inc
- “ Shindledecker Malcolm O
- 65-9 Automotive E Service
- 79 Romis John C
- Glendale Park
- “ Locust begins
- Akron Rural Cem Assn
- “ Glendale Cemetery
- 150 Collins Wm H
- 161 McGraw Paul T
- 169 Theophilus Mrs Sarah A\*
- 173 LeMasters Mrs Louise E
- 185 Fisher Francis J
- 187 Peters Lemuel
- 193 Baker Kyle A
- 199 Mackey Elmer S
- “ Oviatt pl begins
- 205 Fawns Louis E
- 209 Neubert Harry R
- 215 Scheatzle John L

**GLENDORA AVE**

From 1248 Delia ave south to  
Copley rd (West Hill)

- East Side
- 509 Costigan Misses\*
- 511 Keck Kenneth E
- 517 Kormanik Chas W
- 521 Bender John L
- 525 Fouche C Joseph\*
- 529 Triplett Mrs Mary C\*
- 545 Long Richard E\*
- 549 Gravis Oliver R\*
- 553 Volk Mrs Louise A\*
- 557 Cox Richard G\*
- Stadelman ave intersects
- 565 Mincr Newman C\*
- 569 Dossett Otto V\*
- 573 Grau Cleo J
- 577 Crom Harley W\*
- 581 Zerbe Paul B\*
- 585 Fuchs Clemens F\*
- 589 Kimball Mrs Ruth L\*
- 593 Hickey Harry Y\*
- 597 Boyer Howard E\*
- 601 Jones Robt L\*
- 605 Anderson Wm C
- “ Bye intersects
- 617 Rockwell Mrs Bridget C\*
- 623 Gahring Albert U\*
- 627 Gulley Milton R\*
- 635 Isenburger Roy C\*
- 639 Morriss Harry\*
- 643 Williams Clarence S\*
- 647 Ong Wm F
- 651 Moewe Mrs Jillian M\*
- 655 Gilhooly Chas W\*

# See the OHIO EDISON ELECTRIC SHOP CO. FOR A COMPLETE LINE OF ELECTRICAL APPLIANCES

242

BURCH DIRECTORY CO'S

659 Kaiser Hess C\*  
665 Harding John L\*  
*Peckham intersects*  
677 Morrctte h Gayle\*  
681 Huall Wayne D  
683 Craven Roy A  
687 Kirk Raymond L\*  
691 Hoffman Martin L\*  
695 Marks Louis M\*  
699 Johnson Missee\*  
703 Moore Robt V\*  
707 Herwig Wm H\*  
711 Penrose Wm C\*  
715 Barnett Robt J\*  
725 Lutz Geo I\*  
*Orrin intersects*  
735 Lutz Wilford I\*  
741 Stoaks Eugene W\*  
745 Morrison Wm W  
749 Baker Edward A\*  
753 Thomas Chas C\*  
757 Glasser Harry E\*  
761 Wren Edward H  
765 Witzberger Emil A\*  
" Witzberger E A Plstg Co  
771 Holmes Hubert S  
*West Side*  
506 Shaw Elgin L  
510 Brown Roy C  
514 Davidson James C  
518 Ruill Frank\*  
522 Albright Henry D\*  
526 Telts Chester A  
534 Burkhurst Scott M\*  
538 Nitz Chas P\*  
542 McDougal John I\*  
546 Wolfe Dr Harold G  
550 Taylor Geo T\*  
554 Hamilton Harold E  
*Stadelman ave intersects*  
566 Wertz Howard G\*  
570 Swan Emory C\*  
574 Rathbun Allan E  
582 Harford Harry W\*  
586 Sterley Whitfield S\*  
594 Spaethe Wm F\*  
598 Furginson Herschel H\*  
604 Hansen Rudolph E\*  
608 Reiser Abraham A\*  
*Dye intersects*  
618 Fassnacht Walter\*  
624 Phelps Harold H  
628 Scallia Joseph J\*  
632 Howcs Leonard R\*  
636 Darkow Mrs Anna M\*  
640 Mahan J Terrace  
644 Joy Mrs Alcretta\*  
648 Canwright Ralph O  
652 McCarty Harry P\*  
*Peckham intersects*  
676 Struzenski John F\*  
680 Cohen David A  
684 Davis Arthur T  
688 Krummel Bernard A\*  
692 Gav Carl W\*  
700 Marks Edward\*  
704 Quantz Harry W\*  
714 Kuntz Albert D\*  
716 Ruddle Leopold M  
722 Zimmerman Mrs Helen M\*  
*Orrin intersects*  
736 Shoultys Andrew C\*  
746 Harrison M James\*  
750 Kucheman Marco R  
754 Tenney John H\*  
762 Eddy Carl E\*  
766 Pophal Paul O\*  
772 Rice Jesse T

## GLENMOUNT AVE

From opp 321 E Wilbeth rd south to city limits (Firestone Park)

### East Side

1547 Beedle Carlyle E  
1551 King Condo G  
1555 Russell Robt\*  
1559 Smith Norman  
1563 Jackson Clarence B\*  
1567 Hornbeck Harry T\*  
*Palmetto ave continues*  
1583 Logan Benj H\*

1589 Hinderlitter Harry E\*  
1593 King Demps P\*  
1597 Schnelder Geo W\*  
1601 Neal Saml\*  
1605 Owens Leonard L\*  
1609 Haas Anthony R\*  
1613 Tressel Grover W\*  
1617 Zeno Lewis\*  
*Wisston dr continues*  
1627 Eckhart Wm E\*  
1633 McDermott John I\*  
1637 Marion Elwood J\*  
1643 Ecbout W Paul\*  
1647 Fisher Wm A  
*Buch begins*  
1659 Thomas Wm I\*  
1663 Menutz Kyle L  
1679 Boden Wm B\*  
*E Catawba ave continues*  
1691 Horst Thos N\*  
*Wayne ave intersects*  
1707 Giegel Joseph S\*  
1713 Ziskovitch Michael  
*Clinton ave intersects*  
*Selden ave intersects*  
1787 Schroyer Leslie O  
1793 Vacant  
*Dresden ave intersects*  
1803 Cuenin Camille J  
1807 Owens Ernest I\*  
1813 Sawyers James W  
1821 Botkin Keith L\*  
1825 Douglas Forrest O  
1831 Ambler Percy\*  
1837 Frasher Louis H  
" Hornish Kern M  
1843 Broughton Clarence A  
1845 Richter Carl G  
*E Wooddale ave intersects*  
" Voris Alvin C School  
*E Ralston ave intersects*  
*E Boxwood ave intersects*  
*E Waterloo rd intersects*  
City limits  
*West Side*  
1562 Whatmough Walter C\*  
1572 Ammon Erwin E  
1584 Chalfant Walter L  
1588 Schulman Edward\*  
1592 Hailan Howard D\*  
1598 Durr Arthur W\*  
1602 Rutherford James I\*  
2608 Deist Henry C\*  
1614 Davis Edwin K\*  
1618 Muntian Thos\*  
1628 Walker Mrs Katie G  
1632 Williams Melvin D\*  
1636 Hildebrand Howard J  
1640 Campbell John R\*  
1646 Ulmer G Raymond\*  
1650 Christiansen J Christ\*  
1654 Herbst Philip F  
1660 Wagner Alfred V\*  
1664 Eastman Rev F S  
1702 Shriver Louis A  
*Wayne ave intersects*  
1736 Horst Mrs Mary C  
*Clinton ave intersects*  
1754 Cary Harold B\*  
1764 Uhl Carl D\*  
*Selden ave intersects*  
1780 Young Hugh C\*  
1788 Hess Etine B  
*Dresden ave intersects*  
1804 Marsh Norman S\*  
1812 Ferrall Harry H\*  
1816 Shenk Wm H\*  
*E Linwood ave ends*  
*E Wooddale ave intersects*  
*E Ralston ave intersects*  
*F Boxwood ave intersects*  
" Vacant  
*E Waterloo rd intersects*  
City limits

## GLENN

From 1102 Diagonal rd west to Mercer ave (Perkins Hill)

### North Side

827 Jenkins Mrs Jane\*  
829 Hager Clarence M\*  
833 Jenkins Lorenzo D\*

837 Zlatkin Meyer\*  
841 Marris Galen E  
845 Geier Ervin P  
849 Fuller Basil F\*  
853 Wallace Berton A\*  
857 Iberhard W Chester\*  
861 Tresidder A Ernest\*  
869 Bolduc Geo\*  
881 Freeling Jacob  
885 Mitchell Walter N\*  
889 Stark Emil J  
*South Side*  
850 Stampfle Melvin A  
854 Brown Chas C\*  
858 Thomas John J\*  
862 Peck Roy\*  
866 Barkdull T Warner  
872 Kline Albert J\*  
880 Fruth Mrs Ethel I\*  
884 Spindell Hiram W  
888 Donnelly John\*  
892 Senn John L\*

## GLENVIEW AVE

From end of Central way north (North Akron)

632 Hansen Lerov C\*  
638 Hansen Richard B\*  
" Hansen Rubber Co  
646 Novak Wm\*  
650 Clair Elmer W

## GLENWOOD AVE

(East)  
From 357 N Howard east to E Fallmadge ave (North Akron)

### North Side

11 Campbell John H\*  
15 Agnello Giacinto\*  
21 Goodwin Edwin  
25 Vacant

### Bailey begins

35 Denario Salvatore  
" Modugno Angelo  
48 Clark Ollie  
49 Franklin Bros Co  
" Franklin C F Inc\*  
" Builders S D Assn  
53 Molnar Frank  
61 Vacant Storeroom  
67 Apartment

(1) Smith Chris  
(2) Wilkerson Chas  
(3) Jackson Clifford  
(4) Gray Cornelius  
(5) Reeves Archie J  
(6) Hayes Mrs Fille M  
(7) Sargeant Thos  
(8) Baker Mrs Maxine A  
(9) Jones Mrs Mary  
(10) Loftin Geo I  
(11) Johnson Arthur  
(12) Robinson Mrs Ella  
(13) Davis Alvie  
(14) Miller Tang  
(15) Shell Calvin  
(16) Franklin Bros Co  
(17) Burke Hunter I  
(18) Johnston Mrs Henrietta  
(19) Chatman Mrs Ruth A  
" rear Yd of Franklin Bros Co

71 Smith Chas H  
89 Brooks Arthur  
93 Mann Morris  
97 Winston Wm F  
111 Freeman Geo A  
" Henderson Thos  
115 Weatherly Andrew W  
121 Havnes Geo  
169 Waters Estate Parks  
" Zimmerman Paul H  
185 Crist Clarence E  
*Butler ave begins*

213 StHedwig's C Church  
" StHedwig's School  
215 Suwalski Rev Anthony J  
227 Ptkoski Michael\*

### Dayton intersects

235 Sobczak Stephen  
" Jeromin Anthony  
237 Kawlecki Edmund  
237 Fillmore Mrs Katherine E

249 Gentile James\*  
251 Pulaski Tony\*  
253 Herman Mrs Elizabeth S\*  
255 Waleczuk Thos\*  
261 Mikolajczyk Stanley  
261 Pogorzelski Frank J\*  
265 Kahn Julius A\*  
*Julien ave intersects*  
275 Cassidy N Frank\*  
285 Emerson John\*  
289 Miller Henry F\*  
295 Considine Michael J\*  
303 Barbuto Joseph  
307 Contessa Pete\*  
315 Buzzelli Joseph\*  
317 Kungel Karl\*  
321 Michael Wilbur F\*  
*Delmar ave begins*  
331 Trifero Angelo  
335 Dionne Maurice J  
343 Cook Henry A\*  
351 Gibbs Mrs Georgia I\*  
*Marvau ave begins*  
367 Guarnieri Frank\*  
" Rossi Anthony  
371 Peroli Sullivan J\*  
381 Averitt Oscar L  
*Patterson ave intersects*  
389 McCracken Ottis F  
399 Cervellino Anthony\*  
403 Massaro Vincent\*  
*Oxford ave intersects*  
419 Fundukos Peter  
423 Paolucci P Powell\*  
451 Eckert Philip M  
447 Lomelo Anthony  
*Gorge blud begins*  
489 Esposito James\*  
*Dan intersects*  
503 Glenwood Market  
Reilly John W  
549 Flanagan Francis A\*  
553 Snyder Carl\*  
557 Alexander Forrest T\*  
*Phoenix ave begins*  
585 Moser Lester S\*  
591 Sardone James\*  
*Ranney intersects*  
603 Bunn John H\*  
609 Bunn John H Jr\*  
623 Andes Aloysius P\*  
*Damon intersects*  
*Iredell intersects*  
*Davis intersects*  
719 Bingham Frank E\*  
725 Kraus Albert G  
731 Harrah Ralph E  
735 Klingelheber Chas J\*  
739 Glenwood Inn  
741 Durkee Hayes I  
*South Side*  
12 Buck Mrs Savannah L  
Bryan School  
50 Locicero Mike  
" DeStefano Joseph\*  
" Zehor Joseph  
503 Hardy Mrs Hattie  
54 Tavolier Mrs Theresa\*  
60 Carter Geo H  
64 Driskill John C  
68 Kelley Leonard R  
82 Vacant  
86 Murphy Wm  
90 Vitone Pasquak  
94 Lee Otis\*  
98 Tyler Gabriel J\*  
100 Waynesboro Howard A  
104 Jones Sidney J\*  
106 Vitanza Vito  
108 Perrin Ernest B\*  
114 Wilson Benj H\*  
116 Simon Wm\*  
122 Savoia Tony\*  
" rear Brown Lawrence D  
132 Harris Robt L  
*Turner ends*  
142 Zuber Wm H\*  
144 Watkins Matthew A\*  
146 Flasco Dominic\*  
150 Holland Richard A  
154 Taylor Oscar  
170 Barber Matthew J

174 Fugarino Dominic  
186 Wansovich Walter  
196 Puglia John  
200 Mook Sidney P  
210 Schnabel Clayton M\*  
212 Mazur Joseph\*  
218 Swiatkowski John\*  
222 Kozelski Stephen\*  
226 Gajewski Vincent\*  
230 Bedur Chas F\*  
*Dayton intersects*  
244 Tetzlaff August P\*  
248 McCauley Arthur J  
252 Beyer Mrs Helene L\*  
254 Austell Mrs Ida F\*  
260 Wonderling Curtis E\*  
262 Martin Walter R\*  
264 Landers John J  
266 Rosenbusch Herman A  
*Julien ave intersects*  
276 Abbott Carl V\*  
278 Zitzelberger Wm J  
286 Gibbons Geo H\*  
290 Bejanck Frank\*  
294 Farley Anna M\*  
296 Kuntz Albert J\*  
300 Dougherty Nathan P  
304 Slithelm Wm J\*  
*Montrose ave ends*  
*Zeller ave ends*  
358 Nikola & Veljanovich  
376 Patrick Angelo\*  
378 Bruno John  
380 Pikoski Bros  
" Able Mrs Edna S  
*Patterson ave intersects*  
384 Daley Joseph C  
386 Nardella Immanuel\*  
400 Villanova Dominic\*  
404 Biasella James\*  
*Oxford ave intersects*  
466 Veltman Thos S\*  
482 Horning Edward J\*  
490 Kwicinski Adalbert J\*  
*Dan intersects*  
*Fouse ave begins*  
570 Chittenden Thos A\*  
*Ranney intersects*  
*Damon intersects*  
670 Ebner Joseph A\*  
654 Witter Victor F\*  
*Iredell intersects*  
680 Bennett Lesli E  
*Davis intersects*  
710 Schwinn Wm J  
714 Newhouse Carl W  
*Nevin ends*  
754 White Sweet (one Co  
**GLENWOOD AVE**  
(West)  
From 352 N Howard west to  
Cuyahoga (North Akron)  
*North Side*  
27 Morelli Frank  
31 Myricks Carl  
35 Stokes Wm  
39 Totino Frank  
*Gotham ct begins*  
61 Mianowski Wm\*  
65 Wierzbicki John\*  
69 Judy Mrs Emma E\*  
73 Auber Mrs Ella K\*  
75 Stawierej Carl M\*  
79 Anderson Stephen\*  
83 Cane Forest T\*  
87 Henke Sigmund\*  
91 Yass Carl\*  
95 Tatko Stanley  
99 Hubbard King G\*  
*South Side*  
38 Lech Stanley\*  
40 Vaccaro Mariano  
44 Parker Antonio P  
54 Vacant  
58 Moore Jerry\*  
58 1/2 Chinsone Joseph  
62 Valndra Stanka\*  
66 Walton Mrs Mary  
70 Kosciak Damian\*  
76 Wojno Julius H\*  
88 Sowel John\*  
120 Amelio Mrs Mary\*

**GOLD**  
From 63 N Valley east to Nickel  
(West Hill)  
*North Side*  
341 Cobb Mrs Inez F  
" Clark Bruce K  
333 Wise Jennie S\*  
*Nickel begins*  
*South Side*  
338 Chapman Mrs Ella H\*  
336 Flint Elijah  
332 Distefano Joseph  
330 Trifiro Angelo  
324 Smart Mrs Mary  
**GOLDA PLACE**  
From 150 W South south (South-  
west)  
*East Side*  
929 Hell Christ\*  
933 Vaught Chas W\*  
937 Allbritten James H  
939 Thomas Roy D  
941 Grubaugh Howard F\*  
*West Side*  
924 Newman Clarence A\*  
928 Walters Wm D  
932 Saunders Lex R  
936 McKinney G Clinton\*  
940 Wiley Arthur F\*  
942 Chapin Theodore  
944 Sable Joseph J\*

**GOOD**  
From 58 N Forge north to Perkins  
(Northeast)  
*East Side*  
85 Burlingame Ross A  
87 Dorman H Louis\*  
91 Barkhurst Mrs Grace M\*  
99 Smith Misses\*  
103 Blumenstine Joseph  
109 Vacant  
111 Smith Henry C  
113 McAllister Mrs Mabel I  
115 Jones Morton G\*  
121 Snyder Jacob H\*  
123 Smith Claude A  
127 Stansfield Wilson A  
129 Berger Edward L\*  
133 Dressler Wm\*  
135 Corrin Wm H  
137 Jones Dr A Walter\*  
" Jackson Edward W  
141 Bryant James L\*  
" Harris Jack S  
113 Knox Wm H  
147 Simmons Frank L\*  
*West Side*  
86 Johnson Mrs Rukie B\*  
92 Logue David S\*  
98 Stewart Chas H  
*Parkwood ave ends*  
104 Durbin Mrs Dena J  
" Erwin Mrs Beatrice E  
110 Gainer Joseph\*  
112 Seager Harry A  
128 Costilow Richard C  
128 Dotterer Wm M  
130 Niessen Frank H  
134 Rooming House  
110 Hackim Geo N\*

**GOODHUE DRIVE**  
From W Market north, 1st west  
of Waldorf dr (Fairlawn)

**GOODRICH**  
From 491 S Main east to S High  
(South)  
*North Side*  
11 Whitney Geo S\*  
15 Simon John  
17 Allen Elvis  
19 Hill James  
27-9 Wright W E Co  
*South Side*  
12 Milovaney Mrs Zora  
18 Griebel Mrs Clara H  
20 Vacant Storeroom  
" Stankovich Mike

# THE DAUNTLESS PLUMBING & ELECTRIC CO. 18-22 E. State St. PHONE 8109

## "ELECTROLUX" GAS REFRIGERATORS Franklin 8109

244

BURCH DIRECTORY CO'S

**GOODVIEW AVE**  
From south of 1935 Congo north  
(Goodyear Heights)

- EAST SIDE**  
195 Crine Geo E  
223 Sager Wm C  
227 Ferguson Kenneth E\*  
231 Bennetts James O\*  
235 Govier Wm E\*  
239 Talkington Waldo G  
243 Owens Harold H  
247 Carter David G\*  
251 Neptune John W  
255 Allen Sidney E  
261 Allshouse Marshall G\*  
*Congo intersects*  
271 Wylie Dale F  
275 Work Warren L  
279 Reed Thos G  
283 Ellis Wm C\*  
285 Johns Earl L\*  
305 Hallauer Earl W  
**WEST SIDE**  
256 Smith Henry M\*  
260 Burton Gerald V  
*Congo intersects*  
270 Bennett Jesse J\*

**GOODWIN AVE**  
From 281 W Market north to W  
North (West Hill)

- EAST SIDE**  
19 Apartment  
(1) Hartz Mrs Mary L  
(2) LaMaster Chas W  
(3) Larson Carl H  
(4) Kelly Walter C  
23 Williams Edwin R\*  
" O'Hearn Leo J  
27 Rudy Benj\*  
29 Oxley Edward R\*  
33 Harth Lawrence M  
37 Vacant  
39 Evans Wm J\*  
41 Adante Peter T\*  
45 Scheatzle Martin  
51 Penrod Clifford C\*  
**WEST SIDE**  
22 McGaughy Arthur D  
24 Edge John J  
26 Wassum Wm R  
30 Harry Jesse L  
34 Latimer Mrs Margaret J\*  
38 Hamilton Curtis R  
44 Fields Carl A\*

**GOODYEAR BLVD**  
From 1165 E Market east (East  
Akron)

- NORTH SIDE**  
1 United Cigar Stores Co  
1-3 Krumeich Bldg  
" Y M C A Branch  
" Swan Earl G  
" Jean's Rialto B Salon  
" Davis A Grady  
" Phoenix Hotel  
" Morrison Lafayette  
3 Great Eastern B Co  
" Great Eastern Rest  
3 Goodyear Drug Store  
7 Rialto Theatre  
9 Ohio Electric Sales Co  
11 Phoenix S R Shop  
11 Frankenpohl Ewald  
" Krumeich Theodore F  
13 Grady's Restaurant  
15 Reichert Mrs Margaret  
17 Jung Willie  
19-21 East Akron P O  
" Rubber Export Assn  
" Zeppelin Rifle Club  
29 Akron Hi-Speed Co  
71 Johnson Arthur G  
117 Swinehart Mrs Elmina  
*N Martha ave intersects*  
Seiberling Athletic Field  
1295 Brown Derby Cafe  
1297 Pond View Apts  
(1) Ferriman Mrs Bessie M  
(2) Pero Mrs E Mae  
(3) Godwin Robt M

- (4) Shesteck Joseph F  
(5) Figusch Mrs Virginia B  
(6) Reed Chas A  
(7) Gray Mrs Charlotte  
(8) Reece Erma  
(9) Burdick Robt C  
(10) Senn Betty C  
(11) Simpson Danl  
(12) Benson Arthur F  
(13) Peterman Ralph L  
(14) Brown Delbert W  
(15) Winger Robt H  
(16) Heath Mrs Vertie J  
(17) Cooke Mrs G Louise  
(18) Nelson Lee M  
(19) Dayton Glenn A  
(20) Young Marvin C  
1299 Kane Herman  
1301 Chapelle James R  
1303 Western Cleaners

*Pond View ave intersects*  
*Bowmanville begins*

- 1335 Ransdell John E  
1343 Campbell Paul M\*  
1351 Snyder Lawrence D  
1355 Hobson Mrs Cellina R\*  
1361 Bard Clinton H\*  
1365 Betts Newton E\*  
1371 Baker Bernard R\*  
1375 Hurst Clifford A\*  
1381 Snyder Eugene C\*

*Para ave intersects*

- 1391 McLain Ambrose E\*  
1395 Maahs Henry F\*  
1401 Pettigrew Henry A\*  
1405 Davis Dr Danl W\*  
" Davis Dr Roger Q  
1407 Katherine Apts  
(5) Pfunder Wm  
(10) Pryne Clarence L  
1409 Olivo Joseph  
1411 Katherine Apts  
(3) Holmes Mrs May F  
(4) Wakefield Mrs Ruth E  
(8) Stauffer Mrs Clara  
(9) Berry Archie A  
1413 Ellfott Paul V

*Goodyear Hts Clng Co*

*Pioneer intersects*  
*Ringham path begins*  
*Pioneer Park*

*Malasia rd intersects*

- 1453 Goodyear Boy Scouts  
1463 Lainger Leon J\*  
1471 Davis Lelle T  
*Ruckel rd intersects*  
1497 Kemp Louis M\*

*Litchfield rd begins*

- 1519 Smith Clarence V\*  
1527 Ruggles Chas H\*  
1531 Giewe Henry F\*  
1539 Franklin Geo\*

*Brittain rd intersects*

- 1557 Brown Jay E\*  
1561 Mathias Wibert M  
1571 Pevoda Adam  
1581 Conley Robt O\*  
1587 Ferguson Lynn F\*  
1597 Balls Alfred L  
" Cook Duane

1611 Sharlow Clayton F\*

1617 Bonsall Dorsey W\*

1623 Kelly Thos L\*

1645 Brintnall E Nell\*

1649 Bechtel Mrs Hattie

*Pilgrim intersects*

1685 Phares Misses\*

1693 Barnett Mrs Mary D\*

1699 Sease John Z\*

1703 Walker Donald H

1709 Mallory Gerald D\*

1713 Sisler Harold F\*

1719 Yost Jesse M\*

*Newton intersects*

1727 Roche Clifford L

" Goodyear Hts Com Ch

1729 Scrivener Lohr F

" Young Earl O

1735 Hackathorn Clarence A

" Goodyear Hts Bap Ch

1777 Dutt Courland C

1779 Acme No 11

" Aster Cash Mkts Co

*Honodie ave intersects*

1795 Dranginis John H\*

1803 Hutchinson John W

1805 Wilson Ray F\*

1811 Foreman Lillard M

1815 Wells G Frederick\*

1821 Hill Rev Wm R

1825 Wileman Albert\*

1829 Waggoner Huston G\*

1837 Davenport Geo D\*

*Ottawa ave intersects*

1851 Faultless Archie

1857 Burkley Clement J\*

1861 Ferguson Posie L\*

1865 Mitchell Goffrey G

1871 Coltharp Ernest C\*

" Anderson Geo

1877 Zolman Gerald W

" Walls Harry E

" Allen Harrison S

1881 Riggs F Stanley\*

1909 Gelsker Harry I\*

1921 Pippitt Frank C

1933 Jacobsen John M\*

1939 Metcalfe Matthew S\*

*Tonawanda ave intersects*

1953 Norman John C\*

1957 Belford Norman D

1973 Fleming Herbert D\*

*Huquetet intersects*

1983 Burkhardt Russell A\*

1989 Vogel Ray H\*

*Seminola ave intersects*

2001 Homrighausen Geo H\*

2005 Walter Susie\*

*Waltoma ave intersects*

*Onondago ave intersects*

*Indiana ave intersects*

*Hillside ter intersects*

*Osage ave ends*

**SOUTH SIDE**

18 Goodyear Theatre

22 Branch Public Library

44 Artis Chas C

46 Rife Paul E

48 Rife Ira B

*Neutral ct begins*

60 Morgan Byno L

*Moffat pl begins*

76 Wood Percy J

*Cook ends*

92 Campbell Frank B\*

98 Ondecker Geo jr

102 Chappell Mrs Baxter

108 Schweiker Mrs Bess E

112 Magee James T

116 McDonald Geo W

*N Martha ave intersects*

126 Johnson Arthur G

*Pond View ave intersects*

1312 Dugger Robt F

1316 Currie Thos Q

*Colony Crescent begins*

1328 Connelly Benj F

1334 Horn Fred\*

1338 Rene-Walt Apts

(1) Daugherty Walter J\*

(2) Moscrip Lewis S

(3) Gordon Viola

(4) Gregg Wm J

(5) Templeton Robt R

1344 Appleby Geo W\*

*Colony Crescent ends*

1354 Walker Luther A

1360 Lee Mrs Esther\*

1365 Oswald Mrs Sarah E\*

1370 Brenfleck Geo H

1376 McEvitt Dr Joseph L\*

1380 McGrath Joseph\*

*Para ave intersects*

1390 Long Dr Chas N\*

1402 Beveridge Roy B

1408 Berry Lewis F

" Prince James B

*Pioneer intersects*

1414 Goodyear Hts U P Church

*Malasia rd intersects*

1466 Wilson Harry H\*

1470 Morgan Wm C\*

1478 McFatrige Harvey S\*

1482 Blazer Philip W

Main Store  
373 S. Main St.  
Akron, O.

**W. D. TURNER**  
**WALL PAPER CO.**

Branch  
WALL PAPER  
PAINT, LINOLEUM  
WINDOW SHADES  
219 N. Second St.  
Barberton, O.

# The D. W. KAUFMAN REALTY CO. REALTORS

PHONE HEmlock 8137

AKRON CITY DIRECTORY

245

1486 League Saml W\*  
*Ruckel rd intersects*  
*Brittain rd intersects*  
1556 Hillgas Russell P  
1572 Chaffee Mrs Flora D\*  
1578 Wilk nson Parker  
*Battery B begins*  
1626 Burns Robt K  
1630 Williamson Rev John  
1642 Jacobs John A\*  
1650 Howard Chas C\*  
1654 Lyon Lafayette L\*  
1658 Faulkenburg J Forrest\*  
1662 Stewart Mrs Anna\*  
*Pilgrim intersects*  
1668 Phillips Albert  
1694 Waugh Benj W  
1704 Walker Wm P  
1706 Vacant  
1714 Weyrick Harvey E  
1720 O'Dell Ernest P\*  
*Newton intersects*  
1746 Friend Thos J  
*Honodie ave intersects*  
1796 Phillips Albert  
1802 Duff Courtland C  
1806 Stafford Robt T  
1812 Southwood Geo R  
1816 Compton Herbert R\*  
1822 Trout Ira W  
1826 Newlon Chas B\*  
1830 Rains Roscoe N  
1838 Horn Carl B\*  
*Ottawa ave intersects*  
1854 Cox Joseph E  
1858 Bell Leonard E  
1870 Peterson James P\*  
1878 Bosley Arthur E\*  
*Watson ends*  
1914 Willis Clayton C\*  
1918 Davis Ensel L\*  
1928 Williams Claude B\*  
*Tonawanda ave intersects*  
1962 Pike Jay B  
1972 Knippenberg James F\*  
*Huguelet intersects*  
1994 Shaw Arthur M  
*Seminola ave intersects*  
*Multnoma ave intersects*  
*Onondago ave intersects*  
*Indianola ave intersects*  
*Simcoe ave begins*

**GOODYEAR HEIGHTS**  
North of F Market, adjacent to  
Goodyear blvd (East Akron)

**GORDON DRIVE**  
From 982 W Exchange west to  
Burton ave (West Hill)  
☛ NORTH SIDE  
253 Stowe Mrs Virginia L  
257 Bittaker Harold L  
261 Koplin Nathan  
265 Tisher Lloyd W  
267 Rock Arnold W  
271 Zellars Mrs Ada V  
275 Brown Emery A  
279 Parker Geo W\*  
283 Coleman Thos F  
287 Bolitho Frederick\*  
291 Summer Park E  
☛ SOUTH SIDE  
246 Sebring Earl\*  
250 Ross Orion C\*  
254 Plotkin Saml\*  
258 Malone Chester A\*  
262 McCarthy Wilbur O\*  
266 Jones Mrs Ethel M\*  
268 Rodchever Orile  
272 Goldstein Harry\*  
276 Morris Isaac E\*  
280 Smith Ernest E\*  
284 Schneiderman Saml  
288 Lazarus Henry\*  
292 Brock Gilbert W

**GORGE BOULEVARD**  
From 447 E Glenwood ave north  
to E Cuya Falls ave (North  
Akron)  
☛ EAST SIDE

773 Cascioli Bert A\*  
789 Limric Frank J\*  
799 Simone Michael\*  
803 Naberezny Michael\*  
807 Newcomer Edward\*  
817 Dillard Geo B\*  
*E York intersects*  
839 Catullo Adolph I\*  
841 Sombrio Wm\*  
849 Klug John C\*  
851 Tropeno Henry  
863 Scarpitti Patsy\*  
869 Gould Henry W  
873 Seitters Lamoiné B\*  
885 Schrock Henry M  
*E Tallmadge ave intersects*  
— North High School  
1149 Jones Benj R\*  
1153 Carney Wm J\*  
1163 Sausaman Carl L\*  
1171 Blomgren Carl E\*  
1175 Tedrick Ernest h\*  
1181 Kern Louis A  
*Kessel ave begins*  
1231 Bohm Dr Arno E  
*Upton ave begins*  
1243 Fverhart Harold B  
1245 Pengelly Hugh  
1251 Eddy Kenneth L\*  
1255 Marlow Euclid E\*  
1259 Beckett Joseph O  
*Belden ave begins*  
1325 Fehols Clyde L\*  
1319 Shanaberger Ray  
1343 Angus Wm\*  
*Corwin ave intersects*  
1353 White Robt J  
1361 Stanford Cash M\*  
1369 Bush Stanley  
1373 Smith Floyd W\*  
*Easton dr begins*  
*Noria begins*  
1391 McElheny Herbert E  
1395 Clemson Chas C\*  
1399 Bocktcher Gilbert  
1403 Eggleston Mrs Vivian A  
☛ WEST SIDE  
750 Myers Wm E  
760 Haas Jacob A\*  
772 Schneider Lawrence H\*  
782 Dice Albert P\*  
790 Fetcu Joseph\*  
794 Oledzki Konstanty R  
800 Richards Anthony D\*  
804 Erickson J Verner\*  
808 Winstor Morris  
812 Walter Louis J\*  
818 Penland Richard W  
*E York intersects*  
832 McGowan Harry I  
840 Breth Walter J\*  
850 Volpe Mrs Mary A\*  
858 Sandler Clarence W\*  
862 Shafer Russell J  
872 Rubright Miles S\*  
876 Kolodziejczak Russell\*  
900 Miller Vogin  
" Norman John T  
*E Tallmadge ave intersects*  
1164 Mitchell Aubrey F  
1168 Gaskill Elmer E  
1172 Moore Robt B\*  
1178 Kerkesner Chas M  
1190 Winch C Stanley\*  
1210 McCullough Richard T\*  
1214 Petri Renato  
1224 Orange Claude L\*  
1230 Mack Raymond H  
1252 Butler Walker F\*  
1256 Bunn Earl G\*  
1266 Davis Clarence B\*  
1270 Holt Chas A  
1274 Boggs Wm C\*  
1298 Short Geo E  
1308 Stanger Carl J\*  
1312 Williamson Beuben G  
1334 Quillen Dewey M\*  
1336 Rogers Wm T\*  
*Corwin ave intersects*  
1362 Sgaralata Michael\*  
1366 Sheridan Francis L\*  
1374 Schaffer Harold L

1382 Walter Carl K  
1390 Baird Richard R\*  
**GOTHAM COURT**  
From 61 W Glenwood ave north  
(North Akron)  
371 Maxwell Napoleon  
377 Rasienski Mrs Julia\*  
381 Giovanini Fred  
385 Edwards Wm  
☛ WEST SIDE  
378 Jones Jerry\*  
382 Parnell James  
*Rosalind ct begins*  
**GOTTWALT**  
From 1271 S Main east to S High  
(South Akron)  
☛ NORTH SIDE  
15 Fort Mrs Mamie  
17 Paroff John  
21 Oncu Nick M  
25 Majl Stephen  
373 Kostovich Stephen  
☛ SOUTH SIDE  
18 Lampley Mal  
20 Pickett Howard  
22 Holsten James  
" rear Dragol Geo  
26 Vacant Storeroom  
" Majl Stephen  
28 Vacant Storeroom  
30-32 Reed James G  
34-38 Badunas & Barbicas

**GRACE AVE**  
From 968 Stadelman ave south  
to Diagonal rd (West Hill)  
☛ EAST SIDE  
275 Warner Noah L\*  
279 Stotler Ernest R\*  
— Vacant  
293 Hendrickson L Paul\*  
297 Crawford Fred E\*  
703 Remmy Fred\*  
307 Metzger Henry\*  
*Eye intersects*  
321 Witt Guy E\*  
325 Bender Harry A\*  
329 Cranz Bruce F\*  
335 Moorehead Arthur S\*  
341 Backer Albert I\*  
345 Hull Muses\*  
357 Torowski Frank F  
*Peckham intersects*  
375 Ingram Clyde O  
381 Sauvageot Dr J Paul  
387 Fentress Arthur F\*  
*Baughman ends*  
403 Friedman David\*  
407 Hartz Russell P\*  
411 McClister Mrs Mary\*  
417 Klein Francis A  
421 Baldwin Ward\*  
425 Smith Alexander J\*  
*Orrin intersects*  
435 Munto Harry C  
439 Barton Geo A\*  
443 Benson Anna B\*  
447 Froyan Dr John  
451 Beechner Chas M\*  
457 Davis Saml D\*  
461 Sues Adam  
465 Grace The  
(1) TeGrotenhuis Theodore A  
(2) Esselburne Geo H  
(3) Dawson A K  
(4) Roach Chas E  
*Copley rd intersects*  
541 Glaser Edward\*  
545 Petrie Edward L\*  
549 Warner Wm\*  
553 Mellinger Donald L\*  
557 Bline Carl W  
563 Dow Mynes W  
567 Ream Mrs Margaret J\*  
573 White Isalah O  
577 Christenson Arnold C\*  
591 Foster Thos F\*  
595 Simmons Clarence C  
599 McDonald Francis A jr\*  
603 Ketherson Mrs Della M\*

**ROSE HILL BURIAL PARK** W. Market St. Ext.  
PERPETUAL CARE · MODERATE PRICES Beyond Fairlawn  
Phone HE-8316

# BURKHARDT'S BEER—Healthful, Delicious

246

BURCH DIRECTORY CO'S

609 Lewis Carl C\*  
 613 McConnell Walter D  
 621 Hill Arthur A\*  
*Garth ave intersects*  
 655 Antypas John J  
 657 Collins Chas\*  
 659 Smith Nathan  
 665 Stout J Walter  
*Lawton intersects*  
 699 Corbin Jay E\*  
 701 Luedtke J Frederick\*  
 707 Steinbach Paul F  
 709 Bender Earl D  
 711 Dague Harry L  
 715 Muck Wm M  
 719 Bloom Reuben S\*  
 725 Yeaneay H Edward  
 731 Steenbergen Mrs B M\*  
 741 Leyden Michael J\*  
 745 Ruthenberg Henry A\*  
 751 Klein Mrs Althea S\*  
*WEST SIDE*  
 264 Stalder Chas H\*  
 270 Campbell Herbert J\*  
 276 Bollinger Frederick A\*  
 280 Moser Dr Carl  
 286 Holden Alfred R\*  
 290 Grosche Leo J  
 298 Schaffner Darte H\*  
 400 Davis Geo W  
 306 Wiesemann Matthias W\*  
*Bye intersects*  
 318 Monahan Walter G  
 322 Cramer Chas O\*  
 326 Bachtel Alfred S\*  
 332 Morrison Robley H\*  
 336 Jacquemin Louis A\*  
 342 Galbreath Robt A\*  
 346 Cain Kenneth L\*  
 352 Hobden John\*  
*Peckham intersects*  
 376 Dyer Rev Walter G  
 380 West James R\*  
 384 Sobel Louis A  
 388 Lindroth Helmer O  
 392 Rhodes Harold G\*  
 398 Demko Michael  
 406 Bergdorf Geo E\*  
 410 Brice Mrs Hattie M\*  
 " Clark Chas T  
 414 Bell Thos R\*  
 420 Amrein Joseph E\*  
 422 Porter Chas C\*  
 440 Miller Russell G\*  
 444 O'Toole Wm P\*  
 452 Humphrey Lawrence M  
 456 Sherman F Nathaniel  
 460 Bridges Chas T\*  
*Copley rd intersects*  
 538 Hauff J Wm\*  
 558 Baker Duane R  
 570 Milinkovich Dwight\*  
 574 Musikoff Wm  
 582 Signorelli Peter S\*  
 586 Scorer John R  
 594 Lange Henry\*  
 600 Prack Paul\*  
 604 Schultz Elmer O\*  
 608 Panton John L\*  
*Garth ave intersects*  
 628 Walker Ernest E  
 632 McDonald Carl  
 636 Welker Fred G  
 " Mortimer Bryce C  
 646 Theiss Herman  
 650 Oliverson Ole S\*  
 654 Anemer Isaac  
 658 Green Harry  
 660 Frantz Orval A  
 666 Boyce B Lavin  
*Lawton intersects*  
 694 Anderson James W\*  
 702 Asvanye James\*  
 704 Heffner Frank\*  
 708 Smith John\*  
 712 Petkanich Rudolph\*  
 716 Walker Herman E  
 726 Grant Robt\*  
*Stoner begins*

**GRAHAM AVE**  
 From 231 Canton rd east (East)  
*NORTH SIDE*  
 2483 Smith Frank C  
 2489 Garber James H\*  
 2495 Bryner Lawrence R\*  
 2501 Burtoft Fred\*  
 2525 Spade Howard M\*  
*Ansel ave intersects*  
 2543 Dolan Michael P\*  
 2569 Lee Chas W\*  
 2579 Walker Wm E\*  
*Woolf ave intersects*  
 2589 Walker Wm A\*  
*SOUTH SIDE*  
 2500 White Geo B  
 " Wade Roy R  
*Ansel ave intersects*  
 2542 Whalen Robt E\*  
 2546 Patton Paul A\*  
 2552 Hammett Chas L  
 2562 May Jerome H  
*Woolf ave intersects*  
 2596 Martency Carl E\*  
**GRAND AVE**  
 From 760 W Market southwest  
 to Storer ave (West Hill)  
*EAST SIDE*  
 19 Brown Harris F  
 23 Wall Claude L\*  
 27 Hopkins Wm E\*  
 33 Nash M R  
 37 Becker Harold D  
 43 Patton Minnie M\*  
 47 Brownell Oscar G\*  
 53 Butin Carl C  
 57 Stilwell Clair E\*  
 63 Bork Otto F  
 67 Vance J Ford\*  
 73 Healy Wm B\*  
 77 Hilbish Russell W  
 83 McNeill John  
 89 Wells Alfred R\*  
 93 Brown Mis Olive A  
 99 Brooks Mrs Helen A\*  
 105 Olivo Donato J\*  
*S Portage path intersects*  
 119 Vance Ulysses S  
 123 Smith Luther P  
 127 Holland Wm D\*  
 129 Wright Chas F\*  
 133 Sigler Clarence H  
 139 Cargould John D\*  
 141 Woodruff Mrs Lillie J\*  
 145 Garrigues Wm C\*  
 149 Trew Edward S\*  
 153 Calhoun Laird J  
 157 Diller Marion H  
 161 Penrod Paul P  
 165 Heck Howard H  
 171 Bergman Wm F  
 173 Harter Harry E\*  
 177 Moore Wm H\*  
 181 Steiner Joseph\*  
 185 Winebrunner Calvin A\*  
*W Exchange intersects*  
 209 Smith Jasper W  
 215 Eppiotis James N  
 219 Epstein Myer E\*  
 223 Loules The  
 (1) Herwick Russell C  
 (2) Blackstone Orrie W\*  
 (3) Barton Walter  
 (4) Howell Ross I  
 227 Laskaris Mrs E E\*  
 229 Alexander Robt A  
 233 Whukler Mrs Matilda  
 237 Dawson Mrs Elizabeth H\*  
 243 Mudge Thos R  
 247 Long W Eugene\*  
 253 Buswell Misses\*  
 259 Johnston Wm J  
 263 Waring Edward P\*  
 269 Distad Hjalmer W  
 271 Greer Harvey G  
 273 Motwe Philip J  
 277 Sarah Alfred C E  
 279 Henninger Clyde L  
 281 Cutright Wm C  
 " Butler Harold L  
 283 King Frank R\*

291 Phillips Weller O  
*Burlon ave intersects*  
 309 DeSure Saml  
 311 Sell Mrs Mary  
 315 McKibban Howard B  
 321 Russell Mrs Josephine\*  
 325 McGinley Cecil H  
 327 Gregory Leon W\*  
 331 Marks Ralph  
 341 Brown Mrs Adaline G  
 343 Burge Murrey C  
 347 Hardman Paul A  
 349 Butler Harry L  
 351 Phillips Oliver F\*  
 355 Eskesen Wm E\*  
 357 Donald David C\*  
 361 Miller Howard F\*  
 367 Niess Geo\*  
 371 Stansfield Edward H  
*Noble ave intersects*  
 379 Weller Mrs L Anna\*  
 383 Ritcheie Ralph E\*  
 387 Jones Dr A Walter  
 393 Cline Lloyd E  
 397 Clark Wm\*  
 401 Hutchison Hugh H\*  
 409 Devereaux Chas F\*  
 411 Snyder Clarence E\*  
*WEST SIDE*  
 18 Hayes Mrs Lora C\*  
 20 Cowan John A  
 " Carney Agatha  
 " Ernst Karl W  
 24 Black James W\*  
 28 Morrison James G  
 34 Howes John T  
 38 DeHaven DeWitt C\*  
 42 Miller Chas W\*  
 46 Haynes Mrs L Grace\*  
 48 Fritz Harvey M\*  
 52 Naher Edward L\*  
 58 Boustedt Mis Sarah W\*  
 64 Blackmon John O  
 68 Derrig James W  
 74 Butler Claude M  
 76 Eklund Eric A  
 78 McShaffrey Wm V  
 82 Stead Benj F  
 " Lake Shore Terminals  
 88 Scrogg James P\*  
 94 Stahl Ward  
*S Portage path intersects*  
 120 Mitchella Clyde B  
 120 1/2 Ingersoll Mrs A N  
 122 Davis Estes  
 122 1/2 Keifer Mrs Lillian G  
 126 Swartz Geo W  
 " Howe Richard F  
 132 Valentz Simon\*  
 136 Hadley Stephen D\*  
 142 Young Arthur C\*  
 146 Owsley Wm M\*  
 152 Vorhies Chas E\*  
 156 Humes Mrs Emma S\*  
 160 Hoelzer Louis A\*  
 166 McIntosh John\*  
 172 Irvn Geo  
 176 Rowe Joseph H  
 182 Chandler A Leroy\*  
 186 Converse Jay F\*  
 188 Miller Elmer E\*  
 192 Crawford LeRoy  
 196 Cope John W  
*W Exchange intersects*  
 220 Becker Mrs Gizella  
 224 Krill Dr Carl E  
 230 Dawson Merton L  
 234 Cotterman Wm F\*  
 240 Fritch Fred W\*  
 244 DeMaxwell The  
 (1) Hoover Earl W  
 (2) Cox Chas C  
 (3) Bergen Mrs Frances A  
 (4) Phillips Edward  
 250 Davis Ralph C  
 254 Garman Bert C\*  
 258 Werner Dr Harry R\*  
 262 Dunn Wm A\*  
 264 Ducat T Earl  
 268 Cohen Wm S  
 272 Wylie John M\*  
 280 Cramer Wm H\*

**DIME SAVINGS BANK**  
 MEMBER OF FEDERAL DEPOSIT INSURANCE CORP

**SAVINGS AND COMMERCIAL  
 ACCOUNTS SOLICITED**



# THE N. H. PORTER CO. PHONE Hemlock 8413

Interior and Exterior Painting, Decorating, Artcraft. Paper Hanging, Cleaning

AKRON CITY DIRECTORY

247

282 Smith Clarence D\*  
 286 Read Alfred T\*  
 290 Kopelson Simon\*  
*Burton ave intersects*  
 312 Copland Mrs Ruth A\*  
 316 Adcock Mrs Nellie M\*  
 " Fenner Harwood C  
 320 Brown Wm F\*  
 322 Vacant  
 326 Horn Otto H\*  
 338 Wise Mrs Flora A\*  
 342 Putt Harry W\*  
 346 Vielhaber Albert J  
 350 Clemenger Mrs Sarah C\*  
 356 Robertson Loderick J\*  
 362 Kunz Geo F\*  
 368 Iseman Geo\*  
 372 Kalail Joseph\*  
*Noble ave intersects*  
 384 Covey Cora L\*  
 388 Halsey French W  
 394 Abels Roy C\*  
 398 Rodgers A Marshall  
 402 Nuber John L\*  
 406 Kelley Richard P  
 410 Finney Wm L  
 414 Mankamyer Richard R  
 418 Bahr Wm J\*  
 424 Dessecker James W\*  
 428 Wheatley Geo H

**GRAND PARK AVE**

From 1141 E Fallmadge ave north (Northeast)

**EAST SIDE**  
 — Brosch Raymond W\*  
*Alphada ave begins*  
 1545 Lewis Herbert A\*  
*Fearon dr intersects*  
 — Bettes School  
**WEST SIDE**  
 — Bittner Frank  
 1450 Craven Chas L  
 1454 Weber Arthur J  
 1516 Pay Joseph H\*  
 1526 Crane Dwight M\*  
 1540 Doucet Walter A\*  
 1544 Bowen Wayne F\*

**GRANDIN ROAD**

From 65 Westover dr south to Elmdale ave (Westover Park)

**NORTH SIDE**  
 109 Burnett Henry J\*  
 141 Smith K Dolbeer\*  
*Malden intersects*  
**SOUTH SIDE**  
 92 Retter Lysle N\*  
 98 Jacobs Vivian R\*  
*Kenwick dr begins*  
*Malden intersects*  
 101 Camp Elizabeth\*  
*Sundale rd begins*  
 190 Cochrun James L\*

**GRANDVIEW AVE**

From 699 Griffon ave east to 666 Garry rd (Northeast)

**NORTH SIDE**  
 1205 Bchout Mrs Ada A  
 1209 Robinson Earl R  
*Sanford ave intersects*  
 1237 Vacant  
 1241 Johnson Robt W  
**SOUTH SIDE**  
 1204 Williams Chas P\*  
 1208 Sesola Michael E\*  
*Sanford ave intersects*  
 1244 Lukack Vincent\*

**GRANT**

From 126 E Exchange south to N Limestone Blvd (Southeast)

**EAST SIDE**  
 319 Rooming House  
 323 Panny Alexander  
 325 Hardman Ralph R  
 331 Miller Adolph C\*  
 331 1/2 Miller Adolph G  
 337 Kline Grover C  
 341 Austgen Raymond C  
 343 Melonas Harry

345 Fischer Herman sr\*  
 349 Fotinopoulos Theo A  
 353 Bell John W\*  
 355 Kucko Andrew J\*  
 " Gruska Albert E  
 361 Bartels Mrs Ruth G\*  
 365 Elsenman Mrs Elizabeth  
 371 Williams Benj  
 375 McFarland Wm J\*  
 379 Miller Mrs Rena M  
 381 Wolfing Peter\*  
 387 McBride Wm V  
 387 1/2 Coliaros Cosmus  
 399-401 Tasty Pute Food Co  
 401 Apartment  
 (1) Scott Arlys  
 (2) Brown Mrs Mary E  
 (3) Witsaman Max L  
 (4) McCullough Taylor L  
 (5) Dendinger Cornelius C  
*Buckeye ends*  
 407 Vacant  
 411 Claussen Marinuse P  
 415 Henning Albert K  
 417 Conner John L  
 423 Hine John W  
 127 Longs Bennie  
 431 Wilson Thos M  
 137 Posey Sylvester F\*  
 439 Smith John B  
 447 Vanckunas Michael\*  
 " Gosser Francis E  
 451 Corey Mrs Marv  
 453 Iyob Michael J  
 455 Matusik John  
 " McClintic James R  
 455 Turner Andrew  
 " Matusik John  
*Wheeler begins*  
 463 SirLouis Geo E  
 467 Zoerloff Saml  
 469 Stracak John  
 475 Smith Floyd  
 479 Collins, General G  
 481 Nash Robt  
 485 Walker John H  
 485 1/2 Lucco Joseph  
 487 Kares Mrs Elizabeth  
 497 Zeno Joe  
 " Sparks Wm  
 501 McGonagle Michael F  
 509-43 Burkhardt Brew Co\*  
 545-9 Coupl John  
 553 Seidel John T\*  
*Cross intersects*  
 567 Stein's Pharmacy No 1  
 569 Shartzter Danl O  
 " Smith Bernadine  
 571 Peters Felix  
 " Reddick Mrs Fanny M  
 577 Mollica Misses\*  
 " Mollica Frank A  
 583 Ellis Nick\*  
 587 Uhl Mrs Elsie E\*  
 593 Olsen Louis\*  
 599 Norman Phillip J  
 603 Tambini Guido  
 609 Fisher Perry N  
 613 Zittle Frank\*  
 615 Hanley Mrs Hazel  
 619 Darkow Chas W\*  
 627 Henry Clifford L  
*E Thornton intersects*  
 639 McCullough Mrs Nancy\*  
 643 Zimmerman John A  
 649 Whitacre Mrs Fredericka C\*  
 653 Clause Fred W\*  
 659 Stoll Benj F\*  
 " Wainscott Mrs Elizabeth  
 665 Timm John L\*  
 669 Broxv Lmerick  
 669 1/2 Pfeifer Wilbur F  
 671 Steurer John P\*  
 675 Dillman Jacob\*  
 675 1/2 Lance Fritz  
 679 Root Wm E  
 681 Wagner Harry  
 683 Hinderegger Rudolph A  
 685 Sues Frank\*  
*Sues ct begins*  
 693 Norris Mrs Mollie\*  
 697 Adkins Lionel

" Fischbach Cecil B  
 705 Gustaevel Louis J\*  
 709 Kasburg Ferdinand L\*  
*E Voris intersects*  
 719 Fenwick Mrs Sarah A\*  
 " Fenwick Ada A  
 723 Sica Fred  
 " Queen Frank A  
 727 Bristol Co  
 737 Kowal Jacob\*  
 737 Lemke Mrs Ethel E\*  
 739 Brant Edgar T  
 " Friedlein Herbert G  
 743 DeVore Warren E  
 751 Scherbarth Wm F\*  
 755 Vacant  
 " rear Vacant  
 759 Chr st The King C Church  
 " Vukotic Rev Vjenceslav J  
 763 Voigt Fred  
 " Voigt & Kory Motor Sales--  
 " Kory Kurt L  
 769 Krausman Wm H Jr\*  
 775 Scarbrough Debora S  
 779 Acme No 116  
 781 Stein's Pharmacy No 2  
*E South intersects*  
 785 Keller's Service Station  
 791 Hoskins-Gordon Inc  
 797 Palmer John\*  
 804 Ewerth Mrs Martha  
 807 Wilhelm Mrs Rose\*  
 811 Rottenberg Chas W\*  
 817 Schwenler Geo H  
 821 Palmieri Angela\*  
 " LaPenna Frank  
 827 Rhodes Walter D\*  
*Jewel dr begins*  
 833 Stranahan Robt C  
 837 Scherbarth Hugo A\*  
 841 Lindley A Lloyd  
 845 Pesarick Jacob P\*  
 849 Sloan Hershel E  
 851 Vacant Storeroom  
 " Ivacska John  
*E Crozier intersects*  
 861 Dahlke Theodore E\*  
 865 Swigart Philip J  
 867 Kurylak Nicholas  
 871 Huryn Alex\*  
 873 Moff Mrs Hazel\*  
 879 Lesniak Hnatko  
 881 Warren Harry H  
 885 Prochnow Karl F\*  
 885 1/2 Harmel Mrs Albertina M\*  
 891 Kellerhoff Mrs Mae C  
 897 Sotiroff John  
 901 Vacant Storeroom  
 903 Adrion Wm G  
 907 Shively Stanley D  
 909 Shively Elbert A  
*Burd intersects*  
 917 Garnick Joseph R  
 921 Shank Danl  
 925 Vacant  
 927 Kupris Chas\*  
 931 Hawkins Elmer  
 935 Powers Robt  
 Railroads  
 915 South Ak Coal Co  
 955 Gas Products Co\*  
 965 Grant Coal Co  
 971 Folk Conrad  
 973 Colon al Insulator Co\*  
 979 Camp L W Co\*  
 1011-57 Windsor Brick & S Co\*  
 1059 Warehouse  
 1061-77 DiFeo Alphonso\*  
 " Yobi Peter  
 1079 Mhaly John H  
 1083 Potaby Wm  
 1087 Sayre Chas  
 1089 Ruble Clarence A  
 1091 Jensen Chas E\*  
 1091 1/2 Marrese Thos  
 1093 Edelheid Frances  
 1095 Vacant Storeroom  
 1099 Wolf John  
*Stanton ave intersects*  
 1109 Glazewski Klemens  
 1107 Glazewski Klemens

**The Bankers GUARANTEE Co. Abstracts and Title & Trust Co. Title Insurance**

# THE COMMERCIAL PRINTING & LITHOGRAPHING CO.

## Steel Die Embossing - Copper Plate Engraving

248

BURCH DIRECTORY CO'S

" Wilhelm Herman L  
 1111 Mirman Harry R  
 1117 Crawford Saml B\*  
 1123 Elliott Raymond L  
 1127 Vacant  
 1129 Krivosucky Frank  
 1133 Perry Oscar T\*  
 1135 Perry Peter C\*  
 1139 Hartley Willis  
 1141 Vacant  
 1145 Collins James I  
 1147 Cygan Mrs Josephine K\*  
 1151 Goff Chas W\*  
*Upland ave begins*  
 1157 Jones J Edwin\*  
 1161 Cantalupe Gabriel\*  
 1163 Gruska John M\*  
 1165 Southern Theatre  
 1167 Isaly Dalry Co  
 1167 1/2 Spayne Nick A  
 1169 Wagon Wheel No 2  
 1169 1/2 Shanabrook Dr H P  
*Cole ave intersects*  
 1177 Clark Saml  
 1187-89 Bonom Homer E  
 1191 Vacant Storeroom  
 1193 Lulucki Saml\*  
 1199 Geltgey Earl C  
 1203 Powell Richard W\*  
 1207 Zido Chas D\*  
 1209 Bauer Fred A\*  
 1211 Bayless Henry E  
 1215 Nyeznick Valentine\*  
 1221 Welch John S\*  
 1225 Bertsch Frank L\*  
 1231-5 Earle Archibald B\*  
 1239 Shiloh Baptist Church  
 1241 Vacant Storeroom  
 1245 Firestone Pk T & B S  
 1247 Dubuch Stephen J\*  
 1249 Barnett Lida M\*  
 1253 Calamia Vincent C  
 1255 Rizzo Ross I  
 1257 Aubiel Edward D\*  
 1261 Collins Geo C  
 1263 Calamia Mrs Rose\*  
 1267 Lupica Saml\*  
 1269 Nikles John\*  
 1271 Smolka August I\*  
 1275 Zito Dominick  
 1279 Hughey Henry  
 1289 Panetti Natale\*  
 1293 Thompson Joseph S\*  
 1297 Biazelfton L Hardin  
 " Am Ash Service  
 1303 Bednar Saml\*  
 " Drowns Arvis W  
 1307 Mitchell Herman W  
 " McLaughlin Mrs Mollie A  
 1309 Lewis Wm C\*  
 1309 Apartment  
 (1) Henry Mrs Ruth  
 (2) Kroah Mrs Maude  
 (3) Pickens Leonard I\*  
 (4) Tomkinson Mrs Vella  
 (5) Swan Victor  
 (6) Long Lowell  
 " Clark Louis P  
 1311 Pittillo Powell  
*E Archwood ave intersects*  
 1333 Scott Wm I  
 1339 Rotruch Clifford T  
 1343 Hagenbush Frank R\*  
 1349 Gray Mrs Hannah\*  
 1353 Carpenter Madison H\*  
 1357 Swortwood Alonzo\*  
 1361 Pike Geo W\*  
 1365 Cunningham John P  
 1369 Thomas Henry F  
 1373 Dauber Mrs Laura E\*  
 1379 Glenn Mrs Elsie M\*  
 1385 Foltz Emil\*  
*Ido ave intersects*  
 1395 Firestone Misses\*  
 1401 Teufel Chas\*  
 1405 Armentrout Earl B  
 1409 Russell Alva J  
 1415 O'Neill Edward J\*  
 " West Side  
 128 McBride Owen  
 130 Wixcey John  
 132 Hitchman Frank B

" rear Watson Clarence P  
 " " Rogers Mrs Elsie E  
 338 Schultz Anton\*  
 342 Ewing Thos  
 346 Inama Joseph A  
 348 Brenner Mrs Dora C\*  
 350 Windle Howard B  
 352 Schelble August\*  
 356 Benker Mrs Emma\*  
 358 Barnes C Russell  
 " Howard Thelbert  
 360 Vacant  
 362 McDonald Guy  
 364 Coakley Edward A  
 372 Morrison Wm P  
 376 Kale Chas  
 378 Edwards Mrs Fannie\*  
 382 Kaman Stephen  
 384 Brandt Mrs Zoe  
 386 Brandt Edward C  
 388 Blair Chas V  
 392 Rooming House  
 394 Tedrick Misses\*  
 398 Kaman John\*  
 408 Blechlin Albert\*  
*Halstead ends*  
 418 Bresciani Elmer F  
 420 Craven Danl C  
 426 Molelor Wm L  
 434 Schlumme Ernest H\*  
*Palmer ends*  
 438 Schlesinger Jacob  
 440 Vacant Storeroom  
 446 Myers Wm  
 450 Woehler Ida M\*  
 452 Vacant  
 454 Wheeler Geo W\*  
 460 Hauser Geo\*  
 466 Rauch Geo\*  
 472 Steurer Mrs Lavina\*  
 476 Usmski Walter J\*  
 480 Rubenstein Eugene  
 480 1/2 Herskovits Herman  
 482 Vacant Storeroom  
 482 1/2 Vacant  
 484 Vacant Storeroom  
*Hopp ends*  
 490 Vacant Storeroom  
 " White Calvin  
 492-6 Vacant Storerooms  
 496 1/2 Strickland Roy  
 498 Rookard Converse B  
 500 Church of The Living God  
 504 Burkhardt Co Garage  
 510 Sains Mrs Lila C  
 512 Green Fdward  
 516 Batman Clifford S  
 512 City Baking Co  
 " Ak Bakers Supply Co  
*McCoy ends*  
 538 Richards James L  
 546 Bavarian Hall  
 " Huhn John L Jr  
 552 Turner Hall  
 " Trover Lyman  
 556 Portman Harold  
 " Hysen John S  
 558 Patti Peter  
 " Beldler Gail I  
 560 Migdal Joseph  
 " Schaffler Mrs Barbara\*  
*Cross intersects*  
 561 JaFatch Carl  
 " Argenio Ferdinand N  
 566 Casamento Joseph  
 " Reinhart Mrs Mayme  
 570 Cannavo Sauto\*  
 " Shook Mrs Lena  
 571 Cannavo Angelo\*  
 578 Schmidt Jacob P  
 582 Falkenstein Geo II\*  
 584-6 Klatt John C\*  
*Palmyra ave ends*  
 596 Bennett Icon S\*  
 600 Workman Linley  
 604 Poole Chas R\*  
 608 Lambacher Christian\*  
 612 Martin Christopher\*  
 614 Eckerman Felix J  
 616 Vacant  
 620 Severus Mrs Mary  
 622 Vacant Storeroom

622 Seferian Michael  
 622 1/2 Mack Mrs Lessie E  
 " Landis Sidney B  
 624 Haberkost August E\*  
 628 Miragliotta Antonino\*  
*E Thornton intersects*  
 Thornton Park  
*Eagle ends*  
 680 Marsanick Gabriel\*  
 690 McDaniel Wm C\*  
 696 Noone Peter J  
 " Schleuter John\*  
 702 Naehring Albert\*  
 710 Wittman Frederick J  
*E Voris intersects*  
 716-18 Erlich Matt\*  
 720 Modern D C & T Co  
 722 Florella Joseph\*  
 734 Pupinsky Rev F L  
 734 Sacred Heart Church  
 740 Vorderman Mrs Emma A  
 742 Long Herbert E  
 748 Wilhelm Ralph I  
 " rear Lapham Howard C  
 " Tyrrell Mrs Mary  
 751 Fenn Lawrence W\*  
 758 Schwegert Phillip P\*  
 762 Star Cleaners  
 " Treitinger Joseph A  
 " Dando Cecil E  
 " Altermatt Raymond C  
*Albany ave ends*  
 768 Weltzel Mrs Nettie  
 " rear Huffman John J  
 772 Vacant Storeroom  
 " Hauri Philip  
 776 Kichurchak Frank  
 " Kozak John  
 " Kleidal Paul  
 " rear Vacant  
 778-80 Fiedeman Bros M Co  
 782 Platt Walter S  
*E South intersects*  
 781 Murgul Louis  
 788 Smith David\*  
 792 Rodway Mrs Edith\*  
 796 Heller John A\*  
 798 LaMarca Joseph  
 " Almirico Harry  
 " Leighton Mrs Margaret B  
*Abel ends*  
 812 Mihm Mrs Matilda M\*  
 816 Scheel Wm F\*  
 820 Ringlund Gustav J\*  
 826 Gustuevel Henry H\*  
 834 German-Am Club  
 " German-Hungarian II Co  
 840 Gomony Alex\*  
 846 Stengal Anton\*  
 " Takacs Mrs Elizabeth  
 " Rossi Frank L  
 856 Pesarick Jacob P\*  
*E Crozier intersects*  
 858 Ak Saengerbund Club  
 " Hermansoehne Club  
 860 Zoller Joseph  
 866 Casto Thos S\*  
 870 Lesnak Mrs Fessie\*  
 872 Buca John\*  
 876 Monchack Harry  
 878 Wilson Earl S  
 " McMullen John R  
 880 Zent Paul H  
 " rear Peoples Bottling Co\*  
 886 McCrea Wm I  
 888 Saylor Pharmacy  
 " Fay Wm C\*  
 892 Bayer Mrs Mary\*  
 894 Liffland Konrad\*  
 898 Sevelino Mario  
 " rear Severino Mario  
 900 Meissinger Henry\*  
 904 Zeno Saml  
 906 Kanza Peter\*  
 908 Klinchak Geo  
 " Genovese Ralph  
 908 Galiko Emil  
*Baird intersects*  
 918 Harcar John\*  
 934 Peoples Dairy Co\*  
 Railroads  
 950 Richards F W Coal Co

# FASHION PARK CLOTHES EXCLUSIVELY AT



AKRON CITY DIRECTORY

249

*Two Max dr ends*  
 956 Kremblas Frank  
 960 Holzhauer Mrs Heppie C\*  
 " rear Maahs & Canter  
 " " Maahs Wm F  
 964 Bates Mrs E Gertrude  
 970 Walter John  
*E Miller ave ends*  
 992 Mihalik Simon\*  
 994 Lasz J O  
 " rear Martin Jacob  
 996 Black Walter E  
 1000 Shvets Ignatz\*  
 1004-8 Freitag R H Mfg Co\*  
 1010 Humenyik Alex S\*  
 1012 Magyar Mrs Elizabeth\*  
 1016 Simmons Saml J  
 1018 Horring John  
 1022 Bahil Stephen  
 1024 Armbruster Nicholas\*  
 1034 Fifer Chas J\*  
*Steiner ave ends*  
 1044 Vacant Storeroom  
 " Tanasoff Christ  
 1046 Kintz James A  
 1050 Vacant Storeroom  
 " Bozic Mirko  
 1054 McMillin Saml\*  
 1058 Palmarini Pasquale\*  
 1062 Cea Tony\*  
 1064 Hood Adam  
 " Gomory Joseph\*  
 1068 Juberka Wm J  
 1070 Stanich Frank  
 1072 Glockner Henry\*  
 1080 Shatrich Jerry  
 1084 McCarthy Lawrence J  
 " Nelson Lee  
 1084-86 Zimmerman David  
*Stanton ave intersects*  
 1090 Zimmerman David\*  
 1094 Flegly Harry H\*  
 1104 Vices Kosten\*  
 1110 Mihaly G Harry\*  
 1116 Taylor Mrs Clara J  
 1120 Ramicone Phillip P\*  
 1124 Sparr Benj F  
 " rear Crobarger E F  
 1134 Moffett Richard G  
 1138 Jankowski Stanley\*  
 1142 Mathews James A\*  
 1144 Kosmoski Alex\*  
 1150 Deighton Ralph\*  
 1156 Barber Mrs Johanna I\*  
 1160 Hall Harley F  
 1162 Pake's P & S Pharmacy  
 " Pake Medicine Co  
 1164 Vezzani Mrs Bernice  
 1166 Aster Cash Mkt Co  
 1168 Zarich John  
 1170 Acme No 15  
*Cole ave intersects*  
 1178 Lamphier & Watson  
 1180 Brown Claude M  
 1182 A & P Tea Co  
 1190 Dixon Edward A  
 1192 LaPorte James W  
 1196 McAleese John\*  
 1200 Stewart Lon D  
 1204 Harig Clem W  
 1208 Parker Chas S  
 1212 Dye Thos L\*  
 1216 Spalding Ross F  
 1220 Clements Caneth D  
 1226 Orihel Clement\*  
 1232 Egheit Chas L\*  
 1236 Little Virgil T\*  
 1240 Radabaugh Lemuel E  
 1242 Helfrich John\*  
 1248 Vacant Storeroom  
 1250 Bowman Carl R  
 1254 Thomann Anthony\*  
 1256 Katz Nathan\*  
 1262 Sacomani Jack\*  
 1264-8 Osborne Lonnie\*  
 1270 Woodford Bros  
*E Emerling ave ends*  
 1284 Withrow Bunyan E  
 1288 Thurzan Geo\*  
 1292 Arendt John  
 1294 Vacant Storeroom  
 (1) Walk Joseph D

(2) Mitsch Peter  
 1296 Burk Bros  
 1298 Apartment  
 (1) McQuown Mrs Hazel M  
 (2) Gaydash Andrew  
 (3) Zinn Thelma  
 (4) Streib Henry  
 1298 Nimer Chas  
 1300 Brown Chas W\*  
 1304 Schaal Carl W  
 " Jr O U A M  
 1308 Luck Joseph\*  
 " Benedict Mrs Mae  
 " Seckler Geo  
 " Herwick Mrs Laura E  
 1310 Luck Jack K  
*E Archwood ave intersects*  
 1340 Hargrove R Marvin  
 1344 Moskos John\*  
 1348 Dean James J\*  
 1354 Johnson Walter C\*  
 1358 Ballou Ernest G\*  
 1362 Peacock Herman L\*  
 1366 Mitchell Robt L\*  
 1370 Souers Mrs Sadie E  
 1374 Biege Wm T\*  
 1380 Evans Claude D\*  
 1384 Weimer Roy B\*  
*Ido ave intersects*  
 1396 Collupv Robt B  
 1404 Given James O  
 1408 Snyder John C\*  
 1412 Rueder Limer M\*  
 1418 Humbert Rev Russell J

## GRAVES COURT

From 268 W Exchange south to  
 W Cedar (Southwest)  
*WEST SIDE*  
 129 Howard Lester H  
 131 Gantzer Joseph P  
 133 DiBona Vito  
 135 Kouros Christ  
 137 Matheny Milton A  
 139 Leiser Frank  
 141 Cronch Marshall H  
 143 Ross Leonidas G  
 147 Young Lovina S\*  
 151 Sattes Mrs Nina\*  
*WEST SIDE*  
 132 D'Avello Joseph\*  
 136 Harkalis Dan  
 140 Fresh Irvin A  
 144 Hudkins Richard S  
 146 Wilson Jack

## GRAY AVE

From 231 Albany ave north to  
 Glasgow ave (Southeast)  
*EAST SIDE*  
 785 Klett Saml J  
 781 Robinson Wm N  
 779 Friend John C  
*WEST SIDE*  
 782 Ballard Geo R  
 780 Coyne Wm T\*

## GRAY COURT

From 436 Spicer west and south  
 to Power (Southeast)  
*NORTH SIDE*  
 410 Crawford Mrs Carrie G  
 " Bush Geo W  
 442 Leinard Wm S  
 " Sharps Clarence R  
*SOUTH SIDE*  
 438 Williams Howard T  
 487 Berry Mrs Hazel M

## GRAYSTONE AVE

From 1260 E Tailmadge ave south  
 (Northeast)  
 — Vacant  
 — Salmons Ernest\*  
 — Zurbuch Albert L

## GREEN

From 87 W Market north (Central)  
*EAST SIDE*  
 15-17 Davis L & C Co  
 19 Fkovich Mrs Fruma  
 21 Pifer Howard W

25 Fenton Martin H  
 " Smith Howard  
*Wood ends*  
*WEST SIDE*  
 8 Humphreys Mrs Mary L  
 14 Gallo Nicholas S  
 16 Echols Henry  
 16-20 Universal Cing Co  
 " Miraclean Co  
 " Miraclean Institute  
 42 Reynolds Mrs Katherine  
 44 Payer Geo

## GREENLAWN AVE

From 412 Palmetto ave south to  
 E Catawba ave (Firestone Park)  
*EAST SIDE*  
 — St Paul's Church  
 — St Paul's School  
*Mission dr intersects*  
 1629 Swartz John C\*  
 1633 Stephens Phillip II  
 1637 Wagstaff Donald A\*  
 1641 Isbrandt Ralph  
 1653 Backe Albert A\*  
 1657 Vacant  
 1661 Whitacre Clarence R\*  
 1673 Smith Herman W\*  
 1677 Lees Peter\*  
*WEST SIDE*  
 1612 Heller Carl C\*  
 1616 Roddy Wm M\*  
 1620 Vacant  
*Mission dr intersects*  
 1634 Witz Chas\*  
 1638 Hunter Geo H\*  
 1642 Schmidt Mrs Agnes\*  
 1646 Kohler John B\*  
 1654 Sprague Sidney H\*  
 1662 Siwik Nick\*  
 1666 Newkirk Chester F\*  
 1670 Schreiner John B\*  
 1674 Hathaway Porter II\*  
 1678 Culberson Otho D\*

## GREENVALE AVE

From opposite 324 Kenilworth  
 dr east (West Hill)  
 1229 Rodgers Arthur A  
 1225 Conn Oscar D\*  
 1219 Bruggemeier Geo L\*  
*Hollywood ave begins*  
*Foursome ave begins*  
*Anbundance ave begins*  
*Molane ave begins*  
*McPherson ave begins*  
*Reynolds ave begins*  
*Voxello ave begins*

## GREENWAY

From 274 Water west to Locust  
 (Central)  
*NORTH SIDE*  
*W Bowery intersects*  
 113 Wagner Frank C\*  
 115 Sabo Mrs Fthel  
 119 Schadle Anton  
 121 Langrell Harry  
 123 Dorsey Ray V  
 125 Bisson Conrad M  
 125½ Harmon Joseph V  
 " Burchett John  
*SOUTH SIDE*  
 90 Moirano Joseph  
*W Bowery intersects*  
 130 Sherbondy Geo L\*

## GREENWOOD AVE

From Jefferson ave south, 1st  
 west of Lindale ave, intersecting  
 at 1371 Delia ave (West Hill)  
*EAST SIDE*  
*Mull ave intersects*  
*Elmdale ave intersects*  
 327 Schreiner Geo R\*  
*W Sunset View dr intersects*  
 377 Cahill Mrs Louisa M\*  
 383 Trueman Chas H  
 391 Holdstein Max B\*  
 403 Miller Clinton R\*  
 115 Long John H\*  
 119 Funberg Dean W\*



433 Rossen Maurice A  
461 Chadwick Maurice W\*  
467 Sohl Ralph W\*  
471 Coulter Harold L\*  
477 Kafer Frank\*  
481 Staiger Wm J\*  
487 Friedman Harry  
491 Vacant  
497 Dorman Richard M\*  
501 Osborn Chas\*  
507 Eckert Eugene T  
511 King Leroy\*  
517 Ecrement Lloyd L  
521 Brown Frank P  
*Delta ave intersects*  
563 Carr Victor C  
569 Schobert Earl C\*  
575 Madison J DeWitt\*  
589 Cattrell Harry C  
595 Scherr Joseph\*  
601 Wettstyn Russell R W\*  
*Stadelman ave intersects*  
621 Wtiner Joseph D\*  
643 Kasserman Albert F\*  
649 Censky Fred F  
655 Willdman Adolph\*  
*Bye intersects*  
667 Reiter Harold F\*  
673 Schwab Harlan A\*  
689 Lawson Wilfrid G  
707 Billman Walter S\*  
715 Nathans Mrs Sarah O\*  
*Peckham intersects*  
733 McMahon Wm R\*  
765 Ransch Harry C\*  
775 Orr Clifford B  
*Orrin intersects*  
787 Tracy Elmer J\*  
793 Black James I\*  
821 Bolton Frank N\*  
825 Hamilton Mrs Nellie L\*  
*Copley rd intersects*  
865 Callri Joseph\*  
871 Dick Archibald C\*  
877 Brown Mrs Dorothy R  
889 Vacant  
903 Menhorn Joseph M\*  
*Little intersects*  
919 Prease Robt S\*  
923 Hull Clinton F\*  
929 Summy A I rank  
933 Schray Walter W\*  
949 Ortolano John  
953 Harding G Kenneth\*  
*Lawton intersects*  
— Schumacher School  
*West Side*  
*Mull ave intersects*  
*Elmdale ave intersects*  
336 Uhl Harvey\*  
442 Baumgardner Aloysius M\*  
" Baumgardner Products Co  
346 Materna Wm C\*  
352 Haines Lloyd M\*  
*W Sunset View dr intersects*  
378 Jaracz Martin P  
384 Smith Tarlton E  
390 Phillips Frederick L\*  
394 Jusell Ralph H\*  
398 Stallsmith Edwin O\*  
414 Knapp Fred J  
424 McCourt Walter P\*  
430 Strigle Ralph I\*  
444 Herberich Richard C\*  
*Thorndate dr begins*  
456 Kirn Walter N\*  
468 Wiesemann Alexander W\*  
472 Leach Ernest C\*  
478 Sargent Howard A\*  
482 Carter McCoy C\*  
488 Bauer Chas R\*  
498 Watson Allen H  
502 Germann Joseph F\*  
508 Klippel Howard B  
512 McGuire Mrs Lottie C\*  
518 Thorpe Emmet J\*  
522 Crawford Geo W\*  
*Delta ave intersects*  
562 Vacant  
570 Buettell Andrew K\*  
576 Seybold Eugene  
582 Coovert Edward A\*

590 Burkholder Harold B\*  
596 Robart Dr Wilbur C\*  
602 Thomas Melbourne M\*  
*Stadelman ave intersects*  
622 Weller Wm M\*  
638 Sauser Harvey E\*  
644 Myers Irving  
650 Brumbaugh Dr John D\*  
656 Hittle Luther A  
*Bye intersects*  
676 Shuler Dr Geo A\*  
680 Reynolds Clarence S\*  
690 Hollinger Arthur B\*  
696 Seely Glen H\*  
708 Harrington Ira W\*  
714 Ion Grace E\*  
720 Kin Peter J\*  
*Peckham intersects*  
740 Thye Adolph H  
746 Arenson Herman L\*  
752 Weeden Leslie  
766 Post Wm L\*  
770 Mund Carl H\*  
778 Kirk Misses\*  
*Orrin intersects*  
790 Rowan John W\*  
798 Hoessler Newton E\*  
802 Hocking Sidney\*  
810 Wagner John J\*  
*Copley rd intersects*  
868 Blewett M chael\*  
874 Mills Wm A\*  
878 Fielding John H  
888 Alessio Ernest D\*  
894 Melville Basil C\*  
898 Blewett Thos B\*  
*Little intersects*  
920 Tstlkoff Louls D\*  
940 Barker Fleming H\*  
954 McGuckin Cletus R\*  
*Lawton intersects*  
**GREENWOOD ROAD**  
From Darrow rd east, 1st north  
of A C & Y Ry (Northeast)  
*NORTH SIDE*  
— Ellis Edward H\*  
*SOUTH SIDE*  
350 McDowell O & G Inc  
— Ak Cut Stone Works\*  
**GREGORY AVE**  
From 1213 S Main east to Swelt-  
zer ave (South Akron)  
*NORTH SIDE*  
9 Rawl James  
11 Hurst Winston M  
19 Owen Fred R  
25 Arturo Louis  
29 Roop Albert C\*  
33 Taleff Louis  
*S High intersects*  
49 Boger Joseph  
53 Still James B  
59 Zimbardi Mrs Joan\*  
*Getz intersects*  
99 Miller Danl F  
103 Papa Peter\*  
105 Baron Geo  
107 Tremko Mrs Anna  
109 Ryerly Wm F  
" Fenstermacher I H\*  
115 Russ Peter\*  
*SOUTH SIDE*  
16 Holland Mrs Mary E  
" Lollis Wm  
" rear Cunningham Clifford  
18 Vacant  
20 Baker Jesse H  
22 Nasich Jordan  
26 Dilworth Mrs Emma\*  
30 Long Thos J\*  
30 Grable Mrs Grace M\*  
*S High intersects*  
50 McGown Ira W T\*  
52 Henley James E  
52 1/2 Blackburn John E  
54 Babcock John B  
58 Hummel John D\*  
" rear Hummel Ellis V  
61 George Angelo  
66 Susner Peter

66 1/2 Martin Julius A  
68 Wuchich Paul  
*Getz intersects*  
90 Boyer James G  
94 Lee Elijah  
96 House Thos  
100 Jackson Edward  
102 Edwards Richard  
**GRIDLEY AVE.**  
From 766 Johnston south (South-  
east)  
*WEST SIDE*  
443 Blocker Wm P\*  
447 Wernecke Christian A\*  
451 Lull John J\*  
455 Winters Edward H  
459 Fogerty John T\*  
461 Leonard Mrs Winifred E  
463 Gadd Roy H  
467 Ferrell Ervin F\*  
467 1/2 Bargetz Carl F  
471 Venardos Geo B\*  
475 Thurston Harry I\*  
479 Harmon Jay C  
493 Grizer Julius\*  
" Smith Chas W  
" Pfeifer Wm  
493 1/2 Stump Thurman Z  
" Vacant  
495 Deluca Joseph\*  
497 Parker Roy C  
" rear Vacant  
499 Raifer Paul\*  
501 Rice Wm E\*  
503 Stamps John I\*  
511 Norrington Albert M\*  
517 Hamrock John\*  
521 Rifle Emery D  
523 Sheppard Edward\*  
525 Flory Don P—  
533 Oldaker Geo E  
537 Ovendorf Albert E  
539 Harris Chas A\*  
551 Acheson John T  
553 Schuermann Joseph R  
555 Forbes Chas R\*  
" Briggs Mrs Mattie J  
559 Boston Jesse L\*  
563 Agnew Richard I\*  
565 Wolf Mrs Lura  
567 McCormick Wm M  
" Manis Elza Q  
575 Kozelski Chas S\*  
587 Bolin Mrs Olive  
*E South intersects*  
609 Hague Friend J  
617 Arms Glenn R  
621 Jacob Henry\*  
643 Ruffe John D\*  
645 Jeffries Herbert F  
651 Tracy Floyd J  
655 Turiano Anthony\*  
657 Thornton S Burke  
*WEST SIDE*  
450 Garner Bros Inc  
456 Hockwalt Mrs Amelia\*  
" Shatzar John M  
460 Rossiter Edward F  
464 Yeakam Frank  
468 Miller Wesley W\*  
472 Goodwin Clifford S  
476 Pisano Antonio\*  
478 Muffley Joseph R\*  
484 Buck Karl  
488 Hugg Matilda G\*  
492 Wyant Guernsey B\*  
496 Mullens Joseph\*  
500 White Harry C  
504 Waddell Mrs Hilda M\*  
508 Vacant  
" rear Vacant  
512 Frank Joseph C\*  
516 Reed Delbert A  
520 Gray Herbert C\*  
526 Manzari John B\*  
528 Pisano James  
534 Wickiser Mrs Laura  
" Reynolds John A  
536 Mantell Frank  
538 Plasecki Mrs Mary A  
" Supina Pat J

# THE CENTRAL ASSOCIATED REALTY CO. 1622 FIRST-CENTRAL TOWER

**SUNSET VIEW SUBDIVISION WITHIN WALKING DISTANCE TO THE BEST GRADE, HIGH AND PAROCHIAL SCHOOLS**

AKRON CITY DIRECTORY

251

748 Schill Clarence W  
 556 Yuhasz Mrs Katie  
 566 Boston James E\*  
 568 Drurey Homer L\*  
*E South intersects*  
 600 Wolf Meyer D\*  
 610 Summerford Thos D  
 614 Schott Carl A\*  
 618 Farley Ralph F  
 622 Lance Geo  
 " Wilson J Ralph\*  
 626 Johnson Jefferson L\*  
 636 Brown John A\*  
 640 McIntyre Owen E\*  
 642 Sgaralata Saml\*  
 650 Elkins Grover O\*  
 656 Myer Ira W

**GRIFFIN COURT**  
 From 840 Johnston south (South-east)  
 423 Gribble Fred C  
 427 Kuntz John C\*

**GRIFTON AVE**  
 From 1201 Arnold ave north to Hazl, Jd west of Eastland ave (Northeast)

**EAST SIDE**  
 583 Kenney James W  
 589 Cross Janus A\*  
 601 Carr Homer V\*  
 609 Hugg Walter  
 613 Shaffer Percy C\*  
 629 Vacant  
 633 Marik James\*  
*Brandon ave intersects*  
 650 VanHorn Guyle R  
 663 Rieger Percy R  
 667 Partridge Walter\*  
 671 Riffin Clifford H  
 675 Lane Geo W  
 681 Younkis Harold E  
 687 Fenton Irvin D\*  
 699 Irout Dale C\*  
*Grandview ave begins*  
 719 Carpenter Hubert H  
 723 Houk Harry R\*  
 727 Siegel Richard A  
**WEST SIDE**  
 622 Morris Chester O\*  
 626 Davis Chas S\*  
 630 Smith Chas L  
 634 Powell O Dalc\*  
 638 Koledin Rudolph  
 642 Uelton Iollie  
*Brandon ave intersects*  
 668 Sinar John\*  
 672 Roemer Arnold C\*  
 676 Duncan Harold W  
 680 Trout J Herman  
 684 Nichter Cletus E  
 688 Bruce Thos W  
 696 Litmer Fred R\*  
 700 Martin Vestus O\*  
 726 Vacant

**GROVE**  
 From 425 Crestwood ave west to S Balch (West Hill)

**NORTH SIDE**  
 291 Ammerman Wm L  
 " Mack James  
 " Landis Geraldine  
 295 Maloy Chas L\*  
 299 Brittain Geo\*  
 303 Tipton Robt B  
 307 Beckreth Rosc A  
 309 Seller Peter J\*  
**SOUTH SIDE**  
 276 Brenner Ivan G  
 280 Bowers Ralph J  
 282 Yerrick Ormer A\*  
 286 Cummins Michael J\*  
 290 Haberkost John F\*  
 294 McBride Homer M  
 298 Magilvy David

**GUTH TERRACE**  
 From 297 W Market north (West Hill)  
 14 O'Neil Michael J

16 Harrison Richard H  
 18 Poe Wm Lee  
 20 Perry Clyde W  
 22 Friedrich Wm C  
 24 Adames James T

**GUY**  
 From 542 McKinley ave south to Corice (Southeast)

**HACKBERRY**  
 From 94 W Wilbeth rd south (South Akron)  
 123 Markovich Geo J  
*Mulberry intersects*  
*W Dartmore ave intersects*  
 -- Walker Wm  
 -- Knoch Elias\*  
 -- Tenison Isaac  
 -- Schaudt Harry B  
 -- Petush James  
 -- Koch John\*

**HACKETT**  
 From 38 McCoy south to S Main (Southeast)

**EAST SIDE**  
 661 Despotos John\*  
*Cross intersects*  
 677 Bouschre Mrs M M\*  
 683 Manchester Alonzo R\*  
 687 Coleman Neval F  
 " Knight Willard  
 689 Walsh Mrs Catherine A\*  
 699 Sloan Earl W  
 701 Floyd Lang  
*Fair intersects*  
 725 Piadc Mrs Mary  
 731 Brown Fletcher A  
 737 Latchaw Lawrence A  
 " Shaffer Geo W.  
 739 Constantine Jordan  
 741 Brown Adolph  
 743 Antonino Nick jr  
 745 Hotel Thomas  
 747 Vacant Storeroom  
 749 Main Cleaners  
**WEST SIDE**  
 650 Ames Leon  
 656 Foley Martin P\*  
 660 Davis Geo L\*  
*Cross intersects*  
 686-96 Al Greenwald Inc  
 700 Antonino Nick jr  
 704 Shearer Robt J  
 708 Vacant

**HADDEN COURT**  
 From 30 Harcourt dr west (West Hill)  
 1383 Wales Albert J  
 1386 Haas Frank J\*  
 1393 Allyn A Guy\*  
 1396 King Arthur P\*

**HAIMS COURT**  
 From 804 Huron west (South-west)  
 244 Thomas Wm H  
 246 Thomas Robt A  
 250 Vacant

**HALGATE ROAD**  
 From Hampshire rd west 1st south of Covington rd (Fair-lawn)

**HALL**  
 From 324 Crosby south to S Maple (West Hill)  
**EAST SIDE**  
 67 Teeple Mrs Minnie M\*  
 81 Harris Howard E\*  
 85 Gravesmuehl John W\*  
 91 Noakes Levi C  
 95 Zollinger Ludwig C\*  
 99 Vacant  
 103 Cargould Misses\*  
 105 Dimitriou Joseph  
 107 Schne der Andrew  
 109 Hurd Chas A  
 113 Hall Elmer E\*

" Denning Lester E  
 117 Young Jacob C\*  
 125 Welton Misses\*  
 131 Amer Alphonsus J\*  
 135 McLaughly Otto L  
 137 Washburn Forest O  
 139 Sandmann Wm W\*  
 139 1/2 Campbell Jay A  
 143 Saeger Edgar L\*  
 147 Deselms Mrs Anna\*  
**WEST SIDE**  
 66 Cullinan Ralph N  
*Crestwood ave begins*  
 80 Quigley Arthur M\*  
 82 Yocke Gustave A  
 90 Gatsalsky John  
 92 Jordan Leo F\*  
 96 Maguire Frank P\*  
 100 Tschuml Rudolph\*  
 104 Courtney Joseph F  
 108 Vacant  
 112 Kleckner Chas L\*  
 116 Fischer Stephen\*  
 120 Manthey Mrs Elma L\*  
 124 Ritter Harry\*  
*Crown begins*  
*Claverdale ave begins*  
 136 Williams Chas\*  
 140 Houk Chas F\*  
 144 Bargetz Ferdinand\*  
 150 Newhall Clifton M  
 152 Snyder Keller

**HALLIE AVE**  
 From 521 Eastland ave north to Brandon ave (Northeast)

**EAST SIDE**  
 601 Vacant  
 605 Falkner F Leverette\*  
 615 Smith Ray  
 621 Smith Clyde H\*  
 625 Shaub Aaron D  
 629 Witherow Frank C  
 633 Deutsch Michael\*  
 637 Neff Curtis E  
 641 McDowell Edwin L\*  
**WEST SIDE**  
 608 Tippins Carl R  
 612 Dantzier Mrs Faye\*  
 614 Hedrick James I  
 616 Reese Wm N\*  
 618 Forney Mrs Mary F\*  
 626 Swanson Cecll F  
 630 Glamick C Graham  
 634 Thrasher Enoch S\*  
 636 Wright Harry L\*  
 640 Eder Chas A\*  
 644 Smith Alfred M  
 650 Fraser Chas R\*

**HALLINAN COURT**  
 From 467 Livingston southeast (Southwest)

336 Fortunato Nick  
 334 Pastor Mrs Lavan  
 332 Anderson Joseph  
 329 Varelle Louis\*  
 327 Bayes Mrs Bessie C

**HALSTEAD**  
 From 431 Washington east to Grant (Southeast)

**NORTH SIDE**  
 125 Ford Saml  
 131 Henry Herbert E  
 133 Bemus Paul  
 137 Richards Robt  
 143 Wright Alfred  
 149 Bloshe Adam\*  
 155 Vacant  
 157 Roberts Geo W  
 159 Matlock McKinley  
 161 Apartment  
 (A) Becknell Louis  
 (B) Joynt Mrs Maud M  
 (C) McKenzie Roy A  
 (D) McNeely Jesse R  
**SOUTH SIDE**  
 122 Seav Chas  
 126 Feaster Irvin  
 132 Hogrove Wm  
 " Pearson Louis

# THE DAUNTLESS PLUMBING & ELECTRIC CO. 18-22 E. State St.

"NORGE" AND "FRIGIDAIRE" ELECTRIC REFRIGERATION FRANKLIN 8109

- 134 Marshall Mrs Minnie
- 136 Hurst Mrs Corinn
- 136 Moore Henry
- 138 Bridgman Robt L
- 142 Lang Leo\*
- 148 Jackson Saml
- 156 Fillian Phillip\*
- 162 Davis Orrin F

**HAMILTON AVE**

From north of Mell ave south to E Buchtel ave (Southeast)

- EAST SIDE**
- 43 Allen Emerson C\*
- 47 King Mrs Mary N\*
- 51 Gilbride Bernard\*
- Mell ave ends*
- 71 Formby Wyatt W
- 75 Jackson Mrs Ethel S\*
- 79 Black Ralph W\*
- 85 Lasher John R
- 91 Moran Geo K
- 95 Barrett Mrs Martha M
- " Casselman Willard\*
- 101 Rockwell Mrs Nora F\*
- 107 Norman Cyrus C\*
- 111 Thompson Mrs E M\*
- 115 Heckman David C\*
- WEST SIDE**
- 44 Moore Mrs Emma J\*
- 48 Dalton Geo W\*
- 52 Doyle James L
- 56 Carpenter Arthur W\*
- 60 Place Frederick A\*
- 64 Moore Dr Thos K\*
- 70 University Club Annex
- 76 Valentine Howey A\*
- 80 Haynes Wm B\*
- 86 Gill Mrs Catherine\*
- 90 Richardson Mrs Grace J
- 94 Christian Chas I
- 100 Graham Mrs Ella D\*
- 106 Close Mrs Josephine E\*
- 112 Anderson Wm H\*
- 116 Johnson Frank W

**HAMILIN**

From 358 Wildwood ave west to Madison ave (West Hill)

- NORTH SIDE**
- 875 Foss Harold D
- 887 Clement Harry P
- 891 Porter Wm J\*
- 895 Basky Carl R\*
- 899 Karr Chas\*
- 903 Mueller Paul H\*
- 909 Snyder Russell H\*
- 913 Renner Lester N\*
- 919 Lyon Geo R
- 923 Laudahn Paul A\*
- 927 Morgan Mrs Bella J\*
- 931 Gable Mrs Elsie M\*
- '35 Vacant
- 939 Hutchison Wm R
- 943 Vorndran Adrian\*
- SOUTH SIDE**
- 888 Dow Stewart L
- 890 Savloff David\*
- 894 Mueller Edwin P\*
- 900 Mueller Mrs Mary A\*
- 904 Sterner Paul
- 910 Neff Lawrence W\*
- 914 Khoenle Herman F\*
- 918 James John
- " Wilcox Irma D
- 924 Koehler Misses\*
- 930 Walker Mrs Daisy E\*
- 934 Nau Geo R\*

**HAMILIN COURT**

From 631 W Bowery east (South-west)

- 170 Fiedorowicz Frank

**HAMMEL**

From 722 Johnston south (South-east)

- EAST SIDE**
- 473 Snyder Rev Geo A
- 479 Walter Warren M\*
- 481 Kline Peter A
- 483 Murphy Harry J\*

- 485 Marcomb Mrs Pearl
- 491 Eckler Thos S
- 495 Flory W Floyd\*
- 499 Seeker Allen J
- 501 Bricker Carl E
- 503 Hull Mrs Clara M\*
- " Overfield C Bert
- 507 Vacant
- 511 Edsall Chas A
- 515 Murdock Troy L\*
- 521 Streffer Lawrence L\*
- 527 Mitchem Roscoe E
- 529 Willson Otis O\*
- 533 Hufford Chas\*
- 533 1/2 Davis Ellsworth C
- 537 Thrash Stanley W\*
- 541 Perdue Raymond E\*
- 545 Sharrock Herbert G\*
- 549 Wells Madison\*
- " rear Vacant
- 555 Fletcher Thos N
- 555 1/2 Fischer Alphonse\*
- 561 Muffley John W\*
- 563 Jones Edwin
- 569 Wagner Clyde H\*
- 573 Parllon Paul P\*
- E South intersects*
- 601 Isner Louls J\*
- 605 Pinkos John S\*
- 609 Hall Raymond G\*
- 613 Grinder Mrs Marie M\*
- 629 Wetzel Wm A\*
- 633 Alakszay Alex\*
- 651 Buirley Roy E\*
- 655 Hunter Robt A\*
- 657 Triplett Fred
- E Crozier intersects*
- 679 Edwards Gludys M
- 685 Perry Mrs Myrtle A
- LaFollette intersects*
- 703 Foglesong Clyde W
- 705 Yelenik Mrs Elizabeth
- 707 Vacant
- 711 Blosser Clarence C\*
- Baird intersects*
- Kipling intersects*
- McKinley ave intersects*
- Corice intersects*
- Morgan ave intersects*
- Lovers lane intersects*
- 869 Sremack Mrs Katherine\*
- 873 Massaro Stephen\*
- 877 Palovcik John\*
- 879 O'Hara Cebirt M\*
- 883 Dunn Roy M
- 893 Darkow Albert J
- 899 Kennedy Lowell C
- 901 Dykes Mrs Nannie
- 909 Rainey Leslie S\*
- Craig begins*
- Glover School
- Cole ave intersects*
- 971 Pollard Robt W
- 981 Saccone John A\*
- 985 Runge Arthur II\*
- 1001 Runge Grant A
- 995 Catalano Saml
- Eva ave intersects*
- E Archwood ave intersects*
- N Firestone blvd intersects*
- Reed ave intersects*
- Hayes ave intersects*
- E Wilbeth rd intersects*
- Unopened to south of Cooper ave*
- 1645 Chambers Willis R\*
- WEST SIDE**
- 484 Boltz Roy L
- 488 Peart Harry A\*
- 492 Kepner R Blake\*
- 502 Howland Karl B
- 504 Swartz Leonard R
- 506 Wester Theodore\*
- 508 McConnell James
- 510 Stopher Leon S
- 514 Boice Albert O\*
- " rear Boice Curtis T
- 520 Barnett John S\*
- 522 Holmes Allen R
- 530 Kiger Joseph B
- 534 Wideck Michael\*
- " Lidington Harry
- " Zilak Mrs Julia

- 538 Thompson James A
- 540 Martin Cecil L\*
- 544 Moniodis Nick P\*
- 546 Roseberry Mrs Josephine
- 548 Cottrill Francis M
- 556 Morris Ernest W\*
- 558 Crum Mrs Ellen A\*
- 564 Worcester Jesse II
- " Swain Danl T
- " Jones Wm S
- " rear Philllips Harold II
- " Colegrove Cecil
- 570 Markov James
- E South intersects*
- 602 Kasarda Michael\*
- 610 Schmitschulte Herman J\*
- 614 Seebach Frank A\*
- 618 Rupp Danl W\*
- 622 Livers Hubert S\*
- 634 Samuelson Paul L\*
- 638 Scibert James W\*
- 642 Sanders Everett A\*
- E Crozier intersects*
- 682 Bvrd Edward T\*
- 684 Hrubik Andrew\*
- 686-88 Salko Stephen A\*
- LaFollette intersects*
- Kipling intersects*
- McKinley ave intersects*
- Corice intersects*
- Morgan ave intersects*
- Lovers lane intersects*
- 874 Yoos Benj W
- 880 Kafer Karl F\*
- 884 Warner Russell G\*
- 888 Sanders Ralph S\*
- 894 Alvarez Fred U\*
- 900 Skirpan John J\*
- 904 Largo Peter L
- 910 Knoch Mrs Anna\*
- 914 Lorenzo Joseph M\*
- 918 Temple Mrs Margaret E\*
- 924 Musick R Burke\*
- 928 Reder Ignatz\*
- 932 Park C Eugene
- 938 Morse Wm B\*
- 948 Tinsley Jacob B\*
- 952 Galati Salvatore\*
- Cole ave intersects*
- 962 Mitchell Harry\*
- 966 Shira Joseph
- 992 Goff Jacob M
- Eva ave intersects*
- 1016 Connell John C\*
- 1020 Hawkins Wm H\*
- Vacant
- Clifford ave intersects*
- 1124 Hoppstock Herman\*
- E Archwood ave intersects*
- N Firestone blvd intersects*
- Reed ave intersects*
- Hayes ave intersects*
- E Wilbeth rd intersects*
- Unopened to south of Cooper ave*
- HAMMOND COURT**
- From 184 W Center south (Central)
- 249 Rooming House
- 243 Garrett Henry A
- HAMPSHIRE ROAD**
- From W Market southwest and north to W Market 1st west of Chesnut rd (Fairlawn)
- Ridgewood road intersects*
- F Fairlawn blvd intersects*
- W Fairlawn blvd intersects*
- 155 Cameron Augustus G\*
- 176 Dietzold Louis R\*
- Ely rd intersects*
- 215 Silver J Robinson Jr\*
- 229 Palmer Thos A\*
- 265 Baker Wm A\*
- 281 Robinson Mrs Dorothy D\*
- Wolcott rd intersects*
- 320 McQueen Loren A\*
- Briee rd begins*
- Rentham rd ends*
- Schocolog rd intersects*
- Worthington rd begins*
- Hatgate rd begins*

514 Bryant Howard H\*  
*Covington rd ends*  
— Oburn Wm H\*

**HAMPTON ROAD**  
From 173 Cutler Parkway east  
(Goodyear Heights)

**WEST SIDE**  
1473 Fisher Paul L\*  
1477 Worman Ira F\*  
1483 Adams Robt B\*  
1487 Bond Wilbur J\*  
1493 Oxley Joseph H\*  
1499 Allison Olive\*  
1505 Shifflette Mrs Nan G.\*  
1507 Ware Geo\*

*Ruckel rd intersects*  
1521 Rosselit Vincent O  
1525 Cummings J Lee  
1529 Robertson Geo\*  
1535 Repp Claude E\*  
1541 Locklear Mrs Mayme P

*Brittain rd intersects*  
1555 Skirpan Alexander J\*  
1559 Rasmussen Arthur S\*  
1565 Secrist Glenn I  
1567 Thomson James D\*  
1575 Glatthar Louis\*  
1579 Mathias Jesse W\*

*Madeira begins*  
1589 Wootten Theodore O  
1595 Shuster Perry\*  
1599 Horton Harbin A  
1603 Dye Robt J\*  
1609 Newcome Raymond V  
1613 Farnsworth Wylie A\*  
1617 Wiggins Brown A\*  
1623 Culbertson Thos L

*Emerson intersects*  
1635 Holmes Russell B\*  
1639 Huber Wm I\*  
1645 Flesham Ralph A\*  
1649 Shifflett Joseph L  
1653 Wilson Wm M\*  
1659 Gay Wasson D\*  
1665 Sabo Mrs Mary\*  
1669 Rumsy Christy W\*  
1675 Hammond Bruce J\*

*Watson intersects*  
1709 Burdick John S\*  
1711 Rawles Sidney H  
1715 Swartzman Jacob J\*  
1721 Johnson Karl W\*  
1725 Breth Henry C\*  
1731 Hodges Patrick B  
1735 Robinson Eva M  
*Horsing View ave begins*  
1753 Heinzman Leonard F\*  
1759 Slife Corliss T\*  
1767 Lightner G Earl\*

**SOUTH SIDE**  
1474 Moon Raymond T\*  
1478 Larsen Axel\*  
1484 Kramer Sherman B\*  
1488 Brooks Peter B\*  
1494 Whitson Edward  
1498 Vierck Fred G\*  
1504 Burgers Mrs Janna\*  
1510 Helbling Joseph E

*Ruckel rd intersects*  
1518 Burchard Mrs Margaret\*  
1524 Morrison Alexander  
1530 Breedlove Isaac M\*  
1536 Wahl J Gilbert  
1540 Carn Fred H\*  
1544 Eckert Homer O\*

*Brittain rd intersects*  
1558 Joyce James\*  
1568 Beltz Paul M\*  
1574 Stine Wm T\*  
1580 Henson Mrs Elfreda C  
1584 Wertenberger Donald R\*  
1590 Wolverton M Paul\*  
1594 Miller Walter R

1600 Bender John C\*  
1604 Thorne Minor H\*  
1610 Neil Joseph E\*  
1614 Cain Ierd M\*  
1618 Fairer D Guy\*  
1620 Ledgerwood John O\*  
*Emerson intersects*  
1636 Livingston Leonard C\*

1640 Gilmore Frank D\*  
1646 Kiskey Michael\*  
1650 Peterman John\*  
1654 Drollinger Paul C  
1660 Thompson Saml C  
1664 Kerr Geo C\*  
1670 Harrison Harry  
1676 Mitchell Wm J\*  
1680 Linger Wm F\*  
1684 Lstes Ernest W\*

*Watson intersects*  
1706 Collins Glenn H\*  
1710 Summers Harris H\*  
1714 Vacant  
1720 Wise Theodore C  
1724 Sutter Francis J  
1728 Alex's Ernest L\*  
1734 Sonner Ivan C  
1738 Dulross Verne J\*  
1744 Vaughan James D  
1748 Harry James B\*  
1754 Carnahan Dana W\*  
1758 Ensor James W\*  
1764 Scharmen Randall R\*  
1770 Jones Elmer W\*

**HANLEY COURT**  
From 48 N Valley west (West Hill)  
356 Russell Alexander Y  
358 Brooks Booker  
360 Day Louise

**HANSEN COURT**  
From 22 1/2 Jewett east (Northeast)  
725 Jacobsen Hans J  
726 Chester John S

**HARBOR**  
From 414 W Bowery west to  
Commins (Southwest)  
126 Moncrief Benj P  
" Young John G  
*Locust ends*  
168 Vanover Bailey R  
167 Grandon Geo G  
" Martin Frank

**HARCOURT DRIVE**  
From W Market ext north to  
Garman rd 1st west of Melbourn  
ave (West Hill)

**EAST SIDE**  
15 Bowman Robt H\*  
43 Croakman Elmer G  
53 Bullis Lloyd M  
61 Daub Frank L\*  
71 Balrd Saml P\*  
73 Savalan Thos S\*  
87 Halter Herbert B\*

*Dartmouth ave intersects*  
167 Taylor Geo I\*  
209 Rhodenbaugh Chas I\*  
211 Mansfield M Earle\*  
263 Yahner Edward M\*  
275 Novkov Arthur\*

**WEST SIDE**  
30 Bertele Edward P\*  
*Hadden ct begins*  
62 Koerberle John B\*  
*Tavondale ave begins*  
108 Casey Lawrence W  
150 Barton Arthur J\*

*Dartmouth ave intersects*  
176 Huggans Chas J\*  
180 Hemming Frederick W\*  
*Bryden dr begins*  
236 Auten Geo W\*  
*Westvale ave begins*

**HARDESTY BLVD**  
From 1115 Copley rd south  
(Perkins Hill)

**EAST SIDE**  
823 Mudryk Geo J\*  
833 Rhoads Glenn F\*  
853 Bachmann Paul W\*  
" Bachmann P & H Co  
*Little intersects*  
867 Sprenc Anton F\*  
885 Weckman Clarence E\*  
891 Vernotzky Harry D\*

923 Weitzel Arthur G\*  
*Lawton intersects*  
*Slosson intersects*  
1029 Schendel Rudolph\*  
*Stoner intersects*

1231 Blinn Vernard L\*  
**WEST SIDE**  
822 Shaw Perry A\*  
826 Stanford J Raymond\*  
836 Casdorff Fred E\*  
854 Lees Robt A

*Little intersects*  
870 Malham Merton C  
874 Schauer Anton\*  
890 Plumb Fred C\*  
902 Beahn Russell L  
912 Straub Wm S\*  
924 Bennett Thos D\*  
932 Hunsicker Philip II\*  
940 Wellock Howard T\*

*Lawton intersects*  
1014 Weirich Gerald H\*  
*Slosson intersects*  
1024 Reed Wallace D\*  
1032 Hill Chas E\*  
1050 Raybould Geo A\*

*Stoner intersects*  
*Courtland ave intersects*  
1246 Smith Raymond C

**HARDING AVE**  
From west of Stephens rd east  
to Hilbish ave

**HARMON AVE**  
From 818 Leonard south (Sher-  
bondy Hill)  
1289 Moore Richard H\*

**HAROLD**  
From 563 Elma east (North  
Akron)

**NORTH SIDE**  
159 Magrini Wm\*  
163 Marsh Hugh E\*  
169 Michael Clarence II  
171 Elio Mrs Laura D\*  
173 Christie Clare C

*Thayer begins*  
**SOUTH SIDE**  
162 Connelly Benj I Jr\*  
166 Vacant  
170 Harrington Henry H\*  
174 Crann Mrs Ellen M  
176 Cox Rufus C

**HARFSTER AVE**  
From 2186 18th S W west (Ken-  
more)

**NORTH SIDE**  
987 Fullerton James F  
995 Schaff Jacob\*  
1005 Conrad Edmund\*  
1011 Salzwimmer Mrs Theresa\*  
1019 Hudak John  
1021 Merryweather Richard  
1029 Jones I Burton  
1037 Horn Oliver R  
1037 Gindlesberger Wm C  
1043 Dye Geo W\*  
1047 Dye Mrs Susan V\*  
1051 Dye McKinley H\*  
1057 Fritch Howard M\*  
1061 Shaw Russell L\*

*21st S W intersects*  
1069 Liggett Emery E\*  
1075 Lintner Chas W\*  
1079 Gamble Ernest  
1083 Seaver Warren E\*  
1087 Lynch Leo A  
1093 Rodger Alexander B  
1101 Longbottom John\*  
1105 Snyder Frank P\*  
1109 Butash Michael\*  
1111 Adair Thos H\*

*Kimball ct begins*  
1115 Wolfe Jacob M  
1119 Thomas Chas W  
1123 Cross Walter J\*  
1129 White Wm\*  
1133 McGraw Henry S  
1137 Butz Chas R Jr

# THE STANDARD MORTGAGE CO. REAL ESTATE LOANS

601 FIRST-CENTRAL TOWER

Phone HEmlock 5194

254

BURCH DIRECTORY CO'S

24th S W intersects  
1151 Rattensperger Henry\*  
1155 Olliver Herbert G\*  
1159 Holliday John H  
1163 Bailey W Gott\*  
1169 Smith Francis M\*  
rear Hildebrand Geo E\*  
1183 Tolleson Herschel G  
1191 Conner Geo E\*  
1195 Means Curtis N  
1201 Ruff Morris A\*  
1205 Sayre Glenn\*  
1209 Brant Milton E  
1213 McCutcheon Norman H\*  
1217 Bridger E Claud\*

East ave intersects  
1257 Fezell Percy W  
1263 Liddle Clyde L  
1271 Evans James\*  
1303 Zinn Wm C  
1307 Vierheller Leslie F\*  
1311 Garrison James T\*  
1317 Davis Ivan B\*  
1321 Miller Geo J\*  
1331 Wiseman Mrs N Rebecca

SOUTH SIDE  
994 Bricker Terrence M  
19th S W continues  
20th S W continues  
1042 Meekins Wesley R  
1046 Sturm Ambrose L\*  
1050 Woodford Geo G\*  
21st S W intersects  
1078 Deftbaugh Frank S  
22d S W begins  
1110 Ramsthaler Louis A  
23d S W begins  
24th S W intersects  
25th S W begins

1188 Avery Frederick A  
1192 Nuss Henry J\*  
1196 Doesburg Herman M\*  
26th S W begins  
1206 Graves Frank E\*  
1210 Heffner Henry J  
1216 Palm Carl\*  
1220 Robinson Earl H\*  
1224 Huszar Joseph\*  
Huszar Const Co

East ave intersects  
1262 Minnick Russell E\*  
rear Patterson James  
1266 Carroll Stanley  
1270 Bowling Wm D\*  
1272 Casanova Albert J  
1274 Latchow David A  
1278 Davis Grant  
1280 Yeager Clement T  
1284 Kline John W\*  
1298 Smith Elijah C\*  
1302 Brown Fred G\*  
1306 Campbell Albert J  
1320 Staats Arnold F  
1324 Davis Perry M\*  
1334 Dague Vernon L

HARRIET COURT  
From 20 S Johns ave west (East Akron)  
1396 Hawkins Vigil P\*  
1395 Apartment  
(1) Brown Mrs Gertrude M  
(2) Renner Wilma  
(3) Rook Mrs Juanita E  
(4) Weaver Paul J  
(5) Smythe Clyde E  
1392 Kline Howard E\*

HARRIET DRIVE  
From Waldorf dr west (Fair-lawn)  
— Scudder James T

HARRIS  
From 409 E North opp Fountain Park (Northeast)

NORTH SIDE  
335 Manzo Andy  
Spencer ave begins  
342 McNeerney John J  
350 Folandis Joseph  
353 Vacant

SOUTH SIDE  
Valley View begins  
369 Norris Mrs Mattie M  
359 Castro Louis  
Thomas Mrs Fannie

HARRIS COURT  
From 28 Vesper south (North Akron)  
682 Marcum Harold E  
651 Luthe E.J & Son

HARRISON AVE  
From 1986 6th S W west to 19th S W (Kenmore)

NORTH SIDE  
635 Baughman Mrs Freda P\*  
639 Hillgoss Frank M\*  
643 Gill Geo M\*  
647 Dague Leonard J\*  
651 Watt Geo A\*  
669 Pease Morris G  
673 Janoske Joseph M  
689 Brandon Harry W  
693 Rossy Michael\*  
697 Prough Saml S  
699 Simons Wm C

9th S W intersects  
723 O'Toole J Barr  
727 Murray Carl O\*  
731 Sullivan I red R  
735 Jurgens Chas B\*  
739 Ross Wm A\*  
747 Neer Glenn L\*  
751 McVickar John\*  
759 Hiatt Harold A  
771 Whitstone Clarence H\*  
12th S W intersects  
13th S W intersects

835 Nears Harry B\*  
839 Adams H Boyd  
847 Slusser Chas E\*  
851 Wilson Wm R  
855 Muriaj Chester W  
859 Adams Albert J  
863 Loye Chas W  
875 Misitigh John\*  
879 Bonebrake Edwin H\*  
883 Connery Adam  
887 Bowman Chas G  
16th S W intersects  
919 Frey Alferd E  
923 Bougher Louis J\*  
927 Craig James F  
935 Cottrill Art C\*  
945 Grove Willard V\*  
949 Young Earl C\*  
953 Gray Harry

18th S W intersects  
961 Falor Mrs Georgia M  
965 Cain Andrew M  
973 Jenkins Esta M\*  
977 Magee Robt C\*  
989 Kinney Warren H\*  
997 Skidmore Wm A  
1099 Rachten Louis  
1017 Kramer Joseph L\*  
1045 Parnisky Mrs Elizabeth

SOUTH SIDE  
Verde ave begins  
678 Wolfe Chas E\*  
682 Jenkins Perry C\*  
686 Berryman Danl R\*  
690 Hastings Moses  
694 Hill Raymond W\*  
700 Morrison Chas D\*

9th S W intersects  
710 Dabney Elmer E\*  
724 Webb Vernon R  
728 Smith J Clarence\*  
732 Dowling Don P\*  
748 Reffner John P  
752 Long Clyde C\*  
764 McVicker Michael J  
768 Jennings John R\*  
772 Myers Kenneth M\*  
12th S W intersects  
13th S W intersects  
840 Underhill Harvey T  
844 Jeffries Arthur W  
848 Bowles Wm S\*  
852 McGlinchey Chas E

860 Walters Mrs Margaret M  
864 Long Carl W\*  
868 Barry John T  
876 Fraser James L\*  
888 Cummins James W

16th S W intersects  
918 Knox Geo\*  
922 Vrostko Michael F\*  
926 Valentine John  
930 Rice Denton D  
934 Lang Mrs Thelma L\*  
938 Bennett Arthur E Jr  
942 Mahoney W Leslie\*  
946 Shipe Harry T\*  
950 Clarke Thos W\*  
954 Klein Anthony J\*

18th S W intersects  
978 Baker Geo W\*  
982 Conant Bruce A  
998 Rice Andrew M  
1010 Wright Chas C\*  
1014 Johns Ross G\*  
1018 Rataj Joseph A\*  
1022 Large Cary A\*  
1026 Mott Harry S\*  
1030 Buck Dewey S\*  
1034 Harper Louis T  
1038 Shoff Theodore R\*  
1042 Wright Willis B\*  
1046 Golings Wm A\*

HART  
From end of Ackley south (Southeast)

EAST SIDE  
1131 McLain Oscar D  
1169 Simpson Terrence W  
1173 Dilworth Raymond M  
1177 Morris Mrs Effie G  
1181 Vacant  
1185 Zimmerman Anthony\*  
1187 Recklaw Mrs Ethel P\*  
Stacev James L  
rear Schopper Joseph  
1191 Ingram Chas F  
1193 Wexelman Louis  
1197 Bauscher Harold S\*  
1201 Cole Lemmie N  
1205 Kozar Peter

Factory ends  
Mohawk Rubber Co  
2d ave intersects  
1243 Christian Penn  
Fields Rev Timothy  
Mit Zion Un Holy Ch  
3d ave intersects  
4th ave intersects  
1299 Vacant Storeroom  
1301 Ch of God in Christ  
Burdshaw Carey H  
Barker G Franklin  
1331 Vacant

1333 Ziegler Mrs Bessie M  
Botchvaroff Alex C  
Stanley Robt O  
Bredlose Mrs Emma M  
Wilson Wm L  
Shields Wm H  
Howard Mrs Willie M  
1335 Powers Mrs Katherine  
Pruitt John  
1337 Singleton Walter R  
1339 Furnished Rooms  
1341 Morefeld Wm H  
Clark Mrs Sarah L  
Hess Chas A

Duane ave intersects  
1353 Taten John\*  
1355 Velka Mrs Katherine\*  
1359 Smith Joseph E  
1361 Pletcher French W\*  
1363 Condon Harry T  
1369 Fairbee Arlie  
1371 Yanda Joseph\*  
1375 Sommerville Walker  
1377 Crisp Homer  
1381 Verde Biggio\*  
1385 Goodwell Levesta L  
1391 Gallagher Alfred A\*  
1395 Vacant  
1399 Lindsay Wm  
1403 Cnava Andrew\*



1107 Dendak John\*  
1411 Corn Milton C\*  
1415 Stott Leroy H  
1419 Scott Wm R  
1425 Clark Ralph L  
1429 Vacant  
1431 Matyzik Andrew  
1445 Riley Thos\*

**West Side**  
1000 Keister Mrs Edith P\*  
1126 Galus Mrs Margaret V

**Irvin ends**  
*Marie ter ends*

1164 Hartman Frank\*  
1168 Russo Louis\*  
1170 Kmet John\*  
" Bjelis Adam  
1180 Thomas Martin T\*

**1st ave ends**  
1208 Dawson Chas A  
1210 Fessler Chas

**2d ave intersects**  
1246 Southerland Narmel H  
1248 Vacant

**3d ave intersects**  
**4th ave intersects**  
1308 Kuzmik Mrs Katie\*

**5th ave intersects**  
1334 McDonald Dewey

**Duane ave intersects**  
1360 Danielak Stephen\*

1364 Lomansky Andrew\*  
1366 Harzinski Mrs A I  
1368 Roebeck Emmett B  
1370 Anton Harry\*  
1372 Mastanjevich Stephen\*

1376 Webber Albert A\*  
" Lloyd Wm M  
1380 Hoover Orval  
1782 Walker Frank  
1388 Richardson Robt II\*

1390 Cryder Orvis D  
1392 Knotts Mrs Ora C\*  
1396 Fisher Joseph G  
1400 Fisher Wm\*  
1404 Salamon Frank\*  
1406 Rogots Mrs Hazel\*

1416 Wilson Roy R\*  
" Wilson-Gossett F Home  
1420 Efens Fred\*  
1422 Patuch Michael W  
" rear Kachenak John J  
1432 Recicar Stephen\*

1436 Averett Furnls  
1444 Wilson Theodor R

**HART PLACE**  
From 617 E Market north to Hazel (East)

**East Side**  
15 Apartment  
(1) Brown Mrs Lois A\*  
(2) McCrory Jeannette  
(3) Johnstonbaugh Bruce C  
(4) Mowery Floyd H  
(5) Alken Fred H

17 Sonneberger Gerard G  
" Gibb Dorothy G  
" Poling Isaac E  
21 Wartenbe Bradie A  
25 Jones Alfred A\*  
31 Roth Antone C\*

33 Cattarin Joseph E\*  
37 McCann Elmer A\*  
39 Roberts Misses  
41 Cole Clarence W\*  
43 Carn Mrs Josephine E\*

45 Straitiff Jesse D  
55 Hill Louis R\*  
57 Hollow Mrs Daisy\*

**West Side**  
28 Harger James P  
32 Crawford Robt D  
36 Lambright Frank A\*  
38 Schutz Chas F\*  
40 Kinsler J Floyd  
42 Steffenson Mrs Johanna\*

44 Smith Mrs Honora R\*  
48 Queberg John C\*

**HARTER AVE**  
From 771 Upton north (North-east)

**East Side**  
167 Kern Geo W  
175 Armstrong Leonard B\*

177 Christensen Christ\*  
181 kaufman Morris\*  
185 Robison Howard I\*  
187 White John H  
189 Wheeler Henry D  
" Leo begins

**West Side**  
168 Moore (Claude H  
174 Haury Mrs Minnie J\*

178 Wasley Wm I\*  
182 Anderson Edwin I  
" rear Doyle Leo I  
186 Lund Jack P\*  
190 Lund Laundry

**HARTFORD AVE**  
From opp 1170 Copley rd south (Perkins Hill)

863 Miller Fred\*  
**Little intersects**  
**Lawton intersects**

**Unopened to Courland ave**  
1211 Griffin James A\*  
1256 Gauder John\*

**HARTONG ROAD**  
From opposite Peacock Inn, Canton road, west, near Unlontown, (not covered by our canvass)

**HARTZ COURT**  
From 172 Russell ave south to W South (South Akron)

**East Side**  
901 Hartz Mrs Johanna H\*  
905 Schaffer Carl A  
909 Monahan James  
911 Brown James

**West Side**  
906 Edwards Chas M  
910 Myers Mrs Esther I  
912 Berry Guy L

**HARVARD**  
From 140 Campbell south to Russell ave (Southwest)

**East Side**  
655 Fugitt Palmer E  
655 1/2 Vacant  
659 Vacant  
663 Vargo Mrs Julia\*

669 Thurston John C  
" Arnold Raymond  
673 Debnar Michael\*  
679 Walker Jackson H  
685 Taylor Quinn  
689 Hardgrove Orick S  
691 Dice Edward F\*

695 Hamill Mrs Mary  
" Barnes Wm S  
" Michael Raymond  
" Balrd, Clarence C  
699 Ziegler Leonard\*

**LaSalle intersects**  
703 Radabaugh Waitman W  
705 Tasker Chas P  
711 Kiss Joseph  
717 Conrey Joseph P\*

721 Miller Walter E  
723 Williams David T  
725 Watkins Edward R  
727 Gradyan Frank H  
731 Fritsch Herman H\*  
735 McFarland Thos J\*

739 Vaughan John B  
**W Thornton intersects**  
771 Stott Stanley  
775 Powers Mrs Irene  
777 Bell Earl E

781 Zettler Andrew L  
787 Zettler Wm\*  
789 Fox Edward C  
793 Barnes Harrison C  
797 Barker Saml  
" rear Moseley Guy W  
" Anderson Misses

801 Kurzen Emil E\*  
803 Barrett Mrs Mary  
" Martin LeRoy I  
" Ritsko Alexander  
805 Rolph Harold W  
807 Howe Mrs Effie\*

813 Bergman Louis M\*  
817 Traggerer Emma E\*  
821 Moon Mrs Nettie\*  
827 Engle Mrs Frona A\*  
833 Snyder J Clarence\*

839 Hausch John\*  
845 DeWalt Chas E\*  
849 Casenhiser A Isadore  
853 Ruch Elmer D\*  
" Woods Kenneth W

859 Twynham Ray  
863 Sebrady Mrs Emma M\*  
871 Koerber Geo J  
**West Side**  
866 Hance Haskel W  
860 Moyers Lonnie

**Lawrence ct begins**  
654 Conway Monroe J  
656 Brandon Donald S  
660 Hanna Mrs Lucy\*  
" Rich Paul  
666 Paul Jerome K\*

**Vasvar begins**  
676 Wein John J\*  
678 Windowmaker Mrs Martha  
682 McLoy Jesse J\*  
684 Fulop Anthony

688 (roft Mrs Mary A\*  
696 Holt Fred  
700 White Wilford W  
702 David Matthew A

**LaSalle intersects**  
708 Hites Mrs Mary R\*  
712 Howard Nellie E\*  
" Fmgs Geo  
716 McArland Mrs Bertha  
722 Christman Harold P

" Schadrourki Joseph  
728 Jolan-Villa Apt  
(1) Huszar Thos  
(2) Davis Harry E  
730 Stewart Bernum W  
732 Walter Joseph H\*

736 Cates Loren  
738 Marquis Edward I\*  
740 Ratrow Mrs Cynthia  
**W Thornton intersects**  
772 White Danl J  
778 Walker Robt

780 Hamilton Mrs Daisy E  
" Whittick Phil  
" Moore Wallace L  
782 Sprudley Hugh E\*

784 Barnette Amos\*  
788 Miller Mrs Rebecca J\*  
794 Abell Wm E  
798 Huguelet Mrs Anna B\*  
800 Edwards Roy J  
802 Prince Mrs Bessie  
806 Bohannon Baxter G

808 Hackedorn Geo G\*  
812 Mosier Mrs Nina M\*  
814 Ritchey Mrs Maggie C\*  
816 Sheppard Ray C  
818 Ward Edgar F

822 McDonald Robt D\*  
826 Etling Mrs Ada C\*  
830 Kirk Elijah F  
834 Haupt Ernest\*  
838 Rhodenbaugh Ralph A\*

842 Roberts Ranson L  
846 Minter Fred L\*  
850 Thomas Floyd L\*  
854 Hartsaw Clifford C  
856 Wagner Mrs Mary M  
860 Burton John R

864 Krannich Mrs Pauline L\*  
868 Martell Merrell L\*

**HARVEY AVE**  
From 1884 1st S W west (Kenmore)

**North Side**  
459 Austin Curry\*  
463 Johnson Mrs Roberta\*  
467 Dixon Nathan

# KESTER COAL CO.

15 YEARS OF SATISFACTION  
FOR QUALITY—SERVICE AND COURTESY. CALL Blackstone 2311

256

BURCH DIRECTORY CO'S

471 Sawyer Jefferson D\*  
473 StPaul's Baptist Church  
2d S W intersects  
491 Varga Louis\*  
493 Vacant  
495 Timponaro Sebastian  
499 Gist Ernest\*  
507 Slawter Geo F  
511 Noethen Henry J\*  
519 Hershey Chas E\*  
423 D cksou Claud M\*  
Manchester rd intersects  
563 Zanandra Tony\*  
567 Batche Mrs Anna\*  
575 Bachtel Edward C\*  
SOUTH SIDE  
1st S W begins  
462 Matthews A J\*  
" rear James Thos\*  
468 Flowers J Wm\*  
2d S W intersects  
496 Everson Chas E  
Ritzman ct begins  
508 Luprl Caesar\*  
512 Snyder Fred\*  
516 Adamov Steve\*  
Manchester rd intersects  
558 Bachtel Mrs Phoebe\*  
562 Balogh Joseph\*  
566 Bachtel Saml R  
572 Boyus Joseph F\*  
" rear Vacant  
576 Williams James G

**HARVEY COURT**  
From 299 Spicer east (Southeast)  
NORTH SIDE  
497 Ryan Chas P  
499 Acker Mrs Blanche\*  
SOUTH SIDE  
494 Henry Ernest A  
498 Smith Clarence E\*

**HASKINS COURT**  
From 442 Bell west (Southwest)  
437 Iisel Rocco  
438 DeLuca Danl B

**HASTINGS PLACE**  
From 197 S College east to S Union  
300 Cole Mrs Anna  
302 Goldman Saml  
304 Walters Kenneth E  
306 Madlene Claude R  
Churchill way ends  
323 Manlon Joseph R  
327 Warren Robt H  
329 Vacant  
330 Wagner Russell E

**HAWK AVE**  
From 2456 Mogadore rd south to 2455 E Market (East)  
EAST SIDE  
31 Bretz Harry D  
Bellfield ave intersects  
41 Wellspring Chas W  
87 Barron Orlo C\*  
Eastgate ave intersects  
151 Young Anton\*  
193 Steinhauser Mrs C F\*  
Arduell ave intersects  
223 Sowers Wm A\*  
247 Feathers Geo W  
" Furnished Apts  
WEST SIDE  
32 Langstaff Geo J\*  
Bellfield ave intersects  
52 Brooks Russell M\*  
108 Carter Julius R\*  
Eastgate ave intersects  
148 Minder Herbert A\*  
168 Williams Raymond D\*  
174 Phillips Mrs Martha\*  
188 Cole Ronald V  
198 Belcher James A\*  
202 Mossler Geo F\*  
208 Jones Ira F\*  
Arduell ave intersects  
218 Harry J Glenard\*

**HAWKINS AVE**  
(North)  
From W Market ext north (West Hill)  
EAST SIDE  
39 Fouché Mrs Ruth M\*  
63 Drccsler Ollver O\*  
123 Layman John R\*  
Bryden dr intersects  
141 Hancock Ralph A\*  
Westvale ave ends  
185 Vacant  
Garman rd intersects  
A C & Y R R  
225 Ramsey Joseph O  
231 Witzberger Richard A  
Shatto ave intersects  
291 Kahn Carl C\*  
Berendo ave begins  
Rosemont ave begins  
Fairfax dr begins  
505 Vacant  
535 Zimmerman Wm H  
Staats B Frank  
" rear Winters Howard  
" Vacant  
City Limits  
WEST SIDE  
46 Minner Eugene S  
Alton dr begins  
Bryden dr intersects  
171 Giancontieri Bernard C\*  
Wright W E Co\*  
A C & Y R R  
Garman rd intersects  
Shatto ave intersects  
Liberty dr begins  
Bond ave begins  
330 Brown Wilbur E\*  
Wiltshire rd begins  
500 Himebaugh Chas A\*  
Kingsley ave begins  
550 Zimmerman Joseph L  
City Limits

**HAWKINS AVE**  
(South)  
From 1658 W Market south to Wooster ave (West Hill)  
EAST SIDE  
Alden ave intersects  
Idlewood ave intersects  
Ridpath ave ends  
Edgemoor ave intersects  
Parkgate ave intersects  
Jefferson ave ends  
Mull ave intersects  
Elmdale ave ends  
W Sunset View dr intersects  
489 Bachr Rudolph L\*  
Thorndale dr intersects  
Delta ave intersects  
643 Slavin Benj R\*  
655 Bloch Ray E\*  
663 Willson Herbert G\*  
683 Zeno Lawrence\*  
Stadelman ave intersects  
Bue intersects  
771 LaRoe R Hudson\*  
Peckham intersects  
Orrin intersects  
897 Maguire Mrs Mary V\*  
901 Russ Henry A\*  
907 Evans Dean P  
Copley rd intersects  
Little intersects  
Lawton intersects  
1219 Slatky Joseph M\*  
1259 Reed Harvey E  
" Osborne John H  
1251 Carr John G  
Thurston intersects  
1275 Markulin Robt B\*  
1287 Snider Marshall A\*  
1295 Taylor LeRoy\*  
1299 Kralik John\*  
1307 Snyder Raymond A  
Bellevue ave intersects  
1333 Lewis Wayne L\*  
1339 Vacant  
1351 Brandt Mrs Barbara\*  
Courtland ave intersects

1699 Tomin John L  
WEST SIDE  
18 Swenson Wesley T  
92 Waldvogel Lawrence R\*  
Alden ave intersects  
Idlewood ave intersects  
196 Timms Willis W  
212 Miller Clifford E\*  
214 Hawkins Mrs Clara J\*  
Edgemoor ave intersects  
Parkgate ave intersects  
Marlowe ave begins  
Artman ave begins  
Mull ave intersects  
W Sunset View dr intersects  
Thorndale dr intersects  
Delta ave intersects  
642 Krimmer Peter\*  
648 Zimmerman Allen O\*  
660 Bedell Ethan A\*  
Stadelman ave intersects  
Bue intersects  
808 Davis James E\*  
814 Trussell Huston H\*  
818 Hansen Soren C  
Peckham intersects  
860 Leventhal John  
866 Moore Harry C  
870 Climer Edgar N\*  
874 Sandford Walter M  
878 Albertson Homer B\*  
886 Leisinger Howard E\*  
Orrin intersects  
900 Vacant  
904 Driesbach Farrell E  
908 Vick Orrin T\*  
912 Ward Wm R\*  
916 Romestant Morris P\*  
920 Vacant Storeroom  
Copley rd intersects  
958 Wagner Casper W\*  
962 Doepker Mrs Estella M\*  
970 Fragola Vincent\*  
978 Wallace Russell E\*  
988 Trusler Clarence L  
Little intersects  
1082 Nagy Joseph\*  
Lawton intersects  
1092 Seery James P\*  
1140 Satterfield H Ray  
Slosson intersects  
Stoner continues  
Thurston intersects  
1272 Vacant  
1280 Lucas Clyde  
1294 Wolfspurger Walter R  
1300 Summers Martin\*  
1304 Good John\*  
Bellevue ave intersects  
1330 Yurkic Frank\*  
1334 Hogue Leo H  
1362 South Ira L  
1370 Williams James W\*  
Courtland ave intersects  
1390 Zickefoose Joshua L\*  
1404 Anderson John H\*

**HAWTHORNE AVE**  
From 731 W Market north to Merriman rd (West Hill)  
EAST SIDE  
23 Anderson Fred J\*  
29 Waters Mrs Mary E\*  
35 Mottinger Mrs Algaretta L\*  
39 Held Dr Chas C\*  
43 Ostrov Abraham I  
47 Kelley Thos J\*  
53 Lafaye Hilton J  
59 Myers Herman E\*  
63 Dinsmore Chester L\*  
67 Caspari Ralph E\*  
75 Lake Ward C\*  
79 Appelbaum Ben\*  
83 Whorley Mrs Zola M\*  
87 Gorbach John E  
91 Rutledge John S\*  
97 Sylvester James C  
99 Randall Lawrence S  
WEST SIDE  
26 Kilborn Joseph W\*  
34 Clark Wm E\*  
Hollander Herman H



18 Musson Estelle F\*  
42 Nursing Headquarters  
50 Byrider Chas L\*  
54 Bowman R Roy  
58 Halter Lawrence H  
60 Mason Clement L  
64 Jungens Edward T  
" Kelley Mrs Gladys C  
" Arthur Wm L  
" Brown Donald W  
" Lamchen Lewis  
76 Treash Mrs Ida R\*  
80 Healy Misses\*  
" Stone John J  
" Segal Benj  
84 Bullock Albert T  
88 McKnight Clarence M  
92 Vacant  
96 Merritt Walter S\*  
98 Wood James B

**HAYDEN AVE**  
From Copley rd north 1st west  
of Seward ave (Perkins Hill)

**EAST SIDE**  
887 Miller John P  
*Peckham intersects*  
821 Regal Gust A\*  
797 McGaha G Roy\*  
781 Price Edward D jr\*  
775 Washer Wm F  
771 Peery Ralph N\*  
**WEST SIDE**  
904 Kehl Jacob Jr\*  
878 Conway Owen T  
852 Hartenstein Raymond A\*  
*Peckham intersects*  
826 Magno Ralph\*  
812 Herndon Herschel E\*

**HAYES AVE**  
From 1118 S Arlington west  
(Southeast)

**NORTH SIDE**  
965 Effland Joseph D\*  
957 Fasig Wayne R\*  
933 Rodemover Oscar I\*  
925 Weimer Clifford O\*  
*Sylvan ave intersects*  
*Virginia ave intersects*  
480 Callaway Maurice E\*  
**SOUTH SIDE**  
954 Roop Bentley D\*  
926 Noga Paul\*  
912 Williams Thos K\*  
*Sylvan ave intersects*  
858 Bonzo Jesse A\*  
854 Hays Acie W\*  
*Virginia ave intersects*  
808 Haywood Leonard\*

**HAYNES**  
From 438 W Bariges south to W  
Thornton (Southwest)

**LAST SIDE**  
875 Megyes Stephen\*  
877 Averitt Henry  
881 Dienesch Mrs Susanna\*  
883 Furman Andrew M  
887 Olivo Antonio  
889 Danzig Mrs Fannie  
893 Zimmerman Morris\*  
895 Vacant  
897 Wanzie Jerome J\*  
*Campbell intersects*  
933 Largent Louis L\*  
937 Schwartz Gus O\*  
941 Lagana Santo\*  
943 Vaccaro Michael\*  
945 Desett Ernest A  
947 Vaccaro Nicholas\*  
949 Pantuso Saml\*  
953 Childres Garey  
955 Cusma John\*  
959 Messina Saml\*  
961 Culver Alex  
963 Poletto Domenic\*  
967 Stratton Esman  
971 Jones Wm  
" Porter Bascom P  
975 Fosev Eugene\*  
979 Hall Clarence E\*

983 Feldman Isaac\*  
*Howe intersects*  
993 Magyar Joseph\*  
999 Kardos Geo\*  
1005 Bauer Adam\*  
1009 Horvath Frank\*  
1013 Kolesar Peter  
1017 Melos Joseph\*  
1023 Parrish Edward T\*  
1027 Benson Glen D  
**WEST SIDE**  
874 Cicione Domenic\*  
882 Scarlattelli Carmen\*  
886 Wojciechowski Walter  
888 Mosley Burford F  
892 Deesi Louis\*  
894 Strbik Oliver\*  
898 Meszaros Stephen\*  
902 Wanzie Paul V\*  
904 Gerin Saml\*  
908 DiMascio Philip  
*Campbell intersects*

916 Davis Austin E\*  
922 Pasich Martin\*  
926 DeOrlo Paul  
932 Chupak Michael\*  
936 Harter Earl M\*  
" rear Kilday Thos  
938 Shaar Michael  
940 Jenkins Felix S  
944 Gorup Mike\*  
950 Smiljanich Saml\*  
952 Latin Mike\*  
958 Lowy Bela\*  
962 Molnar Joseph  
966 Smiljanich Joseph  
972 Koplin Forest  
972½ McClain Harold P  
974 Piperni Victor  
976 Haasz Nick\*  
982 Crawford Banner D\*  
986 Lovas Rev Ladislaus\*  
*Howe intersects*

994 Thomas Mrs Mary\*  
1000 Carson Saml R  
" Sherman Eddie  
1006 Zehnder Mrs Matilda I\*  
1010 Glati Leo\*  
1014 Durbin Wm  
1018 Morris Oliver T\*  
1026 Reed Dean L  
1030 Bray Lamar

**HAZEL**  
From 41 N Adams east to East-  
wood ave (Northeast)

**NORTH SIDE**  
613 Vacant  
617 Cook Mrs Mattie  
617½ Pepsi Cola Bottling Co  
619 Limbert Mrs Nellie  
621 Dunlap Edward G  
623 Schove Wm  
625 Mangus Chas W\*  
629 Hickman Mrs Clara E  
" Spahr Mrs Gertrude\*  
633 Stemple Orange L  
" First Mrs Mary A\*  
635 Hatherill Mrs Martha\*  
641 Chisholm John A\*  
645 Barron Geo T\*  
649 Weber John A\*  
655 Murtuagh Mrs Anna R  
657 Shaw James V  
661 Denton Rev Wm  
665 Fifer James A\*  
669 Kummerl Mrs P\*  
671 Polk Alva C  
675 Lind Mrs Sophia\*  
681 Thomas Mrs Mary C\*  
687 Williams Elijah W\*  
*Simon dr begins*  
693 Blackwell Wm A\*  
697 Broadbent Ray  
701 Tuttle Elmer M  
705 Fehr Donald E  
" Steele Raymond H  
707 Olsen Edwin C\*  
713 Lee Leslie C\*  
717 Sires Arthur B  
719 Smith Raymond C  
" Brown Austin C

723 Robinson Washington  
*Jewett intersects*  
731 Davis Robt W\*  
" Elsenzimmer Alvin J  
743 Phillips Isaac H  
747 Rankin Mrs Clara\*  
753 Winkelman Chas H  
755 Gast Geo J\*  
761 Kernen Mrs Elizabeth M\*  
763 Gruccio James\*  
767 Edwards Frank E  
765 Moss Saml E  
769 Gergal Mrs Rosella J  
771 Winterbottom Wm\*  
775 Walsh Mrs Amelia J\*  
779 Piccle Joseph  
783 Tullio John M\*  
789 Mauton I Ernest  
*N Arlington intersects*

847 Wilkinson Floyd D\*  
" Hazel St Auto Wrecking  
875 Bond Joseph A  
879 Dillon Fred W  
883 Stefko Frank J  
887 Makinson Thos R  
891 Louis Geo T\*  
893 Dunham Geo M  
897 McCoy Robt H  
923 Welsh Frank F  
929 Shaffel John W  
933 Gast Francis J  
943 Thoup Const Co  
" Thoup-Brite P I Co  
B & O R R  
987 Sinclair Ref Co  
A C & Y Ry

1027 Pure Oil Co  
" Vacant  
1231 Vacant  
1233 Bauman Andrew M  
1273 Hagstrom Olof J\*  
1275 Vacant Storeroom  
**SOUTH SIDE**  
608 Clark L Sloan  
612 Minch Phillip A  
616 Jones Clarence E\*  
622 Scudder Arch A  
" Myers John L  
*Ames ct begins*

630 Bletcher Eugene P\*  
" Rabel Mrs Lucy B  
" Fairley Mrs Laura M  
632 Linton S Zell  
638 Welton Dante J\*  
642 Greer Mervyn E\*

*Hart pt ends*  
646 Stoll Everett R  
648 Bates Thos E  
650 Gruccio A Russell\*  
*Cotter ave ends*

678 Illenberger Max L  
682 Ellet Chas\*  
690 Byrne Adrian C  
694 Scott Carl L  
696 Chalfant Michael R  
*Eber ave ends*  
701 Snyder Hugh M  
708 Clapsaddle G Harold  
712 Petersen Andrew P\*  
714 Reynmann Marcel T  
716 Christopher Owen M  
720 Sansom Chas A  
*Jewett intersects*

730 Hugill Harry W\*  
734 Nelson Gottfried\*  
738 Stringfellow Fred M\*  
742 Shover Leroy\*  
748 Hall Edgar F  
752 Hubener Albert R\*  
756 Ruse Cecil E\*  
*Myers ave ends*  
766 Minns Wilbur L\*  
772 Poultz Frank\*  
776 Gast Jacob\*  
780 Schilling John M  
782 Jenkins Eugene S  
*Henry ends*

792 Johnson Mrs Albertina\*  
796 Petree Cecil N  
800 Rosenberg Julius\*  
804 Kyser Russell H\*  
808 Tullio Tony\*  
*N Arlington intersects*

# See the OHIO EDISON ELECTRIC SHOP CO. FOR A COMPLETE LINE OF ELECTRICAL APPLIANCES

258

BURCH DIRECTORY CO'S

822 Weirtz Alphonso\*  
838 Warner James L  
840 Klag Geo  
*Bank begins*  
866 Carter Radford E  
870 Hollingsworth Raymond\*  
876 Justus Willie B\*  
878 Vacant  
882 Gump Lawrence W  
*Flint dr begins*  
*Viola begins*  
904 Grove James H  
908 Owens Byron J  
912 Lasher Chas F\*  
922 Taylor Geo W  
936-80 Akron Ind Salvage Co  
" Sherman Geo W  
B & O R R  
972 East Akron S I Co  
" L & L Coal Co  
986 Tri-State Fuel & I Co  
990 McCourt Const Co  
" McCourt Realty Co  
A C & Y Ry  
1036 Burbam Reuben L  
1040 Backelbary Wm  
1044 Taylor Luc\*  
1048 Anderson Ellis M\*  
1052 Rock Chas P

*Wellington ave ends*  
*Kinzie ave begins*  
1082 Gurella John\*  
1086 Lehr Michael\*  
*Maryville ave begins*  
1096 Morgan Thos A  
1098 Lancy Frank W  
1102 Miller Harry\*  
1104 Ring Jack  
1150 Cartwright James C  
*Grifon ave ends*  
*Sanford ave ends*

**HAZEL PLACE**  
From 193 Fountain east (Southeast)

**NORTH SIDE**  
529 Decker J Clinton  
535 Rondy Joseph A\*  
539 Bony Louis  
543 Vacant  
549 Ritter Harry E\*  
553 Drumm Lev O\*  
**SOUTH SIDE**  
532 Warner Clyde E\*  
534 Shultz David A\*  
538 Flanders Geo  
542 Butcher Harry C\*  
546 Blake Roy  
548 Bolden Albert\*  
550 Worrall Henry W  
554 Fleming Mrs E Vernice\*  
*Alexander ct begins*

**HAZELWOOD AVE**  
From west of Fraze ave east, 1st north of Leonora ave (Northeast)

**NORTH SIDE**  
1237 Sowers Walter L  
1251 Vacant  
*Fraze ave intersects*  
1281 Mills Wm O  
1287 Dugger Loss M\*  
1297 Porterfield Saml L\*  
1303 Gardner Richard A\*  
1317 Bonifay Mrs Anna R  
1323 Reed Raymond\*  
1327 Backs Latimore K  
1333 Morgan Alva C  
**SOUTH SIDE**  
1238 Tidrick David T\*  
1246 Palm Joseph L\*  
1252 Walker Sidney R  
1256 Burkholder Earl S  
1260 Brooks Raymond H\*  
1270 Miller John C\*  
*Fraze ave intersects*  
1310 Spencer Harold A  
1314 Carillon Clarence H  
1320 Grimm Walter F\*

**HEDDEN AVE**  
From 585 Johnston north (Southeast)

**EAST SIDE**  
607 Workman David A\*  
603 Gahagan Ralph G  
599 Nielsen Fred C\*  
595 Schoeller Allan W  
591 Weiss Edward F\*  
587 Bulgrin Geo H\*  
583 McCurdy Harold C  
**WEST SIDE**  
620 Phillips Ferdinand C\*  
616 Wees Sterling\*  
612 Cornell John W  
608 Farley Mrs Effie J  
604 Klett Foster H\*  
596 Thompson Willard P  
592 Webb Gene J  
588 Yeager Danl A\*  
584 Muto Eugene F\*  
576 Witten Harold H  
572 Rose Clyde F  
568 Erickson Carl E\*  
564 Yeator Carl G

**HEIMBAUGH AVE**  
From 591 Crouse south (Southeast)

**HELEN AVE**  
From 841 Dayton east (North Akron)  
**NORTH SIDE**  
225 Hunchee Frank J  
229 Wilhelm Kenneth K\*  
233 Callahan Mrs Anna B  
237 Zigler Irvin  
**SOUTH SIDE**  
226 Collins Neil J\*  
230 Wykoff Chas S\*  
234 Young Ernest H

**HELENA COURT**  
From 165 S College east (Southeast)

**NORTH SIDE**  
311 Cumm Albert E  
313 Kennedy Frank P  
**SOUTH SIDE**  
310 Schwalbach Wm  
312 Delph Ralph

**HEMLOCK**  
From 28 W Wilbeth rd south (South Akron)

**EAST SIDE**  
1745 Wilborn Geo T  
1749 Kruelskle Joseph\*  
1753 Lane Harvey A  
1757 Csora Laslo\*  
**WEST SIDE**  
1756 Dodd Harry A  
*Mulberry begins*  
1782 Underation John J

**HENRY**  
From 827 F Buchtel ave north to Hazel (Northeast)

**EAST SIDE**  
145 Muman Ray\*  
149 Shaw Albert I\*  
153 Johnson C Leonard\*  
157 Walker John J\*  
161 Kelly Chas G\*  
165 McClelland Herbert N\*  
169 Dimitruck Geo  
173 Hershiser Lex A\*  
177 Moody Geo O\*  
181 Floto Robt H\*  
183 Nelson Lars A\*  
187 Shuman Clarence C\*  
197 Gaffney Winfield J\*  
199 Edwards Chas W  
**WEST SIDE**  
142 Lyons Walter B\*  
150 Whittaker Mrs Clara B  
152 Scatterday Albert W\*  
156 Haus Henry G  
160 Robinson Chas C\*  
164 Pouchot Frank J\*  
168 Zaharopoulos James\*

172 Berry Ira C\*  
176 Johnston J Leslie\*  
182 Clark Geo G  
186 Colvin Elza G\*  
190 Hillery Thos J\*  
192 Serfass Harry E

**HENRY COURT**  
From 442 Vine south (Southeast)  
305 Barton Saml G  
448 Feicht Carl E  
444 Malcolm Chas H

**HERBERICH AVE**  
From 576 Lovers lane south (Southeast)

**EAST SIDE**  
1009 Cooke Thos W  
1013 Wahl Stephen\*  
1017 Rea Irwin D\*  
1021 Gostlin John H\*  
1025 Gilot Victor R  
1029 Williams Harold C  
1033 Allen Mrs Carrie E\*  
1037 Keifer Robt J\*  
1041 Kosier Horace D  
1045 Hottenschmitt Albert\*  
1049 Scott Edwin P  
*Stanton ave intersects*  
1065 Misanko Michael\*  
1069 Welch Fruder ck S\*  
1077 Chappell Arthur W\*  
1081 Fraz er Paul\*  
1085 Sveda Stephen\*  
1089 Fverter Lester L\*  
1093 Heinl Henry J\*  
*Cole ave intersects*  
1125 Davis Floyd E\*  
1129 Vance Frank\*  
1131 Hinman Dwight I\*  
1137 Bernhardt Fred\*  
1139 Kirk Edwin L\*  
1145 Vacant

1149 Marquardt Clarence H\*  
1153 Graham Edgar A  
1157 Deathe Herbert E\*  
1161 McGinty John E  
1165 Kirk Cec L E  
1169 Kacsanck Andrew\*  
1173 Nelander Park L  
1175 Wager J Arthur\*  
*Eva ave intersects*  
1185 Wright Harold B  
1193 Simmons Joseph H  
1199 Nagel Walter\*  
1207 Peei Sheldon H\*  
1211 Henshaw Howard E  
1215 Dawson Thos  
1219 Fate Harry A  
1227 Litten Lloyd R  
*Clifford ave intersects*  
1239 Instal Stphen E\*  
1243 Grissom I Albert  
1247 Stanton Gerald M\*  
1253 Sanborn Ralph H  
1263 Keller Russell B

*E Archwood ave intersects*  
1295 Gandee J Sherman\*  
1299 Mario Lid\*  
1303 Petroff Jasper\*  
1307 Sulich Wm\*  
1311 Williams Dav d\*  
1315 Havertock John J\*  
1319 Huber Stephen W  
1323 Johnson Lawrence J\*  
1327 McQuain Mrs Rachel S\*  
1331 Metzler Chas A\*  
1335 Humphrey Roland R\*  
*N Firestone blvd intersects*  
1375 Pamer Paul\*  
1379 Morgan John  
1383 Linkt Wm Jr  
1387 Berran Milo  
1391 Newman Carl A  
1395 Graham Arthur W  
1403 McCatney Milo F  
1407 Brunner Herman T  
**WEST SIDE**  
1008 Adams Clifford E\*  
1010 Grill John\*  
1016 Greskovich John\*  
1018 Tanner Eddy

# "INTERWOVEN" HOSIERY

# KOCH'S

163 SOUTH  
MAIN ST.

AKRON CITY DIRECTORY

259

- 1022 Marburger John\*
- 1024 Kreisler Roscoe C\*
- 1030 Woods Mrs Nellie B
- 1032 Reed Stephen T\*
- 1038 Price Virgil D\*
- 1042 Doyle David A\*
- 1046 Sapper Geo\*
- 1052 Barron Wm C
- 1056 Morris Louis O
- Stanton ave intersects*
- 1066 Buckson John\*
- 1070 Jackson Chas F\*
- 1074 Schmidt John\*
- 1078 Bowers Chas W\*
- 1082 Vachon Alfred J\*
- 1086 Hoffman Christian A\*
- 1090 Kovach Saml\*
- 1094 Mohler Reuben A\*
- Cole ave intersects*
- 1114 Kapity Chas H
- 1130 Sills Prince A\*
- 1134 Tubbs Asbury A\*
- 1142 Deckard Clarence E
- 1150 Agee L Roy
- 1156 Abraham Frank\*
- 1160 Moorefield John W\*
- 1168 Bala Michael\*
- 1172 Jungel Waldemar O S
- 1176 Hrcba Michael J\*
- Eva ave intersects*
- 1186 Oberhauser Mrs Bessie E
- 1192 Robinson Rouley
- 1196 Pavelda Rev John J
- 1210 Brackett Theodore R\*
- 1214 Copley Mrs Nellie R
- 1222 Thomas W Ray\*
- 1226 Hocferle Paul R
- 1230 Clemenson Ira A
- Clifford ave intersects*
- 1240 Wilson Audis A
- 1250 Savony Abel A\*
- 1254 Vacant
- 1258 Vanck Stephen M\*
- 1264 Stanton Mrs Anna M\*
- E Archwood ave intersects*
- 1296 Bowers Ernest A\*
- 1300 Repp Ora A\*
- 1304 Achberger Elmer J\*
- 1308 Barnes Everett E\*
- 1312 Gillenwater Levy A\*
- 1316 Jenkins Roy L\*
- 1320 Edwards J Wm\*
- 1324 Robinson James R\*
- 1328 Wykoff Clarence H\*
- 1332 Armbrust Luther U\*
- 1336 Adams Michael J\*
- N Firestone Blvd intersects*
- 1372 Smith Jesse C\*
- 1376 Mitchell Ernest C\*
- 1380 Pehrson Oscar L
- 1384 Dorcas Cleveland J\*
- 1388 Atzenhoefer Elmer O\*
- 1392 Roc Wm P\*
- 1396 Kurtz Orion L\*
- 1400 Takacs John\*
- 1401 Davis Guy E\*
- 1408 Caricofe Howard P\*
- 1412 Bednar Michael\*

## HURFORD DRIVE

From 434 Merriman rd west to  
N Portage path (West Hill)

- North Side*
- 873 Crauz Clarence H\*
- 875 Jackson Mrs Gearrie
- 877 West R Dudley\*
- 885 Rubins Paul W\*
- 891 Snyder Geo O\*
- 895 Graves Harold E\*
- 899 Carpenter Ford L\*
- 905 Stover Harry\*
- 909 Sprowls Geo M\*
- 919 Beck J Martin\*
- 923 Wetsel Chas R\*
- 925 Kolb Mrs Anna G\*
- 929 Nimner Fred W
- 913 Woodward Mrs Esther E\*
- 930 Whitelaw Maurice E\*
- 945 Haun Harvey G\*
- 949 Heffelman W Alvin\*
- 953 Shechter Mrs Hannah\*
- 959 Chenoweth Lawrence H\*

- 963 Dannemiller Ralph J\*
- 967 Wehner Mrs Mary H
- 973 Bartholomae Geo T
- South Side*
- 870 Graf Harry H\*
- 876 Cauffiel John\*
- 880 Darrow Burgess\*
- 886 Aultman Geo W\*
- 890 Conrad Geo L
- 896 Wagner Edward W\*
- 900 Held Mrs Helen H\*
- 912 Rohner Geo A\*
- Wye dr begins*
- 940 Vacant
- 944 Purviance Raymond E\*
- 950 Murray Howard E\*
- 954 Terry Lovette B\*
- 958 Wolcott Ralph E\*
- 962 Hemphill, James R\*
- 968 Griffin Harry C\*
- 972 Meier Mrs Josephine\*

## HERMAN AVE

From 1161 Diagonal rd south to  
Wooster ave (Sherbondy Hill)

- East Side*
- 1135 Rademaker Leo
- 1139 Cox Raymond G
- 1143 Astrup (has J\*
- 1149 Cotton (has\*
- 1153 Kugelmann Seig\*
- 1157 Ballert, Richard P\*
- 1163 Irlis Peter A\*
- 1167 Cox Beryl G

## Bisson ave intersects

- 1189 Vacant
- 1195 Fiorelli Guido\*
- 1199 Marks Raymond B\*
- 1203 Hewett Wm R\*
- 1207 Lonsbury Chas E\*
- 1213 Snidle Glen W
- 1217 Lane Joseph C\*
- 1221 Benz Carl C\*
- 1225 Hilton Robt F\*
- 1235 Dachuk Mrs Mary N
- Mistletoe rd intersects*
- 1247 Friend Richard E
- 1251 Seltz Peter J\*
- 1263 Gates Wm R\*
- 1267 Vacant

## Leonard intersects

- 1275 Tillich Mrs Alice L
- 1279 Constantine Frederick\*
- 1283 Stallard Albert E\*
- West Side*
- 1152 Miller Chas A\*
- 1158 Schill Willard J\*
- 1164 Henson James M\*
- 1168 Green Wm A\*

## Bisson ave intersects

- 1188 Ries Albert F\*
- 1192 Carter Chas I
- 1198 Wood Clair E\*
- 1202 Rist Clyde S\*
- 1206 Paul Earl R\*
- 1212 Rauschenberger Fred M\*
- 1216 Purlington Mrs Nellie\*
- 1222 Dringer Lawrence E\*
- 1226 Engelmann Otto A\*
- 1232 Swinchart Dollie M\*
- 1236 Reichard Elmer M\*
- Mistletoe rd intersects*
- Leonard intersects*
- 1280 Huckels Robt J\*
- 1290 Wetschlein Paul F\*

## HETRICK PLACE

From 829 W Bowery east (South-west)

- 1 Hetrick Mrs E A
- 2 Hendrickson Chas
- 3 Ross Ralph E
- 4 Miller Mrs Ruby

## HICKORY

From 162 N Walnut west to W  
Fallmadge ave (Northwest)

- North Side*
- 151 Jones Herman\*
- 153 Jackson Calvin
- 159 Valenti Carmine\*
- " Brown Ernest

- 161 Adams John W
- 165 Vacant
- 169 Jackson LeRoy
- 175 Blaly Joseph B\*

## N Maple intersects

- 189 Armstrong James
- 1894 Harris John
- 197 Siegerferth Andrew C\*
- 201 Muzi Stephen\*
- 205 Vacant

## Hubbard begins

- 217 Cooper Mrs Lena
- " Johnson Mrs Sarah

## Ravine begins

- B & O R R
- 291 Brown Kary
- 295 Daniels Wayman
- 295 Day Mary A
- " rear Snell James W
- 303 Tribble Henry D
- 309 Walker Wm H
- 315 Kendrick John H
- 337 Chack Frank
- 343 Bork Mrs Lydia C\*
- 353 Schneider Paul F
- 359 Brueggeman Karl L
- 771 Bischoff Walter L\*
- 375 Ross Carris P\*

## Howard ct begins

- 377 Nichols Harley S
- 389 Jensen James D
- 393 Pinney Mrs Elizabeth
- 403 Maxwell Allen H
- 415 Vacant
- " rear Vacant
- 419 Curry Ray
- 425 Bogavich Mrs Sophie
- 427 Ware Fount

## Overlook pl begins

- 431 Fuller Chas
- 439 Whitby Austin
- 455 Bailey Mrs Anna L
- 475 Parks David P\*
- " Horner Geo W
- " rear Vacant
- 477 Ellibruck Geo
- " Schumann Grover J
- B & O R R
- 495 Stano Mrs Anna\*
- 663 Kiraly Joseph
- " Potkovec Louis

## South Side

- 166 Suscinski Benj\*
- 178 Daniels John L
- " Harriston Baylor

## N Maple intersects

- 182 Noland Chas
- 198 Browne Herman
- 206 Vacant
- " Welton Clyde G
- 214 Lovc Mrs Hattie
- 224 Ells Arthur R
- B & O R R
- 292 Kerpeza Joseph

## Silver begins

- 316 Clark Mrs Iola
- 3164 Munford Richard
- 3184 Williams John
- 322 Watson Wilson
- " Davis Henry
- 326 Bibby Robt D
- 330 Szabo Joseph J
- 348 Lindsay James W
- 354 Steiger Jack A
- " Houger Virgil M
- 362 Sees Adam\*
- 370 Vacant
- 380 Reinhold Mrs Eliza\*
- 450 Mounted S Army
- " Ak Cavalry Club
- 458 Bahr Louis H\*
- 462 Shimchuk Tony
- B & O R R
- 678 Campbell Christopher C
- 684 Szabo Joseph\*
- " Vacant
- 690 Allen Alfred

# THE DAUNTLESS PLUMBING & ELECTRIC CO. 18-22 E. State St. PHONE

## ELECTRIC WASHERS, IRONERS, SWEEPERS AND RADIOS Franklin 8109

260

BURCH DIRECTORY CO'S

**HIGH (North)**  
From 59 E Market north to Ridge (Central)

**EAST SIDE**  
17 Powell Dellos M  
19-21 East Ohio Gas Co  
27-29 Saunders D-I-Y S  
37 Akron Typesetting Co  
" Danner Press Inc  
" Natl Rotary Printers  
" Masonic Beacon  
39-45 City Cab Co  
55 Kunz Geo F

*Perkins begins*  
77 Acme Fast Freight Inc  
" Garry Motor Lines Inc  
" Mayflower Terminals Inc  
" Lucco Cartage & T Co  
101-15 Ak Coca-Cola B Co  
*Furnace intersects*

149 Wilson Coal Supply Co  
**WEST SIDE**  
14 Schueneman Printing Co  
14 1/2 Market Hotel  
16 Vacant Storeroom  
16 Crumrine Walter R  
18 Atlantic Press  
" Monthly Record Co  
20-22 Canton-A B & B S Co  
24 Holland Furnace Co  
24 Dickson T & T Inc  
" rear Pamer Paul  
26 Pittenger H A Co  
" Cordwin Harry A  
30 Akron Auto Towing Co  
" Akron Pyrol Service  
38-40 Ohio Edison Bldg

*Federal intersects*  
82 Warehouse Sales Co  
100 Botzum Bros Co  
104 Stout Mrs Callie  
118 Couch James  
*Furnace intersects*  
*Ridge ends*

**HIGH (South)**  
From 60 E Market south to Mt Hope Cemetery

**EAST SIDE**  
15 Kewpee Hotel  
17 Sawan Saml  
19 Broadway Service Inc  
25 Home El Service Co  
27 Marting E L Co  
29 Carlton Coal & Stoker Co  
29 1/2 Corona Apartments  
35-37 Palace Parking Grnd  
41-49 Arcade Garage Inc  
" WJW Inc

53 Michulsky Harry  
61 Colonial Garage  
63-65 Cunninghams The  
" (Cunningham S T  
67-75 Harp Russell  
81 Lorac & Born  
83-85 Buckeye Lunch  
87 Buckeye Bldg

(203) Central Vocational B  
(204) Air-Way Branch  
(207) Chapman Chas M  
" Kelley Richard P  
(209) India Rubber Review Co  
" Babcox Publications Inc  
" Fire Review  
" Brake Service

(304) Advertising Products Co  
" Import Stamp Co  
(306) Butler Lester H  
(307) Apex Advertising Agcy  
(309) Brown Adv Agcy  
" Spikerman Geo D  
" Colclough E Roy

(400) Bankes Institute of C  
" Bankes W J Co Inc  
" Am United Life Ins Co  
(500) Family Service Society  
" Childrens Bureau  
(501) Jewish Social S Fed  
" Jewish Welfare Fund

*E Mill intersects*

103 Masonic Temple  
" Masonic Club  
" New Masonic T Co  
" Ak Masonic R Assn  
" Masonic Service Bureau  
" Akron Masonic Band  
111 Colonial Parking Ground  
115 Patterson Plano Co  
119 Garfield Restaurant  
121 Reid Hotel  
" Garfield Hotel Co\*  
" Hill's Fur Shop  
123 Blue Print Supply Co  
131 High St Ch of Christ  
135 Vacant  
139 Zion Lutheran Church  
*E Bowery intersects*

161 Akron Armory  
" Parking Grounds  
179 Vacant  
209 Court House  
221 Well Henry  
*E Center intersects*  
237 Schlosser Joseph G  
245 Johns Wm A  
249 Mangan Edward A  
*E State intersects*

261 Coley Bros  
281 Zurma Florian  
*E Buchtel ave intersects*  
311 Jenkins Realty Co  
" Brewster-A Land Co  
313 Enright Bldg  
" Akron Research Lab  
" Akron Magyar Hirlap  
" Fish Chas

715 Acme Pictures  
323 John's Battery & El S  
*E Exchange intersects*  
351 Times-Press Co  
375 Superior Sulphur Baths  
" LaPenna Thos J  
381-3 University Service  
*E Cedar intersects*

411 Vacant Storeroom  
411 1/2 Vacant Storeroom  
" Kelly Joseph  
" rear Fberhardt Mrs G  
413 Ward Mrs Rachel  
413 Ak Tire Clearing House  
421 Foust John E  
*E Chestnut intersects*

451 Krites Wm L  
465 George Welding Co  
471 Rhoades Arthur J  
473 Wright W E Co  
473 Hodson Guy C  
475-535 Hardware & Supply Co  
551-75 Klages C & I Co  
" SERVICE Delivery Co  
577-83 Schulman A Inc  
587-9 Superior Baking Co  
*E Bartges intersects*

621-29 Akron Scrap Iron Co  
631 Vacant  
635 Vacant

637 Hopsitari John\*  
*McCoy intersects*

639 Hi Point Motor Service  
657 Vacant Storeroom  
657 1/2 Dolman John  
661 Kopunovitz Stephen  
663 Vacant  
663 1/2 Ward Mrs Lillie E  
" Zinnaro Vincent  
" Porter Mrs Ina A

665 Schultz Mrs Diana\*  
" rear Vacant  
683 Helms Arthur  
693-711 Purity Bakeries Corp  
" Tavstec Bread Bakery  
727 Williamson Sandy W  
735 Johnson Mrs Bessie  
*E Thornton intersects*

751 Vacant  
755 Vacant  
759 Akron Sash & Door Co  
763-67 Rohner Paper Co  
775 Tressel Used Lumber Yard  
785 Conway Mrs Catherine\*  
789 Heldt John  
795 Stark Wm

799 Vacant  
803-5 Carey Co  
807-13 National Biscuit Co  
815 Swartz J V Co  
*E Voris intersects*

841-3 Sumner Co  
845 Consolidated Prod Co  
847-63 Sumner Co  
865-67 Williams Dist Co  
869 Klein Vinegar & S Co  
873 Mundy Raymond C  
891 Robinson Lewer W  
897 Sutter Joseph F

*E South intersects*  
911-29 Burt Mfg Co  
945-65 Fisher Bros Lhr\*  
*E Crozier intersects*

999 Standard San Mfg Co  
1023 Thornton Coal Co\*  
1025-29 Polsky A Co Whse  
1031 Union Ptg Ink Co\*  
1033 Natl Sherardizing & M Co  
1045 Fitt Lumber Co\*

1063 Vacant Storeroom  
1065-87 Griesinger A Co Inc\*  
1067 Carlyle Walter O  
1091 Camp Ofa G  
*E Miller ave intersects*  
1117 James Herman E  
1119 Trivonovic Rudy

1121 Barbura Nick  
1123 Fincher Geo W  
1123 1/2 Callahan Thos  
1125 Newell Chas C  
1133 Vacant  
1137 Gipson Lee  
" O'Dear Andrew J

1155 Trusley Mrs Margaret  
*Steiner ave intersects*  
1193 Lottle Wm B  
1197 Minosky Michael  
*Gregory ave intersects*  
1217 Colvin Robt  
*Stanton ave intersects*

1217-69 Miller Rubber Co  
1305 Neumann Frank  
1311 Morris Mrs Gwennie  
1311 Coffman Lee  
*Cole ave intersects*  
1327 Faulkenburg Mrs Grace  
1333 Iucker Sebom H  
1345 Smith Henry N  
1337 VanHouten Freeman B\*

1341 Betty A Roy  
1345 Apartment  
(1) Vacant  
(2) Perry Mrs Novella  
(3) Sloan Harry H  
(4) Daugherty John P  
(5) Vacant  
(6) Vacant

1349 Apartment  
(1) Reed Clayborn L  
(2) McGriff Jeff D  
(3) Wallace Fred  
(4) Black Harley

**WEST SIDE**  
4 Goldman Saml  
6 Lee Harold E  
8 Torson Thos  
10 Religious Goods Store  
10 1/2 Natl Hawaiian Studios  
12 Portage Typewriter S  
12 Vacant  
12 Ceylon Tire Co  
22 Vacant

24 Kelley Rubber Co  
" Lincoln Rubber Co Inc  
" Buckeye Rubber Co  
26 Poppenger Walter T  
28 Acme Siding & R Co  
30 Pythian Arcade  
" Moser Carl  
" Akron Letter Service Inc  
" Bratchi Carl L  
" Office Equipment B  
" Master Craft Corp  
" Standard Register Co  
" Schrader Calculator Co

32 Vacant Storeroom  
34 Pythian Office Bldg  
Second Floor

Main Store  
373 S. Main St.  
Akron, O.

**W. D. TURNER**  
**WALL PAPER CO.**

Branch  
WALL PAPER  
PAINT, LINOLEUM  
WINDOW SHADES  
219 N. Second St.  
Barberton, O.

# The D. W. KAUFMAN REALTY CO. REALTORS

PHONE HEMlock 8137

AKRON CITY DIRECTORY

261

(201) Dudich Mrs Marie P  
 (202) Ellery Emmett C  
 (204) Mimeo Shop  
 (205) International C S  
 (206) Snyder Ins Agency Inc  
 Snyder LeRoy L  
 " Indianapolis L Ins Co  
 (210) Unity Center of T  
 (212) Akron School of Music  
 (214) Gleaner Life Ins S  
 " Zo-Ro-Lo of Akron  
**Third and Fourth Floors**  
 " Woman's City Club  
**Fifth Floor**  
 " Lodge Rooms  
 36 Woodstock T Co  
 36 1/2-38 New Virginia Hotel  
 40 Keith Palace Theatre  
 50 Acme Office Equip Co  
 52 Vacant Storeroom  
 54 Summit Const & F Co  
 56 Siff D M Shoe Co  
 58 Vacant  
 60 Old Stable Club  
 60-62 Circle Signs  
 " Buckeye Sign Service  
 " Fasig Sign Co  
 " King Sign Co  
 " Wngrove Sign Co  
 64-68 Elks Temple  
 76-82 Summit Co Relief  
 " WPA Offices  
 " Ohio S D of P W Div of A  
 " Natl Youth Admin  
 " E Mill intersects  
 102 Gothic Bldg  
 " Akron I of Music  
 " Fournier Edwin E  
 " Slevin Mary E  
 112 Mitten C A Co  
 " Kennedy Signs Inc  
 124 Shaffer Leslie B  
 146 Y W C A  
 " International Institute  
 " E Bowery intersects  
 158 Central Police Station  
 166 Municipal Bldg  
 " Church ends  
 180 Harp Russell  
 210 Ajamic Nasif  
 218 Center P Ground  
 " E Center intersects  
 236-50 Polsky A Co  
 250 Natl Cash Register Co  
 " E State intersects  
 260 Holloway I & R E Agency  
 264 Meyers Frank R  
 268-70 Jordan Edwin D  
 278-80 Mayflower B & S Co  
 " Tire Supply & S Inc  
 282 Taylor Bethel W  
 288 Vacant  
 294 Matusk John  
 " E Buchtel ave intersects  
 314 Teter Mrs Maud  
 316-22 Jost Tire Service Inc  
 " Berrudin Transport Inc  
 330-32 Ak Engraving Co  
 " Reapp Pig Co  
 " Fairlor-Myers R Co  
 336 Snyder Mrs Clara  
 338 Vacant  
 " E Exchange intersects  
 366 Maust W Frank  
 370 Zink Howard M  
 372 Miller Margaret  
 " rear G & T Garage  
 378 Kovacevich Michael  
 380 Vacant  
 380 1/2 Vacant  
 " E Cedar intersects  
 398 Tach Joseph  
 406-10 Ak Cotton Products  
 412 Belac Frank  
 " Vilagi Stephen  
 422 Vacant  
 " E Chestnut intersects  
 440 Goodrich Silvertown Inc  
 454 Wright W E Co  
 482 Portage Paper Box Co  
 " Brewster alley ends

486 Goodrich Grille  
 " Goodrich ends  
 516 Austin Arthur  
 " Rumphs Earl  
 520 Zeisig Bernard L  
 524 Raney Ilre Co  
 " Raney C P Co  
 " Hawkins Tread Seiv  
 528 Vacant  
 " E Falor ends  
 560 Roche Harold W  
 568 Fickes C J Machine Co  
 570 Ak Cabinet Works  
 572 Vacant  
 580 Parking Grounds  
 600 Akron Lamp & Mfg Co  
 " Radiant Products Inc  
 " Viking Mfg Co  
 " L Barlges intersects  
 610 Woodall John M  
 614 Williams Wavely  
 620 Elton Mrs Cicero  
 622-26 City Ldry & D C Co  
 631 Vacant Storeroom  
 636 Roderick Roderick W  
 " McCoy intersects  
 " Hackett begins  
 " Cross intersects  
 " Fair ends  
 726-8 Indian Saks & Serv  
 726 1/2 Kitsinger Rush  
 728 1/2 Rhoades Alex  
 " E Thornton intersects  
 764 Nottingham Richard  
 780 Koma Peter\*  
 " rear Vacant  
 786 Foss Allen H  
 796 Watts Wm  
 " rear Gordon Arthur L  
 " Bail ave ends  
 802 Dickson Benj J  
 804 Peacock Floyd  
 806 Cort Frank\*  
 808 Larson Geo W  
 810 Vacant  
 " rear McKeown Clyde R  
 814 Vacant Storeroom  
 818 Hardcsty Joseph F  
 " Cottonmill John  
 820 Vacant Storeroom  
 824 Robinson Wm  
 826 Peerless Rubber S  
 " Robinson Mrs Maud  
 " E Voris intersects  
 842 Washington Abram  
 846 Dunn McKinley  
 850 Hoch Chas S  
 " rear Bruce Joseph  
 852 Anderson Mrs Fannie  
 854 Simmons Wesley  
 858 Vacant  
 862 Boykins Alfred  
 866 Federal Express Inc  
 870 Thlss Mrs Margaret K\*  
 874 Adams Espy  
 878 Stepp Wm  
 882-4 Vacant  
 888 Nick's Fender & B Co  
 " E South intersects  
 920 Akron Twist Drill Co  
 922-26 Exchange Ptg Co  
 " Summit Co Labor News  
 938 Lemaster Camisee F  
 940 Akron Welding & S Co\*  
 " Stuver Realty Co  
 946-82 Mechanical M & M Co\*  
 " E Croster intersects  
 1000 Vacant  
 1020 Akron Truss Co  
 1022 Summit Mold & Machine Co  
 " Harris S W Inc  
 1030 South Main Auto Wrecking  
 1034 Popov Saml  
 1034 Killian Mfg Co  
 1038 Plant Chas L  
 1041 Drake John H  
 1048 Harbaugh Mrs Beulah M  
 1056 Vacant  
 " E Long ends  
 1074 Lance Mrs Anna M  
 1078 Zinkle Cecil F  
 " E Miller ave intersects

1140 Saalfeld Pub Co\*  
 1160 Serle Vernon N  
 1166 Krst ch Saml  
 1168 Blasdel Kenneth C  
 1170 Hastings J Roy  
 " Steiner ave intersects  
 1194 Smith Wesley H\*  
 1196 Papp Mrs Mary  
 1198 Cottle Robt W\*  
 1202 Reeder Carl R  
 " Gregory ave intersects  
 1210 Robinson Claude  
 1212 Morrison Merle A  
 1214 Avina Frank J  
 1216 Stevens Harvey T  
 1218 Moore Chas H  
 1224 Mothersbaugh Ralph J  
 " Stanton ave intersects  
 1238-40 Kostoff Thos  
 1240 1/2 Vacant Storeroom  
 1242 Vacant Storeroom  
 " rear Vacant  
 1248 Fincher S Jackson  
 1254 South High Auto Service  
 " Gottwalt ends  
 1298 Nesly Harrison G  
 1302 Nesly Joseph  
 1306 Lewis Nathaniel F  
 " Cole ave intersects  
 1330 Thrailkill G Franklin\*  
 1332 Hogue Mrs Zella C\*  
 1336 Hamilton John W  
 1338 Jones Mrs Mary C  
 1342 Falconer Budd B  
 1414 Striver Willard F  
 " rear Webb Mrs Lucille M  
 1418 Vacant  
 1452 Frstik Geo J  
**HIGH AVE**  
 From 357 Kline ave east (North-east)  
 " NORTH SIDE  
 1257 Posovitz Matt\*  
 1261 Vacant  
 1265 Buncick Milos  
 1269 Petrich Peter\*  
 " SOUTH SIDE  
 1210 Schroeder Wayne A\*  
 1214 Tomalo Michael\*  
 1246 Brower Frank S\*  
 1250 Ivanchek Michael\*  
 1254 Cotruvo Nick  
 " Luck Holcom J  
 " rear Marvan Tony  
 1266 Obrst Mrs Susan\*  
 1270 King Edward D\*  
**HIGH GROVE BLVD**  
 From north of Ellet ave south  
 intersecting Albrecht ave at 2783  
 (Ellet)  
 " EAST SIDE  
 " Shelburn intersects  
 " Ellet ave intersects  
 404 Schide Mrs Lottie R  
 " Trenton rd intersects  
 435 Rennecker Francis E\*  
 " Pitt rd intersects  
 453 Miller Joseph  
 " Albrecht ave intersects  
 535 Baker Richard M\*  
 547 Reed Francis A\*  
 553 Graver Wilson S\*  
 565 Coleman Ernest S\*  
 " Priscilla ave intersects  
 587 Stonestreet David F\*  
 589 Barthol Elmer O  
 601 Frederick James A\*  
 " WEST SIDE  
 " Shelburn intersects  
 282 Smyers Ralph D  
 286 Thomas Wm D  
 " Ellet ave intersects  
 324 Higgins Peter R\*  
 332 Wallace Elbert\*  
 336 Dodd Mrs Cora  
 340 Kerns Roy J  
 348 Rausch Chas E\*  
 " Trenton rd intersects  
 384 Lewis Greely L  
 388 Hackworth A Dewey\*

ROSE HILL BURIAL PARK  
 PERPETUAL CARE :: MODERATE PRICES

W. Market St Ext.  
 Beyond Farlawn  
 Phone HE-8316

# COAL Order from THE CITY ICE & COAL CO.

TRY OUR HOTFYR COAL. Phone Blackstone 7134

- 392 Pfeifer Jacob\*  
*Pitt rd intersects*
- Albrecht ave intersects*
- 566 Keathley Floyd H  
*Priscilla ave intersects*
- 580 Goff Leo
- 590 Hopkins Oliver O\*
- 594 Callahan Danl A
- 598 Moore John E\*
- 602 Vacant
- 610 Burch Wm G\*
- 612 Williams Abraham F\*
- 622 Turner Chas H\*
- 634 Creel Sylvester F\*
- 642 Beair Harry R\*

**HIGHLAND AVE**

(North)  
From 807 W Market north to Wye dr (West Hill)

- WEST SIDE**
- 21 Treacy Wm A
- 25 Kaufmann Philip P\*
- 27 Tarnocy Arpad\*
- 33 Murphy Michael J\*
- 37 Callinan Leo J
- 41 Frisby Joseph P\*
- 45 Schwartz Henry\*
- 51 McAllister Mrs Mary A\*
- 57 Robson James
- 59 Finger Alfred C
- 61 Setsler Geo D
- 69 Alltison Dr Robt T\*
- 71 Fisher John T
- 77 Boylan Mrs Marian C\*
- 85 Williams Harry
- 87 Camp Mrs Amelia M\*  
*Edgerton rd intersects*
- 109 Voss Mrs Mary C\*
- 111 Barth Erwin
- 113 Falor Fonrose\*
- 119 Henderson Harold H
- 125 Conner Sidney E\*
- 127 Stinchcomb Orville G
- 133 Neyland E Ellsworth
- 137 Vacant
- 143 Muskrat Irving E
- 149 Schumacher Ferd H
- 155 Johnston Dr Wm M\*
- 161 Bail Donald S
- 167 Sheppard Carl D\*
- 171 Thompson Thos H
- 175 Easterbrook Howard
- 179 McCarthy Francis F\*
- 183 Nutt Walter R\*
- 187 Federman Leo G\*
- 191 Brown Wm E\*
- 195 Keith Walter P\*
- 221 Hawkins Geo N\*
- 225 Looker Carl\*
- 227 Moore Frank G  
*Metz ave ends*
- 239 Clinefelter James C\*
- 245 Gregory Chas P\*
- 251 Lambert Edward P
- 255 Parke Dr G Kenneth
- WEST SIDE**
- 26 Bachtel Ford E\*
- 30 Cockrell Carl W\*
- 36 Kryder Mrs Katherine I\*
- 40 Young Mrs Mary M\*
- 44 McKenna Geo E
- 46 Dearth Mrs Luella H\*
- 58 Haber Jacob\*
- 62 Harmon Raymond I\*
- 82 Maxwell Rhea B  
*Edgerton rd intersects*
- 120 Trench Walter G
- 130 Parks Dr Wm A B
- 134 Yost Mrs Laura B
- 140 Harris Stanley W\*
- 144 Carnahan Mrs Florence S\*
- 150 Lane Frank A
- 156 Holloway Mrs Florela C\*
- 162 Harbaugh Mrs Sevilla\*
- 168 Beck Wm R\*
- 172 Dugan Ferdinand I\*
- 178 Smith Frank L\*
- 184 Thomas Tracy D\*
- 188 Bear Simon\*
- 190 Ivory Joseph J\*
- 194 Mason Mrs Ida E\*

- 204 Dauby Jerome\*  
*Dopler begins*
- 214 Cooley Asa B\*
- 224 Dodge Howard M\*
- 228 Souers Forest D\*
- 232 Parry Dr Thayer L
- 236 Adams John S  
*Portage dr ends*
- 246 Sloane Joseph E\*
- 250 McDonnell Frank I\*
- 274 Lemmon Arthur R

**HIGHLAND AVE**

(South)  
From 792 W Market south to S Portage path (West Hill)

- WEST SIDE**
- 11 Westdale Apartments
- (7) Motmiller Mrs Blanche A
- (8) Stergos Nick
- (9) Newey Ray J
- 17 Wallace W Blaine
- Wallace Low L\*
- 21 Gratia Manor
- (1) Batalini Milles
- (2) Buchanan Gladys G
- (3) Adams James I
- (4) Lopeman Chas T
- (5) Williams May I
- (6) Richardson J C
- (7) Popke Gertrude C
- (8) Hankins Richard D
- (9) Crawford Thos B
- (10) Vacant
- (11) Mutersbaugh Dallas E
- (12) Kihlmire Misses
- (14) Hunter James C
- 25 Petrou John D\*
- 45 Dunford Wm F\*
- 47 McGraw Mrs Elizabeth
- 53 Miller John I
- Jorn Leroy W
- Chapman Nelson J
- Hudson Paul B
- Oliver Geo
- 59 Canavan James D
- Honodle Henry S
- 61 Howes Wm R
- 71 Wurmclstein Chis\*
- 73 Westview Apts
- (1) Ideman Joseph M
- (2) Mabry Edwin A
- (3) Hossler Mrs Lannic B
- (4) Logan Geo L
- (5) Castle Orrin C
- WEST SIDE**
- 12 Freeman Fanchon
- 124 LeChot John D
- 14 New Iden Beauty S
- near Mavroudis Alex
- 114 Kampter Fred C
- Portage Path School

**HIGHPOINT AVE**

From opposite 2337 Ardendale ave south to 2319 E Market (East)

- WEST SIDE**
- 127 Jones Harold M
- 133 Gross Sherman S\*
- 117 Suloff Karl F\*
- 111 Polm James G\*
- 147 Dent Joseph H\*
- 153 Scherer Joseph F
- 157 Pascu John
- 159 Lepper B Frank jr\*
- 163 Gemmill Frank I\*
- 167 Lxline A Ray
- 173 Pennington Amos B\*
- 177 Gregory Edwin A
- 181 Williams Thos D\*
- 187 Sullivan Gerald G\*
- 193 Schoner Carl E\*
- 199 Ebert Harry M\*
- 201 Vacant
- 205 Schonacker Herbert M\*
- 211 Grundall Geo W
- 225 Spade Curtis F\*
- 229 Stamm Martin V\*
- WEST SIDE**
- 154 Campbell John D\*
- 160 Lee Willard B\*

- 164 Snyder Floyd I\*
- 168 Sankey John E\*  
*Jack ave ends*
- 190 Bailey Richard U\*
- 202 Buskirk Frank A\*
- " Buskirk Chem Prod Co
- 222 Walker Dr Edward N\*
- 226 Stonemetz Paul E\*

**HIGHVIEW AVE**

From E Waterloo rd north 2d east of Brown (Southeast)  
1910 Johnston Chas\*  
1905 Knox Paul J\*  
1878 Dudschus Albert F\*  
*Lorie ave intersects*  
*Prentiss ave intersects*

**HILBISH AVE**

From opposite 2093 E Market south (East Akron)

- WEST SIDE**
- Englewood ave intersects*
- 51 Toon Mrs Alice M\*
- 143 Housel Mrs Emma E\*
- 151 Wirbel Arthur O\*
- Cramer ave intersects*
- Springfield Center rd intersects*
- Quayle dr intersects*
- 633 Collier Richard B\*
- Tripletts blvd intersects*
- 741 Nangle Chas C\*
- Tritt ave begins*
- 761 Crain James P\*
- 771 Beam Harry A\*
- 863 Johnson Frederick W\*
- 895 Kalos Chas\*
- 915 Ewing Fred A\*
- Coleman ave begins*
- Springfield Lake blvd intersects*
- Brown Clarence H\*
- Wileox Geo C
- 1383 Johnson Ross L
- 1469 Sebok Frank\*
- Lakeside dr begins*
- 1515 Sutherland Martha A\*
- City Limits
- WEST SIDE**
- Englewood ave intersects*
- 126 Masino Geo A\*
- 136 Wall Chas E\*
- 142 Fitzgerald David A
- 152 Housman Mrs Ida M\*
- 162 Trull Elton L
- 182 Sparhawk Mrs Lulu G\*
- 186 Harrison Arsel G
- 192 Strausbaugh Paul A\*
- Cramer ave intersects*
- Springfield Center rd intersects*
- Daniels ave ends*
- 424 Lucia Louis\*
- near Lucia Michael
- Baker ave ends*
- Quayle dr intersects*
- 622 Rose Edward W\*
- Tripletts blvd intersects*
- Washington blvd begins*
- Vacant
- 900 Beal Wm H\*
- 906 Nutter Howard T\*
- 980 Roser Mrs Mary C\*
- Springfield Lake blvd intersects*
- Vacant
- Anderson Irvin H\*
- 1384 Gruver Mrs Lillie M\*
- Vacant
- Faye rd ends*
- 1536 Asboth Vendle G\*
- Oakes dr ends*
- City Limits
- Klespies Henry\*

**HILL**

From 219 S Forge south to E Center (Central)

- WEST SIDE**
- 145 Shine James
- 151 Miller Courtney
- 155 Junius Mrs Margaret
- 159 Johnson Mrs Icie M
- 163 Friend Lensy
- 167 Byrd Edward\*
- 171 Durett Joseph

CREDIT REPORTS - CREDIT INVESTIGATIONS 421 2d Nat'l Bldg.  
**ALLIED BUREAU OF CREDITS** Phone HE-3177



# THE CLASSIFIED BUSINESS DIRECTORY IS THE BEST BUYERS GUIDE

AKRON CITY DIRECTORY

263

175 Williams Henry  
181 Volunteers of Am  
*James begins*  
189 Volunteers of Am  
191 Living Stone Church  
☞ WEST SIDE  
146-64 M O'Neil Co Warehouse  
166 City Coal Co

## HILLCREST

From 714 Fultz south to Lake-  
wood blvd (Southwest)

☞ EAST SIDE  
1383 Witzman Frank  
1387 Purdon James C\*  
*W South intersects*  
1417 Mack Harold A\*  
1429 Hurt Anton C\*  
1433 Mills, Donald L\*  
*Lakemont ave intersects*  
1491 Mapes Robt W  
1493 Osborne Mrs Hilda C\*  
1497 Cannon Miles H\*  
1501 Jolly Virgil H  
1505 Perkins Freeman H  
1509 Leverich James L\*  
1519 Talley Horace E  
1523 Mernagh Geo  
1527 Francis John\*  
1531 Thigpen John I\*  
1539 Harple Horace H  
1545 Husted Ralph W  
1549 O'Blisk Lee C\*

## Clearview ave intersects

1591 Ross James I\*  
1595 Kocher Leo M\*  
1599 Aitken John N  
☞ WEST SIDE  
1380 Ake Merle W\*  
1384 Klessling Edward J\*  
*W South intersects*  
1424 Thorpe Lewis F\*  
1422 Hivnor Harry I\*  
1430 Roberts John S\*  
1438 Moore Bernie\*  
1446 Diller Elmer I\*  
1450 Snader Roy H\*  
1462 Snader Edgar I\*

## Lakemont ave intersects

1470 Moore Curtis B\*  
1474 Ely Dwight P\*  
1480 Nigh Harold L  
1484 Wargo Frank G\*  
1488 Shannon Raymond D\*  
1496 Thomas Richard H\*  
1500 May Geo W  
1508 Vacant  
1516 Bell Raymond W\*  
1520 Wagoner Harry F\*  
1526 Schreiner Adolph\*  
1528 Taylor Paxton

## Marie ave begins

1516 Gillilian Clarence A\*  
1550 Allaman Mary E  
1554 Daltcher Wm\*  
1558 Fulor Harry T\*  
*Clearview ave intersects*  
1586 Holton C Perry\*  
*National ave begins*

## HILLDALL DRIVE

From 1922 Lync rd south, 1st  
east of Massillon rd (Southeast  
of Airport)

☞ EAST SIDE  
24 Gentriv Troy L\*  
26 Hammitt Wm H\*  
28 Zumsteg Frank\*  
☞ WEST SIDE  
40 Noffsinger Saml G\*  
42 Bowen Frank U\*

## HILLIER AVE

From 775 Elma east to Dayton  
(North Akron)

☞ NORTH SIDE  
167 Keller Anthony W  
169 McCormick Mary E  
171 Moss Hubert A\*  
*Thayer intersects*  
179 Waite C Ray\*  
183 Deen D Clarence\*

187 Klingshagen Mrs Mary  
191 Morgan Percy A\*  
195 Frase Percy A\*  
199 Darling Frank W  
☞ SOUTH SIDE  
162 Lay Mrs Vetta L  
166 Welsheit Chas F  
170 Crisp Chas W\*  
172 Beaver Mrs Mabel M\*  
176 Addleman Mrs Maud V  
*Thayer intersects*  
186 StAndrews E Church  
198 Vance Geo\*

## HILLMAN ROAD

From Englewood ave south, 1st  
west of Akers ave (East Akron)

☞ EAST SIDE  
140 Rotondo Dominic  
*Spade ave intersects*  
149 Rice Dana M  
169 Criss Loring A\*  
175 Wright Floyd F\*  
*Cramer ave intersects*  
*Unopened to Springfield*  
*Center rd*

331 Robbins Wm J  
*Daniels ave intersects*  
415 Mack Mrs Hilda L\*  
439 Lipari Mrs Ruby\*  
*Baker ave intersects*  
457 Douglas H Gordon\*  
*Harding ave intersects*  
*Quayle dr intersects*  
*Triplet blvd intersects*  
☞ WEST SIDE  
60 Keene Stanley H  
90 Swartz Fred J\*  
*Spade ave intersects*  
170 Adams Saml\*  
176 Costas Paul\*

## Cramer ave intersects

*Unopened to Springfield*  
*Center rd*  
*Daniels ave intersects*  
*Baker ave intersects*  
458 Arnold Bert\*  
*Walters James O*  
*Harding ave intersects*  
*Quayle dr intersects*  
*Triplet blvd intersects*

## HILLDALE AVE

From east of 413 Aqueduct, west  
to Merriman rd (West Hill)

☞ NORTH SIDE  
*Kathleen intersects*  
*Barwell intersects*  
*Aqueduct intersects*  
705 Cooper J Frank\*  
711 Reese Harry B\*  
715 Holt Philatus H  
721 Conyers Alfred S  
725 Nesbitt Park H\*  
731 Rodrick Wm G\*  
735 Post Harry L  
741 Thompson Harry J  
745 Housel Clay D\*  
751 Goldman Morris

## ☞ SOUTH SIDE

*Woodrow begins*  
628 Mull Harold I\*  
*Kathleen intersects*  
*Barwell intersects*  
672 Dilley Gilbert W\*  
*Aqueduct intersects*  
710 Buck Maurice H\*  
716 Gates C Noble\*  
720 Finkle E Weaver  
*Weber ave ends*  
740 Stocum Joseph H\*  
746 Schwelkert G Edward\*  
740 Anderson Chas A\*  
746 Claffin Mrs Kittie M\*  
750 Myers Mrs Emma L\*

## HILLSIDE TERRACE

From opp 1473 Newton south,  
east and north (Goodyear  
Heights)

☞ NORTH SIDE  
1439 Cook Coy O\*

1445 Hull Lester L\*  
1449 Croskey Chas S  
1457 Bell David M  
1467 Vacant  
1475 Conner Edwin S\*  
*Litchfield rd intersects*  
1503 Wilson Corey L\*  
1513 King Danl M\*  
1517 Dempster Ralph A  
1523 Dederick Carl R\*  
1529 Tourtellot Mrs G C\*  
1533 Glynn Mrs Eleanor\*  
1539 Barry Emmet J\*  
*Brittain rd intersects*  
1555 Robison Mark C  
1561 Jaccaud Winfield D\*  
1565 Finkelstein Adolph\*  
1571 Bucher Clarence D  
1575 Dolen Horace K\*  
1581 Ross Mrs Anna A  
1587 Bethel Adrian E\*  
1599 Rankin Walter Y\*  
1609 Hisey Wm H\*  
1617 Tesler Cloyd E  
1627 Quarles Clyde E\*

## ☞ Pilgrim intersects

1645 Garner Clayton O\*  
1651 Swartz Chas L  
1655 Straughan Joseph A\*  
1661 Gorrell Wallace H\*  
1667 Johnson A Marshall\*

## ☞ Newton intersects

1735 City Shelter House  
" Gibitz Ernest I

## ☞ Ottawa ave intersects

1799 Wells Ray N\*  
1801 Boles Patrick I\*  
1809 Richards, Walter C\*  
1815 Brouse Howard E\*  
1819 Ioughman Otis H\*  
1825 Bloom Max B\*  
1839 Morehead Thos E  
1845 Wirgman Bowly O\*  
1849 Stewman Albert R\*  
1855 Calvert Clarence C\*

## ☞ Tonawanda ave intersects

1883 Montgomery Frank H\*  
1887 Luff Lloyd B\*  
1893 Reynolds Otis D  
1899 Carlin John L

## ☞ SOUTH SIDE

1188 Jones Herbert H\*  
1142 Gillespie Marshall\*  
1446 Clark Alfred\*  
1450 Adams Richard I\*  
1454 Ondack Andrew M\*  
1458 Shannon Russell R\*  
1466 Hooper Herschel M\*  
1470 Criss Mrs Margaret  
1476 Moore Mrs Adella S  
1481 Larew J Houston\*  
1490 Ayre Edward S  
*Litchfield rd intersects*  
1524 Brodt Carl W\*  
1530 Smith Hubert B  
1540 Davis Dr Danl W\*

## ☞ Brittain rd intersects

1578 McCurdy Rollin P\*  
1562 Ireland Fred B  
1568 Templeton Edwin G\*  
1572 Handy David M\*  
1576 Coombs Jack E\*

## ☞ Vacant

1582 Vacant  
1588 Nichols Raymond B\*  
1592 Welrick Elmer C\*  
1598 Nichols Thos\*  
1602 Ozman Rev Sylvester P  
1610 Kelly Wm L\*  
1614 Oliver Paul J\*  
1618 Shamburger Paul W  
1624 Stinger Andrew I\*

## ☞ Pilgrim intersects

1618 Kern Ralph C\*  
1652 Wolfinger Frank\*  
1658 Joel Wm D\*  
1664 Forrester Carmila D  
1668 Kiefer Clarence J\*

## ☞ Newton intersects

1690 Goodyear His M E Ch  
*Monodie ave continues*  
1738 Walker Chas W\*  
1744 Mitchellson Clayton E\*

**The Bankers** **GUARANTEE** **Co.** **MORTGAGE**  
**Title & Trust** **LOANS**

# THE COMMERCIAL PRINTING & LITHOGRAPHING CO.

## All Types of Commercial Work

264

BURCH DIRECTORY CO'S

1750 Rose Mrs Ima I\*  
 1751 Owens Lawrence N\*  
 1760 Borland Clarence W\*  
 1704 Short Clayton F\*  
 1770 Sandy Lloyd F\*  
 1780 Bernel Mrs Ida E\*  
*Ottawa ave intersects*  
 1804 Ridgon Frank E\*  
 1812 James Allen P\*  
 1822 Breth Saml E\*  
 1826 Nixon Winfred H\*  
 1860 Kline Crandall R\*  
*Tonawanda ave intersects*  
 1886 Thomas Max  
 1900 Potter James J\*  
*Huguetet intersects*  
*Seminola ave intersects*  
*Waltoma ave intersects*  
*Onondago ave intersects*  
*Indianola ave intersects*  
*Osage ave intersects*  
 2131 Brown Wm B

**HILLTOP DRIVE**  
 From Easton dr west, 1st south of Belden ave (North Akron)

**HILLWOOD DRIVE**  
 From 804 Work dr south to Copley rd (West Hill)

**EAST SIDE**  
 311 Hovey Hillard D\*  
 315 Daunenmiller James B\*  
 319 Hall John H  
 " Evans Geo E  
 321 Smith Donald F  
 325 McFarland Lewis C\*  
 331 Ziff Oscar  
 335 Henry Leroy W\*  
 339 Hall Orville L\*  
 " Satterfield Homer  
 341 Estes Robt G\*  
 347 Shollton Fred\*  
 351 Novatny John P\*  
 355 Katz Philip  
 " Kearschuer Roy  
 359 Edelson Morris H\*  
 363 Scott Wm C\*  
 367 Subrin Mrs Tillie  
*Shadeside ave intersects*  
 407 Childs Mrs Elsie L\*  
 411 Bloomfield Mrs Sadie M\*  
 415 Gentry Mrs Grace T  
 " McEnteer Bernard A  
*Norway dr intersects*  
 427 Weingart Lee C\*  
 437 Geib Mrs Nellie B  
 441 Cole Saml J  
 447 Wollins Nathan N\*  
 451 Bash Ralph E  
 455 Teeple J Perry\*  
 461 Glessler Frank A  
 465 Joel Floyd E\*  
 471 Murray Art W\*  
**WEST SIDE**  
 710 McCune Mrs Maud V\*  
 314 Williams B iden P\*  
 318 Wuchter Geo W\*  
 322 Brown Alvin J  
 326 Blowcrs Carl S  
 330 Zissen Herman\*  
 336 Hale Gilbert N  
 340 Harig John A\*  
 344 Breiner Chas J\*  
 348 Ott John L\*  
 352 Kerr Harry B  
 356 Taylor Chas C\*  
 360 Raschka Erwin W  
 362 Herrington Robt L  
 364 Apartment  
 (1) VanOsdall Fred L  
 (2) Brous Saml L  
 (3) Keltner Lillian  
 (4) Hands Fred C  
 (5) Williams Matthew Q  
*Shadeside ave intersects*  
 374 Garrily Geo M\*  
 382 Spuller Joseph E\*  
 392 Hooker Dolph E\*  
 402 Stewart J Milton  
 410 Bitner Walter D\*  
 416 Cosby Alfred P

420 Chalker Frank E  
*Norway dr intersects*  
 428 Johnson Ernest J\*  
 434 Wood Robt W  
 444 Krengel Harry M\*  
 448 Inama Anthony C\*  
 452 Williams Reed  
 458 McGarry Michael J\*  
 462 (ramer Mrs Alice C\*  
 466 Trussell Clyde M\*  
 472 Muckenfuss Arthur  
 476 Leib Calvin C\*

**HIMELRIGHT BLVD**  
 From 15th Copley rd south (Perkins Hill)

**EAST SIDE**  
 995 Chedester John H  
 1001 Holvey Richard J  
*Little intersects*  
 1057 White Clarence S  
 1069 Noel Roscoe G\*  
 1093 MacDonald Donald  
 1097 Weitzel Anthony E  
 1101 Nolan Mrs Dawn  
**WEST SIDE**  
 1016 Marsteller Dr Harold L  
*Little intersects*  
 1031 Meyer Frank J\*  
 1054 Thompson Harold\*  
 1058 Kahler John H\*

**HINMAN COURT**  
 From 324 Stanton ave south (Southeast)

**EAST SIDE**  
 1135 Rafferty J Carl\*  
 1141 Cooney Kenneth L  
**WEST SIDE**  
 1120 Klaco Stephen L  
 1124 Musarro Sebastian\*  
 1128 Holbrook Hargis\*  
 1132 Shaler Ira C  
 1136 Horvath Mrs Julia\*  
 1140 King Chas A

**HUPE**  
 From 712 Longview ave south to Clearview ave (Southwest)

**EAST SIDE**  
*Unopened to Fultz W South intersects*  
*Lakemont ave intersects*  
 1177 Bardin Clarence L  
 1443 Johnson Wm L\*  
 1455 Grub Herman T  
 1463 Bailey Mrs Mildred R\*  
 1471 Marks Geo P\*  
 1475 Vaughn Walter D\*  
 1479 Stewart Donald G  
 1483 Zembrodt Howard E\*  
 1487 Miller Edgar A\*  
 1495 Walbeck Ferdinand\*  
 1499 Belles Mrs Dorothy\*  
**WEST SIDE**  
 1296 Baer Henry A  
*Unopened to Fultz*  
 1324 Harman Harold W\*  
 1340 Litz Espey M\*  
 1344 Weaver Ronald W\*  
 1352 James Chas I\*  
*W South intersects*  
 1378 Lambes Mrs Cura O  
 1394 Kallio Henry\*  
 1398 Lavery Edward E  
 1402 Anderson Axel\*  
 1106 Frohnhoefer Anton F\*  
*Lakemont ave intersects*  
 1442 Dietz August\*  
 1446 Sonntag John H  
 1450 Humphrey Robt A\*  
 1456 Brown Wm Z\*  
 1464 McDonald James A\*  
 1468 Adams Ula S\*  
 1480 Shaffer Bernard\*  
 1484 Trout Fschol W\*  
 1488 Kohler Jacob\*

**HOBART AVE**  
 From west of 594 Selberling east (East Akron Terrace)  
**NORTH SIDE**  
*Selberling intersects*

1539 Lacey Ira  
 1563 Romine Saml S  
 1567 Roberts Harry P  
 1571 Henry Wm  
 1581 Ward Herbert H  
**SOUTH SIDE**  
 1496 Bowen Geo H\*  
 1500 Fogg Russell  
*Selberling intersects*  
 1564 Six Thos W\*  
 1582 Newman Bert H\*

**HOFF COURT**  
 From 772 Mallison ave west (Southwest)  
 569 Drcher Glenn

**HOGUE AVE**  
 From 1410 Home ave west (North Akron)

**NORTH SIDE**  
 751 Dunlap Wm J\*  
 745 Geffken Ralph M\*  
 737 Monroe James E\*  
 " Monroe Alfred B\*  
**SOUTH SIDE**  
 750 Hogue Wm T\*  
 718 Mathews Forest L\*  
 702 Looney Thos C  
 " Rock Joseph M\*  
 " Rhoads Kenneth W  
 560 Johnson Steel & W C Inc

**HOLIBAUGH AVE**  
 From opp 728 Dan east (North Akron)

**NORTH SIDE**  
 565 Bolvin Mrs Mary A\*  
 571 Carson Mrs Catherine L  
 585 Hansard James B\*  
*Damon intersects*  
 610 Kenney Quay  
 615 Crowe Ralph E\*  
 613 Sands Walter L\*  
 617 Grissett Julian E\*  
 661 Galik John\*  
 667 Szucs Stephen\*  
*Davis intersects*  
 681 Kelley John W\*  
**SOUTH SIDE**  
 560 Pierce Chas S\*  
 562 Huffman Mrs Josephine C\*  
 566 Fisher Harry H  
 570 Erico Jerry\*  
 " Pullin Ivan  
 " Mancoso Anthony  
 574 King Earl W  
 " rear Marsella Mrs M C\*  
 576 Andrusiewicz Roch\*  
 582 Loudermilk Cleatus C  
 586 Arnold Wm N  
 590 Foringer Ralph H\*  
 594 Lion Jacob  
 598 Horn Harry O\*  
*Damon intersects*  
 610 Amico John L\*  
 612 Ripley A Clifford\*  
 616 Kreltz Bernard P  
 624 Nemecek Edward\*  
 628 Hubbard Newell I\*  
 632 Harris Othbert D  
 636 Urmson David R\*  
 642 Moore Millard F  
 648 Thomas Mrs Margaret J  
 656 Miller Chas F  
 670 Hall Cully B\*  
*Davis intersects*  
 678 Jones Frank H  
 682 Dennis Isadore R\*  
*Unopened to 792 Home ave*  
 708 Vacant  
 762 Wanchlick Michael\*  
 774 Burdette Roy T\*

**HOLLINGER AVE**  
 From 172 S Portage path west to W Exchange (West Hill)

**NORTH SIDE**  
 111 Portage Manor  
 (7) Talmadge Bernard E  
 (8) Kline Isador  
 (9) Betz Benj W  
 119 Clark Mrs Margery

# Footsavers AT

SHOES FOR MEN



- 123 Hay Ralph N\*
- 127 Hatfield Rev John H\*
- 133 Fineman Harry
- 137 Logan Leonard L\*
- 139 Roberts Joseph W\*
- 143 Weinberger Morris\*
- 147 Singer Jasper W\*
- 151 Friedman Louis\*
- 153 Vacant
- 157 Burns Chas A
- " Myers Lester\*
- 165 Cullen Robt J
- 167 Burger Jacob\*
- 183 Costello J Harry\*
- SOUTH SIDE
- 112 Wroe Milton C\*
- 116 Vacant
- 120 Suddleson Edwim I
- 124 Shriber Kenneth W\*
- 128 Vacant
- 132 Johnson Bernard L
- 136 Thorp James\*
- 140 Shook Donald H
- 144 Waters Joseph S\*
- 148 Cairns Mrs Mary N
- 152 Shope Kenneth D
- 154 Judson Ralph S\*
- 156 Smith L Claude
- 158 Forrest Walter R
- 162 Hall Chas C

**HOLLIS**  
From 425 Frazier ave east  
(Northeast)

- NORTH SIDE
- 1915 Rittaler Jacob
- East Park Blvd intersects
- 1963 Eiselc Jasper N
- SOUTH SIDE
- 1900 Bartlett Alonzo G
- " Rose Raymond S\*
- 1901 Sanford Clifford H
- 1908 Bush Louis C
- 1912 McNeilly Chas L
- 1918 Rensburg Percy J\*

**HOLLY AVE**  
From 370 Lindenwood ave south  
to Palm ave (Firestone Park)

- EAST SIDE
- 1417 Kroeger Clarence E
- 1421 Rotharmel Mrs Caroline\*
- 1425 Masters August\*
- Reed ave intersects
- 1459 Schafer Christopher J\*
- 1463 Shank Chas H\*
- 1467 Reese Wm C\*
- WEST SIDE
- 1422 Haskins Elmer J\*
- 1426 Niehaus Geo J\*
- Reed ave intersects
- 1462 Alderdice Hester B
- 1466 Zuelsdorf Frank\*

**HOLLYWOOD AVE**  
From Greenvale ave north to  
Garman rd (West Hill)

— Vacant

**HOLMES**  
From 1710 E Market south (East  
Akron)

- Englewood ave intersects
- General Tire & R Co
- " General Tire & R Ex Co
- " General Tire Accept Corp

**HOLUB COURT**  
From 837 Coburn east (South  
Akron)

- 17 Beam Guy C
- 13 Baugh Ernest S
- 11 Magyar Alex S
- 9 Lytle Mrs Pearl
- " Allen James W

**HOME AVE**  
From 757 E North north to City  
Limits (Northeast)

    EAST SIDE

- 599 Miller Denver E

- 701 Schaaf Mrs Anna M\*
- 710 White Clayton N
- 755 Lindley Chas F
- 767 Sheets Ernest J
- 775 McVey James W\*
- 777 Loomis C & S Co
- " Melvin Geo A
- 787 Oden Oscar H\*
- Albert ave begins
- 797 Link Chas C
- 811 Weller Geo L\*
- 821 Lee Geo C\*
- 821 1/2 Kalley Burdette
- Weller ave begins
- 829 Home Ave Apostolic Ch
- 833 Carlton Guy E\*
- Tryon ave begins
- Evans ave intersects
- 883 Collier Mrs Blanche M
- 883 Vacant
- 895 Munton Wm L\*
- Walsh ave begins
- 943 Carey Chas J\*
- 961 Randall Fred W\*
- " rear Randall Frank P
- 961 1/2 Cunningham Ralph W
- 967 Bannish Max R
- 967 Flickinger Clyde T
- 975 Neff Dana M
- 981 Vacant
- 983 Musson Mrs Mary L\*
- 991 Dalaski Joseph\*
- " Krolikowski John
- 999 Sun Oil Co
- Railroads
- E Tallmadge ave intersects
- 1175 Meredith Elba
- 1177 DeWalt Henry R
- 1185 Randall Clarence
- 1191 Siegfried Chas A\*
- " Troutwein Ernest R
- 1195 Vacant
- 1197 Blakeley Roy S
- 1241 Dual Albert C
- 1325 Wulsh Ihos I\*
- 1409 Peters Danl\*
- 1411 Vacant Storeroom
- " Burke Floyd C
- 1415 Kline Haulty O
- 1417 Wille Robt J\*
- 1421 Monroe Basil\*
- 1425 Hogue Albert\*
- 1429 Hogue Eugene A
- Independence ave intersects
- 1497 Worthington Robt P
- Belden ave intersects
- 1517 Edmiston Walter L\*
- 1525 Scherer Rev Joseph\*
- Jean ave begins
- Annapolis ave intersects
- 1541 Story Cecil
- 1551 Graham Sherman H\*
- Emory ave begins
- Midway intersects
- 1631 Amerlunger Fred A
- Success rd intersects
- 1651 Lawson Milk Co
- City Limits
- WEST SIDE
- 598 Marino Joseph\*
- 602 Truman Auto W Co
- " Marino Joseph\*
- 651 Loomis C & S Co
- " McGraw Phillip S
- 686 Barrett Byron W\*
- 706 James Mrs Josephine P\*
- " rear Cyphert Aubrey E
- 708 Custerlanich Geo
- 740 Mays Gilbert V\*
- 770 Salmon Joseph A
- 792 Mancuso Joseph\*
- Holibaugh ave ends
- 866 Lee Edgar K
- " Rose Louis
- Evans ave intersects
- 900 Fannie Peter\*
- 906 Latham Mrs Ida E
- " rear Shepard Robt E
- Blanding ave ends
- Fouse ave ends
- Railroads
- E Tallmadge ave intersects

- Natl-Standard Co
- 1200 Thomas Harry E
- 1200 Shrullo Construction Co
- Cato ave begins
- 1238 Heckman Geo W\*
- 1240 Westfall Levi H
- 1244 Hood John H
- 1408 Vacant
- 1410 Carney Leo C
- Hogue ave begins
- 1416 Albright Silas G\*
- 1420 Dunlap Geo W\*
- Bettes ave begins
- 1426 Hogue Morris I\*
- 1432 Parks Adelbert W\*
- Independence ave intersects
- 1444 Vacant
- Belden ave intersects
- Freedom ave begins
- 1520 Bell Forrest E\*
- 1528 Reeder Chas R\*
- West Point ave begins
- Annapolis ave intersects
- Ocean ave begins
- Midway intersects
- 1650 Drown Waite L\*
- Success rd intersects
- City Limits

**HOMER AVE**  
From 761 Copley rd north to  
Orrin (Perkins Hill)

- EAST SIDE
- 479 Vacant
- 475 Harrison Leonard II\*
- 471 Wolfspurger Lloyd D\*
- 467 Garver Oliver H\*
- 465 Griswold J Walter\*
- 463 Sawyer John
- 453 Christner Victor\*
- 449 Hickie Albert S\*
- WEST SIDE
- 484 Davis Geo F\*
- 482 Lutz Mrs Lola N
- 474 Hanscom Mrs Mary E\*
- 472 Miller Mrs Aletha M\*
- 468 Hunsicker Carl L\*
- 464 Anderson Henry K\*
- 460 Koehler Donald I
- 456 Lyon Frank M\*
- 450 Ritchie Clarence A

**HOMESTEAD**  
From 1246 Duane ave south to  
7th ave (Southeast)

- EAST SIDE
- 355 Grna Joseph\*
- 359 Pudelka Stephen\*
- 365 Kupeluck John\*
- 367 Sokol Paul\*
- 371 Vacant Storeroom
- " Laughlin Wm F
- 375 Kopyjsanski Mrs Irene\*
- 379 Fedor Adam\*
- 383 Romito Joseph\*
- 387 Marchinsky Sofron\*
- 395 Pulcini Mrs Eunice M
- 399 Massengill John H\*
- 405 Michalowsky Kapiton\*
- " Massengill Red
- 407 Hawk Mrs Nellie
- 411 Vacant
- 415 Claytor Geo C
- 419 Novak Louis\*
- 429 Kaiser Michael J\*
- 437 Williams Walter II
- 441 Jackson Bennie
- 445 Beers Thos B\*
- 449 Goldsmith Wm\*
- WEST SIDE
- 360 Kluchnik Andrew
- " Rachel Michael B
- 364 Zorich Eli
- " Grna Andrew
- 366 Cathy Geo C\*
- 372 Twitty Mrs Lulu
- 374 Costick Frank\*
- 378 Matckv Joseph\*
- 382 Goldsmith King\*
- 386 Scrutchings Edward\*
- 390 Kirk Albert
- 391 Boyci John

# Drink *White Crown* BEER Brewed in Akron By Akron People

266

BURCH DIRECTORY CO'S

- " Koval Stephen\*
- 400 Boyer John Jr
- 402 Wallace Shelly B
- 408 Douthard Robt D
- 436 Marakovich Joseph\*
- 440 Brady Thos E
- 444 Vacant
- 448 Calhoun Moses\*

**HOMEWOOD AVE**

From opposite 2221 E Market south (East Akron)

- Englewood ave intersects*
- 208 Phillips Mrs Edith L\*
- 232 Busvard Russell B\*
- 250 Anders Clyde A\*
- Lawn dr begins*
- 262 McMuldren Danl\*

**HONODLE AVE**

From west of 386 Iroquois ave east (Northeast)

- NORTH SIDE**
- 1215 Slack Eddie L
- 1221 Ashby Albert\*
- 1225 Morgan Ernest J\*
- 1231 Shepherd Lloyd L
- 1239 Stella Stephen\*
- 1247 Hoffman Leopold\*
- 1251 Schlesak Mrs Katharine\*
- 1271 Cartel Guy J\*
- 1285 Mooler Richard H\*
- Iroquois ave intersects*
- 1289 Stewart Robt\*
- 1293 Averiett Joseph
- 1297 Lenington Evelyn E
- 1301 Norman Rev John W\*
- 1309 Lohret Joseph A\*
- 1311 Peak Thos
- 1313 Hamilton James
- 1317 McGregor Mrs Josie\*
- 1329 Smiley Mrs Anna L
- 1343 Jackson Fony\*
- rear Ross Thos*
- 1337 Dinish President\*
- 1349 Parker Liza
- 1351 McCombs Guy C
- 1353 Clements James C\*
- 1355 Sutphin Joseph R
- 1361 Schika Michael\*
- Mohican ave begins*
- 1375 Varhoe Mrs Mary\*
- 1389 Lewis Chas E\*
- 1393 Herman Clarence A\*
- 1397 Ash Oliver J\*
- 1405 Thayer Robt E\*
- 1409 Bulick Mrs Bertha L
- 1413 Heatherly Wayne W
- 1417 Walter Thos J
- 1419 Quirk Mrs Florene C
- 1425 Simich Vukomir\*
- 1429 Stock Wm F\*
- 1433 Wolf Christian J
- 1439 Hankinson Jesse J\*
- Wyandot ave begins*
- 1449 Mills Leonard E\*
- 1457 Rader Ralph E
- 1459 King Harry A\*
- Unopened to Hillside ter*
- Goodyear blvd intersects*
- 1649 Shelton John W
- 1659 Conrad Jack H
- 1667 Scrivener Lohi I\*
- Watson intersects*
- 1681 Yokum Palmer R\*
- 1687 Wells Gilbert D\*
- StLeger ave intersects*
- 1713 Schriber Paul
- 1719 Johnson Geo L\*
- 1723 Kimball Mrs Mary E\*
- Morning View ave intersects*
- Sumatra ave intersects*
- Tonawanda ave intersects*
- Brooklands intersects*
- Unopened to Frazier ave*
- East Park blvd intersects*
- Elko begins*
- 1941 Davis Wallace B
- SOUTH SIDE**
- 1216 Tarle Mrs Julia\*
- 1224 Adamovich Stephen
- 1232 Maddon Stephen

- 1236 Dove Eunice
  - 1238 Spiegel Mike
  - 1242 Kramer Mrs Elizabeth\*
  - 1246 Matosich Vinko\*
  - " Mesko Chas*
  - 1250 Lauer Paul\*
  - 1258 Davis Wm J\*
  - 1260 Wilkinson Evan E\*
  - 1264 Sharit John F
  - 1266 Rankin Ernest D\*
  - 1276 Martin Geo
  - Iroquois ave intersects*
  - 1294 Kurich Walter\*
  - 1308 Mobley John H
  - 1316 Mobley Andrew\*
  - 1322 Davis Chapman\*
  - 1326 Hampton Harold W\*
  - Coffee Frank*
  - 1330 Peoples Berry J\*
  - 1334 Summers Hampton B\*
  - 1312 Vacant
  - 1346 Millis Joseph\*
  - Para ave ends*
  - 1368 Lewis Mrs Bertha E
  - 1380 Stevens Beall C\*
  - 1382 Bell Donnelly\*
  - 1386 McClendon Isom\*
  - 1390 Reed Joseph A
  - 1392 Breedlove Dallas L
  - 1402 Vacant
  - Pioneer ends*
  - 1412 Chance Louis S
  - 1424 Tobias Paul M\*
  - 1430 Vacant
  - 1432 Kawzak Frank
  - 1436 Perrie Wm L
  - 1440 Auman Harry E
  - 1448 Freeman Mrs Rosella\*
  - 1452 Buckley Clark A\*
  - 1458 Bennett Isaac G\*
  - 1460 Arnica Paul F
  - 1464 Hersman Harry F\*
  - Unopened to Hillside ter*
  - 1626 Jenkins Harry A
  - Goodyear blvd intersects*
  - 1662 Vegso Frank F jr\*
  - Watson intersects*
  - StLeger ave intersects*
  - 1712 Wiley Ralph C
  - Morning View ave intersects*
  - Sumatra ave intersects*
  - Tonawanda ave intersects*
  - Brooklands intersects*
  - Unopened to Frazier ave*
  - Last Park blvd intersects*
  - 1920 Costello Linton J
  - 1921 Boso John A\*
  - 1928 Carmichael Milledge B
  - 1932 Saurc Geo
  - 1936 Spaur Hoye L\*
  - 1942 Sudler Harold M\*
- HOOVER AVE**
- From 2100 E Market south (East Akron)
- EAST SIDE**
  - 305 Huninger H Clyde\*
  - 309 Dettling Joseph J\*
  - 315 Outland Wm H\*
  - 327 Harris Arthur S\*
  - 339 Lanfer Mrs Helena\*
  - 341 Wigley Josiah\*
  - WEST SIDE**
  - 300 Snyder Maurice H\*
  - Cramer ave ends*
  - 316 Eck knut E
  - 320 Morrison Alex L
  - 326 Bender Lee D\*
  - 336 Mishler Mrs Lydia\*
- HOPE AVE**
- From 1036 Welsh ave south to W Waterloo rd (Kenmore)
- 1039 Kysor Olls J\*
  - McIntosh ave intersects*
  - 118 Kozak Stanley M
  - Kohler ave begins*
- HOPE PLACE**
- From 62 Brownless pl west (West Hill)
- 310 Pennington Mrs Mabel
  - 311 Thomas Chas F\*

- From 497 Washington east to Grant (Southeast)
  - NORTH SIDE**
  - 127 Seminerio Frank\*
  - 133 Day Mrs Hattie
  - 137 Williams Monnie
  - 141 Fiorello Ross
  - " Monsour Steve*
  - Clouer intersects*
  - 151 Vacant
  - 155 Bachko Demko\*
  - 157 Nasca Nick\*
  - " Stewart John B*
  - 161 Novickas John
  - 165 Vacant
  - SOUTH SIDE**
  - 144 Whitaker Mrs Orn
  - " Strickland Alonzo C*
  - 148 Johnson Elmer
  - Clouer intersects*
  - 158 Vacant
- HORTON AVE**
- From east of 2320 E Market south, 1st east of Schrop ave (East Akron)
- Unopened to n of Cramer ave*
  - 304 Atkin Ira R\*
  - Cramer ave intersects*
  - 314 Miller Raymond H
  - 325 Mellinger Lloyd L\*
  - 361 Miller Geo R
- HOWARD (North)**
- From Market north to High Level Bridge and is the dividing street for streets running east and west
- EAST SIDE**
  - 7 Lesnick Saml
  - 11 Davis Drug Store
  - 11 1/2 Lewis Dr Chas R
  - " Stewart Horace S*
  - " Rollins John B*
  - 13 National Loan Co
  - 15 Dunbar Dr Geo H
  - 15-17 Myer's Loan Office Inc
  - 17 1/2 Adamendas Nicholas
  - 19 1/2 Vacant
  - 19 Levy Morris
  - 21 I B P O E of W
  - 21 Manley Chas C
  - 23 M C C Lunch
  - 25 Summit Loan Office Inc
  - 25 1/2 Wade Jesse C
  - 27 1/2 Vacant
  - 27 State Poultry Market
  - 29 Akron General Importing Co
  - 31 Riggs-LeMar Institute
  - 33 Public Hand Laundry
  - 33 1/2 Vacant
  - 35 Gurney Geo & Sons
  - 37 Vacant
  - 39 Portage Poultry Co
  - 11 Art Uphol & R Co
  - 41 1/2 Stouffer Marinos A
  - 43 Allen Troy V
  - 45 Fundukos Peter
  - 47 Busy Bee Restaurant
  - 49 International Hotel
  - 49 1/2 DeLuxe B & G Lunch
  - 49 Vacant Storeroom
  - 51 Vacant
  - 51 1/2 Sendrey Andrew
  - 53 Parisian Beauty S
  - 55 Green Turtle Hotel
  - Federal begins*
  - 59 Concy Island Rest
  - 67 Polzovich Nikola\*
  - 69 Israel Jacob
  - 71 Vacant
  - 73 Vacant
  - 73 Supreme L. I. Ins Co
  - 73 Johnson Dr Luther R
  - 75 Murphy Alfred
  - 77-79 Matthews Hotel
  - " Matthews Geo W\**
  - 103 Vacant Storeroom
  - " Butler Joshua H*
  - 105 Vacant

# THE CENTRAL ASSOCIATED REALTY CO. 1622 FIRST- SUNSET VIEW SUBDIVISION WE WILL AID YOU IN FINANCING YOUR LOT OR BUILDING

AKRON CITY DIRECTORY

267

105½ Vacant  
111 Vacant Storeroom  
113-15 Vacant Storeroom  
117-23 Goodwill Industries

*Furnace begins*

131 Mayflower Manor  
(1) George Mrs Eva  
(2) Hutchison Harold C  
(3) Andrews Wilmer  
(4) May Willie  
(5) Briggs Mrs Sammie L  
135 Brown Curtis E  
137-41 Ways & Laney  
141½ Vacant  
145-7 Vacant

*Ridge begins*

155 B & O Depots  
165 Economy Coal Co  
" rear Vacant

*Spring begins*

*E North begins*

217-21 Silechia Bros  
221½ Ulatowski Edward  
223 Piazza Salvatore  
225 Coble & Bauer Drug Co  
" Ak Guild of Hy-Pure D  
227½ Avila Monroe  
227 O'Neil Bros  
231 Valley Inn  
231½ Marquardt Earl E  
233½ Fortune Peter  
233 Pagano Ralph  
235 Oledzki Joseph W  
237 Sunday Paul  
239 Wojno Mrs W K  
239½ Spruiel Vivian  
" Daniels Ernest  
241 A & P Tea Co  
243 Vacant Storeroom  
243½ Vacant  
245 Vacant Storeroom  
245½ Vacant

247 Catanzaro Mrs Catherine  
249 Aiuto Louis  
251 Galati Antonio  
251 Thomas Ernest  
" Smith Saml  
253 Sanitary Poultry Mkt  
Cuyahoga River  
261-63 Miner Mariano

*Lods begins*

269 Valley Drug Co  
269½ Mav Mrs Mattie  
273 Candelieri Nick  
277 Basile Anthony  
279 Vardon Chas\*  
281 Roma Bakery G & M M\*  
" Vanni Rocco D  
283 Ninni Anthony\*  
287 Palmieri Francis P  
291 Cooper Benj  
" Boyd Marshall S  
295 McGee Walter  
" Duval Alfred  
297 Rizzo Joseph\*  
301 Brown Mrs Fannie  
" Bowman Wm  
305 Sabino Mrs Mary  
307 Ramsey Geo O  
311 Destro Nuncio\*  
313 Destro Alferio\*  
319 Vinciguerra Vincent\*  
" Thomas Ernest I  
321 Burwell Wm S  
" Evans Opie  
325 U N I Assn  
" rear Tripp Mrs Sabina

*Charles begins*

739 Berrien Mrs Bertha  
343 Cain Fred  
" Jackson Mrs Ethel  
347 Malone Coy  
349 Parnell Chas  
" Perry Mrs Hattie  
351 Johnson Mrs Sallie  
357 Ruby Joseph\*  
357 Spada Vito

*E Glenwood ave begins*

373 Mastrorelli Michael\*  
377 Barone Orazio  
" rear Vacant  
381 Ramelli Mrs Katie\*

385 Vacant  
389 Vacant  
453 Woody Robt I\*

*Olive begins*

473 Tobin Patrick R\*  
477 Moore Mrs Martha\*  
485 Melton S Wilford\*  
491 Zuppa Theodore M  
495 Steele Wm I  
499 Dostal Wm R  
511 Sadler Edith M\*  
515 Apartment  
(1) Mahlosky Roy M  
(2) Kamp Virgil R  
(3) Leonard Hazel  
(4) Lutz Preston I  
521 Machamer John S\*  
" Pentecostal Church  
" *E York begins*

539 Cirino Nick  
545 Forester James A  
547 Tiffan Frank  
" Hixenbaugh Vaughn L  
551 Assaloni Dominic\*  
555 Quigley Vincent R  
559 Landes Geo E\*  
" Popovich Geo  
565 Graves Clyde V  
" Lazarow Alex K  
569 Jordan Clinton R  
573 Budd Wm B\*  
579 Paulus Bernard I  
" Empire Cleaners  
587 Stump Maynard\*  
591 McLaren James E  
595 Pearce Chas F  
599 Davies Mrs Pearl M\*  
607 Fruscella Fiorvanti  
609 Frances Mae Beauty P  
" Shoman Mrs Nellie Z  
" Richard Frank W  
" Natl Tourist Aid  
611 Acme No 18  
" Kotlika Leopold I  
" Marshall Caskey J

*E Tallmadge ave begins*

619 Konkell Pharmacy  
821-23 A & P Tea Co  
625 Yount Hdw Co  
627 Deane Wm J  
" Moyer Thos C  
629 Schaffer Harry A  
631 Avalon Lunch  
631½ Eader Mrs Ivdia B  
633 Kroger G & B Co  
" Donner Nathan  
635 North Hill Bakery  
637 Vacant  
639½ Spears & Cooper Ltd  
641 Swiss C & D  
643 Moore Ira A  
643½ Apartments  
(2) Brand Joseph T  
(3) Duell Wm  
(4) McCaffrey James T  
(5) Hall Chas W  
645 Honeywell Harriet  
645½ Vacant  
" rear North Hill Garage  
647 Merryweather Thos\*  
653 Weber Jos L  
657 Newbauer Mrs Novello C\*  
663 Julianino Rocco  
667 Littler Harold W  
671 Blazer Geo W\*  
677 Leisinger Robt B  
" Byrd Joseph N  
681 Klingler Dr Harold  
" Averell Mrs Annie I\*  
687 Ylander Alice J  
693 Schrubbs Walter S\*  
697 Spangler Harry W  
703 Theobald Albert J

*E Cuyahoga Falls ave begins*

723 Repke N Ralph  
" Wallace Mrs Rose A  
" Cook Lester W  
" Fletcher Clarence J  
727 Apartment  
(1) Rief Robt R  
(2) Barr Chas W  
(3) Gehart Frank M

(4) Turnley Wm I  
731 Apartment  
(1) Johnson Richard L  
(2) McConnell Russell A  
(3) Meler Arthur F  
(4) Brown Russell L  
737 Apartment  
(1) Demetrios Dr Geo I  
(2) Claussen Richard A  
(3) Berloff Saml H  
(4) Neal Stanley M  
(5) Reynolds Richard V  
743 Geeting C Cecil  
747 Phipps Mrs Mamie I\*  
751 Rutledge Louis M  
755 Patterson Clarence W\*  
759 Jugenheimer Danl L  
761 Wortman John D  
767 Shields Myrtle E\*  
771 Elrita Apts  
(1) Taylor Geo E  
(2) Robinson Mrs Marie  
(3) Samsel Carl J  
(4) Bates Thos H\*  
(5) Frisch Victor  
(6) Miller Edward S  
775 Hocking Chas H  
777 Corey Harold F\*  
" Felton Harry C  
781 Harper Albert P  
785 Stanley Eldred L  
789 Guillet Robt  
793 Eamer Mrs Effie M  
799 Reuter Geo V  
803 Armstrong Willis B\*  
807 Zook David B  
813 Trumble Joseph M  
817-19 Curtis Lloyd G  
819 Pearson Elbon A  
821 Buckeye Machine Co  
829 McColgan Arthur F\*  
833 Fletcher Thos J  
837 Berry Mrs Mabel O  
839 Little Oscar N  
847 Miller R Herbert  
849 Colton Ray B\*  
851 DeYoung Abram  
853 Finney Mrs Michal S  
855 Samuels Virginia L  
857 Nugent Chas S\*  
863 Bader Lloyd D  
867 Tiedeman Gustav P\*  
873 Hippensteel Geo H\*  
877 Bindel Otto\*  
" White Henry D  
881 Steiner Forrest N\*  
887 Huston Ralph M\*  
891 LaVella Guy  
893 Bahry Wm A  
893½ Revie John M  
895½ Peoples Jessie M  
895-97 Acme No 6  
897½ Shepard Dixon R  
899½ Wells Robt P  
899 Biddle & Newkome

*E Dalton begins*

901 Meler Mrs Grace I\*  
915 Mackey James E\*  
919 Russell Hezekiah S\*  
923 Stouffer Mrs Carrie A\*  
929 Schaale John H Jr  
933 Licata Salvatore\*  
937 Sleyev Carl W

*E Mildred ave begins*

943-47 Cericke Theodoie\*  
945 Apartment  
(1) Martin Thos J  
(2) White Mrs Berd  
(3) Marks Thos J  
951 Aber Danl\*  
955 Ferraro Golsul\*  
961 D'Amato Victor  
967 Matz Forrest L\*

*E Salome ave begins*

975 Johnston Albert B\*  
979 Kime Fred H  
983 Smith J Fred  
989 Stewart James C\*  
995 Hess Carl A

*E Burns ave begins*

1003 Albertson Mrs A Maud  
" StClur Henry S

# THE DAUNTLESS PLUMBING & ELECTRIC CO.

18-22 E. State St. PHONE FRanklin 8109  
**GAS AND ELECTRIC RANGES**

268

BURCH DIRECTORY CO'S

1011 Perego James C  
 1017 Jorjy Clarence F\*  
 1023 Snyder Roy H\*  
     *E Lowell ave begins*  
 1013 Leonard John C  
 1035 Rowell Lester J  
 1039 Carson Mrs Adelaide S\*  
 1043 Barclay David C\*  
 1045 McGee Floyd  
 1055 Linsenmeyer Henry C  
 1059 Lyle Edgar R\*  
 1065 Fanelli Mrs Marie\*  
 1075 Kuhne Bernard G  
 1107 Rowles Frank L\*

*Iuka ave begins*  
 1125 Hoover Harold C  
 1133 Vallen Earl J  
 1145 Linscott N Warren\*  
 1155 StJohn Mrs Minnie G\*

*Creston ave begins*  
     *Avon ends*  
 1203 Jones Wm F\*  
 1209 Landefeld Alex J  
 1223 Halter Andrew J\*  
 1225 Cate Willard W\*

*Medford ave begins*  
 1241 Kraker John\*  
 1245 Sherman Howard R\*  
 1251 Waters Wm F\*  
 1255 Wild Chas N\*  
 1267 Gurell Joseph\*  
 1275 DeHart J Andrew\*  
 1277 Perceco Joseph\*

*Woodale ave begins*  
 1293 Robinson Walter J\*  
     *N Main ends*  
     High Level Bridge  
     City Limits

**WEST SIDE**  
 4 Corbett Elmer E  
     " Saccogna Pasquale  
 6 Atlantic Cafe  
 6 1/2 Strawbridge Dr F H  
 8 Varverakis Moshos  
 8 1/2 Metropolitan Coffee Co  
 10 Brown's Inc  
 10 1/2 Riddle Dr Bedford N  
 12 1/2 Mayo Dr Walter E  
 12 Zappelon Restaurant  
 14 Pockrandt Paint Co  
 16 Pockrandt W P Co  
     " Pockrandt Photo S Co  
 18 Vacant  
 18 Reich Simon B  
 20 Hollywood Gardens  
 22 1/2 Samples Lucius  
 24 Star Coffee House  
 26 Pacific Beer G & R  
 26 1/2 Vacant  
 28 Lee Charlie  
 30 Cahan Wm  
 30 1/2 Brown Allen  
 32 Jensen Christ L  
 32 1/2 Vacant  
 34 Augustis & Kouchis  
 36 Schaffer Nathan  
 36 1/2 Dubinsky Mike  
 38 Vacant Storeroom  
 40 Schaefer Saml  
 42 Golden Calvin  
 42 Brooks Eugene  
 44 Walker Edward I  
 46 Lucky's Chinese Am Rest  
 46 1/2 Vacant  
 48 Poro Beauty Parlor  
 50 Vacant Storeroom  
 50 1/2 Woodward Homer W  
 52 1/2 Chinese Mission  
 52 Polar Printing Co  
     " Akron Recorder  
 54-60 Salvation Army  
 62 Scalera Mrs Vincenzia  
 62 Vacant  
 61 Vacant  
 64 1/2 Sherman Mrs Snora  
     " Foreman Dr Harold H  
 66 Vacant Storeroom  
 68 Wrobel Lawrence  
 70 Vacant Storeroom  
 70 1/2 Model Tailors  
 72 Starzec Joseph  
 74 Vacant Storeroom

*Beech begins*  
 78-80 Hotel Pleasant  
 82 Vacant Storeroom  
 84 Lowe Richmond  
 96 Vacant  
 102 Vacant  
 104 Kokinis Mrs Lena  
 106 Brown Anna M  
 108 Kalenich Mrs Katie  
 120 Bailey Terrence  
 124 Garden City Hotel  
 146 Northern Region C Co  
 172 Girces Helen  
 174 Vacant

*Cascade begins*  
 182 Swaitz Alex\*  
 188 McCoy Mrs Essie  
 190 Swaitz's Cafe  
     " rear Popodich Luba  
 192 Vacant Storeroom  
     " rear Chichulle Louis  
 192 1/2 Vacant  
 194 Aidola Nick  
 196 Vacant  
 198 Harris Benj F  
 200 Marquardt Edward J\*

204 Church of God  
     " rear Byrd Geo  
 204 Williams John  
     " Woods McDuffy  
 206 Vacant  
 208 Million Mrs Laura  
 208 1/2 Swindler Robt  
 208 1/2 Lmiech Wm  
     " W Noith begins

218-21 Vacant  
     *Cuyahoga begins*  
     " W Lods begins

270-2 Marquardt Bros  
 274 Jackson Mose  
     " Terrell James  
 276 Williams Wm S  
     " Martin Mrs Mary  
 290 Vacant  
 290 1/2 Williams Wm  
 298 DeBenedictis Nick\*

298 Lee Danl  
 300 Vacant  
 300 1/2 Himes Joseph  
 304 rear Diamond Towel S Co  
 306 Vacant  
     " rear Comeriato Frank

310 Sanitary Baking Co  
     " rear Markusson Neil E  
 316 Hodoh Rufus  
 318 Rushin Hoyle I  
     " Trotter Mrs Willie

322 Brooks Thos I  
 328 Leonard Lemon  
 330 Smith Frank H  
     " Bowles Mrs Mary  
 344 Vacant  
 344 1/2 Perince Stephen  
 348 Dumas Manley

348 1/2 Leone Patsy  
 350 Ponton James  
 352 Coscia Alexander\*  
     " W Glenwood ave begins

366 Henderson Mrs Datsy\*  
     " Fairview ter begins  
 374 Giancontleri Misses  
 380 Builders Supply Co  
 448 North Hill M & G Co

*Frederick ave begins*  
 456 Giacomini Fred  
 460 Bracken Theodore I\*  
 466 Brennan Mrs Sebina\*  
 468 Gurney Geo\*  
 470 Lose Robt R  
     " Manning James W

472 O'Brien Chris A  
 478 Squier F Willard  
     " Penfield ave begins  
 486 Bolinger Calvin A  
 496 Braunstein Jacob\*  
 496 1/2 Clifford Corte L  
 500 Organ Harry M  
     " Clark Glenn A

*Royal pt begins*  
 510 Haverstick Mrs Lena  
 516 Roderick Mrs J Blanche  
 522 Billings Fred J

" Fotheringham Chas  
 526 Bolender Mrs Emma K\*  
     " W York begins  
 540 Fulton Forrest A  
     " McMahon Joseph C  
     " Flower F Malcolm  
 552 Aikcy Thos M\*  
     " Selden Mrs Helen h  
 560 Vacant  
 566 Clapp Wm A  
 570 Cook Louis A\*

    " Vesper begins  
 586 Fruscella Fioravanti\*  
     " rear Greenlese Fred W  
 592 Anderson Mrs Dorothy K  
 598 Bessler Fred E  
     " Cunningham Mrs C J  
 606 Nazarene Church  
     " W Tallmadge ave begins

620 Emore & Hovey  
 666 Hoffman Edward D\*  
     " McLain Park  
     " W Cuya Falls ave begins

708 Bickerton Thos  
 720 Lowrey David P F  
 728 McGahey John D  
 732 Smith Mrs Cora L\*  
 736 Hoffman Gordon K  
 738 Siegfried Flmer H  
 740 Hoffman Oliver\*

    " Edward ave begins  
 754 Kaufman Mrs Alma\*  
     " Reeves Albert J  
 756 Gardner Willis B\*  
 762 Hoopes Louis L\*  
 768 Carpenter Wash  
 772 Steiner Mrs Fanny\*  
 776 Hunsicker David B\*

778 Foltz Willis L\*  
 782 Thurston Boyd W\*  
 788 Thornton Parke H\*  
     " Uhler ave begins

800 Read Dr Fred K  
 802 Oviatt Elmo H  
 808 Haynes Bernard A  
 812 Kepple Mrs Elsie M\*  
 818 Zimmerman Chas I  
 818 1/2 McCay Ora V  
 820 Helman Jerry  
 820 1/2 Francis Lloyd W  
 822 Pearson Elbon A  
 824 Young Willis L  
 826 Griffith Ray A  
 830 Kochman Mrs Anna  
 834 Regent The

(1) Axel Wm  
 (2) (hilcote Jesse A  
 (3) Brown Wm M  
 (4) Baldwin Carl A  
 844 1/2 Hill Hollie H  
 836 Thompson John E\*  
 842 Scott Maurice R  
 848 Schlichting Fred C  
 850 Schlichting Hans\*  
 858 Milford Gomer\*

864 Kmentt Waldemar D\*  
 868 Vogenitz Chauncey C\*  
 874 Groom Dr Horace E\*  
 878 Miller Mrs Hattie B  
 884 Coleman Lester E

    " Alfaretta ave begins  
 892 Spaulding Mrs Clara E\*  
 896 Linton J Clayton\*  
 900 Hill Todd C  
 904 Kirkland Mrs Angelyn R  
 908 Shaw Ralph I R\*

    " W Dalton begins  
 920 Hetzel Edward M  
     " Morris Mrs Sarah E  
 922 Childress Chas M  
 924 Brilliant Levi W\*  
 928 Petrucci Joseph  
     " Prlaggi Louis

930 Mazzola Bros  
     " Alexander Dominic  
 934-40 Farley Willard M  
     " W Mildred ave begins

948 Vacant Storeroom  
 956 Wagner Curtis E  
 956 Royal Apts  
     " Speers James R  
     " Counselman Herman E

958 Modern Uphol Co  
 960 Bowden Wm L\*  
 962 Rogers Wm B  
 966 Alexander Dominic  
*W Salome ave begins*  
 974 Romweber Albert B\*  
 980 Connors Phillip E  
 984 Kimerer Joseph R  
 988 Hartenstein Earl C\*  
*W Burns ave begins*  
 1016 Riggs James G B\*  
 1018 Ailes Dr Melville D\*  
 1020 Swartz Harry D\*  
 1022 Beck Albert H\*  
 1024 Kish Henry S\*  
*W Lowell ave begins*  
*Adelford ave begins*  
 1060 Kirby S Alfred\*  
 1066 Beck Mrs Edna M\*  
 1072 Ishell Chas H\*  
 1078 Stelzer Adolph J\*  
 1090 Carpenter Mrs Amy I\*  
 1104 Ellerbrock Alva W\*  
 1120 Frazier Harry E  
 1154 Longwell Geo W  
 1196 Smith Dr Carl C  
 1202 Armstrong Homer I\*  
 1208 Turner Mrs Delle S\*  
 1220 Helmkamp Theodore D\*  
 1230 Feudner John J\*  
*Circle dr begins*  
 1242 Kibler Ralph C\*  
 1264 Kent Dr Carl H\*  
 1266 Huber Geo J\*  
*Circle dr ends*  
 1292 Fricker Geo F\*  
 1298 Patterson Louis A  
 --- Vacant  
 --- Backer Matt  
*Peck rd ends*  
 High Level Bridge  
 City Limits  
*State rd begins*

**HOWARD**  
 (South)  
 From Market south to Main (Central)

**EAST SIDE**  
 3 Bartoo Dwight W  
 5 Iazalus Henry  
 7 McClelland Dr Alvin O  
 9-11 Peoples S Drug No 61  
 Davidson Dr Palmer O  
 13 Walter Rudolph J  
 --- Spade Jessie  
 13-15 Vance Dr J Warren  
 15 Akron Pet Shop  
 17 Old Book Store  
 19 Akron Dry Goods Co  
 21 Rademaker's Art Store  
 23 Kramer Elizabeth M  
 25-27 Akron Dry Goods Co  
 29 Kratz Plano Co  
 31 Vacant  
 31 Robinson Book Store  
 33 Roma Grille  
 33 Painters Union Hall  
 35 Gerson James  
 37 Vacant  
 37 Model Shoe R & C  
 39 Volk Sol  
 41-43 Booth Albert F  
 45-49 Peoples Outfitting Co  
 51 Grant W T Co  
 53 F & F Furniture Inc  
 55-65 Yeager C H Co  
 67 Goodwill Industries Inc  
 69-71 Cohen Abraham  
 73 Lighthouse The  
 75 New York Millinery  
 77 Freeman S J & Son  
 79 Fox Millinery  
 81-83 Gene's Restaurant  
 81 Kelly Block  
 85 Summit Furniture Co  
 87 Neal Millinery Co  
 89 Economy D Shop  
 91 Federman Co  
 93 Burkey's Grill  
 95 Evans Wm H & Sons Co  
*E Mill begins*

109 1st-Central Tower  
 " Pierce F A & Co  
 " Hamilton Cigar Store  
 115 Fisher Bros D G Co Inc  
 117 Kraker's Old H Inc  
 121 Hub Cafe  
 125 Doyle Bldg  
 " Aster Cash Mkts Co  
 " Seever Lumber Co  
 127 Ice Box  
 " LaSalle Anthony  
 129 Menke Earl L  
 131 Dales Geo S Co  
 133 Thomas Geo A  
**WEST SIDE**  
 2 Epps  
 4 Hall Building  
 " Handy Jack & Co  
 " Hitchcock-Bork Studio  
 6 Isaly Dairy Co  
 8 Dixon W Notwood  
 8-10 A & P Tea Co  
 " Kaase Co  
 12 Hasman Shoe Co  
 12 Vacant  
 14 White Sewing M Co  
 16 Neiman Loan Co  
 " Femsilver Wm  
 16-18 Dunbar Bros  
 " Dunbar Dr John W  
 " Howard Hotel  
 18 Ohio China Co  
 20 Ross Music Store Inc  
 " Daugherty H Boyd  
 " Vachon Chas B  
 22 Star Bargain Store  
 " Penn Novelty S Co  
 24-26 Dodge Co  
 28 James Studio  
 30 Vacant  
 30 Marvel F Lxch Inc  
 32 Seenberg Solomon  
 34 Williams Jewelry  
 36 Peoples El Shop  
 36 Wiener Arcade

**First Floor**  
 " Flora Bee B Shop  
 " Akron Art Institute  
 " Moose Club

**Second Floor**  
 (210) Stroup Realty Co  
 (212) Gregory Thos M  
 (214) Flower Ivan L  
 (224) Warner Realty Co  
 (211) Hitchcock Rowland S  
 " Roberts Wm M  
 (216) Hisey H H & Son  
 --- Jehovah's Witnesses  
 --- Shockness Austin J  
 38 Rainbow S Shop  
 40 Moose Club  
 42 Vacant Storeroom  
 44 Vacant Storeroom  
 46 Economy Shoe Stores  
 46 Goodall Wm  
 48 Globe Clothing Co Inc  
 50 Kelly & Enslcy  
 50-52 Nohll Shoe Co  
*Cherry begins*  
 58 Silver Henry  
 58 1/2 Tasso Spiro  
 60 Vacant Storeroom  
 62 DeLuxe Hotel  
 62 Vacant Storeroom  
 64 Schumacher F O Co  
 66 Sokol Frank Furn Co  
 68-70 Ohio Store F Co  
 72 F & F Furniture Inc  
 74 Oliver Furn Co Inc  
 76 Stillwell Ray Co  
 78 Defiance Fl S Co  
 80 Stewart Clothing Store  
 80 Bender Sign Co  
 82 Vacant Storeroom  
 82 Woods Danl  
 84 Howard Clothing Store  
 86 Peck's Studio  
 88 Shaffer Leather Co  
 90 Bachtel Harvey J  
 " Bachtel J I & Co  
 90 Kerdje Carl F  
 92 Quaker Cash Market  
*W Mill begins*

102-20 Quaker Oats Co  
 124 Non Pareil B Shop  
 126 Vacant Storeroom  
 128 Crawford Realty Co  
 " Crawford Land Co  
 " Guth A J & Son Agcy Co  
 130 Travel Service Inc  
 132 Heintz E W Co  
 134 Akron Cash R & T Exch  
 " Sanitary Scale Co  
 " Meske Danl W  
 " Am Slicing Mach Co  
 136-38 Quaker Oats Co  
 140-42 Hatterie The  
 144 Hogan Ralph  
 148 McIntosh-B-W Co  
 150 Ables Lawrence  
 " Gonder Dr Frank C  
 " Trent Dr Wilbert H  
 150 Kaufmann Drug Co  
*W Bowery begins*

**HOWARD COURT**  
 From 375 Hickory north (North-west)

**EAST SIDE**  
 2 Vacant  
 4 Holski Joseph  
 6 Bell Wm\*  
 8 Walker Chas A

**WEST SIDE**  
 1 Base Saml A\*  
 3 Stefanov Donald V  
 5 Mountain Hiram

**HOWE**  
 From 768 W Bowery west to Bristol terrace (Southwest)

**NORTH SIDE**  
 289 DiSalvo Mrs Mary  
 " Marine Wm  
 291 Moore Fred D  
 295 Fuchs Chas\*  
*Douglas ends*  
 307 Simon J Henry\*  
 311 Stumpo Philip\*  
 317 Ross Mrs Odessa  
 323 Metzler Edward A\*  
 325 Malcolm Louis P\*  
 331 Rosenberger Mrs Marie L\*  
 343 Albright Harry I\*  
*Rhodes ave intersects*  
 347 Davis Luther B\*  
 351 Vacant  
 357 Demetrovits John  
 361 Wasity Carl\*  
 367 Ballard Edgar  
 " Walters Ernest  
 " Krechmery Joseph  
 367 1/2 Iord Emmett B  
 369 Paonessa Joseph\*  
*Nathan intersects*  
 381 Sench Peter  
 385 Szoke James\*  
 387 Bauer John L  
 391 Cobb Leroy\*  
 395 Serimgour Isaac M  
 " Latham Mrs Anna  
 397 Ratcliff Henry  
 399 Galli Cesare\*  
 403 Ellis Joseph  
*Raymond intersects*  
 423 Feldman Isaac  
 " Snyder Gordon  
*Haynes intersects*  
 447 Vacant  
 449 Hill Stanley R  
 455 Zepko Alex  
 " Hisey Chas  
 " Blankenship Mis May  
*Snyder intersects*  
 473 Hathaway Earl  
 475 Kunkle Burton W\*  
 479 Miller Geo K\*  
 483 Schneider Max\*  
*Lane intersects*  
 --- Lane School  
*Moeller ave intersects*  
**SOUTH SIDE**  
 304 Blse I Hoyt\*  
 312 Parasillite Joseph  
 316 Pamer Mrs Eva\*

# THE AKRON GENERAL INSURANCE AGENCY COMPANY

601 First-Central Tower, HEmlock 5191

LIFE, ACCIDENT AND HEALTH INSURANCE

270

BURCH DIRECTORY CO'S

320 Cady Frank J  
*Irma pl begins*  
 326 Baker Robt B  
 330 Kennedy John J\*  
 334 Burr Aubrey E  
 338 Serrato, Darlo  
*Rhodes ave intersects*  
 348 Marocchino John  
 350 Baker Mrs Susan M\*  
 352 Roberts Reese H  
 358 Christman Mrs Eva  
 362 Moffet Mrs Lillie  
 — 1st Ger Pentecostal Ch  
*Nathan intersects*  
 380 Ketchum Hiram D  
 " Johnson Louis H  
 386 Vacant  
 390 Guthrie Claude L  
 390½ Vacant  
 396 Hanson Gustave  
 " rear Rowe Peter\*  
 400 Lanzone Mrs Lena\*  
 404 Moffatt Eli  
*Raymond intersects*  
*Haynes intersects*  
 450 Selnik Joseph  
*Snyder intersects*  
 474 Swanson Arthur  
 476 Holderbaum Mrs Mary\*  
 478 (ivens, James H\*  
 486 Hamann Henry H  
*Lane intersects*  
 496 Reddick Cephus  
 500 Zeller Anthony\*  
 502 Brown Edgar W  
*Moeller ave intersects*  
 528 Ignatz Steve\*  
 532 Stark Philip  
 536 Bland James B  
 538 Truax Mrs Cora\*  
*Leroy ave begins*  
 562 Eversole Homer M\*  
 564 Cook Chas H\*  
 566 Harris Robt J  
*Laurel ave begins*  
 582 Horak Philip M\*  
*Celina ave begins*  
 612 Herskovits Herman  
*LaCroix ave begins*  
*Bristol ter begins*  
**HOYE AVE**  
 From 611 Fernwood rd south to  
 Garth ave (Perkins Hill)  
**EAST SIDE**  
 535 Friedland Louis D  
 539 McKittrich Alva R\*  
 543 Acles James W  
 547 Bent J Wm\*  
 555 Woolcock Wm B\*  
 557 Gross Geo\*  
 559 Quick James N\*  
 561 Nurches Spiros\*  
 569 Nobil Jacob N  
 " Grossman Isadore  
*Wildwood ave intersects*  
 593 Starnner Ralph A\*  
 595 Fresh Chas M\*  
 597 Stebbins Chas S\*  
 603 Gillan Joseph H\*  
 607 Thomas, Michael J\*  
**WEST SIDE**  
 544 Wiltwer John C  
 546 Kenyon Raymond E\*  
 552 Desler Austin W  
 558 Hill Howard A  
 564 Lucas Mrs Hattie M\*  
 568 Heylock Wm T  
 570 Brown Russell S  
 574 Morris Harry B  
 578 Tansley Frank J  
 " Salisbury Rollin D  
*Wildwood ave intersects*  
 584 Demko Danl M  
 588 Price Earl J  
 596 Hoskin Minard C\*  
 600 (hapman Wm\*  
 612 Suddleson Paul\*

**HUBBARD**  
 From 205 Hickory north (North-  
 west)  
 18½ Dilymple Leonard E

187 Donizetti Philip\*  
 193 Pyne John D\*  
 197 Hubbard H Sherman\*  
**HUBER**  
 From 1288 E Hitchwood ave  
 south (Southeast)  
**EAST SIDE**  
 815 Roark Roby A\*  
 997 Rudie Mrs Ida B\*  
 839 Rudie Louis A\*  
*Austin ave intersects*  
 857 Sandridge Obed L\*  
 861 Martin Eugene H\*  
 865 Mosler Joseph  
 871 Vineyard O French\*  
 875 Fulks Osborne R  
 879 Allison Mrs Cora M\*  
 887 Heginbotham Wm C  
 891 Stroup Walter L\*  
**WEST SIDE**  
 820 Tenney Calvin M  
 824 Lenz Geo\*  
 832 Foreman Hamilton B\*  
 840 Johnson Andrew\*  
 844 Townsend Saml\*  
*Austin ave intersects*  
 866 Crutchfield Walter A  
 " Ruckman Geo W\*  
 870 Wormald Chas M\*  
 884 Wilkes Albert G\*  
 896 Zikovich Geo\*  
 " Williams John A  
 900 Manuel Wm H

**HUDSON AVE**  
 From north of 911 Fifth ave  
 south (Southeast)  
**EAST SIDE**  
 503 Bain Mrs Elizabeth J  
*Fifth ave intersects*  
 539 Hanes Wm H  
 541 Hedges James W\*  
 543 Sheppard Geo W  
 555 May Thos B\*  
 559 Hovatter Emery D  
*E Crozier intersects*  
 609 Shreve Henry L  
 617 Christoff Geo\*  
 621 Watral Michael  
 623 Vacant  
 629 Warner Lawrence F  
 633 Salben Alexander\*  
*Baird intersects*  
 665 Snider Elvin S  
 669 Green Walter T  
 677 Blackwood Archie L  
 681 Allen Earl W  
*McKinley ave intersects*  
 717 Akers Aubrey B\*  
 721 Courtney Mrs Agnes B\*  
 725 Snider Edward L  
*Richmond ends*  
 733 Jackson Gus J\*  
 737 Schutz Gerald I\*  
 743 Sidwell Geo N\*  
 747 Lee Danl P  
 755 Kerr Clyde H\*  
**WEST SIDE**  
 536 Martin Aaron  
 540 Aikman Andrew\*  
 544 Davis Mack\*  
 552 Jackson Earl H  
 " Burton Clifford P  
 564 Harvey Glenn F  
*E Crozier intersects*  
 606 Adcock G Wm\*  
 610 Laubaugh Mrs Josie M  
 614 Holden Gerald U  
 620 Wynn John R\*  
 624 Ice James O\*  
 626 McCurdy Newton\*  
 630 Calhoun Mrs Georgia\*  
 634 Pierson Alex  
*Baird intersects*  
 660 Kostelny John\*  
 662 Beers Clarence E\*  
 666 Friday Stephen  
 670 Mathers Stephen L  
 674 Hilton D Ervin\*  
 678 Blessing Frank L  
 682 Truman Howard

*McKinley ave intersects*  
 716 Dereemer Clyde R\*  
 720 Staubus Earl  
 724 White Homer\*  
 728 Elias Wm\*  
 732 Hollifield Ray  
 736 Meholick Edward C  
 740 Sigmund John  
 744 Walker Geo W\*  
 748 Bittinger Warren S  
 752 Patrick Clarence M\*  
 756 Ramsey Thos R

**HUGILL COURT**  
 From 263 Arch north to N Adams  
 (Northeast)  
 197 Schumacher Albert W  
 201 Apartment  
 (1) Chuita Wm J  
 (2) Guttenburg Jesse M  
 (3) Walters Harrison  
 (4) Hunter Lewis E  
 (5) Thomas Parran P  
 205 McWilliams John W  
 205½ Stiles Frank

**HUGO AVE**  
 From end of Spencer ave north  
 and south (Southeast)

**HUGUELET**  
 From 609 Brittain rd east to  
 Sumata ave (Goodyear Heights)

**NORTH SIDE**  
 1443 Vacant  
 1449 Boggess Arthur A\*  
 1453 Miller Harry O\*  
 1457 Ingersoll Wm E\*  
 1463 Laughlin Chas W\*  
 1469 Stewart Thos I\*  
 1473 LeMoine Desire O  
 1479 Brimhall Paul M  
 1483 Adams Saml H\*  
 1489 Lomen Paul  
 1493 Rice Wm A\*  
 1499 Bloxham Geo K\*  
 1503 Heberling W Earl  
 1509 Snyder Fred H\*  
*Hillside ter intersects*  
 1521 Frame Forest J\*  
 1525 Mihalik Frank L\*  
 1541 Claflin Clyde L\*  
 1545 Oldham Geo E\*  
 1551 Maier Albert J\*  
 1555 Metzger Ivan C\*  
 1561 Ltne Robt W\*  
 1565 Allan Thos J  
*Goodyear Blvd intersects*  
 1595 Smith Ezra J\*  
 1601 Kruse Phillip\*  
 1605 Ashworth Kermit R  
 1615 Patton Lawrence I\*  
 1619 Shaw Robt N\*  
 1631 Krauch Otto F\*  
*Morning View ave intersects*  
 1647 Nestor Porter D\*  
 1651 Cossin Roy J  
 1655 Weekley Fred R\*  
**SOUTH SIDE**  
 1448 Burnette John B  
 1454 Galleher Wm E\*  
 1458 Harvey Andrew\*  
*Lindell ends*  
 1470 DeLong Joseph P\*  
 1480 Stanley Frank W\*  
*Melrose ends*  
 1496 Miller David L\*  
 1506 Johnson Murl C\*  
*Hillside ter intersects*  
 1526 Shuman Russell O  
 1532 Anthony Leonard H\*  
 1542 James Wm L\*  
 1546 Moyers Earl C\*  
 1552 Kinney Birney S  
 1556 Broadwater Earl F\*  
 1562 Dornan Peter J  
*Goodyear Blvd intersects*  
*SiLeger ave ends*  
 1614 Boutin John A\*  
 1620 Johnston Chas\*  
 1626 Baker Chas H\*  
*Morning View ave intersects*



# ISALY'S ICE CREAM

ENDS THE QUEST  
FOR THE BEST

**HUMPHREY COURT**  
From 118 E Thornton south  
(Southeast)  
J Miller Peter

**HUNT**  
From 997 Merton ave east (South-  
east)

**EAST SIDE**  
863 Cambron Joseph B\*  
871 Haynes John W  
881 Amendolara Saml\*  
879 Price James E\*  
887 Miller Austin F\*  
905 Johnson Henry  
915 Snyder Leroy E\*  
919 Raynow Thos H\*  
921 Alexander Andrew\*  
*Sylvan ave intersects*  
927 Moseley Odis O  
931 Mayers Chas A  
935 Miller Delmo C  
941 Mason Orville D\*  
945 Kessel W Paul\*  
949 Evans Orphy B  
953 Sutherland James O  
957 Gillespie Wm G\*  
961 Gray Lew A\*  
965 Duffield V Earl\*  
969 Thomas French B\*  
973 Riggs Mrs Bertha L  
977 Miller Rev Alva B  
981 Richards Rev H A N\*

**WEST SIDE**  
804 Dailey Saml T\*  
812 Huff Harold F  
*Bertha ave continues*  
868 Sroufe Otto F\*  
872 Kisha Peter Jr\*  
876 Skelly Stephen\*  
880 Kindig Chas L\*  
884 Gorick Wm J\*  
888 Hainsby Dewey W\*  
892 Swanson John A\*  
896 Anderson Chas F  
900 Smith John  
904 Treen Harry\*  
908 Morrison Mrs Lida G\*  
912 Albert Matthew\*  
916 Keller Louis\*  
920 Daugherty Perry C\*

*Sylvan ave intersects*  
930 Callahan John\*  
934 Shofe Mrs Eunice H\*  
938 Duffield Walter D\*  
942 Raynow Robt T\*  
946 Reese H Jesse\*  
950 Raynow Geo J\*  
954 Reidler Neil J  
956 Benson Jerome\*  
958 Delancy Robt\*  
962 Crawford Rayder C  
970 Crossmun F Edward\*  
976 Cogar Wm S  
980 White Chas L\*  
984 May Wm F\*  
1000 Portage Lodge F & A M  
" Ir O U A M  
" Dames of Malta  
" Daughters of Am

**HUNTINGTON**  
From 578 Mason ave south to E  
Exchange (Southeast)

**EAST SIDE**  
277 Vacant  
289 Dreyer Coal Co  
" Darter John W  
**WEST SIDE**  
266 Molt Gordon A\*  
270 Ganyard Roy A\*  
274 Corman Mrs Sarah\*  
278 Morgan Edgar E  
*Nash ends*  
296 Fruteff Geo\*  
302 Ebenhoch Jacob B  
304 Duncan Wm H  
306 Woods Paul M\*  
308 Handschumacher V H  
312 Blankenship Thos L

**HURLBURT AVE**  
From 513 W Market north to  
Aqueduct (West Hill)

**EAST SIDE**  
19 Saxman Geo F  
" Brown James O  
25 McBride Mrs Ada R\*  
27 Bell Edgar C  
29 Smith Marion C  
*Fairfield ave intersects*  
45 Telchert Cecil O\*  
49 Fleming Chas S\*  
53 Laraway Judson S\*  
59 Klink Mrs Clara J\*  
63 Stieger Harold A  
67 Kanaga Lee R\*  
" Industrial Engr Co  
75 Boehm Joseph\*  
79 Lefkowitz Joseph\*  
83 Schneider Walter L  
87 Buckingham Joseph W\*  
**WEST SIDE**  
18 Broadhead Mrs Jane H\*  
20 Vacant  
24 Botzum Frank C\*  
30 Herz Misses\*  
*Fairfield ave intersects*  
40 Wensell Oliver S  
" Fleming Howard  
" Head Albert L  
46 Edwards Sherman H  
52 Vacant  
56 Pancoast Wm E\*  
60 Nicewinter Geo C  
64 Gilbert Murlin A\*  
68 Barkley John T  
*Stratford ave begins*  
76 Durant Lottie L\*  
80 Durant Mrs Rose K\*  
86 Thomas Thos  
90 Peach James\*

**HURON**  
From 304 Poplar south to Camp-  
bell (Southwest)

**EAST SIDE**  
787 Carter Luther J  
793 Bradley J Raymond  
797 Schaffler Jacob\*  
801 Berka Joseph Jr\*  
807 Kugler Lewis T  
807 1/2 Hawkins Harold R  
" Mosley Belar F  
" Soulsby Mrs Alta  
811 Burk Mrs Mary\*  
815 Mandich Peter K\*  
819 Hefliefinger Melvin J  
*Berry ave intersects*  
841 Crutchley Walter J  
" Baker Joseph N  
847 Paritz Nick  
" rear Gulosh Joseph  
849 Reiset Mrs Mary\*  
853 Radak Emil  
" Radak Julius\*  
857 Vacant

*W Bartiges intersects*  
877 Lupica Nunzio  
881 Conder Mrs Mary\*  
885 Andrews Mrs Mary E\*  
889 Starling Delbert\*  
893 DePalo Vito  
899 Burgner Hiram\*  
901 Corum Misses  
" Lawrence Chas W  
905 Young Wm C\*  
**WEST SIDE**  
790 Bodich Mrs Mary\*  
796 Gall Mrs Elizabeth\*  
800 Herceg Frank\*  
" Guyas John  
804 Vacant Storeroom  
" Skok Joseph  
*Hains ct begins*  
808 Mastaso Vincent  
814 Biber Joseph\*  
816 Stefan Joseph\*  
818 Bieckett Joseph  
820 Williams Howard G  
826 Velmor Edward\*  
*Berry ave intersects*  
842 Ingersoll Frank H\*

846 Paradis Napoleon  
850 Rhine Anthony H  
854 Johnson Dr Luther R\*  
" rear Buzza Mike  
856 Hinkle Eddie S  
*W Bartiges intersects*  
870 Kenyeres Louis  
" Arcuri Saml  
876 Oliver Lewis G  
880 Ryland Wm S  
884 Mishkovich Kosta\*  
" Teshin Chas  
884 1/2 Thomas Bert R  
890 Williams Wm H  
" Carlton Lindsay L  
894 Ulrich Frank  
896 Kirven Dennis B\*  
904 Gordon John S\*  
908 Nelson Harry K

**HYDE AVE**  
From 694 Crosby south to W  
Exchange (West Hill)

**EAST SIDE**  
155 Milligan W Grant  
157 Woehler Wm F\*  
163 Schultz Mrs Helen O\*  
167 Rossen Hyman\*  
" Rossen Window G Co  
173 Hawkins Mrs Mary E  
177 Bloom Julius E\*  
179 Clayton Harry  
183 Risinger Danl E  
189 Wood Raymond O  
" rear Warehouse  
193 Mumaugh Paul  
**WEST SIDE**  
156 Esgate Mrs Alma B\*  
158 Ganyard Mrs Clara C\*  
160 Montgomery Stanley W\*  
164 Teeple Mrs Dora E\*  
" Wickham Edward T  
174 Barnes Walter K\*  
178 Gambee Claude H\*  
184 McLhancy John A

**HYDE PARK AVE**  
From 1147 E Tallmadge ave north  
(Northeast)

**EAST SIDE**  
— Vacant  
— Clayton Mrs Mary C\*  
— Williamson Roger C  
— Lewis Geo C\*  
— Schoonover John D\*  
**WEST SIDE**  
— Marr John D  
— Grand Mrs Bernice  
— Ayers Carl G  
— Crew Harold A\*  
— Hughes Chas W\*

**IDA AVE** *say Ida*  
From north of 1641 Coventry east  
(Southeast)  
— Willmer Henry\*

**IDAH0 AVE**  
From 2182 16th S W west to 18th  
S W (Kenmore)

**NORTH SIDE**  
933 Warner Geo H  
937 Welch Everett E\*  
943 Bittner Walter R  
*17th S W intersects*  
963 Church of God  
**SOUTH SIDE**  
936 Way Ralph L

**IDLEWOOD AVE**  
From Sheldon dr west 1st south  
of Alden ave (West Hill)  
*S Hawkins ave intersects*  
1541 Merryweather Mrs M M\*

**ID0 AVE**  
From 1537 S Main east to Beards-  
ley (Irestone Park)

**NORTH SIDE**  
17 Casto Warren\*  
21 Beynon Mrs Susan\*  
25 Carter Howard J\*

# KESTER COAL CO.

15 YEARS OF SATISFACTION  
FOR QUALITY—SERVICE AND COURTESY. CALL BLackstone 2311

272

BURCH DIRECTORY CO'S

29 Miller Martin Q  
33 Mornhinweg Chris I\*  
37 Kingsbury C Rector\*  
41 Frazier Earl H\*  
45 Hall Wilbur M\*  
49 Kidd Mrs Anna M\*  
53 Foust Otto W  
*Sweitzer ave intersects*  
61 Jared Fstel B  
67 Boatwright Wm T\*  
71 Ridgeway Wm B\*  
75 Fouts Homer\*  
79 McDowell Lewis G\*  
83 Latkin Chas R\*  
87 Croyk Ralph W\*  
91 Bennett Harben C  
95 Scott Wilfred C  
99 Slocum Joseph  
103 Reynall Theodore  
107 Palmer Robt B  
" Reynolds Hayman C\*  
*Moore intersects*  
121 Lucas Thos\*  
125 Holloman Clyde\*  
131 Valentine Louis\*  
135 Jones Grace D  
139 Evans L Edison  
143 Barrett Mrs Hannah I\*  
147 Cornell Mrs Nona E  
151 Walsh Mrs Lillian M\*  
155 True Chas W\*  
159 Schneider Chester P\*  
163 Outland John F\*  
167 Huhn Nicholas J\*  
171 Mack John F\*  
175 Davenport Saml M\*  
179 Smith Paul C\*  
183 Jack Elmer\*  
187 Wilson Misses  
191 Jackson Wm S\*  
195 Christoff Peter  
199 Plodger Mrs Minnie E  
*Bellow's intersects*  
221 Drengrug Eugene L\*  
*Grant intersects*  
249 Taylor David D\*  
253 Scott Fred\*  
257 Taylor Matthew H\*  
261 Rice Blanche M\*  
265 Ruble Mrs Ada M\*  
*Girard intersects*  
267 Bonham Misses\*  
301 Weaver Ralph J\*  
305 Stockum Mrs Alice C\*  
309 Atsaroff Vasil  
*Aster ave intersects*  
341 Gordon Edward A\*  
345 Bartlett Bellet E  
351 Hanna Julian J\*  
*Wilbur ave ends*  
361 Moskowitz Louis  
367 Humm Mildred M  
373 Verah Paul\*  
375 Camell Misses\*  
379 Hawes Lee R  
383 Dove Earl R  
*SOUTH SIDE*  
18 Procaccio Mrs Elizabeth  
22 Butler L Melvin  
26 Wilhelm Geo N\*  
30 Hollinger D Chester\*  
34 Moore James M\*  
38 Zimmerman Clarence E  
42 Lughbuhl Lloyd C\*  
46 Penny Mrs Eleanor\*  
50 Gordon Paul E\*  
54 Miller Homer C\*  
*Sweitzer ave intersects*  
62 Pack Pearlle L\*  
68 McElhany Geo L\*  
72 Mason John E\*  
76 Embrey Edgar D\*  
80 Atha Jay O\*  
84 Miller Henry J  
88 King Thurman W  
92 Smith Benj L\*  
96 Snyder Jacob H  
100 Mong Harry H  
104 Bittner Mrs Ida M  
108 Bonham Wm A\*  
112 Lightner Joseph L  
*Moore intersects*

122 Emery Owen B\*  
126 Winter Clinton H  
130 Evans Wm B  
134 Perrine James\*  
136 Wilson Bun I\*  
140 Stout Frank A\*  
144 Noirot Arthur G\*  
152 Kirchner W Frank\*  
156 Beynon Byron E  
160 Siddall Mrs Maude E\*  
164 Kubaugh Wm\*  
168 Motz Lord D\*  
172 Evans Harry W  
176 Miller Albert R  
180 Stokes Ivor J\*  
184 Matz Claude B  
196 Chima Pet\*  
198 Durham John L\*  
200 Funke Ignatius\*  
*Bellow's intersects*  
222 Dilworth Clarence F\*  
*Grant intersects*  
254 Bean Harry J\*  
258 Moyer Wm M\*  
262 Jenkins Thos\*  
268 Bushman Wallace R\*  
*Girard intersects*  
290 Ludwig Albert K\*  
294 Flenet Oscar L\*  
298 Mater Drue W\*  
302 Oberlin Carl G  
308 Partridge Lawrence W\*  
312 Huhn Erwin\*  
316 Wittwer Wm D\*  
320 Fenton Earl A\*  
*Aster ave intersects*  
332 Buckley Wilbur G\*  
338 Keister Harry A\*  
342 Zimmerman Lotar A\*  
346 Adamson James F\*  
350 Fouse Russell L\*  
356 Thom Erwin C  
360 Bensinger Saml A  
364 Schroeder Joseph J\*  
368 Gron Wm C\*  
374 Stampfle Earl H\*  
378 Cope Arthur L  
382 Holmes James\*  
386 Miller Julius  
392 Harkins Mrs Jessie E\*

**INCOME DRIVE**  
From 435 Darrow rd east (North-east)  
*Loqi intersects*  
*Crystal intersects*  
*Brewer intersects*  
*Warwick intersects*  
2389 Burlingame Hibbard C\*  
*Leeds intersects*  
*Moody intersects*

**INDEPENDENCE AVE**  
From west of 1414 Home ave east (North Akron)  
*SOUTH SIDE*  
— Taplin-R-C Co  
*Scenic way intersects*  
715 Barber James F  
*Home ave intersects*  
797 Miller Toner H\*  
" Dort Leon S  
861 Lowery Chas S\*  
*Shirley ave intersects*  
*Alice ave begins*  
1029 Schwelzer Floyd A  
*Piedmont ave begins*  
1043 Balcom Floyd R  
1061 Garvin Eugene D\*  
" Shultz Irven T  
*SOUTH SIDE*  
*Home ave intersects*  
808 Baker Mrs Estella  
820 Wesig Chas\*  
862 Catlett Harry D\*  
878 Anderson John C\*  
*Shirley ave intersects*  
922 Wright Oliver C\*  
936 Potter John M

**INDIAN TRAIL**  
From 1704 Summit Lake blvd west to East ave (Southwest)  
*NORTH SIDE*  
5574 Gorham Jonas L\*  
*Manchester rd intersects*  
595 Myers Ray C  
603 Morrison Mrs Carrie R  
" Marks Clarence I\*  
*Leighton ave intersects*  
*9th S W intersects*  
815 Houk Melvin\*  
821 VanBuskirk Joseph A\*  
829 Brenneman Frank B  
*13th S W intersects*  
905 Roth Herman J\*  
909 Clevenger Frank  
927 McCoy Hall B\*  
939 Johnson James B\*  
945 Lucas Geo W\*  
953 Beegle Hughie\*  
971 Yankovich Saml\*  
979 Edwards Paul I\*  
983 Bogisits Joseph\*  
987 Ogden John A  
993 Messner Virgil G\*  
997 Hartney Walter I\*  
*SOUTH SIDE*  
520 Pier Wm J  
530 Scheneman Chester II\*  
532 Vacant  
rear Morris Bradle R  
550 English Elmer V  
*Manchester rd intersects*  
604 Rudolf John\*  
606 Kohari Joseph\*  
608 Bittinger Warren\*  
*Leighton ave intersects*  
611 Huetinck Fred G  
*6th S W begins*  
*8th S W begins*  
*9th S W intersects*  
*10th S W begins*  
*11th S W begins*  
*12th S W begins*  
836 Nichols Lawrence II  
*13th S W intersects*  
*14th S W begins*  
*15th S W begins*  
928 Bight John A\*  
930 Vacant  
*16th S W begins*  
942 Horton Albert C  
*17th S W begins*  
974 Wolfe Earl S\*  
978 Wilson Mrs Nellie A\*  
*18th S W begins*  
1010 Smith Harry J\*  
*19th S W begins*

**INDIANOLA AVE**  
From Brittain rd east, 1st north of Onondago ave (Goodyear Heights)  
*NORTH SIDE*  
*Hillside ter intersects*  
1521 Bridges James L\*  
1531 Miller Hugh I\*  
*SOUTH SIDE*  
1454 Boehm Emil W\*  
1460 Burbridge Wallace I\*  
1490 Pittrow J Alvin  
**INMAN**  
From 790 Johnston south (South-east)  
*EAST SIDE*  
445 Simmons Sullivan O  
447 Minnish Mrs Ellz  
451 Dirker Chas A  
453 Cly John H\*  
" Milhoan Todd C  
455 Noe Alfred W  
457 Koontz Mrs Margaret I\*  
459 Lofgren John A\*  
*Clark begins*  
469 Morris Claude  
473 Cehrs Glenn P\*  
475 Dunn Geo A\*  
479 Treadway David C\*  
485 Cameron Wesley\*  
489 Wolf Chas\*



*Edge begins*  
503 Conner Willis E  
503 Kalmanovitz Kalman\*  
505 Cable C Eugene  
" Phillips Harry E  
507 Sloat Wm H\*  
515 McIntosh Thos W  
519 Russell W Bert\*  
523 Plegler Gus F  
527 Bertolette Jerry H  
531 Johnson John A\*  
535 Kay James\*  
539 Manchester Frank L\*  
545 Hoy Ernest S\*  
549 Gabram Otto\*  
553 May Ross G  
557 Berry John W\*  
*Martin ave ends*  
567 Cowle Geo W\*  
571 Sweitzer Carl W\*  
573 Bucher Fay A  
577 Mahoney John H\*  
581 Wolfe Wm G\*  
585 Dennison Mrs Mary  
" McMillen Walter D\*  
589 Secrest Ananias W\*  
593 Robertson Earl P  
597 Schultz Chester W  
601 Hout Chas J\*  
605 Hughey Harold A  
609 Goldthread J Q A  
*5th ave begins*  
639 Goodall Benj  
641 Rhodes Willard A  
645 Schmidler Stephen\*  
649 Thompson Burley H\*  
653 Barringer Walter L\*  
657 Snyder Norman B  
661 Wilha Stephen\*  
665 Huhn Chas F\*  
669 Wade Saul E\*  
*E Croster intersects*  
693 Bell Chas R\*  
697 Vacant  
703 Upton Cecil M  
711 Lawson John\*  
715 Layton Mrs Pearl  
719 Kancier Stephen N\*  
721 Godwin Claude L\*  
729 Layton Chas A  
733 Goldsmith Edward W  
739 Fox Harry B  
*Baird intersects*  
767 Gosser C Paul\*  
771 Lucas John\*  
775 Helmetz Geo W\*  
779 Kohler Fred J\*  
783 Walter Garfield W\*  
*McKinley ave intersects*  
821 Stephens Chas R\*  
823 Chandler Thos C  
827 Stefanovich Lazar\*  
831 Hazlett Frank H\*  
835 Smith Burley\*  
839 Friday Michael\*  
843 Wymer Ransom D\*  
847 Paris Walker L  
851 Kianos Saml N  
855 Terr H Cluremont A  
859 Dronick Alex  
*Lovers lane intersects*  
893 Miklovic Mrs Elizabeth  
897 Brusckke Henry W\*  
905 Stiffler Wm E  
907 Davis Chas  
921 Proctor Mrs Mary A\*  
925 Szatke Stephen\*  
929 Butcher Henry J  
933 Cruikshank J Earl  
937 Brackley Francis R  
941 Mayer Joseph W\*  
949 Rodenbueher John\*  
955 Knotts Shirley A  
959 Doest Valentine\*  
963 Marshall Joseph\*  
967 Holl Lee M\*  
971 Clarke Mrs Ruth\*  
*Cole ave intersects*  
985 Boling D Frank  
989 Edmiston James M  
993 Evans W Rollie\*  
995 Rector W Russell

*Eva ave intersects*  
1065 Doolittle Wm D\*  
1081 Fockler John F\*  
*Clifford ave continues*  
1127 Catalano John\*  
1133 Oravec John  
**WEST SIDE**  
456 McWhorter Fay J  
460 Fate Wm C  
466 Shilesky Abraham\*  
470 McRobie Geo D\*  
474 Cain Alfred H  
478 Mucay Adam\*  
482 Bakeman C Bernard  
484 Horning Mrs Mattie M\*  
" rear Bishop Robt L  
486 Horning Sylvan A\*  
496 Franks John R\*  
500 Richardson Edward M  
502 Kalmanovitz Kalman\*  
504 Clark Reuben T\*  
508 Rose Lyman M  
512 Robinson Edward R  
516 Schamora John N\*  
520 Stalder Fred A\*  
524 Mnk Edgar M\*  
528 Neptune J Everett\*  
532 Culler Maurice E\*  
536 Duncan Mrs Gladys M\*  
540 Kirk W Gobel\*  
544 Mar Wendel\*  
548 Federlein Casper J\*  
552 Smith Rev Frederick G  
556 Staubaugb Harry\*  
560 Isaber Harold A\*  
564 Eberhart Mark P\*  
568 Gostely Emil A\*  
572 Holbert Clifton C\*  
576 McConnell Jesse B\*  
580 Gurman Harvey E\*  
584 Bryan Harold D\*  
590 Fannin Arthur L\*  
594 Zurschmiede John\*  
600 Jacobs Sherman\*  
604 Freyman Gilbert F  
*E South ends*  
618 Abdenour Joseph II  
620 Petrovich Sveta  
630 West Clarence B  
634 Ferlan Joseph\*  
638 Hunt W Paul  
642 Wiebelt Emil E\*  
618 Johnson Wilbur C  
652 Sypherd Ernest R\*  
656 Orr Ernest\*  
658 Whiddon Kyle  
662 Hrchak John  
" Hercherk Electric Co  
666 Devlin Alexander\*  
670 Coleman J Gibson  
674 Dixon Kenneth K  
678 Mehok Stephen\*  
684 Vanderhoof Alfred F  
*E Croster intersects*  
696 Grossmaver Lenhart\*  
700 Kreisler Dewey\*  
704 Mahr Frank\*  
708 Bailey Veon E  
712 Vacant  
*LaFollette ends*  
720 Missor Geo J\*  
724 Peterson Christ\*  
728 Breazeale Thos J  
732 Glendon Wm B  
736 O'Guinn Cecil E\*  
740 Edwards Robt W\*  
*Baird intersects*  
754 Shultz Gregory M\*  
758 Form Val\*  
*Kipling ends*  
786 Hood Mrs Elizabeth J\*  
*McKinley ave intersects*  
*Corice ends*  
828 Strabel Albert G  
836 Muraly Michael\*  
*Morgan ave ends*  
862 Vidich Theodore\*  
*Lovers lane intersects*  
888 Parisian Cleaners  
894 Pryor Joseph H  
898 Kechner Floyd D  
911 Houk Arthur I\*

918 Vacant  
922 Gibson Millard H\*  
928 Blake Earl E\*  
950 Dauber Howard E\*  
954 Cain Frank W  
958 Halterman Kemp W\*  
962 Varner David W\*  
966 Gibson Waitman S  
974 Becker Christian\*  
978 Yanko Nicholas\*  
*Cole ave intersects*  
984 Kelley Mrs Alma M\*  
998 Wolf Frank C  
1002 Bllder Joseph\*  
1006 Marrone Anthony\*  
1010 Pursley Earl M\*  
1014 Martin Leon H  
" Behall Lawrence J\*  
1018 Garrett Marshall W  
*Eva ave intersects*  
1080 Harmon Benj F\*  
1134 Marchese Saml\*  
1138 Michel Henry J  
*E Archwood ave intersects*  
1190 Gazich Louis\*  
*N Firestone blvd intersects*  
1224 Suster Andrew\*  
1338 Bigelow Homer W\*  
**INSIDE DRIVE**  
From 660 Rainbow dr south to  
Perkins Park dr (Perkins Hill)  
**IN BURNES ROAD**  
From Brice rd south 1st west of  
Somerset rd (Fairlawn)  
30 Caywood Stanley W  
**IONA AVE**  
From 2032 Verde ave west (Ken-  
more)  
**WEST SIDE**  
685 Hartman Lester J  
689 Vacant  
693 Toops Roger L  
697 Howard Lawrence J  
705 Brown John W\*  
*9th S W intersects*  
717 Lautenschlegar Paul  
719 Pettit Wilhs G  
721 Monroe Clyde T\*  
725 Lemmons White O\*  
729 Culbertson Ray A  
733 Stein Benj  
737 Kyler Everett J\*  
739 Tracy Mrs Anna W\*  
741 Raffath Bert A\*  
733 Cline Harold L  
777 Shryock W Elmer\*  
*12th S W intersects*  
*13th S W intersects*  
849 Falardeau Alphonse E  
857 Mason Frank W  
861 Zeigler Geo A\*  
865 Wright Roy W\*  
873 Powell John D  
" rear Malone Mrs Ethel H  
877 Smith Hubert J  
881 Haws Harry A  
885 Hutchinson Stanley R  
*16th S W intersects*  
925 Scruggs Otha L\*  
929 Harris Alfred T\*  
917 Degruchy Leon  
" rear Brown Floyd  
955 Sykes John W\*  
" rear Daniel Russell L\*  
959 Vacant  
*18th S W intersects*  
979 Wagner Linus R\*  
— Layton Frank  
*Unopened to East ave*  
1180 Woodlee Jeff S\*  
1195 Orr Frank B  
*Abbey ave ends*  
1235 Michel Mrs Elda\*  
1243 Sellner Robt L  
**SOUTH SIDE**  
*9th S W intersects*  
722 Rafeld Wm C\*  
731 Love Chas F\*  
746 Walker Wm E\*

# See the OHIO EDISON ELECTRIC SHOP CO. FOR A COMPLETE LINE OF ELECTRICAL APPLIANCES

274

BURCH DIRECTORY CO'S

758 Higgs Lester G  
762 Llewellyn Chas B\*  
766 Becker Karl\*  
774 Newstetter Alva L\*  
778 Eiler Paul  
12th S W intersects  
13th S W intersects  
836 Nowak Bolaslav\*  
842 Flowers Edward B\*  
846 Phillips Horace G\*  
850 Palmer G Thos  
854 Wood Calvin S\*  
858 Denbrook Mrs Louise M\*  
862 Lott Burley C\*  
870 Gaethke Frank N  
878 Vacant  
rear Smith John P  
882 Kardos Geo W  
886 Shute Mrs Edna B  
890 Thornton Royal C\*  
894 Kracker Arthur G\*  
898 Emrich Claude R\*  
16th S W intersects  
17th S W continues  
18th S W intersects  
19th S W continues  
20th S W begins  
*Unopened to East ave*  
1220 Wilson Joseph H  
1228 Wolfe Fred H\*  
1240 Macks Auto W Co  
1244 Sponseller Geo M  
1248 Larrison Homer A  
1252 Snyder Harold\*  
1256 Mosler Clarence V\*

## IRA AVE

From 1168 S Main west to Summit Lake

### NORTH SIDE

3 Palmer Peter N  
5 Rudick's  
7 Manos Christ  
9 Tsakares Stephen J  
11 Alex Gus  
13 Colonial Cleaning Co  
13½ Golden Dragon  
21 Sekertch Louis  
23 Chudanov Wm  
Bailey Mrs Della  
37-39 George Ed Novelty Co,  
37½ Vacant  
rear Watson Vernon M  
41 Posey Mrs Myrlee E  
45 Groce Ivan B  
49 McMinn Ross D  
53 Miller Carey W\*  
59 Loudon Geo  
Peterson Mrs Mary  
61 Gruich Louis\*  
Jones Thurman C  
63 Luzader E Dewey  
67 Fogle Geo W  
71 Sterchl Edward  
71 Apartment  
(1) Lewis Fred M  
(2) McDaniel Mrs Jessie B  
(3) Deason Carl T  
(4) Woodall Thos  
71½ Hanna Elias\*  
73 Vacant Storeroom  
75 Williams Ulysses G\*  
79 Vacant Storeroom  
91 Abshire Vernon  
*Edison ave intersects*  
101 Nesbitt Fred J  
Farrar Alvin J  
Griffith W Guy  
107 Ira Ave Glass Co  
109 Vacant Storeroom  
Kenna James B  
111 Portage Lakes Trans Co  
111½ Vacant  
113 Vacant  
115 Ak Tarpaulin Co  
Watrous Roy R  
119 Wells Mrs Rosa B\*  
rear Vacant  
*Alice ct begins*  
129 Rickabaugh Wm T  
135 Staich Stephen\*  
137 Hutchinson Mis Loa L

141 Milton Clyde  
145 Futrell Joseph S  
Adams Lester I  
*Bittner rd ends*  
157 Taylor Geo W  
161-65 Vacant Storeroom  
167 Vlcek John  
171 Vacant Storeroom  
173 Gabrialac Peter\*  
179 Martinov John  
*Princeton intersects*  
187 A & P Tea Co  
189 Vacant Storeroom  
191 Tubbs Elisha B\*  
199 Senn James F  
201 Vacant Storeroom  
Burdette Silas M  
Willett Cecil L  
Wolfenbarger Mrs Rose A  
Tinnemeyer Frank W  
203 Vincent Chas T  
205 Rogers James H  
Brackett Mrs Sophie L  
209 Miller Lvnn A  
211 Craddock Robt  
213 Russell Denny W  
215 Campbell John R  
215½ Kulsar Frank  
217 Dunn Wm M  
221-23 Apartment  
(1) Newberry Paul  
(2) Holloway O Wendell  
(3) Wilson Albert J  
(4) Carr Layman  
225 Forsberg Fred J  
229 Eisner Frank C\*  
233 Vacant  
235 Slusser John B\*  
239 Buchholz Jacob\*  
243 Englehart Mrs Hattie F\*  
247 Apartment  
(1) Thorpe Aylmer\*  
(2) Abbott Kenneth W  
(3) Griffith Mrs Emma  
(4) Tracy Mrs Betta  
*Victory intersects*  
257 Dourlet Fred J  
271 Eden Theodore K\*  
273 Furnished Rooms  
275 Johnson Jesse J  
Ellison Leona  
277 Sedar Anthony  
279 Helton Mrs Mary A  
Lowther John W  
281 Hoffman Mrs Matilda V  
283 Preskl Alexander\*  
287 Starcher Pleasant H\*  
289 Johnson Wm W\*  
293 Mallo Mrs Mary\*  
297 George Michael\*  
301 Mason Richard H\*  
305 Truesdale Andrew\*  
307 Sax Mrs Marie B\*  
309 Ocsag John\*  
313 Carrao Leon  
315 Koncz John\*  
319 Puckett Otto\*  
327 Bobbitt Hulon P  
*Lakeside ave intersects*  
411 Pumping Station  
Pollock Albert J  
**SOUTH SIDE**  
12 Vacant  
44 Portage Coal Co  
48 Erie Freight Depot  
56-84 Imperial Electric Co  
96 XXth Century H & V Co  
*Edison ave intersects*  
112 Gunther Fred A  
118 Combs Robt  
120 Prettvman Mrs Sophie  
126 Hoover Raymond A  
130 Cofer Henry M  
Smith John H  
136-S Belius Victor\*  
142 Taylor Fred L  
142½ Gidlewski Frank  
146 Hill Clarence E  
148 Taylor Geo W  
156 Tatominr Dushan\*  
Golub John  
156A Vacant Storeroom

156B Vacant Storeroom  
160 Royer Chas W  
162 Ilich Slavko  
162½ Apartment  
(1) Fox Arthur T  
(2) Weaver Opha W  
(3) Jones Francis A  
164 Lorecent's B & B Shop  
Foster Frank  
166-168 Tetrick Thos H  
Lewis Wm M  
Colson Mrs Zella B  
Ballard Chas L  
174 Vacant  
176 Straub Henry W  
176½ Straub Henry W  
178 Vacant Storeroom  
178½ Kares Mrs Elizabeth  
180 Prestwood Wm D  
188 Emery Clarence G  
Wiles Walter  
186 Rodgers Coal Co  
Yankee Lines Inc  
*Princeton intersects*  
*Kenmore blvd begins*  
204 Tenney Mark  
226 Hill Mrs Phoebe J  
228 Thomas Alfred H  
232 Russell Milton A  
236 Tate John P\*  
240 Workman Robt D\*  
214 Serbian Home  
Am Serbian A Club  
248 Nemione Mrs Mileška  
*Victory intersects*  
256 Talbert Milam W  
262 Dalley John\*  
268 Wood N Elizabeth\*  
272 Colpitts J Leroy  
276 Branchik Andrew\*  
280 Marsh Silas J\*  
284 Gibson Chas J  
288 Walker Travis E  
292 Dunaway Mrs Viola C  
298 Jacob Salim  
300 McKinley Ruby B  
Rover Richard W D  
302 Kirk Ishmael J  
304 Robison Peter J  
312 Wagner Wm W  
Lamont Geo  
Vernon Clarence E  
320 Rogers Clarence L  
Karadjich Mrs Marv  
324 Lapadat Mrs Velinka  
Sivchev Geo  
332 Kern Michael\*  
336 Hornyak Stephen\*  
*Lakeside intersects*  
364 Post Jeremiah C  
366 Iolich Dushan\*  
368 Kerns Mrs Naomi\*  
370 Mattingly Joseph R  
372 Vacant  
374 Caldwell Leander  
376 Bailey Mrs Fern  
378 Hummel Clarence\*

## IREDELL

From 633 Fouse ave north to E Tallmadge ave (North Akron)

### LAST SIDE

597 Weaver Raymond F\*  
611 Vacant  
863 Long Earl S\*  
877 Vacant  
885 Parker Grady H\*  
*Ralph begins*  
895 Lingner Wm F  
901 Yale Stanley T\*  
905 Offret Peter F\*  
909 Garrigan Cecil P  
915 Acker John W\*  
919 Wyant Lester P\*  
925 Klimek John  
*E Glenwood ave intersects*  
941 Pelle Peter\*  
**WEST SIDE**  
610 Derival Stanley  
612 Anderson Wm E\*  
616 Bonsetto Joseph\*  
618 Curcio Peter\*

# MALLORY HATS STETSON HATS KOCH'S 163 SOUTH MAIN ST.

AKRON CITY DIRECTORY

275

620 Bowyer Ezra M\*  
888 Ray Jacob L\*  
890 Smith Leonard D\*  
896 Vacant  
900 Stevic David R\*  
904 Davis Robt E\*  
*E Glenwood ave intersects*  
936 Nemes Mrs Rosa\*  
940 Herget Wm C  
974 Tiffan Fred J\*

**IRIENE AVE**  
From 1373 E Market north (East Akron)

15 Arndt Theodore S  
21 Clarke Harry F  
25 Fry Elmer  
" Raber Mrs Minnie E  
27 Felver Geo E\*  
29 Hamrick Mrs Lena

**IRISDALE PLACE**  
From 508 Allyn west (Southeast)

**NORTH SIDE**  
241 Mattis Eugene J\*  
237 Snyder Oliver S\*  
233 Knight Alpha R  
**SOUTH SIDE**  
242 Hartman Wilbur J  
240 Scott Mrs Alice M  
238 Miller Theodore W  
236 Chambers Chas E  
" Stewart Leonard R

**IRMA PLACE**  
From 320 Howe south (Southwest)

**EAST SIDE**  
997 Ashbaugh Walter E  
999 Vintch Roy  
1001 Brown Clarence L\*  
**WEST SIDE**  
992 Stombaugh C C  
994 Brannan Arthur\*  
996 Kinsinger Louis H  
998 Nicely Anthony

**IROQUOIS AVE**  
From 1295 Newton north (Northeast)

360 Courtney John\*  
*Laffer ave intersects*  
386 Taylor Mrs Laura\*  
*Honadle ave intersects*  
413 Phillips Chapel  
414 Karis Joseph A\*  
418 Mesarios John  
" rear Byrd Carl R  
422 Scott Henry A\*  
*High ave ends*  
*Chippewa ave begins*  
432 McAfee Fred O  
442 Erow Harold W  
448 Hammonds Wm H  
*Ottawa ave begins*

**IRVIN**  
From 167 Chittenden east to Hart (Southeast)

**NORTH SIDE**  
1165 Lemmelster Anton\*  
1169 Bogdanovich Stephen\*  
1173 Gabel Florian A\*  
1177 Boylan Gordon L\*  
**SOUTH SIDE**  
1158 Johnson Otho R  
" Konkle Frank W  
" Gilley Kyle O  
1160 Zissimopoulos Geo\*  
1168 Benko Michael\*  
1174 Schisler Mrs Leona B\*  
1176 Skacevic Peter\*  
1178 Bender Louis E

**ITHACA AVE**  
From opposite 963 Penn ave west (Southwest)

**IUKA AVE**  
From 1107 N Howard east to Murray ave (North Akron)  
*Chalker ends*

17 Maglione Mrs Elsie L  
*Avon intersects*  
45 Cox J Earl\*  
*N Main intersects*

**IVAN PLACE**  
From 556 E Market south (East)

10 Thomas Willard P  
14 Redman Thos A\*  
16 Priest Mrs Ella D\*  
20 Markle Ray P  
22 Williamson Annabelle  
24 Fisher Geo A\*  
27 Berry John B

**IVOR AVE**  
From east of Wingate ave west, 1st south of W Waterloo rd (Kenmore)

*Pikes ave begins*  
*Wingate ave intersects*  
1016 Murchison Chas L  
*Cory ave intersects*

**IVY COURT**  
From 1206 Manchester rd (Southwest)

**NORTH SIDE**  
681 Sheppard Claude\*  
701 Ralston Henry P\*  
**SOUTH SIDE**  
682 Mullenax Homer  
" Christine Day  
686 Wright Wm P\*  
690 Ferriot Mrs Florence I\*  
692 Krannich Wm C\*  
694 Harless Lucy A\*  
700 Gallatin Mrs Bessie E\*

**IVY PLACE**  
From 1367 Girard east to Aster ave (Firestone Park)

**NORTH SIDE**  
291 Nichols Ernest G\*  
295 Jones Morris G\*  
299 Anderson Lotus L  
303 Thomason Geo B\*  
**SOUTH SIDE**  
292 Stansberry Jay  
296 Guncutt Herbert H\*  
300 Hershey Levi\*  
304 Smith Roger H\*

**JACK AVE**  
From 165 Emmons ave east to Highpoint ave (East)  
2325 Kurtz Clarence E

**JACKSON PLACE**  
From 258 Poplar south to Berry ave (Southwest)  
795 Winkler Wm G  
*Pearl ct begins*  
803 Chastyan Mrs Anna  
807 Patonal Joseph

**JAMES**  
From 181 Hill east to S College (Central)

**NORTH SIDE**  
209 Wright Mrs Catherine  
215 Clayton R Lewis\*  
221 Drains Decatur  
223 Bozick Mike  
" rear Cox Geo  
227 Decatur Wm  
229 Rooming House  
231 Galters Mrs Pearl  
233 Brown Geo  
233a Randig Joseph G  
237 Ingham Grace\*  
241 A C E Transport C Inc  
" Lee Bros M F Service  
247 Eddleman James I  
249 Hopkins Thos  
255-61 Graybar El Co Inc  
265 Collins Wm B  
269 Fields Handsom  
271 Cobb Mrs Mary  
275 Stiggers Harrison  
279 Morgan David D  
**SOUTH SIDE**

206 Hilliard Wm  
210 Oliver Dessie  
214 Poorman Edward W\*  
226 Jones Edward  
232 Cox Geo  
236 Bell Mrs Eleanor  
" Jeffries Lemon H  
236a Bivins Mrs Samantha  
242 Vacant  
244 McMunson Chas II  
246 Rickard Glenn  
248 Stull Ernest E  
252 Vacant  
254 Miller Wm J  
260 Shepler Andrew J  
" Henderson Lewis A  
266 Sturm Raymond J  
" rear Ayers Mrs Blanche  
" " Cassidy Roy  
268 Dennison Mrs Effie V  
270 Dennis Mrs Rebecca  
274 Davis James  
272 Stealey John D  
" Howard John S  
" Miller Stanley  
" Howe Wm  
280 Kroh Mrs Bertha

**JAMES**  
South of Copley rd near White Pond

**JASON AVE**  
From 630 Lakewood blvd west (Southwest)

**NORTH SIDE**  
*9th S W intersects*  
773 Gilroy Norman J  
783 Hughes David R  
787 Mullen Emmet P  
791 Christman Hiram A\*  
805 Ashbee Glenn I  
809 Hay E Miles\*  
813 Rohrer Jacob E  
821 Knappenberger Jacob W  
827 Nichols Cecil H\*  
831 Burkhammer Lucy\*  
841 Yost Otto R\*  
817 Schwalbach Clarence E  
" O'Blisk Vernon  
" McGinnis Lawrence  
" Walkinson Kenneth L.  
*13th S W intersects*  
861 Covert Newton J\*  
865 Weaver Roy W\*  
877 Loomis Alden H  
885 Nagy James  
893 Samples Thos D  
897 Jennings Harry E  
901 Higgins Mrs Anna L\*  
905 Light Gordon A\*  
909 Jones Matthew M  
913 Heckel John  
921 Roberts Clinton W  
925 Frohlich John S  
929 Messenger Douglas S  
933 Dickerhoof Carl H  
937 Walker Wm M  
941 Lucas Gilmore L  
945 Davidson James R  
949 Falcone Dominic\*  
953 Roberts Robt J\*  
957 Zimmer Wilbert H  
961 Pterman Adam\*  
965 Marino Lawrence A\*  
969 Huber Donald E\*  
973 York Paul K\*  
985 Baumgartel Harold G\*  
*East ave intersects*  
1029 Simmons John N\*  
1039 Warner Wm J\*  
1061 West Wm M  
1101 Snader Morris W\*  
1105 Critchfield Reuben E\*  
**SOUTH SIDE**  
702 Logsdon Mrs Elizabeth  
704 Patrick Wm K  
746 Wagner Joseph F\*  
*9th S W intersects*  
784 Bold Roy E\*  
792 Haas Richard R\*  
800 Young Mrs Sarah E\*

# THE DAUNTLESS PLUMBING & ELECTRIC CO.

18-22 E. State St. PHONE FRANKLIN 8109  
PLUMBING, HEATING AND ELECTRICAL CONTRACTORS

276

BURCH DIRECTORY CO.'S

804 Lincks Wm F\*  
808 Lincks Chas E\*  
816 Lawrence Edwin R\*  
824 Reynolds Coy  
830 Queen Garland L\*  
834 Hammett Geo A  
836 Woodcock R Dale  
846 Durbin Ernest P  
    13th S W intersects  
862 Robb Geo W  
868 Listar Joseph\*  
872 Adams Harold  
876 Miller Oscar S  
880 Lee Harold E\*  
884 Gabrich Pete\*  
888 Brunner Gus\*  
900 Mackey Ralph  
904 Johnson Herbert W\*  
908 McCarthy David L  
912 McClister Wm K  
918 Henderson Raymond T\*  
922 Schmidt Arthur G  
926 Fass Frank  
930 Fast Guy R\*  
934 Willey Howard M\*  
936 Roth LeRoy W  
940 Racz Frank\*  
960 Morgan Arthur M  
972 Miller Lawrence G  
976 Hartman Orell C\*  
980 Belka Ernest C  
988 Eberly Lloyd G  
992 Saurer Carl L  
996 Carpenter Harold  
    East ave intersects  
1116 Clausen Peter

**JAVA AVE**

From opposite 186 Brooklands east (Goodyear Heights)  
1834 Clarke Harold A  
1840 Hollingsworth Cody N  
1844 Snider Harry A\*  
1848 Harbold Roy E\*  
1852 Hazlett Robt E  
1856 Keeney Gilbert J\*  
1860 Gerend Alphonse J\*  
1864 Lutes Willis H\*  
1868 Hamilton Chas M  
1874 Cossin Monte V

**JEAN AVE**

From 1525 Home ave east (North Akron)  
    NORTH SIDE  
821 Tschumy Howard O\*  
837 Vacant  
869 Vann Benj\*  
    SOUTH SIDE  
838 Craft Harley R\*  
    Shirley ave intersects  
    Alice ave intersects  
1016 Hitchings Arthur B\*

**JEANNETTE AVE**

From 92 W Bowery north to Ash (Central)  
    EAST SIDE  
44 Apartment  
(1) Williams Robt L  
(2) Baker Mrs Winnie V  
(3) Ritter Allen K  
(4) Shick Irvin H  
    Cole pl ends  
46 Bowman Perry L  
48 Vacant  
50 Fleming Chas L  
    WEST SIDE  
45 Apartment  
(1) Davis Elsie G  
(2) Evelhair Frank  
(3) Palmer Mrs Sylvia M  
(4) Schepp Geo L  
47 Apartment  
(1) Hall Mrs Ada M  
(2) Faye Mrs Marlan  
(4) Heisel Mrs Gertrude M  
49 Apartment  
(1) Bambour Milton K  
(2) Carson Thos H  
(3) Robinson Nellie E  
(4) McNickle Dewey

**JEFFERSON AVE**  
From 52 Corson ave west (West Hill)  
    NORTH SIDE  
933 Baker Albert E\*  
937 Humphrey Earl E  
939 Schwartz Geo\*  
943 Ray Mrs Eliza\*  
947 Umpleby Oscar J\*  
951 Bratchi Carl L\*  
955 Johnston Robt L\*  
963 DeShon Ray\*  
967 DePew Walter T  
969 Weachter Mrs M M\*  
971 VanSteenhaven Wm C  
975 Phillips Oscar B\*  
    Everett ave intersects  
989 Trafford Mrs Emma C\*  
995 Harper Chas L\*  
999 Hart Mrs Mayme B\*  
1003 Miller Mrs Alice E\*  
    Matlin ave ends  
1021 Farwell Mrs Zella I  
1025 Reich David\*  
1029 Garman Fred H  
1033 Wiegman Edwin L  
1037 Ulrich Austin J\*  
1041 Eblen Harry H\*  
1045 Sullivan Othel J\*  
1049 Repp Harry L  
    W Exchange intersects  
1085 Clarke Walter W  
1091 Bauman Harry A\*  
1097 Baughman Wm W\*  
1101 Slaven Dr Paul O  
1107 Holloway Arthur G\*  
1111 Lewis Arthur P  
1115 Polshak Alex\*  
    Weil Mrs Eva R  
1121 Apartment  
(2) Smith Frank F  
(3) Stephens Mrs Sophie M  
(4) Webster Wm M  
1129 Stowe Wm H  
1131 Goehring Frank S\*  
1135 Shank McConnell  
1143 Booher F Hugh  
    Storer ave intersects  
    Rose blvd intersects  
1241 Wilson Geo R\*  
1247 Austin Stanley H\*  
1263 Strobel Christian A\*  
1273 Crites Edward E\*  
    Mull ave intersects  
    Vacant  
1345 Williams Dr Evan J\*  
1357 McCreary R Reginald\*  
1389 Bome Louis J\*  
    Clemmer ave intersects  
1415 Roetzel sylvan J\*  
1421 Jost Earl C\*  
1427 Gross Russell R  
    Elmdale ave intersects  
    Grandin rd ends  
1459 Smith Wm\*  
1467 Bressler Harper V\*  
1475 Briceland Wm V  
1491 Lebert H Richard\*  
1505 Weick Paul C\*  
1509 Hill Dudley N  
1515 Andreoli Joseph A\*  
    Westover dr ends  
    Avondale dr ends  
    SOUTH SIDE  
934 Owen Thos J\*  
938 Fuller Russell N\*  
940 Swinehart Benj C  
944 Stedman Dr Roy C\*  
948 McClurg Paul T\*  
952 Smith Geo N\*  
956 Kelley Lawrence V  
960 Barrett Mrs Marie C  
966 Tatum Mrs Helen M\*  
968 Hahn John C\*  
970 Pontius Floyd E\*  
976 Bulman Reuben\*  
980 Whittier Chas W  
    Everett ave intersects  
988 Eblen Apartments  
(1) Hyde Percy A  
(2) Davis Willard L  
(3) Spore Harry L

(4) Hitch Vernon K  
(5) Secrest B Theodore  
(7) Smith Ralph N  
996 Newbauer Elton E\*  
1060 Watkins Clyde L  
1004 Morrison Mrs Florence\*  
1008 Morrison Rufus F  
    Smith Mrs Madge  
1012 Alpeter Mrs Cora M\*  
1016 Dalbey Chas A\*  
1020 Eblen Mrs Jewell E\*  
1024 Noall Michael W\*  
1026 Wilson Herbert C  
1028 ICS Store  
    Appleman Mrs Alice M  
1030 Vacant Storeroom  
1034 Elite Cleaners  
1036 Fouché & Brittain Inc  
    McCoy Mrs Alice M  
1040 Acme No 32  
    W Exchange intersects  
1060 Parsons A Dale\*  
    Parsons A D & Son  
1066 Parsons Donald E  
1072 Schilt Mrs Rebecca  
1076 Apartment  
(1) Beyer Harry  
(2) Rosenblatt Mortimer\*  
(3) Fair Alex R  
(4) Thomas Mrs Elizabeth B  
(5) Cohen Phillip  
(6) Hamilton Mrs W  
(7) Anderson James W  
1080 Noon Raymond E  
    Baer Joseph A  
1084 Stilwell Apartments  
(1) Gordon Joseph C\*  
(2) Smetts Frank  
(3) Meyer Mrs Jeannette Z  
(4) Rubin Gabriel  
(5) Mulson Frederick A  
(6) Pellett Danl L  
(7) Suddeth Henry C  
1092 Brock Lester W\*  
1096 Ernest Henry L\*  
1100 Evans Chas C  
1106 McClain Mrs Mary O\*  
1120 Schall John G\*  
1122 Hedden Josiah H  
1128 Coup Saml R\*  
1132 Carroll Chester C\*  
1136 Christie John A\*  
1142 Woodring Thos S  
    Nicholson Fred L  
1146 Cunningham Clarence  
    Wright Wibern H\*  
1150 Tucker Henry J\*  
1154 Zorn Clarence C\*  
1158 Wright Earl O\*  
    Storer ave intersects  
1190 Hardgrove Arden E\*  
    Rose blvd intersects  
1250 Nesbitt Roy H\*  
    Dorchester rd begins  
    Afton ave begins  
1282 Palmer W Edwin\*  
    Mull ave intersects  
1362 Wise Joseph H\*  
    Clemmer ave intersects  
1432 Mather E Lauer  
    Elmdale ave intersects  
1486 Carpenter Geo W\*  
1492 Pahlina Otto C  
1498 Dyer Floyd E\*  
    Greenwood ave begins

**JEFFERSON COURT**  
From 294 Brown west (Southeast)  
    NORTH SIDE  
335 Askew John H  
331 Ward Saml  
327 Taylor Marshall  
    SOUTH SIDE  
336 Baysinger Hartley L\*  
332 Dettle Walter A  
328 Caryl Mrs Bessie G

**JENKINS BLVD**  
From S Arlington east and west, 1st north of E Waterloo rd (Southeast)  
    Modena dr begins

**W. D. TURNER** WALL PAPER PAINT, LINOLEUM WINDOW SHADES

Main Store 373 S. Main St. Akron, O.      Branch 219 N. Second St. Barberton, O.

# The D. W. KAUFMAN REALTY CO. REALTORS

PHONE HEmlock 8137

AKRON CITY DIRECTORY

277

**JERSEY AVE**  
From 2032 Manchester rd west  
to 4th S W (Kenmore)

**NORTH SIDE**  
557 Crissler J Finley\*  
559 Schmidutz Mrs Marle\*  
563 Geiger Philip  
" Fontana Louis  
569 Weimer John\*  
575 Milano Agisilao\*  
579 Critchfield Walter R  
583 Bever James G  
" Miovac Matthew  
**SOUTH SIDE**  
580 Gray Straley L  
" Shaffer Stanley V  
" Shaffer Granville A  
" Miller Merle  
586 Kerekes Stephen\*  
570 Noleff Stephen\*  
576 Skvarca Peter\*  
580 Walnut Louis\*  
584 Bregar Leo

**JESSE AVE**  
From 502 Dayton west (North  
Akron)

**NORTH SIDE**  
201 Bratti Vincent\*  
197 Ruther John\*  
193 Hornberger Martin C\*  
189 McCarty Chas S\*  
185 Donnelly David P\*  
181 Frantell Paul  
177 Outland James C\*  
173 Bell Mrs Margaret J\*  
171 Neri Andrew  
167 Detello Dominic A\*  
163 DiSanto Anthony  
159 Cinocca Liberato\*  
155 VanAssell Wm R  
153 Patti Mike\*  
149 Jacovazza Flavio  
145 Buzzelli Tony\*  
**SOUTH SIDE**  
200 Creme Pete  
196 Latona Tony  
192 Calvaruso Joseph  
190 Proll Saml P\*  
186 Cassidy Harry C\*  
184 D'Andrea Joseph  
182 Vaccaro Santo\*  
178 Vacant  
*Butler ave ends*  
168 Kreshak Joseph M  
164 Calcagno Nicholas\*  
160 Buzzelli Mrs Assunta\*  
156 Grano J Paul\*  
154 VanAtta Danl C\*  
146 Vacant  
142 Volke Guy\*  
" rear Jones Jackson

**JEWEL DRIVE**  
From 827 Grant east to Sumner  
(Southeast)

**NORTH SIDE**  
281 Willis Wm G  
285 Herald A Ward\*  
287 Miller Adolph R\*  
**SOUTH SIDE**  
282 Marquardt Max F H\*  
*Sherman intersects*  
348 Boyek Rudolph  
350 Langenbach Konstantine  
352 Battluk Joseph  
354 Mihaltich John B\*

**JEWETT**  
From 769 E Buchtel ave north  
(Northeast)

**LAST SIDE**  
47 Rowles Howard S  
49 Metzler Mrs Blanche  
51 McClell and Donald W  
53 West Merrill O  
55 Schafer Christian A\*  
57 Jenkins Everett C  
61 Stoneburner Dr Wesley F  
63 Guesman J Robt  
67 Robison Walter O\*  
71 Cully John W

75 Reidy Thos F\*  
77 Reidy Catherine M\*  
81 Gast Louis B  
87 Apartment  
(1) Panatzer Adolph L  
(2) Gleckler Howard E  
(3) Lovett Jerry R  
(4) Hayes John H  
(5) Dundon Joseph  
(6) Miller Harold N  
89 Apartment  
(8) Johnson Chas R  
(9) Geislinger Fred A  
(10) Durr Chas V  
91 Apartment  
(1) Wharton Clarence N  
(2) Hissnei Kenneth K  
(3) Bright Herbert I  
(4) Hutchison Hollie V  
(5) Dell Chester F  
(7) Kroker Guy R  
93 Nystrom Mrs Bessie F\*  
95 Gaines Jesse F  
97 Spratt Wm W\*  
101 Vacant

*Hazel intersects*  
125 Jenkins Emmett R  
127 Kincaid Howard  
129 Oxley Harry H  
141 McClung Clyde C  
141 1/2 Shaffer Gerald I  
113 Miller Paul R  
115 Olson Gustav A

*Upson intersects*  
167 Mitchell John A  
175 Adler Alfred E  
179 Cool Robt S  
183 Sanburn Howard W  
187 Gravens Henry P  
189 Pliske Wm C\*  
195 Mehrer Mrs Minnie\*  
195 1/2 Guiccello John J  
197 Paul Wm

199 Burton Hershel A  
199 1/2 Ulmer J Howard  
203 Bennington Chas L  
213 Henry Misses\*  
223 Brechbiel Harry H  
*Hansen ct begins*  
227 Brown Floyd F  
235 Crissinger Carl L  
239 Cockerham Alonzo B

*Lorain ends*  
**WEST SIDE**  
41 King Paul D  
46 Jennings Percy D  
50 Beyer Leonard A  
52 Kime Clarence A\*  
56 Moore Ralph T\*  
60 Gobin Clarence W  
70 Maurer Frank A\*  
72 Diller Orrin G  
74 Jones Mrs Nellie\*  
92 Rowe Mrs Lessie\*  
94 Gill Willis J\*  
118 Conroy Vincent J  
" Sanders Julian B

*Hazel intersects*  
132 Wiley Ross M  
138 Sutter Mrs Adclaide  
140 Mann Sherman  
150 Milner Mrs Hannah R\*

*Upson intersects*  
168 Severo Joseph C\*  
172 Bisse Hans I  
174 Johnson Edward\*  
178 Seltz Fred W  
182 Watson Ernest L\*  
188 Cully Thos W  
192 Hansen Mrs Mary A\*  
196 McClarnon Saml T  
202 Murray Thos F  
206 Broyles Edward G\*  
212 Baker Arthur I  
218 Raatz Geo  
222 Petersen Alfred\*  
226 Fichtner Joseph B\*  
232 Mandru Paul J\*  
236 Rourke Frank J  
242 Majors Arthur I\*  
242 1/2 Carpenter Albert P  
242 1/2 Muehlstein H & Co Inc

**JOHN LAND AVE**  
From 376 Eastland ave west  
(Northeast)

1241 Reifsnnyder Harry R  
1189 Cozdzick Geo\*  
*Montgomery begins*

**JOHNS AVE**  
(North)  
From 1403 E Market north (East  
Akron)  
12 Askinis Mrs Clara D  
14 Fender Hurley R

**JOHNS AVE**  
(South)  
From 1404 E Market south to S  
Martha ave (East Akron)

**EAST SIDE**  
9 Vacant Storeroom  
11 Messe Geo J\*  
17 MacBride Homer J  
23 Kline Geo H  
25 Apartment  
" Bard Mrs Gertrude A\*  
" Wells Mrs Fannie O  
" Allen Frank J  
" Watson Howard  
29 Tanner Harry L  
29 1/2 Condon Kenneth C  
31 Butler Thos  
43 Verner James R\*  
47 Miller Clarence L  
49 Hall Alfred H  
" Gilhooly John\*  
53 Spangler Geo W\*  
57 Davis Gaylord J\*  
63 Gilbert Earl\*

*League begins*  
**WEST SIDE**  
4-6 Vacant Storerooms  
16 Johnson W Bruce\*  
20 Arkouze Gregory\*

*Harriet ct begins*  
24 Myers Carl I\*  
28 Kershaw Arthur R\*  
34 The Thaxton Apt  
(1) Scott Dana R  
(2) Davis Homer L  
(3) Sparks Wm B  
(4) Martin Della M  
31 1/2 Merrill Claude A  
36 Cook Simon M\*  
42 Laird Shade H  
48 Manos Geo\*  
54 Sponseller Ray O\*

**JOHNS COURT**  
From 171 Berry ave north  
(Southwest)

171 1/2 Jobbagy Louis  
173 Bernath Frank  
175 1/2 Kennedy Luther E  
177 Conley John C  
177 1/2 Fodor Steve\*  
" Tobok Paul

**JOHNSTON**  
From junction of Spicer and E  
South east to River street (South-  
east)

**NORTH SIDE**  
565 City Warehouse  
" Ohio State Emp Service  
585 Amspoker Fred C\*  
*Hedden ave begins*  
599 Keeney R Francis\*  
609 Wolfe Harry C\*  
613 Core J Henry\*  
*Johnston ct begins*  
617 Boshara Joseph  
619 Red Star Yeast & P Co  
619 1/2 Apartment  
(1) Miller Elmer W  
(2) Johnson Ross E  
(3) Radanof Chester E  
(4) Smith Mrs Josephine A  
(5) Deetjen Frederick H  
621 Farmdale Dairy Inc  
623 Adamson Coy B  
625-7 Royal Theatre  
629 Elzey Earl S

**ROSE HILL BURIAL PARK**  
PERPETUAL CARE MODERATE PRICES

W. Market St. Ext  
Beyond Farlawn  
Phone HE-8316

# Drink BURKHARDT'S BEER

278

BURCH DIRECTORY CO.'S

" Little Frank S  
 " Speakman James R  
*Alpha ct begins*  
 635 Elliott Chauncey S  
 " Miller Joseph B  
 637 Armstrong Claude F  
 639 Houseman Chas H  
 643 Gredlick Chas E  
*Wilson begins*  
 655 McDougal Hazel M\*  
 665 Schuffe Albert B\*  
 669 Burnell C Frank\*  
 671 Jones Fred  
 " Wilson Joseph P  
*McQueeney ave begins*  
 677 Myers John W A\*  
 695 Mack-Inter M T Corp  
 705-21 Schrader's A Son\*  
*Bettie begins*  
 741-41½ Peyakov Steve  
 743½ Mishler Mrs Mabel M  
 743 Maselli Angelo  
 753 Universal Realty Co\*  
 " Riggs Wm N  
 " Polan Adam  
 755 Witzberger Joseph H\*  
 765 Hendrvx Barnum C\*  
 769 Kish Michael\*  
 769 Brown Claude M  
 775 Tatum Clarence J  
*Margaret ends*  
 791 Acme No 33  
 " Hippil Joseph  
 793 Superior Battery & E Serv  
 795 Huber Henry J\*  
 807 McKittrick Marion L  
 807½ Stonier Mrs Mary A\*  
 811 A & P Tea Co  
*Manton ct begins*  
 813-15 Kalavity Nick\*  
 " Smith Paul S  
 817 Supreme Do-Nuts  
 827 Sandrene Peter  
 835 Wagner Allen G  
 839 Craig Mrs Lova B  
 843 Isley John L  
 845 Vacant Storeroom  
 847 Platias James  
*McGowan intersects*  
 865 Harris Chas A  
 867 Arrington Mrs Emma  
 873 Ramsey Howard  
 875 George Eli\*  
 879 Coe Luther  
 883 Smith Wesley L  
 885 Lytton Amos H  
 887 Walker John H\*  
 891 Sabaka John\*  
 893 Miller John M\*  
 895 Cook Lewis T  
 901 Vaughan Claude W  
 903 Boyd Stanko  
*Windsor intersects*  
 911 Bittle Herbert L  
 915 Hill Joseph\*  
 917 Moore James  
 " Vallce Fred  
 " Weaver Joseph W  
 919 Moss Frank  
 923 Kominsky Saml\*  
 929 Apartment  
 (1) Wyatt Jack B  
 (2) Brownword Ernest  
 (3) Ege Ary G  
 (4) Yanota Stephen J  
*Black intersects*  
 937 Thomas Mrs Nettie M\*  
 941 Javornik John M\*  
 945 Ansell David J  
 " Brendon Clarence E  
 951 Wiendahl Henry J\*  
 " rear Vacant  
 957 Roller Maurice C  
*Cleveland ends*  
 969 Longstreth Lewis H  
 971 Shilesky Abraham  
 973 Kraft Geo H  
 975 Longstreth Lewis H\*  
 979 Christensen Axel\*  
 983 Theiss Fred W\*  
 987 Full Gospel Mission  
 989 Jacobs Joseph

991 Wyatt Jack B  
*Williams ct begins*  
 995 Nelson Mrs A Matilda\*  
 997 Witsaman Mrs N E\*  
 1003 Badgley Everett B  
 1005 Bovdis Geo\*  
 1009 Harter Harry E\*  
*Buckingham ends*  
 1019 Fridinger Mrs Clara M\*  
 1023 Wolfe James I\*  
 1027 Hiser Theodore S  
 1033 Hughes John D  
 " Yearlick Frank A\*  
 1033½ Ferrell Otis E  
 " Steerman Edward H  
 1035 Brodock Geo M\*  
*Gibbs pl begins*  
 1041 Fike Mrs Melissa  
 " Stout Lowell E  
 1043 Fike Byron Y\*  
 1049 Maloney Michael J  
 1055 Larson Mrs Olivia J\*  
 1059 Johnson Alva J\*  
 1063 Powers Clyde E  
 1067 Lowe John W  
 1071 Belden Jack L  
*S Arlington intersects*  
 1119 Seaburg & Stoval  
 " Seaburg Rudolph  
 1123 Radish Saml\*  
 1131 Portage Iron & Wire Co  
 Belt Line R R  
 " South Sing  
 550 Price L Braxton  
 586 Grant Mrs Ltua M\*  
 592 Glancy Frank L  
*Muriel pl begins*  
 600 Dech Carl A  
 604 Freed Mrs Eva  
*Azar ct begins*  
 618-20 Schwartz Max\*  
 626 Vacant  
*Alfs ct begins*  
 630 Buettner G Albert\*  
 634 Capes Elgie C\*  
 642 Thomas Mrs Ida A\*  
 648 Fettinger Orgal J  
 654 Alwell Mrs Angela\*  
*Coventry begins*  
 668 Miller Albert W\*  
 " McCartney Pearle F  
 680 Bateman Ralph C\*  
 " Bateman Sound System  
 686 Renner Irvin R\*  
*Lumiere begins*  
 700 Hunt James L\*  
 706 Pettitt Homer L\*  
 716 Kelley Mack E\*  
 722 Warren Mrs Catherine E  
*Hammel begins*  
 732 Hartley L Glenn  
 734 Allen Mrs Exie D  
 736 Pritchard Carl  
 738 Nestelle Mrs Cora E  
 742 Willard Ref Church  
 754 Nivens Lannie C  
 " Royal Cleaners  
 756 Buck Karl  
 758 Myers Clayson C  
 " Sanderson John W  
 764 Garner Bros Inc  
 764 Bauman Arthur E  
 " McIntyre Mrs Gloria M  
 766 Boll's Pharmacy  
*Gridley ave begins*  
 780 Pappas James J\*  
 782 Pappas Geo J\*  
 786 Davis Dr Roger Q\*  
 790 James Thos R\*  
*Inman begins*  
 802 Werab Paul\*  
 (1) Perry Norman I  
 (2) Barkley Harry A  
 (3) Howell Frank  
 (4) King Mrs Ocle G  
 806 Jobe Mrs Nora J  
 812 Gregg Miletus C\*  
 816 Shuster I Harold  
 820 Killinger Marvin W\*  
 828 Brown Glenvern\*  
 840 Brannen Clifford N  
 " Cosgruff John J

*Griffin ct begins*  
 844 Newlon Wm  
 848 Milhoan Tod  
 850 Stanoyas Peter  
*McGowan intersects*  
 862 Wolf Chas  
 864 Christian F Book Service  
 866-68 Christian F Mission  
 870 Ball Ackerson C  
 876 Parsons Mrs Linnie S\*  
 878 Law-karski Co  
 880 Bishop Geo  
*Daniels pl begins*  
 884 Witzberger Augustus F  
 " Sharpe Mrs Thelma  
 " Atkinson Bruce W  
 " rear Vacant  
 892 Bittner Russell E  
 900 Mack Lester W  
 904 Adamson John  
 906 Grant Sheet Metal  
 908 Pate Kenneth  
*Windsor intersects*  
 914 Hashman Edward  
 924 Wray James A  
 930 Thomas Mrs Ida\*  
*Black intersects*  
 934 Edwards Mrs E A\*  
 938 Palmquist Gus\*  
 938½ Burroway Wm W  
 940 Leisure Jesse T  
 944 Bradley Fred\*  
 " Bergey Nelson  
 946-50 Kaweckl Walter M\*  
*Matthews begins*  
 958 Crubaugh Mrs Cora E\*  
 970 Wood Owen  
 972 Triplett Myron  
 974 Marshall Chas W\*  
 974½ Rolley Augustus F  
 978 Hermann August G\*  
 " rear Hermann Albert F  
 986 Roath Sherman M\*  
*Champlain begins*  
 996 Pepper Ora  
 1002 Keck Ralph R  
 1008 Apartment  
 (1) Lasko Geo  
 (2) Martin Saml E  
 (3) Sonner Everett R  
 (4) Dolensky John  
 1008½ Morgan Edward L  
 1014 Scarberry Wm O  
 1020 King Wm O\*  
*Bruner begins*  
 1030 Wood James W  
 1034 Morris J Earl\*  
 1040 Washburn E Guy  
 1044 Alexander Mrs Elizabeth\*  
 " Tobias Belton A  
 " rear Nesbitt Dave  
 1048 Manton Elmer F\*  
 " rear Manton Cecil J  
 1054 Dunnington Mrs May  
 1058 Curran Wm M\*  
 1060 Roibaugh Oscar J\*  
 1064 House Kermit C  
 1068 Baker Howard\*  
 1074 Massed Joseph\*  
 1078 Subotin Louis  
 1080 Simester T J Realty Co  
*S Arlington intersects*  
 1100 Sonander Gust A  
 1102 Salvation Army No 2  
 " Nyberg Theodore  
 1104 Jacobson Capt H J  
 1110 Zubovitch Mrs Elizabeth\*  
 1114-14½ Rolenz Rudolph\*  
 1118 Black Thos\*  
 1122 Dragala Louis\*  
 1128 Draca Mrs Mary\*  
 1134 Mih ylov Louis  
 1138 Petrovic Anthony J  
 1140 Engelhart John\*  
 1142 Clarke John L  
 1144 Nickolich Mrs Eva  
 1150 Pumping Station  
 1154 Bazo John

**EVANS BUILDING & LOAN ASSOCIATION**  
 3% PAID ON SAVINGS  
 335 and 337 S. MAIN ST.



# THE N. H. PORTER CO. PHONE Hemlock 8413

Interior and Exterior Painting, Decorating, Artcraft, Paper Hanging, Cleaning

AKRON CITY DIRECTORY

279

**JOHNSTON COURT**  
From 613 Johnston north (South-east)

- EAST SIDE**  
623 Kaufman Mrs Lizzie L\*  
619 Hockman Mrs Gussie  
615 Gilchrist Braden\*  
611 Nagel Carl J\*  
607 Price Earl E\*  
603 Shaldnagle Louis J\*  
599 Pope Wm E  
595 Baxendale Gordon M  
591 Mills Donald W\*  
589 Miner Mrs Theresa M\*  
587 Stine Mrs Jessie N  
583 Morris John J  
579 Beck Raymond\*  
575 Jennings Wm\*  
571 Nelson Mrs Jessie E  
**WEST SIDE**  
630 Dominick Joseph A\*  
626 Shull Mrs Elpha M  
622 Boshara Joseph  
620 Rodites Nick\*  
618 Vujasinovich Thos\*  
614 French Albert J  
610 Krneta Nick\*  
608 Schwrtfeger Elmer C  
606 Bachtell Thos J\*  
602 Caudill Mont V\*  
598 Edwards Clinton E  
596 Gladteux Maurice R  
592 Smith Mrs Martha E  
590 Goff Ersel D\*  
586 Rodgers Paul  
584 Palmer Herbert H\*  
580 Watson Joseph W

**JOSEPH**  
From E Tallmadge ave north (Northcast)

**JOY AVE**  
From 769 S Arlington east (South-east)

- NORTH SIDE**  
1047 Kale Harry P  
1051 Larrauri Frank J  
1055 Robertson Thos H  
1057 Vacant  
1063 Chumbley Irwin  
1067 Bair Frank B  
1071 Thomas John L  
1075 Kapeluck Stephen\*  
1079 Keller Harry A  
1085 Hubbard James L\*  
*Chittenden intersects*  
1097 Fusselman J Ellwood  
1109 Moore Wilbur L  
" Howard Lewis N  
1113 Etheredge Wiley J\*  
*VanEverett ave intersects*  
1125 Horner Russell S\*  
1129 Hershberger Ernest  
1133 Cowden Patrick H  
1137 Prarat John A  
1141 Ferrell Raymond A\*  
*Roscoe ave intersects*  
1169 Smith Thos M\*  
*Ardella ave intersects*  
1193 Collmar Roy H  
**SOUTH SIDE**  
1042 Vacant Storeroom  
1044 Byers Bert J  
" Morgan Ira C  
" Hillyer Howard W  
1048 Edwards Kenneth B  
1052 Baker Wayne A\*  
1056 Hopson Harold E  
1060 Bowen Clyde M  
1064 Bickler Mrs Sophia D\*  
1066 Herbert Benj H\*  
1072 DeMatta Anthony\*  
1074 VanBuskirk Mrs Cora B  
1080 Musarra Natale\*  
1086 Parsons Orda P  
*Chittenden intersects*  
1094 Bright Arch A\*  
1098 Cook Curtis C  
1102 Marzuk John\*  
1106 Galner Roy\*  
1108 Jordan Mrs M Pearl\*

- 1114 Heffelfinger Amos\*  
*VanEverett ave intersects*  
1122 Petty Virgil L  
" rear Bennett Mrs E M  
1130 Romine Gomer R  
1138 Christ Peter  
1112 Martin Harold H  
*Roscoe ave intersects*  
1162 Johnson Thos H\*  
1166 Jackson C Ray\*  
1170 Faile Walter N  
*Ardella ave intersects*  
1204 Douthitt Russell L

**JUDGES COURT**  
From 674 S Arlington west (Southeast)

- NORTH SIDE**  
1029 Emerson James S  
1025 Barkett Mrs Ivie M  
1019 Shawver Max  
" Bryner Mrs Alice\*  
1015 Blaine H Floyd\*  
1011 Cook Lovel C\*  
**SOUTH SIDE**  
1030 Landis Dr Ernest S\*  
1026 Bauer Fred C\*  
1020 Crozier Melvin P  
1016 Margroff Henry\*

**JULIEN AVE**  
From Lookout ave north intersecting E Glenwood ave at 266 (North Akron)

- EAST SIDE**  
*Lookout ave begins*  
321 Morris Hoy B  
325 Neiger Monroe E  
327 Graham Otis  
331 Giglio Frank\*  
347 Scaldone John\*  
*Central way begins*  
363 Gullia Gabriel\*  
377 Boyd Chas L\*  
383 Jacoby Joseph\*  
387 Napiorkowski Stanley\*  
393 Guthrie Hershey\*  
*E Glenwood ave intersects*  
425 Brantley Danl H\*  
427 Lenczewski Michael\*  
431 Bradley Wm J  
437 Jameson James R\*  
439 Kawiecki Edmund  
*Cassidy ct begins*  
445 Niewiadomski Z\*  
451 Sherbourne Edward R  
455 Iacovetti Lawrence  
" Lazarski Leo\*  
459 Wrobel Joseph\*  
**WEST SIDE**  
298 Schwalbach Leonard H  
306 Mallardi Dominic\*  
314 Shepard Geo R\*  
316 Rapp Russell H  
316½ Pittman Mrs Mary J  
318 Tillet J Lawrence\*  
318½ Haushalter Robt E  
332 Jegley Lawrence T\*  
336 Wojno Mrs Victoria\*  
340 Kantorowski Stephen  
354 Hart Mrs Mary A\*  
358 Jefferson Clarence W  
366 Helms Glenn E\*  
370 Campanale Rocco  
374 Valentini Dominic\*  
378 Patrino Saml\*  
384 Sherlock Richard E  
388 Musser Emery G\*  
390 Griffiths Mayne O\*  
392 Vaden Leo S\*  
*E Glenwood ave intersects*  
424 Vacant  
426 Clark Glenn R\*  
428 Riley Ralph E\*  
430 VanPelt Oscar\*  
432 Wahl Joseph H\*  
436 Rzepka Vincent N\*  
440 Shenot Arthur J\*  
452 Gaffney Frank J\*

**JUNEAU AVE**  
From 1471 Copley rd south (Perkins Hill)

- EAST SIDE**  
*Little intersects*  
1013 Tenney Mark  
1021 Myers Carmen A\*  
1029 Fletcher Edward M\*  
1043 Armontrout Geo F\*  
1059 Hall Arthur J\*  
1065 Ford Frederick O  
1069 Simon John\*  
*Lauson intersects*  
1103 Fittro Clarence R\*  
1109 Porter Cale R  
1123 Lansbery Harvey T  
*Stosson intersects*  
1167 Harris Geo R  
1181 Egerer Chas\*  
1185 Acuff Lawrence R\*  
1193 Stone Arthur P\*  
**WEST SIDE**  
984 Graf Elmer A  
*Little intersects*  
1042 Hixson Ralph W\*  
1046 Brown Jack A  
*Lauson intersects*  
*Stosson intersects*  
1176 Dessecker Webster H\*  
1180 Werner Mrs Naomi J  
1196 Wiley Roy G\*

**JUNIOR AVE**  
From Albrecht ave south, 1st beyond Memorial Park Cemetery (Ellet)

- EAST SIDE**  
1352 Hathorn Chas O\*  
1353 Clemenz John J  
1354 Pigott Earl R\*  
1355 Detamore Ernest C\*  
1357 Woods Lester E\*  
1358 Drain J Franklin\*  
1359 Morris Joseph D\*  
1360 Cavender Howard M\*  
1370 Crew Orlan H\*  
**WEST SIDE**  
" Kollar Mrs Helen  
1338 Walker Everett L\*  
1337 White Raymond M\*  
1336 Rupp Willis G\*  
1335 Menefee Joseph R\*  
1333 Livingston Danl A\*  
1331 Rader Wm A\*  
1392 Booth Clem A\*

**JUNIPER AVE**  
From 619 E Cuya Falls ave north and west to Magnolia ave (North Akron)

- EAST SIDE**  
1097 Rusnack Paul J\*  
1103 Palmer John\*  
1107 Reed James F  
*Riverside dr intersects*  
1151 Shadley Fay M  
1155 Holden G Levelle\*  
1161 Ambler Robt R\*  
1165 Hoffman Roth P\*  
1171 Kibble C Nat  
1175 Boody Neil  
1179 Bittinger Henry C\*  
1183 Kooser Harold V\*  
1189 Morgan Wm J  
1193 Korns Vard D\*  
1197 Sullivan Donald G\*  
1201 Beck Harry A\*  
**WEST SIDE**  
1100 Shade Mrs Gertrude E\*  
1104 Mager Ernest\*  
1108 Strobel Mrs Lila M\*  
*Riverside dr intersects*  
1184 Hughes Edgar T  
1188 Givens Theo A\*  
1194 Weber Merrill S\*  
1198 Postal Fred V\*  
1204 McMillen Robt C\*

**KALMAN LANE**  
From S Main, west, 1st south of W Dartmore ave  
1802 Kalman Wendel\*  
" rear Clark Geo G

**The Bankers Title & Trust Co. INVESTMENTS**

# THE COMMERCIAL PRINTING & LITHOGRAPHING CO.

A COMPLETE PLANT

EVERY OPERATION FROM START TO FINISH UNDER ONE ROOF

280

BURCH DIRECTORY CO'S

**KANSAS AVE**  
From opp 2905 27th S W west to East ave (Kenmore)

- NORTH SIDE**  
1245 Albright Chalmer D\*  
1249 Kephart Clayton R  
1253 Campbell S Buford  
1259 Gandec Robt C  
1263 Novatny August\*  
1267 Pierce Arthur R\*  
1271 Scarbrough Alvin R\*  
1277 Rowh Ora H\*  
1281 Calvert Harry R\*  
**SOUTH SIDE**  
1246 Moir Andrew\*  
1250 Ellan Saml  
1256 Kennedy Alex M\*  
1260 Carroll Norman A\*  
1264 Sweeney Arthur V\*  
1268 Smith John H\*  
1272 Welch Willis C  
1278 Alzner John O  
1282 Marchand Adrien T\*  
1286 Gougler Henry C\*

**KATHERINE AVE**  
From 634 Patterson ave west (North Akron)

- NORTH SIDE**  
353 Herman August M  
349 Yacobucci Louis\*  
345 Hampton Hugh W  
343 Smith Gilbert G  
**SOUTH SIDE**  
310 Crann Patrick J

**KATHIAN COURT**  
From 705 Miami east (Southeast)

- 121 Griffin Joseph  
123 Holly Leopold\*  
127 Scuddet Eugene L  
" Bennick Mrs Catherine  
" Nance Troy B  
" Dodson Saml R  
" Coleman Chas R  
" Deventure Mary  
" Baltau Mrs Margaret

**KATHLEEN**  
From south of 628 Hillsdale ave north (West Hill)

- 427 Abbott Russell A\*  
431 Muck John J\*  
*Hillsdale ave intersects*  
472 Muggart Chas H\*  
486 Mettler Wm M\*

**KATHRYN PLACE**  
From 342 E Exchange south to Wheeler (Southeast)

- EAST SIDE**  
369 Moscovitz Sol\*  
371 McFarland John B\*  
375 McBarnes Mrs Eliza L\*  
379 Moatz Paul A  
383 Athens Nick A  
389 Baughman Paul  
393 Shook Mrs Louis A\*  
395 Faidley Robt E  
**WEST SIDE**  
370 Harris Karl F  
376 Schaaf Jacob\*  
378 Garn Forest B  
382 Harper Henry  
386 Simmons John I\*  
390 Foster Wm G\*  
394 Vinez Joseph J  
396 Jones Clyde C

**KEENEY**  
From 324 E Cuya Falls ave south (North Akron)

- LAST SIDE**  
901 Cirriello Nick\*  
897 Pritchard Frank L  
883 Parker James J  
881 Seydell Ellis W\*  
877 Floyd John H Jr  
873 Cutrone Guy N  
869 Butler Wm H\*  
865 Pfaff Ervin A  
861 Grayam Mrs Martie M\*

- 857 Kirven Geo E  
855 Parisch Louis  
851 McMunn Phillip W  
849 Griffon Jack J\*  
847 Pallotta Pete  
841 Vacant  
839 DiLauro Frank\*  
837 Arker Danl N  
833 Watson Leslie A  
829 Chernick Theodot S  
825 Marks Roy A  
821 Mariola Angelo\*  
819 Selby P Earl  
791 Kerr Hugh B\*

- WEST SIDE**  
888 Rankin James I\*  
882 Murdocco Frank\*  
878 Flowers Geo W\*  
872 Becker Ina M\*  
" Barnes Mrs Julia  
866 Crouse Mrs Laura I  
862 Arnold W Howard\*  
856 MacWilliam Robt C  
854 Lord Elon R\*  
852 Moore Chas D\*  
848 Knight Walter H  
846 Willis Grover C  
838 Veal Markus L\*  
832 Bennett H Clayton  
" Savoia James

**KEIFER COURT**  
From 900 Nathan west (South-west)

- 331 Gogos Paul\*  
335 Pronio Louis  
340 Oberdoerster Mrs Bessie\*  
339 Miller J Earl\*  
343 Nemeth James\*  
347 Maloney Thos J\*

**KEITH-PALACE ARCADE**  
From 41 S Main east to S High (Central)

- Keller Mrs Loretta M  
— Lahmer Mrs Adeline Ott  
— Stowe Real Est Co  
— Lady Miriam C Co  
— Adoria Beauty Salon

**KELLER**  
From 726 E Cuya Falls ave south and east (North Akron)

- 1090 Rouse Clarence A\*  
1092 Wilson Geo W  
1091 Vacant

- NORTH ENDS**  
B & O Tracks  
— Vacant  
— Woods Frank  
— Bretal Ramon

**KELLOGG AVE**  
From 2152 East ave west (Kenmore)

- NORTH SIDE**  
1243 Thompson Wm M  
1245 Westfall Orda O  
1249 Mehen Geo I\*  
1263 Morrison Ray H\*  
1267 Fleisher Harley W\*  
1271 Vacant  
1273 Nace Chas W\*  
1277 DeMass Merle J\*  
1281 Hursell Celestei C\*  
1285 Denton Joseph  
1289 Dillon James\*  
1295 Swain Benj I  
1299 Sarver Geo L\*  
1303 DeVine Thos J\*  
1325 Harris Chas W  
" rear Ritchie Raymond  
1333 Stauffer Herald E\*  
1337 Novosel Chas  
1341 Dennard Mrs Elizabeth  
1345 Forringer Geo H  
1349 Demshaw Frank A\*  
1353 Murl Gabriel\*  
**SOUTH SIDE**  
1254 Jenkins Ervin S  
1272 Seldwitz Wm G\*  
1282 Hautshorn Dana L

- 1286 Hubler Orrin\*  
1290 Light Wm M  
1296 Feister Mrs Frances S  
1304 Vacant  
1308 Ashton Wm F\*  
1314 Martin Richard L\*  
1318 Everson Gilbert F\*  
1324 Simcov Arthur F  
1330 Morrison Hearsel W  
1334 Clark Albert W\*  
1338 Lamb Walter L\*  
1350 Doan Lewis A  
1354 Kleinbeck Mrs Florence\*

**KELLY AVE**  
From opposite 1277 E Market south (East Akron)

- EAST SIDE**  
— Goodyear T & R Co  
79 East Akron Casting Co  
B & O R R  
101 Kronenthal Mrs Fannie\*  
" Kelly Cleaners  
103 Vacant Storeroom  
113 Walker Louis  
115 Vacant  
117 Matuska Stephen  
119 Bigelow Russell K  
*Settlement begins*

- 147 Gruber Geo W\*  
165 Popovich Joseph  
169 Paulis Mrs Mary\*  
175 Bereik Michael  
181 Jacobs John\*  
203 Ulrich Michael  
*6th ave intersects*  
— Knight Maurice A  
227 Williams Frank B  
231 McDaniel Chus  
233 Dearing Lewis\*  
239 George Kenneth T  
241 Radanov Mrs Pearl

- Market begins*  
243 Conley Millard F  
247 Cervony Andrew\*  
*7th ave intersects*  
257 Richard Wm A\*  
*Kelly ct begins*  
265 Tehensky Mrs Paraska\*  
269 Bender Frank M  
275 Sitko Andrew\*  
279 Petry John S\*  
*8th ave begins*

- 285 Toth Louis  
289 Kolorich Mato\*  
299 Skubanick John\*

- 9th ave begins*  
*Unopened to n of Forbes ave*  
821 Maik Joseph\*

- Wgley ave intersects*  
839 McBride Wm T  
877 Villers John E  
*E Archwood ave intersects*  
915 Jones Millard M\*  
923 Keesee Mrs Clara  
927 Slider Walter R  
*Austin ave intersects*  
979 Schacky Frank\*  
981 Vacant

- Neville ave intersects*  
*Georgia ave intersects*  
*Triplet blvd intersects*  
— Smith Ryland N  
**WEST SIDE**  
*2d ave ends*  
— Goodyear T & R Co  
B & O R R  
*5th ave ends*

- 130 Smith Isaac F\*  
134 Selyak Michael\*  
138 Demay John\*  
" Ostrowske Edward D  
140 Cash Fletcher  
144 Vacant  
158 Davis Norman  
162 Calhoun Frank  
164 Rilling Adam\*  
170 Rodich Michael  
200 Katonovitch Geo  
206 Dove Joseph  
*6th ave intersects*  
228 Blankenship James\*

# AKRON'S FINEST STORE FOR MEN

COMPLETELY AIR CONDITIONED



AKRON CITY DIRECTORY

281

230 Kovack Michael\*  
232 Fassnacht Edward A\*  
234 O'Laughlin James T  
236 VanNatten Harry A  
238 Fields Giles\*  
240 Sipe Wm G  
242 Barber Austin L\*  
244 Ulrich Joseph H\*  
246 McGee Thos J\*  
" rear Mobley Forrest D  
248 Brown Wm  
250 Morrison Mrs Isabelle J  
" Edgell Pearson A  
252 Selman Glenn L  
250 Segedy John\*  
*7th ave intersects*  
276 Maslinski Joseph\*  
280 Vacant  
282 Augustine Jose C\*  
" rear Keith Iris P  
284 Dolensky Raymond\*  
" rear Pavelchak John  
*Unopened to n of Foibes*  
784 Thomas Estill D\*  
792 Walker Fred D\*  
*Forbes ave intersects*  
*Wyley ave intersects*  
836 Burgess Geo W\*  
854 Lackey R Lee  
*Welton ave ends*  
874 Feller Saml A\*  
880 Yukie Louis\*  
*E Archwood ave intersects*  
952 Vashinder Kenneth H\*  
*Austin ave intersects*  
*Neville ave intersects*  
*Georgia ave intersects*  
*Brewster ave ends*  
*Triplet Blvd intersects*  
*Rosemary rd ends*  
" Aydis Wm T  
" Morgan Jerry C  
*L Waterloo rd intersects*

### KELLY COURT

From 257 Kelly ave east (South-  
east)  
118 Sheuchyk Paul\*  
120 Pctochuk Phillip\*  
122 Young John J

### KENILWORTH DRIVE

From 1395 W Market north to  
Garman rd (West Hill)

**WEST SIDE**  
53 Winter Mrs Ida H\*  
57 Tucker Robt E\*  
63 Cramer Stanley M\*  
75 Weeks Frederick H\*  
83 Washer Harvey B  
" Vacant  
101 Durkee Frank W\*  
107 Crumrine Dr Robt S\*  
111 Merryweather Clyde A\*  
" Richt Studio  
123 Davis Dr Adrian E\*  
127 Wells Arthur H\*  
137 Taplin Band E  
143 Voke Dr Edward L\*  
147 Allen Clarence B\*  
151 Yeo Clarence H\*  
157 Hoenscheid Mrs Cora M\*  
161 McAlonan John P\*  
167 Fox Leland W\*  
173 Mason J Ezra\*  
177 Ienn Carl I\*  
187 Waite Harris  
191 LePage Frank B\*  
197 Inmuel Paul K\*  
203 Bradford Chester R\*  
207 Ruttenberg Wm H\*  
213 Schoir Raymond A\*  
217 Lewis Wm D\*  
227 Miley Chas S\*  
237 Watson Howard E\*  
243 Lutz Wm E\*  
247 Burch Leonard M\*  
253 Bernard Adam L\*  
257 Bonstedt Ferdinand A\*  
263 Trail Herbert B\*  
267 Ozmun James A\*  
273 Jacobs Paul E\*

301 Selb Wm A\*  
307 Manlief Harley I  
311 Veeder Geo R  
*Greenvale ave begins*  
333 Bruner Harold E\*  
341 Bergdorf Paul J\*  
**WEST SIDE**  
32 Wiseman E Carl\*  
38 Sanford Cleon W\*  
44 Bettler Herbert\*  
58 Gates Saml R\*  
68 Harding Geo W\*  
74 Friess Albert J jr\*  
78 Woodard C Earl\*  
84 Webster Israel J\*  
88 Sues John B\*  
94 Werner Dr Marshall R\*  
108 Mankin Clarence E\*  
114 Bell Saml H\*  
*Radcliffe ave begins*  
128 Knorr Earl S\*  
134 Selbert Chas C\*  
138 Weil G Lloyd\*  
144 Gunsaulus Paul M\*  
148 Meinhart Paul H\*  
154 Held Harold E\*  
164 Koch Robt W\*  
172 Sisler John R\*  
184 Kreighbaum Herbert S\*  
188 Hoban Joseph A  
194 Menches Robt C\*  
198 DeLeone Wm L\*  
202 Boedicker Earl O\*  
208 Miller Frank J\*  
214 Moore Chas A\*  
218 Lovejoy Lawrence C\*  
*Dartmouth ave begins*  
228 Kline Louis F\*  
238 Weckesser Ernest P\*  
244 Calvin Ernest\*  
248 Reltter Ralph H\*  
254 Machan Mrs Ethel A\*  
258 Dorney Dr Arthur I\*  
284 Parsons Peice P\*  
288 Taylor Dr Chas C jr\*  
294 McDowell Harry R\*  
300 Arnold Edward J\*  
304 Dixon Gail J\*  
308 Shaw James R\*  
318 Koken Frank W\*  
324 Sanford Dent W\*  
340 Haines Franklin H\*  
356 Banks Dr Duane E  
360 Manchester Frank H\*  
366 Dankow Harold W\*

### KENMORE BLVD

From 186 Ira ave southwest  
(Southwest)

**NORTH SIDE**  
186-88 Ohio Notion Co  
1863 Apartment  
(1) Harding Mrs Beulah F  
(2) Hardman Mrs Jeannette R  
(3) Owens Mrs Hazel L  
(4) Thomas Mrs Grace  
190 Vacant Storeroom  
" Miscoy Peter  
192 Vacant Storeroom  
" Dye Wm E  
194 Starr Stephen  
196 Capatosto John A  
" Gulbis Albert  
223 Vacant Storeroom  
" Derks Mrs Luella B  
227 Murgaski Thos  
235 Apartment  
(1) Elder Mrs Anna M  
(2) Combs Saml  
(4) Cortell Onie  
(5) Gulosh Geo  
(6) Andrews Donald O  
(7) Kroski Stanley  
(8) Meyer Mrs Pearl L  
243 Shaffer Clarence W  
245 Mison Harvey B  
247 Horn Hershel  
249 Pounds Comer J  
*Victory ends*  
255 Heisz Geo C  
257 Jewell Mrs Myrtle M  
259 Yankuloe Louis

261 Hawn Peter  
265 Thomas Mrs Marian  
267 Abraham Geo  
269 Riley Wm L  
271 Bunting Lloyd W  
277 Ristich Ivan\*  
" Yezdich Mrs Marie  
" Hartney Harold E  
283 Vacant Storeroom  
" rear Noaker Joseph A C  
285 Ormandy Alexander\*  
289 Alanskus John P  
291 Sullivan Jewett L  
295 Matusek Julius\*  
297 Vacant Storeroom  
*Theodore begins*  
307 Vacant  
315 Elum Meled J\*  
319 Szam Joseph\*  
329 Hines Robt  
*Vincent ave begins*  
341 Vacant  
343 Huffman Alvin M  
345 Gurchle Paul J  
347 Chmielewski Tony  
349 Vacant  
351 Cooley James W  
353 Gallagher Mrs Ada M  
355 Smith Mrs Cora E  
357 Huddleston Robt A  
359 Irwin Mrs Esta  
361 Points Mrs Ethel L  
363 Wilson Robt D  
365 Traicoff Carl  
369 Buchtel Wm W  
371 Ward Lester L  
373 Richmond Wm E  
375 Brandt Mrs Ethel G  
377 Blocher Ernest W  
378 Vacant  
379 Lipford Mack I\*  
381 Curry W Homci  
383 Vogt Oliver O  
383a Vacant  
395 Vacant  
395 Benzoco Inc No 3  
*Lakeside ave ends*  
417 Central Athletic Club  
419 Am Hotel & Restr  
" Andrews Harry Co  
475 Kenmore House W Co  
483 Western Reserve R Co  
Canal Bridge  
*1st S W ends*  
521 Jordan Constantine  
523 Gannon Wm I\*  
537 Vacant  
541 Noaker Wm E  
549 Nemeth Andrew  
569 Gen Auto Wrecking Co  
*2d S W ends*  
571 Gen Auto Wrecking Co  
577 Vacant Storeroom  
577a Vacant  
579 Szkuban Peter  
593 Vacant  
" rear Vacant  
597 Personal Print Shop  
599 Vacant Storeroom  
601 Faith Mission  
" Vacant Storeroom  
607 Zelik Martin  
615 Kenmore Supply Co  
" Allied Hardware S Inc  
*Manchester rd intersects*  
641 Smith Walter I  
647 Adkins Mrs Veina  
641 Ak Armature & M R Co  
647 Compagno Pasquale  
649 Cantel Dr J Martin  
651 Street Elias G  
655 Reed Mrs Effie V  
657 Alexich Dr Frank B  
*4th S W intersects*  
673 Alspich Dr Earl Z\*  
" Weidlich Geo J  
683 Jenkins Mrs Jane\*  
689 Renzi Mrs Theresa M\*  
693 Coolman Chas C\*  
*5th S W intersects*  
703 Watters Harvey M\*  
713 Goodman Robt I\*



719 Barash Stephen\*  
723 Coup Archibald B\*  
    6th S W intersects  
739 Kepler Augustus A\*  
747 Vacant  
753 Aguirre Frank  
    7th S W intersects  
763 Magic Motors Inc  
    8th S W intersects  
799 Swires Clarence W  
    Harty Robt A  
809 Apartment  
(1) Sivits Joseph H  
(2) Royer Earl J  
(3) Metzger Lawrence C  
(4) Purker Geo A  
(5) Craft James T  
    9th S W intersects  
825 Melton John W\*  
829 Pascher Arthur E  
835 Houriet Dr C Elise\*  
837 Wickwire Virginia R  
839 Williams Mrs Golda E\*  
    Kimes Geo E  
841 Caldwell Robt D  
843 Pardo Otho L  
    10th S W intersects  
853 O'Neil D Chas\*  
859 Shetler Albert  
863 Hanna Earl S\*  
869 Werckx Antoine H\*  
    Fegancher Carl A  
873 A & P Tea Co  
    11th S W intersects  
883 Nye Richard A\*  
891 Rookstool Oakey  
893 Jeppesen Helen L  
    Laslow Andrew L  
901 Stahl Joseph H\*  
    12th S W intersects  
911 Pettit Willis G\*  
915 Baker Saml F  
923 R & T Sandwich Shoppe  
    rear Henry Geo  
    Lies Geo G  
935 Gilbert Isaac T  
    13th S W intersects  
937 Hursh Carl C  
939 Bode Dr Forrest E  
    Thomas John C  
941 Grey Fox Cleaners  
943 Marshall John  
945 Bickey Louis  
947 Junlor O U A M Hall  
949 Army & Navy Union  
949 McBride Bryant L  
    Kenmore Fender & B R  
951 Kenmore Recreation  
953 Fire Station No 10  
955 Akron Health Dept  
957 Branch Public Library  
    Woods Dr Chas F  
959 Brumbaugh Mrs Lulu G  
961 Salamon Nicholas  
    14th S W intersects  
969 Reed Wm H  
    Johnson Wm  
971 Hohner Mathias  
973 Sonderman Alfred W  
975 Allison Earl B  
977 Byers John K  
979 Hudson Dorothy F  
981 Cline Mrs Gretchen E  
983 Kenmore T & D C Co  
985 Vacant Storeroom  
987 Sherrill Rulon J  
991 Cook B G Hdw Co  
    15th S W intersects  
995 Johns Louis R  
997 Kirk Dr John J  
    VanDatta Albert  
999 Jackson Ray A  
999 Bartlett Radio  
    Ott Chas J  
1001 Kenmore Otizen  
    Veltch Percy B  
1003 Bittikoffler John T  
1003 1/2 Boyer Fred  
1015 Dougherty Garage  
1015 Burkholder Walter J  
    Vendeland Max  
1015 1/2 Osborne Chas A  
    Wallick Robt L

1017 Smith-Cooper M Inc  
1019 Moyer Earl L  
    Griffith Thos H  
1021 Eagle Motor Sales Inc  
    16th S W intersects  
1029 Shriber Harry D  
1041 Vacant Storeroom  
    Hartman Frank J  
1053 Walker Norris R\*  
    17th S W intersects  
1065 Robinson Richard S  
    Ott Lewis G  
    Cross Archie W  
1071 Pollard Ernest M  
1075 McGee Harry  
1075 1/2 Wiese Wm A  
1083 Metzger Jacob A  
1089 Lowry Fred E  
    18th S W intersects  
1105 Godfrey Hugh O  
1109 Bitting Chas E  
1111 Schwarz Mrs Musadore\*  
1113 Goldsberry David W  
    Home Ash Co  
1119 McMurray Donald J  
1123 Heck Homer L  
1125 Beatty Thos J\*  
    Skaggs Bertie E  
1131 Theiss Edwin C  
1135 Everett Mrs Winona L  
1139 Vacant  
1145 Cornell Joseph C\*  
1149 A & P Tea Co  
    20th S W intersects  
1159 Schlemmer Edward S\*  
1163 Orr Mrs Muriel  
1167 Hane Edwin L\*  
1169 Wiseman Geo B\*  
1173 Trostle Nelson E  
1177 Hess Frank F  
1181 Scrote Mrs Florence Z\*  
1185-95 Givens Wm G  
1189 Johnson Clarence T\*  
1203 Wilt Russell G\*  
1209 Medlev Mrs Margaret\*  
1213 Steed Harry M  
1215 Acme No 80  
    Harris Alfred T  
1217 Shadyside Pharmacy  
    Carey ave begins  
    Shadyside Park  
    24th S W ends  
1257 Haarston Horace G  
1261 Mueller R Earl  
1263 Riehl Walter C\*  
1269 Henderson Dr John I\*  
1275 Burdette Horace L  
1283 Dewey Wm F  
1289 Wilt John P\*  
1293 Turner Chas B  
1299 Gay Alfred  
    W Wilbeth rd intersects  
1307 Roe Geo J  
1313 Scott Roy  
1373 Bronco Sylvester  
1381 Blue Ribbon Farm Gar  
1383 Vacant Storeroom  
1393 Vacant Storeroom  
1395 Kenmore Greenhouse\*  
1399 Hoffman Wm C\*  
    Boring Jack  
1403 Roth Geo K\*  
1409 Blue Ribbon Farms Inc  
    27th St Viaduct  
1423 Snyder Paul A  
1427 Puten John\*  
1433 Russov Steve\*  
1437 Musser Chas A\*  
1445 McCarty John C  
1449 Dalton Stephen J  
1453 Mehlmauer Joseph\*  
1459 Hurlless Wm S\*  
1461 Cunningham Lee\*  
1465 Emery Carl R\*  
1469 SeEVERS Raymond J  
1471 Vacant Storeroom  
1473 Vacant  
1477 Vacant Storeroom  
1479 A & P Tea Co  
1479 Brown Wm  
1481 Whatmough Danl A\*  
    Mellon Chas H

    29th S W intersects  
1489 Davis James F  
1491 Vacant Storeroom  
1495 Pacl Silvio\*  
1499 Lapin Demitree\*  
1501 Richards Thos I\*  
1503 Selbert Fred W  
1505 Kovein Saml  
1507 Mays Walter P  
1513 Coates Wm J\*  
1515 Lucas Mrs Anna  
1517 Lee Josiah  
1519 Kenmore Gear & M Co\*  
1559 Kraus Auto W Co\*  
1563 Hershey Bert E  
1565 Ries Christ C  
1571 Burnett Wm C\*  
    Burnett Lawrence C  
1573 Vacant Storeroom  
1575 Vacant Storeroom  
    Barberton Limits  
    SOUTH SIDE  
266 Vacant  
382 Ak Auto W & M Co  
    Car Barns  
    Canal Bridge  
586 Vacant  
588 Vacant  
590 Simon Andrew  
    Manchester rd intersects  
612 Repasky Dr John  
618 Bezeg Michael  
646 Wright Orville Radio S Co  
    Ellsworth ct begins  
648 Cline Lloyd E  
650 Kline Albert J  
654 Galfy Louis F  
660 Bragg Lamar H  
662 McNichols Robt A  
668 Shook Erwin J  
    4th S W intersects  
678 Baughman Leman W\*  
684 Welrath Wm G\*  
688 Ida Apartments  
(1) Springston Ernest R  
(2) Spicer Herbert C  
(3) Krutky Dr Theodore A  
(4) Bahnev Gerald P  
691 Lang Mrs Alma J  
    Varga Chas  
698 Shank Mrs Mary C\*  
    5th S W intersects  
714 Ormsby Mrs Fredericka  
718 Bigler Harry S  
724 McConnell Mrs Sarah A\*  
728 Watters Wm J\*  
    6th S W intersects  
736 Molessa Mrs Leolita  
738 Stoll Chas J  
748 Stoyanchul Stevan M\*  
754 Boulevard Ev Church  
    7th S W intersects  
768 I O O F Hall  
778 Vacant  
784 Clouser Leo W\*  
786-88 Campfield-Hickman Co  
    Hope John C\*  
    8th S W intersects  
798 Baird Wm C  
810 Ritzman Albert R\*  
814 Able Wm L  
818 Lautenschlager H G\*  
    9th S W intersects  
828 Brinker Paul C\*  
836 VanHynning Rollin S  
840 Hydock Mrs Mary  
844 Hipple Alfred V  
    10th S W intersects  
852 Gaul Geo W\*  
853 Walmer Mrs Lovina\*  
862 Carter Kire  
866 Burr Mrs Clara M\*  
872 Unverzagt Geo P\*  
    11th S W intersects  
    12th S W intersects  
910 Kenmore Warehouse C Mkt  
916 Hunsberger Mrs Lucy R\*  
920 Calhoun Mrs Dixie  
924 Hewgill Dr John C\*  
930 Apartment  
(1) Evans J W  
(2) Braucher Phala

# THE CENTRAL ASSOCIATED REALTY CO. 1622 FIRST-CENTRAL TOWER

## SUNSET VIEW SUBDIVISION Highly Restricted. Modern Improvements Transportation Conveniences

AKRON CITY DIRECTORY

283

(3) Ferrell Claud W  
 (4) Hemminger Clyde A  
 (5) Mullen James L  
 930 Statc Liquor Store No 178  
 932 Havre Edward\*  
     13th S W intersects  
 938 Marchand Mkts Co  
     Wagner Prov Co  
     Simone Patsv  
     McClellan Gleason B  
 940 McCorkle Dr Walker E  
     Davis Ruth E  
     Gnome Club  
 942 Kenmore Drug Co  
 944 Royce Mrs Mary L  
     Willoughby Chas II  
     Scott Harry E  
     Gurley J Richard  
 946 Kenmore Dept Store  
 948-50 Boulevard Theatre  
 954 Ideal Sandw ch Shop  
 956 Davies & Griffiths Co  
 956½ Westfall Solomon D  
     Sayers Benj J  
     Griffiths Marian  
 960 Brown Provision Co  
 960½ Crislip Dr J Sharps  
     Jones Arthur  
     Huntsman Mrs Amelia  
     Donahue John M  
     Mason c Lodge Hall  
 962 Acme No 17  
     14th S W intersects  
 964½ Vesa Joseph  
 964 White House Bakery  
 966-68 Woolworth F W Co  
 970 Farmdale D Stores Inc  
 972 Akron Business Brokers  
     Bull John W  
     Yoss Geo W  
     Scherr Joseph  
 974½ Gelsler Ernest R  
 974 Peoples S Drug No 119  
     rear Fickes John  
 976 Robinson Israel L  
 978 Conti John L  
 980 McDowell's Pharmacy  
 982 Gurley James R  
 984 Kroger G & B Co  
 986 Moorehead Jesse H  
     Jolly Emmett  
     Wagner Danl B  
     Sherrill Rulon J  
 988 Kenmore Postal Sta  
 990 Hasso Joseph J  
 992 N skol Tho. W  
 994 Kenmore Poultry  
     15th S W intersects  
 998 A & P Tea Co  
 1000 Rialto Theatre  
 1002 K of P Hall  
 1002 Walner Anna Inc  
 1002½ Am Legion Hall  
 1001 Carpenter Hardware  
 1006 Suddarth Arch C  
 1008 Isaly Dairy Co  
 1010 Hargrave Alfred L  
 1012 Miller Mrs Tallie S  
 1014½ Nicol Geo A  
 1014 Waxler P E Agency  
 1016 Vacant Storeroom  
 1018 Kenmore Tavern  
     Huggins Dr Robt J  
     Spicer & Spicer  
     Franke Dr Wm J  
     Huggins Joseph F  
 1020½ Hamilton Dr Gerald W  
     Graves Nelson W  
     Jackson Ray A  
     Lowry Earl H  
 1020 Metzger Drug Co  
 1020 Graves Stanley M  
 1024 Campbell Glenn B  
 1026 Sunrise Yec  
 1028 Lowry Earl H  
 1030 United Auto Supply  
 1032 Armstrong Radio & E  
 1034 Abbott Jacob L  
     Florida ave intersects  
 1054 Smith Mrs Mary L\*  
 1058 Shadyside Poultry Co

1060 Kenmore Gospel Mission  
 1062 Vacant Storeroom  
 1064 Owen David R  
 1066 Morton Walter R  
     Queen Beauty Shoppe  
     17th S W intersects  
 1078 Friendly Inn Tavern  
 1080 Kenmore Dry C Co  
 1082-4 Mirman Oscar  
 1086 Hoffman Fred O\*  
 1090 Bell Oll e T  
     Friedrich Wm C  
 1094 Kenmore El & R Co  
     Schneck & Pamer Radio S  
 1098 Johnson Leslie A\*  
     Saurer Lester  
     18th S W intersects  
 1102 Green Edward  
 1104 Apartment  
     (1) Swigart Mrs Odi  
     (2) Ruble Wade C  
     (3) Groff Bert  
     (4) Green Edward  
     (5) Burg Paul L  
 1106 Joanne Beauty Shoppe  
 1114 Singleton Edward T  
 1118 Carpenter Frank G\*  
 1120-2 Obradov Joseph  
 1126 Flesher Dennis  
     Cunningham Chas A\*  
     19th S W continues  
 1136 Frye Mrs Clara M\*  
 1142 Smith Edward\*  
 1146 Farrell Mrs Carrie E  
 1150 Rles Thos A\*  
 1154 Prentice & Co  
     Prentice Elmer H  
     20th S W intersects  
 1164 Kellogg Mrs Edith\*  
 1168 Francis Joseph E\*  
 1174 Prentice Elmer E\*  
     Lashley Clyde G  
     Powell Owen  
 1178 Wilt Andrew W\*  
 1182 Wise Carl E\*  
     21st S W continues  
 1192 Nelson Frank K\*  
 1198 Apartment  
     (1) Fposito James V  
     (2) Hansen Axel L  
     (3) Krouse Homer L  
     (4) Mote Paul L  
 1202 Dummick Geo H\*  
 1210 Park James  
     22d S W continues  
 1228 Pond Dr Dallas\*  
 1234 Weber Robt G\*  
 1240 Steckel C Oscar  
 1244 Harbarger W Edward  
 1246 Harbarger Dr Arthur L  
 1256 Harvey Joseph F  
     Morgan Mrs Nellie\*  
 1262 Hahn Henry L\*  
 1274 Hackenberg John D\*  
 1276 Umbarger Chas A  
 1284 Packard Olive  
     Harris Harry L  
 1286 Gaston Elmer G\*  
 1288 Cromb.c Russell  
 1294 Hackenberg Oscar R\*  
     rear Ford Perry D  
     W Wilbeth rd intersects  
 1304 Uhl Carl D  
 1348 Tetrick Thos  
 1352 Shadyside Coal Co  
 1354 Tompkins Wm E  
 1372 Kenmore Lumber Co  
 1386 Vacant  
 1390 Phillips Coal Co  
     27th St V aduet  
 1452 Wright W E Co\*  
 1472-86 Gr-lat Packing Co.  
 1490 Vacant Storeroom  
     Ben John R  
     Mellon Chas H  
 1492-4 Russov Mrs Mildred\*  
 1516 Stanley Saml\*  
 1518 Cargill Wm A  
 1520 Vacant Storeroom  
     Snuders Wm  
 1556 Folstet Isaac A

1564 Stuver Bros Co  
 1566 Stephens Chas  
     rear Thomas John R\*  
     rear Burkhardt Mrs Julia  
     Barberton Limits

### KENNEBEC AVE

From Leonora ave north, intersecting Eastwood ave at 1268 (Northeast)  
 EAST SIDE  
 751 Norris Frank C  
     Eastwood ave intersects  
 801 Nottingham Mrs Esther\*  
 496 Harris Wm A  
 881 Mock Michael B\*  
 WEST SIDE  
     Eastwood ave intersects  
 762 Price Kenneth M\*  
 768 Sparhawk Mrs Anna L\*  
 782 Schlegel Walter S\*  
 792 McCann Earl\*  
 812 Day Alex J'

### KENNETH PLACE

From 53 S Case ave east (South-east)  
 NORTH SIDE  
 1135 Large Wm C  
 1141 Walker Czekiel  
 SOUTH SIDE  
 1194 Walter Everett L  
 1138 Robinson Mrs Cora  
 1142 Fetzer Mrs Sarah

### KENT

From 877 E Market east to N Case ave (East Akron)  
 NORTH SIDE  
 4 Vacant  
 8 Rhodenbaugh Ray R  
     N Arlington intersects  
 40 Keefe Arthur  
     rear Akron Sand Blast Co  
 44 Bailey J Woodford  
 54 Eberly Frank G\*  
     Broad intersects  
 88 McCain Wm M  
     Miller Mrs Lucy K  
     Kent ct begins  
 106 Louli Mrs Sophia  
 112 Tucker Lewis  
     Brown James  
     Williams begins  
 SOUTH SIDE  
 23 Vacant Storeroom  
 25 Automatic Canteen Co  
 27 Apartment  
 (1) Arnold Chas P  
 (2) Hoven Mrs Hazel V  
 (3) Key Saml O  
 (4) Davis Mrs Pearl G  
 (5) Walker Robt R  
 (6) Stull Maud  
 (7) Watts Lillie L  
 (8) MacIntosh Wm G  
 (9) Quality Printing Co  
     Short Edwin S  
 31-33 Best Movers Whse  
 41 Wallace Geo F  
 45 Bamecke Edmund W  
 47 Nixon Albert F  
     Broad intersects  
 93 Annunciation School  
     Kent pl begins  
 103 Korpschak Stephen\*  
     Wilmeyer Chas J  
 107 Kostra Andrew\*

### KENT COURT

From 88 Kent north and west to Broad (East Akron)  
 NORTH SIDE  
 73 Loizos John T\*  
 77 Plachtinsky Andrew\*  
 81 Cain Chas L\*  
 85 Walker Arthur R\*  
 89 Lind Albin  
 93 Melert Ivan\*  
 97 Marone Mrs Anna  
 105 Gour Mrs Mamie  
 109 Widick Joseph\*

# THE DAUNTLESS PLUMBING & ELECTRIC CO. 18-22 E. State St. PHONE

## BEST DISPLAY OF LIGHTING FIXTURES IN THE CITY Franklin 8109

284

BURCH DIRECTORY CO'S

- 113 Vargovitch Emil\*
- 117 Collins Chas\*
- 121 Larson N August\*
- 123 Tennant John W\*
- 129 Stringer Herman I\*
- ☛ SOUTH SIDE
- 110 Kmet Mrs Elizabeth\*
- 114 Kearns Joseph H
- 118 Rogers R Sheridan
- 122 Elliott Luther M

### KENT PLACE

From 93 Kent south and west (Northeast)

- 101 Mouselts Geo\*
- 105 Furnished Rooms
- 95 Kidd John
- “ Means James R
- 91 Ostervich Peter
- 85 Dulikravich Geo
- 81 Pudoka Paul
- “ Chapelo Mrs Mary\*
- “ Stahura Walter S
- “ Nervo Peter G
- 83 Taray John

### KENTUCKY AVE

From 2366 27th S W west (Kenmore)

#### ☛ NORTH SIDE

- 1277 Byrd John H
- 1281 Barber Ellsworth I.
- 1287 Reid Arthur E
- 1293 Gray Frank L\*
- 1297 Owens Cecil B
- 1301 Boyle Robt S
- 1305 Byers John K\*
- 1309 Whitehead Don L\*
- 1311 Brown Frank H
- 1315 Hausch Carl\*
- 1319 Halsey Henry R\*
- 1327 O'Donnell Irvin E\*
- “ Bonsteel Howard J
- 1331 Mitchell Lloyd E\*
- 1337 Ashabranner Wm M
- 1341 Callison Mrs Tusky B

*Last ave intersects*

- 1381 Morris Ray W
- 1393 Jenkinson John T\*
- 1397 Gott Leland M

#### ☛ SOUTH SIDE

- 1246 DeBaur Wilfred R
- 1252 Conrad John A
- 1256 Harper Rex James
- 1260 Boyce Theodore J\*
- 1262 Greene James M
- 1266 Adamson David L\*
- 1270 Jones Joseph N\*
- 1276 Berger Wm H\*
- 1280 Kline Wm G\*
- 1284 Oplinger James G
- 1288 Graham Hugh A\*
- 1292 Penny Alva V\*
- 1294 Carter Albert J\*
- 1298 Schar Harry F\*
- 1302 Tallhart Henri\*
- 1306 Klmbic Grover C
- 1316 Pumping Station

*29th S W begins*

- 1330 Davis Chas T\*
- 1336 Davis Mrs Irene
- 1338 Goff John J
- 1340 Pay Walter H
- 1344 Walker Harold I
- 1346 Smith Virgil C
- 1350 Drake Clarence H\*
- 1356 Gerberlich John H
- 1360 Ault John W
- “ McIlvar Hugh

*Last ave intersects*

- 1386 Fish Irvin L
- 1390 Klein Jacob J\*
- 1394 Dean Wallace J\*

### KENWICK DRIVE

From Grandin rd south, 1st east of Westover dr (Westover Park)

#### ☛ EAST SIDE

- 228 Schmidt Henry G\*
- 234 Swenson Wesley T\*
- 218 Graham Edward I\*

- ☛ WEST SIDE
- 201 Markwith Dr Roll H
- 217 Hunsicker Oscar A\*

### KENWOOD AVE

From Garman rd north (Fairlawn)

- 210 Allyn Harry C\*
- Shatto ave intersects*

### KENYON

From 782 Princeton southwest to W South (Southwest)

#### ☛ EAST SIDE

- 791 Jewell John H
- 795 Thomas Wm L\*
- 799 Renner Maxwell J
- 803 Wendelken Mrs Bertha I\*
- 807 Kirke Wm J\*
- 811 Rugg Mrs Ella V\*
- 815 Kline Albert P\*
- Oberlin begins*
- 823 Rothman Max
- 831 Utt Floyd N
- 835 Ecker Fmmanuel
- 839 Lee Forrest C
- 843 McFadden Phillip S\*
- 847 Grosser Wm J\*
- “ Warner Lelton
- 851 Arnold Vernon L
- 855 Lipps Geo\*
- 857 Miller Geo H
- 861 Ody Michael\*
- 861 Stemple Roy J

*Rhodes ave intersects*

- 883 Benson Geo E
- 887 Glassner Joseph J\*
- 891 Chandler John B\*

*Russell ave intersects*

- 927 Litman Chas\*
- 929 Balding Wm R
- 933 Schooler Mrs Elizabeth
- “ Lamb David I
- 935 Cummel Duna M
- 943 Stenger John\*
- 947 Balderson Alney I
- 955 1st Westview M Ch

#### ☛ WEST SIDE

- 780 Sittelly Geo W\*
- 782 Murphy Walter I
- 784 Lux Limil\*
- 786 Hodovan Andrew
- 788 Funk Howard I\*
- 792 Lentine James
- 794 Fresh John R
- 796 Bedee Cash
- 800 Christensen Walter II\*
- 804 Schilling Misses\*
- 808 Jones Harvey P\*
- 812 Hodgson Albert\*
- 812½ Johnson Earl W
- 814 Greer Chas H
- 818 Nuss Geo W\*
- 822 Williams Harold L\*
- 826 Flickinger Mrs Lydia\*
- 830 Willmott Frank J\*
- 834 Freeman Mrs Frances E\*
- 838 Haggan Wm E\*
- 842 Auman Benj I
- 846 Miller Wm C\*
- 850 Moore Joseph C
- 854 Malone Gordon T\*
- 856 Bochert Fred G

*Rhodes ave intersects*

- 868 Quarles Alvin L\*
- 870 Staples Virgil W
- 872 Dlgman Geo W\*
- 874 Rogers Mrs Josephine\*
- 878 Schuckow Fred G\*
- 880 Shirey G Howard
- 882 Warner Herbert H\*
- 886 Hose Reuben P\*
- 894 Ambelang Joseph L\*
- 896 Artzer Ignatz J\*
- 902 Deery Elmer M
- 904 Sisler Mrs Ellen M\*
- Russell ave intersects*
- 928 Kasburg Otto H F
- 930 Darrow Floyd
- 932 Shaffer John F\*
- 934 Butsch Wayne E
- 940 Brown Fred S\*

- 941 Thompson Clarence R\*
- “ Thompson & Thompson
- 950 Balding David R
- 956 Dice Mrs Cora L\*
- 960 Hippert Harold P
- 964 McLaughy David J\*
- 966 Knotts Mrs Marold A

### KEPLER COURT

From 237 W Thornton north (South Akron)

- 740 Mottweiler Frank H
- 738 Nerhood Isaac
- “ Nestrick Alph D
- 736 Barnes Clifford I

### KERMIT

From end of Teddy ave east (Northeast)

- ☛ NORTH SIDE
- 2399 Cusack Ivan J\*
- 2411 Spiegel Marion F\*
- 2419 Bittinger Martin L\*
- 2425 McElhiney Kelly J\*
- 2443 Meffer Clarence S\*
- ☛ SOUTH SIDE
- 2346 Phillips Robt L\*
- 2350 Smith Kenneth H\*
- 2376 Efferson Martin L\*
- 2386 Efferson Elmer D\*
- 2400 Bee Earl\*
- 2410 McElhiney Pope M\*
- 2420 Yerkey Aubrey A\*
- 2442 Bander Gordon A\*

### KERR AVE

(Now part of Allenford)

### KESSEL AVE

From 1190 Gorge blvd east (North Akron)

- 1181 Crano Harry A\*
- 1161 Rossiter Walter I

### KEYSTONE

South of Copley rd near White Pond

### KICKAPOO AVE

From opposite 1351 Eastwood av north (Northeast)

#### ☛ EAST SIDE

- 797 Vacant
- 803 Jost Maurice C
- 807 Husk Herbert I
- 813 Bronko Michael

#### ☛ WEST SIDE

- Yuma ave intersects*
- 870 Johnson Charles S\*

### KILLINGLY

From 315 Bowmanville east to Para ave (Goodyear Heights)

- 1347 VanSickle Lewis
- 1349 Weaver Raymann E\*
- 1351 Frye Howard H\*

### KIMBALL COURT

From 1111 Harpster ave east and west to 24th S W (Kenmore)

- 2205 Guilliams Geo S\*
- 2207 Dunn John A\*
- 2217 Bascom Stanley
- 2221 Cain Thos F\*
- 2225 Smith Henry T
- 2301 Anderson Fred W
- 2307 Rogers James I
- 2307½ Fasshinder Nicholas J
- 2313 Borden Russell G\*
- 2315 Borden Henry A\*

### KIMBERLY ROAD

From Worthington rd south to Bruce rd, 1st west of Hampshire rd (Fairlawn)

### KING COURT

From 48 N Maple west to West (West Hill)

#### ☛ NORTH SIDE

- 197 Cardarelli Carl C
- 1972 Goodman Lynn
- “ Rulca Harry E

- 149 McConnell John A  
199½ Lamb Albert J  
201 Siebert Philip J  
213 Kirk James L  
219 Brannan Mrs Mary J\*  
229 Roach Carl V\*  
233 Jones Paul\*  
SOUTH SIDE  
190 Carracher Philip  
196 Lowery Homer H  
200 Buckmaster Ira R\*  
202 Miller Thos M  
204 Lavery John A\*  
210 Apartment  
(1) Olson Walter O  
(2) Kunkelman Darrell I  
(3) Dethloff Theodore C  
(4) Schwelkert Carl G

**KING DRIVE**

- From 72 W Bowers north to Oak  
Park dr (Central)  
164 Hillcrest Apts  
(1) Bennett Misses  
(2) Dalrou Francis  
(3) Jacoby Milton  
(4) Rector Mrs M Robey  
(5) Myers Mrs Hazel A  
(6) Cross Madelene E  
(7) Garland Isabel M  
(8) Munday Frederick C  
(9) Herrington Leigh M  
(10) Pascoe Saml  
(11) Munhardt Mrs A M  
(12) Neal Misses  
(13) Gundlach Lloyd S  
(14) Munchhof Geo E  
(15) Wilson Rev Linton A  
(16) Wadon Leland D  
(17) Wells C Milo  
(18) Wheeler Joseph F  
(19) O'Brien Wm J  
(20) Levine Harry  
(21) Miller Mrs Grace A  
(22) Stollar Helen M  
(23) Bluhakis Anthony H  
(24) Adams Geraldine M  
(25) Richards Gladys  
(26) Cunningham Gerard J  
(27) Burns Sadie C  
(28) Payne Geo R  
(29) McRee C Eugene

*Cole pl begins*

- 158 Bucey Wiley A  
156 Johnson James E  
*Ash intersects*  
156 Vacant  
151 Edson Frank F  
152 Crutchley Ray H  
" Nething Harold M  
148 Plikkie Henry J  
146 Lousc Apartments  
(1) Martin David E  
(2) Croy Alfred L  
(3) Miller Mrs Carrie  
(4) Elderson Sydney  
(5) Kricbel R S  
(6) Norman James E  
(7) Conte Horatio S  
112 Roush Geo P\*  
*Oak Park dr ends*  
132 Sandefel Carl W

**KINGSLEY AVE**

From N Hawkins ave west (Fair-lawn)

**KINGSTON PLACE**

- From 826 Stadelman ave north  
(West Hill)  
252 Williams Theodore M  
248 Marsh Mrs Rose J  
246 Valentine James W  
242 McMillin Judson A  
240 Burgy Geo H

**KINSMAN AVE**

From 344 W South (Southwest)

**KINSMAN ROAD**

From north of Artman ave south,  
1st west of S Hawkins ave (West  
Hill)

**KINZIE AVE**

- From junction of Hazel and Well-  
ington ave east to Montgomery  
(Northeast)  
1106 Musee Saley\*  
1110 Hyder Vincent W\*  
1114 Rollyson Alton C  
1122 Robinson Clarence I\*  
1126 Baer Geo D\*  
1130 Jevrons Saml H\*  
1134 Anderson Clyde C\*  
1138 Burnam Chas A\*  
1142 Hanna Clarence M\*  
1146 Morgan Chas W\*  
1150 Hissey Chas F\*  
1154 Phillips Albert D

**KIPLING**

From 887 Brown east to Inman  
(Southeast)

**NORTH SIDE**

- 549 Ohm Mrs Anna L\*  
571 Goodwill Baptist Ch  
" Copeland Rev Alexander  
Belt Line R R  
579 DeJacimo Angelo  
583 Taylor Lee T  
" Mowery Dorothy  
587 Underwood Mrs Bessie M  
591 Maenza Tony\*  
599 Bene Andrew\*  
601 Tighe Joseph E\*  
605 Schilling John  
611 Sackel Frank  
615 StFrancis Chapel  
623 Oberritter Ignatz\*  
625 Robinson Richard E  
631 Berdy Joseph  
635 Henderson Saml  
655 Lewis Rev Joseph\*

*Coventry intersects*

- 671 Hendl Mrs Elizabeth\*  
675 Bird French H  
683 Gargolies Geo\*  
687 Herchuk Eugene\*  
699 Goldner Guy E  
707 Clemons Saml\*  
717 Ohler Simon J  
719 Kovac John

*Hammel intersects*

- 727 Maroni Otto T\*  
737 Sturm David\*  
741 Pashki Geo P  
743 Dobbins French M\*  
747 Fanoni Aldo N\*  
755 Vacant  
759 Dunford Robt D

**SOUTH SIDE**

- Belt Line R R  
564 Young Howard R\*  
576 Demery Willie H  
588 Ruch Edward I  
612 McClain Moses D\*  
616 Malone Wm A\*  
620 Wronkovich Harry  
622 Pillison Lucius\*  
636 McWain Peter  
640 Allen Trov V  
644 McWain James  
648 Nastri Matthew  
652 Kobling Wm S  
654 Bordonaro John\*  
656 Savick Peter  
660 Whatley Adam  
664 Vaught Cornelius R\*

*Coventry intersects*

- 672 Meminger Frank  
676 Kalmr Joseph  
688 Scruggs Edgar S\*  
696 Jones John L  
698 Brooks Wm H  
700 Perpick Matt K

*Hammel intersects*

- 734 Stock John  
738 Lewis Virgil D  
742 Miller John F\*  
746 Gayer Mrs Julia\*  
750 Walker Michael  
754 Kovach Joseph\*  
758 Urban Andrew  
766 Duhon Andrew J\*  
770 Tichy Mrs Mary H\*  
774 Wright Amos\*

**KIRKWOOD AVE**

From 418 E Market south (East)

**EAST SIDE**

- 11 Vacant Storeroom  
15 Jefferson Thos B\*  
19 Miller John H  
21 Mohrman Mrs Edith\*  
25 Claffin Ira E\*  
27 Miller Mrs Mae\*  
29 Miller John D  
33 Bethel A M E Church  
35 Arthur James H\*  
37 Miller James M\*  
47 Stevens Allen G  
49 Tennis Mrs Alice S\*

*Ewing ct begins*

- 53 Lyons Earl S\*  
57 Danford Clair L\*  
*Kirkwood ct begins*

- 63 Boser Frank  
65 Darby Saml  
67 Houllhan James J  
69 Gilchrist Chas T

*Philomena pl begins*

- 75 Sathany Essa\*  
" Strassner Clyde E  
79 Carter Earl V\*  
91 Houk Mrs Lois B\*  
91½ Walker Clyde O  
" Burke Howard V  
95 Manson Robt J\*  
97 Lasetzki Mrs Catherine  
101 Williams Thos  
105 Mumper Jame F  
111 Washer Geo E

*E Buchtel ave intersects*

- 113 Russell Robt L  
141 Haag Michael R

**WEST SIDE**

- 6 Bard Joseph G  
8 Barb Walker T  
8½ Behee John E  
10 Thomason Adam A  
10½ Aultfather Arthur  
12 Sands Walter P  
14 Agnes Claude R

*Valinda pl ends*

- 20 Bevins Clarence T  
22 Anthon Edmund A  
26 Smith Albert G  
32 Parks Yewel J  
38 Landon Mrs Ima H  
" Reynolds Chas  
42 Callihan Chester P\*  
50 Mikitarian Joseph\*  
54 Whitney Wm W  
56 Deckert Henry J

*Mell ave begins*

- 68 Chevront Mrs Marian  
72 McNaughton Mrs Lena A\*  
78 Tobias Earl C\*  
84 Bond Frank T\*  
90 Becker Mrs Rose M\*  
94 Avery Wm B\*  
98 Kennedy John D\*  
102 Davidson Wm J\*  
106 Washer Ruscombe E\*  
110 Avedisian Solomon  
" Shammouradian Alex  
116 Reichert Carl J  
*E Buchtel ave intersects*  
136 Knoerzer Adolph  
138 Bertsch Jacob F  
140 Kirchbauer Wm C

**KIRKWOOD COURT**

From 57 Kirkwood ave east  
(Southeast)

- 16 Strassner Eugene  
18 Filbey Chas D  
20 Inhot Mrs Clara S

**KIRN AVE**

From 412 E Exchange south to  
Crouse (Southeast)

**EAST SIDE**

- 405 Pugh Robt C  
411 Woodford Grove  
417 Henry Mrs Mary\*  
421 Ortschaftel Joseph\*  
429 Raber Nelson L\*  
WEST SIDE

# THE STANDARD MORTGAGE CO. REAL ESTATE LOANS

601. FIRST-CENTRAL TOWER

Phone HEMlock 5194

286

BURCH DIRECTORY CO'S

- 410 Dietz Ferdinand G
- 414 Hagelbarger Mrs Ada\*
- 414 Finley Mrs Emma B\*
- 420 Chamberlin Carver W\*
- 420 Chamberlin Uphol Co
- 424 Hilton John S\*
- 428 Clay Dorothy E

**KLINE AVE**

From 277 Eastland ave east to 379 same (Northeast)

- East Side**
- 297 Kavall Peter\*
- 357 3/4 Shy McKinley
- 357 Paccassasi Ettore
- High ave begins*
- 371 Haliko Benj\*
- 391 Krivdich Mrs Rose\*
- 397 Yukelic Nick M\*
- 403 Moro Joseph
- 409 Nash Michael\*
- 423 Hurd Henry H
- 429 Horvath Mike\*
- 431 Sokol Vancel\*
- 435 Fridley Mrs Mabel

- West Side**
- 346 Colosetti Louis\*
- 364 McDonald Alfred R
- 370 Skacevic Stephen\*
- 380 Leway John\*
- 382 Oljaca Milan
- 386 Smith Jack\*
- 394 Skacevic Frank\*
- 398 Banich Mike
- 402 Pavlovich Joseph
- 420 Krino M chael\*
- 428 Jeffries Lucius

**KLING**

From 314 E Exchange south (Southeast)

- East Side**
- 383 Hauenstein Mrs K G\*
- 385 Karam Gabriel\*
- 391 Sharp Clarence F\*
- 395 Roach David C
- 399 Dinnin Wm L
- 399 1/2 Faulk Russell
- 403 Borda Laddy F\*
- 405 Perkins Walter A\*
- 409 Coletta Ralph\*
- 415 Hilton Elmer H
- 421 Lazar Chas M\*

- Wheeler intersects*
- Buchtel Field
- 487 Baker Elza M

*Power intersects*

- 509 Strebler John J\*
- 511 Gamble Wm M\*
- 515 Walker Knox
- 519 Wolfe Theodore
- Wolfe Mrs Sophia

*Rankin begins*

*Cross intersects*

- 553 Smallwood Houston S
- 555 Schutzbach Mrs Mary\*
- 565 Thomann Michael\*
- 567 Lytton James O\*
- 569 Shumaker Frank W
- 571 Vacant

*Tyner begins*

- 583 Sanders John R\*
- 585 Ritchey Geo W
- 589 McCoy Aaron R
- 593 Weller Chas C
- 595 Bender Harry J\*
- 597 Patterman Mrs Lulu
- E Thornton intersects*
- 603 Sipple John A\*
- 607 Price David W
- 611 Sikula Louis
- 617 Roepke Chas\*
- 619 Royka Andrew\*
- 625 Serbu John
- 625 1/2 Kimer Lee
- 629 Kuehner Carl E
- 629 Krites Walter H
- 633 Turner Carl E
- 633 Thompson Ott N
- 635 Olsen Oscar A\*
- Louisa begins*
- 647 Bodahely Joseph Jr

- 649 Brown Paul
- 651 Schick Walter F\*
- 655 Drews Herman A\*
- 659 Lister Mrs Amelia
- 665 Hoffman Gust A\*
- 671 Granata Ross\*
- 677 Wilhelm Andrew\*
- E Vortis intersects*
- 685 Kyser LaVern I
- 689 Moe Jesse N
- 693 Zeigler Ira D
- 695 Butler Clarence L
- 697 Seaver Earl F\*
- 701 Victor Henry P\*
- 705 Klingshagen Mrs Lena J\*
- 709 Stiller John T\*
- 713 Chamberlin Oscar M

*Lamparter begins*

- 721 Warner Clarence L\*
- 725 Antes Karl\*
- 729 Arnold Carl
- 731 Koehn Anthony H\*
- 735 Ertle Harold G
- 737 Allio Phillip A
- 741 Riffle Geo W
- 745 Aslan Elias D\*

*E South intersects*

- 767 Smith Cornelius J\*
- Brandenstein Robt I\*
- 771 Guckeyson John C
- 773 Halloran Raymond W
- 775 Akschan Emil L\*
- 779 Heinbuch John\*
- 781 Brandenstein August II\*
- 783 Wallin Chas J\*
- 795 Laughman Dennie J\*
- 797 Klingsenberger Frank B
- 801 Antal Stephen
- 803 Kohut John
- 805 Radonski Mrs Rose\*
- 809 Kramer Emil W\*
- Kramer E W S M Wks
- 815 Shabram Mrs Mary E\*
- 819 Spiegel John\*
- 825 Zuelsdorf Paul J
- 829 Braunbach John\*
- 831 Buchlin Otto J\*
- 833 Francis Hayden M
- 841 Horner Guy M\*
- 845 Deher Wm\*
- 851 Ware Chas P
- 855 Buzzelli Anthony\*
- 857 Chapman James A\*
- 859 Koch Peter
- 867 Yareff Thos D
- 871 Pritt Harry S
- 875 Whitacre Jacob L\*
- 879 Howe Harlan K
- 881 Clymer Merritt H
- 883 Kotowich Andrew\*
- 883 1/2 Jaczyk Stephen

*Baird intersects*

- 895 Cook Albert L\*
- 903 Price John W\*
- 905 May Chester H
- 907 Pink Ismel A
- Champion Roofers
- 913 Vohn John\*
- 915 Rodgers Bernard

*Unopened to n of Stanton ave*

- 1011 Thomas Howard S
- 1015 Round Robt L
- 1019 Schneider Fred A
- 1023 Schneider Philip\*
- 1027 Bauer Conrad E
- 1029 Brown Albert
- 1033 Snyder Wm E
- 1037 Easter Mrs Sylvia R
- 1041 Lewis Frank G
- 1043 Raines Wilbur
- 1047 McStay Mrs Mary C
- 1051 Dzatko Michael
- 1055 Hogue Raymond F

**West Side**

- 370 Pince Harry E
- 372 Saunier Myrtle G\*
- 376 Wright Ralph E
- 380 Skaff David S\*
- 382 Mallett Frank L
- 386 Braden Wm H
- 388 Baughman Wm H
- 392 Day Geo\*

- 394 Drumbheller Wm A
- 396 Evans Mary L
- 398 Schwilk John G\*
- 404 Fahrer Henry E
- 406 Taylor Louis D
- 410 Rich John C
- Dunham Nelson W
- 412 Stewart Wm J
- 416 Bikilides Geo\*
- 422 Charlton Guy W
- Wheeler intersects*
- 436 Clayton Ralph M
- 440 Cooper C Howard\*
- 444 Hall Oscar E\*
- 448 Harris Frank R\*
- 454 Pflaum Rudolph\*
- 458 Clymer Rev G Arnold
- 464 Zaber Chas\*
- 470 Haueter Rev Otto E
- 474 Vacant
- 476 Clever Arthur C
- 478 Smith Harry O
- 480 Ledesco Frank
- 486 Parcher Allison R\*
- 494 Ruthenberg Frank A

*Power intersects*

- 508 Kuffman Chas C
- 512 Fuss Mrs Dorothy J\*

*Cross intersects*

- 568 Hetsch Joseph\*
- 570 Reagan Chas E
- 574 Wise Stephen H\*
- 576 Laube Carl A\*
- Bethwayne ct begins*
- 590 Cottrill B Frank
- 594 Thursby Reynold R\*

*E Thornton intersects*

- 606 Schellin Frank J\*
- 608 Marquardt Otto P\*
- 614 Jones Thos E\*
- 618 King J Ellis
- 622 Marquardt Mrs A H\*
- Griffin Helmuth H
- 626 Hudak Andrew C
- 630 Tetzel Michael\*
- 634 Hammond Mark O\*
- Mohbestos Brake L Co
- 640 Gomoll Mrs Mary A\*
- 642 Schmidt Mrs Othella\*
- 646 Blaurock Mrs Caroline A\*
- rear Blaurock Frank C
- 650 Mittelstaedt Albert W\*
- 656 Young Mrs Rachel D
- Cole Basil W
- rear Jones Thos C
- 660 Rounis Thos
- 666 Vacant Storeroom

*Conmore ct begins*

- 668 Ross Val H
- 676 Hessong Jultan G
- 678 Belms Geo W\*
- Rotondo Joseph

*E Vortis intersects*

- 686 Whyler Frank E\*
- 690 Hillenbrand John
- 696 Bayer Joseph\*
- 698 Bayer Frank\*
- 702 Roush Harry W
- 708 McNeely Dallas E
- 710 Yeater Mathias\*
- rear Rubber City Printery
- 714 Knepper Dallas E
- 718 Bury Paul J\*
- rear Ideal Baking Co
- 722 Vacant Storeroom
- 724 Pfeifer John\*
- Kovac John
- Ihulc Geo

*Bihler ct begins*

- 728 Lester Richard
- 734 Fowls Orlo S\*
- 738 Moewe John A
- Smerckanlich Harry
- E South intersects*
- 764 Johnson Thos E\*
- 768 Oldfield Mrs Elizabeth R\*
- 772 McCloud Lloyd L
- 776 Hunt John W
- 780 Valentine Mrs Pauline J\*
- 784 Loomis Osmond F\*
- 788 Hughes Geo W
- 792 Ruppert Nicholas\*



# CITY BAKING CO. Bakers of Honey Krushed Wheat Bread

**PHONE HE-3126 Main Office, 532 Grant St. 6 Retail Stores**

796 Lasater Milton B  
 800 Wetzel Reinhold P\*  
 802 Scheiller John E\*  
 804 Linn Harry J\*  
 808 Runge Mrs Amella C\*  
 812 Russell Audie L  
 815 Zaber Lucien\*  
 824 Hench Foster P\*  
 828 Cameron John C  
*E Crostier intersects*  
 836 Kling St Market  
 " Spada Vito\*  
 840 Leidal Mrs Mary\*  
 844 Miller August J\*  
 848 Karl John  
 850 Guttrung Nicholas\*  
 852 Herhold John F  
 856 Booher M Edward\*  
 858 Rotunda Misses\*  
 862 Dye Harrison L  
 864 Hauser Otto\*  
 872 Humphrey Benj S  
 876 Gaynor Roy C  
 " Jones Max M  
 " rear Vacant  
 880 Sarlouis Martin G\*  
 886 Palinkas Geza\*  
*Baird intersects*  
 896 Hagle Mrs Lillian A  
 898 Felber John\*  
 904 Craig Richard G  
 908 Vance Mrs Anna\*  
 912 Darst Harry H\*  
 916 Lowe Ilios A\*  
 " Beaver Chas A  
 920 Prager Stephen R  
 924 Carson Jesse J  
 936 Frazier Walter R\*  
*Unopened to n of Stanton ave*  
 1012 Gregg W Benj  
 1016 Kelley Frank I  
 1020 Simpson Isaac C  
 1024 Tate Ralph E  
 1028 Price Wm J  
 1030 Figel John  
 1034 Probst Christian U  
 1038 Burger Martin J  
 1042 Boozer Emmett A  
 1044 Roseberry Huxley A  
 1048 Saniga Stephen  
 1056 Bodle Mrs Margaret

**KNECHT COURT**

From 503 Baird north (South-east)  
 869 Hathaway Lee R  
 867 Zubovic Michael L  
 865 Welch Harry H

**KNOX**

From Fairlawn-Southern rd west, 1st south of Peterson-Wright rd

**KNOX AVE**

From 2000 East ave west (Kenmore)  
*North Side*  
 1205 Hall Mrs Anna\*  
 1215 Inman Wm W\*  
*Abbey ave intersects*  
 1247 Bissell Mrs Bessie L\*  
 " Lauer Gilbert W  
*South Side*  
*Abbey ave intersects*  
 1234 Stover Emerson A  
 1254 Riley Earl\*  
 1272 Ross Herbert C\*

**KOERBER AVE**

From east of Edwin ave west, 1st south of Flora ave (Kenmore)  
*North Side*  
 409 Vacant  
 413 Balogh Joseph M\*  
*Edwin ave intersects*  
 489 Bauserman Orville F\*  
 493 Rock Frank  
 497 Voytko Peter  
 501 Robertson Arlie R\*  
 509 Zoker Chas J  
 513 Steiny Robt E  
 517 Tulak Mrs Apola\*

**Manchester rd intersects**

555 Farkas Stephen\*  
 559 Miller Stephen\*  
 563 Snyder Harry J\*  
 569 Houser Ervin K  
 573 Miller Mrs Leora  
 579 Redl Joseph\*  
 583 Ducar Nicholas W  
 599 Kodrion Gabor\*  
 603 Daub Wm I\*  
*4th S W ends*  
 619 Kotnik F Max\*  
 Railroad  
*Unopened to 667*  
 667 Graham Hiram A\*  
 671 Masic Thos  
 673 Burdulis Joseph\*  
*South Side*  
 408 Lippford Noah W  
 418 Evans Clovie O  
*Edwin ave intersects*  
*Pelton ave begins*  
 502 Suru John  
 506 Thomas Jesse A  
 514 Bator Joseph C  
 518 Muck Arthur  
 " rear Toth Joseph L jr  
*Manchester rd intersects*  
 550 Moreson Saml\*  
 552 Oaks Grady A  
 556 Strausser Frank\*  
 560 Praznik Anthony\*  
 564 Barrickman Frank W\*  
 584 Dawson Paul V  
 594 Roach Clyde C  
 604 Vacant  
 610 Sarvis John  
 610a Pearhac John\*  
 620 Barth Jesse L  
 630 Heiss Louis\*  
 630a Benak John\*  
 Railroad  
*Unopened to 668*  
 668 Puster John\*  
 672 Gardis Mrs Elizabeth\*  
 676 Wilt Wm J\*

**KOERBER PLACE**

From 204 Brown west (South-east)  
*North Side*  
 339 Miller Chas R  
 335 Maddox Arthur J\*  
 331 Merzweiler Leo A  
 327 Fogle Mrs Nettie C\*  
*South Side*  
 336 Wood Mrs Margaret A  
 334 Regal A Harold  
 332 Leiser Andrew\*  
 330 Peltz Theodore

**KOHLER AVE**

From Hope ave west, 1st north of W Waterloo rd (Kenmore)  
*North Side*  
 1107 Getz David W\*  
 1111 Getz Seymour V  
 1113 Ingersoll Ward G  
 1115 Turner Albert C\*  
 1119 Gougler Dervin H  
*25th S W intersects*  
 1137 Zamosko Tom\*  
 1141 McCullough Clyde O\*  
 1149 Bryan Chas A\*  
 1153 Cummings John M\*  
 1161 Fendenheim Grant E  
 1173 Martin Russell H\*  
 1177 Uplinger Homer C\*  
 1181 Jones Chas L  
 1197 Jones Mrs Mary E\*  
 1201 Johnston Donald M  
*27th S W intersects*  
 1213 Zarccone August R\*  
 1217 Simpson Mrs Ida M\*  
 1221 Bailey H Dwight\*  
 1225 Whitford Frank S\*  
 1229 Snyder Elmer E\*  
 1233 Hudson Mrs Marjorie M  
 1245 Humbert Geo J  
 1249 Humbert Winfield C\*  
 1253 Burkthimer Clinton G\*  
 1257 Vacant

1259 Resch Chas H\*  
 1261 Saylor Jean A\*  
 1265 Gerend Joseph S  
 1269 Nerz Joseph J\*  
 1273 Miller John H  
 1277 Strenick Mrs Sophie\*  
*30th S W intersects*  
 1291 Cross Emory W  
 1295 Burriss Henry C  
 1299 Egbert Nelson C  
 1313 Huth Elmer J  
 " Lawson Mrs E Pearl  
 1315 Randles Harvey E  
 1331 Barber Mrs Ella E\*  
*South Side*  
 1064 Roberts Wm H\*  
 1078 Householder Orville\*  
 1124 Tony Pete  
 1128 Mills Benedict O  
*25th S W intersects*  
 1138 Damm John C M  
 1142 Hampton John V  
 1146 Oyler Wm O\*  
 1158 Akers David S  
 1162 Arble Frank P  
 1166 Horner Edward L\*  
 1170 Fagas Mary E  
 1174 Jennings Frank H\*  
 1178 Ley Bertrum B jr\*  
 1182 Gibson Saml W\*  
 1186 Wills Wm H\*  
 1190 Wilson J Otto\*  
*27th S W intersects*  
 1218 Ray Lorenzo D\*  
 1222 Wellsby Joseph H\*  
 1226 Long John W  
 1234 Heller J Ransom\*  
 1238 Ostergard Carl\*  
 1246 Loesch Geo C  
 1250 Moore Saml L\*  
 1254 Cross Robt C  
 1262 Richards John A  
 1266 Bereschak Joseph\*  
 1270 Bereschak David J\*  
 1274 Skidmore Steward H  
 1278 Strenick Chas J\*  
*30th S W intersects*  
 1296 Nelson Harrison\*  
 1300 Harmon J Jacob\*  
 1320 Paterson Thos\*  
 1328 Water Works Pump Sta  
 1332 Koelker Wm A\*

**KOLB**

From 248 Wooster ave south to Fink (Southwest)  
*East Side*  
 725 Marsh Mrs Mary E\*  
 729 Downs Michael  
 735 Crowe John L\*  
 737 Daniels Cecil L  
 739 Smith Harry D  
 741 Reish Don W\*  
 743 Hill James  
 745 Vacant  
 751 Lingo Edward P  
*West Side*  
 724 Nease Mrs Emma Jane  
 728 Panagotti Gregor  
 734 Phalen Edward J  
 736 Bair Mrs Lenora O\*  
 740 Blank G Fred\*  
 " Spikerman Louis C  
 746 Moore John W  
 752 Huhn Frank J  
 756 Hurley Joseph H

**KOONS COURT**

From 284 E South south (South-east)  
*East Side*  
 791 Martz August E  
 795 Huffman John W  
*Koons terrace begins*  
*West Side*  
 792 McFee Mrs Louise C  
 796 Hambly Harry S

**KOONS TERRACE**

From end of Koons court east to Sherman (Southeast)  
 284 Hibbard L D

# KESTER COAL CO.

15 YEARS OF SATISFACTION  
FOR QUALITY—SERVICE AND COURTESY. CALL Blackstone 2311

288

BURCH DIRECTORY CO'S

286 Berner Theodore  
288 Giddens Guy M  
290 Wyle James R  
292 Thomas Joseph I  
294 Fullen Orville H  
296 Staubus Kenneth E  
298 Mayo Chas

### KOSSUTH COURT

From 743 Miami east (Southeast)  
118 Benko Stephen  
" Juhasz John  
122 Helm Ernest  
124 Albert Wandel  
126 Ardell Geo  
130 Merle Mrs Katie  
132 Bundar John

### KREINI R AVE

From Forrest Park Blvd south  
at junction of Magadore rd, 1st  
east of Thorione ave (East)

44 Varner Clarence M\*  
*Shelburn intersects*  
*Ellet ave intersects*  
Unopened to n of Abrecht ave  
— Hanson John G\*  
— Emery Orville S

### KROWER AVE

From north of 1385 Forbes ave  
south (Southeast)

783 Kisha Peter\*  
785 Vacant  
*Forbes ave intersects*  
*Wyley ave intersects*  
*Wellton ave intersects*  
876 Manuel Lester W\*

### KRUMROY ROAD

From S Arlington ext east, 1st  
south of city limits (Southeast)

— Krumroy Pent Church  
— Houser Harvey C\*  
— Houser Wm C\*  
— Wilson Mrs Florence M\*  
— Rues Chas A\*  
— Bobes Nicholas\*

### KRYDER AVE

From 1297 Pond View ave north  
to Newton (Goodyear Heights)

**East Side**  
201 Lehr Clarence H\*  
203 Dunn Hugh L\*  
213 Faucett Alvin R\*  
223 O'Donnell Wm P\*  
227 Moore (has W)  
231 Beougher Chas E\*  
235 Booth Percy  
239 Hill Benj J  
" Culver Walter L  
243 Boswell James V  
247 Moon Mrs Harriet M  
251 Towe John W  
255 Martin Chas R\*  
261 Hofcr Jesse\*  
265 LeMaster Webster Z\*  
269 Reynolds Walter G  
275 Dckerhoof Mrs Cora\*  
279 Speer Lovett L  
283 Pyle Chester H  
291 Moore Carl\*  
295 McFadden DeWitt I  
299 Simmons Irvin D\*  
303 Yoak Saul E  
305 Austin John B  
309 Vacant  
313 McAmis Ishame S  
317 Stout Dewey V  
**West Side**  
220 Moring W Arthur  
224 Schullthe s Harry E  
228 Bachman Martin P\*  
232 Rennix Mrs Alice\*  
" Alliance-Ak I Co Inc  
236 Wallace Sidney E\*  
240 Anderson Robt C  
" Nichter Geo H  
244 Hamilton Geo B\*  
248 Caldwell Thos J

254 Beck Thos\*  
258 Davis Albert\*  
262 Rutherford Wilbur W  
272 Apartment  
(1) Honca Horace L  
(2) Anderson Robt U  
(3) Geonls Tom  
(4) Willoughby Saml  
(5) Hanning Saml B  
276 Wickline Dennis K  
280 Price Henry M\*  
284 Rucker Wesley  
288 Delhommeet Carlos G\*  
292 Williams Richard\*  
296 Crisp Glenn H  
306 Boso Fred M  
310 Pownall Ard S  
314 Lavo Paul\*  
318 Paddison Bert M\*  
322 Husk Omer R

### KUDER AVE

From 705 W Market north to  
Merriman rd (West Hill)

**East Side**  
23 Sweeny John R  
" Eaton Mrs Ethel R  
" Smith Paul J  
" Kucheman Alice E  
31 Miller Robt I  
35 Fitch James H  
41 Rentschler Wm W\*  
47 Crellin Joseph  
51 Piero Rav C\*  
55 Burgess Alice  
57 Richardson John K\*  
61 Harvey Margaret M  
63 Schultz G Frank\*  
67 Msterson Mrs Mary T\*  
73 Metz Edward H\*  
**West Side**  
28 Gilman Eugene H  
36 Mayfield Fred A\*  
38 Vacant  
46 Peabody Francis R\*  
52 Pflucker Mrs Sarah J\*  
58 Long Nelson I\*  
62 Dice Marvin M\*  
66 Craig J Louis\*  
72 Starner John F  
76 Hummel Albert G\*  
82 Sprink Walter F  
86 Stoffer Mrs Mattie C\*  
90 Gordon Minor A  
94 Bovaid Floyd G\*

### LABELLE AVE

From 1292 Diagonal rd west  
(Sherbondy Hill)

**North Side**  
*Packard dr ends*  
939 Barlow Hobart L\*  
*Winton ave intersects*  
967 Pistrui Geo\*  
**South Side**  
940 Miku Vasile\*  
942 Mills Edward N\*  
*Winton ave intersects*  
962 Bogdan Geo\*  
966 Phillips Clarence M  
970 Kosma Peter

### LACROIX AVE

From 612 Howe south to W South  
(Southwest)

**East Side**  
981 Bateman Mrs Lena\*  
985 Negley Roy E\*  
991 Brickley Forrest W\*  
993 Stein Wm\*  
995 Johnson Mrs Ora D\*  
997 Faulder Geo K\*  
999 Kisner James W\*  
1005 Herman Mrs Catherine\*  
1007 Kehrer Wm R  
1011 Fuller Adelbert\*  
1017 Kohl Geo W  
1021 Strabley Jacob L\*  
*W Thornton intersects*  
1047 Wheeler Orville L  
1051 Derhammer Geo W\*  
1055 Miller Carlton A

" Wonn Todd E  
1059 Murray Robt F\*  
1063 Critelli Joseph\*  
*Blanche intersects*  
1075 Vacant  
1079 Fish Harry G  
" Campbell Mrs Marv  
1083 Parks Robt O\*  
1089 Wells J Howard  
1091 Brown Adolph  
1095 Wright Thos  
1127 Lytle Lloyd E  
1131 Pritchard Andrew I  
1139 King Donald C  
" King Robt  
1143 Varner John I\*  
1149 Dickson James C  
1153 Gorbe Joseph  
1155 Mueller John W\*  
1161 Shumaker Clarence E\*  
1171 Wilkinson Louis E  
" Schaaf Harold A  
1175 Christopher Harold H  
1179 Rector Herbert L\*  
1187 Schneider Stanley  
1191 Feyzes Alois  
" Pallage Walter K  
**West Side**  
980 Price Chester G  
982 Barta Anthony C  
986 James Ott C\*  
988 Brunner John F\*  
994 Soentgen John P\*  
998 Squires Carl E  
1002 Woerz Theodore\*  
1006 Diehm Kent E\*  
1008 Potter Clyde A\*  
1010 Uden Clayton W  
1014 Kreitzburg Mrs Alda\*  
*W Thornton intersects*  
1048 Lemon Edgar W\*  
1052 Petras Joseph  
1056 Burnett John C\*  
1060 Takacs Wm\*  
1064 Mies Henry\*  
*Blanche intersects*  
1074 Vacant  
1080 Urschel Adam\*  
1084 Moon Elijah H\*  
1088 Kreimer James\*  
1092 Nickerson Emmett L\*  
1096 Vacant  
1104 Metzinger Michael A\*  
1122 Brown Archibald M\*  
1138 Angel Clarence W\*  
1144 Murphy Geo H\*  
1148 Underwood Horace D\*  
1156 Field Albertus B\*  
1160 Williston Ray H  
1166 Coberly John R  
1170 Buhalak Joseph J\*  
1182 Biernbaumer Fred W\*  
1184 Cowley Clifford  
1196 Phelps R Dennis\*  
" Marks Burt F

### LAFAYETTE DRIVE

From 605 Palisades dr north  
(West Hill)

*Leitchworth dr begins*  
664 Snider E Robt\*  
682 Thompson Franklin V\*  
688 Stone Saml H\*  
*Malvern rd begins*  
712 Leonard Ernest E\*

### LAFFER AVE

From west of 360 Iroquois ave  
east (Northeast)

**North Side**  
1245 Lowden Calvin N  
1251 King Harry H\*  
1257 Boyle John W\*  
1259 Rees Wm B\*  
1277 Bandura Mrs Julia\*  
1279 Wright Saml W  
*Iroquois ave intersects*  
1291 Carter Rev Saml J\*  
1295 Hormuth Sylvester A\*  
1299 Mesko John\*  
1303 Geiser Mart n\*  
1321 Church of God



1327 Wilborn Henry\*  
1351 Robinson Dumas D\*  
*Para ave intersects*  
1359 Kerns Guy F  
1367 Mitchell James\*  
1371 Spencer Clarence R  
1375 Kalkman Frank\*  
1379 Lantz Forrest D  
1383 Jackson Ocle C  
1387 Bruce Robt S  
1391 Lawley Harold I  
1395 Apartment  
(2) Douglas Henry R  
(3) Logsdon Margaret  
(4) Luttlch Richard  
" rear Dayton Harry M  
1403 Scohey Lewis J\*  
" Holeman Lewis L  
*Pioneer intersects*  
1413 McLuskie Hugh  
1417 Starr Darrells F\*  
1421 Ioritsch Walter W\*  
1425 Nelson Martin  
1429 Mesaros John R\*  
" Freeman Robt L  
1433 McCourtie Robt\*  
1437 Ensworth Clinton B I  
1441 Talbot Paul  
1445 Jess Saml  
1449 Vacant  
1457 Quinn John  
1475 Stanley Clifford R  
1465 Brown Robt A  
" **SOUTH SIDE**  
1232 Taesler Paul\*  
1238 Geiger Andrew A\*  
1261 Bender Geo  
1274 Garmier Henry D\*  
1282 Dragomir Mrs Margaret\*  
*Iroquois ave intersects*  
1292 Spiny Geo\*  
1296 Pesar John\*  
1300 Stepanov Lubi\*  
1304 Mesko John\*  
1336 Vacant  
1340 Morton Clifford S  
1344 Dunson Mattison I  
" Smoot Chas  
1414 Wright Mrs Maggie  
" Larkins Clarence J Jt  
1348 Dix Ellis  
1350 Jackson Damon C  
1352 Lewis John A  
*Para ave intersects*  
1360 Christ Anthony\*  
1368 Burgarmeister Joseph\*  
1372 Toth Mrs Anna\*  
1380 Whipple Arden C  
1384 Gaudy Robt N  
1388 Scohey Lewis I\*  
1392 Bever Chauncey O  
1396 Walker Howard W  
*Pioneer intersects*  
1426 Edwards Warren C  
1430 Pophal Otto F\*  
1434 Matulich Matthew\*  
1438 Adams Aubrey S  
1442 Anderson Adam  
1446 Young Myron E  
1450 Harshbarger Clair E  
1454 Eldred Clifford C  
1458 Jones James K  
*Arnold et ends*  
1464 Frater Ico D\*  
  
**LaFOLLETTE**  
From 833 Brown east to Inman  
(Southeast)  
" **NORTH SIDE**  
545 Griffin Co  
" Belt Line R R  
579 Lawe Earl C  
583 Adair Mose\*  
585 Clark E T Rubber Co\*  
593 Wallner Michael\*  
599 Epps Sing  
605 Hammett Geo W  
615 Whitley Joseph  
623 Kammer Jacob A  
631 Vacant  
635 Shadie W Henry

651 Fowler Wm E\*  
655 Moss Lorenzo\*  
657 Aulino Joseph  
" LaSuperiore Cleanser Co  
661 Jones Lorenzo  
*Coventry intersects*  
687 Filing Mrs Caroline  
691 Easley Saml C  
695 Scruggs Leslie E  
699 Lumpkin Lee L\*  
703 Grant Jasper W\*  
711 Labrozzi Joseph  
*Hammel intersects*  
737 Tate Clifton H  
745 Hanam Albert B  
749 Blevins Barney C\*  
753 Gadd Lester S\*  
757 Tomcho Michael G  
761 Roberts Gerald G  
769 Leeson Earl\*  
773 Shaffer Mrs Malinda A\*  
" Heiselman Carl J  
" rear Ackerman Mrs B D  
" **SOUTH SIDE**  
560 City Bbl & Coal Co\*  
" Ohio Bottle Exchange  
" Reliable Coal Co  
" Belt Line R R  
580 Excel Coal Co  
580 Hanson John G  
582 Eckman Ellis A  
602 Baughman Gordon W  
606 Charlton Roy B  
" Rosanna Joseph  
" Casto Joseph A  
618 Lucia Dominick  
622 Staub Alex\*  
626 Campailla Blazio  
638 Mareno Saml\*  
650 Granacher Ernest\*  
653 Sheppard Mrs Mary L  
656 Ux Mrs Helen L  
*Coventry intersects*  
— Goodrich School  
*Hammel intersects*  
742 Licata Ignazio\*  
766 Filtott Victor E  
770 Spiva Danl G  
  
**LAGOON**  
From 1663 Manchester rd east  
(Southwest)  
" **NORTH SIDE**  
571 Melhorn Walter  
527 Antonuk Saml  
529 Gween Henry F  
511 Beam Griggs E  
505 Lastrapes Mrs Anita  
501 Ross Donald A\*  
497 Mix John R  
" **SOUTH SIDE**  
530 Warner John A\*  
528 Kirkland J Dewey  
522 Runk Allen M  
520 Runnion Harvey C jr  
506 Hixson Mrs Sarah F\*  
502 Hajmasi John\*

**LAIRD**  
From 19 Fulton east (East Akron)  
" **NORTH SIDE**  
1077 Smith Perry G  
1079 Curtis Ray R  
1081 Stoner Clayton S\*  
1083 Worthington Mrs Ada\*  
1085 Brazelton E W  
1093 Cox Chas T\*  
1099 Vacant  
1103 Stockton Harry M\*  
1107 Wormald Misses\*  
1111 Steele Geo H  
1115 Ransdell Carney H  
1119 Dille Clifford C  
1125 Patterson Van D\*  
1129 Kinzel Karl W  
1131 Thomas James  
1135 Swartout Cornelius C\*  
*Dudley intersects*  
1141 Malcolm Apartments  
(1) Hill Carl H  
(2) Strasburg Saml S  
(3) Katzenmeyer Herbert N

(4) Antry Adolphus  
(5) Blankenship Ben  
(6) Gruver Ellwood M  
1147 Talbot Mrs Margaret\*  
1149 Stalnakr Seymour  
1155 Pitts Chas W\*  
1157 Dalrymple John H  
1159 Adkinson Mrs Virginia  
1161 Tiffany Dee G  
1173 McCune Allen L\*  
1175 Tippens Harry  
1179 Zuschin Louis J  
*Roger ave begins*  
1187 Fogle Louis W\*  
1191 Lawler Price  
1195 Swartz Elmer L\*  
1197 Grubb Lester L\*  
1199 Mitchell Raymond C\*  
1205 Becker Elmer C  
*Berkley ave begins*  
1215 Adams Mrs B Marie\*  
1217 McKnight Curtis E\*  
" Turner Harold E  
1221 Cochran Geo W\*  
1223 Ondecker Geo J\*  
1225 Lckman Ray C  
1227 Dye Mrs Mattie B\*  
*Berman intersects*  
1231 Leatherwood Roy  
1233 Campbell Leslie E  
1235 Catlett Gilbert W  
1237 Seitz Howard J  
*N Martha ave intersects*  
1257 Clayton Dawn\*  
1261 Fleming David H  
1265 Mills Albert\*  
1267 Smith Sylvan D  
1271 Larson Mrs Goldie M\*  
1273 Kretzberg Alex A\*  
1277 Landers Luther J\*  
*Barker ave ends*  
" **SOUTH SIDE**  
1074 Stewart Mrs Marie  
1076 Burner Jonas B  
1080 Cunningham Albert B\*  
1084 Rothe Edward J  
1090 Benson John H\*  
1094 Rettew Mrs Inez L\*  
1098 Walters Mrs Lulu  
1100 Sumpter Wm P\*  
" Gras Fred J  
1104 Carroll Frank P  
1106 Gras Mrs Dora\*  
1110 Ayers E Saml  
1114 Bolen Earl W  
1116 Salladay Owen E  
1118 Morricks Paul  
1124 Bolen R Frank\*  
1128 Hiss Mrs Tempa A  
1132 Robinson Apartments  
(1) Wroblewski Alphonse S  
(2) Cook Warren W  
(3) Gunther Robt P  
(4) Fauss Edward M  
(5) Graham Mrs Erma E  
*Dudley intersects*  
1142 Lauer Joseph J  
1146 Morris Mrs Anna M\*  
1148 Davis Joseph G  
" Williams D Fred  
" Burden Raleigh W  
1150 Evans Mrs Anna R  
" Petty Clarence L  
1154 Laughlin Saml M\*  
1156 Watson Admiral D  
1164 Carter Mrs Marie N  
1168 Gelvin Clarence S  
" Mays Mrs Olive D\*  
1172 Swisher James B\*  
1176 Dunford Durward D\*  
1180 Winbrow Walter T\*  
1184 Garrett Martin D  
1186 Vacant  
1190 Jackson Mrs Naomi  
1194 Adams J Earl\*  
1196 Cornell Mrs Mary\*  
1200 Lawrence Alva E\*  
1204 TeLinde Earl F\*  
1208 Griffin John B  
1210 Reynolds Mrs Emily M\*  
1214 Kuntz Wm J\*  
1218 Larmer John T

# See the OHIO EDISON ELECTRIC SHOP CO. FOR A COMPLETE LINE OF ELECTRICAL APPLIANCES

290

BURCH DIRECTORY CO.'S

1220 Blatter Donald L\*  
1222 Campbell Ona V  
" Mathis Leon E  
1224 Soful Mike  
1228 Ballew Frank  
*Berman intersects*  
1232 Hohnack Fred E\*  
1236 Dayton Mrs Bessie P\*  
1240 Graham Chas G\*  
1242 Hobbs John W  
1244 Hartman Jacob  
*N Martha ave intersects*  
1286 Raley Rowan H  
1296 Bauch John  
1304 Vacant

## LAKE

From 1150 S Main west to Lake-side ave (South Akron)

*NORTH SIDE*  
9 Furnished Rooms  
13 Koutlas Peter T  
13½ Hardy Raymond W  
17 Browne Wm H  
" Coughlan Clement C  
25 Hudson John R  
25½ Vanorsdale C Elmer  
31 Mitten Bruce S  
35 Hardy Oscar B\*  
49 Bevis Henry A  
53 Perry Henry  
57 Smith Joseph T  
61 Wilhelm Sherman E  
63 McCormick Thos  
" Lane Frank  
65 Cutright Lillian O D  
69 Radabaugh Opha L  
71 LamMon Mrs Gail J  
75 Hinkle Fred E  
79 Sedwitz Geo H  
" Millette Eugene L  
*Edison ave intersects*  
89 Wolfsberger Harley G\*  
93 Repp Walter H  
97 Masterson Mrs Alice A\*  
104 Malone Chas A\*  
107 Buck Mrs Alvida\*  
111 Dickerhoof Leo\*  
115 Hyschak Chas\*  
119 Fowler Raymond E  
121 Herhold Edward  
125 Dye Alden W  
127 Plaster Saml G  
131 Henry U Grant\*  
135 Buice Raymond  
" Henry J Ralph  
135½ Wilcox James A  
137 Dildine Frank H\*  
141 Thursbv Roy E\*  
153 Greig Saml Jr\*  
157 Kanzig Wm E  
161 Smith Michael E\*  
*Princeton intersects*  
173 Ferguson Chas G\*  
177 Blackshere Clyde T  
181 Rocker Thos  
183 Blackshere T Albert  
193 Pugh Earl D  
195 Canary Alonzo E  
201 Cannedy Mrs Mary E\*  
205 Drexler Raymond P\*  
209 Strilo Julius G\*  
213 Griffin Leon E\*  
217 Stark August R\*  
221 Ballway Wm L\*  
225 Reninger Huston R\*  
229 Hoover Mrs Stella H  
*Victory intersects*  
239 Conway Edward J\*  
243 Kowacs Jesse\*  
251 Brown Chas W  
251½ Capes Robt O  
253 Smith Fred  
253½ Mueller Mrs Julia J  
257 Winkelman Ervin\*  
263 Bowers Geo  
267 Bates Edward A  
271 Naragon Mrs Dora  
275 Hathaway Fred S  
277 Chapman Willard  
279 Ballway Danl J\*  
283 Armstrong Mrs Josephine\*

287 Johnson Clay B  
287½ Apartment  
287½ DeLong J Raymond  
" Luehr Walter A  
" Pollinger Frank  
" Blakney Claude J  
" Montgomery Winnie D  
293 Gearhardt Roy  
" Stocker G Clayton  
297 Greenfield Mrs Sophie\*  
301 Vestal Thos B\*  
301½ Caldwell J Ernest  
303 Wheeler Arthur J\*  
307 Jacobs Mrs Ida E  
311 Belcher Arthur J  
311½ Eversole Seth C  
313 Cuthbertson James P  
313½ Dunlevy Mrs Sarah E  
317 Lontchar Blagl  
321 Peters Wm  
325 Reynolds Mrs Ida J\*  
329 Blake Thos F  
333 Rehl John A\*  
*SOUTH SIDE*  
12 Olcnick John  
12½ Starr Mrs Minnie M  
" Shaffer Amos T  
14 Vacant  
18 Lance Dewey R  
20 Dye Mrs Jessie M  
24 Scoville Mrs Dora L  
26 Shank Mrs Mary M\*  
28 Whitney Robt J\*  
" rear Whitney Bros Gar  
32 Everett Chas W  
36 Williamson Floyd B\*  
38 Clark Robt E  
44 Bush Mrs Alice B\*  
50 Fulen Wm H  
52 Harper Mrs Mary L  
56 McCloud Mrs Mary  
68 Sumner James R  
70 Page Arthur L  
74 Klinar Paul V  
80 Cunningham Newton  
*Edison ave intersects*  
90 Apartment  
(1) Akins Wm P  
(2) Glancv Chas E  
(3) Parrish Ross J  
(4) Thompson R Davis  
96 Sowers Earl D  
" rear Shepherd Paul M  
100 Paton Zenice F  
100½ Edwards Warren E  
" Beers James A  
106 Wall Joseph A  
106½ Hedge Everett C  
108 Delaney Harry L  
110 Allen Mrs Addie D\*  
112 Sprague Richard A  
114 Holman Wilmer L  
114½ Watrous Joseph G  
116 Vacant  
120 Venner Mrs Edith\*  
120½ Henson Frank  
122 Smith Curtis A  
124 Stephens Mrs Minnie M\*  
132 Bittner Mrs Nancy C\*  
*Bittner pt begins*  
136 Hall Dickey K  
148 Crews James P\*  
" rear DeVol Geo L  
154 Buss Wm E\*  
158 Vacant  
164 Worley W Ernest\*  
*Princeton intersects*  
172 Long Prtg Co  
178 Long Frank\*  
181 Springston Randolph\*  
188 Ward Chas L\*  
182 Huth Louis W\*  
186 Carrier Pearl L\*  
198 Porter Claude E\*  
202 Sowers Arthur J  
*Caroline ct begins*  
210 Binns Alfred\*  
211 Bidener James L  
214½ Simms John A  
216 Smiljanich Rev John  
218 Serbian Orthodox Church  
226 Sorenson Karl H\*

230 Rich Taylor A  
*Victory intersects*  
238 Gentry Jesse L\*  
242 Vuduris Geo D\*  
250 Hudnut Elmer E\*  
258 Fasig Mrs Ruby V  
262 Jackson Roy W  
266 Chisholm Lusky H  
270 Haas Wm\*  
276 Jenkins Mrs Rose A\*  
280 Picou Alfred A\*  
284 Webber Alexander C\*  
288 Green Milton L  
290 Strilo Frank  
292 Collins Alfred  
294 Waltz B Frank  
296 Apartment  
(1) Leopard Harry R  
(2) Sax Albert D  
(3) Koch Mrs Peggy M  
(4) Hamilton Carl E  
300 Schaffer Harry L\*  
304 Archer Edward W  
308 Brill Joseph\*  
312 Ruth Mrs R Olive  
" Wages Clinton M  
316 Horvath Anthony\*  
318 Takacs Andrew\*

LAKELAND AVE  
South of Copley rd near White Pond

## LAKEMONT AVE

From 1428 Manchester rd west

(Southwest)

*NORTH SIDE*  
623 Crooskey Chas D\*  
627 Hoover Mrs Emmaline M  
631 Parsons Ward L\*  
635 Jones Edgar P  
639 Truax Clarence L\*  
643 Panster John P\*  
647 Albert S Price  
651 Olsen John M\*  
661 Dow Joseph\*  
665 Kaltwasser Ralph R\*  
669 Hillery Dennis P\*  
677 Williams James R\*  
681 Costello Edward S\*  
*Hite intersects*  
689 Ryan Frank H\*  
697 Jensen Jens S\*  
701 Hutchison Hubert E\*  
705 Squires Wm C\*  
709 Kinsey Chas\*  
*SOUTH SIDE*  
624 Knepper Mrs Clara A\*  
628 Kuech Albert J\*  
640 Napier Melvin J\*  
648 Zettel Mrs Phila\*  
652 Lewis Carl S\*  
*Rockaway begins*  
660 Hamilton Geo D  
670 Fitzgerald John W\*  
672 Roth Ray  
678 Williard Harold T\*  
682 Miner Wm H  
*Hite intersects*  
694 Watkins Clyde R\*  
700 Steiner Noah F\*  
704 Oneacre Ernest W\*  
706 Phelps R Dennis  
710 Wagner Edna C\*  
" Lynn Clare H

LAKEFRIDE AVE  
From 336 W Long south to Kenmore blvd (Southwest)

*EAST SIDE*  
*W Miller ave ends*  
1127 Lindisch Vincent T  
1111 Sunderland Mrs C Mae  
1115 Kos ch Mita\*  
1139 Pollinger Ignatz  
1143 Muncey Clyde O  
1149 Rich's Rug & F Store  
*Lake ends*  
1159 Pinter Adam  
" Trusler Ralph C  
*Ira ave ends*  
*Lloyd ends*

# FLORSHEIM SHOES **KOCH'S** 163 SOUTH MAIN ST.

AKRON CITY DIRECTORY

291

1229 Hurte W Scott  
 " Toothman Perry J  
 1233 Carson Roy D\*  
 1235 Peters Robt G\*  
 1239 Taylor Geo A\*

*Theodore intersects*  
 1257 McHenry Mrs Rose  
 1257 1/2 Jackson Pearl L  
 1259 Black Geo B  
 1259 1/2 Ronk Mrs Elma  
 1261 Pinney Chas E  
 1261 1/2 Wolfe Elmer C  
 1263 Imlay Lyle  
 1263 1/2 Graham Earl L

*Vincent ave intersects*  
 1303 Neff Robt E\*  
 1305 Perry Geo H

*Lakeside ct begins*  
 1309 Hulgin Miller  
 1311 Osborne H Mark  
 1313 Jerin Alex  
 1315 Cover Harry

*West Side*  
 Summit Beach Park  
*Ira ave intersects*  
 1198 Wine Mrs Grace M  
 1202 Virgin Wallace W  
 1206 Sheldler Mrs J

*Lakeside ct begins*  
 1212 Bruner R D  
 1216 Meffert Glenn R  
 1220 Burk Morris B  
 1228 Lorenz Joseph  
 1232 Varga John  
 1234 Swinehart Floyd A\*  
 1244 Blankenship Norman J  
 1244 1/2 Vacant

1248 Schermesser Albert J\*  
 1252 Popiel John\*

*Theodore intersects*  
 1260 Brakus Rade\*  
 1266 Congrove Geo W\*

1274 Schermesser Joseph\*  
*Vincent ave intersects*  
 1282 Sonthelmer Geo B\*  
 1286 Sokoley John T\*  
 1290 Jurekovic Anton\*

1296 Epley Geo  
 1300 Horvath James\*  
 1304 Coleman Robt J

*Beth begins*  
 1314 Spain Albert E  
 " Burgess J Ray  
 1314 1/2 Harris David  
 " Logsdon Mrs Mary E  
 1326 Peterson Alex\*  
 1330 Wellsby Frederick G  
*Lewis begins*  
 1340-42 Andrews Harry Co  
 1344 Central Athletic Club

**LAKESIDE COURT**  
 From 1206 Lakeside ave west

(Southwest)  
 363 Carsey Misses  
 367 Hopkins Leo G  
 369 Burk Joseph\*  
 371 Twigg David D  
 373 Monk Wm M  
 375 McFlwee Ledford  
 377 Frvin Grover N  
 379 Plum Joseph E

**LAKESIDE COURT**  
 From 1305 Lakeside ave east

(Southwest)  
 1 Vacant  
 5 Salisbury Grear B

**LAKESIDE DRIVE**  
 From 1469 Hilbish ave east to

Lakemore Village (Southeast of Airport)

**LAKESIDE DRIVE**  
 From 1842 Manchester rd west

(Kenmore)

*North Side*  
 567 Vacant  
 569 Friar Elmer H\*  
 571 West Carl R  
 573 Hart Hugh E\*

579 Bartkus Chas\*  
 585 Campbell Roscoe C\*  
*South Side*  
 562 Weber Arthur J  
 564 Osborne Geo R  
 568 Mayers Mrs Mary  
 576 Baker Harry N  
 " rear Bowman Mrs Mary

**LAKESIDE BLVD**  
 From 1638 Manchester rd west to

East ave (Southwest)

*North Side*  
 615 Field Leo L

*Overlook dr ends*  
*Unopened to end of Hillcrest*

797 Keifer Mrs Anna\*  
 813 Ciemy Chas  
 817 Vacant  
 821 Pugh Rev Cloyce J  
 825 Thiern Lyle A  
 829 Sheets Alfred C\*

*South Side*  
 13th S W intersects

871 Hensley Edward\*  
 879 Clayton Roland H\*  
 891 Barlow Luther R\*  
 905 Simpkin Geo R  
 921 Schmid Otto J\*  
 933 Kepler Wade F\*  
 941 Walsh Oliver H\*

*South Side*  
 590 Broome Orville M\*  
 592 Vargo Louis jr  
 598 Miller Wm F\*

602 DeShon Eugene R  
 630 Rhodes Wm

*Unopened to end of Hillcrest*  
*Jason ave begins*  
*Saxon ave begins*

740 Wagner Claude E  
 744 Scaffiti Vincent\*

748 Saitta Phillip\*

*9th S W intersects*  
 756 Harvey Arnold D  
 760 Kepler Harry S\*

780 Vatalaro Vito\*  
 796 Hale Carl F

800 Vacant  
 804 Zeis Chester L  
 824 Kinton Warren H

842 Martter Bernard G  
*13th S W intersects*

872 Bey Albert P\*  
 880 Harris John F\*

884 Perkins Walter J\*  
 892 Clark Robt C

896 Nehrenz Wm H\*  
 900 Cook Howard H\*

904 Hinton Orville C\*  
 908 Brinley Clarence M\*

912 Dreisbach Ivan L\*  
 916 McCormick Robt G\*

920 Cox Kenneth L\*  
 924 Swain Henry A\*

928 Smith Mrs Harriet M\*  
 940 Oney John S\*

944 Vacant  
 956 Messinger Percy A\*  
 960 Inks Wm A

**LAMONT**  
 From 2130 Newton south (North-east)

*East Side*  
 529 Butler Clarence A\*  
 523 Burt John T

511 Thompson Lisle M  
 507 Re d Chas A

499 Karn Joseph J\*  
*Eastlawn ave intersects*

485 Heath Richard E  
 177 Moore Chas A

467 Seckel Rollie I  
 457 Cozad James G

*West Side*  
 526 Gardner Walter R  
 722 Fisher Horace B

514 Thornsherry James C  
 508 Schoenhals Myron H

500 Richards Ira W  
*Eastlawn ave intersects*

486 Kemp Fred W

476 Casey Wm L  
 468 Jenkins Melvin S  
 464 Laidig Jere D\*  
 454 Jones John F\*  
 450 Erwin Harry D  
 440 Schillinger David A  
 436 McClure Frank T

**LAMPARTER**  
 From 713 Kling east to Brown

(Southeast)

*North Side*  
 443 King Peter J\*  
 445 Costill Robt J\*  
 449 Grega Stephen J\*

453 Totzke Mrs Amelia\*  
 457 Uherek Frank\*  
 461 Knabe Fillmore D\*

465 Washcoe Harry\*  
 469 Stonitsch Helen\*

*South Side*  
 446 Eisenhut Carl F  
 448 Puskas Mrs Rose

450 Thomas Geo W  
 454 Hansel Peter\*

458 Boburka Joseph V\*  
 460 Hinman Ralph W\*

466 Selzer Wilbert P  
 470 Triebel Robt P\*

**LONDON AVE**  
 From junction of Selberling and

E Archwood ave south to 1529

Triplet blvd (East Akron Terrace)

*Unopened to n of Wildon ave*  
*Wildon ave begins*

639 Clawson Worthy C\*  
*Canadian ave begins*  
*Salem ave begins*

*Triplet blvd intersects*

**LANS**  
 From opposite 491 Campbell

south (Southwest)

*East Side*  
 911 Baumgartner Louis H  
 915 Matulin Mike

919 Vega Mike  
 923 Billing John\*

927 Vacant  
 929 Brown Eugene H\*

" rear Brown Delvin M  
 943 Shupp Herman\*

951 Bertalan John\*  
 953 Weber Stephen\*

957 Runyon Roy M  
 963 Louis Geo

965 Kiss Steve V  
 967 Given Benton T

969 McClentc Leroy  
 973 Nagy Joseph\*

977 Sabo Frank

*Howe intersects*

1005 Kuhn Walter M  
 1009 Abraham Frank B\*

1015 Burkhardt Vincent\*  
 1019 Hudec Frank\*

1023 Stone Roy W  
 1027 Townsend Mrs Rachel\*

1031 Boyer Thornton C\*  
 1035 Michaels Anthony J\*

*W Thornton intersects*

1051 Haboush James\*  
 1059 Keifer Clarence J\*

1063 Worthington Chas W  
 1067 Gelger Stephen\*

1071 Koerber Joseph G\*  
 1075 Otto Richard\*

1079 Anderson Mrs Etta\*  
 1083 Benkheuser Mrs Mary\*

1087 Peters Ivan W\*  
 1093 McMasters J M  
 1097 Welton Ernest C\*  
 1099 Vacant  
 1103 Beem Fred  
*West Side*  
 916 Franks Jack\*  
 920 Schur Michael jr\*  
 924 Barrett Thos A\*  
 928 Ciccolini Sami\*  
 926 Ramoska Joseph\*

# THE DAUNTLESS PLUMBING & ELECTRIC CO. 18-22 E. State St. PHONE FRANKLIN 8109

ELECTRICAL APPLIANCES OF EVERY DESCRIPTION

202

BURCH DIRECTORY CO'S

- 930 Bokl Joseph\*
- 932 Stumfohl Max\*
- 934 DeBemigge Emmanuel\*
- 938 Hibler Sonny\*
- 942 Zingle Rudolph\*
- 946 Parrish Mrs Hattle E\*
- 950 Schmilch Michael\*
- Lane School
- Howe intersects*
- 996 Tapper Salig\*
- 1000 Gray Virgil W
- 1004 Savage Alexander
- 1006 Dervaly Mike\*
- 1010 Radjes Nicholas\*
- 1014 Robinson Chas D
- “ Muckley Wesley O\*
- 1018 Polling Vercil G\*
- 1022 Walder Alexander
- 1024 Wasi John
- 1028 Borbone Saml
- 1030 Stoeckle Joseph A\*
- 1036 Lustic John P\*
- W Thornton intersects*
- 1060 Reeves Alfred J\*
- 1064 Wagner Wm E\*
- 1070 Green Mrs Carrie M\*
- 1072 Tultz Geo\*
- 1074 Dunlap Chas W
- 1078 Pinto Matthew\*
- 1082 Latham Morton
- 1084 Zehnder John F
- 1090 Sweigart Harvey A\*
- 1098 Emanuelson Mrs E\*
- 1102 Matulin Steve\*
- 1106 Killivris Peter\*
- “ Rickey Frank C

**LANSING ROAD**

From Springfield Center rd south, 1st west of Hilbish ave (South-east)

- 360 Yankovich Frank\*
- Daniels ave intersects*
- 406 Elliott Robt P
- 434 Ellifritz Ray H
- Baker ave intersects*
- Hording ave intersects*
- Quayle dr intersects*
- 637 Stevens Edward F
- Triplett Blvd intersects*

**LARCH**

From 404 S Firestone Blvd south to Mission dr (Firestone Park)

- West Side*
- 1577 Blue James C\*
- 1583 Allman Alfred W\*
- 1589 Hickey Harry G\*
- Palmetto ave intersects*
- 1599 Keller Fred B\*
- 1603 Ess Walter J\*
- 1607 Solida Floyd S
- 1611 Soderberg Gunnar E\*
- 1615 Werner Howard L\*
- 1619 Bines Wm H\*
- 1623 McLaughlin Francis M\*
- West Side*
- 1561 Gilgen Anna
- 1568 Heckman Joseph H\*
- 1572 Lowry John W\*
- 1576 Price Carl F\*
- 1580 Arburn Mrs Ruth M\*
- 1584 Glyn Wm A
- 1590 Zachaidy Harry H
- Palmetto ave intersects*
- 1600 Switter Wm J\*
- 1604 Stewart James S\*
- 1610 Deens John A\*
- 1614 Elsnass Mrs Laura F
- 1618 McDermott Frank J\*
- 1622 Deckard Jerry M\*
- 1626 Brewbaker Chas E\*
- 1630 Stulba Michael S\*
- 1634 Marshall Horace
- “ Marshall H & Co

**LARKIN AVE**

From 2036 Newton south (North-east)

- East Side*
- 195 Twaddell Edward H\*
- 191 Rader Harold

- 187 Fowlds Geo\*
- 483 Launerson Geo
- 179 Hartness Leonard P
- 171 Swope Ernest L
- 467 Stewart Ray C
- 463 Rockey Mrs Sarah G\*
- 457 Mitchell Abura C
- Eastlawn ave intersects*
- 449 Klose Mrs Marie\*
- 443 Erwin Arch
- West Side*
- 496 Wagner Glen A
- 492 Williamson Wm
- 488 Morris Kermit J
- 484 Gourley Ira W
- 480 Yeager Frank E\*
- 472 Thompson Lester F
- 466 McDonley Thos M\*
- 462 Lemon Carl S
- 458 Cooper Robt J\*
- Eastlawn ave intersects*
- 450 Willand Carl L\*
- 444 Willand Michael\*
- 110 Willand Chas I\*

**LA SALLE**

From 702 May west (Southwest)

- North Side*
- Yale intersects*
- Harvard intersects*
- 165 Faber John
- 169 Smith Mrs Anna
- Amherst intersects*
- 198 Clarke John B
- “ Cooper Herbert M
- 196 Kulyk John
- 204 Stager Frank J
- “ Dove Lucile
- 208 Tall Eugene
- “ Vacant
- 212 Sall Julius S
- “ Oplinger Edward J
- South Side*
- Yale intersects*
- Harvard intersects*
- 164 Kovacs Joseph
- Amherst intersects*
- 191 Turner Robt D\*
- 197 Asztalos Martin\*
- 201 Tillinger John\*
- 209 Somody Thos
- 213 Schler John\*
- Princeton begins*

**LAUB LANE**

From 286 S Martha ave south (Southeast)

- 100 Dishman Arthur L
- 196 Hatcher Chas\*
- 280 Crislip Lovett D

**LAUBY AVE**

From 1639 Coventry east (South-east)

- 618 Proudfoot Edwin D\*

**LAUREL AVE**

From 566 Howe south to W South (Southwest)

- East Side*
- 987 Aldstadt James S\*
- 991 St'dham Winfield S\*
- 995 Rockwell Clyde O\*
- 999 Hall Edward J
- 1001 Smith Mrs Abbie S\*
- 1005 Hanla Joseph\*
- 1007 Masters Geo H\*
- 1011 Sidell Joseph R
- 1015 Heller Cora A\*
- 1017 Cherry Chas C\*
- 1019 Smalley Grover C\*
- 1023 Agner Wm Lloyd\*
- 1027 Lewis Wm J\*
- W Thornton intersects*
- 1061 Nichols John
- 1065 Roberts Benj F\*
- 1069 Morris Wm
- 1073 Shook Roy E\*
- 1077 McAlarney E R
- 1081 Luther Harvey W
- 1085 Zimmer Herman\*

- 1089 Walters John P\*
- 1093 Chapman Hugh K\*
- 1097 Suter Paul I
- 1101 Lewis Saml F\*
- 1105 Famous Lewis jr
- 1109 Budd Geo A\*
- 1113 Hart Wm F
- 1117 Bender Henry\*
- 1121 Rudolf Geo\*
- 1125 Potter W Granville
- 1129 Sekoll Mrs Catherine\*
- 1133 Lynch Geo F\*
- 1141 Daugherty Chas H
- 1145 McKinney Jasper\*
- 1149 Vacant
- 1159 Bierbaumer Oliver W\*
- 1157 Darst Clyde K
- 1163 Tedrick Clarence\*
- 1167 Bennett Lensey B
- 1171 Keirn Arthur A\*
- 1175 Stickle Conrad\*
- 1179 Fuzessery Elmer L\*
- West Side*
- 980 Biddison Garfield\*
- 986 Masino Gelard J\*
- 992 Conroy Mrs Mary\*
- 994 Keiper Henry W\*
- 1000 Kolk Chester\*
- 1004 Vaught Mrs Mary E\*
- 1008 Dadovich Saml\*
- 1014 Hajovits Peter\*
- 1018 Bolch Dushan\*
- 1022 Benham Wm H
- 1024 Gibson Robt H\*
- 1028 Bunnell Mrs Ruth A\*
- W Thornton intersects*
- Blanche begins*
- 1082 Willand John
- 1086 Bennett Millard M\*
- 1090 Ruch Ivan B\*
- 1094 Hart Ernest C\*
- 1100 Noland Chas S
- 1106 Allen Mrs Sarah E
- Parkdale dr begins*
- 1178 Pottelger Albert C

**LAWN DRIVE**

From 250 Homewood ave south-east (East Akron)

- 253 Dockery Luther M
- 275 White Hollie W\*

**LAWRENCE COURT**

From 650 Harvard west (South-west)

- North Side*
- 159 McGregor Geo
- 163 Vacant
- South Side*
- 160 Finan Jerome P
- 161 Friend Isaac

**LAWTON**

From 670 East ave west to St Michaels ave

- North Side*
- 819 Moudy Louis E
- Madison ave intersects*
- Grace ave intersects*
- 869 Short Donald B
- 873 Wagoner Chas W\*
- 877 Miller Roy H\*
- 881 Madsen L Jnr
- 885 Dawley Benj E
- 889 Dyrlund Louis F\*
- 891 Leas Wm H
- 895 Wagner Arnold W
- 899 Spain Frank I\*
- 903 Westerk Paul\*
- 907 Johnson August W\*
- 911 Carver Ruth D\*
- Noble ave intersects*
- 919 LaRue Luther\*
- 923 Bailey Wm D\*
- 927 Vacant
- 931 Shaffer Wm H\*
- 935 Woodfield Mrs Laura L\*
- 937 Andreas Benj F\*
- 941 Koble E Blaine\*
- Noah ave intersects*
- 953 Thels Anthony J

Main Store **W. D. TURNER** WALL PAPER PAINT, LINOLEUM Branch  
 373 S. Main St. WALL PAPER CO. WINDOW SHADES 219 N. Second St.  
 Akron, O. Barberton, O.

# The D. W. KAUFMAN REALTY CO. REALTORS

PHONE Hemlock 8137

AKRON CITY DIRECTORY

293

957 Harrington John J\*  
 " Harrington & Elsele  
 961 Loeffler Chas  
 965 Batson Harry W  
*Storer ave intersects*  
 993 Snively Clarence E\*  
 997 White Willis G  
 1001 Cohen Robt R  
*Mercer ave intersects*  
 1021 Brennick Frank\*  
 1025 Bentley Paul H\*  
 1029 Hiller Harold F  
 " Stagle Mrs Elita B\*  
*Peerless intersects*  
*Packard intersects*  
*Winton intersects*  
 SOUTH SIDE  
 810 Fischer Erich A\*  
 814 Fischer Mrs Amella C\*  
 818 Velinovich Geo T  
 820 Kelly John R  
*Madison ave intersects*  
 844 Friedman Benj  
 848 Gruber John\*  
 852 Tomanek Michael\*  
 856 Steinmetz Louis R\*  
 862 Thomas Arthur R  
*Grace ave intersects*  
 872 Ha'nes Arthur S  
 874 Johnson Edward E  
 878 Vogt Clarence N\*  
 882 Hixon Glen R\*  
 888 Sheedy Danl F  
 890 Rumschlag Joseph P  
 894 McIntyre Frank\*  
 896 Pelham Lloyd C  
 900 Thoricht Adam\*  
 902 Kracker Matthew\*  
 906 Flora James M\*  
 910 Reed Harry S  
*Noble ave intersects*  
*Noah ave intersects*  
 960 Younkin Mrs Emma L  
 966 Johnson W Ross\*  
*Storer ave intersects*  
 1000 Anderson Chas G\*  
*Mercer ave intersects*  
*Peerless ave intersects*  
*Packard dr intersects*  
*Winton ave intersects*

**LLAGUE**  
 From 63 S Johns ave east (East Akron)

NORTH SIDE  
 1425 Starnes Julian Q  
*Cambridge ends*  
 1433 Mason James\*  
 " rear Pringle Harry A  
 1437 Llewellyn Alden E\*  
 1441 Robinson Henry E  
 1455 Britton John M  
*Detroit ends*  
 1475 Morrow Wm M\*  
 1479 Hereford Edward E\*  
 SOUTH SIDE  
 1404 Feotis Anthony J\*  
 1410 Fortner Wm H  
 1411 West John R\*  
 1426 Hartenstein John A\*  
 1428 McPherson Mrs Grace M  
 1432 I furnished Apts  
 1436 Luckett Mrs Anna\*  
 1440 Keele Saml M  
 " Burnett Wilmer  
 1444 We and Homer M  
 1416 Loughry J Donnell\*  
 1450 W nklepleck Edwin\*  
 1452 Taylor Hugh F  
 1456 Skeen Nicholas H  
 1460 North Wm W\*  
 1464 I furnished Apts  
 1468 Furnished Apts  
 1470 Girves Pantelis\*  
 1474 Thomas Edison P\*  
 " Hayes Patrick F

**LEAVE**  
 From north of 615 Crouse south (Southeast)

EAST SIDE  
*Crouse intersects*

315 Vacant  
 319 Vacant  
 321 Fernandez Thos\*  
 325 Evans Mrs Stella M  
 329 Pandoff Mrs Gladys  
 331 Sickle Wilbur E\*  
 337 Vacant  
 339 Johnson Carl C\*  
 343 McGrath John  
 345 Santrock Mrs Blanche L\*  
*Gage continues*  
 WEST SIDE  
 298 Asher Wm M  
*Crouse intersects*  
 326 Loulan James A\*  
 328 Evans Raymond H\*  
 336 Smith Garner B\*  
 340 Morse Robt W\*  
 342 Redd Carl D\*  
 344 Crawford Frank\*  
 346 Brooks Cecil H\*

**LEDA PLACE**  
 From 658 Spicer west (Southeast)

NORTH SIDE  
 509 Schweigl Ludwig\*  
 505 McEldowney John E\*  
 SOUTH SIDE  
 510 Wellner Richard R  
 506 Fitzgerald Roy\*

**LEI DRIVE**  
 From 851 Carroll north and east to N Arlington (Northeast)

NORTH SIDE  
 140 Bullock Guy F\*  
 144 Drellishak Frank A  
 823 Apartment  
 (1) Klein Geo C  
 (2) Robinson Clair W  
 (3) Ziders Harold W  
 (4) Dickson Mrs Zula V  
 827 Neff Benj I  
 841 Ritterbeck Emil J  
 845 Holder Curtis A\*  
 849 Mahan C Richard  
 845 Jones James  
 SOUTH SIDE  
 826 Maltert Andrew  
 840 Lucas Albert C  
 842 Nelson Chas L\*  
 836 Ricketson Gustavus C\*  
 840 Wolfe Lyle A\*  
 846 Syphard Pearle C

**LEEDS**  
 From opposite 2424 Newton north (Northeast)

EAST SIDE  
*Scotland dr intersects*  
 659 Myers Carl A  
 665 Wilcox Thos W\*  
*Income dr intersects*  
 755 Lawrence Victor L  
 WEST SIDE  
*Scotland dr intersects*  
 668 Irwin John M\*  
 686 Gilbot Harold W  
*Income dr intersects*  
 700 Hoover James W  
 728 Cook Geo R\*

**LEISLER AVE**  
 From 2070 East ave west (Kenmore)

NORTH SIDE  
 1231 Hays James L\*  
 1235 M chener John W\*  
 1239 Thompson Ralph H\*  
 1243 Brooks Mrs Rena G\*  
 1247 Cla r Henry\*  
 1251 Morrison Robt C\*  
 1255 Straight A Clarence\*  
 1339 Belchler Clyde A  
 1355 Stephens Harley H\*  
 1359 Stevenart Mack A\*  
*Samuel ave begins*  
 1369 Morrison Francis L  
 1371 Acillo Harry R  
 1375 Thomas Loulce E  
 SOUTH SIDE  
 1240 Butcher Edgar J

1242 Pollock James J\*  
 1254 Forester John  
 1276 Triumphour Roy E  
 1280 Clark Arthur  
 1298 Bickel Fred W\*  
 1304 Sluymen Mrs Gusta M\*  
 1310 Whitnire Eugene H  
 1344 Purvis Wm E

**LEIGHTON AVE**  
 From 1658 Manchester rd west (Southwest)

NORTH SIDE  
 1648 Saffnauer Matthias\*  
 1652 Se kel Louis C  
 1656 Frew Andrew\*  
 1676 Franley Oscar S\*  
*Indian trail intersects*  
 1746 Teague Howle\*  
 1762 Weiss Mrs Margaret\*  
 1770 Wilson John D\*  
 SOUTH SIDE  
 1655 Ellis David\*  
*Indian trail intersects*  
 1741 Ball Aubrey F  
 1745 Edwards Evan\*  
 1751 Akims Ruel J  
 1775 Bloom Willis W\*  
 1781 Vincent Roy L\*

**LEILA**  
 From 573 Schiller ave east (North Akron)

NORTH SIDE  
 53 Olsen Paul D  
 55 Slusser Ellwood C  
 57 Wilson Holyard  
 61 Pruner Chas A  
 63 Oyler Joseph W  
 SOUTH SIDE  
 50 Krasowski Albert  
 52 Hursell Frederick G\*  
 56 Vacant  
 62 Moore Wm L

**LELAND AVE**  
 From west of 370 (Anton rd east (Flat))

NORTH SIDE  
*Canton rd intersects*  
 2603 Higgins Everett R\*  
 2607 Shenise David H\*  
 2611 Young H I red  
 2615 Wall Clyde L  
 2619 Donnelly John\*  
 2623 Rupert Oscar W\*  
 2633 Palmer James W\*  
 2637 Bradley Oliver I\*  
 SOUTH SIDE  
 2512 Caviller Curtis M\*  
 2520 Robertson Albert R\*  
 2536 Ritzman John C\*  
 2546 Cline Geo W  
 2550 Carnahan A Porter\*  
 2554 Walker Desmond M  
*Canton rd intersects*  
 2600 Powers Russell A  
 2604 Johnson Albert W\*  
 2608 Smith Guy W  
 2612 Skinner Kenneth C  
 2616 Forsyth Geo B\*  
 2620 Parker Oliver M\*  
 2624 Margroff Lawrence L\*  
 2628 Klaver Robt J  
 2634 Carmaz n Philip F\*  
 2638 Sumstine Eugene N\*

**LEO**  
 At end of Harter ave (Northeast)  
*Denver begins*

771 Miller James R  
 773 Wilhelm Danl  
 777 Finley Leroy F\*  
 " Martin John  
 779 Paradise Frank P  
*Allies begins*

**LEONARD**  
 From east of 1267 Herman ave west to Diagonal rd (Sherbondy Hill)

NORTH SIDE  
 779 Newirth Anton R

ROSE HILL BURIAL PARK  
 PERPETUAL CARE .. MODERATE PRICES

W. Market St Ext.  
 Beyond Fairlawn  
 Phone HE-8316

# COAL Order from THE CITY ICE & COAL CO.

Try Our DUSTLESS COAL. Phone BLackstone 7134

294

BURCH DIRECTORY CO'S

- 783 Vacant
- 787 Vandegrift Mrs Laura A\*
- 791 Fiorelli Merle P\*
- Herman ave intersects*
- 809 Crowther Mellor\*
- 811 Mutz Mrs Catherine\*
- 813 Jenovai Mrs Elizabeth\*
- 829 Shields Michael F\*
- 833 McDonald Jesse
- 837 Lombardi Joseph
- 845 Vacant
- 851 P cketts Leonard S\*
- 855 Neuwirth John
- 859 Figliola Leo
- 863 Marks Chas\*
- 869 Chevrier Glen E\*
- SOUTH SIDE**
- 782 Portman Mrs Sophie\*
- 786 Koehler Oscar M\*
- 790 Maurer Elmer
- Herman ave intersects*
- 826 Shadel Chas H
- 830 Belflo Geo\*
- 840 Hicks Mrs Martha A
- 846 Kovach John S Jr\*
- 848 Hill John J\*
- Harmon ave begins*

### LEONORA AVE

From 685 Garry rd east, intersecting at 678 Eastland ave (Northeast)

**NORTH SIDE**  
*Kennebec ave begins*  
*Fraze ave intersects*

- 1359 Nitz Albert A\*
- SOUTH SIDE**
- 1308 Hodges Russell B\*
- 1350 Warren Howard M
- Fraze ave intersects*
- 1360 Geislinger Roy B\*
- 1364 Underwood Wm A
- 1368 Price Alvin A
- 1374 Harmon Basil K

### LEORA AVE

From 1391 Curtis east to Andrus (Southeast)

**NORTH SIDE**  
*Moore intersects*

- 151 Archer Mrs Effie R
- SOUTH SIDE**
- 112 Osburn David C\*
- 116 Feist Albert F
- 120 Fox Mrs Virginia
- 124 Griffin Fred M\*
- 128 Burgdorf Willard F
- 132 Ross Mrs Florence\*
- 136 Brown Mrs Emma M
- 140 Hamfliton Lawrence G
- 148 Spatarl Mrs Mary\*
- " Schultz Paul
- 154 Tennally Mrs Sarah L
- " rear Collette Brown L

### LEROY AVE

From 538 Howe south to W Thornton (Southwest)

**EAST SIDE**

- 991 Battin Saml
- 995 Ray Henry K
- 999 Hardy Paul D
- 1001 Morrison Cecil W
- 1003 Marinoff Kosta\*
- 1007 Andrus Chas M\*
- 1011 Fihn Jacob\*
- 1015 Seib Wm\*
- 1019 Brancey Theodore F
- 1023 Rogers Mrs Mary E\*
- 1027 Smith Sebastian\*
- 1031 Housh Geo C\*
- 1035 Stancil Dewey I
- 1037 Rogers Clarence T
- WEST SIDE**
- 982 Freeland Geo H\*
- 986 Abraham Geo
- 990 Rucker Lawrence S
- 996 Rackavich Mrs Anna\*
- 1000 Wetzel Edward L\*
- 1004 Huprich Mrs Anna\*
- 1008 Tenney Sidney H\*

- 1012 Chaffin Nelson S\*
- 1016 Lewis Danl\*
- 1022 Austin Glenn E
- 1026 Hoff Jennings W\*

### LESLIE AVE

From 1607 Manchester rd east (Southwest)

- NORTH SIDE**
- 565 Boehme Chas G\*
- 553 Wagner Chas A
- SOUTH SIDE**
- 558 Shaw Wilson R\*
- 554 Schaffer Stephen S\*
- 546 Welch Orland J

### LESTER COURT

From 413 Bishop east (Southwest)

- 542 Wolfe Thos P
- 548 Movsesian Mrs Nuvert\*
- 552 Martin John

### LETCHEWORTH DRIVE

From opposite 664 Lafayette dr east (West Hill)

- NORTH SIDE**
- 585 Reichow Darwin D
- 581 Rebfield Harold W
- 575 Busse Warren F\*
- 563 Beyer Dr Millard C\*
- 557 Keller Erwin M
- 551 Brandius Hans A\*
- 539 Walden John S\*
- 533 Sloute Joseph F
- Laglenest ave intersects*
- 505 Johnson John R\*
- 491 Schubert Rudolph J
- 485 VanOrman Ward T\*
- 481 Vacant
- 475 Vacant
- 471 MacKusick Wm P
- 467 Kurtz Horace B\*
- 461 Barnett Wm H\*
- 455 Greenly Russell J\*
- 435 Gamble Jack K\*
- 425 Riggan Thomas L\*
- SOUTH SIDE**
- 606 Kohtz Arthur R\*
- 582 Burgner Arthur E\*
- 570 O'Brien John T\*
- 564 Killian Adam J\*
- 552 Geske Otto F\*
- 546 VanBuren Walter H\*
- Eaglenest ave intersects*
- 494 Myers Dana S\*
- Palisades dr ends*  
*Canyon trail begins*

### LEWIS

From 1330 Lakeside ave west (Southwest)

- NORTH SIDE**
- 365 Denchik Joseph\*
- 369 Nyltray John S
- 375 Gordon Roy
- 377 Judge Alex
- 381 Krendich Mrs Mary\*
- Lemmon Wm H
- 393 McKenney Robt O\*
- SOUTH SIDE**
- 394 Sargo Nick
- 396 Cikra Alex\*
- 400 Toth Martin\*

### LFXINGTON AVE

From south of 512 E Cuya Falls ave north to Riverside dr (North Akron)

- EAST SIDE**
- 999 Grasso Chas\*
- E Cuya Falls ave intersects*
- 1033 Strongoli Vito\*
- 1039 Dice Floyd H
- 1043 Washburn Cornelius S
- 1049 Baldwin Lloyd L
- 1051 Bevington Roy W
- 1059 Graham Mrs Freda A\*
- 1063 Cook James A
- 1069 Foust Robt L
- 1073 Furry Burt C

- 1079 Popa Lazar\*
- 1083 Mark Louis L
- 1089 Gaylord Bert A\*
- 1093 Wallace Oscar C\*
- 1099 Crawford Chas H
- 1103 Ogden Thos M
- 1109 Flee Carroll E
- 1115 Richard Arvil P
- 1119 Krzykowski Anthony\*
- 1123 Stevens Vincent\*
- 1129 Briggs Jesse H\*
- 1133 Briggs Arthur L\*
- 1139 Fawling Chas B
- 1143 Fallick Albert L\*
- 1149 Warner James C
- 1153 Alexander Chas E
- 1159 O'Brien Robt T
- 1163 McNab Frank M\*
- 1169 Houk Paul W\*
- 1173 Leininger Hilary L\*
- 1177 Wade Fred
- 1183 Hershiser Alden D
- 1199 Lutman Goss G
- 1203 Lewers Nathaniel\*
- 1209 Mains John E Jr\*
- 1213 Mains Glenn
- 1219 Smiley C Guy\*
- 1229 Yerkins Chas W\*
- 1233 Edwards Thos E
- 1235 Schaele Philip L
- 1243 Lemmer Ralph R\*
- 1249 Watson Myles E
- 1253 Skinner Arthur C\*
- " rear Merrbach John
- 1259 Weyandt Chas H
- " rear Allenbaugh Mrs E B
- 1263 Clark Wm E\*
- 1265 Nikles Edward G
- 1273 Allen Bixer D\*
- 1279 Yoder Alpheus M\*
- 1283 Ienthorn Mrs Elda L\*
- 1285 Ambriole Joseph
- 1309 Hennigin Geo L\*
- 1317 Bacheidor Newell G\*
- WEST SIDE**
- 1032 Bucey Mrs Jennie\*
- 1044 Sycerns Mrs Litta V\*
- 1036 Mount Wm P
- 1052 Fogle Harvey F\*
- 1056 Baker Wm B

### Croft pt ends

- 1082 Faze Lester B
- 1088 Hazen Fred W\*
- 1074 Spence Ward G\*
- 1078 Ling Nicholas D\*
- 1084 Walton John W\*
- 1088 Emmons Paul L\*
- 1094 Comerlato John
- 1100 Harper Norman T\*
- 1104 Dulude Philip J\*
- 1124 Cranmer Merl M
- 1128 Everhard Donald C
- 1134 Vatalaro Onofrio\*
- 1138 Mays John A
- 1144 McCauley Clyde E
- 1148 Batz Christopher\*
- 1154 Roberts Robert L\*
- 1158 Williams Frank P
- 1164 Weaver Mrs Lydia M\*
- 1168 Powell John L\*
- 1178 Brown Harold E\*
- 1184 Parham Fletcher L
- 1188 Fenn Herbert E\*
- 1184 Smith Gay B\*
- 1198 Dzurrio Michael\*
- 1204 Gerberich Sidney D\*
- Oakway ends**
- 1236 Victor John A\*
- 1246 Gilhousen Ira N\*
- 1250 Vacant
- 1256 Michael Paul G\*
- 1260 White Glenn R\*
- 1266 Miller Ralph B\*
- 1270 Snell Henry J\*
- 1276 Dickinson Harold F\*
- 1280 Gray Harry E\*
- 1284 Corbett Stephen D\*
- 1300 Partenheimer Arthur C\*
- 1304 Moran Thos\*
- 1308 McFarland Joseph P\*
- 1312 Canfield A Vilroy

CREDIT REPORTS - CREDIT INVESTIGATIONS 421 2d Nat'l Bldg.  
ALLIED BUREAU OF CREDITS Phone HE-3177



# DIRECTORY ADVERTISING IS THE BEST INVESTMENT YOU CAN MAKE

AKRON CITY DIRECTORY

295

## LIBERTY DRIVE

From N Hawkins ave west (Fair-lawn)

## LILLIAN

From 438 Douglas south to Edge-wood ave (Southwest)

### NORTH SIDE

371 Lytle Curtis G  
375 King Wm A\*

### Rhodes ave intersects

513 Helmick Garcia L  
" Gaskins Clyde W

### SOUTH SIDE

372 Leiby Mark L\*  
376 Kemppe Ernest B\*

### Rhodes ave intersects

510 Doup Jacob C\*  
514 Williamson Mrs Mary A  
518 Hall Wm H

## LILY

From 454 Cole ave south to E Archwood ave (Southeast)

### EAST SIDE

1141 Kossuth Michael  
1145 Haynes Chas H  
1149 Berger Harvey E\*  
1153 Mollica Joseph J  
1157 Edison Isaac  
1161 Sedlak John\*  
1165 Willenbacher Leo J  
1169 Perkins Robt A\*  
1173 Pinesgar Thos E\*  
1177 Lees Chas E  
1181 Hepler Herbert H\*  
1185 Major Landis H\*

### Eva ave intersects

1199 Petrus Stephen\*  
1205 Oravec Geo\*  
1209 Vacant  
1213 Husch John\*  
1217 Bayne Nathaniel H  
1221 Hand Geo F  
1225 Kelley Clinton E  
1229 Steinbeck Julius J\*  
1233 Menendez Manuel  
1239 Knepper W DeVore\*

### Clifford ave intersects

1247 Penny W Glenn\*  
1253 Murray Geo D\*  
1257 Rhodes Robt F\*  
1261 Ritse Thos A\*  
1265 Warnick Mrs Alice M  
1269 Dague Mrs Winifred W

### WEST SIDE

1142 Yanok Nick\*  
1146 Knoch Geo\*  
1150 Smoley Joseph\*  
1162 Nettling Koprad\*  
1166 Richardson Edgar V  
1170 Clark Saml\*  
1174 Miller James W  
1178 Briston Julius P\*  
1182 Palinkas Stephen\*

### Eva ave intersects

1196 Deak John J\*  
1200 Wanik Michael\*  
1206 Neubauer Alfred  
1210 McKnight Haven E  
1214 Chorney Michael\*  
1218 Brunton Alex\*  
1226 Miller Fred F\*  
1230 Fodor James\*  
1234 Brake Albert T\*  
1240 Minor Joseph B  
" Clifford ave intersects  
1250 German Raymond F\*  
1254 Rntzer Jacob A\*  
1258 Reed James E\*  
1262 Daugherty Murl B  
1266 Hopkins Novis E\*  
1270 Waters Alvah L

## LIMESTONE ALLEY

From 118 Lock south to Wooster ave (Southwest)

### W Cedar intersects

403 Richardson Wm L  
" Butler Fred H jr  
409 Rowden Wm

411 Larkin Tracy E

413 Gilliam Embrey A  
W Chestnut intersects

## LINCOLN

From 184 E Mill south to S Forge (Central)

East Side  
93 Garner Chas F  
97-101 Vacant

WEST SIDE  
100 Wise Furnace Co

## LINDELL

From Ottawa ave north to Huguelet, 1st east of Brittain rd (Good-year Heights)

East Side  
511 Pearce Timothy W\*  
521 Vacant  
527 Pope Brown N\*  
531 Wasserman Leo M\*  
537 Kearney John P  
541 Boyd Mrs Helen F\*  
547 Robinson John L\*  
551 Unger Anthony\*  
557 Jarvis Emory M\*  
561 Gregg A Roy\*  
567 Lance Frank A\*

### Tonawanda ave intersects

581 Kobb Lucian M  
585 Miller Byron C\*  
591 Sykes James W\*  
595 Hoskins Waldo M\*  
599 Drass Desmond H  
605 Rarick John A\*  
609 Thomas Walter E\*

### WEST SIDE

512 Hunter Raymond S\*  
518 Sexton Phillip J\*  
522 Green Mrs Ethel C\*  
526 Blake Clare R  
532 Meadows Woodford J\*  
536 Hefner Perry E  
542 Craddock Albert W\*  
546 McConnell Willard\*  
552 Miller Theodore A\*  
556 Walter Ernest E\*  
566 Watkins James A\*  
572 Schweikert Fred J\*  
" Tonawanda ave intersects  
592 Coe Lester C  
596 Puse V Carl  
600 Jennings Mrs Mae M  
606 Gantett Fdward W  
608 Wilson Harvey H jr\*

## LINDEN AVE

From 539 E Cuya Falls ave north to Riverside dr (North Akron)

### WEST SIDE

1057 Stein Mrs Emma C\*  
1073 Pollock Jacob\*  
1085 Mandala Vincent\*  
1087 Stein Danl H\*  
1089 Seaver A Raymond  
1091 Fabrizio Mike\*  
1097 Olinger Paul H  
1101 Wise Raymond T\*  
1103 Vacant  
1105 Stephens Mrs Lucy B  
" Birchwood ave begins

1133 Lyden Paul J\*  
1137 Sanford L Norman  
1141 Nobil Paul N\*  
1147 Underwood Chas W\*  
1151 Tuck Robt B\*  
1155 Beck Harry J\*  
1159 Watson Reuel L\*  
1167 Hammar Harry H  
1169 McKinnon Richard A  
1177 Andrews Duane M  
1183 Edfeldt Albin\*  
1187 Hall David\*  
1191 Shrewsbury Ira O\*

### WEST SIDE

1046 Reznec Danl  
1050 Purdy Burgess S  
1054 Vacant  
1058 Sevdalis Geo P\*  
1062 Kesterson Guy\*  
1066 Page Marvin J\*

1074 Connelly Chas E\*

1084 Manges Geo  
1082 Cannon Harold O\*

1088 Kremer Frederick J  
1090 Lind Harvey E\*

1096 Barr Lester P  
1098 Macman James H  
" rear Baer Chas A

1100 Spalding Howard F  
1106 Vaughan Russell E\*

1110 Spuhler Curtis  
1114 Floyd Luke A

1118 Adamson Carl B\*  
1122 Velle Mads C\*

1130 White David R  
1132 Leidy Melvin S\*

1134 Stein Geo D  
1138 Carroll John W

1142 Kastner Chester G\*  
1148 Glenn Fred\*

1152 Hilling Wm R  
1156 Elmore James R

1160 Rogers Wm L\*  
" White Thos G

1168 Webb C Fenton\*  
1170 Dykes Elmer

1174 Griffiths Frederick C  
1178 Bentz Mrs Lottie H\*

1192 Torrey Joseph jr\*

## LINDEN COURT

From 123 W Center north (Central)

### WEST SIDE

211 Brown Edward P  
209 Holb Henry  
205 Gaone John  
" West Side  
212 Conley Clyde L  
210 Pullo Mrs Mary  
206 Cucuzza Mrs Mary

## LINDENWOOD AVE

From Girard east to Brown 1st south of N Firestone blvd (Firestone Park)

### NORTH SIDE

301 Robbins J Morley\*  
305 Tayman Stewart R\*  
311 Foltz Forrest R\*  
315 Groat Geo C\*  
319 Williams Harry E\*  
325 Norton Ellsworth E\*  
329 Trishman Misses\*  
333 Fleishman Albertus H  
" Aster ave intersects

345 Vankannel Howard B\*  
349 Frame Dr Donald J\*

353 Kennedy Wm J  
357 Schneidler Jacob\*

361 Thomas D Walter\*  
365 Painter Wm G  
371 Myers Jesse T\*

375 Kahlor Ernest M\*  
379 Vacant

383 Hall Cecil D\*  
387 Hamlet Chas S\*

391 Jenney Joseph  
395 Davies Wm H\*

399 Pizer A Eli\*

### Beardsley intersects

411 Boyett John L\*  
415 Purdy Bernard E\*

419 Hensley Noah J  
423 Schimp Edgar D\*

427 Kraft Edward W\*  
431 Normington Harry\*

435 Finley David L\*  
439 Elliott R LeRoy

443 Greenhorn Alexander\*  
447 Wiseman Lloyd A

### SOUTH SIDE

" Aster ave intersects  
358 Hull Seldon R\*

362 Fenton Wm H\*  
366 Murphey Lindo E\*

370 Olson Mrs Hilda M\*  
" Holly ave begins

382 Gwinnup Carl J\*  
388 Moyer Otto W\*  
392 Robinson Carlin G  
396 Marts Mrs Sylvia

**The Bankers** **GUARANTEE** **Co.** **EVERYTHING IN**  
**Title & Trust** **REAL ESTATE**

# THE COMMERCIAL PRINTING & LITHOGRAPHING CO.

## DIE CUT ADVERTISING SPECIALTIES

296

BURCH DIRECTORY CO'S

400 Ball Mrs Elma\*  
*Beardsley intersects*  
 416 Kiel John  
 422 Gron Clifford G\*  
 426 Little Jesse L\*  
 430 Pugh Paul R\*  
*Elder ave begins*  
 442 Neely James C  
 446 Sigrist Grover E\*  
 450 Tibbs John L  
 456 Motter Geo A\*  
 460 Overfield Harry D\*

### LINDSAY AVE

From west of S Arlington east,  
 1st south of Reed ave (Southeast)  
 935 Sprowls Homer L\*  
 941 Liffland Chas B\*  
 949 Anderson Mrs Augusta\*  
 955 Heinbuch Henry\*  
 965 Wood Gerald C\*  
 967 Vogel Sylvester L\*  
*S Arlington intersects*  
 1006 Rutherford Isaac H\*  
 1010 Thomas Wilbur B\*  
 1026 Kohli Gerald K  
 1037 Hisey Raymond E\*  
*Clement intersects*  
*Ardella ave intersects*  
 1119 Blazer Harold\*  
*Staeger ave intersects*  
 1196 Cates Rufus P\*  
 1201 Halteman Roy J

### LINWOOD AVE

(East)  
 From opp 2018 S Main east  
 (South Akron)  
*North Side*  
 33 Gardner Alva O\*  
 43 Tankersley Thos R\*  
 47 Const Foster L\*  
*Clairmont ave intersects*  
*Unopened to west of*  
*Glenmount ave*  
 303 Wittman Alfred G  
 307 Smith Harry  
*South Side*  
 20 Heltzenrater Wm  
*Unopened to west of*  
*Glenmount ave*

### LINWOOD AVE

(West)  
 From 2018 S Main west (South  
 Akron)  
*North Side*  
*Sycamore intersects*  
 79 Fairchild Eston L  
*South Side*  
 20 Eckhardt Carl F  
 26 Shafer Marion L\*  
 34 Wolfe John E\*  
 40 Terwilliger Dr Wm C\*  
 11 Douglas Harold W  
*Sycamore intersects*  
 80 O'Connor John T

### LINCOLN AVE

From north of 549 Essex east  
 (East Akron Terrace)  
 1607 Lee Wm R\*  
 1616 Perry Russell L  
 1622 Craig Lewis E\*

### LITCHFIELD ROAD

From 1497, Goodyear blvd north  
 to Newton (Goodyear Heights)  
*East Side*  
 299 Waikins Arden H\*  
 303 Coleman Chas H\*  
 307 DeMoss Geo A\*  
 319 Vandergrift Francis C\*  
*Hillside ter intersects*  
 341 Keith Morris P  
 345 Keener John F  
 36 Selby Mrs Josephine  
 351 Payne Roy\*  
*Pilgrim begins*  
 363 France Mrs Florence C  
 371 Gleaves Thos T

*West Side*  
 314 Rutan Herbert  
 316 Higgins James H  
 322 Ankrom Ola\*  
 330 Dyer Geo W  
*Hillside ter intersects*  
 360 Converse D Walker\*  
 368 Davis Mrs Ellen T\*  
 378 Holbert Chas F  
 382 Johnson John W\*

### LITTLE

From 560 Noble ave west (Perkins Hill)

### LIVINGSTON

From 288 W Cedar south to Bell  
 (Southwest)  
*East Side*  
 373 French Prince  
 375 Walker Henry Jr  
 " Copland Mrs Emma  
 379 Ham Fred  
 383 Holsey Mrs Theola  
 " Walker Mrs Claudia  
 387 Fields James  
 395 Owens Saml M  
 " Mitchell Chas  
 401 Culver Edward  
 405 Radak Saml\*  
 407 Salem Toofek\*  
 411 Salem Massoud  
*Livingston pl intersects*  
 423 B & L Motor Freight  
 443 Wilborn James A  
 445 Koons Chas E\*  
 447 Durkin Peter J  
*Codding ends*  
 463 Bonavenduro Louis  
 467 York James

### Hallman ct begins

493 Di Palo Blaggio  
*West Side*  
 376 Hill Mrs Belle  
 " Scott Kenneth W  
 384 Vacant  
 390 Gauthier Mrs K M  
 392 Fink Geo J\*  
 394 Callaway Saul A\*  
 394 Collins Miguel  
 396 Taylor Herbert S  
 396 Miller David  
 401 Murray Wm J  
 " rear Harvey Saml J  
 " rear Hill Fred A  
 " " Leatherman Mrs G A  
 " rear Reinecke Henry\*  
 " Joiner Clarence J  
 408 Wheelchel Mrs Donna  
 412 Patton Geo  
*Livingston pl intersects*  
 418 Jones Mrs Mary L\*  
 422 Bland Dewey B  
 428 Dlesz Edward H  
 432 Hajdukovic Mrs Eva\*  
 438 Bell Irlton  
 440 Nunnally Mrs Katie E  
 442 McMullen James H\*  
 448 Frost Chas R  
 456 Strawbridge Dr Fred H\*  
 460 Lindsay Rev Ollice B  
 462 Walker Senborn  
 464 Adams Henry\*  
 468 DeLuca Tony\*  
 470 Brown Serle

### Sams ct begins

476 Finnelli Leonard  
 " Panacchulli Mike  
 480 Shelestovich Alex\*  
 484 Sweizer Frank J\*  
 " Martz Chas  
 490 Shivley Wm\*

### LIVINGSTON PLACE

From 414 Wabash ave west  
 (Southwest)  
*North Side*  
 253 Abdoe Mrs Shelby\*  
 257 Rich Joseph\*  
 261 Whatley Mrs Jessie  
 283 Vanzan John G  
 267 Neiheiser John

271 Fergus Joseph\*  
 273 Stenbridge Jace  
 277 Fergus Emory R\*  
 279 Wilson Willie  
 285 Ballato Carmello\*  
 289 Kee Andrew  
 293 Seltzer Phillip\*  
 295 Reitenbach John\*  
 299 Collins Mrs Malinda  
*Livingston intersects*  
 327 Schmidt Edwin F\*  
 331 Mancaruso Saml  
 335 Kitchen Leje\*  
*South Side*  
 250 Salem Geo\*

*Livingston intersects*  
 324 Barnes Roy E  
 328 Holtzapple Walter M  
 332 Foust Playford I  
 336 Davis Mrs Nellie

### LLOYD

From 1212 Victory west to Lake-  
 side ave (Southwest)  
*North Side*  
 271 Schmeltzer Michael\*  
 273 Ganov Joseph  
 275 Chamels Lloyd E  
 277 Teg Mrs Susie\*  
 277 1/2 Zickefoose Mrs Lattie A  
 281 Gardner Harry F  
 " Nelli's Beauty Shop  
 285 Roysdon Herman H  
 287 Jackson Gordon D  
 289 Schneider Mrs Olive S\*  
 295 Bankov Michael\*  
 299 Forshey Mrs Charlotte  
 " Baker Saml G  
 303 Caldwell Lee W  
 307 Radisa Michael  
 311 Boyd Chas E  
 319 Syx Mrs Olive A  
 " rear Huber Joseph A  
 333 Thornton Carl W  
 " rear Mohlmaster C H  
 335 Mize Saml F\*  
 339 Greenlaw Mrs Harriet\*  
*South Side*  
 252 Rogerson Harry E  
 256 Hollingsworth Ross B\*  
 260 Jackson Ray D  
 " Seckerich Mrs Bessie  
 264 Yarger Lee R\*  
 268 Davis Mrs Beatrice  
 " Bauman Mrs Hazel M  
 276 Antof Christ  
 280 Mull Saml J  
 282 Sutter Melvin F  
 " McConico James S  
 284 Smith Wm A\*  
 " Garr son Amos W  
*Akins ct begins*  
 292 Tsakiris Stephen  
 296 Voris Roman\*  
 300 Chilson Frank W  
 308 Seggie Frank W  
 312 Marquardt Emil P\*  
 316 Person Wm E  
 320 Powell Wm E  
 322 Phillips Michael F  
 326 Syx Carl F  
 336 Dosch Clarence E  
 " Cunningham Mrs Hilda J  
 340 Nagy Frank\*

### LOCK

From 272 W Bowery west to Pine  
 (Southwest)  
 114 Weaver Mrs May  
 118 Isley Ralph E  
*Limestone al begins*  
 123 Mitrel Harvey F  
*Locust intersects*

### LOCK ONE

From 41 W Exchange south  
 (Central)  
 — Ohio State Canal Office

### LOCK 10

Along Ohio Canal near end of  
 N Maple (Northwest)

# Bostonians AT

SHOES FOR MEN



**LOCKERT COURT**  
From 814 Sherman west (South-cast)

- North Side**  
287 Belka Basil B  
285 Olszewski Stanley  
281 Vegso Mrs Catherine  
**South Side**  
286 Dawson John W  
284 Spurrier Oscar B  
282 Gaughan James J\*

**LOCKWOOD**  
From east of 2367 Edwin ave west to Manchester rd (Kenmore)

- North Side**  
*Edwin ave intersects*  
423 Lee Ross D  
*Pelton ave intersects*  
457 Vaught Earl R\*  
461 Pence H Edward  
465 Cavender John A\*  
471 Willy Bert W  
483 Bauer Ralph E\*  
489 Rimel Geo D\*  
**South Side**  
*Edwin ave intersects*  
408 Young Chas V\*  
420 Jacobs Louis\*  
124 Augsburg Wade\*  
128 DuCar Wm J\*  
132 Britton Chas B  
138 Decker Geo H\*  
*Pelton ave intersects*  
448 Byrd Davis A\*  
152 Yeck Chas  
162 Kovacs Paul\*  
166 Haiter Walter F\*  
170 Crippin Paul M  
478 Braucher Fred J\*  
482 Stone Clure L\*  
486 Elsholz Wm C\*

**LOCUST**  
From Glendale ave at Cemetery entrance south (Central)

- East Side**  
107 Partridge Wm E\*  
143 Squares Theodore W  
115 Young Randall B  
*Wills ave intersects*  
157 Spinos Harry M  
165 Cory Elias  
169 Freudeman Albert G\*  
*Parkway begins*  
177 Ross John N  
181 Schweitzer Emil A  
*Ash ends*  
213 Gelhart Fred H\*  
*W Center intersects*  
239 Quattrocchi Marlon\*  
245 Whedon Plat  
(1) Bennett O Burton  
(2) Snyder Mrs Lydia P  
(3) Sullivan Wm F  
(1) Richardson Mrs Mary A  
249 Nicodemus Chas E  
*W State intersects*  
259 Darrow Danl M  
263 King Michael J\*  
265 Throckmorton Roy A  
*Greenway ends*  
281-3 Gibson Mrs Alice B\*  
285 Chadwick John M  
291 Parasson Peter M  
293 Bowers Mrs Mabel R  
*W Buchtel ave intersects*  
Perkins Square  
*W Exchange intersects*  
*Lock intersects*  
369 Barlas Frank  
" Looney Hoyt C  
375 Horvath Joseph\*  
381 Waser Fred W\*  
" Thome Harley D  
*W Cedar intersects*  
397 Gospel Hall  
401 Roy Ronald L  
403 Vacant  
411 Rowden Mrs Margaret  
" Wagner Mrs Sarah A  
123 Clouse Andrew J

- 427 Haddad Toufe  
*W Chestnut intersects*  
435 Fleming Margaret\*  
445 Reeder James L  
449 Hope Roy E  
455 Square D Auto W Co  
" Wheaten Thos  
463 Schuck A J Sales Inc  
" Slattery Truck & Trailer S  
467 Riashi Rev Agablos  
*Wooster ave intersects*  
493 Merit Products Co  
" Field & Austin  
495 Walker Ernest  
**West Side**  
Glendale Cemetery  
150 Schuler John W\*  
*Wills ave intersects*  
156 Leitz Dr Harry W\*  
160 Tubbs Clayton F  
166 Warner Robt G\*  
" Weir G Harry  
170 Vergulis Gus G  
174 Douglas Apartments  
(101) Frost Seymore  
(102) Howard Carrie  
(103) Winer Louis L  
(104) Morgan Guy C  
(201) Green Jack  
(202) Richardson John C  
(203) Fraine Saml A  
(204) Telfer Arthur K  
(205) Theakston Mrs Angle  
(206) Levin Edward V  
(301) Rimer Geo D  
(302) Zindle Chas A  
(303) Huff Merle M  
(404) Dice Wm W  
(305) Lewis Edna  
(406) Eastin Irvin I  
180 Stone Raymond D\*  
186 Vacant  
188 Scott Mrs Sarah E  
192 Zents Louis A\*  
200 Kempel Apartments  
(1) Wilson Mrs Florence M  
(2) Barker Ford O  
(3) Huldebrand Geo B  
(4) Fritz Saml G  
(5) Livingston Cuthbert D  
(6) Sarkozy Frank C  
(7) Sawyer Glen G  
" rear Swartz L Frank  
208 Pero Wallace\*  
214 Fifer Chas J\*  
218 Rannoch Apartments  
(1) Goodman Audrey  
(2) Harris Wm D  
(3) Sperling Danl G  
(4) Beavers Mary  
(5) Bower Mildred  
(6) Stitzlein Misses  
(7) Hamrick Fred  
(8) Ingberg Maria C  
(9) Stambaugh Richard  
(10) Cook Linn C  
(11) Vernia Robt J  
(12) Hollis Arthur L  
(11) Kaley Hoyt  
(15) Levin Joseph  
(16) Zeitfeld Louis  
(17) Myers Wm E  
*W Center intersects*  
238 Evans James E  
240 Seaman Frank L  
246 Bisesi Anthony\*  
" Bisesi A & Sons  
250 Khoury Joseph G  
" Eakler Clarence D  
*W State intersects*  
260 Schick Frank H\*  
262 Howson Glade R  
264½ Shadruck John P  
266 Blair James T  
266½ Reese Ned L  
268 Patterson Andrew G  
268½ Kammer Casper  
270 Vance Emmanuel O  
272 Emery Bryan E  
" Bisson John D  
" Cooke Everett  
" Simovic Michael

- 274 Sharkey Wm B  
280 Crowley Bartholomew J  
284 Moris Wm S\*  
281½ Brewer Raymond F  
" Pounds Wm B  
288 Patterson A Earl  
290 Pandelis Peter  
294 Topping Saml E  
296 True W Sherman\*  
*W Buchtel ave intersects*  
312 Katherine McL K J L D N  
" Fullington Mrs Mildred L  
316 Central Presb Church  
322 Farnbauch John S\*  
124 Raines Chas H  
326 Municipal T Clinic  
332 Hummel Chas M\*  
334 Evans John W  
136 Sines Chas H  
338 Webb-Sutter Co  
*W Exchange intersects*  
*Lock intersects*  
368 C & M Alliance  
376 Morrison Taylor T  
" Clouse Mrs Joan  
382 Gorring Mrs Margaret  
" Judson Walter  
*W Cedar intersects*  
400 McDonald Howard L\*  
406 Thomatos Thos  
408 Smith Everett F  
412 Hughes Mrs Lydia V  
418 Stoiler Mrs Mary A\*  
422 Maynard T Burford  
426 Williams Mrs Florida L  
*W Chestnut intersects*  
436 Centenary M E Church  
440 Smith Hugh W  
416 Wells Gilbert E  
" Bader Wm M  
150 Holden Arthur H\*  
158 Folk Mrs Maria  
*Wooster ave intersects*  
196 Joels Mike  
" F & W Garage  
501-6 Guardian Transit Lines  
" Vacant

**LODI**  
From Newton circle north, 1st east of Darrow rd (Northeast)

- East Side**  
663 Bailey Roscoe F  
689 Harper Joseph M  
699 Hamilton Geo M  
703 Smith Kerm t R  
*Income dr intersects*  
731 Smith Claude C  
715 Norman Millard B  
**West Side**  
664 Dickens Alfred C  
700 Spencer J Roy\*  
708 Luxton Homer F\*

**LODS**  
From 263 N Howard east (North)

- North Side**  
3 Mucklin Mark H  
" Vacant  
7 Baskin Acie  
" Davis James J  
" Hunter Robt  
11 Mangle Mrs Eva  
15 Silver James  
17 Baker John  
" Marable Walter  
" rear Shingles Lucius  
21 Anello Frank  
29 Williams John H  
31 Russo Joseph\*  
" Johnson Mrs Mamie  
" Jackson Lester  
" Brooks Homer  
" Bryant Harold  
" rear McBride John  
35 Ventrona John  
" Flaccavento Joseph  
" Roppolo Jasper  
" Almer Domin c  
*Flower ct begins*  
11 Crano Stephen\*  
17 Cinocca Stephen

# Ask For **White Crown** BEER and ALE Enjoy a Royal Treat

- 51 Potaski Mrs Catherine
- 65 Krolik Mrs Pauline\*  
*Otis begins*
- 87 Ford Frank R
- " Hilliard Thos
- 93 Bryson Jerry
- " Kelley Mrs Caroline
- 93½ Sulkowski Leon\*
- 103 Smith Rev John H
- 113 Green Sherman E
- " Mayberry James
- 115 Collins Jessie J
- 117 Williams Mose
- 119 Sampson Saml
- 123 Pagano Gaetano\*
- " Shell Plumer
- 135 Vinson Bell
- 137 Prince Robt T\*
- 139 Stanford James R
- " Rollins Glenn
- 139½ Wilson John
- " Young Wm
- 141 Bowles Lee
- 143 Rodgers Clinton
- " Browner Geo
- " Lufcer Wm  
*Turner begins*
- 163 Wade D Mansfield
- " Walton Edward J
- 169 Jackson Earl
- " Love Arthur
- 177 Daniel Moses H
- " Weems Monroe
- 183 Piscazzi Rocco
- 189 Porter Sandy
- 197 Dav's Dock
- " Terrell Joseph R
- 203 Brooks Gus\*
- Dean begins*
- 211 Contessa Mike\*
- 217 Procaccio Peter\*
- 221 Vacant
- 229 Ray James
- 233 Zepfner Amand M
- 239 Baxter Eugene
- 243 Belton Edgar G\*
- 249 Mattingly Joseph H
- 255 Harris Isham
- 259 Daniels Gollie
- 269 Borden Jefferson
- 275 DuBoise Mrs Sarah
- 279 Brazil Matthew
- SOUTH SIDE*
- 10 Peavy Homer M
- 14 Palmer Johnson
- 16 Williams Leroy
- 18 Morris Lindsey
- 20 Flowers Danl
- 22 Baskerville Ivan G
- 24 Jennings Mrs Freddie
- 26½ Bowman Mrs Mary
- 26 Scott Riley
- 28 Watkins Shafer
- 32 Tarlowski Vincent\*
- " Pulaski Post No 32
- " Jadacznski Joseph
- " rear Dance Hall
- 36 McNeil Roy
- " Kelly Marvin
- 40 Mattingly Ben
- 42 Mariani Vito
- 54 DeBenedictis Joe
- 62 Woolens Martin
- 64 Dallas Henry
- 68 Miller Mrs Martha
- 70 Thomas Mrs Marie
- 74 Gates James
- 80 Cady Mrs Lita\*
- 90 Vacant
- 94 Miz on Baptist Ch
- 100 Knight Mrs Josie P
- " Harmon Harry
- 102 Thomas Wm H
- 104 Boder Chas R\*
- 112 Satowski Vincent\*
- " Hrapow Pete
- 118 Cuthbert David
- " Hickey Jerry
- 120 Vacant
- 122 Centola Angelo
- 126 O'Neil Frank H\*
- " rear Armour & Co Garage

- 132 Krause John W\*
- " Burrows Frank C
- 138 Williams Wesley
- " Easley Mrs Lessie
- " Owens Mrs Mabel
- 142 B vins Wade
- " Johnson Chas
- 152 Pera Cal\*
- 156 Simonetti Joseph\*
- " Harper Conley
- 160 Ventimiglia Mrs D\*
- " Tabron Eugene
- 162 Johnson Mrs Lillie
- 162½ Barner Chas
- 164 Gainey James
- " Beckley Joseph
- " Pounds Brennan
- " Smith Mrs Arie
- 170 P rri Carmelo\*
- 176 Mars Martin\*
- 180 Schlieve Albert H
- 184 Bradshaw Richard
- 190 Rogers Geo B\*
- 194 Mezzacapo Lmmanuel
- 198 Sferra Stephen\*
- 204 Vacant
- 206 Semmaroti Peter\*
- 208 Michalec Casimir J\*
- " rear Vacant
- " rear Vacant
- 218 Rozzi Dan\*
- " Mason Mrs Sarah
- 222 Vacant
- 224 Vacant Storeroom
- 228 Donataccio Antonio\*
- 236 Eldridge James M\*
- 240 DeSeptis Dominic\*
- 244 Montgomery Archie W
- 250 Jackson W Louis
- 260 Moseley Wm
- 260½ Howard Frank
- 264 Rutland David
- " Henry Mrs Nellie
- " rear Buckner Geo
- 268 Dunson Henry R

**LODS**

(West)

From 270 N Howard west to Cuyahoga (North)

- 9 Cafanzaro Mrs Catherine
- 11 Hanson Frank

*Lods ct begins*

**LODS COURT**

From 11 W Lods north (North)

- EAST SIDE*
- 273 Hale Israel
- 275 Robinson Earl L
- 277 Crano Fred W
- 279 Vacant
- 281 Cleveland Emmet
- " Poole Paul
- 287 Howard Lawrence
- 293 Whitehead Ade
- WEST SIDE*
- 290 Austin Levi
- 295 Comerlato Frank\*
- 297 Smith Curby

**IOGAN DRIVE**

Fast of White Pond drive at end of Auten drive (Fairlawn)

**LOMBARD**

From 869 Columbia ave east to Patterson ave (North Akron)

- NORTH SIDE*
- 381 Duke Wm T
- 385 Payne G Thurman
- 391 Brandon Harry S
- 395 Flasco Ernest
- 403 Stein Norman P\*
- 409 Simpson Arthur A
- 413 Romito Emidio\*
- 417 Moseley John P\*
- 421 Springer Homer E\*
- SOUTH SIDE*
- 370 Jenkins Johnson\*
- 374 Heudorf Mrs Mary M\*
- 382 Ingram Mrs Ada M\*
- " Evelsizer Emerson J

- 392 Carlisle Benj H\*
- 396 Vartanian Abraham\*
- 400 Teufel Harry A\*
- 408 Crookston Mrs Anna M\*
- 410 Labate Americo\*

**LONG (East)**

From 1079 S Main east to S High (South Akron)

- 13 N & M Garage
- " Nicholson Irvin W
- 19 Akron Grocery Co
- 21 Vacant Storeroom
- " Cross Claude E

**LONG (West)**

From 1074 S Main west to Lake-side ave (South)

- NORTH SIDE*
- 7 Falor Clyde F
- 9 Baugher Hugh
- 11 Falor Mrs Maude M
- 13 Casey Roger E
- 15 Faulkerson James W
- 19 Geese Alonzo E\*
- " Vitello Peter
- 23 Scal James O

*Yale ends*

- 33 Thorpe Mrs Clara B\*
- 37 Beece Mrs Mary J\*
- 41 Russell Paul E\*
- 47 Harmon Arthur D
- " Moran Mrs Mollie
- 51 Murray Mrs Carrie V\*
- 55 Deeks Frank W
- " Scott Mrs Elizabeth\*
- 59 Moots Jesse B
- 61 Griggs Mrs Agnes C
- 63 Smith Nick J\*
- " Smith Mrs Carolyn G
- 65 Buchanan Geo
- 69 Ackerman Frank
- 73 Cundiff John A
- 75 Workinger Mrs Lida
- 77 Cleary Fred F\*

*Edison ave intersects*

- 87 Bigler Wm H
- " Nice Glenn O\*
- 93 Griesinger Adolph E\*
- 97 Schwed Albert\*
- 99 Ackerman Nathan
- 103 Houser James S\*
- 107 Frisch Max
- 111 Fenwick Joseph P\*
- 119 Kintz Mrs Flora A\*
- 123 Wyman Mrs Mary M
- 127 Hardesty Paul S
- 131 Marhofer Chas P\*
- 135 Kyser Edward H\*
- 139 Shlra Mrs Jennie\*
- 143 Gerloch Geo A\*
- 147 Smith W Sherman
- 152 Dav's Elmer L
- 157 Smith John
- 161 Fuller Wm O

*Princeton intersects*

- 171 Meredith Fitzhugh B\*
- 175 Crawford Leonard W\*
- 181 Swartz Fred\*
- 185 Reid T Burr
- 187 Oyster Harvey E\*
- 193 Everwine Wm H\*
- 199 Farnsworth James C
- 201 Jolly Mrs Grace
- 203 Apartment
- (1) Bauman Ora C
- (2) Davis Hager F
- (3) Jamison Fulvia L
- (4) Stansbury Jean
- 205 Brown Wm J\*
- 211 Vas lou Geo\*
- 215 McCullough Chas W\*
- " Stump Howard W
- 219 Carrier Eldo
- 221 Miller John
- 227 John Harvey H
- 229 Leiner Henry W
- 231 Warder Wilfred M
- 233 Harris Gail E

*Victory intersects*

# THE CENTRAL ASSOCIATED REALTY CO. 1622 FIRST- SUNSET VIEW SUBDIVISION - IS RESTRICTED TO MAKE BEST MODERN RESIDENTIAL CONDITIONS

AKRON CITY DIRECTORY

299

247 Mechling Mrs Agnes B\*  
251 Camp Ofa G\*  
255 Hunsicker H Emil\*  
257 Berrod n Henry J\*  
263 Dando Frank\*  
267 Lambert Russell I.  
285 Coe Mrs Helen N\*  
293 Lowther Lloyd\*  
301 Turner Mrs Sophie C\*  
" Watson Ross W  
303 White David J\*  
Ball Park

**SOUTH SIDE**  
10 Kamlowsky John P  
12 Parsons Mrs Pearl A  
16 Hopps Harry H  
18 Berry Walter W  
20 Casy Roger E  
22 Neal Wm\*  
26 Williams Mrs Fronie B  
30 Price Mrs Mary G  
32 Hambly Frederick S\*  
40 Shane James W  
42 Sanders Harvey E\*  
44 Ranter Basil  
46 Gilbert Ray R  
50 Stewart Mrs Lucille  
52 Norman Everett  
54 Shane James W\*  
58 Gettys Earl  
64 Karason James\*  
" rear Lowery John H  
70 Whitney Sumner J\*  
" *Edison ave intersects*  
90 Weil Bentley W\*  
94 Neal Rev W Paul  
98 Tippett Mrs Lillian M  
104 Falor Austin L\*  
108 Backderf Mrs Margaret E\*  
112 Schray Mrs Elizabeth\*  
116 Stark Lewis J\*  
120 Deneen W Walter  
126 Rooming House  
130 Dowling David\*  
134 Neumeister Mrs Marie F\*  
140 Barnett Mrs Mary E  
142 Gallagher Dr Wm E\*  
148 Wingard Houston R  
150 Henthorn Harley C  
152 Haynes Elgin N  
156 Diehm Ernst F\*  
160 Lipscomb Chas C\*

**Princeton intersects**

172 Shannon Wm D\*  
178 Stewart Elza E\*  
182 Morris R Ellis\*  
186 McCobb Herbert II\*  
192 Harblson Wm I\*  
196 John Dennis A  
198 Sims Herman B  
" Wheeler Earl C  
" Steiner John  
202 Nunnelle Flibert A\*  
206 Fegancher Andrew W\*  
210 Snodgrass Mrs Flora A\*  
216 Skidmore Delbert J\*  
220 Meyers Frank A\*  
226 Wolcott Harry F\*  
228 Rooming House  
232 Homan John\*

**Victory intersects**

244 Roth Morris\*  
250 Walker Herbert T  
254 Farmer Edward\*  
258 Christensen Roy A\*  
262 Lautenschlager Mrs O M\*  
266 Lucas Oliver F  
268 Metzler Mrs Lottie I\*  
" Troche Oscar W  
270 Reighard John J\*  
272 White Peter  
278 Martin Mrs Lillian M\*  
284 Blackmore Thos\*  
294 Sutherland Eugene B\*  
298 Griesinger A Paul\*  
300 Latchaw Edward R\*  
302 Knotts Wm C\*  
304 Stranathan Wm T\*  
306 Reynolds O Lee\*  
312 Mong Roy A\*  
316 Humphrey Clarence E  
318 Kenkel M Sses\*

324 McNair Geo W\*  
332 Heffelman John S  
331-6 Vacant  
*Lakeside ave begins*

**LONGSTONE AVE**

From 1347 Vane ave east (North Akron)

*Sorin ave intersects  
Unopened, to west of  
Brownstone ave*

1041 DeMello John  
1042 Dombek Valentine  
*Brownstone ave intersects  
Whitestone ave intersects*  
— Gerhart Louis

**LONGVIEW AVE**

From 1302 Manchester rd west (Southwest)

**NORTH SIDE**  
685 Pealy Harry W\*  
689 Gondon T Harold\*  
693 Lincks Wm H\*  
697 Shaw Claude E  
701 Greenwald John A\*  
705 Hetzel Michael\*  
709 Ridge Frank S\*  
717 Lower John H\*  
721 Spencer Clifford R J\*  
733 Lins Henry A\*  
737 Nestor Mrs Rose V  
743 Morton Chas F  
749 Pratt Tate M\*  
751 Rhodes Royal\*

**Roselle ave ends**

*East ave intersects  
Sunrise dr intersects*

799 Spurgeon Alfred H  
803 McPherson Thos O  
807 Marshall Frank J\*  
811 Johnson Frank L\*  
815 Spory W Newton  
819 Young Ellis M

**Pontiac ave intersects**

851 Parseghian Michael\*  
857 Stevison Mrs Dora B  
861 Boutwell Frank L  
865 Unger Clayton DeF\*  
869 Daugherty Joseph II  
875 Blank John C  
879 Toth Alex Jr  
883 Walton Harry F  
889 Shanazar Mesrop\*  
*Superior ave intersects*

**SOUTH SIDE**

690 Kemery karl S\*  
" 96 Patterson Russell I\*  
700 Stear David A\*  
704 Robo Walter S\*  
714 Burgner Dr Earl W\*  
718 Vermillion M Glenn  
722 Baum Mrs Mary A\*  
726 Willis Glenn H\*  
730 Lloyd Edward R\*  
734 Dupner Chas\*  
738 Carlin James R\*  
742 McClister Virgil A\*

**Lite begins**

744 Emmel Ervin A\*  
746 Emmel Gustav C\*  
748 Gorslin Herbert I\*  
750 Wygant Guy S\*

**East ave intersects**

**Sunrise dr intersects**

808 Buehrle Clarence A\*  
812 Hale Glen S\*  
816 Montgomery Paul M\*  
820 Sell Wm H\*  
824 Wertman Raymond D

**Pontiac ave intersects**

840 Shanazar Kay\*  
844 Kelly Lester N  
848 Hodovancez Mrs Mary\*  
852 Baugher Roy M\*  
880 Cole Glenn W\*  
884 Augustine Wm E  
890 Furlong Harvey A  
*Superior ave intersects*

**LOOKOUT AVE**  
From 298 Julien ave east (North Akron)

**NORTH SIDE**

269 Maynard A Haston\*  
277 Dodge Raymond A  
285 Staiger Fred C  
291 Valley John A

**Montrose ave begins**

299 Sylvester Joseph\*  
303 Lotze Chas\*  
307 Welty Mrs Caroline\*  
311 Kaufman Emmet B\*  
317 Mathieu Geo P  
321 Faulder Lee J

**Zeller ave begins**

337 Chiomo Orest  
353 Hardy Arthur G  
355 Dile Ira Y\*

**Patterson ave begins**

371 Magnani John B  
387 Kimble Ferrell R

**Oxford ave begins**

**Parkview ave begins**

**SOUTH SIDE**

252 Allen A Ray  
326 Collier Homer E\*  
328 Bowes Richard D  
334 DiFiore Mrs Anna\*  
346 Mars Thos C  
352 Schooler Mrs Margaret E\*  
362 Massaro Paul L  
376 Shearer James

**LORAIN**

From 372 N Arlington west to Jewett (Northeast)

**NORTH SIDE**

879 Tate Marshall G\*  
875 Coffe Edgar R\*  
873 Vacant  
867 Grant Mrs Regina\*  
861 Paporone Chas\*  
857 Russo Philip\*  
851 Porosky Mrs Catherine\*  
845 Mesko Geo\*  
841 Mohlmaster Edgar C

**SOUTH SIDE**

884 Hewitt Mrs Martha L\*  
870 Talia Angelo\*  
868 Piscotta James\*  
850 Eackelbary Robt  
848 Ryan John  
846 Baker Frank A\*  
844 Conti Antonio\*  
836 Groves Donald C  
" Faulkner Ora S  
832 Faulkner Chas A  
828 Johnson Christian

**LORENA DRIVE**

From Thompson dr west to White Pond dr (Fairlawn)

**NORTH SIDE**

53 Butler Otto K  
2043 Walker Rav O\*  
48 Anderson John D  
47 Miller Robt H  
46 Weiss Simon H

**SOUTH SIDE**

58 Bodine Theodore A  
59 Hutchinson Mrs Blanche\*  
60 Mason John K  
2030 Buchholzer J Wendel  
2036 Moulder Wm C  
63 DeWitt J Harry  
64 Wheeler Clarence T\*  
65 Tanner Robt E

**LORENE PLACE**

From 604 Bell west (Southwest)

**NORTH SIDE**

375 Coon Aaron N\*  
377 Tobin Albert C

**SOUTH SIDE**

368 Coon Robt J  
380 Petracca Nick\*

# THE DAUNTLESS PLUMBING & ELECTRIC CO. 18-22 E. State St. PHONE

## REPAIR WORK GIVEN PROMPT AND CAREFUL ATTENTION FRANKLIN 8109

300

BURCH DIRECTORY CO.'S

**LORENZ AVE**  
From 848 Carpenter west to Selzer (North Akron)

- NORTH SIDE**  
135 Panama Frank A\*  
139 Brandt Henry C\*  
113 Cooper Lee S  
**SOUTH SIDE**  
132 Evans Julian E\*  
" Eagon Carl L  
*Garfield intersects*  
162 Richey Wm R\*

**LORIE AVE**  
From Coventry west, 1st north of E Waterloo rd (Southeast)

- LOUISA**  
From 635 Kiling east to Brown (Southeast)
- NORTH SIDE**  
421 Pickering James L\*  
429 Barlette Ward T  
431 Weiner Mrs Anna M\*  
433 Brown Thos D\*  
437 Cullison Aden F\*  
445 Annum Matthew\*  
**SOUTH SIDE**  
124 Switzer James K\*  
128 Bloesinger Mrs Mary K\*  
132 Lawver Chas A  
" rear Meech Howard C  
136 Smith Thos V\*  
148 Lulucki Frank  
416 Woods C Sylvester

**LOUISIANA AVE**  
From 2218 26th S W west (Kenmore)

- NORTH SIDE**  
1215 Gilbert Theodore W\*  
1219 Baker Chas E  
1221 Cain Thos P  
1223 Tyson Fred J\*  
*Mila et begins*  
1231 Wright Carl O\*  
1235 Blackburn Mrs Edith I  
*East ave intersects*  
1291 Bingham Lorin  
1295 Kautz Ralph\*  
1299 Harris Roy\*  
1305 Iler Andrew\*  
1309 Lintner Elmer E  
1313 Young Lbert\*  
1323 Cavanaugh Ebenezer W\*  
1335 Bidingi Chas M\*  
**SOUTH SIDE**  
1220 Smith John\*  
1224 Brown David V\*  
1234 Kirms Earl R  
1238 Larkin Wm B\*  
1242 McLaughlin Paul V\*  
1248 Pitz Joseph H jr\*  
*East ave intersects*  
1288 Way Wm G\*  
1292 Hull Mrs Lucretia\*  
1298 Brown A Enloe  
1300 Glynn Michael\*  
1306 Lattimer James H  
1310 Kerr Geo  
1328 Halstop Mrs Jennie L\*  
1338 Schlagenhauer Joseph A\*  
1342 Gongel Michael\*  
*Defiance begins*
- LOVERS LANE**  
From 997 Brown east to S Arlington (Southeast)
- NORTH SIDE**  
533 Leidel Lawrence\*  
539 Rosenberger John\*  
543 Schaefer Michael\*  
551 Hodula Stephen\*  
555 Rabl Frank\*  
559 Lathrope Arthur D  
563 Davis Joseph H  
567 Westfall Benj B  
571 Brimston Chas E\*  
575 Panettl Augustine  
579 Seibel Jacob P  
583 Schneider John\*  
587 Fillman Frank\*

- 591 Ries Harry L\*  
595 Tengea John\*  
*Neptune ave intersects*  
605 Ansell Jay M\*  
609 Vacant  
613 Sherman Carl G\*  
615 Wolf Henry jr  
619 Slider Carl H  
625 Rosenblum Joseph\*  
" Colvard B Jacob  
" Giles Jack R  
627 Lovenhart Mrs Jennie  
631 Klettlinger Andrew\*  
635 Harris Danl\*  
639 Nagy James\*  
643 Richards John B\*  
647 Williams Snow B\*  
651 McDavid Felix C\*  
655 Schenz Richard F  
659 Caskey Mrs Florence\*  
*Coventry intersects*  
669 Gallizio Lawrence R\*  
673 Bennett Thos J\*  
681 Sadley Eli J\*  
685 Zehnder Mrs Anni\*  
693 Fostyk Zachary L\*  
697 Ellis Chas W\*  
701 Barkey Albert L\*  
709 Miller Mrs Catherine\*  
713 King Michael\*  
717 Molossa Andrew S\*  
*Hammel intersects*  
725 Runyon J Clyde\*  
737 Fryor Forrest J\*  
745 Address Joseph J\*  
749 Droder Geo\*  
753 Combs Thos  
757 Benya John\*  
761 Houghton Escut A\*  
765 LaGarda Peter\*  
769 Paris Angelo A\*  
777 Tubbs James R  
" Hudkins Lynwood W  
" Gray Wm P  
" rear Fisher Ezra  
781 Bosanac Stanley  
" Popeko Alex\*  
*Inman intersects*  
791 Harper Seymour E\*  
795 Miller Joseph II\*  
799 Kriska John  
" Ann's Dress Shop  
803 Lawson Dale E  
" rear Lawson Dale E  
813 Herrin Bros  
" rear Richards Alvin M\*  
*Merton ave intersects*  
823 Novak Harry J\*  
827 Randall Arnold L  
831 Zumstein Carson E  
835 Garnick Andrew\*  
839 Meholick Edward\*  
843 Oliver Fred W\*  
*Bertha ave intersects*  
855 Thurston Geo A\*  
859 Thurston Dr Benj L\*  
867 Neal Frank M\*  
871 Moskwa Geo\*  
*Hudson ave intersects*  
887 Weidel Mrs Lena C  
891 Cunningham Fred R\*  
895 Engler Frank R  
899 Warner Curtis A\*  
903 Holcomb Glenn I\*  
907 Howard Joseph S\*  
*Elbon ave ends*  
919 Hadden Roy  
923 Linder Earl V\*  
927 Demanovich Frank\*  
931 Anderson Harvey W\*  
935 Swing Newton W\*  
939 Hainric Rev Chas E\*  
*Winans ave intersects*  
949 Dill Leo  
955 Lemke Arthur E\*  
959 Johnson Monark\*  
963 Buchanan Rolfe J\*  
967 Klein Martha X\*  
971 Hemington John F\*  
*Whitney ave ends*  
981 Johnson John A\*  
987 Thutch John S\*

- 991 Nicholson Harry  
993 Jones Ernest R  
*Talbot ave intersects*  
1015 Beckett Edgar O\*  
1019 Evans J Lee  
1025 Bednar Joseph  
1039 McLane Mansel V  
**SOUTH SIDE**  
540 Vacant  
546 Yockey Edward L  
*Diets ave begins*  
556 Stewart Herbert L  
560 Boehm Joseph\*  
570 Canter Zade\*  
576 Kepflinger Richard  
*Herberich ave intersects*  
580 Syroid Anthony\*  
590 Horning Gilbert E  
594 Stanley John A\*  
598 Reinert Mrs Catherine  
602 Rombach Theodore T  
*Neptune ave intersects*  
620 Hannig Paul  
624 Bachman Geo\*  
628 Weaver Roy M  
642 Vacant  
*Burkhardt ave begins*  
642 Lowry Chas R  
648 Niemi Wm\*  
652 Schmidt Joseph\*  
658 Yankovich Joseph\*  
*Coventry intersects*  
— Allen Mem Ch of Christ  
690 Neheiser Conrad\*  
*Allendale ave begins*  
698 Grant Lincoln S\*  
704 Irby Leo\*  
708 Mathews Clarence R  
712 Dickman Val W\*  
*Hammel intersects*  
726 Schott Herman A  
732 Luist Geo J  
746 Struppeck Ernest\*  
740 Petroff Geo\*  
*Rowe begins*  
750 Droder Paul\*  
754 Rehr Howard W\*  
758 Coleman Robt L  
762 Kelsey Ira A  
766 Cusick Robt J  
*Ada begins*  
778 Bell Chas R  
780 Ballato Anthony  
782 Gantous Saml F  
786 Kroger G & B Co  
794 Dines Louis  
796 May Meadows Inc  
798 Flick Arnold L  
" Shaffer E Russell  
800 Stein's Pharmacy No 4  
*Inman intersects*  
801 Acme No 69  
" Aster Cash Mkt Co  
812 Moore Luther J\*  
816 Kimble Brady H\*  
822 Schwalbach Fred\*  
*Merton ave intersects*  
834 Vacant  
838 Damico Antonio\*  
848 Bibler Cloyce J  
854 Witwer Ralph A\*  
*Bertha ave intersects*  
864 Appleby Robt  
868 Balmer Leo\*  
874 Archer Henry\*  
878 Patterson John\*  
884 Dethloff Ernest W\*  
888 Hurley Wm C  
*Virginia ave begins*  
896 Vocum Miles W\*  
900 Marshall John R  
904 Wagenknecht Elmer R  
908 Beaty Otis V  
912 Garske Walter C\*  
918 Ray Roy L  
922 Fryor Otto E  
*Columbus ave begins*  
932 Guenther Thos M\*  
942 Luke Chas G\*  
948 Houch n Wilbur L\*  
952 Holb John\*  
976 Starts John P

*Sylvan ave begins*  
 966 Cutright Geo S\*  
 970 Gozdzick Mrs Susie\*  
 974 Green Ferdinand R\*  
 980 Morgan Harley  
 986 Baumgardner Homer L\*  
 992 Giacomo Peter\*  
 1000 Bugh Wm M  
*Talbot ave intersects*  
 — C and M Alliance  
 1030 Lampres Geo A  
 1032 Azuria Chemical Co Inc  
 1034 Silver Top Restr

**LOWELL AVE**  
 (East)

From 1023 N Howard east to Oakland ave (North Akron)

**NORTH SIDE**  
 11 Gardner James W\*  
*Chalker intersects*  
 43 Pallotta Joseph\*  
*Avon intersects*  
 69 Sparks Robt G  
**SOUTH SIDE**  
 12 Roberts Oliver R  
*Chalker intersects*  
 40 Rupert Norman C  
 42 Capotosto Dominic\*  
 46 Berg Geo W\*  
*Avon intersects*  
*Berwin intersects*  
*N Main intersects*  
 126 Painter D Hope  
 " Rumbaugh Lillits F  
 " Faucett John M  
 " Martin Faron  
 " Hircleman Anni  
 " Boyle Edward J

**LOWELL AVE**  
 (West)

From 1024 N Howard west (North Akron)

**NORTH SIDE**  
 19 Stroud Willard J\*  
 " Portage W S & C Co  
 23 Dahlman John A\*  
 29 Glenn Claude L\*  
 31 Seed Robt W  
*Wall intersects*  
 43 Myers Russell E\*  
 50 Schaar Frederick W\*  
 63 Wiper Walter S\*  
 73 Chapin Clarence W\*  
 79 Wise Lewis M\*  
**SOUTH SIDE**  
 20 Bowen H Wm\*  
 26 Miller Wm A\*  
*Wall intersects*  
 46 Stickney Clifford  
 50 Hazlett Chas B\*  
 56 Childress Wm E\*

**LUCILLE AVE**

From 301 F Tallmadge ave north (North Akron)

**EAST SIDE**  
 619 Orr Russell A  
 625 Robertson F Willard\*  
 631 Baum in Mrs Margaret R\*  
 635 Kerr Joseph W\*  
 639 Gross Chas W  
 643 Slovisky Alexander\*  
 647 Gerstenmaier Leonard\*  
 653 Stecker Mrs Barbara\*  
 657 Baker Harry E\*  
 661 Cook Paul F\*  
 665 Hale Alvin S\*  
 669 Boley Leo A\*  
 673 Ross Pete\*  
 677 Schooley Wm J\*  
 681 Ferrara Giacomo\*  
 687 Neal Vinton A\*  
 693 Lehnert Mrs Mary B  
 697 Buzzelli Gaetano\*  
 701 Gilbert Nicholas J\*  
*Winnipeg begins*  
 729 Meese Frank M  
*Ontario begins*  
**WEST SIDE**  
 612 Rothrock Amos\*

636 Long Geo M\*  
 642 Brannan Frederick J\*  
 648 Lux Raymond A\*  
 654 Weiss Michael S\*  
 660 Underwood Miller H\*  
 670 Miller Ernest E\*  
 688 Larson Paul C\*  
 690 Brown Mrs Ella M\*  
 " Gillett Raymond J  
 694 Dunn James J  
 698 Hayes Joseph J  
 700 Caruso Emidio\*  
 714 Berwin Edward N\*  
 718 Shook Wm H  
 722 Lees Wesley G\*  
 726 Gross John J  
 730 Jerome Joseph\*  
 734 Callahan Mrs Mary E

**LUCY**

From 1170 Duane ave south (Southeast)

**EAST SIDE**  
 437 Leonard Harry J  
 " Powell Carl H  
 443 Butler Orin J\*  
 447 Suddeth Rev Geo W\*  
 451 Wright Elphie  
 455 Johnson Nathaniel  
 459 Alfs Gust  
 163 Rasherry Edgar I  
 465 McGruder Wm G\*  
 467 Williams Earl W Jr\*  
 471 Riley Johnnie\*  
 475 Diddyk Phillip\*  
 " Kronenthal Stephen  
 479 Bertka John J  
 483 Kaess Chas\*  
 485 Barczak Frank J\*  
 491 Sissamis Geo P  
 495 Dudich Danl M\*  
 497 Rosato Anthony  
 499 An'ch Saml B  
 505 Arway Mrs Mary\*  
 509 Grosso Anthony\*  
 513 Pukes Frank E\*  
**WEST SIDE**  
 440 Besko John\*  
 444 Bauch Mrs Zelpha\*  
 446 Marcus Edwin L  
 450 Dexish Mrs Theresa\*  
 " Toth Michael  
 456 Drechsler Saml J\*  
 458 Doshna John  
 464 Zilman Dimitri  
 468 Chacon Joseph H  
 472 Butler Gilbert R  
 " Bidingler Lawrence H  
 474 Vennant  
 480 Warn'ek James G\*  
 " rear Warn'ek Earl E  
 484 Clements James  
 488 Fuller Geo S  
 " rear Bulger Benj  
 492 Tolliver Wm\*  
 494 Mak'ra Nick\*  
 " Sosanko Saml  
 " rear Petreshak John  
 502 Jones Andrew\*  
 506 Fredrick David  
 510 Donahoo Greene\*  
 514 Kitchens Clifford D

**LUDELLA COURT**

From 591 Rob'nett et east to Columbia ave (North Akron)

**NORTH SIDE**  
 269 Weil Amos E\*  
 273 Steese Eugene G  
 277 Pfeil Lou's J  
**SOUTH SIDE**  
 266 D Nuoscio Angelo\*  
 268 Panella Bartol\*  
 270 Vacant

**LIMBER**

From 2114 Manchester rd west (Kenmore)

**NORTH SIDE**  
 565 Golesie Stephen P  
 571 Kotter Mrs Mary\*  
 575 Shamblin Wm

**SOUTH SIDE**  
 586 Hudson Lumber Inc

**LUMIERE**

From 686 Johnston south to E Crosier (Southeast)

**EAST SIDE**  
 553 Dickerson Iyle M\*  
 559 Kelley James D\*  
 563 Hunt Geo R\*  
 567 Masters T Denzel\*  
 571 Aumann Henry I\*  
 575 Bates Robt L  
 579 Lowcy Geo W\*  
 583 Bookout Loda H  
 587 Smith Mrs Catherine M  
 591 Tenpenny John L\*  
 595 Karl Paul H  
 599 Williams Horace S  
 603 Lewis Misses\*  
 607 Searls Mrs Myrtle M  
 611 Jones Edgar E\*  
 615 Bonebrake Saml F\*  
 619 Nagy Michael M  
 635 Marlin Theodore R\*  
*E South intersects*  
 657 Roberts Mrs Estella B\*  
 665 Kinsey Clifford E\*  
 669 Gettys Saml C  
 677 Maus Tennyson J\*  
 681 George Adger P\*  
 689 Bracken Herbert B\*  
 697 Mundy Herbert P\*  
 705 Cassidy Andrew\*  
 709 Lucefeld Dow  
**WEST SIDE**  
 574 Abbott Oda\*  
 578 Maistros Michael\*  
 582 Atkinson Saml  
 590 West Mrs Katie M\*  
 594 Halberg Harry S  
 598 Miller J Everett\*  
 602 Baker Legrand H\*  
 606 Cueni Frank J\*  
 610 Moore Luther  
 614 Kinkead A Bruce  
 618 Holt Frank H\*  
 611 Carlson Chester R\*  
*E South intersects*  
 654 Zeigler Wm A\*  
 680 Breckenridge Grant J\*  
 696 Offret John J  
 700 Walters Raymond J\*  
 704 Stroup Chas I\*  
 708 Klein Glenn C\*

**LYDIA COURT**

From 850 Miami west (South-east)

138 Ellis Thos  
 " Shelvey Joseph R  
 136 Coats Wendell

**MACKLIN COURT**

From 881 Miami east (Southeast)

161 Lam John  
 165 Reining Mrs Mary\*

**MADEIRA**

From 1579 Hampton rd north to Malabar rd (Goodyear Hts)

**MADISON AVE**

From 956 Delia ave south to Diagonal rd (West Hill)

**EAST SIDE**  
 229 Markle Earl M\*  
 231 Gosling Arthur W  
 235 Rotenberg Louis  
 " Paige Fred J  
 239 Landefeld Geo A\*  
*Whittier ave intersects*  
 257 Pidgeon Chas S\*  
 261 Winans Chas F  
 265 Thomasson Harry E\*  
 271 Heaton Forest W\*  
*Stadelman ave intersects*  
*Work dr ends*  
 313 Emrick Geo P  
 317 Vallen Mrs Elsie E\*  
 323 Merrill Mrs Myrtle S\*  
 327 Landis Mrs Lucy M\*

# THE AKRON GENERAL INSURANCE AGENCY COMPANY

601 First-Central Tower, HEmlock 5191

ALL KINDS OF INSURANCE

302

BURCH DIRECTORY CO'S

*Bye intersects*  
 735 Capper Chas L  
 " Thomas Henry F  
 743 Cozad Frank A\*  
 351 Goodman Harry M  
*Hamlin ends*  
 763 Moss Louis\*  
 765 McIntosh Chas C  
 371 Lowe Everett A\*  
 375 Read Frank I\*  
 377 Houck J Howard\*  
 381 Hardman Harry G\*  
 385 Chauncey Joseph W  
 387 Watson LaVerne F  
*Peckham intersects*  
 395 Brown Mrs Mary I  
 399 Gourse Nathan  
 " McFnteer Thos C  
 403 Hackman Herman  
 407 Mills Richard C  
 " London Sandor  
 411 Bullard Douglass B  
 415 Sparhawk Wilson A  
*Baughman intersects*  
 473 Breen Danl R  
 437 Shook Roy E  
 441 Kouri Mrs Zakee\*  
 445 Borst M Claude\*  
*Orrin intersects*  
 455 Vacant  
 459 Kanjutzky Harris\*  
 463 Musser Chas E\*  
 467 Haushalter Fred L\*  
 471 Hardman Russell E\*  
 475 Weth Geo V\*  
 479 Moewe Edward H\*  
 483 Beidler Meade\*  
*Copley rd intersects*  
 507 East Raymond M  
 " McArthur John  
 509 Nelson L Bert  
 515 Popov Stephen  
 515 1/2 Goodhue Kathryn E  
 517 Vacant Storeroom  
 523 Fallor Ralph B  
 " Doselt Mrs Sarah A  
 525 Popov Stephen\*  
 " Campbell Roxie  
 " Mijlin Nick  
 529 Carlson Gustave E\*  
 533 Duff Roy A  
 537 Gangle Henry\*  
 541 Herring Edward  
 545 Hess Herschel I\*  
 549 Maguire Wm I  
 551 Radde Henry B  
 553 Thorn Robt H  
 555 Sturm Francis E  
 557 Bean Howard J  
 559 Welsberg Harry\*  
 563 Weinberger Max  
 565 Mathews Leonard S  
 567 Moran Dominic A\*  
 573 McManigal Emmitt G  
 575 Dockus Edward G\*  
 577 Brown Mrs Grace E\*  
 581 Bailey Peter W\*  
 591 Reiser Solomon\*  
 593 Duitch Robt S  
 595 Friedman Wm R  
 597 Sherman David G  
 599 Jessop Jacob  
 601 Golanty Maurice  
 605 Scappucci Mrs Angelina\*  
 609 Weifley Robt L\*  
 613 Phillips Benj\*  
 615 Kasse Isaac  
*Garth ave intersects*  
 627 Farst R Louis  
 629 Rogers Jacob W  
 633 Pruessman Donald A  
 637 Kostas Saml D  
 643 Smith Saml B  
 647 Polb David  
 649 Schaffer Nathan  
 655 Bowman Luther M\*  
 657 Walters Ralph  
 659 Arndt John R  
*Lawton intersects*  
 707 Glinsky Louis\*  
 715 Hillery Thos J jr\*  
 WEST SIDE

228 Rine Geo H\*  
 232 Rhoads Clay N  
 " Clark Sherman D  
 236 Preyer Wesley H  
 212 Vacant  
*Whittier ave intersects*  
 252 Sewell Ernest M  
 256 Payn Geo H\*  
 258 LaFollette Geo E  
 260 Becker Geo A  
 262 Laubach Wallace A\*  
 266 Hardy Leslie P\*  
 270 Cox Frank M  
 276 Wynn Edgar L\*  
*Stadelman ave intersects*  
 281 Wiener Robt M  
 286 Siflin Hyman  
 290 Schell Burton W  
 291 Brown Thos H  
 296 Calvin Rev Perry S\*  
 300 Myers Solomon\*  
 304 Zettel Joseph J\*  
 310 Currie John D\*  
 314 Benson Carl H\*  
 318 Kuntzleman Wm E\*  
 322 Smith Marion A\*  
 328 Haidman Albert F  
*Bye intersects*  
 336 Raful Saml  
 342 Varner F Wayne  
 346 Jentsch Theodore S\*  
 352 McGreevy Mrs Anna  
 356 Goehler Richard G\*  
 360 Werner Albert R  
 366 Miller Claude J  
 372 Conrad John O\*  
 378 Middour Geo W  
 380 Truscott P John  
 382 Dwyer Chester A  
 384 Dunn Mrs Katherine M  
 380 Goodman Mrs Sadie  
*Peckham intersects*  
 396 Charlton Robt A\*  
 400 Rucker Mrs Bernice H  
 404 Wallbrown Selden B  
 406 Sellers Floyd C  
 408 Pollock Andrew F  
 410 Kreiselmann Mrs Rose  
 412 Harvey Ihos C  
 416 Roberts Eugene A  
 " Telford Harry F  
 418 Good Maurice N  
*Baughman intersects*  
 426 Schultz Frank I\*  
 426 1/2 Vacant  
 428 Dickerson Lloyd J  
 432 Guilher Burton R  
 436 Gray Wm D  
 438 D'Angelo Sami\*  
 442 Richards Martin W T  
 444 Spafford Calvin W  
*Orrin intersects*  
 458 Madison ave Ey Church  
 460 Kern Rev Chester L  
 464 Savoia Rudolph  
 466 Tate Robt  
 468 Browne Roy E  
 476 Vacant  
 478 Schowe Benj M\*  
 482 Croft Harry G\*  
*Copley rd intersects*  
 524 Mikolashck Alfred A\*  
 526 Rohn Mrs Susanna\*  
 532 Snyder Homer H\*  
 534 Mikolashck Gustave A\*  
 546 Rea David  
 550 Prickett Rev John M\*  
 " Killinger Chas E  
 554 Bahm Max\*  
 558 Anemei Wm  
 560 Walker Harold G  
 564 Goodwin Saml F\*  
 " Griggs Stephen J  
 566 Walker Percy G  
 574 Jones Mont\*  
 576 Morris W Jack  
 580 Blaine Thos S\*  
 584 Huprich Chas M I\*  
 586 Hampton Saml R\*  
 590 Kuba Danl J\*  
 598 McCann Mrs Anna M\*  
 602 Martin Robt

610 Johnston Cuyler O\*  
 614 Santo Adolph\*  
 " Bjornstad Bjorn  
 620 Motz Raymond B\*  
 " Murdoch John K  
*Garth ave intersects*  
 630 Lowe Chas O  
 631 Hunter Joseph G\*  
 638 Simpson Richard E\*  
 648 Zimmerman Wm F\*  
 654 Clayton Wm O\*  
 658 Vacant  
 664 Kerns Marvin J\*  
 672 Girton Ralph M  
*Lawton intersects*  
 684 Beery Mrs Marie\*  
 688 Ritchie Wm H\*  
 692 Heinhart Walter\*  
 696 Dohney Wm S\*  
 700 Brock Glenn H\*  
 704 Balaun Edward P  
 706 Hargreaves Geo R  
 710 Coldiron Stephan  
 712 Mikis Julius\*  
 718 Mitchell Walter  
 722 Mishek Raymond\*  
**MAGENNIS AVE**  
 From 742 Bellevue ave south  
 (Southwest)  
 832 Hunt Mrs Bertha K  
 926 Schuelcin Carl G  
 928 Stewart Austin L  
 936 Forrester Earl  
**MAGNOLIA AVE**  
 From 465 Birchwood ave north  
 to Riverside dr (North Akron)  
 EAST SIDE  
 1139 Harper Douglas P\*  
 1145 Stampfle Harold O\*  
 1149 Lughart Dennis D\*  
 1153 Chrisman James W\*  
 1155 Lantz Danl A\*  
*Juniper ave ends  
 Drexel ave begins*  
 WEST SIDE  
 1136 Jones Wendell M\*  
 1140 Holbert Roy E  
 1144 Hoffman Eli\*  
 1148 Croft Walter C\*  
 1151 Hoffman John II\*  
 1176 Franck Jacob  
 1180 Heenan Ernest G  
 1194 Verlander Winthrop W\*  
 1198 Hershey Winfield S\*  
 " reas Day Mrs Emma P  
 1212 Farabaugh Leo H\*  
**MAIDEN LANE**  
 From 16 E Market south (Central)  
*E Mill intersects  
 E Bowery intersects  
 Church intersects*  
 210 Carle Electric Con Co  
*E Center intersects  
 Unopened to E State  
 F Buchtel ave intersects*  
 329 Folk Wo Co  
 331 Vacant  
*E Lxchange intersects  
 E Cedar intersects*  
**MAIN**  
 (North)  
 From 21 E Market north to High  
 Level Bridge (Central)  
 EAST SIDE  
 1 Oak Cafe  
 3 Capitol Cleaners  
 1 Martucci Pasquale  
 7-11 Vacant Storerooms  
 11 Hyman James P  
 15 Shell Petroleum Corp  
 19 Texas Ster  
 21-27 Medford Market House  
 25 Medford Office Bldg  
 Second Floor  
 " Realty Sales Co  
 " Akron Rental Service  
 " Marchant C M Co



# ISALY DAIRY STORES • For Fresh • Dairy Products

AKRON CITY DIRECTORY

303

" Trotter Wm  
 " Natl Realty T S  
 " Buckeye Roofing & S Co  
 " Quaker Shirt Corp  
 " Am Sales Book Inc  
 " Sugardale Prov Co  
 " Swift & Co  
 " Allard Albert J  
 " Martin John  
 " Petrequin Paper Co  
 " Samson China Co  
 " Adding Machine S Co  
 " Periodical Pub S B Inc  
 " Central Ohio Paper Co  
 " Canton Provision Co  
 " Dictaphone Sales Corp  
 " Monroe Paper Prod Co  
 " Royal Table Mat Co  
 " Brehm Music Service  
 " Cleveland Provision Co  
 " Master Floors Co  
 " Curtis 1000 Inc  
 " McCall Pub Co  
 " D & A Trans Co

**Third Floor**

" Akron Typo Union  
 27 Edison Restaurant  
 29-31 Salvation Army  
 " Rickard Adjt Leo W  
 33-35 Reliable Furniture Co  
 39-45 Ohio Edison E S Co  
 47 Edison Building  
 " Ohio Edison Co  
 " Northern Realty Co  
 " Employees M B Assn  
 " Nesbitt Roy H  
 " Akron Transportation Co  
 " Penn-Oh o Couch L Co  
 " Eureka Vacuum C Co  
 " Buckeye Stages Inc  
 " Blue Ridge Lines  
 " Gold Star Lines  
 " Miller Frank I  
 " Union News Co

*Federal intersects*

69 Serv-U Inc  
 75 Orr Coal Co  
 89 Armour & Co  
 93 Ben's Tin Shop  
 95 Main Poultry Co  
 97 Roma Cabinet Shop  
 99 Ak Butchers S Co  
 101 Vacant Storeroom  
 103 Honey Gold Co  
 " Sawyer-Stevens L Co  
 " Memory Lane Cemetery  
 105 Valentino Restaurant  
 107 Hobart Mfg Co  
 " Hill C V & Co Inc  
 109 T N T Exterminating Co  
 109-11 White Eagle Hotel  
 " Markowski Walter F  
 117 Frye John W

*Furnace intersects*

201 Thompson Walter L  
 North Akron Viaduct

*Olive intersects*

445 Gatts H Clair  
 451 Vacant  
 471 Vacant  
 473-501 DeWitt Motor Co  
 " Spahr Robt W  
 505 McGione Eugene  
 505 1/2 Montefusco Mrs Marian  
 509 Gross Fred W  
 511 Dairy Store  
 513 Skebeck John J  
 517 Welfley John M  
 531 Akron Hi-Speed Co  
*E York intersects*  
 543 Standard Oil Co  
 551 Read Chas L  
 553 Fisher Fred W  
 557 King John W  
 559 Ransdell Marvin  
 563 Gejac Casper F  
 569 Benzoco Inc No 1  
 581-83 Swanson John F  
 587 Collins Danl  
 589 Gibbs & Rothgeb  
 591 Korn Popper

" Yocono Dominic\*  
 593 DeMarinis Roy  
 597 A-M-P Tire Co Inc  
 599 Khoury David J  
 609 Alexander Frank D  
 611 Boyle Geo H  
*E Tallmadge ave intersects*  
 635 Bayle Clarence B  
 639-41 Moore Geo B  
 613 North Akron Feed Co  
 " Smith Fred G\*  
 615 Khoury David J  
 " Lattimore Misses  
 617 Dayton's Dublin G  
 " Dayton's Private D S  
 " Bond Davton R  
 651 Marchetti Patsy  
 655 Swopé Wm C  
 659 Vacant  
 663 Swopé Maurice A  
 667 Campbell Mrs Clara O  
 673 Bahr Wm C  
 675 Conti Dr Joseph P  
 679 Fair Irvin I\*  
 " Fair Orville R  
 683 Clemente Andrew  
 687 North Ak Radio El Co  
 " Honolulu C of M  
 " Barranger Elmer H\*  
 691 Home Cleaning Co  
 " Love Wilbur I  
 697 Wells Mrs Jessie M  
 703 Psworthy Wm F\*  
 " rear Vacant  
 707 Fargo Ray D\*  
 713 Herrin Bros

*Frances ave intersects*

733-41 1/2 Volk Chevrolet Inc  
 745 1/2 Volk Harold R\*  
 749 Doncaster Mrs Nellie  
 755-61 Caetta James\*  
 765 Steckel John\*  
 767-69 Schmidt Block  
 769 1/2 Vacant  
 767 A & P Tea Co  
 767 1/2 Bossart Dr Merle I\*  
 " Likens Dr Basil I  
 (6) Phillips Frederick J jr  
 (7) Sharp Margaret H  
 (8) Enlow Mary  
 769 North Hill Dimer  
 771 Vacant Storeroom  
 771 1/2 Apartments  
 " Hoffman M L Realty Co  
 " Houser Dr Kermit J  
 " LaCamera Dr Joseph  
 (1) Morrison Carol M  
 (2) Witten Arthur F  
 (3) Marriott Elwood C  
 (4) Nilsen Bernhard M  
 (5) Wilson Garland E  
 (6) Liebberman Edward  
 (7) Bacon Herbert E  
 773 Kroger G & B Co  
 775-79 N H Masonic Temple  
 775 Hosfield Henry L  
 777 Schmidt's Pharmacy  
 " North H T B Parlor  
 787-89 Vacant Storeroom  
 799 Vacant  
 " North H Greenhouses

*E Cuyahoga Falls ave intersects*

831 Stegner Theodore E  
 835 Rockwell Mrs Martha H\*  
 " McGill Clarence N  
 837 Guthrie John B\*  
 839 Niederkoher Mrs C M  
 841 Ielling John  
 843 Russell James W\*  
 855 Pettit Walter C  
 865 McMorran John W\*  
 865 1/2 Williamson Mrs Stella  
 " George Paul H  
 " Mattingly Wm A  
 " Craig Chas W  
 867 Shank Chas E  
 873 Sherrick Alvan\*  
 877 Yale Robt B  
 881 Howe Henry W  
 889 Vacant  
 899 Rogers Dio\*

905 Tate John  
 915 Trinity Reformed Ch  
 927 Howard Ashford B\*  
 929 Vatalaro Joseph  
 937 Teel Frank L\*  
 941 Walker Bros  
 943 A & P Tea Co

*E Mildred ave intersects*

917-49 Acme No 107  
 951 Sunset Confectionery\*  
 953 Cutrone Guy N  
 955 Hope James H  
 957 Heaton Thos J  
 961 Curtis Gust I\*  
 965 Vacant

*E Salome ave intersects*

985 Smith Warren B  
 989 Sanitary C & D  
 999 Coburn Alex

*E Burns ave intersects*

1005 Thorn Roy R  
 1013 Radio Repair & Service Co  
 1015 DeCorps Joseph J  
 1017 Venetian Grille  
 1019 Finamore Ross\*  
 1021 Finamore Carl  
 1025 Akron Theatre Supply Co  
 1027 Kroger G & B Co

*E Lowell ave intersects*

1037 Bellasai Saml\*  
 1047 Foster Wilbur G  
 1051 Rodebeck Edward R  
 1053 Schuler Geo C  
 1063 Look Harry F\*  
 1067 Hornberger Ernest  
 1073 Ault Geo A  
 1077 Quinn John I\*  
 1083 Kirk James I

*Luka ave intersects*

1107 Crowther James J  
 " Crosby Jack  
 " Pamplin Wm A  
 1123 Bowers Alfred J\*  
 1143 Lloyd Wm S

*Creston ave intersects*

1167 Tucker Chas S  
 1173 Dietrich John F  
 1175 Schlegel Chas L  
 1187 Starinski Wm\*  
 1193 Shepard Albert E  
 1197 Bickford Jane  
 1203 Motz John A  
 " Motz & Motz

1207 Gallagher Orville R

*Medford ave intersects*

1217 Gray Archie H\*  
 1223 Tropeano Joseph  
 1227 Smith Minton H  
 1243 Weirath Arthur C  
 1217 Heintzelman Hubert E  
 1253 Braden Clyde  
 1257 Williams Edw J

*Wooddale ave intersects*

1265 Crossman Wm J  
 1271 Hill C Arthur  
 1275 Hennigan Lawrence P  
 1311 O'Neal Frank

*Riverside dr ends*

4-6 Wfst Sine  
 4-6 Akron Pharmacy Inc  
 " Akron Fountain P S Co  
 10 Portage Hotel  
 " Akron Auto Club  
 " Portage Hotel B Shop  
 " Akron Baseball Ex Co  
 20 Haid & Morris  
 22 Portage Cigar Store  
 24 Italian Delicatessen Inc  
 26 Pettitt Heller Hdw Corp  
 30 Amster-Kurtz Cigar Co  
 32-34 Isle of Capri  
 36-38 Natl B B & S Co  
 " Bowman & Costigan Inc  
 40-44 Leatherman Jerry M  
 46 1/2 Ohio Hotel  
 46 Vacant Storeroom  
 48 Lyk-Nu Rug C Co  
 50 Vinciguerra Andrew  
 52 Vacant Storeroom  
 54 Italian Terminal Mkt  
*Federal intersects*

# KESTER COAL CO.

15 YEARS OF SATISFACTION  
FOR QUALITY—SERVICE AND COURTESY. CALL Blackstone 2311

304

BURCH DIRECTORY CO'S

64 Socony-Vacuum Oil Co  
68 Main Tailors  
68½-70½ Thurston Dr B L  
70 Vacant Storeroom  
70 Vacant  
72 Ohio Speedometer Co  
74 McLenn Ernest R  
76 Acme Used Furniture  
78 Garce Auto Glass Co  
88 A C & Y Depot  
92 Stover Carlton B  
92½ Bell & Bailey  
" Gangl Ing Co  
106 Loomis J P C & S Co  
" Akron Coal Co  
" Cooper John E  
" Akron Oil Hfg Co  
" Perry Beverly I  
" Ohio S Tax Com  
110 Washington Mrs Anna  
110½ Main Tire Service  
120 Jackson W Henry  
" Furnace intersects  
" North Akron Viaduct  
444 StThomas Hospital  
" Olive intersects  
462-66 Drescher Drugs  
468-70 Merlitti Jos D Corp  
480 We Do It  
484 Vinduct Cleaners  
486 Cusimano John S  
" Gracotti Dr Thos N  
188 Dixon Chas A  
" Mosser ave ends  
" E York intersects  
531 Thomas Walter W  
538 Zimmerman Geo C  
542 Goodyear Mrs Esther H  
546 North Hill Restaurant  
550 LaRose Beauty Shoppe  
552-54 Rossi (arm ne & Sons  
" Ross Lorraine  
556 North Hill G & M Co  
" Thome Clarence W  
558 McDaniel Ruy R  
564 Klein's Kars Inc  
572 Fiasco Angelo\*  
578 Kiser Albert S  
582 Capella Angelo J  
584 Lcho Milton L\*  
590 Klein's Kars Inc  
596 Saiben Jaroslav\*  
600 Johnson Joseph J  
" E Tallmadge ave intersects  
631 Hoffman Edward D  
636 Wolski Felix A  
640 Builders Exchange Bldg  
" Aid Investment & D Inc  
" Builders Exchange  
" Builders Exchange B Co  
" Caraball Dr Louis P  
" Naylor Printing Co  
" Electric Service Inc  
" Zimmerman Jack J  
" Kirby Sales & Service  
644 Sell Mrs Myra H\*  
648 Etienne Dr Robt I\*  
660 North Motors Inc  
662 Lee Alfred  
666 Foreman Judson B  
674 Reliable Service Sta  
678 Schiesser Ernest C  
" Direct Credits Society  
682 Smith Mrs Anna M  
686 Spears Wm W  
690 B smareck Cafe  
" DeLuca Tony  
690½ Hudson S M Works  
694 Green Elmer J  
698 Leen P Joseph  
702 Slonsky Louis  
704 Bargain Tire Co  
706 Flovd John H jr  
704½ Goodall Wm J  
706½ Warehouse Fruit Ex  
708 Bartells Flowers  
710 Crisp Fred J Inc  
" Waterlox of E O  
" Tenney Fred H  
712 Hossler-Rhodes Co  
711 Butler Dr Horace W

" Brady Dr Chas F  
" Cunningham Dr James T  
" Collins Dr Millford D  
" Swartzlander Audit Co  
" Rubber C ty Mfg Co  
" Mehl Dr L Brooks  
" Flower Walter D  
" North Hill B Co  
716 Cozee Beauty Salon  
720 North Hill S & L Co  
" North Akron I A Co  
" Frances ave intersects  
730 Adams Denzil R  
740 Dennis Mrs Laura\*  
744 Dowler Wade H  
748 Sinkhorn Mrs Belle  
752 Folk Chevrolet Inc  
760 Bupp Earl A  
764 Vacant  
768 Temple Lunch  
768½ Wingard Dr Danl W  
" Traul Dr Donald M  
" Heaton Mrs Lucille A  
770 Carmichael Radio Co  
772½ Fussner Henry E  
774 Simon Maurice  
774½ Lasalle Frank  
776 Apartments  
(1) Harman Allen M  
(2) Hayden Dr Joseph D  
(3) Miner Mary  
(4) Wadsworth Thos I\*  
(5) Cornell Elmo R  
(6) Chapman Robt I\*  
(7) Urquhart John R  
(8) O'Hara Sarah  
(9) Pritchard Fred H  
778 Gus' Restaurant  
780 Soldano Dr Frank  
786 Frisch Victor  
788 (city 5-10-25c Store  
790 Cevusco Edmund D  
792 Huntsman Pharmacy  
794 Houston Apts  
" Wharton Dr L Earl  
" Rechsteiner Dr Walter R  
" Aumend Dr Clarence F  
" Mayer Harry I  
" Evans Edward A  
(1) Hillbrand Carl M  
(2) Prescott Fred E  
(4) Rannels Wallace G  
(10) Haartae Welbur E  
(12) Ross Gladys G  
(14) Morris James E  
(15) Reese Richard B  
(16) Coe M sses  
(17) Sumner Leah  
(18) Swartz Marty  
796 Bank Cing & Tailoring  
" E Cuya Falls ave intersects  
820 Getsle Andrew J  
" rear Bickel Lewis E\*  
829 O'Brien Harry F  
830 McCaskey Mrs G N  
836 Vacant  
838 Ball Clarence E  
" Greenfield Dal  
" Norman ends  
844-48 Shade Shop Inc  
846 Weber Raymond  
" Landreth Jones  
850 Reid J Mason  
854 Parsons Mrs Lulu E  
856 Schiller Lawton G\*  
860 Trienco Flav'no  
866 Brumbaugh Harry E\*  
868 Cassidy Clarence M  
872 Mile-O-Tiser S Co  
" McMillen Plbg & H Co  
878 Doyle Geo B  
880 Faxon Co  
" Faxon Sidney B  
884 Hirst Wm C  
890 Adams James F  
894 Ottogalli Romolo\*  
898 Frattura John\*  
902 Frattura Albert\*  
" E Dalton ends  
924 Grimm Michael J\*  
928 Valetor Cleaners

" Schueneman Harry R  
932 Wenzel Geo W\*  
936 Bayne Mrs Cretta  
938 Gigger Chas S  
942 Ak Burial Casket Co  
" L Mildred ave intersects  
952 Rhodes Glenn W  
958 Bules Jesse W\*  
962 North Main Tire & B Shop  
" Williams Clarence D\*  
970 Fleishman Vern R  
" E Salome ave intersects  
976 Vacant Storeroom  
" Wampler Golda P  
978 Dubulsson Mrs Myra T  
980 Vacant Storeroom  
982 Salem Mfg & S Co  
990 D'Angelo Thos  
" E Burns ave intersects  
1008 Vacant  
1022 Lawrence Harold A  
1028 Zakrewski Felix\*  
" E Lowell ave intersects  
1036 Golden Chas D\*  
1040 Leasure Clyde M  
1044 Lance Packing Co  
1046 Perfector Inc  
" Davis (andy) Co  
" Wenver Clyde H  
" Heisser Adolph A  
1048-50 Century Metalcraft Corp  
(1) Myers Lester M  
(2) McGhee Wm Jr  
(3) Davidson Wilbur G  
(4) Deatherage Cayce F  
1054 Nicol Mrs Joan  
1058 Gualderoni Flaminio\*  
1078 Burton Chas O\*  
" Iuka ave intersects  
1108 Rudd'ck Edwin  
1124 Comerlato Saml B\*  
1131 Leaver Wm E  
1148 Nallen James T\*  
1154 Hooper Harold H  
" Creston ave intersects  
1168 Davis Frank B\*  
1174 Davies Wm T\*  
1180 Klein Mrs Martha E  
1184 Paxton Geo W  
1188 Abbott Geo H  
1194 Boggs Russell M  
1200 Blackburn Bay E  
1204 Testa Raphael J\*  
1210 Klingenhagen Fred J\*  
" Medford ave intersects  
1218 Filippone Leonard\*  
1224 Newmver Chas\*  
1230 Hine Horton P  
1238 Marijelly Ralph\*  
1250 Konrad Bertha L\*  
1254 Kilway Dr Warren P\*  
1258 Blankenhagen F W\*  
" Wonder Chemical Mfg Co  
" Woodale ave intersects  
1271 Toth Stephen\*  
1300 Powell Lowell I  
" State rd begins

## MAIN (South)

From 20 E Market south to city limits and is the dividing street for streets running east and west

### 5th EAST SIDE

1-3 United Cigar S Co  
5 Natl Optical S Co  
7 U S Barber Shop  
7½ King of Steak S  
9 Western Union Tel Co  
9 United Building  
(Bsm't) Wallace James V  
" Schwartz Jack  
" Mallo Athletic Club  
(201) Ferraro Dr James W  
(205) Ohio Finance Co  
(207) I aushell Edward L  
" Portage Merc Agcy  
" Bentley's Inc  
(210) Rosenfeld Co  
" Rosenfeld Maurice C  
(301) Kilway Dr Warren P



- (303) Carroll Finance Co
- (304) Harding Dr John H
- (306) Duckworth Dr Harry B
- (310) Cook Joseph D
- (311) Hagstrom J Richard
- (314) Houghton Dr I Luther
- (401) Buckeye Adj Agcy  
Olivo Dominic A
- (402) Wichert Henry A
- (403) United Bldg of Ak Inc
- (404) Tresser Arthur A  
Accounts Adj Agcy  
Illinois Bankers Life
- (405) Am Life & A I Co
- (407) Tubman Dr Thos H
- (410) Woman's H C R Club
- (411) Personality B Shop
- (412) Karam Dr Harvey A
- (414) Akron Viapl Co
- (501) Kentucky C L & A I Co
- (502) Poyer Dr Harry E
- (503) Hoyer Dr Albert M
- (504) United Art Schools
- (506) Rohrer Dr Paul
- (509) Hittle Luther A
- (512) Zervos Dr Andonius S
- (514) Brown Shoe Co
- (515) Wilson Chas T Co Inc
- (602) John Hancock M L I Co
- (605) Livingston-W & Co Inc  
Rvan Frank H  
Frederick J M H
- (606) Gordon Dr Harold J
- (609) Witwer Dr Frederick C
- (612) Wharton Dr Cloyd F
- (614) Real Silk H Mills
- (702) Bazley Cecil S
- (703) Brotherhood of M of W
- (705) United Acceptance Co
- (706) Theiss Frank B
- (707) Bibb Mfg Co
- (708) Banker Dr Edward C
- (711) Kahn Adv Co
- (712) C I T Corp
- (804) Akro Agate Co
- (807) Ohio State Ind Com
- (811) Pierce, Butler R Corp  
9 Clark Restaurant Co  
11-15 Howe Hotel  
Ozler Co  
17 Hanover Shoe Store  
19 United Linoleum Co  
21 Nantucket Bldg
- (200) Central I & W Bureau
- (205) Allen Henry
- (206) Manchester S of M  
Paramount S of M
- (300) Hotel & R Fmp Union  
Journymen T Union  
Union Buyers Club
- (309) Greene Thos E Jr  
23 Sayre Mrs Belle M  
25 Vacant Storeroom  
25 1/2 Helman Abraham  
27 City Shoe R System  
29 1/2 Ohio Art Studio  
" DiJacko B Shop  
29 News Exchange  
" Moskovitz Harry  
31 Belenky Harry  
33 Star Shoe Repair  
" Akron Felt & C Mfg  
35 Vacant Storeroom  
37 Heepe Co  
" Heepe Wholesale Co  
" Heepe Holding Co  
39 Metropolitan Bldg  
(Bsm't) Metro B S & B Parlor
- (201) Kibble Bros Co  
" Kibble C Nat & Son  
" Airport Golf Course Inc  
" Ostrov Ins Agency  
" Schlott Ralph O  
" Ganvard J C Co
- (203) Charis Corp
- (204) Miriam Beauty Shoppe
- (205) Smith Dr Frederick A  
" Johnston Dr Wm M
- (206) Janitrol Products
- (302) Bussey Dr Frank I  
" Stedman Dr Roy C

- (304) Peoples Health Clinic
- (305) Lincoln Natl L I Co
- (308) Std Accident Ins Co
- (309) Ak Inf & Adv Service
- (110) Myers Isaac S  
" Myers Holding Co  
" Real Estate Mort Co  
" Schultz Edward J
- (312) Family Finance Co
- (314) B & O R R Co
- (404) B & O R R Co
- (501) Morgenroth Dr Simon
- (505) Chapman Gale J
- (506) Allenbaugh Aetna Agcy  
" Newcomb Ins Agcy  
" Tobin Patrick R
- (510) Rausch Clarence G  
" Rubber City B Co  
" West Exchange R Co
- (512) Roberts Mrs Betty M
- (514) Dr Baer Louis
- (515) Electrolux Inc
- (518) Dice Jesse P  
Azar Robt I
- (521) Metropolitan Inv Co  
" Mohawk Bldg Inc  
" Davis Insurance Agcy  
" Frase Earl J  
" Credit Protection Co  
" Matthews Mfg Co  
" Sonotone Corp
- (601) Domestic Finance Corp
- (605) Salzberg F M Inc
- (606) Weeks Dr Edmund A  
" Mather Dr Elmer L
- (608) Sibley Dr Nicholas B
- (609) Phoenix Mutual L I Co
- (611) Goddard Ins Agcy
- (612) Superior Adj Service  
" Canton Eng & E Co  
" Rosierucan Center
- (614) Chisnell Carl C  
" Ball Geo J
- (615) Collier Barron G Inc
- (619) Washington Natl I Co
- (621) Retail Credit Co Inc
- (622) Welsh Edward I

*Keith Palace Arcade begins*

- 11 Palace Theatre
- 11 Palace G Restaurant
- 13 Grass Chas
- 15 Merry Go Round
- 47 Pappas Michael
- 19 Fertel Loan Co
- 49 1/2 Fawn P W Shoppe
- 51 Ohio Sweet Shop
- 53 National Theatre  
" Dally Ovid I  
" Locke Wm M  
" Dusch Harry S
- 55 Vacant Storeroom
- 59 Eckerd Drug Co
- 61 Parisian Shop
- 61 Block Bros
- 63 White Horse Cafe Inc
- 63 Federal Realty Co
- 65 Cutter's B Shop Inc
- 67 Nislev Co
- 69 Douglas W L Shoe Co
- 69 Park Floral
- 71-75 Bear Furniture Co
- 77 Independent W P Co
- 79 Thomas Market
- 81 Just Rite Lunch
- 83 Rudolph Joseph
- 85 Shulan's Inc
- 85 Diamond B Parlor
- 85 Central Office Bldg
- (21) Central Mfg J Co
- (22) Bruno Robt J
- (25) Schwartz I & Furliers
- (30) Ewers Dr Frank A
- (32) Chamberlin Meade E
- (33) Beveridge Mrs Thelma J
- (34) Tri-State Agency  
" Juffa Saml S  
" Sage Victor  
87 Wiley C S Optical Co  
89 Garden Grill  
91 United Cigar S Co

*E Mill intersects*

- 101 Ohio Gold & Silver Co  
" Kohn Chas A
  - 103 Plomaine Tommies
  - 103 1/2 Hodge John H
  - 105 Martucci Pasquale  
" Topitigis Wm
  - 107 Brill Mrs Eitta
  - 107 1/2 Vacant Storeroom
  - 109 Star S Shoppe
  - 109 Vacant
  - 109 Bell Lunch
  - 111 Lewis Credit C Co
  - 113 Rathskeller of A Inc
  - 113 Zissou Louis  
" Murphy Mrs Verda A  
" New Deal B Alleys
  - 113-15 Shaw Henry Co
  - 117 Kirk Co
  - 119 Mathews Emanuel J  
" Callaway Solomon A
  - 121 Zissou's Savoy Grill
  - 125 Central Market
  - 127 Laub Building  
" Far Last Rec  
" Canellos John
  - 129 1/2 Strand B Parlor
  - 129 Madrite Tailoring Co
  - 131 Strand Theatre
  - 133 Curtin Will F
  - 135 Vacant Storeroom
  - 137 Vacant Storeroom
  - 139 Natl Peanut Corp
  - 139 Delaware Bldg
  - (2) McMickle P W System  
" Kaufman Elmer J
  - (204) Kaufman Realty Co  
" Central U Discount Co  
" Hinc Hts Allotment Co  
" Good Allotment Co  
" Modern T Realty Co  
" Steiner Agency
  - (208) Johnston Wm A  
" Cassleton L & I Co  
" Last Barberton L Co
  - (214) Victor Studio
  - (215) Clark Chas R
  - (218) Akron Leaschold Co  
" Ak Consolidated Agcy  
" Faton Hugh M  
" Hamlin Ray F  
" Eaton Corp
  - 141 Vacant Storeroom
  - 143-45 Rudick's M & J Inc
  - 147 Collins Drug Co
- E Bowersy begins*
- 157 Dime Savings Bank
  - " Dime Building Co
  - " Lamparter R E Co
  - " Diamond I & I Co
  - 159 Second Natl Bldg  
(Bsm't) Schunmacher C Louis  
" Lalrance B Shoppe  
" Akron S Vapor Baths
  - (202) Buche J S & Co
  - (204) Selbert T J Inc
  - (206) Town Talk Shop
  - (208) Roby Hobart
  - (210) Tweed J Lawrence  
" Shook Erwin J  
" Fisher Frank J
  - (211) Fisher Frank J
  - (213) United Dental Lab Inc
  - (301) Malloy Dr Vincent C
  - (302) Personal Finance Co  
" Bankers Natl L I Co
  - (306) Zussler Ernest E
  - (307) Perry F G Co
  - (308) Daniels Barbara
  - (312) Selby Dr John H
  - (319) Ohio State D of L C
  - (320) Newton Dr Chas R
  - (321) Garrigan W A & Son  
" Hill & Witwer  
" Riel W Raymond  
" Jordan Anthony
  - (323) Commngs Dr Robt N
  - (326) Hottenstein Dr Wm J
  - (327) Yoder Dr Allen A
  - (330) Slabaugh S, H & G
  - (334) 2d Natl Bldg Co
  - (402) Wilczman Dr Louis A

# the OHIO EDISON ELECTRIC SHOP CO.

## A COMPLETE LINE OF ELECTRICAL APPLIANCES

306

BURCH DIRECTORY CO'S

- |  |   |   |
|--|---|---|
| <p>(403) Howell-Viggers Corp<br/>         Howell Chauncey C<br/>         (406) Tapper Dr Irving B<br/>         (407) Groom Dr Horace E<br/>         (408) Barnwell Dr Roy<br/>         (409) Stewart Dr James F<br/>         (412) Musser Dr Harvey H<br/>         Conn Dr Harold R<br/>         Beyer Dr Millard C<br/>         (416) Smith J L Inc<br/>         (417) Provident M L I Co<br/>         (418) Un on &amp; Nottingham<br/>         Gordon Saml J<br/>         (420) Adams Dr Paul R<br/>         (421) Allied Bureau of C<br/>         Phys &amp; Dentists C B<br/>         (423) Bianchi Angelo J<br/>         Pflueger Chas T jr<br/>         Schmur Chas<br/>         McCullough Richard T<br/>         (424) Goldberg Dr Albert<br/>         (426) DeWitt-Jenkins R Co<br/>         Short Waldo E<br/>         (428) Burroughs &amp; Burroughs<br/>         (429) Thomas Mortgage Co<br/>         Thomas Tittle &amp; M Co<br/>         (430) Sheck, Marsteller &amp; W<br/>         Roder ck Geo T<br/>         Hilton G McMurray<br/>         Crystal Swimming P Inc<br/>         (435) Pinkerton Dr Chas C<br/>         Pinkerton Dr Roger E<br/>         Grant Chas C<br/>         (436) Crowell Mrs Marie<br/>         (501) Rubin Dr Herman G<br/>         (502) Gibans Dr Myer J<br/>         Bowers Mrs Evelyn A<br/>         (503) Davis &amp; Ippps<br/>         Aranson Herman L<br/>         Farr Geo<br/>         (506) Pardee Richard L<br/>         (507) Employers' L A Corp<br/>         Heiser Edward N<br/>         Akron Bonded Adj Co<br/>         Wise W Oliver<br/>         McKibben Orville G<br/>         Fed of Rep Clubs<br/>         Eakin Willard D<br/>         Izaak Walton League<br/>         (512) Pfeiffer Wm F<br/>         (513) Se kel Lewis A<br/>         Searj John E<br/>         (515) Rodgers &amp; Rodgers<br/>         (516) Hovey Nelson W<br/>         Riddle Jetter P<br/>         Bayles Byron E<br/>         McGinley Cecil H<br/>         (518) Griffin Dr J Gordon<br/>         (519) Reed &amp; Diefenbach<br/>         (520) Baum O W Co<br/>         Kendal Agency<br/>         (521) Herz Marguerite M<br/>         Macdonald Clvde B<br/>         (523) Ream Dr Wm J<br/>         (524) Zuber &amp; Doenbrack<br/>         (525) Friedley Dr Ray S<br/>         (529) J Hancock M L I Co<br/>         (531) Bacon Willis<br/>         Anson Harris<br/>         (533) Lavery Mrs Roxy G<br/>         (535) Bottsford Dr Leslie L<br/>         Kramer Dr Joseph G<br/>         (600) Baskin Dr Chas L<br/>         (601) American Optical Co<br/>         (603) Ferbstein &amp; Sieberman<br/>         Sullivan Hugh A<br/>         Greenberger N M<br/>         Spencer Wm A<br/>         (610) Shannon Floyd F<br/>         Summit Co N F L Assn<br/>         Shannon Mfg Co<br/>         (611) Mottinger &amp; Mills<br/>         Auldfarm Realty Co<br/>         Penn Wm Realty Co<br/>         (612) Saunders Stover &amp; Co<br/>         (613) Pardee &amp; Harn<br/>         Equity Realty Inc<br/>         (614) Sohn H V &amp; Co<br/>         Fuller Geo T<br/>         (615) Laub Wm J<br/>         Ridgway L F &amp; Co<br/>         Bixler Wilford B</p> | <p>Central Market Co<br/>         (617) Whigham Dr Emmett B<br/>         (618) Collins Agcy Inc<br/>         Collins W Ifred H<br/>         Held Harold L<br/>         Clupper Chas H<br/>         Jacoby Emil D<br/>         (620) Dörner Dr Arthur F<br/>         (621) Jaybourne, Johnson &amp; Co<br/>         Thomas Ralph G<br/>         Allen Irwin D<br/>         (623) Lahmer Dr Herman H<br/>         (624) Adams H J Co<br/>         Worcester Tire F Co<br/>         (626) Gregg Dr Richard A<br/>         Stallings Dr Wm H<br/>         (627) Frank Paul A<br/>         (629) Butler Dr Frederic S<br/>         (631) Neelan &amp; Walsh<br/>         Marinelly Ralph<br/>         (633) Marie Hair Shoppe<br/>         (635) Felt &amp; Tarrant Mfg Co<br/>         Comptometer Co<br/>         (637) Hillner Wayne S<br/>         Williams Edgar M<br/>         (700) Stanson S D Inc<br/>         (701) Cook Dr Floyd H<br/>         (703) Carson, Howes &amp; R<br/>         Nelson Irvin H<br/>         Trnright Frank M<br/>         (708) Barnbaum Dr I Richard<br/>         (709) Vandegrift Harry<br/>         (710) Swager S G &amp; Son<br/>         (711) Barmore Dr Henry R<br/>         (712) Shemlin Dr Louis<br/>         (713) Stover Carl N<br/>         Evans Chas D<br/>         Woolf Emerson C<br/>         (714) Kendall J Alexander<br/>         Gage Dr John G<br/>         Ormond Dr Alex P<br/>         (717) Murphy Dr Thos J<br/>         (719) Life Ins Advisors Inc<br/>         (721) Mayfield-Adams Co<br/>         (724) Snyder Harry L<br/>         U S Court Bankruptev<br/>         (726) Oldham Dr Rowland E<br/>         (727) Carey Chas J<br/>         Sadler Harvey A<br/>         (729) Parks Dr Wm A<br/>         (730) Foust &amp; Holden<br/>         Schaffner Dwite H<br/>         Crossan Jesse B<br/>         (733) Butler Dr Arthur S<br/>         (734) Miller Dr Saml<br/>         (800) 1st Fed S &amp; L Assn of MV<br/>         Parker Murray S<br/>         (803) Met Life Ins Co<br/>         (808) Schneec, Grimm &amp; Belden<br/>         (809) Selzer Thelma<br/>         (810) Smith Dr Robt H<br/>         (811) Williams Harry Agcy Inc<br/>         Bonar Boyd D<br/>         (813) Pardee Wm F<br/>         Moore Cyril T<br/>         Manning Benj K<br/>         Lyle Ora E<br/>         (816) Bohm Dr Arno F<br/>         (817) Freeman Dr Edson A<br/>         (818) Updegraff Dr Chas E<br/>         (820) Hoover Dr Clare S<br/>         (821) Kryder Ralph L<br/>         Werner Paul F jr<br/>         (823) Bower Dr Ralph O<br/>         (825) Held Dr Chas F<br/>         Dyson Dr Eugene B<br/>         (826) Jones Dr Cyril H<br/>         Berk &amp; Berk<br/>         (827) Reichert Donald G<br/>         Fidelity Adj Co<br/>         (829) Greenbaum Alexander S<br/>         Rogers Geo W<br/>         (830) Benner, McGowan &amp; L<br/>         Mather Nation O<br/>         (833) Nohe Dr Carl C<br/>         (834) Bissell Dr Fred C<br/>         (835) Whiteside Dr Geo H<br/>         (901) Moore Dr Thos K<br/>         (902) Way Dr Kari D<br/>         (906) Rockwell G, D T &amp; B<br/>         Thomas Russell W<br/>         Rabe Hermann L</p> | <p>(908) Monnig Dr John E<br/>         Doran Dr Patrick C<br/>         (910) Fuerst Henry D<br/>         Friedman Saml<br/>         Goumenis John<br/>         Carlton Realty Co<br/>         (913) Waltz Harold A<br/>         Harter, Olds &amp; Jarboe<br/>         (915) Akron Pump &amp; S Inc<br/>         (918) Reed Dr Howard W<br/>         (919) Sauvageot Dr J Paul<br/>         (920) Downing Merc Co<br/>         (921) Ober &amp; Pursell<br/>         (923) Betterldge Dr Walter O<br/>         (924) Heibert Dr Arthur C<br/>         Heibert Dr Pauline M<br/>         (925) Seidel Dr Urban D<br/>         (927) Park Dr W Earl<br/>         (929) Walker A M &amp; H C<br/>         Bailey-Walker C Co<br/>         American V C M Assn<br/>         (931) Ballard Irbv S<br/>         Ballard Pebble J<br/>         Doak A Raymond<br/>         Fanelly Michael A<br/>         (933) Brumbaugh Dr John D<br/>         (935) Cain Fred G<br/>         Kaufman John E<br/>         Gruenfeld Jacob<br/>         (936) Drury Dr Roy F<br/>         (1000) Ohio Mfrs I Co<br/>         Belliance Rubber Co<br/>         Lafferty Coal S Co<br/>         (1002) Watts Lawrence A<br/>         (1003) Burch, Sifling &amp; Pheley<br/>         Akron Guaranteed M Co<br/>         Arlington Finance Co<br/>         Bain Chas F<br/>         (1007) Parry Dr Thayer L<br/>         (1008) Herwig Dr Theodor C G<br/>         Kupperman Dr Frances V<br/>         (1012) Monsanto Chem Co<br/>         (1018) Robinson Dr Andrew S<br/>         Weller Dr Joseph N<br/>         Lemmon Dr James G<br/>         Crumrine Dr Robt S<br/>         (1021) Scanlon Chis F<br/>         Becker Clarence L<br/>         Richard Donald E<br/>         (1023) Timmis Dr Geo C<br/>         Sharp Dr H Vern<br/>         (1024) Timborous Dr Joseph G<br/>         (1025) Johnson Dr J Walter<br/>         (1027) Weber Dr John H<br/>         Steinke Dr Carl R<br/>         (1029) Conger Dr Sidney B<br/>         (1030) Sieber Joseph B<br/>         Zook Abner L<br/>         Miller Leslie S<br/>         Park Luther A<br/>         (1033) Queen City Paper Co<br/>         (1035) Lavman &amp; Auten<br/>         Auten Geo W<br/>         Nesmith Lake Hts Co<br/>         (1037) Shaw Edwin C<br/>         (1100) Robinson C P Co<br/>         (1114) Harpster Milton E<br/>         (1117) Gillespie Dr Benj H<br/>         (1119) Werner Dr Roy G<br/>         Allison Dr Robt T jr<br/>         (1121) Ernst &amp; Ernst<br/>         (1124) Hillman Dr Jesse W<br/>         Jolley Dr Roy F<br/>         (1129) Brown Dr Louis E<br/>         Ferguson Dr Geo A<br/>         (1130) Holcomb Wilford Inc<br/>         Andrews-Alderfer Inc<br/>         (1136) Colton &amp; Wendt<br/>         Peoples Ins Agcy Inc<br/>         Shaw Arthur D<br/>         161 2d Natl Cigar Store<br/>         163 Frank W J Co<br/>         163 Koch J Co Inc<br/> <p style="text-align: center;"><i>Church begins</i></p>         171 Bond Clothing Co<br/>         173 Ohio Pharmacy<br/>         175 Ohio Bldg<br/>         (Bsmt) Riggs-LeMar Institute<br/>         Heltzel H Edward<br/>         Smith Nick J<br/>         (201) McTammany John</p> |
|--|---|---|

# MICHAELS, STERN CLOTHES **KOCH'S** 163 SOUTH For Men and Young Men MAIN ST.

AKRON CITY DIRECTORY

307

- (202) Gotshall C G Inc
- " Akron Homes Co
- " Seas-Gotshall Co
- " Seas-Gotshall T Acct
- " Musser Christian R
- " Akron Com Sec Co
- " P W M Realty Co
- " Musick B Earl
- " Fidelity Inv Assn
- (204) Handy E O Co
- " Fa rlawn Imp Co
- " Fogle Ruth S
- (206) Handy J L & Co Inc
- (207) Jackson & Curtis
- (212) Bader Dr Stephen A
- (210) Anne Shop
- (214) Blass Dr Henry E
- (215) Keeney, Larabee, K & W
- (217) Trapas T A Co
- " Freeman Leo A
- (218) City Window C Co
- (218A) Harrington Dr Kent H
- (221) Monterey B Shoppe
- (222) Cleve Plain Dealer
- (223) McGowan M Co
- " Transo Envelope Co
- " Egly Register Co
- (224) Strobel C A
- " York Realty Co
- " Brook Point Imp Co
- " Johns-Manville S Coip
- " Myers Forrest D
- " Myers Albert
- (226) Debtors I Bureau
- (228) Akron Chamber of C
- " Akron Jr C of C
- " Community Bldg Co
- (303) Clark Dr Chas M
- " Thaw Dr Robt F
- (305) Greenblum Dr Louis L
- (306) Quinn W P & Co
- (307) Hassenflue Dr John W
- (308) Knights Templar
- (311) Quayle Walter C
- (312) Crafts Dr Milton B
- (313) Barnwell & Co
- (314) Kent Dr Carl H
- (315) Franke Dr Wm H
- (317) Wells & Gaylord
- " Littman Harry S
- (320) Royal Typewriter Co
- (322) Household Finance Co
- (323) Jessop Adv Co
- (327) StGermain Realty Co
- " Summit Adj Co
- (402) Bucher Dr Wendell T
- " Schwarz Dr Gerald I
- (404) Ohio Bldg R Co Inc
- (407) Hoyt Dr Walter A
- (408) Kohler Dr Albert A
- " Eberhard Dr LeRoy C
- (411) Hammerstrand Dr R J
- (412) Morgan Dr David H
- (413) Crawford Wm H
- " Bertsch Leonard M
- (414) Barton Dr Herbert W
- (417) Mass Mut Life Ins Co
- (421) Sours Dr Burton O
- (424) Binney & Smith Co
- " Stauffer Chemical Co
- " Natl Sulphur Co
- (425) Carle Electric Con Co
- (428) App Claire
- " Ghent Ridge N Co
- (501) Krill Dr Carl E
- (502) Divers fled Inv Trusts
- " Akron Securities Corp
- (504) McMaster Dr Saml E
- " Snyder Dr Ernest J
- " Vosper Dr Eurat D
- (505) Christian S R Room
- (511) Davis Poncet Co
- " Davis Co Inc
- " Banning Cotton Mills
- (514) NuBone Corset Shop
- (515) Luce Dr Rey V
- " Davls Dr Adrian E
- (516) Herron & Meyer Inc
- " General Atlas C Co
- " Southeastern Clay Co
- " Heventex Corp

- (520) Mowrer Ernest O
- (521) Chase Dr Wm S
- (523) Titmas Albert
- (525) Kraker Dr Erwin J
- Sixth, 7th and 8th Floors
- " Akron City Club Co
- 177 Gracy-Wolf Optical Co
- 179 Postal Tel-Cable Co
- 181 Non-Parcel Paint Co
- 183 Vacant Storeroom
- 185 Estelle Millinery
- 187-89 Lang's
- 191 Bankers Building
- First Floor
- " Western U Tel Co
- Second Floor
- " Bankers G T & T Co
- Third Floor
- " Western U Tel Co
- 193 Kramer Clothing Co
- 195 Thom McAn S Co
- 197 Hollywood Hats
- 197 Fladen's
- 199-201 Rosenzweig A Inc
- 203 Hanover Shoe Co
- 205 Stevens Clothes
- 207 Stone's Grill
- 209 Normandie Hat W Inc
- 211 Nu-Enamel Cleve Co
- 213 Gridiron The
- 215 Eckerd Drug Co
- 217 Kottke Fred W
- 219 Spencer Trunk & L Co
- " E Center begins
- 235 Polsky A Co
- " E State begins
- 251 Rutledge Drug Co No 2
- 253 Chamberlin Earl W
- 255 Wright & Angell Inc
- 257 Mayflower Hotel
- 259 Vacant Storeroom
- 261 Vacant Storeroom
- 263 Robinson Boot Shop
- " Nanz Robt W
- 265-7 Sears, Roebuck & Co
- 271 Croft W P & P Co
- " Octagon Premium Dept
- " Colgate-Palmolive-P Co
- 275 Allen Cafe
- 275½ Mayflower Apts
- " Russell Vencher J
- " Smolin I Dewey
- " Davis John A
- " Doolittle Mrs Ivarene
- " Johnson Geo D
- " Eam er Fred
- " Shaffer Jeremiah D
- " Priest Mrs Flora
- " Busch Frances
- " Epstein Jesse
- " Cole Henry
- " Oplinger Chas E
- " Cox Wm L
- " Cobbs Lois
- " Boyle Chas P
- " Corless Ella B
- " Cowdin deForrest
- " Plitt Edward H
- " Reader Thos C
- " Paul Mrs Ella M
- " Carroll Roderick M
- 277 Akron Brush Co
- " Main Cycle Co
- 279 Peoples Loan Office
- 281-83 M Iner Hotel
- " Strange Wm R
- " Harmony Lane Hotel
- 281 Allen Theatre
- 283 Akron Truss Co
- " Bowman Bros Drug Co
- 283½ Stivas Eustace B
- " Li-Ner School of B C
- 285 Akron Army Store
- 287 Vacant Storeroom
- 289 Moore The Tailor
- 291 Sweet Shop
- 293 Albert Lee Beauty Sh
- " E Buchtel ave begins
- 905 Main Cafe
- 307-11 Al's Stores
- 313 Reiser Loan Office Inc

- 313½ Schepp/Geo L
- 315 Eastman Studio
- 315 Maglione Frank C & D
- 317 Hotel Verna
- 317 Kroeger Wm H
- 319 Vacant
- " rear Thomas Jos E
- 323 Stone's Ringside Grill
- 325 Gross Bldg
- " Akrobus Club
- " Army & Navy Union
- 327-9 Big Shoe Store
- 333 King of Steak Sandwiches
- 335-7 Peoples Bldg
- (201-2) Patterson Dr Earl M
- (203-8) Geier P A Co
- (301) Kunz Dr Frank
- (302) Murphy Dr Frank B
- (303) Bates Carroll E
- (307) Galloway Dr Preston A
- (308) Am Dist T Co
- (310) Hollingsworth Dr T D
- (401) Jones Dr Alfred H
- (402) Werner Dr Harry R
- " Werner Dr Marshall R
- (406) Traul Dr Arthur D
- (408) Spr nger Dr James E
- (501) D II Mfg Co
- (504) Moffitt L Q Inc
- (506) Franks Dr Chas H
- " Franks Dr Arthur H
- (509) Thomas Dr Llewelyn I
- (510) Gibbons N A Co
- " Ak House & Fac C Co
- (601) Harkins Dr Theodore W
- (604) Skafec Joseph F
- (607) Nickel Plate Road
- " New York C & St L R R
- (610) Crichton Dr W Clarence
- (701) Baker, Minns & Infield
- " Gordon Jacob
- (704) General Electric Co
- 337 Evans B L Assn
- " Evans Wm H & Sons Co
- " Evans Agency Co
- " Long Lake E Imp Co
- " Trent Realty Co
- " Howard Bldg Co
- " E Exchange begins
- 355 Pachares Gust
- " Tony Louie
- 357 Satniky Harry
- 359-61 State Liquor S No 174
- 361 107th Cav Band Armory
- 363-7 Best Furniture Inc
- 365 Communist Party
- " VanHyning Lucille S of S D
- 367 Vacant Storeroom
- 371 Wagenman S C P S Co
- 373-5 Turner Wall Paper Co
- 375 Cladas Gust
- 375½ Wagner May
- 377-9 Wagner Prov Co
- " E Cedar begins
- 391-3 Universal Motor Inc
- " Killarney Hills Poultry F
- 395-7 Black & Silver B Shoppe
- 397½ Mackey Roy D
- " Tully James
- 401 Jaffe Bros Leather Co
- 403 Vacant Storeroom
- 405 Mutual Loan Co
- 407 S mmons Furniture Co
- 409 Salvation Army Store
- 411 Hotel Congress
- " Harding Wm H
- 413 Congress B Alleys
- 415-17 First Ind Bank of Ak
- 419½ Fotheringham Mrs Shirley
- 419 Akron Cycle Co
- 423 Naum Chris Inc
- 423½ Poppoff Mark
- " E Chestnut begins
- 427 Main & Chestnut Serv Sta
- 447 Foust Robt L
- 451-7 Wright W E Co\*
- " Mountrose Dairy Co
- " Ak Gravel & Sand Co
- 461 Ak Spice Mills
- 463 Vacant
- 465 Hilton Danl M

# THE DAUNTLESS PLUMBING & ELECTRIC CO. 18-22 E. State St. PHONE

## "ELECTROLUX" GAS REFRIGERATORS FRANKLIN 8109

308

BURCH DIRECTORY CO'S

467 Leeper Vernon  
 469 Snappy Lunch  
 471 Vacant Storeroom  
 471½ Light Mrs Margrete  
 " Huber Anthony\*  
 473 Vacant Storeroom  
 475 Milwaukee Bev S Co  
*Brewster alley begins*  
 479 Wong Lee  
 479½ N R A Hotel  
 481-3 Diamond Cafe  
 483½ Busse Julius  
 485 Delss & Co Inc  
 487 Vacant Storeroom  
 487½ Plaza Hotel  
 489 Highland Mds Co  
 491 Austgen & Buehrle  
*Goodrich begins*  
 497 Williams Earl A  
 499 Thomas Peter  
 501 Variety Restaurant  
 " Costy James  
 505 Palavianoff Ella  
 507 Matyoka John  
 511 Summit Restaurant  
 515 Dosheff Bros  
 517 Schaffer Stephen S  
 523 Stokes Mrs Anna  
 525-7 Owl Cigar Store  
 525½ Hotel Page  
*E Falor begins*  
 539 Cornell M D & Son  
 549 Fulmer Mrs Evelyn  
 549 Malstros James  
 551 Palma Cafe  
 " Gyuricza John  
 553 Million Joseph  
 " Simmons James  
 " Campbell Mrs Mary  
 " rear Scubanik John  
 557 Koroncal John  
 559 Adams T Miller  
 561-3 Capital Mattress Co  
 " King Bedding Co  
 569 Electric Power Const Inc  
 571 Shryock W Elmer  
 575 Morgan & Walker  
 579-81 Kim's Restaurant  
 779½ Maxwell House  
 583 Barnes S Clifford  
 " rear Populos Louis  
 591 Richmond Lunch  
 " Jordan Herman D  
 591½ Richmond Hotel  
 591-93 Columbia Rest  
 595 Phillips Frederick L  
 597 One Stop Auto Service  
 599 Ferbstein H Inc  
 601 Vacant  
 603 Whitelaw Co  
 605 Sacks El Sup Co  
 607 Schultz Durbin W  
 609 Fook Yee  
 609½ Raben James  
 611 Williams Mrs Mary A  
 613 Ak Billiard & B S Co  
 615½ Hotel Detroit  
 615 Divine Healing G Mission  
 617 Bliss Chas  
*E Bariges begins*  
 623 Lladis John  
 625 Acker Mrs M Ella\*  
 627 George Emmanuel  
 " George Angelus  
 629 Dorosi Ilie  
 629½ Jacobs Sigmund  
 631½ M tchell Mrs Mary  
 631 Haikalis Dan  
 635½ Birch Flores D  
 635 Meyra Michael J  
 637-39 City Ldry & D C Co\*  
 641 Delmont Hotel  
 643 Sanitary Kitchen  
 645 Gomory Anton  
 645-7 Tivoli Theatre  
 647 Anger Clarence J  
 649 Ferris Fred S  
 651½ Ferris Michael  
 651 Vacant Storeroom  
*McCoy begins*  
 659 S & S Tailors

659 Hendricks Hotel  
 661 Ak Builders Glass Co  
 663 Dicks Ralph W  
 675½ Lido Hotel  
 675-7 Ak Merchandise Co  
 679 Vacant Storeroom  
*Cross begins*  
 687-89 Akron R & P Co  
 687½ Hunter Wm J  
 " Harrell Fred O  
 691 George Mike  
 691½ Withington Clarence  
 693 Vacant Storeroom  
 695-701 Greenwald Al Inc  
 " Greenwald's Auto Co  
 703 Kelly Mrs Isabel  
 711 Bradley Motor Sales  
 " Flinn Mrs Louise  
 715 Deal Clarence E  
 717 Anderson Richard  
*Fair begins*  
 723 Diamond C & T Co Inc  
 727 Diamond Distributing Co  
 741 Norris & Yeager  
*Hackett ends*  
*E Thornton begins*  
 — Allen School  
 785 Main St M E Church  
 795 Childers Porter L  
*Dettiling ct begins*  
 801 Weltzel Conrad\*  
 801 Apartment  
 (1) Raeburn Danl  
 (2) Purnell Clyde E  
 (3) Sherer James M  
 (4) Rose Joseph A  
 (5) Plotter Chas I  
 (6) Evans James H  
 (7) Reese Fred E  
 (8) Hicks Essie  
 (9) Webber Chester L  
 803 Waring Edward P  
 " Waring Earl R  
 805 Rowan Byron L  
*Ball ave begins*  
 807 Plessas Nick  
 809 Green Jacob  
 813 Ginsburg Harry  
 815 Smith Geo E  
 " Trombley Joseph B  
*Akins ct begins*  
 819-21 Hausch Furn Co Inc  
 821 Hartman Mrs Edythe  
 823 Estle Earl E  
 825 Isbell Mrs Belle  
 833 Walker Sales Co  
*E Voris begins*  
 843 Burg Cycle Co  
 845 Yee Wing  
 845 Swap Shop  
 845½ Zbinden Jack  
 847½ Cleaver Harry  
 847 White Crosby L  
 849 Shaffer S & Service  
 853 Giegel Mrs Rosa A  
 " Giegel Clarence J  
 861 Wilt Clarence C  
 863 Miller Wm N  
 867 Monsanto Chem Co  
 869-71 So Ak Awning Co  
 869½ Garman Raymond H  
 " Graham Geo J  
 " Collier Lester A  
 873 Peterman Abe  
 875 Schwartz Morris  
 877 Bardy John B  
 879 Pongracz F & Co  
 881 Pongracz Frank  
 " rear Barnhart Edward J  
 883-85 Patterson Wm  
 887 Mott Wm C  
 889 Ak Radio Parts Co Inc  
 891 H & R Bakery  
 893 Johns Wm  
 895 Rett Carl E  
 897 Krneta Mrs Louise  
 899 Rains Robt C  
 899½ Rett Josephine L\*  
 903 Ak S & W Service  
 " Wernecke Christian A  
 903½ Lazarides Nick

907 Shecht Dave  
 909 Charm Beauty Shoppe  
 911-13 Toth Joseph  
 911½ Rogoff Dr Herman M  
 " Nease Hazel  
*E South begins*  
 937 Try It Motor Sales  
 939 Balasco Steve M\*  
 953 Bushman-Kuntz M Co  
 955 Thornton Chev Inc  
 963 Bameckl Joseph  
 963 Brumbaugh Trucking Co  
 965 Wires Mrs Cora M  
 967 Farber Geo D  
 969 Hatcher Mrs C Alice  
 977 Po-Ca-Ta-Lo I M Co  
 " Adams Frank D  
 979 Vacant  
 983 Morris Mrs Mardelle\*  
 989 Haehner Ernest  
 991 Blackmon Leon D  
 " Tennin James  
 " Cavin Frank  
 " Frederick Mrs Jean  
 " Price Mrs Lillian  
 " Davenport Roy  
 993 Labrozzi Joseph  
*E Croster begins*  
 999 Bushell Chas T  
 1005 1st Hungarian Pentecostal M  
 1005½ Jackson Preston M  
 1009 Gauder Joseph  
 " Goff Otis  
 " rear Petty Mrs Ellen  
 " Graven Don H  
 1011 Rifkin Abe  
 1013 Vacant Storeroom  
 1015 Vacant Storeroom  
 1017 Vacant Storeroom  
 1019 Summit Fish & O M  
 " rear Turner Mrs Addie  
 1021 Collins Mrs Katie  
 1027 Downs John  
 1029 Vacant  
 1029 Lucas Edward  
 1029 DeRousse Norman  
 1033 Dattilia Joseph  
 1035-41 South Main A W Co  
 1045 Lull Gospel Mission  
 1047 So Ak Beauty Shop  
 " Vaughan Geo E\*  
 1047½ Vitello Peter  
 1049-53 Slauson Awning & T Co  
 " Ak Rubber & F P Co  
 1051 California Hotel  
 1055 Zindle P & H Co Inc  
 1057 Lenke Sheet M C Co  
 " Carl's Radio Service  
 1059 Gordon Louis I  
 1061 Craft-Haven G Shop  
 1063 Vacant Storeroom  
 1065 Majestic Theatre  
 1067 Matzules Peter  
 1069 South Ak Savings Assn  
 " Acme Mtg Co  
 " Kroeger Wm H  
 " Yarnell Grace  
 1071-3 Holub M Furn Co  
 1075 Vacant Storeroom  
 1077 Apartment  
 (1) Knapp Dr Roy O  
 (3) Weltzel Mrs Albine  
 (1) McMaster Mrs Elizabeth  
 (5) Hetrick Ralph  
 (6) Boyle Chas D  
 (7) Sollenberger Mrs Edna  
 (8) Gross Cecil C  
 1079 Lea Drug Co  
*E Long begins*  
 1085 Sanitary Cash Mkt Inc  
 1085½ Erickson Eric J  
 " Hyatt Amanda  
 1087-89 Elite Baking Co  
 1091-95 Metzger's Pharmacy  
 " Metzger's Photo S Co  
 " Pitkin Halley F  
 1093 Hart Dr Harold W  
 " Jenkins Dr Walter I  
 " Gleason Joseph M  
 " Barr Goldie  
 " Kime & Bonebrake

Main Store **W. D. TURNER** WALL PAPER Branch  
 373 S. Main St. PAINT, LINOLEUM 219 N. Second St.  
 Akron, O. WALL PAPER CO. WINDOW SHADES Barberton, O.

# The D. W. KAUFMAN REALTY CO. REALTORS

PHONE HEMlock 8137

AKRON CITY DIRECTORY

309

" Schindler Wm H		1707 Falor Mrs Edythe P*
" Gates Rudolph		<i>E Wilbeth rd begins</i>
" Carson Robt S		1727 Arnott Wm H
" Loudon Mrs Millicent		" Oakes Mrs Opal
1097 South Akron Hdw Co		" Stephen Clara
1097 1/2 Wtner Geo A		1739 Williams Russell W
" Poe Wm M		rear Smith Cleotues A
" Landon Mrs Lillian		1741 Lipford T Lyonell
" Walton Mrs Audrey		1743 Green Parrot B Shop
" Maple Wm E		1749 Firestone Park D C & T Inc
1099 Heminger-Ritzman Co		1751 Brown Horse Taverna
" Helena Realty Co		(1) Kling Mrs Grace L
" Wallace Realty Co		(2) Whitlow Mrs Annette
" Kenmore Insurance Agcy		(3) Sigler Mrs Nellie V
" Brickwede Dr John L		<i>Palmetto ave begins</i>
" Clugh Dr Ralph B		" <i>E Dartmore ave begins</i>
1101 Sheets Leslie G		1791 Wood Grover E*
1103 Schlesinger Benj J		1795 Cox Wm E*
1105 Marcopoulos Theo		1799 Wilkerson Chas E
1107 South End N D Rest		1805 Stevens Chas A*
1107 Bryans Dr Harry S		" rear Wilkerson James
1115 Firestone Park Bk Bldg		" <i>E Rosewood ave begins</i>
" Firestone Park T & S Bk*		1837 Lawrence Wm A
" Firestone Park I A Co		1839 Hostetler Elmer H*
" Firestone Park L Co		" <i>E Youtz ave begins</i>
" Metro Life Ins Co		1865 Gobus Mrs Laura
<i>E Miller ave intersects</i>		1873 Bonham Frank
1119 Kresge S S Co		" <i>E Catawba ave begins</i>
1121 Weiner Dr S L		" <i>Wayne ave begins</i>
" Bakos Dr John		1927 Mills Geo F*
" Cramer Beauty Shop		" <i>Clinton ave begins</i>
" Wisoner Jack E		" <i>Selden ave begins</i>
" Wilson D Clyde		1969 Unxld Serv Station
1123 Tiedeman Bros M Co		" <i>Dresden ave begins</i>
1125-7 Woolworth F W Co		" <i>E Linwood ave begins</i>
1127 Bee's Dress Shop		" <i>E Wooddale ave begins</i>
1129-31 Kroger G & B Co		2049 Legg B Dexter*
1133 A & P Tea Co		" <i>E Ralston ave begins</i>
1135 Zoob's Shoe Store		2075 Burd Fred B
1135 1/2 Vacant		" <i>E Boxwood ave begins</i>
1137 Kilne Isador		2095 Thornton Cyrus E*
1139 Vacant		2111-15 Thornton Russell A*
1141-3 Leibovitz Mildred L		" <i>E Waterloo rd begins</i>
1145 Bever Harry		" City limits
1145 1/2 Vacant Storeroom		
1147 Smart Flower Shop		
1147 1/2 Slife Mrs Catherine		
1149 Cosmar Mike		
" Joseph Mrs Thbe		
1151 Sheff Isador H		
1153 Wright Earl F		
1153 1/2 Central Apartments		
" Blocher Harry C		
1155 Green Palace		
1157 Spiegler Jacob		
1159 Schultz Wm I		
1161 Radio Sales & Service Co		
" Hensley Jesse B		
1163 Zlichich Geo		
1163 1/2 Foreign Exchange Agency		
1165 Moskos John		
" Railroads		
<i>Steiner ave begins</i>		
1193 Artistic B Salon		
1195 Crossing Hotel		
1195 Summit Meats & Gro		
1197 Owl Confectionery		
1199 Am Shoe Hosp		
1201 Rich Saml		
1203 Charich Steve		
1203 1/2 Hill Joseph G		
1205 Tom Yee		
1207 Christ Sam		
" Wilhelm Richard		
1209 Shapas James		
1209 1/2 Triantafyllou Nicholas		
1211 Silver Max		
" <i>Gregory ave begins</i>		
1217 Ciriello Michael		
1221 Vacant Storeroom		
1223 Privett Fred F		
1225 Staneart Felix C		
" Brown Walter S		
" LaBar Jesse W		
" Leard Robt H		
1227 Labor Hall		
1229 Vacant Storeroom		
1229 1/2 Hotel Frederick		
1231 Twigg Geo A		
1233 1/2 Johnson Wm		
1237 Gugoff Nick P		
	<i>Stanton ave begins</i>	
1243 Vacant Storeroom		
1245 Vacant Storeroom		
1247 Tankey J E Realty Co		
1249 Orsich Mrs Katie		
1249 Smith Andrew		
1253-55 Miller Mrs Anna K		
1257 Twigg Geo A		
1259 1/2 Storco Joseph		
1259 Atsaroff Vasil		
1263 Maglione Paul B		
1265 Johns-Morgan Co		
1267 L & S Restaurant		
1269 Stoiche Pleaf		
1271 Roberts Joseph A		
" <i>Gottwalt begins</i>		
1289 Firestone T & R Co		
1291-3 Firestone Emp Store		
1295-7 Firestone Club		
" Branch Public Library		
1313 Firestone Sandwich Shoppe		
1315 Geigone Lloyd		
" Tom Yee		
1319 Staycheff Vasil		
1321 Daneman & Eftimoff		
" <i>Cole ave begins</i>		
1333 Christoff Demosten		
1335 Firestone Park Lunch		
1335 Harry John P		
1337 Firestone Park Pool R		
1339 West Luther G		
1341 Park Market		
1349 Firestone Park Y W Club		
1351 Firestone Pk Postal Sta		
1369 Baker Altha L		
1371 Foxall Sidney H A		
1371 Triffon Costa		
1371 1/2 Apostol Sam		
1371 Christoff Billy		
1375 Fendel Chris		
1377 Alderdice Leander A		
1379 Vogel Sylvester L		
" MtHope Cemetery		
112 1/2 Alice Beauty Shoppe		
" Mitchell Glenn D		
1425 Bloom Gus F		
" <i>E Emerling ave begins</i>		
1427-9 Orioles Frat Order of		
1431 Vacant		
1439 Vacant Storeroom		
1441 Vacant Storeroom		
1447 Thornton Lee E*		
1453 Shlunn Stanley		
1445 South Ak Cleaners		
1447 A & P Tea Co		
" <i>Brighton dr begins</i>		
1119 Lower Sidney A		
" Beckley Mrs Willa L		
" Neal Mrs Martha M		
" Selby Mrs Addeen		
1451 Vacant Storeroom		
1453 Rich Homer V		
1455-7 Kroger G & B Co		
1453 1/2 Mitsiff John M		
" <i>E Archwood ave begins</i>		
1481 Acme No 121		
" Aster Cash Mkts Co		
1485 Russell Pharm Inc		
1487 Ideal Cleaners		
1189 Fambrough W Robt		
1491 Singer Mrs Nanabelle		
1493 Adams Myron D		
1495 Yates Ihos D		
1501-1 1/2 Vasiloff Peter*		
1503 Galat John		
150 1/2 Benjamin Floyd H		
1505 Doseff & Bacachoulas		
" Gauthier Edmond J		
1507 LaFrance Grille		
" <i>E Mapledale ave begins</i>		
1531 Vance Nelson S		
" rear Condon Howard M		
1535 Vacant Storeroom		
1537 Ido Cafe		
" <i>Ido ave begins</i>		
1549 Benzoco Inc		
1571 LaPaloma Grille		
" <i>E Brookside ave begins</i>		
" <i>Firestone blvd begins</i>		
1621 Kall Fred A		
" <i>Whitewood ave begins</i>		

ROSE HILL BURIAL PARK  
PERPETUAL CARE MODERATE PRICES

W. Market St. Ext.  
Beyond Fairlawn  
Phone HE-8316

# BURKHARDT'S - The Beer of Better Quality

310

BURCH DIRECTORY CO'S

84-92 Federman Co	" Welton U Claude	(1818) Associates Inv Co
<i>E Mill intersects</i>	" Hammond E Guy	(1822) Westinghouse E & M Co
102 Rutledge Drug Co No 1	(853) Jeim Dr C Emmett	(1904) Denlinger Stanley
106 1st Central Tower	(1003) Acme Ins Agcy Inc	" Kaufmann Frank P
" First-Central Trust Co	(1010) General Motors A Corp	" White Clarence W
(201) Harriman & Keech	(1022) General Ex Ins Corp	(1906) Apartment B & M Corp
(315) Ak Real Estate Board	(1026) Redmond Dr Roland D	(1910) Weick, Powers & Mason
(401) 1st-Central Trust Co	(1026) Hale Wm M	(1914) Scatterday Dr C M
(403) Rembrandt Studios	" Henry Wm J	(1918) Conn Gen Life I Co
(405) Ball Henry B	(1034) Kitwanis Dist of O	(1920) Bricker Leland S
(412) Michael Dr Frank H	(1101) Gottwald & Breiding	" Baker S Peyton
(415) Globe Detective Agcy	" Wohlwend Robt M	" McBea Binder Co
(417) Johns-Manville S Corp	" Hatch Frederic O	(1922) Ak Jewelers Sup Inc
(421) Western & S L I Co	(1110) Waters, A, W, R & M	(2016) Miller Mrs Ada P
(427) Goodyear Fred	" Cobbs Reginald M	" Lancaster Maude M
(431) Capron Dr Fred M	" Kelly Wm A	(2020) Loughry Dr Chas H
(435) Drewry J S & Co	" Address Saml C	(2101) Stein John Franklin
(447) Tower Studio	" Moore Ruth I	" Hart Hazel
(501) First-Central T Co	" Herman Claude P	(2102) Smith Dr Jay D
(533) Home O L Corp	(1134) Guardian Life Ins Co	(2108) Weil Dr Alven E
(601) Standard Mortgage Co	(1201) Equitable Life A Soc	(2110) Smoyer, K, S & V
" Akron Gen Ins A Co	" Amer Alphonsus J	(2116) Rees Floyd A
" Summit Ins Agcy Co	(1204) Merchants Finance Co	" Bliss Lotus C
" Ak Property & M Co	(1206) 1st Central Tower Office	" Hargreaves Geo R
" Associated Holding Co	(1214) Murfey, Blossom & Co	" Genovese Ernest R
" General A F & L A Corp	(1222) Ritchie C E	" Alexander Duane W
(605) Beery, Underwood & R	(1226) Barrow J Ralph	" Russell Alva J
Kroeger Clarence E	(1230) Ellinger Harry W	" Koval Anthony J
(615) Prudential Ins Co	(1301) Abramson Edward I	(2122) Mabry Edwin A
(623) Hogue Dr Warren L jr	" Sokol Saml M	(2200) Brouse, E, McD, M & B
" Palmer Dr Geo A	(1302) Bailey Geo E	" Wortman John D
(625) Ruegsegger Dr Danl U	" Mascitelli Gustave A	" Barberton Realty Co
(631) Prosthetic Service Inc	" Bailey John A	" Federal Storage Co
(633) Chase Dr Dow E	" Ecrement Lloyd L	" McDowall C Blake Inc
(637) Case Dr Carl J	" Morgan Herbert W	(2216) Oh'o Inspection Bureau
(641) Good & Wagner	(1306) First Natl Sec Corp	(2222) Harris & Subrin
(647) Northern Ohio G T Co	(1310) McDaniel, F & S Inc	" DeLeone Wm L
(651) Sheffield E K Co	(1316) Fricker Geo F	(2400) Northwestern M L I Co
" Sheffield E K Agcy	(1322) Knowlton & Wilson	(2412) Browne & Parker
" Overlook Allotment Co	(1401) Falkner & Dotson	" Thompson James I
" Up-Town Realty Inc	" Slater Wm A	(2505) Ely Albert L
(703) Natl Life & A I Co	" Termite Control Co	(2510) Hall C P Co
(711) Ohio Finance Co	(1402) Ream Harry G	" Hall C P of Calif
(719) Dobkin Dr Arthur	" Guarantee M Agcy Co	(2600) Herberich F, R & T
" Levey Dr Richard J	(1406) Silashki Dushan D	" Market & Martha R Co
(721) Clarke Harry F	(1408) Tower Law Library	" Villa Groves Inc
" Rogers Leslie L	(1410) Myers Carl M	" Univ of Ak End Fund
(723) Ak Merchants Assn	(1414) Giffen W Martin	" Clearview Farms Inc
(731) Ak Credit Bureau Inc	" Employers Assn	" Clearview Camp
(735) Mutual Protective Co	" Parsons Harold C	" Mercantile T Fund
(737) Brink's Inc	(1416) Akron Auto Finance Co	(2610) Ormsby, Smith & O
(739) Am Fed of Labor	(1422) Wilkinson C M Co	" Buncick Zarko M
(745) Tarr H A System	" Rumschlag Marcella C	(2701) Bushy Ralph C
(747) Central Park R Co	" Dietrich Clay	" Central States Pub Co
" Beverly Park L Co	(1501) Penfield Co	" Central States A-A Q
(751) Crown Hill B Park	(1506) Stahl, Andree & McC	(2706) Smithers V L Inc
(761) Pool Robt P	" Snyder C J Bldg Co	(2710) Farrel-Birmingham Co
" Romweber & Romweber	(1510) Taylor Jerome	(2712) McCombe John S
" Dwyer John P	" Mooncyhum Everett F	(2722) Am Tire Alliance Inc
(762) Price Will R	" Sheppard Carl D	108 Hamilton Ciga Store
(763) Astlett H A & Co	(1514) Robertson James G	110 Wommsen Hat Store
(764) Coup Saml R	" Mayne C A Co	112-14 Fisher Bros D G Inc
(765) Stratton Preston D	" Limber Alfred E	116 Gaytime Frocks Inc
" Sarver I Ray	" German Mining Co	116 1/2 Kraker's Old H Inc
" LaSalle Ext Univ	" Rader Dr Frank J	118 King Shoe Co
" Stenotype The	(1520) Gels Dr Ray M	120 Artwil Dress Shop
(801) Andersen & Weaver	(1522) Amer, Sophrin & C	122 Man's Shop
" Hoover Dr Nelson S	" Case Clinton L	124 Fields
(805) Lincoln Loan Corp	" Cox W Herschel	128 Dales Geo S Co
(811) Striber Dr Howard F	(1604) McCuskey & Cotton	" Garlock Harry F
" Stinaff Dr Robt K	" Haines Glen H	128 Menke Earl L
(815) Otis & Co	(1610) Blower Dr James G	130 Virginia Dare Stores Inc
(819) Mathias Dr Danl F	" Branch Dr Ernest E	130 1/2 Morrow's Nut House
" Goff Dr Clare L	(1622) Central A Realty Co	132 Betty Maid Shop
" Hansen Dr LaVerne M	" Schneider Bldg Co	134 Flatiron Bldg
(823) Rankin Dr Fred M	(1701) Motz & Morris	(202) Pennington Dr Tom C
" Bond Dr Jesse H	" Ellsworth Lloyd E	(203) Commonwealth Loan Co
(825) Sanborn Dr Roy W	" Crawford Chester V	(210) Kathryn B Shoppe
" Sanborn Dr Earle E	(1704) Schwab Harry W	(303) Latta Dr J Robt
(831) Dun & Bradstreet Inc	" Summit Adj Co	" Clisby Dr Royal S
(835) Henninger Dr Delbert H	" Wozniak & Wozniak	(305) Weaver Howard L
(837) Klug Irving R & I Co	(1711) New York Life Ins Co	" Vule Paul W
" Morris Wm	" Petrou John D	" Greenfield James B
" Kovach Mrs Lillian	" Krakover Joseph	(309) Vioran Dr Raoul L
(843) Creswell E P D Agcy	(1718) Lyon Dr Edwin S	(402) Wagoner-Ermons R Co
" Credit A & I Bureau	" Johnston Dr Wm M	" Ermons Realty Co
(846) Feingold Dr Albert L	" Haas Dr Harold G	" Ermons VanEverett D
(848) Sparks Robt G	" Hahn E M Co	" Akron Adj & S Co
(849) Anker Dr Harry	(1722) Ford Dr Harold B	" Bittles Ray T
(851) Hamric C E Inc	(1801) New England M L I Co	(408) Meade, W, McR & H
" Hamric, DeLong Gas Co	(1802) Chandler Murray & C	" Summit T & A Co
	(1814)	

**DIME SAVINGS BANK** LARGE AND SMALL DEPOSITS  
 MEMBER OF FEDERAL DEPOSIT INSURANCE CORP RECEIVE CAREFUL ATTENTION  
 SECOND NAT'L BLDG.



# THE N. H. PORTER CO. PHONE HEMLOCK 8413

Interior and Exterior Painting, Decorating, Artcraft, Paper Hanging, Cleaning

AKRON CITY DIRECTORY

311

" Summit Co A of T M  
 " L C A Holding Co  
 " Palladium Holdings Inc  
 " Home S & L Co  
 (503) Musser, Kimber & H  
 Heddesheimer W J  
 (605) Underwriters Adj Co  
 (700) Goddard Mrs Mabelle A  
 136 Lane's Millinery Co  
 138 Martha Washington C Co  
 140 Jack Lord

*S Howard ends  
 W Bowery begins*

156 Akron Sav & Loan Co  
 " Weller W M Co  
 " Bruner-G.-C-C Inc  
 164 Garden Grill  
 164 Day Dr Simpson W  
 " Pules Abraham  
 166 Avon Shop  
 166 Cummins Dr Chas M  
 168 Nobil Shoe Co  
 " Ak Mortgage & I Co  
 170 Williams Gust P  
 172 Wagner Provision Co  
 174 Wagoner & Marsh S Corp  
 " S ft D M Shoe Co  
 176 Worthmoie Dress Shop  
 178 Marcus Shoe Co  
 180 White's Cut Rate Store  
 180 1/2 Wehr Dr Lawrence J  
 " Brown Dr Ora L  
 182 Loew's Theatre  
 184 Peoples S Drug No 130  
 186 Walkers Inc  
 188 Adeline Shops Inc  
 190 Economy Shoe Store  
 192-96 Byron's Inc  
 198 Mad son's Inc  
 200 Central Hdw & F S Co  
 202 Wilbur-Rogers Inc  
 204 Paris Fashion Co  
 206 Leroy's Jewelry Store  
 " Shaw-Rogers Co  
 " Akron Optical Co  
 " Hose Phillip J  
 208 Yale Clothes Inc  
 210 Jacobson's Inc  
 212 Liberal Credit Co  
 214 Shumaker Shoe Co  
 216 Orient Restaurant  
 216-18 Home Provis on Co  
 " Mandala Vincent  
 " City Wholesale Gro Co  
 " City Bakery No 4  
 " DelMedico Joseph  
 220 Seegal Bros  
 222 Milo Bros  
 224 Cotton Shop

*W Center begins*

226-250 O'Neil M Co  
*W State begins*  
 252 Mary Lee Candies Inc  
 254-60 Ak Furniture Co  
 264 Richman Bros Co  
 266 City Loan & S Co  
 268 Schumacher R W-C Inc  
 270 General Furniture Co  
 272 Vacant Storeroom  
 272 1/2 Syx's Studio  
 274 Thom McAn Shoe Co  
 276 Wahn Dr Abe L  
 276 Koller Bros  
 278 Gold Bond Clothes  
 280 Mack's Jewelry Inc  
 282-4 Werab Paul M  
 " City Bakery  
 282-4 Merlitti Joseph  
 " Mandala Anthony  
 " Behl Harmon R  
 284 Vacant  
 286 Bobow Hyman  
 288 Lion Tailors  
 290 Mercantile Bldg  
 " Ak Laboratory & S Co  
 " Sweeney James I  
 " Johnson Saml D  
 " Hinds Raymond M  
 290 Vacant  
 294-6 Scott-Burr S Corp

*W Buchtel ave begins*

304-8 Woolworth F W Co  
 310 Singer Sewing M Co Inc  
 312 Mogul Dr Alvin A  
 312 Rose Jewelry  
 314 Hotel Anthony Wayne  
 " Anthony Wayne Coffee Shop  
 " Seminario John A  
 316-18 Vacant Storeroom  
 318 Cullinan Dr Michael F  
 " Boughner C L & Co  
 320 Eastern Cut Rate S Co  
 " Eastern Grill Inc  
 324 Famous Store  
 324 1/2 Peoples Medical Clinic  
 326 1st Fed S & L Assn  
 328 Vacant Storeroom  
 330 Olympic R C Inc  
 " Olympic Barber Shop  
 " Barkhurst Chas  
 330 Colonial Invest Corp  
 Travelers Ins Co  
 332 State Theatre  
 " Romweber Theatre Corp  
 334 Thompson James  
 336 Isaly Dairy Co  
 338 Peoples S Drug No 70

*W Exchange begins*

318 Walsh Bros Restr  
 350 Strapp Bernie  
 " Glenn Hotel  
 " Howell Dr John S  
 352 Walsh Bros Restr  
 354 Natl Hat Cleaning Co  
 356 Edfred's Music Store  
 " Maddox Harry L  
 358 Oettinger Rudolph  
 358 1/2 Vacant  
 358 1/2 Adams Wm B  
 360 Savoy Confectionery  
 362 Duo Art Shoppe  
 362 Louie Fong  
 362 Ak Hungarian Sentinel  
 " Polgar Sandar  
 " Bergman Marshall A  
 " Lewis Harry B  
 364 Ruinick Louis  
 " Goldstein Harry  
 364 1/2 Miller & Antin  
 366 Natl System of Bakeries  
 366 1/2 Vacant  
 368 Home Plate Restaurant  
 370 Vickers James W  
 " Soc alists Party  
 " 1st Spiritual S Church  
 372 Vacant Storeroom  
 374 Mal-Co Paint & Color Co  
 " Sherman Sup Co  
 376 Gareri's Cafe  
 378 Wingenbach Geo J  
 " Hartman Mrs Rosa C  
 378 Grimm Fred A  
 380 Grogan Chas W  
 380 Mueller Mrs Gladys A

*Orleans ave ends*

390 Goodrich Silvertown Stores  
 400-508 Goodrich B F Co  
 " Kinder & Keach  
 512 Goodrich Postal Sta  
*W Falor begins*  
 592 Silvertown Lunch  
 594 Taylor Roy  
 596 Liberty Lunch  
 " Liberty Pool Room  
 " Arshinkoff Thos  
 598 Dunn James T  
 600 Balaun's Cut Rate Stores Inc  
 606 Stresoff Geo  
 608 Braun Joseph  
 610 Cornell James  
 612 Lewis Frank  
 614 Lewellen John W  
 618 Thompson Leon A  
 " Winbush Leon  
 620 Vass Ihou Geo  
 622 Gardonyl M ke  
 624 Tsaloff Dr Nicholas M  
 " Williams Dr Evan J  
 624 Biddle & Newkome  
*W Bartges begins*  
 630 Rausch August A  
 632 Vacant Storeroom

634 Vacant Storeroom  
 634-6 Lowen Dr Armin  
 " Weyright Wm F  
 " Gathright Mrs Blanche  
 " Estes Delmar J  
 " DeShon Mrs Martha A.  
 " Fleming Mrs Mayme  
 " Burns Harry J  
 636 Kisch Michael  
 640 Readers Exchange  
 " Wulliger Benj B  
 650 McDowell O & G Inc  
 654 Heitzenrater Paul R  
 " Givens Mrs Jessie A  
 656 Cartwr ght Wm E  
 658 Southern Hotel  
 660 Assaf Jaleel  
 662 Eckard Mrs Ethel  
 " Cross Mrs Nellie M  
 664 Erdman Hotel  
 672 Rooming House  
 678 McCourt Mrs K C  
 680 Fogle James A  
 684 Turner Leslie

*Steese ct begins*

700 Peercy Roy  
 702 Pongracz Studio  
 702 1/2 Cameron Stewart  
 704 Sterling Hair Shop  
 704 1/2 Ford Hotel  
 706 Shull R Boss  
 " Novelty Adv Co  
 708 Labor Hall  
 710 1/2 Lambeau Jack  
 " Pennell Fred  
 712 Toth Michael jr  
 714 Vacant Storeroom  
 722 Royal Motor Sale  
 726 Burr Harry R  
 " Hill Joseph  
 732 Fe man Joseph A Co  
 731 Apartment  
 (1) Warner Mrs Sallie  
 (2) Romeae Alice  
 (3) Brocker Lester S  
 (4) Bryant States  
 (5) Harmon Robt T  
 (6) Laughlin Amos  
 (7) Seydell Maurice  
 (8) Savage Peter  
 734 Goodner Harley P  
 736 Blue & White Grill  
 714 Diamond Poultry Co  
 " Wilt Harry  
 748 Romans Milford  
 750 Webb Frank E  
 754 Dellmoor Dairies  
*W Thornton begins*  
 760 Rutledge Drug Co No 7  
 762 Gordon Joseph C  
 762 1/2 Dierker Mrs Elizabeth R  
 " Devany Dr Andrew J  
 " Diebold Joseph A  
 764 Roth Morris  
 766 Green Mrs Anna  
 768 Economy Restaurant  
 770-2 Walters Howard H  
 774 Thornton Theatre  
 776 A & P Tea Co  
 778 Laube Bros  
 780 Foutts Bros  
 " Plessas Nick  
 782 Thornton Inn  
 784 Guarantee Electric Co  
 788-90 Cooper Harry B  
 792-6 Summit Fast Frt Co  
 " Shippers Trans Co  
 804 Square Deal Furn Co  
 806 Intntl Store Fixture Co  
 808 Dille W W & Son  
 808 Hotel May  
 " rear Reid Rufus  
 810 Keenan Misses  
 824-30 Beynon Chevrolet Co  
 836-38 Akron Paper P Inc  
*W Voris begins*  
 844 Richard Najeeb A  
 " Rowland Wm  
 850 Wiener Morris  
 " Bowman Mrs Neva  
 854 rear Swigert Mrs Mary

**The Bankers** **GUARANTEE** **Co.** **Abstracts and**  
**Title & Trust** **Title Insurance**

# THE COMMERCIAL PRINTING & LITHOGRAPHING CO.

## Lithographed Window Displays

312

BURCH DIRECTORY CO'S

856 Ross Bros El Co  
 858-60 Leeper Louls  
 864½ Bellamy Arthur P  
 864-68 Consumers Whsl Plbrs S  
 870 United Motors  
 876 Eckler Albert V  
 878 Vacant Storeroom  
 880 Jones Isaac H  
 882 Berkheimer John A  
     *Russell ave begins*  
 890 Makiel John  
 890 Vacant Storeroom  
 892 Gregg James B  
 894 Bibich Michael A  
     " Dearolf John J  
 896 Haganour Dr Henry C  
     " Hugler Walter  
     " Waters Briscoe  
     " Deibel J P Realty Co  
     " Deibel John P  
 896 Lawrence Frank L  
     " Waters Briscoe  
 898 Barr Allen  
     " Hyatt Thos R  
     " DeVaughan Mrs Jessie  
     " Myers Mrs Grace C  
 900 South Ak Awning Co  
 902½ McDonald Louis L  
 902 A & P Tea Co  
 904 Bowers Harry E  
 906 Fulton Dr W Everett  
     " Fulton Dr John P  
 908 Rutledge Drug Co No 6  
     *Coburn ends*  
 910 Better Rubber Co  
 912 Morgan Dr Marshal C  
     " Wetherill Dr Chester E  
     " Flowers Edward B  
 912 Stump & Dickerhoof H Co  
     *W South begins*  
 924 Main Auto Wash  
 936 Schmidt Adolph  
 938 Mest Howard  
 938½ Austin Sally  
 940 Robison C Russell\*  
 946-56 Conn Motor Sales Inc  
 964 Triplett Mrs Matilda\*  
 970 Vacant  
     *Bachtel ave begins*  
 988 Lauby Geo L  
 992 Ringer J Grant  
 998 Williams Geo  
     " Burdette Mrs Ida  
     " Blair Geo D  
 1004 Mullins Robt R  
     " Gillian Lucien  
     " Starnes Burda  
     *W Crosier begins*  
 1010 Bishop Homer E  
 1014 Russell Frank K  
 1016 Peck John A  
     " rear Roderick John  
 1018 Moon & Sun Cleaners  
 1026 Gill Motor Sales  
 1048 Falor Clinton\*  
 1054 Borden Automobiles Inc  
 1056 Acme No 13  
     " Aster Cash Mkt Co  
 1062 Hasson Harry D  
 1068 Smith Mrs Elizabeth B\*  
 1068 Pohl Danl A  
     " Brown's Inc  
 1070 Heal Fred L  
     " Casey Louise  
 1072-74 Eastern Tap Room  
     *W Long begins*  
 1084 Vacant Storeroom  
 1084 Rieske Dr Frederick  
     " Terwilliger Dr Wm C  
 1086 Isaly Dairy Co  
 1086 A & P Tea Co  
 1088 Vacant Storeroom  
 1088 Bende Michael  
 1090 Betsy Ross Lunch  
 1092 Gallagher Dr Wm E  
     " Burgner Dr Earl W  
     " Berg Leon W  
 1092 Vogenitz Justin P  
 1092 State Liquor Store No 170  
 1096 Vacant Storeroom  
     " Lisenberg Dr S Harold

1098 Tasty Market  
 1100 Mastrojohn Mrs Margaret  
 1100 Barn Market  
 1100 Vacant  
     *W Miller ave begins*  
 1120 Haun Drug Co  
     " Woodbury Dr Harry E  
     " Crumbaugh Dr Vernon B  
 1122-26 Sobel Furn Co  
 1128½ Beatty Mrs Margaret  
 1128 Waxman Louis  
 1130½ Vacant  
 1130 Just Rite Tailors  
     " Ormiston Gilbert  
 1132 Nu-Fashion Beauty S  
 1134 Marchetti Pasquale J  
 1138 Snappy Lunch  
 1140 Stefanovich Lazar  
 1142 Federal Loan Office  
 1144 Al's Stores  
 1144½ Smith Chas C  
 1146 Williard H Earl  
 1148 Mary Jane Restaurant  
 1148½ Lewis Mrs Clara  
 1150 Vacant Storeroom  
     *Lake begins*  
 1164 Gain Paul  
 1166 Mallo Jacob  
 1168 Koutlas Peter T  
     *Ira ave begins*  
     *Railroads*  
 1198 Young Coal Co  
     " Portage Realty Co  
 1202 Gallimore Mrs Elsie  
 1204 Savage Joseph  
 1206-8 Crystal Restaurant  
 1212 Lucia Mitchell N  
 1214 Bright John S Co  
 1216 Martucci Mike  
 1218 Poole Emmett E  
 1220 Poole Carl D  
 1222 Elum Chas J  
 1226 Sagredos James  
 1228 Peoples S Drug No 71  
 1230 Klorchoglou Anestis  
 1232 Smith Mrs Helen  
 1234 Balaun's C-R Stores Inc  
 1236-38 Vacant Storerooms  
 1242 Clouser Leo W  
 1252 Smith Fred  
 1278-1314 Firestone Co  
     *Firestone pkwy begins*  
 1344 Ak Hi-Speed Co  
 1350-52 Burger I Co Garage  
 1354 Schweikert Emil  
 1362 Carr Harry A  
 1374 Vacant Storeroom  
 1384 Thornton Harvey\*  
 1388 Moseley Ernest E  
 1390 Cekoskey Matthew W  
 1404 Steich John  
 1408 Smith James J\*  
 1412 King Clarence R\*  
 1416 Collier Thos  
 1420-30 King Marion E\*  
     *W Emerling ave begins*  
 1446 King Mrs Ellen J\*  
 1452 Porter Herbert S\*  
 1468 Handley's Service Inc  
     *W Archwood ave begins*  
 1478 Harris Herman W  
 1480 Gill Purley W  
 1486 Mitchell Mrs Louisa\*  
 1492-6 Non-Parel Paint Co  
     " Non-Parel Paint Shop.  
 1494 Davis C Walter\*  
     " Jovlich Danl  
 1500 Vacant Storeroom  
 1510 Wolbert Francis J  
     *W Mapledale ave begins*  
 1528 Feeney Chas A\*  
 1600 Kester B Ellis  
     *Wilbeth rd begins*  
 1738 Jenkins Wm O  
 1740 Re-Du Grocery  
 1744 Hannah Frank G  
 1748 Herring Louls  
 1752 Lane Harvey A  
 1780-84 Dretar Nick\*  
     *W Dartmore ave begins*  
     *Kalman lane begins*

1824 Gattis Mrs Helma  
 1826 Blevins Robt L\*  
     *W Rosewood ave begins*  
 1868 Sheetz Wm L\*  
 1868½ Lawrence Raymond H  
 1872 Reese Lloyd M  
     *W Catawba ave begins*  
 1892 Zlatkovich Saml K\*  
     " rear Beam Clyde R  
 1890-1904 Simich Nick\*  
     " rear Gipson Edward  
 1912 Hensley Guy  
 1914 Metz Joseph L\*  
     " Johnson Lee P  
     " rear Vacant  
 1930 Beres Joseph\*  
 1946 Szakal Paul\*  
 1962 Kriger Michael\*  
 1974 Nemes Kalman\*  
 1982 Vacant  
 1984 Vacant  
 1990 Vacant  
     *W Dresden ave begins*  
 2008 Lengyel Nick  
 2018 Flasterstein Morris  
     *W Linwood ave begins*  
 2032 Cardarelli Sylvester\*  
     *W Wooddale ave begins*  
     *W Ralston ave begins*  
 2074 Vacant  
     " Vacant  
 2084 Earlwine Jesse C\*  
 2088 McDowell O & G Inc  
     *W Boxwood ave begins*  
     " Stanley Howard  
 2104 Dixie-Jane Grill  
     " McVey John C  
 2110 Goelz Mrs Carrie L\*  
 2116 Specht Mrs Mabele A  
     *W Waterloo rd begins*  
     " Corlice Arthur O\*  
     " Kaufman Benj  
     " City Limits

### MALACCA

From south of 1874 Java ave  
 north (Goodyear Heights)  
     *EAST SIDE*  
 143 Nethers Raymond J  
 147 Moore Ellis C  
 153 Grierson Martin C  
 157 Unsworth Robt L\*  
 163 Salem Wm  
 203 Weed Albert C  
     *Malasia rd intersects*  
 213 Mathias Raleigh S\*  
 219 Clegg James W\*  
 229 Bas, Wm A\*  
 239 Morgan Louis F\*  
 243 Irwin Geo A\*  
 249 Goff Glenn R  
 253 Carst Edward J\*  
     *Congo intersects*  
 275 Howard Fred V\*  
 279 Helton Wm B\*  
 285 Siegfried Albert M\*  
 291 Wilhelm Frank W\*  
 295 Walter Chas W  
 299 Newman Harold G\*  
 305 Hamman Roy C  
     *Pilgrim intersects*  
 321 Brannon Lewrue  
 325 Johnson Frank A  
 329 Skinner Chas L\*  
 341 Cochran Howard F  
 355 Dye Robt I\*  
 361 Whlms Mrs Marjorie M  
 367 Hamilton Arthur H\*  
 375 Rainbolt Claude J\*  
     *Newton intersects*  
     *WEST SIDE*  
 150 Zellinger Wm M\*  
 154 Seybold Paul E\*  
 160 Mueller Geo E\*  
 166 Rutherford Robt M\*  
     *Java ave ends*  
     *Malasia rd intersects*  
 220 Snyder Reno J\*  
     *Cameroon ct ends*  
 248 Klontz Harry E\*  
 254 Johnson Nels A\*

# FASHION PARK CLOTHES

EXCLUSIVELY AT



*Congo intersects*  
 270 Leppert A Russell  
 276 Robinson Norman  
 282 Cliff Henry G\*  
 288 Smith David A\*  
*Beni ct ends*  
 300 Tarmichael Joseph F  
*Pilgrim intersects*  
 332 Wiland Henry M\*  
 338 Hackathorn Clarence A\*  
 350 Jones Ira M  
 356 Keister Willis V  
 362 Pelton M Chas\*  
 368 Smith Everett P\*  
 374 Wigington Edward E\*  
*Newton intersects*  
 408 Snyder A Leroy  
 408 1/2 Gregg Glen G\*  
 414 Batchik Geo  
 418 Smith Chas B\*  
 422 Bryan Hobart C\*

**MALACCA**  
 (West)

From 1860 Newton south (Good-year Heights)

*East Side*  
 375 Carroll Berlin\*  
 371 Cates Quiller I  
 365 Siers Ezra L\*  
 361 Devine Walter J\*  
 357 Wyse Clifford L\*  
 349 Brown Wm A  
 345 Rowe Noah L\*  
 339 Johnson C Ivan\*  
 335 Smith Harry R  
*Pilgrim continues*  
*West Side*  
 376 Harned Robt W\*  
 372 Curtis Garrett  
 370 Grisez Wilfrid M\*  
 362 Riley Boyce\*  
 366 Hackathorn Floyd W\*  
 360 Tavaniello Benj B\*  
 356 McClung Herman\*  
 352 Lewis Robt H  
 348 Miller Glenn E  
 344 Powell Harry F\*  
 340 Ellis Chas  
 336 Anderson Albert J\*  
 334 Bearick Chas H\*  
 332 Lynn Lonnie C

**MALASIA ROAD**

From opp 312 Pioneer easterly (Goodyear Heights)

*North Side*  
 Vacant  
*Bingham path intersects*  
*Goodyear blvd intersects*  
 1459 Baatz Mrs Almeida\*  
 1467 Gunning Fred\*  
 1473 Crapo J Glenn\*  
 1485 Menoviciu Geo\*  
 1495 Daugherty Howard  
 1499 Baker Mrs Edna H\*  
 1501 Welghly Mrs Elizabeth  
 1507 Zickefoose Heaston S  
*Ruckel rd intersects*  
*Park*  
*Brittain rd intersects*  
 1643 Gullledge Paul E\*  
 1655 Replogle C Raymond\*  
*Wingfoot way begins*  
*Watson intersects*  
 1709 Roebuck Chas F\*  
*StLeger ave begins*  
 1727 Ruley Wm B  
 1739 Partridge Kenneth B  
*Morning View ave intersects*  
*Sumatra ave begins*  
*Congo intersects*  
 1795 Ayers Kreigh B\*  
 1801 McHale Mrs Lena C\*  
*Brooklands intersects*  
*South Side*  
*Pioneer Park*  
*Bingham path intersects*  
*Goodyear blvd intersects*  
 1446 Lament Ross N\*  
 1452 Begue Frank P\*  
 1458 Koss Peter

*Shawnee path ends*  
 1486 Shaul Oliver M\*  
 1490 Esch Russell I  
 1494 Murphy Mrs Anna\*  
 1500 Thee Mrs Agnes J\*  
 1504 Wilkin Luther E\*  
 1508 Dickerman Walter K  
*Ruckel rd intersects*  
 1522 Dennison Chas S\*  
 1528 Brunswick Ernest P\*  
 1534 Gschwind M Leon\*  
 1540 Kent Mrs Grace M\*  
*Brittain rd intersects*  
 1552 Vacant  
 1556 Barraclough Saml\*  
 1562 Johnsonbaugh Karl L\*  
 1566 Johnson Gunnar M\*  
 1572 Finney Ralph B\*  
 1576 Engelhart Asa W\*  
 1580 Hower John T\*  
*Madeira ends*  
 1590 Mulligan Robt J\*  
 1596 Gallagher Chilton L\*  
 1600 Cook Frank A\*  
 1604 Dolfen Anton G\*  
 1610 Bann Peter  
 1614 Hudgins Roy C  
 1618 Ries Elmer J\*  
*Emerson ends*  
 1636 Howard Gordon L\*  
 1640 Robinson Wilbur F\*  
 1646 Maloy Harry L  
 1650 Goodson Huston F\*  
 1656 Feist Mrs Iva B  
 1660 Richards Ralph G  
 1666 Anderson Carl C\*  
 1670 Rowe Timbrook R\*  
 1676 Artis Irvin T\*  
 1684 Graham Arthur W  
*Watson intersects*  
 1706 Gee Robt H  
 1710 Appleby Joseph\*  
 1716 Daniels Carlos F\*  
 1720 Means Ernest E\*  
 1726 Sampson Walter S  
 1730 Richards Everett P\*  
*Morning View ave intersects*  
*Congo intersects*  
 1792 Gray Saml L\*  
 1804 Gray Willard\*  
 1810 Burr Harry H\*  
 1820 Walker Howard R  
 " Turnbull David R jr  
 1824 Hartenstein Alfred D\*  
 1830 Shollenberger Albert L\*  
 1834 Carrell Raymond A\*  
*Brooklands intersects*

**MALDEN**

From 100 Elm Dale ave west to Westover dr (West Hill)

*North Side*  
*Grandin rd intersects*  
 289 Seikel Dr Geo R\*  
*South Side*  
*Grandin rd intersects*  
 256 Doering J Harvey\*  
 262 Dempsey Thos B\*  
 268 Ryan G Karl\*

**MALLISON AVE**

From 556 Euclid ave south to W Bartges (Southwest)

*East Side*  
 663 Strachan Alex  
 665 Kalmou Mrs Sarah  
 667 Mirman David  
 673 Brown Frank  
 " Tresser Arthur A  
 675 Tennenbaum Joseph  
 681 Dunn Harry\*  
 685 Gordon Abraham\*  
 691 Vacant  
 693 Migdal Chas\*  
 697 Radwany Mrs Elizabeth\*  
 701 Barnett Terrell jr\*  
 707 Roth Saml  
 711 Bagyi Andrew\*  
 717 Carter Chas  
 721 Fleming Chas C  
 727 Merkin Benj\*  
 " Gadomski Michael

729 Ehas John\*  
 " Lengyel Vallie W  
 735 Giganti Frank  
 " Schiavone Onofrio\*  
 741 Jackson Wm J  
 745 Klarman Rev Morris M\*  
 757 McClellan Wm H  
 759 May Louis  
 " Gleiberman Max  
 761 Russell Joseph\*  
 769 Cole Chas B\*  
 777 Wile Carl L  
 779 Glenn Wm E  
 781 Miller Edson A  
*Wooster ave intersects*  
 809 Erdley Mrs Delilah E\*  
 813 Riley James L  
*Berry ave ends*  
 837 Tapavica Wesley\*  
 839 Foyes James\*  
 841 Klokich Theodore\*  
 " rear Sich Peter  
*West Side*  
 668 Kaylor Carl  
 672 May Archie  
 676 Kraus Nathan\*  
 680 Craven C Stanishlaw  
*Easter ave begins*  
 690 Perkins Park Cafe  
 " Monit Victor C  
 694 Bass Morris\*  
 698 Asher Mrs Sylvia  
 702 Kachmar Mrs Catherine\*  
 706 Gaska Peter\*  
 712 Etchorn Frank\*  
 " Kuts Wendell  
 716 Welch Mrs Rose E\*  
 720 Morgan Geo E\*  
 724 Wolinsky Louis M\*  
 730 Dresher August J\*  
 " General Fumigating Co  
 738 Firestone Danl S\*  
 742 Kolbun Ignatz  
 744 Kahn Russell J  
 746 Kenney Mrs Mary\*  
 750 Ault Anderson A\*  
 750 1/2 Kenyeres Mrs Julia  
 756 Brogle John B\*  
 768 Butty Albert A\*  
 772 Lett Martin\*  
*Hoff ct begins*  
 780 Huffman Donald C  
 782 Battels Claire W  
*Wooster ave intersects*  
 808 Martine Edson A  
 812 Edgar Clyde C\*  
 816 Wachtel Paul W  
 818 Gerber Chas F\*  
 822 Bauman Balthazer\*  
 826 Short Carmie R  
 830 Boyer Earl L  
 832 Besozzi Carl P  
 834 Pulzizi John  
 " rear Vacant  
 838 Mercer Spencer H  
 840 Cslpke Frank\*  
 846 Stvartak John J

**MALVERN ROAD**

From Lafayette dr east, 1st north of Letchworth dr (West Hill)

*North Side*  
 605 Taylor Wm H  
 587 Frisby Wm J\*  
 583 Tatch Bernard M\*  
 777 Franklin Robt D  
 565 Lytle John F  
 541 Katz Joseph\*  
 535 Schroeder Harold II\*  
 529 Howe Russell T  
*Eaglenest ave intersects*  
 519 Hewitt Harry  
 513 Turney Wm W  
 507 Oakley John R  
 503 Matz James W\*  
 499 Gunsaulus Alfred C  
 483 Ferguson Harvey M\*  
 477 Andrus Geo S  
 473 Simpson F Allan\*  
 467 Way Dr Karl D\*  
 453 Wilson Wm S  
 437 Rodgers A LeRoy



431 Peters Hector L\*  
 431 SOUTH SIDE  
 604 Fox Leo R\*  
 584 Fox Holland D  
 572 Backe John A Jr\*  
 560 Mallen Wm J\*  
 542 Ink John C  
 536 Darling Kendall R\*  
*Eaglenest ave intersects*  
 508 Pierce Edwin F  
 504 Riesing Ellwood F\*  
 454 Camp Lester E  
 448 Klein Chas E\*  
 434 Harper Edwin G

**MANCHESTER ROAD**

From 1139 East ave south (South-west)

**EAST SIDE**

1147 Farkas Andrew\*  
 1153 Taggart Edward F\*  
 1155 Lisowski Thos P\*  
 1157 Zufall C Walter\*  
 1165 Hohmeyer James A  
 1169 Kepner Geo A\*  
 1177 Lee Robt D  
 1179 Vacant  
 1181 Hofacker John B  
 1185 Young Geo C  
 1187 Walsh Food Store  
 1191 Kern Anton  
 " Larklin John\*  
 " Horovitz Simon  
 " rear Huffles Max  
 1195-97 Looser Jacob W  
*W Thornton intersects*  
 1217 Vitarella Nick\*  
 1221 Reincke Frank C\*  
 1225 Soper John\*  
 1229 Lalley Arthur\*  
 1233 Martin Wm T\*  
 1239 Essex Geo A  
*Blanche intersects*  
 1249 West Eli\*  
 1255 McMeen Harry L\*  
 1259 Robertson Mrs Floren.e\*  
 1263 Dickerhoof Earl J\*  
 1265 Bradley Kenneth K\*  
 1275 Gump Gaylord W  
 1281 Davis Abraham S\*  
 1287 Cusma Mike\*  
 1289 Harpster Chas F\*  
 1305 Sturbois Emile\*  
 1309 Liler Wm C\*  
 1313 Haring Lloyd A\*  
 1317 Ritchey Mrs Mary A\*  
 1321 Nemeth Julius\*  
 1325 Powell H Taylor\*  
 1329 Flickinger Warren D\*  
 1333 Bayonnet Alex J  
 1341 Steigner Henry\*  
 1343 Buchtel John R\*  
 1345 Carson Sumner J  
 1349 Settle H Ernest  
 " McElhiney Wm S  
 1357 Walters Oliver P  
 1365 Daub Harry A  
*W South intersects*  
 1381 Williams Dana E  
 — Margaret Park School  
 1545 Morgan John P\*  
 1549 Wedge Mrs Okella\*  
*Trail ave begins*  
 1559 Vacant  
 1565 Smith Wayne B  
 1569 Vacant  
 1573 Oberholtzer Edgar G  
 1577 Murray Wm J  
*Steigner ave begins*  
 1591 Winer Harry M\*  
 1595 Winer Eugene  
 " Poole Lawrence  
 1599 Freece Adrian K  
 1603 Corl Wm L  
 1607 Horvath John  
*Leslie ave begins*  
 1611 Rigel Arlie L  
 1615 Kerhin Louis  
 1623 Fairley Wm A\*  
 1627 Creek Clarence E  
*Thelma ave begins*  
 1647 Gimble John\*  
 1651 Sander Robt E\*

1655 Weber Mrs Lottie M  
 1657 Schaadt Andrew\*  
 1663 Kirkland Anderson C  
*Lagoon begins*  
 1681 Smith-Conley A  
 1685 Klotz Mrs Anna\*  
 1689 Gall Phillip\*  
 1693 Sweeney J Howard  
*Brady ave begins*  
 1701 Ross Rufus M  
 1703 Moinette Francis E  
 1705 Brown Robt O  
 1709 Toth Anton\*  
 1713 Kreps Jacob\*  
*Indian trail intersects*  
 1725 Hollosy Alex\*  
 1727 Wilhelm Earl C  
 1733 Mazalin Henry C  
 1741 Frost Allen  
 1745 Stanfil Kelly  
*Bina ave begins*  
 1759 Eckerman Danl F  
 1763 Hillman Joseph\*  
 1767 Winland Henry E\*  
 1777 Groff Saml E  
*Rothrock begins*  
 1793 Scott James M  
 1801 Hope Wm J  
 1805 Kinsinger Anthony J\*  
 1809 Kreiner John\*  
 1813 Vacant Storeroom  
*Harvey ave intersects*  
 1823 Ade-Mor Ser Sta  
 " Ade-Mor Farms Inc  
 1833 Kory Michael  
 1835 Mobley Danl G  
 1839 Frang Anton\*  
 1845 Denchik Paul\*  
 1851 Banks Francis F\*  
 1855 Rid-Ged Grip Co\*  
 1855 1/2 Weaver Geo R  
 1863 Burgner Clyde S  
 1867 Rulp Michael\*  
*Beulah ave ends*  
 1877 Varhola Danl\*  
 1883 Vacant  
 1883 Bechter Lawrence B  
 1885 Petros John  
 1887 Dimich Nick  
 1893 Johnson Earl A  
 1895 Treese Harold C\*  
 1897 Boguar John\*  
 1899-1901 Washington A Sup  
 " Drahn John H  
 1903 Marsh Cyrus H  
 " Mayer Augustine\*  
*4 Kins ct ends*  
 1907 Simon Mrs Marv\*  
 1911 Maceranskas Mrs M\*  
 1913 Vacant  
 1915 Crown Rubber Sundries Inc  
 " H & H Chemical Co  
 " Akron Ace S Co  
 " Seal Rubber Co  
 " Hygienic Supply Co  
 " Mammoth Dist Co  
 " Drug-Tex Sales Co  
 " King Rubber Sundries Co  
 1917 Angellich Mike\*  
 " Yugo-Slav Club  
 1921 Resseger F Lanam  
 1927 Mizerak Stephen\*  
 1931 Tyler Guv R  
 " Kight Artila J  
 1933 Vacant Storeroom  
 " Bowman Theodore T.  
 1935 Kenmore Baking Co  
 " Mihailoff James  
 1939 Gill Sheet Metal  
 1943 Bohm Frank  
 " Haller Mrs M Ella  
 " rear Csorgo Andrew  
 1947 Kenmore Supply Co  
 1949 Alls Wm F  
*Kenmore blvd intersects*  
*Wingertier begins*  
 1965 Hanna Thos  
 1967 Dorothy-Irene Beauty S  
 " Hanna Geo  
 " Simon Mrs Martha  
 1969 Manchester Pharmacy\*  
 1971 Halby & Paige

" Paige Robt L  
 " Wine Hugh M  
 1973 Riehl Wilbur J  
 1975 Whitmyer Glenn V  
 1977 Vacant Storeroom  
 1979 Apartment  
 (1) Schmidt Edward J  
 (2) Martin Dr Carman I  
 (3) Moffatt Mrs Nellie B  
 (4) Adamson Paul  
 1981 Vacant Storeroom  
 1983 Acme No 37  
 1985 Zimmerly Bros Co  
 " Swaino Rudolph  
 1989 Patrick Anton\*  
 1993 Elias Elias N  
 1995-7 Sever Anthony\*  
 2005 Holub Iron & Steel Co  
 " Kenmore Trucking Co  
 Railroads  
 2065 Colonial Salt Co  
 " Akron Credit Club  
 Belt Line R R  
 2107 Fox D Carey  
*W Wilbeth rd intersects*  
 2203 DomDera Mrs Sarah A\*  
 2215 Supina John\*  
*Flora ave intersects*  
 2225 Rock Mrs Mary\*  
 2231 Steidl Geo\*  
 2235 Hutter Florian  
 2245 Nestor Service Station  
*Koerber ave intersects*  
 2255 Kirby James S  
 Vacant  
 2275 Heller Albert F\*  
*Allenford intersects*  
 2285 Fazio Basil  
 2291 Morris Louis\*  
 2295 Snyder Ralph I\*  
*Westmoreland ends*  
*Celtic ends*  
 2343 Schaller Saml\*  
 2347 Patrick Frank J\*  
 2355 DuFala Michael\*  
*Stanford ends*  
*Lockwood ends*  
 2419 Ak Baptist Temple  
*Reazford ends*  
 2473 McCorkle Dr Walker E\*  
 2447 Lautenschlager K N\*  
*Eckard ave ends*  
 2459 Bowers Paul D  
*Fillmore ave ends*  
 2503 Marsh Gilbert C\*  
*W Waterloo rd intersects*  
 2515 Ruff Edward J  
 2533 Godel Fred D\*  
*Fritch ave ends*  
 2577 Marks Geo W  
*Brenneman blvd ends*  
 2631 Craycroft A Claud  
 " rear Walker Lawrence W\*  
*Nesmith Lake blvd ends*  
 2661 Pinkus John  
 2701 Sarver Carl J  
 " Young Mrs Jennle\*  
**WEST SIDE**  
 1166 Williams Beebe C\*  
 1172 Field John A\*  
 1176 Zwislser Raymond G  
 1180 K dwell D Harry  
 1186 Vitello Henry  
 1188 Greger Mrs Mary  
 1190 Paramount Shoppe  
 1190 Paramount Theatre  
 1194 Acme No 30  
 " Thels Andrew A Jr  
 " Leiner Donald K  
 1196 Zwislser Carl E  
 " Lucas Leroy  
*W Thornton intersects*  
 1206 Gray Zack  
*Ivy ct begins*  
 1226 Bailey Geo\*  
 1230 Donovan Mrs H B\*  
 1234 Essex John F  
 1238 Fuller Bennett D)\*  
 1242 Zwislser Carl E\*  
 1246 White Geo F  
 " Szucs Stephen  
*Blanche intersects*

# THE CENTRAL ASSOCIATED REALTY CO. 1622 FIRST-CENTRAL TOWER

**SUNSET VIEW SUBDIVISION - The Ideal Location for your Home in a Strictly High-Class Residential District**

AKRON CITY DIRECTORY

815

<p>1254 Finto Steve*</p> <p>1256 Cole Mrs Elizabeth*</p> <p>1260 Hutcheson Ralph</p> <p>1264 Chesrown Austin W</p> <p>1266 Horst Jacob R*</p> <p>1270 White Wm L</p> <p>1274 Ferrell Mrs Hazel</p> <p style="text-align: center;"><i>Roselle ave begins</i></p> <p>1284 Jones David L*</p> <p>1286 Dalrymple Sherman H*</p> <p>1288 Esmond Michael*</p> <p>1294 Higgins Frank M*</p> <p>1298 Sours John C*</p> <p>1302 Morrison Mrs Jeannette*</p> <p style="text-align: center;"><i>Longview ave begins</i></p> <p>1318 Patterson Paul*</p> <p style="text-align: center;"><i>Arbutus begins</i></p> <p>1324 Tibbals Mrs Catherine*</p> <p>1328 Hoard Percy*</p> <p>1330 Myers Frank C*</p> <p>1336 Maganau Edward*</p> <p>1338 Ingham Edward J*</p> <p>1342 Granazzio Carmine</p> <p style="text-align: center;"><i>Fultz begins</i></p> <p>1350 Boanny Saml</p> <p>1354 Smith Mrs Catherine*</p> <p>1356 Eagon Geo F*</p> <p>1364 Grant Wm W</p> <p>1368 Kiplinger Herman L*</p> <p style="text-align: center;"><i>W South intersects</i></p> <p>1380 Kemery Karl S</p> <p style="text-align: center;">" Butler Harley</p> <p style="text-align: center;">" Wells John E</p> <p>1382 M rman Edward</p> <p>1384 Replogle P D</p> <p style="text-align: center;">" Codding Chas C*</p> <p style="text-align: center;">" rear Drach Harold</p> <p>1388 Mugenau Chas W*</p> <p style="text-align: center;">" Hoare Abednego</p> <p>1392 Bender Chas J*</p> <p style="text-align: center;"><i>School begins</i></p> <p>1400 Miller Mrs Fredericka*</p> <p>1404 Daugherty James A*</p> <p>1408 Acme No 52</p> <p>1410 Apartment</p> <p>(1) Stocker Chester D</p> <p>(2) Cholley Misses</p> <p>(3) Kreakbaum John A</p> <p>(4) Holes Francis L</p> <p>(5) Frankel Isador</p> <p>(6) Albaugh E Grant</p> <p>1412 Frankel Isador</p> <p>1424 Battles Carl C*</p> <p>1428 Miller Mrs Clara B*</p> <p style="text-align: center;"><i>Lakemont ave begins</i></p> <p>1444 Hillrich Joseph*</p> <p>1446 Greene Saml O*</p> <p>1450 Gray Saml K</p> <p>1468 Steigner Wm*</p> <p>1476 Nevin Frank J jr*</p> <p style="text-align: center;">" Short Lucy</p> <p>1480 Miller Everett R*</p> <p style="text-align: center;"><i>Clearview ave begins</i></p> <p>1550 Porter Harry E</p> <p>1580 McAfee Wm J*</p> <p>1596 Osborne Reuben H</p> <p>1608 Vacant</p> <p>1614 Douglas Geo*</p> <p>1618 Ferguson W Bruce*</p> <p>1622 Vacant</p> <p>1628 Baechel Arthur A</p> <p>1632 Showalter Frank G*</p> <p>1638 Krause Anton*</p> <p style="text-align: center;"><i>Lakewood blvd begins</i></p> <p>1646 Schanz Geo H*</p> <p>1652 Weaver Millard L</p> <p>1658 Sullivan Mrs Christina L*</p> <p style="text-align: center;"><i>Leighton ave begins</i></p> <p>1666 Stanley Mrs Mary*</p> <p>1676 Penef Thos*</p> <p>1680 Hannes D Ray</p> <p>1684 Spencer Louis</p> <p>1090 Bullanger Joseph A*</p> <p>1700 Coperet Mrs Jessie*</p> <p>1704 Halamay Frank*</p> <p>1710 Falor John*</p> <p>1714 Gajkov Peter*</p> <p>1720 Heller John L*</p> <p style="text-align: center;"><i>Indian trail intersects</i></p> <p>1734 Groeger Otto F*</p> <p>1738 Lesley Chas D</p> <p>1740 Day Willard C</p>	<p>1744 Muckley Wesley O</p> <p style="text-align: center;">" Kuhn Mrs Lillie</p> <p>1750 Bohaley Cyril*</p> <p>1754 Harpold James M</p> <p>1760 Thomas Earl S</p> <p>1768 Fulton Dr John P</p> <p>1774 Randall Wm E*</p> <p style="text-align: center;">" Evans Albert W</p> <p>1778 Bies Clarence H</p> <p>1780 Woodburn Earl L</p> <p style="text-align: center;">" Severt Floyd</p> <p>1782 Murray Henry C</p> <p>1786 Burger Wm L*</p> <p style="text-align: center;">" rear Hinson Geo W*</p> <p>1800 Currence Dorsey C*</p> <p>1808 Hershberger Telford L*</p> <p>1814 Phillippi Chas*</p> <p>1818 Adami Tony</p> <p style="text-align: center;"><i>Harvey ave intersects</i></p> <p>1830 Bachtel Roland W*</p> <p>1842 Nemeth Geo*</p> <p style="text-align: center;"><i>Lakeview ave begins</i></p> <p>1852 Sturm Russell J</p> <p>1862 Parnisky Paul H</p> <p style="text-align: center;">" Patton Hollis C</p> <p>1864 Weaver Geo R</p> <p>1872 Hailey Ihos D</p> <p style="text-align: center;">" Hall Lawrence</p> <p>1880 Allen Wm C</p> <p>1888 Wagner Arthur A*</p> <p>1890 Johnson Earl A</p> <p>1896 Bolender Russell G</p> <p>1902-4 Lake Erie Bottling Co</p> <p style="text-align: center;">" Theodoroff Peter</p> <p>1908 Baranchik Peter</p> <p style="text-align: center;">" Zupko Michael</p> <p>1912 Vest Geo T</p> <p>1916 Buzzeg Michael*</p> <p>1920 Neiderhouse Geo*</p> <p style="text-align: center;">" rear Kindig Jonathan F</p> <p>1922 Krutky August*</p> <p>1924 Krutky Dr T A</p> <p style="text-align: center;"><i>Sharon begins</i></p> <p>1930 Dingers Leonard C*</p> <p>1934 Hollosy Alex</p> <p>1936 Hegedush Mike</p> <p>1940 Friend's Uphol</p> <p style="text-align: center;">" Janko Mrs Anna</p> <p>1944 Meekins Wm C</p> <p>1948 Conley Jack E</p> <p>1950 A &amp; P Tea Co</p> <p>1954 Warner Thos E</p> <p>1956 Smith Walter F</p> <p style="text-align: center;"><i>Kenmore blvd intersects</i></p> <p>1962 Smulo Saml*</p> <p>1968 Vacant Storeroom</p> <p>1972 Conner Vaughn W</p> <p>1976 Salchak Bros</p> <p>1982 Berloff Harry</p> <p>1986 Vacant</p> <p>1988 Long G Fred</p> <p>1994 Smulo Harry</p> <p>1994 Hanna Thos</p> <p>2000 Watters Ellsworth C*</p> <p>2006 Vacant</p> <p>2010 Mandley Henry A</p> <p>2014 Goughler James A</p> <p>2018 Rebovich Joseph</p> <p>2020 Penn Mrs Anna B</p> <p>2026 Corbin Mrs Anna</p> <p>2028 Boso James F</p> <p>2032 Colonial Ser Sta*</p> <p style="text-align: center;"><i>Jersey ave begins</i></p> <p>2040 Maryland Cafe</p> <p style="text-align: center;">" rear Letterle Albert J</p> <p style="text-align: center;"><i>Maryland ave begins</i></p> <p style="text-align: center;">Railroads</p> <p>2070 Hannah Coal Co</p> <p>2074 Williamson Coal Co</p> <p>2080 Blue Diamond C &amp; C Co</p> <p>2086 Ak Gas &amp; Oil Co</p> <p style="text-align: center;">Belt Line R R</p> <p>2104-6 Sours F H &amp; Sons*</p> <p>2110 Zoker Matthew*</p> <p>2114 Jarvis Calvin A</p> <p style="text-align: center;"><i>Lumber begins</i></p> <p>2120 Hudson Lumber Inc</p> <p>2124 Moleodor Edward L</p> <p>2130 Vandersall Arthur W*</p> <p style="text-align: center;">" Kenmore Floor S Co</p> <p>2136 Fortenberry Albert C</p> <p>2144 Stoysich Mike*</p>	<p style="text-align: center;"><i>Millway begins</i></p> <p>2160 Slovencian Club*</p> <p style="text-align: center;">" Lavko Joseph</p> <p>2180 Holmes Walter W</p> <p style="text-align: center;"><i>W Wilbeth rd intersects</i></p> <p>2194 Steffee Merle H</p> <p>2198 Serdar Frank W</p> <p style="text-align: center;">" Miller Walter H</p> <p>2208 Leeper Philip*</p> <p>2212 Fenner &amp; Kehres</p> <p>2216 Marks Geo W</p> <p style="text-align: center;">" Speck Carl W</p> <p style="text-align: center;"><i>Flora ave intersects</i></p> <p>2228 Demeter Steve*</p> <p>2230 Betz Chester H*</p> <p>2236 Papp John S</p> <p>2240 Ake Norman E*</p> <p style="text-align: center;"><i>Koerber ave intersects</i></p> <p>2256 Moreson One Stop Ser Sta*</p> <p>2262 Betz Fred E*</p> <p>2266 Pugh Leo G</p> <p>2268 Falor Wilbur B</p> <p>2270 Catlow Alfred</p> <p>2278 Rock Joe</p> <p style="text-align: center;"><i>Allenford intersects</i></p> <p>2286 Wilson Mrs Anna L</p> <p>2294 Benson Crockett L</p> <p>2296 McDonagh Mrs Flora, E*</p> <p style="text-align: center;">" Rimer W F School</p> <p>2390 Metzger Mrs Ellen*</p> <p>2420 Williams Joseph P</p> <p>2424 Camp Mrs Rose P*</p> <p style="text-align: center;"><i>Maringo ave begins</i></p> <p>2448 Sours Ralph W*</p> <p>2504 Steffee Floyd E</p> <p style="text-align: center;"><i>W Waterloo rd intersects</i></p> <p>2518 Rosebud Garden</p> <p style="text-align: center;">" Moore Alice</p> <p style="text-align: center;">" Nesmith Park Co*</p> <p style="text-align: center;">" Marsh Harry E</p> <p>2634 Zimmerman Louis*</p> <p>2666 Water Works</p> <p>2744 Young Lewis Inc</p> <p style="text-align: center;">" Young's Hotel</p> <p style="text-align: center;">" Brown Claude</p> <p style="text-align: center;">" Cooney Fred B</p> <p style="text-align: center;"><i>Carnegie ave begins</i></p> <p style="text-align: center;"><b>MANGOLD</b></p> <p>From 68 W Crosier south to Paris ave (Southwest)</p> <p style="text-align: center;">East Side</p> <p>1021 Henderson Harry B</p> <p>1025 Simon's Grocery</p> <p style="text-align: center;"><i>Schafer intersects</i></p> <p style="text-align: center;">West Side</p> <p style="text-align: center;"><i>Schafer intersects</i></p> <p>1044 McNeely Elvah E*</p> <p>1048 Brooke Wm B</p> <p style="text-align: center;"><b>MANILA PLACE</b></p> <p>From 100 W South south (Southwest)</p> <p style="text-align: center;">East Side</p> <p>9 Simon Elias T*</p> <p>11 Flinn John J*</p> <p>13 Moon Mrs Lulu D*</p> <p>15 Jennett Paul W</p> <p style="text-align: center;">" Sawders Harry E</p> <p>17 Schuelke Norman M*</p> <p style="text-align: center;">West Side</p> <p>4 Mead Arthur C</p> <p>6 Fenner Clarence E</p> <p>8 Reichert Walter</p> <p>10 Thomas Eugene M</p> <p>12 Lemons J Greek</p> <p>14 Turner Vaughn W</p> <p>18 Feeman Frank S</p> <p style="text-align: center;"><b>MANISTER COURT</b></p> <p>From 575 Sharon north (Kenmore)</p> <p style="text-align: center;">East Side</p> <p>2065 Scovill Clyde N</p> <p>2060 Gill Marshall P</p> <p style="text-align: center;">West Side</p> <p>2080 Blah Joseph</p> <p>2076 Young Edwin C</p>
---	---	---

# THE DAUNTLESS PLUMBING & ELECTRIC CO. 18-22 E. State St. PHONE

"NORGE" AND "FRIGIDAIRE" ELECTRIC REFRIGERATION FRANKLIN 8109

316

BURCH DIRECTORY CO.'S

**MANITOU AVE**  
From 1205 Eastwood ave north  
(Northeast)

- EAST SIDE**  
761 Miller Edward T\*  
841 Colello Mrs Mary\*  
**WEST SIDE**  
768 Chatterfield Frank\*  
774 Rasnick Allen C  
778 Bates Victor F  
782 Powell Alden R\*  
792 Sperry Raymond R\*

**MANN COURT**  
From 218 Lurnace south (Central)

- EAST SIDE**  
11 Holmes Nathaniel  
13 Thomas Chas  
15 Vacant  
**WEST SIDE**  
4 Jennings Bert  
6 Vacant  
8 Lewis Edward  
10 Bolden Louis  
12 Williams Comer  
14 Vacant

**MANNING AVE**  
From 563 W. South north (South-west)

- EAST SIDE**  
1181 Ludwig Mrs Catherine B\*  
**WEST SIDE**  
1182 Should's Mrs Ruth M\*  
1180 Chapman Paul L  
1174 Trithart Andrew J\*  
1170 Hughes Edwin S\*  
1166 Nicola Thos  
1162 Rozuk Peter J  
1158 Zimmerman Mis Nina I\*  
1154 Lanhart Geo P\*  
1152 Connors Theodore F

**MANTON COURT**  
From 811 Johnston north (South-east)

- EAST SIDE**  
423 Clawson Mrs Ieora  
407 Cunningham Robt  
**WEST SIDE**  
424 Segerlund Geo A\*  
420 Nestor Claude D\*  
416 Taylor Herschel O  
410 Botz Sebastian M\* \*

**MAPLE (North)**  
From 175 W. Market north to  
Ohio Canal (West Hill)

- EAST SIDE**  
9 Zeller Mrs Eleanor M  
15 Menear Elza M  
23 Scholl Elmer J  
25 Hawkins J Mervin  
29 Black James Y\*  
" Aircraft Shop  
31 Bradford Mrs Helen  
35 Apartment\*  
(1) Russell Betty M  
(2) Costello Louise M  
(3) Wales Mrs Anna  
(4) Hunt Mrs Mary  
(5) Billings Shirley  
39 Rooming House  
43 Poulos John G\*  
" Crist Chas D  
47 Reilly Peter  
57 Cooney John  
" Crabtree Dewey G  
" rear Gantenblen John  
61 Slocum Wm  
65 Forrester Clois  
*Division intersects*  
A C & Y Ry  
*Rugby pl begins*  
91 Priolo Chas\*  
97 DeCresce Garry J\*  
101 Corbett Mrs Elizabeth\*  
103 Caprioli Anthony  
105 Giampietro Joseph\*  
109 Vincent Joseph A\*  
115 Scatzo Louis\*

- 117 Previte Rosario  
121 Mazzocco Joseph\*  
*W North intersects*  
133 Mascolo Salvatore A\*  
B & O R R  
145 Hampton Wm  
149 Reeves Benj  
149½ Sims John W  
*Hickory intersects*  
183 Edick Fred C\*  
193 Smith Alfred  
**WEST SIDE**  
14 Cleveland Mrs Birdie D  
20 Smollick Emil M  
*Smith begins*  
36 Hill Robt J  
42 Clark Robt O  
" Peters Arthur A  
44 Smith Chas H\*  
48 King Peter J  
*King ct begins*  
54 Delaney Thos J\*  
62 Artz Chas E\*  
68 Sylvester Mrs Adeline\*  
*Division intersects*  
A C & Y Ry  
88 Mazzocco Vincent\*  
90 Vacant Storeroom  
94 Tomello John  
96 Vacant  
102 Leby Chas\*  
106 Dente Alphonse E\*  
110 Bell Peter  
*W North intersects*  
*Tarbell begins*  
B & O R R  
152 Valenti Carmine\*  
156 Brown Alfred F  
*Hickory intersects*  
174 Bulak Matt\*  
178 Scott Estill  
182 Coleman Lonnie L  
190 Czarnecki Mrs Helen C\*  
196 Albright Walter S\*  
204 Stewart H Lee  
" Mihoney Anna P\*

**MAPLE (South)**  
From 174 W Market south and  
west to Copley rd (West Hill)

- EAST SIDE**  
25 St Vincent's School  
33-5 Maple Apts  
" Hemp Calvin E  
" Hemp C E Const Co  
37 Vacant Storeroom  
37½ Everly Wm T  
39 Everly Wm T  
*Bacher pl begins*  
47 Pat & Jack's S Station  
" Hoffman Harley W  
53-5 Scarborough W Dana  
57 Gronsky John  
61 Harper Mrs Amelia N  
69 Miller Marvin L  
71 Patterson Howard F  
69½ Knott Bernard G  
71½ Labbe Martin  
73 Lewis Wm H  
77 McGuckin Mrs E A\*  
79 Sterner Geo B\*  
81 Barry John J  
83 Jones David C  
89 Gavin Thos V  
95 Jost Mrs Clara S\*  
99 Gannon Michael A  
103 Conrad Walter  
*Wybel ct ends*  
107 Knowles John M  
111 Doran Mrs Abbie M\*  
115 Ast Mrs Dolle N  
119 Rittenhouse Chas H  
123 Cullum Mrs Mary E\*  
*Glendale ave ends*  
Glendale Cemetery  
St Bernard's Cemetery  
" West High School  
339 Kalafates Peter  
343 Diamond Mrs Julia S  
345 Rubin Saml  
347 Holbrook Robt E

- 317 Bara Mrs Anna T  
*Baldwin ct begins*  
351 Baldwin Mrs Ida  
355 Morelli Michael  
355 Stuver's Gr & Repair Shop  
357 Maple Lunch  
359 Blower Geo W  
361 Tataroff Michael  
363 Vacant Storeoom  
365 Morelli Michael  
367 White Lee V  
369 Jarrett Building  
371 Russell's  
373 Rois Adam C  
375 Jarrett Building  
" Jarrett Mrs Rose A\*  
" Butler Dr Herbert C  
" Parke Dr G Kenneth  
" Hoover Co  
" Gammage Dr Fred V  
" Church of New J  
377 Maglione's C & D Inc  
*W Exchange intersects*  
385-87 Palmer Furniture Co  
389 Five Points Hdw Co  
391 Allmetal W Co  
393 Church  
397 Hunsicker Chas R  
403 Hobach John C  
407 Harmon Percy A  
411 Nelson David  
413 Malzen Chas F  
415 Vacant  
*Douglas begins*  
427 Calvary Baptist Ch  
431 Pidwell Stephen R\*  
435 Trevorror Richard  
437 Rooming House  
439 Pryor Myron J  
441 Kidder Mrs Millie\*  
447 Felix Mrs Anna\*  
451 Oplinger Orris T\*  
*Rhodes ave intersects*  
161 Kindig David O\*  
*Edgewood ave begins*  
*Perkins Park dr begins*  
**WEST SIDE**  
6 Apartment  
(1) Lane David C  
(2) Heyl Lillian C  
(3) Phelps Solomon  
(4) Pardee Floyd A  
(5) Twynham Mrs Grace L  
(6) Angus Mrs Mary  
14 Hicckl Chas H  
18 Maury Pierre  
" rear Doran John P  
20 Susner Saml D  
22 Fossee Joseph W  
26 Cimmi Sylvester\*  
*Myrtle pl begins*  
36 Bigelow Ella C\*  
" Sanders Mrs Ida M  
40 Snyder Leroy L\*  
46-8 Benzoco Inc No 14  
46½ Butgereit Fred C  
*Crosby begins*  
60 Fire Station No 3  
82 Welch Mrs Mary A  
86 Gorman John R  
90 Hibbard Harry L  
96 Mulcahy Cornelius\*  
98 Dixon Donald  
" Hansel Virgil E  
102 Nowells Mrs Milla D\*  
108 Hibbard Allen H\*  
112 Ardys Manor  
(1) Wagoner Donald W  
(2) Hall Wilbur B  
(3) Burns Mrs May  
(4) Bierly Ernest P  
(5) Pittenger Martha  
120 Bradford Pliny O\*  
124 Camp Carl H  
126 Eustis John  
128 Dixon Genevieve  
" Hindman Geo W  
130 Kenny Joseph J  
132 Inman Wm J  
134 Peters Louis L  
140 Brown Chas A\*  
146 Steele Mrs Clara E

" Anvil Okey C Jr  
 150 Kaiser Harry J\*  
 152 Clark Albert  
 154 Jones Horace G  
 156 Hagen Oscar W  
 158 Westerwald Paul A\*  
 162 Cahow Earl R\*  
 " White Grover C  
*Bittman ends*  
 172 Pekarek Lott J\*  
 176 Frost Wm E  
 180 Davies Mary D  
 184 Fuhrman Fred H\*  
 186 Wolf Mrs Mary F\*  
 192 Shreffler Lloyd A\*  
*Hall ends*  
 210 Emig Bert E  
 216 Ash Willard C  
 220 Wilhelm Geo E  
 224 Long Paul A  
 226 McAllister Patrick E  
 230 Felver Mrs Louisa B  
 232 Collister Nelson  
 238 Howard Carl  
 238 Gammage Dr Fred V  
*Oakdale ave ends*  
 266 Drews Eric R W\*  
*Crestwood ave ends*  
 302 Olds Richard G  
*S Batch ends*  
 338 Moore Raymond W  
 342 Brownfield Clarence M\*  
 348 Danner Howard L  
 348½ Belden DeWitt W\*  
 350 Parker Victor A\*  
 354 Benzoco Inc No 8  
*Westwood ave ends*  
 364 Surbey Jacob O  
 364½ Shaffer Mrs Edna O  
 " Laughlin John H  
 366 Fischer Edward  
 368½ Heitzenrater Wm E  
 " P ckle Davison D  
 368 Vacant Storeroom  
 370 Dettling Albert E  
 372 Crystal Coffee & Nut Co  
 374 Cora's Beauty Shoppe  
 376 Minute Lunch  
 378 Wright Radio  
 380-2 Kaufman Block  
 " Derr Dr Dwight L  
 " Rowland Dr Albert  
 " Robart Dr Wilbur C  
 " Felber Mrs Josephine  
 " Kenney Mrs Margaret H  
 " Kauffman Emma\*  
 " Loyall Raymond A  
 380-2 Acme No 16  
 " Aster Cash Mkts Co  
*W Exchange intersects*  
 388 Grace School  
*Fairy ends*  
 432 Weckesser Constant E  
 434 Kuntz Mrs Augusta M\*  
 442 McKelvey Geo A  
 450 Rowe Mrs Alice O  
 " Jameson Blufford J  
*Rhodes ave intersects*  
 460 Hartman Herman M\*  
 478 Vacant  
*Copley rd begins*

**MAPLEDALE AVE**  
 (East)

From 1507 S Main east to Bellows  
 (Firestone Park)

**NORTH SIDE**  
 15 Emich Wm\*  
 19 Chris Geo\*  
 23 Silashki Dushan D\*  
 27 Gechoff Petco\*  
 29 Mitseff Boris M  
 31 Lear Delbert\*  
 35 Hendershot Harry\*  
 43 McBurney Burton L\*  
 47 Hartley Lawrence J  
 49 Zimmerman Homer E  
 51 Blair Alfred J  
 53 Duval Hubert  
 55 Boone C Gossett\*  
*Sweitzer ave intersects*  
 65 Steele Newton M\*

71 Casenhiser Wm A\*  
 75 Miller Edward F\*  
 79 Hartney John\*  
 83 Atwell Mrs Myrta V\*  
 87 Bliss Mrs Emille M\*  
 91 Smylie Wm H  
 95 Waltenberger Mrs Mary\*  
 99 Smith Chloe G\*  
 103 Hall John W\*  
 107 Sloop Mrs Martha\*  
 111 Jones Eliza B\*  
 115 Osborne Llewellyn C\*  
*Moore intersects*  
 125 Barger Wesley B\*  
 129 Stoner Frank O\*  
 133 Pulk Wasyl C\*  
 139 Burke John J  
 143 Keedy Chas A\*  
 147 Waddington Thos I\*  
 151 Radcliffe Clarence D  
 153 Heenan Cyril E\*  
 159 Vacant  
 163 Kremer Wm P  
 167 Duty Homer E  
 171 Garland Hunter A\*  
 175 Mackey Wm\*  
 179 Moore Orin W  
 183 Hill Fred J\*  
 " Hill Transfer Co  
 187 Henderson Hollan L\*  
 191 Harpham Geo E  
 195 Bevington Chas C\*  
**SOUTH SIDE**  
 10 Wilburn Mrs Ada  
 24 Dosheff Nick\*  
 28 Vogenitz Justin P\*  
 36 Mitseff Chris H\*  
 40 Hartzler Joseph\*  
 " Russell Roy G  
 44 Schaffer Leo B\*  
 48 Bevington Russell H\*  
 50 Parker Wm B  
 52 Arundel Mrs Lois E  
 56 Justice Saml W  
 58 Wolfe Curtin R  
*Sweitzer ave intersects*  
 66 Scherbarth Julius I\*  
 72 Deneen Mrs Anna E\*  
 76 Scrimgeour James R\*  
 78 Fiddelke Geo H\*  
 84 Mellinger Fred\*  
 88 Oakley Albert H\*  
 90 Nestor Granville H\*  
 96 Carlson John A\*  
 98 Harper Mrs Martha  
 100 Hocker Chas J\*  
 104 Anderson Fred A\*  
 108 Drumm Ernest E  
 112 Elswick Linzle B  
 116 Smith Clifford W  
*Moore intersects*  
 126 Miller Geo D\*  
 130 Shellhorn Ora E\*  
 136 Bellamy James R  
 140 Kelley Wm W  
 144 McClure Dale\*  
 148 Porter Gilbert W\*  
 152 Weaver Howard L\*  
 156 Aberth Geo\*  
 160 Kiefer Wm J\*  
 164 Pope Moses\*  
 168 Dillinger Herbert E  
 " Buckwalt John\*  
 172 Moore John R  
 176 Rooney Patrick J\*  
 180 Moore Benton M\*  
 184 Irey Mrs Lillian G  
 188 Campbell Joseph  
 190 Moye Jonah\*  
 196 Krengel Harry C  
 200 Hunt Wm\*  
 204 Broderick Joseph T

**MAPLEDALE AVE**  
 (West)

From 1510 S Main west (South Akron)

**NORTH SIDE**  
 15 Beavers James H  
 21 Smith Henry S  
 23 Dice Elmer\*  
 27 Nettle James E  
 31 Miller Michael

33 Vitich Michael  
 35 Imperial B & A Club  
 " South Side  
 21 O'Dell Frank L\*  
 26 Hardman Walter C\*  
 32 Cole Ulysses G  
 36 White Mrs Elizabeth L

**MAPLEWOOD ROAD**

From 1041 W Market north  
 (West Hill)  
 29 Campbell J Ben\*  
 39 Montenyohl Victor I  
 49 Wright Mrs I May\*  
 69 Lucas Mrs L Adelaide  
 74 Long Mrs Marion L\*  
*Vernon ave ends*

**MARCY**

From 222 E Miller ave south  
 (Southeast)

**EAST SIDE**

1131 Schmidt Henry\*  
 1135 Lamarr Geo\*  
 1137 Kuhar John  
 1139 Kazlouskas Mrs Anna\*  
 1145 Muzik John  
 " rear vacant  
 1151 Langftt Mrs Sylvia  
 1153 Bulser Jacob  
 " Wallbrown Boyd W  
 1155 Winkelman Mrs Agnes G\*  
 1159 Saunders Willis D\*  
 1161 Hall Mrs Edie M\*  
 1165 Simmons Allen  
 1169 Para Victor  
 1177 Beauford Rev Solomon B\*  
 1181 Brown J Wm  
 1185 Petkovich Chas  
*Steiner ave intersects*

1203 Brown Melvin\*  
 1205 Arnold Jonathan\*  
 1209 Holmes Virgil B  
 1211 Rajchevich Joseph  
 1215 Lakatos John\*  
 1219 Dorosz Mrs Tillie\*  
 1225 Manzat Nick\*  
 1231 Vladich Michael\*  
*Stanton ave intersects*

1243 Ickes Chancy M\*  
 1247 Jemson Van  
 1253 Legg L Wilmar  
 1259 Sharpless John W  
 1263 Seaman Chas G\*  
 1265 Phillips Mrs Ethel  
 1269 Gibson Chester L\*  
 1273 Summers Wm H  
 1279 Salyards Chas W\*  
 1283 Peckham Chas P\*  
 1285 Sodomay Andrew\*  
 1287 Fedor Andrew\*  
 1289 Hunter Fred  
 1305 Heffernan Edward J\*  
 1307 Smith Geo W\*  
 1311 Stewart Dewey S  
 1315 Roth Clyde H\*  
*Cole ave intersects*

1345 Eckenrode Edw J  
 1347 Brimberry Walter A  
 1351 Vance Virgil C\*  
 1375 Brickner Geo S  
 1379 Jacobs Paul G\*  
 1383 Jacobs Stephen  
 1389 Mattes Lander N\*  
 1391 Goodwill J Wm  
 1393 Bennett Austin  
 1395 Jackson M Francis  
 1401 Smith Wm F  
*Marcy ct begins*

1405 Franklund Joseph E  
 1409 Makidon John\*  
 1413 Lezoran Paul\*  
 1417 Miller Walter C  
 1419 Jones Oran L  
 1423 McMillan Walton A  
 1425 Agin Clyde W  
*Emerling ave intersects*  
 1429 Neill Hugh G  
 1441 Ross James  
 1445 Zimmerman Wilmer C  
 1449 Lauby Ralph E  
 1453 Ritchey Mrs Mary M\*

# THE STANDARD MORTGAGE CO. REAL ESTATE LOANS

601 FIRST-CENTRAL TOWER

Phone HEMlock 5194

318

BURCH DIRECTORY CO.'S

## WEST SIDE

- 1124 LaChance Noel P
- 1126 Smith Richard C
- 1132 Clay Peter
- 1136 Sencendorfer Ignatz\*
- 1142 Tecsa John
- Ventura Joseph
- 1148 Golya John\*
- 1152 Borze Nick\*
- 1158 Capp Joseph\*
- 1162 Bogda Michael\*
- 1166 Robinson Phillip B
- 1172 Grigsby John J\*
- 1176 Kostir Frank\*
- 1178 Allison Melvin G
- 1182 Lash Mrs Halle M
- Tatum James R
- 1186 Haliko Benj\*
- Steiner ave intersects
- 1196 Soos John\*
- 1200 Hoskins Leasure F
- 1204 Bailey Danl J\*
- 1206 Hill Loys B\*
- 1210 Kurtz John N\*
- 1214 Battistelli Peter E\*
- 1220 Achim Theodore
- 1224 Leibolt John W\*
- 1228 Dillinger Saml
- 1232 Chaney Neval T
- 1234 Romas Chas
- 1236 Roumanian Pentecostal Ch
- Budean Rev Paul
- Stanton ave intersects
- 1244 Vinay Michael
- rear Big Loaf Bakery
- 1246 Gay Tillman C
- 1248 Dokich Mrs Agnes
- 1248 Istvan Alois\*
- 1256 Hatala Vendel\*
- 1260 LaSalle Joseph
- 1268 Monte Dominic
- 1270 Takacs Geo J
- 1272 Parkhurst Adelbert D\*
- 1276 Dunson Geo W\*
- 1280 Fuchs Nicholas\*
- 1284 Pappas John
- 1290 Garrett Zealund M\*
- 1294 Smith Leslie
- 1298 Baum Herbert M
- 1302 Bohm Frank\*
- 1304 Bentz Ralph W\*
- 1308 Kumursh Mrs Susie
- 1310 Sluyman Lee F\*
- 1314 Elmand Wm H
- 1318 Dimeff Kole\*

## Cole ave intersects

- 1332 Mohler Arthur C
- 1334 Mohler Mrs Mae A
- 1348 Allison Alex
- 1352 Sellers James F\*
- 1356 Gujin Mrs Mary\*
- 1364 Travis Dora E
- 1366 Metz James W\*
- 1372 Horn John J\*
- 1380 Sibbio Dominic\*
- 1384 Nelson Leo R\*
- 1388 Vacant
- 1394 Walling Lester D
- 1398 Bezko Paul\*
- 1400 Hager Hans G
- Krucler John
- 1408 Harbaugh Harold E\*
- 1414 Kurty Mrs Elizabeth\*
- 1418 Sporn Gerald W
- 1422 Cottrell Oral A
- Emerling ave intersects
- 1434 Makar Mrs Tillie\*
- 1438 Simon John\*
- 1440 Kretzer Chas O
- Vetterli Herman
- 1450 Gilling John\*

## MARCY COURT

From 1401 Marcy east (South-east)

- 199 Gillenwater Howard R
- 201 Grace Jay S
- 200 Watson Mrs Lorena C
- 202 Ladich Paul

## MARGARET

From 801 Corley south to 775 Johnston (Southeast)

- 393 Clark David L
- Liddle Chas F\*
- 397 Struble Frank A\*
- 401 Ogle B Frank\*
- 405 Walde Fred W\*
- 409 Selle Earl T\*
- 413 Selle Frank A\*
- 417 Berry John\*
- 421 Silagy John\*
- 425 Wallbrown Everett G\*
- 429 Overfield Vadis J\*
- 431 Wade Elza E\*
- 435 Custer D Harry\*
- 439 Hill Mrs Sarah L\*
- West Side
- 386 West Frank C\*
- 390 Hayth Chester C
- 394 Hastler Ernest L\*
- 398 Daniels Arthur R
- 402 Lockhart Wm G Jr\*
- 406 Johnston Alfred J
- 410 Jauchem Edward B\*
- 414 Isner Chas H\*
- 418 Kohankie Fred W\*
- 422 DeLong Jerry\*
- 426 Myers Victor V\*
- 430 Shipley Omer E\*
- 434 Rilley Sidney T\*
- 438 Rinehart Earl S
- 442 Purtz Bert
- 446 Warren Walter S\*

## MARIE AVE

From 1528 Hillcrest west to East ave (Southwest)

- 823 Davis Donald H\*
- 831 Koch Omer A
- 835 McKnight Wilbur C
- 843 Babin Jhos J
- 851 Coghlan Clarence N
- 855 Witner Walter K\*
- South Side
- 1311 S W begins
- 816 Davis Emery N\*
- 828 Weaver Ernest E\*
- 832 Reese Geo W
- 834 Skeese Hoover\*
- 840 Bellamy Raymond F\*
- 848 Kehrie Floyd J
- 856 Dillinger J Dale\*

## MARIE TERRACE

From 1179 1st ave north to Hart (Southeast)

- 2 White Frnest
- 4 Dixon Wm A
- 6 Clair Jesse W
- 8 Zikovich Blago
- 10 Sullivan John V
- 12 Richardson Jesse W
- 14 Miller Mrs Clara B
- 16 Crews Mrs Myrtle J
- 18 Kirk Mrs Macle G
- 20 Simons Norman G
- 22 Bruch Herbert
- 24 Bartsch Wm
- 26 Heller Mrs Virginia
- 28 Kirchner John M
- Leary Otto K
- 30 Runion Arthur L
- 32 Sharpless Mrs Agnes
- 34 Webb Mrs Beulah
- 36-38 Furnished Rooms

## MARIETTA AVE

From Wooster ave south, 1st west of Romig rd (S W)

- Jones Roy A\*
- Chapman Estus\*
- Ingersoll Logan\*

## MARINO AVIE

From 2424 Manchester rd west (Kenmore)

## MARION

From Fairlawn-Southern rd west, 1st south of Knox

## MARION AVE

From 1678 W Exchange south-west (West Hill)

## MARION PLACE

From 230 W South south to Paris ave (Southwest)

- 935 Stevens Benj
- 939 Webb Jewell T\*
- 943 Dawson Harry V\*
- 947 Stahlman Ferdinand W
- 951 Swank Earl B
- 953 Doutrich Saml Jr\*
- 957 Lewis Chas R\*
- 963 Llewellyn W Hudson
- 965 Moore A Edgar
- 969 Lucas Mrs Orka V
- 975 Estright Albert L\*
- Bonto P & D Co
- 979 Thomas Abraham R\*
- 981 Burns Robt E
- 983 Scott Floyd
- W Crosier intersects
- 1017 Hall Edward
- 1019 Takas Joseph A
- Parris Joseph J
- 1021 Rogers James A
- 1027 Suloff Frank H\*
- 1031 Doughty Danl M\*
- 1035 Sumner Alfred C\*
- 1039 Hunyadi Mrs Mary\*
- 1043 Louthan Leroy L
- 1047 Gibson Stanley R
- West Side
- 938 Makin Jesse Q\*
- 942 Ranft Jesse H\*
- 946 Burkey Albert L\*
- 950 Tate Ernest\*
- 954 Franks Theo W\*
- 956 Saffles Jacob A
- 960 Peery Mark\*
- 968 Chambers Ola
- 972 Lemmon Robt S
- 976 Fair Mrs Elizabeth A
- 978 Fletcher Maynard L
- 980 Brenize Wm H\*
- 982 Gouls Robt I\*
- 984 Null John C

## MARKET

(East)  
From Howard east to Canton rd and is the dividing street for streets running north and south

- 1 Palace Cigar Store
- 5 Vacant
- 5 Burton Abnei L
- 7 Vacant
- 7 Bazley Cecil S
- 9 Vacant
- 9 Maurer Alfred F
- 11 Leslie Dr Frank G
- 11 Akron Garden Restr
- N Bank Alley begins
- 13 Louvre Studio
- 15 Safe Way Bus Lines
- 17 Portage Hotel
- A Main begins
- 35 Willis Dan H Co
- 37 Spielberger H & Co
- 39 Everett Bldg
- (1st fl) Goss-Sullivan B P Co
- (201) Das Sri R K
- (203) Miller Loan Co
- (205) A & B School
- (207) Honolulu C of M
- (210) Truth Temple
- (216) Aero Rubber P Co
- Sun Publishing Co
- (220) Hoyt Bros Inc
- (300) Flasco Dr Joseph D
- (307) Arrow Secret S Inc
- VanBerg Harry N
- (312) Am Fed Musicians



# CITY BAKING CO. BAKERS OF "BUTEREG BREAD"

PHONE HE-3126 Main Office, 532 Grant Street

(315) Finance Ext Corp  
 (401) Greyhound Lines  
 " Golden Iawn C L Inc  
 (403) Home Ins Co  
 (410) White Dr Wm H  
 (422) Elvon Studio  
 (506) Akron B & S School Inc  
 (510) Crouch Dr Geo M  
 (521) Foxboro Co  
 (522) Stewart Fred V Co  
 " Am Eastern T Co Inc  
 " Stamp Coll S Co  
 41 Hermes Bldg  
 43-45 Detling Bros  
 49 Myers W P & P Co Inc  
 51 Franklin Hotel  
 53 Berman J B & Son  
 55-57 Acme No 6  
 " Ice Box  
 57 Hammel B Univ Inc  
 " Akron Law School Inc  
 59 Economy Wall P Co  
 " *N High begins*  
 69 Akron Publ c Library  
 85 Taylor Hotel  
 87 Maglioni Frank C & D  
 89 Apple Michael  
 91-93 LaPaix Restaurant  
 95 Liberty Confectionery  
 " *N Broadway begins*  
 105 Western Auto S Co  
 105 Actual B College Inc  
 111 Underwood E F Co  
 113 Vacant Storeroom  
 115 Akron-P B Co  
 " Recreation Grille  
 119-23 Gassy's Auto S Inc  
 " *S Summit begins*  
 131-33 Dollar Store Inc  
 " Looker Carl  
 135 Vacant Storeroom  
 137 Eagles Temple  
 " Eagles Medical Clinic  
 " Eagles Club  
 " Eagle Home Co  
 139 Lightning Auto Wash  
 147 Mills F Dwight  
 149 Bow Yuen  
 151-5 Marinc T re Corp  
 " Sinclair Rubber P Corp  
 157 Vacant  
 " rear Gorrell Denver L  
 165 Ringler H J Realty Co  
 " Kramberger Mrs Anna  
 175 Harbaugh B F Co  
 " Tuesday Musical Club  
 " Yost Wm B  
 " *N Prospect begins*  
 185 Vacant  
 187 Swisher Homer D  
 195-7 Dutch Mill  
 199 First Sprit Temple  
 201 Diamond Cleaners  
 203 Simplex Kurth M P  
 207 Clark Frank C  
 213 Vacant Storeroom  
 215 Cramer DeL S Co  
 " Cords Piston R S Co  
 " Microseal Piston R M Co  
 217 Acord Albert L  
 219 Hotel Pendleton  
 219½ Cascasarano Anthony  
 221 Salhany James A  
 223 Pulos Thos  
 227 White Inc  
 245 Union Depot  
 " Ak Union P D Co  
 " Un on News Co  
 " United Transfer Co  
 251 H & S Restaurant  
 253 Sk nner John I  
 255½ Talbert Millan W  
 257 Vacant  
 259 Harley-Davidson Sales  
 " rear Wolf J Fred  
 263 Summit Fender & B Co  
 " Auto Rebuilders Assn  
 265 Norriss Service Sta  
 269-81 Stucker J H Inc  
 293 Long Don R & Co  
 " Long Don R  
 " rear Ritter Michael

*N Union begins*  
 315 Veterans of F Wars  
 " Missouri Club  
 325 Day Ed  
 329 Kendrick Mrs Dora L  
 333 Poole C T, Inc  
 339 Jones Oldsmobile Co  
 345 Taylor-Swing M Inc  
 357 Lewitt Joseph  
 363 LaSalle Club  
 367 Worcester Mrs Annabelle  
 " *N Forge begins*  
 381 Miller Clyde  
 381 McNaughton Mrs Nettie V\*  
 395 Hess Mrs Effie R  
 399 Bennett Rowland L  
 " rear Vacant  
 401 East Mkt Poultry Co  
 403 Sing Kee  
 405 Gast Louis B  
 407 Orioles Fraternal O O  
 411 Akers W T Co  
 " Tibbitts Edward C  
 " Insurance Bd of S C  
 417 Wangler Harry  
 419 Jennings Mrs Julia H  
 421 Carlos Gust  
 421½ McDaniel Wm  
 423 Robinson Dr Henry W  
 " Dye Adeline  
 423½ Sweet Wm L  
 425 Millie's Restaurant  
 427 Chamberlain Mrs Cecil R  
 429 Dunivan Bruce  
 " *Nelson pl begins*  
 433 Wilkins Dr Lloyd O  
 " Shultz Cassandra  
 445 Washam Mrs Katie M  
 443 Vernon Dr Geo V  
 457 Conart Motor Sales Inc  
 " *N Adolph ave begins*  
 471 Howe Frank R\*  
 477 Krabill Mrs Mary C  
 481 Taylor Herschell C  
 487 Kegg Louis  
 511-25 City Hospital  
 " *Arch begins*  
 565 Curl Chester R  
 569 Harrold Reymar D  
 575 Ink Chas E\*  
 " Hickox James G  
 577 Woods Sam\*  
 579 Gibson Mrs Nancy  
 581 Patterson Mrs F M\*  
 Davidson Elizabeth  
 587 Coggin Oney L  
 " *N Adams begins*  
 597 Beyer Len Drug Co  
 599 Outland James C  
 601 Zanol Products Co  
 603 Apartments  
 " Dye J C & Son  
 " Dye John C  
 (1) Tompkins Misses  
 (2) Sears Clifford T  
 (3) Hurd J Frank  
 (4) Fuller Christine  
 (5) Fleming Robt M  
 (6) Wollam Mrs Corraen K  
 603½ Vanity Fair  
 605 Summit Cleaners  
 607 Jones Mrs Sadie C\*  
 609 Mitchell Orlando  
 613 Grow Harry T\*  
 617 Thomas Harry E  
 621 Liston James W  
 625 Ankeny Mrs Harriet  
 629 Emmons Delmer O  
 633 Davis Dr Paul A  
 " Edwards Mrs Margaret  
 635 Dunlap Wallace E  
 647 First Fresh Church  
 " *Hart pl begins*  
 657 City Chevrolet Co  
 665 Holton Mrs Leora L\*  
 671 Sidwell Harmon F  
 " rear Knight Louis P  
 671½ Vaught Clifford R  
 " *Cotter ave begins*  
 E Buchtel ave intersects  
 701 Russell Milton A  
 713 Voght Henry C F

719 Summit Co P Home  
 " Irwin Robt G  
 725 Taggart Joseph B\*  
 729 Russell Dr Franklin P  
 733 Wolfe John H  
 745 Johnson Glenn A F Home  
 " Johnson Glenn A  
 " Cuckler Homer W  
 753 Johnston Wm A\*  
 " *Carroll intersects*  
 773 Robinson Mrs Mary C\*  
 785 Tinker Harold  
 791 Adams Chas H Co  
 " Ware J Frank  
 797 Witt Chas R\*  
 " *Mazine pl begins*  
 829 Clements Mrs J Lillian  
 839 Taber Frank  
 847 Vacant  
 857-9 Swanson Andrew  
 " rear Vacant  
 863 Brooks Robt J  
 " Resley Richard I  
 865 Rumberger Roy W  
 867 Miller Phillip\*  
 871 Boston Joy  
 873 Rooming House  
 877 Dollar Stores Inc  
 " *Kent begins*  
 " *N Arlington begins*  
 897 Lenz Walter J  
 899 AP's Stores  
 901 Johnston Duncan G  
 903 Orion Electric Corp  
 " Garco Products Co  
 911 Frank's Cafe  
 913 Cyphert & Kerzle  
 919½ Apartments  
 (A) Roop Alfred I  
 (B) Hoover Mrs Wilma  
 (C) Lee Chas  
 (E) Rankin David L  
 (G) Noyes Delmar  
 915 Olsen Oscar A  
 917 Burd Dr Hoy J  
 917½ Johnson Carl F  
 919 Stonerook H Ray  
 " Viall Otis K  
 919 Vacant Storeroom  
 923½ Vacant  
 923 Vacant Storeroom  
 929 Universal Motors Inc  
 935 Koukis Mike  
 935 Remalla Willis A  
 935½ Yeich Geo I  
 " Pelton Chas A\*  
 937 Scott Dani S  
 " Carr Margaret  
 " Townsend Wm L  
 937 Liberty Pool Room  
 937½ Tuchman Saml L  
 939 Vacant Storeroom  
 941 Stull R H Realty Co  
 " East Akron Ins Agency  
 945-49 Lucky Furniture Co  
 Hill Park  
 " *Broad begins*  
 973 A & P Tea Co  
 975 State Liquor Store No 176  
 979 Magilavy Danl I  
 981 Vacant Storeroom  
 985 Exposition Bldg  
 " East Akron Beauty S  
 " Wilson Joseph S  
 " Rubv Dr Clarence S  
 " Standard College of C  
 " Powder Puff B Shoppe  
 985½ Akron Wine & B Co  
 987 Jean's Shoppe  
 989 Portage Furniture Co  
 991-3 East Ak Hardware Co  
 995 Bob B C Co  
 997 Art Floral Co  
 999 Barnett & Co  
 " Curran Joseph  
 999 Bee's Dress Shop  
 1001 Arnold Kurt A  
 1003 LaBosa Victor M  
 " D & E Billiard Room  
 1001-3 Hill Bldg  
 (205) Kelley & Baldwin  
 " East Ak B of T

# KESTER COAL CO.

15 YEARS OF SATISFACTION  
FOR QUALITY—SERVICE AND COURTESY.

CALL Blackstone 2311

320

BURCH DIRECTORY CO'S

" Vina Frank J  
 " Ak Motor Trans Assn  
 (207) Evans Dr Chas A  
 (210) Terwilliger Dr Wm C  
 (212) Auburn Stoker S & E Co  
 (214) Roosevelt Club  
 (215) Hill Sewer Pipe Co  
 " Hill Buildings  
 1003 Vacant Storeroom  
 " N Case ave begins  
 1017-21 B & O Stations  
 " Universal C & D Co  
 " Universal T F Service  
 " Overland P F Service  
 1043 Vacant Storeroom  
 1045 Hodge & Wilson  
 1045½ Bonnette Carl E  
 1047 Norman James  
 1049 Vacant Storeroom  
 1051 Nagy Andrew  
 1053 Mack Chas  
 " Fulton begins  
 1055A Strand Barber Shop  
 1055 Vacant Storeroom  
 1057 Vacant Storeroom  
 1059 Vacant Storeroom  
 1061 Natana Apartment  
 (1) Shields Alvin H  
 (3) Chadima Mildred  
 (4) Buntley John N  
 (5) Keller Lewis M  
 (6) Cohen Erma  
 (7) Zelena Geo J  
 (8) Darby Harry  
 (10) Shipp Mrs Bessie  
 (11) Strong Chas F  
 (12) Hubble Cecil L  
 (14) Siebert Rudolph C  
 (15) Livingstone Thornton R  
 (16) Dean Mabel I  
 (18) Kleckner E  
 (19) Williams Gwylim W  
 (20) Bolton Mrs Gladys A  
 (21) Clemens Walter B  
 (22) Murray John W  
 (23) Jernigan Albert D  
 (24) Glasgow Methel W  
 (25) Lenz Albert  
 " N Martha ave begins  
 1063 Rothe Edward J  
 1065 Acme No 60  
 1067 Super High Cleaners  
 1069 Strand Hotel  
 " Berk Irving S  
 " Berkshire Invest Corp  
 " Eustis Realty Corp  
 1071 Holland Mill Rest  
 1073 Lea Drug Co  
 1075 Bob & Al Inc  
 1077 Homer Hotel  
 1077 Plaza Grille  
 1081 Homer Cash Market  
 1083 Homer Cleaning Co  
 " Eller Darnell  
 1083 Willard Pool Room  
 1085 Wiseman Roy R  
 1085½ Luther Mrs Edith  
 " Davies Mrs Emma  
 " Marin es Joseph  
 " Anderson Mrs Pearl  
 1087 Lenox Cafe  
 " Willard begins  
 1095 Coney Island Lunch  
 1097 Norka Theatre  
 1099 Hart Willard L  
 1099½ Union Hall  
 1101 Apolon Pool Room  
 1103 Norka Pool Room  
 1105 Vacant Storeroom  
 1107-21 Goodyear Garage  
 1135 East Akron Cemetery  
 " Irvin Walter J  
 1151 Leuchtag Dr Harry H  
 " Roehner Dr Luther O  
 " McGowan Catherine J  
 1153 Murphy Walter R  
 1155 Raleigh & Smith  
 1157½ Military Order of C No 3  
 1157 Rasnick Sport Shop  
 1159 Rasnick El Co  
 1161 Farmdale Dairy Stores  
 1163 Combs Clarence C  
 1165 Hood & Hoover Inc

1167 Goodyear Hotel  
 " Caldwell Dr Otis A  
 " Palm Investment Co  
 1169 Palm Cafe  
 " Goodyear blvd begins  
 1177-85 Goodyear State Bank  
 1185 Goodyear State B Bldg  
 " Bluebird B Shoppe  
 " Vosplr Dr Stanley D  
 1197 Goodyear Theatre  
 1199 Mosser Robt W  
 1201 Goodyear Hall  
 1205 Goodyear I University  
 1207-9 Industrials S & L Co  
 1211 Home Agency Co  
 1213-15 Goodyear Emp Store  
 1217-19 Vacant Storeroom  
 1221 Goodyear Hall  
 1223-29 Goodyear Branch  
 1231 Goodyear E A C Inc  
 1233 Steen Joseph T  
 1237-53 Parking Ground  
 1257 Del's C R Stores Inc  
 1259 Vacant Storeroom  
 1261 Vacant Storeroom  
 1263 Vacant Storeroom  
 1265-67 Mutual A S Co  
 1271 Glasgow Methel H  
 1271½ Scott Ivan G  
 1271 Braucher Mrs Clara\*  
 " Sorrick Robt L  
 1273 Howe Shirt Shop  
 1279 Tom Yuen  
 1281 Yokum Harrison  
 1289 Kerr Cleaners  
 " Kerr Fred A  
 " Look begins  
 1301 Homer Cleaning Co  
 1303 Peerless Press  
 1305 Nuzum John M  
 1305½ Vacant  
 1311 Stevens Mrs Jennie B  
 1315 Vacant  
 1319 McDonough Mrs Lillie  
 1325 Colonial Cleaning Co  
 1327 Christoff & Marinoff  
 1329 Am Ice Cream Co  
 1331 East Ak Fruit M  
 " N Martha ave begins  
 1333-39 Geller Louis A  
 1341 DeLuxe Cleaners  
 " Patsy's Beauty Shoppe  
 " Ferrell Harold J  
 1343 Wheeler Drugs  
 " Eberle Carl A  
 1349 Geller Louis A  
 1373 Freese Alonzo F  
 " Irene ave begins  
 1381 Darby Mrs Frella  
 1383 Carrie's Beauty Shoppe  
 " Andre's Andrew G  
 1385 Hamr ck Mrs Lena M  
 1385½ Vacant  
 1389 Holler Frank G  
 " Isabel Beauty Parlor  
 1393 Newton Dry Cleaners  
 1395 Fender Bros  
 1395 Sutphin Everett W  
 1399 Gregorv Mrs May H  
 " rear Vacant  
 1401 Kohler J Earl  
 " rear Zeppelin Box Lunch  
 1401½ Apartments  
 (1) McKay John C  
 (2) Mayes Mrs Pearl R  
 (3) Brown Gertrude  
 (5) Greiner Helen  
 (7) Stucky Frank B  
 1403 Blue Pond Inn  
 " N Johns ave begins  
 1419 Snyder Bros El Co  
 1423 Epling Earl  
 1433 Lee Hun Y  
 1447 Davis Oscar E  
 1459 Reynolds Aubrey H  
 1467 Thursby Saml S  
 1477 Wilson James E  
 1481 Walker Robt  
 1483 Buzzelli Benedetto  
 1487 Coates Mrs Opal  
 1489 Keddie David  
 1493 Lane Wm

1495 Apartments  
 (11) Cowan John  
 (12) Dooley Martin H  
 (15) Smith John D  
 (16) Strapp Mrs Dovie  
 (17) Wilcox Mrs Verna  
 (20) Stafford Leland  
 (21) Bartlett E C  
 (22) Williams Joseph P  
 (23) Brown Lena  
 (24) Owens E M  
 (25) Lowe Claude  
 (26) Evans John  
 (27) Hubbard Otto G  
 (29) Atkinson James  
 (30) Weiss Ray  
 (31) Weyrick Mrs Celia  
 (32) Flasco Dr Joseph D  
 1495-97 Reliable Market  
 " Elm dr begins  
 1505 System Service Station  
 1511 Cox Lucian L  
 1519 Vacant  
 " Elnor ave begins  
 1527 Imes Philip H  
 1537 Vacant Storeroom  
 1539 George Wm S  
 1543 Scott Albert B\*  
 1547 Heckler Jacob H\*  
 " Dorcas ave begins  
 1557 Raines Walter  
 1561 Boggs James  
 1567 Harry Christian M  
 " Miller Chas W  
 1581 Stukons Earl R  
 " Katzenmeyer Edwin H  
 1587 Shepherd Mrs Maud  
 1591 Ostrowske Mrs Ida M  
 1601 Grace Leroy J  
 " Norton ends  
 1621 Klages C & I Co  
 " SERVICE Delivery Co  
 1641 West Mrs Sarah  
 1647 Morrison Mrs Stella  
 1647½ Lane Wm  
 1649 Grant Elmer A  
 1649½ Pantazes Louis G\*  
 1677 Johnson John L  
 " Jennings Fred B  
 " Britain rd begins  
 1725-37 Shell Petroleum Corp  
 1725 McKeen Harry E  
 1743 James Geo  
 " Wagner Harry L  
 " Lambie Mrs Bertha  
 1753 Snyder Wm C  
 1761 DeMass Mrs Rose V\*  
 1771 Estes John W  
 1779 Small Pelham L  
 1787 Roeger Geo W\*  
 1793 Nusbaum Mortimer  
 1795-1803 Vacant  
 1809 Zek t Andrew  
 1821-5 Hanlon Ernest E  
 1833 R-C-A Rubber Co  
 " Eclat Rubber Co  
 " Gold Band Rubber Co  
 1859 Lucas Geo  
 1863 Scott Ivan G  
 1863 Socony-Vacuum O Co  
 1895 East Market Auto W  
 1905 Hanford Geo H  
 " A C & Y Ry  
 1907 A C & Y Shops  
 1967 Boyle & Son Coal Co  
 1977 Covey Hercules C  
 1981 Bailey Lloyd E\*  
 1985 Myers Herbert E\*  
 1995 Barar Peter  
 2003 Ak Horse & Mule Co  
 " Mogadore rd begins  
 2015-19 Austen Clarence L\*  
 2033 Mitchell John E\*  
 2035 Foss Richard W  
 2073 Hawk Grace\*  
 2077 Beam Thaddeus D  
 2081 Shanafelt Mrs Rebecca\*  
 2093 Hagai Jack Amoco Serv  
 " Verdun dr ends  
 2105 Trenor Ha W  
 2117 Cushman Earl F\*  
 2121 Disbro Cary O\*



*Carlton dr ends*  
*Devonshire dr ends*  
2155 Aubley Eldon E\*  
*Berwyck dr ends*  
2203 Brown Frank H  
2221 Lamb Roy  
*Eastholm ave intersects*  
2259 Gribble Mrs Jane  
*Edgehill dr ends*  
2271 Tritt Arthur B\*  
2281 Strelcher Alfred A\*  
*Emmons ave ends*  
2307 Fulmer Raymond C\*  
2325 Brewster Albert J jr\*  
2339 Dellenberger Albertus J\*  
2349 Myers Mrs Olive\*  
*Highpoint ave ends*  
2367 Rowley Wm H  
2377 Meade Roy B\*  
*Tudor ave ends*  
2401 Pfeiffer Frank\*  
2415 Pfeiffer G Fred\*  
*Pfeiffer ave ends*  
2429 The Franklin  
(1) Kranz C Robt  
(2) Eger F Leonard  
(3) Cole Lawrence E  
(4) Slife Dr Jason H  
2437 The Jessamine  
(1) Soper Gilbert V  
(2) Lins Geo W  
(3) Poole Don S  
(4) Grable Wallace B  
2443 Allerton Roscoe S\*  
2455 Falor Mrs Edith E\*  
*Hawk ave ends*  
2469 Fager Rev Edward D\*  
2501 Schumacher Sherman O  
**SOUTH SIDE**  
2 United Cigar S Co  
4 Vacant  
6 Uncle Sam Radio Shop  
8 Peoples S Drug No 61  
10 Rohleder & Fritsch  
10 Hibbard Jewelry Co  
10 Harrison Dr Chas J  
*S Bank alley begins*  
12 Harper Method B Shop  
" Lynch Wm D  
12 Hale Jewelry Inc  
*Orpheum Arcade begins*  
14 Nelson Ralph V  
16 Orpheum Hat Cleaning  
18 Rosary Flower Shop  
20 Moss Louis  
*S Main begins*  
40 United Hat Cleaning  
40 United Building  
42 United Billiards  
42 G A P A Hall  
" Rosenfeld Maurice C  
44 Bolvin Harry W  
44 Vacant Storeroom  
46 Yee Fook  
46 Sorivi Louis  
*Maiden lane begins*  
50 Western Fruit & C Co  
52-54 Beanery The  
52½ Vacant  
54 Massaro Paul J  
56 O'Brien John T  
58 Vacant Storeroom  
58½ Vacant  
60 New Deal Lunch  
*S High begins*  
70 Vacant  
*Wheeler lane begins*  
84 Atlas G Clnrs Inc  
84½ Mader Lee R  
86 Rossett Merrill  
88 Union Pharmacy Inc  
90-94 Hotel Akron  
" Broadway Hotel Co  
96 Citizens S & L Co  
*S Broadway begins*  
100 Vacant Storeroom  
102 S & W Mimeo Service  
104 Vecchione Frank  
110-12 Sun Radio  
" Brighton S G Corp  
111 Kinko Sandwich Shop

116 Vacant Storeroom  
118 Arcade Hat Cing  
" rear Andrico John  
120 Rivitz W Mdse Co  
124 Cathers Robt J  
*S Summit begins*  
134 Beacon-Journal Co  
" Beacon-Journal Bldg Co  
" Knight Properties Co  
138-40 Beacon-Journal Bldg  
(301) Baker & Baker & A Inc  
(307) Ak Agencies Inc  
" Wall Chas E  
(309) Kaley & Kaley  
" Consolidated C Agcy  
(315) WADC Broad St  
(324) Burroughs Ad M Co  
(328) Zinc Engravers  
144 Shipley Earl F  
146 McCary John W  
150 Postoffice Service Sta  
160 Jones Louis S  
160-78 U S Postoffice  
*S Prospect begins*  
188 Barnhart Harry L  
200 Taylor-Swing M Inc  
206 Packard Ak M Co  
208 Vacant Storeroom  
208½ Brady Hugh A  
210 Thoma Sign Co  
" Consolidated Sales Co  
212-14 Great Presto Hotel  
216 White Inc  
224 Trackside Oil Co  
232 Shean Mrs Esther M  
" R R Signal Station  
*S College begins*  
270 Dairy Lunch  
252 Vacant Storeroom  
274 Murtos Christ  
" Lagarakis Gust  
" Sandy Mrs Jean  
256 Service Printing Co  
264 East Mkt Gardens  
276-84 Richardson Motors Co  
292 First Cong Church  
*S Union begins*  
316 Deibel Ernest C\*  
*Fir Hill begins*  
351 StPaul's Church  
*S Forge begins*  
376 Salzman Edward  
*Valinda pt begins*  
386 Wilkinson Merle I  
" rear Mayer Fred L  
396 McEbright Carita\*  
402 Careins Leslie A\*  
410 Lyon C Lake  
414 Shady Geo jr  
416 Sathany Essa  
" Wallis Mrs Elaine  
418 A & P Tea Co  
*Kirkwood ave begins*  
422-4 Palmer Bros  
426 Miktarian Joseph  
" Brand Alvin F  
428 Palace Shoe Repair  
430 Thomason Adam A  
432 Shama Eli  
438 Fuller Fred  
440 Rawlinson W Lewis  
446 Griffiths Marv  
*Walters ave begins*  
451 Gross Fred W  
456 Watters Rama R\*  
466 Sweeny Bros Inc\*  
466½ Sweeny Arthur W  
" Sweeny Mrs Alta I  
" Buffington Geo D  
470 Steinberger Harold L  
472 Akron Dry Cleaning Co  
474 Acme No 86  
*S Adolph ave begins*  
484 Francis Chas W  
496 Cutlin Russell A  
*Franklin begins*  
512 Jones Llewellyn T  
516 Shafrahe Mrs Clara A\*  
522 Felix Cook T  
" Combs Delbert  
524 Immler Chas A\*

" rear Immler Clarence E  
532 Kizarian John  
" Conley Garland T  
*Spruce begins*  
550 Vacant  
556 Minier Raymond E  
*Ivan pt begins*  
578 Vale Funeral Home  
" Vale Raiston W  
*S Adams begins*  
594 Roy Mrs Ica M  
598 Furnished Rooms  
602-4 Miller Mrs Mollie  
604½ Vacant  
606 Mellon Harry J\*  
608 Ball Dr Wm A  
612 McDonald Mrs Jeannette  
620 Huber Rev Wm H  
626 France H C & Co  
632 Thompson Mary C  
636 Smiley Frank H\*  
642 Malayan Haig\*  
644 Haig's Grocery  
650 Vaughn Carney R  
652 Kelly Leonard B  
" Sissons Formulas  
Cotter Park  
*E Buchtel ave intersects*  
694 Johnston Mrs Ida S\*  
702 Viall & Kessler  
" Kessler Clarence M  
712 Kranick Michael M  
" Pratt Hugh L  
716 Hill John E  
720 Spears James E  
726 Iet Harry  
730 Hill James L  
736 East Mkt & C S S  
*Carroll intersects*  
748 Conger Mrs Emma L\*  
756 Dudley Max  
760 Eckard R H Co\*  
" Eckard Russell H  
768 Hayes Edward E  
" Beaux Esprit Club  
774 Carroll Harry J  
778 Tatum Lee J  
786 Albrecht Frank I  
804 Grace M E Church  
816-22 City Chevrolet Co  
822 Ak Truck Wrecking Co  
838 Davis Owen E  
846 Kindberg Mrs Martina  
850 Hill Burt J  
864 Market St Ch of Christ  
870-74 Akron Motor Sales Co  
880 Nakon Michael  
882 Vacant  
884 Callahan Thos B  
886 King Howard H  
888 Vacant  
888-92 Akers Motor Sales Co  
" German Bertha L  
894 Farley Mrs Mae  
894 Henry Yee  
896 Acme Lunch  
*S Arlington begins*  
920 Shellhorn B Emmet  
924-28 Am Printing & Pub Co  
926 Drummond Mrs Rada  
928½ McCloskey Burr C  
930 Schueler Chas F\*  
932 Stroman & Keiser  
932½ Drummond Walter A  
934 Brumbaugh & Yost  
936 Akron Army Store  
936½ Summit Sound S Co  
942 Electric Sales & S  
" Zingg Herman P  
944 Wolfe Dr Harold G  
944 Superior Heating & P Co  
948 Commercial B & T Co  
*E Exchange ends*  
974-8 Hower Corp  
980 National Shoe Co  
982 Troyan Dr John  
" Wilnot Hall  
984 Greenwood's Clothing Inc  
984½ Hamilton Dr Thos J  
" Miller Dr Burt  
" Taylor Dr Wm E

# See the OHIO EDISON ELECTRIC SHOP CO. FOR A COMPLETE LINE OF ELECTRICAL APPLIANCES

322

BURCH DIRECTORY CO'S

" Grubb Dr Edwin W  
" Ritter Hans H  
986-88 Woolworth F W Co  
990-92 Kresge S S Co  
994 Arlington Drug Co  
996 Economy Shoe Stores  
998 Backer's Jewelry Store  
1000 U-Save Market  
1002 Wagon Wheel N Club  
1004 Hill D E Bldg  
(202) Aston Gladys  
(204) Edna Marie B Shop  
(208) Brady Dr Richard M  
(211) Lemmon Dr Robt M  
(212) Bar Dr Carl H  
(216) Fitterman Frank E  
    Witsaman L G  
(226) Stahl-Mate Club  
1006 Akron Cut R Store  
" Portage Men's W Inc  
    S Case ave begins  
1014 East Ak F Mkt  
1144 Goodyear T & R Co  
" Goodyear-Zep Corp  
    Kelly ave begins  
1286 Triangle Diner  
1288 Vukovich Rudolph  
1290 Furnished Rooms  
1290 Kelly Market  
1298 Kerstetter Harry C  
1300 Peppy S Lunch  
1306 Gammon John M  
1308 Dye Mrs Luda M  
1312 Rogers Loam  
1320 Armstrong James H  
    East Motor Sales  
1326 Warren John W  
1332 Summerford Henry T  
    S Mariha ave begins  
1348 Peoples S Drug No 78  
1354-56 Marsh Hardware Co  
1360 Arnold Herbert W  
1364 Vacant Storeroom  
1366 Arcade Market  
    Bednar Michael  
1368 Heinzman Electric Co  
1368 Herm na Apts  
(1) McCullough Wm W  
(2) Mallonee Mrs Mary  
(3) Coakley John D  
(4) Rinninger Ned  
(5) Moffitt Ransom L  
(6) Brashears Chas V  
(7) Witt Wm F  
(8) McGuff Ethel  
(9) Burchett Robt B  
(10) Seftuth Jack G  
(11) Barbee Wm J  
(12) Postma Mrs Jessie  
(14) Purdun John H  
(15) Cologie Mrs Blanche  
(16) Metzler Mrs Marguerite  
(17) Harnar Edith  
(18) Blechl John F  
1372 Kennedy Mrs Pearl  
1376 Moffatt Ella M  
1380 Moffatt Mrs Rose E\*  
1384 Rastetter Mrs Clara A  
1388 Rogers O I Co Inc  
1396 Leadendam Jay  
1400 Vacant Storeroom  
1402 Rosco Nick  
    rear Peters Robt M  
1404 Vacant Storeroom  
1406 Myers Ralph E  
1408 Cottage Lunch  
1408½ Hawley Margie C  
1410 Wildman Arthur R  
    S Johns ave begins  
1414 Smith Henry M  
1416 Spangler Geo W  
1622 Liner & Handy  
1438 King Heber V  
1452-54 Acme No 120  
    Aster Cash Market Co  
    Cambridge begins  
1458 Del's C R Stores Inc  
1460 Vacant Storeroom  
1462 Tyson James R  
1462½ Doran J Rex  
    Myers Ralph E

" Epperson Mrs Lottie B  
1464 Manos Geo  
1466 Vacant Storeroom  
1466½ Holmes Mrs Sarah M  
1468 Brast Louis  
1470 Romain Chas  
1472 Vacant Storeroom  
1476 Urschaltz Arthur  
1476½ Apartments  
(1) Logan James  
(2) Williams James W  
(3) Fulmer Roland E  
(4) Matthews Margaret  
(5) Shaw Mrs Louisa  
(6) Wilson E Bert  
1480 Shaw Robt O  
    Detroit begins  
1486 A & P Tea Co  
1488 Apartments  
(2) Errington Dr Allison F  
(3) Ashworth Lawson O  
(4) Keagy S A  
(5) Hanlon Oliver B  
1494 H & F Lunch  
1494½ Triplett Harry W  
    Hayden Isaac  
1496 Carroll Oliver L  
1500 Akron Quality S S Inc  
    Wigley ave begins  
1510 Akron Hi-Spiced Co  
1520 H & M Chevrolet Co  
1524 LaMorder Herbert N\*  
1530 Poulos Harry\*  
1540 Balderson Mrs Margaret N\*  
1548 Howard Cecil L  
1554 Brumbaugh Mrs Sarah F\*  
1558 Clappe Mack R  
1562 Neale B Frank  
1568 Jones J Wayne  
    Seiberling begins  
1582 E Mkt Reformed Ch  
1588 Cooper Hebei\*  
1592 Kidwell Harry C  
1602 Sams Iia E  
1606 Smith Claude S  
1610 Tidyman Mrs Eleanor\*  
1618 Lloyd Mrs Anna\*  
1624 Workman Earl L  
1632 Roser Arthur A\*  
1640 May Frank E  
1642 Mee Wm\*  
    Sidney begins  
1652 Green Mrs May  
1650 Fisher John C  
1660 Binns Henry M  
1664 Williams Mrs Elsie M\*  
1668 Baldwin Elton L\*  
1672 Vardaman Fred C  
1676-80 Isaly Dairy Co  
1696 Pantazes Mrs Mary  
1698 Terrion Robt J\*  
1702 Wilson Clyde R  
    Heath R Ernest  
1710 White Wm B\*  
    Holmes begins  
1728 Williams Geo  
1732 Graham M Kelly  
1738 High Geo R  
    Spade Mrs Amelia C\*  
1746 Meyers Wm G\*  
1760 Eastland Motor Sales  
1772 Oak Clarence A  
1794 Williams Joseph T  
1794 Vacant  
1796 Dutch Airex Corp of Am  
    Gen Tire & R R Range  
1796 Amazon Rubber Corp  
1796½ Parker Francis L  
1806 Zapiler Max  
1808 Lore Lou S  
1810 Seaman Phillip R  
1812 Vacant Storeroom  
    Douglas Mrs Alice  
1816 Proevsky Slavy T  
818 Acme No 117  
    Aster Cash Mkt Co  
    Massillon rd begins  
1826 Martency Carl E  
1846-50 Benzolene Corp  
1856 Vacant  
1858 Hazen & Loraker C Co

1860 Kurtz Lumber Co  
1860 Smith Francis A  
1900 Bessler Dis S Co  
    Railroads  
1910 Carlton Coal & S Co  
    Fulmer ave begins  
1944 Parks Chas L\*  
1964 Socony-Vacuum Oil Co  
1874 Balko Michael\*  
1994 Chordar Mrs Theresa\*  
2000 Stein Forest F\*  
2006 Aerated Prod Co  
    Akers ave begins  
2034 Elliott Clarence W  
2068 Lincoln Printing Co  
2072 Greenman Mrs Lottie A  
2076 Leitch Wm E\*  
    Hilbish ave begins  
    Gleason ave begins  
    Homewood ave begins  
    Latholm ave intersects  
    Schrop ave begins  
    Englewood ave ends  
2320 Adams Homer W  
    Horton ave begins  
2358 Shick Fred M  
2366 Gungerv Yury\*  
2376 Howard John W  
2392 McMahan Wm W  
2400 Spectman Mrs Elta E\*  
    Hoover ave begins  
2420 Stilwell Norman R  
    Yost Mrs Magdalene K  
    Vernon Roy E  
    Rea ave begins  
2456 Billings Merrill H  
2458 Brothers Randall L\*  
2490 Fisher Russell C  
2492-96 Green Mrs Celia  
2512 Slater John C

## MARKET

(West)

From Howard west to city limits  
(Central)

57 NORTH SIDE  
1 Kallias Christ  
3 Ideal Clnrs & Hatters  
5 Vacant Storeroom  
5½ Vlastos Specialty Co  
7 Vacant  
7 Abbenante Angelo  
" Mary's Beauty Salon  
9 Clausen Co  
11 Arlington Hotel  
11 Griffiths John  
    N Canal begins  
31 Hower Building Co  
29 Akron K & J B S Co  
31 Sig-Maur Rug Exch  
31 Akron Fort Pitt Co  
31 Hower Building  
Basement  
" Olin Robt R  
" Lowell Air C Corp  
Second Floor  
" Brown-Dorrance E Co  
Third Floor  
" Baldwin Minot J  
" Hygienic Dental R Co  
" Yates Henry F  
" Wright Guy R  
" Akron Eagle Ptg Co  
" Aircraft Printing Co  
" Stephens Printing Co  
" Kauffhold Emil W  
Fourth Floor  
" Akron-Portage Ptg Co  
" Akron Germania  
" Akron Legal News  
" Motz Candy Co  
" Health Research Inc  
" Andrews Mfg Co  
Fifth Floor  
" Ohio Engraving Co  
" Ohio Litho P Co  
35 Vacant Storeroom  
37 Chamberlain Nicholas  
39-45 Vacant Storerooms  
47 Petrinos Sam  
49 Anagnostas Gust  
55 Vacant

# LE BEAU CLOTHES Exclusive In Akron At **KOCH'S** 163 SOUTH MAIN ST.

AKRON CITY DIRECTORY

323

55-57 State L Store No 172  
 59 P O M Distributing Co  
 61-63 Shriber-Schroth Co  
 63 Vacant  
*N Cherry begins*  
 71 Richard J P Co  
 " Natl Floor S Co  
 " Moncrief Heating Co  
 73½ Vacant  
 73 Lenhart's  
 75 Jevrem Chas  
 77 Diamond Grille  
 77½ Moore Mrs Rose  
 79 George Eli  
 79 Vacant  
 81 Brady & Brady  
 " Brady Jesse F  
 81 Rose Fred  
 83 Petkanich Rudolph\*  
 85-87 Davis L & C Co  
*Green begins*  
 95 Taylor James O  
 99¼ McClain Wm H  
 99 Steigner-Koch Co  
 103 Robinson Geo  
 105 Phelps Mrs Marie  
 105½ Yarbrough Mrs Fay M  
 107 Apartment  
 (1) Zimmerman Isidor  
 (2) Romano Stephen  
 (3) Ernst Ida  
 109 VanHynning Willis S  
 111 Jenkins Mrs Emma H  
*N Bates begins*  
 127 Kincaid Stanley H  
 " McClellan Orville B  
 139 Apartment  
 (1) Farrand Alfred L\*  
 (2) McNeal Chas E  
 (3) Galloway Francis L  
 (4) Smith Ralph N  
 143 A & P Tea Co  
 " Oliver Chas U  
 " Boos Mary  
*N Walnut begins*  
 161 Balber Louis N  
 175 Marshall Sons Fuel Inc  
 " Independent G D Assn  
*N Maple begins*  
 183 Acme No 122  
 " Aster Cash Markets Co  
 185 Albrecht R S & D Co  
 187 Artman The  
 " Stephenson Mrs Lenore R  
 189 Brennan Dr Danl C  
 193 Ulrich Dr Joseph M  
 " Miller Dr Noah  
 195 Vacant  
 197 DeLeone's C of Music  
 199 Murphy Thos  
 201 Thecnet L C H  
 205 McGarry Hugh L\*  
 211 Lockwood Motors Inc  
 217 Vacant  
 221 Vogt John N\*  
 225 Boss Beauty Shop  
 " Werle Otto H  
 231 Westleigh Apts  
 (1) VanFleet Dr Friend C  
 (2) Lowrie P Chas  
 (3) Martin Seward S  
 (4) Bittner Mrs Gertrude  
 (6) Hunt Edward R  
 233 Westleigh Apts  
 (1) Dice John E  
 (2) Schrero Harry  
 (3) James John F  
 (4) Blank Herbert E  
 (5) Sipe Evans  
 (6) Verheyden Mrs Germaine  
 (7) Schaut Thos S  
 239-49 Halpert Motors Inc  
*West begins*  
 259 Standard Oil Co  
 271 American Legion Home  
 275 Marvin Interior D Inc  
 " Associated Mfrs of Am  
 " Rubber Sales Co  
 " Gysin Wm  
 " Kraus & Helmkamp  
*Goodwin ave begins*  
 291 Brandt Gustave  
 297 Klinkle Mrs Iola A

" Schlichte P Reinhold\*  
*Guth ter begins*  
 305 Riley Chas R  
 311 Minor Wells H\*  
 " Hantelman Geo  
 315 James Andrew C  
 " rear Schiller Louis  
 " DeMarinis Tony  
 315 Vacant Storeroom  
 315 Acker Harry J  
 317 Willison Mrs Blanche C  
 319 Gillespie Carl E  
 321 Paxton Ray  
 323 Good Harry H  
 327 Perella Mrs Anna  
 331 Kiroos James  
 333 Belair Gilbert I\*  
 335 West Hill Hardware  
 339 Acme No 21  
 " Neave Ernest L  
 " Metzger Paul B  
 " Williamson Mrs Mildred  
 341 Xenias John S  
 343 Gallo Vincent  
 345 Allstatter Nicholas J  
 " Whitmer Saml H  
 347 Taylor Howard H  
 " Vacant  
 349 Gladstone Restaurant  
 349½ Vacant  
 351 A & P Tea Co  
 351½ Rice Frances  
*N Valley begins*  
 Alexander Park  
*W North ends*  
 379 Long Luke G  
*Aqueduct begins*  
 407-9 West Hill Floral  
 411 Hood John W  
 411½ Bosold Mrs Grace R  
 " Kaylor Thurman  
 413 Kane John J  
 431 Portia The  
 (1) Sanderson Dwight L\*  
 (2) Bott Kenneth  
 (3) Krupp Neil W  
 (5) Houriet Robt H  
 (6) Wegmiller Marie  
 (7) Booth Mrs Edith M  
 (8) Smith Oral E  
 (9) Dodge Mrs Gertrude B  
 (10) George Aurelia S  
 (11) Kennedy James E  
 (12) Hubbard Mrs Elizabeth M  
 (13) Elliott Blanche  
 (14) Cronin Wm M  
 (15) Miller Martha  
 (16) King Stuart M  
 435 Filmore Robt D  
 " Gertrude Beauty Shoppe  
 439 Ferron Wm J  
 441 McMellon Edward J  
 443 Akron Floral Co  
 443 Leeper Mrs Bertha\*  
 " Lambright Virgil P  
 449 Minler Wm C  
 451 Snyder Harry A  
 " Phillips John V  
 451 Zlatkovich & Thomas  
 451½ Oak The  
 (1) Carrier G Russell  
 (2) Conrad Winifred M  
 (3) Bancroft Mrs Jennie C  
 (4) Anderson Eleanor A  
 (5) Holden Mrs Mary B  
 453 Stuver Maynard F  
 455 Snyder Mrs Ella  
 " Williams Thos H  
*Oakdale ct begins*  
 457 Abler Edward B\*  
 461 Buckeye Pibg & H Co  
 " Handy Jack  
 " Rom'ch Kenneth  
 " Kelsker Mrs Lily D  
 463 Hoff Charlotte M\*  
*Stewart way begins*  
 471 Hedeman J Park\*  
 " Clausen DeWitt  
 475 Buckley Robt R  
 483 Akron Hi Speed Co  
*N Balch begins*  
 495 West Cong Church  
 501 Parish House

507 W B A Auditorium  
 " Women's B Assn  
 " Blowers Orrin M  
 513 Akron Clinic  
 " Akron Clinic Pharmacy  
*Hurlburt ave begins*  
 515 Francois Gustave  
 529 Deneke Misses  
 533 Borden Automobiles Inc  
 539 Solomon Jacob M\*  
 " rear Evans Harry H  
 545 A & P Tea Co  
 545 Apartment  
 (1) Schultz Dr J Elmer\*  
 (2) Money penny Julia J  
 (3) Ingler Mrs Golda  
 (4) Babcock John W  
 (5) Clarke Doris R  
 (6) Lauter Marvin A  
 549 Village The  
 " Zimmerman & Wollam Inc  
 551 West Hill Diner  
 553 Berry Chas E  
*Merriman rd begins*  
 569 Striver Lloyd A  
 573 Voting Booth  
 577 McEwen Gladis E  
 " Richards Mrs Dora B  
 581 Crumrine John  
 585 Clearwater Mrs D A\*  
 591 Flo Beauty Shoppe  
 " Holbrook Robt E  
 " Shreagg Geneva B  
 597 Herbst Mrs Irene A  
 " Patterson Mrs Carrie M\*  
 601 Franzen Matthias\*  
 605 Cleaver Dr Joseph V\*  
 611 Allaman Betty  
 613 Brown Glen L  
 621 Thornton Mrs Corabel  
 627 Alcazar Apts  
 (1) Allen Percy  
 (2) Moyer Marge J  
 (3) Chacey Chas T  
 (4) Amos Mrs Mette E  
 (5) O'Brien Robt  
 (6) Juve Arthur E  
 (7) Fetschner Stella L  
 (8) Thos Geo C  
 (101) Goering Albert B  
 (102) Wagoner John H  
 (103) Weinstein David S  
 (104) May Martha  
 (105) Carnot Shirley  
 (106) Abramson Edward I  
 (108) Goldsmith Robt M  
 (109) Conn Olive  
 (110) Fredrick Saml  
 (111) Browne Arthur W  
 (201) Richards Phillip O  
 (202) Daker Mrs Ruth  
 (203) Bricken Chas F  
 (204) Streiffert Marian E  
 (205) Sleight Mrs Hezzie  
 (206) Tye Grant  
 (207) Gerhard Geo  
 (208) Ingler Dorothy  
 (209) Glover Mrs Linnie H  
 (210) Cohen Herman B  
 (211) Steele Robt P  
 (301) Zimmerman Mrs S W  
 (302) Sapp Jacob\*  
 (303) Slesnick Cyril L  
 (305) Rhyndress Freeman L  
 (306) Collier Leo J  
 (307) Phillips W Gail  
 (308) Johnson Ralph W  
 (309) McAuliffe Grace K  
 (311) Madden Lillian  
 633 Read Dr Fayette E\*  
 641 Plate Wm B  
 653 Johnson Mrs Martha M\*  
 653½ Folger Donald B  
 655 Young Mrs Mary F\*  
 667 Vacant  
 667 rear Weatherwane Playhse  
*Marshall ave begins*  
 679 Croquignole P W Shop  
 " McDowell Wm E  
 687 Wisell Wm D  
 697 Miller Saml S\*  
 705 Geer Mrs Cora  
 " McMahon Katherine

# THE DAUNTLESS PLUMBING & ELECTRIC CO. 18-22 E. State St. PHONE

ELECTRIC WASHERS, IRONERS, SWEEPERS AND RADIOS Franklin 8109

324

BURCH DIRECTORY CO S

" Showalter Mrs Edith C  
*Kuder ave begins*  
 715 Seville The  
 (101) Republic Realty Co  
 " Miller Arthur E  
 (102) Hollender Morris M  
 (103) Edmund Willis H  
 (104) Keenan Raymond A  
 (105) Mead Gordon V  
 (106) Titus Claude E  
 (107) Booth Flora H  
 (108) Kahn Benj  
 (109) Newman Edward  
 (201) Witten Henry W  
 (202) Kelly Arthur  
 (203) Wolfe Mrs Carolyn S  
 (204) Ross Byron T  
 (207) Gibson D Henry H  
 (208) Dailey Mary  
 (209) Keeney Harriette  
 (210) Benham Harold J  
 (211) Hunt Chas K  
 (212) Kimball Dexter S jr  
 (214) Slater Mrs Tiola  
 (215) Randolph Louise  
 (216) Wiles Danl B  
 (301) DeMontelambert Jean H  
 (302) Mills W Birney  
 (303) Flanagan Paul W  
 (304) Miller Dr Saml  
 (305) Lyder Mrs Mary P  
 (306) Howland Frank C  
 (308) Faup John C  
 (309) McKennan Sylvester D  
 (310) Mitchell Marjorie  
 (311) Gellatly Mrs Abbie A  
 (312) Stump Ruby  
 (314) Eddy Mrs Ellen T  
 (316) Madison Harry C  
 (401) Whyman Anna  
 (402) Helm Edgar E  
 (403) Loeb Mrs Alice M  
 (404) Ruplin A R  
 (405) Newton Ruth  
 (406) Link Dr Chas E  
 (407) O'Hare Geo M  
 (408) Bruot Mrs Katherine C  
 (410) Weaver Dr Elizabeth M  
 (411) Bird Ernest S  
 (412) Laub Fred L  
 (414) Miller Mrs Harriette  
 (415) McGinness Francis A  
 (116) Fitterman Frank E  
 733 Doyle Mrs Ida M\*  
*Hawthorne ave begins*  
 753 Ambassador Apts  
 (101) Noble Dr Ellis L  
 (102) Houston Mrs Jane L  
 (103) Yeager Don E  
 (104) Dunphy James H  
 (105) Yeager Harry C  
 (106) Schwartz Leonard  
 (201) MacBeth Harry A  
 (202) Howard Worth L  
 (203) Klein Wm A  
 (204) Smith Edna M  
 (205) Meister Melvin  
 (206) Neuberger Albert  
 (207) Birnbaum Dr I Richard  
 (208) Campbell Elmer T  
 (301) Carruthers Ray  
 (302) Seff Harry H  
 (303) Troyer Misses  
 (304) Goodwin Mrs Georgianna  
 (305) Zybura Stanley G  
 (306) Falkenberg Marie G  
 (307) Mouse J R  
 (308) Siff Julius E  
 (401) Manz Edwin C  
 (402) Cramer Wm P  
 (403) Bouck Thos R  
 (404) Hooper Donald R  
 (405) Matick Mrs Pauline  
 (406) Hildebrand Bertha M  
 (407) Allen Hugh  
 (108) Krotz A\*  
 759 Gehres Joseph A\*  
 767 Hilbert Albert A  
*Casterton ave begins*  
 783 Whitelaw Jacob P\*  
 789 Branch Public Library  
 795 Crescent Apts  
 (1) Hershey Mrs Josephine L

(2) Baker Mrs Lucile E  
 (3) Moon Mrs Mildred  
 (4) Kavenagh Carl E  
 (5) Goldberg Elliot  
 (6) Orr Wesley H  
 (7) Dillon John H  
 (8) McHenry Basil  
 (9) Bartholomew David H  
 (10) Carruthers Geo M  
 (11) Hudson Lee H  
 (12) Foresman Rev Max W  
 (13) Thorogood Harry  
 803 Von Apts  
 (1) Trihey Mrs Marie V  
 (2) Brady Eileen  
 (3) Murray Mrs Grace D  
 (4) Bush Mrs Vivienne V  
 (5) Dum John L  
 (6) Skeyhan Frederick G  
 (7) Slevin Mrs Ursula  
 (8) Marx Robt P  
 (9) Crow Mrs Rosetta H  
 (11) Woolley G Stanley  
 (12) Verplanck Philip  
 (13) Strassler Furman F  
 807 Shumaker Marion B\*  
*N Highland ave begins*  
 819 Loomis Mrs Grace J\*  
 " rear Vacant  
 829 Botzum Harry\*  
 " rear Shoultys John J  
 835 Buehl Carl L  
*Conger ave begins*  
 857 Burkhardt Gus I\*  
 " rear Hel Morris H  
 867 Marietta Food House  
 " Houghlan Clarence J  
 " Commings Clarence L  
 " rear Harper Romie E  
*A Portage path begins*  
 909 Theiss Frank B\*  
 " rear Collins Jesse  
 919 Thornton Lloyd O  
 921 Allen Jesse M\*  
 929 Laub Wm J\*  
 935 McCrendy Corwin P\*  
 955 Motz Wm H\*  
 959 Mallette Chas R  
*Atlas begins*  
 981 Monroc U P Church  
 985 Vacant  
*Mayfield ave begins*  
 1011 Glover Max S  
 1017 Wills Rena M\*  
 1025 Ozler I r d S\*  
 1031 Starr John I\*  
 1041 Baider Byron R\*  
*Maplewood rd begins*  
 1075 Vacant  
 " rear Kulasa Victor M  
 1175 Galt Hugh A\*  
 " rear Richardson James I  
 1211 Herberlich Chas\*  
 1215 Fouse Winfred E\*  
 1225 Carkhuff Stacy G\*  
 " rear Bell Wm R  
*Twin Oaks rd ends*  
 1255 Firestone Harvey S\*  
 " Firestone Farms  
 " rear Chadwick Harry I  
 " rear Symons Richard H  
 " rear Chamberlain Ralph  
 " rear Richardson Howard L  
 " Vonde Linden Harry C  
*Kenilworth dr begins*  
 1395 Sheck Edward S\*  
*Castle blvd begins*  
*Melbourne ave begins*  
 1485 Gladwin Stephen C\*  
*Harcourt dr begins*  
 1555 Hirsh Edward\*  
*Beauparc dr begins*  
*Tuscarawas ave begins*  
 1643 Tomes Oliver L  
*N Hawkins ave begins*  
 1695 Patterson Dr Joseph W\*  
 1735 Kay Saml\*  
 1745 Becker Edmund C\*  
 1755 Austgen Michael T\*  
 1765 Ayres Dr F Frank\*  
 1777 Long David C\*  
 1789 Carter Gerald N  
 1799 Hoffman Harry A\*

*Bryden dr ends*  
 1847-63 Fairlawn S & C Co  
 " Fairlawn Garden Store  
 " Cole Nursery Co  
 " rear Powers Alfred O  
 " Vacant Storeroom  
 1887 Owen-Cochran C & S Co  
 " Crosson Wm  
 1887 Fairlawn Amoco Station  
 A C & Y Ry  
 1925-9 Motors Inn Inc  
 " rear Dodd Thos J\*  
 1945 Holes Roy  
 " rear Cassidy Walter\*  
 1951 McDowell O & G Inc  
 1953 Fairlawn Riding Acad  
 " Ride A Bike  
 " McSweeney C Edward\*  
 " Bouschere Wm T  
 " rear Sutton Thos  
*Pershing dr intersects*  
 1985 Heldeman Wm F\*  
*Waldorf dr begins*  
 2029 Rogers Bruce W\*  
*Goodhue dr begins*  
*Meadowcroft dr begins*  
*Meadowcroft dr intersects*  
 2265 Akron Hy Speed Co  
 " Sand Run rd begins  
 " Baringer Service Station  
 " Overwood rd begins  
 " Nohlt Willfred C  
 " Wheaton rd begins  
 " Fairlawn Hts Golf Club  
 " Revere rd begins  
 " Camp Henry H\*  
 " City Limits  
 " Moon Alfred E\*  
 " Pride Chas H  
 2997 Fisher Wm\*  
 3009 Moorhouse R Wharton\*  
 9017 Niessen Paul F  
 3023 Fessler Jack F  
 3053 Gimbel James L  
 3061 Dixon Wm  
 3067 Hay Thos\*  
 3073 Graves Robt T  
 3079 Hill Van H  
 3085 Sucher Roy V  
*Merrill blvd begins*  
 3107 Rook John N\*  
 3113 Clark Clyde G  
 3115-25 Brown Harry F  
*Ghent rd begins*  
 " Eastbourne Frank  
 " South Sig  
 8 Bible House  
 10 Stvl Felt Hatters  
 12 Erra & Grande  
*S Canal begins*  
 18-20 Wilson & Co  
 22 Vacant Storeroom  
 22 Fleming Artee  
 " Peoples S F Corp  
 24 Ruehling Albert C  
 26 Economy Printing  
 " Gerren Wm F  
 26 Home Hotel  
 " Johnson W Manzel  
 28 Griner Engraving Co  
 30 Eagle Products Co  
 32 Vacant Storeroom  
 32 Akron Window G Inc  
 34 Vacant Storeroom  
 36 Labovitz Jacob  
 38 Vacant Storeroom  
 40 Satisfaction Coal Co  
 42 Arkouze Andrew  
 44 Soderberg Edward  
 46 Am Auto R Co  
 48 Barone Gabriel  
 48 1/2 Bandy Mrs Edna M  
 50-52 Akron T & F Co  
 50 1/2 Newhouse Orville G  
*Glendale ave begins*  
*Cherry ends*  
 72 Chain Cleaners  
 74 Three Hour Laundry  
 78 1/2 Vacant  
 80 Vacant Storeroom  
 80 1/2 Vacant  
 82 Vacant  
 84 West Hill Mission

Main Store **W. D. TURNER** WALL PAPER PAINT, LINOLEUM WINDOW SHADES Branch **W. D. TURNER** WALL PAPER PAINT, LINOLEUM WINDOW SHADES  
 373 S. Main St. Akron, O. 219 N. Second St. Barberton, O.

# The D. W. KAUFMAN REALTY CO. REALTORS

PHONE HEmlock 8137

AKRON CITY DIRECTORY

325

86 Kramberger Chas M	(406) Gatts Ross T	" Schafer Peter C
86 Otto Russell	(407) Weaver E Chas	" Werner Harry R
" Ackerman Willard L	(408) Lind Russell B	582-4 Jay Dr E Lee*
86 Vacant Storeroom	(409) Ward Lawrence	590 Herbst & Myers
88 Martucci Vincenzo	(410) Cornell Sidney V	592 Jefferson Clnrs & Tailors
90 Vacant	(411) Daberko Russell M	" Evelyn's Modiste Shoppe
90 Joe Dong	(412) Keller Marie	594 Peoples S Drug No 65
92 Stanovich Peter	266 Vacant	<i>Rhodes ave begins</i>
94 McGinley Wilson C	272 k of C Club	608 Nela Manor
94 Blackburn Mrs Clara C	282 Catholic Service League	(7) Levin Mrs Sallie
96 Howald Wm J	286-90 Fredmar Hotel	(8) Littleton Wm F
100 Vogt John N	" Adams James T	(9) Starkey Vernon A
" Pivlov Lazar	<i>Bittman begins</i>	(10) McGarry Mrs Rose
100½ Haines Geo C	298 Hammel Mrs J D*	(11) Cooke Mrs Jennie F
102 Kelly Tailors	304 Century Auto Service	(13) Witzberger August J
102½ Vacant	312 LaBelle Mrs Catherine N	(18) Echard Hersie L
118 Towell Dave Inc	314 Tuttle Seth H*	(24) Nela Manor
<i>S Bates begins</i>	<i>Eleanor ter begins</i>	(28) Bulger C Richard
130 Musche Andrew	322 Arcadia Apts	(15) Human Hurshel R
<i>S Walnut begins</i>	(1) Crofoot Ruth	(16) Rogers Mrs Helen
154 StVincent's High School	(2) Gatts Chas S	(17) Sutton Clarence A
164 Scullen Rev John J	(3) Melcher Jewel	(18) Taylor David R
174 StVincent's Church	(4) Repas Tressa	(19) Bolich Geo A
<i>S Maple begins</i>	(5) Wrann Mrs Margaret	612 Nela Manor
190 Ott John L	(6) Booth Arthur	(1) Johnson Mrs Zella M
" Joan Beauty Shop	(7) Nelson Mrs Josephine	(2) Kojinsky Dr Esther
" Gill James	(8) Anderson Mrs Florence	(3) Nelan Mrs Katherine
" Wilson Ada	(9) Roush Mrs Lucy B	(4) Gallway Chas A
192 Betty's Beauty Shoppe	(10) Paterson A Hugh	(5) Harmon Louis A
" Shutt Raymond	(11) Sharp A Alma	(6) Wear Wm L
198 Teeple Oliver P*	(12) Wedertz Paul	614 Rhodes The
206 Keeley Dr A John	(14) Weiss Ella	(1) Newman Mrs Amy C
" Pogue Saml	(15) Pease Alva A	(2) Chandler Edward B
212 Strough H M Co	(16) Bartlette Van D	(3) Alexander Claude C
<i>Florida pt begins</i>	(17) Brown Delbert	(4) Baad Harriet D
222 Partion Mrs Elizabeth B	324-8 Mayflower Motor's Inc	(5) Prine Mrs Iva L
230 Hall C O	<i>Heepe dr begins</i>	(6) Jacobs August J
" Fulton Donald	340 Liberty Theatre	(7) Maxwell Wm
" Palmerotto Joseph	342 Liberty Operating Co	628 Burk Boyd F
" Maguire Gordon E	" Liberty Hotel	<i>Belvidere way begins</i>
240 Ajabee The	" Novelty Rubber Sales Co	630 Apartment
(1) Brenn Roy W	344 Liberty Annex	(1) Vogt Mrs Mary C
(2) Nickum Edward L	346 M B Cleaners	(2) Douds Mrs Julia M
(3) Taylor Nelle	350 Tryon's Drug Store	(3) Lyon Mrs Jessie F
(5) Crouch Claude F	350½ Waschke Mrs Eleanor	(4) McCombe Albert S
(6) Marks Thos J	352½ Selkel Dr Geo R	(5) Whitaker Louise M
<i>Ambrose ct begins</i>	352 Kline's Market	(6) Meyer Mrs Lila M
244 Deet, Wm H*	" Slebert Louis J	(7) Lybarger Walter C
246 Maglioni Mrs Elsie L	<i>S Valley begins</i>	640 Vacant
246 Splendid Delicatessen	354-60 Vacant Storerooms	<i>Beck ave begins</i>
250 Thornton Chevrolet Inc	362 Del-Franklin Cleaners	654 Iredell Mrs Mary A*
258 Willis Mrs Ada M	364 Valley Apts	660 Smith Mrs Daisy S
264 Ontario Apts	(1) Cummins Audrey	666 Smith Fred E*
(101) Quimby Mrs Eva M	(2) Holloway Mrs Edna D	676 Hall Wm C*
(102) DeLong Donald A	(4) Hill Mrs Grace K	682 Polsky Richard M
(103) Shumaker Harry C	368-70 Portage Motor Co	686 Selberling Francis*
(104) Clark Frank C	384 Wright Mrs Harriet S*	<i>Byers ave begins</i>
(105) Lohrman Ralph A	422 Pitkin Mrs Bessie A*	714 Berk Mrs Anna L*
(106) Firshing Wm M	436 Shunmate Wm E	718 Kelley Delmar E
(107) Dille Edwin C	438 John Louis Jr*	730 Dodg. Harry B*
(108) Cook Arthur R	440 Baughman Mrs Bertha M	<i>Dodge ave begins</i>
(109) Randall Blanche	446 Spuller Mrs Mary E	738 Borland Mrs Edith L*
(110) Hurst Clifford X	<i>Oakdale ave begins</i>	746 Anderson Dr Lillian H*
(111) Downey Chas	456 Leavitt Thos B	748 Miller Mrs Minnie E
(112) Williams Thos R	464 Bradshaw Hollis A	750 Vacant
(201) Chamberlain Nicholas	474 Meadows Rodger McM	756 Orcutt Norman R*
(202) Reynolds Mrs Bertha M	" Schafer & Smith	760 Dellenberg John H*
(203) Scott Everett H	480 Pillmore Frank F*	<i>Grand ave begins</i>
(204) Hout Frank H	484 Rifle Mrs Esther	772 Lewis Stephen O
(205) Lawler Ellen E	<i>S Batch begins</i>	774 Havre Dr Sidney J
(206) Terrill Mrs Mary	492 Standard Oil Co	780 E & R Croquignole W S
(207) Adamson Chas	" Eldridge James	" Shutt B Edward
(208) Schlappi Marian	502 Southern Mrs May	" Peck Mrs H May
(209) Kenney Lester L	504 Stoffer Hiram E	788 Miller Lee R
(210) Hoover Kathryn	506 Stevenson Geo T*	792 Westdale Apartments
(211) House Mrs Ada B	508 Vacant	(1) Suter John R
(212) Doherty Kathryn A	510 Lipp's Mrs Margaret E	(2) Mason Mrs Hannah B
(301) Smoot Henr eta U	518 Burnett Mrs F Lillian	(3) Holcomb Lynn H
(302) Fox Joseph	<i>Curtis ter begins</i>	(4) Timborous Dr Joseph G
(303) Agniet Rosamond	530 Krohngold Mrs Sarah*	(5) Bodman Wilbur H
(304) Bnehrens Hazel	534 Kodish Hyman	(6) Pearce Robt S
(305) Heft Lottie	" Fetzer Mrs Josephine L	(10) Windows Frank
(306) Mulson Frederick A	" Stewart Mrs Marie	<i>S Highland ave begins</i>
(307) Dean Geo R	" Williams Mrs Stella	804 Rutledge Drug Co No 5
(308) Uden John E	<i>Olive ct begins</i>	(1) Zimmerman Clair T
(309) Smith John I	536 Al's Budlo Service	(2) Welliver John A
(311) Heller Newton D	538 Farkas Joseph P	(3) O'Fook Fred M
(312) Sherman Norman A	" Capela Geo R	(4) Stivers Elsie A
(401) Scanlon Danl A	550 StVincent's Cemetery	806-8 Louche & Brittain Inc
(402) Carr Harry A	570 Rockwell Edgar G	810-12 A & P Tea Co
(403) Barnes Lloyd W	572 Cummins Misses*	814 Isaly Dairy Co
(405) Campbell Myrtle	578 Kunkle Albert L*	816 Berrodin Louis J
(404) Moore Clarence B	" Lyon Mrs Pearl B	818 Sanago Thos

ROSE HILL BURIAL PARK  
PERPETUAL CARE :: MODERATE PRICES

W. Market St. Ext.  
Beyond Fairlawn  
Phone HE-8316

**GOOD COAL THE CITY ICE & COAL CO. GOOD COAL**  
 Try Our DUSTLESS COAL Phone BBlackstone 7134

818 Specialty Shop  
 820 Sunset Clnrs & Dyers  
 830 Sunset Service Station  
 832 Peoples S Drug No 65  
 834 Highland Cafe  
 836 Highland Hair Shop  
 838-40 Highland Sq Market  
 842 Kroger G & B Co  
 844 Laskey Dr Louis M  
 " Haller Doloris K  
 846 Bar Harbor Restaurant  
 848 Townsend Chas A  
 860 Vaughn Thos M  
 S Portage path begins  
 878 Rooming House  
 900 Ritchie Clara B\*  
 Corson ave begins  
 Marvin ave begins  
 920 Vineberg Jacob II\*  
 Borton ave begins  
 950 Miller Mrs Clara L\*  
 958 Turner Elias G\*  
 962 Knapp Misses\*  
 968 Carney Arthur L  
 Rose blvd begins  
 1000 Martin Paul J\*  
 1006 Nathan Ernest D  
 Metlin ave begins  
 1016 StSaviours Chapel  
 Mull ave begins  
 1032 Chesterfield Apts  
 (1) Inks Lewis  
 (2) Erickson Eunice E  
 (3) Rowzee E Ralph  
 (5) Hoover Mrs Alice II  
 (15) Clarke John S  
 1042 Chesterfield Apts  
 (7) Barnes Richard R  
 (8) Morse Mrs Cora L  
 (9) Wesener Mary A  
 (14) Wilson Francis J  
 1048 Osburn T Ford  
 1052 Wohlwend Wm W\*  
 1056 Nash Claude B\*  
 1060 Pavinger Wilbur K\*  
 1062 McShaffrey Mrs Rose C\*  
 1066 Rampanelli Misses\*  
 1090 Palmer Chas H\*  
 Orchard rd begins  
 1100 Gross Mrs Mary S\*  
 1104 Bailey Geo E  
 1122 Crawls J Dalbey\*  
 Putnam rd begins  
 1150 Adams Frank H\*  
 rear George Peter  
 1230 Our Lady of The Elms  
 " Sisters of StDominic  
 1314 Noble Newton S\*  
 1354 Keegan Kenneth M  
 Elm Dale ave begins  
 Ross dr begins  
 1148 Fraser Wm A  
 1460 Ferse Saml  
 1170 Witter Thos II  
 1170 1/2 Joyce Michael P  
 1176 McCurdy Geo I\*  
 " rear Rooming House  
 1516 Heepe Henry\*  
 1524 Wiantd Mrs Theresa\*  
 1650-8 Wallhaven Inc  
 " Hotel Wallhaven  
 W Exchange ends  
 S Hawkins ave begins  
 1680 Winkler Fred J  
 1684 Vacant  
 Westgate circle begins  
 " Spitzer Ira B\*  
 " Fairlawn Golf P Course  
 1898 Enderlein Wm H\*  
 A C & Y By  
 " A C & Y Frgt Depot  
 2040 Vacant Storeroom  
 " Vacant Storeroom  
 " Fairlawn Garage  
 " Tourist Cottages  
 2054 Strand Barbecue  
 " Hoge Julius E  
 " Vacant  
 " Frank blvd begins  
 " Fairlawn Pharmacy Inc  
 " Hoge Julius E  
 " Fairlawn Postoffice  
 " Weiss & Keslar Inc

2060 Douglas Mrs Elfreda J  
 Pershing dr intersects  
 2028 Frank Chas W\*  
 White Pond dr begins  
 " Branch Public Library  
 " Gilchrist Mrs Hannah  
 Meadowcroft dr ends  
 " Tighe Lawrence G\*  
 " rear Vacant  
 Meadowcroft dr intersects  
 2260 Carson Wm R  
 Chestnut rd begins  
 Hampshire rd begins  
 S Wheaton rd begins  
 2424 Wise W Oliver\*  
 2440 Kinsey Lester L\*  
 E Fairlawn blvd begins  
 W Fairlawn blvd begins  
 Southwood rd begins  
 Revere rd intersects  
 " Wolcott rd begins  
 City Limits  
 " Davis Connell L  
 " rear Zaccari Phillip  
 2940 Kistler Saml W\*  
 3000 Keeley Dr A John\*  
 Hampshire rd ends  
 " Long Howard V  
 " Miller rd begins  
 " Flowerland Inc  
 3192 Vacant  
 MARKLE  
 From 241 Kelly ave east (South-east)  
 NORTH SIDE  
 1319 Saloye John\*  
 1325 Back Saml G\*  
 1331 Tegen Harry P  
 1335 Saloye Michael J  
 1341 Wolfe Oscar W  
 SOUTH SIDE  
 1336 McCain Geo B  
 1334 Neff Alva C  
 " Bess Wm N  
 1342 Miklos Mrs Rose\*  
 1346 Radanov Mrs Pearl\*  
 1376 Schott L J Co  
 MARKS AVE  
 From 141 Brittain rd east (Good-year Heights)  
 NORTH SIDE  
 1709 Neubauer Ernest R\*  
 1713 Sibley Lester M\*  
 1721 Long Alsev G\*  
 " Hobbs John W  
 1725 Finney Paul R\*  
 1733 Rozinski Henry F\*  
 1737 Merriman Edmund L\*  
 1741 Deffinbaugh Geo P\*  
 1745 Glasener John A\*  
 1749 Earlenbaugh Paul V  
 1753 Renner Harvey W\*  
 1757 Powers Lewis W  
 " Mattingly Cyril\*  
 Emerson intersects  
 1773 Black Joseph J\*  
 1777 Wiley Harvey J\*  
 1781 Tobin Paul S  
 " Frase Wilbur  
 1785 Flasco James  
 1789 Walker Delbert L\*  
 1793 Appleby Mark E  
 1797 Anderson Paul A  
 1801 Murray Mrs Maude  
 1805 Saffel Roy A\*  
 1809 Pletcher Harry E\*  
 1813 Newman Clinton W\*  
 1817 Koimer Chas L\*  
 1821 Anderson David\*  
 Watson intersects  
 1829 Ruppe David\*  
 1833 Renfrew James\*  
 1837 Neet Abram J\*  
 1841 Medlick Michael\*  
 1845 Block Jacob R\*  
 1849 Whittaker A Ross\*  
 1853 Wyse Wm H  
 1857 Sandridge Carl\*  
 1861 Osmun Frank D\*  
 1865 Ratliff Carvel A

1869 Sirbaugh Clyde\*  
 1873 Hays Robt  
 1877 McLaughlin Guy J\*  
 1881 Hardwick Nathaniel B  
 1885 Dooley Lawrence R  
 1889 Burns Stanley B\*  
 1895 Gallegly Geo W  
 1897 Hammontree Lester I  
 1901 Weidel Sheldon Y  
 Pillmore intersects  
 SOUTH SIDE  
 1704 Allen James G  
 1714 Baliff Mrs Anna  
 1718 Schenley Wm\*  
 1722 Parslow Mrs Flora  
 1726 Benfield Dewey C\*  
 1730 Sandow Paul E\*  
 1734 Jones Mrs Georgia\*  
 1738 Weigand Alfred J  
 1746 Winfrey Oakley A\*  
 1750 Whobrey Herbert B  
 1754 O'Neill Albert C\*  
 1758 Moreau Henri F\*  
 1762 Kelley Paul H  
 Emerson intersects  
 1772 Hammer John F  
 1776 Smith James M  
 1778 Niess Theodore\*  
 1782 Wilson Chas H\*  
 1786 Huff Hobart M  
 1790 Landers Jesse M\*  
 1794 Muth Vincent M\*  
 1798 O'Donnell James\*  
 1802 White Henry O  
 1810 Vacant  
 1814 Hilliard Elmer I  
 1818 Skinas Louis\*  
 1822 Bedall Chas F\*  
 Watson intersects  
 1830 Triem Roy E\*  
 1836 Carper John H\*  
 1838 Fisher Thos E  
 1842 Young John L\*  
 1846 Karl Mrs Julia\*  
 1850 Hively Hollie B\*  
 1862 Barbour Christopher C  
 1866 Mozingo Carl A  
 1870 Ford Rexal M  
 1882 Kesner Guy W  
 1886 Bragg W Harvey  
 1890 Iig Walter M\*  
 1894 Schullinger Fred P  
 1896 Jensen Paul G  
 1900 Brown Stuart B  
 1904 Schlechty Orville L  
 Pillmore intersects  
 1914 Lowes Fred J\*  
 MARLOWE AVE  
 From S Hawkins ave west, 1st south of Parkgate ave (West Hill)  
 MARNE  
 From 710 E Cuya Falls ave south (North Akron)  
 EAST SIDE  
 1085 Stinnett Saml C\*  
 1083 Moneypenny Wm L\*  
 Norita intersects  
 1069 North Hill Coal & S Co  
 1051 Miller Chas S  
 WEST SIDE  
 1092 Plocca Mrs Caroline\*  
 1088 Kimber Harold B  
 1084 Light Postle E  
 1082 Shaver Hershel C  
 1078 Myers Donald A  
 Norita intersects  
 1070 Stull David L  
 1064 Gause Edward D\*  
 1060 Day Gail D\*  
 1056 Petri Fosco\*  
 " Creek Oscar H  
 MARSHALL AVE  
 From 667 W Market north to Merriman rd (West Hill)  
 EAST SIDE  
 37 Grubb Mrs Deborah A\*  
 45 Schnce Chas F\*  
 55 Dodez Maynard L

**CREDIT REPORTS - CREDIT INVESTIGATIONS 421 2d Nat'l Bldg.**  
**ALLIED BUREAU OF CREDITS Phone HE-3177**



# DIRECTORY ADVERTISING

## PAYS THE LARGEST DIVIDENDS ALL-WAYS

AKRON CITY DIRECTORY

327

### WEST SIDE

- 24 Walter Leo G\*
- 32 Graves Harvey L\*
- 38 James Iva B
- " Badger Frederick J
- " Constiner Mrs Naomi M
- " Krill Verlin W
- " Grissome Nettie
- " Watson John G
- 58 Bates Paul F\*
- 64 Moore John C\*
- 72 Clerkin Leonard A\*

### MARTHA AVE

(North)  
From 1331 E Market north (East Akron)

#### EAST SIDE

- 15-17 Gilbert Apts
- (1) Litwiler Ruby
- (2) Miller Mrs Helen C
- (3) Burse Henry C
- (4) Crutchley J Leo
- (5) Vacant
- (6) Coleman Wm D
- 19 Gilbert Mrs Mary D\*
- 23 Gilbert Norman B\*
- 27 Stiles Geo A
- 31 Ray Mrs Belle
- East High School
- Goodyear Blvd intersects*
- Seiberling A Field
- Unopened to Willard*
- Laird intersects*

- 211-15 Handleman Harry\*
- " Offret Victor V
- 219 Vacant

*Unopened to 293*

- 293 Colgan Eugene E
- " Deyarmin Eldon W
- " Rohrbough Ralph S
- 297 Roskow Geo
- 301 Keesee Frank H
- 305 Medjed Marko\*

#### WEST SIDE

- 6 Vacant Storeroom
- 24 Mabry Chas W
- " Turben Pearl T
- 28 Flora Palmer S
- " Ledbetter Mrs Clara

30-32 Martha Apts

- (1) Snavelly Roy
- (2) Bridges John
- (3) Powell Mrs Garnet
- (4) Sigler Edith
- (5) Russell Roy
- (6) Goldie Darl
- (7) Farst Herbert
- (8) Robbins Frank B
- (9) Myers Leo B
- (10) White Oliver A
- (11) Smith Roy B
- (12) Fitzgerald Wm J
- (13) Flickinger O
- (14) Cupp Helen
- (15) Turley Nora
- (16) Sams Mrs Ruth II
- (17) Morris Edward
- (18) Curtis Lilly
- (19) Curtis John
- (20) Timmons E D
- (21) Slusser Mrs Althea
- (22) Jacobs W A
- (23) Thompson Clara
- (24) Burnham James R
- (25) Twyman A C
- (26) Swafford Carl
- (27) Brooks Woodrow W
- (28) Burns Henry
- 38 Apartment

- (1) Wolfe T S
- (2) Weagly John E
- (3) Mathis Clay
- (4) Jenks G V

- 44 White Everett E
- " Efland Geo H
- " Wolfe Willis R
- " Lunn Claude A
- 48 Logan Alvin W
- " Kohler J Earl
- " Snyder Ralph D

*Mary ave ends*

- 68 Menz Geo W
- 72 Fuller Mrs Anna M\*
- 74 White Joseph D\*
- 78 Huggins Anna M\*
- 82 Solliday Ray E\*
- 84 Schonauer Wayne H\*
- 90 Ruble Mrs Arminda\*
- Goodyear Blvd intersects*
- 110 Litz John C
- Unopened to Willard*
- 188 Murphy John R
- 190 Bockes Miles R
- 192 Dillon Earl O
- 194 Vacant

### MARTHA AVE

(South)  
From 1334 E Market south (East Akron)

#### EAST SIDE

- 33 Williams Eric W
- " Westfall Mrs Beulah F
- 37 Greek Club Room
- " Kloss Anthony
- 41 Speros John
- 43 Wollard Edward\*
- 47 Greff John C
- 51 Capiolotas Thos\*
- 55 Kanopoulos Speros\*
- 59 Patton Isaac H
- 69 Smith Harry B
- 73 Starcher Coleman T
- 75 Royle James T
- 77 Pratikakis Bill
- 83 Ulmer Wm F\*
- 87 Manos Andrew
- 91 Lampos Geo\*
- 95 Housholder Chas F
- " S Johns ave ends
- 105 Vacant Storeroom
- " Caruso Tony\*

- 113 Azar Joseph jr\*
- " Lane Marian E
- 115-17 Sanitary Box Lunch
- 119-21 Oasis Night Club
- 123 Stenos Frank G
- 125 Brighton Pool Room
- 127 Scott & Wilcock
- 129 Gologanoff Angelo
- 131 Vacant Storeroom
- 143 Kirkman's Red Garage
- " Taylor Robt V

- 157 Red & Pair Inc
- 157 Kepley H E Coal Co
- 201 Kocher Stanley F
- A C & Y Ry
- 299 Martha Ave Wrecking
- 311 Backus Kenneth H
- 315 Apartment

- (1) Mittish Chas
- (2) Futrell Mrs Janet McC
- (3) Burkhammer Francis O
- (4) Nichols Homer W
- (5) Hudson Otha E

- 397 Gerkman Mrs Anna
- 399 Read Frederick W\*

#### WEST SIDE

- 10 Ohio Lunch
- 14 Fulmer Mrs Mary\*
- 16 Kearney John W\*
- 18 Lady Thos P
- 22 Morgan Wilbert M
- 28 Bealer John\*
- 32 Oberlin Chas A\*
- 38 Belford Norman D
- " rear Hammaker H W
- 38 1/2 Conti Giacinto
- 40 Vincent Joseph A
- Cook ct begins*
- 42 Schlobohm Frank
- 48 Mastros Paul
- 50 Taylor Mrs Icie
- 52 Vacant Storeroom
- 54 Apartment

- (1) Bence Joseph F
- (2) McCauley Roy R
- (3) Conley David E
- (4) Craig Mary
- (5) Smith Wm E
- (6) Pickle Argy P
- (7) Olmore A B
- (8) Pryne James M

- (9) Brown Mrs Hildagarde
- (10) Pritchard Saml A
- (11) Codie Mrs Betty N
- (12) Cowie Elva M
- (13) Medley Mrs Flora
- (14) Coleman Mrs M Audrey
- (15) Smith Mrs Iva
- (16) Wilson Mrs Lucy M
- 56 Akron Grocery Co
- 58 Clever Chas E
- 56-60 Furnished Apts
- 68 Cook Geo W\*
- 74 Michalaros Geo
- 80 Strassler John P\*
- 84 Street Mrs Emiline\*
- 90-92 Eisenzimmer Homer W
- 96 Vacant

- 120 Eisenzimmer Homer W
- 134 Kakis & Caruso
- 158 White Joseph D
- Goodyear Plant No 2
- A C & Y Ry

- 268 Leosatos Nick
- 276 Theiss Arthur C
- 280 Yennas Ernest
- " Hanlon Mrs Mina H
- 286 Miller Mrs Mary\*
- Laub lane begins*
- 292 Semler Mrs Maria\*
- 300 Gaylor Mrs Emma M
- 314 Florine Victor E\*
- 350 Nylander John W\*

### MARTIN AVE

From 310 S Arlington west to Inman (Southeast)

#### NORTH SIDE

- 1077 Lantz Wm H
- 1073 Cooper Strossie H\*
- 1069 Kuncsin Danl\*
- 1063 Otterman John L
- 1059 Campbell James
- Talbot ave intersects*

#### SOUTH SIDE

- 1070 Reed Clyde M\*
- 1068 Palmer Elmer C\*
- 1060 Dorcas Wm Z
- Talbot ave intersects*
- 1052 Fielding Mrs Jane E\*
- " Frease Blair
- 1046 Wolfe John S\*
- 1042 Harmon Wilburn R
- Sheep pt begins*
- Sperrick John H
- Gradnatz Louis

### MARTIN PLACE

From 494 Wooster ave south (Southwest)

#### EAST SIDE

- 803 Harper Wm
- 809 Brown Robt L
- 813 Hill Edward J
- 817 Sandel Philip

#### WEST SIDE

- 808 Vinson David
- 812 Gerstmar Michael\*
- 816 Nicholas Chas U
- 818 Weems Hovey

### MARVIEW AVE

From 351 E Glenwood ave north to E Tallmadge ave (North Akron)

#### EAST SIDE

- 437 Rossi Angelo\*
- 441 Basone Nick
- " DeAngelo James
- 445 Hurley Mrs Elizabeth
- 453 Kline Thos J
- 457 Kirby Otis
- 461 Thayer Raymond W
- 465 Gabulac Stephen
- 467 Ostroff Jacob
- 477 Sombrio Anthony
- 485 Grassbaugh Lewis\*
- 489 Hochberg Lewis G
- 493 Davidson Fred H
- 497 Green Mrs Elizabeth L\*
- 501 Colegrove Carl A
- 505 Sechrist James I
- 509 Musial Frank

**The Bankers** **GUARANTEE** **Co.** **MORTGAGE**  
**Title & Trust** **LOANS**

# THE COMMERCIAL PRINTING & LITHOGRAPHING CO.

## Advertising Campaigns and Layouts

328

BURCH DIRECTORY CO'S

*E York intersects*  
 541 Hebert Virgil L\*  
 555 Chandley H Kendall  
 557 O'Marr Elmer D\*  
 559 Jacoby Nicholas\*  
 565 Meeker James W\*  
 569 Cook Fred J  
 577 Andrew James E  
 579 Ley Theodore N  
 581 McCormick Stephen F\*  
 589 Moore Francis I  
 591 Raper Robt W

*West Side*  
 440 Sydah Ellis J  
 444 Guarino Pete\*  
 448 Genovese James  
 452 Wise Myer\*  
 456 Gowdy Edwin D  
 460 Kimball Harvey T\*  
 464 Facciuto Louis  
 468 Meeks Elmer J\*  
 472 Franks David K\*  
 484 Fretz Darwin W\*  
 486 Frost Harry M  
 488 Quatraro Joseph\*  
 496 Ross Mike\*  
 500 Runge Eugene C  
 504 Hawkins Mrs Janc\*  
 " Sanger Merle J  
 508 Flasck Sullivan\*

*E York intersects*  
 542 Springfield Chas E\*  
 546 Prem Frank\*  
 554 Brozowski Joseph\*  
 560 Wilson Benj V L\*  
 562 Haney Martin D\*  
 564 McCabe Regina\*  
 568 Latham Harry I\*  
 570 Jones Isaac J

**MARVIN AVE**  
 From 900 W Market west to W Exchange (West Hill)

*North Side*  
 21 Weberg Chester L\*  
 27 Williams H Lloyd\*  
 35 App Claire\*  
 53 Krumroy Winfield G\*  
 57 Woodruff Roy B\*  
 61 Novak Chas J  
 65 Converse Alice\*  
 69 Carter John M  
 73 Henretta Chas M\*  
 79 Townsend Saml L\*  
 83 Brandt Rev Marvin R

*Everett ave intersects*  
 93 Gross Harry B\*  
 97 Bierly Wm F\*  
 101 Leffler Carl P\*  
 105 Neukirk Theodore B  
 109 Ehlen Frank S\*

*Mellin ave intersects*

121 Collette Guy M  
 127 O'Brien Thos F  
 129 Triplett Frank M\*  
 137 Allison G Lloyd\*  
 141 Stan Albert J  
 145 Liggett Roy R  
 149 Boyle J Robt  
 153 Price David W\*  
 157 Griffin Fred S\*  
 161 Fishback Geo\*  
 165 Ewers Dr Frank A\*  
 169 Dodd Wm R\*  
 173 Folden Clayton C\*  
 181 Henn nger Dr Delbert H\*

*South Side*  
 38 Kile Geo H\*  
 42 Jones Chas E  
 46 Lamparter Mrs Minnie C\*  
 52 Krumroy Henry H  
 56 Mueller Mrs Dora H\*  
 60 Hamlin Harry A\*  
 66 Munnell Howard  
 72 Warner Arthur E\*  
 80 Wade John M\*

*Everett ave intersects*  
 94 Daugherty Louie W\*  
 98 Strausser Geo K  
 102 Gifford Eugene A\*  
 106 Read Loyd R\*  
 112 Smith Floyd B\*

*Mellin ave intersects*  
 122 Kasch Gustav F\*  
 126 Parker Louise S\*  
 " Cochran Alfred B  
 130 Fergusson Mrs Mayme F\*  
 134 Wolfe Frank L\*  
 138 McIntosh John D  
 142 Haas Meyer R\*  
 146 Bear Max\*  
 154 Peters W Howard  
 158 Rogers Geo W\*  
 162 Watters Chas H  
 166 Mallery Wm H jr

**MARY AVE**  
 From 45 Cook east (East Akron)  
 63 Trembley Arthur D\*

**MARYLAND AVE**  
 From 2040 Manchester rd south-west to W Wilbeth rd (Kenmore)  
 2058 Shelley Mrs Margaret\*  
 2062 Kovsca Mrs Jennie\*  
 2068 Korosech Mrs Katie\*  
 2078 Sterle Anthony\*  
 2082 Steidl Mrs Elizabeth\*  
 2086 Alevsky John

*Florida ave begins*  
*4th S W intersects*  
 2110 Kovacs Ignatz\*  
 2114 Jones Mrs Katharine  
 2120 Soltas Joseph  
 2124 Williamson Wm H  
 2140 Mondl Adam\*  
*5th S W ends*  
 2164 Williams Fred B

**MARYVILLE AVE**  
 From 1086 Hazel east (North-east)  
 1118 Vacant  
 1119 Benko Geo\*  
 1123 Hlavach Mrs Anna\*

**MASON AVE**  
 From 273 Fountain east (South-east)  
 566 Kaifer Edith L  
 570 Harris Robt G\*  
 573 Njegovan Saml\*  
 578 Hawk Harry\*  
*Huntington begins*

**MASSILLON ROAD**  
 From 1818 E Market south (East Akron)

*East Side*  
 41 Hood Robt F  
 Railroads  
*Englewood ave intersects*  
 73 Fire Station No 11  
*Fenton begins*  
 79 Christian & M A Church  
 83 Hollbrook Rufus D\*  
 91 Darnell Roy\*  
 95 Martin Benj H\*

*Fernett ave begins*  
 115 Dwyer Parnell R  
*Spade ave begins*  
 137 Wilson Lester A  
 " Stager Misses  
 " Bertsch Arthur H  
*Esther ave begins*  
 173 Fry Rollie M\*

*Cramer ave begins*  
 237 Spade Ira C\*  
 281 Guss Wilbur M\*  
 285 Sudrijohn Joseph\*  
*Penthey ave begins*  
 309 Beck W Ross\*  
 311 Jonard Alex\*  
 331 Vacant  
 333 Gilbert Harry I\*  
*Springfield Center rd intersects*  
 353 Knopp Ernest L\*  
 369 Sherrod T Clyde\*

*Dantels ave begins*  
 415 Vacant  
 439 Henry Joseph  
*Baker ave begins*  
 469 Shields Wilford H\*  
 483 Barb Wm H\*

491 Brake Atlee M\*  
 " rear Selvidge Chas C  
 495 Soulsby Bert W  
 511 Stratton Alva M\*  
 515 White Edward\*  
 519 Dice Wm H\*  
 545 Thompson Theodore P\*

*Quagle dr begins*  
 611 Farnsworth Israel G  
 617 Vanni Pasquale\*  
 " Kennedy Chas W  
 625 Dandrea Victor\*  
 639-41 Staich Milo\*  
 659 Struder Oran W

*Triplett blvd intersects*  
 1091 Sypherd Floyd E  
 1101 Kreighbaum Otis C\*  
*Springfield Lake blvd begins*  
 1131 Selo China Co  
 " Moore Harry E  
 1179 Duesis John\*  
 1201 Lingenfelter Benj F  
 " Bourquin Mrs Emma E\*  
 1253 Rayman Clarence V  
 1249 MacMonagle Arthur G\*  
 1275 Messenger A Sherman  
 1415 Bly Wm C\*  
 1425 Wilson James A\*  
 1435 Hess Fred L\*

*Faye rd intersects*  
 1525 Whittaker Fred  
*Oakes dr begins*  
 1555 Yeager Mrs Alice  
 1557 Dye Chas G\*  
 1550 Heckert Hayward\*  
 1561 McNeil Joseph C\*  
 " School House  
*Krumroy rd intersects*

*West Side*  
 " Amazon Rub Corp  
 Railroads

*Englewood ave intersects*  
 76 Abcht Clarence E  
 82 Malone Geo R  
 84 Miller Harry J  
 88 Reed James J  
 96 Longstreth R J "Dick"  
 154 Gibb Abraham R  
 304 Kepner Mrs Elmira S\*  
 310 Zimmerman Vernon E  
 318 Lee Fred J  
 330 Lachoff Hugo M\*  
 334 McKeiver Faulton L\*  
 " Thomas Roy F  
 " Allen Ernest L  
 " Sollers Chas E

*Springfield Center rd intersects*  
 344 Weyrick Mrs Cora A\*  
 366 Weidrick Bert W\*  
 370 Thomas James R\*  
 390 Mack Apartment  
 (1) Smyth Robt C  
 (2) Isner Joseph D  
 (3) Kling Forrest W  
 (4) Colterill Wm A  
 (5) Cornmesser D Earl  
 (6) Young Edward A  
 392 Monroe James L  
 394 Hansford Davis B\*  
 404 Adams Mrs Cluzabeth A\*  
 " McCauley Archie H  
 410 Hinkle Edwin H\*  
 424 Johnson Clifford A\*  
 454 Snyder Arthur E\*  
 480 Givens Herbert S  
 514 Scheck Earl E\*  
 518 Iynton Glendy N  
 522 Metzger Geo J\*  
 580 Wearley Arthur B  
 638 Monroe Walter R  
*Triplett blvd intersects*  
 " Ak Municipal Airport  
 " U S Weather Bureau  
 " Akron Air-Ways  
 " Goodyear-Zepp Dock  
*Emmett rd ends*

1414 Hummel Julius A\*  
*Faye rd intersects*  
 1444 Hess Fred L  
 1448 Sigmon Earl O\*  
 1460 Culp Ralph E\*  
 1474 Bowman Linney C\*

# Footsavers AT

SHOES FOR MEN



- 1480 Layton Walter D\*
- 1490-94 Mason Victor D
- 1500 Nichols J Ernest\*
- 1510 Hauffler Chas F\*
- Woods rd begins*
- 1524 Killian M Gerald
- Baumgardner Ralph II\*
- 1532 Shook Fred J\*
- 1548 Harbaugh Hiram\*
- Parsons Curtis\*
- Rediger Frank J\*
- Randazzo James\*
- Fetzer Elmer J\*
- Miller Jacob G
- Dethloff Otto\*
- Brice Mrs Maude\*
- Krumroy rd intersects*

**MAST**  
From 315 Silver north (West Hill)

**MATTHEWS**  
From 950 Johnston south to Clark (Southeast)

- East Side*
- 421 Nemoth Geo\*
- 423 Sedmack Michael
- 429 Bertka Paul I
- rear Guran M B Gai age
- 433 Grimsell James\*
- 437 Hill W Clair
- Akers ct begins*
- 441 Myers Joseph W\*
- 445 Williams Joseph M\*
- 449 Cullum Clvde F\*
- West Side*
- 414 Apartment
- (1) McGettigan Wm N
- (2) Hewson J Fred
- 416 Pucilowski James A
- 422 Carlson Herman I\*
- 426 Miller Tony\*
- 430 Roiler Maurice C\*
- 434 Ray H Ernest\*
- 438 Iljevich Mrs Justina\*
- 442 Perger Mrs Barbara\*
- 444 Earlenbaugh Harold D\*
- 450 Trout Nicholas K\*
- 452 Jordan Raymond\*

**MAXINE PLACE**  
From 805 E Market north (East)

- East Side*
- 21 Lumley Albert L\*
- 25 Miller Wm M
- 29 West Chas C\*
- 31 Vacant
- West Side*
- 20 Waters Mrs Sarah E\*
- 24 Miller Mrs Bertha
- 28 Carey Mrs Lydie E\*
- 30 Wormald Chas H\*

**MAY**  
From 72 Campbell south (South-west)

- East Side*
- 657 Leibole Franklin R\*
- 657 1/2 Minlard Calvin K
- 659 Rooming House
- 659 1/2 Campbell Hugh G
- 661 Simester Thos J\*
- 661 1/2 Miller Dan
- 665 Doyle Arthur D\*
- 671 Pirl Frank\*
- 677 Brown Elmer A\*
- 679 Vacant
- 683 Aitken Alexander Y
- 683 1/2 Hoffmaster Lester W
- 685 Long Edwin T\*
- 687 Kauffman Chas S
- 689 Kepler Mrs Lettie
- 691 Evans Fvan J\*
- 695 Vaughan John T\*
- 695 1/2 Moherek Wm
- 697 Bishop Margaret L
- Glaze Mrs Mary C
- 699 Lengacher Frank
- 701 Brown Buford C
- 705 Avis Wm M
- 707 Vacant

- 709 Moledor Geo J
- 717 Long James M
- 719 Maguire John\*
- 727 Broadwater C Olon\*
- rear Waldeck Homer
- 731 Willis James\*
- 735 DeVore Mrs Rachel A\*
- 739 Whitney Lee N
- W Thornton intersects*
- 771 South Ak Paint Co
- 773 Barga Clinton J
- 775 Richert Emanuel T\*
- 779 Morgan Paul
- 781 Poore Fred\*
- 789 Combest Kenneth A
- Curenton Roy B
- 793 Hughes John A
- 797 Hutko John
- Talas Stephen
- 799 Sehorne Chas I
- 803 Hartwick Leo R
- 805 Spinner Jacob
- Koch Mrs Margaret\*
- 811 Thomas Irvin A
- Eder Edward P
- 815 Bowling Joseph C\*
- 819 Ulrich August\*
- 823 McLochlin Robt C
- Emerick Wm
- 829 McElfresh Grant\*
- 835 Newkome John\*
- 841 Longfellow Edward G
- rear Livingston Raymond O
- 843 Bachman Wm C
- Hulgan Chester F
- 847 Luehr Walter A
- 853 Gramer Saml P
- 857 Kernan Mary A
- 864 Lynch Coletta M\*
- 863 Kindig Wayne C\*
- 867 Rick Joseph
- 871 Foidv Joseph I\*
- West Side*
- 618 Sexauer Edward C
- 614 Hatchaw Sylvester C
- 656 James James
- 658 Brown Wm I
- 660 Byrd Roy
- 664 Eicher Fred J\*
- 666 Kizokos Geo\*
- 670 Villard Allen J\*
- 674 Nolan Wm M
- 676 Lancuski Benj
- 678 Gray Clyde O\*
- 682 Shaw Ernest
- 686 Lostetter Allen W
- 690 Whitfield Wm R
- 694 Mayer John R\*
- 698 Conley Patrick A
- 700 Greene Clayton E
- McLane Mrs Nellie M
- 702 Morris Madison M
- LaSalle begins*
- 704 Sprout Mrs Nellie
- 706 Sherman Mrs Luella
- 712 Burr Harry R
- 720 Brooks Earl F
- 724 Weiss Frank S
- Keplinger Jennie\*
- 726 Turner Mrs Theresa M
- 730 Camp Jacob N
- 732 Donnelly Phillip E
- 734 Templin David A
- 736 Young Herschel G
- 740 Temple Mrs Alice E\*
- 744 Farris Peter\*
- W Thornton intersects*
- StPauls Luth Church
- 772 Parish House
- 778 Willemtn John R\*
- 782 Hurst Arthur J
- 786 Best Fred O\*
- 790 Gault Clarence E
- 792 Buchanan Lester N
- 794 Payne Chas M
- 796 Sellers Saml M
- Staubus Lewis
- 802 Hinderschled Fred J\*
- 804 D'Agostine Nicholas F
- 808 Williams Chas F\*
- 814 Barrett Mrs Anna I
- 820 Bickel Mrs Emma L\*

- 824 Gresock John P
- 828 Burrell Chas S
- 832 Lee Wm W
- 834 Ehrett Misses
- 838 Bohl Mrs Ida R
- 846 Kauffman Sylvester J\*
- 846 1/2 Johnson Robt C
- Carnes Thos
- 848 Hinson Coy O\*
- 852 Compton Henry C
- 858 Stein Mrs Mary E\*
- 862 Vaughan Mrs Catherine\*
- 866 Smith Serena A\*
- 874 Haren Benj A

**MAY COURT**  
From 44 W South south (South-west)

- East Side*
- 911 Henry Geo J
- 915 Waugh Grover S\*
- 919 (oultter Mrs Lura I\*
- Kivett Irvin R
- 943 Whitten Hiram S
- rear Simms Farrell S
- 947 Robinson W Clinton
- 951 Kirchner John M\*
- 955 Wygal Walter D
- West Side*
- 932 Harden Floyd L
- Drake Mrs Myrtle M
- 936 Blount J Wynton
- Weiser Myron I
- 942 Efland Philip
- rear Kigore Tish W\*
- 946 Macklin Alfred\*
- Gipson Thos A
- 952 Howd Mrs Jessie M\*
- 956 McHose Otto L\*

**MAYFAIR ROAD**  
From 960 Mcrirman rd west to N Portage path (West Hill)

- North Side*
- 855 Denny A Wallace\*
- 875 Swain Joseph G
- Delaware ave intersects*
- 923 Beery Clyde F\*
- 943 Lillis R Earl\*
- 955 Ellis Geo H\*
- South Side*
- 812 Thomas Edwin J\*
- 830 Barry John H\*
- Ridgecrest rd ends*
- 856 Linforth John M
- 876 O'Connor Chas B
- Genesee rd begins*
- Delaware ave intersects*
- 922 Ferguson Dr Geo A\*
- 932 Smith Oscar\*
- 944 Millard Dr J Sears\*

**MAYFIELD AVE**  
From 985 W Market north to Twin Oaks rd (West Hill)

- East Side*
- 5 Bateson Clarence S
- 7 Turner Robt D
- 11 Leatherman Jerry M\*
- McGrath Arthur W
- 21 Vance Dr J Warren\*
- 31 Allenbaugh Chas H\*
- 35 Melsner Mrs Catherine O\*
- 39 McIntosh W Bishop\*
- 41 Mosteller Chester P\*
- Inland Hardwood Lbr Co
- 45 Marvin Mrs Keokee P\*
- 49 Ormond Mrs Edna P
- 51 Fayerweather Nellie S\*
- 55 Branch Dr Ernest E\*
- 57 Mueller Mrs Olive B
- 61 Vacant
- 65 Firestone Herbert L\*
- 71 Slabaugh Harold W\*
- 81 Cauffield Dr Edwin J\*
- 91 Baird Misses\*
- 97 Connors James H
- 105 Pfeiffer Jacob\*
- 115 Pflueger Ernest A\*
- 125 Ostrov Louis\*
- 135 Wharton Dr Cloyd F\*
- 145 Adam E Reginald\*

155 Delzell Harold W\*

**WEST SIDE**

- 46 Risch Otto P I\*
  - 50 Burkhardt Mrs Grace H\*
  - 54 Homeier A Lon\*
  - 60 Benner Chas C\*
  - 64 Leavitt Edward W
  - 70 Blakeney Chas H\*
  - 74 Bulger Chas\*
  - 84 Sperry Robt A\*
  - 84 McKenzie Wm H\*
  - 100 Wollie Mrs Cora S
  - 104 Holcomb Mrs Grace W\*
- Vernon ave begins*
- 118 Morgan Mrs Bertha W\*
  - 136 Blinn Albert C\*
  - 138 Jones Robt R\*
  - 140 Stevens Vincent S\*

**McCOY**

From 631 S Main east to Grant (South)

**NORTH SIDE**

- 13-15 Vacant Storeroom
- " Rose Mrs Olive A
- " Ambros Paul\*
- " Reese Otto
- 19 McAlpine Frank P
- 21 Pilipovich Frank
- 29 Clark Mrs Daisy
- 31 Ward Wm S
- 35 Vacant Storeroom
- 41 Vacant Storeroom
- 41 Jones Mrs Margaret R

*S High intersects*

- 55 Smith Will
- 57 Macklin Will
- 61 Graham Rance C
- 63 Smith Geo
- 67 Payne Saml
- 69 Williams Foster
- Railroads
- 119 General Coal Co
- " D Ilworth Vern
- 127 Vacant
- 141 Sanders Saml
- 143 Ballard Wm D

*Washington intersects*

- 159 Vacant Storeroom
- " Haser Vincent
- 161 Vacant Storeroom
- 165 Faulhaber Frank
- 171 Mitchell Harrison L
- 175 Ruthenberg F W\*
- 181 Cooper Henry S
- " Williams Paul
- 183 Clark Willie F
- 185 Miller Nathaniel
- " McDonald Oliver
- 189 Vacant
- 199 Corsello Michael\*

**SOUTH SIDE**

- 14 Vacant Storeroom
- 22 Chester Claude
- 22 1/2 Hill Mrs Beatrice
- 24 Vacant Storeroom
- 30 Welsh Cong Church
- 34 Graca Carl
- " Kudla Peter\*

*Hackett begins*

*S High intersects*

- 78 Erie Yard Office
- Railroads
- Coal Yard

*Miami begins*

- 134 McDonald Geo
  - 140 Graff Mrs Otilia\*
- Washington intersects*
- 164 Foti Mrs Rose
  - 172 Marchessi Chas
  - 172 1/2 Miller Timothy
  - " Walker John
  - 176 M Haley Mrs Julia
  - 178 Stewart Alfred
  - 182 McDonald Handy
  - 186 Day Mrs Agnes
  - 190 Papp Geo\*
  - 196 Corsello James V
  - 202 LaRosa Victor M

**McCOY ROAD**

- From Romig rd west (SW)
- Williner Harry W\*
- Weese T Earl\*
- Miller Chas M
- " Parker Lloyd H

**McFARLAND COURT**

- From 183 N Adams east (North-east)
- 245 McGarry Paul S
- 42 Duignan Thos F
- 48 McFarland C & Dyers

**McGOWAN**

From 692 Excelsior ave south (Southeast)

**EAST SIDE**

- 237 Brake Della A\*
- Roselawn ave begins*
- E Exchange intersects*
- Unopened to Gage*
- 365 Brennan B Joseph\*
  - 367 St les Ivor D
  - 371 Yaussy Alvin W
  - 373 Brown Clarence J
- Corley intersects*
- 375 Daugherty A Earl\*\*
  - 379 Johnson Frank

*Johnston intersects*

- 413 Medl n Mrs L Ilhan
- 415 Thurmond Richard C
- 421 Ross Ulysses G\*
- 425 Sweolgis Savas\*
- " Halberg John A
- 427 Stewart Mrs Mary W
- 429 Cue Wm\*
- 433 Jacobs Henry
- 435 Duncan Mrs Buena V
- 437 Retich John M
- 439 Nelson Oscar\*
- 441 Simpson Albert D
- 451 Carden Marcus I\*
- 455 Hiner J Frank\*
- 457 Lang Joseph B

**WEST SIDE**

- 228 Buskirk Mrs Cora A\*
- 234 Kearns Patrick\*
- 238 Carnes Mrs Rose
- 242 Rooming House
- 246 Fickes John F\*
- 250 Yovichin Milton
- 254 Chine John M\*
- 258 Morton Mrs Theresa M\*
- 262 Hayward John E\*

*E Exchange intersects*

*Unopened to Gage*

- 352 Stump Paul J\*
- 358 Franzl Mrs Rose\*
- 362 Carlson Axel T\*
- 366 Marconi Nicholas\*
- 374 Mason Wm W

*Corley intersects*

- 382 Lee Chas W
- 388 Clssne Homer D\*\*
- 392 Stroup Saml J\*
- 394 Jewel Tea Co Inc
- 400 Noe Alfred W\*

*Johnston intersects*

- 414 Carls Nick J
- 426 Emanoel Nicholas
- 434 Meyer Wm L E\*
- 438 Kesselring Mrs Alice M\*
- " Hockman Wm T
- 440 Barnard Mrs Alveta\*

*McGowan ct begins*

- 446 Robertson James H\*
- 450 Nevlng Roy L
- 458 Houch n Harley C
- 458 Hale Don E

**McGOWAN COURT**

- From 440 McGowan west (South-east)
- 844 Crowe Wm E\*
- 842 Gustely Mrs Dorcas A\*
- 832 Riggs Robt D\*
- 836 Pollock Edward W\*

**McINTOSH AVE**

From east of 1039 Hope ave west to 30th S W (Kenmore)

**NORTH SIDE**

- 955 Gowens Chas L
- 975 Bishop James H\*
- 997 Mohny Mrs Martha R\*
- 1005 Leach Albert L\*
- 1011 Spreadbury Ray E\*
- 1025 Peckham Frazier B\*
- 1033 Wilson Clarence L

*Hope ave intersects*

*Unopened to e of 25th S W*

1115 Ray Matthew M\*

1119 Wakefield Lucien F\*

*25th S W intersects*

- 1139 Palmeri Frank A
- 1143 Bracken Thos P\*
- 1147 Reynolds Wm I
- 1151 Dunn Wm E\*
- 1155 Mills Mrs C Alice
- 1159 Estep Virgil L
- 1163 Thrash Gotthart T
- 1167 Neagler Raymond J
- 1171 Neal Mrs Donna\*
- 1175 Secrest Harry L
- 1179 Underwood Julius L\*
- 1187 Porter Guy C
- 1191 Ellers Edward A
- 1193 Root Ira
- 1199 Konold Raymond E\*
- 1203 Payne Robt J

*27th S W intersects*

- 1213 Vacant Storeroom
- 1215 Schirard Matthew\*
- 1217 Whatley Walter V\*
- 1221 Sturigli Joseph\*
- 1233 Shearer Clarence M
- 1237 Marcum Jesse T\*
- 1241 Kennedy Emmett B\*
- 1245 Loucks Robt L\*
- 1253 Vauters Chas W\*
- 1273 Chamberlan n Mrs Gloria L\*
- 1279 Garrett Ira W

**SOUTH SIDE**

956 Weyrick Harvey A\*

978 Hall Budd\*

*Hope ave intersects*

*Unopened to e of 25th S W*

1116 McQuaid Sherman C\*

" rear Thomas Green T

1130 Sp'kerman Geo D\*

*25th S W intersects*

- 1140 Hill Marion A
- 1144 McFadden Wm M
- 1156 Egli Ernest F\*
- 1160 Swain Leslie E\*
- 1164 Sturm Homer C\*
- 1168 Shreve Harold W
- 1176 Pettley Harry J\*
- 1184 Sams Donovan F\*
- 1188 Balsler Saml G\*
- 1192 Douglass Grover J\*
- Vacant
- School House

*27th S W intersects*

- 1218 Prim John A\*
- 1222 Cumm ngs Raymond W
- 1226 Phillips Ira V
- 1228 Longfellow Harold W
- 1230 Dosch James P\*
- 1234 Jarvis Danl\*
- 1238 Humbert Leo W
- 1242 Green Herman A\*
- 1246 Webb Edgar W\*
- 1250 Wellspring Grover C\*
- 1262 Harter Otis L\*
- 1266 Calvert Amos E
- 1274 Witner Harry D
- 1280 Martin Chas G\*

**McKINLEY AVE**

From north of 935 Brown east (Southeast)

**NORTH SIDE**

- 547 Lachok Paul Jr
- 561 Cook Michael\*
- 561 1/2 Cuzzup; Vincent
- 563 Polanski Joseph\*
- 567 Fer Mrs Anna
- 571 Mathia Vincent\*
- " Graviss Mrs Helen

# THE CENTRAL ASSOCIATED REALTY CO. 1622 FIRST. CENTRAL TOWER SUNSET VIEW SUBDIVISION Where It is a Distinction to Live

AKRON CITY DIRECTORY

331

577 Rudi Mrs Eva\*  
587 McAdams Mrs Anna R  
" rear Vacant  
793 Rodenbacher Geo M  
599 Labut Alex J  
601 Mathia Geo\*  
605 Fedor Frank B  
609 Bosley Larson L  
613 Gerdes Wm  
617 Huzey Wasko\*  
" rear Pilo Stephen  
627 Baraneky Philip\*  
629 Kowalevich Alex  
637 Meese Frank\*  
641 Collins Leslie M\*  
645 Kitchen Willie J  
653 Marzich Anton  
657 Moyer Bruce G  
*Coventry intersects*  
667 Romocean Geo\*  
669 Ferrell Fred C  
673 Aladich Alex  
677 Cornell Leonard\*  
691 Harold Cary\*  
695 Martin Okey W\*  
699 Wooley Oscar R\*  
705 Vargo Vandal\*  
709 Koneck Andrew S\*  
711 Schmidt John  
713 Davis Joseph\*  
*Hammel intersects*  
729 Simon Michael\*  
733 Blich Robt\*  
737 Sabo Mrs Margaret\*  
739 Eaken Edward I  
749 Ritter Odie L\*  
753 Petre Clarence P\*  
757 Thompson Howard\*  
761 Corns Edgar R\*  
765 Moyer Richard W  
767 Vasco Michael\*  
773 Runjanin Geo\*  
*Inman intersects*  
795 Cianciola Joseph\*  
799 Vacant  
803 Reed Raymond J\*  
*Merton ave intersects*  
821 Brown John W\*  
825 Vacant  
829 Shipack Joseph\*  
833 Fazio Joseph  
837 Dremock Michael\*  
*Bertha ave intersects*  
853 Denney Andrew M\*  
857 Berish Andrew S  
863 Kline Clarence N\*  
865 Cross Russell H  
871 Stephenson Willis L  
875 Ethington Clarence E  
*Hudson ave intersects*  
885 Blose Meade C  
889 Deremer John W\*  
893 Hill Carlos H\*  
897 Miller Ralph W  
901 Jones Robt D  
907 Kruger Ralph  
*Elbon ave intersects*  
917 McAvoy Harry J  
921 Bittinger Clark O  
925 Kozelnicky Stephen\*  
929 Cooke Mrs Margaret E\*  
933 Plank Edwin L\*  
939 Koons Wilbert E\*  
*Winans ave intersects*  
949 Mazur John\*  
953 Parton Ollie R\*  
957 Cisarik Filip\*  
961 Anderson Frank A\*  
965 Stouffer A Clark\*  
971 Haught Mrs Ethel E\*  
*Whitney ave intersects*  
979 Plant Frank H  
985 Dulabahn Lincoln L\*  
989 Rollo Andrew R  
1001 Janes Francis M\*  
*Talbot ave intersects*  
1023 Baughman Mrs Mattie I\*  
*S Arlington intersects*  
1111 Claus Clem J\*  
1115 Kraycheek Andrew\*  
1121 Vacant  
1127 Phillips Joseph C\*

" Hillegas Josiah H  
1129 Bowers Lee H  
1137 Ruddlesden Emmett D\*  
1141 Welborn Delford E  
1143 Warner Dan R  
*Chittenden intersects*  
1155 Vacant  
1157 Lull Harmon J\*  
1161 Arndt Wm H  
1165 Anderson Harry W\*  
1169 Carmichael Mrs Elsie M\*  
1173 Madden Hugh C\*  
1177 Greenleaf John S\*  
1181 Grackl John  
1185 Stewart Saml J  
1189 Boggs Garcia R  
1191 Sturm C Edward\*  
1201 Simmons Jerome\*  
1205 Walker Mrs Roxie\*  
1209 Beresh Andrew\*  
1213 Erlwine Russell C\*  
1217 Boxler Wm C\*  
1225 Esch Edwin W\*  
1241 White Clarence R  
1243 Kemp Geo\*  
1245 Kusy Joseph\*  
1247 Watral John\*  
1253 Moss R Buell  
*South Side*  
542 Vance Wm J\*  
*Guy begins*  
550 Bralek Joseph\*  
554 Mettle Geo  
" Hrycyk Alex  
562 Rhine James T\*  
566 Rusyn John  
570 Byrnes Michael J  
574 Siwik Alex\*  
578 Gibson Herbert II\*  
582 Hite Frank A\*  
586 Pamer Paul  
*Neptune ave begins*  
602 Shackelford Robt L\*  
606 Kozapas Saml\*  
612 Vegh John  
618 Nagel Henry\*  
" Gussett Chris  
626 Severno James V\*  
630 Yost Henry  
634 Roush Mrs Helen  
640 Parrish Ezekiel  
642 Ferguson Mrs Mina\*  
650 Oaks Mrs Katherine L  
660 Klitskev N Joseph\*  
*Coventry intersects*  
670 Wasalowskv Mrs Anna\*  
674 Ladich Stephen  
678 Corvelli Leonard  
682 Stout Roscoe L  
682½ Jefferys Leroy I  
684 Blewins Garney E  
692 Long Edward D  
696 Whipple Mrs Carrie M\*  
702 Dent Mrs Ollie E\*  
704 Stuzegausky Yeldonfas\*  
710 Smith Elmer\*  
712 Donovan Cornelius J\*  
714 Lannon Louis M  
714 Bassetta Saml\*  
*Hammel intersects*  
724 Macedonia Baptist Ch  
" Katanic Joseph  
726 Gasper Andrew\*  
728 Yurich Michael  
740 Brown Francis D\*  
748 Stewart Emily M  
750 Little Henry W\*  
752 Gsellman John\*  
754 Claus August H\*  
760 Kizyma Paul\*  
764 Gage John R\*  
772 Meckey Wm\*  
776 Soluk Stephen  
780 Hardacre Willbert S  
*Inman intersects*  
790 Wasko Mrs Mary\*  
" Sopchak Stephen  
796 Wagner John A\*  
800 Kovach Chas\*  
808 Ralston Ralph N\*  
812 McIntyre Arthur A\*  
*Merton ave intersects*

822 Steffek Joseph\*  
826 Gerrek Geo\*  
830 Cuccaro Vincent\*  
*Bertha ave intersects*  
854 Beskit Daul M\*  
860 Jones Jacob F\*  
864 Novak Paul J  
866 Sipp Harry\*  
870 Thompson Chas T  
876 Vacant  
*Hudson ave intersects*  
896 Goldie Allen  
900 Keefer Chas H\*  
902 Walko Chas P\*  
" Hartz Wm J  
910 Kowalyk John T\*  
914 Greer Robt H  
918 Bridge Geo E\*  
922 Leone Richard  
926 White Ralph L  
928 Evans Benj H  
— McKinley Ave Church of God  
*Winans ave intersects*  
954 Evans Otto B\*  
960 Quartz Harold O  
964 Schooley John E  
968 Jubin Anthony\*  
972 Lehman Chauncey J  
*Whitney ave intersects*  
980 McClure Ernest D  
984 Turley Elmer J  
986 Branscome Raymond  
996 Rule Russell L\*  
*Talbot ave intersects*  
1024 Bailey Brenard J  
1024½ Rogers Everett H  
1026 Fahr Wayne O  
1026½ Miller Ralph B  
1028 Woodford Walter L\*  
1030 Barlett Willard P  
*S Arlington intersects*  
1102-4 Lucas Sheet Mtl & R Co  
1110 Allhouse Mrs Mary D\*  
1114 Henderson Clifford K\*  
1118 Mathers Blaine E  
1122 Frambaugh Art J\*  
1120 Jackson Harvey  
1130 Molnar Andrew\*  
1126 Malietish Mrs Barbara  
1138 Hornbeck Joseph B  
1138½ Zickefoose Harper H  
1142 Cutright Newman  
1141 Robnson Forrest C\*  
*Chittenden intersects*  
1154 Cottrell Robt L\*  
1184 Ball Noah J\*  
1166 Farmer Harry L  
1170 Gill James P\*  
1178 Neal Edward D  
1182 Gilham Solomon H\*  
1186 Sherbondy Harry N\*  
1190 Spurlock Geo H\*  
1184 Kozy Geo\*  
1198 Dalton Wm G\*  
1202 Zajac John\*  
1204 Edwards Elbert W\*  
1210 Marcinkoski John C\*  
1214 Krenichen Milton J\*  
1218 Thompson Frank L  
1222 Runion Mrs Ceavillia E  
" rear Vacant  
1226 Foster Earl I  
1230 Smith Chester W  
1234 Wirt Wm H\*  
1238 Muchay Mrs Susie\*  
" Chordas John  
1242 Ppps John H\*  
1246 Slider Mahlon J  
1250 Cook Edward S\*  
1254 Gilsion Mrs Ida V\*

**McKNIGHT ROAD**  
A continuation of Springfield Lake blvd east thru Sawyerwood to Canton rd (East of Airport)

**McNAUGHTON**  
From 59 N Arlington east (North-east)

**NORTH SIDE**  
*Middlebury ave begins*  
18 Hicks Chas I

# THE DAUNTLESS PLUMBING & ELECTRIC CO. 18-22 E. State St. PHONE FRANKLIN 8109

**GAS AND ELECTRIC RANGES**

382

BURCH DIRECTORY CO'S

**52 Mauriello Frank A\***  
 " Swartz Harvey J  
 " Semler Robt L\*  
 60 Lerch Dr Chas A  
 64 Yeomans Floyd A\*  
 74 Arway Geo M

*Roswell begins*  
 92 Brett Andrew  
 94 Collins John J  
 96 Roberts Ernest M\*  
 " rear Miller Abb H

**SOUTH SIDE**  
 23 Gibson Harry M\*  
 25 Barnes Mrs Lulu E\*  
 27 Gang Conrad N  
 31 Apartment  
 (1) Sims Alva E  
 (2) Powell Albert G  
 (3) Clark Roland H  
 (4) Poole Misses  
 33 Apartment  
 (1) Zimmerman Emil J  
 (2) Shores Jack  
 (3) Luke Joseph B  
 (4) Hendron Vergie B  
 35 Swedish Baptist Church  
 (1) Richardson Newman A  
 (2) Koczur Andrew  
 (3) Hinkle Emerald C  
 (4) Edstam Rev Arvid  
 (5) Lindgren Eric E  
 41 Carlson Carl B

*Broad ends*  
 69 Deming Mrs Mildred J\*  
 " rear Deming Floyd W  
 75 Force Mrs Edith M  
 77 Ross Mrs Goldie M\*  
 81 Benson Mrs Lena C\*  
 85 Patterson James I\*  
 91 Patterson Robt  
 93 Cardarelli Mrs Mary K\*  
 " rear Nelson Walter S

**McPHERSON AVE**  
 From Greenvale ave north to Garman rd (West Hill)

**McQUEENEY AVE**  
 From 671 Johnston north (South-east)

**EAST SIDE**  
 697 Heyl Fred C\*  
 693 Shaughnessy Leo J\*  
 689 DeWeese Geo A  
 685 Myers Wm P\*

**WEST SIDE**  
 706 McQueeney Edward C\*  
 702 House John D  
 698 Hawkins Lloyd J  
 694 Clymer Felix E\*  
 690 Vacant  
 686 Gredicak Peter\*  
 682 McQueeney Catherine M\*  
 " McQueeney & Son  
 " McQueeney T Courts

**MEADE AVE**  
 From 2208 Newton south (North-east)  
 — Meade Ave Church of Christ

**MEADOWCROFT DRIVE**  
 From W Market north and west forming a circle and ending at point of beginning (Fairlawn)  
 — Fairlawn School  
 — Behoteguy Willis C\*  
 — Taylor Bert S\*  
 — W Market intersects  
 — VonGunten Christ W\*  
 — Hoover Wm C\*  
 — Kendall J Alexander\*  
 " rear Martin Elmer H

**MEDFORD AVE**  
 From 1225 N Howard east to Dayton (North Akron)

*Berwin ends*  
 25 Upp C Raymond\*  
 31 Hughes Geo F\*

**MEDINA ROAD**  
 A continuation of West Market st

**MEDSKER**  
 From 16 Stanton ave south (South Akron)  
 1255 Walker Clair\*  
 1259 Matthews O Lee  
*Unopened to north of Cole*  
 1263 Davidson Island  
 1267 Millrons Richard  
 1271 Averitt Albert

**MELBOURNE AVE**  
 From W Market ext north to Garman rd 1st west of Castle blvd (West Hill)

**EAST SIDE**  
 21 Daverio Geo W  
 33 Spallino Frank\*  
 35 Zang Jacob M\*  
 41 Elliot G Mauritz  
 51 Hilldring Carl I\*  
 55 Wells Chas H  
 65 Sparks C Nelson\*

*Radcliffe ends*  
 75 Stevens H Dwight\*  
 81 Sinnig Richard K  
 85 Sear Joseph C\*  
 91 Keeney Arthur C\*  
 95 Thomas Joseph\*  
 101 Garrett Frederick C\*  
 105 Taylor Clyde D\*  
 111 Stevens Frederick B  
 115 Dickson Allen W\*  
 121 Botzum Albert P  
 125 Link Herbert B\*  
 131 Pearce Paul C\*  
 135 Ober Dr Roy A\*  
 141 Roberts James C  
 145 Lobach Titus B\*  
 151 Hoover Chas W\*  
 155 Hale Michael W\*  
 161 Foster Harry E\*

*Dartmouth ave intersects*  
 195 Brennan Ralph E\*  
 215 Patton Leslie V\*  
 221 Jaffe Harry L\*  
 245 Gleason E Arthur\*  
 285 Myers Raymond J\*  
 295 Lasman Wm E\*  
 309 Warnock James B\*  
 325 Bonner John F\*

**WEST SIDE**  
 32 Howes Robt T\*  
 44 Wenger Oscar N\*  
 44 Butler Dr Frederic S\*  
 58 Scott Guy  
 66 Fisher Alden C  
 76 Fevas Chas\*  
 82 Patterson Earl M\*  
 92 Butler Dr Arthur S\*  
 96 Carlson Chas N\*  
 102 Rees Harry\*  
 106 Corcoran Wm H  
 112 Harvey Frank H\*  
 116 Partridge Henry H\*  
 120 Wright Cyril  
 132 Lipps Clement C\*  
 136 Austgen Mrs Lena\*  
 142 Slocum Mrs Enid C\*  
 146 Overmyer Floyd H  
 166 Bradley Lester M\*  
 172 Mearig J Fred\*

*Dartmouth ave intersects*  
 182 Sprague Arthur C\*  
 192 Parrish Albert W  
 226 Hamlin James E\*  
 246 Hammond F Payson  
 260 Poole Joseph J\*  
 276 Larabee Byron H\*  
 290 Rainski Felix\*

**MELL AVE**  
 From 56 Kirkwood ave west to Hamilton ave (Southeast)

**NORTH SIDE**  
 399 Kasper Jacob  
 " Jacobs Mrs Josephine  
 395 Bellows Mrs Martha W\*  
 391 Cummins Mrs Anna M\*

**SOUTH SIDE**  
 404 Palmer Frances A\*

**MELROSE**  
 From Ottawa ave north to Hugulett, 2d east of Brittain rd (Good year Heights)

**EAST SIDE**  
 521 Gunn James A  
 527 Williams Earl T  
 531 Ebenhack Harold E\*  
 537 Toomey Patrick B  
 547 McIntyre Claude P\*  
 557 Hesson John E\*  
 561 MacWhinney W Carl\*

*Tonawanda ave intersects*  
 585 Castner Albert R\*  
 593 Chatterfield Ernest\*  
 599 Waldrop Jonas H  
 605 Loitz Herman J\*  
 609 Foster Alfred\*

**WEST SIDE**  
 512 Evans Geo W  
 522 Castner J Leroy\*  
 528 Moore Saml L\*  
 532 MacDonald Alexander J\*  
 538 Redmond Carl T\*  
 542 Geller Louis A\*  
 548 Dewey Robt C  
 552 Elliott John S  
 556 Coburn Fred L\*  
 562 Wilson Joseph S\*

*Tonawanda ave intersects*  
 588 Gunn James W  
 592 Galleher Clarence H\*  
 598 Cress John C\*  
 602 Beveridge Galen P  
 606 Novy Chas\*  
 610 Biay Walter F\*

**MELROSE AVE**  
 From Delaware ave west to N Portage path (West Hill)

**MENTOR ROAD**  
 From 681 Merriman rd east (West Hill)

**NORTH SIDE**  
 731 Pedler James S  
 725 Latta Dr J Robt\*  
 715 Felton John M  
 701 O'Brien Walter M  
*Royal ave intersects*  
 671 Koplin Walter S Jr  
 669 Koplin Walter S\*  
 625 Remy Fred\*

**SOUTH SIDE**  
 754 Moore Clarence A  
 728 Sutton Mrs Ruth H\*  
 716 Freeman Dr Edson A\*  
 710 Felman Joseph A\*  
 704 Gundaker Guy Jr  
 700 O'Brien Thomas A\*  
*Royal ave intersects*  
 674 Gohr Wm D\*  
 670 Schmidt Iver G\*  
 630 Jacobs A J Coal Co  
 " Herbruck Geo P

**MERCER AVE**  
 From 969 Copley rd south (Perkins Hill)

**EAST SIDE**  
 733 Huston Mrs Esther E\*  
 737 Carrier Benj R  
 741 May Abraham\*  
 745 Hickerson Frank B\*  
 751 Kuhnes Emery L\*  
 755 Hoover Chas E\*  
 765 Adley Mrs Myrtle S\*  
 *Cadillac blvd intersects*  
 805 Vacant  
 829 Donnelly Harry O  
 843 Tull Simon  
 844 Cassidy Harold S  
 853 Vacant

*Lawton intersects*  
 891 Eisenhart Newton E\*  
 895 Klug Saml\*  
 899 Gleason LeRoy A  
 903 Small John O\*  
 907 Elm North R\*

911 Fink Wm F\*  
919 Cole Herbert L\*  
927 Berriman Wm\*  
931 Wilson Joseph\*  
935 Strawbridge Edward C\*  
939 Nolan Carl L\*  
*Slosson intersects*  
953 Hoagwood John C\*  
957 Kraatz Walter C\*  
967 Campanale Bert\*  
971 Willis Alvin S\*  
973 Hansen Percy G\*  
979 Cox J Harrison\*  
981 Bullock Harry I\*  
985 Bonsall Wm E\*  
991 Gruver Kenneth A\*  
*Stoner intersects*  
*Fried ends*  
*Glenn ends*  
1067 Floreaul Jack\*  
1071 Boss Lawrence\*  
1075 Morris Frank\*  
1079 Rekeyte Paul\*  
*Diagonal rd intersects*  
1153 Schrey Edward G  
1157 Vacant Storeroom  
1165 Thom Willis W\*  
1169 Vallenduuk Albert C\*  
1173 Crawford Roy B\*  
1179 Scriverner Garner F\*  
1183 Olin Robt R\*  
1187 Swan Fillmore D\*  
1193 Boigegrain Virgil E\*  
1201 Freeman Clarence A\*  
*Mistletoe rd ends*  
*West Side*  
734 German Alexander\*  
750 Cole Otis D  
754 Beebe Paul  
704 Schnaf Chas L\*  
*Cadillac blvd intersects*  
806 Elgin Geo W\*  
810 Hughes Danl E\*  
814 Rice Mrs Catherine\*  
820 Michelson Louis I  
826 Keller Chas H  
830 Grna Joseph\*  
840 Ries Albert P\*  
850 Zetzer Morris\*  
856 Hogan Bright\*  
866 Johnson Orval J\*  
870 McTammany John  
876 Stouffer Hudson R\*  
*Lawton intersects*  
900 Crawford Wm H\*  
902 Mangan Esther C\*  
906 Duer Carl B\*  
912 Polachek Saml\*  
916 Stampfl Wm J\*  
920 Wolfgram Edwin J  
924 Wels Leon D\*  
928 Gable Raymond A\*  
942 Smith Thos J  
*Slosson intersects*  
948 Skinner John H\*  
954 Streid Stephen\*  
958 Thonen Elwood K  
962 Relsinger Michael\*  
970 Ammann Fred\*  
974 Price Saml I\*  
978 Klissinger Herbert W  
982 Sowers Chas J\*  
990 Holloway Harold S\*  
*Stoner ave intersects*  
1024 Gordon Harry N  
1028 Bellowe Albert  
1036 Muar Kenith P\*  
1040 Olson Olof G\*  
1044 Incze Louis\*  
1052 Gray Nelson F\*  
1070 LaPointe Adolph G\*  
*Bellevue ave continues*  
1092 Schmida Stephen P  
1096 Shook Howard H\*  
1100 Johnson Walter L\*  
1104 Erdmann Aibert W\*  
1108 Carocella Danl\*  
1112 Cocomazzi Chas G  
1116 Lyons Geo M\*  
*Diagonal rd intersects*  
1174 Peterson Mrs Harriet H  
1178 Stouffer Joseph C\*  
1181 Sakas Mrs Doris V\*

1188 Haines Irving C  
1192 Eichar Ralph C  
1204 Little Thos D  
1208 Volke Fred\*  
**MERIDIAN**  
From 488 E Tallmadge ave south  
(North Akron)  
1025 DiSabato John\*  
" Kornas Michael  
1017 Hughart Ernil T  
1013 Bartram Robt C  
993 Arnold Saml E  
**MERRILL AVE**  
From west of Seiberling east, 1st  
south of E Archwood ave (East  
Akron Terrace)  
*North Side*  
*Seiberling intersects*  
1549 Sanders Floyd W  
" Hickman James A  
1553 Rankin Wm J\*  
1557 Croft Oscar W\*  
1581 Smith Homer G  
*South Side*  
*Seiberling intersects*  
1546 Tidwell Oscar B  
1586 Watkins U Vernon\*  
*Essex begins*  
**MERRIMAN ROAD**  
From 553 W Market northwest to  
city limits (West Hill)  
*East Side*  
3 West Hill Dairy Store  
3 Riffle Mack H  
5 Kaase Co  
7 Shechter Ben & Co  
" West Hill Market  
" Lindberg & Souels  
9 Shechter Apts  
" Sheldon Mrs Evelyn  
" Lawrence Thos R  
11 Rutledge Drug Co No 3  
*MitView ave begins*  
21 Acme No 7  
" Crawford Bros  
37 Lincoln Bldg  
(1) Poche Alton A  
(2) Judd Mrs Helen B  
(3) Lavery Mrs Rose G  
(4) Elias Evelyn  
(5) Konarski Mrs Mary  
(6) Fenwick Lucile M  
(7) Wright Geo D  
(8) Rinne Joseph  
(9) Mehigan J Howard  
*Charlotte begins*  
49 Fahey Martin J  
51 Sigler Landon J  
53 Torrey Leslie W  
55 Wolland Edward C  
61 Cuthbert John R\*  
73 Bailey Dr Paul W  
75 Taylor Geo R  
*Neal ct begins*  
85 McCanna Mrs Julia H  
*Morningside dr begins*  
105 Reilly Joseph A\*  
109 Vacant  
117 Reid James  
119 Delmond Apts  
(1) Coulter Martin H  
(2) Collins Wm T  
(3) Au Ralph D  
(4) Randall Mrs Gertrude S  
121 Patterson Wm\*  
123 Waldsmith Herbert I\*  
127 Judy Lloyd C  
127 1/2 Bueche Leon A  
133 Temple Israel  
" rear Torma Frank  
143 Douglas Mrs Bertha A\*  
149 Lostutter Wesley C\*  
" Elton Wm A  
151 Price Ray C\*  
161 Barton Dr Herbert W\*  
175 Hoyt Dr Walter A\*  
181 Myers Mrs Nellie M  
189 Schade James W\*  
193 Lingem in Harry B\*

*Sillars ave begins*  
209 Houston Robt J  
" rear Dalrymple Mrs Ina N  
*Pasadena ave begins*  
241 Teeple Aaron G\*  
245 Parker Geo A\*  
*Edgerton dr intersects*  
265 Collins Frederic C  
273 Short Jay W\*  
" rear Turner Mrs Robby  
279 Robinson Chas H\*  
283 Harpham Harry R  
289 Backe John\*  
305 Kuhlke Martin D\*  
311 Zintel Louise\*  
315 Vandegrift Frederick B  
347 Gallagher Mrs Mary V\*  
351 Spuller Richard A\*  
*Wellesley ave ends*  
361 Duncan L Grant  
369 VanDis John A\*  
371 Lyle Lorin T  
381 Murdoch Prescott\*  
*Chitty ave ends*  
395 Greenblum Dr Louis L\*  
407 Green Saml B\*  
*Evergreen dr ends*  
415 Bowes Wm J\*  
455 Rockwell Mrs Gay W\*  
467 Warden Mrs Ida M\*  
483 Thornton Mrs Emma O\*  
*W Tallmadge pkwy intersects*  
527 Robinson Stuart L\*  
543 Urquhart Wm R\*  
*Upper Merriman dr begins*  
569 Clemmer Fred E\*  
*Ecton rd begins*  
*Mentor rd intersects*  
681 Stillman Chas A  
695 Oseland Zimri C\*  
705 Voth Walter P\*  
*Patisades dr begins*  
727 McCourt Patrick T\*  
*Sunnyside ave intersects*  
771 Baer Jacob S\*  
785 Crawford Robt K\*  
795 Dinsmore Ray P\*  
841 Gardner Donfred H\*  
871 Wilcox Mrs Della M\*  
" rear Riles Phillip  
971 Myers Mrs Edith C\*  
985 Robertson James G\*  
A C & Y Ry  
— Leisinger Harvey C\*  
— Reese Delbert A\*  
— Pettitt Frank L  
— Leisinger Geo E  
1327 Koser Michael H  
— Herbruck Geo P\*  
— Coleman Forrest J\*  
— Theiss Emil\*  
— Yonally Harry R  
1441 Blower Ernest S\*  
— Blower Clarence A\*  
*N Portage path intersects*  
*City Limits*  
*West Side*  
26 Hafner Carl  
28 Glatte Frank I\*  
36 Yeck Augustus\*  
42 Glatte Frank F  
44 Bernower Katherine A\*  
50 Reigle Russell I  
58 Armstrong Thelma G  
66 Bunts Chas C\*  
70 Bostick James M  
72 Knost Carl  
76 Striver Lloyd A  
80 Williams Beauty Salon  
80 1/2 Bernice Hat Shop  
" Richardson Mrs Clara B  
" Wilson Lee J  
102 Bachtel Harvey J\*  
110 Grant Mrs Ida A\*  
124 Belair Gilbert F\*  
*Marshall ave ends*  
168 Dice Jesse P  
*Kuder ave ends*  
196 Gorbach J Joseph\*  
201 Smetts Fred K\*  
*Hawthorne ave ends*

# THE AKRON GENERAL INSURANCE AGENCY COMPANY

601 First-Central Tower, HEmlock 5191

AUTOMOBILE INSURANCE

334

BURCH DIRECTORY CO.'S

214 Hawthorne The  
 (B) Johnson Joseph D  
 (1) Waldo Ralph E  
 (2) Carmichael Hilton T  
 (3) Runals Wm T  
 (4) VanVechten James I  
 (5) Haley Paul J  
 (6) Putman Lloyd G  
 222 Frye Bernard C  
 226 Watts Mrs Kathryn A\*  
 rear Vacant  
 234 Snyder Nathan D\*  
 242 Morgan Dr Marshall C\*  
*Primrose pl begins*  
 248 Eckel Mrs Rose W\*  
 256 Oxley Mrs Martina S  
*Edgerton rd intersects*  
 266 Ehrman Geo L\*  
 270 Bright John M  
 276 Watson Chas R  
 " Berman Joseph B  
 280 Avery Willis F  
 282 Madden Patrick T  
 290 Greenlese Aiva G\*  
 296 Baughman Frank B\*  
 302 Grosjean Adam\*  
 318 Hahn Wm A\*  
 320 Snyder Harry L\*  
 330 Burrell Roger A\*  
 334 Harr son Marion M\*  
 340 Fenton Frank  
 344 Pearce Dr Roy G\*  
 354 Holer Edmund R  
 358 Heppert Mrs Nellie C V\*  
 376 H Idebrand J Aubrey\*  
 384 Yonts Joseph E  
 390 Metzler David A\*  
 402 Good J Edward\*  
*Metz ave begins*  
 414 Pockrandt Fred C\*  
 418 Pauley Claude A  
 424 Nelson Chas A\*  
 434 Dee Thos C  
*Hereford dr begins*  
 456 Goldsmith Wm M\*  
 470 Hines Wm D  
 480 Noah Robt H\*  
*West Tallmadge pkwy intersects*  
 514 Hemphill Rayburn W\*  
 524 Seymour Mrs Harriet J\*  
 534 Weber Dr John H\*  
 544 Nied Frank T\*  
 554 Vaughn Leland A\*  
 564 Knight Mrs Clara I\*  
 574 Knight James L\*  
 584 Mather Nation O\*  
*Mentor rd intersects*  
 694 Shamberger Chas C\*  
 700 Esselburn Chas\*  
 724 Light Hugh M\*  
 730 Kraus Chas M  
 " Kraus-Alexander Co  
 744 Thornton Darwin W\*  
*Sunnyside ave intersects*  
 — Vacant  
 766 Shaub John B\*  
 786 Grant Mrs Alnor K\*  
 800 Robinson Bernard M\*  
 810 Hassenflue Dr John W\*  
 828 Groeneveld Herman J\*  
 844 Baskin Dr Chas L\*  
 856 McDonald Dr Danl M\*  
 866 Thaw Dr Robt F\*  
 874 Bottsford Dr Leslie L\*  
 900 Slusser Clifton C\*  
 912 Cook Clarence E\*  
 936 rear Neal M Iburn D  
 950 Tomkinson Leroy\*  
 960 Firestone Russell A  
*Mayfair rd begins*  
 1010 Litchfield Paul W\*  
 1050 Simmons Allen T\*  
*Eaton ave begins*  
 1100 Konarski Michael M\*  
 A C & Y Ry  
 — Myers Ira E\*  
*Alberta ave begins*  
 — Vacant  
 rear Merriman Rd Riding  
 " School  
 " Wilson Sherman  
 rear Theiss Paul E

*Sand Run pkwy begins*  
 — Blower Frank A\*  
 1702 Jacobs Raymond W  
*N Portage path intersects*  
 — Courtney Joseph\*  
 — Akron Polo Club Inc  
 " Koehler Fred  
 — Hill J I Juba\*  
 City Limits  
**MERTON AVE**  
 From north of 818 Fifth ave  
 south (Southeast)  
 East Side  
 587 Branscom Raleigh B  
 589 Haslett James L  
*Fifth ave intersects*  
 609 Szabo Mrs Mary\*  
 615 Pastsis James\*  
 619 Costa Joseph\*  
 623 Kuhar John M\*  
 627 Lawrence James W\*  
 631 Baird Alvin G  
 635 Klever Otto\*  
 639 Cannon Elbert A\*  
 641 Hoffman Kenneth A  
*Unopened to E Croster*  
 675 Temple James H  
 679 Kramlich Geo B\*  
 683 Crossen Wilbur M  
 687 Nemath Geo W\*  
 691 Weller Robt R\*  
 695 Winters Wm J  
 699 Champe Chalmer C\*  
 703 M Iliron Dewey G\*  
 707 Gay John E\*  
*Baird intersects*  
 739 Winter Fred J\*  
 743 Fish Howard C  
 747 Artman John B\*  
 751 Parsons Raymond\*  
 755 Armentrout R Keith\*  
 759 Barss Phillip\*  
*McKinley ave intersects*  
 791 Crawford Lester G\*  
 795 Nemeth Joseph E  
 815 Kremer M chael\*  
 819 Farle Clyde M\*  
 823 Yeater Sarah L\*  
 827 Hervol Emil\*  
 831 Jenkins Alba G\*  
*Lovers lane intersects*  
 865 Grant Thos H\*  
 869 Quinn Thos J\*  
 881 Laszlo John\*  
 885 Wylie Homer I  
 889 Thomas John\*  
 895 Greene Wm L  
 901 Keener Haymond B\*  
 905 Kovac John Jr  
 909 Shafer Mrs Frances S  
 913 Eisaman Phillip W  
 933 Scott Henry C  
*Cole ave intersects*  
*Concord ave begins*  
 997 Balmer Christie A\*  
*Hunt begins*  
*Eva ave intersects*  
 1069 Rizzo Frank A\*  
 West Side  
*Fifth ave intersects*  
 614 Hart Mrs Ruth Z\*  
 620 Leman John D\*  
 624 Haslett Mrs Lulu P\*  
 626 Boytim John L\*  
 632 Rinehart Chas\*  
 638 Farkas Arnold\*  
 644 Emerson Wm T  
*Unopened to E Croster*  
 676 Daniels James  
 680 Gelstwelt Alonzo D  
 684 Toyaga Nick M\*  
 688 Hale Arthur A  
 692 Rowland Geo  
 696 Tedeski Louis\*  
 700 Parker David  
 704 Sable Edward J  
*Baird intersects*  
 740 Martin Chas\*  
 748 Scott Homer\*  
 752 Smith John L  
*McKinley ave intersects*

808 Doll John J\*  
 820 Clark Edwin\*  
 824 Pidgeon Geo W\*  
 828 Garlick Joseph C\*  
 832 Hotchkiss Hilton M\*  
*Lovers lane intersects*  
 866 Brett Joseph J  
 874 Goodheart Jesse J\*  
 878 Degley Fred F\*  
 882 Carr Leslie J\*  
 886 Leonard Saml M  
 890 Braden Clarence R\*  
 894 Pusen Michael  
 898 Riel Ray W  
 902 Wylie Clifford C  
 906 Kingcade Raymond L  
 910 Hood Harry L  
 918 Zavatka Joseph  
 920 Fretcher Karl W  
 922 Beres Andrew\*  
 926 Gaynor Gerald W  
 930 Honeycutt Almer L\*  
 934 Miller Mrs Mary B\*  
 938 Howard J Lynn\*  
 942 Rich Adolph  
*Cole ave intersects*  
 958 Langbein Chas E\*  
 962 Remmy Howard A\*  
 982 Samples Albert S  
 986 Rheam Saml L\*  
 990 Graves John A\*  
 1010 Fink Robt C\*  
 1014 Hritsko Michael\*  
*Eva ave intersects*  
 1012 Dice John I  
**VERY BLVD**  
 From 1085 W Market north  
 (Fairlawn)  
**METLIN AVE**  
 From 1006 W Market south to  
 Jefferson ave (West Hill)  
 East Side  
*Rose blvd intersects*  
 45 Leavitt Mrs Sadie H\*  
 49 Smith Wm P  
 53 Hoss Phillip J  
*Borton ave intersects*  
 81 Pearce John A\*  
*Marvin ave intersects*  
 107 Jarman Leslie H  
 115 Ehmman Henry M\*  
 West Side  
 — StSaviour's Chapel  
 24 Otis Ellsworth E\*  
*Rose blvd intersects*  
 42 Breiner Mrs Eugenie\*  
 46 Heydorn Fred\*  
 50 Auble Andrew\*  
 54 Hendrix Ray O  
 58 Wise Pauline  
 62 Sloan Arthur W  
*Borton ave intersects*  
 82 Gonder Gregory R\*  
*Marvin ave intersects*  
 114 Tuholcke Mrs Hulda G\*  
**METZ AVE**  
 From 402 Merriman rd west to  
 N Highland ave (West Hill)  
 243 Marcus Harry  
 239 Dally Carl C  
 235 Zimmerman Gifford G  
 229 Buxbaum Albert\*  
*Casterton ave ends*  
 225 Yost Chas F  
 219 Irsoff Ben L  
 215 Griffiths Russell W\*  
**METZGER AVE**  
 From 1008 W Bowery west  
 (Southwest)  
 North Side  
*Schumacher ave intersects*  
 425 Pallage Walter F\*  
 433 Ayoup Saml  
 435 Hillegas Mrs Louise E\*  
 437 Metzger Peter G\*  
 443 Vacant  
 " rear Ayar Mrs Sunshine  
 445 Stroil Fred



# ISALY'S ICE CREAM ENDS THE QUEST FOR THE BEST

AKRON CITY DIRECTORY

335

449 Nemer Joseph\*  
 SOUTH SIDE  
 422 Niam Michael\*  
*Schumacher ave intersects*  
 434 Baum Clarence F  
 438 Nemer Chas\*  
 442 Plakson Wasill\*  
 " Bezdushny Jack  
 446 Vaselov John\*  
 450 Massoud David\*

**MIAMI**

From opposite 119 McCoy south (Southeast)

EAST SIDE  
 549-59 Vacant  
*Cross continues*  
 577 White Mrs Maggie P  
 579 Boring Mrs Emma B\*  
 583 Harper Thos  
 585 Fann Geo  
 593 Epps Mrs Laura  
 615 Jones Wm M  
 617 Artistic O Iron Wks  
*E Thornton intersects*  
 657 Stimac Saml\*  
 661 Williams Arby H  
 665 Paz Joseph  
 667 Topitgis Wm\*  
*Bodahel ct begins*  
 671 Green James  
 675 Valenti Joseph\*  
 675½ Houser Engelbert  
 679 DiBernardo Joseph\*  
 " rear Ricca John  
 683 Combes Arthur  
 685 Marsh Alby D  
 681 Gipson Mrs Dollie L  
 685 DiSalvo Vincent  
 687 Suder Grant E  
 " Pival Geo\*  
 697½ Smith Jesse  
 699 Shy Anderson  
 699½ Toback Joseph F\*  
 701 Bauer Frank  
 703 Pesus Chas  
 703½ Booker Mrs Sarah  
 705 Brown Mrs Georgia  
 " Zanders Wm F  
 " Brooks Russell  
*Kathian ct begins*  
 709 Balogh Stephen\*  
 715 Geig Bros Dalry  
 719 Balogh Mrs Esther  
*E Voris intersects*  
 725 Church of God in Christ  
*Kossuth ct begins*  
 743 Bickel Mrs Elizabeth  
 745 Kostantinovich Cheda\*  
 " Pastor Gaspar  
 747 Lorenz John  
*Anton ct begins*  
 749 rear Dobroski John  
 751 Schilling Mrs Wilma\*  
 753 Molnar Joseph\*  
 757 Takacs Joseph\*  
 761 Yacono Joseph\*  
 765 Durable Mat Co  
*Millhoff ct begins*  
*Stelson ct begins*  
 775 Varrero James\*  
 779 Koroncal John  
 781 Vacant  
*E South intersects*  
 807 Morris Warren E  
 " Smith Joseph L  
 811 Petrovitz Emery\*  
 815 Nobil Jacob N  
 " Stanley Hobart M  
 " Hutchinson Edward W  
 " Hout Clarence F  
 821 Szoke Joseph\*  
 " Hornyak Alex  
 829 Calia Vito\*  
 833 Sockwell Ollie E  
 835 Hollinger Arthur J  
 " Robinson Grady  
 841 McIver Saml\*  
 " Richardson Homer  
 847 Stukovsky Paul\*  
 853 Scott Alexander

859 Atkinson Wayman A\*  
 863 Zepko John\*  
*E Crosier intersects*  
 875-77 Mason Chas  
 879 Alter Edward L\*  
 " Carey Leo A  
 881 Olah John  
*Macklin ct begins*  
 885 Hodge James  
 889 Stephens Mrs Ethel C\*  
*Thyr ct begins*  
 893 Benyi Joseph  
 899 Keller Rodney W  
 " Smallwood John A  
 905 Good Supply & E Co  
*Gault begins*  
 WEST SIDE  
*E Thornton intersects*  
 680 Smith Robt  
 682 Baker Geo W  
 686 Smith Matthias\*  
 690 Meszaros Paul  
 " Meszaros Paul & Son  
 692-702 Ak Mattress Mfg Co  
 " San-Hygiene Uphol Co  
 704 D'Onofrio Joseph\*  
 708 Schmidt John\*  
 712 Toth Gaspar\*

*E Voris intersects*

736 Terrell Frank T  
 742 Gabor Martin  
 " rear Sando Joseph  
 744 Gable Geo\*  
 " rear Vigh Joseph  
 746 Rado Mrs Julia  
 " rear Vacant  
 748 Besenyodi Mrs Elizabeth\*  
 752 Dipane Philip\*  
 756 Kovacs Gaspar\*  
 " Banky John B  
 762 Phillips Michael\*  
 764-6 Miami Boiler & M Co  
 768 Merle Geo S  
 770 Grutch Mrs Stella  
 772 Baell Joseph\*  
 776 Yacono Dominic\*  
 780 Wyatt Teasley

*E South intersects*

800 Gaydash Jack  
 802½ Vargo Joseph  
 812 Gambal Vasile\*  
 816 Bell Cleaners\*  
 828 Segedy Andrew\*  
*Miami ct begins*  
 834 Marlon Quincey McK  
 840 Williams Joseph  
*Paul ct begins*  
 848 Tusakov Marlon  
 " Telea Thos  
 850 Romocol Stephen  
*Lydia ct begins*  
 854 Barkley Mrs Quincey L  
 854½ Pollard Mrs Cora L  
 864 Kuzmo Thos  
*E Crosier intersects*  
 876 Hardy Joseph\*  
 " Stewart James M  
 886 Fritz Fred B  
 914 Schulman A Inc

**MIAMI COURT**

From 828 Miami west (Southeast)

NORTH SIDE  
 111 Licata Frank  
 109 Harris Nick  
 105 Leathers Danl B  
 103 Collier Robt  
 SOUTH SIDE  
 112 Solomon John I  
 110 Hazly Adam\*  
 106 Haydu John\*  
 104 Walker Isalah\*

**MIDDLEBURY AVE**

From 48 McNaughton north to E Buchtel ave (Northeast)

EAST SIDE  
 71 Schafer Walter Q  
 " Tynan James F\*  
 87 Bittinger Wm E\*  
 91 Disney Geo E

95 Anderson Hjalmer C\*  
 99 Bixler Albert R\*  
 103 Driesbach Mrs Emma C\*  
 109 McGunigal Stewart W\*  
 113 Gilhooly John T\*  
 117 Makar Peter\*  
 123 Remalia Willis A\*  
 127 Eisman Okey C\*  
 131 Slocum Mrs Nellie L\*  
 WEST SIDE  
 66 Blair Mrs Bertha B\*  
 72 Bachmann Joseph A\*  
 76 Sloan Yale Y  
 80 Cardarelli James J\*  
 86 McQueeney Mrs F M\*  
 " Rooney Frank P  
 90 Robinson Mrs Mary M\*  
 96 Fox John J\*  
 100 Pastis Steve\*  
 104 Hagenbaugh Mrs Lena A\*  
 108 Lampe Geo F\*  
 114 Thompson Isaac G\*  
 118 Gustafson Peter A\*  
 122 Shamberger Wm T\*  
 126 Loeber Mrs Mildred L\*  
 130 Dinda Rev Joseph A  
 136 Witwer Rollo C\*

**MIDWAY**

From west of 1631 Home ave east (North Akron)

NORTH SIDE  
*Home ave intersects*  
 — Thomas Chesley G\*  
 " Photo Laboratories  
 SOUTH SIDE  
 — Smith Chas R  
 — Vacant  
*Home ave intersects*  
 — Ingraham Geo P  
 — Munson Martin

**MIDWAY**

From Garth ave south to Rain-bow dr, 1st east of Diagonal rd (Perkins Hill)

**MILA COURT**

From 1223 Louisiana ave north (Kenmore)

EAST SIDE  
 2203 Green Ernest B  
 2199 Stout Chas P  
 2195 Romey Amos W  
 WEST SIDE  
 2204 Snyder Chas C\*  
 2200 Reinohld Geo W\*  
 2196 Markwood Loyal W  
 2192 Pontius Ray H\*

**MILAN AVE**

South of Copley rd near White Pond

**MILDRED AVE**

(East)  
 From 937 N Howard east to Day-ton (North Akron)

NORTH SIDE  
 9 Ray John  
 11 Stiles Robt W  
 " Garnet Beauty Shoppe  
 17 Crowder Hanley V  
*Chalker intersects*  
*Avon intersects*  
*Berwin intersects*  
*N Main intersects*  
 133 Mildred Apts  
 " Russell Geo M  
 " Wilford Edward L\*  
 " Sebring G Wayne  
 " Banta James E  
 137 Byassee Mrs Jane  
 SOUTH SIDE  
 14 Arnold L Earl\*  
 16 Wilson James B\*  
*Chalker intersects*  
 42 Peck Carlos E\*  
 46 Lung Robt W  
*Avon intersects*  
*Berwin intersects*  
 110 Apartment

# KESTER COAL CO.

15 YEARS OF SATISFACTION  
FOR QUALITY—SERVICE AND COURTESY. CALL Blackstone 2311

336

BURCH DIRECTORY CO.'S

- (1) Hartline Chester V
- (2) Troyer Ralph M
- (3) Settle Thos J
- (4) Matranga L
- (5) Klipstein Edward F
- (6) Starkey Chas W
- (7) Flick Lillian C

*N Main intersects*

- 130 Rooming House
- 134 Ingalls Herman R\*

**MILDRED AVE**

(West)

From 934 N Howard west to Carpenter (North Akron)

- 13 Wagner John A\*
- 19 McQueeney Mrs Lillian M\*
- 23 Snedden David L
- 33 Sawyer Ivan M

*Wall intersects*

- 41 Winebrenner Glenn A\*
- 47 Davis Paul J
- 53 Walker Mrs Ella B\*
- 57 Kasburg Clarence H
- 59 Ebner Mrs Elizabeth M\*
- 63 Ganyard Burt S

*Aberdeen intersects*

- 71 Felber Mrs Emma M\*
- 73 Lees Mrs Lottie
- 77 Curtiss Mrs Emma J\*
- 81 Dulaney Thos C\*
- 87 Hunter Joseph K\*
- 91 Spencer Frank C\*

*Carlisle intersects*

- 103 Brandy Wm\*
- 105 Walker Lucian A
- 107 Gernak Michael
- 117 Suddieth John L\*

*SOUTH SIDE*

- 18 Hoffmaster Warren C\*
- 20 Thomas Russell J\*
- 24 Smith Henry J
- 28 DeLosa Anthony J\*
- 30 Vitto Nick\*

*Wall intersects*

- 44 Mikolajcyk Valentine
- 46 Farley Willard M
- 48 Pietsch Chas A\*
- 50 Wilcox Wyman W
- 54 Tisserand Chas O
- 58 Pace Hardy W\*

*Aberdeen intersects*

- 72 Evans Clarence J\*
- 76 Schlegel Albert
- 80 Gano Richard C
- 84 Vacant
- 88 Wilhelm Mrs Bessie M\*
- 92 Blasdale Dominic\*

*Carlisle intersects*

- 102 Bauder Mrs Florence J
- 106 Zurbrick Lloyd R\*
- 110 Kaser Nelson B
- 114 Botzko Misses
- 118 Vacant
- 122 Gainer Buick C\*

**MILES**

From 1118 Ackley south to 4th ave (Southeast)

- 149 Chobarda Stephen\*
- 155 Uplinger Peter I\*
- 157 Belani Stephen\*
- 163 Plovayko Paul\*
- 167 Burke John W
- 171 Bowers Grant C
- 175 Pramuk Andrew F\*
- 177 Nawrath Mrs Bertha\*
- Galvich Henry
- 179 Komaromy Mike\*
- 185 Contos Tasos

*1st ave intersects*

- 241 Collene Paul V\*
- 245 McIntire Wm C
- 249 Rodgers John R\*
- 253 Parker Francis L\*
- 255 Woodford Wm F\*
- 257 Gilham Earl C\*
- 265 Brown Clarence E
- 275 McMasters Joseph E\*

- 277 Thompson Herbert H\*
- 279 Marek Paul
- 281 Zahirsky Harry\*
- 281½ Robertson Geo G
- 283 Gregg Aretus R\*

*WEST SIDE*

- 152 Ziegler Louis\*
- 156 Garcia Genaro R\*
- 160 Perez Fidel
- 164 Bussey Mrs Maude\*
- 168 Gryznak Mrs A\*
- 172 Wroblewski Mrs Catherine
- 176 Tokish Mrs Mary C\*
- rear Bacich Mrs Rosie
- 180 Ruman Michael\*
- 184 Kovac Frank\*
- 188 Kostolny Joseph\*
- 192 Nottingham Howard\*

*1st ave intersects*

*Unopened to 2d ave*

- 246 Ankney Michael K\*
- 248 Henline Emro A\*
- 252 Allen Philip J\*
- 262 Conner Haskell D
- 266 Andonian Khoran H
- 266½ Johnson Geo E
- 272 Fincher James C
- 274 Hetrick Ernest E
- 278 Arnold Mrs Viola E\*
- 278½ Garner Arthur

*278 Apartment*

- (5) Albright Chas C
- (6) Piatt Wm
- (7) Lee Grover C
- (8) Williams Mrs Ellen A
- 280 Yeager Herman A

**MILL**

(East)

From 95 S Howard east to Intersection of Union and Forge (Central)

*NORTH SIDE*

- 7 Burkey's Grill
- S Main intersects*
- 35 Central Hatters
- 37 Diamond B Parlor
- 37 Garden Grill
- 39 Metzger's Photo Art St
- 41 Seiberling Rubber Co
- Seiberling Frank A
- Canal Building Co
- Union Building Co
- Portage Securities Co
- Main & Market Bldg Co
- Main & Federal R Co
- 43 McCauslen Floral Co
- 45 Electrical Housekpg Co

*Maiden lane intersects*

- 47 Kaase Co
- 47½ Vacant
- 49 Rimer Mrs Geo D
- 49½ Lies Dr M Dietrich
- Gleason Mrs Pearl E
- 51 Vacant Storeroom
- 53 Kaase's Dining Room
- Kaase Restaurants Co
- 53½ Democrat Hdqtrs
- 55 Permanent S & L Bldg

(Bsm) Peter John

- (1st fl) Permanent S & L Co
- (201) Shelhart Inc
- (204) Permanent Agency
- (300) Hutchinson & Firestone
- (302) Frank & Beam
- Schenz J Edward
- Vaughan John R
- (401) Myers, Dinsmore & W
- Shaffer Raymond W
- Broadway Realty Co
- (404) Bills & Co Inc
- (501) Esselburn & Pills Inc
- (601) Merchants Col Service

*S High intersects*

- 65-67 Buckeye Cycle Co
- Buckeye Bldg Co
- Buckeye Radio S Co
- 69 Doran J M & Co
- 71 D-P-W Co
- 73 Smith A B Bldg
- Smith Alden B Co
- Remington Rand Inc

- Smith Mrs Susan B
- Petty Howard D
- 75 Haberkost Otto J
- 75 Clover Leaf Tea Room
- 77 Fundoukos Theodoseus
- 77½ Jobe Emmet H
- Wheeler lane intersects
- 81-91 Universalist Church
- Broadway intersects
- 107 Tupper Otis A
- 117 Vacant Storeroom

*S Summit ends*

*S Prospect ends*

*Railroads*

- 185 Shafer-Tracy Co
- 203 Glover Nellie L
- 207 Hileman Wm T
- Kimbue Wm T
- 209 Kale Robley S
- 209½ Butcher Stephen W
- 211 Catrufo Mrs Delores
- 211½ Moore Mrs Sylvia M
- 221 Davis Richard C

*S College intersects*

- 235 M & M Co
- 237 Millcraft Paper Co
- 239 McKesson-Hall-V Co
- 263 First M E Church
- 277 Odd Fellows Temple
- Ak I O F Temple Co

*SOUTH SIDE*

- 4 Pierce E A & Co
- 6 Akron Travel Bureau
- 8 Foot Care Boot Shop
- 10 Hirsh Edw Inc
- 12 Dodd & Dodd Inc
- General Naptha Co
- 14 Freeman M L Co

*S Main intersects*

- 34 Hotel Buchtel
- Strange T Jefferson
- Junior Order Club
- 34 Christner Myers W
- Mendelson Morris
- 38 Larry's Lunch
- 40 Commercial O S Co
- 42 Excelsior Stamp W Co
- 44 Clark A Kent

*Maiden lane intersects*

- 48-50 Colonial Theatre
- 52 Vacant Storeroom
- 54 Gothic Cigar Store Inc
- 56 Colonial Shoe R Co
- 58 McCracken Ottis F

*S High intersects*

- 66 Interstate M L Agcy
- I umbermens M I Co
- Equity Savings Co
- 66 Mill-High B Parlors
- 68 Carter-Jenkins A Co
- 70 Colonial Finance Co
- 72 Vacant Storeroom
- 74 Lyon & Healy Inc
- 78 Rose Hill Securities Co

*Wheeler lane intersects*

- 82 Chan Wing You
- 82½ Holland John E
- 84 Sun Cleaners
- 84½ Vacant
- 86 Vacant Storeroom
- 86½ Vacant
- 88 Real Estate Exchange
- 90 Kolb Fred L Co
- 90½ Vacant
- 92 Cut Rate Clnrs & C

*S Broadway intersects*

- 130 Ry Ex Agcy Inc
- Railroads
- 180-84 Federal P & T Co
- Lincoln begins
- 202 Rex Poultry Co
- Price pl begins
- 220 Buckeye G & Service
- 222-26 Vacant Storerooms
- 228 Welker & Weil

*S College intersects*

- Union Park

**MILL**

(West)

From 92 S Howard west to S (anal) (Central)

4th begins



**MILLER AVE  
(East)**  
From 1115 S Main east to Grant  
(South Akron)

- NORTH SIDE**  
11 Vacant Storeroom  
15 Vacant Storeroom  
21 Vacant  
23 Vacant  
25 Rex Lunch  
*S High intersects*  
**Railroads**  
65 Ace Fuel Co  
71 Star Coal Co  
81 Penna Freight Depot  
95 Firestone Park Coal Co  
99 Burrell E R Oil Co  
*Sweitzer ave intersects*  
135 Firestone Service Stores  
151 Motor Express Inc  
" Cleve, Columbus C H Inc  
191-199 Brown-Graves Co\*  
201 Knott Mathy M  
203 Brown-Graves Co\*  
219-25 Ferriot Bros Inc\*  
227 Gilbert Frank  
231 Sokol John W\*  
235 Pfeiffer John\*  
" Fleury Adrian  
239 Gross John\*  
" Englehardt Mrs Mary J  
" rear East Miller Ave C Co  
245 Pace Isaac  
251 Harris Allen  
255 Hosley Wm  
*Bellows intersects*  
277 Matwiju Stephen\*  
281 Heldt Conrad\*  
**SOUTH SIDE**  
18 1/2 Vacant  
18 Vacant  
20 1/2 Vacant  
20 Standard Rig & F Co  
**Railroads**  
*S High intersects*  
52 Stefanov John  
60 Richardson E Grant\*  
64 Arnold Jacob  
68 Williamson Mrs Pearlle S  
66 Rhodes Filmore  
70 Darkow L C & S Inc\*  
76 Fire Station No 8  
*Getz begins*  
84 Scherer Gustav  
" Nation Mrs Llewellyn E  
" Wood Shirley L  
90 King Church W  
92 Vacant  
98 Industrial Instrument Co  
100 South Side Coal Co  
" rear Norwalk Truck Line  
104 Royce Wilbur A  
*Sweitzer ave intersects*  
122 Alexich Joseph  
134 Baker-McMillen Co\*  
" Cooper Wm & Nephews  
148-180 Carmichael Con Co\*  
*Moore begins*  
196 Alexich Joseph  
198 Taylor John G  
" Mosko Geo  
198 Lipps Guy E  
*Andrus begins*  
202 Silverman Mrs Mary  
204 Thompson Oscar  
212 Burgan Clyde C\*  
222 Johnson Cletus  
*Marcy begins*  
236 Spencer Thos J\*  
240 Keller Joseph A\*  
244 Turner Alvin  
*Bellows intersects*  
268 Michael Mrs Catherine M  
270 Warren John H  
" Forster Mrs Patricia  
274 Zsilli Peter\*  
280 Ondas Jacob\*  
284 Kuhajda Frank  
288 Valcanoff Michael C  
292 Kozlino Mrs Catherine  
" Kuhajda Joseph V  
294 Kuhajda Mrs Anna\*

**MILLER AVE  
(West)**  
From 1100 S Main west to Lake-  
side ave (South)

- NORTH SIDE**  
39 Hicks John F  
41 Poe Rufus  
43 Vacant  
45 Holliday Victor  
45 1/2 Williamson Ave  
51 Hoffman Francis M  
53 Carr Edward S  
55 Kemmerling Paul T  
57 Sunderland Lewis W  
59 Stewart Holmes H  
61 Campbell Earl D  
63 Elrod Floyd C  
73 Palmer Peter N  
77 Hennessey Rev Joseph B  
81 Miller Ave E & R Church  
*Edison ave intersects*  
87 Jordan John H\*  
91 Gardner Mrs Katie L\*  
95 Miles Harry R  
97 Lowe David E\*  
101 Vacant  
103 Henry Clyde B  
105 Dille Mrs Letha  
107 Aubrey John\*  
" Ormiston Gilbert W  
109 Saylor Mrs Laura I  
111 Koontz Geo P\*  
117 Cox Philip E\*  
119 O'Neil Edward J  
123 White Russell R  
125 Smith J Bryan  
127 Willingham Mrs Vera  
131 Stiles S Homer  
135 Skinner Arthur L  
139 Myers Mrs Sophia\*  
143 Behm Mrs Sallie A\*  
145 Harpley Wilson L  
153 Keyser Leroy F  
157 Cregan John\*  
161 Davis Perry A  
" Lee Gay A\*  
*Princeton intersects*  
171 Cooley Roy  
173 Keohane Dennis\*  
177 McCarty Glenn F\*  
183 Klingner John\*  
187 Hardesty Donald G  
191 Still W Robt\*  
195 Householder Carl D  
197 Hill Misses  
201 Brewer Ernest D  
205 Besenyodi Mrs Elizabeth  
209 Ambrose Thos D  
211 Eder Mrs Margaret\*  
217 Lowry Ernest O  
225 Kline Warren S\*  
229 Oberdorf Mrs Hannah  
233-35 Apartment  
(1) Watson Coleman C  
(2) Cook E Marle  
(3) Smith Frank M  
(4) Stewart Ada G  
*Victory intersects*  
241 Stafford James F  
245 Allen Cecil C  
249 Longbottom Geo  
253 Stotler Forest L\*  
257 Wintrow Donald L  
271 Kennard Arlie  
275 Sweeney Patrick J  
275 1/2 Rick Chas  
279 Mullins Ralph H\*  
281 Staats Chas H  
281 1/2 Suit Ray  
285 Bateson Wm T  
287 Williams Geo E\*  
293 Meagher James E  
297 Smith Richard T\*  
301 Woodward James E  
305 Stalder John E\*  
307 Jenkins Thos A\*  
311 Barlow Mrs Elizabeth  
315 Quigley John\*  
317 McLain Basil C  
319 Hovis James W  
" rear Dollar Cubie V  
*Lakeside ave intersects*

- Summit Amusement Co  
Summit Beach Park  
SOUTH SIDE  
8 Hosmer Harry K  
10 Bates Dr John L  
16 Vacant  
18 Wolfsberger Harley G  
" Raffensberger Mrs Grace  
" rear Vacant  
20 Davis Mrs S Mae  
24 McClure Mrs Eva  
26 Patterson Albert  
30 Barnes James T\*  
32 McIntire Paul  
36 Bardon Saml\*  
38 Beardmore Peter  
40 Wade Mrs Florence M  
44 Jones Geo  
46 Hayberg Mrs Lottie B  
50 Hiltabiddle Mrs Frances M  
52 Dempsey Wm  
56 Vacant  
58 Morrison Mrs Sarah  
60 Gallimore Harry L  
64 Wells Albert R  
68 Syx J Edwin  
70 Gillentine Clyde H  
74 Householder John C  
76 Storie Homer R  
80 Dye Henry N  
*Edison ave intersects*  
88 Wolfe James E  
92 Kendall Mrs Katherine C\*  
98 Benn Mary\*  
104 LaBarre Arthur\*  
108 Watters Mrs Emma B  
108 1/2 Lee Wm\*  
110 Barnes Hugh H  
114 Vacant  
116 Hochstetler Lloyd J  
118 Boise Mary L  
120 Harpley Mrs Isabel J\*  
124 Blair Geo W\*  
130 Taylor Harry E\*  
138 Gilreath Arch  
140 Hemingard Wm E\*  
144 Moreland Edward H  
146 Schlaker Paul  
150 Ford Richard I\*  
156 Harpley Wm J\*  
158 Alexander Eugene\*  
162 Seese Jay B\*  
*Princeton intersects*  
172 Williams James A  
178 Lutey John J  
182 Zakely Frank\*  
186 Rooming House  
188 Brennehan D Clyde\*  
190 Larch Mrs Ollie D\*  
194 Hoy John N\*  
198 Kittle Earl A\*  
202 Brown Glenn W\*  
206 Boldish Stephen  
208 Miller Stephen  
212 Beckham Wm H  
218 Papp Mrs Josephine\*  
222 Hardesty Geo S\*  
228 Sweeney Thos F\*  
232 Blake Bruce S\*  
*Victory intersects*  
242 Crockett Emmett J\*  
246 Horton John W  
252 Graham Wm J  
258 Boylan Harry A\*  
264 Duff Ralph W  
268 McLaughlin Arnold K\*  
270 Jordan Emil\*  
274 Jackson Wm T\*  
282 Fagan Chas J  
286 Apartment  
(1) Sheets Victor L  
(2) Nichols Walter  
(3) Holder J Clyde  
(4) Marker Roy E  
300 Tatum Thos G  
304 Fontaine Mrs Frances  
308 Cook Carl R\*  
312 Duncan Herbert A\*  
312 1/2 Christopherson T C  
" Dudley Bertha C  
316 Walsh Michael F\*  
320 Carter Albert L

# See the OHIO EDISON ELECTRIC SHOP CO. FOR A COMPLETE LINE OF ELECTRICAL APPLIANCES

338

BURCH DIRECTORY CO.'S

324 Housel Ransom B\*  
328 Stolfo Joseph\*  
" Garrett Howard F  
332 Blalack Mrs Mamie

### MILLER ROAD

From W Market south 1st west  
of Hampshire rd (Fairlawn)  
— Workman Carl A

### MILLHOFF COURT

From 765 Miami east to Washing-  
ton (Southeast)

North Side  
145 Antone Tony  
147 Durr Alex  
149 Briggs Stanley J  
151 Somlock John J  
153 Harris Wm H  
155 Miller Henry  
157 Gosnell Albert  
159 Horvath Joseph  
163 Kish Julius  
165 Miller Peter R  
167 Marzich Frank  
169 Trezic Peter  
171 Vargo Mrs Katie  
173 Meszaros John  
175 Rttman Stephen  
177 Steciow Harry  
179 Midełka Andrew  
181 Marko John  
183 Grady Jerry J  
185 Pavlic Vincent S  
187 Biggs John  
189 Grant Mrs Anna Y  
191 Revay Stephen  
193 Holzer John  
South Side  
132 Golubic Kazimir  
" Vacant  
134 Adamson Stanley  
" Dorsanszky Michael  
136 Antelich Joseph  
" Nagy Frank  
138 Hazengar Frank  
" Herman Fred  
140 Purda Michael  
142 Lushes Wm  
" Salcines Damaso  
144 Pavich Stephen  
146 Homan Frank  
148 Falcone Frank  
150 Homan John  
152 Stekanich Michael  
154 Vacant  
156 Versackes John  
158 Savage Michael  
160 Bauer Anton  
162 Irman Joseph  
164 Kotowich Alex  
166 Pastruak John  
168 Csonka Steve J  
170 Willis Carl R  
172 Triola Lawrence  
174 Triola Chas  
176 Lauretta Saml  
178 Nagy John  
180 David Peter  
182 Pace Baldasar  
184 Makarewycz Peter  
186 Baranek Emil  
188 Miljak Jack  
190 Apollonio Joseph  
192 Helfrich Florian  
194 Dizdar Nicholas

### MILLWAY

From 2144 Manchester rd west  
(Kenmore)

570 Messmore Harvey V  
373 Hudson Mark F  
*Alta begins*

### MILTON

From 655 S Arlington east (South-  
east)

*Arden pl intersects  
Chitenden intersects*  
1168 Barnfather John  
*VanEverett ave intersects*  
1196 Reynolds J Walter\*

*Roscoe ave intersects*  
1215 Yanosik Paul\*

### MINEOLA AVE

From 300 Mull ave south to  
Stadelman ave (West Hill)

East Side  
*Unopened to Delta ave*  
477 McGowan Mary E\*  
483 Pence Mrs Etna A\*  
489 Ormsby Fred R\*  
495 DeLuca Thos E\*  
501 Griffiths Llewellyn W\*  
507 Vacant  
515 Butler Dr Herbert C\*  
West Side  
*Unopened to Delta ave*  
478 Mingle Wm C\*  
484 Baker Paul C\*  
490 Cole Frederic M\*  
496 Ogonowski Marjan M\*  
502 Lauer Martin P\*  
508 Reninger Mrs Elsie I\*  
514 Phillips Wm F\*  
520 Vacant

### MINERVA PLACE

From 750 Garth ave south (Per-  
kins H ll)

East Side  
623 Martin Mrs Mildred L  
629 Kunkler Rav  
633 Arp Mrs Anna M  
637 Hendrickson Chas H\*  
641 Butcher Chas E\*  
645 Stalcup Mrs Sylvia  
649 Prentice Shallis R\*  
West Side  
634 Bisesi John J\*  
638 Ernest Olen L  
642 Martin Thos J\*  
646 Button Albert  
650 Andrew Percy J  
654 Giebenrath Louis\*  
658 Rezack Gerald J\*

### MINNIE COURT

From 713 Allyn east (Southeast)

379 Leyrow Joseph N  
383 Hazel Ralph G\*  
387 Knover Geo L  
389 Lynn Mrs Laura B\*  
393 Modesitt Chas J\*

### MINORDY PLACE

From 1041 6th ave north (South-  
east)

459 Swank John W\*  
455 Welch Saml H\*

### MINOTA AVE

From 1136 S Arlington west  
(Southeast)

North Side  
945 Vacant  
913 Brewer Wiley W\*  
909 Brewer Vernon C\*  
*Sylvan ave intersects*  
South Side  
*Sylvan ave intersects*  
952 Ellis Elmer T

### MIRIAM

From 135 Berkley ave east (East  
Akron)

*Berman ends*  
1252 Ansel Chas

### MISSION DRIVE

From 1566 Girard south (Fire-  
stone Park)

East Side  
235 Gay A Foster\*  
" Rich Earl L  
229 Pade Mrs Gladys E\*  
223 Thompson Mrs F Pearl  
217 Evans Clair W\*  
197 Butler Lester H\*  
191 McKown Everett E\*  
*E Wilbeth rd intersects*  
*Unopened to Glenmount ave*  
*Larch ends*

353 Thorn Ustes C\*  
357 Leuchtag Dr Harry H  
361 Brink Wendell H\*  
365 Fischer Martin F\*  
369 Krumrine Ralph E\*  
371 Farley Chester L\*

West Side  
220 Shelby Frank\*  
216 Fry Chas E\*  
212 Parris Nicholas G\*  
210 Huhn Geo L\*  
202 Huguelet Bert O\*  
198 Burdette Don A  
*E Wilbeth rd intersects*  
*Unopened to Glenmount ave*  
342 Till Henry\*  
346 Callin Geo W\*  
354 Wilde Bernard H\*  
358 Schneider Joseph\*  
368 Cormany Geo W\*  
370 Means Silas W\*  
374 Phillips Thos R\*  
380 Pugh Harry E\*

### MISTLETOE ROAD

From 980 Diana ave west to  
Mercer ave (Sherbondy Hill)

*Bellefleur rd ends*  
782 Westfall Preston A  
788 Galencykoski Wm\*  
796 Bennett James A\*  
*Herman ave intersects*

### MITCHELL COURT

From 261 Eastland ave east  
(Northeast)

1111 Fuller Morris E  
1113 Williams Eugene  
1115 McCall Arthur C  
1106 Perry Mrs Emma

### MODENA DRIVE

From Jenkins blvd south to  
Rosemary rd, 1st east of S Arling-  
ton (Southeast)

1263 Falco James V\*

### MOFFLER AVE

From 516 Campbell south to W  
Thornton (Southwest)

East Side  
915 Oberst Peter\*  
919 Rinella Saml\*  
923 Matulovich Peter\*  
933 Ulatowski Edward\*  
925 Scarbro Ira S  
929 Odom Harvey L  
953 Denilen Wm\*  
— Lane School  
*Howe intersects*  
993 Bennett Wm E\*  
997 Wilder King F  
" Porter Donald E  
1003 Williams Harry\*  
1009 Wheeler Harry\*  
1013 Folwiler Mrs Katie\*  
1017 Trunko Mrs Julia\*  
1023 Tomoff Christ  
1025 Clinko Geo  
1029 Ford John H  
1031 Carlton Wm  
West Side

*Howe intersects*  
980 Moeller Mrs Elissa\*  
984 Dudich Mrs Marie P\*  
988 Smith Saml A  
990 Nelger Hugo\*  
994 Friedlein Harry H\*  
1000 Schoch Joseph\*  
1004 Zaiser Elmer F\*  
1008 Pittinger Wm J\*  
1012 Richard Amos A\*  
1016 Archer Willard L\*  
1024 Sewell Wm Carl  
1020 Vacant  
1034 Trowbridge Clarence G

### MOFFAT PLACE

From 66 Goodyear blvd south  
(East Akron)

East Side  
83 Conley Benj I\*

81 Markovich Mrs Danke\*  
77 Braun Thurman F  
77½ Kurtz Misses  
75 Dickey Florence  
75½ Coda Mrs Florence  
73 Pollard Yancey N  
73½ Toth Elias C  
71½ Wickens Mrs Viva G  
71 Powers Chas W  
WEST SIDE  
74 Rife Chas  
70 Russell Gervase R  
68 Bible Mrs Della  
66 Scott Mrs Lucille  
66½ Williams Ida  
64½ Rhodes Hollis O  
64 Slagle Ralph F  
62 Arnold Clarence K  
62½ Daugherty Ova L  
60½ Carter Oren D  
60 Gray Geo  
58 Pastor John J  
58½ Miller Louise  
56½ Hewitt Jefferson  
56 Howell Edwin M

**MOGADORE ROAD**  
From 2003 E Market northeast  
(East Akron)

NORTH SIDE  
2011 Blackwell Edmund R  
" Schall Sherman\*  
2021 Lucas Mrs Sophia  
2025 Curry John M  
2029 Weurstler Milton\*  
2041 Halman Flavius E  
2079 Spade Clark J\*  
2083 Berrisford John A\*  
2097 Norris Thos R  
Verdun dr intersects  
2111 Cole Rass L  
2115 Flowers Geo E  
2119 Dickson Geo I  
2125 Rogers Mrs Anna R  
2137 Tritt Wilbur A\*  
2141 Graceman Asa D  
2147 Basht Mrs Nellie\*  
Devonshire dr intersects  
2157 Reid Wylie A  
2159 Brubaker Chas S  
2167 Shook Benj F  
" rear Weston Saml T  
2227 Hesidence Chas J\*  
2245 Keller Fimer  
2269 Rupp John N\*  
2275 Rogers Lawrence D\*  
2277 Rogers Oil Co Inc  
Darrow rd begins  
2477 Ak Tile & F Co  
2489 Griffin Edward B\*  
2653 Hendrix James T\*  
2685 Ak City Workhouse  
2699 Anderson-P Oil Corp  
2763 Lepper Benj F\*  
2791 Beach Emil S  
2831 Weurstler Homer E  
Warehouse  
— Marsh Oil Co  
3051 Arnold James E  
— Pumping Station  
City Limits  
— Kunkle Leo  
— Camp Bros Co  
SOUTH SIDE  
2040 White Mrs Wilda B  
" Marstiller Geo  
2060 Dye John W\*  
2062 Doyle James W  
2066 Davis Hayes B\*  
2084 Schmidt Chas M\*  
Verdun dr intersects  
2102 Ginther Chas\*  
2116 Scherer Russell I\*  
Carlton dr begins  
2130 Coultrap John H jr\*  
2134 Buckner Lewis B  
Devonshire dr intersects  
2172 Griffla Amos A\*  
Berwyck dr begins  
2202 Gibson Orville W  
2206 Griffith Ralph H  
Lastholm ave begins

2238 Trisch Ralph A\*  
2244 Turner Wm J  
2250 Hartong Herbert J  
2258 Beal Frank C  
2264 Neff Lewis L  
2268 Selzer Otis F\*  
2272 Grant Harold B  
2294 Willaman Donald F\*  
2302 Hedrick Fred K\*  
2318 Pultea Victor\*  
2324-28 Robu Peter\*  
2336 Davis Manley B\*  
2340 Peiffer Arthur E\*  
2344 Davis Herbert M\*  
2360 Griffith Wilbur  
2364 Derschow Mrs Edith  
" Sams Cecil E  
2368 Whitehair Church W\*  
2390 Haverty Thos P  
2394 Burgers Arend L\*  
" rear Spruill Ernest W  
2404 L nville Paul V\*  
2408 Miller Geo L\*  
2412 Martin Willis D  
Pfeiffer ave begins  
2454 Sturdivant Lewis\*  
Hawk ave begins  
2476 Batter Raymond J\*  
2484 Martin Chester F\*  
Canton rd begins  
2514 McDowell O & G Inc  
2516 Cutlip Saml S\*  
2528 Pitman Robt A\*  
2532 Kyle Howard L  
2538 Harshman Geo W\*  
Ansel ave begins  
Woolf ave begins  
2624 Bennett Wesley M\*  
Davenport ave begins  
2646 Helmacy Michael T  
Stull ave begins  
3000 Yager D Eugene\*  
3004 Vacant  
Forrest Park blvd ends  
City Limits

**MOHAWK AVE**  
From 1441 Chippewa ave north  
(Northeast)

WEST SIDE  
475 Jackson Donald C\*  
481 Simpson John  
485 Proffitt Frazer J\*  
491 Nystrom Edward G\*  
501 Morganstern John E\*  
Ottawa ave intersects  
515 Harrison Allen G\*  
519 Workman Mrs Irene J  
523 Enlow Homer E\*  
527 Richards Clinton J  
531 Ely Henry D\*  
535 Willis John I\*  
539 Beavers Ray I\*  
545 Brummer Chas I\*  
551 Harpei Reuben B\*  
555 Clapsattle Clive H\*  
571 Gravens John F  
Tonawanda ave intersects  
585 Campbell Wm M\*  
595 Dobson Harry S\*  
621 Hines Wm S\*  
625 Chupack Harry L  
631 Cinoeca John A\*  
635 Turnbull James  
651 Simms Walter C\*  
661 Coberly Mrs Mollie  
665 Riley Paul H  
669 Boyer Geo F  
685 Johnson W Preston\*  
695 Shilts Geo W\*  
Onondago ave intersects  
753 Conry John J\*  
Osage ave begins  
Eastland ave intersects  
WEST SIDE  
476 Thompson Edward C\*  
482 Kline Lonnie L\*  
488 Fiber E Paul\*  
492 Martin Byron H\*  
496 Lohman Harold W\*  
500 Warren Elijah\*  
Ottawa ave intersects

516 Blake Hugh O\*  
522 Dorman N Edwin\*  
526 Calvert James R\*  
532 Hunter Lloyd D\*  
Niagara ave ends  
546 Bellamy Frank\*  
552 Viall Fred S\*  
560 Heimann Herbert B\*  
570 Beegle Vernon D\*  
Tonawanda ave intersects  
582 Scherer Ernest R\*  
586 Jacobs John jr\*  
612 Gibbs Marvin H\*  
" Huff Mrs Martha A  
616 Deem James W\*  
636 Blake David W\*  
640 Cain Raleigh E\*  
650 Morgan Raymond I\*  
656 Waser Wayne W  
666 Walter Earl C\*  
670 Brown Timothy M\*  
676 Thompson Clifford M  
680 Artis Lawrence E\*  
Onondago ave intersects  
Eastland ave intersects  
Hazelwood ave ends  
810 Redd Sidney D\*

**MOHAWK DRIVE**  
From 1081 Emmett rd south  
(Southeast)

Unopened to n of Derby dr  
— Shackelford Alfred B\*  
— Myers Verne P

**MOHICAN DRIVE**  
From 1240 Emmett rd south  
(Southeast)

1728 Stephens Sivey R\*  
1735 Oswald Carl C  
1580 Ray John E\*  
1594 Prowell Robt\*  
1610 Hansen Thos\*

**MOHICAN AVE**  
From 1361 Honodle ave north to  
Tonawanda ave (Northeast)

**MOLANE AVE**  
From Greenvale ave north to  
Garman rd (West Hill)

**MONROE**  
From 570 Bell west to Edgewood  
ave (Southwest)

NORTH SIDE  
327 Houser Mrs Theresa R\*  
331 Vance F Sanford  
335 Stewart Joseph R\*  
339 Vineyard Mrs Mary\*  
343 Selby Don L\*  
Douglas intersects  
371 Nation Sherlie L  
" Nevitt Albert H  
375 Fiscus Stanton C  
Rhodes ave intersects  
405 Tapper Frank\*  
407 Portman Harold  
411 Azar Deeb  
SOUTH SIDE  
336 Yale Gilbert I  
410 Snyder Barney  
346 Knowles Thos T\*  
350 Rettig Carl\*  
Douglas intersects  
364 Emminger Arthur I  
368 Ashbourne Thos H\*  
370 Tompkin John F  
Rhodes ave intersects  
410 Kamenir Siml  
412 Wernberg Joseph S\*  
414 Auerbach David\*

**MONTANA AVE**  
From 2110 9th S W. west to 12th  
S W (Kenmore)

NORTH SIDE  
717 Austin Wm C  
721 Simpson Harry G  
727 Kaser Wm L\*  
731 Forsch Myron J\*  
733 Lowe Cloaten\*

# THE DAUNTLESS PLUMBING & ELECTRIC CO.

18-22 E. State St. PHONE FRANKLIN 8109  
PLUMBING, HEATING AND ELECTRICAL CONTRACTORS

340

BURCH DIRECTORY CO.'S

735 Santee Laphy J\*  
741 Carey Vern  
749 Hall Bud  
755 Gilbo Harold H\*  
759 Dando Harris  
763 Whitehead Mrs C Rose\*  
767 Wagner Oscar R  
773 Martz Heath L  
777 Rauckhorst Richard L\*  
781 Nicol Wm N\*  
    *South Side*  
722 Buza Louis  
728 Forrester Earl A  
734 Paradis Arthur W  
    Thomas Elza R  
    10th S W continues  
    11th S W continues  
788 Seggie Mrs Mary  
    McFadden Paul H

**MONTGOMERY**

From John Land ave north to  
Kinzie ave (Northeast)  
    *Smith Farm ave intersects*  
    *Tonawanda ave intersects*  
545 Long Mrs Pearl  
    *Arnold ave intersects*  
563 Vacant  
567 Buchanan Everett J  
569 Campbell Earl J  
575 Bailey Okay J\*  
579 Cross Hiram E  
    *Kinzie ave ends*

**MONTROSE AVE**

From 291 Lookout ave north to  
E Glenwood ave (North Akron)  
    *East Side*  
301 Giampietro Thos\*  
307 Persing Paul  
315 Jenkins Leon J\*  
319 Gontl John  
323 Windsor Geo F  
327 Kerr John T\*  
337 Green T Benj  
351 Luneman Herbert J\*  
    *Central way intersects*  
369 Helbling Paul E  
    *West Side*  
298 Diflore Joseph\*  
302 Hoffman Anthony A  
306 Brown Geo W\*  
312 Derson Carl B\*  
316 Endlich Elmer\*  
320 Whitsett Claude\*  
324 Parker Harry W\*  
328 Hoffman Elden C\*  
332 Brandt Harry A\*  
338 Bianco Joseph\*  
342 Capanna Edo  
346 Tinker Albert B  
    *Central way intersects*  
356 Flasco Mike\*  
372 Hadaway Ernest H\*  
374 Caruso Patsy\*  
376 Sylvester Angelo D\*  
388 Munson Glenn S\*  
392 Timmons Wm V\*

**MOODY**

From opp 2164 Newton north  
(Northeast)  
    *Scotland dr intersects*  
676 Lutes Joseph S  
678 Parton Andrew\*  
    *Income dr intersects*  
724 Fuller Ronald S\*  
746 Gosnell John O\*  
751 Denny Clifford H\*

**MOON**

From 590 Euclid ave south to W  
Bartges (Southwest)  
    *East Side*  
629 Sweet Leon  
    Stern David N  
633 Bober Nathan  
    Sabgir Saml  
637 Simonchik Nick\*  
639 Jackson Andrew  
643 Clay Earl R  
645 McQueen Claude W\*

649 Stelger Jacob  
    *Easter ave intersects*  
665 Averytt Clarence  
669 Glazman Jacob  
673 Korman Benj  
679 Griswold Alva B\*  
681 Apartment  
(1) Rayder Isaac\*  
(2) Levy Morris  
(3) Manes Allen  
(4) Orel Mrs Ida  
685 Rosenthal Meyer\*  
687 Leff Leo  
689 Orlinoff Jacob  
    Rosenthal Saml  
693 Sheinberg Saml  
695 Kushkin Herman  
697 Leibowitz Sol  
699 Folb Mrs Esther\*  
729 Wooley Chas E  
731 Davis Geo D  
733 Shriver Laymon P  
741 Root Amos B\*  
745 Detweiler Virgil G\*  
749 Jeffords Cornelius M  
753 Bollinger Harold L  
759 Wolcott Louis C  
763 Lehenberg Max  
767-69 Vacant  
771 Belle Isle Dairy  
    *Wooster ave intersects*  
805 Gwinn Paul N  
807 Wooster S M & R Co  
811 Davis Mrs Daisy M\*  
817 Myers Mrs Mary C\*  
823 Young Geo\*  
825 Zissen Louis H\*  
829 Gatain Mrs Martha  
833 Wolfand Julius\*  
835 Beck Vernon F\*  
837 Schaaf Martin\*  
    *West Side*  
634 Glass Chas  
    Gould Solomon C  
    Close Elmer L\*  
638 Obradovich Nick\*  
642 Collier John T\*  
646 Greenberger Jacob\*  
    Kodish Saml  
650 Murari Geo\*  
    *Easter ave intersects*  
658 Shapiro Harry\*  
    Gallagher Leonard  
662 Bilowsky Nick  
666 Gutsow Saml  
670 Kuchinsky Wm  
672 Vacant  
674 McGruder Aaron  
678 Brown Morris\*  
    *Bellevue ave begins*  
716 Hulleman Conrad J  
718 Geiger John\*  
728 Apartment  
(1) Kodish Milton  
(2) Ekus Harry B  
(3) Singer Bernard S  
(4) Stephens Guy H  
    rear Lomat Vasil  
732 Swedler Saml\*  
736 Deutchman Jacob  
740 Vacant  
744 Felstein Benj\*  
746 Hemerly Adam  
748 Witner Lee J\*  
752 Weintraub David\*  
756 Burrows Wilfred P  
    Freeder Mrs Anna\*  
760 Murphy Lumber & Hdw Co  
766 Grubb Joseph E  
768 Edwards Arthur H  
770 Meyers Mis Mary  
770½ Allen Lehman G  
772 Lewis Leslie A  
772½ Spencer Herbert P  
776 Abrams Sidney M  
    *Wooster ave intersects*  
    The Stadium

**MOON DRIVE**

From 511 E Exchange north  
(Southeast)  
    *East Side*  
373 Sloan The

(1) Carruthers Thos  
(2) Kincaid Wendell H  
(3) Hughes Denton O  
(4) Tabor Joseph P  
    367 Gorman The  
(1) Phillips Wm H  
(2) Cronk Harry H  
(3) Watson Arthur F  
(4) Harrod Gerald H  
    *West Side*  
376 Gordon John L  
374 Hecht Lee G  
372 Bishop Mrs Jennie M  
370 Paul Wilbur J  
366 Wolverton Mrs Mertie M  
364 Andrews Donald H

**MOORE**

From 180 E Miller ave south  
(Southeast)  
    *East Side*  
1131 Carter Arthur  
1133 Powell John  
1147 Barnes Tade  
1167 Ayres Robt H  
1169 Lutson Zack  
1175 Sajib Paul\*  
    *Steiner ave intersects*  
1201 Williams Willie  
1203 Royals James  
1205 Boles Clarence  
1209 Moss Elijah  
1207 Washington Wm  
1209½ Banks Mrs Lila  
1207½ Caldwell Mrs Tommie G  
1207½ Anderson Lacy  
1211 Hampton Mrs Cora  
1211½ Rushin Chas  
1213 Jackson Edward  
1213½ Miller Chas  
1215 Hudson Joseph\*  
1219 Lupe Nick  
1221 Vacant  
1227 Guze Michael  
1229 See Roy E\*  
    *Stanton ave intersects*  
1245 Piros Peter\*  
1249 Vacant Storeroom  
    Ebert Mrs Esther A  
1251 Orgin Joseph\*  
1255 Torres Ynes B\*  
1259 Sweet Mrs Catherine\*  
1263 Foley John S  
1265 Marhevsky Stephen\*  
1269 Collis Mrs Rose M\*  
1275 Magyar Geo\*  
1279 Hively G Doyle  
1281 Buller Mrs Mary\*  
1283 Dettling Louis F\*  
1289 Isaac Joseph C\*  
1291 Negru Louis\*  
1297 Pickens Leonard E  
    Christian Mrs Betty  
1299 Zerr Eugene\*  
    Nine Herschel E  
1305 Horvath Joseph A\*  
1311 Neidert John\*  
1315 Clay Robt J  
    Outen Grady E  
1317 Rogerson Roger R  
    *Cole ave intersects*  
1339 Manes Chas H  
    McBride Smith  
1343 Leuca Geo\*  
1349 Morgovan Aaron\*  
1351 Sibbio Joseph  
1353 Bulzan Lawrence F\*  
1357 Frwin W Emil\*  
1363 Burk Toby H\*  
1369 Netling Henry\*  
1371 Hofer Ernest\*  
1375 Balaj Chas\*  
1379 Duska Joseph\*  
1383 Motley Wm H\*  
1387 Gathergood Mrs H\*  
1391 Snyder John A\*  
    *Leora ave intersects*  
    Unopened to Brighton dr  
    E Archwood ave intersects  
    E Mapledale ave intersects  
    Ido ave intersects  
    E Brookside ave intersects

Main Store **W. D. TURNER** WALL PAPER PAINT, LINOLEUM Branch  
373 S. Main St. WALL PAPER CO. WINDOW SHADES 219 N. Second St.  
Akron, O. Barberton, O.

# The D. W. KAUFMAN REALTY CO. REALTORS

PHONE HEmlock 8137

AKRON CITY DIRECTORY

341

1585 Aitken Fred  
 1589 Vacant  
**W**est Side  
 Steiner ave intersects  
 1214 Lollis Isaac J  
 1216 Wheeler Rev John W  
 1220 Koci Eli\*  
 1224 Mutz Matthew\*  
 1226 Chuch Mrs Florence  
 " Brady Mrs Amelia  
 1228 Connor Zebedee  
 1230 Adams Norman A\*  
 1236 Fryear Jesse J\*  
 Stanton ave intersects  
 1244 Roumanian Club  
 1246 Vacant  
 1248 Vacant Storeroom  
 1250 Vacant  
 1252 Roumanian Hall  
 1256 Cucu Dionise\*  
 " Truza Geo Jr  
 " Faur Nicholas  
 1258 Kageorge Wm P\*  
 1262 Kolarik John\*  
 1266 Dakovich Joseph\*  
 1268 Mihaly Peter H\*  
 1270 Gerikociu Anastasi\*  
 1274 Paul Philip N\*  
 1276 Gresham Russell A  
 1280 Guban Stephen\*  
 1282 Striska Roda\*  
 1284 Eros James\*  
 1286 Halman Geo\*  
 1288 Dobrin Joseph\*  
 1294 Lucan John\*  
 1296 Dimoff Michael  
 1298 Josephic Joseph\*  
 1302 Kisvardai Stephen\*  
 1306 Myers Philip L\*  
 " Blankenship Louis M  
 " Stewart Mrs Nellie J  
 1310 Lockard Francis W  
 1312 Vacant Storeroom  
 " Abshire Geo A Jr  
 Cole ave intersects  
 1348 Bkacsan Flore\*  
 1356 Meyer Wm A\*  
 1358 Wyle Harry S\*  
 1364 Aleksin Vikintie\*  
 1368 Erwin Mrs Leota C  
 1372 Townsend James L  
 1378 Hohner Stephen  
 " Hollo Peter\*  
 1380 Subacz J Mati\*  
 1384 Buckley Clifford L  
 1386 Walker Mrs Lucille  
 Leora ave intersects  
 Unopened to Brighton dr  
 E Archwood ave intersects  
 1500 Bule James C\*  
 E Mapledale ave intersects  
 Ido ave intersects  
 E Brookside ave intersects  
 1590 Myers Shelvey V

**MORaine AVE**

From 617 Dan east (North Akron)  
 597 Zickefoose Ira A\*  
 Damon begins  
 627 Hanson Earl T  
 " rear Schermesser Alphonso\*  
 631 Sisson Thos M  
 635 Allshouse Leroy L  
 639 Eads Everett R\*  
 643 Garrett Walter II  
 659 Roesner Fred H\*  
 666 Warehouse  
 " Flood Wm S  
 Davis begins  
 703 Schuck Clarence J\*  
 705 Price Braxton  
 721 Wenning Geo W\*  
 729 Baum Mrs Jennie  
 731 Schlitt John Jr\*  
 741 Baker Saml C\*  
 745 Vacant

**MORELEY AVE**

From 1160 Della ave south to  
 Copley rd (West Hill)  
 Last Side  
 457 O'Donnell John A\*

463 Thomas John A\*  
 469 Werts Russell E\*  
 475 Brightman Ralph W\*  
 481 Whittemore Frank E\*  
 Stadelman ave intersects  
 499 Vacant  
 505 Bryant Chas E\*  
 509 Elwell Carl E\*  
 515 Boggess Glen R\*  
 521 Carr Wm J\*  
 527 Hoover Dr Nelson S\*  
 533 Hoofman Aubrey L\*  
 539 Palmer Henry F\*  
 545 Laughlin Thos C\*  
 549 Wait Edgar F\*  
 555 Cassley Wm J\*  
 561 Baxter Leroy\*  
 567 Herwig Dr Theodore C G\*  
 573 Stanson Saml D  
 577 Whiteaw Mrs Myrtle G\*  
 589 Collier Mrs Catherine\*  
 593 Mueller Robt E\*  
 Peckham intersects  
 615 Appleby Ralph B\*  
 633 Busenburg Earl B  
 639 Tabarella John\*  
 649 Whiteside Dr Geo H\*  
 Orrin intersects  
 671 Messner Mrs Vivian F\*  
 675 McClellan Dr Wallace R\*  
 681 Secoy Paul G  
 687 Barnes Benj F\*  
 691 King Chas J\*  
 707 Barrett John L  
 West Side  
 452 Dietz Mrs Amanda\*  
 458 Willems Henry E\*  
 464 Crain Homer E\*  
 470 Belden Don A\*  
 476 Bowman Byron W\*  
 482 Duke Clarence L\*  
 488 Clapp Wm M\*  
 Stadelman ave intersects  
 504 Myers Forrest D\*  
 522 Albrecht Harold R\*  
 528 Emery DeWitt M  
 534 Rossen Henry A\*  
 540 Heck Henry C\*  
 546 Dutt Robt O\*  
 550 VanDoren Harry M\*  
 556 Toothaker Frederick B\*  
 562 Tate Dr Ralph B\*  
 568 Sewell J Luther\*  
 574 Colley Harold C  
 580 Sloop Leland V\*  
 584 Chaitt Max  
 590 Wallace Geo H  
 594 Woodling Walton A\*  
 Peckham intersects  
 610 Schofield Lane\*  
 622 Freeman Leonard M\*  
 634 DeVaux Llovd J\*  
 644 Jones Mrs Elizabeth M  
 654 Yoss Geo W\*  
 660 Hessong Robt G\*  
 Orrin intersects  
 688 Weiss Harry  
 698 Baughman Earl R\*  
 704 Shipman Carl C\*  
 708 Lotz Mrs S Anna\*

**MORGAN AVE**

From 1011 Grant east (Southeast)  
 North Side  
 317 Ak Drug & S Co  
 315 Shunk L F Latex P Inc  
 481 Enright Lumber Co  
 Brown intersects  
 537 Cox Floyd C\*  
 541 Shick Harry F  
 541 1/2 Stephens Chas R  
 547 Gillespie Wade W  
 551 Fenton Wm A  
 555 Dotson Bessie I  
 " Young Mollie M  
 559 Ukriniac Nick\*  
 " rear Volnar Dennis  
 563 Gell Andrew  
 567 Ilchyshyn Andrew\*  
 581 Finta Joseph\*  
 583 Sachany Joseph\*  
 591 Thompson Alexander

599 Lachok Andrew\*  
 Neptune ave intersects  
 615 Waslyshyn Danl  
 619 Soros Joseph\*  
 621 Slack Wm A\*  
 625 Katona Stephen\*  
 629 Sayre Lester H\*  
 637 Moore Mrs Ella\*  
 645 Klettinger Frank\*  
 647 Barbuto Joseph  
 651 Long Ralph P\*  
 " rear Huffman Ira  
 655 Clark Wm H\*  
 657 Prock Michael  
 Coventry intersects  
 675 Munz Emil\*  
 687 Godfrey Thos H  
 691 Mullins Joseph K  
 695 Fogany Geza\*  
 699 Shay Gabor\*  
 703 Kuharski Mrs Helen  
 707 Onysko Andrew\*  
 711 Morris Benj\*  
 711 1/2 Cochran Walter B\*  
 717 Kingan Owen O  
 Hammel intersects  
 735 Schmees Harmon G\*  
 739 Kitska Joseph J\*  
 743 Tucker Coleridge\*  
 747 Feryo Geo\*  
 751 Ayars Irvin L\*  
 755 Saunders Llewellyn\*  
 759 Sciulli Lorenzo\*  
 763 Totts Angelo L\*  
 775 Plcone Frank  
 787 Kline Wm E  
 779 Neighbarger James G  
 South Side  
 404 Ohio Bottle Exchange  
 420 Perfection Rubber Co  
 — C W & P Const Co Yds  
 Beardsley continues  
 444 Kiltan Stephen  
 448 Cole Ernest S  
 462 Collins John  
 466 Wise David  
 468 Lehner Frank  
 470 Gussett Nick  
 472 Klostik Andrew  
 478 Ringeisen Karl\*  
 482 Bielawsky Thos\*  
 484 Johann Mrs Rose\*  
 488 Kondel Paul J\*  
 492 Shick Stephen  
 496 Trach Stephen\*  
 500 Backner Chas  
 502 Aman Christ\*  
 506 Rippert Henry\*  
 Brown intersects  
 542 Sanzone Saml\*  
 546 Spurlin Garnett E\*  
 548 Michin Paul  
 552 Capanna Othello\*  
 556 Adzema John\*  
 560 Learner Frank J\*  
 564 Mason Andrew E\*  
 572 Campbell Arthur T\*  
 576 Fort Ignac\*  
 580 Begallie John P  
 586 Magdos Andrew\*  
 592 DiSalvo Vincent  
 600 Bordi John\*  
 Neptune ave intersects  
 610 Ranisav Michael\*  
 614 Deibel Paul\*  
 626 Hill Rutherford R\*  
 630 Drobny Joseph G\*  
 634 Greathouse Okey P\*  
 640 Samuelson C Duane  
 644 Horvath Joseph\*  
 646 Saunders Marcellars J\*  
 656 Meadows Paul  
 658 Falatok Geo\*  
 662 Toma Alex  
 Coventry intersects  
 676 Sas Paul\*  
 680 Kelley R Franklin  
 684 Vacant  
 692 Goudy Everett E\*  
 696 Kusnir Michael\*  
 702 Sokol Nick\*  
 706 Feduniak Fred\*

ROSE HILL BURIAL PARK  
 PERPETUAL CARE MODERATE PRICES

W. Market St. Ext.  
 Beyond Fairlawn  
 Phone HE-8316

# Always ask for BURKHARDT'S BEER

342

BURCH DIRECTORY CO'S

710 Mirus Joseph T\*  
*Hammel intersects*  
 728 Pittillo Powell\*  
 732 Henry Alex H  
 736 Nelson Wm A  
 740 Harter Cleo G\*  
 744 Miller Jacob H\*  
 748 Robinson Emmett A  
 752 Flener Paul E  
 756 Dotson Carl A  
 760 Brown Jesse H\*  
 764 Vukan Joseph\*  
 768 Comer Chas H\*  
 774 Vacant  
 776 Harmon Henry P\*

**MORNING VIEW AVE**

From 1731 Hampton rd north  
 (Goodyear Heights)

**EAST SIDE**  
 217 Cohen Max\*  
*Preston ave intersects*  
 239 Kerr Mrs Gertrude  
*Walasia rd intersects*  
 265 West Edgar H  
 271 Benson Dorr H  
*Pilgrim intersects*  
 323 Hartline Wm H\*  
 329 Henshaw Morris E\*  
 335 Muth Oscar R  
 345 Early Robt C\*  
 355 McClelland Lawrence A  
 359 Wolf Luther\*  
 365 Stewart John A  
 369 Balo Wolford E\*  
*Newton intersects*  
 395 Troutman Robt J\*  
 399 Goff Wm F  
 405 Emery Elmer E\*  
 409 Jansen Geo\*  
 413 Kalgreen Bernard L\*  
 419 Menges John P\*  
 423 Baer Geo C\*  
 429 Kelsey A Ray\*  
 433 Gibson Mrs Zada Z\*  
 439 Cooper Ralph H\*

*Honadle ave intersects*  
 461 Ewing John A\*  
 465 Winkler Geo C\*  
 471 Williamson Harold M  
 475 Lewis Brayton H\*  
 481 Settle Shelburn W\*  
 485 Viers Mrs Marguerite\*  
 491 Sunde Adolph T\*

*Ottawa ave intersects*  
 511 Grimes Lowell M\*  
 517 Murrin Leroy B  
 523 Coy Homer C\*  
 527 Cooper Martin L  
 533 Stubbs Hugh R\*  
 543 Thomas Alfred O  
 547 Sudman Chas F  
 555 Romacker Geo A\*

*Tonawanda ave intersects*  
 585 Murphy Lester O\*  
 591 Counts Ray  
 595 Fornel Leon M\*  
 601 Davidson Wm A  
 605 Lee Edgar C\*  
 611 Vacant  
 615 Snavelly Glen A

*Huguellet intersects*  
 687 Reynolds Ira O  
 689 Bibbee Dovener V

**WEST SIDE**  
 204 Sult Thos K  
 218 Anderson Julius E  
*Preston ave intersects*  
 238 Moye Ralph W\*  
 244 Danley John H  
 250 Smith Manuel W

*Malasia rd intersects*  
 272 Huber Henry I\*  
 278 Rhoades Henry A\*  
 282 Brands Bernard B\*  
 288 Boughton James A\*  
 292 Taylor Lloyd W\*  
 298 Price Walter W\*  
 302 Boyles Morgan D  
 308 Vacant  
 312 Appleby Wilbur U\*  
*Pilgrim intersects*

330 Morris Gilbert W\*  
 336 Martin Harold S\*  
 346 Murphy Paul J\*  
 350 Kloha Geo J\*  
 356 Walters Harry B  
 360 Hosaflook Ira C  
 366 Stump Saml D\*  
 370 Pastorius Harry L  
 376 Smith Dr Frederick A\*  
 380 McGee Glen L\*

*Newton intersects*  
 390 Pollard Otis A\*  
 396 Mouse Wilbur D\*  
 400 Vacant  
 406 Graham Chester R  
 410 Pate James L\*  
 414 Moreland Walter W\*  
 420 Wilkinson Clarence M\*  
 424 Baker Wm T  
 430 Scouler John\*  
 434 Heudorf Adolph H\*  
 440 Shirlev Henry C\*

*Honadle ave intersects*  
 460 Zwald Benj A  
 466 Carter Urban W\*  
 472 Grace Leroy J\*  
 476 McHale Mrs Emma L\*  
 480 Ingles Eustace E\*  
 486 Miller Chas E\*  
 490 Thompson Nathan E\*

*Ottawa ave intersects*  
 512 Williford James D\*  
 522 Ransdall Lacey A  
 528 Evans Benj F Jr\*  
 534 Vacant  
 544 Moland Milton W\*  
 548 Hills Lester O\*  
 554 Herman Danl\*  
 558 Schmidt Carl F\*  
 568 Bonifay Chas C

*Tonawanda ave intersects*  
 602 McCrindle Thos M  
 608 Johnson Wolford V  
 612 Davis Marlon S  
*Huguellet intersects*  
*Seminola ave ends*

**MORNINGSIDE DRIVE**

From 85 Merriman rd north to  
 Aqueduct (West Hill)

**EAST SIDE**  
 63 Brunskill Elvin I\*  
 67 Horchler Chas\*  
 71 Boylan Misses\*  
 77 Vaughan Rev Harry A\*  
 83 Kardos Joseph E

*Weber ave intersects*  
 130 Williams Horace I  
 134 Semoulin Lester P\*  
 140 Johns Frank D  
 146 Hoover Raymond C  
 152 Pearce Wilbur C

**WEST SIDE**  
 74 Rose The  
 (1) McCarthy Herman D  
 (2) Carr Gerald L  
 (3) Malkow Rev Emanuel W  
 (4) Greenlese Richard A

*Weber ave intersects*  
 125 Vacant  
*Sherwood dr begins*  
 131 Millman Thos H\*  
 135 Collier Harold R\*  
 137 Hiebel Leonard B\*

**MORRIS COURT**

From 193 E Center north (South-east)  
 200 Gilmore Ocie  
 196 Vacant

**MORRISON**

From Stull ave east, 1st south of  
 Forrest Park blvd (East)  
*Pocantico ave begins*

**MORSE**

From 1572 East ave west (Summit Hill)  
**NORTH SIDE**  
 829 Pfaff Albert D\*  
 841 Hancock Robt P

845 Carpenter Park\*  
 855 Haney T Edward  
 861 Mitchell Mrs Beatrice\*  
 867 Pooley Geo\*  
 875 Kimball Harry\*  
 883 Light Howard B\*  
 889 Gorslin Mrs Lena\*  
 897 Evey Frank S  
 905 Vacant  
 909 Robison Frank A\*  
 917 Wirz Albert H\*  
 rear Scott Frank E  
 " Bensingers Mrs R\*  
 963 Kilpatrick Fred D  
 971 Smith Earl H\*  
 1029 Harding Michael\*  
 1041 Hutchinson Claude\*  
**SOUTH SIDE**  
 886 Erzen Tony\*  
 910 Miller Herman W\*  
 972 Pryor Guy L  
 976 Wieland Otto C\*  
 1000 Niles Fire Brick Co  
 1010 Baker J Frank  
 1020 Goff Delbert R  
 1030 Vacant

**MOSSER AVE**

From 485 Schiller ave east to N  
 Main (North Akron)

**NORTH SIDE**  
 57 Tatum Harold  
 " Tetlow Chas  
 63 Testa Joseph\*  
 " D'Alessio Louis  
 67 Masiella Rocco\*  
 73 Fabrizio Steve\*  
 75 Vacant  
 79 Ferguson Forest M  
 83 Marino Rev Salvatore  
 87 StAnthony's Church  
 93 Metzinger Edward J\*  
 97 Masturzo Nicholas C\*

**SOUTH SIDE**  
 54 Ciolli Mrs Lucy\*  
 60 Valerio Dan\*  
 64 Battiste Nick\*  
 68 Elray The

(1) Martin Glenn E  
 (2) Hunger Ray C\*  
 (3) Coburn Laurance F  
 (4) Chamberlain Guy E  
 (5) Jay Henry F  
 76 Honeck Mrs Mary A  
 80 Turner Fred L  
 84 Siddall Ory O  
 86 Klese Carl  
 90 Peters Joseph\*  
 94 Capra Florian V\*  
 98 Zahniser Donald L  
 " Goodyear Mrs Etta H

**MEVERNON AVE**

From 181 E Cuya Falls ave north  
 to Riverside dr (North Akron)

**EAST SIDE**  
 1021 Fruscella Eugene\*  
 1027 Coby Arthur B\*  
 1033 Kepler Ford E\*  
 1037 Kunert Loren E\*  
 1043 Arete Sante\*  
 1051 Wagner John E  
 1053 Swartout Cornelius\*  
 1057 Frazer Wm J\*

*Croft pl begins*  
 1065 Petersen's Grocery\*  
 " Vacant  
 1069 Danzl Tony\*  
 1075 Rayman James W  
 1079 Rayman Geo C  
 1085 Ellbeck Leslie I  
 1091 Munson Edward T

1095 Wolf Edward\*  
 1099 Jett Lynn T\*  
 1105 Hallett Frank G\*  
 1109 Funk Carl H\*  
 1129 Brant Chas I\*  
 1133 Paul John W\*  
 1135 Ross Anthony P\*  
 1139 Erickson Ewald H\*  
 1145 Mahoney Mrs Ruby B\*  
 1149 Reusch Carl C\*

**THE EVANS AGENCY CO.** General Insurance  
 335 and 337 S. MAIN STREET



# THE N. H. PORTER CO. PHONE 8413

Interior and Exterior Painting, Decorating, Arcraft, Paper Hanging, Cleaning

AKRON CITY DIRECTORY

343

- 1159 Petrini Edward G  
 1161 Feeley John J\*  
 1163 Saffel Chas A\*  
 1165 Bozelle Larry\*  
 1175 Vacant  
 1179 Cox Leonard F  
 1185 Papaluca Frank\*  
 1189 Roberts Park L\*  
 1195 Bauman Grover C\*  
 1199 Vacant  
 1205 Haynes Matt M\*  
 1209 Ocleppo Victor\*  
*Oakway begins*  
 1217 Cotrufo Michael\*  
 1221 Ludwig Frank G\*  
 1227 Ingram Raymond E\*  
 1249 Victor Chas H\*  
 1251 Conley James B\*  
 1257 Millen Mrs Mary  
 1259 Walpole Milton E\*  
 1267 Jeffries Theodore S\*  
 1273 Vacant  
 1283 Rush Roy E\*  
 1287 Smallidge Lay A\*  
 1291 Agarand Adelin G\*  
 1297 Thomas Mearl I\*  
 1301 Wilson Irl L\*  
 1305 Miller Robt I\*  
*WEST SIDE*  
 1016 Mumaw Henry H\*  
 1022 Vacant  
 1026 Gareri Fred A\*  
 1032 Baughman Jacob Z\*  
 1036 Christensen Volgarth H\*  
 1040 Lang Harvey F\*  
 1046 Rogers Wm W\*  
 1052 Williamson Arthur J\*  
 1056 Freas Geo R\*  
 1062 Hilbert Ired E\*  
 1066 Lal'ever Edgar A\*  
 1072 Miller Edward C\*  
 1076 Washburn Mrs Catherine  
 1082 Cone Sherman S\*  
 1086 Moulton Harvey G  
 1092 Cutting Harry A\*  
 1098 Allen Henry\*  
 1102 Keefer Geo W\*  
 1106 McQuillin N Carl\*  
 1110 Vacant  
 1116 Brown Amos W\*  
 1122 Snider Arden B\*  
 1126 Wheeler Glenn H\*  
 1132 Tozer Van R\*  
 1140 Gray Mrs Bess E  
 1146 Kriebel Walter R  
 1152 Winters Ernest I\*  
 1156 Wade Saml J\*  
 1162 Hurst Arthur S\*  
 1164 Lackey John H\*  
 1176 Swanson Ernest S  
 1182 Fankbonner Oscar J  
 1186 Boston Geo E\*  
 1192 Smith F Bland\*  
 1198 Smith Arthur H\*  
 1202 Saltsman Riley D\*  
 1208 Knight Harry B\*  
 1210 Nellis Thos M\*  
 1212 Bass T Fred\*  
 1226 Nichols Wm  
 1232 Tierney Delbert L  
 1234 Strong Elmer L  
 1246 Harrington Wm L  
 1256 Dierke Chas J\*  
 1262 Goodrich Robt W\*  
 1286 Myers Harold F\*  
 1296 Letzler Arnold K\*  
 1300 Krause Richard P\*  
 1310 Boyter David J\*  
 1314 kapuscinski Joseph\*

- VIEW AVE**  
 From 11 Merriman rd north to  
 Weber ave (West Hill)  
*LAST SIDE*  
 15 Nelson Harry C\*  
 19 Adler Misses\*  
 23 Kerr John J  
 25 Pontius Mrs Harriet S  
 29 Kelly Danl P\*  
*Fairfield ave ends*  
 41 Sears Paul H  
 47 Schenz J Edward\*

- 49 Siebert Louis J\*  
 55 Oldham Edwin W\*  
 59 Hargett Rev Henry W\*  
 65 Kelly Carl W  
*Stratford ave ends*  
 75 Tripp Mrs Linnie\*  
 81 Metzger Misses\*  
 " Guthrie Bert W  
 85 Brillhart Clifford H\*  
 91 Cowles Arthur C\*  
 97 Snyder Hal F  
 101 Ely Albert L\*  
*WEST SIDE*  
 16 Vacant  
 18 Buehl Amelia C  
 22 Carpenter Maud C  
 24 Kempel Clara A\*  
 28 Grant Sherman M\*  
 32 Hipp James C  
 40 Maag Geo\*  
 46 Frost Alma V\*  
 52 Vacant  
 58 Barrett John B  
 64 Shutt Mrs Nettie B\*  
 68 Wolbert Anthony A\*  
 72 Vacant  
 76 Dunphy Mrs Martha E  
 80 Rebel Margaret C  
 " Johnston Vincent H  
 " Hohenadel Louis  
 " VanLandingham Wilson B  
 86 Ferguson Danl\*  
 90 Hess Mrs Mary A\*  
 94 Spidel Mrs Ida S\*  
 98 McGrotty Mrs Corda L\*  
 " Daugherty Bernard A  
 102 Wright Mrs Louise J\*

- MULBERRY**  
 From Hemlock west, 1st south  
 of W Wilbeth rd (South Akron)  
*Sycamore intersects*  
 71 Trkulya Geo\*  
*Hackberry intersects*  
 118 Kulka Stanley\*  
 119 Beckkowiak Joseph  
 " rear Stecyk Metro  
 151 Solovey Stephen

- MULL AVE**  
 From 1016 W Market west (West  
 Hill)  
*NORTH SIDE*  
 25 Chesterfield Apartments  
 (10) Zoltan Victor G  
 (11) Wight Lena C  
 (12) Clarke John O  
 31 Shaffer Raymond W  
 33 Stoops Harry H  
 35 Palge John W  
 37 Paseo Edward E  
 43 O'Leary Patrick J\*  
 49 Akers Walter T jr  
 51 Hibbard Harlan D  
 55 Harris Francis H\*  
 59 Chamberlain John J\*  
 61 Caskey Chas E  
 65 Cramer Irving H\*  
 69 Towers Ralph E  
 73 Bulley Geo W\*  
 79 Goodall Peter H\*

- Orchard rd ends*  
 141 Mell Marvin M  
*W Exchange intersects*  
*Jefferson ave intersects*  
*Clemmer ave ends*  
*Limdale ave intersects*  
*Greenwood ave intersects*  
*Hawkins ave intersects*  
 691 Snyder Mrs Grace L\*  
 " Hawkins Lec H  
*SOUTH SIDE*  
 11 Justice Notman H\*  
 21 Spetry Elmer L\*  
 30 Whigam Dr Emmett B\*  
 34 Ford Mrs Birdella\*  
 38 Thomas James C\*  
 42 Bowen John S  
 48 Dillie Willis W\*  
 52 Powcis Robt E  
 56 Goldin Michael  
*W Exchange intersects*

- Jefferson ave intersects*  
 270 Voges Wm F\*  
 282 Harpham Harold B\*  
 294 Kueko Andrew J\*  
 300 Hollinger Harvey H\*  
*Mineola ave begins*  
*Crestview ave begins*  
*Elmdale ave intersects*  
*Greenwood ave intersects*  
 500 StSebastian's Church  
 " StSebastian's School  
 " Sisters of Holy H of Mary

- MULTNOMA AVE**  
 From 661 Brittain rd east (Good-  
 year Heights)  
*NORTH SIDE*  
 1455 Griffith Melville L\*  
 1465 Carlson Mrs Marie E\*  
 1475 Miton Isadore\*  
 1485 Bibbee Gilbert A  
 1495 Moinet Chas E\*  
*Hillside ter intersects*  
 1525 Schlegel Harold H\*  
 1539 Wilkerson Lonnie L\*  
*Goodyear blvd intersects*  
 1631 Gallagher John P  
*SOUTH SIDE*  
 1460 Bishop Carl T\*  
 1470 Darkow Louis T\*  
 1476 Mc Coy Jason R\*  
 1180 Williams Emmett G  
 1190 Condlly James M\*  
 1500 Nay Wm R\*  
 1510 Kling Walter F\*  
*Hillside ter intersects*  
*Goodyear blvd intersects*  
 1602 Cookro Anthony D\*  
 1616 Key Palmer P\*  
 1632 Abell Martin J\*

- MUNSON**  
 From 367 N Arlington east  
 (Northeast)  
*NORTH SIDE*  
 901 Walsh J Patrick  
 903 Lindsay Thos C\*  
 921 Stefanka Joseph  
 927 Hervol Danl\*  
*SOUTH SIDE*  
 912 Vasco Nick\*  
 918 Hawk James M\*  
 922 Berd Geo\*  
 928 Chovich Stephen

- MURIEL PLACE**  
 From 592 Johnston south to E  
 South (Southeast)  
 681 Apartment  
 (1) Dolan Vincent L  
 (2) Jones Boyd H  
 (3) Alfathor John D  
 (4) Hindenach John J jr  
 687 Westover Austin C\*  
 691 Toloczko Chas\*  
 697 Holmgren Mrs Josephine\*

- MURRAY AVE**  
 From 455 F Cuya Falls ave north  
 to Riverside dr (North Akron)  
*EAST SIDE*  
 1029 Klein Leonard E\*  
 1035 Conroy Carl T\*  
 1039 Hogle Geo A  
 1041 Miller Wm N\*  
 1047 Garman Chas F  
 1049 Link Wm  
 1055 Waggoner Chas F  
 1061 Hagloch Mrs Minnie H\*  
 1065 Boyd Paul V\*  
 1067 Kohl Wm A\*  
 1071 Ososki John\*  
 1073 Berg Donald V\*  
 1075 Buntley Dwight I  
 1083 Wagenman Robt R  
 1087 Gross Harry L  
 1091 Stark Ralph J  
 1099 Chandler Raymond K\*  
 1103 Myers Walter K  
 1107 DeGiacomo Angelo\*  
 1111 Kuhne Frank E  
 1115 Nicholas Adelbert J

# The Bankers GUARANTEE Co. INVESTMENTS

Title & Trust

# THE COMMERCIAL PRINTING & LITHOGRAPHING CO.

FORMS ✓ BINDERS ✓ BLANK BOOKS  
STATIONERY ✓ BONDS ✓ STOCK CERTIFICATES

344

BURCH DIRECTORY CO'S

1119 Callihan Herbert D\*  
1123 Murphy Wm C\*  
1127 Northcott James  
1131 Dieringer Druard A  
1135 Rogers Howard D  
1139 Lowe Geo\*  
1143 Smith Frank A\*  
1159 Bergman Richard R\*  
1161 Gaither Edward L\*  
1163 Weston E Paul\*  
1167 Boden Chas R\*  
1171 Staats Carter S  
1179 Wiles Otto L\*  
1183 Clark Orville C  
1187 Rapp Eugene G  
1191 Seyfried Harry L\*  
1195 Powell Evan A\*  
1199 Brown Kermit A\*  
1203 McCormick Edward W\*  
1207 Lowe Louis W  
1215 Acker Danl W\*  
1219 Dadik Paul R\*  
1225 Wilson Park L\*  
1227 Bass Ralph  
1259 Sisson Julius C  
1279 Hoffman Herbert L\*  
1283 Spory Ray E  
1295 Vacant  
1303 Thompson Geo W\*  
1307 McGregor Nelson\*  
1311 Kidd Henry V  
1315 Beard Frank K\*  
    West Side  
1012 Swartz Fred T\*  
1016 Gardner A Earl\*  
1024 Correla Joseph M  
1028 Schlegel Christian F\*  
1032 Myers Orion G  
1036 Fulforth Kenneth G  
1040 Stauffer Geo Z\*  
1048 Wilcox Mrs Ina B  
1050 Lewis Robt S\*  
1056 Butler Edward W\*  
1060 Brodie John  
1066 Hagstrom Fred J  
1068 Meacham Harry W\*  
1068 1/2 Moats Chas F\*  
1070 Betleyoun Amos C\*  
1076 Cappabianco Andrew\*  
1080 Warner Loren E\*  
    Iuka ave ends  
1088 Linkle James T  
1092 Davis Frank C  
1096 Johnston Sherman M\*  
1100 Hunt Harry G  
1104 Bauman Danl H\*  
1108 Flynn James V\*  
1112 Plappert Edward H\*  
1116 Tinker Benj P\*  
1120 Gruhler Eugene J\*  
1124 Bumgardner Gilbert\*  
1128 Hale Wm L\*  
1134 Anderson Roy E  
1136 Shambaugh Sanford W  
1138 Yarborough Maurice C  
1144 Smith Vodrey J\*  
1148 Ranallo Herman  
1152 Evans Mrs Dora  
1156 Behson Wm P\*  
1162 Scroggie Fred S  
1164 Falor Harold L  
1168 Kauffman Alton R\*  
1176 Smith Thos E\*  
1180 Gardner Evan R\*  
1184 Cluffey Clarence G  
1188 Billow Herbert D\*  
1192 Baughman Claude J\*  
1200 Betcher Chas E\*  
1204 Descutner Efron F\*  
1206 Halgh Harry T\*  
1212 Spada Dominic\*  
1216 Siegenthaler Wm F\*  
1220 Blower Leo E  
1224 Walker James\*  
1228 Stevens James S  
1232 Laxton Lee O\*  
1236 Drazdenuk Tikhon M\*  
1244 Huebner John W\*  
1248 Nemcik Joseph J  
1264 Matthews Hugh L\*  
1268 Northcraft Earl W  
1276 Reeves Lester F  
1280 Dighv Frederick\*

1284 Boyle Floyd C  
1296 Dean Reuben C\*  
1298 Carlton Guy A\*  
1308 Burke Rev Henry

## MUSTILL

From 198 Cuyahoga west to  
Boder (Northwest)  
    North Side  
113 Davis James  
119 Swejk Joseph A  
123 Flanders John\*  
125 Zrelak John\*  
127 Holdas Julius\*  
141 Ostroski John\*  
    Rakich James  
    George Saml  
145 Petrosky John\*  
    Musill et begins  
155 Destro Chas\*  
161 Capatosto James\*  
163 Karbowicz John\*  
165 Bobinski John\*  
    South Side  
118 Oldaker Lawrence D  
120 Capizzi Simon  
124 Manning Mrs Catherine\*  
130 Petring Henry C\*  
134 Simmons Russell  
140 Jackson Paul  
    Glasco Robt  
    Craig Vernon  
    Allison Geno  
144 Stadnichux Adam  
148 Czapliski Anthony R  
154 Sasinowski Stanley\*  
160 Clark Wm M  
164 Pigtoski Wm\*

## MUSTILL COURT

From 149 Mustill north (Northwest)  
    East Side  
211 Tucci Peter  
213 Buzzelli Mrs Adelaide\*  
223 Hendricks Walter I  
247 Vacant  
    West Side  
212 DiCeglie Gennaro\*  
214 Banski Felix\*  
224 Walczuk Mrs Mary\*

## MYERS AVE

From 805 E Buchtel ave north to  
Hazel (Northeast)  
    East Side  
109 Ewing W Dwlght\*  
113 George James H  
117 Wilson Geo\*  
121 Kuder Lawrence R\*  
125 Kline Mary F\*  
129 Fishburn James S\*  
133 Vacant  
137 Kraus Mrs Mary A\*  
141 Mitchell Mary G  
145 Wilson Joseph C  
117 Smith Eugene I\*  
151 Holtz Bert W  
155 Abbott Mrs Futerpe D  
157 Fleming Brooks\*  
161 Roberts John\*  
167 O'Toole Frank A\*  
    West Side  
106 Kramer Wm C\*  
110 Graham Frend A\*  
116 Filbey Harry S\*  
120 Johnson Pat  
124 Redfox Clara E\*  
132 Gray I eMar A  
136 Crisp Lee A\*  
140 Snyder Rev Geo P  
144 Sterley Misses\*  
150 Davison M Lucille\*  
152 Smith Chas W\*  
160 Reneau Ross H  
166 Bradley Edgar S

## MYRTLE PLACE

From 26 S Maple west to I'lorida  
pl (West Hill)  
    North Side  
193 Matykavisch Chas\*  
197 Reilly T Gerald

201 Slinker Oscar C  
207 Starkey Apartments  
    (1) Slater Allene  
    (2) Rumsey Maud T  
    (3) Hersman Ancel B  
    (4) Rook Ruby L  
    (5) Baird Elizabeth T  
    (6) Braln Wilson E  
    (7) Beck Emma  
    (8) Skaer Blanche A  
211 Mendelsohn Dr Jacob R  
215 Thomas Geo H\*  
    South Side  
194 Richards James A Jr\*  
200 DeMent Leon V\*  
204 Smith Dr Henry M\*  
206 McGuckin Wm J  
212 Goodall Ray E  
216 Mecker Mrs Josephine C  
218 Cregan Harold F  
220 Blank Frederick C

## NANCY

From Winston south (Kenmore)  
2933 Weyrick Jacob A\*

## NASH

From 315 Brown east to Hunt-  
ington (Southeast)  
    North Side  
399 Paulus Mrs Ellen\*  
403 Mudurian Chas H\*  
409 Bowers Walter I  
413 Ferguson Ralph V  
417 Conn Geo H\*  
421 Byrd Lonnie B  
427 Blondheim Stanls  
    Dunn Clark  
433 Brillhart Kenneth R  
    Seese Marvin W  
437 Pitkin Halley F  
441 Guillet Geo D  
447 Bushy Saml W  
    Agnew Mrs Nora M  
    Chack Frank J  
453 Vacant  
457 Lipschitz Morris  
    Spicer intersects  
493 Moutz Floyd S  
495 Platt Mrs Edith A\*  
501 McCort Homer A  
505 Gory Chas M\*  
509 Daugherty Myron C\*  
515 Leroy (has F)  
519 Cowling Wm J\*  
523 Thomas Thos P  
525 Collins W Hartung  
527 Hartung Grant\*  
    First Cabin et ends  
531 Dickerson Andrew J  
537 Evelett Thos S  
541 Lewis Arthur R\*  
    Fountain intersects  
559 Will Fred R  
563 Boyd Clyde B\*  
567 Thompson Mattion F\*  
    South Side  
392 Haymond John S  
396 Crowl Lester R  
400 Larocco Frank\*  
406 Long Irwin  
410 McFadden Esther C\*  
414 Graham Geo\*  
118 Welton U Clyde\*  
424 Gerst Ernest I\*  
430 Whatley Ltd L  
436 Gille Chas F  
440 Cox Geo W  
444 Smith Claude F  
446 Horn Mrs Mae L\*  
450 Junkins Emmet H  
    Thompson et begins  
158 Kilgenhagen Henry J\*  
460 Willingham Mrs Anna  
    Spicer intersects  
488 Lynn Mrs Lora E  
490 Zimmerman Mrs Louise  
496 Fuller W Arthur\*  
500 Rose Mrs Mary R\*  
504 Slatas Chas A\*  
508 Cline Herbert L  
    rear Longfellow Benj E  
514 Prier Mrs Lulu M\*

# STETSON HATS ARROW SHIRTS



516 King Geo I\*  
 518 Peterson Carl O\*  
 524 Orban Mrs Catherine  
 528 Fleck Ray E  
 532 Hofer Ernest J  
 538 Cooper Lyle E  
 542 Breech John J\*  
*Fountain intersects*  
 558 Bollard Harry\*  
 560 Dettling Eugene\*  
 562 Eckert Chas F\*  
 564 Anderson Chas J\*  
 566 Klotz Milton R\*

**NATHAN**  
 From north of 375 Campbell  
 south to W Bowery (Southwest)  
**EAST SIDE**  
 893 Trommer Edwin J\*  
 899 Bush Roe E  
*Campbell intersects*  
 921 Singleton Julius M\*  
 925 Williams Chas  
 939 Archille Primo  
 943 Carson Robt\*  
 " rear Warner Dewey E  
 945 Meadows Orville E  
 " Homiak Paul  
 " Foster Paul W  
 " Kissel Mike  
 947 Tracy Wilbur  
 947 1/2 Morrison Mrs Eva  
 951 D'Alessio Carmen\*  
 953 Wrobel Andrew  
 955 Queen Jesse A  
 957 Sims Fleming\*  
 959 Maroon Simon\*  
 973 Schultheis Geo H  
 " rear Dixon Fred  
 975 Huprich Elmer E\*  
 " rear Markritz Chas\*  
 977 White Andrew J  
 977 1/2 Riley Mrs Bessie E  
*Howe intersects*  
 1005 Babos Paul  
 1011 Klink Mrs Jennie L\*  
 1015 Thomka Albert  
 1017 Garner Hugh L  
**WEST SIDE**

*Keller et begins*  
 900 Castanzo Rosario  
*Campbell intersects*  
 924 Marsh Tod E\*  
 928 Maust Wm J  
 930 Blankenship Robt  
 " Johnson Harold  
 " Bash Ralph J  
 932 Golt Emma  
 " Kemmerline Ward D  
 946 Pavlovich Ivan  
 " Cincurak Saml\*  
 948 Carson Earl E  
 " Machulsky John\*  
 950 Luke John B\*  
 958 Vacant  
 960 Miklos Michael\*  
 966 Haupt Mrs Lydia M\*  
 970 Hewett Clarence H\*  
 974 Weeks Arthur P  
 982 Baldino Antonio  
*Howe intersects*  
 1004 Raasch Richard\*  
 " rear Martin Wm Edward  
 1006 Busenburg Frank\*  
 1010 Batzy Louis\*  
 1014 Costantini Henry  
 1018 Rouse Howard W  
*W Thornton intersects*  
 1048 Byers Raymond E  
 1050 Russell Guy E  
 1054 Nyeste Mathias\*  
 1060 Maximovitz Steve\*  
 1066 A Jamie Nasif  
 1068 Rockich Zarko  
 1070 Staysich Wm

**NATIONAL AVE**  
 From 1586 Hillcrest west to  
 East ave (Southwest)  
 890 Roberts Geo F  
 925 Ripplinger Elmer P\*  
 937 Stanner Edw m F

**NEAL COURT**  
 From 75 Merriman rd north  
 (West Hill)  
 3 Welker Abram R  
 5 Roberts Wm C\*  
 7 Young Carl\*  
 9 Stewart Mrs Lillian M  
 11 Paul Mrs Anna\*

**NEBRASKA**  
 From 139 N Forge south (North-  
 east)  
**EAST SIDE**  
*Cobb begins*  
 115 Lengerman Fred W\*  
 111 Fletcher Undertaking Co  
 " Fletcher Thos M\*  
 107 Zonko Stephen\*  
 99 Arbaugh J Fletcher\*  
 95 Taylor Owen R  
 89 Belden Frank M\*  
 83 McCown Wm C  
 77 Good Convalescent Home  
 75 McDonald John W  
 71 Haebele Pluma V  
*Upson begins*  
**WEST SIDE**  
 128 Hayes Thos H  
 124 Jordan John V  
 122 Cleaver Frank C  
 120 Sheets Joseph C  
 116 Zautner Edward L\*  
 112 Santschi Christ\*  
 108 Bard Selby H\*  
 104 Bass Carlin G  
 100 Kanable E Ray\*  
 98 Gilchrist Saml V\*  
 96 Smith Mrs Needa B\*  
 92 Hudson Chas B\*  
 88 Borland Mrs L Alberta  
 84 Page John H\*  
 80 Holleman Chas H\*  
 76 Hammer Lester C  
 72 Hamilton Chas  
 70 Hadde Mrs Mary E\*  
 66 Onnes John J

**NELSON PLACE**  
 From 429 E Market north (East)  
**EAST SIDE**  
 15 Robinson Dr Henry W  
 19 Allen Claude M  
 21 Spangler Paul A  
**WEST SIDE**  
 16 Bailey Wilcy A  
 20 Hlat Mrs Jennie L,  
 22 Hunter Wm J

**NEPTUNE AVE**  
 From 586 McKinley ave south  
 (Southeast)  
**EAST SIDE**  
*Corice intersects*  
*Morgan ave intersects*  
*Lovers lane intersects*  
 945 Petrovich James Z\*  
 967 Welch Mrs Mary B\*  
 971 Stevson Walter  
 975 Menefee Robt E  
 979 Staffnsky John\*  
 983 Ozalski Michael\*  
 987 Huryrn Frank T\*  
 991 Markarian Saml B  
 995 Lewis Thos E  
 999 Holderman Forrest G  
 1003 Lowe Walter C  
 1007 Simon Geo\*  
 1011 Peterson Harold  
 1015 Chaboudy Howard\*  
*Stanton ave intersects*  
 1029 LaSalle Ralph\*  
 1039 Woodward Robt W  
 1043 Kessel Albert F\*  
*Cole ave intersects*  
 1079 Sheppard Preston J  
 1083 Myers Wm\*  
 1087 Gattie Chas\*  
 1091 Backus Carl H\*  
 1095 Wolf Richard S\*  
 1099 Lasko Louis J jr  
 1103 Zuelsdorf John A\*  
 1105 Vacant

1109 Richard David J\*  
 1115 Nutt Clarence R  
 1117 Flynn Leonard P\*  
 1121 Onisko John\*  
 1125 Lucas Chas V  
 1129 Cox Vincent  
 1133 Sheets James I\*  
 1139 Yoder Geo N\*  
*Eva ave intersects*  
 1147 Hall Norwood C  
 1153 DeLong Clyde O  
 1157 Fields Paul L  
 1161 Neiheiser John\*  
 1165 Haas Conrad\*  
 1171 Kleckner Marion B\*  
 1177 Raifling Robt J\*  
 1181 Yuhas Jack P\*  
*Clifford ave intersects*  
 1201 Kezman Carl\*  
 1205 Wilson Lee A\*  
 1209 Paxson Jasper V\*  
 1213 Goldsberry W Dewey  
 1219 Malberg Karl V  
 1225 Carouth John A  
*E Archwood ave intersects*  
 1257 Broach Herman L\*  
 1261 Besshardt Harry I\*  
 1265 Freeman Gaylord L  
 1269 McClintick Fred\*  
 1273 Raubenstraw Chas W  
 1277 Peterson Mrs Kate\*  
 1281 McAdams Thos R  
 1285 Burch Clarence A\*  
 1289 Vacant  
 1293 Sullivan Stanley B\*  
 1297 Ringler Willard J  
*N Firestone blvd intersects*  
 1333 Hersman F Coy\*  
 1337 Palmer Walter R\*  
 1341 Vacant  
 1353 Vogt John H\*  
 1357 Troutman Claudy C\*  
 1361 Hueline Earl L\*  
 1365 Seachrist J Arthur  
 1369 Gregg Hebr A  
 1371 Rhoades Chas G  
*Reed ave intersects*  
 1393 Cleveland Harold J\*  
 1409 High Lloyd A  
 1421 Stevens Fred A\*  
 1425 Dice Raymond S\*  
 1435 Jenkins Walter E\*  
**WEST SIDE**  
*Corice intersects*  
*Morgan ave intersects*  
*Lovers lane intersects*  
 968 Johnson Chris  
 972 Boyes Ellsworth E\*  
 976 Henderson Mrs Gladys  
 980 Shadrosky John F\*  
 984 Thorpe Elwood F\*  
 988 Kucyk Chas\*  
 992 Vacant  
 996 Lautzenhiser Wm H  
 1000 Bean Lawrence H\*  
 1004 Henderson Earl D\*  
 1008 Dominlak Adam J\*  
 1012 Cheek Garnett W\*  
 1016 Zasadny Chas\*  
*Stanton ave intersects*  
 1072 Saunders Mrs Joan F\*  
 1036 Piazza Philip  
 " rear Webster Carl S  
 1040 Eich Geo\*  
 1042 Carpenter Wellington G  
 1048 Schaffer John H\*  
 1050 Radacsovski Peter\*  
*Cole ave intersects*  
 1082 Mitchen Wm R  
 1086 Ost Ray G  
 1090 Hamm Wm D  
 1094 Cowart W Oscar  
 1098 Dickson G Ernest  
 1102 McQuilken James A  
 1110 Zaucha John A  
 1114 Rieder W Jonas  
 1118 Mostenic John\*  
 1122 Simmons Arlis D  
 1126 Focht Alva E\*  
 1134 Clemons Mrs Irene A  
 1138 Kuhn James C\*  
*Eva ave intersects*

# THE CARMICHAEL CONSTRUCTION CO.

148 EAST MILLER AVENUE



Specialists on Public, Office,  
Commercial, Garage, Warehouse  
and Factory Buildings

346

BURCH DIRECTORY CO'S

1150 Reils Chas E\*  
" Reils Chas E & Son  
1154 Vacant  
1158 Bucklew Burley W\*  
1162 Jones Benj Jr  
1172 Parkhill Mars A\*  
1176 Chapman Lawrence R  
1180 Wetton Arthur\*  
1184 Harlick Clarence W\*  
1188 Hicks Lynn M  
*Clifford ave intersects*  
1202 Cully Paul G  
1206 Schoenstein Glenn  
1212 Peters Stephen\*  
1216 Krupp Richard B  
1220 Ireland Isaac R\*  
1226 Biege Lnnis G  
*E Archwood ave intersects*  
1258 Halldin Ernest\*  
1262 Scanlon Mrs Celia M\*  
1266 Wachter August L  
1270 Setzer August\*  
1274 Chapman Warner B\*  
1278 Bloch Lewis\*  
1282 Crenshaw Henry C\*  
1286 Steurer Geo W\*  
1290 Foltz Mrs Ruth C\*  
1294 Miller I Bird\*  
1298 Kuska John\*  
*N Firestone blvd intersects*  
1332 Bradfield James W  
1338 Iutz Warren R\*  
1342 Smyers Rudolph J\*  
1346 Dugan John M\*  
1350 Brinkerhoff Mrs A  
1354 Steinel Geo E  
1358 Beed Geo W\*  
1362 Moir Harry G\*  
1366 Palliotot Frank L  
1376 Hadden Chas D\*  
1372 Sullivan Raymond A\*  
*Reed ave intersects*  
1431 Goelz John G\*

## NESBITT AVE

From 471 Rexford south to  
Nesmith Lake blvd (Kenmore)

### EAST SIDE

*Fickard ave intersects*  
2475 Summy Simon A\*  
2483 Musch John jr\*  
2493 Grimes Dennis D\*  
*W Waterloo rd intersects*  
2539 Heck Chas E\*  
2543 Dague Max R\*  
2547 Wightman Roy F\*  
2551 Braley Wm L\*  
*Fritch ave intersects*  
2569 Schlereth Joseph W\*  
2573 Miller Ellwood H\*  
2587 Robinson Jesse B\*  
2591 Myers Chas F\*  
2610 Long Arthur L\*  
*West Side*  
2418 Barr James I\*  
*Lickard ave intersects*  
2476 Lake Gethin R\*  
2480 Slusser Paul K  
*Fillmore ave begins*  
2494 Brutton Raymond J\*  
2496 Kaelin Mrs Mary\*  
*W Waterloo rd intersects*  
2544 Baker Mrs Josephine R  
2552 Shinn Orla T\*  
2556 Crowe Frank W\*  
2560 Macdonald Fred I\*  
*Fritch ave intersects*  
2570 Kocher Harold B\*  
2578 Moncur James I\*  
2588 Bates John L\*  
*Brenneman blvd intersects*  
2626 Miller John E\*

## NESMITH LAKE BLVD

From Rexford south then west,  
1st west of Ohio Canal (Ken-  
more)

### EAST SIDE

2521 Chilcott Geo T\*  
2529 Krites Wm E  
2533 Hooks Howard L\*  
2537 Benton Everett G\*

2541 Reid Robt A  
2545 Wilson Clyde L  
*W Waterloo rd intersects*  
2583 Headley Anthony J\*  
2655 Taylor Carl E\*  
2775 Greenhorn Clarence  
2785 Long Mrs Harriet L\*  
2803 Hixson Clark E\*  
2917 Miller Ross L  
2821 Smith Leo A\*  
2827 Stopher J B  
2831 Rose LaVerne C\*  
*West Side*  
2480 Ellison Willard A  
2484 Zimmerman Tony\*  
*Eckard ave begins*  
2538 Gvozdar Sava  
2542 Gates Chas J\*  
2546 Stamps Harry H  
2550 Walko John P\*  
*W Waterloo rd intersects*  
*Brenneman ave intersects*  
2690 Naylor John R\*  
*Christensen ave ends*  
2758 King Patrick H\*  
2764 Lowe Henry L\*  
2770 Smith Geo P\*  
2774 Gruver Harry A\*  
*Edwin ave ends*  
2796 Hixson John W\*  
2804 Taylor Clyde C\*  
2814 Johnson Theron D  
*Conrad ave ends*  
2822 Hixson Harry E\*  
2830 Berry Paul W\*  
*Pellon ave ends*  
*Nesbitt ave ends*  
2888 Sisler Emery E\*

## NESTOR AVE

From east of 28th S W west to  
Cordelia ave, 1st south of Weiser  
ave (Kenmore)

### NORTH SIDE

1225 Beldle Leo E\*  
*28th S W intersects*  
1239 Cline Ernest R  
" rear Dunlap Louis  
1243 Ott Arthur C  
1247 Chew Laurrie D  
1251 Thompson Basil\*  
1259 Bailey Deward G\*  
1263 Hudson Shelley A  
1267 Shafei Lawrence C\*  
1271 Scott James T  
1277 Barnes John W\*  
*30th S W intersects*  
1287 Kozlowski Martin S\*  
1291 Akers Other H\*  
1295 King Herbert C  
1299 Drayer Clifford O\*  
1303 Dillon Anthony\*  
1307 Bennett Saml E\*  
1311 Logan Mrs Myrtle  
1315 Lucas Lester T\*  
1319 Beal Chas W\*  
" rear Ray Gail E  
1323 Terwilliger Claud J  
*South Side*

### 28th S W intersects

1236 Brown Frank F  
1252 Melton Hubert D  
1256 Osborne Olen R\*  
1260 Hernandez Robt L\*  
1264 Lucas Richard  
1268 Wells Chas D\*  
1272 Vacant  
1278 Bolanz Carl E\*  
*30th S W intersects*  
1288 Lavering Nimmon I\*  
1292 Taylor Owen A  
" rear Miller James O  
1300 Pflaging Owen S\*  
1304 Broadhurst Edward  
1308 Vacant  
1316 Broadhurst Wm\*  
1330 Hopfel Linus P\*

## NEUTRAL COURT

From 48 Goodyear blvd south  
(East Akron)  
75 Burkhammer R B

71 Artis Mrs Emma  
67 Conley Harry  
63 Conley Alfred J

## NEVILLE AVE

From 1015 S Arlington east  
(Southeast)

1000 Vacant Storeroom  
1016 O'Herron John I\*  
1024 Dase Chas A\*  
*Erskine ave continues*  
1038 Jones Clyde M  
1042 Gilchrist Clarence D  
1046 Jenkins Harry  
1050 Lalk Geo H  
1062 Owens Commodore D\*  
1070 Chandler Alvin C\*  
1080 McLaughlin Rowland F\*  
*Clement intersects*  
1107 Morrison Saml M\*  
1112 Burkholder Louis\*  
1116 Ritchey Carl

## NEVIN

From opp 686 Evans ave north  
to E Glenwood ave (North Akron)

*East Side*  
817 Marzlin John\*  
849 Lewis Jonas D\*  
861 Lucas Paul I\*  
871 Abbott Claude\*  
873 Vacant  
877 Wallis Clark S\*  
*Fouse ave intersects*  
925 Runion E Oley\*  
937 Porosky John I\*  
911 Cowley Bert W  
943 Meyers John F  
953 Weiss Joseph\*  
965 Rodeman John\*  
969 Vacant  
971 Day John A\*  
975 Courtney Ervin I\*  
995 Vacant  
1001 Konkiel Stanley\*  
1015 Malham Wm W\*  
1019 Kelley John W\*  
1023 Vacant  
1027 Bernert Gerald N  
1031 Johnson Herbert I  
1035 Balston Josiah T  
1039 Shippee Wm H\*  
*West Side*  
846 Holtz Vernon G\*  
850 Sweeney Mrs Myrtle G  
854 Learn Lewis L\*  
870 Hunt Mrs Rose H\*  
874 Richards Paul W  
*Fouse ave intersects*  
920 Lewis Gayland M  
926 Wolf Chas W  
944 Fishlei Louis L  
954 Calcagno Nuncio\*  
*Ralph ends*  
970 Udvari Joseph F\*  
976 Henderson Luther J  
980 Hoskin Robt C  
984 Whiston Raymond A  
1008 Gruninger John\*  
1012 Rodeman Michael\*  
1016 McKelvy Norman P\*  
1020 Eddy Yandell D  
1024 Heislman Andrew C

## NEW YORK AVE

From 1560 Overlook dr west to  
Rockaway (Southwest)  
1755 Buchtel Hailey J\*

## NEWELL AVE

From 2072 Newton south (North-  
east)

*East Side*  
493 Rosado Wm I\*  
489 Raff Wm H  
485 Horak John G\*  
479 Smallridge Claude P  
475 Williams Willard A  
465 Harvey James H  
461 Heflin Hobert  
*Eastlawn ave intersects*  
443 Smith Harry I

# THE CENTRAL ASSOCIATED REALTY CO. 1622 FIRST-CENTRAL TOWER

SUNSET VIEW SUBDIVISION CALL US BY PHONE OR AT OUR OFFICE FOR ANY SERVICE OR COURTESY

AKRON CITY DIRECTORY

347

- 439 Kibble Thos C\*  
 435 Campbell Ray E  
 425 Zanes Edwin S\*  
 421 VanHook Delmar R  
 411 Ireland Winford E  
 407 Wilson Thos  
 398 Wtsr Side  
 498 Campbell Wm N  
 490 Qualk Howard J  
 480 Spade Cleve L\*  
 476 McDaniel Emery E\*  
 472 Pollock Ralph E\*  
 468 Smith Hollie P  
 462 Vacant  
*Eastlawn ave intersects*  
 444 Deming Donald R  
 432 Schoonover Fred S\*  
 430 Hayes Frank E\*  
 422 Scott Clarence B\*  
 418 Hahn Benj F  
 412 Porter Roy J  
 408 Leonards Wm  
 404 Carroll Ralph  
*Congo intersects*  
 394 Crider Nathan A\*
- NEWTON**
- From 183 N Case ave east (North-east)
- NORTH SIDE**
- 1131 Jaquith Serv Sta  
 1147 Narancic Ignac\*  
 1155 Horak Geo\*  
 1159 Ring Martin\*  
 1165 Sandrene Peter B  
 A C & Y Ry  
 1189 Loomis C & S Co  
 1193 Crawford Eli  
 1197 Nickolich Mrs Nellie\*  
 1199 Mikolich Matt\*  
 1235 Rabbits John F\*  
*Middlebury Cemetery*  
 1263 Appel Carl E  
 1265 Ruston John\*  
 1267 Compton Harry J  
 1275 Vacant  
 1279 Prentice Orlando A\*  
 1283 Barbuzza Dominic  
 1287 Cresta Mrs Anna  
 1295 Newton St Serv Sta  
*Iroquois ave begins*  
 1309 Buckner Lewis B  
 " Scott Henry P  
 1313 Hiner James O\*  
 1317-19 Seman John\*  
 1321 Benedum Corla E  
 1325-9 Yakunusa Mrs Helen\*  
 1329 Magno Joseph  
 1333 Tibbs Hundley  
 1337 Averett Mrs Martha\*  
 1345 Widlich Joseph\*  
 " Miller James E\*  
 1349 Stevens James E  
 " Medlock Willie  
 1357 Thorn James L  
 1367 Haller John A  
*Para ave intersects*  
 1371 Vacant Storeroom  
 " DeSure Harry  
 1373 Shine Benj\*  
 1375 Sauscer Howard L  
 1381 Chapman Wm E  
 1383 Lutes Oliver W  
 1389 Cassidy Michael H  
 1393 Washam A Reginald  
 1405 Cunningham Wm F  
 1409 Lewis Bynum  
 1413 Hooper Mrs Mary E  
 1417 Gowen Mrs Elizabeth  
*Pioneer intersects*  
 1423 Yoak J Darl  
 1427 Richards Clifford M  
 1431 Paddson Thos C  
 1443 Reynolds Alva D  
 1447 Sams John C  
 1451 Hauser Wm R  
 1459 Schoch Otto\*  
 1467 Zimmerman Otto C  
 1471 Smith Rollin L\*  
 1473 Wallace Robt C\*  
*Arnold ct begins*

- 1477 Parson Howard M  
 1481 Musick Alvin H  
 — Seiberling School  
*Brittain rd intersects*  
*Hillside ter intersects*  
 1615 Holcomb Mrs Ruth J  
 " Stark Mrs Olive M  
 " Bates I Taylor\*  
 1647 Yost Carl C  
 1649 Apartment  
 (1) Smith James B  
 (2) Bair Russell M  
 (3) Hoff Frank Jr  
*Goodyear Blvd intersects*  
*Watson intersects*  
*StLeger ave intersects*  
*Morning View ave intersects*  
*Sumatra ave intersects*  
*Tonawanda ave intersects*  
*Brooklands intersects*  
 1831 Martin Allen L\*  
 1861 Herold Claience J\*  
*Malacca intersects*  
 1875 Fstead Andrew H\*  
 1879 Walker Carl  
 1887 Kuehnemund Eric F  
 1891 Guffy Pha T\*  
*Frazier ave begins*  
 1901 Cook Stephen B  
 1907 Beiram Howard W\*  
 1915 Hatch Timothy G\*  
 1917 Davis Raymond H  
 1925 Crislip E Hugh  
 1931 Murdoch John\*  
 1935 Bond W Grover  
 1937 Lehr John  
 1939 Wilkins Walter W  
*Fast Park Blvd intersects*  
 1963 Williams Bernard D\*  
 2067 1/2 Perolls Michael C  
*Darrow rd intersects*  
*Newton circle ends*  
*Leeds begins*  
*Moody begins*
- SOUTH SIDE**
- 1128-42 All-States Frgt Inc  
 " Highway Motor F Lines  
 " Givens Wm A  
 1162 Vacant  
 1170 Olson August S\*  
 A C & Y Ry  
 1196 Enlow Coal Co  
*N Martha ave ends*  
 1230 Goodyear Hts Auto Serv  
 " Goodyear, Hts Auto S Club  
 1242 Jackson Mrs Sarah L  
 1248 Detritch Geo\*  
*Barder ave begins*  
 1256 Feldstein Saml\*  
 1260 Smith Wm M  
 1264 Carlyn Bernard F  
 " Hall James W  
 1270-2 Gandec Olmer\*  
*Sobul ave ends*  
 1280-2 Newton Prov Co  
 " Bertka Karl\*  
 1284-86 Hurak John W  
 1288 Baucher John  
*Pond View ave begins*  
*Kryder ave ends*  
 1324 Cohen Harry  
 1328 Harwell I Sterling  
 1338 Massey Wm H  
 1348 Berman Benj\*  
 1350 Harsh Clarence R  
 1352 Robinson Gordon  
 1356 Garrett Ornie G\*  
 1360 Goodyear H Ch of the N  
*Para ave intersects*  
 1372 Selover Floyd M  
 1380 Gray Thos C\*  
 1384 Young C Nelson  
 1388 Hornish Albert V\*  
*Vanman ends*  
 1398 Payton Homea D  
 1406 Richard Jesse\*  
 1410 White Chus H\*  
 1414 Thompson Harry E\*  
*Pioneer intersects*  
 1426 Taylor Manning Z

- 1430 Pennington Enos P  
 1434 Nigh Lowell W  
 1438 Vacant  
 1442 Griswold Elizabeth M\*  
 " Eller Algo A  
 " Peck Ernest F  
*Ruckel rd ends*  
*Hillside ter begins*  
*Litchfield rd ends*  
 1502 Brazelton John C  
 1506 Akims Geo S\*  
 1512 Springston Ralph B\*  
 1516 Bonnette Mrs Julie  
 1522 Edwards Gerald S\*  
 1532 Westfall Alva W  
 1538 Worley LeRoy\*  
*Brittain rd intersects*  
 1556 Evans Wm H  
 1562 Murphy Chas C\*  
 1572 Wilson Geo W\*  
 1578 Aiken Howard J\*  
 1582 Kennedy Durrell V\*  
 1588 Witsaman L G\*  
 1602 Markey Harold E\*  
 1606 Stevenson Loren C  
*Hillside ter intersects*  
*Goodyear Blvd intersects*  
 1678 Frame Lawrence H  
*Watson intersects*  
*StLeger ave intersects*  
*Morningview ave intersects*  
*Sumatra ave intersects*  
 1786 Burnham C Arthur\*  
 1796 Steigner James E  
*Tonawanda ave intersects*  
*Brooklands intersects*  
 1851 Brooklands G & Hdw  
 1856 Stein Geo I  
 1858 Hilltop Cleaners  
 1860 A & P Tea Co  
*W Malacca begins*  
 1868 Whetzel Geo C\*  
 1874 Anglin Theodore\*  
 1878 Brake Leon K\*  
 1882 Rahey P Wm  
*Malacca intersects*  
 1910-44 Brumbaugh Raymond C  
*East Park Blvd intersects*  
 1958 Brumbaugh Raymond C  
 1972 Flowers Raleigh C\*  
 1976 Bennett Roy E  
 1980 Noe Geo\*  
 1984 Collins Asa B\*  
*Booth ave begins*  
 2006 Harless L Clayton\*  
 2010 Muck Henry\*  
 2014 Chenoweth Buhl L  
*Sullivan ave begins*  
 2026 Clark Aubrey H  
 2032 Miller Geo W  
 2036 Somerside Boyd A\*  
*Larkin ave begins*  
 2068 Huber Herman O  
 2072 Workman Harry L  
*Newell ave begins*  
 2082 Calhoun Lloyd H  
 2088 Cregan Michael J\*  
 2098 Pinkston James F  
 2100 Krohn Harry L\*  
*Tompkins ave begins*  
 2110 Johnson Edward E  
 2116 Booth Harry  
 2120 Custer Harold B\*  
 2126 Gruver Gerald A  
 2130 Stanley Walter W\*  
*Lamont begins*  
 2144 Cool Fred C  
 2154 Honeycutt Carl C\*  
 2158 Hill Franklin A\*  
*Seaman ave begins*  
 2168 Stanley Okay\*  
 2170 Haas Howard  
 2172 Allman H Wayne  
 2186 Miller Joseph C  
*Boyd ave begins*  
 2196 Bradley Arnold  
 2202 Fletcher Herbert B\*  
 2206 Woodward Henry G  
 2208 Snyder Edgar H  
*Meade ave begins*  
 2206 Evans Albert W  
 2244 Vacant

# THE DAUNTLESS PLUMBING & ELECTRIC CO.

18-22 E. State St. PHONE FRANKLIN 8109

**BEST DISPLAY OF LIGHTING FIXTURES IN THE CITY**

2216 Kelvington Earl R  
*Darrow rd intersects*  
2258 Stetter Frank A  
2262 Bridwell Chester A\*  
2266 Chappell Custus F L\*  
2276 Cuper Michael\*  
2282 Travis Elmer B\*  
*Teddy ave begins*  
2400 Webb Robt S\*  
2410 Hannan John B\*  
2416 Boucher Geo V\*  
2424 Ellis Chas\*  
2432 Black Robt C\*  
2464 Wells Robt C\*  
2474 Burns Geo A\*  
2494 Buck Harry M\*  
City Limits  
— Turner Elbert D\*

**NEWTON CIRCLE:**  
From Darrow rd east and south to Newton, 1st north of Newton (Northeast)

*Lodi begins*  
*Scotland dr begins*

**NEWTON PLACE**  
From 801 Thayer east to Dayton (North Akron)

**NORTH SIDE**  
191 Brindle Clyde\*  
195 Binkley Russell S\*  
199 Miller Ira G\*  
**SOUTH SIDE**  
194 Coleman Edward A\*  
196 Paterson Chas W  
198 Parkin Wm F\*  
202 Ratcliffe Robt L\*

**NIAGARA AVE**  
From 403 Eastland ave east to Mohawk ave (Northeast)

**NORTH SIDE**  
1239 Whorley Mrs Cora M\*  
1245 Parker Wm S\*  
1249 Rabik Geo\*  
1263 Fachmiller Mrs Grace\*  
1279 Bean Leonard C  
*Mohican ave intersects*  
1293 Zinn Perry P\*  
1301 Richie Melvin P  
1311 Reeder Lloyd W\*  
1315 Turner Walter R\*  
1319 McCalmont Edward J\*  
1323 Lear Wayne C\*  
1329 Brunner Chas F V\*  
1339 Dukinayre Martin\*  
1355 Geiser Geo\*  
1359 Ray Geo M\*

*Wyandot ave intersects*

1369 Guthrie Paul D  
1373 Wallick Hasler G  
1379 Moneypenny Lee F\*  
1391 Stevens Walter E\*

**SOUTH SIDE**

1184 Lee John\*  
1194 Vacant

*Iroquois ave ends*

1210 Ibbeson James C\*  
1220 Toth Stephen E  
1230 Welch Clyde E\*  
1236 Townsend Frank  
1240 Whorley Earl D\*  
" Whorley Chemical Co  
1246 Sheppard Homer L\*  
1256 Miller Frank\*  
1286 Criswell Harley A\*  
*Mohican ave intersects*  
1296 Knoefel Wm I\*  
1330 Barrett Leo C\*  
1334 Buzard I Lee\*  
1340 Giordanengo Condo\*

**NICKEL**  
From Gold north to 312 Silver (West Hill)

**EAST SIDE**  
65 Schafer Gerald V  
71 Klein John L  
" rear vacant  
77 Neal Chas L  
77 McDay Wm  
81 Statham Susanna

85 Jackson Timer L\*  
89 Bell Wm  
**WEST SIDE**  
*Gold ends*  
74 Lindsey Mrs Luvinia P  
78 Christian Mrs Irma M  
82 Williams Wayne M  
86 Davis Jasper P\*  
90 McClellon Rev Herbert W\*

**NIEMAN**

From 681 Upson north (North-east)

**EAST SIDE**  
167 Clue Frank C  
173 Toote Thos\*  
177 Gmeiner Joseph\*  
181 Graff Ignatz  
187 Poole Geo G  
191 Ayres Mrs Nellie G\*  
195 Campbell Geo\*  
197 Blackwell Harvey  
199 Priest Edward J\*  
205 Douglas Harvey C\*  
209 McDonald Chas L  
211 Norris Harold C  
217 Blake Geo L\*  
219 Crawford Frank C\*  
221 Carlson Conrad\*  
225 Watkins Jesse L  
227 Bell Rufus L\*  
231 Malone Rufus\*  
235 Malonc Carl  
237 Moore Clarence O  
241 Dawkins Betkley J  
243 Nelson John\*  
247 Muehlstein & Co Inc  
**WEST SIDE**  
166 Diller Harry L\*  
168 Ford Harry R  
" Jenkins Wm E  
176 Turner Lawrence A  
178 Grimes Carson H  
180 Hurd Earl L  
196 Thompson Edward  
200 Ruckman Wm S\*  
206 Anderson A Petet\*  
210 Anderson John A\*  
218 Short Carl L  
220 Knapp Edward II  
222 Morris Mrs Mary  
228 HrycekONEY  
212 Olson Olaf\*  
218 Petersen John J\*  
212 Smith Penrose

**NINETEENTH S W**  
From 1010 Indian tr south to W Wilbeth rd (Kenmore)

**EAST SIDE**  
1857 Williams Frank C\*  
1869 Anushoek Paul  
1873 Smith Wm P\*  
1877 Swires Oscar J  
1881 Morrison Lawrence A\*  
*Witner ave intersects*  
1895 Rose Herbert C\*  
1937 Dixon John J  
1941 Quigley Edward J  
*Silvercrest ave intersects*  
*Chester ave intersects*  
*Unopened to Iona ave*  
2015 Persons Ned R\*  
2019 Spahr Chalmers M\*  
2061 Butcher Carl J  
*Battles ave intersects*  
*Unopened to Harpster ave*  
2187 Sterrett Lynn L\*  
2191 Butz Walter J  
2195 Gates J Harold\*  
2199 Newberry Lawrence R  
2203 Weber Nicholas C  
2205 Durlieux Ernest  
2209 Willoughby Cecil F  
2213 Lewis Clarence  
2217 Nelson Victor G\*  
2223 Marshall John\*  
2227 Hoppe Herman I  
2229 Martin Harold E  
2231 Birkhimer Denzil C  
2237 Mallvuk Chas J\*  
2241 Borovitz Alex\*  
2245 Butnley John W

*Florida ave intersects*

*Unopened to Kenmore blvd*

2303 Coheley Hillard C\*  
2309 Berringer Geo W\*  
2311 Whitaker Paul W  
2313 Vacant  
2313 Leonard James I  
2313 Vacant  
2317 Vulgamore Smiley M  
2321 Hites Thos W\*  
" Jones Clarence L  
2327 Swords J Elmer  
" Moore Wilbur W\*  
2331 Kittrell Wm J  
2335 Rohler Herbert  
2339 Dagher James  
2349 Burd Ray H  
2353 Donston Mrs Luvinia  
2357 Henninger Earl\*

**WEST SIDE**

1850 Bowman Leonard C\*  
*Witner ave intersects*  
1910 Klingler G Herbert\*  
1922 Hargrove Oliver D\*  
1938 Allen J Grover\*

*Silvercrest ave intersects*

*Chester ave intersects*

*Unopened to Iona ave*

*Battles ave intersects*

*Unopened to Harpster ave*

2192 Reed Alva E\*  
2196 Parker Harry D\*  
2200 Bullock Rev H Sidney  
2206 Wilson Erskine L  
" rear Manley Dwight L  
2210 Butz Mrs Nellie\*  
2214 Horton Meritt L  
" Perdue Shannon C\*  
2218 Bloch Fred C\*  
2224 Conley Dennis J\*  
2228 Willoughby Ray J\*  
2232 Long Mrs Isa P

*Florida ave intersects*

*Unopened to Kenmore blvd*

2306 Lingner Gordon D  
2310 Johnson Mrs Emma\*  
2314 Rhoads Carl E\*  
2318 Cunningham Fyvetett L\*  
2322 Tice Delbert N\*  
2328 Frenk Paul L  
2332 Long Philip  
2336 Johnston Howard M\*  
2340 Wagner Benj A\*

**NINTH S W**

From 748 Lakewood blvd south intersecting at 809 Kenmore blvd (Kenmore)

**EAST SIDE**

*Saxon ave intersects*

*Jaxon ave intersects*

*Indian trail intersects*

1851 Kraus Victor\*

1875 Shaffer Clifton E\*

*Witner ave intersects*

1933 Maier Christ

1937 Young Bernard F\*

*Silvercrest ave intersects*

*Chester ave intersects*

1987 McCormick Turner A

1991 Taylor Wm W

1993 Weatherford John V

*Harrison ave intersects*

*Iona ave intersects*

*Polk ave intersects*

— Pfeiffer School

*Viewland ter begins*

*Sharon ends*

2149 Hawkins Geo L

2153 Mazo Stephen\*

2159 Knowles Frank G\*

2163 Crawford Hershell B

2169 Swigert Mrs Catherine E

" Funk Russell C

*Kenmore blvd intersects*

2209 Shetler Mrs Katie\*

" Baughman Mrs Anna

2211 Jameson Paul R

2217 Painter Geo E\*

2221 Hawkins Theodore E

2225 Kelly Mrs Louise\*

2231 Shriber Harry D\*

2235 Miller Chas\*

2239 Hunter Jasper G  
— Church of Christ  
*Florida ave intersects*  
2267 McKnight Wm S  
2269 Stebbins Chas W\*  
2279 Hood Geo W  
2283 Fisher Kenneth H  
2287 Hare Arthur W\*  
2291 Fisher J Harry\*  
2295 Paparella Pasquale\*  
2301 Murphy Chas L  
2307 Watkins Arthur R\*  
2311 Petrinyecz Stephen\*  
2315 Dilworth Hula C\*  
2319 Kamany Stephen J  
2323 Smith Joseph J\*

**West Side**

*Saxon ave intersects*  
*Jason ave intersects*  
*Indian trail intersects*  
1882 Enlow R Everett  
*Witner ave intersects*  
1906 Valentine Edward F\*  
1924 Beers Peck S\*  
1934 Bouffler Geo D\*  
*Silvercrest ave intersects*  
1970 Rhodes Herman R  
1974 Durosko John\*  
1978 Lucas R Allee\*  
*Chester ave intersects*  
1986 Boyle W Arthur  
1990 Vacant  
*Harrison ave intersects*  
*Iona ave intersects*  
*Polk ave intersects*  
*Taft ave begins*  
2092 Barton Geo V  
*Montana ave begins*

2110 Berg Gust E  
2114 Maguire Mrs Mary H\*  
2118 Wagner Anthony A  
2122 Howell Byron D  
2128 Wagner Earl H  
2132 Cox Lloyd B\*  
2136 Evans James J\*  
2140 Smith Earl C\*  
2146 Warner Thos L\*  
2150 Hines Dee D  
" Worden Lyle  
2154 Kelley Fred M\*  
2158 Talbott Hubert L\*  
2164 Rogge Ralph V  
2168 Schild Harriet L\*  
" Stuller H Kendall  
2172 Martin Edwim M\*

*Kenmore blvd intersects*

2214 Rogers Edgar H  
2216 Wood Henry H\*  
2222 Ponghelsner John A  
2226 McGuire Thos F\*  
" Beavan John W  
2232 Vechter John\*  
2236 Boyd Robt P  
2240 Jameson Howard B\*  
2244 Hoffman Elmer C\*  
2250 Williams Orval L\*  
*Florida ave intersects*  
2270 Andreeff Pando\*  
2284 Reid Robt G\*  
2288 Wolfe G Sylvester\*  
2292 Harvey Bert J  
2302 Luff Lawrence D  
2308 Ganes Geo\*  
2312 Wright Fred F\*  
" Schmittle Creighton A  
2316 Johnson Louis M  
" rear Davis Glenn E  
2318 Chalmers James K  
2320 Abbott S Otis  
" Possella Mrs Bertha\*  
2324 Roark John W

**NINTH AVE**  
From 299 Kelly ave east (South-east)

1325 Allbritten Mrs M Anna  
1327 Welsh Clarence B  
1333 Bukal Joseph\*  
1341 Vasilovich Michael\*  
1347 Prahil Louis C\*  
1351 Branch Wm M\*  
1367 Pavkov Louis M\*

**NOAH AVE**  
From 1050 Stadelman ave south  
to Diagonal rd (West Hill)

**East Side**  
263 Coyle Walter J  
267 Stevenson Saml H\*  
271 Palmer Mell H\*  
275 Samuels Rudolph B  
279 Mazak Geo\*  
283 DeMarinis Roy D\*  
287 Maag Chus H\*  
291 Dale Wm J\*  
297 Bollinger Walter J\*  
301 Sherard Jack J\*  
307 Shank Jesse E\*

*Bye intersects*

315 Riddle Jetter P\*  
319 Vacant  
323 Rossett Merrill  
329 Boyd Chas C\*  
335 Hastings Claude R\*  
337 Remy Richard L\*  
347 Sherman Jack\*  
351 Robey Geo W\*  
351 1/2 Carter Josiah  
355 Nelson L Bert\*  
359 Jones Richard C\*  
363 Bennett LeRoy\*  
365 Hildreth John S\*

*Peckham intersects*

373 Smith Harry J\*  
379 Baker Mrs Ida E\*  
383 Zehnder Harry\*  
385 Berton Frank E  
391 Silverman Allen E\*  
399 Minto Fred R  
403 Brand Allen R\*  
405 Robey Otto\*  
411 Smith Orion L  
415 Freyman Leon H  
419 Stewart Wm M  
423 Kuhn Walter E\*  
427 Hutchings Westel H\*  
431 Michael, Herbert S\*  
435 Newlon C Paul\*  
437 Weissfeld Henry  
441 Varnor Clarence S\*  
445 Ruffner Frederick G  
451 Rubright Geo M\*  
455 Jones Fred S\*  
459 Cribbs H Walter\*  
463 Whitaker Chas H\*  
467 Smith Arthur J\*  
471 Shirley Apartment  
(6) Hoerig Herman F  
(7) Frater Stanley A  
(8) Miller John W  
(9) James Thos C

*Copley rd intersects*

501 Ball Lawrence A  
511 Schofield Wm M\*  
515 Nelson S Arthur  
519 Schick Clarence A\*  
525 Kraus Mitchell\*  
531 Tefts Ernest R\*  
535 Gingery Stanley W  
541 Mills Mrs Dorothy  
545 Shaffer Saml\*  
551 Rogovy Max  
575 Wcan Howard L  
561 Douglas Floyd W

*Little intersects*

571 Schultz Aaron\*  
575 Stelm Max  
581 McClung Rufferd E  
589 Petrafka August\*  
605 Schreiner Mrs Angela A\*  
611 Tonk Wm C\*  
615 McManamin John J\*  
621 Gravis Earl M\*  
625 Pugh Ward A\*  
631 Schultz Mrs A Almeda\*  
" Klein Mrs Alice  
635 Young Earl O  
639 Walkovic Frank\*

*Lawton intersects*

663 Getz Earl E\*  
667 Bohn J Edward\*  
671 Bogner Louis\*  
675 Goodwin Mrs M Louise\*  
679 Hoskin Eugene J\*  
683 French Hayden T\*

687 Wallace Rush E\*  
691 Heldman Chas A\*  
695 Haupt Rodney P\*  
699 Blchrodt Max\*  
703 Mueller Mrs Barbara\*  
707 Ferguson Fred J\*  
711 Schlicher Albert\*  
715 Carper Saml M\*

*Stlosson intersects*

725 Bell Harry U  
729 Lowe Albert L  
733 Vacant  
737 Knabe Howard H  
741 Perry O Linn\*  
745 Bakelar Walter L\*  
749 Batchelor Chas E\*  
753 Poling Wm G  
757 Hill Arthur C\*  
761 Terrass Milford E  
765 Grant Geo C\*

*Stoner intersects*

787 Pequignot Ernest A\*  
791 George Geo  
795 Pallage Geo J\*  
807 Leeper Louis  
811 Lower Ellery O\*

**West Side**

264 Tucker James H\*  
268 Wayman Wm L\*  
272 Schott Hubert E\*  
276 Stump Sidney P\*  
280 Sokol Frank  
284 Reaven Israel\*  
288 Schenkenberger Adam\*  
292 Vanke Mrs Elizabeth S\*  
296 Richards Nicholas J\*  
302 Kennedy Robt E  
306 Hall Alfred H

*Bye intersects*

316 Bramlett W Walter\*  
320 Swanson Algot J  
324 Vacant  
326 Taylor Don W  
128 Kester J Walter\*  
334 Moody Kent A\*  
338 Blair Russell A\*  
346 Eckard Chester G\*  
350 Linke Mrs Grace\*  
360 Evick Walter C  
364 Stedman Robt B  
368 Gay Cecil H

*Peckham intersects*

376 Roseman Nathan  
380 Jones Clyde E  
384 VanAntwerp Arthur\*  
388 Stiles Wilbur O\*  
392 Shambo John F\*  
396 Bierman Philip W  
400 Grady Mrs Lois C\*  
404 Pulver Bruce N\*  
412 Felge Sterling D\*  
416 Mitzel Robt A\*  
420 Vacant  
424 Harper Chas M\*  
428 Schick Blair C\*  
432 Herman Geo A\*  
436 Fisher Wm H\*  
440 McCord W Frank\*  
444 Stoltz Elmer C\*  
448 Bartholow Chas H\*  
452 Gaines Wiley H  
456 Emerman Jacob  
460 Huseman Henry H  
464 Whitt Ernest\*  
468 Smeltzer Harry J

*Copley rd intersects*

506 DeSue Julius A\*  
512 Grangle Mrs Eva\*  
516 Ieffler Philip C\*  
520 May Saml\*  
526 Dies Paul T\*  
532 Miller Fred W\*  
536 Winkler John L\*  
512 Hauth Joseph\*  
546 Gottlieb Saml J

*Little intersects*

572 Cohen Harry\*  
576 Cahill John O  
582 Koehler John F\*  
586 Hine Harry C  
592 Courter Wm H  
596 Graham Dewey H

# THE STANDARD MORTGAGE CO. REAL ESTATE LOANS

601 FIRST-CENTRAL TOWER

Phone HEmlock 5194

350

BURCH DIRECTORY CO'S

- 602 Kline Oliver J\*
- 606 Wenhart Paul\*
- 612 Hodgson John\*
- 622 Bender Mrs Lenu\*
- 626 Roseman Carl J
- 632 Mueller Geo D
- “ Porter Harry O\*
- 632½ Pullen Harold (
- 636 Baldensperger Jacob G\*
- 640 Platt Guilford F\*
- Lawton intersects*
- 664 Richard John P
- 668 Elliott Mrs Mary E\*
- 672 Cochran Wm
- 676 Bohn Carl H\*
- 684 Carter Alverius B\*
- “ Carter Electric Co
- 692 Dyke Mrs Minnie L
- 700 Grogan Richard\*
- 704 Berthold Martin\*
- 708 Schaffner Mrs Nora M
- 712 Mueller Harry L
- Stosson intersects*
- 726 Griffiths John\*
- 730 Savely Hilber M
- 734 Johnson Julius A\*
- 742 Steffey Chas L
- 746 Richardson Joshua I\*
- 750 Berzon Saml\*
- 754 Capotosto Mrs Julia
- 758 Koch Chris I\*
- 762 Pahler Peter J\*
- 768 Dunmire Chas II
- Stoner intersects*
- 786 Kleis Wm\*
- 790 Heller Solomon G\*
- 794 Croft Mrs Carrie
- Fried begins*
- 814 Steeds Walter\*
- 822 Porter Paul W

**NOBLE AVE**

From 974 Amelit ave south to Diagonal rd (West Hill)

**EAST SIDE**

- Emma ave intersects*
- Bloomfield ave intersects*
- Grand ave intersects*
- Delta ave intersects*
- Whittier ave intersects*

- 239 Barkett Clyde A
- 245 Ickes Howard C\*
- Stadelman ave intersects*
- 269 Reynolds Walter E\*
- 273 Jones Kenneth S\*
- 277 Jaffa Saml S\*
- 281 Roth Morris L\*
- 289 Wiener Louis S\*
- 295 Oestreicher Dr Harold H

**Bye intersects**

- 315 Darkow Arthur L\*
- 319 Cox Wayne\*
- 323 Siplow Wm J\*
- 327 Leeper Isidor J
- 331 Rhamy Clyde R\*
- 335 Thompson Harry II
- 339 Hansen Merrill E
- 343 Collier Ernest E\*
- 347 Arenson H John\*
- 351 Vogenberg Wm II\*
- 355 Schlimm Joseph A\*
- 359 Conn Joseph W
- 363 Cooper Arthur F\*
- 367 Rogers Wm J

**Peckham intersects**

- 375 Doty Leon H
- 379 Schnitzler Joseph J\*
- 383 Smith Clarence W
- 387 Linn Robt A
- 391 Whatmough Blair D\*
- 395 Harkness Saml A\*
- 399 Harris Jesse A\*
- 403 Hagarty Harold J\*
- 407 Milton Benj G
- 411 Timman Theodore C\*
- 415 Shearer Geo S\*
- 419 Schmeidel Ralph E
- 423 Gray James H\*
- 427 Schweiger Milton B
- 431 Shecht Benj\*
- 435 Schetter Clyde E
- 439 Thomas Wm

- 443 Nichols Russell J
- 445 Mathews Stephen
- 451 DeLazier Lillian I\*
- 455 Walter Ernest G\*
- 459 Homeler Otto F
- 465 Thornhill Chas O\*
- 467 Franz Carl F\*

*Copley rd intersects*

- 507 Ormeroid Moulton\*
- 511 Wetzel Ward W\*
- 519 Rhoades Arthur J\*
- 521 Symes Mrs Mary I

*Winfield ct begins*

- 527 Bock Adam\*
- 531 Rogers Donald W\*
- 535 Haberbush John J
- 539 Toris Joseph\*
- 545 Apostolic Church
- 557 Seifried Anton G\*
- 561 Murray Carlton J\*
- 563 Subrin Hyman S
- 565 Hussion Albert A
- 567 Pamer John\*
- 585 Gilleland Joseph F J I\*
- 599 Noble Ave Ch of Christ

*Garth ave ends*

- 609 Cackler Donald G\*
- 613 Gorrell Hugh A
- 617 Granecome Court L\*
- 641 Snyder Harry E\*

*Lawton intersects*

- 673 Reisinger Michael\*
- 675 Grigsby Guv\*
- 679 Rackl Geo\*
- 683 Zuber Heiman I\*
- 687 Jammal Nicholas J
- 691 Sewell Clarence R
- 695 Stemple Herbert\*
- 699 Anderson Thos H\*
- 703 Kalail Edward G\*
- 707 Groescl Earl V\*
- 711 Toth Mike Jr\*
- 715 Murray Bert W\*

*Stosson intersects*

- 725 Hennish Geo\*
- 729 Agee Ernest P
- 733 Gluck Eugene I\*
- 741 McConkey Cassius G
- 745 Fouts Omer R\*
- 753 Crummel Clarence I\*

*Stoner intersects*

**WEST SIDE**

*Emma ave intersects*

- 112 Shriver John L
- 116 Cratt Alex P\*
- 120 Lancaster Hubert O
- Bloomfield ave intersects*
- Grand ave intersects*
- Delta ave intersects*

- 208 Erwin Thos H\*
- 218 Child Harold R\*
- 222 Kniffin Ralph E
- Whittier ave intersects*
- Stadelman ave intersects*
- 266 Greenwald Clyde A
- 270 Miller Herbert L\*
- 276 Atkinson John S\*
- 282 Burkhard Wm I\*
- 286 Master Walter L\*
- 290 Mavromatis Tony\*
- 296 Cady Lmerson E\*

*Bye intersects*

- 316 Anderson Axel G
- 320 Eckert Harry E\*
- 324 Rohner Lawrence A\*
- 328 Alder Lenn I\*
- 332 Ley Adolph A\*
- 338 Brecht F'ibel\*
- 352 Rodda Wm R\*
- 356 Maur Robt I
- 360 Schrader Oscar I'

*Peckham intersects*

- 380 Swander E Carl
- 384 Allen Wm C
- 392 Mullins Henry G
- 396 Jacobstein Nathaniel S
- 400 Hrubik Michael\*
- 408 Narotsky Isidor I\*
- 414 Frazier Harry W
- 424 Salyer H Glenn
- 428 Rupp Anna M\*
- 432 Giler Saml R\*

- 436 Lyle Harry A\*
- 440 Staley Mrs Sarah\*
- 448 McAlonan Thos\*
- 452 Veneman Victor S
- 456 Olin Frantz R
- 460 Griffiths Ray

*Copley rd intersects*

- 512 Felber Edward L
- 516 Schultz John\*
- 520 McGovern John J\*
- 526 Brown Henry W\*
- 530 Hars Michael\*
- 536 Davis John C\*
- 542 Trader Lester I\*
- 546 Asheychik Thos\*
- 552 Snyder Chester W\*
- 556 Mezzon Joseph A\*
- 560 Gulka John\*

*Little begins*

- 566 Ficher Mrs Rae
- “ Narotsky Jacob\*
- 570 Bloom Carl
- 576 Vanke Robt R\*
- 580 Welton Park E J I
- 586 Baker Rev Wm II
- 596 Jardine Robt D\*
- 602 Horn C Claud\*
- 612 Glotfelty Clarence E
- 616 Stanley Frank E\*
- 618 Blair Ralph L\*
- 620 Mapes Wilbert L\*
- “ Seadler Wm L
- 626 Krug Rudolph L\*
- 636 Krug Mrs Marie L\*

*Lawton intersects*

- 664 Schickendantz Markolf D
- 668 Nemes Arthur J\*
- 672 White Will T\*
- 676 Jones Clyde E
- 680 Armstrong Cecil A\*
- 684 Bell Gerald R\*
- 688 Robinson R Oscar
- 692 Daniels Glenn F
- 696 Somers Mrs Mary\*
- 700 Vacant
- 704 Mueller Paul\*
- 708 Moore Walter J
- 712 Sweet J Robt\*
- 716 Finlayson Hugh S\*

*Stosson intersects*

- 726 Butler Danl K
- 730 Mendows Wm M
- 734 Nail Richard C\*
- 738 Barker Russell B\*
- 742 Iden Robt C
- 746 Thompson Mrs Elizabeth\*
- 750 Scheffer Gustav W\*
- 752 Kamer Geo\*
- 756 Board T Herbert\*

*Stoner intersects*

- 768 Mapes Alva A\*
- 774 Caison Dean E\*
- 778 George Clarence M
- 780 Williams Wm H\*
- “ Smith Fred R
- 794 Ftach Michael
- 798 Theis Andrew A jr

**NOME AVE**

From north of Thorndale dr south, 1st west of S Hawkins ave (Perkins Hill)

**EAST SIDE**

- Thorndale dr intersects*
- 597 Benson Edmund F\*
- 601 Vosper Dr Eurat D\*
- Delta ave intersects*
- 647 Leahey James T
- 659 Holloway Thos M\*
- 665 Thatcher Mrs Florence K\*
- 671 Fetzer Clyde J\*
- 683 Dornan Geo H\*

*Stadelman ave intersects*

- Bye intersects*
- Peckham intersects*
- Orrin intersects*
- 903 Cervellione Anthony\*
- 913 Means Gilbert C\*
- Copley rd intersects*
- 975 Batnes John\*

*Little intersects*

- Lawton intersects*



# CITY BAKING CO. SPECIAL BAKERS OF WEDDING CAKES PHONE HE-3126 AND FANCY BAKED GOODS, 6 STORES

*Slosson intersects*  
*Stoner intersects*  
*Thurston intersects*  
1279 Winans Lowyal F\*  
*Bellevue ave intersects*  
1329 Hazel Paul E  
1333 Moore Henry H  
1393 Hoskins Virgil M  
*Courtland ave intersects*  
1397 McDaniel Ellsworth D  
1399 Williams LaVerne\*  
1401 Mellinger Leighton E  
1103 Appleman Jesse\*  
1407 Derby Claude W\*

WEST SIDE

— Muni Golf Course  
*Thorndale dr intersects*  
594 Brundage James W  
606 Cunin Harold A\*  
*Delia ave intersects*  
654 Williams Misses\*  
684 Fletcher James\*  
*Stadelman ave intersects*  
708 Merryweather Wm\*  
*Eye intersects*  
*Peckham intersects*  
*Orrin intersects*  
*Copley rd intersects*  
*Park dr begins*  
984 Tench Wesley L\*  
988 Pender Arthur J\*  
992 Sheffler Fred W\*

LITTLE INTERSECTS

1004 Vanderslice Kingsley B\*  
1008 Purvis Belt F\*  
1014 Neal Oscar W\*  
1018 Kopp John\*  
1030 Wilson Arch V\*  
1012 Golowitz Fred\*

*Lawton intersects*  
*Slosson intersects*  
*Stoner intersects*  
1173 Costlow Harrison K  
*Thurston intersects*  
1304 Benson Myron O\*  
*Bellevue ave intersects*  
1334 Ray Monfred  
1336 Lott Frank M\*  
1338 Paxton Edgar S\*  
*Courtland ave intersects*  
1198 Mickels James W\*  
1408 Fisher Geo\*

NORDICA AVE

From East ave west, 1st north of  
Chester ave (Kenmore)  
1180 Huey Jacob\*  
1192 Richards Harry\*

NORITA

From 1391 Gorge Blvd east to  
Keller (North Akron)  
NORTH SIDE  
689 Mackinnon Peter  
*Marne intersects*  
1077 Weatherholtz Gilbert M  
1083 Walker Mrs Louise S\*  
SOUTH SIDE  
1076 Vacant

NORRA AVE

From 438 W Thornton south to  
Scheck (Southwest)  
EAST SIDE  
1049 McCourt Mrs Bertha  
1051 Winemiller Lester A  
1053 Lichter Louis\*  
1055 Wheatley Donald R  
1057 Miletich John\*  
1061 Solomon Peter\*  
1065 Segedi Peter\*  
1069 Hobler Andrew\*  
1075 Hazeltine Nick  
1081 Kempf Howard\*  
1085 Weirath Geo N\*  
1089 Burlev James M  
1093 Costello Mrs Marie H  
1097 Kohler McClellan J  
1101 Felton Chas A\*  
1105 Crawford Lewis M  
1109 Hamilton Joseph O  
1117 Ujlaki Geo

WEST SIDE

1054 Koury Rev John  
1056 Stark Mrs Grace L\*  
1060 Ertel Wm H  
1064 Milla Martin\*  
1068 Garrison Mrs Emma  
1072 Horvatic John  
1074 Herr Steve\*  
1082 Layton Danl W  
1082½ Kelley Wm M  
1086 Stimler Fred J\*  
1090 Workman Grover C\*  
1094 Duncan R Chester  
1098 Mack Wm  
1102 Blackman Frank  
1106 Zimmler Mrs Elizabeth

NORMA AVE

From 918 Whittier ave south to  
Stadelman ave (West Hill)  
EAST SIDE  
261 Feezel Riley L\*  
" Gray John L  
WEST SIDE  
316 Kuhlke Geo B\*

NORMA COURT

From 932 Delia ave south (West  
Hill)  
230 Bugh John B

NORMAN

From 837 Avon east to N Main  
(North Akron)  
69 Riesterer Oscar D  
71 McLaren Keith  
*Berwin intersects*  
107 Vacant Storeroom  
" Alexander John

NORTH  
(East)

110m 217 N Howard east (North-  
east)

NORTH SIDE

17 Wanzer James  
" rear Booker Mrs Ida  
19 Jackson Mrs Frances  
" rear Cerosky Mrs Mary  
31 Moore Wm  
17 Lucenti Chas\*  
" rear Lucenti Chas\*  
" rear Lafatu Frank  
39 Simms Ernest  
13 Koll Wm  
51 Luck David P  
55 Collins Mrs Lola  
59 Floyd Mrs Jean  
67 May Mrs Vida  
69 Vacant  
71 Hill John A  
79 Durette Mrs Mabel M  
81 Wilson Saml  
85-9 Nadlachky Mike  
93 Logan Geo  
97 Brown Thos  
111 Doe Mrs Corrine  
125 Gordon Mrs Emma  
" Gore Robt  
*Stuber intersects*  
175 Crawford Wm  
" Grandison Geo  
179 Delaney Robt\*  
195 Watson Clarence  
215 Creme Nick jr  
219 Shingles Chas  
221 Gates Churchill  
223 Coker Clinton II  
235 Kurelko Saml\*  
" rear Vacant  
239 Pitts Leonard  
241 Ray Arthur  
243 Hardmit Nelson  
245 Palmieri Danl A  
249 Zuchegno Pasquale\*  
253 Oziomek Stephen  
257 Venetic Joseph\*  
261 Musicki Mike\*  
265 Sabljari Mrs Eva\*  
275 Gazafy Frank\*  
277 Skinner Mrs Augusta\*  
" rear Romanski Benj F

281 Tomlin John\*  
285 Yukna Jacob\*  
" rear Tamasauski Carl  
297 Thomas Angelo  
301 Allison Robt T  
301½ Coker Mrs Leola  
303 Payne Emmet  
" rear Vacant  
305 Brown Wm  
325 Ohio Edison Co  
335 Ohio Edison E S Co  
345 Monzo Frank

HARRIS BEGINS

409-11 Kane Nelson J  
415 Manzo Carl J  
435 Simms Edward W\*  
439 Tate Mrs Mamie  
441 Crocker James J  
" rear Williams Franklin W  
143 Yates Mrs Sarah E  
445 Vacant  
" rear Vacant  
447 Williamson Frank  
451 Johnson Mrs Ella  
459 Melton John R  
475 Pure Spring Water Co  
643 Pisegna Louis\*  
657 Allhouse Wm H\*  
*Dan begins*  
715 Botzum Bros Co  
717 Botzum Bros Garage  
757 Old Forge Auto W Co  
" Manzella Frank  
" Zook Louis  
*Home ave begins*  
72 Madden Frank W  
84 City Garbage Dept  
98 Vacant  
104 Vacant  
108 Vacant  
112 Houser Alex\*  
116 Lovach Joe  
120 Enick John\*  
121 Barrick John D  
126 Chopek John  
132 Topal Mike\*  
128 Bonner Chas T  
*Stuber intersects*  
140 Akron Bottling Wks  
146 Ross Solomon  
148 Traylor Mrs Fanny  
" Murphy Lela  
" rear Williams Benj  
150 Zolnerzak Michael T  
152 Petrovich Thos  
154 Vargo Mrs Matilda  
" Walters Moses  
166 Trusso Sebastiano\*  
168 Vacant  
170 Graves Wm  
174 Davis Edward  
" Adkins Helen R  
" rear Williams Frank  
178 Johnson Elijah  
" rear Vacant  
180 Walters Cobert  
182 Matthews Edward  
rear McCharles Wm  
186 Bryns David  
" rear Kozar Nick  
190 Bogeljenk Vincent\*  
192 Vacant Storeroom  
" rear Hill Mrs Ola D  
" Thomas Harry  
196 Bethel Mission  
198 Creme Nick\*  
*Spring ends*  
214 Coker Ralph R  
218 Emery Machine & T Co  
222 Stone Thos  
*Furnace ends*  
Fountain Park  
160 Summit Co Dog Pound  
470 Veterans Camp  
470 Vacant  
686 Russell Chas R  
*Waelde begins*  
*N Arlington ends*  
744 McMillen Mrs Emma  
760 Edison James L  
762 Rucker Wm

# KESTER COAL CO.

15 YEARS OF SATISFACTION  
FOR QUALITY—SERVICE AND COURTESY. CALL Blackstone 2311

352

BURCH DIRECTORY CO'S

768 Akron Wet Wash  
*Eastwood ave begins*

**NORTH**  
(West)  
From 208 N Howard west to W  
Market (Northwest)

☛ NORTH SIDE

21 Vacant  
Ohio Canal  
*Ferndale begins*

53 MtLebanon Bap Church  
Davis Luther J  
75 Cook Mrs Anna  
83 Sansonetti Joseph\*  
89 Kockan Mrs Catherine  
*N Walnut intersects*  
B & O R R  
*N Maple intersects*

149 Dilger Jacob\*  
159 Barone Louis  
165 Sprain Mrs Jennie\*  
175 Mastroiano Anthony  
185 Smarr James  
189 Pedone Pasquale  
191 Arens Alfred J  
193 Elio Giosa\*  
201 Kentucky Coal Co  
Lash Wm  
A C & Y Ry

227 Tiraterra Joseph  
Trisca Ralph

233 Dyke Wm P  
239 Beatty Mrs Catherine E\*  
243 Zaric Henry\*  
247 Gustavel Mrs Hannah M\*  
253 Angst Mary  
257 Hanawalt Danl R\*  
263 Johnson Lee E\*  
265 Peters John L  
267 Vacant  
269 Duncon Mrs Ruth A\*  
273 Fisher Frank  
273 1/2 Boyle Wm D  
277 Schubert Mrs Clara C\*  
277 1/2 Guggenheim Mrs Sophia  
283 Wentz Wm R\*  
289 Frease Edward S\*  
*Brownless pl begins*

297 Regallis Adam J  
Popko Mrs Veronica

299 Hoffman Robt  
305 Roppel Louis E\*  
307 Campbell Gus D  
309 Prince Roy  
Hawkins Mrs Ophelia

311 Pearson Wilbert H  
313 Arbogast Fred  
321 B & W Auto Ref Co  
Fuller Raymond T  
Storey Aaron E

327 Hilliard Eddie  
329 Cook Mrs Nellie  
335-37 Alger John M  
Shank Dorothy D

339 Glendale Service Co  
*N Valley intersects*

355 Brennan Mrs Clara B\*  
Stoffer John F

365 Henderson Mrs Hila V  
369 Wakeman Mrs Lucie L  
373-5 Kistler's Inc  
☛ SOUTH SIDE

12 Thomas Cleveland  
Ohio Canal

64 Hawsman Mrs Matilda\*  
Meier Mrs Belle A  
68 Spack Louis\*  
76 Harris Edmund C  
80 Fronczkowiak Joseph\*  
*N Walnut intersects*  
B & O R R

112 Davidson Mrs Emma  
116 Vacant  
122 Copotosto Salvatore  
*N Maple intersects*

162-8 McClellon C Home  
172 Lee Mrs Amel A M  
176 Macchiaroli Mike  
Natalizio Joseph  
Palermo James  
186 Robinson Thos  
190 Marshall Sons Fuel Co

A C & Y Ry  
Summit Coal Co  
*West ends*

238 Potter Mrs Blanche  
242 Haas Frank J\*  
250 Weaver Adam M  
254 Tausch Fred J\*  
260 Scalera Mrs Vincenzia\*  
*Goodwin ends*

268 Velleca Pasquale R\*  
278 Wise Mrs Margaret A\*  
280 LaBelle Margaret A  
284 Ollinger Minor  
286 Waner Chas H\*  
290 Vacant  
294 McCullough Mrs Mamie  
rear Deluxe Rubber Co

302 Santi Dominic A\*  
306 Leland Robt  
314 Brown Roy S  
320 Vacant  
322 Vacant  
310 Maselli Andy  
*N Valley intersects*  
Alexander Park

**NORTH PARK AVE**  
(See Fearon dr)

**NORTON**  
From 37 Elm dr east (East  
Akron)

1505 Williams James B  
1509 Scianna Marlon  
1515 Milner John F\*  
*Eltor ave intersects*

1514 Moreland Loren D\*  
1516 Meadows Clyde C\*  
1518 Brown Geo H  
1518 1/2 Leighton Mrs Mary E  
1518 1/2 Leighton Ray M  
Hotchkiss School

**NORWAY DRIVE**  
From 424 S Portage path west to  
Wildwood ave (Perkins Hill)

**NORWOOD PLACE**  
From 179 S College east to  
Churchill way (Southeast)

☛ NORTH SIDE

307 Robinson Chas W  
311 Hodge Mrs Martha J

☛ SOUTH SIDE

306 Graham Mattie\*  
308 Yockey Mrs Mary M\*  
312 Markel Harry D

**OAK**  
From opp 355 Dayton west  
(North Akron)

219 Wells Clarence W\*  
211 Blecharczyk Edward H\*  
197 Pomeroy John W\*  
193 Ferri Angelo\*

**OAK PARK DRIVE**  
From opposite 126 Wills ave  
northeast to King dr (Central)

☛ EAST SIDE

168 Thiem Ernest J\*  
166 Summers Orlie E  
162 Bischof Joseph jr  
Mock Chas S  
158 Hofmann Mrs Mary C\*  
154 Vacant  
142 Vicring Mrs Ida M\*  
*Dawes ave ends*

☛ WEST SIDE

179 Barkoukis Peter A\*  
175 Ellinger Harry W  
Wolfe H Glen\*  
173 Gewolf Frank\*  
171 Burchett Wm S  
Kusch Albert A  
165 Shutt Mrs Christina L\*  
159 Haren Anthony M\*  
155 Bair Lawrence V  
Harn Glen D  
151 Conard Clarence C\*  
149 Summerville Mrs S E  
131 Akron Plbg & Htg Co  
129 Krupp Mrs Jennie\*

125 Joseph Danl V\*  
121 Grutzmacher Paul J  
117 Brown Clarence W\*  
113 Brown Densimer\*  
109 Cline Theodore P  
105 Emerson Guy F

**OAK TERRACE**  
From 347 Earl ct north (North-  
east)

☛ EAST SIDE

81 Vacant  
83 Boles Orris F  
87 Shottenheimer Joseph P  
*Perkins intersects*

109 Keener Anna M\*  
113 Pierson Mrs Flora D\*  
*Worron ends*

119 Korn Alexander A\*  
121 Biehl Walter L\*  
127 Maxwell Robt A\*  
☛ WEST SIDE

84 Kidd Clyde L  
Denaple Harry A  
*Perkins intersects*

118 Urpman Geo H\*  
122 Pearce Mrs Leunia\*  
126 Shea Mrs Mary E\*

**OAK WAY**  
From 1209 MtVernon ave east to  
Lexington ave (North Akron)

**OAKDALE AVE**  
From 446 W Market south to S  
Maple (West Hill)

☛ EAST SIDE

21 Henry John J\*  
45 Carter Mrs Clara  
31 Fisher Mrs Mary M\*  
35 Fitch Robt P\*  
41 Frese Mrs Sadie J\*  
45 Allen Isham F\*  
51 Stanford Ernest W\*  
55 Vacant  
57 Vacant  
61 Holub H Wm\*  
65 VanCantfort Victor E\*  
69 Smith Mrs Susan J  
*Crosby intersects*

83 Kelly Mary E\*  
87 Daves Archie M  
93 Kule Mrs Gertrude A  
Schaeffer Mrs Julia E\*  
101 George Virgil\*  
109 Grether Emma\*  
115 Goffman Chas C  
119 Hopkins Geo\*  
125 Shafer Wm H\*  
131 Pfeiffer Wm F  
*Woodland ave intersects*

147 Menches Frank A\*  
155 Glennon John I\*  
159 Eichelberger Mrs G A  
163 Larr Ernest\*  
167 Vinez Mrs Amelia\*  
177 Harkins Mrs Mabel S\*  
179 Losey North H\*  
Stoker Clarence P  
Quality Photo Shop  
183 Dies John H\*  
*Crestwood ave intersects*

201 Noakes Chas W  
205 Dyson Dr Eugene B\*  
209 Vogt Nicholas J\*  
213 Ritennour Edward B  
217 McGarry Mary F\*  
223 Kuhlkc Geo H  
227 Durant Clyde H  
*Crown ends*

237 Kaibas Chas E  
Edgar Mrs Bessie L  
215 Sacks Sol A  
Friedman Max  
251 Castle Geo C  
259 Dunn Anna E\*  
☛ WEST SIDE

12 Hobart Adam E  
14 Barrick Elwood J  
18 Houchin Gerald D  
24 Hoyer Dr Albert M\*  
28 Onkdale Manor  
(1) Wise Joseph F



- (3) Theiling Louis J  
(4) Stadthaus Kurt R  
(5) Wagner Mrs Marie  
34 Koebse Martha M\*  
38 Eichenlaub Harry C\*  
44 Heffernan Michael J\*  
50 Siegferth Wm C  
56 Stambaugh Rev B Z  
60 Church of Our Saviour  
*Crosby intersects*  
82 Nobil Jacob\*  
88 Jones Mrs Frances M\*  
92 Bowman David W\*  
100 Steinmetz Stephen S\*  
104 Kent Duane H  
110 Ross Peter L\*  
116 Ley Mrs Elizabeth C\*  
124 Zimmerman Herman\*  
128 Rost Geo A\*  
134 Dettling Mrs Emma C\*  
*Woodland ave intersects*  
146 Carmichael Mrs H M\*  
152 Stoley Wm J\*  
160 Buehrle Albert\*  
166 Springer Dr James L\*  
172 Schmidt Adam\*  
176 Grotz Christ\*  
184 Barry Edwin I  
190 Arnot Allin G\*  
194 Harter Mrs Lilla L\*  
*Crestwood ave intersects*  
212 Hartman Mrs Theresa E\*  
216 Layman Chas Z\*  
220 O'Neill Mrs Rose T  
224 Faber Carl V\*  
" Reynolds Donald F  
228 Snyder Chas H\*  
" Snyder C H Co  
232 Smith Will G  
238 McBride Dennis V\*  
250 Crisp Raymond G  
" Wilburn John C  
256 Robinson Mrs Jennie S\*  
260 Peck Hubert C\*  
" Spangler Harold E  
" Quigley Misses

**OAKDALE COURT**  
From 455 W Market north (West Hill)

- EAST SIDE**  
19 Foster Geo W  
**WEST SIDE**  
10 Lockard Mrs Ida E\*  
14 Voige Alfred M  
18 Carson Mrs Mary W  
22 Manlon James J  
24 Latsch Lloyd A\*  
30 Vacant  
34 Leone James V

**OAKES DRIVE**  
From 1525 Massillon rd east, 1st north of Krumroy rd (South of Airport)

- NORTH SIDE**  
1801 McMackins Wm C\*  
1835 Smith Howard A\*  
1847 Watson Clyde\*  
1869 Jividen Delos O\*  
1875 Overfield Audra Z\*  
1889 Bragwell Luther D\*  
1899 Rau Christian A\*  
1921 Shartzler John H\*  
" Lensk Mrs Sadie M  
1951 Hilbish Geo R\*  
1971 Flower Francis A\*  
**SOUTH SIDE**  
1802 Yeager Mrs Alice  
1812 Trollian Patrick G\*  
1814 Albee Wilder J  
1836 Badgley Otis O\*  
1848 Freed Joseph E\*  
1858 Lewis Ivan W  
1868 Lewis Oscar L\*  
1872 Price Henry G\*  
1890 Robinson Wm E\*  
1900 Longbottom Ray G\*  
1908 Rhoads Geo\*  
1942 Beers Geo L\*  
1982 Auchmuty Frank L\*

**OAKLAND AVE**  
From 183 E Cuya Falls ave north to Riverside dr, 1st east of N Main (North Akron)

- EAST SIDE**  
861 Souders Emery\*  
" Futterer Paul  
" Hughes Arthur C  
867 Ruff Mrs Louise E\*  
869 Vacant  
877 Ludwig Burton A\*  
881 Foote Fayette D\*  
891 Windsor Ralph C\*  
897 Hayden Dr Joseph D\*  
907 Carlson A Walter  
909 Sturm Robt E  
911 Hodges Dorothy  
917 Mercer Elizabeth M\*  
919 Treloar Philippa M  
921 Wagner Mrs Lola M\*  
927 Cleave John T\*  
" Rider M Genevieve  
937 Kovach Milan Z  
*E Mildred ave intersects*  
947 Krausse A Bernard\*  
951 Nipple David E\*  
957 Hanna Clarence C\*  
961 Reed Robt O\*  
967 Vacant  
969 McGuckin Leo J  
" Frazier Ellsworth L  
987 Fayne Wesley J\*  
991 Lovell Louis L  
995 Andrish Carl T\*  
*E Burns ave intersects*  
1005 Zimmer Carl A\*  
1009 Boughton W Raymond\*  
1021 Rohn Ward A\*  
1025 Smith Paul\*  
1031 Fisher Leland V\*  
1035 Macaluso Mrs Rose\*  
1039 Vernotzy Gerald I\*  
1043 Lusk James W\*  
1047 Belcher John L\*  
1057 Foss S Ralph\*  
1061 Taylor Kenneth C  
1065 Wiseman Vernon V\*  
1073 Ritzman Robt W\*  
1077 Jones Louis S\*  
1083 Myers Elmer F  
1087 Crowder Richard\*  
1091 Markuson Raymond N  
1095 Piper Geo A\*  
*Iuka ave intersects*  
1107 Hoogerhyde Joseph W  
1111 Youngson James  
1115 Hauff Ralph\*  
1121 Clerkin Cyril P\*  
1129 Clow Wm\*  
1133 Stevens Edgar E  
*Creston ave intersects*  
1205 Myers Chas S\*  
*Medford ave intersects*  
*Wooddale ave intersects*  
1281 Dickerhoof Mrs Irma D  
1291 Lowery Gardner A  
**WEST SIDE**  
852 Turner Mrs Emma E\*  
858 Bell Albert C\*  
862 Shepherd Harry K\*  
868 Plappert John G\*  
872 Paul Merle R  
876 Cooper Leslie V\*  
882 Reifsnnyder James E\*  
884 Hill Clara L  
888 Isch Mrs Minnie\*  
892 Gregory Judge T\*  
898 Pullins Lawrence W\*  
902 Bedur Arthur P  
904 McCollum Andrew J  
918 Hensel Otto W\*  
922 Schmidt Arthur W\*  
928 Schrank Fred J\*  
932 Shullo Harry\*  
936 Powell Ira B\*  
940 Emig Max L  
*E Mildred ave intersects*  
948 Igleheart Benj F\*  
952 Taylor Mrs Nellie E\*  
958 Galloway Rev Hugh K  
962 Fendenheim W R\*  
966 Blau Saml C\*

- 972 Allison Harold H\*  
978 Close Gerald\*  
988 Critchfield Raymond E\*  
992 Hawkins Walter M\*  
996 Gurney Elmer W  
*E Burns ave intersects*  
1006 Wilhelm Ellard L  
1010 Keers Geo M  
1014 Chesley Chas C\*  
1018 Ward Chas T  
*E Lowell ave intersects*  
1034 Rose Wm M  
1040 Bloom James A  
1044 Kainz Frank\*  
1048 Plocca Coriolano\*  
1052 Brett Richard T\*  
1056 Dech Arthur C\*  
1060 Miner Ralph H\*  
1070 Marek Elmer F  
1074 Balthazar Joseph E\*  
1078 Shirey Wm A\*  
1084 Zeger Claire E\*  
1088 Shuff John A\*  
1092 Baker Hollis R\*  
1096 Raymond Paul E\*  
*Iuka ave intersects*  
1108 Boots Glenn L\*  
1112 Ingold Dean C\*  
1116 Baker John N\*  
1126 DaMude Percy E  
1130 Shellenberger Emmet C\*  
1140 Stubb Walter J\*  
1144 Robinson C LeRoy\*  
*Creston ave intersects*  
1206 Bisson Albert F\*  
*Medford ave intersects*  
1216 Brassemle Frank C\*  
1254 Zeisig Bernard L\*  
*Woodale ave intersects*  
1288 Vacant

**OAKWOOD AVE**  
From Reed ave south to Wilbeth rd, a continuation of Herberich ave, 2d east of Brown (South-east)

- EAST SIDE**  
1423 Hohman Wm E  
1427 Mann Xavier F\*  
1431 Vacant  
1439 Thomas-Moore Donald W  
1443 McGough Vernon S\*  
1449 Alderdice Mrs Rose  
1453 Randall Joel K  
1457 Kilbourne F Lewis  
1461 Kinley Raymond F  
1465 Cullison Leonard E  
1469 Housel John F  
1473 Vacant  
*Cypress ave intersects*  
**WEST SIDE**  
1420 Vacant  
1424 McLennan John  
1428 Evans Harold L\*  
1432 McCampbell James A  
1436 McKay Almon T\*  
1440 Owens W Delmar\*  
1450 Price Fred J  
1454 Vacant  
1458 Walsh James E  
1462 Cox Wm F  
1466 Bowman Joseph S\*  
1470 Graham Herbert E  
1474 Michael Lucian F\*  
1478 Warner Goffrey B\*  
*Cypress ave intersects*  
1490 Woodward James T  
1496 Alford Herman L\*

**OBERLIN**  
From 815 Kenyon south to Russell ave (Southwest)

- EAST SIDE**  
823 Craven Otis A\*  
827 Waller Chas L\*  
831 Gaugler Geo M\*  
835 Kasserman Alexander J\*  
837 Boser Clifford J\*  
841 Halloran Mrs Bridget B\*  
843 Malligan John J\*  
847 Capron Wm A\*  
851 Coats Ralph G\*

# See the OHIO EDISON ELECTRIC SHOP CO. FOR A COMPLETE LINE OF ELECTRICAL APPLIANCES

354

BURCH DIRECTORY CO'S

857 Lybarger Robt F\*  
859 Buxton Frank W\*  
861 Miller Calvin E  
865 Royhan Hazel M\*  
    **WEST SIDE**  
842 Vacant  
846 Pribonic Mrs Helen R\*  
850 Huwig Wm J\*  
854 Verderico Joseph\*  
856 Waterson Thos L\*  
    *Oberlin ct begins*  
864 Vachon Wallace J\*

**OBERLIN COURT**  
From 856 Oberlin west to Rhodes  
ave (Southwest)

**NORTH SIDE**  
245 White Mrs Clara M\*  
249 Ballway Chas B\*  
251 Lamberth Marvin R\*  
257 Owings Thos M  
    **SOUTH SIDE**  
240 Fields Geo  
244 Baker Carl G\*  
248 Conway Michael D\*  
250 Malay James E\*  
252 Thomas John W\*  
256 Fenwick Leonard V\*  
258 Butcher Basil O

**OCEAN AVE**  
From Home ave west, 1st north  
of Annapolis ave (North Akron)  
— Ksleman Mike\*  
— Hantsch Carl W

**OGDEN AVE**  
From 624 Canton rd west, 2d  
north of Fripsett blvd (Ellet)

**NORTH SIDE**  
2579 Clague Mrs Grace I\*  
2561 Carper Ruhl K  
2553 Shupe Thurl R  
2549 Spires Geo H\*  
2541 Leib Clarence L\*  
2533 Turman John T  
2525 Bauhart Ralph J\*  
    **SOUTH SIDE**  
2576 Taylor Mrs Abbie V\*  
2566 Warfel Alfred S\*  
2564 Weyrick Clark M\*  
2556 Frye Willard\*  
2542 Young Chas R  
2534 Boyd James G\*  
2528 Ross John  
2522 Campbell Thos M

**OHIO**  
From 133 N Adolph ave east to  
Arch (Northeast)

**NORTH SIDE**  
473 Scott Mrs Adine H  
479 Vacant  
481 Hull Geo D\*  
485 Summit Damp W Ldry  
491 Morehead Frederick F  
499 Reinhold Wm F  
501 Fogle Harry A  
505 Bixler Chas N  
505 1/2 Hall Marlon J  
507 Vacant  
507 1/2 Vacant  
509 Sauers Mrs Edith I\*  
513 Scholles Mrs Mary L\*  
517 Drushal Carl E  
519 Isham Mrs Ida  
521 Whitlatch Wm H\*  
525 Thomas Williamson C\*  
529 Penrod Saml H  
533 Lambing Hubert C\*  
    **SOUTH SIDE**  
480 Vacant  
486 Teagle Donald D  
490 Opplinger Mrs Lucy A\*  
496 Mayes Merrill V\*  
500 Anderson Louis M  
500 1/2 Bayman Clifford F  
504 Isola Leonard J  
504 1/2 Ovenden Grace  
506 Fasnacht Mrs Una V\*  
508 Bohn Mrs Stella\*  
512 Ater Mrs Elizabeth E

514 Wright Mrs Jennie E\*  
528 Falkner Danl E\*

**OLIVE**  
From 473 N Howard east (North  
Akron)

**NORTH SIDE**  
17 Witwer Oliver J  
19 Rook Arthur  
23 Miles Sherman G  
27 Greenwood Mrs Vera B\*  
    *Schiller ave begins*  
43 Britt Mrs Irene  
47 Donna Osborn Apts  
(3) Lynch M Urban  
(4) Lynch Richard H  
(5) Troyer Paul H  
(6) Green Helen J  
51 Hellifwell Teddy\*  
57 Schmutz Ulysses S\*  
61 Thomas Alvin L  
63 Mancinotti Saml  
69 Ciolli Mike\*  
87 Vacant  
93 Gillam Mrs Julia B  
    *N Main intersects*  
    *Unopened to 460 Butler ave*  
161 Tannhauser Arthur A  
    **SOUTH SIDE**  
— StThomas Nurses Home  
    *N Main intersects*  
    *Unopened to 460 Butler ave*  
158 Baughman Martin C\*  
160 Dies Bernard A\*  
162 Caetta Matthew\*

**OLIVE COURT**  
From 534 W Market south (West  
Hill)

101 Ansel Clyde  
    " Hawkins Joseph D  
102 Stricklen Clifford A  
103 Cirack Mrs Elizabeth  
104 Brock Fred J  
105 Berg Henry C

**ONEIDA AVE**  
From Sunnyside ave north (West  
Hill)

**ONONDAGO AVE**  
From 639 Garry rd east, at Barber  
School (Northeast)  
1168 Todd Mabel E\*  
1202 Grace Wesleyan M Ch  
1212 Phillips Carey I\*  
    *Fraze ave begins*  
    *Eastland ave intersects*  
1264 Biechlin Keith L\*  
1270 Williams Geo A\*  
1280 Ferguson Loman S\*  
    *Wyandot ave ends*  
1290 Nicodemus Donald T\*  
1293 Sherhag Chas N\*  
1294 Robson Wm R\*  
1300 Roska Eli\*  
1304 Hughes Mrs Mary W\*  
    " Macyko John  
1314 Kennedy Paul T\*  
1320 Lallo Geo\*  
1324 Duke Frank C\*  
1325 Bumgardner O Earl\*  
1329 Miller Frank F\*  
    *Mohawk ave intersects*  
    *Brittain rd intersects*  
1387 Garrison Geo I\*  
1391 Smith Chas E  
1401 Averill Frank W\*  
— Bonnette Carl E\*

**ONTARIO**  
From 729 Lucille ave east to  
Patterson ave (North Akron)

**NORTH SIDE**  
309 Huff Wm B\*  
319 Firick Wm I\*  
    **SOUTH SIDE**  
314 Vaughn C Ward\*  
320 Kilroy James J\*  
328 Bargetz Fred A

**ORCHARD**  
From 233 Cable place east to  
Fountain (Southeast)

**NORTH SIDE**  
427 Williams GlennAllen  
429 Deann Mrs Anna H  
431 Dette Oscar A  
437 Bishop Mrs Sophia  
    *Spicer intersects*  
465 Kilgour Robt B\*  
469 Garner James E\*  
475 Connor Richard B\*  
479 Atkinson Mrs M B  
483 Henscl Benj F  
489 Hoertz Harry E\*  
493 Wetzel Dr Ralph E  
497 Alley David W  
499 Stafford Mrs Elizabeth C  
503 Bobo Geo W  
    " Smith Willis G  
    **SOUTH SIDE**  
426 Vacant  
428 Heaton John A  
430 Brenn Mrs Caroline  
432 Miller Leo R  
    *Spicer intersects*  
466 Rudy Mrs Altie R  
470 Dugan Leo E  
476 Boyd Guy F  
478 Deremer Mrs Emma\*  
482 Steinel John J\*  
488 Kline Fred N  
490 Schreiner Joseph J\*  
502 Albright Geo L\*  
506 Williams James B\*

**ORCHARD ROAD**  
From 1090 W Market south to  
Mull ave (West Hill)

**EAST SIDE**  
7 Keck Hans F\*  
21 Harper Robt T\*  
25 Wallace Lloyd S  
33 Baker Horace R  
45 Brooks Edwin H\*  
    **WEST SIDE**  
16 Quine Cloyd R\*  
26 Case Dr Claude H\*  
36 Reifsnider L Roy\*  
44 Bosshard Alfred  
50 Hearty John\*

**OREGON AVE**  
From 2304 14th S W west to 17th  
S W (Kenmore)

**NORTH SIDE**  
877 Moore Russell C  
881 Smultz Earl  
885 Gunsauls David\*  
889 Heisc Mrs Grace C  
891 Struble Hally M\*  
895 Lehmann John M\*  
899 Clear Thos J\*  
901 Marstiller Albert E  
903 Carr Dorr E\*  
909 Swain D Ray  
913 VonMoos Albert R\*  
917 Bonchik Mike\*  
921 Klener Mrs Charlotte K  
925 Ioland Hugh H  
931 Clark Wm E\*  
935 Kendall Owen A  
939 Hosick James W\*  
945 Young Joseph K\*  
949 Grelner Mrs Viola M\*  
    **SOUTH SIDE**  
880 Ioust Lewis W  
884 Kinsinger Frank W\*  
890 Belton Gux C  
894 Dye Rev Chas C  
896 Baud Mrs Gladys  
898 Hepler Claud P  
    *15th S W continues*  
908 Burgess Homer J\*  
912 Solt Henry R\*  
916 Borkowski Anthony B\*  
920 Wilt Filhott H  
924 Strasky Michael\*  
    *16th S W continues*  
934 Baltz Peter R\*  
938 Ritzman Homer J\*  
944 Keller Eugene B\*

**ORLANDO AVE**  
From Elm Dale ave south, 1st  
west of Roslyn ave, intersecting  
at 1435 Delia ave (West Hill)

- East Side  
401 Smith Phillip C\*  
405 Fichtner Joseph B\*  
411 Horley Albert M\*  
415 Danaher James B\*  
W Sunset View dr intersects  
461 Wilkerson James R\*  
465 Obermeier Albert C\*  
471 Walter Alfred W  
475 Coleman Wm H\*  
481 Crawfats J Dalbey Jr\*  
485 Block Geo  
491 Adler Mose M\*  
495 Dettling Theodore J\*  
501 Hubbard Wm R\*  
505 Hooper Harold W  
511 Stinebring John P\*  
515 Missig Geo\*

- Thorndale dr intersects  
535 Knapp Harry L\*  
549 Vacant  
555 Bear Phillip\*  
561 Nalencz Vincent S\*  
567 McTaggart Wm C\*  
571 Kroeger Peter H\*  
577 Godshalk Russell L

- Delia ave intersects  
— Vacant  
625 Willis James H\*  
631 MacBeath Mario A  
637 Tripp W Arthur\*  
643 Murphy Mrs Cloe M\*  
651 Hildreth Dr Gay S\*  
657 Sweet Fred W\*

- Stadelman ave intersects  
669 McIntire Joel P  
675 Wilson Robt F\*  
697 Roderick Owen M\*  
Bye intersects  
737 Womeldorf Wm G\*  
749 Jellison Horace M\*  
753 Leonhard Mrs Nellie E\*  
759 Richards Thos\*  
763 Walter Harold N\*  
779 Foltz Ralph N\*  
789 Vacant  
795 Macdonald Clyde B\*

- Peckham intersects  
817 Smith Harrison A\*  
833 Sahnger Joseph E  
839 Wolters Herman A\*  
Orrin intersects  
873 Burton Geo F  
883 Stuntz Geo H

Copley rd intersects  
Unopened to n of Thurston

- West Side  
410 Iverson Cato\*  
416 Whitaker L Paul  
420 Kimmel Robt M  
426 Lawbaugh Irwin B\*  
436 Evans Thos H\*  
W Sunset View dr intersects  
460 Cady Misses\*  
466 VanAllen Louie J  
482 Barlat Wm H\*  
492 Bednar Adolph  
506 Culbertson Robt L\*  
510 Smith Wm L\*  
516 Stallings Dr Wm H\*  
520 Rice Walter A\*  
526 Lewis Dr Frederick L

- Thorndale dr intersects  
544 Jenkins Hayes R\*  
552 Sammar Harry D  
558 Bollingbroke Geo T\*  
562 Bell Wm T\*  
568 Matthes Arthur J\*  
572 Ploenes Albert A\*  
578 Malaney Elmer I\*

- Delia ave intersects  
618 Friess Geo H\*  
626 Reed Dr Howard W\*  
632 Perry Beverly F\*  
638 McTaggart Thos\*  
646 Woodruff John E\*  
652 Bechler Wm M\*  
658 Smith Will J\*

- Stadelman ave intersects  
670 Ulrich Rudolph H  
676 Kelch Mrs Alice D\*  
704 Griffiths Mrs Eva F\*  
710 Moore Wm A

- Bye intersects  
746 Hawk Geo R\*  
752 Rutherford Ernest H\*  
758 Bash Wm E\*  
766 Russell John H\*  
772 Rickenbrod John L\*  
778 Vacant  
784 Isham Howard E\*  
790 Himelright Clyde J\*  
796 Schaible Christian O\*  
802 Kendal Homer C\*

- Peckham intersects  
816 Collins Clifford J\*  
822 Horn Gustave H\*  
834 Dorsett Roswell B\*  
840 Taylor Paul H\*  
846 McCloskey Peter\*  
852 Rits Christ P\*  
858 Ostaday Wm A\*  
Orrin intersects  
870 Botimer Edwin J\*  
876 Hoffman Mrs Maud M\*  
882 Greenup Harold W  
888 Saxe Fred A\*

- Copley rd intersects  
Unopened to n of Thurston  
1252 Vacant

- Thurston intersects  
1326 Backus Wm A\*

**ORLANDO COURT**  
From 710 Bell west (Southwest)

- North Side  
367 Tuornilna Francesco  
371 Lott Mrs Mary B\*  
375 Roth Leo  
379 Brazelton Ambrose Q\*  
383 Rader Harry\*  
387 Cooney John J  
391 Metz John  
South Side  
364 Nelson Jay M  
368 Fatsch Chas\*  
372 Evans Everett  
374 Merritt Harley  
378 Johnson Clarence  
Virginia ct begins  
382 Ballard Mrs, Ad  
383 Butt Walter A  
384 Mcntyre Patrick  
384 Clark Chas  
390 Lovell Leslie L

**ORLEANS AVE**  
From 4 W Exchange south (Central)

- East Side  
371 Nonbcker Mary  
375 Gagliardi Saml  
West Side  
370 Spalding Joseph  
" Akron Auto Radiator Wks  
374 Vacant  
376 Ak Wholesale C Co  
" Bowers Clarence T  
380 Arlington Auction F Co

**ORPHEUM ARCADE**  
From 12 E Market south to S Main

- 3 Catalano Mrs Dena F  
4 Arcade Card Shop  
5 Nina Ross  
6 Ak Auditing Serv  
7 Arcade B Shop  
8 Vacant Storeroom  
10-12 Willis Henry G

**ORRIN**  
From 116 Wildwood ave west (Perkins Hill)

- 867 Giles Chas  
" Hargreaves Mrs Ruth H  
" Slegan Alvin  
875 Wilson Joseph W\*  
879 Osborn Homer E\*  
881 Bender Leo H\*

- 887 Cook Melvin R\*  
891 Swope Mrs Mary\*  
897 Leves Sherman E\*  
901 Waddell Goble S\*  
903 Trafka Otto\*  
909 Sackmann Walter L  
911 Hudson McNeal\*  
915 Moewe Alfred E\*  
919 Stump Royal F  
925 Sellman Fred G\*  
929 Karpel Edward\*  
931 Salzman Edward  
Madison ave intersects  
957 Ware Mrs Martha L\*  
Grace ave intersects  
Unopened to S Hawkins ave  
1325 Vacant  
1331 Vermillion Mrs Gertrude\*  
Nome ave intersects  
1365 Cole Guy 1

**OSAGE AVE**  
From 753 Mohawk ave east to  
Goodyear Blvd (Northeast)

- Brittain rd intersects  
2197 Hale John C\*  
2203 Growdon Shelton L\*  
2233 Joel Clarence L

**OTIS**  
From 87 Lods north (Northeast)

- East Side  
281 Sheelor Joseph  
" Heard Luther  
281 1/2 McCree John  
" Price Mrs Consola  
287 Sinawksi Andrew\*  
" rear Woods John  
293 Milewski Mrs Mary\*  
301 Ruschak John  
307 Milewski Felix  
315 Switzer Mrs Alice I\*  
321 DiGuilio Antonio  
West Side  
272 Henderson Sidney  
" Jones Joseph H  
" Bryant Aaron  
278 Michel Aladino\*  
" Campriana Jasper  
284 Vacant  
" rear Lewis John  
" Easley David  
288 West Joseph  
290 Davis Elbert  
292 Peoples Leon  
" Cooper Louis  
298 Wiczorek Anthony  
" Goljatawski Chester  
" rear Vacant  
304 Murawski Chester  
310 Pitak Joseph  
314 Vacant  
320 Switzer Wm B

**OTTAWA AVE**  
From near 448 Iroquois ave east,  
intersecting Brittain rd at 496  
(Northeast)

- North Side  
1289 Scott Roy\*  
1305 Brown Paul R  
Mohican ave intersects  
1349 Reed W Ray  
1359 Money Penny James\*  
1363 Roddy Wm\*  
1373 Manning Wm G\*  
Wyandot ave intersects  
1399 Burchett Riley T\*  
1403 Vacant  
1423 Schinner Joseph B\*  
Mohawk ave intersects  
Brittain rd intersects  
Lindell begins  
Melrose begins  
Hillsdale ter intersects  
1567 Alspach Nide N\*  
Goodyear Blvd intersects  
1605 Vanderbilt Carl S  
Watson intersects  
1671 Ivy Alfred F  
South Side  
Mohican ave intersects

# THE DAUNTLESS PLUMBING & ELECTRIC CO. 18-22 E. State St. PHONE FRANKLIN 8109

ELECTRICAL APPLIANCES OF EVERY DESCRIPTION

356

## BURCH DIRECTORY CO'S

- 1366 Paratore Anthony J\*
- 1370 Manning Loran J\*
- 1376 Coulter Clarence H\*
- 1380 Taton Chas J\*
- 1390 Pritchett Louis J\*
- Wyandot ave intersects
- 1404 Adams Logan B\*
- 1420 Fivecoat John F\*
- 1424 Nestler John J\*
- 1430 Coones Wm E\*
- Mohawk ave intersects
- Brittain rd intersects
- Hillside ter intersects
- 1564 Leadenham Edward C\*
- 1570 Miller Wm F
- 1576 Humes Mrs Nora A\*
- Goodyear blvd intersects
- 1604 Waite Forest L
- 1610 Hefner Mrs Nelia P\*
- Watson intersects
- 1624 Mansfield Stanley\*
- 1628 Witwer Clark I
- 1640 Morin Roscoe D
- 1646 Hayward Ralph C\*
- St Leger ave intersects
- 1658 Fielding John H
- 1664 Derck Sylvester F\*
- 1674 McVan Joseph P\*
- Morning View ave intersects
- 1692 K'bbby Chas E\*
- 1698 McClaren John D\*
- 1704 Kolins Thos A\*

### OTTO

From 166 Cuyahoga west (North-west)

- NORTH SIDE**
- 111 Wall W Rodney
- 113 Didato Frank
- 117 Fatigusa Frank\*
- 123 Holyfield Ross C
- 127 Vacant
- 131 Kolanski Carl\*
- 133 Lumpkin Stephen
- 137 Wilson John
- 139 Davison Mrs Lucy
- 147 Beltrano Joseph
- 149 Falcone Louis
- 155 Turner Sandy
- Boder begins
- SOUTH SIDE**
- 112 Caffee Fred\*
- 118 Scott Calvin L
- 120 Aiello Carmen\*
- 122 Davis Mrs Susie
- 130 Nivinski John\*
- 134 Garres Mrs Mary\*
- 136 Dluznieski Joseph\*
- 154 Bozymo Nicholas\*
- 158 Rosa Augustine
- 164 Jones Levi\*

### OVERLOOK DRIVE

From north of Clearview ave south (Southwest)

- EAST SIDE**
- 1481 Kipp John A\*
- 1487 King Chester H
- 1491 Wilkerson Jack H
- Clearview ave intersects
- 1519 Truax Guy E\*
- 1535 Leib Chas C
- 1539 Pesich Dushan\*
- 1551 Daugherty Giles F\*
- 1563 Lewis Jesse A
- 1575 Ayres Mrs Suste I
- 1603 Burch Herbert J
- WEST SIDE**
- 1478 Sauder Leonard R\*
- 1486 Boehme Max E\*
- 1498 Heminger Harold\*
- 1502 Warren Edgar C
- Clearview ave intersects
- 1512 Billings Edward E
- 1516 Adams Robt A
- 1522 Vacant
- 1530 Stein Harry T
- 1534 Jameson H Parker
- 1542 Sweet Bert V
- 1556 Frovarp Godfred\*
- 1560 Decker Ellsworth S
- New York ave begins

**OVERLOOK PLACE**  
From 427 Hickory north (North-west)

- EAST SIDE**
- 98 Sherman Nathaniel
- 102 Berry Walter H
- 106 Lott Mrs Bertha
- 110 Noells Mrs M Viola
- WEST SIDE**
- 99 Coles Ernest L
- 103 Smith Mrs Helen

**OVERWOOD ROAD**  
From W Market north, 1st west of Sand Run rd (Fairlawn)

- EAST SIDE**
- 43 Heston Allen L\*
- Emmons VanEverett D\*
- Vacant
- 75 Connel Chester F\*
- Wiltshire rd intersects
- 111 Ballus Carl J
- 125 Pfueger Wm S\*
- 139 Shreffler James H\*
- Ganyard rd intersects
- 155 Brown Ernest A\*
- 177 Wohlwend Wm C\*
- 203 Wise Robt T\*
- 211 Smith Wm S A\*
- 219 Zahrt Wm D\*
- 227 Watkins Fred A\*
- 235 Conn Dr Harold R\*
- Wheaton rd intersects
- 275 Day Mrs Emma S\*
- 287 Stevens Malcolm C\*
- 307 Roush Galen J\*
- WEST SIDE**
- 40 Carroll Thos P\*
- 62 Vacant
- Wiltshire rd intersects
- 96 Maider Joseph P\*
- 104 Bryan Park A
- 112 Sumner Mrs Flizabeth I\*
- 120 Paige Harlund E\*
- 128 McKean Wm S W\*
- 138 Loughry Dr Chas H\*
- Ganyard rd intersects
- 160 Walker Albert M\*
- 170 Robinson Dr Andrew S\*
- 178 Brown Robt T

**OVIATT PLACE**  
From 199 Glendale ave east (West Hill)

- Wybel ct begins
- 106 Nellis Chas F\*
- 98 Murphy Chas V\*
- 94 Guth Clemens N
- 90 Hiscen Walter R
- 88 Center Hayden E

*Says changed to Bachman*  
**OWEN AVE**  
From 278 W South south to W Crosler (Southwest)

- LAST SIDE**
- 933 Ries Chas L\*
- 937 Rector Hurst R
- 941 Lucas Harvey J
- 949 Baum Harry
- 953 Suttcr Bruno J
- 957 Ayers Wesley\*
- 959 Rule Mrs Sallie\*
- 963 Moore Willie H
- 965 Winland G Elmer\*
- 969 Tiffany Chas E\*
- 971 Stobaugh Shelly F\*
- 975 Ludwig Joseph\*
- 977 Greenaway Wm E
- 979 Clark Glenn H
- 981 Bennett Everett H
- WEST SIDE**
- 934 Vacant Storeroom
- 938 Smith Mrs Sarah E\*
- 940 Moore Wm
- 944 Bowder Wm E\*
- 950 Grimshaw Mrs Annie E\*
- 954 Marris Clarence O
- King Stephen
- Brodley Joseph
- Tipton Mrs Gladys
- 958 Worley Albert S\*
- 962 Cooley Dover\*

- 964 Spencer Elmer L
- 968 Hoghla James O\*
- 970 Deterling Albert F\*
- 974 Simons Robt N\*
- 976 Booker James
- 980 Montgomery Mrs Nora L
- 982 Scanlon Geo J\*

**OXFORD AVE**  
From 387 Lookout ave north (North Akron)

- EAST SIDE**
- 325 Sanburn Mrs Celesta V
- Central way intersects
- E Glenwood ave intersects
- 413 Valentino Frank
- 459 Shreve Curtiss E\*
- 467 Terstign Dominic\*
- 475 Denholm Edward I
- 479 Markullis Henry J\*
- 483 Columbus Jerry V\*
- 487 Miller Walter H
- 491 McElroy Chas W
- 493 Holliday Ira N
- 495 Vacant
- 497 Snyder Wayne K
- 501 DiNuoscio Joseph\*
- 503 Harris Edward
- 505 Luth Edwin J
- 507 Kurtz Ralph S
- E York intersects
- 539 Samler Herman H\*
- 543 Kirk Ivan T\*
- 547 Samuelson Eric A
- 551 Henterly Willis W
- 555 Etnire Leonard D
- 559 Gill Aelred C\*
- 565 Testa Lawrence\*
- 569 Boehringer Carl W\*
- 579 Gessler August V\*
- 581 Mitchell Chas F
- Walton Arthur A
- 589 Mohler Mrs Pearl M
- Watkins Ernest K
- 593 Munz Chas F
- Goff Gilbert D
- E Tallmadge ave intersects
- 627 Wrobel Steve\*
- 631 Welhe Wm J
- 635 Watkins John\*
- 639 Capozzoli Ralph\*
- 643 DeSantis Phillip\*
- 647 Saylor Clement J
- 651 Cook John A\*
- 655 Bland DeWitt T\*
- 6551 Garcia Lloyd R
- 659 Stutz Leo J\*
- 667 Swartz Claude W\*
- 671 McClanahan Earl A\*
- WEST SIDE**
- 306 Romano Anthony\*
- 326 Harvey Geo D
- 334 Clark Chas E Jr
- 312 Biddinger Ross T
- Central way intersects
- 364 Madonia Peter
- 368 Smith Mrs Sadle J
- 372 Catanese Ross\*
- 378 Margida Tony
- 392 Cocco James
- 406 D'Ambruso Dominic\*
- E Glenwood ave intersects
- 448 Dymson Mrs Mary A\*
- 450 Adams Leland R\*
- 460 Parsons Mrs Eva Lee
- 464 Rausch Cyrus H\*
- 468 Ober Karl H
- 472 Heller Wm H\*
- 476 Olin Don I\*
- 480 Rodgers Raymond C\*
- 484 Mounts Carl L\*
- 492 Vacant
- 496 Maselli Nick
- 500 Watters James H\*
- 504 DiNuoscio Dominic\*
- 508 O'Mara John J
- E York intersects
- 540 Smetts Ada\*
- 542 Schaeffer Bert\*
- 548 Blake Leslie N\*
- 550 Caruso Geo N\*
- 556 Racco James\*

Main Store  
373 S. Main St.  
Akron, O.

**W. D. TURNER**  
WALL PAPER CO.

Branch  
WALL PAPER PAINT, LINOLEUM WINDOW SHADES  
219 N. Second St. Barberton, O.

# The D. W. KAUFMAN REALTY CO. REALTORS

PHONE HEmlock 8137

AKRON CITY DIRECTORY

357

560 Walker Patrick J\*  
566 Grochowski John\*  
570 Shultz Paul G\*  
580 Fifer Mrs Laura\*  
592 Conway Ralph R  
*E Tallmadge ave intersects*  
624 Urmsen Mrs Elizabeth\*  
" Camp Gale  
" Donathen Harry M  
628 Marthey Clemence D\*  
" Fair Norman A  
632 Cassidy Robt H  
" Raber Wilferd J  
636 Mathias Harry R  
" Vuall Arthur W  
640 McAleese James T\*  
644 Sultzbaugh Albert R  
" Walker Orvel K  
648 Kinney Wm J  
656 Daley Saml T  
660 Koehler Geo C  
664 Smith Edward S  
668 Leist Otto\*

**PACKARD DRIVE**  
From 1019 Copley rd south to LaBelle ave (Perkins Hill)

**East Side**  
765 Silverstein Abe\*  
767 Pencin Geo K\*  
787 Rathburn Leo L\*  
797 DeGreco Francis\*  
*adillac blvd intersects*  
817 Kohn Adam\*  
831 Levin Maurice\*  
835 Nestor Harry P\*  
839 Bertolini Joseph\*  
" Bertolini J F Co  
843 George Solomon\*  
855 Vacant  
861 Vacant  
897 Rutzler Fred W\*  
*Lawton intersects*  
921 Pistner Albert W\*  
945 Huguélet Wm S\*  
949 Young PerLee\*  
965 Weninger Matthew\*  
969 Hagen Hans J\*

*Stossion intersects*  
**Stoner intersects**

1031 Koehler Mathias\*  
1035 Fesus Chas\*  
1039 Kuts John\*  
1047 Swartout Howard E\*  
1055 Shea James A  
1059 Clements James F  
1063 Goumas Nick D\*  
1069 Czetti Mrs Julia\*  
1075 Vukelich Wm\*  
1087 Rockefeller Herman\*  
1091 Cross Saml W\*  
1097 Davidson Harry I  
1101 Hostetler Erwin C\*  
*Bellevue ave intersects*  
1121 Mytenko Chas\*  
1157 Ortolano Jelindo\*  
*Courtland ave intersects*  
1205 Waldrop Roy L\*  
**West Side**  
764 Shaffer Ired N\*  
778 Hinton Philip I\*  
*Cadillac blvd intersects*  
826 James James V  
832 Borda Paul jr  
846 Odeh Nasir\*  
850 Johnston Dr Wm M\*  
854 Straub John M\*  
860 Cox Howard B\*  
864 Hawthorne Dr David E  
898 Slusher J Frank\*  
*Lawton intersects*  
922 Parsons J Frank\*  
934 Eriksen Arthur G  
958 Chanyi Stephen\*  
*Stossion intersects*  
1002 Richter Arthur\*  
1006 Nemeth Chas G\*  
1010 Wilkinson James T\*  
*Stoner intersects*  
1022 Vacant  
1048 Rush Foster M\*  
1052 Newbauer Henry M\*

1056 Anzaldi Fred  
1062 Wells Marvin C\*  
1064 Magno Saml\*  
1068 Gollitz Victor\*  
1076 Paxton Wm H\*  
1088 Fernbach Joseph\*  
1100 Sayre Ellsworth P\*  
1106 Brown Eugene E\*  
1112 Vacant  
*Bellevue ave intersects*  
1120 Golla Tony\*  
1126 Huggler Wm B\*  
*Courtland ave intersects*  
1206 Boyce Anclie M  
1210 Wisberger John  
1214 McAviney James P\*  
1222 Romweber Mrs Flora H

**PAGE**  
From 199 N Arlington east to Bank (Northeast)

**North Side**  
873 Symes Mrs Hadie A\*  
877 Peck Clarence A\*  
879 Wood Fred\*  
883 Fame Chas E\*  
**South Side**  
888 Carlson Maurice E  
890 Snyder John W\*  
" Astler Dallas

**PAIGE AVE**  
From 67 Rose blvd south to Borton ave (West Hill)

**Last Side**  
83 Heller Robt B\*  
85 Vacant  
91 Rylander Misses  
93 Heck Homer J  
97 Springer Chas E  
**West Side**  
82 Burroughs Mrs Emma F\*  
86 Clark I Newton\*  
90 Monegan Edgar\*  
94 Bowers Richard K  
98 Jacobs Ira\*  
104 Nelson Harold C

**PALISADES DRIVE**  
From 705 Merriman rd east (West Hill)

**North Side**  
723 Feathers John D\*  
715 Palmer Clarence A\*  
709 Pfahl Frank C\*  
701 Hillman Harry W  
685 Hanlon Edwin J\*  
669 Jackson Leo R  
659 Stoller John G\*  
651 Locke Frederick T\*  
*Bell Ridge rd begins*  
*Lafayette dr begins*  
605 Vacant  
597 deBruin Walter E\*  
591 Pflueger Geo A\*  
587 Callen G Harry  
575 Rowley John G\*  
533 Murray Wm C\*  
*Eaglenest ave begins*  
477 Christensen Chester W\*  
469 Wood Thos B\*  
453 Address Saml C  
**South Side**  
728 Webster Geo L W\*  
720 Cotter W Lee\*  
712 Kuntz Frank R\*  
704 Shriver Dr Howard F\*  
*Royal ave ends*  
682 Carter Wm J\*  
676 Williams T Henry\*  
598 Williams Alfred A\*  
588 Denlinger Stanley\*  
*Woodside dr begins*  
544 Bauch Kurt I\*  
538 Rolph Gerald V  
534 Crandall Addison B\*  
526 Wright C Nelson\*  
*Woodside dr ends*  
472 Jukes Dr R Franklin\*  
468 McCollister Wm H\*  
454 Schiewe Harold E\*

**PALM AVE**  
From Girard east to Brown, 1st south of Lindenwood ave (Firestone Park)

**North Side**  
" Firestone Park School  
*Aster ave intersects*  
355 Berry Leslie  
" Cox Mrs Maude R\*  
361 Ports Chas C\*  
365 Harrison, Saml B\*  
369 Berlinger Chester D\*  
*Holly ave ends*  
381 Johns John O\*  
387 Brnja Paul P\*  
391 Horner John J\*  
395 Bertram Wm K  
401 Cutlip Richmond D\*  
*Beardsley intersects*  
411 Adams John K\*  
415 Atkins Wm J\*  
421 Faull Fred R  
425 Saus Stephen B\*  
*Elder ave ends*  
439 McKeighen Delbert W\*  
445 Miracle LeRoy\*  
449 Rock John W\*  
455 Cox Wm C  
**South Side**  
302 Snyder Geo\*  
306 Fisher Geo W\*  
312 Martin Russell H  
316 Blacketter Louis M\*  
320 Hanna Herbert D\*  
326 Kline Paul L\*  
330 Handley Earl W\*  
334 Evans Dr John T  
*Aster ave intersects*  
356 Fisher Ernest E\*  
362 Gary John J\*  
366 Koehn Albert A\*  
" Koehn & Son  
370 Neving Hobart V  
378 Bonar Allen F  
382 M Iis Maynard B\*  
386 Baker Murat M  
390 Dean Chas E\*  
*Beardsley intersects*  
424 Brown Lemuel M\*  
428 Anderson Chas M\*  
432 Bridgewater Chas H\*  
436 Heinzman Carl V\*  
440 Gibson Earl\*  
444 Musser Chas A\*  
448 Russell Mrs Agnes R

**PALMER**  
From 443 Washington east to Grant (Southeast)

**North Side**  
131 Vacant  
133 Vacant  
139 Thorne Willie  
143 Stallings Frank T  
147 Powell Archie  
" rear Vacant  
149 Boddie Dorsey  
153 Schrel Anthony\*  
155 Vacant  
161 Newport Grover C  
163 Martin James\*  
**South Side**  
132 Bell Mrs Mattie  
*Clover begins*  
148 Bowers John  
152 Ailag Andrew\*  
158 Horsley Mrs Della  
" rear Prince Chas E  
162 Vacant  
166 Clemons Mrs Sallie

**PALMETTO AVE**  
From 1751 S Main east (South Akron)

**North Side**  
17 Miller Lawrence\*  
19 Nieder Martin\*  
*Clairmont ave intersects*  
59 Outland Raymond O  
67 Barber Wm E\*  
71 O'Har Michael\*  
77 Demeter Mrs Lina\*

**ROSE HILL BURIAL PARK**  
PERPETUAL CARE MODERATE PRICES

W. Market St. Ext.  
Beyond Fairlawn  
Phone HE-8316

# COAL THE CITY ICE & COAL CO. COAL

Try Our DUSTLESS COAL. Phone BBlackstone 7134

358

BURCH DIRECTORY CO'S

81 Mayer John M\*  
Dallas ave intersects  
113 McDowell Waldo E  
117 Hall Clarence H  
Unopened to Glenmount ave  
Larch intersects  
S Firestone Blvd intersects  
Beardsley ends  
379 Wells Joseph D\*  
403 Lotze John V\*  
407 Korn Frederick A\*  
411 Brady Thos E\*  
415 Cope Earl V\*  
419 Welker Lehr E\*  
423 Vacant  
427 Bechter Chas A\*  
431 Tomasin Chas J\*  
441 Pfeil Geo Z\*  
445 Blizzard Robt C

**Brown intersects**  
487 Woodford Lester L\*  
491 Manin Ernest  
495 Nesline Harry N  
503 Paschal Marlin F\*  
Unopened to west of S Arlington  
883 Setree Geo\*

**Sylvan ave intersects**  
919 McIntyre John\*  
929 McKlissick Archie S\*  
933 Krider Paul A  
935 Kurzen Walter E\*  
937 Dick Joseph J  
939 Russell Milton A\*  
951 Cranston James M\*  
955 Spiker Jesse T\*

**SOUTH SIDE**  
16 Bastian Herbert W\*  
20 Rexroad Henry A\*  
24 Kovach Stephen\*  
30 Moss Bethel E\*  
32 Haught Leland J\*  
38 Robinson John F\*  
46 Lewis Rees\*  
**Clairmont ave intersects**  
56 Hundley Del H\*  
60 Wilder W Edward\*  
68 Kidir Geo\*  
72 Shovan James\*  
76 Yarcheck Alex\*  
80 McCarter Frank R\*

**Dallas ave intersects**  
104 Harnack Harold J\*  
108 Bean Ralph O  
112 Baldinger Russell E  
116 Schray Robt M  
124 Jenewein Lester E  
128 Schreier Emil W\*  
Unopened to Glenmount ave  
Larch intersects  
S Firestone Blvd intersects  
398 Schade Adelbert\*  
404 Smith Calvin T\*  
412 Boeke Rev Clement H  
Greentown ave begins  
**Brown intersects**  
Unopened to west of S Arlington  
Sylvan ave intersects

912 King Clarence W  
928 Spencer Lowell A\*  
942 Rodrick Lloyd R\*  
944 Rodrick Raymond A\*  
" Rodrick Edg Co  
952 Mills Earl W

**PALMYRA AVE**  
From 609 Washington east to  
Grant (Southeast)  
**NORTH SIDE**  
173 Vogel Matthew  
177 Henry Clifford L  
183 Sutterluety Lawrence C  
185 Schieber Joseph\*  
191 Klein Fred\*  
193 Scherbarth Henry H\*  
197 Sutterluety Hugo A\*  
201 Rosche Edward H\*  
205 Derer Gustav  
209 Grosh Walter A\*  
**SOUTH SIDE**  
176 Krannich Edward R  
178 Gorbach Joseph\*  
180 Warren Wm S

188 Dallas Frank A  
192 Calbetzor Adolphus R  
Pleasant pl begins  
198 Heister Mrs Theresa\*  
202 Obermeyer Mrs Theresa\*  
204 Dullabahn Isaac S\*  
210 Compton Frederick\*  
212 Foley Wm P

**PAMONA PLACE**  
From Canton rd east at Ellet  
High School (Ellet)  
6 Bail Mrs Josephine  
16 Spidle Virgil G  
32 Gallagher Ward D\*

**PARA AVE**  
From 222 Shawnee path north  
(Goodyear Heights)  
**EAST SIDE**  
211 Eldredge Meile E\*  
219 Moore Burt R\*  
223 Stroup Claude L\*  
227 LaFontaine Paul E  
231 Vacant  
237 Hawk Henry C\*

**Goodyear Blvd intersects**  
Sprague intersects  
305 Strayer Thos F\*  
313 Smith Harley W\*  
317 Kish Mrs Bessie\*  
321 Stutler Harold  
325 Hunter Orvis H\*  
331 Darrah Mrs Matilda\*  
335 Miller Wm F\*  
341 Babb Mrs Anna L\*  
345 Richards Wm A\*  
351 Kramer Ray W\*  
355 Vacant  
361 Hockman John M\*  
**Newton intersects**  
397 Arnold Louis  
399 Christ Nick\*  
**Laffer ave intersects**  
411 Faithing Ernest C\*

**WEST SIDE**  
214 Carroll Oli E  
218 DeHaven Frank A\*  
228 Casey Mrs Ldna B\*  
232 McCaughy Clyde C\*  
238 Crisp Joseph S\*  
**Goodyear Blvd intersects**  
Sprague intersects  
300 Heacock Edgar L\*  
304 Pan tz Mrs Frances  
308 Hentline Carl H\*  
314 Brobst Edgar L\*  
320 Claig Wm A  
324 Harmon I ernando W\*  
328 Ldgecomb Russell E\*  
331 Musick Willie B  
**Killingly ends**  
**Newton intersects**

**PARDEE AVE**  
From 700 S Arlington west  
(Southeast)  
**NORTH SIDE**  
1015 Haus Adam\*  
1013 Lehocky Paul J\*  
1009 Denbow Ira R  
1005 Lavo Paul Jr  
**Talbot ave ends**

**SOUTH SIDE**  
1018 Homa Simeon A\*  
1008 Lorko Harry A\*  
1002 Klisch Joseph T\*  
990 Castello DeWitt D\*  
984 Haas Amandus H\*  
980 Wilson James H\*  
972 Pirnik Mrs Susie\*  
968 McPherson Andrew K  
964 Cihaj John\*

**PARIS AVE**  
From 1044 Yale west (South-  
west)  
**NORTH SIDE**  
51 McGinnis Mrs Elizabeth A  
Mangold ends  
69 Waxman Mrs Sarah  
73 Bell Louis O\*

111 Poore Walter R  
" Sarver Edgar L  
115 Thayer Cecil  
123 Miller Frederick\*  
127 Thompson Joseph C\*  
131 Wheeler Mrs Lenora F  
133 Morton Thos L  
137 Sutton Ezra K  
141 Hardesty Kenneth C  
Princeton intersects  
167 Sheppard David H  
169 Little David A  
" Rish Chas C  
173 Carlson Arthur G  
175 Grosjean M Guy\*  
181 Carpenter Lloyd L\*

**Marion pl ends**  
Victory intersects  
235 Gallagher Henry A  
239 Deagan Ward C\*  
243 Coryell Arthur B\*  
249 Arp Wm F  
**SOUTH SIDE**  
42 Sanders Herman R  
50 Holtom Earl T  
" Bilderbach Bernard G  
51 Irwin Dean L  
58 Hamilton Mrs Effie B\*  
62 Chester Ralph W  
68 Wolfsberger Mrs Florence D  
88 1/2 Tate Hershel  
70 Smith Viola\*  
76 Stranathan Robt  
78 Severns C Wilbur  
80 Loomis Alvin L

**Edison ave begins**  
90 Evans Robt D  
94 Collins Joseph A  
96 Parsons Perry C  
98 Willis Ual T  
102 Livingston Clayton C  
104 Privett Fred F  
106 Oliphant Mrs Helen S  
108 Nelson Ture A  
112 Cusack Joseph\*  
114 Neville John W\*  
122 Harpley Chas E\*  
126 Clause Geo E\*  
130 McKown Guy R  
136 Kuhns Harrison H  
140 Kidder Harry F\*  
112 Barbara Mrs Anna  
" Hensley Bennett  
" Bailley Richard L  
144 Hazen Mrs Flossie P  
150 Baldino Tony  
152 Cocomapas James  
156 Roop Ivan E  
" Elrod Frank R  
156 1/2 Kroah Mrs Angeline  
160 Fuller Joseph W  
Princeton intersects  
172 Smith Geo E\*  
174 Bonebrake Frank A\*  
182 Daniels D Leon  
186 Cooper Geo P  
190 Palmer Mrs Geraldine L\*  
194 Belik Mrs Mary\*  
200 Watson Mrs Olive C  
206 Wilhelm Harry E  
210 Wernitz Ernest D  
214 Cain Walter D  
216 Robinette Thos R  
220 Kusnyer Andrew  
224 Woodward James\*  
Victory intersects

250 Apartment  
(1) Gleason Robt M  
(2) Lynn Wilbur T  
(3) Klughart H Robt  
(4) Barnes Leon R

**PARIS AVE**  
From Triplett Blvd north, 2d  
east of B & O R R (N W of  
Airport)

**PARK**  
From 35 N Summit east to Forge  
(Central)  
**NORTH SIDE**  
139 Burton Mrs Virginia

CREDIT REPORTS - CREDIT INVESTIGATIONS 421 2d Nat'l Bldg.  
ALLIED BUREAU OF CREDITS Phone HE-3177



# Don't Borrow Buy a City Directory AND CONSERVE TIME AND MONEY

AKRON CITY DIRECTORY

359

147 Packard Ak M Co  
 155 Gravesmuel Henry J  
 157 Witwer Chas L\*  
 161 Travis Mrs May  
*N Prospect intersects*  
 Grace Park  
*N College begins*  
**Railroads**  
 265-75 Sanitary Ldry & C Co  
 279 Campama The  
 (2) Miller Ruby  
 (3) Mast Helen  
 (4) Shanafelt Chas F  
 (5) Spellman Wm E  
 (6) Kohler Frank  
 (7) Engle Harold W  
 (8) Garnette Geo W  
 (9) Brillhart Henry D  
 (10) Inskeep Joseph L  
 (11) Fraider Thos A  
 (12) Merritt Edward L  
 (13) Chambers Mrs Ethel  
 (14) Joseph Mrs Hortense E  
 (15) Hale Dora M  
 (16) Feederle Herman O  
 (18) Shade Mrs Mary E  
 (19) Anderson Joseph W  
 (20) McCoy Mrs Inez E  
 (21) Christian Herdie  
 (22) Martin James E  
 285 Stanton Walter L  
 289 Blosser Geo  
 291 Dameff Michael  
*N Union intersects*  
 321 Ortscheid John\*  
 323 Brown Curtis M\*  
 327 Brewer Geo E  
 333 Blocker Geo W  
 337 Armitage Geo W\*  
 339 Vacant  
 345 Donnelly Mrs Mabel  
 " Halstead Kermit E  
 " Halstead Norval B  
 " Johnson Melvin L  
 351 McAllister Leo A\*  
 359 White Misses\*  
 361 Malham Joseph  
 365 Williams Mrs Mary J\*  
 371 Young Mrs Margaret  
 373 Dixon Donald A  
 375 Hayman Lester L  
 379 Brown David M\*  
 381 Pisel John R\*  
 385 Scarpitti Gaetano\*  
**SOUTH SIDE**  
 134 Vacant  
 148 Herbert Victor  
 " rear Roberts & Stover  
 158 Rickabaugh Russell R  
 " rear Alkire Saml C  
*N Prospect intersects*  
 206 Cormany Clarence R  
 210 Fritter Mrs Ellen L  
 218 Amella The  
 (1) Bates Lawrence  
 (2) Barry Stephen A  
 (3) Carter Mrs Catherine E  
 (4) Hammond Don F  
 (5) Allman John B  
 (6) Worley Edward  
 (7) Stephenson Henry N  
 (8) Coolidge Oscar H  
 (9) Brumbaugh Wm F  
 (10) Bausher Mrs Ollie  
**Railroads**  
 266 Jackson Geo R Co  
 268 McDonald Clyde D  
 274 Zeno Bros T Co Inc  
 " Ak-Wooster Coach Line  
 284 Vacant  
 288 Curry Mrs Edith V\*  
 292 Berger Mrs Laura A\*  
*N Union intersects*  
 320 Rainer Roy  
*N Fir ends*  
 126 Bell Misses\*  
 330 Houghton Mrs Jessie M\*  
 332 Rice Mrs Kitty S  
 336 Rooming House  
*Buick ct begins*  
 342 Kinkad Mrs Hazel\*  
 348 Snyder Walter E

358 Eckels Tolbert G  
 360 Shepherd Victor M  
 364 Jones Mrs Beulah B  
 370 Errett Chas B\*  
 372 Young Geo R  
 374 Manville Leon J  
 380 Seifford Geo W  
**PARK DRIVE**  
 From 984 Nome ave west to  
 Frederick blvd (Perkins Hill)  
*Seward ave continues*  
**PARK GATE**  
 From 407 Wellington ave east  
 (Northeast)  
**NORTH SIDE**  
 1123 Jackovic Andrew\*  
**SOUTH SIDE**  
 386 Basich John\*  
 1124 Marton Andrew\*  
 " Forkes Joseph  
 1128 Adamovich Joseph\*  
**PARKDALE DRIVE**  
 From 1106 Laurel ave west  
 south and east  
 505 Biermann John F\*  
 507 Nanefl Stephen  
 " Feinsilver Wm  
 519 Dillard John H\*  
 525 Finn Hyman\*  
 529 McClure Oscar C  
 533 Charles David L  
 537 Bailey Shelby I  
 541 Snyder John L  
 545 Varner Harry\*  
 549 Metz Wm H  
 553 Rudolph Hazard T\*  
 557 Sullivan Walter A\*  
 561 Cramer Howard L  
 1108 Dillon John H  
 1112 Vacant  
 1116 Houstaux Louis\*  
 1120 Lustie Frank\*  
 1124 Rittcher Henry jr  
 " Givens Wm B  
 1142 Chevalier Roland H  
 1148 Riggteman Jared W\*  
*Manning ave ends*  
 550 Bender Milton H  
 514 Bielefeldt Mrs Louise\*  
 540 Shelley Chas R\*  
 534 Hensal Mrs Margaret O\*  
 " Hensal Dist Co  
**PARKER ROAD**  
 From Southwood rd west to  
 Wolcott rd, 1st south of Covington  
 rd (Fairlawn)  
**PARKGATE AVE**  
 From Avondale dr west, 1st south  
 of Edgemoor ave (West Hill)  
*S Hawkins ave intersects*  
 1506 Mulligan John T  
 456 Schmidt Joseph G\*  
**PARKVIEW AVE**  
 From end of Lookout ave north  
 (North Akron)  
**EAST SIDE**  
 545 Bilcs Mrs Emma H  
 553 Houts E Delmar  
 561 Watring Kenneth V  
 565 Basicci Vincent\*  
 569 Bruce Frank W\*  
 573 Martin Robt S  
 575 Charno Henry P  
 581 Hennighn Geo J  
 585 Petrulonis Geo  
 593 Marsce Danl  
*Central way intersects*  
 609 Newcomer Clinton J  
 635 Plouri Peter\*  
**WEST SIDE**  
 574 Whisler Ray S\*  
 576 Beck Elmer\*  
 580 Simpson Everett E  
*Central way intersects*  
 608 Vacant  
 614 Curry Herbert R\*

622 Kelley Geo M\*  
 626 Clavarella Antonio\*  
 630 Limosano Louis\*  
**PARKWAY**  
 From 169 Locust east (Central)  
**NORTH SIDE**  
 229 Cory Abraham  
 225 Cory Peter\*  
 223 Geltz Fred G  
 221 Evans Mrs Sylvia  
 217 Wall John J  
 213 Knable Joseph P  
 211 Goulden Ralph P  
 205 Betz Mrs Maud E  
 203 Betz Geo F\*  
**SOUTH SIDE**  
 230 Foltz Irving I\*  
 224 Short Wm S\*  
 218 Grafton Hugh H\*  
 212 Barber Wm L\*  
 208 Mosher Simon E\*  
 208½ Thoma Ernest L  
 204 Wenk Fred J\*  
**PARKWOOD AVE**  
 From 53 N Union east to Good  
 (Northeast)  
**NORTH SIDE**  
 327 Fambrough W Robt  
 329 Warren Clyde  
 331 Englert Joseph B  
 333 Hyman Saml J  
 335 Kruse Arthur E\*  
 339 Barkley Wm A\*  
 343 Labbe Edward G\*  
 347 Bonnell Wade W  
 351 Osborn Wm A  
 355 Brodock Mrs Esther  
 361 Loudenslager Herbert F  
 363 Best John A  
 365 Slagle Harry S  
 369 Cantrell Howell R\*  
 373 Morris Chas A  
 375 Viers Mrs Maud S  
 377 Keenan Mrs Helen L  
**SOUTH SIDE**  
 320 Adkins Mrs Lida M  
 324 Emerson Apts  
 (1) Procter James M  
 (2) Lee Mrs Anna  
 (3) Scott James H  
 (4) Mitchell Roy W  
 (5) Grosse Richard M  
 310 Acme No 47  
 314 Weeks Geo H  
 336 Mumough Mrs Nancy A\*  
 346 Boyer John C\*  
 348 Beach Raymond W  
 352 Frra Ralph A\*  
 356 Graham Harry W  
 360 Brackle Mrs Maud M\*  
 362 Wolfe Clarence E  
 " Haynes Smith S\*  
 364 Clark Nelson  
 366 Acker Harry J  
 370 Vacant  
**PARSONS COURT**  
 From 379½ W Bartges north  
 (Southwest)  
 851 Saline Mrs Christina\*  
 850 Soltzes John\*  
 849 Dezzo Mrs Lydia  
**PASADENA AVE**  
 From 209 Merriman rd east to  
 Aqueduct (West Hill)  
 183 Doolittle Gillum H\*  
 189 Vogt Walter W\*  
**PATTERSON AVE**  
 From 355 Lookout ave north  
 ending at 448 E Cuya Falls ave  
 (North Akron)  
**EAST SIDE**  
 309 Fantin Joseph D\*  
 313 Bissell Gail R  
 319 Catalano Mrs Josephine\*  
 323 Zittle Frank C\*  
 327 Staub Harold L\*  
 341 Bartynski Max

**The Bankers GUARANTEE CO. EVERYTHING IN Title & Trust REAL ESTATE**

# THE COMMERCIAL PRINTING & LITHOGRAPHING CO.

## Color Lithography and Letterpress Printing

360

BURCH DIRECTORY CO'S

*Central way intersects*  
 353 Geraciotti Dr Thos N\*  
 359 Renzi Frank E\*  
 369 Antonucci Philip\*  
 383 Osekowski Joseph\*  
 407 Battista Tony\*  
 411 Anderson Wm B  
 413 Scattone Cosmo  
 415 Guarino Angelo  
*E Glenwood ave intersects*  
 449 Carpenter Wm\*  
 459 Keevan Julian H\*  
 463 Boone Francis E  
 467 Klohu Chas A  
 475 Frazier Stearl W\*  
 483 O'Brien Austin\*  
 487 Franz Paul J\*  
 491 Hill Ernest H\*  
 499 Compano Oia\*  
 505 Tubbs Harley E\*  
 509 Miller Huber B\*  
*E York intersects*  
 551 Garrison Homer S  
 553 Morgan Wm W  
 555 Rausch Walter G\*  
 559 Knox Roy  
 563 Ruff Edward B  
 567 Young Frank E  
 571 Kanagy Cella M\*  
 575 Plazak James L\*  
 " Excelsior F S Co  
 581 Matterrese John  
 585 Knecht Ernest R\*  
 591 Rossi Dominic\*  
*E Tallmadge ave intersects*  
 625 Grismer Frank A  
 629 Catania Joseph\*  
 633 DeFrance Robt\*  
 639 Hardesty Albert L  
 643 Neff Harry M\*  
 645 Franklin F Parker\*  
 " VanHorn Everett E  
 649 Taylor Saml B  
 " Nussbaum Earl E  
 653 Stewart Danl C  
 657 Pollock Chas D  
 661 Skolnik Albert  
 663 Udvari John\*  
 665 Finnegan Edward P  
 667 Schmitt Henry J  
 669 Stocking J Lee\*  
 673 Sandy Wm E  
 " Erra Arthur J  
 677 Schmid Lloyd A  
 " Kelly John B  
*WEST SIDE*  
 314 Amico Danl  
 322 Daguanno John  
 326 Fantin Raymond  
 348 D'Alessio Dominic\*  
*Central way intersects*  
 354 DiDomenico Cosmo\*  
 358 DiDomenico Frank  
 364 Paolucci F Paul  
 378 Basone Peter\*  
 386 Macaluso Anthony\*  
 390 Alexander Frank D\*  
 406 Wyszynski Victor\*  
 410 Laupper Gottlieb\*  
*E Glenwood ave intersects*  
 444 Gracey James C  
 448 Prats Mrs Julia  
 452 Bird Thos W\*  
 456 Kozelski Mike\*  
 460 Kerlee John H  
 464 Altieri Dominic\*  
 480 Heaton Lewis A  
 488 Eckard Howard C  
 492 Jaworski Joseph\*  
 500 Haren Urban C\*  
 504 Ritty Mrs Frances A\*  
 508 Orth Misses\*  
*E York intersects*  
 542 Bricker Lowell H  
 544 Barbee John E  
 552 Miniccia Anthony\*  
 556 Denholm Harry A\*  
 560 Woodward Foster R  
 564 Workman Clarence E\*  
 568 Sellers Lee D\*  
 572 Kellers Theodore C\*  
 576 Latham Chas H\*

582 Scarpitti Frank\*  
 586 Barr J Robt\*  
 590 Stelzer Felix A\*  
*E Tallmadge ave intersects*  
 630 McMillen Leo H\*  
 634 Scarpitti Nick\*  
*Katherine ave begins*  
 646 Brigade Mrs Dorothy\*  
 652 Craig Leighton J  
 658 Baird Arthur E\*  
 664 Swanson Lawrence J\*  
 668 Johnson Henry J  
 672 Cochran S Lestace  
 676 Martin Geo N  
 692 LaZear Mrs Mima E  
 696 Imhoff Frank  
 698 Delano Fred L\*  
 700 Nitzsche August J  
 710 Conti Mrs Mary\*  
*Winnipeg ends*  
 712 Myers Robt E\*  
 " Denning Mrs Myrtle J  
 766 Middleton Chas  
 740 Cowley Mrs Mary A  
*Ontario ends*  
 770 Nist Mrs Ruth D  
 774 Hargraves Dr Wesley B  
 782 Townsley Mrs S Alberta  
 786 Hunsicker Horace  
 800 Hoffman Alfred A\*  
*Perdue begins*

### PAUL COURT

From 840 Miami west (Southeast)

*NORTH SIDE*  
 139 Olechnowicz John\*  
 135 Gits John  
 " Rice Joseph M  
 191 Collins John B  
 " Harris Saml  
*SOUTH SIDE*  
 138 Green Willis C  
 134 Benedek Rev Joseph\*  
 130 George Andrew

### PAULINE AVE

From north of Ellet east south intersecting Albrecht ave at 2905 (Ellet)

*EAST SIDE*  
*Shelburn intersects*  
 201 Vacant  
 203 Lien Albert C\*  
 243 Ullrich Henry P\*  
*Ellet ave intersects*  
 259 Orum Chas W\*  
 261 Castilow Mahlon G\*  
 281 Starr Forrest G  
 285 Henry Clarence M\*  
 289 Rowles Wayne A\*  
 297 Caswell Ernest L\*  
 301 Wilson Rodney J\*  
 305 Rouse J Wm\*  
*Trenton rd intersects*  
 333 Hull Cludie D  
 337 Blakney Wm H  
 345 Vacant  
 349 Hoff Orlo M\*  
 353 Silvey Clarence V\*  
 357 Scabeck Geo W\*  
 365 Fulton Robt K\*  
 369 Athey Brady J\*  
 373 Reaves Wm H  
 375 Haught Edward G\*  
*Pitt rd intersects*  
 393 Taylor Foster R\*  
 397 Vacant  
 401 Drummond Robt L\*  
 405 Fiddleman John J\*  
 409 Wright Luther E\*  
 413 Rickey Earl M  
*Albrecht ave intersects*  
 491 Bosley Jn in L  
 497 Smith Denzil C  
 507 Lincolncome Marion E\*  
*WEST SIDE*  
*Shelburn intersects*  
 200 Leasure John W\*  
 212 Fish Howard H  
 216 Wright Jesse\*  
*Ellet ave intersects*  
 270 Beatson James B\*

274 Low Geo C  
 298 Brubaker Robt\*  
 302 Rupp Cecil M\*  
 306 Sinsel Kenneth L\*  
 310 Pierce Henry L\*  
*Trenton rd intersects*  
 362 Furbee Wayne\*  
 366 Ruiley Paul R  
 370 Woodling Wm H\*  
 378 Menefee Roy E\*  
*Pitt rd intersects*  
 390 Anderson Clarence O\*  
 394 Barrett Haskell W\*  
 398 Ward S Loys\*  
 438 Taylor Stanley J\*  
*Albrecht ave intersects*  
 508 Smith Wm H\*  
 516 Shield Leland A\*  
 526 King Maurice F\*  
 556 Mick James H\*  
 562 Burger Wesley R\*  
 568 Eckert Albert J

### PAXTON AVE

From opp 318 Canton rd east at end of L Market (East)

*NORTH SIDE*  
 2539 Stewart Edward B  
 2545 Heldenbrand Carl H\*  
 2553 Hudson John S\*  
 2565 Husk Dwight L\*  
*Ansel ave ends*  
 2851 Kitchingman Raymond F  
 2587 Jackson Wm C  
 2591 Walker Asa J\*  
 2619 Mousdell Saml\*  
 " Mousdell Const Co  
*Woolf ave intersects*  
 2629 Laubert Martin P\*  
 2703 Arrington James C  
 2707 Tate Joseph M  
 2719 Lehard Geo W  
*SOUTH SIDE*  
 2576 Baldwin Lee E\*  
 2580 Errington Dr Allison I\*  
 2588 Swartzel Guy D\*  
 2592 McLeland Geo E\*  
 2602 Wolfe Arch G\*  
 2608 Nicholls Stanley S\*  
 2620 Woodson R Emmett  
*Woolf ave intersects*  
 2630 Sterling Ralph W  
 " Brittan Ralph E\*

### PAYNE AVE

From 88 Belvidere way west to Dodge ave (West Hill)

*NORTH SIDE*  
 619 McLean Ernest R\*  
*Belvidere way ends*  
*Beck ave intersects*  
 663 Raley Mrs Lenora M\*  
 " McDonough Katherine M  
 669 Young Carl G\*  
 675 Hinman Misses\*  
 681 Renaud Edward J\*  
*Byers ave intersects*  
 711 Mcdlin Geo E\*  
 715 Rosen Harry S  
*SOUTH SIDE*  
 622 Wood Mrs Madeline  
 624 Coulter Mrs Theresa L  
 628 Wood James G\*  
 632 Walzer Clarence C\*  
*Beck ave intersects*  
 662 Wilcox Leo D  
 678 Miller Mrs Martha L\*  
 684 Rose Hugh P  
*Byers ave intersects*  
 712 Booth James T\*  
 716 Wardner Herbert L  
 720 Kipp Frank L  
 724 Bellios Christ N  
 728 Vollbracht Andrew\*

### PEARL

From 200 E Exchange south to Wheeler (Southeast)

*EAST SIDE*  
 365 Trinity Parish House  
 373 Tschantz Wm\*  
 379 Denholm Bros Co

# Bostonians AT

SHOES FOR MEN



- 383 Zemla Vincent
- 385 Lynn Earl
- 389 Blaser Mrs Bertha\*
- 393 Steinheiser Emma\*
- 399 Meech John
- 403 Zeno John
- 409 Bright Henry P\*
- 415 Gladigau Robt
- 417 Sigmund Mathias J
- 421 Wolcott Edson S\*
- 425 Williams Chas Jr
- 425 1/2 Clark John L
- 429 Harding Mrs Emma E\*
- 435 Ernsberger Mrs Maude M
- 439 Hraby Phillip\*
- 441 Evans Bernard J\*
- 443 Vacant
- 463 Carson Walter C\*
- 467 LaRose Gasper\*
- 473 Spindler Peter
- 477 Schweitzer Mrs Caroline\*
- WEST SIDE
- 362 Bittner John N
- 364 Glass Wm O
- 366 Alexander Jennie M
- 370 Turano Anthony J
- " Guagliardo Gaspare
- 374 Olmar Gustav\*
- 380 Thomas Michael N
- " Merschiltz Mrs Anna E\*
- 386 Kuntz Wm\*
- " Shuman Joseph
- 390 Klingler Chas J\*
- 396 Swaney Milford S
- 398 Lawrentz Mrs Sylvia B
- 400 Gaver Peter
- 104 Muhs Albert\*
- 410 Weibel Mrs Johanna\*
- 414 Simmons Joseph M\*
- 420 James Chas E\*
- 422 Vacant
- 426 Carcione Ross
- 428 Ruble Wm
- 470 Davis Ira O
- 434 Allen Wm H
- 440 Davis John A
- 446 Sherman Jason J
- " Mullen Mrs Marie
- 452 Henderson Louis H
- 456 Mibry Albert
- 458 Harris Neal
- 462 Johnson James C
- 468 Wolfe Taft E

- PEARL COURT**  
From 795 Jackson pl east (South-west)
- 258 Attken James
  - 256 Cianciola Frank
  - 254 Saffels Leonard
  - 252 Hummel John N
  - 250 Lautzenhiser Phra E
  - 248 McLain Albert F

- PECK ROAD**  
From 685 Cuyahoga northeast (Northwest)
- EAST SIDE
  - 42 Day Harry A
  - Bartell E G & Sons\*
  - Cleveland Mrs Regina\*
  - Nolte Frank\*
  - WEST SIDE
  - 131 Bartell Edmund F\*
  - Bickler Geo\*
  - Rantz Elmer
  - Austin John
  - Roepke Geo\*
  - Rilling Stephen\*

- PECKHAM**  
From 388 Wildwood ave west (West Hill)
- NORTH SIDE
  - 881 Musson Glenn F\*
  - 883 Fenn Arthur J
  - 887 Cattran Wm\*
  - 893 Hansen Mrs Pauline H\*
  - Brandon Paul
  - 897 Tetlow Mrs Edith
  - 901 Matthes Otto W\*
  - 905 Hixson Wm C\*

- 907 Thomas Almond H
- 911 White Albert F\*
- 917 DeLong James W\*
- 923 Haberlein Frank F\*
- 927 Drews Henry F\*
- 933 Powell Carl B
- MADISON AVE INTERSECTS
- 963 Oshorn Ilford F\*
- 967 Jackson John G
- 971 Myers Nelson H
- GRACE AVE INTERSECTS
- 979 Shinn Chas C\*
- 985 Franz Phillip J\*
- 989 Schlang Alexander
- BACON AVE INTERSECTS
- 1019 Kelsey James C\*
- NOBLE AVE INTERSECTS
- 1105 Kraus Nick\*
- STORER AVE INTERSECTS
- S SUNSET VIEW DR INTERSECTS
- MORELEY AVE INTERSECTS
- Unopened to east of Crestview ave
- SOUTH SIDE
- 882 Eckert Joseph F\*
- 888 Paulo Paul W
- 890 Porcher Wm H\*
- 894 Hughes Leo A
- " Capron Chester A jr
- 898 Smith Harry A
- 904 Weigle Okey D\*
- 908 Wacławski John F\*
- 910 Cahalan Ferrell S\*
- 916 Spencer Wilbur
- 918 Motz Oscar G
- 922 Kroeger Emil\*
- 926 Fuller Henry\*
- 932 Myers James A\*
- 934 Greenfield Julius L
- MADISON AVE INTERSECTS
- GRACE AVE INTERSECTS
- 986 Williams Leonard W
- 990 Sobel Frank S\*
- BACON AVE INTERSECTS
- 1020 Bowen Chas M
- NOBLE AVE INTERSECTS
- 1052 Phillips Mis Cora C\*
- NOAH AVE INTERSECTS
- STORER AVE INTERSECTS
- S SUNSET VIEW DR INTERSECTS
- MORELEY AVE INTERSECTS
- Unopened to east of Crestview ave

- PEARLESS AVE**  
From 999 Copley rd south to Courtland ave (Perkins Hill)
- EAST SIDE
  - 763 Blake Ernest M
  - 769 Holes Roy\*
  - CADILLAC BLVD INTERSECTS
  - 823 Aberth Geo H\*
  - 825 Aston Bert\*
  - 835 Semonin Gervase J\*
  - 839 Stull Roy H\*
  - 845 Beitzel Ray M\*
  - 849 Marshall J Claud\*
  - 855 Miller Mrs Rose\*
  - 859 Alot Joseph\*
  - 865 Massad Abraham\*
  - 869 Myers Mrs Charlotte S\*
  - LAWTON INTERSECTS
  - 907 Bely Frank\*
  - 915 Vacant
  - 919 Weaver Carl
  - 923 Johns Clarence A\*
  - 927 Kramer Saml L
  - 931 Limric Edward\*
  - 935 Polster Frank H
  - 939 McGough D'Arle L\*
  - 943 Merkh Wm I\*
  - 947 McCarty John S
  - 951 Sandusky Wm V
  - 955 Straight A Lee\*
  - 957 Moore Jack R\*
  - STOSSON INTERSECTS
  - 969 Chenot John R\*
  - 973 Dussault Gerald D
  - 977 Garstenslager Wm H\*
  - 981 Philo Arthur W\*
  - 985 Haines Robt L
  - 989 Fretz Harry
  - 997 Little James A\*

- 1001 Magyar Louis\*
- STONER INTERSECTS
- 1067 Honeywell Ellsworth L\*
- 1073 Browne Edward L\*
- 1079 Speer Otto O\*
- 1085 Marion Anna
- BELLEVUE AVE INTERSECTS
- 1123 Hill Rutherford B
- 1125 Clemens Phillip K\*
- 1151 Minder Fred L\*
- WEST SIDE
- 760 Weiss Chas\*
- 770 Nolan Al L\*
- 774 McKee Harold T
- CADILLAC BLVD INTERSECTS
- 810 Polevol Michael L\*
- 816 Gordon Abraham\*
- 820 Hubbard Norman
- 830 Broadwater T Verne
- 840 Wozniak Stephen J\*
- 846 Well Clyde H\*
- 850 Brueggeman Elmer C
- 856 Roth Morris M\*
- 860 Kelly Wm A\*
- 866 Miscoe M James
- 870 Nilles Aloysius N\*
- " Pitsch-Nilles H Co
- 876 Coter Harry E
- 880 Vacant
- 888 Thompson James G\*
- 890 Owen Geo B\*
- 900 Yasny Jack
- LAWTON INTERSECTS
- 908 Oplinger Frank C\*
- 916 Wolfe Wm E
- 920 Wolfe Edwin H
- 924 Sarvis Vasil C\*
- 928 Purdy Gregory J\*
- 932 Secoy Harold J\*
- 940 Settle Adonis H
- 944 Hogan John F\*
- 948 Wood Franklin W
- 952 McKain James I
- 956 Szekely Stephen\*
- 960 Lewis Clarence N\*
- STOSSON INTERSECTS
- 970 Cocks Harvey G
- 978 Head Walter E\*
- 982 Frank Karl F
- 984 Burnham Rev Carl H
- 988 Fuetterer Ernest E\*
- 994 Fair Franklin J\*
- 996 Fair Harry E\*
- 998 Ault Crown V
- 1008 Prifti Geo A\*
- 1012 Babb Francis D\*
- STONER INTERSECTS
- 1032 Mallery Frank C\*
- 1036 Harvey Frank O\*
- 1048 Paesani Carlo\*
- 1064 Fabbro Romano L\*
- 1068 Vacant
- 1072 Vacant
- 1082 Vozar Paul\*
- 1084 Turkowitch Mrs Julia\*
- BELLEVUE AVE INTERSECTS
- 1116 Linville Lando K\*
- 1136 Fernbach Peter\*
- 1152 Krauza Joseph\*
- 1160 Moore Glen B

- PELTON AVE**  
From 502 Koerber ave south to Nesmith Lake Blvd (Kenmore)
- EAST SIDE
  - ALLENFORD INTERSECTS
  - WESTMORELAND INTERSECTS
  - CELTIC INTERSECTS
  - STANFORD INTERSECTS
  - LOCKWOOD INTERSECTS
  - REXFORD INTERSECTS
  - 2440 Slawter Ellis A
  - 2453 Thomann Geo N\*
  - 2463 Sims Thos E\*
  - ECKARD AVE INTERSECTS
  - 2471 Freeman Earl M\*
  - 2481 Muck Geo Jr\*
  - 2485 Halldiman Wilbur H\*
  - 2489 Hallick John\*
  - 2495 Boyer Chas A\*
  - 2503 Frantz Jesse R\*
  - W WATERLOO RD INTERSECTS

2551 Carter Thos W\*  
2555 Dykes James A\*  
2559 Dykes Robt A\*  
2563 Waybright Dennis C\*  
*Fritch ave intersects*  
2581 Blough Roy H\*  
*Brenneman blvd intersects*  
2645 Allen John A\*  
2649 Thiel Martin L\*  
2653 Wright Harry C\*  
2663 Helcher Wm C\*  
*West Side*  
*Allenford intersects*  
*Westmoreland intersects*  
*Celtic intersects*  
*Stanford intersects*  
2380 Denbrook Myron E\*  
2384 Baker Henry\*  
2390 Weese Jesse R  
*Lockwood intersects*  
*Rexford intersects*  
2452 Ord James B  
2456 Armour Wm L\*  
2464 Richbourg Bennie G\*  
*Eckard ave intersects*  
2490 Gamble Sigel M  
2500 Mullen Elmer E\*  
2508 Gangle John\*  
*W Waterloo rd intersects*  
2548 Dixon Scott F\*  
2552 Hatfield Frank H\*  
2560 Hammond Catherine\*  
*Fritch ave intersects*  
*Brenneman blvd intersects*  
2644 Hatton Richard J\*  
2648 Cummings Mrs Lexie C\*  
" Salyer Oscar  
2656 Burch Howard H\*

**PENFIELD AVE**

From 178 N Howard west to  
Frederick ave (North Akron)

*North Side*

23 Mezzacapo Paul  
27 Harris Richard H  
31 Lopane Angelo\*  
15 Karaszewski Mrs Stella\*  
41 Simone Patsy\*  
11 Grande Mrs Grace\*  
19 Sunseri Mrs Carmella\*  
55 Culver John C\*  
59 Miller David W\*  
*South Side*  
18 Zimmerman Mrs Emma E\*  
22 Spade Mrs S Ellen\*  
26 McLaughlin Jesse C  
40 Helsler Carl W\*  
12 Stettner Joseph C  
40 Hagenbaugh Urbane G  
12 Vatalaro John\*  
16 Dock Harvey C\*  
54 Polunbo Mrs Mary\*  
38 Moon Fred C\*  
" Cooper Dell

**PENN AVE**

From 314 W South, south to W  
Crosier (Southwest)

*East Side*

937 DeMars Thos C  
941 Marvin Gilbert D  
945 Considine Harry S\*  
949 Woodson Morris A  
953 Ferguson Wm  
959 Zavesin Paul\*  
963 Harper Clifford T  
967 Washburn Wm F\*  
975 DeHaven Katie E  
979 Harkins James C  
*West Side*  
938 Mazak Geo\*  
940 Gaugler Arthur L\*  
946 Orr Harry B\*  
950 Rachel Werner W  
*Ithaca ave begins*

**PENTHLEY AVE**

From Massillon rd east, 1st north  
of Springfield Center rd (South-  
east)

*North Side*

1819 DeMeter Benj\*

1841 Jackson Melford F\*  
1845 Law Raymond S\*  
1849 Kepler Lloyd L\*  
1859 Cesty Joseph C\*  
1863 Leffler Everett A  
1873 Williams Delmar C\*  
1877 Johnson Chas W\*  
1885 Lachoff Frederick W\*  
*Fulmer ave intersects*  
1895 Snyder D Erwin\*  
*South Side*  
1828 Short Ralph L  
1842 Newcome Martin L\*  
1846 McFadden Raymond D  
1850 Campbell Mrs K M  
1856 Smith Herbert\*  
1860 Smyth Ray R\*  
1864 Higginbotham Herbert L  
1874 Bider Newton D\*  
1878 Clark Chas J  
1882 Toth Stephen J\*  
*Fulmer ave intersects*  
1896 Denious B Wesley\*

**PERDUE**

From 800 Patterson ave west  
(North Akron)

*North Side*

417 King Wilbur L\*  
319 Nell Joseph L\*  
317 VanCantford Mrs Ethel D  
311 Hoffman Geo F  
*South Side*  
318 Hoffman S M Works

**PERKINS**

From 79 N High east (Central)

*North Side*

89 Smith H Carter  
*N Broadway intersects*  
85 Ohio Electric Const Co  
*N Summit intersects*  
129 Ballard Mrs Mabel  
131 Vacant  
137 Lewis Andrew H  
143 Price Wade W  
145 Moore Mrs Agnes E  
145 1/2 Irish Abraham P  
151 Sharp Mrs Margaret  
" Rose Mrs Elvira  
157 Tompkins Mrs Lydia M  
161 Perkins Hall  
165 Kennedy Rev John E  
*N Prospect intersects*  
193 Phillips Mrs Millie  
199 Assn for C C Work  
" Herycy John C  
207 Killings Henry A  
209-25 Commercial Mtr F Inc  
" Liberty Highway Co  
227 Coropouls Mrs Frances  
233 Carr Mrs Ada  
241 Crockett Ray  
*N College intersects*  
243 Conti Stephen  
245 Schuler Mrs Prudence  
Railroads  
*N Union intersects*  
323 Federal Barber Shop  
329 Cross Roy H\*  
" Lessing Mrs Zoe  
331 Knarr Harry H\*  
339 Crapper Mrs Edna\*  
343 Hale LeRoy  
*Oak terrace intersects*  
349 Conley Mrs Kate  
353 Ellbeck Gilbert P  
357 Krkup Thos J\*  
361 Quirk Thos W\*  
363 Ford Mrs Elizabeth W\*  
367 Gray Glen A\*  
373 Goehler Jesse R  
377 McCallie Archie A  
383 Henry James T  
385 Pettit Alfred E  
389 Doughton Richard\*  
*Worron begins*  
393 Keener Albert\*  
399 McKinney Mrs Rose C\*  
403 Frakes Joseph W\*  
407 Mosser Louise L  
409 Goodman Richard H\*

413 Wise Mrs Maude E  
*N Adolph ave intersects*  
421 Abood Saml\*  
425 Myers Irvin N\*  
429 Ling Kenneth W  
433 Konrad Mrs Mary S\*  
" Cole Harry E  
" Stimmel Frank T  
437 McIntosh Andrew\*  
445 Mekeal Mrs Lucy\*  
" Melton Joseph C  
449 Stalder Mrs Hattie M\*  
451 Henley Paul V  
453 Phelps Ponce W  
455 Hopkins Kenneth W  
" Lowe Chas W  
" Lovelace Dale  
461 Jones Maynard P\*  
465 Ortscheid Henry J  
469 Emerick Clement L\*  
473 Ciraco Saml\*  
479 Barbieri Saverio  
481 Orsini James  
" Barbieri James\*  
*Arch intersects*  
491 Allen Geo F  
493 Emery Mrs Catherine  
495 Carpenter Jesse D\*  
499 Clarke Edward J\*  
505 Hodgkiss Pearl C  
511 Boyce Carl M\*  
515 Donnelly Thos B\*  
519 Houghton Lee H\*  
523 Miller Fred A\*  
527 Harris John E\*  
531 Neitz Wm H\*  
*South Side*  
*N Broadway intersects*  
*N Summit intersects*  
144 Ellis Preston  
150 Horton Mrs Gertrude  
150 1/2 Dill Homer M  
*N Prospect intersects*  
Grace Park  
*N College intersects*  
Railroads  
270 Harry Kim  
274 White Ammon L  
280-1 Perfection Spring Co  
" Neff & Co Inc\*  
286 Carpas Nick  
" Hayes Wm G  
290 Mantle Russell G  
292 Goettel Ernest P  
296 Davis Chas M  
*N Union intersects*  
324 Hoffman Ross R  
*Carl ct begins*  
332 Apartment  
(1) Caliguire Gabe V  
(2) Leedy Merton  
(3) McGary John W  
(4) Stone Edwin A  
338 Barr Earl E  
340 O'Brien Robt W  
342 Hurd Clarence F  
348 Lechner Ross M  
350 Brown Mrs Dolly  
*Oak terrace intersects*  
352 Nicholas Dennis A\*  
354 Brown Ellsworth G  
356 Wees Mrs Mattie B  
358 Rooming House  
364 Lewton Harry E  
*Good ends*  
388 May Archie  
*N Adolph ave intersects*  
416 Shaw Otis E  
418 Champos James  
420 George Nicholas\*  
426 Flynn James M\*  
430 Jackson Saml W\*  
434 Myers Newton A\*  
438 Long Mrs Hattie  
444 Dorner Mrs Elizabeth\*  
450 Crippin Mrs Mary T\*  
456 White Harvey W\*  
458 Olson Chas  
460 Maurer S Ross\*  
464 Riffle Lloyd E  
" Gabriel Edward  
470 Vacant

# THE CENTRAL ASSOCIATED REALTY CO. 1622 FIRST-CENTRAL TOWER

**SUNSET VIEW SUBDIVISION** Our Purpose—Not only to sell Lots, but Develop the finest Residential Section in Akron

AKRON CITY DIRECTORY

363

472 Stansfield Robt W  
" Brewer Stanley W  
476 Reese Mrs Emma E  
482 Abrams Edwin E

**PERKINS HILL**

West of Edgewood ave, on and adjacent to Copley rd, a continuation of S Maple

**PERKINS PARK DRIVE**

From S Maple at Edgewood ave southwest through Perkins Park to Diagonal rd (Perkins Hill)

**Auldfarm rd ends**

**Inside dr ends**

729 Probert Allen G\*  
737 Miller Mrs Elizabeth A\*  
741 Dixon Dr Chas A\*  
747 Hager Harvey R  
759 Hamilton Dr Gerald W\*

**Wayside dr ends**

**East ave intersects**

**PERSHING COURT**

From 347 Spicer east (Southeast)

488 Riplinger John H  
493 Kupelian Mrs Mary I

**PERSHING DRIVE**

From north of W Market south (Fairlawn)

141 Baker Lynn W\*  
130 Fromm Mrs Laura C\*  
*Shalto ave ends*

120 Ryan Wm M\*  
106 Bissell Chester L\*  
98 Fromm Wm B\*

86 Buffington John H\*  
80 Close Leland T\*  
52 Bruckschlogl Franz X\*

**W Market intersects**

**Ayers ave intersects**

12 Walker Eugene J  
103 Smith James W  
104 Potts James W

65 Wunderly Robt G\*  
76 Swartz Edward W\*  
84 Seidel Dr Urban D

**Thompson dr intersects**

36 Massey Bayard  
37 Dale David E jr  
162 Motz Caleb P

**PETERSON-WRIGHT ROAD**

From Fairlawn-Southern rd west, 1st south of Copley rd

**PETROGRAD AVE**

From Triplett blvd north, 1st west of B & O RR (N W of Airport)

**PFEIFFER AVE**

From 2412 Mogadore rd south to 2415 E Market (East)

**EAST SIDE**

67 Gooden Louie M\*  
*Bellfield ave intersects*

133 Ream Frank E\*  
*Eastgate ave intersects*

163 Durant Kenneth J\*  
175 Marinoff Nick\*  
179 Dresback Ellis

183 Krantz Walter T  
183 Farmer Chas E  
199 Lutz Fred G

209 Ruckel Nora N\*  
*Ardwell ave intersects*

— Oak Hill U P Church  
**WEST SIDE**

*Bellfield ave intersects*

92 Abrams Paul F\*  
*Eastgate ave intersects*

154 Hardman Harry R\*  
160 Love Thos A\*

176 Kreiner Danl E\*  
200 Roth Mrs Aurle C\*

206 Seese Wayne N\*  
210 Lucas Dr Geo A\*

**Ardwell ave intersects**

**PHILIP AVE**

From 131 N Adams east (North-east)

**NORTH SIDE**

605 Lambett Albert II  
609 Robart G Ross\*  
611 Jones Wm J  
615 Badame Geo\*  
617 Nutter Lee R  
621 Baumgardner J Roy  
675 Sweeney Andrew J\*  
637 Hoffman Carney E\*  
639 Edwin Joseph H\*  
643 Haigh Edward R  
645 Hess Emerson C\*  
617 Siebert Ernest W\*  
651 Kuhn Carl G  
653 Vacant  
655 Vacant

**SOUTH SIDE**

606 Stucker Leonard J  
610 Porosky John H\*  
620 Rawdon Edward W\*  
624 Barnby Edward G  
628 Aitken Wm  
632 Friel John R  
636 Wirth Paul H\*  
638 Duff Raymond E  
642 Boswell Claude R  
644 Brown Oscar A  
648 Cornmesser Guy E\*  
650 Boone Morgan L\*  
652 Mullin John J  
654 McMahon Michael\*  
658 Lucas Harry E\*  
660 Kleckner Willard P  
664 Cumberland Mrs Ellen\*

**PHILOMENA PLACE**

From 69 Kirkwood ave east (Southeast)

452 Willev Francis L  
454 Maguire Thos B  
456 Relpe Fletcher A  
458 Lafollette Justin E

**PHOENIX AVE**

From 557 T Glenwood ave east to Ranney (North Akron)

771 Jacobs Virgil O\*  
778 Gougler Marie S\*  
" Cheney Claude

**PICKFORD AVE**

From 1517 Copley rd south (Perkins Hill)

**EAST SIDE**

*Little intersects*  
1019 Rasmussen Harry A\*  
1023 Helfrich Robt A\*  
1027 Ritzman Mrs Florence E

1031 Barlow Bowen L  
1035 Horning Urban L\*  
1039 Ritsko Wm\*

1045 Turner Paul V  
1059 Steineck Paul G  
1063 Pera Carl F\*

1067 Morris Alonzo W  
*Lawton intersects*

1123 Brumbaugh Wesley E  
**WEST SIDE**

982 Mathis Warner W  
984 Hhippen Chas A\*

990 Jenner Robt A  
994 Riel W Raymond\*

998 Johnson Carl\*  
*Little intersects*

1020 Motz Chas C\*  
1024 Gorges Geo J

1028 Smith Harvey E\*  
1072 Brandt Fred W\*

1080 Buchtel Clyde E\*  
1084 Henzl Edward

1088 Newton Joseph W\*  
*Lawton intersects*

1112 Kratt Henry\*  
1136 Sprinkle Robt H\*

**PIEDMONT AVE**

From 1029 Independence ave north (North Akron)

92 Nielsen Jennie A  
*Belden ave intersects*

**PIKES AVE**

From Ivor ave south 1st east of Wingate ave (Kenmore)

2811 Eiland Jesse W\*

*Flanders ave intersects*

2839 Vacant

**PILGRIM**

From 351 Litchfield rd east (Goodyear Heights)

**NORTH SIDE**

1513 Rueffer Ray C\*  
1517 Wallace Geo G\*  
1523 Gregg Clarence A\*  
1529 Schlegel Alfred A\*

*Brittain rd intersects*

1361 Curry Edward A  
1567 Baird Wm G  
1569 Lockard James P  
1571 Hier James G  
1577 Wiseman Jesse L\*  
1581 Faust Clyde W  
1587 Soentgen Henry J\*  
1591 Jessup Mendrel H\*  
1597 Dillehay Albert J\*  
1601 Paxton Frank E\*  
1607 Moon Harold F

*Hillside ter intersects*

*Goodyear blvd intersects*

1675 French David O\*  
1681 Davis James A\*

*Watson intersects*

*St Leger ave intersects*

*Morning View ave intersects*

*Sumatra ave intersects*

*Tonawanda ave intersects*

*Brooklands intersects*

*Unopened to W Malacca*

1883 Fauley Lawrence G\*  
*Malacca intersects*

1903 Welch I onnie M\*  
1907 Sample Ralph E

1913 Nusbaum Mortimer  
1919 Ford Herbert C\*

1925 Hartsaw Perry D\*  
1929 Ware Elmer S

1935 Vacant  
1941 Drayton Geo C\*

1945 Harsha James (\*  
1983 McBroom Oliver II

**SOUTH SIDE**

1514 Fuller Geo T\*  
1520 Arnold Chas J

1524 Limrie Mrs Effie  
1530 Montgomery Chas H\*

*Brittain rd intersects*

1562 Kendrick Ralph I\*  
1568 Cordell Mrs Marie\*

1572 Roebuck Ralph C\*  
1578 Bueker Urban A\*

1582 Guyer Saml F  
1588 Layne Frank M\*

1592 Putman Edward A  
" Layne James II

1598 Marks Lawrence L\*  
1602 Carr Clyde S

1608 Wright John F\*  
*Hillside ter intersects*

1610 Hoskins Robt R\*  
1646 Barkhlow Geo W\*

*Goodyear blvd intersects*

1674 Farmer Jesse\*

1680 Winston Carl B\*  
*Battery B ends*

*Watson intersects*

*St Leger ave intersects*

1736 Henry Leon M\*

*Morning View ave intersects*

*Sumatra ave intersects*

*Tonawanda ave intersects*

*Brooklands intersects*

*Unopened to W Malacca*

*Goodview ave ends*

1924 Reed John W\*

*Tyredale ave ends*

**PILLMORE**

From 1903 Ford ave north (Goodyear Heights)

# THE DAUNTLESS PLUMBING & ELECTRIC CO. 18-22 E. State St. PHONE

## REPAIR WORK GIVEN PROMPT AND CAREFUL ATTENTION Franklin 8109

364

### BURCH DIRECTORY CO.'S

**PINE**  
From 166 W Center south (Central)

- EAST SIDE**  
*W State intersects*  
267 Wiesen John\*  
273 Frazier Russell J  
*W Buchtel ave intersects*  
317 Raleigh Chas E  
317½ Hyle May  
319 Kennedy Lawrence P  
319½ Golitz Theodore J  
*W Exchange intersects*  
365 Sherwood Jack  
*Lock ends*  
369 Lemley Levi L  
*W Cedar intersects*  
399 Bailey Russell B  
401 Bogard W Everett  
405 LeMaster Oscar L  
407 Kriebel J Chas  
409 Lengyel Alex\*  
415 Mangu John\*  
419 Gillis Mrs Sarah  
423 Gorske Mrs Helen  
*W Chestnut intersects*  
435 Curry Willie  
441 Weems Andrew  
443 Goldsmith Mrs C M  
447 Bush Chas  
451 Kinson Arthur\*  
455 Wheeler John W\*  
459 Adlebush Alvin\*  
463 Kuchenbrod Merle H\*  
*Wooster ave intersects*  
505 Year Round Products Co  
**WEST SIDE**  
240 Apartment  
(1) Ebner Louis M  
(2) Harper W Iurman  
(3) Karres Geo  
(4) Simpson Willbur S  
(5) Henrichson Mrs Freda  
244 Dill Wm J  
*W State intersects*  
268 Lay Carlton E  
" Parsons Orland  
*State ct begins*  
*W Buchtel ave intersects*  
314 Tinnells Gust  
318 Fields Eugene T  
320 Campbell John E  
" Johnson Harvey L  
" Jones Mrs Minnie  
*W Exchange intersects*  
356 Bader Herman C  
360 Steele Mrs Elizabeth\*  
366 Eldridge Wm S  
370 Spradling Clarence C  
372 Woiring Paul L  
374 Semilia Antonio  
" Silagi Mrs Iolence  
378 Mumper Wm  
" Moscoroli Ralph  
382 Gabie Frank D\*  
*W Cedar intersects*  
398 Kelly Mrs Amanda  
400 Williams Mrs Florida L  
" Strole Mrs Elizabeth R\*  
" Beward Chalmer L  
404 Davis James M  
" Schimpf Mrs Catherine  
408 Schaffer Mrs Florence  
" Watkins Mrs Theresa  
" rear Vacant  
410 Miller Lawrence E  
*Sholiton ct begins*  
414 Summit B & J Co  
" Sholiton Hymen\*  
422 Weatherford Wm K  
426 Home Spiritualist Ch  
" Duley Mrs Laura L  
*W Chestnut intersects*  
446 Shaffer Mrs Clara B  
418 Walker Wm L  
*Euclid ave begins*  
462 Vacant  
466 Cooper Henry  
*Wooster ave intersects*

**PIONEER**  
From 1405 Pond View ave north (Goodyear Heights)

- EAST SIDE**  
163 Rosenberger Wm C  
167 Six Chas O\*  
175 McQuain Okey W\*  
179 Burdette Ernest F\*  
185 Burton Joseph A\*  
*Shawnee path intersects*  
213 Milburn James\*  
217 Kenealy Mrs Anna\*  
223 Halley Arthur C  
227 Kuntz Ulysses L\*  
231 Ferguson Bernard D\*  
235 MacMillan Mrs Bessie\*  
239 Imes John L\*  
245 Day Ralph B\*  
249 Wyke Frank P  
255 Wilkinson Parker\*  
*Goodyear blvd intersects*  
**Pioneer Park**  
*Malasia rd begins*  
323 Durian Royal L\*  
325 Musser Alex M\*  
329 Bates Ernest D\*  
333 Little Frank R\*  
341 Burger Henry A\*  
345 Brake Lester G  
351 Tregaskes Ivy A\*  
355 Ward John S\*  
*Newton intersects*  
381 Hatt Alfred I\*  
385 Vacant  
389 Vacant  
393 King Ward\*  
397 Pierce Geo A  
*Laffer ave intersects*  
409 Sisco Wm E\*  
**WEST SIDE**  
*Shawnee path intersects*  
212 Romig Orange G\*  
218 Hannon Thos P\*  
224 Farmer Joseph T  
272 McVay Fred W\*  
240 Dean Mrs Artie E\*  
252 Rappelt John G\*  
*Goodyear blvd intersects*  
280 Peoples S Drug No 78  
282 Apartment  
(1) Horn Mrs Shirley Y  
(2) Gorrell Mrs Zaida  
(6) McNab Robt S  
(7) Zurloff Julia  
284 Wohl Emil  
" Smith Larry E  
286 Morgan-Nesbitt Hdw Co  
*Sprague ends*  
300 Acme No 109  
" Aster Cash Mkts Co  
302 Pioneer Home Bakery  
302½ Landis Dr Ernest S  
301-6 A & P Tea Co  
306½ Phillips Nicholas W  
308-10 Kroger G & B Co  
312 Lea Drug Co  
314 Isaly Dairy Co  
318 Endres Peter\*  
324 Anthony Louis A\*  
328 Rucker Frank E\*  
334 Walker Mrs Mary\*  
338 Vest Willie N\*  
314 Chenoweth Herbert E  
348 Horn John W\*  
354 Merton Elmer J\*  
*Newton intersects*  
380 TerDoeft Henry J\*  
384 Knepp Ellis G  
388 Planick Forest A  
*Laffer ave intersects*  
408 Thomas Olive M  
414 Key James R\*

**PITKIN AVE**  
From 311 E Cuya Falls ave north to Riverside dr (North Akron)

- EAST SIDE**  
931 Jones Mrs Esther S\*  
935 Phillips Clair A  
939 Mahone Philman G  
913 Lyle Emerson R\*

- 947 McCarthy Jerry V\*  
951 Spessard Theodore O  
959 Colbetzor Mrs Lillian A  
" Stolz Lee F  
967 Vacant  
971 Brandt Ignace J\*  
975 Brown Wm J\*  
979 Manchester Harold D\*  
983 Woodley W Augustus\*  
991 Bricker Wm F\*  
999 Smith James B  
999 Dannemiller Chas H\*  
1003 Porter Raymond E\*  
1007 Melton Chas E\*  
1015 Clifford Park A  
1021 Predmore Dennis K  
1025 Wiley Geo O\*  
1029 Williams Leslie O\*  
1033 Razza Julius\*  
1037 Spencer Otto W\*  
1043 Henderson Paul M  
1047 Sparr E Leroy  
1049 Dalton Forrest P\*  
1053 Mellott James T  
1059 Belle Albert W  
1063 Bieher Mrs Virginia J  
1067 Hinton Guy L  
1073 Hill Jack R  
1075 Buridge Mrs Sarah  
1079 Holm Geo H  
*Iuka ave intersects*  
1087 King Richard O\*  
" McQuaid Edward S  
" Knight Walter H  
1087½ Carlson G Herman\*  
1095 Bibighaus Mrs Carrie A  
1099 Sykes Arthur W\*  
1103 Patete Vincent\*  
1119 George Alvin E\*  
1125 Pilaggl Louis\*  
1127 Gentile Saml  
1131 Hall Roy E  
1133 Kaylor Harry M  
1151 Kottka Leopold E\*  
1155 Dorsey Harold H\*  
1159 Adams Everett C\*  
1163 Ruff Robt J\*  
1167 Kaltenbaugh Mrs Rose L  
1175 Malbise Henry\*  
1181 Schnelder Walter W\*  
1183 Robinson Richard R\*  
1187 Lamka Cecil H  
1195 Miller Alva\*  
1203 Shook Karl N  
1207 Westler Mrs Ellen\*  
1211 Gifford Frank A  
1215 Lenhart Arthur H\*  
1219 Comono Dominic\*  
1223 Getz Max A\*  
1239 Coates Josiah A\*  
1243 Taylor Ernest  
1247 Koontz Geo E\*  
1255 Coulter Mrs Ruth L\*  
1263 Gute Arthur\*  
1267 Rang Ernest L\*  
1275 Parsons Joseph T\*  
1279 Eisenhart Geo W\*  
1287 Sherrill Earl B\*  
1291 Kopf Lawrence F  
1295 Simpson Wm H\*  
*Riverside dr intersects*  
1303 Laughlin David B\*  
1315 Cooley James E\*  
1319 Bowers John M  
**WEST SIDE**  
906 Chaney Auto S Co Inc  
908 Root T James\*  
910 Vacant  
914 Dulaney Mrs Eleanor\*  
" rear Dulaney J Frank  
918 Selzer Peter G\*  
918½ Guthrie Harry C  
922 Quigley Hayes A\*  
926 Ciccarelli Carmine\*  
930 Miller Chas O  
934 Rooming House  
938 Biasella Andrew\*  
942 Vacant  
" Harris School  
988 McGovern Robt C  
994 Harris Eugene\*  
1000 Hollis Ernest L

1002 Scott Lawrence F  
1006 Haft Albert M  
1010 DeVitis Frank  
1020 Lewis Raymond C\*  
1022 Acker Geo E  
1026 Harvey Thos E  
1030 Hawkins Fred E  
1032 Gotschall James L\*  
1036 Eatinger Sherman R\*  
1046 Griest Allen M  
1050 Varner Russell A  
1054 Bieher Wm A\*  
1058 King Noah F\*  
1062 May Mrs Ada L  
1068 Hess Harry C  
1072 Grubaugh Wilbur\*  
1076 Johnson Walter N  
1078 Holt Romeo L\*

*Juka ave intersects*  
1090 Hester Theodore L\*  
1092 Stewart John  
1098 Miller Leroy E  
1102 Herrity Mrs Mary F  
1104 Dugas Henry G  
1126 Williams Hillary A\*  
1132 Grigsby Ralph E\*  
1138 Grebenstein Chas E\*  
1150 Balth Mayward S  
1154 Fritz Claude M\*  
1160 Nieberding Frank J\*  
1166 Vanica Summer W  
1170 Hayward Arthur M\*  
1172 Sax Ernest T\*  
1178 Mathena Foster R  
1182 Poor Howard E  
1186 Holt Absalom  
1198 Antol Henry  
1202 Minor Wm H  
1206 Oberg Alfred G\*  
1210 Scheck Wm H  
1222 Elgin Carl H  
1254 Cole Ollis M  
1258 Bera Chas M\*  
1266 Walters Clyde H\*  
1282 Paul Geo C\*  
1286 Vacant  
1290 Dilley Willis W Jr\*  
1294 Rydgig John

**PITT ROAD**  
From 495 Wirth ave east (Ellet)

*Stevenson ave intersects*  
*High Grove blvd intersects*  
*Alpha ave intersects*  
*Dennitson ave intersects*  
*Ripley ave intersects*  
*Pauline ave intersects*  
2912 Lybrook Thos L  
2915 Boggs Wm M

*Stull ave intersects*

**PLAINFIELD ROAD**  
From north of Triplett blvd south  
intersecting at 2332 (Ellet)

640 Jones Isaac M\*  
652 Scourse Myron R\*  
658 Somerville Peter M\*  
650 Quick DeWitt\*  
*Albrecht ave begins*  
665 Brisbane John\*  
659 Ruf Fred P\*  
*Triplett blvd intersects*  
709 Coleman Clarence D\*

**PLEASANT PLACE**  
From 192 Palmyra ave south to  
E Thornton (Southeast)

*EAST SIDE*  
615 Nemeth Gabor  
619 Sellers Nick P  
623 Gore Frank I\*  
633 Stoll Fred J\*  
*WEST SIDE*  
620 Hengle Geo J\*  
628 Manthey Otto W\*  
630 Coulson Geo F\*  
632 Rumpf Adam  
634 Laudahn I Frederick H\*

**PLUM**

From 1402 Brandon ave west and  
north, intersecting Eastland ave  
at 549 (Northeast)

*NORTH SIDE*  
583 Ionkem Michael W  
587 Newman Clyde C\*  
*Eastland ave intersects*  
641 Oldham Wm T\*  
645 Gardasko Mrs Mary A\*  
*SOUTH SIDE*  
574 Guteremuth Conrad\*  
578 Habergar Raymond J\*  
582 Bond Buhrl L  
586 Talmadge John F\*  
590 Talmadge Albert J\*  
594 Kratzer I Leon\*  
598 Houck Jesse R  
*Eastland ave intersects*  
630 Diethrich Gilbert I  
632 Edelkraut Geo  
634 Postlethwait Homer J  
618 Landrum James E  
642 Lauck Chas J  
616 Rardin Clyde L\*

**PLYMOUTH AVE**

From 522 Cuyahoga west (North-  
west)

*Spalding continues*

**POCANTICO AVE**

From Morrison south to Ellet ave  
1st east of Stull ave (Ellet)

99 Townsend John L\*  
112 Bronco Stanley A\*  
122 Fuist Rudolph A\*  
*Shelburn intersects*  
161 Kerns Jack L  
182 Howard Tommie E  
205 Spring Lawrence E  
*Ellet ave intersects*

**POE AVE**

From 193 Setberling east, 1st  
north of Darwin ave (Southeast)

*NORTH SIDE*  
1587 Woodward Wm B\*  
1591 Jones Herschel V  
1609 Pritchard Lloyd L\*  
1621 Goodson Frank G\*  
*SOUTH SIDE*  
1596 Whitman Raymond P  
1600 Bowman Carl G  
1604 Pritchard Paul L  
1608 Bowser John  
1612 Gezzar Michael M\*

**POLK AVE**

From 1986 6th S W west to 16th  
S W (Kenmore)

*NORTH SIDE*  
603 Kirk Dr John J\*  
611 Boyd Mrs Blanche V  
621 Weaver Melvin  
641 Schlup Clarence L  
663 Werner Albert A\*  
*Verde ave ends*  
707 Dietz Everett F

*9th S W intersects*

717 Hedger Clair F\*  
721 Rotes James G  
725 Smiley Chas C\*  
729 Lustig Edward D\*  
733 Farley Albert W  
741 Tyson John I\*  
745 Mullin Geo F\*  
749 Snyder Walter F\*  
753 Morley Stewart F  
761 Vacant  
765 Fohner Geo R  
769 Tomlinson Paul E\*  
781 Harper Geo W

*12th S W intersects*

*13th S W intersects*  
845 Bryner Ferris S\*  
853 Callahan Luther L  
861 Vincent Paul K\*  
869 VanKirk Saml C\*  
873 Spencer Hayden D\*  
877 Oliver Osmer F\*  
" Tri-Dermits Co

881 Lyman Wm D\*  
885 McDowell J Vance\*  
889 Osborne John R  
893 Williams Mrs Hazl  
897 Graves John F\*  
901 Woods Herschell R\*  
905 Vacant

*SOUTH SIDE*  
622 Vlcek M.chacl  
628 Giffen W Martin\*  
632 Cunningham Robt T  
636 Moore John F

*9th S W intersects*

716 Conley Walter J\*  
720 Baker Wilbur J  
732 Yommer Lawrence G\*  
736 Brown Clyde H  
742 Evans John\*  
756 Seese Alfred R\*  
760 Woodall Benj R\*  
764 Calder John P  
772 Darst Presley T\*

*12th S W intersects*

*13th S W intersects*

852 Borner Chas F\*  
860 Treen Mrs Mary D\*  
864 Rimsky John J  
870 Gaffney John  
872 Johnson Aubrey J  
876 Hardacre Francis J  
" Becker Louis T  
884 Dingman Versul D\*  
888 McDougall John  
892 Brown John W  
904 Clapper Danl W\*  
" Hilton Kenneth J

**POND VIEW AVE**

From 1288 Newton south and east  
to Cutler parkway, intersecting  
Goodyear blvd (Goodyear Heights)

*EAST SIDE*

1155 Franks Albert\*  
1159 Coghlan Francis F  
1163 Gaskins Timothy D  
1167 Smith Thos W  
1173 Morton Virgil C  
1177 Sweitzer Norman W  
" Jackson Carl E  
1181 Webb Archibald B  
1185 Ellis Robt P\*  
1189 Hall Floyd L  
1193 Kummer Mrs Catherine  
1201 Hughes Roy D\*  
1205 Conley Isaac G\*  
" Fabre Manuel A  
1215 Kobb Mrs Nellie M  
1219 Deal Thos L\*  
1223 Reiher Mrs Fannie\*  
1227 Holtz Lawrence B  
1231 Reinheld Joseph H\*  
1235 Ferrell Arthur G\*  
1239 Hays Mrs Ella M\*  
1247 Shahan Earl V  
1257 Smith Dillon  
1273 Watkins Lloyd S\*

*Kryder ave begins*

1297 Brooks Barney T

*Goodyear blvd intersects*

1329 Dayton Chas J\*  
1331 Williams Joseph M\*  
1337 Royer Glenn A\*  
1343 Griffiths Mrs Nellie M\*  
1347 Nelson Mis Lillis M\*  
1353 Bowers James C\*  
1357 Park Geo R\*

*Shaunee path begins*

1385 McChesney Ray E\*  
1399 Moulin Roy J\*  
1405 Brooks Edward H\*  
" Curtis Donald R

*Pioneer begins*

1147 Crawford Mrs Eva M  
*Cutler parkway begins*

*WEST SIDE*  
1160 Martin Mrs Agnes V  
1164 Vacant  
1168 Smith Chas F  
1171 Kirby Percy T

# THE AKRON GENERAL INSURANCE AGENCY COMPANY

601 First-Central Tower, Hemlock 5191

FIDELITY AND SURETY BONDS

366

BURCH DIRECTORY CO 'S

1178 Offutt Chas R\*  
 1182 Mayo Walden E\*  
 1188 Kirby James S\*  
 1180 Campbell Wm C\*  
 1194 Webb Julius C\*  
 1198 Irvin Lonnie T\*  
 1202 Bormuth Leo A\*  
 1216 Apartment  
 (1) Stanley W Gordon  
 (2) Klein Mrs Cordelia\*  
 (3) Culver Vernon A  
 (4) Ruckman Lugene A  
 (5) Johnson Mrs Bertha  
 1220 Apartment  
 (1) Ray Marshall  
 (2) Wiseman Roy R\*  
 (3) Jarvis Roy N  
 (4) Bobo Wilbur C  
 (5) Brooks Earl C  
 (6) Telford Mary L  
 1224 Apartment  
 (1) Klein Mrs Gladys B  
 (2) Baird Trull B  
 (3) Adams Benj T  
 1228 Apartment  
 (1) Jones Lhus J\*  
 (2) Beverage James E  
 (3) Prince James I  
 (4) Overfield Chas H  
 1232 Hofsteter Merle  
 1236 Rhinehart Lonnie J  
 1240 Saffel Saml F  
 1244 Smith John H\*  
 1248 Kemper Carlyle E  
 " Crutchfield Walter  
 " Smith Harold A  
*Sobul ave begins*  
 1256 Snyder Benj H\*  
 1260 Fib'ish Robt\*  
 1264 DeMarco Nicholas\*  
 1268 Turner James N\*  
 1272 Phillips Kirby S  
 " Acme M & S Co  
 1276 Carter Troy C  
 1280 Loewenstein Henry F\*  
 1282 Barron Geo J  
 " Radley Stanley  
 1288 Morgan Walter G  
 " Milstein Mrs Ida  
 1292 Stable Albert A\*  
 1296 Chorpenning Harry W\*  
 1300 Gunning James  
 " Conley Victor L  
 " Turben Noah L  
 1306 Hillegas Jesse U  
 1308 Capes & Franks  
 1308 1/2 Vacant Storeroom  
 1308 Dayton Glenn A  
*Goodyear blvd intersects*  
 1374 Apartment  
 (1) Moore James V  
 (2) Dedman W Ernest  
 (3) White Loyde L  
 (4) Rexroad Louis R  
 1376 Apartment  
 (1) Carpenter Paul O  
 (2) Saal Richard L  
 (3) Nicholson Mrs Lillie O  
 (4) Holl O Leroy  
 1380 Apartment  
 (1) Calderwood John A  
 (2) Maschmeier Mrs W B  
 (3) Guthrie Edward H  
 (4) Dodge James C  
 1384 Apartment  
 (1) Wilson Mrs June  
 (2) Falcone Robt G  
 (3) Holl Wm L  
 (4) Ross Ovid A  
 1396 Davis Montville C\*  
 1100 Loulan Mrs Catherine A\*  
*Elmor ave ends*  
 1434 Wimer Jacob\*

**PONTIAC AVE**  
 From 818 Fess ave south (Summit Hill)  
*Longview ave intersects*  
*Sheridan ave intersects*

**POPLAR**  
 From 760 Commins west to Douglas (Southwest)  
*NORTH SIDE*  
 231 Csizmadia Steve  
 233 Hirschfeld Casper\*  
 235 Vacant Storeroom  
 241 Florates Saml  
 245 Wilson Nevin  
 247 Falkenstein Frank  
 251 Ackerman Mrs E J  
 255 Fresh Fred  
 261 Stoysich Marco\*  
*StClair intersects*  
 289 Gulash Steve  
 307 Burchnell Slias S  
 311 Nemeth Alex\*  
 313 Woodward Mrs Oia\*  
 317 Pichiehero Mrs Mary\*  
 319 Wolf Mrs Anna\*  
 323 Rockwood Verda  
 " Ayeis Louis  
 " Genovese Albert  
 327 Haring Parvin\*  
 333 Whittaker Ernest C  
 335 Coffman Mrs V L\*  
*Alvin pl intersects*  
 341 Corp Mrs Mary  
*Bell intersects*  
 359 Roberts Lula\*  
 " rear DeLong E G  
 361 Marietta Albert P  
 363 Rifkin Simon\*  
*SOUTH SIDE*  
 240 Waters Harry F  
 242 Calamovo Frank\*  
 246 Strich Paul  
 250 Miklos Steve  
 254 Polos Gus A\*  
 258 Perry Louis J\*  
*Jackson pl begins*  
 266 Denney Everett M  
 272 Hurley Geo  
*StClair intersects*  
 292 Yakovzev Spira\*  
 298 Wilhite Nile  
 304 Raymond Mrs Rose  
*Huron begins*  
*Alvin pl intersects*  
 312 Reed Howard B  
*Bell intersects*  
 360 Wallace A C

**PORTAGE DRIVE**  
 From 167 N Portage path east to N Highland ave (West Hill)  
*NORTH SIDE*  
 141 Prouse Ora J\*  
 " Marietta Kenneth A  
 145 Bollinger Jacob\*  
 149 Cote Marcellin  
 155 Moran Patrick J\*  
 159 Comer Clyde T  
 161 Thomas Dr Llewelyn I  
 163 Ostrov Isaac  
 165 Sobeck John C  
 " Howe Edwin J  
 169 Ward Albert  
 " Kennedy Mrs Audrey  
 179 Bushnell Earl N\*  
*SOUTH SIDE*  
 140 Hoff Garfield L\*  
 146 Benjamin Abe M\*  
 150 Smith Thos B\*  
 154 Auten Emery C\*  
 158 Plant Leland H\*  
 162 Lewis Chas E  
 166 Mendelovitz Moirils\*  
 170 Vacant  
 174 Beroset Wm D  
 181 Rubens Lewis E

**PORTAGE PATH**  
 (North)  
 From 867 W Market north to city limits (West Hill)  
*EAST SIDE*  
*Egerton rd begins*  
 39 Kerch John\*  
 41 Hansen Mrs Hermine Z\*  
 61 Vacant  
 69 Billow Chas I\*

75 Brown Dr Louis E\*  
 " rear Frangos John G  
 81 Daily Arthur D\*  
 87 Nobil Morris\*  
 " rear Acker Harold M  
 91 Armstrong W Allen\*  
 95 Howes Alfred M\*  
 103 Wortley Mrs Marjorie M\*  
 111 Helene Apts  
 (1) Linville Bessie  
 (2) Jessop Morris K  
 (3) Glessner Chas C  
 (4) Jacobson Leo J  
 (5) Talcott Mrs Geraldine  
 (6) West Joseph K  
 115 Flora Apts  
 (1) Mack Bernard  
 (2) Long Frederick W  
 (3) Richmond James S  
 (4) Loeb Joy T  
 (5) MacDonald James L  
 (6) McCormick Dr A S  
 (7) McGee James A  
 123 Standard The  
 (1) Worster Chas M  
 (2) Sutherland Malcolm R  
 (3) Jones M H Stanton  
 (4) Cline Russell V  
 (5) Feudner John L jr  
 (6) Livingstone Jay G  
 (7) Berry Hollis  
 (8) Fitzsimons Wm E  
 125 Hiawatha Apts  
 (1) Payne Louise  
 (2) Joy Harold E  
 (3) Losa Otto  
 (4) Munro John W  
 (5) Waller Fletcher C  
 (6) West Edward A  
 133 Palatial Apts  
 (1) Boaz Geo  
 (2) Brown Harry W  
 (3) Phillips Chas O  
 (4) Jenkins James A  
 (5) Newton Benj D  
 (6) Cree Chas F  
 (7) Watson Arthur E  
 137 McGuckian Patrick T\*  
*Dopler ends*  
 151 Frederick Mrs Lulu A\*  
 163 Weimer Rae O  
 " Tabman Dr Thos H  
 165 Vacant  
 167 Myers Robt A\*  
*Portage dr begins*  
 173-77 Plaza Apts  
 (1) Williams Rube  
 (2) Atwood Robt  
 (3) Cantor Jack A  
 (6) Smith Oscar E  
 (11) Kitchen Ernest  
 (12) Levin Eugene  
 175 Plaza Apts  
 (7) Carter Lucile A  
 (8) Doerschuk Ernest A  
 (13) Burgess Otis E  
 (14) Burt Eleanor V  
 177 Plaza Apts  
 (4) Clarke Thos H  
 (9) Crouse Harry J  
 (10) Doucette Stanley  
 (15) Barnstorff Carsten H  
 183 Fowler Mrs Jeanne  
 187 Medvin Hyman\*  
 191 Rose Mrs Selma E\*  
*Wye dr ends*  
 207 Haulman Rev Orris W  
 211 Penrose Lawrence E  
*Heiford dr ends*  
 211 Bills Geo J  
 275 Vacant  
 " rear Nelson Ivan W  
 " rear Thompson Robt  
*W Tallmadge pkwy ends*  
 — Manton Henry B\*  
 " rear Felger Arthur E  
 425 Seiberling J Penfield\*  
 " rear Vacant  
 469 Wahl Frederick R\*  
 475 Williams Edgar M  
 481 Mather Marcus M\*  
*Sunnyside ave ends*



# ISALY DAIRY STORES • For Fresh • Dairy Products

- 555 Ferbstein Sidney J\*  
 565 Ferbstein Harry\*  
 " rear Tisch John E  
 581 Enyart Chas W  
 625 Asplundh Edwin T\*  
 " rear Boesche Wm A\*  
 639 Davis Poncet\*  
 " rear Phillips John  
 " rear Mason Walter B  
 655 Jahant Chas J\*  
 " rear Vacant  
 675 Sisler Mrs Eva M\*  
 " Morey Mrs Nina  
 " Rickards Alfred  
 711 Knight Maurice A  
 " Gossett Austin M  
 " Smith Leslie W  
 737 Shaw Henry  
 " *Genesee rd ends*  
 759 Shunk Mrs Rena E\*  
 " *Mayfair rd ends*  
 809 Gehrer Carl H  
 " A C & Y Ry  
 " Libis Lorenzo J  
 " Randers Andrew J  
 " *Sand Run pkwy intersects*  
 — Wilsey Chus D  
 — Jacobs Mrs Louisa  
 " *Merriman rd intersects*  
 Cuyahoga River  
 City Limits  
 W<sup>ST</sup> Sid.  
 40 Vacant  
 50 Schuster Albin C\*  
 80 Knight John S\*  
 90 Vacant  
 92 Schmiel Otto\*  
 96-8 Anne The  
 (1) Furnald Harry W  
 (2) Levy Harry R  
 (3) Dixon Robt F  
 (4) Foster Homer L  
 (5) McClroy Wm H  
 (6) Smith Pinkney A  
 (7) Myers Joseph C  
 " *Bailey ave begins*  
 110 Smoyer Fred O\*  
 116 Kemp Paul R  
 122 Lenox Apts  
 (1) Palmer Mrs Lettie A  
 (2) Wolf Jacob A  
 (3) Roth Henry M  
 (4) Goldberg Morris A  
 (5) Arthur Dr Walter C  
 (6) Chilton Floyd  
 (7) McPherson James H  
 140 Watts Lawrence A\*  
 146 Addleman Mrs Marie C\*  
 148 MacLachlan Andrew D\*  
 152 Roberts Dr Fowler B\*  
 158 Roberts Hassell G\*  
 160 Roberts Mrs Eva H\*  
 162 Aitkenhead John\*  
 166 Meyers Frank R\*  
 170 Hall Robt J  
 172 Maranville Alger G  
 176 Coronado Apts  
 (1) Walter Allan W  
 (2) Winkler Guy A  
 (3) Brouse Edwin W  
 (5) Lowney Louise V  
 180 DelPrado Apts  
 (1) Barnett Saml  
 (2) Sweet Thos A  
 (3) Woodlock Joseph P  
 (4) Sands Donald  
 (5) Kilmon Geo T  
 (6) Hankins Geo A  
 (7) Mathews Anthony J  
 (8) Henderson Vera  
 186 Betty Ann Apts  
 (1) Goldman Nathan S  
 (2) Oliger Joseph C  
 (3) Magennis Geo W  
 (4) Fuerst Henry D  
 (5) Looker Joseph B  
 (6) McLaughlin Chas  
 (7) Day Louis J  
 190 Dial Apts  
 (1) Saylor Dr Edward L  
 (2) Dye J Wilson\*

- (3) Cooke Mrs Mabel K  
 (4) Sicherman Mrs Rose L  
 (5) Gillilan Chas F  
 (6) Berning Henry R  
 260 Apartment  
 (1) Weirath Francis J  
 (2) Trantor Dorothy E  
 (3) McConnell Landis D  
 (4) Blake Theodore U  
 (5) Galleher Eldon L  
 (6) Wetherilt Carl W  
 (7) Brown J Edwin  
 (8) Garkhuff Stacy G jr  
 " *Atlas ends*  
 214 Avalon Apts  
 (1) Welch Donald M  
 (2) Dessecker Dalton R  
 (4) Fisher Wm L  
 (5) Vette Mrs Margaret R  
 (6) Ball Geo  
 (7) Kay Clarence M  
 (8) O'Hern C A  
 (9) Bush Russell J  
 (10) Reed Jack B  
 (101) Wilburn Chas  
 (103) Turner Wm H  
 (104) Cheek M Adolph  
 (105) Warren Thos C  
 (106) Booz Earl W  
 (107) Klem Philip  
 (109) Bowen Doris  
 (111) Lott O C  
 (201) Marsh Mrs Florence B  
 (202) Lounge Tony  
 (203) Friedberg Danl  
 (204) Burkhardt John  
 (205) Levin Michael  
 (206) Sweeney Clarence A  
 (207) Mays Mary  
 (208) Rolland Miss J N  
 (210) Zimmerman Henry J  
 (211) Farrar Arnold H  
 (212) Focht T E  
 (301) Milkman Hyman D  
 (303) Hunter Louise B  
 (304) Waltz Harold A  
 (305) Harney Joseph J  
 (306) Gangl Francis E  
 (310) Calvin Edwin  
 (311) Ruehling Mrs Doris C  
 " *Twin Oaks rd begins*  
 240 Portage C Club  
 " Plumer Norman G  
 310 Dunlap Elmer L  
 374 Madden I rank W\*  
 388 O'Neil Augustin I\*  
 406 Witzeman Dr Louis A\*  
 424 Merz Geo W\*  
 444 Swartz John V\*  
 456 Herron John W\*  
 464 Ferris Raymond W\*  
 474 Buckingham Lisle M\*  
 500 Vacant  
 514 Sears A Jae\*  
 534 White Chas M jr\*  
 540 Dudley Louis S\*  
 618 Shaw Edwin C\*  
 " rear Vacant  
 640 Wilson Robt S\*  
 654 Johnson Allan C\*  
 666 Babcox Edward S\*  
 680 Gammeter John R\*  
 " Thermo Process Inc  
 " rear Martin Clyde W  
 " *Garman rd begins*  
 714 Seiberling Mrs H B  
 — Seiberling Frank A\*  
 " rear Newman Albert E  
 " " Motton Thos  
 780 Rutter Walter A  
 880 Wanamaker Walter B\*  
 " A C & Y Ry  
 — Martin Wm N  
 " *Sand Run pkwy intersects*  
 1120 Sand Run Inn  
 " *Merriman rd intersects*  
 — Metropolitan Riding Sch  
 " Graci Bros  
 Cuyahoga River  
 City Limits

- PORTAGE PATH**  
 (South)  
 From 848 W Market south to  
 Copley rd (West Hill)  
 W<sup>ST</sup> Sid  
 39 Vacant  
 45 Clark Graydon E  
 47 Mostade Thos  
 — Portage Path School  
 " *S Highland ave ends*  
 103 Louis The  
 (1) Barron Roy C  
 (2) Westling Herman  
 (3) Powell J Campbell  
 (4) Baird Chas C  
 (5) Young Mrs Ruth  
 (6) Bogess Gertrude M  
 (7) Hartung John A  
 (107) Rivitz Matthew\*  
 129 Riggie Robt E\*  
 " *Grand ave intersects*  
 151 Wainer Abraham K\*  
 155 Hart James A  
 157 Frank Chas T  
 159 Mullenex R Carl  
 161 Taylor Geo E  
 179 Acme No 22  
 " Theis Andrew A jr  
 183 Gordon Drug Co  
 " *Dodge ave intersects*  
 199 Highland Cleaners  
 203 Nursery Shop  
 " Treasure Box  
 " Loeb Mrs Ruth G  
 205 Dallas Theodore  
 209 Straub Henry J  
 213 Condos Marcus  
 217 Vandersall Ray L  
 221 Tenney Fred H  
 " *Eyers ave ends*  
 " *Crosby ends*  
 267 Beckwith Mrs Ellen S\*  
 269 Dimmette Chas L\*  
 273 Friedman Mrs Sadie\*  
 279 Hubler Stewart C\*  
 281 Griffin Lawrence B  
 " Eppard Lester A  
 " *W Exchange intersects*  
 379 Means Jack  
 W<sup>ST</sup> Sid  
 24 Teeple Nellie E\*  
 50 Michalsky Harry  
 51 Herwick Boyd B  
 " *Ardmore ave begins*  
 64 Graf Mrs Louise\*  
 70 Morris Moses  
 74 Crotty Matthew C  
 " *Elmore ave begins*  
 84 Huber Misses\*  
 104-20 Portage Apartments  
 104 Washburn Clarence G  
 106 Russell Saml W  
 108 Becht Lawrence R  
 110 Rhamy Vivian P  
 112 Stanley Marshall C  
 114 Kane Myron E  
 116 Paxton Pauline P  
 118 Petrie Frank A  
 120 Perry Mrs Grace M  
 " *Bloomfield ave begins*  
 126 Wilhelm Roy  
 130 Ruhlin Chas E\*  
 134 Rohrer Dr Paul\*  
 144 Cohen Joseph  
 150 Windsor Geo R  
 " *Grand ave intersects*  
 166 Rohrer Dorothy C  
 " Keller Berdelle M  
 " Smith Adele  
 172 Portage Manor  
 (1) Schoonover Clarence S  
 (2) McMahon James T  
 (3) Brothers John E  
 (4) Hoge Roy A  
 (5) Smith W Ambrose  
 (6) Hogan Wm J  
 " *Hollinger ave begins*  
 176 Hale Harley C  
 188 Nieman Mrs Rose\*  
 192 Sh pman Wm H  
 196 Matthes Mrs Hattie M  
 " *Dodge ave intersects*

# KESTER COAL CO.

15 YEARS OF SATISFACTION  
FOR QUALITY—SERVICE AND COURTESY. CALL Blackstone 2311

368

BURCH DIRECTORY CO'S

204 Moore Alfred R  
210 Pahle Joseph A  
216 Tomkinson Mrs Rachel\*  
220 Gordon Aaron I  
224 Miller Russell G\*  
230 Schall Mrs Emma M\*  
232 Myers Carmon A\*  
" Filley Lols  
250 Wise Dallas A  
254 VanCamp Mrs Mabel L  
258 Whitehead Mrs E Dale  
262 Higbie John R  
W Exchange intersects  
380 Musser J Coburn\*  
400 Hodgson J Wm\*  
Norway dr begins  
424 Dye John C\*

## PORTAGE PLACE

From 728 Gem ave south to  
Wooster ave (Southwest)  
1007 Myers Paul H  
1009 Huston Wm J

## POTOMAC AVE

From Evans ave east and south  
1st east of Brittain rd (North-  
east)  
— Cross Clair\*  
— Williams Horace P\*  
— Beatty Albert W\*  
— McMullen Winfield\*  
— Stephen Christian\*  
Geneva ave begins

## POWER

From 519 Sherman east to Splcer  
(Southeast)

### NORTH SIDE

Rentschler ends  
215 Johnston Bernard  
251 Pfaff Henry\*  
Summer intersects  
Unopened to Allyn  
309 Claudepierre Joseph C\*  
313 Eller Henry  
" Elliott John S  
319 Rottmayer Francis E\*  
323 Shackelford James W  
325 Dirker Louis J\*  
329 Smith John  
339 Strelcher Wm  
Kling intersects  
355 Velleitay Chas E\*  
359 Hecht Louis A  
359 1/2 Thirjung Joseph J  
363 Miller Percy C\*  
363 1/2 Martin Roy  
367 Rupp Mrs Lena\*  
373 Hess Wm\*  
379 Moore Fred D  
383 Brown Ned L

### Brown intersects

405 Maloney Mrs Mary E  
413 Morrison Cecil T  
Gray ct ends  
419 Nichols Clarence O  
423 Baldwin Henry H\*  
427 Pfaff Edward A\*  
431 Gerberich Mrs Leah E\*  
" rear Gerberich P Co  
437 Gerberich Geo W\*  
South Side  
222 Summit Co J D Home  
" Witwer Paul R  
240 Cevasco Edmund\*  
244 Rudy Mrs Esther E  
248 Memmer Frank E\*  
252 Neidert Henry\*  
Summer intersects  
Unopened to Allyn

310 Rohner Mrs Caroline S\*  
316 Pierson Ora C\*  
318 Bond Wm J  
320 Ernst Ernst  
326 Peterson Hobart  
330 Morrell Roy E  
336 Swiger Homer F\*  
338 Johnston John  
342 Parker Mrs Alice B\*  
Kling intersects  
352 McKenna Earl I

356 Thirjung Jacob\*  
360 Rinker Somers E\*  
368 Scarpitti Caesar D  
370 Vasilopoulos Theodore\*  
374 Coates Mrs Martha\*  
380 Mellinger Edward P\*  
382 Border Wm L\*  
384 Littrick Wm T\*  
Brown intersects  
410 Church Wm M\*  
414 Wood Wm\*  
418 Rhodes Harold  
420 Rhodes Delbert\*  
426 John Townsend K\*  
432 Fillian Edward V

## PRAIRIE DRIVE

From 2154 Englewood ave south  
(East Akron)

East Side  
209 Rooney Thos J\*  
229 Alspach Clifford F\*  
Cramer ave intersects  
269 Neal Wm D\*  
West Side  
222 Curry John M\*  
230 Jones Thos\*  
Cramer ave intersects  
276 Vause Carl A

## PRENTISS AVE

From Coventry west, 2d north of  
E Waterloo rd (Southeast)

## PRESTON AVE

From 285 Shawnee path east  
(Goodyear Heights)

North Side  
1483 Sumwalt Clifford H  
1487 Stratton Leon C\*  
1493 Smith Oscar D\*  
1499 Mackey Roy L\*  
1503 Lamphear Leonard D  
" Neikirk Mrs Nina L\*  
1507 Kerr John W\*  
Ruckel rd intersects  
1519 Reynolds Glide A  
1523 Weis Wm H\*  
1529 Daly Ernest U\*  
1535 Miller Lawrence I\*  
1539 Berglund Edwgn G\*  
Brittain rd intersects

1551 Baker Roy W\*  
1555 Bodine Verne H\*  
1561 Smith Geo W\*  
1565 Major Arthur W\* /  
1571 Upstill Mrs Dollie M\*  
1579 Zitnik Frank A\*  
Madeira intersects

1589 Robinson James T  
1595 Lewis E Grant\*  
1599 Turner Ralph F\*  
1605 Moore Joseph S  
1609 Morneweck Harold O  
1613 DuBois Thos B\*  
1617 Lessick Chas E  
1623 Patino Frank N\*  
Emerson intersects

1635 Moore Carl S  
1639 Flinn John W\*  
1645 Bell James A\*  
1649 Nicholas Fred W\*  
1655 Hasselquist Victor H\*  
1659 Harwell James T  
1665 Price John M  
1669 McIntyre Guy S\*  
1675 Betterton Bernie C  
1679 Johnson Walter D\*  
Watson intersects

1705 Thomas Chas H  
1709 Head Clarence E\*  
1719 Keyser J Calvin\*  
1725 Moore Bonner H\*  
1729 Manbeck Alton K  
1731 Oldaker Arthur L  
Morning View ave intersects  
1751 Casebier Forrest R\*  
Congo begins

1791 Bueso Mrs Zelmira G\*  
South Side  
1471 Frye Jonathan W G\*

1478 Bishop Dwight H\*  
1484 Harris Raymond C\*  
1490 Baugher Edward J\*  
1494 Kimble Edward F\*  
1500 Herchenroeder Ella K\*  
1504 Enright Frank J\*  
1508 Curtis Converse  
Ruckel rd intersects

1520 Davis Ernest T  
1524 Esch Paul J  
1530 Shaul Chas M\*  
1536 Wright Wm P  
1540 Sankey James A\*  
Brittain rd intersects

1552 Miley Geo E\*  
1560 Clavton Wm T\*  
1566 Andrewjeski Frank A\*  
1570 Hamersly James O  
" Weaver Wm S  
1578 Ringer John B\*  
1580 Brown Ralph M\*  
Madeira intersects

1590 Moir Donald D\*  
1596 Wyatt John S\*  
1600 Gentry Wm T  
1604 Large Perley A\*  
1610 Weatherill Ambrose\*  
1614 Phillips Stanton S\*  
1618 Dunn John C\*  
1624 Adams John G\*  
Emerson intersects

1634 Bankes Walter J  
1640 Balr Harold S  
1646 Kitzmiller Walter R\*  
1650 Brown Wm M\*  
1656 Heitselman Anthony J\*  
1660 Leonard James H\*  
1664 Elliott John A\*  
1670 Daisner Clyde E  
" Casey John L  
1676 Roberts Hermon\*  
Watson intersects

1706 Iamb Garland E\*  
1710 McGee Leslie P\*  
1716 Randolph A Rastus  
1720 Hampton John R\*  
1726 Myers Park\*  
1730 Woods Walter W\*  
1736 Seimsohn Louis\*  
1742 Bachmann John B  
Morning View ave intersects  
1780 Perrine Theodore R\*

## PRICE PLACE

From 208 E Mill south to E Forge  
(Central)

East Side  
103 Shean Mrs Esther M  
105 Ragon Mrs Dora J  
117 Whitener Mounce L  
West Side  
104 Haynie Thurman

## PRIMROSE PLACE

From 242 Merriman rd west  
(West Hill)

1 Jones Mrs Esther P\*  
2 Rougeux Frank A\*  
3 Wooster Leo J

## PRINCE

From opposite 12 W Thornton  
north (South Akron)

721 VanDyke Wilbur L  
719 Podlish Jack  
717 Dunn James T  
710 Stahl Mrs Lucy A\*  
694 Houser James

## PRINCETON

From 213 LaSalle south to end of  
Edison ave (Southwest)

East Side  
719 Matyas Paul  
" Lorenz Paul  
725 Pamer Joseph  
" Nemeth Louis  
729 Wise Stephen S  
735 Buza Michael\*  
739 White Curtis L  
741 Tiburz Geo



743 Faulk Oscar W  
W Thornton intersects  
771 Hayes Zay  
777 Kittinger Frank\*  
783 Rowland John A\*  
785 Poole James A\*  
789 Beck Virgil P\*  
793 Reiter Wm R\*  
793a Elling Donald E  
795 Orr Wm A\*  
799 Carroll Jeremiah J\*  
801 Dabel John S  
801a Cornett Alex B  
803 Huser Theodore A  
805 Gothard John W  
807 Odom Thos L  
809 Kern Michael J\*  
811 Gibbins Patrick  
811a Hay Albert R  
813 Koch Edward  
Orban Steve  
817 Wilkins Mrs Carrie R  
819 Truman Spencer C  
821 Campbell James R  
823 Suchanek Francis A\*  
827 Morgan Willard T\*  
831 Jaros Andrew\*  
835 Snyder Harvey E\*  
839 Schuler John B\*  
843 Sickinger August E\*  
847 McMullen Roma F\*  
851 Smith Earl J\*  
855 Tomer Chas J\*  
857 Robison Perry W\*  
863 Warsing Eldon C  
865 Barker Harold  
Russell ave intersects  
893 Mabe Lloyd P  
895 Fink Clarence E  
897 Ames Alonzo\*  
901 Weitzel Gordon O  
903 Farner Ora  
W South intersects  
929 Glasgow Harbine J  
Glasgow J Irvin\*  
931 Halter Adam\*  
941 Nagy Elek K\*  
953 Krownapple Carl L  
957 Vacant  
Bachtel ave ends  
987 Draper W Marvin  
989 Kimbel Chas E  
993 Sprague Bert H  
995 Sprague Chas E  
997 Herdman Mrs Emma L  
999 Taber Saml R  
W Croster intersects  
1017 Peninger Mrs Nora L  
1019 Woodard Robt  
1023 Cooper Oscar F\*  
1027 Woodard Raymond E  
1031 Heston Saml S  
1035 Sayre Armor R  
1039 Rambacher John I\*  
Distillate Service  
1043 Conner Mrs Rosemary M\*  
1049 Bondurant Oris F  
Chambers Robt W  
Paris ave intersects  
1057 Mange Wm  
1059 Saville Flavius O  
1061 Rooney Edward J  
W Long intersects  
1089 Ledbetter Freeman\*  
1093 Smith Dale\*  
1097 Friedlein John G\*  
W Miller ave intersects  
1129 Crosslin Lester W  
1131 Conrad Scott M  
Lake intersects  
1169 Severns Joseph P\*  
Ira ave intersects  
1223 Lotmax Frank\*  
1225 Kolar Mrs Lena\*  
Wellman ct begins  
1229 Denson Tilmon D\*  
1231 Johnson Buford  
1233 Thomas James  
1235 McGrady Matthew  
WEST SIDE  
716 Vacant Storeroom  
718 Petrich Mrs Anna

Denning Wm P  
722 Dagley Henry C  
726 Weldy John\*  
728 Stith Joseph L  
730 Stith Oliver M\*  
732 McCabe Michael E  
736 Barnard Lowell K  
740 Shepherd Endsley H  
742 Norman Merle  
746 McPeck Mrs Marie  
Vanest Bertha  
W Thornton intersects  
770 Myers Wm C  
Yeager Albert  
774 Knupp S Earl\*  
778 Stelgerwald Joseph A\*  
780 Harvey Edwin J  
782 Hayes Mrs Alice M\*  
Kenyon begins  
800 Johnston Rev Arthur H  
806 Monroe John W\*  
810 Bell Tony O  
814 Vacant  
818 Christensen Eugene T  
822 McFarland Peter J\*  
Burgan Mrs Nettie  
826 Rouse Wm R  
830 Dalrymple Geo H  
834 Crawford Cornelius S  
838 Morrison John B\*  
842 Yeager Ernest I  
844 Yeager John P\*  
848 Limbert Hiram W\*  
852 Inman Carl C\*  
858 Outland Orland T  
860 Norris Clarence S  
864 Thomas Benj\*  
866 Long Howard E  
868 Faylor Mrs Louisa\*  
872 Morris Arvil L  
874 McClellan Frank\*  
Russell ave intersects  
896 Lowe Robt G  
900 DeBord Herman L\*  
902 Greer James F  
W South intersects  
936 Ulm Mrs Irene B  
938 Waltz Chas A\*  
946 Jones Mrs Kezia\*  
Lincoln School  
W Croster intersects  
1022 Combs Lloyd D  
1026 Herhold Regis F  
1028 Houston S Clare  
1030 Fouts Wilbert E  
1036 Friend Mrs Alice\*  
1040 Vacant  
Paris ave intersects  
1058 Graves Chas X\*  
W Long intersects  
1098 Vanman Edwin S  
1102 Gladstone Ray\*  
1104 Flynn James E\*  
W Miller ave intersects  
1132 Piscus Leonard  
1134 Schumacher Chas\*  
Lake intersects  
1166 Edwards Claude H  
1168 Groce Wm P  
1170 Potts Geo O  
1172 Granados Cristobal  
1174 Apartment  
(1) Palomers Stephen  
(2) Frye Mrs Virgie  
(3) Davis Howard C  
(4) Jones Mrs Ruth O  
1176 Thomas Elmer R  
Ira ave intersects  
PRISCILLA AVE  
From 603 Stevenson ave east  
(Ellct)  
High Grove blvd intersects  
Hopkins Mrs Mary L\*  
Alpha ave intersects  
704 Hutton M Arthur\*  
705 Shaler Mrs Ruth  
709 Kastle Harry W\*  
710 Taylor Harry H\*  
Dennison ave intersects

**PROSPECT**  
(North)  
From 175 E Market north to Bluff  
(Central)  
EAST SIDE  
Park intersects  
Grace Park  
WEST SIDE  
24 Business Women's Club  
Park intersects  
50 Trinity L Church  
54 Simon Rev Emor W  
64 Myers Fred H  
70 Parkview The  
(1) Carr John M  
(2) Schleich Lillian M  
(3) Wightman Earl D  
(4) McElwell Earl D  
(5) Turpin Simeon H\*  
(6) Hipsher Harry V  
(7) Ludwick Mrs Elizabeth M  
(8) Rogers Mack  
(9) Triplett Wm C  
(10) Schwab Mrs Florence M  
(11) Cooper Carl W  
(12) Hoffman Clarence A  
(13) Scott Reverdie W  
70a Ross Edward H  
78 Jackson Mrs C Almetta\*  
78a Furnished Rooms  
90 Summer Home  
Perkins intersects  
104 Wesley T A M E Z Ch  
106 Brown James G  
108 Suttles Mrs Lizzie

**PROSPECT**  
(South)  
From 178 E Market south to E  
Mill (Central)  
EAST SIDE  
21-5 Friddle Bob R\*  
41 Postoffice Garage  
WEST SIDE  
32 Faust Frank F  
14 Mukavia Fred  
36 Pappus Michael

**PUTNAM ROAD**  
From 1122 W Market south (West  
Hill)  
29 Kendig Karl\*  
41 Franz Mrs Margaret K  
67 Shirk R Gregory\*

**QUAKER**  
From Ash south to W Bowery  
(Central)

**QUAYLE DRIVE**  
From 611 Massillon rd east to  
Triplett blvd, 1st north of Trip-  
lett blvd (Airport Section)  
NORTH SIDE  
Gibbs rd continues  
Fulmer ave intersects  
Stephens rd intersects  
Hillman rd intersects  
Stanley rd intersects  
Lansing rd intersects  
Hilbish ave intersects  
Verrick rd intersects  
2231 Isenberg Chas R\*  
Dutton rd begins  
2249 Launtz Geo W\*  
2269 Zetsig Mrs Mary E\*  
Caine rd intersects  
2283 Stair Phillip C\*  
2293 Butts Durain C  
Triplett blvd intersects  
SOUTH SIDE  
Baldwin rd continues  
1814 Dunlap Guy\*  
Gibbs rd intersects  
Fulmer ave intersects  
Stephens rd intersects  
Hillman rd intersects  
Stanley rd intersects  
Lansing rd intersects  
Hilbish ave intersects  
2112 Swinehart Geo W\*  
2156 Yochum Lloyd W\*

# See the OHIO EDISON ELECTRIC SHOP CO. FOR A COMPLETE LINE OF ELECTRICAL APPLIANCES

370

BURCH DIRECTORY CO'S

**QUEBEC AVE**  
From Triplett blvd north, 1st east of B & O R R (N W of Airport)  
— Morgan Earl C\*

**RAASCH AVE**  
From 382 W Cedar south to Willow (Southwest)

- ☛ EAST SIDE  
387 Shal Albert H  
393 Wilson Fred  
" Salter John  
397 Steele Fred R  
401 Bittner Albert C\*  
405 Libbee Wm J  
409 Curnow Garnett jr  
411 Jakushow Mitrofan\*  
415 Eggleston Geo W\*  
417 Mowers Curtis\*  
☛ WEST SIDE  
388 Morrison Chas B  
392 Clinton John H  
398 Henderson Wm R  
402 Pitts Lawrence L\*  
404 Caraway Paul  
406 Jones Victor H  
408 Tecca Pasquale\*  
410 Forward Mrs J M  
414 Nelson John J  
416 Assad Geo\*

**RADCLIFFE**  
From 114 Kenilworth dr west (West Hill)

**RAILROAD**  
From 86 L Thornton south to E Voris (Southeast)  
669 Green Isaac  
673 Duncan Dudley  
679 Ridley Chas  
681 Burdette Hattie  
683 Davis Mrs Anna M  
687-95 Ak Mattress Mfg Co

**RAINBOW DRIVE**  
From Auldfarm rd west to Diagonal rd, 1st south of Garth ave (Perkins Hill)

- ☛ NORTH SIDE  
*Midway ends*  
703 Braunstein Saml M  
719 Korbin Albert A  
723 Fashing Alfred C\*  
733 Manes Benj\*  
☛ SOUTH SIDE  
660 Kennedy Chas P\*  
*Inside dr begins*  
680 Childs T Fred\*  
686 Liler Joseph C\*  
696 Jones Clarence L  
700 Newhouse John L\*  
714 Dixon Dr I red W\*  
720 Spalding Fred W\*  
*Wayside dr begins*  
710 Gutz Saml\*

**RALPH**  
From 885 Iredell east to Nevin (North Akron)  
*Davis intersects*  
669 Ric Everett G

**RALSTON AVE**  
(East)  
From 2019 S Main east (South Akron)

- ☛ NORTH SIDE  
37 Gibitz Chas  
41 Velicka Carl C  
*Clairmont ave intersects*  
75 Stalrc Ivan C\*  
79 Johnson Joseph B\*  
87 Lemke Richard\*  
*Unopened to west of Glennmount ave*  
☛ SOUTH SIDE  
34 Welch Geo C\*  
*Clairmont ave intersects*  
76 Stewart Noel V  
82 Smith John I

86 Clemons Gus E  
90 Crilley Patrick J  
*Unopened to west of Glennmount ave*

**RALSTON AVE**  
(West)  
From S Main west, 1st south of W Woodsdale ave (South Akron)

- ☛ NORTH SIDE  
21 Riddle Ernest E  
29 Thompson James H\*  
45 West Chas A\*  
*Sycamore intersects*  
☛ SOUTH SIDE  
22 Wolheit Joseph A\*  
26 Jenkins John L\*  
30 Vacant  
*Sycamore intersects*

**RAMPART AVE**  
From Garman rd north (Fairlawn)

**RANDALL AVE**  
From Garman rd north (Fairlawn)

**RANKIN**  
From 519 Kiling east to Brown (Southeast)

- ☛ NORTH SIDE  
355 Lienhard Mrs Katherine C\*  
359 Annakin John  
365 Kennell Rufus C  
367 Suter Fred D\*  
371 Gabor Mrs Sophia\*  
☛ SOUTH SIDE  
356 Ligon Mrs Elsie M  
360 Hupfer Mrs Bertha\*  
364 Ampsoker Clarence V\*  
368 Vacant  
" rear Vacant  
374 Hupfer Albert A\*  
378 Feineisen Joseph C\*  
382 Harig Wm J

**RANNY**  
From 539 Evans ave north to E Fallmadge ave (North Akron)

- ☛ EAST SIDE  
629 Olmsted Wm E\*  
633 Magnani Louis\*  
639 Moore Joseph B\*  
643 Hartlaub Chas L  
647 Hunger Alex  
651 Graham Floyd J\*  
661 Wilcox Ralph V  
667 Farris Geo\*  
671 Burch Wm F\*  
675 Horrell Mrs Agnes  
679 Milks Ira C  
683 Matiska August T\*  
687 Lancy James F  
691 Christenson Henry V\*  
695 DeSimone Angelo\*  
697 Angie James V  
699 Orsine Joseph

*Fouse ave intersects*  
— Forest Hill School  
*E Glennwood ave intersects*

- 803 Allman Karl B  
815 Voorhees Geo G\*  
825 Lalli Louis\*  
829 Harblson James M\*  
833 Guenther Frank J\*  
849 Walker Grover G  
851 Stanger Wm F\*  
857 Shearer Ernest G\*  
861 Miller Benj H\*  
☛ WEST SIDE  
630 Bryant Carl P  
634 Callentine Paul V  
640 Ellenberger Chester A  
644 Robe Eugene A\*

- Floyd ave ends*  
654 Aikay J Hassal\*  
658 Vacant  
664 Tufexis Peter N\*  
668 Conti Anthony R  
672 Lesler Mrs Elmira\*  
676 Meyer Herman T\*  
680 Harris Geo W Jr\*

- 684 Jacobs Leonard E\*  
688 Parsons Roy M\*  
692 Palmer Frank J\*  
696 McColgan Carl M\*  
*Fouse ave intersects*  
742 Davis Wm L\*  
*E Glennwood ave intersects*  
790 Shaffer Thos H\*  
794 Oberdoerster Paul R  
800 Nugent Calvin C  
804 Tillet Malcolm V  
808 Citro Mrs Conceita  
818 Wohlford Verner I\*  
*Phoenix ave ends*  
834 Sell Arthur C  
838 Krutel Arnold J  
842 Ulrich Carl C  
858 Harouff Trust 1  
862 Vescey Wm L\*

**RANSLER DRIVE**  
From 1397 Croughton ave east (Northeast)  
— Hogarth Paul O  
*Breiding rd intersects*

**RAVENSWOOD**  
From 1336 L Archwood ave south to Neville ave (Southeast)

- ☛ EAST SIDE  
733 Piscitelli John  
735 Smith Dale  
745 Carr Able L  
719 Carr Frank B  
751 Walton Melvin W  
755 Cassidy Richard F  
763 Gang Fred I  
769 Moore Harold S  
*Austin ave intersects*  
777 McClelland Albert A  
787 Graybill Ralph B  
791 Wilson Chas R  
795 Steele Hallie  
799 Kissel D Howard  
803 Allen Forrest E  
807 Brabham Clarence E  
817 Herringer Wm J\*  
821 Rose Virgil A\*  
825 Edwards Arthur M  
☛ WEST SIDE  
734 Givens Forrest L  
738 Clouser Lloyd R\*  
740 Aldous H Otis\*  
750 Moore Glenn D  
754 Royer Raymond W\*  
756 Bonnell Delbert E  
770 Iwigger Mrs Katherine M

- Austin ave intersects*  
778 Griesheimer Oscar B  
782 Gauder Ora F  
786 Kiser Ralph E  
796 Adams Lawrence L  
800 Prulhiere Alfred H  
812 Carley Chas W  
822 Hylton Gonza C\*  
826 Anderson Robt M\*

**RAVINE**  
From Hickory north at B & O R R (Northwest)

- ☛ EAST SIDE  
185 Otto Ervin H\*  
187 Goliatowski Frank\*  
187 1/2 DeWitt Wm P  
189 McClung Chas  
191 Ramnytz Stephen  
205 Janczewski John  
☛ WEST SIDE  
196 Thomas Mordis  
198 Vogt Gustave\*  
218 Jones Edward  
220 Lazich Mrs Yoka\*

**RAY**  
From 987 S Arlington east to Clement (Southeast)  
1016 Davis Virgil C\*  
1025 O'Brien Bruce B\*  
1031 O'Brien Danl\*  
1046 Dorman Elbert\*

**RAYMOND**

From 520 Euclid ave south to W  
Bowery (Southwest)

- EAST SIDE**  
675 Raymond St Garage  
679 Federation Hall  
681 Pettiford Robt E\*  
685 Assenti Chas  
689 Scaffiti Benj\*  
691 Avery Moses L  
" Lampley Rogers  
693 Vacant  
697 Kobotsnick Mrs Rose\*  
" Harris Herbert B  
701 Apartment  
(1) Cohen Joseph  
(2) Munitz Abraham  
(3) Gurin Aaron  
(5) Bivings Coke  
719 Locklin Mrs Alice M\*  
723 Prowten Mrs Carrie\*  
727 Jolly Harvey E  
731 Strcsky Adam\*  
735 Dunagan Thos J\*  
749 Zlatkin Jack  
741 Honey Martin  
745 Davis Hollie H  
749 Goodwin John J\*  
753 Solomon Albert\*  
755 Harris Henry J  
759 Hackett Mrs Ellen E\*  
767 Holloway Robt  
*Wooster ave intersects*  
807 Rulnick Louis  
811 Conley John J  
817 Britsch Saml J\*  
821 Chapman Edwin R\*  
*Berry ave intersects*  
843 Dodds James F  
847 Wallace Mrs Letitia\*  
849 Schlesak Jacob\*  
851 Rittichier Henry  
*W Bartges intersects*  
867 Waxman Abraham  
871 Kast Geo\*  
875 Mittman Saml\*  
879 Olson Frank L\*  
881 Young Geo A\*  
*Keifer et ends*  
889 Stanton Walter A\*  
893-95 Novatny Joseph\*  
899 Bell Thos H  
903 Wilson Israel  
907 David Harvey\*  
*Campbell intersects*  
917 Jones Emmett  
921 Henderson Owen G  
925 Jurgens Mrs Elizabeth\*  
929 Williams Thos W\*  
935 Price Elmer T  
939 Turney Jasper  
943 Deuber Chas O\*  
945 Youngblood Edward A\*  
949 Davis Lewis N\*  
953 Laudenslager Mrs Emma\*  
957 Corfield Wm  
961 Schlemmer Philip J\*  
965 Ambrus Steve\*  
969 Gifford Harold J  
975 Ficarra Tony\*  
977 Wade Ed jr  
*Howe intersects*  
1001 Evans Harry H\*  
1005 Tasker Wm\*  
1009 Chohan Stefan\*  
1015 Schafer Frank G\*  
1017 Hardy Emerson W  
*W Thornton intersects*  
1053 True Carl C  
1055 Welch Jacob O  
1057 Wahlm Ernest W  
1063 Eichelberger Allyn L\*  
1061 Macale Thos\*  
1069 Ughy Nick\*  
1075 Cseh John\*  
1077 Dix Quilney  
1081 Buzaky John  
**WEST SIDE**  
— Anshe Sfar Cong  
674 Goldwasser Mrs Rose\*  
" near New Riv Baking Corp

- 680 Kodish Nathan  
684 Bass David\*  
686 Rosenbaum Abraham\*  
692 Liberman Louis\*  
696 Pronio Loretta M\*  
704 Rosenthal Meyer\*  
706 Glazman Solomon\*  
708 O'Toole Thos P\*  
712 Welner Saml  
" rear Mazak Albert G  
716 Wolinsky Abraham\*  
720 Whitehouse Abraham\*  
724 Cohen Isaac\*  
730 Foster Wayne A  
732 Daitch Morris  
736 Liberman Isaac\*  
740 Dunn Philip W  
" rear Portage B & B Co  
752 Singer Jacob\*  
754 Silman Thos\*  
756 Hornbeck Mrs Pearl  
758 Kerr Chas L\*  
760 Rothkin Saml  
766 Houston York  
772 Workmen's Circle Club  
*Wooster ave intersects*  
806 Hirsch Harry\*  
812 Dwoskin Saml S  
816 Lang Gabriel  
820 Palevol Harry  
822 Tofanelli Mrs Amella  
*Berry ave intersects*  
842 Schafer Clarence E  
848 Huddleston Mrs B F  
860 Zadravetz Geo\*  
*W Bartges intersects*  
874 Hoefel Chas E\*  
876 Franklin Geo M jr\*  
880 Konheim Mrs Lena\*  
892 Pace Mario  
892½ Wisberger Michael  
894 Unk Stefan\*  
898 Harris Bowman M  
902 Whitehead Moses  
906 Mika Mike J  
908 Loch Joseph  
*Campbell intersects*  
918-22 Pushkarov Pete  
928 Jones Geo  
930 Hoss Mrs Sarah E\*  
930½ Bedi Geo  
936 Phillips Dewey  
940 Mize Leonard H  
" Kilmire Joseph  
944 Mitchell David\*  
950 McQuilkin Della W\*  
954 Schultz Mrs Mary\*  
" Hobler Mrs Elizabeth  
958 Gray Mrs Ruth M  
964 Mallison Norman B  
" Covan Burl W  
968 Keenan Albert\*  
972 Garbe Steve\*  
978 Renninger Edward J  
980 Rinaldo Salvatore  
986 Proctor Alfred E  
*Howe intersects*  
996 Herbruck Mrs Caroline\*  
1002 Herbruck Walter L\*  
1004 Nagy Geo\*  
1010 Wood Howard  
1014 Cavich Mrs Dolena\*  
1018 Komivs Steve\*  
1022 Vort Joseph  
" Pontius Mrs Amanda  
1026 Strawn Mrs Eunice  
1030 Wartens James T  
*W Thornton intersects*  
1058 Frye John S\*  
1062 Branford Walter W  
1066 Collins Thos S  
1070 Smith Mrs Bertha\*  
1074 Thomas Joseph D\*  
1078 Cattrell Mrs Luella\*  
1082 Toumasis Peter  
1086 Miller Harry R  
1090 Ruthenberg Gustave F\*  
1096 Fruza Geo\*

**RAYMOND COURT**

From 151 Russell ave south to W  
South (South Akron)

- EAST SIDE**  
895 Henry Jesse T  
897 Stitzlein Wade A  
**WEST SIDE**  
896 Coey Willard D

**REA AVE**

From 2420 E Market south (East  
Akron)

- 305 Fuller John W\*  
311 Hart Alphonso J\*  
315 Jones James W\*  
319 Thompson Geo O\*

**REBECCA COURT**

From 220 Beaver west (Southeast)

- 647 Palazzo Frank J  
643 Callahan Arthur E  
639 Smith Denver C

**REDFERN AVE**

From 2276 11th S W west to 17th  
S W (Kenmore)

- NORTH SIDE**  
877 Kieider Simon D\*  
883 Edwards Urtiss A\*  
887 King Clyde W\*  
903 O'Dell Geo W  
909 Miller Paul E  
917 Goff Paul M\*  
927 Carter Archie D\*  
931 Slonaker Mrs Grace L\*  
935 Caddes Mrs Mary W\*  
939 Nuckols Henry S  
945 Gum Chas P  
" Hamilton Wm R  
**SOUTH SIDE**  
876 Aitress Louis T\*  
882 Davies Mrs Helen II\*  
886 Berry J Edward  
890 Madonna Apts  
(1) Farmer Hazel M  
(2) Skidmore Gilman W  
(3) Johnson Saml  
(4) Moore Robt R  
(5) Ray Roy G  
892 Hobson Harry N  
894 Miellmer Fred P\*  
898 Ferrell Norvil L\*  
902 Vacant  
908 Lane Clarence R\*  
912 Long Wilson W\*  
916 Fisher Osborn H\*  
920 Ringelhan Albert W  
926 Link Roy D\*  
" Spicer Francis W  
930 Coleman Robt C  
934 Werner Otto A\*  
936 Conrad Dorste J\*  
938 Brady Horace L\*  
944 Harpley Elno G\*  
948 Mitchell Leslie

**REDSTONE AVE**

From 1181 E Tallmadge ave  
south (Northeast)

- 1372 Miller Danl I\*  
1365 Miller Clarence L\*

**REDWOOD AVE**

From Reed ave south to Wilbeth  
rd, a continuation of Dietz ave,  
1st east of Brown (southeast)

- EAST SIDE**  
1433 Crews Geo E\*  
1437 Gence Raymond T\*  
1445 Gore Frank M\*  
1449 Johnson W Dale\*  
1453 Hinderer Howard L  
1459 Freeman Ernest I\*  
1463 Vacant  
1467 Pulkus Geo\*  
1471 Martin James I  
1475 Vacant  
1479 Landis Kenneth R  
1483 White Forrest A\*  
*Cypress ave intersects*  
**WEST SIDE**  
1433 Rulter Geo R

# THE DAUNTLESS PLUMBING & ELECTRIC CO. 18-22 E. State St. PHONE 8109

"ELECTROLUX" GAS REFRIGERATORS FRANKLIN 8109

372

## BURCH DIRECTORY CO.'S

1438 Troike Ernst J  
1442 Vacant  
1446 Flood F Donald\*  
1450 Ellis Tharon J\*  
1454 Rolling Joseph J  
1458 Graves S Edward  
1462 Herzberger Harry J\*  
1466 Holland Luther Y\*  
1470 Parsons Edward  
1474 Gauthier Michael\*  
1478 Dirrig Julius J\*  
1484 Osborne Thos W\*  
1488 Riley Vincent R\*  
*Cypress ave intersects*  
1500 Peters Carl P\*  
1506 Bobbitt Baxter B\*

### REED AVE

From 1479 Aster ave east (Firestone Park)

#### NORTH SIDE

353 Branch Public Library  
355 Rose Apartments  
" Benham Mrs Dena B  
" Davls Madison C  
" Y M C A Branch  
-357 Rose Geo A\*  
" Colonial Cleaning Co  
359 Israel Jacob\*  
363 Bean Edward J\*  
367 Doherty Danl O C\*  
*Holly ave intersects*  
377 Osborne Hubert J\*  
383 Cassidy Raymond\*  
387 Motz Wm G\*  
391 Estright Floyd C\*  
395 Klingler Anton J  
*Beardsley intersects*  
407 Reth Reinhart\*  
411 Hoffman Louis\*  
415 Wasson Archie B\*  
421 Drews Otto A\*  
" Weeks Chas C  
425 Hinkle Elmer G\*

#### Elder ave intersects

435 Tillet Mrs Elizabeth\*  
441 McCort Grant E\*  
445 Hood Mrs F Mabel\*  
451 Vacant  
455 Parker Edward V  
*Brown intersects*  
473 Ronch Herschel H\*  
477 Wilson Hubert R\*  
481 O'Brien Leo P\*  
*Dietz ave ends*  
503 Ross Lynn H\*  
509 Pentecost Frank E\*  
515 Allensworth Walden G  
*Herbertich ave ends*  
525 Gruber Gramtham L  
529 Hicks A Reul\*  
533 Kuthan Andrew M\*  
539 Arterburn Wm N  
543 Bancheek Stephen\*

#### Neptune ave intersects

553 Keenan Van H  
557 Streitenberger Herbert J\*  
561 Warder Ernest A\*  
567 Anglin Roscoe I\*  
573 Lane Alvin\*  
*Burkhardt ave intersects*  
581 Kauffman Chas E  
585 Stauffer Harry B\*  
589 Misner Jack E\*  
595 Yochum Roland C\*  
599 Comp James R\*  
603 Myles Amos D\*

#### Unopened to Sylvan ave

931 Wheeler Richmond G\*  
943 Bee Harry A\*  
947 Stephens Joseph T\*  
951 Hayes Bert L\*  
*S Arlington intersects*  
1007 Zaher Joseph T\*  
1011 Kraker Fred\*  
1015 Stewart Donald L  
1019 Jones John M  
*Erskine ave ends*  
1041 Peterman Edward B\*  
1049 Yergin Claude E\*  
1069 Warner Homer B

1077 Gorham Harry R\*  
*Clement intersects*  
1091 Schrader Carl\*  
1095 Hembury Herbert S\*  
1099 Fultz Myrten M\*  
1103 Morgan Fred S\*  
*Ardella ave intersects*  
1149 Beavers Dwight O\*  
1159 Sandberg Julian W\*  
1165 Johnson Hollis\*  
1169 Vacant  
1175 Gill Clarence C\*  
1179 Fleming Clyde C\*  
1183 Hart Wesley M\*  
*Staeger ave intersects*  
1235 Ford Ernest B\*

#### SOUTH SIDE

352 Apartment  
(1) Finch Clarence E  
(2) Braucher M Dale  
(3) Hagenbush Harry  
(4) Thomas Geo C  
(5) Leak Thos W  
354 Harris Roscoe V  
356 Finch Clarence E  
" rear Wellington Leonard C  
360 Edsall Duwaine\*  
364 Burgner John W\*  
368 Thompson Guy E\*

#### Holly ave intersects

380 Schaafl Jacob L  
384 Walther John T\*  
388 Ealy Elmer L\*  
392 Violette Chas R\*  
396 Phelps Mrs Sarah M\*

#### Beardsley intersects

408 Reich Michael P\*  
412 Looney Nathaniel B  
418 Motz Roy G\*  
422 Schweitzer Chas  
426 Henshaw Arthur T\*  
*Elder ave intersects*  
436 Pastoria Paul\*  
442 Worrell Chester M\*  
446 Shoemaker Ralph I\*  
450 Thomas Geo W\*  
456 Brown Tillman R

#### Brown intersects

*Redwood ave begins*  
*Oakwood ave begins*  
*Neptune ave intersects*  
*Burkhardt ave intersects*  
*Coventry intersects*  
*Unopened to Sylvan ave*  
966 Johnson Edgar R\*  
*S Arlington intersects*  
1012 Kesselring G Glenn\*  
*Clement intersects*  
*Ardella ave intersects*  
1180 Renner Myron L\*

### REID TERRACE

From 303 Cuyahoga east (North-west)

#### NORTH SIDE

183 Zolton Andrew\*  
181 Giangaspero Dominic

#### SOUTH SIDE

188 Rossi Mrs Jennie  
184 Zolton Michael\*  
174 Conte James

### RENTHAM ROAD

From Chatham rd south, 1st west of Wolcott rd (Fairlawn)

### RENTSCHLER

From 190 Wheeler south to Power (Southeast)

*East Side*  
469 Smith Paul C\*  
471 Walters Edgar C\*  
493 Thomas Peter\*  
497 Simmons Hugh D\*  
501 Ulrich Clarence A  
505 Carruthers Mis Mildora M\*  
509 Leminger John W\*  
513 Pittinger Chas B\*  
517 Johnson Henry C  
521 Emmel Wm L\*  
525 Vacant  
529 Jones Newman C

*West Side*  
466 Hess Elmer A\*  
472 Tracht Florence E\*  
476 Richter Mrs Edith E\*  
482 Lentsch John\*  
484 Lehman Geo E  
490 Eisanhut Henry H\*  
496 Walsh Thos N  
500 Diener Mrs Augusta F\*  
504 Kapper Chas J\*  
508 Andreoli Mrs Anna\*  
512 Kennedy John\*  
518 Kurlich Stephen\*  
522 Bridges Marvin R  
526 Matthew Flora M\*  
528 Meyer Mis Mary\*

### REVERE ROAD

From south of W Market north, 1st west of Fairlawn Golf Club (Fairlawn)

— Shriber Dr Ralph E\*  
*W Market intersects*  
44 Funk Frank W\*  
66 Hower John B\*  
76 Spencer Wm A\*  
80 DeLancy B Frank\*  
186 Strasser A Rufus\*

### REXFORD

From east of 2407 Edwin ave west to Manchester rd (Kenmore)

#### NORTH SIDE

355 Spaul Donald A\*  
359 Funk Mrs Sophia E\*  
*Edwin ave intersects*  
403 Osburn Carl E\*  
409 Kondik Frank\*  
425 Parcell Alan L  
433 Hunker James C\*

#### Pelton ave intersects

463 Gillig Ralph M\*  
467 Fuller Joseph F  
473 Anderson Trig M\*  
477 Davis Richard C\*

#### SOUTH SIDE

#### Nesmith Lake Blvd begins

#### Christensen ave begins

354 Hunt Mrs Lima M\*  
364 Longbottom Jacob B\*

#### Edwin ave intersects

400 Mahaffey Rev John A  
410 Allenside U P Church  
*Conrad ave begins*

422 Lutz Theodore R\*  
426 Ackerman Guy T\*

#### Pelton ave intersects

456 Brock John R\*  
462 Mihalich John\*

#### Nesbitt ave begins

474 Speck Ernest H\*  
478 Floyd Morris J\*  
482 Hess Nelson C  
486 Baker Floyd\*

### REYNOLDS AVE

From Greenvale ave north to Garman rd (West Hill)

### RHODES AVE

From 594 W Market south to Russell ave (West Hill)

#### Last Side

15 Cromline Franklin II  
17 Rose Apts

(1) Gullett James A  
(2) Florence James B  
(3) Crossley Robt H  
(4) Long Ellsworth P  
(5) O'Connor Misses  
(6) Underwood Mrs Sarah K  
(7) Richards Howard B  
23 Pettitt Mrs Mattie B\*  
29 Dunn Chas J\*  
35 Moles Oliver C  
41 Weaver Mrs Inez E\*  
43 Benson John E  
47 Waltz Minnie G\*  
53 Galehouse Mrs Josephine\*  
59 Stein Mrs Celia A\*  
65 Griner Zeno L\*  
67 Humphrey Mrs Helen

Main Store **W. D. TURNER** WALL PAPER PAINT, LINOLEUM Branch  
373 S. Main St. **WALL PAPER CO.** WINDOW SHADES 219 N. Second St.  
Akron, O. **WALL PAPER CO.** WINDOW SHADES Barberton, O.

# The D. W. KAUFMAN REALTY CO. REALTORS

PHONE HEmlock 8137

AKRON CITY DIRECTORY

373

- 73 Horne Clement A  
77 Slusser Lewis D\*  
83 Burger Mrs Jennie A\*  
89 Helbert Dr Arthur C\*  
95 Zeisloft Milton G\*  
99 Thom Mrs Ida A  
*Crosby intersects*  
125 Tomes Frank H  
" McCloskey Wm J  
127 Vacant Storeroom  
" Kreher Wm F  
129 Fatiguso Saml  
*Claremont pl intersects*  
135 Edgar Delvin D\*  
141 Heilman Gustavus A\*  
145 Conover Harry R  
147 France Jessie I\*  
149 Myers Harry S  
" Gille Werner F  
155 Gallo Vincent\*  
159 Mohr Brenton C  
163 Butler Mrs Martha C  
169 Dwyer Mrs Clara A  
173 Hensley Mrs Emma H\*  
" Ziegler Wallace H  
177 Hardy Chas D\*  
185 Gets Clarence J\*  
191 Parks Thos H  
195 Sturdevant Floyd E  
199 Lonsbury Chas W\*  
207 Rutherford James\*  
213 Haury Wm\*  
219 Poling Roscoe A\*  
223 Fedor John\*  
227 Winkler Frank B\*  
" McNasby Wm J  
235 Mirman Carl\*  
241 Labbe Mrs Emma C\*  
247 Kirk James\*  
251 Himebaugh Roger F  
253 Wright Edward  
" Rockwood Mrs Clara M  
255 Minick James W  
" Slack Richard J  
261 Burnett Mrs Ella S\*  
" Patterson Ella M  
*W Exchange intersects*  
305 Allen Louis  
307 McFadden Mrs Cora M\*  
" Kind'g Misses  
" Teeple Roy  
311 Mann Edward  
" Flood Joseph  
" Lavelly Rachel  
317 Raw W Carl  
" Raw Mrs Hattie M\*  
319 Kilbourne Frank H  
333 Seese Wilson W  
335 Combs Wm H  
337 Gen Bottling Co  
*S Maple intersects*  
361 Bittaker Wm H  
365 Bittaker Mrs Bertha M\*  
369 Corbin G Eddie  
371 Deis Mrs Mary A\*  
375 Mirman Mrs Esther  
377 Moyer Herbert E  
381 Evans Dean H  
" rear Whitfield Francis V  
383 Smulbach Edward  
389 Caldwell Ralph O  
395 Vacant  
399 Zuendel Wm G  
403 Boss Wm K  
407 Goudy John T\*  
413 Zimarik John\*  
" rear Stoner Pauline  
417 Kroeger Henry R  
423 France Rolla T\*  
427 Norstern Carl A  
431 Mattes James N  
435 Rittenhouse Geo T\*  
*Lillian intersects*  
447 Roesler Bernard G  
451 Shawbell Elmer P\*  
453 Cederskiold Frank W  
455 Muckensturm Edward\*  
457 Stuver Irvin E  
465 Noack Rev Ernest F  
469 Ziruolo Antonio\*  
473 Vogel Robt H  
" rear Kahn Chas H\*  
481 Gordon Isaac\*  
483 Meyers Karl C  
485 Jenkins Mrs Jeannette  
487 Holzschuh Rudolph H  
489 Hennessy James F  
491 Turchin Mrs Susanna\*  
" Axelrod Saml L  
" Haber Joseph W  
497 Bahr Bernard E\*  
501 Pierce Mrs Mabel  
503 Rubin Joseph  
507 Philbin James\*  
509 Goson Geo\*  
515 Childers J Morley  
517 Vacant  
*Bishop intersects*  
525 Schwartz Morris  
529 Shaffer Mrs Lucy R  
531 Haas Karl W  
533 Cohen Jacob\*  
539 Haywiser Harry  
" Browne M Irene  
" Richard Napoleon  
545 Smith Saml\*  
551 Fishman Isadore  
553 Apartment  
(1) Handler Joseph  
(2) Wansky Mrs Bessie  
(3) Mikes Mrs Nora  
557 Apartment  
(1) Kodish David  
(2) Marks Harry  
(3) Lowe Arthur  
(4) Handler Arthur A  
(5) Weiland Mrs Octavia  
565 Chaplowitz Louis\*  
567 Vacant  
569 Kamin Moses\*  
571 Gurin Morris\*  
577 Snyder Saml J  
583 Vacant  
*Monroe intersects*  
589 Apartment  
(1) Harrah Chester L  
(2) Harris Thurston K  
(3) Myers Frank P  
(4) Leshinsky Abraham  
(5) Cornish Frank  
595 Denning John P\*  
599 Migdal Joseph\*  
603 Hanson Barney\*  
609 Lederman Harry  
611 Wagner Henry I\*  
613 Vacant  
619 Snyder Stephen D\*  
*W Chestnut intersects*  
639 Roseman Mrs Rose  
641 Longacre Chester J  
643 Frost Milton  
" Frost Mrs Regina  
647 Schneier Chas  
" Passavant Nick  
651 Apartment  
(1) Davis Mrs Ivy M  
(2) Elliott Mrs Dorothy A  
(3) Gerski Benj A\*  
(4) Simpson Mrs Mabel M  
653 StMargaret's Am Catholic Ch  
657 Parry Andrew\*  
" Buynyak Mrs Anna  
*Lucida ave intersects*  
605 Gertz Abraham\*  
669 Schneiderman Saml\*  
673 Tumlin W Curtis  
679 Huber Geo J\*  
683 Clotfelter Mrs Mae  
685 Creighton Mrs Catherine\*  
689 Huber Mrs Susie\*  
693 Tabor Peter  
697 Smith Thos\*  
703 Fast Wm A\*  
707 Carter James E  
713 Goldstein Rev Harry\*  
719 Stein Louis  
" Rucket Abraham  
721 Horovitz Simon\*  
725 Weems Herschel  
" Collier Jesse  
731 Rubin Isidor  
737 Stille Wm\*  
745 Lorenti Paul  
*Wooster ave intersects*  
771 Martin Chas L  
773 Calhoun John  
775 Douglas Chas R  
777 Jackson Mrs Anna  
781 Yancy Wiley  
" rear Vacant  
783 Busby Wm  
785 Henderson Mrs Mary  
" Chambers Dennis C  
793 Church of God  
" Christian Rev Harry T  
797 Wiggins Joseph  
" Chambers Posey  
799 Veals Mrs Alice  
" Lowe Philip  
" McClain Chas  
" Bellamy Mrs Mamie  
803 Parris James  
" Bunn Clarence  
809 Munitz Morris  
811 Kodish David  
" Shepler Maurice  
815 Green Thos  
817 Grace Mance C  
819 McClain Judge  
823 Smith Jesse  
*Berry ave intersects*  
829 Cohen Julius  
" DiLorenzo Mrs Anna  
" Reese Chas  
831 Powell Dry Cl Co  
" McCall Wm  
839 Johnson Jesse W  
841 Coleman Raymond  
" Jones Mrs Rose  
843 Link Herman  
845 Vacant  
849 Hill Eddie  
851 Richburg Willie  
853 Whatley Leroy  
857 Rozko Moisey  
*W Bartges intersects*  
869 Kerti John\*  
873 Mick Carl V  
877 Lee Robt E  
881 Smith John E\*  
887 Johnson Matthew  
891 Harmon Mrs Anna C\*  
895 Robinson Lonnie  
897 Kastner Harry B\*  
899 Kastner Ernest M\*  
901 Roberts Richard W  
905 Lee Henry  
*Campbell intersects*  
917 Snyder Isadore  
921 Berlitz Mrs Lena\*  
" DelGreco Richard  
" Belair Wilfred J  
925 Pattlo Mrs Effie  
929 Collins Edgar  
" Cobb Mrs Ellen  
933 Tukes Anderson  
935 Heard Henry\*  
937 McDonald Henry  
945 Hardy Wm\*  
947 Evonovich Pete\*  
949 Lajko Frank\*  
951 Silver Lorie L  
953 Daugherty Vester L  
" Claypool Carl R  
957 Vacant  
961 Mokole Michael  
" Anter Nahim  
965 Barone Antonio  
971 Kari Tony  
973 Abbott Mrs Mary  
975 Bump Alva J  
977 Ringer Jacob H\*  
*Howe intersects*  
999 Glatthar Mrs Catherine\*  
1003 Wieland Albert C  
1005 Rockefeller Walter T  
1007 Magoulick Michael\*  
1009 Barnette Fred  
*Thomas ct begins*  
1015 Hinson Bartow S  
*W Thornton intersects*  
Hunsicker Wm  
*W Bowery intersects*

ROSE HILL BURIAL PARK  
PERPETUAL CARE :: MODERATE PRICES

W. Market St. Ext.  
Beyond Fairlawn  
Phone HE-8316

# BURKHARDT'S BEER-Healthful, Delicious

374

BURCH DIRECTORY CO'S

*Unopened to Boulevard*  
 1111 Gompper Geo J\*  
 1115 Elsemann Blair E  
 1119 Hetzel Peter B  
 1123 Rish Henry A\*  
 1127 Udell Chester W\*  
*Kenyon intersects*  
 1147 Eckley Lee W\*  
*Oberlin et ends*  
 1153 Georgiadis Geo\*  
*West Side*  
 16 Nela Manor  
 (20) McMahan Earl E  
 (21) Allen Jonathan W  
 (22) Keefe John F  
 (23) Cohen Len  
 (24) Wootton Wm E  
 (25) Osborne Lewis R  
 (26) Huston Abbie L  
 (27) Milner Seabron H  
 18 Simms Dr Robt  
 " Simms Dr Hazel P  
 22 Westmont The  
 (101) Boettner John A  
 (102) Spuller Mary J  
 (103) Garlinghouse Burton G  
 (104) Causman Frank  
 (201) Evans Clarence F  
 (202) Farley Mrs Mary  
 (203) Pearl Carl D  
 (204) Trotter Frank A  
 (205) Halpern Nathan B  
 (206) Barnett Saml A  
 (301) Fitch Mrs Elizabeth  
 (302) Rosenthal Milton L  
 (303) Boudreau Saml  
 (304) Ickes Karl L  
 (305) Skewes Marjorie G  
 (306) Clare Oscar J  
 (401) Eicher Walter M  
 (402) Duden Albert J  
 (404) Harkness Catherine V  
 (405) Bier Earl A  
 (406) Levy Ferdinand  
 16 Teriass Milford C\*  
 12 Waltz Lavander\*  
 16 Allen Thos C  
 " Scherer Joseph J  
 18 Thomas Frank B\*  
 " Thomas Coal Co  
 " Thomas Drain Service  
 " Thomas & Wolf Inc  
 51 Gough Mrs Lucy L  
 60 Dellenberger Harry A\*  
 66 Porter Alberta  
 " Classic Beauty Shoppe  
 72 Gillies J Bernard  
 80 Crum Archie O  
 84 Wright Mis Elizabeth  
 " Lang Misses  
 " McGrath Dora L  
 " Wilkinson Cecelia  
 " Smith Mary  
 88 Spade Ralph E  
 90 Williams Cora\*  
 94 Williams J Chas\*  
 100 Yates Nelson G  
 104 Schoonover Lloyd E  
 110 Evans Evan\*  
*Crosby intersects*  
 130 Gilbride Chas F\*  
*Claremont pt intersects*  
 132 Yost Alfred C  
 136 Teagle Reginald S  
 140 Kneale Mrs F Edna\*  
 146 Sears Stephen H  
 150 Brubaker Wm A\*  
 156 Smith Geo B\*  
 160 Schick Howard W  
 166 Maley Owen T\*  
 170 Ruch Paul E  
 176 Burke Mrs E Beatrice  
 180 Stelzer Otto R\*  
 186 Jennings Saml W\*  
 " Jennings & Son  
 190 Galloway Marie J\*  
 " Gordon Leonard E  
 196 Lewis Wm H\*  
 200 Shea Clinton C\*  
*Burt et begins*  
 208 Perry Isidor

214 Gammeter Edward C\*  
 218 Bayer Mrs Georgiana\*  
 222 Klein John L  
 226 Stollmack A Isaac\*  
 230 Neal Chas B  
 238 Beverly The  
 (A) Hoskin Mildred  
 (B) Carroll John R  
 (1) Pierce Misses  
 (2) Menkel Louis A  
 (3) Simpson Misses  
 (4) Denny Chas S  
 (5) Branchik Mary  
 (6) Roach Mrs Maud L  
 248 McGuire John\*  
 252 Howell Wm H  
 " VanHorn Mrs Elvina  
 " Case Nelson L  
*W Exchange intersects*  
 280 Higginbotham W M  
 284 Crowe Mrs Corinda C\*  
*Trigonia dr begins*  
 294 McKee Misses\*  
 298 Neave Ernest L\*  
 302 Haberkost Arthur J\*  
 308 Prentice Chas T\*  
 312 Stumpff Rev Elijah D  
 316 Schneier Geo\*  
 322 Schneier Saml\*  
 328 Hoss Chas W\*  
 332 Welser Maxwell I  
 338 Diemer Wm C\*  
 340 Lal'ever Harold E\*  
*S Maple intersects*  
 366 Rifkin Albert  
 370 Rowles John E\*  
 372 Krumroy Otis K\*  
 376 Edwards Ira G\*  
 382 Pappas Harry\*  
 " Kennasha John  
 386 Yonkers Mrs Lottie M  
 390 Hilty Joseph C\*  
 392 George Foly\*  
 391 Crankshaw Fred E\*  
 400 Sonntag Albert\*  
 408 Hunsicker Mandas M\*  
 " Hunsicker Bros  
 414 Schaefer Michael\*  
 420 Moskovitz Marcus  
 424 Palmer Arthur H\*  
 " Rales Mrs Helen R  
 428 Fraser Alexander M  
 432 Hohach Ralph L  
 438 Snyder Chas G\*  
*Lillian intersects*  
 448 Powell Robt  
 452 Buckley John C\*  
 454 Thurness Darley  
 456 Hile Mrs Lillie E\*  
 462 Foltz Harold H\*  
 464 Glinke Herbert  
 470 Hoge Lawrence A  
 474 Mahan John R\*  
 480 Bridge Alice M\*  
 " Baker Edith G  
 486 Ayotte Mrs Henrietta\*  
 490 Gresham Mrs Estella A\*  
 494 Klein Abraham  
 498 Epling Ernest  
 506 Corie Mrs Mary H\*  
 510 Talbott Paul E  
 516 Huffman Benton E\*  
*Bishop intersects*  
 526 Habberfield Wm H  
 530 Jasinunas Ignas\*  
 534 Ledford Claude  
 538 Ziegloff Vangel  
 540 Schlobohm G Frank  
 544 Shook Boyd B  
 548 Miller Carl W  
 552 Fenske Albert A\*  
 556 Huas Frank L\*  
 560 Gustely Paul P  
 562 Miller Alvin D\*  
 566 Richards Morgan\*  
 570 Stump Cassius W\*  
 " Lee Mrs Althea N  
 574 Haber Rev Leo\*  
 " rear Hobart Chas C  
 578 Myers Wm H\*  
 582 Jacob Albert\*

*Monroe intersects*  
 592 Snow Mrs S Lulu  
 596 Koplin Saml\*  
 600 Wigley E John  
 604 Schell Guy S\*  
 608 Miller Heiman  
 612 Ekus David  
 616 Goldberg Mrs Ida  
 620 Tapper Saml  
*W Chestnut intersects*  
 632 Genovese Louis\*  
 636 Twynham Paul  
 640 Twynham Howard\*  
 648 Sparks Henry C  
 650 Brooks Chas B\*  
 652 Glotfelty Mrs Salome B\*  
 656 Price Lawrence V  
 660 Vacant Storeroom  
 660 Emanuele Domenico\*  
*Enclid ave intersects*  
 668 Borden Mrs Lillian J  
 672 Hammer Rebecca E\*  
 676 Robinson Eddie  
 678 Croghan Paul E  
 680 Shaffer Milton H\*  
 686 Marquils Frank M\*  
 692 Glover Raymond W  
 " Buleca Peter  
 696 Strauss Mrs Beatrice C\*  
 700 LeBarre Ralph  
 706 Schutz Joseph  
 708 Floai Geo  
 714 Netherton Noah  
 724 Boyer Mrs Lillian  
 726 Klotz Alfred W  
 732 Fitzpatrick Wm A  
 736 Threatt Wm M  
 " rear McGhee Seblon  
 740 Lewis Wm\*  
 744 Spatber Saml  
 750-52 Landza Chas  
 754 Vacant Storeroom  
*Wooster ave intersects*  
 771 Vacant  
 786 Hale Mrs Eliza  
 790 Katzman Mrs Rosa\*  
 794 Oliver Albert  
 798 Mullen Ditto  
 802 Eubhardt Young  
 " Illis Hampton  
 " Hicks Mrs Willow  
 " Morse Mrs Bessie  
 806 Beckwith Thos  
 810 Wells David  
 814 Holub Mrs Bessie  
 814 McNair Lonnie  
 " Howard Benj L  
 816 Robinson Otis  
 " Goff Edward  
 822 McClemie Wm B  
*Berry ave intersects*  
 836 Cummins Luther C  
 838 Vinson Columbus  
 840 Vinson M Rufus  
 842 Harris Wm  
 844 Foggie Mrs Bertha  
 846 Burks Leonard  
 848 Vinson Geo  
 852 Timmons Saul  
*W Bartles intersects*  
 876 Sica Joseph  
 882 Lewis James A  
 886 Paul Clyde C  
 888 Easton Wm  
 890 StGyorgi Alex\*  
 892 Dolgosczy Frank\*  
 900 VanDyke Cecil H  
 906 Fabiano John  
*Campbell intersects*  
 922 Hitchcock Edward  
 928 Ford Chas D  
 934 Gariones Joseph\*  
 938 Hairston Geo I  
 944 Varner Dolphus  
 " Brown Clabe C  
 962 Brotsky Harry  
 966 Sanderson Mrs Iac  
 972 Parker Mark A  
 976 Hinkle E Leslie  
 980 Fletcher Mrs Alice A\*  
 984 Schmalz Geo J\*  
*Howe intersects*

**DIME SAVINGS BANK**  
 MEMBER OF FEDERAL DEPOSIT INSURANCE CORP

**SECOND NAT'L BLDG.**  
 INTEREST PAID ON SAVINGS  
 AND TIME DEPOSITS



# THE N. H. PORTER CO. PHONE 8413

Interior and Exterior Painting, Decorating, Artcraft, Paper Hanging, Cleaning

AKRON CITY DIRECTORY

375

- 994 Wheatley John R\*  
1000 Wagner Geo H  
1008 Mathias Geo L  
1010 Vacant  
    *W Thornton intersects*  
1042 Caley Mrs Mila  
1046 Jeffers John T\*  
    *W Bowers intersects*  
1048 Joseph Geo  
1050 Jcsse Minem\*  
    *Unopened to Boulevard*  
1112 Johnson Coy Q  
1116 Dean Mrs Helen M  
1124 Verrioty John R\*  
    *Kenyon intersects*  
1150 Fettes Mrs Alma  
1154 Lythgoe Rev John  
1158 Stevey Marion M

### RICHARDS COURT

From 638 Crouse south and west (Southeast)

- WEST SIDE*  
130 Leon Raymond J  
613 Giersher Michael\*  
631 Martin Wm L  
    *SOUTH SIDE*  
338 Haines Mrs Matilda P\*  
634 Fleck Robt S  
632 Williams Calvin E

### RICHLAND COURT

From 301 Wooster ave north (Southwest)

- 705a Houghland Chas H  
705 Houghland Harry D\*  
701 Kucharski Stanley  
699 Golius Wm E  
695 Benkheuser Mrs Amelia\*  
691 Poole Mis Grace  
689 Tombros Gust  
685 Overholt Mrs Charlotte A\*  
681 Benkheuser H Newton  
679 Yose Melheim\*

### RICHMOND

From 611 Winans ave west to Hudson ave (Southeast)

- NORTH SIDE*  
925 Marton Andrew\*  
921 Hudson S Joseph\*  
917 Pinkus Elmer K  
913 Pinkus Chester\*  
909 Wilkes John C\*  
905 Mauldin John H  
901 Timmins Edward T  
897 Pucher Michael  
    *SOUTH SIDE*  
    *Elbon ave continues*

### RICHMOND PLACE

From 369 Crosby north (West Hill)

- EAST SIDE*  
15 Oberdoerster Carl A  
41 Brown Ralph D\*  
17 Conway Edward C  
13 Fraley Leonard J  
29 Dingley Earl L  
    *WEST SIDE*  
18 Vincent A Kerr  
12 Oberdoerster Mis Anna\*  
18 Klenhofer Raymond W  
14 Yost Mis Catherine A\*  
30 Weibel Wm C

### RIDGE

From 117 N Howard east (Central)

- 10 Vacant  
12-18 Warfield Letoy  
20 Strunk Mrs Nellie\*  
46 McKinley Mrs Annabelle  
18 Tibbs Jack W  
52 Johnson Mrs Frances  
54 Vaughn James

### RIDGECREST ROAD

From Delaware ave east and north to Mayfair rd (West Hill)

- EAST SIDE*  
Vacant  
505 Brook Chas H\*

- 525 Siess Edmund G\*  
535 Judd Lloyd E\*  
    *Sunnyside ave intersects*  
599 Rosenfeld Maurice C\*  
607 Wolff Wm B\*  
615 Emmons Claude V D\*  
625 Schulman Alex\*  
635 Rockwell Thos\*  
645 Stilwell Ray\*  
657 Evans Wm H\*  
681 Selkregg Carl L\*  
765 McTammany Robt\*  
775 Tuttle John C  
    *WEST SIDE*  
530 Albrecht Hurl J\*  
    *Sunnyside ave intersects*  
600 Winings Woodburn C  
608 Beechmor Raymond J\*  
    *Cazenovia ave begins*  
644 Carle Geo E\*  
658 Jett Shelby M\*  
704 Clune Wm P\*  
714 Hollinger Paul I\*  
726 Schwartz Chas I\*  
730 Calvin Irl B\*  
750 Haupt Howard W\*  
760 LeRoy Paul E H\*  
770 Tomkinson Thos B\*  
780 Salzberg Elias M\*

### RIDGEWAY DRIVE

From 271 W Crosier north (Southwest)

- EAST SIDE*  
985 Gorday Benedict  
981 Lusk Thos H  
979 Pedosuk Geo  
975 Vacant  
973 Cottrell Ray H  
969 Roy Chas H  
967 Combs Goodloe L  
961 Ambrose Christopher U  
959 Hutchison Otis L  
    *WEST SIDE*  
978 Schabram Mrs Minnie  
964 Rankin Albert

### RIDGEWOOD ROAD

From S Wheaton rd southeast then west (Fairlawn)

- NORTH SIDE*  
    *Hampshire rd intersects*  
    *Chestnut rd intersects*  
2019 Ayers Allan F\*  
2051 Wolfe Wm S\*  
2067 Weller Dr Joseph N\*  
1945 Huber James B\*  
    *Chestnut rd ends*  
    *W Fairlawn blvd intersects*  
303 Anderson Selden W\*  
2177 Vaughan Wm A M\*  
2193 Sumner Frank L\*  
355 Handerson Philip C  
    *Ely rd ends*  
    *Wolcott rd ends*

### SOUTH SIDE

- Hampshire rd intersects*  
    *Chestnut rd intersects*  
2036 Dodge Mrs Charlotte I\* rear Vacant  
2038 Myers Joseph A H\*  
2080 Shively Walter E\*  
2120 Field Chas E  
2130 Frank Paul A\*  
    *W Fairlawn blvd intersects*  
300 Pflueger John S\*  
2184 Newman James J\*  
336 Tramer J Edward\*  
380 Bryan Gerald D\*  
    *Bainstable rd begins*  
2300 Glen Earl W\*  
2321 Johnson J Thos\*  
480 Buchholzer Julius J  
496 Baker Mrs Helen\*  
    *Somerset rd intersects*  
2380 Spalding Edward H\*  
    *Clark A Kent\**  
    *Inverness rd intersects*  
    *Schocolog rd intersects*  
    *Hunter Willson H L*  
    City Limits

### RIDPATH AVE

From Sheldon dr west to S Hawkins ave (West Hill)

### RIPLEY AVE

From Shelburn south, intersecting Albrecht ave at 2861 (Ellet)

- EAST SIDE*  
265 Albertoni Geo\*

- Ellet ave intersects*  
291 Clapsadle Herman\*  
311 Maze Mrs Sylvia M  
315 Lovett Floyd J\*  
323 Baum Roswell J\*  
327 Reop Frank L

### Trenton rd intersects

- 355 Gombar Alexander  
363 Cliff Chas\*  
371 Ross Hzekuth F\*

### Pitt rd intersects

- Albrecht ave intersects*  
185 Jackson Saml A  
189 Boser Clarence A\*

### Priscilla ave intersects

- 519 Szyler Catroll W\*  
555 Jones Chas O\*  
561 Schaffler John\*  
567 Troxell Bruce D\*  
569 Douth Amos\*

### Arble Jesse I\*

- rear Vacant

### Robideau Robt P

- 585 Goon Percy A\*  
591 LaMarr Mrs Mary R\*

### WEST SIDE

- 212 Steck John D\*

### Ellet ave intersects

- 308 Parson Loretta D\*

### Trenton rd intersects

- 352 Vaught Wm I

### Pitt rd intersects

### Albrecht ave intersects

- 128 Lowman Grover C\*

- 181 Vacant

- 516 Mohler Reuben\*

- 520 Snyder Mrs Mary B\*

### Priscilla ave intersects

- 568 Sanderfer Oscar L\* rear McCart Lawrence P

- 572 Mellinger Grenville E

- 581 Winch Mrs Cora E\*

- 588 Vacant

- 592 Rose Mrs Beverly

### RITCHIE AVE

From 718 Copley rd north to Otis (West Hill)

### EAST SIDE

- 517 Brewster James G\*

- 511 Johnson Arthur B

- 707 Mason Garrett E\*

- 499 Myers Clark

- 197 Meyer Raymond E\*

- 489 Campbell Rev Robt T

### WEST SIDE

- 516 Smith Park L\*

- 512 Coe Donald M\*

- 508 Holmes Chas A

- 504 Iosler Edward C\*

- 500 VanNostran Joseph E\*

- 496 Reed John M

- Kuhn Geo W\**

- Fausch Harry W*

- 192 Hutach Albert W\*

### RITZMAN COURT

From 196 Harvey ave south (Kenmore)

### WEST SIDE

- 1887 Cain Arthur I

- 1891 Heiman Carl\*

- 1895 Bowman Harry M

- 1899 Clark Louis A

- 1903 Yees Mis Esther

### WEST SIDE

- 1892 Conrad Frank P

- 1896 Szolga John\*

- 1908 Kriston Joseph\*

**The Bankers GUARANTEE Co. Abstracts and Title & Trust Co. Title Insurance**

# THE COMMERCIAL PRINTING & LITHOGRAPHING CO.

## Steel Die Embossing - Copper Plate Engraving

376

BURCH DIRECTORY CO'S

**RIVER**  
From E Exchange southeast, 1st  
cast of S Arlington (East Akron)  
990 Sloane J E Coal Co  
991 East Akron Hardware Co  
*Case ave intersects*  
1020 Vacant Storeroom  
1050 Vacant  
1066 rear Robinson C P Co  
1070 Heffner Peter R  
1075 Guran M B Coal & C Co  
1076 Johnson Jefferson L  
*Johnston ends*  
*Factory begins*

**RIVERSIDE DRIVE**  
From 605 E Cuya Falls ave north  
and west to North Main (North  
Akron)  
1087 Yount Melvin N\*  
1093 Smead Lester W\*  
1097 Just Geo A\*  
1101 Miller Chas P\*  
1111 Caldwell Leslie G  
1121 Merold John A\*  
*Birchwood ave ends*  
1122 Jeffries Frank J\*  
1127 Reed Jack R  
1128 Croskey Lull H  
1133 Helmhaugh Howard S  
*Juniper ave intersects*  
1144 Brown Chas L\*  
1146 Baughman Noun S\*  
1150 Fielding Alford W  
1156 Shrop Dr Theo R  
1157 Riverside Ch of Christ  
1174 Swygert Homer D  
1180 Velle Chas A  
1188 Bayle Clarence B  
1192 Spalding Fred D\*  
1198 Row Nelson I\*  
1202 Zook Abner D\*  
1208 Ambler Clarence M\*  
1220 Scheible John D  
1224 Mehaffey Lurl A  
*Drexel ave ends*  
1248 Button Roy J\*  
1252 Button Mrs Minnie L\*  
*Elmwood ave ends*  
1272 Nelson Albert O\*  
1278 Campbell Wm A\*  
1292 Grubbs Mrs Gladys L\*  
1312 Thomas Edward C\*  
1330 Perrin Carl L\*  
*Clifton ave ends*  
*Linden ave ends*  
*Lexington ave ends*

1456 Maxam Glenwood L\*  
1460 Noll Chas\*  
1468 Dawson Mis (atherine) M  
1474 Row Earl (\*  
*MiVernon ave ends*  
1477 Mack Gustav A\*  
1485 Huntsman Paul M\*  
*Murray ave ends*  
*Big Falls ave ends*  
1543 Barnes Edward G  
1556 Boykin John H  
*Collinwood ave ends*  
*Sawyer ave ends*  
*Pitkin ave intersects*  
*Dayton ends*  
*Woodward ave ends*  
1694 Marsh Mrs Rose F  
*Oakland ave ends*

**ROBERT**  
From 1188 Duane ave south to  
7th ave (Southeast)  
**EAST SIDE**  
367 Craig James A\*  
371 Bethel Baptist Church  
377 George Anthony  
381 Klein John J\*  
385 Hubiak Rev Afanasy G  
rear Club Room  
389 Walker James\*  
393 Russlan Orth Church  
399 Zemlansky Joseph  
" Sudia John W  
401 Church of God  
407 Massey Wm H  
419 Houchin Frank M\*

421 Wychowanec Paul\*  
423 Towsley Mrs Emma\*  
425 Wilson Mrs Nellie J\*  
431 Averlette Geo W  
435 McGruder Eugene  
437 Wells Ephraim\*  
**WEST SIDE**  
350 Hamrick Mrs Zora  
370 Wilson Abraham D\*  
374 Jones Henry  
360 Powers Ulysses D  
384 Lambert Otis N\*  
386 Bledsoc Elisha L\*  
390 Rogers Saml W\*  
396 Thatch Sylvester\*  
400 Sterner Mrs Irene\*  
402 Lewis Guy L\*  
412 Brown Homer W\*  
422 Vacant Storeroom  
422 Gurmick Mrs Mary\*  
424 Walter S Jackson\*  
426 Trigg Robt  
428 Davis Chas A  
432 Malish Mrs Anna\*  
436 Jacobs John\*  
440 Chipner Peter  
446 Wood Mrs Magnolia\*  
450 Evans Jack\*

**ROBIN**  
From 2453 7th S W east (Ken-  
more)  
659 Onesko John\*

**ROBINDALE AVE**  
From 283 Canton rd east (East)  
**NORTH SIDE**  
2535 Bonham Claude F  
2551 Molnar Paul\*  
*Ansel ave intersects*  
2591 Davison Maurice E\*  
2601 Drake Clarence II\*  
2605 Fee Henry J  
2611 Henry Fred C\*  
**SOUTH SIDE**  
2534 Lemmon Dr Robt M\*  
2540 Hilbish Geo H\*  
2546 Marsh Raymond G\*  
2558 Lawver Albert M  
2562 Vacant  
*Ansel ave intersects*  
2586 McMahon Ernest V  
2598 Klemhenny Adam A\*  
2602 Kohnz Lewis  
2612 Sutliff Fred C\*

**ROBINLIFT COURT**  
From 252 E Fallinidge ave south  
(North Akron)  
**EAST SIDE**  
603 Mills J Frank  
601 Zimmerman J David\*  
597 Botham Mrs Kate S\*  
591 Eckler Paul L\*  
*Luedella ct begins*  
583 DeFrangc Goffredo\*  
579 Viele Mis Anna\*  
575 Schaefer Carl L\*  
571 Kelley Virgil L  
567 Haines Jesse  
**WEST SIDE**  
600 Harper Philip A\*  
596 Graham Rev John C  
592 Cardagna Philip\*  
588 Conti Stephen\*  
586 Knobloch Wm L\*  
582 Stizza Mrs Carmella\*  
576 Marchetta Ross\*  
572 Patterson Geo\*  
568 Hail Theodore D\*

**ROBINSON**  
From 22 S Arlington west (East)  
871 Caine Herbert  
851 Messner A M & Sons  
" Kovach John  
845 Calvin James  
843 Vacant

**ROBINWOOD BLVD**  
From 2318 Bellfield ave south  
(East)

**ROCKAWAY**  
From 652 Lakemont ave south  
(Southwest)  
**EAST SIDE**  
1459 Verbulecz Peter P\*  
1463 Pursell Rav R\*  
1467 Tryon Frank E\*  
1471 Caplinger Delbert W\*  
1477 Boehme Carl C\*  
1485 Shannon Royal F\*  
1489 Himebaugh Jasper L  
1493 Jones Cleveland H\*  
1497 Wilson Wm\*  
*Clearview ave intersects*  
1515 Bats Edwin J\*  
1523 Thompson Walter S\*  
1527 Albaugh Edward W\*  
1529 Eagon Leslie W\*  
1541 Budai Mike\*  
1545 Mayer Chas E\*  
1549 Kovacs Stephen\*  
1553 Justus Saml H\*  
*New York ave ends*  
**WEST SIDE**  
1438 Dobbs Wm  
1446 Gordon David P\*  
1452 Dorney Wm\*  
1460 Smith John H\*  
1464 Hidy Logan J\*  
1468 Buchtel Karl B\*  
1472 Hardy Jesse L  
1476 Kelly Anthony\*  
1480 McCormick Wm S\*  
*Clearview ave intersects*  
1512 Vacant  
1538 Brenner Harry D

**ROCKWELL COURT**  
From 97 Bittman east (West Hill)  
**NORTH SIDE**  
283 Gentile Nicholas A  
" Kerns Kate\*  
281 Runion Carl A  
279 Wirebaugh Danl L  
273 Wallace James V  
271 Candall John H  
269 Armstrong Arthur A  
267 Gartner Mrs Emily  
265 DiGirolamo Fred  
263 Choukulus Mis Bessie  
259 Cutler Leshe G  
255 Kingan Robt O  
249 Baker Vernon L  
**SOUTH SIDE**  
282 Mantika Gus\*  
280 Collins Martin J  
278 Hohenadel Wm A\*  
274 Lucas Geo  
270 Allen Julia T\*  
264 Reed Mrs Nora S\*  
260 Floto August I\*  
258 Seelye Chas W  
254 Burton Oakie B  
250 Jekls John J  
240 Linnane Mrs Kathryn\*

**RODD**  
From opp 975 Triessel ave south  
(Sherbondy Hill)  
1520 Andrews Fred F\*

**ROGER AVE**  
From 1179 Laird north (East  
Akron)  
**EAST SIDE**  
103 Davis Sipe C  
107 Backey Theodore H  
111 Snyder Ira L\*  
115 Gibson Geo B  
117 Auvil Willis I  
119 Lytle Chas E\*  
123 Mucklow Mrs Augusta E  
127 Timley Clyde A  
131 Britton Leo R  
135 Titch Junius A\*  
139 Stephen Fred E  
141 Lutz Mrs Alma  
145 Powell Geo R\*  
149 Thornton Lawrence F  
153 Jackson Wm A  
157 Simon Ray J  
161 McDonald James J  
165 Horner J June

# FASHION PARK CLOTHES

EXCLUSIVELY AT



AKRON CITY DIRECTORY

377

- 169 Finn James P  
 WEST SIDE  
 104 Schwendeman Ambrose J\*  
 108 Tozer Mrs Prudence F\*  
 112 Schultz Edward H  
 116 Hopson Norris B  
 Fulton end  
 118 Cobb Edmond E  
 " Adamic John  
 " Sandefur Hugh L  
 126 Clifford Danl T\*  
 130 Snoberger Herman B  
 132 Ley John  
 134 McCreary Nathan T\*  
 rear Rooming House  
 142 Pasas Nick  
 146 Pasch Mrs Lillie C  
 150 Sterling Michael J  
 152 Roberts Sevier R  
 156 Idock Albert

## ROMIG ROAD

From Wooster ave at Akron City Limits, south to Barberton limits (S W)

- WEST SIDE  
 Cover Oscar E\*  
 Zickfoose Homer  
 Mattie Saml M  
 Pryor Robt R  
 Richard Robt R  
 Belle Isle Dairy Inc  
 Myers Mrs M Catheline\*  
 Scheetz Geo M  
 Donovan Beckham  
 Woodbirch ave ends  
 Fawler ave ends  
 Henderson Lemon S  
 City Limits  
 WEST SIDE  
 Gough Clyde\*  
 Vacant  
 Sherbondy Grant D\*  
 Zinkovich Leo\*  
 Flesher Harold D\*  
 Dornier Raymond C  
 McCoy rd begins  
 MHope School  
 Baker Columbus H  
 Greenlawn Development Inc  
 Greenlawn Memorial Park  
 Greenlawn Cemetery Assn  
 Ferguson Cleon O  
 Housley James D  
 Benner Wm R\*  
 Hamilton PerLee W  
 City Limits

## ROSALIND COURT

From 382 Gotham ct west (North Akron)

- NORTH SIDE  
 47 Johnson Gordon\*  
 51 Wheeler Wm M\*  
 55 Ancrum Victor  
 59 Curling Joseph A  
 63 Holt Mrs Sarah  
 67 Reed Percy I  
 71 Wenzel Clarence J  
 75 Brazelton Dudley S  
 SOUTH SIDE  
 14 Hodoh Rufus  
 18 Zawada Wesley  
 52 Kamunski John  
 56 Brown John  
 62 Deisz Mrs Florence\*  
 64 McKoski Mrs Antonia\*  
 66 Majorkiewicz Frank\*  
 70 Hamric Mrs Grace  
 74 Finney Sanford  
 78 Yates Chas

## ROSAMOND AVE

From end of Bernice west (South-west)

- NORTH SIDE  
 771 Flood Francis O\*  
 775 Stach Frank  
 East ave intersects  
 919 Swann Robt W\*  
 SOUTH SIDE  
 772 Jones Frederick\*

- 774 Kauffman Mrs Carrie C\*  
 778 Lewis John E\*  
 East ave intersects  
 960 Barker Ira C\*

## ROSCOE AVE

From Bittaker south, 3d east of S Arlington (Southeast)

- EAST SIDE  
 605 Bondorovich Nick\*  
 609 Ulrich Michael Jr  
 615 Chipner Michael  
 623 Carr Okey E\*  
 627 Turner Claude P\*  
 631 Biel John P\*  
 635 Husarcik Andrew\*  
 643 Stevens Henry H\*  
 Milton intersects  
 653 Thompson Theodor\*  
 663 Hunt James D\*  
 667 Staats Everett E  
 669 Bell Ulysses G Jr\*  
 681 Bell Ulysses G\*  
 683 Whetherholt Holly G\*  
 685 Lewis Albert P  
 687 Gillespie Joseph\*  
 697 Endinger Elmer G  
 701 Mika Mike\*

## Delos intersects

- 723 Howard Harry E  
 735 Mika Stanley E\*  
 739 Piazza Otello  
 751 Butcher Roy D\*

## Joy ave intersects

- 767 Boston Ellsworth L  
 771 Lee Dewey T\*  
 775 Musleve John  
 785 Currey Lafayette\*

## WEST SIDE

- 604 Dorris Mrs Mary B  
 606 Peel Harvey M  
 608 Templeton Howard R\*  
 614 Bennett Orion E\*  
 618 Zornes Delbert  
 624 Durnak Thos O\*  
 628 Little Marshall F  
 632 Boggs Ira O\*  
 " Mohler Clarence E  
 " Wallace Mary  
 636 Noe Clyde A  
 640 LeVendris Wm\*  
 Milton intersects  
 656 Jacobs Eli\*  
 " White Howard  
 660 Barnhart Robt S  
 664 Zimmer John W\*  
 668 Reynolds Luther\*  
 676 Shaffer Greely E\*  
 682 Lamb Mrs Bessie L\*  
 684 Denning Clarence U\*  
 688 Pocetti Andrew\*  
 692 Mitchell James I\*  
 696 Shimko Paul\*  
 700 Wise Frank L  
 704 Marcinkoski Frank\*  
 Delos intersects  
 740 Jones James A\*  
 748 Kuhn C Edward\*  
 Joy ave intersects  
 796 Spidle Virgil S

## ROSE BOULEVARD

From 968 W Market west and south to Delta ave (West Hill)

- NORTH SIDE  
 40 Grimm Louis F\*  
 Metlin ave intersects  
 62 Denney Harry A  
 68 Harpster Milton I\*  
 76 Bailey Mrs Grace G\*  
 82 Deiss Albert\*  
 90 Ridge Wm F\*  
 96 Cartwright Galen G  
 100 Sohn Chas E\*  
 108 Dales Geo S\*  
 116 Sarchet Chas A\*  
 120 Goldsmith Solomon M\*  
 138 Bierce Bruce W\*  
 150 Freiberg Louis D\*  
 180 Marsteller Wm F\*  
 W Exchange intersects  
 210 Naef Otto W

- 220 Butler Fred W\*  
 236 Fairbank Lewis G\*  
 Jefferson ave intersects  
 276 Wise Wilbert G\*  
 308 Blower Dr James G\*  
 W Sunset View dr intersects  
 326 Stahl Chas J\*  
 336 Hall Chas P\*  
 346 McMiller Wm W\*  
 356 Diefenbach Rev H B\*  
 406 Schneider Mrs Jennie W\*  
 432 Russell James A\*  
 Albion ave begins

450 Hartnett Geo J

460 Hart Arlie V\*

## SOUTH SIDE

- 11 Shaffer Ralph D\*  
 15 Kittelberger John B\*  
 Everett ave begins  
 29 Miller Elmer R\*  
 33 Votaw Harry E\*  
 37 Guth Adam J\*  
 41 Mathews Henry W\*  
 Metlin ave intersects  
 55 Zink Clare B  
 59 Sowers John\*  
 63 Phillips Albert A  
 67 Beynon Wm E  
 Paige ave begins

79 Jordan Anthony\*

85 Shaffer Clea A\*

87 Monath Mrs Manie\*

95 Sorlock Chas H

Dick ave begins

105 Rosen David N\*

111 Morrison Owen E

Augusta ave begins

Will Christy Park

W Exchange intersects

215 McCombe John S

225 Smoyer Chas E\*

Jefferson ave intersects

249 Smith Dr Jay D\*

259 Prentice Frank C\*

269 Cline Ross A\*

279 Kindig Mark M\*

299 Fuchs Fred W\*

309 Jelm Dr C Emmett\*

W Sunset View dr intersects

393 Berringer Chas A\*

403 Nicholson John L Jr

423 Strough Harold M\*

433 Monnig Dr John E\*

471 Esselburn & Ellis F Office

## ROSEDALE AVE

From 1028 Flanders ave south to Stanwood ave (Kenmore)

2802 Johnston Geo E\*

2816 Walsh A Chas

Sutherland ave intersects

2842 Knecht Mrs Maud E

2846 Foster Russell L

## ROSEDALE PLACE

From 190 S College west (South-east)

NORTH SIDE

275 Drumm Harold C

271 Kuntz Willard R

265 Jullian Armen\*

261 Lettie Ward W

SOUTH SIDE

274 Jones Chesley C

270 Vacant

266 Heaton Saml B

" Ak Dime D Service

262 Smith James L

## ROSELAWN AVE

From McGowan east, 1st north of E Exchange (Southeast)

NORTH SIDE

691 Mathews Harry M\*

" Weir Robt E

695 Cotterman Clyde D\*

699 Gibbs Mrs Mildred C\*

703 Zahorec Paul\*

707 Johnson Frank B

" Ross Mrs Lela\*

711 Peterson Howard C\*

715 Cook Harry A\*



719 Shields Lonnie R  
 725 Nelson Carl\*  
*Windsor intersects*  
 733 Arthur Mrs Alberta B\*  
 737 Malson Geo D  
 741 Wright Chas N\*  
 745 Harter James H\*  
 751 Galner Dee  
 755 Hughes John\*  
 759 Vlna Frank J\*  
 763 Stitzlein Harry J\*  
 767 Scott Ralph G\*  
 771 Darby Clyde O\*  
 775 Charlton Howard W\*  
 779 Wright Fred E\*  
 783 Carrico Mrs Lillian A  
*Excelsior ave intersects*  
 793 Rutherford Meredith W\*  
**SOUTH SIDE**  
 692 Doyle Owen W\*  
 696 Dean Huffman C  
 700 Mathena Howard I  
 704 Youngren Wm  
 706 LeMaster Frank\*  
 712 Sohaida Barney B\*  
 " Saunders Hilton S  
 716 Bailey John R  
 720 White Nealey S\*  
 724 Mellinger Hershev\*  
*Windsor intersects*  
 734 Hanson Carl G\*  
 738 Stevens Edward H\*  
 " Ochsenshirt Russell W  
 742 Beverly Wm H\*  
 746 Ruby Everett I  
 752 Metzger Fied J  
 " Heidock Geo J\*  
 756 Rose Wilbur I\*  
 760 Deal Mrs Maggie D  
 764 Bender Jacob S  
 768 Baughman Robt M  
 772 Schanabeiger J H  
 776 Campbell Mrs Leola H\*  
 780 Wolf Mrs Elizabeth E\*  
 784 Bues Saml H  
 " Roy M Phillip  
*Excelsior ave intersects*  
 794 Lawrence Millard L  
 798 Stricklen John R\*  
 800 Houchin Chas M\*  
 804 Laughlin Anderson M\*

**ROSELLE AVE**  
 From 1274 Manchester rd west  
 (Southwest)  
**NORTH SIDE**  
 683 Lukosavich Joseph\*  
 687 Grubaugh James E\*  
 691 Fasig Ross L\*  
 695 Reinert Albert C\*  
 701 Williams Harry H\*  
 703 Crute Stacy L  
 707 Ross Chas O  
 719 Smead Alfred L  
**SOUTH SIDE**  
 684 Kanecki Mrs Sophia  
 688 Brooks M Frank  
 692 Wieland Gottlieb C\*  
 696 Shane J Willard  
 700 Killinger Howard E\*  
 704 Savage Ernest\*  
 708 Kallgren Albert D  
 712 Friess Albert\*  
 716 Bloomfield Geo  
 720 Bickett Lawrence G\*  
 728 Hofelt Clarence\*

**ROSEMARY ROAD**  
 From 1347 S Arlington east  
 (Southeast)  
*Modena dr ends*  
*Kelly ave continues*

**ROSEMONT AVE**  
 From opposite 535 Canton rd  
 west (Ellet)  
 — Moore Bert

**ROSEMONT AVE**  
 From N Hawkins ave east (West  
 Hill)

**ROSEWOOD AVE**  
 (East)  
 From 1805 S Mam east (South  
 Akron)  
**NORTH SIDE**  
 21 Brown Willard J  
 29 Tenison F Lee\*  
 33 Kettinger Glenn L\*  
 41 Beegle Chauncey I\*  
*Claumont ave intersects*  
 55 Brosch Emil A\*  
 71 Patterson LeRoy  
 81 Neilsen Mrs Hansme M\*  
 85 Johnson John A\*  
 89 Weatherford Paul R  
*Dallas ave intersects*  
 103 Ritsko Frank E\*  
 107 Solomon Joseph  
 111 Miller Vernon E  
 119 Gudger Claud A  
 127 Lynch Conley E\*  
**SOUTH SIDE**  
 22 Muncey Eugene H\*  
 24 Hartranft Mrs F I\*  
 30 Eglinton Howard\*  
 34 Chudanov Wm\*  
 38 Cermak John  
 42 Corless Wilbur L  
*Clairmont ave intersects*  
 54 Nutter B Floyd\*  
 58 Bennett David T\*  
 62 Patterson Raymond A  
 68 Mitics Geo S\*  
 74 DePue Walter  
 82 Porter Albert C\*  
 86 Smith Wm B\*  
 90 Southwood Walter W\*  
*Dallas ave intersects*  
 108 Shroba Peter J\*  
 128 Patrasek Paul\*

**ROSEWOOD AVE**  
 (West)  
 From 1826 S Mam west (South  
 Akron)

**ROSLYN AVE**  
 From Elm Dale ave south, 1st  
 west of Greenwood ave inter-  
 secting at 1395 Delia ave (West  
 Hill)  
**EAST SIDE**  
 395 Vacant  
*W Sunset View dr intersects*  
 433 Conlin James J  
 439 Wells Harry R\*  
 443 Wingert Ralph H\*  
 449 Myers Ray C\*  
 451 Vacant  
 461 VanFossen Clark H\*  
 465 Strauss Wm A\*  
 471 Schellin Frank H\*  
 477 Spelman Rollin H\*  
 481 Gore Arthur D\*  
 487 Pope Robt S  
*Thorndale dr intersects*  
 525 Phillips Carrington B  
 529 Miller Ralph E\*  
 535 Vacant  
 539 Stokes Cyril H\*  
 545 Moore Mrs Louise L\*  
 549 Long Edward W\*  
 555 Haru Wm B  
 565 Drury Dr Roy F\*  
*Delia ave intersects*  
 605 Drain Harry D  
 615 Sackett Geo A\*  
 619 Sidnell Albert E\*  
 621 Metzger Henry G\*  
 639 Johns R Wallace\*  
*Stadelman ave intersects*  
 669 Smith Geo I\*  
 675 DeVore Louis E\*  
 681 Whitman John A\*  
 687 Underwood Aldrich B\*  
 693 Noel Frank A\*  
 697 Safreed Chas F\*  
*Bye intersects*  
 727 Schaffner Jack  
 739 Tulton David R\*  
 715 Howes Chas L\*  
 737 Varner Winfred W\*

763 Shriber G Neil\*  
*Peckham intersects*  
 795 Turner Lewis C\*  
 797 Harp Russell  
 807 Niess John M\*  
 815 Heskett Harrison A\*  
*Orrin intersects*  
 841 Grosswiller Walter I\*  
 853 Hughes Thos M\*  
 865 Gorup Joseph\*  
 871 Sutton A Blair  
*Copley rd intersects*  
*Unopened to N of Thurston*  
*Thurston intersects*  
 1333 Thompson Chas E\*  
*Courland ave intersects*  
 1237 Cook Michael Jr  
**WEST SIDE**  
 386 Sarbey Louis  
 390 Lundberg Lars I  
 396 Kaufman John I\*  
 400 Hausch Albert J\*  
*W Sunset View dr intersects*  
 428 Marquardt Lrwin C\*  
 432 Reynolds Clifford  
 438 Knowles Thos A  
 454 Zwisler Rev Hilary A  
 460 Vacant  
 466 Burt Wm I\*  
 476 Potts Ray I\*  
 480 Griggs Joseph P\*  
 486 Reiheld Mrs Marjorie S\*  
 490 W illock Solomon\*  
 496 Villa K Griswold  
*Thorndale dr intersects*  
 516 Ley Mrs Anna I\*  
 526 DeLuca Geo A\*  
 530 Zink Wm G\*  
 534 Barry Robt L\*  
 540 McGarry John H\*  
 544 Bartlett John S\*  
 550 Stankard James M  
 556 Peckham Jesse C\*  
 560 Siddall Carl B\*  
 566 Crooks Mead E\*

*Delia ave intersects*  
 606 McGuire Mrs Anna L\*  
 626 Jenkins Faye E\*  
 638 Winemiller Frederick D\*  
 646 Branch Chas A  
*Stadelman ave intersects*  
 658 Hatticell Chas H  
 664 Satow Walter I\*  
 670 Fenwick Wm H\*  
 676 Wunderly Oscar C\*  
 680 Keslar Alva M\*  
*Bye intersects*  
 728 Conklin Herbert E  
 732 Whiting John V\*  
 738 Mason Wm D\*  
 742 Ormsby Robt D\*  
 748 Treas John S\*  
 758 Tinkham Frank I\*  
 762 Harding Harry G  
 768 Pradling Philip P\*  
 772 Amstutz Elmer A\*  
*Peckham intersects*  
 794 Snodgrass Clare B\*  
 800 Barker Misses\*  
 812 Kimball Dudley S  
 822 Hunsicker Wm\*  
*Orrin intersects*  
 856 Gould Philetus S  
 862 Swinehart Vern C  
 868 DeGraw Hamilton C  
*Copley rd intersects*  
*Unopened to N of Thurston*  
 1326 Ratliff Harry R

**ROSS DRIVE**  
 From 1448 W Market south to  
 W Exchange (West Hill)  
**EAST SIDE**  
 19 Zimmerman J Henry  
 25 Sigel Carl W\*  
 29 Smith Benj F\*  
 33 Brown James W\*  
 39 Summers Verner L  
**WEST SIDE**  
 24 Friess Albert J\*

# THE CENTRAL ASSOCIATED REALTY CO. 1622 FIRST-CENTRAL TOWER

## SUNSET VIEW SUBDIVISION WITHIN WALKING DISTANCE TO THE BEST GRADE, HIGH AND PAROCHIAL SCHOOLS

**ROSWELL**  
From 74 McNaughton north to Bank (Northeast)

- EAST SIDE**  
121 Jenkins Frank J  
123 Hamill Walter M  
129 Barnhart Richard S\*  
133 Byron John E\*  
139 McDowell James H\*  
141 Gussford Lloyd L  
143 Blackie Mrs Clara M\*  
145 Blackie Walter P\*  
153 Schenz Edward\*  
157 Bedamich John\*  
163 Landin Carl B\*  
167 Powell Adrian J\*  
169 Pherson Mrs Matilda\*  
" Griffin Chester J  
173 Tipton Earl E  
" Wagner Mrs Elizabeth M  
175 Casalinovo Vito\*  
181 Bradshaw Chas D\*  
183 Furnished Apts  
187 Collins Chas  
" Kearns James P  
" Carlson Thurston C  
" Mask Lloyd W  
191 Moore Saml L  
" Beck Geo M  
" Kent Harlan H\*  
193 Acme No 34  
" Roswell Chapel  
**WEST SIDE**  
124 Twigg David A\*  
124½ Montgomery Otis R  
128 Wilson Harry\*  
132 Swartz Gerald B  
130 Sherman Robt D  
136 Johnson Chas A\*  
" Adolfsen Saml W  
144 Grable Mrs Fannie\*  
146 Lane Ernest J  
150 Thomas Wm M\*  
" Calph Mrs Elizabeth E  
154 Johnson Mrs Christina  
156 Johnson Leonard B\*  
162 Nelson John\*  
168 Davies John E  
170 Forsythe Chas L\*  
174 Roos Wm A\*  
176 Lind Misses  
180 Gary Franklin P\*  
" Goodman Clare  
180½ Furnished Apts  
188 Zucha Joseph L\*  
" rear Daggett Ivan F  
194 Teibi Steve\*  
" rear Miller Wm T

**ROTHROCK**  
From 1777 Manchester rd east (Southwest)

- NORTH SIDE**  
521 Sirk Louis\*  
519 Wingerter Fred J\*  
515 Novak Frank\*  
513 Price Ira C\*  
509 Price Augustus G  
503 Kelly Edward W  
499 Mcyers Mrs Flora  
**SOUTH SIDE**  
518 Baughman Clarence F\*  
514 Kays John W  
508 Knittle Mrs Verna M\*  
498 Yerkey Coy\*  
494 Golden Harold C  
494½ Davis Fred G  
496 Domokur Ignatz\*  
482 Yerkey Eugene C

**ROWE**  
From 740 Lovers Lane south (Southeast)

- EAST SIDE**  
895 Patterson Jesse A\*  
899 Pavlik Paul\*  
903 Mayer John\*  
907 Coon Wm  
911 Creighton James A  
915 Morris John P  
919 Basher Louis W  
923 Wilson Herbert S

- 927 Fox Chas M  
931 Cramer Albert  
935 Long Brown E  
" Wrst Sidr  
896 Woodward Albert J\*  
900 Blodgett Wm G\*  
904 Manning Leshe A\*  
908 Yokum Ralph\*  
912 Bruckett Wm L  
916 Lowe Alvin S\*  
920 Sauer John  
924 Vacant  
928 Winegar C Elwood  
932 Hurt Edward D\*  
936 Conley Clarence H\*

**ROXBURY**  
From 177 Darlow rd southeast (Northeast)  
320 Darlow Rd Auto Wrkg  
" Brokaw Clifton

**ROYAL AVE**  
From West Tallmadge pkwy north to Palisades dr (West Hill)  
Ardeigh dr begins  
Upper Merriman rd ends  
Ecton rd intersects  
Mentor rd intersects  
525 Vacant

**ROYAL PLACE**  
From 500 N Howard west to Frederick ave (North Akron)

- NORTH SIDE**  
35 Siddall Wm A\*  
39 Cohen Nathan  
43 Reid Lester R\*  
45 Gainer J Howard  
47 Lewis F Clifford  
49 Suncire Joseph J  
51 Johnson Hugh A  
**SOUTH SIDE**  
22 Keener Chas C  
24 Wright Floyd R  
" Scherbarth Max  
26 Fauble Bartlett S  
30 Kieffer Mrs Eda E\*  
34 Pontious Mrs Bertha H\*  
38 Brewer Wallace W  
42 Comstock Mrs Elizabeth\*  
44 Vacant  
48 Joseph Mrs Hathe A  
54 Patterson Mrs Bachel  
" Reed Mrs Laura  
56 Zimmerman Earl L  
58 Gray Mrs Edith C  
60 Daugherty Mrs Marguerite

**RUCKEL ROAD**  
From south of 1507 Hampton rd north (Goodyear Heights)

- EAST SIDE**  
163 Evans Albert E\*  
167 Baube Arthur  
Hampton rd intersects  
Preston ave intersects  
Malasia rd intersects  
Goodyear blvd intersects  
295 Wharton Ihos J\*  
301 Shme Benj\*  
307 Gilleland Joseph E\*  
313 Moore Mrs Norma C\*  
317 Hayhurst Robt O  
323 Carey Bruce J  
339 Rosche Fred A\*  
343 Haddock Leander G\*  
349 Rose Rev Harry D  
365 Heberling Cecil R\*  
369 Beck J Milhaud\*  
375 Scott H Ray\*  
379 Schroeder Benj G\*

- WEST SIDE**  
Hampton rd intersects  
Preston ave intersects  
Malasia rd intersects  
264 Gilbert Harry I  
274 McMullan Hugh\*  
Goodyear blvd intersects  
316 Vacant  
Bingham path ends  
338 Queen Herman B\*

- 342 Clawson Howard M\*  
348 Dorman Harry E\*  
352 Gibson Wm J\*  
356 Smith Chas J\*  
360 Eyrce Wm L\*  
362 Reynolds Jesse L  
368 Affolter Chas\*  
372 Aenis Vernon E\*  
380 Smith Mrs Jane\*  
384 Riddle Holthe L

**RUGBY PLACE**  
From 91 N Maple east (West Hill)  
169 Barone John E  
163 Lardo John

**RUILIN COURT**  
From 278 Brown west (South-east)  
336 Garner Edward L  
334 Vacant  
332 Vardeman Anna L  
330 Price Mrs Minnie E

**RUSSELL AVE**  
From 882 S Main west to Boulevard (South Akron)  
**NORTH SIDE**  
11 Sutter Joseph F  
15 Ley Geo\*  
Coburn intersects

- 33 Beckman Leo J\*  
37 Hall Roosevelt  
41 Manderbach Jessie L  
43 Gorman Raymond L  
45 Giamp Mrs Lena  
May ends  
71 Parks Herbert A  
75 Miller Lewis I\*  
Yale intersects  
103 Maranville H Frank  
105 Gannon Alva S  
109 Sommerfeldt Ired A\*  
115 Kourber Geo J\*

- Harvard ends**  
129 Fulton Dr W Everett\*  
133 Glassner Mrs Caroline\*  
135 Darlington Earl G\*  
139 Harris Smil A\*  
143 Pfeffer Solomon H\*  
147 Brubaker Otto\*  
151 Austgen John C\*  
155 Zepnak Leo R\*  
Amherst ends  
163 Brubaker Willis I\*  
167 Morton Herbert  
171 Bazzell Wm E  
175 Corbett Albert G\*  
179 Shimp Elmer L  
183 Eiling Orrin C\*  
189 Kuhn J Elizabeth  
193 Dorn Geo\*

- Princeton intersects**  
207 Harrop Jasper E\*  
211 Ulrich Louis\*  
" Garman Reuben  
213 Forry Mrs Ada J\*  
215 Klipstein Louis  
219 Swartz Marvin C  
223 Full Herscl C  
227 Hutchinson Arthur C\*  
**Obertin ends**  
235 Milburn Mrs Bessie B  
237 Ryan Wm E\*  
243 Kouri Geo  
247 Weyrick Warren B\*  
251 Francis Geo J\*  
255 Loon Walter A\*  
257 Douglas Dominic\*  
261 Miller Floyd C  
265 Jenkins W Bert\*

- Rhodes ave ends**  
275 Hale Arthur B\*  
277 Hofacker John H\*  
283 Wilhelm Michael\*  
285 Cervenka Anthony\*  
" Gould Ray  
291 Weimer Edward A\*  
295 Dougherty Denville\*  
297 Rawlings Oval V  
301 Miller Edward\*

# THE DAUNTLESS PLUMBING & ELECTRIC CO. 18-22 E. State St. PHONE

## "NORGE" AND "FRIGIDAIRE" ELECTRIC REFRIGERATION FRANKLIN 8109

380

BURCH DIRECTORY CO'S

*Kenyon intersects*  
 111 Gable Judson P  
 115 Batley Robt M  
 319 Bowling Mrs Virgie M  
 325 Woerr Eugene T\*  
 333 Meyer Mrs Grace\*  
 335 Wilson Ross  
 12 South Side  
 12 Haas Raymond H  
*Coburn intersects*  
 26 Roeger Mrs Theresa\*  
 30 Fisher Mrs Elizabeth\*  
 34 Ferris Thos\*  
 36 Elmer Albina M\*  
 36½ Johns Mrs Nora  
 42 Furnished Rooms  
 44 Brown Mrs Catherine\*  
 48 Fickes Saml H\*  
*San Carlos ct begins*  
 52 Costen Clarence C  
 58 Cody Mrs Pearl L  
 58½ Shannon Albert  
 62 Nuss Andrew W\*  
 66 Ruch Lorenzo D\*  
 70 Gorslin Mrs Emma L\*  
 76 Renlinger Houston S\*  
 " Turner Howard E  
 80 Gault Mrs Ella A\*  
 84 Jordan Clement N\*  
 88 Dominiski Leo E\*  
 94 Beltz Ray E\*  
 98 Ritchie J Henry\*  
 102 Carl Mrs Gertrude  
 104 Dodson John H  
 106 Weber Flat  
 (1) Bebee Mrs Ruth J  
 (2) Rieder Earl H  
 (3) Waters John B  
 (4) Helton James  
 110 Ryan Thos J\*  
 112 Hollinger Herbert B\*  
 116 Lmrick Scott G\*  
 122 Grimes John A  
 124 Craven Damian F  
 130 McArthur Frank L  
 136 Furnished Rooms  
 " rear Marshall Harry  
 140 Lisher Milton J  
 144 Ahern Edward A\*  
 150 Howler John R\*  
 154 Huehn Andrew H\*  
*Raymond ct begins*  
 160 Hartz Mrs Anna\*  
 164 Herrington Leo F\*  
 168 Moore Wm H\*  
 172 Cooney Frank\*  
*Hartz ct begins*  
 178 Hartz Mrs Rebecca\*  
 186 Vacant  
 186½ Walton Allyn J  
 190 Manthey Paul C\*  
 190½ Wein Anthony  
 196 Lashley Weber II  
 200 Worden Henry R\*  
*Princeton intersects*  
 208 Climes John W\*  
 212 Burgess Leo R\*  
 214 Bradley Edward A\*  
 218 Riggie Wm S\*  
 222 McVay G Earl\*  
 226 Zurschmit Lewis H\*  
 228 Nisson Harold G\*  
 242 McClellan Ralph M\*  
 234 rear MacGregor James  
 236 Pouchot Geo L  
 238 rear McClellan Louis G\*  
 240 Santee Mrs Marv E\*  
 " rear Mason Walter S  
 244 Ilg John\*  
 244½ Hofflines Saml L  
 250 McCloskey James\*  
 254 Stresniak Stephen\*  
 258 Guenther Ralph S  
 262 Stemple Roy J\*  
 268 Lawrence Manuel M\*  
 268½ McMillen Max A  
 272 Carlson John D\*  
 276 Heim Eugene A  
 280 Bergstrom Carl E\*  
 282 Lynch Thos A\*  
 284 Bartley Gordon B  
 288 Barnes Mrs Sarah S\*  
 294 Bawden Wm C

298 Gabelman Jacob J\*  
 300 Gruber Joseph\*  
 302 Emerick Arthur E\*  
 308 Cutright Mrs Elle I\*  
*Kenyon intersects*  
 312 White Saml H  
 316 Kelly Mrs Catherine M\*  
 320 Carson Frank I\*  
 324 Blucker James L  
 328 Harvey Lber W\*  
 330 Huffman Kenner I  
 -----  
**RUTH AVE**  
 From 640 Dorothy ave south to  
 Wooster ave (Southwest)  
 East Side  
 777 Klingheber Konrad  
 781 Caplin Benj C  
 787 Holtz Frank J\*  
 789 Duda Petr\*  
 793 Whalen Agnes\*  
 797 Regal Solomon J\*  
 797½ Rinaldi Nick  
 801 Lawson Gunnar R  
 805 Foster Fred L  
 811 Marks Jacob M\*  
 817 Jackson Ethelbert E\*  
 819 Hahn Benj\*  
 821 Peters Frank E\*  
 823 Coorsh Mrs Ida  
 827 Plum Mark E\*  
 833 Fritch Clarence B  
 835 Burke Chas C  
 837 Meagher Mrs Margaret A\*  
 843 Cole Kenneth J  
 851 Glick Isidor  
 West Side  
 778 Berson Louis D  
 782 Garlitz Earl F\*  
 786 Brewer Abraham F\*  
 790 Humble Alpheus D  
 794 Blaschke Adolph W\*  
 798 Wright Mrs Lillian\*  
 802 Schroeder Edward Jr\*  
 806 Smedley Russell E  
 808 Sigler Mrs Martha S\*  
 812 Simmons James L\*  
 816 Tonks Saml R  
 826 Vaccaro Joseph  
 830 Savage Joseph\*  
 834 Rusonick Barnett  
 838 Burgman Max  
 840 Brustein Saml S  
 844 Allison Saul  
 -----  
**SACKETT AVE**  
 From Cuyahoga near Akron city  
 limits east to Cuya Falls city  
 limits (North)  
 — Chrislip Ray W  
 — Zelsig Paul V\*  
 City Limits  
 -----  
**SAGE AVE**  
 From 162 Crescent dr southwest  
 (Firestone Park)  
 North Side  
 115 Critelli Saml\*  
 111 West Luther H\*  
 South Side  
 128 Livermore Mrs Glenna S\*  
 124 Kirk James\*  
 " Kimball Orrin E  
 " Coleman Howard W  
 120 Bonifont Shannon W\*  
 116 Taber Wm A\*  
 108 Dudra Saml\*  
 -----  
**STCLAIR**  
 From 276 Wooster ave south to  
 W Bowers (Southwest)  
 East Side  
 727 Kimberland Jobe L  
 731 Sherbondy G Thos\*  
 735 Welsh Wm P\*  
 739 1st Evangelical Ch  
 745 Lowe Ray  
 749 Vacant  
 751 Dix Ashford  
 753 Attalla Nick\*  
 757 Graening Michael C\*  
 761 Cardinal Paul\*

*Fink ends*  
 767 Bledsoe Escoc E  
 777 Goodspeed Wm A  
*Poplar intersects*  
 785 Saylor Oscar H  
 787 Phillips Forrest A  
 789 Gray John T  
 791 Causa Pasquale  
 795 Braunhoffer Mrs Anna\*  
 799 Blizzard Louis B\*  
 803 Schutte Harry J  
 805 Lowe Scott  
 " Tawney Ernest R  
 809 Snodgrass Opal J  
 " Lamb Mrs Ethel  
 817 Horvath John  
 817 Weiler Mrs Eva  
 821 Demenna Frank\*  
 " Sferella Domenic M  
*Berry ave intersects*  
 — Howe School  
*W Bartges intersects*  
 809 Parker Lee  
 873 Spinelli Tony\*  
 875 White Wm M  
 881 Bussell Geo W  
 885 Klein Lawrence A\*  
 891 Faddle Abraham\*  
 891½ Keaton Mertie J  
 " Gordon Chas H  
 893 Huff Permelous J  
 West Side  
 734 Hurr Geo\*  
 740 Cassler Clement\*  
 742 Wilson Mrs Nellie A\*  
 746 Richardson Mrs Lena\*  
*Freda ct begins*  
 750 Rager Harvey B  
 752 Vacant  
 754 Merriman Herbert G  
 758 DePalo Guy  
 762 Vernon James T  
 766 Logan Morton V  
 " rear Rich Paul  
 770 Reinhold I red F  
 774 Gammon Frank J  
 778 Orcutt Harry E R  
*Poplar intersects*  
 788 Berka Paul\*  
 " Sells Mrs Clara  
 792 Proctor I ym in E  
 794 Taylor John L  
 798 Hayes B Bernard\*  
 800 Geffken David  
 806 Rebmam Clyde C  
 808 Jones Frank M  
 812 Bowers Mrs C E\*  
 818 Kleger Herman O  
 " Gillis Lacey C  
 822 Nahn Mrs Minnie\*  
 824 Hayes Ralph R  
*Berry ave intersects*  
 834 Jackson Mrs E J  
 840 Spinelli Domenick\*  
 842 Sagadencky Elea T\*  
 846 Varga Alex\*  
 850 Jones Wm  
 854 Drope Mrs Jane F  
 854½ Johnson James R  
 860 Sobitz Wesley  
*W Bartges intersects*  
 870 Walder Mrs Susie  
 872 Catene Joseph  
 878 Thomas Geo W\*  
 878½ Illich Joseph  
 880 Yost Jacob C\*  
 888 Flowers Mrs Catherine\*  
 888½ Volfre Mrs Antonia  
 892 Levit Alexander  
 894 Bruno Joseph  
 894½ Richmond Mrs M M  
 896 Snider Doy L  
 900 Kuhn Enos A\*  
 902 Beckman Henry  
 908 Vacant Storeroom  
 -----  
**STLEGER AVE**  
 From 1709 Malasia rd north  
 (Goodyear Heights)  
 East Side  
 267 Seltz Richard H  
 271 Moran James A

277 Mellotte Geo H\*  
287 Alspach Lorán E  
291 Gordon David C\*  
297 Morgan Llewellyn D\*  
301 Rollins Ulric\*  
*Pilgrim intersects*  
323 Schultz Paul E\*  
329 Calne James R  
335 Bodley Walter S\*  
339 Chambers Mrs Mary D\*  
365 Boggs Wm R\*  
381 Suggett Alonzo A  
*Newton intersects*  
389 Sherrill Wm C\*  
395 Wilson Donnal S\*  
399 Gombert Fred\*  
405 Sheffield Fred C  
409 Malcomb Chas Y\*  
413 Clifford Louls M\*  
419 Tompsett Harold B\*  
423 Criss Everett R\*  
429 Mercea Lawrence E\*  
433 Fegan Reuben L\*  
*Honodie ave intersects*  
453 Walsh Prentice R\*  
459 Moya Wyatt G\*  
465 Findley Elza B\*  
471 Looker James W  
475 Moats Murrence M  
479 Capps Geo C  
485 Well Chas M\*  
491 Spangler Wert D\*  
*Ottawa ave intersects*  
517 Morehead Wm\*  
521 Kummer Wm F\*  
527 Franc Andrew E\*  
531 Read Beryl H\*  
537 French Donald C  
541 Edwardson Mrs Mae\*  
547 Brewer Fred E\*  
551 Heisel Ray A\*  
557 Timms Ezra D\*  
561 Frank Mrs Lucile G\*  
567 Slabaugh Edwin S  
*Tonawanda ave intersects*  
601 Waitenbaugh Howard A  
605 McWilliams Ralph J\*  
611 Edwards Ralph W\*  
**West Side**  
268 Williams Albert O\*  
272 Morrison Chas H  
278 Sattler John M\*  
288 Pharris W Stanton\*  
298 Hunkley Carl\*  
308 Humphrey Alfred C\*  
*Pilgrim intersects*  
330 Woodhall Edwin S\*  
342 Cummings Laurence E\*  
350 Forrest Archie R\*  
356 Vanderzee Harry\*  
360 Brooks Frank C\*  
370 Norton Harry A\*  
382 Keen Kellis C\*  
*Newton intersects*  
400 Coleman Robt E\*  
402 Johnson Ray M  
410 Caudill Wm A\*  
414 Wolf Dick S  
420 Hoak Spencer S\*  
424 Weil Chas M Jr  
430 Riley Thos R\*  
434 Wright Geo W  
440 Stefn Geo I\*  
*Honodie ave intersects*  
460 Vogel Clarence L  
466 Holbrook Wm C\*  
472 Feyrer John H\*  
476 Ausman Mrs Millicent\*  
480 Barncord Robt C  
480 Smith Robt E  
486 Stranahan Mrs Naomi B\*  
490 Archer Denver E\*  
*Ottawa ave intersects*  
512 Older Arless L\*  
518 Clark Wm G\*  
524 Beham Howard A  
528 Stalnaker Delbert A\*  
532 Rike Geo R\*  
538 Dedinsky Edward D\*  
544 Sanders Harry E\*  
548 Pritchard Herman H\*

552 Sarlson Morris\*  
558 Norton Hobart M  
564 Yohn Cloyd A  
568 Rauber Walter E\*  
572 Sheets Clarence  
*Tonawanda ave intersects*  
612 Auler Henry J\*  
**StMICHAELS AVE**  
From Copley rd south, 1st west  
of Yukon ave (Perkins Hill)  
— Nagy Joseph M\*  
— Graf Ernest\*  
*Lawton ends*  
— Castro Wm  
— Liska Mrs Anna  
— Vacant  
— Durst Julius H\*  
*Stoner ends*  
— Dobso Mrs Mary\*  
— Stuart John V  
— Irlsco Andrew\*  
*Thurston ends*  
— Szalay Ladislav\*  
— Vargo Stephen\*  
— Bessemer Wm\*  
— Pohl Joseph jr  
— Graf Rudolph H\*  
— Paternoster Harry J  
**SALEM AVE**  
From Landon ave east, intersect-  
ing Selberling, 1st north of Trip-  
lett blvd (East Akron Terrace)  
**North Side**  
*Selberling intersects*  
1545 Piercy John R\*  
“ rear Vacant  
1549 Anderson Donald P  
1557 Piercy Lucy R\*  
1559 Shoop John A\*  
*Essex intersects*  
1609 Heckathorn Merrill E\*  
“ Grenzoro Ray H  
1613 Smith Earl W  
1619 Bull Basil  
1623 Ross Chas R  
1627 Martin Homer B\*  
**South Side**  
1182 Birtcher Chas B  
1492 Bullen Wm T  
1496 Jolly Luther M  
1500 McClellan Maurice G  
1504 Norton Geo H  
*Selberling intersects*  
1550 Nutter Denzil A\*  
1554 Anderson Irvil W  
1558 Lloyd John M\*  
1562 Bush John D  
1574 Schiffhauer Chas  
1578 Fuller Zenas N\*  
**SALIDA**  
From 223 Allies west (Northeast)  
**North Side**  
783 Harper Jack R  
779 Shaw Mrs Betty  
775 Vacant  
771 Vacant  
767 Nester Wm W  
763 Black John O  
761 Ryan John R\*  
757 McFann Mrs Elma E\*  
**South Side**  
*Denver ends*  
558 Smith Frank W  
562 Straight Thos J  
**SALOME AVE**  
(East)  
From 967 N Howard east (North  
Akron)  
**North Side**  
15 Shutts Archie D\*  
*Chalker intersects*  
*N Main intersects*  
127 Smith Geo D\*  
**South Side**  
*Chalker intersects*  
44 Heslop Chas A

**SALOME AVE**  
(West)  
From 966 N Howard west (North  
Akron)  
**North Side**  
15 Shaffer Robt H  
19 Dunn Vernon  
27 Brown James W\*  
31 Amer Louis H jr\*  
33 Hagaman L Roy  
*Wall intersects*  
41 Ladd D Kenneth\*  
45 Deaton Ray L\*  
49 Pittinger Frank X\*  
53 Bucher Frank J\*  
57 Foltz Earl G\*  
*Aberdeen intersects*  
71 Smith Paul B\*  
75 Saviolis John\*  
77 Manis Hugh E  
**South Side**  
12 Bailey Ernest E\*  
14 Emsberger Wilmer D\*  
18 Delpozzo Nick\*  
“ Butler Roy B  
22 Bryant Walter W  
24 Ruppel Emil\*  
28 Hickerson Harry W\*  
31 Wyant Mrs Mabel M\*  
*Wall intersects*  
42 Tiernan Elno J\*  
46 Colbert Mrs Mary L\*  
48 Stirewalt Wm L\*  
52 McDonald Chas W\*  
56 Roepke Clarence A\*  
60 Bishop Arthur E  
*Aberdeen intersects*  
72 Case Floyd G  
74 Mann Theodore B  
76 Wilson Elwood T\*  
88 Fletcher John R\*  
90 Roth Bertram R  
94 Kleiber Wm J\*  
*Carlisle intersects*  
102 Neill Thompson P\*  
**SAMS COURT**  
From 470 Livingston west (South-  
west)  
**North Side**  
303 Budiani Vincenzo\*  
305 Boyd Clarence R  
307 Nigro Mrs Cora\*  
309 Holot Geo\*  
313 Claeys Achiel\*  
315 Eads Emmett G\*  
**South Side**  
302 Gilbert Mrs Bessie  
304 Rasceci Marco  
308 Volpe Gaetano\*  
“ Bozzelli Leonard  
310 Andrietti Andree\*  
312 Friggens Wm J\*  
316 Sobolaski Peter\*  
318 Petty Otis O  
**SAMUEL AVE**  
From 1359 Leeser ave north  
(Kenmore)  
2267 Chapman Duff\*  
2261 Brauer Mrs Sophie  
2250 Rolland Walter S\*  
2242 Wolfe Chas E\*  
2241 Wolfe Edward G\*  
2226 Lee Walter F\*  
2220 Lee Wm C\*  
**SAN CARLOS COURT**  
From 48 Russell ave south to W  
South (South Akron)  
896 Stacey Danl D  
898 Rechel Mrs Eleanor  
900 Whiting Mrs Hattie E  
902 McDonald Hugh  
904 Treitinger Clarence J  
906 Hieckel Russell R  
908 Glespen Theodore H  
910 Smith Mrs Velma E

# THE STANDARD MORTGAGE CO. REAL ESTATE LOANS

601 FIRST-CENTRAL TOWER

Phone HEmlock 5194

LOANS

382

BURCH DIRECTORY CO'S

## SAN DIEGO COURT

From 739 Allyn east (Southeast)  
 NORTH SIDE  
 187 Pfeiffer Harold A  
 399 Stokes Thos C\*  
 403 Francis Robt J  
 405 DeShane Joseph W\*  
 407 Huhn Mrs Rose  
 SOUTH SIDE  
 408 Costill Norman W

**SAN JUAN**  
 From 210 East Park blvd west (Northeast)  
 1971 Dove Benj C

**SAND RUN PARKWAY**  
 From Meiriman rd ext west through Metropolitan Park (West Hill)  
*N Portage path intersects*

**SAND RUN ROAD**  
 From W Market north, 1st west of Meadowcroft dr (Fairlawn)  
*Braewick dr begins*  
 61 Wood Athel W\*  
 — DeLapa Dominic\*  
*Wiltshire rd intersects*  
*Stabler rd ends*  
 — Vacant  
 214 DeWoody Wade\*  
*Ganyard rd begins*  
 — Motz G Ben\*  
 — Main John H\*  
 — Mercer Dr James R\*  
*Wheaton rd ends*  
 — CCC Camp

**SANFORD AVE**  
 From opposite 1224 Arnold ave north to Hazel (Northeast)

EAST SIDE  
 565 Kirven Ray D  
 569 Mullins Ray A\*  
 575 Myers James T\*  
 579 Crano Mrs Mary B  
 583 Hutchinson Paul R\*  
 587 Hall Fred\*  
 591 Bean Mrs Inez E\*  
 595 Markham John W  
 599 Stewart Rudolph R\*  
 603 Hayes R Vincent  
 613 Woodford R Darwin\*  
 617 Dague Willard E  
 623 Vacant  
 627 Kerns Aubrey D\*  
*Brandon ave intersects*  
 637 Rowland Dana E  
 641 Metz Lawrence R  
 645 Bell Clarence L  
 651 Dabel Howard W\*  
 657 Martin Mrs Bertha H\*  
 661 Nesselroade Dale R  
 665 Hartsell Howard C\*  
 677 Roan Paul V\*  
 681 Pettuce Neal M  
 685 Lusch Chas J

*Grandview ave intersects*  
 695 Brown Milford J\*  
 701 Vacant  
 703 D'Yarmett Roland E\*  
 711 Gregg Wylie W\*  
 721 Beal Geo E\*  
 WEST SIDE  
 580 Dilbeck Clifford L  
 584 Croley Uhe C\*  
 588 Sterrett Wm C\*  
 592 McBee Kenneth  
 596 Coughenour Ellis S\*  
 600 Cypert Wm B\*  
 608 Duncan Clarence H\*  
 614 Luthie Earl J  
 618 McCardell Fred P  
 624 Lansberry Hollie J  
*Brandon ave intersects*  
 636 Neddo Elza M\*  
 644 Reed Frederick R\*  
 650 Olson Saml\*  
 654 Wotring Roy K\*  
 658 Driver Harry P\*  
 662 Vacant

670 Fzell Gue O  
 674 Schwindt Julius  
 678 Edwards Thos K\*  
 686 Vacant  
*Grandview ave intersects*  
 696 Frank Chas M\*  
 " Reliable Radio Serv  
 700 Tatton Thos D\*  
 704 Patell Saml P\*  
 708 Starcher Gordie C  
 712 Auth Leo C\*  
 716 Willis Russell L  
 720 Adam Joseph  
 726 Black Elwood E

**SANTEE AVE**  
 From 739 S Arlington east (Southeast)

NORTH SIDE  
 1109 Eyster Walker W\*  
 1113 Tucker John W  
 1121 Davies Mrs Cora L  
 1125 Uhalley Stephen  
 1129 Cowie Wade E\*  
 1133 Somerville Alfred J\*  
 1137 Miller Garfield L\*  
*Chittenden intersects*  
 1159 Craddock James M  
 1165 Helwig August W\*  
 SOUTH SIDE  
 1106 Williams Saml L\*  
 1110 Thorn Earl C\*  
 1114 Pursley Thos L\*  
 1118 Whittaker Howard E  
 1122 Lash Mrs Lillian B\*  
 1126 Wade Ranzy C\*  
 1130 Boone Patrick H  
 1134 Dennis Grover R\*  
 1142 Whited Oshel  
 1146 Knabel Louis H\*  
*Chittenden intersects*  
 1156 Mundorff Jesse M  
 1160 Kittle Hoyt O  
 1164 Thorn Geo E\*  
 1168 McGuire Harry\*

**SARAH AVE**  
 From 117 Elmor ave east (North east)

NORTH SIDE  
 1415 Parsons Shirley\*  
 1119 Root Herman A  
 1423 Warrick Raymond R  
 1427 Root John\*  
 " Bittner Raymond R  
 1431 Mills Carlos F  
 1435 Jamison Clifford II  
 1439 Rankine Chas G  
 SOUTH SIDE  
 1406 Businger Mrs Irene  
 1110 Thompson Oscar B  
 1414 Thomas Harry\*  
 1420 Carbone Michael P  
 1424 Law Edmund A  
 1428 South James I  
 1112 Irary Mrs Frances  
 1436 Feola John\*  
 1410 Smith Geo\*

**SARGENT AVE**  
 From 1315 Eastwood ave north (Northeast)

EAST SIDE  
 773 Falconbery Shirley W\*  
 777 Gregory James L\*  
 783 Jackson Lloyd W\*  
 " Sledschlag Mrs Mary I  
 789 Curtis Aaron E  
 805 Patterson Ralph A  
*Yuma ave intersects*  
 813 Douglas Carroll B  
 823 Riggs Chas L  
 881 Graham Saml\*  
 WEST SIDE  
 774 Campbell Alexander P  
 840 Braun Joseph H\*  
 790 Fender Geo  
 794 Coleman Dolpha L\*  
 804 Thornton Mrs May W\*  
*Yuma ave intersects*  
 814 Perkins Beauford C\*  
 820 Nehrenz Robt W\*

872 Messler Norman P  
 882 Durec Joe\*

## SAVOY

From 671 Darrow rd east (Eastwood Heights)

NORTH SIDE  
 864 Mills Floyd E\*  
 854 Bennett Mrs Mattie\*  
 85 Brown ng Romie E\*  
 844 Lemley Joseph W  
 84 Hudson Edward H\*  
 85 Brenna Frank\*  
 83 Silvers Thos G\*  
 824 Legg Wm F\*  
 82 Fox Jordan F\*  
 81 Gee Lyle E\*  
 80 Larkenbaugh Cloyd G\*  
 79 DePoe Hayes B\*  
 78 Akins Quis I\*  
 773 Vacant  
 77 Diesz Lawrence E\*  
 76 Coburn Jack R\*  
 71 Riggs Harry W\*  
 73 Gates Edward\*  
 72 Guice Lloyd D\*  
 71 Sweeney Geo II\*  
*Alato begins*

SOUTH SIDE  
 50 Starkey Homer I\*  
 51 Moring Oscar J  
 514 Resh Harvey L\*  
 52 Bittinger N Olan\*  
 524 Holcomb Bartley C\*  
 53 Claar Earl I\*  
 54 Kiefer Carl F\*  
 544 Shepherd Chas A  
 55 Vacant  
 554 Rudd Monroe C\*  
 56 Sterrett A Wilson\*  
 564 Findley Paul\*  
 57 Millhoff Mervin C  
 58 Ziler Israel H\*  
 60 Snider Wm H\*  
 61 Smith Pearl R\*  
 62 Hennen Wilbur I  
 64 Bates Grant A\*  
 67 Kohn Andrew J\*

## SAWYER AVE

From 317 E Cuya Falls ave north to Riverside dr (North Akron)

EAST SIDE  
 963 Archer Wm H\*  
 967 White Norman L\*  
 971 Goodlet Carl\*  
 975 Lewis Foster J  
 979 Becker Frank J  
 981 Badilli Joseph A\*  
 987 George Robt M\*  
 991 Richards Melburn T  
 995 Bagley D Harold  
 999 T'een Wm C\*  
 1003 McKinney Wm H  
 1011 Agner Francis M  
 1017 Gifford Horace C\*  
 1019 Wolford Raymond E\*  
 1023 Stephens Chas F\*  
 1027 McCarty Jefferson I  
 1031 Marshall Mrs Jean  
 1035 Gifford Walter M\*  
 1039 Davis Clarence P  
 1043 Warren Robt L  
 1051 Richutti Joe  
 1055 Johnson Grant W  
 1059 Mars John J  
 1063 Crano Tony  
 1067 Hansen John J\*  
 1071 Cardarelli Nick A\*  
*Iuka ave intersects*  
 1095 Giangrave Ralph\*  
 1099 Carano Antonio\*  
 1103 Blake Wm T\*  
 1107 Munn Dorman E\*  
 1111 Wood Mrs Flossie M  
 1119 James Richard A  
 1123 Hughes Maj Joseph  
 1135 Baltzer Edwin A\*  
 1139 Vacant  
 1143 Pierce Odus R\*  
 1147 Ryder Mrs Dorothy D  
 1151 Zinkand Henry\*



# CITY BAKING CO. QUALITY BAKERS, 70 RETAIL TRUCKS

## PHONE HE-3126 Main Office, 532 Grant Street

1159 Bonomo Saml\*  
 1161 Blessing Byron A\*  
 1165 Couch Homer L  
 1169 Mercer Paul W  
 1175 Reed Wm B\*  
 1179 Hine Lucius\*  
 1181 Vacant  
 1185 Sage Cleon  
 1189 McMullen John M\*  
 1203 Smith Adolph R\*  
 1207 Evans Ernest R  
 1211 Woodling Ernest B  
 1213 Weaver James  
 1217 Best Claude E\*  
 1227 Derring Francis R\*  
 1231 Miller Edward J  
 1235 Moore Clarence J  
 1239 Allenbaugh Mrs Viola H  
 1243 Williams Edward\*  
 1247 Slanaker H David  
 1251 Vacant  
 1255 Hammond Kenneth L  
 1263 Stephan Christian  
 1267 Ross Joseph\*  
 1275 Gausman Mrs Matilda C\*  
 1287 King James B\*  
 1291 Merlitti Patsy\*  
**West Side**  
 930 Vacant  
 942 Board Robt C  
 960 Minaid Milo J  
 " Miller Mrs Katherine  
 964 Compton James G\*  
 970 Delcillo Dominic\*  
 974 Downing Chas R\*  
 978 Kaufman Chas W\*  
 980 Kaufman John J\*  
 984 Presley Ray C  
 990 Latimer Leroy E  
 994 Roth Fred A\*  
 998 Henry Clarence L\*  
 1002 Wetmore Arthur P\*  
 1006 Minchin Thos J\*  
 1010 Fox Ralph C\*  
 1014 Vacant  
 1018 Holderieth Carl A\*  
 1024 Cook Francis A\*  
 1026 Null Clyde V\*  
 1030 Victor Richard V  
 1034 Miller Sylvester\*  
 1044 Ciraco Frank\*  
 1048 Sweet Mrs Norma B  
 1050 Sisler Geo\*  
 1054 Drake Edwin A  
 1058 Gilmore Marshal N\*  
 1062 Zusky Mike\*  
 1066 Williams Geo H\*  
**Juka ave intersects**  
 1106 Beorn Fred S\*  
 1110 Ellinwood Harold D\*  
 1114 Ramey John B  
 1118 Boots Ralph J\*  
 1122 Holland John W  
 1126 Berger Ralph H\*  
 1130 Jennings Mrs Violet M\*  
 1134 Ross Stephan N\*  
 1138 Johnson Robt L\*  
 1146 Vacant  
 1154 Vacant  
 1158 Gilbert Joseph M\*  
 1162 Romito Frank\*  
 " Romito Bros Elec Const Co  
 1170 Henry James T  
 1194 Carroll Dennis J\*  
 1208 Welty Ralph C\*  
 1214 Elton Joseph C  
 1222 Felster Jesse O\*  
 1226 Greathouse Wm H  
 1230 Miller Wm H  
 1234 Frost Wm O  
 1238 Freudemann Chris W\*  
 1262 Wilkinson Leland M\*  
 1264 Siegenthaler Edward A\*  
 1270 Buswell Henry W  
 1278 Emigh Mrs Florence T\*  
 1282 Scott Thos M\*

**SAXON AVE**  
 From Lakewood blvd west to East ave (Southwest)

**NORTH SIDE**  
 9th S W intersects

783 Tryon Glenn S  
 787 Blinder Stephen\*  
 791 Schoen Alfred\*  
 805 Vacant  
 813 Brandt Jesse B\*  
 819 Hill Fred E\*  
 835 MacBriar Mrs Hattie M\*  
 839 Anderson Adolph G\*  
 843 Slater Wm A\*  
 847 Thompson Wm\*  
 851 Magyary Frank\*  
**13th S W intersects**  
 859 Wilson Lawrence M  
 869 Anderson Gust V  
 875 Norman G Raymond  
 881 Austin Harry R  
 885 Trail Russell  
 899 Blakey Harland P\*  
 903 Hupp Geo S  
 909 Koch Adam\*  
 913 Bohne Frederick H\*  
 921 Gray Earl\*  
 925 Hoskinson Ross R  
 929 Kilstrom Carl\*  
 933 Allen Maurice F  
 941 Evans James V\*  
 943 Cobb Claude S\*  
 947 Croft Arwyn H  
 955 Burke J E  
 969 Twardowski Joseph\*  
**SOUTH SIDE**  
 748 Yost Oscar J\*  
**9th S W intersects**  
 756 Karstedt Max\*  
 788 Calbetzor Frank D\*  
 800 Hippley Anthony\*  
 " rear Haiss Fred G  
 818 Christopher John B\*  
 834 Utrup Anthony J\*  
 840 Engler Clarence M\*  
 852 Vacant  
**13th S W intersects**  
 866 Schrock Wilbert S\*  
 870 Fortner H Albert  
 874 Croghan Andrew G\*  
 878 Cromer Albert M  
 882 Sallee Selvin W\*  
 886 Welsch Randall G\*  
 888 Myers Forrest R  
 892 Wilson Howard G  
 896 Fraun Frank W  
 900 Welsh James B\*  
 914 Mann J Wallace\*  
 922 Reed Earl M\*  
 938 Crum Jesse E\*  
 942 Buckler Harry J\*  
 946 Kirkbride Earl L\*  
 952 Smith Roy W\*  
 974 Davis Thos E\*  
 978 Davis David E\*  
 982 Metcalf Dock A

**SCENIC WAY**  
 From Bettes ave north 1st west of Home ave (North Akron)

**SCHAFER** ✓  
 From east of 1025 Mangold west (Southwest)

**NORTH SIDE**  
 57 Pearson Robt L  
 61 Reichert Carl R\*  
 67 Simon Harry  
**Mangold intersects**  
 75 Poe J Walter  
 83 Kneiley Guy R\*  
 85 Darrow Willie F  
 87 Jones O Guy\*  
 89 Apartment  
 (1) Sanders Harvey L\*  
 (2) Oswald Mrs Mary A  
 (3) Robinson Saml E  
 (4) Bonnaure Mrs Camille C  
 97 Cowsert Green O\*  
 99 Cole Mrs Sylvia S  
 101 Greenlee Saml C  
 103 Wildes Fred G  
 109 Kahlor Earl L\*  
 113 Finney Harry J  
 117 Jackson Edmund P\*  
 123 Herrald Chas H\*  
 127 Howard Edward

**SOUTH SIDE**  
 58 Yohey Glenn F  
 62 Reichert Martin J\*  
 68 Moke Philip J\*  
**Mangold intersects**  
 80 Stewart J Lloyd  
 84 Wolfe Willis F  
 92 Stafford Mrs Mary E\*  
 96 Woodard Walter M  
 100 Hersman Mrs Addie  
 104 Yohey Geo E\*  
 110 Mourton Paul C  
 114 Helmke Frank C\*  
 118 Tavener Benj C  
 134 Cope Vernon F\*

**SCHECK**  
 From 966 W Bowers west (Southwest)

**NORTH SIDE**  
 435 DeNicola Julius  
 439 Smith Russell H\*  
**Norka ave ends**  
**Schumacher ave intersects**  
 475 Stemm John M  
 481 Boyle Chas G\*  
 485 Fleagle Atlee T\*  
 491 Honegger Carl\*  
 493 Everhart Eddie  
 497 Rhoads Leslie  
 499 Vacant  
 505 Lasley Alney  
**SOUTH SIDE**  
 414 Ludress Mrs Mary\*  
 438 Patton Reuben D  
**Schumacher ave intersects**  
 476 Petcis John  
 478 Reiner Frank\*  
 480 Stephenson Glen C  
 492 Wonn Geo\*  
 496 Biernbaumer Chas H\*  
 500 Hardv Alex\*  
 504 Gauder Joseph\*  
 508 Samaha Joseph C

**SCHILLER AVE**  
 From 27 Olive north to E Cuya Falls ave (North Akron)

**EAST SIDE**  
 469 Brandy Wm S jr  
 475 Angle Grover C\*  
 479 Frohnappel Bernard J\*  
 485 McDermott Stephen F  
**Mosser ave begins**  
 501 Borgen Harry N  
 505 Henninger Maude A\*  
 515 Apartment  
 (1) Arl James W  
 (2) Moody Mrs Louise  
 (3) Flook Edgar L  
 (4) Kline John H  
 519 Foust Howard R

**E York intersects**

549 Sprague Ira  
 555 Ward John M  
 561 Zohn Maurice W  
 " Lynett John  
 563 Miller Mrs Carrie M  
 565 Kohut Frank  
 569 Akers Rev Ira R  
 573 Ballinger Mrs Myrta E\*  
**Leila begins**  
 581 Cooper Chas W  
 583 Johnson John H  
 587 Zimmerman John H  
 591 Colligan Mrs Mary J\*  
 595 Vanderbilt Earl L\*  
 601 Darron Apts  
 (1) McMaster Walter H  
 (2) Lynch Thos E  
 (3) Rose Andrew J  
 (4) Sloop Harold A  
 (5) Bryan Dana C  
 603 North Hill Cleaners & D  
 " Pisciotta Frank  
 605 Kuntzman Conrad A\*  
**E Tallmadge ave intersects**  
 639 Dodge Ralph K\*  
 645 Batley Ernest G\*  
 649 Konkel Geo A\*  
 655 Stalder Wm A\*  
 659 Jenkins Chas S\*

# KESTER COAL CO.

15 YEARS OF SATISFACTION  
FOR QUALITY—SERVICE AND COURTESY. CALL Blackstone 2311

384

BURCH DIRECTORY CO'S

665 Mantle Geo W\*  
669 Hay Dwight G\*  
    " Almon Bobble L  
673 Clerkin Mrs Eleanor H\*  
    " Clerkin E H Oil Co  
677 Wolf Elizabeth\*  
681 Leach Mrs Ella M\*  
685 Herbruck Saml\*  
689 Apartment  
(1) Strauss LuVern W  
(2) Adams Harvey L Jr  
(3) Nutter Chas F  
    " rear Fergusson David G  
    " Marlowe Chas M  
695 Apartment  
(1) Waugh John T  
(2) Wilson G Edward  
(3) Bookwalter J Dant  
(4) Dietrich Phillip J  
    " rear Johnston Matthew L\*  
699 Renker Gustav F\*  
703 Wolfe Wm T  
709 Himelright Mrs Elizabeth\*  
713 Martin Geo W\*  
    *Frances ave begins*  
727 Mocha & Java Coffee Co  
735 Modern Beauty Parlor  
    WEST SIDE  
480 Thompson Anan W\*  
484 Lonsbury Thos F  
488 Irwin Wm J\*  
492 Fouse Mrs Maud R\*  
498 Lapp Mrs Sarah R\*  
500 Fouse Minodes W\*  
    " Hansen Nell F  
506 Shelt Walter P  
510 Eisel Henry S  
516 King Byron L\*  
518 Wheeler Walter R  
    *E York intersects*  
546 Schwarz Emma A  
550 Dietz John G\*  
554 Willems Margaret E  
560 Wicks Burke O  
566 Dey Harold P\*  
570 Uplinger Jacob J\*  
574 Curry John J  
580 Stroud C Grady  
584 Reusch Christian\*  
588 Sidle Edward W\*  
    " Meise Ord H  
590 Kaiser Earl H  
    " Kilmartin J Wm  
    " Manning Studios  
594 Vacant  
600 Hill Dr Corwin T\*  
    *E Tallmadge ave intersects*  
638 LeChot Wilson B  
    " LeChot Plastering Co  
644 Hawn Mrs Ella M  
652 Overmier Mrs Sarah A\*  
658 Cross Warren G  
658½ Little Wayne L  
662½ Yount Earl A  
662½ Williamson Mrs Chloe B  
666 Irene Flat  
(1) Weinsheimer Walter E  
(2) Day Wm L  
(3) Bridges Harry H  
(4) Palmer Floyd A  
670 McNeil Mrs Lizzie M\*  
674 Tiffan Frank\*  
680 Jerrel Jefferson  
686 Wetland Alfred A\*  
692 Knapp Mame E\*  
696 Perrino Frank  
700 Phillips Melvin M\*  
706 Galovich Frank G  
710 DeTello Mrs Fay  
    SCHOCALOG ROAD  
From Covington rd south 1st west  
of Wolcott rd (Fairlawn)  
    *Chatham rd intersects*  
    *Durward rd ends*  
115 Wilhelm Chas A  
    *Hampshire rd intersects*  
    *Addyson rd begins*  
    *Brite rd intersects*  
400 Vacant

SCHOOL

From 1392 Manchester rd west to  
Hite (Southwest)  
    NORTH SIDE  
627 Shannon Lee\*  
631 Marock Clarence W  
635 Lang Joseph M\*  
639 Litz Randolph R  
643 Somerville Chas V\*  
647 Kerley Oscar H  
651 Dean Mrs Laura M  
655 Miller Russell S  
663 Campbell Wm B  
667 Rosenfeld Benj  
671 Coleman Mike  
675 Youngblood Leo F  
679 K mble Mrs Frances\*  
    SOUTH SIDE  
624 Patterson John N\*  
628 Derrevere Edward A  
632 Hamilton Saml D  
636 Stevenson Earl J\*  
640 Swain Clarence L\*  
644 Hargreaves Preston F\*  
648 Willoughby Otis J  
652 Drach Chas R\*  
656 Pritchard Harold D\*  
660 Brown Louis H  
664 Holtz John H\*  
668 Parker Dwight A\*  
672 Cornell James\*  
676 Bailey Elbert E  
680 Brock Mrs Grace H\*  
    SCHROP AVE  
From 2320 E Market south at  
junction of Englewood ave (East  
Akron)  
    EAST SIDE  
251 Schrop Wilson J\*  
261 Schrop Mrs Ada\*  
    " Boylen Earl F  
    " Kinson Henry\*  
    " Gibbons Henry B  
    WEST SIDE  
24 Buchanan Frederick E\*  
290 Seymour Philip P\*  
    SCHUMACHER AVE  
From 464 W Thornton south to  
W South (Southwest)  
    EAST SIDE  
1059 Bell Peter  
1061 Mungo Frank  
1065 Cox Chas O  
1067 Joseph Bader  
1071 Castner Lawrence E  
1073 Conroy John J  
1077 Yuhasz Stephen  
1079 Abraham Geo  
1083 Quast Mrs Anna K\*  
    " Wiese Geo F  
1087 Stern John M  
1091 Welton DeLos  
1095 Wells John  
1097 Matulin Mark\*  
1111 Garceo Eugene N  
    " Nahas Michael  
    *Scheck intersects*  
1131 Bellman James R  
    *Metzger ave intersects*  
1161 Chaney Paul E Jr  
    WEST SIDE  
1058 Schumacher Harry F\*  
1062 Angeletti Gladly  
1068 Higgins Wm R\*  
1072 Larson Nels A\*  
1076 Riggelman Harold W  
1080 Freese Franklin M\*  
1084 Bennett Clarence\*  
1088 Nauer John S\*  
1092 Luther Kenneth A  
1094 Laudenslager Mrs Maud\*  
1096 Vacant  
1098 Fabry Sylvester V  
    *Scheck intersects*  
1130 Pease Benj\*  
1134 Panier Paul  
1138 Taylor James M

SCOTLAND DRIVE

From Newton Circle east (North-  
east)  
2318 Butch Delmas A  
    *Crystal begins*  
2327 Fox Leslie J\*  
2352 Shipley Saml H\*  
    *Brewer begins*  
2356 Robinson Claude E\*  
    *Warwick begins*  
2388 Durnal Edgar A\*  
    *Leeds intersects*  
2500 Shaw Earl B\*  
    *Moody intersects*  
    SCOTT AVE  
From 310 Carroll south to E Ex-  
change (Southeast)  
    EAST SIDE  
279 Wilson Major  
281 Meadows Mrs Charity  
283 Irwin Mrs Nannie S  
287 Green Evans W\*  
289 Greene Thos E Jr\*  
293 Dozier Saml L\*  
297 Edgerton Chas  
299 Dyson Phyllis W  
301 Chapman Luther\*  
303 Rick's Mrs Millie  
307 Fowler Wm R  
309 Bowie Isaac J\*  
313 Manley Geo B\*  
317 Marshall John\*  
319 Jones Lewis W  
323 Brazil Thos W  
327 Cair Herschel G\*  
331 Harris Wiley  
335 Taylor James\*  
    " rear Liles Lillie M  
347 Stone Wm  
    " Mason Bruce T  
351 Brown Mrs Ola  
355 Broughton Oscar L\*  
357 Jeffries Elcotry\*  
359 Braucher Walter R\*  
361 Swigert Theodore R  
363 Flack Saml J  
    WEST SIDE  
278 Moore Dalmas M  
282 Anderson Mrs Cora L  
286 Jones Rev Royal A  
288 Anderson Mrs Jennie  
292 Turner Wm R\*  
296 Taylor John W  
300 Allen Estell  
    *Berg ends*  
318 Lindsay Benj F\*  
320 Eaton B Frank\*  
322 Humbert Wm G\*  
324 Tolbert Robt\*  
330 Shelter Mrs Amella  
    " Cochran Harry E  
    " Duttonburg Lester M  
338 Scott Henry  
342 George Andrew\*  
344 Tomalko Mrs Mary  
350 Taggart Harry L\*  
356 Schaaaf Joseph\*  
364 Met oy Frank O\*  
    SCUDDER DRIVE  
From White Pond dr east 1st  
south of A C & Y Ry (Fairlawn)  
    " Wargo Stephen J  
    SEAMAN AVE  
From 2158 Newton south (North-  
east)  
    EAST SIDE  
533 Sanderson James W\*  
525 Seelye Paul W\*  
517 Sche Iler John C\*  
509 Walmsley Wm  
    *Eastlawn ave intersects*  
485 Kosler Geo W\*  
477 Carson Ralph A  
471 FATHERE Wm L  
467 Reiningner Ernest W  
465 Kennedy Clifton M  
461 Boruman Chas H  
453 Clark Wallace\*  
    *Longo intersects*



443 Vacant  
439 Daniels Chas H\*  
431 Lattimer Chas W  
427 Colbert Donald  
415 Harmon Wiley D  
    West Side  
520 Alkey Aldus L  
516 Goodrich Arvin C  
    Eastlawn ave intersects  
500 Gosnell Carl A\*  
498 Limric Clyde B  
468 Linn Geo W\*  
464 Linn James C\*  
460 Duffield Jennings O\*  
456 Neal Chas F  
452 Curtis Mrs Nina L  
    Congo intersects  
442 Stetter Frank A  
438 Trennell Louis R\*  
434 Ickes Geo D  
426 Wiley Sherman E\*  
418 Eustice John W

**SECOND S W**

From north of 491 Harvey ave south to Kenmore blvd (Kenmore)

**East Side**

Harvey ave intersects  
1883 Brown Geo L\*  
1887 Pumping Station  
1891 Rose Joseph\*  
1895 Flisl Louis  
    Racz Joseph\*  
1901 Peter Steve  
1905 Horvath Paul  
1909 Blasovski Frank  
    Carr Geo\*  
1913 McCraney Rev Thos M\*  
1917 Clinton Everett W  
1921 Zavodney Andrew T\*  
    Beulah ave intersects  
1931 Brannon Walter R  
    McCartney Leonal P  
1935 Kirk Alvin W\*  
1941 Baksa James  
1943 Boulton Thos E  
1945 Rothausky Simon\*  
1951 Green Mrs Agnes  
    Daku Frank

**West Side**

1848 Long Newell M  
1858 McMillen Ollie D\*  
1860 McCraney F D  
1864 White Wallace\*  
Harvey ave intersects  
1884 McDaniel Walter S  
1888 Dennis Geo H  
1892 Peter Michael\*  
1898 Bologh Stephen\*  
1900 Briggs Mrs Alice  
1902 Hall Mrs Mary E  
1908 Bakos Alex  
    rear Kish Joseph  
1912 Kish Michael\*  
1918 Nesticky Dominic F\*  
1922 Krajcovic Joseph\*  
    Beulah ave intersects  
1932 Larson Harry  
1936 Baksa Emery\*  
1940 McCraney Essie  
1944-46 Rose Alex  
1860 Kohler Mrs Regina\*  
    Aktins ct begins  
1960 Vacant

**SECOND AVE**

From 311 S Arlington east (South-east)

**North Side**

1105 Arlington St Bap Ch  
1109 Furry Harry J  
1107 Strader Oscar R  
1111 Richardson Fred W\*  
1115 Johnson Sanor B  
1117 Poling Chas H  
1121 Bettler Adam\*  
1125 Bynum Macon N  
1127 Vacant  
1129 Gray James C  
1127 1/2 Martin Henry F  
1129 1/2 Burgy Wilbur P  
1133 Reed Ernest A\*

Chittenden intersects  
1153 Stewart Henry C  
1157 Taylor James L  
1159 Connors Wm J  
1163 Lewis Edward G\*  
1167 Jones Harry L\*  
1169 Fuller Stanford  
1173 Williams Thos H\*  
1175 Dotson Florence  
1181 Pearson Eugene F\*  
1185 Williams Richard\*  
1189 Roberts Geo E\*  
    rear Roberts G E Motor Serv  
1193 Bozzelli Frank\*  
1197 Buchman Earl J\*  
1199 Bambakidis Nick  
1201 Vacant  
1207 Ellis Cullie  
1209 Yingling Mrs Jennie M  
1213 Chapman Everett B  
1219 Thatcher Geo W\*  
1223 Fessler Chas\*

**Hart intersects**

1235-71 Mohawk Rubber Co  
    Mohawk R Co of N Y

**River ends**

B & O R R  
Goodyear T & R Co

**South Side**

1094 Ott Frank D\*  
1106 Cross Eugene N  
1108 Lewis Wade  
1112 Hargett Harry J\*  
1116 Kinney Clyde B\*

**Miles continues**

Chittenden intersects  
1158 McCullough Mrs Ella\*  
1162 Valere Louis C\*  
1168 Lammelein Albert J\*  
1170 Cheatwood Grady M  
    Allen Chas W  
1174 Jones Wayman W\*  
    Terry Cortelyou L  
1178 Bauer Christian\*  
1182 Keller Wm\*  
1186 Morgan Homer C  
1188 Puffenbarger James L  
    Spence Chester T  
1196 Kratsas Geo J  
1200 Willhite Enza\*  
1204 White Wm H  
1208 Opalenik Andrew\*  
1212 Miller Solomon J  
1214 Vacant Storeroom  
1216 Trachsel Victor R\*  
    McVicker Homer E  
    Mason Stuart J  
    VanHorn Travis G  
    McKibben Ernest D  
    Post Raymond J  
    rear Hoffman Andrew N  
1222 Stemper Nickolaus  
1226 Dickerhoof Frank J  
    Lindeman Henry M

**Hart intersects**

1234 Albright Geo E  
    Bischoff Mrs Susie J  
1236-8 Vacant  
1240-42 Stauffer Geo L  
    rear Vacant  
1244 Dyak Joseph\*  
1250 Toth Michael  
1254 Weese Arden D\*  
1256 Ursitti Carmine\*  
1258 Foster Ralph E  
1264 Plasinos Constantinos  
1268-70 Vacant Stereroms  
1272 Despotes John\*  
    Fuller begins  
    Mohawk R Co  
    B & O R R  
    Goodyear T & R Co

**SEIBERLING**

From 1568 E Market south to Municipal Airport (East Akron)

**East Side**

19 Brown Wm C\*  
23 Gigger Russell G\*  
Englewood ave intersects  
    Vacant  
99-101 Vacant

Railroads  
Am Hard Rubber Co  
Husted H A Co  
Ace Hard Rubber P Corp  
Unopened to Twain ave  
    Twain ave begins  
167 Vacant  
171 Gravelly Henry M\*  
    Poe ave begins  
193 Manges Danl C\*  
201 Rachel Stephen  
203 Pope Alexander  
207 Dimon Pete\*  
211 Peterson Geo R  
    Darwin ave begins  
235 Capps Clarence J  
    Spencer ave begins  
251 Manges Mrs Anna\*  
    Nichter Paul J  
263 Butcher Thos W  
    Shakespeare ave begins  
Springfield Center rd begins  
E Archwood ave intersects  
Merrill ave intersects  
Hobart ave intersects  
601 Beach Mrs Lillie E\*  
611 Strom Axel E  
    Wildon ave intersects  
649 Dean Joseph C  
    Canadian ave intersects  
667 Marcenko Andrew R\*  
    Salem ave intersects  
691 Bartlett C Gilbert\*  
701 Haines Edward O\*  
705 Hadfield Raymond R  
    Triplet blvd intersects

**West Side**

Englewood ave intersects  
Railroads  
Unopened to n of Martha ave  
154 Hall H Sperlin  
158 Stanoyas Vellois Y\*  
160 Vacant Storeroom  
    S Martha ave ends  
    Goodyear T & R Co  
    Goodyear-Zepp Corp  
    Cemetery  
E Archwood ave intersects  
Landon ave begins  
Merrill ave intersects  
592 Vacant Storeroom  
594 Helsel Edward R\*  
    Hobart ave intersects  
602 Bowen James E  
608 Wiseman Lindsey  
612 Matthew Wm N  
616 Herholz Richard C\*  
622 Ausherman Chas R\*  
    Wildon ave intersects  
630 White Cleero F  
636 Jackson John A  
640 Hill Geo H\*  
    Canadian ave intersects  
660 Nelson John A\*  
    Salem ave intersects  
692 Santrock Wm R  
698 Myers Guy E\*  
    Triplet blvd intersects

**SELDEN AVE**

From S Main east, 1st south of Clinton ave (South Akron)

**North Side**

15 Vaught O Frank\*  
19 Kiltau Conrad  
23 Hogue Yale C\*  
27 Smith Chester A\*  
37 Westover Roy L\*  
    Donnelly John L\*  
    Clairmont ave intersects  
Unopened to west of Thornapple ave  
Thornapple ave intersects  
291 Siegel Edward G  
307 Ballard Thos A\*  
311 Hildebrand J Raymond  
    Glenmount ave intersects  
353 Hillegass Ray G\*  
357 Joy Saml W\*  
361 Shannon Chas L  
377 Hamilton Russell S J\*  
    S Firestone blvd intersects

# See the OHIO EDISON ELECTRIC SHOP CO. FOR A COMPLETE LINE OF ELECTRICAL APPLIANCES

386

BURCH DIRECTORY CO.'S

421 Mullen Howard F  
425 O'Toole John E\*  
431 Dillick Conrad\*  
135 Baker Harry M  
*Brown intersects*  
SOUTH SIDE  
20 Belchambers Geo M  
24 Rush Otis R\*  
32 Eden Hilding L\*  
*Clairmont ave intersects*  
62 Avant Solon R  
66 Smith John M  
*Unopened to west of Thornapple ave*  
*Thornapple ave intersects*  
312 Ballard J Herman  
*Glenmount ave intersects*  
358 Carney Lynn A  
370 Lowrance John R\*  
378 Washburn Joseph B  
S *Firestone blvd intersects*  
426 Conlin Harry G  
432 Houck James H  
436 Curtis Mrs Ethel  
440 Pittinger Joseph C\*  
*Brown intersects*

## SELZER

From 169 W Tallmadge ave north  
(North Akron)  
EAST SIDE  
413 Sampson Thos L\*  
435 Vacant  
459 Kinzel John\*  
*Unopened to Edward ave*  
— Myers James L  
607 Iuliano Bingio\*  
*Uhler ave intersects*  
*Unopened to Lorenz ave*  
667 Crites Perry\*  
*Lorenz ave ends*  
697 Kroesen Harvey L\*  
703 Strait Wm V\*  
WEST SIDE  
*Albert ct begins*  
136 LiCausse Vito\*  
442 Ramnytz Pete  
444 Field Archie W\*  
150 Whitehair Earl C  
458 Zaleski Alex\*  
" rear G aramita Joseph  
480 Landenberger Raymond F  
466 Landenberger Mrs Edith\*  
*Unopened to Edward ave*  
*Uhler ave intersects*  
*Unopened to Lorenz ave*  
672 Yannayon Mrs Nellie M

## SEMINOLA AVE

From 645 Brittain rd east (Good-year Heights)  
NORTH SIDE  
1499 Heasley Russell H  
1509 Richards Mrs Delphia\*  
*Hillside ter intersects*  
1519 Smith Ernest R\*  
*Goodyear blvd intersects*  
1611 Botts John S  
1631 Brownfield Harry\*  
SOUTH SIDE  
1470 Kretzman N Byron\*  
1492 Miller David L\*  
1504 Libengood James A\*  
*Hillside ter intersects*  
1540 Watkins James E  
1560 Jolly Carl E  
" Phillips David H  
*Goodyear blvd intersects*  
1598 Myers Leslie C  
1622 Iate John N  
1632 Penn Ernest C\*

## SENEGA PLACE

From 945 Bank east (Northeast)  
NORTH SIDE  
949 Bradach Mrs Agnes\*  
953 Adamov Mrs Mary\*  
957 Riley James G\*  
SOUTH SIDE  
962 Vacant

SETH COURT  
From 260 Euclid ave south  
(Southwest)  
EAST SIDE  
521 Bryant Frelan H  
523 Vacant  
525 Pritchard Ralph B  
WEST SIDE  
524 Miller Catherine  
526 Burkey Sprigg C

## SETTLEMENT

From 111 Kelly ave east (South-east)  
EAST SIDE  
125-39 Linde Air Products Co  
WEST SIDE  
202 Gruic Isaac\*

## SEVENTEENTH S W

From 974 Ind an trail south to  
W Wilbeth rd, intersecting at  
1053 Kenmore blvd (Kenmore)  
EAST SIDE  
1855 Bachtel Arthur M\*  
1857 Anthony Harley C  
1861 Holm Saml W  
1869 Smrekar John R\*  
1873 Dorton Jesse M  
1877 Baer Homer A\*  
*Witner ave intersects*  
1891 Shelly Joseph M\*  
1903 Kirby Mrs Ida M\*  
1907 Hellings Elmer W\*  
1915 Collins Grover C\*  
1927 Bell Chas H\*  
1939 Myers Paul V  
*Silvercrest ave intersects*  
*Unopened to Iona ave*  
2045 Haus Lawrence W  
2055 Floyd Wm H\*  
2063 Gruber Fred\*  
2067 Eckman Fred\*  
2071 Miller H Clinton\*  
2075 Resinger Chas E\*  
2083 Canning Chas\*  
2087 McLann Thos F  
2089 Fendenheim Chas E  
2091 Hodges Wm G  
2093 Mast Geo E  
*Battles ave intersects*  
2105 Sisters of StJoseph  
2127 Durh n Louis G  
2133 O'Neill Robt M\*  
2141 Apartment  
(1) Sapp Mrs Georgia  
(2) McClelland Henry  
(3) Kellctt Edward J  
(4) Lanning Odell  
(5) Renker E Erwin  
(6) Krider Ward C  
2147 Bellamy Edward  
2151 Harvey Fred A\*  
2155 Hosmer Harry K\*  
2165 Hamilton Bruce M\*  
*Ella ct begins*  
*Idaho ave intersects*  
2203 Komlody Stephen\*  
2211 B ckey Loufs\*  
2221 Persons Ellis E\*  
2227 West Wm R  
2231 Hoagland Mrs Carrie E\*  
*Kenmore blvd intersects*  
2271 Grimes Clarence L  
2273 Carpenter Mrs M J  
2277 Galehouse Robt E  
*Redfern ave ends*  
2287 Sechrist Frank B\*  
2291 Daley John N  
2295 Ross Earl V  
2299 Miller Floyd E\*  
2303 Yerrick Wm H\*  
2307 Fred Meyer  
*Oregon ave ends*  
— Church of The Nazarene  
2325 Bame Harry F  
2320 Aldridge John W  
2333 Moore Chas A\*  
2337 Benn John W\*  
2341 Morgan Fred L\*  
WEST SIDE  
1850 Bettes Joseph\*

1854 Ruggles Geo H\*  
1862 Orr Thos K\*  
1866 Drillian John B Jr\*  
1870 Johnson Mrs Luella E  
1874 Williams Harry D\*  
" Miller Chas G  
1878 Baker Burr W  
*Witner ave intersects*  
1892 Daughtry Albert B\*  
1896 Stack Harry\*  
1900 Suffolk Edward D  
1908 Cunningham Ira C\*  
1912 Hardesty Lee L\*  
1920 Webb James H\*  
1928 Bagwell Geo W  
1940 Shifflett Robt L\*  
*Silvercrest ave intersects*  
*Unopened to Iona ave*  
2041 Gourlay Angus C  
2046 Dourm Grover C\*  
2050 Heyne Leo R\*  
2056 Nunemaker J Paul  
2060 Barnholth Wm I\*  
2064 Prockno Paul A  
2068 Gathergood Beryle F  
2072 Sadler Harry G\*  
2076 Curtis Saml H  
2080 Kolb Ralph J  
2084 Conrad Peter\*  
2088 Allison Wm H\*  
2092 Scott Frank W\*  
*Battles ave intersects*  
2102 Brady Patrick J\*  
2106 Charles Russell F  
2110 Gardner Justin J  
2116 Hopkins Theodore A\*  
2120 Geiger John\*  
2124 Johnson Ira G  
2128 Armstrong James S\*  
2134 Capron Paul I  
2140 Mason Floyd J  
2142 Hooper Victor J  
2148 Geiger Mrs Elizabeth\*  
2152 Whitney Leon E  
2156 Collins Martin F\*  
2162 Dillard Garrison Z  
2166 Nelderhouse Elmer R\*  
2170 Bell Howard W  
2174 Koffroth Dana B  
2180 Beckley Mrs Marv M\*  
2184 Williams Dewey A\*  
2190 Clem Walter B\*  
*Idaho ave intersects*  
2200 Williams Geo W\*  
2204 Cannon Carl P  
2208 Stewart A Brooks  
2212 Bayer Jacob W\*  
2218 Caldwell Mrs Mary B  
2222 Eggert Harry J\*  
2228 Miller Earl C\*  
2230 Cox Mrs Bessie  
2232 Evans Mrs Millie H\*  
— Kenmore Christian Ch  
*Kenmore blvd intersects*  
2276 Vacant  
2282 Bowser A Judson\*  
2288 Volkmer Chas F  
2292 Bish Stanley M  
2294 York Fred  
2296 Smith Mrs Beulah  
2300 McClure Raymond J  
2304 Elliott Roy R\*  
2310 Stanford Joseph B\*  
2314 Garman Elmer W\*  
2318 Grotstein Louis\*  
2322 Cox Mrs Edna L\*  
2328 Thomas John C  
2332 Wilhelm Robt II\*  
2336 Spltnas Guy B\*  
2340 Welch Mrs Millie M  
2342 Moyers P Elmer  
2346 Price Ralph F

## SEVENTH S W

From Sharon south, intersecting  
at 753 Kenmore blvd (Kenmore)  
EAST SIDE  
2121 Cannon Francis P  
2125 Long Earl  
2129 Vacant  
2133 Seifried Frank\*  
2137 Stanton Arthur L\*

2143 Swords Leo M  
2147 Cox Mrs Lillie B\*  
*Kenmore Blvd intersects*  
2197 Foster Mrs Sophie G\*  
2201 Stewart Joseph\*  
2207 Greenwell James O  
2211 Harruff Frank J\*  
" Mortimer Joseph E  
" Render Gladys A  
" Wender Louis Z  
2215 Probert Chas L  
2219 Cummins Roy M  
2225 Braucher Carl V  
2229 Kennedy Mrs Cora M  
2233 Fretwell John C\*  
2237 Marks Eugene S  
2241 LeMaster Russell B  
2245 Doyle Mrs Minnie M  
2247 Vacant  
2249 Januska Joseph\*  
*Florida ave intersects*  
2259 Lawrence Bert D  
2263 Fichter Mrs Pearl A\*  
2265 Bent Nemie S\*  
2267 Jones Benj S\*  
2273 McDavitt Perry  
2279 Schultz John C  
2281 Brosch Chas R  
2287 Critchfield Mrs Chloe F\*  
2291 Hunsicker Paul C  
" Mowery Ellsworth C  
2291 1/2 Southwood Roy J  
2295 Lipnisky Louis  
" Fess Geo E  
2299 Skeen Denzil C  
2303 Snyder Willard S\*  
2305 Kiefer Percy E\*  
2309 Briggs Raymond H\*  
2313 DeLong Bert A  
" rear Svet Joseph\*  
2317 Kovach James\*  
2323 Kovats Gilbert  
2329 Stahl John\*  
*Maryland ave intersects*  
*Unopened to W Wilbeth rd*  
*Flora ave intersects*  
*Koerber ave ends*  
2149 Ambrose James  
2451 Eden Edward  
*Allenford ends*  
2465 Schenkenberger A\*  
2469 Jones Bert A\*  
2453 Piachar Mrs Anna\*  
*Robin begins*  
2511 Penn Lawrence C  
2511 1/2 Vacant  
2515 Koehl Frank A\*  
**WEST SIDE**  
2134 Ridgway Saml E\*  
2138 Markley Harry M\*  
2144 Dotson Wm I\*  
2148 Looney Robt K\*  
2152 Price Walker J\*  
2156 Ranabauer Frank\*  
*Kenmore Blvd intersects*  
2202 Flesher Danl W  
2204 Carter Dallas M  
2208 Griffin Clarence E  
2210 Grenus Joseph  
2212 Probert James H  
2216 Sikute Fred J\*  
2220 Garlock Harry F\*  
2228 Boggs Guv H\*  
2230 Gilroy John W  
2234 Cady Herbert A\*  
2238 Fox Edwin G\*  
2242 Finegan Carl A\*  
2246 Endler Alvin E  
2250 Wilson Wm E  
*Florida ave intersects*  
2260 Foster Louis B  
2268 Roddy Herman H\*  
2274 Yanik Paul O  
2278 Hummel Mrs Ann  
2282 Phillips Merle V\*  
2288 Betz Orion J  
2292 Stehert John A\*  
2296 Stazen Joseph\*  
2300 Gilbert Clarence W  
2306 Huzovich Dominic\*  
2310 Diefendorf John E  
2314 Zgleczowski Edward F\*

2318 Allen James B\*  
2324 Turner Patrick H\*  
2328 Spak Danl\*  
2332 Legats Geo L\*  
*Maryland ave intersects*  
*Unopened to W Wilbeth rd*  
*Flora ave intersects*  
2408 Butelis Mrs Isobel\*  
2416 Rospopo Saml\*  
2420 Takacs John  
2424 Sweitzer Mrs Cora\*  
2432 Cady Marcus H  
2440 Jones Louis\*  
2450 Morris David C\*  
2454 Morris Thos J\*  
2458 Alevnek Frank\*  
2468 Pamer Andy  
2470 Taylor Wm H\*

**SEVENTH AVE**

From 541 S Arlington east (South-east)

**NORTH SIDE**  
*Alexander ends*  
1083 Black Walter D  
1087 Simonetti Frank P\*  
1089 Hopkins Carlie M\*  
1091 Mahoney Edward F  
1093 Robinson Wm  
1101 Simmons John T  
1105 Crock Henry J\*  
*Chilenden intersects*  
1119 Sharp Chas O  
1123 Mullins Cyrus W\*  
1129 Perch Stephen G\*  
1137 Pere Gabriel T\*  
1141 Ashwell Frederick W\*  
1143 McCall Saml  
1145 Hamm Joseph\*  
1151 Bittinger Noah W  
1155 Bittinger Henry M\*  
1161 Hunter Dallas C\*  
1169 Broda Mrs Anna\*  
1165 Vacant  
1175 Liptak Ambrose\*  
1181 Johnson Mrs Della  
1183 Shelton Rev Olethus E  
1185 Raiford James  
" McCall Mrs Genie M  
1185 1/2 Suddeth Thos J  
" Wilson Mrs Janie  
1189 Jamieson Louis E  
" rear Johnson Mrs Tommie  
" " Alexander Mrs E W  
1191 Mikulhak Saml\*  
1197 Stewart W Clyde  
1199 Wood Berry W\*  
1203 Sponaugle Carle O  
1207 Wood Frank  
*Homestead ends*  
1215 Smith Stephen P\*  
*Fuller intersects*  
1245 Zosko Stephen\*  
1255 Elliott Mrs Flossie C  
*Weeks intersects*  
1283 Culp Louis S\*  
1287 Phillips Joe C  
*Kelly ave intersects*  
1315 Madzay Andrew\*  
1319 Havansky Joseph  
1395 Muzsik Andrew\*  
1344 Antonio Harry  
**SOUTH SIDE**  
1068 Apartment  
(1) Capehart Capt Elizabeth M  
(2) Loy Wade B  
(3) White Aubrey H  
(4) Pensyl Chas D  
1072 Lester James H\*  
1076 Parks Mrs Perna E  
1080 Traimer Wm P\*  
1084 Robinson Wm H\*  
1086 Thomas James H  
1090 Lengyel Geo J\*  
1094 Reichenbach Wm H\*  
1098 Stevenson Henry R\*  
1102 McKee Geo S\*  
*Chilenden intersects*  
1112 High Wm  
1114 Phoney Archie L\*  
1120 Mlynarik Peter J\*  
1122 Wine Russell A\*

1128 Belvin Leonard W  
1128 1/2 Griffin Oscar T  
1130 Futral Oscar W  
" Lucas John\*  
1134 Check Mrs Susanna\*  
1138 Brown Son\*  
1140 Albright Harry A\*  
1144 Roberts Stephen H  
" Harrison Harry  
1118 Vukovich Rudolph  
1152 Malenock Theodore A\*  
1156 Taylor Mrs Beatrice  
" Williams John  
1160 Wright Mitchell C\*  
1164 Shambach James C\*  
1166 Russian Natl Home Inc  
" rear Halchak John I  
1170 Adams Thos E  
1174 Cochran Tobe  
1176 Walker Henry  
1180 Lucas Frank C\*  
1181 Huston Mrs Rebecca  
1188 Woodling Harvey D\*  
1190 Zelten Walter  
1192 Walchuck John\*  
1200 Butcher John O\*  
1202 Hyrnick Michael  
1204 Krieger Otto H  
1208 Wilke Mrs Anna\*  
1212 Standridge Eschol E\*  
1218 Sasanucki Louis I\*  
1222 Prokowiec Anton E\*  
1226 Pishney John C\*  
1226 rear Cravins Estor E  
1236 Marchinsky Akifty  
*Fuller intersects*  
1242 Galikoski Waldes  
1246 Crawford John E\*  
1250 Clifford Saml G\*  
1251 Luff Chas W\*  
1262 Gaidzik Stephen\*  
1266 Kalafut Stephen\*  
1270 Myles Joseph  
1276 Subotin Louis\*  
1280 Robinson Mrs Lula L  
1290 Pivarski Jovan  
1292 Leary Chas A  
" Sheridan Mrs Lillian R  
*Kelly ave intersects*  
1310 Holodnak Louis  
1314 Bodnar Michael\*  
1348 Adams Michael  
1388 Hodnysak Joseph\*  
1390 Zofchak John\*  
1394 Dworakowski Stanley\*

**SEVILLA AVE**

From 28th S W west to Cordelia ave, 1st south of Nestor ave (Kenmore)

**NORTH SIDE**  
1215 Arnold Wellington B\*  
1239 Croft Joseph L  
1259 Lucas Stephen L  
1263 Furner John S  
1267 Epling Hugh  
1271 Kirk Grover E  
1277 English Fred G  
*30th S W intersects*  
1287 Plant Wm H\*  
1291 Ash Glenn D  
1295 Williams Clyde  
1299 Mills John W  
1303 Reed Saml\*  
1311 Steiner John J  
**SOUTH SIDE**  
1264 Casteel James F  
1268 Dinger Roy G  
1270 Rencer Howard\*  
1271 Brimhall Harold W\*  
1278 King Henry F  
*30th S W intersects*  
1286 Hren Joseph C  
1290 Lophoff Geo E  
1294 Queen Delbert C  
1298 Skidmore Anthony B\*  
1300 Myers Chas C  
1304 Ball Geo K  
1308 Pockle Chas R  
1312 Clark Hugh E  
1316 Shaffer David L

# THE DAUNTLESS PLUMBING & ELECTRIC CO.

ELECTRIC WASHERS, IRONERS, SWEEPERS AND RADIOS

18-22 E. State St.  
PHONE  
FRanklin 8109

388

BURCH DIRECTORY CO'S

1320 McClure R Wayne  
1324 Tanner Fred O

**SEWARD AVE**

From 1522 Delia ave south (Perkins Hill)

EAST SIDE

*Stadelman ave intersects*  
703 Culver Joseph C\*  
715 Murphy Loren A\*  
719 Anliker Frank\*

Bye ends

*Unopened to Peckham*  
889 Robinson Ellsworth M  
*Orrin intersects*

913 Potts John W\*  
*Copley rd intersects*  
*Unopened to Park dr*

991 Hubbard Henry A\*  
*Little intersects*  
*Unopened to n of Bellevue ave*

1323 Harris Leo  
1329 Woods James A  
1341 Henry Michael J\*

*Courtland ave intersects*

WEST SIDE

656 Clark Raymond J\*  
662 Turrill Mrs Gladys M\*  
672 Bray Wilson C\*  
678 Seabrook Thos A

*Stadelman ave intersects*

704 Dempsey Albert N\*  
720 Weiss Lister O\*  
738 Koontz Mary E\*

*Unopened to Peckham*

*Orrin intersects*  
900 Osborn Leland J  
910 McCormick Frank E  
918 Wirth Chas A\*

*Copley rd intersects*

*Unopened to Park dr*  
*Little intersects*  
1008 Larsen Henry J\*  
1014 Miller Gayle R\*

*Unopened to n of Bellevue ave*  
1308 Walker John J\*

*Bellevue ave intersects*

1324 Dobran Mike\*  
1342 Paddy Saml T\*  
1354 Adson Cyril G\*

**SHADESIDE AVE**

From 364 Fernwood dr west to Wildwood ave (West Hill)  
790 Vacant  
796 Makebakken Nils A  
800 Dale Walter H

**SHAFFER**

(See Schafer)

**SHAKER DRIVE**

From 862 Carroll south (North-east)

EAST SIDE

105 Carlson Algot\*  
101 Switzer Willard F  
97 Wheeler Mrs Edna K  
93 Thuis Mrs Anna C\*  
89 Morrison Harper L  
87 Cobb John F  
83 Ersilan Stephen\*

WEST SIDE

106 Robinson Chas B\*  
102 Welch N Gordon  
98 Dillon Clifford L\*  
94 Bethel Fred L  
90 King Irvil T\*  
88 Biddle Mrs Mary  
84 Doid Albert B\*

**SHAKESPEARE AVE**

From 263 Sciberling east (South-east)

1584 Wohnhas Geo F\*  
1599 Bloesinger Wm F\*  
1611 Frieden Albert F\*  
1624 Nibbling Elmer\*  
1694 Miller Phillip P\*

**SHARON**  
From 1924 Manchester rd west to 9th S W (Kenmore)

NORTH SIDE

567 Krutky August\*  
571 Banick Mrs Anna R\*  
575 Goodman Mrs Mattie\*  
*Manister ct begins*  
*6th S W intersects*

673 Sandy Joseph A\*  
677 Knox Chas\*  
683 Hunt Louie\*

687 Stuckey Claud I  
691 Williams Geo  
695 Miller Weldon R

699 Belt John G\*  
709 Hyle Mrs Mary E\*  
*8th S W intersects*

715 Stone Melvin M  
717 Charnes James E  
719 Holmes Chas J

723 Lenhardt Lorenz  
725 Tait Everett M  
*9th S W intersects*

SOUTH SIDE

562 Dingers Chas E  
566 Takacs Paul  
" Morrison Peter\*

570 Largo Wm D\*  
*4th S W begins*

584 Cser Mrs Anna\*  
588 Beam David H  
592 Bartczl Joseph\*

594 Nemeth Stephen\*  
596 Kapzath Joseph\*  
602 Hardegree Lindsey D  
" Schrepel Mrs Lena R

*5th S W begins*  
*6th S W intersects*  
*7th S W begins*  
*8th S W intersects*

**SHARPS LANE**

From 614 Dan west (North Akron)

— Kanney Felix H  
— Vacant  
— Jawoski Andrew

**SHATTO AVE**

From east of N Hawkins ave west (Fairlawn)

1457 Finger Hubert P  
1548 Klein Clint E\*  
*N Hawkins ave intersects*

1901 Yates Henry I  
1903 Vacant  
*Kenwood ave intersects*

— Barnes Geo C  
*Stoddard ave begins*  
— Fischer Bernard R

**SHAW AVE**

From 161 Brittain rd east (Good-year Heights)

NORTH SIDE

1705 Pry Robt M\*  
1709 Burnett Roy L\*  
1713 Raines Guedry G  
1717 Brown Herman C\*

1721 Townsend Clarence L\*  
1725 Miles Harley C\*  
1729 Smith Walter A\*

1733 Pickrell Wm H\*  
1741 Cale Eimer H\*  
1745 Carroll James\*

1749 Oldham Roy E\*  
1753 Rensel Ralph J\*  
1757 Miller Chas H\*

*Emerson intersects*

1769 Roller Winfield I\*  
1773 Murphy Raymond F  
1777 McAtee Brady\*  
1781 Nicholson Walter I\*

1785 Hancart Mrs Ada\*  
1789 Huffman Walter S  
1793 Hinkle Edward L\*

1797 Bryhl Ernest W\*  
1801 Fitts T Bouge  
1805 Jones Geo W\*

1809 Joel Harold H\*  
1813 Stratton Alva J  
*Watson intersects*

1837 Kline Clyde\*  
1849 Calgos Geo E\*

1853 Warder Robt E\*  
1865 Thorp James A  
1869 Leighton Clarence H\*

1877 Thomas Leroy F  
1901 Christy Leroy E  
1909 James Gomer G\*

1907 Hickman Ralph E  
*SOUTH SIDE*

1710 Williams C Earl  
1714 Grimes Geo D  
1718 Allison Phillip J

1722 Woodward Lucius W\*  
1726 Leslie Wm A\*  
1730 Williams Dayton L\*

1734 Olliver Alfred G\*  
1738 Boone Howard H\*  
1742 Richards Raymond M\*

1746 Jobe Herbert B\*  
1750 Jenkins John E\*  
1754 Howley Howard F\*

1758 Yeager Warren E\*  
1762 Aenis Geo  
*Emerson intersects*

1770 Focht Raymond H\*  
1774 Breazeale Ezra C\*  
1778 Harris Joseph W

1782 Studer Noah S  
1786 Bragg Patrick H  
1790 Cable Clarence C\*

1794 Barnett Guilford L\*  
1798 McClary Alvin W  
1802 McGuire Herbert P

1806 Fischer Dyer\*  
1810 Pearson Wm E\*  
1814 Swank Ralph R\*

1818 Orock Glenn C  
1822 Silke Wm A\*  
*Watson intersects*

1830 Borodkin Abe  
" Willis LeRoy  
1830 1/2 Cycle Shop

1838 Stanley Edward G\*  
1842 Vacant  
1846 Normile Vincent

1850 Douglas Tracy A  
1870 Wallace James E  
1878 Hargraves Albert\*

1882 Yensen Chester L  
*Pittmore ends*

**SHAWNEE PATH**

From 1357 Pond View ave north to Malasia rd (Goodyear Heights)

EAST SIDE

183 Beecher Chas F\*  
191 O'Dell Mrs Clara M  
197 Richert Harvey T\*

205 Quine Mrs Sarah\*  
219 Baird Harry H\*  
225 Slevin Patrick H\*

*Pioneer intersects*

255 Lee Adelbert E\*  
267 Roth Chas H jr  
*Cuttler Parkway ends*

285 Wellman Harry C\*  
*Preston ave begins*

295 Vacant  
301 Leonard James E\*  
305 Wareham Harold

311 Crosley Edgar W\*  
315 Seelbach Arthur K\*  
321 Darnell Jesse L

WEST SIDE

210 Brown Warren F\*  
216 Quirk Michael\*  
222 Classen Arthur B

*Para ave begins*  
*Pioneer intersects*  
252 Junkin Clarence D

264 Elliott E Paul\*  
270 Stewart Isaac T  
278 Harris Lawrence

288 Saffel Albert J\*  
298 Cort Chas A  
" Rose Forrest A

304 Murphy John A\*  
308 Hench Leroy W\*  
314 Foley Victor H\*

318 McClaren Wm\*  
324 Osgood Mrs Marian L\*

Main Store  
373 S. Main St.  
Akron, O.

**W. D. TURNER**  
**WALL PAPER CO.**

Branch  
PAINT, LINOLEUM 219 N. Second St.  
WINDOW SHADES Barberton, O.

# The D. W. KAUFMAN REALTY CO. REALTORS

PHONE HEMlock 8137

AKRON CITY DIRECTORY

389

328 Nutting Mrs Mary E  
332 Splers Walter A\*

**SHELburn**

From Canton rd east, 1st south  
of Berne (Ellet)

**NORTH SIDE**

2583 Mellinger Irvin E  
2587 Sumstine Claude O  
2639 Lemley Myrhl H\*

**SOUTH SIDE**

2576 Mathias Russell D\*  
2580 Bowers James M  
2584 McCune Howard D\*  
2588 Denney E Olen\*  
2592 Jacobs Harris E  
2608 Robinson Eddle G  
2612 Sypherd Geo A\*  
2616 Reedy Paul C\*  
2620 Hazelett Auda  
2628 Hazelett Curtls G  
2632 McClain Clifford L  
2638 White Joseph R

*Sieber ave begins*  
*Wirth ave begins*  
*Stevenson ave begins*  
*High Grove blvd intersects*

*Alpha ave begins*  
2800 Simpson Carl\*  
*Dennison ave begins*  
2838 Johnson Oscar W\*  
2848 Myers Roht\*

*Ripley ave begins*  
2884 Thoenen Glenn E\*  
*Pauline ave intersects*

**SHELBY AVE**

From 39 W Cuyahoga ave west  
(North Akron)

**NORTH SIDE**

41 Neiser Jane B\*  
" Claudy Mis Ldna  
49 Bishop Mrs Jennie I\*  
*Aberdeen intersects*  
79 Raudebaugh Stanley R  
*Carlisle intersects*

101 Spencer Edward E  
105 Wilson Fred C\*  
109 Benton Mrs Myrtle G  
*Carpenter intersects*

119 Russell Fred M  
123 Phillips Clark O\*  
127 Coffey Emory B  
*Garfield intersects*

169 Hoffman Clayton E  
*Springdale begins*  
*Unopened to Cuyahoga*

255 Zsoder Joseph\*  
261 Benyi Paul\*  
271 Heller James\*

277 Thompson Virgil S\*  
287 Russo Michael\*  
" Pichichero Vincent  
295 Miller Ralph C

**SOUTH SIDE**

*Aberdeen intersects*  
68 Grismore Park B\*  
*Carlisle intersects*  
96 Kauffman Ferol M  
*Carpenter intersects*

130 Dudley John E  
132 Katsa Paul  
138 Donnelly Joseph H\*  
*Garfield intersects*

172 Rang Lester I\*  
" rear Humphreys B Frank  
174 Johnson Cidil I\*  
*Unopened to Cuyahoga*

*Spalding intersects*  
284 Spain Mrs Nellie\*  
288 Stanley Joseph A\*  
292 Stoffer Virgil L\*

*Evers ave ends*  
300 Cuthbertson Carl  
" Daniels Geo B

**SHELDON DRIVE**

From 1656 W Exchange south-  
east (West Hill)

*Alden ave intersects*  
*Idlewood ave begins*  
*Rudpath ave begins*  
*Avondale ave intersects*

**SHERIDAN AVE**

From 1328 East ave west (Sum-  
mit Hill)

**NORTH SIDE**

807 Frye John W  
811 Ritzman Paul E\*  
815 Vacant  
819 Semester Joseph  
825 Wetzel Grace  
*Pontiac ave intersects*  
843 Cross Rev Chas C  
849 Sliser Wm\*  
853 Ray Ernest L\*  
857 Masters Wm C  
861 Aldstadt Frank\*  
869 Somerville Herbert P\*  
871 Strole Chas F  
875 Olinger Wm F  
879 Kelly Milo C  
885 Smith Walter W  
889 Richardson Sylvester G  
*Superior ave intersects*

**SOUTH SIDE**

*Sunrise dr begins*  
798 Gray Delbert L  
802 Fretz C Ross  
806 Brock Mrs Ldna M\*  
812 Kaspar Mrs Anna\*  
816 Humiston Carl D\*  
820 Moore Taylor W  
824 Sweet Harold W  
*Pontiac ave intersects*  
834 Corl Ralph L\*  
840 Dietz Fred C\*  
844 Johnston Clair R\*  
848 Halter Donald L\*  
852 Dietz Frederick C\*  
856 Smith Harry L  
860 Ridge Walter T  
864 Jones Frank K\*  
868 Burgy Mrs Bertha  
872 Swalenberg Wm I\*  
876 Wesche Wm A  
880 Bullion Homer L  
884 Carroll Wm A\*  
*Superior ave intersects*  
906 Sewell Harold G  
910 I'luke Gerald M

**SHERIDAN PLACE**

From J4 S Union west (East)  
269 Ramsour Frank H  
267 Clark David W

**SHERMAN**

From 214 Carroll south to E  
Archwood ave (Southeast)

**EAST SIDE**

285 Welker Mrs Elsie E  
" McCardell John E  
291 Kenna John A  
295 Eagling Mrs Sarah  
301 Baker Harvey S  
*E Exchange intersects*  
349 McCague Jesse W  
351 Ross Mrs Lucy A  
353 Danco Chas\*  
361 Simmons Athel  
363 Budai Julius  
365 Ficarra John\*  
369 Lucas Geo M\*  
375 Randleman Sanford\*  
*Torrey begins*

383 Watson Mrs Arline A\*  
389 Welker Mrs Elsie E  
" Fox Wade H  
397 Scalia Saml C\*  
" Sapp Mrs Anna M  
399 Vacant  
401 Gallagher Mrs Mary  
" Plummer Mrs Beulah E  
405 Fessler Mrs Mary L\*  
411 Dicosola Philip  
415 Sm th Millie  
417 Simmons Mrs Laurel  
421 Jordan Santo P\*  
423 Hogler Louis G  
425 Pender Michael  
427 Nicholson John H  
429 Scherzer Conrad  
431 Cardarelli Mrs Harriet C\*  
433 Reynolds Joseph C

437 Bateman Sidney I  
445 Gross Fred\*  
*Wheeler intersects*  
457 Harland Vincent L  
" Hudson Mrs Cora A  
463 Langer Hugo H\*  
" O'Rourke James A  
469 Klug Nicholas  
475 Krieger Mrs Elizabeth\*  
" Krieger Frank A  
481 Schaber Mrs Anna A  
487 Frey E C I red\*  
491 Sebel Jacob C\*  
495 Koehler Frank J\*  
499 Lindner Richard G  
501 VanLeeuwen Peter A\*  
503 Garner Burbon T  
507 Drillian John B\*  
511 Infantino Mrs Frances\*  
" Bowers Harold S  
515 Semegen Nick\*  
519 Hine James T\*

*Power begins*

541 Wilcox Chas H\*  
543 Weaver Mrs Mary J\*  
545 Booth Rolla W  
" Brennen Hunter  
547 Ohler Mary  
" Jankovic John\*  
549 Neal Wm W\*  
551 Duer Adolph\*  
551 O'Hara John M  
557 Mier Bros\*  
561 Miragliotta Antonio\*  
563-5 Buckeye Whol Gro Co  
567 Cannavo Carmello  
*Cross intersects*

577 Spreng Casper\*  
581 Agnello Theodore\*  
591 Kane Raymond F  
593 Rosenblum Harry\*  
595 Wallace Wm A  
599 Adams Philip P  
601 Wilkes Wm P  
605 Akins Mrs Anna\*  
609 Weston Godfrey I  
611 Avellino Dominic\*  
617 Zaber Mrs Rose\*  
*E Thornton intersects*

631-3 Crawford Otis W\*  
635 Mandina Frank  
" rear Kephart Mrs Mary  
643 Geddes John G  
*Sherman ct begins*

647 Alexander James  
" Butler Mrs Martha J  
653 Bertsch Marcus\*  
657 Bryan Wm J  
" Partin Herman C  
665 Schneider Andrew\*  
669 Ignizio James\*  
675 Dietz Mrs Magdalena\*  
679 Benker John\*  
685 Foerstner Louisa K\*  
697 Greenhorn James I  
697 1/2 Buca Michael  
699 Ervin Misses  
703 George Richard E  
*E Voris intersects*

711 Maty Martin\*  
717 Howells Danl V  
" Miller Fred W\*  
721 Lunder John A\*  
727 Werle Mrs Susan\*  
733 Fichhorn Mrs Margaret\*  
739 Prem Anthony\*  
743 Behling John P\*  
749 Island Santo S\*  
753 Mitchell John W\*  
755 Horning Mrs Anna\*  
" rear Vacant  
759 Wilson Geo M\*  
761 Evans Mary M  
765 Sloat Arthur G\*  
769 Ma'er Joseph\*  
775 Strano James  
" Friend Mrs Berthena B  
777 Childers Mrs Marie  
*E South intersects*

807 Hawk Fred E\*  
811 Data John B\*  
815 Luczenbauer Mrs Ethel\*

**ROSE HILL BURIAL PARK**  
PERPETUAL CARE :: MODERATE PRICES

W. Market St Ext  
Beyond Farlawn  
Phone HE-8316

# COAL Order from THE CITY ICE & COAL CO.

TRY OUR HOTFYR COAL. Phone BLackstone 7134

390

BURCH DIRECTORY CO'S

821 Bagdanski Mis Anna\*  
 827 Denzin Mrs Agnes\*  
 833 Pofahl C Wm\*  
*Jewel dr intersects*  
 837 Behling Bernhard C\*  
 843 Davis Riley L  
 " Holman Oscar E  
 847 Dyer Hobson L  
*E Crozier intersects*  
 875 Lange Otto H\*  
 879 Koch Mrs Anna M\*  
 881 Cukovac Louis\*  
 885 Pollack Mrs Mary J\*  
 889 Miller Henry B\*  
 891 Mitchen Geo\*  
 893 Kungle Geo J  
 895 Horn Jacob\*  
 899 Adams Michael A  
 901 Cornell Mrs Ltta M  
 903 Geary Mrs Cora\*  
 909 Smith Mrs L Eldora\*  
 911 Bulgrin Ralph R  
*Baird intersects*  
*Unopened to Stanton ave*  
 1125 Kuthan Mrs Rosc\*  
 " Bobek Chas  
 1129 Morrow J Ernest  
 — McEbright School  
*Cole ave intersects*  
 1161 Hageman Ray D  
 1189 Cernuto Tony  
 1193 Bialy Julius\*  
 1195 Giderman Stephen\*  
 1197 Semon Michael\*  
 1201 Vargo Joseph F  
 1205 Wisberger Mrs Theresa\*  
 1213 Mignano Dominic  
 1215 Mollette Mrs Mary\*  
 1217 Silvasy John\*  
 1221 Folk Geo\*  
 1225 Morra Patsy\*  
 1231 Kovach Michael\*  
 1233 Wagstaff Albert A\*  
 1235 O'Neil Mrs Mary A\*  
 1243 Vazzani Frank  
 1251 Szaulippo Frank  
 1251a Bartos Mrs Julia\*  
*Galena ave intersects*  
 1259 Kunz John A\*  
 1261 Ifland Henry\*  
 1265 Klein Adam  
 1269 Dearman Mrs Inis W\*  
 1273 Panetti Joseph\*  
 1277 Uhall Michael\*  
 1281 Yenny Adolph\*  
 1283 Gosorn Ralph W  
 1285 Johnson Avcl L  
 1289 Jackson Ernest C  
 1293 Pobe John\*  
 1299 Vinay Michael  
 1301 Steiner Geo\*  
 1305 Griffith John C jr  
 1309 Sutherland Stacy R\*  
*West Side*  
 286 Bollinger Paper Co  
 290 Williams Albert  
 " rear Main Leroy G  
 294 Bennett Albert A  
 " rear Vacant  
 296 Vacant  
 298 Smith Thos S  
 300 Davis Alonzo C  
 304 Spak Louis A  
 " Knaus Frank  
 308 Huhn Wm L  
*E Exchange intersects*  
 350 Bryan Mrs Rose M  
 358 Petrovich Geo  
 360 Hersch Mrs Lmma A\*  
 364 Mallery Wm H  
 368 Bulger John W\*  
 " Miller Guv  
 " rear Supreme Auto P Co  
 374 Corrente Anthony\*  
 " Reynolds Floyd L  
 378 Beynon Mrs Elizabeth\*  
 382 Harden John W  
 " McCumber Russell  
 388 Lamancusa Carmelo\*  
 " rear Kukhart Ethan M  
 391 Friddle Russell F  
 " Skelly Kenneth

" Quast Chas C  
 400 Weiss Mrs Bertha\*  
 404 Tomaz John\*  
 406 Drew Marshall I\*  
 412 Graves Benj F\*  
 414 Miller Paul  
 416 Schlemmer Ernest L  
 " Hayth Patrick  
 420 Archer Virgil L  
 424 Neustifter Geo\*  
 428 Kutscher Erwin  
 430 Vacant  
 432 Christ Theodore H  
 436 Morrison Howard C\*  
 438 Morrison Howard C\*  
 440 Vacant  
 442 Coleman Ernest Y  
 " Rossen Isaac J\*  
 414 Apartment  
 (1) Keberle Alex  
 (2) McKinstry Edward B  
 (3) Thomas Ollie A  
 (4) Taylor Donald R  
 444 rear Smith James P  
 450 Huber Mrs Rachel C\*  
*Wheeler intersects*  
 458 Schilli Eugene B  
 " Passmore Geo O  
 462 Schilli Eugene B  
 468 Artzer Adam J\*  
 470 Persing Clair  
 474 Watson Howard H  
 " Ferrell Corwin G\*  
 482 Lingelbach Henry P  
 486 Richter Mrs Elizabeth\*  
 488 Naudoff James  
 504 Emerson Ralph W  
 506 Burke Thos  
 508 Ross Harry W  
 512-42 Burkhardt B Co  
 544 Pincannon Thos J  
 550-2 Klespies Nicholas\*  
 " Morelli Julius  
 " Hartman Albert A  
*Cross intersects*  
 556 Wilcox Chas H  
 564 Schanzenbach Karl J\*  
 568 Feltler Earl H\*  
 " Sherman Upholstery Co  
 574 Lehner Ida L  
 580 Pellitteri Chas\*  
 584 Knorr Mrs Mary  
 590 Wilt Clarence C  
 592 Wilt Louis E\*  
 596 Elder Wm E  
 600 City Roofing & S M Works  
 602 Burrell Saml H  
 606 Munn Harry R  
 612 Dachner Ernest H\*  
 616 Strouse Bradford D  
 " Thornton Wm J  
*E Thornton intersects*  
 632 Ertel & Hoenicka  
 634 Mondl Santi  
 " Cussio Peter  
 636 Miller Ernest D  
 " Gialmo Nick  
 638 Vaccaro Frank  
 642 Lodata Dominic  
 646 Severino Benedetto  
 660 Warner Ernest F  
 666 Runge Della F\*  
 670 Bittner Henry J\*  
 676 Franke Paul W  
 680 Leroy The  
 (1) Giceno Floyd E  
 (2) Coyne Thos W  
 (3) Shaffer H W  
 (4) Eden Misses  
 682 Dietz Henry J\*  
 684 Kmetko John  
 686 Trrell Wm F  
 688 Norris Wm L\*  
 690 Vaccaro Francesco\*  
 694 Marquardt Frank J\*  
 698 Snyder Louis A  
 702 Eberly Clarence E\*  
 706 Wutrich Helen L  
*E Voris intersects*  
 722 Hunsicker Arthur H\*  
 726 Piatt Chester A

*Brettenbach et begins*  
 716 Tomaz Jacob F  
 710 Runge Henry J\*  
 748 Giles Gibb  
 758 Hume Alfred B  
 762 Marquardt Gustave W\*  
*E South intersects*  
 796 Smith Wm I  
 798 Durant Wm P  
 800 Waickman Milton G  
*Koons ter ends*  
 806 Garrett Mrs Maude  
 808 Knoch Andrew Jr\*  
 810 Schneider John\*  
 814 Price W Owen\*  
*Lockert et begins*  
 818 Walder John C  
 824 Troyan John D  
 828 Hajoway Roman\*  
 830 Fletcher Cecil F\*  
 834 Kasburg Walter L  
 " Davis Mrs Bessie  
 " Campbell Melvin C  
*Jewel dr intersects*  
 838 Groncy Chas A\*  
 846 Marquardt Frank J\*  
*E Crozier intersects*  
 874 Dunbar Hymon E\*  
 876 Martin Leslie E  
 878 Keller Geo R  
 " Boyer Mrs Catherine  
 " rear Falkner Alston L  
 880 Dietz Chas J\*  
 884 Bulgrin August H\*  
 892 Klingenstein John  
 rear Becker Konrad  
 896 Krausmann Wm\*  
 900 Roeger Chas J\*  
 906 Botzman Andrew A\*  
 912 Terry Clarence  
*Batid intersects*  
 932 Hine Jerome B\*  
 938 Shisler Frank\*  
 954 Tomcala Paul  
 " Marchok Paul  
 " rear Cary A Bert  
 " rear Bohar Alex  
*Unopened to Stanton ave*  
 1128 Salyerds John\*  
 1134 Harris Justin G\*  
 1138 Bologna Vasile  
 1140 Mullins Gordon L  
*Upland ave ends*  
 1154 Batn Hendrix C  
*Cole ave intersects*  
 1192 Cantrell Manson A  
 1198 Brautigam Henry\*  
 1212 Whitmore Chas C  
 1216 Lazor Geo\*  
 1224 Funk Wm W\*  
 1228 Pillas Michael\*  
 1234 Bailey John\*  
 1238 Tomascin Mrs Anna W\*  
 1242 Sherhag Henry T\*  
 1248 Cornish Geo\*  
*Galena ave intersects*  
 1260 McGreevy James S  
 " Hoffman Wilbur  
 1264 Guthery Avery S  
 1266 Pramiuk John\*  
 1268 Twoncuk Stanley\*  
 1270 Slavich Paul\*  
 1276 Chumchar Michael\*  
 1280 Dies Mrs Emma  
 1286 Davies John\*  
 1288 Vacant Storeroom  
 1290 Haggis John  
 1294 Fulmer Ray L  
 1310 Truscott Ernest H\*

**SHERMAN COURT**  
 From 643 Sherman east (South-east)  
**NORTH SIDE**  
 277 Cussio Peter\*  
 281 Lane Ernest S\*  
 285 Uhl John F\*  
**SOUTH SIDE**  
 278 Potter Wm A\*  
 282 Carter Geo L\*  
 286 Tofanelli Carl J\*

**CREDIT REPORTS - CREDIT INVESTIGATIONS 421 2d Nat'l Bldg.**  
**ALLIED BUREAU OF CREDITS Phone HE-3177**



# THE CLASSIFIED BUSINESS DIRECTORY

## IS THE BEST BUYERS GUIDE

AKRON CITY DIRECTORY

391

**SHERWOOD DRIVE**  
From 125 Morningside dr north  
to Sillars ave (West Hill)  
139 Owen Dr Kenneth A  
143 Slocum Albert D\*  
160 Selby Dr John H\*

**SHIMER**  
From 1535 Braddock north to  
Adelaide blvd (Northeast)  
EAST SIDE  
63 Wallenstein Imre  
65 Stuart Robt B  
WEST SIDE  
72 Stack Joseph T\*  
82 Ostrowske Wm A  
80 Weaver James  
84 Bennington James W\*

**SHIRLEY AVE**  
From east of Independence ave  
north, 1st east of Home ave  
(North Akron)  
— Still Mrs Emma  
Independence ave intersects  
Belden ave intersects  
— Turk Thos N

**SHOLITON COURT**  
From 410 Pine west (Southwest)  
176 Aronson Hyman  
178 Blancett Wm H  
180 Sholiton Joseph  
182 Tate Wilmer P

**SHORT**  
From Flanders ave south to  
Sutherland ave, 1st east of Pikes  
ave (Kenmore)  
2802 Rhodes Herbert E\*  
2810 Morrisak John\*  
2816 Rauch Frank\*  
Sutherland ave intersects

**SIOSSHONE AVE**  
From 1165 Eastwood ave north  
(Northeast)  
EAST SIDE  
761 Thomas Arch B  
767 Kumpel John R\*  
827 South Elge D  
" Wright Wm L\*  
WEST SIDE  
762 Parker John H\*  
768 Moore Dewey C  
772 Prestwood Wm D\*

**SHIREVE DRIVE**  
From Evans ave north, 1st east  
of Home ave (Northeast)  
— Lutz Frank  
— Mara Frank\*  
— DiGioannmarino Claude\*  
— DiGioannmarino Genaro\*  
— Waring Leander  
" rear Vacant

**SHULTZ**  
From 632 Cuyahoga west (North-  
west)  
285 Haines Mrs Gladys  
293 Robinson Dant R

**SIBLEY ALLEY**  
From 116 W Battges south  
(Southwest)  
EAST SIDE  
639 Bucher John F\*  
643 McGlinchey Owen J  
643½ Schuster Frank A  
645 Mansfield Clarence L  
647 Schwab Harold M  
" Yeoman Mrs Edna R  
" Wilson James A  
" Ashe Odell R  
651 Williams Abraham\*  
657 Freeman John B  
Campbell intersects  
683 Burleson Mrs Nettie M  
WEST SIDE  
644 McIntyre Clara\*  
646 Farn Orton C

648 Taylor Andrew C  
650 Miller Geo W  
652 Gaskins Stanley T  
652½ Bucher Kenneth B  
654 Webb John L  
654½ Geisinger Edward J

**SIDDALL COURT**  
From 97 Campbell north (South-  
west)  
J Hammock Mrs Myrtle B

**SIDNEY**  
From 1642 E Market south (East  
Akron)  
17 Bittner Joseph C\*

**SIFBER AVE**  
From Shelburn south to 2679 Al-  
brecht ave (Ellet)  
EAST SIDE  
343 Thompson LeRoy G  
347 Sutter Walter D\*  
359 Vernon Wm E\*  
367 Crocker Chas A\*  
375 Taylor Everett E\*  
387 Hargrove Jesse M  
Ellet ave intersects  
405 Taylor Emil  
407 McFarland David E  
415 Olson Herbert G  
419 Grizer Gust A\*  
435 Vacant  
443 Stair J Leland  
451 Bishop Lucild C\*

Trenton rd intersects  
469 Hallam Robt L  
475 Sweet Chas  
479 Holcomb Cecil R\*  
491 Allman Bernard G\*  
495 Carter Fred  
511 Heminger Boyd G\*  
521 Long Thos W  
525 Selzer Mrs Amanda M\*  
WEST SIDE  
534 Held Geo L  
536 Miller Mrs Emma W  
564 Thompson Geo W\*  
572 Beach Wilde A  
580 Wallace Clifford E  
584 Longmire Saml L\*  
Ellet ave intersects  
114 Hindman Adalbert G\*  
Terrace ave ends  
450 Sigler Lawrence\*  
454 Vacant  
466 Rice Vallie J\*  
Trenton rd intersects  
478 Williams Walter F\*  
482 Damico James\*  
486 Hughes Jay C\*  
490 McCrea Lewis E  
494 Pratt Thurman W  
498 Gaston Hobart McK\*  
502 Zoahrt Nicholas\*  
506 Dorsey Mrs Hesco\*  
510 Sinsel Roy\*  
514 Gingrich Rex Raymond E  
526 King Robt E

**SILLARS AVE**  
From 191 Merriman rd east to  
Aqueduct (West Hill)

**SILVER**  
From 292 Hickory west to Aque-  
duct (West Hill)  
NORTH SIDE  
225 Hailstock Harry E\*  
229 Kruczawski Walter\*  
233 Rideout Chas H  
237 Gravesmuelh Louis J\*  
251 Devlin Harry A  
255 Hogue Solomon  
259 Morgan Dantel S  
261 Noon Ernest  
263 Bahr Chester G  
265 Dippel Martin  
269 Vacant  
287 Dunn John W  
291 Bucy Dale R  
" McGuinness Thos F\*

307 West Hill Coal Co  
" rear Baumgardner Prod Co  
309 Larley Russell & Co  
" Wilhelm R M Lbr & T Co  
" Monarch Glue Co  
311 Vacant  
315 Potter J M Oil Co Inc  
317 Ross Independent Oil Co

Mast begins  
329 Arnold Geo D\*  
" rear Beck Carl A  
335 Mandel Louis F  
341 Vacant  
349 Brown Thos D\*  
" N Valley intersects  
359 Plappert Christ\*  
369 Anderson Mrs Marietta\*  
375 Catalano Saml  
381 Parker John  
381½ O'Neill Robt J  
" Rothko Mrs Ida G\*  
385 Hooper Carl L  
" Morgan Denzil P  
191 Harris Chas H  
" Gault Lawrence II  
395 Royer Joseph E  
399 Brown Mrs Mary M\*  
405 Koehler Frank B\*  
409 Myers Joseph H\*  
411 Gaskill Clyde P  
415 Mackley Evert R\*

SOUTH SIDE  
231 Darkow Wm F  
242 Bauer Elmer G\*  
248 Denious Ralph E\*  
254 Satisfaction Coal Co  
272 Derthick E F Coal Co  
" Lawson Saml  
276 Pilot Clarence  
278 Murray Mrs Louise  
288 Marchionni Philip\*  
294 Simms Emil J\*  
294½ Gogglins Wm H  
298 Dresser Mrs Mabel I  
302 Woods Spot  
308 Sneed Moses S  
" Lanier Frank  
312 Walker Chas R\*  
Nickel ends  
330 Langdon Harry C\*  
334 Dunbar Robt N\*  
" N Valley intersects  
376 Miller Andrew F  
380 Greenert Griffin A  
382 Barnhart Willard D  
382½ Luthe Garnette B  
386 Courtadon Anton E\*  
392 (Lano) Chas\*  
396 Kleckner Harry W\*  
402 Vacant  
408 Boyd Mrs Harriet J\*

**SILVERCREST AVE**  
From opp 1945 6th S W west to  
Fast ave (Kenmore)

NORTH SIDE  
8th S W intersects  
9th S W intersects  
753 Corderman Joseph W\*  
757 Ludwick Ray R\*  
767 Diehl Robt B\*  
773 Young Peter F\*  
10th S W intersects  
791 Bruny Herman E\*  
795 Bowen Joseph\*  
799 Davis Robt P\*  
11th S W intersects  
817 Williams Wm N  
821 Moyer Joseph E\*  
12th S W intersects  
839 Gentner Leo\*  
13th S W intersects  
14th S W intersects  
889 Smece Morris W\*  
895 Ballard Dow\*  
897 Bordach Stephen\*  
15th S W intersects  
915 Dannemiller Paul J\*  
923 Cook John C  
927 Foster Robt L\*  
931 Bates L Raymond  
16th S W intersects

**The Bankers** **GUARANTEE Co.** **MORTGAGE**  
Title & Trust **LOANS**

# THE COMMERCIAL PRINTING & LITHOGRAPHING CO.

## All Types of Commercial Work

392

BURCH DIRECTORY CO'S

951 Wigal Lester T  
 955 Lackey Bert H\*  
 959 McConnell Everett\*  
 17th S W intersects  
 969 Fischmann Harry\*  
 18th S W intersects  
 19th S W intersects  
 985 Novatny Oscar G  
 1005 Franks Joseph C\*  
 SOUTH SIDE  
 680 Goins Margaret A\*  
 9th S W intersects  
 714 Wendell Roy  
 760 Wise Henry J\*  
 780 Glavasevic Anton\*  
 798 Jereb Joseph\*  
 804 Gregg Frank K  
 808 Shrock Hayden H  
 818 Steinel Frank  
 12th S W intersects  
 842 Hawkins Harold B\*  
 13th S W intersects  
 876 Albeck Hjalmar V\*  
 880 Toth Joseph\*  
 886 Brainard Harold A\*  
 894 Bachtel Mrs Ada L\*  
 906 Ritter Albert L\*  
 910 Presswell Misses\*  
 914 White James L\*  
 918 Bolin John W\*  
 926 Donner Oren R\*  
 930 Conway Geo A  
 932 Smith Joseph A  
 934 Jennings Mrs Belle  
 16th S W intersects  
 942 Thiel Geo B  
 958 Lee Robt E  
 960 Collier Allen J  
 962 Dickerson Norval W\*  
 970 Jackson John H\*  
 978 Sandstrom Henry W\*  
 18th S W intersects  
 19th S W intersects  
 1020 Sullivan Patrick D\*  
 1056 Barlow Fred\*  
 1060 Bratanov Stephen\*

### SIMCOE AVE

From Goodyear blvd west (Good-year Heights)  
 Hillside ter intersects  
 1093 Snyder Albert J\*

### SIMMONS COURT

From 377 Buckingham east (Southeast)

#### NORTH SIDE

1027 Apartment  
 (1) Elliott Mrs Rose  
 (2) Hepner Ernest R  
 (3) Raber Frank  
 (4) Brookover Mrs Luthia

#### SOUTH SIDE

1028 Apartment  
 (1) Morgan Thos  
 (2) Winters Orville H  
 (3) Hill Donald B  
 (4) Lyon Mildred

### SIMON DRIVE

From 687 Hazel north to Upson (Northeast)

#### EAST SIDE

117 Dugan Mrs Anna C\*  
 121 Connolly Wm A\*

#### WEST SIDE

118 Lund Carl P\*  
 122 Vorrel Mrs Nancy  
 63 Showalter Walter L\*  
 71 Benedict Frank L\*

### SINGLEY AVE

From 517 Floyd ave north to Fouse ave (North Akron)

#### EAST SIDE

691 Shope Wm O  
 695 Ingarrta Vito\*  
 699 Bloss Frederick J\*

#### WEST SIDE

676 Engle Robt I\*  
 690 Letter Rex I\*

SIXTEENTH S W  
 From 928 Indian trail south to W Wilbeth rd, intersecting at 1021 Kenmore blvd (Kenmore)

#### EAST SIDE

1863 Nemeth Alex J\*  
 1877 Koch John\*  
 1881 Tilton Roscoe E  
 Wiltner ave intersects  
 1891 Jeffries Bradford L\*  
 1895 Swartz Hamilton J  
 1899 Koenig Ernest F  
 1907 Lott Raleigh B\*  
 1911 Arnold Carl M\*  
 1915 Lappin Haskell G\*  
 1919 Smith John K\*  
 1927 Seifried Frank J  
 1931 Barger Wm H\*  
 1935 Mycis Geo W\*

#### Silvercrest ave intersects

1971 Schofield Harrison J\*

#### Chester ave intersects

1987 Hill Geo H\*  
 1991 Dalley Chas R\*  
 1997 Sneddon James W\*  
 1999 Meyers Arthur C  
 2001 Swagar James J  
 2005 Guntner Joseph A\*

#### Harrison ave intersects

2015 Miller Harvey L

2019 McHrie Mrs Florence A\*

#### Iona ave intersects

2045 Reed Mrs Mary F

2049 Rankin Floyd T\*

#### Polk ave ends

2077 Calkins Delavan A

#### Battles ave intersects

2099 Moser Herman F\*

2105 Malboeuf Alphonse J\*

2109 Landing Chas C\*

2113 Woodruff Thos E\*

2117 Wiggins Dr Robt B

2123 Dannenberg Otto F\*

2127 McGlinchy C Vernon

2131 Pollard John A

2135 Conrad Joseph C

2141 McGlinchy Mrs Sadie T\*

#### Wyoming ave ends

2159 Ketting Chas E\*

2163 Wells Andrew J

2167 Letter Elmer C\*

2171 Schulz Conrad F\*

2177 Slyman Hamed D\*

2185 Valentine Benj F\*

2189 Popowitch Mrs A\*

rear Kataloskos Geo

2195 Pearl Clarence A

2203 Parks Wm F

2207 Frew Robt K

2211 Polling Roy

2213 Padgitt Edward R

Johnston Donnelly M

#### Kenmore blvd intersects

Unopened to Oregon ave

2325 Klingelheber Frank J\*

2329 Emmerich Clarence B\*

2333 Kaiser Richard E

2337 Davis Henry G\*

2341 Fitzsimmonds Robt S\*

2345 Pataki Andrew\*

2349 Morgan John\*

2353 McMonigal Arthur A\*

2357 Holtick Michael M\*

#### WEST SIDE

1850 Kloos Mrs Sophia\*

1854 Wright Howard L\*

1862 Demious Harry B\*

1866 Saftred Karl L\*

1870 Rudolph Albert C\*

1874 Gates Oscar P\*

1878 Viering Otis C\*

#### Wiltner ave intersects

1892 Lile Eugene\*

1896 Walters Wm H\*

1908 Bean Grant\*

1916 Adams Geo A\*

1920 Osborne Thos A S\*

1932 Pulskamp Herman H

1936 Scott Henry L\*

1940 Hialock Carl F\*

#### Silvercrest ave intersects

#### Chester ave intersects

1992 Vacant  
 1998 Gandee Tira P\*  
 Harrison ave intersects

2016 Lewis Earl R

2020 Holman Albert H\*

2024 Seivers Saml S\*

2030 Dando Harry\*

2034 McKenna Ernest\*

#### Iona ave intersects

2042 Meck Friend O\*

2046 McAleese John F\*

2048 Graves Stanley M

2050 Auerbach Irwin

2052 Fish Edgar A

2054 Drillion Arnold J

2058 Palmer Elmer J

2062 Groetz Henry J\*

2066 Caler Clarence R

2070 McGlumphy Willis\*

2074 Waxler Perl L\*

2080 Kascr Homer\*

2084 Shepard Wm A

2088 Lancaster H Wilfred\*

2090 Emmanuel Bap Ch

2092 Kopelson Simon

" Obradovich Benj

" Davis Donald E

" Suber Cecil

#### Battles ave intersects

--- Immaculate C Church

" Immaculate C School

2124 Waldeisen Rev John L

2128 Reese Richard H

2132 Zimmerman Ray W

2136 Steele Eugene C

2142 Cole Guy E\*

2146 Hoffman Paul B

2150 Richards Jesse L\*

2154 O'Rourke John S\*

2160 Smith Wm J\*

2164 Boothom Louis R\*

2168 Markov Michael\*

2172 Wiley Roy C

2178 Solomon Chas W

2182 Cottle Homer H\*

#### Idaho ave begins

2200 Swain Delbert G

2202 Dyess Mrs Alice E

2204 Krendich Geo\*

2208 McCann Mrs Clara N\*

2218 Underwood Jesse N

#### Kenmore blvd intersects

Unopened to Oregon ave

2326 Roche Frank J\*

2330 VonKanel Mrs Mary E

2334 Armstrong Mrs C L\*

2338 Fink Joseph H\*

2342 McDonald Alva N\*

2350 O'Brien Earl R\*

2354 Beshore Fred W\*

2358 Lewis Ralph R\*

### SIXTH S W

From Indian trail south to Maryland ave, intersecting at 723 Kenmore blvd (Kenmore)

#### EAST SIDE

1871 Lehman Martin R

1945 McCormick Wendell C\*

1975 Starkey Daryle D\*

1981 Hay Lloyd Q\*

#### Sharon intersects

2091 Zoltowski Anthony\*

2095 Shiflett Howard W

2097 Miller Lloyd R

2099 Straub Russell B\*

2105 Carr Emerson W\*

2109 Nicholson Frank R

2113 Finnegan Mr. Ella A\*

2117 Hopkins Olaf R\*

" Avah Mailing Service

2123 McGowan John\*

2127 VanHynning Homer B

2131 Meixel Clarence\*

2133 High G Earl

2137 Boll Fred E\*

#### Kenmore blvd intersects

2181 Wiltner Roy E

2185 Polenna Nick

2189 Alexander Chas H

" Biskopski Simon\*

2195 Wilmoth Bernard M\*

# Footsavers AT

SHOES FOR MEN



2199 Watters Mrs Priscilla E\*  
 2203 Stutter Edward D  
 2209 Kuhn Earl C\*  
 2213 Sterle Anthony  
 2227 Kirek Harry\*  
 " Dubravetz Rudolph W  
 2231 Hollosy Michael\*  
 2235 Gindele Frank\*  
 2239 Lucas John B  
 2245 Clason Elmer W  
 2249 Cidie Lawrence\*  
*Florida ave intersects*  
 2259 Nime Albert R\*  
 2267 Faber Gabor R\*  
 2271 Meyer John  
 2277 Pister Adam jr\*  
 2281 Tate Thos M  
 2285 Hidock John  
 2289 Chuha John  
 " Kriska Paul  
 2295 Vacant  
 2299 Opphile Orbie C  
 2303 Greenlee Wm J  
 " Wurst Anthony S\*  
*WEST SIDE*  
 1834 Damicone James A\*  
 1884 Dean Laverne W\*  
*Silvercrest ave begins*  
*Chester ave begins*  
 1986 Blinn Wm H\*  
*Harrison ave begins*  
*Polk ave begins*  
*Sharon intersects*  
 2096 Vacant  
 2100 Hines Geo D  
 2106 Strickland Saml P  
 2110 Raff Geo H  
 2114 Bickel Harold R\*  
 2118 Theuerkauf Fred G\*  
 2124 Finegan Robt E\*  
 2128 Jolly Arthur W\*  
 2132 Marion Julius C  
 2136 Timms Bert W\*  
 2142 Howland Mrs Anna R\*  
*Kenmore blvd intersects*  
 2188 Crouch Fred R\*  
 2190 Trainer Frank D\*  
 2196 Shawk Rev Willard J  
 2200 McCammon J Thurman\*  
 2204 Musch John\*  
 2210 Troy Mrs Marie\*  
 2214 DeAngelis Mariano  
 2218 Lentsch John\*  
 2222 Jaquith Mrs Fannie P\*  
 2228 Compagno Pasquale\*  
 2230 Skapsik John  
 2232 Deisz Arthur W  
 2234 Kennedy Joseph C  
 2236 Williamson Wm R  
 2246 Wessinger Frank\*  
 2250 Huffman Harry M\*  
*Florida ave intersects*  
 2260 Spires C Leroy\*  
 2264 Whitmire James E\*  
 2268 Belscher Clement R  
 2272 McConnell Roy\*  
 2278 May John W\*  
 2282 Topa Stephen  
 " Toth Stephen  
 2284 Topa Vendel\*  
 2286 Kendera Stephen\*  
 2290 Milano August R\*  
 2296 Makovnik John  
 " Humphreys Henry M  
 2300 Zakely Frank J  
 2304 Cox G Reaves  
 2308 Myers Chas R\*  
 2314 Storosto Mike\*  
 2318 Wanderchek Stephen\*  
  
**SIXTH AVE**  
 110m 167 Talbot ave east (East Akron)  
*NORTH SIDE*  
 1039 Kniebes E Fred\*  
 1041 Hatfield Griggs O  
*Minordy pl begins*  
 1045 Andrews Geo E  
*S Arlington intersects*  
 1077 Cartwright Wm E\*  
 1081 Sunkel Mrs Myrtle S\*  
 1085 Kuncak Paul\*

*Alexander intersects*  
 1145 King Mrs Lillian  
 " Moss Thos C  
 " Wittke Gilbert C  
 " Comedy Dominic G  
*Unopened to Fuller*  
 1263 Jones John A  
 1267 Wood Chas E  
*Weeks intersects*  
 1297 Bush Paul P  
*Kelly ave intersects*  
 1329 Davis John\*  
*SOUTH SIDE*  
 1030 Simpson Norman B  
 1034 Portwood Harold J  
 1038 McDonald Chas L  
 1042 May Wm E  
 1046 Gidley DeWitt S  
 " rear Gidley DeWitt S  
*S Arlington intersects*  
 1074 White Cartage & S Inc  
 1078 Hess Harry R\*  
 1082 Hoover Richard T\*  
 1084 Craig Chas E\*  
 1088 Bezbatchenko Wm F\*  
*Alexander intersects*  
 1104 Vacant Storeroom  
 1108 Simoncik Mrs Mildred\*  
 1110 Homa Geo\*  
 1112 Sheakley Robt L\*  
*Unopened to Fuller*  
 1268 Rhoades Robt J  
 " Jones Taylor L\*  
*Weeks intersects*  
 1298 Hlobik John  
 1302 Bekelesky John  
  
**SKEEF PLACE**  
 From 1042 Martin ave south (Southeast)  
 323 Music Ralph A  
 327 German Bertha J\*  
 329 Comer Howard M  
  
**SLOSSON**  
 From 765 Stoner west (Peakins Hill)  
*NORTH SIDE*  
 831 Kodish Barney\*  
 839 Beck Misses  
 843 Goodhue Ray E  
 847 Swisher Wm E\*  
*SOUTH SIDE*  
 840 Martin Mrs Fannie B\*  
 844 Lloyd John  
 848 Sobul Luke  
*Noble ave intersects*  
*Noah ave intersects*  
 912 O'Grady Lawrence W\*  
*Storer ave intersects*  
 936 Nahmi Jacob  
 938 Jordan Dominic  
  
**SMITH**  
 From 20 N Maple west to West (West Hill)  
*NORTH SIDE*  
 193 Rielly Peter E  
 195 Rust Mrs Lois G  
 197 Gaume Apts  
 (1) Gaume Mrs Sarah J\*  
 (2) Johnson Mrs Anna McLN  
 (3) Fleming Harry I  
 (4) Baird Chas A  
 (5) Mitchell Wm M  
 (6) Cattron Richard G  
 199 Scanlon Patrick H  
 201 Studer Forst W  
 205 Apartment  
 (1) Demond Charlotte G  
 (2) Wall Leroy E  
 (3) Bishop Gifford J  
 209 Stair Austin\*  
 213 Lynch Edward F\*  
 217 Hornback Stanley C  
 " Watkins Mrs Rosc A  
 " Kibler Mrs Helen  
*Farrand ct begins*  
 — Crosby School  
*SOUTH SIDE*  
 192 Gordon Misses\*  
*Thomas ct begins*

194 Fairhead Mrs Irene I  
 198 Cruise Edward M  
 202 Chamberlin Mrs Ina A\*  
 208 Keenhan Mrs Mary R  
 216-218 Apartment  
 (1) Lynch Wm D  
 (4) Johnston Robt J  
 (6) Latta Glades G  
 222 Martucci Pasquale\*  
 226 Martucci Apts  
 (1) Elliott Ray W  
 (2) Glover Mrs Olive  
 (3) Gray Donald J  
 228 McGettigan Asa R  
 232 Bertram Robt A\*  
 234 Glaze S Dwight  
 236-242 Kay Apts  
 236 Lewis James W  
 238 Mason Robt D  
 240 Carlyon Bernard F  
 242 Daniel Anthony I  
 246 Grissinger Harold V  
 248 Smith Helen M  
  
**SMITH FARM AVE**  
 From 495 Wellington ave east to Eastland ave (Northeast)  
*NORTH SIDE*  
 223 Cukich Dustin C\*  
 229 DeMall Rudolph\*  
 1177 Beal Jesse H\*  
 1201 Lukacik John\*  
 1205 Blondo Joseph\*  
 1213 Vrana John\*  
 1217 Flesher Raymond R  
 " Bogatich Joseph\*  
 1221 Crist Wm E\*  
*SOUTH SIDE*  
 1182 Johnson Kermit E\*  
 1186 Campst Michael\*  
 1194 Igleheart John M\*  
 1198 Rogers Leonard  
  
**SNYDER**  
 From 466 W Bartsge south to W Ihornton (Southwest)  
*EAST SIDE*  
 875 Voglein Nicholas\*  
 " rear Boffini Danl  
 879 Morell Joseph M\*  
 883 Mostade August J\*  
 887 Cziraki Stephen\*  
 891 Rettig Frank K\*  
 895 Gersinger Mrs Catherine\*  
 899 Kraus Isadore\*  
 901 Berloff Harry\*  
 905 Goldstein Nathan\*  
*Campbell intersects*  
 913 Wasil Geo\*  
 921 Hoffman I rank J  
 927 Bigler Henry  
 929 Bognar Wendell J  
 933 Feeman S Victor  
 937 Chadwell J Noel  
 939 Pletl Frank\*  
 945 Tummel Louis\*  
 947 Hedrek Frank  
 953 Shecht Abraham\*  
 957 Fodor Andrew\*  
 963 Riffner Frank\*  
 967 Como Saml\*  
 971 Eulift Mrs Mary E\*  
 975 Ginther Mrs Anna B\*  
 979 Georgephy Nick  
*Howe intersects*  
 995 Listar Michael  
 999 DiPiero Paul  
 " Griffin Archibald McF  
 1009 Davis John J\*  
 1015 Skidmore Albert C  
 1021 Fox John\*  
*WEST SIDE*  
*Campbell intersects*  
 914 Merkhoffer Joseph  
 916 Gath Conrad\*  
 918 Reich Danl J\*  
 924 Webber Geo A\*  
 928 Churchill John W  
 932 Simon Adam\*  
 934 Berka Wm\*  
 940 Fabian John  
 941 Berka Mike\*

# Drink *White Crown* BEER Brewed in Akron By Akron People

394

BURCH DIRECTORY CO'S

946 Weitzel Albert C\*  
950 Antes Ignatz\*  
954 Bosak Mrs Rosa\*  
958 Tammel Peter\*  
964 Wentz Julius\*  
968 Spurlin Wilburn H  
972 Bollinger Howard C  
976 Sayre Delbert A  
" rear Wilson Mrs Addie L  
" " Gilbert James  
980 Belt Amos G\*  
986 Owens Scott S

*Howe intersects*

996 Vacant  
1002 Ebits John\*  
1006 Vacant Storeroom  
1006 Hoskins Lloyd G  
1012 Dickarhoof Gilbert R\*  
1016 Whipkey Delbert  
1020 Leach Ambrose S\*  
1026 Blachanec Frank\*  
1030 Aton Oakley  
1034 Lappin Mrs Zoe A  
1036 Holderbaum Raymond A

### SOBUL AVE

From 1248 Pond View ave north to Newton (Goodyear Heights)

**EAST SIDE**

211 Kalafut Michael\*  
233 Hauser James R  
237 Dostak Stephen T\*  
241 Barbuza Dominic\*  
245 Vacant  
251 Kaiser Mrs Julia\*  
253 Kennedy Karl C\*  
263 Pittman Winfrey D\*  
267 Gosche Fred\*  
271 Andrews Jasper R  
275 Cherry John C  
279 Lackey Frank B  
283 Davis Louis M  
287 Vacant  
291 Brownscombe Mrs F M  
295 Williamson Marvin J  
299 Vacant  
307 Stallings Wm I\*

**WEST SIDE**

238 Harwell Robt H  
242 Martincelli Florantine\*  
246 Vacant  
250 Lewis James\*  
254 Sullivan Irsle V  
258 Whitecotton Don C  
262 King Mrs Mary S  
266 Householder Clarence W  
270 Jefferys Harlan G  
274 Lukashuk John\*  
278 Silvole Chas T  
282 Burgess Geo W\*  
286 Hendrix Dewey  
290 Champos James\*  
294 Burriss Leo L\*  
298 Vacant  
302 Gant Elmo  
" Baston Mrs Ann S  
308 Waring Virgil L  
312 Gauder Otner\*

### SOMERSET ROAD

From 336 Brice rd south (Fair-lawn)

36 Casserly James T  
37 Saalfeld Arthur J\*

### SOMMERS COURT

From 103 Cuvahoga east (North-west)

53 Wyszynski Eugene\*  
49 Szmigero Walter  
45 Modzlewski Wm\*  
41 Nivins Walter\*

### SORIN AVE

From 976 E Lallmudge ave south (North Akron)

**EAST SIDE**

1357 Tracts Henry J\*  
1347 Woody Sewell J  
*Longstone ave intersects*  
1339 Scott Wm A  
1333 Pacc Herdie H

1329 Whitman Gerald E  
1325 Hill Creed O  
**WEST SIDE**  
1376 Dawson Wm\*  
1368 Kelly John J\*  
1362 Stahl Alfred O\*  
1354 Spetos Mrs Tessie  
1348 Schooley Chas L  
*Longstone ave intersects*  
1330 Dawson David E  
1326 Orton Wallace M  
1322 Schneider Paul J

### SOUTH

(East)  
From 913 S Main east to Innum (South)

**NORTH SIDE**

11 Black Frank H  
13 Kane Mrs Cora A  
15 Fink Harry R  
17 Andrews John H

*Every pt begins*

19 Bannett Chas L  
21 Merritt Wm M  
25 Haas Fred  
31 Arbogast Mrs Anna K

*S High intersects*

51 Supreme Coal Co  
Railroads  
75 City House Wrecking Co  
97 Roadway Express Inc

*Brook ends*

105-7 Cusma Anthony  
" Melnik Mrs Helen\*  
111 Vacant Storeroom  
" Manez Joseph\*  
115 Vacant Storeroom  
117 Dietzig Karl\*  
125 Athan Geo  
127 Schieber Henry\*

*Miami intersects*

137-5 Reming Henry\*  
137-9 Athan Geo  
137 1/2 Bonner Geo A

*Brislinger John*

147 Irutko Mrs Eydokia  
151 Parsell Saml P\*  
155 Schneider John  
" rear Pfal Andrew  
" " Horngeke John  
" " Ottenhel Anton

159 Eiland Philip  
161 Stokich Mrs Danitza\*  
164 Royland Arthur L  
171 Brettman Alexander  
171 1/2 Vacant

173 Wahl Michael\*  
177 Wein Michael\*  
179 Mondy Frank  
179 1/2 LaPenna Danl\*  
183 Johnson Edward J  
*Washington intersects*

195 Vacant Storeroom  
197 Willtrout J O Prtg Co  
205-7 Salvador Joseph  
209 Knapp Herbert W  
237 Mairrese Rocco  
239 Peoples Plbg Co  
241-3 Koenig John  
245 Kerdorf Peter  
247 Grove Distributing Co  
249 Peoples Theatre  
251 Henning Glee L

*Grant intersects*

275 Helfrich Florian  
279 Rommel Gustav W\*  
" Kreiner James Jr  
" Bleichrodt Max Jr  
283 McDaniel Walter E  
287 Rookard Boyce J  
291 Geo Kirbyway  
295-7 Krumme Karl

*Sherman intersects*

305 Lowe Mrs Clara  
311 Weidner Vinet  
311 1/2 Payne Joseph H  
315 Manthey Ferdinand O\*  
321-3 Muck Michael\*  
327 Deutsch Max\*  
335 Eipper Arthur C  
339 Charles Flat

" Morgan W Hugh  
" Robertson Ford E  
" Buflington Gerald E  
" Sabo Walter

*Summer intersects*

349 May Meadows Inc  
349 1/2 Vacant Storeroom  
351 Apartments  
(1) Atleson Henry B  
(2) Sallade Mrs Marth  
(3) Girz Max M  
353 Smith Walter S  
357 Hickie J Albert  
359 Beckner Roy  
363 Griffith Peter C  
" Willis T James  
367 Behling Chas H\*  
371 Bernert Michael\*  
375 Goodall Thos\*  
379 Grace Evangelical Church

*Allen intersects*

389 Hookey Henry I  
393 Owen Farris  
397 Huegle Peter C  
409 Moss Jack  
411 Zimmerman Chauncey A  
413 Ries Harry W\*  
417 Boden Mrs Mary\*  
423 Mueller Mrs Margaret\*  
427 Huber Bros

*Kling intersects*

453 Singer Maurice H Jr  
455 Russell Mrs Jant\*  
457 Ganier Jesse L  
461 Ashman Mrs Elizabeth E\*  
465 Goodall Danl C  
469 Harnack Walter F\*  
473 Meech Clyde M\*  
481 Gill's Service Sta

*Brown intersects*

489 Stein's Pharmacy No 6\*  
" Edwards Dr Asa L  
" Schwartz Dr Milton R  
491 Atwell Chas W  
495 Traster Nelson J  
501 Vacant  
505 Barone Joseph R  
513 Byrd Fitzhugh L  
" Sid Oil Co Sta

*Spicer intersects*

*Johnston begins*  
Belt Lane R R  
525 Pritchard Carl  
567 Bader L D Candy Co  
575 Vacant  
577 Elliott Robt L\*  
" Troup Henry L  
579 Nicholls Wm G

*Muriel pt ends*

583 Hinkle Fred E  
587 Robinson Sanford B\*  
*Azur pt ends*  
501 Snyers Wm  
593 McClure Lewis E  
595 McClure Wm T\*  
599 Kutos Joseph\*

*Alfis pt ends*

605 Davis Alfred M  
" Barton Carl W  
609 Gustaevel Clarence A\*  
613 Holland Clarence C\*  
617 Vacant  
621 Fankhouser Francis C  
627 Strawdrman D C\*  
631 Currier Chas R  
633 Guthrie James\*  
647 Latsch Louis M\*  
651 Pike Rev Clarence H\*

*Lumiere intersects*

661 Hunter Stephen L\*  
667 Weber Raymond C\*  
671 Slater John C\*  
677 Putt Mrs Caroline M\*  
681 Gross Edward G

*Hammel intersects*

695 Seiler John J\*  
" Burke Walter C  
697 Schultz Homer M\*  
701 Buchanan Lawrence C  
705 Flory Percy A\*  
*Gridley ave intersects*  
735 Bearer Milton P

# THE CENTRAL ASSOCIATED REALTY CO. 1622 FIRST- SUNSET VIEW SUBDIVISION WE WILL AID YOU IN FINANCING YOUR LOT OR BUILDING

AKRON CITY DIRECTORY

395

711 Alboreo Frank\*  
 S<sup>W</sup> SOUTH SIDE  
 22 Aster Restaurant  
 24 Vacant  
 26 Piotter Chas J\*  
     *S High intersects*  
 42 Akron Gear & Eng Co  
 41 Burt Mfg Co\*  
     " Burt Bldg Co  
 51 Akron Roofing Co\*  
     Railroads  
 70-72 Swartz-Converse Corp  
 72 Perry Donald H  
     *Switzer ave intersects*  
 80-100 Natl Rubbr M Co\*  
     *Miami intersects*  
 124-6 South St Auto W & T Co  
 128 Fortunato Dominic  
 130 Wahl Michael  
 112 Rogers Oil Co Inc  
     " Boggs J Edward  
     *Adeline begins*  
 150 Bondurant Service  
 166 Vunn Mrs Mildred\*  
 170 Simpson Wm H\*  
 174 Fernandez Mrs Emma  
 180-84 Ak Mirror & Glass Co\*  
 190 Herrman Mrs Theresa  
     *Washington intersects*  
 196 Kertesz Stephen J  
 202 Diamond Poultry Co  
 204 Vacant  
     " Frisone Dominic\*  
     " Scherbarth Carl W  
 206 Vacant Storeroom  
 208 Fuchs Nick P  
     " Post Lawrence  
 216 Rohrbach Edward\*  
 222 Seiler Mrs Louise\*  
 244 Sabbaugh Geo  
 248 East South St Billiards  
 248½ Vacant  
 250 Ohio Plumbing & H Co  
 250½ Knoderer Dr Walter A  
     " Eich Paul M  
     " 52 Sanders Ralph S  
 252½ Fox-Craig Radio Service  
 254 Haddad Wade D  
 254 Silver Goose Catc  
 256 Smith David\*  
     *Grant intersects*  
 266 Keller's Serv Station  
 270 Heller Dr Glenn H  
 274 Garske Otto I\*  
 278 Kory Walter F  
 281 Kory Walter L  
     " Huberstock Joseph  
     *Koons ct begins*  
 292 Caldwell Harry M  
 294 Apartment  
 (4) Gomoll Richard F  
 (5) Clark Paul R  
 (6) Wilkie Mrs Emma  
 294-300 Wallace H I Co  
 300 Apartment  
 (1) Wallace Herbert I  
 (2) Howcr Dorothy M  
 (3) Millfelt Mrs Goldie O  
     *Sherman intersects*  
 308 Dewis Avery K\*  
 314 Leonard Robt I  
 324 Troutman O Lloyd\*  
 328 Miller Di John F\*  
 334 Kern Matthew\*  
 340 Moreson Saml  
     *Summer intersects*  
 350 Vacant Storeroom  
     " Keys John W  
     " White Sherlock H  
 354 Fulkerson Newell  
     " Jones James R  
 358 Hanzel Stephen\*  
 362 Gee Homer W\*  
 366 Waickman Geo J\*  
 370 Steele Claude M  
     " Uhls Frank D  
     *Allyn intersects*  
 380 Khoury Petr J  
 382 Bascetta Rocco  
 386 Pascher Wm B\*  
 390 Greenfield Dr Stephen\*  
 391 Brenneman Wm E\*

398 Radoichm Gavra\*  
 402 Aden Lowry F\*  
     *Beardsley begins*  
 412 Gabriel Cornelius C\*  
 418 Rathbun Warren  
     " Rathbun Bros  
 422 Shriver Harold D  
 426 Carson Ernest W\*  
 434 Kroger G & B Co  
 436 Owen Mrs Eva  
     *Kling intersects*  
 441 Acme No 28  
     " Durban Peter  
 446 Severino Benedetto  
 448 City Baking Co No 1  
     " rear Swartz Mrs Rosa I\*  
 450 Brown's Inc  
 454 Vacant Storeroom  
 456 Underwood Mrs Golda A  
 458 Vacant  
 458 Puskas Laszlo  
     *Clay dr begins*  
 466 Carpenter Bros  
     " Severino Michael  
 468 Czako Joseph\*  
 472 Ranomer Joseph  
 478 Rumpf Henry\*  
 480-82 Darago Bros\*  
     " Darago Bernard  
     " Darago Walter  
     *Brown intersects*  
 490 Thomas Louis  
 492 A & P Tea Co  
 496 Cuckler Mrs Dora I\*  
 500 Meech Mrs I lla M\*  
 504 Pero Mrs L Alice\*  
 504½ Glasz Joseph A  
 510 Zander Otto A\*  
     *Spicer intersects*  
     Belt Line R R  
 538 Builders Supply Co\*  
     " Dixie Ohio Express Co  
 550 Crouse Clay Products Co\*  
 618 Egan Peter J\*  
 622 Herbert Joseph\*  
 626 Moorhead James R\*  
     *Coventry continues*  
 638 First Evang Con Church  
 646 Carmichael Rev H I\*  
     *Lumiere intersects*  
 662 Crosser Iia I\*  
 666 Lewis Mrs Adeline\*  
 676 Benson Kenneth S  
 680 Cooper Clifford E  
     " Bailey Kermit H  
     *Hammel intersects*  
 692 Maselly Jack A  
 696 Bumpus Henry R\*  
 700 Marshall Iicy R\*  
 708 Isbell Mrs D Belle\*  
 714 Wolf Meyer D\*  
 718 Gless Albert T  
     *Gridley ave intersects*  
 726 Stokich Donald E  
 730 Bailey James L  
 744 Apartment  
 (1) Smith Lester C  
 (3) King Harry  
 (4) Brubaker Harold R  
 748 Amodio Frank  
 750 Nimer Bros

### SOUTH

(West)

From 912 S Main west (South Akron)

S<sup>W</sup> NORTH SIDE  
 5 Stump & Dickerhoof H Co  
 7 Hars Michael  
 9 Narvestad Mrs Phoebe  
 11 Ballard I lsa M  
 11½ Dillworth Chas E  
 15 Neal's Beauty Shoppe  
 17 Helfer Paul A\*  
     " rear Rooming House  
 21 Union Radio Service  
 21½ Neal Mrs Elizabeth C  
 25 Ruch John H  
     " Clark Ted  
 31 Scotty's Welding  
 31 Hostetter Mrs Nusic  
 33 Spires Dale A

35 Browning Ernest G\*  
     *SanCarlos ct ends*  
 39 Witter Homer C  
 41 Traitner Casper W  
 43 Frankland Thos  
 47 Richardson Hugh  
 49 Roth Wm I  
 53 Botz Joseph I\*  
     " Lang Edward  
     " Switzer Ruby  
 57 Russian Church  
 59 Bennett John T  
 61 Osipoff Rev Stephen S  
 65 Michigan Dennis\*  
 69 Fincham Mrs Alma I\*  
 73 Dean Clark B  
 77 Craddock Herman  
 81 Dete Elizabeth C\*  
 87 Hawthorn Wm J\*  
 91 Vinson John H  
 95 Gensimore Edwin M  
 99 Todd John\*  
     " Brown John H  
 105 Grey Jewell R\*  
     " rear Chandler James P  
 107-15 Hollinger Florists  
 117 Boggs Albert\*  
     " Hine Leo E  
 119 Snyder Albert H  
 121 Stump I Park  
 129 Edres Harry\*  
 131 Compton James G jr\*  
 135 Miller Forest D  
     " Southern Mrs M  
     " Simon Mrs Cora I\*  
 141 Brock Geo W  
     *Raymond ct ends*  
 145 Fitzgerald Mrs Elizabeth C\*  
 153 Lamm John\*  
 157 Teeman Mrs Gertrude V\*  
     *Hartz ct ends*  
 163 Bunnell Frank  
 165 Brown Wilbur I  
 171 Apartment  
 (1) Appleman I lmer G  
 (2) Headlec Ray I  
 (3) Brown Milton K  
 (4) Nicely Edgitt  
 171½ McClure Wm S  
 173 Hopper Joseph L  
 175 Busie Mrs Jessu B  
 177 Adkins Robt F  
 179 Stresniak Stephen  
 181½ Dantel Mrs Maty M  
 181 Ellis Roger  
 181 Acme No 21  
 185 Salem Mrs Bertha L  
     *Princeton intersects*  
 197 Hippert Harold P  
 199 Smith Victor  
 203 Brown Arthur C\*  
 207 Richey James I  
     " rear Storage Garage  
 213 Viers John D\*  
 215 Miller Chas E  
 219 Wintrow Harold D\*  
 223 Gardner Chas A\*  
 227 Lewis Rev Edmund M  
 231 Skidmore Ulysses J\*  
 241 Chapman Mrs Frances R\*  
 245 White Wm I\*  
 253 Denton Wm I  
 255 Jeffrey Francis T  
 257 Rapp Mrs Monica  
 261 Francyk Geo\*  
 263 Ballway Geo I  
 (1) Burgess Terry L  
 (2) Johnson Harvey  
 (3) Giles Jack H  
 (4) Light Roy  
 (5) Silliman Grant I  
 263½ Hackenberg Clyde N  
     " Fisher Albert D  
 267 Thornsberrry John  
 269 Bilderback Mrs Kathryn S  
     " Gritton Frank A  
 271 Payne Mrs Catherine\*  
 279 Schaefer Wm J\*  
 283 Manchester Harry M\*  
 289 Moyer Carl W  
 293 Apartment  
 (1) Brubum Max

# THE DAUNTLESS PLUMBING & ELECTRIC CO.

18-22 E. State St. PHONE FRanklin 8109

396

BURCH DIRECTORY CO.'S

(2) Adamson Andrew  
 (3) McCann Judson A  
 (4) Hoppes Harley M  
 301 Tate Wm  
 305 Ports J Wesley\*  
 309 Beaver James A\*  
 311 Nelson Cecil H  
 315 Wolfe Russell C\*  
 317 Kirkbride John W\*  
*Kenyon ends*  
 337 Glasgow Walter N\*  
 341 Tucker W Martin  
 " Fulkerson Murray J  
 351 Stringfellow Warren E  
*Boulevard ends*  
 375 Buchanan Mrs May B  
 377 Versacky Benny\*  
 383 Nahas Ford  
 385 Szalay Julius\*  
 387 Brown Earlie  
 Ohio Canal  
*W Bowery ends*  
*Schumacher ave ends*  
 429 Schafel Earl M  
 435 Cannon Mrs Nora  
 439 Ristich Emil\*  
 449 Lytle Carl L  
 " Weinsheimer Russell R  
 " rear Welsh Chas W  
 453 Collmar John F  
 457 Chatley Mrs Mary  
 465 Eich Howard W\*  
 471 Boyajian John  
 473 Boyajian Rose  
*Taylor ends*  
 485 Childers Eugene G  
 493 Sawan Saml\*  
 499 Price Mrs Anna  
 505 Thomas Geo A  
 507 Meekins Ivan R  
 509 Filing Philip\*  
 511 Filing Joseph\*  
*Laurel ave ends*  
 543 Knoff Frank\*  
 553 Swatsworth Clark H  
 559 Barabas Stephen  
 563 Fittro Algie J\*  
*Manning ave begins*  
 573 Taylor Robt B\*  
 579 Replogle Percy D\*  
 583 Ross Howard C  
 " Pryor Arthur W  
 587 Lafferty Thos H  
 593 Shaffer Joseph K  
*LaCroix ave ends*  
 609 Kastner Andrew J  
*Manchester rd intersects*  
 643 Magenau Cloyd C  
 647 Stark Herbert L\*  
 651 Brown Wm B  
 655 Patterson Augin A  
 659 Wine Theodore R  
 663 Curtis Chas O\*  
 667 Neidert Andrew\*  
 671 Carpenter Cecil C  
 675 Schimmoeller Myron A  
 679 Riffer James A  
 685 Singleton Roland D\*  
 687 Szalay John\*  
*Hite intersects*  
*Hillcrest intersects*  
 733 Frederick Everett M\*  
 745 Rollyson John G  
 751 Balch Tony\*  
 753 Dias Edward  
 757 Doll Raymond J\*  
*East ave intersects*  
 793 Moeller Louis H\*  
 799 French L Adrian  
 " Hodges Richard  
 803 French Jesse B\*  
 811 Jost Peter\*  
 819 Strbich Geo  
 823 Yaroslus Benj W\*  
 827 Gehm Anton\*  
 831 Hershberger Stephen\*  
 839 Taggart Harold H  
 853 Thornberry Floyd G  
 857 Boyd Chas C  
 859 Daugintas Albert  
**South Side**  
 21 Bollinger Jacob\*

" Mulroony John  
 28-32 Portage Wood Prod Co  
 36 Davenport Andrew B  
 38 Ward Frank  
 40 Ekmark Emil E  
 42 Taylor Frances E  
 42½ Emery John F  
 44 English Clyde M\*  
*May ct begins*  
 50 Mitzel Mrs Marie B  
 56 King Wm T  
 62 Roush Robt W  
 66 Kreemer Albert M  
 70 Apartment  
 (1) Rachel Joseph II  
 (2) Stout Mrs Vera J  
 (3) Abel Marion T  
 (4) Hearick Saml T  
 (5) Thomas Howard J  
 (6) Martinelli Cosy  
*Yale continues*  
 80 Craig Peter\*  
 82 Brown Edward E\*  
 " rear Lucia May  
 86 Shively Edward O\*  
 90 Johns Geo L\*  
 100 Mobley Milton B  
*Manila pl begins*  
 112 Wantz Clarence L  
 116 Teaman Ralph F  
 126 Vacant  
 128 Pilversack Mrs Beryl E  
 132 Brooks John  
 138 Shaffer Clifford C  
 142 Erickson Mrs Christine\*  
 110 Ledsome James R  
 " Surbey C Wade  
 146 Gerraghty Thos J  
 150 Pangburn Wm C\*  
*Golda pl begins*  
 158 Rowe Mrs Flora P\*  
 " Casto Okey S  
 162 Goldin Walter E  
 168 George Victor  
 170 Green Mrs Frances M\*  
 176 Vargo Theodore S  
 178 Whitehouse Thos G  
 " rear Cooper Harry E  
 182 Gilmer Herbert W  
 " rear Vacant  
 190 kehl Jacob jr  
 " rear Brannon Homer G  
 192 Lawbaugh Irvln B  
 " Burgess J Goebel  
*Princeton intersects*  
 198 Wood John H\*  
 200 Brown John H\*  
 202 Fugitt Everett L  
 206 Erdos Joseph J\*  
 214 Llewellyn W Harold  
*Argonne ct begins*  
 218 Simmons Julius O\*  
 222 Callahan Patrick H\*  
 226 Poulson Mrs Emma C\*  
 230 Maxwell Mrs M M\*  
*Marion pl begins*  
 236 Ballway Geo L\*  
 238 Lehr John B\*  
 244 Young Mrs Katie E\*  
 248 Loue Albert F jr\*  
 250 Loue Albert F\*  
*Victory begins*  
 260 Schmucker August A  
 " Diemer Mrs Minnie L  
 264 Logsdon Lewis M  
 270 Minor John P  
 278 Hinman Park S\*  
*Owen ave begins*  
 290 Berk Max  
 294 Kaugher Geo  
 298 Bauman Caspar D  
 " Prim Beauty Parlor  
 302 Wyle Beecher W  
 310 Sult Geo W  
 314 Blower Arthur H\*  
*Penn ave begins*  
 320 Barnett James W  
 322 Smith Thos W  
 324 Ward Maurice J  
 328 Brezell Mrs Margie E\*  
 330 Ledsome L Jay\*  
 334 Suderow Chas W\*

336 Hebrew Cemetery  
 344 Amspoker Frank E  
*Kinsman ave begins*  
 Ohio Canal  
 — Margaret Park School  
*Manchester rd intersects*  
 640 Daulton Wm E  
 648 Sogorka Frank  
 652 Marsh Jasper K  
 656 Doll Mrs Nettie M\*  
 660 Bauer Alfred C  
 668 Duke Aaron F\*  
 672 McMasters Melvin T  
 676 Wise David J  
 680 Kugler Fred\*  
 684 Zimmerman Emory J\*  
 692 Johnson John  
 696 Criner Wm C\*  
*Hite intersects*  
 706 Kalman John\*  
 714 McGlone Robt L\*  
 718 Horn Harry H\*  
 722 Brown Haldor L\*  
*Hillcrest begins*  
 732 Margaret Park U B Ch  
 742 Joy Willard R  
 750 Hayes Chas N  
 754 Freeland Emory F\*  
*Bernice begins*  
 764 McElwee Geo T\*  
 768 Young Leonard O\*  
*Last ave intersects*  
 808 Corl Winfield O\*  
 812 Birow Joseph\*  
 816 Manchester Harry G  
 820 Trufunatz Laza\*  
 824 Manges Chas B\*  
 836 Barker Wm A\*  
 840 Kurish Andrew\*  
 920 Slawter Damon D  
 944 Palonis Anton\*  
 955 Apsaga John\*  
 956 Liddle Darrel R

**SOUTHAMPTON**

From 209 Cuyahoga east (North-west)

79 Hill Eugene  
 81 Whitehorn Jesse  
 83 Daniels Foster  
 86 Miller Mrs Mamie

**SOUTHERLAND AVE**  
 (See Sutherland ave)

**SOUTHWOOD ROAD**

From W Market south, 1st west of W Fairlawn blvd (Fairlawn)  
*Covington rd intersects*  
*Parker rd begins*  
*Chatham rd intersects*

**SPADE AVE**

From 115 Massillon rd east (East Akron)

**NORTH SIDE**

1841 Carr Spencer F  
 1849 Stalter Joseph F\*  
 1863 Porrotto Joseph\*  
*Fremont ave intersects*

**SOUTH SIDE**

1828 Cashen Joseph\*  
 1854 Ohlinger Louis M  
 1870 Cross Mrs Tressie H\*  
*Fremont ave intersects*  
 1882 Ault Robt C\*

**SPALDING**

From west of 376 Cuyahoga north intersecting West Tallmadge pky at 231

**EAST SIDE**

335 Farling Cleon C  
 341 Johnson Lester J\*  
 347 Johnson Mrs Vida G\*  
 353 Spalding Henry W\*  
 361 Roessel Fred V  
 367 Hinkel Mrs Sophia\*  
 " rear Farwell James G  
 " " Interior Tiling Co  
 377 Behncke Mrs A Jennie  
 " rear Haft Frank M

“ rear Haft Chas S  
 385 Carston Fred H  
 “ Cox Elmer G  
 “ rear Fletcher Hugh C  
 391 Catrone Frank\*  
*West Tallmadge pky intersects*  
 417 Anquillo Bartelo\*  
 421 Manago Frank\*  
 425 Uber Homer C\*  
 433 Mabius Frank G\*  
 435 Rubino Antonio\*  
 443 Selzer Carl L  
 445 Capozzi Thos\*  
 447 Humphrey Clark J  
 457 Vacant  
 463 Dulaney Patrick C\*  
 471 Gill Wm A\*

*Unopened to Plymouth ave  
 Spalding ct ends*

541 Patsy Mauro  
 543 Cozzoli Frank  
**WEST SIDE**  
 364 Deisz Parl R\*  
 372 Deurl Leonard\*  
 378 Doberstyn Wm\*  
 386 Coffield Curtis L\*  
 390 Goodman Danl S  
 398 Giampetro Angelo\*  
*West Tallmadge pky intersects*  
 420 Vacant  
 424 Rotilla Orlando  
 426 Licause Louis  
 434 Hale Mrs Mollie\*  
 438 Hanes Harvey M  
 442 Mangold Joseph G\*  
 446 Gifford Vernon  
 454 Krchnavy Stephen\*  
 458 McGee Roscoe\*  
 462 Warner Albert H\*  
 466 Platt Jerome J  
 472 Winkler Fred P\*  
*Unopened to Plymouth ave*  
 532 Narusch Mrs Inez M  
 534 Rucker John W\*  
 536 Jacobs Wm A  
 538 Elzholz Edward II\*

**SPALDING COURT**

From 530 Cuyahoga west to  
 Spalding (Northwest)  
 275 Strunk Geo M\*  
 271 Anderson Lambert L

**SPILLMAN COURT**

From 745 Upson north (North-  
 east)

**EAST SIDE**  
 173 Steffensen Henry M T\*  
 177 Jullussen Julius\*  
 181 Haynes Harry L\*  
 185 Steele James H  
 189 Fouts Clinton A\*  
 197 Blondheim Ernest H  
**WEST SIDE**  
 170 Seeger John W\*  
 174 Herron Wm T\*  
 182 Daugherty Eli O\*  
 186 Superior Ash Service Inc  
 “ Superior Street Oiling Co  
 “ Tuttle Lewis F\*  
 190 Hannison John  
 196 Noble Homer B\*  
 198 Hines Mrs Christina

**SPARHAWK AVE**

From Brittan rd west, 1st south  
 of Erie R R (Northeast)

**NORTH SIDE**  
 1361 Coomer Fred M\*  
 1341 Tropoloc Harry\*  
 1331 Kucurnac Geo\*  
 1311 Pressdee Ernest E\*  
 1295 Lichtenberker Mike\*  
 — Zdieham Michael\*  
 “ rear Hales Mrs Mary  
**SOUTH SIDE**  
 1336 Hilgert Mrs Irene\*  
*Cree ave ends*  
 1286 Stefanov Dushan\*  
*Chinook ave ends*  
 1224 Wagoner Fred C\*  
 1230 Mallen James\*

**SPENCER AVE**

From 235 Seiberling east (South-  
 east)

**NORTH SIDE**  
 1587 Robinson Delbert E\*  
 1595 Hottle Carlton I\*  
 1599 Hartline Wilbur S  
 1603 Grigg Danl M  
 “ Luter Lawrence W  
 1655 Gilliland Chas M  
 1679 Shuev Ottis L  
*Hugo ave begins*  
**SOUTH SIDE**  
 1584 Hannon Michael P\*  
 1596 Kallenbach Alvin E  
 1604 Augustine S Edwin  
 1688 Grusley Eck

**SPENCER AVE**

From Harris west (Northeast)  
 456 Palmisano Ralph  
 466 Vacant

**SPICER**

From 420 E Buchtel ave south  
 (Southeast)

**EAST SIDE**  
 189 Miller Mrs Carrie E  
 193 Jones Calvin S  
 197 Hottenstein Dr Wm J\*  
 201 Vacant  
 205 Felger Edward J\*  
 209 Adams Mrs Agnes E  
*Carroll intersects*  
 221 Haines Chas A  
 229 Barnes John  
 233 Scheffer Bertha L\*  
 237 McPartland Geo A  
 239 Weaver Hayward C  
 “ Ellis Jesse E  
 241 Davis Philip M\*  
*Orchard intersects*  
 249 Moore Bros  
 “ Rayman Wm H  
 “ Cook Misses  
 257 Gardner Milton S\*  
 “ Mobley Victor D  
 259 Morgan Harry F  
 261 Smith Dr Floyd D  
 269 McAlonan Frank J\*  
 275 Kistler Walk M\*  
*Vine intersects*  
 285 King David C  
 291 Lee Edwin H  
 “ Buehrle Leo I\*  
 295 Koegel Chas W\*  
 299 Knowles Levert S  
*Harvey ct begins*  
 305 Kantres Geo  
 “ Lloyd Chas P  
 309 Bennett Mrs Harriet S\*  
 311 Douglas Artell L  
 311½ Pellitteri Donald J  
 315 Snyder Chas C\*  
 “ rear Grigsby Harry S  
 “ “ Fair Wm F  
 319 Waugh Wm E\*  
*Nash intersects*  
 327 Wenger Hattie S\*  
 “ Martin John P  
 331 Peters Edward G\*  
 335 Walcott Fannie J L\*  
 339 Andrews Mrs Alice M  
 “ Moog Fred W  
 “ Benedict Mrs Alice  
 343 Beard Arthur M  
 347 Andrus Mrs Mary  
*Pershing ct begins*  
 349 Lichtenwalter Floyd A\*  
*E Exchange intersects*  
 373 Davis Bros M Inc  
 375 A & P Tea Co  
 379 Chudanov Acra  
 “ Crews Dewey M  
 383 Noland Chester E  
 “ Gillette Dr E Kenneth\*  
 391 Kline Blair F  
 393 Shriber Peter F  
 397 Gustely Beryl  
 “ Raison Mrs Anna\*  
 403 Taylor Ernest C  
*Crouse intersects*

**First United Presby Ch**

425 Rannels Mrs Madge S\*  
 429 Hoffman C Fred\*  
 433 Brenneman Oscar M\*  
 437 Gonder Bruce  
 443 Bartlett Wm C\*  
*Gage begins*  
 455 StJohn Patrick J  
 461 Lappert Edward I\*  
 467 Lappert Rolly H  
 “ Peck Wm J\*  
 469 Emerson John M  
 “ Peck W Stanley  
 473 McMullen Mrs Grace\*  
 477 Siegfried Danl C\*  
 481 Weirick Chas H  
 “ Wybel Joseph J\*  
 487 Richards David J\*  
*Beacon begins*  
 495 Boxington Arthur W  
 503 Dolly Mon  
*Bianche ct begins*  
 509 Lowery Mrs Alice  
 515 Cottrell John S  
 517 Croft Garney B  
 519 Curtice Chas H  
 521 Franklin Clayton E  
 553 Beech Coal Co  
 573 Vacant  
 585 Spicer St Coal Co  
 City Yards  
*South intersects*  
**WEST SIDE**  
 194 Phi Delta Theta  
 200 Murphy Mrs Mary  
 204 Miller Howard I\*  
 210 Cass John W\*  
*Carroll intersects*  
 228 Rhodes Mrs Nancy J  
 “ Triest Mrs Julia L  
 “ Nelson Percy E  
 230 Bruederlein Mrs Phoebe  
 234 Boss Noah J\*  
 238 Barker Ray T\*  
 244 Braucher Lloyd J  
*Orchard intersects*  
 252 Harter Mrs Grace C\*  
 “ Markle Ralph L  
 256 Ryan James I  
 258 Stube Arthur H  
 “ Conklin Hattie  
 262 Foddrill John F  
 “ LeFever Leroy J  
 264 Norman Mrs Zelma V  
 “ Nicholas B Frank  
 268 Austin Harry E  
 272 Harrison Richard E  
 278 Thomas Margaretta  
*Vine intersects*  
 288 Cline Chas E  
 292 Williamson Truman D  
 294 Daugherty Thos F  
 296 Lenner Apt  
 (1) Vandusen John D  
 (2) Ahlers A A  
 (3) Naylor Grace  
 (4) Wilson Walter E  
 (5) Goodman Victor  
 (6) Hamilton Mrs Alice M  
 (7) Winkoff Clyde R  
 (8) Stewart John  
 (9) Lokey Earl B  
 (10) Babb Roy A  
 300 Blankenship Homer E  
 “ Taylor Raymond G  
 “ Grassell Virgil R  
 “ Glemmo James C  
 302 Motey Keith A  
 306 Vacant  
 312 Lilly Wm W  
 “ Exline Coy B  
 316 Johnson Mrs Besie I  
 “ rear Walker Wm L  
 322 Robb Joseph A  
*Nash intersects*  
 332 Cole Clarence V  
 334 Fenwick Glenn R  
 “ Clara's Beauty Salon  
 338 Hensel Winfield L\*  
 346 Thompson Chas S\*  
 351-56 Johnson & Steward  
 “ Sterling Adv Corp

# THE AKRON GENERAL INSURANCE AGENCY COMPANY

601 First-Central Tower, Hemlock 5191

LIFE, ACCIDENT AND HEALTH INSURANCE

398

BURCH DIRECTORY CO'S

356 Perry Isadore  
358 Mollis Wm J  
360 Apartments  
(6) Goudy Mrs Bessie F  
(7) Maxley Mrs Charlotte Z  
(8) Jackson Chas C  
(9) Steward Elmer R  
362 Parrish Velma M

*E Exchange intersects*  
384 Kline Mrs Sadie  
388 Johnson Mrs Sarah A\*  
396 Raber John H  
400 Johns Mrs Josephine S\*  
406 Lacey John D\*  
108 Salbur Wm E

*Clouse intersects*  
426 Dewine Joseph R  
" Langsdorf Wm P  
" Heise Clarence E  
430 Grue James  
432 Chandler Raymond E  
134 Sturm Russell M  
" Patterson Chas  
436 Apartment  
(1) McIntosh Misses  
(2) Smith Nelson D  
(3) Gibson Donald C  
(4) Brouse Beulah P

*Gray ct begins*  
446 Moul Saml B\*  
450 Russell Mrs Marguelt E  
452 France Edward C\*  
456 Young Chas J  
" Young Investment Co  
" Robb James E  
" Gibson Mary

*Power ends*  
166 Vacant  
172 Hocco Leo J  
176 Rowe Harry E  
180 Pfeiffer Joseph\*  
484 Koby Michael V  
190 Ward Clay E\*  
192 Baker Carl B  
498 Patton John T  
" rear Taylor Harvey  
502 Hucks Shirley  
504 Wood John M  
508 Savage L Shirley  
510 Matheny John B  
518 Miller John W\*  
520 Dennire Harold A\*  
528 Akron Bible Church  
536 Weland Martin\*  
540 Bowman Edgar I\*  
544 Booker Clayton J\*  
548 Earon Clarence E  
552 Hildebrandt Prov Co  
560 Lloyd Elmer W\*  
" General Boiler Repr Co  
" rear Schooley Mrs Vivian F  
*E Thointon intersects*  
568 Myers Geo  
578 Forst Jesse E  
582 Sherwood Joseph W\*  
586 Muckus Simon\*  
592-608 Norka Beverage Co  
610 Parks General  
614 Ruble Wm T  
620 Vacant  
626 Steger John\*  
" rear McNeil Mrs Opal  
632 Heintzman Saml W  
634 Tipton Clarence N\*  
636 Chapin Chas E\*  
644 Burnham Newton E\*  
" Stutzman Mrs Frances  
646 Watson Thos H  
650 Lemley G Frank\*  
652 Sigmund Joseph  
656 Luxeder Anton J\*  
658 Clegg Floyd M\*

*Leda pl begins*  
666 Basista John\*  
670 Dawson Miletus B  
672 Staats Mrs Laura M\*  
678 Smith Wm H  
680 Hall Frank R  
" rear Gehm John W  
690 Spicer St Auto Wrkg  
*I South intersects*

728 Builders S Co Garage  
742 Kertes Andrew

**SPITZER**  
From Westgate Circle west (West Hill)  
*Wylam ave begins*

**SPRAGUE**  
From 237 Bowmanville east to Pioneer (Goodyear Heights)  
**NORTH SIDE**  
1355 Kidney John T  
1361 Scheffler Geo D\*  
1367 Christensen Mrs Theresa T\*  
1373 Gardner Geo W\*  
1377 Fitemaster Chas T\*  
*Para ave intersects*  
1389 Scott Joseph I\*  
1393 Gwing James M  
1399 Jackson James R\*  
*Vaniman begins*  
1417 Simpson John N  
**SOUTH SIDE**  
1352 Straight Albert L  
1354 Smith Chas B  
1360 Burr Howard W  
1364 Gillespie Clarence A\*  
1368 Maschmeier Ldward H\*  
1374 Crisp Joseph  
1378 Krug Wm R\*  
*Para ave intersects*  
1390 Cross John E\*  
1394 Smith Ebert B\*  
1400 Moreland Mrs Margaret F\*  
1412 Gron DeWayne\*  
1418 Lewellen Chas W  
1424 Riley Ezra J  
1426 Vacant  
1428 Cook Duane I\*

**SPRING**  
From 165 N Howard east (North-east)  
83 City Garbage Dept  
86 Brown Coal Co  
128 Thomas James  
136 Robinson Daul  
" rear Brown Wm  
150 Smith Joseph W  
*Stuber begins*  
133 Jackson Chas H\*  
133 1/2 Coker Mrs Ella  
131 Bojarski Felix\*  
" rear Covalesski Mrs Rose  
" rear Vacant  
135 Osiperich Mike\*  
" Murawski Victor  
" rear Hahaj Paul  
137 Prezemcny Mrs Veronica\*  
" rear Burkholder John  
143 Rakie Teso  
147 Davis Lee  
151 Stedman Acte  
" rear Bellinge Mrs G  
155 Shillinsky John  
" rear Cagski Joseph  
159 Brustoski Mike\*  
" rear Vacant  
161 Czerniak Sebastian\*  
" rear Machenski Thos  
167 Bona John  
" Paoletti Leonard  
" rear Vacant  
171 Jones Chas  
175 Sikora Michael\*  
186 Vasuta Michael  
192 Custom Oil Ref Co

**SPRING HILL TERRACE**  
From 1118 East ave west (South-west)  
**NORTH SIDE**  
719 Lupton Clyde I\*  
733 Preto Albert A\*  
737 Webb Alma C  
" Starr G Eber  
" Alexander Howard P  
**SOUTH SIDE**  
720 Thacker Raleigh  
726 Haggerty D Carroll  
750 Teeple Harry D\*

**SPRINGDALE**  
From 169 Shelby ave north (North Akron)  
**EAST SIDE**  
671 Holland Earl C\*  
699 Boyes Wm G  
703 Herman Francis J\*  
*Bungalow way ends*  
*Unopened to Edward ave*  
765 Szarka John\*  
799 Cardinal Saml\*  
785 Johnson Mrs Mary  
*Uhler ave intersects*  
811 Basile Dominic  
" Montanari John  
813 Papeschi Dominic  
817 Volpe Joseph\*  
821 Mezzacapo Saml  
851 Bentz Albertus H  
855 Bozaski Adam A  
*Lorenz ave intersects*  
871 Ratkovic Mike\*  
875 Gigante Mike\*  
881 Iurbec Bernard S  
885 Moore Leroy  
**WEST SIDE**  
672 DelMedico Rocco  
660 Hoel Edgar G  
*Unopened to Edward ave*  
751 Best Mrs Lucy M\*  
760 Petly Ithos E  
766 Todorovich Saml\*  
776 Pedone Sauto  
780 Salchak Joseph\*  
786 DeOtio Nick  
796 Mochr Richard J\*  
*Uhler ave intersects*  
906 Varrucchia Leonard\*  
820 Hahn Reuben M  
826 Jarep Victor  
836 Oskut Joseph  
842 Chalker Clarence C\*  
856 Richmond M Sanford  
*Lorenz ave intersects*  
872 Kocher David\*  
876 Miller Clyde E  
884 Glaspy Harry B\*

**SPRINGFIELD CENTER ROAD**  
From Selberling east, opposite (Goodyear Plant 3, intersecting Massillon rd at 350 (Southeast))  
**NORTH SIDE**  
1605 Kling Adam J\*  
*Massillon rd intersects*  
1815 Claxton Mrs Anna L\*  
1817 Street Fred B\*  
1829 Price James A\*  
1833 Stephens Henry N\*  
1847 Aldridge Reuben G\*  
1845 Wells Clarence D\*  
1855 Geib Clarence H\*  
1869 Zuelsdorf Herman H\*  
1877 Fordt Mrs Mary E  
*Fulmer ave intersects*  
1895 Clark Geo\*  
1899 Wearley Geo H  
1923 Wearley Geo S\*  
1939 Hagenbaugh Edward C  
1963 Caplinger Earl  
*Hilbish ave intersects*  
2201 McCully Carl L  
**SOUTH SIDE**  
*Litka begins*  
*Massillon rd intersects*  
1814 Gough Lionel  
1824 Weyrick Otis W\*  
*Baldwin rd begins*  
1832 Blythe Arthur E  
*Gibbs rd begins*  
1866 Steich Emil\*  
1876 Reschke Saml\*  
*Fulmer ave intersects*  
*Stephens rd continues*  
1936 Newbauer Rexford H  
1950 Lockhart Wm I  
*Hillman rd continues*  
1960 Murel Peter R\*  
*Stanley rd begins*  
*Lansing rd begins*  
*Hilbish ave intersects*



# ISALY'S ICE CREAM ENDS THE QUEST FOR THE BEST

AKRON CITY DIRECTORY

399

**SPRINGFIELD LAKE BLVD**  
From 1101 Mussillon rd east, 1st south of Triplett blvd (South-east of Airport)

- NORTH SIDE**  
*Washington blvd ends*  
1871 Wyatt Joseph H  
*Hilbish ave intersects*  
2019 Wilfong Opha C  
**SOUTH SIDE**  
1850 Bertsch Adrian S\*  
1870 Summers James C\*  
1936 Gowdy Wm O  
1938 Thompson A Lee

**SPRUCE**  
From 532 E Market south to E Buchtel ave (East)

- EAST SIDE**  
17 Hull Elton W\*  
23 Diffenderfer Fred L\*  
27 Hilton John D  
" Glass Mrs Emma C  
31 Donnelly Mrs Clara\*  
33 Lloyd Mrs Essie  
41 LaFollette Chas E  
43 Crawford Mrs Luella\*  
45 Newingham R Howard\*  
47 Claus Mrs Lena S\*  
49 StJohn Chas E\*  
51 Hay Catherine A\*  
53 Trainer Mary G  
**WEST SIDE**  
10 Hanson Mrs Anna\*  
" Gotshall Mrs Laura M  
14 Schwartz Geo H  
18 Wachter John M  
26 Kite Chas R  
28 Kepner Lemuel A  
34 Nisula Chas  
40 Wohlhueter Geo\*  
46 Dunkinson Mrs Alice M\*  
50 Treap L May\*  
54 Smith Ethel E\*  
58 McFeely Mrs Jennie G\*  
62 Osterhouse Arthur F\*

**STABLER DRIVE**  
From Birdwood rd west, 1st north of Wiltshire rd (Fairlawn)  
106 Klein Geo J\*

**STADELMAN AVE**  
From 820 W Exchange west (West Hill)

- NORTH SIDE**  
798 Odell Dwight D  
800 Link Ellis O  
802 Shultz Herbert F  
812 Vacant  
820 Neal Arthur C\*  
822 Bryant Lou Mc  
824 Rowe Frank  
826 Vaughan Mrs Marv J\*  
*Kingston pl begins*  
836 Twynham John J\*  
842 Weaver Alton K  
*Stadelman st begins*  
844 Moore Mrs Nellie  
846 Thuelen Paul W  
848 Hepler Wm R  
850 Semler Norman D\*  
852 Churchill John S  
*Wildwood ave intersects*  
881 Riky Fred E\*  
887 Morris Alexander M\*  
891 Kennedy Mrs Millie C\*  
893 Kennedy John S  
897 Finley Raymond J  
899 Guitteau John W  
903 Smith Wilfred A\*  
907 Jenkins Thos\*  
913 Penninger Mrs Alice D  
917 Horst Henry M\*  
*Norma ave ends*  
925 DuBois Harold H  
929 Polsky Ralph A  
931 Ferns Thos A  
*Madison ave intersects*  
959 Shapiro Harry M\*  
963 Inskcep Frank E\*  
967 Wagner Donald M

- 973 Moolc Mrs Christina\*  
979 Long Wm L\*  
983 Simpson Thos S\*  
987 Kline Albert H  
991 Burgner Raymond J\*  
993 Crawford John W\*  
1005 Sobel Saml P\*  
1009 Musson Dwight N\*  
1013 Shepard Carl D\*  
1017 Kahn Edward\*  
1023 Bredhold Andrew H\*  
1029 Herman Geo

*Noble ave intersects*  
— Rankin School  
*Storer ave intersects*  
**S Sunset View dr intersects**  
*Moreley ave intersects*  
*Avalon ave intersects*  
*Vinita ave intersects*  
*Glendora ave intersects*  
*Dorchester rd intersects*  
*Mineola ave intersects*  
*Crestview ave intersects*  
*Greenwood ave intersects*  
*Roslyn ave intersects*  
*Orlando ave intersects*  
*S Hawkins ave intersects*  
*Nome ave intersects*  
*Seward ave intersects*  
1561 Sunderhaus Edward B\*

- SOUTH SIDE**  
789 Keeth Apartments  
(1) Mansfield S Ray  
(2) Cromwell Robt O  
(3) Schwab Marston C  
(4) Pierney James I  
795 Dent Clyde F  
799 Sellers John W\*  
" Rawls Robt L  
801 Mavedes Apostolos  
803 B shop Mrs Emma  
809 Hoerle Henry K\*  
817 Dennis Mrs Lois J\*  
821 Schieb Mrs E Annetta\*  
827 Allman Mrs Erie A\*  
831 Ewald Adeline M\*  
839 Seese Frank B  
841 Gold Louis\*  
843 Pittinger Joseph\*  
845 McRae Joseph C\*  
*Wildwood ave intersects*

- 876 Walberg Jacob\*  
884 StJohn Chas F  
890 Partenheimer Harold P  
894 Krumben Michael\*  
900 Pinkerton Dr Roger E\*  
904 Gohlke Clara M\*  
908 Holub Benj W\*  
912 Freedman Max S\*  
918 Wood Cary C\*  
924 Warner Chas C\*  
928 Schellin Otto P\*  
934 Quattrocchi Anthony F  
938 Simon Harvey E\*  
944 Kuntz Frank\*  
*Madison ave intersects*  
962 Wood Edward D  
968 Carroll Dallas C\*  
*Grace ave begins*  
*Bacon ave begins*  
1008 Bruggeman E August\*  
1012 Toll Cyril G\*  
1016 Sayles John S\*  
1020 Nystrom Albin L  
1030 Boughner Mrs Bertha L\*

*Noble ave intersects*  
1050 Patapes Geo D\*  
*Noah ave begins*  
*Storer ave intersects*  
**S Sunset View dr intersects**  
*Moreley ave intersects*  
*Avalon ave intersects*  
*Vinita ave intersects*  
*Glendora ave intersects*  
*Dorchester rd intersects*  
*Mineola ave intersects*  
*Crestview ave intersects*  
*Greenwood ave intersects*  
*Roslyn ave intersects*  
*Orlando ave intersects*  
*S Hawkins ave intersects*  
*Nome ave intersects*

*Seward ave intersects*  
1591 Colton Leo A\*  
1580 Honeywell Geo L\*

**STADELMAN COURT**  
From 842 Stadelman ave north (West Hill)  
280 Dreisbach Leroy A  
258 Leasure Floyd W  
256 Zimmer Herbert J

**STAEGER AVE**  
From opposite 1385 E Archwood ave south to Triplett blvd (South-east)

- EAST SIDE**  
913 Morgan Thos E\*  
82 Allen Frank B  
" Prince Beulah R  
85 Vacant  
*Austin ave intersects*  
90 Abbott Whirlie B  
**WEST SIDE**  
812 Morrison Edward F  
*Austin ave intersects*  
978 Flanagan Chas W

**STANFORD**  
From 2350 Edwin ave west to Manchester rd (Kenmore)

- NORTH SIDE**  
399 Pfter D Ralph\*  
411 Wiegell Jay\*  
415 Walker Bascom D  
419 Morgan Wm M  
423 Rodocker John W  
427 Brackles Wm L  
431 Walker Chas G  
*Pelton ave intersects*  
451 Smith Richard J\*  
465 Leddia Geo  
473 Bulley John E\*  
485 Ganyu Alex\*  
489 Shaw Geo D\*  
**SOUTH SIDE**  
410 Goehler Albert C  
418 Walker James S\*  
422 Corl Edward T  
430 Whiteman Bernard S\*  
*Pelton ave intersects*  
464 Lytle Reid R  
472 Hope Chas W\*  
478 Demeter Joseph\*  
486 Hudek Michael\*  
490 Brown Worley F\*  
494 Chambers Mrs Pearl

**STANLEY ROAD**  
From Springfield Center rd south, 2d west of Hilbish ave (South-east)

- Unopened to n of Daniels ave*  
360 Robbins Chas C  
363 Green Basil R\*  
372 Watkins David T\*  
*Daniels ave intersects*  
382 Vacant  
385 Thrasher Herbert R  
398 Hudecz Paul\*  
401 Shank Mrs Bessie F\*  
410 Halk Warner W\*  
*Baker ave intersects*  
451 Sprague Frank B\*  
*Quayle dr intersects*  
*Triplett blvd intersects*

**STANLEY TERRACE**  
From 85 S Case ave east (South-east)

- NORTH SIDE**  
1109 Cline Lawrence  
1111 Subatin Joseph  
1113 Zaklan Danl  
1115 Budich Mrs Marv  
1117 Reel Geo M  
**SOUTH SIDE**  
1116 Garcia Emanucl  
" Nichols Roy  
1118 Garcia Emil  
1120 Vacant  
1122 Marks Mrs Anna  
1124 Blitnick Mrs Julia

# KESTER COAL CO.

15 YEARS OF SATISFACTION  
FOR QUALITY—SERVICE AND COURTESY. CALL BLackstone 2311

400

BURCH DIRECTORY CO'S

1126 Seiple Ellis M  
1128 Moshitski Wm  
1130 Tatich Dushan  
1132 Bradford Abram E

**STANTON AVE**  
From 1237 S Main east (South Akron)

**█** NORTH SIDE  
17 Lamplev Earl  
19 South Ak 1500 Club  
" Gains Zeman\*  
25 Sw nk John T  
27 Vacant Storeroom  
29 Gilbert Leo A  
35 Vacant Storeroom  
37 Vacant Storeroom  
39 Union Hall  
41 Vacant Storeroom  
" Miller Hotel  
" Stoyanovich Vasile  
" S High intersects

51 Nichols Saml  
" Kurucz Louis\*  
" Kura Geo

63 Vacant Storeroom  
" Jones Mrs Beulah  
63 1/2 Davis Mrs Minnie  
69 Vacant Storeroom  
" Alford John

— Miller R Co  
" Sweitzer ave intersects

111 Fish Love L  
" Milton Mrs Martha J

133 Apartment  
(1) Williams Earl E  
(2) Buck Godfrey L  
(3) Buck Alpheus C  
(4) Hodges Willard N  
(5) Scott Jay C  
(6) Schoenstern Mrs Cora E  
(7) Sayre Mrs Flizina B  
(8) Allen David L

**Curtis intersects**

147 Luta Theodore\*  
155 McEwan Thos E  
157 Pecherle Mrs Elizabeth  
" Backus Geo  
159 Sirlisky Roda

**Moore intersects**

177 Sasz Geo F  
181 Dokoff Sotir E\*  
185 Haverlick John G

**Andrus intersects**

215 Grable Elmer L  
219 Hurt Mrs Nannie

**Marcy intersects**

245 Porcher Wm H  
247 Necm Vasile\*

**Bellows intersects**

279 Hugg Clyde C  
**Grant intersects**

297 Amedeo Fano  
301 Mastrojohn Mrs Margaret M\*

305 Cherpas Christ P\*  
401 Sayre Chas B  
405 Waskevich Fony

**Wilbur ave intersects**

413 Lucas King  
417 Floyd Harry H  
421 Smith Mrs Nora D  
425 Brawley Clair E  
429 Mangrum Oral M  
433 Chervenik Michael

**Beardsley intersects**

445 Reagan Walter E  
449 Walters James E  
453 Plazo Saml  
455 Eagan John M

**Kling ends**

469 Shirley John G  
473 Steele Alden R  
477 Janis Chas A  
479 Windsor V Audra  
481 Chudick Ernest\*  
483 Kachmarsky Anna\*  
487 Coda John A\*  
491 Ban John

**Clay ends**

**Brown intersects**

537 Daniel Prater C\*

**Dieltz ave intersects**

567 Batman Edward T  
**Herberich ave intersects**

591 Longville Paul R\*  
595 Codrea John\*

**Neptune ave intersects**

621 Fesus Frank\*

**█** SOUTH SIDE  
**Medsker begins**

16 Kemp David C  
20 Nesit Geo\*

" Pillow Clarence A  
24 Glizoroff Dimko  
26 Vacant Storeroom  
26 1/2 Vacant

28 Ferguson Mae  
30 Stanton Mrs Melissa I  
30 1/2 Vacant

32 Mowder Earl P  
32 1/2 Camp Walter E  
38 Kostoff Thos

**S High intersects**

— Miller Rubber Co  
**Getz intersects**

**Sweitzer ave intersects**

110 Floaslu Mrs Helen\*  
134 Sherley Edgar  
" Cooper James  
136 Chuchu Theodore

**Curtis intersects**

148 Vacant  
148 1/2 Linton Rinow W  
150 Reed Mrs E Maye  
150 1/2 Miller Robt L  
152 Vacant

152 1/2 Palmer Geo B  
154 Hull Mrs Eula L  
154 1/2 Keller Harry C  
164 McCray Robt Jr  
166 Satterwhite Mose  
168 Vacant

**Moore intersects**

184 Barbura Florian\*  
" rear Central W W Ldry  
186 Scruggs Marcus L

**Andrus intersects**

**Marcy intersects**

248 Pescan Geo\*

**Bellows intersects**

**Grant intersects**

306 Mirman Harry R  
314 Baker Mrs Mary E\*  
318 Yeager Edward T  
324 Campailla Joseph\*

**Hinman ct begins**

332 McGowan John V\*  
**Sherman continues**

358 Sheffield Coose G\*  
360 Webb C Earl\*  
362 Vargo Stephen D  
364 Miho Geo\*

372 Freiman John  
378 Duvall Luther

**Atwood ave begins**

386 Faggos Andrew\*  
390 Hazlinsky Edward J\*  
394 Fulop Frank  
398 Hofer Mrs Anna\*  
402 Kendron Peter\*  
404 Wiggins Fahid P

**Wilbur ave intersects**

418 McGowan Mrs Rose A\*  
422 Kettinger Frank  
426 Brooks Harold F  
430 Hulme Paul L\*  
434 Guydan Harry

**Beardsley intersects**

440-42 Cucu Dumitru  
442 1/2 Ban Peter  
446 Bolton Mrs Lulu  
450 Clapp Lee S  
454 Guardl Joseph R\*  
456 Uschmann Werner\*  
474 Krisan John  
474 1/2 Filip Paul\*

478 Jankowski Alex\*  
488 Janis Stephen\*  
492 S'sters of Charity  
496 Yatsko John G  
498 Nagel Andrew G\*  
500 Kral Joseph M\*

**Brown intersects**

540 Godal John C  
**Dieltz ave intersects**

564 Love Wm H  
568 Harter Mrs Laura B  
**Herberich ave intersects**

592 Sedlock Andrew J\*  
596 Switzer Arthur N\*

**Neptune ave intersects**

620 Serva John\*  
626 Heinzmann Ernest\*

**STANWOOD AVE**  
From east of 2845 Wingate ave west (Kenmore)

933 Miller Junior R\*  
945 Pavkov Theodore\*  
950 Peck Franklin V  
953 Smith Geo G\*  
954 Finney Norman C\*

**Wingate ave intersects**

1015 Brown Carol V  
1019 Golden Leo H\*

**Rosedale ave ends**  
**Cory ave intersects**

1068 Prislinger Ignatius Jr\*  
1080 Welty Walter E\*  
1088 West John B\*

**STAR**  
From 200 E Crosier south (South-east)

**█** EAST SIDE  
905 Harper Frank\*  
909 Yurza Martin\*  
915 Rice Saml  
917 Bellak Frank\*

**█** WEST SIDE  
902 Safar Julius\*  
" Nagy Margaret

**STATE**  
(East)

From 219 S Main east (Central)

**█** NORTH SIDE  
**S High intersects**

47 Schreiber Mnsgr F A  
" S Broadway intersects

83 Bell Robt F  
**█** SOUTH SIDE  
8 Mayflower Hotel  
" Maiden lane continues  
18-22 Dauntless P & E Co  
22 Apartments

(a) Godfrey Walter M  
(1) Converse Mrs Grace S  
(2) Alhand Frank L  
(3) Fitzpatrick Mrs Viola  
(4) Hawkins Mrs Mary E  
(6) Brockett N A  
(7) Giffin Mrs Anna M  
(8) Mittler Fred L  
(9) Lillie Misses  
(10) Goldthred Mrs R Estella  
(12) Hillier Pleadis  
24 Hutchings Flower Store  
26 Vacant

**S High intersects**

46 Taylor Mrs Helen  
48 Reid Mrs Grace L  
**S Broadway intersects**  
**Summit alley begins**

**STATE**  
(West)

From 250 S Main west to W Center (Central)

**█** NORTH SIDE  
21 O'Neil M Co  
**Water intersects**

81 Y M C A  
91 Gamble Alpha O  
**W Bowery intersects**

111 Stockton Riley  
" O'Neal Chester R  
115 Kohn Geo W  
" Hudnall Emery C  
121 Hartong Cyrus W\*  
127 Gardner Mrs W W  
129 Anastos Peter

**Locust intersects**

157 Ruston Thos A  
" Bell Leonard S  
" Moore Ross



159 Tsannis Thos N\*  
163 Katsaris James\*  
*Pine intersects*  
171 Clark Henry W\*  
175 Vermillion James O\*  
179 Vermillion Cecil B  
183 Vacant  
189 Thompson Elvey B\*  
181 Fakos Constantine E  
193 Vacant  
193½ Elzholz Wm  
199 Koenig Herman L  
203 Harris Robt O\*  
205 Carace Biagio\*  
209 Adams Ray  
215 Lockmyer Edward\*  
223 Neff Mrs May P\*  
225 Neff Nathaniel H\*  
231 Norton Ralph  
" Farmer Mrs May  
" Fallier Armin M  
**South Side**  
34 Lighthouse Oil Corp  
44 Weeks F H Lbr & C Co  
" Summit Lbr & Bldg Co  
*Water intersects*  
82 Frye John W  
*W Bowery intersects*  
120 Grace Ref Church  
124 Arran Apartments  
(A) Alferink Harold G  
(B) Blake Mrs Hazel  
(C) Gaug Mrs Anna  
(D) Dye Mrs Blanche L  
(E) Thio Chas  
(F) Ledford Mrs May C  
(1) Stonecipher Leonard  
(2) Randall James  
(3) Karmelo Spiro  
(4) Geyer Frank V  
(5) Laubaugh Theodore  
126 Apartment  
(1) Paul Clifford  
(2) Price Burley O  
(3) Whitacre John M  
(4) Traugh Donald W  
130 Blocher Julius  
*Locust intersects*  
156 Garman Chas W\*  
160 Kenny Peter J  
164 Fischer Harry C  
*Pine intersects*  
166 Nolan Mrs Mary O\*  
168 Johnston Mrs Emma H\*  
192 Grande Thos  
194 Apartment  
(1) Logan Wm A  
(2) George Dale S  
(3) Veit Raymond C  
(4) Ash Thos G  
198 Apartment  
(1) Gilbert Merle W  
(2) Fentress Henry P  
(3) Levy Earl  
(4) Dasch Richard E  
(5) Crowe Joseph  
(6) Slattery Mrs Enid L  
(9) Oldfield Wm  
200 Reardon Francis D  
202 Apartment  
(1) Smith Evelyn R  
(2) Ayres Roland G  
(3) Coffman Mrs Margaret  
(4) Gilhooly Mrs Clara  
204 Schaefer Mrs Altha E\*  
210 Omansky Mrs Bessie R\*  
216 Sprague Mrs Myrtle  
222 Jameson Michael\*  
226 Pateos Geo  
230 Schmader Henry J  
236 Thayer Earl A  
**STATE COURT**  
From 268 Pine west (Central)  
174 Humphrey Mrs Louise  
180 Banick Mrs Lena  
182 Gully Gregory\*  
186 Olivo Joseph\*  
188 Slater Mrs Sadie A

**STEESE COURT**  
From 684 S Main west (South)  
12 Milbee Wm F  
14 Mills Sterling  
16 Dunn Wm O  
18 Triplett Mrs Mary  
20 Joseph Chas  
22 Farnsworth Mrs Jane  
**STEFFEE AVE**  
From 1029 W Waterloo rd north  
(Kenmore)  
**STEIGNER AVE**  
From 1577 Manchester rd east  
(Southwest)  
**STEINER AVE**  
From 1193 S Main east to Grant  
(Southeast)  
**North Side**  
11 Arnold Mrs Ellen\*  
15 Discher Wm\*  
*Akronian ct begins*  
21 Draxler Stephen\*  
25 Johnson Mrs Harriet V\*  
31 Geisler Russell S\*  
35 Vacant  
*S High intersects*  
49 Holland Clyde E\*  
53 Climer Edgar\*  
55 Hughes Wm  
65 Miller School  
*Getz intersects*  
89 Sekulich Mrs Dorothy  
91 Peyak Andrew\*  
95 Clark Henry L  
*Sweitzer ave intersects*  
*Moore intersects*  
171 Vacant  
177 Vacant  
181 Dowdell Chas  
*Andrus intersects*  
207 Kuberka Bela\*  
211 Biondo James  
215 Smart Benj  
*Marcy intersects*  
239 Norman Okey J  
245 Golden Crust Bakery  
249 Gallher Mary A  
249½ Dorion Matthew S  
251 Utzinger John M  
251½ Vacant  
253 Rader Mrs Mable J  
253½ Puschall Marell  
255 Hamilton Robt W  
255½ Scott Milton O  
257 Hilly Mrs Sarah C  
257½ Higginbotham Autta E  
*Bellows intersects*  
267 Webb Eldridge  
" Cooper Patrick  
269 Jones Mrs Mamie  
273 Fcjs John\*  
275 Nelson Mrs Matie  
277 Balas John\*  
281 Marchese John J  
283 Mitchell Wm E\*  
285 Browne Wm E  
**South Side**  
10 Styer Floyd A  
12 Johnson James E  
14 Dortch John B  
18 Cox Chas A  
20 Feathers Mrs Helen  
22 Olcean Frank  
24 Mercer Mrs Carrie M  
30 Povenmire Roy E  
" Watkins J R Products  
34 Silvey Mrs Clayton F\*  
38 Davia Jordan F  
" Johnson Homer T  
*S High intersects*  
50 Gountas Arthur  
54 Vacant  
60 Taplin Saml S\*  
64 Isham Ermon H\*  
68 S A Church of Christ  
*Getz intersects*  
96 Kirchner Herbert E  
112 Solomon Bros  
*Sweitzer ave intersects*

130 Curtis Coal Co\*  
*Curtis begins*  
148 Vacant  
152-3 Harpster Casting Co\*  
*Moore intersects*  
184½ Williams Misses  
186½ Easterling James B  
*Andrus intersects*  
*Marcy intersects*  
234 Watters Paul S  
236 Saddler James A  
238 Greathouse Theodore  
240 Hetzer Wm B  
242 Smith Paul  
244 Cameron Mrs Anna E  
246 Scyoc Shlora  
248 Elston Ella J  
256 Haines David M  
*Bellows intersects*  
276 Glenn Albert H  
278 Boardman Boyd O  
282 Schwartz Mrs Nancy J\*  
**STEPHENS ROAD**  
From Englewood ave south, 1st  
east of Fulmer ave (East Akron)  
**Last Side**  
75 Welsor Earl M\*  
*Spade ave intersects*  
*Cramer ave intersects*  
*Unopened to Springfield Center rd*  
365 Hope James H\*  
*Daniels ave intersects*  
*Baker ave intersects*  
489 Urbas Louis\*  
*Harding ave intersects*  
527 Leek Mrs Cora\*  
*Quayle dr intersects*  
599 Shyjka Peter\*  
*Triplett Blvd intersects*  
**West Side**  
100 Messina Percy  
*Spade ave intersects*  
*Cramer ave intersects*  
*Unopened to Springfield Center rd*  
370 Stasitis Peter\*  
*Daniels ave intersects*  
*Baker ave intersects*  
*Harding ave intersects*  
*Quayle dr intersects*  
596 Maron Andrew\*  
*Triplett Blvd intersects*  
**STERLING COURT**  
From 469 Allyn east (Southeast)  
**North Side**  
311 Kimerer Harry J  
313 Kassel Joseph\*  
319 Williams Sanford L  
323 Letzel Joseph\*  
" Smyers Hervaughn M  
**South Side**  
314 Treesh Carson L  
" Meyers Arthur G  
318 Miller Henry\*  
324 Lehman Jacob M\*  
**STETTLER AVE**  
From north of 26½ Ellet ave south  
(Ellet)  
**Last Side**  
353 Henry Perry L\*  
361 Ormiston Lester\*  
369 DuPratt Leon I  
373 Huth Mrs Mac\*  
381 Starr Carl A\*  
389 Harris James W\*  
397 Faber Ferris E  
*Ellet ave intersects*  
415 Bailey Frank K\*  
423 Fahy John E\*  
429 Kurtz Lester A\*  
*Terrace ave intersects*  
439 Church Wm J\*  
447 Yost Allen F  
451 Carlson Leonard A  
459 Stair Danl W\*  
467 Hesson Hugh J  
475 Stout Benj F\*  
*Trenton rd begins*  
483 Becton Walter L\*  
487 Shelburn James L\*

# See the OHIO EDISON ELECTRIC SHOP CO. FOR A COMPLETE LINE OF ELECTRICAL APPLIANCES

402

BURCH DIRECTORY CO'S

- 489 Eddleman Mrs Mary J
- 495 DeVaughn Ethen\*
- 507 Petley Joseph S
- 511 Helmick Russell
- 515 Schrop O Grant\*
- 519 Long Marion F\*
- 523 Knight Preston J\*
- 527 Corbin Wm E\*

**Albrecht ave intersects**

**WEST SIDE**

- 778 Long Chester A\*
- 382 Allyn Alanson\*
- 390 Archer Lawrence C\*
- 398 Bisby Ernest J
- 404 Brown Walter J

**Ellet ave intersects**

- 410 Gulmi Andrew J\*
- 414 Langley Ernest E
- 420 Shaw Harry E\*
- 130 Palmer Mrs Lucille M\*

**Terrace ave intersects**

- 452 Evans Fred D\*
- 456 Fisher Harry P\*
- 160 Withrow James
- 464 Long Mrs Bertha A\*
- 468 Stair Ivin L\*
- 476 Wornica Lloyd\*
- 480 Orsburn Geo\*
- 488 Lawric Thos F\*
- 196 Hurr Jacob\*
- 500 Wennum John E\*
- 504 Phillips Clyde B\*
- 512 Sausaman Ervin H\*
- 520 Cole Mrs Myrtle\*
- 530 1st Brethren Church
- 564 Mishler Wm W
- 568 Hatter Wm W\*
- 574 Cleckner Mrs Bessie L
- 578 Hayes Raymond H
- 598 Swaitz Carl F\*

**STETSON COURT**

- From 775 Miami east (Southeast)
- 138 Andrusko John
- 144 Mazzagatti Mrs Bessie\*

**STEVINSON AVE**

From north of Shelburn south, intersecting Albrecht ave 1st east of Wirth ave (Ellet)

**EAST SIDE**

- 293 Carr Cecil R\*
- 305 Ark F Earl\*
- 325 Garinger Asa W\*
- 333 Oplinger Mearl W
- 349 Metz Geo W

**Ellet ave intersects**

- 365 Nagy Carl R
- 375 Shaffer Thos E
- 385 Bosley Oliver H\*

**Trenton rd intersects**

- 123 Lemmon Wm F
- 139 Degenhard Roy A
- 443 Niestockel Fritz\*
- 451 Grant David S\*
- 459 Varner John D
- 467 Miller Frederick D\*
- 471 Lewis Clarence C
- 475 Robertson Chester D\*

**Pitt rd intersects**

- 495 Carroll Chas A\*

**Albrecht ave intersects**

- 603 Fletcher Russell L

**Priscilla ave begins**

- 619 Greathouse Walter\*
- 627 Baker Melvin\*
- 635 Elliott Shannon G\*
- 639 Rice Ernest D
- 643 Pryor Geo W

**WEST SIDE**

**Shelburn intersects**

- 312 Cook Mrs Blonda V\*
- " rear Vacant
- 320 Campbell Allen D\*
- 332 Phillips Doy
- 344 Begley LeRoy V\*
- 348 Pagna Anthony\*

**Ellet ave intersects**

- 376 Parsons Harold K
- 380 Young Chas S\*
- 388 MacLean Hector G\*

**Trenton rd intersects**

- 428 Marker Adam M\*
- 432 Erkman Ivan M\*
- 438 Bry Joseph jr
- 158 Fry Clyde E\*
- 462 Mishler Clayton II\*
- 466 Bowers Harlan H\*

**Pitt rd intersects**

- 490 Flatten Gustav

**Albrecht ave intersects**

- 528 Stevens Mrs Viola I\*
- 532 Hatfield Mrs Cosby C
- 618 MacPhee Saml A\*
- 642 Robinson Goldie R\*
- 650 Cain Geo L\*
- 664 Willis Geo\*
- 666 Burch Wm G
- 670 Wood Chas N\*
- 680 Ellis Mrs Anna M

**STEWART WAY**

From 463 W Market north (West Hill)

- 14 McNary Theron
- 20 Mears Wm H

**STOCKBRIDGE ROAD**

From W Fairlawn blvd southeast (Fairlawn)

- Hale Andrew\*
- Smith Clifford D\*
- 1964 Firestone Leonard K
- 81 Ake Mcrlin I\*
- 100 Robinson Wm Eber\*

**STODDARD AVE**

From Shatto ave north (Fairlawn)

- 231 McCoy Fred S\*

**STONE**

From 653 Upton north (North-east)

**EAST SIDE**

- 163 Mellinger Chas A\*
- 167 Preston Perry D
- 171 Gill Stanley R
- 175 Schmidt Henry\*
- 181 Chalfant Wm J B\*
- 185 Feller Alfred F\*
- 191 Feller C Paul\*

**WEST SIDE**

- 170 Kufchak Stephen\*

**Day ends**

**STONER**

From 726 Grace ave west to St Michaels ave (Perkins Hill)

**NORTH SIDE**

- 765 White Paul Z\*
- 787 Alexander Chas W\*
- 793 Robart Virgil J\*
- 797 Hallinan Edward F\*
- 807 Sandstrom Robt V
- 811 Haupt Lloyd L\*

**Noble ave intersects**

- 877 Dawson Arthur J\*
- 881 Truran Mrs Ruth\*
- 885 Hutt John\*
- 889 Nighswander Frank A\*

**Storer ave ends**

- 903 Mair James\*
- 911 Berkhelmer Geo H

**Mercer ave intersects**

- 933 Seenberg Solomon
- 937 Diemer Theodore\*
- 941 Swisher Dr Guy D
- " Zimarik Louis\*

**Peerless ave intersects**

**Packard dr intersects**

**Winton ave intersects**

- 1073 Hocking Mrs Florence P\*

**Dover ave intersects**

**Hardesty blvd intersects**

Unopened to 1175  
1175 Slatky Bernard\*

Unopened to S Hawkins ave

**SOUTH SIDE**

**Noble ave intersects**

**Noah ave intersects**

- 870 Heydorn Walter
- 874 Vandrsall Maynard G\*
- 878 Silvanovich Andrew
- 886 Williams Frank M
- 890 Shaw Wm A
- 902 Berger Sol I
- 906 Lohr Clarence W\*

**Mercer ave intersects**

- 928 Belcher Paul I\*
- 932 Vacant
- 938 Long Earle B\*
- 940 Gally Louis I\*
- 942 Grabsberger Elmer J\*
- 950 Beyer Kenneth D

**Peerless ave intersects**

- 962 Hagmann Lawrence J\*

**Packard dr intersects**

- 1018 Dandrea Saml\*

**Winton ave intersects**

**Dover ave intersects**

**Hardesty blvd intersects**

Unopened to S Hawkins ave

**STORER AVE**

From 1166 W Exchange south to Stoner (West Hill)

**EAST SIDE**

- 141 Werner Edward P\*
- 115 Platt Henry R
- 151 Marshall Chas I\*
- 159 Wilson Leland I\*
- 165 Bunnell Mrs Nellie M\*
- 169 Wills Mrs May M\*
- 179 Rice Alvin\*
- 185 Vacant

**Jefferson ave intersects**

- 205 Wachner Mrs Mary\*
- 225 Clark Dr Chas M\*
- 231 Mitchell Ralph\*
- 237 Billow Edwin L\*
- 247 Apple Raymond W\*

**Amelia ave ends**

- 257 Taubman Saml
- 263 Kerch I Garver\*
- 267 Kraft Herman I\*
- 273 Barnes O Keith\*
- 277 Ross Elmer E\*

**Emma ave intersects**

- 287 Holden Willard E\*
- 293 Johnson Geo R\*
- 297 Fouse Eugene K\*
- 307 Holcomb Wilford\*

**Bloomfield ave ends**

- 317 Barry Mrs Catherine\*
- " Fullerton C Arthur
- 321 Downing Saml M\*
- 327 Redmond Dr Roland D\*
- 331 Elbbit Rev David W\*
- 337 Parshall Misses\*

**Grand ave ends**

- 345 Gray Linsley S
- 351 McCluo Costanzo\*
- 355 Keelci Louis H\*

**Detu ave intersects**

- 383 Ortl Brook A
- 387 Adams Dry Cleaning Co
- 389 Vacant Storeroom
- 393 Harrison Wm H

**Whittier ave ends**

— Rankin School

**Stadelman ave intersects**

- 441 Haber James J\*
- 445 McBride Wm H\*
- 449 Salber Leo G\*
- 453 Hodges Dr Horace A
- 457 Stull Elmer W
- 461 Kello James C\*
- 465 Forslev Robt H
- 469 Hakes Saml N
- 473 McGovern Lee P\*
- 479 Sexauer Wm M\*
- 483 Stahl Mrs Pearl O\*

**Bye intersects**

- 493 Brewster Hiram H\*
- 497 Lerner Arthur C\*
- 501 Kasse Saml M
- 505 Averill Theron H\*
- 509 Eckert Edwin E\*
- 513 McMullen Mrs Lydia A\*

# HALLORY HATS STETSON HATS KOCH'S 163 SOUTH MAIN ST.

AKRON CITY DIRECTORY

403

517 Bedford John M\*  
521 Adams Nathaniel J\*  
525 Cohen Jacob S\*  
529 Waltz Oscar C\*  
533 Vasilev Geo\*  
537 Federhar Max M\*

*Peckham intersects*

553 Goldstein Dr Marcus C  
557 Darst Howard W\*  
561 Felsman Max E  
565 McGinnis Emmett A\*  
569 Mahaffey A Roy  
573 Newman Fdward H\*  
577 Knauer Norman R  
581 Gurewitz Barnett\*  
585 Beech James A  
589 Liberman Saml\*  
593 Wood Floyd E\*  
597 Griffith Robt C  
601 Baker Geo C  
605 Bauman Mrs Elizabeth\*  
609 Cross Clayton H  
611 Schultz Otto G\*  
617 Willey Joseph H  
621 Schwinn Chas J\*  
623 Liska John W  
629 Lerner Harry M\*  
633 Zimmer Otto J\*  
637 Boak Thos G\*  
641 Stansbury Mrs Mary E\*  
645 McGee Mrs Mabel I\*  
647-9 Huber Henry J  
651 Miracredy Salon

*Copley rd intersects*

683 Davis Edward E\*  
687 Greissing John A\*  
693 Button Jesse\*  
697 Barden Harvey H\*  
704 Kirschner John F\*  
707 Kilgore Alfred D  
713 Chaboudy Wm\*  
715 Vacant  
724 Lichten Saml\*  
733 Schunck Albert A\*  
737 Gill Mrs Gertrude A\*

*Little intersects*

747 Collins Harold E\*  
753 Barnette Wilson E\*  
757 Thomas Mark E  
763 Matules Peter\*  
767 Lollen Dave\*  
" Collen Electric Co  
773 Bittner Edgar C  
777 Vacant  
779 Hunter E Walter  
787 Bray Otis C\*  
793 Dierker Edward F\*  
799 Wheeler Paul R  
801 Vacant  
805 Mitchell Wm C\*  
809 Russell Wm A\*  
813 Carnal Wm D\*  
817 Kirkman Forrest  
823 Kruck Karl A\*  
829 Archer Herbert E\*

*Lawton intersects*

839 Moore Wm C\*  
845 Haushalter Paul\*  
849 Way John C\*  
853 Reinhart Edward F\*  
857 Burkett Mrs Myrna A  
861 Pezzotti Savino\*  
869 Klein John C\*  
881 Tinsler Raymond C\*  
885 Robinson Mrs M W  
889 Wagoner John S\*  
891 Haury Chas G

*SlOSSon intersects*

903 Wineberg Martin F  
907 Wilson Rev Herman S\*  
915 Gaston Lawrence C\*  
923 Stevens Orval E\*  
927 Burich Geo\*  
931 Ginsberg Nathan\*

*WLSR Side*

160 Booth Beryl V\*  
*Jefferson ave intersects*  
206 Raff Bruce W\*  
" Boyle Mrs Margaret B  
210 Held Paul M  
214 Hobart H Bruce\*  
226 Harper Chas B\*

234 Beck Carl F\*  
240 Gardner Francis A\*  
244 Nottingham Robt L\*  
248 Werner Herman E  
254 Patten Col Louis P  
264 Wagner Edwin D\*  
270 Berg Chas M\*

*Emma ave intersects*

290 Russon Harry R  
298 Mulcahy John J\*  
304 Post Herman H\*  
316 Wehr Dr Lawrence J  
328 Hough Mrs Elizabeth C\*  
334 Hough Clarence A\*  
338 Burket Chas R\*  
344 Loomis Walter W\*  
350 Cain Fred G\*

*Delta ave intersects*

396-8 Hakes Pharmacy  
400-2 Fouche & Brittain Inc  
404 Wagner Cycle & Hdw Co  
406 Ldna Beauty Shop  
408 Wiley L Fedd

*Stadelman ave intersects*

441 Thayer Allyn K  
450 Rogers Everett L\*  
456 Bordner Mrs Hazel  
460 Brown Frank W\*  
466 Mowrer Ernest O\*  
472 Molloy M James\*  
478 Porter Orland A  
484 Brucker Mrs Florence E\*  
488 Iwynham Mrs Addie E\*  
494 LaCroix Joyce I\*  
498 Hinkle Ieroy R\*  
502 Vanke Leonard V  
508 Grifiths Roy H\*  
510 Ferriot Eugene F\*  
514 Heinton Elmer E\*  
520 McAnn Heber M  
524 Bertele Paul J  
528 Buckmaster Collins O\*  
530 Pratt Andrick S  
536 Bessire Jean A  
540 Walter Leo A  
546 Vacant

*Peckham intersects*

556 Sorrels Henry H  
560 Amper John J  
564 Wegandt Vernon F\*  
570 Cook Wm P  
576 Holderbaum Roy E\*  
580 Pearn Cliff A  
586 Huber Henry J\*  
590 Claggett Ernest D  
596 Ault Mrs Minnie\*  
600 Maher Andrew B\*  
606 McCauley Wm J  
610 Rhoads Chas S\*  
616 Mason Claude R\*  
620 Goldstein Wm S  
626 Goldner Benj\*  
632 Sorb Wm C\*  
636 Franz Andrew\*  
640 Snyder Marion E\*  
646 Drischer Stephen W\*  
648 Barden Harvey H  
648 1/2 Weisberg Mrs Bertha  
650 McLaurin D T  
652 Blue Moon Ice Cream Co

*Copley rd intersects*

686 Porterfield D Letoy  
690 Trunkham Roy M\*  
704 Schotta John A\*  
708 Cooper Wm V\*  
712 Badcrstorf Chas A  
720 Stacy Russell M

*Cadillac Blvd begins*

754 Prem Walter H\*  
760 LeMaster Chas H\*  
764 Morrison Floyd  
768 Armstrong Haleigh\*  
774 Beam Lewis T  
784 Beres Emery\*  
788 Wilson Fred C\*  
792 Schiff Max  
800 Quinlan James A  
804 Byers Chas L  
810 Graffius Thos B\*  
818 Chalfant Noel B\*  
821 Bright Melville E\*

*Lawton intersects*

840 Haylamas Mrs Anna K\*  
846 Emde John M\*  
852 Grosjean Theodore P\*  
854 Williams Rufus S\*  
860 White Duncan\*  
862 Hirschl Donald  
864 White John C\*  
870 Hines Kenneth A  
874 Kreider Howard V\*  
886 Michael Joseph\*  
894 Kaufman David\*

*SlOSSon intersects*

910 Barnett Harvey J  
910 Apartment  
(1) Hanna Mrs Mary  
(2) Jordan Dominic  
(3) Varner Reuben A  
918 Costilow Ancel H  
924 Schneiderman Sol\*  
930 Ekus Hyman M\*  
932 Jacobs Edward N  
941 Miller Earl D\*  
" VanVoy Elgin L  
978 Johnson Gust\*  
942 Saunders Herbert J\*

**STRATFORD AVE**

From 68 Hurlburt ave west to  
MtView ave (West Hill)

*North Side*

523 Smith Thos P\*  
529 Scgel Benj\*  
535 Ryan Chas E\*  
539 Kennedy Geo  
543 Smyth Rose A\*  
545 Bunt's Louis E  
547 Tracy Mrs Helen H  
553 Kittinger Chas E\*

*South Side*

538 Pickton Mrs Mattie V\*  
540 Parthe Wm L\*  
542 Swigart Sherman G\*  
544 Peter Lenora J\*  
550 Yeager Misses\*

**STRAW**

From 644 E Buechtel ave south to  
Carroll (Southeast)

*East Side*

61 Sonneberger Chas J  
67 Churnside Fred C  
69 Hutchinson John  
73 May Fred A\*  
75 Chaplin Harry E  
79 Talmadge W Grey\*  
83 Tyson John R\*

*West Side*

74 Russo Frank\*  
78 Livengood Chas S  
84 Reitz Robt L

**STROMAN AVE**

From 799 S Arlington east (South-  
east)

*North Side*

1027 Beinauer Wm M\*  
1033 Walters Milton D\*  
1049 Davis Thos\*  
1053 Volchko Emil S\*  
1059 Carver Mrs Maria\*

*Chittenden ends*

1073 Frizzell John K\*  
1075 Kirby Leslie A\*  
1083 Dombek John S  
1087 Trimble Porter S  
1091 Byrd Abner R\*

*South Side*

1024 Mitchell Jesse J  
1032 Johnson Finley A\*  
1036 Breznak Sylvester G\*  
1040 Moyer Walter W  
1044 Mateczak Nick\*  
1048 Hardy J Claude\*  
1052 Averill Eben O\*  
1056 Dixon Mrs Jennie\*  
1060 Gwynne Thos H\*  
1066 Minard Thos L\*  
1068 Rehlender John G\*  
1074 Friday Harry

*Bulger begins*

1084 Deaton Benj A  
1088 Vyloscck Mike J  
1092 McClung Thos S\*

# THE DAUNTLESS PLUMBING & ELECTRIC CO. 18-22 E. State St. PHONE

## PLUMBING, HEATING AND ELECTRICAL CONTRACTORS FRANKLIN 8109

404

BURCH DIRECTORY CO'S

**STUBER**  
From 150 Spring north (Central)  
152½ Walker Jay  
152 Thurman Geo  
" Wood Albert C  
156 Frederick Joseph  
" Berry Archie L  
" E North intersects  
" Venice ct begins  
52 Foster Mrs Novella  
Elizabeth Park begins

**STULL AVE**  
From Mogadore rd south, 1st east  
of Davenport ave (Ellet)  
Morrison begins  
Shelburn intersects  
168 Vacant  
195 Nelson John W\*  
201 Hugar Mrs Julia M\*  
224 Simms Mrs C Opal\*  
238 Bolton Shirley J\*  
Ellet ave intersects  
266 Joy Howard W\*  
270 Burchett Cecil W\*  
276 Hoskin John E\*  
289 Richardson Belle L\*  
Trenton rd intersects  
312 Hites Albert D\*  
320 Marker Wm A\*  
328 Axline W Pearl\*  
332 Wright Clarence E\*  
335 Knight Park B\*  
344 Baker Harry L\*  
" Baker Danl L\*  
Pitt rd intersects  
399 Wallace Clarence H\*

**SUCCESS ROAD**  
From west of 1650 Home ave east  
(North Akron)  
NORTH SIDE  
" Dickey Mrs Etha M  
" McElroy Hubert J\*  
" Brunker Wm O\*  
" Johnson Chas P\*  
697 Geffen Chas A  
Home ave intersects  
" Bowers Alfred J  
SOUTH SIDE  
" Claggett Richard M\*  
" Phelps Fred S\*  
76 Goodson Truman O  
" Bowers James G

**SUES COURT**  
From 685 Grant east (Southeast)  
NORTH SIDE  
249 Bosco Mike  
251 Burns Mrs Lillie M  
255 Rose Benj  
SOUTH SIDE  
250 Grace Clarence V  
252 Byers Mrs Fern A  
256 Maynard Peter

**SULLIVAN AVE**  
From 2014 Newton south (North-east)  
EAST SIDE  
487 Bowling Theodore\*  
483 Maske James L\*  
479 Walters Festus H  
475 Heflin Shafter  
471 Tomer James L\*  
WEST SIDE  
488 Clites Luther E\*  
484 Lauer Kirtley W  
476 Pettit Thos J  
472 Snyder Thos L\*  
466 Schlosser Hugo L  
Eastland ave intersects  
Congo intersects  
370 Jennings Jesse J\*

**SULLIVAN PLACE**  
From 439 Dayton east (North Akron)  
229 Porfido Erasmo  
231 Mancini Peter  
235 Wilson Fred J

**SUMATRA AVE**  
From Malasia rd north, 1st east  
of Morning View ave (Goodyear Heights)  
EAST SIDE  
269 Porter Roscoe M\*  
275 Libbey Chas F\*  
281 Duncan Saml G\*  
285 Price John D\*  
281 Hopton Walter F\*  
295 Wonder Clarence A  
301 Beach Wm W  
313 Frye Paul L  
Pilgrim intersects  
323 Hendershott John W\*  
335 Connors Lois\*  
339 Gambill Thos D  
345 Burdette Richard S\*  
349 Wince John L\*  
359 Peffer Henry A\*  
365 March Arthur O\*  
369 Peterson Mrs Alice M\*  
375 McCann Allen W  
Newton intersects  
389 Zinkeler Albert E  
395 Ushkewicz Ignace\*  
399 Langley John  
405 Steiner Mrs Catherine\*  
409 Reidel John A\*  
413 Maloney Wm F  
419 Herrick Chas F\*  
423 Slack Earl A\*  
429 Ricker Lawrence D  
433 Arbutnot Saml H\*  
439 Claar James S\*  
Honodle ave intersects  
455 Morgan Wm J  
459 Dettinger Earl S  
465 Mathias Morris P\*  
471 Caldwell Richard F\*  
Ottawa ave intersects  
Tonawanda ave intersects  
Brooklands ends  
583 Keatts Dorris\*  
589 Wertz Ross J  
595 Cramer Fred R\*  
601 Vissing Paul W\*  
" Taylor Mrs Maggie R  
607 Lang Edward S\*  
611 Conger Mathew L\*  
617 Ferris Isaac C  
621 Roberts Chas R\*  
627 Constant Floyd S\*  
631 Gray Thos F\*  
637 Holsberry Francis C\*  
639 Powell Walter J\*  
WEST SIDE  
Pilgrim intersects  
324 Bradley Gerald A\*  
330 Quinn Harry W\*  
340 Hamrick Elmer J\*  
356 Goodwin John O\*  
360 Richter Adolph E\*  
366 Ransler Sylvester\*  
370 Gerber Carl W\*  
376 Sweeney John D\*  
Newton intersects  
390 Thomas Matthew A\*  
396 Morton Wvkoff\*  
" Vint Wm E  
400 Bushnell James F\*  
406 Llewellyn Thos R  
410 Hale Howard R\*  
416 Halliwell Richmond P\*  
420 Pettit Arvil B\*  
424 Lea Frank C\*  
430 Ketterling Clarence I\*  
434 Shockner Chas W\*  
440 Wales Frederick J\*  
Honodle ave intersects  
450 Larson Andrew L\*  
462 Peterson Nels E\*  
466 Lineaweaver Irwin M\*  
482 Zimmerman Edwin E  
486 Smith Chas E\*  
490 Rogers J Walter  
Ottawa ave intersects  
522 Aitken Alexander\*  
534 Herron Lynn J\*  
538 Frankenburger Roy T  
Tonawanda ave intersects  
574 Rurode Theodore F\*

580 Talley Vernon B  
586 Kramer Henry C\*  
592 Hayes John E\*  
596 Kipple Abram H\*  
602 Francisco John D  
608 Jones Harry E Jr\*  
612 Blake Forrest C\*  
616 Bibbee Caldwell H\*  
622 Dyer James\*  
Huguet ends

**SUMMIT**  
(North)  
From 123 E Market north to  
Lurnace (Central)  
EAST SIDE  
9-11 Belenky Woolen Co  
15 Otis Elevator Co  
21 Read-Benzol Co  
25-27 Cornmesser Guy E  
31-35 Mendenhall Bldg  
" Derr Co  
" Union Paper & Twine Co  
" Clark Adv Agency  
" Welker Lehr E  
" Bermingham & Prosser Co  
" Cannon Mills Inc  
" Imperial O & G P Co  
" Anderson-P O Corp  
" Lauer & Huff  
" Woods Letter S Inc  
" Mendenhall Ross  
" Brewers Assn of Ak  
" Barstow & LeFeber Inc  
" Bent J Wm  
" Automobile Finance Co  
" Sun Life A Co of C  
" Ak Associated C Inc  
Park begins  
45 Hertz-Driv-Ur Self Sta  
57 Leopold Jacob\*  
57½ Diesem Carl E  
59 Frinkley Fred E  
Central ct begins  
65 Cosby Cecil  
73 Vacant  
" rear Vacant  
" rear Vacant  
Summit Plaza begins  
79 Gianopoulos Harry\*  
85 Dickens Mrs Stella M  
Perkins intersects  
111 Foster R Delaniel  
115 Miller Emmet  
Bluff begins  
129 Klages C & I Co\*  
Federal intersects  
133 Cities Service O Co  
139-43 Loomis C & S Co  
WEST SIDE  
6 Recreation Ball Room  
8 Gassy's Auto S Inc  
10 Christ Ch & College of P S  
14 Miller Betty  
20 Gibson Chas R  
24 Rosebrugh Leslie W  
30-40 DeLuxe Auction Co  
" DeLuxe Movers  
" DeLuxe Service Station  
" Portage Farm Co  
" Keenan Wm C  
56 Flower M & T Co  
" Ak Waterproofing Co  
" Major Ldwad G  
68 Ames Clarence F  
74 Cross Edward L  
78-82 Foltz H H Body Corp  
84-86 Mader Henry\*  
Perkins intersects  
104½ Franklin Mrs Leona  
114 Cruise Waymon  
Federal intersects  
140 Campbell Bros Coal Co  
**SUMMIT**  
(South)  
From 124 E Market south to E  
Mill (Central)  
EAST SIDE  
27 Baer Chas A  
39 M & B Auto R Works  
" Miller Henry F

Main Store **W. D. TURNER** WALL PAPER Branch  
373 S. Main St. PAINT, LINOLEUM 219 N. Second St.  
Akron, O. WALL PAPER CO. WINDOW SHADES Barberton, O.

# The D. W. KAUFMAN REALTY CO. REALTORS

PHONE HEmlock 8137

AKRON CITY DIRECTORY

405

51 Better Fuels Inc  
85 Penna Freight Depot  
" Railroad P Insp Agcy  
" Rubber City W P Co  
" Scott Transportation Co  
" Keeshin Motor Ex Incl  
" Gregg Carloading & D Co  
" Gregg Cartage & S Co  
8 WEST SIDE  
8 Edison Hotel  
14 Wharton Thos N  
16-18 Lefel Mrs Irene  
22 Peters Candy Co  
26-30 Vacant  
34 Davls Howard H  
40 Rooming House  
44-46 Akron Terminal P Co  
48 Radio Service Shop  
50 Woodruff Roy B  
" Woodruff-Wellis Co  
54 Schneider Mrs Gertrude  
58 Williams Conrad  
62 Murray Chas A  
68-70 Vacant Storeroom

**SUMMIT ALLEY**

From E State south, 1st east of S Broadway  
258 Heater Dana

**SUMMIT HILL**

West of Manchester rd opposite Summit Lake

**SUMMIT LAKE BLVD**

From Trail ave south (South-west)

1594 Burgner Henry F\*  
" Steigner ave ends  
1612 Borovitz Martin\*  
1620 Vacant  
" Leslie ave ends  
" Thelma ave ends  
1694 Burgner O Russell\*  
" Lagoon ends  
1706 Kuntz Joseph\*  
1712 Thomson Alexander\*  
1718 Buckley Walter F\*  
1732 Hart Fred  
1736 Ellis John W  
" Brady ave ends  
1742 McDaniels Ray E  
1754 Rose Ross A\*  
" Indian trail begins  
1774 Sturtevant Wm M\*  
1782 Brady Mrs Rachel J\*  
1786 LaMont Mrs Jane  
1796 Aleman Abraham M\*  
" Bina ave ends  
1802 Haralson Jesse L\*  
1806 Rubright Maurice A  
1812 Kovacs John\*  
" Toffner Joseph  
1816 Kovacs Joseph  
" Rothrock ends  
1840 Cross Earl L  
1844 Cross Gordon E

**SUMMIT PLAZA**

From 73 N Summit east (Central)

145 Burke Albert H  
149 Prymas Wm A  
151 Newman Paul C  
153 Rogers Chas W

**SUMNER**

From 204 E Center south to E Crosier (Southeast)

**EAST SIDE**

" E Buchtel ave intersects  
259 University of Akron  
" Carroll intersects  
301 Young Saml S\*  
307 Gingery Joseph R\*  
311 Grell Christ W\*  
317 Dull Apartments  
321 Dull Chas M\*  
" Berg begins  
329 Tallman Boone Z  
335 Ellett Homer C\*  
343 Killinger Harvey C\*  
343a Locke Geo

345 Willrout Mrs Velma R\*  
347 Ritzman John W  
351 Schaaf Mrs Louise\*  
353 Adams Joseph  
" E Exchange intersects  
377 Fornecker Chas J\*  
379 Davidson John S  
381 Kettler Albert W  
383 Markley Pauline N  
385 Vacant  
387 Koerber Joseph\*  
391 Kohls Wm H\*  
397 Biddle Mrs Lena\*  
399 Paullis Mrs Emma  
405 Harrison Robt  
" Leppert Dorothy C

**Torrey intersects**

421 Campfield Raymond D  
423 Miller Albert R\*  
425 Bloom John G  
429 Wright Hugh A\*  
433 Baumgardner Felix J  
437 Welser Raymond H  
" Stormler K Clair  
441 Klainer Paul M  
451 Koster Herman J  
453 Gaskell Geo H\*  
" Zetts Elizabeth C

**Wheeler intersects**

469 Karlson Frans O\*  
473 Englehart Joseph N\*  
479 Dice Misses\*  
483 Haer Mrs Anna M\*  
489 Hildebrand Ina M  
491 Jones Rupert  
493 Walters Mrs Alice B  
495 Miller John F\*  
" Davis Edward W  
497 Walter Mrs Mary A\*  
" Downey Harold  
499 King Guv L  
503 Cain Mrs Nellie M\*  
509 Klabbatz Wm  
515 Pevler Benj  
517 Schuster Robt

**Bellewood ave**

521-23 Linton Henry H  
527 Carruthers C Lyle\*  
533 Steinhorn Adam\*  
535 Shibley Karl J\*  
537 Preston Parsons S\*  
541 Stone Chas W  
561 Hirschfeld Joseph  
" Walter pl begins  
563 Fletcher John R  
565 Bolang Rudolph V  
567 Apartment  
(1) Eggleston Laurel E  
(2) Deiters Harry S  
(3) Lynch P Eugene  
(4) Myers John I  
(5) Woodward James R

**Cross intersects**

587 Blumenstine Conrad J  
591 Mueller Louis J\*  
595 Apartment  
(1) Bolling Karl D  
(2) Shaw Wm W  
(3) Dunbar Geoffrey C  
(4) Hunter John F  
597 Vuillemin John E\*  
603 Bahr Mrs Anna M  
" Minnick Mrs Willa J  
609 Weiland Frank P\*  
" Lisic John J  
" Leggett School

**E Thornton intersects**

641 Stamatis Wm  
645 Dekany Paul  
649 Carney Luther L  
653 Frey Mrs Anna\*  
655 Lantz Joseph J  
657 Gadel Stephen J\*  
661 Lotze Joseph A\*  
665 Bunch Frank  
673 Marquardt Wm  
679 Harnack Mrs Mary A\*  
683 Cosentino Joseph\*  
" Mayfield Harry P  
689 Pintar John\*  
" McKisson Theron  
695 Schill Christian\*

703 Winsterman Wm\*  
705 Munro Wm  
707 Baumgardt Mrs Mary\*  
713 Haase Richard  
" E Voris intersects  
721 Achberger Mrs Barbara\*  
727 Selegue Walter  
733 Hafner John  
735 Core John  
739 Kroeger Carl W\*  
743 Levy Mrs Pearl N  
747 Marggraf Edward E\*  
753 Miller John R\*  
763 Edmunds Norman W  
767 Reed Leonard T  
" Thomas Ralph W  
771 Kovacs John\*  
773 LaBella John\*  
775 Fortuna Anthony

**E South intersects**

805 Soppi Joseph A\*  
809 Barath Wm\*  
811 Coughlin Mrs Theresa\*  
813-17 Rankin John W  
817a Tubbs Wilbur G  
825 Rankin John W  
829 Douglass Mrs Catherine\*  
833 Cassidy Thos J\*  
837 Miller Wm A\*  
839 Holb Andrew\*  
843 Brown Herbert W\*  
" rear Koerner Ernest  
845 Bovey Joseph F\*  
853 Schueller Edward J  
855 Green Walter L\*  
859 Johnson John A\*  
863 Logan Weaver G\*  
" West Side

**E Buchtel ave intersects**

244-8 Akron Candy Co  
252 Evans James R  
262 Reiter Dalry Co  
264-70 Kaase Co  
272 Hargrove Robt  
" Mackin Joseph B  
" Carroll intersects

302 Grismer Karl H  
304 Tyrrell John R  
306 Rooming House  
312 Poda John\*  
316 Macklin Mrs Elzetta S\*  
322 Adams Frank C\*  
328 Laney John F  
334 Brinker Fred  
338 Robinson Mrs Mary B\*  
344 Robinsteen Frank E  
346 Enterline Rev Geo E

**E Exchange intersects**

392 Marquardt Edward C  
396 Fox Glenn E  
398 Ryan Wm C  
400 Stuecher Henry J  
402 Davis Henry  
406 Gayer Mary E\*

**Torrey intersects**

424 Schuck Leo G  
430 Quine Bessie H\*  
436 Munsey Henry M\*  
442 Kennedy Mrs Barbara\*  
450 Apartment  
(1) Gilhooly Ray T  
(2) Wright Guy R  
(3) Nairn Julia  
(4) Leisy Dean C  
456 Humberger Mrs J V\*  
460 Eberle Fred J\*

**Wheeler intersects**

470 Lewis Mrs Gertrude E  
" Spence Wm M  
472 Vacant  
478 Ripp Joseph  
482 Paquin Mrs Mary C\*  
486 Tyler John A  
492 Flanagan Mrs Margaret\*  
500 Airhart Harley H\*  
504 Puffer Wm C\*  
508 Dirrig Julius\*  
512 Hershberger Wm C\*  
518 Williams Saml A\*  
524 Humphries John E  
530 Tully John T\*  
532 Thompson Sheldon E\*

ROSE HILL BURIAL PARK  
PERPETUAL CARE... MODERATE PRICES

W Market St. Ext  
Beyond Fairlawn  
Phone HE-8316

# Drink BURKHARDT'S BEER

406

BURCH DIRECTORY CO'S

*Power intersects*  
 542 Jarvis Hobart  
 546 Satterfield Chas B  
 548 Ross Harry W  
 552 Neiheiser Henry\*  
 562 Hermann Joseph A  
 " rear Sumner Printing Co  
 566 O'Toole Chas A

*Cross intersects*  
 590 Rotunda Frank J  
 " Bresclani Fred F  
 596 Kamlowsky August\*  
 600 Lombardo Paul\*  
 604 Herman Edward S\*  
 608 Bradbury Mrs Rose E\*

*Summer ct begins*  
 614 Lythgoe Clifford  
 618 Raabe Mrs Catherine\*  
 622 Smith Paul  
 628 Bohner Albert H  
 634 Craig A Raymond  
 636 Kamlowsky August\*  
 " Lange Harry

*E Thornton intersects*  
 644 Pfeiffer John  
 650 Funk John H\*  
 654 Sandgebard Mrs Josephine\*  
 658 Chaney LeRoy\*  
 664 Palermo Saml\*  
 668 Wells Freeman L  
 " Hose Clyde C  
 674 Leffler Mrs Katherine R\*  
 678 McBlazer Matt  
 680 Reisinger Geo\*  
 686 Meyers Anthony J\*  
 " Menhorn Joseph M jr  
 692 Campbell Fred\*  
 702 Paris Chas O\*  
 " rear Vacant  
 710 Peitz Henry\*  
 714 Sumner St Garage

*E Voris intersects*  
 730 Concordia E Luth Church  
 738 Ertel Alfred W\*  
 740 Eckert J Geo\*  
 744 Goeltz Mrs Bertha A\*  
 750 Waldsmith Harry H\*  
 756 Darago Joseph\*  
 760 Klein Henry L  
 762 Garratt Mrs Stella  
 764 Nixon Mrs Ellen\*  
 768 Birnbaumer Mrs M M\*  
 774 Robertson Welcome P  
 778 Bishop Mrs Minnie M

*E South intersects*  
 806 Johnson Wm K  
 808 Keefer Frank  
 810 Grahame Frank I\*  
 814 Toth Ignatz  
 822 Pophal Herman G\*  
 824 Becke Mrs Anna\*  
 830 Harris Mrs Ella R  
 834 Jantsch Otto G\*  
 840 Monerlef Frank W\*

*Jewel rd ends*  
 844 Brown Weldon U  
 848 Berg John  
 852 Mannion Patrick J  
 856 Shepard Geo L  
 866 Doroslaw Wm L\*

**SUMNER COURT**  
 From 608 Sumner west (Southeast)

**NORTH SIDE**  
 285 Babcock J Silas\*  
 " rear Vacant  
 287 Schueller Geo A  
 289 Vacant

**SOUTH SIDE**  
 298 Calhoun Perry L\*  
 294 Slout Mrs Lillie H\*  
 290 Metheny Russell H\*

**SUNDALE ROAD**  
 From 164 Grandin rd west to Westover dr (Westover Park)

**NORTH SIDE**  
 293 Pasching Louis A\*

**SOUTH SIDE**  
 276 Holden Mrs Mary A\*  
 288 Schaulin Geo M\*

294 Hinton James M\*  
 300 Kirkham Harold J  
 308 Doran Augustus W

**SUNNYSIDE AVE**  
 From Bell Ridge rd west (West Hill)

660 Henderson Dr W Stuart\*  
 676 Sipes Clinton B\*  
 684 Price Geo E jr\*  
 687 Myers F Floyd\*  
 692 Motz Mrs Cloe R\*  
 700 Kaylor Odie L\*  
 707 Osterstock Chas E\*  
 708 Kinzel Arch H\*  
 714 Dunlap Thon G\*  
 722 Bensley Lloyd E\*

*Merriman rd intersects*  
 776 Kay Louis\*  
*Ridgecrest rd intersects*  
 785 Gleichauf Paul E\*  
 788 Held Donald D\*  
 796 Arkansas Reuben W  
 804 Clark Thma\*  
 812 Poole Charlton T\*

*Delaware ave intersects*  
*Owens ave begins*  
*Chambers begins*

**SUNRISE DRIVE**  
 From opp 798 Sheridan ave north (Summit Hill)  
 1338 Rohrbough Earl  
*Longview ave intersects*  
 1312 Ruthenberg Alfred J\*  
 1308 Bolinger Harold T\*  
 1315 Schuck August J\*  
 1311 Sanders John S\*  
 1307 Unger John\*

*Fess ave begins*  
 1299 Orton Guy I\*  
 1287 Bubner Geo I\*  
 1281 Mervine Danl G

**SUNSET AVE**  
 From E Waterloo rd north, 1st east of Brown (Southeast)

**SUNSET VIEW DRIVE**  
 (South)  
 From 1134 Delia ave south to Copley rd (West Hill)

**EAST SIDE**  
 461 Sharpe Wm T\*  
 473 Bender Byron L\*  
 479 Bortz Chas L\*  
 485 Quick Frank M\*  
 491 Newman Chas\*  
 497 Daniels Dr Derwin D\*  
 503 Hartenstein Robt I\*

*Stadelman ave intersects*  
 515 Keller Harry E\*  
 527 Grimm Fred A\*  
 531 Motz Clarence E\*  
 537 Williams Wm F\*  
 543 Medford Mrs Olive K\*  
 549 Sauvain Chas E\*  
 555 Hile Geo E\*  
 561 Tait Raymond E  
 567 Hunt Joseph S\*  
 571 Crafts Clayton E\*  
 577 Flaherty Simon J\*  
 583 Laube Mark W\*  
 589 Sifton Frederick S\*  
 593 Harris Joseph B\*  
 599 Phelps Jay A\*  
 605 Street John N  
 609 Price Mrs Rilla M\*  
 615 Zaharopoulos Trifon\*

*Peckham intersects*  
 625 Rees Franklin J  
 633 Brown Donald A  
 637 Casterton Thos C\*  
 643 Boice Melvin F\*  
 649 Reinhold Walter P\*  
 653 Labovitz Jacob\*  
 " Kennedy Jane  
 659 Mingle Henry E\*  
 665 Kimberly Joseph T\*  
 671 Richards Floyd W\*  
 677 Berry Stephen S  
 681 Taylor James H\*

685 Helmer Mrs Anna M\*  
 703 Grady Edward A  
 709 Schultz Robt W\*  
 715 Long W Theodore\*  
 721 Gladwin Mrs Beulah M\*

**WEST SIDE**  
 462 Murphy Dr Frank B\*  
 468 Smithers Vernon L\*  
 474 Dague Harry P\*  
 480 Schilling John I\*  
 486 Glass Wm E\*  
 498 Rees Thos A\*  
 504 Vacant

*Stadelman ave intersects*  
 516 Federhar Bernat\*  
 522 Pflueger Ernest F  
 528 McBride J Ray\*  
 532 Cowic Elrick A  
 538 deBruin Willard H  
 544 Martin Harold F\*  
 550 Baldwin Minot J\*  
 556 Howe Percy H\*  
 562 Thomas Ralph G  
 572 Sample Arthur W  
 578 Moore Martin K  
 584 Venick Leon  
 590 Weddle Chas F  
 594 Thrasher John J  
 606 Harris Herman B  
 610 Dillard Louis E  
 616 Korengel Wilbur R

*Peckham intersects*  
 626 Fassnacht Wm R\*  
 632 Hollinger Russell J\*  
 638 Kauffman Harry L  
 641 Shapiro Harry B\*  
 650 Windsor John F  
 656 Woloveck Mrs Fannie\*  
 660 Harpster Ivan W\*  
 666 Larson Mrs Anna C\*  
 672 Howell Ira L\*  
 676 Coomes James F\*

*Orin continues*  
 688 Wagner Harry H\*  
 700 Haase Jorgen I\*  
 704 Alexander Mrs Della H\*  
 710 Kemp Marcellus\*  
 716 McCallan Harry L\*  
 722 Baker S Peyton\*

**SUNSET VIEW DRIVE**  
 (West)  
 From 1129 Delia ave northwest (West Hill)

**EAST SIDE**  
 1143 Masino Anthony C\*  
 1153 Shriber Bert A\*  
 1163 Knapp Mrs Myrtle E\*  
 1173 Hummel John B\*  
 1181 Taylor Raymond S\*  
 1191 Fawick Thos L\*  
 1207 Stuart Mrs Cora D\*  
*Imma ave ends*  
 1243 Albright Archie E\*  
 1249 Romer John B  
 1277 Cramp Arnold P  
*Rose blvd intersects*  
*Dorchester rd intersects*  
*Unopened to Greenwood ave*  
*Rosllyn ave intersects*  
*Orlando ave intersects*  
*S Hawkins ave intersects*

**WEST SIDE**  
 1152 Myers Albert\*  
 1158 Sandberg Axel L\*  
 1166 Rankin Dr Fred M\*  
 1176 Mayl Joseph E\*  
 1200 Hamlin Earl W\*  
 1206 Burroughs Edmund\*  
 1212 Duncun Arch A\*  
 1222 Patterson James H  
 1230 Wendelken Robt W\*  
 1236 Magee Malcolm A\*  
 1244 Wilcox Chas L\*  
 1250 Roese Chas J\*  
 1258 Pfeifle Fred J\*

*Rose blvd intersects*  
*Dorchester rd intersects*  
*Unopened to Greenwood ave*  
*Rosllyn ave intersects*  
*O'ando ave intersects*  
*S Hawkins ave intersects*  
*Nyme ave begins*

**DIME SAVINGS BANK** SAVINGS AND COMMERCIAL  
 MEMBER OF FEDERAL DEPOSIT INSURANCE CORP ACCOUNTS SOLICITED



# THE N. H. PORTER CO. PHONE HEMlock 8413

Interior and Exterior Painting, Decorating, Artcraft, Paper Hanging, Cleaning

AKRON CITY DIRECTORY

407

**SUPERIOR AVE**  
From 1026 Wooster ave south  
(Sherbondy Hill)  
1366 Jackson B Frank\*  
*Galat way begins*  
*Fess ave intersects*  
*Longview ave intersects*  
*Sheridan ave intersects*

**SUTHERLAND AVE**  
From east of 2816 Short west, in-  
tersecting at 2818 Wingate ave  
(Kenmore)

**NORTH SIDE**  
*Short ends*  
*Pikes ave intersects*  
915 Hamilton Spencer A\*  
939 Ruff Belmont J\*  
943 Rex Roy\*  
963 Hersck Michel  
*Wingate ave intersects*  
1001 McCracken Geo L\*  
1017 Stahl Jessc H\*  
1021 Bowman Robt O\*  
1027 Heller Julius\*

*Rosedale ave intersects*  
*Cory ave intersects*

1067 Lauter Vincent H\*  
**SOUTH SIDE**  
890 White Joseph H\*  
894 Summerville Eugene L\*  
904 Lcxh Chas W\*  
912 Heller LaRoy J\*  
*Pikes ave intersects*  
944 Witke Victor E\*  
950 Veres Frank J\*  
956 Abel Robt L\*  
964 Hammer Louis S\*  
*Wingate ave intersects*  
998 Imicome Delbert  
*Rosedale ave intersects*  
*Cory ave intersects*  
1071 McNEl Ernest C\*  
1078 Geisler John R\*

**SWETZER AVE**  
From 70 E South south (South-  
east)

**EAST SIDE**  
911-23 Natl Rubber M Co\*  
" Natl Rub M C of C Ltd  
" Akron Rubber M Co  
" Kublke Machine Co  
" Smithers V L Inc  
929-39 Ornamental I W Co\*  
*J Crozier intersects*  
985 Fitch Mrs Jessie  
989 Hornbeck Mrs Bessie L  
999 Ak Pencil Del Inc  
1025 Portage Machine & F Co\*  
1031 Cotten C V Storage Co  
" Vandebilt R T Co  
1035 Wilshire Plbg & H Co  
" Patterson R E P & H Co  
1049 Firstone F & R Co  
*I Miller ave intersects*  
1097 Kothny Mathew  
" Stepanchey Michael  
1099 Augustine Joseph I  
1125 Reigh rd-Houser C Co  
1151 Burns Bros Coal Co  
*Steiner ave intersects*  
1207 Knapp J Sons Dry Co\*  
1215 MtZion Baptist Church  
" Sherley Edgar  
*Stanton ave intersects*  
1223 Robb Peter  
1223 Floasiu Mrs Helen\*  
" Floasiu Nick  
" Floasiu Danl  
" Robb Peter  
1225 Vacant Storeroom  
1229 Retin Geo\*  
1229 1/2 Hill Roy  
" rear Dean Amos  
1235 Sun Jacob\*  
" Brown Otis  
1241 Roumanian Hall  
1245 Biggins Byron W\*  
1251 Martin Bert L\*  
1255 Pearson Clyde H\*  
1261 Geiger Mrs Katherine\*

1273 McPherson Neal A  
1283 Shirck Oran L\*  
1285 Blessing Morgan I  
1291 Philfer Clarence L  
" Stump Mrs Ruth  
" Koehler Thos  
" Lewis Evan  
1289 Vacant

*Cote ave intersects*  
1317 Brown Clay S  
1319 Bugarski Ithos  
1323 Suticz Lmanuel\*  
1327 Bishop Mrs Ora F  
1329 Plachtinsky John  
1331 Vacut Mrs Darinka\*  
1335 Jones Truesdale H\*  
1337 Klingler Raymond E  
1339 Vacant  
1343 Blackburn A Lidward  
1345 Milian Paul\*

1349 Koch Panko\*  
1353 Myers Mrs Ida C\*  
1357 Griffin Walter B  
1361 Burt Nannie M  
1365 Harry John P  
1367 Latimer Mrs Mary G  
1369 Kichter Henry C\*  
1373 Clark Melvin A  
1375 Brown Wm C  
1379 Edwards Miss Nellie H\*  
1383 Styles Chas E

*L Emerling ave intersects*  
*Brighton dr intersects*  
*F Archwood ave intersects*  
*I Mapledale ave intersects*  
1495 Martin S Virgil

*Ido ave intersects*  
*E Brookside ave intersects*

**WEST SIDE**  
910 Akron Hi-Speed Co  
*L Crozier intersects*  
1020 Lyman-Hawkins Lbr Co\*  
*I Miller ave intersects*  
1110 Adams Andrew L  
" Hopkins Dallas G  
1116 Libay Joseph  
" Swetzer Ave Auto Wkg  
1122 Labay John  
" Johnny's Auto & Truck I  
1126 Hull Harvey J\*  
1132 Vacant Storeroom  
" Lampley Mrs Laura  
1134 Vacant  
1136 Howard Robt J  
1142 Cavalecka John\*  
1146 Clay Ithos  
1152 Dunge Archie L  
" Daily Lawrence H  
1154 Shandor Alexander J\*  
1156 Christian Elbert  
1158 Bank Kalman\*  
1162 Janco Stephen\*  
1164 Deme Wm V\*

*Steiner ave intersects*  
1174 Vacant  
1174 Vacant

1178 Vacant Storeroom  
" Messina Chas  
1182 DiNapoli Joseph\*

*Gregory ave ends*  
*Stanton ave intersects*  
1224 Vurch Michael  
1228 Thornton Mrs Marie  
1230 Doros John\*

*Cole ave intersects*  
1310 Russell Chas J  
1318 Blake Mrs Eva  
" Scott Grace G  
1324 Turpka Paul\*  
1330 Louthan Warren C\*  
1332 Fejes Dimitri\*  
1336 Vacant  
1338 Sabados Geo\*  
1382 Spann Herrell

*E Emerling ave intersects*  
*Brighton dr intersects*  
*E Archwood ave intersects*  
*E Mapledale ave intersects*  
1500 Gerstenslager Fred C  
*Ido ave intersects*  
*E Brookside ave intersects*

**SWINEHART AVE**  
From 2416 East ave west to Bar-  
berton limits (Kenmore)  
*32d S W begins*  
1405 Morgan Pearl E  
1409 Potter Ned O

**SYCAMORE**  
From 40 W Wilbeth rd south to  
W Waterloo rd (South Akron)  
1728 Blen John  
*W Dartmore ave intersects*  
*Unopened to W Linwood ave*  
2017 Harpster Albert H  
2022 Wolfe Blair A\*  
*W Wooddale ave intersects*  
*W Ralston ave intersects*  
2104 Akin H Clyde\*  
*W Boxwood ave intersects*

**SYLVAN AVE**  
From 956 Lovcers lane south  
(Southeast)

**EAST SIDE**  
667 Kremer Peter  
671 Gwynne Wm J\*  
677 Mason Oscar\*  
681 Epperson Lucille C  
685 Emery Herman L\*  
*Pardee ave ends*  
727 Bozzelli Michael  
731 Benyko Michael A\*  
735 White Delmer J  
*Clara ave begins*  
743 Lighty Braden W\*  
747 McKinney Rufus  
751 Collier Wesley J\*

*Cole ave intersects*

**WEST SIDE**  
672 VanBuskirk Lyman M\*  
678 Koch John  
" Horvat Stephen A  
682 Johnson Chas W  
688 Bowyer Paul  
698 Walter John H\*  
704 Rossi Angelo\*  
708 Kodger Ella L\*  
712 Handy Joseph D  
718 Zulik Panko\*  
722 Truman Wm H\*  
728 Vaughn Otis I\*  
732 Ingram John M  
738 Thomas Luther O\*  
744 Verdonck Edmund F\*  
*Cole ave intersects*  
*Concord ave intersects*  
830 Hogg Wilburn E\*

**TAFT AVE**  
From 2022 9th S W west to 12th  
S W (Kenmore)

**TALBOT AVE**  
From north of 1059 Martin ave  
south, 1st west of S Arlington  
(Southeast)

**EAST SIDE**  
287 Hines Cecil J  
291 Schwalbach Fred  
293 Butcher Virgil R  
297 Clawson Oren R  
301 Fustice Ralph R  
305 Catlin Wm H  
*Martin ave intersects*  
329 Warner Bert W\*  
335 Elm Bert A\*  
339 Arthur Thos C  
339 1/2 Ambler Arthur E\*  
343 Pressler Mrs Jennie B\*  
349 Hynde Alex G\*  
353 Neilson Olof\*  
359 Thomas J Irvin\*  
359 1/2 Martin Thos L  
365 Frazee Clarence R\*  
" Bailey Loxie  
367-9 Schwyhart Virgil\*  
373 Atkins James F\*  
377 Brockman Delmar D  
393 Sargent Amba\*  
*5th ave intersects*  
403 Zickefoose Delbert  
" Kepler Archie L

**The Bankers** **GUARANTEE** **Co. INVESTMENTS**  
**Title & Trust**

# THE COMMERCIAL PRINTING & LITHOGRAPHING CO.

A COMPLETE PLANT

EVERY OPERATION FROM START TO FINISH UNDER ONE ROOF

408

BURCH DIRECTORY CO'S

407 Kilgore Dewey A  
 407 Lightner Blair E\*  
 " Flint Frank J  
 411 Kelso Paul T  
 " Smith Cecil M  
 " Alexander Joseph C  
 415 Overfield Mrs Lyda L  
 421 May Carl A\*  
 423 Walker Wm H  
 427 Knight Saml G  
 429 Herringer Mrs E E\*  
 433 Steiner Misses\*  
 437 Rogers L Jackson  
 441 Fry Elson M\*  
 445 Minarde John A\*  
 455 Davis Ralph L  
 459 Stouffer S Sylvester\*  
 465 Vacant  
 465 1/2 Miller Robt C  
 467 Hull Eugene A  
 407 1/2 Sankey J Clayton  
 6th ave begins  
 483 Leckenby James W  
 485 Bailey Mrs Olive T  
 487 Johnson John L\*  
 491 Cullom James W\*  
 495 Carlen Arthur B\*  
 497 Rohrbough Frank M\*  
 499 Coffield Patrick J\*  
 503 Williams Richard D\*  
 507 Alexis Reynold G\*  
 511 Cash Walter S\*  
 513 Hart David M\*  
 515 Colacito Saml  
 519 Collins Mrs Sarah  
 Baird intersects  
 525 Mathews Clemie H\*  
 " Wilhelm Edward H  
 533 Apartment  
 (1) Manzot Nick  
 (2) Duncan Jack C  
 (3) Hoyt Chas  
 (4) England Mrs Marie B  
 537 Vacant  
 rear Lamonica Angelo  
 547 Johnson Carl F\*  
 rear Malcomb Hazel  
 549 Apartment  
 (1) Ryan Elmer L  
 (2) Sears Mrs Birdie  
 (3) Foister Stella G  
 (4) Anderson Carl V  
 (5) Stump Mrs Fannie E  
 (6) Woodall Terrence R  
 551 Simmons James F\*  
 553 Baker Richard C  
 " Slaninka Mrs Veronica  
 557 Vinton Mrs Mary M\*  
 561 Galizio Benj\*  
 565 Thornton Wm J  
 569 Channel Geo O  
 569 1/2 Kaiser Geo  
 573 O'Neil Mrs Anna  
 McKinley ave intersects  
 581 Young Wm H\*  
 585 Davis Mrs Faye\*  
 589 Humbert Oscar A\*  
 593 Paul Mrs Mary A  
 597 Apartment  
 (1) Duke Ira L  
 (2) Poling Deward A  
 (3) Totten Thos  
 (4) Harry Alice  
 601 Sweany Harold O  
 607 Phillips Hercul W\*  
 609 Bentley Edward\*  
 613 McCarter Chas M\*  
 617 Jaskol Stanley  
 621 Lessing Mrs Martha  
 " Ranefeldt Jarl  
 625 Lynch M Edward  
 629 Skurkey Emil W  
 633 Cunningham Clyde Z  
 647 Goudy Roy M\*  
 Lovers lane intersects  
 Judges ct ends  
 693 White James I\*  
 WEST SIDE  
 286 McHugh M Dudley  
 294 Carlson C Warner\*  
 300 Skinner Orville C  
 304 Geiman Herbert A\*

310 Bohn W Howard  
 314 Buchtel Mrs Minnie B\*  
 Martin ave intersects  
 332 Uim Danl\*  
 336 James John R\*  
 338 McAlarney Mrs Anna M\*  
 342 Vacant  
 344 Kreighbaum Mrs L\*  
 346 Drach Forest G  
 350 Bloom Carl M\*  
 352 Lett Albert N  
 354 Carlson Carl E\*  
 360 McLaney J Robt\*  
 366 Vowls Lulu I  
 370 Bishong Lester  
 374 Imondson Calvin L  
 " Templeton Ralph E\*  
 382 Renny Chas\*  
 380 Coughenour James W\*  
 390 Thomas John H\*  
 396 Evans Mrs Margaret  
 5th ave intersects  
 406 Williams David J\*  
 410 Jones Clair L\*  
 414 Matson John\*  
 414 1/2 Childers Roy W  
 416 Brown John (\*  
 422 Inch Russell A\*  
 424 Beaver Frank\*  
 426 Stohl Ernest W\*  
 432 Mishler Scott\*  
 436 Marks Chas P\*  
 440 Jeffry James B  
 446 Estes Nolvic\*  
 450 Nave G Harvay  
 E Crozier ends  
 464 Varca Frank\*  
 470 Monroe Harry D\*  
 476 Milhoan Caryl C  
 478 Trout Romn J\*  
 480 Hammond Geo W\*  
 484 Burr David L  
 488 Lemons Clayton C\*  
 492 Cort Chas A Jr\*  
 496 Gmorski Walter\*  
 500 Sosin Mrs Rose\*  
 Lubaker Geo L  
 502 Lutz Otto A\*  
 504 Peters Harold F  
 " Calvert Thos\*  
 " Cantrell J Arthur  
 506 Magness Mrs Jeannette B  
 508 Seheny Chas  
 514 Corson Harry A\*  
 516 Kysor Chas L\*  
 520 Myers Mrs Ruth P  
 Baird intersects  
 530 Finkcl Harry  
 " Johnson John A  
 " Karlson Rev David E  
 531 Hudkins Ray  
 " Mackey Geo B  
 " Cummings Saml S  
 538 Glenn Mrs Clorus M\*  
 542 Apartment  
 (1) Craig Lonnie C  
 (2) Martin Noel F  
 (3) Cummings Mrs Hanna S  
 (4) McGill Chas L  
 546 Reese Albert  
 " Kleiber John  
 " Lundgren Gunnard R  
 550 Apartment  
 (1) Morgan R Clair  
 (2) Case Montie M  
 (3) Nichols Hannihal P  
 (4) Karas Mrs Dorothy V  
 (5) Beam Wm P  
 (6) Hoffman Geo  
 (8) McGlaughlin Mrs Daisy V  
 554 Magger Paul O  
 " Rogers James E  
 558 Eichstedt John A\*  
 562 Steen Frank W\*  
 568 Stevens Mrs Nellie A\*  
 570 Lilley Wm\*  
 574 Rayburn Benj C  
 McKinley ave intersects  
 582 Apartment  
 (1) Reed Walton W  
 (2) Wilson Donald C  
 (3) Brannan Harold V

(4) Tate Lloyd M  
 (5) Howard Edward L  
 586 Stiffler Mrs Minnie  
 " rear Stiffler Danl I  
 590 Moore Carl V  
 594 Stickles Harvay P\*  
 598 Evans Mrs Margaret A\*  
 602 VanSoyoc Mrs Gaiatruide J\*  
 " Hodge Amos  
 606 Esmeyer Joseph I\*  
 610 Snyder Godfrey\*  
 618 Brothers M Luther\*  
 622 Lay F Clarence\*  
 626 Bittinger Curtis  
 630 Roe Geo E\*  
 " rear Vallen Geo D  
 631 Ricketts Wm H  
 642 Mallis John\*  
 644 Garner Lawrence I\*  
 646 Warner Mrs Eva I\*  
 648 Birtich Frank  
 Lovers lane intersects  
 668 Haught Russell E\*

## TALLMADGE AVE (East)

From 611 N Howard east (North Akron)

### NORTH SIDE

15 Riccardi Patsy\*  
 " rear Hicklin Chas F  
 " Boothick Michael E  
 " Booth Louis E  
 25 McGinnis Edward I\*  
 31 Wimer Mrs America\*  
 Schaller ave intersects  
 N H Church of Christ  
 55 Ellis Chas  
 59 Footman Mrs Greta M  
 71 Seiwert Wm P\*  
 75 Loomis Mrs Sarah E\*  
 Blaine ave intersects  
 87 Vacant  
 89 Vacant  
 91 McQue Fanny M\*  
 95 DiGiaccio Mario\*  
 99 Stetler Wm H\*  
 101 Wohlford Cleveland C\*  
 N Main intersects  
 131 Chrisman R Wm\*  
 149 Elma Service Inc  
 Elma intersects

159 Vacant  
 163 Vacant  
 167 McCahan Irvin A\*  
 169 Fay Misses  
 173 Parrish R Jack\*  
 177 Apartment House  
 (1) Gebhart Arnold I  
 (2) DeMoss Carl J  
 (3) Kuchnbrod Russell E  
 (4) Howes Harold F  
 Thayer intersects  
 193 Blee Geo G  
 203 Cirignano Chris  
 United B Church  
 Dayton intersects  
 223 Jennings School  
 241 Morarty John P\*  
 243 Strapp James I\*  
 253 Brady Horace E  
 " Hinton Dr Edward L  
 " Allen Dr O Preston  
 255 Lee's Pharmacy  
 259 Petrarca Stanislav\*  
 267 Guldenschuh Frank P  
 271 Bell Pasquale\*  
 273 Sinkhorn Warren K\*  
 277 Horning Mrs Louise\*  
 Columbia ave intersects  
 287 Bode Dr Roy R\*  
 291 Case Joseph M\*  
 295 McCausland Mary J  
 301 Rohner W Edmund  
 Lucille ave begins  
 325 Gaffney Stephen J  
 329 Lampher Leland S  
 331 Rambacher Lawrence L  
 333 Burnett James W  
 335 Gray G Hubert\*  
 337 Viering Chas L\*  
 347 Haynes Leo W\*

# AKRON'S FINEST STORE FOR MEN

COMPLETELY AIR CONDITIONED



AKRON CITY DIRECTORY

409

- 351 Tannebaum Leslie R  
*Patterson ave intersects*
- 361 Zarleng Patsy\*
- 365 Ross John\*
- 369 Forslev Hans K\*
- 375 Nesser Alfred L
- 379 Ricchiuto John\*
- 383 Giacomo Stephen\*
- Oxford ave intersects*
- Gorge blvd intersects*
- 457-9 Bird Thos W
- 467 Wagner Chas M\*
- 471 Lalli Fiori\*
- 475 McCausland John J\*
- “ McCausland Bros
- 565 Crano Saml\*
- 577 Willmott Leo J
- 613 Gorman H Thos\*
- 701 McCausland Leo J
- 723 Horning Lumber Co  
Railroads
- Home ave intersects*
- Garner ave begins*
- 789 M & B Fruit Juice Inc
- 793 Kaufman E E Co
- “ Universal Latex P Co
- “ Dombek Edmund L
- “ Emen Elmer A
- 795 Kaufman Elmo E
- 799-803 Rubel Mrs Catherine
- 825 Workingmen's O S Co
- 861 Bellows-Claude Neon Co
- “ Claude Neon of Ohio
- “ Day-Lo Sign Co
- 875 Everhart Mrs Lue M\*
- “ rear McCausland James T
- 965 McCausland John P
- 1001 McCausland John
- 1007 Breiding Mrs Anna\*
- “ rear Mohler Willard S
- “ “ Nash Denzil L
- 1017 Breiding Leonard J\*
- 1019 Ulrich John F\*
- “ Wells Grover E
- Creighton ave begins*
- 1025 Holt Geo C\*
- 1041 Mills John L\*
- Breiding rd begins*
- 1043 Tallmadge Ave C Ch
- 1047 Kehoe John C\*
- 1051 Bissell Herbert W
- “ White Earl I
- 1053 Gibbs Harry W
- Grand Park ave begins*
- 1141 Williams John O
- 1147 Lahov Geo\*
- Hyde Park ave begins*
- 1191 Neubert Edward G
- 1197 Collins Danl J\*
- Wade Park ave begins*
- 1205 Neubert Edward G\*
- 1211 Graham Lewis J
- Brittain rd intersects*
- 1349 Kubalak Leon\*
- City Limits
- 1397 Viers Lloyd T
- 1415 McIntosh Chas\*
- 1419 Naugle Harvey\*
- 1425 Ragle Paul G
- 1431 Vocar Mrs Regina
- “ Stevens Wm C\*
- “ Wendling Hiram
- Evans ave intersects*
- Metzger John\*
- SOUTH SIDE**
- 18 Fouse Jacob J\*
- 22 Prior Mrs Mary
- 26 Hill Chateau
- (16) Revman Gilbert B
- (15) Moke Robt J
- (12) Scholl Elwood
- (14) Vacant
- (103) Aitkenhead John Jr
- (101) Johnson John Randall
- (100) Hutson James H
- (102) McMillen Geo K
- (105) Beasley Frances
- (104) LeCornu Herbert C
- (106) Finley Paul R
- (107) Friend Floretta
- (108) Schnee Matilda M
- (110) Breisford Chas M
- (111) Morris John E
- (113) Herrlott Clayton E
- (114) Robertson Mervin P
- (203) Horn Elden J
- (201) Mockridge Leslie V
- (200) Daniels Lewis J
- (205) Cole Doris
- (204) Narrigan E Pearle
- (206) Beck A Mabel
- (207) Landon Lloyd E
- (208) Heffelman Bertha F
- (210) Carter Fern L
- (211) Wilson Francis B
- (212) Miller Jay E
- (213) Harris Geo F
- (214) Coleman Misses
- (300) Schafer Paul H
- (303) Snook H N
- (301) Felber Mark L
- (302) Shafer Ralph N
- (305) Smith Harry R
- (304) Martin Eloise
- (306) Vance Mrs Jane E
- (307) Smith A Walker
- (308) Doncaster Mrs Laura B
- (310) Morris Thos C
- (311) Dunning J R
- (312) Anson Mary F
- (313) Hendricks Thos
- (314) Conley Leroy A
- (403) Merriman Mrs Jessie M
- (401) Sherrard John E
- (400) Hill Dr Corwin T\*
- (402) Hughes Mrs Margaret
- (405) Klingman Willard L
- (401) Schibing G Wayne
- (406) Mason Zoe M
- (407) Thomas Wm A
- (408) Fisher Nellie D
- (410) DeBus Warren H
- (411) Greenfield James B
- (413) Steas Dr Fannie R
- (411) Laton Hugh M Jr
- Schiller ave intersects*
- 12 Apartment
- (1) Arbuckle Herman L
- (2) Davis Mrs Louise
- (3) Denholm Robt
- (4) Hogue Roger W
- (5) Cahoon Louis F
- 56 Shannon Floyd E\*
- 60 Braucher Mrs Margaret\*
- 68 Chandler Richard C\*
- 74 Peet Mrs Elizabeth B
- 78 Goodwin Clarence W
- Blaine ave intersects*
- 88 Vanlyning Henry F\*
- 94 Schwarz Mrs Clara\*
- “ Wheeler Norman R
- 100 Schwarz Gustav A\*
- 104 Cowan Geo E
- “ Dunfee Henry P
- 106 Nolting Mrs Minnie L
- N Main intersects*
- 131 Vorkamp Mrs Mary M
- 138 Shiffitt Wm L
- Lima intersects*
- 138 Lukens Albert B\*
- 150 Barth Emil\*
- 156 Krauer Wm N\*
- 160 Parling James R\*
- 168 Shenk Chas N
- 170 Teagle Mrs Elizabeth M
- Thayer intersects*
- 174 Dapice Joseph\*
- 176 Somers Clarence R
- 181 Swan Robt W\*
- 188 Shaw Wm J\*
- 190 Infelice Giovanni\*
- 198 Lawrence Herbert F
- 202 Scheffler Walter A
- Dayton intersects*
- 210 Smith Garfield
- 212 D'Angelo Alphonse
- 214 Kozlowski Raymond P
- “ Pascu Victoria
- 2144 Cnudill W Odell
- 216 Pelland Lawrence W
- 220 Rossi Mario\*
- 222 Hartman Walter S
- 224 Pennecke Harry J
- 228 Wallace Virgil W
- 2284 Parenti Robt
- 230 Kroger G & B Co
- 238 Acme No 73
- “ Hudson Harry M
- 2364 Pietropaolo Joseph
- 240 Wallace Edward
- 244 Hunsberger Wm C\*
- 248 Calota Antonio P\*
- 252 Trundle Chas N\*
- Robinett ct begins*
- 262 Slusser L Oden\*
- 266 Hill Chas E
- 268 Plocca Amedeo F\*
- 272 Austin John J
- 276 Scott Wm J
- 280 Kahoe Michael J
- Columbia ave intersects*
- 288 Scott Andrew
- 292 Wolff Mrs Marie L
- 296 StMartha's Church
- 300 McKeever Rev John A
- Marview ave ends*
- 310 Costello Mrs Elizabeth\*
- 350 Hummel Leo J\*
- Patterson ave intersects*
- 170 Duckworth Dr Harry B\*
- 172 Panetti Raymond\*
- 378 Jones Ralph D
- “ Bahry Wm A
- Oxford ave intersects*
- 392 Leppla Wm
- 396 Nuosee Antonio\*
- “ Wise Leonard L
- 414 Gardner Mrs M Estelle
- “ Fanody Joseph
- 124 Herzman Milton E
- “ Lowdermilk S Mason
- Gorge blvd intersects*
- 412 Vacant Storeroom
- “ rear Vacant
- 412 Hollywood Apt
- (1) Fisher August
- (2) Goldsmith Franklin P
- 411 Crano Sylvia
- 458 Ricci Theodore
- Dan begins*
- 462 Lindtner Bernard W
- 468 D'Angelo Alphonse\*
- 472 Solomon Sidney M
- 478 Pappano Nicholas\*
- 482 Konkel Henry\*
- 488 Noonan Dr Henry P
- Meridian begins*
- 502 Sassano Ciro\*
- 508 Pappano Michael\*
- 544 Appleton Lawrence D
- 518 Hogg Robt
- Ranney ends*
- 566 White Geo D
- 572 Wasko Michael\*
- 576 Laffer Barton J
- Damon ends*
- 590 DiAmaito Geo\*
- 594 Bologna Joseph
- 596 Santomauro Emil\*
- 602 Goff Mrs Leona M
- 612 Christian Paul R\*
- Iredell ends*
- 626 Fickes Lawrence L\*
- 632 Giles Ernest W
- Davis ends*
- 644 Anderson Rubber Co
- 662-78 Bennett Leslie E
- E Glenwood ave ends*
- 690 Grant Auto Parts Inc
- 710 Vacant
- 724 Vacant
- Railroads
- Home ave intersects*
- 750 Albrecht F W Gro Co
- 760 Acme No 100
- “ rear Buxbaum Co
- “ “ E-Z Patch Co
- “ “ Cellustone Co Inc
- “ “ Brown Hugh L
- 790 Lilledale Coal & S Co
- “ Lilledale Merwin B
- 800 Benzoco Inc
- 868 National Refining Co
- Anaconda ave begins*
- 912-24 Lionetti Vito



940 Lang Paul J\*  
 944 Holdbrook Irvin L  
*Vane ave begins*  
 962 Fagan J Chas\*  
 966 Klenzler Oscar  
 976 David John Jr\*  
*Soria ave begins*  
 1000 Ford Wm R  
 1020 McCaskey Eva M\*  
 1038 Walters James\*  
 1042 Bishop Oren I\*  
 1046 Vacant  
*Brownstone ave begins*  
 1130 Redner Walter J\*  
*Whitestone ave begins*  
 1182 Kuss August\*  
 1184 Kirkwood Bruce W\*  
*Redstone ave begins*  
 1200 Neiger Ralph H\*  
*Yellowstone ave begins*  
 1214 Wyant B Chas\*  
 1216 Wolford Mrs Gldth J  
 1218 Earlenbaugh Chalmer C\*  
*Blackstone ave begins*  
 1260 Harpley John D Jr  
*Graystone ave begins*  
 1290 Carter James R\*  
 1340 Biondo James  
*Brittain rd intersects*  
*Evans ave intersects*  
**TALLMADGE AVE**  
 (West)  
 From 620 N Howard west to  
 Cuyahoga (North Akron)  
 NORTH SIDE  
*Wall begins*  
 Findley School  
 W Cuya Falls ave ends  
 107 Devine Philip G  
 Horsfield Ernest  
*Carpenter intersects*  
 113 Cohen Harry\*  
 117 Sprain Fred P\*  
 121 Case Clayton H  
 123 Walter W Paul  
 127 Hughley Merle  
 133 Wright John A  
 135 Miller Wm H\*  
*Garfield begins*  
 -143 Patterson Chas  
 145 Irvine Edward E\*  
 149 Zampelli Danl  
 153 Vacant  
 155 Boyle Danl F\*  
 159 Edwards Mrs Dollie D  
 161 Gramley Harry S  
 165 DiCaudo Joseph\*  
 169 Wayman Edward F  
 Stevenson Lewis R  
*Selzer begins*  
 179 Hansen Oscar C\*  
 183 Greco John\*  
 197 Bower Edgar R  
 199 Silecchia Bros  
*Cuyahoga intersects*  
*Street continues as West*  
*Tallmadge Parkway*  
 SOUTH SIDE  
 16 Simon Mrs Julia  
 30 Shiers Chester E  
 36 Pala Frank  
 44 Rocca Saml\*  
 50 Brown Harry W\*  
 " rear Haggerty Mrs Adchaid  
 54 Hoffman Mrs Amanda E\*  
 " Holmes James D  
 58 Steinbeck Jacob\*  
 60 Tucci Mrs Carmella\*  
 66 Redrick Mrs Minnie F  
 " Oledzki Joseph W\*  
*Frederick ave ends*  
 74 Nelson Robt E  
 78 Stow Mrs Belle\*  
 84 McLane Gerges M\*  
 " McLane Bros  
 90 Humphrey Mrs Grace B\*  
 94 Secaur Mrs Dessa M  
 " Housley Ralph M  
 " rear Barker Milford E  
 98 Brockway Mrs Bessie A  
 104 Shepherd Frank R

*Carpenter intersects*  
 144 Mutchie Arthur A  
 146 Wilcox Jesse H  
 180 Vacant  
 " rear Vacant  
 184 Rilling Thos\*  
 190 Welmer Lawrence\*  
 194 Saylor Walter  
 200 Russell Saml  
*Cuyahoga intersects*  
*Street continues as West*  
*Tallmadge Parkway*  
**TALLMADGE PARKWAY**  
 (See West Tallmadge Parkway)  
**TAMPA AVE**  
 From Wintergreen ave west to  
 Cordelia ave, 1st south of W  
 Waterloo rd (Kenmore)  
 NORTH SIDE  
 871 Steward Joseph L\*  
 881 Guilliams Kenneth G\*  
*Gaugler ave intersects*  
*Unopened to 26th S W*  
 1165 Lee Owen D  
 1169 Fort M Walter  
 1173 Sherman John F  
 1181 Metarko Andrew\*  
 1185 Young John B\*  
 1189 Shelton Ralph L\*  
 1193 Whissen Geo L\*  
 1197 Kuluskey Earl L  
 1201 Terwilliger Harry A\*  
 1205 Cotten Wm A  
 1209 Demharter Wm F  
 1213 Strawman Cleo D  
 1217 Moser Robt J\*  
*28th S W intersects*  
 1227 Welsh Guy S  
 1231 Stan Max G  
 1239 Dunlap Harmon F\*  
 1243 Adey Vernon C  
 1247 Way Albert R\*  
 1255 Oylr Geo B\*  
 1259 Jackson Allen H\*  
*30th S W intersects*  
 1287 Wisner Leonard H\*  
 1291 Skluner Chas W\*  
 1295 Thompson Elmer  
 1303 Saurer Arty C\*  
 1307 I lamm Jacob  
 1311 Michener Alla A  
 1315 Harvey Louis  
 1319 Holt Robt L\*  
 1323 Wills Cassius R  
 1329 Davis Texas B\*  
 SOUTH SIDE  
 872 Hohman Vincent H\*  
 878 Betteridge Oscar C  
 882 Gang Wm C\*  
 888 Smith Chas R\*  
*Gaugler ave intersects*  
*Unopened to 26th S W*  
 1166 Workman Wilbur A\*  
 1170 Wiland Geo W\*  
 1174 Rittenhouse Clesson\*  
 1178 Kniffel Joseph J\*  
 1182 Hardman Theodore R\*  
 1186 Jarvis Jacob R  
 1190 Walz Ray J  
 1194 Chapman Troy C\*  
 1198 Michelli Thos M\*  
 1202 Higgs Harold F\*  
 1206 Danny Holland E\*  
 1210 Chapman Philip L\*  
 1214 Hoffman Michael A\*  
 1218 Swafford James L  
*28th S W intersects*  
 1228 Bryson T Cecil\*  
 1232 Yilling Eugene F\*  
 1240 Deselms Jesse M  
 1244 Hurd Arthur R\*  
 1248 Vacant  
 1252 Shaner Bryan A\*  
 1256 Steffe Harold E\*  
 1260 Snodgrass Nathan G  
 1264 Skinner Harry\*  
 1268 Leach Otto F\*  
 1272 Aldstadt John D\*  
 1278 Smith Henry A\*  
*30th S W intersects*

1288 Thompson Thos\*  
 1292 Montgomery Howell C\*  
 1296 DeMoss Alvy\*  
 1300 Young David L  
 1304 Marquette Ralph W  
 1308 Hudgins Beecher B\*  
 1312 Theiss Leroy C  
 1316 Dunlap Harold\*  
 1320 Barrantis Robt\*  
 1324 Hall Frank\*  
**TARBELL**  
 From opposite 133 N Maple  
 northwest (West Hill)  
 NORTH SIDE  
 135 Coll Edward  
 " Iamme John  
 145 Iamme Frank\*  
 151 Marziale Cosmo  
 157 Iroglio Barney V  
 164 Cardaielli Joseph\*  
 169 Masturzo Frank R\*  
 SOUTH SIDE  
 154 Lonsbury Frank O\*  
 156 Sprain John M  
 158 Hermann Lawrence E  
 170 Pifer Geo R  
 174 Aquino Patsy\*  
**TAVONDALE AVE**  
 From 62 Harcourt dr west (West  
 Hill)  
 1382 Bailei Joseph C\*  
**TAYLOR**  
 From 524 W Thornton south to  
 W South (Southwest)  
 EAST SIDE  
 1061 Fritz Harry R  
 1063 Subasa Stephen\*  
 1065 Steedman John W\*  
 1069 Hanna Albert  
 1073 Spangler Walter A\*  
 1075 DiSalvo Salvatore  
 1079 Jacobs Moses  
 1083 Scott Bert  
 1085 Keenan Chas H\*  
 1089 Assad Elias  
 1091 Clark Mrs Mary  
 1093 Otto Joseph\*  
 1097 Gabriel Bernard T\*  
 1101 Richmond Lee Y\*  
 1107 Buchanan John  
 1113 Gilbert Mrs Ida\*  
 1121 Bonacci Mrs Mary\*  
 1133 Smith Chas  
 1135 Wagner Mrs Anna\*  
 1137 Hellstey Frank W  
 1147 Joseph Chas H  
 1149 Thomas Levi M  
 1153 Abraham John\*  
 1155 Abraham John  
 " Shavesh Joseph  
 1157 Jebber Toofy\*  
 1175 Kail Habib\*  
 1177 Mansour Albert  
 1179 Sam Elias  
 1181 Richard Najeb A\*  
 1185 Filling Mfg Co  
 WEST SIDE  
 1060 Toth Mike  
 1062 Blanc Carl R  
 1074 Simmons Geo B\*  
 1072 Jaber Thos  
 1078 Vacant  
 1082 Szabo Mike\*  
 1084 Lillie John\*  
 1088 Slavinsky John\*  
 1094 Backus August H\*  
 1100 Badran Elias\*  
 1104 Nahas Mansour  
 1106 Leonard Mrs Sadie E  
 " rear Palmer Mrs Florence  
 " " Sheridan Terrance G  
 1110 Richmond Clarence F  
 1112 Douglas John L\*  
 1118 Klein Philip G\*  
 1120 Wilder John W  
 1122 Smith Paul E  
 1126 Wagner Geo\*  
 1128 Laney Joseph R  
 1130 Keenan Geo A

# THE CENTRAL ASSOCIATED REALTY CO. 1622 FIRST-CENTRAL TOWER

## SUNSET VIEW SUBDIVISION Highly Restricted. Modern Improvements Transportation Conveniences

AKRON CITY DIRECTORY

411

- 1150 Filing Michael
- 1156 Fejes G Fejes M\*
- 1158 Bacher Cleophas
- 1160 Kelley Saml\*
- Estafen Joseph
- 1172 Kelley Michael\*
- 1174 Rocus Elias
- 1176 Vass Geo
- ron Nahas Michael
- 1178 Kuljaja Joseph\*

### TEDDY AVE

From 2282 Newton south (North-

east)

- 565 Burg Carl T\*
- last* *ave intersects*
- Congo intersects*
- 436 Sunderlin Grover C\*
- Kermit begins*

### TEDWORTH COURT

From 110 Carroll south (South-

east)

- 300 Vinyard Wm H
- 304 Buck Fred W

### TENTH S W

From Indian tr south, intersect-

ing at 813 Kenmore Blvd (Ken-

more)

#### EAST SIDE

- Witner ave intersects*
- Silvercrest ave intersects*
- Unopened to Montana ave*
- 2117 Welch Edward J\*
- 2121 Epling Guy E\*
- 2125 Logue Floyd A\*
- 2131 Clark Yuba D\*
- 2135 Potens Michael\*
- 2139 Brinball Wm J\*
- 2143 Stauffer Grant S
- 2149 Hobensack John T\*
- 2153 P'isucy Ira W\*
- 2157 Chaney Paul E
- 2167 Hudak John L\*
- 2171 Lewin Andrew\*
- 2175 Inskeep Robt E\*
- VanPelt Jesse N\*
- 2179 Garman Homer\*

#### Kenmore Blvd intersects

- 2215 Hunsicker Ernest C\*
- 2217 Arnold F Leslie
- 2221 Richert Mrs Zelina E\*
- 2225 McKown Royal D\*
- 2231 Guest Mrs Emma L\*
- 2235 Eshelman Edgar W\*
- 2239 Gusmer Frazier J\*
- 2243 Ringelhan Edward\*

#### Florida ave intersects

- 2269 McPhillen Mrs Violetta 1\*
- 2273 Bennett Harry A\*
- 2279 Strader Chas C\*
- 2283 DeSelms Mrs Lyda B\*
- 2287 Martin Herman A\*
- 2291 DeSelms Louis C
- Smith Wm E\*
- 2295 Morvay John\*
- 2301 Sellers Paul L
- 2307 Noah Lloyd S\*
- 2309 Talbot Wilbur F\*
- 2315 Martin Geo\*
- 2319 Saylor Ralph F
- rear Fulton S Pierce
- 2323 Miller Geo E\*

#### WEST SIDE

- 1854 Eckert Frank W\*
- Witner ave intersects*
- Silvercrest ave intersects*
- Unopened to Montana ave*
- 2110 Mast Mrs Harriet A
- Master Exterminating Co
- 2114 Smith J Clarence\*
- 2118 Toth Stephen J\*
- 2122 Fosha Chas M
- 2126 Mulhern James A\*
- 2132 Neitz Harold O
- 2134 Miller John N
- 2136 Roth Albert F\*
- 2140 Balrd Wm C
- 2144 Smith Roy L\*
- 2150 Shaver Robt L
- 2154 Fritch Clarkson N\*

- 2158 Barr Harry W\*
- 2162 Beal Robt R\*
- 2168 Greenwald Mrs Ida F\*
- 2172 Missall C Robt\*
- Kenmore Blvd intersects*
- 2216 Camp Henry S\*
- 2218 Berry Morris W
- 2222 Winkler Mrs Mary\*
- 2226 Hunter Franklin\*
- 2232 Cook James C
- 2236 Perdue John\*
- 2240 Jackson Geo D
- 2244 Coover Saml E\*
- 2250 Myers Clyde B
- Florida ave intersects*
- 2268 Ervin Chester H
- 2270 Smith Roy C\*
- 2274 Penn Alvin C
- 2282 Stetler James H
- 2284 Seaman Wm L
- 2288 Hageman Mrs Minnie\*
- 2292 Bartholomew Roy\*
- 2296 Murphy Marion M\*
- 2306 Henderson Katy T\*
- 2310 Pontius Mrs Cora E\*
- 2314 Hall Robt C
- 2318 Gray Wm D\*
- 2322 Carrahey James H
- 2326 Mason Albert J

### TERRACE AVE

From 535 Canton rd east (Ellet)

#### NORTH SIDE

- 2591 Stalcher Mrs Oma G
- 2599 Gladish Paul E
- 2605 Stair Emanuel\*
- 2615 Beers Alton D
- 2619 Stair John\*
- 2627 Speicher Atlee J
- Lahr Emmanuel F\*
- 2635 Bixler D Edgar\*

#### SOUTH SIDE

- 2600 Frye Clinton C\*
- 2604 Maloney Geo H
- 2612 McIntosh Herman E
- 2612 Bozaman Frank L
- 2636 Hissam H Buiton\*
- 2640 Wise Wm H
- 2644 Conner Clyde\*
- 2648 Carper Mrs Millie E\*

### TERRACE COURT

From 1565 Friplett Blvd north

(East Akron Terrace)

758 Orr W James

### THAYER

From end of Harold north to E

Cuya Falls ave, intersecting E

Tallmadge avt at 170 (North

Akron)

#### EAST SIDE

- 583 Goodyear Fred\*
- 585 Wright Mrs Sarah M
- 587 Dunsmoor Mrs Julia A\*
- 591 Hudson Mrs Lucy M\*
- 595 Little Robt E\*

#### E Tallmadge ave intersects

- 645 Kempel Leo U
- Sprague Dwight D
- 619 McDonald Paul W
- 651 Cocklin Mrs Mary S\*
- 653 Lee Wm P\*
- 657 Clark Homer I\*
- 663 Conner Robt D
- 665 Bedur Mrs Matilda M\*
- 671 Crawford Royal E\*
- 677 Reagle Mrs Oipha J\*
- 681 Timmer Herman C\*
- 685 Smead Frederick J\*
- 689 Kehr Adam J
- 695 Brokaw Wilford H
- 697 King Russell H\*
- 703 VanKirk J Wm\*
- 707 Booth Richard F\*
- 711 Wingard Dr Danl W\*
- 715 Pofahl Chas F\*
- 721 Smith Hugh R\*
- 729 Jones Hal R\*
- 731 Keller John H\*
- 735 Merrill Oleah E\*
- 739 Swank Chas S\*

- 741 Keaton Melvin B
- 745 Davies Elias M\*
- 749 Harris Chas L
- 753 Caldwell Herbert M
- 755 Powell W Denver
- 757 Hiltabidle Guy P\*
- 759 Theis August G
- 761 Bryner Oliver H\*
- 765 Bricwin Rev Geo M

#### Hillier ave intersects

- 793 Morris Henry\*
- 797 Ruger Frank C\*
- 801 Carey P Ernest
- Newton pl begins*
- 805 Cook Wm B\*
- 809 Fisher Elder I
- 813 Jaques James A\*
- 815 McAslin Wm L\*
- 819 Fisher Paul B
- 823 Johnson Hilbert R
- 827 Standish Clark L\*
- 831 Steber James L\*

#### Worst St

- 586 Malloy Francis E
- 590 Baker Troy R
- 592 Lurkel Clayton F

#### E Tallmadge ave intersects

- 630 Timore Irvin H
- 640 Thayer St Ch of Christ
- 646 Denaple Arthur B\*
- 650 Caskey Mrs Ellen M\*
- 652 Sutter John J\*
- 654 Wertenberger Mrs Lulu M\*
- 658 Sherman Donald I\*
- 666 Phillips Mrs Emily M\*
- 670 Kuser D Webster\*
- 674 Price Jesse R
- 676 Melton Grover C
- 678 Henderson Frank A
- 680 Brown Frank R\*
- 682 Schroeder Harold E
- 684 Maloney Edward J
- 686 Lenke Albert\*
- 690 Hartman Walter S
- rear Henderson Wallace R
- 696 Hensley Joyce
- 698 Neiger Arthur A\*
- 702 Schwart Arnold O\*
- 706 Walker E LaVerne\*
- 710 Falor Mrs Florence B\*
- 712 Seal James R
- 714 Noffsinger Frank E\*
- 718 Guenther Victor H
- 722 Roberts Vernon E
- 728 Scigman Geo A\*
- 730 Brant Roland E
- 734 Fleming John B\*
- 736 Pierson Mrs Alpha A\*
- 744 Norman Joseph N\*
- 746 Woodring Bertram G\*
- 750 Bishop Mrs Lena\*
- 752 Johnson Edwih A
- 754 Seiler Edward
- 762 Burchett John M
- 760 Chamberlain Smith F\*
- 768 Athey Carl H
- 772 Paden Richard M

#### Hillier ave intersects

- 788-90 Smith Frank R\*
- 796 Thacker Mrs Nora J\*
- 798 Theobald Albert J\*
- 800 Lantz James L
- 804 Williams Chas
- 808 Gurney Arthur G\*
- 810 Jean Anne Apts
- Hate Eul A
- Stone Saml F
- Obolin J Russell\*
- Sauer Andrew J
- 816 Forsyth Wm M
- 818 Ischantz Albert C
- 820 Rankine John

### THELMA AVE

From 1627 Manchester rd east

(Southwest)

#### NORTH SIDE

- 551 Kovach Alex S\*
- 545 Evans Henry E
- 543 Broghe John J\*
- 539 Hemphill Ernest I

#### SOUTH SIDE

# THE DAUNTLESS PLUMBING & ELECTRIC CO. 18-22 E. State St. PHONE

## BEST DISPLAY OF LIGHTING FIXTURES IN THE CITY FRANKLIN 8109

412

BURCH DIRECTORY CO'S

- 550 Burkholder Mrs Rose\*
- 546 Martin G Jack
- 542 Richardson Mrs Alice
- 538 Ruth Homer W
- 534 Gween Henry H\*
- 530 Bowsher Clarence W\*
- 526 Jones Edward D
- 500 West Point Canoe House

**THEODORE**

From 297 Kenmore blvd west to Summit Lake (Southwest)

- NORTH SIDE**
- 287 Gorog Emery\*
- Akins et ends*
- 293 Rockov Mrs Persa\*
- " Beveritt Claude
- 295 Guedras Mrs Emuly
- 297 Pigg Chas B
- 301 Weaver Wm
- 305 Kolar Peter
- 309 Robinson Drew
- 311 Cowens Thos L
- 319 Israelite Bap Church
- 325 Powell Wm H\*
- 329 Oprian John I\*
- 341 Toth Stephen\*
- 335 Vacant
- 339 Cowan Joseph L
- SOUTH SIDE**
- 302 Tesitel Joseph\*
- 306 Andruchek Peter
- 318 Elsnor John\*
- 322 George John\*
- " Vargo John
- 326 Enoch Mrs Marie H\*
- 328 Skulavik Ignatz\*
- 332 Popp Joseph\*
- 336 Filarsky Joseph\*
- 340 Sage Victor\*
- 342 Freshwater Geo W
- Lakeside ave intersects*
- 364 Thompson Peter M\*
- 368 Nunez Robt
- 376 Farkas John
- 388 Sheridan Noah E

**THIRD AVE**

From 265 Chittenden east (South-east)

- NORTH SIDE**
- 1163 Meadows Mrs Mary E\*
- 1167 Leitolt Andrew\*
- 1174 Pudoka John\*
- 1173 Stanley Harold W
- 1177 Arnold Wm R\*
- 1181 Gersna Cyril C
- 1183 Hrivnak Mrs Mary\*
- 1187 Snyder Mrs Emma P\*
- 1193 Laughrey Eva L\*
- 1197 Garner Mrs. Mary E\*
- 1203 Russell Levi
- 1207 Griffiths Clifford E
- 1209 Kuns Mrs Martha A
- 1213 Giannini Antonio\*
- 1217 Waistell J Robert\*
- 1223 Lockard Mrs Mary A\*
- " Richmond Richard
- Hart intersects*
- 1231 Fitterman Edward\*
- 1235 Katz Chas D
- 1237 Hutchison Jesse M
- 1243 Melonis Nick
- 1247 Toth Louis F\*
- 1251 Zadunajsky Mrs Susan\*
- 1253 Keith Dewey F
- 1259 East Ak Com House
- " Ak Missionary Union
- 1263 Parker Edward W
- 1267 Filis Nick\*
- 1269 Ferrell Robt L
- 1271 Hill C Fred
- 1273 Glidden T Leonard
- 1275 Coulson David J
- 1277 Tice Ia
- Fuller intersects*
- 1287 Feith Michael\*
- 1289 Salim Thos\*
- 1297 Messner Robt P
- " rear Vacant
- SOUTH SIDE**
- 1154 Hoskins Chas R

- 1156 Caudlish Geo T
- 1158 Olegar Mrs Julia\*
- 1160 Heley Rev Frank\*
- 1166 Tanzy Pete\*
- 1170 Huber Mrs Monica A\*
- 1174 Giannini Fred S
- 1178 McAlpine Chas Z\*
- 1180 Carlson Lars C
- 1184 Kimes Joseph W\*
- 1188 Walko Michael\*
- 1192 Byrd Geo M
- 1198 Kerns John W
- 1202 Casey Patrick
- 1204 Sears Earl H
- 1208 Showalter Mrs Phz\*
- 1214 Rolck Andrew
- 1220 Schubert Stephen R\*
- 1224 Iltterman Edward\*
- Hart intersects*
- 1232 Rinker Orville F
- " Stanley Mrs Flora
- 1238 Conley Earl
- 1242 Mayton Paul\*
- 1244 Kacos Gust\*
- 1248 DiSerafino Luigi
- 1250 Sitko Ihos\*
- 1252 Elsass Urban I\*
- 1254 Haldet Chas A\*
- 1264 Fike B Paul
- 1268 Fike Benj F\*
- 1270 Kalafut Mrs Sophia\*
- 1274 Johnson Mrs Hannah\*
- Fuller intersects*
- 1284 Fekete Chas\*
- 1288 Wolf Michael A\*
- 1290 Moore Chas H
- 1298 Marchok John\*

**THIRTEENTH S W**

From 816 Marie ave south, intersecting at 920 Kenmore blvd (Kenmore)

- EAST SIDE**
- Clearview ave intersects*
- National ave intersects*
- Lakewood blvd intersects*
- Saxon ave intersects*
- 1797 Stanger Joseph L\*
- Jason ave intersects*
- 1815 Wells John F
- Indian trail intersects*
- 1867 Ioth Alex\*
- Witner ave intersects*
- Silvercrest ave intersects*
- 1979 Vacant
- Chester ave intersects*
- 1995 Preschei Raymond B\*
- 2001 Scott Drexel I
- Harrison ave intersects*
- 2015 First Henry A\*
- 2019 Rehs Geo J\*
- 2031 Amsbaugh Paul L\*
- Iona ave intersects*
- 2041 Beetem Max D
- 2045 Menard James A\*
- 2049 Gentner Louis M\*
- 2053 Walsh Frank S\*
- Polk ave intersects*
- 2073 Johnson Lloyd L
- 2077 Smith Wm C\*
- 2085 Smith Wm J\*
- 2089 Margo Harry J\*
- 2093 Seaton Plummer R
- 2099 Houseman Martin B
- 2103 Folmer Asa
- 2111 Miller Milford F\*
- 2115 Rauschenberger John A
- 2119 Conrad Chas R
- 2127 Field Forrest E\*
- 2141 McNickle Howard O\*
- 2145 McNeil Clayton N\*
- 2149 Vacant
- 2155 Hagans Geo E\*
- " Marlon Philip L
- 2159 Griffin Everett A\*
- 2161 Seigfried Herbert W
- 2163 Taylor Wm H
- 2167 Sellers Wm G\*
- 2173 Eckenrode Elmer G\*
- 2177 Davis Earl
- 2179 Hager Henry
- Kenmore blvd intersects*

- 2221 Harrington Robt L
- " rear Hardman Harry W
- 2227 Dupay Mrs Anna
- 2231 Zellers Balthasar F
- 2235 Summers Leonard M
- " Muck John\*
- 2241 Apartment
- (1) Haverkamp Heiman H
- (2) Wiland Lawrence E
- (3) Stacy Ralph H
- (4) Francis Joseph A
- (5) Billie Mitchel
- 2245 Sellers Wayne\*
- 2249 Poe Homer D\*
- Florida ave intersects*
- 2269 Craig Wilbur M\*
- 2273 Mansfield Ernest J\*
- 2279 Lanke Vincent A\*
- 2283 Duffy John W\*
- 2287 Griffiths Bonar E
- 2297 Haskins Ludlo L\*
- 2301 George Wm C\*
- 2307 Callen Claud H
- 2311 White Jay C\*
- 2315 Reynolds John (\*
- 2319 Montgomery Geo D
- 2325 Barker Ernest J\*
- 2329 Murphy Marion H
- 2333 Powers Monroe J\*
- 2337 Wilmoth Henry J
- 2343 Swope David I\*
- 2345 Schild Chas H\*
- 2347 Ott Arthur D\*
- 2351 Cherry Mrs Mamie
- 2355 Lynn Thos
- " Wright John L
- WEST SIDE**
- Clearview ave intersects*
- National ave intersects*
- Lakewood blvd intersects*
- Saxon ave intersects*
- Jason ave intersects*
- Indian trail intersects*
- 1850 Greening Lester M
- Witner ave intersects*
- Silvercrest ave intersects*
- Chester ave intersects*
- 1992 Kibler I Chas\*
- 1996 Caskie Wm A\*
- 2004 Fauser Albit M\*
- Harrison ave intersects*
- 2016 Witt Isalah P
- 2020 Moeschberger Carl J
- 2024 Luke Chas W
- 2028 Sweeney Clarence L
- 2032 Poston Andy A\*
- Iona ave intersects*
- 2042 Nowak Bolaslav\*
- 2046 Toth John H
- 2050 Carmack Arthur B
- 2054 Sapp Raymond J
- " Kuntz John
- 2058 Rannion Harvey C
- 2062 Jacobs Edward I\*
- Polk ave intersects*
- 2070 Nice John V\*
- 2074 Vacant
- 2078 Jeffries John H\*
- 2082 Beck Wm H
- 2086 Lewis Harry B\*
- Battles ave begins*
- 2108 Lemmert Wm H
- 2118 Stover Gross H
- Vermont ave begins*
- 2134 Hatch Ralph C
- 2140 Roshon Owen L
- 2144 Becker Clyde O\*
- 2148 Thomas John B
- 2150 Ritzman Victor D\*
- Wagoning ave begins*
- 2160 Nickol Thos W
- 2164 Brennan Mrs Minnie E\*
- 2168 Sole Mrs Ethel M\*
- 2174 Birney Rev Geo H
- 2178 Stump Wm H
- 2180 Laslo Henry P
- 2182 Gaffin Herschel C
- Kenmore blvd intersects*
- 2216 Vesta Apartments
- (1) Brown Thos R
- (2) Branson Harry I
- (5) Gagg Howard W

(6) Mercer Kenneth E  
(7) Southern David B  
2218 Vacant Storeroom  
2228 Morrison Fred J\*  
2232 McCune Harry M\*  
2236 Carpenter Mary E  
2242 Sloan Mrs Olive B\*  
2246 Post Lloyd O

*Florida ave intersects*  
2270 Sours Dr Burton O  
" Twine Mrs Mary R\*  
2274 Lyons Wm M\*  
2280 Anderson Harry E  
2284 Vallen Omer R\*  
2292 Shipp Roy  
2296 Buren John A\*  
2300 Donnan Wm I  
2306 Jacobs Michael F\*  
2310 Dyer Raymond T\*  
2318 Morrow Burney L\*  
2322 Read Mrs Eva\*  
2324 Bloom Oliver R  
2326 Carpenter Anthony J  
" Barth Walter L  
2332 Maguire Thos J\*  
2336 Miller Edgar S\*  
2340 Carpenter John R\*  
2348 Boyce Saml B

**THIRTIETH S W**  
From north of 1267 Welsh ave  
south (Kenmore)

**EAST SIDE**  
2491 Hasbrook Raymond J\*  
2495 Edwards David W\*  
2499 Downs Mrs Elizabeth  
*Welsh ave intersects*  
2517 Matjushonk Mike\*  
2521 Bates Danl J\*  
*McIntosh ave ends*  
2549 Blunden Eva C\*

**WEST SIDE**  
*Welsh ave intersects*  
2510 Szabo Joseph\*  
2514 Rose Lee D\*  
2518 Weaver Cloyd C  
2526 Fuller Chas E\*  
2530 Blosser Hugh  
2538 Casto Hernie D\*  
2546 Biddle Chas L\*

*Kohler ave intersects*  
2582 Alexich Milosav D  
" rear Thompson Walter  
*W Waterloo rd intersects*  
*Tampa ave intersects*  
*Welser ave intersects*  
2668 Everhart Mrs Frances B

**THIRTY-FIRST S W**  
From end of Welsh ave south  
(Kenmore)

**EAST SIDE**  
2533 Magner Jesse D\*  
2537 Hesse Louis F\*  
2541 Mays Walter P  
2545 Redwine Walter S\*  
2549 Bower Geo C\*

**WEST SIDE**  
2538 Boalich Louis W  
2542 Heater Franklin M  
2550 Barton James C\*

**THIRTY-SECOND S W**  
From Swinehart ave north, 1st  
west of East ave (Kenmore)

2371 Endinger Mrs M A\*  
*Belcher ave begins*  
*Fawler ave begins*  
2329 Smith Danl M\*  
*Woodburch ave begins*

**THOMAS COURT**  
From 192 Smith south (West  
Hill)

14 Vacant  
15 Walker Wm G

**THOMAS ROAD**  
(See Evans ave)

**THOMPSON COURT**  
From 450 Nash south (South-  
east)

**EAST SIDE**  
343 Bowlby Milton  
347 Medlock James V  
**WEST SIDE**  
344 Raybuck Mrs Sarah J  
348 Bremser Mrs Emma V

**THOMPSON DRIVE**  
From White Pond dr south  
(Fairlawn)

*Ayers ave intersects*  
*Pershing dr intersects*  
*Lorena dr begins*

**THOREAU AVE**  
From 1747 Coventry east (South-  
east)

**THORLONE AVE**  
From 2980 Forrest Park blvd  
south, 1st west of Kreiner ave  
(East)

*Shelburn intersects*  
118 Schoonover John B\*  
146 Oakes Adam R\*  
177 Yoak Mrs Mabel E\*  
" Everly Heavrin C  
182 LaCook Gerald C

**THORNAPPLE AVE**  
From 142 Firestone blvd south-  
east (Firestone Park)

1479 Sheeks Paul P\*  
1480 Kerman Rock E\*  
1501 Happoldt Russell E\*  
1514 Wilson Loren T\*  
1519 Worthington Glenn C\*  
" Geuder Armand C  
1525 Olson Geo E\*

*Crescent dr intersects*  
*E Wilbeth rd intersects*  
*Unopened to N of Wayne ave*

1769 Reel Kenneth J\*  
*Wayne ave intersects*  
1777 Molody Rudolph J\*  
*Clinton ave intersects*  
1811 Gresock Stephen M\*  
1817 Grant Acheson\*  
1821 MacDonald M Scott  
1825 Goldie James J

*Selden ave intersects*  
1835 Smith Joseph E  
1845 Tirbovich Eli\*

*Dresden ave intersects*  
*E Linwood ave intersects*  
*E Woodsdale ave intersects*  
*E Ralston ave intersects*  
1957 Watkins Lawrence H\*

**THORNDALE DRIVE**  
From 442 Greenwood ave west  
(West Hill)

781 Riegler Chas\*  
*Roslyn ave intersects*  
828 Hedges Robt H  
*Orlando ave intersects*  
*S Hawkins ave intersects*  
*Nome ave intersects*  
948 Bonar Boyd D\*  
966 Tragesser Edward L\*  
1000 Barder Earl H\*  
1012 Thomen Walter W  
" Grimm John L\*

**THORNTON**  
(East)  
From 749 S Main east to Spicer  
(South)

**NORTH SIDE**  
17 Smith Robt C  
19 Martell Arthur F  
21 Fugitt Geo W  
23 Kennedy Emmet S  
" Loy Clarence A  
29 McAuliffe Michael\*  
33 Stark John\*  
*S High intersects*  
Railroads  
85 Hollinger-Davidson Co

*Miami intersects*

93-95 Vacant  
101 Williams Mrs Sarah  
107 Chibis Gustave  
111 Vacant  
113 Ohler Mrs Luella A  
115 McCann Theodore

*Camp ends*

127 Damico Michael  
131 Paulic Michael\*  
135 Bischof Joseph  
141 Doonan Wm M  
145 Corbett John L\*

*Washington intersects*

163 Lukosavich Joseph  
" Olmstead James J  
165 Paulic Michael  
" Dollinger Herbert E  
167 Corey John  
169 Doonan Oliver E  
173 Manthey Mrs Marie K\*  
" O'Brien Wm F

175 Howard Harry L\*  
177 Kurinsky Mrs Grace  
" Manthey John E  
181 Manthey Mrs Bertha F\*  
185 Parry Saml  
191 Sheldon Claude D

*Pleasant pt ends*

193 Piske Mrs Ottilia\*  
199 Buehrle Harry A  
205 Rubel Danl J  
207 Hicks Emmet F  
209 Hahn Frank X jr\*  
211 Holy Trinity Luth Ch

*Grant intersects*

237 Marquardt Otto A\*  
241 Corcoran Mrs Mary A  
243 Niemann Mrs Meta\*  
247 Hoffert Grover C  
253 Swires Mrs Sylvia E\*  
257 Kyte Misses\*  
261 Stein Geo A

263 Cannavo Carmello C\*  
" Chapelle James R  
*Sherman intersects*

275 Kunig Fritz W  
281 Bond Cleaners & Dyers  
" rear Tagliatalata Emilio  
283 Underwood James R  
285 Hall Mrs Verna E\*  
289 Jackson Ernest P\*  
293 Graber Paul H\*

*Sumner intersects*  
— Leggett School  
*Allen intersects*

361 Payerle Frank  
367 Firick Wm B\*  
369 Alups Carl\*  
373 Keller Jacob\*  
377 Klespies Nickolas\*  
381 Lantz Michael\*  
385 Arens Helmut W  
389 Helferstay Jacob R  
" rear Keifer Edward J  
393 Cohen Harry\*

*Kling intersects*  
419 Paul Clarence A\*  
421 Shuman Frank S\*  
429 Esakov Stephen\*  
433 Stein Edward E\*  
435 Aberth Herman G

*Brown intersects*  
465 Vacant  
469 Sanders Walter F

**SOUTH SIDE**  
— Allen School  
34 Klein Mrs Anna M\*  
*S High intersects*  
Railroads

*Railroad begins*  
86 Able Coal Co  
*Miami intersects*

108 Miller Chas N  
" Breedlove Chas W  
112-14 Hungarian Home  
" Hegy James

118 Lang Wm E  
" Brown Harold J  
" Conner Joseph J  
*Humphrey ct begins*

120 Pozza Saml

# THE STANDARD MORTGAGE CO. REAL ESTATE LOANS

601 FIRST-CENTRAL TOWER

Phone HEmlock 5194

414

BURCH DIRECTORY CO'S

124 Smith John M  
128 Petsche Joseph\*  
134 Williams Robt  
138 Kormanid Mrs Sophia\*  
142 Drouhard John H  
144 Clapponi Gregory A  
154 Sowers Raymond C\*  
*Washington intersects*  
Thornton Park  
*Grant intersects*  
240 Klinger Joseph  
244 Hoenicka Fred J\*  
248 Seichlone Mrs Angeline\*  
250 Seichlone Joseph\*  
256 Higgins Geo W  
258 Vacant  
*Sherman intersects*  
282 Simmons Jesse D  
284 Fullmer Mrs Mabel V  
288 Landers Danl J\*  
294 Spitali Chas\*  
298 McCann Mrs Mary E  
300 Hanna John D\*  
*Sumner intersects*  
326 Zenner Andrew  
" rear Zenner Mrs Mary J  
326½ Distel Joseph J  
332 Bricker Clarence L\*  
338 Eberhart Mrs Dora\*  
338½ Gay Bernice E  
342 Cook Wm D  
344 Huhn Joseph J  
*Altyn intersects*  
358 Nakon John\*  
362 Wolff Mrs Mary A\*  
366 Smith Fred S\*  
370 Arens Walter A  
372 Stroup Esle M\*  
374 Jones Clarence B  
" Rice Clarence G  
378 Wisocki Dimitri  
382 Katz Morris\*  
384 Dishon Evelett  
*Kilng intersects*  
420 Bachman Geo jr\*  
424 Herman Louls\*  
426 Gagllanese Dominik\*  
430 Garcco Eugene N\*  
438 Moats Russell E\*  
442 Salchak Peter\*  
444 Contrael Frank X\*  
*Brown intersects*

**THORNTON**  
(West)  
From 754 S Main west to East  
ve (South)  
5 NORTH SIDE  
5 Vacant  
*Prince begins*  
— St Mary's Church  
*Coburn intersects*  
43 Ferriot Joseph V  
45 Casenhiser A Isadore  
47 Acme No 2  
49 Outland Orland T  
57 Gilhooly Rose D\*  
57½ Spalding John W  
61 Myers Roy  
63 Willoughby Mrs Lona M  
65 Apartment  
(1) Hoch Chas S  
(2) Robinson Harold C  
(3) McEwen Wm M  
(1) Nottingham Richard  
71 Starr Martin E  
*May intersects*  
81 Walterscheid Hubert\*  
85 Myers Mrs Ada B\*  
87 Cleckner Edna B  
" John Mrs Lilly  
93 Oakes Urban B\*  
97 Kernan Edward A\*  
99 Hart Marion M  
99½ Porpora Henry J  
101 Koerber Henry J\*  
103 Foley Aloysius W  
103½ Rimmer Fred B  
105 Krause Edward F\*  
*Yale intersects*  
113-15 Lease Saml P  
119 Loewing Anna M\*

121 Corall Robt J  
125 Miller John M  
131 Golden Danl T\*  
135 Danforth Edwim H\*  
141 Ackerman Chas E  
*Harvard intersects*  
151 Plymesser J Frank\*  
155 Kemper Mrs Anna M\*  
161 Ziegler Frank J\*  
163 Mahoney Harold  
165 Blemenschutz Mrs Elizabeth  
167 Rozewicz Mrs Sophia  
169 Katsratz Frank  
*Thornton et begins*  
173 Thornton James M\*  
177 McCormick Danl F\*  
*Amherst intersects*  
187 Fred Howard B  
191 Nigh Mrs Mary J  
193 Hicner Albert I  
197 White Edward F\*  
203 Altman Arthur R  
205 Snyder Mrs Eleanor S  
207 Clark Russell A\*  
209 Thatcher Joseph E\*  
211 Thornton Fred A\*  
*Princeton intersects*  
221 Adelman Louis  
223 Bell John  
227 Roth Isidor  
231 Suchka Geo\*  
" Tomeff Christ  
235 Smead Arthur H  
" Rader John  
237 Motley Connie  
*Kepler et begins*  
241 Kepler H Fdgal\*  
245 Witner Chas A\*  
249 Stott Clyde A\*  
255 Breckenridge Mis Cora  
" Ebersole Robt L  
257 Dunneman Waldorf F  
259 Ankeny Mrs Harriet  
Ohio Canal  
275 Ammann Fred  
281 Carpenter Mrs H M  
283 Crosser W J  
*W Bowers intersects*  
315 Zwislser Ivin A  
319 Clyde Wm  
" Smith John A  
321 Kidwell Paul G  
323 Pansler W Kelly  
329 Hinson Baitow S  
*Rhodes ave intersects*  
339 Maroon Louis  
351 Sims Fleming  
357-63 Akron-Chi Trans Co  
365 Rupp Mrs Nellie R  
369 Francis J Carl  
371-73 Francis B & Mfg Co  
*Nathan intersects*  
377 Dillinger Fd  
383 Mafield Chas F  
389 Johnson Robt L  
" Kish Jack  
" Miller Finest A  
391 Fulton Carrie E  
397 Quinn Wm I\*  
401 Jesser Joseph\*  
405 Jesser Mincm  
" Hohl Jacob  
*Raymond intersects*  
409 Gorrell Wallace H  
" Comstock Mrs Betts  
411 Abraham Dorothy  
" Anderson Richard W  
417 Huckaby Hobart M  
" rear Beck Harley O  
" rear Tressol John P  
419-25 Independent  
Hungarian Reformed Ch  
429 Kaminski John  
*Haynes intersects*  
441 Thomas Geo T\*  
442 Theab Louis\*  
445 Fitzpatrick Michael\*  
447 Raymond Robt R\*  
451 Nemeth Michael\*  
" Nagy Mrs Marv  
455 Roman Michael  
*Snyder ends*

465 Stamek Edward  
469 Larson Gust S\*  
475 Adamendus Nicholas\*  
479 Zapor Stephen\*  
483 Knight Herman R  
*Lane intersects*  
493 Rosenthal Mrs Katie\*  
" Hanken Harry  
497 Salamon Miklos M\*  
501 Outland Marlin H  
*Moeller ave ends*  
511 Fretz Chester H\*  
513 Molnar John  
515 A & Plea Co  
517 Schreiner Mrs Mamie A\*  
523 Steigner John J\*  
529 Eullitt Roy O  
535 DeKalb Maurice J\*  
539 Thome Clarence T\*  
541-43 Givens Allen B\*  
" Cullum Wm W  
*Leroy ave intersects*  
551 Zwisher Edward C\*  
555 Frybeiger Homer S  
" rear Slawter Albertus  
563 Slusser M U B Ch  
569 Roush Geo C  
" Burton Geo I  
*Laurel ave intersects*  
579 Merrell Rolland E\*  
581 Conkel Rev James H  
585 Crimmin Thos F  
587 Davis Mrs Anna  
589 Chepus Geo T\*  
593 Barnett Mrs Ora  
599 Harlan Marvin J\*  
*Celina ave ends*  
605 McLatchey Benj D\*  
609 Mishler I red D\*  
611 Chapin Mrs Anna M\*  
" Curington Wm C  
617 Zahrt Jacob\*  
619 Ludwick John D\*  
625 Lemmon Frank P\*  
*LaCroix ave intersects*  
629 Weichert Bernard H\*  
633 Wilhelm Edward C\*  
637 Schwendeman Agnes\*  
*Bristol ter ends*  
643 Barthelm John F\*  
" Rhinehart Paul I  
647 Golden James H  
649 Dexter Leon A\*  
653 Piescher R B  
*Manchester rd intersects*  
673 Holmes Wm A  
679 Lawson Henry C  
687 Weaver Gerald A  
689 Olin Henry B\*  
5 SOUTH SIDE  
10 Hugg Walter H  
12 Yee Charlie  
— South High School  
*Coburn intersects*  
46 Greer Wm D  
50 Prickett Ralph H  
" Lee Robt V  
56 Daquilla Joseph\*  
56½ Sylvester Joseph  
58 Blue & White Cleaners  
" Sayre Wm H  
" Harper Edwin\*  
(1) Murray Iva  
(2) Corder Theodore  
(3) Wolfe Earl E  
(4) Taylor Kenneth E  
(5) Werbeck Helen  
(6) Cramer Mrs Gertrude  
(7) Wildrout Mrs Lovie  
(8) Bach Luke  
62 Miller F Otis  
60 Koltan Frank\*  
74 Beck Harry L  
" rear Square Deal El Co  
76 Mecker Marvin  
" Smith Mack M  
*May intersects*  
— StPaul's Luth Church  
92 Dennison Carl B  
94 Welch Edward P  
96 Peoples Bakery  
98 Korody Michael\*



# CITY BAKING CO. Bakers of Honey Krushed Wheat Bread

**PHONE HE-3126 Main Office, 532 Grant St. 6 Retail Stores**

104 Yale Service Station  
*Yale intersects*

116 Grinstead Frank J\*  
118 Waters John D\*  
120 Decker Harold R  
126 Kontz Louis  
130 Corey James A\*  
136 Ackerman Chas E  
    Hayes Avery A  
142 Vacant  
    rear Harter Motor Co  
*Harvard intersects*

152 Caldwell Robt L\*  
156 Tate Lloyd F  
162 Walter Francis A\*  
168 Steiner Dr Farkas W\*  
172 Nelson Forrest C  
174 Gachas Louis\*  
178 Kuntz Mrs Ida\*  
*Amherst intersects*

188 Anderson Mrs Kate V\*  
192 Welsh Mrs Mary A\*  
200 Knauf Carl H\*  
204 Dykes Mrs Grace  
208 Jones John J\*  
212 Conroy Mrs Anna M  
*Princeton intersects*

224 Roush D Frank\*  
226 A & P Tea Co  
*Boulevard begins*

250 Crites Chas G  
    Fresh Abraham P  
256 Massur Arthur H\*  
262 Abraham Louls\*  
    Ohio Canal

282 Michaels Dr Saml J  
284 Harding Athletic Club  
286 Hamlin Russell  
290 Watts Moses  
294 Wilkerson Richard G  
300 Fisher Geo M  
    Lee Carl W  
    Corbett Clvde L

302 Acme No 11  
    Leonard Elizur H  
    Clark Clarence C  
304 Vaughan John T  
    W Bowery *intersects*  
    Rhodes *ave intersects*

342 Caley Wm L  
346-50 Valentz Anthony  
    Valentz Simon  
354 Nichols Edward J  
    Valentz Anthony  
358 Russell Lloyd E  
366 Dague Harvey E  
372 Hughes Howard H  
*Nathan intersects*

382 Combs Oscar P  
388 Walsh John P  
390 Bokros Eugene J  
392 Gross G Raymond  
398 Langston Zack R  
    rear Collins Milton  
404 Langley Wm B  
*Raymond intersects*

412 Edmondson Otha E  
416 Huff Seldon L  
    Errington Frank B  
418 Zehner Milo  
    Errington Percy L  
422-24 Kodish Abraham  
430 Gibson Joseph  
434 Michael John\*  
438 Middlecoop Anthony\*  
*Norka ave begins*

446 Wathen Joseph I\*  
450 Moon Gaston A\*  
452 Koser Saml F\*  
456 Morris David W\*  
460 Eason John E\*  
464 Falter Otto V  
*Schumacher ave begins*

174 Stockenberg Chas  
478 Stein Mrs Minnie\*  
482 Fahey John J  
486 Mcyer Joseph B  
*Lane intersects*

492 Jaber Louis M\*  
496 Dwyer John P\*  
500 Bellett John B\*  
508 Rine Cecil R

512 George Emerick  
516-18 Schmidt Frank\*  
324 Lawrence Albert C  
*Taylor begins*

532 Farris Herbert  
534 Stromayer Joseph  
538 Keith Ray L  
    rear Fox Frank E  
544-46 West End Market  
562 Hill James G\*  
566 Jurgens Mrs Mary H\*  
570 Ach Joseph\*  
*Laurel ave intersects*

580 Miller Robt C\*  
584 Hossler Mrs Mary E\*  
588 Wilson Mrs Ruth\*  
592 Scholder Chas A\*  
594 Slusser Dwight M\*  
598 Carpenter Chas H\*  
600 Hurdle Nat F  
604 Rayburn Estella\*  
608 Gilletty Theo A\*  
612 Harpster Mrs Jennie\*  
616 Moore Ralph E\*  
620 Hine Misses\*  
624 Cunningham James A\*  
*LaCroix ave intersects*

640 Minko John\*  
644 Lutz Ralph\*  
648 Rootes David B\*  
652 Zwisler Joseph M\*  
658 Weiss Dr Joseph P\*  
*Manchester rd intersects*

680 Hutchens John G  
684 Haywood Geo T\*  
688 Gween Wm T\*  
692 Potts Henry O  
696 Duerr John J  
702 Bland Mrs Nina A\*

### THORNTON COURT

From 167 W Thornton north  
(South Akron)  
744 Yeager John I  
742 Corall Wm I\*  
740 Cotall August W

### THORPE

From 298 Dean West (North-east)

**NORTH SIDE**

193 Valentino Luigi\*  
    Tancredi Thos  
195 Zampino John\*  
191 Paolucci Michael\*  
187 Petrarca Dominic\*  
**SOUTH SIDE**

188 Kusiak Roman\*  
184 Lorkoski Valentine\*  
180 Motyka Anthony\*  
172 Quatraro Rocco\*

### THURSTON

From east of 1251 S Hawkins  
ave west to StMichael's ave  
(Perkins Hill)

*Roslyn ave intersects*  
*Orlando ave intersects*  
*S Hawkins ave intersects*

### THYR COURT

From 889 Minni east (Southeast)

**NORTH SIDE**

161 Slisik John\*  
**SOUTH SIDE**

160 Thyr Julius\*  
161 Blair Mrs Florence E

### TINKHAM ROAD

From W Fairlawn blvd west,  
1st south of Hampshire rd  
(Fairlawn)

35 Blandin John J\*  
67 Bender Albert C\*  
*Ely rd intersects*

142 Steinke Dr Carl R\*  
2287 Long Leo I

### TIOGA AVE

From opp 943 Brittan rd west  
(Northeast)

### TIREDALE AVE (See Tyredale Ave)

### TOMPKINS AVE

From 2100 Newton south (North-east)

**EAST SIDE**

513 Vacant  
509 Davis Hollis D  
505 Holland Hobart S  
499 Watson Verne F  
495 Smith Park I  
491 Cornell Isaac\*  
*Eastlawn ave intersects*

467 Wade Ralph K\*  
463 Watkins Francis A\*  
459 Raniye Saml\*  
451 Yoder Ronald L\*  
445 Youder Herman L  
441 Johns Edward E\*  
437 Smith Glen L  
433 Ames Almon B  
427 Burdenstock Ralph A\*  
**WEST SIDE**

514 Hill Clark P  
510 Curry James A\*  
506 Vacant  
500 Huber Adam L  
496 Roberts Henry S  
490 Horak Anthony J\*  
486 Curtis Geo I  
482 Swift Lowell R  
478 Jones Chas S  
*Eastlawn ave intersects*

468 Watkins David S  
464 Colt John\*  
460 Lawson Harold H  
456 Keith Frank D  
438 Barr Frank  
432 Honeiker Harvey J\*  
*Congo intersects*

— Mission

### TONAWANDA AVE

From 527 Wellington ave east  
(Northeast)

**NORTH SIDE**

1055 Maluke Michael\*  
1059 Trachsel Harry R  
1075 Coleman Walter  
*Montgomery intersects*

1159 Culine Christ  
1179 Horner Wm D  
1183 Schmitz Calvin H  
1189 Chirdon Wm J  
1195 Campbell James S  
1199 Perkins Chas W  
1203 Marton Joseph J\*  
*Eastland ave intersects*

1241 Wiebelt Geo Jr  
1249 Orzes Geo V\*  
1255 Ekiss John K  
1263 Young Alan M\*  
1269 Garland Ray L  
1275 Elliman Clarence L\*  
1283 McLeland Sherman F  
1289 Jones Walter N\*  
1329 Billman Joseph E\*  
1345 Wood Benj N\*  
*Wyandot ave intersects*

1369 Mills Walter M  
1379 Forsythe Wilbur B  
1385 Carson E Guy\*  
1389 Smith Geo A\*  
*Mohawk ave intersects*  
*Brittan rd intersects*  
*Lindell intersects*

1493 Cromley Russell F\*  
*Melrose intersects*

1521 Mackin Francis E\*  
*Hillside ter intersects*

1545 Rardin Marshall C\*  
1555 Sims Robt D  
1565 Barrett A Marquerite\*  
1569 Delph James V  
1575 Trexler Theodore\*  
*Goodyear blvd intersects*  
*StLeger ave intersects*

1631 Evans Raymond T  
*Morning View ave intersects*  
1657 Depue Earl\*  
*Sumatra ave intersects*

# KESTER COAL CO.

15 YEARS OF SATISFACTION  
FOR QUALITY—SERVICE AND COURTESY.

CALL Blackstone 2311

*Ottawa ave intersects*  
1783 Jennings Fred B\*  
1787 Blankenship Mrs Minnie\*  
*Honodie ave intersects*  
1811 Strickling Chas F\*  
1817 Kelley Albert L  
1821 Zink Robt S\*  
1827 Edwards John G\*  
1831 Young Willis H\*  
1837 Parker Oliver B\*  
1841 Pease Oliver H  
1845 Eade J Earl\*  
1851 Stephen Wm W\*  
1855 Mullens Robt E\*  
*Newton intersects*  
1883 Kehol Chas H\*  
1889 McNemar Joseph V\*  
1893 Lee Oscar M\*  
1899 Smith Edward P\*  
1903 Shaw Fred R\*  
1913 Speicher Wm W  
1923 Kelly John C\*  
*Pilgrim intersects*  
1941 Hahn Mrs Nelle  
1947 Gilson Guy C\*  
1951 Oates Edwin\*  
1957 Stanley Howard P\*  
1961 Haslett Geo W  
1967 Nestor Okey H\*  
1971 Straight James T\*  
1977 Marshall Chester R  
1983 Smith Nick G\*  
*SOUTH SIDE*  
1060 Baye Mark F  
1064 Kerlik Michael  
1072 Gasiorowski Stanley F  
" Archer Saml G  
*Montgomery intersects*  
1184 Hinson Glyn L  
1188 Trapp Edward U  
*Eastland ave intersects*  
1236 Nolan Frank J\*  
1250 Bagent Clyde T\*  
1254 Fricks Clifford C\*  
1270 Grubbs Jesse L\*  
1276 Lowry Garnett O\*  
1280 DeBellis Fred  
*Mohican ave ends*  
1296 Bost Carlos D  
1304 Z'ga Mrs Rose\*  
1320 Rogers Mrs Sally  
1326 Budd Mrs Mary E\*  
1340 McCoy Chas M\*  
1356 Patterson Robt C\*  
*Wyandot ave intersects*  
1370 Kerr Wm A\*  
1376 Hunt Robt A\*  
1380 Pritchard Earl W\*  
1394 Forsythe Chas D\*  
1396 Riggs C Dewey\*  
*Mohawk ave intersects*  
*Brittain rd intersects*  
*Lindell intersects*  
*Melrose intersects*  
*Hillside ter intersects*  
1538 Powell Howard L\*  
1542 Coryell Mrs Lottie C\*  
1552 Lowe Dempsey\*  
*Goodyear blvd intersects*  
*S/Leger ave intersects*  
1638 White Mrs Elsie K\*  
*Morning View ave intersects*  
*Sumatra ave intersects*  
*Ottawa ave intersects*  
1750 Murphy Mrs Lois C\*  
1788 Reifsnnyder Chas C\*  
*Honodie ave intersects*  
1812 Walls Floyd W\*  
1822 Lee Wmley W\*  
1828 MacAnaney Vincent E\*  
1832 Casey Chas H\*  
1838 Wright Herbert L\*  
1842 Johnson Frances K\*  
1846 Smith Glenn D\*  
1862 Bucher Thos P\*  
*Newton intersects*  
*Pilgrim intersects*  
1948 Meade Geo G\*  
1954 Derrig Clyde W\*  
1958 Leu Emil\*  
1962 Schmidt Henry W\*  
" Pure Spring Water Co

1968 Geyer Amos M\*  
1972 Worley Harold W  
1978 Penny Laverne J\*  
1984 McDougald Herschel H\*  
**TORREY**  
From 375 Sherman east (South-east)  
*SOUTH SIDE*  
241 Riley Wm E  
245 Harris Barney R  
249 Holler Elmer E  
*Summer intersects*  
277 Auvil Geo E  
281 Histon Chester E  
*Allyn intersects*  
313 McKinnon Mrs B Catherine  
317 Sibley Gerald R  
319 Fischer Fred C  
*SOUTH SIDE*  
216 Beard Albert G  
250 Rosenkranz Alphonse  
" Japle Warren J  
252 Koerber Albert B\*  
258 Conover Mrs Bertha B  
*Summer intersects*  
278 Harris Mrs Minnie A\*  
" Weisenmiller Chas W  
282 Henry Lumber Co Inc  
" Richards Harold A  
*Allyn intersects*  
298 Rathe August  
300 Drake Robt P  
308 Dunay Theodore  
" Martin John T  
" Pcarcy Frank R  
" rear Fouse Chas W  
310 Gant Orville G  
312 Luckett Robt I  
312 1/2 Sago Stanley G  
314 Williams Frank K  
316 Brown James A  
316 1/2 Ball Grant K  
322 Hilton Frank M\*  
324 Wait Geo B  
326 Calhoun James C  
**TRAIL AVE**  
From 1549 Manchester rd east (Southwest)  
*Summit Lake blvd begins*  
**TRENTON ROAD**  
From 475 Stetler ave east (Ellet)  
*SOUTH SIDE*  
*Sieber ave intersects*  
*Wirth ave intersects*  
*Stevenson ave intersects*  
2755 Rausch Geo C\*  
*Hugh Grove blvd intersects*  
*Alpha ave intersects*  
*Dennison ave intersects*  
2843 Christner Chas T\*  
2849 Hanlon Carey A\*  
*Ripley ave intersects*  
2873 Burger Millard D\*  
*Pauline ave intersects*  
2909 Tucker Mrs Gladys M\*  
2915 Black Aubrey R\*  
*Stull ave intersects*  
2949 Tierney Carl B  
*SOUTH SIDE*  
*Sieber ave intersects*  
2694 Barnes Jesse D  
*Wirth ave intersects*  
*Stevenson ave intersects*  
*Hugh Grove blvd intersects*  
*Alpha ave intersects*  
2816 Stephenson Mrs Florence A\*  
2820 Woods Carl L  
*Dennison ave intersects*  
*Ripley ave intersects*  
2874 Peters Geo W\*  
*Pauline ave intersects*  
2906 Caldwell J Allen  
*Stull ave intersects*  
2948 Kovar Adam\*  
3000 Miller Evan L  
" Putnam J Grant  
3001 Opel James H  
3002 Wright Chas O  
3003 Lewis Saml I

**TRESSEL AVE**  
From 1551 White ave east to Washburn (Sherbondy Hill)  
983 Hendrickson Frank H\*  
979 Lane Chas H  
975 Tressel Harry A\*  
*Rodd begins*  
971 Metzinger Francis\*  
969 Merrell DePerry M  
" rear Andrews Frank  
945 Mackey Harold T\*  
" Bowery Transfer  
**TRIGONIA DRIVE**  
From 284 Rhodes ave west and south to Copley rd (West Hill)  
*SOUTH SIDE*  
322 Whlsmar Saml F\*  
326 Miller Mrs Ruth H\*  
328 Steinmetz Chas E  
332 Grace Ev Luth Church  
336 Kohsiek John H\*  
340 Hausch Jacob\*  
346 Leffler Chas\*  
350 Snyder Jack D  
358 Heib Mrs Grace C\*  
368 Rieger Edward\*  
372 Mathews Millcav\*  
378 Rumbaugh Wm H\*  
382 Edelmann Ernst O  
386 Curley Harry\*  
*SOUTH SIDE*  
321 Keller Sylvan L\*  
333 Hamlen Mrs Anna G  
341 Kautenburger John\*  
345 Ball Mrs Mary A\*  
351 Cummins Dr Chas M  
353 Mest Mrs Teentie L\*  
359 Martin Fred H\*  
363 Smith Fred H\*  
377 Bergman J Edward\*  
383 Schoettel Eugene  
**TRIPLETT BLVD**  
From 1131 S Arlington east to Canton rd (Southeast)  
*SOUTH SIDE*  
1067 Thomastown Bap Ch  
1067 Renchkovsky Theodore\*  
*Clement ends*  
1095 Deniston Ansel V\*  
*Ardella ave ends*  
1141 McInnish Macon M  
1151 Huff Harry C\*  
1179 Dula Bruce S\*  
1187 Tunstall John R  
*Staeger ave ends*  
1213 Goddard Vachle  
*Kelly ave intersects*  
*Lindsay ave ends*  
1279 Grubb Paul L\*  
*Anderson ave begins*  
1305 Kristan Andrew\*  
*Baltimore ave begins*  
1323 Lindner Wm M\*  
*Underwood ave begins*  
*Petrograd ave begins*  
B & O R R  
*Quebec ave begins*  
*Paris begins*  
1485 Snyder Bros  
1487 Airport Auto Wrkg  
1509 Justice James R  
*Landon ave ends*  
1529 Kesselring Chas E\*  
1533 Robensline Clifford H\*  
1537 Kesselring Dairy  
1539 Williams Carroll T  
1563 Kuzlowsky Paul\*  
1565 Bond Benj N  
*Terrace ct begins*  
1627 Steinke Marcus A\*  
1631 Runyeon Paul A  
*Seiberling ends*  
1619 Amrein Mrs Helen\*  
1623 Fulton Bain E\*  
1635 Harrison Mrs Harriet N\*  
1639 Simmons Wenefred S  
1643 Gaddfield Earl  
1647 Douglas Ervin E  
*Essex ends*  
— Chr tian Community Ch



- 1712 Reeves Hubert D\*  
1777 Kostra Andrew\*  
*Massillon rd intersects  
Baldwin rd ends*  
1835 Antel Fred J\*  
1843 Smith Albert M\*  
*Gibbs rd ends*  
1867 Brown Patrick J\*  
1871 Sakos Athanasios A\*  
*Fulmer ave ends*  
1909 Smith Lester E\*  
*Stephens rd ends  
Hillman rd ends  
Stanley rd ends*  
*Hilbish ave intersects*  
2091 Csonka Joseph\*  
*Woodstock ave begins*  
2169 Moore Virden H  
*Bridge rd begins  
Yerrick rd begins*  
2211 Carroll H Everett\*  
*Quayle rd ends  
Plainfield rd begins*  
2373 Cooper Lewis J\*  
*Bennett ave begins*  
2451 Lowrey Wm W  
2457 Stewart Wm A  
2483 Walters Foster F  
2495 Hrdlicka Wm F  
2505 Ormiston Wm D  
2507 Fasnacht Dewey P  
" Leisek John  
2509 Davis Audrey W  
**SOUTH STOL**  
1010 Williams Mrs Mary J\*  
1016 Morgan Simon\*  
1022 Dobbins Chas J  
1030 Atlas Coal Co  
" A-1 Coal Co  
1038 Kirby D Ferrell\*  
1050 Darst Geo W\*  
1056 Croghan John S  
" Avery Mrs Garnet M  
1066 Beare Frank P\*  
1074 Morgan Levi\*  
1088 Williams Teller H\*  
1118 Douglas Alfred\*  
1126 Main Geo E\*  
1132 Guggenheim Arthur\*  
1152 Patterson Cyril R  
" Benell Mrs Rose W\*  
1168 Towsley Harry E\*  
1172 Salenday Homer A\*  
1186 Hacker Doye\*  
1192 Kraft John G\*  
*Kelly ave intersects*  
1260 Woodruff Ison A\*  
" Schoolhouse  
" WPA Hdqtrs  
1300 Guggenheim D A Inst  
B & O R R  
" Akron Municipal Airport  
" U S Weather Bureau  
" Penna Airlines & T Co  
" Central Airlines Inc  
" O'Neill Mrs Rose M  
" Brunner Clarence  
" Akron Airways Inc  
" VanDevere Rudy A  
*Massillon rd intersects  
Hilbish ave intersects*  
2110 Hazelton Hewitt E  
*Woodstock ave intersects*  
2146 Wright Wise G\*  
" Trift Isaac M\*  
2216 O'Brien Emmanuel J\*  
*Plainfield rd intersects*  
2332 Marquis Donald J  
2356 Sigler Wm D\*  
*Utica ave begins*  
2370 Fulkerson Homer L\*  
" Haynes Mrs Henrietta\*  
2448 Vacant  
2452 Haynes Fred L\*  
2456 Robenstine Grant H\*  
2512 Thompson LeRoy G

**TRITT AVE**

- From 761 Hilbish ave east, 1st south of Triplett blvd (East of Airport)  
" Beam Irvin R\*

- Feller Benj F\*  
— Lininger Geo W\*

**TRYON AVE**

- From 833 Home ave east (North-east)  
794 Peterson Edward H  
798 Salmons Wm\*

**TUDOR AVE**

- From 2330 Windemere ave south to 2377 E Market (East)

**EAST SIDE**

- 119 Aurandt Chas A\*  
*Eastgate ave begins*  
177 Johnson Dr J Walter\*  
183 Withrow Rev Scott  
189 Fisher Russell C  
203 Hartley James E\*  
207 Spade Arch D\*  
213 Fulmer Fremont G\*  
*Ardwell ave begins*  
223 Dister Kenneth A\*  
231 Slee Loyal H\*

**WEST SIDE**

- Ardendale ave ends*  
126 Bender Perry M\*  
144 White Wm R\*  
154 Hughes Archie D\*  
168 Baker Herbert Y\*  
174 Fraunholtz Eugene J\*  
178 Troeller Henry\*  
188 Stuck Clarence R  
194 Bixler Henry B\*  
210 Cocklin Ray P  
214 Peck Claude B\*  
220 Ulmer Emmett M\*  
228 Lutz Ernest J\*  
231 Wolfe Edwin L\*

**TULIP AVE**

- From 482 Cole ave south to E Archwood ave (Southeast)

**EAST SIDE**

- 1143 Elsenhauer Philip E\*  
1147 Shank John C\*  
1151 Dittmore James A\*  
1155 Lux Jerome C\*  
1159 Nelson Carl I\*  
1167 Rice M Vernon  
*Eva ave intersects*  
1185 Duda Michael\*  
1189 Gid Louis\*  
1199 Martin Walter L\*  
1203 Matthews L Keith  
1207 Tompa Louis\*  
1211 Shreffler Harry F\*  
1219 Jones Henry J\*  
1223 Emrich Arthur F\*

**WEST SIDE**

- Clifford ave intersects*  
1239 Snyder Chas L\*  
1249 Meske Danl W

**EAST SIDE**

- 1128 Follett Cecil W\*  
1132 Weil Peter\*  
1136 Judiz Geo\*  
1140 Kockler Philip E\*  
1144 Molnar John\*  
1148 Miller Harry M\*  
1156 Trondle John  
1164 Dorsey Leo W\*  
1168 Ferdinand Joseph F\*  
1172 Smalridge Frank\*  
" Palmer James B

**WEST SIDE**

- Eva ave intersects*  
1182 Gonczy Andrew\*  
1186 Krannich Albert R\*  
1190 Wolf Harold G\*  
1196 Wilson R Paul  
1204 Baumgardt Arthur H\*  
1212 Ross Peter C\*  
1216 Bloom Gus F\*  
1220 Murray Harry E\*  
1224 Haas Morris W

**CLIFFORD AVE INTERSECTS**

- 1236 Hayes C Ernest\*  
1240 Weldner Lester F\*  
1244 Gray Lester B  
1250 Ferrell James E

**TURNER**

- From 143 Lods north to E Glenwood ave (Northeast)

**EAST SIDE**

- 277 Michalec Andrew\*  
279 Michalec Albert J  
285 McCullough Geo W  
" Sheelar Lester S  
291 Modugno Tony  
297 Hurley Mrs Lillie  
305 Rusynak Frank\*  
" Jones Henry  
" Thomas Mrs Della  
" Ruffin Mrs Eddie M  
317 Slonczewski Peter  
323 Spada Vito\*  
329 Simone Diego

**CHARLES INTERSECTS**

- 335 Pignatello Frank  
" Galizio John  
339 Constantini Paul\*  
343 Lakinsky Mrs Mary\*  
351 Kolodziejczak Vincent\*  
359 Rush Mrs Minnie  
170 Jeffries Bezon  
176 Holmes Edward  
178 Williams Mrs Cora  
180 Wheeler Geo M  
182 Storey John  
184 Golsen Maning  
186 Madison Joseph  
365 Cox Hal  
371 Nesbitt Henry  
371 Mackey & Ritchie\*  
379 Parrish Henry L  
385 Peavy Benj J\*  
**WEST SIDE**  
294 Turner I red J\*  
298 Kolodziejczak Vincent S\*  
*Belmont begins*  
310 Peavy Homer M\*  
320 Montrone Dominic\*  
*Charles begins*  
336 Cotugno Dominic  
340-42 Giorgio Rocco\*  
352 Infantino Antonio\*  
354 Moczyzalski Alex S\*  
358 Vacant Storeroom  
" Edwards Smoot D  
" Graham Jimmie  
" McAfee Robt L  
360 Chapman Richard  
" Harper Mrs Sarah  
380 Govan Wm R\*  
384 Quatraro Roxy  
388 Bonner Allen  
392 Hubbard John  
394 Ammons Wesley\*

**TUSCARAWAS AVE**

- From W Market ext north (West Hill)

**TWAIN AVE**

- From 167 Seiberling east (Southeast)

- 1586 Varga Paul  
1592 Pope Alexander Jr  
1622 Mitchell Chas K

**TWELFTH S W**

- From opp 829 Indian tr south, intersecting at 901 Kenmore blvd (Kenmore)

**EAST SIDE**

- 1867 Mechleng Fred E\*  
1871 Feikert Orrin K\*  
1877 Pedigo Herman D  
*Witner ave intersects*  
1895 Fluck Harold  
*Silvercrest ave intersects  
Chester ave intersects*  
1989 Flesher T Ivan\*  
1993 Wallick Chas W  
1997 Hawling Eustace T  
*Harrison ave intersects  
Iona ave intersects  
Polk ave intersects*  
2081 Dawson Herbert D\*  
*Taft ave ends*  
2091 Schramm Moody W\*  
2095 Dobbins Homer L

# See the OHIO EDISON ELECTRIC SHOP CO. FOR A COMPLETE LINE OF ELECTRICAL APPLIANCES

418

BURCH DIRECTORY CO'S

2101 Bolin T Anderson  
*Montana ave ends*

2107 Reed Howard

2113 Adkins Willard S

2117 Eicher Mrs Francis E\*

2121 Markle Wm T\*

2125 Keefauver Chas L

2131 Krause Carl W\*

2137 Sendelbach John L\*

2141 Neyman Ralph A

2145 Clarke Willard B

2149 Melces Roy W

2153 Kline Clarence J\*

2159 Chundler Criss R\*

Tressler Homer R\*

2163 Parish W Jennings\*

2171 Brown Wm F\*

2175 Thomas Mrs Emily  
*Kenmore blvd intersects*  
Coventry School

2235 Warley Russell G

2239 Cherry Peter P

2241 Parker Albert

2245 Nuckols Virgil B  
" Buckley Mrs Lula\*  
Lane Clarence W\*  
*Florida ave intersects*

2265 Apartment  
(1) Willson Edward A  
(2) Arnold Mildred B  
(3) Sarver L Ray  
(4) Hausen Dr Laverne M

2269 Churchman Chas L

2275 Pollock J Henry\*

2279 Mullett Grover C

2283 Wilson Henry G\*

2287 Howell Arzie L\*

2293 Williamson Joseph M\*

2297 Bennington B Frank\*

2301 Higgins Dr Robt J\*

2307 Rodehaver Mrs Iva P\*

2311 Gaskill John M\*

2315 Shannon Michael\*

2319 Crane Guy K  
" Richards Ira B\*

2325 Purdy Homer M\*

2329 Jump Mrs Helen L\*

2333 Wolf Paul E

2337 Martus Thos\*  
Bauer Adam

2341 Surblis Benny\*

2347 Cotton Geo

2351 Bitting Joseph H

2355 Gebel Max\*  
West Side

1850 Swander W Henry\*

1858 Chester Walter B\*

1872 Wagoner Harvey C\*

1882 Nivens Rupert M\*  
*Witner ave intersects*

1896 Deudney Harry S\*

1908 Droiblyen Joseph\*

1928 Browning John M\*  
*Silvercrest ave intersects*  
*Chester ave intersects*

1988 Kuharski Martin\*

1994 Turner Chas O  
*Harrison ave intersects*

2016 Ervin Alexander M\*  
" Keyser Geo B  
*Iona ave intersects*

2064 Amstadt Joseph  
*Polk ave intersects*

2074 Samples Wm H\*

2084 Kavula Andrew\*

2092 Cadmus Merle B

2096 Apartment  
(1) Hoover John L  
(2) Rutherford Russell R  
(3) Weaver Jennie  
(4) Garman Raymond H  
(5) DeHaven J Wilson

2100 Chastven Mike\*

2104 Molnar Joseph

2110 Hunt Mrs Mary B\*

2114 Freudenman Walter O\*

2118 Chatela n Geo\*

2122 Carmack Mrs E E\*

2126 Herzog Balzer\*

2132 Boylen John W

2136 Starkey Howard E\*

2138 Keller Joel F

2140 Smith Fred L\*

2144 Simmons Wm M\*

2150 White Mrs Bessie\*  
" rear Poth James

2154 Selby Robt O\*

2156 Buffington Harold D

2160 Samples Leo H\*

2164 DeLong Earl E\*

2168 Overholt Warren H\*

2172 Bott Mrs Laura M\*

2176 Imrie Harry J  
*Kenmore blvd intersects*

2218 Harding Rinaldo J\*

2222 Baker Clarence M

2228 Spicer Alvah C

2232 Virden Emery E\*

2236 Martin Jesse R

2240 Hardy Lester W\*

2246 Taggart Derl D

2250 Ritzman Mrs Carrie E\*  
*Florida ave intersects*

2270 Gates John A\*

2276 Grimes W Melvin

2280 Gates Albert M\*

2284 Kuhn Mrs Louise M\*

2288 Bauer Wm J\*

2291 Elden John A

2298 Padgett Mark M

2302 Gale Mrs Alyce L\*

2308 Cheyney Roy E\*

2312 Lann ng O Ray

2316 Shaw Chas D\*

2320 Rodehaver Robt S\*

2326 Freed Ernest\*

2330 Smith Murray F\*

2334 Waite Chas F

2338 Donahue Mrs Emma

2342 Simon Benj\*

2348 Mosberger Joseph\*

2352 Sudler Fred W\*

2354 Prillaman Robt E

2356 Vacant

## TWENTY-FIFTH S W

From Iona ave south to W Wilbeth rd, intersecting at 1149 Kenmore blvd (Kenmore)

East Side

2073 Salsgiver Mrs Martha A\*  
*Battles ave intersects*  
*Unopened to Harpster ave*

2185 Hale Walter C\*

2189 Morton Walter R\*

2193 Rauckhorst Mrs Anna C\*

2199 Burnley Enoch

2207 Stull Chas H\*

2211 Pryor Mrs Alice L\*

2217 Sprinkle E Lee\*

2221 Bode Dr Forrest E\*

2225 Morris Franklin H

2229 Marthey Paul J\*

2235 Young Don L

2239 Lytle Mrs Florence C\*  
*Florida ave intersects*  
*Kenmore blvd intersects*

2305 Smith Peter T\*

2309 Shipley Robt L

2313 Hunter David\*

2321 Hall Asa W

2325 Fyotek Michael\*

2331 Green Joseph W\*

2335 Kincart Clarence\*

2339 Iaylor Mrs Clara E\*

2345 Ferguson Geo  
West Side

2072 Nash Geo C\*

2074 (aun Abraham L\*  
*Battles ave intersects*  
*Unopened to Harpster ave*

2192 Forsyth Mrs Maud D\*

2194 Johnson Conser O

2200 Spray Mrs Cassie M\*  
" Ward Rev Walter D

2204 Counts Chas A\*

2208 McDowell Jay B\*

2212 Britton Harry J.\*

2218 Halliday Chas H\*

2222 Woods Roscoe A

2226 Kingman John W\*

2236 Willis Frank\*

2240 Price Chester M  
*Florida ave intersects*

2272 Witter Norman G  
*Kenmore blvd intersects*

2300 Conklin Harold A

2306 Frase Clayton J\*

2310 Brown Chas E

2310½ Ferguson James R

2314 Pursley Lafa S\*

2318 Dunbar Harry G

2322 Gros\* Sebastian\*

2326 Whitehead Chas M

2332 Hevner Chas M

2336 Steiner Mrs Opal

2340 Garey Elmer C\*

2346 Ray Henry\*

2350 Kliby Harlow H\*

## TWENTY-EIGHTH S W

From north of 1218 Welsh ave south (Kenmore)

East Side

2461 Smith Merl F\*

2465 Poth Asa J\*

2473 Cook James M

2477 Sayle John H\*

2485 Nomchillov Michael

2489 Miller Mrs Blanche E\*  
*Welsh ave intersects*  
*Unopened to W Waterloo rd*  
West Side

2474 Carsev Clifton C

2486 Hall Grover T\*

2494 Boyer John S\*

2498 Snyder Frank M\*  
*Welsh ave intersects*  
*Unopened to W Waterloo rd*  
*Tampa ave intersects*  
*Weiser ave intersects*  
*Vestor ave intersects*  
*Sevilla ave begins*

## TWENTY-FIFTH S W

From opp 1169 Harpster ave south to W Waterloo rd (Kenmore)

East Side

2183 Stuver John C\*

2187 Christa James G\*

2193 Nicodemus Warren S\*

2197 Dumm Wm H\*

2205 Kline Mrs Edith M\*

2209 Martin John J\*

2211 Baines James J\*

2215 MacKenzie Wm S

2219 Welch Emlin D

2223 Beichler Donald W

2229 Goodwill Harry E

2231 Nogal Geo W\*

2239 Eckenrode Warren J\*  
*Florida ave intersects*  
*Unopened to Carey ave*

2297 Hornberger Mis Anna M\*

2301 Hamilton Wm R\*

2307 Somerville Clarence W\*

2311 Morrison Clyde I\*

2315 Beechy Henry F

2319 Miller Roman W

2323 Christ Mortimer D\*

2329 Walsh Cleo M\*

2341 Hartman Zenus L

2349 Schaeffer Mrs Marie\*

2353 Wagner Orrin J H\*  
*W Wilbeth rd intersects*  
*Unopened to n of Welsh ave*

2473 Daniels Arthur\*

2477 Carris Albert\*

2481 Baird Newton H\*

2489 Tompkins Geo E  
*Welsh ave intersects*

2505 Fouts Carl G

2515 Long John L\*

2515½ Barber Guy A  
*McIntosh ave intersects*  
*Kohler ave intersects*

2583 Roddy Michael H\*  
West Side

2184 Blaser Frank W\*

2188 Gromley Harry A\*

2194 Stevens Virgil H

2198 Loewenguth John G\*

2202 Arthur James R

2206 Coombs Vgo

2212 Grav Marlin E\*

2216 Harker C Wade\*  
 2220 Madjerich Joseph A  
 2224 Crawford John B  
 2230 Moyer Maurice A\*  
 2234 Harrison Mrs Grace I\*  
 2240 Thomas James E\*  
*Florida ave intersects*  
*Unopened to Carey ave*  
 2290 Conley J Hubert  
 2291 Blacklock Walter F\*  
 2298 Hartschuh Clayton E\*  
 2302 Clemmer J Austin\*  
 2308 Forbes Benj E  
 2312 Koontz C Otis\*  
 2316 Wooding Carl E  
 2320 Wingate Lester\*  
 — Lawndale School  
*W Wilbeth rd intersects*  
*Unopened to n of Welsh ave*  
 2478 Campbell Cecil C\*  
 2482 Armour Fred\*  
 2490 Stonebrook John E  
 2494 Buchanan Mrs L May  
*Welsh ave intersects*  
 2516 Jewell Chas H  
 2524 Vacant  
*McIntosh ave intersects*  
 2554 Ink David H\*  
*Kohler ave intersects*

**TWENTY-FIRST S W**  
 From north of Battles ave south to W Wilbeth rd (Kenmore)  
 East Side  
 2051 Barton Wm A\*  
 2035 Ellis Sanford C\*  
 2059 Stites Leslie\*  
 2061 Seller Henry\*  
 2077 Winland Mrs Lena\*  
 2081 Wolfe Chas A\*  
 2085 Campbell Wert D\*  
*Battles ave intersects*  
*Chandler ave intersects*  
 2153 Radford J Robt  
 2155 Lynn Harry D  
 2161 Repasky Stephen\*  
 2169 Sh pley Freeman H  
*Harpster ave intersects*  
 2185 Joles C Bernard\*  
 2189 Baker Edward F\*  
 " rear Surgen James M  
 2193 Eakin Chas W  
 2197 Brennanman David J\*  
 2209 McIlmoyle John\*  
 2207 Fullerton Mrs Clara  
 2211 Bass Floyd H  
 2217 Harper Judge O\*  
 2221 Hargreaves Misses\*  
 2225 Hackett Lawrence W  
 2229 Eakin Chas  
 2235 Kohr Oscar J\*  
*Florida ave intersects*  
*Unopened to Kenmore blvd*

2305 Frantz Raymond W  
 2309 Virgo A Terry\*  
 2313 Kintz Mrs Parsia E\*  
 2319 Messmore Richard B  
 2321 Messmore Hyatt L\*  
 2327 Cook Wm A  
 2331 Wonders Louis W  
 2333 Fabry Saml\*  
 2335 Schaff John\*  
 2339 Wisbey Louis H\*  
 2345 Duerr Walter E  
 West Side  
*Battles ave intersects*  
 2100 Toomey Wm G\*  
*Chandler ave intersects*  
 2160 Kenmore Dry C Co  
*Harpster ave intersects*  
 2186 Hinn Saml R\*  
 2190 DeVaughn Wm H  
 2194 Baer Lee F  
 2198 Weaver Chas G  
 2204 Johnston John H\*  
 2208 Bell Carl C  
 2212 Funk Henry A\*  
 2218 Britton Geo V  
 2222 Jump Claud A\*  
 2226 Myers John W\*  
 2230 James Glenn P\*  
 2236 Rhodes W Clarence\*

2240 Straub Ray E  
*Florida ave intersects*  
*Unopened to Kenmore blvd*  
 2306 Janeczek Frank\*  
 2310 West Joseph L  
 2314 McDonald John L\*  
 2318 Green Mrs Mary L\*  
 2322 Cross Chas W  
 2328 Leichty Clarence E  
 2330 Koster Wm H\*  
 2332 Heath Asa W\*  
 2336 Planchak Andrew\*  
 2340 Conrad Geo H  
 2316 Alexander Chas E\*

**TWENTY-FOURTH S W**  
 From north of 1137 Harpster ave south to Kenmore blvd (Kenmore)  
 East Side  
 2157 Barr Felix F\*  
*Kimball et ends*  
*Harpster ave intersects*  
 2185 Ruble Roy R\*  
 " Ruble & Son  
 2189 Gorham Carrick S\*  
 2193 Blamer E John\*  
 2199 Gill John E  
 2203 Kee Floyd R  
 2207 Seiler Geo\*  
 2217 McIllinger Frank R\*  
 2221 Rowland Harold W\*  
 2225 Paxton John R  
 2229 Bittner Nelson J\*  
 2235 Christy Verne T\*  
 " Edwards Walter R  
 2239 Gough Chas V\*  
*Florida ave intersects*

**WEST SIDE**  
 2166 Robinson Robt J\*  
*Harpster ave intersects*  
 2186 Smith Robt J  
 2190 Dooley Leo M\*  
 2194 Rodger David\*  
 2196 Weyrauch Wm V  
 2200 Myers Wm M\*  
 2204 Smith Floyd J\*  
 2208 Headings Harry P\*  
 " Beaver Homer  
 2212 Shively Perry L\*  
 2218 Uhl Robt W\*  
 2222 Bushnell Mrs Dorothy M\*  
 2226 Freed Elmer K\*  
 2230 Forsyth Edward W\*  
 2236 Brandt Anton\*  
*Florida ave intersects*  
*Unopened to Carey ave*  
 2290 Martin Wm\*  
 2294 Webb Chas P\*  
 2300 Miller Frank J\*  
 2304 Housman Frances L\*  
 — Park U B Church  
 2312 Davis Carl B\*

**TWENTY-NINTH S W**  
 From 1316 Kentucky ave south (Kenmore)  
 East Side  
*California ave intersects*  
 2193 Evans James C  
 2391 Whatmough Danl A\*  
*Kenmore blvd intersects*  
*Unopened to n of Welsh ave*  
 West Side  
 2358 Cole Mrs M Hannah  
*California ave intersects*  
 2392 Dangelo Angelo R\*  
*Kenmore blvd intersects*  
*Unopened to n of Welsh ave*  
 2191 Phillips Ira V  
*Welsh ave intersects*

**TWENTY-SECOND S W**  
 From opp 1087 Harpster ave south to W Wilbeth rd (Kenmore)  
 East Side  
 2185 Sprankle Wm J\*  
 2189 Heinrich Edward W\*  
 2193 Slusser Harry L\*  
 2199 Bissell Frank  
 2201 Ruble Leslie L\*

2203 Smith Douglas D  
 2207 Flammer Howard E\*  
 2211 Blakely Mrs Vern E\*  
 2217 Ruhlin Mrs J Winona\*  
 2221 Vough Harrison  
 2225 Kirk LaVelle O  
 2229 Butterworth Frank\*  
 2235 Stehmeyer Herman\*  
 2239 Pcters Carl W\*  
*Florida ave intersects*  
*Unopened to Kenmore blvd*  
 2307 Ashley Wm O  
 2309 Battles Durbin H  
 2313 Sweetzer Kenneth W\*  
 2319 Apartment  
 (1) May John E jr  
 (2) Burkett David H  
 (3) Iash John K  
 (4) O'Brodo Saml  
 2323 Blake Lucian C  
 2327 Wilhelm Chas E\*  
 2331 Cain Floyd E\*  
 2337 Nigh L Roy\*  
 2341 Pasch August\*  
 2347 Blackburn Robt G  
 West Side  
 2186 Cochran R Wm  
 2190 Dougherty Tyner E  
 2194 Anna Anthony C\*  
 2200 Krebs Lloyd\*  
 2204 Lemke Albert F\*  
 2208 Romefelt Bert N\*  
 2212 Miller Mrs Jennie H\*  
 2222 Rover Oscar L\*  
 2226 Williams Don E  
 2230 Spring Rev Worthy A  
 2236 Houck Henry A\*  
 2244 McMaster Edgar G  
*Florida ave intersects*  
*Unopened to Kenmore blvd*  
 2316 Tucker John R\*  
 2320 Prunty Raymond  
 2324 Brennan Howard L  
 " Still Ralph N  
 2328 Smith Beauford M  
 2332 Strawhacker Geo A\*  
 2338 Phillips Clinton W\*  
 2342 Grant Claude C\*  
 2344 Milburn Robt R

**TWENTY-SEVENTH S W**  
 From 1256 Carey ave south to W Waterloo rd (Kenmore)  
 East Side  
 2297 Brouse Boyd D  
 2301 Lower Mrs Ida L\*  
 2305 Nist Edward J\*  
 2319 Havenscroft John H  
 2321 Galloway Wm B  
 2323 Callen Edward E\*  
 2329 Dailley Mrs Minnie P\*  
 2333 Dailley Mrs Ruth E\*  
 2337 McAviney Wm J  
 2341 Reid Chas\*  
 2345 Conrad Irvin H  
*W Wilbeth rd intersects*  
 2381 Toomey Gaspard O  
 2387 Smith Paul H\*  
 2391 Darnell Bruce D\*  
*California ave intersects*  
 Viaduct  
 2463 Lane Russell H  
 2467 Stevenhagen James J\*  
 2471 Oppikile Everett W  
 2475 Albertson Mrs R E U\*  
 2479 Cuthbert Paul R\*  
 2483 Wilson Floyd  
 2487 Moss Newton M\*  
 2491 Ford Dayton D  
 2495 Adamson Chas E\*  
*Welsh ave intersects*  
 2517 Scott Roy  
 2523 Glauser Adolph  
*McIntosh ave intersects*  
 2561 Osborne Eli L  
*Kohler ave intersects*  
 2575 Sauber Joseph\*  
 2585 Vacant  
 West Side  
*Kansas ave begins*  
*Childs ave begins*  
*W Wilbeth rd intersects*

# THE DAUNTLESS PLUMBING & ELECTRIC CO. 18-22 E. State St.

ELECTRICAL APPLIANCES OF EVERY DESCRIPTION **PHONE FRanklin 8109**

420 BURCH DIRECTORY CO'S

- 2366 Broughton Arthur A  
*Kentucky ave begins*
- 2384 Neel Danl H\*  
*California ave intersects*  
Viaduct
- 2476 Weber Albert C\*  
2480 Johnson Wm F  
2484 Higgins Warda R  
2488 Fraleigh Chas S\*  
2492 Patton Chas W  
2496 Hurst Wm E\*  
2500 Potts Alonzo M\*  
*Welsh ave intersects*
- 2518 Senesy Victor  
*McIntosh ave intersects*
- 2350 Lawndale Tabernacle  
Belch John\*  
" Yehnert C Howard  
*Kohler ave intersects*

**TWENTY-SIXTH S W**  
From 1196 Harpster ave south  
(Kenmore)

- EAST SIDE**
- 2195 Nichols Danl M\*  
2199 Kaufman Dwight L\*  
2205 Shutt Harvey\*  
2209 Hudson Wm L  
2213 Carpenter Ernest C\*  
2217 Hosier Wm D\*  
2221 Rogers Wilbur F\*  
2225 Cox Roy  
2229 Hanes Emery C\*  
2235 Cain Homer E\*  
2237 Green Mrs Amelia\*  
2241 Barrett Robt F  
*Florida ave intersects*
- 2271 Swires Wm C\*  
2275 Chamberlain Albert J  
*Carey ave intersects*
- 2289 Neiswander Holmes O\*  
2293 Sendelbach Alphons R  
2297 Jolly Joseph H  
2301 Brillhart Lincoln R  
2307 Hoffman Clarence E\*  
2311 Oldham Alonzo R\*  
2315 Keller Dale  
2319 Horton Guy M\*  
*Lavndale School*
- 2337 Jones Mrs Maggie\*  
*W Wilbich rd intersects*  
*Unopened to n of Welsh ave*
- 2445 Daniels Arthur Jr  
2453 Garrett Lynn M  
2461 Carey Stanley\*  
*Osborne W Pearl\**
- 2473 Smith Arnold K\*  
2477 Baker Ryall D  
2481 Holzschuher Oscar H\*  
2485 Ward Dennis H  
2489 Bline Geo E  
2493 Fick Joseph J  
2497 Mills G Frank  
*Welsh ave intersects*  
*Unopened to W Waterloo rd*

**WEST SIDE**

- 2196 Bondy Frank O  
2200 Mullenix Thos H\*  
2206 Mullenix Bryant H\*  
2214 McKee James A\*  
2218 Yockey Wm E\*  
*Louisiana ave begins*
- 2226 Hefferman Mark W\*  
2230 Limbert Carl E  
2234 VanBuskirk Dale C  
*Florida ave intersects*
- 2268 Surgen Raymond O  
2270 Whipple Mrs Minnie G  
2274 Peck Wm J  
2278 Blacklock Mrs Grace E  
2280 DeLong Saml J  
*Carey ave intersects*
- 2302 Ridgway Russell G  
2308 Wagenknecht Henry W  
2316 Kayn Geo M\*  
2320 Rich Joseph\*  
2324 Crawford G Edward  
2334 Richert Russell E  
2342 Wilmoth Benton R  
*W Wilbich rd intersects*  
*Unopened to n of Welsh ave*
- 2462 Becker Leon W

- 2474 Roberts Robt\*  
2482 Parnell Keith\*  
2486 Smith Martin B\*  
2490 Terwilliger Wurren A  
2494 Gibson Harry\*  
*Welsh ave intersects*  
*Unopened to W Waterloo rd*  
*Tampa ave continues*  
*Weiser ave begins*

**TWENTY-THIRD S W**  
From 1110 Harpster ave south to  
Carey ave (Kenmore)\*

- EAST SIDE**
- 2185 Lehr Anthony  
2189 Vacant  
2195 Wasson Sylvester E  
2199 Jewell Roy\*  
2203 Shaffer Lawrence\*  
2207 Merrill Emery L  
2213 Dorman Adln C\*  
2217 Pryor Elmer E\*  
2221 Nelson V Howard  
2225 Gardner Wm A\*  
2231 Stanton Floyd A\*  
2235 Marchard Mrs Minnie M\*  
2239 Duke Walter G\*  
*Florida ave intersects*
- WEST SIDE**
- 2186 Fair Earl V\*  
" Baldwin Elmer  
2190 Miller Elmo W\*  
2192 Braller John A  
2200 Miller Fred H\*  
2204 Cassidy Patrick J  
2208 Morris Loren B\*  
2214 Hoover Frank H\*  
2218 Overholt Oliver H\*  
2222 McKnight Frank A\*  
2226 Shields Mrs Murvilla G\*  
2232 Barnett Mrs Effie\*  
2236 Finegan Clare D\*  
*Florida ave intersects*
- 2270 Flinn Howard L

**TWIN OAKS ROAD**  
From 214 N Portage path west  
to W Market (West Hill)

- 202-14 Twin Oaks Apts
- (1) Bilkey Charlotte E  
(2) Maxwell Elsie  
(3) Thornton Mrs Eva  
(4) Embrey Mrs Edna C  
(5) Langdon Harold E  
(6) Miller J Ernest  
(7) Goldstein Isadore  
(8) Mather Dr Elmer L  
(9) Boyd Don R  
(10) Winter Denise M  
(11) Levering Mrs Kate M  
(12) Lyman Mrs Alice L  
(12 1/2) Brown Theron R  
(14) Sweat Wilson T  
(15) Beery Josephine  
(16) Benge Eugene J  
(17) Conn Arthur S  
(18) Roberts Jane E  
(19) Wilson Roger R  
(20) Bohan James C  
(21) Cohen Jack I  
(22) Truesdale Mrs Isabel  
(24) Burrell Walter W  
(25) Davis Joseph E  
(26) Webb Abner G Jr  
(27) Wright Geo M  
(28) Johnson Albert H  
(30) Westby Peter C  
(31) Espinosa Al  
(32) Weeks Mrs Frances L  
218-20 Pasadena Apts  
" MacSieber Realty Co
- (1) Peterson John  
(2) Fletcher Ralph W  
(3) Naylor Geo M  
(4) Keller Edward T  
(5) Mallory Danl F  
(6) Hall Wm C Jr  
(7) DeWitt Frank A  
(8) Schumacher Earl M  
(9) Hawksworth Mrs Porita  
(10) Martin Mrs Estella M  
(11) O'Brian John B

- (12) VanHorn Chas R  
(12 1/2) Grether Mrs Dorothy W  
(14) Oenslager Geo F  
222-34 Mayfield Apts
- (1) Caves Myrtle W  
(2) Clendening Mrs Louise  
(3) Bundy Gordon S  
(4) Moloney Thornton  
(5) Dilgmon Vere H  
(6) Palmer John H  
(7) Hirsch Gus  
(8) Klein Walter M  
(9) Andrews Rufus R  
(10) Clossy Mary L  
(11) Anderson Asa J  
(12) Albert Sidney L  
(12 1/2) Howland Mrs Josephine  
(14) Tucker Ervin J  
(15) Schworm Neil D  
(16) Baker Enos H  
(17) Hoskins Howard D  
(18) Leaf Harriet W  
(19) Weisenbach Geo F  
(20) Woloch Geo J  
(22) Braden Geo C  
(23) Egan Wm J  
(24) Earseman Geo S  
(25) Ferbstein Lee J  
(26) Cohen Nate E  
(27) Frank John C  
(28) Richmond Mrs Lucy C  
(29) Wolfe Homer G  
(30) Smith Mrs Ova  
(31) Cooper Jacob H  
188 Doyle Dayton A Jr\*  
*Mayfield ave ends*
- 150 Camp Louis W\*  
120 Andrews Edward D\*  
110 Freer Harry M  
50 Firestone Harvey S Jr  
" rear Hanscom Harry E

**TWO MAX DRIVE**  
From 959 Bellows east to Grant  
(Southeast)

- NORTH SIDE**
- 273 Hubbard Chas C  
275 Wright Mrs Sadie  
277 Daniels Ned  
279 Gary C Augustus
- SOUTH SIDE**
- 268 White Mrs Luella  
270 Powers Jesse J  
274 Poe Lafayette H  
276 Weatherly Wm  
280 Hill Wm L  
284 Simms Cottrell  
286 Cheatum Hillard  
290 Vacant

**TYLER**  
From 1164 Wooster ave south  
(Sherbondy Hill)

- 1477 Battilista Tony\*  
1479 Smith Clyde W  
*Fess ave ends*
- 1507 Politz James\*  
1511 Tassile Victor\*  
1515 Theis Mrs Katie\*  
1525 Nichter Frank\*  
1533 Jackson Fred L  
" rear Vacant  
1534 Yerkey Floyd\*

**TYNER**  
From 571 Kling east to Brown  
(Southeast)

- NORTH SIDE**
- 421 Milligan H Stanley\*  
423 Willey James P  
429 Cole Ray D  
431 Curry Thos H
- SOUTH SIDE**
- 420 Cox Edward A\*  
422 Bise Ira A\*  
426 Steinel John J\*  
430 Shumaker Guy E\*  
432 Carney Michael J\*  
434 Swain Albert\*  
440 Dennison Roy B\*

**Main Store** **W. D. TURNER** **WALL PAPER** **Branch**  
373 S. Main St. **PAINT, LINOLEUM** 219 N. Second St.  
Akron, O. **WALL PAPER CO.** **WINDOW SHADES** Barberton, O.

# The D. W. KAUFMAN REALTY CO. REALTORS

PHONE HEmlock 8137

AKRON CITY DIRECTORY

421

**TYREDALE AVE**  
From opposite 1958 Congo north to Pilgrim (Goodyear Heights)

- EAST SIDE**  
261 Wood W Bunn  
269 Vacant  
371 Brittain Glenn S  
285 Clites Lenzie A\*  
**WEST SIDE**  
260 Bancheck Stephen\*  
270 Wagner Michael M  
370 Bott Robt W\*  
376 Leggett Ralph D

**TYRO AVE**  
From 493 Darrow rd east (North-east)

— Dolan Harry C

**UHLER AVE**  
From 788 N Howard west to Cuyahoga (North Akron)

- NORTH SIDE**  
11 Peters Aloysius J  
*Wall intersects*  
45 Littlefield Thos O  
" Cantlebury Lewis L  
47 Cra.nc L Lewis\*  
49 Beam Harry G  
57 Cranmer Mrs Blanche C\*  
57 1/2 Losh Clyde R  
*Aberdeen intersects*  
79 Taylor Vincent L  
*Carlisle intersects*  
103 Gillette Don E  
*Carpenter intersects*  
133 Henry Ford C  
145 Lamtman Jesse H  
*Garfield intersects*  
163 Kilmlre James P  
171 Mochr Herman J\*  
*Springdale intersects*  
*Selzer intersects*  
225 Barker Paul J\*  
227 Bergdorf Reynold L  
233 McDonald Fred D  
235 Krajco Paul\*  
237 Noffer John H\*  
243 Limric Harry R\*  
257 Lighthouse Mission  
**SOUTH SIDE**  
12 Griffith James  
14 Fleming Mrs Bridget E  
*Wall intersects*  
36 LaGanke Ruth E  
38 Schnee Mary E  
40 Maddox Wendell M  
42 Miller Edwin E  
44 Huggill Bert E\*  
48 Nitzsche Fred H\*  
52 Conner Wynne G  
*Aberdeen intersects*  
78 Beckley Marion\*  
*Carlisle intersects*  
*Carpenter intersects*  
*Garfield intersects*  
156 Delmedico Petro\*  
170 Galco Emil  
*Springdale intersects*  
202 Foreman Harry W  
*Selzer intersects*  
224 Hogarth Oscar\*  
246 Stanley Mrs Susanna\*  
258 Kates Zell P

**UNDERWOOD AVE**  
From Triplett blvd north, 2d west of B & O R R (N W of airport)

- Coe Rufus T\*  
*Austin ave ends*  
— Huth I Lewis J\*

**UNION (North)**  
From 293 E Market north (East)

- EAST SIDE**  
15 Pontius K F Co  
19 Sattler J Oscar  
21 Bell Mrs Mary S  
25 Coulter Mrs Cora E  
" Parker Thos M\*

- 27 Crumbaugh Dr Vernon B  
" Spottiswood John A  
" Brittain Geo H  
33 Hoye Mrs Mary M\*  
" Fisher Thos

*Park intersects*

- 45 Thurston Wm L  
49 Lec Hazel I\*  
53 Carmonte The  
(1) Mayer Chas W  
(2) Puthoff John H  
(3) Hare Daniel B  
(4) Scatterday Mrs Helen  
(5) Dobbins Oscar L

*Parkwood ave begins*

- 63 Ellinwood Lynn\*  
67 Austin Ignition Co  
69 Apartment  
(3) DiLauro Mrs Pearl M  
(4) Havre Milton I  
(5) Reed Roy F

- 75 White Sales & Service Co  
79 Ports Elton W  
" Poore John C  
81 Theil Clara  
" Shade Mrs Mary C  
83 MacMillen Wm R

*Perkins intersects*

- 109 Kellogg Mrs Mildred M  
" Akron Dist Auto D Assn  
" Ak Linen Products Co  
" Ohio Rubber Engr Co  
" Teton Corporation  
" Gill E Boyd  
" Richards Edward W  
" Indiana Eng & C Co  
" Dunlap Rubber Co  
" Universal Eng Corp

- 115 Foote Mrs Elsie  
" Bigley Laura B  
117 Murphy Mrs Mary  
125 Zenner Leroy  
131 Scalzo Frank\*  
137 Blair Paul M  
" Rhodes Harry

*Union pl begins*

- 145 Butler Albert C  
149 Schneider Mrs Frances  
153 Clifford Edwin  
" Boyd Harold  
155 Dougherty Robt F  
" Palazzo Mrs Catherine  
161 Baker Albert S  
163 Monroe Letterhead Corp  
165-71 Hooven Letter Service  
175 Smith Harry N\*  
179 Rooming House  
179 1/2 Martin Francis R  
183 Pironti Mrs Mary\*  
187 Dionisio Frank\*

*Arch ends*  
*N Adams ends*

- WEST SIDE**  
24 Guillet Robt\*  
" Major Ray C  
28 Coutts Mrs Pearl B\*  
" Pontius Harry E  
34 Harris Bessie L\*

*Park intersects*

- 44 Akron Hi-Speed Co  
52 May Archie  
82 Ewing Ralph P  
" Hyde Mrs Maud H  
88 Wirebaugh Lloyd  
90 Rooming House  
92 Rooming House

*Perkins intersects*

- 108-36 Superior Ptg & L Co  
140 Kluk Co  
144-46 Ak Motor Cargo Co  
" Orr Coal Co  
150-60 Ak Metallic G Co  
162-61 Acorn Rug C Co  
" Erskine Earl R  
166 Universal Chemical Co  
178 Polsky Warehouse  
178-90 Albrecht Bakery  
200 Albert I & Son

**UNION (South)**  
From 296 E Market south to E Buchtel ave (East)

- EAST SIDE**  
27 Renner Emma C\*  
35 Hannigan Mrs Mary F  
41 VonKanel Louise C\*  
" rear Rooming House  
45 Allman (to J)  
57 Augler Louis P

*S Forge intersects*

- 95 Drumm Lurid H  
97 Lewis Robt A  
99 Ewing Carl F\*  
105 We ghley John L\*  
109 Drumm John C  
111 Drumm Geo C  
115 Grube Edwin S  
115 1/2 Union Greenhouse  
129 Hellenir Orthodox Ch  
135 Stone Mrs Myrtle F  
143 (oiburn Climent D  
149 Weidenmeyer John F  
155 Kepler Winfred R\*  
161 Pardee Wm E\*  
163 Dickinson Neil K  
167 Cooper Delmar C\*  
" Barnes Wm H  
175 Sisler Mrs Al ee M\*  
179 Holmes John E\*

**WEST SIDE**

- F rst Cong Church  
26 Colony Club  
" rear Parish House  
34 Richardson Robt H  
*Sheridan pl begins*  
42 Shelhart J E\*

*E Mill ends*

*S Forge intersects*  
102-8 Centil High School  
*Cottage pl ends*

- 116 Corson Wm G\*  
120 Shambaugh Mrs Jane A  
128 Reed Wiley M  
130 Jackson Sherman S\*  
130 1/2 Martin Mrs Clara V  
" Kyriakides Harry  
" Newkome Clarence J  
" Wuersch Elmer L  
136 Nicol Benj  
142 Slabaugh Watson E\*  
148 Hauck Dunt R\*  
154 Snyder Pierce A\*  
" Stahl Chas H  
164 First U B Church  
*Hastings pl ends*  
176 Pfabe Tilmer G\*  
180 Kaiser Geo W\*  
186 Jones Rolland\*  
" Horton Paul V  
" Lathrop Elizabeth  
" Oswalt Mae

**UNION PLACE**  
From 137 N Union east to N Adolph ave (Northeast)

- NORTH SIDE**  
323 Dunlap Guy A  
327 Nash David E  
329 Youngkin Harvey L  
333 Fevas Peter\*  
337 Apartment  
(1) Gordon Joseph C  
(2) Hodge John H  
339 Vacant  
341 Enckelbary Joseph C  
343 Snyder Joseph  
345 Williams Chas B  
347 Petry Cecil C  
355 West Norris K  
359 Nemet Adam F\*  
367 Elter Walter K\*  
367 Settlers Mrs Ella M\*  
373 Swinchart Jasper W  
**SOUTH SIDE**  
320 Earl Mrs Nettie\*  
324 VanNess Mrs M Irene\*  
330 Bruner Mrs Rose\*  
334 Hanson Bernard W  
338 Mitchell Misses\*  
342 Jacobs Harry

**ROSE HILL BURIAL PARK** W. Market St. Ext.  
PERPETUAL CARE MODERATE PRICES Beyond Fairlawn  
Phone HE-8316

# COAL Order from THE CITY ICE & COAL CO.

Try Our DUSTLESS COAL. Phone BLackstone 7134

422

BURCH DIRECTORY CO'S

344 Simmons Felix M  
346 Dort Stas A  
352 Meier Ralph M  
354 Kempson Albert I  
356 Cullting Wm E\*  
360 Rooney Frank J\*  
366 Peebles Mrs Ella K\*  
370 Benkler Mrs Ftta V\*  
374 Johnson John\*

### UNIVERSITY PLACE

From 241 Bernard ct east to Ellwood ave between E Buchtel ave and Carroll (Southeast)

346 Ryan Alice G  
" Avon Beauty Shop  
350 Peach James  
354 Union Chem & S Co  
358 Moore Ivan M  
360 Lowther Andrew J  
370 Wilson Trubert L  
372 Cass Chas A  
" Lousberger Norman  
376 Sloan Hugh W

### UPLAND AVE

From 1151 Grant east to Sherman (Southeast)

**NORTH SIDE**  
303 Haag Mrs Jennie\*  
309 Domany Frank  
311 Spears James H  
" Gilbert Guy  
313 Gilcher Eugene L  
315 Horn Wendel G\*  
319 Stumpf Mrs Margriet\*  
323 Daniels Frank\*  
329 Pages Justin\*  
333 Polkovic John\*  
337 Simmons Isaac L  
**SOUTH SIDE**  
298 Bochor Stephen\*  
300 Williams Clarence W\*  
302 Spight Ernest V\*  
306 Martini Sylvester\*  
310 Blocher Joseph H\*  
312 Holsington G Russell  
316 Stramisky Kasmer\*  
318 Joroski Joseph\*  
320 Vacant  
324 Wargo Stephen G  
328 Staycheff Wm\*  
332 Angelo Saml  
336 Neicoff Mrs Evanka\*

### UPPER MERRIMAN DRIVE

From 543 Merriman rd east (West Hill)

746 Vacant  
739 Farst John R\*  
734 Bower Calvin L\*  
722 Calhoun G Vernon\*

### UPSOM

From 71 Nebraska east to N Arlington (Northeast)

**NORTH SIDE**  
*Arch intersects*  
365 McCoy Fvuh B\*  
" Smith Robt  
" Wambold Mrs Amy  
371 Hart Wm E  
375 Smith Henry B  
377 Weese Alvin  
" Loyal Beauty Salon  
381 LaBarbera Angelo  
387 Giants Mrs Sylvia  
389 Chuita Wm J  
" Isola Leonard J  
391 Timlin Francis E  
" Hickman Mrs Maggie  
*N Adams intersects*  
397 Kamin Mose  
" Skeen Everett C  
" Celetti Fred  
399 Lewis Martin L  
601 Patton Ray  
603 Upsom Sheet Metal Wks  
" Oswald Wallace F  
607 Andersen Soren P\*  
609 Smithson Mrs Mary H

613 Wade Ernest C  
" Neilsen Andrew M  
617 Coppingler Edward L\*  
621 Appelman Mrs Mary L\*  
625 LeGoullon Mrs Myrtle  
631 Maahs Chas F\*  
635 Flippo Chas L\*  
639 Lawience Boone L  
643 Fittio John E  
647 Dice Geo A\*  
653 Anderson Ihos\*

### Stone begins

661 Mains John E\*  
677 Lundstrom John A\*  
679 Bourne Mrs Margaret E  
" Jarvis Alva  
681 Hannig Adolph A\*  
" Hannig El Co

### Nieman begins

693 Lucas Phillip  
701 McGregor Everett V\*  
703 Miles Albert H  
707 Yates Gomlr L  
709 Davidson Halg\*  
713 Russo John A\*  
717 McDowell Mrs Carrie E

### Jewett intersects

725 Daywalt Chas R  
737 Jones Edward\*  
741 Strayer Arthur D  
745 N Arlington M E Church

### Spellman ct begins

753 Higginbotham Fred  
" Spellman Mrs Louise A\*  
755 Steest Arthur G\*  
763 Talkington Mrs Nora B  
767 Durant Hiram A  
771 Ogden Walter U

### Harter ave begins

783 Col Mrs Daisy L  
787 Johnson Christ\*  
789 Warner Loree A\*  
795 Lindstrom Mrs Charlotte\*  
797 Lehto Elmer F  
803-5 Albus Victor C

### SOUTH SIDE

*Arch intersects*  
566 Snoberger Mrs Lydia M  
570 Finch Wm I  
572 Dougherty Mrs L V  
578 Robb Mrs Rose L\*  
584 Vacant

### N Adams intersects

600 Apartment  
(1) Welch Mary O  
(2) Schwen Mrs Mabel H  
(3) Bowers Mrs Catharine  
(4) Kinny Chas W  
(5) Klein Saml A  
602 Apartment  
(8) Smith Chester E  
(9) Bird Cleo E  
(11) Glanville Edgar L  
(12) Williams Benj C

604 Apartment  
(6) McMahon Thos J  
(7) Whiteside Lynn W  
(10) Reiz Rolland  
(14) Wallace Boyd R  
(14) Knight Lon F\*  
616 Vacant  
622 Allen Mrs Carrie L\*  
628 Ross Wm L\*  
630 Paulen Howard L  
634 Johnson Christ C\*  
642 Fogarty Wm J\*  
646 Magaw Alfred A  
652 Breidnstein Clifford E\*  
656 Ellsworth C Herbert  
" Frederick Earl E  
660 Funk Carl E  
662 Stark Clarence E  
676 Vacant  
678 Helwig Saml H\*  
682 Shaffer Mrs Mayme M  
" Shoemaker Mrs Erma I

### Simon dr ends

690 Salmon J James\*  
694 Salmon Anna E\*  
702 Nichols Wm S\*  
714 Graves Frank J\*  
" Grundman Mrs Helen I

714 Cross Donald S  
716 Fisher Henry W

### Jewett intersects

730 Cathers Orville E  
731 Spack Harvey R  
740 Lull Michael\*  
744 Andersen Michael\*  
746 Kitchen Thos B\*  
752 Simpson James C  
756 Lorbs-Stanford Co  
" Forbs John A  
760 Garrity L Geo\*  
762 Sullivan Norman  
764 Rusnick James E  
768 McQuiggan Wm J\*  
772 Olson Louis N  
776 Garner Bradlie H\*  
778 Ruble Leonard E  
780 Dodson Louis L\*  
7803 Nelson Wm R\*  
784 Kearns Benj F\*  
788 Oaks Urban L  
794 Kearns James B\*  
800 Drope Philemon  
804 Petersen's Grocery\*

### UPTON AVE

From 1231 Gorge Blvd east (North Akron)

**NORTH SIDE**  
527 Cummings Geo G  
531 Filippone Joseph\*  
**SOUTH SIDE**  
526 Durbin Larry E\*  
530 Zampelli Mrs Mary S

### UTE AVE

From 1409 Eastwood ave north (Northeast)

*Yuma ave intersects*  
862 Rcxroad Morris C\*

### UTICA AVE

From 2336 Triplett Blvd south (Ellet)

**EAST SIDE**  
701 Renner Wm M\*  
" Smetts Ralph G\*  
51 Stoneburner James C\*  
**WEST SIDE**  
704 Sarver Geo M\*  
" Grable Harry L\*  
732 Davis Carmer L\*  
34 Kline Paul C  
378 Lutes Mrs Lily W\*  
398 Guesz Kenneth L\*  
" Gough Ldward B\*

### VALDES AVE

From north of 1438 Copley rd south (Perkins Hill)

**EAST SIDE**  
821 Zateslo John T  
*Peckham intersects*  
867 Her Dr Harris D  
875 Sparks Geo M\*  
881 Koplin Myron T  
885 Arnold Mrs Amy  
891 Hutchinson Roy S  
899 Grahame Geo E  
905 Hackenberg Adam A  
919 Klein Mrs Mabel J  
919b Lawler John E

### Copley rd intersects

971 Nickolich Nicholas\*  
991 Kocel Robt K\*

### Little intersects

1007 Robinson Edgar K  
1025 McClure Bernard L\*  
1029 Eruck Frank L  
1055 Hayes Robt M\*  
1059 Jordan Perry G\*  
1077 Metzger C Harold\*

### Lawton intersects

*Slosson intersects*  
*Stoner intersects*  
*Thurston intersects*

1279 Fisher Eugene M\*  
*Bellevue ave intersects*  
1329 Zimmerman John P\*  
1345 Ozenich Mike  
1349 Fribanich Matthew\*

CREDIT REPORTS - CREDIT INVESTIGATIONS 421 2d Nat'l Bldg.  
**ALLIED BUREAU OF CREDITS** Phone HE-3177



# DIRECTORY ADVERTISING IS THE BEST INVESTMENT YOU CAN MAKE

AKRON CITY DIRECTORY

423

- 1365 Alexoff Monol\*  
1369 Benton Adrian D\*  
WEST SIDE  
Peckham intersects  
844 Porter Robt M  
848 Salmon Clarence H\*  
854 Nizder Harry G  
868 Cooke Harold V  
882 Hinton Eugene M\*  
886 Ross Carl V  
896 Briggge Melvin B\*  
900 Boehme Herman T\*  
906 Bacon Everett C\*  
910 Vacant  
916 Smith Clifford H  
920 McGuckin Danl V\*  
Copley rd intersects  
976 Clayton Ralph W  
980 Ryan Wm I\*  
984 Richert Philip R\*  
988 Stormie John B  
992 Sullivan Louis H  
Little intersects  
1002 Lynch Joseph W\*  
1014 Scott Robt E\*  
1022 Woodruff Geo H  
Snyder Mrs Lottie M\*  
1026 Wheatrous Perry F\*  
1046 Scheatzle Geo M\*  
1054 Bush Thos H\*  
rear Allen A Raymond  
1060 Biles Joseph W\*  
1066 Ziekefoose Christy E  
1074 Rice Walter F  
Lawton intersects  
1094 Bihler Henry\*  
Stosson intersects  
Stoner intersects  
1226 Benton Arnold L\*  
1230 Logg Arthur W  
1234 Szaraz Joseph E  
1242 Snyder Sherman\*  
1254 Frankenburger John E\*  
Thurston intersects  
1276 Thompson Mrs Laura B  
Bellevue ave intersects  
Courtland ave intersects  
1396 Myers Donovan S\*

**VALINDA PLACE**  
From 376 F Market southeast to  
Kirkwood ave (East)

- NORTH SIDE  
371 Pmito Anthony\*  
377 Hillas Nicholas  
385 Mills Albert E  
389 Mummell Taylor A  
391 McClain Mrs Kathryn G\*  
395 Graves Guy G\*  
399 Graves Ralph A\*  
401 Jenkins Donald H  
403 Hunter Edward S  
SOUTH SIDE  
372 Clark Vincent J  
376 Fschliman Saml C  
380 Carmichael Mrs Barbara\*  
" Kovach Edward J L  
382 Mardirosian Kaghani  
386 Evans John G\*  
390 Hoover Sheldon B  
394 Bvers Vernon R  
400 Welker Danl B\*

**VALLEY**  
(North)  
From 351 W Market north (West Hill)

- EAST SIDE  
5 Leo Chas  
7 Marshall Sheet Metal Wks  
" Young Mose  
9 Capizzi Simon  
11 Smaldino Sam  
15 Alderfer Mrs Elizabeth\*  
W North intersects  
25 Wilson Albert  
31 Agur C David\*  
" Stemmann Henry J  
35 Hawkins Jacob L  
35 1/2 Dunn Joseph  
37 Ferguson John B  
39 Valley Auto Mach Shop

- Hcimbaugh Frank I  
" Superior Casting & Engr Co  
41 Boswell Alex G\*  
47 Sarkis Geo  
49 Oglesby Jesse B  
51 Stroble Theodore  
51 Nitz Hugo W\*  
" rear Hosterman Harry L  
55 Carmichael Woody  
55 1/2 Burks Mrs Hattie C  
59 Anderson Andrew R\*  
63 Fite Jesse J  
Gold begins  
73 Alvis John B  
79 Hunter Jefferson D\*  
83 Mattucci Mrs Isabel  
87 Campbell Orville A  
" Marshall Mrs Lauretta  
Silver intersects  
107 Cahill Mrs Josephine\*  
111 Yunkin Maurice T  
WEST SIDE  
Alexander Park  
W North intersects  
38 Jamison Clair J  
40 Swopi Louis P  
40 1/2 Bulber Louis N  
42 Shannon Fred W  
" rear Storage Garage  
48 Price Thos\*  
" Price Auto Co  
Hanley ct begins  
54 Richird Alto  
58 Brown Augustus R  
61 Sarkis Geo  
" Arslanin John A  
Albert pl begins  
70 Woodard Henry II  
76 Snyder Mrs Candace A  
80 Sola Thomas C\*  
88 Turbeville Willbur D  
Silver intersects  
118 Lauck John I\*  
124 Azar Heibert\*  
Doyle begins  
136 Reading Howard U\*  
142 McMahon James E  
150 Mason Lee C  
154 Sheard Joseph D  
160 Haas Mrs Mary E\*

**VALLEY**  
(South)  
From 352 W Market south to  
Crosby (West Hill)

- EAST SIDE  
1 Bonner John J  
5 Wandes Tom  
9-17 Liberty Dairy Prod Co  
15 Vacant  
21 Clark Theodore P\*  
25 McClancey Augustine T  
27 Lewis Mrs Mary  
39 Herrick Victor M  
41-3 Beaumanor Apts  
(1) Kottke Herman E  
(2) Eberwein Ernest V  
(3) Hammett Frank W  
(4) Peron Misses  
(5) Griell Mrs Sarah  
WEST SIDE  
10 Nickles A Bakery Inc  
28 Matteson Mrs Della K\*  
34 Hawkins Ford L\*  
46-8 Lafayette Apts  
(1) Hall John D\*  
(2) Kline Van L  
(3) Stevens Harry N  
(4) Falor Shelby A  
(5) Simpson Mrs Lillian B  
(6) Biller Misses  
(7) Clutter Bird C  
(8) Farmer Jefferson  
(9) Miner Alice

**VALLEY VIEW**  
From opp 335 Harris west  
(Northeast)  
379 Holt Chas P

- VAN COURT**  
From 274 W Cedar south (South-  
west)  
272 Russell Leo M  
" Matz Wm M

**VANE AVE**  
From 944 E Tallmadge ave south  
(North Akron)

- EAST SIDE  
1375 Runge Herbert II  
1367 Moyer Jesse S\*  
1361 Steiner Ernest A\*  
1357 Maxwell James R\*  
1353 Wilcox Lloyd A\*  
1347 Stoltz Jacob E  
Longstone ave begins  
1339 Hartman Joseph J\*  
1333 Connell Wm I  
1325 Sweeney Harry H  
1321 Heineman Joseph J  
WEST SIDE  
1376 Dawkins Jesse I  
1372 Bacon Chas I  
1368 Foster Truman B  
1354 Archer Arthur W\*  
1348 Taylor Lewis D  
1340 Kaufman Otto J\*  
1330 Yensen Walter I  
1326 Jacobs Elmer E\*  
1316 Beach W Eugene  
1314 Vacant

**VANEVERETT AVE**  
From Bittaker south, 2d east of  
S Arlington (Southeast)

- EAST SIDE  
301 Pfautz John B\*  
505 Whitte Edward P\*  
509 Booker John W  
515 Kelley Farmer A  
519 Jeffries Oscar J  
521 Williams Mrs Ruth P  
523 Chaney Henry S  
527 Buchner Carl  
534 Horvath Stephen I\*  
535 Rogers John P\*  
541 Starks Elmer J\*  
543 Minson Walter I\*  
547 Kough John B  
" Praucher Joseph\*  
Milton intersects  
569 Cox Booker T  
573 Bailey Thos A\*  
585 Vanaman Mack M  
589 Jackson John W  
597 Gothy Kalman\*  
601 Ahlgreen Harry I  
" rear Burkhammer Paul S  
Delos intersects  
625 Shelby Arthur L  
631 Shields Geo S  
633 Crawford Howard\*  
Santee ave intersects  
641 Martin Lloyd I  
Joy ave intersects  
683 Riel Chas O\*  
687 Phillips Otis G  
691 Constant Walter I  
WEST SIDE  
502 Pritchard Ray B  
504 Smith Boyd J\*  
516 Fygetakis James  
524 Gingham Edwin C  
" Gruber John\*  
" Marple Chalmer W  
526 Burslem Mrs Olga A  
528 Vacant  
532 Lchman James F\*  
538 Williams Mrs Mollie M\*  
540 Williams Alfonso\*  
514 Shaw Swauson  
548 Kautman Ezra E\*  
" Blake Walter R  
" Nichols M Edward  
" Branston LeRoy  
Milton intersects  
558 M7sock Leo P  
564 Lovett Robt S  
570 Barnes Thos I\*  
574 Leiter Geo A\*  
588 Kirk Sanford I\*  
586 Taylor John H\*  
590 Eddy Lindsay J  
594 Smith Walter\*  
598 Hair Cloicic M\*  
602 Burns Lawrence C\*

**The Bankers** **GUARANTEE** **Co.** **EVERYTHING IN**  
**Title & Trust** **REAL ESTATE**

# THE COMMERCIAL PRINTING & LITHOGRAPHING CO.

## DIE CUT ADVERTISING SPECIALTIES

424

BURCH DIRECTORY CO'S

*Delos intersects*  
*Santee ave intersects*  
654 Peaslee John W  
*Joy ave intersects*  
680 Muncey Harold D\*

### VANIMAN

From 1339 Sprague north to Newton (Goodyear Heights)

**EAST SIDE**  
297 Woodruff Rolland U\*  
309 Shields Nowell L\*  
313 Cross James A\*  
319 Bedford Ruth M\*  
323 Keen Christ A\*  
329 Ewing Chas R\*  
342 Patrick Harris W  
333 Lee Okley T  
" Bohner Theodore J  
339 Dull Ward S\*  
343 Berry Clarence W  
349 Brand Harry W\*  
353 Howell Chas H\*  
**WEST SIDE**  
298 Smith James E\*  
304 Wirtman Willbur F\*  
310 Epperson Carlick H\*  
314 Tennissen Anthony\*  
320 Douglas Alexander L  
324 Maloney John E\*  
330 Rupert Glenn R  
334 Corley Guy E\*  
340 Peterman Don B\*  
344 Agler Atlee A\*  
350 Foreman John E\*  
354 Ransdell John A

### VASSAR

From 666 Harvard west (Southwest)

**NORTH SIDE**  
155 Lapp Mrs Lotta F\*  
161 Yanke Ferdinand R\*  
167 Paul John L\*  
" rear Fiorulli Al  
171 Donges Wm J  
173 Case Mrs E Josephine\*  
175 Vayda Joseph\*  
**SOUTH SIDE**  
162 Whittaker Howard J\*  
166 Cady Albertus B  
*Amherst begins*

### VENICE COURT

From 52 Stuber west (North)

105 Bivens Homer  
103 Hicks Geo  
" McClarr John H  
97 Campbell Henry  
93 Heard Mrs Annie

### VERDE AVE

From opp 651 Harrison ave south to Polk ave (Kenmore)

**EAST SIDE**  
2017 Worsham Jesse P\*  
2035 Kraus Theodore  
2047 Hagen Karl R  
2051 Yoder Roy N\*  
**WEST SIDE**  
2032 Bridger Geo\*  
*Iona ave begins*

### VERDUN DRIVE

From 22 Devonshire dr west then south, intersecting Mogadore rd at 2147 (East)

**EAST SIDE**  
52 Fuller Fred  
48 Kennell Saml J  
32 Nehlsen Bernard L  
*Mogadore rd intersects*  
15 Romo Joseph\*  
17 Falter Herman Z  
21 May Urban F\*  
25 Kitchens Graydon W\*  
29 Peterman Orville W  
*Windemere ave begins*  
39 Reed Chas R\*  
59 Leighton John B  
63 Fairfax Walter D\*  
" rear Fairfax Walter P

67 Leasure Wm H\*  
**WEST SIDE**  
29 Sterner Chas C  
*Mogadore rd intersects*  
16 Dye Worthy\*  
20 Schmitz Chas M  
22 Trautman Millard F  
26 Minor John C  
42 Aston James\*  
46 Pry Herbert H  
50 Knapp Richard P\*  
54 Delmling Arthur W\*  
58 Brandt Emil C  
80 Allen Mrs Harriet E

### VERMONT AVE

From 2118 13th S W west to 15th S W (Kenmore)

**NORTH SIDE**  
867 Alloe John  
871 Peatch Frank D  
**SOUTH SIDE**  
858 Moclir Howard L

### VERNON AVE

From 104 Mayfield ave west to Maplewood dr (West Hill)

### VESPER

From 570 N Howard west (North Akron)

**NORTH SIDE**  
17 Thompson Mrs Laura B\*  
23 Rathbun Wm W\*  
27 Bungart Wm J  
29 Fidler Harris C  
31 Washburn Herman T  
37 Shiers Earl R  
43 Palmisano John  
51 Manelik Mrs H Lucy\*  
53 Hamilton Jasper G\*  
57 Breen Stephen L  
59 Warden Wade E\*  
61 Horst John H\*

### Frederick ave intersects

73 Davis John A\*  
75 Schucneman Mrs Julia  
81 Hamilton Floyd A  
85 Ditola Louis\*  
91 Snyder Mrs Bertha E\*  
95 Hatch Jerald H  
101 Myers Danl S\*  
*Carpenter intersects*  
107 Brady Dr Chas F\*  
111 Harper Robt H  
141 Butler Dr Horace W\*  
145 Bruney Wm E

### SOUTH SIDE

14 Farr Harry  
18 Crosby Blanche R\*  
" Lehr Jack L  
184 Lauman Mrs Katherine M  
22 Wiedle Mrs Bessie M\*  
28 Crowther Geo W\*

### Harris ct begins

32 Hoffman Ella\*  
36 Meacham Mrs Marjorie C\*  
42 Stecle Wm B\*  
46 Gombar Joseph\*  
52 Reinhard Mrs Clara E\*  
56 James Lecta M\*  
" Davis Robt M  
58 Anderson Wm W  
62 Lynn Homer E\*  
64 Granata Joseph F\*  
*Frederick ave intersects*  
80 Brucher E Alford  
84 Garrison Gerald  
88 Myers Wm D\*  
92 Sams John F\*  
98 Kuss Emil\*  
100 Burgan Mrs Ruby S\*

### Carpenter intersects

126 Pockrandt Mrs Johanna W\*  
130 Smalley Frank D  
140 Witwer Luther G  
" rear Hoffman Geo P  
142 Gearhart Thos F  
146 Selby Wm A  
150 Cohen Myer\*

### VESPER DRIVE

From 355 Cuyahoga east (Northwest)

172 Tubb Floyd R  
171 Bruhy Fred L  
163 Depizol James\*

### VIC PARK AVE

(See Alphada ave)

### VICTORIA AVE

From 663 Dan east (North Akron)

**NORTH SIDE**  
575 Biasella Benetto W\*  
583 Walters Shelbert C\*  
587 Phillips Mrs Elizabeth R\*  
595 Genna Dominic\*

### Danton intersects

627 Bush Thos A\*  
645 Crookston Chas H\*  
651 Pride Wm H\*  
665 Arrington Malcolm J\*

### Davis intersects

693 Therckelsen Viggo A\*  
703 Schweiker Jacob\*  
707 Johnston John A\*  
711 McClaskey Willard  
715 Ownby Saml K\*  
719 Elston Geo W  
721 Thyse Gustav H\*

### SOUTH SIDE

576 Biono Tony\*  
596 Coughenour Harry W

### Damon intersects

608 Court James\*  
618 Gingo Geo\*  
624 L'Amont Frank\*  
634 Harlin Lusk M  
656 Patton Vernon S

### Davis intersects

682 Alrutz Albert C  
694 Fox James R\*  
698 Nichols Albert G\*  
700 Gulosh Mrs Elizabeth M  
706 Ross Louis F  
710 Vacant  
712 Coffman Wm R\*

### VICTORY

From 250 W South south to Kenmore Divd (Southwest)

**EAST SIDE**  
937 Hill Wm R  
941 Constidine Edward J\*  
947 Williams Brinley  
951 Lamb Emmanuel V  
955 Boston Harry S\*  
957 Speck Wm A\*  
961 Shepard Lloyd D  
967 Hamman Addison W  
971 Morrison Mrs Mary E  
975 Hart Jerry W  
977 Mitchell Wm D  
981 Vacant  
983 Vanatia Jordan B

### W Crozier intersects

1009 Lydic Robt R\*  
1013 Botomer Frank J  
1017 Showalter Earl W  
1023 Ialcott Glenn I  
" Gravis Mrs Josephine E  
1025 Treesh Roy V\*

### Paris ave intersects

1049 Eberly Laverne A\*  
1051 Hunsicker Carl G\*  
1053 Montgomery Roy A  
1055 Perkins Emerson E

### W Long intersects

1099 Herwick Leroy C  
*W Miller ave intersects*  
1125 Blake Bruce S\*  
1127 Steffee Floyd E\*  
1129 Henry Phos W  
1131 Rardon Wm H  
1135 Williamson Gary M  
1137 Reninger Frank  
1139 Drexler Augustin F

### Lake intersects

1165 Vacant  
1171 Evanich Michael  
1169 Futrell Leon T,



- Ira ave intersects**
- 1205 Casto Donald C\*  
 1209 Blanco Joseph  
 1213 Protlich Michael  
 1215 Clapper Mrs S Margaret\*  
 1219 Patterson Clyde A\*  
 1221 Swanson Olin L  
 1223 Baker Hershel R  
 1227 Burk Mrs Pearl  
 1229 McCullaugh Lauritz B  
 WEST SIDE  
 946 Bryant Geo C\*  
 950 Dingman Grover C  
 952 Burrell Albert  
 954 Carlson Arthur G  
 956 Colley Chas A  
 958 White Leonard B  
 960 Eckler Geo E\*  
 962 Brueggeman Edwin L  
 966 Franks John R  
 968 McGinnis Bernard H  
 970 Cotton Glenn H  
 974 Vacant  
 976 Rics Paul C  
 980 McNabb S Clinton  
 982 Mayfield John I  
 986 Mallison Edward A  
 W Crozier intersects  
 1012 Winkler Chas F\*  
 1016 Hiltbrand Mrs Anna M\*  
 1020 Spangler Mrs Rosa F  
 1022 Greer James F  
 1026 Johnson Gordon E\*  
 1036 Sparks Fred W  
 Paris ave intersects  
 1048 Goldsberry Nolan L\*  
 1052 Mong Howard A\*  
 1056 Papke Herbert B\*  
 1060 Chapman Geo W\*  
 W Long intersects  
 1088 Apartment  
 (2) Brooks Edw J  
 (3) Bearden Grover C  
 (4) Levine Abraham L  
 W Miller ave intersects  
 1132-34 Apartment  
 (1) Shannon Vincent L  
 (2) Fochtman Edmund L  
 (3) Hieber Wm O  
 (4) Olenik Misses  
 Lake intersects  
 1164 Sligh Wm C  
 1166 Wells John P  
 1170 Seibert Kenneth  
 Ira ave intersects  
 1206 Wheeler Troy R  
 1208 Carey John N\*  
 1210 Ritchey Roscoe V  
 1212 Hollingsworth Bros  
 Hollingsworth Vernon W  
 Lloyd begins  
 1226 Thornton Ervin H  
 1228 Swanson Carl C\*  
 1232 Nesit James  
 1234 Galloway Harry C

**VIERS COURT**  
 From 579 Dayton east (North Akron)

- NORTH SIDE  
 223 Phillips James T\*  
 227 Dominic Mike\*  
 231 Ross Henry\*  
 235 Felton Gustav J\*  
 239 Cyerski Mrs Idella\*  
 241 Bendell Helene S\*  
 SOUTH SIDE  
 222 Burgess Herman A  
 226 Donatelli Orient\*  
 230 Cyerski Leo J  
 241 Danison Fred E\*  
 248 Turner Wm O\*  
 240 Spicuglia Saml\*

**VIEWLAND TERRACE**  
 From opp 2114 9th S W east (Kenmore)  
 723 Browning Fred M

- VILLA AVE**  
 From 675 Dan east (North Akron)  
 NORTH SIDE  
 587 Finch Albert J\*

- Damon intersects**
- 613 Sanago Thos\*  
 617 Wright Mrs Sarah C  
 621 Morris Hugh J  
 653 Schifano Joseph  
 665 Kretsch Joseph A\*  
 Davis intersects  
 689 Tadlock Edd C\*  
 693 Rice Edward J\*  
 697 Miller Carl H\*  
 701 Hodson Guy C  
 705 Lee D Emerson\*  
 721 Weaver Harold E  
 725 Schmitz Fred J\*  
 728 Brightwell Mrs Effie M\*  
 SOUTH SIDE  
 592 Pennington Grover L\*  
 596 Flight Mrs Estella F  
 Damon intersects  
 608 Weaver John S\*  
 618 Vesey John J\*  
 630 Ahern Mrs Rose A\*  
 646 Simers H Earl\*  
 rear Vacant  
 654 Rohr Manford S\*  
 658 Twigg James W  
 Davis intersects  
 688 Nichols Mrs Mary E\*  
 694 Zaydell Joseph J\*

**VINCENT AVE**  
 From 329 Kenmore blvd west (Southwest)

- NORTH SIDE  
 305 Tesitel Mrs Magdalene\*  
 115 Pfaff Mrs Marian\*  
 129 Beinhardt Mrs Katherine\*  
 343 Rawlings Creed P  
 345 Baxter Clarence  
 Lakeside ave intersects  
 377 Exko Mrs Louise\*  
 391 Mardjanov Sami  
 SOUTH SIDE  
 320 Stankevich Jan\*  
 326 Dunn Wm C  
 328 Wagner Jacob B\*  
 330 Fritz Chas M\*  
 Lakeside ave intersects  
 360 Fairhurst James  
 364 Jackson Chas L  
 372 Stump James R  
 378 Taft Julius  
 370 Grinder John D  
 382 Ritsko Stephen\*  
 386 Thomas Mrs Julia  
 398 Boggs James H  
 rear McConnell Ernest

**VINE**  
 From 303 Brown east to Fountain (Southeast)

- NORTH SIDE  
 395 Peterman Everett A  
 399 Mansfield Milford G\*  
 399 1/2 Western Edwin O  
 407 Davis Lucius E  
 407 1/2 Graham Lester W  
 411 Barton Ross C  
 Doepker Francis  
 411 1/2 Prolio Louis A  
 417 High Chester C\*  
 423 Scott O Selmer  
 Hood Benj F\*  
 429 Daub Mrs Amanda M  
 437 Carney Melville R  
 443 Bridges Cecil W  
 419 Hall Frank C\*  
 455 Finch Raymond H  
 Lovewell Carlyle C  
 461 Gilmore Isaac S  
 Spicer intersects  
 489 Weiss Richard E\*  
 495 Collier John S\*  
 499 Brown Joseph\*  
 503 Brennenman Ralph\*  
 507 Fleck Ralph C\*  
 513 Cook Mrs Vanchie B  
 515 Snyder Howard A  
 519 Bachman John  
 523 Meddles Glenn L  
 527 Bridges Marion F  
 331 Rabe Frank A\*

- 537 Albaugh Roscoe T  
 539 Reed Lawrence S  
 SOUTH SIDE  
 396 Kershner A Raymond  
 398 Teeter Mrs Hazel  
 402 Redinger Misses\*  
 406 Kullman Edward F  
 412 Overmier Mrs Adah V\*  
 418 Acker Gerald A  
 422 Rose Mrs Minna\*  
 426 Owen Sylvester L  
 426 1/2 Sullivan Danl I\*  
 432 Uim Frank\*  
 436 Krugh Elra K  
 442 Steckhan Misses\*  
 Henry ct begins  
 450 Spelman Joseph C  
 454 Pratt Worthington II\*  
 460 Hiel Joseph J\*  
 464 Funk Joseph N\*  
 472 Drumm Donald H  
 Spicer intersects  
 484 Ihrig Leo J  
 486 Sappington Newton O  
 492 Smith Donald L  
 496 Noblitt Richard C  
 Maxwell Mrs Bertha\*  
 502 Macklin Mrs Mary E\*  
 Arbaur ct begins  
 510 Tallman Clifford G\*  
 516 Greene Herbert C  
 522 Leicht Frank J\*  
 628 Schwob Joseph\*  
 First Cabin ct begins  
 536 Wallace Mrs Rhoda M  
 534 Gruen Mrs Gladys V

**VINEYARD COURT**  
 From 2913 Albrecht ave north east of Paulina ave (Elle)  
 --- Vineyard G Herman\*

**VINITA AVE**  
 From Delia ave south, 4th of Storer ave (West Hill)

- EAST SIDE  
 501 Price Will R\*  
 507 Welker Cecil C\*  
 513 Ammeiman Howard E\*  
 519 Lennox Weston\*  
 525 Kline James  
 531 McGovern Bernard I\*  
 537 Gray Harold\*  
 543 Collette W Kenneth\*  
 Stadelman ave intersects  
 565 Vacant  
 589 Palechek Allen F\*  
 595 Minkel Sep M\*  
 601 Slaven Albert J\*  
 607 Rhoads Arlis L\*  
 613 Bassler John H\*  
 619 Nahm Emil II\*  
 WEST SIDE  
 502 Snodgrass Geo M  
 510 Krager Mrs Carrie M\*  
 514 Hood Norval L\*  
 526 Bittaker Chas G\*  
 532 Dyson J Carlvle  
 538 Atleson Benj\*  
 541 Wise Crite N\*  
 Stadelman ave intersects  
 556 Roller Harry W\*  
 572 Morse Herman E\*  
 578 Minnick Geo H\*  
 584 Foss L Fred\*  
 590 Schaefer Ernest F\*  
 614 Michell Noel R  
 620 Barnes Roland R\*

**VIOLA**  
 From 904 Hazel south (North-east)  
 849 Werry Lawrence\*  
 861 Harouff Hunter F  
 --- Gravel Pit

**VIRGINIA**  
 From Laton ave north (West Hill)

# Ask For **White Crown** BEER and ALE Enjoy a Royal Treat

**VIRGINIA AVE**  
From 888 Lovers lane, south (Southeast)

- ☛ EAST SIDE
- 667 Benjamin Oda H
- 671 Adamov Robt\*
- 673 White Gilbert L\*
- “ rear McEwen Ernest C
- 677 Hicks Mrs Ruth A
- 681 Boughner Walter E\*
- 685 Bauer Mrs Ida M\*
- 689 Stevens Orvan O
- 693 Wood Wm A\*
- 697 Cunningham Mrs Emma\*
- 699 Pearson Oscar H
- 705 Beever Chas A\*
- 709 Kur is John
- 711 Petri Gildo
- 713 Kcmph Robt S\*
- 717 Swiger Orley A
- 723 Stchko Frank\*
- 727 Johnson Agnar J\*
- 731 Hall Dale A
- 733 Shreffler Saml A
- 737 Cox Wm L\*
- 743 Bukowski Wm F\*
- 747 Queen Oscar A\*
- ☛ WEST SIDE
- 668 Gandee Jacob M\*
- 672 Fanoni Henry P\*
- 676 Mumaw Leroy F
- 678 Garcea Vitoleano\*
- 684 Currey Wm L Y\*
- 692 Poggi Dominic
- 694 Clark Frederick W\*
- 696 Clark Chas E N\*
- 704 Luetfe Albert
- 708 Smolick Emil\*
- 712 Galluch Saml B
- 714 Merold Mrs Edna M
- 718 Pavlik Paul jr\*
- 724 Pryor Geo W
- 728 Lang Peter A
- 732 Fordyce Victor L\*
- 4 Fanoni Mrs Anna
- 8 Ricks Wm L
- “ Daniel Dudley H\*

**VIRGINIA COURT**  
378 Orlando ct south to (Southwest)

- ☛ EAST SIDE
- 11 Mills Everett
- 13 Sickman Geo L
- ☛ WEST SIDE
- 12 Nelson Albert
- 14 Albee Floyd C
- 16 Abbott Wm E

**VIVIAN PLACE**  
From 718 Crosby south (West Hill)

- ☛ EAST SIDE
- 153 Burckhart Amos N
- ☛ WEST SIDE
- 152 Schultz Robt C
- 154 Marienhoff Harry

**VOLGA WAY**  
From 802 W Exchange west (West Hill)

- 281 Lnticks James W
- 301 McMorrnan Mrs Anna S\*
- 307 Price Cecil D
- 311 Blough Bernard C\*

**VORIS (East)**  
From 833 S Main east to Brown (South)

- ☛ NORTH SIDE
- 17 Moore Wilbur D
- 19 Eckhard Mrs Gertrude
- 21 Finan Chas A
- 23 Clark Wm B
- 25 Lees Peter J
- 27 Hardy Saml
- 29 McCamish David F
- ☛ S High intersects
- Railroads
- Railroad ends
- 75 Vacant

- 81 Vacant
- 85-7 Pfahl Gauge & Mfg Co
- 89 Barrett Rev DeWitt E
- “ Thompson Wille
- 95 Zigler Margery
- “ Csuri Joseph
- 97-103 Vacant

- ☛ Miami intersects
- 115 Cogbrun Daul C
- 119 J acsko Stephen\*
- 121 Creml Anthony\*
- 125 Lupo Saml\*
- 129 Hassc Chas F
- 131 James James\*
- 137 Sues Kasper
- 139 Apartment
- (1) Gergal Joseph
- (2) Tenney Chas A
- (3) Mosberger Geo
- (5) Marko James M
- (6) Garner Mrs Victoria A
- (7) Dunn Benj
- (8) Scott Owen
- (9) Watson Fred J
- (10) Boleskey John
- (11) Robinson Guy
- (12) Monroe Mrs Jeannette
- 145 Maniaci Rosario\*
- 147 Basheotis Wm

- ☛ Washington intersects
- 173 Duer Herman
- 177 Giltner Wm F
- 179 Bayne Richard G
- 183 Neidert Mrs Mary D\*
- 189 Meszaros Bert
- 191 Holzapfel Peter\*
- 197 Rothen Albert J\*
- 203 Prayda Anton
- 207 Harka Frank\*
- 211 Vizi Joseph
- 217 Zupunsky Daul
- 221 Behlmaier Karl

- ☛ Grant intersects
- 247 Gustaevl Hugo F\*
- 254 Runge Wm H\*
- 257 Creighton Mrs Lee Emma\*
- 261 Reis Adam
- 265 Rohner Mrs Emma\*
- “ Riley Ezra J

- ☛ Sherman intersects
- 295 Huhn John\*
- 299 Pamer Mrs Elizabeth\*
- “ Brown Adam
- 301 Knittel Mrs Elizabeth\*
- “ Geiger Peter F
- 307 Hoopes Mrs Elizabeth

- ☛ Sumner intersects
- 337 Haberman Peter L\*
- 341 Mollica Joseph A\*
- 347 Fuchs John H jr\*

- ☛ Allyn intersects
- 371 Poch Mrs Alvina\*
- 375 Poch Herman A\*
- 379 Thomas Andy T\*
- 383 Hertzog Geo S
- 387 Banne Mrs Selma M\*
- 391 Ratchford Thos J
- 395 Clark Mrs Elizabeth E
- 399 Campbell Paul O

- ☛ Kling intersects
- 433 Maer Harry C
- 435 Neidert Henry\*
- 437 Davis James\*
- 441 Hctzel Wm
- 447 Klein Mrs Elizabeth\*

- ☛ South Side
- 12 Godar Chas\*
- “ Davis Mrs Gay F
- 14 Stewart Arthur L
- 18 Zachar Mrs Naomi G
- 22 Neidert John\*
- 26 Clutter Mrs Alice
- 34 Vacant

- ☛ S High intersects
- 42 Sumner Co Railroads
- 74 Home Fuel Co
- “ Krenrick Coal Co
- “ Frederick Coal Co
- “ Hofbauer Michael
- ☛ Brook begins
- 82 Gillooly John F\*

- 86 Changary Zigmund
- 90 Gamble Harry A
- 94 Orban Stephen J
- 98 Lewis Arthur
- 98 Vacant Storeroom
- 102 Gereneser Louis
- 104 Vacant Storeroom
- “ Whitfield Wille
- ☛ Miami intersects

- 116 Gibson Amos M
- “ Harmon Americus V jr
- 116 Vacant Storeroom
- 118 Henry Mrs Eldora
- “ Burton Mrs Vivian L
- 120 Fekete Albert
- 124 Buits Iphraim
- 126 Fleaks Wille
- “ Frink Willard J
- 128 Shafer Mrs Lenora
- 130 Otoles Frank
- 138 Yovanovich Stephen
- “ Dudone Andrew
- 140 Newman Mrs Florence
- 148 Hoffman Mrs Matilda E\*
- 154 Logudrice Raymond\*

- ☛ Washington intersects
- 180 Hahl Mrs Theresa\*
- 182 Hentoch Michael
- 184 Schull Wm F\*
- 188 Radich Adam\*
- 196 Hungarian (Catholic Club)
- “ Domokos John
- 202 Tibbs Mrs Bertha
- 208 Kovacs Joseph\*
- 212 Iberhardt Stephen\*
- 216 Kreptoski Joseph\*
- 218 Henry Mrs Amelia\*

- ☛ Grant intersects
- 248 Lusnak Mrs Nellie F\*
- 252 Apartment
- (1) Sutton John
- (3) Jordan Chas W
- (4) Barber Mrs Julia
- (5) Busher Mrs Mary
- 254 Purtle Rufus H
- 268 Gladwin Misses\*

- ☛ Sherman intersects
- 296 Vollmer Henry
- 300 Stahl Ralph E

- ☛ Sumner intersects
- 336 Teiler Franklin F\*
- ☛ Allyn intersects
- 774 Hertzog John E
- 376 Pfeifle Fred T
- 380 Pfeifle Edward I.\*
- 386 Lawson Thos B
- 388 Gohlke Carl R\*
- 396 Stecker Chas A\*
- 400 Whwyer Milo E

- ☛ Kling intersects
- 426 Howell Boyd A
- 430 Vacant
- 434 Bulgrin Albert T\*
- 440 Seiple Ford D\*
- 446 Johnson Warren R\*
- 448 Lombardi Leo\*
- 452 Eggert Floyd L
- 454 Zakikian Michael

**VORIS (West)**

- From 838 S Main west to Coburn (South Akron)
- ☛ North Side
- 19-21 Beynon Chevrolet (O
- 23 Martin Martha A
- ☛ South Side
- 12 Stiers Park W
- 16 Williams Percy L
- 18 Hinkley Aaron\*
- 22 Petran Mrs Anna

**VOSELLO AVE**  
From Greenwich ave north to Garman rd (West Hill)

- ☛ WABASH AVE
- From 211 W Exchange south to Wooster ave (Southwest)
- ☛ East Side
- 325 Neal Mrs Agnes M
- 327 D'Andica Pasquale\*

# THE CENTRAL ASSOCIATED REALTY CO. 1622 FIRST- SUNSET VIEW SUBDIVISION - CENTRAL TOWER

IS RESTRICTED TO MAKE BEST  
MODERN RESIDENTIAL CONDITIONS

- 333 Rinaldo Placido\*  
335 Bunder Geo E  
337 Economou Mrs Zaphiro\*  
341 Lezos Theodore  
345 Gerves John  
347 Dixon Mrs Drusilla A  
349 McCormish Chas L\*  
349 1/2 Diteno John  
353 Kneitel James F\*  
    *W Cedar intersects*  
381 Nye Russell K  
385 Eldridge Shirley S  
    " Thomas Wayne J  
387 Johnson Bernard G\*  
389 Mastrocinque Adolph  
393 Franc Oscar D\*  
399 Laubacher Mrs M\*  
403 Seely Mrs Blanche M  
405 Kostas Tom  
407 Glassner Urban A  
409 Brobst Boyd\*  
413 Vacant  
423 Akron Towel S Co  
423 1/2 Vacant  
425-27 Modica Thos  
431 Pettiford Mrs Daisy  
437 Larkins Clarence J\*  
441 Young Sidney\*  
443 Rodgers Joseph A  
    " Sawan Mrs Edna  
    *W Chestnut intersects*  
455 Attalla Nick  
457 Bolt Mrs Edith B  
463 Staudt Harry G\*  
467 White Raymond J  
469 DeBraso Antonio\*  
473 Aquila Louis D\*  
481 Struby Chas F Jr\*  
485 Nahas Mrs Hilda\*  
487 Mallo Geo H\*  
493 Brown Sidney B  
    *Euclyd ave intersects*  
513 Whitehurst Mrs M A\*  
517 Alt August\*  
521 Smart Thos R  
525 Walters Stephen\*  
    " Fox Mrs Betty  
529 Vanni Rocco D\*  
539 Patrick Steve  
    " Karam Mrs Mary  
    *WEST SIDE*  
328 Hagelbarger Arlus D  
330 Lubriola Michael A  
332 LaMonica Signorina\*  
    " Leacoma Nicholas E  
334 LaMonica Joseph  
334 1/2 Bobo Carl  
336 Levin Victor  
    " Staats Harold G  
336 1/2 Rope Chas D  
    " Faust Geo W  
338 Duve Fred H  
338 1/2 James Edward W  
342 Dobbs James L\*  
348 Zahler John\*  
350 Apartment  
(1) Lilla Geo W  
(2) Wilkins Mrs Kathleen B  
(3) Creswell Stanley C  
(4) Bee Ordell  
354 Sidell Jack  
360 Krumeich Anthony I\*  
    *W Cedar intersects*  
378 Clark Francis J\*  
380 Thompson Harper I  
384 Hagelbarger Squire B\*  
388 Habig Chas T\*  
390 Ischt Chester M  
392 Franz Michael I\*  
396 Morehead Everett K\*  
    *Bellini ct begins*  
400 Lawrence Wilbur  
406 Mann Richard H  
410 Hamad James  
414 Barr Chas M\*  
    *Livingston pl begins*  
418 Davis James H  
420 Insalago Saverio\*  
422 Milheim Michael\*  
    *Coddington begins*  
436 Karam Alex II\*  
440 Apartment

- (1) Murphy John O  
(2) Brown James L  
(3) Cavany Mrs Bessie  
(4) Musche Alfred  
438 Pope Robt E  
446 Harvey Thos W  
    *W Chestnut intersects*  
466 Apartment  
(1) Boden Earl E  
(2) Riddell Mrs Margaret P  
(3) Kelly James  
(4) Guckeyson Elmer F  
470 Ahwajee Mrs Irada\*  
471 Nofsinger Wm I\*  
482 Deffling Wm A  
488-92 Mazur Auto W Co  
    " Mazur Harry  
492 Mack Joseph  
496 Thorndyke Edward A  
    " Zukerman Mrs Libbie  
    " Winters Leonard  
    *Euclyd ave intersects*  
506 Taylor Joseph  
510 Perrella Dominic A  
    " Christopoulos Demetrios  
514 Amstadt Mrs Catherine  
    " Grandon Ervin  
518 Vacant  
520 Denning Herman  
522 Zimmerman Forest  
524 Peacock Cicamers & D  
    *Haiber ct begins*  
526 Williams Cornelius E  
    " Edwards Walter E  
528 Malack Saml  
530 Maroon Louis  
532 Webb Earl D  
534 I uson Mrs Alice  
538 Vacant

### WADE PARK AVE

- From 1191 L Tullmadge ave  
north (Northeast)  
    *WEST SIDE*  
    " Vacant  
    " Nissel Norbert B\*  
    *WEST SIDE*  
    " Wilkinson Urshel P\*  
    " Gilles Ernest W  
    " Merrow Geo W\*

### WAELDI

- From 686 E North south (North-  
east)

### WALDORF DRIVE

- From W Market ext north, 1st  
west of Pershing dr (Fairlawn)  
32 Caskey Jay M\*  
40 Handy Edward O  
98 Woolam John D\*  
    *Harriet dr begins*  
75 Garver Earl I\*  
100 Guess Melvin J\*

### WALL

- From opp 30 W Tullmadge ave  
north to Adelford ave (North  
Akron)

#### EAST SIDE

- W Cuya Falls ave intersects*  
707 Root F James  
711 Dent Thos I  
715 Hulsler Harry I\*  
721 Verigan Chas W  
725 Zibik John  
733 Kunkel Alovstus I\*  
737 Baln Lester C\*  
741 Gill Abraham J\*  
    *Edward ave intersects*  
751 Murphy Jesse R\*  
753 Walters Ralph E  
757 Shannon Wm G\*  
761 Metonagle John E\*  
769 Conte Michael\*  
771 Crile Wm H  
775 Daugherty Arlie G  
777 Klein Henry  
779 Lundstrom Geo C  
    *Uhter ave intersects*  
799 Maggio Petro\*  
    " DiMalo Savetto

- 803 Roncone Vincent\*  
    " Cyrill Frank P  
807 Miner Mariano\*  
    " D'Elisa John B  
813 Tarry Mrs Bertha J\*  
821 Perkins Wm F  
823 Wurth Geo J\*  
825 Crum H Jay\*  
829 Smith John V\*  
    " Angles Paul  
833 Royer Oscar B  
841 Davis Mrs Olive V  
845 Zink Emory L  
847 McCormick James M\*  
859 Arndt Hugo\*  
861 Borce Warren M  
867 Ruckel August J\*  
871 Barnes Claude I\*  
875 Wert Harold L\*  
    *Alfaretta ave intersects*  
    *W Dalton intersects*  
925 Bonanno Luminato\*  
    *W Mildred ave intersects*  
    *W Salome ave intersects*  
981 Buckmaster Mrs Mabel C\*  
    *W Burns ave intersects*  
    *Adelford ave ends*  
    *WEST SIDE*  
630 Hoffman Louis K  
642 Holcomb Mrs Lillian M  
642 Miller Mrs Blanche  
    " Campagna Saml  
646 Walton Ross\*  
650 Vacant  
    *W Cuya Falls ave intersects*  
692 Rinal Elmer P  
698 Iodosio Ernest W\*  
    " Cardarelli Mrs Nellie  
706 Oberlin Frank L\*  
710 Shaffer Wm M  
712 Brode Dr Geo P  
716 Evans Cyrus O\*  
724 Freer Rev Chas A  
730 Heintz Ernest W\*  
738 Creswell Mrs Margaret\*  
736 Gill Urban M\*  
736 1/2 Todd Leslie E  
742 Wing Harvey J  
    *Edward ave intersects*  
754 Arthur James E\*  
762 Rapp Harland W\*  
766 Zwicker Arthur W  
770 Dewhirst Mrs Nellie\*  
776 Steward Edward C  
778 Bergdorf Martin\*  
780 Whitehead Geo W  
784 McArtor Alice N\*  
    " Hopkins Chas R  
786 Smith Lee R  
    *Uhter ave intersects*  
800 Warner Florentino\*  
    " Svendsen Paul F  
810 Rightmire John B\*  
812 Drews Edwin A  
814 Ruff Richard W  
816 Lawrence W Wirt\*  
818 Mangold Mrs Ffile C  
820 Kelly Mrs Cornelia\*  
834 Avellino Nunzio\*  
836 Finks Lulu M\*  
840 Crawford Hazen D  
844 Fast Wm L  
848 Porter John F  
852 Ianagan John L  
856 Wilcox Don C  
860 StClair Franz A  
864 Rolls Harry\*  
868 Evans Edward A\*  
872 Rush Geo P  
876 Kennedy Howard C\*  
    *Alfaretta ave intersects*  
904 Bishop Henry G\*  
    *W Dalton intersects*  
926 Hill Walter L  
    *W Mildred ave intersects*  
958 Stiles Robt W  
    *W Salome ave intersects*  
    *W Burns ave intersects*  
    *W Lowell ave intersects*  
1044 Haynes Ohlin S\*  
1048 Honeywell Alba M\*  
1052 Sell D Henry\*

# THE DAUNTLESS PLUMBING & ELECTRIC CO. 18-22 E. State St. PHONE

REPAIR WORK GIVEN PROMPT AND CAREFUL ATTENTION FRANKLIN 8109

428

BURCH DIRECTORY CO'S

1064 Turner Arthur C  
1068 Kunkler Mrs Mary F

**WALNUT**

(North)

From 113 W Market north to  
Berndale (Central)

9 EAST SIDE  
9 Zissen Saml  
11 Lyons John L  
15 Nicholson John  
17 Canfield Harriet G\*  
17½ Spear Elmer N  
19 Smith Gerald A  
21 Hines Hattie\*  
23 Kistler Clark B  
25 Kendig Robt K  
27 Wheatley Chas S  
29 Bessler Frank E\*  
33 Carano Mrs Lucy\*  
37 Manning Hugh R  
39 Jordan Thos  
43 Williams Clarence E  
45 Delmore Peter M  
49 Trapkey Robt B  
51 Kouchis Gust  
55 Mascolo Louis J  
63 Mueller Paul E G  
65 Bagley Wm H  
67 Walker Mrs Flo  
69 Cooney Geo  
71 Poulos Nick  
73 Vacant  
A C & Y Ry  
85 Reichert Fred\*  
85½ Kline Harry

*Aetna ends*

121 Basile Frank  
125 Dettorre John  
133 Clark John  
B & O R R  
W North intersects  
163 Jones Elmore  
179 Price Wm H  
9 WEST SIDE  
14 Musche Andrew  
22 Raipstein Louis  
24 Simpson Chas  
28 Roan Mrs Margaret H  
32 Vacant  
36 Merton Donald C\*  
42 Braden Mrs Grace A\*  
44 Hogan Mrs Elizabeth\*  
48 Vacant  
52 Vacant  
54 Smith Ray  
56 Vacant  
60 Wilson Abel B  
66 Packerbary John W  
70 Tynan Mrs Anna I

*Division begins*

A C & Y Ry  
84 Blanch John  
86 Dallas Mrs Mary  
86½ Davis Walter  
106 Palitto Lmidio\*  
110 Ginnetti Benj\*  
114 Caruso Gregorio  
120 Tilenni Carl\*  
122 Thompson James  
134 Mull Daniel  
" Blakley Mrs Henrietta  
B & O R R

*W North intersects*

146 Price M Frank  
148 Spears Mrs Charlotte  
156 Williams Lorin J\*  
162 Hyatt James E\*  
*Hickory begins*  
180 Vacant

**WALNUT**

(South)

From 130 W Market south (Central)

9 EAST SIDE  
15 Ruggles Horace L  
17 Wiper Anna\*  
21 Harlan Hall  
(1) Smith Rio  
(2) Franke Dr Wm H  
(3) Hamrick Mrs Lillian E

(4) Birch Helen D  
(5) Hollister Robt  
(101) Gramblett Ralph E  
(102) Burdette Evelyn  
(103) Meek Earl G  
(104) Frick Al  
(105) Henle Edward J  
(106) Freeman Lester W  
(107) Fowler Dr Floyd J  
(200) Barden Dallas H  
(202) Schiller Leo  
(203) Anderson Helen  
(204) Helle Joseph B  
(205) Marks Harriet  
(206) Last Frederick G  
(207) Custer Jack  
(300) Emery Marcus  
(301) Cameron Catherine  
(302) Moss Chas  
(304) Palmer C C  
(305) Masterson Sallie  
(306) Edwards Wm  
(307) Ruehling Albert C  
31 Apartment

(1) Tressler Fred O  
(2) Sprow Irvin R  
(3) Lyman Almon D  
(4) Jones Harriet M\*  
57 Royal Palm Apts  
(1) Griffin Marcus V  
(2) Leek Wm L  
(3) Vining Chas A  
(4) Peters Ralph  
(5) Horton A Henry  
41 Ponce DeLeon Apts  
(1) Hann Carl D  
(2) Harris Alfred  
(3) Dawney Ernest A  
(4) Learmont Alexander H  
(5) Roy Harold N

43 France A Clayton  
" Limrlc Mrs Jeannette  
47 Witner Mrs Lulu A  
" Perella Harry  
19 Fender James C\*  
51 Roth Norbert M\*  
" Gracey Frank B  
" Harney Walter C  
53 Mehrle Wm J  
57 Kempel Karl K\*  
9 WEST SIDE  
22 Sisters of I H M  
30 Beaven Apartments  
(1) Poppenger Walter T  
(2) Davis Mrs Margaret  
(3) Dibble Mrs Pearl I  
(4) Tragler Edward B

26 Wassmer Thos B  
28 Wassmer Chas S  
32 Cohen Frank\*  
34 Williams H Evan  
36 Kiley Mrs Marie V  
" Lessing Arthur R  
36½ Hamlin Mrs Mary  
38 Barnes Mrs May L  
40 McMahon Mrs Mary  
46 Apartment  
(1) O'Neil Wm C  
(2) Gorman Mrs Mary  
(3) Abele Mrs Merle  
(4) Linker Sayre A  
(5) Robinson Clarence V

48 Walnut Apts  
(1) Clisby Dr Royal S  
(1) Brown Roy R  
(4) Maidenburg Benj E  
(5) Sutula Joseph M  
(6) Bell Glenna V  
(7) Hathaway Mrs G L  
(8) Tracy Alice L  
50 Keller Wm  
*Walnut ter begins*  
56 Barker Harry S  
62 Botzum Anuklia\*  
*Botzum ct begins*

**WALNUT TERRACE**

From 50 S Walnut west (Central)

9 NORTH SIDE  
159 Stephens Carl F  
161 Clementz Howard M  
163 Crawford Lawrence W

165 Botzum Richard S  
9 SOUTH SIDE  
160 Harter Geo J  
162 Masterman Earl E  
164 Lewis Mrs Nelle M  
116 Forbus Bernard C

**WALSH AVE**

From 895 Home ave east (North-east)

792 Graybill Franklin A\*  
" Depew James F  
794 Theobold John\*  
800 Swafford Wm O  
804 Combs Carl D\*  
824 Vacant  
828 Gribble Mrs Jennie G\*

**WALTER PLACE**

From 361 Sumner east to Allyn (Southeast)

332 Sosnowski Stanley\*  
336 Wagner Perley L

**WARNER**

From 710 Edgewood ave west (Southwest)

9 NORTH SIDE  
479 Williams Wm  
" Lee Thos F  
481 Reese John D  
" Johnson Harrison C  
487 Connelly John W  
" Pumphrey Frank  
" Riggins Edwin C  
" Richards Arthur  
493 Giddings James A  
497 Galdikas Michael\*  
505 Tucker John C\*  
509 Winston Edward L  
9 SOUTH SIDE  
472 Vacant  
480 Butler Frank  
482 Weems Mrs Josephine  
484 Church of God  
" Worthy Rev Jesse E  
" rear Worthy Dewey N  
" rear Matthews James  
488 Walvoski Joseph\*  
494 Grigas Joseph\*  
500 Withers Lawson\*  
506 Reed Edward R  
" Nichols Mrs Lilla

**WARREN**

(See Worrton)

**WARWICK**

From opp 2383 Scotland dr north (Northeast)

9 EAST SIDE  
677 Morrow Thos P\*  
*Income dr intersects*  
755 Thorn Wilbur P  
9 WEST SIDE  
640 Lampey Wm J\*  
686 Ruby Geo D\*  
694 Vacant  
*Income dr intersects*  
718 Carruthers Mark\*

**WASHBURN**

From 958 Fess ave south (Sherbondy Hill)

1483 Rogets John  
" Belitsky Joseph  
*Tressel ave ends*  
Aemmer Peter

**WASHBURN AVE**

From 1356 Diagonal rd west (Sherbondy Hill)

921 Griggs Harold W  
927 Back Chris  
931 Bramlett T Martin  
937 Brown Michael  
943 Buckohl Fred J

**WASHINGTON**

From 108 E Exchange south (Southeast)

9 EAST SIDE  
321 Orton Heating Co

331 Glover M Aaron  
 333 Wells Mrs Jennie  
 337 Apartment  
 (1) Markovich John  
 (2) Kovacs Louis  
 (5) Bodell Morris E  
 (6) Andrews Michael Z  
 (7) Garland Norman J  
 (8) Malazo Joseph  
 (9) Siterl Geo  
 (10) Tigelman Joseph  
 (11) Miller Nick  
 (14) Copan John  
 (15) Pantelich Nick  
 (16) Kogo Drobnak  
 (17) Adams Mrs Helen  
 (18) Dobos Julius  
 (19) Kovacs Geo  
 (21) D'Amiccone Orle  
 (22) Kugler Wm P  
 (23) Frederick Paul  
 347 Frederick Louis  
 349 Vacant Storeroom  
 " Markovich John  
 357 Greco Saml  
 359 rear Farley Mrs Marie  
 361 Daniels Robt  
 " Crandall Saml  
*Barry ct begins*  
 365 Lucca Mrs Josephine  
 369 Konya Geo  
 " Horvath Anthony  
 " Ritz Henry  
 371 Fitch Mrs Emma F  
 " Chafers Miller C  
 " Willson John  
 " Gray Geo  
 " Wimberly Fred  
 " Bridges Anna M  
 " Jackson Joseph  
*Chestnut alley begins*  
 387-9 Lytle Calop  
 " Latilpee Geo  
 395 Mio Steve  
 " Palinkas Steve  
 397 Mayfield Mrs Blanche  
 " Hawkins James  
 " Gray Timothy  
 " Kidd Alex  
 " Coleman Mrs Mary L  
 399 Cole Peter  
 " Murphy Fred  
 " Cason Lyman  
 401 Linder Alvia  
 " Vaughn Leslie  
 403 Goodson Perry R  
 " Daniels Saml  
 " Lytle Ned  
 405 Brazzelton Mrs Anna  
 429 Lewis Philip  
 " rear Singleton Cassie  
 431 Parlee Louis  
*Halstead begins*  
*Palmer begins*  
 475 Star Drilling Machine Co  
*Hopp begins*  
*McCoy intersects*  
 561 Vacant Storeroom  
 561½ Vacant Storeroom  
 563 Klein Henry  
 569 Swope Andrew D\*  
 575 Miraglia Saml\*  
 " Dugonevic Michael  
 575½ Banich Michael\*  
 579 Akron Bronze & Al Co  
*Cross intersects*  
 587 Vacant Storeroom  
 587-9 Kovach Joseph\*  
 597 Gougler Ray A\*  
 601 Peternell John\*  
 605 Rudas Anthony J\*  
 607 Schneckeburger Otto\*  
 609 Lerch Alexander  
*Palmyra ave begins*  
 619 Vouk Victor  
 625 Croonan August  
 " rear Rauch Joseph  
 " Sprecher Harold B  
 631 Chaff Frank\*  
 635 Frankovich Mrs Mary\*  
 639 Hoover Orrin L\*  
 643 Herdman Wm W\*

649 Wyan Danl C\*  
*E Thornton intersects*  
 Thornton Park  
*Eagle begins*  
 701 Joyner Elmer G  
 705 Kester Raymond K  
 709 Kapper John A  
 715 Pittenger John J  
 721 Skinner Wm J  
 " Baglia Michael  
 " Suhr Misses\*  
 735 Vacant  
*E Voris intersects*  
 745 1st Hungarian Bap Ch  
 759 Ohlrich John  
 rear Redmond Harry E  
 755 Tobak Christ  
 761 Vacant  
 763 Hajlemasz Kristof\*  
 767 Yuhas Joseph\*  
 771 Laperna Anthony\*  
 775 Kocsis John\*  
 781 Molea Santo  
*Albany ave begins*  
 789 Urban Chas  
 793 Armour Leslie  
*E South intersects*  
 823 Telle John  
 " Cvengros August  
 827 Johnson Mrs Tillie\*  
 829 Shaffer Jacob  
*Abel intersects*  
 845 Dula Green B  
 849 Clemmons James\*  
 855 Parham James  
 857 Benson Wilbur L  
 " Waters Mrs Lourenthia  
 " Richards A Levi  
 " McDonald Wm  
 859 Gully Benj  
 865 Honn John\*  
 867 Marklev Joseph C  
 869 Matweyou D'Mytro\*  
 875 Bush Albert\*  
 879 Miller Abner\*  
*E Crostler intersects*  
 903 Slefko Joseph\*  
 907 Slocum Louis  
 911 Lunda Handa  
 913 Lewis Clarence\*  
 915 White Walter  
 919 Prudon John\*  
 921 Mason Chas\*  
 923 Spak Harry\*  
 " Casteel Chas E  
 " Heller Armand  
 " rear Vacant  
 927 Stewart Robt  
 " Sams Mrs Lula  
*WEST SIDE*  
 474-526 Star D M Co  
 " Akron Pump & S Co  
 511 Vacant  
 546 Drake Redrick D  
 552 McCoy Tim M  
*McCoy intersects*  
 558 Smith Harry  
 558½ Govorchin Ted\*  
 " rear Vacant  
 564 Eckler Mrs Margaret B\*  
 570 Merlo Joseph\*  
 572 Emanuel Wm  
 576 Molliec Anthony  
 582 Laszlo Henry  
 " Arbeiter Ircheit  
*Cross intersects*  
 594 Wallace Mrs Emma M  
 598 Marzich Michael\*  
 604 Keller Mrs Emma E  
 " rear Varhoe John E  
 610 Adrlon Louis E  
 616 Babbo Angelo\*  
 628 Morgan Frank L  
 632 Laubenthal Joseph  
 638 Baughman Louell D  
 646 Butt Isaac O  
 654 Besser Stanley J  
*E Thornton intersects*  
 672 Lauritz Frank\*  
 676 Winaltis Joseph  
 678 Vojtko Rev John  
 684 Baubles Chas\*

688 Staudt Alex  
 692 Vasiloff Saml  
 694 Schmidt John G\*  
 698 Morelli John  
 710 Cardone Thos  
 714 Banbury Frank  
 718 Giltner Wm F  
 724 Slaypich Michael  
*E Voris intersects*  
 742 Vacant Storeroom  
 " Kelly Geo  
 744 Jerrcls Joseph  
 750 Yakubik Andrew\*  
 752 Nicolino Michael\*  
 754 Liptak Stephen\*  
 751½ Till Frank  
 756 Nagy Joseph  
 758 Curtis Walter E  
 764 Vacant  
 " rear Vacant  
 768 Fry James  
*Washington ct begins*  
 776 Szatke Mrs Anna\*  
 780 Mannick Julius H  
 782 Cunningham Max S Co  
 782½ Surgeon Mrs Vera M  
 784 Club Room  
 784½ Gallano Vincent  
 786-786½ Sala Albert  
*Millhoff ct ends*  
 790 Vacant Storeroom  
 790½ Wagner John J  
 792½ Miktitich Stephen  
 792 M & M Bldg Co  
 794½ Caruso Saml  
 794 Callari Ben  
 798 Fulton Irving  
 804 Vacant  
*E South intersects*  
*Abel intersects*  
 852 Barren Tony  
 " Surovski Mrs Anna\*  
 854 Miller Cornelius  
*Gertrude ends*  
 868 Norkus Chas\*  
 870 Tomel Danl\*  
 884 Smith Mrs Lillie  
 886 Locket Arthu L  
*E Crostler intersects*  
 900 Kroski Martin\*  
 904 Vanko Stephen\*  
 910 Vacant  
 916 Mosyjowski Frank T\*  
 918 Lee Mrs Amy C  
 926 Reaves Joseph

**WASHINGTON BLVD**  
 From Hilbish ave southwest to  
 Springfield Lake blvd bordering  
 east side of Municipal Airport

**WASHINGTON COURT**  
 From 768 Washington west  
 (Southeast)  
 174 Blyhar John J  
 170 Kern Anton\*  
 166 Bishelmer Mrs Magdalene\*  
 164 Vacant  
 160 Csonka Stephen

**WATER**  
 From 81 W Bowery south to W  
 Bowery at Wooster ave (Central)

**EAST SIDE**  
 203-5 Central News Agency  
 203½ Horn Motor Co  
 209 McCray Refrigerator Co  
 " Toledo Scale Co  
 " U S Slicing M Co  
 209½ Mohawk Bldg  
 " Salvation Army  
 " Star Engraving Co  
 " Imperial Printing Co  
 211 Security Electric Co  
 " Cy's Auto Electric Inc  
 213-15 Akron Hat Works  
 221 Shoup John R  
 229 Shoup Mrs Hazel L  
 239-45 Downtown A S Co  
 " Olympic Ath Club  
*W State intersects*  
 293-5 Miller Roy H

# THE AKRON GENERAL INSURANCE AGENCY COMPANY

601 First-Central Tower, HEmlock 5191

ALL KINDS OF INSURANCE

430

BURCH DIRECTORY CO'S

305 Akron General M Co  
 " A & H Electric R Co  
 307 Carl Electric Co  
 " Akron Fire Alarm Co  
 317 Stewart Mrs Nellie M H  
 " Fletcher Mrs Maybelle W  
 319 Wert W H Co  
 " *W Exchange intersects*  
 367 Vacant  
 385 Kline Frank  
 101 Crisafulli Joseph  
 " Chapel Joseph D  
 411 O'Neil Mrs Eula  
 415 Barnes Bryant H  
 419 Harrison Wesley II  
 421 Joseph Bros  
 423 Wasil Geo  
 443 Sobul Saml  
 145 H & B Auto Service  
 161 Ohio Edison Co  
 475 Goodrich S Stores  
 " *Westr Side*  
 " *W Center intersects*  
 222-28 Y M C A  
 216 Lawrence Emma R  
 " Cardarella John  
 218 Loomis Electric Co  
 " *W State intersects*  
 264 Nelson Martin H  
 266 Jordan Mrs Margaret  
 " Blatt Joseph  
 270 Tanasoff Geo  
 " *Greenway begins*  
 276 Sky Haven Airport  
 278 Momjian Saml  
 " Ford Chas T  
 278 Rex-Hide Dist Co  
 284 Crabtree Mrs Mary A  
 " Rosa Saml  
 288 Pownall John L  
 " Powell Wm J  
 " *W Buchtel ave continues*  
 710-12 Murdock M F Co\*  
 312 Cochran John P Co  
 " *W Exchange intersects*  
 168-70 Berthold LI & L Co  
 174 Akron Pure Milk Co  
 380 Telling-Belle V Co  
 " *W Cedar begins*  
 398 Constine John  
 400 Clark Mrs Mabel\*  
 404 Akron Brake Service  
 " Frozen Carbonic Corp  
 410 Andrew Mis Lizzie\*  
 414 Ak Electrotyp & S Co  
 420 Winston Mrs Laura J  
 424 McGowen John B\*  
 " *W Chestnut begins*  
 152 Vacant  
 156 Abel Paul W  
 468-70 Hopkins & Klipp A E Inc  
 172 Ak Plate & W G Co  
 480 DeLong James W

## WATERFORD

From 2751 Edwin ave east (Kenmore)

371 Janis John\*

## WATERLOO ROAD

(East)

From 2115 S Main east at city limits (South Akron)

99 Kluss Frank\*  
 137 Helm Fred N\*  
 179 Thomas James L\*  
 " *Thornapple ave ends*  
 287 Adkins Imer H  
 293 Myers Wilbur H\*  
 " *Glenmount ave intersects*  
 335 Vacant Storeroom  
 " *S Fivestone blvd ends*  
 " *Brown ends*  
 497 Kline John L\*  
 505 Gless Peter L\*  
 " *Sunset ave begins*  
 " *Highview ave begins*  
 " *Coventry ends*  
 603 Swartz Hiram G\*  
 613 Brumbaugh Emil G\*  
 617 Bunn Chas A\*

629 McDonald Wm B\*  
 633 Lucas Peter\*  
 635 Vacant  
 675 Bowman U S Grant\*  
 685 Bowman Wayne C\*  
 693 Selzer Jacob\*  
 697 Harper Donald W  
 725 Swartz Huston\*  
 943 Clark Donald J  
 " Noland Emory E  
 971 Vacant  
 975 Vacant  
 " *S Arlington intersects*  
 " Vacant Storeroom  
 " Goodyear H & F C Inc  
 " *SOUTH SIDE*  
 100 Holy Cross Memorial Park  
 214 Jackson David W  
 " Ohio Ed Co Sub Station  
 " *Glenmount ave intersects*  
 314 Wenhardt John\*  
 432 Terrell Geo E  
 568 Gless Lewis H\*  
 580 Boyer James A\*  
 598 Wolgamott Homer C\*  
 676 Gauer Joseph E\*  
 694 Penrose Jarrett R\*  
 696 Brown Schack\*  
 700 Hamner Horace W  
 712 Wood H Fred\*  
 718 Farmer Herman R\*  
 " Chilcote Chas A  
 " *S Arlington intersects*

## WATERLOO ROAD

(West)

From 2116 S Main west at city limits

" *NORTH SIDE*  
 " *Sycamore intersects*  
 65 Iucchesi Joseph\*  
 " Schultz Geo E  
 205 Carver Wm  
 " Ohio Canal  
 " *Nesmith Lake blvd intersects*  
 397 Slater Mrs Manilla  
 403 Harpold James W  
 " *Christensen ave intersects*  
 431 Meadows Jephtha W\*  
 " *Edwin ave intersects*  
 443 Parsons Oscar S\*  
 471 Biskopski Nick  
 455 Newton Clarence\*  
 461 Smeal Maldine W\*  
 " *Conrad ave intersects*  
 471 Dillon M Joseph\*  
 489 Slaughter John B\*  
 " *Pelton ave intersects*  
 503 Avies Arthur G\*  
 309 Wilson Earl J  
 513 Her, ruck Wm H  
 " *Nesbitt ave intersects*  
 527 Wilt Oran H  
 531 Burns Orval H\*  
 535 Ahlstrom Anthon B\*  
 " *Manchester rd intersects*  
 " Boyce John W  
 " Skinner Chas  
 755 Smith Geo E  
 Belt Line R R  
 837 Unger Mrs, Thelma M  
 843 Staib John F  
 853 Terwilliger Harry C\*  
 " *Wintergreen ave intersects*  
 955 Lavko Mrs Anna\*  
 " *Gaugler ave intersects*  
 973 Kunsman Geo  
 977 Gaugler Norman L\*  
 983 Darr Mrs Dora W\*  
 987 Weyrick Norman N  
 989 Weyrick Jacob F\*  
 997 Robinson Lee K  
 1023 Williams Joseph M\*  
 1029 Dewey Henry L\*  
 " *Steffee ave begins*  
 1051 Hughes Wm J  
 1055 Wilfong John T  
 1061 Rex Claud L\*  
 1075 Tratnyek Joseph\*  
 1079 Roberts Joseph L  
 " *Hope ave ends*  
 1119 Mohney Mrs Maitha R

" Davis Russell H  
 " Mohney Christene M  
 1123 Anderson Paul N  
 " *Cory ave intersects*  
 1131 Simms John H\*  
 1135 Vacant  
 1147 Bixler Vernon E\*  
 1151 Gardner Saml E\*  
 1153 Dailey Herbert W  
 1157 Walker Arley G\*  
 1163 Craft Gable A\*  
 1175 Willis Porter M\*  
 1179 Bolla Stephen\*  
 1187 Catlett James C  
 1191 Best Ernest H\*  
 1197 Inheist James A\*  
 " *25th S W ends*  
 1215 Parvin Joseph E\*  
 1223 Epner John E\*  
 1227 Reel Everett A  
 1231 Morrison Wm T  
 1243 King Mrs Clara E L\*  
 1255 Weinsheimer Chris A  
 1259 Ross Emmett\*  
 1263 Unklesbay Robt  
 1265 Stein's Pharmacy No 5  
 1267 Stan Max G  
 1269 Couch Chas II  
 1271 Lawndale Postoffice  
 1273 Foltz Chas L  
 " *27th S W ends*  
 1281 Steward Theodore L  
 1287 Bixler Mrs Lillie M\*  
 1291 Snelgosh Guss J  
 1295 Patterson Russell S  
 1311 Hengsberger Mrs Regina\*  
 1315 Speicher Frederick W\*  
 1323 Letter Walter\*  
 1327 Ritzel Frederick  
 1347 Royal Rubber Co\*  
 " *30th S W intersects*  
 1357 Burns Edwin P  
 " Dreier Gust A  
 1365 Sargent Wilbert A  
 1369 Corrick Chas F\*  
 1377 Lance Clifford F\*  
 1381 Vacant  
 1385 Elrod Wm A\*  
 1389 Collier Russell\*  
 " Barberton Limits  
 " *SOUTH SIDE*  
 10 Schiff's Auto W S I M Co  
 206-10 Lcy Geo B  
 " Ohio Canal  
 " *Nesmith Lake blvd intersects*  
 " *Christensen ave intersects*  
 120 Rames Orville V\*  
 412 Sheans B Frank  
 " *Edwin ave intersects*  
 150 Golech Joseph\*  
 " *Conrad ave intersects*  
 472 Hostetter Mrs Melissa E\*  
 476 Armstrong Carl G  
 " Hambrick W Arnold\*  
 480 Mts John E\*  
 486 Kiesling Leonard\*  
 " *Pelton ave intersects*  
 500 Ringar James J\*  
 504 Christman Edward M\*  
 510 Ralder Peter I\*  
 514 Greenho Clark M\*  
 " *Nesbitt ave intersects*  
 514 Douglas John R  
 518 Keeler Stephen L\*  
 514 Seiders L John  
 " *Manchester rd intersects*  
 570 Davis Chas  
 726 Scarberry Terry M  
 748 Steele Clarence L  
 756 Duff Grover C  
 " Vacant  
 802 Holmes T Roy  
 Belt Line R R  
 842 Jodon Harry E  
 884 Spring Michael F  
 " rear Kelley Rubber Co  
 " " Lincoln Rubber Co  
 " *Wintergreen ave intersects*  
 916 Knittel Jacob  
 916 Whitmyer Kelly F\*  
 950 Camp Ferdinand W\*  
 " *Gaugler ave intersects*



# ISALY DAIRY STORES • For Fresh • Dairy Products

- 962 Ba'too Norman J
- 1000 Bigham Harvey E\*
- 1006 Holman Chas E\*
- 1014 Chapman John F\*  
*Wingate ave begins*  
Lakewood Cemetery  
Hope Ev Church  
*Cory ave intersects*
- 1130 Dailey Herbert A\*
- 1144 Betz Fred H
- 1154 Kiser Hugh D\*
- 1158 Gaugler Simon\*
- 1162 Long Clyde L\*
- 1170 Volgt David P\*  
St Augustine Cemetery  
— Highland Park School  
*26th S W continues*
- 1236 Houck John
- 1244 Miller Russell L\*
- 1248 Williamson Otto\*
- 1252 Buxton J Radcliffe
- 1260 Baker Frank
- 1264 Smith Mrs Mattie M\*
- 1268 Bennett E Frank
- 1272 Kozlowski Sylvester M
- 1280 Auker Thos\*
- 1284 Mirman Abe H\*  
" Valliquette Austin S  
" Killoran Dr Martin E  
" Timmus Rose  
*28th S W continues*
- 1304 Horne Roy V
- 1316 Stover Edgar W\*
- 1320 Frazee Orval\*
- 1336 Hirst Raymond W\*
- 1340 Hoehn Chas  
" Oylor Ezra S
- 1340-50 McCauslin Frank\*
- 1348] Coler Virgil L  
*30th S W intersects*
- 1358 Winkelman Harold J  
near Winkelman Harold J
- 1368 Podnar Thos\*
- \*382 West Auto Supply Co
- 102 Getz Chester C\*  
*Cordelia ave begins*  
Barberton Limits. 1

**WATSON**  
From 1821 Ford ave north  
(Goodyear Heights)

- 1821 Ford ave north  
*Flint ave intersects*  
*Adelaide blvd intersects*  
*Marks ave intersects*  
*Shaw ave intersects*  
Hampton rd intersects  
Goulding Albert
- 201 Hillok J Ernest\*
- 213 Snools Edwin K\*
- 219 Byron Geo W\*
- 231 Hale Geo W\*  
*Preston-ave intersects*
- 237 Hoffman John R
- 213 Tankersley John H  
Beau Wm E  
*Malasia rd intersects*
- 259 Benke Frank C
- 277 Tanner Felix G\*
- 291 Wiley Gerald A
- 301 Sterner-Harvey R\*
- 307 Tremere Danl A  
Conner Edwin K  
*Pilgrim intersects*
- 323 Waugh Delphin C\*
- 339 Smith Geo\*
- 349 Wilson Harry P\*
- 355 Woods Dr Chas F\*
- 359 Campbell J Harvey\*
- 365 Pritchett Darwin O
- 375 Mullins Aubra L\*
- 381 Ensley Fern E\*  
*Newton intersects*
- 389 Leavenworth Wm H\*
- 395 Shaw Leighton L\*
- 399 Appleby Robt G
- 405 Vacant
- 409 McHugh James J\*
- 413 Valentine John B

- 429 Russell James L
- 439 Carlson Walfred O\*  
*Honodle ave intersects*
- 451 Kelly Lawrence J\*
- 459 Shaver H Irwin\*
- 465 Mellroy Mrs Edna M\*
- 469 Goettel Ralph
- 475 Erickson Ldward G\*
- 479 Coppock Mrs Margaret M\*
- 485 Capes Herald U\*
- 489 Lstes Lehman M\*  
*Ottawa ave intersects*
- 521 King James B\*
- 525 Bobo Chas W\*
- 531 Ward Merle C\*
- 541 Haines John (
- 545 Boggs Kelly E\*
- 551 Greathouse Robt H\*  
**WEST SIDE**  
*Flint ave intersects*  
*Adelaide blvd intersects*  
*Marks ave intersects*  
*Shaw ave intersects*  
*Hampton rd intersects*
- 200 Bennett Mrs Grace M
- 206 Shell Harry E\*
- 212 Rose Raymond P
- 218 Kubasko Kalman\*
- Preston ave intersects*
- 236 Eastburg Mrs Elma
- 212 Northy Edwin W\*  
*Malasia rd intersects*  
*Pilgrim intersects*
- 312 Fontaine Ray N
- 360 Rennix Nim R\*
- 370 Miller Kenneth C  
" Bement Carl C  
*Newton intersects*
- 390 Wertenberger Orra V\*
- 396 Thom Reuben W\*
- 406 Gallagher Glenn M\*
- 412 Rohner John B\*
- 416 Murphy Geo A\*
- 420 Keeling Archie E\*
- 426 Hall Virgil E\*
- 430 Nueske Arthur H\*
- 436 Gilcher Danl\*  
*Honodle ave intersects*
- 462 Wideman James C\*
- 466 Kelly Robt F\*
- 474 Kauffman Chas C\*
- 482 Menzie Ernest E\*
- 486 Smith Chas H
- 492 Sanders Harry G
- 498 Thomas James V\*  
*Ottawa ave intersects*
- 512 Turner McKinley H\*
- 518 Salmon's Matt B\*
- 524 Chopard James A\*
- 528 Adair John
- 536 Phillips Robt T\*

**WATERS AVE**  
From 416 L Market south (East)

- 20 Bellamy Mrs Grace M
- 22 Green Lloyd C
- 24 Shepherd Delbert E
- 26 Grimwood Ray A

**WAVERLY PLACE**  
From east of 683 Bell west  
(Southwest)

- NORTH SIDE**
- 325 Kovasznai Nick\*
- 329 Miller Tobias G\*
- 333 Chioda Mrs Lena\*
- 337 Botnick Jacob
- 341 Solsky Mrs Ellen  
*Bell intersects*
- 369 Lamosh Paul
- 371 Miller Thos S
- 375 Floyd Lewis M
- 379 Drevreckt Mrs Lodi's
- 383 Brobst Mrs Margaret M
- 387 Kramer Isaac\*  
**SOUTH SIDE**
- 328 Zucker Abraham S
- 332 Hahn Mrs Matilda\*
- 336 Kovach Joseph
- 340 Moske Michael\*  
*Bell intersects*
- 372 Jackson Clifton W

- 376 Belleznay John\*
- 380 Wilborn C Hoy
- 384 Phillips Geo W
- 388 Twyman Saml H

**WAY**  
From 477 Dayton east (North Akron)

- 10 Grifa Pasquale\*
- " DeLuca Ross C

**WAYNE AVE**  
From S Main east, 1st south of L (atawba ave (South Akron))

- NORTH SIDE**
- 91 I ruchey Clarence N  
*Dallas ave intersects*  
*Unopened to west of*  
*Thornapple ave intersects*
- 283 Wise Nelson C
- 291 Vacant
- 299 Boyey Wesley E
- 303 McElain Kenneth W\*
- 307 Wolfspurger Harold L  
*Glenmount ave intersects*
- 379 Lanagan Raymond J\*
- 373 Gueser John A\*  
*S Firestone blvd intersects*
- 413 Firohalcy Michael A\*  
*Brown intersects*
- SOUTH SIDE**
- 58 Watson Thos C
- 62 Roberts Hardy H  
*Dallas ave intersects*  
*Unopened to west of*  
*Thornapple ave intersects*
- 216 Retzler Eugene C  
*Thornapple ave intersects*
- 296 Dunkelberger Walter M\*
- 300 Factor Bernard G
- 304 Coleman Harry A  
*Glenmount ave intersects*
- 368 Aberth Albert J\*
- 382 Kungle Michael\*  
*S Firestone blvd intersects*
- 426 Griesock Saml J\*
- 440 Vacant  
*Brown intersects*

**WAYSIDE DRIVE**  
From 720 Rainbow dr south  
(Perkins Hill)

- EAST SIDE**
- 689 Jusell Mildred\*
- 693 Taber Arthur M\*
- 699 Kay Wm L\*
- WEST SIDE**
- 694 Johnson Geo W\*
- 698 Rooke Saml G\*

**WEBER AVE**  
From 160 Aqueduct northwest to  
Hillsdale ave (West Hill)

- EAST SIDE**
- 545 Fritsch Henry F
- 557 Kempel Henry A\*
- 569 Vacant
- 575 Murdock Mark I\*
- 579 Harpham Emily C\*
- 583 Vacant  
*Charlotte intersects*
- 601 McLaughlin Elliot C
- 607 Mayer Saml W
- 611 McClue W Ldward\*
- 617 Whelton Wm L\*
- 621 Chassagne Joseph P\*
- 625 Spanton Albert I\*  
*Morningside dr intersects*
- 613 Brunner Geo E\*
- 655 Metz Wm R\*
- 661 Campbell James M
- 675 Rose Henry M
- 695 Preston Wm C\*
- 699 Perneau Edgar E\*
- 705 Patton Philip J  
*Unopened to Edgerton rd*
- 793 Savick Mrs Mary\*

# KESTER COAL CO.

15 YEARS OF SATISFACTION  
FOR QUALITY—SERVICE AND COURTESY. CALL Blackstone 2311

432

BURCH DIRECTORY CO.'S

799 McMillan Kirk H  
809 Remington Joseph F\*  
813 Evans Rhys D\*  
817 Arbogast Johnson A  
821 Willems Robt E\*  
827 Tilley Clyde F\*  
West Side  
540 Durant Mrs Alice G\*  
546 Vacant  
550 Mangold Mrs Lucinda\*  
554 Cunin Earl A

MidView ave ends

Charlotte intersects

606 Hines Joseph F  
610 Vacant  
616 Blaker Ernest\*  
626 Ruggles Mrs Emma\*  
630 Miller Richard L  
Morningside dr intersects  
644 Thomas Homer L\*  
648 John Rexford O\*  
650 Harbaugh Otto C\*  
662 Szevari Andrew  
666 Herbert Howard D\*  
672 Schwan Ernest H\*  
678 McDowell Kelton W\*

Unopened to Edgerton rd

762 Morrison Wm J\*  
792 Wolfe Mrs Elizabeth\*  
796 Hoesly John J  
800 Roll I Clifford\*  
804 Zintel Carl F\*

## WEEKS

From 1310 5th ave south (South-east)

East Side

343 McCreary John D\*  
353 Wagner Ira D  
" Jones Davis S  
357 Nanstiel Fred M  
361 Rafferty Patrick  
365 Shanes Mrs Olevia A  
" rear Burgy Mrs Anna L\*  
369 Gonchar Joseph S  
371 Gmitter John\*  
373 Pninczek Anthony  
379 Pete Stephen E\*  
381 Sharaz Joseph  
385 Krisanda Joseph\*  
383 Conley James L  
393 Yeager Frank\*  
395 Carr Hersie L  
" Vacant Storeroom

6th ave intersects

405 James Chas  
409 Mulshisky Mrs Mary\*  
413 Mesko John\*  
" rear Klodzen Joseph F  
419 Fordham Herman E  
425 Herman Frank\*  
427 Onest Joseph L\*  
" Garcia Manuel R  
437 Kalaj Peter\*  
441 Pope Joseph M  
447 Lipovsky John  
451 Fassnacht Mrs Emma A  
455 Tyrapak Andrew\*  
465 Mamay Harry A\*

West Side

340 Bajenski Frank  
344 Poprik Geo\*  
350 Goodhart Abraham L\*  
354 Goebel Paul I  
358 Goodhart Rollin U  
362 O'Brien Thos E  
368 Mate Louis\*  
370 Nuss Florian\*  
372 Blannar Stephen\*  
374 Griffith Odell W  
376 Hergenroder Wm L\*  
378 Allbritton Edward B  
" rear Bohoff Peter\*  
380 Bell Cecil

6th intersects

382 Vacant  
386 Sanderson Edward  
418 Koroly John\*  
422 Frank Joseph\*  
426 Meredith Ray T  
434 Yen Joseph J\*  
440 Gorman Arthur P\*

448 Schaber Ernest A\*  
450 Struglinski Stanley\*  
452 Raatz Nick\*  
454 Summers Andrew  
456 Ferreira Adelino\*  
" Mysock Edward J  
458 Madzay John  
7th ave intersects  
Unopened to N of Forbes  
784 Labunski Stephen\*

## WEISER AVE

From 26th S W west to Cordelia  
ave, 1st south of Tampa ave  
(Kenmore)

North Side

1165 Hopkins Roy M  
1169 Raffley Howard W\*  
1173 Bays Wm M\*  
1177 Blue Brandt C  
1181 Rawls Swinton  
1185 Miller Geo E\*  
1189 Montz Peter P\*  
1193 Nicholson T Edward  
1197 Baker Guy M\*  
1201 Boggs Wm R\*  
1205 Righter, Silas B  
1209 Bell Harry E  
1213 Stephenson Peter  
1217 Farris Leonard H

28th S W intersects

1227 Zumpano Tony\*  
1231 Nickel Geo E  
1235 Wilson Harry  
1239 Lance Glenn M\*  
1243 Baker Clarence O\*  
1247 Roberts Sidney H\*  
1251 Neuhauser Paul B  
1255 Houk Albert H\*  
1259 Coger S Frank\*  
1263 McClelland Joseph H\*  
1267 Pancher Slayden W\*  
1271 Lear Sheldon E\*  
1277 Haneline Harold A\*

30th S W intersects

1291 Helems Powell L  
1311 Love John C\*  
1315 Shreve Lloyd P\*  
1319 Bahik Louis M\*  
1323 Slade Wm H\*  
1327 Aitkens Mac J\*

South Side

1166 Smith Robt H\*  
1168 Hawsman Chas J\*  
1170 Zuschak John A\*  
1174 Dieringer Mrs Edna  
1178 Vacant  
1182 Kendrick W Gay\*  
1186 Kendrick Murrell W\*  
1190 Baughman Chas M\*  
1194 Baughman Ralph J  
1198 Shallow James B  
1202 Fabian Joseph\*  
1206 Zeis Robt B\*  
1210 Foster Carl F  
1214 Vacant  
1218 Bush John L Jr\*  
1222 Kimes Raymond  
1226 Zumpano Tony\*

28th S W intersects

1240 Pugh Elmer\*  
1244 Hurd Mrs Caroline\*  
1248 Hefflefinger C Earl\*  
1256 Price Wm A\*  
1260 Jackson Harold E\*  
1268 Marklev Wesley\*  
1272 Logan Carl\*  
1278 Lloste Wm E\*  
30th S W intersects  
1292 Renner Chas E  
1296 Eckley Ralph C\*  
1300 Colbetzor Herbert R  
1304 Brown Wilbur E\*  
1312 Boswell Homer R  
1316 Jewett Wm C  
1324 Baker Wm A  
1330 Sears Francis M\*

## WELLER AVE

From 821 Home ave east (North-east)

775 Hastman Andrew

779 Brown Mrs Linnie M\*  
787 Caplen Lawrence C  
795 Muffley Newton R

## WELLESLEY AVE

From 494 Aqueduct west to Mer-  
riman rd (West Hill)

North Side  
705 Cope Walter J\*  
709 Protheroe Howard P\*  
715 Chase Dr Don E  
721 Greenwood Mrs C H\*  
725 Langan Dr Paul C  
729 Sawyer James V\*  
735 Graf Fred W\*  
741 Chaney Clarence L  
745 Beynon Wm, J\*

South Side

700 Egan John W\*  
710 Richardson Wm S\*  
716 Russell Mrs Myrna L\*  
720 Kimmich Elmer G\*  
726 Mayne Robt  
730 Fox Frank W\*  
736 Gracy Coulter A\*  
742 Dabney Robt C\*  
746 Vacant  
750 Wingo Wade B

## WELLINGTON AVE

From 254 Eastland ave north to  
Hazel (Northeast)

East Side

385 Bracken Herbert R\*  
389 Markov Peter  
403 Bigsby Fred W\*  
407 Glogore Frank M\*

Park Gate begins

413 Wade Andrew  
415 Jones Tony  
421 Kolnek Paul\*  
425 Santoli Michael\*  
429 Bostic Sinclair\*  
433 Esposito Patsy\*  
435 Matkovich Michael\*  
439 Mitchell Wm L  
449 Skoric Geo\*  
455 Knipf Mrs Theresa\*  
495 DeMall Anthony\*

Smith Farm ave begins

518 King Gottlieb G  
523 Glandorf Isalah\*  
527 Stepanchev Stephen\*  
" Pasko Frank  
Tonawanda ave begins  
535 Haiduk Mrs Mar  
537 Skubanich Peter  
543 Estel Andrew  
547 Grizer Chas E\*  
551 Green Mrs Susie  
553 Shipp Fred\*

Arnold ave begins

561 Crites Mrs Beulah M  
565 Weitzel Caspar\*  
567 Marino James\*  
571 Marino Louis\*  
573 Snyder Wesley P  
577 Sikora Sigmund  
" rear Senchuk Geo  
579 Foster James A  
Kinzle ave begins

West Side

398 Jeffries Mrs Blanche  
" Pickett Clinton  
408-10 Koontz Motor Fgt Inc  
" Crano Louis Inc  
Wellington ct begins  
430 Jockovich Ivan L\*  
436 Knezevich John  
" Schuck Mrs Julia\*  
" rear Bulchik Nick  
442 Oljaca Stanko\*  
440 Wilson Frank  
438 McCue Mrs Gertrude  
444 Armstrong Lucius  
446 Milanovich Mike  
" rear Hoover Elmer  
448 Kachur Geo\*  
454 Mihovich Chas  
520 Cutlip Ulysses C  
524 Green Stephen A

Missing

pp.

433 + 434

at time of  
scanning



# MICHAELS, STERN CLOTHES KOCH'S 163 SOUTH For Men and Young Men MAIN ST.

AKRON CITY DIRECTORY

435

*Sherman intersects*

- 84 Keller Mrs Mary J\*
- " Sommer Christian V
- 90 Mayhew Fred F\*
- Rentschler begins*
- 202 Bryant Edward\*
- 206 Bauer Mrs Dora S\*
- 210 Evans Thos H
- Sumner intersects*
- 230 Sturm Mrs Rose M\*
- 234 Rennie Archie M\*
- 242 Miller Paul D
- 246 Ualeper John
- Allyn intersects*
- 268 Zimmerman August J
- 274 McCrea Michael\*
- 278 Rooming House
- " rear Royal Howard
- 284 Maranda Joseph A\*
- 290 Vacant

*Kling intersects*

- Buchtel Field
- 344 Shaffer Melville E
- " Polatos Geo P

**WHEELER LANE**

From 70 E Market south (Central)

- 15 Edwards Tiny
- 59 Robinson Mrs Ella
- 61 Hart Geo
- E Mill intersects*
- Unopened to E State
- E Buchtel ave intersects
- E Exchange intersects
- E Cedar intersects
- 415 Akron Pattern Works

**WHITE AVE**

From 1128 Wooster ave south (Sherbondy Hill)

- East Side*
- Fess ave intersects*
- 1487 Myers Robt P\*
- 1511 Chisam Austin P
- 1513 Bingner Fred E\*
- 1515 Butke Herman\*
- Hebrew Cemetery
- Tressel ave begins*
- 1551 Noall Fred
- West Side*
- 1460 Boyle Wm H
- 1474 Simms Edward A\*
- 1478 Ritter Frank M\*
- Fess ave intersects*
- 1484 Edwards Robt E
- 1494 McFarland Rev L L\*
- 1498 LeVan James E\*
- 1512 Carbaugh Wm C\*
- 1522 Ronk David C\*
- 1530 Wagner Moses B
- 1534 Tressel Danl\*
- 1546 Butler Arthur H\*

**WHITE POND DRIVE**

From W Market southwest to Copley rd (Fairlawn)

- 1972 Brown Ray W
- Thompson dr begins*
- 2006 Heepe Edward\*
- Raynolds Edwin W\*
- 2038 Frank J Clarence\*
- 2060 Barton Fred B\*
- Agers ave intersects*
- 22 Aylward Joseph M
- Perching dr ends*
- 107 Seiberg Willard P
- Lorena dr ends*
- 67 Bronaugh Reuben H
- Kopp Henry E\*
- Annetta ave begins*
- Klein Adam J\*
- Presson James A
- Shonn Milos\*
- A C & Y Ry
- 339 Titmas Albert\*
- Rais Nick F\*
- Crislip Dr J Sharps\*
- Scudder dr begins*
- Cover Cleber W\*
- Auten dr begins*
- Johnson Walter E\*
- Dunderman Dr Frank V

- Doerr Alois\*
- 539 Moch Max\*
- 503 Gross Frank H\*
- Mull ave ends*
- Pealy Geo W\*
- Keenan Chas W
- Green Harvey W
- Maag Carl J
- Cooper Everett\*
- West John A\*
- Miller Lute H\*
- Carroll Hobart
- Gants Joseph\*
- Falb Paul\*
- Comstock Hugh M\*
- Lewis Dr Chas R\*
- Adam Jules\*
- Chelovitz Milo\*
- Dockus Howard H

**WHITESTONE AVE**

From 1130 E Tallmadge ave south (Northeast)

- East Side*
- 219 Lambert Levi L\*
- 222 Webb Mrs Eva H\*
- Longstone ave intersects*
- 1333 Gerhart Alex\*
- West Side*
- 216 Grubble Theodore R\*
- Longstone ave intersects*
- 242 Parrish Mrs Florence A\*
- 239 White David O

**WHITEWOOD AVE**

From south of 1621 S Main east (Firestone Park)

**WHITNEY AVE**

From 1010 5th ave south to Lovers lane (Southeast)

- East Side*
- 411 Holmes Lewis H
- Hessler Raymond E
- 415 Hodges Lemuel P
- 419 Neptune Mrs Clara A
- 423 Campbell W Irvin\*
- 427 Eiler Wm\*
- 431 Mack Thos\*
- 437 Knapp Aloys R
- E Crosier intersects*
- 487 Evans Jesse T\*
- 491 Holmes Chas C\*
- 495 Lansky Danl\*
- Baird intersects*
- 543 Hoover Harry H\*
- 551 Auvil Okey C
- rear O'Donnell Mrs Marion
- 553 Takacs Paul M\*
- 555 Forrest Wm\*
- 557 Henninger Wm A\*
- 563 Zito Peter
- McKinley ave intersects*
- 593 Pamer John H
- 597 Geltz Joseph\*
- 601 Slider Wm S
- 605 Gerber Arthur I\*
- 609 Anop Wesley\*
- 611 Davies Robt N
- 617 Stanley Benj H
- 621 Hoover Orlando O\*
- 625 Glasgow John W\*
- 629 Cizmadya Stephen
- 633 Garrett Eljah\*
- West Side*
- 408 White James I
- 410 Dye Geo W\*
- 416 Harlow Delbert J
- 420 Pettis Chas D\*
- 424 Vacant
- 428 Wilson Elmer E\*
- 432 Good Wm R\*
- 436 Dove Frank L\*
- 440 Richards Rupert\*
- 444 Senn Jerome C\*
- E Crosier intersects*
- 466 Messner Mrs Jennie W\*
- 470 Taylor Peter
- 488 Cunningham Paul\*
- 492 Messner Harold C\*
- 500 Topper Frank A\*
- 510 Marks Wm C

- 514 Morris John H\*
- 516 Whitehead Edward A\*
- 518 Fisher Edwin F\*

*Baird intersects*

- 540 Evans Lesel W
- Hohlbaugh Logan H
- 544 Smith Chas C
- Schiele Cloyd A
- 548 Washnock Mrs Anna\*
- " Akers Chas R
- 552 Miklos John\*
- 556 Dycus Mrs Laura B
- McKinley ave intersects*
- 588 Stewart Andrew
- 594 Murray Wilbur H
- " Hartz Joseph B\*
- 602 Baldassare Guy\*
- 608 Andrisky Andrew\*
- 610 Robinson Maurice A\*
- 614 Bartnick Anthony\*
- 618 Vacant
- 622 Meyer Elmer
- 624 Tichenor Erton D
- 626 Spencer Alfred W\*
- 610 Caplinger Jesse H
- 634 Ellis Mrs Anna\*

**WHITTIER AVE**

From 238 Wildwood ave west to Storer ave (West Hill)

- North Side*
- 877 Perin Raymond J
- 879 Helman Simon\*
- 885 Schumacher Mrs Martha J
- " Manes Louis L
- 889 Grossman Albert B
- 881 Friedman Allen
- 893 Jacobs Phillip E
- 895 Friedman Saml P
- 899 Pylant Wm V
- 901 Waltz Wendell B
- 903 Fathauer Harold
- 911 Steinmetz Arthur N
- 915 Ungar Benj J
- 919 Weinberg Joseph
- 923 Turner Curtis G
- 927 Garfield Mrs Yetta
- 931 Koegel Lloyd L\*
- 935 Hardegree Jesse B\*
- Madison ave intersects*
- 953 Foster John H
- 959 Titmas Albert jr
- 963 Black Thos\*
- 965 Coddington Irwin C\*
- 969 Vacant
- 973 Flower Mrs E May\*
- 977 Petley Henry\*
- 979 Pancoast Mrs G E\*
- 983 Elliott Rev G C
- 987 Singleton Fred C\*
- 989 Schwartz Robt
- 993 Webb Chas B\*
- 997 Morrison Mrs Mary E\*
- 1001 McKee Robt M\*
- 1003 Templeton Chas R
- 1007 Grotz Carl O\*
- 1011 Clark Wm M\*
- 1019 Snyder Earl C
- 1023 Baxter Curtis L
- 1029 Shuman Joseph A
- Noble ave intersects*
- 1049 Pollak Benj\*
- 1059 Ziller Chas A
- 1069 Vacant
- 1073 Stiggers Marcus F
- 1079 Strippel Albert A\*
- South Side*
- 878 Vacant
- 884 Gordon Benj
- 886 Rubenstein Wm A
- 888 Reichenstein Morris W
- 890 Elliott Wm H\*
- 894 Leigh Warren W
- 896 Seaver Frank A
- 898 Jenne Mrs Rose
- 900 Finn Jacob
- 904 Montgomery Arthur J\*
- 908 Roberts Earl A\*
- 910 Cohen Geo M\*
- 914 Gordon Harry B
- 916 Weiss Benj
- 918 Wohl Mrs Fannie

# THE DAUNTLESS PLUMBING & ELECTRIC CO. 18-22 E. State St. PHONE FRANKLIN 810

436

BURCH DIRECTORY CO'S

*Norma ave begins*  
 936 Israel Mrs Julia\*  
 938 Anderson Paul N\*  
 940 Shaw Leslie M  
*Madison ave intersects*  
 960 Christner Myers W  
 964 Stenacker Wm H  
 970 Swartz Max H  
 972 Whittam Benj B  
 976 Williams Ivor G  
 980 Biblich Michael A\*  
 984 Linton Chas W  
 990 Gilhooly Edward I\*  
 996 Myers Earl D\*  
 1000 Bonstedt Gus A\*  
 1004 Higgins John W\*  
 1010 Cochran Harold C\*  
 1014 Harris Coleman J\*  
 1020 Wagner Philip H G\*  
 1024 Rowe John E  
 1030 Gilliam Roy B\*

**WIGLEY AVE**  
 From 1522 E Market south (East Akron)

*East Side*  
 21 Colonial Cleaning Co  
*Englewood ave begins*  
 71 Truckowners Freight Co  
*A & B Fast Freight Inc*  
*West Side*  
 20 Hager Chas S\*  
 26 Percy Estell  
 40 Shallenberger Wilbur E  
 34 Mohny Frank  
 38 Fortune Almarion G\*  
 44 Stewart Mrs Hulda L\*  
 52 Paternoster John A  
 54 Brittain Mrs A Ruth\*  
 56 Fultz Saml S Jr  
 58 Swartz Geo R\*  
 70 Higley Forwarding Co  
 " Higley Construction Co  
 " Truckmen's Tarpaulin Co

**WILBETH ROAD**  
 (East)  
 From 1707 S Main east to S Arlington (South Akron)

*North Side*  
 23 Boudurant Robt C  
 103 Labbe Frank A  
 115 Colerider H Lyell  
 119 Koontz Oliver J\*  
 127 Crawley Saml J\*  
 137 Oran Frederick H\*  
*Evergreen ave ends*  
 165 Bastian Raymond E\*  
 169 Krause Chester A\*  
 " Rayot Harold V  
 175 Tweedy Clarence F  
 183 Test J Arthur\*  
 187 Barnaby W Lee  
 197 Burrell Edward R\*  
 201 Brohm Otto W  
*Thornapple ave intersects*  
 215 Wise Mrs Ellen C\*  
 219 Stien Maurice E  
 227 Bryant Geo J\*  
 231 Vaughn Wm H  
*Mission dr intersects*  
 255 Riblett Lewis C\*  
 259 Peck John A\*  
 267 Schaaf John J  
 273 Fleming Thos L\*  
*Girard intersects*  
 299 Bell Kenneth C\*  
 305 Repp Albert F\*  
 315 Krause Albert P\*  
 321 Cole Harry B\*  
 325 Berry Jacob E\*  
*S Firestone blvd intersects*  
 369 Crosby Edward H\*  
 373 Hoch Albert F\*  
 377 Rogers Wm  
*Beardsley intersects*  
 411 Abernathy John M  
 415 McCullough Wm A\*  
 419 Keyes Harley E\*  
 423 Vogelbeer Emil\*  
 429 Begley Wm E\*  
 433 Kroeger Frank W\*

437 Hunt Frank\*  
*Brown intersects*  
*Redwood ave ends*  
 489 Pence Perry O\*  
 495 Capple Arthur E\*  
 501 Sheehy Wm M\*  
 505 Klein J Richard\*  
*Oakwood ave ends*  
 517 Sheneman Ralph H\*  
 525 Mark Geo\*  
 533 Brown Harry T\*  
*Neptune ave intersects*  
*Burkhardt ave ends*  
*Coventry intersects*  
*Allendale ave ends*  
*Hammel intersects*  
*Rowe ends*  
*Ada ends*  
*Virginia ave intersects*  
*Sylvan ave intersects*

935 Myers Irvin J  
 943 Whited Cecil\*  
 951 Vacant  
 " rear Boltz Sherman\*  
 " rear Wolf Mrs Nancy

*South Side*  
 6 Raber Franklin C\*  
 14 Molohoskey Elias J\*  
 18 Souers Ford G\*  
 22 Derrick Estill C  
 26 Plant Harold F  
 28 McFee Dewey P  
 40 Firestone P Ch of Christ  
*Clairmont ave begins*  
 56 Richardson Kenneth N\*  
 60 Goff Marvin P\*  
 64 Propst Howard M\*  
 76 Baldwin Nelson W  
 82 Buehler Ernest J  
 86 Russ Claude A  
 90 Goodenberger Danl E\*

*Dallas ave begins*  
 102 Shults Fred A\*  
 106 Wildrout Joel A\*  
 110 Loge John J\*  
 118 McArthur A Carson\*  
 120 Harmata John\*  
 124 Lauferd Herman L\*  
 128 Hall Wm L  
 182 Dallas Joseph

*Thornapple ave intersects*  
*Mission dr intersects*  
 270 StPeter's Epicalopal Ch.  
*Girard intersects*  
*Glenmount ave begins*  
 362 Firestone Park Land Co\*  
*S Firestone blvd intersects*  
*Beardsley intersects*  
*Brown intersects*  
 472 Acme No 105  
 480 Vallish Brudge H\*  
 492 Rutherford Wm F  
 496 Grace James J  
 504 Hanes Allen M\*  
 518 Bernard Wm L

*Neptune ave intersects*  
*Coventry intersects*  
 598 Messner Howard M\*  
 602 Jones Evan\*  
 606 Markle Elmer K\*  
 614 Lily Geo F\*  
 618 Zuelsdorf Fred A\*  
 622 Krause Floyd C\*  
 626 Metz Martin L\*  
 630 Fuller Mrs Corinne P\*  
 634 Gaul John W\*  
 642 Worth Danl H\*  
 648 Mock Harry E\*

*Hammel intersects*  
*Virginia ave intersects*  
 876 Kolb Wm\*  
 894 Jones Hugh M\*  
*Sylvan ave intersects*  
 904 Sorrlick Elno W\*  
 908 McLain W Francis\*  
 912 Brancich Saml\*  
 966 Wagner Richard A\*  
 958 Koval John P\*

**WILBETH ROAD**  
 (West)  
 From opp 1727 S Main w (South Akron)

*North Side*  
*Firestone Parkway ends*  
 — Firestone S P Co  
 Ohio Canal  
 477 Cummings James jr  
 479 Jones James P  
 481 Jones Alonzo W  
 483 Otey Walter C  
 485 Dean Claude C  
 487 Patterson Joseph R  
 489 Smallwood John L  
 491 Parkins Mrs Belle  
 493 Walk Elias H  
 495 Reeves Arlie L  
 497 Criss Joseph  
 499 Hembree Ezekiel  
 501 Taylor Judson G  
 503 Rhodes Earl  
 505 Dawson Eugene  
 507 Swisher Thos J  
 509 Whited Jason R  
 511 Bagwell Adrain L  
 513 Johnson Mrs Jeannette  
 515 Davis Mrs Ola  
*Manchester rd intersects*  
 581 Wilt Clair\*

*Alta ends*  
 Belt Line R R  
 655 Canfield Oil Co\*  
 Railroads

*Maryland ave ends*  
 745 Kenmore Coal Co\*  
 737 Triplett Wm A\*  
 761 Vacant

*11th S W intersects*  
 799 Hill Forrest E  
*12th S W ends*  
*13th S W ends*

845 Amore Saml D  
 847 Stripe John H  
 853 McWhorter Wm M  
 855 Hughes Wm F  
 861 Archer McKinley  
 863 Ervin Roscoe C

*14th S W ends*  
 871 Salyer Geo R\*  
 879 Cantleberry Raymond L  
*Courtland dr begins*

885 Perrier Wm J  
 889 Hoffman Boyd  
 893 Kuntz Henry\*  
*15th S W ends*

*16th S W ends*  
 949 Huber Melvin N\*  
 953 Krandich Oscar\*  
*17th S W ends*

965 Allison Alexander  
 971 Eberly Mrs Mary\*  
 975 Vacant  
 981 Englert Geo J\*  
 983 Rollison Mrs Mabel R  
 985 Hughey Geo F

*18th S W ends*  
 995 Winer Mrs Ruth E\*  
 999 Balog Mark\*  
 1003 Davis John W\*  
 1009 Haban Anton\*

*19th S W ends*  
 1027 Bersnak Mrs Mary\*  
 1031-33 Jeffries Ernest W  
 1037 Buchtel Percy E\*

*20th S W ends*  
 1055 Powelson Zoid Z\*  
*21st S W ends*

1087 Fish Mrs Laura\*  
 1093 Wonders John C  
 1097 Rogers August  
*22d S W ends*

1107 Collins Mrs Edith M\*  
 1111 Swainhart Roy H\*  
 1115 Farls Howard V  
 1119 Barnes Clarence E

*Kenmore blvd intersects*  
 1157 Cline Clyde L\*  
 1161 Bisig Andrew B

*25th S W intersects*  
 1175 Gruber Geo R  
 1179 Turndick Mrs Bessie

Main Store **W. D. TURNER** WALL PAPER PAINT, LINOLEUM Branch  
 373 S. Main St. **WALL PAPER CO.** WINDOW SHADES 219 N. Second St. Barberton, O.

# The D. W. KAUFMAN REALTY CO. REALTORS

PHONE HEMlock 8137

AKRON CITY DIRECTORY

437

1183 Grimes Clarence L  
 1187 Schmidt Wm M  
 1191 McCracken Rush L  
 1195 Snyder John S\*  
*26th S W intersects*  
 1213 Harris Raleigh W  
 rear Bergdorf Donald J  
 1217 Fitzhugh Mrs Alpha  
 1223 Laney Louis S  
 1227 Boehme Wm F\*  
 1231 Dorsey Orvel  
 1235 Hess Wm B  
 " Price Paul V  
*27th S W intersects*  
 1245 Arnold Irvin N  
 1249 Fish John H  
 1255 Lafferty Harry G\*  
 1259 Snyder James J  
 1267 Caston Leary A\*  
 1277 Sherbourne Clarence V  
 1303 Smith Harry  
 1305 Curry Clyde R\*  
 1307 Jackson Ray M  
 1311 Williams Arthur\*  
 1317 Blair Martin J  
*SOUTH SIDE*  
 24 Antibus Earl  
 " Protich Ray  
 26 Brand Wm R  
 28 Maleck Peter  
*Hemlock begins*  
 30 Marsee James A  
 36 Strenger Peter\*  
 40 Jikicich Michael\*  
*Sycamore begins*  
 86-88 Moskoff Lazar\*  
 " George Christ D\*  
 94 Morris Wm B  
*Hackberry begins*  
 112 Takas John  
 122 Jones Elmer C  
 124 Miller Michael  
 128 Falisevac Louis  
 128 1/2 Milbry Joseph  
 197 Sanders Richard L\*  
 197 Graham Phellie  
 " rear Wells Geo  
 234 Sandro Christmas  
 202 Vass Geo  
 204 Brown Chas  
 " rear Matthews Grover C  
 207 Radlich Nick\*  
 207 1/2 Vacant  
 242 1/2 Copeland Olin  
 244 1/2 Houseworth Ralph W  
 326 Miller Wm R  
 Ohio Canal  
*Edwin ave begins*  
 442 Stojanov Nick\*  
 444 Stojanov Patrick  
 446 Weber Nicholas  
 450 Christoff Mrs Bessie  
 460 White Richard  
 " Simpson Fannie M\*  
 464 Huegle Wm F\*  
 468 Arnett Geo F  
 476 Volght Mrs Sarah  
 484 Radke Joseph S\*  
 " Gough Gladys  
 488 Weber Wade C  
 492 Archer Dana H  
 496 Innes James\*  
 510 Jamison John G\*  
 514 Anderlugh Frank\*  
 518 Lewis Horace I\*  
*Manchester rd intersects*  
 556 Maglic Michael\*  
 560 Bakonyi Frank\*  
 570 Dubravetz Mike\*  
 576 Wells Earlie P  
 580 Frazier Bert E  
 586 Lozier Martin\*  
 596 Vaszko Chas\*  
*4th S W continues*  
 606 Soroka Frank  
 610 Muck John\*  
 626 Haska Mike\*  
 " Belt Line R R  
 642 Koontz Coal Co  
 666 Liberkov John\*  
 670 Futo John  
 674 Smrkol Louls\*

*7th S W continues*  
 Railroads  
 770 Mack Coal Co.  
 836 Callen Coal Co  
 1120 Clemmer Coal Co  
*Kenmore blvd intersects*  
 1162 Underwood John R  
 1168 Doble Floyd E\*  
 1172 Decker Otto F\*  
*California ave begins*  
 1204 Bergdorf Morris  
 1208 Vacant  
 1210 Vacant  
 1214 Post E Sherwood\*  
 1220 Leach Henry P  
 1224 Hickman Howard J\*  
 1236 Munn Albert J\*  
*27th S W intersects*  
 1268 Richert Geo F\*  
 1288 Gilligan A Jay  
 1292 Wood Clinton E  
 1296 Nuckles Emmons L  
 1300 Mcrtimer Wm N  
 1304 Willison Mrs Ida B\*  
 1308 Bondurant Ralph P  
**WILBUR AVE**  
 From north of 405 Stanton ave  
 south (Southeast)  
*EAST SIDE*  
 1055 Hodges Mrs Jennie L  
 1061 Segedy Geo\*  
 1071 King James H\*  
 1075 Bass Geo R\*  
 1079 Kovacich Benj A  
 1085 Cordill Mrs Jennie M  
 1089 Tell Andrew  
 1093 Higdon John P  
 1097 Buhalak Geo J\*  
*Stanton ave intersects*  
 1123 Vaughan Jack S\*  
 1127 Olenick John\*  
 1131 Soos John\*  
 1135 Radabaugh W Pendleton\*  
 1139 Horn Paul E\*  
 1143 Saucs Frank\*  
 1147 Balazowich Joseph\*  
*Cole ave intersects*  
 1181 King Ernest D\*  
 1185 Vacant  
 1187 Livigni Andrew\*  
 1189 Hollenbach Henry\*  
 1191 Hretz Peter  
 1193 Terry James O\*  
 1205 Spos Mark\*  
 1211 Maximovich Milos S  
 1213 Estok Stephen\*  
 1221 Loria John\*  
 " Stokes Thos  
 1225 Acquaviva Andrew  
 1231 Sigalow Vito\*  
 1235 Spalding Francis E  
 1237 Adkins Garland  
 1241 Vance Wm C  
 1245 Mond Carmen\*  
*Galena ave intersects*  
 1253 Deock John\*  
 1257 Stekle Peter S\*  
 1261 Hite Clyde W  
 1267 Templeton Corvin K  
 1269 Bauer Leo J\*  
 1273 Frankland Benj H\*  
 1277 Vacant  
 1281 Blair Arthur R  
 1285 Melton T Hall\*  
 1289 Harris Henry J\*  
 1293 Larko Geo J\*  
 1297 Hayes Leo I  
 1301 Basore Harry E\*  
 1305 Hall Carl B\*  
 1309 Willis Chas P\*  
*E Archwood ave intersects*  
 1349 Houston John\*  
 1353 McIntyre Geo A\*  
 1357 Moore Mrs Alyce \*R  
 1361 Meyer Chas E\*  
*WEST SIDE*  
 1058 Arnone Joseph  
 1066 Macken Saml F\*  
 1070 Osborne Rev Saml J  
 1072 Campbell Floyd H  
 1086 Young James D

1090 Shepherd Mrs Mabel M  
 1094 McBride Vada  
 1098 Smoot Abb L  
*Stanton ave intersects*  
 1128 Manganio Carl\*  
 1134 Spreng Joseph A\*  
 1138 Moore Selva\*  
 1146 Winstead Wm M  
 1150 Parry Rev Wm G\*  
 1152 Cerra Rogelio  
*Cole ave intersects*  
 1180 Darden Homer\*  
 1182 Colley Clint  
 1184 Tachuk Michael  
 1186 Farkas Louis\*  
 1188 Emlich Conrad\*  
 1190 Rauch Geo  
 1200 Listella Luco\*  
 1208 Sernicola Joseph\*  
 1212 Salyders Mrs Sarah M\*  
 1214 Sine Ocle L\*  
 1218 Caldwell Wm J\*  
 1224 Clark Levi B\*  
 1230 Zaratsian Sokels  
 1232 Dunn John J  
 1236 Olivieri Michael\*  
 1240 Romeo Frank\*  
 " Gomez Castor  
 " rear Zapka Paul S  
*Galena ave intersects*  
 1254 Schneider Peter\*  
 1258 Mendor Carl E  
 " Davis Ray O  
 1262 Corder Reginald J  
 1270 Rizzo Angelo  
 1274 Berdi Geo F\*  
 1278 Lastocy Lawrence J  
 1282 Jacobs Howard R  
 1286 Desautel Joseph E  
 1290 Schmidt Geo C\*  
 1294 Cline Harvey A\*  
 1298 Bair Chester A  
 1302 Gostlin Claude C\*  
 1306 Kirghesner Peter\*  
 1310 Ritter Wm F\*  
*E Archwood ave intersects*  
 1350 Judson Mrs Corda C\*  
 1354 Cooper Lloyd h  
 1358 Hagan J Robt\*  
 1362 Bates Robt W\*  
 1366 Bowers James K  
**WILCOX PLACE**  
 From 170 E Center south to E  
 Buchtel ave (Southeast)  
 1 Burchuk Mrs Rose  
 2 Pribonic Mike  
 3 King Lorentz  
 4 Babak John  
**WILDON AVE**  
 From Landon ave east intersecting  
 Seiberling at 622 (East Akron  
 Terrace)  
*NORTH SIDE*  
 1477 Lislc Michael\*  
 1495 Beroset Edwin  
 1503 Woods Wm H\*  
*Seiberling intersects*  
 1549 Ross James\*  
 1551 Hinton Leonard T  
 1555 Golden Ray A  
 1559 Rowlett Roscoe A  
*SOUTH SIDE*  
*Landon ave continues*  
 1478 Maytich Anton\*  
 1492 Haydokovich Louis\*  
 1500 Nazar Joseph\*  
 1506 Kurly's Garage  
*Seiberling intersects*  
 1552 Conant Wm H  
 " rear Perkins James  
 1556 Barger Ray S  
 1562 Semelsberger Joseph C  
 1566 Smith Orval R  
 " rear Hudson Homer P  
 1568 Lessiter A Ray\*  
 1578 Fowler Geo W\*  
**WILDWOOD AVE**  
 From 868 Delia ave south to East  
 ave (West Hill)  
*EAST SIDE*  
 225 Hughes Louis C

ROSE HILL BURIAL PARK  
 PERPETUAL CARE : MODERATE PRICES

W. Market St. Ext.  
 Beyond Fairlawn  
 Phone HE-8316

# BURKHARDT'S - The Beer of Better Quality

438

BURCH DIRECTORY CO'S

229 Bondurant Joseph S  
 237 Reich Simon B\*  
 243 Bobow Hyman\*  
*Stadelman ave intersects*  
 261 Thomas Harry H  
 263 Long Wm S  
 265 Clough Stanley  
 269 Whitely Geo A  
 271 Boger Robt L  
 273 Boss Wm M\*  
 277 Dierker Francis L\*  
*Work dr intersects*  
 315 Francis John T\*  
 319 Bowen John E  
 323 Wenhart Henry  
 327 Sullivan John M  
 329 Wagner Philo J\*  
 331 Sandels Roy S  
 335 Hatch Thos M\*  
 339 Mack Riley W\*  
 343 Bell Mrs Mary A\*  
 347 Core Mrs Emma J\*  
 351 Schifano Vincenzo\*  
 355 Zellers Wm M\*  
 359 Deiss Edward C\*  
 363 Pursley John V\*  
 367 Stubbs Geo J\*  
 369 Lamb Robt  
*Shadeside ave ends*  
 375 Deiss Ernest F\*  
 381 Richter John\*  
 385 Williams Harry R  
 391 Kunath Chas T\*  
 395 Bonstedt Harry F\*  
 399 Hartung Glen J  
 403 Lyons Ralph S\*  
 409 Pease Wm J\*  
 413 Gotshall Carl G\*  
 417 Fain Ellis W  
 421 Fitch Winifred V\*  
*Norway dr ends*  
 433 Frease Harold G  
 435 Muck Joseph\*  
 441 Grove Rheno A  
 445 Edlin Arthur T  
 449 Anker Philip  
 453 Harrison Harry T\*  
 457 Hackenberg Mrs Edna E\*  
 461 Moles Sidney S  
 465 Frederick Claude M\*  
 469 Habig Joseph\*  
 473 Davis C Edmund  
 " Sperry Rollin\*  
 487 Folsom Chas D\*  
 481 Carlson Carl J\*  
*Copley rd intersects*  
 519 Winther Marinus\*  
 523 Lawsen Louis C  
 527 Homeier Claude W\*  
 531 Scoville Harry\*  
*Fernwood dr intersects*  
 539 Zarie Harry E\*  
 545 Major Edward G\*  
 549 Rohler Wm\*  
 553 Poulson John Q\*  
 557 Ofensend Chase F\*  
 563 Helpbringer Adelbert S\*  
*Hoje ave intersects*  
 613 Brown Jerome M  
 617 Paul Harry H  
 Wfst Side  
 613 Stolko James\*  
 230 Carpenter Walter\*  
 234 Gross Frank R  
 238 Dolan John A\*  
*Whittier ave begins*  
 246 Blackwood Francis S\*  
 250 Mitchell Clement S  
 252 Grant Harry J\*  
 256 Kist Joseph J\*  
 260 Robertson Ghernee V\*  
 262 Butkr Worrion C  
*Stadelman ave intersects*  
 276 Holman Glenn G\*  
 280 Hardman Gay A\*  
 286 Woloveck Abraham  
 290 Haberman-Louis  
 292 Wilson Arch V  
 294 Acme No 44  
 " Aster Cash Mkts Co  
 296 Witt Guy E  
 " Huffman Chas S

298 Wildwood Pharmacy Inc  
 " Dunderman Dr Frank V  
 " Morgan Edgar V  
*Work dr intersects*  
 304 Krumbain Michael  
 306 Zetzer Morris  
 310 Kroger G & B Co  
 312 Wildwood Bakery & D  
 314 Apartment  
 (1) Sorn Frank J  
 (2) Schrier Edward G  
 (3) Zschech Carl A  
 (4) Nelson Ralph V  
 316 Covert Chas R  
 320 Bates John S\*  
 326 Semonin Leo V\*  
*Bye begins*  
 336 McClellan Paul P  
 340 Swiney Cullin C  
 346 Crotser Edwin F  
 350 Foust Todd L  
 356 Berger Harry C  
 358 Hoffman Emanuel S\*  
*Hamlin begins*  
 364 Hahn Morris E  
 366 Wiley Ethyerel R  
 368 Lafferty Mrs Ada  
 370 Rees Floyd A\*  
 374 Wolman Robt S  
 378 Smith Robt S\*  
 382 Winter Hubert V  
 386 Richmond Mrs Mary J  
 388 Wagner Lynn F  
*Peckham begins*  
 394 Cummins Fred J  
 396 Gehman Saml D  
 400 Snyder Clen D\*  
 402 Davis Harry E  
 404 Gaines Philip D  
 406 Doran Geo W  
 410 Young Harvey L\*  
 " Slemmons Donald K  
 412 Mager Chas E  
 416 Johnston Chas P\*  
 " Kuhn Wm C  
 418 White Mrs Bessie C  
*Baughman begins*  
 426 Friedman Geo  
 " Welling Joseph P  
 432 Wesley Geo H\*  
 436 Zeb John\*  
*Orrin begins*  
 452 Mountford John H  
 456 Haas Phillip J\*  
 460 Challis Wm J\*  
 462 Gibitz Paul\*  
 468 Sawders Geo H  
 472 Wright Peter A\*  
 476 Wind Frederick P  
 480 Rogers Mrs Alice H  
*Copley rd intersects*  
 516 Corwin Mrs Lillian P\*  
 520 Goodwin Lewis O\*  
 524 Hodgson Howard\*  
 528 Adamson Vera  
 530 Bauer Frank M  
 " Gates Emery G  
*Fernwood dr intersects*  
 538 MacKenzie Chas  
 544 Brothers Wm G\*  
 550 Heller Ferdinand G\*  
 556 Mitchell Mrs Jessie S\*  
 560 Jordan Fred W\*  
 564 Aderman Wm F\*  
 580 McNeill James O\*  
*Hoje ave intersects*  
 618 Vacant

**WILEY AVE**  
 (See Wyley Ave)

**WILLARD**  
 From 1087 E Market north (East Akron)  
 14 Scianna Marion  
 20 Garner Mrs Textie  
 " Stephens Jack  
 26 Leighton Mrs Caroline  
 32 Johnson Bessie  
 38 Tweed Geo\*  
 42 McInerney Thos J  
 46 Caine Frank N\*

" rear Peacock Art G Co  
 48 Willard St Garage  
 52 Davis Harold A  
 60-68 Wholesale Cleaning Co  
*Dudley begins*  
 76 Guth Harry M\*  
 80 Sharpless Mrs Evelyn J\*  
 82 Grimm Clarence A  
 86 Batdorff Baird M  
 92 Dumire Dennis B  
 92½ Bivens Lee R  
 94 Moucha Walter B  
 96 Wilson David  
 " Evans Mack  
 98 Ange Hocut H  
 98½ Barrett John N  
 100 Keeney David C\*  
 106 Hutchisson Mrs Anna M\*  
 110 Bean Asbury T\*  
 114 Hoffman Calvin T\*  
 118 Groves Robt B  
 118½ Willard Dry Cleaners  
 122 Spain Henry C  
 122½ Burns James E  
 124 Dubeck John J  
 126 Parker Mack  
 128 Rayburn Willard A\*  
 130 Higgins Thos  
 132 Thacker Marvln  
 136 Rucinski Joseph R\*  
 138 Nockengust Andrew  
 142 Lynch A P Gorman\*  
 148 Mostyn Wm J\*  
 152 Allen Mrs Amanda M  
 156 Thome Mrs Anna F\*  
 158 Ware Richard R  
 160 Cordill Clifton C  
 162 Skinner Harvey G  
*Berman begins*  
 170 Metzger Edwin O  
 172 Evans Albert C  
 174 Abbott John L  
 176 Leonard Herbert R  
 178 Townsend Wm H  
 180 McClung Denzil  
 182 Duniap Peter H  
*N Martha ave continues*  
 192 Jones Grace M

**WILLIAMS**  
 From 112 Kent north to Bank (Northeast)  
 114 Lowe Mrs Hessie  
 118 Nervo Stephen  
 126 Johnson David  
 128 Swiney Roy  
 130 Goolsby Ernest  
 132 Turner Gilbert H  
 141 Donnell Saml  
 136 Lantz Stephen\*

**WILLIAMS COURT**  
 From 991 Johnston north (South-east)  
 388 Anderson Adolph F  
 386 Rhodes Reed I

**WILLOW ST**  
 From 410 Bishop west to Bell (Southwest)  
 NORTH SIDE  
 436 Surgeon Clyde L  
 " Hartwick Mary  
 440 Lefler August\*  
 444 Miller Andrew\*  
 446 Hartwick Anthony J\*  
 450 Vacant  
 " rear Vacant  
 SOUTH SIDE  
 425 Toharsky Jacob\*  
 429 Kirschner Mrs Ida M\*  
 433 Elias Geo  
 443 Croskey Benj L  
 447 Doney Benj A  
 451 Foster Geo  
 465 Sponauge Wm C

**WILLOW COURT**  
 From 433 Bishop east (South-west)  
 320 Cohron Julius L\*  
 316 Elephant Edgar\*

*Wm New  
 alle's North  
 par. 11  
 114-117 - 118-119*

**EVANS BUILDING & LOAN ASSOCIATION**  
 3% PAID ON SAVINGS  
 335 and 337 S. MAIN ST.



# THE N. H. PORTER CO. PHONE HEMlock 8413

Interior and Exterior Painting, Decorating, Artcraft, Paper Hanging, Cleaning

AKRON CITY DIRECTORY

439

## WILLS AVE

From east of 145 Locust west to W Center (Central)

### NORTH SIDE

51 El Molino Apartments

- (1) Melton James
- (2) Blank M A
- (3) Fuller Evelyn L
- (4) Tisen Mrs Ida M
- (5) Greene Mrs Anna H
- (6) DeBoer C P
- (7) Olds Stephen T
- (8) Eagle Reed C
- (9) Chopson Paul E
- (10) Laughlin James E
- (11) Rivers Henry O
- (12) Wolfe Walter J
- (13) Paintz Mrs Esther
- (14) Markowitz Mrs Barbara

### Dawes ave begins

- 115 The Alkalair
- (1) Ernst Frank L\*
  - (2) Wood Myron E
  - (3) Buehrle Mrs Lydia R
  - (4) Carr Chas B
  - (5) Slevin Francis M
  - (6) Webb Alexander E

### 121 The LaRose

- (1) Bennett Geo T
- (2) Gest Wm C
- (3) Stricklett Bert
- (4) Silverstein John L
- (5) Bradley Hubert A

### Oak Park dr begins

- 139 Kohler Chas W\*

### Locust intersects

- 185 Jones Willie M

### SOUTH SIDE

- 96 Costlow John J
- 98 Wallin Boyd H
- " Miller Paul J
- 100 Payne Ray I
- 102 Knight Harlan P
- " Wilson Chas V
- 108 Apartment
- (1) Hefferman Mrs Dorothy
- (2) Torrence Joseph G
- (3) Harris Wm R
- (4) Peare James D
- 114 Apartment
- (1) Radcliffe Chas W
- (2) Breiner Edward R
- (3) Mikesell Mrs Nettie
- (4) Hannaberry Wm J
- (5) Innot Russell W
- (6) Innot Howard L

### 122 Beck Geo\*

- 126 Derwort John M
- 128 VanAtta Emil M
- 130 Hazlett Mrs Mayme C
- 132 Barth Mrs Elizabeth K\*
- 134 Dull Clarence O
- 136 Hites Oliver P

### Locust intersects

- 154 Starkey Grover C
- 168 Carson Thos E
- 174 Kitchen Mrs Rose M
- " rear Hoskin Mmard C
- 182 Colombes Spiros\*
- 188 Wilhelm Geo W
- " Pappas Gust
- 194 Miller Carl B
- 202 Woolweaver James
- 206 Collett Glen G
- 210 Kelly John C
- " Wilson Earl E

## WILMOT

From 806 Crouse south and east (Southeast)

### EAST SIDE

- 791 Conrad Bernard J\*
- 795 Portz Leo J\*
- 799 Lagle Lee D
- 803 Johnson J Wm\*
- 821 Primrose Thos
- 829 Strouse Harvey L\*
- 833 Daniels Merrill G
- 837 Berry Clarence P
- 841 Helms Ernest T\*
- 845 Thomas Saml J\*
- 849 Davis Herbert S

- 853 Rodgers Floyd G\*
- 857 Price Mrs Hazel M\*
- 861 Lancaster John W
- 865 Querry Chester H
- 871 Waller Wayne L
- " West Side
- 792 Reilly C Edward\*
- 796 Doll Harry E\*
- 800 Reiter Robt C\*
- 804 Smith Roy R\*
- 808 Hesidenz Matthew\*
- 810 Bennett Hiram G
- 814 McKinley Edward R\*
- 816 Billups Mrs Glennie I\*
- 820 Hildreth John C\*
- 828 Murphy Raymond F

### Buckingham begins

- 844 Melonas James\*
- 850 McDermott Patrick\*
- 854 Summers Raymond
- 858 Olson Harry W\*
- 862 Garber W Earl\*
- 866 Cutright Mrs Eva\*
- 870 Goff Wm I\*
- 874 Cassley James I\*
- 878 Grice Isauh I\*

## WILSON

From 613 Johnston north (Southeast)

### EAST SIDE

- 617 Martin Mrs Margaret G
- 613 Stroup Albert I\*
- " Jenkins John F
- 607 Miller Wm L\*
- 601 Cook Clifford L
- 597 Miller Chas H\*
- 593 Furnished Apts
- 589 Lord Harry B\*
- 581 Zinkhann Edward H\*
- 579 Adamson Henry L\*
- 577 Berry Robt W\*
- 573 Myers Verlen
- " Dent Clyde L Jr
- " West Side
- 624 Byrd Nelson J\*
- 614 Morris Frank W Jr\*
- 608 Hunn Robt W
- 604 Keener Vance G
- 602 Israel Aris D\*
- 598 Thomas James L

## WILTSHIRE ROAD

From 500 N Hawkins ave west (Fairlawn)

- 1581 Hartley Harold Y
- 1592 Dean Geo L
- 1600 Swindler Albert E\*
- " Western ave begins
- Lowry Ray G\*
- " Birdwood rd intersects
- Poppelton M J\*
- 1938 Kastner Edward C\*
- 1945 Clark Donald A\*
- 2039 Wernig Chas M Jr\*
- " Bennington rd ends
- 2045 Holliday Clarence I\*
- 2062 McDonald Joseph A\*
- " Winston rd intersects
- 2074 Chain Claude L\*
- Vacant

## WINANS AVE

From 978 5th ave south to Lovers lane (Southeast)

### EAST SIDE

- 451 Bullington Michael R\*
- 455 Vacant
- 457 Moore Chester C
- 463 Davidson Chester A\*
- 465 Holcombe Frank C\*
- 477 Heisel I red
- 483 Holcombe P Clinton
- " Stephens Carl L
- 485 Long Benj F
- " Unopened to E Crozier
- 535 Heavner James H
- " Anderson Claude H
- 539 Edwards Arthur C
- 543 Palm Austin P\*
- 547 Raabe Mrs Augusta\*
- " Bath rd intersects
- 581 Meese Geo M

- 585 Mihalko Geo\*
- 587 Zimmer Frank H\*
- 597 Moore Derwin V\*
- " McKinley ave intersects
- 693 Mason Victor D\*
- 637 Barbe Cecil S\*
- 641 Ruby Ray V\*
- 645 Dannacher John J\*
- 649 Grande Victor A\*
- 653 Goldsberry Ross\*
- 657 Ocheitree Archie L\*
- 661 Gerlach Ralph E\*
- 665 Kunkle Albert F
- 669 Cole James B\*
- 673 Snyder Harry C\*

### West Side

- 456 Covan Fred
- 164 Burns Mrs Ruth\*
- 470 Atkins E Frank
- 478 Zinkhann Harvey J\*
- 480 Lorence Leopold
- 484 Burley Mrs Anna L
- " Unopened to E Crozier
- 516 Hunt Thos S
- 522 Bilke Michael\*
- 526 McKovich Geo\*
- 536 Whittaker John H
- 540 Slaubaugb Clarence E
- 544 Ushak Mrs Mary\*
- 548 Daniel Joseph E

### Burd intersects

- 568 Edmondson Chas M\*
- 576 Stevens Holly D\*
- 580 Lawson Hugh\*
- 586 Kroft Wm E
- 590 Gibson Asa L\*
- 594 Chatterfield Ernest jr\*
- 598 McNair Angus M
- 602 Graham Shockley L
- " McKinley ave intersects
- 636 Taylor Geo W\*
- 640 Taylor Ernest L\*
- 644 Provin Rupert M\*

### Richmond begins

- 654 Dennis Rolla R\*
- 658 Konstantinopoulos Mmas\*
- 662 Genda Danl\*
- 666 Houchin Willie\*
- " Lezak Michael
- " rear Johnson Joseph D
- 670 Haidt Harry I
- 674 Macak Geo\*

## WINDEMERE AVE

From 29 Verdun dr east (East)

- " Carlton dr intersects
- Devonshire dr intersects
- Berwyck dr intersects
- Eastholm ave intersects
- 2243 Robinson Everet R\*
- 2256 Dodge Clarence I\*
- 2266 Hardman John C\*
- 2272 Bray James P
- 2276 Allen James A\*
- Windemere School
- Emmons ave begins
- Emerald dr ends
- 2370 Atkins Afton L\*
- 2345 Lisle Ray S\*
- " Tudor ave begins

## WINDSOR

From north of 725 Excelsior ave south (Southeast)

### EAST SIDE

- 207 Hallinan Joseph T
- " Howell Harley
- Excelsior ave intersects
- 231 Ball Mrs Mary L
- " Watkins Vestal E
- Roselawn ave intersects
- E Exchange intersects
- Unopened to n of Johnston
- 353 Hughes Chas
- 357 Harless Preston S
- 361 Shanaberger Chas W\*
- 365 Scott Grover C
- 369 Fairbanks Sayles J
- 373 Worman Chas
- 375 Sponseller H Lee T & M Co
- 381 Hofsteter Merle
- 385 Vacant

The Bankers GUARANTEE Co. Abstracts and Title & Trust Co. Title Insurance

# THE COMMERCIAL PRINTING & LITHOGRAPHING CO.

## Lithographed Window Displays

440

BURCH DIRECTORY CO'S

393 Heatwole Ansel J  
 " Smith Frank D  
*Johnston intersects*  
 419 Davis Chas A\*  
 423 Aronhalt Warren E  
 429 Black Mrs Roberta E\*  
 " Polonic Mrs Susie  
 " Kasarda Andrew\*  
 433 Johnson Mrs Alfahd S\*  
 435 Dominick Benj H\*  
 437 Lichtenberger Joseph\*  
*West Side*  
 208 Baggott Mrs Elizabeth L\*  
*Excelstor ave intersects*  
 232 Johnson John F\*  
*Roselawn ave intersects*  
*E Exchange intersects*  
*Unopened to 380*  
 380 Allen John\*  
*Johnston intersects*  
 418 Davis Wm  
 " Long Walter  
 424 Halaska Frank\*  
 428 Feeney Saml J  
 " Combs Mrs Mabel  
 434 Flordimondo Salvatore\*  
 " Cox Marvin E  
 440 Yakim Anthony\*  
 444 Wilson U Harry\*  
 446 Carlson Harry G\*

**WINFIELD COURT**  
 From 521 Noble ave east (Perkins Hill)

**WING**  
 From 202 Denver west (North-east)  
*North Side*  
 757 Peden Frank A  
 755 Courtney Mrs Bernice L  
*South Side*  
 758 Smith Frank L  
 754 Fletcher Elmer L

**WINGGATE AVE**  
 From opp 1029 W Waterloo rd south (Kenmore)  
 — Portage Tool Co  
 445 O'Connor John C  
*Railroad*  
*100r ave intersects*  
 2774 Reining Fred\*  
 2786 Moore James L\*  
 2783 Nickel Chas H\*  
 2785 Moore Orlando J\*  
*Flanders ave intersects*  
 2818 Coy Guy H  
*Sutherland ave intersects*  
 2845 Hunsicker Luther  
*Stanwood ave intersects*  
*Carnegie ave intersects*  
 — Schott Martin\*  
*Winston begins*  
 2933 Vacant  
 2941 Peto Geo\*  
 — Myers Paul

**WINGERTER**  
 From 1965 Manchester rd east (Kenmore)  
*North Side*  
 525 Bauman Michael\*  
 " Bodosy Wm  
 519 Custer Beale A  
 511 Kendera Andrew\*  
 507 Tomor Anton  
 501 Pekar Joseph K\*  
 493 Patrick Joseph  
 489 Kondik John E  
 487 Kondik Joseph\*  
 475 General Auto W Co  
*South Side*  
 540 Haydu Joseph  
 538 Vacant Storeroom  
 534 Tosill Geo\*  
 530 Dubravetz Vincent\*  
 524 Schleicher Mrs Catherine\*  
 " Schleicher S M & F Co  
 516 Stout Joseph  
 510 Ondrusek Michael\*  
 501 Bero Joseph\*

492 Vacant  
 488 Patterson Mrs Millie E  
**WINGFOOT WAY**  
 From 1655 Malasia rd northeast (Goodyear Heights)

**WINNIPEG**  
 From 701 Lucille ave east to Patterson ave (North Akron)  
*North Side*  
 317 Barr Edward C\*  
 321 Bonnett John R  
 325 Dement Clarence B\*  
 329 Albright Geo E\*  
 333 Krausse Geo H\*  
 337 Davidson Chas W\*  
*South Side*  
 318 Firestone John J  
 322 Singleton Frank  
 324 Reidinger Henry V\*  
 328 Kornas Mrs Johanna  
 332 Alexander Wm H\*  
 336 Ferst Louis E

**WINSTON**  
 From opp 2933 Wingate ave west (Kenmore)  
*Nancy begins*

**WINSTON ROAD**  
 From 2061 Braewick dr north (Fairlawn)  
 96 Troller Theodore H  
*Wiltshire rd intersects*  
 184 Hahn Stuart H\*

**WINTERGREEN AVE**  
 From north of W Waterloo rd south, 1st west of B&K Line R R (Kenmore)  
 392 Lavko Carl  
*W Waterloo rd intersects*  
*Tampa ave begins*

**WINTON AVE**  
 From 1061 Copley rd south (Perkins Hill)  
*East Side*  
 777 Fichter Adolph W\*  
 787 Engleson Craig I\*  
 793 Hornbein Gerald M  
 797 Renner Edwin S  
 805 Underhill Roy L\*  
*Cadillac Blvd intersects*  
 839 Wolford Robt L\*  
 857 Vacant  
 861 Smith Castle M\*  
 865 Bauer Carl F\*  
 869 Fricker Wm\*  
 885 Straub Ray L\*  
 895 Long Royal K  
*Lawton intersects*  
 941 Hunt Mrs Mary\*  
 953 Kemp James N\*  
 961 Gregory John C  
 969 Stowe Herbut H  
 981 Nasvadi Joseph\*  
*Slosson intersects*  
 1005 Thomas Mrs Fenia G\*  
 1015 Goodwin Leonard R\*  
 1017 Gregory John B\*  
*Stoner intersects*  
 1059 King Edward L\*  
 1063 Morelli Alphonso\*  
 1067 Conte Giacomo\*  
 1071 Vitale Stephen\*  
 1075 Tucker Wm M\*  
 1087 Spiegel John Jr  
 1095 Deibel Martin\*  
 1099 Sarah F Thos\*  
 1107 Ruppert John U\*  
 1123 Smith Robt T\*  
 1127 Wentink Lester F  
 1131 Post Clarence O  
*Bellevue ave intersects*  
 1139 Glass Wm J  
 1143 Lehner Thos A\*  
 1151 Robinson Otis F  
 1155 Fejes John\*  
 1177 Yankovich Nick\*  
 1181 Emmel Clarence L\*

1183 Ballint Joseph\*  
 1187 Kackstetter Max\*  
 1205 Rea Anthony\*  
 1209 Lichtenberger Stephen\*  
*Courtland ave intersects*  
 1229 Francesconi John\*  
 1233 Florenni Henry\*  
 1237 Schott John\*  
*West Side*  
 788 Theis Andrew A jr\*  
 794 Elliott Chas W  
*Cadillac Blvd intersects*  
 846 Fargas Frank\*  
 850 White Holley C\*  
 876 Peternell Vincent\*  
 880 Gitter Gustave\*  
 890 Bolton Lewis M\*  
 906 Ferriot Glenn H\*  
 918 Bland Frank\*  
*Lawton intersects*  
 946 Green Kay\*  
 950 Cosper Ellwood L\*  
 954 Lawry Nicholas I\*  
 958 Herman John H\*  
 962 Janaq Paul G\*  
 966 Schnitzer John L  
 974 Olcott Lawrence E  
 978 Storing Julia H  
 982 Smeal Frank A\*  
 986 Morgan John P\*  
 990 Looney Cullie R\*

*Slosson intersects*  
 1012 Gerow Rev Sanford M\*  
 1016 Keller Ward\*  
 1024 Beverly Russell R\*  
 1028 Hancy Wm R  
*Stoner intersects*  
 1054 Bumpass Mrs Mamie P\*  
 1058 Foldery John  
 1062 Tultz Louis\*  
 1078 Killmayer Andrew\*  
 1082 Wisberger Lawrence\*  
 1086 Kulczycky Joseph\*  
 1102 Bayliss J Harold\*  
 1112 Greenwald Paul\*  
 1116 Schafer Frank\*  
 1124 Lytle Edward A\*  
 1128 Lineberry Ted R\*  
 1132 Gsellman Adam\*  
*Bellevue ave intersects*  
 1144 Prinzo Vito  
 1148 Pancel Joseph\*  
 1168 Ross Chas P  
 1176 Kuchinsky Peter\*  
 1182 McCracken Rev Thurman O  
 1184 Aldman David  
 1188 Miles Albert F\*  
 1192 Theis Carl\*  
 1196 Pfeiffer S Paul  
*Courtland ave intersects*  
 1270 Folk Phillip\*  
 1234 Gedra Paul\*  
*LaBelle ave intersects*  
 1280 Carter Matthew A\*

**WIRTH AVE**  
 From Shelburn south, intersecting Albrecht ave (Ellet)  
*East Side*  
 351 Sigler Norman H  
 355 McFadden Geo S  
 363 McFarland Hobart D  
*Ellet ave intersects*  
 387 Hill Geo E\*  
 391 Nagy John H\*  
 395 Pitts Gibson\*  
 399 Hubbard Mrs Elizabeth L\*  
 407 Pluck Walter R  
 415 Reymann Martin L  
 419 Tripp Hugh H  
 423 Rose Cyrus E  
 431 Frame Thurman B\*  
 439 Burbeck Ross H  
*Trenton rd intersects*  
 463 Brittain Merton W\*  
 479 Smith Myron M\*  
 493 Stair Ralph L\*  
 495 Graves Clio R\*  
*Pitt rd begins*  
 511 Burbeck Alfred R\*  
*West Side*  
 324 Tweed Wm\*

# FASHION PARK CLOTHES

EXCLUSIVELY AT



322 Elliott J Lyle\*  
336 Shamel Chester E  
344 Huth Henry N\*  
352 Hilderbrand Mrs Susie A  
356 Sawyer Ira W

*Ellet ave intersects*  
384 Rice Robt B\*  
" Rice Verl R  
396 Henry Logan J\*  
404 McFadden Mrs Mary E\*  
408 Wallace Frank R\*  
412 Shaffer Warren E\*  
416 Moore Milton S  
420 Bushey Wm E\*  
432 McGraw Paul B\*  
440 Lenhart Pierre E\*

*Trenton rd intersects*  
460 Sidle Lloyd W\*  
468 Thompson Mrs Coral F\*  
472 Houston Philp J\*  
476 Shick Eugene\*  
488 Heckman Chas L\*  
492 DiFiore John M  
498 Bixler Mrs Sarah I\*  
502 Kohler Kenneth E\*  
510 Noss Robt A

**WISE**  
From 534 E Buchtel ave south to  
Carroll (Southeast)

**EAST SIDE**  
63 Howard Joseph\*  
67 Kimberly Luman C\*  
73 Berkemeier Geo  
" Sherbondy Chas\*  
77 Nystrom Mrs Elizabeth\*  
81 McCann David B

**WEST SIDE**  
66 Relf Saml\*  
70 Reitz Jacob J\*  
74 Hoover Walter H\*  
78 Minney Floyd G\*  
82 Borland Orel V  
86 Hill Francis E\*

**WISER AVE**  
(See Weiser Ave)

**WITNER AVE**  
From 8th S W west, 1st north of  
Silvercrest ave (Kenmore)

9th S W intersects  
10th S W intersects  
11th S W intersects  
12th S W intersects  
13th S W intersects

— Emmanuel Bap Ch  
14th S W intersects  
900 Twickler Herman G\*  
15th S W intersects  
919 Coates John\*

16th S W intersects  
17th S W intersects  
18th S W intersects  
19th S W intersects  
1020 Quigley Harold W  
1032 Denholm James  
1036 Herr Mrs Melissa E  
1038 Williams Elgin E

**WOLCOTT ROAD**  
From W Market south to Ridge-  
wood rd 3d west of Fairlawn  
blvd (Fairlawn)

39 Luce Dr Rey V\*  
58 Sumner Geo A\*  
*Covington rd intersects*

114 Alexander Clair B\*  
105 Saalfeld Robt S\*

*Parker rd ends*  
126 Berry Mrs Romina L\*  
*Chatham rd intersects*  
161 Adams Howard J\*  
178 Hildreth Dr Benj H\*  
192 Vacant

*Hampshire rd intersects*  
*Tinkham rd ends*

**WOLF AVE**  
(See Woolf Ave)

**WOOD**  
From 32 N Cherry west to Green  
(Central)

**NORTH SIDE**  
77 Tener Lawrence E  
81 Roth Mrs Matilda R\*  
83 Jackson David\*  
87 Thompson Lewis  
**SOUTH SIDE**  
*N Cherry ends*  
74 Lewis Saml W  
78 Newman Mls Lucy V  
" Mitchell Henry II  
80 Kallas Christ

**WOODALE AVE**  
From 1277 N Howard east to Day-  
ton (North Akron)

**WOODBIRCH AVE**  
From 2329 32d S W west (Ken-  
more)

**NORTH SIDE**  
1383 Rawley Wm H  
1451 Hileman Ralph S  
1455 Henderson Chas  
1457 MacDonald Albert E  
1481 Abercrombie Aster P\*  
1487 Zaiser Burdell C\*  
— Dearth Elmer C  
**SOUTH SIDE**  
1414 Dunlap Geo N\*  
1452 Athey Sardis M\*

**WOODLAND AVE**  
From 402 Crosby west to Gale  
(West Hill)

**NORTH SIDE**  
393 Leffler Edward\*  
397 Hougher Mrs Ellen I  
407 Rohner Joseph A\*  
421 Means Wm A\*  
433 Hanna Frank  
*Oakdale ave intersects*  
445 Walsh Joseph T\*

*S Balch intersects*  
471 McDonald Claude I  
473 Ohl Mrs Mabel B  
479 Apartment  
(1) Stewart Mrs Alice R  
(2) McShaffer Mrs Myrtle J  
(3) Shaffer Walker G  
(4) Gordon Mrs Belle  
481 Crabtree Mrs Nellie M  
185 Brenneman Frank W  
" Maple Albert J

*Westwood ave intersects*  
501 Vacant  
503 Boehmlein Harry A\*  
**SOUTH SIDE**  
102 Camp Mrs Clara D\*  
106 Barkman Troy S\*

*Cloverdale ave ends*  
418 Hogan Ralph\*  
422 Kroeger Mrs Antonia M\*  
426 Cleckner Chas O\*  
430 Carl Mrs Emily J\*

*Oakdale ave intersects*  
*S Balch intersects*  
466 Garrett John M\*  
470 Moran Mrs Mary A  
472 Schrag Edgar I

*Bretner ct begins*  
476 Strodbeck Mrs Celia K  
480 Haley Karl H  
484 Hodgson Mrs Mary M\*  
486 Hayes Francis P\*  
*Westwood ave intersects*  
496 Yoho Thos H  
500 Hosterman Theodore G  
504 Mcsquire Mrs Elizabeth T\*  
" McAlonan Patrick F  
" McAlonan Const Co

**WOODMERE AVE**  
From 594 Canton rd west (Ellet)

**NORTH SIDE**  
2567 Merrill Chas A\*  
2563 Vacant  
2547 Wade Asa C\*  
**SOUTH SIDE**  
2568 Clymer Mrs Pearl A\*  
2564 Brown Jamin I\*

2554 Hyre Robt G\*  
2548 Wilson Ray  
" Royer Clara\*

**WOODROW**  
From Hillsdale ave south near  
A C & Y Ry (West Hill)  
— Snyder Mrs Florence

**WOODROW COURT**  
From 298 E Cuya Falls ave south  
(North Akron)

**EAST SIDE**  
879 Vacant  
877 Stewart Frank D\*  
875 Denbow Thurman E\*  
873 Houk Earl L  
867 LaSalle Frank\*  
865 Conti Anthony J\*  
**WEST SIDE**  
874 Snyder Frank H  
872 Reid Alvah B\*  
868 Valentine Edward  
864 Ganyard Morris H

**WOODS ROAD**  
From 1510 Massillon rd west, 1st  
north of Krumroy rd (South of  
Airport)

**NORTH SIDE**  
1775 Appleby Wm\*  
1751 Baskey Otto G\*  
1741 Coffman John A\*  
1731 Longbottom Geo  
1721 Earle Lloyd B\*  
1711 Bryne Joseph E\*  
" rear Fleming Wm W  
1691 Good Clayton W\*  
1681 Sovak Thos\*  
1669 Hawkins Benj H\*  
1649 Warren Leland M\*  
1631 Black James H  
1583 Cowperthwaite John\*  
1565 Curtis Emil E\*  
1539 Tharp Wm M\*

**SOUTH SIDE**  
1770 Lewis Edward W\*  
1740 Rogel Frank J\*  
1730 Prather Harley O\*  
1692 Musgrave Geo T\*  
1682 Heibner John H\*  
1670 Killian Bert S\*  
1660 Griner Harry B\*  
1650 Blackly Beryl B\*  
1638 Dellapa Frank\*  
1628 Williams Brown T\*  
1618 Williams Wm A\*  
1586 Mohlmaster Carl D\*  
1574 Ionsbury Willis D\*  
1566 Richards Harry H\*  
1554 Milner Joseph H\*  
1552 Radcliff Corda P\*

**WOODSDALE AVE**  
(Fast)  
From opp 2032 S Main east  
(South Akron)

**NORTH SIDE**  
9 Beha Fred E\*  
15 Petrovchianoff James\*  
17 Harding Albert\*  
*Clairmont ave intersects*  
71 Valentine August J\*  
*Unopened to west of  
Glenmount ave*  
**SOUTH SIDE**  
16 Johnson Richard G  
*Clairmont ave intersects*  
66 Noble Lawson  
*Unopened to west of  
Glenmount ave*  
— Voris Alvin C School

**WOODSDALE AVE**  
(West)  
From 2032 S Main west (South  
Akron)

**NORTH SIDE**  
17 Hamilton Matthew  
21 Walsh John B  
27 Staverman Albert G  
29 Smith Willard F  
15 Hudspith Edward\*



*Sycamore intersects*  
 — Grimmerette Otis B\*  
 20 SOUTH SIDE  
 20 Riddle Edmund J  
 " Sullivan Elvin J  
 42 Budzilowski Alex\*  
 — *Sycamore intersects*  
 — Ferris W Albert

**WOODSIDE DRIVE**  
 From 588 Palisades dr southeast  
 and north to Palisades dr (West  
 Hill)  
 584 McEldowny Thos O  
 574 Pardee Mrs Hazel M\*  
 563 Dilley Chas C\*  
 555 Leedy Arthur A  
 554 Bogardus Raymond B  
 537 Blass Dr Henry E\*  
 515 Heffernan Thos S\*  
 514 Isroff Emmanuel R  
 512 Clemmer John H\*

**WOODSTOCK AVE**  
 From opposite 2146 Triplett blvd  
 north (East of Airport)  
 715 Gross Fred H

**WOODWARD AVE**  
 From 249 E Cuya Falls ave north  
 to Riverside dr (North Akron)  
 881 EAST SIDE  
 881 Smith Sidney E\*  
 893 Leathers Frank B\*  
 " Dunning Paul E  
 899 Bridson John\*  
 901 Montgomery Ward E\*  
 921 Prince Paul A  
 927 Stadelman Edward G\*  
*E Mildred ave intersects*

947 Shoemaker Fred\*  
 977 Buchtel Geo\*  
 991 Hutchison Merle D\*  
 995 Silechia Speranza\*  
*E Burns ave intersects*  
 1005 Singer Edward J\*  
 1041 Eilbeck Perry J  
 1045 Arnold Wm H\*  
 1049 Butler Russell E  
 1053 Hooker Lorenzo H\*  
 1057 Casto Jennings B  
 1061 Osborn Mrs May L\*  
 1065 Jubin Ernest W\*  
 1069 Hoffman Lorin J\*  
 1073 Edminister Joseph A\*  
 1077 Wirt Geo B\*

*Iuka ave intersects*  
 1097 Baker Paul K\*  
 1101 Giesecke Joseph H\*  
 1105 Corpino Joseph\*  
 1109 Waltemath Norman F  
 1113 Pearson Mrs R Deanie  
 1129 Moore R Weakley\*  
 1139 Davis Donald H\*  
 1143 Sandusky Harry E\*

*Creston ave intersects*  
 1161 Harris James H\*  
 1167 Murray Edward J\*  
 1171 Karl Victor E  
 1175 Shafer Wm N  
 1179 Mernagh Moses P\*  
 1183 Pluntze Carl\*  
 1191 Kalb Harry D  
 1203 Strawbridge Rexford R\*  
*Medford ave intersects*  
 1235 Deen Lawrence H\*  
 1257 Birnhaumer John S\*  
*Woodale ave intersects*  
 1281 Schroeder Mrs Pauline\*  
 1295 Boden Wm H

872 WEST SIDE  
 872 Liggett Mrs Lina C\*  
 878 Wells Geo B\*  
 888 Light Wm R\*  
 898 Gunsolus Andrew H\*  
 908 Turner Robt  
 910 Fouse W Earl\*  
 922 Atkinson Herschel C  
 930 Turner Addie E  
*E Mildred ave intersects*  
 948 Williams Frederick H  
 958 Kassinger F Melvin\*  
 962 Kassinger Mrs Angela R\*

968 Tracy Ralph W  
 988 Speers James W\*  
 992 Manchester Geo W\*  
 996 Westenbarger Frank M\*  
*E Burns ave intersects*  
 1006 Weber John S\*  
 1010 Sausaman Claude A\*  
 1014 Jenkins Harry C  
 1018 Coudriet Bernard L\*  
 1022 Trocchio Pietro\*  
 1030 Stafford Mrs Jennie R\*  
 1034 Boyer Elton W\*  
 1042 McClanahan James M\*  
 1054 Fulmer Paul M\*  
 1058 Likens Basil E\*  
 1062 Robbins J Milton  
 1066 Hawkins Fred E jr\*  
 1072 Dewalt Wm H\*  
 1074 Philbin Wm J\*  
 1088 Wilson Mrs Helen J\*

*Iuka ave intersects*  
 1106 DeLauri Mrs Margaret A\*  
 1110 Kenello Frank  
 1126 Peck Ward M\*  
 1144 Wilson Geo C\*  
*Creston ave intersects*  
 1162 Sullivan John M\*  
 1168 Smythe Mrs Sophia  
 1172 Beight Myron L\*  
 1176 Koenig Arthur C  
 1180 Ripple Ralph P  
 1184 France A Ljdc\*  
 1190 Olsen Paul E\*  
 1194 Foggin Clyde E\*  
 1204 Brown Myron B\*  
 1208 Fritz Wm E\*  
*Medford ave intersects*  
*Woodale ave intersects*  
 1296 Best Kurt H\*

**WOODWARD COURT**  
 From 550 Dayton west (North  
 Akron)  
 200 Benner Saml F  
 198 Marshall Caskey J\*  
 194 Colville Donald B\*

**WOOLF AVE**  
 From Mogadore rd south, 2d  
 east of Canton rd (East)

8 EAST SIDE  
 49 Wheeler Henry E\*  
*Eastgate ave intersects*  
 115 Smith Chas M  
 16 WEST SIDE  
 16 Curtis Lawrence J  
*Beverly dr ends*  
*Eastgate ave intersects*  
 124 Limber Thos R\*  
 150 Taylor Max L

**WOOSTER AVE**  
 From 376 W Bowery west (South-  
 west)

8 NORTH SIDE  
*Limestone alley ends*  
 131 Shecht Ben  
 " Broadus Abner  
 133 Ganyard Mearl S  
 135 Jackson Benj J  
 " Reese James  
 141 StJoseph's Syrian Ch  
*Locust intersects*  
 153 Motor Rim Mrs Co  
 167 Wooster Pine Auto Scr  
*Pine intersects*  
 177 Clause Mrs Wilhelmina\*  
 189 Walk Oscar M  
 191 Apartment  
 (1) Howlett Harry  
 (2) Husmann Henry E  
 (3) Mugrage Chas W  
 193 Guttenburg Rufus K  
 195 Atwood Lawrence W  
 197 Smith Mrs Dorothy  
 199 Altizer Hobert  
 207 Haverstick John A  
 211 Norris Mrs Goldie G  
 217 Ardeline Constantine  
 " rear Smith Jay  
 " " Jodon Theodore C  
 219 Fiorelli Martin

221 Rosen Louis  
 223 Smith Cordell  
 225 New Deal Doughnut Shop  
 " Kalil Mrs Mary  
 227 Kalil Saml  
 " Bealer Chas C  
 231 Massle Ana L  
 " George Mrs Leona  
 " Frazier Glenn E  
 " Brown Mrs Marie  
 237 Beverlin Clark J  
 " Beverlin Frank O  
 " Grasse Leland A  
 241 McGregor Carl I  
 243 Rowe Edmund  
 " Evans Robt W  
 247 Thomas Seth\*  
 249 Swearingen Clarence D  
 255 Coyle John H  
 259 Guckeyson Chas C  
 265 Staich Frank  
 269 A & P Tea Co  
*Wabash ave ends*  
 277 Mars Tire Service  
 283 Freeman Ira A  
 287 Brown Wm G  
 291 Mirman Jacob  
 299 Vacant  
 301 Sebastian John

*Nichland ct begins*  
 313 Kelly Mrs Mary  
 317 Carretti Dominic  
 319 Thomas Lloyd J  
 323 West Albert R  
 " Sydah Geo  
 325 Christian Messenger Assem  
 327 City Auto Wrecking Co  
 341 Thomas Loys H  
 343 Thelma Apts  
 (1) Vought Downie O  
 (2) Schepp Meyer R  
 (3) Stokes Danl C  
 (4) Bowman Cecelia  
 345 Zill Marie  
 347 Novelty Sales Service  
 349 Thelma Apts  
 (5) Dixon Dr Fred W  
 (6) Stokes Elmur  
 (7) Vacant  
 (8) Nicholson Frank  
 351 Dunn Max

*Bell intersects*  
 355 Wooster Ave Ref Ch  
 361 Longaker Rey Geo  
 369 Sugar David  
 373 Salner Julius  
 377 Silver Abraham  
 381 LaFever P & H Sup Co Inc  
 " LaFever Pibg & Hfg Co  
 383 LaFever Ice Cream Store  
 385 Fleisher Sol  
 387 Dispina Joseph  
 389-91 Tiedeman Bros M Co  
 " Polevoi Israel  
 " Wolcott Lewis C  
 " Williams Fred J  
 " Matulewich Victor  
*Douglas intersects*  
 399 Buechler Michael\*  
 405 Holuh Frank  
 407 Kushkin Ralph  
 409 Richardson Danl C  
 411 Peterman Abe\*  
 415 Edwards Nathaniel  
 417 Podlisk Mrs Rebecca  
 419 Daly Hyman\*  
 423 Daven Phillip  
 425 Kominisky Eugene

*Rhodes ave intersects*  
 431 Roeman Nathan  
 431 1/2 Stille Wm  
 433 Daly Hyman  
 435 Rebeck Mrs Fannie  
 " Blackwell Mrs Sarah  
 437 West Eli  
 439 New Rye Baking Corp  
 439 1/2 Katz Joseph  
 441 Mirman Simon N  
 445 Stein Reuben  
 449 New York Baking Co  
 " Kaplan Mrs Mina  
 451 Munitz Morris

# THE CENTRAL ASSOCIATED REALTY CO. 1622 FIRST-CENTRAL TOWER

**SUNSET VIEW SUBDIVISION - The Ideal Location for your Home in a Strictly High-Class Residential District**

AKRON CITY DIRECTORY

443

451 Polstein D P & E Co  
 453 Schaffer Frank  
 455 Lohen Saml  
 457 Huffman Donald C  
 457½ Rockefeller Herman  
 459 A & P Tea Co  
     *Edgewood ave ends*  
 469 Whelton Drug Co  
     " Lantz Chas  
     " Waggoner Mrs Virginia  
 473 Goodwill Loan Co  
 475 Kodish Abraham  
 477 Golanty Maurice  
 483 Gall Estella  
 485 Garritano Nicholas  
 491 McFarlands  
 490 McDonald Leo A  
 503 Baker Glenn E  
 505 Schlechter Benj  
     " Fink Solomon M  
 513 Kodish J M Estate  
     " Kodish Mrs Anna M  
 515 Wooster Auto Service  
     *Raymond intersects*  
 — Wooster Ave M E Church  
 529 Connell Rev Arthur R  
 535 Ruse John C\*  
 537 Russ Misses\*  
 543 Houser Mrs Louise\*  
 549 Carl Peter F\*  
     *Mallison ave intersects*  
 559 Battles Harry C\*  
 563 Lees Russell M  
 565 Oldham Richard R  
 567 Keifer Wm J  
     " Beltram Anthony  
     rear Vacant  
 573 Grill Wm\*  
 579 Herman Jacob\*  
     " Baysinger Clyde  
 585 Bauman Paul C  
     *Moon intersects*  
 595 Locker Max\*  
     " Allen Rollie E  
 597 Locker Max  
 599 Smith J Arthur  
 603 Talbert Carl V  
 607 Witzman Mrs Catherine\*  
 613 Wooster Ave A W Co  
 615 Yovarone Matthew  
 615 Kosco Paul  
 621 Murray Wm J  
     *Fern intersects*  
 625 West Side Beauty Shoppe  
     " Provance Carl W  
 627 Wilson Alfred B  
 629 Vacant Storeroom  
 633 Wernitz Mead M\*  
 635 Kraus Nicholas  
     " Premier Printing Co  
 637 Schlauch Carl H  
     " Tedrow Grover C  
     rear Vacant  
 641 Skinner Chas H  
 643 Sidoti Theodore  
 643 Shapiro Louis K  
 645 Carlson John E  
 645½ Williams Aric  
 647½ Pack Solon H  
 649½ Rice Wm J  
 647 Betts Olie O  
 649 Testerman Mrs Louisa  
 653 Sharp Alex Y  
 657 Vacant Storeroom  
 659 Bailey Clarence  
     " Messner Rev David A  
 659 Kroger G & B Co  
     *Ruth ave ends*  
 669 Blanchard Vernell B  
 671 Doernbrack Rudolph F  
 675 Bryant Judson T  
 677 Lindler Henry C  
 681 Mirman Benj W  
 683 Patrick Flavy M  
 687 Potts Chas F  
     *East ave intersects*  
 693 Church of God  
     " Field Chas H  
 695 McKee Elza F  
     " Gehring Harry  
 701 Blackert Henry W  
 709 Gibbs Andrew J

" Main Thos  
 725 Weaver Ruth  
 729 Kunkleman Fred W  
     *Portage pl ends*  
 733 Dutt Saml A\*  
 737 Conner Mrs Mary V\*  
 761 Emerson Benj A  
 763 Gallagher John D  
 823 Richardson Richard N\*  
 827 Troyer John A  
 835 Lambert Norbert  
 839 Smith Albert N\*  
 849 Sherbondy Mrs Viola K\*  
     *Diana ave begins*  
 873 Paul Gerhard E  
 877 Banks James H  
 883 Frederick L Frank\*  
 891 Vacant  
 919 Campbell Ross\*  
 923 Reed Chas R  
     *Herman ave ends*  
 933 Boyd Wm\*  
 937 Polsinelli Cesidio\*  
 949 Spisa Sofron\*  
 955 Davis Fred S  
     " Porter Mrs Helen  
 977 Sherbondy Mrs Nettie B  
 1011 Mallison Frank K\*  
 1015 Blgum Mrs Dora V  
 1017 Rehak James  
 1027 Mallison Frank K  
     *Diagonal rd ends*  
 1045 Stanich Milan  
 1103 Brown Wm\*  
 1109 Wood Gruma A\*  
 1145 Barr Chester E  
 1251 Maxen Mrs Della M\*  
 1257 Nine Harland W  
     *S Hawkins ave ends*  
 — Nicholas David\*  
 — Sams James D  
 — Ingersoll Byron\*  
 — Munka Michael\*  
     " rear Dreishbach Victor\*  
     " rear Dreishbach Ular\*  
     " rear DuBois I Kenneth\*  
     " rear Bowen Chester W\*  
     " rear Larimore Frank B\*  
 — Vacant  
     " rear Snader Geo\*  
     *Fairlawn-Southern rd ends*  
 City Limits  
     SOUTH SIDE  
 116 Peterson Paul C  
     " Fresh Harry C  
 120 Smith John L  
 122 Barkhurst Chas P\*  
 126 Bankhiser John Z\*  
 130 Taylor Floyd C  
     " Aven Conrad F  
     " Dobbs Ernest J  
     " Heft Otto  
     " Davis Stephen  
 132 Chieda Andrew  
 134 Hershey Mrs Lena I  
 136 Knelley Clyde R  
     *Locust intersects*  
 154 Joets Mike  
 156 Geler John  
     " Aultz Frank M  
 160 Willand Wm  
     " rear Berlein Mrs Emma L  
 162 Smith Mrs Eva E  
 164 Likens Willis L  
 164½ Keener Arlin  
 168 Pappas Milton  
     " Kirk Mrs Viola  
 168½ Stoneman Lester J  
     " Tucker Joseph L  
     *Pine intersects*  
 182 Vacant Storeroom  
 186 Schell Minnie  
 198 Aidman Morris\*  
 198½ Stabb Mrs Ethel  
 202 Ellis Geo  
     " Roberts Emmett  
 206 Aed Alex  
     " Ellis Geo  
 210 Conner Cecil W  
     *Communs begins*  
 220 Koeberle John B  
     " Haynes Albert

224 Bayer Jack  
     " Slagus Peter  
 226 Bird James D  
 228 Pugh Pearl  
 230 Carson Albert L  
     " Stuby Chas F  
 232 Weekley Mrs Icie F  
 234 Harper Wm A  
 244 Ideal Theatre  
 246 Fazzino Angelo  
 248 Fazzino Joseph\*  
     *Koib begins*  
 258 Thomas Danl  
     " Shuman Mrs Savilla C\*  
 262 Pontius Henry\*  
 268 Malack Saml  
 270 Miller Chas G  
     *Arthur pl begins*  
 272 Kroger G & B Co  
     " Roussert Frank W  
     " Cunningham Louis O  
 276 M & M Hardware & Supply  
     *St Clair begins*  
 284-6 Masters Geo H  
 298 Wooster ave Ch of Christ  
     *Damon pl begins*  
 300-2 West Akron Postal Sta  
 304 Apartment  
 (1) Hearty Mrs Louise M  
 (2) Gilland Mrs Mamie E  
 (3) DeSure Saml J  
 (4) Hoffman Mrs Virginia L  
 (5) Romig Helen  
 (6) Wyland Bessie  
 (7) Rader Ora  
 (8) Eichelberger Mrs Fleece  
 (9) Dunn Mrs Willa V  
 (10) McArthur Frank  
 (11) Weaver Vernon D  
 (12) Hammond Mrs Zoe  
 (13) Ferguson Russell J  
 (14) McArthur Ernest  
 (15) Hout Mrs Irene  
 (16) Smith Glover  
 (17) Semans Wm J  
 (18) Chandler Mrs Marion  
 (19) Biddle Ruth B  
 (20) Kenney Mabel  
 306 Ak Prog Pt Co  
 308 Jones Real Estate Co  
 318 Matheny C Pearl  
     *Alvin pl begins*  
 328 Conrad Geo\*  
     " Dickson Mrs Emma I  
 328½ Williams Dillard C  
 334 Kirkland Addison M  
 336 Gostewski Stanley  
 338 Verbulecz Wendel\*  
 342 Resbud Inn  
     " McLaughlin Mrs F V  
 344 Laurendine Albert M  
 346 Windle Loaring F  
     *Bell intersects*  
 358 Partridge Drug Store  
     " Partridge Harry I  
 360 Hellman Eze  
 362 Olson Frank L  
     " Olson Irving J  
 364 Ohio Upholstering Co  
 366 Tucker Addicus  
     " Walker Mrs Mary  
 368 Aquila Alfonso  
     " Harry Young  
 370½ Windle Loaring F  
 370 Bousum Herman I  
 370 A & P Tea Co  
     " Howell Mrs Betty  
 372 Garritano Michael  
 374-6 Vacant Storeroom  
 378 Cunningham John  
     *Douglas intersects*  
 392 Geigel John  
 392½ Causa Pasquale  
 400 Brown's Inc  
 400½ Aed Neff  
     " Seiler Harold  
 402 Aed Neff  
 404 Nev Reliable Garage Co  
 406-8 Buckeye P & F Co  
     " Klespies Joseph  
 412 Davis Harry W\*  
     " rear Davis Mrs Gillia A

# THE DAUNTLESS PLUMBING & ELECTRIC CO. 18-22 E. State St. PHONE

## "NORGE" AND "FRIGIDAIRE" ELECTRIC REFRIGERATION FRANKLIN 8109

444

BURCH DIRECTORY CO'S

416 Grooms John  
418-20 Damala's Michael  
    rear Vacant  
    *Rhodes ave intersects*  
428 Portage Ins Agency Inc  
430 Sarlson Mrs Rebecca  
    " Sammy Christopher  
    " Metzger Wm  
    " White Richard E  
    " Evans Earl  
430 Gerlin Saml  
432 Sarlson Mrs Rebecca  
434 Schneier Chas  
436 Hahn & Roncone  
438 Vacant Storeroom  
440-42 Akron Poultry Co  
444 Akron Feed & Seed Co  
446 Schlechter Benj  
448 Salgo Armin  
    " Swedler & Berk P & E Co  
456 Branch Public Library  
470 Fire Station No 6  
    — Pumping Station  
488 Vacant Storeroom  
    " Rush Pinkney  
    " Burleigh Benj S  
    " rear Davis Ruth  
    " rear Hopkins Fred  
494 Dandridge S Garfield  
    *Martin pl begins*  
500 Ruse John C  
    " Novatny Carl  
    " rear Crites Mrs Beulah  
502 Terzian Mrs Mary  
504 Emanuele Mike  
506 Iorio Vincent  
508 Pugh Ward A  
    " rear Folden Ray A  
    " Yoder Chas  
510 Rayner Mrs Margaret\*  
    " Douthat Lued J  
511-18 Britsch & Richards  
516 Lecky Donald  
    " Ballinger Raymond L  
    " Adams Norman D  
    " Timberlake Floyd J  
    *Raymond intersects*  
522 Hirsch Harry  
528 Clayton James O  
532 Wise Raymond M  
536 Ivacka John J  
538 Buchanan Chas A  
540 White Wm P  
542 Dalley Jeremiah W  
548 Blake Chas M  
    *Mallison ave intersects*  
558-584 Stovanchul Milos  
560 Riley James L  
560A Kalinoski Joseph  
562 Anderson Leroy B  
564 Eberhardt Robt M  
566 Fry Edwin D  
    " Simmons Ivan M  
570 Eberhardt Robt M\*  
570A Apartment  
(1) Zebedis John  
(2) Peters Burton E  
(3) Shultz Milton M  
(4) Bray James  
574 Winkleman Chas P  
    " Durst LeRoy R  
    " rear McDavitt Wm L  
580 Welner Leo  
    " Monde Santl  
    " rear Hornbeck James L  
582 Fairall Theodore R  
    *Moon intersects*  
644 Taylor Leon E  
    " Rogers Mrs Mable  
646 May Meadows Inc  
    " Sleeth Elwood W  
    *Fern intersects*  
666 Stadium Ser Sta  
668 Edwards James E  
    " Thomas Arthur  
672 Haines John C  
676 Cochran Earl E  
    " Critchfield Mrs Mary M  
686 Joseph Karam  
    *East ave intersects*  
698 Keystone Athletic Club  
    " Gill John R

700 Vacant Storeroom  
732 Blankenhagen Albert  
734 Baird Lewis J\*  
744 Jarvis Elmer C  
746 Grimes John A  
750 Minnick Paul J  
752 Sherbondy Kenneth  
756 Wolfe Philip R  
758 Robinson Frank\*  
764 Sherbondy Joseph\*  
    Sinclair Wm A  
768 Yoho John R  
776 McConney John B  
778 Lutz Elmer E  
786 Hohman Paul H  
790 Mears Mrs Elizabeth  
796 Becker Henry J  
798 Burgan Benj H  
802 Young Edward E  
806 Miller Chas J\*  
810 Schultz Joseph S  
822 Nichols Chas J  
824 Murie John  
920 Elrod Paul J\*  
924 Waters Mrs Agnes M  
    " Stitt Robt  
956 Kunkler John A\*  
964 Blumenstein Paul  
978 Galat John\*  
1038 Frank Nelson\*  
1026 Sherbondy Hill Misson  
    *Superior ave begins*  
1040 Vacant Storeroom  
1046 Vacant Storeroom  
1050 Benedict Melvin W\*  
1056 Hulbert Chas E\*  
1060 Wilson Ray  
1066 Ruch Ralph B\*  
1084 Goodwin Geo F\*  
1098 Reed Arnold L\*  
1100 Zykovich Peter K\*  
1106 Rozewicz Frank\*  
1110 Bleichrodt Fred\*  
1128 Whitacre Wilbur R\*  
    *White ave begins*  
1138 Hanlon Mrs Mary A\*  
1144 Shallcross Paul C\*  
1148 Hartney Wm E  
1164 Short Lee R\*  
    *Tyler begins*  
1190 Seeds Lewis R\*  
1200 Vidussi Ella\*  
1260 Miller Homer M  
    *Morse ends*  
    *Romig rd begins*  
    — Short J Randolph  
    — Manges Harry D  
    *Marietta ave begins*  
1830 Powell Dellos M\*  
    — Ingersoll Bert\*  
    — Dibble Ralph W\*  
    City Limits

### WORK DRIVE:

From opposite 741 W Exchange west to Madison ave (West Hill)

*NORTH SIDE*  
751 Mills Chas E  
763 Belden Wade A\*  
767 Sibley Dr Nicholas B\*  
765 Surbey Jacob O\*  
    " Michael Frank H  
769 Martin O'Leary  
771 Masino Frank  
775 Quattrocchi Mrs J\*  
779 Koch Mrs Mary L\*  
781 Lowen Dr Armin  
    " Garrett Forrest C  
785 Rinear Louis W  
787 Staadt Ben G  
    " Huhn Floyd N  
791 Curtis Frank W\*  
    *Duane dr begins*  
801 Weiss Carl A\*  
805 Denny Wm E\*  
809 Young Mrs Nancy A\*  
811 Cundiff Owen M  
813 Miller Jesse K\*  
819 Regal Alvin P\*  
825 Younglof Geo L  
829 Oseroff Joseph\*  
831 Wilson John H

833 Smith Joseph H  
845 Sloop Mrs Catherine\*  
851 Dietrich Anthony J\*  
855 Hobach Geo F\*  
859 Barker Geo E\*  
    *Wildwood ave intersects*  
877 Vogel Sylvester L  
883 Markel Alzo Z  
883A Kist Frank J  
887 Gollings Archie H  
889 Evans Isidor  
891 Wiley L Fedd  
901 Tarr Aaron H  
903 Jaffe Saml\*  
907 Norris Levi H  
911 Satterlee Wm A\*  
921 Montgomery Clarence E\*  
927 Forsythe Mrs Blanche E  
    " Smith Katherine E  
931 Vacant  
935 Rich Edward W  
    " Brown Dwight S  
941 Bye Wm J L  
    *SOUTH SIDE*  
764 Holt Homer  
    " Dixon Henry L  
    " Heiner Floyd E  
772 Bonney Robt A\*  
776 Tuchman Wm  
    *Fernwood dr begins*  
784 Snyder Arthur W\*  
788 Teple Mrs Wilda M\*  
792 Means Mrs Clatsy O\*  
796 Windsor Clarence W\*  
800 Turner Marcus E\*  
804 Pennington Dr Tom C  
    *Hillwood dr begins*  
812 Sandels Edward E\*  
816 Seidel Frank E  
820 Gudikunst John S\*  
824 Carver John\*  
828 Tham Elmer L\*  
    *Beechwood dr begins*  
840 Perks Geo W\*  
846 McKean Geo T\*  
    " Cole Shelley H  
850 McCurdy Jesse W  
856 Treat Wilbur A  
860 Leonomou Geo  
    *Wildwood ave intersects*  
876 Schifano Vincenzo  
884 Lindbergh Apartments  
(1) Roebuck Grace B  
(2) Pfeiffer John E  
(3) Qualey John D  
(4) Belair Arthur G  
894 Ulrich John F\*  
900 Kastan Jacob  
    " Seigel Arthui J  
904 Koehler Geo A\*  
908 Winch Mrs Jennie B  
    " Lenney Paul P  
914 Barr Ralph W\*  
    " Barr R W Prtg Co  
916 Potter John M\*  
920 Ringler Harry E  
922 Beery Rev Andrew F\*  
924 Kienzie Mrs Margaret U\*  
926 Gemind Adam J\*  
928 Crissinger Bruce R\*  
930 Fuchs Norman H\*  
934 Shenk John J\*

### WORRON

From 389 Perkins north and west to Oak terrace (Northeast)

*NORTH SIDE*  
172 Stephen Geo  
174 Miller Clyde M  
395 Rice Richard M  
389 Ronk Mrs Lillian M  
387 Mouck Guy A\*  
379 Kraus Mrs Eunice A\*  
377 Diamond Chas S\*  
375 Weibel Mrs Maud O  
367 Moore B Frank  
    *SOUTH SIDE*  
386 Johnson Herbert L  
382 Sucher Rudolph V  
380 McCurry Worl L P  
378 Mayfield Lorest P  
374 Vacant

**WORTHINGTON ROAD**  
From Hampshire rd west, 1st  
south of Haigate rd (Fairlawn)  
*Kimberly rd begins*

**WYANDOT AVE**  
From 1439 Honodie ave north  
(Northeast)

**EAST SIDE**

*Chippewa ave intersects*  
*Ottawa ave intersects*  
*Niagara ave intersects*  
555 Hoye Herbert V  
*Tonawanda ave intersects*  
595 Atkinson Clarence M\*  
799 Goudy Ezra C\*  
619 Nevlin Reid R\*  
625 Carrler Garland L\*  
627 Vacant  
649 Reed Clyde B\*  
669 Gardner Dale C\*

**WEST SIDE**

*Chippewa ave intersects*  
*Ottawa ave intersects*  
*Niagara ave intersects*  
556 Huff Wm C\*  
*Tonawanda ave intersects*  
596 Johnson H Bernard\*  
606 Limric Victor L\*  
616 Bauer Henry\*  
620 Seaton Wm W\*  
650 Edgell Glenn D\*  
656 Lockridge Ervine G\*  
660 Price Russell W  
666 Johnson John\*  
676 Bay Rev Arthur E\*

**WYBEL COURT**  
From 106 Oviatt pl west to S  
Maple (West Hill)  
130 Frank Walter J  
131 Weller Henry A

**WYE DRIVE**  
From 912 Hereford dr west to  
N Portage path (West Hill)

**NORTH SIDE**

943 Frampton Clyde A\*  
949 Andersen Howard E  
953 Galbraith C Blake  
959 Cook Theodore L\*  
965 Davis Ernest C\*  
973 Groman Geo C\*

**SOUTH SIDE**

*N Highland ave ends*  
940 Spiker Wm H\*  
944 Jackson Homer J\*  
950 Jones Carl D  
956 Allen Clifford G\*  
960 Vacant  
964 Dodge Emmet H\*  
970 Ream Dr Wm J\*  
974 Stucker John H

**WYLAN AVE**  
From Spitzer south (West Hill)

**WYLEY AVE**  
From 1009 Bertha ave east (South-  
cast)

**NORTH SIDE**

823 McDanel Chas\*  
827 Cochran Mrs Ruth E\*  
831 Beckett Deward H\*  
839 Joseph Melvin F  
843 Dillon Floyd C\*  
847 Thompson Louis A\*  
*Virginia ave intersects*  
861 Beres Louis  
" Yingling Lloyd J  
879 Ehrsam Frank F\*  
901 Litzyner Saml G\*  
909 Parsons Asa  
913 Walker Orville\*  
917 Huart Archie\*  
927 Stump Herman F\*  
*Sylvan ave intersects*  
943 Looper James, H  
945 Crisp Sidney\*  
949 George Clyde H  
953 Petre John W\*  
961 Ankrom Frank M\*

965 McAlarney Mrs Alice T\*  
969 Stiles Aubrey L  
973 Needham Marvin B\*  
977 Polivka Joseph  
981 Austgen Ralph T\*  
985 Wood Nelson S\*  
991 Bailey John C  
995 Bailey Geo L  
1003 Thompson Chas\*

**S Arlington intersects**

1027 Duke Howard E\*  
1031 Thornburg John W\*  
1037 Rogers Mrs Bertie E\*  
1039 McIntyre Wm  
1049 Haag Harold M\*  
1053 Vigar Geo B  
1059 Jones Carl S\*  
1063 Heddeleston Walter C  
*Bulger intersects*

**Pillot Geo L\***

1121 Goda John\*  
1125 DeLong Everett G\*  
1129 Harris Wilson J\*  
1135 Strasser John C  
1141 Bochard Frank C\*  
*Ardella ave intersects*  
1191 Ihasz Joseph\*  
1195 Worsnop Francis A\*  
1207 Borrelli Frank\*

**Kromer ave intersects**

1251 Wilson Walter J  
1255 Butts Geo S\*  
1259 Vacant

**SOUTH SIDE**

836 Dillon Merle J  
840 Savula John  
841 Brown Mrs Sadie J\*  
848 Bergman Ralph C\*  
854 Thompson Saml O\*  
*Virginia ave intersects*  
864 Lowden Otis D\*  
872 Baker Arthur\*  
876 Fenton Howard E\*  
880 Braden Harland H\*  
884 Hall Opie M  
888 James Burke  
902 Grubbs Robt M\*  
906 Ruttig Louis  
910 Evans Wm T  
914 Wilkerson Leslie\*  
918 Sanders Wm\*  
922 Harris Oscar H\*  
932 Darnell Paul C\*

**Sylvan ave intersects**

942 Webb W Glenden\*  
950 Funk Harry J\*  
958 Harrell Z J\*  
960 Snyder Frank\*  
966 Faverty Erchel I\*  
970 Malm Ernest A  
974 Kirkpatrick Mrs Ann E  
980 Corbett John T  
992 Barbuto Joseph\*  
996 Ray Willie I  
1000 Mencer Carl H\*  
1010 Ihrasher Wm L  
*S Arlington intersects*

**Sylvan intersects**

1024 Miller John T\*  
1028 Williamson Searle J  
1032 Patrick James S\*  
1046 Truett Jesse\*  
1060 Schrantz Homer O\*  
1061 Sveda Luke  
1074 Corrigan Royle F  
1080 Warehime Isaac I\*  
1084 Falcone Philip\*

**Bulger intersects**

1094 Glauthier Louis J\*  
" rear Graham Howard T  
1098 Trout Carlos E  
1104 Overholt Franklin H\*  
1108 Masich Michael\*  
1114 Marzita Salvatore M\*  
1122 Wyatt John W\*  
1126 Stued Henry A\*  
1130 McClintsey Perry  
1136 Watson Isaac H\*  
1141-34 Rossiter Hugh S\*

**Ardella ave intersects**

1170 White Jesse H  
1196 Zuver Edward W\*  
1200 Pyle James W\*

1204 Youngkin Clyde R  
*Kromer ave intersects*  
1226 Lyzak Carl  
1242 Waller Chas\*  
1246 Waller Ben  
1250 Davis Mack\*  
*Kelly ave intersects*  
1282 Lamanna Louis\*

**WYOMING AVE**  
From 2150 13th S W west to 16th  
S W (Kenmore)

**NORTH SIDE**

855 Stripe Howard W  
869 Reynolds Chas A  
— Kenmore High School\*  
*15th S W intersects*  
913 Christopher Geo S  
917 Gostlin Earl W\*  
923 Tichon Joseph E\*  
**SOUTH SIDE**  
*14th S W continues*  
886 Browning Frank H  
" Meeker Mrs Ida M\*  
890 Willand Paul N  
894 McLean Harold O  
*15th S W intersects*  
914 Christman Carl R

**YALE**  
From 104 Campbell south to W  
Long (Southwest)

**EAST SIDE**

659 Kline Jesse C\*  
663 Miller Mrs Nettie E\*  
669 McCort Mark G  
673 O'Neil Mrs Rose M  
679 Behan Mrs Belle\*  
683 Flynn Thos E\*  
689 Dubatowka John\*  
693 Graf Frank\*  
699 DeGeorge Chas J  
*LaSalle intersects*

**Stanley Joseph**

711 Flowers Edward O  
713 Vacant  
715 Straughn Burie  
717 Walterscheid Harry E  
719 Ernst Paul B\*  
725 Dangel Anthony J  
" Ide Wilbur  
727 Reiheld Misses  
731 Zehnder Mrs Edith I  
" Ainsworth Morrison M  
735 Miklos Martin\*  
737 Molnar John  
" Fordham Dale W  
739 Novelli Tony  
*W Thornton intersects*

**Eberly Abraham L**

777 Snyder Chas E\*  
783 Hahn Alvey O  
789 Weber Mrs Anna M\*  
795 Archer Earl S  
799 Edwards Mrs Lura E  
805 Brown Tillman A  
809 Mosely T Roland  
815 Kirk Rex\*  
819 Simmons Amanda A  
829 Gerlach Arthur W\*  
835 Roach Albert F\*  
837 Brouse Mrs Sadie M\*  
841 Nold Mrs Arvilla  
845 Ham Wells I  
849 Crouse Lee J  
" Gill Wm  
855 Akers John N  
" Blakey Henry B  
861 Kohler Clarence E  
867 Athey Dalton H  
871 Sweeney Geo A\*

**Russell ave intersects**

*Unopened to W South*  
923 Johnson Avery B  
929 Richert Chester L\*  
933 Theiss Otto\*  
937 Burrough Otis\*  
941 Morris Delcemore  
" rear Halmasy Jullus  
945 Nollan Ralph L\*  
*Unopened to W Crosier*  
1011 Poling Hiram L

# THE STANDARD MORTGAGE CO. REAL ESTATE LOANS

601 FIRST-CENTRAL TOWER

Phone HEmlock 5194

LOANS

446

BURCH DIRECTORY CO'S

1015 Tucker Roy L  
 1019 Smith Dallas E\*  
 1021 Hamlin Clarence C  
 1027 Durham Frank L  
 1031 Marsh Cecil B\*  
 1035 Biggs Yule\*  
 1037 Bradford Edward D  
 1041 Hiller Roy B  
 1045 Snyder Robt R\*  
 1049 Yeomans Mrs Anna\*  
 1053 Ross Fred\*  
 1055 Taylor Noel B  
 " Willis Mrs Mary A\*  
 1057 Cooper Mrs Maude E  
 " Longenecker Mrs Nettie  
 1059 Little Elwood H  
 " Little's Beauty Shop  
 1065 Conger Mrs Carrie  
 West Side  
 648 Koby Frank H\*  
 650 King Edward  
 654 Thomas Joseph S\*  
 660 Whitman Mrs Bernice A  
 662 Whisman Ellis F  
 664 Miller Albert C\*  
 668 Whisman Harry L  
 670 Shull R Ross  
 674 Handy Wm  
 680 Latture Wm C  
 682 Conlin John  
 684 Cummins Mrs Nora D\*  
 690 Fisher Mrs Gohnna E  
 " Dunn Sanford A  
 " Frederick Allan F  
 694 Powell Saml S  
 696 Stalnaker Ernest  
 700 Edwards Claude F  
 702 Frey Lester F  
 LaSalle intersects  
 704 Dragan Saml  
 704 1/2 Vacant  
 706 Kraus Geo A\*  
 706 1/2 Ramsay Ivan S  
 712 Foster S Emily\*  
 716 Eckman Hiram V\*  
 718 Long Conaway K  
 720 Haines Arthur S  
 " Randolph Mrs Esther R  
 " Harper Mrs Mary L  
 722 Newberry Benton E  
 Sether Nick  
 728 Walkup Wm E  
 732 Couch Paul R\*  
 736 McElhany Mrs Bessie  
 " Lynch Basil  
 738 Seesdorf Boyd A  
 740 Keppel Emil L  
 W Thornton intersects  
 772 Jones Mrs Nellie  
 778 Tewell G Earl  
 " Holdren Weit W  
 782 Apartment  
 (1) Stefaneck H Joseph  
 (2) Orndorf Delbert  
 (3) Isaacs Frank  
 (4) Troutman Delmus E  
 (5) Bluhm Ellis M  
 " Iuson James  
 788 Caston Henry E\*  
 792 Sayre Wm H\*  
 798 McClister Wm J\*  
 801 Strausser Harvey S\*  
 806 Schubert John A  
 808 Schubert Henry L  
 814 Belcher Walter L\*  
 818 Drexler John F\*  
 822 Krebs Mrs Anna  
 828 Leeper Laura A\*  
 832 Connery Patrick F  
 838 Forray Andy  
 842 Horning Emmett N\*  
 848 Boyd Richard L\*  
 852 Costello Martin P\*  
 858 Radish Henry  
 864 Sarvis Louis  
 866 Holland Wm E  
 " Myers Rex C  
 868 Dickerhoof Mrs Cora\*  
 Russell ave intersects  
 Unopened to W South  
 924 Zimmer Mrs Eva A\*  
 926 Moore Curtis A

928 Spiller Frank  
 " Whited Cecil O  
 930 Kirstein Chas E\*  
 934 Black Rozelle A\*  
 938 Flanagan Edw J  
 940 Morrison Latta J  
 942 Gehringer Mrs E\*  
 Unopened to W Croster  
 1014 Carr Clyde L  
 1018 Elrod Fred  
 1024 Dorward Harvey L  
 1028 Seesdorf Orvin W\*  
 1028-30 Ak Furnace Co  
 1032 Hamlin Curtis G\*  
 1038 Sanders John S  
 1044 Free Methodist Church  
 " rear Hopkins Rev John A  
 Paris ave begins  
 1052 Angel Vincent  
 1054 Harris Anton  
 1060 Beal Fred E\*  
 1064 Apartment  
 (1) Clepper Wallace W  
 (2) Boettner Jacob  
 (3) Pell Louis  
 (4) Brooks Oliver C  
 YELLOWSTONE AVE:  
 From 1200 E Tallmadge ave  
 south (Northeast)  
 East Side  
 1367 Grand Chas J\*  
 1355 Grand Edgar J  
 West Side  
 " English Mrs Ida L  
 172 Lerew John F

YERRICK ROAD  
 From 2211 Friplett blvd north,  
 3d east of Hilbish ave (East of  
 Airport)  
 712 Bramhall Robt E  
 Quayle dr intersects  
 620 Bender LeRoy H\*

YORK  
 (East)  
 From 539 N Howard east to Dan  
 (North Akron)  
 North Side  
 11 Chandler Wm W  
 13 Foust Mrs Mary E\*  
 " Horony Jacob L  
 " Cooperider Robt M  
 21 Hazlett Paul B\*  
 23 Waddell Joseph  
 25 Ream Geo R\*  
 31 Garman Harley V\*  
 Schiller ave intersects  
 45 Leih Misses\*  
 65 Siddall Mrs Emma\*  
 " Boam Theodore  
 73 Loomis Frank F jr\*  
 77 Kelly Nellie B\*  
 Blaine ave begins  
 93 Loomis C Edward\*  
 97 Beachley Mrs Minerva\*  
 103 Varley Wilbur L  
 107 Rossi Clement  
 N Main intersects  
 135 Columbus Cleaners  
 " Guarnieri Frank  
 " Gerome Joseph  
 Elma begins  
 155 Yacovazzi Dominic  
 157 Merlitti Frank\*  
 159 Nemer Geo D  
 169 Ringkor Peter G\*  
 173 Maitland Thos J\*  
 175 Sullivan Geo W  
 175 1/2 Zimmerman Geo C  
 177 Kleinwechter Frank F\*  
 185 Staiger Fred C\*  
 191 Torre Anthony  
 191 Payne Claude E  
 191 Forshey Geo C  
 193 Hooper Joseph S  
 201 Rabeler Mrs Mary A  
 203 Mariola Vincent\*  
 207 Longacher Henry F  
 Dayton intersects  
 227 Locke Harry

227 Cella Wm M  
 233 Coddington James\*  
 237 Nastasi Petro  
 245 Grasse Fred O  
 255 Watson Elmer F\*  
 259 VonMoos J Lawrence\*  
 263 Dial Clair J  
 267 Stevens Guy\*  
 271 Iacobucci Cosmio\*  
 275 Daley Chas T\*  
 283 Killian Ray E  
 285 Marzuola Nello\*  
 287 LaMarca Bernard\*  
 Columbia ave intersects  
 293 Parker Chas A\*  
 297 Roundy Floyd O  
 301 Powell Lowell I  
 303 McMunn Mrs Virginia\*  
 Delmar ave intersects  
 311 Harmel Mrs Anna\*  
 315 McMillen Archie W\*  
 319 Winans Mrs Valeda B\*  
 323 Warn Mary  
 " Hines Irving E  
 327 Firestone Russell L\*  
 333 Denholm Kenneth P  
 Marview ave intersects  
 341 Greenawalt Wm B\*  
 Greenawalt Const Co  
 345 Clemente Bennie\*  
 349 Krieger Leo L\*  
 359 Collins Claude C\*  
 Patterson ave intersects  
 373 Powers Harry J  
 " Bertele Louis  
 377 Plazek Emil F  
 383 Criss Joseph  
 387 Smith Carl C  
 Oxford ave intersects  
 395 Cooper Wm G\*  
 399 Bircckbigler Howard J\*  
 Gorge blvd intersects\*  
 453 Fitt Emerson C\*  
 South Side  
 22 Garrett Chas W\*  
 26 Scoville Mrs Bessie\*  
 30 Sweetzer Edna  
 30 Loomis Frank F\*  
 Schiller ave intersects  
 44 Miller Wm H\*  
 54 Dalton Frank H\*  
 58 Zink Thos H\*  
 60 Dudley Floyd M  
 68 Humbrick Chas W\*  
 " Wells Raymond B  
 72 Marinus Bernard  
 76 Baughman Stanley O\*  
 80 Wells Mrs Katherine  
 " rear Simone Angelo  
 86 Hall Newell A\*  
 92 Witthoef Carl\*  
 96 Weldon James B  
 102 Pinto Matthew\*  
 106 Bishop Walter M\*  
 N Main intersects  
 128 Guttilia Frank  
 140 General O Adv Co  
 144 Embrey Geo R  
 146 Mastro Vito  
 148 Kaim Thos\*  
 148 1/2 Raia Alfred A  
 " Ruth's Beauty Shoppe  
 154-56 Volpe Michael\*  
 162 Robbins Jack  
 " rear Marzano Genuino\*  
 166 Scott Clyde F  
 170 Lebo Clark H  
 176 Maurer Alfred D\*  
 182 Hidingier Augustus S  
 188 Doty Roy H  
 190 Oster Fred C  
 192 Clano Joseph\*  
 198 Fox Wm H\*  
 202 Surbeck Edgar J  
 Dayton intersects  
 234 Alexander Geo D  
 240 Wile Colonel E\*  
 244 Coddington Joseph A  
 248 Hendershot Robt B  
 250 Taylor Edwin D  
 254 McMullen A Dale  
 256 Dreese Wm M\*



# CITY BAKING CO. BAKERS OF "BUTEREG BREAD"

PHONE HE-3126      Main Office, 532 Grant Street

260 Lenke Mrs Minna\*  
 264 Fischer Carl J  
 266 Gill Elwood M  
 270 Quaglia Carmine  
 274 Callison James C\*  
 280 Gasbarro Alfred  
 284 Brandon Geo A\*  
*Columbia ave intersects*  
 292 Yonally M Forrest\*  
 296 Grieve Robt\*  
 302 Marcelle Louis\*  
*Delmar ave intersects*  
 308 DeOrto Anna L  
 314 Smith Orrie R\*  
 318 Runge Mrs Johanna L\*  
 322 Carano Nick\*  
 324 Pitt John H\*  
 330 Daniel Wm M  
*Marview ave intersects*  
 340 McClintock E Berle  
 344 Donohoe Thos F  
 348 Wolfe Fred O  
 350 Silletti Peter A  
 354 Price Walter A  
 358 Economou Peter  
*Patterson ave intersects*  
 372 Jacoby Emil D\*  
 382 Sauter Christian C\*  
 386 Viers Adam E\*  
*Oxford ave intersects*  
 396 Wells Roy J  
 " Paxton James B  
 400 DiCaudo Frank\*  
 402 Iacovazzi Flaviana\*  
*Gorge Blvd intersects*  
 440 Grinch Stephen M

**YORK**

(West)

From 526 N Howard west to  
 Carpenter (North Akron)

**☛ NORTH SIDE**  
 21 Vacant  
 25 Gardner Joseph\*  
 31 Herbruck Mrs Mattie  
 35 Russell Ivan C  
 39 Lambert Marlon E  
 39 1/2 Vacant  
 43 Ozmun Mrs Mary E  
 49 Humphrey Ernest  
 55 Caldwell Walter J  
 59 Peters Mrs Martha R\*  
*Frederick ave intersects*  
 67 Rowles Carl B\*  
 69 Gidley Chauncey G\*  
 71 Crisp Mrs Carrie\*  
 73 Mosher Mrs Della K\*  
 77 Lorie Joseph J  
 79 Peterson Roy C  
 85 Cummings Geo S\*  
 89 Warden John J\*  
*Carpenter begins*

**☛ SOUTH SIDE**  
 16 Wallace Max C  
 22 Caswell Misses\*  
 " Hagenbaugh Geo W  
 26 Knott Mrs Florence V  
 34 Mehl Chas M  
 40 Hayes Dayton A  
 44 Bishop Leonard E  
 46 Wilkinson Geo S  
 50 Porter Curtis K  
 56 McCallister Chas C\*  
 60 Hazlett Albert C\*  
 " Huber Wm J

**YOUNG**

From 834 Evans ave south  
 (Northeast)  
 935 Lutz Arthur G\*  
 932 Humphrey Harry T\*  
 905 Goodwin Elmer M

**YOUTZ AVE**

(East)

From 1839 S Main east (South  
 Akron)

**☛ NORTH SIDE**  
 25 Hickman Jefferson D\*  
 33 Orihel John T  
 37 Cornell E Joseph\*  
 41 Hodges H Eugene  
*Clairmont ave intersects*  
 59 Mayfield Amos  
 69 Mott John C\*  
 73 Hartline Dayton R\*  
 77 Round C Cecil  
 81 Boughter John R\*  
 85 Morrison Mrs Lillian K  
 89 Sharp James S\*  
**☛ SOUTH SIDE**  
 18 Turpin James E\*  
 30 Woodford Edwin E\*  
 34 Parsons Mrs Celia  
 38 Chase Chas W\*  
*Clairmont ave intersects*  
 70 Manges F Leslie  
 74 Reinfeld Ernest\*  
 82 Blankenship Donnell D\*

**YUKON AVE**

From Copley rd south, 1st west  
 of Himelright Blvd (Perkins  
 Hill)

**☛ EAST SIDE**  
*Little ends*  
 1063 Moran Donald I  
 1091 Williams Larle W  
 1111 Robinson Lloyd A\*  
**☛ WEST SIDE**  
 1076 Krug Eugene A  
 1080 Pouchot Chas A\*  
 1096 Heinke Edwin C  
 1104 Blair Atley P

1112 Richie Donald C  
*Lawton intersects*  
 1140 Mowrey Thos L  
 1144 Engel Julius\*

**YUMA AVE**

From 878 Brittain rd west  
 (Northeast)

**ZELLER AVE**

From 321 Lookout ave north to E  
 Glenwood ave (North Akron)

**☛ EAST SIDE**  
 307 Mosely Gilbert R  
 311 Smith James E\*  
 315 Iammarino Mike  
 319 Spade Park E\*  
 321 White John P\*  
 327 Dunn Edward\*  
 331 Vacant  
 335 Clemente Tony\*  
 341 Kusiak Ben\*  
*Central way intersects*  
 347 Greenwood James E  
 353 Lawton Harvey E  
 357 Helinski Mrs Anna\*  
 365 Yahner Albert  
 371 Marzano Angelo R\*  
 375 Wyszynski Anthony\*  
 383 Campbell Mrs Clara Z\*  
**☛ WEST SIDE**  
 291 Houser Mrs Cora M\*  
 308 Ciborek Ben\*  
 312 DeMastro Nazzario\*  
 320 Clemente Frank\*  
 321 LoCascio Frank\*  
 328 Hanson Richard\*  
 332 Allison Chas L  
 336 Beachler Mrs Laura E\*  
 342 Pircio Louis  
*Central way intersects*  
 348 Hartz Walter P  
 358 Archer Mrs Jane T\*  
 364 Hutchinson Mrs Cecelia A\*  
 368 Pepper John R\*  
 372 Pulaski Mrs Alice\*  
 376 Donatelli Dominic\*

**ZENTS COURT**

From 622 Garfield west (North  
 Akron)

143 Reale Frank\*  
 145 Camaglia Enrico G\*  
 147 Vacant  
 155 Rivella Frank

**ZESIGER AVE**

From 455 Canton rd east to  
 Stetler ave (Ellet)  
*Unopened to west of Stetler ave*  
 2639 Pace Elton C  
 2647 Sweeney Chas B\*

**OLD FIRMS HAVE NEW BUYERS—The City  
 Directory is their best aid. Your page is what they  
 want to find—quick—have it classified and indexed.**

IN THE HEART OF AKRON'S BUSINESS DISTRICT

THE  
SECOND  
NATIONAL  
BUILDING

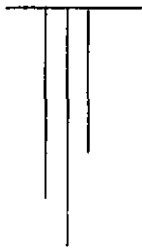

Home Of  
Leading  
Business and  
Professional  
People

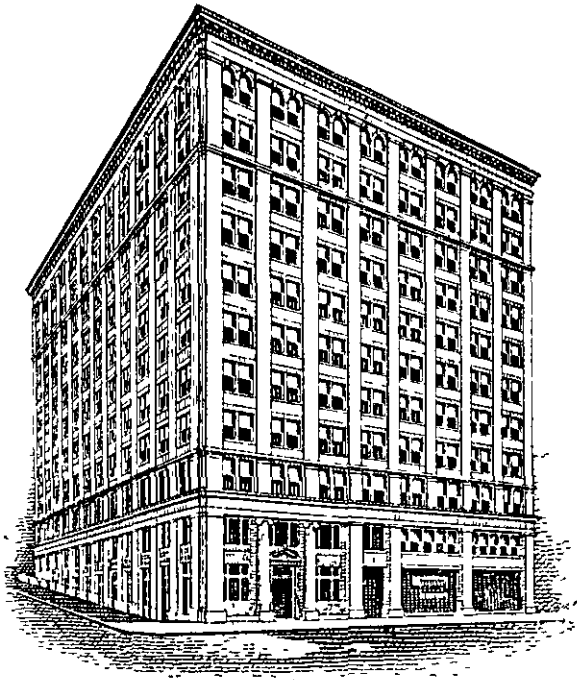

Traditionally a Building of High  
Ideals and Conservative Policies

For Twenty-five years this Building has met the Office  
Requirements of Business and Professional People  
through uniform fair treatment and unfailing service.

*THE OWNERS INVITE INQUIRIES FROM  
THOSE WITH GOOD REFERENCES*

**The Second National Building Co.**

159 South Main Street

Telephone FRanklin 4616



# AKRON CITY DIRECTORY

## ABBREVIATIONS

abstr ..... abstractor  
acct ..... accountant  
adj ..... adjuster  
adv ..... advertising  
agri ..... agricultural  
agt ..... agent  
al ..... alley  
Am ..... American  
appr ..... apprentice  
apts ..... apartments  
archt ..... architect  
asmbler ..... assembler  
assn ..... association  
asst ..... assistant  
attndt ..... attendant  
atty ..... attorney  
aud ..... auditor  
auto ..... automobile  
ave ..... avenue  
bgemn ..... baggage  
bkbr ..... bookbinder  
bkpr ..... bookkeeper  
bldg ..... building  
bldr ..... builder  
blksmith ..... blacksmith  
blvd ..... boulevard  
br ..... branch  
brklyr ..... bricklayer  
brkrmn ..... brakeman  
cabtmkr ..... cabinetmaker  
capt ..... captain  
carp ..... carpenter  
cash ..... cashier  
chauf ..... chauffeur  
chf ..... chief  
civ ..... civil  
clk ..... clerk  
cldr ..... cleaner  
collr ..... collector  
com ..... commission  
coml ..... commercial  
comnr ..... commissioner  
compt ..... comptometer  
cond ..... conductor  
confr ..... confectioner  
const ..... construction  
contr ..... contractor  
cor ..... corner  
corr ..... correspondent  
ct ..... court  
ctr ..... cutter  
del ..... delivery  
damstr ..... demonstrator  
dep ..... deputy  
dept ..... department  
dicta ..... dictaphone  
disp ..... dispatcher  
dist ..... district  
dir ..... dealer

dom ..... domestic  
dr ..... drive or driver  
drftsmn ..... draftsman  
drsmkr ..... dressmaker  
e or E ..... East  
e s ..... east side  
elec ..... electrical  
electn ..... electrician  
electro ..... electrotypewriter  
elev ..... elevator  
emldr ..... embroiderer  
engr ..... engineer  
est ..... estate  
exch ..... exchange  
exp ..... expressman  
flgmn ..... flagman  
fnshr ..... finisher  
formn ..... foreman  
forwrmn ..... forewoman  
frt ..... freight  
ft ..... foot  
ftr ..... fitter  
furn ..... furniture  
furng ..... furnishing  
furn rms ..... furnished rooms  
gard ..... gardener  
gasfr ..... gasfitter  
gen ..... general  
govt ..... government  
gro ..... grocer  
h ..... home  
hd ..... hand  
hdqrs ..... headquarters  
hdw ..... hardware  
hlpr ..... helper  
hng ..... hanger  
hosp ..... hospital  
lmpr ..... importer  
inc ..... incorporated  
ins ..... insurance  
inspr ..... inspector  
instr ..... instructor  
int rev ..... internal revenue  
jwlr ..... jeweler  
kpr ..... keeper  
lab ..... laborer  
lieut ..... lieutenant  
lino ..... linotype  
litho ..... lithographer  
lmbr ..... lumber  
lndrs ..... laundress  
lndyn ..... laundryman  
ltd ..... limited  
mach ..... machinist  
mdse ..... merchandise  
mech ..... mechanical  
mfg ..... manufacturing

mfr ..... manufacturer  
mgr ..... manager  
mkr ..... maker  
mkt ..... market  
mldr ..... molder  
mlnr ..... milliner  
msngr ..... messenger  
mstr mech ..... master mechanic  
mtrmn ..... motorman  
mut ..... mutual  
news ..... newsdealer  
n or N ..... North  
n s ..... north side  
nr ..... near  
opp ..... opposite  
opr ..... operator  
osteo ..... osteopath  
pass ..... passenger  
paymstr ..... paymaster  
pdr ..... peddler  
pharm ..... pharmacist  
phone ..... telephone  
photog ..... photographer  
phys ..... physician  
pk ..... pack  
pkr ..... packer  
pkwy ..... parkway  
pl ..... place  
plbr ..... plumber  
plstr ..... plasterer  
PO ..... postoffice  
pres ..... president  
prin ..... principal  
prod ..... produce  
prof ..... professor  
prop ..... proprietor  
prov ..... provisions  
prfdr ..... pressfeeder  
prsmn ..... pressman  
ptrnmkr ..... patternmaker  
pubr ..... publisher  
purch ..... purchasing  
r ..... boarder or roomer  
rd ..... road  
R D ..... Rural Delivery  
real est ..... real estate  
rec ..... receiving  
rep ..... representative  
repr ..... repairer  
reprmn ..... repairman  
restr ..... restaurant  
rubwkr ..... rubberworker  
ry ..... railway  
RyMS ..... Railway Mail Service  
s or S ..... South  
s s ..... south side  
san ..... sanitary

sav ..... savings  
sch ..... school  
sec ..... secretary  
sergt ..... sergeant  
servmn ..... serviceman  
ship ..... shipping  
shmtlwr ..... sheet metal worker  
slwrmn ..... saleswoman  
slsmgr ..... salesmanager  
slsmn ..... salesman  
smstrs ..... seamstress  
soc ..... society  
solr ..... solicitor  
sq ..... square  
sta ..... station  
sta engr ..... stationary engineer  
Std ..... Standard  
stenog ..... stenographer  
stereo ..... stereotyper  
stlwr ..... steelworker  
stmftr ..... steamfitter  
struct ..... structural  
supt ..... superintendent  
supvr ..... supervisor  
surg ..... surgeon  
swtchmn ..... switchman  
tchr ..... teacher  
tel ..... telegraph  
tel opr ..... telegraph operator  
ter ..... terrace  
tmkpr ..... timekeeper  
tmtr ..... timetaker  
tmstr ..... teamster  
tndr ..... tender  
trans ..... transportation  
trav ..... traveling  
treas ..... treasurer  
twp ..... township  
undtkr ..... undertaker  
uphol ..... upholsterer  
USA ..... United States Army  
USN ..... United States Navy  
vet ..... veterinary  
vulc ..... vulcanizer  
w or W ..... West  
w s ..... west side  
whol ..... wholesale  
whsemn ..... warehouseman  
wid ..... widow  
wkr ..... worker  
wks ..... works  
wtchmn ..... watchman  
ydmn ..... yardman  
ydmstr ..... yardmaster

## ALPHABETICAL LIST OF NAMES

**IMPORTANT**—There are Three separate Alphabetical Listings in this Directory If you do not find your party in one, be sure and turn to the others.

### A

- A A A (American Automobile Assn) Geo H Kile local rep Portage Hotel
- A & B Fast Freight Inc S E Leonard pres R L Baker vice pres D L Sutherland sec and treas, 71 Wigley ave
- A & B School (Mrs Claudia S Rockwell, Alice M Kanavel) 205 Everett Bldg
- A C E Transportation Co Inc, J G Stoller pres, A R Harris sec and treas 241 James
- A C & Y Building 12 E Exchange
- A C & Y Co, H B Stewart pres, A F Ayers vice pres
- " H B Stewart jr sec and asst treas, J R Wilkerson treas office 704 A C & Y Bldg

- A C & Y Terminal Properties Co H B Stewart pres, J C Williams vice pres H B Stewart jr sec and asst treas, real estate 704 A C & Y Bldg
- A & H ELECTRIC REPAIR CO (O F Andrews) electric motor sales and service motor repairing and re-winding 305 Water, Phone JE-2529 (See page 63)
- A-M-P Tire Co Inc Harry Morris pres, I Abramson vice pres, P E Patterson sec and treas 597 N Main
- A & M Wall Paper Co (W R Funk) 8 S Arlington
- A-1 Coal Co (H W Phillips) 1030 Triplett blvd
- A-1 Damp Laundry (L F Maynard) 158 W Falor
- A-1 TIRE SHOP (H H and R C Vaughan) auto supplies, tires and tire repairing, general auto repairing and complete brake service 642 S Arlington, Phone FR-3114

# See the OHIO EDISON ELECTRIC SHOP CO. FOR A COMPLETE LINE OF ELECTRICAL APPLIANCES

450

BURCH DIRECTORY CO'S

## AARON

Aaron Adelaide student h 1196 Wellman ct  
 " Goodman mach r 451 Winans ave  
 " John h 139 Otto  
 " Lynn [Rose] h 1196 Wellman ct  
 Aasen Geo wks Goodyear r 385 Valinda pl  
 Abbenante Angelo barber 7 W Market r 265 Rockwell ct  
 Abbey Earl R wks Firestone r 2514 East ave  
 " Geo adv r 876 Fearless ave  
 " Robt E [Catherine M] h 913 Wyoming ave  
 Abbott Angeline h 973 Rhodes ave  
 " Arthur M [Vida M] painter h 2508 Conrad ave  
 " Betty J student h 276 E Glenwood ave  
 " Carl C h 155 Myers ave  
 " Carl V [Lillian] wks Firestone h 276 E Glenwood  
 " Claude [Stella] mgr Thompson-Weigle Pig Co h 871 Nevin  
 " Clifton [Marv E] h 48 N Adams  
 " Dolly J opr Monterey B Shoppe h rear 218 S Arlington  
 " Edna M student h 2508 Conrad ave  
 " Mrs Emma H h 707 Sumner  
 " Mrs Eutrepe D h 155 Myers ave  
 " Florence E h 574 Lumiere  
 " Florence S sec First M E Church h 1188 N Main  
 " Geo H [Lucille F] slsmn h 1188 N Main  
 " Geo W [Ella A] slsmn Ak Refrig Sales h 738 Harvard  
 " Glenn H h 395 E Exchange  
 " Hiram D [Edith] printer h 155 Myers ave  
 " Howard [Gertrude P] wks Firestone h 468 Eckard  
 " Jacob L [P Lucille] auto service sta 1034 Kenmore blvd h 912 Florida ave  
 " John L [Emma C] h 174 Willard  
 " Kenneth F h 395 L Exchange  
 " Kenneth W [Thelma L] wks Firestone h 247 Ira ave apt 2  
 " Mrs Leona waitress r 66 S Broadway  
 " Mabel h 83 Arch  
 " Mrs Margaret h 1501 Malasia rd  
 " Mrs Mary [wid Tony] h 973 Rhodes ave  
 " Mrs Mary E beauty shop 48 N Adams h same  
 " Mary L student h 932 Florida ave  
 " Oda [Ada E] policeman Goodrich h 574 Lumiere  
 " Paul [Thelma] test dr Goodyear r 1365 Goodyear blvd  
 " Richard G [Katherine B] slsmn h 1063 Della ave  
 " Royal H [Mina C] wks Goodyear h rear 218 S Arlington  
 " Russell A [Malvina L] engrvr Ak Engraving Co h 427 Kathleen  
 " S Otis [Clara B] agt Prud Ins Co h 2320 9th S W  
 " Mrs Sarah E [wid Newton B] h 574 Lumiere  
 " Whirlie B [Nellie O] h 90 Staeger ave  
 " Wm wks Goodyear h 177 Watson  
 " Wm E [Lulu M] wks Goodrich h 16 Virginia ct  
 " Winfield F [Marion N] mgr Bristol Co h 1789 25th (C F)  
 Abdenour Emil H h 408 Crouse  
 " Eugene T clk Norka B Co h 408 Crouse  
 " Joseph H [Jemely D] barber 618 Inman h 408 Crouse  
 " Lourice A student h 408 Crouse  
 Abdoe Joseph wks Firestone h 253 Livingston pl  
 " Krema stenog h 253 Livingston pl  
 " Raymond h 253 Livingston pl  
 " Mrs Shelby [wid Thos A] h 253 Livingston pl  
 Abdulla Albert student h 366 Doyle  
 Abel Benj lab r 114 Lock  
 " Chas W [Marie] slsmn H B Cooper h Portage Lakes R D 5  
 " Marion T [Margaret] asst mgr John Hancock M L I Co h 70 W South apt 3  
 " Mrs Mary A h 162 Wooster ave  
 " Paul W [Pauline] auto mech h 456 Water  
 " Robt L [Mayme L] wks Firestone h 956 Sutherland ave  
 Abele See also Aubley  
 " Albert [Akron Fish Bait Co] h 84 N Forge  
 " Benj C [Mary E] wks Goodyear h 968 Bell  
 " Clara C h 84 N Forge  
 " E H r 361 S High  
 " Frank H h 175 W Exchange  
 " Mrs Ida M [wid Joseph] h 163 E Crosier  
 " John h 84 N Forge  
 " John J [Regina] h 161 Gleason ave  
 " Mrs Merle h 46 S Walnut apt 3  
 Abell Anna J student h 794 Harvard  
 " Mrs Louisa h 66 Wise  
 " Martin J h 1632 Multnoma ave  
 " Robt O [Helen] wks Gen T & R Co h 1632 Multnoma ave  
 " Wm E [Fidelis I] mach Mech M & M Co h 794 Harvard  
 Abelowsky John [Susan] wks Goodrich h 946 Douglas  
 " John jr h 946 Douglas  
 " Robt student h 946 Douglas  
 Abels Frederick E student h 460 W Exchange  
 " Harry R h 392 Allyn

## ABELS

" Mrs Martha J [wid Joseph M] h 392 Allyn  
 " Roy C [Ruth M] buyer Summit W Gro Co h 394 Grand ave  
 " Mrs Sidney N [wid Fred E] h 450 W Exchange  
 Abelson Mrs Libbie [wid Geo] h 1434 Pond View ave  
 " Solomon [Celia] gro 836 East ave h same  
 Abendshine Irene R tchr h 204 W Cedar  
 ABENDSHINE JACOB pres Lyman-Hawkins Lumber Co h 204 W Cedar  
 " Wade L [Bessie M] coll Lyman-H L Co h 384 Erie  
 Aber Danl [Ada V] h 951 N Howard  
 " Harley H cashr W E Wright Co h 951 N Howard  
 " Hazel F h 951 N Howard  
 " Joseph R [Evelyn] wks Goodyear r 95 Middlebury  
 Abercrombie Aster P [Ola M] wks Firestone h 1481 Woodbirch ave  
 " Mrs Cora [wid P Vertee] h 201 W Miller ave  
 Aberle Cecil painter r 612 E Tallmadge ave  
 " Esther dry cleaner r 352 Perkins  
 ABERMAN B SAMUEL [Minnie E] pres Superior Heating & Plumbing Co h 536 Bacon ave Phone BL-4068  
 Abernathy Mrs Anna F [wid Forrest] r 1801 Roswell apt 6  
 " Burgan J [Mary] wks Goodyear h 864 Baird  
 " Elmo [Jean] wks Firestone r 1165 Beardsley  
 " John H [Jean] wks Goodrich h 931 Douglas  
 " John M [Faye D] wks Firestone h 411 E Wilbeth rd  
 " Roy B r 1801 Roswell apt 6  
 " Willma C student r 1801 Roswell apt 6  
 Aberth Albert J [Magdalene E] baker h 368 Wayne  
 " Danl baker Ak Rye B Co h 156 E Mapledale ave  
 " Dorothy student h 131 E Brookside ave  
 " Edward student h 131 E Brookside ave  
 " Geo [Rosina] h 156 E Mapledale ave  
 ABERTH GEORGE H [Frances D] vice pres and sec City Baking Co h 823 Fearless ave  
 ABERTH HENRY J [Margaret] pres and treas City Baking Co h Copley O Phone Copley L-5120  
 " Herman G [Laura M] decorator City Baking Co h 435 E Thornton  
 ABERTH MARTIN M [Lydia] formn City Baking Co h 131 E Brookside ave  
 " Ralph student h 131 E Brookside ave  
 Abicht Clarence F [Mary E] h 76 Massillon rd  
 " F Marguerite student h 76 Massillon rd  
 " Fred M [Marjorie R] collector h 716 Yale  
 Able Coal Co H R Hood mgr 86 E Thornton  
 " Mrs Edna S [wid John B] h 380 E Glenwood ave  
 " Geo L [Ella R] wks Ak Trans Co h 2166 8th S W  
 " Geo W [Grace I] wks Ak Trans Co h 2331 14th S W  
 " John [Eva] wks Firestone h 856 Beardsley  
 " John B student h 380 E Glenwood ave  
 " Wm wks Goodrich r 215 E Exchange  
 " Wm L [Martha P] with Ak Trans Co h 814 Kenmore blvd  
 Ablor Edward B [Alice M] slsmn h 457 W Market  
 " Lena T h 19 MtView ave  
 " Rose E h 19 MtView ave  
 Ables Mrs Annabel h 1221 Honodie ave  
 " Charlotte student h 1221 Honodie ave  
 " Grover wks Goodyear r 264 E Emerling ave  
 " Lawrence [Edith W] beauty shop 150 S Howard h 877 Fried  
 " Leroy [Julia M] wks Firestone h 26 E Crosier  
 Abney Harold P student h 456 Bishop  
 " Wm H student h 456 Bishop  
 Abood Abraham [Teresa] clk r 267 S Arlington  
 " Albert [Mary] h 421 Perkins  
 " Florence h 927 W Bowery  
 " Fred h 927 W Bowery  
 " Fred F h 421 Perkins  
 " Geo [Ann] wks Firestone h 421 Perkins  
 " Louise H 927 W Bowery  
 " Saml [Lillian] h 421 Perkins  
 " Mrs Sophia [wid John] h 927 W Bowery  
 Abowd Chas [Evelyn] h 987 Copley rd  
 " Edward J student h 987 Copley rd  
 Abraham Dorothy beauty shop 411 W Thornton h 1009 Lane  
 " Elizabeth M wks Firestone h 1156 Herberich ave  
 " Frank [Elizabeth] wks Firestone h 1156 Herberich  
 " Frank [Mary] auto storage 21 E Falor h 17 same  
 " Frank B [Helen] h 1009 Lane  
 " Frank F [Sophie] wks Goodrich h 1230 Edison av  
 " Fred wks Am Bottling Co h 1153 Taylor  
 " Freda h 1079 Schumacher ave  
 " Geo wks Goodrich h 267 Kenmore blvd  
 " Geo student h 1009 Lane  
 " Geo [Barbara] wks Firestone h 1079 Schumacher  
 " Geo [Emma M] lab h 986 Leroy ave  
 " Helen student h 267 Kenmore blvd  
 " Irene h 1156 Herberich ave  
 " John [Sadle] gro 1156 Taylor h 1153 same  
 " Joseph [Bertha] h 262 W Thornton  
 " Julia wks Firestone h 1153 Taylor  
 " Lena clk h 17 E Falor  
 " Louis [Catherine] wks Goodrich h 262 W Thornton

# LE BEAU CLOTHES Exclusive In Akron At **KOCH'S** 163 SOUTH MAIN ST.

AKRON CITY DIRECTORY

451

## ABRAHAM

" Mary student h 262 W Thornton  
 " Mary clk Gavtime Frocks Inc r Y W C A  
 " Michael wks Imp El Co h 233 Ira ave  
 " Mildred student h 17 E Falor  
 " Mildred student h 233 Ira ave  
 " Milos M slsmn Hoover Co h 1009 Lane  
 " Mitchell mach h 267 Kenmore blvd  
 " Olga student h 1009 Lane  
 " Paul clk Frank Staich h 1009 Lane  
 " Sarah h 17 E Falor  
 " Sylvia J student h 1230 Edison ave  
 " Victor V h 1230 Edison ave  
 " Wm [Mary] wks Goodrich h 1153 Taylor  
 Abram Howard L [Marguerite M] clk Marsh Hdw Co h 21 Carlton dr  
 " Phillips lab r 495 Locust  
 Abramchuk Joseph [Rose] wks Ak Std Mold Co h 1250 Coventry  
 Abramovitz Isadore [Rebecca] lab h 659 Dorothy ave  
 Abrams Danl A [Alma M] wks Goodrich h 463 Cuyahoga  
 " Edward J with Stone s Grill r Y M C A  
 " Edwin D [Elizabeth] mover h 482 Perkins  
 " Jane E beauty opr Mrs Elaine Wallis h Wadsworth O  
 " Paul F [Blanche L] wks Goodrich h 92 Pfeiffer av  
 " Mrs Queen wrapper Ak Dry G Co h 236 Smith  
 " Rachel S student h 776 Moon  
 " Sidney M [Bessie] huckster h 776 Moon  
 " Wm wks Joseph Spalding h 370 Orleans ave  
 Abramson Abraham slsmn h 923 Delta ave  
**ABRAMSON EDWARD I** [Rose K] attorney at law 1301 1st-Central Tower Phones BL-3154 and 3155 h 627 W Market apt 106 Phone JE-7707  
 " Evelyn nurse Peoples Hosp h 256 W Cedar  
 " Israel [Ida] vice pres A-M-P Tire Co Inc h 845 East ave  
 Abshire Geo A [Grace] h 1419 Bellows  
 " Geo A Jr [Irene F] wks Bd of Education h 1312 Moore  
 " Jack O [Mandy A] wks Gen T & R Co h 555 Baldwin rd  
 " James T [Jessie] wks Firestone h 928 Douglas  
 " Thos H [Nelle M] h 1419 Bellows  
 " Vernon [Jessie] auto serv sta 91 Ira ave h 192 W Exchange  
 " W Fred h 1419 Bellows  
 Abt Adolph J [Gertrude] h 565 W Exchange  
 " Chas wks Goodrich h 565 W Exchange  
 " Rudolph E [Helen M] vice pres Electric Power Construction Inc h 225 Gale  
**ACACIA MUTUAL LIFE INSURANCE CO**, Clarence H Snook mgr 808 Akron Sav & L Bldg Phone BL-6315  
 Accounts Adjustment Agency A A Tresser atty collections 404 United Bldg  
 Ace Albert D auto mech h 412 Kling  
 " Awning Co, R H Garman mgr 871 S Main  
**ACE FUEL CO** Saml Reschke propr prompt service always 65 E Miller ave Phone BL-8726  
 " Hard Rubber Products Corp (Akron Branch) W E Johnson supt Selberling st  
 Aceto Alphonso [Christina] crane opr Atlantic Fdry Co h 507 S Arlington  
 " Rocco student h 507 S Arlington  
 Ach Joseph [Frances] slsmn DeLuca Dist Co h 570 W Thornton  
 " Joseph G student h 570 W Thornton  
 Achberger Mrs Barbara (wid Geo J) h 721 Sumner  
 " Iden A truck dr h 721 Sumner  
 " Plmer J [Margaret] wks Goodrich h 1304 Herberich ave  
 " Geo F [Pearl N] clk Goodrich h 908 Bisson ave  
 " Melvin B clk May Meadows h 721 Sumner  
 Acheson John T [Viva M] with Ohio Edison Co h 551 Gridley ave  
 " Achin Helen wks Firestone h 1220 Marcy  
 " Theodore [Mary] wks Orn Iron W Co h 1220 Marcy  
 Achimasi Theodore [Ann] wks THE M O'NEIL Co h 1133 Allendale ave  
 Achord Lonnie M [Lithel E] slsmn City Bkg Co h 702 Gem ave  
 Acker Mrs Blanche wks Goodyear h 499 Harvey ct  
 " Chas H [Edith M] wks Diamond M Co h 202 Westwood ave  
 " Danl W [Zella H] wks Firestone h 1215 Murray av  
 " David L student h 1022 Pitkin ave  
 " Geo E [Myrtle J] plbr h 1022 Pitkin ave  
 " Gerald A [Ruby C] coll Herberich-H-H Co h 418 Vine  
 " Harold M [Frma M] chauff h rear 87 N Portage path  
 " Harry J restr 316 W Market h 366 Parkwood ave  
 " Helen R student h 499 Harvey ct  
 " Homer E painter h 421 Dayton  
 " John W [Bessie] wks Goodyear h 915 Iredell  
 " Loren W student h 1215 Murray ave  
 " Mrs M Ella (wid Henry) h 625 S Main

## ACKER

" Maxine bkpr W T Curtin h 267 N Lyman Wadsworth O  
 " Pauline stenog r 190 W Miller ave  
 Ackerter Frank [Wilma C] wks Goodyear h 724 Gage  
 Ackerman Arthur wks Diamond Dist Co h 99 W Long  
 " Mrs Belle D (wid Adam B) h rear 773 LaFollette  
 " Chas E [Jennie O] gro 136 W Thornton h 141 same  
 " Elmer J [Nellie] bartender J T O'Brien r 33 N Union  
 " Mrs Evelyn J (wid Gideon E) h 251 Poplar  
 " Frank wks Goodrich h 69 W Long  
 " Guy T [Gladys E] wks Firestone h 426 Rexford  
 " Harry E bkpr Cahill Plbg Co h 1282 Bellows  
 " James E [Irene M] wks Goodyear h 552 Brittain rd  
 " Lloyd R [Ivy M] h 1282 Bellows  
 " Nathan [Margaret] restr 4 E Exchange h 99 W Long  
 " Philip h 99 W Long  
 " Sanford W [Mary E] h 249 Cranz pl  
 " Saul bartender h 2307 17th S W  
 " Theodore L [Martha H] aud Renner B Co h 1035 Berwin  
 " Willard L opr Lanie B Parlors h 86 W Market  
 " Wm [Mary] formn r 38 Elinor ave  
 Ackerson Mrs Fay (wid Edward C) h 1350 Neptune  
 " Harry R [Thelma] wks Goodyear h 1263 Dietz ave  
 Ackley Clyde W [Iris I] wks Gen T & R Co h 974 Brittain rd  
 " R Stanley [Edna I] wks Goodrich h 1469 Brown  
 Acklin Pink L [Gladys O] pres Northern Region Coal Co h 119 N Colledge  
 Acles James W [Mynetta E S] tel opr J S Bache & Co h 543 Hoyer ave  
 " Robt G student h 543 Hoyer ave  
**ACME CASH BASKET STORES** Fred W Albrecht Grocery Co local owners and operators office and warehouse 750 E Tallmadge ave Phone HE-6111  
**ACME No 1**, J J Czukovits mgr 204 E Center Phone BL-0783  
**ACME No 2**, C E Gault mgr 47 W Thornton Phone BL-0094  
**ACME No 4**, G C Melton mgr 127 E Cuyahoga Falls ave Phone BL-0085  
**ACME No 5**, R J Wilson mgr 795 E Exchange, Phone BL-0611  
**ACME No 6**, T A Greer mgr, 55 E Market Phone BL-0460  
**ACME No 7**, C H Michael mgr 21 Merriman rd, Phone BL-0693  
**ACME No 8**, R C Landrum mgr 2174 Front (C F), Phone WA-8854  
**ACME No 9**, J C Carman mgr 563 Tusc ave W (B), Phone SH-6872  
**ACME No 11**, C A Miller mgr 156 Norton ave (B) Phone SH-6870  
**ACMF No 12**, E L Mulhollen mgr 576 Carroll Phone JE-0805  
**ACME No 13**, G B Kuhike mgr 1056 S Main Phone BL-0728  
**ACME No 14**, D S Potts mgr 302 W Thornton Phone BL-0246  
**ACME No 15**, H G Kent mgr 1170 Grant Phone BL-0572  
**ACME No 16**, J C Way mgr 380 S Maple Phone BL-0727  
**ACME No 17**, A H Holman mgr 962 Kenmore blvd Phone SH-6873  
**ACME No 18**, Harry Mernagh mgr 611 N Howard, Phone JE-0161  
**ACMF No 20**, Wm Gould mgr 79 N Adams Phone JF-0854  
**ACME No 21**, G J Goson mgr 339 W Market Phone BL-0752  
**ACME No 22**, G A Whitely mgr, 179 S Portage path, Phone BL-0502  
**ACME No 23**, Allen Hughes mgr Hudson Ohio  
**ACME No 24**, Frank Humbert mgr 183 W South, Phone BL-0552  
**ACME No 25**, O R Strader mgr 364 S Arlington, Phone BL-0725  
**ACME No 26**, Orville Christmas mgr Ravenna Ohio  
**ACME No 27**, Ray Miller mgr Kent Ohio  
**ACMF No 28**, C F Eisenhut mgr 444 E South Phone JE-0767  
**ACME No 30**, C J Hulleman mgr 1194 Manchester road Phone JE-0056  
**ACME No 31**, E E Henry mgr, 380 E Exchange Phone JE-0471  
**ACME No 32**, Edward Leffler mgr 1077 W Exchange, Phone BL-0233  
**ACME No 33**, M J Guess mgr 791 Johnston Phone BL-0563  
**ACME No 34**, J R Humphrey mgr 193 Roswell, Phone BL-0464  
**ACME No 37**, J C Purdon mgr, 1983 Manchester road, Phone BL-0738  
**ACME No 38**, L G Barnby mgr 208 N Adolph ave, Phone BL-0191  
**ACME No 39**, D E Mosier mgr Wadsworth Ohio

# THE DAUNTLESS PLUMBING & ELECTRIC CO. 18-22 E. State St. PHONE

## ELECTRIC WASHERS, IRONERS, SWEEPERS AND RADIOS FRANKLIN 8109

BURCH DIRECTORY CO'S

452

ACME  
 ACME No 40, H E Keyes mgr, 1479 Aster ave, Phone JE-0693  
 ACME No 41, C D Forrester mgr 1779 Goodyear blvd Phone JE-0658  
 ACME No 43, J H Fox mgr, 640 Canton road, Phone BL-0884  
 ACME No 44, C C Graf mgr, 294 Wildwood ave Phone BL-0916  
 ACME No 45, Norman Courtice mgr, 964 Della ave Phone BL-0843  
 ACME No 46, Elson Kamerer mgr Mogadore O Phone MA-2192  
 ACME No 47, M E Miller mgr, 330 Parkwood ave, Phone BL-0569  
 ACME No 48, V A Bittner mgr, 560 Alfyn Phone BL-0463  
 ACME No 49, Joseph Stefan mgr Doylestown Ohio  
 ACME No 50, M W Brislinger mgr 2735 Hudson dr (C F) Phone WA-8855  
 ACME No 51, J F Williams mgr, Manchester O, Phone SH-9383  
 ACME No 52, J C Snyder mgr, 1408 Manchester rd Phone BL-0234  
 ACME No 53, P B Breen mgr, 353 E Cuyahoga Falls ave Phone BL-0321  
 ACME No 54, A R McDaniels mgr, 1052 Diagonal road Phone BL-0447  
 ACME No 57, J H Thomas mgr, 554 S 'Arlington, Phone BL-0733  
 ACME No 60, Henry Cowell mgr, 1065 E Market Phone BL-0897  
 ACME No 62, Andrew Corbett mgr, 897 N Howard, Phone JE-0834  
 ACME No 64, L P Bridges mgr, 244 Chestnut blvd (C F) Phone WA-8856  
 ACME No 65, H F Messner mgr Medina Ohio  
 ACME No 66, A S Worley mgr, 185 S Arlington Phone BL-0852  
 ACME No 68, A B Hutchison mgr 553 E Cuyahoga Falls ave Phone WA-8858  
 ACME No 69, M W Haas mgr, 804 Lovers lane, Phone JE-0670  
 ACME No 70, J W Newton mgr 787 Copley road, Phone BL-0915  
 ACME No 71, S L Kerstetter mgr, 132 W Bowery Phone JE-0802  
 ACME No 72, Merle Chalkler mgr Mantua Ohio  
 ACME No 73, Wm Rohler mgr 236 E Tallmadge ave Phone JE-0728  
 ACME No 74, H A Roberts mgr 1117 Brown Phone BL-0328  
 ACME No 75, C M Bennett mgr, 943 Dopler, Phone BL-0476  
 ACME No 78, Nelson Hall mgr, Rittman Ohio  
 ACME No 79, D R Wagenknecht mgr 2453 4th (C F) Phone WA-8857  
 ACME No 80, F P Zickafoose mgr 1215 Kenmore blvd Phone SH 6786  
 ACME No 82, D B Ritenour mgr, 509 Eastland ave Phone BL-0232  
 ACME No 83, H T Boehme mgr 1318 Copley road Phone BL-0995  
 ACME No 84, Canton Ohio  
 ACME No 86, L R Bates mgr, 474 E Market, Phone BL-0419  
 ACME No 87, Canton Ohio  
 ACME No 89, Canton Ohio  
 ACME No 90, Canton Ohio  
 ACME No 91, J Paul Garner mgr, 240 E Exchange Phone BL-0545  
 ACME No 92, R E Sturmi mgr 216 E Cuyahoga Falls ave, Phone BL-0739  
 ACME No 93, Canton Ohio  
 ACME No 93, Canton Ohio  
 ACME No 96, Edgar Koebel mgr Orville Ohio  
 ACME No 97, I O Goetz mgr Hartsville Ohio  
 ACME No 98, W N Falle mgr, 7 N Arlington Phone JE-0366  
 ACME No 100, B C Wyant mgr, 760 E Tallmadge ave Phone HE-6111  
 ACME No 101, Canton Ohio  
 ACME No 102, Canton Ohio  
 ACME No 103, Massillon Ohio  
 ACME No 105, W J Ess mgr 472 E Wilbeth road Phone JE-0270  
 ACME No 107, M L McKee mgr 947 N Main Phone JE-0527  
 ACME No 109, T M Falle mgr, 300 Pioneer, Phone JE-0588  
 ACME No 110, K W Lauer mgr, 149 Brittain road, Phone BL-0122  
 ACME No 111, North Canton Ohio

ACME  
 ACME No 113, Roy Mills mgr Northfield Ohio  
 ACME No 114, O M Elber mgr, 103 Hudson rd (Stow), Phone WA-8816  
 ACME No 115, F J Viering mgr 948 Blason ave, Phone BL-0839  
 ACME No 116, S G Runkle mgr 779 Grant, Phone JE-0236  
 ACME No 117, K L Guess mgr, 1518 E Market Phone BL-0531  
 ACME No 118, L H Korman mgr 319 Darrow road, Phone BL-0112  
 ACME No 119, Werlie Appleman mgr, Canal Fulton Ohio  
 ACME No 120, S B Hoover mgr 1464 E Market Phone BL-0459  
 ACME No 121, G S Wvgant mgr, 1481 S Main Phone BL-0463  
 ACME No 122, C L Warner mgr, 183 W Market Phone BL-0630  
 ACME No 123, Canton Ohio  
 ACME No 124, Max Shawver mgr, 760 S Arlington Phone JE-0882  
 ACME No 125, G W Walters mgr 1675 State rd (C F) Phone WA-8884  
 ACME ELECTRIC & REPAIR (G J Hickie R A Babb) electrical repairs of all kinds, parts for all makes washers sweepers, refrigerators day and night service 212 1/2 W Exchange, Phone BL-2523  
 " Fast Freight Inc, C C Foreman mgr' motor trucking 39 N Case ave and 77 N High  
 ACME INSURANCE AGENCY Inc, C Blake McDowell pres L C Weinsart vice pres and treas, W C Ledman vice pres general insurance and surety bonds 1st-Central Tower Phone FR-4173 (See front and back cover)  
 " Laboratory (W R Hocoavar, R E Wallen) dental laboratory 413 Akron S & L Bldg  
 " Lunch (Cleo Killivry) 896 E Market  
 " Mortgage Co W H Kroeger pres H G Lautenschlager vice pres L A Semonin sec and treas, 1069 S Main  
 " Moving & Storage Co (K S Phillips) 1272 Pond View ave  
 " Office Equipment Co (T C Weaver) typewriters 50 S High  
 " Pictures (Jack Lehr) photos 315 S High  
 ACME PRINT SHOP (Elmer H Siegfried) job and commercial printing 473 E Lxchange, Phone HE-7924  
 ACME SIDING & ROOFING CO (G M O'Hare) Johns-Manville and Bird products 28 S High Phone FR-9717  
 " Used Furniture (H B Papke J L Beard) 76 N Main  
 Acord Albert L wtchmkr 217 E Market h same  
 " Harold J wks Goodrich h 656 Victoria ave  
 " Mildred L h 556 Victoria ave  
 " Richard O [Margaret T] wks Goodyear h s s Albrecht ave  
 Acorn Rug Cleaning Co (E R Erskine) 162 N Union  
 Acors Mrs Rebecca h 90 N Prospect  
 Acquarone Paul [Irene C] asst prof University of A h 1553 Alton dr  
 Acquaviva Andrew [Lucy] h 1225 Wilbur ave  
 " Geo h 1225 Wilbur ave  
 " John h 1225 Wilbur ave  
 " Peter h 1225 Wilbur ave  
 Acree Geo W [Arlene R] wks Firestone h 897 Eva av  
 " Inez M student h 897 Eva ave  
 " John R h 897 Eva ave  
 Acsady Irene with Rembrandt Studios h 121 Wills ave apt 3  
 ACTUAL BUSINESS COLLEGE Inc, E A Brown pres, C F Weeks vice pres and sec, Ruth E Minor treas 105 E Market at Broadway, Phone BL-4183 (See page 56)  
 Acuff Lawrence R [Iva M] painter Conart Motor S Inc h 1185 Juneau ave  
 Adair David C student h 523 Watson  
 " Erma clk Goodyear r 680 Rainbow dr  
 " Frank [Nellie F] dep Co Treas h Copley O  
 " Geo E [Margaret L] clk Goodyear h 350 Brittain rd  
 " James M h 1111 Harpster ave  
 " John [Catherine] wks Goodyear h 528 Watson  
 " Mose [Flora B] wks Firestone h 583 LaFollette  
 " Russell [Florence] slsmn Averill D Co h Copley O  
 " Thos H h 1111 Harpster ave  
 " Thos H jr [Mildred L] wks Goodyear h 1111 Harpster ave  
 " Virgil [Mary] h 511 W Exchange  
 Adam Adam [Anna] wks Firestone h 269 E Crosler  
 " Andrew h 269 E Crosler

Main Store  
 373 S. Main St.  
 Akron, O.

**W. D. TURNER**  
 WALL PAPER CO.

Branch  
 WALL PAPER  
 PAINT, LINOLEUM 219 N. Second St.  
 WINDOW SHADES Barberton, O.

# The D. W. KAUFMAN REALTY CO. REALTORS

PHONE HEMlock 8137

AKRON CITY DIRECTORY

453

## ADAMS

" E Reginald [Rhea H] vice pres and treas Saalfeld Pub Co h 145 Mayfield ave  
 " Helen M student h 269 E Crosler  
 " John wks Goodrich h 269 E Crosler  
 " John student h 1242 Girard  
 " John [Birdie] h 161 Hickory  
 " Jules [Myrtle] h White Pond dr  
 " Lloyd wks Natl Peanut Corp r Y M C A  
 " Michael [Mary] wks Firestone h 1242 Girard  
 " Michael Jr student h 1242 Girard  
 " Peter h 1242 Girard  
 " Raymond h White Pond dr  
 Adamas Nicholas [Despo] barber 17 1/2 N Howard h 475 W Thornton  
 Adamas James T [Helen] (Capital Gardens) tailor 290 W Market h 24 Guth ter  
 Adami Fausto wks Loewenthal Co h 1818 Manchester rd  
 " Joseph [Irene] wks Firestone h 720 Sanford ave  
 " Julio student h 1818 Manchester rd  
 " Mary h 1818 Manchester rd  
 " Tony [Eather] wks Loewenthal Co h 1818 Manchester rd  
 " Vera student h 1818 Manchester rd  
 Adamic John [Edith] wks Goodyear h 118 Roger ave  
 Adamov Lincoln student h 516 Harvey ave  
 " Mrs Mary (wid Joseph) h 953 Seneca pl  
 " Michael wks Gen T & R Co h 953 Seneca pl  
 " Milo clothes presser h 953 Seneca pl  
 " Robt [Ann] molder XXth Cen H & V Co h 671 Virginia ave  
 " Steve [Milka] wks B & W Co h 516 Harvey ave  
 " Zinka student h 953 Seneca pl  
 Adamovich Geo h 1321 8th ave  
 " Joseph wks A C & Y Ry h 1128 Park Gate  
 " Stephen h 1224 Honodile ave  
 Adams Adam J [Mary] wks Ent Mfg Co h 2343 14th S W  
 " Mrs Agnes E (wid Danl F) h 209 Spicer  
 " Albert J [Josephine R] wks Goodrich h 859 Harrison ave  
 " Aldridge J [Neola] wks Firestone h 838 Adeline  
 " Alex G [Ruby L] auto mech h 170 Hillman rd  
 " Alexander h 464 Livingston  
 " Alfred F wks Forrest & Son h 2970 Forrest Park blvd  
 " Alice B student h 1204 4th ave  
 " Mrs Alice E (wid Chas H) h 332 Afton ave  
 " Alonzo lab r 1106 Mitchell ct  
 " Mrs Amelia E (wid Clifford) h 391 Fountain  
 " Andrew [Margaret] wks Gen T & R Co h 894 E Crosler  
 " Andrew Jr h 894 E Crosler  
 " Andrew L [Bertha M] h 1110 Sweltzer ave  
 " Mrs Annie L (wid Geo) h 658 Easter ave  
 " Arthur B [Edith F] painter N H Porter Co h 2151 8th S W  
 " Arthur B [Ruby P] wks Firestone h 36 N Arlington, apt 1  
 " Arthur F policeman h 662 D Archwood ave  
 " Arthur I wks Goodyear r 1182 Georgia ave  
 " Aubrey S [Genevieve V] mach h 1438 Laffer ave  
 " Audrienne C wks Goodrich h 257 Oberlin ct  
 " Mrs B Marie (wid John) h 1215 Laird  
 " Benj J [Willie A] slsmn h 1561 Evergreen ave  
 " Benj T [Mary H] wks Goodyear h 1224 Pond View ave apt 3  
 " Betty J student h 332 Afton ave  
 " Mrs Bina r 1529 Englewood ave  
 " Bowen L [Clara M] wks Goodyear h 1770 Flint  
 " Bura T [Luda J] wks Goodyear h 357 Fuller  
 " Carl E [Jennie H] acct h 87 Eber ave  
 " Chas [Ella M] carp h 1204 4th ave

## ADAMS CHAS H CO The

funeral directors 791 E Market, Phone JE-9187

" Chas L [Catherine A] h 1192 Girard  
 " Clarence W [Mabel M] wks Firestone h 78 W Dartmore ave  
 " Clifford E [Margaret M] (Cooper Dry Cleaning Co) h 1008 Herberich ave  
 " Danl [Daisy] wks Gen T & R Co h 207 E Crosler  
 " Denzil R auto serv sta 730 N Main h 911 Barbara  
 " Dolly W h 1438 Laffer ave  
 " Donald R [Eloise] city fireman h 1920 14th S W  
 " Dorothy student h 207 E Crosler  
 " Dry Cleaning Co (G Volpe) 387 Storer ave  
 " Earl O [Elmira] bus opr Ak Trans Co h 179 Ash  
 " Edith h 1837 Shaw ave  
 " Edward h 1837 Shaw ave

## ADAMS

" Eileen C sec C H Lahr h 1215 Laird  
 " Mrs Elizabeth A (wid Clayton F) h 404 Massillon rd  
 " Mrs Elizabeth A (wid Fred) h 112 Cuyahoga  
 " Elizabeth J ed dept Beacon Journal h 161 Wolcott rd  
 " Mrs Ella h 437 Talbot ave  
 " Mrs Ella (wid Alexander) h 627 Day  
 " Mrs Ella C (wid John H) h 29 Dodge ave apt 2  
 " Mrs Ella J (wid Elmer E) h 1221 Kohler ave  
 " Ellis C [Edna E] h 911 Barbara ave  
 " Emmett H [Ruby P] wks A C & Y Ry h 290 Fulmer ave  
 " Ernestine L student h 839 Harrison ave  
 " Espy [Allie] mach h 874 S High  
 " Eugene W driver B Shechter & Co h 1916 16th S W  
 " Eugenia H student h 39 Wheaton rd  
 " Eva clk Goodrich h 477 Allyn  
 " Everett C [Docia] wks Firestone h 1159 Pitkin av  
 " Florence E wks Edwin Shaw Sanatorium h 1130 Dayton  
 " Frances I clk Goodyear h 1194 Laird  
 " Frank B auto mech h 101 Lake  
 " Frank C [Agnes E] wks Firestone h 322 Sumner  
**ADAMS FRANK D** pres and mgr Po-Ca-Ta-Lo Indian Medicine Co Inc h 977 S Main, Phone FR-6932  
 " Frank H h 1150 W Market  
**ADAMS FRED W** [Ferne L] pres Mayfield-Adams Co and Life Insurance Advisors Inc h 39 Wheaton rd, Phone UN-1639  
 " Geo A [Pearl M] wks Goodrich h 1916 16th S W  
 " Geraldine clk Summit Co Relief Adm h 164 King dr apt 24  
 " Geraldine student h 1159 Pitkin ave  
 " Gertrude L r 903 Elmore ave  
 " Gust H [Nellie J] h 93 Briner ave  
 " Gwendolyn A student h 599 Sherman  
 " H Boyd [Estella] wks Firestone h 839 Harrison av  
 " H J Co H J Adams pres rubber mfrs fabric 624 2d Natl Bldg  
 " Harold [Bertha] wchmn **THE M O'NEIL CO** h 872 Jason ave  
 " Harvey L Jr [Irene] com artist Firestone h 689 Schiller ave apt 2  
 " Helen bkpr A J Schuck Sales Inc h 86 Elinor ave  
 " Mrs Helen (wid Chas) h 337 Washington apt 17  
 " Henry [Willie M] wks Firestone h 464 Livingston  
 " Homer J [Pearl L] barber 474 Brittain rd h same  
 " Homer W [Carrie] wks Goodyear h 2320 E Market  
 " Homer W Jr student h 2320 E Market  
 " Howard J [Grace L] pres H J Adams Co h 161 Wolcott rd  
 " Howard J Jr student h 161 Wolcott rd  
 " J Earl [Lenora F] h 1194 Laird  
 " J May clk h 121 Westminster ter  
 " Jacob [Rosetta] (Jake's General Auto Repair) h 354 Bryan  
 " James wks Saalfeld Pub Co r 144 W Miller ave  
 " James [Emma] h 757 McKinley ave  
 " James F [Mary S] sec Thursby Coal Co h 890 N Main  
 " James H [T Estelle] wks Goodyear h 1310 Brandon  
 " James M [Iva J] h 121 Westminster ter  
 " James S [Lois M] sta attdt Benzoco Inc h 84 Detroit  
 " James T [Betty] with Goodrich h 21 S Highland ave apt 3  
 " Mrs Jennie H prin Lawndale School h 87 Eber ave  
 " John student h 894 E Crosler  
 " John wks Firestone h 478 Stanton ave  
 " John wks Capital Mattress Co h 209 W State  
 " John A [Edna L] wks Goodrich h 469 Allyn  
 " John B h 411 Palm ave  
 " John G [Anna C] formn Goodyear h 1624 Preston  
 " John H wks Goodyear h 1483 Hampton rd  
 " John H artist Ak Typesetting Co h 29 Dodge ave  
 " John J [Mallinda] r 740 Rhodes ave  
 " John K [Catherine E] wks Goodrich h 411 Palm  
 " John S [Harriet G] asst agt Union Depot h 236 N Highland ave  
 " John V student h 1624 Preston ave  
 " John W [Birdie] h 161 Hickory  
 " Joseph [Phyllis] wks Goodyear h 353 Sumner  
 " June I h 599 Sherman  
 " Kenneth H [Mary E] wks Goodyear h 1404 Eastwood ave  
 " Kenneth L student h 796 Ravenswood  
 " Kenneth R wks Goodrich r 1272 Marcy  
 " L Mildred export mgr C E Wagner r 1106 Sawyer  
 " Lavina M office clk Yenger Co r 76 Hurlburt ave  
 " Lawrence L [Dona M] h 796 Ravenswood

**ROSE HILL BURIAL PARK**  
 PERPETUAL CARE :: MODERATE PRICES

W. Market St. Ext.  
 Beyond Fairlawn  
 Phone HE-8316

# GOOD COAL THE CITY ICE & COAL CO. GOOD COAL

Try Our DUSTLESS COAL Phone Blackstone 7134

454

BURCH DIRECTORY CO'S

**ADAMS**

" Leah L student h 1159 Pitkin ave  
 " Mrs Lela M (wid Jeff) h 1143 Andrus  
 " Leland R [Charlotte N] wks Firestone h 450 Oxford ave  
 " Leona M wks Firestone r 1393 Neptune ave  
 " Lester E wks Collins-Nied C Co h 599 Sherman  
 " Lester I [Stella] h 145 Ira ave  
 " Logan B [Mary M] wks County h 1404 Ottawa av  
 " Mrs Louise r 637 1/2 Coburn  
 " Lucille K student h 37 N Valley  
 " Mrs Madge N (wid Solomon H) h 288 N Adams  
 " Mrs Margaret (wid Ross Q) h 1920 14th S W  
 " Mary wks Gen T & R Co h 207 E Crosler  
 " Mary student h 1348 7th ave  
 " Mrs Mary D (wid Harry F) h 174 W Center  
 " Mrs Mary J (wid James) h 263 Bowmanville  
 " Matthias C [Mollie C] wks Ak P Milk Co h 172 W Cedar  
 " Matthias C Jr wks Ak P Milk Co h 172 W Cedar  
 " Mrs May L (wid Geo H) h 743 Elma  
 " Merle D dr Spicer St Coal Co h 599 Sherman  
 " Michael clk M Stoyanchul h 207 E Crosler  
 " Michael [Mary] h 1343 7th ave  
 " Michael A [Marie D] wks Burkhardt B Co h 899 Sherman  
 " Michael J [Ann M] wks Firestone h 1336 Herberich  
 " Midas bell boy Ak City Club h 359 Brownleigh ct  
 " Mina L prin F E Smith School h 537 E Buchtel av  
 " Moses clk Balaun s C-R Stores h 110 Lake  
 " Myron D [Aleta] confr 1493 S Main h 516 Wooster  
 " Nathaniel J [Emily E] slsmn J M Doran & Co h 521 Storer ave  
 " Norman A [Clara] carp h 1230 Moore  
 " Norman D wks S Cameron h 616 Wooster ave  
 " Opal h 354 Bryan  
 " Orman H wks Goodrich h 1159 Pitkin ave  
 " Paul h 478 Stanton ave  
 " Paul G h 134 W Center  
 " Paul R [Mary L] phys 420 2d Natl Bldg h 1810 High Bridge rd (C F)  
 " Phillip P [Zola M] printer Imperial Ptg Co h 599 Sherman  
 " Ralph A slsmn h 209 Spicer  
 " Ray [Anna] stove dept THE M O'NEIL CO h 209 W State  
 " Richard h 354 Bryan  
 " Richard L [Louise C] wks Goodyear h 1450 Hillside ter  
 " Robt A [Ruth] electn h 1516 Overlook dr  
 " Robt B wks Goodyear h 1483 Hampton rd  
 " Robt E waiter h 1441 Laffer ave  
 " Roger announcer WADC h 209 Spicer  
 " Saml [Coney Island Lunch] r 289 W Bartges  
 " Saml [Eva] h 170 Hillman rd  
 " Saml H [Nellie K] wks Goodyear h 1483 Huguelet  
 " Mrs Sophia J (wid Austin) h 646 Dayton  
 " T Miller [C Helen] restr 569 S Main h same  
 " Thos rubwkr h 521 W Exchange apt 2  
 " Thos [Helen] wks Firestone r 851 E Buchtel ave  
 " Thos E [Mary V] wks Firestone h 1170 7th ave  
 " Troy wks Mrs G A Mueller r 1051 S Main  
 " Ula S [Helen] wks Goodrich h 1468 Hite  
 " Van D student h 464 Livingston  
 " Vera student h 1159 Pitkin ave  
 " Victorine E student h 539 Harrison ave  
 " Violet V h 1204 4th ave  
 " Walter L [Eva G] mech engr h 34 S Balch  
 " Wendell S [Martha R] clk Firestone Pk T & S Bk h 382 E Catawba ave  
 " Willard V wks Goodyear h 911 Barbara ave  
 " Wm wks Goodyear r 194 Spicer  
 " Wm B [Retta] furnished rooms 358 1/2 S Main h same  
 " Wm W [Marjorie I] electn Dauntless P & E Co h 491 S Arlington  
 " Wm W Jr student h 491 S Arlington  
 " Zimri M [Margaret E] wks Goodyear h 1214 5th Adamski Vincent shoe repr Champion S R Shop r 29 Cole pl

**ADAMSON CECIL F** pres Adamson Machine Co h East Palestine O

" Chas wks Goodyear h 264 W Market apt 207  
 " Chas E [Roxie B] mach h 2495 27th S W  
 " Clarence T h 848 Baird

**ADAMSON**

" Coy E [Betty E] barber 623 Johnston r 618 Lumiere  
 " David L [Blanche C] mach h 1266 Kentucky ave  
 " Elmer student h 579 Wilson  
 " Emmett R [Marjorie K] mach h 2548 30th S W  
 " G Milton mach B & W Co h 904 Johnston  
 " Henry L [Emma L] wks Goodrich h 579 Wilson  
 " Hugh V student h 346 Ido ave  
 " James F [Margaret M] mach h 346 Ido ave  
 " James F Jr wks Mech M & M Co h 346 Ido ave  
 " John [Nettie M] mach Adamson M Co h 904 Johnston  
 " LaVerne D wks Goodrich h 848 Baird  
**ADAMSON MACHINE CO** The, C F Adamson pres  
 F L Dawes vice pres and gen mgr, E D Austin vice pres in charge of production C L Fenn sec and treas mfrs of rubber machinery, molds and general machinery 730 Carroll, Phone HE-6181 (See page 84)  
 " Paul wks Firestone h 1979 Manchester rd apt 4  
 " Robt P student h 848 Baird  
 " Rose opr E & R Croquignole W Shop r 290 W Market  
 " Stanley h 134 Millhoff ct  
 " Thura L [Edith M] shtmtlwkr h 848 Baird  
 " Vera visitor Summit Co Relief Adm h 523 Wildwood ave  
 " W Alexander h 904 Johnston  
 Adante Peter T [Lena R] wks Goodrich h 41 Goodwin  
 " Rosemary M clk h 41 Goodwin ave  
 Ad-Art Photo Studios G R Carrier mgr commercial photography 19 E Exchange  
 Adcock G Wm [Florida M] h 606 Hudson ave  
 " Joseph barber W R Strange r Milner Hotel  
 " Mrs Nelbe M beauty shop 483 Brown h 316 Grand  
 Addicott Donald K [Virginia R] acct h 175 Gale  
 Addle Ella M student h 1164 Duane ave  
 " Geo [Leona] h 1164 Duane ave  
 " John F [Margaret] wks Firestone r 73 E Brookside ave  
 " Walter h 288 Flower ct  
 " Wm [Elizabeth] wks Goodyear h 1164 Duane ave  
 Adding Machine Sales Co (G W Siler) 210 Medford Bldg  
 Addington Mrs Anna waitress H G Willis h 177 Miles  
 " Helen student h 177 Miles  
 Addison Adam wks Firestone r Y M C A  
 Addleman Arthur W clk h 175 Hillier ave  
 " Carl G wks Gen T & R Co h 24 Marshall ave  
 " Mrs Marle C treas Kratz Piano Co h 146 N Portage path  
 " Mrs Maud V (wid Joseph) h 176 Hillier ave  
 " Perry L [Jessie] with Enlow Coal Co r 1380 Newton  
 " Robt C [Alma L] wks Goodrich h 149 Doyle ct  
 Adeline Apartments 506 Crosby  
 " Shops Inc Mary Kossner mgr women s wear 54 S Main Renetta Kay mgr 183 S Main  
 Adelman Louis [Ruth] grocer 221 W Thornton h same  
 " Mrs Mary G supvr Catholic Service League h 282 W Market  
 " Mary H wks 194 Kenilworth dr  
 Adelsberger Mrs Bessie E (New Deal Cleaners) r 509 Gridley ave  
 Ade-Mor Farms Inc C S Burgner pres Mrs A Blanche Burgner sec and treas, real estate 1823 Manchester rd  
 Ade-Mor Service Station (C S and C D Burgner) 1823 Manchester rd  
 Aden Leo E [Earla] rubwkr h 816 Orlando ave  
 " Lowry F [Helen M] wks Gen T & R Co h 402 E South  
 Adendorff John [Rosa] prof University of A h 835 E Buchtel ave apt 12  
 " Muriel student h 835 E Buchtel ave apt 12  
 Aderman Wm P [Edith C] pipeftr h 564 Wildwood  
 Adey Elaine N [Elma M] wks Goodrich h 231 Euclid  
 " Vernon C [Ela B] wks Goodrich h 1243 Tampa av  
 Adjustable Pants Form Co (Morris Kohl) 14 S Case av  
 Adkins Mrs Amanda L (wid James B) h 366 N Arlington  
 " Mrs Anna B (wid John) h rear 875 Columbia ave  
 " Clinton [Verna] wks Verna Adkins h 728 Morgan  
 " Dorothy M student h 1241 Glard  
 " Elmer H [Clara L] wks Firestone h 287 E Waterloo rd  
 " Estie H clk Gen T & R Co h 366 N Arlington  
 " Mrs Frances I h 1173 Cordova ave  
 " Frank [Nelle R] wks Firestone h 1069 Florida av  
 " Garland [Jean] wks Firestone h 1237 Wilbur ave  
 " Helen R h 174 E North  
 " James B slsmn h 366 N Arlington

**CREDIT REPORTS - CREDIT INVESTIGATIONS 421 2d Nat'l Bldg.**  
**ALLIED BUREAU OF CREDITS Phone HE-3177**



# DIRECTORY ADVERTISING PAYS THE LARGEST DIVIDENDS ALL-WAYS

AKRON CITY DIRECTORY

455

## ADKINS

" Kenneth G h 1241 Girard  
" Mrs Lida M (wid Claude) h 320 Parkwood ave  
" Lionel [Ruth] wks Am H R Co h 697 Grant  
" Lloyd W h 1241 Girard  
" Marvin B lab h 194 W Center apt 3  
" Paris E h 1237 Wilbur ave  
" Robt E [Maudel] truck dr h 177 W South  
" Theodore W [Thora L] wks City h 1241 Girard  
" Mrs Verna restr 677 Kenmore blvd h 728 Morgan  
" Willard S [Gladys] wks Firestone h 2113 12th S W  
" Willia F h 1305 W Wilbeth rd  
" Wm J [Amy] wks Goodrich h 529 E Cuya Falls ave, apt 3

Adkinson Chas dr Summit Cleaners h 604 E Market  
" Mrs Virginia h 1159 Laird  
Adkison Wm M [Vesta A] wks Goodrich h 776 Bertha  
Adlebusch Alvin [Cora] wks Goodyear h 459 Pine  
Adler Alex wks WPA h 10 1 Cedar  
" Benj F [Addie J] h 1140 Cadillac blvd  
" D Jean student h 491 Orlando ave  
" Hermina h 89 W Buchtel ave  
" Mose M [Esther O] slsmn Reliable F Co h 491 Orlando ave  
Adley Mrs Clara (wid John) h 1099 East ave  
" Julius E [Alice F] wks Goodyear h 808 Kling  
" Mrs Myrtle S h 765 Mercer ave  
" Thelma D clk DeLuxe Cleaners h 990 Collinwood  
Adolzen Saml W [Rose J] wks Goodrich h 136 Roswell

Adolph Benj h 588 Douglas  
" Betty student h 588 Douglas  
" Dorothy typist h 548 Douglas  
" Geo [Mary] carp h 588 Douglas  
Adoria Beauty Salon (Ann M Bryan) Keith-Palace Arcade

Adorjan Kathleen student h 555 Lovers lane  
" Louis [Margaret] truck dr r 610 Morgan ave  
Adron Mrs Dorothy (wid Andrew) h 315 E Crosier  
" Louis E [Gladys L] feed dr 610 Washington h same

" Wm G [Salomie] wks Firestone h 903 Grant  
Adson Cyril G [Elsie] h 1254 Seward ave  
Advance Rubber Co I R Jefferys pres K J Little sec S Hershberg treas 100 Beech  
Advertising Products Co F M Cole mgr adv disp material mfrs 304 Buckeye Bldg  
Adysch Andrew [Adele] h 441 Madison ave  
Adzema Helen M h 556 Morgan ave  
" John [Anna] wks Firestone h 556 Morgan ave  
" John jr student h 556 Morgan ave  
Aed Alex [Fannie] wks Goodrich h 206 Wooster ave  
" Neff [Rose] gro 402 Wooster ave h 4003 same  
Aello Frank [Maty C] gro etc 2260 East ave h 1257 Florida ave

" Harry R [Gladys A] wks City h 1371 Leeper ave  
Aemmer Peter [Elizabeth] wks Firestone h end of Washburn  
Aenis Geo [Grace] wks Gen T & R Co h 1762 Shaw av  
" Marie E student h 372 Ruckel rd  
" Vernon E [Heien G] formn Quaker Oats Co h 372 Ruckel rd

Aerated Products Co R A Grieve pres food products 2006 E Market  
Aero Rubber Products Co (J S Benner) rubber specialties 216 Everett Bldg

Aert Morris [Frisie] lab r 153 Park  
AETNA CASUALTY & SURETY (O. Allenbaugh Aetna Agency representatives 506 Metropolitan Bldg Phone JF-510)

AETNA CASUALTY & SURETY CO, Edward B Newcomb Insurance Agency representatives 506 Metropolitan Bldg Phone JE-5103

AETNA INSURANCE CO, Godard Insurance Agency agents 610 and 611 Metropolitan Bldg Phone FR-4315 (See page 75)

AETNA LIFE INSURANCE CO Allenbaugh Aetna Agency representatives 506 Metropolitan Bldg Phone JF 5103

AETNA LIFE INSURANCE CO (Akron Life Office) G J Chapman district agent 505 Metropolitan Bldg, Phone JE-6158

AETNA LIFE INSURANCE CO, Godard Insurance Agency agents 610 and 611 Metropolitan Bldg Phone FR-4315 (See page 75)

AETNA LIFE INSURANCE CO, Edward B Newcomb Insurance Agency representatives 506 Metropolitan Bldg Phone JE-5103

Affleck Caroline A clk Saalfeld Co h 73 Grand ave  
" Mrs Sarah A clk Ohio Bldg Co h 73 Grand ave  
Affolter Chas [Odie E] wks Goodyear h 368 Ruckel rd  
Agarand Adelin G [Theresa M] wks Gen T & R Co h 1291 MtVernon ave

## AGARAND

" Cleonora C student h 1291 MtVernon ave  
" Walter M slsm Nickles Bakery h 1291 MtVernon  
Agee Carlos student h 2684 Locust  
" Ernest P [Marie] wks Goodyear h 729 Noble ave  
" L Roy [Lucille L] truck dr h 1150 Herberich ave  
" Lillie clk Mohawk R Co h 611 Fernwood dr  
Aggie Amos r 17 W South  
Agvue Earl H [Neva A] h 1243 Anna ave  
Agin Clyde W [Elizabeth J] wks Firestone h 1425 Marcy

Agler Atlee A [Ruth] wks Goodyear h 344 Vaniman  
" Marcelle I clk h 344 Vaniman  
Agiolo Josephine h 62 Charles  
" Tony [Mary] lab h 62 Charles  
Agne Forrest slsmn Sanitary L & D C r 164 N Forge  
" Minnie B h 57 Olive  
" Mrs Minnie B h 590 Thayer  
" N E r 1077 E Market

Agnello Giacinto [Vensina] h 15 E Glenwood ave  
" Josephine student h 531 Sherman  
" Rosemary h 531 Sherman  
" Theodore [Carmella] wks Quaker O Co h 531 Sherman  
" Virginia student h 531 Sherman

Agner Catherine L stenog Y M C A h 1023 Laurel ave  
" Mrs Dora (wid Wm) h 1023 Laurel ave  
" Francis M [Irene] wks Goodrich h 1011 Sawyer ave  
" Richard W student h 1023 Laurel ave  
" Wm Lloyd [Pearl I] lab h 1023 Laurel ave  
Agnes Blaine W h 14 Kirkwood ave

" Claude R [Leola D] h 14 Kirkwood ave  
Agnew Harry S [Pearl E] wks Goodyear h 282 Berg  
" James J student h 563 Gridley ave  
" Mrs Nora M h 447 Nash  
" Olive wks Goodrich h 282 Berg  
" Richard D wks Gen T & R Co h 563 Gridley ave  
" Richard L [Bessie L] wks Gen T & R Co h 563 Gridley ave

Agniel Rosamond tchr h 264 W Market, apt 303  
Agosta Saml [Nancy] h 732 Coventry  
Agrima Michael [Helen] wks Firestone h 946 Eva ave  
Agrusa Angelo student h 607 Crouse

" Anthony h 607 Crouse  
" Chas h 607 Crouse  
" John h 607 Crouse  
" Joseph h 607 Crouse  
" Peter [Antonia] wks Goodyear h 607 Crouse  
" Rose h 607 Crouse

Agurite Frank [Biancoida] wks Dunlap R Co h 753 Kenmore blvd

Ahern Catherine C clk h 180 Beck ave  
" Mrs Catherine M (wid Frank L) h 180 Beck ave  
" Clyde J prsmn Thompson-W P Co h 180 Beck ave  
" David R wks Firestone h 105 Edgerton rd  
" Edward A asst pharm Lea Drug Co h 144 Russell  
" Edward L [Marie R] with Selberling R Co h 157 Kenilworth dr

" Flora I with Aherns Florists h 675 W Exchange  
AHERNS' FLORISTS (W P Ahern) 675 W Exchange, Phone BL-1612

Ahern John B [Grace R] mech City Chev Co h 670 E Archwood ave  
" John B [Margaret V] credit mgr E O Gas Co h 180 Beck ave

" John V florist Aherns Florists h Canton O  
" Mrs Mary A (wid Edward L) h 631 Roslyn ave  
" Mary R h 144 Russell ave  
" Mrs Rose A (wid Joseph P) h 630 Villa ave  
" Rose E h 105 Edgerton rd  
" Rose L tchr h 630 Villa ave  
" Mrs Rose M (wid Wm J) h 105 Edgerton rd

AHERN W FRANCIS [Emma F] (Aherns' Florists) h 675 W Exchange Phone BL-1612  
" Wm F jr student h 675 W Exchange  
" Wm R student h 105 Edgerton rd

Ahl Carl cashr AK P Milk Co h 1159 Carey ave  
" Glen D [Celia W] acct AK P Milk Co h 856 Bloomfield ave

" Mrs Mary B (wid Chas H) h 1159 Carey ave  
Ahlberg Bearing Co R D Jones mgr 153 W Exchange  
Ahlers A A [Lorraine] wks Goodyear h 296 Spicer, apt 2

" Mrs Catherine office clk THE A POISKY CO h 337 E Exchange  
Ahlgren Harry F [Madeline H] wks Goodyear h 601 VanEverett ave

" Mrs Nellie M (wid Victor J) h 569 Garry rd  
Ahlslager Wm [Hilda] wks Ohio Ed Co h 580 Dayton

Ahlstrom Anthon B [Margaret P] wks Firestone h 635 W Waterloo rd  
Ahrendt Fred [Elizabeth] h 86 Fulton

**The Bankers GUARANTEE Co. MORTGAGE Title & Trust Loans**

# THE COMMERCIAL PRINTING & LITHOGRAPHING CO.

## Advertising Campaigns and Layouts

456

BURCH DIRECTORY CO'S

### AHRENDT

" Herbert wks Goodyear h 86 Fulton  
**AHRENDT OTTO J** (Eva M) treas Knickerbocker Warehouse & Storage Co h 804 Crestview ave. Phone FR-8276  
 " Paul (Annabelle) wks Goodyear h 74 Fulton  
 Ahrens Benville K (Estelle L) wks Goodyear h 1095 Burkhardt ave  
 " Gladys E acct Universal Credit Co h Ravenna O. R D 1  
 Ahtepes James wks Goodyear h 925 E Exchange  
 Ahwajee Mrs Freda (wid Alexander) h 470 Wabash ave  
 " Salim A (May) with Sunset Confectionery h 470 Wabash ave  
 " Sleman A (Sunset Confectionery) h 470 Wabash ave  
 Aid For The Aged See Ohio State Dept of Public Welfare Summit County Division of Aid For The Aged  
**AID INVESTMENT & DISCOUNT Inc**, E W Berau pres C I Poulsen sec and treas automobile financing 640 N Main Phone BL-5173  
**Aidman Morris** (Rose) pres and treas City Barrel & Coal Co h 198 Wooster ave  
 " Mrs Rose vice pres City Barrel & Coal Co h 198 Wooster ave  
 " Saml M mgr Ohio Bottle Exchange h 198 Wooster ave  
 " Solomon student h 198 Wooster ave  
 Aidmon David auto wrecking h 1184 Winton ave  
 " Max slsmn h 1184 Winton ave  
 " Sarah I stenog h 1184 Winton ave  
**Aidola Angelina** h 279 Cuyahoga  
 " Antonia h 194 N Howard  
 " James h 279 Cuyahoga  
 " Joseph student h 194 N Howard  
 " Michael h 194 N Howard  
 " Nick (Anna) wks Goodrich h 194 N Howard  
 " Vincent (Arcangela) cementwkr h 279 Cuyahoga  
 " Virginia h 194 N Howard  
**Aiello Carmen** (Raffella) h 120 Otto  
 " Tony r 188 Reid ter  
**Aiken Christine V** h 2235 5th S W  
 " Fred H wks Goodyear h 15 Hart pl apt 5  
 " Howard J (Grace S) wks Goodyear h 1678 Newton  
 " Lester P (Alice J) electn h 2235 5th S W  
 " Maurice R (Gladys L) wks Goodyear h 2273 14th S W  
 " Raymond T radio reprmn h 2235 5th S W  
 " Mrs Sarah A (wid Clark) h 993 Stadelman ave  
 " Virginia S tchr h 1678 Newton  
**Aikay Aldus H** clk Aster Cash Mkt Co h 520 Seaman  
 " Aldus L (Hulda C) meat cutter h 520 Seaman ave  
 " Donald W student h 520 Seaman ave  
 " Helen M student h 2559 Albrecht ave  
 " J Hassal (Lila M) meat dir h 654 Ranney  
 " James H student h 654 Ranney  
 " Louise R wks 149 J W Exchange apt 1  
 " Oscar W (Bertha C) cattle dir h 2559 Albrecht ave  
 " Thos M (Lola T) truck dr h 552 N Howard  
**Aikman Andrew** (Catherine N) wks Goodyear h 540 Hudson ave  
 " Chas D wks Goodyear h 540 Hudson ave  
 " Christine stenog Mohawk R Co h 540 Hudson ave  
**Ailes Clara** student City Hosp h 1018 N Howard  
**AILES MELVILLE D MD** (Marie J) Director Public Health 704 City Hall, Phone JE-7111 h 1018 N Howard  
**Ainley Aubrey** (Gladys L) wks Goodrich h 934 Chester ave  
**Ainscough James** (Clara A) wks Goodyear h 2351 Eastlawn ave  
 " Viola F wks Goodyear h 751 Fern  
**Ainsworth Alton A** waiter W H Lundragin h 731 Yale  
 " Morrison M (Mary K) h 731 Yale  
**Air-Way Branch** (Akron Div) E G Krantz mgr vacuum cleaners 204 Buckeye Bldg  
**Aircraft Shop** (J Y Black) aircraft engrs 29 N Maple  
**Airhart Harley H** (Faye M) furnace reprmn h 500 Sumner  
 " Seldon W student h 500 Sumner  
**Airport Auto Wrecking** (Dominic Cafarelli) 1487 Triplet Blvd  
**AIRPORT GOLF COURSE Inc**, F R VonGunten pres and treas W B Kibble vice pres W C VonGunten sec, office 201 Metropolitan Bldg Phone HE-7103 Golf course Uniontown O. R D 2  
**Ais Ernest** clk r 190 W Cedar  
**Aitken Alexander** (Annie B) wks Goodyear h 522 Sumatra ave  
 " Alexander Y (Jean E) wks City L & D C Co h 683 May  
 " Elizabeth Y student h 683 May  
 " Ellen D student h 522 Sumatra ave  
 " Fred (Annie B) electn Goodyear h 1585 Moore

### AITKEN

" Fred G (Mildred M) wks Goodrich h 766 Dan  
 " Hannah E h 1585 Moore  
 " James (Jane) wks Goodrich h 258 Pearl ct  
 " John N (Grace E) formn City L & D C Co h 1599 Hillcrest  
 " Marion H stenog Knickerbocker W & S Co h 522 Sumatra ave  
 " Wm (Margaret) rsgwr Goodyear h 628 Phillip ave  
**AITKENHEAD JOHN** (Christie D) sec Geo J Renner Brewing Co h 162 N Portage path, Phone FR-6364  
 " John Jr (Margaret C) chief engr WADC h 26 E Tallmadge ave apt 103  
 " Margaret E student h 162 N Portage path  
**Aitkens Joseph M** student h 1327 Weiser ave  
 " Mac J (Oleta V) diesetter h 1327 Weiser ave  
 " Wm R (Margaret E) wks Goodrich h 895 5th ave  
**Aluto Anthony** wks Louis Aluto h 603 Schiller ave  
 " Louis (Ida) tailor 249 N Howard h 423 Cuyahoga  
**Ajabee Apartments** 240 W Market  
**Ajamie Alfred** student h 1066 Nathan  
 " Geo wks Gen T & R Co h 343 Euclid ave  
 " Nasif (Zakia) auto parking 210 S High h 1066 Nathan  
 " Theophil (Anell) wks Goodrich h 341 Euclid ave  
 " Mrs Zebe h 343 Euclid ave  
**Ake Catherine E** student h 81 Stockbridge rd  
 " Frank E (Edna M) wks Goodyear h 45 Fulton  
 " Frank F with Firestone h 81 Stockbridge rd  
 " Frank W truck dr h 2240 Manchester rd  
 " Gerald G student h 2316 Eastwood ave  
 " John student h 81 Stockbridge rd  
 " Joseph H h 2240 Manchester rd  
 " Martha L h 81 Stockbridge rd  
 " Merle W (Kathleen M) wks Goodrich h 1380 Hillcrest  
 " Merlin E (Catherine F) with Firestone h 81 Stockbridge rd  
 " Merlin E jr student h 81 Stockbridge rd  
 " Norman L (Catherine) truck dr h 2240 Manchester rd  
 " Paul E student h 2316 Eastwood ave  
 " Ralph V h 45 Fulton  
 " Wm E (Verna R) wks Firestone h 2316 Eastwood ave  
**Aked Clement** (Elizabeth I) with J W Frye h 306 E Buchtel ave  
 " Mrs Lillian (wid Walter) h 306 E Buchtel ave  
**AKERS ALFRED J** (Ruth M) pres Akers Motor Sales Co h 109 N Arlington Phone JE-7248  
 " Aubrey B (Ethel B) wks Goodyear h 717 Hudson ave  
**AKERS CHARLES B** (Lida S) pres and treas Akers & Harpham Co h 32 Conger ave, Phone HE-9242  
 " Chas B jr with Akers & Harpham Co 32 Conger ave  
 " Chas R (Eva P) wks Goodrich h 548 Whitney ave  
 " Chas W student h 569 Schiller ave  
 " Mrs Charlotte (wid Alfred) h 1120 Della ave  
 " David S (Clyde M) wks Goodyear h 1158 Kohler ave  
 " Everett B (Lucy) wks Firestone h 481 E Crosier  
 " Grover L student h 1291 Nestor ave  
**AKERS & HARPAM CO The**, C B Akers pres and treas E J Crooks sec slate, gravel and sheet metal roofing cornice work spouting etc 1065 Dublin Phone BL-1015  
 " Helen A student h 32 Conger ave  
 " Rev Ira R (Mary B) pastor First Church of the Nazarene h 569 Schiller ave  
 " John N (Lena M) wks Goodrich h 855 Yale  
**AKERS MOTOR SALES CO The**, A J Akers pres, B Giancontiere vice pres and treas, Gertrude Miller sec, Hudson and Terraplane automobiles sales and service 888-892 E Market, Phone JE-5167 (See page 48)  
 " Mrs Olive r 714 Florida ave  
 " Oliver F student h 1291 Nestor ave  
 " Other H (Mabel) wks Goodrich h 1291 Nestor ave  
 " Pearl wks 61 Oakdale ave  
 " Russell E lab r 714 Florida ave  
 " Simeon C (Ada E) h 1158 Kohler ave  
**AKERS STANLEY** with W T Akers Co h 780 E Buchtel ave Phone FR-9232  
**AKERS W T CO** (Walter T Akers) general insurance and surety bonds 411 E Market, Phone JE-6412  
**AKERS WALTER T** (Grace S) (W T Akers Co) dist mgr Canada Life Assurance Co 411 E Market Phone JE-6412 h 780 E Buchtel ave Phone FR-9232  
**AKERS WALTER T Jr** (Edith V) with W T Akers Co h 49 Mull ave Phone HD-0830  
**Akides Peter** cook Gus Alex h 11 Ira ave  
**Akin H Clyde** (Beasie L) wks Firestone h 2104 Sycamore  
**Akins Mrs Anna** (wid Lest) h 605 Sherman  
 " Buren (Edna) match wkr r 2195 16th S W

# Footsavers

SHOES FOR MEN



AKRON CITY DIRECTORY

457

## AKINS

" Chas T [Elizabeth] wks Miller R Co h 914 Galat way  
 " E Harold [Gladys R] wks Goodrich h 360 Eastland  
 " Emery H student h 836 Copley rd  
 " Mrs Emma (wid Harold) h 836 Copley rd  
 " Geo S [Bessie E] wks Goodyear h 1506 Newton  
 " I Dale student h 1506 Newton  
 " Lester [Eva] slsmn h 605 Sherman  
 " Quay I [Bernice I] wks Goodrich h 73 Savoy  
 " Ruel J [Ethel V] wks Firestone h 1751 Leighton av  
 " Thora E student h 836 Copley rd  
 " Wm P [Bertha M] formn Firestone h 90 Lake apt 1

Akro Agate Co G C Marsh pies 804 United Bldg  
 Akrobus Club 325 S Main

**AKRON ABATTOIR CO**, custom slaughtering Cuyahoga ext. Phone HE-2311

**AKRON ACE SPECIALTY CO**, See Crown Rubber Sundries Inc

Akron Adjusting & Sales Co V D Emmons mgr collections 402 Flatiron Bldg

Akron Agencies Inc C N Sparks pres M E Neal sec and treas ins 307 Beacon Journal Bldg

Akron Airways Inc R A VanDevere pres and treas C H Betz vice pres cor Triplet blvd and Massillon rd

Akron Armature & Motor Repair Co (P S Signorelli) 641 Kenmore blvd

Akron Armory Maj H F Groom in charge 161 S High

Akron Army Store L H Ellis pres and treas Mrs Sophia Ellis vice pres M M Ellis sec clothing 235 S Main and 936 E Market

Akron Art Institute A I Spanton pres Dr R W Sanborn vice pres Mrs V S Stevens sec C E Caskey treas Mrs Helen L Gault hostess 36 S Howard

Akron Art Stone Inc Henry Kinson pres A P Botzum vice pres Mrs Winifred Hilbish sec and treas 277 N Arlington

Akron Associated Cleaners Inc Max R Read pres 31 N Summit

Akron Audit Service (Howard Gregg I lmer Mc Munsen) 6 Orpheum Arcade

**AKRON AUTO FINANCE CO** The T H Evans pres B A Shriber vice pres K W Shriber sec and treas auto and direct loans 1416 1st Central Tower Phone JE-7188

Akron Auto Garage A M Zuch mgr 20 E Buchtel ave  
 Akron Auto Radiator Works (Alex Elszig) 170 Orleans ave

Akron Auto Towing Co (T H McDonald) 70 N High  
 Akron Auto Wrecking & Metals Co (David and H B Ekus) 332 Kenmore blvd

**AKRON AUTOMOBILE CLUB** The, G H Kille pres and mgr F E Whittemore vice pres Andrew Auble 2d vice pres C I Fowell sec Elizabeth L Brown Hendrickson asst sec N G Nelson treas W W McIntosh asst treas F P Warner asst mgr Portage Hotel Phone BL-5161 (See page 2)

Akron Bakers Supply Co F H Butz mgr 532 Grant  
 Akron Baking Co See Continental Baking Corp Inc

Akron Bar Assn D W Maxon pres James Olds sec J I Smith treas sec's office 913 2d Natl Bldg

Akron Barrel & Junk Co (M M Dobkin) 243 Fuelld ave  
 Akron Barter Co (E W Jones) second hand goods 348 W Bowers

Akron Baseball Exhibition Co H E McCann pres G M Welsh vice pres E J Martin mgr 109 Portage Hotel Bldg

**AKRON BEACON JOURNAL**, See Beacon Journal Co  
 Akron Beauty Shop Lenore Smith mgr 307 Akron S & L Bldg

Akron Beer Coil Cleaners (A H Riebersel) 33 Brighton dr

**AKRON BELTING CO** The, Mark M Jones pres and treas W C Metlin vice pres and asst treas Geo Wince sec mfrs of belting and mill supplies 70-74 S Canal Phone BL-8015 (See page 53)

Akron Billiard & Bowling Supply Co M B Cross pres and treas R A Ames sec 613 S Main  
 Akron Body & Fender (C F Yakubik) 991 Brown

**AKRON BONDED ADJUSTMENT CO**, P M Mathews mgr collections and investigations 503-511 2d Natl Bldg Phone FR-6195

Akron Bottling Works (Saml Bershin) 140 E North  
**AKRON BOX & MFG CO** (J V O'Connor H A Wisman) mfrs of wood boxes and wood specialties 804 E Cuyahoga Falls ave Phone WA-1141

Akron Brake Service (F F Herrick H M Wright) 404 Water

**AKRON BREWING CO**, Cornelius Mulcahy chairman J J Mulcahy pres H A Englehart vice pres and treas H E Ulrich sec cor S Forge and Hill Phone HE-7141 (See back cover and left top margins)

## AKRON

**AKRON BRONZE & ALUMINUM CO** The, H M Ehmman pres and gen mgr Edith C Cervenka sec and treas mfrs of brass bronze and aluminum castings 579 Washington cor Cross Phone FR-1216

**AKRON BRUSH CO**, C F Zintel propr mfrs of brushes for every purpose, dealers in painters paperhangers and janitors supplies 277 S Main Phone FR-3755

Akron Builders Glass Co (J Illich, J Cermak) 661 S Main

Akron Burial Casket Co H R Rick pres and treas H L Rick vice pres L R Rick sec 942 N Main

Akron Business Brokers (J W Bull) 972 Kenmore blvd  
 Akron Business & Speedwriting School Inc G R Griswold pres F M Cox mgr 506 Everett Bldg

Akron Butchers Supply Co (A G Spanton) 99 N Main

Akron Cabinet Works (J M Derwort) 570 S High

Akron Canal & Hydraulic Co 102 S Howard

Akron Candy Co (C A Schwartz) 244 Sumner

**AKRON, CANTON & YOUNGSTOWN RY CO** The, H B Stewart pres J C Williams vice pres H B Stewart jr vice pres and sec J R Wilkerson pres and auditor R S Cobb asst treas J P Klernan supt G J Bauer commercial agent A G Anderson gen freight agent F E Eckert division freight agent H I Grewe supt of motive power H G Watkins engr M W F W Slater storekeeper gen office A C & Y Bldg 12 E Exchange H O Swift freight agent N Case ave near Market Fairlawn freight station s W Market pass depot 83 N Main shops and yards 1907 E Market

Akron Cash Coal Co (Howard Nottingham) 43 Darrow rd

**AKRON CASH REGISTER & TYPEWRITER EXCHANGE** J C Ostendorf propr dealers in used cash registers and new and used typewriters also repairing 134 S Howard Phone FR-9315 (See page 50)

Akron Cavalry Club Inc Ernest Hunsucker sec J C Neichter treas 450 Hickory

Akron Chair Exchange (L M Wox) 573 W Bowers

**AKRON CHAMBER OF COMMERCE** W Leo Cotter pres I G Tigh 1st vice pres H O Smith 2d vice pres Vincent S Stevens sec Castle M Smith asst sec H G McGee director of municipal research 228 Ohio Bldg Phones BL-9181 9182 and 9183

Akron Chapter Associated General Contractors of America C F Morse pres A W Dickson sec 640 N Main

Akron Chemical Co J R Silver jr pres Mrs Eva P Edwards sec and treas rubber compounding materials 176 N Case ave

Akron Chicago Transportation Co F D Snow pres W B Snow sec and treas 757 61 W Thornton

Akron Cigar Co (C R Dunckley) 246 Aqueduct

**AKRON CITY CLUB** (O The, P H Stevens pres D A Metzler vice pres M D Stauffer sec and mgr W H Evans jr treas 6th 7th and 8th floors Ohio Bldg Phone FR-5117

**AKRON CITY HOSPITAL**, See City Hospital of Akron

**AKRON CITY LAUNDRY & CLEANING CO** F R Ormsby pres Mrs Rita R Honeywell vice pres Alexander Sicherman sec and treas R L Johnston mgr oprs City Laundry & Dry Cleaning Co 617 and 639 S Main Phone FR-7181

**AKRON CITY WATER WORKS** W R LaDue chief engineer and acting supt C F Mitchell cashier and office mgr City Hall 166 S High Phone JE-7111

Akron City Workhouse C W Repp supt 2635 Mogadore rd

**AKRON CLEARING HOUSE ASSN** F A Oberlin pres Wm H Evans vice pres H J Wade sec Gilbert Neal treas 157 S Main

**AKRON CLINIC** (Drs R G Pearce S A Schlueter R I Jukes W S Henderson D G Dean D E Banks K A Owen and F J Fowler) 513 W Market, Phone FR 2181

Akron Clinic Pharmacy Inc K C Bell sec and treas, 513 W Market

**AKRON COAL CO** The, Wm Risby chairman J H Miles pres and treas A R Haley vice pres, W V Aydelotte vice pres and gen mgr N E Thomas vice pres and sec V G Keller asst sec and asst treas miners and shippers of coal 106 N Main, Phone HE-5149

Akron Coal Merchants' Credit Exchange Inc J F Converse pres H C Fidler sec, C A J der treas 225 W Exchange

**The BILLOW Co.**  
**Funeral Service Since 1875**  
**Chapel and Office: 118-124 ASH STREET**  
**Phone Blackstone 7171**  
 ASK FOR OUR FREE BOOKLET  
**"BILLOW FUNERAL FACTS"**

**AKRON**  
**AKRON COCA-COLA BOTTLING CO** The Wm Williams pres E R Williams vice pres and gen mgr, Samuel Friedman sec R F Mack treas M C Johns asst treas and asst gen mgr 101-115 N High Phone BL 3178  
 Akron Commercial Securities Co John Kerch pres W E Pardee vice pres C R Musser sec and treas 202 Ohio Bldg  
 Akron Concrete Burlal Vault Co (V B Woods) 82 Dellenberger ave  
 Akron Consolidated Agency R F Hamlin mgr ins 218 Delaware Bldg  
 Akron Cotton Products Inc I J Leeper pres wiping cloths 406 S High  
**AKRON CREDIT BUREAU Inc** The A N Dempsey pres Oscar Smith vice pres A C Hutchison sec W J Sarr treas 731 1st Central Tower Phone FR-9111 (See back cover)  
 Akron Credit Club H E Smith pres C J Dunn vice pres sec and treas sec's office 2065 Manchester rd  
**AKRON CUT RATE STORE** (Joseph Lovin) cigars tobacco toilet articles etc 1006 E Market Phone BL-7511  
 Akron Cut Stone Works (L H Pills) s s Greenwood rd Akron Cycle Co (R F Bertle) 419 S Main  
 Akron Dental Laboratories (M J McKenzie) 613 Akron S & L Bldg  
 Akron Dental Society A C Helbert pres H F Shrlber sec W E Park treas meets 2d Monday evening of each month at Mayflower Hotel  
 Akron Dime Delivery Service (S B Heaton) 266 Rose-dale pl  
**AKRON DIRECTORY CO** See Burch Directory Co  
 Akron District Auto Dealers Assn Inc Alfred Green-wald pres F G Lyle vice pres Harry Bennett sec and mgr A L Homcier treas 109 N Union  
 Akron Drug & Sundries Co C E Jenkins pres and treas rubber specialty jobbers 347 Morgan ave  
 Akron Dry Cleaning Co (F H Roth) clothes pressers 472 E Market  
**AKRON DRY GOODS CO** The J H Vineberg pres Allan M Vineberg vice pres L C Bornstein sec and treas department store dry goods ladies and men's furnishings clothing millinery shoes rugs wall paper meats vegetables and delicatessen 18-24 S Main and arcades to 19 and 25 S Howard Phone BL-9111  
 Akron Eagle Printing Co Glenn Beckwith pres and treas Mont Beckwith vice pres A T Myers sec 31 W Market  
**AKRON FLEKTROTYPE & STEREOTYPE CO** The, Daniel A Hoynes pres John Weland gen mgr equipped for prompt and efficient service 414 Water Phone BL 6111 (See page 64)  
**AKRON ENGRAVING CO** The O W Smith pres H A Parker vice pres E E Krumelch sec and treas C G Rohrlch gen mgr 330 and 332 S High Phone HL-2181 (See page 61)  
**AKRON EQUIPMENT CO** The, C R Quine pres M M Kindig vice pres C F Schnee sec W A Byrider treas R J Schmidt supt mfrs of machinery rubber molds dies tire repair equipment and ice cream machinery cor D Exchange and Annadale ave Phone FR-7716 (See page 83)  
 Akron Feed & Seed Co (Saml Smith) 444 Wooster ave  
 Akron Felt & Chenille Mfg (H C Sternberg) clothes pressing etc 33 S Main  
**AKRON FERTILIZER CO**, Cuyahoga ext Phone HF-2279  
 Akron Fifty Year Club See Fifty Year Club  
 Akron Fire Alarm Co J H Vance pres Mrs L W Garl vice pres Ruth Garl sec and treas 307 Water  
 Akron Fish Bait Co (J M Wilding Albert Abele) 223 West Tallmadge pkwy  
**AKRON FISHING TACKLE WORKS Inc**, See Enter-prise Mfg Co (See page 65)  
 Akron Floors Co J A Whitman pres and sec M B McDermott vice pres and treas 225 W Exchange  
**AKRON FLORAL CO Inc**, W H Sheck pres R S New-man vice pres sec and treas 'everything in flowers at sensible prices' 433 W Market Phone FR-8187  
 Akron Food Products Co (John Mitscher) rear 753 Carlyle

**AKRON**  
 Akron Foot Clinic (W R Broadwell) 7 E Center  
 Akron Fort Pitt Co W R Hook mgr, florists wholesale 71 W Market  
**AKRON FOUNTAIN PEN SERVICE CO** The, operated by Akron Pharmacy Inc fountain pens repaired 4 N Main cor E Market Portage Hotel Bldg Phone HE-7184  
 Akron Fumigating Co (H M Basford J F Goss) 355 Carroll  
 Akron Furnace Co B A Seesdorf mgr 1028-30 Yale  
**AKRON FURNITURE CO** The, Max Bear pres and treas Philipp Bear vice pres J R Bear sec and mgr complete home outfitters 254-260 S Main Phone FR-4176  
**AKRON GARDEN RESTAURANT** (Nick D Goumas) a restaurant with quick service and good food 11 E Market Phone JE-0942  
 Akron Gas & Oil Co J C Collins mgr 2086 Manchester rd  
**AKRON GEAR & ENGINEERING CO** The, J A Shat-tuck pres F E Whittemore vice pres A G Kohl sec and treas 42 E South Phone HL-2193 (See page 87)  
 Akron General Importing Co (Fred Anzaldi) grocers etc 29 N Howard  
**AKRON GENERAL INSURANCE AGENCY CO** The H W Haupt pres E F Benson vice pres and gen mgr R D Weller sec and treas all kinds of insur-ance and surety bonds 601 1st-Central Tower Phone HF-6191 (See left top margins)  
 Akron General Machine Co (C E Myers) 305 Water  
 Akron Generator & Armature Repair Co (Simon Kail) 771 Fern  
 Akron Germania (Weekl) Akron-Portage Printing Co pubs 31 W Market  
 Akron Golf Ball Thread Inc W H Juve pres Magda P Juve sec J R Gammeter treas 124 Clemmer ave  
 Akron Gravel & Sand Co C Mulcahy treas 451 S Main  
**AKRON GROCERY CO** The R J Dannemiller pres and gen mgr Julius J Dannemiller vice pres J E Dannemiller sec L M Dannemiller treas whole-sale grocers and coffee roasters 149-159 S Broad-way Phone FR 9121 private branch exchange, cash and carry branches 19 E Long Phone BL-6919 56 S Martha ave Phone HE-9423, 2207 2d (C F) Phone WA-2321 and 69-71 4th N W (B) Phone SH-4821 and 517 E Liberty Wooster O (See page 73)  
**AKRON GUARANTEED MORTGAGE CO** The F B Burch pres N S Noble vice pres W C Hall sec C F Bain treas and gen mgr 1003-1006 2d Natl Bldg Phone HL-6188  
 Akron Guild of Hy-Pure Druggists W L Welton pres C R Bauer sec and treas, 225 N Howard  
 Akron Hat Works (Louis Stewart) millinery 213 Water  
 Akron Hebrew Congregation A Buxbaum pres M J Morgenroth vice pres Ben Marks sec H O Polaky treas 133 Merriman rd  
**AKRON HI-SPEED CO**, F W Hackathorn mgr, Hi-Speed gasoline and oil tires batteries etc office 940 Sweltzer ave Phones BL-6188 and 6189  
 Akron Homes Co Benj Wheeler pres C G Gotshall sec, D Ed Seas treas home bldrs 202 Ohio Bldg  
 Akron Horse & Mule Co (W M Meyer) 2003 E Market  
**AKRON HOTEL**, See Hotel Akron  
 Akron House & Factory Cleaning Co D B Hough pres Saml Antonuk sec and treas 510 Peoples Bldg  
 Akron House Wrecking & Material Co (Adolph Fried-man) 1037 Bank  
 Akron Humane Society W F Pardes pres J W Gauthier vice pres H O Feederle sec N G Nelson treas G W Dilley agt 512 Akron S & L Bldg  
 Akron Hungarian Journal Arpad Tarnoczy publisher and editor 7 E Buchtel ave  
 Akron Hungarian Sentinel Sandor Polgar editor 352 S Main  
**AKRON I O O F TEMPLE CO**, W H Wert pres G S Whitney vice pres M H Coulter sec and treas 277 E Mill Phone HE-1916  
**AKRON INDUSTRIAL SALVAGE CO** The G W Sher-man pres treas and mgr L E Pierson vice pres sec and asst mgr 936-930 Hazel Phone HE-9183 (See page 105)  
 Akron Information & Advertising Service Edith M Srdler mgr 309 Metropolitan Bldg  
 Akron Institute of Music (F E Fournier) 102 S High  
 Akron Insurance Finance Co See Akron Auto Finance Co  
 Akron Jewelers Supply Inc J F Mabry pres Mrs Klytia M Hollis sec and treas 1922 1st-Central Tower  
 Akron Jewish Center H S Subrin pres Morris Sacks and Alex Schulman vice pres Louis Ostrov treas Saml Sokol rec sec Fred Sholtan fin sec C L Slesnick exec sec 220-34 S Balch

# THE CENTRAL ASSOCIATED REALTY CO. 1622 FIRST- SUNSET VIEW SUBDIVISION - - CENTRAL TOWER Where it is a Distinction to Live

AKRON CITY DIRECTORY

459

## AKRON

**AKRON Junior Chamber of Commerce** M F McChesney pres C J Ford 1st vice pres Jerome Taylor 2d vice pres C M Smith sec and treas M G Evans asst treas 225 Ohio Bldg

**Akron Junk Co** Max Wein mgr 732 Edgewood ave

**Akron K of C Building Co** E C McQueeney pres F A Menches vice pres G A Rohner sec and treas, 1324 Firestone parkway

**Akron K & J Beauty Supply Co** P G Jannaq pres and treas D J Kambury vice pres and sec 29 W Market

**AKRON LABORATORY & SUPPLY CO** G A Brown pres H E Harter vice pres Talin H Brown sec and treas dental laboratory 290 S Main BL-5316

**AKRON LAMP & MFG CO The** Jay C Steese pres M F Slapp vice pres and gen mgr C A Hoff vice pres A C Dick sec and treas mfrs of gasoline and kerosene lamps lanterns sad irons and radiant heaters oil burning room heaters and water heaters also electroplaters 600 S High cor E Barges Phone HE 9171 (See page 1)

**AKRON LAW LIBRARY ASSN** W A Spencer pres H A Sullivan vice pres Mrs Anna K Stoll sec and librarian H W Schwab treas 4th floor Court House Phone JF-2617

**AKRON LAW SCHOOL Inc** C A Neale pres Pernie Martin sec Mrs Ietha C Neale treas 57 E Market, Phone JE-1317

**Akron Lawn Mower Repair** G L Mullen mgr 286 Westwood ave

**AKRON LEASEHOLD CO The** H M Easton pres and treas real estate holding 218 Delaware Bldg Phone HI-4415

**AKRON LEGAL NEWS** (daily except Sundays and holidays) C A Beringer publisher 4th floor Hower Bldg 31 W Market Phone FR-0917

## AKRON LETTER SERVICE Inc

W S Schley pres H L Mayer vice pres Geo M Bender sec and treas, multigraphing, mimeographing, direct mail advertising 30 S High, Phone BL-8211

**Akron Liedertafel** P J Kroeger pres A J Kobatits vice pres E R Knecht fin sec Paul Muhlborg cor sec 146 Carroll meets 1st Sunday of each month

**Akron Life Underwriters Assn** H B Harpham pres C E Ransower vice pres P R Kerwin sec and treas sec a office 1134 1st Central Tower

**Akron Linen Products Co** (Mrs Catherine Searer) 109 N Union

**Akron Lodge No 62** Loyal Order of Moose See Moose Loyal Order of

**Akron Masonic Band** L W Henry sec Clark Miller director 103 S High Masonic Temple

**Akron Masonic Relief Assn** C A Anderson pres J Griffith Evans (Kent O) vice pres A D Hartenstein sec M M Dice treas 103 S High, Masonic Temple

## AKRON MATTRESS MFG CO The

G A Powellson pres, Chas Reymann vice pres Joseph Reymann sec Chas Zuber treas mfrs of mattresses, box springs etc 692-702 Miami, Phones HE-4151 and 4152

**AKRON MAYTAG CO** F D Winemiller mgr distributors Maytag Washing Machines 43 W Bowery Phone FR 0915

**Akron Merchandise Co** (H L Raab) novelties wholesale 677 S Main

**AKRON MERCHANTS ASSOCIATION The** L L Kinsey pres J S Rutledge vice pres A C Hutchison sec P J Woll treas 723 1st-Central Tower Phone FR-9111

**Akron Metallic Gasket Co** (W B Haynes) 160 N Union

**AKRON METROPOLITAN PARK DISTRICT** L A Laursen chairman Mrs Mary M Kinsey vice chairman M M Kindig member of board H S Wagner director-sec 2d floor Court House Phone FR-3111

**AKRON MIRROR & GLASS CO The** L C Huguelet pres and treas H B Templeton vice pres and sec mirrors plate window and structural glass store fronts show cases repaired windshields replaced and glass beveling also mirrors resharpened and dealers in Vento Steel Sash and Marshlille 180-190 E South Phones JE-9189 and 9180 (See page 71)

**Akron Missionary Union** 1259 3d ave

## AKRON

**AKRON MORRIS PLAN BANK**, See First Industrial Bank of Akron

**Akron Mortgage & Investment Co** Jacob Nobil pres Geo Nobil N C Nobil vice pres Louis Nobil sec and treas real estate holding 168 S Main

**AKRON MOTOR CARGO CO The** J H Orr pres Owen Orr vice pres and treas A D Shaw sec interstate common carriers of freight 144 N Union, Phones BI 4017 and 4444 offices in Canton Chicago Cleveland Mansfield Milwaukee Minneapolis and Rock Island

**AKRON MOTOR & GENERATOR CO Inc** R R Schray pres and mgr W W Schray vice pres H H Holmington sec A Workman treas electric motors repaired rewound bought and sold electrical engineers 216 Beaver Phone BL-4100 (See page 63)

**AKRON MOTOR SALES CO The** R F Haupt pres and treas W L Bones vice pres and sec Dodge and Plymouth automobiles sales and service 870 E Market Phone HI-4109

**Akron Motor Transportation Assn** C A Kelley sec, 205 Hill Bldg

**AKRON MUNICIPAL AIRPORT** B E Fulton mgr cor Triplett blvd and Massillon rd Phone JE-5151

**Akron News Agency** C W Gerber supt 282 E Exchange

**AKRON NEWS Inc** R A Dewey pres W M Tucker vice pres printers and publishers East Akron News South Akron News and North Akron News 161 W Exchange Phone HI-4142

**AKRON OIL HEATING CO The** H S Finlayson pres and treas fuel oil burners and fuel oil 106 N Main, Phone JE-6821

**Akron Optical Co** E R Isroff pres Saul Isroff vice pres Henry Shaw sec and treas mfg opticians 206 S Main

**AKRON PAINT & VARNISH CO The** C F Beck pres, N R Orcutt vice pres and sales mgr A L Huston sec and treas M L Bolton gen mgr office factory and retail store Firestone parkway office Phone BL-1216 factory Phone FR-4415 branch retail store 2060 Front Cuya Falls O (See page 64)

**Akron Palace Theatre Corp** Harry Katz pres D J Chutkan sec and treas oprs Palace Theatre 41 S Main

**Akron Panhellenic Club** Mrs Clara K Dye matron, 23 S Balch

**AKRON PAPER PRODUCTS Inc** H F Siegrist pres and treas M D Kuhlke vice pres and asst treas I M Siegrist sec R E Farmer supt mfrs of paper boxes die cut novelties etc 838 S Main, Phone JE-1713 (See page 90)

**AKRON PARCEL DELIVERY Inc** H B Kurtz pres and treas, F J O'Neill vice pres E E Kundtz sec trunks bags and packages called for and delivered 999 Sweitzer ave Phone HE 6614 (See page 97)

**Akron Parts Co** G F Betz pres J O Betz vice pres and sec O W Troche treas automotive parts 16 E Chestnut

**AKRON PATTERN WORKS**, Albert Arend propr 415 Wheeler lane rear 53 E Cedar Phone HE-9926 (See page 98)

**Akron Peoples Outfitting Co** See Peoples Outfitting Co

**Akron Pet Shop & Bird Store** (David Davies) 15 S Howard

**AKRON PHARMACY Inc** F E Cahoon pres F B Burch vice pres A W Walter sec and treas prescription druglists 4 N Main cor E Market Portage Hotel Bldg Phone Hh-7184

**Akron Plate & Window Glass Co** (S S Garman) 472 Water

**AKRON PLUMBING & HEATING CO** (F S and R H Viall) plumbing and heating engineers and contractors 131 Oak Park dr Phone BL-7712

**Akron Polo Club Inc** C P Joslyn pres Roy Wise vice pres Wm Merrick sec and treas w a Merriman rd

**Akron Porcelain Co** F W Butler pres D M McCann vice pres S H Stevenson sec and treas, electric insulator mfrs Cory ave

**Akron-Portage Bowling Co** Sarah Mitchell pres N J Keating sec and treas, 115 E Market

**Akron Portage Printing Co** (A C Hurt F J Rosehall) 31 W Market

**Akron Poultry Co** (H S Wollins) 440-42 Wooster ave

**Akron Produce Co** (John Galizio) produce wholesale 32 S College

**Akron Progressive Printing Co** (Paul Suddleson) 306 Wooster ave

**AKRON PROPERTY & MORTGAGE CO The** H W Haupt pres P H Sears vice pres, Ralph E Weller sec and treas real estate and mortgages 601 1st-Central Tower Phone HE-5194

# THE DAUNTLESS PLUMBING & ELECTRIC CO. 18-22 E. State St. PHONE FRANKLIN 8109

**GAS AND ELECTRIC RANGES**

460

BURCH DIRECTORY CO'S

**AKRON**

**AKRON PUBLIC LIBRARY**, W H Collins librarian main library 69 E Market cor High Phone FR-5161 East branch 22 Goodyear bld Firestone branch Firestone Club House Wooster branch 456 Wooster ave North branch 202 E Cuyahoga Falls ave Firestone Park branch 351 Reed ave West Hill branch 789 W Market Kenmore branch 957 Kenmore blvd Fairlawn branch W Market and White Pond dr

**AKRON PUMP & SUPPLY Inc**, J T Johnson pres and treas jobbers of pipe valves fittings plumbing supplies and pumping equipment 915 2d Natl Bldg Phone HI-3195 warehouse 474 Washington (See page 100)

**AKRON PURE MILK CO The**, C B Alexander pres C B Siddall vice pres F M Reese sec C L Duke treas B C Patterson asst treas wholesale and retail dairy products 247-273 W Bowery Phone FR-4111 (See page 92)

**Akron Pyrol Service**, L J Tracy mgr lubricants 30 N High

**AKRON QUALITY SUPER SERVICE Inc** W M Maddox pres L J Casady vice pres automobile service stations General and Mohawk tires Pkide and General batteries 303 W Exchange Phone HE-5105 1500 E Market Phone BL-2926

**Akron Radio & Electric Shop** (C S Boso) 754 Carroll  
**Akron Radio Parts Co Inc** Fred G Osborne mgr 889 S Main

**AKRON REAL ESTATE BOARD The**, R C Herberich pres R W Heslop vice pres George Missig sec W A Romich asst sec F S Carpenter treas 315 1st-Central Tower Phone HI 9176

**Akron Realty Co** C M Kraus pres F G Alexander vice pres Mrs C M Kraus sec and treas 730 Merri-man rd

**Akron Rebabbling & Parts Co** (C L Russell F C Winters) mach shop 689 S Main

**Akron Recorder Solar Printing Co** pubs 52 N Howard  
**Akron Rental Service** (S I Cochran) 240 Medford Bldg  
**Akron Research Laboratory** (J C Gordon) 313 S High

**AKRON ROOFING CO The**, E L Pfeifle pres G J Pfeifle vice pres and treas Emma Pfeifle sec tin slate and tile roofing and sheet metal work 54 E South Phone HI-0715

**Akron Rubber & Fabric Products Co** (M R Slauson) 1049 57 S Main

**Akron Rubber Mold Co** See National Rubber Machinery Co

**Akron Rubber Reclaiming Co** See Barberton Directory

**AKRON RURAL CEMETERY ASSN** M M Hunsicker pres H B Houghton sec F C Pfahl treas W H Collins supt cor Glendale ave and Locust Phone BI-2117

**AKRON RYE BREAD CO** Frank Rozewicz pres Vincent Nulenz sec and treas bakers 886 Douglas Phone FR-7812

**Akron Saengerbund Club** Joseph Zoller mgr 858 Grant  
**Akron Saengerbund Inc** Joseph Klein pres Chas Zaber vice pres John Hillenbrand sec and treas 858 Grant

**Akron Sand Blast Co** R H Scott propr 40 Kent  
**Akron Sanitary Wining Cloth Co** (P N Nobil) 200 Carroll  
**Akron Sash & Door Co** A J Dellenberger pres and treas E L Rudke vice pres and sec 759 S High

**AKRON SAVINGS & LOAN BLDG**, A B Crandall mgr office 301 Akron Sav & L Bldg 7 W Powery Phone HE-0416

**AKRON SAVINGS & LOAN CO The** C I Bruner pres W C Hall and R G Yeager vice pres A E Albright sec J C Linton asst sec and attorney W E VonGuten treas D L Hing asst treas A B Crandall building mgr 156 S Main Phone JE-6186

**Akron School of Music** Mrs Marie Arend MacPhee director 212 Pythian Office Bldg

**Akron Scrap Iron Co** Carl Mirman pres Myer Wise vice pres W J Hock sec and treas 621 S High

**Akron Securities Corp** C B Alexander pres J H Dellenberger vice pres J J Spearman sec and treas 502 Ohio Bldg

**AKRON-SEILE CO The** B D Hower pres John B Hower vice pres and gen mgr L S Gray sales mgr, G W Wohlwend supt, E S Wolfe supt stamping dept cor S High and Chestnut Phone FR-6161 (See page 90)

**Akron Sheet Metal Co** C M Wohlwend mgr 196 Cuyahoga

**AKRON SOAP CO The**, A A Duncin pres and treas A G Duncan vice pres D J Duncan sec, D M Pfeiffer asst sec dealers in hides pelts and tallow and janitors supplies mfrs of soaps office and works Cuyahoga ext, Phone BL-7316 (See page 109)

**Akron Spice Mills** (H E Gtasser) 461 S Main  
**Akron Standard Market Co** (F Pangalos) meat wholesale 314 W Bowery

**AKRON**

**AKRON STANDARD MOLD CO The**, A F Ayers pres A J Fleiter vice pres treas and gen mgr, J B Huber sec 1624-1650 Englewood phone FR-7136 (See page 85)

**Akron Sulphur Vapor Baths** (Mrs Isabelle C Welch) basement 2d Natl Bldg

**Akron-Summit County Federation of Woman's Clubs** Mrs Lee R Kanaga pres Mrs W B Kester 1st vice pres Mrs E R Stumpf (Barberton) 2d vice pres Mrs R V Sherman sec Mrs G Z Stauffer cor sec Mrs D D Isham treas Mrs C H Gambee asst sec-treas meet at Y W C A

**Akron Sweeper & Washer Service** (J J Lull) 903 S Main  
**Akron Tarpaulin Co** (R R Watrous) 115 Ira ave  
**Akron Teachers Assn** 215 Y W C A Bldg  
**Akron Tent & Awning Co** M E Sharp mgr 873 E Exchange

**Akron Terminal Produce Co** W A Rubenstein pres Joseph Michael vice pres Tom Walsh sec Patsy Simone treas 44 46 S Summit

**Akron Theatre Supply Co** (H P Jones) theatre equipment 1025 N Main

**Akron Theosophical Society** 24 Fir Hill

**AKRON TILE & FIREPLAC E CO The**, D C Long pres H C Long vice pres I L Long sec treas and gen mgr everything for the fireplace weather strips screens etc 50 and 52 W Market Phone BL-8213 screen factory 2477 Mogadore rd (See page 80)

**AKRON TIMES-PRESS The** (Daily and Sunday) Times-Press Co pubs Grant C Stone business mgr Walter A Morrow editor 44 E Exchange cor High Phone BL-1111 want ad dept Phone BL-2121

**Akron Tire Clearing House** (Geo and Frank Slesler jr) 413 S High

**Akron Tire & Wheel Supply** (S Freedman) 16-18 S Arlington

**Akron Towel Supply Co** S B Guren pres M S Schulman sec and treas, 423 Wabash ave  
**Akron Trade Ruling Co** (W F Merkh) 66 Cherry  
**Akron Transfer Co** (J S Mumper) 230 Bluff

**AKRON TRANSPORTATION CO**, R N Graham pres P V C Sec vice pres and gen mgr Fred Prochaska sec J B Waring treas operators street railway and busses 47 N Main Edison Bldg Phone HE-6131

**AKRON TRAVEL BURFAU Inc**, Jerry A Forta pres Margaret Mehlmauer sec and treas foreign exchange and steamship agency 6 E Mill 1st Central Tower Phone FR-1032

**Akron Trout Co** H L Williams pres P C Bork sec and treas 4 S Howard

**Akron Truck Wrecking Co** (A V Graham) 822 E Market

**AKRON TRUSS CO The** H B Houghton pres and treas H B Houghton Jr vice pres B F Pease vice pres and sales mgr W C VonGuten sec and asst treas 1020 S High Phone BL-3215 retail and fitting room dept I W Harrington mgr 283 S Main affiliated with Bowman Bros Drug Co Phone JL-5517 (See page 112)

**Akron Tuesdly Musical Club** See Tuesday Musical Club

**Akron Twist Drill Co** (Fred Hinc) 820 S High  
**AKRON TYPESETTING CO** The F W Danner pres F N Raffath sec and treas advertising typographers 37 N High Phone FR-6175 (See page 38)

**Akron Typographical Union No 182** James McCarten pres Wm Butterworth sec and treas 25 N Main

**AKRON TYRWBELDER CO**, Division of Akron Equipment Co tire repair equipment cor E Exchange and Annadale Phone FR 7315

**AKRON UNION PASSENGER DEPOT CO** B L Bender agent 245 E Market Phone JE-9141

**AKRON UNIVERSITY**, See University of Akron  
**AKRON UNIVERSITY CLUB CO**, C D Smith pres Geo E Price Jr 1st vice pres H F Reiter 2d vice pres W R Prosser sec F E Whyte treas L V Garver mgr 105 Fir Hill, Phone BL-8131

**AKRON VAPOR-SPRAY & BUILDING MAINTENANCE CO**, Rudolph Belohavek Jr mgr building cleaners steam process of cleaning garage and building cement floors etc room B Akron Sav & L Bldg Phone FR-2513

**AKRON VETERINARY HOSPITAL** (J F Planz D V M C H Case D V M) 50 E Buchtel ave Phone BL-3313

**Akron Viavi Co** Mrs Loraine A Poe mgr 414 United Bldg

**Akron Vitrolite & Tile Co** J W Brown pres and treas E A Brown vice pres and sec 214 W Exchange  
**Akron Waterproofing Co** (Henry Wise) caulking etc 56 N Summit

**Akron Weather Strip Co** (J A Shank) 916 Chalker  
**Akron Welding & Spring Co** G W Stuver pres W S Parry vice pres L C Parry sec G I Stuver treas 940 S High

**Akron Wet Wash** (H L McGarrs) 768 E North

Telephone your want ad  
Just ask for ad-taker

# Akron Beacon Journal Jefferson 6161

AKRON CITY DIRECTORY

461

## AKRON

Akron Wholesale Coffee Co (M W Decker H C Welch)  
374 Orleans ave

**AKRON WINDOW CLEANING CO.** Rudolph Belohlavek propr room C Akron Sav & L Bldg Phone JE-3513

Akron Window Display Service C A Closs mgr 667 Carroll

**AKRON WINDOW GLAZING Inc.** E F Bowman pres Mrs Freda Cline sec and treas dealers in glass and paint also sashers mirrors made and re-silvered 32 W Market Phone FI-8416 (See page 72)

Akron Wine & Leverage Co (A A Margolin) 985 1/2 E Market

**AKRON-WOOSTER COACH LINE Inc.** Michael Zeno pres Joseph Zeno vice pres Lawrence Zeno sec Lewis Zeno treas office 274 Park Phone FR-4107 terminal depot Edison Bldg N Main (See page 55)

Akroni Magyar Hirlap (Akron Hungarian Journal) Arpad Tanczy publisher and editor 7 E Buchtel ave Akschan Emil L (Mary U) janitor 1st-Central Tr Co h 775 Kling

" Mary A student h 775 Kling  
Al's Radio Service (A Slegan) 536 W Market

**AL'S STORES (A W Al Millerbrook)** auto supplies radios sporting goods paints etc 307-311 S Main, Phone JE-4323 and 1144 S Main 899 E Market and 153 E Cuyahoga Falls ave gen offices and warehouse 427 W Exchange Phone HL-1814 (See page 50)

Alndich Alex (Mary) wks Firestone h 673 McKinley ave Alankzav Alex (Helen) wks Goodrich h 613 Hammel  
" Wm h 633 Hammel

**ALAMO AUTO TRIMMING CO The,** H C Christensen pres A C Christensen vice pres Grace L Ion sec H M Christensen treas auto trimming body repairing and refinishing 419 W Exchange Phone HL-3119 (See page 51)

Alandar Blake B (Catherine M) wks Goodyear h 50 S Case ave

Alanskus John P (Ann) h 289 Kenmore blvd  
" Joseph (Anna) PWA h 27 E Emerling ave  
" Joseph Jr wks Miller R Co h 27 E Emerling ave  
Albanese Andrew (Mary) wks Goodrich h 328 Crown  
" Danl C wks Bismarck Cafe h 328 Crown  
" Florence T h 328 Crown  
" Grace M h 328 Crown

Albaugh E Giant (Edna) painter h 1410 Manchester rd apt 6

" Edward S h 1527 Rockaway  
" Edward S jr (Mary F) wks H B Ball h 1398 Hite  
" Harvey W (Elnora E) h 1127 Welton pl  
" Roscoe T (Mary H) custodian h 537 Vine  
Albeck Hjalmar V (Eva E) wks Waldorf Ice Co h 876 Silvercrest ave

Albee Floyd C (Thelma V) shoe repr O J Haberkost h 14 Virginia ct

" Wilder J (Viola V) stenog Goodyear h 1814 Oakes dr

Albek Mrs Anna h 981 Celina ave

Alber Dora stenog Firestone h 979 Boulevard

Albers Alta tchr h 27 Charlotte apt 10

Albert Ann h 912 Hunt

" Mrs Ann (wid Joseph) h 153 E Archwood ave

" Mrs Ella M bkpr Goodyear State Bank h 202 Twin Oaks rd apt 12

" John (Anna) wks Firestone S P Co h 510 Clouse

" Joseph (Anna) wks Natl R M Co h 874 Beardley

" L & Son I A Johnson mgr rubber mach dlrs 200 N Union

" Lee Beauty Shoppe (Mrs Pansy R Welling Mrs Edna R Hussion Mrs Julia E Triest) 293 S Main

" Leslie B (Fidith K) (Carroll Street Garage) h 59 E Youtz ave

" Mrs Mary R (wid Harris) h 1496 Oakwood ave

" Matthew wks Firestone h 912 Hunt

" S Price (Mellie C) h 647 Lakemont ave

" Sidney L (Estelle B) with L Albert & Son h 222 Twin Oaks rd apt 12

" Vern butcher h 98 S College apt 1

" Wandel (Elizabeth) wks Firestone h 124 Kossuth ct

Albertoni Chas F (Pauline) slsmn h 265 Ripley ave

" Geo (Felicitia) chem Goodyear h 265 Ripley ave

Albertson Mrs A Maud dep Clerk of Courts h 1003 N Howard

" Christian F (Lena) wks Ak Bronze & A Co h 509 Cuyahoga

" Mrs Elizabeth U (wid Wm A) h 2475 27th S W

" Frederick W h 1003 N Howard

" Gordon B h 878 S Hawkins ave

" Homer B (Pauline H) wks Goodrich h 878 S Hawkins ave

" Mary E bkpr h 2475 27th S W

" Russell student h 509 Cuyahoga

Alboreo Alice M student h 741 E South

" Frank (Mary) confr 741 E South h same

Albright Wm auto mech r rear 160 Wooster ave

## ALBRECHT

**ALBRECHT BAKERY** R W Apple gen supt. 178-190 N Union Phone BL-3181

" Barber Supply & Drug Co E H Buehl pres and sec, H L Buehl vice pres E R Buehl treas 185 W Market

" Barbara J student h 530 Ridgecrest rd

" Mrs Clara clk Goodyear r 191 Ellwood ave

" Dorla student h 1523 Delia ave

" Emily K tchr h 786 E Market

" Esther A clk h 786 E Market

" F W Building Co I W Albrecht pres H J Albrecht vice pres 750 E Tallmadge ave

" Frank E (Margaret B) engr h 786 E Market

**ALBRECHT FRED W GROCERY CO The,** Hurl J Albrecht pres Ivan W Albrecht vice pres and treas Fred C Pockrandt sec Fred B Barton asst sec W J Buehl asst treas Fred B Keller auditor and office mgr wholesale grocers bakers and owners of the Acme Cash Basket Stores, 750 E Tallmadge ave Phone HE-6111

" Frederick I student h 1437 W Exchange

" Gerald H student h 1523 Delia ave

" Harold R (Treva M) (Albrecht & Sons) h 522 Morelev ave

" Henry F (Gertrude F) (Albrecht & Sons) h 1523 Delia ave

**ALBRECHT HURL J** (Jessie M) pres F W Albrecht Grocery Co h 530 Ridgecrest rd Phone HE-6230

" Inc I W Albrecht pres H J Albrecht vice pres, 750 E Tallmadge ave

**ALBRECHT IVAN W** (Fern L) vice pres and treas F W Albrecht Grocery Co h 1437 W Exchange, Phone UN-5635

" Phyllis student h 1437 W Exchange

" Ruth E student h 522 Morelev ave

Albrecht & Sons (H T and H R) meats 792 W Bowery

" Twyla F stenog Firestone h 786 E Market

" Wm r 412 Sherman

Albright See also Albright

**ALBRIGHT ARCHIE E** (Hazel B) ser Akron Savings & Loan Co h 1243 W Sunset View dr Phone UN-6263

" Archie E jr student h 1243 W Sunset View dr

" Belford G h 1416 Home ave

" Catherine clk r Hotel Anthony Wayne

" Chalmer D (Florine) carp h 1245 Kansas ave

" Chas C (Rhod. E) h 278 Miles apt 5

" David B h 1243 W Sunset View dr

" Dorothy student h 191 Emmons ave

" Eton L (Julia C) city fireman h 81 Cuyahoga

" Ethel L student h 540 Avalon ave

" Geo B (Mary) restr 1234 2d ave h 329 Winnipeg

" Geo L (Eveline) h 502 Orchard

" Geo V (Minnie E) with Goodyear h 191 Emmons ave

" Harold A with Times-Press h 1140 7th ave

" Harold A (Eleanor J) h 112 Roger ave

" Harry A (Jennie A) wks Goodyear h 1140 7th ave

" Harry D (Madeline G) wks Goodyear h 1335 Brandon ave

" Harry I (Edna M) elec lamp mfr 333 Howe h same

" Henry D (Zenaida W) city fireman h 522 Glendora

" Henry W (Hannah M) wks Mohawk R Co h 56 Charlotte

" Ivan D (Sarah F) wks Goodrich h 1278 Big Falls

" J Paul (Marion) bkpr h 552 Fairfield ave

" Jack H student h 635 Crouse

" James F (Mary R) wks Summit F & B Co h 56 Charlotte

" James R student h 635 Crouse

" June M student h 1278 Big Falls ave

" Joseph h 540 Avalon ave

" Laura E student h 771 Dan

" Lawrence A (Helen F) with B & W Co h 540 Avalon ave

" Leslie (Ruth) wks Columbia C Co r 581 E Buchtel

" Lester V slsmn West Motor Inc h Lakemore O

" Lloyd L h 1416 Home ave

" Louis F wks Goodrich h 841 Grant

" M Lorraine student h 1243 W Sunset View dr

" Mrs Maria F (wid Chas H) h 280 W Exchange

" Mary N tchr r 104 Arch

" Milton wks Goodyear h 502 Orchard

" Myrtle clk r 714 Greenwood ave

" Norbert J (Adelaide J) h 329 Winnipeg

" Otto C (Grace L) h 771 Dan

" Raymond W (Ruth S) mgr American Anode Inc h 49 Edgerton rd

" Reuben H (Myrtle) formn Goodrich h 635 Crouse

" Rex mgr Eureka Tea Co r 636 W Bowery

" Robt B h 635 Crouse

" Russell H wks Anaconda Z O Dept h 1416 Home ave

" Sarah H sec Civil Service Commission h 406 Brown

" Silas G (Amelia M) h 1416 Home ave

" Walter S (Fannie W) wks Burger I Co h 196 N Maple

" Ward E wks Goodrich h 1416 Home ave

Albro Mrs Julia M h 619 Vinita ave

# THE AKRON GENERAL INSURANCE AGENCY COMPANY

## 601 First-Central Tower, HEmlock 5191

## AUTOMOBILE INSURANCE

462

BURCH DIRECTORY CO'S

### ALBUS

Albus Victor C [Edith] restr 803 Upson h same  
 Akazar Apartments 627 W Market  
 Alcorn Albert D student h 700 E Crosier  
 " Elmer r 721 Harvard  
 " Helen M h 700 E Crosier  
 " Mrs Reba S (wid Wm T) wks Goodyear h 700 E Crosier  
 " Thos wks Firestone h 608 Seiberling  
 " Wm B pres and treas Thomas Brick Co of Ohio, h Ravenna O  
 Alden Geo W ast New York L I Co h 181 Merriman rd  
 " Henry L [Doris H] wks Firestone h 783 W Exchange  
 Alder Mlio C [Therese I] wks Goodyear h 705 Canton rd  
 Alderdice Athel L [Dessie] wks Firestone h 1505 1/2 Astor ave  
 " Hester B [Lexie M] wks Firestone h 1462 Holly ave  
 " Hollie A [Elizabeth] wks Gen T & R Co h 890 Bisson ave  
 " Hugh C policeman h 890 Bisson ave  
 " Leander A [Mattie] wks City h 1377 S Main  
 " Nellie B student h 890 Bisson ave  
 " Mrs Rose wks Goodrich h 1449 Oakwood ave  
 Alderfer Mrs Elizabeth (wid Phillip) h 15 N Valley  
 " Sterling W [Mary M] pres Andrews-Alderfer Inc h Lily rd  
 Alderman Frank waiter r 380 W Thornton  
 Alderson Chas R slsmn Office Equipment Bureau r 60 S Broadway  
 Aldous H Otis [Elizabeth P] dr W E Wright Co h 740 Ravenswood  
 Aldrich E Jane clk Ak Gro Co r 50 Oakdale ave  
 " Geo L [Bernadine J] wks Firestone h 449 W Chestnut  
 " Harry J [Georgina C] opr Times-Press h 1056 Burkhardt ave  
 " Mrs Lena M (wid Burt) h 17 Goodrich  
 Aldridge Frank L [Martha J] wks Goodrich h 912 Boulevard  
 " Jack S clk h 995 Emma ave  
 " James H [Cleo] mach B & O R R h 995 Emma ave  
 " John W [Eleanor D] mach h 2329 17th S W  
 " Margaret E h 912 Boulevard  
 " Reuben G [Vona W] wks Gen T & R Co h 1837 Springfield Center rd  
 ALDRIDGE SARAH sec and treas E L Marting Co h 995 Emma ave  
 " Terah F cashr Hoover Co h 995 Emma ave  
 Aldstadt Frank [Anna] lettercarrier h 861 Sheridan  
 " James S [Flora A] clk Kenmore Postal Sta h 987 Laurel ave  
 " John D [Helen L] mach h 1272 Tampa ave  
 " Roy clk h 861 Sheridan ave  
 Aleksin John wks Firestone h 1364 Moore  
 " Yikintie [Midred] wks Firestone h 1364 Moore  
 " Vincent [Hazel T] wks Firestone h 1263 Andrus  
 Aleman Abraham M [Mary A] wks Goodrich h 1796 Summit Lake blvd  
 " Raymond clk h 1796 Summit Lake blvd  
 Aler Ralph clk Harry Andrews Co h 419 Kenmore blvd  
 Alesandrilli John [Amy] wks Goodyear h 451 Butler  
 Aleshire Mrs Dorothy clk Goodrich h 57 Hart pl  
 " Mary E wks Gen T & R Co h 1107 Burkhardt ave  
 Alossio Ernest D [Theresa] contr cement 888 Greenwood ave h same  
 Alevsky Edward student h 2086 Maryland ave  
 " John [Agnes] wks Col Salt Co h 2086 Maryland  
 Alex Geo wks Goodrich r 177 W Bowery  
 " Gus restr 11 Ira ave h same  
 " John [Para] wks Goodrich r 608 Easter ave  
 " Mrs Mary (Ohio Hotel) h 176 Hillman rd  
 Alexander A Jackson [Grace A] truck dr h 442 Aqueduct  
 " Alexander M [Minnie] slsmn Buckeye R & S Co h 1048 Dayton  
 " Alvin J student h 442 Aqueduct  
 " Mrs Amanda Z (wid Bonj F) h 465 Carroll  
 " Andrew [Enez L] (Double A" Market) h 921 Hunt  
 " Anna h 625 Euclid ave  
 " Mrs Anna (wid Wm) h 38 Alfarcutta ave  
 " Anthony clk Double 'A' Market h 1000 Concord  
 " Anthony T [Rose M] (Green Palace) gro 44 W Bartses and 192 L Cuyahoga Falls ave h 707 Elma  
 " Carl V [Frances M] wks Ak Lamp Co h 590 Lovers lane  
 " Carl [June] wks Firestone r 1453 Marcy  
 " Mrs Catherine L h 811 Avon  
 " Chas E [Della] wks Goodrich h 2346 21st S W  
 " Chas E [Marian B] wks Goodyear h 1153 Lexington ave  
 " Chas H [Anna] wks Goodyear h 2189 6th S W  
 " Chas W [Lillian C] coal dli h 787 Stoner  
 " Chester A [Anna] barber G W Mathews r 127 N College

### ALEXANDER

ALEXANDER CLAIR B [Flora C] pres Akron Pure Milk Co h 114 Wolcott rd cor Covington rd Phone FR-0429  
 " Claude C [Edna B] slsmn Hdw & S Co h 614 W Market apt 3  
 " Clint C [Lera] bus opr h 2167 15th S W  
 " Colln S [Mary] wks Goodyear h 937 Allendale ave  
 " Danl clk Double 'A' Market h 1000 Concord ave  
 " Rev David [Irene] rabbi Temple Israel h 944 Amelia ave  
 " Mrs Della H tchr h 704 S Sunset View dr  
 " Dominic meats 930 N Howard h 966 same  
 " Dominic student h 390 Patterson ave  
 " Donald W [Claribel] wks Curtis Pub Co h 1123 Belleflower rd  
 " Dorothy G stenog J G Gaines Inc h 442 Aqueduct  
 ALEXANDER DUANE W attorney-at-law 2116 1st-Central Tower Phone HE-5173 h 481 E Cuyahoga Falls ave  
 " E Dean h 2726 Ellet ave  
 " Earl [Sue] h 476 Bell  
 " Mrs Edna W (wid Saml C) h rear 1189 7th ave  
 " Elizabeth student h 390 Patterson ave  
 " Mrs Elizabeth wks Goodrich h 1044 Johnston  
 " Ernest W [Evelyn B] clk Summit W Gro Co h 555 Blaine ave  
 " Eugene [Helen] restr h 158 W Miller av  
 " Evelyn student h 2167 15th S W  
 " F Arnold [Dorothy D] clk Goodyear h 661 Brown, apt 3  
 " F Glenn [I Pauline] sec and treas Kraus-Alexander Const co h 1106 Bell Ridge rd  
 " Forrest T [Cecile M] agt Western & S L I Co h 557 E Glenwood ave  
 " Frances artist h 627 W Market, apt 301  
 " Frank D [Rose] auto body repr 609 N Main h 390 Patterson ave  
 " Frank M with Green Palace h 707 Elma  
 " Frank T [Laura F] pressman h 45 N Forge, apt 3  
 " Geo B h 366 Pearl  
 " Geo D student h 707 Elma  
 " Geo D [Orpha J] rate clk Zenos Bros T C Inc h 234 F York  
 " Gerald A musician h 122 N Broadway  
 " H Benham phys 473 Brown h same  
 " Harold student h 331 W Bartses  
 " Harriet A h 96 Firestone blvd  
 " Harry wks North Hill Hat Cleaners h 961 N Main  
 " Harry E wks Buxbaum Co h 107 Dawes ave  
 " Harry W [Iva A] wks Firestone h 96 Firestone blvd  
 " Hettie E stenog Kibble Bros Co r 824 Crestview ave  
 " Holcy r 157 Halstead  
 " Homer R [Leydell E] wks Firestone h 664 Coventry  
 " Howard B bkpr Mayflower B & S Co h 1410 Home  
 " Howard E wks Water wks h 481 E Cuyahoga Falls ave  
 " Howard P [Ruth E] formn Ak P Milk Co h 737 Spring Hill ter  
 " Isabel E clk Firestone h 614 W Market apt 3  
 " Iva V bkpr Krumroy Const Co h 466 Carol  
 " Jack B [Marie] wks Firestone h 128 E Dartmore  
 " Jackson R [Elizabeth A] h 75 Eber ave  
 " James lab r 840 Bell  
 " James [Viola I] mech Walker Sales Co h 647 Sherman  
 " James M clk THE A POLSKY CO h 944 Amelia av  
 " Jean M student r 218 Chittenden  
 " Jennie M drsmkr h 366 Pearl  
 " John clk h 620 Coburn  
 " John r 188 Ellwood ave  
 " John wks Firestone r 579 1/2 S Main  
 " John clk h 966 N Howard  
 " John A wks Goodrich h 707 Elma  
 " John H [Minnie K] wks Goodyear h 2726 Ellet ave  
 " John M [Lona J] auto mech h 555 Blaine ave  
 " John R [Celeste M] carp h 541 Delmar ave  
 " Joseph C [Jane] engr r 218 Chittenden  
 " Joseph C [Rhada L] wks Std Coal & S Co h 411 Talbot ave  
 " Joseph W asst mgr Postal Tel-C Co h 742 Delaware ave  
 " Leonard clk Natl Car L Corp r 336 S Firestone blvd  
 " Lorin D student h 921 Hunt  
 " Madge M student h 442 Aqueduct  
 " Margaret E student h 541 Delmar ave  
 " Mrs Marie L h 1213 1/2 Moore  
 " Marion W stenog Palmer Match Co h 557 E Glenwood ave  
 " Marion W student h 332 Winnipeg  
 " Mary bkpr Wagner Prov Co h 620 Coburn  
 " Mary h 966 N Howard  
 " Mary L student r 824 Crestview ave  
 " Mary L h 707 Elma  
 " Mary W J student h 107 Dawes ave  
 " Maud M tchr h 2346 21st S W  
 " Mrs Myrtle h 134 Barry ct  
 " Mrs Nancy E (wid Geo W) h 549 Sherman



# ISALY'S ICE CREAM ENDS THE QUEST FOR THE BEST

AKRON CITY DIRECTORY

463

## ALEXANDER

" Omar (Grace) wks Firestone h 331 W Bartzes  
 " Mrs Pearl M (wid Joseph J) h 742 Delaware ave  
 " R Wayne wks Firestone r Y M C A  
 " Robt slsmn West Motor Inc h 150 Colony Crescent  
 " Robt A (Verna F) acct Ak P Milk Co h 229 Grand  
 " Robt P h 442 Aqueduct  
 " Robt W slsmn Hoover Co h 742 Delaware ave  
 " Rosanna B tchr r 960 N Howard  
 " Ruth C clk Firestone h 614 W Market apt 3  
 " S with Beacon Journal h 74 Arch  
 " Saml [Ida] with A T Alexander h 620 Coburn  
 " Saml [Teresa] wks A-C & Y Iry h 150 Colony Crescent  
 " V June student h 787 Stoner  
 " Velma T h 1052 Georgia ave  
 " Victor P student h 707 Elma  
 " Mrs Viola h 122 N Broadway  
 " Wayne (Vernie) wks Goodyear h 1801 Flint ave  
 " Wm lab h 296 Scott ave  
 " Wm C wks Goodyear h 141 Fulton  
 " Wm H [Bessie J] formn Hollinger-D Co h 332 Winnipeg  
 " Wm T wks Firestone h 107 Dawes ave  
 Alexandravich Alice h 2481 8th S W  
 " Anna h 2481 8th S W  
 " Ivan student h 2481 8th S W  
 " Julia h 2481 8th S W  
 " Peter carp h-2481 8th S W  
 " Peter Jr clk h 2481 8th S W  
 Alexandrou Geo P [Stavroula] wks Economy Rest h 301 Brown  
 " John P cook h 416 Dayton  
 " Nick [Melva] wks Stone s Grill h 416 Dayton  
 Alexich Frank B [Mildred P] dentist 657 Kenmore blvd h same  
 " Joseph [Helen] barber 122 E Miller ave h 196 same  
 " Milosav D [Irene D] law student h 2682 30th S W  
 Alexides Mrs Anastasia (wid Jordan) h 176 Hillman rd  
 Alexis Carl L wks Goodyear h 1728 Hampton rd  
 " Ernest L [Ellen E] wks Goodyear h 1728 Hampton rd  
 " Gertrude wks 166 Casterton ave  
 " Helen L student h 1728 Hampton rd  
 " Reynold G [Elva B] clk A & P Tea Co h 507 Talbot ave  
 " Ruth J student h 1728 Hampton rd  
 Alexnocks Thos chef r 30 Fulton  
 Alexoff Manol [Rose] wks Goodyear h 1365 Valdes  
 " Margaret student h 1365 Valdes ave  
 " Romie student h 1365 Valdes ave  
 Aleynek Frances student h 2458 7th S W  
 " Frank [Sadie] h 2458 7th S W  
 " John wks Firestone h 2458 7th S W  
 " Mary student h 2458 7th S W  
 Alferink Harold G [Alice] steamftr h 124 W State apt A  
 " Harold L student h 124 W State, apt A  
 Alfis Gust [Mary] h 459 Lucy  
 Alford Chas H h 2294 25th S W  
 " Herman L [Clara F] wks Firestone h 1496 Oakwood ave  
 " James L [Finnan E] policeman Goodyear h 40 Devonshire dr  
 " John [Maude L] wks Goodrich h 69 Stanton ave  
 Algea Dorothy E student h 83 1/2 Fulton  
 " James W student h 83 1/2 Fulton  
 " Peter W [Girtle W] wks Goodyear h 83 1/2 Fulton  
 Algeo Chas H [M Helen] clk Highway Motor Frt h 27 N Forge apt 3  
 Alger C David [Vena] merchant policeman h 31 N Valley  
 " John M [Lillian K] auto repr 337 W North h 335 same  
 Alhand Frank C [Elsie A] wks Goodyear h 22 E State, apt 2  
 Alice Beauty Shoppe (Mrs Alice Mitchell) 1423 S Main  
 " Coal Co (G H Kline) 102 1/2 S Case ave  
 Alkalair Apartments 116 Willis ave  
 Alkire Mrs Blanche (wid James N) h 98 Atlas  
 " Mrs E Bertha (wid W Scott) h 523 Carroll  
 " Mrs Gay G (wid James L) h 87 S Arlington  
 " Mrs Hattie L h 2230 Bellfield ave  
 " Leo [Lodean] tchr h 998 Celina ave  
 " Lillian J wks Goodrich h 87 S Arlington  
 " Saml C auto repr rear 158 Park h 2230 Bellfield ave  
 " Virginia wks Goodrich h 87 S Arlington  
 Alkyer Alex h 2167 4th S W  
 " Frank [Rose] wks Goodyear h 2167 4th S W  
 " Frank Jr [Theresa] wks Goodyear r 1204 1st ave  
 " Mary clk h 2167 4th S W  
 " Rose student h 2167 4th S W  
 " Stephen student h 2167 4th S W  
 Allag Andrew (Mary) h 162 Palmer  
 Allaire Apartments 884 Copley rd  
 Allaman Betty bakery dept THE A POLSKY CO h 611 W Market

## ALLAMAN

" Herbert clk Ohio Ed Co  
 " Laudora clk Goodrich h 468 Madison ave  
 " Mary E cashr University of Ak h 1550 Hillcrest  
 Allan Edward A cost mgr R-C-A Rubber Co h Wadsworth O  
 " Hollis P student h 1565 Huguelet  
 " Sarah wks 2014 Braewick dr  
 " Thos C [Esther M] policeman Goodrich h 46 Rhodes ave  
 " Thos J [Betty] clk Goodyear h 1565 Huguelet  
 ALLARD ALBERT J [Gertrude E] real estate rentals property management and general insurance 229 Medford Bldg 21 N Main, Phone BL-2626 h 905 W Exchange Phone UN-3765 (See page 101)  
 " LeRoy J [Ida I] solr Ak General Ins Co h 905 W Exchange  
 Allars Robt L [Helen] coll h 396 Douglas  
 Allbery C Fred [Lillian M] sls mgr Conn M S Inc h 1166 Bristol ter  
 " C Fred Jr student h 1166 Bristol ter  
 Allbritten Edward B [Kathryn A] wks Goodyear h 378 Weeks  
 " Geo F student h 1325 9th ave  
 " James H [A Cleo] wks Goodyear h 937 Golda pl  
 " Mrs M Anna (wid Edward B) h 1325 9th ave  
 " Mary E h 1325 9th ave  
 " Nina M student h 1325 9th ave  
 " Thos A h 1325 9th ave  
 Allder Lenn F [Lois L] wks Goodyear h 325 Noble ave  
 Allebach Allen cook r 662 S Main  
 " Don R [Helen H] r 662 S Main  
 " Mrs Guila E stenog h 514 S Arlington  
 Allegra Vincenzo [Mary] lab h 651 Euclid ave  
 Allegree Kathleen J h 584 Elko  
 " Lester W [Reva] with Fairlawn S & C Co h 636 Garry rd  
 " Marshall [Mildred] truck dr h 636 Garry rd  
 " Maxine J h 584 Elko  
 Alleman Edwin M [Edith M] bkpr G S Dales Co h 327 1/2 Crosby  
 Allemann Alois [Matilda J] wks Firestone h 809 Beardsley  
 " Camille A [Elizabeth] h 809 Beardsley  
 " Eugene [Martha A] wks Firestone h 417 Bihler ct  
 " Remy J clk Acme No 116 h 417 Bihler ct  
 " Rita H h 809 Beardsley  
 Allen A Ray [Eulalia L] with Goodrich h 252 Look-out ave  
 " A Raymond [Helen C] h rear 1054 Valdes ave  
 " Mrs Addie D (wid Chas E) h 110 Laka  
 " Alfred [Clydie A] wks Goodrich h 690 Hickory  
 " Alonzo [Nellie] wks Goodrich h 454 Clover  
 " Mrs Amanda M (wid Wana) h 152 Willard  
 " Apartments 1273 Copley rd  
 " Arlene D student h 804 Chalker  
 " Bessie wks Firestone r 1349 S Ma  
 " Mrs Betty h 237 Euclid ave  
 " Betty A h 692 Blaine ave  
 " Bixer D [Retha M] wks Goodrich h 1273 Lexington ave  
 " Mrs Blanche h 76 N Forge  
 " Boyd E [Justina E] wks Goodyear h 707 Excelsior ave Apt 3  
 " Brooks C [Agnes L] wks Goodrich h 1419 Wilton  
 " Burke h 67 Frances ave  
 " Cafe (Adelle Salem) restr 275 S Main  
 " Calvin E truck dr h 491 Perkins  
 " Mrs Carrie E (wid Louis B) h 1033 Herberich ave  
 " Mrs Carrie L (wid Collins W) h 622 Upson  
 " Cecil C [Regina I] wks Firestone h 245 W Miller av  
 " Chas [Margaret] r 256 Ira ave  
 " Chas A [Minnie G] baker Firestone h 692 Blaine av  
 " Chas F [Mildred M] clk Nickles Bakery h 506 Crosby, Apt 5  
 " Chas L [Ethel L] slsmn h 339 Cole ave  
 " Chas R student h 362 S Firestone blvd  
 " Chas W [Margaret M] baker h 1170 2d ave  
 " Clarence B [Nellie B] h 147 Kenilworth dr  
 " Clarence R [Laura M] wks Goodyear h 689 Brittain rd  
 " Clarence W wks Goodrich h 2659 Conrad ave  
 " Claude M [Elizabeth V] h 19 Nelson pl  
 " Cleveland [Vera] carp h 63 Rosalind ct  
 ALLEN CLIFFORD G [G Beatrice] gen supt Palmer Match Co h 956 Wye dr Phone FR-4532  
 " Clyde G student h 645 Allyn  
 " Curtiss h 333 Dean  
 " D Edward student h 725 Ardella ave  
 " D Stacey student h 1076 Chalker  
 " Dale L [May S] wks Firestone h 1076 Chalker  
 ALLEN DAVID B [Marian H] mgr operations Socony-Vacuum Oil Co h 2440 4th (C F)  
 " David L [Minnie] h 133 Stanton ave, Apt 8  
 " Donald B [Frances] mgr Wormser Hat Store h 623 Notre Dame ave (C F)  
 " Donald H [Ouita M] wks Goodrich h 934 Hunt  
 " Doris E student h 261 Norma ave

# KESTER COAL CO.

15 YEARS OF SATISFACTION  
FOR QUALITY—SERVICE AND COURTESY. CALL Blackstone 2311

464

BURCH DIRECTORY CO'S

## ALLEN

" Douglas lab h 237 Euclid ave  
 " Doyle R [Lucy R] wks Goodrich h 725 Ardella ave  
 " Dwight L wks Am Anode Inc r 897 Fried  
 " Earl W [Verna L] wks Goodyear h 681 Hudson av  
 " Edith E h 963 Lovers lane  
 " Edith M student h 1098 MtVernon ave  
 " Edward L police instructor r 61 W Thornton  
 " Elleen E student h 692 Blaine ave  
 " Mrs Elizabeth wks Firestone h 1014 S Main  
 " Ellen h 333 Dean  
 " Ellerne h 300 1/2 N Howard  
 " Ellis F [Mabel E] wks Firestone h 2173 4th S W  
 " Elvis [Lillian] h 17 Goodrich  
 " Emerson C [Florence] h 43 Hamilton ave  
 " Ernest L [Della J] wks Goodyear h 334 Massillon rd  
 " Errett C [Leona M] truck dr r 864 1/2 S Main  
 " Estell h 300 Scott ave  
 " Estell Jr h 300 Scott ave  
 " Esther A tchr h 1938 19th S W  
 " Eugene student h 4 Anaconda ave  
 " Eva L h 1098 MtVernon ave  
 " Mrs Exie D (wid Robt L) h 734 Johnston  
 " Farlee F [Oma H] wks Goodrich h 677 Fultz  
 " Fay waitress Kaase s r 223 Parkway  
 " Fleta Q stenog Sup P & L Co h 324 Montrose ave  
 " Floyd r 77 N Howard  
 " Floyd [Rose] wks Firestone h 377 Euclid ave  
 " Floyd E [H Anita] wks A C & Y Ry r 16 Detroit  
 " Ford F [Ethel A] wks Firestone h 645 Allyn  
 " Forrest E [Gealdine P] wks Gen T & R Co h 803 Ravenswood  
 " Frances W h 2659 Conrad av  
 " Frank B h 82 Staeger ave  
 " Frank J [Mary J] chef Cottage Lunch h 25 S Johns  
 " Genevieve G student h 933 Saxon ave  
 " Geo F [Leava] wks County h 491 Perkins  
 " Gladys typist O B Tel Co r 334 Crown  
 " Golda L h 300 Scott ave  
 " Gordon wks Goodyear h 734 Johnston  
 " Grace V tchr h 147 Kenilworth dr  
 " Harold E student h 334 Massillon rd  
 " Mrs Harriet E (wid Saml D) h 80 Verdun dr  
 " Harrison S [Irene] slsmn h 1877 Goodyear blvd  
 " Harry B [Dunkle J] wks Firestone h 791 Amherst  
 " Helen M student h 849 Clay dr  
 " Henry mech Portage L & B Co  
 " Henry [Anna L] music tchr 21 S Main h 1098 Mt Vernon ave  
 " Henry G wks Miller R Co r 65 Bachtel ave  
 " Henry L [Mabel N] wks Goodyear h 1666 Faye rd  
 " Henry W [Ella L] wks Goodrich h 1059 Georgia av  
 " Herbert [Gealdine] wks Firestone r 116 S College  
 " Homer [Marie] wks Firestone h 2659 Conrad ave  
 " Hugh [Audrey] with Goodyear h 753 W Market, Apt 407  
 " Mrs Ida (wid Hiram E) h 67 Frances ave  
 " Ima L clk Firestone r 491 Perkins  
 " Irwin D [Nina A] atty 621 2d Natl Bldg h 261 Norma ave  
 " Isham F [Eva G] real est h 45 Oakdale ave  
 " J Glover [Mary C] formn Goodrich h 1938 19th S W  
 " J L r 1077 E Market  
 " Jack M [Dorothea I] wks B & O R R h 19 Nelson pl  
 " James [Jimmie] wks Benzoco Inc h 17 Lods  
 " James [Ruby] wks Goodyear h 200 Brooklands  
 " James A [Cammie P] carp h 2276 Windemere ave  
 " James B insp Gen T & R Co h 80 Verdun dr  
 " James B [Laura M] wks Goodrich h 2318 7th S W  
 " James C wks Gen T & R Co h 491 Perkins  
 " James G [Annie B] wks Gen T & R Co h 1704 Marks  
 " James K carp h 2276 Windemere ave  
 " James L wks Goodyear r 1384 Newton  
 " James O wks Col Salt Co h 2115 East ave  
 " James W ins h 613 Easter ave  
 " James W wks Firestone h 9 Holub ct  
 " Jane wks 25 Durward rd  
 " Jean r 77 N Howard  
 " Jeff h 734 Johnston  
 " Jerome wks Goodrich h 734 Johnston  
 " Jesse M [Ada E] h 921 W Market  
 " John r 164 N Howard  
 " John [Mapel E] slsmn h 380 Windsor  
 " John A [Ollie M] painter h 2645 Pelton ave  
 " John H student h 9 Holub ct  
 " John H [Goldie C] wks Columbia Chem Co h 697 Allyn  
 " John H [Laurel I] with Goodrich h 804 Chalker  
 " John J student h 252 Lookout ave  
 " John O [Mamie D] wks Firestone h 766 Douglas  
 " John P [Florence B] wks Firestone h 614 Allenford  
**ALLEN JOHN R [Bertha E] vice pres McINTOSH-BOWERS-WEST CO h 41 Corson ave, Phone UN-3232**  
 " John W student h 1098 MtVernon ave  
 " Jonathan W with Goodyear h 16 Rhodes ave, Apt 21  
 " Julia T h 270 Rockwell ct  
 " Julianette stenog h 640 Kipling

## ALLEN

" Juliette I clk Better Ak Fed h 921 W Market  
 " Junior M h 1938 19th S W  
 " L Marie clk Goodrich h 804 Chalker  
 " L Maxine clk Ohio Ed Co h 1076 Chalker  
 " Lehman G [Thelma L] wks Firestone h 770 1/2 Moon  
 " Lena r 78 1/2 N Prospect  
 " Lester J [Etta] wks City h 641 Allyn  
 " Mrs Floyd wks Firestone h 1375 S Main  
 " Loretta R h 1170 2d ave  
 " Louis [Carrie M] barber 557 W Exchange h 305 Rhodes ave  
 " Mrs Louisa h 304 Carroll  
 " Mrs Louise T h 299 Scott ave  
 " Lucy h 695 Wooster ave  
 " M Maxine student h 300 Scott ave  
 " Margaret C h 1170 2d ave  
 " Margaret J tchr r 104 Arch  
 " Margaret M beauty opr h 2645 Pelton ave  
 " Mrs Mary h 71 Ellnor ave  
 " Mary M clk Peters Candy Co h 849 Clay dr  
 " Mary E wks Firestone r 46 E Emerling ave  
 " Mary M h 1106 Laurel ave  
 " Maud V clk Sup P & L Co h 324 Montrose ave  
 " Maurice F [Grace A] plbr Forbs-S Co h 933 Saxon  
 " McKinley h 766 Raymond  
 " Mickey A sta attdt h 833 Palmetto ave  
 " Mrs Muriel wks Firestone h 71 W Dartmore ave  
 " Nelson R student h 933 Saxon ave  
 " Newton W h 65 Charlotte  
 " Nick [Helen] mgr Akron Yankees h 720 Gase  
 " O Preston [Helen G] phys 253 E Tallmadge ave h 1093 Berwin  
 " Ora D h 300 Scott ave  
 " Ouita wks Goodyear h 1085 1/2 E Market  
 " Percy [Nora L] custodian Alcazar Apts h 627 W Market Apt 1  
 " Phillip J [Florence A] wks Goodyear h 252 Miles  
 " Ralph G [Madeline B] wks Motor Express Co r 941 W Bowery  
 " Raymond P [Mary D] clk Goodrich h 144 N Highland ave  
 " Raymond W [Norma M] mech engr Firestone h 362 S Firestone blvd  
 " Richard R [Virginia B] h wks Goodrich h 536 Brady  
 " Robt wks Goodrich r 411 S Main  
 " Robt F auto painter h 53 N Valley  
 " Robt L [Georgetta] h 765 Brown  
 " Rollie E [Inez] wks Goodyear h 695 Wooster ave  
 " Ross [Cesna] wks Goodrich h 80 Bachtel ave  
 " Ruth B stenog Liq 1st-Central Trust h 1106 Laurel  
 " Ruth M student h 2173 4th S W  
 " Ruthanna clk Goodyear h 19 Nelson pl  
 " Sadie B h 640 Kipling  
 " Saml H h 80 Verdun dr  
 " Sarah h 454 Clover  
 " Mrs Sarah E (wid Frank) h 1106 Laurel ave  
 " Sidney E [Ivy D] wks Goodyear h 255 Goodview  
 " Stuart H student h 261 Norma ave  
 " T Virginia tchr h 640 Kipling  
 " Theatre, A S Kimball mgr, 281 S Main  
 " Thelma student h 377 Euclid ave  
 " Theodore H clk THE A POLSKY CO h 608 Glendora ave  
 " Thos B slsmn h 934 Hunt  
 " Troy V [Willie N] barber 43 N Howard h 640 Kipling  
 " Vera student h 491 Perkins  
 " Mrs Viola h 221 E Center  
 " W Frank [Hilda H] wks Ak Varnish Co h 849 Clay dr  
 " Willard S [Eleanor] (chem Am Anode Inc h 980 Cole ave  
 " Wm h 58 E Exchange  
 " Wm student h 1870 Spade ave  
 " Wm [Tessie] wks Goodyear h 456 S Arlington  
 " Wm C [Anna L] floorman THE M O'NEIL CO h 384 Noble av  
 " Wm C [Hazel H] slsmn h 1880 Manchester rd  
 " Wm E [Theresa E] wks Woody Bros Garage h 1177 Kohler ave  
 " Wm H [Nancy A] h 434 Pearl  
**ALLENBAUGH AETNA AGENCY C H Allenbaugh propr representing Aetna Life Insurance Co, Aetna Casualty and Surety Co, Automobile Insurance Co and Standard Fire Insurance Co of Hartford Conn 506 Metropolitan Bldg, Phone JE-5103**  
 " Betty J h 31 Mayfield ave  
**ALLENBAUGH CHARLES H [Eva H] propr Allenbaugh Aetna Agency h 31 Mayfield ave, Phone UN-3931**  
 " Clarence J student h 1239 Sawyer ave  
 " Mrs Elizabeth B (wid Irvin) h rear 1259 Lexington ave  
 " Jean student h 31 Mayfield ave  
 " Keasy B student h rear 1259 Lexington ave  
 " Millard [Ollie M] wks Firestone h 2281 8th S W  
 " Mrs Viola H (wid Frank B) h 1239 Sawyer ave

**BANKING SERVICE  
FOR THE  
INDIVIDUAL**

**THE FIRST INDUSTRIAL BANK of Akron**

**SAVE WHERE  
YOU  
CAN BORROW**

**415 S. Main St.**



**AKRON CITY DIRECTORY**

**465**

**AILENDER**

Allender Allman A h 103 Kent  
" Chas O [Lillian] wks Firestone h 168 E Tallmadge  
" Mrs Ethel cashr AK Dry G Co h 380 E Glenwood av  
Allenspaugh John F yd mstr Penna R R h 93 Oakdale  
Allensworth Walden G [Bessie L] slsmn Ak P Milk Co  
h 516 Reed ave  
Aller Mrs Mae h 310 1/2 S Arlington  
Allerton Roscoe S [Catherine] wks Goodyear h 2443  
E Market  
Allevato Saml [Mary] wks Firestone h 66 E Emerling  
Alley David W [Janel] wks Goodrich h 497 Orchard  
" G Otho r 181 Cole ave  
" Gus W [Edith R] wks Firestone h 46 E Archwood  
Allwood Aaron K student h 1028 Baird  
" Burney O [Elizabeth M] wks Goodyear h 644 Fair-  
field ave  
" Condie L [Mary E] wks Goodyear h 2701 Albrecht  
" Donovan L B [Viola] sta att'd r 558 Talbot ave  
" Mrs Jane F [wid Robt Y] h 424 Whitney ave  
" Robt h 29 Fairview ter  
" Robt B [Mary] wks Goodrich h 424 Whitney ave  
" Sherman H [Lela] wks Goodrich h 1028 Baird  
Alliance-Akron Transit Co Inc H O Steever pres and  
mgr F G Steever vice pres Ann E Rennix sec,  
232 Kryder ave waiting room Edison Bldg  
ALLIANCE INSURANCE CO of Phila Pa, Roy B  
Woodruff insuror 50 S Summit Phone JE-5715  
ALLIED BUREAU OF CREDITS (Paul T Gilbo)  
credit reports and credit investigations 421 2d  
Nat'l Bldg Phone HE-3177 (See left bottom mar-  
tins)  
" Hardware Stores Inc W H Stenacker pres P R  
Schlichte chfmrn and vice pres G V Britton  
sec and treas, sec s office 615 Kenmore blvd  
ALLIED VAN LINES Inc, Coter City View Storage  
Co agents 70 Cherry Phone FR-3131  
Allkias Kirk wks Goodyear r 77 S Martha ave  
Alling & Cory Co H H McFarland mgr wholesale  
paper 26 Cherry  
" Fanny M h 39 S Balch  
" Mary E h 39 S Balch  
" Whilston h 39 S Balch  
Allo Florence wks Ak Candy Co h 1102 Allendale ave  
" Frances student h 1102 Allendale ave  
" Joseph [Angeline] wks Goodrich h 1102 Allendale  
" Joseph H h 1102 Allendale ave  
" Phillip A [Betty] wks Iimes-Press h 737 Kling  
Allison Alex [Beatrice G] formr Firestone h 1348  
Marcy  
" Alexander [Frances] wks Goodyear h 965 W Wil-  
beth rd  
" Alexander Jr match wkr h 965 W Wilbeth rd  
" Alva B [Ruth E] wks Ent Mfg Co h 321 1/2 W Cedar  
" Carlos L [Norma D] agt Met Life Ins Co h 1057  
Bloomfield ave  
" Chas L [Gertrude] ticket clk Penn-Ohio C Lines h  
332 Zeller ave  
" Clive [Mae] wks Goodyear h 1439 Hampton rd  
" Mrs Cora M [wid Ralph] h 879 Huber  
" Earl B [Ada L] restr 975 Kenmore blvd h 2216  
10th S W  
" Flora H student h 9 W Catawba ave  
" G Lloyd [Frances M] wks Goodrich h 137 Marvin  
" Geno [Emma M] wks City h 140 Mustill  
" Geo D [Charlotte P] wks Goodyear h 116 Byers  
" Mrs Georgia [wid Reuben] h 301 E North  
" Harold H [Hannah] clk Goodrich h 972 Oakland  
" Harold K [Amy A] adj Gen Ex Ins Corp h 943  
Bloomfield ave  
" Harry wks Firestone h 232 Cole ave Apt 6  
" Jack W [Betty S] huckster r 783 Beardsley  
" Jacob [Betty] huckster h 844 Ruth ave  
" James W student h 321 1/2 W Cedar  
" John B wks Firestone h 9 W Catawba ave  
" Mrs Laura L [wid Saml W] h 9 W Catawba ave  
" Leah clk h 844 Ruth ave  
" Margaret I student h 1057 Bloomfield ave  
" Marlan clk h 844 Ruth ave  
" Martha I student h 1057 Bloomfield ave  
" Mary A student h 972 Oakland ave  
" Melvin G [Anne M] chef Walsh Bros Restr h 1178  
Marcy  
" Melvin R wks Goodyear r 250 Grand ave  
" Morris D student h 844 Ruth ave  
" Phillip J [Marguerite F] wks Goodyear h 1718 Shaw  
" Robt h 965 W Wilbeth rd  
" Robt T [Fanny] h 301 E North  
" Robt T Jr [Elizabeth A] phys 1119 2d Nat'l Bldg h  
69 N Highland ave  
" Saml B [Elizabeth A] wks Y W C A h 777 Ex-  
celsior ave  
" Saul [Sonya] painter h 844 Ruth ave  
" Wm H [Esther W] electn h 2088 17th S W  
" Wm I [Victoria C] gro 674 Damon h same  
" Wm L h 321 1/2 W Cedar  
Allman Alfred C painter h 1583 Larch  
" Alfred W [Connie G] wks Firestone h 1583 Larch  
" Aubrey P h 1583 Larch

**ALLMAN**



" Bernard G [Letha D] wks Goodyear h 491 Sleber av  
" Mrs Emma A [wid John W] h 128 Corson ave  
" Mrs Erle A [wid Bert C] h 827 Stadelman ave  
" Geo J [Lillian M] wks City h 45 S Union  
" Geo J Jr [Alice] wks Read-B Co r 370 Park  
" Mrs Georgia [wid Cyril] h 128 Corson ave  
" H Wayne [Grace M] wks Goodyear h 2172 Newton  
" John B [Florence L] clk Averill D Co h 218 Park,  
Apt 6  
" John J student h 128 Corson ave  
" Karl B [Lucille H] meat ctr Aster Cash M Co h 803  
Ranney  
" Pauline L student h 1861 Goodyear blvd  
" Peter E [Ina R] h 546 Sumner  
ALLMETAL WEATHERSTRIP CO (H O Donnelly)  
weatherstrips caulking stokers asbestos shingles  
and roofing 391 S Maple Phone FR-3721  
Alloe John [Anna A] wks Goodrich h 867 Vermont av  
Allred James student h 618 Kiling  
" Wm [Magalie] h 590 Darrow rd  
Allrutz Catherine h 436 Cole ave  
" Conrad [Catherine] h 639 Bellevue ave  
" Conrad Jr wks Goodrich h 639 Bellevue ave  
" Elizabeth C student h 639 Bellevue ave  
" Henry [Elizabeth] wks Firestone h 436 Cole ave  
" John [Theresa] wks Goodrich h 444 Cole ave  
" Kathryn E h 639 Bellevue ave  
" Michael [Clara A] wks Firestone h 1152 Wilbur av  
" Michael [Margaret] wks Firestone h 436 Cole ave  
Alls Ida M h 1034 Bellows  
" Wm F [Laura E] wks Ak Trans Co h 1949 Man-  
chester rd  
" Wm F Jr student h 1049 Manchester rd  
Allshouse Chas E wks Ry Exp Agcy h 938 Belden ave  
" Chas E Jr h 938 Belden ave  
" Dorothy M student h 1110 McKinley ave  
" Geo G [Esther M] truck dr r 1122 McKinley ave  
" Herman student h 938 Belden ave  
" Lawrence B [Gladys] msnr Summit Co Relief  
Adm h 657 E North  
" Leroy L [Bertha M] dr Motor Exp Inc h 635 Mor-  
aine ave  
" Marshall G [Florence] wks Firestone h 261 Good-  
view ave  
" Mrs Mary D wks Read-B Co h 1110 McKinley ave  
" Paul E with Firestone h 1110 McKinley ave  
" Mrs Sarah E [wid John M] h 330 Cleveland  
" Wm H h 657 E North  
Allstate Insurance Co, A L Smith rep, 1202 Akron  
S & L Bldg  
All-States Freight Inc R B Dorsett pres and treas  
Louis Charvoz and J C Roache vice pres, D W  
Thornton sec motor trucking 1142 Newton  
Allstatter Nicholas J [Alta M] barber 345 W Market  
h 841 Carlyste  
Alltop Harley B [Ruth] motor trucking h 190 S College  
Allums A Clayton [Hattie V] wks Firestone r 1015  
Yale  
" John C wks Firestone r 1015 Yale  
Allwein LeRoy A [Clara M] mach Ak Equip Co h 323  
Beaver  
Allyn A Guy [Avis M] collector Ak Sav & L Co h  
1393 Hadden ct  
" Alanson [Bethel] jwlr 595 Canton rd h 352 Stetler  
" Apartments 228 Cole ave  
" Harry C [Helen F] slsmn h 210 Kenwood ave  
" Jane student h 1393 Hadden ct  
" Mrs Margaret M [wid Chas G] h 210 Kenwood ave  
Almer America sta att'd W C Pettit h 35 Loda  
" Dominic [Virginia] h 35 Lods  
" Fannie h 35 Lods  
" Frances student h 35 Lods  
Almes Marion C [Grace C] (Russell Farley & Co) h  
2024 12th (C F)  
Almirco Harry [Julia] auto mech h 798 Grant  
Almon Bobble L nurse Goodyear h 669 Schiller ave  
Alondelis Antonio [Athena] wks Goodyear h 723 Bis-  
son ave  
" James student h 723 Bisson ave  
" Johana student h 723 Bisson ave  
" Mary student h 723 Bisson ave  
" Sophia wks Goodyear h 723 Bisson ave  
Alot Carmelia H wks Western R R Co h 859 Peerless  
" Carmen A h 859 Peerless ave  
" Catherine N student h 859 Peerless ave  
" Genevieve L student h 859 Peerless ave  
" Joseph [Rose] wks City h 859 Peerless ave  
" Saml [Dorothy E] chef h 2117 12th S W  
Aloisio Leonard [Rosie] wks Firestone h 155 E Emer-  
ling ave  
Alonzo Lawrence [Adela] wks Firestone h 1089 Brown  
" Wm wks Postoffice h 1089 Brown  
Alovane Paul wks Ak & B B R R h 784 1/2 Washington  
Alpera Aaron H [Goldie R] mgr National Shoe Co h  
105 Conger ave  
" Esther D student h 105 Conger ave  
" Matthew student h 105 Conger ave  
Alpeter Mrs Cora M [wid Chas J] h 1012 Jefferson ave

# See the OHIO EDISON ELECTRIC SHOP CO. FOR A COMPLETE LINE OF ELECTRICAL APPLIANCES

466

BURCH DIRECTORY CO'S

## ALPETER

" James E atty city law dept h 1012 Jefferson ave  
" Rachel C student h 1012 Jefferson ave  
Alpha Beverage Co, Frank LoCaocio pres, 280 Flower ct  
" Gamma Delta Sorority 116 Fir Hill  
" Sigma Omicron 138 Fir Hill  
Alred Geneva r 1481 E Market  
Alrutz Albert C [Mildred] lettercarrier h 682 Victoria  
Alshire Theodore S wks Goodrich r 442 Brown  
Alspach Barbara S wks Goodyear h 287 StLeger ave  
" Clifford F [Emily E] wks Gen T & R Co h 229 Prairie dr  
" Earl Z phys 673 Kenmore blvd h same  
" Eleanor C student h 229 Prairie dr  
" H Stuart student h 1567 Ottawa ave  
" Lorán E [Alice D] wks Goodyear h 287 StLeger av  
" Lorán E Jr student h 287 StLeger ave  
" Nínde N [Brownie L] instr Goodyear Ind Un h 1567 Ottawa ave  
" Virginia E student h 287 StLeger ave  
Alspaugh Sarah E opr O B Tel Co r Y W C A  
Alstott Louis E [Ann L] policeman Quaker O Co h 1194 Dayton  
" Louis E Jr student h 1194 Dayton  
" Marjorie L h 1194 Dayton  
Alt  See also Ault  
" August [Bertha E] h 617 Wabash ave  
" Loretta C wks StThomas Hosp h 294 E Glenwood  
" Mildred A h 294 E Glenwood ave  
Altenburger Mrs Pauline F stenog h 131 Burton ave  
Alter Edward L h 879 Miami  
Altermatt Anna M clk h 27 Charlotte Apt 9  
" Orvelyn waitress r 1136 Kenmore blvd  
" Raymond C [Margaret E] wks Firestone h 762 Grant  
Altfather Isabelle waitress r 160 S College  
" John D [Marie F] wks Goodrich h 681 Muriel pl. Apt 3  
Althaus Mrs Hannah W (wid Wm V) h 884 Oregon av  
Althoff Mrs Cora A (wid Herman) h 233 Bodine ct  
Altieri Dominic [Elizabeth] wks City h 464 Patterson  
Altizer Robert [Allan] wks Goodrich h 199 Wooster  
Altman Mrs Anna (wid Oscar) h 844 Bellevue ave  
" Arthur R [Edith D] (United Motors) h 203 W Thornton  
" Bessie L student h 844 Bellevue ave  
" Geo wks Times-Press h 400 Sherman  
" L truck dr r 1539 E Market  
" Saml slsmn r Milner Hotel  
" Wm E wks Ak P Milk Co h 844 Bellevue ave  
Alton Joseph E [Della F] wks Goodyear h 1604 Darwin ave  
Altrusa Club, Mrs Laura H Emde pres Harriet Leaf vice pres Gertrude Miller rec sec Dorothy Hodges cor sec Mae Greer treas, meets 1st Thursday noon and 3d Thursday evening, pres office Y W C A  
Altweg Mrs Marie L wks Goodyear h 322 Arch  
Altwegs Eugene W [A Lucille] acct Goodyear h 787 Dayton  
Aluminum Flake Co See Barberton Directory  
Alups Carl [Rose] h 369 E Thornton  
" Marian J student h 369 E Thornton  
Alvarado Peter r 300 Cole ave  
Alvarez Armando student h 914 Hammel  
" Fred U [Laura M] baker Mayflower Hotel h 894 Hammel ave  
" Jose wks Mayflower Hotel h 174 E South  
" Manuel M [Argentine A] wks Goodyear h 914 Hammel  
Alvey Theodore [Elizabeth N] wks Amazon R Co r 763 Boulevard  
Alvin Shoe Co, M H Edelson mgr, 17 S Howard  
Alvis John B [Susie] wks Averill D Co h 73 N Valley  
Alvord Alta M student h 1079 Cadillac blvd  
" Edward D [Bessie M] with Goodyear h 1079 Cadillac blvd  
Alward Wade W barber 66 E Cuya Falls ave r 50 W Tallmadge ave  
Alwell Mrs Angela (wid Chas) h 654 Johnston  
Alwine Cyril wks Firestone r 98 E Archwood ave  
Alzner John O [Louise E] ptrnmkr h 1278 Kansas ave  
" Mrs Regina (wid John) h 1278 Kansas ave  
Amacher Christ wks Natl R M Co r 214 W South  
" James student r 214 W South  
Amadori August [Theresa] wks Goodrich h 794 Bisson  
Aman  See also Ammann  
" Anna wks Firestone h 502 Morgan ave  
" Christ [Katie] h 502 Morgan ave  
Amann Stephen [Ilma I] linoleum layer h 680 Flora  
Amans Clarence R [Hattie] h 1134 Evans ave  
" Mrs Jennie L D (wid Andrew) h 77 W Exchange  
" Lloyd R h 77 W Exchange  
Amar Peter landscape gard r 56 Marvin ave  
Amato Gus C [Catherine] wks Atlantic Fdry h 922 Munson  
" Joseph [Mary] h 776 Garfield

## AMATO

" Joseph D tailor r 21 N Broadway  
" Philippa student h 776 Garfield  
Amazon Rubber Corporation, R C Fulmer pres and treas E C Sheldorfer sec, 1796 E Market  
Ambassador Apartments 753 W Market  
Ambelang Joseph C student h 894 Kenyon  
" Joseph L [Ursula R] clk State Liquor Store h 894 Kenyon  
" Mrs Ursula R sec International Institute of Y W C A h 894 Kenyon  
Amberger Frank T [Edith] wks Firestone h 2338 15th  
" W Franklin h 2338 15th S W  
Ambler Arthur E [Annie] suvr Goodyear h 339 1/2 Talbot ave  
" Clarence M [Pearl] wks Goodrich h 1208 Riverside dr  
" Dorothy h 1831 Glenmount ave  
" Dorothy M student h 339 1/2 Talbot ave  
" Frances A student h 1161 Juniper ave  
" Percy [Charlotte] wks Firestone S P Co h 1831 Glenmount ave  
" Robt R [Della A] with Goodrich h 1161 Juniper av  
" Wm O [Lillian] wks Firestone h 1133 Collinwood  
Ambrester Clemon E J [Marjorie T] wks Firestone h 431 W Bartses  
" Mrs Martha M h 841 Rhodes ave  
Ambriola Mrs Celestine D waitress h 468 Sherman  
" Joseph carp r 354 Wabash ave  
Ambriole Joseph [Esther] h 1285 Lexington ave  
Ambros John student h 17 McCoy  
" Paul [Susan] barber 17 McCoy h same  
" Paul jr h 17 McCoy  
Ambrose Christopher U [Sarah E] h 961 Ridgeway dr  
" Edna h 75 Bittman  
" Harley E [Rozena] truck dr h 206 Carnegie ave  
" Harley J student h 206 Carnegie ave  
" James [Leona] lab h 2449 7th S W  
" John [Rose] wks Goodrich h 74 Atlas  
" Joseph huckster r 125 1/2 Greenway  
" Lawrence C [M Ethel] h 64 Campbell  
" Letha lab r 18 S Howard  
" Louis T student h 209 W Miller ave  
" Richard H lab h 206 Carnegie ave  
" Mrs Rose H h 42 Brighton dr  
" Thos D [Wavie C] wks Firestone h 209 W Miller  
" Violet J student h 209 W Miller ave  
Ambrosini Abel [Victoria] wks Quaker O Co h 30 Alfaretta ave  
" Edward J student h 30 Alfaretta ave  
" Jerry bartender G Barone r 9 N Maple  
Ambrus Steve [Rosa] h 965 Raymond  
Amedeo Antonio clk h 297 Stanton ave  
" Fano [Josephine] shoe repr 783 S Arlington h 297 Stanton ave  
" John student h 297 Stanton ave  
" Peter [Olympia] wks Firestone h 318 Cuyahoga  
Amelia Apartments 218 Park  
" Joseph [Cecelia V] wks Gen T & R Co h 390 Bailey  
Amelio Connie h 120 W Glenwood ave  
" Edith student h 120 W Glenwood ave  
" Forest h 120 W Glenwood ave  
" Joseph [Mary] wks Gen T & R Co r 669 Sherman  
" Mrs Mary (wid Carman) h 120 W Glenwood ave  
" Rose beauty opr h 120 W Glenwood ave  
Amend Ferdinand [Wilhelmina] h 180 N Forge  
Amendolara Peter student h 881 Hunt  
" Saml [Fannie] wks Goodrich h 881 Hunt  
AMER ALPHONSUS J [Helen M] general insurance 1201 1st-Central Tower Phone FR-4187 h 131 Hall Phone HE-7732 (See page 74)  
AMER BERNARD J [Frances M] (Amer Sophrin & Cunningham) h 68 Clemmer ave, Phone UN-4960  
" Helen M student h 131 Hall  
" Josephine tchr h 439 Crestwood ave  
" Louis H [Amelia] ins h 439 Crestwood ave  
" Louis H jr [Jean B] aud h 31 W Salome ave  
" Mary E bkpr h 439 Crestwood ave  
" Mary J student h 131 Hall  
AMER, SOPHRIN & CUNNINGHAM (Bernard J Amer, Michael Sophrin Ernest L Cunningham) attorneys at law 1522 1st-Central Tower, Phones BL-4144 and 4145  
Ameran Joseph [Catherine] wks Firestone h 696 Elbon  
American Anode Inc R W Albright mgr, rubber laboratory 60 Cherry  
" Ash Service (L H Brazelton) 1297 Grant  
" Auto Radiator Co (R H Carpenter) 46 W Market  
" Bottling Co H (Rabinovitz) rear 18 E Bartses  
" Chemical Co (F A Strough) polish mfrs 150 Doyle ct  
" Chemical Society B J Humphrey sec, meets each month at Woman's City Club  
" District Telegraph Co, D G Negley mgr, watchman service 308 Peoples Bldg  
" Eastern Trading Co Inc F V Stewart vice pres and sec, 622 Everett Bldg

# AMERICAN TOWEL SUPPLY CO. 40 YEARS OLD

FRANKLIN 8817

AKRON CITY DIRECTORY

467

## AMERICAN

**AMERICAN EQUITABLE ASSURANCE CO.**, Edward B Nwcomb Insurance Agency representatives fire and tornado insurance 506 Metropolitan Bldg, Phone JE-5103

" Federation of Labor, H A Bradley gen org, 739 1st-Central Tower

" Federation of Musicians No 24, L O Teagle sec, 312 Everett Bldg

**AMERICAN HARD RUBBER CO** The (Akron Branch) W E Johnson supt mfrs of hard rubber goods, Seiberling st East Akron Phone HE-8131 N Y office 11 Mercer st

" Hotel & Restaurant Harry Andrews Co oprs 419 Kenmore blvd

" Ice Cream Co (Nick Kondis) ice cream mfrs 1329 E Market

" Legion Band Akron Post No 209 104 S Arlington

" Legion Drum Corps Akron Post No 209 104 S Arlington

" Legion Hall 1002 1/2 Kenmore blvd

" Legion Home 271 W Market

" Legion Home Akron Post No 209 104 S Arlington

" Life & Accident Insurance Co, E E Davis mgr, 405 United Bldg

" Optical Co G H Pope mgr 601 2d Natl Bldg

" Poultry Co (Frank Musci) 565 W Bowery

" Printing & Publishing Co A L Hoofman pres and treas L R Church vice pres and sec, 924-928 E Market

**AMERICAN RED CROSS** (Summit County Chapter)

P V C See chairman H H Kuhn vice chairman, Heloise Hendershot executive sec G W Billow treas 502 City Hall Phone BL-7716

" Sales Book Inc C B Luce slsmn 220 Medford Bldg

" Serbian Athletic Club 244 Ira ave

" Serbian Club Paul Vučković mgr 1999 East ave

**AMERICAN SERVICE BUREAU**, Russell M Barr

mgr, Insurance rating 1010 Akron S & L Bldg Phone HE-6912

" Shoe Hospital (R R Erra) 1199 S Main

" Slicing Machine Co C F Burkley rep 134 S Howard

" Storage & Transfer Co F C Snyder pres and treas, R C Myers sec 100 Beech

" Tire Alliance Inc, H L Post pres H R Platt vice pres and treas, C P Herman sec whol tires 2722 1st-Central Tower

**AMERICAN TOWEL SUPPLY CO.**, Wm M Robinson

pres I V Robinson treas 40 years of continuous service, everything in towels aprons, coats, cabanets etc specialists to physicians dentists and office trade 471-475 Carroll Phone FR-8817

**AMERICAN UNITED LIFE INSURANCE CO.**, W J

Banks agency mgr 400 Buckeye Bldg Phone HE-3161

**AMERICAN UNITED LIFE INSURANCE CO.**, J I

Thompson agency mgr, 2412 1st-Central Tower Phone HE-6014

" Vitriified China Mfrs Assn, A M Walker pres, 929 2d Natl Bldg

" Vitriified Products Co rear 22 N Case ave

" Window Glazing Co (Barney Snyder) 925 E Exchange

Ames Almon B [Margaret R] welder Goodrich h 433

Tompkins ave

" Alonzo [Gertrude D] wks Goodyear h 897 Princeton

" Clarence F h 68 N Summit

" Leon [Furlow] lab h 650 Hackett

" Malcolm S student h 767 Elma

" Mrs Mary (wid Jacob) h 1234 Copley rd

" Mrs Ruth A sec Akron Bowling & Billiard Supply

Co h 767 Elma

Amick Curtis T wks Maflower Hotel h 333 Linden-

wood ave

" Joseph [Lulu] wks Goodyear h 1725 Adelaide blvd

" Mrs Violet h 702 Garfield

Amico Danl [Marie] wks Goodyear h 314 Patterson av

" John L [Mary] wks Goodyear h 610 Hollibaugh av

Amig Mrs Elizabeth (wid Saml) h 149 E Archwood av

Amison Hubert lab r 405 Washington

Amit Mustafa r 106 N Howard

Amity Edith G student h 956 Concord ave

" Frank R [Emily G] city fireman h 956 Concord ave

" Richard F student h 956 Concord ave

Amma Ignatius student h 445 Louisa

" Matthew [Katherine] h 445 Louisa

Ammann Benl J with Fred Ammann h 970 Mercer av

" Clarence R student h 970 Mercer ave

" Elmer H with Fred Ammann h 970 Mercer ave

" Emma V h 970 Mercer ave

" Ernest S with Fred Ammann h 970 Mercer ave

" Florence R h 970 Mercer ave

## AMMANN

" Fred [Susan] wtchmkr 275 W Thornton h 970 Mercer ave

" Margaret S h 970 Mercer ave

" Martha H student h 970 Mercer ave

Ammerman Howard E [Lillian R] with Goodyear h 513 Vinita ave

" Howard E jr student h 513 Vinita ave

" Julius H [Abbie M] r 421 Douglas

" Margaret A student h 513 Vinita ave

" Margaret L student h 129 Dodge ave

" Robt J clk h 129 Dodge ave

" Wm D [Hattie] clk Beacon Journal h 129 Dodge av

" Wm L [Catherine A] engr Goodrich h 291 Grove

Ammon Chas H h 230 Fountain

" Erwin E [Gladys H] with Goodyear h 1572 Glenmount ave

" Frank W [Anna] dspr Morrison M F Inc h 680 W South

Ammos Claude wks Firestone r 49 Ira ave

" Earl E [Manervia E] wks Goodyear h 27 Detroit

" Howard wks Goodyear h 67 Detroit

" Wesley [Laura] wks Firestone h 394 Turner

**AMODIO FRANK** groceries and meats 748 E South h

same

" Joseph gro etc 587 N Firestone blvd r 1403 Dietz

" Mrs Julia C (Park Market) h 558 Cole ave

" Lee [Julia C] mgr Park Market h 558 Cole ave

Amon Paul R [Alda R] dr Socony-V O Co r 300 Black

Amore Saml D [Mary C] formn Erie R R h 845 W

Wilbeth rd

Amornick Frank [Rose] mgr Modern Bottling Co h

506 Euclid ave

Amos Ada r 187 Bluff

" Clive E wks Goodrich r 856 Harvard

" Elizabeth r 553 Kling

" Henry R [Mamie M] wks Seiberling R Co h 2366 1/2

East ave

" Jennie M tchr h 601 Blaine ave

" K C wks Goodyear r 675 Noble ave

" Mrs Mette E h 627 W Market apt 4

" Richard E [Hazel K] phys 812 Akron S & L Bldg

h 42 Elmdale ave

" Saml wks Firestone r 1053 Bellows

Amper Catherine M student h 560 Storer ave

" John J [Ruth M] mgr Eastern Grill h 560 Storer

" Mrs Ruth M sec Eastern Grill Inc h 560 Storer av

Amrein Mrs Helen wks Goodrich h 1619 Triplett blvd

" Joseph E student h 1619 Triplett blvd

" Joseph E [Florence M] tchr h 420 Grace ave

Ams Adam wks Ent Mfg Co h 1173 Brown

" Mrs Apolonia (wid Adam) h 1173 Brown

" John student h 1173 Brown

Amsbaugh Paul L [Betty Z] wks Goodrich h 2031

13th S W

Amspoker Berle M h 344 W South

" Clarence V [Edna C] wks Goodrich h 364 Rankin

" F Cliver musician h 585 Johnston

" Francis E student h 344 W South

" Frank E [A Blanche] wks Goodrich h 344 W South

" Fred C [Ruth I] slsmn Ak Auto Club h 585 John-

ston

" Gertrude P h 344 W South

" Mildred L with Goodrich h 364 Rankin

Amstadt Alex h 864 Miami

**AMSTADT ANTON** [Elizabeth] (Amstadt's Cash Mar-

ket) (Black & Silver Night Club) h 344 W Bowery,

Phone JE-0833

**AMSTADT'S CASH MARKET**

(Anton Amstadt) groceries, meats and fresh vege-

tables, where quality and economy go hand in

hand, 337 W Bowery, Phone BL-0106

" Catherine h 864 Miami

" Mrs Catherine h 514 Wabash ave

" Helen h 864 Miami

" Joseph clk R S Williams h 818 East ave

" Joseph welder h 864 Miami

" Joseph [Mary] gro etc 2064 12th S W h same

" Richard student h 344 W Bowery

Amster-Kirtz Clair Co Ernest Kirtz mgr 30 N Main

Amstutz Clair G [Esther F] wks Ak P Milk Co h 652

Rhodes ave

" Elmer A [Hattie I] prod dept Ak P Milk Co h 772

Roslyn ave

" Harold J [Catherine G] clk Goodrich h 386 Aque-

duct

" Orland student h 772 Roslyn ave

Amtower Lillie wks 1011 Bye

**ANACONDA SALES CO.** L G Duncan sales mgr white

lead and white lead in oil mfrs, Anaconda and W

Tallmadge aves Phone FR-7167

# AMERICAN TOWEL SUPPLY CO. 40 YEARS OLD

FRANKLIN 8817

# THE DAUNTLESS PLUMBING & ELECTRIC CO. 18-22 E. State St. PHONE

## PLUMBING, HEATING AND ELECTRICAL CONTRACTORS Franklin 8109

468

BURCH DIRECTORY CO'S

### ANAGNOST

Anagnost Gust (Owl Confectionery) r 262 Locust  
 Anagnostas Gust lab h 47 W Market  
 Anasson Paul A [Mary A] with Oasis Night Club h  
 66 Detroit  
 Anast Frank [Pearl M] cook Hippodrome Restr r  
 227 W Chestnut  
 Anastos Dena h 129 W State  
 " Geo h 129 W State  
 " Gus chef Quality Lunch h 37 S Martha ave  
 " James h 129 W State  
 " Leo h 129 W State  
 " Peter [Mary] truck dr h 129 W State  
 " Saml waiter h 129 W State  
 Anchor Canoe Livery (M F Cooper) 1007 W Bowery  
 Anchors Walter [Mary] route mgr Jewel T Co Inc r  
 796 Sherman  
 Ancona Michael A [Jennie] wks E O Gas Co h 966  
 Douglas  
 Ancrum Victor [Bessie] slsmn h 55 Rosalind ct  
 Andererg Christine E wks Firestone h 2169 5th S W  
 Anderluh Frank h 514 W Wilbeth rd  
 " John h 514 W Wilbeth rd  
 Anders Clyde A [Dorothy A] wks Goodyear h 260  
 Homewood ave  
 " Mrs Hattie L (wid A Marion) h 180 Ido ave  
 Andersen Chas wks Goodrich h 744 Upson  
 " Clare R [Cynthia A] (Drs Andersen & Weaver) h  
 249 Edgerton rd  
 " Helen E wks Mayflower Hotel h 744 Upson  
 " Howard E [Virginia M] with Phila R Co h 949  
 Wye dr  
 " Michael [Carrie] wchmn Mayflower Hotel h 744  
 Upson  
 " Soren P shoe repr 607 Upson h 631 same  
 Andersen & Weaver (C R Andersen, E M Weaver)  
 phys 801 1st-Central Tower  
 Anderson See also Andersen and Andresen  
 " A Gerald student h 23 Hawthorne ave  
 " A John [Anna] mach h 563 Caine rd  
 " A Leonard [Rosalie] mgr Motor Rlm Mfrs Co h  
 Portage Lakes O  
 " A Peter [Mary G] wks Robinson C P Co h 206  
 Nieman  
 " Adam [Elizabeth] wks Goodyear h 1442 Laffer av  
 " Adolph F wks Goodyear h 388 Williams ct  
 " Adolph G [Toll F] wks Goodyear h 839 Saxon ave  
 " Adolph P [Emma] h 166 Division  
 " Albert student h 79 W Glenwood ave  
 " Albert C wks Goodyear h 210 Allies  
 " Albert J wks Goodyear h 336 W Malacca  
 " Albert J h 703 N Prospect  
 " Algot V [Elsie J] wks City h rear 923 Bank  
 " Alice C nurse Ak Clinic h 91 Paige ave  
 " Allen E student h rear 923 Bank  
 " Alric F butler H S Firestone jr h 50 Twin Oaks rd  
 " Andrew mech r 26 West  
 " Andrew R [Alice E] const engr h 59 N Valley  
 " Anna h 122 Halstead  
 " Mrs Anna P (wid John A) h 897 E Buchtel ave  
 " Apartments 633 Brown  
 " Arle [Oliva B] wks Goodyear h 269 S Arlington  
 " Arnt mach r 262 Locust  
 " Arthur h s s Belden ave  
 " Arthur h s s Evans ave  
 " Arthur r 249 Ido ave  
 " Arthur W [Ida E] prof Portage Theatre h 1130  
 Dayton  
 " Asa J [Eleanor E] dep sheriff h 222 Twin Oaks rd,  
 apt 11  
 " Audrey h 607 Talbot ave  
 " Mrs Augusta (wid Carl G) h 949 Lindsay ave  
 " Axel [Elizabeth] brklyr h 1402 Hite  
**ANDERSON AXEL G** [Anna] general freight agent  
 Akron Canton & Youngstown Ry Co h 316 Noble  
 " Beatrice h 1266 Kansas ave  
 " Mrs Belle h 206 Allies  
 " Ben H student h 592 N Howard  
 " Benj h 644 Arden pl  
 " Bernarr M wks Firestone h 1321 Burkhardt ave  
 " Mrs Bertha M (wid Wm R) tchr h 63 Franklin  
 " Betty student h 381 Buckingham  
 " Betty J student h 316 Noble ave  
 " Borge h 1362 Chippewa ave  
 " Burhl N [Margaret J] h 310 Fuller  
 " Carl lab r 183 W Chestnut  
 " Carl A [Lottie] wks Mohawk R Co h 1362 Chip-  
 pewa ave  
 " Carl C [Icle P] h 1666 Malasia rd  
 " Carl E student h 549 Talbot ave apt 4  
 " Carl R [Pauline] truck dr h 1182 Welsh ave  
 " Carl V [Glady E] slsmn h 549 Talbot ave, apt 4  
 " Caroline h 851 Bellows

### ANDERSON

" Carroll E clk h 1666 Malasia rd  
 " Chas A [Jennie E] office clk THE M O'NEIL CO h  
 740 Hilldale ave  
 " Chas F [Beulah M] wks Gen T & R Co h 896 Hunt  
 " Chas G [Florence L] wks Goodrich h 1000 Lawton  
 " Chas H [Margaret] wks Goodrich h 354 W Cedar  
 " Chas J [Josephine] h 564 Nash  
 " Chas M [Mae E] slsmn Met L I Co h 428 Palm av  
 " Chas R [Laura L] restr 741 Darrow rd h 2140  
 Eastwood ave  
 " Chas T waiter Portage C Club h 282 Scott ave  
 " Chas W [Irene W] wks Goodyear h 172 Britain rd  
 " Clarence O [Lucile] wks Goodyear h 390 Pauline  
 " Claud E [Anna L] wks Firestone h 2679 Edwin av  
 " Claude E student h 878 Independence ave  
 " Claude H [Myrtle E] wks All-States F Inc h 535  
 Winans ave  
 " Clifford C [Anna T] wks Goodrich h 642 Elma  
 " Cloyd M [May L] wks Goodrich h 569 Gaze  
 " Clyde C [Helen L] wks Goodyear h 1134 Kinzie av  
 " Clyde W [Berthal] truck dr h 940 5th ave  
 " Mrs Cora L h 282 Scott ave  
 " David [Emma K] formn Robinson C P Co h 1821  
 Marks ave  
 " David [Susie] r 161 Hickory  
 " Donald with Firestone r 355 S Firestone blvd  
 " Donald P [Mary E] orderly Shaw Sanatorium h  
 1549 Salem ave  
 " Mrs Dora (wid James) h 212 S Broadway  
 " Dora E wks Firestone r 406 Cole ave  
 " Doris M student h 182 Harter ave  
 " Mrs Dorothy K (wid Adolph L) beauty shop 592 N  
 Howard h same  
 " Dulica M student h 333 Wheeler  
 " E slsmn r Milner Hotel  
 " E Doris student h 826 Ravenswood  
 " Earl engr A C & Y Ry r 2083 Mogadore rd  
 " Earl M [Agnes M] wks Goodrich h 309 E Crosier  
 " Ebert [Helen A] lab h 1515 White ave  
 " Edith A h 1213 2d ave  
 " Edith E h 210 Allies  
 " Edith T h 949 Lindsay ave  
**ANDERSON EDMOND R** [Sagrid P] gen mgr Eckerd  
 Drug Co (office 59 S Main) h 437 Briarwood dr,  
 Phone HE-2736  
 " Edna M student h 961 McKinley ave  
 " Edward h 644 Arden pl  
 " Edwin J [Esther] brklyr h 972 Bellevue ave  
 " Edwin J [Jennie E] clk Home Prov Co h 182 Har-  
 ter ave  
 " Elnar student h 436 Bacon ave  
 " Elden B atty 205 Allies h same  
 " Eleanor wks Goodrich h 451 1/2 W Market, apt 4  
 " Ellis M [Mildred] slsmn Ward B Co h 1048 Hazel  
 " Elma E student h 69 N Valley  
 " Elmer r 1112 2d ave  
 " Elmer paperhanger h 743 Miami  
 " Elmer H student h 931 Lovers lane  
 " Emma E h 210 Allies  
 " Eric H [Anna E] wks Allmetal W Co h 436 Bacon  
 " Mrs Essie M chiropractor 1554 Salem ave h same  
 " Mrs Esther F wks Palmer M Co h 1354 Kenmore  
 blvd  
 " Mrs Esther M h 681 Garfield  
 " Mrs Etta (wid John) h 1079 Lane  
 " Everett adv dept Palace Theatre h 244 Beaver,  
 apt 4  
 " Mrs Fannie h 852 S High  
 " Mrs Florence h 322 W Market, apt 8  
 " Mrs Frances (wid John) h 243 Pauline ave  
 " Frank wks Firestone h 699 Noble ave  
 " Frank A [Mabel P] meat ctr h 961 McKinley ave  
 " Frank O h 961 McKinley ave  
 " Fred h 87 E Glenwood ave, apt 3  
 " Fred wks Firestone r 864 1/2 S Main  
 " Fred A [Glady] wks Firestone h 104 E Mapledale  
 " Fred H [Helen] clk W E Wright Co h 295 Grove  
 " Fred J [Nellie B] pres Superior Auto Towing &  
 Service Co h 23 Hawthorne ave  
 " Fred L [Lillian] clk r 2182 16th S W  
 " Fred W wks City h 2301 Kimball ct  
 " G Robt student h 2313 11th S W  
 " Geo clk r 95 E Dalton  
 " Geo clk THE M O'NEIL CO h 668 Mallison ave  
 " Geo A [Marcella F] clk h 805 Diagonal rd  
 " Geo O farmer h w s Hillish ave  
 " Geo S [Alma H] with Goodrich h 2313 11th S W  
 " Geo W drftsmn Gen T & R Co h 1871 Goodyear  
 blvd  
 " Mrs Gertrude J (wid Wm J) h 804 Bell  
 " Gertrude M r 218 Denver  
 " Gladys M stenog Dept Public Service h 527 Euclid

Main Store  
 373 S. Main St.  
 Akron, O.

**W. D. TURNER**  
 WALL PAPER CO.

Branch  
 WALL PAPER  
 PAINT, LINOLEUM  
 WINDOW SHADES  
 219 N. Second St.  
 Barberton, O.

# The D. W. KAUFMAN REALTY CO. REALTORS

PHONE HEmlock 8137

AKRON CITY DIRECTORY

469

## ANDERSON

" Glenn C [Frieda J] agt Prud Ins Co h 1406 Bellows  
 " Glenn H [Vera M] rubwkr h 443 Flora ave  
 " Mrs Grace E waitress h 33 N Adolph ave  
 " Grace I wks Firestone r 408 Locust  
 " Gust V [Ruth] carp Firestone h 869 Saxon ave  
 " H Jay [Aline E] slsmn h 573 Fouse ave  
 " Harold G h 443 Flora ave  
 " Harold T mech Conart Motor S Inc h 26 West  
 " Harold W student h 31 Franklin  
 " Harriet V h 182 Harter ave  
 " Harry r 822 Boulevard  
 " Harry E [Lenora D] mach h 2280 13th S W  
 " Harry E [May G] mach Goodrich h 96 Everett ave  
 " Harry R [Hazel B] (Point Market) h 224 Allies  
 " Harry W [Martha M] acct h 1165 McKinley ave  
 " Harvey W [Gertrude O] wks Goodyear h 931 Lovers lane  
 " Hattie student h 313 Dean  
 " Helen tchr h 21 S Walnut Apt 203  
 " Helen M wks Sup U & L Co h 95 Middlebury ave  
 " Helen R student h 1362 Chippewa ave  
 " Henry restr 1875 S Arlington h same  
 " Henry K [Esther I] mach Goodyear h 464 Homer  
 " Henry O [Ann] with Goodrich h 699 Carpenter  
 " Herbert auto mech h 972 Bellevue ave  
 " Herbert G wks Y M C A h 949 Lindsay ave  
 " Herman C [Mary E] wks Goodyear h 381 Buckingham  
 " Hilbert E h 564 Nash  
 " Hjalmer C [Selma] painter 95 Middlebury ave h same  
 " Irvil W [Eessie M] wks Goodrich h 1554 Salem ave  
 " Irvin H [Georgia E] wks Firestone h w s Hilblsh ave  
 " Irvin T palnter N H Porter Co r 105 W Miller ave  
 " J Adam [Minnie M] clk A E Maurer h 449 Barwell  
 " J Blair [Aura] h 869 Fess ave  
 " J Edwin [Ella A] mgr Rutledge Drug Co No 9 h 1018 Bye  
 " Jack [Anna M] wks Goodrich h 667 East ave  
 " Jack T student h 667 East ave  
 " Jacob K wks Firestone r 1195 S Main  
 " James r 611 Cuyahoga  
 " James D wks Goodrich r 822 Boulevard  
 " James J student h 428 Palm ave  
 " James L [Flora E] wks Goodyear h 647 Cole ave  
 " James O painter h 879 Bloomfield ave  
 " James R [Ida] h 275 Cross  
 " James W wks Goodrich h 1076 Jefferson ave Apt 7  
 " James W [Dorothy R] mach h 694 Grace ave  
 " Jeannette h 1402 Hite  
 " Jennie student h 79 W Glenwood ave  
 " Mrs Jennie (wid Henry) h 283 Scott ave  
 " Mrs Jennie E (Lund Laundry) h 182 Harter ave  
 " Jerome J [Maxine E] slsmn h 17 Franklin  
 " John wks Mohawk R Co r 131 S Arlington  
 " John h 1284 Lexington ave  
 " John A [Edith L] potter h 210 Nieman  
 " John A [Wilhelmina C] restr 19 E Cuya Falls ave h 229 May ave (C F)  
 " John C [Anna J] wks Buckeye R & S W Co h 878 Independence ave  
 " John D [Clara] slsmn Conart Motor S Inc h 48 Lorena dr  
 " John E [Gladys R] truck dr h 714 Gage  
 " John F h 303 Ridgewood rd  
 " John H [Flora] wks Firestone h 1404 S Hawkins av  
 " John W h 667 East ave  
 " Joseph [Angelne] h 332 Hallinan ct  
 " Joseph [Anna] wks Firestone h 1299 Atwood ave  
 " Joseph W clk Isaly Dairy Co No 11 h 804 Bell  
 " Joseph W [Elizabeth R] wks Goodrich h 279 Park Apt 19  
 " Juanita G student h 517 Douglas  
 " Juanita R clk McKesson-H-V Co h 1239 Sawyer av  
 " Mrs Julia h 244 Beaver  
 " Julius E [Helen E] aud h 218 Morning View ave  
 " Mrs Kate V h 188 W Thornton  
 " Kenneth student h 1402 Hite  
 " Lucy [Lucy] wks Firestone h 1207 1/2 Moore  
 " Lambert L [June T] elev opr Everett Bldg h 271 Spalding ct  
 " Lawrence H [Leona] slsmn O B Tel Co h 723 Garfield  
 " Leon G [Isa] h 560 West Tallmadge pky  
 " Lerov B [Effie V] barber 562 Wooster ave h 527 Euclid ave  
 " Lester H [Grace] photog h 44 S Adolph ave  
 " Mrs Lillian B insp Am H R Co h 182 N Arlington

## ANDERSON

" Mrs Lillian B (wid Arthur) h 1790 Ford ave  
 " Lillian C student h 95 Middlebury ave  
**ANDERSON LILLIAN H** osteopathic physician 746 W Market h same Phone JE-5822  
 " Mrs Lillie C h 844 Bank  
 " Mrs Lindie (wid David) h 851 Bellows  
 " Linnea A C tchr h 949 Lindsay ave  
 " Lloyd E student h 31 Spruce  
 " Mrs Lois (wid Louis) h 1421 E Archwood ave  
 " Loretta student h 302 Huntington  
 " Lotus L [Ettie M] wks Firestone h 299 Ivy pl  
 " Louis M [Emma] h 500 Ohio  
 " Lowell V slsmn h 205 Allies  
 " Lucile E student h 464 Homer ave  
 " M O vice pres Summit Buick Co h Detroit Mich  
 " M Pauline student h 1797 Marks ave  
 " Madaline E student h 723 Garfield  
 " Mrs Maggie h 529 Lamont  
 " Mrs Mamie (wid Claude) h 275 Cross  
 " Margaret wks Firestone h 15 Brighton dr  
 " Margaret J h 724 Belmont  
 " Mrs Margaret S h 31 Spruce  
 " Mrs Marietta (wid Geo M) h 369 Silver  
 " Martha E student h 647 Cole ave  
 " Mrs Mary sec L G Tighe h Ghent rd  
 " Mrs Mary h 333 Wheeler  
 " Mrs Mary E (wid James H) h 51 N Adolph ave  
 " Mary J student h 804 Bell  
 " Mary L clk h rear 797 Harvard  
 " May h 170 Bluff  
 " Mrs May M (wid Thos) h 109 Middlebury ave  
 " Mona B student h 182 N Arlington  
 " Monte clk Kibble Bros Co r Y M C A  
 " Motor Service Co F D Feller branch mgr motor trucking 426 S Broadway  
 " Mrs Myrtle A h 1410 Westvale ave  
 " Olga tchr r Taylor Hotel  
 " Orland W [Dorothy] truck dr r 730 Douglas  
 " Orville M [Gertrude T] h 324 Crown  
 " Oscar wks Ak Std Mold Co r 118 Middlebury ave  
 " Otho C slsmn Amster-Kirtz C Co h 360 Black  
 " Otto W [Muriel V] formn International S & R Co h 760 Bettes ave  
 " Paul wks Robinson C P Co h 206 Nieman  
 " Paul A [Vera V] wks Firestone h 1797 Marks ave  
 " Paul N [Harriet G] confr 609 Allyn h 938 Whit-tier ave  
 " Paul N [Juanita B] h 1123 W Waterloo rd  
 " Pauline I student h w s Hilblsh ave  
 " Mrs Pearl wks Goodyear h 1085 1/2 E Market  
**Anderson-Prichard Oil Corp H E Easterday mgr**  
**naphtha wholesale 31 N Summit warehouse 2699**  
**Mogadore rd**  
 " Ralph W student h 23 Hawthorne ave  
 " Ray E student h 667 East ave  
 " Reginald E [Minnetta M] slsmn h 90 Castle blvd  
 " Richard [Goldie] pbr 717 S Main h 7 Fair  
 " Richard W [Lucille] clk Goodrich h 411 W Thornton  
 " Robt r 389 W Thornton  
 " Robt C [Louise C] wks Goodyear h 240 Kryder ave  
 " Robt E student h 826 Ravenswood  
 " Robt E h 369 Silver  
 " Robt F mech Underwood F F Co r Y M C A  
 " Robt H [Laura] wks Firestone h 604 Carroll  
 " Robt M [Lena M] painter 826 Ravenswood h same  
 " Robt U [Beulah M] wks Goodrich h 272 Kryder ave Apt 2  
 " Roe G [Maude A] tchr h 112 Hamilton ave  
 " Roger clk A & P Tea Co h 443 Flora ave  
 " Rose R clk Robinson C P Co h 897 E Buchtal ave  
 " Roy E sta attdt F L Byrd h 428 Palm ave  
 " Roy E [Zetta] agt John Hancock M L I Co h 1134 Murray ave  
 " Roy J painter h 826 Ravenswood  
 " Rubber Co (S W Anderson) rubber specialty mfrs 644 E Tallmadge ave  
 " Ruth student h 244 Beaver  
 " Ruth clk h rear 797 Harvard  
 " Ruth A h 527 Euclid ave  
 " Ruth E stenog Goodrich h 2313 11th S W  
 " Saml h 269 S Arlington  
 " Saml C [Beulah C] lab h 517 Douglas  
 " Saml S rubwkr h 388 Williams ct  
 " Selden W [Florence G] (Anderson Rubber Co) h 303 Ridgewood rd  
 " Selma M student h 59 N Valley  
 " Stella h 79 W Glenwood ave  
 " Stephen [Laura] wks Goodrich h 79 W Glenwood

**ROSE HILL BURIAL PARK**  
 PERPETUAL CARE MODERATE PRICES

W. Market St Ext.  
 Beyond Fairlawn  
 Phone HE-8316

# Always ask for BURKHARDT'S BEER

470

BURCH DIRECTORY CO'S

## ANDERSON

" Sterling A [Jane] (Automobile Finance Co) h Cuya Falls O  
 " T Henry student h 699 Noble ave  
 " Thad W painter h 1460 Englewood ave  
 " Thelma I wks Goodyear h 293 Eastland ave  
 " Thos [Maria] janitor h 653 Upton  
 " Thos H [May] lettercarrier h 699 Noble ave  
 " Thos J [Mildred] slsmn Ak P Milk Co h s s Evans  
 " Thos W h 18 Coolidge ave  
 " Tony [Jean] shtmtlwr r 117 W Center  
 " Trig M [Martha A] wks Goodrich h 473 Rexford  
 " Virginia h 1132 Stanley ter  
 " Virginia L stenog Ohio Ed Co h 1666 Malasia rd  
 " Virginia M student h 669 Gage  
 " Waymon [Dicie] wks Firestone h 1354 Curtis  
 " Willa Mae maid Howe Hotel h 170 Bluff  
 " Wm lab r 683 Railroad  
 " Wm [Gertrude] wks City h 31 Franklin  
 " Wm [Mary C] wks Goodyear h 210 Allies  
 " Wm A [Mary] wks Goodrich h 754 Carlvate  
 " Wm B h 411 Patterson ave  
 " Wm C [Virginia C] mgr Eckerd Drug Co h 605 Glendora ave  
 " Wm E [Martha V] wks Goodrich h 2365 East ave  
 " Wm E [Winifred P] tchr h 612 Iredell  
 " Wm F [Ora V] shtmtlwr h 1299 Girard  
 " Wm H [Christina S] wood carver and designer h 746 W Market  
 " Wm H [Jennie M] h 112 Hamilton ave  
 " Wm L [Elda] h 124 Belmont  
 " Wm R student h 112 Hamilton ave  
 " Wm S [Saddle] wks Goodyear h 653 Allyn  
 " Wm T wks Goodyear h 1230 Newton  
 " Wm W h 124 Belmont  
 " Wm W [Margaret E] wks Firestone h 58 Vesper  
 Andes Aloysius P [Louisa C] slsmn Horning Lbr Co h 623 E Glenwood ave  
 " Mrs Elizabeth (wid Peter) h 623 E Glenwood ave  
 " Ivan F student h 623 E Glenwood ave  
 " Jesse [Victoria] wks Goodyear r 1559 Hampton rd  
 " Martha E lab tech StThomas Hosp h 623 E Glenwood ave  
 ✓ Paul H clk h 623 E Glenwood ave  
 Andonian Archag [Estelle] wks Goodyear h 610 W Bowery  
 " Edna student h 610 W Bowery  
 " Elizabeth M h 266 Miles  
 " Jack R h 266 Miles  
 " Khoran H [Violet M] tailor h 266 Miles  
 " Viola h 610 W Bowery  
 Andonoff John wks Quaker Lunch r 91 S Canal  
 " Milan rbrwrk r 479 S Main  
 Andor Florence L wks Palmer M Co h 2211 18th S W  
 " Geo F [Anna] wks Gen T & R Co h 2211 18th S W  
 " John h 2211 18th S W  
 " Lillian B student h 2211 18th S W  
 Andre Boyd B slsmn r 130 Ira ave  
 " T Wade r 130 Ira ave  
 Andreas Albert E [Blanche A] wks Firestone h 662 E Archwood ave  
 " Benj F [Ella L] cabinetmkr h 937 Lawton  
 " Nell B h 937 Lawton  
 " Paul F [Clara] sta attfd h 937 Lawton  
 " Ranson G clk Goodyear h 420 E Catawba ave  
 " Ronald D [Cleo L] sec Goodyear Emp A C Inc h 420 E Catawba ave  
 ANDREE EHRHARDT G [Ellen B] (Stahl Andree & McCamont) h 867 Ardmore ave Phone UN-2849  
 Andreff Pando [Catherine] baker Golden Crust Bakery h 2270 9th S W  
 Andreff Rosemary h 1228 Girard  
 " Stephen student h 1228 Girard  
 " Victor [Nada] wks Goodrich h 1228 Girard  
 Andregg Christina E wks Firestone h 2141 17th S W, Apt 2  
 Andrews Andrew G [Carrie F] wks Goodyear h 1383 E Market  
 " Mrs Carrie F (Carrie's Beauty Shoppe) h 1383 E Market  
 Andreoli Andre J student h 1515 Jefferson ave  
 " Mrs Anna (wid August J M) h 508 Rentschler  
 " Joseph A [Irma E] vice pres General Tire & Rubber Export Co h 1515 Jefferson ave  
 Anders Donald R [Helen M] wks Firestone h 938 Allendale ave  
 " Wm R [Mae M] sls mgr Bondy Inc h 64 Brighton dr  
 " Wm R jr slsmn h 64 Brighton dr  
 Andresko Helen h 138 Stetson ct  
 " John [Bertha] h 138 Stetson ct

## ANDRESKO

" John jr lab h 138 Stetson ct  
 " Michael h 138 Stetson ct  
 " Wm student h 138 Stetson ct  
 ANDRESS HARRY E [Addie L] (Waters, Andress, Wise Roetzel & Maxon) h 1188 W Exchange, Phone UN-6542  
 Address Joseph J [Lella V] clk Firestone h 745 Lovers lane  
 " Saml wks Firestone r 576 Easter ave  
 ANDRESS SAMUEL C [Ruth A] attorney at law with Waters Andress Wise Roetzel & Maxon 1110-1130 1st-Central Tower Phone FR-7171 h 453 Palisades dr Phone HE-0377  
 Andrew Arthur L [Celia C] wks Renner B Co h 1410 Brown  
 " Bernice R student h 577 Marview ave  
 " Clifton A student h 400 Water  
 " Clifton R [Helen B] coll for supt Bldg & Loan Assns of Ohio h 400 Water  
 " Edwin B [Catherine E] wks Firestone h 151 Brighton dr  
 " Mrs Estella r 479 Warner  
 " Harry E [Rowena] wks Firestone h 60 E Archwood ave Apt 4  
 " Helen M student h 577 Marview ave  
 " Jack F clk Peoples S Drug No 73 h 400 Water  
 " James E [Bertha M] wks Goodyear h 577 Marview  
 " Jane student h 400 Water  
 " John G [Ada] h 1272 Curtis  
 " Mrs Lizzie (wid Angelo) h 410 Water  
 " Mrs May H cashr THE M O'NEIL CO h 259 Oakdale ave  
 " Michael student h 727 East ave  
 " Nick [Mary] wks Goodrich h 727 East ave  
 " Percy J [Ida J] engr h 650 Minerva pl  
 " Peter K [Barbara H] wks Gen T & R Co h 561 Elbon ave  
 " Robt J [Olga M] clk Yeager Co h 46 E Cedar  
 " Wanda student h 60 E Archwood ave Apt 4  
 Andrewjeski Frank A [Lilly] wks Goodyear h 1566 Preston ave  
 Andrews Albert M shipper Goodrich r 525 S Main  
 Andrews-Alderfer Inc S W Alderfer pres E D Andrews sec and treas mfrs rubber thread 1130 2d Natl Bldg factory 160 Ash  
 " Alfred A [Susie] wks Goodrich h 120 Blttman  
 " Mrs Alice M (wid Clyde) h 339 Spicer  
 " Mrs Alice T h 603 Johnston ct  
 " Allen O [Pearl] M] wks Firestone h 1024 Chester av  
 " Allen O jr h 1024 Chester ave  
 " Andrew wks Firestone h 870 Bellows  
 " Mrs Audrey h 699 Brown  
 " Chas A [Olliedene] wks Gen T & R Co h 1027 5th  
 " Clloyd V wks Stauson A & T Co r 1638 Tonawanda  
 " David clk Motor Express Inc r 476 Perkins  
 " Donald H [Emma L] displayman Als Stores h 364 Moon dr  
 " Donald O [Frances L] h 235 Kenmore blvd Apt 6  
 " Duane M [Esther D] wks Goodyear h 1177 Linden  
 " Earl W student h 120 Blttman  
 " Edward D [Julia B] sec and treas Andrews-Alderfer Inc h 120 Twin Onks rd  
 " Mrs Ellen L clk G M A Corp r 91 Willis ave  
 " Mrs Emma (wid Wm) h 104 Briner ave  
 " Floyd E [Minnie] carpet layer Yeager Co h 87 Blttman  
 " Frank lab h rear 969 Tressel ave  
 " Frank G [Sigma] wks Goodyear h 1027 5th ave  
 " Fred F lab h 1520 Rodd  
 " Frederick W wks Goodrich r Y M C A  
 " Geo [Florence] r 799 Coburn  
 " Geo E [Geraldine G] policeman h 1045 6th ave  
 " Geo G [Etta C] mach h 1631 Battery B  
 " Mrs Haley E (wid Benj F) h 278 W North  
 " Harold E lab h 907 Work dr  
 " Harry [Cleo] pres Harry Andrews Co h 419 Kenmore blvd  
 " Harry Co Harry Andrews pres Saml George vice pres Peter Mylonas sec and treas oprs American Hotel & Restaurant and Central Athletic Club 419 Kenmore blvd  
 " Harvey B [Louise E] chef h 1011 5th ave  
 " Harvey J h 1173 Pond View ave  
 " Henry J reporter Times-Press r Y M C A  
 " James F student h 505 Adkins ave  
 " Jasper R [Argie L] wks Goodyear h 271 Sobul ave  
 " John A [Agnis M] wks Goodrich h 246 Westwood  
 " John H [Willa F] auto mech h 17 E South  
 " John J student h 589 Arden pl

# THE WM. H. EVANS & SONS CO.

MORTGAGE LOANS 337 S. MAIN ST. AND 95 S. HOWARD ST.



# THE N. H. PORTER CO. PHONE 8413

Interior and Exterior Painting, Decorating, Artcraft, Paper Hanging, Cleaning

AKRON CITY DIRECTORY

471

## ANDREWS

" John K [Harriet A] car insp Penna R R h 589 Arden pl  
 " John L [Ada B] carp h 672 Bell  
 " Lawrence V student h 699 Brown  
 " Leon student h 1181 Georgia ave  
 " Mfg Co (T J Seibert, E H Scott) arch support mfrs 31 W Market  
 " Margaret tchr h 222 Twin Oaks rd Apt 9  
 " Marie A wks Goodrich h 1027 5th ave  
 " Marvin F [Lurlean N] wks Firestone h 505 Adkins  
 " Mrs Mary E (wid Chas V) h 885 Huron  
 " Mary J wks Firestone r 553 W Market  
 " Mary L student h 353 Comstock ct  
 " Michael Z [Mary M] wks Hamlin M P Co h 337 Washington Apt 6  
**ANDREWS OTTO F** (A & H Electric Repair Co) h 654 Winans ave Phone JE-2529  
 " Ralph E [Helen E] contr-bldg 101 Buttman h same  
 " Richard S h 222 Twin Oaks rd Apt 9  
 " Robt A student h 120 Buttman  
 " Rodney wks Goodyear h 1027 5th ave  
 " Mrs Rosie h 1335 Newton  
**ANDREWS RUFUS R** [Pearl G] pres Central Hardware & Factory Supply mnr wholesale dept East Akron Hardware Co h 222 Twin Oaks rd, Apt 9  
 " Ruth P tchr r 210 Crosby  
 " Ruth V student h 222 Twin Oaks rd Apt 9  
 " Saml R clk h 353 Comstock ct  
 " Spoor J [Julia H] h 496 Brittain rd  
 " Stephen r 1194 Lily  
 " Stephen wks Firestone r 1162 Sweitzer ave  
 " Urban G [Anna] wks Goodyear h 353 Comstock ct  
 " Velma sta attdt r 659 S Main  
 " Velma R student h 1631 Battery B  
 " Wanda student h 1077 N Main  
 " Wm J wks Goodyear h 1173 Pond View ave  
 " Wm O [Edna E] bus opr h 608 E Crosier  
 " Wilmer [Lillian] lab h 131 N Howard Apt 3  
**Andrick Bertsell F** [Ethel E] wks Mohawk R Co h 288 1/2 S Arlington  
 " Forrest C [S Edith] wks Mohawk R Co r 716 Hudson ave  
**Andrico John** [Irene] (Arcade Hat Cing & Shoe S Parlor) h rear 118 E Market  
**Andrietti Andree** [Clara] gro h 310 Sams ct  
**Andriah Carl T** [Anna M] wks Goodyear h 935 Oakland ave  
**Andrlesky Andrew** [Susie] wks Goodyear h 608 Whitney ave  
 " Anna student h 608 Whitney ave  
**Androche Joseph** wks Galat P Co r 375 1/2 S Main  
**Androsky Michael** [Anna] wks City h 172 Gertrude  
**Andruchek Peter** [Mary] lab h 306 Theodore  
 " Stephen student h 306 Theodore  
**Andrus Chas M** [Cara B] carp h 1007 Leroy ave  
 " Ella V clk Goodrich h 377 Bell  
 " Ethel nurse h 647 W Thornton  
 " Fay H [Laura B] scile engr h 47 Alfaretta ave  
 " Geo S [Viva M] slsmn h 477 Mulvern rd  
 " Mrs Hallie wks Goodrich h 797 Boulevard Apt 1  
 " Jack L h 47 Alfaretta ave  
 " John student h 423 Campbell  
 " John W [Hallie M] r 735 Montana ave  
 " Joseph wks A C & Y Ry h 347 Spicer  
 " Mrs Mary h 423 Campbell  
 " Mrs Mary (wid Saml) h 347 Spicer  
 " Mary V wks Firestone h 347 Spicer  
 " Stephen wks Goodrich h 423 Campbell  
**Andrusiewicz Genevieve H** h 576 Hollbaugh ave  
 " Joseph student h 576 Hollbaugh ave  
 " Roch [Stella] wks Goodyear h 576 Hollbaugh ave  
**Andrusik Anton** [Guzella] wks Goodyear h 395 W Barges  
**Anello Frank** [Rose] h 21 Lods  
 " Sarah h 21 Lods  
 " Vito h 21 Lods  
**Anemer Isaac** [Sarah] h 654 Grace ave  
 " Wm [Rivella] (General Bottling Co) h 558 Madison  
**Ange Hocut H** [Laura C] wks Goodyear h 98 Willard  
**Angel Clarence W** [Helen G] wks Goodrich h 1138 LaCroix ave  
 " Elizabeth wks 682 W Market  
 " Geo walter Hippodrome Restr r rear 84 W Bowersy  
 " Vincent [Carolyn B] clk h 1052 Yale  
**Angeletti Gladys** [Rose H] (Try It Motor Sales) h 1062 Schumacher ave  
**Angelich Mike** [Helen] restr 1917 Manchester rd h same  
**Angelici Nello** wks Goodyear r 27 Detroit

## ANGELL

**ANGELL FLORENCE A** sec and treas Wright & Angell Inc h 384 W Market, Phone HE-1534  
**Angello Frank** wks Goodyear h 145 E Voris  
 " Tendo wks Erie R R h 145 E Voris  
**Angells Otis** wks Goodrich r 1317 Sweitzer ave  
**Angelo Carl C** student h 332 Upland ave  
 " Chas r 467 Grant  
 " Marchello [Bessie] h 802 Clifford ave *556 1/2 Hixley*  
 " Michael r 41 Stanton ave  
 " Michael student h 332 Upland ave  
 " Patsy r 187 N Adolph ave  
 " Saml [Palma] wks Firestone h 332 Upland ave  
 " Mrs Santa r 467 Grant  
**Anger Clarence J** [Jane L] restaurant 647 S Main h 592 Carroll  
 " Elizabeth h 809 Bisson ave  
 " John C [Rose] wks Goodrich h 809 Bisson ave  
 " Stephen [Anna] h 809 Bisson ave  
**Angersten Fred** [Doris M] h 935 Young  
**Ankert Frank N** [Louisa J] wks Goodrich h 276 W Center  
**Angheld John** [Jane] clk Norka Pool Room h 293 Cleveland  
**Angle Betty B** student h 929 Dayton  
 " Mrs Elizabeth (wid Harry L) h 929 Dayton  
 " Grover C [Lorene E] fireman Ak P Milk Co h 475 Schiller ave  
 " Harry C h 929 Dayton  
 " Irene G h 929 Dayton  
 " James U h 929 Dayton  
 " John R custodian Jennings School h 887 Berwin  
 " John W wks State r Y M C A  
 " Leldon [Eulalia] wks Firestone r 575 Chittenden  
**Angles Paul** [Faith S] wks Mayflower Hotel h 823 Wall  
**Anglin Roscoe I** [Leiah A] with Firestone h 567 Reed ave  
 " Theodore [Adrian M] wks Goodyear h 1874 Newton  
**Ankne A Mabel** with Goodyear h 409 Brown  
 " Albert F student h 400 Brown  
**ANGNE CARL** [Clara L] mgr United Bldg office room 403 Phone FR-3716 h 400 Brown, Phone JL-1769  
**Angst Mary** h 253 W North  
**Angstadt Grant H** [Irene] mach h 164 W Buchtel av  
 " Wilma I stenog Goodrich h 164 W Buchtel ave  
**Anquillo Bartelo** [Ilomena] wks Firestone h 417 Spalding  
 " Michael student h 417 Spalding  
 " Nick student h 417 Spalding  
**Ankus Mrs Mary** wks Quaker O Co h 6 S Maple Apt 6  
 " Wm [Elizabeth M] painter h 1333 Gorge blvd  
**Ankwin Andrew** [Adelaide L] engr h 975 Diana ave  
 " Andrew jr student h 975 Diana ave  
 " Leslie V student h 975 Diana ave  
**Anheuser-Busch Inc** G W Brace mgr yeast distributors 70 Cherry  
**Anich Christina** student h 875 Johnston  
 " Danl h 1621 Artman ave  
 " Louis [Leola] truck dr h 1621 Artman ave  
 " Mrs Mary (wid Michael) h 1621 Artman ave  
 " Saml B [Stephonia F] h 499 Lucy  
**Ankeny Bertha M** clk Woolworth Co h 584 Inman  
 " Mrs Harriet clothes pressing 259 W Thornton h 625 E Market  
**Anker Albert G** [Bessie G] (Anker Glass Co) h 594 Elma  
 " Dorothy R student h 594 Elma  
 " Glass Co (A G Anker) 594 Elma  
 " Harry phys 849 1st-Central Tower h 715 W Market Apt 304  
 " Phillip [Sarah] h 449 Wildwood ave  
 " Mrs Rosalia (wid Martin) h rear 333 Carroll  
 " Sophia J charwmn University of Ak h rear 333 Carroll  
 " Sylvia clk Ak Dry G Co h 449 Wildwood ave  
**Ankeny Elmer C** [Rose] wks Goodyear h 272 Chittenden  
 " Michael K [Alice] pipeftr Goodyear h 246 Miles  
**Ankton David L** auto mech h 249 Malacca  
 " Ernest O h 1540 Seminola ave  
 " Frank M [Lucile M] wks Goodyear h 961 Wyley ave  
 " Lona M student h 961 Wyley ave  
 " Ola [Delphia C] wks Goodyear h 322 Litchfield rd  
 " Wm A wks Goodyear h 1540 Seminola ave  
**Anliker Carl A** [Emma] wks Goodrich h 1587 Girard  
 " Frank [Viva M] clk Goodyear h 719 Seward ave  
**Ann Apartments** 317 W Exchange  
**Ann's Dress Shop** (Mrs Ann Kriska) 799 Lovers lane

**The Bankers** **GUARANTEE** **Co. INVESTMENTS**  
 Title & Trust

# THE COMMERCIAL PRINTING & LITHOGRAPHING CO.

FORMS ✓ BINDERS ✓ BLANK BOOKS  
STATIONERY ✓ BONDS ✓ STOCK CERTIFICATES

472

BURCH DIRECTORY CO'S

## ANNA

Anna Anthony C [Mary F] h 2194 22d S W  
" Romalne h 2194 22d S W  
Annadale Confectionery (G A Hermann) 585 Carroll  
" Junk & Glass Co Inc Saml Berzon pres and treas.  
182 Annadale ave  
Annakin Eleanor wks Goodrich h 359 Rankin  
" John [Margaret] wks Goodrich h 359 Rankin  
" John G wks Goodrich h 359 Rankin  
" Richard O [Betty E] wks Goodrich h 453 E Cusa  
Falls ave Apt 3  
" Mrs Zita A clk **THE A POLSKY CO** h 785 S High  
Annala Jacob U [Lena] mach h 508 Evelyn ct  
Anne Apartments 96-8 N Portage path  
" Shop (Mrs S B Koplin) dresses 210 Ohio Bldg  
Annest Christ r 1077 E Market  
Annis Nick [Catherine] wks Goodyear h 1180 5th ave  
Anop Annie student h 609 Whitney ave  
" Ivan h 609 Whitney ave  
" Wesley [Catherine] h 609 Whitney ave  
Anquillare Wm [Margaret] bkpr Rubber City P Co  
h 800 Dayton  
Anrulevics Donald h 674½ Coburn  
" Elizabeth waitress h 674½ Coburn  
" Fva student h 674½ Coburn  
" Geo [Florence] h 793 Coburn  
" Mrs Mary (wid Alex) h 674½ Coburn  
Ansel Chas [Esther M] ice dlr h 1252 Miriam  
" Clyde [Evelyn] truck dr h 101 Olive ct  
Ansell David J [Daisy J] carp h 945 Johnston  
" Irene D h 945 Johnston  
" James D student h 945 Johnston  
" Jay M [Anna M] wks City I & C Co h 605 Lovers  
lane  
Anshutz Mrs Atrella (wid Harvey) h 1322 E Arch-  
wood ave  
" W Maurice student h 1322 E Archwood ave  
Ansey Archibald T [Anna M] wks Goodyear h 1134  
5th ave  
Anson Harris [Flossie] atty 531 2d Natl Bldg h  
Portage Lakes (Akron O R D 4)  
" Mary F chf investigator Public Charities h 26 E  
Tallmadge ave apt 312  
Antal Goldie student h 801 Kling  
" John h 801 Kling  
" Joseph wks Gen T & R Co h 801 Kling  
" Stephen [Theresa] wks Mohawk R Co h 801 Kling  
" Stephen jr wks Gen T & R Co h 801 Kling  
Antel Fred J [Elsie L] wks Goodyear h 1835 Triplett  
blvd  
Antelch Geo h 136 Millhoff ct  
" Joseph wks Firestone h 136 Millhoff ct  
Anter Nahim [Rose] wks Firestone h 961 Rhodes ave  
" Saml [Rose] wks Goodrich h 705 Douglas  
Antes Ignatz [Lena] h 950 Snyder  
" Karl [Margaret A] roofer Ak Roofing Co h 725  
Kling  
" Karl A [Lillian B] wks Goodyear h 812 Davis  
" Robt J [Genevieve E] printer h 864 Clay  
Anthemedias Estella student h rear 173 W Center  
" Mary student h rear 173 W Center  
" Saml [Anna] porter Rathskeller h rear 173 W  
Center  
Anthemiades Chas clk h 375 Beaver  
" Chrissa h 375 Beaver  
" Jane clk G P Williams h 375 Beaver  
" John h 375 Beaver  
" Nicholas student h 375 Beaver  
Anthon Edmund A [Loyette L] electn Firestone h 22  
Kirkwood  
" Virginia L student h 22 Kirkwood ave  
Anthony Mrs Carrie h 385 Bishop  
" Chas E tailor 608 Canton rd h 800 Douglas  
" Donald E [Arvella M] tchr Univ of A h 1042 Cor-  
win ave  
" Harley C [Miriam E] wks Goodrich h 1857 17th  
S W  
" Harry F coll Ohio Ed Co h 800 Douglas  
" James [Helen] wks Goodrich r 274 Crosby  
" John W [Susan] carp h 871 Kling  
" Leonard H wks Goodyear h 1532 Huguelet  
" Louis A [Anna B] wks Goodyear h 324 Pioneer  
" Mardelle J clk Goodyear h 324 Pioneer  
" Minnie S h 800 Douglas  
" Stanley L [Betty] wks Goodyear h 1398 Brandon  
" Wayne Coffee Shop Louise A Lynch mgr. 314  
S Main  
Antibus Earl [Mary] wks Firestone h 24 W Wilbeth  
rd  
Antin Nova (Miller & Antin) h 2454 East ave  
Antof Christ [Viola] lab h 276 Lloyd  
Antol E Grace student h 1198 Pitkin ave  
" Harold C h 1198 Pitkin ave  
" Henry [Dora E] h 1198 Pitkin ave  
" Lawrence A student h 930 Dan

## ANTOL

" Margaret supvr Peoples Hosp h 256 W Cedar  
Antolovich Mrs Mary (wid Michael) h 1143 Andrus  
" Mrs Sophia (wid Joseph) h 1093 Taylor  
Anton Gifta bkpr Natl Optical Stores Co h R D 6  
" Harry [Mary] wks Goodyear h 1370 Hart  
" John A [Julia J] auto serv sta 870 Brown h 1126  
Diagonal rd  
" Mrs Rose (wid John) h 1126 Diagonal rd  
Antone Tony [Anna] wks XXth C H & V Co h 145  
Millhoff ct  
Antonino Nick [Mary] h 700 Hackett  
" Nick jr [Jenniel] poultry dlr 743 Hackett h 700  
same  
Antonio Harry [Mary] wks Goodrich h 1344 7th ave  
" John [Vandinal] wks Goodrich h 460 Butler ave  
" Joseph r 1077 E Market  
Antonosky Mrs Rose T (wid Martin O) h 1532 Hugue  
let  
Antonovich John lab h 699 Fultz  
" Marlon student h 1282 Laffer ave  
" Mary student h 1282 Laffer ave  
" Mike [Anna] lab h 699 Fultz  
" Stephen wks Goodyear h 1282 Laffer ave  
Antonson John A wks Goodrich h 233 Merriman rd  
" John O [Nellie T] engr h 503 Crosby apt 193  
Antonucci Agnes V student h 354 Cloverdale ave  
" Amella L h 354 Cloverdale ave  
" Anthony C truck dr h 354 Cloverdale ave  
" Edmund R student h 354 Cloverdale ave  
" Gerardo G [Mary G] baker h 354 Cloverdale ave  
" Isabelle student h 369 Patterson ave  
" Mary V h 354 Cloverdale ave  
" Phillip [Louise] h 369 Patterson ave  
" Renaldo M baker h 354 Cloverdale ave  
Antonuk Eugene h 527 Lagoon  
" Saml [Mary A] sec and treas Akron House & Fac-  
tory Cleaning Co h 527 Lagoon  
Antos Chas A wks L E Shunk L P Co h 820 Brown  
" Geo h 820 Brown  
" Gerald student h 820 Brown  
" John [Marl] wks Ak Mat Mfg Co h 820 Brown  
Antram H Carl [Lillian A] wks Goodyear h 804 Aber-  
deen  
Antro Basil A wks Goodrich h 873 East ave  
" John A h 873 East ave  
" John C wks Goodrich h 873 East ave  
" Tessie K h 873 East ave  
Antrobus Frank [Goldie] wks Firestone h 343 Bishop  
" Frank J wks Firestone h 343 Bishop  
Antypas John J [Mary P] (Moca & Java Coffee Co) h  
655 Grace ave  
Anushock Paul [Mildred] electn 1st-Central Tower h  
1869 19th S W  
Anweller Geo [Mary C] wks Goodyear r 88 Nebraska  
" Jacob [Mary M] wks Goodyear h 538 Brittain rd  
" Phillip J [Rozzina F] pressman Sup P & L Co h 38  
E Dartmore ave  
" Raymond P student h 38 E Dartmore ave  
Anzaldi Fred [Mildred] (Akron General Importing  
Co) h 1056 Packard dr  
" Vincent [Constance] truck dr h 577 Douglas  
Apartment Bond & Mortgage Corp 1906 1st-Central  
Tower  
Apati Louis printer h 427 Campbell  
Apazeller John [Elizabeth B] wks Firestone h 588  
Camp  
" Mrs Lena h 612 E Crosier  
" Michael [Julia] h 612 E Crosier  
Apel Frederick [Margaretta U] contr-bldr 50 Everett  
ave h same  
" Robt K wks Goodyear h 50 Everett ave  
Apelbaum Ben [Ida] contr-bldr 79 Hawthorne ave  
h same  
" Fannie student h 79 Hawthorne ave  
" Ieldor h 79 Hawthorne ave  
" Lena stenog Falkner & Dotson h 79 Hawthorne av  
" Rose h 79 Hawthorne ave  
Apenzeller Peter P [Sabina B] wks Firestone h 2512  
Conrad ave  
Apex Advertising Agency Inc, L W Rinear sec, 307  
Buckeye Bldg  
Apger Berdine E student h 1029 Dietz ave  
" Paul G [Waive B] wks Firestone h 1029 Dietz ave  
Apley Harry E mgr United Cigar S Co 2 E Market h  
68 27th N W Barberton O  
Aplin Leona r 1179 Laird  
Apokas Peter [Jean] lunch room 460 W Bowery h  
same  
Apollonio Angelina M student h 190 Millhoff ct  
" Joseph [Rosalia] lab h 190 Millhoff ct  
Apolon Pool Room (P Samartz), S Pastis, G Harouvis,  
Wm Franklin) 1101 E Market  
Apolonio Fred D [Mary L] h 262 Coddling  
Apostle Geo [Barbara] barber h 348 Clinton ave  
Apostol Sam h 1371½ S Main

# STETSON HATS ARROW SHIRTS



AKRON CITY DIRECTORY

473

## APOSTOLE

Apostole Nick [Irene] bartender M loakem r 1103 Laird  
 Apostoloff Theodore slsmn h 1077 Forbes ave  
 App Cervera L [Ada L] wks E W Helntz Co h 39 E Dalton  
 " Claire [Martha M] office 428 Ohio Bldg h 35 Marvin  
 " Harvey S doorman Elks Club r 121 S High  
 Appel Carl E [Annie S] clk Pearl Coffee Co h 1263 Newton  
 " Chas A [Dorothy M] comp Beacon Journal h 608 W Market ave 12  
 " Dorothy J student h 608 W Market apt 12  
 " Robt C student h 608 W Market apt 12  
 Applemann Mrs Mary L (wid Geo H) h 621 Upson  
 Apple Michael barber 89 E Market r 20 Watters ave  
 " Raymond R [Jessie] h 82 Casterton ave  
**APPLE RAYMOND W** [Julia E] sen supt Albrecht Bakery h 247 Storer ave  
 Applebaum Mrs Esther (wid Max) h 650 Douglas  
 " Nathan [Sarah] agt Met Life Ins Co h 955 Della  
 " Saml W [Isabel] (Mars Tira Service) h 650 Douglas  
 Appleby Betty J student h 1710 Malasia rd  
 " David W tchr h 969 5th ave  
 " Geo W [Ruth E] formn Goodyear h 1344 Goodyear blvd  
 " James R student h 969 5th ave  
 " Jenn M h 1344 Goodyear blvd  
 " Joseph [Mary] wks Goodyear h 1710 Malasia rd  
 " Joseph Jr student h 1710 Malasia rd  
 " Kathryn W clk W J Frank Co h 969 5th ave  
 " LaVerne E student h 864 Lovers lane  
 " Mark E [Cecelia M] clk Douglas Shoe Co h 1793 Marks ave  
 " Paul E student h 1344 Goodyear blvd  
 " Ralph H [Madge B] chem h 615 Moreley ave  
 " Robt [Mary E] wks Goodyear h 864 Lovers lane  
 " Robt G [Margaret F] wks Goodyear h 399 Watson  
 " Russell F student h 864 Lovers lane  
 " Wilbur U [Kathryn E], wks Goodyear h 312 Morning View ave  
 " Wm [Ollie B] wks Goodyear h 1775 Woods rd  
 " Wm C wks Goodyear h 969 5th ave  
 Applegarth James W [Della E] h 286 W Chestnut  
 Applegate Dortha h 76 N Forke  
 " John W [Mae H] truck dr h 444 Crouse  
 Appleman Mrs Alice M h 1028 Jefferson ave  
 " Cicero E piano tuner r 1028 Jefferson ave  
 " Donald C student h 585 Bell  
 " Elmer G [Anna C] dr C S Hoch h 171 W South, apt 1  
 " Mrs Emma R (wid Chas M) h 366 Douglas  
 " Lulah N h 585 Bell  
 " Floyd M electn h 366 Douglas  
 " Jesse dr C S Hoch h 1403 Nome ave  
 " John B slsmn h 1028 Jefferson ave  
 " Theo B [Mary E] h 585 Bell  
 Appleton Mrs Anna (wid Elliott) h 316 S Broadway  
 " Chas C wks Goodrich r 271 Madison ave  
 " Earl r 209 1/2 Water  
 " Herschel student h 136 Fulton  
 " Lawrence D [Kate T] slsmn Red Star Y & P Co h 544 E Tallmadge ave  
 Apsaga John [Stella] lab h 955 W South  
 " John Jr student h 955 W South  
 Aquila Alfonso [Angelina] shoe repr 368 Wooster ave h same  
 " Louis D [Lillian] gard h 473 Wabash ave  
 " Mario tailor Lang s h 368 Wooster ave  
 Aquino Carmela student h 174 Tarbell  
 " Patsy [Anna] wks City h 174 Tarbell  
 Arapp Anthony student h 1321 8th ave  
 " Mrs Emma (wid Wm) h 1321 8th ave  
 " Frank h 1321 8th ave  
 Arbaugh J Fletcher [Angle] h 99 Nebraska  
 " Percy J wks Goodyear h 876 Edge  
 " Ralph wks Goodyear r 33 S Maple  
 " Shirley [Edna] meat cutter h 99 Nebraska  
 " Vivian J student h 876 Edge  
 Arbet John [Anna] h 1433 Andrus  
 Arble Frank P [Florence L] wks Firestone h 1162 Kohler ave  
 " Harry B [Mary M] ptrnmkr h 1235 California av  
 " Jesse I [Mary B] h 573 Ripley ave  
 " Walter F painter h 1235 California ave  
 Arbogast Allen F student h 530 Barwell  
 " Mrs Anna K (wid Dorsey) h 31 E South  
 " Doris M tchr h 817 Weber ave  
 " E Dewey [Catherine] clk Buckeye Cycle Co h Lake-more O  
 " Fred [Nellie E] fishing tackle mfr 313 W North h 530 Barwell  
 " Gladys Y tchr h 817 Weber av  
 " Harry L [Sue E] chemist h 467 S Firestone blvd  
 " Mrs Icie wks Goodyear r 751 E Buchtel ave  
 " Johnson A with F Arbogast h 817 Weber ave

## ARBOGAST

" Raymond L wks Goodyear r 97 Shaker dr  
 " Mrs Sevilla (wid Simon P) h 2311 Ardendale ave  
 Arbona John wks Diamond B Parlor r 13 E Buchtel  
 Arbour Darrell B [Adelaide] wks Day Cleaners & D Inc h 1162 Bristol ter  
 " James M student h 1162 Bristol ter  
 Arbuckle David S phys 607 Akron S & L Bldg h Stow O  
 " Herman L [Austa V] wks Firestone h 42 E Tallmadge ave apt 1  
 Arburn David student h 1580 Larch  
 " James J h 1580 Larch  
 " Mary M h 1580 Larch  
 " Mrs Ruth M (wid James E) h 1580 Larch  
 Arbuthnot D Gene student h 433 Sumatra ave  
 " Saml H [Velma M] wks Goodyear h 433 Sumatra  
 Arcade Beauty Shop (Mrs Delphia Barany) 7 Orpheum Arcade  
 " Card Shop (Grace I Trilt) 4 Orpheum Arcade  
**ARCADE GARAGE** Inc, H H Phelps mgr parking, cleaning washing, almonizing, brake service, tires, batteries etc 41-49 S High, Phones FR-8216 and BL-0808  
 " Hat Cleaning & Shoe Shine Parlor (J Andrico) 118 E Market  
 " Market (W Musikoff) gro 1366 E Market  
 Arcadia Apartments 122 W Market  
 Arch John r 1309 Andrus  
 " Julia h 1175 Moore  
 Archer Amos H [Rose] wks Gen T & R Co h 1011 Cole  
 " Arthur M [Esther M] dr Std Oil Co h 1354 Vance av  
 " Aubrey W [Aquinah] h 1404 Creighton ave  
 " Mrs Beulah r 171 Ash  
 " Chas C [Roxie F] wks Goodyear h 422 Frazier av  
 " Clarence h 1016 Moeller ave  
 " Dana H [Verna V] wks Goodyear h 492 W Wilbeth  
 " Debs P [Verna R] baker Purity B Corp h 692 Aliff Ct  
 " Denver E [Edna L] barber C C Post h 490 St Leger  
 " Dorothy C h 795 Yale  
 " Earl E h 795 Yale  
 " Earl S [Clara D] wks Goodrich h 795 Yale  
 " Edward W [Mary J] wks Firestone h 304 Lake  
 " Mrs Effie R wks Firestone h 161 Leora ave  
 " Elmer E [Hazel G] wks Int Ref Co h 253 Cranr pl  
 " Floyd H [Jacqueline E] baker h 469 E Exchange  
 " Forest D [Frances J] wks Anaconda Z O Dept h 1791 Creighton ave  
 " Francis K usher Keith Palace Theatre h 963 Sawyer ave  
 " Frank [Rose] wks Anaconda Z O Dept h 1397 Creighton ave  
 " Goldie student h 644 Day  
 " Harold B [Clotene] wks Goodyear r 134 N Arlington  
 " Harold P [Bernice S] wks Anaconda Z O Dept h 1647 Bredling rd  
 " Henry [Tennie] wks Goodyear h 874 Lovers lane  
 " Herbert E [Mildred E] h 829 Storer ave  
 " Howard W [Emma A] h 996 Baird  
 " Hoy W wks Gen T & R Co h 512 Alexander  
 " J Edward [Ida C] pistr h 644 Day  
 " Mrs Jane T (wid Saml H) h 368 Zeller ave  
 " Joseph r 653 Upson  
 " Juanita B h 963 Sawyer ave  
 " Kermit M [Kathryn] wks Goodyear r 1059 Johnston  
 " Lawrence C [Emma L] wks Goodyear h 390 Stetler  
 " Leah O student h 390 Stetler ave  
 " Lula M clk Schulte United h 390 Stetler ave  
 " M Dolores h 963 Sawyer ave  
 " Margaret student r 171 Ash  
 " Mrs Marguerite h 330 Union pl  
 " Marie student h 222 Darrow rd  
 " Mrs Martha (wid Earl) h 605 Beacon  
 " McKinley [Mary E] wks Goodrich h 861 W Wilbeth rd  
 " Olen student h 874 Lovers lane  
 " Orton L wks Atlantic F Co r 1011 Cole ave  
 " Ray r 209 1/2 Water  
 " Robt C h 795 Yale  
 " Robt McK [Anna D] r 450 Chittenden  
 " Saml G [Mary] wks Am H R Co h 1072 Tonawanda  
 " Mrs Vera h 8 Kirkwood ave  
 " Mrs Viola B h 22 Darrow rd  
 " Virgil [Jay] with Times-Press h 177 Palmyra ave  
 " Virgil E [Mary] wks Goodyear h 420 Sherman  
 " W Howard [Rexie J] wks Firestone h rear 141 E Emerling ave  
 " Walter M waiter Kepwe Hotel h 390 Stetler ave  
 " Wanda h 1016 Moeller ave  
 " Willard L [Maggie L] wks Lyman-H L Co h 1016 Moeller ave  
 " Wm A [Caroline B] wks Goodrich h 998 Cellina ave  
 " Wm H [Grace M] wks Goodrich h 693 Sawyer ave



**The BILLOW Co.**  
 Funeral Service Since 1875  
 Chapel and Office: 118-124 ASH STREET  
 Phone Blackstone 7171  
 ASK FOR OUR FREE BOOKLET  
 "BILLOW FUNERAL FACTS"

**ARCHER**

- " Wm M [Ada A] wks Goodyear h 832 Concord ave
- " Wilson D h 390 Stetler ave
- Archille Primo [Rose] lab h 919 Nathan
- Architas Alexander N wks Goodyear h 457 Balid
- Arconti Angelo [Julia] brkdr h 779 Carpenter
- " Thos [Josephine] h 791 Garfield
- " Thos Jr h 791 Garfield
- " Tony wks Fnt Mfg Co h 791 Garfield
- Arcuri Saml [Rose] wks Goodrich h 870 Huron
- Ard James W [Martha] bkpr W B Wright Co h 515 Schiller ave apt 1
- Ardelan Laura A student h 21 Gottwalt
- Ardellan John wks Bd of Education h 1030 Bellows
- " Kosta [Mary] shoe repr 1080 Bellows h same
- " Nick wks XXth Cen H & V Co h 1080 Bellows
- " Savetta N opr O B Tel Co h 1080 Bellows
- " Violet student h 1080 Bellows
- Ardeline Constantine used furn 217 Wooster ave h same
- Ardell Geo [Beesle] h 126 Kossuth ct
- Ardilla Danl E [Mary A] wks Goodyear h 164 Fernwood dr
- " Helen V student h 364 Fernwood dr
- " Wm G student h 364 Fernwood dr
- Ardys Manor apt 112 S Maple
- AREND ALBERT** [Opal J] propr Akron Pattern Works h 841 Dayton Phone BL-8502
- " Mrs Ella E (wid Robt) h 778 Buckeye
- " Esther A student h 841 Dayton
- " Geo C slsmn r 111 W Market
- Arendt Helen student h 1250 Big Falls ave
- " John [Katie] tailor 1292 Grant h 1250 Big Falls
- " John Jr h 1250 Big Falls ave
- " Katherine h 1250 Big Falls ave
- Arens Alfred J [Anna E] wks Ent Mfg Co h 191 W North
- " Dorothy E waitress h 385 E Thornton
- " Gerhart E student h 385 E Thornton
- " Helmut W [Elsie C] wks Goodrich h 385 E Thornton
- " Robt M student h 756 West Tallmadge pkwy
- " Rudolph J [Louise M] div supt Gen T & R Co h 756 West Tallmadge pkwy
- " Walter A [Lela F] wks Goodrich h 370 E Thornton
- Aronson Ardell J student h 1126 W Exchange
- " Mrs Pelle L (wid Max) h 1126 W Exchange
- " Bert D student h 1126 W Exchange
- " Edward [Nellie] h 423 W Cedar
- " H John [Rose] peddler h 347 Noble ave
- ARENSON HERMAN L** [Evalyn S] attorney at law 507-506 2d Natl Bldg Phone HE-3171 h 746 Greenwood ave Phone BI-8656
- " Louis [Hella] (New York Baking Co) h 449 Wooster
- " Louis H M clk h 423 W Cedar
- Arent Otto H carp h 171 Ash
- Arete Sante [Marie] wks Goodrich h 1043 McVernon
- Arfaras John [Helen] wks Gen T & R Co h 421 Chittenden
- Argabrite Joseph E [Nettie M] wks Ohio Ld Co h 771 Aberdeen
- " Paul F student h 771 Aberdeen
- " G Elaine student h 771 Aberdeen
- Arkenio Ferdinand [Rosemary] formn Water Wks h 564 Grant
- Argentor Thos wks Homer Clothing Co r 1077 E Market
- Arld James D h 42 Cambridge
- Arison Enoch A [Anna E] wks Goodrich h 433 Carroll
- " James M wks Goodrich h 433 Carroll
- " Vincent E wks Goodrich h 433 Carroll
- Arias John S [Agatha J] slsmn Peoples D Co h 193 E Brookside ave
- Arizonoff Nick [Helen R] wks Firestone h 175 E Emerling ave
- Arkebauer Geo G [Amanda C] tchr h 83 Eber ave
- Arker Danl N [Rose C] slsmn h 837 Keeney
- " Mary student h 837 Keeney
- Arkouze Andrew restr 42 W Market h 20 S Johns ave
- " Denn waitress A Arkouze h 20 S Johns ave
- " Gregory [Jennie] with A Arkouze h 20 S Johns ave
- Arkske Hobart [Della] fireman B & O R R h 122 N Adams
- Arlen Dorothy student h 731 Mentor rd
- Arlick Andrew wks Goodyear r 770 E Exchange

**ARLINGTON**

- Arlington Auction Furniture Co (Peter Sigalow) used furniture 180 Orleans ave
- " Confectionery (Helen Skoczylas) 795 S Arlington
- " Drug Co, Leon Tuholiske pres and treas, 994 E Market
- " Feed Co (W H Raff U A Knapp) 609 S Arlington
- ARLINGTON FINANCE** (O The F B Burch pres, N S Noble vice pres C F Bain sec and treas loans 1003-1006 2d Natl Bldg Phone HE-6188
- " Hotel (J P Hedeman) 11 W Market
- " Lumber Co (Max Friedman) 384 S Arlington
- " Paint & Wall Paper Co (G W Steurer) 452 S Arlington
- " Provision Co (Benj Gallizo) 562 S Arlington
- " Restaurant (Geo Lardos) 900 E Exchange
- " Super Service (C I Christian) 719 S Arlington
- Armcast Mrs Ida D (wid Edward G) h 780 Copley rd
- " James M [Catherine J] h 350 E Archwood ave
- " Mary E clk Firestone h 350 E Archwood ave
- " Wm E [Minnie B] wks Firestone h 350 E Archwood ave
- Armogost Joseph r Milner Hotel
- " Sheldon W [Maude M] wks Goodrich h 1096 East
- Armbrust Clarence L h 1332 Herberich ave
- " Ellis C h 1332 Herberich ave
- " John W student h 1332 Herberich ave
- " Luther U [Della] wks Penna R R h 1332 Herberich
- " Snml C h 1332 Herberich ave
- Armbruster Aloysius F [Mary C] painter h 436 E Catawba ave
- " Donald G [Maxine T] wks Ohio Ed Co h 35 Byers
- " Earl B [Margaret H] wks Gen T & R Co h 263 Dayton pl
- " Ernestine M student h 436 E Catawba ave
- " Florine G student h 1382 Burkhardt ave
- " John L h 436 E Catawba ave
- " Mrs Mary U (wid Conrad S) h 245 Dayton pl
- " Nicholas [Mary] wks Mech V & M Co h 1024 Grant
- " Nicholas Jr student h 1024 Grant
- " Oswald P wks Goodyear h 245 Dayton pl
- " Walter E painter h 436 E Catawba ave
- Armen Richard photog Eastman Studio h 403 Nash
- Arment Felix dry clnr Real Cleaners & D h 915 Damon
- Armentrout Catherine E h 251 E Archwood ave
- " Charlene E student h 1405 Grant
- " Chas H [Ruby F] contr bldg 86 S Balch" h same
- " Earl B [Goldie F] firmn B & O R R h 1405 Grant
- " John C [Arlena F] wks Firestone h 117 E Emerling ave
- " Joseph L [Dorothy C] wks B & W Co h 1111 Cary
- " Joseph L [Minnie M] h 261 E Archwood ave
- " Lois E clk Firestone h 86 S Balch
- " R Keith [Jeannette] wks Firestone h 755 Merton
- Armenti Felix h 437 Haskins ct
- " Frank dry clnr Real Cleaners & D r 97 N Maple
- " Stella student h 437 Haskins ct
- Armitage Betty A student h 1360 Delia ave
- " Edward [Helen W] wks Firestone h 170 Burton
- " Francis L [Hilda M] with Firestone h 1360 Delia
- " Geo W painter h 337 Park
- " Jenn M student h 1360 Delia ave
- Armogost C Joseph [Etta] diemkr h 111 Dawes ave
- Armontrout Geo F [Norma] painter h 1043 Juneau av
- " Lawrence h 1043 Juneau ave
- Armory The (Mounted Service) 450 Hickory
- Armour Adam W electn h 2456 Pelton ave
- Armour & Co R H Neal mkr meats wholesale 89 N Main
- " David [Leola] wks City h 166 N Case ave
- " Mrs Elizabeth (wid Sherman) h 197 Duclid ave
- " Fred [Ede M] wks Firestone h 2482 26th S W
- " Geo D [Freda] wks Firestone r 28 S Adolph ave
- " Helen R student h 2456 Pelton ave
- " Hilda h 156 N Case ave
- " Isalah h 156 N Case ave
- " John wks Firestone h 156 N Case ave
- " John I student h 2456 Pelton ave
- " Leroy lab h 197 Duclid ave
- " Leslie [Addie] wks Firestone h 793 Washington
- " Margaret L tchr h 2456 Pelton ave
- " Wm J h 2456 Pelton ave
- " Wm L [Blanche] wks Firestone h 2456 Pelton ave
- Arms Glenn R [Augusta P] wks Goodrich h 617 Gridley
- " Lois I h 617 Gridley ave
- " Lorna clk Goodrich r 618 Johnston
- " Olive r 618 Johnston
- Armsey Loretta clk r 280 Bowmanville
- Armstrong Annie B h 13 Furnace apt 10
- " Arthur A [Garnet A] h 269 Rockwell ct
- " Mrs Belle (wid Hiram C) h 914 Berwin
- " Bert R [Lillian M] wks Goodyear h 1754 Adelaide blvd
- " Carl G [Agnes M] advertising h 476 W Waterloo rd
- " Mrs Catherine L (wid Thos A) h 2334 16th S W
- " Cecil A [Naomi P] clk h 640 Noble ave
- " Charlotte beauty opr THE M O N I L CO h 835 E Buchtel ave, apt 1

# THE CENTRAL ASSOCIATED REALTY CO. 1622 FIRST- SUNSET VIEW SUBDIVISION CENTRAL TOWER

CALL US BY PHONE OR AT OUR  
OFFICE FOR ANY SERVICE OR COURTESY

AKRON CITY DIRECTORY

475

## ARMSTRONG

" Claude F [Jessie] auto mech h 637 Johnston  
" Corinne clk Robinson C P Co r 70 Merriman rd  
" Edgar T [Margaret R] wks Goodyear h 701 Garry rd  
" Edward A h 1287 Easton dr  
" Ellen M wks 100 Mayfield ave  
" Etta M student h 323 Scott ave  
" Eugene A student r 315 Hoover ave  
" Evan A [Fannie E] agt Home S & L Co h 55 N Adams apt 8  
" Frank W [Dorothy A] (Armstrong Radio & Electric) h 28 Bachtel ave  
" Frank W Jr (Armstrong Radio & Electric) h 28 Bachtel ave  
" Fred G [Helen E] wks Firestone r 135 Roger ave  
" Geo G [Florence B] wks Firestone h 332 Eastland  
" Geo W student h 332 Eastland ave  
" Georgia A waitress Dutch Mill h 39 Beck ave  
" Gerald L h 175 Harter ave  
" H Roger h 803 N Howard  
" Harry B state liquor insp h 914 Berwin  
" Homer L [Jessie N] prin N J Glover School h 1202 N Howard  
" James [Carrie B] plasterer h 189 Hickory  
" James B wks Goodyear h 2128 17th S W  
" James H [Celestia] (East Motor Sales) h 1120 E Market  
" James S [Alice I.] wks Dept of Agriculture h 2128 17th S W  
" John H h 44 Hamilton ave  
" John P [Esther M] city fireman h 1287 Easton dr  
" Joseph h 1320 E Market  
" Mrs Josephine (wid John H) h 283 Lake  
" Leonard B [Grace K] mach h 175 Harter ave  
" Lorin E auto mech h 55 N Adams apt 5  
" Lucius [Lonna] h 444 Wellington ave  
" Margaret tchr h 1320 E Market  
" Marjorie E student h 2128 17th S W  
" Muriel A student h 332 Eastland ave  
" Myrtle r 538 Baird  
" Parsiabelle M stenog Reed & Diefenbach h 175 Harter ave  
" Radio & Electric (F W and F W Armstrong Jr) 1032 Kenmore blvd  
" Raleigh [Elizabeth] wks Goodyear h 765 Storer  
" Ray R [Ruth M] mldr h 1135 Florida ave

## ARMSTRONG RICHARD E [Hulda M] sec and treas

L W Camp Co h 89 Edgerton rd Phone JL 9333  
" Richard L h 2128 17th S W  
" Robt student h 323 Scott ave  
" Robt C student h 28 Bachtel ave  
" Robt C [Laura] h 44 Hamilton ave  
" Ruth I tchr h 75 N Forge apt 3  
" Thelma G cashr Jackson & Curtis h 58 Meridian rd  
" Thos r 49 N Howard  
" Virginia L student h 1135 Florida ave  
" W Allen [Ida M] bus/r Yeager Co h 91 N Portage path  
" Walton W slsmn Crown Hill B Park h 283 Lake  
" Wendell W with Goodyear h 1202 N Howard  
" Wm wks Goodrich h 2334 16th S W  
" Wm B slsmn h 680 Noble ave  
" Wm H [Mary W] wks Goodyear h 143 Gale  
" Willie student h 126 N Broadway  
" Willis B [Della M] painter 803 N Howard h same  
" Wilma E student h 91 N Portage path  
" Mrs Zoe P (wid Saml L) h 75 N Forge apt 3  
Arndt Dorez E h 859 Wall  
" Edna C r 216 W State  
" Mrs Edna E wks Firestone r 216 W State  
" Estella I student h 886 Bertha ave  
" Fred A [Ottolih A] wks Goodrich h 886 Bertha av  
" Hugo [Amy A] sergt of police h 859 Wall  
" John A h 859 Wall  
" John R [Orietta] with Goodyear h 659 Madison av  
" Joseph h 1293 Kentucky ave  
" Joseph h 1161 McKinley ave  
" Kathryn M wks Anderson R Co h 859 Wall  
" Theodore S [Lulu M] wks Goodyear h 15 Irene ave  
" Wm H [Edith L] wks Goodyear h 1161 McKinley  
" Wm J student h 859 Wall  
Arner Cathryn A cr dept Sears R & Co h 613 Sinford  
Arnett Geo F [Evelyn A] wks Goodrich h 468 W Wilbeth rd

## ARNETT ROBT I [Mabel] gen mgr White Inc h 960

Portage Trail (C I)  
" Verna beauty opt THE A POLSKY CO h 1001 Humelright blvd  
Arnette Rex R with Goodyear h 833 N Howard  
Arney Cloyd L h 517 Allyn  
" Porter C [Lela M] wks Firestone h 537 Allyn  
Arnica Paul F [Celestia] wks Goodyear h 1460 Honodle ave  
Arnn Joseph [Martha] wks Ak Trans Co h 714 Greenwood ave  
Arnold A wks Goodyear r 282 E Exchange apt 11  
" Albert J [Nina M] wks Firestone h 1392 Belcher

WE BUILD GOOD WILL WITH  
GOOD FUEL and GOOD SERVICE  
**SWARTZ-CONVERSE Corp.**  
**COAL - COKE**  
70 EAST SOUTH ST. PHONE BLACKSTONE 3101

## ARNOLD

" Alma M student h 19 Devonshire dr  
" Mrs Amella M (wid Henry) h 434 Bruner  
" Mrs Amy h 885 Valdes ave  
" Anna h 885 Valdes ave  
" Ardean J student h 1392 Belcher ave  
" Bert wks Ohio Edison Co h 458 Hillman rd  
" Bert [Leora K] h 396 Lindenwood ave  
" Betty L student h 776 Ardmore ave  
" Boyd musician r 640 W Bowery  
" C A wks Bd of Education r Y M C A  
" Carl C [Iva P] electrotypor Sup P & L Co h 723 Klung  
" Carl J [Ellen G] h 25 Durward rd  
" Carl M [Fv'v' K] slsmn Hdw & S Co h 1911 16th S W  
" Mrs Carrie (wid C Clinton) h 296 W Cedar  
" Chas B [C Jeune] wks Goodrich h 476 Delmar av  
" Chas J [Helen R] wks Goodyear h 1520 Pilgrim  
" Chas P wks Am H R Co h 494 Baldwin rd  
" Chas P [Gladya I] wks Goodyear h 27 Kent apt 1  
" Clarence K [Frances I] wks Goodyear h 62 Mofat pl

## ARNOLD CLAUDE C [Grace M] real estate and insurance

2250 11th S W h same, Phone SH-5659  
" Dale T [Maurine] peddler h 109 N Forge  
" Del [Alma] drftsmn h 58 N Forge  
" Mrs Dora M (wid Edward) h 776 Ardmore ave  
" Mrs Dorothy R h 46 W Bartzes  
" Doyle U slsmn Conant Motor S Inc h 191 Burton  
" Earl I [Bertha C] wks Goodyear h 14 E Mildred  
" Edgar G [Hazel L] wks Goodrich h 823 Boulevard  
" Edmund F wks Goodrich h 994 Cellina ave  
" Edna E student h 1235 Sevilla ave  
" Edward r 293 S High  
" Edward J [Florence V] with Goodrich h 300 Kentworth dr  
" Mrs Effie T (wid James L) h 871 Bisson ave  
" Mrs Ellen (wid Geo E) h 11 Steiner ave  
" Elhs L [Edith M] wks Goodyear h 1597 Darwin av  
" Eugene E student h 766 Anderson ave  
" Mrs Evelyn wks Goodyear r 38 Elm dr  
" F Denman [Helen F] slsmr h 25 N Forge apt 3  
" F Leslie [Thelma M] bus opr h 2217 10th S W  
" Ferley O wks Goodrich h 421 Bishop  
" Ford wks Muehlstein Co r 178 N Arlington  
" Frank T carp h 1780 Brown  
" Fred M music tchr h 494 Baldwin rd  
" Fred V [Faye M] painter h 434 Baldwin rd  
" Mrs G Evelyn wks Goodyear h 1197 5th ave apt 1  
" G Wm student h 2250 11th S W  
" Geo D clk H McMillan h 314 Vanman  
" Geo D [Katie E] wks B & O R R h 329 Silver  
" Glen sta atdt Ak Hl Speed Co h Copley O  
" Mrs Hattie h 1485 East ave  
" Helen music tchr h 871 Bisson ave  
" Henry wks Goodrich h 2246 14th S W  
" Henry A clk Klittv Kelly S Inc h 397 Para ave  
" Herbert W [Martha E] h 1360 E Market  
" Howard clk Benj Shine h 397 Para ave  
" Imogene W h 329 Silver  
" Irvin N [Flossie M] painter h 1245 W Wilbeth rd  
" Isabel V h 1235 Sevilla ave  
" J Buford [Saddle L] wks Goodyear h 1379 Burkhardt ave  
" J Russell [Edna P] wks Goodyear h 261 Chittenden  
" Jacc B with Kurt A Arnold h 46 Fulton  
" Jacob [Delta] wks Firestone h 64 E Miller ave  
" Jacques N [Helen C] mnr Lee Bros M F Service h 1955 Emma av  
" James D student h 19 Devonshire dr  
" James E [Mabel] supt Ak Candy Co h 3051 Mogadore rd  
" Jewell [Bessie] h 171 Paul ct  
" Jonathan [Bernice I] wks Firestone h 1205 Marcy  
" Kurt A [Iabelle A] jeweler 1001 E Market h 46 Fulton  
" Lawrence P [Dessie R] wks Goodyear h 1050 Coventry  
" Lee [Ida] h 1379 Burkhardt  
" Leonard wks Goodrich r 305 Lindenwood ave  
" Lila B stenog Summit Bulck Co h 215 Jefferson ave Medina O  
" Louis [Sarah] (Western Cleaners) h 397 Para av  
" Mrs Louise L (wid Purrie L) h 35 Ambrose ct  
" Lusetta student h 1485 East ave  
" Mary instr Bankes Institute of C Inc h Copley O

# THE DAUNTLESS PLUMBING & ELECTRIC CO. 18-22 E. State St. PHONE

## BEST DISPLAY OF LIGHTING FIXTURES IN THE CITY Franklin 8109

476

BURCH DIRECTORY CO'S

### ARNOLD

" Matthias S [Jenniel carp h 19 Devonshire dr  
 " Mildred B clk Goodrich h 2265 12th S W, apt 2  
 " O Dean [Huslie N] wks Goodyear h 836 Cole ave  
 " Ora M [Anna M] slsmn Buckeye Radio S Co h 888  
 Chalkier  
 " Orville L student h 35 Ambrose ct  
 " Patrick M [Edith M] wks City h 297 East Park  
 blvd  
 " Paul A with Kurt A Arnold h 434 Bruner  
 " Presley O musician r 31 Fulton  
 " Ralph asst mtnc mgr Col Inv Corp h Copley O  
 " Ralph D [Viola M] switchmn O B Tel Co h 275  
 Duane dr  
 " Raymond policeman h 669 Harvard  
 " Richard L [Lucille] wks Goodrich h 701 Bisson ave  
 " Robt C [Virginia] lab h 9 Fair  
 " Robt H porter h 481 Cuyahoga  
 " Russell truck dr r 389 W Thornton  
 " Mrs Sammie h 481 Cuyahoga

### ARNOLD SAMUEL E [Josephine A] mgr Common-wealth Loan Co h 993 Meridian Phone HE-1582

" Thos A wks Times-Press h 1780 Brown  
 " Vernon E [Orthilda B] sta att'd h 851 Kenyon  
 " Mrs Victoria U [wid John E] h 994 Celina ave  
 " Mrs Viola h 334 Vaniman  
 " Mrs Viola E vice pies C E Hamric Inc h 276 Miles  
 " W Howard [Minnie A] custodian Forrest Hill Sch  
 h 862 Keeney  
 " Weldon M [Bernice I] painter h 19 Devonshire dr  
 " Wellington B [Estella M] h 1235 Sevilla ave  
 " Wilbur J wks Gen T & R Co r 31 Fulton  
 " Wilbur S [Edna E] wks Goodrich h 108 Dodge av  
 " Wm A [Etta] wks Goodrich h 1040 Coventry  
 " Wm H student h 862 Keeney  
 " Wm H [Edna F] engr Erie R R h 1045 Wood-ward ave  
 " Wm N [Mae L] electn Firestone h 586 Hollibaugh  
 " Wm R [Ida L] wks Goodyear h 1177 3d ave  
 " Willis [Elizabeth] h 1205 Marcy  
 Arnone Angellina h 1068 Wilbur ave  
 " Anna clk Nelsner Bios h 1058 Wilbur ave  
 " Joseph [Antoinette] wks Firestone h 1058 Wilbur  
 " Joseph jr wks Portage Hotel h 1058 Wilbur ave  
 " Mary student h 1068 Wilbur ave  
 Arnot Allin G [Lorraine H] sec Builders Supply Deal-ers Assn h 190 Oakdale ave  
 Arnot Mrs Catherine H [wid Hugh C] h 1530 Brown  
 " Mary cook 1010 Merrilman rd  
 " Wm H [Belva M] drugs 1727 S Main h 1530 Brown  
 Arnstein Karl [Bertha] with Goodyear Z Corp h 817  
 Delaware ave  
 " Renee student h 817 Delaware ave  
 Arocks John piano tuner r 6093 S Main  
 Aronhalt James E student h 423 Windsor  
 " Warren E [Eva M] janitor Ohio Edison Co h 423  
 Windsor  
 " Wilford K [Marguerite F] h 887 Columbia ave  
 Aronson Edward J clk h 176 Sholton ct  
 " Hyman [Rashel] tailor Carlton's Clothes h 176  
 Sholton ct  
 Arp Mrs Anna M h 633 Minerva pl  
 " Chas B County game warden r 73 E Archwood av  
 " F Earl [Pearl M] wks Goodrich h 305 Stevenson  
 " Wm F [Mary J] wks Goodrich h 249 Paris ave  
 Arran Apartments 124 W State  
 Arrante Frank truck dr h 365 Washington  
 Arrington Alton B [Edna M] agt Monumental L I Co  
 h 398 Douglas  
 " Curtis H [Irene B] wks Goodyear h 96 Campbell  
 " Edwin E wks Palmer M Co h 1232 Carey ave  
 " Mrs Emma h 867 Johnston  
 " Herman [Mattie] wks Goodrich h 1232 Carey ave  
 " James C [Gertrude] wks Gen T & R Co h 2703  
 Faxton ave  
 " Kenneth E chef h 139 Roswell  
 " Malcolm [Arra] wks Firestone h 665 Victoria ave  
 " Marie wks Goodrich r 22 E State, apt 4  
 Arritt Loney [Fannie] wks Goodrich h 117 Fulton  
 Arrow Secret Service Inc R M Clayton pres, W  
 Bowsher sec and treas 307 Everett Bldg  
 Arrowsmith Elsie V beauty opr Yeager Co r Taylor  
 Hotel  
 Arshinkoff Christ wks Liberty Pool Room h 596 S  
 Main  
 " Thos [Anna] wks Liberty Lunch h 596 S Main  
 Arslanin John A h 64 N Valley  
 Art Floral Co (R F Fritch) 997 E Market  
 " Metal Works (C Vartality) ornamental iron work  
 18 N Canal  
 " Sherman L [Sarah] slsmn h 664 East ave  
 " Upholstering & Refinishing Co (E Caplin) 41 N  
 Howard  
 Artercraft Printing Co (G A Letter) 31 W Market  
 " Shop (Myrtle M Lerch) gift shop 177 E Cuya Falls  
 Artelian James h 50 Kirkwood ave  
 Arter Elsie clk Ist-Central Tr Co h 80 Byers ave  
 Arterburn Robt W [Mary M] wks W A Jessé h 31 S  
 Broadway

### ARTERBURN

" Wm N [Josephine L] wks Firestone h 539 Reed ave  
 Arters Mrs Flora H [wid Hugh T] h 226 Storer ave  
 Arther J Robt [Hortense A] (Monthly Record Co)  
 (Atlantic Press) h 2535 Woodward (C F)  
 Arthur Mrs Alberta B [wid Chas E] h 733 Roselawn  
 " Eleanor E h 764 Wall  
 " Mrs Elizabeth [wid Frank] h 442 Crosby  
 " Harry G draftsman h 442 Crosby  
 " James C [Patricia A] fireman h 164 N Adams  
 " James E painter h 764 Wall  
 " James H [Anna J] h 35 Kirkwood ave  
 " James R [Della D] wks Firestone h 2202 25th S W  
 " Paul att'dt Just-A-Mere Home & Hosp  
 " Robt L painter h 764 Wall  
 " Theo H [Bessie] blacksmith Reiter Dairy Co h  
 Mogadore O  
 " Thos C [Mary A] mach Biggs B W Co h 339 Talbot  
 " Thos R h 339 Talbot ave  
 " Walter C [Elizabeth S] phys Goodrich h 122 N  
 Portage path, apt 6  
 " Wilhelmina h 339 Talbot ave  
 " Wm J [Grace A] slsmn Ak Coca-Cola B Co h 35  
 Kirkwood ave  
 " Wm L wks Diamond Match Co h 64 Hawthorne av  
 Artis Chas C [Rose M] wks Goodyear h 44 Goodyear  
 blvd  
 " Dovel wks Goodyear h 71 Neutral ct  
 " Mrs Emma [wid Isaac] h 71 Neutral ct  
 " Ethel wks Goodyear h 71 Neutral ct  
 " Eugene h 71 Neutral ct  
 " Irvin T [Iva L] wks Goodyear h 1676 Malasia rd  
 " Lawrence E [Berlyle C] wks Goodyear h 630 Mo-  
 hawk ave  
 " Max h 71 Neutral ct  
 " Victor wks Goodyear h 71 Neutral ct  
 Artistic Beauty Salon (Mrs Pauline A Schaaf Dale  
 M Sollenberger) 1193 S Main  
 " Ornamental Iron Works (Mathias Kohler) 617  
 Miami  
 Artits Mrs Catherine [wid Geo] h 158 W Miller ave  
 " Sophie h 158 W Miller ave  
 Artley Hobart M wks Am H R Co r 1384 E Market  
 Artman G H wks Goodyear h 1069 E Market  
 " John B [Julia A] wks Goodyear h 747 Merton ave  
 Artman Apartment apartment 187 W Market  
 Artress Louis T [Mary L] policeman Firestone h 876  
 Redfern ave  
 Arts Roosevelt [Roxie] wks Bell Cleaners h 875 Baird  
 Arturo Angelo h 25 Gregory ave  
 " Louis [Mary] h 25 Gregory ave  
 " Michael h 25 Gregory ave  
 Artwell Dress Shop Mrs Angela Vanleslaar mgr, 120  
 S Main  
 Artymovich Frank [Catherine] h 995 Coventry  
 " Helen wks Firestone h 995 Coventry  
 " John wks Gen T & R Co h 995 Coventry  
 " Max [Rose P] dr Weaver Co r 276 Miles,  
 " Theodore student h 995 Coventry  
 Artz Chas E wks Goodyear h 62 N Maple  
 Artzer Adam J [Elizabeth B] h 468 Sherman  
 " Anna h 896 Kenyon  
 " Elizabeth student h 896 Kenyon  
 " Ignatz J [Catherine] lunch room 1340 East ave  
 gro 1342 East ave h 896 Kenyon  
 " Marie T bkpr Superior Bkg Co h 896 Kenyon  
 Arundale Wm r 905 N Main  
 Arundel Mrs Lois E [wid Bruce W] h 52 E Mapledale  
 Arvudite Anthony dry clnr h 1067 Winton ave  
 Arway Geo wks Goodyear h 505 Lucy  
 " Geo M [Philomena G] wks Goodyear h 74 Mc  
 Naughton  
 " John h 505 Lucy  
 " Mrs Mary [wid John] h 505 Lucy  
 " Michael h 505 Lucy  
 Asberry Aubry McK [Lura] wks Goodyear h 1183  
 Delos  
 Asboth Julia waitress h 1536 Hilbish ave  
 " Louis wks Atlantic Fdry Co h 1536 Hilbish ave  
 " Vendle G [Katie] brklyr h 1536 Hilbish ave  
 Aschelman Mrs Lena E r 331 Bryan  
 Aschenbrenner Elizabeth M h 541 Bacon ave  
 " Wm C [Emma B] formn Armour & Co h 541  
 Bacon av  
 Aschleman Betty J h 429 Bishop  
 " Mrs Catherine [wid Edward] r 429 Bishop  
 " Lena wks Mayflower Hotel h 331 Bryan  
 " Marjorie H clk h 429 Bishop  
 " Thelma I student h 429 Bishop  
 " Wm H [Mary M] wks Goodyear h 429 Bishop  
 Ash Arza R [LaFerne] wks Goodyear h 1183 Blittaker  
 " Billie J student h 1397 Honodle ave  
 " Dawn A student h 1397 Honodle ave  
 " Elijah W [Laura V] h 998 Baird  
 " Elmer lab r 14 S Broadway  
 " Frank [Julia A] lab h 727 Washington  
 " Glenn D [Hazel R] wks Goodyear h 1291 Sevilla  
 " John H artist United Art Schools h 194 W State  
 apt 4

**ASH**

" Lathem [Oral] trucking h 1257 Dietz\_ave  
" Leona student h 1257 Dietz\_ave  
" Mrs Mercedes (wid Adam) h 169 E Archwood ave  
" Mrs Mildred J (wid Marion) J h 579 Garry rd  
" Oliver J [Rosemary] wks Quaker O Co h 334 Para  
" Oliver J [Sara E] carp h 1397 Honodle ave  
" Thos G [Ethel E] truck dr h 194 W State apt 4  
" Warren [Clara M] h 1291 Sevilla ave  
" Willard C [Edith M] auto mech h 216 S Maple  
Ashabranner Wm M [Mattie] wks Goodyear h 1337  
Kentucky ave  
Ashbaugh Dan h 1245 Kohler ave  
" Howard student h 354 Dawn dr  
" Walter E [Louelle] wks Firestone h 997 Irma pl  
Ashbee Clarence E wks Goodyear h 805 Jason ave  
" Glenn I [Lucy] wks Goodyear h 805 Jason ave  
" V Ruth student h 805 Jason ave  
Ashbourne James A h 368 Monroe  
" Mattilda h 368 Monroe  
" Nora M h 368 Monroe  
" Thos H [Ethel] h 368 Monroe  
Ashbridge Albert A student h 1050 Collinwood ave  
" Edward L [Charlotta M] carp h 1050 Collinwood  
" Joseph M Jeweler h 1050 Collinwood ave  
Ashburn Gertrude clk THE M O'NEIL CO h R D 6  
Ashby Albert [Mattie] wks Firestone h 1221 Honodle  
" Mrs Betty (wid Valentine) h 343 Carroll  
" Elizabeth M student h 496 1/2 N Howard  
" Graden L [Cynthia] wks King of Steak S r 495  
Vine  
" Gus D [Jessie] wks Firestone h 107 E Dartmore  
" Horace [Eula] wks Firestone h 185 Boder  
" John [Ethel M] h 666 Rhodes ave  
" John jr mech City Chev Co h 666 Rhodes ave  
" L Ruth clk Rose Jewelry h 518 S Arlington apt 7  
" Lorester R h 1221 Honodle ave  
" Paul D student h 496 1/2 N Howard  
" Roscoe P [Hallie] engr h 1185 Carey ave  
" Ruth H h 205 Ira ave  
" W C student h 206 Ira ave  
" Wm waiter r 314 S High  
" Wm E [Etta M] wks Goodyear h 518 S Arlington  
apt 7  
Ashcraft Geo A student h 26 Dettling ct  
" Geo C [Bonnie E] wks Goodyear h 26 Dettling ct  
" Kathleen A student h 26 Dettling ct  
Ashe Odell R h 647 Sibley al  
Ashenbaugh Carl B [Betty R] fireman h 153 Chit-  
tenden  
Asher Edward H student h 631 N Firestone blvd  
" Frances T student h 698 Mallison ave  
" Geo H h 698 Mallison ave  
" Helder C [Marie] clothes pressing etc 631 N Fire-  
stone blvd h same  
" Marian J student h 698 Mallison ave  
" Mrs Sylvia h 698 Mallison ave  
" Wm M [Gay M] wks Goodyear h 298 Lease  
Ashychik Alex musician h 635 Dorothy ave  
" Constantine J [Ustina] wks Goodrich h 635 Doroth-  
y ave  
" Marle stenog Gregg Carloading & D Co h 635 Doroth-  
y ave  
" Thos [Sophie] h 546 Noble ave  
" Walter student h 635 Dorothy ave  
Ashleman Fred E [Constance B] wks Firestone h 502  
Bell  
Ashley Emerson D [Isabel] wks Firestone h 82 Dick  
" Wm O [Regina M] wks Goodrich h 2307 22d S W  
Ashman Chas W dentist h 461 E South  
" Mrs Elizabeth E (wid Geo R) h 461 E South  
" Lottie h 461 E South  
" Thos E wks Goodyear h 461 E South  
Ashmore Mrs Luella C h 731 Hazel  
Ashton Dell with THE A POLSKY CO r Milner Hotel  
" Edith V r 117 1/2 Berwin  
" Ruth waitress THE A POLSKY CO h 11 Cyril  
ter apt 2  
" Wm F [Sylvia M] wks B & W Co h 1308 Kellogg  
Ashwell Albert T wks Goodyear h 1141 7th ave  
" Frederick J wks Goodyear h 1141 7th ave  
" Frederick W h 1141 7th ave  
Ashworth Kermit R [Frena H] mgr Goodyear Em-  
ployees Store h 1605 Huguleet  
" Lawson O [Pete] wks Goodyear h 1488 E Market  
apt 3  
Askagan John r 659 S Main  
Askanae Reuben W [Hilda F] basement merchan-  
dise mgr THE A POLSKY CO h 796 Sunnyside  
Askew Mrs Hattie r Y W C A  
" John H [Minnie L] wldr Firestone h 335 Jefferson  
ct  
" Olin D student h 329 E Market  
" Wm [Mabel] h rear 829 Bellows  
Askey Helen M h 50 W Mildred ave  
" Perry R [Rebecca] h 50 W Mildred ave  
Askines Mrs Clara D (wid Anthony) h 12 N Johns ave  
Asian Elias D [Nellie M] truck dr h 745 Kling  
Asman Milton A [Helen E] clk Goodrich h 1007 Della

**ASPELL**

Aspell John student h 69 Beck ave  
" Rosaline h 69 Beck ave  
" Thos A [Rose] with Goodrich h 69 Beck ave  
" Thos A jr student h 69 Beck ave  
Asper Robt wks Goodrich r 12 W Vorlis  
Asplund Elijah N [Phoebe] mach Goodyear h 361 N  
Adams  
Asplundh Edwin T [Lynn] with Pitts P G Co h 625  
N Portage path  
Assad Ada h 416 Raasch ave  
" Ada student h 1089 Taylor  
" Anna student h 1089 Taylor  
" Elias [Mary] wks Firestone h 1089 Taylor  
" Geo [Jennie] wks Goodyear h 416 Raasch ave  
" Jennie student h 1089 Taylor  
" Rose stenog h 1089 Taylor  
" Woodrow student h 416 Raasch ave  
Assaf Jaleel [Bernice] restr 660 S Main h 1219 5th av  
Assaloni Dominic [Madaline] wks Firestone h 551 N  
Howard  
" Tony [Mary] h 551 N Howard  
Assenti Angeline student h 685 Raymond  
" Angelo student h 685 Raymond  
" Caroline student h 685 Raymond  
" Chas [Angeline] wks Goodrich h 685 Raymond  
Associated Holding Co R P Hassler pres J E Sturm  
sec and treas real estate holding 601 1st-Central  
Tower  
" Manufacturers of America, W A Johnson mgr  
275 W Market  
**ASSOCIATES INVESTMENT CO.** C F Yost branch  
mgr commercial financing 1818 1st-Central Tower  
Phone JE-8181  
**ASSOCIATION FOR COLORED COMMUNITY  
WORK** G W Thompson executive sec, 199 Per-  
kins, Phone HE-8816  
**ASSOCIATION OF NORTH AMERICAN DIRFCT-  
ORY PUBLISHERS.** See Burch Directory Co  
Ast Mrs Dollie N h 115 S Maple  
**ASTER CASH MARKETS CO** The, P P Lutz pres  
and treas W E Eckhart sec and asst treas  
wholesale and retail meats general offices 125 S  
Howard, Phones JE-7109 and 7100, retail stores in  
all parts of city  
" Cleaners (Ernest Flasco) 1467 Aster ave  
" Restaurant (Mrs M G Holt, F D Holt) 22 E South  
Astler Dallas [Nellie] h 890 Page  
Astlett H A & Co H E Poel mgr, crude rubber, 763  
1st-Central Tower  
Aston Bert [Gertrude B] mach h 825 Peerless ave  
" Chas W [Abble A] mgr Akron-Portage Bowling  
Co h 440 Chestnut blvd (C F)  
" Emma h 421 Carroll  
" Geo metal man Times-Press h 316 Torrey  
" Gladys dancing school 202 D E Hill Bldg h 55  
Fulmer ave  
" James [Martha] plbr h 42 Verdun dr  
" John C [Margaret G] gro h 933 Copley rd  
" Mrs Ora E maid Garfield Hotel h 975 Nevin  
" Percy G wks Times-Press h 1152 Dayton  
" Russell L student h 1152 Dayton  
" Wm [Lillian F] bowling alleys h 55 Fulmer ave  
Astrup Chas J [Margaret M] with Goodrich h 1143  
Herman ave  
Asvanye James [Julia] lab h 702 Grace ave  
Asztales Martin [Elizabeth] wks Gen T & R Co h  
197 LaSalle  
Atack Albert [Clessing M] coll Beacon Journal h 47  
Frederick ave  
Atanas Thos r 1077 E Market  
Atchison Alfred E h 1580 Bauer blvd  
" Ellen h 768 Coventry  
" J Butler [Virginia] wks Firestone h 205 Abel  
" Mrs Jane (wid Levas) h 849 Bellows  
" Leroy [Ardella] wks Firestone h 768 Coventry  
" Otto H [Elizabeth M] h 26 N Bates apt 2  
Ater Mrs Elizabeth E (wid Pearl J) h 612 Ohio  
Atha Fleming H sismn Averill D Co h 80 Ido ave  
" Jay O [Hattie V] wks Firestone h 80 Ido ave  
" Jay O jr sismn h 80 Ido ave  
" Joseph sismn Averill D Co r Y M C A  
Atham Geo 2d hand goods 137 E South restr 125  
E South h same  
Athens Dorothy I student h 142 Westwood ave  
" Eugene P student h 142 Westwood ave  
" Geo student h 383 Kathryn pl  
" Harry J [Lillian I] restr h 142 Westwood ave  
" Helen R student h 142 Westwood ave  
" Jeannette student h 383 Kathryn pl  
" Nicholas A [Hilda P] sismn Ak Wholesale C Co  
h 383 Kathryn pl  
Atherton Gladys H student h 377 Selden ave  
" Joseph P [Sarah M] formn Firestone h 370 E  
Catawba ave  
Athey Brady J [Leota B] wks Goodyear h 369 Paul-  
ine ave  
" Carl F wks O Neil Co h 234 Locust

# THE STANDARD MORTGAGE CO. REAL ESTATE LOANS

601 FIRST-CENTRAL TOWER

Phone HEmlock 5194

478

BURCH DIRECTORY CO'S

## ATHEY

" Carl H [Gladys M] wks Firestone h 768 Thayer  
 " Carl H jr h 768 Thayer  
 " Dalton H [Blanche B] mgr Consumers W P Sup Inc h 867 Yale  
 " Gladys E student h 768 Thayer  
 " John E student h 143 Brighton dr  
 " John T H [Cora M] wks Penna R R h 148 Brighton dr  
 " Richard D wks Snowflake L & D C Co h 768 Thayer  
 " Sardis M [Minnie L] wks Goodrich h 1452 Woodbirch ave  
 " Vernon truck dr h 1452 Woodbirch ave  
 " Virginia R student h 143 Brighton dr  
 " Wm T student h 143 Brighton dr  
 Atkin Ira R [Myrtle M] mach Mech M & M Co h 304 Horton ave  
 Atkins Afton L [Rose N] carp Goodyear h 2330 Windemere ave  
 " Benj [Carrie] lab h rear 124 Chestnut alley  
 " Doris M clk O B Tel Co h 2193 21st S W  
 " E Frank [Claudia D] h 470 Winans ave  
 " Edward wks Firestone h 54 N Valley  
 " Francis H [Gertrude I] with Goodrich h 2061 Braewick dr  
 " James F [Verna L] pipeftr Goodyear h 373 Talbot  
 " John H [Emma L] h 415 Palm ave  
 " Paul I [Marie A] with Goodrich h 373 Talbot ave  
 " Wilbur E [Helen] clk h 392 Wooster ave  
 " Wm J [Chloe E] [Firestone Coal Co] h 415 Palm ave  
 Atkinson Bruce W [Florence D] supvr h 884 Johnston  
 " Clarence M [Lena M] auto serv sta 322 E Exchange h 595 Wyandot ave  
 " Creed wks Goodyear r 130 Wills ave  
 " Danl G h 479 Orchard  
 " David B h 479 Orchard  
 " Della M student h 569 Miami  
 " Earl student r 210 Park  
 " Edgar R [Lella G] printer 756 Carpenter h same  
 " Ford slsmn Nickels Bakery r 59 W York  
 " Harold S [Edith C] str attnd C M Atkinson h 476 Allyn  
 " Harvey truck dr r 210 Park  
 " Henschel C [Helen L] editorial writer Beacon Journal h 922 Woodward ave  
 " Hulbert H [Lilla G] wks Firestone h 995 Chalker  
 " James [Ada] wks Goodyear h 1495 E Market apt 29  
 " John S [Idabel] engr Goodrich h 276 Noble ave  
 " Kermit L [Esther M] h 384 Johnston  
 " Laura M clk Goodrich h 479 Orchard  
 " Mrs Iillian J (wid Robt S) h 756 Carpenter  
 " Mrs Margaret B (wid David B) h 479 Orchard  
 " Margaret P clk Goodrich h 479 Orchard  
 " Martha C cashr h 595 Wyandot ave  
 " Martha J h 479 Orchard  
 " Maud E h 479 Orchard  
 " Roy student r 210 Park  
 " Saml [Cora M] wks Natl std Co h 582 Iumlere  
 " Wayman A [Carmella] wks Firestone h 859 Miami  
 Atlantic Cafe (Angelo Nicolas) 6 N Howard

**ATLANTIC FOUNDRY CO TIE**, Chas Reymann pres and treas, P M Willenbacher 1st vice pres Ewald Erikson 2d vice pres, E R Knoch sec C P Reymann jr supt, gray iron steel and semi steel castings 132 Beaver, Phone FR-5101 (See page 60)

Atlantic & Pacific Tea Co, W P Cramer supt, 8 S Howard and branches  
 " Precision Instrument Co See Foxboro Co  
 " Press (J R Arther) 18 N High  
 Atlas Coal Co (B H McDaniel) 1030 Triplett Blvd  
 " Freight Inc C C Foreman mgr motor trucking 39 N Case ave  
**ATLAS GUARANTEED CLEANERS Inc**, Louis Chernin mgr, tailoring dry cleaning pressing, repairing and fur remodeling 84 E Market Phone BL-1418  
 " Laboratories (Dr Oscar Hayes) pharmaceutical mfrs 59 W Bowery  
 Atler Alfred E [Florence G] mgr United Transfer Co h 175 Jewett  
 Atleson Benj [Celia] h 533 Vinita ave  
 " Bertha clk THE A POLSKY CO h 533 Vinita ave  
 " Harry clk Nobil Shoe Co h 533 Vinita ave  
 " Henry B [Jennie] (City Auto Service) h 351 E South apt 1  
 " Mollie dep clk Probate Court h 533 Vinita ave  
 " Mortimer h 533 Vinita ave  
 " Wm clk THE A POLSKY CO h 603 Douglas  
 Ator Oakley [Beulah B] wks Goodrich h 1030 Snyder  
 Atsarov Spiro [Mary] with V Atsarov h 740 Lovers Lane  
 " Vasil [Margaret] lunch 1259 S Main h 309 Ido ave  
 Atseff Joseph bartender J S Nicholas r 41 Stanton av  
 Attalla Bernice h 446 W Bowery  
 " Florence h 446 W Bowery

## ATTALLA

" Geo paperhng r h 753 StClair  
 " James J [Frances E] dr Times-Press h 807 Avon  
 " Lilla student h 446 W Bowery  
 " Mrs Mary (wid Emil) h 446 W Bowery  
 " Nick [Isabelle] gro 455 Washash ave h 753 StClair  
 " Theodore [Eva] confec 446 W Bowery h same  
 " Vera h 446 W Bowery  
 Attanasio Andrew [Anna] wks Goodrich h 121 W Cedar  
 " Louise h 121 W Cedar  
 Atwater Apartment 534 Brown  
 " Belva M student h 160 Flr Hill  
 " Jay C [Gertrude L] slsmn Ak Pure M Co h 160 Flr Hill  
 " Mildred L student h 160 Flr Hill  
 " Savings Bank M C Stanley special agent in charge of liquidation 948 E Market  
 Atwell Mrs Bertha P wks Goodyear r 1254 4th ave  
 " Chas W [Mae G] mgr Steins Pharmacy No 6 h 489 E South  
 " Mrs Myrta V (wid Elmer E) h 83 E Mapledale ave  
 Atwood Joseph clk r 260 Locust  
 " Lawrence W [Jennie L] wks Goodrich h 195 Wooster ave  
 " Mary E stenog D W Kaufman Realty Co h 1100 Berwin  
 " Robt h 173 N Portage path apt 2  
 " Silas carp r 403 Talbot ave  
 Atzenhoefer Elmer O [Faye S] comp Deacon Journal h 1388 Herberich ave  
 Atzenhofer Herman [Loretta] wks Goodrich r 661 May  
 " Mayme C clk D G Mobley h 1835 Manchester rd  
 Au Ralph D [Marjorie A] clk Goodrich h 119 Merri-man rd apt 3  
 Auber Mrs Ella K (wid Albert J) h 73 W Glenwood av  
 " Harry H tinner h 73 W Glenwood ave  
 Auble Edward D poultry dr h 1257 Grant  
 Auble Andrew [Lela L] h 50 Metlin ave  
 Aubley Eldon E [Lois] mech The Shriber-S Co h 2155 E Market  
 " Vyrel E wks Goodyear h 2155 E Market  
 Aubrey Arthur D [Edna M] asst fire warden h 812 Chalker  
 " John h 107 W Miller ave  
 Auburn Stoker Sales & Engineering Co H H Dorsey 212 Hill Bldg  
 Auchmutz Frank L lettercarrier h 1982 Oakes dr  
 Auction Furniture Co (Max Rogov) 11 E Buchtel ave  
 Audin John P [Hazel E] wks Saalfeld Pub Co h 993 Big Falls ave  
 " Perry R r 265 E Buchtel ave  
 Aue Mrs Fannie r 383 Buckeye  
 " Robt [Anor] railroader h 1237 California ave  
 " Robert Jr student h 1237 California ave  
 Auerbach Benj h 414 Monroe  
 " David [Sarah] dr h 414 Monroe  
 " Irwin [H Jeannette] beauty opr THE M O'NEIL CO h 2050 16th S W  
 " Saml clk h 414 Monroe  
 " Saul student h 414 Monroe  
 Augenstein Mrs Etta h 923 Kenmore bld apt 6  
 Aughenbaugh Duatin M student h 1021 Florida ave  
 " Russell L [V Elena] const supt h 1021 Florida ave  
 Augier Louis P [Rose E] auto serv sta 57 S Union h 368 E Crosier  
 Augsburg Wade [Ruth D] wks Quaker O Co h 424 Lockwood  
 Augsburg Alice M clk Goodrich h 369 W Exchange  
 Augusta Esther L h 268 Alhambra way  
 " James C wks Clev Plain Dealer h 268 Alhambra way  
 " Margaret D waitress h 268 Alhambra way  
 Augustine Betty J student h 1804 Spencer ave  
 " Clara M beauty shop 581 E Buchtel ave h same  
 " Clarence E [Opal A] wks Goodrich h 649 Day  
 " Donald [Dorothy] clk r 1280 Pond View ave  
 " Eleanor V wks Goodrich h 531 E Buchtel ave  
 " Joan wks Firestone h 1391 Andrus  
 " John h 599 McKinley ave  
 " Jose C [Josefa] wks Goodyear h 282 Kelly ave  
 " Joseph B wks Firestone h 531 E Buchtel ave  
 " Joseph T wks Firestone h 1099 Sweitzer ave  
 " Josephina wks Goodrich h 282 Kelly ave  
 " Michael L wks Strand Theatre h 581 E Buchtel av  
 " Reuben M [Myrtle L] supt Brennan Co h 855 Dayton  
 " Roselle wks Goodrich r 379 Bellewood ave  
 " Ruth C student h 1099 Sweitzer ave  
 " S Fdwin [Edna B] wks Goodyear h 1604 Spencer av  
 " Wm B [Mary J] pres Perfection Rubber Co h 190 Cole ave  
 " Wm E [Lucile G] acct Marine T Corp h 584 Long-view ave  
 " Wm H [Mary] r 720 Excelsior ave  
 Augustis & Kouchis (N Augustis, G Kouchis) coffee house 34 N Howard



# CITY BAKING CO. SPECIAL BAKERS OF WEDDING CAKES PHONE HE-3126 AND FANCY BAKED GOODS, 6 STORES

AKRON CITY DIRECTORY

479

## AUGUSTIS

"Nicholas (Augustis & Kouchis) h 11 W Market  
Aukeman Arthur R. [Ruth M] supt San-Hygiene Up Co  
h 632 Carpenter  
" John R sta attdt R J Reasor h 632 Carpenter  
" Walter L [Lena R] uphol Kirk Co h 699 Carpenter  
Auker Albert J r 179 N Union  
" John truck dr h 1280 W Waterloo rd  
" Lillian student h 1280 W Waterloo rd  
" Paul student h 1280 W Waterloo rd  
" Thos [Mary] wks Firestone h 1280 W Waterloo rd  
" Wilbur h 1280 W Waterloo rd  
Aukstoles Joseph wks Walsh Bros Restr  
Auldfarm Greenhouse (A H and Wm Wells) rear 345  
Diagonal rd  
" Realty Co J A Gehres pres J F Converse vice pres  
U C Welton sec J A Corey treas 611 2d Natl Bldg  
Auler Henry J [Grace M] slsmn h 612 StLeger ave  
" Henry J jr orderly City Hosp h 612 StLeger ave  
" Marshall J slsmn h 612 StLeger ave  
" Paul C wks Goodyear h 612 StLeger ave  
Aullino Concetta student h 287 E York  
" Joseph [Lucy] (LaSuperiore Cleanser Co) h 657  
LaPollette  
" Mrs Rose treas Italian Delicatessen Inc h 59 Greg-  
ory ave  
Aull Edward J [Agatha B] pharm Garfield Pharmacy  
h 1417 Beardsley  
" Evans H [Carol L] wks Gen T & R Co h 827  
Florida ave  
Ault See also Alt  
" Albert auto slsmn r 411 S Main  
" Anderson A [Pearl] h 750 Mallison ave  
" Mrs Blanche C (wid John H) h 179 Gale  
" Chas E slsmn Ohio Ed El Shop Co h Doylestown O  
" Crown V [Dorothy F] wks E O Gas Co h 998 Peer-  
less ave  
" Delferd R [Bertha R] wks Wise F Co h 55 West  
" Ernest F [Marv E] wks Goodyear h 770 Carlisle  
" Frank R h 1360 Kentucky ave  
AULT GEORGE A [Margaret K] sec Akron Lodge No  
62 Loyal Order of Moose h 1073 N Main Phone  
WA-1445  
" Gerald R h 55 West

## AULT HIRAM B

" Mary M treas Campfield-Hickman  
Co h 239 4th N W Burberton O Phone SH-3974  
" Honor tchr h 750 Mallison ave  
" John W [Fdlth C] brklyr h 1360 Kentucky ave  
" Mary J wks Goodyear r 812 Hartard  
" Mack G [Faye W] mgr Rutledge Drug Co No 5,  
h 768 Ardmore ave  
" Mrs Minnie h 596 Storer ave  
" Perry F h 32 Fir Hill  
" Ray E [Mary M] h 197 Wheeler  
" Robt C [Mildred B] h 1882 Spade ave  
Aulthar Arthur [Lislie] clk Beacon Journal h 103  
Kirkwood ave  
Aulthouse Leroy wks City Bkg Co r 770 S Arlington  
Aultman Mrs Ella I (wid Wm J) h 1019 Marion pl  
" Geo W [Edith M] mine opr h 886 Hereford dr  
" Geo W jr student h 886 Hereford dr  
" Helen wks 270 Mull ave  
Aultz Frank M [Mary E] lab h 156 Wooster ave  
Auman Benj F [Nelle A] carp h 842 Kenyon  
" Mrs Clara M wks Firestone h 100 W Dartmore ave  
" Clifford C wks E O Gas Co h 842 Kenyon  
" Clyde W student h 100 W Dartmore ave  
" Francis F [Thelma M] r 48 Royal pl  
" Harry E [Agnes G] policeman Goodyear h 1440 Hon-  
odle ave  
" Henry clk THE A POLSKY CO h 1014 Dietz ave  
" Jacob [Susie] wks Goodyear h 1014 Dietz ave  
" John W palnter h 842 Kenyon  
" Lowell J [Onie B] wks Goodyear h 131 Brighton dr  
" Nicholas clk h 1014 Dietz ave  
" Parley B (Nelle R) wks Goodyear r 499 Brown  
Aumann Doris V h 571 Lumiere  
" Henry F [Eleanor M] wks Firestone h 571 Lumiere  
" Jane student h 571 Lumiere  
Aumend Clarence T [Maxine W] dentist 794 N Main  
h 1139 Broad blvd (C F)  
Aune Bsharah J h 123 W Chestnut  
Aungst Herbert M [Mildred H] with Goodyear h 151  
Kendworth dr  
Aunt Flo s Kitchenette (Mrs Florence M Harter) restr  
14 S Broadway  
Aurandt Chas A serv mgr Universal M Inc, h 119  
Tudor ave  
Auseon Wm H [Geraldine H] barber 13 W Exchange  
h 777 Ardmore ave  
Aushman Chas R [Malinda E] wks Goodyear h 622  
Seiberling  
" Lawson H [Gladys M] truck dr h 472 Brittain rd  
Ausman Harold C clothes presser 472 Brittain rd  
h 476 StLeger ave  
" Mrs Millicent (wid Wm) clk Goodyear h 476 StLeger  
Aust Catherine S stenog Motor Rm M Co h 21 S  
Walnut

## AUSTELL

Austell Alfred S printer Austin Print W Co h 254 E  
Glenwood ave  
" Chas W wks Goodyear h 254 E Glenwood ave  
" Mrs Ida F (wid Chas W) h 254 E Glenwood ave  
Austen Clarence L [Elnora V] gro etc 2015 E Market  
h 2019 same  
" Marian E student h 2019 E Market  
" Robt E student h 2019 E Market  
" Thos R student h 2019 E Market  
Austgen & Buehrle (C R Austgen, C A Buehrle) restr  
481 S Main  
" Chas R [Mary L] (Austgen & Buehrle) h 227 N  
Firestone blvd  
" Ernest C mgr h 136 Melbourne ave  
" John C [Marie] wks Am HR Co h 151 Russell ave  
" Mrs Lena (wid Philip) h 136 Melbourne ave  
" Lucille K h 151 Russell ave  
" Michael T [Edith M] asst clk Bd of Elections h  
1765 W Market  
" Phillip C mgr h 136 Melbourne ave  
" Ralph T [Margaret] h 981 Wyley ave  
" Raymond C [Arveta M] truck dr h 341 Grant  
" Rosemary C wks Goodyear h 151 Russell ave  
" Ruth L student h 151 Russell ave  
" Theodore T floorman Times-Press h 151 Russell ave  
Austin Alvin H [Georgia E] mach h 356 E Buchtel ave  
" Ardies [Arlie] h n s Evans ave  
" Arthur [Glorine] lab h 516 S High  
" Carl E (Austin Ignition Co) h R D 1  
" Clyde H [Rose A] musician h 231 Glasgow ave  
" Cora B student h 565 Brown  
" Corinna h rear 462 Harvey ave  
" Curry [Catherine] h 459 Harvey ave  
AUSTIN EARL D [Ora Z] vice pres in charge of  
production Adamson Machine Co h 1639 9th (C F)  
Phone WA-6092  
" Earl L slsmn Grand U Tea Co  
" Elmer wks Firestone r 733 Amherst  
" Liwood E [Ethel P] wks Goodyear h 323 Carroll  
" Everett J [Flora D] slsmn h 80 Edgerton rd  
" Mis Fanny wks 238 Kenilworth dr  
" Florence M bkpr Dime Savings Bk h 500 N Howard  
" Gauvain h 689 Lakemont ave  
" Glenn E [Mary E] janitor O B Tel Co h 1022 Leroy  
" Harry E [Welthea H] slsmn Kalamazoo Stove Co  
h 263 Spicer  
" Hartz R [Grace A] agt Phoenix Mutual h 881  
Saxon ave  
" Hubert H [Emmalura] h 647 Carroll  
" Ignition Co (C E Austin) 67 N Union  
" James student h 881 Saxon ave  
" John [Lillian] h w s Peck rd  
" John B [Willie M] dr Commercial Oil Co h 305  
Kryder ave  
" John J [Frances E] asst engr city st dept h 272  
Tallmadge ave  
" Jordan H [Marie M] wks Goodyear h 350 Buck-  
ingham  
" Kathleen M student h 881 Saxon ave  
" Lawrence A [Harriet G] wks Goodrich h 435 Flora  
" Levi [Geraldine] h 290 Lods ct  
" Lorenzo G h 565 Brown  
" Lorraine L tchr h 272 E Tallmadge ave  
" Mrs Lula h 70 Lods  
" M Dale wks Norika B Co h 323 Carroll  
" Melvin R h 435 Flora ave  
" Mildred student h 881 Saxon ave  
" Mildred h rear 316 Spicer  
" Namon [Lucy] lab h 266 W Bartzes  
" Oscar C wks Goodrich r 424 Chittenden  
" Pauline student h 565 Brown  
AUSTIN PRINT WORKS CO The, S H Austin pres  
and treas, F A Reinke vice pres, Mrs Grace C  
Barton sec, everything in printing 34-38 Cherry,  
Phone FR-3137 (See page 99)  
" Raymond S [Florence I] carp h 565 Brown  
" Ruby M h n s Evans ave  
" Rufus (Field & Austin) r 304 Wooster ave, apt 6  
" Sally wks Firestone h 938 1/2 S Main  
AUSTIN STANLEY H [Evalena L] pres and treas  
Austin Print Works Co h 1247 Jefferson ave,  
Phone UN-2537  
" Terrell [Katie] h 326 W Cedar  
" W Harold [Edith E] h 717 Montana ave  
" Wm C [Bessie E] wks Col Salt Co h 717 Montana  
" Wilma M student h 305 Kryder ave  
Auten Emery C [Mauds M] coordinator Hower Trade  
School h 154 Portage dr  
" Ethln M vice pres Hudson Lumber Inc, r 801  
Dover ave  
" G Russell [Almeda B] atty at law and title officer  
Western Reserve A & T Co h 236 Harcourt dr  
AUTEN GEORGE W [Kate E] (Layman & Auten)  
attorney at law 1036 2d Natl Bldg Phone HE-7105  
h 236 Harcourt dr, Phone BL-5963  
" Mary Lou h 154 Portage dr  
Auth Leo C [Lislie M] chkr Goodyear h 712 Sanford av

# KESTER COAL CO.

15 YEARS OF SATISFACTION  
FOR QUALITY—SERVICE AND COURTESY. CALL BLackstone 2311

480

BURCH DIRECTORY CO'S

## AUTHENREITH

Authenreith Marie J student h 826 5th ave  
" Mildred clk THE M O'NEIL CO h 826 5th ave  
" Walter R [Mary H] wks City h 826 5th ave  
Authenreith Edward J [Alice S] lab h 210 Euclid ave  
" Elenora E student h 210 Euclid ave  
" Marjorie I student h 210 Euclid ave  
Auto Rebuilders Assn H C Averill pres B R Friddle  
vice pres L F Jordan sec, Paul Dudich treas, 263  
E Market  
Automatic Canteen Company of Akron G G Keath  
mgr 25 Kent  
Automobile Finance Co (S A Anderson H W Hul-  
shizer) 31 N Summit

## AUTOMOBILE INSURANCE CO of Hartford Conn

Allenbaugh Aetna Agency representatives, 606  
Metropolitan Bldg Phone JE-5103

## AUTOMOTIVE ELECTRIC SERVICE, A F Palechek

prop., electrical repairs for all makes of mag-  
netos starters generators etc 65-69 Glendale ave,  
Phone JE-9514 (See page 49)

" Parts Co E T Myers mgr 198 E Center

Aury Adolphus [Lilly K] wks Goodyear h 1141 Laird,  
apt 4

" Mrs Chaney h 503 Clover

" Mrs Emma h 345 Chase ct

" John wks Goodyear h 503 Clover

" Kathryn h 1141 Laird apt 4

" Mrs Lena h 142 Chestnut alley

" Vonciel h 345 Chase ct

Auvil Geo E [Viola M] slsmn h 277 Torrey

" Hilda I wks Firestone h 551 Whitney ave

" Merle E stenog h 551 Whitney ave

" Okey C [Rosie E] wks Mohawk R Co h 551 Whitney

" Okey C jr [Ruth L] wks J Spang B Co h 146 S  
Maple

" Ralph S student h 277 Torrey

" Wilbur P h 551 Whitney ave

" Willis I [Laura L] wks Goodyear h 117 Roger ave

## AVAN MAILING SERVICE (O R and Adelaide A

Hopkins) complete mailing lists and service, 2117  
6th S W, Phone SH-4288

Avallone Ralph h 68 N Maple

Avalon Apartments Mrs Myrtle M Wilburn mgr, 214  
N Portage path

" Lunch (Angelo Lopane) 631 N Howard

Avant Foster G [Ida L] wks Goodyear h 903 Baird

" Roy R student h 62 Selden ave

" Solon R [Lela M] wks Firestone h 62 Selden ave

Avedisian Solomon [Mary] h 110 Kirkwood ave

Avelline Jack waiter Kraker's Old Heidelberg Inc

Avellino Carl h 811 Sherman

" Concettina student h 834 Wall

" Dominic [Lucile] (Postoffice Service Station) h 611  
Sherman

" Jeannette clk Ak Dry G Co h 611 Sherman

" Nunzio [Rose] wks Miller R Co h 534 Wall

" Peter P h 611 Sherman

Avem Conrad F [Anna F] barber 130 Wooster ave h  
543 Edgewood ave

" Helen M student h 543 Edgewood ave

" Ruth D student h 543 Edgewood ave

Avens Isham r 332 W Miller ave

Averback B Robt pres Tire Supply & Service Inc, h  
Pittsburgh Pa

Averell Mrs Annie I (wid Dr Ernest L) h 681 N Howard

" Max W [Ruth M] wks Gen T & R Co h 681 N  
Howard

Avertett Alcurin wks Goodyear r 665 Moon

" Clea wks System Serv Sta h 1293 Honodle ave

" Ernest L [Henrietta] wks Goodyear h 358 Wellington  
ct

" Esso [Beulah] auto washer h 1293 Honodle ave

" Furnis [Willis] h 1436 Hart

" Hardie [Georgia] wks Goodyear h 20 W Bartsge

" Joseph wks Goodyear h 1293 Honodle ave

" Mrs Martha (wid Judge A) h 1337 Newton

" Marvin student h 1337 Newton

" Paul J wks Firestone h 1337 Newton

" Randolph [Lottie] wks Goodyear r 1333 Newton

" Rosalie student h 1436 Hart

" Saml wks M Pappas h 20 W Bartsge

" Walker [Sadie M] janitor Goodyear h 1246 Duane

" Wm J wks Firestone h 1337 Newton

Averiette Geo W [Annie] h 431 Robert

" Judge [Geneva] h 1313 Honodle ave

" Legusta student h 431 Robert

" Sally M h 431 Robert

" Wallace wks City Bldg h 431 Robert

## AVERILL DAIRY CO F C Prentice pres C W Von

Guten sec and treas 445 W Cedar cor Bell,  
Phone JE 2137 (See page 91)

" Farl [Althea M] electn h 887 5th ave

" Eben O [Isabel B] wks Goodrich h 1052 Stroman

" Frank W [Georgia M] wks Goodyear h 1041  
Onondago ave

" G I slsmn City Bkg Co h Everett O

## AVERILL

AVERILL HARLEY C [Louise L] pres Summit  
Fender & Body Co h 300 Grace ave Phone  
FR-7892

" Jack asst dispatcher Red Star T Co Inc h Copley O

" John F [Mary H] clk r 305 Shawnee path

" Paul H [Virginia] wks Summit F & B Co r 602  
E Market

" Theron H [Grace C] with Averill D Co h 505 Storer

Averitt Albert [Leora] wks Firestone h 1271 Medsker

" Henry [Pauline] wks Goodyear h 877 Haynes

" J Andrew h 877 Haynes

" Oscar L [Ruth T] wks Goodyear h 381 E Glenwood

Avery Dorothy M student h 1056 Triplett Blvd

" Dustin R h 1056 Triplett Blvd

" Mrs Eleanor (wid Walter A) h 72 Frances ave

" Frank W [Helen M] bkpr Haughton E Co h 280  
Merriman rd

" Frederick A [Ina S] (Fairway Printing Service)  
h 1188 Harpster ave

" Mrs Garnet M (wid Wm P) h 1056 Triplett Blvd

" Gladys dietary dept Peoples Hosp h 1271 Cedar

" Glen E wks Goodyear h 72 Frances ave

" Mrs Goldie H h 765 W Bowers

" Jack R h 1056 Triplett Blvd

" Joseph [Georgia] wks Firestone h 582 Euclid ave

" Leo P h 72 Frances ave

" Lyle B h 94 Kirkwood ave

" Mary E student h 280 Merriman rd

" Moses L [Jessie L] h 691 Raymond

" Paul h 691 Raymond

" Mrs Rose h 219 Abel

" W Richard wks Goodrich h 1056 Triplett Blvd

" Wilby R [Rose] truck dr h 581 Gardendale ave

" Wm B [Anna H] h 94 Kirkwood ave

" Willis F [Annie H] clk Goodrich h 280 Merriman rd

Averytt Clarence [Lottie M] wks Goodyear h 665 Moon

Avila Monroe [Emma] wks Firestone h 227 N Howard

Avina Frank J [Rose T] wks Firestone h 1214 S High

Avington Leo L wks Goodrich h 1364 Aster ave

Avis Wm M [Swanee] wks Goodrich h 705 May

Avon Beauty Shop (Hilda Bauer) 575 Carroll

" Beauty Shop (Julia Ryan) 346 University pl

" Shop Helen R Snerizer mgr, women's wear, 166 S  
Main

Avram Avram r 1200 Andrus

Avramovich Millesia (Quinlan Beauty Shoppe) h 997  
Pitkin ave

" Steve [Zora] shoe repr 781 Copley rd h same

Axel Wm [Bessie] h 834 N Howard, apt 1

Axelrod Herman student h 793 Douglas

" Joseph junk dir h 793 Douglas

" Morris [Sarah] junk dir h 793 Douglas

" Saml L [Helen I] agt John Hancock M L Co h 491  
Rhodes ave

" Virginia wks 943 Amelia ave

" Wm h 793 Douglas

Axford Thos J [Ada A] slsmn h 667 Florida ave

Axline Chas H h 328 Stull ave

" Grace M student h 328 Stull ave

" P Eugene h 328 Stull ave

" Ralph S student h 328 Stull ave

" W Pearl [Lulu M] wks Goodrich h 328 Stull ave

Axtell Luther W [Minnie E] wks Goodyear h 637  
Carroll

Ajars Irvin L [Irene M] wks Goodrich h 751 Morgan

Ajdelotte Frederick L with Loomis Coal & Supply Co  
h E Fairlawn Blvd

## AJDELOTTE WADE V [Harriet L] pres J P Loomis

Coal & Supply Co vice pres and gen mgr Akron  
Coal Co h E Fairlawn Blvd Phone UN-6539

Ayer Frederic E dean of engineering University of A.  
h Tallmadge O

Ayers Allan F [Lucy] banker h 2019 Ridgewood rd

" Mrs Anna (wid Wm) h 1046 Collinwood ave

" Beatrice G stenog Goodrich h 1046 Collinwood ave

" Mrs Blanche wks Postoffice h rear 266 James

" Carl G [Thelma M] musician h w s Hyde Park ave

" Chas h rear 266 James

" Clifford L student h 1795 Malasia rd

" Creed r 117 N Canal

" E. Saml [Minnie M] wks Goodyear h 1110 Laird

" Earl A [Doris] musician h 957 Owen ave

" Mrs Grace I h 555 Oakdale ave

" Grove meat ctr Britsch & Richards r 518 Wooster av

" James E [Mary E] wks Goodyear h 291 Bowman-  
ville

" Joseph F [Thelma JJ] truck dr h 1865 Ford ave

" Kreligh B [Bessie F] chem Goodyear h 1795  
Malasia rd

" Louis [Dorothy] wks Firestone h 323 Poplar

" Mrs Mabel A (wid Saml E) h 940 Ella ct

" Margaret A h 1110 Laird

" Mark A wks Firestone r 48 E Mapledale ave

" Melba h 305 Alcedale ct

" N Esther alt dept THE M O'NEIL CO h 1046  
Collinwood ave

" Quena H h 940 Ella ct

" Rachael M h w s Kelly ave ext



**AYERS**

" Ralph H h 753 Dayton  
 " Richard E student h 753 Dayton  
 " Mrs Susie I clk O B Tel Co h 1575 Overlook dr  
 " Wesley [Delsia F] welder Goodrich h 957 Owen ave  
 " Willard h rear 266 James  
 " Wm wks Steigner-Koch Co r 317 S Main  
 " Wm T [Lydia J] farmer h w s Kelly ave ext  
 " Wm T jr farmer h w s Kelly ave ext  
 Ayliffe Mrs Barbara S (wid Frank) h 719 Gem ave  
 Aylward Mrs Corinne r 115 S Union  
 " John R student h White Pond dr  
 " Joseph M [Kathryn B] clr mgr Beacon Journal h 22 White Pond dr  
 " Joseph M jr student h 22 White Pond dr  
 Ayotte Mrs Henrietta elev opr Ohio Bldg h 486 Rhodes  
 Ayoup Saml [Rose] wks Firestone h 433 Metzger ave  
 Ayre Edward S [Anna D] wks Goodyear h 1490 Hill-side ter  
 Ayres Arthur G [Pearl I] wks Firestone h 503 W Waterloo rd  
 " F Frank [Ellise T] phys h 1765 W Market  
 " Helene E wks Firestone h 191 Nieman  
 " J Robt student h 1167 Moore  
 " Jackie student h 1167 Moore  
 " Jean student h 1167 Moore  
 " John G [Helen] patrolman Metropolitan Park h 442 Bell  
 " Mrs Nellie G (wid Delmer) h 191 Nieman  
 " Mrs Ocle W (wid Geo) h 576 Carroll, apt 2  
 " Robt H [Sarah] wks Firestone h 1167 Moore  
 " Roland G [Lucille] wks Ent Mfg Co h 202 W State apt 2  
 " Walter H [Ida D] drugs 293 E Exchange h 423 Allyn  
 Ayron Myrl r 1023 5th ave  
 Azar Amelia clk h 124 N Valley  
 " Bernice h 500 Carroll  
 " David [Rose] clk J E Azar h 541 Edgewood ave  
 " Deeb [Amy] wks Advance R Co h 411 Monroe  
 " Edward clk Joseph Azar jr h 214 W Chestnut  
 " Edward clk h 124 N Valley  
 " Ernest h 500 Carroll  
 " Florence h 541 Edgewood ave  
 " Geo clk h 124 N Valley  
 " Geo [Rose] h 214 W Chestnut  
 " Herbert [Mary] h 124 N Valley  
 " Joseph h 214 W Chestnut  
 " Joseph jr [Mary] restr 113 S Martha ave h 500 Carroll  
 " Joseph E [Laura] restr 14 W Exchange h 269 W Cedar  
 " Josephine h 124 N Valley  
 " Julia clk Byron s h 500 Carroll  
 " Margaret wks Firestone h 500 Carroll  
 " Marie A clk Byron s h 214 W Chestnut  
 " Mary h 541 Edgewood ave  
 " Michael restr h 541 Edgewood ave  
 " Phillip [Hollywood Gardens] h 124 N Valley  
 " Ralph P clk h 124 N Valley  
 " Robt I atty 518 Metropolitan Bldg h 214 W Chestnut  
 " Mrs Sunshine h rear 443 Metzger  
 " Mrs Thelma (wid Louis) h 767 Commins  
 Azmanoff Rampo [Anna] clk Summit Restaurant h 818 Copley rd

**AZURIA CHEMICAL CO Inc, L D Carter pres, W E Jackson vice pres R L Waldo treas, manufacturing chemists insecticides disinfectants, polishes, detergents cleaners paper towels, school and janitors supplies and floor specialties 1032 Lovers lane Phone BL 3221, Nite Phone SH-2342**

**B**

B & B Service (H A Brodbeck, H J Bock) auto serv sta 552 Copley rd  
 B & L Motor Freight (H G Bender, C C Loudon) 423 Livingston  
 B & W Auto Refinishing Co, J B Woodruff mgr, 321 W North  
 Baab Eileen E h 664 East ave  
 " Wm [Rose] h 1312 Beardsley  
 Baad Harriet D h 614 W Market, apt 4  
 Baadee Bruno C [Anna] wks Goodyear h White Pond dr  
 Baatz Mrs Almeida (wid Jacob J) h 1459 Malasia rd  
 " Margaret A h 788 Boulevard  
 " Michael C [Rose M] wks Goodrich h 788 Boulevard  
 Babak Frank h 4 Wilcox pl  
 " John [Lizzie] h 4 Wilcox pl  
 " Joseph student h 4 Wilcox pl  
 Babb Mrs Anna L (wid Roy) h 341 Para ave  
 " Darrell W [LaVonne L] dr Zeno Bros T C Inc r 333 Park  
 " Florence tchr r 26 S Union  
 " Francis O [Kathleen A] wks Goodyear h 1012 Peerless ave

**BABB**

" Lois L tchr h 87 N Highland ave  
**BABB ROY A** [Virginia H] (Acme Electric & Repair) h 296 Spicer, apt 10  
 Babbo Angelo [Stella] wks Goodrich h 616 Washington  
 " Margaret h 616 Washington  
 Babcock C Lester [Mevilyn] serviceman Ohio Ed El Shop Co h 301 E Buchtel ave  
 " Earl B [Helena D] chemist Firestone h 423 N Firestone blvd  
 " J Silas [Addie L] wks Goodrich h 235 Sumner ct  
 " James S student h 285 Sumner ct  
 " Jessie clk Nobll Shoe Co h 935 Kenyon  
 " Jessie A wks Goodrich h 410 Raaach ave  
 " John [Ogerite] wks Firestone r 99 E Mapledale ave  
 " John B wks Miller R Co h 54 Gregory ave  
 " John W [Marie A] auto slsmn h 545 W Market apt 4  
 " Mrs Leah clk Summit Co Relief Adm h 506 Crosby, apt 3  
 " Raymond student h 54 Gregory ave  
**BABCOCK & WILCOX CO** See Baberton Directory  
 Babcox Anne R student h 666 N Portage path  
 " Edward S [Marie R] pres and treas India Rubber Review Co pres Babcox Publications Inc, h 666 N Portage path  
 " Edward S II student h 666 N Portage path  
 " Publications Inc, E S Babcox pres, R C Busby vice pres, W C Doerler sec and treas pubs Brake Service (Monthly) 209 Buckeye Bldg  
 " Reid B slsmn Babcox Publications Inc h 666 N Portage path  
 " T Brewster student h 666 N Portage path  
 Babel Herman J [May E] sec Builders Supply Co h 827 Bloomfield ave  
 " Mrs Lena (wid Joseph) h 827 Bloomfield ave  
 Baber Webb wks Goodrich h 138 Ellwood ave  
 Babich Magdalena h 1737 Faye rd  
 " Mary h 1737 Faye rd  
 " Nicholas student h 1737 Faye rd  
 " Peter [Rose] farmer h 1737 Faye rd  
 " Peter jr h 1737 Faye rd  
 Babik Louis M [Mary L] baker h 1319 Weiser ave  
 Babish Andrew [Mary] h 353 Cleveland  
 Bable Clifford L h 1315 Eastwood ave  
 " Edward M [Theresa A] printer h 1315 Eastwood av  
 " Grace W wks Wright Tool & F Co h 1315 Eastwood  
 " John C printer Gen T & R Co h 1315 Eastwood ave  
 " Leo G wks Sup Ptg Co h 1315 Eastwood ave  
 " Robt E student h 1162 Joy ave  
 Babos Anna h 1005 Nathan  
 " Joseph [Frances] truck dr h 1005 Nathan  
 " Mary h 1005 Nathan  
 " Paul [Elizabeth] slsmn h 1005 Nathan  
 " Paul jr [Rose] auto mech h 1005 Nathan  
 Babson Robt student h 659 S Main  
 Bacachoulas James (Doseff & Bacachoulas) h 36 E Mapledale ave  
 Bach Mrs Elizabeth clk **THE M O'NEIL CO** h 902 Oakland ave  
 " Mrs Frances N h 1034 Clark  
 " Luke [Anna] h 58 W Thornton, apt 8  
 Bacha John F student r 789 Allyn  
 " John I wks Gen T & R Co r 789 Allyn  
**BACHE J S & CO** Geo C Groman mgr, stock brokers 202 2d Natl Bldg, Phone PI-5131 (see pages 53 and 78)  
 " Richard F [Cleola M] mech engr h 97 Dick ave  
 Bachelder Newell G [Catherine J] city fireman h 1317 Lexington ave  
 Bacher Andrew F [Hilda M] formn Firestone h 56 W Dalton  
 " Cleophas h 1158 Taylor  
 " Mrs Elizabeth (wid Hector) h 877 Fried  
 " Holmuth K [Mabel] piano tuner h 359 E Crosier  
 " Mrs Ida M (wid John M) h 2900 Ellet ave  
 " Raymond B [Grace L] wks Firestone h 1015 S Arlington  
 Bachko Demko [Eva] lab h 155 Hopp  
 " Frank student h 155 Hopp  
 " Nick h 155 Hopp  
 Bachman Mrs Anna (Montere Beauty Shoppe) h 130 E Emerling ave  
 " Frank h 624 Lovers lane  
 " Frank h 519 Vine  
 " Geo [Christina] wks Goodyear h 624 Lovers lane  
 " Geo jr [Wilda I] mach Goodrich h 420 E Thornton  
 " Glenn [Phyllis] wks E & O R R r 217 Allies  
 " Irene h 519 Vine  
 " James [Eval] h 301 First Cabin ct  
 " John [Theresa] chef h 519 Vine  
 " John jr h 519 Vine  
 " John J h 476 Courtney pl  
 " John R [Anna] wks Firestone h 130 E Emerling ave  
 " Joseph [Anna] h 475 Courtney pl  
 " Martin P [Fern H] wks Goodyear h 228 Kryder ave  
 " Paul student h 475 Courtney pl  
 " Wm C [Bertha F] wks Goodrich h 843 May  
 Bachmann Mrs Adella (wid John P) h 936 Cross

# See the OHIO EDISON ELECTRIC SHOP CO. FOR A COMPLETE LINE OF ELECTRICAL APPLIANCES

482

BURCH DIRECTORY CO'S

## BACHMANN

" Albert A [Mary B] dr Ertel & Hoenicka h 1158 Dietz ave  
" Anthony G aud h 191 Beck ave  
**BACHMANN CARL J** supt Greenlawn Development Inc h 191 Beck ave, Phone JE-3465  
" Clara M stenog h 191 Beck ave  
" Mrs Emma M (wid Joseph A) h 501 Carroll  
" Geo W [Theresa M] restr 810-12 Copley rd h 8104 same  
" Helen A nurse Dept of Health h 191 Beck ave  
" James B clk G W Bachmann h 501 Carroll  
**BACHMANN JOHN B** [Malta B] sec and treas Morrison Motor Freight Inc h 1742 Preston ave, Phone FR-9653  
" John V h 336 Cross

## BACHMANN JOSEPH A

[Tillie A] sec and treas Portage Iron & Wire Co h 72 Middlebury ave Phone FR-4571  
" Joseph A III student h 72 Middlebury ave  
" Mrs Kathryn (wid Joseph) h 191 Beck ave  
" Lawrence J h 336 Cross  
" Mrs Lillie (wid Chas A) h 82 E Wilbeth rd  
" Louis h 191 Beck ave  
" Madeline K h 191 Beck ave  
" Mary A nurse h 501 Carroll  
" Mary M h 72 Middlebury ave  
" Paul W [Bertha E] (Bachmann P & H Co) h 853 Hardesty blvd  
" Plumbing & Heating Co (P W Bachmann) 853 Hardesty blvd  
" Robt L h 191 Beck ave  
" Robt L [Agnes M] clk G W Bachmann h 703 Excelsior ave

## Bachner Chas [Anna] wks Burger I Co h 500 Morgan

**Bachtel** See also Baechtlet and Bechtel  
" Mrs Ada E (wid Wm C) h 894 Silvercrest ave  
" Alfred S [Pauline K] drftsman h 326 Grace ave  
" Arthur M [Martha] wks Col Salt Co h 1855 17th S W  
" Edward E [Laura] slsmn h 575 Harvey ave  
" Eileen E student h 2833 Cory ave  
" Ford E [Bessie I] wks Seiberling Est h 26 N Highland ave  
" Geo E [Grace E] foreman Col Salt Co h 471 Westmoreland  
" Geo H [Nettie] baker h 550 Indian trail  
" Harold W [Glenna A] widr h 2104 4th S W  
" Harvey J [Harriet J] (J I Bachtel & Co) atty 90 S Howard h 102 Merriman rd  
" Howard E tchr h 471 Westmoreland  
" J I & Co (H J Bachtel) real estate 90 S Howard  
" Kenneth [Grace E] mgr The Village h 2232 13th S W  
" Lloyd G [Osa C] wks Col Salt Co h 2833 Cory ave  
" Mabel I clk L C Dingers h 471 Westmoreland  
" Mrs Phoebe (wid Saml) h 558 Harvey ave  
" Rolland W [Arlene E] auto elec service 1830 Manchester rd h 566 Harvey ave  
" Mrs Rose C (wid Alonzo C) h 1198 Big Falls ave  
" Roy E student h 471 Westmoreland  
" Saml R [Sarah E] h 566 Harvey ave  
" Wm student h 894 Silvercrest ave

## Bachtel Arle D h 606 Johnston ct

" Thos J [Alice V] wks Goodrich h 606 Johnston ct  
**Bachus** Dunton H [Marie R] wks Firestone h 1859 Penthey ave

## Bacich Mrs Rosie h rear 176 Miles

**Back Chris** [Isabel L] route forman Ak P Milk Co h 927 Washburn ave  
" Nelson J gro 647 E Exchange h 248 Fountain  
" Saml G [Wilma M] wks Goodyear h 1325 Markle  
" Mrs Winnie S (wid Chas G) h 248 Fountain

## Backadv Joseph [Mary] h 1133 Bittaker

" Mary student h 1133 Bittaker  
" Rudolph student h 1133 Bittaker  
**Backderf Harold H** [Marie E] wks Goodrich h 108 W Long

## " Mrs Margaret E (wid John A) h 108 W Long

**Backe Albert A** [Ida L] clk Firestone h 1653 Greenlawn ave  
" Mrs Anna h 824 Sumner  
" John [Elizabeth] h 289 Merriman rd  
" John A jr [Ella A] clk Goodrich h 1252 Malvern rd  
" Paul H engr Ak Engraving Co h 824 Sumner

## **BACKER ALBERT I** [Alice W] (Backer's Jewelry Store) h 341 Grace ave

" Mrs Catherine (wid Jacob W) h 341 Grace ave  
**BACKER'S JEWELRY STORE** (Albert I Backer) East Akron s charge account Jeweler, 998 E Market Phone JE-4011

## **Backer Mrs Katie** (wid Jacob W) h 341 Grace ave

" Matt h w s N Howard  
**Backey Theodore H** [Alice J] wks Goodyear h 107 Roger ave  
**Backherms Alvin B** [Ruth R] engr City h 730 Elma  
" Alvin T student h 730 Elma  
" Esther L student h 730 Elma

## BACKLUND

**Backlund Milton F** [Cordelia] slsmn Buckeye R & S Co h 607 Fisher pl  
" Milton F Jr student h 607 Fisher pl  
" Ruth student h 607 Fisher pl  
" Walter P student h 607 Fisher pl

## **Backus Arthur H** painter Conart Motor S Inc h 1094 Taylor

" August H [Minnie M] wks Goodrich h 1094 Taylor  
" Carl H [Marion E] wks Firestone h 1091 Neptune  
" Clarence R h 1094 Taylor  
" Edward W [Alice] meter rdr E O Gas Co h 824 Chester ave

" Geo [Sophie] h 157 Stanton ave  
" Geo Jr h 157 Stanton ave  
" Howard W wks Goodrich h 1094 Taylor  
" Kenneth H [Mona D] wks Goodyear h 311 S Martha ave

" Lena h 157 Stanton ave  
" Maxine V student h 311 S Martha ave  
" Ralph W [Hazel M] wks Firestone h 2242 East ave  
" Wm A [Marv G] wks Firestone h 1326 Orlando ave

## **Baclowski Joseph** [Elsie] h 88 W Glenwood ave

**Bacon Chas F** [Ardis] wks Goodyear h 1372 Vane ave  
" Everett C [Esther] (Ik B & O R R) h 906 Valdes ave  
" Fred R [Thelma L] wks Goodrich h 268 Crosby, apt 3

" Glenn F [Edna A] formn Goodrich h 41 Spruce  
" Herbert E [Alice] custodian h 771 1/2 N Main apt 7  
" Marcus S waiter r 61 W Thornton

## **BACON COL WILLIS** [Margaret] attorney at law 531 2d Natl Bldg Phone HE-2312 h 79 Atlas, apt 1, Phone UN-4232

**Bacorn Mrs Louise** (wid Riley) h 1400 Forbes ave  
**Badalmit Joseph** [Pearl] h 195 Edward ave  
**Badame Frances J** student h 615 Phillip ave  
" Geo [Mary] h 615 Phillip ave  
" Kathryn J wks Firestone h 615 Phillip ave  
" Phillip A h 615 Phillip ave

## **Badders Alan L** [Grace L] wks Goodrich h 1195 Brown

**Bader Eleanora** student h 446 Locust  
" Mrs Ellen C (wid John) h 846 Bloomfield ave  
" Herman C [Mary M] wks Ak P Milk Co h 356 Pine  
" Howard D wks Ak P Milk Co h 356 Pine  
" L D Candy Co L D Bader pres H E Myers vice pres Chas Mermelstein sec and treas, 567 E South  
" Lloyd D [L Blanchel] pres L D Bader Candy Co h 863 N Howard  
" M Virginia student h 846 Bloomfield ave  
" Stephen A [Charlotte L] dentist 212 Ohio Bldg h 846 Bloomfield ave  
" Walter R [Veida I] fireman Ak P Milk Co h 247 W Exchange  
" Wm M [Mattie P] fireman Goodrich h 446 Locust

## **Badger Frederick J** [Gertrude E] clk Goodrich h 38 Marshall ave

" Wm A [Edith F] treas Koerber D Co h 724 Crosby  
**Badgett Cartalia O** h 512 Ardella ave  
" Homer W [Agnes I] wks Firestone h 1239 Chandler  
" Phyllis V clk Ohio Ed Co h 1239 Chandler ave

## **Badgley Everett B** [Bertha O] carp h 1003 Johnston

" G Willis [Ellen M] wks Goodyear h 430 Black  
" Herschel [Helen] wks Am H R Co h 1770 Adelaide blvd  
" Otis O [Mary J] trucker B & O R R h 1836 Oakes dr

## **Badili Joseph A** [Ada I] conf h 981 Sawyer ave

**Badonsky Catherine** clk Kresge Co h 1189 1st ave  
" John student h 1189 1st ave  
" Mary h 1189 1st ave  
" Paul [Susan] wks Goodyear h 1189 1st ave  
" Paul Jr wks Goodrich h 1189 1st ave

## **Badour Oren E** [Dorothy] clk r 875 Iona ave

**Badran Amelia** h 1100 Taylor  
" Chas h 1100 Taylor  
" Julia h 1100 Taylor  
" Lily student h 1100 Taylor  
" Louis [Salams] wks Goodyear h 1100 Taylor

## **Badunas & Barbicas** (J A Badunas J S Barbicas) restr 38 Gottwalt

" John A [Emma] (Badunas & Barbicas) h Barber-ton O  
**Bady Percy L** [C Marie] wks White Inc h 1097 Bellows

## **Baechel Arthur A** [Mildred A] wks Miller R Co h 1628 Manchester rd

" Chas student h 1628 Manchester rd  
**Baechler Myron** clk Firestone r 555 Barwell  
**Baechtlet Mrs Gertrude C** (wid Luther S) h 949 Amelia  
**Baehr Adda L** student h 489 S Hawkins ave  
" Rudolph L [Freda C] dept mgr Herberich H H Agy Inc h 489 S Hawkins ave  
" Rudolph L Jr boardman E A Pierce & Co h 489 S Hawkins ave

## **Baehrens Hazel** tchr h 264 W Market apt 304

**Baell Joseph** [Pauline] lab h 772 Miami  
**Baer Alex M** [Florence E] wks Goodyear h 1161 Clifton ave  
" Anita Y h 423 Morning View ave  
" Anna h 71 Mulberry

**BAFR**

" Arthur [Mary] with Beaver Pibg & H Co h 1049 Avon  
 " Atlanta A h 1151 Clifton ave  
 " Audrey M h 116 W Long  
 " Barbara E h 377 Gibbs pl  
 " Caas A [Louella L] auto serv sta 27 S Summit h rear 1098 Linden ave  
 " Mrs Edna P h 161 Ash  
 " Elsie E with **THE M O'NEIL CO** h 52 N Balch  
 " Ernest P [Erma] painter h 56 Cambridge  
 " Evelyn E h 1080 Jefferson ave  
 " Evelyn M wks 470 Merriman rd  
 " Franklin D [Evelyn E] wks Goodrich h 347 Dayton  
 " Franklin M wks Goodyear h 1151 Clifton ave  
 " G Russell student h 1126 Kinzie ave  
 " Geo h 71 Mulberry  
 " Geo A [Lulu L] slsmn h 32 Beck ave  
 " Geo C [Esther L] auto repr 101 S Case ave h 423 Morning View ave  
 " Geo D [L Ruth] wks Seiberling T & R Co h 1126 Kinzie ave  
 " Gerald taxi driver r 341 W Exchange  
 " Harrison W [Mabel I] wks Goodyear h 1127 Big Falls ave  
 " Harry L [Ruth H] wks Goodyear h 279 Alpha ave  
 " Helen L clk h 771 Merriman rd  
 " Helen M h 266 Arch  
 " Henry A [I Belle] auto mech h 1296 Hite  
 " Homer A [Dorothy E] wks Goodrich h 1877 17th S W  
 " Iona F student h 279 Alpha ave  
 " Jacob S [Clara C] mgr Richman Bros Co h 771 Merriman rd  
 " Jacob W [Lena H] h 52 N Balch  
 " Joseph A [Sarah S] asst mgr Richman Bros Co h 1080 Jefferson ave  
 " Kenneth B student h 1126 Kinzie ave  
 " Lee F [Iva E] formn Dave Towell Inc h 2194 21st S W  
 " Leroy clk R R Mullins  
 " M Hilda student h 423 Morning View ave  
 " Margaret C student h 820 Belden ave  
 " Mrs Maude M wks Miller R Co h 116 W Long  
 " Paul dr Brumbaugh T Co  
 " Ray E [Grace E] wks Firestone h 1029 Florida ave  
 " Rose h 71 Mulberry  
**BAER RUSSELL E** [Madolyn F] attorney at law and asst sec Dime Savings Bank h 2620 Woodward (C F) Phone WA-4449  
 " Walter H carp r 276 Cranp pl  
 " Wm H [Mary] h 377 Gibbs pl  
 " Zenas M [Eva M] wks Goodyear h 820 Belden ave  
**Bagdanski Mrs Anna** (wid Joseph) h 821 Sherman  
 " Anthony wks Goodyear h 821 Sherman  
**Bagent Brady F** wks Wise F Co h 913 Copley rd  
 " Clyde T [Grace L] ship clk Ak Lamp & M Co h 1250 Tonawanda ave  
 " Dana E sta attdt Robbys Cities Serv Sta h 873 Carroll  
 " Elsie A clk Goodrich h 913 Copley rd  
 " Geo [Martha] wks Motor Ex Inc h 817 E Lxchange  
 " Iva P h 913 Copley rd  
 " Mrs Louise M (wid Bryce A) h 913 Copley rd  
 " Nora B h 913 Copley rd  
 " Wm H [Bertha B] school policeman h 873 Carroll  
**Baggett Edward J** [Bessie L] chef r 995 5th ave  
 " J Henry [Josephine I] wks Ry Exp Agcy h 780 Bertha ave  
**Baggott Mrs Elizabeth E** (wid Thos) h 208 Windsor  
 " Harold J [Vera M] comp Com P & L Co h 208 Windsor  
 " Reuben I printer h 208 Windsor  
**Bagi Geo** [Julia] produce dir h 758 Farn  
**Baglash Adam** [Mary] h 480 W Bowery  
**Bagley D Harold** [Grace F] (Williamson Coal Co) h 995 Sawyer ave  
 " Frank [Agnes] wks Goodrich h 272 Bellewood ave  
 " Wm H [Minttle C] wks Saalfield Pub Co h 65 N Walnut  
**Baglia Chas R** h rear 679 Miami  
 " Joseph [Elizabeth] wks City Bakery h 190 McCoy  
 " Mrs Mary (wid Joseph) h rear 679 Miami  
 " Michael [Mary F] wks Saalfield P Co h 721 Washington  
 " Saml [Rosalie] h 222 E Crosler apt 8  
 " Theresa M F wks Saalfield P Co h rear 679 Miami  
**Bago Chas** h 132 Kossuth ct  
**Bagwell Adrian L** [Elvie I] wks Firestone h 511 W Wilbeth rd  
 " Beatrice M h 1281 Childs ave  
 " Mrs Fannie h 316 Brown  
 " Geo W [Ivy B] formn Goodrich h 1928 17th S W  
 " Howard M student h 1410 Geneva ave  
 " Lawrence L student h 1281 Childs ave  
 " Melba S wks Goodrich h 1410 Geneva ave  
 " Paul D student h 1281 Childs ave

**BAGWELL**

" VOLLIE V [Nannie M] wks Goodrich h 1281 Childs  
 " Zebulon V [Birdie B] engr h 1410 Geneva ave  
**Bagyi Andrew** [Elizabeth] wks Goodrich h 711 Mallison ave  
 " Andrew jr student h 711 Mallison ave  
 " Anna student h 711 Mallison ave  
 " Helen student h 711 Mallison ave  
 " Priscilla wks Ak Candy Co h 711 Mallison ave  
**Bahl Stephen** [Anna] wks Goodrich h 1022 Grant  
**Bahler Mrs Josephine L** (wid Ferdinand A) h 24 Dodge ave  
 " Raymond E buyer **THE M O'NEIL CO** h 24 Dodge  
**Bahn Alice J** S h 554 Madison ave  
 " Max [Selma H] wks Goodyear h 554 Madison ave  
**Ruth Chleyon C** student h 843 Marie ave  
 " Thos J [Celia M] prsmn Beacon Journal h 843 Marie ave  
**Bahney Gerald P** [Lucile A] wks Ak Varnish Co h 688 Kenmore blvd, apt 4  
**Bahr Mrs Anna M** h 603 Sumner  
 " Bernard E [Minnie F] h 497 Rhodes ave  
 " C Frederick slsmgr Ak Candy Co r Portage Hotel  
 " Chester G [Mildred R] h 263 Silver  
 " Fred C [Clara] h 140 Castle blvd  
 " Freda statistician **THE M O'NEIL CO** h 140 Castle blvd  
 " Frederick W wks Kaase Co h 497 Rhodes ave  
 " Louis H [Margaret C] wks Firestone h 458 Hickory  
 " Mrs Mary A (wid Fred) h 417 Rhodes ave  
 " Velvir L bkpr Belle Isle D Inc h 458 Hickory  
 " Russell C [Anna] painter h 440 E Buchtel ave  
 " Ruth M student h 603 Sumner  
 " Walter H supvr h 603 Sumner  
 " Wm C [Salle] watchman h 673 N Main  
 " Wm J [Ida C] wks Times-Tress h 418 Grand ave  
**Bahry Adele h** 378 L Tallmadge ave  
 " James h 378 E Tallmadge ave  
 " Theodore h 378 E Tallmadge ave  
 " Wm A [Mary] barber 893 N Howard h 378 E Tallmadge ave  
**Baich Vasil** [Mary C] wks Goodyear h 1253 California  
**Baler Fred W** [M Pearl] rubwtr h 1306 5th ave  
 " Gerald F wks Saalfield P Co h 1306 5th ave  
 " Gladys F student h 1306 5th ave  
**Ballat Wm H** [Nettie C] wks County h 482 Orlando av  
**Balle Kenneth h** 751 E Buchtel ave  
 " Sterling J carp h 751 E Buchtel ave  
**Baller Joseph C** [Bessie W] slsmn Kirk Co h 1382 Tavondale ave  
**Balles Florene h** 1580 Englewood av  
 " Lester R [Elizabeth] sta attdt Rogers Oil Co Inc h 1580 Englewood ave  
 " Robt W [Helen] wks City h 370 Chittenden  
 " Walter [Alice] wks Goodyear h 1580 Englewood ave  
**Ballet Eugene h** 320 Wooster ave  
**Bailey Albert M** [Florence G] h 635 Easter ave  
 " Mrs Alethea B asst Dr S A Bader h 691 Alfs ct  
 " Andrew student h 495 Flora ave  
 " Mrs Anna L (wid Wm) h 455 Hickory  
 " Mrs Anna M (wid Lloyd L) h 49 Aqueduct  
 " Arthur W [Lola F] (Bell & Bailey) h 700 Garry rd  
 " ABA D [Ethel S] civil engr h 190 High Point ave  
 " Barnett T clk Rutledge D Co No 5 h 16 Nelson pl  
 " Barney [Barbara] clk r 25 Franklin  
 " Beatrice G h 76 Rose blvd  
 " Bernard R [Minnie M] wks Goodyear h 1361 Chippewa ave  
 " Betty J student h 124 Westwood ave  
 " Brenard J [Dorothy M] wks Goodrich h 1024 McKinley ave  
 " Carl B wks Goodyear r 43 S Martha ave  
 " Mrs Celia M h 197 Euclid ave  
 " Chas r 8 Cross  
 " Chas h 23 Ira ave  
 " Mrs Clara h 271 James  
 " Clarence wks Goodrich r 525 S Main  
 " Clarence [Irma] wks Firestone r 1203 Marcy  
 " Clarence [May] wks Firestone h 659 Wooster ave  
 " Claude E [Mabel C] with Miller R Co 1057 Big Falls ave  
 " Clifford A [Donna I] sta attdt h 240 Locust  
 " Clifford C [Marjorie G] wks Goodrich h 127 Oak ter  
 " Clifford E [Ruth A] wks Firestone h 804 Jason ave  
 " Clyde D student r 1600 Breiding rd  
 " Croner H slsmn Summit G M Co h 1015 Raymond  
 " Danl J [Rose] wks Goodrich h 1204 Marcy  
 " David G [Josie M] wks Miller R Co h 1600 Breiding rd  
 " Mrs Della (wid James) h 23 Ira ave  
 " Deward G [I dith I] wks Firestone h 1259 Nestor  
 " Dewey r 268 Westwood ave  
 " Donald W h 635 Paster ave  
 " Donovan H student h 1361 Chippewa ave  
 " Edna A clk Goodrich h 828 Yale  
 " Mrs Effie M h 67 E Glenwood ave apt 6  
 " Elbert E [June L] wks Goodrich h 676 School  
 " Ellen O [Anna M] auto serv sta h 596 Cole ave

# THE DAUNTLESS PLUMBING & ELECTRIC CO. 18-22 E. State St. PHONE FRANKLIN 8109

ELECTRICAL APPLIANCES OF EVERY DESCRIPTION

484

BURCH DIRECTORY CO'S

## BAILEY

" Ernest E [Lille M] with Polsky Co h 12 W Salome ave  
 " Ethel student h 247 Cole ave  
 " Eugene W student h 1163 Harpster ave  
 " F Irene student h 415 Stetler ave  
 " Mrs Fern h 376 Ira ave  
 " Mrs Frances E (wid Worth A) h 125 Burton ave  
 " Frank K [Oma L] wks Goodyear h 415 Stetler av  
 " Fred A [Klaudine M] wks Diamond Match Co h 1200 Florida ave  
 " Geo h 495 Flora ave  
 " Geo [Mary H] wks Goodrich h 1226 Manchester rd  
 " Geo [Theresa] shoe repr 247 Cole ave h same  
 " Geo A h 67 E Glenwood ave apt 6  
 " Geo E [Zella A] atty 1302 1st-Central Tower h 1104 W Market  
 " Geo L [Sarah B] wks Goodyear h 995 Wyley ave  
 " Mrs Gertrude C musician h 782 Avon  
 " Glenn L [Opal M] wks Goodrich h 373 Cleveland  
 " Mrs Grace G (wid Irving R) h 76 Rose blvd  
 " H Dwight [Bertha I] formn Goodrich h 1221 Kohler ave  
 " Harold painter h 537 Parkdale dr  
 " Harold R h 1361 Chippewa ave  
 " Harry vice pres Bailey-Walker China Co. h Cleveland O  
 " Harry L student h 1163 Harpster ave  
 " Harry W clk h 581 Madison ave  
 " Hassie L wks Firestone h 228 Cole ave. apt 2  
 " Helen A clk h 581 Madison ave  
 " Henry C [A Mae] letter carrier r 381 Park  
 " Henry W [Clara] h 222 E Crosler, apt 7  
 " Homer H [Lucretia M] wks Firestone S P Co h 33 E Dartmore ave  
 " Howard E [Louanna] wks Firestone h 53 E Brookside ave  
 " Howard W [Della] wks Firestone h 1169 Welser ave  
 " Mrs Ida (wid Myron) r 474 W Thornton  
 " J Woodford [A Maude] h 44 Kent  
 " Jack A student h 821 Hayden ave  
 " James h 23 Ira ave  
 " James C wks Goodrich r 25 Brighton dr  
 " James E [Naomi D] wks Goodyear h 730 E South  
 " James F student h 189 Ash  
 " Jane M student h 1104 W Market  
 " John student h 495 Flora ave  
 " John wks Goodrich h 1234 Sherman  
 " John [Anna] wks Miller R Co h 1234 Sherman  
 " John A [Mildred] atty 1302 1st-Central Tower h 1104 W Market  
 " John C [Louise] wks Goodyear h 991 Wyley ave  
 " John R [Helen A] wks Goodyear h 716 Roselawn av  
 " Joseph student h 1234 Sherman  
 " Judson F wks Goodrich h 939 Indian trail  
 " Mrs June h 812 E Exchange  
 " Kenneth D [Ciela A] wks Goodrich h 2927 Cory av  
 " Kenneth L [Verna F] cabmkr h 124 Westwood av  
 " Kenneth R [Dorothy J] with Firestone h 558 Diagonal rd  
 " Kermit H [Sylvia R] clk Goodyear h 680 E South  
 " Leo T student h 1204 Marcy  
 " Lester [Pauline] waiter h 158 Park  
 " Lloyd E machine shop 1981 E Market h 190 High Point ave  
 " Louis pres Yale Clothes Inc h Canton O  
 " Loxie h 365 Talbot ave  
 " Mrs Mabel W (wid John C) h 630 W Market, apt 5  
 " Mack student r 2183 12th S W  
 " Mrs Mae nurse Children's Home h 264 S Arlington  
 " Marian waitress h 800 Storer ave  
 " Mrs Marian wks Quaker O Co h 200 Locust apt 1  
 " Mrs Marle h 283 Scott ave  
 " Marjorie E student h 193 W Center  
 " Mary h 495 Flora ave  
 " Mrs Mary h 339 N Howard  
 " Mary B waitress Y M C A h 399 Pine  
 " Mrs Mary E wks Firestone h 193 W Center  
 " Mary J h 190 High Point ave  
 " Mary L h 455 Hickory  
 " Mary R student h 1204 Marcy  
 " Michael wks Goodrich h 495 Flora ave  
 " Mildred student h 537 Parkdale dr  
 " Mrs Mildred R (wid Homer) h 1463 Hite  
 " Mrs Nelle R h 302 1/2 Pioneer  
 " Nick [Anna] wks Firestone h 495 Flora ave  
 " Nick jr wks Firestone h 495 Flora ave  
 " Nora student h 106 Brighton dr  
 " Norman N student h 415 Stetler ave  
 " O Jay [Martha L] wks Goodrich r 566 Rhodes ave  
 " Okey J elsmn Al Greenwald Inc h 575 Montgomery

## BAILEY

" Mrs Olive T (wid Arthur L) clk Federman's h 485 Talbot ave  
 " Olney G [Nelle] dep sheriff h 573 VanEverett ave  
 " Mrs Osa M wks Goodyear h 115 Brittain rd  
 " Paul [Amelia] slsmn J Spang Bkg Co h 111 Bittman  
 " Paul [Clara B] truck dr r 612 Howe  
 " Paul J student h 688 Roscoe ave  
 " Paul L [Bernice O] clk Bond Clo Co h 485 Talbot  
 " Paul W [Dora A] phys 73 Merriman rd h same  
 " Pauline waitress Manhattan B G h 1134 Kenneth pl  
 " Percy N [Evelyn] car washer r 426 1/2 Pearl  
 " Peter B wks Goodyear h 581 Madison ave  
 " Peter W [Anna M] h 531 Madison ave  
 " Ralph painter h 537 Parkdale dr  
 " Richard L [Loretta M] wks Loewenthal Co h 142 Paris ave  
 " Richard U dept mgr Gen T & R Co h 190 High Point  
 " Robt C [Bessie E] wks Firestone h 52 E Brookside  
 " Robt C [Lucy M] slsmn Peoples D Co h 1004 Leroy  
 " Robt L wks Central News Agcy h 821 Hayden ave  
 " Roosevelt lab h 279 Livingston pl  
 " Roscoe E [Rose E] wks Goodrich h 663 Lodi  
 " Roy C [Lulu G] wks Goodrich r 691 W Exchange  
 " Russell B ngt Prud Ins Co h 399 Pine  
 " Shelby I [Ellen G] auto mech h 537 Parkdale dr  
 " Sidney C [Almeda] wks Quaker O Co r 314 W Center  
 " Stephen student h 1234 Sherman  
 " T Oscar [Elta M] h 579 Dayton  
 " Terrence [Ann] porter M Z Kovach h 120 N Howard  
 " Thelma h rear 213 Barder ave  
 " Thelma C h 279 Livingston pl  
 " Thos h 23 Ira ave  
 " Thos [Lorene] wks Windsor B & S Co h 1142 Andrus  
 " Thos A wks Goodrich h 573 VanEverett ave  
 " Veon E [Mildred M] slsmn h 708 Inman  
 " Virgil W wks Goodyear r 1204 Laird  
 " W Goff [Genevieve J] clk h 1163 Harpster ave  
**BAILEY-WALKER CHINA CO** The A M Walker pres and treas Harry Bailey vice pres H C Walker sec mfrs of vitrified china hotel and dinnerware 928 and 929 2d Natl Bldg Phone HE-0312 Main office and plant, Bedford O  
 " Walter J wks Firestone h 1204 Marcy  
 " Wiley A [Nelle L] wks Goodrich h 16 Nelson pl  
 " Wm h 247 Cole ave  
 " Wm h 575 Montgomery  
 " Wm D [E Pearl] dr Com P & L Co h 923 Lawton  
 " Wm S [Marle B] wks Goodrich h 189 Ash  
**Bally Jackson [Della] clk Kroger G & B Co h 1406 Newton**  
**Bain Chas elev opr Goodrich h 432 Fuller**  
**BAIN CHARLES F [Marguerite F] realtor also treas and gen mgr Akron Guaranteed Mortgage Co sec and treas Arlington Finance Co 1003-1006 2d Natl Bldg Phone HE-6188 h 454 Beechwood dr Phone BL-9831**  
 " Chloe B h 503 Hudson ave  
 " Mrs Elizabeth J (wid Harry G) h 503 Hudson ave  
 " Emmett H [Dorothy H] wks Bd of Education h 908 5th ave  
 " Geo J student h 454 Beechwood dr  
 " Hendrix C [Gertrude E] wks Windsor B & S Co h 1154 Sherman  
 " Ivan L wks Windsor B & S Co h 1154 Sherman  
 " Lester C [Gertrude M] statistician h 737 Wall  
 " Roy G [Julia G] h 503 Hudson ave  
**Baine Andrew wks City Bkg Co h 387 E Voris**  
 " Henry M student h 387 E Voris  
 " Mrs Selma M h 387 E Voris  
**Baines Alice h 742 Washington**  
 " Herman h 62 Lods  
**Bains Willie [Mary] wks Phila R W Co h 234 Abel**  
**BAIR CARL H [Carrie M] physician and surgeon 212 D E Hill Bldg 1004 E Market cor S Case ave hours 2 to 4 and 7 to 8 p m except Wednesday Phone JE-8921 h 1459 Delta ave. Phone UN-5735**  
 " Carl H jr student h 1459 Delta ave  
 " Carolyn E h 1298 Wilbur ave  
 " Mrs Carrie (wid John H) h 219 Gate  
 " Celin painter r 62 E Exchange  
 " Chester A [Carrie F] barber h 1298 Wilbur ave  
 " David H [Maude] h 174 Paris ave  
 " Dorothy E student h 1298 Wilbur ave  
 " Mrs Emma h 739 W Bowers  
 " Frank B [Grace F] mach Adamson M Co h 1067 Joy ave  
 " Harold S [Martha E] wks Goodrich h 321 Sumner

Main Store  
 373 S. Main St.  
 Akron, O.

**W. D. TURNER**  
**WALL PAPER CO.**

Branch  
 WALL PAPER  
 PAINT, LINOLEUM 219 N. Second St.  
 WINDOW SHADES Barberton, O.

# The D. W. KAUFMAN REALTY CO. REALTORS

PHONE HEmlock 8137

AKRON CITY DIRECTORY

485

## BAIR

" Harold S [Opal R] slsmn Reiter Dalry Co h 1640 Preston ave  
 " Jay M [Jeannette A] slsmn h 510 Carroll  
 " Jean M student h 1459 Della ave  
 " Lawrence V [Beatrice A] wks O B Tel Co h 155 Oak Park dr  
 " Mrs Lenora O (wid Robt E) h 736 Kolb  
 " Paul M [Mary A] wks Goodrich h 137 N Union  
 " Pearl I wks Firestone h 1298 Wilbur ave  
 " Ralph L [Bertha P] wks Goodrich h 618 Noble  
 " Robt W clk h 1067 Joy ave  
 " Ross C photog r 31 N Broadway  
 " Russell A [Esther M] formn Goodrich h 338 Noah  
**Baird** See also Reind  
 " Aaron [Sarah] h 335 Alvin pl  
 " Ada G wks Firestone r 96 Schafer  
 " Alma J student h 734 Wooster ave  
 " Alvin G [Ruth M] h 631 Merton ave  
 " Arthur E [Lusina] slsmn h 658 Patterson ave  
 " Austin W wks Goodrich h 1364 Getz  
 " Bruce C student h 219 Shawnee path  
 " Chas A [Mary T] clk Water Wks h 197 Smith apt 4  
**BAIRD CHAS C** [Martha D] treas and mgr Camp Bros Co h 103 S Portage path apt 4 Phone UN-2938  
 " Clarence C [Catharine R] baker h 695 Harvard  
 " Clea L student h 469 Bell apt 2  
 " Elizabeth T clk h 207 Myrtle pl apt 5  
 " Mrs Florence clk r 572 Crosby  
 " Harry H [Lella] engr Goodyear h 219 Shawnee path  
 " Harry M h 673 N Main  
 " Helen L student h 2293 8th S W  
 " Hiram M [Bella D R] wks Goodrich h 540 Bell  
 " Isabel h 91 Mayfield ave  
 " James K [Roberta I] musician h 315 E Buchtel av  
 " James L h 540 Bell  
 " Lewis J [Alice] wks Goodrich h 734 Wooster ave  
 " Mary h 91 Mayfield ave  
 " Maxine C h 219 Shawnee path  
 " McKinley [M Ethel] wks Goodrich h 469 Bell apt 2  
 " Polly G student h 1567 Pilgrim  
 " Ray wks Goodrich r 152 W Long  
 " Richard R [Anna C] wks Goodrich h 1390 Gorge blvd  
 " Robt C student h 219 Shawnee path  
 " Robt D clk h 103 S Portage path apt 4  
 " Saml P [Annabelle R] with Goodyear h 71 Harcourt dr  
 " Trell B [Ruby V] wks Goodyear h 1224 Pond View ave apt 2  
 " Vernell student City Hosp h 39 Arch  
 " Willard H [Bessie A] slsmn Wonder B Co h 658 Patterson ave  
 " Wm student h 2293 8th S W  
 " Wm C [Grace P] investigator Travelers Ins Co h 2140 10th S W  
**BAIRD WM C** auto serv sta 798 Kenmore blvd. Phone SH-6850 h 2293 8th S W  
 " Wm C Jr student h 2293 8th S W  
 " Wm G [Goode] with Goodyear h 1567 Pilgrim  
 " Wm L [Susanna] wks Goodyear h 425 Bruner  
**Bais John** bartender F P Steyer h 495 Nash  
 " John wks Perfection S Co h 1371 Forbes ave  
 " Michael [Julia] wks Atlantic F Co h 1161 Andrus  
**Baister Elmer** wks Isaly D Co  
**Baith Jesse L** [Gladys I] truck dr h 620 Koerber ave  
 " Leo F student h 758 Frazz ave  
 " Maynard S [Loretta A] truck dr h 1150 Pitkin ave  
 " Robt C h 758 Frazz ave  
 " Robt J [Lula L] wks Goodyear h 758 Frazz ave  
**BAITZ MICHAEL** [Mildred] vice pres Galat Packing Co h 656 Wooster rd N (Barberton O)  
**Bajanski Frank** [Anna] wks Am H R Co h 340 Weeks  
 " Jerome H student h 340 Weeks  
 " Leo F h 340 Weeks  
**Bajoczky Andrew** [Mary] h 954 Boulevard  
**Bajusz Elizabeth** h 1022 Allendale ave  
 " Irma wks Firestone h 1022 Allendale ave  
 " Mary student h 1022 Allendale ave  
 " Wm [Esther] wks Goodyear h 1022 Allendale ave  
 " Wm Jr student h 1022 Allendale ave  
**Bakeman Walter L** [Ruth] atty Goodyear h 745 Noah  
**Bakeman C Bernard** [Ruth B] erecting dept Imperial El Co h 482 Inman  
**Baker Albert E** [Nellie M] h 933 Jefferson ave  
 " Albert S [Rebecca M] rubwkr h 161 N Union  
 " Alexander [Elizabeth] wks Firestone h 1168 Brown  
 " Alfred painter Reynon Chev Co  
 " Alfred J wks Goodrich h 797 Crestview ave

## BAKER

" Alice wks 37 Elmdale ave  
 " Alice h 90 N Prospect  
 " Mrs Alice h 674 Echo  
 " Alice N tehr r 2099 15th S W  
 " Altha L [Dorothy B] auto mech h 1369 S Main  
 " Andrew R [Loretta A] wks Renner Brew Co h 818 Kenyon  
 " Mrs Anne E (wid E B) h 797 Crestview ave  
 " Anthony [Dorothy] wks Goodyear h 1390 E Archwood ave  
 " Arlene M h 2477 26th S W  
 " Arlus R [Mary E] clk Ohio Ed Co h 1353 Copley rd  
 " Arthur [Margaret] moving van 872 Wsley ave h same  
 " Arthur T [Minnie E] h 212 Jewett  
 " Audrey J student h 1092 Oakland ave  
 " Austin [Pauline] bartender James Platis r 868 Bell  
**Baker and Baker & Associates Inc** H R Baker pres E E Humphrey vice pres M K Baker sec-treas. adv acy 301 Beacon Journal Bldg  
 " Basil M [Juanita] (Baker Bros Printing Co) h 204 Carroll  
 " Beatrice student h 67 E Glenwood ave apt 8  
 " Bernard R [Lillian D] wks Goodyear h 1371 Good-year blvd  
 " Bernice E manicure h 301 Sherman  
 " Betty L student h 749 Glendora ave  
 " Mrs Blanche (wid James) h 815 Damon  
 " Blanche I clk 1st-Central Tr Co h 379 Noah ave  
 " Bros Printing Co (B M and L M Baker) 204 Carroll  
 " Burr W [Betty M] wks Firestone h 1878 17th S W  
 " Carl B [Ruby C] wks Goodyear h 492 Spicer  
 " Carl G [Helen M] wks Firestone h 244 Oberlin ct  
 " Carl R [Josephine] auto serv sta 850 S Arlington h 632 Arden pl  
 " Catherine E student h 2384 Pelton ave  
 " Cecll A slsmn Nickles Bakery r 258 W Market  
 " Chas F h 880 E Crosler  
 " Chas E [Irma O] wks Goodyear h 63 Forrest  
 " Chas E [Lois M] carp h 1219 Louisiana ave  
 " Chas H [Mildred V] wks Goodyear h 1626 Huguelet  
 " Chas N [Elizabeth J] wks Goodyear h 1223 5th  
 " Chas O lab h 869 Bell  
 " Clara B student h 602 Lumiere  
 " Clare E h 919 Lovers lane  
 " Clarence B [Dorothy E] bus opr Greyhound Lines h 505 Bell  
 " Clarence M [Alma G] mach h 2222 12th S W  
 " Clarence O [Alma C] wks Goodrich h 1243 Weiser  
 " Clay W wks Goodyear h 884 Ada  
 " Clay W Jr student h 884 Ada  
 " Cleora J h 2316 25th S W  
 " Clifford R [Faye] disp Ak Motor C Co h 30 W Dalton  
 " Clyde h 20 Gregory ave  
 " Clyde R [Stella M] wks Firestone h 874 Clark  
 " Columbus H [Mary V] truck dr h w s Romig rd  
 " Cora wks Goodrich h 304 Wayne ave  
 " Corinne waitress r 213 Locust  
 " Dallas wks Goodrich r 988 Moeller ave  
 " Danl C [Aneva L] slsmn Grennan's B Co h 842 Dayton  
 " Danl L [Eva Q] farmer h e s Stull ave  
 " Danl W [Lillie M] h 204 Carroll  
 " Delbert M [Nettie E] clk H W Krug h 1142 Big Falls ave  
**BAKER DELPHOS W** attorney and accountant 1006 Akron Sav & L Bldg Phone JE-3155 h 2544 Neabitt ave  
 " Deming E [Florence C] chemist Rubber Ser L D h 50 W Dalton  
 " Mrs Dollie h 214 Furnace  
 " Don [Marian] h 184 Furnace  
 " Dorothy E stenog Ohio Ed Co h 379 Noah ave  
 " Dorothy M clk h 1551 Preston ave  
 " Duane R [Margaret L] clk Goodrich h 558 Grace  
 " Earl R h 1010 Morse  
 " Earl S [Anna E] wks Goodyear h 418 Chittenden  
 " Edgar W [Celora A] wks Goodrich h 238 Beaver  
 " Edith G asst Dr W A Hoyt h 480 Rhodes ave  
 " Mrs Edith L sec First Presbyterian Church h R D 5  
 " Mrs Edna H (wid Geo H) h 1499 Malasia rd  
 " Edward A [Emma K] mach h 749 Glendora ave  
 " Edward F [Mary G] wks Goodrich h 2189 21st S W  
 " Mrs Elizabeth r 534 E Buchtel ave  
 " Elizabeth A h 2384 Pelton ave  
 " Elroy C student h 632 Arden pl  
 " Elsie wks Firestone r 213 Locust  
 " Elza M [Nettie C] painter h 487 Kling  
 " Emerson G r 344 W South  
 " Mrs Emily J (wid Luther) h 60 Campbell

ROSE HILL BURIAL PARK

PERPFTUAL CARE

MODERATE PRICES

W. Market St. Ext.

Beyond Fairlawn

Phone HE-8316

# COAL THE CITY ICE & COAL CO. COAL

Try Our DUSTLESS COAL.

Phone BBlackstone 7134

486

BURCH DIRECTORY CO'S

## BAKER

" Enos H [Rhea S] mgr Dinney & Smith Co h 222 Twin Oaks rd apt 16  
 " Ernest R [Lucille J] wks Ak P Milk Co h 273 W Cedar  
 " Mrs Estella h 808 Independence ave  
 " Eugene R student h 244 Oberlin ct  
 " Evelyn wks 178 1/2 Ira ave  
 " Evelyn F h 2544 Nesbitt ave  
 " Evelyn G bkpr Ak Agencies Inc h Rittman O  
 " F Coleman [E Thelma] opr W U Tel Co h 100 W Crozier  
 " Mrs Faith E clk THE A POLSKY CO h 1634 Hampton rd  
**BAKER FENNER F** sec and treas Harry Williams Agency Inc r 471 Orlando ave  
 " Finley wks Goodyear h 63 Forrest  
 " Floyd [Helen] wks Goodrich h 486 Rexford  
 " Floyd H [Cecile] ad solr Times-Press r 37 Hart pl  
 " Frank lab r 197 E Buchtel ave  
 " Frank [Bertha M] h 1260 W Waterloo rd  
 " Frank A [Cora L] painter h 846 Lorain  
 " Frank E [Irene E] wks Goodrich h 839 E Crozier  
 " Frank M [Maud F] barber h 505 Bell  
 " Fred water reader Ohio State Canal h Copley O  
 " Gall C h 487 Kilg  
 " Geo C [Martha H] mech engr h 601 Storer ave  
 " Geo H student h 601 Storer ave  
 " Geo M agt Conn Gen L I Co h 703 Aberdeen  
 " Geo R [Marjorie M] gro 2000 East ave h same  
 " Geo S student h 741 Moraine ave  
 " Geo W [Mary B] wks Goodrich h 978 Harrison av  
 " Geo W [Mary M] plstr h 682 Miami  
 " Geraldine F bkpr Ak Pattern Works h 1116 Oakland ave  
 " Mrs Gertrude beauty opr h 533 Allyn  
 " Glenn E [Alice M] wks City Sign Co h 503 Wooster  
 " Gloria clk h 19 E Dartmore ave  
 " Gordon R [Pauline E] slsmn Averill D Co h 740 Allyn  
 " Grace N h 632 Arden pl  
 " Guy M [Helen M] wks Goodrich h 1197 Weiser ave  
 " H Logan [Frances] h 450 Evers ave  
 " Harold J student h 314 Stanton ave  
 " Harold R student h 1635 Faye rd  
 " Harriet Ann student h 1068 Johnston  
 " Harry E [Florence C] slsmn Sanitary B Co h 657 Lucille ave  
 " Harry L [Stella] wks Goodyear h 344 Stull ave  
 " Harry M [Mary E] photo eng h 475 Selden ave  
 " Harry N [Nellie V] brklyr h 576 I akewlew ave  
 " Harvey S [Ethel G] painter h 301 Sherman  
 " Helen h 2390 Congo  
 " Helen wks Firestone h 2222 12th S W  
 " Mrs Helen h 496 Ridgewood rd  
 " Helen L h 1010 Morse  
 " Henry [Elizabeth] wks Goodrich h 2334 Pelton ave  
 " Henry [Theresa] wks Firestone h 1018 East ave  
 " Herbert Y [Catherine F] wks Goodyear h 168 Tudor  
 " Hershel R [Virgie E.] special del Ak P Milk Co h 1223 Victory  
 " Hobart M [Katheline] wks Goodyear h 1635 Faye rd  
 " Hollis R [Ada E] slsmn Hobart Mfg Co h 1092 Oakland ave  
 " Horace R [Margaret K] pres Baker and Baker & Associates Inc h 33 Orchard rd  
 " Howard [Hazel S] ins h 1068 Johnston  
 " Hoy K [Ada] wks Am H R Co h 749 Fern  
 " Mrs Hoyette h 515 W Exchange  
 " Hugh [Minnie P] h 651 Blaine ave  
 " I B slsmn Ohio Ed El Shop Co r 36 1/2 S High  
 " Mrs Ida E [wid Barney R] h 379 Nonh ave  
 " J Frank [Florence F] wks Galat P Co h 1010 Morse  
 " James A student h 326 Howe  
 " James A student h 370 Ira ave  
 " James O wks E O Gas Co h 154 N Adams  
 " James O brklyr h 915 Kenmore blvd  
 " Mrs Jennie h 512 Harvey ave  
 " Jesse H [Nellie] wks Firestone h 20 Gregory ave  
 " John [Claudine] wks Benzoco Inc h 17 Lods  
 " John A slsmn Hoover Co h 109 S Forge  
 " John N [Daisy G] mach Goodrich h 1116 Oakland  
 " Joseph N [Lona L] clk h 841 Huron  
 " Mrs Josephine R [wid Elmer E] h 2544 Nesbitt av  
 " Kathleen student h 553 Talbot ave  
 " Kenneth In U S Navy h 1063 N Main  
 " Kenneth B [Catherine P] (Baker, Minns & Infield) h 797 Crestview ave  
 " Kyle A [Grace R] wks Claude Neon of Ohio h 193 Glendale ave

## BAKER

" Lawrence M [Dorothy J] chemist Firestone h 1134 Clifton ave  
 " Lee brklyr h 915 Kenmore blvd  
 " Legrand H [Edith A] wks Gen T & R Co h 602 Lumiere  
 " Mrs Lena V wks W C Mott h 510 N Howard  
 " Leonard H painter h 299 Lloyd  
 " Leonard H [Florence M] (Grey Fox Cleaners) h 2291 7th S W  
 " Lester A wks Goodyear h 344 Stull ave  
 " Lloyd [Grace] truck dr r 949 Rhodes ave  
 " Lloyd A (H Marshall & Co) h 1634 Larch  
 " Lonie r 637 1/2 Coburn  
 " Louis C [Bessie E] mach Goodrich h 297 Black  
 " Mrs Louise h 96 W Bartzes  
 " Mrs Lucille E opr O B Tel Co h 795 W Market apt 2  
 " Lucille h 872 Wyley ave  
 " Lyle K student h 63 Forrest  
 " Lyman M (Baker Bros Printing Co) h 204 Carroll  
 " Lynn W [Geneva M] atty Goodyear h 141 Pershing dr  
 " Mrs Mae clk Ak Dry G Co h 62 Detroit  
 " Maloy L wks Goodyear h 919 Lovers lane  
 " Margaret instr Bankes Institute of C Inc  
 " Mrs Margaret K sec-treas Baker and Baker & Associates Inc h 33 Orchard rd  
 " Marie wks Goodrich r 33 S Maple  
 " Marion L h 241 Miles  
 " Marjorie J student h 265 Hampshire rd  
 " Martha J student h 141 Pershing dr  
 " Martha L student h 601 Storer ave  
 " Martha M wks Firestone h 1908 11th S W  
 " Mary wks Firestone r 1311 Moore  
 " Mary wks THE M O'NEIL CO h 88 W Wilbeth rd  
 " Mrs Mary E [wid Byron] h 314 Stanton ave  
 " Mrs Mary J [wid Norris E] h 1022 Big Falls ave  
 " Maud h 59 1/2 E Exchange  
 " Mrs Maxine A h 67 E Glenwood ave apt 8  
**BAKER-McMILLEN CO** The H B Sperry pres and treas J A Sperry vice pres and gen mgr, D A Bolden sec wood turners and enamellers 134 E Miller ave Phone BL-2516

# THE BAKER-McMILLEN CO.

## WOOD ENAMELERS and WOOD TURNERS

HANDLE MANUFACTURERS

OFFICE AND WORKS:

## 134 East Miller Ave.

PHONE BBlackstone 2516

CREDIT REPORTS - CREDIT INVESTIGATIONS 421 2d Nat'l Bldg.  
**ALLIED BUREAU OF CREDITS** Phone HE-3177



# Don't Borrow Buy a City Directory AND CONSERVE TIME AND MONEY

AKRON CITY DIRECTORY

487

## BAKER

" Melvin [Wilhelmina P] wks Goodyear h 627 Stevenson ave  
 " Melvin E [Edith L] pres Garfield Hotel Co h Hiram O  
 " Merle h 576 Lakeview ave  
 " Milton [Urda C] bill poster h 397 Sherman  
**BAKER, MINNS & INFELD** (K B Baker R G Minns, H L Infeld) attorneys at law 701 and 702 Peoples Bldg Phone HE-3313  
 " Murat M [Juanita R] with Firestone h 386 Palm  
 " Myron slsmn h 703 Aberdeen  
 " Mrs Myrtle B (wid Harry) h 657 Lucille ave  
 " Mrs Myrtle M (wid Kirby S) h 46 W Long  
 " Oliver M [Anna E] wks Goodrich h 253 Cranz pl  
 " Orrin sign writer r 101 Dawes ave  
 " Orville F h 1142 Big Falls ave  
 " Owen dr A Schrader's Son h S Akron R D 4  
**BAKER PAUL C** [Maud M] vice pres and supt Summit Mold & Machine Co h 484 Mineola ave Phone JE-3061  
 " Paul E student h 2477 26th S W  
 " Paul F h 632 Arden pl  
 " Paul K [Corinne F] insp O B Tel Co h 1097 Woodward ave  
 " Paul W h 576 Lakeview ave  
 " Percy L student h 2544 Nesbitt ave  
 " Perry L lab h 749 Brook  
 " Philip h 288 Malacca  
 " Ralph [Helen] mech Watkins Motor Sales h Copley O R D 2  
 " Ralph B h 314 Stanton ave  
 " Ralph B [N Ruth] h 357 Kenmore blvd  
 " Raymond E student h 1116 Oakland ave  
 " Raymond M [Martha V] wks Goodyear h 632 Arden pl  
 " Raymond W [Kelex] wks Goodrich h 859 Bell  
 " Rhea A stenog h 776 Ardmore ave  
 " Richard student h 525 High Grove blvd  
 " Richard C [Hlene F] tinner Goodyear h 553 Talbot  
 " Richard M [Virgie] wks Colonial Clnrs h 635 High Grove blvd  
 " Robt student h 19 F Dartmore ave  
 " Robt A slsmn r Howe Hotel  
 " Robt B [Nona S] h 326 Howe  
 " Robt E student h 1635 Fave rd  
 " Robt L student h 141 Pershing dr  
 " Roy C [Ruby V] bus opr Ak Trans Co h 644 Meiton  
 " Roy D [Feline] mach h 249 Rockwell ct  
 " Roy W [Ruth W] wks Goodyear h 1551 Preston av  
 " Roy W Jr student h 1551 Preston ave  
 " Ruby F shipper Ak Candy Co h 720 Polk ave  
 " Russell L vice pres A & B Fast Freight Inc h Rochester N Y  
 " Ruth tchr r Hotel Akron  
 " Ruth h 326 Howe  
 " Ruth P h 2477 26th S W  
 " Ryan D wks Ak Porcelain Co h 2477 26th S W  
 " S Peyton [Wanda P] atty 1920 Ist-Central Tower h 722 S Sunset View dr  
 " Mrs Sallie h 101 N Case ave  
 " Saml C [Freda R] wks Water Wks h 741 Moraine  
 " Saml F [Marguerite C] brklyr h 915 Kenmore blvd  
 " Saml G [Mary E] slsmn h 299 Lloyd  
 " Saml L wks City r 908 Johnston  
 " Mrs Susan M h 350 Howe  
 " T O wks Goodyear r 280 James  
 " Thelma M wks Ak Candy Co h 720 Polk ave  
 " Troy R [Elzama J] h 590 Thayer  
 " Vernon L [Winifred] mach h 249 Rockwell ct  
 " Vivian E h 884 Ada  
 " Wade J painter h 414 Malacca  
 " Wayne A [Marita A] wks Goodyear h 1052 Joy av  
 " Wilbert F h 1010 Morse  
 " Wilbur J [Rebecca J] wks Firestone h 720 Polk  
 " Willard student h 1324 Weiser ave  
 " Wm h 20 Gregory ave  
 " Wm paper hanger r 79 N Summit  
 " Wm A [Marian J] with Firestone S P Co h 265 Hampshire rd  
 " Wm A Jr student h 265 Hampshire rd  
 " Wm A [Minnie A] h 1324 Weiser ave  
 " Wm B [Pearl S] wks Goodrich h 1006 Lexington  
 " Wm E [Dorothy P] wks Goodyear h 300 Hooklands  
 " Rev Wm H [Gertrude M] pastor Noble ave Church of Christ h 586 Noble ave  
 " Wm F [Hazel] wks Goodyear h 424 Morning View  
 " Wilma I student h 1010 Morse  
 " Mrs Winnie V h 44 Jeannette ave apt 2  
 " Woodrow W wks Ak Spice Mills h 2544 Nesbitt av  
**Bakonyi Frank** [Clara] h 660 W Wilbeth rd  
 " Mary student h 660 W Wilbeth rd  
**Bakos Alex** [Julia] h 1908 2d S W

## BAKOS

" John [Grace] phys 1121 S Main h 1079 Florida av  
 " John R [Sue E] wks Firestone h 883 Brown  
 " Martin [Anna] wks Firestone h 1266 5th ave  
**Bakoulis Geo** wks Goodyear h 185 Miles  
**Baks Joseph** [Elizabeth] wks Phila R W Co h 927 Douglas  
**Baksa Emery** h 1936 2d S W  
 " James [Louise A] wks Firestone h 1941 2d S W  
 " Louis [Anna] wks Col Salt Co h 519 Beulah ave  
 " Wm wks Col Salt Co h 1936 2d S W  
**Bala Michael** [Anna] wks Firestone h 1168 Herberich  
 " Peter lab r 745 Miami  
**Balaj Anna** h 1375 Moore  
 " Chas [Florence] wks Firestone h 1375 Moore  
 " Florence h 1375 Moore  
 " Mary student h 1375 Moore  
**Balan Geo** [Lena] electr Goodrich h 688 Columbus, av  
**Balas Alex** student h 277 Steiner ave  
 " Frank r 676 E Buchtel ave  
 " John [Mary] wks Firestone S P Co h 465 Adkins  
 " John [Rose] wks Firestone h 277 Steiner ave  
 " John jr student h 277 Steiner ave  
**Balask Justine** h 304 N Arlington  
 " Peter [Mary] wks Goodyear h 304 N Arlington  
**Balasco Joseph** [Anna] h 939 S Main  
 " Joseph jr student h 939 S Main  
 " Steve M restr 939 S Main h same  
 " Theresa tchr h 939 S Main  
**Balaton Julia** elev opr Ohio Bldg h 338 Buckeye  
 " Margaret clk h 338 Buckeye  
**Balaun s Cut Rate Stores Inc** W J Balaun pres and treas E P Balaun vice pres and sec restr etc 600 and 1234 S Main  
**Balaun Edward P** [Irma C] vice pres and sec Balaun s Cut-Rate Stores Inc h 704 Madison ave  
 " Wm J [Evelyn M] pres and treas Balaun's Cut-Rate Stores Inc h 345 E Catawba ave  
**Balazowich Joseph** [Stella] wks Goodrich h 1147 Wilbur ave  
 " Joseph Jr h 1147 Wilbur ave  
 " Julius h 1147 Wilbur ave  
 " Wm h 1147 Wilbur ave  
**Balber Irwin** h 403 N Valley  
 " Louis N [Fsther] gro etc 161 W Market h 403 N Valley  
**Balbrush John** wks Goodrich r 4873 S Main  
**Balca Joseph** electr Goodyear h 632 Chittenden  
 " Joseph M [Marie] wks Goodyear h 632 Chittenden  
 " Michael mngr W U Tel Co h 632 Chittenden  
**Balch Joseph** wks Goodrich r 934 Rhodes ave  
 " Leona asst buyer THE M O'NEIL CO, h 111 N Portage path apt 1  
 " Richard L [Bessie I] mgr Brown-Dorrance El Co h 596 Storer ave  
 " Tony [Stella A] slsmn Ak Rye B Co h 751 W South  
**Balcom Floyd R** [Gettrude E] wks Goodrich h 1043 Independence ave  
**Baldassare Guy** [Jennie R] wks Firestone h 602 Whittney ave  
**Baldensperger Eugene** G h 1227 California ave  
 " Jacob G [Edna] h 636 North ave  
 " Matthew L [Elizabeth I] wks Firestone h 1227 California ave  
 " Ruth W student h 1227 California ave  
**Balderson Seco** wks B & O R R r 160 Thyr ct  
**Balderson Alney I** [Beulah L] wks Goodrich h 947 Kenyon  
 " James W clk Goodrich h 947 Kenyon  
 " Mrs Margaret N h 1540 E Market  
 " Sidna L clk Isaly D Co h 947 Kenyon  
**Baldi Antoinette** h 671 Easter ave  
 " Ellen h 671 Easter ave  
 " Emily h 671 Easter ave  
 " Generoso [Mary] wks Goodrich h 671 Easter ave  
**Balding David R** [Mildred L] wks Goodrich h 950 Kenyon  
 " Jack W slsmn Holland F Co h 2445 26th S W  
 " James A wks Goodrich h 950 Kenyon  
 " Wm R [Lillian] wks Goodrich h 929 Kenyon  
**Baldinger Lowell R** [Frances M] wks Firestone r 973 N Firestone blvd  
 " Russell E [Hazel G] clk Firestone h 112 Palmetto  
**Baldino Antonio** [Constantina] wks Goodrich h 982 Nathan  
 " Rose student h 982 Nathan  
**Baldner Florence** M wks Mrs S F Zillov h same  
**Baldorf Edward** slsmn r 2238 14th S W  
**Baldwin A Alexander** [Margaret] with Murfey, Blosom & Co h 65 Wheaton rd  
 " Arthur S student h 1365 Burkhardt ave  
 " Arthur W [Irene W] wks Goodrich h 1365 Burkhardt ave

**The Bankers** GUARANTEE Co. **EVERYTHING IN**  
 Title & Trust. **REAL ESTATE**

# THE COMMERCIAL PRINTING & LITHOGRAPHING CO.

## Color Lithography and Letterpress Printing

488

BURCH DIRECTORY CO'S

### BALDWIN

" Benj H [Edith M] with Gen T & R Co h 992 Emma  
 " Carl A [Virginia I] with Goodyear h 834 N Howard apt 4  
 " Cecile tchr r Taylor Hotel  
 " E Clyde [Altha] slsmn Hoover Co h 1563 Englewood ave  
 " Elijah [Emma] h 1158 1/2 1st ave  
 " Ellis r 209 1/2 Water  
 " Elmer [Agnes C] dept sec B & O R R h 2186 230 S W  
 " Elton L [Kate M] h 1668 E Market  
 " Frank r 532 E Market  
 " Gladys M student h 2676 Paxton ave  
 " Henry H [Minnie A] h 423 Power  
 " Mrs Ida (wid A Ernest) h 351 S Maple  
 " Ivan wks Firestone r 738 W Market  
 " Ivan R wks Firestone h 76 E Wilbeth rd  
 " Mrs Laura waitress Minute Lunch r 403 S Maple  
 " Lee E [Eva K] auto serv sta 624 Canton rd h 2676 Paxton ave  
 " LeRoy student h 1158 1/2 1st ave  
 " LeRoy H dr County h 423 Power  
 " Lloyd L [Estelle H] engr Firestone h 1049 Lexington ave  
 " Louise student h 1158 1/2 1st ave  
 " Mrs Minnie h 338 Brown  
 " Minot J [Wlnogene] com artist 31 W Market h 550 S Sunset View dr  
 " Nelson W [Pearl B] real est h 76 E Wilbeth rd  
 " Thelma r 41 S Adolph ave  
 " Ward [Pearl Dean] (Kelley & Baldwin) h 421 Grace ave  
 " Wilfred E slsmn Std Oil Co h Twinsburg O  
 " Wm F [Alice E] wks Portage Hotel h 1024 Chalker  
 Bale Catherine I stenog Goodrich h 2131 11th S W  
 " W Clifford [Catherine L] clk Goodrich h 2131 11th S W  
 Bales Floyd L h 246 Halms ct  
 Balewich Alfonso W wks Hale J Inc h 810 Biruta  
 " Margaret student h 810 Biruta  
 " Wm [Annal elev opr Hdw & S Co] h 810 Biruta  
 " Wm Jr h 810 Biruta  
 Balick John [Julia] painter r 2276 Manchester rd  
 Ballif Mrs Anna h 1714 Marks ave  
 Ballint Joseph [Julia] wks Goodrich h 1183 Winton  
 " Paul h 1183 Winton ave  
 " Theresa h 1183 Winton ave  
**BALKE RALPH F** maitre de hotel Mayflower Hotel h same  
 Baliko Michael [Mary] wks Goodyear h 1974 E Market  
 Ball Ackerson C h 870 Johnston  
 " Alfred E [Irene A] wks Goodrich h 382 W Cedar  
 " Mrs Anna G (wid Peter) h 967 Delia ave  
 " Aubrey F [Dorothy P] wks Goodrich h 1741 Leighton ave  
 " Mrs Bessie (wid Worden L) h 843 Boulevard  
 " Carlton E [Nell M] with Firestone h 460 S Firestone blvd  
 " Chester C wks Firestone h 1316 Curtis  
 " Clarence E [Esther] chiropractor 838 N Main h same  
 " Clarence H [Jeanette] engr Thos Phillips Co h 927 Ada  
 " Clyde H wks Goodyear h 870 Johnston  
 " Danl L [Madeline M] meter str E O Gas Co h 788 Aberdeen  
 " Mrs Della G (wid Harrison B) h 90 Kirkwood ave  
**BALL DONALD S** [Mary Louise] mgr Dun & Bradstreet Inc h 161 N Highland ave Phone HE-4932  
 " E June student h 779 Carlyle  
 " Mrs Elma h 400 Lindenwood ave  
 " Enoch [Alice E] wks Goodyear h 427 Black  
 " Ernest O [Evelyn R] wks Ak Sells Co h 203 Crosby  
 " Ernest V [Dorothy M] jwlr H B Ball h 86 W Crosier  
 " Ervin F [Bertha E] wks Goodrich h 63 E Dalton  
 " Ethel C clk Long & Cole h 1316 Curtis  
 " Florence h 594 Ivana ave  
 " Mrs Frances (wid Jack) h 594 Evans ave  
 " Fred [Minnie M] h 1295 Collinwood ave  
 " Freda E h 1295 Collinwood ave  
 " Geo porter Mary Lee C Inc r 394 Livingston  
 " Geo [Mary] custodian Avalon apt h 214 N Portage path apt 6  
 " Geo J [Jessie] archt 614 Metropolitan Bldg h 260 Castle blvd  
 " Geo K [Evelyn E] wks Firestone h 1304 Sevilla av  
 " Geo T [Grace E] wks Goodyear h 573 Eastland av  
 " Grant K [Florence L] shipper Marvel F Exch Inc h 316 1/2 Torrey  
 " Harold F h rear 690 Thayer  
 " Henry B [Helen E] jwlr 405 1st Central Tower h 1346 Della ave  
 " Hudson A [Coldie V] gro 1182 Collinwood ave h 1186 same

### Ball

" James [Lilly] h 779 Carlyle  
 " James D student h 1741 Leighton ave  
 " James Z dr **THE M O'NEIL CO** h 529 E Cuva Falls ave apt 1  
 " Jesse [Irie] wks Goodyear h 1209 4th ave  
 " Joseph h 1166 McKinley ave  
 " Mrs Josephine (wid Ellisha) h 6 Pamona pl  
 " Lawrence A [Lorena H] wks Goodyear h 501 Noah  
 " Lillian M student h 779 Carlyle  
 " Luther wks Firestone r 847 Coburn  
 " Mrs M Marcella h 539 Vine  
 " Mrs Mary A (wid Ferdinand A) h 345 Trigonla dr  
 " Mrs Mary L (wid Wm W) exchange opr Medical Bureau of Ak h 231 Windsor  
 " Michael [Rose] wks Goodrich h 1188 Beardsley  
 " Mrs Mildred L cook Isaly D Co No 2 h 585 Thayer  
 " Noah J [Ivy M] city fireman h 1164 McKinley ave  
 " Okey J wks Firestone r 1140 1st ave  
 " Ralph K wks Goodrich h 636 Elma  
 " Robt L student h 260 Castle blvd  
 " Ted D [Elsie V] wks Firestone h 451 Alpha ave  
 " Thos E student h 1186 Collinwood ave  
 " Thos J student h 260 Castle blvd  
 " Wm A [Ella G] chiropractor 608 E Market h same  
 " Wm J [Ellen L] h 1142 Bristol ter  
 Ballanger Bernice I stenog h 1338 5th ave  
 " Mrs Elizabeth (wid Joseph A) h 1658 Manchester rd  
 " Janice student City Hosp h 39 Arch  
 " Joseph A [Nina A] wks Goodyear h 1690 Manchester rd  
 " Verla M student h 1338 5th ave  
 Ballard Mrs Ada (wid Wm) h 382 Orlando ct  
 " Aletha M wks Goodrich h 780 Gray ave  
 " Bess I tchr h 49 W Burns ave  
 " Chas C student h 114 Dawes ave  
 " Chas L [Ada] wchmn Colonial Ins Co h 166 Ira  
 " Clyde W h 780 Gray ave  
 " Donald S wks Firestone h 895 Silvercrest ave  
 " Dow [Dora E] wks Goodrich h 895 Silvercrest av  
 " Edgar [Ella] truck dr h 367 Howe  
 " Mrs Elizabeth W (wid Floyd H) h 49 W Burns av  
 " Flsie M confr 11 W South h 782 Gray ave  
 " Florence M tchr h 49 W Burns ave  
 " Fred C wks Goodyear h 59 Cambridge  
 " Geo R [Mary R] h 782 Gray ave  
 " Hubert J h 782 Gray ave  
**BALLARD IRBY S** [S Irwin] attorney at law 931 and 932 2d Natl Bldg Phone HE 6118 h 114 Dawes ave Phone JE-1364  
 " J Herman [Olive K] wks Goodyear h 312 Selden av  
 " Lee wks Goodyear r 54 Detroit  
 " Leona clk h 157 W Miller ave  
 " Mrs Mabel h 129 Perkins  
 " Martin [Clara H] wks Goodyear h 1375 Columbine  
**BALLARD PEBBLE J** [M Dolores] attorney at law 931 and 932 2d Natl Bldg Phone HE-6118 h Tallmadge-Mowadore rd R D 8  
 " Ruby N student h 895 Silvercrest ave  
 " Ruth I student h 1375 Columbine ave  
 " Thos A [Doris A] wks Goodyear h 307 Selden ave  
 " Wm D [Betty] h 143 McCoy  
 " Wm J student h 382 Orlando ct  
 Ballas Michael [Mary] wks L W Camp Co h 867 Bellows  
 " Michael Jr [Anna] wks Gen T & R Co h 867 Bellows  
 Ballato Anthony [Dorothy] barber 780 Lovers lane h 285 Livingston pl  
 " Carmello wks A C & Y Ry h 285 Livingston pl  
 " Chas [Mary] wks Com P L & Co h 22 Gregory av  
 Ballaw Harold [Catherine] wks Wonder B Co h 410 Carroll  
 Ballenger Geo H [Bertha] h 460 Stettler ave  
 " Lucille R student h 295 Shelby ave  
 " Richard E student h 295 Shelby ave  
 Ballere Richard P [Margaret T] supvr Times-Press h 1157 Herman ave  
 Ballow Frank [Bessie] wks Goodyear h 1228 Laird  
 " Fred E [Charlotte] wks Postoffice Serv Sta h 123 N Adolph ave  
 " Harold C [Catherine M] baker h 190 1/2 College  
 Balliett Byron W [Dorothy D] wks Sun Rubber Co h 1248 California ave  
 " Stephen C wks Firestone h 1367 Girard  
 Ballinger Arthur S [Ossie G] wks Firestone r 33 W Crosier  
 " Betty J student h 516 Wooster ave  
 " Joseph F student r 33 W Crosier  
 " Joshua R [Elizabeth] wks Firestone h 77 E Brookside ave  
 " Lorenzo Q electn h 573 Schiller ave  
 " Mrs Myrta E (wid Wm C) h 573 Schiller ave  
 " Ralph L clk h 516 Wooster ave  
 " Raymond L [Ada M] h 516 Wooster ave

**BALLINGFR**

" Victor H [Alice L] h 573 Schiller ave  
 Ballou Aaron wks Goodrich r 434 S Maple  
 " Ernest G [Iva G] wks Postoffice h 1358 Grant  
**BALLS AIFRED L** [Garnet E] sec and treas Summit  
 Bulck Co h 1597 Goodyear blvd  
**BALLUS CARL J** [Angeline E] branch mgr Electrical  
 Housekeeping Inc h 111 Overwood rd Phone  
 FR 6401  
 " Jacqueline E student h 111 Overwood rd  
 Ballway Chas B [Lilise C] lettercarrier h 249 Oberlin  
 ct  
 " Danl J [Clara J] lettercarrier h 279 Lake  
 " Edward F [Edna M] slsmn Ak P & V Co h 1616  
 Brown  
 " Frank J [Mary A] wks Goodrich h 332 Black  
 " Geo E [Susanna] gro 263 W South h 236 same  
 " Louise R student h 221 Lake  
 " Margaret E h 236 W South  
 " Mary E bkpr Bessler Dis S Co h 221 Lake  
 " Wm L [Ethel L] h 221 Lake  
 Ballweg Mrs Maude M (wid Carl F) h 146 N Adolph av  
 Balmer Christie A [Lottie M] wks Goodrich h 997  
 Merton ave  
 " Edith nurse City Hosp h 39 Arch  
 " Leo [Mary E] wks Firestone h 868 Lovers lane  
 Balo Roe A [Frances E] electn Goodyear h 101 Devon-  
 shire dr  
 " Wolford E [E Jean] wks Goodyear h 369 Morn-  
 ing View ave  
 Balog ~~See also Botlog~~  
 " Geo [Margaret] wks Goodrich h 2606 Ellet ave  
 " Mark [Agata] wks Goodrich h 999 W Wilbeth rd  
 ✓ Balogh Mrs Esther gro ect 719 Miami h 709 same  
 " Joseph [Rose] wks Col Salt Co h 562 Harvey ave  
 " Joseph C student h 409 Koerber ave  
 " Joseph M [Anna C] wks Col Salt Co h 409 Koerber  
 " Louis [Dorothy E] wks Klases C & I Co h 636  
 Corice  
 ✓ Stephen [Esther] wks Firestone h 709 Miami  
 " Stephen jr student h 709 Miami  
 " Zolton student h 709 Miami  
 Balok Joseph r 1158 Sweltzer ave  
 Balser Alvin C h 490 Bacon ave  
 " Edward student h 1085 Peerless ave  
 " Howard W student h 1085 Peerless ave  
 " Jacob [Mary] h 1153 Marcy  
 " John R [Catherine] fireman B & O R R h 490 Bacon  
 " Ray [Ethel] slsmn h 65 Bevlidere way  
 " Saml G [E Ardath] wks E O Gas Co h 1188 McIn-  
 tosh ave  
 " Verna K student h 518 W Thornton  
 " Wm D student h 490 Bacon ave  
 Balsinger Ellsworth D student h 174 Division  
 Baltau Mrs Margaret (wid Fred E) h 127 Kathlan ct  
 Baltes Herman C student h 883 Bloomfield ave  
 " Herman G [Margaret C] contr cement work 883  
 Bloomfield h same  
 " James R student h 883 Bloomfield ave  
 " Margaret H student h 883 Bloomfield ave  
 Balthazar Joseph E [Hazel M] engr h 1074 Oakland  
 Balthis J Wm student h 1209 Andrus  
 " Russel A [Murlie M] wks Firestone h 1209 Andrus  
 Baltic Mitchel [Violet] wks Mech M & M Co r 2241  
 13th S W, apt 5  
 Baltin Nick (Martin's Market) h 377 Valinda pl  
**BALTIMORE & OHIO RAILROAD CO** The (Akron-  
 Chicago Division) T K Faherty supt W W  
 McGaughey chief clerk A H Farrar div freight  
 agt Harry Rees master mech J W Purdy div  
 engr C R VanHorn div pass agt H C King trav  
 pass agt, Metropolitan Bldg Phone BL-6141, R H  
 Troeschler freight agt 165 N Howard J B Drake  
 agt E Akron 1017 E Market E W Wood agt S  
 Akron 56 E Crosler  
 Balton Joseph h 684 Washington  
 Baltram Alphonso h 633 Fern  
 Baltrunas Bernice wks Goodrich h 684 Washington  
 Baltrush John retoucher Peck s Studio r 314 S High  
 Baltz Peter R [Ethel M] litho Saalfeld Pub Co h 934  
 Oregon ave  
 Baltzer Cecil N [Mary R] wks Goodrich h 124 Dawes  
 " Edwin A [Vera E] wks Quaker O Co h 1135 Saw-  
 yer ave  
 Baulzano Edmund G [Mari C] engr Firestone h 1056  
 Chalkler  
 Bambakidis Nick [Zoy] wks Gen T & R Co h 1199 2d  
 Bambour Leo K (Garden Grill) r Howe Hotel  
 " Milton K [Mary M] clk h 49 Jeannette ave apt 1  
 Bame Alfred C [Irene S] slsmn h 117 Westmoreland  
 ter  
 " Harry F [Rebecca E] electn h 2325 17th S W  
 Bamiaklis Fotios [Julia] h 252 Fuller  
 Bamonte Antoinette M waitress h 841 East ave  
 " Louis [Mary] h 841 East ave  
 " Michael J student h 841 East ave

**BAMONTE**

" Rose M h 841 East ave  
 Bampton Clarence clk Goodyear h 57 N Highland ave  
 Ban Anna student h 1097 Beardsley  
 " Florence clk THE A POLSKY CO h 491 Stanton av  
 " James [Anna] h 1097 Beardsley  
 " James jr h 1097 Beardsley  
 " John [Lillian] shoe repr 1074½ Brown h 491 Stan-  
 ton ave  
 " Pauline h 1097 Beardsley  
 " Peter h 442½ Stanton ave  
 " Theodore A [Mary L] slsmn h 1209 Brown  
 " Virginia h 1097 Beardsley  
 Banas John [Irma] wks Ohio Edison Co h 969 Clark  
 Banbury Frank [Rachel A] truck dr h 714 Washington  
 Bancheek Frank student h 260 Tyredale ave  
 " Stephen [Mary] wks Goodyear h 260 Tyredale ave  
 " Stephen [Mary] wks Firestone h 543 Reed ave  
 Banchet Albert B [Ernestine B] wks Goodyear h 2372  
 Eastwood ave  
 Bancroft Beth B nurse StThos Hosp h 451½ W Market  
 apt 3  
 " Mrs Jennie C h 451½ W Market apt 3  
 " Louis L [Dora E] mach h 207 Carroll apt 6  
 Banczik Joseph [Mary] h rear 749 Brook  
 Bandroff Sophia waitress r 291 Sobul ave  
 Bands James G h 528 Stevenson ave  
 Bandura Chas h 1277 Laffer ave  
 " Danl butcher h 1277 Laffer ave  
 " Mrs Julia (wid Danl) h 1277 Laffer ave  
 Bandy Mrs Edna M h 483 W Market  
 " James O [M Irene] wks Firestone h 334 Cole ave  
 Baneeck Victoria wks 460 Vine  
 Banen Ina Claire tchr r Hotel Akron  
 Baner Rev Geo Cross D D pastor First Universalist  
 Church cor Mill and Broadway r Taylor Hotel  
 Banes Wm H wks Goodyear r 354 Black  
 Baney Mrs Virginia M waitress h 1491 Chippewa ave  
 " Wm L [Ida M] h 182 Cusahoga  
 Banfield Gerard interior dec THE A POLSKY CO h  
 Silver Lake R D 2  
 Banfill C A wks Telling-B V Co r Y M C A  
 Bangert Chas N [Edna J] clk Acme No 40 h 913 Eva  
 Bangs Charlotte nurse StThomas Hosp h 560 Elma  
 " Harold h 1984 Wooster ave  
 " Henry F h 341 Poplar  
 Banich Michael [Katie] wks Goodyear h 575½ Wash-  
 ington  
 " Mike wks Gen T & R Co h 398 Kline ave  
 Banick Alice F h 571 Sharon  
 " Mrs Anna R (wid Stephen M) h 571 Sharon  
 " Anna V h 571 Sharon  
 " Gertrude h 180 State ct  
 " Mrs Lena (wid Stephen) h 180 State ct  
 " Pauline student h 180 State ct  
 Baniecki Joseph barber 963 S Main r 351 Turner  
 Banister Mrs Nellie (wid Eugene C) h 153 Edgerton  
 rd apt 4  
 " Vance L trucker h 158 Edgerton rd apt 4  
 Bank Calvin [Goldie] bkpr Dime Savings Bk h 262  
 E Crosler  
 " Cleaning & Tailoring (C Galasco) 796 N Main  
 " John P [Gizella] formn Goodrich h 1522 Brown  
 " Julius student h 1158 Sweltzer ave  
 " Kalman [Ames] h 1158 Sweltzer ave  
 Banke Edward J [Mabel M] mach h 1100 Copley rd  
 apt 1  
**BANKER EDWARD C** [Cecilia H] physician and sur-  
 geon 708-710 United Bldg Phone BL-5511 hours  
 1 to 4 p m daily except Thursday h 637 Delaware  
 ave Phone BL-2244  
 " Edward C jr student h 637 Delaware ave  
 " Mary H student h 637 Delaware ave  
 Bankers Building 191 S Main

## BANKERS GUARANTEE TITLE & TRUST CO The

F S Carpenter pres and treas, Chas Herberich  
 vice pres and chairman executive committee, G R  
 Boone sec and asst treas, Mark Warren asst sec.  
 C F Coates title officer real estate and invest-  
 ments, loans and abstractors of titles, Bankers  
 Bldg 191 S Main, Phone FR-6171 (See right bot-  
 tom margins and page 4)  
**BANKERS NATIONAL LIFE INSURANCE CO**, F O  
 Selgh agent, 302 2d Natl Bldg Phone HE-3165  
 Bankes Byron A [Pauline E] vice pres Bankes In-  
 stitute of Commerce Inc h 1177 Carey ave  
**BANKS INSTITUTE OF COMMERCE** Inc, W J  
 Bankes pres and treas B A Bankes vice pres  
 Mrs Mary W Bankes sec 400 Buckeye bldg Phone  
 HD-3161

The **BILLOW** Co.

Funeral Service Since 1875

Chapel and Office: 118-124 ASH STREET

Phone Blackstone 7171

ASK FOR OUR FREE BOOKLET

"BILLOW FUNERAL FACTS"

**BANKES**

" Mrs Mary W sec Bankes Institute of Commerce Inc vice pres and treas W J Bankes Co Inc h 1634 Preston ave

**BANKS W J CO Inc** The W J Bankes pres and treas Mrs Mary W Bankes vice pres and sec life and general insurance real estate loans property management and rentals 400 Buckeye Bldg Phone HE-7161

" Walter F [Ruth] tchr h 855 Damon

**BANKS WALTER J** [Mary W] pres and treas W J Bankes Co Inc and Bankes Institute of Commerce Inc h 1634 Preston ave

Bankhardt Mrs Mary A (wid John) h 360 Sherman

Bankler John L h 126 Wooster ave

" Walter J h 126 Wooster ave

Banko Thos baker r 2197 7th S W

Bankov Michael [Anna] wks Goodrich h 295 Lloyd

Bankov Alfred H [Fairy] lab h 448 Clover

" Augustus lab h 266 W Bartses

" Chris [Elizabeth] lab i 387 Livingston

" Cudger r 250 Eastland ave

" Duane F [Josephine] (Akron Clinic) h 356 Kenilworth dr

" Eddie F h 11 Charles

" Fxle student h 250 Eastland ave

" Francis E [Jennie M] wks Water Wks h 1851 Manchester rd

" Geo h 491 Cuyahoga

" Homer R [Mildred L] wks Natl Std Co h 899 Dan

" Ivadell h 52 Furnace

" James H [Mabel] wks Goodrich h 877 Wooster av

" Mrs Joan h 52 Furnace

" John lab r 78 N Howard

" Kenneth E [Caroline B] wks Goodrich h 325 Canton rd

" Kenneth E Jr student h 325 Canton rd

" Lemon student h 250 Eastland ave

" Mrs Ella h 1209 1/2 Moore

" Mrs M Alberta (wid John A) asst probation officer Juvenile Court h 347 Chase ct

" Mae S h 325 Canton rd

" Margie h 1209 1/2 Moore

" Orceal h 1209 1/2 Moore

" Ross E [Gladys M] clk Natl Std Co h 1018 Big Falls ave

" Ulysses [Anna M] lab h 266 W Bartses

" Willie wks Firestone r 231 Neman

Banky John B [Helen A] h 756 Miami

Bann Peter [L Beulah] clk G B McClellan h 1610 Malasia rd

Banner Machine Co See National Rubber Machinery Co

Banning Cotton Mills Poncet Davis pres and treas cotton mfrs 511 Ohio Bldg

Bannish Max R [Mary K] baker General B Co h 967 Home ave

" Roy G wks Gen T & R Co h 967 Home ave

" Mrs Ruth h 43 N Walnut

Bannister Eureka M clk Homer Cleaning Co h 863 Forrest dr

" Mrs Fannie h 301 N Howard

" Mrs Gladys h 1721 McCoy

" Mrs Ruth E h 182 W Chestnut

Bannon Edward r 21 N Broadway

Bansen Oscar R [Anne] h 131 S Arlington

Banski Edward [Josephine] wks Armour & Co h 321 Dean

" Felix [Stella] wks Gen T & R Co h 214 Mustill ct

" Henrietta h 214 Mustill ct

" Irene wks Goodrich h 214 Mustill ct

Banta Harry R [Aknes C] r 654 May

" James E [Mary A] slsmn Sun Oil Co h 133 E Mildred ave

Banval Alex student h 1395 Andrus

" Andrew [Mary] h 1395 Andrus

" John clk Western Auto S h 1395 Andrus

" Joseph h 1395 Andrus

" Theodore h 1395 Andrus

Baptiste Kenneth H clk Tuscora I C Co h 2604 Terrace

" Lavene T h 2604 Terrace ave

Bar Harbor Restaurant (N E Williams) 846 W Market

Bara Mrs Anna T (wid Emil E) h 347 S Maple

" Ernest G h 347 S Maple

**BARABAS**

Barabas Stephen [Susanna] wks Goodrich h 559 W South

Barakry John [Mary] wks Firestone r 328 W Long

Baraky Walter [Mary Eliz] clk Sears R & Co h

Ravenna O

Barak Matt [Maggie] restr 75 1/2 E Archwood ave h

same

Baran Frank [Catherine] gro etc 935 Brown h same

" John h 1212 Girard

" Paul [Mary] wks Firestone h 1384 Andrus

" Stanley [Mary] trucking h 1212 Girard

Baranchik Peter wks Firestone h 1908 Manchester rd

Baraneki Joseph [Lucy] wks Goodrich h 825 Brown

" Leo h 825 Brown

" Mary student h 825 Brown

Baranek Peter wks Buckeye W G Co h 627 McKinley ave

" Phillip [Nellie] wks City h 627 McKinley ave

" Walter student h 627 McKinley ave

Baranek Emil wks Goodrich h 186 Millhoff ct

" Emil Jr h 186 Millhoff ct

" Michael wks Ohio Ed Co h 20 Cole pl

" Walter h 186 Millhoff ct

Barany Charlotte h 203 Euclid ave

" Mrs Delphia (Arcade Beauty Shop) h 203 Euclid ave

" Frank [Rosa] h 203 Euclid ave

" Isabel F wks Goodyear h 203 Euclid ave

" Jesse D [Delphia] tchr h 203 Euclid ave

Baranos Mrs Mary h 588 Camp

Barar Peter [Mary] wks Gen T & R Co h 1995 E Market

Baras John h 59 N Case ave

" Virgil wks Goodrich r 651 1/2 S Main

Barash Alex S h 719 Kenmore blvd

" Bessie office asst Federman Co h 1165 Akronian ct

" Elizabeth M student h 719 Kenmore blvd

" Goldie cashr Federman Co h 1165 Akronian ct

" Joseph [Yetta] cabtmkr h 1165 Akronian ct

" Saul slsmn h 1165 Akronian ct

" Stephen [Elizabeth] wks Firestone h 719 Kenmore blvd

Barat Joseph h 876 East ave

" Peter [Anna] h 876 East ave

Barath Albert student h 809 Sumner

" Irene h 809 Sumner

" Thelma h 809 Sumner

" Wm [Helen] wks Goodrich h 809 Sumner

Baruskas Pauline student h 852 Washington

" Tony student h 852 Washington

Bar Arnold h 8 Kirkwood ave

" Beatrice student h 576 E Exchange

" Bernard [Roxie] lab h 576 E Exchange

" James h 576 E Exchange

" Marvin student h 8 Kirkwood ave

" Ruth h 576 E Exchange

" Virgil wks Western A S Co h 8 Kirkwood ave

" Walker T [Margaret] h 8 Kirkwood ave

" Wm H [Emma D] wks Goodyear h 483 Massillon rd

Barbain C A r Milner Hotel

Barbaria Irene clk Goodrich h 257 E Archwood ave

" Nicholas S [Antoinette] barber 112 E Exchange

h 257 E Archwood ave

Barbe Arthur [Jean C] lab h 167 Ruckel rd

" Cecil S [Della M] wks Goodyear h 637 Winans av

" F Lee [Blanche B] wks Goodyear h 419 Fulmer av

Barbee Edward M clk Goodyear h 109 Atlas

" John F [Ruth L] dept mgr Yeager Co h 544 Patterson ave

" Luther [Willie] h 197 Lods

" Willard [Mattie] porter h 774 Euclid ave

" Mrs Nettie M (Joanne Beauty Shoppe) h 1182 Kenmore blvd

" Wm J [Anna J] wks Goodyear h 1368 E Market apt 11

Barber Austin L [Mary] wks Goodyear h 242 Kelly av

" Camillo h 2755 Fillet ave

" Mrs Darle (wid C W) h 17 Belvidere way

" Donetta student h 2755 Ellet ave

" Carl G pres Mountrose Dairy Co h Revere rd ext

" Mrs Elizabeth (wid Fred A) h 22 Rhodes ave apt 201

" Mrs Ella E (wid Leslie I) h 1331 Kohler ave

" Ellsworth L [Alice M] cement wkr h 1231 Kentucky ave

" F Isabel tchr h 17 Belvidere way

" Frank sta attdt Herrin Bros r 604 Douglas

" Frank P [Lucy L] wks Selberling R Co h 76

Fawler ave

" Fred h 2755 Ellet ave

" Fred C student h 170 E Glenwood ave

" Geo F [Mildred] wks Gen T & R Co h 145 Gleason

" Grace M sec Buckeye Roofing & Sidelwall Co h 35 S Union

" Guy A [Eva L] wks B & W Co h 2515 1/2 25th S W

" Harold M h 170 E Glenwood ave

" Harry J wks Goodrich h 242 Kelly ave

" Helen E student h 982 Ravenswood

" Hugh F [Hazel E] wks Firestone h 59 Beck ave

# THE CENTRAL ASSOCIATED REALTY CO. 1622 FIRST-CENTRAL TOWER SUNSET VIEW SUBDIVISION

Our Purpose—Not only to sell Lots, but Develop the finest Residential Section in Akron

AKRON CITY DIRECTORY

491

## BARBER

" Ivan C h 1331 Kohler ave  
 " James F [Alice L] painter h 745 Independence av  
 " Mrs Johanna L (wid Wm A) h 1156 Grant  
 " John clk J I Skinner h 353 Perkins  
 " Joseph barber R C Rains h 8921 S Main  
 " Mrs Julia (wid Geo) h 252 E Voris apt 4  
 " Julius J h 292 E Tallmadge ave  
 " Lena h 2755 Ellet ave  
 " Leonard E painter h 745 Independence ave  
 " Lloyd L h 1331 Kohler ave  
 " M Catherine wks Ak Candy Co h 252 E Voris apt 4  
 " M Gene student h 982 Ardella ave  
 " Mabel M h 170 E Glenwood ave  
 " Marjorie A h 745 Independence ave  
 " Marjorie B stenog S G Swigart & Son h 17 Belvidere way  
 " Mary wks Firestone r 279 W Miller ave  
 " Matthew J [Goldie M] mach h 170 E Glenwood ave  
 " Minnie stenog Ohio Ed Co r 73 Mosser ave  
 " Nick [Rose] wks City h 530 Wellington ave  
 " Peter r 663 Harvard  
 " Ralph A [Beulah J] wks Goodyear h 63 Dudley  
 " Raymond M h 292 E Tallmadge ave  
 " Rose h 2755 Ellet ave  
 " Russell J [Verna M] wks Firestone h 1248 Burkhardt ave  
 " Stephen [Pasqualina] wks A C & Y Ry h 2755 Ellet ave  
 " Wm A [Edith] carp h 982 Ardella ave  
 " Wm C [Alta M] pres North Motors Inc h 2667 Fairview pl (C F)  
 " Wm E [Mary] janitor City Hall h 67 Palmetto av  
 " Wm H h 982 Ardella ave  
 " Wm L policeman Goodyear h 212 Parkway  
 Barberio Dominick h 479 Perkins  
 " James wks City h 479 Perkins  
 " Saverio [Anna] wks Loewenthal R Co h 479 Perkins  
 " Veto painter h 479 Perkins  
**BARBERTON FOUNDRY CO The.** Wm O Neil pres  
 A J Fleiter vice pres and gen mgr J G Stoller  
 sec A F Ayers treas J I Barnby office mgr  
 H J Walsh factory mgr, office 1624 Englewood  
 ave Phone FR-7135 foundry Huston E and  
 Belt Line Ry Barberton O Phone SH-2215 (See  
 page 67)  
 " Realty Co, W A Johnston pres R K Crawford  
 vice pres, C Blake McDowell sec and treas, real  
 est holding 2200 1st Central Tower  
 Barbiclas Jean W stenog h 23 E Archwood ave  
 " John S [Margaret E] (Badunas & Barbiclas) h  
 23 E Archwood ave  
 Barbieri James [Jennie] h 481 Perkins  
 " Joseph h 479 Perkins  
 " Nicholas student h 479 Perkins  
 " Saverio [Beatrice] wks City h 479 Perkins  
 " Veto student h 479 Perkins  
 Barbiers Arthur R [Sue B] asst engr City St dept  
 h 177 Westwood ave  
 Barbitta Frank [Rose] wks Goodrich h 35 W Crosier  
 Barbour Christopher C [Stella M] wks Goodyear h  
 1862 Marks ave  
 " John [Rachel M] tinner Goodyear h 1053 Ackley  
 " Mrs Sarah A (wid Arthur) h 501 Storer ave  
 " Theodore A [Syneth] wks Goodyear r 409 Kling  
 Barbara Mrs Anna wks Firestone h 142 Paris ave  
 " Florian [Rose] (Central Wet Wash Laundry) h  
 184 Stanton ave  
 " John with Central Wet Wash Laundry h 184 Stan-  
 ton ave  
 " Nick wks Brown G Co h 1121 S High  
 Barbuto James h 232 Arch  
 " Joseph h 232 Arch  
 " Joseph [Carmella] wks Ak Brewing Co h 647  
 Morgan ave  
 " Joseph [Joan] wks Water Works h 992 Wyley ave  
 " Joseph [Theresa] h 303 E Glenwood ave  
 " Nicolena student h 303 E Glenwood ave  
 " Mrs Stella (wid Nicholas) h 232 Arch  
 " Vito h 232 Arch  
 " Vito mech dentist United D Lab h 303 E Glenwood  
 " Wm h 232 Arch  
 Barbuza Dominic [Rose] poultry dlr 1283 Newton h  
 241 Sobul ave  
 " Tony [Maudel] wks U S Stoneware Co r 105 Kent  
 pl  
 Barclay Andrew E [Jeannette I] wks Goodyear h 254  
 Cable pl  
 " Carl [Elizabeth J] wks Firestone h 827 Concord av  
 " David C [Blanche A] wks Miller R Co h 1043 N  
 Howard  
 " Edward upholsterer r 7041 S Main  
 " Geo R [Marlon B] mgr General Electric Co h 151  
 33d N W, Canton O  
 " Horace r 265 James  
 " Mrs Julie (wid John) h 823 Coburn apt 2  
 " Mrs Vickie r 265 James  
 Barcroft Virginia S h 147 Eastholm ave

## BARCUS

Barcus Mrs Sophia h 180 Locust  
 " Virginia clk h 180 Locust  
 Barezak Edward student h 485 Lucy  
 " Frances student h 485 Lucy  
 " Frank J [Anna M] wks Gen T & R Co h 485 Lucy  
 Pard Mrs Bertha L h 2263 5th S W  
 " Chas E [Edna M] carp r 2319 East ave  
 " Chas W carp r 893 Polk ave  
 " Clinton H [Lena] painter h 1361 Goodyear blvd  
 " Elmer A [Alice I] waiter h 1386 Fawler ave  
 " Flovd B [Ressie] painter h 1026 Dayton  
 " Geraldine student h 1361 Goodyear blvd  
 " Mrs Gertrude A h 25 S Johns ave  
 " Henry P [Laura D] truck dr h 229 N Adolph ave  
 apt 2  
 " John W [Margaret M] h 963 Chester ave  
 " Joseph A [Helen N] auto mech h 274 Fulmer ave  
 " Joseph G [Martha E] wks Goodyear h 6 Kirk-  
 wood ave  
 " Robt auto mech h 1119 Murray ave  
 " Robt R h 25 S Johns ave  
 " Selby H [Margaret I] wks Goodyear h 108 Ne-  
 braska  
 " Wanda student h 1361 Goodyear blvd  
 Barden Betty student h 21 S Walnut apt 200  
 " Dallas H [Thelma M] clk h 21 S Walnut apt 200  
 " Harvey H [Helen C] barber 648 Storer ave h 697  
 same  
 Barder Mrs Anna (wid John P) h 58 Cook  
**BARDEF BYRON R** [Sarah I] pres Biggs Boiler  
 Works Co h 1041 W Market, Phone UN-6437  
 " Earl H [Alice M] with Goodrich h 1000 Thorn-  
 dale dr  
 " John K wks Ak Std Mold Co h 58 Cook  
 " Louise E artist h 1041 W Market  
 Bardstock Sarah wks 718 Mallison  
 Bardon Eleanor L h 202 E Buchtel ave  
 " James L h 202 E Buchtel ave  
 " Saml h 36 W Miller ave  
 Bardwell Leland H teller Goodyear State Bank r 14  
 Okdale ave  
 Bardy John B sheet metal work 877 S Main r 479  
 Westmoreland  
 Bare Anna wks Firestone h 373 McGowan  
 " Elva A opr O B Tel Co h 67 E Dartmore ave  
 " Harry G [Viola F] wks Firestone h 796 Brown  
 " Mike h 37 E Center  
 " Ovid J student h 67 E Dartmore ave  
 " Ralph S [Harriet M] wks Goodrich h 67 E Dartmore  
 " Ralph S jr student h 67 E Dartmore ave  
 Barefield Edward [Mary B] porter Peoples S Drug  
 No 61 h 682 W Bowery  
 " Wm [Lucy] wks Akron Airport h 184 E Buchtel  
**BAREMORE HENRY R Jr** [Helen L] physician and  
 surgeon 711 2d Natl Bldg, Phone FR-8423 hours  
 11 to 12 a m and 2 to 4 p m except Wednesday  
 afternoon h 969 Amelia ave Phone UN-2434  
 Barefield James I wks Goodrich r 1385 Bellows  
 Barga Clinton I [Mirie A] route formn Ak P Milk  
 Co h 773 May  
 Bargin Hre Co (H and A Beyer) 704 N Main  
 Barger Milton clk Goodrich r 127 S Balch  
 " Roger E serv man International B M Corp h Y M  
 C A  
 Barge Wm r 301 Otis  
 Barger Harry h 635 Lucille ave  
 " Horace M [Ida H] wks Goodyear h 975 Concord av  
 " Martha C student h 125 E Mapledale ave  
 " Mary J student h 975 Concord ave  
 " Millard D [Virgie E] wks Goodyear h 2873 Trenton  
 rd  
 " Newton H [Florence M] slsmn h 2481 25th S W  
 " Ray S [Irene M] wks Goodyear h 1556 Wildon av  
 " Richard M student h 591 W Market  
 " Russell V [Ethel K] wks Firestone h 1454 East  
 " Saml wks Firestone r 2206 19th S W  
 " Saml jr r 2206 19th S W  
 " Wesley B [Mabel S] wks Firestone h 125 E Maple-  
 dale ave  
 " Wm A h 125 E Mapledale ave  
 " Wm H [Amanda M] h 1931 16th S W  
 Barletz Carl F [Ida M] wks Am H R Co h 4671  
 Gridley ave  
 " Carl J [Pearl M] slsmn Rohner Paper Co h 243  
 Crosby  
 " Ferdinand h 144 Hall  
 " Fred A [Justine A] bus opr Ak Trans Co h 328  
 Ontario  
 " Joseph [Bessie E] wks Am H R Co h 587 Frances  
 ct  
 " Mary R clk Kaase Co h 144 Hall  
 Barich Joseph student h 766 Clay dr  
 " Louis [Rose] wks Firestone h 766 Clay dr  
 " Mary A h 766 Clay dr  
 Barich James [Josephine] wks Goodrich h 471 Flora  
 " Thos [Vera] wks Goodrich h 15 Cross  
 Barrin Norris J [Wilma E] baker h 278 W Chestnut  
 Lainger. See also Barringer

# THE DAUNTLESS PLUMBING & ELECTRIC CO. 18-22 E. State St. PHONE

## REPAIR WORK GIVEN PROMPT AND CAREFUL ATTENTION Franklin 8109

492

BURCH DIRECTORY CO'S

### BARINGER

**BARINGER ARCHIE J** [Lucile F] with Penna R R h 642 Diaconal rd, Phone FR-4060  
 " Ella V bkpr Beacon Journal h 24 Dodge ave  
**BARINGER SERVICE STATION**, A J Baringer propr, Burton B Woodring mgr, Sohio petroleum products and lubricating Willard batteries Atlas tires tire repairing n s W Market at Overwood rd, Phone BL-0902  
 Barish Stephen [Irene] wks Goodyear r 57 S Johns  
 Bark Albert h 787 Evans ave  
 Barkalow Catherine student h 683 Brewer  
 " Kathryn E h 80 Palmetto ave  
 Barkdull E Warner [Maud D] lino opr Com P & L Co h 866 Glenn  
 " Mrs Minnie h 279 Bellewood ave  
 " Robt A mach r 875 StClair  
 Barkemeyer Henry E [Irene M] com artist h 346 Cloverdale ave  
 Barken Herman clk **THE M O'NEIL CO** r Y M C A  
 Barker A Charlotte student h 209 Palmyra ave  
 " Albert [Lodema R] rubwkr h 1159 Chester ave  
 " Alden L lab h 663 Dorothy ave  
 " Alice M h 663 Dorothy ave  
 " Archie T [Lovina N] h 1629 Aster ave  
 " Arthur H [Sterling Towel Supply] h 56 N Arlington  
 " Chas T propr Hotel Park h 904 E Exchange  
 " Clara tchr h 800 Roslyn ave  
 " Dorothy M student h 452 E Exchange  
 " Eleanor M student h 462 E Exchange  
 " Mrs Ella C (wid Scott) h 247 West Tallmadge pky  
 " Emery W [Lana G] wks Goodyear h 234 Avery pl  
 " Ernest J [Alice B] wks Burger I Co h 2325 13th S W  
 " Ernest L [Stella B] wks Firestone h 9 W Catawba  
 " Fleming H [Winifred W] electn h 940 Greenwood av  
 " Floyd E [Elizabeth] wks Goodyear h 683 Brewer  
 " Ford O [Alida M] wks Times-Press h 200 Locust apt 2  
 " G Franklin [Ethel] h 1301 Hart  
 " Geo E [Edna M] custodian Buchtel School h 359 Work dr  
 " Geo W [Stella M] formn Ak P Milk Co h 520 Bacon ave  
 " Gerald A [Roxie G] clk Goodyear h 650 Garry rd  
 " Mrs Hannah (wid Chas O) propr Hotel Page h 525 1/2 S Main  
 " Harold [Lillie M] wks Goodrich h 865 Princeton  
 " Harold J [Alverda M] wks Goodrich h 960 Rosamond ave  
 " Harriet clk **THE M O'NEIL CO** r rear 386 E Market  
 " Harry S [Anna M] lab h 56 S Walnut  
 " Helen J h 238 Spicer  
 " Ira C [Doshie] mach Natl R M Co h 960 Rosamond ave  
 " J Randall wks Firestone h 986 Fess ave  
 " Jack E [Delmore] wks Goodyear r 136 N Adolph  
 " Jacob [Gertrude] wks Goodyear h 153 Fulton  
 " Jared E [Ola P] painter h 247 West Tallmadge pky  
 " Jay C [Marion E] clk Goodyear h 878 Fess ave  
 " John L [Eleano] lab h 462 E Exchange  
 " Joseph clk A Griesinger Co  
 " Joseph N h 200 Locust apt 2  
 " Laura h 800 Roslyn ave  
 " Lois E h 209 Palmyra ave  
 " Mrs Margaret h 663 Dorothy ave  
 " Mary R h 209 Palmyra ave  
 " Mrs Maud E h 2274 East ave  
 " Mrs Mildred wks Goodyear h rear 1208 1st ave  
 " Milford E [Helen R] slsmn Ak P Milk Co h rear 94 W Tallmadge ave  
 " Nancy J h 56 S Walnut  
 " Mrs Nanny h 865 Princeton  
 " Paul J wks Firestone h 960 Rosamond ave  
 " Paul J [Ida L] painter h 225 Uhler ave  
 " Quincy A [Kathryn V] wks Goodrich h 986 Fess av  
 " Ray T [Lilly G] city electn h 238 Spicer  
 " Regina M student h 1159 Chester ave  
 " Russell B [Sarah M] formn O B Fel Co h 738 Noble ave  
 " Russell D h 960 Rosamond ave  
 " Saml [Agnes G] h 797 Harvard  
 " Verron J with Goodyear r 106 Fir Hill  
 " Virginia wks Goodyear r 20 Cook  
 " Wm [Estelle M] r 67 Campbell  
 " Wm A [Esta] wks Goodyear h 836 W South  
 Barks Elmer A [Lena] lab h 400 Berry ave  
 Barkett Albert E [Tessie] clk Goodrich h 1236 Belleflower rd  
 " Clyde A [Mopsy C] wks Goodrich h 239 Noble ave  
 " Elizabeth opr Paramount Wave Shoppe h 1025 Judges ct  
 " Howard S wks Goodrich h 1025 Judges ct  
 " Mrs Ivie M (wid Azams) h 1025 Judges ct  
 " Woodrow K wks Goodrich h 1025 Judges ct  
 Barkey Albert L [Margaret M] comp Com P & L Co h 701 Lovets lane

### BARKEY

" Delbert A wks B & W Co h 2317 14th S W  
 " Edward M wks C W Furney h 704 1/2 S Main  
 " Evelyn P h 2317 14th S W  
 " Florence F h 2317 14th S W  
 " Isaac N clk Times-Press h 2317 14th S W  
 " Lee h 496 Ohio  
 " Marion L [Ethel L] printer Firestone h 1157 Florida ave  
 " Mrs Nelle A (wid Joseph W) h 2317 14th S W  
 Barkhurst Chas P [Ethel L] cigars 330 S Main h 122 Wooster ave  
 " Mrs Grace M (wid Ross) h 91 Good  
 " Marjorie D student h 534 Glendora ave  
 " Richard N h 534 Glendora ave  
 " Scott M [Grace E] wks Goodrich h 514 Glendora av  
 Barkle Mrs Edna H clk Yeager Co h 1096 Mercer ave  
 Barkley Arthur [Margaret] h 1222 Edison ave  
 " Bill J clk h 339 Parkwood ave  
 " Earl [Carrle L] h 1142 Andrus  
 " Mrs Fannie L (wid Eugene G) h 334 Alvin pl  
 " Frances h 864 Miami  
 " Gladys M h 68 Hurlburt ave  
 " Gus h 2237 8th S W  
 " Harry A [Ida C] wks Goodyear h 802 Johnston apt 2  
 " Irene student h 854 Miami  
 " James h 854 Miami  
 " Jesse student h 854 Miami  
 " John T [Tressa] inspr Goodrich h 68 Hurlburt ave  
 " Leona M clk Ak Dry G Co h 68 Hurlburt ave  
 " Mrs Quincey L (wid Marion G) h 854 Miami  
 " Ream [Dorothy] truck dr r 481 E Market  
 " Wm A [Alice S] (Federal Barber Shop) h 339 Parkwood ave  
 Barkman Troy S [Clara M] wks Goodrich h 406 Woodland ave  
 Barkoukis Nick walter Badunas & Barbicas  
 Barkoukis Peter A [Thana] slsmn h 179 Oak Park dr  
 Barlas Frank [Lea I] gro 369 Locust h 189 Euclid av  
 " Theodore (National Hat Cleaning Co) h 189 Euclid  
 Barle Helen student h 1286 Moore  
 Bartlett Lewis W h 566 Crouse  
 " Ruth V h 429 Louisa  
 " Ward T [Lavinia] wks Goodrich h 429 Louisa  
 " Willard P [Pauline] auto repr 1030 McKinley ave h 429 Louisa  
 Barley Harold E r 1481 E Market  
 Barlow Alaways D [Leila R] wks Goodrich h 844 Bank  
 " Bowen L [Beryl W] wks Goodrich h 1031 Pickford ave  
 " Chas B h 891 Lakewood blvd  
 " Mrs Elizabeth (wid Wm) h 311 W Miller ave  
 " Elizabeth E wks Firestone h 311 W Miller ave  
 " Fred [Nelle M] bus opr h 1056 Silvercrest ave  
 " Fred Jr student h 1056 Silvercrest ave  
 " Geo A wks Goodrich h 311 W Miller ave  
 " Hobart L [Leila O] wks Thos Phillips Co h 939 LaBelle ave  
 " Luther R [Delva E] wks Goodrich h 891 Lakewood blvd  
 " Sterling R sign writer **THE M O'NEIL CO** h 891 Lakewood blvd  
 Barn Market (E A Page) gro 1100 S Main  
 Barna Edward W [Catherine] wks B & W Co h 1096 Florida ave apt 3  
 " Stephen [Mary] gardener h 1697 Faye rd  
 Barnaby W Lee [Doris J] refrigeration service h 187 E Witbeth rd  
 Barnard Mrs Alverta h 440 McGowan  
 " Florence M h 256 Merriman rd  
 " Harold L [L Margaret] h 440 McGowan  
 " Leon R mech Firestone h 1196 Andrus  
 " Lowell K [Bonnie] wks Goodrich h 736 Princeton  
 " Nina E wks Goodrich h 474 Sherman  
 " Ralph A [Winifred M] mach h 811 Chester ave  
 " Wm S clk h 474 Sherman  
 Barnby Edward G [Zella B] mgr Acme No 38 h 624 Phillip ave  
 " Geo L student h 624 Phillip ave  
 " Irene B h 624 Phillip ave  
**BARNBY JACK I** [Dileen A] credit mgr Akron Standard Mold Co and office mgr Barberton Foundry Co h 1641 9th (C F)  
 Barncord Robt C [Ferne E] wks Goodyear h 476 StLeger ave  
 Barndollar Mrs Willa carpet wkr **THE M O'NEIL CO** h 1139 Grant  
 Barner Chas [Alice] wks Firestone h 1623 Lods  
 Barnes A Marie h 717 Kipling  
 " Albert J [Dolores] wks Bd of Education h 793 Harvard  
 " Beatrice waitress r 13 E Buchtel ave  
 " Benj F [Ruth H] insp U S Govt h 667 Moreley ave  
 " Bernie H [Leila O] wks Goodyear h 546 Brittain rd  
 " Bertha h 293 Scott ave  
 " Mrs Birdie B smstrs Mayflower Hotel h 473 Ohio  
 " Bryant H [Julia] h 415 Water  
 " C Russell [Chloe E] wks Goodrich h 358 Grant

**BARNES**

" Carl S [Edith V] wks Goodrich h 914 Copley rd apt 2  
 " Mrs Celia (wid Robt) h 841 Miami  
 " Chas J [Bertha G] wks B & W Co h 1267 California  
 " Clarence E [Marion A] clk B & W Co h 1119 W Wilbeth rd  
 " Clarence W [Edith] wks Goodyear h 868 5th ave  
 " Claude F [Elsie M] clk B & O R R h 871 Wall  
 " Claude W [Tressie] painter h rear 614 Day  
 " Clifford J [Edith M] window trimmer h 736 Kepler ct  
 " Rev Clyde P [Gertrude L] supt Ak district M E Church h 44 Byers  
 " Mrs Corn h 546 Brittain rd  
 " Donald A [Cleo] wks Goodyear h 416 Arnold ct  
 " Donald B [Mary F] clk Al's Stores h 715 Excelsior ave apt 5  
 " Earl C painter h 1543 Riverside dr  
 " Mrs Edna W wks City r 71 Cotter ave  
 " Edward B h 520 Ardella ave  
 " Edward E [Anna L] wks Goodrich h 520 Ardella  
 " Edward G [Marie] auto mech h 1643 Riverside dr  
 " Elizabeth h 69 N Union apt 5  
 " Eunice stenog Weick Powers & Mason h 288 Russell ave  
 " Ernest F [Thelma G] wks Goodrich h 476 Crouse  
 " Ernest M wks City h 717 Kipling  
 " Eunice stenog Brouse, E McD M & B h 288 Russell  
 " Everett E [T Marie] wks Firestone h 1308 Herberich ave  
 " Florence I librarian h 116 S Portage path  
 " Frances J student h 570 VanEverett ave  
 " Frank A [Rebecca J] h 107 Annadale ave  
 " Garland D wks Bd of Education h 793 Harvard  
 " Geo r 13 E Buchtel ave  
 " Geo C [Charlotte M] clk h Shatto ave  
 " Gertrude D student h 520 Ardella ave  
 " Mrs Gertrude M wks Firestone h 844 Stadelman av  
 " Gwendolyn student h 416 Arnold ct  
 " Harlin [Della E] wks Loewenthal Co h 1056 Belden  
 " Harold W wks Goodrich h 88 Bittman  
 " Harrison C [Stella G] wks Goodrich h 793 Harvard  
 " Henry [Isabell] h 210 Boder  
 " Herman L mgr Industrial relations Gen T & R Co h Canton O  
 " Holmes wks Goodrich r 369 Buckingham  
 " Howard E student h 1119 W Wilbeth rd  
 " Hugh H [M Pearl] wks Goodrich h 110 W Miller av  
 " Mrs Ida J h 311 Maassillon rd  
 " Jack r 218 Park apt 6  
 " Jack student h 844 Stadelman ave  
 " Jack M student h 1267 California ave  
 " James [Estelle] slsmn r 621 E Market  
 " James J [Dove S] wks Firestone h 2211 25th S W  
 " James T [Mattie E] h 30 W Miller ave  
 " Mrs Jane h 845 Bell  
 " Jechonias [Alma S] wks Goodyear h 2256 Eastwood ave  
 " Jesse D [Estella B] wks Goodrich h 2694 Trenton rd  
 " John mach r 2331 27th S W  
 " John [Elizabeth D] wks Ace Rubber Co h 229 Spicer  
 " John [Marian A] clk State Liquor Store h 49 Borton ave  
 " John [Mary] h 975 Nome ave  
 " John W wks Goodyear h 868 5th ave  
 " John W [Bessie L] wks Goodrich h 1277 Nestor av  
 " Joseph R h 570 VanEverett ave  
 " Mrs Julia h 872 Keeney  
 " Lamar [Algerre] wks Firestone h 1201 Wellman ct  
 " Lee R serv man Intl B M Corp h 842 Dayton  
 " Lena tech r Taylor Hotel  
 " Mrs Lena (wid B S) h 113 N Adolph ave  
 " Leon R [Dorothy] wks Miller R Co h 250 Paris ave apt 4  
 " Lesten J [Nellie] wks Goodyear h 1036 Belden ave  
 " Lionel P [Jeanne N] musician h 370 Cross  
 " Lloyd W [Carita L] clk B & O R R h 264 W Market apt 403  
 " Mrs Lulu E (wid Clarence R) h 25 McNaughton  
 " Malary A [Helen S] engr Goodyear h 319 Crestwood ave  
 " Marjorie F student h 1056 Belden ave  
 " Mary E student h 687 Moreley ave  
 " Mrs May L (wid Ira J) h 38 S Walnut  
 " Miriam L h 44 Byers ave  
 " Miriam O student h 167 S Union  
 " O Keith [Marjorie H] engr Goodyear h 273 Storer  
 " Paul wks Goodyear h 15 Hart pl apt 4  
 " Phillip G wks Firestone h 2211 25th S W  
 " Ralph auto mech r 466 Sumatra ave  
 " Ralph J mech Auburn & Cord Service h 107 Annadale ave  
 " Ray student h 1036 Belden ave  
 " Ray D [Violet M] painter h 360 Alpha ave  
 " Raymond J [Nellie C] wks Firestone S P Co h 650 Coburn

**BARNES**

" Richard C wks Goodyear h 843 Clay dr  
 " Richard C student h 25 McNaughton  
**BARNES RICHARD R** [Ruth J] adv mgr Renner Brew Co h 1042 W Market, apt 7  
 " Robt clk Acme No 41 h 473 Ohio  
 " Robt K h 396 E Market  
 " Roland R [Hazel B] aud Firestone h 620 Vinita ave  
 " Roy E [Nellie] wks Goodyear h 324 Livingston pl  
 " S Clifford confr 583 S Main r 487 1/2 same  
 " Sally M student h 1277 Nestor ave  
 " Mrs Sarah S (wid Joshua F) h 288 Russell ave  
 " Stanley C student h 107 Annadale ave  
 " Tade h 1147 Moore  
 " Thos J [Mary A] wks Goodyear h 570 VanEverett  
 " Thos R student h 570 VanEverett ave  
 " Vergenia h 107 Annadale ave  
 " Violet M student h 219 W Long  
**BARNES WALTER K** [Jeanette S] sec and treas Davis Laundry & Cleaning Co h 174 Hyde ave  
 " Wm H [Marie] printer Hdw & S Co h 167 S Union  
 " Wm L [Beryl M] wks Goodyear h 161 Fulton  
 " Wm R [Muriel R] lnh h 861 W Bowery  
 " Wm S [Gladys F] wks Goodrich h 695 Harvard  
 " Wm S [Violet F] wks Goodrich h 706 City View dr  
 Barnet James F wks Std Oil Co h 140 W Long  
 " Mrs Mary E (wid Wm C) h 140 W Long  
 " Wm D slsmn h 140 W Long  
 Barnett Mrs Bertha h 713 Hazel  
 " Mrs Betty h 1802 Kalman lane  
 " Chas A [Gladys G] lab r 196 W Chestnut  
 " Chas C [Birdie F] wks Goodrich h 349 E Exchange  
 " Chas L [Lillian E] electn h 19 E South  
 Barnett & Co, Saml Barnett r 338 N Firestone blvd  
 " Corbin wks Goodrich r 338 N Firestone blvd  
 " Edgar M chef r 2612 Leland ave  
 " Mrs Effie h 2232 23d S W  
 " Eileen E clk Kratz Piano Co h 103 Middlebury ave  
 " Ellis clk Garden Grille  
 " Elva G student h 1197 4th ave  
 " Frances stenog Firestone h 2232 23d S W  
 " Francis L h 349 E Exchange  
 " Frank r 226 James  
 " Frank student h 164 W Falor  
 " Frank H [Mary M] h 220 Cuyahoga  
 " Gilbert D h 349 E Exchange  
 " Gullford L [Emily M] wks Goodyear h 1794 Shaw av  
 " Harold D student h 103 Middlebury ave  
 " Harvey J [Anna F] gro etc 910 Storer ave h 571 East ave  
 " Howard r 234 E Waterloo rd  
 " James W [Dorothy] supvr Nickles Bakery h 320 W South  
 " John S [Anna K] wks Firestone h 520 Hammel  
 " John W [Dora C] h 343 Baldwin ct  
 " John W [Edith A] brklyr h 1197 4th ave  
 " Kenneth W wks Goodyear h 461 Letchworth dr  
 " Lawrence r 2423 W Wilbeth rd  
 " Lida M wks Firestone h 1249 Grant  
 " Mabel E student h 220 Cuyahoga  
 " Mrs Mae h 405 Pine  
 " Marguerite L stenog h 571 East ave  
 " Mrs Mary D (wid Geo W) h 1693 Goodyear blvd  
 " Mary J clk **THE M O'NEIL CO** h 875 Bloomfield  
 " Matt r 339 N Howard  
 " Matt h 67 E Glenwood ave apt 14  
 " Mrs Muriel r 97 E Brookside ave  
 " Murray [Marie] auto mech r 1272 Pond View ave  
 " Nellie B student h 1197 4th ave  
 " Mrs Ora h 593 W Thornton  
 " Rastus L [Sarah] wks Goodyear h 620 Baird  
 " Reuben A wks Goodyear h 103 Middlebury ave  
 " Robt J [Helen O] service mgr Walker Sales Co h 715 Glendora ave  
 " Sadie student h 164 W Falor  
 " Saml [Beatrice E] sec Barnett & Co h 180 N Portage path apt 1  
 " Saml A [Annetta] junk dlr h 22 Rhodes ave apt 206  
 " Mrs Tallie h 164 W Falor  
 " Terrell jr [Louise] wks Firestone h 701 Mallison av  
 " Wm E student h 571 East ave  
 " Wm H [Jane H] clk Goodyear h 461 Letchworth dr  
 " Wm M [Maud L] paper hanger h 8 W Burtges  
 Barnette Amos [Lizzie P] wks Goodrich h 784 Harvard  
 " David D painter h 753 Storer ave  
 " Fred [Lucille] wks Goodyear h 1009 Rhodes ave  
 " Lanty [Bertie] wks Holy Cross Cemetery h 943 Concord ave  
 " LeRoy T [Helen M] clk Am H R Co h 735 Ecton rd  
 " Orval h 943 Concord ave  
 " Wm L [Sarah] wks Goodyear h 2531 Ardwell ave  
 " Wilson E [Barbara E] h 753 Storer ave  
 Barney Wm bksmth r 185 Euclid ave  
 Barnfather John [Betty E] wks Goodyear h 1163 Milton  
 Barnhardt Clarence r 611 Fernwood dr  
 " James wks T M Adams h 885 S Main  
 " Mrs Jane S asst prof University of A h 486 Roslyn

# THE AKRON GENERAL INSURANCE AGENCY COMPANY

601 First-Central Tower, HEmlock 5191

FIDELITY AND SURETY BONDS

494

BURCH DIRECTORY CO'S

## BARNHART

Barnhart Alda wks 1154 Kenmore blvd  
 " Mrs Alma h 1334 Goodyear blvd  
 " Arvel L [Hanna A] wks Goodrich h 1013 Berwin  
 " Benj A [Stella] wks United M B R Co h 443 Bishop, apt 1  
 " Edward J [Marilyn E] wks T M Adams h rear 881 S Main  
 " Harry L [Mary E] auto serv sta 188 E Market h 2719 Front (C F)  
 " Helen V clk Goodrich h 2300 20th S W  
 " Jane wks Goodrich r 1157 W Wilbeth rd  
 " John F act Bd of Education r 381 E Market  
 " John G student h 382 Silver  
 " Mrs Maria A (wid Elias) h 488 Patterson ave  
 " Orabelle student h 2300 20th S W  
 " Richard S [Rozelle] formn City parks h 129 Roswell  
 " Robt S [Jeannette A] wks Goodyear h 660 Roscoe av  
 " Ruth A student h 443 Bishop apt 1  
 " Willard D [Frances M] h 382 Silver  
 Barnhill Chas E [Caroline] h 1368 E Archwood ave  
 Barnholt Christian A real est 212 Chittenden h same  
 " Claude R wks Goodyear h 212 Chittenden  
 " I Lawrence h 212 Chittenden  
 " Lewis W h 212 Chittenden  
 " Marcus C wks Goodyear h 212 Chittenden  
 " Wm I [Mabel] wks Firestone h 2060 17th S W  
 Baro Michael J [Eleanor M] h 1024 Clay  
 Barnstorff Carsten H [Evelyn] photos Goodyear h 177 N Portage path apt 15  
 " Rev Evelyn D D pastor Christ Church & College of Psychic Science h 177 N Portage path apt 15  
**BARNWELL & COMPANY, C F** Marshall vice pres and treas Robt Gunther sec rubber manufacturer's fabric 313 Ohio Bldg Phone BL-6117  
**BARNWELL ROY M D** [Harriet L] endocrinology 408 2d Natl Bldg, Phone JE-2614 hours 3 to 5 p m h 1922 6th (C F) Phone WA-3633  
 Barnyak John M [Gertrude M] wks Goodyear h 910 N Firestone blvd  
 " Martin wks Goodyear r 293 Black  
 " Martin E wks Goodyear h 910 N Firestone blvd  
 Baron Geo [Saddle] wks Firestone h 105 Gregory ave  
 " Margaret L h 76 Corson ave  
 " Wm wks Bear P Co r 335 Cleveland  
 Barone Anna student h 159 W North  
 " Antonio [Rosal] h 965 Rhodes ave  
 " Antonio Jr h 965 Rhodes ave  
 " Frank student h 965 Rhodes ave  
 " Gabriel restr 48 W Market  
 " John E [Jane I] presser United Cleaners Inc h 163 Rugby pl  
 " Joseph R [Marie G] clk Goodyear h 505 E South  
 " Louis [Arlita] wks Goodyear h 159 W North  
 " Orazio [Mildred] wks Water Wks h 377 N Howard  
 " Wm h 965 Rhodes ave  
 Barovsky Saml [Dorothy] wks Goodrich h 454 Bell  
 Barr Alexander [Jean W] mach r 1159 Kenmore blvd  
 " Allan agt Michigan Motor Freight L Inc h 857 Aberdeen  
 " R Frank [Estella] slsmn P A Geler Co h 74 Beck av  
 " Betty student h 586 Patterson ave  
 " Betts J student h 727 N Howard apt 2  
 " Blaine A [Jennie G] agt Monumental L I Co h 23 W Dalton  
 " Chas M [Mary E] wks Goodrich h 414 Wabash ave  
 " Chas W [Kathryn A] h 727 N Howard apt 2  
 " Chester E [Minnie G] wks Goodrich h 1145 Wooster  
 " Donald R [Marguerite P] wks Palmer M Co h 2167 24th S W  
 " Earl F [Helen M] mach Irestone h 338 Perkins  
 " Edna L student h 23 W Dalton  
 " Edward C [Lenore M] plstr h 317 Winnipeg  
 " Edward F [Klytia] wks Pitts P G Co h 1033 Chandler ave  
 " Emery O slsmn Ranson & R Co h 1145 Wooster ave  
 " Mrs Estella B (wid Harry P) h 1272 4th ave  
 " Felix F [Katie D] carp h 2167 24th S W  
 " Frank [Grace E] wks Goodyear h 438 Tompkins ave  
 " Goldie wks Firestone h 1093 S Main  
 " Harold W [Evelyn M] wks Goodyear h 74 Beck ave  
 " Harry W [Minnie I] wks B & W Co h 2168 10th S W  
 " Mrs Ida (wid Arthur) h 246 James  
 " Irene L stenog Central N Agency h 23 W Dalton  
 " J Robt contr plstr 586 Patterson ave h same  
 " J Robt office mgr Highway M F L Inc h 414 Wabash  
 " James F mach h 2448 Nesbitt ave  
 " James F student h 914 Work dr  
 " Jeannette C student h 914 Work dr  
 " Lester student h 1096 Linden ave  
 " Lester P [Ionez P] wks Goodrich h 1096 Linden ave  
 " Mary M student h 727 N Howard apt 2  
 " Mrs Miriam H sec R W Barr Printing Co h 914 Work dr  
 " Omer C [Katherine E] painter h 671 Darrow rd  
 " Paul A clk h 414 Wabash ave  
 " Ralph W [Miriam H] pres and treas R W Barr Printing Co h 914 Work dr  
 " Ralph W Jr with R W Barr Ptg Co h 914 Work dr

## BARR

" Ralph W Printing Co, R W Barr pres and treas, Miriam H Barr sec 914 Work dr  
 " Raymond C [Josephine M] h 94 Frances ave  
 " Richard C student h 2157 10th S W  
 " Richard J student h 317 Winnipeg  
 " Robt L slsmn Sanitary B Co h 586 Patterson ave  
 " Russell H h 23 W Dalton  
**BARR RUSSELL M** [Ada L] mgr American Service Bureau and Hooper-Holmes Bureau h 1649 Newton apt 2  
 " Mrs Sallie (wid Wm) h 953 Penn ave  
 " Mrs Vala B (wid Robt B) h 737 Virginia ave  
 " Wm E student h 338 Perkins  
 " Wm E student h 317 Winnipeg  
 " Wm H [Sylvia M] h 197 W Exchange  
 Barrackman Chas A roofer h 143 Burton ave  
 " David J [Goldie M] carp h 143 Burton ave  
 " Lulu M asst Ak Pub Library h 143 Burton ave  
 Barracrough Saml [Ada G] clk Goodrich h 1556 Malasia rd  
 Barrants Robt [Catherine] wks B & W Co h 1320 Tampa ave  
 Barren Tony [Paulina] wks Goodrich h 852 Washington  
 Barriett A Marguerite clk Goodyear h 1565 Tonawanda  
 " Mrs Adella (wid Thos H) h 151 Merriman rd  
 " Allen L [Blanche A] wks Goodrich h 830 Crestview  
 " Mrs Anna I (wid Thos W) h 814 May  
 " Barney h 642 McKinley ave  
 " Blake I [Cora M] wks Goodrich h 1545 Englewood  
 " Blanche R stenog Lucky Furniture Co h 1330 Niagara ave  
 " Byron W [Olive L] sta attdt Mrs Josephine P James h 686 Home ave  
**BARRETT CLIFTON C** [Jean L] asst mgr Commonwealth Loan Co h 692 Carlisle Phone HE-5997  
**BARRETT CLINTON D D V M** (Barrett & Noonan) h 490 E Cuyahoga Falls ave Phone WA-6514  
 " Rev DeWitt E [Eva] h 89 E Voris  
 " Donald h 1565 Tonawanda ave  
 " Edward plbr h 1565 Tonawanda ave  
 " Francis J [Anna G] wks Goodyear r 1678 Newton  
 " Geo W chauff h 1444 Westvale ave  
 " Geo W [Laura E] wks Goodyear h 51 N Adams  
 " Gertrude tchr r Y W C A  
 " Mrs Goldie r 2377 26th S W  
 " Mrs Hannah F (wid Arthur F) h 143 Ido ave  
 " Haskell W [Pauline T] wks Goodyear h 394 Pauline  
 " I Donald student h 1330 Niagara ave  
 " Mrs Jessie slsmn r 263 S Arlington  
 " Mrs Joanna (wid Wm J) h 350 Cleveland  
 " John B wks Goodyear h rear 1100 Forbes ave  
**BARRETT JOHN B** [Florence R] vice pres 1st-Central Trust Co h 58 MtView ave Phone BL-5763  
 " John L [Edythe B] clk Goodrich h 707 Moreley ave  
 " John N [Wilhelmina M] wks Goodyear h 954 Willard  
 " John R [Laura R] h 1289 Ottawa ave  
 " Kate Walter Home Sec Florence Crittenton Rescue League  
 " Katherine clk h 51 N Adams  
 " Lawrence M h 350 Cleveland  
 " Leo C [Mattie E] mach h 1330 Niagara ave  
 " Louis P [Jane] slsmn Polsky Co h 1256 Della ave  
 " Lydia A h 482 Madison ave  
 " Mrs Margaret h 764 Dan  
 " Mrs Marie C h 960 Jefferson ave  
 " Mrs Martha M clk Ak Lamp & M Co h 95 Hamilton ave  
 " Mrs Mary h 803 Harvard  
 " Mrs Mollie J h 1444 Westvale ave  
**BARRETT & NOONAN** (C D Barrett D V M H P Noonan D V M) veterinarians office and hospital 490 E Cuyahoga Falls ave Phone WA-6514  
 " Raleigh [Iris] truck dr r 443 W Market  
 " Ray [Margaret] wks Goodyear h 1159 Laird  
 " Ray [Mary] wks Buxbaum Co h 893 Inman  
 " Raymond J student h 960 Jefferson ave  
 " Reva M student h 51 N Adams  
 " Robt F [Frances F] slsmn Std Brands Inc h 2241 26th S W  
 " Mrs Rose M cashr h 130 Dawes ave  
 " Sanford B [Margaret E] phys 211 S Arlington h 99 Atlas  
 " Thos A [Lena M] wks Goodrich h 924 Lane  
 " Walter H [Marcella C] auto body repman h 1169 Clifton ave  
 " Wilbur J h 814 May  
 Barrick Flwood J [Gertrude R] sexton StPaul's Church h 14 Okdale ave  
 " John D [Matilda M] wks Loewenthal Co h 124 E North  
 Barrickman Frank W [Ellen N] lab h 564 Koerber ave  
 " Sherlock S [Reatha M] waiter L W Clouser h 626 E Archwood ave  
 Barringer E See also Barlinger  
 " Geo W wks Goodrich r 1315 Marcy  
 " Jesse [Ottie B] wks Firestone h 104 W Dartmore av  
 " Kay [Hazel] r 31 Okdale ave



# ISALY DAIRY STORES • For Fresh • Dairy Products

AKRON CITY DIRECTORY

495

## BARRINGER

" Walter L [Thelma M] lineman Ohio Edison Co h 653 Inman  
 Barron Arthur E [Vivian I] clk h 219 E Center  
 " Arthur W clk h 955 Mav ct  
 " Chester V student h 87 Hawk ave  
 " Dewey T [Minnie L] wks Loewenthal Co h 316 Brown  
 " Floyd h 316 Brown  
 " Geo J [Cary W] wks Goodyear h 1282 Pond View av  
 " Geo T mach h 645 Hazel  
 " Gus h 597 Inman  
 " Herbert E truck dr h 597 Inman  
 " James H [Hulda M] painter h 316 Brown  
 " Jay K [Lillian R] wks Gen T & R Co h 1841 Flint  
 " Mrs Louise clk THE M O'NEIL CO r 665 Douglas  
 " Mary E student h 597 Inman  
 " Nathan [Patey B] lab h 451 Euclid ave  
 " Orlo C [Ruth C] auto mech h 87 Hawk ave  
 " Roy A [Rose L] policeman h 645 Hazel  
 " Roy C [Sarah T] trav slsmn h 103 S Portage path apt 1  
 " Wm C [Gladys O] wks Firestone h 1052 Herberich  
 " Zoe nurse r 82 Dodge ave  
 Barrow Edward L electn Berthold El & E Co h 864 Berkhoff  
 " Elizabeth C student h 864 Berghoff  
 " Ernest E [Elizabeth] electn 1st-Central Tower h 864 Berghoff

**BARROW J RALPH** patent and trade mark law 1226 1st-Central Tower; Phone FR-3423 (See page 97)  
 Barrows Joseph M slsmn Janitrol Products r 660 W Market

Barry Anna M h 317 Storer ave  
 " Anne R cashier Beacon Journal h 830 Mayfair rd  
 " Catherine student h 184 Oakdale ave  
 " Mrs Catherine (wid Edward) h 317 Storer ave  
 " Catherine A student h 81 S Maple  
 " Danl [Theresa] miner r 404 Livingston  
 " Mrs E A mgr r 31 N Broadway  
 " Edwin F [Margaret J] with Akers Motor Sales Co h 184 Oakdale ave  
 " Emmet J [Charlotte M] formn Goodyear Garage h 1539 Hillside ter  
 " Frank W [Eleanor C] chem h 3 Arch  
 " Jack E student h 1539 Hillside ter

**BARRY JOHN H** [Mary E] sec treas and business mgr Beacon Journal Co h 830 Mayfair rd, Phone HE-5739

" John J [Mary E] h 81 S Maple  
 " John T [Idelia E] wks Seiberling R Co h 868 Harrison ave  
 " Mrs Lena tchr r 192 Emmons ave  
 " Louise M student h 218 Park apt 2  
 " Marguerite stenog h 317 Storer ave  
 " Mrs Mary (wid Matthew) h 218 Park, apt 2  
 " Mary B clk h 81 S Maple  
 " Morris M [Annettel] mgr Man's Shop h 509 Crosby, apt 5

" Patricia M h 184 Oakdale ave  
 " Rhea h 1539 Hillside ter  
 " Robt L [Blanche I] asst mgr Monumental L I Co h 534 Roslyn ave  
 " Stephen A [Anna M] slsmn DeLuca Dist Co h 218 Park apt 2

" Walter C wks Goodyear h 1155 Georgia ave  
 " Walter C [Pearl D] wks Goodyear h 59 N Arlington apt 1  
 " Wm J [Gladys A] mgr United Cigar S Co 1 S Main h 32 Aqueduct

Barss Philip [Rose] baker h 759 Merton ave  
**BARSTOW EUGENE D** [Edith B] sec and treas Barstow & LeFaber Inc h 615 Broad Blvd (C F) Phone WA-5831

" Lafa r 506 Sherman  
**BARSTOW & LEFABER** Inc Alfred LeFaber pres E D Barstow sec and treas civil and sanitary engrs 31 N Summit Phone JE-5197 (See Classified Section)

Barta Anthony C [Genevieve B] gard r 266 E Crostier  
 " Anthony C [Lena] slsmn h 982 LaCroix ave  
 " Chas F [Edith G] wks Hamlin M P Co 678 Corice  
 " Edward student h 982 LaCroix ave  
 " Elizabeth wks 334 Palm ave  
 " John [Mary] slsmn Peoples D Co h Uniontown O R D 1

" Lillian h 982 LaCroix ave  
 " Mrs Mary A h 775 Clay dr  
 " Mary E student h 775 Clay dr  
 Bartel Joseph [Mary] h 2214 4th S W  
 " Mary wks Palmer M Co h 2214 4th S W

Bartelz Joseph [Mary] wks Goodrich h 592 Sharon  
 " Joseph Jr wks Zimmerly Bros Co h 592 Sharon  
 Bartel Grace E stenog h 176 Eastholm ave  
 " Leo J [Anna L] formn Goodyear h 176 Eastholm ave

Bartell Chas A [Helen W] [Bartells Flowers] h 1219 Big Falls ave  
 " E F & Sons (E F Bartell) florists e s Peck rd  
 " Earl E h 134 Peck rd

## BARTELL

" Edmund F [Rose] (E F Bartell & Sons) h 134 Peck rd  
 " Frank T [Jean J] wks Hoyt Bros C Co r 42 Kirkwood ave  
 " Herman [Effe] r 136 S Union  
 " John F mgr Flowerland Inc h 740 Harvard  
 " Norene B student h 907 Bloomfield ave  
 " Mrs Sophia R (Bartells Flowers) h 83 Alfaretta ave  
 " Wm E [Anna W] supt Western & S L I Co h 907 Bloomfield ave

Bartells Flowers (C A and Mrs Sophia R Bartell) 708 N Main  
 Bartels Herman h 126 E Exchange  
 " Mrs Ruth G h 361 Grant

Bartenfeld Fannie M tchr r Taylor Hotel  
 Bartesko Barbara wks Goodrich h 683 Ranney  
 Barth Benj F [Willie M] truck dr h 945 Barbara ave  
 " Edwin E wks Goodrich h 150 E Tallmadge ave  
 " Mrs Elizabeth K (wid Julius) h 132 Wills ave  
 " Emil h 150 E Tallmadge ave

" Erwin [Mary I] clk Pettitt Heller Hdw Corp h 111 N Highland ave  
 " Harry A [Florence M] wks Goodrich h 150 E Tallmadge ave  
 " Mrs Irene C insp THE A POLSKY CO h 67 Rhodes  
 " Richard A slsmn h 67 Rhodes ave  
 " Walter J h 132 Wills ave

" Walter L [Ellamae] agt Western & S L I Co h 2326 13th S W  
 Barthalis Julius D [Anna H] lab h 203 E Voris  
 Barthalow H Grady sta attdt E R Buriell O Co r 187 E Wilbeth rd

Barthelemy John P [Mary E] letter carrier h 643 W Thornton  
 Barthlow Evelyn G student h 1646 Pilgrim  
 " Geo W [Augusta H] wks Goodyear h 1646 Pilgrim  
 " Robt F student h 1646 Pilgrim  
 " Ruth M h 1646 Pilgrim

Barthol Elmer O [Ella] wks Goodyear h 589 High Grove Blvd  
 Bartholomae Geo T [Gladys M] dist mgr h 973 Hereford dr  
 Bartholomew Alonzo J [Ruth M] wks Goodyear h 51 Oakdale ave

" David H [Elizabeth D] motion picture opr h 795 W Market apt 9  
 " Mrs Eliza wks Y W C A h 552 N Main  
 " Margaret student City Hosp h 39 Arch  
 " Pearl tchr r 346 E Archwood ave  
 " Roy wks D A Whatmough h 2292 10th S W

Bartholow Mrs Ann clk r rear 41 S Union  
 " Chas H [Della E] acct Bridgewater M Co h 443 Noah ave  
 Bartig Emma tchr r Taylor Hotel

Bartkus Chas wks Goodrich h 579 Lakeview ave  
 Bartlebaugh Saml E student h 1617 Brown  
 " Sirwell W [Rhea D] wks Firestone h 1617 Brown

Bartlett Alonzo G [Ruth C] wks Goodyear h 1900 Hollis  
 " Blaine wks Firestone h 379 E Archwood ave  
 " C Gilbert [Lolma V] wks Goodyear h 691 Seiberling  
 " Chas J [Sulle O] wks Firestone h 1591 Brown  
 " Chas O [Mona H] wks Goodyear h 49 Detroit  
 " Clarence h 379 E Archwood ave  
 " Clifford h 379 E Archwood ave

" Clyde F with Bartlett Radio h 691 Seiberling  
 " Delbert auto mech r 2231 17th S W  
 " Dellet E [Mamie C] wks Goodyear h 345 Ido ave  
 " Dellet E jr student h 345 Ido ave  
 " Dora B student h 1691 Brown

" E C wks Goodyear h 1495 E Market, apt 21  
 " Edward C student h 597 Robinett ct  
 " Mrs Eleanor h 86 Frances ave  
 " Mrs Emma L h 597 Robinett ct

" Gayle H wks Goodyear h 691 Seiberling  
**BARTLETT GRAY E** [Hyla G] (Bartlett Radio) h 105 Glenn Barberton O  
 " James wks Goodyear r 55 Devonshire dr  
 " Jane L student h 544 Roslyn ave  
 " Jean H tchr h 443 Spicer

" John S [Lida F] clk h 544 Roslyn ave  
 " John S jr student h 544 Roslyn ave  
 " Kenneth B [Mildred E] wks Firestone h 54 Ido ave  
 " May h 755 E Buchtel ave  
 " Otto W mach Biggs B W Co h rear 560 Spicer

" Paul F student h 443 Spicer  
**BARTLETT RADIO** (G E Bartlett) radios and service, electric refrigerators and washing machines, 999 Kenmore Blvd, Phone SH-6234

" Ruth E student h 1591 Brown  
 " Seymour S [Elizabeth W] wks Firestone h 330 E Catawba ave  
 " Mrs Victoria wks 29 Putnam rd  
 " Wm C [Imogene M] clk Robinson C P Co h 443 Spicer

Bartlette Van D adv dept THE A POLSKY CO h 323 W Market apt 16  
 Bartley Gordon B [Nettie] wks Firestone h 284 Russell

# KESTER COAL CO.

15 YEARS OF SATISFACTION  
FOR QUALITY—SERVICE AND COURTESY. CALL Blackstone 2311

496

BURCH DIRECTORY CO'S

## BARTLEY

" Lois L student h 234 Russell ave  
" Robt W [Marie H] dt W E Wright Co h s s Col-  
umbine ave  
" Thos truck dr h 1272 Pond View ave  
" Wm A slsmn h 2109 4th S W apt 4  
Bartlett Chas A [Helen G] (Diamond Billiard Parlor)  
h 1211 Copley rd  
Bartlow Clement r 302 W Exchange  
" Henry [Nan] h 41 S Union  
Bartnick Anthony wks Goodyear h 614 Whitney ave  
Barto Mrs Freda E h 338 W Exchange  
Bartolon Raymond [Viola] comp Beacon Journal r 62  
S Broadway  
" Mrs Ruth E clk h 150 Henry  
Bartolovic Dan lab h rear 181 W Exchange  
" Nick lab h rear 181 W Exchange  
Barton Albert J [Martha] truck dr r 500 Ritchie ave  
" Mrs Alma L (wid Napoleon C) h 562 Fairfield ave  
" Anna tchr r 333 Beechwood dr  
" Arthur J wks Goodrich h 150 Harcourt dr  
" Carl W [Margie C] parts dept Universal M Inc  
h 605 E South  
" Chas [Lottie] h 302 W Cedar  
" Donald W student h 194 N Arlington  
" Edward [Lea] painter Red Kirkman's Garage h  
1112 7th ave  
" Mrs Emma (wid David F) h 502 Lucy

## BARTON FRED B [Marguerite A] asst sec F W Al- brecht Grocery Co h 2060 White Pond drive, Phone UN-5720

" Geo A [Grace C] h 439 Grace ave  
" Geo V [Elizabeth] wks Firestone h 2092 9th S W  
BARTON MRS GRACE C sec Austin Print Works Co  
h 439 Grace ave, Phone HE-2710  
" Harley clk h 302 W Cedar  
" Harry [Mary] r 720 Excelsior ave  
" Helen student h 223 Grand ave, apt 3

## BARTON HERBERT W [Maud S] dentist 414 Ohio Bldg Phone BL-8711 h 181 Merriman rd, Phone JE-8934

" Homer P [Jessie M] wks Firestone h 364 Welling-  
ton ct  
" Hubert M r 373 Pearl  
" Irwin L wks Victor Studio h 302 W Cedar  
" Jake r 209 1/2 Water  
" James C [Louise] wks Shunk L P Inc h 2550  
31st S W  
" James H [Grace A] slsmn Good S & E Co h 1470  
Coventry  
" Mrs Lillian A (wid John H) h 774 Iona ave  
" Luther A auto mech r 612 Hazel  
" Margaret L wks Firestone h 108 W Dartmore ave  
" Marian E tchr h 150 Harcourt dr  
" Mrs O Vivian (wid Jefferson D) h 374 Ira ave  
" Ross C [Bernice R] wks Goodrich h 411 Vine  
" Saml G [Ella C] wks Goodyear h 305 Henry ct  
" Walter with Goodrich h 223 Grand ave apt 3  
" Walter M [Florence V] wks Goodrich h 101 Bittman  
" Wm slsmn Shumaker S Co  
" Wm A [Beulah E] struct ironwkr h 2051 21st S W  
" Wm H [Lila M] carp h 332 Beaver  
" Wm T [Loretta J] wks Goodyear h 194 N  
Arlington

## Bartoo Dwight W [Dora J] restr 3 S Howard r 40 Hart pl

" Norman J [Beatrice M] wks Goodrich h 962 W  
Waterloo rd

## Bartos Mrs Julia wks G L Schepp h 1251 1/2 Sherman

✓ " Louis C [Margaret A] wks B & W Co h 2163  
14th S W

" Stephen h 1251 1/2 Sherman

## Bartram Marian h 1013 Meridian

" Robt C [Lillian] mgr Peoples S Drug No 75 h 1013  
Meridian

## Bartsch Wm [Lucile F] wks Mohawk R Co h 24 Marie ter

## Bartschy Benj F r 128 N Forge

## Bartusiak Anna wks Miller R Co r 305 Stanton ave

## Bartynski Ignatius E clk A J Kwieciniski h 341 Pat- terson ave

" Mary A h 341 Patterson ave  
" Max [Victoria] wks Goodyear h 341 Patterson ave  
" Victoria H student h 341 Patterson ave

## Baruch Jacob S acct 227 W Bowery h Cleveland O

" Solomon M [Susie] h 396 N Firestone Blvd

## Barzellon Archie [Grace G] wks Firestone h 1004 Dayton

## Basala Verna wks Firestone r 591 Stanton ave

## Basarab Geo wks Gen T & R Co r 318 East Park Blvd

## Basart Tony clk Rocco Bascetta h 624 Lafayette

## Bascetta Gaetano [Lena] poultry dir h 624 Baird

" Mary h 624 Baird  
" Rocco poultry dir 382 E South h 624 Baird  
" Tony h 624 Baird

## Bascom Stanley [Mary E] lab h 2217 Kimball ct

Base Saml [Lucille C] (Raymond St Garage) h 1  
Howard ct

## BASEHORE

## Basehore Chas F [Mary M] wks Goodyear h 692 Dayton

## Basenette Mrs Nellie wks Firestone r 1224 Sherman

## Basford Doyle [Ethel] bartender r 154 Fulton

" Mrs Hazel M (Akron Fumigating Co) pres and  
treas Union Chemical & Supply Co h 572 E Buch-  
tel ave

## Bash H C vice pres Tire Supply & Service Inc h Pittsburgh Pa

" Herman wks Am H R Co r 1319 E Market

" Phyllis A student h 758 Orlando ave

" Ralph E [Marian B] clk Ent Mfg Co h 451 Hill-  
wood dr

" Ralph J [Helen] lab h 930 Nathan

" Wm E [Alma A] formn Goodyear h 758 Orlando ave

## Basham C Doyal [H Marie] wks Gen T & R Co h 594 Chittenden

## Basheotis Wm [Anna L] waiter Crystal Rest h 147 E Voris

## Bashline David A [Lola F] wks Goodyear h 1425 Cop- ley rd apt 4

" James M h 120 Beck ave  
" Maxine nurse City Hosp h 120 Beck ave

## Basht Effie E h 2315 Eastlawn ave

" Lillian A h 2315 Eastlawn ave

" Mrs Nellie (wid Gilbert M) h 2147 Mogadore rd

" Wayne B bkpr Sun Oil Co h 2147 Mogadore rd

## Basich John [Stella] wks B F Perry h 386 Park Gate

## Basick Anton [Josephine] wks Goodrich h 606 Camp

" Boden student h 806 Camp

## Basile Anthony [Mary] billiards 277 N Howard h 242 Cranz pl

" Catherine student h 811 Springdale

" Dominic [Frances] h 811 Springdale

" Frank h 294 N Walnut

" Frank h 121 N Walnut

" Frank [Kathryn G] tailor Ak Felt & C Mfg Co  
h 242 Cranz pl

" Salvatore [Mary] h 1034 Bellevue ave

" Saml h 242 Cranz pl

" Saml h 294 N Howard

" Sara h 121 N Walnut

" Tony [Anna] h 83 N Broadway

## Basista John [Anna] wks Goodyear h 666 Spicer

## Baskerville Ivan G [Mary] h 22 Lods

" John h 22 Lods

## Koran R [Lydia H] rec clk Children's Hosp h 599 Baird

## Baskett Mrs Dorothy (wid Homer) h 922 Lovers lane

" Paul student h 922 Lovers lane

## Baskey Clayton L [Jennie K] formn Goodyear h 1794 Englewood ave

" Earl R [Edna F] mach Goodyear h 895 Hamlin

" Maybell F wks Gen T & R Co h 1794 Englewood ave

" Otto G [Beatrice C] mach Goodyear h 1751  
Woods rd

" Ralph [Doris G] wks Goodyear r 433 Chittenden

" Robt E student h 895 Hamlin

" Wilbert J [I Marie] engr Goodyear h 1782 Adelaide

## Baskin Aclie barber 7 Lods r 403 Hickory

" Chas L [Fern S] phys 600 2d Natl Bldg, h 844 Mer-  
riman rd

" Mrs Gladys h 439 Hickory

" John [Linnie L] wks Firestone h 46 E Emerling av

## Bason Marjorie wks 628 Grace ave

## Basone Chas [Angeline] h 378 E Glenwood ave

" Jasper wks Star Shoe Repr h 378 Patterson ave

" Nick [Angelina] wks Goodyear h 441 Marview ave

" Peter [Jennie] wks City h 378 Patterson ave

" Saml [Sontil] shoe shiner THE M O'NEIL CO  
r 581 Bell

## Basore Carl E wks R-C-A Rub Co h 1301 Wilbur ave

" Erle W [Veda] agt Natl Life & A I Co h R D 8

" Glenn W student h 1301 Wilbur ave

" Harry E [Jennie L] slsmn h 1301 Wilbur ave

" Harry H student h 1301 Wilbur ave

" Russell C wks Firestone r 538 Carroll

Bass Aaron J slsmn h 852 Brown

" Alfred H dry clnr h 2211 21st S W

" Alice S stenog h 852 Brown

" Mrs Anna R (Bass 5c to \$1 00 Store) h 852 Brown

" Bert G [Lily K] mach Goodyear h 128 Canton rd

" Carlin G [Eva V] h 104 Nebraska

" David [Selma] fruit dealer e s S Arlington h 684  
Raymond

" Eleanor h 684 Raymond

" 5c to \$1 00 Store (Mrs Anna R Bass) 880 Brown

" Floyd H [Nola] electn h 2211 21st S W

" Gabriel [Maude L] clk Erie R R h 608 E Arch-  
wood ave

" Geo R [Ida] wks Goodrich h 1075 Wilbur ave

" Isaac [Jennie] h 433 Bishop

" Jacob h 694 Mallison ave

" Louis R [Anna R] men's tailor 852 Brown h same

" Morris [Mary] fruit dir h 694 Mallison ave

" Ralph [Frances L] wks Quaker O Co h 1227 Mur-  
ray ave

" Saml student h 694 Mallison ave



**BASS**

" T Fred [Nettle H] wks Gen T & R Co h 1212 Mt Vernon ave  
 " Wm A [Margaret] clk Postoffice h 229 Malacca  
 Bassa Albert S [Dorothy I] slsmn r 212 Jewett  
 " Andrew slsmn Ak P Milk Co h R D 6  
 " Hans T [Rema C] wks Goodyear h 172 Jewett  
 Bassetta Lorena student h 714 McKinley ave  
 " Saml [Mary] bartender Joseph Messina h 714 McKinley ave  
 Bassetti Camillo clk City Wholesale Gro Co h 1064 Peerless ave  
 Bassie Theodore r 767 Hazel  
 Bassler John H [Elma B] with Firestone h 613 Vinita  
 Bastian Alvin L mach h 16 Palmetto ave  
 " Herbert W [Marie] formn Firestone h 16 Palmetto ave  
 " Mae F wks Firestone h 16 Palmetto ave  
 " Raymond E [Evelyn E] mach h 165 E Wilbeth rd  
 " Seth H [Stella M] mach Goodyear h 2311 Ardendale ave  
 Bastin Ed [Pearl] wks Goodyear r 234 S Arlington  
 Bastine Louis r 433 1/2 S Main  
 Baston Mrs Ann S wks Goodyear h 302 Sobul ave  
 " Chas mech Rivers R & B Service 41 Glendale ave  
 " Edward F [Elizabeth P] with Ernest Baston h 439 Darrow rd  
 " Ernest [Lucy] auto serv sta 437 Darrow rd restr 439 Darrow rd h 439 same  
 " James T clk h 302 Sobul ave  
 Bataillon Miles [Margaret] with Rudicks h 21 S Highland ave apt 1  
 Batch Geo [Hazel] mech Portage Motor Co r 323 St Leger ave  
 Batche Mrs Anna (wid Frank R) h 567 Harvey ave  
 " Geo student h 567 Harvey ave  
 " Michael wks Firestone h 567 Harvey ave  
 Batchelor Chas E [Grace I] sec h 749 Noah ave  
 Batchik Dewey J student h 859 Berghoff  
 " Ermln T h 828 5th ave  
 " Geo [Mildred E] wks Goodyear h 414 Malacca  
 " Jack W student h 828 5th ave  
 " Joseph [Grace] wks Goodyear h 859 Berghoff  
 " Michael [Blodwin] wks Goodyear h 828 5th ave  
 Batdorff Balrd M [Crystal] dr h 86 Willard  
 " Emerson L student h 1172 Dayton  
 " Nelson V [Mayme] wks A-M-P Tire Co Inc h 366 Berry ave  
 " Nelson W radio repr 63 E Exchange h 366 Berry av  
 " Mrs Susan (wid Percival F) h 1172 Dayton  
 " Thos R [Edith M] formn Raney Tire Co h 1172 Dayton  
 Bateman Mrs Lena (wid Chas F) h 981 LaCroix ave  
 " Patricia wks Goodyear h 461 Letchworth dr  
 " Ralph C [Agnes] (Bateman Sound System) with Goodyear h 680 Johnston  
 " Sidney F [Leona] h 437 Sherman  
 " Sound System (R C Bateman) 680 Johnston  
 " Wm J student h 680 Johnston  
 Bates Mrs Alice h 181 Steiner ave  
 " Anna wks Firestone r 1129 Victory  
 " Mrs Anna h 382 Grant  
 " Carl r 1077 E Market  
 " Carl E [Jeannette L] mgr J P Cochran Co h 999 Cole ave  
**BATES CARROLL E** [Selma M] collections 303 Peoples Bldg, Phone JE-4433 h 2124 14th (C F)  
 " Chas E h 731 Yale  
 " Clayton J acct h 931 Silvercrest ave  
 " Danl J [Bertha] h 2521 30th S W  
 " Mrs Dorothy h 706 W Bowery  
 " E Franklin [Jean E] clk Burroughs A M Co h 50 S Adolph ave  
 " Mrs E Gertrude h 964 Grant  
 " E Pauline h 1009 Pardee ave  
 " Edith E student h 731 Yale  
 " Edward A [Madaline M] wks Firestone h 267 Lake  
 " Edwin J [Myrta R] wks Goodrich h 1515 Rockaway  
 " Ernest D [Gertrude L] prin D E Hill School h 329 Pioneer  
 " Fay L clk Marsh Hdw Co h 2546 Robindale ave  
 " Frank waiter r 331 W Market  
 " Geo R [Mamie M] carp h 995 5th ave  
 " Grant A [Iva M] wks Firestone h 64 Savoy  
 " Harold E [Velva B] insp Goodyear h 937 Clark  
 " Harry D wks Camp Bros Co h 218 Park apt 1  
 " I Taylor [Sarah A] h 1645 Newton  
 " Mrs Ida (wid Leslie R) h 63 S Adolph ave  
 " James T h 181 Steiner ave  
 " John r 46 E State  
 " John [Liberty Pool Room] h 160 Fulton  
 " John [Mabel] truck dr r 84 E Mapledale ave  
 " John H [Elizabeth] chr W E Wright Co r 846 Kenyon  
 " John L [L Girtharie] chropractor 10 W Miller ave h 2558 Nesbitt ave  
 " John S [Louise M] wks Goodrich h 320 Wildwood av  
 " Johnnie L h 763 Euclid ave

**BATES**

" L Raymond [Ruth A] mgr Acme No 86 h 931 Silvercrest ave  
 " Lawrence [Bertha] janitor The Amelia h 218 Park apt 1  
 " Leatrice h 763 Euclid ave  
 " Lois wks 2260 W Market  
 " Martha M h 648 Hazel  
 " Mrs Mary E (wid Chas) h 731 Yale  
 " Mildred A student h 2546 Robindale ave  
 " Nicholas wks City r 49 N Walnut  
 " Paul F [Margaret H] slsmn J H Stucker Inc h 58 Marshall ave  
 " Raymond A [Ruth K] clk Marsh Hdw Co h 548 Boyd ave  
 " Robt with Firestone r 355 S Firestone Blvd  
 " Robt E wks Firestone r 219 Rhodes ave  
 " Robt L wks Goodrich h 575 Lumiere  
 " Robt W [Margaret H] asst buyer THE M O'NEIL CO h 1362 Wilbur ave  
 " Rodney C [Minnie] slsmn Highland Mdse Co h 294 W Cedar  
 " Rose A wks Acme R Co h 218 Park apt 1  
 " Ruth M clk THE M O'NEIL CO h 931 Silvercrest  
 " Theda wks 1898 W Market  
 " Thos E [Martha M] wks Goodyear h 648 Hazel  
 " Thos E Jr [Phyllis A] wks Goodrich h 873 Chalker  
 " Thos H [Louisa F] with Goodrich h 771 N Howard, apt 4  
 " Victor F [Regina H] wks Goodyear h 778 Manitowish  
**BATESON CLARENCE** [Frances H] mgr Life Insurance Co of Virginia h 5 Mayfield ave  
 " Mrs Etta W (wid N Russell) h 285 W Miller ave  
 " Ruth E student h 285 W Miller ave  
 " Wm T [Lela B] agt Natl Life & A I Co h 285 W Miller ave  
 Bath Freda r rear 75 S Case ave  
 Bathori Joseph [Julia] wks Mrs Mary R Robinson h 700 E Buchtel ave  
 Bathrick Mrs Mary L vice pres Lamparter Real Estate Co h DeLand Fla R D 1  
 Batuk Joseph [Anna] wks Firestone h 352 Jewel dr  
 " Martin student h 352 Jewel dr  
 Batiz Margaret wks 79 Casterton ave  
 Batley Ernest G [Minnie L] h 845 Schiller ave  
 " Geo E clk Beacon Journal h 845 Schiller ave  
 " Geo R student h 315 Russell ave  
 " Harry V h 845 Schiller ave  
 " Peggy waitress r 25 Cook  
 " Robt M [Jessie A] plbr h 315 Russell ave  
 Batman Clifford S [Mayme M] wks City Ice & C Co h 516 Grant  
 " Dorothy M h 516 Grant  
 " Edward T [Dorothy E] trucking h 567 Stanton av  
 " James K h 567 Stanton ave  
 Bator Frank (Bator Radio Sales & Service) h 1702 Faye rd  
 " Henry h 514 Koerber ave  
 " Joseph C [Appollonia] wks Firestone h 514 Koerber  
**BATOR RADIO SALES & SERVICE** (Frank Bator) radios refrigerators washing machines etc, 1 Broad, Phone FR-4516  
 Batsis Gregory N shoe repr 557 S Arlington r 509 same  
 Batson Harry W [Mell] slsmn Mayflower M Inc h 965 Lawton  
 " Robt A student h 965 Lawton  
 " Virginia M student h 965 Lawton  
 Battel Agnes waitress King of Steak h 348 W Cedar  
 " David [Mary] h 348 W Cedar  
 " Jeannette clk King of Steak S h 348 W Cedar  
 Battels ~~See also Battles~~  
 " Claire W [Bernice M] wks Firestone h 782 Mallison  
 " Geo G [Cora M] h 2117 15th S W  
 " Harry C [Mabel M] h 569 Wooster ave  
 " Jane J wks Sup P & L Co h 575 Crosby  
 " M Patience bkpr THE M O'NEIL CO h 575 Crosby  
 " Rosemary E h 575 Crosby  
 " Wm J [Mary A] enk Sup P & L Co h 575 Crosby  
 " Wm R clk THE O'NEIL CO h 575 Crosby  
 Batten Everett [Naomi E] wks Am H R Co h 85 E Catawba ave  
 Battles Thos [Willie] porter White Horse Cafe h 473 Clover  
 Battin Saml [Faith] wks Goodrich h 991 Leroy ave  
 Battista Frank h 351 Carpenter  
 " Tony [Arcangela] wks Goodrich h 407 Patterson av  
 Battiste Nick [Vandaline] h 64 Mosser ave  
 " Violet h 64 Mosser ave  
 Battistelli Peter E [Pauline M T] wks Firestone h 1214 Marcy  
 Battistuta Tony [Regina] lab h 1477 Tyler  
 Battle Fletcher wks Phila R W Co r 512 W Bowery  
 Battles ~~See also Battels~~  
 " Arch D [May] h 2232 East ave  
 " C Hamlin h 1424 Manchester rd  
 " Carl C [Catherine F] wks Goodyear h 1424 Manchester rd  
 " D Blake [Anna] postage stamp coll 259 S Balch h same

# See the OHIO EDISON ELECTRIC SHOP CO. FOR A COMPLETE LINE OF ELECTRICAL APPLIANCES

498

BURCH DIRECTORY CO'S

## BATTLES

" Doris K student h 1424 Manchester rd  
 " Durbin H [Elsie M] wks Goodyear h 2309 22d S W  
 " Ralph W student h 1424 Manchester rd  
 " Robt H student h 1424 Manchester rd  
 " Roy R restr 2252 East ave h 2232 same  
 Batton Denzil wks Am H R Co h 85 E Catawba ave  
 " Joseph V r 18 S Broadway  
 " Theodore R [Caroline E] dr Knickerbocker W & S Co h 2193 25th S W  
 Batye Frank r 211 LaSalle  
 Batz Christopher [Emily G] wks Goodrich h 1148 Lexington ave  
 " Edna M clk **THE A POLSKY CO** h 1148 Lexington  
 " Glenn C h 1148 Lexington ave  
 Batzy Louis [Esther] wks Phila R W Co h 1010 Nathan  
 Baubles Chas [Martha] wks Goodrich h 684 Washington  
 Bauch Dorothy h 1296 Laird  
 " John [Dora] formn h 1296 Laird  
 " Joseph wks Goodyear h 834 Evans ave  
 " Kurt F clk Goodyear h 544 Pallasades dr  
 " Roscoe A [Eva R] h 651 Brittain rd  
 " Mrs Zelpha h 444 Lucy  
 Baucher Dorothy L student h 1288 Newton  
 " John [Anne] carp h 1288 Newton  
 " John E clk h 1288 Newton  
 " Josephine M h 1288 Newton  
 Bauder Mrs Florence J h 102 W Mildred ave  
 Baudnas John h 113 N Case ave  
 Bauer Adam [Elizabeth] wks Goodrich h 1005 Haynes  
 " Adam jr [Barbara] wks Goodrich h 1005 Haynes  
 " Adam [Helen] wks Zimmerly Bros Co h 2337 12th S W  
 " Adam jr clk h 2337 12th S W  
 " Alfred C [Helen V] clk h 660 W South  
 " Anna student h 2337 12th S W  
 " Anton [Catherine] lab h 160 Millhoff ct  
 " Anton jr student h 160 Millhoff ct  
 " Archie C [Sarah A] truck dr h 141 Byers ave  
 " Bernard C clk Goodrich h 1230 Welsh ave  
 " Bernice clk E O Gas Co h Loyal Oak O  
 " Byron B h 526 Vinita ave  
 " Catherine G stenog Goodrich h 1026 Judges ct  
 " Chas R [Ethel M] vice pres and treas Coble & Bauer Drug Co h 488 Greenwood ave  
 " Christian [Clara E] wks Goodyear h 1178 2d ave  
 " Christie F [Thelma M] slsmn h 1103 Berwin  
 " Conrad E [Anna M] wks Goodrich h 1027 Kling  
 " Mrs Dora S (wid Fred) h 206 Wheeler  
 " Dorothy E clk Goodrich h 773 Dayton  
 " Earl F [Florence M] clk E O Gas Co h 865 Winton  
 " Mrs Edith M r 671 Grant  
 " Edward clk C J Lintner Paint & Hardware  
 " Edward C [Lillian M] engr r 470 Allyn  
 " Edward H [Florence N] sta engr Goodyear h 1735 S Arlington  
 " Edward J wks Goodrich h 773 Dayton  
 " Elmer G [Helen M] pharm h 242 Silver  
 " Elmer J [Catherine G] wks Firestone h 339 Cleveland  
 " Emma L wks Firestone h 1027 Kling  
 " Evelyn wks Ak Lamp & M Co r 1127 Winton ave  
 " Florence I r 50 Lake  
 " Floyd L clk A & P Tea Co h 2228 12th S W  
 " Frank [Phoebe A] wks Goodrich h 399 San Diego ct  
 " Frank [Theresa M] wks Goodrich h 701 Miami  
 " Frank C [Zuma] wks Goodyear h 854 Carroll  
 " Frank M [Maudel] wks Firestone h 630 Wildwood av  
 " Fred A [Kathryn] mech Firestone h 1209 Grant  
 " Fred C [Anna J] wks StThomas Hosp h 1026 Judges ct  
 " Fred L auto mech h 164 Gale  
 " Geo wks Horning Lbr Co  
**BAUER GEORGE J** [Gertrude] commercial agent  
 Akron Canton & Youngstown Ry Co 2127 State rd (C F)  
 " Gertrude L h 1025 Chalker  
 " Harold E [Elizabeth M] formn Goodrich h 1230 Welsh  
 " Mrs Hazel clk r 433 Talbot ave  
 " Henry drftsman h 616 Wyandot ave  
 " Hilda (Avon Beauty Shop) r 575 Carroll  
 " Mrs Ica M h 685 Virginia ave  
 " Irvin W gard h 1230 Welsh ave  
 " Jack C student h 1103 Berwin  
 " Jack E student h 1209 Grant  
 " John [Mary] h 1025 Chalker  
 " John A [Bernalette E] slsmn Intl H Co h 1382 Burkhardt ave  
 " John E [Maud V] custodian Windemere Sch h 773 Dayton  
 " John L [Frances V] wks Goodrich h 337 Howe  
 " Joseph wks Firestone r 345 E Crosler  
 " Joseph [Mary] wks Firestone h 68 Palmetto ave  
 " Joseph W [Mary A] h 94 Pir Hill  
 " King F wks Goodyear h 773 Dayton  
 " Leo J [Rose A] wks Goodyear h 1269 Wilbur ave  
 " Louis clk A & P Tea Co r 34 Kryder ave  
 " Mildred A h 715 Bison ave

## BAUER

" Mildred L clk h 2288 12th S W  
 " Norman C wks Goodyear r 284 Kryder ave  
 " Oscar P (Carburetor Parts & Service Co) h 2288 12th S W  
 " Paul G [Mary E] h 141 Byers ave  
 " Ralph E [Eva A] mach h 483 Lockwood  
 " Raymond wks Seiberling R Co h 676 E Buchtel ave  
 " Raymond C [Juanita R] slsmn City L & D C Co h 987 Allendale ave  
 " Raymond J [Hilda M] wks Ohio Edison Co h 2476 Mogadore rd  
 " Robt E student h 865 Winton ave  
 " Robt W [Gertrude] food products 935 Boulevard h same  
 " Ruth clk Co Auditor h Barberton O, R D 1  
 " Sophie C wks Firestone h 1027 Kling  
 " Urban J [Edna E] wks Goodyear h 318 Cleveland  
 " Walter J h 773 Dayton  
 " Wm [Mary] wks Goodrich h 995 Allendale ave  
 " Wm J [Ida S] h 2288 12th S W  
 Baugh Ernest S [A Nelle] wks Firestone h 13 Holub ct  
 " Mrs Mary E (wid Millard C) h 214 Crescent dr  
 " Wayne [Martina I] wks Goodyear h 1061 Beardsley  
 Baughard Bruce J [Oma] h 653 Carroll  
 " Harold student h 653 Carroll  
 Baugher Edward J [Helen C] mech engr Goodyear h 1490 Preston ave  
 " Frank D [Bertha B] h 63 Franklin  
 " Hugh [Sylvia A] wks Firestone h 9 W Long  
 " John F student h 1490 Preston ave  
 " Roy M [Helen E] wks Firestone S P Co h 852 Longview ave  
 Baughin Patrick [Harriet] tchr Actual B College h 330 Park  
 Baughman ~~See also~~ Bachman  
 " Mrs Anna (wid Floyd) h 2209 9th S W  
 " Barbara student h 635 Harrison ave  
 " Mrs Belle h 2295 11th S W  
 " Benj F [Dorothy E] with Gen T & R Co h 2490 Ardwell ave  
 " Mrs Bertha E (wid Harry W) h 98 S Balch  
 " Mrs Bertha M (wid John E) h 440 W Market  
 " Betty L student City Hosp h 768 Roselawn ave  
 " Carl E lineman h 455 E Exchange  
 " Chas B h 158 Olive  
 " Chas M [Bertha M] wks Sun Rubber Co h 1190 Welser ave  
 " Clarence F [Lola G] wks Goodrich h 518 Rothrock  
 " Claude L [Myrtle M] porter Yeager Co h 1192 Murray ave  
 " David mech Goodyear h 389 Kathryn pl  
 " David G student h 635 Harrison ave  
 " Doris E tchr h 1192 Murray ave  
 " Dorothy M opr O B Tel Co h 388 Kling  
 " Dorothy P student h 1384 Belcher ave  
 " Earl [Elsie V] wks Ent Mfg Co h 187 N Adolph ave  
 " Earl R [Emma O] formn Firestone h 698 Moreley  
 " Edna with Y W C A h R D 4  
 " Edna M clk Goodyear h 1032 MtVernon ave  
 " Elizabeth L wks Palmer M Co h 1384 Belcher ave  
 " Elmer E [Minnie F] h 1119 Cordova ave  
 " Mrs Emma A (wid Wm W) h 470 Fairfield ave  
 " Evelyn clk h 2635 Ellet ave  
 " Evelyn C h 864 Lovers lane  
 " Evelyn M student h 1384 Belcher ave  
 " Evelyn M student h 488 Brown  
 " Frank B [Louise E] clk Lang s h 296 Merriman rd  
 " Mrs Freda F h 635 Harrison ave  
 " Fuller C [Mary E] wks Goodyear h 382 Chittenden  
 " Fuller L h 382 Chittenden  
 " Mrs Geraldine h 1379 Grant  
 " Gordon W [Elizabeth] h 602 LaFollette  
 " Harry wks Atlantic F Co h 184 Lawrence ct  
 " Helen C student h 1146 Riverside dr  
 " Irene student h 1119 Cordova ave  
 " J Albert [Margaret M] mach Goodyear h 44 Devonshire dr  
 " Jack R h 638 Washington  
 " Jacob Z [Grace M] wks Firestone h 1032 MtVernon  
 " Jane E student h 139 Borton ave  
 " John h 1108 5th ave  
 " Lawrence O meat ctr h 638 Washington  
 " Lawrence R [Mary P] dr **THE M O'NEIL CO** h 440 W Market  
 " Leman W [Alma E] h 678 Kenmore blvd  
 " Leona I bkpr Ak K & J B S Co h 388 Kling  
 " Leota M h 81 E Dalton  
 " Louell D [Bessie L] slsmn h 638 Washington  
 " Mrs Lura C (wid Jonas) h 672 S Sunset View dr  
 " Madeline H stenog Commercial B & T Co h 1326 Tonawanda ave  
 " Marian J stenog J C Dye & Son h 1192 Murray ave  
 " Martin C [Elizabeth] nurse Goodyear Hosp h 153 Olive  
 " Mary I h 775 E Exchange  
 " Mrs Mattie E (wid Andrew L) h 1023 McKinley ave  
 " Minerva wks Firestone r 1388 S Main  
 " Mosd [Mary] wks Goodyear h 229 Spicer

**BAUGHMAN**

" Noah S [Theodocia L] carp h 1146 Riverside dr  
 " P Genevieve student h 382 Chittenden  
 " Paul [Anna S] slsmn h 389 Kathryn pl  
 " Ralph D [Emma M] h 480 Crouse  
 " Ralph J [Fern A] rubwkr h 1194 Weiser ave  
 " Rav D [Golda B] sec and treas Columbia Printing  
 Co h 81 E Dalton  
 " Raymond S [Emma] wks Goodyear h 488 Brown  
 " Robt wks Firestone r 367 Kenmore blvd  
 " Robt E [Nina E] clk h 2345 13th S W  
 " Robt M [Mary L] wks Firestone h 768 Roselawn av  
 " Robt O student h 768 Roselawn ave  
 " Russell [Minnie] wks Diamond M Co h 527 Bell  
 " Russell N student h 1032 MtVernon ave  
 " Ruth H student h 1146 Riverside dr  
 " Ruth I student h 158 Olive  
 " Saml chemist r 133 Frances ave  
 " Stanley O [Ruth E] asst head bkpr Ist-Central Tr  
 Co h 76 E York  
 " Stanley O jr student h 76 E York  
 " Mrs Vespa V nurse Dept of Health h 139 Borton ave  
 " Warren D [Carrie E] with Gen T & R Co h 69  
 Devonshire dr  
 " Wm H [Lella M] h 388 Kling  
 " Wm H [Mary M] letter carrier h 1384 Belcher ave  
 " Wm K mkr Mitchell-Herrick Co r 127 E Wilbeth rd  
 " Wm W [Ethel C] h 1097 Jefferson ave  
 " Wm W jr student h 1097 Jefferson ave  
 Baugus W Henry [Vivian] wks Firestone h 930 Ray-  
 mond  
 Bauhart Ralph J [Gertrude L] mach Goodyear h 2625  
 Ogden ave  
 Bauknecht Arthur H [Josephine J] tool mkr h 2212  
 18th S W  
 " Bernice H student h 2212 18th S W  
 " Kathleen E student h 2212 18th S W  
 " Norma M stenog h 2212 18th S W  
 Baum Adrian P [Lulu C] with Seiberling R Co h 860  
 Chester ave  
 " Benj B [Flora] wks Goodrich h 952 Diana ave  
 " Blair E wks Firestone h 952 Diana ave  
 " Bruce r 193 W Center  
 " Burr L [Margaret A] [Sanitary Box Lunch] h Cuya  
 Falls-Tallmadge rd  
 " Clarence F [Verda A] wks Goodrich h 434 Metzger  
 " Dalvin B student h 952 Diana ave  
 " Dorothy M h 729 Moraine ave  
 " Doyle J [Patricia] dental tech Dr S W Day r 126  
 W State apt 2  
 " Etheline clk Firestone h 952 Diana ave  
 " Grace wks 43 Hawthorne ave  
 " Harry [William M] wks Goodrich h 949 Owen ave  
 " Herbert M [Virginia M] wks Goodrich h 1298 Marcy  
 " Isabelle M h 729 Moraine ave  
 " Mrs Jennie (wid Henry S) h 729 Moraine ave  
 " Mrs Jennie C (wid Orrin W) h 327 E Buchtel ave  
 " Mrs Jennie E (wid Emmet) h 371 Edgewood ave  
 " John student h 949 Owen ave  
 " Louise J student h 860 Chester ave  
 " Margaret L h 952 Diana ave  
 " Mrs Mary A wks Y M C A h 722 Longview ave  
 " Matt r 209 1/2 Water  
 " O W Co, H C Kendal pres Mrs Ida Kendal sec and  
 treas real est 520 2d Natl Bldg  
 " Paul R h 275 Spalding ct  
 " Paul W [Alice F] wks Gen T & R Co h 1679 Pres-  
 ton ave  
 " Roswell J [Hattie L] with div Aid for Aged h 323  
 Ripley ave  
 " Violet L h 952 Diana ave  
 " Wilda wks 873 Hereford dr  
 " Wm D h 952 Diana ave  
 Bauman Aloysius M [Gertrude V] barber C T Secrest  
 h 214 Crosby  
 " Andrew M [Mildred M] wks Goodyear h 1233 Hazel  
**BAUMAN ANITA** agent John Hancock Mutual Life  
 Ins Co 529 and 530 2d Natl Bldg, Phone FR-6315  
 h 82 Charlotte Phone HE-5663  
 " Arthur F [Fannie F] slsmn h 764 Johnston  
 " Balthazer [Elizabeth] h 822 Mallison ave  
 " Mrs Barbara (wid John W) h 493 Aqueduct  
 " Carolline V student h 1091 Jefferson ave  
 " Caspar D [Prim Beauty Parlor] h 298 W South  
 " Clement C student h 1091 Jefferson ave  
 " Danl H [Francis E] coal miner h 1104 Murray ave  
 " Mrs Elizabeth (wid Louis P) h 605 Storer ave  
 " Mrs Fannie F sec and treas Garner Bros Inc and  
 Davis Bros Market Inc h 764 Johnston  
 " Frank h 822 Mallison ave  
 " Gladys wks Firestone r 110 W Long  
 " Grover C [Lima D] city policeman h 1195 MtVern-  
 on ave  
 " Harry A [Mary C] sls mgr Goodrich h 1091 Jef-  
 ferson ave  
 " Harry H student h 1091 Jefferson ave  
 " Mrs Hazel M wks Goodrich h 268 Lloyd  
 " J Wm [Marguerite F] prsmn Ak Eagle Ptg Co  
 h 493 Aqueduct

**BAUMAN**

" Jacob wks Goodrich h 822 Mallison  
**BAUMAN JOSEPHINE** M clerk City Council 301 City  
 Hall Phone JE-7111 h 605 Storer ave  
 " Louis tchr r 2164 15th S W  
 " Mrs Margaret R phone opr Firestone Pk T & S Bk  
 h 631 Lucille ave  
 " Mrs Mary E h 52 N Forge  
 " Mary W bkpr AK Gro Co h 184 Oakdale ave  
 " Michael [Barbara] wks Firestone h 525 Wingerter  
 " Ora C [Fern L] musician h 203 W Long apt 1  
 " Paul parts mgr Folk Chevrolet Inc r 133 Frances  
 " Paul C auto ser sta 585 Wooster ave h 822 Mallison  
 " Richard D student h 298 W South  
 " Rose F wks O B Tel Co Cafeteria h 822 Mallison ave  
 " Roymae W student h 52 N Forge  
 " Russell H pres and vice pres Garner Bros Inc and  
 Davis Bros Market Inc h 764 Johnston  
 " S Wilmer clk Garner Bros Inc r 450 Crestwood ave  
 " T P wks Goodyear r Y M C A  
 " Walter F [Magdalene M] mach h 901 Baughman  
 Baume A Cooley [Nancy F] slsmn h 1006 Delta ave  
 Baumert Mrs Anna B (wid Conrad H) h 199 S Balch  
 " Betty P h 199 S Balch  
 Baumgardner Agnes J student h 342 Greenwood ave  
 " Aloysius M [Nellie M] (Baumgardner Products Co)  
 h 342 Greenwood ave  
 " Andrew G h 2306 8th S W  
 " Mrs Della (wid Gideon U) h 2222 24th S W  
 " Dorothea M student h 227 Carroll  
 " Felix J [Barbara A] wks Am H R Co h 433 Sumner  
 " Rev Gill M [Carrie D] pastor Forest Hill Com-  
 munity Church h 23 Atlas  
 " Harry D clk A & P Tea Co h 23 Atlas  
 " Homer L [Susie A] with Gen T & R Co h 986  
 Lovers lane  
 " Mrs Irene M tchr h 684 Dayton  
 " J Roy [Wanda E] mach Goodyear h 621 Philp ave  
 " Janet L clk Firestone h 23 Atlas  
 " Mrs Marguerite D h 227 Carroll  
 " Merrill student h 684 Dayton  
 " Mrs Nellie (wid Frank) h 2270 East ave  
 " Newell E h 986 Lovers lane  
 " Products Co (A M Baumgardner) burial vaults 342  
 Greenwood ave plant rear 307 Silver  
 " Ralph H [Amy L] slsmn h 1524 Massillon rd  
 " Robt L reporter Times-Press h Kent O  
 " Robt L clk h 621 Philp ave  
 " Ruth A student h 342 Greenwood ave  
 " Stella M h 1 Hetrick pl  
 " Wm wks Central Garage Co  
 " Wm E [Dortha G] walter h 1587 Poe ave  
 Baumgardt Arthur H [Marie] (Baumgardt & Gross-  
 mayer) h 1204 Tullip ave  
 " August F [Mabel F] (Baumgardt & Grossmayer)  
 h s s Kent rd (S L V)  
 Baumgardt & Grossmayer (A F and A H Baumgardt,  
 L Grossmayer) meats Central Market  
 " Jack C clk Baumgardt & G h 1204 Tullip ave  
 " Mrs Mary (wid Julius) h 707 Sumner  
 Baumgartel Harold G [Lucille] clk h 985 Jason ave  
 " Raymond H wks Ak P Milk Co h C W Bowen Woos-  
 ter ave  
 Baumgarten Mrs Anna (wid John) h 229 High Point  
 " Ernest wks 960 Merriman rd  
 Baumgartner Barton J [Marion E] clk h 1189 Brown  
 " Mrs Florence E (wid A Lloyd) acct P H C h 80  
 Beck ave  
 " John [Hazel N] h 4 Anaconda ave  
 " Louis H [Adeline S] wks Am H R Co h 911 Lane  
 " Noah [Mary M] h 1187 Copley rd  
 " Saml h 1187 Copley rd  
 Baun Carl R [Loleta M] wks Goodrich h 720 Fern  
 " Howard J [Doris J] wks Firestone h 706 Blaine ave  
 " Luther G [Leona V] wks Goodrich h 640 Dorothy  
 " Max T [Almeda A] wks Goodrich h 765 Fern  
 " Richard E [Rose A] wks Goodrich h 841 Fess ave  
 Baus Mary tchr h 765 Ardmore ave  
 " Mrs Melle A (wid Geo) h 765 Ardmore ave  
 Bause Alvin N [Genevieve] plbr 842 Fess ave h same  
 " Margaret A h 842 Fess ave  
 " Mary J student h 842 Fess ave  
 Bauserman Orville F [Esther] wks Firestone h 489  
 Koerber ave  
 Bausher Harold S [Mildred M] wks Peoples Dairy h  
 1197 Hart  
 " Louis W [Esther E] engr Water Wks h 919 Rowe  
 " Mrs Ollie h 219 Park apt 10  
 Bawden Wm C [Dorothy] wks Lucky F Co h 294  
 Russell ave  
 Baxendale Dennis J student h 890 Eva ave  
 " Elizabeth H stenog Rosenfeld Co h 514 Fouse ave  
 " Gordon M [Anna J] h 595 Johnston ct  
 " John [Henrietta] wks Goodyear h 514 Fouse ave  
 " Lois student h 514 Fouse ave  
 " R Roy [Lona M] wks City h 890 Eva ave  
 Baxter Clarence [Sophia] h 345 Vincent ave  
 " Clyde F h 345 Vincent ave

# THE DAUNTLESS PLUMBING & ELECTRIC CO. 18-22 E. State St. PHONE

## "ELECTROLUX" GAS REFRIGERATORS FRANKLIN 8109

500

BURCH DIRECTORY CO'S

### BAXTER

" Curtis L [Carrie M] mgr A Nickles Bakery Inc h 1023 Whittier ave  
 " Einora M h 345 Vincent ave  
 " Eugene student h 239 Lods  
 " Gertrude A student h 345 Vincent ave  
 " Kenneth E slsmn Nickles Bakery h 1023 Whittier  
 " LeRoy [Minnie L] mgr Monumental Life Ins Co h 561 Moreley ave  
 " Mrs Lucy E (wid James H) h 387 Cross  
 " Paul R [Ann L] h 32 S Adolph ave  
 " Mrs Ruby F r 228 Nieman  
 Bay Rev Arthur E [Alma C] pastor Grace Evangelical Lutheran Church h 676 Wyandot ave  
 " Arthur F janitor h 676 Wyandot ave  
 " Hazel clk THE M O'NEIL CO h Cuva Falls O  
 " Mrs Leta clk h 102 S Maple  
 Baye Frank G student h 1060 Tonawanda ave  
 " Mark F [Thillie] auto mech h 1060 Tonawanda ave  
 Bayer Arthur W [Nettie M] truck dr h 290 Dietz ct  
 " Edward H h 1066 Chalker  
 " Frances L h 218 Rhodas ave

### BAYER FRANK

[Magdalena] vice pres Peoples Bottling Co Inc h 698 Kling  
 " Mrs Georgiana (wid Max) h 218 Rhodas ave  
 " Jack [Gertrude B] painter h 224 Wooster ave  
 " Jacob W [Carrie R] wks Goodrich h 2212 17th S W  
 " John T student h 224 Wooster ave  
 " Joseph wks Peoples Bottling Co h 892 Grant  
**BAYER JOSEPH** [Elizabeth A] sec and treas Peoples Bottling Co Inc h 696 Kling  
 " June J stenog Colonial F Co h 218 Rhodas ave  
 " Mrs Mary h 892 Grant  
 " Max E student h 218 Rhodas ave  
 " Mildred E h 2212 17th S W  
 Bayers Mrs Bessie C wks Goodrich h 327 Hallinan ct  
 " Denver wks Home Plate Rest r 380 S Main  
 Bayle Burdette S [Emma M] sta atvt C B Bayle h 816 Avon  
 " Clarence B [Augusta F] auto serv sta 636 N Main h 1188 Riverside dr  
 " Harriet E tchr h 815 Avon  
 " Helen M clk Goodrich h 815 Avon

### BAYLES BYRON E

[Mary E] attorney at law 516 and 517 2d Natl Bldg Phone JE-1316 h 736 Thayer Phone JE-7953  
 " Corey W tel opr Penna R R h 882 Eastland ave  
 " Harold F student h 832 Eastland ave  
 " John wks Goodrich r 904 E Exchange  
 " Norman V [Nora J] barber J A Heckler h 19 Cambridge  
 Bayless A Bernadine clk h 736 Carlisle  
 " Geo W [Pearl M] wks Firestone h 1264 Carey ave  
 " Henry E [Olive B] wks Firestone h 1211 Grant  
 " Herschel O [Jessie R] contr bldr 736 Carlisle h same  
 Bayliss Geo H student h 1102 Winton ave  
 " J Harold [Anna S] h 1102 Winton ave  
 Baylor Ethel M student h 814 Fess ave  
 " Floyd E [Ellen] wks Firestone h 814 Fess ave  
 " Mrs Inez E clk Jennings School h 670 Dayton  
 " J Arthur [Hazel M] wks Goodrich h 2525 Christensen ave  
 " Richard student h 670 Dayton  
 Bayman Clifford F [Ann] asst mgr Howe Hotel h 500 1/2 Ohio

### Bayne Mrs Cretta

(wid Joseph) h 936 N Main  
 " Helen L student h 936 N Main  
 " Nathaniel H [Elizabeth A] wks Goodrich h 1217 Lily  
 " Richard G [Lorena J] wks Goodrich h 179 E Voris  
 Bayonnet Alex J [Carmen M] asst supt Prud Ins Co h 1333 Manchester rd  
 " Carmen student h 1333 Manchester rd  
 Bays Wm M [Eunice M] wks Firestone S P Co h 1173 Welser ave  
 Baysinger Clyde [Jessie W] slsmn Burns Motor Co h 579 Wooster ave  
 " Hartley E [Lena] custodian First M E Church h 336 Jefferson ct  
 " Virgil R beauty shop h 240 Bernard ct  
 " W Claude [Jessie E] wks Firestone h 498 S Firestone blvd  
 " Wm M [Cora E] h 240 Bernard ct  
 Bazley Cecil S [Bernice A] meats 7 E Market, office 702 United Bldg h 129 Borton ave  
 " Jane E cashr C S Bazley h 129 Borton ave  
 " Marian R student h 129 Borton ave

### Bazo Anna

h 1154 Johnston  
 " John [Irene] wks Mohawk R Co h 1154 Johnston  
 " Michael student h 1154 Johnston  
 Bazzal Peter [Anna] wks Firestone h 859 Beardsley

### BAZZELL

Bazzell Wm E [Aleta H] wks Goodrich h 171 Russell  
 Beabout Howard F [Helen I] wks Goodyear h 40 Coolidge ave  
 " Lois student h 40 Coolidge ave  
 " Madaline L h 40 Coolidge ave  
 Beach See also Beech  
 " Caroline E h 2791 Mogadore rd  
 " Clinton wks Am H R Co r 1525 Englewood ave  
 " Edward r 317 W Market  
 " Emil S [Mary K] farmer h 2791 Mogadore rd  
 " Guy K [Ethel E] with Goodyear h 182 Canton rd  
 " Harry B [Ernie M] cement wkr h 2419 Albrecht av  
 " Mrs Hattie wks Quaker O Co h 260 W Center  
 " Kathleen L student h 260 W Center  
 " Kermit C student h 260 W Center  
 " Laura K student h 182 Canton rd  
 " Mrs Little E (wid Byron C) h 601 Seiberling  
 " May cashr h 601 Seiberling  
 " Myrtle R clk h 348 Parkwood ave  
 " Raymond S [Constance] h 331 W Cedar  
 " Raymond W [Zoe L] slsmn Buckeye R & S Co h 345 Parkwood ave

### Beachler F

wks Goodyear r 904 E Exchange  
 " Frances G h 316 Zeller ave  
 " J Karl [Gladys M] real est 126 W Bowers h Bath O  
 " Mrs Laura E (wid John E) h 336 Zeller ave  
 " Monnah C h 336 Zeller ave  
 Beachley Mrs Minerva (wid Wm A) h 97 E York  
 Beachy D slsmn Warehouse Sales Co h 97 E York  
 Beachy See also Beechey  
 " Elzy J [Anna F] wks Firestone h 1330 Andrus  
 " Forest C [Ruth M] glazier h 403 Chittenden  
 " Lloyd W [Edith F] wks Goodrich h 903 Ada  
 " Mrs Minnie M h 497 Canton rd  
 " Talmag C [Hannah] auto parking 65 W Bowers h 775 Ardella ave  
 Beacon Journal Bldg 134-140 E Market

### BEACON JOURNAL BUILDING CO

John S Knight pres Clara I Knight vice pres John H Barry sec and treas 134 E Market  
**BEACON JOURNAL CO** The, John S Knight pres Clara I Knight vice pres John H Barry sec treas and business mgr publishers Akron Beacon Journal (daily except Sunday) 134-140 E Market, Phone JD-6161 (See right top margin)  
 Beadle Mrs Dorothy S h 227 Abel  
 " James L student h 402 Dennison ave  
 " Robt L h 402 Dennison ave  
 " Wm A [Cora O] h 402 Dennison ave  
 Beahn Russell L [Eleanor A] wks Goodyear h 902 Hindesty blvd  
 " Russell L jr student h 902 Hindesty blvd  
 Beahr Chas C [Naomi M] h 144 E Exchange  
 Bearr Harry R [Janie M] painter h 642 High Grove blvd  
 " Josephine M h 642 High Grove blvd  
 " Marguerite P student h 642 High Grove blvd  
 " Richard H [Estaline] painter h 642 High Grove blvd  
 " Viola M h 642 High Grove blvd  
 Baird Arthur M [Corrie V] wks Goodrich h 343 Spicer  
 " Helen H student h 343 Spicer  
 Beal Ada H h 986 Boone  
 " Alma nurse r 21 N Adolph ave  
 " Chas A [Jeannette D] wks City h 762 Carpenter  
 " Chas W [Reberta M] pipeftr h 1319 Nestor ave  
 " Dorothy E student h 2162 10th S W  
 " Ernest D [Pearl B] truck dr h 954 Eastland ave  
 " Frances E clk h 1060 Yale  
 " Frank C [Viola] wks Goodyear h 2253 Mogadore rd  
 " Fred E [Blanche M] billiards 1070 S Main h 1060 Yale  
 " Geo E [Catherine A] pipeftr Goodyear h 721 Sanford ave  
 " Geo E [Mima B] slsmn Folk Chevrolet Inc h 54 Frances ave  
 " Gerald M wks Goodrich h 1057 Linden ave  
 " Geraldine E bkpr h 1060 Yale  
 " Harlan wks Goodrich r 40 E Emerling ave  
 " Harold R wks A-1 Damp Ldry r 448 Crouse  
 " Harold R [Marjorie H] clk Goodyear h 336 Cleveland  
 " Mrs Irene H h 327 Livingston pl  
 " Jesse H [Thelma E] carp h 1177 Smith Farm ave  
 " Leonard W [Ula M] widr h 1290 Childs ave

Main Store 373 S. Main St. Akron, O. **W. D. TURNER** WALL PAPER PAINT, LINOLEUM WINDOW SHADES Branch 219 N. Second St. Barberton, O.

# The D. W. KAUFMAN REALTY CO. REALTORS

PHONE HEMlock 8137

AKRON CITY DIRECTORY

501

## BEAL

" Mrs Lois F (wid Earl) h 1057 Linden ave  
 " Marjorie E clk h 2162 10th S W  
 " Mary I h 404 Douglas  
 " Mildred O student h 986 Boone  
 " Norman wks Goodyear r 359 Buckingham  
 " Otis E [Bessie] h 986 Boone  
 " Robt R [Kate B] wks Firestone h 2162 10th S W  
 " Ruby K student h 986 Boone  
 " Ruth E student h 986 Boone  
 " Ruth J student h 954 Eastland ave  
 " Wm H [Ruth E] clk Acme No 6 h 900 Hilbish ave  
 " Wm J [Allynn E] ins agt h 940 Florida ave  
 Bealer Chas C wks Goodyear h 227 Wooster ave  
 " Cora C h 102 W Mildred ave  
 " Mrs Cora C h 482 W Thornton  
 " Mrs Edna D wks Firestone h 122 Bachtel ave  
 " John [Ellen] wks Goodyear h 23 S Martha ave  
 " Robt [Mary E] wks Firestone h 261 Russell ave  
 " Verma wks Goodrich h 482 W Thornton  
 Beall James I [Sally] slsmn r 115 S Union  
 Bealle Albert wks Goodrich r 856 Harvard  
 Bealmeir Mrs Minnie (wid Fulton) h 220 Glasgow ave  
 Beals Geo W h 222 E Crosier apt 32  
 " James E [Marion G] h 222 E Crosier, apt 32  
 Beam Arden D h 538 Sharon  
 " Chas E [Jennie E] wks Goodrich h 216 E Tallmadge  
 " Chas T wks Jost Tire Serv h 771 Hilbish ave  
 " Clyde R [Wilma E] brkmn B & O R R h rear 1892 S Main  
 " David H [Rhett S] shtmtlwrk h 588 Sharon  
 " Donald H h 588 Sharon  
 " Mrs Emma (wid John) h 741 Hilbish ave  
 " Guy C [Erma S] wks Firestone h 15 Holub ct  
 " Harry A [Geneva M] service man Jost Tire S Inc h 771 Hilbish ave  
 " Hoy T [Elsie] r 1234 4th ave  
 " Irvin R [Ruth I] wks Firestone h Tritt ave  
 " John wks Firestone r 124 N Howard  
 " Mrs Laura G h rear 1892 S Main  
 " Lloyd M wks Firestone h 88 Brighton dr  
 " Marlin E h 588 Sharon  
 " Naomi P student h 216 E Tallmadge ave  
 " Reid S h 588 Sharon  
 " Ruth E student h 588 Sharon  
 " Stanton L [Myrtle] h 839 Lee dr  
 " Thaddeus D [Ella M] wks Klages C & I Co h 2077 E Market  
 " Wayne D ptrnkr h 588 Sharon  
 " Wm P [Genevieve M] wks City h 550 Talbot ave apt 5  
 Beamer Mrs Sadie (wid Edgar L) h 577 Brown  
 " Willard E [Wanita K] wks Hollinger & Davidson r 254 E Voris  
 Bean Ashbury T [Jessie F] wks Ohio State Canal h 110 Willard  
 " Davis [Gladys] lab h 453 Campbell  
 " Edward slsmn Heslop B & R Co h Rootstown O  
 " Edward J [Margaret E] wks Firestone h 363 Reed  
 " Evelyn M student h 1490 Kenmore Blvd  
 " Mrs Flossie M wks Firestone r 81 W Crosier  
 " Frances M h 591 Sanford ave  
 " Fred L wks Gen T & R Co h 591 Sanford ave  
 " Grant [Marion L] wks Ak P Milk Co h 1908 16th S W  
 " Harry F janitor h 986 Chalker  
 " Harry J [Lela M] wks Firestone h 254 Ida ave  
 " Howard J [Blanche E] slsmn h 557 Madison ave  
 " Mrs Inez E (wid Chas F) h 591 Sanford ave  
 " John D [Grace E] real estate h 161 Bachtel ave  
 " John R [Halle C] clk h 1490 Kenmore Blvd  
 " Lawrence H [Berdella] wks Goodyear h 1000 Neptune ave  
 " Lela M wks Hamlin M P Inc h 162 Hollinger ave  
 " Leonard C [Marie H] slsmn Continental B Co h 1279 Niagara ave  
 " Noel I [Marie M] wks Goodyear h 1254 Delos  
 " Ralph O [Emma] slsmn Ak P Milk Co h 108 Palmetto ave  
 " Robt J [Bertha P] furrier Vollbracht Inc h 289 Edgerton ct  
 " Robt S student h 286 E Archwood ave  
 " Mrs Sadie (wid Lyman) h 118 Berkley ave  
 " Thos W [Pearl E] wks Firestone h 286 E Archwood  
 " V Louise student h 591 Sanford ave  
 " W Wm student h 286 E Archwood ave  
 " Wm E [Rosamond M] wks Goodyear h 243 Watson  
 Beaner Lester [Rose] wks Goodyear h 888 Edge  
 Burnery The (C D Taylor) restr 54 E Market  
 Beans Mrs Marie wks Firestone h 229 Avery pl  
 Bear See also Baer and Bair  
 " Bernard R student h 146 Marvin ave

## BEAR

**BEAR FURNITURE CO.** Simon Bear mgr, furniture, carpets, rugs stoves, house furnishings radios electric washers electric refrigerators etc 71-75 S Main Phone HE-3197 (See page 70)  
**BEAR JOSEPH R** [Vera L] sec and mgr Akron Furniture Co h 467 Fernwood dr  
 " Mrs Margaret A h 18 W Crosier  
**BEAR MAX** [Rebecca E] pres and treas Akron Furniture Co h 146 Marvin ave  
**BEAR PHILIP** [Roselind P] vice pres Akron Furniture Co h 555 Orlando ave  
**BEAR SIDNEY J** [Leona F] vice pres Lucky Furniture Co and asst mgr Bear Furniture Co h 1247 Della ave  
**BEAR SIMON** [Rosa] pres and sec Lucky Furniture Co and mgr Bear Furniture Co h 188 N Highland ave  
 " Willard C adv mgr Bear F Co h 118 N Highland av  
 Beard Albert G [Helen M] h 246 Torrey  
 " Albert G [Mary A] clk h 1214 W Cedar  
**BEARD C R PHARMACY**, Charles R Beard propr complete drug service 643 Canton rd Phone JE-0838  
 " Charles R propr C R Beard Pharmacy r 638 Hazel  
 " Clyde E [Ruth E] dr J Kapuscinski h 1315 Murray ave  
 " Donald student r 1181 2d ave  
 " Mrs Ella R (wid Monroe) h 474 Avalon ave  
 " Frank K [Lillo B] dr J Kapuscinski h 1315 Murray  
 " Jack L (Acme Used Furniture) r 18 S Howard  
 " James D [Hazel] h 110 W Crosier  
 " Mark H [Winnie S] asst div engr B & O R R h 580 Elma  
 " Markus H jr musician h 580 Elma  
 " Norman [Joyce] h 286 Shultz  
 " Raymond E [Geneva M] clk Ak Dry G Co h 488 Brittain rd  
 " Richard J truck dr h 1315 Murray ave  
 " Robt D pharmacist C R Beard Pharmacy r 638 Hazel  
 Bearden Frances M student h 1088 Victory, apt 3  
 " Grover C [Maude M] wks Firestone h 1088 Victory, apt 3  
 Beardmore Joseph E r 49 N Howard  
 " Peter [Emma F] wks Penna R R h 38 W Miller av  
 Beardshaw Elizabeth L opr O B Tel Co h Mogadore O  
 Beardsley Earl H h 345 Fountain  
 " Ellwood A [Josie L] truck dr h 996 Flanders ave  
 " Mrs Hattie M (wid Chas H) h 345 Fountain  
 Beardt Allan clk Times-Press h 670 Eastland ave  
 Beare Frank P [Ruth H] wks City h 1066 Triplett Blvd  
 Bearer Elmer J [Margaret M] auto mech h 202 Denver  
 " Milton P [Gertrude M] wks Firestone h 735 E South  
 Bearinger Mrs Katherine r 1800 Manchester rd  
 " Wilbur F [Marian] dr Universal C Co h 75 S Arlington  
 Bearrow Mrs Eunice F h 328 Wabash ave  
 Beasley Mrs Alma L (wid Joseph S) h 26 L Tallmadge ave apt 105  
 " Chas H [Annabelle] wks Firestone h 297 Campbell  
 " Elmer [Thelma] r 1011 5th ave  
 " Frances girl reserve Y W C A h 26 E Tallmadge ave apt 105  
 Beason James sta mgr Ak III-S Co r 881 Della ave  
 Beath Mrs Nellie E clk Ent Mfg Co h 639 Lucille ave  
 Beaton Anna B compt opr Goodrich h 270 Pauline ave  
 " Elizabeth student h 270 Pauline ave  
 " Ian h 270 Pauline ave  
 " James B [Elizabeth L] brklyr h 270 Pauline ave  
 " Margaret student h 270 Pauline ave  
 Beattie Thos [Beatrice] wks Goodrich h 631 W Bowery  
 Beatty Albert W [Emma E] h Potomac ave  
 " Alberta L h Potomac ave  
 " Anna M h 845 W Wilbeth rd  
 " Mrs Anne F (wid Geo R) h 872 Carroll  
 " Carmen L [Irene Z] phys 363 S Arlington h 257 Crescent dr  
 " Mrs Catherine E (wid Danl P) h 239 W North  
 " Dennis W h 1128 1/2 S Main  
 " Edward S h 1128 1/2 S Main  
 " Floyd E [Kathleen E] wks Goodrich h 219 Chittenden  
 " Frank wks Firestone h 938 1/2 S Main  
 " Geo M wks Holub I & S Co h 845 W Wilbeth rd  
 " John wks Ak Tent & A Co h Sawyerwood O  
 " John [Marie] painter h 34 S Prospect  
 " Joseph M slsmn HdW & S Co h 239 W North  
 " Madelene C h 845 W Wilbeth rd

ROSE HILL BURIAL PARK  
 PERPETUAL CARE MODERATE PRICES

W. Market St Ext.  
 Beyond Fairlawn  
 Phone HE-8316

# BURKHARDT'S BEER—Healthful, Delicious

502

BURCH DIRECTORY CO'S

## BEATTY

" Mrs Margaret (wid Frank) h 1128 1/2 S Main  
 " Marie C cashier Beacon Journal h 239 W North  
 " Mary C student h 219 Chittenden  
 " Maurice J (Jessie L) foreman Erie R R h 448 Celtic  
 " Robt L (Thelma C) wks Goodyear h 864 Avon  
 " Mrs Rose h 924 Work dr  
 " Thos J (Ida M) mach h 1125 Kenmore blvd  
 " Thos P wks Erie R R h 845 W Wilbeth rd  
 " Wm (Alice L) wks Firestone S P Co h 842 Silver-  
 crest ave  
 " Wm A h Potomac ave  
 Beatty Jack h 276 Lake  
 " Leslie (Frances) mach h rear 515 1/2 W Exchange  
 " Okey carpet layer THE M O'NEIL CO h Ravenna O  
 " Ottis V (Lillian Z) wks Mohawk R Co h 908 Lovers  
 lane  
 Beaudry Goldie stenog Saalfeld Co h 822 Dayton  
 Beauford Madelyn O student h 1177 Marcy  
 " Rev Solomon B (Arlenia M) pastor Shiloh Baptist  
 Church h 1177 Marcy  
 Beaugrand Walter S (Ella M) auto mech h 1162 Collin-  
 wood ave  
 Beaumanor Apartments 41-3 S Valley  
 Beaux Esprit Club, E E Hayes mnr 768 E Market  
 Beavan John W (M Louise) lab h 2226 9th S W  
 Beaven Apartments 30 S Walnut  
 " Cecilia A student h 709 Coburn  
 " Chas H h 709 Coburn  
 " Dorothy E student h 709 Coburn  
 " Thos H (M Elizabeth) h 709 Coburn  
 Beaver Benj wks Firestone r 136 Fulton  
 " Chas A (Mary E) h 916 Kluge  
 " Frank (Maggie) wks Goodrich h 424 Talbot ave  
 " Fred bus opr Ak Trans Co r 419 Kenmore blvd  
 " Homer (Edna) wks Seiberling R Co h 2208 24th  
 S W  
 " James A (Pearl E) wks Goodrich h 309 W South  
 " James F (Maggie L) wks Goodrich h 763 Clay dr  
 " Mrs Mabel M (wid Wm) h 172 Hillier ave  
 " Plumbing & Heating Co (A Baer) 345 E Exchange  
 " Mrs Sarah (wid Ralph) h 888 Lovers lane  
 " Vincent W (Myrtle M) h 1137 Bellows  
 Beavers Dwight O (Mary C) wks Firestone h 1149  
 Reed ave  
 " Bertie M student h 15 W Mapledale ave  
 " James H (Bertie E) wks Firestone h 15 W Maple-  
 dale ave  
 " Mary h 218 Locust, apt 4  
 " Percy (Delma I) h 21 Coolidge ave  
 " Ray L (Mayme L) wks Goodyear h 539 Mohawk av  
 " T N vice pres Peoples Service Drug Stores Inc h  
 Washington D C  
 Beban Geo student h 554 McKinley ave  
 " Mrs Mary h 554 McKinley ave  
 " Stephen h 554 McKinley ave  
 Bebee Amer A h 106 Russell ave apt 1  
 " John E (Alice V) wks Ent Mfg Co h 8 1/2 Kirkwood  
 " Lott O wks Goodyear h 106 Russell ave apt 1  
 " Mrs Ruth J (wid Fillman B) h 106 Russell ave  
 apt 1  
 Bebout Mrs Ada A (wid Chas C) h 1205 Grandview av  
 " Esther wks Firestone r 724 Kenmore blvd  
 " Esther osteopath 704 Akron S & L Bldg h 62 Hast-  
 ings rd (S L V)  
 " Mrs Lucille tchr h 764 Dan  
 " W Paul (Eleanor B) clk Firestone h 1643 Glen-  
 mount ave  
 " W Paul Jr student h 1643 Glenmount ave  
 " Wm F (Mildred E) drftsmn Goodyear h 907 5th av  
 Becher Chester D city fireman h 901 Fried  
 " Duane A wks Ent Mfg Co h 901 Fried  
 Bechkowicz Joseph (Julia) wks Holub I & S Co h 149  
 Mulberry  
 Bechler Dorothy D r 183 1/2 W Cedar  
 " Mrs Martha wks Goodrich r 183 1/2 W Cedar  
 " Ruth L r 183 1/2 W Cedar  
 " Wm M (Emma) with Goodrich h 652 Orlando ave  
 Becht Lawrence R (Esther) clk Goodyear h 108 S  
 Portage path  
 Bechtel Apartment 75 N Forge  
 " Carl C (Edith S) (Bechtel's Pharmacy) h 32 Belvi-  
 dera way  
 " Mrs Hattie (wid Richard H) h 1640 Goodyear blvd  
 " Mrs India h 105 S Union  
 " John D (Elsie F) plant engr Col Salt Co h 337 N  
 Firestone blvd  
 " Levi J office mnr Rex-Hide Dist Co r 846 Packard dr  
 " Mrs Nora A (wid John S) h 223 Spicer  
 " Paul wks Goodrich h 373 Wooster ave  
**BECHTEL'S PHARMACY** (C C Bechtel) complete line  
 of drugs etc 860 W Exchange Phone HE-3211

## BECHTEL

" Thelma A cashr Independent W P Co h 431 Berry  
 " Wilbur M h 1319 Brandon ave  
 " Wm J electn h 576 Carroll apt 1  
 Bechter Albert Janitor Spicer Theatre h 339 Cross  
 " Chas A (Minnie F) mldr h 427 Palmetto ave  
 " Clarence J dr J V Swartz Co h 379 Cross  
 " Clement J (Theresa M) auto mech h 202 Cross  
 " Edward R wks Firestone h 1357 Aster ave  
 " Geo A student h 1357 Aster ave  
 " Geo P window glazier h 1394 Creighton ave  
 " Mrs Helen H (wid Frank L) h 1357 Aster ave  
 " Mrs Josephine h 1394 Creighton ave  
 " Lawrence A (Bertha E) shipper J V Swartz Co h  
 419 Brown  
 " Lawrence B (Ruby L) uphol h 1833 Manchester rd  
 " Mrs Mary (wid August) h 339 Cross  
 " Mrs Mary (wid Joseph) h 812 Grant  
 " Mary M student h 427 Palmetto ave  
 " Mildred H h 1357 Aster ave  
 Beck A Mabel tchr h 26 E Tallmadge ave apt 206  
 " Adelline clk Goodrich h 1165 Caroline ct  
 " Albert H (Cora V) h 1022 N Howard  
 " Alvin h 1165 Caroline ct  
 " Amy A clk Mech M & M Co h 839 Slosson  
 " Arthur E (Faye M) wks Goodyear h 1338 Eastwood  
 " Betty M student h 924 Amella ave  
 " Carl A (Alice M) h rear 329 Silver  
 " Carl C mach h 79 Forrest  
**BECK CARL F** (Maude J) pres Akron Paint & Var-  
 nish Co h 234 Storer ave, Phone UN-3933  
 " Carl F Jr slsmn Ak P & V Co h 234 Storer ave  
 " Chas r 130 W Long  
 " Chas A h 553 N Main  
**BECK CHRIS W** pres Crown Hill Burial Park h Clevel-  
 and O  
 " Clarence F truck dr h 1205 Diagonal rd  
 " Corbin F (Lexie R) wks Firestone r 81 W Crosier  
 " Denzel E (Lucile V) wks Goodyear h 344 Massillon  
 rd  
 " Doris clk Madison S Inc  
 " Dorothy V student h 178 Bachtel ave  
**BECK'S DRUG STORE** (F J Beck) 1056 Diagonal rd  
 Phone JE-0922  
 Beck Mrs Edna clk THE M O'NEIL CO h 389 E Ex-  
 change  
 " Mrs Edna M (wid Geo) h 1066 N Howard  
 " Mrs Elizabeth (wid Thos) h 504 E South  
 " Elmer (Emma) wks Goodrich h 576 Parkview ave  
 " Mrs Emily M (wid Harry W) h 79 Forrest  
 " Emma E tchr h 207 Myrtle pl apt 7  
 " Faye E student h 214 W Crosier  
 " Francis J (Galle V) (Beck's Drug Store) h 733 East  
 " Geo (Beatrice M) painter h 122 Wills ave  
 " Geo A (Victoria S) clk Comm B & T Co h 178 Bachtel  
 ave  
 " Geo M (Veronica K) dispatcher Transcontinental  
 C F Co h 191 Roswell  
 " Gerald E student h 369 Ruckel rd  
 " Goldie P student h 66 Devonshire dr  
 " Harley O (Helen) wks City h rear 417 W Thornton  
 " Harry A (Jeannette A) wks Goodyear h 1201 Juniper  
 ave  
 " Harry J (Mary E) slsmn h 1155 Linden ave  
 " Harry L (Elizabeth) meats 74 W Thornton h 1185  
 Caroline ct  
 " Harry L (Leona I) wks Goodrich h 956 Diana ave  
 " Harry P (Cora P) h 1261 Bellows  
 " Harry W wks Goodyear h 79 Forrest  
 " Helen K student h 321 Baird  
 " Helen M clk h 122 Wills ave  
 " Howard G drftsmn Gen T & R Co h 122 Wills ave  
 " Howard R h 309 Massillon rd  
 " J Arnold contr h 400 Noah ave  
 " J Martin (Estella) (Hub Cafe) h 919 Hereford dr  
 " J Millard (Ruth I) wks Goodyear h 369 Ruckel rd  
 " John C (Pansy F) wks DeWitt M Co h rear 79  
 Forrest  
 " John F (Hannah A) supvr h 933 Frederick blvd  
 " John H student h 933 Frederick blvd  
 " John O truck dr h 1205 Diagonal rd  
 " John S (Helen) wks Firestone h 321 Baird  
 " Julia G stenog Ferberstein & Sichertman h 839 Slosson  
 " Leo T (Elizabeth M) clk Goodyear h 924 Amella av  
 " Leonard h 1165 Caroline ct  
 " Lois C student h 178 Bachtel ave  
**BECK LOUIS W** (Eva O) contractor for painting  
 and interior decorating and wood finishing  
 sketches submitted on application office and h  
 375 E Cuyahoga Falls ave Phone FR-5915 (See  
 page 95)  
 " Margaret student h 1165 Caroline ct

**DIME SAVINGS BANK**  
 MEMBER OF FEDERAL DEPOSIT INSURANCE CORP

**SAVINGS AND COMMERCIAL  
 ACCOUNTS SOLICITED**



# THE N. H. PORTER CO. PHONE HEMLOCK 8413

Interior and Exterior Painting, Decorating, Aircraft, Paper Hanging, Cleaning

AKRON CITY DIRECTORY

503

## BECK

" Milford [Kittle B] truck dr h 1205 Diagonal rd  
 " Nellie V nurse Dept of Health h 839 Slosson  
 " Raymond [Elsie P] wks Goodyear h 579 Johnston ct  
 " Raymond C [Goldie M] condr A C & Y Ry h 66 Devonshire dr

**BECK RICHARD** [Freda] (Richard Beck Nurseries) h Medina rd 1 1/2 miles west of Montrose  
 " Richard D painter h 122 Willis ave

**BECK RICHARD NURSERIES** (Richard Beck) landscape consultants, Medina road, 1 1/2 miles west of Montrose P O Fairlawn O, Phone Copley 20 (See page 78)

" Roble R [Anna L] wks Firestone h 214 W Crosier  
 " Rosella L stenog E K Sheffield Co h 1201 Tampa  
 " Saml [Nannie] r 1723 Honodie ave  
 " Thos [Louise] wks Goodyear h 254 Kryder ave  
 " Vernon F [Ruth M] slsmn h 835 Moon  
 " Virgil P [Agnes M] formn Goodrich h 789 Princeton

" W Ross [Frances P] wks Goodrich h 309 Massillon rd

" Walter A wks Goodyear h 309 Massillon rd  
 " Walter F wks Am H R Co r 1596 Spencer ave  
 " Walter J [Evelyn L] wks Goodyear h 121 N Adolph  
 " Wm B [Beulah W] h 72 Beck ave  
 " Wm G wks Goodyear h 254 Kryder ave  
 " Wm H [G Grace] h 2082 13th S W  
 " Wm R [Margaret K] slsmn Atlantic F Co h 168 N Highland ave

" Wm M slsmn Ak P & V Co h 234 Storer ave  
 Beckler Alfred C wks Gen T & R Co h 11 W Crosier  
 " Alfred F [Dora M] engr Firestone h 1236 Bellows  
 " Arthur C clk Goodyear h 974 Inman  
 " Arthur J [Sophia J] h 314 W Market  
 " Casper P [Dorothy M] baker h 117 S Balch  
 " Chas D [Clara] coll Water Wks h 260 Crescent dr  
 " Christian [Virginia] wks Goodyear h 874 Inman

**BECKER CLARENCE L** attorney at law 1021 2d Natl Bldg, Phone HE-3013 h 57 N Highland ave, Phone FR-0157

" Mrs Clella wks Goodrich h 2342 17th S W  
 " Cletus M student h 615 Carroll  
 " Clyde O [V Mabel] clk L R Johns h 2144 13th S W  
 " Mrs Cora h 377 Lorene pl  
 " Edmund C [Ruth G] mfr h 1745 W Market  
 " Edward installer Kalamazoo Stove Co  
 " Elmer C [Alice E] hostler B & O R R h 1205 Laird  
 " Elmo W student h 2462 26th S W  
 " Frances A asst sec Snyder Ins Acy h 796 Wooster  
 " Francis J [Oola I] with A C & Y Ry h 1950 Englewood ave

" Frank G [Catherine] clk h 615 Carroll  
 " Frank G Jr musician h 616 Carroll  
 " Frank J [Gertrude M] h 979 Sawyer ave  
 " Geo A [Phyllis] with Firestone h 260 Madison ave  
 " Geo L [Ethel A] supt Kirn & S P & H Co h 441 Crestwood ave

" Geo L Jr h 441 Crestwood ave  
 " Mrs Gizella h 220 Grand ave  
 " Harold D [Mariel] tchr h 37 Grand ave  
 " Henry A [Etta] lab h 446 Pine  
 " Henry J [Viola A] clk Barn Market h 796 Wooster  
 " Ina M h 872 Keeney

" John H clk Barn Market h 796 Wooster ave  
 " John J broker Jackson & Curtis r Akron City Club  
 " John J [Maxine E] wks Firestone h 15 W Crosier  
 " Joseph W [Florence R] restr h 313 Cleveland  
 " Karl [Elizabeth K] engr B & W Co h 766 Iona ave  
 " Karl E student h 1745 W Market  
 " Konrad [Eva] wks Goodrich h rear 892 Sherman  
 " Leon W [Etta M] firmn A Schrader's Son h 2462 26th S W

" Louis A dr Brumbaugh T Co h 11 W Crosier  
 " Louis T [Maud] wks Goodrich h 876 Polk ave  
 " Mrs Lovina C (wid Christian) h 872 Keeney  
 " Mrs Lydia I (wid Dorance E) h 2533 Christensen  
 " Mrs Margaret (wid John F) h 11 W Crosier  
 " Marie E G student h 1016 Brown  
 " Marion student h 377 Lorene pl  
 " Marjorie H student h 1745 W Market  
 " Mrs Mary h 90 N Prospect  
 " Mary E h 1745 W Market  
 " Matthew L [Martha E] wks Firestone h 993 Dover  
 " Matthew M [Isabel] slsmn h 1015 Brown  
 " Mevina L loan dept Ak Sav & L Co h 90 Kirkwood  
 " Michael W [Freda M] (Akron Wholesale Coffee Co) h 1733 19th (C F)

" Peter [Minnie] wks Ak Equip Co h 118 N Adams  
 " R Paul tchr h 615 Carroll  
 " Robt H student h 117 S Balch

## BECKER

" Robt T [Jessie] wks Firestone h 53 E Emerling av  
 " Mrs Rose M (wid Adolph) h 90 Kirkwood ave  
 " Mrs Sarah L (wid Max) h 391 Bishop  
 " Theodore W student h 796 Wooster ave  
 " Vera I clk C R Braden h 974 Inman  
 Becket Wm C wks Goodyear h 1540 E Market  
 Beckett Deward H [Marguerite F] wks Goodyear h 831 Wyley ave

" Edgar O [Nancy J] wks City h 1015 Lovers lane  
 " Joseph O [Hazel M] wks Goodyear h 1259 Gorre blvd

" M r Milner Hotel  
 " Raymond E [Dorothy M] wks Goodyear h 1'09 Burkhardt ave

" S Everett [Allison E] coll Bear F Co h 393 Ash  
 " Wm D [Helen V] wks Goodyear h 893 Dover ave  
 " Wm J [Estia S] wks Firestone r 2167 15th S W  
 Beckham Wm H [Eula A] policeman Goodrich h 212 W Miller ave

Becking Bernard [Elizabeth] landscaper h 876 Chalker  
 Beckler John wks Pfahl G & M Co h 767 Spalding  
 Beckley Mrs Alice L (wid Alfred) h 735 Amherst

" Bertha h 566 Aberth ct  
 " Beverly C [Ruth] slsmn O B Tel Co h 340 Graves ct

" Dewey slsmn Tri-County B Co h R D 5  
 " Mrs Effie wks 468 S Sunset View dr  
 " Howard B student h 78 Uhler ave

" I Cecil [M Leora] clk h 651 Kling  
 " John C [Pearl S] ast Prud Ins Co h 452 Rhodes  
 " Joseph [Melvina] h 184 Loda

" M Geraldine student h 735 Amherst  
 " Marion [May E] engr h 78 Uhler ave  
 " Mrs Mary M (wid Worthy W) h 2150 17th S W

" Mrs Minnie (wid Joseph) h 566 Aberth ct  
 " Omar C [Donna P] wks Goodrich h 735 Amherst  
 " Omar E [Virginia L] policeman Goodyear r 525 East ave

" Roy [Victoria] lab h 682 Edgewood ave  
 " Mrs Willa L (wid Walter J) h 1449 S Main  
 Beckman Henry [Elizabeth] lab h 902 StClair  
 " Henry F [Elizabeth] wks Gen T & R Co h 902 StClair

" Jack L [Emma L] electn h 1297 Childs ave  
 " John [Genevieve B] sta attdt h 2340 11th S W  
 " Leo J [Margaret C] wks Goodrich h 33 Russell ave

" Lucile M nurse h 33 Russell ave  
 " Lurding F wks Ent Mfg Co h 1297 Childs ave  
 Beckmans Oscar [Hope] miner r 344 Pioneer

Becknell Louis [Ida I] wks Firestone h 161 Halstead apt A

Beckner Roy [Katie] shtmtlwrk h 359 F South  
 Beckreth Rose A h 307 Grove  
 Beckstein Mrs Etta h 707 Roselawn ave

Beckwith A J mgr Shell Petroleum Corp h Wooster O  
 " Bruce R [Armella E] with Goodyear h 1214 Berwin  
 " Carl A wks Goodyear h 985 Bloomfield ave

" Chas R student h 1214 Berwin  
 " Mrs Ellen S (wid Fred) h 267 S Portage path  
 " Gerald L student h 591 N Firestone blvd

" Glenn [Lda E] pres and treas Akron Eagle Ptg Co h 904 Coburn  
 " Harry student h 591 N Firestone blvd  
 " Harry C [Cordis] wks Firestone h 591 N Firestone blvd

" Harvey E student h 489 Allyn  
 " Mont [Edith C] vice pres Akron Eagle Ptg Co h 985 Bloomfield ave

" Ralph A wks Goodrich h 985 Bloomfield ave  
 " Raymond L [Elizabeth M] wks Goodrich h 489 Allyn

" Roberta clk 1st-Central Tr Co h 1733 Copley rd  
 " Thos [Rosie] wks Firestone h 506 Rhodes ave  
 Becnel Gaston O [Eva A] slsmn h 728 Douglas

Becton Walter L [Edna M] wks Goodyear h 433 Stetler ave  
 Bedall Chas F [Catherine M] wks Goodyear h 1522 Marks ave

" Gayle E wks Goodyear h 1822 Marks ave  
 Bedanich John [Frances] wks Biggs & L W Co h 157 Roswell

Beddow Wm [Alice] wks Pitts P G Co r 2185 22d S W  
 Bedee Cash [Lillian] wks Goodrich h 796 Kenyon  
 " Catherine h 796 Kenyon  
 " Chas clk h 796 Kenyon

Bedell Mrs A May (wid Vernon) h 660 S Hawkins ave  
 " Mrs Alta M tchr h 1400 Bryden dr  
 " Ethan A [Georgia A] with Goodrich h 660 S Hawkins ave

" Harold H [Helen R] clk Goodrich h 887 Della ave  
 " Howard M insp Retail Credit Co h 887 Della ave  
 " Seth A [Cornelia H] h 887 Della ave

**The Bankers** **GUARANTEE** **Abstracts and**  
**Title & Trust Co. Title Insurance**

# THE COMMERCIAL PRINTING & LITHOGRAPHING CO.

## Steel Die Embossing - Copper Plate Engraving

504

BURCH DIRECTORY CO'S

### BEDFORD

**BEDFORD JOHN M** [Marjorie B] sec and treas  
Kramer Clothing Co h 517 Storer ave, Phone FR-  
0594  
" Lawrence A clk h 319 Vaniman  
" Ruth M tchr h 319 Vaniman  
" Mrs Sophia B (wid Henry C) h 1602 Hillside ter  
Bedl Geo [Vera] wks Goodrich h 930 1/2 Raymond  
Bedlion Curtis C [Esther A] garage atdtd **THE A POL-  
SKY** (O h 716 Blanche  
Bednar Adolph [Ruth F] vice pres L Q Moffitt Inc h  
502 Orlando ave  
" Geo slsmn Newton Prov Co h 1412 Herberlich ave  
" Joseph [Catherine] plstr h 1025 Lovers lane  
" Michael [Caroline] meats 1366 E Market h 1412  
Hjberlich ave  
" Saml dr Newton Prov Co h 1412 Herberlich ave  
" Saml [Anna] wks Gen T & R Co h 1303 Grant  
" Stephen wks Goodyear h 1025 Lovers lane  
Bedor Wilfred N [Ethel E] bus driver h 284 W Ex-  
change  
Bedur Arthur P [Elizabeth] h 902 Oakland ave  
" Bettie J student h 927 Avon  
" Chas F [Fanny] h 230 E Glenwood ave  
" Elizabeth h 665 Thayer  
" Freda h 200 Eagle  
" Geo K [Clara M] wks Goodrich h 185 L Brook-  
side ave  
" Gustave A [Carrie G] h 200 Eagle  
" Helen E clk Ohio Ed Co h 927 Avon  
" Margaret M clk Goodyear h 927 Avon  
" Mrs Matilda M (wid August L) h 665 Thayer  
" Otto F [Blanche V] wks Goodyear h 927 Avon  
" Paul F h 665 Thayer  
" Richard G student h 185 E Brookside ave  
" Robt O h 927 Avon  
" Ruth student h 185 E Brookside ave  
Bee A Howard h 943 Reed ave  
" Buel W [Iva H] fireman Read-B Co h 336 Crown  
" Clarence M h 15 S Adams  
" Delbert [Elizabeth] r 786 Amherst  
Bee s Dress Shop Leon Venick mgr 999 E Market  
and 1127 S Main  
Bee E Lorena h 943 Reed ave  
" Earl [Mamie A] carp h 2400 Kermit  
" Elton D [Ada M] wks Read-Benzol Co h 15 S  
Adams  
" Frank B [Ida] taxi dr r 759 E Buchtel ave  
" Harry A [Crissie E] carp h 943 Reed ave  
" Jesse J painter h 943 Reed ave  
" John D mach h 943 Reed ave  
" LeRoy K wks Ak Lamp & M Co h 943 Reed ave  
" Minnie V student h 943 Reed ave  
" Oliver T [Bessie B] florist h 1291 Easton dr  
" Ordell [Anna] lab h 350 Wabash ave, apt 4  
" Vernon R wks Ak Lamp & M Co h 943 Reed ave  
Bebe Barbara J student h 754 Mercer ave  
" Clifford r 28 S Balch  
" Mrs Junlata E (wid Saml S) h 984 Pickford ave  
" Paul [Dorothy J] chemist Goodyear h 754 Mercer  
" Paul jr student h 754 Mercer ave  
Beech Coal Co Mis Belle Isbell mgr: 553 Spleet  
" Mrs H May h 1365 Redstone ave  
" James A [Marlan G] chief clk A C & Y Ry Co h  
555 Storer ave  
Beecher Chis F [Florence M] engr Goodyear h 183  
Shawnee path  
" John beauty opr **THE A POLSKY CO** h 160 Fir  
Hill  
" Mrs Laura D h 198 E Brookside ave  
Beeching Kenneth [Mabel] baker h 1043 Allendale ave  
Beechnor Raymond J [Marguerite] clk Goodyear h  
608 Ridgcrest rd  
Beechner Chas M [Willa] wks Firestone h 451 Grace  
Beechy Henry F [Eva M] clk Nobil Shoe Co h 2316  
25th S W  
Beeble Carlyle F [Odessa] wks Firestone h 1547 Glen-  
mount ave  
" Mrs Theresa P (wid Jay) h 832 Copley rd  
Beeble Chauncey E [Pauline C] wks Goodrich h 41  
D Rosewood ave  
" Edward C student h 41 E Rosewood ave  
" Hughie [Florence] wks Firestone h 953 Indiana  
trail  
" Mildred M h 41 E Rosewood ave  
" Vernon D [Elsie D] wks Goodyear h 570 Mohawk  
Beehl John r Miller Hotel  
Beeher Marion wks 60 Fir Hill  
Beem Frd [Alma E] h 1103 Lane  
" Frederick H baker h 1103 Lane  
" Griggs E [Garnet L] mech Mayflower M Inc h  
511 Lagoon  
" Lawrence G [Louise G] chief clk Firestone P I A  
Co h 999 Amelia ave  
" Mrs Sarah A (wid David) h 1032 Brown  
Beeman Mrs Cathryn h 347 Chase ct

### BEE MAN

" Danl W h 253 Lake  
" Noel C [Margaret L] agt Prud Ins Co h 1038  
Della ave  
" Thyra J student h 1038 Della ave  
Beemiller Marguerite H student h 124 Nebraska  
Beeny Lester L [Bonnie L] r 256 Ira ave  
Beer Theodore W [Bessie M] fireman h 1138 Welsh av  
Beers Alton D [Mildred M] wks Goodyear h 2615  
Terrace ave  
" Bertha wks Goodyear r 27 Detroit  
" Mrs Bessie B h 101 E Archwood ave  
" Carl J h 49 Lake  
" Clarence E [Goldie E] wks Mohawk R Co h 662  
Hudson ave  
" Geo L [Marguerite B] wks Goodyear h 1942  
Oakus dr  
" Harry B [Orpha L] h n s Evans ave  
" Henry A [Belle] h 49 Lake  
" James A [Mildred F] wks Am H R Co h 100 1/2  
Lake  
" Lafavette L carp r 22 Detroit  
" Lafavette M [Daisy H] wks Goodyear h 350  
Brooklands  
" Leona M student h n s Evans ave  
" Peck S [Marguerite A] wks Goodrich h 1924 9th  
S W  
" Roy [Thelma] clk r 28 W Crosier  
" Ruth J student h 445 Homestead  
" Saml H [Mattie M] wks Miller R Co h 215 Cole ave  
" Scott G barber R R Wiseman h 1159 Ackley  
" Thos B [Emma E] wks Goodyear h 445 Homestead  
" Velda h 315 S Martha ave apt 3  
" Wm E student h 101 E Archwood ave  
Beery Rev Andrew F [Lulu E] h 922 Work dr  
**BERRY CLYDE F** [Marguerite M] (Beery Underwood  
& Ryder) h 923 Mayfair rd Phone HE-8242  
" E Glenn [Beatrice] wks Goodrich h 79 Frances  
ave apt 100  
" Fll W student h 85 Frances ave  
" John F h 923 Mayfair rd  
" Josephine asst Ak Pub Library h 202 Twin Oaks rd  
apt 15  
" Josephine M student h 85 Frances ave  
" Lawrence A [Tess M] jard man Franklin Bros Co  
h 85 Frances ave  
" Lawrence A jr student h 85 Frances ave  
" Marie student City Hosp h 39 Arch  
" Mrs Marie slsmn Keller & Rhodes Inc h 684 Mad-  
ison ave  
**BERRY UNDERWOOD & RYDER** (Clyde F Beery  
Aldrich B Underwood Robert C Ryder) attorneys  
at law 605-610 1st-Central Tower Phone BL-9179  
(See page 40)  
Beese Clyde A teller Firestone Pk T & S Bk h 37 W  
Long  
" Harry A clk Haun Drug Co h 37 W Long  
" John [Freda A] dist rep h 65 Atlas  
" Mrs Mary J (wid Chas A) h 37 W Long  
" Ruth E clk Firestone h 37 W Long  
Beeson Chas R [Alberta F] lab h 210 Ash  
" John R [Pearl] slsmn h 210 Ash  
" Philip A [Elma I] wks Firestone h 900 5th ave  
Beetem Chas E h 2041 13th S W  
" Louise E stenog Firestone h 2041 13th S W  
" Max D [Minnie] wks Firestone h 2041 13th S W  
" Max D jr student h 2041 13th S W  
Beever Chas A [Ruth] wks Goodyear h 705 Virginia  
" Eleanor F student h 705 Virginia ave  
" Paul J wks Gen T & R Co h 705 Virginia ave  
Befloff Geo [Mary] wks City L & D C Co h 830 Leonard  
Begalhe John P [Mary] brkmn Firestone h 580 Mor-  
gan ave  
Beger Elizabeth C student h 966 Corwin ave  
" Ernest [Grace C] wks Ohio Ed Co h 966 Corwin av  
" Mary A student h 966 Corwin ave  
" Ruth I h 966 Corwin ave  
Bogley Evelyn M h rear 768 Grant  
" LeRoy V [Martina I] wks Goodrich h 344 Stevenson  
" Vernon P student h 344 Stevenson ave  
" Wm E [Lula V] wks Firestone h 429 E Wilbeth rd  
Bogue Coletta F student h 1452 Malasia rd  
" Frank P [Ida M] h 1452 Malasia rd  
Beha Fred E [Ida F] wks Firestone h 9 E Woodsdale  
Behall Alphonse L [Ann Z] wks Selberling R Co h  
425 N Portage path  
" Lawrence J wks Ent Mfg Co h 1014 Inman  
Beham Harriet L student h 524 StLeger ave  
" Howard A [Laura I] slsmn Hobart Mfg Co h 524  
StLeger ave  
" Lawrence H clk h 524 StLeger ave  
Behan Mrs Belle (wid Chas) h 679 Yale  
" Bruce [Effie M] wks Firestone S P Co h 73 Carlton  
dr  
" Danl M [Esther M] wks Goodyear h 85 Annadale  
" Earl h 569 W Bowery

# FASHION PARK CLOTHES EXCLUSIVELY AT



AKRON CITY DIRECTORY

505

## BEHAN

" J Kenneth wks Firestone h 73 Carlton dr  
" Scott r 10 E Cedar  
Behling Arthur L archt h 1036 Emma ave  
" Bernhardt C [Henrietta] agt Western & S L I Co  
h 837 Sherman  
" Chas H [Johanna F] mldr h 367 E South  
" Dorothy A student h 367 E South  
" Grace A tchr h 1036 Emma ave  
" John P wks Firestone h 743 Sherman  
" Lillian A wks Firestone h 367 E South  
" Louis C [Minnie] contr bldg 1035 Emma ave h  
same  
" Ralph C student h 1035 Emma ave  
" Robt student h 743 Sherman  
Behlmaier Kari [Wilma] mach h 221 E Voris  
Behncke Mrs A Jennie (wid Jacob) h 377 Spaulding  
" Jacob J h 377 Spaulding  
**BEHNCKE MARTIN H** [Naomi] sec and treas Akron  
Machine Mold Tool & Die Co Cuya Falls O h  
465 Birchwood ave Phone WA-4404  
Behney Alfred h 259 E Wilbeth rd  
" Dale F [Loretta M] wks Goodyear h 248 Cable pl  
Behotery Maryjean student h 123 Meadowcroft dr  
" Scott L student h 123 Meadowcroft dr  
" Willis C [Mary L] with Goodrich h 123 Meadow-  
croft dr  
" Willis C jr student h 123 Meadowcroft dr  
Behr John H [Elsie E] pres Ohio Engraving Co h 176  
N Adolph ave  
Behra Frank L [Edna M] supt Ak Std Mold Co h 408  
N Firestone blvd  
" Jack clk AK Std M Co h 408 N Firestone blvd  
Behrens Henry G wks Firestone h 1246 Bellows  
" John wks Ornamental I W Co h 1246 Bellows  
" Resina M student h 1246 Bellows  
" Ruth J student h 1246 Bellows  
Behson Wm P [Addie D] tallyman B & O R R h 1156  
Murray ave  
Belber See Bieber  
Beichter Alvin A [Rosa E] carp h 454 Westmoreland  
" Clyde A [Cecelia B] lab h 1339 Leaser ave  
" Donald W [Ruth M] bus mech h 2223 25th S W  
" Gertrude student h 454 Westmoreland  
" Julia I h 454 Westmoreland  
" Oscar J h 454 Westmoreland  
" Robt O wks Goodrich h 454 Westmoreland  
" Russell I student h 454 Westmoreland  
Belchly Russell J [Emilie F] ath dir West High School  
h 943 Copley rd  
Beidle Edward U [Anna M] del dept **THE M O'NFIL**  
CO h 198 Alberti ct  
" Leo E [Mabel] wks Firestone h 1225 Nestor ave  
" Mary J student h 1225 Nestor ave  
Beidler Gall F [Ruth E] wks Erie R R h 558 Grant  
" J Harry [Isabel C] mgr Buckeye Union Casualty  
Co h 756 Copley rd  
" Marie E student h 756 Copley rd  
" Meide [Mary C] [Perkins Hill Service Station] h  
483 Midson ave  
" Nell J [Dolores C] agt Am L & A I Co h 954 Hunt  
" Robt W student h 756 Copley rd  
" Walter C [Blanche S] wks Goodrich h 383 Doyle  
Beigh Alton W mnsgr W U Tel Co h 1139 Burkhardt  
" John H [Eunice V] wks Firestone h 1139 Burk-  
hardt ave  
" John M student h 1139 Burkhardt ave  
Belghey Fred C [Hazel M] meat ctr Aster Cash Mkts  
Co r 515 Sumner  
Belghey Mary E lab tech Peoples Hosp h 256 W Cedar  
Belght Clifford D h 1172 Woodward ave  
**BEIGHT MYRON E** [Myrtle M] sec and treas Gelhart-  
Beight Hardware Co h 1172 Woodward ave Phone  
WA-4662  
Belle Albert C dr Hdw & S Co h 1059 Pitkin ave  
" Albert W [Emma A] meat ctr J C Daley h 1059  
Pitkin ave  
" Mrs Aldine V compt opr Goodrich h 254 W Center  
" Frank A [Agnes] truck dr h 100<sup>2</sup> Cole ave  
Beller Anthony P wks Goodrich h 1011 Chalker  
" Rose M student h 1011 Chalker  
" Mrs Theresa (wid Anthony J) h 1011 Chalker  
Belms Geo W [Grace A] painter h 678 Kling  
" Gracemae clk h 678 Kling  
" Henry W [Mary A] store mgr A's Stores h 197  
Dayton pl  
" Sophia M tchr h 678 Kling  
Belin Ella clk r 358 Merriman rd  
Belinower Irvin with Firestone r 100 Hamilton ave  
Beltman Bernard J [Hazel H] engr Goodyear h 1011  
Bloomfield ave  
Beltner Wm with Goodyear r 628 W Market  
Beltzel Ray M [Verna M] wks Goodyear h 845 Peerless  
Bejanek Frank [Sophia] wks Goodyear h 290 E Glen-  
wood ave  
Bekelesky John [Kate] wks Goodyear h 1302 6th av

## BEKELESKY

" Joseph J h 1302 6th ave  
" Lawrence A student h 1302 6th ave  
Bekolides Mrs Julia h 1277 Laffer ave  
Beker Margaret wks 1857 17th S W  
Belacic Frank [Barbara] h 412 S High  
" Frank Jr h 412 S High  
" John bartender h 412 S High  
" Joseph student h 412 S High  
" Mary h 412 S High  
" Matthew wks Morgan & Walker h 412 S High  
Belair Arthur G [Velma D] clk Goodrich h 534 Work  
dr apt 4  
" Gilbert F restr 333 W Market h 124 Merriman rd  
" Gilbert F jr student h 124 Merriman rd  
" Joseph W [Anna B] wks Goodrich h 1533 Brown  
" Margaret F asst Dr P R Adams h 124 Merriman rd  
" Neal R [Catherine A] asst mgr Isaly D Co No 10  
h 124 Merriman rd  
" Willfred J [Della M] h 921 Rhodes ave  
Belant Stephen [Eva] wks Firestone h 157 Miles  
" Susie student h 157 Miles  
Belanski Garrett h 1310 4th ave  
" Nick [Millie] meat ctr h 1310 4th ave  
Belasco Helen waitress Holland Mill Rest  
Belch John carp h 2550 27th S W  
" Bissler r 257 Chittenden  
Belchambers Earl M clk Goodrich h 20 Selden ave  
" Geo M [Barbara M] wks Firestone h 20 Selden ave  
" Harry A [Martha L] slsmn J L Handy & Co Inc h  
646 Kling  
Belcher Arthur J [Beulah V] wks Firestone h 311  
Lake  
" James A [Jean] wks Goodyear h 193 Hawk ave  
" John L [Naomi] wks Firestone h 1947 Oakland ave  
" Louise A clk 1st-Central Tr Co h 923 Stoner  
**BECHER PAUL E** [Marie M] sec 1st-Central Trust  
Co h 928 Stoner Phone HE-9053  
" Walter L [Eunice D] wks Goodrich h 314 Yale  
Belden Mrs Anna (wid Frank M) h 89 Nebraska  
" Champion N [Grace A] [Thornton Theatre] h 421  
Crosby  
" DeWitt W [Myrtle M] wchmn h 348<sup>2</sup> S Maple  
**BEIDEN DON A** [Alice T] sec Baker-McMillen Co h  
470 Moreley ave Phone HE-4005  
" Edna O h 100 Fir Hill  
" Frank M [Helen I] h 89 Nebraska  
" Helen r 50 Oakdale ave  
" Helen A student h 89 Nebraska  
" Jack L [Elva] wks Linde A P Co h 1071 Johnston  
" Tessie h 100 Fir Hill  
" Mary A supvr Summit Co Relief Adm h 421 Crosby  
" Park A with Thornton Theatre h 421 Crosby  
**BEIDEN SCOTT A** [Dorothy M] [Schnee Grimm &  
Belden] h 650 Crestview ave Phone BL-7344  
" Wade A [Mary V] with Underwriters Adj Co h  
74<sup>1</sup> Work dr  
" Wm E wks Saalfeld P Co h 80 Nebraska  
Belding Geo A [Verna] shtmtlwrk h 157 Atlas apt 1  
" Geo A jr student h 157 Atlas apt 1  
Belenty Harry [Rose] tailor 31 S Main h 157 Atlas  
apt 3  
" Woolen Co (Ralph and Louis M Marks) tailors sup-  
plies 9 N Summit  
Pelenski Henry mech City Cab Co r 56 Mosser ave  
Beleske Vincent wks Ak Std Mold Co h 993 East ave  
Belford Mrs Anna S (wid Ethan A) h 888 E Buchtel  
" Norman D [Ida M] auto repr 33 S Maitha ave h  
1957 Goodyear blvd  
Belica Frances student h 1047 Brown  
" Joseph [Anna] wks 1st-Central Tower h 1047  
Brown  
" Joseph jr student h 1047 Brown  
Belik John [Rose] wks Goodrich h 150 Abel  
" John jr wks Ak Mat Mfg Co h 150 Abel  
" Mrs Mary (wid Peter) h 194 Paris ave  
Belinsky Mary wks 444 E Buchtel ave  
Belitsky Andy [Ruth] lab h 853 Biruta  
" Frank h 853 Biruta  
" Joseph [Isabel] shtmtlwrk h 1487 Washburn  
" Paul shtmtlwrk h 853 Biruta  
Belius Victor [Bessie] gro 138 Ira ave h 136 same  
Belka Basil B [Florence E] truck dr h 287 Lockert ct  
" Donald E h 980 Jason ave  
" Ernest C [Oille A] truck dr h 980 Jason ave  
" Norman C clk h 980 Jason ave  
" Rayburn L student h 980 Jason ave  
Belknap Opha [Rosa C] wks Goodyear h 401 Fuller  
Bell Adna C student h 693 Imman  
" Adrian student h 227 Nieman  
" Mrs Agnes (wid Jesse S) h 61 Campbell  
" Albert C [Ida M] with Goodrich h 858 Oakland av  
" Mrs Alice M (wid Geo F) h 914 Chester ave  
" Arthur C bus opr Ak Trans Co h 119 N Forge  
" Arthur L [Sadie M] wks Goodyear h 394<sup>1</sup> W Cedar



**The BILLOW Co.**  
*Funeral Service Since 1875*  
 Chapel and Office: 118-124 ASH STREET  
 Phone Blackstone 7171  
 ASK FOR OUR FREE BOOKLET  
 "BILLOW FUNERAL FACTS"

**BELL**

- Bell & Bailey (J A Bell A W Bailey) auto repr 92 1/2 N Main  
 " Bert A (Winifred F) clk C M Schmidt h 2317 Ardendale ave  
 " Beasle wks Firestone h 2334 12th S W  
 " Betty L student h 1520 Home ave  
 " Brice W student h 414 Grace ave  
**BELL CARIETON 1** propr Bell s Pharmacy h 715 Excelsior ave apt 3  
 " Carmen wks Goodrich h 806 Fess ave  
 " Catherine tchr r 1 W C A  
 " Cecil (Lola C) wks Firestone h 380 Weeks  
 " Chas wks Union Depot h 304 Carroll  
 " Chas (Ruth) wks City r 49 Ira ave  
 " Chas H (Hattie K) wks Goodrich h 1927 17th S W  
 " Chas L (Marle) lettercarrier h 122 Fulton  
 " Chas R (Julia L) auto serv sta 778 Lovers lane h 693 Inman  
 " Chas T (Mircadas P) wks Pitts V & F Co h 930 N Firestone blvd  
 " Chas W (Ethel G) wks Ak University Club h 632 Cuyahoga  
 " Chas W Jr h 632 Cuyahoga  
 " Clarence L (Ethel M) slsmn Handv Bakery h 645 Sanford ave  
 " Clarence O (Marguerite E) aviator h 334 Brooklands  
 " Cleaners (Saml Schneidcrman) 816 Miami  
 " Cora h 326 Park  
 " Dante wks Goodrich h 271 E Tallmadge ave  
 " Darl G (Mabel J) h 535 Dennison ave  
 " David M (Doris E) wks Goodyear h 1457 Hillside ter  
 " Donald M elev opr Goodyear h 640 Chittenden  
 " Donnelly wks Goodyear h 1382 Honodle ave  
 " Dorothy waitress r 1511 L Market  
 " Earl wks Penna R R r 26 Lake  
 " Earl C (Roxie L) wks Ohio Edison Co h 2208 21st S W  
 " Earl E (Daisy S) pipe fitter h 777 Harvard  
 " Edgar C (Anita C) bkpr Ak Engraving Co h 27 Huriburt ave  
 " Edward chef Haid & Morris h 847 Princeton  
 " Mrs Eleanor h 236 James  
 " Eleanor D h 1516 Hillcrest  
 " Eliseo wks Reliable T S Co h 1179 Clifton ave  
 " Mrs Elizabeth h 417 Bailey  
 " Emma J student h 669 Roscoe ave  
 " Exterminating Co (Walter Bellamy) 383 W Exchange  
 " Felton (Maggie) wks Firestone h 438 Livingston  
 " Mrs Florence clk Gen T & R Co r 132 Wills ave  
 " Forrest E (Elizabeth C) lettercarrier h 1520 Home  
 " Frank slsmn h 412 Dayton  
 " Frank F (Billie M) Investigator Div Aid for Aged h 134 W Burns ave  
 " Fred wks Quaker O Co h 806 Fess ave  
 " Fred S wks Goodyear h 1605 Glenmount ave  
 " Frederick C (Georgina) wks Firestone h 767 Clyde  
 " Geo (Betty) truck dr r 36 N Adolph ave  
 " Georgianna h 326 Park  
 " Gerald R (Adelaide I) wks Goodyear h 684 Noble  
 " Glenna nurse r 117 N Forge  
 " Glenna V waitress h 48 S Walnut apt 6  
 " H Carl (Violet J) acct Goodrich h 2236 20th S W  
 " Harde C (Elta E) wks Goodyear h 1219 E Archwood ave  
 " Harold K sec Gulf States Express Inc and G S E Inc h Cleveland O  
 " Harold W student h 1090 Kenmore blvd  
 " Harry E (Aniv A) wks Palmer M Co h 1209 Weiser  
 " Harry U (Clara M) city fireman h 726 Noah ave  
 " Harry W (Elizabeth) vice pres Durable Mat Co h 740 Greenwood ave  
 " Mrs Haybe M (wid David M) h 1858 Goodyear blvd  
 " Helen h 304 Carroll  
 " Helen student h 640 Chittenden  
 " Helen h 806 Fess ave  
 " Helen student h 1645 Preston ave  
 " Helen B student h 425 W Bartges  
 " Herman C compt opr Goodrich r 2232 13th S W  
 " Howard W (Natalie L) wks Firestone h 2170 17th S W  
 " Jan M h rear 1225 W Market  
 " J C ins r 110 Bittman

**BELL**

- " James (Margaret) wks Adamson M Co r 683 Excelsior ave  
 " James A (Emma L) (Bell & Bailey) h 1645 Preston  
 " Mrs Janet I (wid Robt) h 609 Inman  
 " Jean M student h 173 Jesse ave  
 " John h 271 E Tallmadge ave  
 " John barber 223 W Thornton r 455 same  
 " John E wks Hamlin Metal P Co r 339 Buckeye  
 " John L (Stella) wks Goodyear r 231 S Balch  
 " John M wks Diamond T & L S Inc r 608 Morning View ave  
 " John W (Hannah H) wks Ak Tent & A Co h 353 Grant  
 " Joseph S auto washing 49 E Exchange h same  
 " Josephine student h 271 E Tallmadge ave  
 " Kathleen student h 751 Roscoe ave  
 " Kenneth C (Dorothy M) sec and treas Akron Clinic Pharmacy Inc h 299 E Wilbeth rd  
 " Lawrence B (Elsie M) teller Ohio Ed Co h 732 Chester ave  
 " Leonard E wks Goodyear h 1858 Goodyear blvd  
 " Leonard S (Martha H) clk h 157 W State  
 " Lewis F (Anna) dispatcher h 289 Sumner ct  
 " Linton (Lettie) wks Firestone h 681 Roscoe ave  
 " Lloyd J (Emma) wks Goodyear h 823 Crestview av  
 " Louis O (Iva G) wks Firestone h 73 Paris ave  
 " Louise I student h 693 Inman  
 " Lunch (P Hortos C E Fakos) 109 S Main  
 " Lynwood O student h 1090 Kenmore blvd  
 " Mrs Mamie h 377 1/2 Buckeye  
 " Manetta I bkpr Bencon Journal h 91 Jewett  
 " Margaret wks 552 St Leger ave  
 " Margaret clk Summit Co Health Dept h 1927 17th S W  
 " Mrs Margaret (wid John R) h 173 Jesse ave  
 " Mrs Mariah (wid King D) h 20 E Brookside ave  
**BELL, MRS MARIE W** office mgr Akron Typesetting Co sec and treas National Rotary Printers and Danner Press Inc h 114 Kenilworth dr Phone JE-6464  
 " Marjorie student h 767 Clyde  
 " Marjorie student h 899 Raymond  
 " Martin H (Margaret E) wks Ak Pure M Co h 320 W Bowery  
 " Mary with City Hosp h 39 Arch  
 " Mrs Mary A (wid Joseph R) h 343 Wildwood ave  
 " Mrs Mary A (wid Sidney A) h 491 Celtic  
 " Mrs Mary S (wid Thos) h 21 N Union  
 " Mrs Mattie h 132 Palmer  
 " Mrs Maud h 126 Fulton  
 " Mildred P stenog Goodrich h 343 Wildwood ave  
 " Mrs Nina A (wid Francis) h 77 Devonshire dr  
 " Norman A tire repair h 810 Princeton  
 " Ollie T (Marv L) carp h 1090 Kenmore blvd  
 " P Norman clk Saml Choder h 1059 Schumacher av  
 " Pasquale (Assunta) wks Goodrich h 271 E Tallmadge ave  
 " Paul E (Grace) walter h 126 Fulton  
 " Paul S (Mary E) auto repr 98 Brittain rd h 797 E Market  
 " Peter (Anna L) wks Goodyear h 1059 Schumacher  
 " Peter (Katherine) wks Reliable T S Co h 110 N Maple  
 " Peter J slsmn h 412 Dayton  
**BELL'S PHARMACY**, Carleton L Bell propr prescription druggists Hy-Pure Drugs express money orders 766 Johnston Phone JE-0172  
 Bell Quentin R student h 414 Grace ave  
 " Rev Raulen H (Mary F) pastor Church of God h 247 Hawk ave  
 " Raymond W wks Goodyear h 1516 Hillcrest  
 " Richard H dispr Ak Municipal Airport h 810 Princeton  
 " Richard T chauff S G Carkhuff h rear 1225 W Market  
 " Rita M r 826 Boulevard  
 " Robt F (Verna W) auto repr 83 F State h 1095 Collinwood ave  
 " Roby (Helen M) painter r 130 E Mapledale ave  
 " Roland P (Elizabeth M) wks Goodyear h 1167 1st  
 " Rufus L (Sally) h 227 Nleman  
 " Ruth h 417 Bailey  
 " Ruth h 132 E Glenwood ave  
 " Ruth B wks Firestone h 676 E South  
 " Saml H (Marle) slsmn h 114 Kenilworth dr  
 " Stanley h rear 1225 W Market  
 " Tavern Lunch (Mrs Selma E Cory) 72 W Bowery  
 " Theresia A h 806 Fess ave  
 " Thos r 85 N Summit  
 " Thos E student h 77 Devonshire dr  
 " Thos H (Stella) wks Firestone h 899 Raymond  
 " Thos R (Catherine E) slsmn h 414 Grace ave  
 " Tony O (Anna Bell) truck dr h 810 Princeton  
 " Ulysses G (Ella) h 681 Roscoe ave  
 " Ulysses G Jr (Rossie G) h 669 Roscoe ave  
 " Vera I maid City Hosp h 425 W Bartges  
 " Vincent student h 806 Fess ave  
 " Walter A (Billian) musician h 438 W Bartges

# THE CENTRAL ASSOCIATED REALTY CO. 1622 FIRST-CENTRAL TOWER

SUNSET VIEW SUBDIVISION WITHIN WALKING DISTANCE TO THE BEST GRADE, HIGH AND PAROCHIAL SCHOOLS

AKRON CITY DIRECTORY

507

## BELL

" Walter D [Zella B] auto mech r 826 Boulevard  
 " Wm h 14 1/2 S Arlington apt 3  
 " Wm [Annie] wks Goodyear h 6 Howard ct  
 " Wm [Bertha M] chauff h 89 Nickel  
 " Wm R wks U S Stoneware Co h 353 Grant  
 " Wm R [Janet J] gard S G Carkhuff h rear 1225 W Market  
 " Wm T [Ruth L] with Goodyear h 562 Orlando ave  
 Bella Steve wks Day Cleaners & D Inc h Mogadore O  
**Bellak Frank [Mary] h 917 Star**  
 " Mary h 917 Star  
 " Rose h 917 Star  
**Bellamy Arthur P [Blanche L] h 864 1/2 S Main**  
 " Mrs Carrie h 713 W Bowery  
 " Chas [Dorothy L] wks Goodrich h 63 N Hawkins  
 " Dan lab h 281 Coddling  
 " Dennis R wks Goodrich h 784 Commins  
 " Edward [C Fernel] wks Goodrich h 2147 17th S W  
 " Frank [Blanche W] mech Conart Motor S Inc h 546 Mohawk ave  
 " Golard S [Virginia M] r 316 Kenmore blvd  
 " Mrs Grace M h 20 Watters ave  
 " Hammit [Evel] wks Firestone h 1197 Wellman ct  
 " Isabel R tchr h 332 Allyn  
 " James R [Mary] insp E O Gas Co h 136 E Maple-dale ave  
 " Mrs Julia (wid Stephen) h 332 Allyn  
 " LeAnna A h 332 Allyn  
 " Madge M h 309 W North  
 " Mrs Maggie (Home Employment Bureau) h 383 W Exchange  
 " Mrs Mamie h 799 Rhodes ave  
 " Michael S [Mary C] clk Simon Kopelson h 332 Allyn  
 " Raymond F [Ella M] wks Goodyear h 840 Marie  
 " Robt P student h 546 Mohawk ave  
 " Saml [Louise] auto mech r 478 Bishop  
 " Walter [Iva] (Bell Exterminating Co) h Portage Lakes O  
**Bellar James C wks Goodrich h 1333 Welton pl**  
 " Lorraine wks Firestone r 58 W Long  
 " Sidney S [Lulu] h 1333 Welton pl  
**Bellasal Anna student h 1037 N Main**  
 " Joseph student h 1037 N Main  
 " Saml [Carmella] wks Goodyear h 1037 N Main  
**BELLE ISLE DAIRY Inc, Leland T Close pres Fred S Harter sec and treas wholesale and retail dairy products 771 Moon Phone FR-5322**  
 " Mrs Mary (wid Amos) h 924 Douglas  
 Belles Mrs Dorothy (wid Earl) h 1499 Hite  
 Bellesko Nick wks Goodrich r 609 1/2 S Main  
 Bellett Harry h 500 W Thornton  
 " John B [Virginia] wks Goodrich h 500 W Thornton  
 " John F [Beatrice M] wks Goodrich h 11 Cyril ter  
 " Patricia M student h 500 W Thornton  
 Belleznay John [Gertrude] h 376 Waverly pl  
 " Joseph h 376 Waverly pl  
 Bellan Mrs Sue L wks Goodrich h 1156 Duane ave  
**Bellinger & Bellinger (G H and Mrs F Nina) chiropractors 15 N Balch**  
 " Betty L student h 15 N Balch  
 " Geo H [F Nina] (Bellinger & Bellinger) h 15 N Balch  
 " Mrs Georgia h rear 151 Spring  
 " Juanita h 82 1/2 Furnace  
**Bellini Angelo h 172 N Howard**  
 " Mrs Florence h 172 N Howard  
**Bellios Angelo T sec Liberty Dairy Products Inc h 724 Payne ave**  
 " Christ N [Angeline] pres Liberty Dairy Products Inc h 724 Payne ave  
 " Geo N treas Liberty Dairy Products Inc h 724 Payne ave  
 " Wm with Silvertown Lunch h 592 S Main  
 Bellissimo Mike [Rose] wks Firestone h 185 Fremont  
 " Tito [Lena] wks Firestone h 1823 Esther ave  
 Bellith Oscar lab r 134 McCoy  
**Bellman Henry J [Bessie C] wks Goodyear h 1625 Faye rd**  
 " James R [Edith M] wks Goodrich h 1131 Schumacher ave  
**Bellowe Albert [Arline] (South Main Auto Wrecking Co) h 1028 Mercer ave**  
**BELLOWS-CLAUDE NEON CO, L F R Bellows pres H B Link vice pres and mgr E E Meadows sec W A Bellows treas J H Wright auditor, electrical advertising signs and displays 861 E Tallmadge ave Phone FR-8146 (See page 107)**  
 " Geo W truck dr Mooker El Supply Co h 395 Mell ave  
 " Howard A [Rita M] dept sls mgr Gen T & R Co h 1126 Della ave  
 " Louis F R pres Bellows-Claude Neon Co h Detroit Mich  
 " Mrs Martha W (wid Chas O) h 395 Mell ave  
 " Willis A treas Bellows Claude Neon Co h Cleveland O

WE BUILD GOOD WILL WITH  
**GOOD FUEL and GOOD SERVICE**  
**SWARTZ-CONVERSE Corp.**  
**COAL - COKE**  
 70 EAST SOUTH ST. PHONE BLACKSTONE 3101

## BEIMONT

**Belmont Cafe (Gregory Clemente) 335-37 E Cuya Falls ave**  
 " Phillip lab h 1148 1/2 S Main  
 Beloff Ann wks Ak-Selle Co h 2118 5th S W  
 " Joseph [Mary] h 2118 8th S W  
 " Joseph Jr h 2118 8th S W  
**BELOHLAVEK RUDOLPH [Mirv] propr Akron Window Cleaning Co h Medina rd Copley O R D 1**  
**BELOHLAVEK RUDOLPH Jr mgr Akron Vapor-Spray & Building Maintenance Co h Medina rd Copley O R D 1**  
 Belsher Clement R [Orletta M] tool mkr h 2268 8th S W  
 Belt Amos G [Minnie] lab h 980 Snyder  
 " John G [Iva M] wks Ohio Edison Co h 699 Sharon  
 " Line Co (J E Licetri) paper products etc 579 Baird  
 Belton Edgar G [Fred] wks Quaker O Co h 243 Lods  
 " Ernest E [Birdie] porter h 554 Euclid ave  
 " Guy C [Alberta A] slsmn City Chev Co h 890 Oregon ave  
 Beltram Albert h 638 Fern  
 " Anthony [Mary] billiards 567 Wooster ave r 677 same  
 " Biagio [Rose] wks Goodrich h 638 Fern  
 " Ernest student h 638 Fern  
 Beltrano Joseph h 147 Otto  
 Beltz Dale O [Helen M] wks Goodyear h 294 Den-nison ave  
 " Dorothy A h 298 Brittain rd  
 " Elmer [Grace] supr Averill D Co h East Lib-erty O  
 " H Ward [Mildred L] clk r 1292 Pond View ave  
 " James R h 512 Flora ave  
 " Mrs Martha E (wid Emanuel) h 692 Roselle ave  
 " Paul M [Edith B] policeman h 1583 Hampton rd  
 " Pearl C [Edith F] truck dr h 512 Flora ave  
 " Ray E [Thillie] sheet metal work 94 Russell ave h same  
 " Robt I student h 512 Flora ave  
 " Robt V stock clk City Hosp h 298 Brittain rd  
 " Victor V [Frances] clk Goodyear h 298 Brittain rd  
 Belvidere Apartments 85-7 Belvidere way  
 " The apartment 914 Copley rd  
 Belvin Leonard W [Rose L] wks Goodyear h 1128 7th  
 Bely Frank [Volma] (National System of Bakeries) h 907 Peerless ave  
 " Margaret O with Natl System of B h 907 Peerless  
**Bement Carl C [Donna E] wks Goodyear h 370 Wat-son**  
 Bemis Edward L student h 720 Chester ave  
 " Leon C clk Goodrich h 720 Chester ave  
 Ben Nick wks Great Eastern Rest r 3 Goodyear blvd  
 Ben s Tin Shop (H E Ruggles) 93 N Main  
 Benak John [Susie] wks Firestone h 630 1/2 Koerber av  
 " John jr clk h 630 1/2 Koerber ave  
 " Josephine student h 630 1/2 Koerber ave  
 Bence Andrew J [Susan] custodian h 1080 Arlington pl  
 " Joseph F [Opa M] engr A C & Y Rv h 54 S Martha ave apt 1  
 Benching Elizabeth F h 814 Coburn  
 " James [Marion E] wks Goodrich h 314 Coburn  
 Bendas John r 479 1/2 S Main  
 Bende Helen M stenog Goodyear h 2172 14th S W  
 " Michael [Helen] shoe repr 1033 S Main h 2172 14th S W  
 Bendel Jacob [Bessie] wks Goodrich h 177 Wooster  
 Bendell David clk THE M O'NEIL CO h Kent O R D 3  
 " David C jr [Alma M] slsmn White S M Co h 834 Berwin  
 " Helene S tchr h 241 Viers ct  
 " Norman J [Charlotte] clk Y M C A h 331 Lawton  
 " Roy E student h 241 Viers ct  
 Bender A Grace h 326 Hoover ave  
 " Adam wks Hdw & S Co h R D 3  
 " Agnes M student h 1345 Brandon ave  
 " Agnes M student h 595 Kling  
 " Albert C [Daisy M] (Bender Sign Co) h 67 Tink-ham rd  
 " Andrew h 586 East ave  
 " Andrew A [Virginia] chef Eastern Grill h 439 Scheck  
 " Arthur musician h 263 Westwood ave  
 " Burton L with G Grabensteder h 443 W Market

# THE DAUNTLESS PLUMBING & ELECTRIC CO. 18-22 E. State St. PHONE

"NORGE" AND "FRIGIDAIRE" ELECTRIC REFRIGERATION FRANKLIN 8109

508

BURCH DIRECTORY CO'S

**BENDER**

**BENDER BYRON L** [Blanche H] agent Akron Union Passenger Station also tourists steamship and airplane service h 473 S Sunset View dr, Phone FR-4440

## B. L. BENDER

Representing  
all Trans-Atlantic,  
Trans - Pacific and  
Lake Steamship Lines

Thomas Cook & Sons  
Raymond Whitcomb Co.  
James A. Boring Co., Inc.  
Frank Tourist Co.

Conductors of Tours and  
Cruises and All Airplane Lines

Office

Union Passenger Station  
245 EAST MARKET ST.  
PHONE JE-9141

" Carl J student h 58 Aqueduct  
" Carl R [Mary M] wks Goodrich r 84 Burton ave  
" Carol W [Mary B] wks Gen T & R Co h 391 Beth  
" Chas F [Blanche E] wks Goodyear h 153 N Adams,  
apt 2  
" Chas I [Della M] wks Goodyear h 1345 Brandon  
" Chas J [Henkitta] wks Mech M & M Co h 1392  
Manchester rd  
" Chas P [Bernice I] clk Goodrich h 2312 25th S W  
" Chas R h 450 W Exchange  
" D Luella h 326 Hoover ave  
" Danl meat ctr Benj Shine h 1277 Laffer ave  
" Donald O student h 620 Yerrick rd  
" Dorothy A clk O B Tol Co h 883 Orrin  
" Earl D [Ella B] wks Goodrich h 709 Grace ave  
" Mrs Edith S wks Kaase Co h 547 Fairfield ave  
" Edward E clk h 45 Beck ave  
" Elwood R [Hazel R] wks Firestone h 526 Bishop  
" Frank M [Christina M] kiln burner M A Knight h  
269 Kelly ave  
" Geo [Anna] wks Mohawk R Co h 1264 Laffer av  
" Geo [Lena] janitor h 310 Alcedade ct  
" Geo E [Nellie A] sta attnd W E Newton h 335 Wa-  
bush ave  
" Geo M [Josephine M] sec and treas Akron Letter  
Service Inc h 2115 11th (C F)  
" Gordon A [Mary] wks Gen T & R Co h 2442 Kermit  
" Grace student City Hosp h 39 Arch  
" Harold J student h 595 Kling  
" Harry A [Agnes L] asst prof University of A h  
325 Grace ave  
" Harry J [Clara J] mach h 595 Kling  
" Henry student h 622 Noah ave  
" Henry [Theresa] mach h 1117 Laurel ave  
" Henry G (B & L Motor Freight) h Peninsula O  
" Henry J chief drftsman Imperial El Co h 58 Aque-  
duct  
" Jacob S [Pauline] wks Goodyear h 764 Roselawn  
" James M [Mary G] money order cashr Postoffice h  
Yellow Creek rd Ghent O  
" Jay F [Helen M] wks Gen T & R Co h 33 Carlton dr  
" Joan student h 473 S Sunset View dr  
" John fireman h 1379 Tonawanda ave  
" John B [Mary A] h 1264 Laffer ave  
" John C [Ruth E] mach h 1600 Hampton rd  
" John L [Anna M] slsmn h 521 Glendora ave

**BENDER**

" John W student h 603 Douglas  
" Lee D [S Elizabeth] h 326 Hoover ave  
" Mrs Lena (wid Henry) h 622 Noah ave  
" Leo H [Emma L] aud h 883 Orrin  
" LeRoy H [Fern I] farmer h 620 Yerrick rd  
" Mrs Lilly r 516 E Market  
" Llewellyn H [Nellie G] (Bender Sign Co) h 713  
Grant ave (C F)  
" Louis E wks Loewenthal Co h 1178 Irvin  
" Mildred E student h 833 Orrin  
" Milton F [Mary M] h 550 Parkdale dr  
" Perry M [Marjorie E] slsmn Portage L & B Co h  
126 Tudor ave  
" Rita E h 521 Glendora ave  
" Ruth L wks Miller R Co h 550 Parkdale dr  
" Saml H [O Greta] wks Firestone h 1286 Coventry  
" Saml J h 335 Wabash ave  
" Sign Co (A C and L H Bender) 80 S Howard  
" Stephen [Josephine] wks Goodrich h 263 Westwood  
**BENDER VERNE T** County Commissioner h North  
Canton O R D 6 Phone MA-1351  
" Viola student h 1107 Winton ave  
" Wanda student h 1600 Hampton rd  
" Wm L [Audrie E] wks Goodyear h 1277 Brandon  
Bendure Earnest M [Ruth A] slsmn DeWitt-J R Co h  
321 Beechwood dr  
Bene Andrew [Elizabeth] wks City h 599 Kipling  
" Anna h 599 Kipling  
" Joseph M [Laura E] wks Brown-G Co h 906  
Beardsley  
" Julius [Mary] mach h 2231 14th S W  
" Melvin M h 906 Beardsley  
" Rose A student h 906 Beardsley  
Benear Chas C student h 2230 Congo  
" Lester E student h 2280 Congo  
" Ray L [Estella M] h 2280 Congo  
" Walter C [Margaret] h 2280 Congo  
Benedek Rev Joseph [Margaret] pastor 1st Hungarian  
Pentecostal Mission h 134 Paul ct  
Benedetti Luigi [Natalina] h 221 Abel  
Benedict Mrs Alice (wid Chas) h 339 Spicer  
" Claude E [Ella L] (Kenmore Print Shop) h 2164  
15th S W  
" Eugene M student h 2164 15th S W  
" Frank wks Goodrich r 10 F Cedar  
" Frank L [Fern] clk Postoffice h 71 Simon dr  
" John B [Josephine] h 520 E Exchange  
" Joseph [Nancy] wks Goodrich h 197 E Buchtel av  
" Julia h 824 Dayton  
" Lucius C clk Goodrich h 2164 15th S W  
" Mrs Mae (wid Edward H) h 1308 Grant  
" Martha wks Goodyear h 339 Spicer  
" Melvin C student h 1050 Wooster ave  
" Melvin W [Alta M] wks Goodyear h 1050 Wooster  
Benedictis Robt student h 54 Lods  
Benedikovic Irene h 559 Flora ave  
" Michael wks Isrly D Co h 559 Flora ave  
" Mrs Mollie (wid Michael) h 559 Flora ave  
Benedum Coria E [Eval] barber 1321 Newton h same  
Benell Mrs Rose W (wid Geo W) h 1152 Triplett blvd  
Benewichen Mrs Eva h 823 W South  
Benfer Betty clk Summit Co Relief Adm h 1079  
LaCroix ave  
" Howard C [Iva M] wks City h 847 Coburn  
Benfield Dewey C [Mary G] wks Goodyear h 1726  
Marks ave  
Benge Eugene J [Jean G] with Firestone h 202 Twin  
Oaks rd apt 16  
Bengston Harry serv dept Imperial El Co r 369 Cy-  
press ave  
Benham Mrs Dena B wks Firestone h 355 Reed ave  
" Harold J [Janet] engr h 715 W Market apt 210  
" Mary E student h 355 Reed ave  
" Wm H [Carrle E] slsmn h 1022 Laurel ave  
Beninghof Harold C [Della P] engr h 447 Bacon ave  
" Jane student h 447 Bacon ave  
" Natalie L student h 447 Bacon ave  
Benjamin Abe M [Fannie M] wks Summit W Gro Co  
h 146 Portage dr  
" Alvin B [Verna L] wks Goodyear h 695 Blaine ave  
" Arthur slsmn Akron Bottling Works r Y M C A  
" Beatrice H stenog Drs Brown and Ferguson h 146  
Portage dr  
" Blythe B wks Orton H Co h 667 Virginia ave  
" Mrs Catherine R (wid Horace S) h 214 N Highland  
" Floyd H [Alice C] watch repr 1503½ S Main r 91 E  
Mapledale ave  
" Glenn E [Lillian] special del Postoffice h 10 Cool-  
idge ave  
" Oda H [Rose E] wks Goodrich h 667 Virginia ave  
" Roy slsmn White S M Co h Lakemore O  
" Ruth clk THE M O'NEIL CO h Lakemore O  
Benka John r 487 Grant  
Benke Edward G [Mabel M] mach h 105 Dodge ave  
apt 5  
Benker Mrs Emma (wid Jacob) h 356 Grant  
" Mrs Isabella B (wid John) h 126 E Exchange

**BENKER**

" Johanna C stenog Metropolitan Inv Co h 679 Sherman  
 " John [Margaret] h 679 Sherman  
 " Max wks Portage I & W Co h 679 Sherman  
 Benkheuser Mrs Amelia (wid Henry) h 635 Richland ct  
 " H Newton [Beatrice S] radios h 681 Richland ct  
 " Mrs Mary (wid Wm C) h 1083 Lane  
 Benkler Albert W [Evelyn H] dr **THE M O'NEIL CO**  
 h 92 Annadale ave  
 " Mrs Etta V (wid Albert L) h 370 Union pl  
 Benko ~~See~~ See also Benyko  
 " Anna H student h 1119 Maryville ave  
 " Anne h 438 Black  
 " Bessie J student h 433 Black  
 " Evelyn L h 438 Black  
 " Geo [Anna] wks Goodyear h 1119 Maryville ave  
 " Geo [Genevieve E] wks Goodyear r 9 Luke  
 " John A [Inez M] wks Goodyear h 916 Cole ave  
 " Joseph F wks Goodyear h 1119 Maryville ave  
 " Joseph P [Leona] wks Goodyear h 448 Champlain  
 " Margaret O student h 433 Black  
 " Mary E h 1119 Maryville ave  
 " Michael [Anna] wks M A Knight h 1168 Irvin  
 " Michael A [Anna] wks Quaker O Co h 438 Black  
 " Otto M wks Ent Mfg Co h 438 Black  
 " Rudolph M wks Goodrich h 438 Black  
 " Stephen lab h 118 Kossuth ct  
 Benn Jack D student h 2337 17th S W  
 " John W [Susan J] elev opr h 2337 17th S W  
 " Kit C [Nettie L] mech engr Mohawk R Co h 752 Dayton  
 " Mary h 98 W Miller ave  
**BENNAGE CURTIS M** [Rosamond D] well test and  
 blast drilling 1641 Englewood ave h same Phone  
 HD-0113 (See page 113)  
 " Ceo W [Leslie D] wks Goodrich h 161 Cole ave  
 " Jacob r 24 1/2 S Balch  
 " Mrs Lena B h 98 S College apt 1  
 Bennard Mrs Mary r 356 W Bowers  
 Benne Anna wks 6 Fly rd  
 Benner Bruce [Florence G] with Firestone h 533  
 Crestview ave  
**BENNER CHARLES C** [Gertrude F] (Benner Mc-  
 Gowan & Lombardi) h 60 Mayfield ave Phone  
 UN-5031  
 " Geo A [Catherine V] boilermk r 137 1/2 E South  
 " Joseph S [Nellie El] (Aero Rubber Products Co)  
 (Sun Publishing Co) h 270 Casterton ave  
**BENNER, MCGOWAN & LOMBARDI** (Chas C Benner  
 Raymond J McGowan L Anthony Lombardi) at-  
 torneys at law 830-832 2d Natl Bldg Phone  
 BL-2013  
 " Robt P lab h 137 1/2 E South  
 " Saml E [Irene M] wks Goodrich h 200 Woodward  
 ct  
 " Wm H h 137 1/2 E South  
 " Wm R [Mary C] truck dr h w s Romlg rd  
 Bennett Ada waitress Clark R Co h 88 Bittman  
 " Albert A [Ora D] painter h 294 Sherman  
 " Albert J [Hilda V] mach Goodyear h 123 Berkley  
 " Alice M h 1393 Marcy  
 " Andrew J wks Goodyear h 246 McGowan  
 " Anne C h 2273 10th S W  
 " Arthur [Hattie] lab h rear 219 Alexander ct  
 " Arthur E jr [Winifred M] dr Kenmore D C Co h  
 938 Harrison ave  
 " Audrey C wks Miller R Co h 1056 Oakland ave  
 " August lab h 891 Evey pl  
 " Austin [Mamie H] wks Firestone h 1393 Marcy  
 " Benson [Reval] truck dr r 663 W South  
 " Bruce G student h 1054 Schumacher ave  
 " Carl R student h 981 Owen ave  
 " Chas E [Agnes H] h 1154 Coventry  
 " Chas E jr [Catherine] h 1184 Coventry  
 " Chas F [Frances A] wks Goodrich h 1199 Collin-  
 wood ave  
 " Chas F [Alberta V] electn h 121 Wills ave apt 1  
 " Chas P wks Goodyear h 993 Moeller ave  
 " Chester M [Dorothy E] mgr Acme No 75 h 771  
 Dayton  
 " Clarence [Ada M] wks Goodrich h 1084 Schumacher  
 Clifford [Clementine] wks Goodyear h 11 Coolidge  
 " Curtis J student h 91 Ido ave  
 " David T [Phillipa G] mach h 53 E Rosewood ave  
 " Donald C student h 290 Watson  
 " Mrs Dora R (wid Jacob L) h 1647 Huguelet  
 " Dorothy K office sec 1st-Central Tr Co h 360 Beech-  
 wood dr  
 " E Frank [Bessie M] painter Burns Motor Co h  
 1268 W Waterloo rd  
 " Earl [Veryl] wks Goodyear r 1264 Pond View ave  
 " Earl E [Rhea] wks Firestone h 88 Dick ave  
 " Edward wks Goodrich h 806 Coburn  
 " Edward K wks Erie R R h 66 E Catawba ave  
 " Elda L h 468 Dayton  
 " Mrs Elizabeth M (wid Lafayette R) h rear 1122  
 Joy ave

**BENNETT**

" Elmer L student h 439 Brooklands  
 " Emory R [Mary A] policeman Goodyear h 409  
 Brooklands  
 " Esther M clk h 1184 Coventry  
 " Eva L h 164 King dr apt 1  
 " Everett H [Grace] h 981 Owen ave  
 " Frances clk Firestone h 681 S Sunset View dr  
 " Frank att'd Just-A-Mere Home & Hosp  
 " Frank K student h 1037 Della ave  
 " Fred wks Goodrich h 371 S Arlington apt 1  
 " Geo H [Clara B] h 71 Elinor ave  
 " Geo T h 121 Wills ave apt 1  
 " Geraldine E h 1086 Laurel ave  
 " Mrs Grace M h 290 Watson  
 " H Clayton [Birdie L] wks Dave Towell Inc h 832  
 Keeney  
 " Harben C [Mary A] wks Firestone h 91 Ido ave  
 " Harold D student h 673 Lovers lane  
 " Mrs Harriet S (wid Joshua H) h 309 Spicer  
 " Harry [Hazel E] sec and msr Akron District Auto  
 Dealers Assn Inc h 1037 Della ave  
 " Harry [Nora D] wks Firestone r 84 Ido ave  
 " Harry A wks Goodrich h 766 LaFollette  
 " Harry A [Julia M] wks Goodrich h 2273 10th S W  
 " Mrs Hazel B wks Goodyear h 439 Brooklands  
 " Hazel M h 182 Paris ave  
 " Hiram G [Retha] wks Goodyear h 810 Wilmot  
 " Horace A [Mary A] wks Goodyear h 1466 Chip-  
 pewa ave  
 " Howard L [Annabelle I] wks Ent Mfg Co h 503  
 Rothrock  
 " Hoyt C student h 91 Ido ave  
 " Icon S [Thelma P] wks Goodrich h 596 Grant  
 " Isaac G [Mary E] wks Goodyear h 1453 Honodie  
 " James A [Ruth G] jwir 10 W Bantges h 796 Mistlo-  
 toe rd  
 " James D wks Ent Mfg Co h 981 Owen ave  
 " James G r 569 Sanford ave  
 " James L student h 1369 W Waterloo rd  
 " James R wks Firestone h 993 Moeller ave  
 " Jean E clk h 1086 Laurel ave  
 " Jerome V lab h 350 Bryan apt C  
 " Jesse J [Della U] wks Goodyear h 270 Goodview av  
 " John h 945 Nathan  
 " John H [Ora] wks Times-Press r 115 S Union  
 " John T [Edith E] wks Firestone h 59 W South  
 " John W [Mattie L] wks Goodrich h 1065 Clark  
 " John W jr h 1065 Clark  
 " Joseph r 61, Duclid ave  
 " Joseph lab h 945 Nathan  
 " Kenner D [Anna N] formn Goodyear h 606 Arden  
 pl  
 " Kenneth C [Kathryn] clk Kroger G & B Co h 388  
 W Cedar  
 " Lee R wks Goodyear h 1212 1st ave  
 " Lensey B [Lucille I] ins agt h 1167 Laurel ave  
 " Leonard F wks Goodrich h 2273 10th S W  
 " LeRoy [Maylie I] electn Firestone h 363 Noah ave  
 " Leslie D [Mary M] lunch 662 E Tallmadge ave  
 auto serv st 678 same h 680 E Glenwood ave  
 " Lowell H [Helen H] with Goodyear h 920 Columbia  
 " Lyle G wks Goodyear h 290 Watson  
 " Lyman J [Euline E] mech Dave Towell Inc h 274  
 N Adams  
 " Martin wks Central Park Ade  
 " Mary student h 58 E Rosewood ave  
 " Mary A cashr Palace Theatre h 74 Morningside dr  
 " Mrs Mary J (wid Dotson) h 736 Dayton  
 " Mason C wks Goodyear h 1065 Clark  
 " Mrs Mattie (wid Patrick) h 55 1/2 Savoy  
 " Maxine E h 439 Brooklands  
 " Mrs May h 246 McGowan  
 " Mrs Mildred A h 98 S College apt 1  
 " Millard M [Edith D] wks Goodyear h 1086 Laurel  
 " Mrs Mollie dramkr h 109 Bittman  
 " Ned O student h 1086 Laurel ave  
 " Mrs Nellie (wid Henry E) h 304 Cleveland  
 " O Burton [Audrey A] truck dr h 245 Locust apt 1  
 " Orion E [Mary V] wchmn E & O R R h 614 Roscoe  
 " Otto lab r 1230 Leaser ave  
 " Phillipa stenog Firestone h 58 E Rosewood ave  
 " Ray W [May E] wks Goodrich h 65 W Burns ave  
 " Robt r 1223 5th ave  
 " Roscoe C [Wilma] painter h 350 Bryan, apt C  
 " Rowland L [Evelyn] h 399 E Market  
 " Roy E [Margaret M] wks Goodyear h 1976 Newton  
 " Ruth clk **THE M O'NEIL CO** h 810 Wilmot  
 " Ruth I student h 363 Noah ave  
 " Saml E [Helen M] mach h 1307 Nestor ave  
 " Stephen h 207 E Crossier  
 " Theopolls E [Myrtle M] h w s Brittain rd  
 " Thos wks Goodyear h 404 Eastland ave  
 " Thos D [C Dorothea] wks Goodyear h 924 Har-  
 desty blvd  
 " Thos J [Lona M] wks Goodyear h 673 Lovers lane  
 " Violet L opr O B Tel Co h 164 King dr apt 1  
 " Mrs Virginia wks Firestone h 738 Corice  
 " Mrs Virginia (wid Clyde) h 240 Carroll

# THE STANDARD MORTGAGE CO. REAL ESTATE LOANS

601 FIRST-CENTRAL TOWER

Phone HEmlock 5194

510

BURCH DIRECTORY CO'S

## BENNETT

" Wesley M [Blanche C] wks Goodyear h 2624 Moga-dore rd  
 " Wesley T wks Firestone h 246 McGowan  
 " Wm [E M] wks Goodrich h 566 1/2 S Arlington apt 1  
 " Wm A [Ada M] h 360 Beechwood dr  
 " Wm E [Daisy D] wks Goodyear h 993 Moeller ave  
 " Wilma B wks Goodyear h 85 1/2 Savoy  
 Bennetts James O [Elizabeth] wks Goodyear h 231 Goodview ave  
 " Kenneth student h 231 Goodview ave  
 " Kennerva student h 231 Goodview ave  
 Bennick Mrs Catherine h 127 Kathian ct  
 Benning Herbert R student h 30 W Burns ave  
 " Leora M student h 30 W Burns ave  
 " Ray A [Marie B] supt Pockrandt Paint Mfg Co h 30 W Burns ave  
 Benningsfield Elijah [Blanche F] wks Goodyear h rear 900 Baird  
 Bennington B Frank [Flossy G] wks Firestone h 2297 12th S W  
 " Betty G student h 203 Jewett  
 " Chas E [Frances L] wks Goodyear h 203 Jewett  
 " Donna F h 54 Shimer  
 " James W [I Maud] wks Buxbaum Co h 84 Shimer  
 " Rose student h 2297 12th S W  
 " Theodore V wks Loewenthal Co h 84 Shimer  
 Bennis Victor R wks Truhaft Trailer Co r Y M C A  
 Benny Hugo [Eva] h 381 N Howard  
 " Mrs Katie (wid August) h 381 N Howard  
 " Rosie wks Goodrich h 381 N Howard  
 Bensinger Clarence A [Minnie B] wks Goodyear h 706 Dorchester rd  
 " Edgar A [Dehlla D] r 405 Cole ave  
 " Mrs Rosena (wid Edward J) h rear 917 Morse  
 " Saml A [Matilda E] yd master Penna R R h 360 Ido ave  
 Bensley Floyd E [Helen M] pres and treas Federal Paper & Twine Co h 722 Sunnyside ave  
 Benson Mrs Adith h 571 Cross ct  
 " Albert R wks Gen T & R Co h 85 Carlton dr  
 " Alcie J h 120 E Cuya Falls ave  
 " Anna B nurse h 443 Grace ave  
 " Arthur wks Goodrich r 616 1/2 S Main  
 " Arthur F [Iona M] stmshovel opr h 1297 Goodyear blvd apt 12  
 " Arvid clk Peoples S Drug No 61 h 349 Black  
 " Mrs Augusta W (wid Bernard G) h 23 Charlotte apt 2  
 " Betty stenog h 597 Nome ave  
 " Betty R student h 1297 Goodyear blvd apt 12  
 " Carl H [Ruth A] wks Goodrich h 314 Madison ave  
 " Chas A [Hilda E] h 85 Carlton dr  
 " Crockett L [Etta G] wks Firestone h 2294 Manchester rd  
 " Crockett L jr student h 2294 Manchester rd  
 " Dale C [Elizabeth] h 2268 Eastwood ave  
 " Dean F [Betty] with Hollinger-D Co h 2268 Eastwood ave  
 " Dorr H [Emma L] wks Goodrich h 271 Morning View ave  
**BENSON EDMUND F** [Florence M] vice pres and general mgr Akron General Insurance Agency Co mgr Summit Insurance Agency Co h 597 Nome ave Phone FR-2489  
 " Mrs Edna h 776 Ardmore ave  
 " Edward H dr M M Mell Co h 81 McNaughton  
 " Mrs Elsie (wid Ernest R) h 379 Doyle  
 " Geo [Helen] clk Walker Bros h 592 Carroll  
 " Geo E [Nora L] elect Goodrich h 883 Kenyon  
 " Geo H with **THE W O'NEIL CO** h 26 E Tallmadge  
 " Glen D [Zora H] opr W U Tel Co h 1027 Haynes  
 " Glendon L waitress h 120 E Cuya Falls ave  
 " Gottfried W [Wilhelmina E] h 898 Corley  
 " Harold R h 1304 Nome ave  
 " Harriet E wks 107 Augusta ave  
 " Harry J bkpr Ak Motor C Co r 440 Wabash ave apt 3  
 " Isabella T h 2294 Manchester rd  
 " Jeanne L student h 1141 Carey ave  
 " Jerome [Lillian B] wks Goodyear h 956 Hunt  
 " John [Mildred] truck gr h 2316 26th S W  
 " John E [Caroline A] h 2264 Englewood ave  
 " John E [Mary] slsmn h 43 Rhodes ave  
 " John H [Alma] wks Goodyear h 1090 Laird  
 " Kenneth E wchmn **THE A POLSKY CO** h 43 Rhodes ave  
 " Kenneth S [Kathryn B] wks Firestone h 676 E South  
 " Mrs Lena C (wid Edward) h 81 McNaughton  
 " Lena M cook h 120 E Cuya Falls ave  
 " Mrs Louise (wid Louis B) h 692 Carroll  
 " Malda L waitress h 120 E Cuya Falls ave  
 " Marjann M student h 1304 Nome ave  
 " Marlin L wks Goodrich h 564 Sherman  
 " Myron O [Clara M] mach h 1304 Nome ave  
 " Nelson M [Blanche L] [Shadyside Pharmacy] h 1141 Carey ave

## BENSON

" Nelson M jr student h 1141 Carey ave  
 " Norman A h 1304 Nome ave  
 " Oscar S [Freda T] wks Goodrich h 431 Black  
 " R E wks Chaney Auto S Co r Y M C A  
 " Ralph W field scout executive Boy Scouts h 23 Charlotte apt 2  
 " Richard J [Hortie] h 120 E Cuya Falls ave  
 " Robt A student h 1297 Goodyear blvd apt 12  
 " Robt E student h 883 Kenyon  
 " Robt L h 851 Bellows  
 " Roy L waiter h 120 E Cuya Falls ave  
 " Ruth I h 1304 Nome ave  
 " Simon C mgr Stone's Ringside Grill h 551 Aqueduct  
 " Victor A [May T] wks Firestone S P Co h 349 Black  
 " Warren S student h 2294 Manchester rd  
 " Wesley E [Nattie] wks Goodrich h 2268 Eastwood  
 " Wilbur L [Mary B] lab h 857 Washington  
 " Willis W waiter h 120 E Cuya Falls ave  
 Bent Mrs Eliza M (wid Adolphus) h 2219 8th S W  
 " Eugene M [Lillian] painter h 2219 8th S W  
 " Geo C painter h 2219 8th S W  
 " J Wm [Lillian G] acct 31 N Summit h 547 Hoyer  
 " Jane tchr h 547 Hoyer ave  
 " Mrs Mary E (wid John) h 547 Hoyer ave  
 " Nemie S [Effie A] wks Ak Trans Co h 2265 7th S W  
 " Sharon L [Aurel M] painter 2219 8th S W h same  
 Bentley Dwight E [Esther E] slsmn Peoples D Co h 1075 Murray ave  
 " Edward [Mary L] wks Goodyear h 609 Talbot ave  
 " Harry E with Firestone r 788 W Market  
 " Helen N student h 1025 Lawton  
 Bentley's Inc M B Harwitz mgr 207 United Bldg  
 Bentley Melissa V wks Telling-B-V Co h 1025 Lawton  
 " Paul H [Naomi E] wks Goodrich h 1025 Lawton  
 " Saml A [Marion] wks Firestone r 1466 Redwood  
 Benton Adrian D [Marguerite L] wks Goodrich h 1369 Valdes ave  
 " Arnold L [Emma] wks Goodrich h 1226 Valdes av  
 " Carl [Lucy C] wks Mohawk R Co h 1011 Burkhardt ave  
 " Elleen L student h 1011 Burkhardt ave  
 " Elmer porter G W Matthews r 77 N Howard  
 " Ernest C student h 1011 Burkhardt ave  
 " Everett G [Zella M] wks Goodrich h 2537 Nesmith Lake blvd  
 " Geo E [Rena E] wks Goodrich h 1346 Frederick blvd  
 " Jack wks Diamond M Co h 436 E Buchtel ave  
 " Mrs Myrtle G (wid Chas C) h 109 Shelby ave  
 " Richard E clk Temple Square Hdw Co h 109 Shelby  
 " Studios (Benton Orr II W Winebrenner) furniture mfrs 64 E Cedar  
 " Thos r 925 Rhodes ave  
 " Wanda M student h 109 Shelby ave  
 " Wm wks Mohawk R Co h 1011 Burkhardt ave  
 Bents C E [Mary] bartender Ak City Club h 733 Excelsior ave  
 Bentz Albertus II [Alice L] wks Ry Exp Agcy h 851 Springdale  
 " Benj A painter h 1715 Coventry  
 " Mrs Lottie H clk Summit Co Relief Adm h 1178 Linden ave  
 " Miriam h 861 Springdale  
 " Ralph K [Esther L] wks Firestone h 2681 Conrad  
 " Ralph W [Irene K] wks Firestone h 1304 Marcy  
 Benya John [Susie] wks Goodrich h 757 Lovers lane  
 Benyi Andrew h 261 Shelby ave  
 " Anna h 893 Miami  
 " Benj student h 893 Miami  
 " John student h 261 Shelby ave  
 " Joseph [Anna] wks Goodrich h 893 Miami  
 " Joseph jr h 893 Miami  
 " Mrs Katie (wid Joseph) h 600 Morgan ave  
 " Mary opr Duo-Art Shoppe h 261 Shelby ave  
 " Paul [Mary] wks Firestone h 261 Shelby ave  
 " Wm student h 893 Miami  
 Benko Andrew E h 731 Sylvan ave  
 " Geo J wks Goodrich h 731 Sylvan ave  
 " Mary G h 731 Sylvan ave  
 " Michael A [Elnora] wks Goodyear h 731 Sylvan av  
 Benz Carl C [Bertha S] formn Quaker O Co h 1221 Herman ave  
 " Norman E clk Quaker Oats Co h 1221 Herman av  
 " Virgil I student h 1221 Herman ave  
 Benzelon Carl wks Goodyear r 21 Arch  
**BENZOCO Inc** C D Dilley pres and treas J T Leahev sec Petroleum products, Benzoco motor fuels and oils office 800 E Tallmadge ave Phone JE-7187  
 Benzolene Corp D D Chans pres F E Martens vice pres and treas, G M Chans sec oils wholesale 1850 E Market  
 Beorn Fred S [Anna] wks Star D M Co h 1106 Sawyer  
 " Geo C [Ruby A] painter h 39 S Bates  
 " Gilbert E [Dessie] clk Beacon Journal h 1208 Laird  
 Beougher Alma R h 231 Kryder ave



# CITY BAKING CO. QUALITY BAKERS, 70 RETAIL TRUCKS

## PHONE HE-3126 Main Office, 532 Grant Street

AKRON CITY DIRECTORY

511

### BEOUGHER

" Chas E [Emma J] h 231 Kryder ave  
 " Florence M tchr h 231 Kryder ave  
 " Herman C lab h 231 Kryder ave  
**BERA CHAS M** [Irene A] asst sec Permanent Savings & Loan Co h 1258 Pitkin ave  
 Beran James with McKesson-H-V Co r 454 Champlain  
 " Louis with McKesson-H-V Co r 454 Champlain  
 Berardi John P [Lucy M] tailor **THE M O'NEIL CO** h 904 Dayton  
 " Joseph A [Marie C] agt Met Life Ins Co h 1738 Glenmount ave  
 " Ralph J [Eleanor A] musician h 752 Blaine ave  
 Berardini Otto lab r 309 Sams ct  
**BERAU E W** [Rubye F] pres Ala Investment & Discount Inc h 21 S Walnut  
 Bercaw C A clk Hotel Akron h same  
 " Joseph K [Mary E] mach Goodrich h 928 Bissan av  
 Berchen Andrew student h 1196 Girard  
 " Michael h 1196 Girard  
 Bercik Anna student h 175 Kelly ave  
 " Elizabeth h 175 Kelly ave  
 " John student h 175 Kelly ave  
 " Mary h 175 Kelly ave  
 " Michael [Elizabeth] h 175 Kelly ave  
 Bercsik Mary r 551 Patterson ave  
 Berdi Geo F [Frances] wks Goodyear h 1274 Wilbur  
 " John [Grace] h 845 Bellows  
 " Joseph [Elizabeth] wks Goodrich h 845 Bellows  
 Berdy Joseph [Theresa] furnace setter h 631 Kipling  
 Beredi Geo [Susan] wks Ak Ind Salvage Co h 922 Munson  
 Berentz Hope R h 987 Collinwood ave  
 " Mrs June M h 987 Collinwood ave  
 " Norval S h 987 Collinwood ave  
 Beres Andrew [Irma A] slsmn Peoples D Co h 922 Merton ave  
 " Elizabeth h 2224 5th S W  
 " Emery [Josephine] baker h 784 Storer ave  
 " Esther student h 1930 S Main  
 " Ethel G student h 2224 5th S W  
 " Frank R wke Palmer M Co h 2224 5th S W  
 " John [Mary] wks Goodrich h 1002 Snyder  
 " John jr clk h 1002 Snyder  
 " Joseph [Elizabeth] h 1930 S Main  
 " Julia h 1930 S Main  
 " Julius [Irene N] wks Pitts V & F Co h 2224 5th S W  
 " Louis [Judith] slsmn Galit P Co h 861 Wyley ave  
 " Margaret waitress h 1930 S Main  
 " Margaret wks Ent Mfg Co h 1002 Snyder  
 " Robt D student h 391 Noble ave  
 Bereschak David J wks Royal R Co h 1270 Kohler av  
 " Geo truck dr r 1331 Kohler ave  
 " Joseph [Anna M] truck dr r 1266 Kohler ave  
 " Wm student h 1270 Kohler ave  
 Beresh Andrew [Susan] h 1209 McKinley ave  
 " Louis student h 1209 McKinley ave  
 " Stephen wks Goodyear h 1209 McKinley ave  
 Bereshack John [Elsie P] wks Bldrs Supply Co r 503 Hammel  
 Beretics Geo [Elizabeth] wks Firestone S P Co h 1170 Dietz ave  
 Berg Albert mech Berg Motor Co h 490 S Arlington  
 " Allen W student h 2110 9th S W  
 " Anna M student h 848 Sumner  
 " Bernard H [Alpha H] tchr h 673 Crystal  
 " Carl T [Ida A] wks Goodyear h 565 Teddy ave  
 " Mrs Carrie (wid Wm) h 38 Dodge ave  
 " Chas M [Esther M] asst engr City finance dept h 270 Storer ave  
 " Chas W [Irene G] wks Goodyear h 142 N Adams  
 " Conrad student h 1271 Curtiss  
 " Donald V [Anne J] route formn Ak P Milk Co h 1073 Murray ave  
 " Ella wks 1103 Berwin  
 " Fred W [Emma C] formn Goodrich h 910 Berwin  
 " Geo W [Odessa] gro 46 E Lowell ave h 1028 Avon  
 " Gust E [Nettie M] wks Firestone S P Co h 2110 9th S W  
 " Henry C [Lottie C] h 105 Olive ct  
 " Jean h 23 Kuder ave  
 " John [Anna M] wks Burkhardt B Co h 848 Sumner  
 " John [Eva] h 1271 Curtiss  
 " John jr [Pauline] wks Firestone h 572 Cole ave  
 " John F student h 270 Storer ave  
 " Joseph J clk Acme No 22 h 105 Olive ct  
 " Laura K stenog Wise Furnace Co h 38 Dodge ave  
 " Leo A [Evelyn G] (Berg Motor Co) h 490 S Arlington  
 " Leon W [Elinora G] wks Goodrich h 1092 S Main  
 " Motor Co (L A Berg) 490 S Arlington  
 " Thos C student h 270 Storer ave  
 " Virginia C clk h 105 Olive ct  
 Bera David R [Bertha L] h 580 Chittenden  
 Bergan Walter L [Veda] wks Firestone r 236 E Miller  
 Bergdorf Alma clk Firestone h 2345 East ave  
 " Beatrice R student h 1204 W Wilbeth rd  
 " Burdette [Susan] wks Goodrich h 778 Wall

### BERGDORF

" Clarence A student h 2345 East ave  
 " Clarence J [Elizabeth M] wks Miller R Co h 637 Columbia ave  
 " Clarence W [Della M] mgr Stuver Bros Co h 2345 East ave  
 " Donald J [Elsie M] truck dr h rear 1213 W Wilbeth rd  
 " Doris student h 2345 East ave  
 " Mrs Emma (wid John W) h 630 Garfield  
 " Geo E [Eva L] h 408 Grace ave  
 " Glenn A [Nellie M] mach Natl R M Co h 894 Clement  
 " Henry T [Laura M] h 100 Gale  
 " Henry T jr h 100 Gale  
 " John W [Arella F] mldr h 1396 Belcher ave  
 " Martin [Anna K] fireman Thos Phillips Co h 778 Wall  
 " Morris [Florence] wks Firestone h 1204 W Wilbeth rd  
 " Paul J [Margaret V] policeman h 341 Kenilworth dr  
 " Reynold L [Pauline V] wks Miller R Co h 227 Uhler  
 " Wilbur M [Mary] auto repr 296 S Broadway h 62 Lella  
 Bergen Mrs Frances A (wid Arthur) h 244 Grand ave apt 3  
 " H D r Milner Hotel  
 " Virginia J clk Firestone h 244 Grand ave apt 3  
 Berger **See also Burger**  
 " Adolph [Theresa] huckster h 786 Euclid ave  
 " Chas R [Helen F] h 326 W South  
 " Doris A h 1149 Lily  
 " Edward L [Viola F] brklyr h 129 Good  
 " Edward S wks Orn I W Co h 1149 Lily  
 " Grace insp **THE A POLSKY CO** h 129 Good  
 " Harry C [Dorothy C] wks Goodrich h 366 Wildwood  
 " Harvey E [Daisy L] janitor Firestone Park M E Church h 1149 Lily  
**BERGER HOMER E** [Grace L] asst Director of Finance City of Akron h 309 Crosby  
 " J Fred [Thelma M] truck dr r 60 N Forge  
**BERGER JOHN V** vice pres and gen mgr Halpert Motors Inc h Mayflower Hotel  
 " Mrs Laura A (wid Geo L) h 292 Park  
 " Lola student h 786 Euclid ave  
 " Louis wks Ak Optical Co h 786 Euclid ave  
 " Mason [Zona] lab r 791 Douglas  
 " Millard C (Millard Drug Co) r 173 N Portage path apt 2  
 " Paul [Anna] engr Averill D Co h 477 Bishop  
 " Ralph H [Myree J] clk Mohawk R Co h 1126 Sawyer ave  
 " Robt O wks Goodrich h 1264 Sawyer ave  
 " Ruth C student h 477 Edgewood ave  
 " Ruth D h 1149 Lily  
 " Rev S Herbert [Hattie G] pastor Christian and Missionary Alliance h 477 Edgewood ave  
 " Sol I [Jean] slsmn h 902 Stoner  
 " Thos student h 477 Bishop  
 " Wm H [Emma C] baker h 1276 Kentucky ave  
 Bergoy Edith h 766 E Exchange  
 " Nelson [Stella] wks Goodyear h 944 Johnston  
 Bergin Edward J [Martha E] mgr Tri-State Fuel & Iron Co h 334 Cloverdale ave  
 Berglund Edwin G [Hilma] mach h 1539 Preston ave  
 " Edwin G jr tchr h 1539 Preston ave  
 Bergman Betty D student h 175 Edward ave  
 " Clara A h 174 State ct  
 " Mrs Cora A nurse h 176 W Center  
 " Earl W [Kathleen M] sta attdt VonGunten Super Serv h 1066 Valdes ave  
 " Edward J [Mary J] painter h 750 Euclid ave  
 " Geo L painter h 174 State ct  
 " J Edward [Catherine K] slsmn h 377 Trigonía dr  
 " John E painter h 174 State ct  
 " Karl R student h 176 W Center  
 " Louis M [Mary A] fireman Renner Brew Co h 813 Harvard  
 " Louis S student h 813 Harvard  
 " Marshall A real estate 362 S Main r 1060 LaCroix  
 " Ralph C [Sylvia B] opr Natl Theatre h 848 Wyley  
 " Regina M student h 1159 Murray ave  
 " Richard L baker Albrecht Bakery h 1159 Murray  
 " Richard R [Cora A] with Albrecht Bakery h 1159 Murray ave  
 " Wm F [Anna M] wks Goodrich h 171 Grand ave  
 Bergstrand Bernice waitress Y M C A h 111 Brittain rd  
 Bergstrom Carl E [Elizabeth A] wks Goodrich h 280 Russell ave  
 Berl Frank G [Elizabeth T] wks Goodrich h 918 East  
 " Rose T wks Ent Mfg Co h 918 East ave  
 Beribak Joseph [Mary] wks Goodrich h 388 E Crosier  
 Berlloff Harry [Fanny] clothes pressing 1982 Manchester rd h 901 Snyder  
 " Morris clk Portage Men s Wear Inc h 901 Snyder  
 " Shirley h 901 Snyder

# KESTER COAL CO.

15 YEARS OF SATISFACTION  
FOR QUALITY—SERVICE AND COURTESY. CALL BLACKSTONE 2311

512

BURCH DIRECTORY CO'S

## BERINGER

Beringer See also Barringer Berrenger and Berringer

**BERINGER CHARLES A** [Kathryn L] pub Akron

Legal News h 393 Rose blvd, Phone JE-1960

" Chester D [Faye M] mach h 369 Palm ave

" Wm J student h 393 Rose blvd

Beris John [Ideal Clnrs & Hatters] r Y M C A

Berish Andrew S [Virginia E] wks Goodyear h 857

McKinley ave

" John [Lena] wks Goodyear h 1335 8th ave

Berk Mrs Anna L (wid Nathan) h 714 W Market

**BERK & BERK** (S Bernard Berk) attorneys at law

827 and 828 2d Natl Bldg Phone BL-1713

" Grace student h 290 W South

**BERK IRVING S** [Rosalie] attorney at law 1069 E

Market Phone FR-8017 h 600 Ridgecrest rd,

Phone FR-5435

" Max [Lena H] (Swedler & Berk Poultry & Egg Co)

h 290 W South

**BERK S BERNARD** [Viola G] (Berk & Berk) h 25

Dodge ave Phone FR-8531

" Zola student h 290 W South

Berka Charlotte student h 1300 Lakeside ave

" Eugene h 944 Snyder

" Helen h 379 W Bartses

" Irene student h 944 Snyder

" Joseph [Mary] wks Goodrich h 379 W Bartses

" Joseph jr [Rosa] wks Goodrich h 801 Huron

" Margaret student h 944 Snyder

" Mike [Lillian] wks Goodrich h 944 Snyder

" Paul [Bertha] truck dr h 788 StClair

" Wm student h 944 Snyder

" Wm [Margaret] wks Goodrich h 934 Snyder

Berkebile Evert E [Nannie G] service mgr West

Motor Inc h 432 East Park blvd

Berkemeier Geo [Filla] h 73 Wise

Berkes Harlan F [Marv W] slsmn Danner Press Inc

h 461 Dorchester rd

Berkey Mrs Margaret W (wid Newton) h 1097 Himmel-

right blvd

" Mrs Minerva A (wid Andrew) h 315 Lindenwood

" Paul mach r 52 E Mapledale ave

" Reno H clk Sun Radio h 315 Lindenwood ave

Berkheimer Edward student h 911 Stoner

" Mrs Ethnore E wks Firestone h 1161 Getz

" Geo H [Alice] slsmn h 911 Stoner

" Geo H jr clk h 911 Stoner

" John A elect app 882 S Main h same

" Lenore M beauty opr h 1161 Getz

" Mildred A stenog Firestone h 911 Stoner

Berkowitz Lillian h 804 Bloomfield ave

" Louis [Genevieve] slsmn h 804 Bloomfield ave

" May student h 804 Bloomfield ave

" Myer clk Gordon Drug Co h 804 Bloomfield ave

" Sarah clk Prud Ins Co h 804 Bloomfield ave

Berkshire Investment Corp Mrs Anna L Berk pres,

S Bernard Berk sec and treas Irving S Berk gen

mgr 1069 E Market

Berlein Mrs Emma L (wid Noble) h rear 160 Woos-

ter ave

Berlic Martin h 403 Eastland ave

Berlitz Clarence [Eva] milk dr h 304 W Bowery

" Mrs Lena (wid Geo L) h 921 Rhodes ave

" Marcia student h 304 W Bowery

Berloff See also Berloff

" Saml H [Esther A] with Manchester Cleaners h

737 N Howard apt 3

Berman Benj [Fannie] gro etc 1348 Newton h same

" Fanny student h 631 Fern

" Harry [Ida] wks Loewenthal Co h 631 Fern

" J B & Son [J B and L J] wall paper 53 E Market

" Joseph B [Rebecca] (J B Berman & Son) h 276

Merriman rd

" Leonard J [Anna] (J B Berman & Son) h 276 Merril-

man rd

" Milton student h 1348 Newton

" Philip W [Margaret A] engr O B Tel Co h 396

Noah ave

" Saml student h 1348 Newton

Bermet Tony cook h 1260 Fond View ave

Bertingham May C stenog h 105 Doodle ave apt 2

Bermingham & Prosser Co, R W Cadwallader mgr

whol paper 31 N Summit

" Mrs Sara A phone opr City Hall h 105 Dodge ave

apt 2

Bernabei Joseph wks Beacon Journal h 556 Elma

Bernacki Anthony [Julia] wks Goodrich h 1254 Bellows

" Boleslaw h 296 Flower ct

" Eileen student h 1254 Bellows

" Wm in U S Navy h 1254 Bellows

## BERNARD ADAM L

[Laura M] vice pres Botzum

Bros Co h 253 Kenilworth dr Phone HE-1150

" C Mervin [Mary V] wks Belle Isle D Inc h 27 W

Crosier

" Mrs Elizabeth h 587 W South

" Jack T [Sarah] mgr Zanol Products Co h 427

Phodes ave

## BERNARD

" Jerald slsmn United Cleaners Inc h 879 W Bowery

" John [Margaret M] wks Goodyear h 974 Wyley ave

" Regina wks Goodyear r 737 Roselawn ave

" Verna wks Firestone h 587 W South

" Wm L [Pearl] wks Firestone h 518 E Wilbeth rd

" Wm L jr student h 518 E Wilbeth rd

Bernat Chas [Eva] wks Goodrich h 1002 Bellevue av

" John [Catherine] wks Gen T & R Co h 355 Dayton

" Joseph A wks Gen T & R Co h 355 Dayton

" Mary T student h 355 Dayton

" Stanley student h 1002 Bellevue ave

Bernath Rev Aipad pastor Hungarian Reformed

Church h 860 Coburn

" Danl h 173 Johns ct

" Frank wks Quaker O Co h 173 Johns ct

" Mary L sec W E Palmer r 406 Rose blvd

Bernauer Wm M [Theresa M] wks Goodyear h 1027

Stroman ave

Berndt Louis [Lydia J] lab h 303 Coddling

Berneath Alphonse student h 165 Gertrude

" Anna clk Ohio Ed Co h 165 Gertrude

" Anthony [Anna] h 165 Gertrude

" Anthony jr pharm h 165 Gertrude

Bernal Alfred E [Esther M] wks Firestone h 444 Eva

" Allen J wks Goodyear h 1780 Hillsdale ter

" Chas E [Ethel J] wks Firestone h 501 Vinita ave

" Eleanor A h 1780 Hillsdale ter

" Emmett A [Alice J] wks Goodyear h 75 McNaughton

" Geo E wks Coca-Cola B Co h 1484 Brown

" Geo L [Grace A] wks Firestone h 1484 Brown

" Mrs Ida E (wid Wm G) wks Goodyear h 1780 Hill-

side ter

" Joseph J wks Firestone h 1484 Brown

" Mary E h 1484 Brown

Berner Theodore [Mary] wks Natl R M Co h 236

Koons ter

Bernert Clara M h 200 E Crosier

" Frank wks Orn I W Co h 200 E Crosier

" Gerald N [Lucille E] wks Miller R Co h 1027 Nevim

" Michael [Caroline] barber 371 E South h same

" Nick [Clara] wks Ornamental Iron W Co h 200 E

Crosier

" Rosemary h 200 E Crosier

Bernese Mrs Louise r 139 W Center

Bernhard John C [Blondine M] slsmn W E Wright

Co h Copley O

Bernhardt Frank slsmn h 154 E North

" Fred [Susanna] wks Goodrich h 1137 Herberich

" Gladys M student h 232 W Miller ave

" Mrs Katherine (wid Jack) h 323 Vincent ave

Bernice Hat Shop (Mrs Bernice L Wilson) 804 Merril-

man rd

Berling Henry R [Helen H] with Firestone h 190 N

Portage path apt 6

Berno Robt J [Helen] jewelry engraver 22 Central

Office Bldg h 1721 12th (C I)

Bernower Katherine A h 44 Merriman rd

Bernshild Axel [Bertha] r 972 Bellevue ave

Bernstein Chris r 704 N Prospect

Bero Elizabeth student h 504 Wingter

" Joseph [Elizabeth] wks Goodrich h 504 Wingter

Beroset Edwin [Cecelia] wks Goodrich h 1495 Wildon

" Wm D [Mildred W] with Goodrich h 174 Portage dr

" Wm D jr student h 174 Portage dr

Berrar Fred wks Goodyear r 491 Allyn

" Ida A h 1387 Herberich ave

" Milo [Lanell] wks Firestone h 1387 Herberich av

Berrenger Kaye J [Hazel] slsmn r 31 Oakdale ave

Berrien Mrs Bertha h 339 N Howard

Berriman Wm [Nancy W] wks Goodrich h 927 Mercer

Berringer Elmer H [Myra G] (North Akron Radio

Electric Co) h 687 N Main

" Geo W [Helen O] prsmn Com P & L Co h 2309

19th S W

" Mrs Myra G mgr Honolulu Conservatory of Music

h 687 N Main

" Myrna J student h 637 N Main

Berrisford John A [Ida E] wks Goodyear h 2033

Mogadore rd

Berrodin Albert F [Helen C] truck dr h 1425 Beards-

ley

" Henry J [Frances M] sec Eagle Home Co and

Chief Division Aid For the Aged Office Columbus

O h 257 W Long

" Louis J [Kathryn] restr 816 W Market h 535 Dor-

chester rd

" Marie M h 1425 Beardsley

" Transport Inc E C Jost pres H J Tucker vice

pres M L Blanchard sec and treas 322 S High

Berry Albert J wks Goodrich h 417 Margaret

" Archie A [Ruth E] with Goodyear h 1411 Good-

year blvd apt 9

" Archie L [Dorothy M] h 156 Stuber

" Chas F [Marie D] clk Fouché & Brittain Inc No 1

h 553 W Market

" Clarence P [Harriet E] wks Goodyear h 837 Wilmot

" Clarence W [Fannie C] presser Read-B Co h 343

Vaniman



**BERRY**

" Claude I wks D-P-W Co h 172 Henry  
 " Doris stenog Cannon Mills Inc h 557 Inman  
 " Doris I student h 417 Margaret  
 " Dorothea E clk S S Kresage Co h 837 N Howard  
 " Dorothy I h 328 Montrose ave  
 " Dorothy M student h 487 Gray ct  
 " Eleene E clk G M A Corp h 1411 Goodyear blvd  
 apt 9  
 " Evazelle clk Gen T & R Co h 567 Inman  
 " Frank wks Electric Power Const Inc r 1180 Juneau  
 " Frederick L farmer h 2175 East ave  
 " Geo W student h 417 Margaret  
 " Gerald E wks Ohio Ed Co h 837 N Howard  
 " Guy C [Bertha] wks Goodrich h 912 Hartz ct  
 " Mrs Hazel M (wid Jack) h 487 Gray ct  
 " Hollie clk Gen T & R Co h 123 N Portage path  
 apt 7  
 " Howard U service man Western Auto S h 637 Fultz  
 " Mrs Ida M clk O B Tel Co h R D 5  
 " Ira C [Louise L] wks Goodyear h 172 Henry  
 " Mrs Isis r 632 Dayton  
 " J Edward [Mary M] electn h 886 Redfern ave  
 " J Kenneth wks Goodrich h 850 Bank  
 " Jackson H wks Goodrich r 784 Harvard  
 " Jacob E [Mary L] slsmn h 325 E Wilbeth rd  
 " James wks Goodrich r 308 E Exchange  
 " James E [Helen M] wks Goodyear h 384 Doyle  
 " James L h 850 Bank  
 " James R slsmn h 557 Inman  
 " Jasper D [Margaret] wks Goodrich h 252 E Ex-  
 change  
 " Jerome T student h 343 Vaniman  
 " John [Della M] wks Ak Met Park Dist h 417 Mar-  
 garet  
 " John B [Eva M] wks Goodrich h 27 Ivan pl  
 " John H wks HdW & S Co h 417 Margaret  
 " John W [Edna M] clk Goodrich h 567 Inman  
 " Joyce clk Firestone h 1155 N Howard  
 " Leslie [Gladys M] wks Firestone h 355 Palm ave  
 " Lewis F [Opal] wks Goodyear h 1408 Goodyear  
 blvd  
 " Lewis F jr student h 1408 Goodyear blvd  
 " Louis A investigator Travelers Ins Co h 909 S  
 Arlington  
 " Louise tchr r Y W C A  
 " Mrs M Catherine (wid Geo A) h 909 S Arlington  
 " Mrs Mabel O h 837 N Howard  
 " Marjorie A h 837 N Howard  
 " Mary J student h 557 Inman  
 " Molly nurse r 56 Aqueduct  
 " Morris W [Della] firmn Col Salt Co h 2218 10th  
 S W  
 " Naphtall L [Jennie M] plbr h 998 Concord ave  
 " Nelson truck dr r 206 Park  
 " Paul in U S Navy h 2218 10th S W  
 " Paul W [T Doris] ins h 557 Inman  
 " Paul W [Elma L] wks Firestone h 2830 Nesmith  
 Lake blvd  
 " Robt C student h 557 Inman  
 " Robt W [Orpha G] wks Goodyear h 577 Wilson  
 " Roberts L student h 1408 Goodyear blvd  
 " Mrs Romina L (wid Chas W) h 126 Wolcott rd  
 " Ruth student h 102 Overlook pl  
 " Ruth J waltress h 172 Henry  
 " S Lewell student h 850 Bank  
 " Sidney [Kate L] wks Goodyear h 850 Bank  
 " Stephen S [Elizabeth] slsmn h 677 S Sunset View  
 drive  
 " W wks Goodyear r 1167 E Market  
 " W Paul student h 577 Wilson  
 " Walter H [Zena] h 102 Overlook pl  
 " Walter H jr h 102 Overlook pl  
 " Walter W [Nellie] wks Postoffice h 13 W Long  
 " Willard G wks Firestone r 1165 Marcy  
 Berrysman Danl R [Emily W] rubwkr h 636 Harri-  
 son ave  
 Bershin Saml (Akron Bottling Works) r Y M C A  
 Bersicker Fred slsmn r 305 Ida ave  
 Bersinger Mrs A Pearl h 183 W Bowersy  
 " Ada R h 183 W Bowersy  
 Bersnak Anton h 1027 W Wilbeth rd  
 " Mrs Mary h 1027 W Wilbeth rd  
 " Otto wks Goodrich h 1027 W Wilbeth rd  
 " Stanley [Helen] formn Kaase Co h 492 Flora ave  
 " Vera wks Goodrich h 1027 W Wilbeth rd  
 Berson Albert H slsmn Beienky W Co h 778 Ruth ave  
 " Emmanuel student h 778 Ruth ave  
 " Frank N [Hazel A] wks A Buxbaum h 38 S Adolph  
 " Louis D [Rose] slsmn h 778 Ruth ave  
 " Maria stenog h 778 Ruth ave  
 " Mrs Rose (wid Simon) h 709 Bell  
 " Wm N clk Louvre Studio h 778 Ruth ave  
 Bert Danl L [Ruth] engraver h 164 Cutler parkway  
 Bert Martin [Goldie] wks Goodrich h 487 Bishop  
 Bertalan John [Dora] wks Goodrich h 951 Lane  
 Bertelt Alexander L [Anna B] clk White s C R Store  
 h 814 Crestview ave  
 " Carol student h 663 Payne ave

**BERTELE**

" Edward P [Irene L] asst mgr Hatterlie h 30 Har-  
 court dr  
 " John J [Cordella C] mgr Peoples S Drug No 71  
 h 366 N Firestone blvd  
 " Louis [Ruth M] adv solr h 373 E York  
 " Paul J [Marian L] asst mgr Bond Clo Co h 524  
 Storer ave  
 " Paul X [Lena A] h 160 Aqueduct  
 " Raymond E (Akron Cycle Co) r 28 MtView ave  
 " Rita M student h 814 Crestview ave  
 Bertels Helen r 948 Bell  
 " Mrs Mary (wid Joseph) h 726 Rhodes ave  
**BERTHOLD ELECTRIC & ENGINEERING CO The,**  
 Martin Berthold pres and gen mgr J J Gerhart  
 vice pres and sales mgr A A McMonigal supt  
 electrical engineers, electrical construction ma-  
 chinery winding etc 368 and 370 Water, Phone  
 BL-6816  
**BERTHOLD MARTIN** [Adeline G] pres and gen mgr  
 Berthold Electric & Engineering Co h 704 Noah  
 ave Phone FR-4667  
 " Martin jr student h 704 Noah ave  
 " Paul W student h 704 Noah ave  
 Bertka Arthur E mach Ak Std Mold Co h 415 S Ar-  
 lington  
 " Ernest A clk Peoples S Drug No 75 h 415 S Arling-  
 ton  
 " John J [Susan] wks Firestone h 479 Lucy  
**BERTKA KARI** [Rose] mgr Newton Provision Co h  
 1280 Newton Phone HD-5911  
 " Margaret M stenog Firestone h 415 S Arlington  
 " Paul D [Marie] wks Firestone h 429 Matthews  
 " Rudolph A [Dolores A] ensvr Ak Engraving Co r  
 1298 Neptune ave  
 " Ruth A wks Goodyear h 415 S Arlington  
 Bertley Mrs Barbara h 383 W Bartsge  
 Bertio Bert [Elizabeth] wks Firestone h 429 Campbell  
 Bertollette Jerry H [Ann] wks Goodrich h 527 Inman  
 " Wm J clk Firestone h 778 Avon  
 Bertolini Angeline student h 497 Bacon ave  
 " Henry student h 497 Bacon ave  
**BERTOLINI J F CO** (Joseph Bertolini) contractors for  
 interior marble tile terrazzo slate and composi-  
 tion floors 839 Packard dr Phone HE-7413,  
 warehouse 363 W Exchange  
**BERTOLINI JOSEPH** [Louise M] (J F Bertolini Co)  
 h 839 Packard dr Phone HE-7413  
 " Louis student h 497 Bacon ave  
 " Remigo [Santa] cementwkr h 497 Bacon ave  
 Berton Albert E h 385 Noah ave  
 " Frank E [Catherine M] mach h 385 Noah ave  
 Bertram Elza G [Nova] wks Firestone h 1149 Beards-  
 ley  
 " Howard W [Rose E] wks Goodyear h 1907 Newton  
 " Robt A [Delta C] wks Am H R Co h 232 Smith  
 " Robt C [Julia A] r 195 Ash  
 " Wm K [Margaret] engr R H Freitag Mfg Co h 395  
 Palm ave  
 Bertsch Adrian S [Geraldine F] civil engr B & W Co  
 h 1850 Springfield Lake blvd  
 " Arthur H [Mary L] mech H & M Chev Co h 137  
 Massillon rd  
 " Mrs Catherine L (wid Paul E) h 407 Woodland ave  
 " Chas h 418 Crouse  
 " Mrs Clara (wid Anton) h 822 Yale  
 " Florence A student h 822 Yale  
 " Frank L [Mary E] wks Firestone h 1225 Grant  
 " Frank L jr wks Firestone h 1225 Grant  
 " Jacob F [Margaret] wks Ak Brewing Co h 138  
 Kirkwood ave  
**BERTSCH LEONARD M** attorney at law 413 Ohio  
 Bldg Phone FR-1616 h 407 Woodland ave Phone  
 BL-8935  
 " M Lucille student h 1225 Grant  
 " Marcus [Thecla] wks Rohner P Co h 653 Sherman  
 " Paul A [Barbara R] slsmn Rohner Paper Co h  
 836 Amherst  
 " Robt H student h 422 E Exchange  
 " Ruth I student h 422 E Exchange  
 " Thos A student h 1225 Grant  
 " Xavier A [Grace M] plbr Steigmer-Koch Co h 422  
 E Exchange  
 Bertsch Donald W student h 1464 Breiding rd  
 " Dora L stenog Salvation Army h 31 N Main  
 " Dorothy I h 1464 Breiding rd  
 " Dorothy I stenog h 267 E Tallmadge ave  
 " Geo clk P R Yokum h Mogadore O  
 " Pauline stenog HdW & S Co h 57 Brittain rd  
 " Walter C [Daisy] wks Goodrich h 1464 Breiding rd  
 Berus Joseph [Rose] h 2421 8th S W  
 Berwick Jo D [Laura W] wks Goodyear h 1072  
 Emma ave  
 Berwin Edward N [Rae E] slsmn h 714 Lucille ave  
 Berzanoski Bernard slsmn Ak Rye B Co h 994 Haynes  
 Berzon Bernard student h 679 Echo  
 " Rose h 679 Echo  
 " Saml [Minnie M] pres and treas Annadale Junk &  
 Glass Co Inc h 750 Noah ave

# See the OHIO EDISON ELECTRIC SHOP CO. FOR A COMPLETE LINE OF ELECTRICAL APPLIANCES

514

BURCH DIRECTORY CO'S

## BERZON

" Mrs Sarah (wid Abraham) h 679 Echo  
 Besaw Bernice L h 302 Allicedale ct  
 " Mrs Cynthia A (wid Geo W) h 82 Charlotte  
 " Gerald M h 302 Allicedale ct  
 " Herman [Catherine] painter h 302 Allicedale ct  
 " Jack C h 302 Allicedale ct  
 Besenyodi Hette opr Montere B Shoppe r 12 Anaconda  
 " Edward T [Ann] with G Besenyodi h 143 Brighton dr  
 " Mrs Elizabeth gro etc 748 Miami h 205 W Miller ave  
 " Irene h 205 W Miller ave  
 Beshara Chas h 748 Freda ct  
 " Louis [Mabel] wks Goodrich h 748 Freda ct  
 " Mary h 748 Freda ct  
 Beshore Fred W [Hazel M] wks Firestone h 2354 16th S W  
 Beskett Anna student h 286 Eastland ave  
 " Mrs Anna (wid Alex) h 286 Eastland ave  
 " Mike [Stella] dr City Cab Co h 286 Eastland ave  
 Beskitt Andrew student h 854 McKinley ave  
 " Danl M [Anna] wks Robinson C P Co h 854 McKinley ave  
 " Michael h 854 McKinley ave  
 Besko Anne J h 440 Lucy  
 " John [Susie] wks Goodyear h 440 Lucy  
 Besnecker Wm L [Maud G] auto body repr 350 W Bowersy h 731 St Clair  
 Besozzl Carl P [Vivian] wks Goodrich h 832 Mallison  
 Bess Austin T [Ercell S] slsmn h 555 E Cuya Falls av  
 " Earl H wks Postoffice h 403 Rhodes ave  
 " Mrs Ercell S prin Andrew Jackson School h 555 E Cuya Falls ave  
 " Joseph lab r 266 W Bartses  
 " Wm K [Alice M] wks Goodrich h 403 Rhodes ave  
 " Wm L clk Goodrich h 403 Rhodes ave  
 " Wm N [Ilo] wks Buxbaum Co h 1334 Markle  
 Bessay Robt S [Grace C] sec Foster Office Supply Co h 271 Dayton pl  
 Bessemer Eugene student h StMichaels ave  
 " Maxine M h StMichaels ave  
 " Wm [Susie F] gard h StMichaels ave  
 Besser Irene S h 654 Washington  
 " Jennie h 654 Washington  
 " Stanley J [Agnes] wks Goodrich h 654 Washington  
 Besshardt Harry L [Iva A] mgr Quaker Shirt Corp h 1261 Neptune ave  
 " Helen A student h 1261 Neptune ave  
 Bessire Jean A [Ella R] slsmn h 536 Storer ave  
 " Paul A h 536 Storer ave  
**BESSLER DISAPPEARING STAIRWAY CO The.**  
 F E Bessler pres A J Dellenberger sec and treas  
 P A Strausbaugh sales mgr, 1900 E Market at A C & Y Ry, Phone JE-4173 (See page 108)  
 Bessler Dorothy J h 547 Carpenter  
**BESSLER FRANK E** [Carric C] pres Bessler Disappearing Stairway Co h 29 N Walnut Phone JE-5933  
 " Fred E [Grace M] wks Ohio Ed Co h 598 N Howard  
 " Geo L [Vida E] truck dr h 339 Baldwin ct  
 " Marian student h 339 Baldwin ct  
 " Mary H h 436 Evers ave  
 " Wm G [Augusta] h 436 Evers ave  
 " Wm J wks Ohio Ed Co h 436 Evers ave  
 Bessner Robt wks Firestone r 1821 Glenmount ave  
 Best Carl E wks Firestone S P Co h 133 Frances ave  
 " Carl G [Leonora I] clk h 703 Carlisle  
 " Claude E [Louise M] rubwkr h 1217 Sawyer ave  
 " Dorothy D clk **THE M O'NEIL CO** h 363 Parkwood ave  
 " Edwin [Margaret] instr Bankes Institute of C h 1040 Burkhardt ave  
 " Ernest H [Blanche] wks Firestone h 1191 W Waterloo rd  
 " Fred O wks Goodrich h 786 May  
**BEST FURNITURE Inc.** Nathan N Collins pres and treas C W Cross vice pres W M Giffen sec furniture and complete home outfitters 363-367 S Main, Phones BL-2191 and 2192  
 " Geo [Amy] motor trucking 379 W Exchange h same  
 " Geo A student h 1191 W Waterloo rd  
 " Golda G h 786 May  
 " Henry W barber Mrs Mildred Russov h 814 W Bowersy  
 " Jeane stenog h 961 Avon  
 " John A [Feeda L] cashr Commercial O Co h 363 Parkwood ave  
 " Kurt H [Charlotte M] wks Gen T & R Co h 1286 Woodward ave  
 " Mrs Lillian clk **THE A POISKY CO** h 961 Avon  
 " Mrs Lucy M (wid Wm) h 554 Springdale  
 " Morris H [Elizabeth] slsmn Purity B Corp h 133 Frances ave  
 " Oval E coll E O Gas Co h 1206 Carey ave  
 " Reginald W [Lena F] wks Geo D Best h 372 W Exchange  
 " Russell H clk Firestone h 133 Frances ave

## BEST

" Stacy clk r 33 S Maple  
 " Thos J [Ona M] wks Goodyear h 2300 Congo  
 " Warner F [Nellie] comp Beacon Journal h 980 Chalker  
 Beswetherick Geo R wks Bear F Co  
 Beta Kappa Sorority 461 E Buchtel ave  
 Betcher Chas E [Lydia L] h 1200 Murray ave  
 Bethel Adrian E [Sarah C] supvr Goodyear h 1587 Hillside ter  
 " Fred L [Ollie M] auto repr h 94 Shaker dr  
 " Henry J [Ruby] wks City h 340 Chase ct  
 " Mary h 283 E Buchtel ave apt 4  
 " Ormond R [Talma W] clk Beacon Journal h 80 Briner ave  
**BETHEHEM STEEL CO** G L Headlev district rep, tool steel molds etc 162 Gault Phone JE-3139  
 Betleyoun Amos C [Mary J] h 1070 Murray ave  
 " Gola C [Olive] h 902 Columbia ave  
 " Mrs Sarah G h 644 Schiller ave  
 " Shannon G h 1070 Murray ave  
 Betsy Ross Lunch (Harry Georgouleas Peter Dracas) 1090 S Main  
**BETTER AKRON FEDERATION,** H H Kuhn pres, Rabbi David Alexander and G C Fretz vice pres E J Larrick executive sec F S Carpenter treas, 503 City Hall Phone HE-5169  
 " Brushes Inc, R W Burden mgr, 403 Ten S Main Bldg  
**BETTER BUSINESS BUREAU OF AKRON Inc.** L G Tishe pres F S Carpenter vice pres F A Mayfield sec, L L Kinsey treas, O A Porter mgr, 507 City Hall Phone JE-3715  
**BETTER FUELS Inc.** W H Mitchell pres W J Hartz sec S M Robertson treas coal etc 51 S Summit, Phone FR-1310 (See page 58)  
 " Rubber Co (C M Grandy) rubber specialties 910 S Main  
 Botteridge Mrs Elsie office clk **THE M O'NEIL CO** h R D 4  
 " Oscar C [Viola K] electn h 878 Tampa ave  
 " Robt C [Mary E] radio engr h 1479 Redwood ave  
 " Walter O dentist 923 2d Natl Bldg h 150 N Portage path apt 2  
 Betterton Bannie C [Elizabeth S] h 1675 Preston ave  
 Betties Joseph [Catherine] wks Goodrich h 1850 17th S W  
 " Matthew wks Goodrich h 1850 17th S W  
 " Paul [Catherine] wks Gen T & R Co r 622 LaFollette  
 Bettie Pearl wks Goodyear h 387 Reed ave  
 Bettis Mrs Laura M h 1134 Della ave  
 " Lloyd wks Goodyear r 87 Cook  
 Bettler Adam [Saloma] h 1121 2d ave  
 " Claude E [Elta L] slsmn h 239 S Arlington  
 " Herbert [Bertha C] h 44 Kenilworth dr  
 " Homer C h 241 S Arlington  
 " Lewis E [Elizabeth] h 1004 Amelia ave  
 Betts Byron F student h 198 Westwood ave  
 " Clarence J [Alice J] wks Firestone h 335 Allyn  
 " Ernest W [Hazel F] auto mech h 198 Westwood av  
 " Eugene r 29 Stanton ave  
 " Newton E h 1365 Goodyear blvd  
 " Ollie O [Dolores E] wks Goodrich h 647 Wooster av  
 " Ollen C [Nellie C] (Willard Dry Cleaners) h Unionport O  
 " Ruth opr Cramer Beauty S h 1215 S Arlington  
 " Urmal O wks Firestone h 1382 Sweitzer ave  
 " Verlan C [Reba A] wks Goodyear r 67 Jewett  
 Betty A Roy [Bessie M] wks Miller R Co h 1341 S High  
 " Ann Apartments 196 N Portage path  
 Betty's Beauty Shoppe (Mrs Carrie M Shutt) 192 W Market  
 Betty Clarence A student h 1341 S High  
 " Guy W mach h 1017 Ceina ave  
 " Helen wks 338 Castle blvd  
 " James E h 1341 S High  
 " Maid Shop, Wanda M Jarvis mgr, dresses 132 S Main  
 Betz Arzella A student h 2288 7th S W  
 " Benj W [Marian E] slsmn Pitts Plate G Co h 111 Hollinger ave, apt 9  
 " Charlotte J student h 1215 S Arlington  
 " Chester H [Mildred R] vice pres Akron Airways Inc h 2230 Manchester rd  
 " Mrs Edna M h 654 Euclid ave apt 3  
 " Emelene N wks Palmer M Co h 1144 W Waterloo rd  
 " Eugene F bkpr Ak Parts Co h 205 Parkway  
 " Fred E [Estella M] carp h 2282 Manchester rd  
 " Fred H [Marie M] wks Goodrich h 1144 W Waterloo rd  
 " Geo F [Dorothy D] pres Akron Parts Co h 203 Parkway  
 " Gertrude opr Cramer Beauty S h 533 Allyn  
 " Gladys E h 1215 S Arlington  
 " Guy [Leon] wks Goodrich r 324 Euclid ave  
 " John O vice pres and sec Akron Parts Co r 23 MtView ave

**BETZ**

" Juanita R student h 2238 7th S W  
 " Mrs Lena h 749 N Main  
 " Mrs Margaret D (wid Chas O) h 1215 S Arlington  
 " Martha H stenog h 1215 S Arlington  
 " Mrs Maud E h 205 Parkway  
 " Orlon J [Estella R] wks Ak Trans Co h 2238 7th S W  
 " Robt F student h 1144 W Waterloo rd  
 " Roxy E (Peacock Coal Co) r 1349 S Main  
 " Ruth opr Bluebird B Shoppe h 1215 S Arlington  
 " S P r 10 E Cedar  
 Betzler Mrs Elizabeth (wid Joseph F) h 959 Wye dr  
 Beuter Mrs A Jane h 576 Carroll, apt 5  
 " Doris M student h 576 Carroll, apt 5  
 " Harold wks Goodyear h 576 Carroll apt 5  
 " Wilma T clk h 576 Carroll, apt 5  
 Bevan Margaret A student h 762 Glendora ave  
 " Wm J student h 762 Glendora ave  
 Bevans Margaret H stenog Amster-Kirtz C Co h 19 Belvidere way  
 Bever Chauncey O [Golda E] wks Goodyear h 1392 Laffer ave  
 " Irvin J student h 583 Jersey ave  
 " James G [Blanche] lab h 583 Jersey ave  
 " Laura h 583 Jersey ave  
 " Marie h 583 Jersey ave  
 Beverage John E [Virginia D] wks Goodyear h 1223 Pond View ave apt 2  
 Bevere Geo W [Eunice M] parking lot h 44 N Arlington apt 2  
 Beverett Audie D [Alice] wks Firestone h 234 E Crosier  
 " Claude [Bertha] wks Firestone h 293 Theodore  
 Beveridge Agnes with Goodrich S Stores r 770 Peerless ave  
 " Galen P [Vivian R] wks Goodyear h 602 Melrose  
 " Mrs M Ella (wid Geo) h 744 Columbus ave  
 " Oliver G [Virginia R] wks Goodyear h 744 Columbus ave  
 " Ross A with Firestone h 1411 Goodyear Blvd apt 9  
 " Roy B [Thelma J] wks Gen T & R Co h 1402 Goodyear Blvd  
 " Mrs Thelma J beauty shop 33 Central Office Bldg h 1402 Goodyear Blvd  
 Beverlin Clark J [Martha J] wks Goodrich h 237 Wooster ave  
 " Frank O [Bonnie M] wks Goodrich h 237 Wooster  
 " Mrs Viola wks Miller R Co r 1225 S Main  
 Beverly Alonzo wks Firestone r 17 E Emerling ave  
 " Apartment 238 Rhodes ave  
 " Austin C [Mary L] wks Goodyear h 920 Columbia ave apt 5  
 " Dora h 1261 Florida ave  
 " May h 742 Roselawn ave  
 " Park Land Co (C T Vierling) 747 1st-Central Tower  
 " Richard wks Firestone r 17 E Emerling ave  
 " Russell R [Maud V] electn h 1024 Winton ave  
 " Wm H h 742 Roselawn ave  
 Revington Bert [Callie] h 725 Carlisle  
 " Chas C [Dora M] motor trucking h 195 E Maple-dale ave  
 " Dorothy E stenog Travelers Ins Co h 133 E Tallmadre ave  
 " Earl G [Emma J] h 557 Blaine ave  
 " Earl H [Bessie B] interior decorator h 965 Berwin  
 " Franklin C janitor h 974 N Howard  
 " Jack G student h 557 Blaine ave  
 " Louis H slsmn r 91 Good  
 " Mrs Marie h 854 Avon  
 " Roy W [Mary O] paperhanger h 1053 Lexington av  
 " Russell H [Helen M] wks Goodyear h 48 E Maple-dale ave  
 Bevins Clarence T [Bessie M] wks Goodyear h 20 Kirkwood ave  
 Bevlon Noel [Nellie] wks Goodrich r 1072 Bellows  
 " Oscar wks Firestone h 1072 Bellows  
 Beward Betty student h 400 Pine  
 " Chalmer L [Ferne E] wks Gen T & R Co h 400 Pine  
**BEWLAY HENRY T** [Victoria T] vice pres and chief engr Imperial Electric Co h 736 Evergreen dr, Phone FR-4437  
 Bey Albert P [Thelma] tchr h 872 Lakewood Blvd  
 " Mrs Gertrude M bkpr B V Booth Co h 469 Schiller  
 Beyer Abe (Bargain Tire Co) h 488 Euclid ave  
 " Adolph wks Best Furn Inc  
 " Albert M slsmn Akron Bottling Works h 301 Ruckel rd  
 " Barnet [Becky] junk dir h 488 Euclid ave  
 " Betty student h 318 N Firestone Blvd  
 " Donald E student h 318 N Firestone Blvd  
 " Frank E h 389 Pearl  
 " Harry [Gertrude E] shoes 1145 S Main h 1076 Jefferson ave apt 1  
 " Mrs Helene L (wid Carl) h 262 E Glenwood ave  
 " Hyman (Bargain Tire Co) h 488 Euclid ave  
 " Jacob [Freda] clk h 488 Euclid ave  
 " James E [Lithel L] wks Firestone h 318 N Firestone Blvd

**BEYER**

" Janet M clk Benj Shine h 301 Ruckel rd  
 " Kenneth D [Fawnie W] drftsman h 960 Stoner  
 " Len Drug Co (L A Beyer) 597 E Market  
 " Leonard A [Marie M] (Len Beyer Drug Co) h 119 Borton ave  
 " Millard C [Gertrude B] phys 412 2d Natl Bldg h 583 Letchworth dr  
 " Stanley Z student h 301 Ruckel rd  
 " Truman E painter r 389 W Thornton  
 Beyerle Elmer C carp h 580 Schiller ave  
 " Ruth clk **THE M O'NEIL CO** h Cuya Falls O  
 Beyke Theodore J [Nellie O] wks Goodrich h 1260 Kentucky ave  
 Beyler Rolla S [Lotta M] carp h 1030 Big Falls ave  
 Beyman Edward [Juanita] truck dr r 219 W Chestnut  
 Beymer Oyd T [Margaret M] wks Goodyear h 714 Ardella ave  
 Besnon Byron E [Lenore L] wks Firestone h 156 Ido ave  
**BEYNON CHEVROLET CO** The, W E Besnon pres and treas, H J Stitzlein vice pres and sec, dealers in Chevrolet automobiles 823 and 830 S Main Phones HE-8191 and 8192 service entrance 19-21 W Voris used car dept 824 and 826 S Main  
 " D John h 378 Sherman  
 " Mrs Elizabeth (wid John) h 378 Sherman  
 " Miriam I h 67 Rose Blvd  
 " Mrs Susan (wid Thos) h 21 Ido ave  
 " Wm E [Jessie M] pres and treas Besnon Chevrolet Co h 67 Rose Blvd  
 " Wm H [Emily J] trucking h 21 Ido ave  
 " Wm J student h 67 Rose Blvd  
 " Wm J [Myrtle R] clk Goodyear h 745 Wellesley av  
 Bezbatchenko John W student h 1038 6th ave  
 " Michael student h 1038 6th ave  
 " Wm F [Tessie] wks Am H R Co h 1038 6th ave  
 Bezdushny Jack [Mary] lab h 442 Metzger ave  
 " Nick student h 442 Metzger ave  
 Bezin Jack [Mary] wks Windsor B & S Co r 1182 Andrus  
 Bezko Alban student h 1398 Marcy  
 " Paul [Nellie] wks Goodyear h 1393 Marcy  
 Beznica John h 930 Douglas  
 " Joseph wks Goodrich h 930 Douglas  
 Bezosa Geo r 373 Ira ave  
 Bezzeg Magdalene student h 1916 Manchester rd  
 " Michael [Agnes] barber 642 Kenmore Blvd h 1916 Manchester rd  
 Binly Edward student h 1193 Sherman  
 " Henry wks Firestone h 1193 Sherman  
 " Joseph B [Pauline] h 175 Hickory  
 " Julius [Mary] wks Firestone h 1193 Sherman  
 " Marlon wks Firestone h 1193 Sherman  
**BIANCHI ANGELO J** [Amalia] attorney at law 423 2d Natl Bldg Phone BL-4195 h 595 Delaware ave Phone JE-1173  
 " Anna M student h 595 Delaware ave  
 Bianco Tony h 58 S Case ave  
 Bias Arnold [Freda] trucking h 88 Brighton dr  
 Biasella Andrew [Concetta] gro h 933 Pitkin ave  
 " Angeline M h 933 Pitkin ave  
 " Anne M clk Cities Service O Co h 933 Pitkin ave  
 " Armond h 933 Pitkin ave  
 " Benetto W [Asunta] wks Goodrich h 575 Victoria  
 " Dominic [Nicoletta] wks Quaker O Co h 92 W Mildred ave  
 " Emma student h 92 W Mildred ave  
 " Frank h 92 W Mildred ave  
 " Humbert F gro 127 N Broadway restr 104 Furnace h 933 Pitkin ave  
 " Inez J student h 938 Pitkin ave  
 " James [Jennie] wks Firestone h 404 F Glenwood av  
 " Nick [Anna] wks Goodrich h 894 Chalkier  
 " Raymond M student h 933 Pitkin ave  
 " Theresa h 92 W Mildred ave  
 " Mrs Theresa (wid Frank) h 894 Chalkier  
 " Victor P h 933 Pitkin ave  
 " Wm G h 938 Pitkin ave  
 Biats Mrs Barbara (wid Geo) h 851 Ashland ave  
 Bibb Mfg Co W L Tolson mgr, tire fabric 707 United Bldg  
 " Saml R slsmn Reiter Dairy Co h 1027 Brown  
 Bibbee Arlene student h 616 Sumatra ave  
 " Caldwell H [Anna R] wks Goodyear h 616 Sumatra ave  
 " Dovener V [Clara B] h 689 Morning View ave  
 " Gilbert A [Darl M] wks Goodyear h 1435 Mult-noma ave  
 " Hannah M student h 689 Morning View ave  
 " Irma L h 689 Morning View ave  
 Bibbs Ben h 48 Elizabeth Park  
 Bibby Artif E h 326 Hickory  
 " David [Maude] brklyr h 158 Emmons ave  
 " Jesse W student h 158 Emmons ave  
 " Robt D [Beulah] h 326 Hickory  
 " Robt D Jr h 326 Hickory  
 Biber Joseph [Mary] wks Quaker O Co h 314 Huron  
 Bibich Michael A [Edith] meats 594 S Main h 930 Whittler ave

# THE DAUNTLESS PLUMBING & ELECTRIC CO. 18-22 E. State St. PHONE

## ELECTRIC WASHERS, IRONERS, SWEEPERS AND RADIOS Franklin 8109

BURCH DIRECTORY CO'S

516

### BIBICH

" Robt [Katie] tailor Walkers Inc h 733 McKinley  
 " Saml student h 733 McKinley ave  
 Bibighaus Mrs Carrie A h 1095 Pitkin ave  
 " David W wks R T Woolcock h 1095 Pitkin ave  
 " Harry L wks R T Woolcock h 1095 Pitkin ave  
 Bible Mrs Della (wid Chas H) h 63 Moffat pl  
 " House (Rev Geo F Hulme) 8 W Market  
 " Joseph L [Juanita] h 68 Moffat pl  
 " Leslie A [Margaret E] electn h 1790 Flint ave  
 " Otis S wks Goodrich h 699 N Howard  
 Bihler Cloyce J [Halle G] ins h 848 Lovers lane  
 " D Clarence [Bertha M] slsmn h 695 Azar ct  
 " Geo E [Clara B] dr Postoffice h 616 Eastland ave  
 " Hubert [Grace] h 1263 Dietz ave  
 " John L h 695 Azar ct  
 " Violet E wks Goodrich h 695 Azar ct  
 " Wm B h 695 Azar ct  
 " Willis A [Mary G] wks Palmer M Co h 848 Lovers lane  
 Biblis Hedwig h 183 E Crosier  
 " Helen student h 183 E Crosier  
 " John dr Weppner Well Co h 183 E Crosier  
 Bibe Cobert h W C Stevens, n s E Tallmadge ave  
 " Dorothy E clk Goodrich h 193 E Tallmadge ave  
 " Geo G [Lulu M] clk O Connor Lbr Co h 193 E Tallmadge ave  
 " Helen L nurse Columbia C Co h 193 E Tallmadge  
 Bichsel Harold F [Nettie H] clk Goodrich h 880 Chalker  
 Biehun Helen student h 575 Easter ave  
 " Stephen [Stella] h 575 Easter ave  
 Bickel Audrey A student h 523 Dayton  
 " Mrs Elizabeth h 743 Miami  
 " Mrs Emma L (wid Fred) h 820 May  
 " Fred A [Esther E] wks Firestone h 104 E Dartmore ave  
 " Fred W [Martha M] h 1298 Leaser ave  
 " Harold R [Frances V] wks Firestone h 2114 6th S W  
 " Harry E [Jessie B] (Majestic Theatre) (Tivoli Theatre) h 523 Dayton  
 " Irene E clk Firestone h 820 May  
 " John h 743 Miami  
 " Lewis E h rear 820 N Main  
 " Otto S agt Penn Mutual L I Co h 44 Charlotte  
 Bickerton Thos (Central Park Ave) auto serv sta 708 N Howard r 1049 Yale  
 Bickett E Eloise clk h 821 East ave  
 " Frank r 61 Flr Hill  
 " Hattie M clk h 821 East ave  
 " James W student h 821 East ave  
 " Joseph [Hettie L] wks Goodrich h 818 Huron  
 " Lawrence G [Gladys J] wks Goodrich h 720 Roselle ave  
 " Leonard O [Lillie M] wks Goodrich h 821 East ave  
 Bickett James wks Akron Truss Co r 78 E Archwood ave  
 Bickley Howard R clk L Bickey h 1262 Kenmore blvd  
 " John h 1262 Kenmore blvd  
 " Louis [Elizabeth J] billiards 945 Kenmore blvd h 2211 17th S W  
 Bickford Mrs Flora F (wid Salisbury) h 445 Reed ave  
 " Jane tchr h 1197 N Main  
 " Laboratories Inc A D Seawright pres and treas extract mfrs 1336 Copy rd  
 Bickhouse Eugene electn Goodyear r 166 Dodge ave  
 Bickler Beatrice L h 782 Carpenter  
 " Donald I student h 782 Carpenter  
 " Donald J student h 1228 Carey ave  
 " Florence E clk Liberty Annex h 464 Cuyahoga  
 " Geo [Louise] wth Portage Rendering Co h w s Peck rd  
 BICKLER GEO J [Bertha E] pres and treas Portage Rendering Co h 2345 Chestnut blvd (C F)  
 " Harry J opr Pines Press h 942 Saxton ave  
 " Helen r 808 Bloomfield ave  
 " Henry [Catherine] h 464 Cuyahoga  
 " Henry [Margaret A] butcher h 1228 Carey ave  
 " Hilda E h 501 Cuyahoga  
 " Jacob [Mabel O] wks Ak Soap Co h 782 Carpenter  
 " Jacob [Minnie] wks Ak Soap Co h 501 Cuyahoga  
 " Robt W [Lucille E] mach Pfahl G & M Co h 400 West Tallmadge pky  
 " Mrs Sophia D (wid Christian A) h 1064 Joy ave  
 Bickley Jeannette A h 837 Eastland ave  
 " Thos H [Anna M] plbr Goodrich h 837 Eastland ave  
 Biesert Joseph wks Goodyear r 334 Pioneer  
 Biddinger See also Bittinger  
 " H Elizabeth office clk Byron s h 342 Oxford ave  
 " John T [Viola] sta attdt h 432 Julien ave  
 " M Jean student h 342 Oxford ave  
 " Margaret wks Miller R Co r 98 W Long

### BIDDINGER

" Ross T [Ann L] h 342 Oxford ave  
 " Ruth E h 342 Oxford ave  
 Biddison Garfield [Helen] engr Goodrich h 980 Laurel  
 Biddle Ambrose J [Gertrude E] [Biddle & Newkome] h 805 Chalker  
 " Betty M student h 618 S Arlington apt 4  
 " Chas L wks Seiberling R Co h 2548 30th S W  
 " Dolores C h 805 Chalker  
 " Dorothy L student h 618 S Arlington apt 4  
 " Ernest R [Clara] painter r 320 Brown  
 " Geo C wks Gen T & R Co r 491 Perkins  
 " Geo C [Mamie E] real estate 132 E Cuya Falls ave h same  
 " Geo H [Minerva L] wks Goodyear h 822 Crouse  
 " Gerald V student h 805 Chalker  
 " Mrs Gertrude R (wid Hiram B) h 707 Wall  
 " John E [Grace] h 618 S Arlington apt 4  
 " Mrs Lena (wid James) h 397 Sumner  
 " Leone clk Goodyear h 88 Shaker dr  
 " Margaret M student h 805 Chalker  
 " Margaret R student h 707 Wall  
 " Marguerite clk Goodyear h 88 Shaker dr  
 " Mrs Mary (wid Chas) h 88 Shaker dr  
 BIDDLE & NEWKOME (A J Biddle G H Newkome) drugs toilet articles stationery confectionery etc 899 N Howard Phone FR-7111 and 624 S Main Phone JE-9777  
 " Obe h 549 Garry rd  
 " Paul mach Goodyear h 88 Shaker dr  
 " Ruth B phone opr Peoples Hosp h 304 Wooster ave apt 19  
 " Walter C slsmn G C Biddle h 132 E Cuya Falls ave  
 " Wm wks C S Hoch r 850 S High  
 Bidinger Mrs Alice clk Firestone r 1349 S Main  
 " August A [Ruth E] wks Firestone h 995 Big Falls  
 " Bernadine R h 735 Garth ave  
 " Chas M Irene M] wks Gen T & R Co h 1335 Louisiana ave  
 " Geo [Olive M] dr Reiter Dairy Co h Spencer O  
 " Helen A stenog h 703 Chester ave  
 " Helene A office sec New York L I Co h Doylestown O  
 " Joseph J [Evelyn I] wks Firestone h 703 Chester  
 " Lawrence H [Faye E] wks Gen T & R Co h 472 Lucy  
 " Margaret A nurse St Thomas Hosp h 735 Garth ave  
 " Michael [Ametin M] slsmn Kaufman Realty Co h 735 Garth ave  
 " Peter A [Johanna C] h 1474 Preston ave  
 " Victoria M h 735 Garth ave  
 Bidwell Harold F rep International A S Inc h 464 Stow ave (C F)  
 Bidwill Mrs Annie M (wid Geo) h 1789 W Market  
 Bieber Chas P h 1054 Pitkin ave  
 " Mrs Virginia J asst buyer THE M O'NEIL CO h 1063 Pitkin ave  
 " Wm A [Theresa] janitor h 1054 Pitkin ave  
 Biechlin Albert [Matilda A] vice pres Tasty Pure Food Co h 408 Grant  
 " Keith L [Sylvia I] sta mgr Sun Oil Co h 1264 Onondago ave  
 " Louis [Bernice L] in U S Navy h 858 Orlando ave  
 Biederman Albert with Home O L Corp r Y M C A  
 Biege Ennis G [Lydia A] engr Metlin Biege Co h 1226 Neptune ave  
 " Wm T [Musie E] (Metlin-Biege Co) h 1374 Grant  
 Biegel Raymond J [Grace I] meatctr A & P Tea Co h 924 Delia ave  
 Biehl Austin H [Marion W] wks A C & Y Ry h R D 4  
 " Carl J [Helen L] pharm White S C R Store h 359 W Cedar  
 " Dawson D student h 123 Oak ter  
 " Harmon R [Edith V] restr 252 S Main h 196 S College  
 " Walter L [Clara P] wks Goodyear h 123 Oak ter  
 Biel John P [Ida M] wks Goodyear h 631 Roscoe ave  
 Bielowsky Catherine clk Ak-Salle Co h 482 Morgan ave  
 " Helen student h 482 Morgan ave  
 " John h 482 Morgan ave  
 " Thos [Anna] wks City h 482 Morgan ave  
 Bielefeldt Mrs Louise (wid Henry) h 544 Parkdale dr  
 BIELEFELDT MABEL S asst sec Burkhardt Consolidated Co h 544 Parkdale dr Phone JE-5893  
 Bilen John [Jeannie] h 1728 Sycamore  
 Bienenmann Wm F [Clara] slsmn h 2154 Englewood ave  
 Bier Earl A [Hazel] slsmn Conart Motor S Inc h 22 Rhodes ave apt 405  
 BIERCE BRUCE W [Glyde B] (Brouse, Englebeck, McDowell, May & Bierce) h 138 Rose blvd Phone HE-0658  
 " Iucius V sls mgr Borden Autos Inc h Tallmadge O  
 Bierdeman Roy A [Stella M] carp h 1044 Marlon pl

Main Store  
373 S. Main St.  
Akron, O.

**W. D. TURNER**  
WALL PAPER CO.

Branch  
WALL PAPER  
PAINT, LINOLEUM 219 N. Second St.  
WINDOW SHADES Barberton, O.

# The D. W. KAUFMAN REALTY CO. REALTORS

PHONE HEmlock 8137

AKRON CITY DIRECTORY

517

## BIERLY

Bierly Ernest P [LaNorme L] walter Ptomaine Tom-  
mles h 112 S Maple apt 4  
" Wm F [Lillian E] h 97 Marvin ave  
Bierman Mrs Carrie h 560 Schiller ave  
" Philip W [Margaret T] wks O B Tel Co h 396 Noah  
Biermann Catherine A student h 505 Parkdale dr  
" John F [Walburga P] wks Natl R M Co h 505 Park-  
dale dr  
Biernbaumer Chas H [Elsa A] h 496 Scheck  
" Fred W wks Goodrich h 1182 LaCroix ave  
" Oliver W [Marie] wks Goodrich h 1159 Laurel ave  
Biersbach Wm [Grace] wks Goodrich h 142 E Emerling  
Bierwirth C A slsmn r Hotel Anthony Wayne  
Bietz Marie L h 251 Silver  
Big Loaf Bakery (Theodore Lontchar) rear 1244 Marcy  
" Shoe Store G Wolovek mgr, 327 and 329 S Main  
Bigelow Ella C h 36 S Maple  
" Homer W [Elsie C] wks Goodyear h 1338 Inman  
" Homer W Jr student h 1338 Inman  
" Howard auto painter r 693 Kenmore blvd  
" Lloyd L student h 1335 Inman  
" Russell K [Mary A] coal miner h 119 Kelly ave  
Biggie Wm M [Irene E] wks Seiberling R Co h 1125  
Florida ave  
Biggins Byron W [Florence M] wks Firestone h 1245  
Sweitzer ave  
Biggio David F [Myrtle T] meatctr Wagner Prov Co  
h 251 Arch  
" David T sta attdt J Tasich h 251 Arch  
" Virginia M h 251 Arch  
**BIGGS BOILER WORKS CO** The B R Harder pres  
F G Sherbondy vice pres and treas, mfrs of rubber  
works and paper mill machinery welded and  
riveted steel pipe, tanks and miscellaneous steel  
plate work cor Bank and Williams Phone private  
branch exchange connects all departments  
" Elizabeth wks Durable Mat Co h 187 Millhoff ct  
" John [Isther] wks Goodrich h 187 Millhoff ct  
" John Jr h 187 Millhoff ct  
" Lillian student h 1035 Yale  
" Margaret student h 187 Millhoff ct  
" Mrs Opal M h 44 W Dalton  
" Stephen wks Durable Mat Co h 187 Millhoff ct  
" Yule [Jennie E] painter h 1035 Yale  
Bligham Carl L student h 1009 W Waterloo rd  
" Harvey E [Isabel A] wks Firestone S P Co h 1009  
W Waterloo rd  
" John L Jr h 18 W Archwood ave  
" Mrs Myrtle B wks Firestone h 18 W Archwood ave  
Biglee Lee r 21 N Broadway  
Bigler Duly wks Strand Hotel h 1069 E Market  
" Harry S [Daisy] carp h 713 Kenmore blvd  
" Henry [Tina] h 927 Snyder  
" Howard painter Dave Lowell Inc h 718 Kenmore  
" John H [Anna] auto serv sta 1543 S Arlington h  
same  
" Viola M beautv opr h 713 Kenmore blvd  
" Wm H [Della M] wks Am H R Co h 87 W Long  
Bigley Laura B wks Firestone h 115 N Union  
Biglow Arlon R clk City Chev Co h 321 Black  
Bigshy Earl S h 403 Wellington ave  
" Fred W [Bessie J] h 403 Wellington ave  
Bigum Mrs Dora V wks Goodrich h 1015 Wooster ave  
" Helen L wks Firestone h 1015 Wooster ave  
" Nora r 62 Lelia  
Bihler Eugene mldr h 630 Koerber ave  
" Harry h 1094 Valdes ave  
" Henry [Jennie] brklyr h 1094 Valdes ave  
" Marcel h 1094 Valdes ave  
" Mrs Regina (wid Seraphine) h 630 Koerber ave  
Bihun Polly A student h 691 Muriel pl  
Bikacean Flore [Bertha] wks Firestone h 1348 Moore  
" Walter student h 1348 Moore  
Bikildes Bessie student h 416 Kling  
" Geo [Helen] wks Peoples Hospital h 416 Kling  
Bibby Mary clk r 65 E York  
Bilder Joseph [Barbara] wks Am H R Co h 1002 Inman  
Bilderback Alva [Gladys O] formn Firestone h 324  
Beaver  
" Bernard G [Alice C] wks Firestone h 50 Paris ave  
" Mrs Kathryn S (wid Harvey) h 269 W South  
" Wilfred H wchm h 269 W South  
Biles Mrs Emma H h 545 Parkview ave  
" Ethel K stenog Ak Sav & L Bldg h 545 Parkview ave  
" Joseph W [Mary E] slsmn h 1060 Valdes ave  
" Mrs Mary P (wid R Clarence) h 673 Greenwood ave  
Bilick Saml r 363 S High  
Bilkey Charlotte E asst Ak Pub Library h 202 Twin  
Oaks rd apt 1  
Bille Francis wks Ak Coca-Cola B Co h 48 S Valley,  
apt 6  
" Loretta clk Firestone h 48 S Valley apt 6

## BILLER

" Rose I bkpr R H Freltag Mfg Co h 48 S Valley apt 6  
" W Edwin [Amelia E] wks Goodrich h 849 Eva ave  
Billerbeck Robt H [Charlotte M] wks Goodrich h 304  
Cross  
Billet Frank E clk Yeager Co r Y M C A  
Billick Geo h n s Evans ave  
" John student h n s Evans ave  
" Mary student h n s Evans ave  
" Mike [Mary] h n s Evans ave  
Billings Alvin F [Ava L] tchr Rudick s h 553 Dayton  
" Ava L student h 553 Dayton  
" Edward E [Margaret] printer h 1512 Overlook dr  
" Edward W [Edna M] wks Goodyear h 651 Brewer  
" Frank C student h 2296 18th S W  
" Frank E [Emma S] painter h 299 Crosby  
" Fred J [Althea M] lather h 522 N Howard  
" Jay E [Helen] janitor h 2296 18th S W  
" Jay E Jr student h 2296 18th S W  
" Mrs Laura E A (wid Arvin J) h 575 Euclid ave  
" Mrs Lucretia (wid Saml) h 1330 Nestor ave  
" Merrill H [Jessie M] wks Ak Std Mold Co h 2456  
E Market  
" Millard F [Eileen M] slsmn Smlth Cooper M Inc  
h So Akron R D 5  
" Neale M wks Ak Std Mold Co h 2456 E Market  
" Royal B musician h 575 Euclid ave  
" Ruth M h 575 Euclid ave  
" Ruth P student h 2456 E Market  
" Saml L [Hildred A] mach h 474 Celtic  
" Shirley waitress Portage Hotel h 35 N Maple apt 5  
" Vance L student h 2456 E Market  
" Waideo H clk h 1330 Nestor ave  
" Warren H [Helen A] mgr Maple Crest Golf Club  
h 845 Chalker  
" Wm W [Minnie E] painter N H Porter Co h 936 Bell  
Billington Rev Dallas F [Nell N] pastor Akron Baptist  
Temple h 870 Bertha ave  
Billips Okey M painter h 2324 18th S W  
" T Clifford [Mary E] auto mech h 2324 18th S W  
Billman Mrs Alice R (wid Milligan) h 467 Cuyahoga  
" Frank W [Leda L] archt h 875 Elmore ave  
" Frank W Jr wks Carle Kl Const Co h 875 Elmore  
" Joseph E [Elizabeth V] wks Goodyear h 1329  
Tonawanda ave  
" Marian A office clk Grant Optical Co h 875 Elmore  
" Walter S [Verna M] sec and treas Wiener Bill-  
man Roetzal Inc h 707 Greenwood ave  
**BILLOW ARCHIE L** [Minnie A] asst sec Billow Co h  
448 Briarwood dr, Phone BL-7332  
**BILLOW ARTHUR F** [Bettie F] embalmer with Bil-  
low Co h 671 Doris ave Phone FR-1134  
**BILLOW CHARLES F** [Ida M] treas and gen mgr  
Billow Co h 69 N Portage path, Phone BL-7332  
" Clara h 705 Crosby  
**BILLOW CO** The E L Billow pres W C Murray vice  
pres G W Billow sec C F Billow treas and gen  
mgr P E Billow asst treas A L Billow asst sec  
A W Murray asst gen mgr member National  
Selected Morticians funeral directors and invalid  
car service 118-122 Ash, Phone BL-7171 (See left  
top corner cards)  
**BILLOW EDWIN L** [Florence E] pres Billow Co h  
237 Storer ave Phone UN-1237  
**BILLOW GEORGE W** [Myrt Al] sec Billow Co h Silver  
Lake blvd (S L V) Phone WA-3232  
" Herbert D [Della S] plstr h 1138 Murray ave  
" Marjorie student h 746 Ecton rd  
**BILLOW PAUL F** [Vyla K] asst treas Billow Co  
h 746 Ecton rd, Phone JE-4648  
" Richard E [Loralne] slsmn C T Poole, Inc h 934  
Amelia ave  
" Robt F with Goodyear h 237 Storer ave  
" Ruth C h 69 N Portage path  
**BILLS & COMPANY** Inc, Geo Bills Jr pres, Mrs Geo  
Bills Jr vice pres Florence Bills sec and treas,  
security brokers 404 Permanent Sav & Loan Bldg  
55 E Mill Phone HE-6176 (See page 53)  
**BILLS FLORENCE** sec and treas Bills & Co Inc r 972  
Hereford dr  
**BILLS GEORGE Jr** [Norma] pres Bills & Co Inc h 233  
N Portage path Phone HE-0751  
Billsaro Camillo [Bessie] gro etc 859 S Arlington h  
same  
Billups Mrs Glennie G (wid Saml) h 816 Wilmot  
" Mrs Myrtle h 109 Charles  
Blowsky Anna waitress h 662 Moon  
" Mary student h 662 Moon  
" Nick [Josephine] wks Firestone h 662 Moon  
Blitz Geo [Margaret] with Goodrich S Stores h R D 1  
Mogadore  
" Richard D [H Jean] wks Goodyear h 551 E Crosier

ROSE HILL BURIAL PARK W. Market St Ext.  
PERPETUAL CARE :: MODERATE PRICES Beyond Fairlawn  
Phone HE-8316

# COAL Order from THE CITY ICE & COAL CO.

TRY OUR HOTFYR COAL. Phone Blackstone 7134

518

BURCH DIRECTORY CO.'S

## BINDEL

Bindel Chas J student h 877 N Howard  
 " Geraldine J clk Ohio Ed Co h 877 N Howard  
 " Otto [Lillie M] molder Wise F Co h 877 N Howard  
 " Pearl L student h 877 N Howard  
 Binder Stephen [Elizabeth] wks Goodrich h 737 Saxon  
 " Stephen jr h 787 Saxon ave  
 " Wm lab h 735 Edgewood ave  
 Binens J r 904 E Exchange  
 Bines Mary E h 1619 Larch  
 " Wm H [Flora S] mech engr Firestone h 1619 Larch  
 " Wm H jr student h 1619 Larch  
 Binet Alex [Dora] sign painter h 450 E Buchtel ave  
 Binford Mrs Gladys h 882 S Main  
 " Harper L h 441 E Buchtel ave  
 " John D slsmn Ak P Milk Co h 882 S Main  
 " Joseph T h 441 E Buchtel ave  
 " M Louise clk h 219 Russell ave  
 " Rev Thos H [Ethel L] pastor Arlington St Baptist church h 441 E Buchtel ave  
 " Weston M student h 441 E Buchtel ave  
**BING DONALD L** [Ruth C] asst treas Akron Savings & Loan Co h 358 Ford ave E Barberton O Phone SH-5734  
 " Wm F [Anna U] formn Renner B Co h 824 E Exchange  
 Bingham Clara E librarian Goodyear h 40 Casterton  
 " Frank E [Doris V] mech Jones Olds Co h 719 E Glenwood ave  
 " Herbert [Lillian] plbr Goodyear r 63 Brittain rd  
 " Heyden A [Eva C] wks Goodyear h 635 Brittain rd  
 " Jeannette h 152 W Center  
 " John [Ethel] plbr h 652 Blaine ave  
 " Joseph r 68 N Summit  
 " Lawrence [Mildred] truck dr r 602 Lumiere  
 " Lorin [Dora] h 1291 Louisiana ave  
 " Mrs Mabree V (Mae-Nette Beauty Shoppe) h 152 W Center  
 " Reno wks Goodyear r 435 E Market  
 " Ruby wks 1200 W Sunset View dr  
 " Sidney A wks Goodrich h 1291 Louisiana ave  
 Bingley Herman wks City Ldry & D C Co r 406 Spicer  
 Binger Fred E [Grace D] plbr h 1513 White ave  
 Bingley Hugh wks Park Floral h 1026 Pitkin ave  
 Biniewski Joseph h 576 Hollibaugh ave  
 Binkley Adeline E student h 195 Newton pl  
 " Agnes h 81 N Union  
 " Geo F [Mildred T] policeman h 908 W Exchange  
 " Homer L [Ada O] serv mgr Hoskins-G Inc h 1256 Beardsley  
 " Howard wks Palmer M Co r 2427 East ave  
 " Howard wks Ohio Ed Co r 27 Olive  
 " James N dr Knickerbocker W & S Co  
 " Russell S [Pearl E] wks Goodrich h 195 Newton pl  
 " Ruth student h 195 Newton pl  
 " Virginia H dep clk Muni Court h 1256 Beardsley  
 Binney & Smith Co E H Baker mgr carbon black, 424 Ohio Bldg.  
 Bins Alfred wks Goodrich h 210 Lake  
 " Catherine h 1660 E Market  
 " Doris P student h 637 Elma  
 " Edward student h 1660 E Market  
 " Frank [Evelyn] bus opr Ak Liens Co r 339 Wheeler  
 " Harold G student h 637 Elma  
 " Henry M [Emma] wks Goodyear h 1660 E Market  
 " John B [Sarah E] treas Newton Brass Fdry & Pattern Wks Inc Barberton O h 637 Elma  
 " Marion M h 1660 E Market  
 " Mrs Marrita G clk h 32 MtView ave  
 " Thos wks Ak Furn Co r 140 W Center  
 Biundo Anthony student h 1205 Smith Farm ave  
 " Catherine student h 380 Bailey  
 " Fanny student h 380 Bailey  
 " Frank [Vita] wks Goodrich h 380 Bailey  
 " James [Josephine] auto serv sta 1340 E Tallmadge ave h same  
 " James [Vedra] h 211 Steiner ave  
 " Joseph [Mary] wks City h 1205 Smith Farm ave  
 " Minnie h 1205 Smith Farm ave  
 " Vincent tchr h 380 Bailey  
 Bionio Tony [Josephine] wks Goodrich h 576 Victoria  
 Birch  See also Bertsch and Burch  
 " Mrs Clara h 63 Charles  
 " Flores D [Zilla R] wks Goodrich h 635 S Main  
 " Helen D stenog h 21 S Walnut, apt 4  
 " Lillie M h 803 Martin pl  
 " Mrs Nannie (wid James) h 1026 Leroy ave  
 " Richard J [Ione K] painter h 745 Bisson ave  
 Birchard Blanche O r 630 Hazel  
 " John wks Goodyear r 778 E Market  
 Bircher Mrs Edlie (wid Hiram) h 2480 11th S W  
 " John [Ella] h 2480 11th S W  
 Birchkos Mike h 209 1/2 Water

## BIRCKBIGLER

Birckbigler Howard J [Mabel A] (Burkey's Grill) h 399 E York  
 Bird Benj wks Firestone r 525 1/2 S Main  
 " C Louise clk Goodrich h 452 Patterson ave  
 " Cleo E bkpr Taylor-Swing M Inc 602 Upson apt 9  
 " D F & Son (D F and L T) contrs bldg 324 Crown  
 " David F [Ida M] (D F Bird & Son) h 324 Crown  
 " David M [Ruby M] slsmn h 2171 5th S W  
 " Eli T [Amanda L] wks Goodyear h 1358 8th ave  
 " Ernest S [Mabel M] slsmn h 716 W Market, apt 411  
 " Fitzhugh auto serv sta r 360 Spicer, apt 6  
 " French H [Straucy J] wks Buxbaum Co h 675 Kipling  
 " Hoy J veterinary 917 E Market r 904 E Exchange  
 " Irene M h 390 Berry ave  
 " Iris D stenog H L Snyder h 324 Crown  
 " James D [Gladys A] barber 226 Wooster ave h 1267 Dayton  
 " John S wks Goodrich h 452 Patterson ave  
 " Leonard T [Catherine D] (D F Bird & Son) r 216 S Maple  
 " Lewis B [Myrtle A] policeman h 7 Courtland dr  
 " Mary L student h 452 Patterson ave  
 " Paul E h 1031 Forbes ave  
 " Russell M [Nydah A] wks Diamond M Co h 733 Roselawn ave  
 " Thos W [Anna O] h 452 Patterson ave  
 " Thos W [Mildred] auto serv sta 457 E Tallmadge ave h 655 Oxford ave  
 Birdsall Walter wks Goodyear r 479 E Buchtel ave  
 Birdwell Benj E [Minnie] wks Firestone h 644 E Exchange  
 " Marion L student h 644 E Exchange  
 Birnyl Gaye [Anna] plbr h 883 Fess ave  
 Birkheimer L Arline clk Rutledge D Co No 5 h 852 Stadelman ave  
 Birkhimer Arva M [Mary J] wks Firestone h 1193 Carey ave  
 " Denzil C [Marie] garage attndt THE A POLSKY CO h 2231 19th S W  
 Birmingham Edith E h 400 Berry ave  
 " Frank clk Firestone h 179 S College  
 " Geo clk h 179 S College  
 " Guy G [Audrey] wks Goodyear h 400 Berry ave  
 " John h 179 S College  
 " John J r 1290 3d ave  
 " Michael E [Beulah C] wks Highway Dept h rear 210 Edward ave  
 " Michael T [Ella L] r 1290 3d ave  
 " Patrick H r 1290 3d ave  
 " Pauline L student h 1290 3d ave  
 Birnbaum I Richard [Martha E] phys 708 2d Natl Bldg h 753 W Market, apt 207  
 " Isador H [Madge A] distr mgr h 122 Conger ave  
 " Louis P student h 122 Conger ave  
 " Max [Elsie N] clk THE M O'NEIL CO h 293 W South apt 1  
 Birnbaumer Elizabeth M student h 768 Sumner  
 " John S [Martha E] city fireman h 1257 Woodward  
 " Mrs Margaret M (wid E Sebastian) h 768 Sumner  
 Birney Rev Chas W [Hattie C] h 174 Westwood ave  
 " Rev Geo H [Bernice D] pastor Kenmore M E Church h 2174 13th S W  
 " Rev Geo H jr h 2174 13th S W  
 " Harold D [Mildred B] (Firestone Park Coal Co) h 671 East ave  
 " Mary B tchr h 2174 13th S W  
 " Ruth S student h 174 Westwood ave  
 " Sarah tchr h 2174 13th S W  
 Biro Frank [Elizabeth] wks Goodrich h 720 Amherst  
 " Irene V h 267 E Emerling ave  
 " Joseph G wks Firestone h 730 Noble ave  
 " Joseph W h 267 E Emerling ave  
 " Mary P wks Miller R Co h 267 E Emerling ave  
 " Rose E h 267 E Emerling ave  
 " Mrs Rose E (wid Paul) h 267 E Emerling ave  
 " Steve lab r 1912 2d S W  
 Biros Mrs Anna (wid Joseph) h 1293 Girard  
 " Joseph h 1293 Girard  
 Birow Bernard [Lillian] r 238 Lake  
 " Eva h 812 W South  
 " Geo h 1335 Crestview ave  
 " Joseph [Mildred] wchmn h 812 W South  
 " Marion student h 1335 Crestview ave  
 " Michael [Ida] wks Firestone h 1385 Crestview ave  
 " Nada J h 812 W South  
 " Peter student h 1335 Crestview ave  
 " Sophia h 812 W South  
 " Stephen h 812 W South  
 " Wm baker F C Chamberlain h 1335 Crestview ave  
 Bircher Chas B [Gladys J] wks Goodyear h 1482 Salem ave

CREDIT REPORTS - CREDIT INVESTIGATIONS 421 2d Nat'l Bldg.  
**ALLIED BUREAU OF CREDITS** Phone HE-3177



# THE CLASSIFIED BUSINESS DIRECTORY IS THE BEST BUYERS GUIDE

AKRON CITY DIRECTORY

519

## BIRTCHEER

" Silver B [Ruth E] wks Goodyear r 1572 Good-year blvd  
Birtch Dorothy J clk h 648 Talbot ave  
" Frank [Josephine] dry goods 631 S Arlington h 648 Talbot ave  
Bisbee Fred E [Erma F] wks Goodyear h 401 W Cedar apt 1  
" Mrs Marie wks Gen T & R Co h 452 Stetler ave  
Bisby Eleanor student h 398 Stetler ave  
" Ernest J [Mabel M] wks Gen T & R Co h 398 Stetler ave  
" Howard E [Margaret A] wks Gen T & R Co h 672 Evans ave  
Bischof Joseph [Catherine] wks Goodrich h 135 E Thornton  
" Joseph Jr [Kathleen E] clk Warehouse Mkt h 162 Oak Park dr  
" Theresa beauty opr h 135 E Thornton  
Bischoff Elizabeth H h 640 Arden pl  
" Mrs Emma F (wid Herman) h 964 N Firestone blvd  
" Emma L student h 371 Hickory  
" Geo H res phs Children's Hosp h same  
" Kathryn M student h 640 Arden pl  
" Luther L wks Ak Std M Co h 371 Hickory  
" Mrs Marie H h 644 Arden pl  
" Paul G [Opal] wks Klages C & I Co r 1029 Balrd  
" Mrs Susie J wks Goodrich h 1234 2d ave  
" Walter L [Emma B] slsmn Albrecht B S & D Co h 371 Hickory  
Bise Claude H student h 304 Howe  
" I Hoyt [Rosa M] wks Goodrich h 304 Howe  
" Ira A [Myra J] wks Goodrich h 422 Tyner  
Bisel Mrs Flora S (wid Larkin H) h 197 Berry ave  
Bliesi A & Sons (Anthony J J and A P) fruits etc 246 Locust  
" Andrew P (A Bisesi & Sons) h 246 Locust  
" Anthony [Mary] (A Bisesi & Sons) h 246 Locust  
" John J [Rosella M] (A Bisesi & Sons) h 634 Minerva pl  
" Joseph P [Mary L] slsmn h 252 Cable pl  
" Josephine h 246 Locust  
" Marian student h 246 Locust  
Blish Joseph [Lucy] lab h 2080 Manister ct  
" Pauline h 2080 Manister ct  
" Stanley M [Lillian E] mech City Chev Co h 2292 17th S W  
" Wm M mach h 2292 17th S W  
Bishmer Elizabeth M student h 166 Washington ct  
" John V wks Ent Mfg Co h 166 Washington ct  
" Joseph F student h 166 Washington ct  
" Mrs Magdalene (wid John) h 166 Washington ct  
" Marie A wks Firestone h 166 Washington ct  
" Rose B h 166 Washington ct  
Bischof Anton h 1004 Raymond  
" Barbara h 1004 Raymond  
" Mary h 1004 Raymond  
Bischoff Hugo molder r 364 Park  
Bishong Helen h 370 Talbot ave  
" Lester [Rose] wtchmn A C & Y Ry h 370 Talbot ave  
" Rita student h 370 Talbot ave  
Bishop A Bruce [Fay N] wks Goodyear h 2208 East-wood ave  
" Mrs Alice B (wid Leonard) h 301 Coddling  
" Alton [Loretta] meats r 31 E Brookside ave  
" Andrew r 358 1/2 S Main  
" Arthur F [Anna E] mach Goodyear h 60 W Salome  
" Arthur R wks Firestone h 904 Wall  
" Betty L stenog h 195 Emmons ave  
" Beulah B clk Met L I Co h 151 Carter ter  
" Carl [Mildred A] clk h 921 Oregon ave  
" Carl E [Geraldine M] truck dr h 415 East Park blvd  
" Carl T [Ruth N] wks Goodyear h 1460 Multnoma av  
" Catherine M student h 1327 Sweitzer ave  
" Chas D [Josephine H] wood wkr h 316 Canton rd  
" Chas M [Esther L] gro 486 Brittain rd h same  
" Clifton F [Isabelle] wks Goodyear h 5 Clyde pl  
" Donald G tchr h 106 E York  
" Dora wks Peacock C & Dyers  
" Dorothy clk THE M O'NEIL CO h Cuya Falls O  
" Dorothy L student h 451 Sieber ave  
" Dwight H [Idna M] wks Goodyear h 1478 Preston  
" Earl L clk Y M C A h 750 Thayer  
" Edith wks 886 Whittier ave  
" Mrs Emma tchr h 803 Stadelman ave  
" Euclid C [Rose J] interviewer Ohio State E S h 451 Sieber ave  
" Florence C wks Padz Inc h 697 May  
" Frances student h 862 Columbia ave  
" Garnet waitress Manhattan B G h 1134 Kenneth pl  
" Genevieve M clk Gen T & R Co h 316 Canton rd  
" Geo [Ida P] wks Goodyear h 880 Johnston  
" Geo E wks City Hosp h 372 Moon dr

## BISHOP

" Gilford J [Bernice M] rubberworker h 206 Smith, apt 3  
" Glenn A student h 60 W Salome ave  
" Harley clk P J Shechter h Ghent O  
" Harold R [Helen D] wks Goodyear h 316 Canton rd  
" Harold R [Helen J] wks Merchants Gro Co h 598 Blaine ave, apt 2  
" Harry H wks Goodrich h 1327 Sweitzer ave  
" Helen M student h 106 E York  
" Henry G [Ellen E] wks Goodrich h 904 Wall  
" Henry J h 904 Wall  
" Homer E [Dora] used cars 1010 S Main h same  
" Hugo baker h 2231 17th S W  
" Isabel R student h 1478 Preston ave  
" J Hale h 1327 Sweitzer ave  
" James H [Madeline M] wks Firestone h 975 McIn-tosh ave  
" Mrs Jennie F (wid Edward H) h 49 Shelby ave  
" Mrs Jennie M h 372 Moon dr  
" Mrs Johanna h 151 Carter ter  
" Mrs Lena (wid Ira) h 750 Thayer  
" Leonard E [Ruby G] wks Goodrich h 44 W York  
" Lloyd wks Goodyear r 59 Detroit  
" Lois E clk Cities Service O Co h 60 W Salome ave  
" Margaret L wks Goodrich h 697 May  
" Margaret L stenog F H Weeks L & C Co h 778 Sumner  
" Marjorie A h 1460 Multnoma ave  
" Mrs Mary E (wid Frank) h 610 Arden pl  
" Mary L r 90 W Dartmore ave  
" Mildred bkpr Averill D Co h Manchester O  
" Mrs Minnie M (wid Geo) h 778 Sumner  
" Miriam H student h 1460 Multnoma ave  
" Murray A [Bertha] wks Goodrich h 446 Crestwood  
" O C clk Kroger G & B Co h 966 Balrd  
" O Leonard slsmn Imperial Dry C Co h 151 Carter ter  
" Ola M adv solr Beacon Journal h 264 W Market apt 20 1/2  
" Mrs Ora E (wid Roscoe C) wks Firestone h 1327 Sweitzer ave  
" Oren F slsmn J Spang B Co h 1042 E Tallmadge av  
" Orville D with H E Bishop h 1010 S Main  
" Robt student h 904 Wall  
" Robt I sta attnd Herrin Bros h 750 Thayer  
" Robt L [Lona A] wks Goodyear h rear 484 Inman  
" Robt T [Audrey S] wks Goodyear h 1729 Flint ave  
" Roy M [Eileen] painter h 301 Coddling  
" Russell S [Beulah] h 730 Amherst  
" Mrs Sophia (wid Amos) h 437 Orchard  
" Thelma student h 904 Wall  
" Mrs Virginia wks 303 Ivy pl  
" Walter wks Armour & Co r 31 E Brookside ave  
" Walter F student h 750 Thayer  
" Walter M [Maona] tchr h 106 E York  
" Wm F wks Preitag Mfg Co h 778 Sumner  
Bisig Andrew B [Nora] policeman Pitts P G Co h 1161 W Wilbeth rd  
" Dorothy M clk h 1161 W Wilbeth rd  
Biskopski Nick [Gertrude] wks Col Sult Co h 451 W Waterloo rd  
" Pauline H h 451 W Waterloo rd  
" Simon h 2189 6th S W  
" Vernon J student h 451 W Waterloo rd  
Bismarck Cafe (T E DeLuca) 690 N Main  
Biss Mrs Minerva E (wid Wm J) h 236 Smith  
Bissell Mrs Bessie L (wid Neil H) h 1247 Knox ave  
" Chester L [Esther L] policeman h 106 Pershing dr  
" Everett [Lillian] dr Belenky W Co r 886 Redfern  
" Frank [Minnie M] h 2199 22d S W  
" Fred C phys 834 2d Natl Bldg h 991 Bloomfield ave  
" G Fred [Marian] col h 268 Crosby apt 2  
" Galt R [Pearl] wks Int Lead Ref Co h 313 Patter-son ave  
" Herbert W [Mary] wks Goodyear h 1061 E Tall-madge ave  
" Howard V student h 1023 Berwin  
" John H wks Am H R Co h 106 Pershing dr  
" Kenneth C [Effie] clk Erie R R h 874 Fess ave  
" Louise M h 106 Pershing dr  
" Pansy G h 2199 22d S W  
" Quilles V student h 2199 22d S W  
" Winfield G [Gertrude A] h 1023 Berwin  
Bissett Lucile stenog Ent Mfg Co h 155 W Chestnut  
Bisler Chas M r 965 McKinley ave  
" Earl L [Barbara E] slsmn h 2155 8th S W  
Bissonnet Albert F [Alma H] engr Pitts P G Co h 1206 Oakland ave  
" Bessie clk Firestone r 1024 Berwin  
" Bessie H clk Firestone h 954 Delia ave  
" Conrad M [Lois I] baker h 125 Greenway  
" John D [Margaret] huckster h 272 Locust  
Bissonnet Geo N [Lola] wks Firestone h 668 Douglas

**The Bankers** **GUARANTEE** **Co.** **MORTGAGE**  
**Title & Trust** **LOANS**

# THE COMMERCIAL PRINTING & LITHOGRAPHING CO.

## All Types of Commercial Work

520

BURCH DIRECTORY CO'S

### BITNER

BITNER  See also Bittner

**BITNER WALTER D** [Bessie R] sales mgr Ross Hill Securities Co h 410 Hillwood dr Phone RR-6763  
 " Walter D [Evelyn V] chemist L E Shunk L P Inc h 135 Byers ave  
**Bittaker Mrs Bertha M** (wid John) h 365 Rhodes ave  
 " Betty R beauty opr R V Nelson h 132 N Adolph ave  
 " Chas E [Maude F] with Gen T & R Co h 526 Vinita  
 " David E [Estella F] wks Sun R Co h 132 N Adolph  
 " Mrs Florence waitress Eastern Grill h 114 Lock  
 " Geo P [Thelma I] printer Goodyear h 591 S Arlington  
 " Gwendolyn O beauty opr R V Nelson h 132 N Adolph  
 " Harold L [Thelma B] [J H Service] h 257 Gordon  
 " Harvey J [Gertrude C] with Firestone h 1460 W Exchange  
 " Mrs Rose wks 183 E Mapledale ave  
 " Wm H [Mabel E] wks Gen T & R Co h 361 Rhodes  
**Bittencuffer Chester A** [Mildred] h 552 Gage  
 " Mrs Emma A (wid Edward) h 552 Gage  
**Bittel Wm H** [Kate] h 764 Dayton  
**Bitter Julius F** mach h 191 S Balch  
 " Ruth student h 191 S Balch  
**Bittkoffler John D** [Anna M] billiards 1003 Kenmore bldg h 2233 11th S W  
 " Lillian M wks Firestone h 2233 11th S W  
**Bitting Chas E** [Sarah J] engr h 1109 Kenmore bld  
 " Fred E wks Firestone S P Co h 1109 Kenmore bld  
 " Harry W truck dr h 1109 Kenmore bld  
 " Joseph H [Oval L] wks Firestone h 2351 12th S W  
 " Margaret I clk h 1109 Kenmore bld  
 " Robt C student h 1109 Kenmore bld  
**Bittinger ** See also Biddinger and Bidinger  
 " Albert mach Ak Std Mold Co h 1155 7th ave  
 " Cecil A wks Ak Std Mold Co h 632 S Arlington  
 " Clark O [A Jane] wks Goodyear h 921 McKinley  
 " Curtis [Bernice] wks Ak Std M Co h 626 Talbot ave  
 " Dewey slsmn Chestnut R D Co h East Akron R D 1  
 " Dorothy E student h 946 5th ave  
 " Edna M h 946 5th ave  
 " Ernest A [Minnie A] carp h 632 S Arlington  
 " Henry C [Florence S] wks Goodyear h 1179 Juniper  
 " Henry M [Della] carp h 1155 7th ave  
 " Martin L [Sina L] carp h 2419 Kermit  
 " Matilda F student h 632 S Arlington  
 " Morris H wks Goodyear h 946 5th ave  
 " N Olan [Corena M] mach Ak Equipment Co h 52 Savoy  
 " Nech W [Violet M] mach Ak Std Mold Co h 1151 7th ave  
 " Orpha J clk Goodyear h 632 S Arlington  
 " Thos W [Irene E] wks Goodyear h 946 5th ave  
 " W Sterl truck dr h 87 Middlebury ave  
 " Warren [Lois] wks Goodrich h 603 Indian trail  
 " Warren S [Erlene E] wks Goodrich h 748 Hudson ave  
 " Wm E [Elizabeth S] contr bldr 87 Middlebury ave h same  
**Bittle Geo wchmn F H Weeks L & C Co**  
 " Herbert L [Verna A] sta attndt Fair Price Sta Inc h 911 Johnston  
**Bittles Ray T** atty 402 Flatiron Bldg h 101 W Center, apt 3  
**Bittman Chas A** prsmn Com P & L Co h 932 Bell  
**Bittner Albert C** student h 759 Chalker  
 " Albert E [Blanche I] wks Firestone h 401 Raasch  
 " Alfred F student h 759 Chalker  
 " Anton [Celia] truck dr h 455 Emmet ct  
 " Bernard [Bernadette] wks Sup P & L Co h 455 Emmett ct  
 " Betty wks Goodrich h 31 W South  
 " Baulah L student h 1121 Forbes ave  
 " Chas dr **THE M O'NEIL CO** h Portage Lakes O  
 " Chas H clk Times-Press h 362 Pearl  
 " Clarence A [Pearl A] maintenance mgr Peoples D Co h 759 Chalker  
 " Edgar C [Helen] printer Goodrich h 773 Storer ave  
 " Esther P h 759 Chalker  
 " Evelyn M stenog Helmkamp & Matz h 119 E Dartmore ave  
 " Frank [Catherine] wks Star D M Co h w s Grand Park ave  
 " Frank W [Florence E] wks Goodyear h 550 Crouse  
 " Garnet M h 1121 Forbes ave  
 " Mrs Gertrude tailoress Madison's Inc h 231 W Market apt 4  
 " Glenn wks Cut Rate Furniture Co h 1149 1/2 S Main  
 " Harold C druggist h 2229 24th S W  
 " Harry I [Nettie B] storekpr Firestone h 2329 16th S W  
 " Henry J [Amelia C] slsmn h 670 Sherman  
 " Howard R [Myrtle B] wks Firestone h 1309 Curtis  
 " Mrs Ida M (wid Chas E) h 104 Ido ave  
 " Irvin [Bessie] boilermkpr h 565 Brown, apt 1  
 " James F wks Goodyear h 419 Elmado ct

### BITTNER

" John wks Goodrich h 104 Ido ave  
 " John A h 132 Lake  
 " John N [Gertrude] clk h 362 Pearl  
 " Joseph C [Oliver] mldr State Fdry & P Co h 17 Sidney  
 " Kathleen A student h 392 Johnston  
 " Lester [Ethel L] wks County h 300 First Cabin ct  
 " Lloyd [Grace] slsmn h 274 Rosedale pl  
 " Lucile E wks Goodrich h 2245 7th S W  
 " Lucille I wks Goodrich h 943 Idaho ave  
 " Lucullus Y [Edith M] h 76 W Dalton  
 " Mrs Lucy (wid Theodore) h 175 Canton rd  
 " Mrs Margaret (wid Casper) h 787 Caddo ave  
 " Margaret D h 1184 Bittner pl  
 " Mason [Irene] truck dr r 1245 Childs ave  
 " Mason C [Florence M] bus opr Ak Trans Co h 923 N Howard  
 " Merle T student h 2229 24th S W  
 " Mrs Nancy C (wid Edward R) h 132 Lake  
 " Nelson J [Valeria B] wks Firestone h 2229 24th S W  
 " Paul F h 362 Pearl  
 " Paul G student h 943 Idaho ave  
 " Ralph H wks Firestone h 104 Ido ave  
 " Raymond R [Rebecca] h 1427 Sarah ave  
 " Roy C tax map draftsman Co Engr h 262 Ira ave  
 " Russell E [Grace R E] truck dr h 892 Johnston  
 " Trixie V student h 943 Idaho ave  
 " Vaughn A [Bessie L M] mgr Acme No 48 h 1071 Fairbanks pl  
 " Walter E [Jennie J] h 943 Idaho ave  
 " Wm C [Jennie M] bkmsht h 1121 Forbes ave  
 " Wm E [Anna E] wks Firestone h 119 E Dartmore  
**Bivens Homer** h 105 Venice ct  
 " Jacob [Dorothy L] wks Goodyear h 596 E Buchtel  
 " Lee R [Hilda M] wks Goodyear h 923 Willard  
**Bivings Coke** [Mary] wks Firestone h 701 Raymond, apt 5  
**Bivins David** h 186 E North  
 " Isabel student h 248 Berry ave  
 " Mrs Johnnie B h 248 Berry ave  
 " Mildred student h 315 1/2 Dean  
 " Mrs Samantha h 236 1/2 James  
 " Wado [Julia] h 142 Iods  
 " Willie r 122 E Croster  
**Bixler Albert R** [Anna T] wks Goodyear h 99 Middlebury ave  
 " Alvin M [Edith M] slsmn R H Stull R Co h 593 1/2 Canton rd  
 " Basil C [Josephine C] wks Firestone h 1237 W Waterloo rd  
 " Betty J student h 194 Tudor ave  
 " Chas N [Mary E] slsmn h 505 Ohio  
 " Christie E clk Goodyear h 2635 Terrace ave  
 " D Edgar [Mida] wks Goodyear h 2635 Terrace ave  
 " Elizabeth student h 39 Middlebury ave  
 " Henry B [Mary E] dep Co Auditor h 194 Tudor ave  
 " Irene E h 1147 W Waterloo rd  
 " J Byron [Alice E] wks Firestone h 415 Dresden ave  
 " John W [Glady's I] slsmn Purity B Corp h 1024 Celina ave  
 " Joseph A h 1287 W Waterloo rd  
 " Mrs Lillie M (wid Dan) h 1287 W Waterloo rd  
 " Lloyd V wks Firestone h 1147 W Waterloo rd  
 " Paul G [Juanita P] clk Firestone Pk T & S Bk h 552 S Arlington apt 2  
 " Rebecca T student h 1147 W Waterloo rd  
 " Robt M [Anna E] mach Goodrich h 649 Caine rd  
 " Rpth E h 184 Tudor ave  
 " Mrs Sarah F (wid Wm) h 498 Wirth ave  
 " Vernon E [Tressie S] h 1147 W Waterloo rd  
 " Viola F student h 1147 W Waterloo rd  
 " Wilford B [Helen C] atty 615 2d Natl Bldg h 130 Byers ave  
**Bixley Willard F** wks Goodrich r Y M C A  
**Bjells Adam** [Susan] h 1170 Hart  
**Bjorn Lars** [Sigrid] wks Ak Std Mold Co h 1307 Brandon ave  
**Bjornstad Bjorn** [Lillian] with Goodyear h 614 Madison ave  
**Blachanec Frank** [Mary] dr Ak Rye B Co h 1026 Snyder  
 " Frank jr dr Ak Rye B Co h 1026 Snyder  
 " John h 1026 Snyder  
**Black Alexander** [Rose] wks Goodyear h 513 1/2 Carroll  
 " Alexander D h 513 1/2 Carroll  
 " Artie R wks Goodyear r 15 Cambridge  
 " Aubrey R [Catherine A] truck dr h 2915 Trenton rd  
 " Chas E [Catherine E] h 438 S Firestone bld  
 " Cora A h 29 N Maple  
 " Mrs Cora E (wid Wm J) h 48 E Emerling ave  
 " Mrs Coyle I (wid Wm C jr) h 56 Charlotte  
 " David I [Margaret M] agt John Hancock M L I Co h 449 S Firestone bldg

# Footsavers

SHOES FOR MEN



**BLACK**

- " Delma h 60 Moffat pl
  - " Delmas W [Pauline M] wks Goodyear h 682 Harvard
  - " Donald J student h 1773 Marks ave
  - " Dorothy E clk h 2072 E Market
  - " Edward Z clk S Mikolajczyk h 211 Oak
  - " Eileen J student h 11 E South
  - " Mrs Ella M dep Clerk of Courts h 660 Carpenter
  - " Filling H wks Goodrich h 485 Edgewood ave
  - " Elwood E [Hilda E] wks Goodyear h 726 Sanford
  - " Emma L student h 511 1/2 Carroll
  - " Mrs Emma R wks 215 W Long
  - " Ethel M dep Clerk of Courts h 429 Windsor
  - " Eugene [June M] wks Goodyear h 2500 Scotland dr
  - " Ferdinand E [Sue] mach h 604 E Buchtel ave
  - " Frank H [Effie M] pletr h 11 E South
  - " Frank W [Vesta P] supt Robinson C P Co h 438 S Firestone blvd
  - " Geo B [Lillie J] h 1269 Lakeside ave
  - " Geo E [Blanche E] phys 812 Akron S & L Bldg h 2451 Whitelaw (C F)
  - " Geo W [Blanche] h 17 Franklin
  - " Mrs Grace C h 147 Hall
  - " Harlev [Viola A] wks Firestone h 1349 S High apt 4
  - " Harold W [Florence G] mach h 33 Ido ave
  - " Harry W [May] lab h 11 E South
  - " Howard Walter h 763 Salida
  - " Howard T [Thelma] wks Ak Spring & W Co h 11 E South
  - " Mrs Ida M (wid Wm L) h 34 Dodge ave
  - " J Harold h 429 Windsor
  - " Jack R wks Times-Press r 411 S Main
  - " James D [Blanche E] clk Goodrich h 793 Greenwood ave
  - " James H [Elba L] wks Star D M Co h 887 Douglas
  - " James H [Esther E] wks Goodyear h 1631 Woods rd
  - " James W [Ida H] clk Mayflower Hotel h 24 Grand
  - " James Y (Aircraft Shop) h 29 N Maple
  - " Jean waitress Triangle Diner h 1298 E Market
  - " Mrs Jeannie (wid Wm C) h 651 Thayer
  - " John A student h 513 1/2 Carroll
  - " John I student h 1118 Johnston
  - " John O [Clara] janitor Court House h 763 Salida
  - " Joseph clk r 112 Fulton
  - " Joseph wks Louis Herring r 1748 S Main
  - " Joseph J [Gertrude] wks Goodrich h 1773 Marks ave
  - " June M student h 79 Hamilton ave
  - " Lawrence R wks Goodrich h 429 Windsor
  - " Leroy R h 763 Salida
  - " Leslie R [Edna] wks Firestone S P Co r 79 E Mapledale
  - " Madeline N clk Gen T & R Co h 1086 Joy ave
  - " Margaret M h 452 Inman
  - " Marjorie H student h 24 Grand ave
  - " Mary student h 93 E Glenwood ave
  - " Mrs Mary h 204 LaSalle
  - " Mattie A elev opr City Hall h 93 Lincoln
  - " Naomi nurse Dept of Health h 321 E Wilbeth rd
  - " Mrs Nellie (wid Irving) h 35 Belvidere way
  - " Otis T printer r 184 W Exchange
  - " Paul E [Mildred] wks Hoover Co h 133 Westwood av
  - " Paul F student h 1773 Marks ave
  - " Peter r 106 N Howard
  - " Ralph J wks Goodrich h 934 Yale
  - " Ralph W [Ethel A] wks Goodyear h 79 Hamilton
  - " Raymond D [Grace H] wks Water Works r 431 Margaret
  - " Regina waitress r 1298 E Market
  - " Regina M clk Ohio Ed Co h 120 S Balch
  - " Richard A wks Firestone h 543 N Firestone blvd
  - " Robt E wks Firestone h 2246 7th S W
  - " Robt E [Rhoda B] wks Goodyear h 2432 Newton
  - " Robt L h 763 Salida
  - " Mrs Roberta E (wid John) h 429 Windsor
  - " Roy printer Times-Press r 411 S Main
  - " Roy A [Myrtle E] wks Firestone h 643 N Firestone blvd
  - " Rozelle A [Blanche P] wks Goodrich h 934 Yale
  - " Mrs Ruth A h 2246 7th S W
- BLACK & SILVER BEAUTY SHOPPE** (Mrs Ethel P Schoonover, Mrs Violet M Brown) specializing in permanent waves 395-7 S Main, Phone HE-3623 (See page 52)
- Black & Silver Nigh. Club (Anton Amstadt) 346 W Bowers
- " Stella C wks 1006 Stadelman ave
  - " Sterling K [Eleanor J] farmer h 485 Edgewood ave
  - " Thos [Jessie] mach Goodrich h 963 Whittier ave
  - " Thos [Mildred] h 1118 Johnston
  - " Trent waiter Hotel Akron h 290 W North
  - " Verona J stenog Dime Savings Bk r 26 S Union
  - " Virginia student h 934 Yale
  - " Walter D [Barbara D] pharm h 1083 7th ave

**BLACK**

- " Walter E [Wilma R] wks City h 996 Grant
- " Wm A [Elizabeth A] h 160 Westwood ave
- " Wm W student h 660 Carpenter
- Blackburn A Edward [Mettie M] wks Firestone h 1343 Sweltzer ave
- " Burton E [Eva] wks Firestone h 1157 Bellows
- " Chester A barber 2264 East ave h Barberton O R D 1
- " Mrs Clara C (wid Harry J) h 94 W Market
- " Clarence M [Amy M] carp h 1446 Malasia rd
- " Curly [Puby] slsmn r 687 Coburn
- " Duane P [Lena] wks Gen T & R Co h 175 Brittain
- " Mrs Edith I (wid Wm) h 1235 Louisiana ave
- " Elizabeth h 175 Brittain rd
- " Estel B [Evelyn] wks Goodyear h 707 Excelsior ave apt 1
- " Frances dietitian StThomas Hosp h 94 E Tallmadge ave
- " Geo wks F D Alexander
- " H Bledsoe [Malitta M] wks Firestone r 103 W Croster
- " Mrs Harriet clk r 79 Arch
- " Hugh [Viola R] wks Goodyear h 243 S Balch
- " Jack h 175 Brittain rd
- " John E [Mary E] wks Firestone h 52 1/2 Gregory ave
- " John E jr student h 624 Gregory ave
- " June Marie student h 94 W Market
- " Mrs Mary h 1218 Edison ave
- " Meardy h 18 Frederick ave
- " Mrs Minnie h 178 Boder
- " Ray E [Blanche L] h 1200 N Main
- " Ray E jr student h 1200 N Main
- " Robt G [Maryina E] wks Goodyear h 2347 22d S W
- " Wm G [Gertrude A] h 110 N Adolph ave
- Blackerby Ebbe N [Lura C] wks Quaker Oats Co h 22 West
- " Herbert H [Anna] wks Continental B Corp r 677 Brown
- Blackert Clarence W dr Times-Press h 433 Chittenden
- " Henry W [Ida] lawn mower repr 1006 East ave h 701 Wooster ave
- " Wm A wks H W Blackert h 701 Wooster ave
- Blacketter Antonia J student h 316 Palm ave
- " Louis M [Lucile] fornm Goodrich h 316 Palm ave
- Blackford Joseph h 1154 Kenmore blvd
- Blackie Mrs Clara M (wid Wm F) h 143 Roswell
- " Russell E [Marie A] wks Goodyear h 143 Roswell
- " Walter P [Nettie I] paperhng r 145 Roswell
- Blacklock Evelyn W beauty opr h 2278 26th S W
- " Mrs Grace E (wid Robt C) h 2278 26th S W
- " Robt C h 2278 26th S W
- " Walter F [Mary E] wks Goodrich h 2294 25th S W
- Blackman Chas E [Louella C] custodian N H Masonic Temple h 744 Elma
- " Frank [Daisy] wks Goodyear h 1102 Norka ave
- " Ruth J bkpr Yeager Co h 744 Elma
- Blackmon Bert L (Blue Print Shop) h 84 W Bowery
- " Carzell [Janet] wks Goodrich h rear 728 Edgewood
- " John O [Lulu R] slsmn L A Watts h 64 Grand ave
- " Leon D [Lilah M] wks City h 991 S Main
- " Wm P student h 64 Grand ave
- Blackmore Frank h 67 Eber ave
- " Lucile M h 284 W Long
- " Thos h 284 W Long
- Blackshire Bruce T student h 177 Lake
- " Clyde T [Sue B] wks Firestone h 177 Lake
- " T Albert [Corra A] wks Goodyear h 183 Lake
- Blackson Wm T [Elizabeth] lab r 443 W Market
- Blackstone Agnes L wks Goodyear h 831 Lee dr
- " Albert C [Katherine] truck dr h 343 Wheeler
- " Mrs Elsie h 312 Norwood pl
- " Frank h 233 Grand ave, apt 2
- " Ira wks Goodyear r 1343 E Market
- " Orrie W [Anna] h 233 Grand ave, apt 2
- Blackwell Edmund R [Alma M] mach Goodyear h 2011 Mogadore rd
- " Mrs Florence wks Mayflower Hotel h 232 1/2 E Exchange, apt 2
- " Harvey [Ethel] h 197 Nieman
- " Jack R [Mary] wks Miller R Co h 1339 Curtis apt 1
- " Jacquelin student h 263 W Miller ave
- " James h 435 Wooster ave
- " Jesse S [Mabel S] slsmn h 799 Weber ave
- " Marian clk Owl Confectionery
- " Robt S student h 693 Hazel
- " Ruth student h 435 Wooster ave
- " Mrs Sarah h 435 Wooster ave
- " Simon h 459 E North
- " Wm A [Grace L] slsmn Sup P & L Co h 693 Hazel
- " Wm R student h 693 Hazel
- Blackwood Archie L [Amelia L] wks Firestone h 677 Hudson ave
- " Fay clk r Y W C A

# Drink *White Crown* BEER Brewed in Akron By Akron People

522

BURCH DIRECTORY CO'S

**The BILLOW Co.**  
**Funeral Service Since 1875**  
 Chapel and Office: 118-124 ASH STREET  
 Phone Blackstone 7171  
 ASK FOR OUR FREE BOOKLET  
 "BILLOW FUNERAL FACTS"

**BLACKWOOD**

- " Francis S [Myrtle F] wks Firestone h 246 Wildwood ave
- " Hobart [Eloise] wks Goodyear h 116 Roger ave
- Bladen Ivan G [Florence L] colt mgr Colonial F Co h 717 Eastland ave
- Blagg David clk Summit Co Relief Adm h 489 Sumner
- " Jesse D [Anna] painter Portage Motor Co r 426 Woodland ave
- Blago Lester A [Dorothy] h rear 761 Commins
- " Nicholas G h rear 761 Commins
- Blahuta Andrew r 91 Kent pl
- " Frank wks City r 91 N Case ave
- Blaine H Floyd [Orva C] wks Goodyear h 1015 Judges ct
- " H Floyd jr student h 1015 Judges ct
- " Thos S [Audrey M] wks Goodyear h 580 Madison av
- Blair Albert wks Goodrich r 120 Campbell
- " Albert wks Goodrich h 466 Selzer
- " Albert A student h 66 Middlebury ave
- ✓ Alfred J [Evelyn G] wks Firestone h 51 E Maple-dale ave
- " Mrs Alice wks 805 Delaware ave
- " Alice V tchr h 78 Borton ave
- " Arthur R [Mildred J] h 1281 Wilbur ave
- " Atley P [Ethel A] wks Goodyear h 1104 Yukon ave
- " Benj [Sarah] h 10 Ball ave
- " Bernard G [Olive M] h 220 Albany ave
- " Bernice L student h 388 Grant
- " Mrs Bertha B (wid John C) h 66 Middlebury ave
- " Mrs Bessie E h 371 Brooklands
- " Chas M r 316 Sumner
- " Chas V [Sylvia P] carp h 388 Grant
- " Claude G h 82 Borton ave
- " Curtis L visitor Summit Co Relief Adm r 408 E Buchtel ave
- " Doyle E student h 1104 Yukon ave
- " E Herald [Mary E] clk Kroger G & B Co h 1034 Oakland ave
- " Edna tchr r Y W C A
- " Mrs Edna wks Firestone r 316 W Cedar
- " Edna I stenog Hdw & S Co h 1424 California ave
- " Eleanor A student City Hosp h 82 Borton ave
- " Mrs Florence E h 164 Thyr ct
- " G Ival electn h 1424 California ave
- " Geo slsmn Ak News Agcy r 411 S Main
- " Geo D [Lena M] h 998 S Main
- " Geo W h 124 W Miller ave
- " Grace I h 998 S Main
- " Henry J [Mary A] wks Goodrich h 876 Bertha ave
- " Howard H [G Elizabeth] h 1416 Delia ave
- " Isaac [Rhoda] h 1234 4th ave
- " James [Eva] wks Miller R Co h 1047 Ballows
- " James H [Ethel] electn h 1424 California ave
- " James H jr student h 1424 California ave
- " James T [Gertrude] h 266 Locust
- " Janet M student h 66 Middlebury ave
- " Janet S wks Goodrich h 427 Barwell
- " Jessie h 10 Ball ave
- " John h 10 Ball ave
- " John [A Ethel] wks Goodyear h 900 Ada
- " John A [Mildred O] clk Com B & T Co h 82 Borton ave
- " Leroy H clk A & P Tea Co r 635 Hazel
- " Martin J [Pearl I] restr 1317 W Wilbeth rd h 1256 Carey ave
- " Mary L student h 791 Damon
- " Matthew L [Verna M] h 791 Damon
- " Nathan A h 78 Borton ave
- " Paul C [Billie C] clk Firestone h 368 E Catawba av
- " Rolla W wks Goodyear h 2264 Englewood ave
- " Rowland J [Clarice] pilot Goodyear r 616 Eastland
- " Ruth wks Goodrich r 122 Wooster ave
- " Saml C [Faith S] agt Prud Ins Co h 966 Oakland
- " Thos [Lilvira] slsmn Conn M S Inc
- " Virginia J student h 791 Damon
- " Wiltard A [Lillian M] wks Firestone h 61 Brighton dr
- Blake Ada A clk B S Blake h 232 W Miller ave
- " Albert A h 822 Ravenswood
- " Mrs Anna h 346 Comstock ct
- " Bernita B student h 548 Oxford ave
- " Bruce S gro etc 1125 Victory h 232 W Miller ave
- " Chas M [Minnie A] wks Goodrich h 548 Wooster ave
- " Chester chef Walsh Bros Restr
- " Clare R [Audrey S] wks Goodyear h 526 Lindell

**BLAKE**

- " Clarence E [Leora B] cook Home Plate Rest h 378 W Cedar
- " David W [Ora R] wks Goodyear h 636 Mohawk ave
- " Delbert L wks Goodrich h 210 S Balch
- " Earl E [Irene I] wks Goodyear h 926 Inman
- " Ernest M [Mabel O] with Goodyear h 763 Peerless
- " Ethel L student h 219 N Arlington
- " Mrs Eva wks Firestone h 1318 Sweltzer ave
- " Florence M wks Miller R Co h 329 Lake
- " Forrest C [Hazel M] wks Goodyear h 612 Sumatra
- " Francis E student h 612 Sumatra ave
- " Francis J [Hazel M] wks Goodyear h 823 Avon
- " Frank E wks Akron Waterproofing Co h 1166 Eastland ave
- " Garrett E student h 926 Inman
- " Gavlord C [Violet E] cook h rear 393 Bishop
- " Geo A [Florence C] projectionist Goodyear h 219 N Arlington
- " Geo E student h 329 Lake
- " Geo L [Margaret S] wks Goodyear h 217 Nieman
- " Mrs Hazel h 124 W State apt B
- " Hilda A bkpr Rose Hill S Co h 548 Wooster ave
- " Hugh O [Mabel L] wks Goodyear h 516 Mohawk ave
- " James C wks F I Spain h 899 Lawton
- " James V [Cornelia K] h Ely rd
- " Laura E student h 329 Lake
- " Mrs Leona B h 403 Bailey
- " Leslie N [Hattie L] abstr Northern Ohio G T Co h 548 Oxford ave
- " Lillian I student h 329 Lake
- " Lloyd L [Ruth A] chef Eastern Grill h 373 W Cedar
- " Lucian C [Mabel A] wks Goodrich h 2323 22d S W
- " Marie h 210 S Balch
- " Mary h Ely rd
- " Maxine r 794 Roselawn ave
- " Millicent G student h 763 Peerless ave
- " Myrtle M student h 516 Mohawk ave
- " Rex h 1019 W Bowery
- " Robt L wks Goodyear h 503 Euclid ave
- " Roy [Florence M] wks Goodyear h 546 Hazel pl
- " Mrs Thelma wks Goodyear r 794 Roselawn ave
- " Theodore U [Beatrice W] engr Goodrich h 200 N Portage path apt 4
- " Thos A h 329 Lake
- " Thos F [Laura] wks Firestone h 329 Lake
- " Vivian R [Fannie W] clk H H Fink h 1019 W Bowery
- " Walter R [Florence M] wks Goodyear h 548 Van-Everett ave
- " Wilbur [Blanche] wks Goodrich r 503 Vine
- " Wilfred wks Am H R Co r 1886 Mark ave
- " Wm H bellman h 217 Nieman
- " Wm R student h 763 Peerless ave
- " Wm T [Genevieve A] wks Goodrich h 1103 Sawyer
- " Wm T jr student h 1103 Sawyer ave
- Blakeley Roy S [Dstela F] carp h 1197 Home ave
- Blakely Beryl B [Virginia] formn Windsor B & S Co h 1650 Woods rd
- " Frank [Mary] h 204 Beverly al
- " Gervas T [Jeannette M] with Goodyear h 893 Chalker
- " Luther J [Elizabeth] wks L E Shunk L P Co r 1077 Herberich ave
- " Mrs Verna E (wid Louis H) h 2211 22d S W
- Blakemore John C wks Goodrich h 639 Carpenter
- Blakeney Chas H [Agnes A] clk Water Works h 70 Mayfield ave
- " Ella M tchr h 70 Mayfield ave
- Blaker Ernest [Adelaide C] with Goodrich h 616 Weber
- " John baker Kraft B Co
- " Willard L [Mildred] used cars 609 S Arlington h 1130 Bittaker
- Blakey Esther h 641 Fern
- " Harland P [Maude] wks Miller R Co h 899 Saxon av
- " Henry B [Eva S] clk Beacon Journal h 855 Yale
- " Walter J [Juanita F] wks Goodrich r 2273 11th S W
- Blakley Mrs Henrietta (wid Robt) h 134 N Walnut
- Blakney Chas R [Bracie E] h 230 N Adolph ave
- " Chas S h 230 N Adolph ave
- " Claude J [Evelyn L] wks Firestone h 237 1/2 Lake
- " Dakota M waitress h 47 N Arlington
- " Harry W h 337 Pauline ave
- " Ira dr W E Wright Co h 45 N Arlington
- " James N [Twilla M] mech W E Wright Co h 369 Black
- " Lillian student h 46 N Arlington
- " Thos P h 369 Black
- " Wm H [Nettie] h 337 Pauline ave
- Blalack Conycoe h 372 W Miller ave
- " Mrs Mamie wks Goodrich h 332 W Miller ave
- Blalock B Willard [Mary D] acct h 133 S Balch
- " Carl F [Lydia R] steamfr h 1940 16th S W
- " Geo P [Emma J] wks Goodrich h 802 Harvard
- " J Carlton clk Firestone h 1940 16th S W
- " Leonard E clk THE A POLSKY Co h 351 Sumner
- Blamble Clarence D [Edith H] painter F D Alexander h 837 Clark

# THE CENTRAL ASSOCIATED REALTY CO. 1622 FIRST-CENTRAL TOWER SUNSET VIEW SUBDIVISION WE WILL AID YOU IN FINANCING YOUR LOT OR BUILDING

AKRON CITY DIRECTORY

523

## BLANAR

Blanar Elaine h 181 Chittenden  
 " Elizabeth h 181 Chittenden  
 " Maria h 181 Chittenden  
 " Peter [Elizabeth] wks Goodyear h 181 Chittenden  
 " Stephen [Mary] h 372 Weeks  
 Blanc Carl R [Mattie M] slsmn h 1062 Taylor  
 " Emil A h 1232 Welton ave  
 " Zella tchr h 1232 Welton ave  
 Blaneett Emmett N [Edna P] wks Firestone r 1353  
 Moore  
 " Mrs Lucile clk Goodrich h 342 E Archwood ave  
 " Wm H [Anna P] wchmn h 178 Sholton ct  
 Blanch John [Mabel] h 84 N Walnut  
 Blanchard Edward J [F Mabel] h 1100 Copley rd  
 apt 5

**BLANCHARD ERNEST P** [Ruth] mgr Manufacturers  
 Rubber & Supply Co h Copley O  
 " Mrs Florence E (wid Guy) h 674 Copley rd  
 " Florence F visitor Summit Co Relief Adm h 674  
 Copley rd  
 " Foster wks Portage Country Club h 307 N Howard  
 " Freda asst dept mgr **THE M O'NEIL CO** h Stow O  
 " James wks Daylo S Co r 835 Berwin

**BLANCHARD M JETTIE** sec Jost Tire Service Inc h  
 247 W Crosier

" Paul J wks Firestone h 1804 Canfield ave  
 " Paul M [Elsie C] dental technician h 1038 Collin-  
 wood ave  
 " Vernell B [M Lettie] auto repr 669 Wooster ave  
 h 247 W Crosier  
 Blanchet Chas [Alice] h 636 Day  
 Blanchett Mrs Loena h 1222 Edison ave  
 Blanco John wks Goodyear h 559 Oxford ave  
 " Joseph [Minnie] wks Goodrich h 338 Montrose ave  
 " Joseph B [Mary] wks Firestone h 1209 Victory  
 " Manuel student h 1209 Victory  
 Bland Carlton S [Helen B] barber 219 Cole ave h  
 Portage Lakes O

" Dewey B [Irlly] wks Firestone h 422 Livingston  
 Bland DeWitt F [Lulu E] h 655 Oxford ave  
 " Mrs Eleanor P h 1020 Pickford ave  
 " Frank [Margaret S] clk Goodrich h 918 Winton ave  
 " Helen V h 259 E Buchtel ave  
 " Henry h 281 Flower ct  
 " Isaac T [Sarah V] painter h 259 E Buchtel ave  
 " James B [M Olive] wks Goodrich h 536 Howe  
 " John S [Viola E] h 54 W Barges  
 " Josephine clk Union News Co h 701 Blaine ave  
 " Mrs Maggie (wid Johnson) h 934 Douglas  
 " Mrs Nina A h 702 W Thornton  
 " Ruth A waitress h 259 E Buchtel ave  
 " Sun [Flnora] wks Firestone r 681 Echo  
 " Verlon [Bernice] slsmn Ak P Milk Co h 837 Cass  
 " Violet E student h 1154 Sawyer ave

Blandin Lugene R student h 35 Tinkham rd  
 " John J [Jeannette R] with Goodyear h 35 Tinkham  
 rd

" John J Jr student h 35 Tinkham rd  
 " Victor A student h 35 Tinkham rd

Blancr Doloros student h 2193 24th S W  
 " F John electn h 2193 24th S W

Blaney Alta P student h 515 Boulevard  
 Blansy Alonzo J h 53 W Mildred ave

Blank Arthur C [Almeda M] with Goodyear h 218  
 Dorchester rd

" Mrs Catherine L (wid John) h 171 Beck ave  
 " Donald J student h 875 Longview ave  
 " Esther clk **THE M O'NEIL CO** h 933 East ave  
 " Esther E tchr h 740 Kolb  
 " Ethel clk h 933 East ave  
 " Frederick C [Esther] wks WPA h 220 Myrtle pl  
 " G Fred [Myra V] custodian Jr Order Club h 740  
 Kolb

" Gerald T student h 875 Longview ave  
 " Harry clk **THE M O'NEIL CO** h 933 East ave

" Herbert F [Gladys M] traffic mgr W E Wright Co  
 h 234 W Market apt 4

" Jane E student h 218 Dorchester rd  
 " John C [Mary A] wks Goodyear h 875 Longview ave

" John E [Dorothy] agt John Hancock M L I Co h  
 391 Valinda pl

" Lillian B h 933 East ave  
 " Lois V student h 740 Kolb

" M A [Rita] slsmn h 91 Willis ave apt 2  
 " Peter J student h 218 Dorchester rd

" Ruth E tchr r Y W C A  
 " Saml [Regina] lab h 933 East ave

" Wm C h 220 Myrtle pl  
 " Wm K [Annabelle E] with Goodrich h 705 Aber-  
 deen

Blankenbeckler Leonard C h 405 Erie  
 " Rightly E [Lula] h 405 Erie

Blankenhagen Albert h 732 Wooster ave  
 " Frank W [Josephine] (Wonder Chemical Mfg Co)  
 h 1256 N Main

Blankenship Basil wks Goodyear r 344 Thompson ct  
 " Ben h 1141 Laird, apt 6

## BLANKENSHIP

" C Allen [Betty] h 782 S Main  
 " Donnell D [Marsene E] truck dr h 82 E Youtz ave  
 " Ernest [Edna P] wks Imp E] Co r 1201 Bellows  
 " Mrs Eula G r 186 W Miller ave  
 " Mrs Hamie (wid Sylvester) h rear 780 S High  
 " Helen R h 1787 Tonawanda ave  
 " Homer E [Margaret V] wks Goodyear h 300 Spicer  
 " James [Rose] h 228 Kelly ave  
 " Louis M [Ivy R] wks Firestone h 1306 Moore  
 " Mrs May h 465 Howe  
 " Miller cook Gridiron r 13 E Buchtel ave  
 " Mrs Minnie (wid Thos) wks Goodyear h 1757 Tona-  
 wanda ave

" Norman J [Gladys M] wks Goodrich h 1244 Lake-  
 side ave

" Robt [Leota] slsmn h 930 Nathan  
 " Ruby J opr O B Tel Co h 925 Iredell

" T Weldon wks Goodyear h 1787 Tonawanda ave  
 " Thelma W stenog Firestone h 1787 Tonawanda ave

" Thos L [Lela B] wks Goodyear r 312 Huntington  
 " Waul E wks Goodyear h 1787 Tonawanda ave

Blankinship Herman B [Lorene M] electn r 231 S  
 Balch

Blanton Bascom slsmn City Rkg Co  
 Blaschke Adolph W [Anna] wks Ohio State Cinal h  
 794 Ruth ave

Blasdel Kenneth C [Hermima] supt Home Ins Co h 1163  
 S High

" Roberta G student h 1168 S High

Blaser See also Blazer  
 " Mrs Bertha (wid Edward) h 389 Pearl

" Burdette F clk Sears R & Co h 2184 25th S W  
 " Frank W [Norma M] wks Ak Lamp & M Co h 2184  
 25th S W

" Geo U [Edna] drftsmn Seiberling R Co h 362 Birch  
 " Hilda E wks Goodrich h 389 Pearl

" Robt U student h 362 Birch  
 " Wayne C [Wanda L] agt Midland M I I Co r 99  
 Good

Blashik Joseph wks Goodrich r 1186 Marcy

Blasio Camilla student h 116 Charles  
 " Erasmo [Mary] h 116 Charles

" Joseph A [Lucile A] stone ctr h 433 Sherman  
 " Marco student h 116 Charles

" Rose h 116 Charles  
 " Vito h 116 Charles

Blasosky Mike wks B & W Co r 1144 1/2 S Main  
 Blasovski Frank [Victoria] lab h 1909 2d S W

" Michael h 1909 2d S W

Blass Henry C [Mary E] phys 214 Ohio Bldg h 537  
 Woodside dr

Blatark Paul student h 195 Wheeler  
 " Stephen M [Katherine] wks Goodrich h 195 Wheeler

Blatnicky Elinor student h 181 S Arlington apt 3  
 " Mrs Julia smstrs Kirck Co h 181 S Arlington apt 3

Blatt Elizabeth h 353 Bonnie Brae ave  
 " Joseph auto parking 266 Water h 353 Bonnie Brae

" Joseph jr h 353 Bonnie Brae ave  
 " Kathryn h 353 Bonnie Brae ave

" Lawrence paperhanger h 816 Brown  
 Blatter D Victor musician h 1220 Laird

" Donald L [Laura B] wks Goodyear h 1220 Laird  
 " Juanita W student h 1434 Breiding rd

Blauch Floyd [Goldie] slsmn r 382 Talbot ave  
 Blaum Raymond h 450 Evers ave

Blaurock Albert J h 646 Kling  
 " Mrs Caroline A (wid Herman) h 646 Kling

" Earl H h 923 Beardsley  
 " Emil P [Emma M] wks Goodrich h 923 Beardsley

" Frank C [Phyllis] auto mech h rear 646 Kling  
 " Hugo E [Mary I] wks Firestone h 451 Emmet ct

" Margaret C student h 451 Emmet ct  
 " Otto F h 646 Kling

" Pearl M h 923 Beardsley  
 " Robt J h 451 Emmet ct

Blaylock Isaac L restr wkr r 829 Amberst  
 Blaze Jack [Pearl B] painter h 497 Allyn

Blazer See also Blaser  
 " Geo W [Effie C] janitor h 671 N Howard

" Harold [Maybelle] wks Goodyear h 1149 Lindsay  
 " Helen dietary dept Peoples Hosp h 900 Lawton

" Philip W [Lucile L] supvr Goodyear h 1482 Good-  
 yard blvd

Blazewich John [Frances] auto mech h 730 Ardella ave  
 Blecharczyk Edward H [Louise] wks Goodyear h 211  
 Oak

" Edward Z clk h 211 Oak  
 Blechl A Grace student h 393 Fuller

" Catherine H student h 393 Fuller  
 " John F [Kathleen Y] wks R C A Rubber Co h 1368  
 E Market apt 18

" Joseph F [Magdalena B] carp h 393 Fuller  
 Blecker Harris S [Fannie] tinner h 718 Euclid ave

" Mildred beauty opr h 718 Euclid ave  
 Bledsoe Delsie J student h 767 StClair

" Dorsey [Viola] wks Goodrich h 386 Robert  
 " Doyle h 386 Robert

# THE DAUNTLESS PLUMBING & ELECTRIC CO. 18-22 E. State St.

**GAS AND ELECTRIC RANGES** **PHONE FRANKLIN 8109**

524

BURCH DIRECTORY CO'S

## BLEDSOE

" Edward W [Cora B] wks S W Alderfer Ely rd  
 " Ellsha L [Adella] wks Firestone h 388 Robert  
 " Elsie D h 767 StClair  
 " Escoe E [Mary D] wks Goodrich h 767 StClair  
 " Gordon B [Belle R] wks Goodyear h 1222 5th ave  
 " Ray wks Goodrich r 784 Harvard  
 Bleichrodt Fred [Mary] slsmn City Bkg Co h 1110  
 Wooster ave  
 " John student h 699 Noah ave  
 " Max [Jacob] caretaker h 699 Noah ave  
 " Max tr [Elizabeth D] teller Dime Savings Bk h  
 279 E South  
 Bleke John [Helen] r 53 S Walnut  
 Bliemschutz Mrs Elizabeth [wid Frank] h 165 W  
 Thornton  
 " Elizabeth J stenog h 165 W Thornton  
 " Frank h 165 W Thornton  
 " Julia A h 165 W Thornton  
 Blessing Berl B wks Firestone h 425 Chittenden  
 " Byron A [Maude E] wks Firestone h 1161 Sawyer  
 " David r 2242 13th S W  
 " Frank L [Bertha M] wks Firestone h 678 Hudson  
 " Mary E student h 1285 Sweltzer ave  
 " Morgan I [Jeannette L] wks Firestone h 1285  
 Sweltzer ave  
 " Robt wks Firestone r 70 Paris ave  
 Blessman Dorothy I student h 53 Casterton ave  
**BLESSMAN WALTER H** [Charlotte H] asst mgr  
 Klages Coal & Ice Co and vice pres and mgr  
 SERVICE Delivery Co h 53 Casterton ave, Phone  
 JE-3439

Bless Mathias tailor r 1153 S Main  
 Bletcher Eugene P [M Elizabeth] mgr Pepsi Cola  
 Bottling Co h 830 Hazel  
 Blevens Louis A [Christine S] wks Firestone r 268  
 Ira ave  
 Blevins Barney C [Dora] h 749 LaFollette  
 " Garney E [Gertrude H] h 684 McKinley ave  
 " James A [Mattie M] wks Goodyear h 1600 Bauer  
 blvd  
 " Jones E [Artie E] h 504 Anderson ave  
 " Paul J [Jean A] h rear 504 Anderson ave  
 " Robt L [Rosetta A] wks Elite Baking Co h 1826  
 S Main  
 " Woodrow musician h 504 Anderson ave  
 Blewett Michael [Phyllis] mach h 868 Greenwood ave  
 " Thos B [Minnie] mach h 898 Greenwood ave  
 " Thos B Jr h 898 Greenwood ave  
 Blke Michael [Julia] wks Gen T & R Co h 522 Winans  
 Blier David E fanner h 1874 Penthey ave  
 " Howard D h 1874 Penthey ave  
 " Newton D [Carrie E] mach Goodyear h 1874 Penthey  
 ave  
 " Russell H wks Goodyear h 1874 Penthey ave  
 Riley Frank wks Goodyear r 1074 Laird  
 " Mrs M Elizabeth [wid David C] h 194 Avondale dr  
 Rilman BenJ student h 641 Euclid ave  
 " Frank student h 641 Euclid ave  
 " Grace clk City Finance Dept h 641 Euclid ave  
 " Joseph [Yetta] wks City h 641 Euclid ave  
 Blind Albert J h 151 Hillish ave  
 " John [Lillian] wchmn h 47 N Forge  
 Bline Bernard W student h 2489 26th S W  
 " Carl W [Irina M] sta mgr Ak Hi-S Co h 557 Grace  
 " Eleanor student h 2489 26th S W  
 " Geo E [Helen A] painter h 2489 26th S W  
 " Geo E Jr student h 2489 26th S W

**BLINN ALBERT C** [Ethel M] executive vice pres and  
 gen mgr Ohio Edison Co h 136 Mayfield ave  
 Phone UN-1242  
 " Harry wks Goodrich h 105 E Brookside ave  
 " Vernard L [Hattie L] real estate 42 E Buchtel ave  
 h 1231 Hardesty blvd  
 " Wm H [Minnie] sec and treas Kenmore Dry Clean-  
 ing Co h 1986 6th S W  
 Blinley Clement C [Gertrude V] mach h 2292 8th S W  
 Bliss Catherine wks 976 Valdes ave  
 " Catherine wks Hygienic D R Co h Mogadore O  
 " Chas barber 617 S Main h 296 Grace ave  
 " Edwin P [Nina G] drftsman h 569 E Exchange  
 " Mrs Emille M (wid Emil) h 87 E Mapledale ave  
 " Homer D [Nellie V] slsmn Al Greenwald Inc r 382  
 Buckeye  
 " Homer R [Nettie L] mtrmn h 1012 Chester ave  
**BLISS LOTUS C** [Elizabeth F] attorney at law 216  
 1st-Central Tower Phone HE-5178 h 816 Berwin  
 " Mrs Louise M (wid J Frederick) h 571 E Exchange  
 " Margie E student h 1012 Chester ave  
 " Marlowe M [Gertrude M] wks Am H R Co h 911 Ada  
 " Mrs Nellie V sec Tasty Pure Food Co h 382 Buck-  
 eye  
 " Raymond C member Bd of Elections h 87 E Maple-  
 dale ave  
 Blizzard Carl R student h 1013 Dietz ave  
 " Edward E [Freda M] wks Firestone h 1600 Faye  
 rd  
 " Louis B [Hattie B] wks City h 799 StClair

## BLIZZARD

" Robt C [Florence W] with Firestone h 445 Pal-  
 metto ave  
 " Roy A [Martha G] wks Goodrich h 1913 Dietz ave  
 " Walter J [Mabel A] clk Firestone h 365 E Catawba  
 " Willard E student h 1600 Faye rd  
 " Wm L h 1600 Faye rd  
 Bloch Chas F wks Goodyear h 242 Berman  
 " Fred C [Nettie M] formn Goodrich h 2218 19th  
 S W  
 " Lewis [M Adeline] wks Goodyear h 1278 Neptune ave  
 " Mary E student h 655 S Hawkins ave  
**BLOCH RAY E** [Rhea B] pres and treas Mohawk Rub-  
 ber Co h 655 S Hawkins ave Phone UN-2753  
 Blocher Ernest W [Evelyn] h 377 Kenmore blvd  
 " Harry C [Sadie L] (Central Apartments) h 1153 S  
 S Main  
 " Joseph H wks Firestone h 310 Upland ave  
**BLOCK BROS** George Block mgr credit jewelers and  
 optometrists 61 S Main Phone JE-7313  
**BLOCK GEORGE** [Helen] mgr Block Bros h 485 Or-  
 lando ave  
 " Jacob R [Marlia M] wks Am H R Co h 1815 Marks  
 Blocker Alice E student h 447 Bettle  
 " Betty I student h 443 Gridley ave  
 " F Jane h 551 E Archwood ave  
 " Florence h 354 W Bartzes  
 " Geo W [Anna] h 333 Park  
 " Gerald [Annetta] h 354 W Bartzes  
 " Harry O [Eltie M] bkpr Col Inv Corp h 551 E  
 Archwood ave  
 " Howard E [Reva] sta attdt Fair Price Sta Inc h 124  
 Berkley ave  
 " John J [Catherine] slsmn h 183 W Cedar  
 " Julius [Mary J] h 130 W State  
 " Wm H [Anna M] wks Goodyear h 425 E Exchange  
 " Wm P [Lulu M] wks Firestone h 443 Gridley ave  
 Blockum Peter E [Jessie E] wks Firestone h 135 E  
 Crosier  
 Blodgett Leroy janitor Strand Theatre r 29 Cole pl  
 " Wm G [Esther H] wks Firestone h 909 Rowe  
 Bloesinger Mrs Bertha A (wid August) h 567 Fern-  
 wood dr  
 " Mrs Mary K (wid Geo) h 428 Louisa  
 " Sybil practical nurse h 423 Louisa  
 " Wm P [Laura] printer Goodrich h 1593 Shakes-  
 peare ave  
 " Wm F Jr student h 1599 Shakespeare ave  
 Blom Arnold copy rdr Times-Press h R D 5  
 Blomgren Carl E [Helen G] wks Goodyear h 1171  
 Gorge blvd  
 Blomstrom Harry R with Firestone r 74 Maplewood rd  
 Blouhhelm Agnes E student h 197 Spellman ct  
 " Alice M student h 144 W Bowers  
 " Edward N cook h 144 W Bowers  
 " Mrs Eleanor h 144 W Bowers  
 " Ernest H [May E] wks Firestone h 197 Spellman  
 ct  
 " Gertrude h 427 Nash  
 " Lloyd baker h 427 Nash  
 " Orville wks H & R Bakery h 427 Nash  
 " Stasia h 427 Nash  
 " Wm H [Rosal] slsmn h 133 S College  
 Blonetz Adam h 358 Dean  
 " Jean student h 358 Dean  
 " Louise wks City Hosp h 358 Dean  
 Blood Harley W [Mabel V] wks S Schneider h 196 West-  
 wood ave  
 " Wm G h 196 Westwood ave  
 Bloom Alice waitress r 696 W Bowers  
 " Andrew h 808 Sherman  
 " Bella bkpr Atlas G Clnrs Inc h 570 Noble ave  
 " Mrs Bertha r 887 Bell  
 " Carl [Blanche] meats h 570 Noble ave  
 " Carl M [Hilma] wks Gen T & R Co h 350 Talbot  
 " Clarence A [Evelyn J] wks B & W Co h 1149 Carey  
 " David [Dorothy] carp h 923 Copley rd  
 " Donald h 1031 Sawyer ave  
 " Carl R [Wanda I] wks Goodyear h 567 Beacon  
 " Ethel stenog h 570 Noble ave  
 " Mrs Evalyn J [LaFrance Beauty Shoppe] h 1149  
 Carey ave  
 " Geo [Emma] h 1031 Sawyer ave  
 " Gerald h 1031 Sawyer ave  
 " Gus F [Grace B] restr 1425 S Main h 1216 Tulip ave  
 " Helen clk Klages C & I Co h Tallmadge O  
 " Irvin student h 719 Grace ave  
 " James A [Belle I] slsmn Ak Coca-Cola B Co h 1040  
 Oakland ave  
 " John G [Isaylla E] carp h 425 Sumner  
 " Julius E [Eva F] (Main Auto Wash) h 177 Hyde  
 " Kathryn M h 350 Talbot ave  
 " Leonard wks Kresge Co  
 " Lucile I student h 350 Talbot ave  
 " Mrs Margaret (wid Dr Oscar C) h 67 E Archwood  
 " Max B [Clara] tailor h 1825 Hillside ter  
 " Oliver R [Eileen G] wks Summit W Gro Co h 2324  
 13th S W  
 " Paul A mgr Saunders, Stiver & Co r 105 Fir Hill

**BLOOM**

" R Packing Co R S Bloom mgr meats wholesale 209 Beaver  
 " Reuben S [Sarah K] mgr R Bloom Packing Co h 719 Grace ave  
 " Robt with Main Auto Wash h 177 Hyde ave  
 " Wm C h 567 Beacon  
 " Willis W [Florence] carp h 1775 Leighton ave  
 Bloomberg Mrs Charlotte (wid Robt) h 310 W Bowers  
 " Marvin student h 310 W Bowers  
 " Robt student h 310 W Bowers  
 Bloomfield Frank P sls mgr Williams Screen Co r 1077 E Market  
 " Geo [Emma J] Janitor Central Office Bldg h 716 Roselle ave  
 " Irma E tchr h 411 Hillwood dr  
 " Robt F formn Phila R W Co h 411 Hillwood dr  
 " Mrs Sadie M h 411 Hillwood dr  
 Bloor Betty student h 162 Elmdale ave  
 " Wm F [Josephine T] with Goodyear h 162 Elmdale  
 Bloory Eugene wks Quaker O Co h 776 E Exchange  
 Bloese Merde C [Mabel V] auto serv sta h 886 McKinley ave  
 " S Max clk Firestone Pk T & S Bk h 886 McKinley  
 Bloshu Adam [Elizabeth] lab h 149 Halstead  
 " Helen h 149 Halstead  
 " Matilda student h 149 Halstead  
 Bloss Frederick J [Alexander] h 699 Singley ave  
 Blosser Albert A [Allie M] wks Goodyear h 1576 Breidling rd  
 " Alta O h 711 Hammel  
 " Clarence C [Esta G] dep sheriff h 711 Hammel  
 " Forrest E [Helen] wks Ak Scrap I Co r 799 Yale  
 " Geo [Beastie] wks Ak Window Cl Co h 289 Park  
 " Hugh [Ruby M] wks Goodrich h 2530 30th S W  
 " Kathryn A student h 711 Hammel  
 " Ruth wks Firestone r 969 S Main  
 Blossman Harriet h 371 Tredale ave  
 Blott Clarence A [Helena E] lino opr Times-Press h 938 Whittier ave  
 Blower W R wks Goodyear r 3 Goodyear blvd  
 Blough Bernard C [Beatrice A] wks Firestone h 311 Volga way  
 " Harvey J [Celia] boilermr Biggs B W Co h 112 Farle  
 " James r 487 1/2 S Main  
 " Roy H [Marguerite E] painter h 2581 Pelton ave  
 Blount Mrs Bertha I (wid Chas H) h 948 Onkland ave  
 " Cella wks Windsor B Co h 586 Euclid ave  
 " J Walton [Mary C] slsmn h 936 May ct  
 " Jacob A [Eulachie D] wks Goodyear h 586 Euclid  
 " Lewis E custodian h rear 163 Casterton ave  
 " Talley S [Ollive] real est h 113 Borton ave  
 " Wm L student h 113 Borton ave  
 Blower Alice M comp opr Goodrich h 314 W South  
 " Arthur H [Julia S] clerk Goodrich h 314 W South  
 " Basil S h w s Merriman rd  
 " Chas S h w s Merriman rd  
 " Clarence A [Laura C] gardener h e s Merriman rd  
 " Edmond R student h 308 Rose blvd  
 " Ernest S [Anna J] mach h 1441 Merriman rd  
 " Florence P student h 1441 Merriman rd  
 " Forrest C h 1441 Merriman rd  
 " Frank A [Julia M] wks Metropolitan Park h w s Merriman rd  
 " Frank E [Edith A] with Goodrich h 1051 Copley rd  
 " Geo C student h w s Merriman rd  
 " Geo W dairy products 359 S Maple h 344 Baldwin ct  
 " Helen M wks Goodrich h 1441 Merriman rd  
 " James E [Lucille] supvr h 652 Coventry

**BLOWER JAMES G** [Blanche] surgeon 1610-1614 1st-Central Tower Phone BL-5712 hours 1 to 3 p m daily except Sunday and Wednesday h 308 Rose blvd Phone LN-3030

" John E [Lena M] die mkr h 1344 Diagonal rd  
 " Leo E [Lucille R] wks Bellows Claude N Co h 1220 Murray ave  
 " Lester D gardener h e s Merriman rd  
 " Margaret C h e s Merriman rd  
 " Marian L stenog h 314 W South  
 " Wm G atty 1004 Akron S & L Bldg h 1051 Copley rd

Blowers Carl S [Elizabeth J] (Blowers Pibg & Htg Co) h 326 Hillwood dr  
 " Fred B [Mabel S] wks Blowers Pibg & Htg Co  
 " Jean F student h 326 Hillwood dr  
 " Orrin M [Clara E] wks Firestone h 507 W Market  
 " Plumbing & Heating Co (C S Blowers) 647 W Bowersy  
 " W Burton chef Hald & Morris h 507 W Market  
 Bloxham Geo K [Ida A] wks Goodyear h 1499 Huguelet

Bloyer Corbin [Ruth M] wks Quaker O Co h 669 Brown apt 4  
 Blubaugh Ruth wks 2303 Chatham rd  
 " Sylvester formn Hudson Lbr Inc h Western Star O  
 Blucker James E [Alice M] supv Goodrich h 324 Russell ave

**BLUDAU**

Bludau Frank [Betty E] wks Goodrich h 1854 Adelaide blvd  
 Blue Mrs Anna J (wid J Martin) h 904 Concord ave  
 " Brandt C [Anna E] wldr B & W Co h 1177 Weiser  
 " Chas W student h 1177 Weiser ave  
 " Diamond Coke & Coal Co J W Fisher mgr 2080 Manchester rd  
 " Hope F [Helen F] wks Water Wks h 55 Cotter ave  
 " Jack T student h 55 Cotter ave  
 " James wks Goodrich r 1053 East ave  
 " James C [Marie D] wks Firestone h 1577 Larch  
 " Lewis D wks Firestone h 1577 Larch  
 " Moon Ice Cream Co Rutledge Drug Co oprs 652 Storer ave  
 " Pond Inn (J W Lewis H B Richards) 1403 E Market  
 " Print Shop Co (B L Blackmon) 84 W Bowersy  
 " Print Supply Co (J E Feathers) 123 S High

**BLUE RIBBON FARMS Inc.** W C Stann pres and mgr milk dealers and dairy products 1409 Kenmore blvd Phone SH-2200

**BLUE RIBBON MARKET** (Frank Merlitti) a complete line of high grade groceries fresh meats and vegetables 345 E Cuyahoga Falls ave, Phone HE-4223  
 " Ridge Lines, waiting room 47 N Main  
 Blue & White Cleaners J N Martin mwr 53 W Thornton  
 Blue & White Grill (N A Getcheff) 736 S Main  
 Bluebird Beauty Shoppe (D B Burks) 1185 E Market  
 Bluhakis Anthony H [Iona S] (United Hat Cleaning & Shoe Shine Parlor) h 164 King dr apt 23  
 Bluhm Ellis M [Beulah M] h 782 Yale apt 5  
 Blum Leonard vice pres Lockwood motors Inc h Cleveland O

Flumenstein Irving with **THE M O'NEIL CO** h 46 Aqueduct  
 " Karl J [Mollie] ins h 885 Eye  
 " Paul [Mildred] clk Acme No 54 h 964 Wooster av  
 " Wm [Della] paperhanger h 46 Aqueduct  
 Blumenstine Chas [Anna S] wks Goodyear h 893 Avon  
 " Conrad J [Carrle E] truck dr h 587 Sumner  
 " Harriet W student h 893 Avon  
 " Joseph [Florence L] mgr Palm Cafe h 103 Good  
 Blunden Eva C h 2549 30th S W  
 Blunk Mildred A (Modern Beauty Parlor) h 29 E Cuyahoga Falls ave  
 Blunt Rev Claudius B [Willie E] pastor Antioch Baptist Church h 244 Euclid ave  
 " Claudius B jr student h 244 Euclid ave  
 Blush Rose waitress r 14 S Summit  
 Blutan Albert H artist Com P & L Co r Y M C A  
 Bly Barbara E student h 1043 Berwin  
 " Betty student h 812 Aberdeen  
 " Carlton [Charlotte L] adv mgr Selberling R Co h 1043 Berwin  
 " Frank H [Doris B] phys 1079 W Exchange h 589 Avaton ave  
 " Mrs Mary A (wid Richard) h 215 Crosby  
 " Wm C [Louise A] carp Ak Trans Co h 1415 Massillon rd  
 " Wm J [Alice F] with Goodyear h 812 Aberdeen  
 Blyth John J h 174 Washington ct  
 Blythe Arthur E [Nora H] wks Goodyear h 1832 Springfield Center rd  
 " Edgar E h 837 W Bowersy  
 " Eugene C student h 877 W Bowersy  
 " Eugene D [Ethel M] slsmn h 1068 Diagonal rd  
 " Harry F [Rhea W] clk Goodyear h 805 Delaware  
 " J Calvin [Lillie E] wks W E Wright Co h 837 W Bowersy  
 " J Calvin jr h 837 W Bowersy  
 " J Hubert [Ruth A] wks W E Wright Co h 55 E Exchange apt 7  
 " W L dr W E Wright Co h 1148 S Main  
 Boak Thos G [Helen E] wks Goodrich h 637 Storer ave  
 Boal Lester [Alice A] h 70 W Dartmore ave  
 Boalich Louis W [Margaret A] wks Goodrich h 2538 31st S W  
 Boam Lacey H [Betty C] mach Goodrich h 999 Collinwood ave  
 " Theodore [Margaret] wks Goodrich h 65 E York  
 Boanny James wks Gen T & R Co h 1350 Manchester rd  
 " John h 1350 Manchester rd  
 " Margaret h 1350 Manchester rd  
 " Sami [Rose] wks Goodrich h 1350 Manchester rd  
 " Victoria h 1350 Manchester rd  
 Board Mrs Bertha C h 1603 Manchester rd  
 " Mrs Elizabeth r 747 Hazel  
 " Ernest W [Gertrude J] dr Swartz-Converse Corp h 155 Stanton ave  
 " Fred A dr Swartz-Converse Corp h Cuyahoga Falls R D 3  
 " Jo Mary h 942 Sawyer ave  
 " Joseph S carp h 1026 Clark  
 " Lawrence L sta mgr Cities Service O Co h 725 Wooster ave

# THE AKRON GENERAL INSURANCE AGENCY COMPANY

601 First-Central Tower, Hemlock 5191

LIFE, ACCIDENT AND HEALTH INSURANCE

526

BURCH DIRECTORY CO'S

## BOARD

" Robt C [Roberta A] baker Sanitary B Co h 942 Sawyer ave  
" T Herbert [Vera A] with Hi-Speed Oil Co h 756 Noble ave  
" Wm C wks Goodyear r 747 Hazel  
Board of Building Appeals M E Murphy chairman, F E Clemmer J M Ream 407 City Hall  
**BOARD OF CONTROL**, Mayor L D Schroy chairman, W F Peters sec, Wade DeWoody, D H Ebricht, R M Sanderson B T Secret 203 City Hall  
**BOARD OF COUNTY COMMISSIONERS**, V T Bender J B Looker G H Kuhlke commissioners, W B Wynne clerk Court House Phone FR-3111  
**BOARD OF EDUCATION**, C R Foust pres, W B Kester vice pres, Mrs Hazel D Fleck clerk-treas office Central High School Bldg 123 S Forge  
**BOARD OF EDUCATION** (Summit County) G F Garman (Hudson) pres J E Davis (Everett, R D 2) vice pres, Dr Mary E Anderson (Hudson) Henry Bierce (Tallmadge) Ray B Marsh (Akron R D 2), C D Coffeen supt Court House  
**BOARD OF ELECTIONS**, J A Corey chief deputy P R Tobin, J E Cox, Ray Bliss members, E E Leonard clerk, A S Helpringer deputy clerk, basement Court House, Phone BL-5179, Barberton branch Barberton City Bldg, Cuyahoga Falls branch Cuya Falls City Bldg  
Board of Health (City) See Health Commission  
Board of Health of Summit Co General Health District A H Enklebeck chairman Dr Joseph Warburton (Mogadore) Mrs Edwin Lee (Hudson) Oakley Spaght (Stow) T F Pressler (Akron, R D 2) Dr R H Markwith commissioner of health, ground floor Court House Annex  
Board of Revision V T Bender C W Frank, J C Mong Court House  
Board of Zoning Appeals L B Hiebel sec 605 City Hall  
Boardman Sheffield with Goodrich S Stores h 567 Aqueduct  
Boarman Boyd O [Ruth M] wks Miller R Co h 278 Steiner ave  
" J L h 278 Steiner ave  
" James [Lena] wks Goodrich r 883 Concord ave  
" Loreita student h 394 Fuller  
" Luther [Mabel] h 394 Fuller  
" Norman student h 278 Steiner ave  
" Russell W student h 278 Steiner ave  
Boatman Troy wks Quaker O Co h 20 Fir Hill  
Boatwright Fleming M [Placidia A] wks Goodrich h 232 N Adolph ave  
" Grace S clk THE M O'NEIL CO h 67 Ido ave  
" James E student h 396 Erie  
" James W [Alma P] wks Goodrich h 396 Erie  
" Lovell h 365 Talbot ave  
" Raymond wks Goodyear r 904 E Exchange  
" Scott [Agnes] r 498 Spicer  
" Wm S [Agnes M] h 89 W South  
" Wm T [Mattie L] wks Goodyear h 67 Ido ave  
Boaz Geo [Christine] custodian Palatial Apts h 133 N Portage path, apt 1  
Bob & Al Inc Adolph Wildman mgr clothing 1075 E Market  
Bob B L Co R Schwartz sec and mgr, clothing 995 E Market  
Boback Anna bkpr Ak Lamp & M Co h 344 Cleveland  
" Jack cashr Natl Biscuit Co h 344 Cleveland  
" Katherine stenog Gen T & R Co h 344 Cleveland  
Bobaly John clk C R Riffle h 544 Winans ave  
Bobash Chas student r 179 Ash  
" John [Maric] dr Elton's T S Inc r 179 Ash  
" Joseph h 375 Chittenden  
" Katherine student h 375 Chittenden  
" Mrs Susan h 375 Chittenden  
Bobbitt Baxter B [Anna M] wks Firestone h 1506 Redwood ave  
" Harold h 1506 Redwood ave  
" Hulon P [Bessie L] wks Firestone h 327 Ira ave  
" Maynard wks Firestone h 1506 Redwood ave  
" Vada M student h 327 Ira ave  
Bobek Chas [Ethel] wks Firestone h 1125 Sherman  
Bober Nathan [Jean] [Square Deal Auto Wrecking Co] h 633 Moon  
Bobes Helen A student h s s Krumroy rd  
" Nicholas [Anna] wks Goodyear h s s Krumroy rd  
" Virginia M student h s s Krumroy rd  
Bobich Eli bartender Mathew Kotney r 1097 Sweltzer  
" Geo [Stoya] barber 605 W Bowery  
Bobinski Edmund wks Mayflower Hotel h 165 Mustill  
" John [Jennie] h 165 Mustill  
" Martha student h 165 Mustill  
Bobbkovich Stephen [Anna] wks Col Salt Co h 2315 8th S W  
Bobbitt Mrs Myrtle B h 566 Brittain rd  
Boblowsky Geo [Stella] wks Firestone h 656 Bellevue  
" Jennie student h 656 Bellevue ave  
Bobo Carl M [Leona G] struc ironwkr h 334 1/2 Wabash  
" Chas E h 525 Watson  
" Chas W [Elizabeth G] wks Goodyear h 525 Watson  
" Evelyn E wks Firestone h 176 Harold

## BOBO

" Geo W [Helen A] wks W & L E Ry h 502 Orchard  
" John W [Birdie E] h 1062 Woodward ave  
" Julian T wks Goodyear h 1838 Flint ave  
" Mary E student h 625 Watson  
" W C wks Goodyear r 1069 E Market  
" Walter S [Leona M] wks Goodrich h 704 Longview  
" Willbur C [Clara B] mach h 1220 Pond View ave, apt 4  
Bobolla Victor [Mary] wks Firestone h 1441 1/2 Andrus  
Boborlich Saml wks Variety Restaurant h 501 S Main  
Bobosh John wks Goodyear r 1284 3d ave  
" Martin P [Susan] wks Goodyear h 1255 5th ave  
Bobow Hyman [Eather] clothing 286 S Main h 243 Wildwood ave  
Boburka Geo wks Portage Mach & E Co h 198 E Miller ave  
" Joseph V [Helen] formn Portage M & M Co h 468 Lamparter  
Boca Michael [Elizabeth] wks Firestone h 735 Corica  
Bocabella Wm [Angeline] wks Firestone h 826 Bel-lows  
Bocchiaro Anna clk Goodrich h 390 Patterson ave  
" Florence student h 390 Patterson ave  
" Mrs Grace (wid Gus) h 390 Patterson ave  
Bochard Betty J student h 1141 Wyley ave  
" Donald K in U S Service h 1141 Wyley ave  
" Frank C [Margaret] wks Goodrich h 1141 Wyley av  
Bochert Fred G [Minnie] printer h 866 Kenyon  
" Fred G jr student h 866 Kenyon  
" Sara student h 866 Kenyon  
Bochor Helen clk M Gardonyi h 298 Upland ave  
" Mary wks Goodrich h 298 Upland ave  
" Stephen [Theresa] wks Firestone h 298 Upland ave  
" Theresa clk M Gardonyi h 298 Upland ave  
Bocks Leonard r 39 W Glenwood ave  
Bock Adam [Catherine] brkfr h 527 Noble ave  
" Andrew [Erna L] mech Beynon Chev Co h 703 Allyn  
" Arnold W [Florence E] engr WADC h 267 Gordon dr  
" Donald B student h 909 Copley rd  
" E Clinton [Zella C] train disp B & O R R h 975 Amelia ave  
" Ernest F carp h 527 Noble ave  
" Evelyn J student h 909 Copley rd  
" Fred C [Anne M] sis mgr WADC h 995 Delta ave  
" Geo A [Ruth H] bkpr Dime Savings Lk h 133 E Mildred ave, apt 3  
" Geo H [Blanche] r 195 Lake  
" Harold E h 527 Noble ave  
" Harold J [Jeanne V] (B & B Service) h 776 Copley rd  
" Irving teller Dime Savings Bank h Copley O R D 1  
" Marle h 909 Copley rd  
" Max [Mary] slsmn City Bkg Co h 909 Copley rd  
Bockes Miles R [Ada L] wks Goodyear h 199 N Martha ave  
Bockius Mrs Emma B (wid Chas J) h 44 Merriman rd  
Bockman Frances student r 61 Ido ave  
" Henry [Hallie] wks Firestone r 61 Ido ave  
Bockstahler Cora V tchr h 654 Nome ave  
Bockstor Geo [Elizabeth] wks Goodrich h 1013 Celina  
Boevke Bertha h 279 Turner  
Boczo Frank [Dora] wks Firestone h 418 W Cedar  
Boda Rose wks 81 Stockbridge rd  
Bodahely Joseph jr [Mary R] wks Atlantic I Co h 647 Kilng  
" Paul [Elma] wks Atlantic Fdry Co h 367 N Ar-lington  
" Theresa waitress h 647 Kling  
Bodamer Tony truck dr Ak-Chi Trans Co r 358 Howe  
Boddie Dotsey [Arizona] wks Firestone h 119 Palmer  
" Frank [Evelyn] wks Firestone h 122 F Crosler  
Bodo Mrs Celia J (wid Chas A) h 1112 Copley rd  
" Mrs Dorothy S int dec h 346 Crosby  
" Forrest E [Josephine L] dentist 939 Kenmore blvd h 2221 20th S W  
" Hugh H student h 287 E Tallmadge ave  
" James H wks Goodyear h 287 E Tallmadge ave  
" Joseph mach h 346 Crosby  
" Richard opr Strand Theatre h 287 E Tallmadge ave  
" Roy R [Georgia C] dentist 287 L Tallmadge ave h same  
" Roy R jr student h 287 E Tallmadge ave  
Bodell Morris E [Theresa V] wks Erie R R h 337 Washington apt 5  
Boden Beryle W [Eather] agt Prud Ins Co r 911 Bar-bara ave  
" Chas R [Violet] wks Goodyear h 1167 Murray ave  
" Corinne J student h 1295 Woodward ave  
" Earl E [Rosalee B] wks Goodrich h 466 Wabash ave, apt 1  
" Elmer E [Mabel L] h 790 Clearview ave  
" Everett P radio reprmn h 1679 Glenmount ave  
" Mrs Mary (wid Warren) h 417 E South  
" Ray S [Vivian M] iarb h 28 S Balch  
" Robt E [Alice] h 790 Clearview ave  
" Wm B [Nellie O] wks Firestone h 1679 Glenmount  
" Wm H [Phoebe E] policeman h 1295 Woodward ave



# ISALY'S ICE CREAM

## ENDS THE QUEST FOR THE BEST

AKRON CITY DIRECTORY

527

### BODENLOS

Bodenlos Wm E [Freda R] wks Goodyear h 37 Coolidge ave  
Bodenstein Mrs Emma E (wid Fred) h 389 Edgewood  
Boder Albert h 72 Kirkwood ave  
" Chas R [Anna L] h 104 Lods  
" Edward W r 81 Wood  
Bodich Mrs Mary h 790 Huron  
Bodine Theodore A [Mary E] dental technician Dr C P Dietrich h 58 Lorena dr  
" Verne H [Alice M] wks Goodyear h 1555 Preston  
Bodinnar John r 868 Greenwood ave  
Bodie John [Annie] h 90 N Prospect  
" Mrs Margaret h 1056 Kling  
" Mrs Marguerite E night mgr Postal Tel-C Co r 1391 Burkhardt ave  
" Raymond wks Firestone r 277 StLeger ave  
" Richard H r 1391 Burkhardt ave  
" Ruth E student h 1056 Kling  
Bodley Walter S [Gertrude B] wks Goodyear h 335 StLeger ave  
Bodman Willbur H [Betty F] wks Goodyear h 792 W Market apt 5  
Bodmar Harry [Zelpha L] dr Bell Cleaners h 838 Carpenter  
Bodnar Andrew student h 1334 7th ave  
" Joseph h 1334 7th ave  
" Marjorie h 1334 7th ave  
" Michael wks Goodyear h 1334 7th ave  
" Stephen h 1334 7th ave  
Bodner Chas L [Elsie M] wks Goodrich h 392 Euclid  
" Ernest wks Goodrich r 334 Wooster ave  
" Ernest L [Nina L] wks Goodrich h 332 W Chestnut  
" Herman J [Florence M] policeman Goodyear h 814 E Buchtel ave  
Bodo Frank [Kosa] wks Goodrich h 913 Snyder  
Bodotal Mrs Julia (wid Stephen) h 1196 2d ave  
Bodolay John [Mildred] dry clnr r 1306 Pond View ave  
Bodosi Danl slsmn Cook Coffee Co h 921 Balrd  
" Frank H [Mary F] slsmn Cook Coffee Co h 921 Balrd  
Bodosy Wm [Velma] h 525 Wingerter  
Bodrenz Theodore wks City r 1224 Curtis  
Body Alex [Katherine] wks Firestone h 1026 Coventry  
Boeber Hans [Clara A] baker h 631 Allyn  
Boecker Hugo [Anna] h 503 Gage  
Boeckling Ralph A [Mary] wks Firestone r 2228 17th S W  
Boedicker Clayton L [Minnie A] printer h 947 Dan  
**BOEDICKER EARL O** [Ruth A] sec and sls mgr M A Knight h 202 Kentworth dr Phone JE-1077  
" Otto A r 187 W Bowery  
Boehm Carl W student h 1454 Indiana ave  
" Claire B dept mgr Gen T & R Co h 443 E Cuya Falls ave  
" Conrad [Caroline] slsmn h 859 Bloomfield ave  
" Emil W [Rosa L] wks Goodyear h 1454 Indiana  
" Emma E stenog Burger I Co h 75 Hurlbut ave  
" Francis M wks Goodrich h 560 Lovers lane  
" Joseph [Elizabeth] wks Goodrich h 560 Lovers lane  
" Joseph [Emilie] wks Am H R Co h 75 Hurlbut ave  
" Mrs Kathryn h 443 E Cuya Falls ave  
" Richard E student h 1454 Indiana ave  
" Veronica h 560 Lovers lane  
Boehme Carl C [Emma] wks Goodrich h 1477 Rockaway  
" Carl W h 1477 Rockaway  
" Chas G [Marion] wks Goodrich h 565 Leslie ave  
" Edna M student h 565 Leslie ave  
" Mrs Emma T (wid Harmon) h 118 Arch  
" Herman T [Beulah M] mgr Acme No 83 h 900 Valdes ave  
" John R [Edith S] wks Goodrich h 589 Douglas  
" Marjorie F student h 589 Douglas  
" Max E [Catherine] h 1486 Overlook dr  
" Wanda V student h 1477 Rockaway  
" Wm F [Ethel M] drftsmn h 1227 W Wilbeth rd  
Boehnlein Harry A [Alice H] vice pres Craftsmen Press Inc h 503 Woodland ave  
" Mrs Marv (wid Louis) h 359 Power  
Boehringer Carl W [Ida S] tchr h 569 Oxford ave  
Boeltker Mrs Jennie h 94 S College  
Boeke Rev Clement H pastor StPaul's Roman Catholic Church h 412 Patmetto ave  
Boekley Fred F [Myra E] asst dist supt Water Wks h 199 Burton ave  
" Lillian C bkpr M F Murdoch Co h 849 Wooster ave  
Boelzner Ernest [Viola] h 1294 Girard  
Boerner Mrs Margaret A (wid Andrew) h 226 S Maple  
Boesche Albert K [Dorothy B] with Ornamental I W Co h 152 Clemmer ave  
" Anna r Y W C A  
**BOESCHE AUGUST Jr** [Edith M] vice pres and factory mgr Ornamental Iron Work Co h 266 S Firestone blvd, Phone HE-8350  
**BOESCHE WM A** [Pearl A] sec and treas Ornamental Iron Work Co h 625 N Portage path, Phone HE-7043  
Boesel Mrs Ida (wid Adolph) h 724 Crosby

### BOESHART

Boeshart Ray L [Nellie M] clk Goodrich h 871 Boulevard  
Boesiger Fred W [Anna] mach Mech M & M Co h 765 Annapolis ave  
Boettcher Gilbert [Nannie E] wks Goodrich h 1399 Gorge blvd  
" Leroy M [Nola E] wks Quaker O Co h 633 Eastland ave  
Boettner Harry W [M Frances] wks Firestone h 1409 Brown  
" Jacob [Martha A] wks Goodrich h 1064 Yale apt 2  
" John A [Helen] with Goodyear h 22 Rhodes ave apt 101  
Boffman Clarence A wks Firestone r 412 Robert  
Bogan Frances wks 27 Borton ave  
Bogar Mrs Etta wks Goodrich h 118 F Thornton  
Bogard C Audrey slsmn Nickles Bakery h 401 Pine  
" Edward M [Ruth L] wks Firestone h 1144 Collinwood ave  
" Mrs Flora L h 401 Pine  
" Fuller F [Marion L] wks Firestone h 767 Carlyle  
" John A [Eva] wks Firestone h 767 Carlyle  
" W Everett wks Goodrich h 401 Pine  
" Walter M [Olive M] wks Goodrich h 1270 1/2 Welsh  
Bogardus Raymond B [Gertrude] clk Goodyear h 554 Woodside dr  
Bogart Chas G [Jennie M] fremn A C & Y Ry h 1754 Flint ave  
" Geo R [Evelyn V] wks Quaker O Co h 27 Elm dr  
Bogatch Joseph h 1217 Smith Farm ave  
Bogavich Helen student h 425 Hickory  
" Lewis h 425 Hickory  
" Mitchell h 425 Hickory  
" Olga wks Firestone h 425 Hickory  
" Mrs Sophie (wid Anton) h 425 Hickory  
Bogiclerik Vincent [Rose] h 190 E North  
Bogda Antoinette h 1162 Marcy  
" Joseph wks Col Salt Co h 2235 Manchester rd  
" Mary wks Firestone h 1162 Marcy  
" Michael [Anna] wks Firestone h 1162 Marcy  
" Mildred student h 1162 Marcy  
" Viola h 1162 Marcy  
Bogdan Frank [Louise] barber h 2336 21st S W  
" Geo [Yelca] wks Goodrich h 962 LaBelle ave  
" Irene opr Cramer Beauty S h 911 Ashland ave  
" John h 962 LaBelle ave  
" Martin [Agnes] carp h 911 Ashland ave  
" Saml lab h 305 Theodore  
" Wm student h 911 Ashland ave  
" Wm sta attdt h 962 LaBelle ave  
Bogdanovich Bosco wks Sup P & L Co h 1169 Irvin  
" Geo h 1169 Irvin  
" Jeannette h 1169 Irvin  
" Joseph wks Sup P & L Co h 1169 Irvin  
" Mary H wks Sup P & L Co h 1169 Irvin  
" Stephen [Bessie] musician h 1169 Irvin  
" Walter wks Sup P & L Co h 1169 Irvin  
Bogdans Anthony stowman Erie R R r 487 1/2 S Main  
Bogdanski Blanche student h 91 S Martha ave  
Bogen Gertrude M tchr h 103 S Portage path apt 6  
" Nick lunch 656 W Bowery h same  
Boger Mrs Alma r 218 Chittenden  
" Baden E [Minnie M] truck dr h 264 West Tallmadge pky  
" Chester h 264 West Tallmadge pky  
" Dale D student h 1164 Ackley  
" Floyd T [Clara E] wks Goodyear h 1164 Ackley  
" Helen M student h 1164 Ackley  
" James E student h 264 West Tallmadge pky  
" Joseph [Hattie] h 49 Gregory ave  
" Joseph H h 49 Gregory ave  
" Josephine waitress h 49 Gregory ave  
" Mrs Melissa (wid Ephraim E) h 264 West Tallmadge pky  
" Nina L h 1164 Ackley  
" Robt L [Bonnie B] wks Goodyear h 271 Wildwood  
Bogert Mrs Clara r 238 S Maple  
Bogges Arthur A [Ruth E] wks Goodyear h 1449 Huguélet  
" Boyd B [Ann L] wks Goodyear h 908 Cole ave  
" Glen R [Alice V] acct 515 Moreley ave h same  
" Mrs Josephine (wid Geo W) h 908 Cole ave  
Boggs Albert [Verna V] with Rogers Oil Co Inc h 117 W South  
" Berkley A student h 398 Vincent ave  
" Mrs Bessie h 171 W Miller ave  
" Betty J student h 1561 E Market  
" Carter D h 109 E Brookside ave  
" Clay [Estal] wks Goodrich h 376 Allyn  
" Clifford W [Donna] h 1871 E Aichwood ave  
" Delano M [Maryland M] wks Firestone h 109 E Brookside ave  
" Delmer [Ima] wks Gen T & R Co h 1650 Malasia rd  
" Edna M student h 2228 7th S W  
" Forrest A student h 151 Cutler parkway

# KESTER COAL CO.

15 YEARS OF SATISFACTION  
FOR QUALITY—SERVICE AND COURTESY. CALL Blackstone 2311

528

BURCH DIRECTORY CO'S

## BOGGS

" Garcia R [Nouvella] wks Gen T & R Co h 1189 McKinley ave  
" Guy H [Effie A] wks Firestone h 2228 7th S W  
" H Irwin [Mildred B] mnr Mack-International Motor Truck Corp h 1081 Bloomfield ave  
" Harry B [Bertha] lab h 151 Cutler parkway  
" Ira O wks Goodyear h 632 Roscoe ave  
" J Edward [Mary J] auto serv sta 142 E South h 840 Adeline  
" James [Sarah] wks Am H R Co h 1561 E Market  
" James H [Fay C] wks Firestone h 398 Vincent ave  
" John J [Iva L] wks Goodyear h 376 Allyn  
" Kelly E [Ota M] wks Goodyear h 545 Watson  
" Kenneth B student h 151 Cutler parkway  
" Leonard G [Estella] dr Kaese Co h rear 551 S Arlington  
" Lorena student h 398 Vincent ave  
" Luther E [Martha] wks Goodyear h 40 Edward av  
" Marshall E truck dr h 151 Cutler parkway  
" Mrs Martha A (wid Andrew J) h 1274 Gorge blvd  
" Maxine M h 1371 E Archwood ave  
**BOGGS MAXWELL P** [Allen S] sec board of directors and treas University of Akron h 1144 Berwin  
" Myrtle G h 2915 Pitt rd  
" Oliff W wks Palmer M Co h 1201 Weiser ave  
" Roy H [Grace] slsmn Superior Bkg Co h 1030 Dayton  
" Russell H student h 514 Brown  
" Russell M [Virginia] slsmn Gen O A Co h 1194 N Main  
" Saml C [Marjorie K] wks Goodyear h 324 Para ave  
" Thos B [Julior] h 2228 7th S W  
" Thos P [Nellie] barber 870 S Arlington h 1371 E Archwood ave  
" Mrs Vera h 36 N Arlington apt 2  
" Walter wks Goodrich r 1273 Pond View ave  
" Wm C [Emma K] contr floor surfacing 1274 Gorge blvd h same  
" Wm M [Rosa E] h 2915 Pitt rd  
" Wm R [Cora J] wks Goodrich h 1201 Weiser ave  
" Wm R [Hannah M] wks Goodyear h 365 StLeser  
Bogich Elizabeth h 996 Coventry  
" John [Elizabeth] wks Firestone h 996 Coventry  
Bogis Joseph wks Ak Brush Co h 983 Indian trail  
Bogis Fred h 296 W Cedar  
Bograr Frank [Elizabeth] h 1018 W Bowersy  
" Helen student h 1897 Manchester rd  
" John [Margaret] mach h 1897 Manchester rd  
" John Jr student h 1897 Manchester rd  
" Julius wks Col Salt Co h 1897 Manchester rd  
" Julius h 671 Noah ave  
" Louis [Victoria] wks Goodrich h 671 Noah ave  
" Margaret wks Col Salt Co h 1897 Manchester rd  
" Wendell J [Rose] wks Firestone h 929 Snyder  
Bogner Mark wks Goodrich r 62 E Exchange  
Bogyus Joseph F [Anna M] with Goodrich S Stores h 672 Harvey ave  
" Thelma M student h 572 Harvey ave  
Pohan James C [Virginia M] buyer **THE M O'NEIL** (O h 202 Twin Oaks rd, apt 20  
Pohannon Raxter G [Grayce J] fireman Goodrich h 806 Harvard  
" Buster L [Florine W] wks Firestone h 72 Brighton dr  
" James W wks Goodyear r 861 5th ave  
" Oscar wks Goodrich r 847 Coburn  
Bohar Alex h rear 954 Sherman  
Pohavchik Chas wks Gen T & R Co r 231 Miles  
" Michael mech H & M Chevrolet Co h 20 Wigley ave  
Bohl Mrs Ida R (wid Edward R) h 838 May  
" Mabel M stenog Wilson & Co h 838 May  
Bohl and Magdalene wks 314 Fernwood dr  
Bohm Arno D phys 816 2d Natl Bldg h 1231 Gorge blvd  
" Frank [Theresa] shoe repr 1943 Manchester rd h 1302 Marcy  
" Lawrence student h 1302 Marcy  
" Mithias P wks Firestone h 1302 Marcy  
" Paul student h 1302 Marcy  
Pohn Alton H wks Goodyear h 310 Talbot ave  
" Carl H [Helen E] timekpr W E Wright Co h 676 Noah ave  
" Fredin M student h 498 E Archwood ave  
" J Edward [Estella E] bkpr W E Wright Co h 667 Noah ave  
" Musser E student h 667 Noah ave  
" Mrs Stella (wid Frank A) h 508 Ohio  
" W Howard [Lois M] wks Goodyear h 310 Talbot av  
" Wm O wks Goodyear h 310 Talbot ave  
Bohne Frederick H [Dora M] wks Goodyear-Z Corp h 913 Saxon ave  
Bohner Theodore J [Lucille M] wks Goodyear h 333 V Union  
Bohnton Ethel h 266 James  
Bohoff Peter [Helen] wks U S Stoneware Co h rear 178 Weeks  
Bohrskil Ann h 131 Spring  
" Felix [Sidie] mech Ak Rye B Co h 131 Spring  
" John h 131 Spring

## BOICE

Boice Albert O [Lee Oria] wks Goodrich h 514 Hammel  
" Mrs Bertha (wid Geo) h 863 Wall  
" Curtis T [Mary A] truck dr h rear 514 Hammel  
" Franklin student h 843 S Sunset View dr  
" Melvin F [Mary L] repr Sun Life A Co of Canada h 843 S Sunset View dr  
" Warren M [Lillian N] asst mgr Diamond Towel Supply Co h 863 Wall  
Boich Dushan [Anna] reprmn Raney Tire Co h 1018 Laurel ave  
" Mary student h 1018 Laurel ave  
" Olga student h 1018 Laurel ave  
Boles Andrew J janitor O B Tel Co h 178 Arch  
" Carmen S h 995 Himelright blvd  
" Donald F wks Goodrich h 995 Himelright blvd  
" Ernest L sign painter h 178 Arch  
" H Russell sign erector h 178 Arch  
" James J h 178 Arch  
" Robt L [Virginia C] sign erector Ohio Neon Sign Co Inc h 1374 Forbes ave  
" Mrs Zula (wid Ernest A) h 178 Arch  
Bolegrain Chas W [Anna] h 418 Wabash ave  
" Geo F student h 446 Beechwood dr  
" Harold W [Ruth C] wks Goodyear h 446 Beechwood dr  
" Joseph H [Elsie] wks Goodyear h 446 Beechwood dr  
" Lucille M opr O B Tel Co h 469 Douglas  
" Mrs Sadie A (wid Chas L) h 459 Douglas  
" Virgil E [Ruth I] mach Goodyear h 1193 Mercer  
" Ward L [Mary A] wks Goodrich h 459 Douglas  
Bolke Louis J [Betty] wks Firestone h 1411 Curtis  
Boise Mary L wks Firestone h 118 W Miller ave  
Bolvin Harry W [Margaret] barber 444 E Market r 617 Hazel  
Bojo Joseph h 1342 Markle  
Bokanich Michael r 1282 Andrus  
Bokey John carp h 152 Dellenberger ave  
Bokla Joseph [Adele] wks Goodrich h 930 Lane  
Bokoski Stanley h 1908 18th S W  
" Thos [Helen] wks Firestone h 1908 18th S W  
Bokros Eugene J [Elizabeth] meats 390 W Thornton h 981 Celina ave  
Boland James orderly City Hosp h 365 E Buchtel ave  
" Jean L bkpr Benzoco Inc h 1470 Manchester rd  
Bolang Evelyn M student h 565 Sumner  
" Rudolph V [Mary C] mech dentist 478 E Exchange h 565 Sumner  
" Virginia I student h 565 Sumner  
Bolanz Carl E [Evelyn M] wks Goodrich h 1278 Nestor  
" Mrs Louise (wid H Fred) h 680 Elma  
" Margaret K tchr h 650 Elma  
Bolar A Lavaine [Ruth] (Bolar Printing Co) h 785 Euclid ave  
" Ogden [Elizabeth] truck dr h 785 Euclid ave  
" Printing Co (A L Bolar) publishers Akron Recorder 52 N Howard  
Bolskey John [Catherine] wks E C Shaw San h 139 E Voris apt 10  
Bold Roy E [Betty] h 784 Jason ave  
Bolde Louis A [Ivey I] wks Akron Brewing Co r 160 S Arlington  
Bolden Albert [Rebecca] clk Acme No 31 h 548 Hazel pl  
" Chas W h 548 Hazel pl  
" Mrs Clara h 152 Chestnut alley  
" Dallas A h 548 Hazel pl  
" James h 152 Chestnut alley  
" June C student h 548 Hazel pl  
" Leonard B [Agnes E] credit mgr Ak Furniture Co h 1001 Berwin  
" Lester L clk h 548 Hazel pl  
" Louis tab h 10 Mann ct  
" Raymond A barber I D Wagner h 548 Hazel pl  
Boldish Stephen [Theresa] wks Goodrich h 206 W Miller ave  
Boldman J H slsmn Halpert Motors Inc  
Bolduc Agnes E clk Isaly D Co h 869 Glenn  
" Dorothy C student h 869 Glenn  
" Fileen A student h 869 Glenn  
" Geo [Margaret M] wks Goodyear h 869 Glenn  
" Joseph J butcher h 869 Glenn  
" Margaret M stenog Akron E & S Co h 869 Glenn  
Bole Mrs Edith B (wid Orval G) h 457 Wabash ave  
" Orval W h 457 Wabash ave  
Bolen Carl W [Gladys M] engr h 1114 Laird  
" Eugene E student h 1114 Laird  
" Geo D painter h 1328 Louisiana ave  
" Mrs Jeannette E h 18 Cole pl  
" R Frank [Clara E] h 1124 Laird  
" Richard M student h 1114 Laird  
" S Lucile student h 18 Cole pl  
Bolender Clarence J [Nellie] auto mech h 247 E Archwood ave  
" Edith E dressmaker h 526 N Howard  
" Mrs Emma K (wid Clark W) h 526 N Howard  
" Kenneth W [Cora L] formn Thorpe C Co h 715 Frazee ave

**BANKING SERVICE  
FOR THE  
INDIVIDUAL**

# THE FIRST INDUSTRIAL BANK of Akron



415 S. Main St.



**SAVE WHERE  
YOU  
CAN BORROW**

AKRON CITY DIRECTORY

529

## BOLENDER

- " Nelson J supt Thorpe Const Co h Uniontown O
- " Russell G [Pamella E] city fireman h 1896 Manchester rd
- Boles Arvy R [Florence H] wks Goodyear h 234 Fink
- " Audrey D student h 1821 Adelaide blvd
- " Clarence [Helen] wks Miller R Co h 1205 Moore
- " Geo wks Orton H Co
- " Harry S [Sarah] wks Goodyear h 322 W Market, apt 18
- " Orris F [Mae E] sismn h 83 Oak ter
- " Otto [Florence A] wks Goodyear h 1821 Adelaide blvd
- " Patrick F [Mary J] wks Goodyear h 1803 Hillside ter
- " Sutton [Sara] wks Goodrich h 15 West apt 1
- Boley Leo A [Alice J] wks Firestone h 689 Lucille ave
- " Mrs Mabel L (wid Warren) h 355 Hillwood dr
- Bolger Geraldine E r 1245 Gorge blvd
- " John pipefitter r 111 Campbell
- Bolgeson Alex h 143 S Arlington apt 12
- Bolha Ann F wks Firestone h 2241 4th S W
- " Julia A student City Hosp h 2241 4th S W
- " Martin [Mary] wks Robinson C P Co h 2241 4th S W
- " Mary G clk F E Steffee h 2241 4th S W
- " Paul bksmth h 2241 4th S W
- Bolich Francis agt Western & S L I Co h Wadsworth O

**BOLICH GEORGE A** [Ima F] division chief U S Internal Revenue Collector h 610 W Market apt 19 Phone BL-9251

- Bolick Mrs Catherine (wid Zack) h 1470 Multnomah ave
- Bolin Albert [Viola] truck dr h 417 Cornell
- " Carl student h 587 Gridley ave
- " Carl O musician r Taylor Hotel
- " Chas G [Minnie M] auto mech City h 339 Fountain
- " Don W [Marjorie] wks Goodyear h 56 N Arlington apt 5
- " Francis G h 918 Silvercrest ave
- " John W [Virginia B] wks Penna R R h 918 Silvercrest ave
- " Kenneth A paperhng r 2101 12th S W
- " Mrs Olive (wid John) h 587 Gridley ave
- " Orla C [Halla B] sismn Pure Oil Co r Taylor Hotel
- " Richard H student h 2101 12th S W
- " T Anderson [Elsie N] wks Firestone h 2101 12th S W
- " Thelma M h 918 Silvercrest ave

- Bolling D Frank [Dessie C] wks Goodrich h 985 Inman
- " Jesse M [Sara J] wks Goodyear h 367 Black
- " Karl D [I ulu] clk Goodrich h 596 Sumner, apt 1
- " Kathleen clk Peoples S D Stores
- " Marlon [Jeannette F] wks Goodyear h 624 Gage
- " Raymond M clk Zoob's Shoe Store h R D 3 Ravenna O
- Bollingbroke Geo T [Marie G] aud Firestone h 558 Orlando ave
- Bollinger Calvin A [Anna I] wks Goodrich h 486 N Howard
- " Clare L [Laura E] wks Goodrich h 678 Fultz
- " Clyde C [Almira I] wks Goodrich h 941 Argonne ct

**BOLLINGER MRS FLORENCE B** piano teacher private and class instruction 1308 Sunrise drive h same Phone FR-8430

- " Harold T [Florence B] wks Phila R W Co h 1308 Sunrise dr
- " Willard R wks Goodrich h 486 N Howard
- Bolitto Alfred II [Berthe D] wks Gen T & R Co h 609 Chittenden
- " Frederick [Laura J] h 287 Gordon dr
- " Pearl student h 287 Gordon dr
- Bolka Gay M h 312 W Bowers
- " Henry M student h 312 W Bowers
- " John J h 312 W Bowers
- " Mrs Mary (wid John) h 312 W Bowers
- " Rose M wks Firestone h 312 W Bowers
- Boll Christ J lab h 2137 6th S W
- " Clara L nurse h 952 Jefferson ave
- " Edward F rubwkr h 2137 6th S W
- " Fred E [Anna V] mldr h 2137 6th S W
- " James J lab h 2137 6th S W
- Bolla Louis h 1179 W Waterloo rd
- " Martin M [Anna] trucking h 775 Bertha ave
- " Stephen [Louise] wks Firestone h 1179 W Waterloo rd

- Bolland Fred r 2229 7th S W
- Bollard Chas W [Myrtle C] musician h 1061 E Market, apt 1
- " Harry [Myrtle M] shoe repr 3 Fulton h 558 Nash
- Bolles Ralph O [I Virginia] sismn Ohio Ed El Shop Co r 644 Talbot ave
- Bolla Mrs Carrie (wid James) h 1661 Greenlawn ave
- " Roy C [Dorothy L] wks Goodrich h 787 Carlisle
- Bolling M A wks Goodyear r 904 E Exchange
- Bollinger Alverta M h 753 Moon
- " Mrs Anna L h 792 Brown
- " Clarence L [Leila B] treas Bollinger Paper Co h Cuya Falls O

## BOLLINGER

- " Corinne I h 276 Grace ave
- " Faye I with Y W C A h 749 Allyn
- " Frederick A [Grace A] drftsman Firestone h 276 Grace ave
- " Harold E [Margaret V] wks Goodrich h 753 Moon
- " Harold H [Helen A] clk Ohio Ed Co h 967 Lovers lane
- " Henry [Emma K] pres Bollinger Paper Co h 749 Allyn
- " Howard C [Emma B] wks Firestone h 972 Snyder
- " Jacob h 24 W South
- " Jacob [Ruth H] h 145 Portage dr
- " Mrs Lucy (wid John) h 700 Coburn
- " M Frank [Mary W] wks County h 30 N Balch
- " Margaret r 33 S Maple
- " Mrs Nora (wid Chas) h 634 Upson
- " Paper Co, Henry Bollinger pres W J Bollinger sec C L Bollinger treas 286 Sherman
- " Robt [Hilda B] wks Goodrich h 1046 Florida ave
- " Sara J stenog Carlton C & S Co h 792 Brown
- " Walter J [Ursie F] sec Bollinger Paper Co h 297 Noah ave
- " Wm [Josephine] h 158 W Crosier
- Bollini Danl [Anna] lab h rear 875 Snyder
- Bollman Mrs Frances mdse marker THE M O'NEIL CO h 139 N Forge apt 1
- " Kenneth driver Lundberg & Souers h 139 N Forge, apt 1

**Bologa Vasile** [Virginia] wks Firestone h 1133 Sherman

- Bologh See also Balog
- " John [Susie] h 602 Blanche
- " John Jr student h 602 Blanche
- " Stephen [Helen] [Maryland Cafe] h 1998 2d S W
- Bologna Bridget student h 594 E Tallmadge ave
- " Frank student h 300 Cuyahoga
- " Frank clk h 594 E Tallmadge ave
- " James [Frances] wks Goodrich h 300 Cuyahoga
- " Joseph [Louisa] wks City h 594 E Tallmadge ave
- " Susie h 594 E Tallmadge ave
- " Susie student h 300 Cuyahoga
- " Vincenzo [Signorina] h 304 Cuyahoga
- Bolsis Julia waitress h 579 Lakeview ave
- Bolton Frank N [Evelyn M] store mgr Ak P & V Co h 821 Greenwood ave
- " Mrs Gladys A wks Goodyear h 1061 E Market apt 20
- " Gladys M anesthetist City Hosp h 39 Arch

**BOITON LEWIS M** [Iona C] gen mgr Akron P tint & Varnish Co h 890 Winton ave Phone FR-8935

- " Mrs Lulu wks Miller R Co h 446 Stanton ave
- " Mrs Madge T (wid Rev John M) h 309 Fountain
- " Richard A [Mary] wks Ent Mfg Co h 815 Carlisle
- " Mrs Sarah E (wid Terry) h 141 Paris ave
- " Shirley J [Lorraine G] restr h 238 Stull ave
- " Thelma wks Firestone r 333 Buckeye
- " Violet wks Firestone r 333 Buckeye
- " Virginia E waitress THE A POISKY CO h 390 Winton ave

- Boltz Alice E h 77 N Adolph ave
- " Arthur [Bessie] punch press opr r 247 James
- " Chas E [Alice] wks Goodyear h 77 N Adolph
- " Clyde H teller Goodyear State Bank h 77 N Adolph
- " Donald L [Rose] mach h 739 Copley rd
- " Emma E h 284 S Arlington
- " Ervin student h rear 951 E Wilbeth rd
- " Mrs Lizzie B (wid John H) h 739 Copley rd
- " Mrs Mabel r 84 Burton ave

**BOLTZ PAUL L** [Hilda J] asst treas Fairlawn Supply & Coal Co h 1773 Bryden dr Phone FR-9055

- " Roy E [Grace M] stock clk Sacks El S Co h 454 Hammel
- " Sherman [Leta] wks Quaker O Co h rear 951 E Wilbeth rd
- " Thos h 68 E Tallmadge ave
- Bolus Geo wks Goodyear h 544 Bell
- " Lillian student h 544 Bell
- " Rose h 544 Bell
- " Wm [Mary] h 544 Bell

**BOLVIN CHAS J** h 565 Holbaugh ave

- " Mrs Mary A gro 565 Holbaugh ave h same
- Bolvard Cloyd J [Mary] wks Goodyear r 617 Upson
- " Ruth G clk Goodrich h 1188 Mercer ave
- Bolyland James student r 365 E Buchtel ave
- Bomba Marie wks Wright T & F Co r 2317 11th S W
- Bombach Annette F h 249 Steiner ave
- Bomberger Mrs Lavonia (wid James) h 761 Mallison
- Bommarito Frank [Sarah] h 1275 Grant
- " Josephine h 1275 Grant
- Bomorato Joseph [Caroline] h 493 Livingston
- Bonaccl Anna h 1121 Taylor
- " Bernard Jr h 1121 Taylor
- " Felice [Rosie] wks City h 246 Arch
- " Giuseppe h 100 Frances ave
- " Mrs Mary (wid Bernard) h 1121 Taylor
- " Mary S clk Water Wks h 1121 Taylor
- " Nora h 1121 Taylor
- " Petronella student h 1121 Taylor

# See the OHIO EDISON ELECTRIC SHOP CO. FOR A COMPLETE LINE OF ELECTRICAL APPLIANCES

530

BURCH DIRECTORY CO'S

## BONACCI

" Ray wks Water Wks h 1121 Taylor  
 " Russell [Rose] lab h 721 Washington  
 Bonanno Luminato [Concetta] wks Goodrich h 925 Wall  
 Bonar Adam wks StThomas Hosp h 358 Dean  
 " Allen T [Josephine B] with Firestone P L Co h 378 Palm ave  
 " Boyd D [Lulu M] state agt Phoenix A Co Ltd h 948 Thorndale dr  
 " Earl M h 378 Palm ave  
 " J Milton clk Peoples S D Stores h 378 Palm ave  
 " Louise wks City Hosp h 358 Dean  
 " Marjorie artist h 580 Crosby  
 " Wm E [Ora M] wks Goodyear r 217 Pioneer  
 Bonavenduro Louis [Lucy] wks Goodrich h 463 Livingston  
 Bonazzi Edward P [Amelia F] with Goodrich h 998 Amelia ave  
 Bonchik Mike [Mary] wks Firestone h 917 Oregon ave  
 Bond Albert A [Erma L] wks Firestone h 1141 Brown  
 " Benj N [I Fay] auto serv sta 1565 Triplett blvd h same  
 " Bertha h 293 Scott ave  
 " Mrs Bertha (Dayton's Private Dancing School) h 647 N Main  
 " Buhr L [E Hdreth] wks Goodyear h 582 Plum  
 " Cecil C [Bertha M] brklyr h rear 2323 Emerald dr  
 " Chas F slsmn C A Pierce Oil Co  
 " Chester C h 987 Eva ave  
 " Claude S [Eva L] wchmn h 5111 Crouse  
 " Cleaners & Dyers (R J Kapper) 231 E Thornton  
**BOND CLOTHING CO, G V Calhoun mgr, clothing, hats and furnishings 171 S Main Ohio Bldg, Phone FR-8724**  
 " Dayton R [Bertha] h 647 N Main  
 " Derbert W [Alma R] wks Goodyear h 218 Bowmanville  
 " Earl W student h 218 Bowmanville  
 " Edna M typist h 1487 Hampton rd  
 " Edward N h 318 Power  
 " Elmer J [Elizabeth M] wks Goodyear h 143 Campbell  
 " Elmer J [Mary E] lab h 251 Berman  
 " Ethel M h 54 Kirkwood ave  
 " Frank F [Addie] h 84 Kirkwood ave  
 " Glen wks Goodyear r 226 Grand ave  
 " Harold C truck dr h 647 N Main  
 " Homer L [Marna B] wks Goodrich h 1143 Bittaker  
 " Irene wks 795 Kling  
 " Irvin F [Bertha E] clk h 865 Berwin  
 " J Stanley [Correll] wks Firestone h 1263 Beardsley  
 " Jane R student h 987 Eva ave  
 " Jesse H [Dorothy V] phys 823 1st-Central Tower h 333 Fernwood dr  
 " John C wks Goodyear h 1487 Hampton rd  
 " Joseph A [Ruth] wks Goodyear h 875 Hazel  
 " Joshua h 685 Carroll  
 " Lawrence W [Janet M] brklyr h 987 Eva ave  
 " Lucille V student h 1565 Triplett blvd  
 " Marjorie A student h 1487 Hampton rd  
 " Mrs Matilda h 1030 Judges ct  
 " Olive F student h 647 N Main  
 " Oscar A [Abbie M] h 685 Carroll  
 " Richard W truck dr h 1263 Beardsley  
 " Robt M [Mabel E] wks Geo R Jackson Co h 987 Eva ave  
 " Robt N [Julia] h 987 Eva ave  
 " Ruth wks 747 Sylvan ave  
 " W Grover [Pauline S] wks Goodyear h 1935 Newton  
 " Walter C [Jane F] wks Firestone h 1210 Carey av  
 " Wilbur J policeman (Goodyear h 1487 Hampton rd  
 " Wm G [Alma G] h 987 Eva ave  
 " Wm J [Grace V] carp h 318 Power  
 " Wm R student h 218 Bowmanville  
 " Wilma E student h 865 Berwin  
 Bond Geo wks City r 1345 Sweltzer ave  
 Bonded Autoeruff Service Co Myer Wise pres 1006 Akron S & L Bldg  
 Bondorovich Nick [Anna] wks Goodyear h 605 Roscoe  
 Bondurant Joseph S [Llewellyn M] wks Ohio Ed Co h 229 Wildwood ave  
 " Mrs L May clk r 2154 11th S W  
 " Oris F [Gladys R] (Bondurant Service) h 1049 Princeton  
 " Ralph P [Lilly R] wks Goodyear h 1308 W Wilbeth rd  
 " Robt C [Hilda] (Bondurant Service) h 23 E Wilbeth rd  
 " Service (O F and R C Bondurant) auto serv sta 150 E South  
 Bondy Frank O [Grace E] painter h 2196 26th S W  
**BONDY Inc, P E Bondy pres Packard sales and service 394 W Exchange Phone JL-7137 (See back cover)**  
**BONDY PERRY E [May B] pres Bondy Inc h 2656 Beale rd (C R) Phone WA-6606**  
 Bone Eleanor R wks Firestone h 2237 18th S W  
 " Joseph [Addie B] fireman h 2237 18th S W

## BONE

" Walter [Dora] r 2168 10th S W  
 Bonebrake Edwin J student h 879 Harrison ave  
 " Edwin K [Margaret R] (Kime & Bonebrake) h 879 Harrison ave  
 " Frank A wks Brown-G Co h 174 Paris ave  
 " Frank J sta attdt Carl Pritchard h 616 Lumiere  
 " Saml F [Anna M] wks Brown G Co h 616 Lumiere  
 " Saml F Jr clk Goodyear h 615 Lumiere  
 Boneff Peter (Kinko Sandwich Shop) r 433 E Buchtel  
 Bonen Lemuel clk h 778 Yale  
 Bonenberger Chas r 66 N Walnut  
 " Gilbert L wks Biggs B W Co h 36 Ames ct  
 " Roy [Gertrude L] wks Biggs B W Co h 36 Ames ct  
 " Wm C student h 36 Ames ct  
**BONES WM L [Charlotte J] vice pres and sec Akron Motor Sales Co h 105 Westover dr**  
 Bonesteel Caroline wks Firestone r 1051 S Main  
 " Howard F [May] lab h 1327 Kentucky ave  
 " James T drftsmn Imperial El Co h 466 N Howard  
 " Mrs Mary M h 466 N Howard  
 " Paul G [Helen M] h 466 N Howard  
 " Stanley student h 466 N Howard  
 Bonetta Victor (Victor Studio) r Y M C A  
 Bonfield James wks Gen T & R Co r 990 W Exchange  
 " Peter wks Firestone r 274 Brown  
 " Wm wks Gen T & R Co r 44 Kent  
 Bonfiglio Antonio [Rose] with Theodore Bonfiglio h 720 W Bowery  
 " Neno student h 720 W Bowery  
 " Theodore [Jennie] gro 720 W Bowery h same  
 " Tony [Mary] h 688 1/2 Easter ave  
 Bonfiiovanni John r 873 Rhodes ave  
 Bonham Claude F [Velma W] engr dept Star D M Co h 2535 Robindale ave  
 " Donna M student h 115 Brighton dr  
 " Ernest C [Gladys R] wks Firestone h 115 Brighton dr  
 " Fannie nurse Children's Hosp h 297 Ido ave  
 " Frank [Estella E] wks Firestone h 1873 S Main  
 " Harold A [Eula L] slsmn h 1253 Dietz ave  
 " John L h 1873 S Main  
 " Margaret F student h 1873 S Main  
 " Pearl h 297 Ido ave  
 " Wm A [Emily J] wks Firestone h 108 Ido ave  
 Bonifant Shannon W [Susan] wks Firestone h 120 Sage ave  
 Bonifay Mrs Anna R h 1317 Hazelwood ave  
 " Aubrey F wks Goodyear h 568 Morning View ave  
 " Chas C [Agnes L] wks Goodyear h 568 Morning View ave  
 " Robt A wks Goodyear r 848 Crouse  
 Bonin Paul [Helen] wks Goodrich h 831 E Crosier  
 Bonn Mrs Gertrude E h 46 S Balch  
 Bonnaire Mrs Camilla C (wid Paul J) h 89 Schafer, apt 4  
 Bonnell Delbert E [Laura M] wks Goodyear h 756 Ravenswood  
 " Mrs Lida M (wid Wm) h 771 Dayton  
 " Wade W [Catherine M] wks Ent Mfg Co h 347 Parkwood ave  
 Bonner Allen [Lillie] wks Firestone Co h 388 Turner  
 " Chas painter r 26 W Market  
 " Chas F [Susie J] lab h 128 E North  
 " Geo D [Hazel D] dr Anderson-P Oil Corp h rear 175 Fremont ave  
 " James W [Agnes] r 1242 4th ave  
 " Jerome R student h 3 S Valley  
 " John F [Marie] with Goodyear h 325 Melbourne  
 " John J [Rose M] h 3 S Valley  
 " Lloyd J vice pres Gulf States Express Inc h Atlanta Ga  
 " Martina C student h 325 Melbourne ave  
 " Saml h 22 Loda  
 " Winifred student h 388 Turner  
 Bonnett Anna wks Mayflower Hotel h 725 Commins  
 " Mrs Kate (wid John) h 725 Commins  
 Bonnett Delmer D student h 699 Fern  
 " Eber C [W Myrtle] wks Colonial Inv Co h 699 Fern  
 " John R [Lucy B] wks Goodrich h 321 Winnipeg  
 " Marjorie E clk h 321 Winnipeg  
 " Martha asst libr Univ of Ak r 406 Rose blvd  
 " Orlean L in U S Navy h 321 Winnipeg  
 " Richard C [Loretta P] wks Goodrich h 321 Winnipeg  
 " Ruby J clk h 321 Winnipeg  
 " W Raymond wks Goodyear h 699 Fern  
 Bonnetta Victor wks Palace Theatre r Y M C A  
 Bonnette Andrew J [Dora] formn h 967 S Arlington  
 " Carl J locksmith 1045 E Market h Onondago ave  
 " Mrs Claire N h 1509 Seminola ave  
 " Eura M wks Goodyear h 1516 Newton  
 " John H [Gladys B] wks Goodyear h 56 Franklin  
 " Mrs Julie (wid Geo) h 1516 Newton  
 " Mildred h 56 Franklin  
 " Otho R h 1516 Newton  
 " Wm A student h 967 S Arlington  
 Bonney Douglas student h 772 Work dr  
 " Robt A [Wilma M] mech engr h 772 Work dr

# MALLORY HATS STETSON HATS KOCH'S 163 SOUTH MAIN ST.

AKRON CITY DIRECTORY

531

## BONOM

Bonom Homer E [Nora A] poultry dlr 1189 Grant r 1193 same  
 Bonomo Jennie h 1159 Sawyer ave  
 " Saml [Carmela] wks Ohio Ed Co h 1159 Sawyer av  
 Bonanno Nunzio h 166 W Tallmadge ave  
 Bonot Mildred nurse L K Firestone 1964 Stockbridge rd  
 Bonsall Dorsey W [Esther A] wks Goodyear h 1617 Goodyear blvd  
 " Dorsey W jr clk Goodyear h 1617 Goodyear blvd  
 " Lucy J stenog Goodyear h 1617 Goodyear blvd  
 " Wm E [Mabel A] credit mgr Federal P & T Co h 985 Mercer ave  
 Bonselk Stephen [Vida] musician h 163 W Center  
 Bonserio Chas student h 616 Iredell  
 " Joseph [Dora] wks City h 616 Iredell  
 " Joseph jr student h 616 Iredell  
 " Peter h 616 Iredell  
 " Philip h 616 Iredell  
 " Tony h 616 Iredell  
 Bonstedt Adolph [Nettie] clk Firestone h 93 Everett  
 " Ferdinand A [Alice J] slsmn Binney & Smith Co h 257 Kenilworth dr  
 " Gus A [Vernie E] printer h 1000 Whittier ave  
 " Harry F [Sue T] clk Thos Phillips Co h 395 Wildwood ave  
 " Mrs Sarah W (wid Herman) h 58 Grand ave  
 Bonstein Elwood barber H K Hosmer  
 " Lester J wks Firestone r 46 W Crosier  
 " Robt J [Mildred H] clk Firestone h 730 Ecton rd  
 Bonstell Chas W slsmn Nickles Bakery h 290 W Market  
 Bonto B Frank wks Ak P Milk Co h 975 Marion pl  
 " French M bkpr h 975 Marion pl  
 " James W (Bonto Painting & Decorating Co) h 975 Marion pl  
 " Jennie V h 975 Marion pl  
 " Painting & Decorating Co (J W Bonto) 975 Marion pl  
 " Sherman C walter W H Lundragin h 975 Marion pl  
 Bony Louis [Mary] wks Firestone h 539 Hazel pl  
 Bonzo Jesse A [Gertrude H] engr h 858 Hayes ave  
 " Mrs Mary G (wid Wesley E) h 239 Morning View  
 Boob Wm W [Vellie] auto painter h 57 Detroit  
 Boodey Rollin H [Opal R] wks Goodrich h 1221 Bellows  
 Boody Nell [Helen] aud Firestone h 1175 Juniper ave  
 Boody Edward A serv mgr Universal M Inc r 411 S Main  
 Booyer F Hugh [Janet E] adv mgr Times-Press h 1143 Jefferson ave  
 " Grover C [Anna E] wks Firestone h 82 W Dartmore ave  
 " M Edward [Luella E] wks Natl R M Co h 856 Kling  
 Book Nathaniel H [June] h 1760 Manchester rd  
 Booker Alice E h rear 17 E North  
 " Clayton J [Olive] wks Firestone h 544 Spicer  
 " Duetta E student h rear 17 E North  
 " E Marie student h 544 Spicer  
 " Frank M wks Firestone r 1305 Curtis  
 " Geo watchman h 376 E Market  
 " Geraldine J student h 544 Spicer  
 " Mrs Ida (wid Arthur) h rear 17 E North  
 " Jack wks Firestone h 503 Adkins ave  
 " James [Agnes] wks Goodrich h 976 Owen ave  
 " John W [Mary E] h 509 VanEverett ave  
 " Loy [Katheryn M] wks Natl Std Co h 451 Rhodes  
 " Mabel M wks Firestone h 503 Adkins ave  
 " Milton W wks Colonial Garage h 509 VanEverett av  
 " Mrs Sarah h 703 1/2 Miami  
 Bookman Lillian wks Goodyear r 217 Arch  
 Bookout Charlotte M student h 583 Lumiere  
 " Loda H [Maude] wks Gen T & R Co h 583 Lumiere  
 " Marcella M h 583 Lumiere  
 Bookwalter J Danl [Bernice L] slsmn h 695 Schiller ave apt 3  
 Boone Mrs Alpha h 58 E Archwood ave apt 3  
 " Benj W [Alberta I] carp h 1374 California ave  
 " Bernard [Charlotte L] wks E O Gas Co h 1572 Canadian ave  
 " C Gossett [Dorcas C] wks Firestone h 55 E Maple-dale ave  
 " Carroll M [Ruby] wks Goodyear h 349 Buckingham  
 " Dennis [Leolar] r 425 Pearl  
 " Earl [Flossie] wks County r 136 S Union  
 " Ethel T student h 1841 Esther ave  
 " Mrs Etta M drsmkr h 855 Lovers lane  
 " Francis E [Agnes] wks Goodrich h 463 Patterson

## BOONE

BOONE GEORGE R [Ruth S] sec and asst treas Bankers Guarantee Title & Trust Co h 950 Dover ave Phone JE-8852  
 " Harold B [Pearl] h 1130 Santee ave  
 " Harold R student h 1374 California ave  
 " Battie M h 615 Moreloy ave  
 " Helen M h 1130 Santee ave  
 " Helen P clk H McMillan h 1841 Esther ave  
 " Howard H [Bernadine M] wks Goodyear h 1738 Shaw ave

## BOONE

" J Earl office sec C T Wilson Co Inc h 1374 California ave  
 " James E [Mazie] wks Firestone h 498 Brown  
 " James T truck dr h 60 Akers ave  
 " K Roy h 60 Akers ave  
 " Lewis E [Ann Marie] with Sweeny Bros Inc h 45 S Adolph ave  
 " Lily M stenog Mohawk R Co h 650 Philip ave  
 " Mark A [Ruth V] wks Goodrich h 776 Beardsley  
 " Marvin W h 1130 Santee ave  
 " Mrs Mary A h 349 Buckingham  
 " Melvin W [M Edna] truck dr h 1841 Esther ave  
 " Morgan L [Mary L] electn Goodrich h 650 Philip  
 " N Louise student h 776 Beardsley  
 " Patrick H [Jessie] h 1130 Santee ave  
 " R Lee [Jerusha J] boilermrkr A C & Y Ry h 60 Akers ave  
 " Ralph [Elma] h 198 Denver  
 " Robt musician r 1167 E Market  
 " Ryland L truck dr h 60 Akers ave  
 " Mrs Sarah F (wid Hayes) h 365 1/2 W Exchange  
 " Thos H [Sabina M] wks Goodyear h 1599 Faye rd  
 " Thos K truck dr Cities Service O Co h R D 2

Booras Vasilios G used store fixtures 63 N Case ave h 28 S Johns ave  
 Boord Chas T h 1325 E Market  
 " Mrs Elizabeth h 1325 E Market  
 " Juanita student h 1325 E Market  
 " Wm L wks Goodyear h 1325 E Market  
 Boore Russell chef Veterans of F W r 315 E Market  
 Boorum Betty N student h 2164 16th S W  
 " Louis R [Normal] dr Universal C Co h 2164 16th S W  
 " Richard W student h 2164 16th S W  
 " Vincent L wks Goodrich h 2164 16th S W  
 Boos Mary h 143 W Market  
 Boose John F [Alice G] wks Goodyear h 18 Dorcas av  
 Boosheck Danl wks Ent Mfg Co r 297 W Center  
 Boosinger Albert O [Mae E] acct Goodyear h 190 Chittenden  
 " Mrs Emma J h 446 S Arlington  
 " Laura I stenog h 446 S Arlington  
 Booster Edith E bkpr Reighard-Houser C Co h 308 Clinton ave  
 Booth Albert E [Emily S] china 41 S Howard h 329 Cleveland  
 " Alice clk h 279 Park apt 3  
 " Arthur [Evelyn] wks Goodyear h 322 W Market apt 6  
 " B V Co B V Booth pres and treas J L Yeager vice pres and sec beverage mfrs 160 Ash  
 " Bertha wks Goodyear r 1125 Ackley  
 " Beryl V [Margaret M] pres and treas B V Booth Co h 160 Storer ave  
 " Betty V h 41 Byers ave  
 " Canoe House (C J DeShon) 997 W Bowery  
 " Catherine student h 160 Storer ave  
 " Chas student h 329 Cleveland  
 " Mrs Clara (wid Arthur) h 1022 Fairbanks pl  
 " Clem A [Nellie] wks Goodyear h 1392 Junior ave  
 " Dale student h 1548 Evergreen ave  
 " Donald H [Mildred R] wks Goodyear h 344 Booth  
 " Earl R [Wilma] clk Pitts V & F Co h 695 Aberdeen  
 " Mrs Edith M (wid Wm F) h 431 W Market apt 7  
 " Eugene H [Ethel M] slsmn Jones Olds Co h 1073 Burkhardt ave  
 " Flora H supvr of nurses Summit Co Health Dept h 715 W Market apt 107  
 " Gretchen student h 160 Storer ave  
 " Harold R h 545 Sherman  
 " Harry [Willia N] wks Goodyear h 2116 Newton  
 " Helen L student h 235 Kryder ave  
 " James T [Effie L] contr lathing 712 Payne ave h same  
 " Jean A student h 431 W Market apt 7  
 " June M h 2116 Newton  
 " Mrs Lena L (wid Robt F) h 365 Black  
 " Leo C [Mary E] wks Firestone h 1548 Evergreen  
 " Louis E [Katie] (Korn Popper) h 21 E Tallmadge  
 " Mrs Lucy (wid Walter) h 329 Cleveland  
 " Max H [Pearl S] wks Goodyear h 1359 Arnold ave  
 " Paul H truck dr h 2116 Newton  
 " Pauline M cashier Mayflower Coffee Shop h 431 W Market apt 7  
 " Percy [Helen M] mach h 235 Kryder ave  
 " Richard C student h 235 Kryder ave  
 " Richard F [Aimee C] contr-bldr 707 Thayer h same  
 " Richard F jr clk Firestone h 707 Thayer  
 " Rolla W [Caltha S] wks Goodyear h 545 Sherman  
 " Mrs Ruth A h 41 Byers ave  
 " Theodore M slsmn Modern Ref Store h 58 Metlin  
 " Mrs Wanda V (wid Dellaworth) h 73 Carlton dr  
 " Wm R student h 2116 Newton

Boothe Harold A student h 1845 Flint ave  
 " Harry L student h 1845 Flint ave  
 " John H [Elizabeth] engr h 984 Bellows  
 " Mrs Mattie (wid Lee) h 1845 Flint ave

# THE DAUNTLESS PLUMBING & ELECTRIC CO. 18-22 E. State St. PHONE FRANKLIN 8109

PLUMBING. HEATING AND ELECTRICAL CONTRACTORS

532

BURCH DIRECTORY CO'S

## BOOTS

Boots Glenn L [Freda M] with Y M C A h 1108 Oakland ave  
 " Ralph J [Letha M] barber THE M O'NEIL CO h 1118 Sawyer ave  
 Booz Earl W [Louise E] h 214 N Portage path apt 106  
 " Eleanor V student r Taylor Hotel  
 " Mrs Loulee C r Taylor Hotel  
 Boozer Emmett A [Ruby M] wks Firestone h 1042 Kling  
 Bopp Mrs Viola h 377 Lorene pl  
 Boram Dayton C [Ruth A] h 655 E Cuya Falls ave  
 " Lucille F clk Summit Co Relief Adm h 555 E Cuya Falls ave  
 " Norma student h 555 E Cuya Falls ave  
 Boras Eva h 1216 Andrus  
 Boraski Adam A [Jean] wks Ak Truss Co h 855 Springdale  
 Borbone Saml [Mary] wks City h 1028 Lane  
 Borchardt Albert T h 89 Charles  
 " Wm C h 89 Charles  
 Borchart Arthur C div mgr Rose Hill Securities Co h 79 Frances ave apt 200  
 " Carl L [Ethel M] slsmn Crawford Realty Co h 943 W Exchange  
 " Ruth V student h 943 W Exchange  
 Borda Laddy F [Cecelia A] insp Firestone h 403 Kling  
 " Paul Jr [Ruth M] dept mgr Firestone h 832 Packard dr  
 Bordach Stephen [Ann E] wks Portage Broom & Brush Co h 897 Silvercrest ave  
 " Stephen [Vera] wks Col Salt Co h 897 Silvercrest  
 " Stephen Jr h 897 Silvercrest ave  
 Bordash Alex slsmn HdW & S Co h 1205 Atwood ave  
 " Frank h 1295 Atwood ave  
 " John h 1295 Atwood ave  
 " Joseph [Susie] wks HdW & S Co h 1295 Atwood av  
 " Joseph A [Helen A] plbr h 321 Baird  
 " Stephen student h 1295 Atwood ave

## BORDEN AUTOMOBILES

### Inc

Karl Borden pres E C Turner vice pres, G A Rohner sec and treas DeSoto and Plymouth automobiles sales and service 533 W Market Phone JE-8134, used car dept 1054 S Main, Phone HE-5423

" Edward F [Gladys I] wks Goodyear h 1761 Flint  
 " Henry A [Louise M] wks Firestone h 2315 Kimball ct  
 " Jefferson [Clara] wks Firestone h 269 Lods  
**BORDEN KARL** [Ruth P] pres Borden Automobiles Inc h Tallmadge O Phone HE-4475  
 " Mrs Lillian J h 688 Rhodes ave  
 " Lilly M bkpr Ist-Central Tr Co h 2315 Kimball ct  
 " Martin H h 2315 Kimball ct  
 " Mildred L wks Firestone h 2315 Kimball ct  
 " Orley J wks Palmer M Co h 2315 Kimball ct  
 " Russell G wks Ohio Brass Co h 2313 Kimball ct  
 " Vivian E truck dr h 2315 Kimball ct  
 Bordenkircher Harry F [Margaret A] wks Firestone h 2376 Congo  
 " Martha E student h 2208 East ave  
 " Robt M student h 2208 East ave  
 " Sylvester C [Garnet E] clk Goodrich h 2208 East  
 " Frances clk THE A POLSKY CO h Cuya Falls O  
 Border Danl E [Ermyl H] truck dr h 492 Brown  
 " Floyd E [Kathryn E] wks Goodyear h 1419 E Tallmadge ave  
 " Virgil L wks Goodrich r 2171 5th S W  
 " Wm L [Ada J] clk Acme No 48 h 382 Power  
 Borders Danl h 728 Fuller  
 " Eugene student h 635 Chittenden  
 " Herman [Eliza] auto mech h 635 Chittenden  
 " Mrs Kate h 958 Chalker  
 " Zero A [Betty] slsmn h 237B W Exchange  
 Bordi John [Julia] wks Col Ins Co h 600 Morgan ave  
 " Michael [Esther] wks Firestone h 778 1/2 Amherst  
 Bordner Abraham [Linnie M] truck dr h 210 S Balch  
 " Clark student h 456 Storer ave  
 " Clifford student h 456 Storer ave  
 " Edna nurse Dr L E Brown r 182 W Chestnut  
 " Mrs Hazel h 456 Storer ave  
 " Paul W visitor Summit Co Relief Adm h 13 E York  
 " Wm H [Ada P] tax map drftsmn Co Engr h 512 Carroll  
 Bordonaro John [Catherine] h 654 Kipling  
 " Mildred C student h 654 Kipling

## BORDONARO

" Farmina h 654 Kipling  
 " Peter h 654 Kipling  
 Borell Helen I student h 1558 E Market  
 Borer Bernard L r 819 N Main  
 Borg Gustave A [Olivia] brkrmn B & O R R h 254 Arch apt 4  
 Borgen Edwin H [Lulu] clk h 78 Elmor ave  
 " Harry N [Mary E] distributor h 501 Schiller ave  
 Borger Harold E [Della C] wks George Weld Co h 332 Grant  
 " Richard student h 332 Grant  
 Borgerson Allen r 776 E Exchange  
 Boring Alice L student h 535 Akins ct  
 " Arletta h 579 Miami  
 " Bernadine student h 579 Miami  
 " Mrs Emma B (wid J Harry) h 579 Miami  
 " Harry W [Viola G] boilermaker h 535 Akins ct  
 " Helen L h 899 Davis  
 " Jack [Sylvia] wks Palmer M Co h 1399 Kenmore blvd  
 " John H h 579 Miami  
 " Sebastian E [Grace I] wks Goodrich h 899 Davis  
 " Sebastian E Jr student h 599 Davis  
 Boriski Chester dr Chas Rivitz & Co h 257 E North  
 " Robt V h 257 E North  
 Bork E Walter printer h 343 Hickory  
 " Mrs Helen H (Hitchcock-Bork Studio) h 390 Brown  
 " Mrs Lydia C (wid Herman A) h 343 Hickory  
 " Otto F [Bertha M] tailor h 63 Grand ave  
 " Paul C [Helen H] (Hitchcock-Bork Studio) h 390 Brown  
 Borkoczy Mrs Amelia (wid Stephen) h 761 Morgan ave  
 Borkowski Anthony B [Mary V] mach h 916 Oregon av  
 " Joseph Z [Anna] wks Firestone h 755 Damon  
 Borland Clarence W [Myrtle M] wks Goodyear h 1760 Hillside ter  
 " Mrs Edith L (wid Chas O) h 738 W Market  
 " Mrs Emma M (wid James) h 82 Wise  
 " Mrs L Alberta h 88 Nebraska  
 " Louis W int dec h 738 W Market  
 " Orel V [Alice] mach h 82 Wise  
 " Ruth E stenog M M Mell Inc h 88 Nebraska  
 " Verna E h 1760 Hillside ter  
 Borman Henry h rear 38 S Martha ave  
 Bormet Anthony S [Genevieve M] walter h 1422 Elder  
 " Jacob [Elizabeth] wks Goodrich h 337 Waverly pl  
 " Stephen [Elizabeth] walter r 626 Whitney ave  
 Bormuth Leo A [Jessie M] wks Goodyear h 1202 Ford View ave  
 Born Arla dist director Girl Scouts h Y W C A  
 " Harlan F [Eva V] mgr Elma Service Inc h 623 Elma  
**BORN WALTER W** (Force & Born) h 363 Edgewood ave Phone JE-3248  
 " Zella r 1547 E Market  
 Borner Chas F [Correne S] wks Buckeye W G Co 532 Polk ave  
 Bornhofen Lee J [Jean K] with Goodyear h 130 Elm-dale ave  
 Bornhorst Albert H [Martha] wks Akron Brewing Co h 671 Allyn  
 Bornman Andrew G [Freda] wks Goodyear h 2184 Eastwood ave  
 " Chas H [Ellen S] wks Goodyear h 461 Seaman av  
 " Edward C clk h 2184 Eastwood ave  
 " Henry A [Martha M] wks Goodyear h 2134 Eastwood ave  
**BORNSTEIN LESLIE C** [Irene] sec and treas Akron Dry Goods Co h 574 Delaware ave Phone FR-3033  
 " Phillip A [Leah] gro 755 Bell h same  
 Bornstine Edward [Lena] truck dr Satisfaction Coal Co  
 Borotraeger Arthur G [Mary H] plbr h 175 McCoy  
 Borodkin Abe gro etc 1830 Shaw ave h same  
 " Israel [Rose] h 660 Bellevue ave  
 " Martin clk David Geer h 660 Bellevue ave  
 " Nathan clk h 660 Bellevue ave  
 " Saml student h 660 Bellevue ave  
 " Wm clk David Geer h 660 Bellevue ave  
 Boron Henry B painter White Inc h 95 Cuyahoga  
 " Mrs Katherine (wid Peter) h 95 Cuyahoga  
 " Mrs Matilda E (wid Frank) h 2601 Robindale ave  
 Boros Mary wks Miller R Co h 1264 Edison ave  
 " Stephen [Mary] wks Firestone h 1264 Edison ave  
 " Stephen Jr wks Wm Chudanov h 1264 Edison ave  
 Borosh Geza [Elizabeth] h 815 Corice  
 Borostyan Mrs Eva (wid Joseph) h 225 W Bartges  
 Borovltz Alexander [Anne] dr Summit O & G Co h 2241 19th S W  
 " David h 1612 Summit Lake blvd

Main Store  
 373 S. Main St.  
 Akron, O.

**W. D. TURNER**  
 WALL PAPER CO.

Branch  
 PAINT, LINOLEUM 219 N. Second St.  
 WINDOW SHADES Barborton, O.

# The D. W. KAUFMAN REALTY CO. REALTORS

PHONE HEmlock 8137

AKRON CITY DIRECTORY

533

## BOROVITZ

**BOROVITZ MARTIN** [Katie] pres and mgr Travel Service Inc h 1612 Summit Lake blvd Phone JE 6937

" Richard student h 1612 Summit Lake blvd

**BOROVITZ SAMUEL** sec and treas Travel Service Inc h 1612 Summit Lake blvd Phone JE-6937

Boroway Mrs Anna (wid James) h 28 S Adolph ave  
Borrell Arlene clk **THE M O'NEIL CO** h 211 Crosby

" Harold J [Minnie] h 211 Crosby

" Herman J h 211 Crosby

" John F [Mary] h 211 Crosby

" Laverne F h 211 Crosby

Borrelli Carmen musician h 1207 Wyley ave

" Emil h 1207 Wyley ave

" Frank [Mary] wks Goodrich h 1207 Wyley ave

Bors Michael [Laura] h 501 Edgewood ave

" Michael jr student h 501 Edgewood ave

Borsellino Anna student h 782 Garfield

" Carmella h 782 Garfield

" Liborio [Josephine] baker h 782 Garfield

" Saml h 782 Garfield

Borsey Steve gard W A Franklin h 327 Cuyahoga

Borst M Claude carp h 445 Madison ave

" Zelma M h 445 Madison ave

Bortz Chas E [Anna M] coal opr h 479 S Sunset View dr

" Chas E jr [Ruby] h 283 W Exchange

" Harold F coal opr h 479 S Sunset View dr

" John C coal opr h 479 S Sunset View dr

" Margaret L h 479 S Sunset View dr

Borway Harold B [Hazel] painter 1259 East ave h same

" Ray slsmn r 561 E Archwood ave

" Wm R musician h 1259 East ave

Borze Nick [Mary] wks Miller R Co h 1152 Marcy

Bosak Amelia h 954 Snyder

" Andrew h 954 Snyder

" Lena waitress Black & Silver Inn h 954 Snyder

" Mary student h 954 Snyder

" Mrs Rosa (wid Vendel) h 954 Snyder

Boranic Chas student h 2360 Edwin ave

" Stanley [Anna] clothes pressing 781 Lovers lane h 2360 Edwin ave

Bosco Mike [Marie E] wks Firestone h 249 Sues ct

Bose Mrs Regina M (wid Henry) h 1246 Bellows

Boser Alvin L student h 489 Ripley ave

" August h 837 Oberlin

" Clarence A [Georgia W] h 489 Ripley ave

" Clifford J [Clara] clk Superior B Co h 837 Oberlin

" Frank [Catherine] h 63 Kirkwood ave

" Freeland L [Lois] wks Goodyear r 812 Lovers lane

" Mrs Garnet h 1406 Geneva ave

" Glenn student h 63 Kirkwood ave

" Jack student h 628 E Exchange

" June student h 63 Kirkwood ave

" Lyle J [Catherine B] wks Goodyear h 1406 Geneva

" Mrs Miriam h 628 E Exchange

" Robt mngnr h 2521 Nesmith Lake blvd

" Robt F [Evelyn C] wks Gen T & R Co h 351 Booth

" Vaughn D [Ruth E] wks Goodyear h 523 Brown

" Vergil D [Lois P] formn Goodrich h 2334 15th S W

" Vivian V clk Eckard Drug Co h 1406 Geneva ave

Boshara Joseph [Emil] restr 617 Johnston h 622 Johnston ct

Bosley Arthur E [A Marie] wks Goodyear h 1878 Goodyear blvd

" Chas A h 2909 Albrecht ave

" D S wks Summit B Pk r 411 S Main

" Delbert C student h 1878 Goodyear blvd

" Mrs Donna h 12 E Voris

" Howard B [Mary J] h 2909 Albrecht ave

" Ivan L [Mary A] wks Goodrich h 491 Pauline ave

" Larson L [Agnes A] wks Goodrich h 609 McKinley

" Leroy H student h 385 Stevenson ave

" Maude wks **THE M O'NEIL CO** h Cuya Falls O

" Oliver H [Mary L] wks Firestone h 385 Stevenson

" Osborne wks Am H R Co r 162 W Center

Boslow Edward paper hngr r 1833 Manchester rd

Bosnac Geo wks Firestone r 1181 Edison ave

Bosnyak Fred h 372 W Chestnut

" John [Elizabeth] wks Goodrich h 372 W Chestnut

" Joseph W h 372 W Chestnut

" Louis h 372 W Chestnut

" Marie h 372 W Chestnut

Boso Chas M [Luella] fruit dir h 306 Kryder ave

" Chas S [Ethel E] (Akron Radio & Electric Shop) h 754 Carroll

" David C [Hilda M] wks Goodyear r 60 S Martha av

" Fred M [Nicie E] dr Enlow Coal Co h 306 Kryder

" Harold C [Gladys M] dr City Ice & C Co r 283 E Thornton

## BOSO

" Hoyt J [Mary E] lab h 2028 Manchester rd

" James F [Elizabeth] lab h 2028 Manchester rd

" John A [Marlan L] wks Goodyear h 1924 Honold

" Wm C h 306 Kryder ave

Bosold Mrs Grace R (wid Wm R) h 411 1/2 W Market

" John W [Ruth E] wks City h 1056 Kling

" Mrs Mary M opr Charm B Shoppe h 103 Dawes ave apt 3

Bosomworth Geo P [Vera T] engr Firestone h 1810 Carter ave

Boss Arthur E [Helen H] slsmn h 123 Borton ave

" Bernice M h 234 Spicer

**BOSS FRANK J** [Helen S] Chief of Police office Central Police Station 158 S High Phone BL-2181 h Birdland rd Portage Lakes Phone SH-2909

" Geo A [Nora M] slsmn h 1005 Dover ave

" Lawrence [Emma M] millwright h 1071 Mercer av

" Noah J [Ruth L] auto mech h 234 Spicer

" Wm M [Hazel E] dist mgr Albrecht Gro Co h 273 Wildwood ave

Bossart Merle F [Ethel P] phys 767 1/2 N Main h 1550 Bridge View Circle (C F)

Bossen Roger G wks Goodrich r Y M C A

Bosserman Hugh wks Goodrich r 192 W Market

Bosshard Alfred [Madge] chem Firestone h 44 Orchard rd

Bossinger Mrs Sarah J (wid Albert) h 74 Jewett

Boat Carlos D [Freda] wks Goodyear h 1296 Tonawanda ave

" Dolores D student h 235 Crosby

" Everett R student h 816 Brown

" Gilmer R [Cora L] wks Goodyear h 816 Brown

" Mrs Jessie A (wid John) h 235 Crosby

" Leonard H [Martha A] auto mech Goodyear h 132 Dellenberger ave

" M Herbert h 1296 Tonawanda ave

" Margaret G student h 816 Brown

" Mrs Minnie (wid Chas G) h 903 Baughman

Bostic Sinclair [Marie] h 429 Wellington ave

Bostick Arthur B [Catherine S] wks Firestone h 678 Corice

" Carl A wks Goodyear h 487 Bacon ave

" Clayburn M student h 516 1/2 Crouse

" Frank P [Bessie L] printer h 516 1/2 Crouse

" James M [Ordella] gardener h 70 Merriman rd

" John A [Elizabeth] h 487 Bacon ave

" Josephine E clk Firestone h 487 Bacon ave

" Ray A wks Goodyear h 487 Bacon ave

Boston Audrey E h 767 Roscoe ave

" Chas R [Lacy A] slsmn h 168 Canton rd

" Mrs Critabel wks Firestone h 1010 Chittenden

" Edward S [Catherine] slsmn Intl S & R Co h 667 Copley rd

" Ellsworth L [Carrie A] wks Goodyear h 767 Roscoe

" Frank E student h 1186 MtVernon ave

" Geo E [Juliet B] sergt of police h 1186 MtVernon

" Harry S [Susie M] city firmn h 956 Victory

" James E [Rillie J] h 666 Gridley ave

" Jesse L [Alice M] truck dr h 559 Gridley ave

" Joy [Jeannette] slsmn White S M Co h 871 E Market

" Kenneth C student h 1010 Chittenden

" Kenneth R [Ruby O] wks Am H R Co h 888 Haynes

" May E student h 1186 MtVernon ave

" Mildred I student h 1010 Chittenden

" Russell S student h 767 Roscoe ave

" Wm W [Irma L] wks Goodyear h 1749 Adelaide blvd

**BOSTONIAN SHOES** sold by Langs W E 'Ike' Wilson mgr 187 and 189 S Main Phone HE-0514

(See right top margins)

Bostrum Rev Carl D [Clara B] pastor Bethany Lutheran Church h 837 Carroll

" Luther S student h 837 Carroll

" Paul H student h 837 Carroll

" Sylvia J student h 837 Carroll

Bostwick Mrs Ella C (wid Julius C) h 1236 Curtis apt 4

" Francis D h 2121 5th S W

" Francis D jr clk h 2121 5th S W

" Wm A h 1236 Curtis apt 4

Boswell Alex G (Valley Auto Machine Shop) h 43 1/2 Valley

" Clarence A [Maxine] h 126 Fulton

" Claude R [Lena A] stereo Beacon Journal h 642 Phillip ave

" Dolores student h 1312 Weiser ave

" H Lucille clk h 642 Phillip ave

" Homer R [Lucy B] h 1312 Weiser ave

" James V [Ruth L] wks Goodyear h 243 Kryder av

# ROSE HILL BURIAL PARK

PERPETUAL CARE

MODERATE PRICES

W. Market St. Ext.

'Beyond Fairlawn'

Phone HE-8316

# Drink BURKHARDT'S BEER

534

BURCH DIRECTORY CO'S

## BOSWELL

" John S wks Goodyear h 2547 Nesbitt ave  
" Myrtle E h 1312 Weiser ave  
" Mrs Susie (wid Thos G) h 1312 Weiser ave  
Boswick Stephen r 358 1/2 S Main  
Bosworth Glenn V clk M Rossett r 299 First Cabin ct  
Boszick Max wks Goodyear r 194 Spicer  
Boszilkov John barber L Gerincse h 213 LaSalle  
Boszilov John jr barber h 455 W Thornton  
Botchie Leona B h 804 Beardsley  
Botchvaroff Alex E [Stefka] wks City h 1333 Hart  
" Fanny student h 1333 Hart  
" Olga h 1333 Hart  
Both Stephen tchr Ak Institute of M  
Botham Clarence A [Gertrude F] treas Carter-Jenkins  
Agcy Co h 143 Borton ave  
" Mrs Kate S (wid Geo) h 597 Robinette ct  
Botimer Edwin J [Jessie F] engr h 870 Orlando ave  
" Walter T [Margaret E] wks Selberling R Co h 981  
LaCroix ave  
Botkin Keith L [Sadie] wks Firestone h 1821 Glen-  
mount ave  
Botley Harry H [Blanche D] engr Ohio Bldg h Akron-  
Wooster rd (Barberton O R D 2)  
" Wm H [Edith E] custodian h 1436 Chippewa ave  
Botoner Frank J [Bertha L] fireman Firestone Pk T  
& S Bk h 1013 Victory  
Botorion Chas r 8 S Summit  
Bott Edward C [Grace K] wks Goodrich h 863 Brown  
" Eleanor stenog Firestone h 2132 11th S W  
" Fred D [Fern V] clk Erie R R h 870 Fess ave  
" Harry [Adelle] formn Pitts P G Co h 2132 11th  
S W  
" Harry Jr h 2132 11th S W  
" Kenneth [Edythe] wks Goodyear h 431 W Market  
apt 2  
" Mrs Laura M (wid Chas M) h 2172 12th S W  
" Robt W [Mildred E] wks Goodyear h 370 Tyredale  
Botta John h 382 Douglas  
" Mrs Mary h 382 Douglas  
Bottomfield Mrs Pearlina (wid Albert) h 982 Haynes  
Botts John S [Elsie O] h 1811 Seminola ave  
" Wm S student h 1811 Seminola ave  
Bottsford Leslie L [Helen C] phys 535 2d Natl Bldg h  
874 Merriman rd  
Botz Frank J [Eva] wks Firestone h 787 Ruth ave  
" Frank M student h 787 Ruth ave  
" Joseph [Catherine] gard Albrecht Gro Co h 377 W  
Bartees  
" Joseph F [Mary E] wks Ent Mfg Co h 53 W South  
" Michael L [Susanna M] wks Goodrich h 371 W  
Chestnut  
" Nicholas student h 377 W Bartees  
" Sebastian M [Elizabeth M] wks Firestone h 410  
Manton ct  
Botzer Audley L [Beatrice A] h 85 Fulton  
Botzka Helen wks Firestone h 111 Dawes ave  
Botzko Mary J h 114 W Mildred ave  
" Rena beauty shop h 114 W Mildred ave  
Botzman Andrew A [Eva] h 906 Sherman  
" Andrew A Jr h 906 Sherman  
" Eva student h 906 Sherman  
" Geo student h 906 Sherman  
" Helen wks Goodrich h 906 Sherman  
" Jacob wks Loewenthal Co h 906 Sherman  
" Tony wks Loewenthal Co h 906 Sherman  
Botzum Herman [Sara B] plant supt Gas Products Co  
h Medina O R D 3  
Botzum Albert C with Orpheum Theatre h 121 Mel-  
bourne ave  
" Albert P [Ella M] pres and treas Botzum Theatres  
Co and mgr Orpheum Theatre h 121 Melbourne av  
" Amelia h 62 S Walnut

**BOTZUM BROS CO** The, A A Hilkert pres and treas  
A L Bernard vice pres E W Donahue 2d vice  
pres in charge of sales Harry Botzum sec build-  
ing material feed coal etc 100 N High Phone  
JE-5121 washed and dry screened sand and  
gravel plant 715 E North Phone BL-7161 garage  
737 E North warehouse and tipples Earle st  
(See inside front cover)

" Bros Property Co A P Botzum pres and treas  
Harry Botzum vice pres J C Botzum sec real est  
holding 12 S Main

**BOTZUM BROS SEED CO**, Harry Botzum mgr, garden  
lawn and field seeds bulbs shrubbery fer-  
tilizers poultry supplies hardware paints etc  
787 and 789 N Main, Phone BL-9164 (See inside  
front cover)

" Caroline h 62 S Walnut  
" Mrs Cordie V (wid Wm H) h 323 E Cuya Falls ave  
" Floyd A with Imperial Elect Co h 86 Atlas

## BOTZUM

" Frank C h 24 Hurlburt ave  
**BOTZUM HARRY** [Lulu L] sec Botzum Bros Co and  
mgr Botzum Bros Seed Co h 829 W Market Phone  
JE-5838  
" Helen J student h 829 W Market  
" Henry [Metta A] with Botzum Bros Co h 616  
Blanche  
" James E h 24 Hurlburt ave  
" Jane E tchr h 86 Atlas  
" Jane F student h 121 Melbourne ave  
**BOTZUM JOHN A** feature writer Times-Press h 1646  
S 8th (C F)  
" Joseph C with Botzum Bros Seed Co h 62 S Walnut  
" Mrs Maude E (wid Geo A) h 86 Atlas  
" Richard S [Elizabeth B] clk h 165 Walnut ter  
" Robt C weighl mstr Orr Coal Co h 24 Hurlburt ave  
" Rose L student h 767 W Market  
" Rosemary stenog Botzum Bros Co h 829 W Market  
" Theatres Co A P Botzum pres and treas Harry  
Botzum vice pres J C Botzum sec A A Ptoenes  
mgr oprs Orpheum Theatre 12 S Main  
Boucher Chas E [Ortencia A] h 936 Ella ct  
" Chas E jr student h 936 Ella ct  
" Chas F student h 2301 8th S W  
" Geo student h 2416 Newton  
" Geo V [Vivian H] slsmn Relter D Co h 2416 Newton  
" Joseph P [Mabel E] wks Goodrich h 2301 8th S W  
Bouck Thos R agt John Hancock M L I Co h 753 W  
Market apt 403  
Boudreau Saml [Evelyn] with Goodyear h 22 Rhodes  
ave apt 303  
Boudreaux Fritz [Catherine] barber C Grasso h 401  
W Cedar apt 3  
Bouffleur Geo D [Georgia] lettercarrier h 1934 9th S W  
" M Winifred student h 1934 9th S W  
Bougher Louis E [Ethel J] electn h 923 Harrison ave  
Boughner Mrs Bertha L h 1030 Stadelman ave  
**BOUGHNER C L & CO**, C L Boughner mgr general  
insurance surety bonds and real estate 318 S  
Main Phone FR-1014 (See page 75)  
**BOUGHNER CLARENCE L** [Marie E] mgr C L  
Boughner & Co h Greensburg O P O address N  
Canton O R D 7  
" Elizabeth E student h 642 Fern  
" Frank C [Lura] meats 733 Copley rd h 642 Fern  
" Richard J student h 642 Fern  
" Walter E [Gertrude L] wks Goodyear h 681  
Virginia ave  
Boughter Florence G stenog Firestone h 81 E Yountz  
" John R [Florence M] dept mgr Firestone h 81 E  
Yountz ave  
Boushton Betty M h 141 Annadale ave  
" Clair L [Emma W] clk Goodyear h 696 Aberdeen  
" Frank X [Minnie] painter h 141 Annadale ave  
" G E janitor Sumner Home h 366 Talbot ave  
" Gerald A clk Am H R Co h 67 Charlotte  
" Hazel cashr Ohio Finance Co h R D 6  
" James A [Louise] wks Goodyear h 288 Morning  
View ave  
" Mrs Josephine (wid Henry) h 301 Fountain  
" Lucille J student h 288 Morning View ave  
" Ralph R [Helen K] chiropractor 595 Canton rd h  
2505 Albrecht ave  
" W Raymond [Geraldine E] painter h 1009 Oak-  
land ave  
" Wm G h 696 Aberdeen  
Boulevard Lunch J W Clark mgr 1529 Firestone  
pkwy  
" Theatre (Velimir Haldin) 948 Kenmore blvd  
Boulton Elsie R wks Garfield Hotel h 676 Ranney  
" Thos E [Elizabeth M] wichmn h 1943 2d S W  
Boumed May h 59 E Tallmadge ave  
Bouras John [Anna] (Central Paradise) h 208 W Cen-  
ter  
Bourgeois Blanche wks 555 N Portage path  
Bourlon Mary M r 604 1/2 E Market  
Bourne Francis F [Lillian M] with Mrs M Brice h  
1888 Faye rd  
" Harry A [Helen B] gen formn Goodrich h 562  
Aqueduct  
" Helen M student h 679 Upson  
" Mrs Margaret E phone opr h 679 Upson  
Bourquin Mrs Emma L h 1201 Massillon rd  
Bouschere Carl L [Winifred M] formn Goodrich h 334  
Brown  
" Edward L wks Goodrich h 677 Hackett  
" Mrs Margaret M (wid Nicholas) h 677 Hackett  
" Marie C h 677 Hackett  
" Rose M clk h 677 Hackett  
" Wm T [Sonyal] clk A E Maurer h 1953 W Market  
Bousher Louis W [Esther E] engr r 327 Park

**EVANS BUILDING & LOAN ASSOCIATION**  
3% PAID ON SAVINGS 335 and 337 S. MAIN ST.



# THE N. H. PORTER CO. PHONE 8413

Interior and Exterior Painting, Decorating, Artcraft, Paper Hanging, Cleaning

AKRON CITY DIRECTORY

535

## BOUSUM

Bousum Herman E [Eulema] truck dr h 370 Wooster  
 " Kathleen M student h 370 Wooster ave  
 Boutin John A [Lethal] wks Goodyear h 1614 Huguelt  
 Bouton Edgar T [Verna Y] wks Quaker O Co h 516  
 Brittain rd  
 " Kathleen M student h 516 Brittain rd  
 Boutwell Frank L [Esther] h 861 Longview ave  
 Bovard Floyd G [Sarah J] clk Ohio Ins Co h 94 Kuder  
 " Helen J student h 94 Kuder ave  
 Bovdis Geo [Elizabeth] shoe repr 1005 Johnston h  
 same  
 Bovey Bessie B student h 845 Sumner  
 " Clara H h 845 Sumner  
 " Everett F [Margaret A] slsmn Edfred s Music  
 Store h 606 N Firestone blvd  
 " Joseph F [Anna M] mech Firestone h 845 Sumner  
 " Leona stock clk THE M O'NEIL CO h 204 Palmyra  
 " Wm E [Agnes W] slsmn Ak P Milk Co h 299 Wayne  
 Bovine Sadie wks Firestone r 394 Grant  
 Bovington Arthur W [Ethel F] wks Carmichael C Co  
 h 495 Spicer  
 " Evelyn F student h 495 Spicer  
 Bow Yuen laundry 149 E Market h same  
 Bowden Gladys M student h 960 N Howard  
 " Wm L [Mabel E] plbr h 960 N Howard  
 Bowder Mary E student h 944 Owen ave  
 " Wm E [Sarah J] wks Firestone h 944 Owen ave  
 Bowditch Jack slsmn Akers Motor Sales Co  
 Bowdle Mildred wks Firestone r 1316 Andrus  
 " Mrs Rhea V (wid Harold C) r 1104 5th ave  
 Bowdon Benton [Zelta B] wks Goodyear h 860 Flint  
 dr  
 " Chas E student h 860 Flint dr  
 " Francis M student h 860 Flint dr  
 " Julia M h 860 Flint dr  
 Bowe Robt wks Firestone r Y W C A  
 Bowell Mrs Catherine h 315 1/2 Dean  
 " Roscoe C opr Ak Trans Co r 2137 8th S W  
 Bowen Achsaah tchr h 1130 Avon  
 " Alice E office clk THE A POLSKY CO h 602 Seiber-  
 ling  
 " Betty E h 1714 Faye rd  
 " Chas M [Cora G] h 1020 Peckham  
 " Chester W [Ella M] farmer h n s Wooster ave  
 " Clyde M [Ethel K] wks Mohawk R Co h 1060 Joy  
 " Coat [Willie] h 76 W Bartges  
 " Mrs Cora M (wid Lemuel C) h 1074 Linden ave  
 " Donna D student h 1714 Faye rd  
 " Doris h 214 N Portage path apt 109  
 " Elizabeth J student h 20 W Lowell ave  
 " Frank U [Anna E] h 42 Hilldale dr  
 " Geo H [Sarah A] wks Goodrich h 1496 Hobart ave

## BOWEN H WM [Ethel C] freight agent Erie R R h 20 W Lowell ave Phone WA-4064

" J Eugene h 42 Mull ave  
 " James E [Mayme L] wks Mohawk R Co h 602  
 Seiberling  
 " James E jr student h 602 Seiberling  
 " John h 76 W Bartges  
 " John E [Mildred C] watchmkr Shulan s Inc h 319  
 Wildwood ave  
 " John S [Beatrice M] wks Goodrich h 42 Mull ave  
 " John W [Nancy A] auto mech h 1741 Adelalde Blvd  
 " Joseph [Florence M] wks Goodrich h 795 Silver-  
 crest ave  
 " Joseph H [Pauline O] h 506 S Arlington  
 " Leander W [Belva A] wks Goodyear h 1714 Faye rd  
 " Leon D [Rosella M] r 117 Cole ave  
 " Mrs Louisa M (wid M Joseph) h 817 Brown  
 " Lucille student h 121 Ido ave  
 " Marjorie E student h 42 Hilldale dr  
 " Mary r Y W C A  
 " Paul lab h 653 Douglas  
 " Wayne F [Arless] wks Goodyear h 1544 Grand  
 Park ave

## Bower Allan D [Emma V] clk Yeager Co h 447 Edgewood ave

" Allan V h 447 Edgewood ave  
 " Bessie M dept mgr Yeager Co h 509 Crosby apt 12  
 " Betty I student h 518 Schiller ave

## BOWER CALVIN L [Edna M] deputy County Auditor h 734 Upper Merriman dr Phone BL-8458

" Chas baker r 284 W Long  
 " Chas A wks Goodyear h 627 E Buchtel ave  
 " Chas N baker h 864 Bloomfield h  
 " Mrs Diantha H (wid Geo P) h 219 Rhodes ave  
 " Dick C [Gertrude B] wks Goodyear h 839 Damon  
 " Earl W [Ethel B] h 225 Chittenden  
 " Edgar R [Frances B] painter h 197 W Tailmadge  
 " Elmer C [Grace E] truck dr h 864 Bloomfield ave  
 " Mrs Emma (wid Joseph H) h 196 W Cedar

## BOWER

" Florence G h 2148 7th S W  
 " Fred [Mary] wks A-1 Tire Shop r 491 Talbot ave  
 " Geo C [Bessie I] carp h 2549 31st S W  
 " Geo H student h 197 W Tailmadge ave  
 " Harry W wks Goodrich r 28 Lake  
 " Helen E student h 219 Rhodes ave  
 " Helen M student h 225 Chittenden  
 " Homer wks Flowerland Inc h R D 5  
 " Irene wks 422 Douglas  
 " Jesse F [Bessie] policeman Goodyear h 1335 Bran-  
 don ave  
 " Joseph W [Laura H] slsmn E D Jordan h 867  
 Lorain  
 " Leslie S [Mary M] wks Goodyear h 337 W Ex-  
 change  
 " Lynden J student h 839 Damon  
 " Merne C musician h 839 Damon  
 " Mildred L clk City finance dept h 213 Locust apt 5  
 " Orpha tchr h 196 W Cedar  
 " Ralph O [Inez F] dentist 823 2d Natl Bldg h 981 W  
 Exchange  
 " Robt W h 518 Schiller ave  
 " Russell B [Erma D] office mgr Sun Oil Co h Lock-  
 woods Corners R D 5  
 " W Preston [Coral M] real est h 148 N Forge  
 " Wilbur J adding mach reprmn h 2549 31st S W  
 Bowermaster Margaret L h 1243 Tampa ave  
 Bowers Mrs Adaline (wid Wm) h 89 Atlas  
 " Alfred J [Elizabeth] plstr h 1123 N Main  
 " Alfred J [Ina E] h n s Success rd  
 " Mrs Alice G (wid Wm N) h 179 Gale  
 " Andrew F [Emma A] wks Ak-Seile Co h 166 W  
 Exchange  
 " Arthur [Nellie] truck dr h 782 S Main  
 " Mrs Bertha N (wid Seely) h 1182 LaCroix ave  
 " C Boskie [Frances] wks Goodrich h 2316 East ave  
 " Mrs Catherine h 600 Upton apt 3  
 " Chas E clk Red Star T Co Inc r 381 E Buchtel av  
 " Chas W [Bertha E] wks Firestone h 1078 Herberich  
 " Mrs Christina E (wid Grove C) h 812 St Clair  
 " Clarence J sausage mfr 376 Orleans ave h Mar-  
 shallville O  
 " Danl L (Snappy Lunch) h Cusa Falls O  
 " Denny E [Luella S] dep bailiff Muni Court h 1051  
 Corwin ave  
 " Edward D [Mae M] (Snappy Lunch) h 317 Moon  
 " Edward J h 69 W York  
 " Edward R [Bertha] vice pres Chas E Slusser Acy  
 Inc h 614 Arden pl  
 " Emma M h 751 Kennebec ave  
 " Ernest A [Bella] wks Firestone h 1296 Herberich  
 " Ervin E [Cora M] weatherstripper h 362 Buckeye  
 " Ethel clk Kaase Co h 869 Bellevue  
 " Mrs Ethel wks Austin Print W Co h 1035 Coventry

## BOWERS MRS EVELYN A Court and general report- ing depositions taken etc also notary public 502 2d Natl Bldg Phone FR-5623 h 280 Grove Phone HE-7080

" Evelyn L student h 38 Dudley  
 " Floyd C [Mary L] wks S & A Tire Shop h 491 Tal-  
 bot ave  
 " G S R 411 S Main  
 " Geo [Della] h 263 Lake  
 " Mrs Grace r 365 Palm ave  
 " Grant C [Mary F] clk h 171 Miles  
 " Harlan H [Violet V] wks Gen T & R Co h 466  
 Stevenson ave  
 " Harold S [Thelma L] wks Firestone h 511 Sherman  
 " Harriet waitress THE A POLSKY CO r 323 Carroll  
 " Harry E [Anna M] restr 904 S Main h 833 Amherst  
 " Harry I mach Times-Press h 1762 Marks ave  
 " Mrs Ida (wid Geo) h 224 Ash  
 " Ira B [Alice A] truck dr h 904 Florida ave  
 " James C wks Goodyear h 1353 Pond View ave  
 " James G h s s Success rd  
 " James K [Ruth I] engr Firestone h 1366 Wilbur av  
 " James M [Ella R] rubwkr h 2680 Shelburn  
 " James W mech Underwood E F Co h 2549 31st S W  
 " Mrs Janie h 371 Washington  
 " John [Doris] art Natl Life & A I Co h Mogadore O  
 " John [Mattie] wks Anaconda Zinc O Dept h 148  
 Palmer  
 " John J [Jean A] wks Goodyear h 1394 Brandon av  
 " John M [Pearl L] wks Goodyear h 1319 Pitkin ave  
 " L Glenn wks Snappy Lunch h 487 1/2 S Main  
 " Lee H [Ethel G] dr Hower Corp h 1129 McKinley  
 " Lloyd C [Valencia G] credit mgr Beacon Journal h  
 898 Fried  
 " Mrs Mabel R wks Firestone h 293 Locust  
 " Mrs Margaret wks Goodyear h 38 Dudley  
 " Minnie tchr h 264 W Market apt 304  
 " Oril E h 243 Dayton pl

The Bankers GUARANTEE Co. INVESTMENTS  
 Title & Trust

# THE COMMERCIAL PRINTING & LITHOGRAPHING CO.

A COMPLETE PLANT

EVERY OPERATION FROM START TO FINISH UNDER ONE ROOF

536

BURCH DIRECTORY CO'S

## BOWERS

" Orville C [Joanne] h 708 Cato ave  
" Paul D [Arlene T] chemist Firestone h 2459 Manchester rd  
" Paul E mech D E Lawson h 803 Lovers lane  
" Ralph J [Evelyn] painter Summit Buick Co h 250 Grove  
" Raymond r 840 E Buchtel ave  
" Richard K [Elizabeth F] wks Russell Harp h 94 Palge ave  
" Robt truck dr h 782 S Main  
" Robt L student h 38 Dudley  
" Russell H wks Goodyear r 1347 Pond View ave  
" Mrs Sarah J (wid Geo M) h 714 Columbus ave  
" Shirley A [Ethel G] purch agt Ak P Milk Co h R D 3  
" Mrs Velda M (Mae Bowers Beauty Salon) h 817 Moon  
" Viola L h 2316 East ave  
" Virginia E student h 1078 Herberich ave  
" W Frank r 116 W Center  
" W Jesse [Sylvia] wks Firestone h 1024 Welsh ave  
" W Russell [Onda V] clk Postoffice h 924 Clearview  
" Walter E [Mary] wks Goodrich h 243 Dayton pl  
" Walter G [Ethel M] auto serv sta 228 W Cedar h 869 Bellevue ave  
" Walter L [June M] mach Ak P Milk Co h 409 Nash  
" Walter J student h 614 Arden pl  
" Wm r 57 N Summit  
Bowersock Arnold h 18 Cross  
" Florence h 18 Cross  
" John L [Gladys I] truck dr h 18 Cross  
Bowersox Arthur C [Kathryn M] barber r 125 N Forge  
" Maxwell A student h 172 Campbell  
" Robt R [Dorothy] meter reader Ohio Ed Co h 529 W Exchange  
Bowery Brake Service (Harry Langrell) 178 W Bowery  
" Club A J Pistorio pres Herbert Gladson vice pres J J Scalla sec and treas 53 W Bowery  
" Denver L [Gertrude V] asst mgr John Hancock M L I Co h 1054 Big Falls ave  
Bowery-Thornton Hardware Store R N Yoder mgr 786 W Bowery  
" Transfer (H T Mackey) 946 Tressell ave  
Bowes Alma A h 153 1/2 E Exchange  
" Herbert W [Gertrude M] with Goodrich S Stores h 153 1/2 E Exchange  
" Richard D [Elsie A] wks Goodyear h 328 Lookout  
" Wm J [Anna M] pres and treas Portage Tool Co h 415 Merriman rd  
Bowhay Geo H musician h 1218 Brown  
" Geo H [Elizabeth H] wks Goodyear h 378 Rankin  
Bowie Hilda wks Goodrich h 379 Power  
" Isaac J [Harriet A] wks Portage C Club h 309 Scott ave  
Bowly Milton [Mary C] wks Goodyear h 343 Thompson ct  
" Nevin M acct Goodyear h 341 Thompson ct  
Bowlin John J [Jean A] phys 380 E Exchange h 648 East ave  
Bowler Mrs Emma h 1214 Welsh ave  
Bowles Blanche asst Drs Shriber & Gillette h 391 Spicer  
" Jesse h 152 Furnace  
" John [Claudia] wks Firestone h 437 Cuyahoga  
" Larue h 215 Beverly al  
" Lee [Gladys] porter C C Combs h 141 Lods  
" Mrs Mary (wid Lee) h 330 N Howard  
" Wm P [Martha T] sta attd h 320 E Buchtel ave  
" Wm S [Margaret B] carp h 848 Harrison ave  
Bowley Mrs Elizabeth A (wid Matson) h 708 Coburn  
" Wm G h 708 Coburn  
Bowling Bernard E wks Goodrich h 319 Russell ave  
" Frank R [Mary F] with Firestone h 361 Birch  
" Joseph C [Agnes C] wks Goodrich h 815 May  
" Joseph C jr student h 815 May  
" Mary E h 815 May  
" Nicholas L wks Firestone r 17 W South  
" Robt F baker h 319 Russell ave  
" Theodore [Nona F] wks Goodyear h 487 Sullivan  
" Thurston I wks Firestone h 708 Coburn  
" Mrs Virgie M h 319 Russell ave  
" Wm D [Bertha L] wks Goodrich h 1270 Harpster  
Bowman Mrs Anna (wid Wesley) h 20 E Archwood av  
" Arthur [Helen] firmn A C & Y Ry r 103 Middlebury ave  
BOWMAN BROS DRUG CO THE, V A Snyder mgr medical and surgical supplies prescriptions 283 S Main Phone JE-4516 (See page 61)  
BOWMAN BYRON W [Helen W] with Burch Directory Co h 476 Moreley ave Phone FR-6051  
" Carl G [Ethel G] painter Goodyear h 1600 Poe ave  
" Carl R [Vadile] wks Firestone h 1250 Grant  
" Mrs Carrie (wid Matthew) h 504 Carroll  
" Cecelia wks Quaker O Co h 343 Wooster ave apt 4  
" Chas D [Bessie L] carp h 197 E Archwood ave

## BOWMAN

" Chas G [Sara E] wks Goodrich h 887 Harrison av  
" Clyde truck dr h 701 Washington  
BOWMAN & COSTIGAN Inc, R B Bowman pres John Costigan sec and treas agents for A B Dick Co mimeograph machines and supplies 36 N Main Phone JE-5169  
" Curtis [Dollie] wks Goodyear r 442 S Maple  
" Curtis J [Alma K] prin J R Buchtel High School h 61 Clemmer ave  
" Curtis L wks E O Gas Co h 1370 Forbes ave  
" David A [Esther V] wks Goodyear h 561 Brittain rd  
BOWMAN DAVID W [Amy B] gen mgr The Burch Directory Co h 92 Oakdale ave Phone HE-3335  
" Dell S [Efie M] phys 345 Crosby h same  
" Edgar I [Nina M] wks Goodyear h 540 Spicer  
" Edward J [Bernice N] truck dr City h 479 Chittenden  
" Ernest wks Goodyear h 1082 Laurel ave  
BOWMAN ERNEST E [Bertha] pres Akron Window Glazing Inc h S Main ext R D 4 Phone HE-8787  
" Ernest M [Martha L] wks Firestone h 1270 Big Falls ave  
" Evelyn V h 58 Russell ave  
" Floyd R [Ruth I] agt Met Life Ins h 200 Beck ave  
" Frank W [Mary E] h 70 Charles  
" Geraldine student h 58 Russell ave  
BOWMAN HARRY L [Mary E] salesman Corn Ptg & Litho Co h 923 Baughman Phone HE-8075  
" Harry M [Helen L] mldr h 1895 Ritzman ct  
" Mrs Hattie L (wid Geo W) h 1250 Grant  
" Hobart L [Vern] wks Klages C & I Co r 342 Park  
" Howard O [Lydia W] acct Goodrich h 483 Celtic  
" J Raymond with Natl B B & S Co h 54 Hawthorne  
" Jack E student h 686 E Waterloo rd  
" Jacob A cook r 82 Fir Hill  
" James h 29 Lods  
" Jane B corr clk 1st-Central Tr Co h 35 Everett ave  
" Jean h 345 Crosby  
" Jesse [Carmel] wks Goodyear r 1149 Laird  
" John h 26 1/2 Lods  
" John A [Blanche] wks Goodyear h 711 Elbon ave  
" John A jr h 711 Elbon ave  
" Joseph S medicine r 442 Berry ave  
" Joseph S [Edith M] electn Goodyear h 1466 Oakwood ave  
" June O student h 1474 Massillon rd  
" Mrs Laura (wid David L) h 91 S Adolph ave  
" Leola student h 1370 Forbes ave  
" Leonard C [Mildred] mgr State Liquor Store No 178 h 1850 19th S W  
" Linney C [Johnnie L] auto serv sta 1474 Massillon rd h same  
" Lloyd O carp h 20 E Archwood ave  
" Mrs Lola M wks Portage A B C C h 92 Westwood  
" Louise H h 54 Hawthorne ave  
" Luther M [Lena] wks Gen T & R Co h 655 Madison  
" Mrs Lydia (wid Wm) h 15 S Adams  
" M Eleanor tchr h 30 S Walnut apt 3  
" Mabel S h 197 E Archwood ave  
" Marian L student h 1850 19th S W  
" Marjorie E student h 200 Beck ave  
" Mrs Mary h 26 1/2 Lods  
" Mrs Mary r 625 E Market  
" Mrs Mary (wid Wm) h rear 576 Lakeview ave  
" Montgomery J h 1600 Poe ave  
" Mrs Neva h 550 S Main  
" Oscar [Anna] bus boy Mayflower Hotel h 26 1/2 Lods  
" Paul wks Firestone r 1195 S Main  
" Perry L [Delliah E] slsmn F G Perry Co h 46 Jeannette ave  
BOWMAN R ROY [Louise B] pres National Blank Book & Supply Co and Bowman & Costigan Inc h 54 Hawthorne ave Phone JE-3778  
" Ralph [Lucile] truck dr h 701 Washington  
" Raymond student h 200 Beck ave  
" Raymond M wks Goodrich h 197 E Archwood ave  
" Richard R with Goodyear h 61 Clemmer ave  
" Robt h 26 1/2 Lods  
" Robt H [Inez B] engr h 15 Harcourt dr  
" Robt K dr Automotive P Co h 625 E Market  
" Robt O [Dora] wks Firestone h 1021 Sutherland av  
" Robt R slsmn h 61 Clemmer ave  
" Robt S student h 1466 Oakwood ave  
" Russell McK [Elsie R] with C E Wagner h 715 E Buchtel ave  
" Russell W [Alice C] mech Int H Co h 604 Bell  
" Sarah E wks Goodrich h 631 Sumatra ave  
" Theodore E [Zella B] waiter h 1933 Manchester rd  
" U S Grant [Minnie M] formn SERVICE CO h 675 E Waterloo rd  
" Ursula J student h 15 Harcourt dr  
" Walter E student h 685 E Waterloo rd  
" Walter R h 2358 29th S W

# AKRON'S FINEST STORE FOR MEN COMPLETELY AIR CONDITIONED



AKRON CITY DIRECTORY

537

## BOWMAN

" Wayne C [Anne F] supt Service Del Co h 686 E Waterloo rd  
" Wm S opr Ak Trans Co h 715 E Buchtel ave  
" Wm W student h 923 Baughman  
" Wm W h rear 576 Lakeview ave  
" Willie [Margaret] clk Rufus Hodoh h 301 N Howard  
Bowser A Judson [Jeannette G] h 2282 17th S W  
" Chester L [Cather M] h 727 Garfield  
" Earl wks Ak Std Mold Co h 1608 Poe ave  
" John [Ida] h 1608 Poe ave  
" Marguerite L student h 727 Garfield  
" Mrs Pauline J wks Firestone h 36 W Dartmore ave  
" Wm B student h 727 Garfield  
Bowsher Mrs Alice E (wid Marcus) h 530 Thelma ave  
" Clarence W [Ethel C] wks Postoffice h 530 Thelma  
" Irwin C student h 530 Thelma ave  
" Twila R student h 530 Thelma ave  
" Willard [Rose E] sec and treas Arrow Secret Service Inc h 2566 Ardwell ave  
Bowyer Arden student h 26 Cuyahoga  
" Ezra M [Mary M] roofer Akers & H Co h 620 Iredell  
" James [Eva] painter h 26 Cuyahoga  
" Paul [Bernice D] wks Goodyear h 688 Sylvan ave  
Boxler Edwin C h 1217 McKinley ave  
" Leona M student h 1217 McKinley ave  
" Paul F student h 1217 McKinley ave  
" Wm C [Mary] wks Goodyear h 1217 McKinley ave  
" Wm P h 1217 McKinley ave

## BOY SCOUTS OF AMERICA (Akron Area Council)

Dr C R Steinke pres, C A Stillman F S Carpenter  
J B Huber, Jas J Newman M B Spelman (Kent O) vice pres  
F A Mayfield treas, Geo Missig scout commissioner,  
H T Foley scout executive, J G Jusell asst scout executive,  
F E Preston and R W Benson field scout executives  
Mrs Mary J Rothrock office mgr 54 Cherry, Phone JE-8117  
Camp Manatoc Peninsula O

## Boyanian Chas h 471 W South

" John wks Goodrich h 471 W South  
" Paul h 471 W South  
" Rose fruit mkt 473 W South h 471 same  
Boyan Ethel wks Goodrich r 641 S Main  
" Richard wks Goodrich h 89 W Buchtel ave  
Boyce Alonzo F wks Cameo Theatre h 1033 Baird  
" Ancle M [Cora A] plstr h 1206 Packard dr  
" B Ervin [Irene E] agt Prud Ins Co h 666 Grace av  
" Mrs Bertha h 1033 Baird  
" Carl wks Goodrich r 444 Crestwood ave  
" Carl M [Shella N] wks Firestone h 511 Perkins  
" Carl M Jr student h 511 Perkins  
" Claude policeman Firestone r 186 W Miller ave  
" Clyde h 815 Blison ave  
" David wks Goodyear h 263 W Long  
" Elizabeth A student h 666 Grace ave  
" Elsie R r 1205 Hart  
" Frank [Emma] lab h 815 Blison ave  
" Fred F [A Mildred] platr h n s Copley rd  
" Glenn L [Hazel] h 303 Brown  
" John N [Gladys M] with Goodyear h 105 Borton av  
" John N Jr student h 105 Borton ave  
" John W sand dir n s W Waterloo rd h same  
" Mrs Melissa M (wid Luther M) h 1107 W Wilbeth rd  
" Ralph L truck dr h 1033 Baird  
" Robt M student h 105 Borton ave  
" S Jean student h 666 Grace ave  
" Saml E [Winifred] ins agt h 2348 13th S W  
" Wm sta att'd h 815 Blison ave  
" Wm H student h 666 Grace ave

## Boyd Andrew G [Jessie M] wks Goodrich h 892 Clearview ave

" Benj F h 927 Ada  
" Mrs Bessie (wid John) r 75 W North  
" Betty L student h 541 Lindell  
" Mrs Blanche V (wid W Horace) prin Colonial School h 611 Polk ave  
" Mrs Caroline E (wid Robt G) h 995 Burkhardt ave  
" Cecyl E [Bessie M] truck dr h rear 921 Bell

## BOYD CHARLES C [E Verne] mgr Union Pharmacy Inc h 857 W South

" Chas C Jr student h 857 W South  
" Chas C [Mildred S] wks Goodrich h 329 Noah ave  
" Chas E [Ethel L] wks Goodrich h 477 Carroll  
" Chas E [Hettie M] wks Firestone h 311 Lloyd  
" Chas J h 212 E Exchange  
" Chas L [Lillian M] wks Goodyear h 377 Julien av  
" Chas S [Dorothy G] carp h 458 1/2 Bishop  
" Clarence R [Betty M] barber h 395 Sams ct  
" Clyde B [Nora M] decorator h 561 Nash  
" Don R [Kathryn H] greenseeper Portage C Club h 202 Twin Oaks rd apt 9  
" Mrs Elizabeth A (wid W Robt) h 611 Polk ave  
" Elizabeth N tchr h 611 Polk ave

## BOYD

" Eugene D student h 2080 East ave  
" Geo [Daisy] with Sears R & Co h 1470 Breiding rd  
" Geo A [Maggie L] wks Thos Phillips Co h 332 W Bartges  
" Gerald K formn h 563 Nash  
" Mrs Gertrude H h 212 E Exchange  
" Gilbert H [Lillie M] wks Goodrich h 730 Douglas  
" Gordon wks Firestone r Y M C A  
" Gordon J clothes prsr h 927 Ada  
" Guy F wks Postoffice h 476 Orchard  
" Harold wks Goodrich h 153 N Union  
" Mrs Harriet J (wid Wm M) h 408 Silver  
" Harry C [Ellen] real est h 563 E Buchtel ave  
" Harvey N wks Firestone h 995 Burkhardt ave  
" Hazel L credit mgr East Ak Hdw Co h 563 Nash  
" Mrs Helen F (wid Leigh) tchr h 541 Lindell  
" Howard W student h 553 E Buchtel ave  
" Hugh student h 712 Crestview ave  
" James usher Palace Theatre h 215 W Chestnut  
" James G [Margaret C] wchmn Am H R Co h 2534 Ogden ave  
" James H h 111 Alfarata ave  
" James H [Lena V] watchmkr Hood & Hoover Inc h 247 Hawk ave  
" James R usher h 848 Yale  
" John h 240 E Crosier  
" John E lab h rear 921 Bell  
" John H wks Firestone h 611 Polk ave  
" Mrs Laura B (wid Chas P) h 927 Ada  
" Lowell K [Florence] wks Goodyear h 301 E Exchange  
" M Frances student h 541 Lindell  
" Mrs Mabel E h 752 Blaine ave  
" Mrs Maggie (wid Thos) h 712 Crestview ave  
" Marshall S [Thelma A] wks Firestone h 291 N Howard  
" Mary D tchr h 611 Polk ave  
" Mary G wks Goodyear r 247 Hawk ave  
" Michael [Elizabeth] h 240 E Crosier  
" Michael Jr [Marie] wks Goodyear h 240 E Crosier  
" Paul V [Dorothy D] wks B & O h 1065 Murray av  
" R Chink [Hallie L] auto mech h 589 Baldwin rd  
" Mrs Rebecca S (wid Edward) r 399 Perkins  
" Richard E wks Goodrich h 848 Yale  
" Robt C wks Goodrich h 415 Kling  
" Robt P [Grace L] wks Goodrich h 2236 9th S W  
" Rose C h 933 Wooster ave  
" S C Earl [Florence] mgr Peoples s Drug No 73 h 1178 Dietz ave  
" Mrs Sadie E (wid Thos) h 492 W Bowery  
" Mrs Sarah (wid Hugh) h 250 E Exchange  
" Stacy D [Angie M] slsmn Belle Isle D Inc h 2030 East ave  
" Stanko gro etc 906 Johnston r 903 same  
" Stanley L [Charlotte W] slsmn Ak P Milk Co h Revere rd ext  
" Steve [Josephine E] wks Falla P Box Co h 846 East  
" Thos student h 712 Crestview ave  
" Thos W [Bernice] slsmn Reiter Dairy Co r 415 Kling  
" Virginia M dep Co Treas h 512 Ritchie ave  
" Wm h 397 W Thornton  
" Wm [Hermine] with Goodyear h 933 Wooster ave  
" Wm M h 2236 9th S W  
Boyeff James D wks Mohawk R Co h 1137 4th ave  
Boyek Rudolph E [Emma] wks Firestone h 348 Jewel dr  
" Walter student h 348 Jewel dr  
Boyer Alfred E student h 580 E Waterloo rd  
" Mrs Anna (wid Jesse) h 694 Crosby  
" Betty E student h 92 Bittman  
" Betty J student h 2575 Albrecht ave  
" Carl lab h 808 Martin pl  
" Caroline F h 1483 Hampton rd  
" Cary [Ella] lab h 184 Eureka ter  
" Mrs Catherine (wid Geo) h 878 Sherman  
" Chas r 1143 Andrus  
" Chas A [Versa L] wks Firestone h 2495 Pelton ave  
" Chas L [Violet M] watchmkr h 249 Central ct  
" Clarence formn Firestone r 101 E Archwood ave  
" Clifford L [Grace M] wks Goodrich h 1862 15th S W  
" Delbert artist Ohio Neon Sign Co Inc h 1031 Lane  
" Earl L [Gertrude] auto mech h 830 Mallison ave  
" Elton W [Helen] slsmn E O Gas Co h 1034 Woodward ave  
" Elton W Jr student h 1034 Woodward ave  
" Mrs Ethel R wks Padz Inc h 92 Bittman  
" Eva r 1246 Andrus  
" Eva M h 2575 Albrecht ave  
" Eva M h rear 53 E Emerling ave  
" Fred h 1003 1/2 Kenmore bldg  
" Fred [Gladys] restr wkr r 69 Cook  
" Geo F [Edna] wks Goodyear h 669 Mohawk ave



**The BILLOW Co.**  
*Funeral Service Since 1875*  
 Chapel and Office: 118-124 ASH STREET  
 Phone Blackstone 7171  
 ASK FOR OUR FREE BOOKLET  
 "BILLOW FUNERAL FACTS"

**BOYER**

- " Gladys checker Real Cleaners & D h 69 Cook
- " Harry [Betty] h 701 Echo
- " Howard E [Mildred E] credit mgr Palmer Match Co h 597 Glendora ave
- " Jacob r rear 190 W South
- " James A [Lorena M] wks Goodyear h 530 E Waterloo rd
- ✓ " James G [Mamie S] h 90 Gregory ave
- " John [Mary] h 394 Homestead
- " John Jr [Susan] wks Goodyear h 400 Homestead
- " John III student h 400 Homestead
- " John C [Dorothy A] mach Goodyear h 346 Parkwood ave
- " John S [Nancy J] wks Firestone h 2494 23th S W
- " Joseph student h 400 Homestead
- " Lester C [Helen J] wks Goodyear h 230 East Park blvd
- " Mrs Lillia h 724 Rhodes ave
- " Lindsay [Viola] h 1139 Andrus
- " Niles [Elsie M] plstr h 2575 Albrecht ave
- " Mrs Rachel wks Goodrich r 705 May
- " Ruby M student h 90 Gregory ave
- " Stanley J clerk Goodyear h 1197 Hart
- " Thos G [Josephine] porter United Cigar S Co h 724 Rhodes ave
- " Thornton C [Elma L] mech City Chev Co h 1031 Lane
- " Viola R student h 530 E Waterloo rd
- " Wm J [Dorothy E] wks Goodrich h 1094 Emmett rd
- Boyers Byron L [Alma B] wks Goodyear h 81 W Dalton
- " Robt H [Ethel W] insp Ohio Insp Bureau h 894 Dover ave
- Boyes Arthur R wks Goodrich h 699 Springdale
- " Chas F wks Buxbaum Co h 699 Springdale
- " Ellsworth E [Mary A] wks Firestone h 972 Neptune ave
- " Fred R [Carrie E] mach Goodyear h 565 Cuyahoga
- " Gilbert W [Wilda] clk Sears, R & Co h 703 N Main
- " John [Loudell] wks Goodrich h 360 Talbot ave
- " John [Mary] wks Goodrich h 569 E Archwood ave
- " John W h 565 Cuyahoga
- " John W Jr [Emma E] clk h 765 Aberdeen
- " Lester wks Goodrich h 569 E Archwood ave
- " Robt E student h 699 Springdale
- " Thos J [Mary] h 569 E Archwood ave
- " Verna M h 972 Neptune ave
- " Wm G [Mary M] wks Goodrich h 699 Springdale
- " Wm H [Florence] truck dr h 1556 Overlook dr
- Boyett Brunell h 411 Lindenwood ave
- " Mrs Elizabeth F (wid John P) h 158 W Center
- " John H [M Louise] wks Goodyear h 158 W Center
- " John L [Clara] clk Postoffice h 411 Lindenwood ave
- " John M clk h 158 W Center
- " Margaret E h 158 W Center
- Boych Paul [Anne] r 105 N Arlington
- Boykin John H [Addie] h 1556 Riverside dr
- " Robt wks Firestone h 450 Euclid ave
- Boykins Alfred [Carrie] h 862 S High
- Boyko Helen h 1147 Bellows
- Boylan Anne dep Co Auditor h 71 Morningside dr
- " C Theresa h 71 Morningside dr
- " Harry A [Edna M] slsmn h 258 W Miller ave
- " Mrs Marlan C (wid Edward H) h 77 N Highland
- Boyle Bernard J [Sarah E] dentist 205 S College h same
- " Chas D [Margaret E] wks Goodrich h 1077 S Main apt 6
- " Chas G [Mina P] wks Holub I & S Co h 481 Scheck
- " Chas P slsmn h 276 1/2 S Main
- " Danl F [Martha] wks Goodrich h 156 W Tallmadge
- " Mrs Dollie (wid Granville) h 536 Noble ave
- " Edward J [Margaret] clk h 126 E Lowell ave apt 6
- " Elmer student h 431 Scheck
- " Floyd C [Nellie C] wks Goodrich h 1284 Murray
- " Frances M stock clk THE M O'NEIL CO h 382 E Cuya Falls ave
- " Geneva F h 637 E Cuya Falls ave
- " Geo H auto serv sta 611 N Main h 637 E Cuya Falls ave
- " Gladys slsmn h 21 S Walnut apt 2
- " Helen E student h 1077 S Main apt 6
- " Imogene tchr h 149 Marvin ave
- " J Robt [Esta G] slsmn h 149 Marvin ave

**BOYLE**

- " Jerry F [Mary A] store mgr Kroger G & B Co h 156 Hyde ave
- " John [Clara U] with Goodrich h 637 E Cuya Falls
- " John W [Emma R] (Boyle & Son Coal Co) h 1257 Laffer ave
- " June student h 1257 Laffer ave
- " Mrs Margaret B (wid Edward D) h 206 Storer ave
- " Mrs Miriam V wks Killian Mfg Co h 1299 Kenmore blvd
- " Robt wks Goodyear r 266 Locust
- " Robt C with Boyle & Son Coal Co h 1257 Laffer
- " Robt S [Mary W] with Hoover Co h 1301 Kentucky
- " Mrs Rose A (wid Wm E) h 1197 N Main
- Boyle & Son Coal Co (J W and W G Boyle) 1967 E Market
- " W Arthur [Marguerite R] h 1986 9th S W
- " Wm B h 1986 9th S W
- " Wm D [Sadie E] bus opr h 273 1/2 W North
- " Wm G [Mildred] (Boyle & Son Coal Co) r 1371 Laffer ave
- " Wm H [Frances M] wks Goodyear h 1460 White
- Boylen Delores J student h 2132 12th S W
- " Earl F [Grace D] wks Goodrich h 261 Schrop ave
- " Gordon L [Kathryn F] sta attdt Jaquith s sta h 1177 Irvin
- " Harry C [Ellen C] wks Mayflower Hotel h 261 Schrop ave
- " J Ruth student h 2132 12th S W
- " John W [Rose E] special del Ak P Milk Co h 2132 12th S W
- " Robt H student h 2132 12th S W
- Boyles Harry E [Marguerite] bus opr Penn O C Lines h 40 Detroit
- " Harvey truck dr r 389 Canton rd
- " Morgan D [Beatrice M] wks Goodyear h 302 Morning View ave
- " Mott E [Jennie M] truck dr h 40 Detroit
- Boylston Isabelle tchr r 47 Hawthorne ave
- Boynton Donald A truck dr h 889 Avon
- " Elda M h 889 Avon
- " Mrs Mae S h 889 Avon
- " Willard G h 889 Avon
- Boyston Wm r 291 1/2 Berg
- Boyster David J [Nellie] wks Goodyear h 1310 MtVernon ave
- " Wm A h 1291 Dayton
- Boytim Edward H wchmn Commercial Oil Co h 526 Merton ave
- " John L [Elizabeth A] wks Goodyear h 626 Merton
- Boyts Arthur student h 343 S Arlington
- " Chas W [Sallie K] fireman h 343 S Arlington
- " Otis h 343 S Arlington
- Bozelle Larry [Effie S] h 1165 MtVernon ave
- Bozic Mato [Theresa] gard h w s Fairlawn-Southern rd
- " Mirko [Fina] h 1050 Grant
- Bozich Bozo r 1122 Johnston
- " Chas [Nastasia] tailor h 321 W Bartges
- " Joseph [Helen] slsmn Galat Pkg Co h 321 W Bartges
- " Maxwell C h 726 E South
- Bozick Mike [Elizabeth] h 223 James
- Bozigr Emil student h 1928 15th S W
- " Stephen [Julia] wks HdW & S Co h 1928 15th S W
- Boziger Andrew G [Florence A] electn R C A Rubber Co h 690 Elma
- " Marie G student h 690 Elma
- Bozln Geo wks Ak Mdse Co h Sawyerwood O
- " Louis clk Stephen Bozln h 359 W Bartges
- " Mildred h 359 W Bartges
- " Mitchel [Martha] wks Ak Mdse Co h 1552 Fairfax dr
- " Stephen [Katista] gro etc 359 W Bartges h same
- Bozman Frank L [Marguerite M] engr Shaw Sanatorium h 2632 Terrace ave
- " Leland E clk h 2632 Terrace ave
- Bozaik Joseph S wks Firestone h 1325 Curtis
- " Stephen [Barbara] h 1325 Curtis
- Bozym Helen wks Goodrich h 154 Otto
- " Nicholas [Lena] wks B & O R R h 154 Otto
- Bozzelli Achille h 234 E Cuya Falls ave
- " Anthony h 1193 2d ave
- " Arthur clk Lorenzo Bozzelli h 234 E Cuya Falls av
- " Frank [Antonietta] wks Water Works h 1193 2d av
- " Joseph [Rose] wks Goodrich h 382 Euclid ave
- " Leonard [Paulina] wks Goodrich h 308 Sams ct
- " Lorenzo [Philomena] meats 866 Dayton h 234 E Cuya Falls ave
- " Lucile A clk G E Albright h 1193 2d ave
- " Mary h 234 E Cuya Falls ave
- " Michael [Mabel A] wks Goodyear h 727 Sylvan av
- " Phillip wks Goodrich h 497 Lucy
- " Tony student h 234 E Cuya Falls ave
- Brabham Clarence E [Della J] yd supt Yoho & H A Co h 807 Ravenswood
- Braccio Nicholas [Rose R] h 502 N Arlington

**BRACE**

Brace Guy W [Frances] mgr Anheuser-Busch Inc  
 h 145 Margaret ave (Stow)  
 Bracey Doris h 310 Carroll  
 " Mrs Maxine M h 310 Carroll  
 Brack Howard h 297 Turner  
 Brackbill Harry [Hattie] r 202 Euclid ave  
 Bracken Mrs Anna B h 1025 Oakland ave  
 " Edward W [Lucille] elev opr Portage Hotel h 385  
 Wellington ave  
 " Gladys M sec to Prof Vocational Education Uni-  
 versity of Ak h 460 N Howard  
 " Herbert B [Willa B] wks Firestone h 689 Lumiere  
 " Herbert R [Eskimo] wks Firestone h 385 Welling-  
 ton ave  
 " Lester B student h 460 N Howard  
 " Lucille wks 97 Hawthorne ave  
 " Theodore L [Mary V] wks Goodrich h 460 N  
 Howard  
 " Thos P [Mary E] wks Goodrich h 1143 McIntosh

**BRACKENRIDGE JOSEPH H** [Olga] div commer-  
 cial supervisor Ohio Bell Tel Co h 700 Sackett  
 ave (C F) Phone WA-6015

✓ Brackett Albert L [Ethel E] wks Goodrich h 11  
 Bachtel ave

" Arvel E slsmn Belle Isle D Inc h 2140 15th S W  
 " Bert M entertainer h 2140 15th S W  
 " Birch F [Sada E] wks Mohawk R Co h rear 464  
 Canton rd  
 " Forrest M [Mallie F] wks Ohio Brass Co h 2140  
 15th S W  
 " Mrs Sophie L wks Firestone h 205 Ira ave  
 " Theodore R [R Iona] wks Goodyear h 1210 Her-  
 berich ave  
 " Wm L [Opal G] wks Goodyear h 912 Rowe  
 " Wilma R bkpr h 2140 15th S W

Bracklin Audrey R stenog h 904 Bank  
 " Lloyd A [Ethel H] brkmm B & O R h 904 Bank  
 Brackle Francis L [Mildred H] clk A & P Tea Co h  
 937 Inman

" Mrs Maud M (wid John J) h 360 Parkwood ave  
 Brackmyer Elmer E [Stella C] carp h 1623 Artman  
 " Ernest E h 1623 Artman ave  
 " Mildred E h 1623 Artman ave  
 " Robt student h 1623 Artman ave

Bracy Wm J [Eval] lab h 784 Douglas  
 Bradach Mrs Agnes (wid John) h 949 Seneca pl  
 " Elizabeth K student h 949 Seneca pl  
 " John F wks Goodyear h 949 Seneca pl

Bradbury Abraham L wks City h 174 E Archwood av  
 " Arthur student h 174 E Archwood ave  
 " James A [Elizabeth] wks Peoples Hosp h 1061  
 Berwin

" Mrs Rose E (wid Geo W) h 608 Sumner  
 " Mrs Viola h 250 Gale  
**BRADICK SEBASTIAN C** [Anna] asst supt THE  
 M O'NEIL CO h 462 Dorchester rd, Phone JE-  
 9736

Bradren Carl H h 386 Kling  
 " Clarence R [Mabel E] conf 1094 Brown h 890  
 Merton ave

**BRADEN CLYDE** [Rhea P] vice pres and mgr  
 Walkers Inc h 1253 N Main, Phone WA-1649  
 " Don E wks Goodyear r 44 Kent  
 " Donald W clk C R Braden h 890 Merton ave  
 " Geo C state tax insp 222 Twin Oaks rd apt 22

" Mrs Grace A h 42 N Walnut  
 " Harland H [Nora] wks Conart M S Inc h 880 Wyley  
 " John h 1016 Kling  
 " Vally N [Mary L] clk Goodyear h 726 Evergreen  
 dr

" Wm H [Sadie] h 386 Kling  
 Bradfield James W [Viola E] wks Goodrich h 1332  
 Neptune ave

Bradford Abram E [Marinda] h 1132 Stanley ter  
 " Chas carp h 435 Sieber ave  
 " Chas E carp h 1019 Brittain rd  
 " Chester R [Neva L] slsmn Ohio Ed El Shop Co h  
 203 Kenilworth dr

" Dorothy R clk h 297 W Exchange  
 " Edward D [Gladys M] wks Firestone h 1037 Yale  
 " Ella wks Firestone h 142 N Adolph ave  
 " Mrs Helen wks Portage Hotel h 31 N Maple

" Isabel student h 31 N Maple  
 " John K clk h 299 Arch  
 " Joseph C [Mary] wks Firestone h 130 Belmont  
 " Mrs Leona P h 1259 Sherman

" Paul student h 501 Dayton  
 " Pliny O [Jessie E] contr-bldg 120 S Maple h same  
 " Saml [Elon] wks Firestone h 2281 Defiance  
 " Mrs Sarah (wid Edward T) h 297 W Exchange

" Wendel R wks Goodrich h 120 S Maple  
 " Wm E wks F Zurma h 31 N Maple  
 " Wm J wks F Zurma h 31 N Maple  
 Bradich Mrs Katie h 2258 Bellfield ave

Bradley Arnold [Lucille G] insp Goodyear h 2196  
 Newton  
 " Arthur P [Marjorie E] wks B & W Auto R h 431  
 Julien ave

WE BUILD GOOD WILL WITH  
 GOOD FUEL and GOOD SERVICE

**SWARTZ-CONVERSE Corp.**  
**COAL - COKE**

70 EAST SOUTH ST. PHONE BLACKSTONE 3101

**BRADLEY**

" Chas D lab h 113 W Chestnut  
 " Dale E h 214 Russell ave  
 " Doris I h 214 Russell ave  
 " Edgar S [Elizabeth R] confr 311 1/2 S Arlington h  
 166 Myers ave

" Edward h 658 LaFollette  
 " Edward A [Olive A] clk Wagner Prov Co h 214  
 Russell ave  
 " Edward H h 113 W Chestnut

" Fay h 858 1/2 S Main  
 " Francis E [Garnet R] barber 1331 Copley rd h  
 same

" Fred [Anna A] wks Burkhardt B Co h 944 Johnston  
 " Geo C [Beulah L] wks Goodyear h 1198 Dayton  
 " Gerald A [Rose C] wks Goodyear h 324 Sumatra  
 " Gerald A Jr wks Telling-B V Co h 324 Sumatra av

" Grace clk Ohio Edison Co h 264 W Market apt 210  
 " Harold wks O B Tel Co r 734 Excelsior ave  
 " H A gen org Am Fed of Labor

" Hubert A [Jane W] wks Goodrich h 121 Willis ave  
 apt 5  
 " Mrs Irene waitress THE A POLSKY CO h 696  
 Carlisle

" J Raymond [Marjorie E] wks Firestone h 793  
 Huron  
 " James wks Gen T & R Co h 354 1/2 W Cedar  
 " James B with Firestone h 803 Dayton

" Joseph S [Josephine J] (Bradley Motor Sales) h  
 306 W Miller ave  
 " K Bernice h 944 5th ave  
 " Karney L truck dr h 154 N Adams

" Kathryn R h 154 N Adams  
 " Kenneth K [Caroline] chief clk A C & Y Ry Co  
 h 1265 Manchester rd  
 " Kenneth V slsmn Dave Towell Inc r 342 W Market

" Lawrence K [Jessie A] wks E O Gas Co h 154 N  
 Adams  
 " Lawton A [Virginia C] wks Firestone r 1414 Marcy  
 " Lester M [Phoebe M] with Goodyear h 165 Mel-  
 bourne ave

" Mrs Lizzie (wid Wm L) h 2353 19th S W  
 " Margaret M h 154 N Adams  
 " Marie h 291 Berg  
 " Mrs Mary (wid Andrew) h 354 1/2 W Cedar

" Mary A insp THE M O'NEIL CO h 354 1/2 W Cedar  
 " Mary E student h 658 LaFollette  
 " Matthew H [Margot M] mgr Hinde-Dauch Paper  
 Co h 1640 9th (C F)

" Maurice P wks Gen T & R Co r 202 King ct  
 " Motor Sales (J S Bradley) used cars 711 S Main  
 " Noah O wks Goodyear h 1354 Goodyear Blvd  
 " O D pres Summit Co Natl Farm Loan Assn h  
 Hudson O

" Mrs Olive wks E T Clark Rubber Co h 214 Russell  
 " Oliver T [Delila F] wks Gen T & R Co h 2637  
 Leland ave

" Paris R wks Goodyear h 1195 4th ave  
 " Peter J [Mary A] wks Am H R Co h 944 5th ave  
 " Phillips wks Goodrich r 321 E Wilbeth rd  
 " R Paris wks Goodyear h 1192 3d ave

" Ruby r 1200 Marcy  
 " Ruth M clk h 324 Sumatra ave  
 " Saml wks Moose Club r Taylor Hotel  
 " Walter F [Mary E] wks Am H R Co h 944 5th ave

" Wilhemina student h 858 1/2 S Main  
 " Wm [Celia] h 858 1/2 S Main  
 " Wm B h 944 5th ave  
 " Wm J [Gerardine] truck dr h 431 Julien ave

" Wm R [Erlene] wks Goodrich r 498 Rhodes ave  
 Bradshaw Betty J student h 464 W Market  
 " Chas D [Pearl M] wks Adamson M Co h 181 Ros-  
 well

" Eileen L student nurse h 181 Roswell  
 " Geo plbr Superior H & P Co h Portage Lakes O  
 " Goldie M student h 181 Roswell  
 " Hollis A [Ella M] truck dr h 464 W Market

**BRADSHAW HOMER J** [Grace M] asst treas Burk-  
 hardt Consolidated Co h 414 Beechwood dr, Phone  
 JE-2304

" Richard [Lela] h 184 Lods  
 " Robt h 184 Lods  
 " Wm h 184 Lods  
 Brady Alfred E h 1782 Summit Lake Blvd

" Mrs Alta E (wid Curtis) wks Firestone h 136 Leora  
 " Mrs Amelia h 1226 Moore  
 " Bernard V student h 451 Delmar ave

# THE DAUNTLESS PLUMBING & ELECTRIC CO. 18-22 E. State St. PHONE

## BEST DISPLAY OF LIGHTING FIXTURES IN THE CITY Franklin 8109

540

BURCH DIRECTORY CO'S

### BRADY

Brady & Brady (J F and Mrs Ina M Brady) baths 81 W Market  
 " Chas r 450 Crouse  
 " Chas mach Goodyear r 251 Sues ct  
 " Chas F [Kathryn M] phys 714 N Main h 107 Yesper  
 " Chas M h 1782 Summit Lake blvd  
 " Chas M [Della] clk Goodyear h 1237 4th ave  
 " Edward wks Goodyear r 904 E Exchange  
 " Edward E student h 451 Delmar ave  
 " Ellen h 802 W Market apt 2  
 " Ellen cook 1010 Merriman rd  
 " Emmet E [Ethel C] contr plstr 451 Delmar ave h same  
 " Francis wks Holy Cross Cemetery r Y M C A  
 " Fred [Ann] wks Col Salt Co h 2181 18th S W  
 " Geo wks Firestone r 1435 Andrus  
 " Geo r 342 Park  
 " Geo [Catherine] wks Am H R Co h 857 Lva ave  
 " H John student h 938 Redfern ave  
 " Harry E [Hazel] slsmn r 525½ S Main  
 " Harry E slsmn Watkins Motor Sales h Copley O R D 2  
 " Henry W [Cinderella V] mach Goodyear h 427 Champlain  
 " Horace E [Blanche C] gro etc 25½ E Tallmadge ave h 938 Redfern ave  
 " Hugh A [Elda C] barber 208½ E Market h 33 N Adolph ave  
 " Mrs Ina M (Brady & Brady) h 81 W Market  
 " Mrs Isabel (wid Barney) h 17 Cross  
 " Mrs Isabella F (wid John A) h 938 Redfern ave  
 " Jesse F [Ina M] (Brady & Brady) h 81 W Market  
 " John J Plastering Co, J A Bridger mgr 1623 East  
 " Joseph W [Mary C] ins h 33 N Highland ave  
 " Mrs Lucy F (wid Wm) h 247 Berman  
 " Margaret nurse StThomas Hosp h 158 Olive  
 " Margaret T student h 461 Delmar ave  
 " Mary student h 1226 Moore  
 " Mary C student StThomas Hosp h 451 Delmar ave  
 " Mary M student h 2102 17th S W  
 " Mrs Mildred M (wid John J) h 83 Atlas  
 " Patrick J [Catherine V] wks Goodyear h 2102 17th S W  
 " Mrs Rachel J (wid Cyrus) h 1782 Summit Lake blvd  
**BRADY RICHARD M** physician and surgeon 203 D E Hill Bldg 1004 E Market cor Case ave hours 11 to 12 a m, 2 to 5 and 7 to 8 p m, Phone JD-4326 h 77 Broad Phone JE-4232  
 " Robt wks Imp Electric Co r Y M C A  
 " Robt S lab h 919 Bloomfield ave  
 " Rosemary A student h 461 Delmar ave  
 " Thos [Ophelia] wks Firestone h 146 Chestnut alley  
 " Thos E [Maggie R] wks Goodyear h 440 Homestead  
 " Thos E [Pearl H] wks Firestone h 411 Palmetto  
 " Thos J contr plstr 919 Bloomfield ave h same  
 " Wm D wks Goodyear h 247 Berman  
**Braddon Eugene W** h 610 Alpha ave  
 " L'orence M student h 610 Alpha ave  
 " Wm C [Nicy O] wks Goodyear h 610 Alpha ave  
 " Wm C Jr student h 610 Alpha ave  
**Bragg Albert** wks Central Garage Co h 637 Edgewood  
 " Albert D [Ruby] wks Goodyear h 256 Rockwell ct  
 " Arthur B h 897½ Douglas  
 " Clarence [Lucile] lab r 541 Edgewood ave  
 " Guy L [Dorothy G] wks Goodyear h 850 E Exchange  
 " Hartsel D h 1886 Marks ave  
 " Lamar H [Winnie B] truck dr h 660 Kenmore blvd  
 " Lawrence G wks Gen T & R Co h 1886 Marks ave  
 " Mrs Lena (wid Eric W) h 1002 W Exchange  
 " Patrick H [L Helen] wks Gen T & R Co h 1786 Shaw ave  
 " Roosevelt L [Lillian] wks Firestone h 897½ Douglas  
 " Viola h 3 Clyde pl  
 " W Harvey [Ella J] h 1886 Marks ave  
 " Wirt [Florence M] wks Goodyear h 1382 Chippewa  
**Braghieri Albert** [Julia] wks Goodrich h 381 Gotham ct  
 " Ernest [Rose] wks City h 863 Bank  
 " Frank h 863 Bank  
 " Louis student h 863 Bank  
**Braglin Virgil** wks Heminger-R Co h 1251 Nestor ave  
**Bragwell Lothar D** [Alma E] wks Firestone h 1889 Oakes dr  
**Brahms Ellis** electn h 242 S Balch  
 " Louis [Mary] slsmn h 242 S Balch  
 " Maurice shipper Central H & F S Co h 242 S Balch  
**Braich Michael** wks Goodrich h 298 W Bartses  
**Brailer John A** [Jessie] wks Goodyear h 2192 23d S W  
**Brain Donald F** clk Motor Exp Inc h 658 Blaine ave  
**Brainard Betty J** student h 886 Silvercrest ave  
 " Harold A [Grace M] truck dr h 886 Silvercrest ave  
 " Wm E r 431 Campbell  
**Braithwaite Mildred** student City Hosp h 39 Arch  
**Brajenovich Anna** student h 663 Carroll  
 " Mike [Rosa] (Market Cafe) h 663 Carroll  
**Brake Albert T** [Anna Stasia] barber 800 W Bowery h 1234 Lily  
 " Attee M [F Olive] h 491 Massillon rd  
 " Della A clk Y W C A h 237 McGowan

### BRAKE

" Edward H [Beulah F] wks Goodyear h 36 N Ar-nxton apt 3  
 " Eunice C student h 760 Euclid ave  
 " Henry [Belle] wks U-Drive-It Co h 760 Euclid ave  
 " Leon K [Olga] wks Goodyear h 1978 Newton  
 " Leon K Jr student h 1878 Newton  
 " Lester G [Georgia E] wks Goodyear h 345 Pioneer  
 " Martin [Ollie] h 736 Princeton  
 " Norma student h 345 Pioneer  
 " Ome M [Beasie I] barber F C Miller h 436 E Cuya Falls ave  
 " Orden [Louise] mgr Gregg Carloading & Distribut-ing Co h 206 Marguerite ave (C F)  
 " Service (Monthly) Babcox Publications Inc pubs 209 Buckeye Bldg  
**Brakebill Wm H** [Emma] meat ctr Kroger G & B Co h 1251 Sawyer ave  
**Brakeman Edric F** h 717 Bell  
 " Luzella N compt opr h 717 Bell  
 " Nelson [Hattie H] h 717 Bell  
**Brakus Rade** [Millicent] wks Mohawk R Co h 1260 Lakeside ave  
**Brakek Joseph** [Anna] wks Goodrich h 650 McKinley ave  
 " Joseph Jr student h 550 McKinley ave  
 " Julia wks Goodrich h 550 McKinley ave  
 " Michael baker h 550 McKinley ave  
**BRALEY GERALDINE V** sec First Federal Savings & Loan Assn of Akron h 783 Canyon trail, Phone JE-3587  
 " Gertrude M h 177 W Bowery  
 " Leslie E h 788 Canyon trail  
 " Mrs Margaret S (wid G McClellan) h 788 Canyon trail  
 " Maxine D stenog Akron Motor S Co h 788 Canyon trail  
 " Wm L [Leola L] wks Goodyear h 2551 Neabitt ave  
**Bramble Walter L** [Elizabeth] wks Goodyear h 72 Dudley  
**Bramble Clarence** wks F D Alexander  
**Bramel Ray K** [Mildred J] rubwkr h 1134 Bittaker  
 " Wm A [Carrie A] h 1134 Bittaker  
**Bramhall Robt E** [Faith L] pipeftr Goodyear h 712 Yerrick rd  
**Bramish Helen** waitress Silver D Cafe h 41 S Adolph  
**Bramlett Anna L** wks Goodrich h 797 Boulevard, apt 2  
 " Benton E student h 931 Washburn ave  
 " Betty R wth Wm Gysin h 316 Noah ave  
 " Bonnie K wks Goodrich h 797 Boulevard, apt 2  
 " Hazel L clk h 931 Washburn ave  
 " T Martha [Hortense] steamftr h 931 Washburn ave  
 " Virginia clk h 931 Washburn ave  
 " W Walter [Bertie E] steamftr h 316 Noah ave  
 " Wilma A student h 931 Washburn ave  
**Bramley Mrs Martha M** h 214 N Portage path, apt 303  
**Brammall Edward** [Margaret A] wks Fairlawn H Golf Club h 202 Breiner ct  
 " Norman student h 202 Breiner ct  
**Brammell Capt Chas H** [Marian] wth U S Army Org Reserves h 742 Ecton rd  
**Brancato Chas** [Rose] wks Goodrich h 556 Douglas  
**Branch Arthur J** [Emma A] clk Goodrich h 188 Gale  
 " Ernest E [Nellie F] dentist 1610 1st-Central Tower h 55 Mayfield ave  
 " Wm M [Fannie] wks Ak Equip Co h 1351 9th ave  
**Branchik Agnes** wks Miller R Co h 276 Ira ave  
 " Andrew [Mary] wks Firestone h 276 Ira ave  
 " Anna waitress Hippodrome Restr h 276 Ira ave  
 " John student h 276 Ira ave  
 " Mary wks Goodrich h 276 Ira ave  
 " Mary wks Goodrich h 238 Rhodes ave apt 5  
 " Michael student h 276 Ira ave  
**Branch Saml** [Anna] truck dr h 912 E Wilbeth rd  
**Brand Allen R** [Lucy J] bus opr h 403 Noah ave  
 " Alvin F [Edna B] mech Conart M S Inc h 426 E Market  
 " Ariene W student StThomas Hosp h 227 Dayton pl  
 " E Wm [Oshal] wks Seiberling R Co r 1210 Harpster  
 " Eugene L wks Goodyear h 26 W Wilbeth rd  
 " Harry W wks Goodyear h 349 Vaniman  
 " Hubert L [Nelle R] wks Goodrich h 736 Dayton  
 " Hugh R student h 403 Noah ave  
 " James r 28 Lake  
 " Joseph T [Margaret C] wks Goodrich h 648½ N Howard apt 2  
 " Leonard P truck dr h 349 Vaniman  
 " Louisa nurse r 95 Westwood ave  
 " Nancy E clk Firestone h 403 Noah ave  
 " Noble G [Donna] sta attdt h 138 E Mapledale ave  
 " Sherman wks XXth Cen H & V Co r 28 Lake  
 " Vera clk Goodyear h 349 Vaniman  
 " Virginia C student h 26 W Wilbeth rd  
 " Wallace C wks Goodrich h 26 W Wilbeth rd  
 " Walter H h 141 Paris ave  
 " Wm A [Jennie A] crane opr F W Madden h 227 Dayton pl  
 " Wm R [Georgia A] wks Firestone h 26 W Wilbeth  
**Brandau Harry G** pres Portage Realty Co h Tall-madgc O

**BRANDENBURG**

Brandenburg Hazel wks Goodyear r 249 Berman  
 " Rufus E truck dr r 636 E Exchange  
 Brandenstein August H [Louise] wks Goodrich h 781  
 Kling  
 " Fred F clk 1st-Central Tr Co h 781 Kling  
 " Herbert student h 781 Kling  
 " Lydia L h 781 Kling  
 " Margaret L h 781 Kling  
 " Martha J wks Goodrich h 781 Kling  
 " Robt F [Katherine M] wks Goodyear h 707 Kling  
**BRANDES CHARLES A** [Gertrude A] credit mgr **THE  
 M O'NEIL CO** h 646 Roslyn ave, Phone FR-3779  
 " Geo W student h 646 Roslyn ave  
 " Harry C student h 646 Roslyn ave  
 Brandius Hans A [Sneferd B] agt Met Life Ins Co  
 h 551 Letchworth dr  
 Brandon Annette r 303 W Cedar  
 " Donald S [Elotse] wks Goodrich h 656 Harvard  
 " Frank h 391 Lombard  
 " Geo A [Nora E] auto mech h 284 E York  
 " Geo G h 284 E York  
 " Harold P [Dorothy] appr Com P & L Co h 256  
 Westwood ave  
 " Harry S [Cora A] uphol h 391 Lombard  
 " Harry W [Margaret F] wks Goodrich h 639 Har-  
 rison ave  
 " Paul [Hazel E] clk B & O R R h 893 Peckham  
 " Richard P [Dorothy M] clk Goodrich h 2339 14th  
 S W  
 " Ronald slsmn r 889 Avon  
 " Sybil beauty opr Mrs Lillian Goodman r 303  
 W Cedar  
 Brands Bernard B [Rosa M] wks Goodyear h 282  
 Morning View ave  
 " Elizabeth R student h 282 Morning View ave  
 " Mary A student h 282 Morning View ave  
 Brandt Albert r 287 Otis  
 " Allan W cir dept Times-Press h 670 Eastland ave  
 " Allyn I [Emilie B] with Goodrich h 518 Dorchester  
 " Alma M h 291 W Market  
 " Anna L h 291 W Market  
 " Anton [Anna] wks Goodrich h 2236 24th S W  
 " Mrs Barbara [wid Frederick] h 1351 S Hawkins av  
 " Clyde R sign writer h 384 Grant  
 " Don wks Loew's Theatre h 1351 S Hawkins ave  
 " Edward C [Katie M] lab h 386 Grant  
 " Emil C [Rae M] mach Goodyear h 58 Verdun dr  
 " Mrs Ethel G h 375 Kenmore Blvd  
 " Fred A [Edith C] wks Goodrich h 641 Columbia av  
 " Fred W [Clara C] formn Quaker O Co h 1072 Pick-  
 ford ave  
 " Gustave [Alma] janitor Natl Theatre h 291 W  
 Market  
 " Gustave jr [Ethel] wks National Theatre h 291  
 W Market  
 " Harry A [Helen J] wks Goodyear h 332 Montrose  
 " Henry C [Pauline] with **THE M O'NEIL CO** h 139  
 Lorenz ave  
 " Ignace J [Edith] wks Firestone h 971 Pitkin ave  
 " Mrs Irene h 207 Cross  
 " J wks Wiener Billman R Inc h 196 McCoy  
 " Jesse B [Alice M] h 813 Saxon ave  
 " John J [Rose A] printer h 791 Allyn  
 " Joseph [Anna] h 594 Camp  
 " Margaret A h 384 Grant  
 " Rev Marvin R pastor West Cong Church h 83  
 Marvin ave  
 " Mary student h 83 Marvin ave  
 " Peter [Elizabeth] wks Goodrich h 504 Camp  
 " Raymond W student h 83 Marvin ave  
 " Ronald E [Mariel] clk Acme No 30 h 813 Saxon ave  
 " Thurman W h 384 Grant  
 " Walter H h 139 Lorenz ave  
 " Mrs Zoe h 384 Grant  
 Brandwan Esther visitor Summit Co Relief Adm h  
 836 Elmora ave  
 " Mrs Rebecca [wid Saml] h 836 Elmora ave  
 Brandy Catherine McK student h 932 Bye  
 " John A [Catherine B] mach h 932 Bye  
 " Wm [Jessie A] wks Goodrich h 103 W Mildred ave  
 " Wm M [Josephine M] wks Goodyear h 1370 Arnold  
 " Wm S jr [Kathryn O] with Firestone h 469 Schiller  
 Braneky Theodore F [Arline M] wks Erie R R h 1019  
 Leroy ave  
 Branford Walter W [Sadie L] wks Goodrich h 1062  
 Raymond  
 Bransel Joseph wks Robinson C P Co h 2104 11th S W  
 Brankov Anna cook Mathew Kotney r 1097 Sweitzer  
 Brannan ~~See also Brennan~~  
 " Arthur [Bertha] wks Am H R Co h 994 Irma pl  
 Brannan Clyde disp Motor Express Inc  
 " Mrs Elsie C h 1059 Bellows  
 " Fred A clk Acme No 73 h 642 Lucille ave  
 " Frederick J [Theresa M] custodian Jennings School  
 h 642 Lucille ave  
 " Harold H [Esther M] asst custodian Mason School  
 h 922 Davis

**BRANNAN**

" Harold V [Lucille] city fireman h 582 Talbot ave  
 apt 3  
 " Mrs Mary J h 219 King ct  
 Brannen Clifford N barber 840 Johnston h 461 Inman  
 Brannock Arlyss H [Della M] wks Firestone h 632  
 Cooper ave  
 Brannon Mrs Belle h 1187 W Wilbeth rd  
 " Danl [Louise] h 1187 W Wilbeth rd  
 " E Sherman [Phoebe] h 1461 E Archwood ave  
 " Homer G [Hazel G] h rear 190 W South  
 " Hunter W printer Aircraft Ptg Co  
 " LeRoy [Jessie] painter h 548 VanEverett ave  
 " Lewrue [Grace] wks Goodyear h 321 Malacca  
 " Marjorie clk 2d Natl Cigar Store  
 " Mary waitress Busy Bee Restr r 24 N Summit  
 " McKinley [Garnet] paper hanger h 1461 E Arch-  
 wood ave  
 " Melba P h 1461 E Archwood ave  
 " Oscar C student h 986 Victory  
 " Riley W [Ethel D] wks Gen T & R Co h 1253 Allen-  
 dale ave  
 " Russell [Eva M] wks Goodyear h 2493 Christensen  
 " Ruth D h 1461 E Archwood ave  
 " Mrs Stella wks Com P & L Co h 423 Pine  
 " Walter R [Edna V] bicycle reprmn h 1931 2d S W  
 Branscom Raleigh B [Marie M] supvr Continental B  
 C Inc h 587 Merton ave  
 Branscomb Geo [Ethel L] wks Goodyear h 555 Fred-  
 erick ave  
 " Olen W [Alice] r 569 Kling  
 Branscome Bruce H [Ora] wks Goodyear r 1432  
 League  
 " Raymond [Gladys] wks Firestone h 936 McKinley  
 Bransford Wm A [Allie] wks Firestone h 2304 8th  
 S W  
 Branson Henry L [Eleanora P] painter h 2216 13th  
 S W, apt 2  
 Brant Arthur C wks Goodyear h 479 Westmoreland  
 " Chas I [Anna R] wks Lawson M Co h 1120 Mt  
 Vernon ave  
 " Claude C music tchr h 1129 MtVernon ave  
 " Edgar T [Bernice L] wks Firestone h 739 Grant  
 " Edna M stenog Sears, R & Co h 298 Cleveland  
 " Mrs Emma K h 479 Westmoreland  
 " Milton E [Ruth M] wks Goodrich h 1209 Harpster  
 " Richard G student h 479 Westmoreland  
 " Roland E [Esther J] asst treas Lawson Milk Co  
 h 730 Thayer  
 " Thad carp h 1164 Santee ave  
 Brantley Danl H [Irene E] wks B & W Co h 425  
 Julien ave  
 " Florence student h 132 E Crosler  
 " Francine D wks 749 Noah ave  
 " Hobart A [Nancy E] bus opr h 2062 18th S W  
 " Lamar M [Ruth] wks Firestone h 132 E Crosler  
 " Thos [Carrie] wks Firestone h 827 Bellows  
 " Wm dancer h 132 E Crosler  
 Brantner Asher S [Florence M] wks City h 1891 Ford  
 Brasaemle Chas L [Violet] wks Firestone h 106  
 Brighton dr  
 " Frank C [Emma G] clk Firestone h 1246 Oakland  
 " Lucy I office sec Pfarr & Hobart Co h 431 Crouse  
 " Martin J [Minnie E] miller Quaker O Co h 431  
 Crouse  
 Brasfield Homer r 925 Rhodes ave  
 Brashears Chas V [Flora H] mach h 1363 E Market,  
 apt 6  
 Brassell Junius h 280 Two Max dr  
 Brast Bertha h 512 E Buchtel ave  
 " Louis drugs 1468 E Market h 513 E Buchtel ave  
 " Tona h 513 E Buchtel ave  
 Bratljovich Anna r 244 Grand ave apt 4  
 Bratanov Mrs Anna h 624 Bell  
 " Carl C [Cecile] truck dr r 237 W Chestnut  
 " John [Mary] wks Quaker O Co h 624 Bell  
 " Patricia student h 624 Bell  
 " Stephen [Matilda] mgr Aster Cash Mkt h 1060  
 Silvercrest ave  
 Bratcher Clyde W wks J P Richard Co r 46 1/2 N Main  
 Bratchi Alfred W [Edith M] field mgr Hoover Co h  
 580 Blaine ave apt 2  
 " Carl L [Gail E] chiropractor 30 S High h 951  
 Jefferson ave  
 Bratschi Herman W [Olga] slsmn h 712 Hazel  
 " Jean student h 712 Hazel  
 Bratti Elva wks Firestone h 201 Jesse ave  
 " Erma student h 201 Jesse ave  
 " Eugene h 201 Jesse ave  
 " Vincent [Edith] wks Goodrich h 201 Jesse ave  
 Bratton Claire bus opr Ak Trans Co r 20 W Long  
 " Helen E wks 1520 Preston ave  
 " Paul R [E Blanche] wks Western R R Co r 636  
 Douglas  
 " Raymond J [Wanda] wks Firestone h 2494 Nesbitt  
 Braucher Carl V [Mollie E] wks Col Salt Co h 2225  
 7th S W  
 " Mrs Clara [wid Jacob A] h 1271 E Market

# THE STANDARD MORTGAGE CO. REAL ESTATE LOANS

601 FIRST-CENTRAL TOWER

Phone HEmlock 5194

542

BURCH DIRECTORY CO'S

## BRAUCHER

" Fred J [Myrtle I] civ engr h 478 Lockwood  
 " Hugh L [Inez M] wks Goodrich h 1142 Coventry  
 " Lloyd J [Anna L] wks Thos Phillips Co h 244 Spicer  
 " M Dale [Edythe L] asst cashr Quaker Oats Co h 352 Reed ave, apt 2  
 " Mrs Margaret (wid Rumanes H) h 60 E Tallmadge  
 " Mrs Mary h 691 Alfis ct  
 " Paul S wks Firestone h 1142 Coventry  
 " Phala wks Palmer M Co h 930 Kenmore blvd, apt 2  
 " Roscoe P [Ella M] tinner h 1142 Coventry  
 " Steele [Cora] wks County r 87 N Forge  
 " Walter R [Viola] wks Goodrich h 359 Scott ave  
 Brauchler Harry A [Anna] mach h 68 Dudley  
 Brauer Mrs Sophie h 2261 Samuel ave  
 Braumbach Catherine h 1870 Faye rd  
 " Geo E [Helen] rubwkr h 1870 Faye rd  
 " Geo E jr h 1870 Faye rd  
 " Henry student h 1870 Faye rd  
 " Philip [Katie] h 327 Baird  
 " Philip jr wks Continental Bkg Corp h 327 Baird  
 Braun Adolph wks Goodyear h 260 N Arlington  
 " Arthur H [Vera B] mach h 1139 Florida ave  
 " Arthur J rubwkr h 260 N Arlington  
 " Mrs Elizabeth (wid Joseph) h 260 N Arlington  
 " Eugene h 1514 Norton  
 " Joseph [Marian] mens furnishings 608 S Main h Cuya Falls O  
 " Joseph H [Rachel C] mach Goodyear h 840 Sarcee  
 " Mitchell clk Firestone h 184 Oakdale ave  
 " Thurman F [Mary K] wks Goodyear h 77 Moffat pl  
 " Wm H [Mary L] formn L J Schott Co h 1179 1st  
 Braunbach John [Mary] h 829 Kilg  
 Braund E G sis dept Robinson C P Co h Chagrin Falls O  
 Braunhoffer Mrs Anna h 795 StClair  
 Braunstein Anne tchr h 496 N Howard  
 " Jacob [Ethel] (Plaza Grille) h 496 N Howard  
 " Katherine tchr h 496 N Howard  
 " Ralph E student h 703 Rainbow dr  
 " Saml M [Mollie L] slsmn h 703 Rainbow dr  
 " Mrs Sarah (wid Harry) h 496 N Howard  
 Brauser Ella H h 1523 East ave  
 " Otto H [Lena E] custodian h 1523 East ave  
 " Vodo [Thilie] lab h 1523 East ave  
 Brautigam Henry [Elizabeth] wks Firestone S P Co h 1198 Sherman  
 Brautigan Elizabeth h 628 W Market  
 Braverman David H student h 910 Whittier ave  
 " Harold A student h 910 Whittier ave  
 Brawley Mrs. Carrie (wid Albert) r 1357 Aster ave  
 " Clair E [Betty E] wks Firestone h 425 Stanton ave  
 " James A wks Firestone r 1357 Aster ave  
 Braxley Mrs Aretha (wid John H) h 928 Bellows  
 " Herman student h 928 Bellows  
 Bray Mrs Alice h 169 E South  
 " Mrs Alice (wid Chas P) h 1203 Getz  
 " Benj N [Madalyn D] contr bldr 105 N Arlington h same  
 " Carroll student h 1030 Haynes  
 " Clarence student h 1030 Haynes  
 " Clarence [Edna] wks Minnesota M & M Co h 188 W Thornton  
 " Dorothy J student h 672 Seward ave  
 " Geo h 301 N Howard  
 " Jack W [Vaude M] wks Goodyear r 1331 Welton pl  
 " James [Dorothy] wks Am H R Co h 570 1/2 Wooster ave, apt 4  
 " James P [Margaret E] wks Goodyear h 2272 Windemere ave  
 " Larmar [Gussie] painter Thornton Chev Inc h 1030 Haynes  
 " Mabel L clk Summit Co Relief Adm h 1030 Haynes  
 " Marvin auto mech h 848 Raymond  
 " Nathan [Mary B] h 692 Blanche  
 " Otis C [Alpha] wks Goodrich h 787 Storer ave  
 " Mrs Pearl (wid Perry) h 919 Clay  
 " Richard K [Myrtle M] wks Goodyear h 1742 Flint  
 " Saml [Laura] h 578 Aqueduct  
 " Thelma h 1030 Haynes  
 " Virginia h 318 W Bowery  
 " Walter F [Marie C] wks Goodyear h 610 Melrose  
 " Wm P [Hazel M] with Goodyear h 382 Dennison av  
 " Wm P jr student h 382 Dennison ave  
 " Wilson C [Helena J] wks Goodrich h 672 Seward av  
 Braymer Park [Lillian] lab r 503 Euclid ave  
 Brayton Geo B wks Goodyear h 1744 Hillside ter  
 Brazas Geo [Mary] wks Goodrich r 180 Eagle  
 " Helen E student r 180 Eagle  
 Brazelton Ambrose Q [Clory] wks Firestone h 379 Orlando ct  
 " Cecil [Laura] lab r 148 Central ct  
 " Dorothy h 475 E Exchange  
 " Dudley S [Georgia] wks Firestone h 75 Rosalind ct  
 " Elmer B [Doris] wks Goodrich h 675 E Buchtel av  
 " Everett W [Hannah E] watchman h 1885 Laird  
 " Irvin M [Bernadette] bldg supt Summit Co Relief Adm h 177 N Adams

## BRAZELTON

" John C [Retta C] wks Gen T & R Co h 1502 Newton  
 " L Hardin [Donna M] (Am Ash Service) h 1297 Grant  
 " Lena wks Goodrich r 556 E Market  
 " May r 556 E Market  
 " Thelma M clk May Meadows Inc h 1038 Ackley  
 " Thos [Lulu] wks Goodyear h 625 Euclid ave  
 Brazier Mrs Ethel B h 349 Chittenden  
 " John D [Adah R] h 446 Fuller  
 " Mrs Lela A h 296 S Arlington  
 Brazier Denver wks Goodyear h 850 Florida ave, apt 1  
 Brazil Christina E student h 362 Wellington ct  
 " Jesse watchman Ak Ind S Co h 362 Wellington ct  
 " Jesse student h 279 Lods  
 " Kacem h 279 Lods  
 " Larric C [Beatrice] wks Firestone h 362 Wellington ct  
 " Matthew [Cassie] wks Firestone h 279 Lods  
 " Seldon [Gladys] h 224 Cuyahoga  
 " Thos W [Priscilla] lab h 323 Scott ave  
 " Walter r 1012 Grant  
 Brazile Elzie E [Ruth N] engr Master T & R Corp h 1038 Clay  
 " Horace wks Portage Hotel h 290 Lods ct  
 " Jasper h 290 Lods ct  
 " Wm [Betty] h 290 Lods ct  
 Brazzel Mrs Rose h 659 9th  
 Brazzelton Mrs Anna (wid Irving) h 405 Washington  
 BREAM CLAUDE A [Margaret M] mgr Hotel Anthony Wayne h same  
 Breazeale Ezra C [Laura B] wks Mohawk R Co h 1774 Shaw ave  
 " Thos J [Martha] wks Goodyear h 728 Inman  
 Brechbiel Frank W student h 223 Jewett  
 " Harry H [Duelcia A] acct h 223 Jewett  
 Brecht Anna M h 391 Brown  
 " Ethel tchr h 348 Noble ave  
 Breckenridge Mrs Cora h 255 W Thornton  
 " Edith M clk Waldorf I C Co h 630 Lumiere  
 " Edwin C [Olive] clk M M Mell Inc r 429 Talbot ave  
 " Fred A [Anne C] clk h 1064 Georgia ave  
 " Grant J [Bertha L] wks Firestone h 630 Lumiere  
 " Grant J jr clk h 630 Lumiere  
 " Isabelle clk Yeager Co h 1182 Georgia ave  
 " Jack P student h 1698 Emmett rd  
 " Lucille student h 630 Lumiere  
 " Marguerite with Hower Corp h 1182 Georgia ave  
 " Paul R [Mabel F] h 1698 Emmett rd  
 " Roy [Esther] truck dr r 127 Lake  
 " Wm G student h 1698 Emmett rd  
 Bredehorn H D wks Firestone r Y M C A  
 Bredhold Andrew H [Louise M] wks Goodyear h 1023 Stadelman ave  
 " Helen M student h 1023 Stadelman ave  
 " Ralph A student h 1023 Stadelman ave  
 " Mrs Theresa (wid Benj) h 1023 Stadelman ave  
 Bredon Ott C wks Goodyear r 44 Kent  
 Breed Clarence E [Edelia J] printer Firestone h 56 Firestone blvd  
 Breeden Clarence E [Nellie M] painter h 945 Johnston  
 " Claude W [Alice] wks Goodyear r 95 Middlebury ave  
 " Mrs Fannie h 477 N Howard  
 " Julia F h 46 W Salome ave  
 " Mrs Susie wks 540 N Portage path  
 Breedlove Chas W [Catherine] lab h 108 E Thornton  
 " Dallas L [Lullie] wks Goodyear h 1392 Honodle av  
 " Dallas L jr h 1392 Honodle ave  
 " Edna L student h 1392 Honodle ave  
 " Mrs Emma M h 1333 Hart  
 " Eugene [Rosa L] wks Atlantic Dry Co h 446 Robert  
 " Isaac M [Mary E] wks Goodyear h 1530 Hampton  
 " Mildred h 1392 Honodle ave  
 " Wesley G [Ann] truck dr h 288 East Park blvd  
 Breehl John J [Jennie P] wks Goodyear h 542 Nash  
 " John W wks Goodyear h 542 Nash  
 " Richard E student h 542 Nash  
 Breen Ann C clk Kristee Mfg Co h 775 E Exchange  
 " Chas M [Agnes M] wks Goodrich h 343 Crestwood  
 " Dan R clk Hamilton Cigar Store h 339 Hillwood dr  
 " Danl F [Anna M] wks Firestone h 17 E Brookside  
 BREEN DANIEL L [Ethel R] vice pres and gen mgr Conart Motor Sales Inc h 1120 Broad Blvd (C F)  
 " Danl R [Betty N] appraiser h 433 Madison ave  
 " Donald F wks Firestone h 17 E Brookside ave  
 " Mrs Ellen A (wid John) h 365 McGowan  
 " James student h 57 Vesper  
 " John slsmn 1st Natl Sec Corp h 57 Vesper  
 " Kenneth D h 17 E Brookside ave  
 " Paul B [Thalia J] mgr Acme No 53 h 2342 18th S W  
 " Stephen C [Agnes] with Thorpe Constr Co h 57 Vesper  
 Brees Clarence A h 374 E Archwood  
 " Edith wks Goodrich r 2104 16th S W  
 " Thos C [Mary E] wks Firestone h 374 E Archwood



# CITY BAKING CO. Bakers of Honey Crushed Wheat Bread

## PHONE HE-3126 Main Office, 532 Grant St. 6 Retail Stores

AKRON CITY DIRECTORY

543

### BREGAR

Bregar Adolph J sta attdt Colonial Ser Sta h 584 Jersey ave  
 " Frances h 584 Jersey ave  
 " Leo wks Goodrich h 584 Jersey ave  
 " Leo Jr h 584 Jersey ave  
 " Mary h 584 Jersey ave  
 Brehmn Carl A [Marcella M] carp h 950 Boulevard  
 " Eva student h 201 Alberti ct  
 " Jacob [Mary E] wks Goodyear h 201 Alberti ct  
 " Jacob A h 201 Alberti ct  
 " John h 201 Alberti ct  
 " Katherine h 201 Alberti ct  
 " Music Service (R G Katzenmeyer, D C Scott) book-  
 ing agency 233 Medford Bldg  
 Breidenstein Clifford E [Alice I] wks Goodyear h 662  
 Upson  
 Breiding Mrs Anna (wid Adolph) h 1007 E Tallmadge  
 " Beatrice A student h 1643 Breiding rd  
 " Carl L wks Anaconda Z O Dept h 1643 Breiding rd  
 " Edward P sta attdt E L Workman h 1643 Breiding  
 " Fred W sta attdt h 720 Cato ave  
 " Geraldine M h 720 Cato ave  
 " Henry M [Matilda M] carp h 1394 Creighton ave  
 " John A wks Gen O Adv Co h 1643 Breiding rd  
 " Joseph J h 1007 E Tallmadge ave  
 " Lawrence J [Eunice B] wks Anaconda Z O Dept  
 h 1643 Breiding rd

### BREIDING LEONARD J [Grace M] (Gottwald & Breiding) h 1017 E Tallmadge ave Phone JE-3787

" Thos L student h 720 Cato ave  
 " Wilford L wks Buxbaum Co h 720 Cato ave  
 " Wm M [Ora A] wks Natl Std Co h 720 Cato ave

### BREINER CHAS J [Lucy E] auditor Botzum Bros Co h 344 Hillwood dr

" Edward R clk E O Gas Co h 114 Wills ave, apt 2  
 " Elizabeth M nurse h 344 Hillwood dr  
 " Emma M drsmkr h 377 Edgewood ave  
 " Mrs Eugenie (wid John W) h 42 Metlin ave  
 " John A h 160 Aqueduct  
 " Mary M h 114 Wills ave, apt 2  
 " Raymond J slsmn h 114 Wills ave apt 2  
 " Wm C clk Ohio Ed Co h 344 Hillwood dr  
 " Wm L [Virginia L] sign writer Ak Dry G Co h 42  
 Metlin ave

### Breit Frank [Mary] h 337 Bryan

" Oscar F [Evelyn J] clk Hdw & S Co r 442 S Maple  
 Breitenbach Caroline clk Summit W Gro Co r 565 Kling  
 " Mrs Caroline wks Goodrich r 565 Kling  
 " Joseph wks Goodyear h 268 Breitenbach ct  
 " Joseph L r 565 Kling  
 " Wm P [Julia E] wks Goodyear h 661 Brown apt 4

### Breitenbacher Gladys I student h 834 Bloomfield ave

" Mrs Zuella E (wid Danl L) h 834 Bloomfield ave  
 Breitenstein Arthur L student h 581 Dorchester rd  
 " Mrs Maud E (wid Arthur L) h 581 Dorchester rd  
 " Saml A sec L A Hittle h 581 Dorchester rd  
 Breitenstine Nelson H [Lucille M] mach h 2320 East  
 Brelsford Chas M [Virginia V] with Firestone h 26  
 E Tallmadge ave apt 110

### Bremer Frederick L [Lily L] wks City h 857 Battles

" Ralph C [Catherine M] motor trucking h 301 S  
 Firestone blvd

### Bremser Mrs Anna B h 374 Euclid ave

" Mrs Emma V (wid Phillip K) h 348 Thompson ct  
 " Joseph h 348 Thompson ct  
 " Mrs Varner h 1175 Gorge blvd  
 " Mrs Verna h 224 Euclid ave

### Brendel Alois [Margaret] beauty opr William's B

Sa'on h Doylestown O

### Brendle Mrs Catherine (wid John) h 433 Fuller

" Christ M [Mary J] slsmn Kesselring Dalry r 16  
 Cambridge

### " Dewey E [Vaud T] wks Firestone r 158 W Crosier

" John [Edna] h 433 Fuller

### Brenfleck Elmer P slsmn h 156 Colony Crescent

" Geo H [Marie C] electn Goodyear h 1370 Goodyear  
 blvd

### " Melph A [Alice L] wks Goodyear h 577 Eastland

" Otto [Rosetta] wtchmn h 156 Colony Crescent

" Robt B student h 156 Colony Crescent

" Robert G student h 1370 Goodyear blvd

### Brenize Harry S wks Goodrich h 980 Marion pl

" Wm H [Rebecca J] h 980 Marion pl

" Wm H Jr [Marie P] bkpr h 980 Marion pl

### Brenjak Adam lab h 115 N Case ave

Brenn Mrs Caroline (wid Fred) h 430 Orchard

" Mrs Ida R h 691 Azar ct

" Roy W [Blanche F] h 246 W Market, apt 1

" Wm A student h 691 Azar ct

### Brennan See also Brannan and Brennon

" Alberta student h 159 Chittenden, apt 2

" Anna h 466 N Howard

" Mrs Anna (wid Edward) h 1184 Juniper ave

### BRENNAN ARTHUR D [Nora I] sec and treas Bren-

nan Co pres United Envelope Co h 819 Elmore  
 ave, Phone UN-6247

" B Joseph [Margaret F] inap E O Gas Co h 365 Mc-  
 Gowar

### BRENNAN

" Mrs Bessie h 644 Kipling  
 " Betty J student h 159 Chittenden apt 2  
 " Mrs Clara E (wid John P) h 355 W North

### BRENNAN CO The R E Brennan pres and mgr.

A D Brennan sec and treas loose leaf mfrs, book-  
 binders and printers 62 S Canal cor Cherry  
 Phone FR-7516

### BRENNAN DANIEL C [Josephine A] physician and

surgeon 139 W Market hours 11 to 12 a m 3 to  
 5 p m no Wednesday afternoon hours, no Sunday  
 hours Phone BL-9016 h 112 Conger ave Phone  
 HE-8930

" Edward wks Goodrich r 727 Yale

" Edward [Mary C] h 159 Chittenden, apt 2

" Evelyn A h 2164 13th S W

" Gerald P painter h 2164 13th S W

" Mrs Helen E waitress Gene s Rest h 85 Fulton

" Howard L [Marle A] painter h 2324 22d S W

" John J [Avon F] wks Firestone h 441 S Firestone  
 blvd

" Mrs Mazie A r 33 W Long

" Michael E r 209 1/2 Water

" Mrs Minnie E (wid Louis J) h 2164 13th S W

### BRENNAN RALPH E [Dorothy W] pres and gen

mgr Brennan Co treas United Envelope Co h 195  
 Melbourne ave Phone UN-5352

" Mrs Sebina (wid Terrance) h 466 N Howard

" Wm G butcher r 218 Park apt 2

Brenneman A Lucille student h 1122 Forbes ave

" Anne D h 433 Spicer

" Arline M h 485 Woodland ave

" Carl E h 1122 Forbes ave

" Cleaver C [Elizabeth] wks City h 1122 Forbes ave

" D Clyde [Sarah A] h 188 W Miller ave

" David J [Lulu L] brkmn h 2197 21st S W

" Doris M student h 2197 21st S W

" Mrs Ella B (wid Danl) h 964 Amella ave

" Elwood A [Mildred] wks Goodyear h 124 Devon-  
 shire dr

" Frank B [Phyllis P] clk Thos Phillips Co h 829  
 Indian tr

" Frank W [Pearl R] shmtlwrk E W Kramer S M  
 Wks h 485 Woodland ave

" Mrs Myrtle M h 2015 13th S W

" Oscar M [Irene M] mill supt Thos Phillips Co h 433  
 Spicer

" Paul E cigar clk Mayflower Hotel r Y M C A

" Ralph [Nora E] contr-blidr 603 Vine h same

" Robt G student h 433 Spicer

" Wilbur J h 2015 13th S W

" Wm E [Helen F] h 394 E South

" Wm R O h 394 E South

### Brennen Edward C [Sarah M] rubwkr h 618 Gage

" Hunter h 545 Sherman

" Margaret E clk Firestone h 609 Upson

### Brenner C A [Hilda] slsmn Shriber-S Co h Barberton

O, R D I

" Mrs Dora C h 348 Grant

" Frank [Emma] wks Gen T & R Co h 83 1/2 Savoy

" Geo W clk h 1538 Rockaway

" Harry D [Emma] asst chf opr Postal Tel C Co  
 h 1538 Rockaway

" Ivan G [June M] wks Goodyear h 276 Grove

" John R wks Goodyear h 83 1/2 Savoy

" Lillian stenog Goodyear h 1538 Rockaway

" Martha B student h 83 1/2 Savoy

" Ruth M student h 348 Grant

" Vernon T [Helen M] supvr Averill D Co h 1353  
 Glard

### Brennick Frank [Pauline C] wks Goodrich h 1021

Lawton

### Brenninger James student h 708 Lodi

Brennon Walter wks Burg Cycle Co h Portage Lakes O

Brentzen Mrs Edith C h 427 Power

Breon Marjorie student h 685 Rhodes ave

" Martha nurse h 163 N Adams, apt 4

" Mrs Sadie wks Goodrich h 635 Rhodes ave

Brescia Beni student h 648 Kipling

Bresciani Andrew wks Summit W G Co h 193 Cross

" Edward h 193 Cross

" Elmer F [Jean M] lab h 418 Grant

" Frank brklyr h 193 Cross

" Fred F [Nina L] truck dr h 590 Sumner

" Irma student h 193 Cross

" Louis wks Cook Coffee Co h 193 Cross

Bresco Mary h 522 Winans ave

Brosslauer Albert A [Hermine] mach Goodrich h 725  
 Euclid ave

" Irene student h 725 Euclid ave

" Jack E wks Goodrich h 725 Euclid ave

" Lillian student h 725 Euclid ave

" Rose h 725 Euclid ave

### Bressler Alfaretta h 357 E Exchange

" Arvilla h 357 E Exchange

" Boyd [Christina] wks Firestone h 357 E Exchange

" Geo M [Pearl I] h 357 E Exchange

" Harper V [June C] with Goodyear h 1467 Jeffer-  
 son ave

# KESTER COAL CO.

15 YEARS OF SATISFACTION  
FOR QUALITY—SERVICE AND COURTESY. CALL Blackstone 2311

544

BURCH DIRECTORY CO'S

## BRESSLER

" Orville h 357 E Exchange  
Bretal Ramon h Keller  
Breth Chester M [Sarah R] wks Goodyear h 1870 Adelaide blvd  
" Henry C [L Elizabeth] wks Goodyear h 1725 Hampton rd  
" Jay A [Beatrice A] dentist 405 Ten S Main Bldg h 1774 17th (C F)  
" Joseph M student h 840 Gorge blvd  
" Joseph R [Lillian M] auto service sta 492 Brittain rd h 243 East Park blvd  
" Robt student h 840 Gorge blvd  
" Saml E [Anna C] wks Goodyear h 1822 Hillside ter  
" Walter J [Ethel G] with Gen T & R Co h 840 Gorge blvd  
Bretson Dorothy M bkpr r 92 Good  
Brett Andrew [Margaret A] wks Gen T & R Co h 92 McNaughton  
" Joseph J [Victoria M] wks Goodyear h 866 Merton ave  
" Lucy wks Goodyear h 92 McNaughton  
" Richard T [Georgia] electn h 1052 Oakland ave  
" Thos painter h 92 McNaughton  
" Thos E student h 1052 Oakland ave  
" Wilson student h 1052 Oakland ave  
Brettman Alexander [Margaret] sheet metal work 171 E South h R D 7  
Bretz Mrs Florence E (wid Wm L) h 1098 Big Falls  
Brewbaker Chas E [Agnes J] tchr h 1626 Larch  
Brewer Abraham F [Anna F] h 786 Ruth ave  
" Anna Mae student h 327 Park  
" Belle tchr r Y W C A  
" C Walter [Dolah M] auto mech City h 1308 Dietz  
" Carson C [Ruth L] wks Goodyear h 1721 Adelaide blvd  
" Chalmer A h 2442 Kermit  
" Edward C [Iola] oil opr h 451 Noble ave  
" Ernest D [Mattie] wks Miller R Co h 201 W Miller ave  
" Evelyn M student h 2342 Eastlawn ave  
" Mrs Frances M (wid Richard) h 427 Stanford  
" Fred E [Umatilla] wks Goodyear h 647 StLeger  
" Geo E [Mary E] wks B & O R R h 327 Park  
" Geo E Jr student h 327 Park  
" Geo S [Cora F] wks Goodyear h 19 Cambridge  
" Geo T [Olive C] wks Goodyear h 990 Concord ave  
" Gernard H wks Ak Trade R Co h 451 Noble ave  
" Harold R student h 2342 Eastlawn ave  
" Harry T [Marlan I] truck dr h 148 Willard  
" James E [Lola C] wks Goodyear h 1130 Clifton  
" James L [Myrtle E] waiter Benarys h 394 W Cedar  
" John W clk Summit Co Relief Adm h 786 Ruth ave  
" John W [Margaret E] cook Max Garson h 2342 Eastlawn ave  
" Leon C barber h 427 Stanford  
" R C r 411 S Main  
" Raymond F [Inez V] clk THE M O'NEIL CO h 284 Locust  
" Richard B [Agnes E] traffic mgr M A Knight h 38 Royal pl  
" Robt B sta attdt C A Hackathorn h 1838 Goodyear blvd  
" Stanley W [Mabel A] taxi dr h 472 Perkins  
" Ursula waitress Kaase s r 559 E Exchange  
" Vernon C [Pearl I] insp E O Gas Co h 909 Minota ave  
" Violet h 986 Raymond  
" W wks Water Wks h 1121 Taylor  
" W Richard h 451 Noble ave  
" Wallace W [Eirene F] clk B & O R R h 38 Royal pl  
" Wesley E student h 2342 Eastlawn ave  
" Willey W [Ora F] wks L O Gas Co h 913 Minota  
" Willard L [Ida M] wks Burger I W Co h 901 Evey pl  
" Wm I [Edythe R] wks Firestone h 286 Brownstone ave  
Brewers Association of Akron E J Green sec 31 N Summit  
Brewin Rev Geo M [Christina M] priest in charge St Andrew s Episcopal church h 765 Phayer  
Brewster Albert J [J Evelyn] h 68 Dodge ave  
" Albert J Jr [Ruth M] with Gen T & R Co h 2325 E Market  
Brewster-Arlington Land Co C S Jenkins pres Ike Friedman vice-pres W G Jenkins sec and treas 311 S High  
" David D wks Amazon R Corp h 1453 S Arlington  
" Donald V wks Buxbaum Co h 161 Grand ave  
" Elmer R r 1800 Manchester rd  
" Hayes W [Sue D] slsmn h 161 Grand ave  
" Helen K nurse City hosp h 39 Arch

## BREWSTER

" Estella L auditor Palmer Match Co h 493 Storer ave Phone BL-8907  
" James G [Corinne S] slsmn h 517 Ritchie ave  
" Joseph washer Hertz Driv-Ur Self Sta h 119 Lods  
" K Charlotte clk h 161 Grand ave

## BREWSTER

" Lawrence D clk W E Wright Co h 161 Grand ave  
" Lee H [Helen L] janitor O B Tel Co h 351 Crestwood ave  
" Louis C [Irma] exchange engr O B Tel Co h Cuya Falls O R D  
Breyfogle Edwin W [Sadie E] phys 777 E Buchtel ave h same  
Brezell Mrs Margie E (wid Gilbert F) h 326 W South  
Breznak Sylvester G [Mary L] sta attdt h 1036 Stromman ave  
Brian Jack cook r 14 S Broadway  
Brice Geo [Glennie] wks Firestone h 723 E Crosier  
" Mrs Hattie M (wid Chas W) h 410 Grace ave  
" Horace [Bessie] wks N S Nobel h 1314 W Market  
" Joseph J [Ida D] gro 1441 Andrus r 1429 Marcy  
" Mas H student h 199 Ellwood ave  
" Mrs Maude restr w s Massillon rd h same  
" Roy C [Effie S] wks Goodrich h 199 Ellwood ave  
Briceand Lucretia M student h 1475 Jefferson ave  
BRICELAND Wm V [Lucretia B] div traffic supt Ohio Bell Tel Co h 1475 Jefferson ave Phone UN-1633  
Brickels James T student h 164 N Forge  
" Thos W [Mary G] wks Goodyear h 164 N Forge  
Bricken Chas F [Mollie] adjuster THE M O'NEIL CO h 627 W Market Apt 203  
" Jane Z student h 627 W Market Apt 203  
Bricker Altie L [Loratta M] night supvr 2nd Natl Bldg h 200 Ellwood ave  
" Carl E [Alice M] wks Firestone h 501 Hammel  
" Chas H h 499 E Exchange  
" Clarence L [Florence] electn h 372 L Thornton  
" Frances R tchr h 499 E Exchange  
" Howard h 90 N Prospect  
" J Louis wks Thos Phillips Co h 2011 Clairmont ave  
" Joseph L [Stella M] wks Am H R Co h 350 Black  
BRICKER LELAND S attorney at law 1920 1st Central Tower Phone FR-1113 h 59 Hawthorne ave Phone HE-9746  
" Lowell H [Frances] wks Goodrich h 542 Patterson ave  
" Mrs Margery h 514 Wabash ave  
" Ruth tchr h 21 S Walnut Apt 203  
" Terrence M [Julianna M] h 994 Harpster ave  
" Wm F [Gertrude E] wks Goodyear h 391 Pitkin  
Brickles Edna M student h 427 Stanford  
" Wm L [Hazel M] wks Firestone h 427 Stanford  
Brickley Clarence baker r 1183 Harpster ave  
" Forrest W [Mary V] wks Erie R R h 991 LaCroix  
" Glenn W [Bertha M] wks Erie R R h 606 Blanche  
" Guy J [Madeline N] mach h 2201 8th SW  
" Lance V city fireman r 1171 Dilson ave  
" Lillian clk Elite B Co r 1183 Harpster ave  
" Ray [Mildred] baker r 1183 Harpster ave  
" Wade H [Clara E] city fireman h 1249 Carey ave  
Brickner Beverly office clk THE M O'NEIL CO h 27 Charlotte Apt 6  
" Geo S [Amy E] wks Miller R Co h 1375 Marcy  
" Norman J [Helen M] pres Lea Drug Co and Drug Supply Inc h 2548 Elmwood ave (C F)  
Brickwede John L [Aileen] phys 1099 S Main h 205 N Firestone blvd  
Bridenthal Chas D [Ruby D] truck dr h 253 Campbell  
Bridge Alice M h 480 Rhodes ave  
" Geo E [Nora E] wks Firestone h 918 McKinley ave  
" Roy wchmn r 185 Duclid ave  
Bridgeland Mrs Alice clk Goodrich h 420 Stetler ave  
Bridgeman Evelyn waitress Falor s N Club h 318 Canton rd  
Bridgeport Brass Co D R Fulton branch mgr auto tire valve mfrs 364 W Bowers  
Bridger Arthur F [Louise] plstr h 1070 Battles ave  
" Chas C [Beulah M] wks Shunk L P Co h 1002 Chandler ave  
" David [Minnie] tchr r 410 Monroe  
" Mrs Della M wks L E Shipley h 373 W Cedar Apt 4  
" E Claud [Ruth C] plstr h 1217 Harpster ave  
" Evelyn M student h 373 W Cedar Apt 4  
" Geo [Marie J] plstr h 2032 Verde ave  
" Geo W wks Goodrich h 2032 Verde ave  
" John A h 2032 Verde ave  
" John A [Elizabeth] auto ser sta 1623 East ave mgr John J Brady Plastering Co h 2140 13th SW  
" Mrs Louise E (wid Harry) h 1806 Goodyear blvd  
" Marie student h 2140 13th SW  
" Vera waitress Wonder Bar h 373 W Cedar Apt 4  
" Wm H student h 2032 Verde ave  
Bridges Anna M h 371 Washington  
" Mrs Belle (wid Winfield S) h 1210 Herberich ave  
" Besse wks Davis L & C Co r 339 Crosby  
" Cecil W [Lena] wks Goodrich h 443 Vine  
" Chas T [Anna M] wks Goodrich h 460 Grace ave  
" Cleophas A [Effie J] timekpr h 443 Vine  
" Geo R [Elizabeth] wks Goodyear h 84 Charlotte  
" Grace wks Read-Benzol Co r 339 Crosby  
" Harmon H [Eleanor G] wks Goodrich h 1009 Dietz



**BRIDGES**

" Harry H [Martha A] mach Goodyear h 666 Schiller ave Apt 3  
 " Harry H jr h 666 Schiller ave Apt 3  
 " Jacqueline h 67 E Glenwood ave Apt 16  
 " James L [Katie] wks Goodyear h 1521 Indianola  
 " John wks Goodyear h 32 N Martha ave apt 2  
 " Leuel P [Helen L] mgr Acme No 64 h 836 Chalker  
 " Marion F [Myra L] wks Goodrich h 527 Vine  
 " Marvin R [Mary] wks Goodrich h 522 Rentschler  
 " Napoleon W [Sweetie] lab h 509 Clover  
 " Orville H wks Seiberling R Co h 666 Schiller ave Apt 3  
 " Russell wks Goodyear h 32 N Martha ave Apt 2  
 " Frances h 443 Vine  
 " Susie M student h 509 Clover  
 " Wm G [Hattie V] wks Firestone h 509 Clover  
 Bridgewater Chas H [Eugenia F] wks Firestone h 432 Palm ave  
 " James F wks Firestone h 432 Palm ave  
 Bridgman Robt L [Elizabeth] lab h 138 Halstead  
**BRIDGWATER BOYD E** [Laura M] vice pres Bridgewater Machine Co h 366 E Kent rd (Stow)  
**BRIDGWATER HARRY H** [Bertha E] sec treas and gen mgr Bridgewater Machine Co h 450 E Kent rd (Stow)  
**BRIDGWATER MACHINE CO** The, F D Mason pres B E Bridgewater vice pres H H Bridgewater sec treas and gen mgr mfrs of rubber manufacturers equipment 68 Cherry Phone HE-2177  
 Bridson Dorothy E student h 899 Woodward ave  
 " John [Estella M] brklyr h 899 Woodward ave  
 Bridwell Chas E wks Firestone h 511 Flora ave  
 " Chester A wks Goodyear h 2262 Newton  
 Briefman Morris [Rose] [Peacock Cleaners & Dyers] h 371 Bacon ave  
 Briers E Hubert student h 1023 Chester ave  
 " Eugene H [Leona L] wks Firestone S P Co h 1023 Chester ave  
 Brigate Mrs Dorothy (wid Chas) h 646 Patterson ave  
 Briggs Ethel H stenog Firestone S P Co h 646 Coventry  
 " Melvin B [Mary E] plbr 896 Valdes ave h same  
 " Russell W [Adele L] mill man Portage L & B Co h 646 Coventry  
 " Wm F [Harriet A] carp h 997 Baird  
 Brigger Arthur J [Gertrude F] formn h 815 Boulevard  
 " Mrs Ida M (wid Fred) h 15 Aqueduct  
 Briggie Mrs Clara (wid John) h 1267 Copley rd Apt 2  
 " T S [Reliance Rubber Co] h Copley O  
 Briggs Mrs Alice h 1900 2d SW  
 " Allan L student h 1133 Lexington ave  
 " Anita M student h 1133 Lexington ave  
 " Arthur L [Anna L] parking grounds h 1133 Lexington ave  
 " Chis H h 1345 Manchester rd  
 " Chas W wks Goodrich h 1326 Beardsley  
 Clifford P [Elizabeth H] h 111 N Forge  
 " Elmer S [Esther M] dr Norwalk T Line r 364 Park  
 " Emily h 1814 Springfield Center rd  
 " Frank A h 1133 Lexington ave  
 " Hal wks Firestone r 891 Mercer ave  
 " Hobart student h 97 E Glenwood ave  
 " James A student h 555 Gridley ave  
 " Jesse H [Bessie M] wks Penna R R h 1129 Lexington ave  
 " Joan P stenog Goodrich h 111 N Forge  
 " Karl J [Myrtle B] wks Goodyear h 892 Bank  
 " Mrs Laura R h 2673 Crosby  
 " Mrs Mattie J wks Goodrich h 555 Gridley ave  
 " Raymond H [Genevieve B] wks Natl-Std Co h 2309 7th SW  
 " Mrs Sammie L h 131 N Howard Apt 5  
 " Stanley [Estella] wks Firestone h 149 Millhoff ct  
 " Stephen W [Mary L] wks Goodrich h 1326 Beardsley  
 " Verne E [Anna L] plstr h 813 Bruta  
 " Wm C [Emma M] h e s Blackstone ave  
 " Wm F clk **THE M O'NEIL CO** h 1345 Manchester rd  
 Brinkman James E [Anna M] h 879 Bank  
 " S A clk r 411 S Main  
 " Wm H [Elizabeth E] wks Goodyear h 41 E Dalton  
 " Wm H jr clk J Thomas h 41 E Dalton  
 Bright Alice wks Goodrich h 928 Indian tr  
 " Arch A [Josephine] wks Goodyear h 1094 Joy ave  
 " Betty nurse h 2137 8th S W  
 " Bryan M h 824 Storer ave  
 " David H [Lulah C] insp r 873 Page  
 " Florence M h 824 Storer ave  
 " Francis W stenog Ak Engraving Co h 928 Indian tr  
 " Geo R h 409 Pearl  
 " Gerald D student h 409 Pearl  
 " Henry P [Minnie O] plbr 409 Pearl h same  
 " Herbert J [Edwina] h 91 Jewett apt 3  
 " Hunter sismn Akron Std Mkt Co r 642 McKinley av  
 " John A [Bettie A] h 928 Indian tr  
 " John M [Helen E] clk W E Wright Co h 270 Merriam rd

**BRIGHT**

" John Shoe Stores Co C H Hair mgr 1214 S Main  
 " McVilvie E [Matilda E] wks Goodyear h 824 Storer  
 " Perc H mgr Bushman-K Motor Co h 91 Jewett apt 3  
 " Robt [Theima] h H C Leisinger e s Merriman rd  
 " W B chef Goodyear r 1044 Johnston  
 " Walter M [Bertha J] wks Goodyear h 701 E South  
 " Wilbur C student h 2137 8th SW  
 " Wm [Alline A] wks Ak Trans Co h 2137 8th SW  
 Brightman Hope student h 475 Moreley ave  
 " Ralph W [Margaret S] sismgr Universal M Inc h 475 Moreley ave  
 " Stanton student h 475 Moreley ave  
 Brighton Pool Room (Chas Hakis Ernest Kottos) 125 S Martha ave  
 Brighton Sporting Goods Corp R H Berkey pres A Odeh sec and treas whol radios etc 110 E Market  
 Brightwell Chas W h 728 Villa ave  
 " Mrs Effie M (wid June L) h 728 Villa ave  
 " Elizabeth K opr O B Tel Co r 420 Hillwood dr  
 " Geo T student h 728 Villa ave  
 " Leonard L clk Reliable F Co h 728 Villa ave  
 " Wm F h 728 Villa ave  
 Briley Herbert r 1144 1/2 S Main  
 " Mrs Rena waitress Oasis N Club r 1144 1/2 S Main  
 Brill Aaron student h 308 Lake  
 " Bette clk **THE A POLSKY CO** h Cuva Falls O  
 " Blinoz J elev opr 1st-Central Tower  
 " Mrs Etta mens furn 107 S Main h 308 Lake  
 " Genevieve h 97 Fulton  
 " John wks Goodrich h 308 Lake  
 " Joseph [Etta] wks Read-Benzol Co h 308 Lake  
 " Mrs Margaret h 97 Fulton  
 " Michael P [Marguerite F] wks Goodrich h 860 East  
 " Walter [Helen M] whse supt Summit W Gro Co h 843 Carroll Apt 3  
**BRILLHART CLIFFORD H** [Martha M] sec Dime Savings Bank h 85 MtView ave Phone HE-0986  
 " Mrs Edna M sec Rev W McQueen h 17 Vesper  
 " Emil wks Goodyear r 1478 Goodyear blvd  
 " Erwin M [Jeannette] whsemn **THE M O'NEIL CO** h 137 W Burns ave  
 " Frank H painter Superior A T & S Co h 1201 Harpster ave  
 " Henry D [Hallie R] wks Quaker O Co h 279 Park Apt 9  
 " Jack D student h 876 Boulevard  
 " Kenneth R [Lucille L] garage attdt Y M C A h 433 Nash  
 " Levi W [Leah] wks Quaker O Co h 924 N Howard  
 " Lincoln R [Kathryn G] painter Jones Olds Co h 2301 26th SW  
 " Lorin F [Clara I] wks Ak Motor & G Co h 876 Boulevard  
 " Marcella student h 2301 26th SW  
 " Mrs Maud M phone opr Yeager Co h 433 Nash  
 " Monte C [Edna M] lettercarrier h 17 Vesper  
 Rimberry Gale E student h 1347 Marcy  
 " Paul R [E May] wks Goodrich h 122 Burton ave  
 " Walter A [Ethel] wks Miller R Co h 1347 Marcy  
 Brimhall Evelyn M h 2139 10th SW  
 " Harold W [Vena J] pipftr h 1274 Sevilla ave  
 " Paul M [Alfreda M] wks Goodyear h 1479 Huguelet  
 " Verna V wks Firestone h 2139 10th SW  
 " Willard J [Agnes L] clk C J Lintner Paint & Hardware r 1240 Florida ave  
 " Wm J [Clara M] mach h 2139 10th SW  
 Brimston Chas E [Florence E] wks Hamlin M P Co h 571 Lovers lane  
 " Russell G [L Geraldine] plbr h 161 E Crosier  
 " Wm A [Fannie] mach h 163 E Crosier  
 Brindel Mrs Dorothy clk A C & Y Ry h Mogadore O  
 Brindle Clyde [Loila M] contr h 191 Newton pl  
 " Theodore M clk Luq 1st-Central Trust h 214 N Portage path Apt 1  
**BRINKER FRANK J** pres Elton's Towing Service Inc h 177 Locust Phone BL-8163  
 " Glenn M [Elizabeth M] with Independent D Co h 97 Briner ave  
 " Miss Lorena E sec and treas Elton's Towing Service Inc h Cleveland O  
 " Maurice S [Bessie B] custodian h 559 N Firestone blvd  
 " Milo J [Gertrude E] h 535 Darrow rd  
 Briney Gerald S student h 152 N Forge  
 " M Ljall [Marion E] carp h 152 N Forge  
 Brink C Brady student h 361 Mission dr  
 " Earl O [Mildred M] electn h 373 Wayne ave  
 " Florabelle student h 502 S Firestone blvd  
 " Mrs Florence (wid Peter) h 433 E Wilbeth rd  
 Brink's Inc H E Heintzelman mgr armored car service 737 1st-Central Tower  
 Brink Wendell H [Dora] sismn Patterson Hdw & E Co h 361 Mission dr  
 " Winfield S [Glates M] wks Firestone h 502 S Firestone blvd  
 Brinker Betty J student h 372 Cloverdale ave

# See the OHIO EDISON ELECTRIC SHOP CO. FOR A COMPLETE LINE OF ELECTRICAL APPLIANCES

546

BURCH DIRECTORY CO'S

## BRINKER

" Edward C h n s Success rd  
" Mrs Frances (wid Wm G) h 121 Roswell  
" Fred [Reginal] gro etc 334 Sumner h same  
" Guy mach h 828 Kenmore Blvd  
" Harold A slsmn h 372 Cloverdale ave  
" Hazel A student h n s Success rd  
" John R h 719 Carlyle  
" Lloyd A [Elizabeth A] slsmn h 372 Cloverdale ave  
" Oral F [Daisy B] wks Goodrich h 719 Carlyle  
" Paul C [Sarah] h 828 Kenmore Blvd  
" Wm C [Emma M] wks Goodyear h 904 Elmore ave  
" Wm O [Nona M] wks Old Forge Auto W Co h n s Success rd

Brinkerhoff Mrs Alpha A (wid Wm S) h 1350 Neptune ave

" Augusta tchr h 181 W Buchtel ave  
" Betty J student h 250 N Forge  
" Glen L [Mabel F] (Kelly Tailors) h 250 N Forge  
" Welker S h 1350 Neptune ave

Brinkley Mrs Esther C h 415 Chittenden

" Lucian J [Hertha M] in U S Navy h 878 Corice

" Mrs M Edith (wid Lucian W) h 678 Corice

Brinkman Vincent A wks Goodrich r 447 Livingston

Brinley Clarence M [Estelle M] wks Firestone h 908 Lakewood Blvd

Brinson Joseph [Helen] waiter Mayflower Hotel r 87 N Valley

**BRINSON LOUIS T** [Eunice] (Ohio Electric Sales Co) h R D 4

Brintnall E Nell [Agnes M] engr Goodyear h 1645 Goodyear Blvd

Brinton Clifford R mesngr Goodrich h 769 Peerless ave

Brinzo Nick [Pariskeva] wks Firestone h 500 Clifford ave

Brisbane John [Elizabeth G] sht mtlwk Goodyear h 665 Plainfield rd

**BRISCOE HUGH A** [Phyllis] physician and surgeon

276 W Bowery, hours 11 to 12 a m 2 30 to 5 and 7 to 8 30 p m Phone HE-5126 h Portage Lakes O, Phone SH-3339

" Margaret clk Akron Cut Rate S h 368 E Malacca

" Melbourne [Adelaide] wks Goodrich r 42 N Adolph

Brislinger John [Catherine T] wks Goodrich h 137 1/2 E South

Brister Saml porter C F Kerdie r 294 W North

Bristol Co W F Abbott mgr temperature instrument mfrs 727 Grant

" Peter L wks Goodrich r 380 S Main

Briston Chas T h 353 Euclid ave

" Frank h 1178 Lily

" Julius P wks Bd of Education h 1178 Lily

" Peter T wks Firestone h 353 Euclid ave

" Ruth A student h 1178 Lily

" Wm J h 353 Euclid ave

Britain W Ellington [Ada E] wks Goodyear h 598 Bialne ave Apt 4

Britsch Donald T engr h 817 Raymond

" Harold L engr Am H R Co h 817 Raymond

Britsch & Richards (S J Britsch) gro etc 514-18 Wooster ave

" Saml J [Mame M] (Britsch & Richards) h 817 Raymond

Britt Anna L h 676 Camp

" Byrd cashr Yeager Co r 187 Gale

" Edna h 1059 Juneau ave

" Henderson [Nora] lab h 434 W Bowery

" Mrs Irene prfrdr Beacon Journal h 43 Olive

" James lab r 154 Chestnut alley

" John [Bessie] wks Goodyear h 576 Camp

" Myrtle h 43 Olive

Brittain Mrs A Ruth (wid Earl T) h 54 Wigley ave

" Mrs Blanche V h 142 E Archwood ave

" Mrs Caroline (wid Lemuel O) h 2670 Albrecht ave

" Donald C [Ethel] clk A C & Y Ry h 448 Weeks

" Mrs Emma G clk h 184 Gale

**BRITAIN FREDERICK** pres and treas Fouche & Brittain Inc h 299 Grove, Phone HE-2856

" Geo h 299 Grove

" Geo H wks Goodyear h 27 N Union

" Geo W [Rosalie] appraiser Lincoln Loan Corp r 748 Ardmore ave

" Gerald F [Faye M] with Fouche & Brittain Inc h 1068 Packard dr

" Mrs Gladys h 711 Hillsdale ave

" Glenn S [Glenna] clk A C & Y Ry h 371 Tyredale ave

" Grace L student h 463 Wirth ave

" Harlon E [Audrey M] truck dr h 1482 E Archwood ave

" Harold wks Goodrich r 141 W South

**BRITAIN HERBERT** [Esther M] sec Fouche & Brittain Inc h 135 S Balch, Phone BL-8468

" Kenneth h 448 Weeks

" Lester G [Gladys M] wks Am H R Co h 544 Denison ave

" Linda investigator Public Charities h Portage Lakes O

## BRITAIN

" Lucy h 299 Grove

" Mead F [Elizabeth J] carp Am H R Co h 544 Denison ave

" Merton W [Helen A] wks Goodyear h 463 Wirth

" Miriam E bkpr City Roofing & S M Wks h 126 Hillbish ave

" Ralph E [M Frances] slsmn Chestnut R D Co h 2630 Paxton ave

" Robt student h 726 Noah ave

" Mrs Virn J clk Kaase Co h 726 Noah ave

Brittan Ivan E drftsmn Burger I Co h Kent O

Brittigan David C mach h 432 Vine

Britton Cecil L [Clarice L] wks Goodyear r 1520 Pilgrim

" Chas B [Virginia B] wks Goodrich h 432 Lockwood

" Garland A wks Goodyear h 1522 E Market

" Geo V [Minnie A] pres and mgr Kenmore Supply Co h 2218 21st S W

" Harry E [Gladys G] tel opr h 2212 20th S W

" Jeanette S student h 1592 E Market

" John M [Rosanna] wks Goodyear h 1455 League

" June A student h 432 Lockwood

" Leo R [Hattie M] h 131 Roker ave

" Mrs Margaret waitress United Cigar S Co h 567 E Buchtel ave

" Peggy G student h 1592 E Market

" Perry E student h 2212 20th SW

Brklich Joseph r 370 Chittenden

Brna Joseph [Elizabeth] h 1229 Curtis

Brnya Paul P [Susann] truck dr h 387 Palm ave

Broach Herman L [Marle G] agt Western & S L I Co h 1267 Neptune ave

Broadbent Harrison T student h 2540 Albrecht ave

" James [Elizabeth] wks Quaker O Co h 697 Hazel

" Ray [Ruth E] wks Goodyear h 697 Hazel

" Robt R student h 697 Hazel

" Walter [Pearl E] toolmkr Goodyear h 2540 Albrecht ave

" Wm J [Emma L] mach Firestone h 1025 Dayton

Broaden Raymond wks Mathews Hotel r 77 N Howard

Broadhurst Archibald W [Hulda E] mach Goodrich h 1278 Collinwood ave

" Edward [Mary M] wks Firestone h 1304 Nestor ave

" Edward A student h 1278 Collinwood ave

" H James student h 1316 Nestor ave

" Mrs Mary r 1198 Walsh ave

" Saml D student h 1316 Nestor ave

" Wesley J wks Goodrich h 1278 Collinwood ave

" Wm mach h 1316 Nestor ave

" Wm jr mach h 1316 Nestor ave

Broadwater Abner [Mary] lab h 131 Wooster ave

Broadwater C Oton [Rosaline] wks Goodrich h 727 May

" Earl F [Pearl] wks Goodyear h 1556 Huguélet

" Russell L [Elizabeth A] wks Goodrich h 1180 Atwood ave

" T Verne [Ruth A] wks Goodyear h 830 Peerless

Broadway Dry Cleaners (Saml Haberman) 22 S Broadway

**BROADWAY HOTEL CO** The, O M Morris pres and treas D M Henn sec operators Hotel Akron 92 E Market Phone FR-4121

" Realty Co Mrs Laura E Hall pres C P Alexander vice pres C L Dinsmore sec and treas real estate holding 401 Permanent Sav & Loan Bldg

" Service Inc H D Overfield mgr 34-36 S Broadway and 19 S High

Broadwell H A wchmnn Penna R R r 664 S Main

" Wayne R [Ida D] (Akron Foot Clinic) h 1951 12th (C F)

Brobst Bernard J h 409 Wabash ave

" Boyd [Bridget] wks Firestone h 409 Wabash ave

" Clyde wks Goodrich r 487 1/2 S Main

" Edgar L [Mary D] clk Goodyear h 314 Para ave

" Jennie F student h 310 Alpha ave

" Mrs Margaret M h 383 Waverly pl

" Ralph E h 409 Wabash ave

" Ray N [Emma E] wks City h 310 Alpha ave

Brock C Jane student h 1892 Congo

" Carlene E wks Goodrich h 141 W South

" Chas W [Hazel G] wks Goodyear h 1892 Congo

" Clarence M [Marian L] dairyman h 492 Bacon ave

" Mrs Edna M (wid Andrew T) h 806 Sheridan ave

" Edward J wks Goodrich h 141 W South

" Fred J [Mary] gard h 104 Olive ct

" Fred J jr wks Goodyear h 104 Olive ct

**BROCK FRED W** [Myrtle A] mgr Lucky Furniture Co h 658 Dayton

" Geo W [Gertrude E] wks Goodrich h 141 W South

" Geraldine M student h 1092 Jefferson ave

" Gilbert W [Mary E] wks Goodrich h 292 Gordon dr

" Glenn H [Isabel S] (Glenn H Brock Electric Co) h 700 Madison ave

" Glenn H Electric Co (G H Brock) 648 E Exchange

" Mrs Grace H (wid Otis T) h 680 School

" Herbert musician r 1167 E Market

" James R adv mgr Mohawk R Co h 1235 Copley rd

" James W h 292 Gordon dr

**BROCK**

"Joan L clk Goodrich h 1892 Congo  
 "John R [Ethel M] wks Firestone h 456 Rexford  
 "Lester W [Anna M] slsmn C P Hall Co h 1092 Jefferson ave  
 "Lester W Jr student h 1092 Jefferson ave  
 "Lois W student h 1092 Jefferson ave  
 "Lou h 90 N Prospect  
 "S Nearine h 292 Gordon dr  
 "T Wayne h 292 Gordon dr  
 "W Bryan [M Frances] wks Goodrich h 1342 Curtis  
**BROCK WALTER R** [Henrietta K] dist sales mgr Ohio Bell Telephone Co h 2344 Iota ave (C F), Phone WA-1441  
 "Wm barber W R Murphy h Cuyahoga ext  
 "Wm [Laura] barber r 5 Arch  
 "Wm C [Ramona] sta att'd Ak Quality S S Inc h 1235 Copley rd  
 "Wm V [Ida L] wks Goodrich h 1235 Copley rd  
**Brockenbrough Wilson M** [Ethel V] wks O B Tel Co h 978 Della ave  
**Brocker Lester S** [Louise] h 734 S Main apt 3  
**Brockett Geo A** [Jessie M] meatctr h 577 W Exchange  
 "N A r 22 E State Apt 6  
 "Rosalie M stenog City law dept h 577 W Exchange  
**Brockman Delmar D** [Nettie F] wks Goodyear h 377 Talbot ave  
**Brockway Mrs Bessie A** (wid Harry C) h 98 W Tallmadge ave  
 "Linus E [Lillian] h 766 W Exchange  
**Broda Mrs Anna** h 1169 7th ave  
 "Harry h 1169 7th ave  
 "John H r 1169 7th ave  
 "Sami student h 1169 7th ave  
**Brodach Thos J** [Helen] wks Ak-Selle Co h 755 Coventry  
**Brodbeck Harry A** [Vennetta I] (B & B Service) h 21 Aqueduct  
**Brode Geo J** student h 786 Florida ave  
 "Geo P [Flo-Ellen] with **THE M O'NEIL CO** h 712 Wall  
 "Irving L [Viola M] solr Firestone Park Dry C & T Inc h 786 Florida ave  
 "Joseph H [Ames H] painter h 2278 11th SW  
 "Marie E h 786 Florida ave  
 "Mrs Minnie L (wid Geo P) h 786 Florida ave  
 "Philip P painter h 2278 11th SW  
 "Mrs Vernice L tchr h 2232 13th SW  
**Broderick Joseph T** [Edith M] wks Firestone h 204 E Mapledale ave  
 "Lucille P stenog Westinghouse E & M Co h 655 Weber ave  
 "Major Merl L asst prof Univ of Ak h Taylor Hotel  
**Brodgers Steve** [Emma] r 371 E South  
**Brodhead Mrs Jane H** (wid Frank R) h 18 Huriburt  
**Brodie James** [Fern] h 264 W Crosier  
 "John [Margaret F] mach Miller R Co h 1060 Murray ave  
**Brodley Joseph** [Ella] wks Firestone h 954 Owen ave  
**Brodman Max** [Ethel] vice pres and treas Milwaukee Bev S Co h 59 Aqueduct  
**Brodock Albert W** [Gall] formn Twin Coach Co h 355 Parkwood ave  
 "Mrs Esther (wid Frank H) h 355 Parkwood ave  
 "Geo M [Emma M] electn Goodyear h 1035 Johnston  
**Brodtt Anna C** h 209 Smith  
 "Carl W [Sarah B] wks Firestone h 1524 Hillside ter  
 "Chas W [Hannah] with Zimmerly Bros Co h 382 Buckeye  
 "Eleanor E with Goodrich h 382 Buckeye  
 "Elizabeth M tchr h 382 Buckeye  
**Brody Ell** wks J A Feiman Co h 769 Diagonal rd  
 "Herman [Sadie] fruits h 769 Diagonal rd  
 "Mrs May wks Goodrich r 678 Coburn  
 "Rose student h 769 Diagonal rd  
 "Sylvia stenog Goodrich h 769 Diagonal rd  
**Broers S James** student h 225 Casterton ave  
 "Sami [Carrie] exporter h 225 Casterton ave  
**Broeske Chas A** wks Miller R Co h 262 E Emerling ave  
 "Mrs Emma E (wid John) h 262 E Emerling ave  
**Brogan Glen L** [Gertrude M] wks Firestone h 1289 Brandon ave  
 "Harris G [Mabel A] wks Firestone h 1236 Diagonal rd  
 "Paul R headwaiter Mayflower Hotel r 377 Crosby  
 "Vera M student h 1236 Diagonal rd  
**Broge Thos** student h 441 Wildwood ave  
**Brogie Dorothy** opr Cramer Beauty S r 172 Ida ave  
 "John B [Catherine] h 756 Mallison ave  
 "John J [Marie E] slsmn h 643 Thelma ave  
 "Robt F h 643 Thelma ave  
 "Rose M student h 543 Thelma ave  
 "Ruth M student h 543 Thelma ave  
 "Wm J student h 543 Thelma ave  
**Brohay Adolph R** [Mildred] wks Goodyear h 1123 5th  
 "Mrs Amelita J (wid Gustave) h 1123 5th ave  
**Brohm Otto W** [Anna M] wks Goodrich h 201 E Wilbeth rd

**BROKAW**

Brokaw Clifton [Mary T] (Darrow Rd Auto Wrecking) h 320 Roxbury  
 "Wilford H [Hattie M] mgr Woman's Home C R Club h 695 Thayer  
**Brokesh Carl J** [Barbara] mach Goodyear h 1221 4th  
 "Joseph L [Sue] mach h 1221 4th ave  
**Brollier Mrs Rosa** (wid C Marshall) h 400 Lindenwood ave  
**Brombaugh Grace** h 570 N Howard  
**Bromfield Robt H** r 792 Boulevard  
**Bromm Adolph H** wks Goodyear h 201 E Wilbeth rd  
 "Alma E stenog Goodrich h 201 E Wilbeth rd  
 "Birdie M alt dept **THE M O'NEIL CO** h 201 E Wilbeth rd  
 "Emma H wks Goodrich h 201 E Wilbeth rd  
**Brommelhaus Eleanor M** nurse h 523 Carroll  
 "Henry J [Mary E] wks Goodyear h 528 Carroll  
 "Margaret L student h 528 Carroll  
 "Vincent H wks Goodyear h 528 Carroll  
**Bronaugh Reuben H** [Elizabeth] formn Goodyear h 67 White Pond dr  
**Bronco Frank L** h 1373 Kenmore blvd  
 "John [Hilda] wks Goodyear h 616 Flora ave  
 "Russell A student h 1373 Kenmore blvd  
 "Stanley A [Isabel] wks Goodyear h 112 Pocantico  
 "Sylvester [Anna C] wks Goodrich h 1373 Kenmore blvd  
**Bronko Michael** [Julia] asst formn Ak Industrial S Co h 813 Kickapoo ave  
**Bronner Christine M** h 334 Eastland ave  
 "Ezra h 334 Eastland ave  
 "Ezra jr student h 334 Eastland ave  
 "Katherine student h 334 Eastland ave  
 "Wanda student h 334 Eastland ave  
**Bronniche Franz** wks Firestone r 50 E Mapledale ave  
**Bronson Victoria** dept head Ak Pub Library r 601 Nome ave  
 "Wright [Mildred G] mgr Dill Mfg Co h 27 Borton  
 "Wright jr student h 27 Borton ave  
**Brook Chas H** [Dorothy F] with Goodyear h 505 Ridgecrest rd  
 "Point Improvement Co W A Brydler pres C F Fisher vice pres C A Strobel sec and treas real est holding 224 Ohio Bldg  
**Brook Chas E** h 653 Douglas  
 "Chas N [Mary I] lab h 653 Douglas  
 "Mrs Edith M (wid Almyron J) h 1734 Ford ave  
 "Frank T [Geraldine] photog h 27 N Forge Apt 10  
 "Geo A lab h 653 Douglas  
 "Hilda May Dancing School (Mrs Hilda M Cover) 272 S Balch  
 "Walter R [Dorothy M] mach Firestone h 272 S Balch  
 "Wm B [Nettie M] wks Firestone S P Co h 1048 Mangold  
**Brooker Bernadine V** h 1217 Duane ave  
 "Edward N [Gertrude M] wks Goodyear h 445 Inman  
 "Evelyn E wks Lund Ldry Co h 1217 Duane ave  
 "Harry A [Forest J] (Fichter & Brooker) h 747 Ardmore ave  
 "James E wks Thorpe Const Co h 324 Crestwood ave  
 "Martha J music tchr h 747 Ardmore ave  
 "Nicholas A [Margaret] wks Goodyear h 1217 Duane ave  
 "Robt M student h 747 Ardmore ave  
 "Russell L [May A] pletr h 34 Castle blvd  
 "Theresa E h 1217 Duane ave  
 "Thos L student h 1217 Duane ave  
 "Wm [Opal] wks Goodyear r 1372 E Market  
**Brookes Ben] D** [Carrie G] wks Goodyear h 358 Denison ave  
**Brookfield Richard** [Maud] h 864 Edge  
**Brooklands Cafe** [Olga Esakov] 371 Brooklands  
**BROOKLANDS GARAGE & HARDWARE** (E G Lewis) automobile repairing service station supplies batteries etc 331 Brooklands hardware etc 1854 Newton Phone JE-4614  
**BROOKLANDS PHARMACY** (C S Franke) prescription pharmacy drugs confectionery cigars tobacco etc 363 Brooklands Phones JE-0626 and JE-0893  
**Brookover Fred W** auto mech h 1027 Simmons ct Apt 4  
 "Lena wks Goodyear h 1027 Simmons ct Apt 4  
 "Mrs Letha (wid Geo) h 1027 Simmons ct Apt 4  
**Brooks Albert** [Eufaula] h 437 Cuyahoga  
 "Albert F student h 757 Bell  
 "Alonzo student h 89 E Glenwood ave  
 "Alta h 322 N Howard  
 "Mrs Amy B cashr **THE M O'NEIL CO** h 757 Bell  
 "Anna h 203 Loda  
 "Arlington I [Hilda] janitor Akron Armory h 54 Frances ave  
 "Arthur [Maggie] h 89 E Glenwood ave  
 "Arthur Jr h 89 E Glenwood ave  
 "B r Milner Hotel  
 "Barbara B student h 45 Orchard rd

# THE DAUNTLESS PLUMBING & ELECTRIC CO. 18-22 E. State St. PHONE FRANKLIN 8109

ELECTRICAL APPLIANCES OF EVERY DESCRIPTION

BURCH DIRECTORY CO

148

## BROOKS

" Barney T [Mabel M] dispatcher Goodyear h 1297 Pond View ave  
 " Betty H student h 757 Bell  
 " Booker [Corinne] h 358 Hanley ct  
 " Brooks F waiter r 193 Bluff  
 " Cecil H [Nellie L] wks Goodyear h 346 Leise  
 " Chas A clk Stroman & Keiser h R D 2 Box 102  
 " Chas B [Josephine] h 650 Rhodes ave  
 " Chas E [Oma M] truck dr r 336 Park  
 " Chas F student h 223 Gale  
 " Curtis E student h 99 Grand ave  
 " Mrs Dessie P (wid R Townes) h 286 S Arlington  
 " Dorothy E r 202 Uhler ave  
 " Dorothy H student h 1297 Pond View ave  
 " Earl C [Georgia L] h 1220 Pond View ave Apt 5  
 " Earl E [Mabel A] truck dr h 720 May  
 " Edna M student h 757 Bell  
 " Edward H [Lallah B] h 1405 Pond View ave  
 " Edward J [Mae] truck dr h 1088 Victory Apt 2  
 " Edward O [Pearl M] truck dr h 306 First Cabin ct  
 " Edwin B student h 45 Orchard rd  
 " Edwin H [Laura D] with Goodyear h 45 Orchard rd  
 " Elizabeth B student h 45 Orchard rd  
 " Mrs Elizabeth H h 431 Champlain  
 " Elma L student h 587 Victoria ave  
 " Ethel M student h 757 Bell  
 " Eugene C restr 42 N Howard h 650 Rhodes ave  
 " Everett J [Ella] h 733 Cato ave  
 " Florence E student h 1488 Hampton rd  
 " Frank C [Alice] mach Goodyear h 360 S Ueger ave  
 " Geo N [Catherine L] policeman Firestone h 1174 Brown  
 " Geraldine stenog Goodrich h 1551 Englewood ave  
 " Grover C int decorator h 650 Rhodes ave  
 " Gus [Eula] wks Firestone h 203 Loda  
 " Guy J [Dorothy M] wks Firestone h 1382 Coventry  
 " Harold E student h 1488 Hampton rd  
 " Harold F [Virginia G] h 426 Stanton ave  
 " Harold R [Fern M] wks Hertz Driv-U-Self Sta h 406 E Crosier  
 " Harry r 773 F Mill  
 " Harry A [Helen M] wks Penna R R h 134 F Emerling ave  
 " Harry L [Lucille] barber r 336 Park  
 " Mrs Helen A (wid Curtis E) h 99 Grand ave  
 " Hilda r 66 Frances ave  
 " Homer wks City h 31 Loda  
 " Jacob C h 113 Oak Park dr  
 " James L h 203 Loda  
 " James R [Edna P] with Gen T & R Co h 1561 Fnglewood ave  
 " James W h 286 S Arlington  
 " John r 26 S College  
 " John [Mary] elev opr THE M O'NEIL CO h 112 W South  
 " John A [Henrietta I] clk h 277 Russell ave  
 " John D h 368 Chittenden  
 " Mrs Josephine h 155 Otto  
 " Katherine student h 1551 Fnglewood ave  
 " Kenneth student h 1488 Hampton rd  
 " Lemuel R [Anna] (Edison Hotel) h 8 S Summit  
 " Lennie H [Inal] h rear 349 Gibbs rd  
 " Lester wks Goodyear r 1198 S High  
 " Eli h 150 Roswell  
 " Lillian h 1307 4th ave  
 " Lillian L student h 1243 Leeser ave  
 " Lynn C wks Automotive P Co h 1551 Englewood av  
 " M Frank [Catherine] slsmn Farabough-Mansfield h 688 Roselle ave  
 " Major wks Universal Cl Co r 42 Green  
 " Margaret r 875 W Market  
 " Mrs Margaret E (wid Chas E) h 1281 Manchester rd  
 " Marguerite P clk h 306 First Cabin ct  
 " Marie student h 89 E Glenwood ave  
 " Mary M office clk Bd of Education h 306 First Cabin ct  
 " Nellie wks Firestone r 151 Leora ave  
 " Mrs Nellie E (wid Henry) h 44 Bachtel ave  
 " Norma L h 362 W Market  
 " Olin L h 1243 Leeser ave  
 " Oliver C [Mary] wks Firestone h 1064 Yale Apt 4  
 " Mrs Opal S (wid Chas S) h 223 Gale  
 " Paul mech White Inc h 1122 McKinley ave  
 " Pauline E student h 306 First Cabin ct  
 " Peter [Willie M] porter Mayflower M Inc r 156 N Maple  
 " Peter B [Bessie] engr Goodyear h 1488 Hampton rd  
 " Ralph L [Evelyn R] truck dr h rear 2070 East ave  
 " Raymond E [Helen H] store mgr Dyke Motor S of Akron h 832 Elmore ave

## BROOKS

" Raymond H [Emma I] wks Gen T & R Co h 1260 Hazelwood ave  
 " Mrs Rena G (wid Roscoe G) h 1243 Leeser ave  
 " Robt H wks Goodyear h 286 S Arlington  
 " Robt J [Margaret] clk Lfq 1st Central Trust h 863 E Market  
 " Robt P [S Elizabeth] wks Goodyear h 1397 Honodle  
 " Mrs Rose L h 525 W Bowers  
 " Russell [Virginia] h 705 Miami  
 " Russell M [Marie R] slsmn City Bkg Co h 52 Hawk  
 " Sadie A waitress E Brooks h 650 Rhodes ave  
 " Saml plstr r 512 W Bowers  
 " Saml r 485 Grant  
 " Mrs Theresa h 876 Huron  
 " Thos I [Viola] h 322 N Howard  
 " Mrs Vera h 204 Furnace  
 " Virginia E clk Lee's Pharmacy h 642 Dnyton  
 " Virginia M h 223 Gale  
 " Walter E h 431 Champlain  
 " Walter J h 132 W South  
 " Wm H [Gertrude] h 698 Kipling  
 " Willie M h 698 Kipling  
 " Woodrow W [Violet L] h 32 N Martha ave Apt 28  
 Brookshire David W [Edna L] contr bldg 584 Garry rd h same  
 " Harold W [Kathryn E] wks Goodrich h 611 Eastland ave  
 Broom Henry cook h 709 Brittain rd  
 Broome C Henry wks Firestone h 590 Lakewood blvd  
 " Orville M [Ida M] wks Goodrich h 590 Lakewood blvd  
 " Ruth Q student h 590 Lakewood blvd  
 Brophy Glen wks Stone S Grill h 218 Parkway dr  
 Brosch Bernice M h 2281 7th SW  
 " Beverly L office clk Bd of Education h 127 E Archwood ave  
 " Breston C student h 55 E Rosewood ave  
 " Carl M student h 2281 7th SW  
 " Chas R. [Minnie F], carp h 2281 7th SW  
 " Emil A [Mary W] (N & M Garage) h 55 E Rosewood ave  
 " Henry A [E Nell] slsmn h 127 E Archwood ave  
 " Pringle A student h 55 E Rosewood ave  
 " Raymond W [Adelude] h e s Grand Park ave  
 " S Valerie opr O B Tel Co h 127 E Archwood ave  
 Broske Stanley [Valeria] rubwkr h 395 Bilinn  
 Bross Carl W [Katherine I] truck dr r 791 Amherst  
 Brotherhood of Maintenance of Way Employees (B & O System Federation) W N Clay chairman B F Burns vice chairman R A Lindsay sec and treas 703 United Blig  
 Brothers Elizabeth student h 789 Stadelman ave Apt 3  
 " John E [Geraldine E] chem h 172 S Portage path Apt 3  
 " M Luther [Marie] packer THE A POISKY CO h 618 Talbot ave  
 " Mrs Mabel U (wid Elbert B) h 118 Gale  
 " Marion J decorator r 227 Perkins  
 " Nevin K clk Ak Dry G Co h 618 Talbot ave  
 " Pauline with Y W C A r 437 Perkins  
 " Randall L [Carrie O] wks Gen T & R Co h 2458 E Market  
 " Wm G [Anna, M] carp h 544 Wildwood ave  
 " Zella maid Y W C A r 437 Perkins  
 Brotherton Maurice E [Mildred L] wks Goodrich h 2268 8th SW  
 " Robt S [M Fern] wks Goodrich h 715 Damon  
 Brotsky Esther clk Kitty Kelly S Inc h 962 Rhodes ave  
 " Harry [Mollie] barrel dr 962 Rhodes ave h same  
 " Isador h 962 Rhodes ave  
 Brott Alton H wks Nickles Bakery r 342 W Market  
 Broton Frank [Minerva E] truck dr h 448 Bruner  
 Brough Ella H nurse h 837 W Exchange  
 Brough Mrs Catherine (wid James) h 430 N Adams  
 Broughan Mae housekeeper 715 Coburn  
 Broughton Arthur A auto serv sta 2366 27th SW h Barberton O  
 " Clarence A [Ethel A] tchr h 1843 Glenmount ave  
 " Mrs Cornelia h 399 Cornell  
 " Druddle student h 353 Carroll  
 " Oscar L [Cella V] waiter h 355 Scott ave  
 " Roosevelt [Hattie] wks Firestone h 353 Carroll  
 Brouhous Michael wks Goodyear r 14 Guth ter  
 Broulis Nick M wks A & H El Repr Co h 216 Ash  
 Brous John R chem h 270 Noble ave  
 " Mrs Martha F (wid Saml) h 270 Noble ave  
 " Saml L [Aura J] wks Goodrich h 364 Hillwood dr  
 Brouse Deulah P serv repr O B Tel Co h 436 Spicer Apt 4  
 " Boyd D [Martha J] mech Dave Towell Inc h 2297 27th SW

Main Store  
373 S. Main St.  
Akron, O.

**W. D. TURNER**  
WALL PAPER CO.

Branch  
219 N. Second St.  
Barberton, O.  
WALL PAPER  
PAINT, LINOLEUM  
WINDOW SHADES

# The D. W. KAUFMAN REALTY CO. REALTORS

PHONE Hemlock 8137

AKRON CITY DIRECTORY

549

## BROUSE

" Clara F h 94 Charlotte  
 " E Adelaide h 529 W Market  
**BROUSE EDWIN W** [Helen F] (Brouse Englebeck McDowell May & Bierce) h 176 N Portage path Apt 3 Coronado Apt Phone BL-9035  
**BROUSE, ENGLEBECK, McDOWELL, MAY & BIERCE** (Edwin W Brouse Amos H Englebeck C Blake McDowell Clarence W May Bruce W Bierce) attorneys and counsellors at law 2200 1st-Central Tower, Phone JE-2181 (See page 40)  
 " Evelyn H student h 563 Dorchester rd  
 " Harold L [Bettie M] with Goodrich h 46 Atlas  
 " Helen S student h 1815 Hillside ter  
 " Howard E wks Goodyear h 1815 Hillside ter  
 " Juanita stenog Buxbaum Co r 256 Wildwood ave  
 " Mrs Laura r 301 Fountain  
 " Miriam clk Goodrich h 529 W Market  
 " Myron D [Hermine F] h 94 Charlotte  
 " Ollie I [Ada M] with Goodrich h 563 Dorchester rd  
 " Robt C student h 176 N Portage path Apt 3  
 " Mrs Sadie M (wid Willis) h 837 Yale  
 " Willis Wks Am H R Co h 837 Yale  
 Brousseau Arthur J [Wilma R] plant supt Sinclair Ref Co h 89 Ellnor ave  
 Brovey Emerick [Elizabeth K] wks L E Shunk L F Inc h 669 Grant  
 Brow Chas F [Ophelia] wks Firestone h 636 Euclid  
 " Grover W [Florence] slsmn Nu-Tread Tire Co h 50 S Bates  
 Browand Mrs Anna M (wid Wm) h 1365 Goodyear Blvd  
 " Josephine C stenog Goodyear h 1365 Goodyear Blvd  
 " T Art [Dorothy V] with Goodyear h 158 S Arlington Apt 2  
 Brower Mrs Anna r 1183 Collinwood ave  
 " Frank S [Eva L] wks Goodyear h 1246 High ave  
 Brown See also Braun and Browne  
 " A C student h 478 Ardella ave  
 " A Enloe [Irene E] truck dr h 1298 Louisiana ave  
 " Aaron h 387 W South  
 " Abraham h 656 Euclid ave  
 " Mrs Adaline G (wid Carlton L) h 341 Grand ave  
 " Adam [Kathryn] wks Gen T & R Co h 299 E Voris  
 " Adam [Louise] h 119 Alfaretta ave  
 " Mrs Addie K (wid Geo A) h 994 W Exchange  
 " Adolph [Hermine] shoe repr 741 Hackett h 1091 LaCroix ave  
 " Adolph I treas Brown S Inc h 673 Mallison ave  
 " Advertising Agency D E Brown pres and treas 309 Buckeye Bldg  
 " Mrs Agnes (wid Kenneth) h 2308 25th SW  
 " Albert [Laura L] wks Goodyear h 1029 Kling  
 " Albin D [Margaret] wks Goodrich h 260 W Exchange  
 " Alfred F [W Stella] asphalt wkr h 156 N Maple  
 " Alfred R [Thelma L] wks Goodrich h 82 Briner ave  
 " Alfred W [Avo L] wks Goodrich h 363 W Chestnut  
 " Mrs Alice J (wid Leonidas G) h 847 Avon  
 " Alice M h 61 S Adolph ave  
 " Allen h 30 1/2 N Howard  
 " Alvin F student h 322 Hillwood dr  
 " Alvin J [Rose G] wks Goodyear h 322 Hillwood dr  
 " Amos W [Lola A] carp Goodrich h 1116 MtVer-non ave  
 " Andrew J [Ethel M] h 404 Erie  
 " Mrs Anna E (wid Wm K) h 288 Berg  
 " Anna M soft drinks 106 N Howard h same  
 " Mrs Annie A (wid James F) h 380 Turner  
 " Annie W wks Goodrich h 892 Polk ave  
 " Archibald M [Mildred G] wks Firestone S P Co h 1122 LaCroix ave  
 " Archie F [Mary E] auto mech r 12 Detroit  
 " Ardella B student h 828 Johnston  
 " Arthur wks Goodyear r 219 Nieman  
 " Arthur C [Amelia C] wks Firestone h 203 W South  
 " Arthur C Jr wks Firestone h 203 W South  
 " Arthur C [Hazel B] painter h 477 E Cuya Falls ave  
 " Asberry B [Anna J] wks Goodrich h 759 Coventry  
 " Augustus R [Mary A] clk h 58 N Valley  
 " Austin C [Sadie F] h 719 Hazel  
 " B Arthur h 58 Cole ave  
 " Mrs Belle h 1233 1/2 S Main  
 " Benj E [Rose] h 369 Allyn  
 " Berkley B student h 864 Glenn  
 " Bernard M bell boy Ak Clty Club h 106 N Prospect  
 " Bernard W wks Goodyear h 774 Coburn  
**BROWN BERTHA** office mgr Pockrandt Paint Co h H J Wade Silver Lake Blvd (S L V)  
 " Mrs Bertha M clk h 877 Chalker  
 " Bessie h 13 Furnace Apt 16  
 " Bessie E student h 1029 Kling  
 " Mrs Bessie H (wid Henry) h 436 W Market  
 " Betty student, h 706 W Bowery

## BROWN

" Betty J h 719 Hazel  
 " Betty J student h 490 Stanford  
 " Betty J student h 2171 12th S W  
 " Beverly L student h 1395 Harriet ct Apt 1  
 " Blanche tchr r 66 Kuder ave  
 " Bruce [Mary] h 252 Berry ave  
 " Buford C [Bessie L] wks Goodrich h 701 May  
 " C Harley [Beulah M] wks Firestone h 1382 Getz  
 " C Irvin student h 1029 Kling  
 " C Ruth asst Dr O L Brown h 123 Everett ave  
 " C Wm wks Palmer Match Co r 904 Johnston  
 " Calvin N clk Acme No 122 h 586 Grace ave  
 " Carl [Nina] wks Goodrich r 569 Talbot  
 " Carl D [Gladys M] wks Goodyear h 1076 Ackley  
 " Carlton W slsmn h 953 Aberdeen  
 " Carol V [Mary D] wks Palmer M Co h 1015 Stan-wood ave  
 " Mrs Caroline (wid Joseph D) h 762 Noah ave  
 " Carrie h 194 Furnace  
 " Carrie wks Goodrich h 113 Oak Park dr  
 " Mrs Carrie h 56 Elizabeth Park  
 " Carrie L waitress Mrs Frances Stufft r 150 S Ar-lington  
 " Catherine r 29 1/2 S High  
 " Catherine student h 1001 Irma pl  
 " Mrs Catherine (wid Chas) h 44 Russell ave  
 " Cecil student h 478 Ardella ave  
 " Mrs Cecilia (wid Harvey A) h 857 Sheridan ave  
 " Chas r 127 N College  
 " Chas r 30 1/2 N Howard  
 " Chas h 351 Scott ave  
 " Chas [Viola] h 204 W Wilbeth rd  
 " Chas A lettercarrier h 140 S Maple  
 " Chas C [Chella Pearl] agt Prud Ins Co h 354 Glenn  
 " Chas E student h 874 N Howard Apt 3  
 " Chas E [Edith M] wks Firestone h 2310 20th S W  
 " Chas E [Laura F] slsmn Alling & C Co h 1144 Riverside dr  
 " Chas E [Mary F] h 716 Cato ave  
 " Chas F student h 2203 E Market  
 " Chas G [Fleis M] carp h 621 Dan  
 " Chas J h 420 Arnold ct  
 " Chas L student h 424 Palm ave  
 " Chas S [Lena B] h 384 Beth  
 " Chas W h 114 Fowler ave  
 " Chas W [Ida M] wks Goodyear h 340 Black  
 " Chas W [Leona N] wks Firestone h 1300 Grant  
 " Chas W [Susan] painter h 251 Lake  
 " Chester G student h 354 Perkins  
 " Clabe C lab h 944 Rhodes ave  
 " Mrs Clara (wid Chas) h 38 Kirkwood ave  
 " Clara K beauty opr E F Wright h 231 S Balch  
 " Clara M wks Children's Hosp h 1113 East ave  
 " Clarence A Investigator Quality F Co h 404 Erie  
 " Clarence E [Lorraine] wks Goodyear h 265 Miles  
 " Clarence H farmer h e s Hibish ave  
 " Clarence H [Eleanor] painter Ohio Neon Sign Co Inc r 2176 15th SW  
 " Clarence J [Louise J] wks Goodyear h 373 Mc-Gowan  
 " Clarence L [Elizabeth] wks Firestone h 1001 Irma pl  
 " Clarence W [Elsia E] meats Medford Market h 117 Oak Park dr  
 " Claude [Estella M] with Young's Hotel h 2744 Man-chester rd  
 " Claude E [Florence W] auto painter rear 477 Car-roll h 462 E Buchtel ave  
 " Claude M [Margaret C] clothes pressing 1180 Grant and 769 Johnston h 1142 Bellows  
 " Clay S [Daisy M] wks Firestone h 1317 Sweit-zer ave  
 " Clement lab h 695 Wyandot ave  
 " Cleo E [Esther M] slsmn h rear 57 N Adolph ave  
 " Clyde H [Gwendolin H] civ eng h 736 Polk ave  
 " Coal Co (D M Brown) 86 Spring  
 " Mrs Corn D (wid Wilbur) h 1161 Sherman  
 " Curtis E [Bertha] lab h 136 N Howard  
 " Curtis M [Matilda B] truck dr h 323 Park  
 " Curtis M jr stock clk THF M O'NEIL CO h 323 Park  
 " D Web cartoonist Beacon Journal h 812 Ardmore  
 " Danl C [Mary F] h 1112 Dayton  
 " Danl C [Nellie H] sta attdt Std Oil Co h 65 W Tall-madge ave  
 " David G h 1309 East ave  
 " David M student h 1122 LaCroix ave  
 " David M [Bessie O] (Brown Coal Co) h 379 Park  
 " David V [Margaret] wks Goodyear h 1224 Louisi-anna ave  
 " David W [Mary] tool maker h 636 E Arohwood ave

ROSE HILL BURIAL PARK  
 PERPETUAL CARE MODERATE PRICES

W. Market St. Ext.  
 Beyond Fairlawn  
 Phone HE-8316

# COAL Order from THE CITY ICE & COAL CO.

Try Our DUSTLESS COAL. Phone Blackstone 7134

550

BURCH DIRECTORY CO'S

## BROWN

" Delbert [Violet C] serv mgr Hopkins & K A D Inc h 322 W Market Apt 17  
 " Delbert W [Grace I] auto mech h 1297 Goodyear blvd Apt 14  
 " Mrs Delta A h 537 Melrose  
 " DeLoss wks Firestone h 82 W South  
 " Delvin M [Bernice] auto repr rear 929 Lane h 924 Snyder  
 " Dennis [Louise] janitor Firestone h 941 Bell  
 " Densimer h 113 Oak Park dr  
 " Denver R [Alta R] h 879 Bloomfield ave  
 " Derby Cafe Pete Endres mgr 1295 Goodyear blvd  
 " DeWitt C carp h 362 Euclid ave  
 " Dillard H [Clio] wks Goodrich h 232 Berry ave  
 " Mrs Dolly h 350 Perkins  
 " Donald [Virginia] truck dr r 794 Amherst  
 " Donald A [Muriel] with Firestone h 633 S Sunset View dr  
 " Donald E student h 155 Overwood rd  
 " Donald E [Vera D] pres and treas Brown Advertising Agency h Yellow Creek Valley Ghent O  
 " Donald F wks Palmer M Co h 2171 12th S W  
 " Donald W [Mabel] wks Goodyear h 64 Hawthorne  
 " Donald Z h rear 760 E Tallmadge ave  
 " Doris E clk THE M O'NEIL CO r Y M C A  
 " Dorothy J student h 1045 Corwin ave  
 " Dorothy N h 706 W Bowers  
 " Mrs Dorothy R h 877 Greenwood ave  
 " Brown-Dorrance Electric Co R L Balch mgr whol elect appliances 31 W Market  
 " Douglas F h 1112 Dayton  
 " Duke K [Marie S] vice pres Alden B Smith Co h 737 Garth ave  
 " Dwight S [Edith J] traffic mgr Ohio Ed Co h 935 Work dr  
 " E Pearl h 716 Cato ave  
 " E Wm student h 106 Forrest  
 " Earl sta att'd h 1297 Goodyear blvd Apt 17  
 " Earl A clk THE M O'NEIL CO r Y M C A  
 " Earl D [Anna K] wks Goodyear h 106 Forrest  
**BROWN REV FARL R** [Bernice B] pastor First M E Church study at church 263 E Mill Phone FR-2433 h 382 Dorchester rd Phone FR-7473  
 " Earlie [Pinkie] wks Firestone h 387 W South  
 " Edgar [Julia] mach h 818 East ave  
 " Edgar W [Clara H] wks Goodrich h 502 Howe  
 " Edna E clk Yeager Co h 2203 E Market  
 " Edward h 133 Spring  
 " Edward C wks Goodyear h 850 Florida ave Apt 4  
 " Edward L [Nannie C] wks Firestone h 82 W South  
 " Edward P [Grace A] h 211 Linden ct  
 " Edwina A h 892 Polk ave  
 " Eleanor E student h 462 E Buchtel ave  
 " Eleanor L h 1138 7th ave  
 " Eleanor S student h 255 E Miller ave  
 " Mrs Elizabeth [wid Henry W] h 987 Harpster ave  
 " Mrs Elizabeth A h 852 Berwin  
 " Mrs Elizabeth L [wid Joseph] h 590 Frances ct  
 " Elizabeth V student h 219 Crescent dr  
 " Mrs Ella [wid Danil] h 718 E Waterloo rd  
 " Mrs Ella M wks Goodrich h 690 Lucille ave  
 " Ellen clk Independent W P Co  
 " Ellen O [Minnie J] h 315 W South  
 " Ellsworth G [Emma E] custodian h 354 Perkins  
 " Elmer [Frances] (Home Pie Shop) h 1652 Olive Pl (C F)  
 " Elma A h 677 May  
 " Elmer F [Irene L] wks Diamond Match Co h 1344 California ave  
 " Elmer K [Cleo E] wks Goodyear h 917 Richmond  
 " Eloise G student h 436 W Market  
 " Emery A [Minnie W] vice pres and sec Akron Vitrolite & Tile Co h 275 Cordon dr  
 " Mrs Emma K clk Yeager Co h 717 City View dr  
 " Mrs Emma M wks Firestone h 136 Leora ave  
 " Enslin C dep sheriff h 1306 Curtis  
 " Eric clk THE A POLSKY CO h 113 Oak Park dr  
 " Ernest [Lena G] wks Goodyear h 375 Allyn  
 " Ernest [Stella] h 159 Hickory  
**BROWN ERNEST A** [Mellie I] pres Actual Business College Inc h 165 Overwood rd Phone UN-2688  
 " Ernest R [Elsie G] carp r 274 Wheeler  
 " Esther I student h 586 Grace ave  
 " Ethel h 514 Lucy  
 " Mrs Etta [wid Chas L] h 1306 Curtis  
 " Eucl student h 478 Ardella ave  
 " Eugene E [Roberta A] wks Firestone h 1106 Packard dr  
 " Eugene H [Nellie] auto mech h 829 Lane  
 " Mrs Eva r 142 King dr  
 " Mrs Eva B [wid John S] h 105 Devonshire dr  
 " Evelyn P h 178 Turner

## BROWN

" Evelyn R student h 99 W South  
 " Evelyn V music tchr h 854 Glenn  
 " Everett E [Rose L] wks Firestone h 93 W Crosier  
 " Everett W [Carrie L] wks Goodrich h e s Columbine ave  
 " Mrs Fannie h 301 N Howard  
 " Mrs Fannie M [wid Frank M] h 1271 Childs ave  
 " Fletcher A [Lottie P] wks Firestone h 731 Hackett  
 " Mrs Florence r 474 Clover  
 " Mrs Florence mgr DeLux Hotel h 62 S Howard  
 " Florence M h 716 Cato ave  
 " Mrs Floretta C [wid Frank B] h 1032 Marion pl  
 " Floyd [Phyllis E] auto mech h rear 947 Iona ave  
 " Floyd F [Laura M] lab h 227 Jewett  
 " Forest S [Bessie P] lettercarrier h 655 Bellevue ave  
 " Mrs Frances r 243 Cross  
 " Frances E student h 425 Douglas  
 " Francis D [Mary E] wks Goodyear h 740 McKinley ave  
 " Francis J [Alice A] clk Motor Express h 590 Frances ct  
 " Francis W [Mary V] wks Firestone h rear 432 Berry ave  
 " Frank wks Ak Porcelain Co h 2773 Cory ave  
 " Frank refinisher THE M O'NEIL CO h Cuya Falls O  
 " Frank [Alice] wks Ak Truss Co h 243 Cross  
 " Frank [Sadie] pres Browns Inc h 673 Mallison  
 " Frank A student h 982 W Exchange  
 " Frank A [Irene] wks Goodyear h 420 Arnold ct  
 " Frank C [Marie C] wks Goodyear h 426 Douglas  
 " Frank E [Pauline B] school policeman h 1236 Nestor ave  
 " Frank H farmer h e s Hilbish ave  
 " Frank H [Daisy E] wks Goodyear h 2203 E Market  
 " Frank H [Dorothy G] wks Goodyear h 1311 Kentucky ave  
 " Frank K wks Ak P Milk Co h 288 Berg  
 " Frank M [Claudia E] supt Prudential Insurance Co of Am (Dist No 2) h 460 Storer ave  
 " Frank O truck dr h 1635 Triplet blvd  
 " Frank P [Dorothy C] wks Goodrich h 521 Greenwood ave  
 " Frank R [Grace M] slsmn City Chev Co h 680 Thayer  
 " Frank S h 1057 Bellows  
 " Fred student h 433 Louisa  
 " Fred G [Henrietta C] wks Goodrich h 1302 Harpster ave  
 " Fred H [Mabel] h 75 Arch  
 " Fred L mech Maloy Motor Co h 1248 East ave  
 " Fred S [Lottie M] carp h 940 Kenyon  
 " G Brooks [Rose M] dr Hughes Pie Bakery h 567 Blaine ave  
 " G Vernon [Emily G] wks Firestone r 28 W Crosier  
 " Gains [Mary] wks Firestone r 1399 Andrus  
 " Garold J [Margaret L] baker h 118 D Thornton  
**BROWN GARRETT A** [Twila H] pres Akron Laboratory & S Co h 93 Borton ave  
 " Geo [Carrie] wks Wise F Co h 233 James  
 " Geo A [Florence I] (Brown Sheet Metal Co) h 706 W Bowers  
 " Geo E [Martha B] rubwkr h rear 317 S Arlington  
 " Geo H [Edith L] wks A C & Y Ry h 1518 Norton  
 " Geo L [Alar] rubwkr h 1883 2d S W  
 " Geo M wks Goodyear h 632 Thayer  
 " Geo O wks Goodyear h 454 Euclid ave  
 " Geo W [Effie J] h 56 Bachtel ave  
 " Geo W [Mabel M] wks Goodyear h 306 Montrose av  
 " Mrs Georgia [wid Spencer] h 705 Miami  
 " Gerald O [Maxine M] clk Five Points Hdw Co h 770 W Exchange  
 " Geraldine wks 130 Rose blvd  
 " Geraldine V student h 1362 Getz  
 " Gerold P wks Ak Vitrolite & T Co h 33 Ross dr  
 " Gertrude h 829 Chalker  
 " Gertrude wks Goodyear h 1401 1/2 E Market apt 3  
 " Gertrude C h 486 S Arlington  
 " Mrs Gertrude M h 1395 Harriet ct, apt 1  
 " Glen L [Ethel R] slsmn Ohio Ed El Shop Co h 613 W Market  
 " Glenn cook Beanery h 92 N Union  
 " Glenn W [Inez N] wks Firestone h 202 W Miller  
 " Glenvern [Margaret] slsmn Ward Bkg Co h 828 Johnston  
 " Mrs Goldie h 1146 Riverside dr  
 " Mrs Grace wks Firestone r 78 Bittman  
 " Mrs Grace E [wid Richard E] h 577 Madison ave  
 " Grace L clk h 1103 Wooster ave  
 " Graham lab r 201 Gault

CREDIT REPORTS - CREDIT INVESTIGATIONS 421 2d Nat'l Bldg.  
**ALLIED BUREAU OF CREDITS** Phone NE-3177



# DIRECTORY ADVERTISING IS THE BEST INVESTMENT YOU CAN MAKE

AKRON CITY DIRECTORY

551

## BROWN

**BROWN-GRAVES CO.**, H L Graves pres J B Brown vice pres and treas H E Graves sec lumber and builders specialties 191-199 E Miller ave, Akron O also Cleveland O (See page 80)

" Grim lab r 351 Bellows  
" Gust clk John Ladis r 659 S Main  
" Haldor L [Edna M] wks Firestone h 722 W South  
" Harlev V [Glady] wks Gen T & R Co h 383 Bettie  
" Harold E [Elsie M] asst mgr Monumental L I Co h 1178 Lexington ave  
" Harold M [Virginia L] wks Firestone h 354 Chase  
" Harold W [Elizabeth E] wks Goodrich h 555 Bishop apt 3  
" Harold W [Ella W] with Goodyear h 493 E Archwood ave  
" Harris F [Dorothy E] wks Firestone h 19 Grand  
" Harry [Rose] wks Firestone h 570 Bell  
" Harry C [Edna M] barber G A Thomas h 1205 Collinwood ave  
" Harry C [Irene T] engr h 150 E Archwood ave  
" Harry F slsmn h 606 Noms ave  
" Harry F [Ruth N] auto serv sta 3125 W Market h 3116 same  
" Harry G h 340 Black  
" Harry H [Frances M] h 1411 Welton ave  
" Harry L truck dr h 1635 Triplett blvd  
" Harry R [Olive L] formn Bridgwater M Co h 1209 Kenmore blvd  
" Harry T [Roda E] clk A & P Tea Co h 533 E Wilbeth rd  
" Harry W [Charlotte P] clk Firestone h 133 N Portage path apt 2  
" Harry W [Sovilla] h 50 W Tallmadge ave  
" Harry W [Violet M] (Miracle Beauty Salon) h 502 N Firestone blvd  
" Harvey C [Roxanna] wks Firestone h 763 Euclid av  
" Harvey T [Mamie E] lab h 183 Berry ave  
" Hazel h 97 Charles  
" Hazel L h 917 Richmond  
" Helen D student h 477 E Cuya Falls ave  
" Helen F phone opr Summit W Gro Co h 2203 E Market  
" Mrs Helen H tchr h 825 Greenwood ave  
" Helen M r 979 Pitkin ave  
" Henry W [Mabel] wks Goodrich h 526 Noble ave  
" Herbert R [Helen] wks Goodrich h 857 Carpenter  
" Herbert W [Gertrude V] wks Firestone h 843 Sumner  
" Herman C [Carrle E] wks Goodyear h 1717 Shaw  
" Hilda B student h 54 S Martha ave, apt 9  
" Mrs Hildagarde wks Goodyear h 54 S Martha ave, apt 9  
" Hobart P [Estella M] opr Liberty Theatre h 718 Chitty ave  
" Homer D [Ethel L] asst dist reconditioning supvr H O L C h 855 Avon  
" Homer W [Mary E] wks Firestone h 412 Robert  
" Horse Tavern (Mrs Marie C Brown, C H Rauckhorst) restr 1751 S Main  
" Howard C student h 2310 20th S W  
" Howard C [Mabel M] mach h 802 Boulevard  
" Howard S wks Goodyear r 237 S Arlington  
" Howard W student h 382 Dorchester rd  
" Hugh L h 911 Hartz ct  
" Hugh L [Florence G] mgr Cellustone Co Inc h rear 760 E Tallmadge ave  
" Mrs Ida L (wid Harry M) h 1069 Berwin  
" Imogene student h 202 W Miller ave  
" Imogene I bkpr C S Norris & Sons h 1116 Mt Vernon ave  
" Brown's Inc, Frank Brown pres, Mrs Ruth R Solomon sec A I Brown treas grocers 554 S Arlington, 400 Wooster ave, 450 E South, 1068 S Main and 10 N Howard  
" Brown Inez h 706 Miami  
" Iris student h 334 Howe  
" Isabelle wks 796 Sunnyside ave  
" J Edwin [Erma O] aud h 200 N Portage path, apt 7  
" J Herbert [Ruth A] acct Goodyear h 334 Fernwood dr  
" J Louise h 1057 Bellows  
" J R wks Goodyear r 19 S Broadway  
" J Ruth student h 19 Seiberling  
" J Wm [Nettie] h 1181 Marcy  
" Jack A [Ira M] (One Stop Auto Service) h 1046 Juneau ave  
" Jack M student h 1972 White Pond dr  
**BROWN JACOB B** [Myrtle R] vice pres and treas Brown Graves Co h 395 Briarwood dr, Phone BL-7235  
" Jacob H [Emma E] wks Quaker O Co h 724 Douglas  
" James wks J W Hurak h rear 1070 Dublin

## BROWN

" James h 112 Kent  
" James [Agnes] wks Firestone h 911 Hartz ct  
" James A [Bessie L] wks Goodrich h 522 Bina ave  
" James A [Corra E] wks Goodrich h 316 Torrey  
" James E [Pearl H] stock clk Grand U Tea Co h 938 Penn ave  
" James G [Bertha R] wks Central Garage h 106 N Prospect  
" James H student h 334 Fernwood dr  
" James L civ engr h 383 Power  
" James L [Beatrice] rubwkr h 440 Wabash ave apt 2  
" James M [Linnie] h 350 S Firestone blvd  
" James O [Florence H] tchr h 19 Huriburt ave  
" James V [Betty B] pres and treas Diamond Towel Supply Co h 219 Crescent dr  
" James W student h 219 Crescent dr  
" James W [Corra M] pres and treas Akron Vitrolite & Tile Co h 33 Ross dr  
" James W [Elizabeth E] comp Beacon Journal h 27 W Salome ave  
" James W jr h 27 W Salome ave  
" Jamesetta M h 314 W North  
" Jamin L [Doretha M] potter h 2564 Woodmere av  
" Jane G student h 155 Overwood rd  
" Jane M r 996 Coventry  
" Jane M student h 1580 Preston ave  
" Jaunetta D student h 150 E Archwood ave  
" Jay E [Ella C] wks Goodyear h 1557 Goodyear blvd  
" Jay E jr student h 1557 Goodyear blvd  
" Jean I student h 1456 Hite  
" Jean L student h 1205 Collinwood ave  
" Jean L h 911 Hartz ct  
" Mrs Jennie M (wid Wm C) h 1635 Triplett blvd  
" Jerome M [Martha D] tchr h 602 East ave  
" Jesse A [Mary F] with Goodyear h 641 E Buchtel  
" Jesse H [Florence R] wks Firestone h 760 Morgan  
" John wchmn Federman s h 1063 East ave  
" John student h 280 W Exchange  
" John const wkr r 11 Fulton  
" John lab r 76 Furnace  
" John lab h 493 Wabash ave  
" John [Mozella] wks Int Smelting Co h 56 Rosalind  
" John [Nora] lab h 194 Furnace  
" John A [Minnie] wks Goodrich h 636 Gridley ave  
" John B [Clara J] mach h 862 Eastland ave  
" John C [Mary E] h 829 Chalker  
" John C [Rose K] wks Am H R Co h 416 Talbot ave  
" John E student h 655 Bellevue ave  
" John E wks Am H R Co h 416 Talbot ave  
" John E [Gertrude C] wks Firestone h 2189 6th S W  
" John H [Alice M] h 1056 Herberich ave  
" John H [Edna J] barber J A Peck h 99 W South  
" John H [Grace L] lettercarrier h 200 W South  
" John R student h 1076 Ackley  
" John R wks Goodyear r 284 S Arlington  
" John R h 21 E Long  
" John S lab h 841 Glen  
" John W h 828 Johnston  
" John W [Barbara A] wks City h 420 Arnold ct  
" John W [Ella] wks Goodyear h 821 McKinley ave  
" John W jr student h 821 McKinley ave  
" John W [Josephine M] (Brown Provision Co) h 705 Iona ave  
" John W [Norah A] electr Firestone h 892 Polk ave  
" Joseph r 71 Cotter ave  
" Joseph wks Goodyear h 1167 E Market  
" Joseph [Della] shipper sup P & L Co h 499 Vine  
" Joseph [Elizabeth] h 818 Dover ave  
" Joseph D [Louise D] slsmn h 48 Mull ave  
" Joseph E [Ella M] h 2376 E Market  
" Joseph N [Clara] wks Goodrich r 231 S Balch  
" Joseph W mgr Natl Floor S Co r 495 Elmwood ct  
" Josephine E student h 416 Talbot ave  
" Kary [Annie] wks Firestone h 291 Hickory  
" Mrs Katherine B h 58 Grand ave  
" Mrs Kathryn C h 518 Beacon  
" Kathleen M student h 660 School  
" Kenneth C [Anna V] wks Goodyear h 975 Corwin  
" Kenneth L student h 724 Douglas  
" Kermit A [Clarice I] wks Miller R Co h 1199 Murray ave  
" Kirk J [Hattie C] h 11 Arch  
" L Emmett [Mildred] wks Firestone h 629 Cooper av  
" L Herbert [Olga M] slsmn H & M Chevrolet Co h 953 Aberdeen  
" Laura clk Goodyear h 44 N Arlington, apt 3  
" Laura h 944 Rhodes ave  
" Mrs Laura A h 450 Lamont  
" Lawrence D [Ruth M] wks Int Lead Ref Co h rear 122 E Glenwood ave  
" Lawrence P [Helen] wks Goodyear h 523 Elbon ave  
" Mrs Leah M (wid Wm I) h 1168 N Main

**The Bankers** GUARANTEE **GO.** EVERYTHING IN  
Title & Trust Co. REAL ESTATE

# THE COMMERCIAL PRINTING & LITHOGRAPHING CO.

## DIE CUT ADVERTISING SPECIALTIES

552

BURCH DIRECTORY CO'S

### BROWN

" Lemuel M [Jean B] wks Goodrich h 424 Palm ave  
" Lena h 655 Euclid ave  
" Lena wks Goodyear h 1495 E Market apt 23  
" Lena M h 244 Pine  
" Mrs Lenora E (wid Rev Amos A) h 76 N Adams  
" Leo T wks Firestone h 58 Cole ave  
" Leonard student h 66 W Tallmadge ave  
" Leroy waiter r 2 Federal  
" LeRoy student h 1204 Woodward ave  
" Leroy F [Thille] h 117 Price pl  
" Lester I h 490 Stanford  
" Lester L [Gwendolyn] mgr Newton St Serv Sta h 218 Fountain  
" Lester T [Leda] wks Goodrich r 1061 Beardsley  
" Mrs Lila wks Goodyear r 1414 League  
" Mrs Lillian A (wid Clarence R) h 952 W Exchange  
" Lillian L wks Buxbaum Co h rear 760 E Tallmadge  
" Mrs Linnie h 186 E North  
" Mrs Linnie M h 779 Weller ave  
" Linton G clk Gassys A S Inc h 323 Park  
" Lionel F slsmn Ward B Co h 1032 Marion pl  
" Mrs Lizzie h 481 Bell  
" Mrs Lois A (wid Geo W) h 15 Hart pl, apt 1  
" Mrs Lorinda wks Firestone h 58 Cole ave  
" Lotric M [Mary M] janitor Goodyear h 550 Ardella  
" Louis h 570 Bell  
**BROWN LOUISE** [Jessie H] physician eye ear, nose and throat specialist 1129 2d Natl Bldg Phone FR-1122 hours 9 to 12 a m and 1 30 to 4 p m except Wednesday afternoon h 75 N Portage path, Phone JE-2434  
" Louis H [Margaret M] wks Goodrich h 660 School  
" Louise h 773 Boulevard  
" Louise R student h 633 S Sunset View dr  
" Lucien S student h 58 Grand ave  
" Lucille T h 178 Turner  
" Mrs Lucy h 1226 2d ave  
" Lulu B student h 759 Coventry  
" Mrs Lydia A (wid Allen R) h 140 S Maple  
" Lynn r 200 Watson  
" M Louise student h 19 Seiberling  
" Mabel E wks Gen T & R Co h 181 S Arlington apt 2  
" Mrs Mabel I phone opr Postal Tel-C Co h 61 S Adolph ave  
" Mack C [Agnes] wks Goodrich h 670 Bell  
" Margaret wks 210 W Waterloo rd  
" Mrs Margaret A (wid Chas P) h 24 W Mapledale  
" Mrs Margaret E waitress O R Gott h 571 Cross ct  
" Margaret I h 93 Grand ave  
" Mrs Marie h 231 Wooster ave  
" Mrs Marie C (Brown Horse Tavern) h 1132 Florida  
" Marion [Bessie] h 224 Cuyahoga  
" Marjorie J cashr h 61 S Adolph ave  
" Brown's Market Al Solomon mgr gro 10 N Howard  
" Brown Mrs Martha D music tchr h 613 Wildwood ave  
" Martin [Ida M] wks Buxbaum Co h 315 N Arlington  
" Marviel student h 855 Avon  
" Mary waitress Walsh Bros Restr  
" Mrs Mary r 121 Aetna  
" Mrs Mary (wid Chas) h 207 E Exchange  
" Mrs Mary C (wid Edward) h 133 E Mildred ave  
" Mary E student h 716 Cato ave  
" Mary E wks Goodrich h 105 Devonshire dr  
" Mary E clk THE M O'NEIL CO h 770 W Exchange  
" Mary E student h 334 Fernwood dr  
" Mary E student h 275 Gordon dr  
" Mrs Mary E h 401 Grant, apt 2  
" Mary G h 2203 D Market  
" Mary I opr O B Tel Co h 93 Grand ave  
" Mrs Mary I (wid Dr Stowell N) h 395 Madison ave  
" Mary J clk Gen T & R Co h 1196 Grant  
" Mrs Mary M (wid Earl J) sec to pres 1st-Central T Co h 399 Silver  
" Mary V student h 76 N Adams  
" Mason L wks Ak Vitrolite & T Co h 275 Gordon dr  
" Maxine B student h 1297 Goodyear blvd, apt 17  
" May A h 1504 Edgemoor ave  
" Melvin [Pauline] wks Firestone h 1203 Marcy  
" Merian R student h 341 Grand ave  
" Merle H student h 953 Aberdeen  
" Merle P [Bonnie B] wks Ent Mfg Co h 123 W Center  
" Michael [Luella S] painter h 937 Washburn ave  
" Michael L [Viola A] wks Goodyear h 1721 Shaw ave  
" Mildred clk Goodyear r 26 S Union  
" Mrs Mildred (wid Saml T) h 255 E Miller ave  
" Mildred L h 178 Turner  
" Mildred V student h 293 W Long  
" Milford J [Louise L] wks Gen T & R Co h 695 Sanford ave  
" Milton K [Helen] wks Goodrich h 171 W South, apt 3  
" Milton L [Georgia] painter h 913 Concord ave  
" Morris [Rose R] chem h 678 Moon  
" Moses lab h 493 Wabash ave

### BROWN

" Mota h 882 Tampa ave  
" Murray C [Mary N] wks Biggs B W Co r 44 Kent  
" Myron B [Donna M] insp U S Customs office h 1204 Woodward ave  
" Mrs Nancy wks 21 Marvin ave  
" Nathan clk h 655 Euclid ave  
" Ned L [Mary] inst man civ st dept h 337 Power  
" Nelson R [Mabel] wks Firestone h 560 Cora ave  
" Nester M student h 354 Perkins  
" Mrs Ola h 351 Scott ave  
" Olin W [Velma H] sta mgr Ak Hi-S Co h 138 W Exchange, apt 2  
" Mrs Olive A (wid Guy) h 93 Grand ave  
" Ollie D [Elizabeth] wks Garden Grille r 70 S Broadway  
" Mrs Oola I (wid Arthur F) h 1950 Englewood ave  
**BROWN ORA** L [Florence E] chiropractor 1803 S Main Phone BL-7621 h 122 Everett ave, Phone LN-2635  
" Oscar A [Dorothy M] barber C L Schumacher h 644 Philly ave  
" Otis [Katie] waiter Ak University Club h 1235 Sweitzer ave  
" Patrick J [Lillian J] wks Gen T & R Co h 1567 Triplet blvd  
" Paul [Eva K] h 649 Kling  
" Paul A [Helen V] truck dr Summit W G Co h 1847 Fernett ave  
" Paul E [Ruth L] sta attdt A R Wells h 93 Grand av  
" Paul F student h 173 E Mapledale ave  
" Paul H sta attdt h 27 W Salome ave  
" Paul H [Annie A] slsmn Belle Isle D Inc h 791 Blason ave  
" Paul J [Marie C] slsmn Modern Ref Store h 1132 Florida ave  
" Paul R student h 2310 20th S W  
" Paul R [Marie B] wks Goodyear h 1305 Ottawa ave  
" Paul W student h 477 E Cuya Falls ave  
" Pauline clk THE M O'NEIL CO h Cuya Falls O  
" Pearl E stenog Goodyear h 334 Fernwood dr  
" Phillip civ engr r 31 N Broadway  
" Phyllis M student h 1204 Woodward ave  
" Preston B student h 423 Sherman  
" Provision Co (J W Brown) meats 960 Kenmore blvd  
" Pugh [Eva M] h 301 Campbell  
" R clk THE A POLSKY CO h Sawyerwood O  
" Mrs Rachel h 1181 Marcy  
" Ralph D clk Goodrich h 41 Richmond pl  
" Ralph H [Sarah J] h 1057 Bellows  
" Ralph M [Marie J] h 1580 Preston ave  
" Ralph S student h 210 Shawnee path  
" Ray truck dr r 78 Bittman  
" Ray slsmn r 361 Eastland ave  
" Ray [Cora B] wks Firestone h 179 E Mapledale ave  
" Ray W [Myrna K] pilot Gen T & R Co h 1972 White Pond dr  
" Raymond R [Edith P] asst executive sec Association for Colored Community Work h 742 Euclid  
" Raymond R [Elizabeth D] wks City h 350 Earl ct  
" Raymond W [Catherine A] r 1137 Carey ave  
" Rex T [Dorothy I] clk Goodrich h 641 E Buchtel  
" Richard [Velma S] supvr Averill D Co h Sharon Center O  
" Richard C [Fannie E] wks Goodyear h s s Evans  
" Robt h 60 Cuyahoga  
" Robt student h 280 W Exchange  
" Robt wks Goodyear r 904 E Exchange  
" Robt r 42 N Howard  
" Robt lab h 196 Morris ct  
" Robt [Bertha] h 121 Chestnut alley  
" Robt A [Gertrude L] wks Goodrich h 1455 Laffer  
" Robt E h 1456 Hite  
" Robt H student h 1057 Bellows  
" Robt L [Idella] lab h 809 Martin pl  
" Robt M student h 764 Garfield  
" Robt N r Y M C A  
" Robt O [Dorothy M] mach h 125 Gale  
" Robt O [Helen] wks Firestone h 1705 Manchester rd  
" Robt R [Veronica] h 654 Fultz  
" Robt S [Elizabeth J] wks Goodyear h 662 E Cuya Falls ave  
" Robt T student h 1122 LaCrosse ave  
" Robt T [Mary E] with Goodyear h 173 Overwood rd  
" Rose wks Rend-Benzol Co h 655 Euclid ave  
" Rose K student h 416 Talbot ave  
" Roy C [Rilla M] h 510 Glendora ave  
" Roy R [Ann A] drftsmn h 48 S Walnut Apt 3  
" Roy S [Nora J] wks Akron Clinic h 314 W North  
" Roy W [Helen V] wks Firestone h 375 S Firestone blvd  
" Ruby clk Isaly D Co r 239 Paris ave  
" Ruby M student h 1138 7th ave  
" Rupert C wks Goodyear r 370 Birch

# Bostonians AT

SHOES FOR MEN



AKRON CITY DIRECTORY

553

**BROWN**

- " Russell slsmn Conart Motor S Inc h 853 Aberdeen
- " Russell B student h 987 Harpster ave
- " Russell C h 416 Talbot ave
- " Russell C [Mildred] mach Ferrirot Bros h 1045 Corwin ave
- " Russell L [Evelyn R] with Firestone h 731 N Howard apt 4
- " Russell R [Mary] wks Goodrich h 696 Sanford ave
- " Russell S [Martha] clk Goodrich h 570 Hoye ave
- " Ruth I clk h 76 N Adams
- " Ruth V h 716 Cato ave
- " Mrs S Ellen (wid Peter M) h 370 Birch
- " S Marie clk Woolworth Co h 19 Seiberling
- " Mrs Sadie J (wid Mortimer T) nurse h 844 Wyley av
- " Saml r 55 E North
- " Saml [Lois] wks Firestone h 1260 Manchester rd
- " Saml [Sallie] h 224 Cuyahoga
- " Saml D lab h 126 E Vorls
- " Mrs Sarah E (wid Otho G) h 265 Miles
- " Schack [Netta E] wks Goodrich h 696 F Waterloo rd
- " Sercie [Thelma L] h 470 Livingston
- " Shannon [Gwendolyn] dry clnr r 46 E State
- " Sheet Metal Co (G A Brown) 901 Florida ave
- " Shoe Co J D Garrison jr mgr whol shoes 514 Unlited Bldg
- " Sidney B [Emma] lab h 493 Wabash ave
- " Son [Ruby] wks Atlantic Fdry Co h 1138 7th ave
- " Mrs Sophie (wid Clem) h 1138 7th ave
- " St Auto Wrecking (C W Wilkinson) 984 Brown
- " Stuant B [Beatrice E] wks Goodyear h 1900 Marks
- " Mrs Susie M wks 105 Wheaton rd
- " Teaster waiter h 759 Coventry
- " Ted H student h 202 W Miller ave
- " Theron R [Ruth E] slsmn Lance P Co h 202 Twin Oaks rd apt 123
- " Thos [Henrietta] h 97 E North
- " Thos B h 178 Turner
- " Thos D [Jessie L] with Firestone h 433 Louisa
- " Thos D [Lillie E] h 349 Silver
- " Thos H [Ruth] wks Goodyear h 294 Madison ave
- " Thos R [Margaret] wks Goodrich h 2216 13th S W apt 1
- " Thos W r 120 S Union
- " Tillman A [Emma] h 805 Yale
- " Tillman R [Frances E] with O B Tel Co h 456 Reed
- " Timothy M [Louise R] cement wkr h 670 Mohawk
- " Mrs Twila H sec and treas Akron Laboratory & Supply Co h 93 Borton ave
- " Valdona M mgr Office Equipment Bureau h Kent O
- " Velma r 939 Jefferson ave
- " Verne [Emily] wks Firestone r 126 E Mapledale
- " Vinton R student h 802 Avon
- BROWN MRS VIOLET M** (Black & Silver Beauty Shoppe) h 502 N Firestone bldv
- " Violet O wks Firestone h 821 McKinley ave
- " Mrs Virgie h 3943 Berry ave
- " Virgil wks Goodrich r 78 Bittman
- " Virgil L [Mildred L] wks Buxbaum Co h 609 Corice
- " Virginia h 145 N Maple
- " W Chas h 21 E Long
- " Wade L [Evelyn C] clk Economy W P Co h 138 Bachtel ave
- " Walter [Audrey] lab r 596 Grant
- " Walter F [Ada L] carp h 786 Carlisle
- " Walter H [Emma] porter h 35 Fair
- " Walter J [Alice E] mach Ak Std Mold Co h 404 Stetler ave
- " Walter S [L Jeanne] barber h 1225 S Main
- " Wanda C student h 1411 Welton ave
- " Warren C used car mgr Klein's Kars Inc h R D 4
- " Warren F [Lenore J] wks Goodyear h 210 Shawnee path
- " Warren G student h 58 Cole ave
- " Webster H phys Firestone h 75 N Portage path
- " Webster W [Myrene] wks Goodrich r 391 Klins
- " Weldon U [Mattie V] wks Goodyear h 844 Sumner
- " Wesley L [Mary N] wks Thos Phillips Co h 486 S Arlington
- " Wilbert S [Leatha L] concessioner h 2245 7th S W
- " Wilbur E [Brittain] h 330 N Hawkins ave
- " Wilbur E [Lotta M] wchmn h 165 W South
- " Wilbur E [Vivian M] wks Diamond Match Co h 1304 Weiser ave
- " Wilbur W [Bernese L] dr W H Wert Co h 904 Lovers lane
- " Willard D h 786 Carlisle
- " Willard J [Lillian B] wks Firestone h 21 E Rosewood ave
- " Wm r 1401 Goodyear bldv
- " Wm h rear 136 Spring
- " Wm inst man City st dept h 483 Sumner
- " Wm wks Galloway P & R (o h Lakemoore O
- " Wm [Anna] h 305 E North
- " Wm [Ethel M] lcb h 1479 Kennmore bldv

**BROWN**

- " Wm [Marie I] wks L J Schott Co h 248 Kelly ave
- " Wm [Mary J] wks Goodyear r 911 Ada
- " Wm [Maxine] waiter Young's Hotel h 2701 Manchester rd
- " Wm [May M] brklyr h 1103 Wooster ave
- " Wm A [Elsie M] wks Goodyear h 349 W Malacca
- " Wm A [Helen E] engr Goodyear h 856 Dover ave
- " Wm A [Maxie] h 42 E Rosewood ave
- " Wm B [Dorothy M] wks Goodyear h 2134 Hillside ter
- " Wm B [Mary V] wks Goodrich h 651 W South
- " Wm C [Margaret K] sec and treas Townsend Plan Headquarters h 1175 Sweltzer ave
- " Wm C [Nina I] wks Goodyear h 19 Seiberling
- " Wm E [Mary Miller] wks Goodyear h 191 N Highland ave
- " Wm F [Nettie] wks Goodrich h 320 Grand ave
- " Wm G office mgr Universal C & D Co r 840 E Buchtel ave
- " Wm G wks City h 2377 Eastlawn ave
- " Wm G [Hattie] slsmn h 287 Wooster ave
- " Wm H [Alberta] h 1157 Andrus
- " Wm H [Claudine] wks Firestone r 1376 Andrus
- " Wm H [Estella A] restr h 17 Lake
- " Wm H [Eva M] mach Ferrirot Bros h 764 Garfield
- " Wm J student h 33 Ross dr
- " Wm J [Ella C] wks Firestone h 205 W Long
- " Wm J [Mamie] wks Firestone h 975 Pitkin ave
- " Wm M [Hazel W] apt and Robinson C P Co h 834 N Howard apt 3
- " Wm M [Katheline C] supt h 1650 Preston ave
- " Wm P wks Goodyear h 236 Cuyahoga
- " Wm T [Anna] h 658 May
- " Wm T [Lulu M] wks Goodrich h 2171 12th S W
- " Wm Z [Violet] wks Firestone h 1456 Hite
- " Mrs Willie D h 266 James
- " Willie J h 19 Seiberling
- " Wilson [Jessie M] wks Am H R Co h 114 Pawler
- " Worley E [Helen D] mach h 490 Stanford
- Browne Mrs Anna L (wid Henry) h 1101 Jefferson ave
- " Arthur W [Lauraine Z] chem h 627 W Market apt 111
- " Barbara N student h 572 Crestview ave
- " Clement O dancing school 5 W Buchtel ave h 449 Crestwood ave
- " Dorothy H tchr h 572 Crestview ave
- " Edward L [Leona I] wks Goodrich h 1073 Peerless
- " Edward L Jr student h 1073 Peerless ave
- " Mrs Estella (Mary Jane Restaurant) h 17 Lake
- " Francis C student h 1101 Jefferson ave
- " Frank [Elizabeth W] wks F R Meyers h 721 Euclid
- " Herman h 198 Hlekovy
- " Homer V [Daisy P] acct h 572 Crestview ave
- " Homer V Jr student h 572 Crestview ave
- " Joseph M student h 336 Cross
- " M Irene wks Goodrich h 639 Rhodes ave
- " Mary A student h 336 Cross
- " Michael J [Mary] wks Goodrich h 336 Cross
- BROWNE & PARKER** (Roy Edward Browne Harold D Parker) attorneys at law 2412 1st Central Tower, Phone BL-5615
- BROWN ROY EDWARD** [Harriet E] (Browne & Parker) h 468 Madison ave Phone HE-6878
- " Virginia P h 572 Crestview ave
- " Wm E [Marjorie M] wks Portage Hotel h 285 Steiner ave
- " Wm H [Estella A] mach h 17 Lake
- Brownell Gladys dep Co Treasurer h-661 Flma
- " Oscar G [Lillian B] h 47 Grand ave
- Browner Geo [Iroxel] h 143 Lods
- " John H h 861 Bellows
- " Louise student h 143 Lods
- " Mrs Myrtle h 851 Bellows
- " Ruby h 143 Lods
- Brownfield Clarence M [Elsie C] agt Western & S L I Co h 342 S Maple
- " Harry [Estella G] wks Goodyear h 1631 Seminoia ave
- " Marjorie L student h 342 S Maple
- " Robt B student h 342 S Maple
- Brownie Lugie wks H & S Restaurant r 579 1/2 S Main
- Browning A Elizabeth h 366 Buckingham
- " Albert H wks Goodrich h 686 Amherst
- " Albert R [Annetta S] wks Goodyear h 463 Carroll
- " Anna E h 463 Carroll
- " Apartments 620 E Buchtel ave
- " Cecil R wks Goodyear h 528 E Buchtel ave
- " Chas L [Catherine N] carp h 743 Bellevue ave
- " Chas M [Nellie M] janitor Danl Guggenheim Airship Inst h 766 Anderson ave
- " Clinton L h 743 Bellevue ave
- " Emma h 686 Amherst
- " Mrs Emma J (wid James) h 766 Anderson ave
- " Ernest G [Dolcie M] wks Firestone h 35 W South
- " Francis G [Ella B] wks Goodyear h 992 Boone

**The BILLOW Co.**  
 Funeral Service Since 1875  
 Chapel and Office: 118-124 ASH STREET  
 Phone BLackstone 7171  
 ASK FOR OUR FREE BOOKLET  
 "BILLOW FUNERAL FACTS"

**BROWNING**

- " Frank H [Mary S] wks Firestone h 886 Wyom-ink ave
- " Fred M wks Firestone h 723 Viewland ter
- " John M [Mildred] asst buyer THE M O'NEIL CO h 1928 12th S W
- " John P student h 85 Savoy
- " Margaret S h 463 Carroll
- " Martin Z [Eunice A] wks Goodyear h 406 Brooklands
- " Mary E student h 743 Bellevue ave
- " Mary R nurse h 463 Carroll
- " Reed K [Louise H] [Kuryl s Garage] h 664 Essex
- " Robt E h 85 Savoy
- " Romie E [Ora H] wks Goodyear h 85 Savoy
- " Thelma L student h 85 Savoy
- " Wm R student h 580 Massillon rd
- Brownlee Harry R [Mary K] wks Goodyear h 528 Brown apt 3
- " John [Elizabeth] wks Western R R Co h 997 Indian trail
- " John jr student h 997 Indian trail
- Brownless Alice A dressmaker h 65 Brownless pl
- " C Annette h 47 Grand ave
- Brownscombe Mrs Flora M wks Goodyear h 291 Sobul
- " I Jeanne student h 291 Sobul ave
- Brownsword Edward T [Jennie] wks Goodyear h 372 Black
- " Ernest [Geraldine M] mach Goodyear h 929 Johnstn apt 2
- " Evelyn L clk Met Life Ins Co h 371 Black
- " Florence E clk Goodyear h 371 Black
- " Frank [Sarah] formn Goodyear h 380 Black
- " Mrs Mabel E [wid Arthur] h 1048 Ackley
- " Raymond A [Ethel A] teller Dime Savings Bk h 83 S Balch
- " Thos h 199 S Arlington
- " Walter E h 371 Black
- Broyles Beverly M student h 206 Jewett
- " Edward G [Hessie E] wks Goodyear h 206 Jewett
- Broz Anna h 615 Brown
- " John student h 615 Brown
- Joseph [Anna] wks Mohawk R Co h 615 Brown
- Brozowski Alex wks Goodrich h 554 Marview ave
- " Bernice h 554 Marview ave
- " Joseph [Mary] wks Goodrich h 554 Marview ave
- " Ladis clk Gen T & R Co h 554 Marview ave
- " Walter C [Margaret M] wks Goodrich h 554 Marview ave
- Brubaker Alma M student h 298 Pauline ave
- " Carlos E [Marion B] wks Ak P Milk Co h 68 Berwyck dr
- " Catherine N student h 150 Rhodes ave
- " Chas E [Mary F] painter h 258 East Park blvd
- " Chas S [Ruth] brkmm A C & Y Ry h 2159 Mogadore rd
- " Chas W h 2159 Mogadore rd
- " David W [Ella] wks Goodrich h 287 Wheeler
- " Elmer [May A] wks Ak P Milk Co h R D 2
- " Ferdinand A student h 150 Rhodes ave
- " Frank h 498 Westmoreland
- " Franklin P mach h 150 Rhodes ave
- " Geo F [Hazel F] wks Goodyear h 2313 22d S W
- " Geo J [Ollita M] h 962 Avon
- " Geo L [Hazel F] wks Goodyear h 500 Talbot ave
- " Glenn E wks Goodrich h 147 Russell ave
- " Harold R [Jeannette] wks Goodyear h 744 E South, apt 4
- " Isabel M bkpr Ak P Milk Co h 1338 5th ave
- " James A [Iva E] h 826 Amherst
- " Laura H beauty opr h 287 Wheeler
- " Marvin A wks Goodrich h 826 Amherst
- " Otto [Flossie M] slsmn Ak P Milk Co h 147 Russell
- " Pearl M h 298 Pauline ave
- " Raymond G [Daisia L] wks Goodyear h 17 Carlton dr
- " Robt [Minnie A] wks Goodyear h 298 Pauline ave
- " Robt L student h 150 Rhodes ave
- " Ruth E student h 150 Rhodes ave
- BRUBAKER WM A** [Lena C] gen mgr Akron Gear & Engineering Co h 150 Rhodes ave
- " Willis F [Hattie G] wks Goodrich h 163 Russell av
- " Willis L h 663 Carlisle
- Bruce Albert M [Emma F] wks Goodyear h 248 Carroll
- " Beatrice h 364 Theodore

**BRUCE**

- " Chas L student h rear 850 S High
- " Mrs Elizabeth W [wid Nigel G] h 1032 Emma ave
- " Frank W [Marjorie C] wks Quaker O Co h 569 Parkview ave
- " Joseph [Ophelia] lab h rear 850 S High
- " Leonard r 911 N Case ave
- " Robt S [Edith E] wks Goodyear h 1337 Laffer ave
- " Rosa L student h rear 850 S High
- " Shelton M wks Gen T & R Co h 80 W South
- " Thos W [Rose M] wks Goodyear h 883 Grifton ave
- " Mrs Yada M clk Peoples S Drug h 1273 Hazel
- Bruch Herbert [Viola B] wks Goodyear h 22 Marie ter
- Brucher E Alford [Fern M] wks Goodrich h 80 Vesper
- Brucken Harold M [Eunice B] aud Firestone h 926 Dover ave
- Brucker Alice H h 484 Storer ave
- " Ferd wks Goodrich r Y M C A
- " Mrs Florence E h 484 Storer ave
- Bruckert Betty M typist h 1300 4th ave
- " Jennie M student h 1300 4th ave
- " Joseph [Madeline] wks Goodyear h 1300 4th ave
- Bruckman Chas L [Elizabeth J] painter h 444 Frazier
- Bruckachlogi Franz X [Louise] [Palace Parking Ground] h 52 Pershing dr
- Budwick Alva student h 1258 N Main
- Bruderlein Mrs Phoebe [wid John] h 230 Spicer
- " Rilla M [chr h 230 Spicer
- Brueggeman E August [Dora C] slsmn h 1003 Stadelman ave
- " Edwin L [Eather G] [Brueggeman Wrecking & Building Co] h 962 Victory
- " Elmer C [Sue C] chemist Seiberling L P Co h 850 Peerless ave
- " I clk THE A POLSKY CO h 1008 Dan
- " Karl L [Ruth E] h 359 Hickory
- " Robt E student h 1008 Stadelman ave
- " Walter [Pauline] h 359 Hickory
- " Wrecking & Building Co (E L Brueggeman) 1000 Brown
- Bruegger Frank [Margaret] wks Firestone h 2586 Christensen ave
- Bruffey Paul T [Mona E] wks Firestone h 11 W Emerling ave
- Bruggemeler Carl H [Elizabeth C] sls engr Carey Co h 721 Chitty ave
- " Geo L [Irene M] with Firestone h 1219 Greenvale
- Bruggeri Tony clk r 46 1/2 S Maple
- Bruhly Mrs Emma r 57 1/2 N Summit
- " Fred L [Helen E] auto parking 57 W Bowery h 171 Vesper dr
- " Wm B h 171 Vesper dr
- Brukner Ann M student h 1366 Girard
- " Mrs Anna h 1366 Girard
- Brumage Archie J sta attdt Century Service h 113 Gale
- " John L [Elizabeth] slsmn h 113 Gale
- Brumbaugh August [Rosa] wks Quaker O Co h 641 Garfield
- " Dare E [Ruth] h 1654 E Market
- " Doris H student h 1219 Bittaker
- " Edward E truck dr h 866 N Main
- " Emil G [Louise M] custodian h 613 E Waterloo rd
- " Ernest [Brumbaugh & Yost] r 901 E Buchtel ave
- " Ernest S [Bessie M] auto serv sta h 262 Grand av
- " Geo r 262 Power
- " Gerald E clk R Brumbaugh h 1958 Newton
- " Grace clk Isaly D Co
- " H Clark [Lucille] mgr Universal Chem Co h Hartville O
- " Harry E [Eva] blkemith h 2092 East ave
- " Harry E [Mary E] h 866 N Main
- " Helen student h 641 Garfield
- " Helen B stenog Raney Tire Co r Y W C A
- " James F [Estella] wks Mohawk R Co h 1219 Bittaker
- BRUMBAUGH JOHN D** [Elizabeth O] physician practice limited to the eye, ear, nose and throat 933 2d Natl Bldg, Phone BL-1613 hours by appointment h 650 Greenwood ave, Phone JE-5631
- " LeRoy A [Swap Shop] h 813 E Waterloo rd
- " Mrs Lulu G florist 959 Kenmore blvd h 2240 10th S W
- " Malvern A h 1219 Bittaker
- " Mildred h 1219 Bittaker
- " Monroe A [Minnie V] carp h 1739 Adelaide blvd
- " Paul R h 1219 Bittaker
- " Ralph L [Erma L] wks Goodyear h 431 Alpha ave
- " Raymond C [Faye L] gro etc 1940 Newton h 1958 same
- " Robt wks Ak Mattress Mfg Co h 641 Garfield
- " Saml I gro etc 743 Darrow rd h 1958 Newton
- " Mrs Sarah F [wid Wm A] h 1554 E Market
- " Trucking Co (T J Jones) 963 S Main
- " Walter wks Kirck Co h 641 Garfield
- " Wesley E [Montra F] mach h 1123 Pickford ave
- " Wesley E jr student h 1123 Pickford ave
- " Wm F [Rowena M] stock clk THE M O'NEIL CO h 218 Park, apt 9

# THE CENTRAL ASSOCIATED REALTY CO. 1622 FIRST- SUNSET VIEW SUBDIVISION - CENTRAL TOWER IS RESTRICTED TO MAKE BEST MODERN RESIDENTIAL CONDITIONS

AKRON CITY DIRECTORY

555

## BRUMBAUGH

" Wm T [Eva M] mach Goodyear h 70 Alfaretta ave  
Brumbaugh & Yost (Ernest Brumbaugh G E Yost)  
restr 934 E Market  
Brumfield Emalou student h 845 Ardmore ave  
" Ernest W [Fern S] with O B Tel Co h 845 Ardmore  
Brumit Worley sta attdt Ak Hi-Speed Co  
Brumley Wm M [Cora] wks Goodrich r 120 Campbell  
Brunamontl Attilio [Erma] h 128 Aetna  
Brundage H Russell mach h 774 Clearview ave  
" Henry A acct h 78 Bittman  
" Irma clk Firestone h 594 Nome ave  
" Jack W student h 594 Nome ave  
" James W [Mayme] engr Summit M & M Co h 594  
Nome ave  
" Margaret J student h 78 Bittman  
" Mrs Rachel h 774 Clearview ave  
" Robt H [Marle E] painter h 78 Bittman  
" Robt W h 594 Nome ave  
Brundidge Ezra A [Anna J] wks Firestone h 582  
Euclid ave  
Brundige Sarah student h 275 Stelner ave  
Brune Adelaide M cashr Bond Clo Co h 954 Greenwood  
" Loretta student h 954 Greenwood ave  
Brunelle Henry J [Helen J] wks Goodyear h 60 Brit-  
tain rd  
Brunenmelster Otto jr comptroller Ohio Edison Co h  
N Y City  
Bruner Mrs Anna L (wid Chas W) h 1180 Woodward  
**BRUNER CLARENCE I** pres Akron Savings & Loan  
Co and Second Natl Bldg Co office 334 2d Natl  
Bldg h Akron City Club  
" Delbert C [Ada B] mgr Union Radio Service h 644  
W Thornton  
**BRUNER-GOODHUE-COOKE-CRANZ** Inc C H Cranz  
pres, H L Ernest executive vice pres E E Hein-ton  
sec L C Palmer treas general insurance and  
surety bonds 156 S Main, Akron Savings & Loan  
Bldg Phone BL-8136  
" Harold E [Evelyn B] clk Monsanto C Co h 333  
Kenilworth dr  
" R D [Louisa] car opr Ak Trans Co h 1212 Lake-  
side ave  
" Mrs Rose (wid Delbert W) h 330 Union pl  
Brunette Theodore wks Goodrich h 228 Lods  
Brunette Catherine stenog Goodyear h 90 S Adolph ave  
" Wm E [Anne M] with Goodyear h 145 Vesper  
Brunk Oscar O r 788 W Market  
Brunn Leonard E [Hazel M] clk Goodyear h 878 Fried  
Brunner Arnold J [Isabel C] wks Firestone h 272 S  
Firestone blvd  
" Chas F [Nellie B] wks Goodyear h 545 Mohawk ave  
" Chas F jr student h 545 Mohawk ave  
" Chas F V [Ruth H] wks Goodyear h 1329 Niagara  
" Clarence souvenirs Akron Municipal Airport r 754  
Ravenswood  
" Dolores M student h 988 LaCroix ave  
" Ervin F clk A & P Tea Co h 988 LaCroix ave  
" Geo E [Margaret] wks Goodrich h 643 Weber ave  
" Gus [Evelyn S] milk distributor h 888 Jason ave  
" Herman T [Helen M] wks Firestone h 1407 Her-  
berlich ave  
" John F [Magdalena F] coll Beacon Journal h 988  
LaCroix ave  
" Robt student h 988 LaCroix ave  
" Sarah r 754 Ravenswood  
" Wm K h 988 LaCroix ave  
Brunnett Chas E mach r 657 Lumiere  
Bruno Anna E student h 641 Cooper ave  
" Caroline J student h 641 Cooper ave  
" Cecelia student h 894 StClair  
" Helen student h 894 StClair  
" Mrs Jennie (wid Thos) h 324 Zeller ave  
" John h 802 Allyn  
" John [Anna] wks San Poultry Market h 378 E  
Glenwood ave  
" Joseph confr 642 W Bowery h 894 StClair  
" Julia h 802 Allyn  
" Martin [Julia] wks Firestone h 641 Cooper ave  
" Mary h 802 Allyn  
" Peter [Mary] wks Natl R M Co h 802 Allyn  
" Peter jr h 802 Allyn  
" Stephen student h 802 Allyn  
Brunski Leonard [Margaret] wks Holub I & S Co h  
2173 4th S W  
Brunskill Elvin I [Flena F] clk h 63 Morningside dr  
" Geo O [Eleanor E] h 98 Pershing dr  
" Hazel F clk h 63 Morningside dr  
" Mabel M clk h 63 Morningside dr  
Brunswick Ernest P [Mary L] wks Goodyear h 1528  
Malasia rd  
Brunton Alex [Elizabeth M] wks Bd of Education h  
1218 Lily  
" James wks Bd of Education h 1266 Girard  
Bruny Herman E [Mabel] carp City Hosp h 791  
Silvercrest ave  
" J Ferdinand [Sarah] wks Firestone h 2224 8th S W  
Brut Mrs Katherine C h 716 W Market apt 408  
Bruschke Fred student h 897 Inman

## BRUSCHKE

" Gertrude h 897 Inman  
" Henry W [Helen] h 897 Inman  
Bruse Anton r 911 N Case ave  
Bruskotter Mrs Minnie (wid Wm B) h 545 Fernwood  
dr  
Brust Harold E wks Goodyear r 1334 Niagara ave  
Brusteln Louise student h 840 Ruth ave  
" Phillip student h 840 Ruth ave  
" Saml S [Helen H] lab h 840 Ruth ave  
Brustosl Ann C student h 159 Spring  
" John wks Ak Coca-Cola E Co h 159 Spring  
" Mike [Mary] h 159 Spring  
" Rose M student h 159 Spring  
" Stephen h 159 Spring  
Bry Joseph [Barbara] wks Goodyear h 944 Edge  
" Joseph jr [Mary E] wks Goodyear h 438 Stevenson  
Bryan Ann M [Adoria Beauty Salon] h 23 Oakdale ave  
" Beryl B [Grace A] wks Firestone h 212 E Buchtel  
ave apt 4  
" Catherine h 499 N Arlington  
" Chas [Martha V] wks Goodyear h 793 Carpenter  
" Chas A [Beulah V] condr h 1149 Kohler ave  
" Dana C chemist Sun Rubber Co h 601 Schiller ave  
apt 5  
" Earl [Pearl] r 636 Bertha ave  
" Mrs Garnet L (wid Robt W) h 407 S Maple  
**BRYAN GERALD D** [Esther M] treas Geo J Renner  
Brewing Co h 380 Ridgewood rd Phone HE-9968  
" Gerald F h 416 Madison ave  
" Harold student h 422 Malacca  
" Harold D [Pauline] wks Goodyear h 584 Inman  
" Hobart C [Ethel E] wks Goodyear h 422 Malacca  
" James C [Clariissa M] wks Goodyear h 1770 Ford  
" Mrs Mary J h 451 E Glenwood ave  
" Maysell walter **THE A POLSKY CO** h 955 Chalker  
" Park A [Mary M] with Goodyear h 104 Overwood  
rd  
" Robt student h 407 S Maple  
" Mrs Rose M h 350 Sherman  
" Roy J h 350 Sherman  
" Thos h 118 N High  
" Wm J [Elizabeth F] wks Goodrich h 657 Sherman  
" Wilson student h 380 Ridgewood rd  
Bryans Harry S [Roberta E] dentist 1107 S Main h  
Portage Lakes O  
Bryant Aaron [Cora] wks City h 272 Otis  
" Carl P [Alveta E] wks Goodyear h 630 Ranney  
" Catherine T h 499 N Arlington  
" Chas E [Margaret H] prin South High School h 505  
Moreley ave  
" Chas E jr tchr h 505 Moreley ave  
" Clyde [Fern] mech White Inc h Cuya Falls R D 2  
" Delmer D [Catherine] clk h 2189 16th S W apt 2  
" Edgar [Nora] wks Firestone h 874 E Exchange  
" Edward h 918 Eastwood ave  
" Edward [Louisa B] janitor City Hall h 202 Wheeler  
" Eleanor L h 202 Wheeler  
" Mrs Elizabeth (wid Joseph) h 202 Wheeler  
" Elmer C [Mabel] mssngr Brink's Inc h 22 W  
Salome ave  
" Ferrell C elsmn Nickles Bakery h 521 Seth ct  
" Frelan H [Isabella I] barber W H Auseon h 521  
Seth ct  
" Geo [Adda] restr h 840 5th ave  
" Geo C [Barbara M] wks Firestone h 946 Victory  
" Geo J h 1611 Faye rd  
" Geo J [Ethel] mach h 227 E Wilbeth rd  
**BRYANT GURDON L** [Hazel G] propr Bryant's Hy-  
Pure Drug Store h 2707 Albrecht ave Phone  
HE-3020  
" Harold [Mary L] h 31 Lods  
" Helen M student h 33 Ames ct  
" Howard H [Grace P] with Goodrich h 514 Hamp-  
shire rd  
" Hubert S [Pearl W] wks Goodyear h 548 Fairfield  
**BRYANT'S HY-PURE DRUG STORE**, Gurdon L  
Bryant propr prescriptions skillfully compounded  
662 Canton rd Phone JE-4521  
Bryant James A [Helen M] fireman h 75 N Adolph av  
" James L [Grace] plbr 141 Good h same  
" Jennie M student h 75 N Adolph av  
" Judson T [Maggie M] baker 676 Wooster ave h  
same  
" Lou Mc [Juanita A] dr Davis L & C Co h 822  
Stadelman ave  
" Mrs Margaret h 321 N Howard  
" Marle M student h 202 Wheeler  
" Milton E [Beatrice A] pharm Metzger Drug Co h  
227 E Wilbeth rd  
" Muriel h 241 W Exchange  
" Olive M student h 141 Good  
" Rebecca wks Firestone r 58 W Long  
" Richard auto mech r 152 Chestnut alley  
" Richard U wks Firestone r Y M C A  
" Rose clerk Kinder & Keach r 430 Woodland ave  
" Ruth h 152 Furnace  
" Saml D [Maude] wks Goodyear h 33 Ames ct  
" States wks Goodrich h 734 S Main apt 4  
" Thos chef r 58 S Summit

# THE DAUNTLESS PLUMBING & ELECTRIC CO. 18-22 E. State St. PHONE

## REPAIR WORK GIVEN PROMPT AND CAREFUL ATTENTION FRANKLIN 8109

556

BURCH DIRECTORY CO'S

### BRYANT

" Walter W [Allie F] dr Orr Coal Co h 22 W Salome  
 " Winston A [Ruth M] investor Ak Credit B Inc  
 h 442 E Tailmadge ave  
 Brye Geo W [Louise C] clk Goodyear h 944 S Arlington

### BRYERS ARTHUR K [Yula P] treas Northern Ohio

Guarantee Title Co h 1610 23d (C F)  
 Bryhl Ernest W [Ruth L] mach h 1797 Shaw ave  
 Bryner Mrs Alice (wid Chas J) h 1019 Judges ct  
 " Ferris S [Laura M] wks Firestone h 845 Polk ave  
 " James C student h 1019 Judges ct  
 " Lawrence R [Eva E] formn A C & Y Ry h 2495  
 Graham ave  
 " Oliver H [Emma A] landscaper h 761 Thayer  
 Bryson E Cecil [Ethel V] wks Firestone h 1228  
 Tampa ave  
 " Haze V [Arzella T] dr THE M O'NEIL CO r 280  
 James

" Jerry [Carrie] h 93 Lods  
 " Louis wks Goodyear r 1237 3d ave  
 " Louie M [Margaret M] wks Goodyear r 149 S Union  
 " Wesley dr Highland Square Market h 125 West-  
 moreland ter

B Smith Elaine student h 770 Crouse  
 " James C [Frances G] with Goodyear h 770 Crouse  
 " John D student h 770 Crouse

Busbi Edith M h 482 Sieber ave  
 " Wm J wks James D'Amico h 482 Sieber ave

Bubebe Albert F [Mary E] h 501 Beacon  
 " Arnold D wks Relter Dalry Co h 501 Beacon  
 " Geneva G h 501 Beacon

Buben Frank C [Elizabeth M] (National Theatre)  
 (Palace Theatre) h 467 Beechwood dr

Bubner Geo J [Willie M] wks Goodrich h 1285 Sunrise  
 dr

" Josephine A stenog Heminger-R Co r 102 N Adolph  
 " Mary K typist Ak-Chl Trans Co r 102 N Adolph av

Bubnikovich Helen clk h 371 Kline ave  
 " Nellie stenog h 371 Kline ave

Buby John r 1179 Andrus  
 Buca John [Agnes] h 872 Grant

" Joseph wks City I & C Co h 872 Grant  
 " Mary wks Goodrich h 872 Grant

" Michael [Hedwig A] wks City Bkg Co h 697 1/2  
 Sherman

" Virginia h 872 Grant  
 Bucey Dorothy R student h 605 E Buchtel ave

" James K [Elizabeth] agt Prud Ins Co h 715 Ex-  
 celsior ave apt 1

" Wiley A [Mary C] wks Goodyear h 158 King dr  
 " Wm W [Anna E] wks Goodyear h 605 D Buchtel

" Wm W jr h 605 E Buchtel ave  
 Buchan Rolyn F [Arlene E] mgr Household F Co h  
 1493 8th (C F)

Buchanan Mrs Alice S wks Firestone r 195 Ash  
 " Carl A h 538 Wooster ave

" Carl F [Ethel V] h 1075 Bellows  
 " Chas A [Jessie G] h 538 Wooster ave

" Cromwell B [Laurine] wks Firestone h 1372 Curtis  
 " Earl F [Clara E] wks Goodyear h 683 Brown

" Everett J [Edith N] h 567 Montgomery  
 " Frederick E [Gertrude] custodian Ellet School h  
 24 Schrop ave

" Geo [Mae] auto painter h 65 W Long  
 " Geo jr wks Palmer M Co h 65 W Long

" Gladys G waitress h 21 S Highland ave apt 2  
 " Harry h 262 W Miller ave

" Helen M student h 375 W South  
 " Hollis F wks C C Witt h 375 W South

" Jay steward Moose Club r 43 S Valley apt 5  
 " John [Thelma] lab h 1107 Taylor

" John C [Esther] wks Firestone h 448 Celtic  
 " John H [Lou F] h 930 Kenmore Blvd apt 1

" Mrs L May (wid Harry E) h 2494 26th S W  
 " Lawrence C [Helen] wks Goodyear h 701 E South

" Lester N [Ida] wks Firestone h 792 May  
 " Mrs May B h 375 W South

" Mildred I h 44 Jeannette ave apt 1  
 " Richard clk h 44 Jeannette ave apt 1

" Rolfe J [Laura L] wks Goodrich h 963 Lovers lane  
 " Thos M [Anna L] wks Goodrich h 841 Concord ave

" Wm E h 375 W South  
 Bucher Clarence D [Artamita] purch agt Mohawk R  
 Co h 1571 Hillside ter

" Fay A [Alyce M] wks Goodyear h 573 Inman  
 " Frank J [Ruth E] policeman h 53 W Salome ave

" Fred G [Alta E] slsmn h 1044 W Exchange  
 " Geo F wks Russell Harp h 1044 W Exchange

" John F [Carrie M] whse formn W E Wright Co h  
 639 Sibley al

" Kenneth B [Sylvia R] sign painter h 652 1/2 Sibley al  
 " Luella M student h 1862 Tonawanda ave

" Mary E h 1862 Tonawanda ave  
 " Robt W student h 573 Inman

" Thos P [Ellen J] wks Goodyear h 1862 Tonawanda  
**BUCHER WENDELL T [Mary F] surgeon 402 Ohio**  
**Bldg, Phone JE-2728 hours 10 to 12 a m 2 to 4**  
**and 7 to 8 p m and by appointment h 2562 North-**  
**land ave (C F) Phone WA-8155**

### BUCHHEIT

Buchheit D wks Water Wks h 341 Frigonia dr  
 Buchholz Jacob [Elsie] wks Goodrich h 239 Iia ave  
 " John student h 239 Iia ave

Buchholzer J Wendell [Edna] (Summit Sound System  
 Co) h 2030 Lorena dr

### BUCHHOLZER JULIUS J [Kathleen S] pres and

treas Hower Corp h 480 Ridgewood rd Phone  
 FR-7756

Buchman Carl wks Mech M & M Co r 133 E South  
 " Earl J [Esther M] gro etc 1197 2d ave h same

Buchner Carl [Anna] wks Goodyear h 527 VanEverett  
 " John G [Mary M] wks Firestone r 1038 Dietz ave

" Joseph student h 527 VanEverett ave  
 Buchtel Clyde E [Mary E] cabntmkr THE M O'NEIL  
 CO h 1080 Pickford ave

" College of Liberal Arts See University of Akron  
 " Earl H h 1755 New York ave

" Eat (Nick Yanko) restr 225-27 E Center  
 " Mrs Emma C residence sec Y W C A h same

" Geo [Irma] tailor Bond Clo Co h 977 Woodward  
 " Harley J [Gertrude A] contr bldr 1755 New York  
 ave h same

" Henry U h 369 Kenmore Blvd  
 " John R [Effie] carp h 1343 Manchester rd

" Karl B [Lella H] wks Firestone h 1468 Rockaway  
 " Kenneth A [Elizabeth K] clk Ohio Ed Co h 1343  
 Manchester rd

" Mrs Minnie B h 314 Talbot ave  
 " Parkade (D A Wise) auto parking 12 E Buchtel av

" Percy E [Dorothy O] clk Goodrich h 1037 W Wil-  
 beth rd

" Recreation Center Inc, H G Ream pres H B Swine-  
 hart sec M L Lebo treas 193 E Buchtel ave

" Robt L wks Goodrich h 1343 Manchester rd  
 " Wayne G student h 1030 Pickford ave

" Wm W wks Am H R Co h 369 Kenmore Blvd  
 Buck Albert int dec h 240 W Market, apt 5

" Mrs Alma (wid Whit) h 231 Flower ct  
 " Alpheus C [Lucy D] h 133 Stanton ave apt 3

" Mrs Alvida (wid James C) h 107 Lake  
 " Audrey B student h 453 W Exchange

" Beatrice M r 201 Ira ave apt 3  
 " Bert J wks R H Freitag Mfg Co r 663 W South

" Chester C [Leota D] wks Goodrich h 423 Edgewood  
 " Mrs Delphia J (wid Ellsworth) h 470 Winans ave

" Dewey S [Lena P] wks Firestone h 1030 Harrison  
 " Donald V student h 3051 Mogadore rd

" Earl r 1149 S Main  
 " Elmer M [Olive M] ruler Ak Trade R Co h 453 W  
 Exchange

" Fred W [Luella C] clk Gassy s A S Inc h 304 Ted-  
 wright ct

" Godfrey L [Alma E] waiter h 133 Stanton ave  
 apt 2

" Harry M [Emma] wks Robinson C P Co h 2494  
 Newton

" Helen B h 2182 13th S W  
 " J Carter wks Goodrich h 563 Lovers lane

" James D [Elizabeth E] wks Goodyear h 1047 Ack-  
 ley

**BUCK JAMES E [Agnes E] treas Dave Towell Inc h**  
**1665 13th (C F), Phone WA-8668**

" James E [Stella M] h 362 Weeks  
 " James W truck dr h 1047 Ackley

" Joseph V [Edna] with Singer S M Co r 244 Cres-  
 cent dr

" Karl [Emma R] gro 756 Johnston h 484 Gridley  
 " Kenneth student h 2494 Newton

" Kenneth R student h 1047 Ackley  
 " Lawrence B [Norma L] wks Firestone r 112 Ido

" Leroy h 133 Stanton ave apt 2  
 " Lucille M wks 777 Mallison ave

" Martin A student h 453 W Exchange  
 " Maurice K [May H] clk Goodyear h 710 Hillsdale

" Orland D slsmn Ohio Ed El Shop Co h 107 Lake  
 " Ralph h 484 Gridley ave

" Ray C [Elizabeth M] wks Firestone h 357 Beaver  
 " Robt student h 12 E Glenwood ave

" Mrs Savannah L (wid Chas) h 12 E Glenwood ave  
 " Susan L musician h 1047 Ackley

" Vid [Iris L] wks Goodyear h 94 Briner ave  
 " Walter R [Edith E] wks Goodyear h 1047 Ackley

Buckalew Jeff [Mamie] painter r 1076 Bellows  
 Buckaway John huckster r 578 Grant

Buckey Carroll N [Jessie M] gro 125 Beaver h 631  
 Carroll

" Clark A [Esther E] clk Sinclair Ref Co h 1452  
 Honodie ave

" Earl wks Colonial Theatre h 332 Ido ave  
 " Wilbur G [Mae] wks Firestone h 332 Ido ave

" Wirt [Frances] wks Firestone r 427 Lindenwood  
**BUCKEYE ADJUSTMENT AGENCY, J W Kellogg**  
**mgr 401 United Bldg Phone JE-7841**

" Building 87 S High  
 " Building Co L B Lyman pres, E C Gammeter vice  
 pres H J Tucker sec M E Metzger treas real  
 estate holding 65 E Mill

**BUCKEYE**

**BUCKEYE CHEMICAL CO** The, Mrs Amelia Rowley pres Emma Grether vice pres and treas Mrs Pauline B Carr sec polish mfrs rear 17 E Bartsge Phone JE-3255

**BUCKEYE CYCLE CO** The, L B Lyman pres E C Gammeter vice pres M E Metzger sec and treas, sporting goods, golf goods gymnasium equipment bicycles, photographic supplies etc 65 and 67 E Mill cor High Buckeye Bldg, Phone FR-0114

" Garage & Service (T M Paugh) 220 E Mill

" Lunch (L J Fowls) 85 S High

" Machine Co (J C Stewart) 821 N Howard

" Plumbing & Heating Co (J T Miller) h 481 W Market

" Poultry & Fruit Co (Jacob Sitzkin Louis Cheplowitz) 406 Wooster ave

**BUCKEYE RADIO SERVICE CO** The, E C Gammeter treas and mgr radio apparatus and electric refrigerators 65 and 67 E Mill cor High Buckeye Bldg Phone FR-4144

" Roofing & Sidewall Co R R Tettelbach pres and treas Wm Thomas vice pres, Grace M Barber sec 214 Medford Bldg

" Rubber Co toy balloons 24 S High

" Pug & Carpet Shop (F C Butcofer) 194 S Balch

" Shoe Co (N B Nobil) 9 E Buchtel ave

" Sign Service (R G Lutz) 60-62 S High

" Stages Inc waiting room 47 N Main

" Union Casualty Co, J H Beldler mgr 1011 Akron S & L Bldg

" Wholesale Grocery Co (C F & M C Gille) 563 Sherman

Buckhannan Saml h 32 Charles

Buckingham Francis vice pres Magnetic Gauge Co h Franklinville N J

" Mrs Hobarta slswnn r 61 N Balch

" Mrs W [Florence E] wks Post Office h 87 Hurlburt ave

**BUCKINGHAM LISLE M** [Mildred U] (Rockwell, Grant Doolittle Thomas & Buckingham) h 474 N Portage path Phone JE-7257

Buckland Mrs Ida L (wid Edward) h 114 Willard

Buckle John H [Anna] lab h 14 S Bates

Buckler Mrs Mary (wid Julius) h 714 N Portage path

Buckles Lillian B student h 138 Berkley ave

" Loretta E tchr h 138 Berkley ave

" Wm T [Anna M] wks Goodyear h 138 Berkley ave

Bucklew Burley W [Beulah M] wks Firestone h 1158 Neptune ave

" Earl [Ida M] h 631 VanEverett ave

" Mrs Edith h 584 Sherman

" Harold S student h 1158 Neptune ave

Buckley Clifford L [Lena M] wks Firestone h 1384 Moore

" James barber r 712 May

" James clk Goodrich r 1366 Neptune ave

" John H [Alice M] engr Goodyear h 846 Carroll apt 1

" Mrs Lula h 2245 12th S W

" Robt R [Lucile H] h 475 W Market

" Walter F [Florence E] slswn Heminger-R Co h 1718 Summit Lake Blvd

Bucklin Allyn C [Gertrude J] clk A & P Tea Co h 797 Fess ave

Buckmaster Byron M [Eva M] sec treas and mgr Summit Growers Market Co h 172 Gale

" Collins O [Marguerite] with Gen T & R Co h 528 Storer ave

" Geo A student h 137 E Archwood ave

" Ira R [Mary A] mech h 200 Kling ct

" Jayne E student h 528 Storer ave

" Leland S [Olive B] wks Firestone h 137 E Archwood ave

" Mrs Mabel C h 981 Wall

" Mary E wks 2095 S Main

" Mary K student h 628 Storer ave

" Norman M wks Goodrich r 797 Chaiker

" Robt M h 981 Wall

" Truman A [Mary C] blacksmith h 312 Arch

" Walter W r 385 Water

Buckner Chas H [Mary] wks Goodyear h 255 Pioneer

" Elizabeth h rear 264 Lods

" Eva G h 601 Griffon ave

" Geo [Elizabeth] h rear 264 Lods

" Guy wks Goodyear r 235 Pioneer

" Howard [Florence] h 353 Weeks

" Lewis B [Estella M] sheet metal work 1309 Newton h 2134 Mogadore rd

" Nellie nurse Peoples Hosp h 256 W Cedar

Buckohr Fred J [Cornelia E] with Goodrich h 943 Washburn ave

Bucksar Nick [Rose] h 2217 5th S W

Buckson Frank P clk Acme No 69 h 1066 Herberich

" John [Anna] h 1066 Herberich ave

" John M [Ann V] wks R-C-A Rubber Co h 897 Berg-hoff

" Joseph [Anna] wks Baker-Mc M Co r 1288 Girard

" Joseph F stock clk Ak Mat Mfg Co h 1066 Herberich ave

**BUCKUN**

Buckus Joseph h 755 Grant

Buckwald John [Mabel I] wks Firestone h 871 Berg-hoff

Buckwait John h 168 E Mapledale ave

Buckwalter Helen C tchr h 852 E Exchange, apt 9

Bucsko Anne student City Hosp h 39 Arch

Bucy Allen R student h 293 Silver

" Mrs Catherine r 381 Euclid ave

" Dale R [Fannie M] clk THE M O'NEIL CO h 293 Silver

" Elizabeth E nurse h 122 Westmoreland ter

" Geo E [Hazel E] auto mech h 917 Dayton

" Harry [Ethel] with Diamond Match Co r 2259 East ave

" James h 40 E Brookside ave

" James R [Arlene F] painter h 122 Westmoreland ter

" Mrs Jennie (wid Walter E) h 1032 Lexington ave

" Lester W h 1032 Lexington ave

" Pearl L student h 1032 Lexington ave

" Robt F h 1032 Lexington ave

" Ruth E h 122 Westmoreland ter

Buczko Dominic h rear 186 E North

Budal Julius [Theresa] h 363 Sherman

" Mary J waitress Kinko S Shop h 363 Sherman

" Mike [Mary] wks Goodrich h 1641 Rockaway

" Mike jr clk h 1541 Rockaway

" Pricella M student h 363 Sherman

" Stephen student h 1541 Rockaway

" Stephen J h 363 Sherman

Budd Adeline II student h 56 N Balch

" Anna E h 504 E Exchange

" Christopher [Grace] wks Ak Lamp & M Co h 798 Harvard

" Elma clk r Y W C A

" Frances H student h 573 N Howard

" Geo A [Barbara] mach Goodrich h 1109 Laurel ave

" Harry T die maker h 504 E Exchange

" Marjorie E h 573 N Howard

" Mrs Mary E h 1326 Tonawanda ave

" Oswald L [Ruth E] wks Goodyear h 657 Elma

" Richard student h 798 Harvard

" Mrs Violet L real est h 56 N Balch

" Wm B [Emma M] clk Yeager Co h 573 N Howard

" Wm B jr h 573 N Howard

Budean Mrs Catherine wks Goodrich h 1212 Andrus

" John student h 1212 Andrus

" Rev Paul pastor Roumanian Pentecostal Church h 1236 Marcy

Budiani Vincenzo [Nicoletta] wks Water Wks h 303 Sams ct

Budich Ann h 1115 Stanley ter

" Catherine h 1115 Stanley ter

" Mrs Mary (wid Thos) h 1115 Stanley ter

" Michael student h 1115 Stanley ter

Budis Andy [Julia] lab h 427 Campbell

Budowick Nick wks Perfection D Co r 57 N Summit

Budweiser Bessie h 483 Brown

" Saml [Mary] gro 483 Brown h same

Budglowski Alex [Catherine] wks Goodrich h 42 W Wooddale ave

Bueche Leon A [Zelda M] slswn Reiter Dairy Co h 127 1/2 Merriman rd

Buechele Geo wks Burger I Co h 979 Fess ave

Buechler Harry [Ella] h 399 Wooster ave

" Mrs Maud M bkpr Buckeye Radio S Co h Clinton O R D 2

" Merle R student h 399 Wooster ave

" Michael h 399 Wooster ave

" Paul H h 399 Wooster ave

Buechlin Chas O h 831 Kling

" Otto J [Julia A] wks Saalfeld Pub Co h 881 Kling

Buehl Amelia C h 18 MtView ave

" Carl L [Margaret] with Goodyear h 835 W Market

" E Russell [Ottillie M] treas Albrecht Barber Supply & Drug Co h 469 Dorchester rd

" Edward H [Emma L] pres and sec Albrecht Barber Supply & Drug Co h 623 E Buchtel ave

" Mrs Effie h 18 MtView ave

" Harold L [Elizabeth S] teller Dime Savings Bk h 76 N Forge apt 1

" Homer P [Gladys M] clk Fairlawn S & C Co h 1034 Cordova ave

**BUHLER WALTER J** [Verna L] asst treas F W Albrecht Grocery Co h 1009 Broad Blvd (C F), Phone WA-1449

Buehler Bernard B sta attnd h 1305 Coventry

" Ernest [Lena M] bartender h 1305 Coventry

" Ernest J [Lorita E] slswn Met L I Co h 82 E Wilbeth rd

" Herbert A clk Kroger G & B Co h 1305 Coventry

" Mary E student h 1305 Coventry

" Paul A h 1305 Coventry

Buehrie Albert [Barbara E] h 160 Oakdale ave

" Albert A student h 115 Willis ave apt 3

" Alvin G [Elizabeth] confr 385 E Exchange h 387 1/2 same

" Andrew C [Margaret C] h Portage Lakes or 1014 Dover ave

# THE AKRON GENERAL INSURANCE AGENCY COMPANY

601 First-Central Tower, Hemlock 5191

ALL KINDS OF INSURANCE

558

BURCH DIRECTORY CO'S

## BUEHRLE

- " Arthur L h 463 Allyn
- " Chas W [Elva I] waiter h 279 Arch
- " Clarence A [Marie] (Austgen & Buehrle) h 808 Longview ave
- " Eleanor h 457 Allyn
- " Harry A [Helen C] wks Atlantic Fdry h 199 E Thornton
- " Jacob F [Louise] waiter Kraker s Old Heidelberg Inc h 463 Allyn
- " John V student h 446 Allyn
- " Leo L [Mary J] slsmn Bankers G T & T Co h 291 Spicer
- " Mrs Lydia R (wid John A) h 115 Wills ave apt 3
- " M Arline h 291 Spicer
- " Marie h 463 Allyn
- " Raymond W [Dolores B] slsmn Amster-Kirtz C Co h 449 Allyn
- " Mrs Theresa L (wid August) h 457 Allyn
- " Victor E [C Lorena] wks Atlantic Fdry Co h 446 Allyn
- " Wm S [Louisa E] engr Snowflake Ldry Co h 469 Allyn

## Bueker Leroy U h 1578 Pilgrim

- " Urban A [Mary E] wks Goodyear h 1578 Pilgrim
- Buell Earl G [Pearl O] circulation mgr Times-Press h 1005 Bloomfield ave
- Bues Saml H [Helyn L] with Hower Corp h 784 Rose-lawn ave
- Bueso Angela h 1791 Preston ave
- " Mrs Zelmira G (wid Alexander) h 1791 Preston av
- Buetel Robt H [Elizabeth J] wks Goodrich h 300 Clinton ave
- Buetsch Clarence D slsmn D L Marting Co h 857 Fried
- " Herbert wks Electric Power Const Inc r 1180 Juneau ave
- " Wayne E [Ethel E] custodian h 934 Kenyon
- " Wm F [Berdella] custodian h 857 Fried

## BUETTTEL ANDREW K [Marie W] accountant as sociated with C G Rausch 610 Metropolitan Bldg Phone BL-8115 h 570 Greenwood ave Phone FR-5852

## Buettner s (G A and W E Buettner) locksmiths 87 S Case ave

- Buettner Carl slsmn r 116 S College
- " Elmer A mgr Premier Vacuum C Co h 614 E Buchtel ave
- " Frank slsmn r 116 S College
- " G Albert [Lydia F] (Buettner's) h 630 Johnston
- " Walter E [Marion L] (Buettner's) h 1065 Fairbanks pl

## Buffington Geo D [Jane] embalmer Sweeny Bros Inc h 4663 F Market

- " Gerald E [Lacy E] wks Firestone h 339 E South
- " Harold D [Vesta V] drftsmn h 2156 12th S W
- " Harry truck dr Ak-Chi Trans Co r 358 Howe
- " John H [Martha M] auto mech Ak Trans Co h 86 Pershing dr

## " John H Jr student h 86 Pershing dr

## " Margaret h 1246 Kentucky ave

## " Michael R [Mae E] wks City h 451 Winans ave

## Bufford Mrs Bertha r 314 W North

## Bugarski Mary student h 1319 Sweltzer ave

## " Thos [Julia] barber h 1319 Sweltzer ave

## Bugdenovich Wm with Firestone r 105 Fir Hill

## Bugh John B [Florence F] slsmn Esselburn & Ellis Inc h 230 Norma ct

## " Wm M [Hazel M] wks Goodyear h 1000 Lovers lane

## Bughman Guy r 350 Sherman

## Buhalak Geo J [Catherine] wks Ent Mfg Co h 1097 Wilbur ave

## " Joseph J [Elizabeth] wks Gen T & R Co h 1170 LaCroix ave

## Buhas John student h 1230 Sweltzer ave

## Buhelt W F slsmn Ohio Ed E Shop Co

## Buhite James wks Goodyear r 314 Shawnee path

## " Mary student h 359 Beaver

## " Mrs Nora G wks Goodyear h 359 Beaver

## " Virginia student h 359 Beaver

## Buhlak Geo h 44 W Mildred ave

## Buice Mrs Louise (wid Luther G) h 1596 Poe ave

## " Paul h 1596 Poe ave

## " Raymond [Berta M] wks Goodrich h 135 Lake

## BUICK AUTOMOBILES, Summit Buick Co sales and service 566 W Exchange Phone BL-4141

## Bulda Nicholas wks Gen T & R Co h 1588 E Market

## " Thos wks Gen T & R Co r 1588 E Market

## Bule Elizabeth A student h 1500 Moore

## " James C [A Lorene] wks Firestone h 1500 Moore

## Bullers Exchange Bldg 640 N Main

## " Exchange Building Co T E Carmichael pres W P Laffer vice pres A W Dickson sec and treas 640 N Main

## BUILLERS EXCHANGE OF AKRON AND VICINITY, F E Clemmer pres C A Pfahl 1st vice pres J A Bachmann Jr 2d vice pres A W Dickson executive sec E W Donahue treas 640 N Main Phone HE-2168

## BUILDERS

## BUILDERS SUPPLY CO The H A Klein pres, John Byrider vice pres H J Babel sec G H Kline asst sec and treas builders supplies and coal 538 E South Phone FR-9138 (See page 54)

## " Supply Dealers Assn A G Arnot sec 49 E Glenwood ave

## Building & Loan Associations State of Ohio W H Kroeger supt 317 S Main Phone JE-5127

## Buirley Francis E student h 651 Hammel

## " Roy E [Viola I] wks Goodyear h 651 Hammel

## Bujorian Gabriel [Mary] wks Goodyear h 1769 Flint

## Bukal Joseph h 1333 9th ave

## Bukov Mike wks Gen T & R Co h 1413 East ave

## Bukove Blodge [Ann] gard h e s Fairlawn-Southern rd

## " Margaret student h e s Fairlawn-Southern rd

## " Paul [Mary] gard h e s Fairlawn-Southern rd

## " Rose h e s Fairlawn-Southern rd

## Bukovsky John r 1123 Johnston

## " Margaret wks Ent Mfg Co h 910 Bellows

## " Sophie h 910 Bellows

## " Stephen wks Ent Mfg Co h 910 Bellows

## " Mrs Susanna (wid Michael) h 910 Bellows

## Bukowski Ernest W [Thelma K] wks B & W Co h 890 Boulevard apt 4

## " Wm F [Ida M] wks Firestone h 743 Virginia ave

## Bulak Chester student h 174 N Maple

## " Edw A student h 174 N Maple

## " Matt [Victoria] wks Goodrich h 174 N Maple

## Bulchik Nick [Mary] barber 501 Eastland ave h rear 436 Wellington ave

## Buleca Catherine student h 692 Rhodes ave

## " Peter [Anna] gard h 692 Rhodes ave

## Bules Mrs Florence E beauty shop 968 N Main h same

## " Jesse W [Florence E] wks Goodrich h 958 N Main

## " Richard T student h 958 N Main

## Bulger Benj [Linnie] h rear 488 Lucy

## " C Richard [Violet R] with Goodyear I Univ h 610 W Market apt 14

## " Chas [Ada S] prof University of A h 74 Mayfield

## " Hiram R [Fannie L] wall paper 151 E Exchange h same

## " John W associate prof University of A h 363 Sherman

## " Margaret E h 368 Sherman

## " Mrs Savannah (wid Alonzo) h 1203 Moore

## Bulgrin Albert A wks Baker-Mc M Co h 434 E Voris

## " Albert T [Mary S] lab h 434 E Voris

## " Mrs Anna M (wid Theodore R) h 304 E Crosier

## " Anton B h 884 Sherman

## " Arthur W [Velma] pur agt Morgan-Nesblitt Hdw Co h 733 Corice

## " Arthur W Jr student h 733 Corice

## " August H [Bertha] h 884 Sherman

## " Beatrice A student h 733 Corice

## " Carl [Dorothy] wks Ak Roofing Co h Portage Lakes O

## " Edwin H [Evelyn C] wks Goodyear h 231 Lockert ct

## " Elmer H student h 304 E Crosier

## " Frank W [Johanna M] (Crystal Laundry & Dry Cleaners) h 309 Cole ave

## " Frederick W student h 216 Abel

## " Geo H [Ethel M] wks E Ak Casting Co h 587 Hedden ave

## " Gertrude wks Firestone h 884 Sherman

## " Glenn W student h 739 Corice

## " Harry tinner Ak Roofing Co h Canal Fulton O

## " Hugo [Susie] wks Firestone h 1254 Manchester rd

## " Lillian student h 216 Abel

## " Marie A wks Firestone h 304 E Crosier

## " Martha M opr O B Tel Co h 216 Abel

## " Otto P [Nina B] wks Johns Towel S Co h 739 Corice

## " Paul O [Elizabeth] (Crystal Laundry & Dry Cleaners) h S Main ext

## " Ralph R [Vera L] wks Goodyear h 911 Sherman

## " Wm C molder East Ak Casting Co h 304 E Crosier

## " Wm C [Minnie M] h 216 Abel

## Bulick Mrs Bertha E wks Goodyear h 1409 Honodle

## " Chas D wks Goodyear h 1409 Honodle ave

## " Wm J student h 1409 Honodle ave

## Bull Basil [Reta M] wks Goodyear h 1619 Salem ave

## " John W [Fanny L] (Akron Business Brokers) h 972 Kenmore blvd

## " Mrs Ruth C h 632 S Arlington

## " Willard wks Goodyear r 65 Cook

## Bullard Douglass B [Frances R] wks Goodrich h 411 Madison ave

## Bullen Thelma T student h 1492 Salem ave

## " Wm T [Bertha B] wks Goodyear h 1492 Salem ave

## Buller Mrs Mary (wid Peter) h 1281 Moore

## " Olympia student h 1281 Moore

## Bulley Geo W [Wilhelmine C] engr h 73 Mull ave

## Bullion Homer L [Alice E] auto mech h 830 Sheridan

## " Jennie wks Firestone r 1349 S Main

## Bullis Lloyd M [Linnie E] slsmn L A Hittle h 63 Harcourt dr

## Bullock Albert E [Margaret S] interior dec 84 Hawthorne ave h same



# ISALY DAIRY STORES • For Fresh • Dairy Products

AKRON CITY DIRECTORY

559

## BULLOCK

" Celeste student h 887 Rhodes ave  
 " Edward A [Olive B] punter h 869 Bellows  
 " Guy E [Viola G] mach h 130 Lee dr  
 " Guy E jr clk h 130 Lee dr  
 " Rev H Sidney [Annette L] pastor 1st Baptist Church of Kenmore h 2200 19th S W  
 " Harry F [Ruth E] wks Goodrich h 981 Mercer ave  
 " Hazel waitress r 173 W Exchange  
 " Jean student h 886 Baughman  
 " Lloyd R jr student h 886 Baughman  
 " Mrs Mona D (wid Lloyd R) h 886 Baughman  
 " Thos wks Firestone r 862 S High  
 " Wayne S [Laura M] clk A & P Tea Co h 445 S Firestone blvd  
 " Wm A h 887 Rhodes ave  
 Bulman Reuben [Emma C] interior dec h 976 Jefferson ave  
 Bulzan Lawrence F [Anna] wks Firestone h 1353 Moore  
 " Lydia student h 1353 Moore  
 Bumgardner Mrs Ethel wks Goodyear h 579 I Market  
 " Gilbert [Alma A] whsemn Ak Gro Co h 1124 Murray ave  
 " J E clk r 2172 12th S W  
 " Leslie P [Virchie A] wks Goodrich h 2106 8th S W  
 " O Earl [Edna S] (H & B Service) h 1325 Onondago  
 " Wm E [Violet F] wks Goodrich h 2128 11th S W  
 " Wm E jr dr Central Garage Co h 2128 11th S W  
 Bumgarner Edward [Lorna] wks Firestone h 497 Cole ave  
 Bump Alva J [Florence L] wchmn h 976 Rhodes ave  
 " Evelyn clk h 976 Rhodes ave  
 " F Elizabeth clk h 976 Rhodes ave  
 " Flora M tchr h 1040 Dayton  
 " Glenn S [Speeda P] electn h 1040 Dayton  
 " Hale G student h 1040 Dayton  
 " Madeline h 976 Rhodes ave  
 " Mildred student h 976 Rhodes ave  
 " Robt A clk Summit W Gro Co h 976 Rhodes ave  
 Bumpass Mrs Mamie P (wid Danl F) h 1054 Winton  
 " Thelma A bkpr Snowflake L & D C Co h 1054 Winton ave  
 Bumpus Dorothy H h 696 E South  
 " Henry R [Olga] fish bait dr h 696 E South  
 " Wm B [Mattie B] wks Goodyear h 1260 5th ave  
 Bunce Arley P h 372 Douglas  
 " James S [Shirley C] biksmith h 372 Douglas  
 Bunch Frank [Mary J] engr Palace Theatre h 665 Sumner  
 Buncick Milos [Zella] wks Goodyear h 1265 High ave  
 " Zarko M atty 2610 1st-Central Tower h Munroe Falls O  
 Bundar John [Mary] lab h 132 Kossuth ct  
 Bundorf Jennie M wks 39 Maplewood rd  
 Bundy Gordon S h 222 Twin Oaks rd, apt 3  
 " Lambo tailor H Helenky r 207 Ash  
 Bungard Homer C [Winona S] meat ctr Wagner Prov Co h 365 Cloverdale ave  
 " Jane S student h 365 Cloverdale ave  
 Bungal Wm h 27 Vesper  
 " Wm J [Theta M] office mgr Sumner Co h 27 Vesper  
 Bunjuno Genera r 45 N Broadway  
 Bunker Mrs Cora I (wid Arthur J) h 388 W Exchange  
 " Mrs Lulu cook Sumner Home h 80 N Prospect  
 " Oscar L clk Ak Feed & S Co h 683 Hackett  
 Bunn Anna student h 603 E Glenwood ave  
 " Carl H [Elva] wks Ak P Milk Co h Clinton O, R D 1  
 " Chas A [Florence E] wks Goodyear h 617 E Waterloo rd  
 " Clarence [Susie] lab h 803 Rhodes ave  
 " Doris J student h 1256 Gorge blvd  
 " Earl G [Anna J] wks Goodyear h 1256 Gorge blvd  
 " Jennie wks Peoples Hosp h 420 Berry ave  
 " John H [Martha J] wks Goodrich h 603 E Glenwood ave  
 " John H jr [Emily R] wks Goodyear h 609 E Glenwood ave  
 " Richard H [Minnie M] wks Firestone h 122 W Dartmore ave  
 " Robt h 420 Berry ave  
 " Wm F [Myrtle I] wks Ohio Bldg h 213 Carroll  
 Bunnell Elizabeth with Goodrich h 1028 Laurel ave  
 " Frank [Loretta M] wks Goodrich h 163 W South  
 " John H [Mildred M] tchr h 583 Blanche  
 " Mrs Nellie M (wid Edward S) h 165 Storer ave  
 " Mrs Ruth A (wid John H) h 1028 Laurel ave  
 " S Dewey [Dorothy E] wks Firestone h 2425 8th S W  
 Bunovich Stephen [Anna] wks Goodrich h 784 Storer  
 Bunte Gottlieb H [Hannah] wks City Hall r 1027 Johnston  
 Buntin Benj wks Goodrich h 8 Alahou  
 " Clarence H [Margaret A] mgr Commercial Oil Co h 1080 Cadillac blvd  
 Buntin Bernice W [Beatrice E] wks Firestone h 1258 4th ave  
 " Pansy L student h 1258 4th ave

## BUNTING

Bunting Benj R clk THE M O'NEIL CO h Greensburg O  
 " Mrs Catherine bkpr Madison s Inc  
 " Lloyd W [Helen E] mech Firestone h 271 Kenmore blvd  
 " Lyman [Irene A] wks Firestone r 4<sup>th</sup> W South  
 Buntley John N [Geraldine M] bartender Holland Mill Rest h 1061 E Market apt 4  
 Bunton Rose r 534 E Buchtel ave  
 Bunts Carl W [Helen L] asst sec and asst treas Ben Shechter & Co h 822 Boulevard  
 " Chas C [J Rebecca] wks Goodyear h 66 Merriman rd  
 " Harold A [Margaret E] engr Goodyear h 544 Brown, apt 1  
 " Helen A prfrdr Beacon Journal h 66 Merriman rd  
 " Louis E [Grace] rodman City st dept h 545 Stratford ave  
 Buntz Edwin J [Anna E] mach Firestone h 152 S Balch  
 Buonfigli Hugo [Florence M] truck dr h 366 Bacon  
 " Mary G h 366 Bacon ave  
 " Thos R student h 366 Bacon ave  
 " Victor T student h 366 Bacon ave  
 Bupp Chas L student h 760 N Main

## BUPP EARL A

[Odilla M] funeral director and ambulance service 760 N Main h same, Phone BL-1021  
 " Richard R student h 760 N Main  
 Burbeck Alfred R slsmn Kurtz Lbr Co h 511 Wirth av  
 " Ross H [Anna E] carp h 439 Wirth ave  
 Burbridge Wallace F [Mabel A] wks Goodyear h 1460 Indianola ave  
 Burch Arlan G clk r 64 W Miller ave  
 " Chas wks Goodyear r 169 S Arlington  
 " Chas H [Blanche B] h 161 S Balch  
 " Clarence A [LaVonne E] wks Firestone h 1256 Neptune ave  
 " Clayton lettercarrier r 168 W Buchtel ave  
 " Delmas A [Helena E] engr Goodyear h 2318 Scotland dr

## BURCH DIRECTORY CO The, (Established 1868)

D W Bowman gen mgr, publishers Akron Cinton, Youngstown, Zanesville, Mansfield Massillon, Warren, Niles, Steubenville, Barberton, Cuyahoga Falls, Elvria and Wadsworth O, New Castle, Ellwood City, Beaver Falls, New Brighton, Rochester and Beaver Pa City Directories, main office 47-55 W Exchange, Phone HE-3817  
 " Edward A [Ruby P] wks Goodyear h 7 Cook  
 " Florence M student h 671 Ranney  
 BURCH FRANK B [Rose B] (Burch Sifling & Pheley) h Turkeyfoot Island Club, Phone SH-3563  
 " Frank M [Anna T] wchmn A C & Y R; h 246 N Forge  
 " Herbert J [Grace] wks Goodrich h 1603 Overlook dr  
 " Howard H [Elizabeth E] acct Diamond Match Co h 2656 Pelton ave  
 " Leonard M [Helen W] with Firestone h 247 Kenilworth dr  
 " Mariane r 183 Berry ave  
 " Maxine L h 697 May  
 " Mrs Nina r 183 Berry ave  
 " Raymond L [Katherine] wks Goodyear h 1069 Fairbanks pl  
 BURCH, SIFLING & PHELEY (Frank B Burch Dudley M Sifling Paul W Pheley) attorneys at law 1003-1006 2d Natl Bldg Phones JE-5131 and 5152 (See page 40)  
 " Thos H wks Ak Automatic Mach Co r Y M C A  
 " Virginia wks Goodyear r 276 Miles  
 " Wm F [Clara I] wks Goodrich h 671 Ranney  
 " Wm G [Elizabeth A] barber h 810 High Grove blvd  
 " Wm G jr [Dorothy B] truck dr h 866 Stevenson av  
 " Wm T student h 671 Ranney  
 Burchard Mrs Margaret (wid James) h 1518 Hampton rd  
 " Velma C h 1518 Hampton rd  
 Burchell Clyde A [Ehaine M] glazier Ak Mirror & G Co h 1043 Florida ave  
 Burchett Mrs Artie (wid Wm) h 608 Dennison ave  
 " Cecil W [Priscilla R] wks Goodyear h 270 Stull av  
 " Emmet h 126 1/2 Greenway  
 " Geo G h 608 Dennison ave  
 " Geo L h 126 1/2 Greenway  
 " J H Wm h 126 1/2 Greenway  
 " John [Claudia M] h 126 1/2 Greenway  
 " John M [Lona] wks Goodrich h 762 Thayer  
 " Joseph [Birdie] dr City Cab Co h 912 E Buchtel av  
 " Liburn O student h 126 1/2 Greenway  
 " Richard K student h 762 Thayer  
 " Riley T [Errella M] wks Goodyear h 1329 Ottawa  
 " Robt B [Lucy] wks Goodyear h 1363 E Market apt 9

# KESTER COAL CO.

15 YEARS OF SATISFACTION  
FOR QUALITY—SERVICE AND COURTESY. CALL Blackstone 2311

560

BURCH DIRECTORY CO'S

## BURCHETT

" Sanford D [Gertrude R] wks Goodyear h 2651 Albrecht ave  
" Wm wks Firestone r 41 Stanton ave  
" Wm S [Ruth] wks Goodrich h 171 Oak Park dr  
Burchnell Silas S [Carrle A] h 307 Poplar  
Burchuck Wm wks Firestone r 41 Stanton ave  
Burchuk Mrs Rose h 1 Wilcox pl  
Burckhart Amos N [Nettie M] slsmn h 153 Vivian pl  
Burcomin John [Johanna] wks Goodrich h 169 E Crozier  
Burd Dorothy I student h 2349 19th S W  
" Fred B [Elizabeth M] wks E O Gas Co h 2075 S Main  
" Ray H [Beale E] h 2349 19th S W  
Burda Geo student h 941 Douglas  
" Henry R [Lolabelle] clk City at dept h 518 S Arlington, apt 6  
" Joseph [Antonia] wks Goodrich h 941 Douglas  
Burda Joseph jr wks Goodrich h 941 Douglas  
Hurden Raleigh W [Lucy] mgr Better Brushes Inc h 1148 Laird  
Burdenstock Ralph A [Sarah A] (Truckmen's Tarpaulin Co) h 427 Tompkins ave  
Burdshaw Carey H [Eula L] wks Goodyear h 1301 Hart  
Burdette Betty J stenog h 1275 Kenmore blvd  
" Chas D student h 179 Pioneer  
" Chas H [Lucy F] wks Firestone h 2304 11th S W  
" Clyde C wks Gen T & R Co h 244 Abel  
" Don A [Thelma M] time study Firestone h 198 Mission dr  
" Edith h 998 S Main  
" Edna E h 774 Hollbaugh ave  
" Ernest F [Hazel G] wks Goodyear h 179 Pioneer  
" Mrs Eva (wid Horace) h 1275 Kenmore blvd  
" Evelyn clk h 21 S Walnut apt 102  
" Geo E [Celia K] h 902 Columbia ave  
" Hattie h 681 Railroad  
" Herbert O wks DeWitt M Co h 179 Pioneer  
" Horace L [Mary E M] lettercarrier h 1275 Kenmore blvd  
" Horace L jr [Genova] dr Quality F Co h 1225 Carey ave  
" Mrs Ida h 998 S Main  
" Jack E student h 222 Darrow rd  
" Lloyd G h 1275 Kenmore blvd.  
" Pauline student h 201 Ira ave  
" R Howard wks Goodyear h 179 Pioneer  
" Richard S [Francis] wks Goodyear h 345 Sumatra ave  
" Richard S jr actor h 345 Sumatra ave  
" Robt E msngr h 1275 Kenmore blvd  
" Roy T [Fanny G] wks At Fdry Co h 774 Hollbaugh  
" Roy W [Evelyn H] h 130 Otto  
" S Maxine student h 201 Ira ave  
" Silas M [Mabel] h 201 Ira ave  
" Wm A [Ida M] engr A C & Y R R h 222 Darrow rd  
Burdick Frank J [Anna M] slsmn Armour & Co h 1359 Della ave  
" Harold L [Betty J] wks Goodrich h 693 Carpenter  
" John S [Hulda] wks Goodyear h 1709 Hampton rd  
" Robt C [Eulalia] wks Goodyear h 1297 Goodyear blvd, apt 9  
Burdicko John wks Firestone r 340 Waverly pl  
Burdif Margaret h 1339 Niagara ave  
Burdulis Bridget h 673 Koerber ave  
" Joseph h 673 Koerber ave  
Bureau of Akron Building Supply Dealers A G Arnot sec 49 E Glenwood ave  
Buren Eva L student h 2296 13th S W  
" John A [Mary E] wks Penna R R h 2296 13th S W  
Burford Chas C [Mayme M] wks Goodyear h 475 Champlain

## BURG CYCLE CO

(David G Burg) dealers in bicycles, velocipedes and children's vehicles, also wholesale and retail parts, tires and accessories, equipped to repair bicycles and children's wheel goods 843 S Main cor Davis, Phone BL-4526

BURG DAVID G (Burg Cycle Co) h 641 Bellevue ave  
" Florence L bkpr City Chev Co h Doyleston O  
" Henry [Inez] wks Firestone r 103 E Mapledale ave  
" Paul L [Catherine C] mach h 1104 Kenmore blvd, apt 6  
Burkan Benj H [Clarice M] wks Goodrich h 798 Wooster ave  
" Clyde C [Hattie] wks Firestone h 212 E Miller ave  
BURKAN DEAN D [Elizabeth E] pres and treas Burkan-Mason Co (C F) h 833 Aberdeen, Phone HE-3743  
" Dean D jr student h 833 Aberdeen  
" Kenneth E wks O B Tel Co h 100 Vesper  
" Marcus E [Elizabeth] wks Firestone h 850 Bellows  
" Mrs Nettie dry cleaner h 822 Princeton  
" Mrs Ruby S (wid Wilbur A) h 100 Vesper

## BURGDORF

Burgdorf Willard F [Marguerite] wks Firestone h 123 Leora ave  
Burge Mrs Eva L h 25 S Valley  
" Geo [Lethal] h 159 Hickory  
" Gladys A tchr h 343 Grand ave  
" Murrey C [Edna E] h 343 Grand ave  
" Parker E h 343 Grand ave  
" Ralph L h 1291 California ave  
" Wm E [Ida M] wks Firestone h 1291 California av  
Burger Mrs Bertha h 467 Ewing ct  
BURGER CARL J vice pres Burger Iron Co h Dayton O  
" Donald A student h 1038 Kling  
" Dorothy M student h 1038 Kling  
" Francis J student h 662 Pauline ave  
" Fred J wks Goodyear h 272 James  
" Harry J [Mary C] credit mgr Lucky Furniture Co h 374 Gibbs pl  
" Heinz [Mina A] artist Com P & L Co h 54 Charlotte  
" Henry A [Lillian E] wks Goodyear h 341 Pioneer  
BURGER IRON CO The J A Burger pres C J Burger vice pres J A Rohner vice pres M M Kindig sec and gen mgr G A Rohner treas 1324 Firestone pkwy Phones office BL-6121 factory BL-1400 (See page 110)  
" Jacob [Sallie] auto parking h 167 Hollinger ave  
" Jane M clk Federman s h 1038 Kling  
" Mrs Jennie A (wid Martin) h 83 Rhodes ave  
BURGER JOSEPH A [Emma M] pres Burger Iron Co h Congress Lake O Phone Hartville 117-R  
" Joseph F h 341 Pioneer  
" Joseph P h 1038 Kling  
" M Catherine h 341 Pioneer  
" Martin J [Lida M] wks Windsor B & S Co h 1038 Kling  
" Marvin B [Thelma D] wks Goodyear h 813 Chalker  
" Richard L [Edna L] wks Reiter Dairy Co h 1080 Cordova ave  
" Warner C wks Miller R Co r 1266 Bellows  
" Wesley R [Callista A] wks Goodyear h 562 Pauline  
" Wm L [Mary J] supt h 1788 Manchester rd  
" Wm R [Della C] wks City h 1038 Kling  
" Wm T [Mae L] well driller h 323 E Buchtel ave  
Burgermeister Bernard [Pauline] h 510 Baird  
" Joseph [Mary] h 1368 Laffer ave  
Burgers Arend L [Louise] wks Goodyear h 2394 Mogadore rd  
" Helen student h 2394 Mogadore rd  
" Henry wks Goodyear h 1504 Hampton rd  
" Mrs Janna (wid Leonard) h 1504 Hampton rd  
" Leonard P [Lois T] wks Firestone h 1504 Hampton rd  
Burgess Agnes G wks Firestone r 99 E Mapledale ave  
" Alice buyer THE A POLSKY Co h 55 Kuder ave  
" Bernadette J tchr h 23 Alfaretta ave  
" Bernard T [Loretta A] wks Goodyear h 131 Brighton dr  
" Chas A [Leona] watchmn h 1317 Manchester rd  
" Geo L wks Firestone h 131 Brighton dr  
" Geo W [Clara G] woodwkr h 282 Sobul ave  
" Geo W [Millie E] h 836 Kelly ave  
" Helen wks 170 Overwood rd  
" Herman A [Anna J] Ineman O B Tel Co h 222 Viers ct  
" Herman A jr h 222 Viers ct  
" Homer J [Jessie L] wks Goodrich h 908 Oregon av  
" Howard D [Pauline E] wks Goodyear h 643 E Archwood ave  
" J Goebel [Leola A] wks Goodrich h 192 W South  
" J Ray [Edith M] bus opr Ak Trans Co h 1314 Lakeside ave  
" John C [Frances M] guard Brinks Inc h 124 Burton ave  
" Leo R [Elizabeth G] wks Firestone h 212 Russell  
" Margaret stenog Gray-Wolf O Co h 419 Fulmer av  
" Okey W [Mary J] engr Ak Engraving Co h 23 Alfaretta ave  
" Oswell r 209 1/2 Water  
" Otis E [Phyllis E] clk Ist-Central Tr Co h 175 N Portage path, apt 13  
" Terry L [Nina S] opr Ak Trans Co h 263 W South, apt 1  
" Winfield wks Goodyear r 156 Fulton  
" Wright [Sarah] h 419 Fulmer ave  
Burget Michael wks Goodyear r 131 S Arlington  
Burgin J Fred wks Goodrich r 1267 Dayton  
Burgman Jeannette J h 838 Ruth ave  
" Max [Anna C] auto body repr 299 W Exchange h 838 Ruth ave  
" Rose R clk THE A POLSKY Co h 838 Ruth ave  
Burgner Ada M student h 1863 Manchester rd  
" Arthur E [Hazel] auditor Yeager Co h 582 Letchworth dr  
" Mrs Caroline (wid Jackson S) h 1863 Manchester rd  
" Clyde D (Ade-Mor Service Station) h 1863 Manchester rd  
" Clyde S [A Blanche] (Ade-Mor Service Station) pres Ade Mor Farms Inc h 1863 Manchester rd



**BURGNER**  
 " David H h 899 Huron  
 " Earl W [Lois A] phys 1092 S Main h 714 Long-view ave  
 " Esther B clk Isaly Dairy Co No 11 h 1863 Manchester rd  
 " Mrs Florence (wid Courtney) h 582 Letchworth dr  
 " Gladys h 899 Huron  
 " Glenn D [Letha] wks Ohio Ed Co r 1294 Kenmore blvd  
 " Henry F [Cora F] h 1594 Summit Lake blvd  
 " Hiram [Fannie] h 899 Huron  
 " Howard O capt Fire Station No 4 h 821 Coburn  
 " John W [Mary U] h 364 Reed ave  
 " O Russell [Ida M] city fireman h 1694 Summit Lake blvd  
 " Olive C student h 1863 Manchester rd  
 " Raymond J [Lois C] sls mgr Halpert Motors Inc h 991 Stadelman ave  
**Burgoon Mrs Elizabeth A (wid Martin A) h 248 Dayton pl**  
**Burgunder Joseph G [Elizabeth G] wks Goodyear h 572 N Firestone blvd**  
**Burky Mrs Anna L h rear 365 Weeks**  
 " Mrs Bertha (wid James L) h 868 Sheridan ave  
 " Clarence L [Elizabeth P] wks Goodyear h 1186 5th  
 " Doris student h 1186 5th ave  
 " Ellen J h rear 365 Weeks  
 " Francis F [Margaret M] h 1199 Rittaker  
 " Geo H [Iva L] solr Carter-J A Co h 240 Kingston pl  
 " Geo P auto slsmn h 240 Kingston pl  
 " Harold O student h 75 Briner ave  
 " Herbert r 340 S Arlington  
 " Ina M h 868 Sheridan ave  
 " James E [Jennie V] wks Goodyear h 75 Briner av  
 " James E jr student h 75 Briner ave  
 " Mrs Lo'la D hskpr 369 Waverly pl  
 " Marcene E student h 240 Kingston pl  
 " Mrs Mary (wid Jacob) h 566 Howe  
 " Paul R h 868 Sheridan ave  
 " Paul B [Fern Z] h 1088 Stanwood ave  
 " Pearl G h 1129 1/2 2d ave  
 " Ralph C student h 75 Briner ave  
 " Ray M student h 1186 5th ave  
 " Wilbur P [Olga] wks Goodyear h 1129 1/2 2d ave  
 " Wm wks Goodyear r 340 S Arlington  
**Burich Geo [Josephine] wks Ak Equip Co h 927 Storer**  
**Buridge Grace E student h 1075 Pitkin ave**  
 " Mrs Sarah h 1075 Pitkin ave  
**Burk Alfreda M bkpr Kinney & McLaughlin Co h 1411 Home ave**  
 " Boyd F [Florence E] h 628 W Market  
 " Boyd F jr [Thelma] wks Goodrich h 132 Cole ave  
 " Bros (Melvin and Louis) gro ect 1296 Grant  
 " Chas F h 380 W Exchange  
 " Ernest F [Mina T] wks Goodrich h 571 Eva ave

**BURK MRS FLORENCE E**  
 baker of "Mrs Burk's" delicious cakes, cookies pie, bread rolls and noodles, birthday, wedding and party cakes made to order. Why not enjoy "Mrs Burk's" delicious homemade baked goods, 628 W Market Phone FR-0344

" Floyd C [Alma A] wks Ohio Ed Co h 1411 Home  
 " Geneva B student h 1411 Home ave  
 " Joseph [Mattie] wks Atlantic Fdry Co h 369 Lakeside ct  
 " Julia student h 369 Lakeside ct  
 " Louie [Marian] (Burk Bros) h 217 J Archwood av  
 " Mrs Mary (wid Spaso) h 811 Huron  
 " Melvin [Mildred] (Burk Bros) h 425 Dresden ave  
 " Michael wks Summit House W Co h 369 Lakeside ct  
 " Morris B h 1220 Lakeside ave  
 " Morris B jr student h 1227 Victory  
 " Pauline waitress Badunas & Barbicas h 369 Lakeside ct  
 " Mrs Pearl h 1227 Victory  
 " Ralph E [Alice] sta attdt h 26 N Bates  
 " Robt T clk h 1363 Moore  
 " Rufus A wks Miller R Co h 1220 Lakeside ave  
 " Ruth E student h 571 Eva ave  
 " Thelma B student h 1411 Home ave  
 " Toby H [Anna E] wks Firestone h 1363 Moore  
**Burke Addie h 475 Orchard**  
 " Mrs Addie (wid James) h 285 W Chestnut  
 " Albert C disp Penna R R h 709 Crosby  
 " Albert H [Ethel L] h 145 Summit plaza  
 " Mrs Alberta M h 1093 Lane  
 " Betty student h 139 E Mapledale ave  
 " Blair N dep clk Probate Court r 60 S Broadway  
 " Bonnie h 176 Rhodes ave  
 " Chas C [Esther] slsmn h 835 Ruth ave  
 " Chas F h 285 W Chestnut  
 " Chas F sec to pres Gen T & R Co h 153 Marvin av

**BURKE**  
 " Clarence M [Ruby L] stock clk Yeaker Co h 303 Arch  
 " Cleveland [L Viola] lab h 886 Bell  
 " Cleveland jr student h 886 Bell  
 " Cornelius [Mattie] h 201 Gault  
 " Mrs E Beatrice h 176 Rhodes ave  
 " Edmund wks Mohawk R Co r 442 W Bowery  
 " Ellsworth R W [Daisy M] painter h 571 Azar ct  
 " Harold h 386 Howe  
 " Rev Henry [Sarah F] pastor Apostolic Living Stone Church h 1308 Murray ave  
 " Howard V [Marie] const wkr h 91 1/2 Kirkwood ave  
 " Hubert T servmn Cook Bros T S Inc h 509 Marview  
 " Hunter T [Narcissus] wks Firestone h 67 E Glenwood ave apt 21  
 " James lab r 269 James  
 " James V [Kathryn M] engr B & O R R h 1152 Diagonal rd ext 1  
 " John wks Goodrich r 664 S Main  
 " John E [Nannie] wks Ak P Milk Co h 955 Saxon  
 " John J [Marie J] wks Firestone h 119 E Mapledale, ave  
 " John W [Lula P] truck driver h 167 Miles  
 " Joseph wks Goodrich r 894 Bell  
 " June I student h 542 Delmar ave  
 " Kenneth A [Dorothy M] h 228 Benn ct  
 " Lawrence P wks B & W Co h 21 E Long  
 " Loretta E h 51 Kuder ave  
 " Paul M [Mary L] h 516 Roslyn ave  
 " Richard h 98 Waldorf dr  
 " Robt D student h 1093 Lane  
 " Russell H wks Goodyear h 99 Westwood ave  
 " Thos [Rena R] plbr h 506 Sherman  
 " Verda wks 1129 Jefferson ave  
 " Vern V [Elaine B] with Scott Co h 1 Cyril ter apt 3  
 " Walter B [Gene H] h 99 Westwood ave  
 " Walter C [Leona G] meat slsmn h 695 E South  
 " Wm student h 886 Bell  
 " Wm student h 167 Miles  
 " Wm G [Catherine E] slsmn Crawford Realty Co h 1266 Big Falls ave  
 " Willma C student h 1266 Big Falls ave  
**Burken Ignatz wks Goodrich h 183 1/2 E Crosier**  
**Burkes Mrs Mary h 156 1/2 Furnace**  
**Burket Chas R [Clara M] carp h 333 Storer ave**  
 " Mrs Elizabeth (wid Lloyd W) h 1015 S Arlington  
 " John C [Alice V] teller Firestone Pk T & S Bk h 1015 S Arlington  
 " Thos V [Emma C] in charge Barberton liquidating office First Central Trust Co h 940 Davies ave  
**Burkett Arthur student h 854 Nome ave**  
 " Chas D [Elouise M] h 1015 5th ave  
 " David H [Catherine R] wks Sun Rubber Co h 2319 22d S W apt 2  
 " Mrs Emma h 136 Chestnut alley  
 " Geo A wks Goodyear h 502 Champlain  
 " Glenn R clk Acme No 16 h 557 Storer ave  
 " H Alonzo [Bertie] r 25 Stanton ave  
 " Hudson [Margaret] wks Firestone h 136 Chestnut alley  
 " James McG [Eva M] wks Goodyear h 502 Champlain  
 " John A [Almeda A] mech Richardson M Co h 945 Davis  
 " Joseph R [Thyrza] (South End Laundry) h 1008 W Bowery  
 " M Elizabeth student h 502 Champlain  
 " Mrs Margaret h 362 Howe  
 " Mohetta wks Firestone r 25 Stanton ave  
 " Mrs Myrna A (wid Robt W) clk Goodrich h 857 Storer ave  
 " Nellie h 1008 W Bowery  
 " Norman C wks Palmer M Co h 1307 Nestor ave  
 " Paul H insp E O Gas Co h Cuya Falls R D 3  
 " Russell student h 1008 W Bowery  
**Burkey Albert L [Ida M] engr Penna R R h 946 Marion pl**  
 " C E [Helen] wks Goodrich r 334 Wooster ave  
 " Clarence F [Louise] rep Am Slicing Mach Co h 982 Avon  
 " Gertrude student h 982 Avon  
**Burkey's Grill (H J Birckblier) restr 7 E Mill**  
**Burkey Hilda h 526 Seth ct**  
 " Ralph L h 946 Marion pl  
 " Sprigg C [Winifred] wks Goodrich h 526 Seth ct  
**Burkhalter Burma waitress O F McCracken r 49 N Union**  
 " Herman P wks Goodyear h 905 Richmond  
**Burkhammer Byron V h 901 Bulger**  
 " Dorothy student h 1284 4th ave  
**BURKHAMMER'S DRUG STORE (J D Burkhammer)**  
 drugs toilet articles, confectionery news etc 159-161 Brittain rd, Phones JE-0031 and BL-0875  
**Burkhammer Francis O [Bernedice M] widr Ak Std M Co h 315 S Martha ave apt 3**  
 " Geo E h 75 Neutral ct  
 " Geo S [Stella M] wks Goodyear h 901 Bulger  
 " Gerald L h 75 Neutral ct

# See the OHIO EDISON ELECTRIC SHOP CO. FOR A COMPLETE LINE OF ELECTRICAL APPLIANCES

562

BURCH DIRECTORY CO.'S

## BURKHAMMER

" Guy W student h 75 Neutral ct  
 " Harry [Edna M] wks E O Gas Co h 1284 4th ave  
 " Harry Jr h 1284 4th ave  
 " Joseph D [Burkhammer's Drug Store] h 166 Brittain rd  
 " Lacy [Sophia M] h 831 Jason ave  
 " Mabel L h 75 Neutral ct  
 " Paul S [Dorothy D] rubwkr h rear 601 VanEverett  
 " Robt G student h 901 Bulger  
 " Rolla B [Dellahl] cement finisher h 75 Neutral ct  
 Burkhardt Fred C student h 282 Noble ave  
 " Harold W wks W U Tel Co h 282 Noble ave  
 " Paul E h 282 Noble ave  
 " Wm F [Myrtle] carp h 282 Noble ave  
 Burkhardt Angela M C opr Jewel Beauty Shop h 584 Camp  
 " Anthony J h 776 Carlisle

**BURKHARDT BREWING CO The, Gus F Burkhardt**  
 pres and mgr, W G Burkhardt vice pres, F W Gayer vice pres, G Carl Dietz sec and treas, A J Hausch asst sec P E Haberkost asst treas, 529 Grant, Phone JE-7171 (See left top margins)  
 " Mrs Catherine wks 347 Clinton ave

**BURKHARDT CONSOLIDATED CO The, Gus F Burkhardt**  
 pres and gen mgr, W G Burkhardt vice pres, F W Gayer vice pres, G Carl Dietz sec and treas, Mabel S Blefeldt asst sec, H J Bradshaw asst treas ice mfrs and operators City Ice & Coal Co 918 and 920 Brown Phone BL-7134 (See left top margins)  
 " Frances M h 776 Carlisle  
 " Frank wks Quaker O Co h 776 Carlisle  
 " Frank wks Goodyear h 301 Watson  
 " Geo bus opr h 1015 Lane  
 " Mrs Grace H (wid Wm L) h 50 Mayfield ave

**BURKHARDT GUS F [Ruth E]** pres and gen mgr  
 Burkhardt Consolidated Co and Burkhardt Brewing Co h 867 W Market Phone BL-7732  
 " Henry R [Sarah C] formn Red Star Transit Inc r 856 Crouse  
 " John [Anna] const ennr h 214 N Portage path apt 204  
 " Joseph G jr h rear 1566 Kenmore blvd  
 " Julia student h rear 1566 Kenmore blvd  
 " Mrs Julia h rear 1566 Kenmore blvd  
 " Margaret student h 301 Watson  
 " Michael J h 584 Camp  
 " Michael M [Mary M] wks Star D M Co h 584 Camp  
 " Norma clk h 218 S Balch  
 " Pauline M C student h 584 Camp  
 " Rose h 1015 Lane  
 " Steve h 1015 Lane  
 " Vincent [Barbara] wks Orn Iron W Co h 1015 Lane

**BURKHARDT W M** G vice pres Burkhardt Consolidated Co and Burkhardt Brewing Co, h 50 Mayfield ave, Phone UN-4931  
 Burkhardt Christian h 1745 Dallas ave  
 " Clifford W lettercarrier h 19 W Cuya Falls ave  
 " Rev Hally C pastor North Hill Church of Christ h 1070 Berwin  
 " Michael h 228 E Archwood ave  
 " Rosemary student h 1070 Berwin  
 " Russell A [Florence M] wks Goodyear h 1983 Good-year blvd  
 " Willis R [Anna B] condr A C & Y Ry h 25 Devonshire dr

Burkhlmer Clinton G [Ruth P] wks Firestone h 1263 Kohler ave  
 " Mrs Rose (wid Elmer E) h 550 Thelma ave  
 Burkholder Arnold C student h 547 Corice  
 " Chas L [Lydia A] wks Lund Ldry h 547 Corice  
 " Clarence F [Dorothy M] wks Lowenthal Co h 512 Campbell  
 " Mrs Cora h 512 Campbell  
 " Earl S [Eugenia S] painter Hemminger-R Co h 1256 Hazelwood ave  
 " Florence M student h 1112 Neville ave  
 " Geo W student h 1422 Delia ave  
 " Glenn R student h 547 Corice  
 " H Bernard student h 590 Greenwood ave  
 " Harold B [Ruth B] jd mstr B & O R R h 590 Greenwood ave  
 " Mrs Helen M buyer THE M O'NEIL CO h 1422 Delia ave  
 " Jay P [Verna M] aviator r 1678 Newton  
 " John [Tiny] h rear 137 Spring  
 " Lottie M C h 1112 Neville ave  
 " Louis wks Lowenthal Co h 1112 Neville ave  
 " Mary student City Hosp h 39 Arch  
 " Paul L student h 1481 Breiding rd  
 " Perry E [Myrtle B] motor trucking h 1481 Breiding rd  
 " Thos W h 512 Campbell  
 " Walter J [Vola M] dry cleaning 1015 Kenmore blvd h 1167 Carey ave  
 Burkley Clement J [Theresa F] wks Goodyear h 1857 Goodyear blvd  
 " John K student h 1857 Goodyear blvd

## BURKMANN

Burkmann Anna C tchr h 524 Merriman rd  
 Burks Claude [Audra O] slsmn Dave Towell Inc h 87 Arch  
 " Dillard B [Maud B] [Bluebird Beauty Shoppe] h 612 E Buchtel ave  
 " Mrs Emma h 663 Carlisle  
 " Harry E [Mollie] wks Goodyear h 1354 Aster ave  
 " Mrs Hattie C (wid Thomas H) h 551 N Valley  
 " Leonard [Ella] h 846 Rhodes ave  
 " Martin L [Chellie E] wks Firestone h 1186 Florida ave  
 " Mary F student h 1186 Florida ave  
 Burky Paul E [Beatrice C] wks Hoover Co h 669 Brown apt 3  
 Burla Beulah M clk United R W of A h 126 Bachtel  
 " Frank T [Elizabeth] waiter h 126 Bachtel ave  
 Burleigh Benj S [Ruth] waiter Mayflower Hotel h 488 Wooster ave

Burleson Ellen J h 683 Sibley al  
 " Jack student h 683 Sibley al  
 " James [Agnes] rubwkr h 102 Bittman  
 " Mrs June (wid Benj M) r 206 W Chestnut  
 " Mack Jr student h 683 Sibley al  
 " Mrs Marie h 1536 East ave  
 " Mrs Nettie M wks Goodrich h 683 Sibley al  
 " Theodore H wks Goodrich h 683 Sibley al

Burley Mrs Anna L wks Goodyear h 484 Winans ave  
 " Basil B [Norma M] mech Halpert Motors Inc h 1039 Lexington ave  
 " Benj wks Hotel Mayflower r 127 N College  
 " Chas W student h 567 Garry rd  
 " Ernest A [Edith I] wks Firestone h 852 Fess ave  
 " Ernest E [Elessa M] insp Goodyear h 649 E Buchtel  
 " Florence N student h 1089 Norka ave  
 " James B [Celestia M] wks Goodyear h 445 S Arlington

" James M [Orpha M] wks Goodyear h 1089 Norka  
 " Walter M [Thelma M] wks Goodyear h 567 Garry rd  
 Burlingame Frank W [Margaret] clk r 338 Perkins  
 " Hibbard C [Alice M] wks Am H R Co h 2389 Income dr  
 " Robt L driver B Shechter & Co h 85 Good  
 " Ross A [Blanche A] electn h 85 Good  
 " Wm R slsmn h 85 Good  
 " Zena L opr O B Tel Co h 340 Crown

Burlingham James C [Bertha] wks Columbia Rest r 591 1/2 S Main  
 Burnam Chas A [Maggie M] h 1138 Kinzie ave  
 " Chas W wks Goodyear h 1138 Kinzie ave  
 " Glenn student h 1138 Kinzie ave  
 Burnell C Frank [Dollie] wks Goodyear h 669 Johnston  
 " Wm R [Emma J] h 669 Johnston  
 Burner Dorothy h 586 E Archwood ave  
 " Eugene wks Goodyear r 113 Myers ave  
 " Hartsel W [Pearl] wks Gen T & R Co h 586 E Archwood ave  
 " Jonas B [Ida B] wks B & O R R h 1076 Laird

Burnett Betty J student h 109 Grandin rd  
 " Carl A [Ethel] wks A C & Y Ry h 1743 Ford ave  
 " Court W [Verna M] h 937 Bank  
 " Mrs Ella S (wid Francis M) h 261 Rhodes ave  
 " Mrs F Lillian (wid Ralph F) h 618 W Market  
 " Floyd E [Kathryn] with Goodrich S Stores h 268 Brown  
 " Frank E [Ida A] waiter Great Presto Hotel r 87 S Adolph ave

**BURNETT HENRY J [Elizabeth A]** mgr wholesale sales Socony-Vacuum Oil Co h 109 Grandin rd  
 " James W [Gladys H] car dist B & O R R h 333 E Tallmadge ave  
 " John [Margaret] h 514 Lucy  
 " John C [Julia B] h 1066 LaCroix ave  
 " Joseph wks Brown-G Co r 100 Lake  
 " Lawrence C [Marian] wks Firestone h 1571 Kenmore blvd  
 " Pauline M student h 1743 Ford ave  
 " Mrs Refina (wid Ethan K) h 412 S High  
 " Roy L [Harriet] wks Goodyear h 1709 Shaw ave  
 " Roy V h 937 Bank  
 " Ruth A student h 109 Grandin rd  
 " Wm C [Eva B] dept store 5c to \$1 1571 Kenmore blvd h Wadsworth O  
 " Wilmer [Anna M] wks Goodyear h 1440 League

Burnette Benj F wks Goodyear h 1448 Huguélet  
 " Clarence W [Ethel M] insp Firestone h 100 Bachtel  
 " Harriet supvr City Hosp h 39 Arch  
 " John B [M Bertha] wks Goodyear h 1448 Huguélet  
 " Morris L [Catherine E] wks Goodyear h 1448 Huguélet  
 Burney Eva h 1276 Honodle ave  
 " Mrs Helena h 152 Chestnut alley  
 " James H lab h 336 Campbell  
 " Thompson G wks Beynon Chev Co h 336 Campbell  
 " Wm M [Matilda] lab h 336 Campbell  
 Burnham Barbara A student h 319 Arton ave  
 " Billie A [Beulah I] formn Goodrich h 84 Casterton ave apt 1

**BURNHAM**

" C Arthur [Genevieve R] clk Goodyear h 1786 Newton  
 " Rev Carl H [Agnes E] h 984 Peerless ave  
 " Chas S wks Goodyear h 1786 Newton  
 " Edgar H student h 454 Black  
 " Genevieve R ser rep O B Fel Co h 1786 Newton  
 " Hazel J h 454 Black  
 " James A student h 1786 Newton  
 " James R wks Goodyear h 32 N Martha ave apt 25  
 " LaNelle student h 84 Casterton ave apt 1  
 " M T wks Goodyear r 1069 E Market  
 " Marran L student h 1786 Newton  
 " Mrs Mattie (wid Chas S) h 359 Park  
 " Newton E wks Goodrich h 644 Spicer  
 " Reuben L [Leona J] wks Goodyear h 1036 Hazel  
 " Roy [Hazel] merch police h 454 Black  
 " Roy S [Mildred D] with Goodyear h 419 Afton ave  
 Burnley Drury W [S Emma] wks Goodyear r 521 Ohio  
 " Enoch [Mary L] h 2199 20th S W  
 " James F h 2199 20th S W  
 " John W wks Goodrich h 2199 20th S W  
 " John W [Hester M] auto trimmer h 2245 19th S W  
 " Josephine student h 521 Ohio  
 " Mary V h 2199 20th S W  
 " Robt E h 2199 20th S W  
 Burns Ann C student h 981 Marion pl  
 " Mrs Anna L (wid Wm) h 699 Coburn  
 " B F vice chairman Brotherhood of M of W Employees h Garrett Ind  
 " Bros Coal Co J A Reidel mgr 1151 Sweltzer ave  
 " Chas A [Violet A] mgr J Edward Good Park Golf Course h 157 Hollinger ave  
 " Clarence D [Ermeline] contr-brick 766 Damon h same  
 " D L [Sarah] shipper Yeager Co h Mogadore O  
 " Daisy h 138 Furnace  
 " Donald [Helen] tchr r 272 Berg  
 " Donald T [Jeanette] sta attdt Quality S S Inc r 226 Westwood ave  
 " Duane J student h 455 Spicer  
 " Edward wks Truckowners F Co r 1520 Englewood  
 " Edwin P gro 1357 W Waterloo rd h same  
 " Eleanor M h 687 Dayton  
 " Mrs Esther h 268 Carroll  
 " Frank wks E W Lloyd h 479 Crouse  
 " Frank [Flora B] h 483 Fulmer ave  
 " Geo A [Clara E] h 2474 Newton  
 " Geo E h 122 1/2 Willard  
 " Gerald F clk A & P T Co h 847 Boulevard  
 " Harry [Ethel] wks Goodyear r 839 E Market  
 " Harry J [Chesteren] truck dr h 634 S Main  
 " Mrs Hazel C vice pres and treas Burns Motor Co h 729 Evergreen dr  
 " Helen M h 602 VanEverett ave  
 " Henry wks Goodyear h 32 N Martha ave, apt 29  
 " Herbert E engr Portage Hotel h 602 VanEverett  
 " Herman E [Arsula M] wks Goodrich h 2193 East  
 " Herman R electn h 602 VanEverett ave  
 " Ina h 947 Dan  
 " Jack B [Grace] wks Goodrich h 112 S Maple, apt 3  
 " James wks Erie R R r 1994 E Market  
 " James r 50 1/2 W Market  
 " James E student h 531 W Waterloo rd  
 " James E [Grace E] truck dr h 122 1/2 Willard  
 " James E [Hilda H] wks Firestone h 1277 Beardsley  
 " James E jr student h 1277 Beardsley  
 " James R [Emmaline C] dr Imperial Ptg Co h 630 Coburn  
 " Jesse J [Edith M] wks Goodyear h 830 Bertha ave  
 " John h 664 Phillip ave  
 " John r 209 1/2 Water  
 " John E h 981 Marion pl  
**BURNS JOSEPH E** [Hazel C] pres and sec Burns Motor Co h 729 Evergreen dr  
 " Kendall E [Ada] taxi dr h 325 L Market  
 " LaMar H h 122 1/2 Willard  
 " Lawrence C [Mary E] engr Ent Mfg Co h 602 VanEverett ave  
 " Lillian M wks Buxbaum Co h 766 Damon  
 " Mrs Lillie M (wid Harry) h 251 Sues ct  
 " Mary nurse City Hosp r 110 Arch  
 " Mary F student h 981 Marion pl  
 " Mrs May wks Yeager Co h 112 S Maple, apt 3  
 " Merle [Florence] r 1127 Inman  
**BURNS MOTOR CO** The, J E Burns pres and sec Mrs H C Burns vice pres and treas, authorized Ford dealers 68 W Exchange, Phone FR-8116, used car dept 154-160 W Exchange  
 " Olive student h 981 Marion pl  
 " Orval H [Lulu E] wks Goodyear h 531 W Waterloo rd  
 " Orval H jr student h 531 W Waterloo rd  
 " Pansy M mgr Cutter's Beauty Shop Inc h 251 Sues ct  
 " R Kyle [Marie] painter h 479 E Crosier  
 " Richard E [Neta A] r 90 N Union  
 " Richard J [Pauline V] slsmn h 455 Spicer  
 " Richard J jr student h 455 Spicer

**BURNS**

" Robt E with Federal Housing Admin r Howe Hotel  
 " Robt E [Blanche O] lab h 981 Marion pl  
 " Robt K [Ina] wks Goodyear h 1626 Goodyear blvd  
 " Robt L [Pauline M] wks Goodyear h 533 Bacon ave  
 " Roberta B with Elite B Co h 847 Boulevard  
 " Ruby clk r 278 Sliver  
 " Mrs Ruth wks Goodyear h 464 Winans ave  
 " Sadle C clk O B Tel Co h 164 King dr, apt 27  
 " Stanley B [Mary V] wks R C A Rubber Co h 1889 Marks ave  
 " Thos E [Rose M] special policeman h 847 Boulevard  
 " Thos E jr clk A & P T Co h 847 Boulevard  
 " Thos F plbr h 774 Baird  
 " Thos F vice pres United Rubber Workers of Am h Holyoke Mass  
 " Thos F [Frances M] meat ctr r 293 E York  
 " W B wks City Health Dept r Y M C A  
 " Wm D [M Eleanor] mech Ak Quality S S Inc h 587 Dayton  
 " Wm T [Gladys] slsmn h 699 Coburn  
 " Winifred I h 774 Baird  
 Burr Aubrey E [Edith] mach h 334 Howe  
 " Cecll [Goldie] slsmn h 858 1/2 S Main  
 " Mrs Clara M h 866 Kenmore blvd  
 " David L [Mary J] wks Goodyear h 484 Talbot ave  
 " Dorothy M h 1360 Sprague  
 " Dwight R [Neil M] with Goodyear h 151 Wheaton rd  
 " Francis P [Dorothy A] truck dr h 511 Sleber ave  
 " Fred L wks Goodyear h 484 Talbot ave  
 " Gertrude h 484 Talbot ave  
 " Harold B [Esther S] auditor City Hosp h 305 E Archwood ave  
 " Harry H [Zola A] formn Goodyear h 1810 Malasia rd  
 " Harry R [M Gertrude] restr 726 S Main h 712 May  
 " Helen student h 190 Eagle  
 " Howard W [Nellie M] wks Goodyear h 1360 Sprague  
 " Mrs Irene wks Firestone h 190 Eagle  
 " Lois h 484 Talbot ave  
 " R Eugene clk h 1360 Sprague  
 " Mrs Stella h 611 Wirthe ave  
 " Vivian J student h 305 E Archwood ave  
 Burrell Albert [Jennie] wks Akron Chemical Co h 962 Victory  
 " Chas S [Edith] wks Firestone h 828 May  
 " Clara K h 952 Victory  
 " E Kilm student h 197 E Wilbeth rd  
 " E R Oil Co (E R Burrell, J A Test) auto service station 99 E Miller ave  
 " Edward R [Victoria E] (E R Burrell Oil Co) h 197 E Wilbeth rd  
 " Eleanor student h 952 Victory  
 " Fred C student h 1376 Herberich ave  
 " Geo wks Goodyear h 202 Twin Oaks rd apt 24  
 " Mrs Hazel r 222 W Market  
 " Jack W h 1376 Herberich ave  
 " Jacques I student h 197 E Wilbeth rd  
 " John [Bessie V] wks Gen T & R Co h 911 E Buchtal ave  
 " Katherine clk r Y W C A  
 " Kenneth L [Mildred I] clk Goodrich h 535 N Firestone blvd  
 " Mrs Mary h 221 Boder  
 " Moses [Adelia] lab r 481 Warner  
 " Mrs Noel r 831 Rhodes ave  
 " Patrick student h 18 Cross  
**BURRELL ROGER A** [Nancy B] National adv mgr Beacon Journal h 330 Merriman rd, Phone BL-9254  
 " Saml H [Elizabeth] wks Goodrich h 602 Sherman  
 " Violet M compt opr Yeager h 911 E Buchtal ave  
 " Walter W [Hazel] with Goodrich h 202 Twin Oaks rd, apt 24  
 Burris Arthur C [Lillian E] wks Firestone h 815 Beardsley  
 " Chas H [Gretel F] r 32 Lake  
 " Geo R student h 516 Whitney ave  
 " Harry r rear 266 James  
 " Henry [Rosalie M] wks Firestone h 1295 Kohler  
 " J Walter h 815 Beardsley  
 " Leo L [Elva M] wks Firestone h 294 Sobul ave  
 " Marvin F [Margaret] mach Goodyear h 516 Whitney ave  
 " Paul J student h 815 Beardsley  
 " Ray [Grace] rubwkr r 125 Kent ct  
 " Roy wks Firestone r 1360 Curtis  
 Burros Thos [Sarah] lab h 1200 Wellman ct  
 Burrough Comer wks Firestone r 32 Gottwalt  
 " Otis [Emma E] h 937 Yale  
**BURROUGHS ADDING MACHINE CO**, Joseph Van Sloan mgr, adding machines etc 324 Beacon Journal Bldg Phone HE-9174  
 " Albert wks Garden City Hotel r 124 N Howard  
**BURROUGHS & BURROUGHS** (Edmund and Ralph) attorneys at law 428 2d Natl Bldg Phone BL-5012

# THE DAUNTLESS PLUMBING & ELECTRIC CO. 18-22 E. State St. PHONE FRANKLIN 8109

## "ELECTROLUX" GAS REFRIGERATORS

564

BURCH DIRECTORY CO.'S

### BURROUGHS

Burroughs Catherine L insp THE A POLSKY CO h 1357 Girard  
**BURROUGHS EDMUND** [Eather S] (Burroughs & Burroughs) pres and treas Thomas Mortgage Co h 1206 W Sunset View dr, Phone UN-1639  
 " Edward [Dorothy] pipeftr h 1630 Adelaide blvd  
 " Mrs Emma F (wid Geo S) h 82 Paige ave  
 " Helen E phone opr Ak P Milk Co h 1357 Girard  
**BURROUGHS RALPH** (Burroughs & Burroughs) vice pres Thomas Mortgage Co h 82 Paige ave, Phone UN-1837  
 " Mrs Rosa L wks Killian Mfg Co h 1274 Bellows  
 " Scott G [Catherine F] wks Firestone h 1316 Curtis  
 " Stella G h 1357 Girard  
 Burroway Wm W [Helen M] clerk h 938 1/2 Johnston  
 Burrows David clk THE M O'NEIL CO h 332 Rhodes  
 " Ella E h 132 Lods  
 " Frank C [Hattie E] slsmn DeWitt-J R Co h 132 Lods  
 " Hazel J h 132 Lods  
 " Mrs Maria h Ernest Salmons, Graystone ave  
 " Ralph F chauff h 132 Lods  
 " Ruth M h 132 Lods  
 " Wilfred P [Jennie K] lettercarrier h 756 Moon  
 Burrus Geo B sec Peoples Service Drug Stores Inc h Washington D C  
 " Harry J [Zelda Z] 2d hand goods 350 E South h Cuya Falls O  
 Burse Henry C [Betty] wks Goodyear h 15 N Martha ave apt 3  
 Burese Mary A student h 1754 Ford ave  
 " Patrick H [Hazel] wks Gen T & R Co h 1754 Ford  
 Burslem Mrs Olga A h 526 VanEverett ave  
 Burson Betty J h H P Williams, Potomac ave  
 " Geo R [Mildred] wks Goodrich h 842 Dayton  
 Burstrom Elsie C clk Wagner Prov Co h 198 Spellman ct  
 " Ida J cashr Wagner Prov Co h 198 Spellman ct  
 Burt Building Co, A A Kohler pres, L B Terry vice pres, W T Flower sec and treas, real estate holding 44 E South  
 " Mrs Carrie J (wid Doris) h 612 Carroll  
 " Chas E wks 1st-Central Tower  
 " Chas R student h 523 Lamont  
 " Chester B [Ethel D] sec and treas Burt Drug Co h 1752 3d Cuya Falls O  
**BURT DRUG CO**, W E Cleave pres C B Burt sec and treas 1115 Brown, Phone FR-4322  
 " Eleanor V office sec 1st-Central Tr Co h 173 N Portage path, apt 14  
 " John T [Jessie] wks Goodyear h 523 Lamont  
**BURT MANUFACTURING CO** The, C A Palmer pres and gen mgr, F E Whittemore 1st vice pres and treas, Dr G A Palmer 2d vice pres, A K Whitaker sec, mfrs of oil filters exhaust heads and ventilators and sheet metal work 44 E South, Phone BL-3171  
 " Mrs Mary E h 184 Beck ave  
 " Mrs Mina B (wid Frank P) h 758 Ardmore ave  
 " Nannie M wks Firestone h 1361 Switzer ave  
 " Percy A slsmn Union P & T Co h Portage Lakes O  
 " Walker [Matilda] wks Goodyear h 547 Carpenter  
 " Wm I [Nannette P] chem h 466 Roslyn ave  
 " Wilma A cook r 126 N Adolph ave  
 Burtoff M office clk THE M O'NEIL CO h 121 Oak Park dr  
 Burtoff Elizabeth E student h 2501 Graham ave  
 " Fred [Maggie M] wks Gen T & R Co h 2501 Graham ave  
 " Geo H [Eva] auto serv sta 381 Carroll h 814 Berwin  
 " James A student h 2501 Graham ave  
 " Sarah J h 162 N Highland ave  
 Burton Abner L [Marion H] restr 5 E Market h 213 Castle blvd  
 " Aleta M student h 860 Harvard  
 " Arthur J h 674 Evans ave  
 " Brodie A [M Ruth] wks Goodyear h 199 Jewett  
 " Burdella F h 1078 N Main  
 " Catherine A student h 674 Evans ave  
 " Cecil L jr wks Firestone r Y M C A  
 " Chas O [Emma L] carp Goodyear h 1078 N Main  
 " Clarence h 118 E Voris  
 " Clifford P [Beatrice L] wks Goodyear h 552 Hudson  
 " Earl r 15 Fulton  
 " Edwin O slsmn Ward B Co h 1078 N Main  
 " Estelle r 192 Kenmore blvd  
 " Frank H h 674 Evans ave  
 " Frank W [Anna T] wks Firestone h 674 Evans ave  
 " Geo F [Beulah L] wks Goodyear h 373 Orlando av  
 " Geo I [Lulu M] truck dr h 569 W Thornton

### BURTON

" Gerald V [Gertrude M] auto mech h 260 Goodview  
 " Harry supvr Ohio Ed El Shop Co h R D 8  
 " Hazel student h 118 E Voris  
 " Hershel A [Lois L] wks Goodrich h 199 Jewett  
 " Jane wks 488 Greenwood ave  
 " John R [Nannie B] wks Goodyear h 860 Harvard  
 " Joseph A [Ruby A] wks Goodyear h 185 Pioneer  
 " Joseph F student r 1027 Leroy ave  
 " Lawrence J [Ota M] clk h 2494 Edwin ave  
 " Louisa M h 1032 Florida ave  
 " Margaret student h 436 Campbell  
 " Marle I h 674 Evans ave  
 " Mrs Mary L (wid David W) h 1032 Florida ave  
 " Oakle B [Kessie M] mach h 254 Rockwell ct  
 " Paul [Minnie] wks Goodyear h 109 Campbell  
 " Ray C [Margaret E] wks Goodyear h 700 Elbon  
 " Robt L h 118 E Voris  
 " Roy [Maggie] wks Goodyear h 436 Campbell  
 " Susanna student h 118 E Voris  
 " Mrs Virginia h 139 Park  
 " Mrs Vivian L (wid Robt) h 118 E Voris  
 " Wahcondah [Emma C] clk Goodrich h 881 Chalker  
 " Walter A [Alma] mgr Old Stable Club h 382 1/2 Orlando ct  
 " Walter E writer h 1032 Florida ave  
 " Mrs Winnie V wks Firestone h 1295 Andrus  
 Burtscher U S agent VanCampen Ins Agcy h Mogadore O  
 Burwell Wm S [Pearl] wks City h 321 N Howard  
 Bury Paul J [Marle] (Ideal Baking Co) h 718 Kling  
 " Phillip J [Louisa] (Homestead Bakery) h 860 Beard-sley  
**BUSBY RALPH C** [Blanche K] merchandising council editor Central States Architect-A Quarterly 2701 1st-Central Tower Phone FR-8421 h 495 Dorchester rd Phone FR-1036  
 Busby Horace V [Louise K] wks Firestone h 1310 Burkhardt ave  
 " John student h 1222 Edison ave  
 " Saml W [Ruth M] wks Goodyear h 447 Nash  
 " Wm [Catherine] billiards 783 Rhodes ave same  
 Busch Albert J [Florence E] wks Firestone h 191 W Center  
 " Clarence G [Mary] wks Goodyear h 1323 Brandon  
 " Edward J [Myrtle G] wks Goodyear h 521 W Exchange apt 5  
 " Frances opr Black & Silver B Shoppe h 276 1/2 S Main  
 " Hazel L stenog Robinson C P Co h 779 Copley rd apt 1  
 " Paul H student h 191 W Center  
 " Russell G h 224 Division  
 " Wm E [Beulah A] with Miller R Co h 466 E Buchtel ave  
 " Wm E [May B] h 224 Division  
 Busea Mrs Mary h 93 E Center  
 Busenburg Earl B [Marie E] chem h 633 Moreley ave  
 " Frank [Florence M] wks Goodrich h 1006 Nathan  
 Busey Alice M h 604 E Exchange  
 " John E [Mary A] wks Goodyear h 604 E Exchange  
 " Mary L clk h 604 E Exchange  
 Bush Albert [Georgia] wks Firestone h 876 Washington  
 " Mrs Alice B (wid Albert A) h 44 Lake  
 " Arthur [Clementine] wks Goodyear h 500 Crouse  
 " Benj F [Mollie] wks Goodyear r 17 1/2 E Exchange  
 " Mrs Betty A (wid Homer) h 421 Elmado ct  
 " Brooks J [Maud S] wks Goodyear h 658 E Archwood ave  
 " Chas [Catherine] wtchmn h 447 Pine  
 " Clarence wks Goodyear h 1069 E Market  
 " Dorothy h 1545 Englewood ave  
 " Edward L wks Goodrich h 447 Pine  
 " Ernest [Louise] trucking h 157 Gertrude  
 " Evelyn M wks Goodrich h 447 Pine  
 " Everett L [Daisy M] moving 486 E Exchange h same  
 " Frank M auto parking rear 324 S Main h same  
 " Hall J [Maude A] fireman B & O R R h 45 N Union  
 " Harry E [Martha E] h 143 Halstead  
 " J Wm [Marlam B] (East Market & Carroll Service Station) h 486 E Exchange  
 " James F student h 1369 Gorge blvd  
 " James G [Anita M] policeman Goodyear h 859 Edge  
 " John D [Anna M] (Kurly's Garage) h 1562 Salem  
 " John L [Fannie] wks Goodyear h 600 Cora ave  
 " John L jr [Julia G] wks B & W Co h 1218 Weiser  
 " John R student h 1297 6th ave  
 " June student h 2199 23d S W  
 " L B [Nannie] wks Goodrich r 2212 22d S W

Main Store  
 373 S. Main St.  
 Akron, O.

**W. D. TURNER**  
 WALL PAPER CO.

Branch  
 WALL PAPER  
 PAINT, LINOLEUM  
 WINDOW SHADES

Branch  
 219 N. Second St.  
 Barberton, O.

# The D. W. KAUFMAN REALTY CO. REALTORS

PHONE Hemlock 8137

AKRON CITY DIRECTORY

565

## BUSH

" Levi D [Virgie E] wks Goodyear h 1269 4th ave  
 " Lillian M clk Morrow s Nut House h 447 Pine  
 " Louis C [Anna B] auto mech E O Gas Co h 1908 Hollis  
 " Louise R student h 447 Pine  
 " Marcia J student h 859 Edg  
 " Paul P [Frances E] wks Goodyear h 1297 6th ave  
 " Pauline student h 1545 Englewood ave  
 " Roe E [Mamie] wks Goodrich h 899 Nathan  
 " Roscoe D [Cloda E] electn h rear 2268 East ave  
 " Russell wks Goodyear r 107 Lake  
 " Russell J [Miriam] engr h 214 N Portage path apt 9  
 " Shing [Tyra] wks Firestone h 1034 Bellows  
 " Stanley [Jeanne C] wks Goodyear h 1369 Gorge blvd  
 " Thos A [Willie L] wks Int Lead Ref Co h 627 Victoria ave  
 " Thos H [Margaret] mach h 1054 Valdes ave  
 " Mrs Vivienne V masseuse h 803 W Market apt 4  
 " Wm [Clara] supt Padz Inc h 1003 Johnston  
 " Wm F sta attdt J W Radanof r 486 E Exchange  
 Busha Orrin D wholesale sls mgr Mayflower M Inc h Cleveland O  
 Bushell Chas T [Alice L] auto serv sta 999 S Main h 1734 7th (C F)  
 Busher Dorothy M student h 252 E Voris apt 5  
 " Mrs Mary wks StThomas Hospital h 252 E Voris apt 5  
 " Richard r 308 Sherman  
 Bushey Barbara A student nurse h 420 Wirth ave  
 " Wm E [Ruth V] wks Goodrich h 420 Wirth ave  
 " Wm E jr student h 420 Wirth ave  
 Bushko Andrew lab r 156 Fulton  
 Bushman-Kuntz Motor Co, P H Bright mgr used cars 953 S Main  
 Bushman Wallace R [Ruth A] auto dir h 263 Ido ave  
 Bushnell Collins W r Taylor Hotel  
 " Dolores E h 400 Sumatra ave  
 " Mrs Dorothy M (wid Walter G) clk h 2222 24th S W  
 " Earl N [Hazel H] slsmn Com Office S Co h 179 Portage dr  
 " James F [Mildred R] wks Postoffice h 400 Sumatra  
 " Richard wks Goodrich r 891 Orrin  
 " Richard C wks Central Garage Co h 179 Portage dr  
 Busic Fred S slsmn h 175 W South  
 " Mrs Jessie R (wid John C) h 175 W South  
 " Patrick L clk h 175 W South  
 Business Women's Club Mary Sterley pres Agnes Dorrance 1st vice pres Mrs Ann Elliot 2d vice pres, Mildred Brown rec sec Mary Fitzgerald corr sec Carrie A Shlter trans Alice S Hadley resident mgr 24 N Prospect  
 Businger Elmer L h 1406 Sarah ave  
 " Mrs Irene h 1406 Sarah ave  
 Busky Oliver A wks Firestone h 50 E Emerling ave  
 Buskirk Chemical Products Co, F A Buskirk mgr 202 High Point ave  
 " Mrs Cora A (wid Mitchell) h 228 McGowan  
 " Frank A [Mildred C] mgr Buskirk Chem Prod Co h 202 High Point ave  
 " H Hazel stenog Imperial F1 Co h 228 McGowan  
 " Harry E h 1182 Welsh ave  
 " Margaret h 59 S College  
 " Mrs Ola h 59 S College  
 Buss Mrs Allie wks 131 Oakdale ave  
 " Augusta h 232 Crescent dr  
 " Mildred H wks 441 Briarwood dr  
 " Wm E [Ella M] wks Goodrich h 154 Lake  
 Bussard Mrs Lucetta (wid Jacob A) h 232 Homewood ave  
 " Marshall S [Finnetta] wks Goodrich h 219 Carroll  
 " Russell B [Estelle E] wks Gen T & R Co h 232 Homewood ave  
 Busse Julius [Agnes] h 483 S Main  
 " Warren F [Fritzi C] clk Goodrich h 575 Letchworth dr  
 " Wm C [Ann E] slsmn h 916 N Firestone blvd  
 Bussell Geo W h 881 StClair  
 " Mrs Mary C (wid Newton) h 881 StClair  
 " Velma student h 881 StClair ave  
 Busser Mrs Effie M r 1023 5th ave  
 Bussey Frank J [Dorothy A] dentist 302 Metropolitan Bldg h 73 Beck ave  
 " Frank J jr student h 73 Beck ave  
 " Geo M [Minnie] h rear 260 Cuyahoga  
 " John [Ruth] waiter Howe Hotel h 255 Livingston pl  
 " Lester B h rear 260 Cuyahoga  
 " Mrs Mary E (wid Theodore) h 1056 Florida ave  
 " Mrs Maude wks Goodyear h 164 Miles

## RUSSEY

" Robt E student h 73 Beck ave  
 " Roy K [Thelma M] wks Firestone h 1056 Florida  
 Busson Mrs Emma E (wid Frank) h 397 Grand ave  
 " Francis P [Madolin P] wks Goodrich h 600 Douglas  
 Buster Everett [Thelma] wks Firestone h 11 E Emerling ave  
 Buswell Mrs Ellen J h 1270 Sawyer ave  
 " Frances A bkpr h 253 Grand ave  
 " Henry W [Dora E] h 1270 Sawyer ave  
 " Nellie tchr h 253 Grand ave  
 Busy Bee Restaurant (Nick and Saml Choukalas) 47 N Howard  
 Butash Catherine J student h 1109 Harpster ave  
 " Lillian M student h 1109 Harpster ave  
 " Michael [Elizabeth] truck dr r 1109 Harpster ave  
 Butcher Alton wks Goodrich r 106 Willard  
 " Basil O [Mary S] wks Goodrich h 258 Oberlin ct  
 " Carl J [Geneva E] formn h 1377 Sprague  
 " Chas E [Laura S] tchr h 641 Minerva pl  
 " Clarence E truck dr h 1286 Childs ave  
 " Earl J [Esther V] truck dr h 2061 19th S W  
 " Edgar J [Pearl E] lab h 1230 Leaser ave  
 " Mrs Edna h 936 Florida ave  
 " Edwin B [L Virginia] rubwkr h 850 Florida ave apt 3  
 " Mrs Ella h 442 Gray ct  
 " Mrs Emma (wid Martin O) h 1186 Collinwood ave  
 " Mrs Emma L (wid Wm L) h 265 Chittenden  
 " Harold C [Sophia] truck dr h 633 Fultz  
 " Harry C [Irene E] wks Goodyear h 542 Hazel pl  
 " Henry J [Mary M] wks Ak City Club h 929 Inman  
 " Herbert [Theresa] h 1103 Laird  
 " Isalah C [Lillian V] carp h 1286 Childs ave  
 " Jean student h 751 Roscoe ave  
 " Jephtha R [Edna E] lab h 480 Douglas  
 " John O carp h 1200 7th ave  
 " Louise student h 480 Douglas  
 " M Anita student h 542 Hazel pl  
 " Margaret M h 751 Roscoe ave  
 " Mike r 104 N Case ave  
 " Perry M [Mae M] h 763 Georgia ave  
 " Prince [Nelle] rubwkr h 555 Flora ave  
 " Ralph C [Jennie] wks B & O R R h 823 Concord av  
 " Robt wks Ak City Club h 265 Chittenden  
 " Robt E [Irene L] engr Metropolitan Bldg h 271 W Cedar  
 " Robt R [Virgie L] truck dr h 650 Fultz  
 " Roy D [Jessie M] wks Goodyear h 751 Roscoe ave  
 " Rudolph M [Emma B] h 480 Douglas  
 " Ruth h 480 Douglas  
 " Stephen W [Emma] wks Wise Furnace Co h 209 E Mill  
 " Thos W [Loy B] wks Goodyear h 263 Seiberling  
 " Virgil R [Lynnie L] wks Goodyear h 293 Talbot av  
 " Wm E [Willie E] wks Goodyear h 288 Chittenden  
 " Wm H truck dr h 480 Douglas  
 " Wm J [Anna] mach Goodyear h 333 Beechwood dr  
 " Willis C wks Goodyear h 293 Talbot ave  
 Butlis Alphonse student h 2408 7th S W  
 " Mrs Isabel h 2408 7th S W  
 Butgereit Fred C [Alice] furnished rooms 463 S Maple h same  
 Butcofer Frederick C (Buckeye Rug & Carpet Shop) h 194 S Balch  
 " Hester I student h 194 S Balch  
 " Olga A stenog Summit Co Relief Adm h 194 S Balch  
 " Victor H clk h 194 S Balch  
 Butln Carl C [Bessie T] mach h 53 Grand ave  
 Butke Catherine h 1515 White  
 " Herman wks Goodrich h 1515 White ave  
 " Joseph P [Marie] clk h 712 Roselle ave  
 Butler Albert C [Lillian M] painter h 145 N Union  
 " Alice student h 1546 White ave  
 " Ambrose [Rose M] roofer h 2172 Edwin ave  
 " Anna h 735 Harvard  
 " Anna wks Goodyear r 82 W South  
 " Arline student h 443 Lucy  
 " Arthur mach Ak Trans Co r 419 Kenmore blvd  
 " Arthur H [Sarah] wks Goodrich h 1546 White av  
 " Arthur S [Florence V] dentist 733 2d Natl Bldg h 82 Melbourne ave  
 " Audrey M h 639 Stevenson ave  
 " Bryan J shtmtlwrk h 1248 Florida ave  
 " Chas [Mildred M] Ineman O B Tel Co h 764 Ex-celsior ave  
 " Chas R [Frances O] motor trucking 557 W Bowery h same  
 " Clarence A [Olive] wks Gen T & R Co h 529 La-mont  
 " Clarence L [Lucille] field mgr Hoover Co h 695 Kling

ROSE HILL BURIAL PARK  
 PERPETUAL CARE MODERATE PRICES

W. Market St. Ext.  
 Beyond Fairlawn  
 Phone HE-8316

# BURKHARDT'S—The Beer of Better Quality

566

BURCH DIRECTORY CO'S

## BUTLER

" Claude M [Enita] (Mill-High Bowling Parlors) h 74 Grand ave  
 " Clayton A [Ezalna I] wks Firestone h 1907 S Arlington  
 " Clyde wks Burger I Co h 152 Cole ave  
 " Clyde T [Olive M] engr Goodrich h 235 Dixon pl  
 " Mrs Coletta h 381 Euclid ave  
 " Danl K [Pauline R] bus dr h 726 Noble ave  
 " Mrs Diantha D (wid John S) h 74 Grand ave  
 " Donald H student h 197 Mission dr  
 " Edmund T [Bridget A] tailor h 329 Crestwood ave  
 " Edna h 4514 W Market apt 5  
 " Edward B ed dept Beacon Journal h 329 Crestwood ave  
 " Edward B lab r 371 Washington  
 " Edward W [Anna M] wks Int Lead Ref Co h 1056 Murray ave  
 " Ellsworth C [Ella E] wks Goodyear h 34 Cambridge  
 " Elta wks Goodyear h 24 Cook  
 " Mrs Elta M wks Goodyear h 1535 Englewood ave apt 4  
 " Elva M clk G W Robb h 862 Jason ave  
 " Eugene student h 1535 Englewood ave apt 4  
 " Frank [Vallie] wks Firestone h 480 Warner  
 " Frank D [Dorothy E] dr Knickerbocker W & S Co h 563 E Crosier  
 " Fred E [Julia T] trucker A C & Y Ry h 676 Evans  
 " Fred H jr [Mary N] roofer h 403 Limestone al  
 " Fred W [A Marie] pres Akron Porcelain Co h 220 Rose blvd  
 " Frederic S [Donna R] dentist 629 2d Natl Bldg h 44 Melbourne ave  
 " Mrs Gabrielle B r 127 E Crosier  
 " Geo wks Firestone h 768 Clearview ave  
 " Geo W [Jennie L] wks Goodyear h 1248 Florida av  
 " Gerard F wks Beacon Journal h 329 Crestwood av  
 " Gertrude A clk h 329 Crestwood ave  
 " Gilbert R [Louise H] wks Goodyear h 472 Lucy  
 " Goebel wks Goodyear r 23 S Johns ave  
 " Hal B student h 92 Melbourne ave  
 " Harley [Esther] h 1380 Manchester rd  
 " Harold L [Ruth P] clk Weiss & K Inc h 281 Grand  
 " Harry [Edith B] wks Firestone h 768 Clearview av  
 " Harry L [Ruth M] wks Goodrich h 349 Grand ave  
 " Herbert C [Mildred F] dentist 375 S Maple h 515 Mineola ave  
 " Horace W [Coral L] dentist 714 N Main h 141 Vesper  
 " Irene L student h 204 Myrtle pl  
 " Irene M student h 145 N Union  
 " Irene T cashr h 329 Crestwood ave  
 " Jack E student h 34 Cambridge  
 " James dr Carlton C & S Co h Lakemore O  
 " James F [Mary C] carp h 710 Bell  
 " Joel W [Mary H] slsmn Packard Ak M Co h 360 Bacon ave  
 " John C [Catherine C] wks Goodyear h 86 Bachtel ave  
 " John F student h 44 Melbourne ave  
 " Josephine bkpr J H Stucker Inc h 329 Crestwood av  
 " Joshua H [Alabama] lab h 103 N Howard  
 " L Melvin [Mattie I] h 22 Ido ave  
 " Leona C wks Firestone r 227 Cole ave  
 " Lester H wks Columbia C Co h 1380 Manchester rd  
**BUTLER LESTER H** [Adelaide G] advertising 306 Buckeye Bldg Phone JE 4722 h 197 Mission dr, Phone BL-8679  
 " Lila V h 145 N Union  
 " Louise F r Portage Hotel  
 " Mrs M Irene (wid Tempton M) h 224 Gale  
 " M Sue student h 220 Rose blvd  
 " Mack [Vada] lab h 525 Seth ct  
 " Marguerite C clk Firestone h 454 Crestwood ave  
 " Mrs Martha C (wid Frank) h 163 Rhodes avo  
 " Mrs Martha J (wid Geo) h 647 Sherman  
 " Mildred L student h 529 Lamont  
 " Nancy L student h 220 Rose blvd  
 " Orin J [Effie] wks Goodyear h 443 Lucy  
 " Otto K [Cora L] h 53 Lorena dr  
 " Paul M bus dr h 726 Noble ave  
 " Pauline M student h 86 Bachtel ave  
 " Rosemary A student h 74 Grand ave  
 " Roy B [Geraldine M] reprmn Acme Office E Co h 18 W Salome ave  
 " Roy L [Opal] wks Am H R Co h 726 1/2 Amherst  
 " Russell E [Marjorie M] wks Goodrich h 1049 Woodward ave  
 " Ruth A wks 2554 Leland ave  
 " Ruth J student h 676 Evans ave  
 " Thelma h 235 Dixon pl

## BUTLER

" Thos h 182 McCov  
 " Thos h 31 S Johns ave  
 " Tyson M [Ida M] wks Firestone h 152 Cole ave  
 " Virginia h 1546 White ave  
 " Virginia M h 360 Bacon ave  
 " Virginia M student h 74 Grand ave  
 " Walker F [Stella E] attv and credit mgr Carl-ton s Clothes h 1252 Gorke blvd  
 " Ward A [Gladys P] mach h 715 Chester ave  
 " Wm [Dolly] r 826 Boulevard  
 " Wm [Idal] wks Firestone h 362 Brownleigh ct  
 " Wm A student h 86 Bachtel ave  
 " Wm B [Tecla T] wks Goodrich h 609 East ave  
 " Wm F [Savannah] wks Ohio Ed Co h 289 Brownstone ave  
 " Wm H [Ina M] dr Pitts Plate G Co h 869 Keeney  
 " Wm V h 1380 Manchester rd  
 " Mrs Winifred M h 454 Crestwood ave  
 " Worrton C [Gertrude L] supt Peoples Bldg h 262 Wildwood ave  
 " Butt Isaac O [Emma E] h 646 Washington  
 Buttenfield Mrs Agnes A (wid Boyd) h 962 Stadelman ave  
 " Butterfield Mrs Bertha P (wid Horace K) h 128 E Archwood ave  
 Buttermore Berdella M buyer h 24 Franklin  
 " Margaret clk Goodyear r 26 S Union  
 Butters A Harry teller Ak Sav & L Co h 809 Chalker  
 " Alfred h 980 Boone  
 " Frank P [Beatrice C] auto dir used 399 E Exchange h 326 Cleveland  
 " Harriet E stenog Ak Sav & L Co h 809 Chalker  
 " Mrs Helen h 387 Cleveland  
 " James H [Zula K] clk Wagner Prov Co h 809 Chalker  
 " Margaret A asst mgr Wagner Prov Co h 950 Boone  
**BUTTERWORTH FRANK** [Emma E] office mgr Times-Press Co h 2229 23d S W Phone SH-5167  
 " Thos h rear 2615 Albrecht ave  
 " Wells C [Corinne H] printer h 1869 15th S W  
 Buttolph Iva L student h 857 Carlisle  
 " Mrs Mary (wid Perry) h 857 Carlisle  
 Button Albert [Rose M] slsmn Simplex K M P h 646 Minerva pl  
 " Chas A [Margaret B] r 529 Ohio  
 " Eileen R tchr h 539 Carroll  
 " Ivan h 539 Carroll  
 " Jean student h 646 Minerva pl  
 " Jesse [Niva M] fire warden h 693 Storer ave  
 " Mrs Lulu wks 697 W Market  
 " Mrs Minnie E (wid Chas N) h 1252 Riverside dr  
 " Roy E [Gertrude E] with Ray L Winkler h 1243 Riverside dr  
 " Theodore lab r 78 N Howard  
 " Wm F [Rose L] wks County h 539 Carroll  
 Buttram Chas h Z G Hicks Fairlawn-Southern rd  
 Butts Dalsy student h 445 Euclid ave  
 " David truck dr h 703 Edgewood ave  
 " Durain C [Alma E] chem engr Goodyear h 2293 Quayle dr  
 " Mrs E Grace h 788 Kenyon  
 " Mrs Ella h 671 Edgewood ave  
 " Ephraim [Mollie] wks Firestone h 124 E Voris  
 " Geo S [A Martel] chef h 1255 Wyley ave  
 " Ida M h 898 Bellows  
 " Lemon [Emily] h 703 Edgewood ave  
 " Mrs Mary E (wid Richard A) h 1255 Wyley ave  
 Butty Albert A [Hannah A] wks Goodyear h 763 Mallison ave  
 Butwloski Jennie h 176 Gertrude  
 " Katherine clk THE A POLSKI CO h 176 Gertrude  
 " Thaddeus [Victoria] wks Quality F Co h 176 Gertrude  
 " Waslof student h 176 Gertrude  
 Butz Mrs Carolyn clk r 1069 Packard dr  
 " Chas student h 2210 19th S W  
 " Chas F Jr [Gertrude M] wks Firestone h 1137 Harpster ave  
 " Clarence M [Helen M] clk Firestone h 2069 18th S W  
 " Dellese student r 1069 Packard dr  
 " Elmer H [Margaret E] mgr Akron Bakers Supply Co h Kent O  
 " Frank D [Eileen E] uphol 1908 Congo h same  
 " Mrs Nellie (wid Chas R) h 2210 19th S W  
 " Walter J wks Firestone h 2191 19th S W  
 Butzberger A S credit man G M A Corp h 38 Marshall  
**BUXBAUM ALBERT** [Beatrice N] pres and treas Buxbaum Co h 229 Metz ave, Phone BL-9332

**DIME SAVINGS BANK**  
 MEMBER OF FEDERAL DEPOSIT INSURANCE CORP

**LARGE AND SMALL DEPOSITS  
 RECEIVE CAREFUL ATTENTION  
 SECOND NAT'L BLDG.**



# THE N. H. PORTER CO.

Interior and Exterior Painting, Decorating, Artcraft, Paper Hanging, Cleaning

PHONE  
Hemlock  
8413

AKRON CITY DIRECTORY

567

## BUXBAUM

**BUXBAUM CO** The Albert Buxbaum pres and treas  
H B Harris sec, mfrs of tire patches tube kits,  
rim flaps tire accessories and door and bath mats  
760 E Tallmadge ave Phone JE-6181

Buxton Mrs Belle R (wid Edwin L) h 724 Aberdeen  
" Chester R [Elsie A] lettercarrier h 83 Alfaretta av  
" Frank W [Permelia V] agt Prud Ins Co h 859 Ober-  
lin  
" Franklin E wks Bartella Flowers h 83 Alfaretta av  
" J Radcliffe [Margaret E] printer Firestone h 1252  
W Waterloo rd  
" Mary B student h 83 Alfaretta ave  
" P June h 859 Oberlin  
" Robt sta attdt h 836 5th ave  
" Thos J student h 83 Alfaretta ave  
" Tron J [Mae D] h 547 Brown  
Buyer Apartment 835 E Buchtel ave  
Buynyak Andrew h 657 Rhodes ave  
" Mrs Anna (wid Geo) h 657 Rhodes ave  
" Catherine wks Goodrich h 657 Rhodes ave  
" John h 657 Rhodes ave  
Buys Donald R student h 671 Carpenter  
" Earl R [Jessie T] mach Firestone h 671 Carpenter  
Buysse Mrs Hortense h 708 Douglas  
Buza Louis [Julia] wks Firestone h 722 Montana ave  
" Michael [Katie] h 735 Princeton  
" Michael F [Helen V] wks Brown-G Lbr Co h 1285  
Diagonal rd  
Buzaki Rose h 16 S Johns ave  
" Stephen [Anna] h 176 Chittenden  
Buzaki Anna h 1081 Raymond  
" John wks Goodrich h 1081 Raymond  
" John jr h 1081 Raymond  
Buzard Bert [Rhoda] wks Goodyear r 397 Spieer  
" I Lee [Dotalean E] wks Goodyear h 1334 Niagara  
Buzek Mrs Elizabeth midwife 1173 1st ave h same  
" Emil student h 1173 1st ave  
" John [Elizabeth] h 1173 1st ave  
" John W h 1173 1st ave  
" Mrs Maria (wid John) h 629 Whitney ave  
Buzza Mike [Barbara] baker h rear 554 Huron  
Buzzell Wm E [Jessie I] wth Goodyear h 1143 Berwin  
Buzzell Mrs Adelaide (wid Ruffo) h 213 Mustill ct  
" Adeline M student h 856 Kling  
" Alfred h 213 Mustill ct  
" Amelio wks Shullo Const Co r 1264 2d ave  
" Amico [Ida] h 294 E Cuya Falls ave  
" Anna D student h 856 Kling  
" Anthony [Mary] wks Goodrich h 856 Kling  
" Antonio [Bererdina] wks Firestone h 425 Dayton  
" Mrs Assunta (wid Mack) h 160 Jesse ave  
" Benedetto [Anna] shoe repr 1483 E Market h 647  
Carpenter  
" Clara opr Cramer Beauty S h 844 Dayton  
" Dominic clk h 844 Dayton  
" Edith h 213 Mustill ct  
" Edmund clk Stone s R Grill h 294 E Cuya Falls av  
" Elizabeth M h 425 Dayton  
" Emello r 1264 2d ave  
" Emil h 642 Columbia ave  
" Emma student h 294 E Cuya Falls ave  
" Ercela h 642 Columbia ave  
" Fannie h 213 Mustill ct  
" Fannie J student h 844 Dayton  
" Ferdinand [Concetta] wks Firestone h 642 Colum-  
bia ave  
" Fred [Amelia] cook Clark R Co h 160 Jesse ave  
" Gaetano [Angelina] wks Quaker O Co h 697 Lu-  
cille ave  
" Ghda h 145 Jesse ave  
" Helen opr Cramer Beauty S h 844 Dayton  
" Herman P h 642 Columbia ave  
" Itallo student h 425 Dayton  
" James [Angelina] wks Goodyear h 864 East ave  
" John B wks Times-Press h 315 E Glenwood ave  
" Joseph [Assunta M] wks Goodrich h 315 E Glen-  
wood ave  
" Josephine E beauty opr h 856 Kling  
" Lydia clk Federman s h 647 Carpenter  
" Margaret student h 425 Dayton  
" Margaret J student h 856 Kling  
" Mario shoemkr Matthew Urspringer h 294 E Cuya  
Falls ave  
" Mrs Mary (wid Eliseo) h 271 E Tallmadge ave  
" Nancy student h 697 Lucille ave  
" Nicholas P student h 425 Dayton  
" Nick [Theresa] slsmn h 844 Dayton  
" Ralph h 647 Carpenter  
" Ralph J bkpr Hobart Mfg Co h 145 Jesse ave  
" Rose student h 642 Columbia ave  
" Steve student h 145 Jesse ave  
" Theresa V wks Goodrich h 856 Kling

## BIZZELLI

" Thos h 213 Mustill ct  
" Tony [Amelia] h 145 Jesse ave  
" Umberto h 213 Mustill ct  
" Victor student h 642 Columbia ave  
" Viola clk Federman's h 647 Carpenter  
" Virginia D student h 844 Dayton  
Buzzi Paul student h 456 N Howard  
" Vincent wks North Hill M & G Co h 456 N Howard  
Byal Fred R [Eleanor] formn Firestone h 1019 Emma  
Byard Mrs Gladys wks Davis L & C Co h 896 Oregon  
" Thelma opr Duo-Art Shoppe h 362 Carroll  
Byassee Archibald student h 137 E Mildred ave  
" Isabelle student h 137 E Mildred ave  
" Mrs Jane (wid Wm T) h 137 E Mildred ave  
Byatt S Bernard r 229 W Miller ave  
Bye Forrest G [Edith E] clk G E Witt h 1239 Collin-  
wood ave  
" Geo L [Daisy B] h 941 Work dr  
" Leona V h 941 Work dr  
" Vernon G student h 941 Work dr  
" Wm J L gard h 941 Work dr  
Byerly Anna E wks Firestone h 109 Gregory ave  
" David J h 779 1/2 Copley rd  
" Matthew W [Blanche] rubwkr h 779 1/2 Copley rd  
" Matthew W jr h 779 1/2 Copley rd  
" Robt G h 109 Gregory ave  
" Wm F [Florence C] h 109 Gregory ave  
Byers Bert J [Mary O] sta attdt h 1044 Joy ave  
" Chas H wks City h 780 Douglas  
" Chas L wks Goodyear h 894 Storer ave  
" Clarence L [Mary J] wks Goodyear h 602 Cora ave  
" Clifton A [M Frances] wks Goodyear h 615 East-  
land ave  
" E Sylvester [Sallie] h 615 Stetler ave  
" Mrs Fern A (wid Fred F) h 252 Sues ct  
" Francis L student h 602 Cora ave  
" John F wks Goodrich r Y M C A  
" John K [Daisy K] barber 977 Kenmore blvd h  
1305 Kentucky ave  
" Mrs Libby (wid Richard) h 436 S Arlington  
" Louis G h 172 W Center  
" Madeline G student h 1305 Kentucky ave  
" Mrs Mary K bkpr Family Finance Co h 2179 10th  
S W  
" Oliver W [Anna] wks Goodyear r 463 Winans ave  
" Raymond E [Florence] wks Imp El Co h 1048  
Nathan  
" Vernon R [Inda C] mech Copley Rd Garage h 394  
Valinda pl  
Bynum Hilda V student h 1158 Beardsley  
" Irene clk h 1173 Beardsley  
" Mrs Laura C (wid James M) h 1173 Beardsley  
" Iorene clk h 1173 Beardsley  
" Macon N [Linda M] painter Goodyear h 1125 2d av  
" McKinley [Verda V] wks Firestone h 1158 Beard-  
sley  
" Mrs Myra h 358 Fuller  
" Raymond R h 1173 Beardsley  
Byrd Abner R [Pearl L] rubwkr h 1091 Stroman ave  
" Mrs Amelia D (wid Robt C) h 421 Nash  
" Betty student h 1042 Florida ave  
" Carl R [Theodosia M] lab h rear 418 Iroquois ave  
" David L [Anna] lab h 810 Rhodes ave  
" Davis A [Virginia I] wks Firestone h 448 Lock-  
wood  
" Eddie r 204 Furnace  
" Edward [Vera] lab h 167 Hill  
" Edward T [Lala E] wks B & W Co h 682 Hammel  
" Mrs Emma wks Miller R Co r 1299 Girard  
" Esther r 181 W Center  
" Fitzhugh L auto serv sta 513 E South h 360 Spicer  
" Frank dep sheriff r 26 West  
" Geo [Annabelle] lab h rear 204 N Howard  
" Geo M [Mahinda A] wks Goodyear h 1192 3d ave  
" Irene A h 1277 Kentucky ave  
" James M [Bertha] wks Goodyear h 348 Wabash av  
" John H [Susan G] h 1277 Kentucky ave  
" Joseph N [Dolores E] wks Hoover Co h 677 N  
Howard  
" Lewis C [Minnie M] wks Goodyear h 902 Cole ave  
" Lonnie B wks Goodyear h 421 Nash  
" Luella h 421 Nash  
" Marion [Mary E] wks Goodyear h 628 Bellevue ave  
" Nelson J [Artie B] painter h 624 Wilson  
" Oneta O student h 421 Daniels pl  
" Pearl E h 181 W Center  
" Richard E h 682 Hammel  
" Robt W h 682 Hammel  
" Mrs Rose h 162 1/2 Loda  
" Roy [Lucy] wks Goodrich h 660 May  
" Shirley L [Lowie G] wks Goodyear h 1003 Eva ave  
" Victor [Theo] wks Goodyear h 305 Coddling

**The Bankers** **GUARANTEE** **Co.** **Abstracts and**  
**Title & Trust** **Title Insurance**

# THE COMMERCIAL PRINTING & LITHOGRAPHING CO.

## Lithographed Window Displays

568

BURCH DIRECTORY CO'S

### BYRD

" W Everett h 1277 Kentucky ave  
**BYRER DEWEY C** [Emma C] mgr Mortgage Man-  
 agement Co h 2431 4th (C F)  
**Byrider Chas L** [Anna H] h 50 Hawthorne ave  
 " Chas L jr student h 50 Hawthorne ave  
 " John vice pres Builders Supply Co h Cleveland O  
 " John E student h 50 Hawthorne ave  
 " Katherine L h 50 Hawthorne ave  
 " Wm A pres Brook Point Imp Co treas Akron  
 Equipment Co h Cleveland O  
**Byrne Adrian C** [Kathryn M] wks Goodrich h 690  
 Hazel  
 " Betty clk Goodrich r 516 E Market  
 " Catherine E student h 1275 E Archwood ave  
 " Chas A [Etta L] wks Goodyear h 1275 E Arch-  
 wood ave  
 " Jane h 425 Sherman  
 " John wks System Serv Sta h 425 Sherman  
 " Joseph E [Montie J] wks Goodrich h 1711 Woods rd  
 " June G wks Muehlstein Co h 1711 Woods rd  
 " Kathryn A wks Firestone h 779 Boulevard  
 " Paul S pharm Shadyside pharmacy h 2232 17th  
 S W  
 " Wm [Mildred] baker h 1203 Beardsley  
 " Wm J wks Col Salt Co h 779 Boulevard  
**Byrnes Annabelle E** clk Goodyear h 734 Brittain rd  
 " Mrs Elsie M (wid John A) h 794 Brittain rd  
 " Lawrence wks Goodyear r 454 Kling  
 " Michael J [Kathryn] formn Penna R R h 570 Mc-  
 Kinley ave  
**Byronde Mrs Maude** (wid Wm C) h 454 Bettle  
**Byron Frank R** [Genevieve A] wks U-Drive-It Co h  
 340 E Cuya Falls ave apt 4  
 " Geo W [Maud H] wks Goodyear h 219 Watson  
 " Geo W jr student h 219 Watson  
 " Harold G wks Firestone r 334 Locust  
**BYRON'S Inc.** Daniel Friedberg mgr ladies' and  
 misses' ready-to-wear shoes hose and millinery  
 192-196 S Main Phone HE-5111  
**Byron John** lab h 134 Barry ct  
 " John E [Nellie T] chief switchboard opr Goodyear  
 h 113 Roswell  
 " Iillian clk Goodrich r 26 S Union  
 " Ruby M student h 219 Watson

### C

**C I T Corp** P R Gelsinger mgr, sales financing 712  
 United Bldg  
**C P & L Building Co.** Sam Ziliox pres M M Dice vice  
 pres, H E Votaw sec W V Aydelotte treas 47 W  
 Exchange  
**C A S Service Station** (B R Crissinger, C R Sapp) 193  
 E Center  
**C W & P CONSTRUCTION CO** The, T B Carmichael  
 pres F C Williams vice pres general contractors  
 634 E Buchtel ave Phone BL-3512  
**Cabaniss Alfred A** [Anna B] wks Firestone h 1481  
 Brown  
**CABELL A PRESTON** [Cllo S] gen supt **THE M  
 O'NEIL CO** h 247 Castle blvd Phone UN-2942  
 " Thos [Margaret] sta attdt Std Oil Co h 691 Thayer  
 " Wm M [Virginia L] painter **THE M O'NEIL CO**  
 h 781 Carlyle  
**Cable C Eugene** [Gladys M] wks Goodyear h 505 Inman  
 " Clarence C [Nina] h 1790 Shaw ave  
 " Mrs Della A (wid Wm H) h 739 Bellevue ave  
 " Glenn C [Jeanne L] sales supt h 461 S Sunset  
 View dr  
 " Hal wks Firestone r 525 1/2 S Main  
 ✓ **Howard W** [Catherine] wks Firestone h 395 W Ex-  
 change  
 " Joseph S slsmn r Hotel Akron  
 " Maurice A [Jessie A] wks Goodyear h 1790 Ade-  
 laide blvd  
 " Phillip L [Faye E] wks Goodyear h 428 Chittenden  
 " Rena N Instr University of A h 295 E Buchtel ave  
 " Wm W [Ethel] teller Goodyear State Bank h 620  
 E Buchtel ave apt 3  
**Cacloppo Chas** [Josephine] ins h 798 Clifford ave  
 " Joseph [Catherine] (Rex Poultry Co) h 794 Clif-  
 ford ave  
**Cackler Donald G** [Margaret L] asst engr City st dept  
 h 609 Noble ave  
 " Milton H wks Firestone h 510 Leda pl  
**Caddell Mrs Addie** wks Western R R Co r 2231 10th  
 S W  
**Cadden Chas C** [Pauline A] chem engr Goodrich h  
 439 Aqueduct  
**Caddes Mrs Mary W** h 935 Redfern ave  
**Cade Ada M** h 302 W Exchange  
 " Cody L h 302 W Exchange

### CADE

" Harry J [Lulu E] wks Merchants G Co h 302 W  
 Exchange  
 " Mildred V h 302 W Exchange  
 " Pauline clk Summit Co Relief Adm h 1532 Newton  
**CADILLAC AUTOMOBILES** Dave Towell Inc dis-  
 tributors sales and service 118 W Market, Phone  
 JE-7121 (See back bone and page 48)  
 " Marie wks Goodrich r 317 Sumner  
**Cadmus Dawn M** student h 2092 12th S W  
 " Mrs Ella h 2092 12th S W  
 " Leo [Viola M] plstr r 63 Cambridge  
 " Merle B [Helen E] plstr h 2092 12th S W  
**Cadorin Enrico** wks Goodrich r 309 Sams ct  
**Cadot Blanche E** h 97 Aqueduct  
 " Ned R [Adaline H] engr Goodyear h 106 Borton av  
**Cadwallader Mary L** clk h 448 Fernwood dr  
 " Raymond W [Eva A] mgr Bermingham & Prosser  
 Co h R D 7  
 " Thos T [Mary] h 448 Fernwood dr  
**Cady Albertus B** [Winnie B] carp h 166 Vassar  
 " Bertha A h 460 Orlando ave  
 " Chester H [Velma L] wks Goodyear h 179 Pioneer  
 " Donald E wks Firestone h 632 Coburn  
 " Donald J wks Bartell s F Shop h 232 Cuyahoga  
 " Earl F h 320 Howe  
 " Mrs Elvira E (wid Wm T) h 632 Coburn  
 " Emerson E [Carrie M] engr Goodyear h 296 Noble  
 " Mrs Etta (wid John) h 80 Lods  
 " Frank J [Ruth D] wks Goodrich h 320 Howe  
 " Gainford W [Mary] wks Goodrich h 232 Cuyahoga  
 " Harry W h 80 Lods  
 " Herbert A [Ada E] clk Goodyear h 2234 7th S W  
 " Marcus H h 2432 7th S W  
 " Russell E student h 232 Cuyahoga  
 " Mrs Ruth D sec and treas D T Clark Rubber Co,  
 h 320 Howe  
 " Stella H forwmn Ak Truss Co h 460 Orlando ave  
 " W B agt Western & S L I Co h Ravenna O  
 " W Guy [Vira] clk r 129 E Market  
 " Wm J student h 320 Howe  
**Caetta Alphonso** [Josephine] with Rose Caetta h  
 274 Chittenden  
 " Angeline student h 493 Cuyahoga  
 " James [Angeline] fruits etc 755 N Main h 761  
 same  
 " James [Bessie] h 498 Cuyahoga  
 " Joseph h 166 1/2 Divison  
 " Joseph h 162 Olive  
 " Matthew [Jennie] wks Quaker O Co h 162 Olive  
 " Rose fruits etc 315 S Arlington h 274 Chittenden  
**Cafarelli Dominic** (Airport Auto Wrecking) h 567  
 Anderson ave  
 " Elizabeth h 567 Anderson ave  
 " Gregory [Flora] h 567 Anderson ave  
 " Peter h 567 Anderson ave  
**Caffee Aaron** h 221 E Center  
 " Frank [Mabel] wks Portage Hotel h 1326 Honodde  
 " Fred [Idella] wks Firestone h 112 Otto  
 " Geo porter M Varverakis h 107 Aetna  
 " Inez student h 112 Otto  
 " Nathaniel h 221 E Center  
 " Mrs Reade (wid Robb) h 221 E Center  
 " Saml h 107 Aetna  
**Caffey Myrtle** h 109 Charles  
**Case Booker** [Vivian] lab h 1317 Honodde ave  
 " James [Geneva] wks Firestone h 847 Douglas  
 " Nellie h rear 264 Lods  
 " Roosevelt h 1337 Honodde ave  
**Cagle Danl F** [Mavl] r 360 Pine  
 " Mrs Fave E wks Goodrich h 799 Wilmot  
 " Lee D [Lora M] wks Goodrich h 799 Wilmot  
 " Melvin M [H Marie] wks Red Star Transit Inc h  
 1072 Ackley  
**Cagnoli Clara** student h 706 Victoria ave  
**Cagski Joseph** h rear 155 Spring  
**CAHALAN FERRELL S** [Anna] vice pres Vollbracht  
 Inc h 910 Peckham  
 " John h 721 Inman  
**Cahall Mrs Ann F** h 766 Bellevue ave  
 " Edward student h 1134 Victory apt 2  
**Cahan Wm** shoe repr 30 N Howard r 270 James  
**CAHILL CARL J** [Marry A] pres and sec H P Cahill  
 Plumbing Co h 2760 6th (C F) Phone WA-8250  
 " Mrs Catherine (wid John W) h 51 Eber ave  
 " Charlotte L h 377 Greenwood ave  
 " Geo F slsmn Std San Mfg Co h 377 Greenwood ave  
 " Gertrude M student h 905 Elmore ave  
**CAHILL H P PLUMBING CO** The, C J Cahill pres  
 and sec P A Cahill vice pres and treas plumb-  
 ing heating heat regulators gas burners and  
 air conditioning equipment 14 S Canal, Phone  
 BL-7179  
 " Harry C [Anna M] with Cahill Plbg Co h 924  
 Damon

# FASHION PARK CLOTHES

EXCLUSIVELY AT



AKRON CITY DIRECTORY

569

## CAHILL

" James K [Agnes] wks Bridgway M Co h 152 Dellenberger ave  
 " Janice L clk Goodrich h 905 Elmors ave  
 " John O [Frances I] archt h 576 Noah ave  
 " Mrs Josephine (wid Martin J) h 107 N Valley  
 " Louis J engr Ohio Ed Co h 377 Greenwood ave  
 " Mrs Louise M (wid Harry P) h 377 Greenwood ave  
 " Marjorie E clk Metzger's Photo-Art Store h 905 Elmors ave  
 " Martin R pilot h 51 Eber ave  
**CAHILL PAUL A** [Ethel M] vice pres and treas H P Cahill Plumbing Co h 193 N Adolph ave  
 " Rita C h 199 Beck ave  
 " Robt J [Mary E] whol meats 199 Beck ave h same  
 " Thos H slsmn h 845 Dayton  
 " Walter H slsmn h 905 Elmors ave  
 " Walter H Jr student h 905 Elmors ave  
 Cahoon Mrs Alice L (wid Everett B) h 94 S Balch  
 " Alice M clk THE M O'NEIL CO h 94 S Balch  
**CAHOON EARL E** [Bessie J] pres Akron Pharmacy Inc h 79 Dodge ave Phone HE-4239  
 " Everett H [Alice B] clk engr h 94 S Balch  
 " Louis F [Mary Lou] clk Ak Pharmacy Inc h 42 E Tallmadge ave  
 " O Pearl bkpr Jacobson's Inc h 380 Crosby  
 Cahow Earl R [Edna O] wks County h 162 S Maple  
 " Mrs Edla A h 749 Polk ave  
 " Mrs Eliza D (wid Orlo M) h 2331 11th S W  
 " Osborne H artist h 162 S Maple  
 Calllet Betty J student h 303 Cleveland  
 " Eugene E student h 303 Cleveland  
 " Frank D [Flora P] engr Atlantic Fdry Co h 303 Cleveland  
 " Jack R crane opr Atlantic Fdry Co h 303 Cleveland  
 " Maxine V clk THE A POLSKY CO h 303 Cleveland  
 Cain Abraham L [Madeline M] truck dr h 2074 20th S W  
 " Alfred H [Rose A] bus opr Ak Trans Co h 474 Inman  
 " Andrew M [Jessie S] lab h 965 Harrison ave  
 " Mrs Armita F h 1214 Curtis  
 " Arthur T [Dorothy E] wks Firestone h 1857 Ritzman ct  
 " C Perry [Orilla M] wks Firestone S P Co h 473 Cole ave  
 " Catherine L student h 862 Columbia ave  
 " Chas L [Marion S] wks Goodyear h 81 Kent ct  
 " Chas L Jr student h 81 Kent ct  
 " Chas L [Pauline] painter Grocers Inst Inc h 862 Columbia ave  
 " Mrs Clara P h 2322 10th S W  
 " Corda E h 971 Brown  
 " Mrs Corda E with Y W C A h 452 Moreley ave  
 " Courtney wks Read-Benzol Co h 436 S Arlington  
 " Donald E student h 640 Mohawk ave  
 " Donald L [Laura M] h 183 Ellwood ave  
 " Dorothy h 982 Boulevard  
 " Earl wks Goodyear r 1452 Malasia rd  
 " Ferd M [Clara A] motor trucking h 1614 Hampton rd  
 " Floyd H [Helen M] truck dr h 2331 22d S W  
 " Francis T [Josephine M] wks City Ice & C Co h 119 N Adams apt 3  
 " Frank W [Charlotte] wks Mohawk R Co h 594 Inman  
 " Fred [Mamie] wks Al Greenwald Inc h 343 N Howard  
**CAIN FRED G** [Alice M] attorney at law 934 and 935 2d Natl Bldg Phone FR-0812 h 350 Storer ave Phone FR-1142  
 " Geo C [Kathron] policeman Goodyear h 650 Stevenson ave  
 " Geo R [Lois] wks Firestone h 1893 Clairmont ave  
 " Goldie M student h 971 Brown  
 " Grace A student h 1221 Louisiana ave  
 " H Lee sta attdt C B Bayle h Ravenna O  
 " Harold C h 503 Sumner  
 " Harriet F h 650 Stevenson ave  
 " Henry H [Emma S] h 984 Boulevard  
 " Homer A [Rosa L] h 971 Brown  
 " Homer E [Ella E] wks Goodrich h 2235 26th S W  
 " J Herbert sta attdt r 889 S Arlington  
 " James W [Elizabeth M] h 2295 11th S W  
 " John C [Winifred H] wks Firestone h 494 Brown  
 " John W [Emma] wks City h 41 S Union  
 " Kathleen h 1214 Curtis  
 " Kenneth I [Sarah F] slsmn h 346 Grace ave  
 " Laura E h 2218 20th S W  
 " Lloyd G student h 2221 Kimball ct  
 " Mary E student h 346 Grace ave  
 " Mildred E h 452 Moreley ave  
 " Mildred P wks Goodrich h 50 W Thornton  
 " Myron H wks Goodyear r 148 S Arlington  
 " Mrs Nellie M h 503 Sumner  
 " Paul D student h 640 Mohawk ave

## CAIN

" Paul H [Bessie] bus opr Ak Trans Co h 474 Inman  
 " R Eileen student h 494 Brown  
 " R Wayne [Dorothy E] clk Goodrich h 982 Boulevard  
 " Raleigh E [Clara J] wks Firestone h 640 Mohawk av  
 " Robt student h 346 Grace ave  
 " Robt J h 971 Brown  
 " Ruth M student h 1221 Louisiana ave  
 " Mrs Shella V wks Goodyear h 158 Fulton  
 " Sidney L [Nedra C] wks Goodrich h 34 Cook  
 " T Harry wks Loewenthal Co h 49 Detroit  
 " Thos F [Florence A] wks Goodrich h 2221 Kimball ct  
 " Thos P [Nora] mach h 1221 Louisiana ave  
 " Thos P Jr student h 1221 Louisiana ave  
 " Walter [Bessie] wks Goodyear h 584 Douglas  
 " Walter D [Gladys E] wks Marne Hotel h 214 Paris  
 " Wm B [Mildred I] wks Goodyear h 1590 Darwin av  
 Calne Frank N [Jessie B] (Peacock Art Glass Co) h 46 Willard  
 " Herbert [Ida M] dep bailiff Muni Court h 871 Robinson  
 " Isabelle clk Gen T & R Co h 46 Willard  
 " James R [Anna M] wks Goodyear h 329 Stieger av  
 Calola Antonio P h 248 E Tallmadge ave  
 " Dominic h 248 E Tallmadge ave  
 " Stephen student h 698 Elma  
 " Vincent [Grace] wks Goodrich h 598 Elma  
 Calton Henry T wks Nick's Fender & B Co  
 Caltr Franklin wks Goodyear r Y M C A  
 Cairns Geo wks Goodyear r 615 Inman  
 " J Reymor clk Summit Buick Co h 148 Hollinger av  
 " Mrs Mary N (wid Revmer W) h 148 Hollinger ave  
 " Peter mach h 267 W Center  
 Calafate Joseph [Josephine] h 148 Charles  
 Calaban Mrs Eliza h 301 First Cabin ct  
 Calamia Mrs Rose (wid Chas) h 1263 Grant  
 " Rufus wks Goodrich h 1263 Grant  
 " Vincent C [Dorothy E] h 1253 Grant  
 Calamovo Frank [Carmella] wks Goodrich h 242 Poplar  
 " Josephine h 242 Poplar  
 " Mary h 242 Poplar  
 " Susan h 242 Poplar  
 Calaway Dorothy E student h 1184 Big Falls ave  
 " Harold W [Nellie] brklyr h 1184 Big Falls ave  
 " Kenneth J wks Ak Lamp & M Co h 1184 Big Falls  
 " Mary A h 1184 Big Falls ave  
 Calbetzor Adolphus R [Edith] wks Buxbaum Co h 192 Palmyra ave  
 " Frank D [Fithelme M] wks Goodyear h 788 Saxon  
 " Kathryn I wks Kilian Mfg Co h 2033 13th S W  
 Calcagno James student h 164 Jesse ave  
 " Joseph student h 954 Nevin  
 " Mary student h 164 Jesse ave  
 " Nicholas [Sarah] h 164 Jesse ave  
 " Nina student h 954 Nevin  
 " Nuncio [Nellie] h 954 Nevin  
 Calderaro John h 686 Carpenter  
 Calder John P [Isabel O] wks B & W Co h 764 Polk av  
 Calderhead Henry J serv man Dollar Store Inc h 2182 15th S W  
 Calderone Rudolph [Frances M] wks Goodrich h 116 Akers ave  
 Calderwood John A [Fdna D] wks Goodyear h 1380 Pond View ave apt 1  
 Caldwell Amos wks Firestone h 882 Bell  
 " Angus C [Saddle L] wks Goodrich h 577 Chittenden  
 " Anna P student h 234 Campbell  
 " Chas B student h 2218 17th S W  
 " Clymena H r 1248 East ave  
 " Colby W wks Firestone h 1405 Brandon ave  
 " David [Lillie] lab h 234 Campbell  
 " Donald H student h 753 Thayer  
 " Edythe M student h 389 Rhodes ave  
 " Mrs Effie (wid Clarence) h 430 W Bowery  
 " Evelynne B tchr h 389 Rhodes ave  
 " Mrs Flora r 974 Bell  
 " Harry M [Illa M] wks Goodyear h 292 E South  
 " Herbert M [Corra E] (Swartzlander Audit Co) h 753 Thayer  
 " J Allen [Iva A] h 2906 Trenton rd  
 " J Ernest [Ethel L] wks Selberling R Co h 301 1/2 Lake  
 " J R Trucking Co E O Thorne mgr 26 W Archwood  
 " Jesse H student h 2218 17th S W  
 " Mrs Jessie B (wid Richard F) h 471 Sumatra ave  
 " John W [Mabel] mach h 345 N Firestone blvd  
 " June R student h 55 W York  
 " Leander [Betty] h 374 Ira ave  
 " Lee W [Floy] wks Firestone h 303 Llovd  
 " Leslie G [Sarah] with Firestone h 1111 Riverside dr  
 " Madeline F clk Goodrich h 1211 Sawyer ave  
 " Mrs Mary B (wid Wm R) h 2218 17th S W  
 " Mrs May (wid Wm) h 14 1/2 Vesper



## The BILLOW Co.

Funeral Service Since 1875

Chapel and Office: 118-124 ASH STREET

Phone BLackstone 7171

ASK FOR OUR FREE BOOKLET

"BILLOW FUNERAL FACTS"

### CALDWELL

- " Mrs Nellie vice pres Kenmore Lumber Co h Lis-  
bon O
- " Newell H [Stella] wks Goodrich h 443 Bell
- " Noble lab r 22½ McCov
- " Otis A [Esther M] phys 1167 E Market h 881 Con-  
ley rd
- " Phyllis clk Fckerd Drug Co r 245 Locust apt 4
- " Ralph O [Freda B] clk Owl Cigar Store h 389  
Rhodes ave
- " Rebecca B h 292 E South
- " Richard F [Irene K] wks Goodyear h 471 Sumatra
- " Richard F jr student h 471 Sumatra ave
- " Richard M student h 292 E South
- " Robt D [Sarah B] wks Goodrich h 841 Kenmore  
blvd
- " Robt L student h 841 Kenmore Blvd
- " Robt L [Clara B] wks Goodrich h 152 W Thornton
- " Mrs Ruth h 132 E Ciosier
- " Thos J [Bertha L] wks Goodyear h 248 Kryder ave
- " Mrs Tommie G (wid Otis) h 1207½ Moore
- " Virginia W waitress h 430 W Bowery
- " Walter D [Roxie M] wks Firestone h 1121 At-  
wood ave
- " Walter J [Bessie V] dt Gas Products Co h 55 W  
York
- " Walter P [Ruby H] wks Goodyear h 696 Elbon ave
- " Wm D student h 2218 17th S W
- " Wm J [Ollie C] slsmn City Chev Co h 1218 Wil-  
bur ave
- Cale Elmer H [Jean] wks Goodyear h 1741 Shaw ave
- Caler Clarence R [Lena M] h 2066 16th S W
- " Floyd E [A Marie] auto repr 462 Celtic h same
- Calet Mrs Albina L h 471 Flora ave
- Caley Geraldine h 1042 Rhodes ave
- " Mrs Helen A wks Firestone h 270 W Miller ave
- " Mrs Mila (wid Wm G) h 1042 Rhodes ave
- " Wm L [Harrlette E] clk Hdw & S Co h 342 W  
Thornton
- Calgos Geo E [Pauline D] chef W F Pantazes h 1849  
Shaw ave
- " Sophia student h 1849 Shaw ave
- Calhoun Ruth wks 107 Kenilworth dr
- Calhoun Arnie [M Dorothy] bus opr Ak Trans Co h  
1090 East ave
- " Mrs Burdell wks Firestone r 829 Boulevard
- " Chas J [Jeannette] wks Goodyear h 448 Home-  
stead
- " Mrs Dixie wks Goodrich h 820 Kenmore Blvd
- " Frank [Ella] wks Goodyear h 162 Kelly ave
- " Frank jr h 162 Kelly ave
- " G Vernon [Marian R] mgr Bond Clothing Co h 722  
Upper Merriman dr
- " Geo [Dora] h 682 Echo
- " Mrs Georgia (wid John C) h 630 Hudson ave
- " Groce h 630 Hudson ave
- " Homer student h 682 Echo
- " Ira J [Minnie B] wks Goodyear h 630 Hudson ave
- " James C school policeman h 273 E Tallmadge ave
- " James C [Lilla] wks Goodrich h 326 Forrey
- " Jesse [Anna] slsmn r 77½ E Mill
- " John shoe shining 773 Rhodes ave h 632 Echo
- " John C [Donna P] wks Goodyear r 1570 Ottawa av
- " John C [Georgia N] wks Firestone r 1157 Bellows
- " John H [Charlotte] h 630 Hudson ave
- " Laird J [Mildred L] wks Gen T & R Co h 153  
Grand ave
- " Lloyd H [Lida] wks Goodyear h 2082 Newton
- " Moses [Marguerite] wks Goodyear h 448 Homestead
- " Owen [Nellie] mach r 655 Elma
- " Perry L [Fannie] wks Firestone h 298 Sumner ct
- " Robt [Cleola] wks Goodyear h 630 Hudson ave
- " W Edward wks Gen T & R Co h 538 Hammel
- " Wm r 77½ E Mill
- Call Tony h rear 39 F North
- Calla Nick student h 829 Miami
- " Vito [Virginia] wks Goodrich h 829 Miami
- California Hotel (Peler Pappas) 1051 S Main
- Caligulre Gabe V [Betty G] lab h 332 Perkins apt 1
- Callihan Lewis L clk h 1171 S Arlington
- Caliri Joseph [Edna M] propr Perkins Shoe Repair-  
ing h 865 Greenwood ave
- Calkin Albert E chem Goodrich h 194 Beck ave
- Calkins Delavan A [Elizabeth M] adv writer h 2077  
16th S W
- " Lois E clk h 2077 16th S W
- " Phyllis M h 2077 16th S W
- Call Bert wks Goodrich r 125 Lake

### CALL

- " Mrs Dalsv R wks Firestone r 1399 Curtis apt 5
- " Ellis D [Greta R] slsmn Purity B Corp h 7 Cynil  
ter
- " Rose clk h 547 T Exchange apt 2
- Callaghan John wks Nylos R Co r 101 E Brookside ave
- Callahan S See also Cullihan
- " Agnes h 222 W South
- " Mrs Anna B (wid Geo B) h 233 Helen ave
- " Arthur E [Pauline] lab h 643 Rebecca ct
- " Bettie student h 1127 East ave
- " Brady C student h 514 Dayton
- " Mrs Bridget H (wid Danl P) h 594 High Grove Blvd
- " C Phyllis h 514 Dayton
- " Catherine M clk h 734 Lucille ave
- " Danl A pipeftr Goodyear h 594 High Grove Blvd
- " Edward L wks Goodrich h 200 N Adolph ave
- " Gibson B [Josephine K] wks Beacon Journal h 210  
Edward ave
- " Harold J h 233 Helen ave
- " Henrietta wks 869 Lawton
- " John [Hazel R] wks Goodyear h 930 Hunt
- " John J [Nellie B] wks Goodyear h rear 102 Camp-  
bell
- " Joseph G [Jesse A] wks Ohio Ed Co h 514 Dayton
- " Joseph J [M Irene] electn r 74 E Youtz ave
- " Joseph M student h 514 Dayton
- " Mrs Lulu B (wid Geo C) h 151 Melbourne ave
- " Luther L [Helen T] wks Goodrich h 853 Polk ave
- " Margaret stenog h 1182 Manning ave
- " Mrs Margaret (wid Bernard) h 1182 Manning ave
- " Mary D office clk **TIE M O'NEIL CO** h 200 N  
Adolph ave
- " Mrs Mary h h 734 Lucille ave
- " Michael r 92 N Forge
- " Michael mach r 130 W Market
- " Myrril slsmn r 74 E Youtz ave
- " Patrick H [Elizabeth] h 322 W South
- " Paul B wks O B Tel Co h 734 Lucille ave
- " Thos h 1123½ S High
- " Thos H [Rose A] sheet metal work 854 E Market  
h 200 N Adolph ave
- " Virginia M h 233 Helen ave
- " Wilbur J [Ira M] electn h 1127 East ave
- Callan A clk **THE A POISKY CO** h 1286 Coventry
- Calland James wks Gen T & R Co h 719 Raymond
- Callari Ben [Phyllis] billiards 794 Washington h 328  
Cross
- " Chas [Anna] with Ben Callari h 328 Cross
- Callas Nick wks Goodrich r 730 May
- " Nick restr r 20 W Miller ave
- Callaway James clk **THE M O'NEIL CO** h Cuyahoga  
Falls O
- " Mack h 209 Cuyahoga
- " Major K [Sallie F] wks Firestone h 351 Cuyahoga
- " Maurice E [Rosetta] wks Goodyear h 480 Hayes
- " Ora student h 886 Rhodes ave
- " Solomon A [Lillian P] barber 119 S Main h 394  
Livingston
- Callen Chas G h 2307 13th S W
- " Claud H [Lida E] (Callen Coal Co) h 2307 13th  
S W
- " Coal Co (C H Callen W R King) 836 W Wilbeth rd
- " Edward E [Dotie] truck dr h 2323 27th S W
- " G Harry [Ella K] export dept Gen T & R Co h  
587 Palsades dr
- Callentine John P [Catherine C] mono opr Goodrich h  
158 S Arlington apt 1
- " Paul V [Marjorie P] wks Goodrich h 634 Ranney
- Callier Geo r 1195 S Main
- Callesen Helge B motion picture opr h 1341 Kentucky
- " Leo B wks Palmer M Co h 1341 Kentucky ave
- " Mrs Tusky B (wid Wm B) h 1341 Kentucky ave
- Calli Albert [Mary] wks Goodrich h 972 Frederick Blvd
- Callihan S See also Callahan
- " Alex [Molly] h 596 Sherman
- " Chester P [Rachel A] janitor Portage Motor Co h  
42 Kirkwood ave
- " Herbert D [Mary A] mech Summit Buick Co h  
1119 Murray ave
- " Howard E [Verna W] asst slsmgr Purity B Corp  
h 874 Bloomfield ave
- " Lionel W wks Ak Auto Rad Wks h 42 Kirkwood av
- " Mrs Lou E h 749 LaFollette
- " Walter R [Kathleen] wks Goodyear h 1748 Flint av
- Callin Geo W [Elizabeth M] mach h 346 Mission dr
- " Margaret E stenog Robinson C P Co h 346 Mission  
dr
- " Martin S (Garfield Pharmacy) h 1070 Avon
- " Mrs Mary D (wid Delbert) h 1070 Avon
- " Ruby M clk Ak City Club h 1070 Avon
- Cullinan L J [Frances E] vice pres and mgr News-  
Shopper Inc h 37 N Highland ave
- " Martha T student h 37 N Highland ave
- Callison Mrs Ellen (wid James C) h 274 E York
- " Henry G [Catherine L] wks Goodrich h 1541 Brown  
apt 4
- " James C [Fannie R] wks Goodrich h 274 E York
- Callow Harriet T prin H V Hotchkiss School r 24 N  
Prospect

# THE CENTRAL ASSOCIATED REALTY CO. 1622 FIRST-CENTRAL TOWER SUNSET VIEW SUBDIVISION - The Ideal Location for your Home in a Strictly High-Class Residential District

AKRON CITY DIRECTORY

571

## CALNON

Calnon Irene tchr h 93 Dick ave  
Calor E H wks Woolworth Co r 213 Locust  
Calph Mrs Elizabeth D (wid John F) h 150 Roswell  
Calvaruso Joseph [Catherine] wks Goodyear h 192  
Jesse ave  
Calvert Amos D [Eleanor M] wks Ak Porcelain Co h  
1266 McIntosh ave  
" Clarence C [Alpha R] wks Goodyear h 1855 Hill-  
side ter  
" Frances clk Ohio Ed Co  
" Harold slsmn Ohio Ed El Shop Co h 885 Saxon ave  
" Harry R [Mary I] wks Firestone h 1251 Kansas av  
" Hertha V h 847 Carpenter  
" James R [Lislie M] supt Ohio Advertising Co h 526  
Mohawk ave  
" Mae I h 974 Owen ave  
" Ross T student h 504 Talbot ave  
" Thos [Catherine] wks Goodyear h 504 Talbot ave

## CALVERT WILLIAM [Marie U] asst sec and asst treas Summit Wholesale Grocery Co h 2322 Grant ave (C F)

Calvin Albert [Hazel] plbr r 38 Hart pl  
" Edwin [Margaret A] pres Bearfoot Sole Co Inc  
Barborton O h 214 N Portage path apt 310  
" Ernest [LaRue A] asst treas Bearfoot Sole Co Inc  
Barborton O h 244 Kenilworth dr  
" Irl B [Lillian S] vice pres and treas Bearfoot Sole  
Co Inc Barborton O h 730 Ridgecrest rd  
" James lab h 845 Robinson  
" Kathryn tchr h 139 N Forge apt 6  
" Lillian wks 1225 W Market  
" Rev Perry S [Minnie] pastor Cuyahoga Falls Bap-  
tist Church h 296 Madison ave

Calvo Mrs Billie waitress r 135 S Union  
Camarata Louis L wks Goodrich h 1213 Brown  
Camarda Frances h 77 Cuyahoga  
" Saml h 77 Cuyahoga

Camblio Anthony auto mech h 296 Dean  
" Mrs Antonia (wid Frank) h 296 Dean  
" Elizabeth clk THE M O'NEIL CO h 296 Dean  
" Mary h 296 Dean

Cambron Joseph B [Margaret E] wks Ent Mfg Co h  
863 Hunt

Camden Helene r 1223 Berwin  
" Mary wks 593 S Sunset View dr  
" Van B [Cecelia] wks Goodyear h 79 W Burns ave  
" Vernon J [Fay V] tinner Lucas S M & R Co h 816  
Georgia ave

Camehl Mena D h 375 Ida ave  
" Ruth M tchr h 375 Ida ave  
Cameron Mrs Anna E (wid Garrett M) wks Firestone  
h 244 Steiner ave  
" Augustus G [Sarah F] with Goodyear h 155 Hamp-  
shire rd

" Benj R student h 1252 Chandler ave  
" Catherine tchr h 21 S Walnut apt 301  
" Mrs Clara h 467 Cuyahoga  
" Mrs Elizabeth h 156 W Chestnut  
" Harry G student h 895 Berwin  
" Mrs Isabella F h 465 Orchard  
" Jacob R [Edna L] wks Ohio Brass Co h 1252  
Chandler ave  
" John student h 467 Cuyahoga  
" John C [Belle D] h 828 Kling  
" Justina h 403 Balley  
" Ray wks Firestone r 600 Grant  
" Roy [Helen] clk r 41 Stanton ave  
" Stewart bowling 702 1/2 S Main h Doylestown O  
" Thos A [Milda K] wks Goodrich h 895 Berwin  
" Thos A Jr student h 895 Berwin  
" Wesley wks Goodyear h 485 Inman  
" Willford E [Elizabeth D] with Goodyear h 709 Al-  
blion ave  
" Willford E Jr student h 709 Albion ave  
" Wm C h 828 Kling

Camfield Mrs Iva Mae stenog h 734 East ave  
Camlink Verda wks Firestone r 28 W Crosier  
Cammack Lloyd slsmn Spang B Co r 411 S Main  
Cammel Dominic [Mary] wks Goodrich h 987 Cole ave  
" Frances J wks Hamlin M P Co h 1072 Joy ave  
Camp Ada h 294 Carroll

" Mrs Amelia M (wid Horace B) h 87 N Highland av  
**CAMP BROS (O The, H H Camp pres L W Camp  
vice pres Garnett J Delaney sec C C Baird treas  
and mgr mfrs of burnt clay products building  
and paving brick, fireproofing etc Mogadore rd  
ext Mogadore Ohio Phone FR-1614 (See page 57)**  
" C A wks Goodyear r 162 N Highland ave  
" Carl H [Elizabeth C] wks Goodrich h 124 S Maple  
" Carl H Jr h 124 S Maple  
" Chas R [Adell G] gro etc 311 Brooklands h 832 E  
Buchtel ave  
" Mrs Clara D (wid Ira) piano tuner h 402 Woodland  
" Cynthia A student h 150 Twin Oaks rd  
" Mrs Edna r 901 Evey pl  
" Elizabeth h 164 Grandin rd  
" Ferdinand W [Nellie E] pres and treas Bosch-  
Camp Inc Barborton O h 950 W Waterloo rd  
" Fergus M wks Sup Prtg Co h 400 Madison ave

WE BUILD GOOD WILL WITH  
**GOOD FUEL and GOOD SERVICE**  
**SWARTZ-CONVERSE Corp.**  
**COAL - COKE**  
70 EAST SOUTH ST. PHONE BLACKSTONE 3101

## CAMP

" Frances smstrs r 45 Mayfield ave  
" Frances A stenog Remington Rand Inc h 22 E  
State apt 3  
" Fred A [Rosemary] wks Buckeye Radio S Co h 477  
S Firestone Blvd

" Gale [Ruth E] wks Goodyear h 624 Oxford ave  
" Glen wks Goodyear h 832 E Buchtel ave  
" Henry B [Bessie] auto mech r 232 W Long

**CAMP HENRY H [Anna M] pres Camp Bros Co h  
n s W Market cor Ryere rd Phone UN-1332**  
" Henry S [Maud R] h 2216 10th S W  
" Herbert wks Goodyear r 479 E Buchtel ave  
" Jacob N [Susie E] h 730 May  
" John h 327 W North  
" John L [Lena C] wks Goodyear h 1805 Flint ave

**CAMP L W CO The, L W Camp pres R E Armstrong  
sec and treas building tile mfrs 979 Grant Phone  
BL-5614**  
" Lester F [Mary W] clk Col Chem Co h 454 Mal-  
vern rd

**CAMP LOUIS W [Louise W] pres L W Camp Co h 150  
Twin Oaks rd Phone UN-1835**  
" Louis W Jr with L W Camp Co h 150 Twin Oaks rd  
" Marie C h 101 Bachtel ave  
" Mrs Mary B h 400 Madison ave  
" Mrs Mary J (wid Philip) h 402 Woodland ave  
" Mrs Nettie G (wid Norman H) h 101 Bachtel ave  
" Ofa G [Doris E] auto serv sta 1091 S High h 251  
W Long  
" Paul L dr Furnas I C Co h 124 S Maple  
" Ralph B student h 261 W Long  
" Randall L gro etc 189 Watson h 832 E Buchtel ave  
" Mrs Rose P (wid Herman D) h 2424 Manchester rd  
" Stephen L [Ethel A] wks Goodrich h 1211 Califor-  
nia ave  
" Walter E [Pauline] wks Firestone h 32 1/2 Stanton  
Campagna Saml [Cora] h 642 Wall  
Campalla Antoinette student h 324 Stanton ave  
" Joseph [Lucy] wks Goodyear h 324 Stanton ave  
Campalong Frank multigraph opr **THE M O'NEIL CO**  
h 922 Baird  
" Joseph [Minnie] wks Goodyear h 418 Crestwood av  
Campanale Ann clk Italian T Market h 538 Cuyahoga  
" Anthony student h 128 Charles  
" Bert [Dorothy] h 967 Mercer ave  
" Fanny A clk Federman s h 342 Turner  
" Frances h 538 Cuyahoga  
" Frank h 128 Charles  
" Giacomo [Mary] clk Italian T Mkt h 538 Cuyahoga  
" John wks Firestone h 128 Charles  
" Joseph student h 128 Charles  
" Leonard h 128 Charles  
" Mrs Mary (wid Angelo) h 128 Charles  
" Rocco [Anna] h 370 Julien ave  
Campania Apartments 279 Park  
Campbell Abraham H [Gertrude J] wks Goodyear h  
392 Fuller  
" Adam [Elizabeth] wks Goodyear h 376 Buckingham  
" Albert J [Jean M] h 1306 Harpeter ave  
" Alexander P [Margaret P] much Goodyear h 774  
Sarcee ave  
" Allen D [Allie B] wks Goodrich h 320 Stevenson av  
" Allen D Jr student h 320 Stevenson ave  
" Andrew M [Alma] wks Goodyear r 345 Para ave  
" Armager student h 491 Campbell  
" Armour B in U S Navy h 919 Wonster ave  
" Arthur T [Glady M] wks Miller R Co h 572 Mor-  
gan ave  
" Mrs Beatrice h 472 Douglas  
" Betty K student h 1367 E Archwood ave  
" Blaine B [Bessie M] wks Gen T & R Co h 848  
Bertha ave  
" Bros Coal Co E G Stuver mgr, 140 N Summit  
" Burl [Lulu L] wks Firestone r 123 Schafer  
" Mrs Catherine wks Goodyear h 42 1/2 S Case ave  
" Mrs Catherine R (wid David) h 14 Onkdale ave  
" Cecil C [Lillian] wks Firestone h 2478 25th S W  
" Chas h 244 Bowmanville  
" Chas F wks Gen T & R Co h 468 Frazier ave  
" Chester C [Vela B] engr Goodrich h 139 N Forge  
apt 3  
" Christopher C [Ina P] wks Std Oil Co h 678 Hickory  
" Mrs Clara O (wid John L) h 687 N Main  
" Mrs Clara Z (wid Wallace H) h 383 Zeller ave  
" Clarence A [Alice P] truck dr h 585 Euclid ave  
" Clarence B h 11 E Glenwood ave

# THE DAUNTLESS PLUMBING & ELECTRIC CO. 18-22 E. State St. PHONE

## "NORGE" AND "FRIGIDAIRE" ELECTRIC REFRIGERATION Franklin 8109

572

BURCH DIRECTORY CO'S

### CAMPBELL

" Clarence B [Ola] wks Goodyear h 244 Bowmanville  
 " Clarence R wks Firestone h 1530 East ave  
 " Claude B [Livelyn L] wks Goodyear h 444 Daniels pl  
 " Clifford L painter h 186 Cutler parkway  
 " Cloy C [Myrtle V] wks Goodyear h 1367 E Archwood ave  
 " Collin J [Jennie] asst custodian h 341 Carroll  
 " Cyril D with Saml Bow Lunch h 1216 Pond View ave apt 5  
 " D Jean student h 61 W Miller ave  
 " Dale H [Dorothy L] wks Firestone h 825 East av  
 " Darrel R clk Ohio Ed Co h 990 Concord ave  
 " Dick student h 92 Goodyear blvd  
 " Don E h 472 Douglas  
 " Donald B student h 848 Bertha ave  
 " Donald M lab h 1530 East ave  
 " Donald P sta attndt J A Haller h 1343 Goodyear blvd  
 " Mrs Dora (wid Alex) h 199 Butler ct  
 " Dorothy F cashr Luieka Tea Co h 1343 Goodyear blvd  
 " E Iona h 569 Montgomery  
 " Earl D [Opal S] wks City h 61 W Miller ave  
 " Earl J [Maude V] clk Yeager Co h 133 Corson ave  
 " Earl J [Myrtle I] wks Goodyear h 569 Montgomery  
 " Earl O [Myrtle] wks Firestone h 399 E Vois  
 " Edna M r 232 Cole ave apt 5  
 " Edward T truck dr h 519 Wingerter  
 " Elizabeth wks 45 Orchard rd  
 " Elmer T [Glady's W] h 753 W Market apt 208  
 " Ernest K agt Northwestern r 38 Dodge ave  
 " Mrs Estella h 717 Euclid av  
 " Mrs Estella (wid Clarence) h 1222 Laird  
 " Rev Eveyett E pastor Margaret Park U P Church r 808 W South  
 " F G r 26 W Market  
 " Faye E wks Goodrich h 1343 Goodyear blvd  
 " Faye E student h 678 Hickory  
 " Mrs Faye S seamstress r 2144 7th S W  
 " Fern J h 1530 East ave  
 " Mrs Florence A (wid Harry C) h 426 Stanton ave  
 " Mrs Florence E (wid Dr Geo M) h 807 W Exchange  
 " Florence N clk r 44 Hart pl  
 " Floyd H [Mudell] wks Firestone h 1072 Wilbur av  
 " Frank B wks Goodyear h 92 Goodyear blvd  
 " Fred h 678 Hickory  
 " Fred [Ethel D] wks Goodyear h 692 Sumner  
 " Fred D student h 1113 Glenwood ave  
 " Fred L [Mamie E] formn Firle R R h 1109 East av  
 " Freda M student h 919 Wooster ave  
 " Geo [Dora M] wks Goodrich h 1390 Kentucky ave  
 " Geo [Margaret J] lab h 195 Nleman  
 " Geo H wks Goodyear h 1850 Penthey ave  
 " Geo P clk Firestone h 807 W Exchange  
 " Geo W student h 333 Zeller ave  
 " Mrs Georgia T (wid Chas C) h 710 Florida ave  
 " Gladys M student h 307 W North  
 " Glenn B [Genevieve] barber 1024 Kenmore blvd h 710 Florida ave  
 " Gus D [Ruth E] h 307 W North  
 " Harry B h 468 Frazier ave  
 " Harry L [Grace M] with Goodyear h 116 W Center  
 " Harry G wks Goodyear h 585 Mohawk ave  
 " Mrs Hattie (wid Geo) h 268 Bastland ave  
 " Henry h 97 Venice ct  
 " Herbert J [Ethel K] appraiser h 270 Grace ave  
 " Howard C with Firestone h Portage Country Club  
 " Hugh G [Nelle M] clk Marcus Shoe Co h 659 1/2 May  
 " Mrs Ida E (wid John H) h 2478 25th S W  
**CAMPBELL J BEN** [Margaret M] pres McNell Machine and Engineering Co h 29 Maplewood rd, Phone UN-4533  
 " J Harvey [Gertrude S] wks Goodyear h 359 Watson  
 " J Parker wks Goodyear h 776 Roselawn ave  
 " James r 606 Sherman  
 " James [Theresa] h 1059 Martin ave  
 " James A h 667 N Main  
 " James A [Grace S] contr bldr 436 Chittenden h same  
 " James B clk Goodyear r 501 Lagoon  
 " James B student h 1278 Riverside dr  
 " James M [Lona D] tchr h 661 Weber ave  
 " James R [Eulah M] wks Klages C & I Co h 821 Princeton  
 " James S [Rosa Belle] h 1195 Tonawanda ave  
 " Janet A stenog h 1306 Harpster ave  
 " Jay A [Lena H] auto slsmn h 139 1/2 Hall  
 " Jean ttr THE M O'NEIL CO h 472 Douglas  
 " John [Gatha] wks Goodyear h 912 Ada  
 " John [Janet R] wks Goodyear h 870 Concord ave  
 " John [Myrie C] wks Mookch El Sup Co h 485 1/2 Crouse  
 " John A student h 773 Diagonal rd  
 " John A [Mabel K] clk Goodrich h 471 Barwell  
 " John C [LaDessa] wks Firestone h 236 E Crosier  
 " John D [Audrey L] wks Firestone h 1530 La't ave  
 " John D [Florence] formn Goodyear h 154 High Point ave

### CAMPBELL

" John E [Eva M] painter h 320 Pine  
 " John H [Luenette] wks W I' Wright Co h s s Copley rd  
 " John H [Neva] wks Firestone h 11 E Glenwood av  
 " John J [Margaret C] electn Goodyear h 765 Caddo  
 " John R [Edith E] clk Goodrich h 1640 Glenmount  
 " John R [Lera A] wks Miller R Co h 215 Ira ave  
 " Joseph wks Firestone h 188 E Mapledale ave  
 " June M student h 1306 Harpster ave  
 " Katherine h 1550 Penthey ave  
 " Mrs Katherine M (wid Fred II) h 1550 Penthey av  
 " Kenneth E h 1850 Penthey ave  
 " Leander G [Jessie] lab h 390 Wabash ave  
 " Mrs Leota H (wid Grover C) h 776 Roselawn ave  
 " Leslie E [Leon] truck dr h 1233 Laird  
 " Leslie P [Edna L] wks Goodyear h 47 Lber ave  
 " Lewis S [Edna M] wks Goodrich h 793 Coburn  
 " Lois T h 1367 E Archwood ave  
 " Lois T h 729 Iona ave  
 " Lucille J student h 707 W North  
 " Lucille M br Hurarian Ak Pub Library h 84 Cas-terton ave apt 5  
 " Lucy clk h 1059 Martin ave  
 " Mabel wks Firestone r 1053 Bellows  
 " Mrs Mary h 695 Edgewood ave  
 " Mrs Mary h 1079 LaCroix ave  
 " Mrs Mary h 563 S Main  
 " Mary E student h 377 Gibbs pl  
 " Max M student h 270 Grace ave  
 " Melvin C [Grace D] h 834 Sherman  
 " Michael J [Martha] wks Goodrich h 1059 Martin av  
 " Mildred beauty opr Met Barber Shop 39 S Main  
 " Milton [Ruth] wks Atlantic Pdry h 153 Anton ct  
 " Mrs Minnie (wid Albert J) h 1218 Welsh ave  
 " Myrtle clk Ohio Ed Co h 254 W Market apt 405  
 " Neva A h 1367 E Archwood ave  
 " Ona V [Annabelle] wks Gen T & R Co h 1222 Laird  
 " Orlander porter Highland Hair Shop h 117 Glenwood ave  
 " Orville A [Rosa] h 87 N Valley  
 " Orville M [Olive M] wks Goodyear r 1153 Burkhardt ave  
 " Paul M [Gertrude] blksmith Goodyear h 1343 Goodyear blvd  
 " Ray E [Sarah] wks Gen T & R Co h 4.5 Newell av  
 " Rav L student h 1190 Pond View ave  
 " Robt D student h 585 Mohawk ave  
 " Robt Ogden r 209 1/2 Water  
 " Rev Robt T [Pearl L] pastor Wooster Ave M E Church h 529 Wooster ave  
 " Mrs Rosa h 186 Federal  
 " Roscoe C [Adah M] drftsmn h 555 Lakeview ave  
 " Ross [Esther] slsmn h 919 Wooster ave  
 " Roxie [Betty] lab h 525 Madison ave  
 " Ruth student h 1072 Wilbur ave  
 " S Buford [Mary O] wks Selberling R Co h 1253 Kansas ave  
 " Saml E [Margaret E] clk Goodyear h 595 Frederick  
 " Mrs Sarah (wid Reed) h 700 Coburn  
 " Thos M [Cora I] mach Goodyear h 2522 Ogden ave  
 " Violet A h 589 Montgomery  
 " Virgil L [Goldie M] mech Mayflower M Inc h 1853 18th S W  
 " W Irvin [E Louise] wks A C & Y Ry h 423 Whitney ave  
 " Walter [Lillie] wks Goodyear r 675 W South  
 " Vert D [Chalcy D] wks Selberling R Co h 2085 21st S W  
 " Wesley [Carrie] lab h 491 Campbell  
 " Wilfred J wks Goodrich h 1059 Martin ave  
 " Wm h 1059 Martin ave  
 " Wm A [Elizabeth J] supvr supplies Bd of Educa-tion h 1278 Riverside dr  
 " Wm B [Lola A] wks Reiter Dairy Co h 663 School  
 " Wm C [Ella F] wks Goodyear h 1190 Pond View av  
 " Wm E clk h 585 Mohawk ave  
 " Wm J student h 11 E Glenwood ave  
 " Wm M [Mary] wks Goodyear h 535 Mohawk ave  
 " Wm N [Margaret C] comp Beacon Journal h 493 Newell  
 " Wm S [Eleanor A] (Dugan-Campbell & Co) h 773 Diagonal rd  
 Campeau Joseph [Olivia] carp h 333 Douglas  
 " Lulu P music tchr h 333 Douglas  
 Campfield Eric M wks Second Natl Bldg Co h 421 Sumner  
**CAMPFIELD-HICKMAN CO** The, J R Hope pres, J C Hope vice pres G M Schup sec H B Ault treas funeral directors and ambulance service Akron Home 788 Kenmore blvd J C Hope mgr Phone SH-1212 Barberton Home 566 Park ave W, J R Hope mgr, Phone SH-3161  
 Campfield Raymond D [Mabel C] slsmn Hdw & S Co h 421 Sumner  
 Campialla Biazio [Raffael] wks Goodyear h-626 La-Follette  
 Campist Michael [Carmella] h 1186 Smith Farm ave  
 " Saml S student h 1186 Smith Farm ave

**CAMPKIN**

Campkin Jonwill stenog Buxbaum Co r 21 Franklin  
Campplana James h 278 Otis  
" Jasper [Rosie] wks Goodyear h 278 Otis  
" Joseph h 278 Otis  
" Mike student h 278 Otis  
Campel Rocco [Angeline] wks Erie R R h 145 E Voris  
Camshaw John [Mary] wks Wagner Prov Co r 136  
Eachtel ave  
**CANADA LIFE ASSURANCE CO**, W T Akers dist  
mgr, 411 E Market Phone JE-6412  
**CANADA LIFE ASSURANCE CO**, E L Garrigan dist  
mgr, 321 2d Natl Bldg Phone JE-7512  
Canal Building Co F A Selberling jr pres, real estate  
holding 41 E Mill  
Canale Danl L [Hila M] wks Goodrich h 714 Easter  
Canan Wm B [Thelma] wks Goodyear h 1589 Brown  
Canary Alonzo E [Aura B] wks Firestone h 195 Lake  
" Cecil R [Anna B] wks Firestone r 44 E Brookside  
Canavan James D [Mary B] clk Thom McAn S Co  
r 59 S Highland ave  
Canby Elsie M court reporter h 479 Avalon ave  
Candellieri Nick [Anna] poultry 273 N Howard h same  
Candlish Geo T [Estella D] janitor Robinson School  
h 1156 3d ave  
" Sarah student h 1156 3d ave  
" Vestal L h 1156 3d ave  
Cane Charlotte wks Goodrich r 699 Virginia ave  
" Mrs Effie h 83 W Glenwood ave  
" Forest T [Mary M] carp h 83 W Glenwood ave  
Canellos John restr 127 S Main r 66 S Broadway  
Canepa Anthony C wks Goodyear r 540 Barwell  
Canfield See also Kenfield  
" A Vilroy [Missouri D] wks City L & D C Co h 1312  
Lexington ave  
" Harriet G tutor h 17 N Walnut  
" Mrs Ida L [wid Zebide R] h 661 Baird  
" Jesse C [Nancy E] atty 384 Fountain h same  
" Jessie W stenog h 17 N Walnut  
" Lulu wks Firestone r 81 E Brookside ave  
" Oil Co C J Maier div mgr 655 W Wilbeth rd  
" Roy E [Marie E] wks Am H R Co h 33 Cole ave  
" Virgil Z policeman Goodyear h 384 Fountain  
" Zora A student h 1312 Lexington ave  
Caniglia Adelle student h 145 Zents ct  
" Enrico G [Caroline] wks Goodrich h 145 Zents ct  
" Jennie M h 145 Zents ct  
" Kelly student h 145 Zents ct  
" Ronilo student h 145 Zents ct  
Cannavo Angelo [Magdalena] grocer 16 W Bartses h  
574 Grant  
" Carmello [Josephine D] restr 263 E Thornton gro  
etc 567 Sherman h same  
" Santo [Josephine] clk h 570 Grant  
Cannedy Marjorie E student h 201 Lake  
" Mrs Mary E [wid Henley B] clk XXth C H & V  
Co h 201 Lake  
Canning Chas [Mary] wks Firestone h 2083 17th S W  
Cannon Almon B express agt Greyhound Lines h 196  
Fairlawn ave Wadsworth O  
" Carl P [Edith A] timekrp h 2204 17th S W  
" Desmond [Beryl J] r 57 N Maple  
" Earl T [Lucile M] wks Goodyear h 208 Homewood  
" Elbert A [Emma B] slsmn Universal R Co h 639  
Merton ave  
" Mrs Elizabeth F h 724 Chitty ave  
" Francis P [Leah A] rubwkr h 2121 7th S W  
" Garnet F slsmn h 2204 17th S W  
" Geo V h 712 McKinley ave  
" Mrs Goldie M h 107 Cole ave  
" Harold O [Grace G] sis mgr Sumner Co h 1082  
Linden ave  
" John h 435 W South  
" John P [Dora] taxi dr h 40 S Balch  
" Keith [Rose] musician r 2270 East ave  
" Louis M [Nora D] carp h 712 McKinley ave  
" M Harriet h 107 Cole ave  
" Miles H [Grace M] engr h 1497 Hillcrest  
" Mills Inc J G Stoller mgr textiles 31 N Summit  
" Mrs Nora [wid Geo] h 435 W South  
" Nora D student h 712 McKinley ave  
" Sophia A clk V Mandala h 435 W South  
" Virginia R stenog h 639 Merton ave  
Cannone John [Rose] h 1133 Charles  
Canon Leonard E [Mabel K] wks Firestone h 1213  
Collinwood ave  
Canoro John [Susie] wks Goodrich h 223 Abel  
Canright Mrs Bernice clk h 233 W Market apt 3  
" Donald B wks W T Swenson h 233 W Market apt 3  
" Edward J student h 233 W Market apt 3  
" Harry R [Ann D] wks Falls Stamping Co h 39  
Coolidge ave  
" James E student h 648 Glendora ave  
" Ralph O [Ruth E] wks Goodrich h 648 Glendora av  
" Richard B student h 648 Glendora ave  
" Tracy L [Beulah J] city fireman h 2416 Albrecht av  
Cantale Frank h 421 Evers ave  
" Robt [Goldie] h 498 Cuyahoga  
" Sebastino [Marie] h 421 Evers ave

**CANTALUPE**

Cantalupu Gabriel [Philomena] h 1161 Grant  
" Ralph [Pauline] motion picture opr h 1161 Grant  
Cantaros Tom r 1077 E Market  
Canter Byron r 1462 Holly ave  
" Danl L wks Renner B Co r 94 N Adams  
" J Marvin [Thelma S] phys 649 Kenmore blvd h  
564 Diagonal rd  
" Jack L [Pauline W] wks Goodyear h 1358 Arnold  
" Mrs Josephine B wks Goodyear h 1379 Burkhardt  
" Richard P [Nina L] [Maahs & Canter] h Cuya Falls  
" Robt J mech Dave Towell Inc h 570 Lovers lane  
" Voris [Sue] wks Firestone r 1462 Holly ave  
" Zade [Madge] engr Goodrich h 570 Lovers lane  
Canterbury Geneva student h 177 Darrow rd  
Cantleberry Lewis L [Florence M] slsmn h 45 Uhler  
" Raymond L [Flora] wks Firestone h 879 W Wilbeth  
rd  
Canto Angelo h 1436 Sarah ave  
Canton-Akron Beauty & Barber Supply Co (Saml Essig,  
Joseph Kline) 20-22 N High  
Canton Corrugated Box Co, F L Wagner sales agt 100  
Beech  
" Engraving & Electrotype Co E H John mgr, 612  
Metropolitan Bldg  
" Provision Co N C Murphy mgr 219 Medford Bldg  
Cantor Annilee h 175 N Portage path apt 5  
" Jack A [Sue] h 175 N Portage path apt 5  
Cantrell Mrs Anne B (wid Wm A) h 369 Parkwood ave  
" Dorothy F student h 105 E Archwood ave  
" Howell R [Maxine L] clk Goodyear h 369 Parkwood  
" J Arthur [Jessie M] wks Goodyear h 504 Talbot ave  
" Mrs Julia [wid Clayton B] h 682 Corice  
" Manson A [Dorothy M] wks Firestone h 1192  
Sherman  
" Marlon L h 582 Corice  
" Martha E student h 582 Corice  
" Mrs Sallie (wid Henry) h 1132 Andrus  
" Tilmon P [Clata M] wks Goodyear h 58 Ellnor ave  
" Wallace [Mary] wks Goodyear r 1530 Englewood  
Cantwell James lab r 49 N Howard  
Canty Henry wks Goodyear h 66 W Glenwood ave  
Capadona Mrs Elva wks Goodyear h 410 Chittenden  
Capan John [Mary] wks Wise F Co h 337 Washing-  
ton apt 14  
" Matt laborer r 439 Pearl  
Capana Dolores J student h 549 Dennison ave  
" Saml [Thelma A] lineman Ohio Edison Co h 510  
Dennison ave  
Capanna Edo [Maurizia] wks Goodyear h 342 Montrose  
" Othello [Renee] wks Natl R M Co h 552 Morgan ave  
Caparilla Anthony r 104 W Bartses  
Capatosta Armond [Stella] wks Ak Trans Co h 471  
E Tallmadge ave  
" Dominick R wks United Hat Cing h 161 Mustill  
Capatosto Anthony P student h 161 Mustill  
" Beatrice A student h 161 Mustill  
" James [Rose M] h 161 Mustill  
" John A [Ann M] bus opr Ak Trans Co h 196 Ken-  
more blvd  
Capehart Capt Elizabeth M asst East End Corps Sal-  
vation Army 1068 7th ave apt 1  
Capel Helen stenog Times-Press h 355 Cuyahoga  
" Lucille office clk Quality F Co h 355 Cuyahoga  
Capela Geo R [Mary E] shoe repr 538 W Market h  
860 Berghoff  
Capeluck Theodore F [Sylvia M] wks Goodyear h 1138  
Bittaker  
Capes Elgie C [Bessie] insp Goodrich h 634 Johnston  
" Elmer H auto mech Sumner Co h 634 Johnston  
Capes & Franks (Albert Franks) auto repr 1308 Pond  
View ave  
" Herald U [Marguerite] wks Goodyear h 485 Watson  
" James wks Goodyear r 259 Crosby  
" Joseph wks Goodyear r 259 Crosby  
" Robt O [Elva M] supvr Am District T Co h 2513  
Lake  
Caplen Edward B h 787 Weller ave  
" Mrs Ellen (wid Leonard G) h 515 Bell  
" Ellen M h 787 Weller ave  
" Mrs Elsie h 749 Brook  
" Geo student h 749 Brook  
" Howard L h 787 Weller ave  
" Lawrence C [Linda] father h 787 Weller ave  
" Minneota student h 787 Weller ave  
Capolotas Thos [Glaseme] [Ohio Lunch] h 51 S Martha  
Capton Wm wks Wright T & F Co r 2175 15th S W  
Capital Gardens (J T Adames) restr 108 E Exchange  
" Mattress Co (B B and J Wulliger) 561 S Main  
Capito Carl wks Firestone r 197 E Archwood ave  
" Catherine R fitter Polsky Co h 410 S Firestone blvd  
Capitol Cleaners (Frank Spallino) 3 N Main  
Capizzi Lory student h 120 Mustill  
" Simon [Edith] barber 9 N Valley h 120 Mustill  
Capley Mrs Minnie G h 762 Virginia ave  
Caplin-Benl C [Bessie F] (Art Upholstering & Re-  
finishing Co) h 781 Ruth ave  
" Jeannette R student h 781 Ruth ave  
" Saml M student h 781 Ruth ave

# THE STANDARD MORTGAGE CO. REAL ESTATE LOANS

601 FIRST-CENTRAL TOWER

Phone HEmlock 5194

574

BURCH DIRECTORY CO'S

## CAPLINGER

Caplinger Carl C h 1963 Springfield Center rd  
 " Delbert W [Mildred V] slamn h 1471 Rockaway  
 " Earl [Myrtle F] wks A C & Y Ry h 1963 Springfield Center rd  
 " Harold R student h 1963 Springfield Center rd  
 " Hazel M aid Peoples Hosp h 291 Talbot ave  
 " Jesse H [Bertha G] wks Goodyear h 630 Whitney  
 " Marvin G h 1963 Springfield Center rd  
 " Mrs Vada wks Goodyear r 1192 3d ave  
 " Wm C [Ruby M] police Goodyear h 1117 Dayton  
 Capobianco Carmen A wks Goodyear h 599 Crouse  
 " Frank h 599 Crouse  
 " Josephine M student h 599 Crouse  
 " Michael [Mary] h 599 Crouse  
 " Michael A student h 599 Crouse  
 " Nicholas shoe reprmn h 599 Crouse  
 Caponi Rocco [Ottavio] shoe repr 184 S Arlington h 928 Lane  
 Capotosto ~~E~~ See also Capatosta  
 " Angelo T h 428 Delmar ave  
 " Dena student h 122 W North  
 " Dominic [Carmela] gard h 428 Delmar ave  
 " Dominic [Nancy] wks Goodrich h 42 E Lowell ave  
 " Frank A [Helen] wks Goodrich h 764 Noah ave  
 " Guido student h 42 E Lowell ave  
 " Mrs Julia (wid Tony) h 764 Noah ave  
 " Nellie G typist h 428 Delmar ave  
 " Peter wks Goodyear h 754 Noah ave  
 " Richard C student h 428 Delmar ave  
 " Salvatore [Louisa] wks Goodrich h 122 W North  
 " Tony [Josephine] wks Firestone h 457 Dayton  
 Capous Alex [Five Points Restaurant] h 558 Bishop  
 " John wks Five Points Restaurant h 195 Gale  
 Capozzi Thos [Angeline] wks Firestone h 445 Spalding  
 Capozzoli Angeline student h 639 Oxford ave  
 " Carmel student h 639 Oxford ave  
 " Dominic h 639 Oxford ave  
 " Ralph [Mary] wks Quaker O Co h 639 Oxford ave  
 " Tony student h 639 Oxford ave  
 Capp Anna stenog h 1245 7th ave  
 " John student h 1245 7th ave  
 " Joseph [Matilda] wks Goodrich h 1158 Marcy  
 " Joseph jr student h 1158 Marcy  
 Cappabianco Andrew [Frances] wks Firestone h 1076 Murray ave  
 " Carmel wks Goodrich h 1076 Murray ave  
 " John student h 1076 Murray ave  
 Cappe Mrs Amelia (wid Paul) h 1215 Carey ave  
 Cappel John r 2094 Water  
 Capper Chas L [Harriet] wks Goodyear h 335 Madison  
 Capple Arthur E [Delta M] wks Firestone h 495 E Wilbeth rd  
 " Curtis E [Mary A] paperhanger h 764 Clyde  
 " Curtis E jr student h 764 Clyde  
 Cappel Virginia wks Goodrich h 722 Euclid ave  
 Capps Clarence J [Anna B] wks Goodyear h 235 Selberling  
 " Clyde student h 235 Selberling  
 " Denise student h 479 StLeger ave  
 " Fred C [Myrtle] ins h 207 Carroll apt 3  
 " Geo C [Amy A] wks Goodyear h 479 StLeger ave  
 " Lawrence W [Iona F] wks Goodrich h 348 Coburn  
 Capra Dolores h 94 Mosser ave  
 " Florian V [Angela M] clk h 94 Mosser ave  
 " Joseph J student h 94 Mosser ave  
 " Richard A student h 94 Mosser ave  
 Capretta Caesar M [Mary] wks Goodrich h 468 Delmar  
 " Danl student h 468 Delmar ave  
 Capreute Isabelle student h 446 Cuyahoga  
 " James G student h 446 Cuyahoga  
 " Michael [Cecelia] h 446 Cuyahoga  
 " Rose h 446 Cuyahoga  
 Caprez Christian [Christine] wks Goodyear h 566 Blaine ave  
 " Joseph h 566 Blaine ave  
 " Mary h 566 Blaine ave  
 " Walter h 566 Blaine ave  
 Capri Frank S [Mary I] (isle of Capri) h 600 Columbia  
 " Louis with Isle of Capri h 600 Columbia ave  
 " Rita dep Co Recorder h 565 Parkview ave  
 Caprio Frank [Mary] wks Goodyear h 573 Gage  
 Capriotti Anthony [Alva] wks Firestone h 103 N Maple  
 Capriulo Mrs Elizabeth h 334 Cuyahoga  
 " Ralph [Mary] wks Firestone Farms h 346 1/2 Cuyahoga  
 Capron C Arthur [Phoebe] formn Goodrich h 1192 Florida ave  
 " Chas policeman r Taylor Hotel  
 " Chester A jr [Geraldine L] wks Goodrich h 894 Peckham  
 " Fred M [Lucy G] dentist 431 1st-Central Tower h 339 Crestwood ave  
 " Gladys A h 1192 Florida ave  
 " Harold G sec White Inc h Cuya Falls O  
 " Kenneth E wks Goodrich h 2199 19th S W  
 " Mrs Mary K stenog Gen T & R Co h 328 Pioneer  
 " Paul L [Ruth C] policeman h 2134 17th S W  
 " Wm A [Bertha E] wks Goodrich h 847 Oberlin

## CAPELLA

Capella Angelo J [Theresa] wks B & O R R h 582 N Main  
 Carabelli Dominic stonectr A D Daily Inc r 1068 Valdes ave  
 " Louls P dentist 640 N Main h Cleveland O  
 Carace Mrs Avonell waitress h 1144 1/2 S Main  
 " Biagio [Mary] wks Am H R Co h 205 W State  
 " Joseph h 205 W State  
 " Josephine student h 205 W State  
 " Pasquate musician h 205 W State  
 " Tony wks Am H R Co h 205 W State  
 Carahay James H [Margaret E] wks Ak Lamp & M Co h 2322 10th S W  
 Carano Albert [Hilda] dr Dodge Co h 132 N Canal  
 " Anthony student h 33 N Walnut  
 " Antonio wks Goodrich h 1099 Sawyer ave  
 " Dominic J wks Portage Engraving Co h 1099 Sawyer ave  
 " Elizabeth h 132 N Canal  
 " James J h 1099 Sawyer ave  
 " Joseph [Virginia] wks Goodrich h 941 Dan  
 " Julia V h 1099 Sawyer ave  
 " Mrs Lucy (wid Stephen) h 33 N Walnut  
 " Marie F student h 1038 Big Falls ave  
 " Michael [Rose] sec formn B & O R R h 132 N Canal  
 " Nicholas h 33 N Walnut  
 " Nick [Anna] wks Firestone h 322 E York  
 " Pasquale [Grace] wks Quaker O Co h 1094 Collin wood ave  
 " Philip V student h 1038 Big Falls ave  
 " Silver S [Angela M] tailor THE M O'NEIL CO h 1038 Big Falls ave  
 " Thos carp h 941 Dan  
 " Veronica student h 1099 Sawyer ave  
 Caras Gus wks Penna R R r 1229 Sweltzer ave  
 Caraway Malcolm R [Geneva E] clk Acme No 33 h 503 Aberdeen  
 " Paul [Ann] chef Co Jail h 404 Raasch ave  
 Carballo Mrs Mary (wid Arthur) h 763 Kenmore blvd  
 Carbaugh Arthur M [Effie E] wks Goodyear h 829 Crouse  
 " Glenn [Elizabeth] h 330 E Exchange  
 " Leota wks Goodyear r 88 N Arlington  
 " Ray student h 829 Crouse  
 " Wm C [Grace E] truck dr City h 1512 White ave  
 Carbone Michael P [Ruth M] wks Goodyear h 1420 Sarah ave  
 " Salvatore h 1420 Sarah ave  
 CABURETOR PARTS & SERVICE CO (M W Zimmerman O P Bauer) complete carburetor and ignition service motor analyzing, distributors for Linkert carburetors 376 W Bowery at Wooster ave Phone JE-0601  
 Carcione Mary F student h 426 Pearl  
 " Ross [Mary] wks Goodrich h 426 Pearl  
 " Salvatore P student h 426 Pearl  
 Card Ella L h 97 E North  
 " L J sec Gassy's Auto Supplies Inc h Phila Pa  
 Cardarelli Anna tchr h 80 Middlebury ave  
 " Anthony V wks Goodrich h 98 Beck ave  
 " Antonio h 98 Beck ave  
 " Bernard J wks Goodyear h 115 Fulton  
 " Carl C [Kathryn E] h 197 King ct  
 " Floyd F h 431 Sherman  
 " Francis student h 698 Wall  
 " Mrs Harriet C h 431 Sherman  
 " Helen stenog h 445 W Thornton  
 " James E student h 1071 Sawyer ave  
 " James J [Helen] (Oak Cafe) h 80 Middlebury ave  
 " Jennie H tchr h 98 Beck ave  
 " John bar clk h 246 Water  
 " John E jr clk Gen T & R Co h 93 McNaughton  
 " Louise dep Co Auditor h 698 Wall  
 " Mary A h 98 Beck ave  
 " Mrs Mary K h 93 McNaughton  
 " Mrs Nellie (wid E James) h 698 Wall  
 " Nicholas D [Mary O] policeman Goodyear h 115 Fulton  
 " Nick A [Mary M] h 1071 Sawyer ave  
 " Richard T [Ruth L] clk h 2032 S Main  
 " Ruth student h 80 Middlebury ave  
 " Sylvester clk h 2032 S Main  
 " Thos [Gertrude] wks Firestone h 864 Cole ave  
 " Vincent C student h 197 King ct  
 Cardegna Frank student h 592 Robinett ct  
 " Joseph student h 592 Robinett ct  
 " Mike wks Goodyear h 592 Robinett ct  
 " Phillip [Mary] wks Goodyear h 592 Robinett ct  
 Carden Marcus I [Anne M] wks Goodyear h 451 McGowan  
 Carder Mrs Bird (wid Geo A) h 11 Allaretta ave  
 " Joseph [Hazel] wks Quaker O Co h 774 Fuller  
 " Merle H student h 774 Fuller  
 Cardin Mrs Gertrude H police woman h 136 Frances av  
 " Henry L [Gertrude H] wks Goodyear h 136 Frances  
 Cardinal Constance stenog h 761 StClair  
 " Paul [Antoinette] wks Goodrich h 761 StClair  
 " Rose beauty opr h 761 StClair



# CITY BAKING CO. BAKERS OF "BUTEREG BREAD"

PHONE HE-3126 Main Office, 532 Grant Street

AKRON CITY DIRECTORY

575

## CARDINAL

" Saml [Rose] wks D-P-W Co h 779 Springdale  
 Cardo Jim r 120 E North  
 Cardone Angelina h 710 Washington  
 " Louis truck dr h 710 Washington  
 " Thos [Mary] idry h 710 Washington  
 Carelins Emery G [Louretta] wks Firestone h 321 E  
 Archwood ave  
 " Leslie A [May] decorator h 402 E Market  
 Carey A Virgil [Lois L] wks Goodyear h 1378 Cali-  
 fornia ave  
 " Andrew r 266 James  
 " Ann M bkpr Ak Clinic r 23 S Balch  
 " Mrs Bessie G h 328 Jefferson ct  
 " Bruce J [Ruth B] wks Goodyear h 323 Ruckel rd  
 " Chas J [Lucy E] atty 727 2d Natl Bldg h 943 Home  
 " Clarence E r 104 Miami ct

## CAREY CO The

Alvin Rice mgr, roofing and insulating materials,  
 asbestos and magnesia products 803 and 805 S  
 High, Phone JE-7015

" Eileen O student h 741 Montana ave  
 " Mrs Elizabeth (wid Thos) h 926 Yale  
 " Ernest student h 801 Thayer  
 " Ernest [Margaret] formn Ak Selle Co h 845 Balle-  
 vue ave  
 " Ethel F h 839 Bloomfield ave  
 " Geo [Virginia] wks Wonder B Co h 292 E York  
 " Geo H [Beulah L] office mgr H J Hohman h R D 5  
 (Portage Lakes)  
 " Georgia student h 801 Thayer  
 " Harry C painter h 1208 Victory  
 " John N [Anna M] painter 1208 Victory h same  
 " Leo A [F Jane] wks O H Fel Co h 879 Miami  
 " Lewis [Ruth] slsmn r 266 James  
 " Lila R tchr h 23 Maxine pl  
 " Lucy M student h 801 Thayer  
 " Mrs Lydie E (wid John B) h 28 Maxine pl  
 " Michael H wks Am H R Co h 314 Fuller  
 " Neil D [Nellie E] wks Goodyear h 2729 Albrecht  
 " P Ernest [Florence C] tel opr Harriman & Keech  
 h 801 Thayer  
 " Ross R [Vesta M] parts dept International H Co  
 h 1288 Dayton  
 " Stanley [Lucile M] h 2461 26th S W  
 " T Robt [Doris M] slsmn h 741 Montana ave  
 " Vern [Lydia H] slsmn h 741 Montana ave  
 " Willard waiter Young's Hotel h 2744 Manchester rd  
 " Wm F h 2729 Albrecht ave  
 " Wm L [Winifred E] wks Goodrich h 985 East ave  
 Cargill Everett L bkpr Herberich-H-H Co r 149 An-  
 nalsale ave  
 " Lynn G [Jane H] electn h 44 S Adolph ave  
 " Wm A [Estella] brklyr h 1518 Kenmore blvd  
 Cargo Carl wks Goodrich r 188 Ellwood ave  
 Cargould Ada h 103 Hall  
 " Edward r 8 Oakdale ave  
 " John D [Mary V] formn Goodrich h 139 Grand ave  
 " Margaret bkpr A Schrader's Son h 103 Hall  
 " Saml T real est 103 Hall h same  
 Caricofe Howard P [Lela] wks Firestone h 1408  
 Herberich ave  
 Caridakis Geo P [Agatha R] h 1334 5th ave  
 " James h 1334 5th ave  
 " Lula G beauty opr h 1334 5th ave  
 Carillon Clarence H [Martha M] formn Goodyear h  
 1314 Hazelwood ave  
 " Frank R engr Portage Hotel r 1638 Manchester rd  
 " Louis engr Palmer M Co r 2310 19th S W  
 Caris Nick J [Mary G] (Eastland Lunch) h 414  
 McGowan  
 Carkhuff John R student h 1225 W Market  
 " Stacy G [Jessie L] with Firestone h 1225 W Market  
 " Stacy G Jr [Mildred E] with Firestone h 200 N  
 Portage path apt 8  
 Carl Arthur wks City Bakery h 102 Russell ave  
 " Clarence J [Anne M] mgr Hoyt Bros Inc h 961 Avon  
 " Mrs Emily J (wid Edward F) h 430 Woodland ave  
 " Fred wks L Albert & Son h 102 Russell ave  
 " Mrs Gertrude h 102 Russell ave  
 " Howard F clk Firestone r 102 E Archwood ave  
 " James [Daisy] lab r rear 122 N Broadway  
 " John W [Mabel A] formn Goodrich h 1324 Carey  
 " Margaret A wks Goodyear h 102 Russell ave  
 " Mrs Maud I (wid Erastus B) h 1127 Big Falls ave  
 " Peter E [Addie M] h 549 Wooster ave  
 Carl's Radio Service (C E Lenke) 1067 S Main

**CARLE ELECTRIC CONSTRUCTION CO The, Geo E**  
 Carle pres and treas H S Sands vice pres, M L  
 Gravesmuehl sec electric contracting and en-  
 gineering, Westinghouse air conditioning equipment  
 and installation 425 Ohio Bldg Phone JE-6185,  
 warehouse and repair shop 210 Malden lane  
 (See page 63)

## CARLE

**CARLE GEORGE E [Ceclia B] pres and treas Carle**  
 Electric Construction Co h 644 Ridgecrest rd  
 Phone JE-5630 Summer h Turkeyfoot Island Club  
 Grounds  
**CARLE HARRY S [Rhule] sec and treas City Chev-**  
 rolet Co h Uniontown O Phone Uniontown 2441  
 Carlein Edward [Anna] wks Firestone h 823 Coburn  
 apt 1  
 Carlen Arthur B [Bertha G] h 495 Talbot ave  
 Carley Chas B [Rena B] (Yale Service Station) h  
 Wadsworth O  
**CARLIN FRANK G [Mary C] mgr Reid Hotel and**  
 Milner Hotel h Milner Hotel  
 " James B [Effie C] carp h 738 Longview ave  
 " John L [Faye V] slsmn Continental B Co h 1899  
 Hillside ter  
 Carlisle Benj H [Margaret] clk A & P T Co h 392  
 Lombard  
 " Benj H jr student h 392 Lombard  
 " Clifford M [Betty B] wks Goodrich h 1212 Georgia  
 " Eugene W sta attdt h 90 Oviatt pl  
 " Gladys M h 679 Bertha ave  
 " Ha W h 698 Cole ave  
 " Joseph A wks Goodyear h 833 Brown  
 " Kathryn D office asst Dr J W Pond h 1212 Georgia  
 " Leonard H student h 392 Lombard  
 " Madeline N student h 1212 Georgia ave  
 " Owen J [Ella L] wks Ak Motor & G Co r 606  
 Carroll  
 " Ray E [Blanche O] wks Goodyear h 579 Bertha ave  
 " Wm C [Felice Y] wks Firestone h 698 Cole ave  
 Carlo Pep wks Greenwald Con Co h 308 E York  
 Carlos Gust [Katherine] billiards 421 E Market h  
 787 Bertha ave  
 Carlsen Anna C nurse Children's Hosp h 118 Simon dr  
 Carlson A Walter [Sarah I] wks Goodyear h 907 Oak-  
 land ave  
 " Adolph slsmn Lawson M Co  
 " Albin wks Burt Mfg Co h 898 E Buchtel  
 " Algot [Augusta] wks Goodyear h 105 Shaker dr  
 " Andrew [Irene] janitor Bd of Education h 323 Lease  
 " Andrew G [Albertina] supt Crouse C P Co h 144  
 S Arlington  
 " Arthur truck dr r 249 Ido ave  
 " Arthur G [Elma G] estimator F H Weeks L & C  
 Co h 173 Paris ave  
 " Arthur G jr [Leah R] wks Bd of Education h 954  
 Victory  
 " Axel T [Inarra] h 362 McGowan  
 " Bertha h 1247 Big Falls ave  
 " C Roland clk Stroman & Keiser h Springfield Lake  
 " C Warner [Minnie L] rubwkr h 294 Talbot ave  
 " Carl E [Olivia C] wks Goodyear h 41 McNaughton  
 " Carl E [Wanda S] wks Goodrich h 354 Talbot ave  
 " Carl J [Florence M] clk Goodrich h 481 Wildwood  
 " Chas N [Jenny A] with Goodrich h 96 Melbourne  
 " Chester R [Louise E] wks Atlantic Fdry Co h 634  
 Lumiere  
 " Conrad wire wkr h 221 Nieman  
 " Dorothy insp THE M O'NEIL Co h 945 Minota ave  
 " Edwin O student h 360 Fernwood dr  
 " Elizabeth student h 173 Paris ave  
 " Mrs Emma (wid Harry) h 446 Windsor  
 " Ernest C pres Electric Service Inc h Youngstown O  
 " Fred A comp Beacon Journal h 105 Shaker dr  
 " G Herman [Marie S] h 1087 1/2 Pitkin ave  
 " Geraldine E student h 985 Boone  
 " Gustave E [Della E] wks Botzum Bros Co h 529  
 Madison ave  
 " Mrs Hannah B smstress Yeager Co h 588 Bertha av  
 " Harry G [Marie] wks Goodyear h 446 Windsor  
 " Harry W [Alma I] engr Firestone h 360 Fernwood  
 " Henry A [Helen M] teller Firestone Pk T & S Bk  
 h 57 N Adams apt 3  
 " Henry E [Lottie N] student 2 1/2 E Exchange  
 " Herbert E [Hazel M] mach Goodyear h 683 Bertha  
 " Herman F [Elsie C] carp h 422 Matthews  
 " Hulda A wks Superior P & L Co h 985 Boone  
 " Ida wks 773 E Market  
 " Jane C stenog Brouse, E McD M & B h 843 Carroll  
 apt 2  
 " Mrs Joanna (wid John) h 843 Carroll apt 2  
 " John A [Alma J] slsmn h 96 E Mapleleaf ave  
 " John A [Gertrude D] with Goodrich h 83 Castle blvd  
 " John D [Clara E] wks Goodrich h 272 Russell ave  
 " John E [Dora L] slsmn Peacock C & Dyers h 645  
 Wooster ave  
 " John E [Edith C] wks Goodrich h 750 Brown  
 " John E [Jennie B] painter h 985 Boone  
 " John E jr student h 985 Boone  
 " Lars C [Eva E] h 1180 3d ave  
 " Leonard A [Jean M] wks Goodyear h 451 Stetler  
 " Margaret student h 105 Shaker dr  
 " Mrs Marie E (wid Frank S) h 1465 Multnomah ave  
 " Maurice E [Louise C] wks Mohawk R Co h 838 Page  
 " O Ernest [Tekia A] wks Goodyear h 81 Fulmer ave  
 " Pearl A typist h 985 Boone  
 " R Evelyn h 588 Bertha ave

# KESTER COAL CO.

15 YEARS OF SATISFACTION  
FOR QUALITY—SERVICE AND COURTESY. CALL Blackstone 2311

576

BURCH DIRECTORY CO'S

## CARLSON

" Robt L [Mabel D] h 665 Fultz  
" T A r 425 Woodland ave  
" Thurston C [Mary J] biksmith h 187 Roswell  
" Ulrich clk r 1019 Johnston  
" Virginia L student h 888 Page  
" Walfred O [Addie J] wks Goodyear h 439 Watson  
Carlsten Sigurd V [Linnea T] engr Firestone h 1612  
Brown

**CARLTON'S CLOTHES**, A Rosenzweig Inc, oprs 199  
and 201 S Main, Phone BL-2014

Carlton Coal & Stoker Co (N E Updegraff) 1910 E  
Market and 29 S High

" Guy A [Mary E] wks Firestone h 1298 Murray ave  
" Guy E [Grace E] h 833 Home ave  
" Lindsay E [Etta L] h 890 Huron  
" Raymond J student h 833 Home ave

" Realty Co Albert Rosenzweig pres and treas Oscar  
Rosenzweig vice pres Sam Friedman sec real est  
holding 910 2d Natl Bldg

" Robt H painter h 833 Home ave  
" Wm [Mary] wks Miller R Co h 1031 Moeller ave

Carlyle Edarac student h 157 Hollinger ave  
" Walter O [Helen A] h 1067 S High

Carlyn Bernard F [Edna M] plbr Kraus P & H Co  
h 240 Smith

Carmack Arthur B [Eloda V] contr-elect 2050 13th  
S W h same

" Arthur M student h 2050 13th S W  
" Beatrice M h 2122 12th S W

" Mrs Clara C auto supvr W U Tel Co h Portage  
Lakes O

" Mrs Elizabeth E clk Yeager Co h 2122 12th S W  
" Stephen with Goodrich S Stores h 198 Alberti ct

" Vera L with 1st Ind Bk of Ak h 2122 12th S W  
Carman Glenn wks Firestone r 1169 Caroline ct

" Mary E wks Firestone h 910 San Carlos ct  
Carmany John W [Beulah M] wks Firestone h 2407  
Edwin ave

" Wm mach Firestone r 1449 Marcy  
Carmazin Philip F [Anna F] wks Goodyear h 2634  
Leland ave

Carmedy Mrs Anna M h 557 E Buchtel ave  
" Chas dr THE M O'NEIL CO h 557 E Buchtel ave

" Lawrence J dr R B Biscuit Co h 557 E Buchtel ave  
" Walter E student h 557 E Buchtel ave

Carmen Harley r 503 1/2 E Exchange  
Carmar Arnold A wks Harvard Cleaners & T r 775  
Copley rd

Carmichael A Walter [Hilda H] auto serv sta 111 S  
Case ave h 735 Allyn

" Albert E [Jane] h 521 E Buchtel ave  
" Alex wks Davis L & C Co h 723 Edgewood ave

" Mrs Barbara (wid Geo) h 380 Valinda pl

## CARMICHAEL CON- STRUCTION CO The

Cornelius Mulcahy pres, John J Mulcahy vice pres.  
H E Ulrich sec and treas, general contractors and  
structural engineers 148-180 E Miller ave, Phone  
HE-5131 (See left top margins and front cover)

" Mrs Elsie M wks Goodrich h 1169 McKinley ave  
**CARMICHAEL FRED W** [Irene H] sec Wise Furnace  
Co h 332 Crown

" Geo A [Florence] h 99 S Arlington  
" Mrs Hanah M (wid Geo W) h 146 Oakdale ave

" Rev Harry I [Mary A] pastor First Evangelical  
Congregational Church h 646 E South

" Harry I jr student h 646 E South  
" Hilton T [Marie] clk Firestone h 214 Merriman rd  
apt 2

" Mrs Inez (wid Warren) h 559 S Main  
" James porter Dodge Co h 723 Edgewood ave

" Jane A h 181 S Balch  
" Jennie I stenog Ak P Milk Co h 380 Valinda pl

" Miles C [Eileen] h 723 Edgewood ave  
" Milledge B [Lucille R] wks Goodyear h 1928 Hon-  
odle ave

" Phylne R h 646 E South

## CARMICHAEL RADIO CO

(F J Smend) Philco radios, Norge Refrigerators,  
washing and ironing machines, stoves etc 770 N  
Main, Phone JE-1216

" Russell [Wilma] wks Firestone h 1210 Latrd  
" Thos B [Corra M] pres C W & P Construction Co  
h 200 Casterton ave

" Wm lab r 882 Bell  
" Woody [Viola] wks Firestone h 55 N Valley

Carmody Chas V [Virginia] wks M O Neil Co h 554  
Hazel pl

Carmonite Apartments 53 N Union

**CARN B CARL** [Olive C] (Merchants Collection Serv-  
ice) h 43 Hart pl

## CARN

" Fred H [Bessie L] formn Goodyear Garage h 1649  
Hampton rd

" Mrs Josephine E (wid Joseph M) h 43 Hart pl  
" Mrs Olive B (Personality Beauty Shop) h 43 Hart pl

Carnahan A Porter [Sadie] millman Portage L & B  
Co h 2560 Leland ave

" Dana W [Anna] wks Firestone h 1754 Hampton rd  
" Mrs Florence S (wid Annar T) h 144 N Highland av

" Frank G [Blanche H] h 765 Ardmore ave  
" Harry P dr Natl Ref Co h 2550 Leland ave

**CARNAHAN JOSEPH B** [Gertrude E] vice pres Hower  
Corp h 970 Boulevard Phone JE-3484

" Joseph B jr student h 970 Boulevard  
" S Claude h 1142 Johnston

Carnal J Milton [Jennie L] bkpr Ent Mfg Co h 338  
Cleveland

" J Thos [Mary L] h 594 Crouse  
" Wm D [Marie O] drftsmn h 813 Storer ave

Carnel Dorothy V h 766 StClair  
Carnegie Andrew A supt prod dept Ohio Edison Co  
h Youngstown O

" Margaret wks 534 N Portage path  
Carnell Edward C [Violet] wks Ak Welding Co r 153  
N Adolph ave

" Geo T student h 800 Baird  
" Isabel J h 800 Baird

" Russell G student h 800 Baird  
Carnerie Anthony D [Anna] h 397 W Exchange

" Florence J h 397 W Exchange  
" Harry J printer Mayflower Hotel h 397 W Exchange

Carnes August H wchmnn h 703 Cato ave  
" James A wks Goodrich r 1133 McKinley ave

" Norman h 74 E Youtz ave  
" Mrs Rose wks Goodrich h 238 McGowan

" Thos [Elizabeth] wks Goodrich h 846 1/2 May  
Carney Agatha prin Lakeview School h 20 Grand ave

" Arthur L [Martha J] furniture dtr 968 W Market  
h same

" Carl wks Goodyear h 649 Sumner  
" Claude T [Alma] wks Firestone h 244 W Crosier

" Donn T [Valerie] clk Liq 1st-Central Trust h 624  
Ecton rd

" Elmer M [Vivian L] pipeftr Goodyear h 767 Crystal  
" Florence I clk THE M O'NEIL CO h 432 Tyner

" Geo r 706 May  
" Helen G h 437 Vine

" Joseph F [June E] wks Firestone h 1174 Beardsley  
" Katherine L h 649 Sumner

" Lawrence P [M Alice] wks Botzum Bros Co h 862  
Earle

" Leo C [Mina M] wks Goodyear h 1410 Home ave  
" Luther L h 649 Sumner

" Lynn A [Grace L] wks Goodyear h 353 Selden ave  
" Melville R [Luella H] wks Ak Trans Co h 437 Vine

" Michael J [Nora E] wks Goodrich h 432 Tyner  
" Rose L h 420 Allyn

" Rosella L h 862 Earle  
" Roy E wks Goodrich h 432 Tyner

" Wm J [Rhoda K] wks Goodyear h 1153 Gorge blvd  
Carnot Shirley mgr Samilson's h 627 W Market  
apt 105

Carna Clifford lab h 1246 Anna ave  
Caroccia Danl [Mary] wks Water Wks h 1108 Mercer

Carollo Saml [Rose] h 485 Butler ave  
Carotti John [Anna] poultry 26 N Case ave h 1077  
Grant

Carouth John A [L Pearl] wks Firestone h 1225 Nep-  
tune ave

Carovillese Club Angelo Silvestri mgr 510 E Cuya  
Falls ave

Carpas John with Lenox Cafe r 1167 E Market  
" Nicholas [Lillian] (Lenox Cafe) rest 236 Perkins  
h 100 Arch

Carpenter A Burnell [Geneva] wks Firestone r 292 Ira  
" Mrs Adelma A (wid John) h 752 Columbus ave

" Agnes clk THE M O'NEIL CO h 2213 26th S W  
" Albert P [Lillian F] painter h 242 1/2 Jewett

" Alberta M student h 2340 13th S W  
" Mrs Amy I (wid Wella) h 1090 N Howard

" Mrs Anna (wid Elmer E) h 840 Copley rd  
" Anthony J [V Fay] wks Firestone h 2326 13th S W

" Arthur W chem Goodrich h 56 Hamilton ave  
" Audrey E student h 1363 Grant

" B Edwin [M Gladys] cashr Goodrich h 2291 11th  
S W

" Beulah E stenog Goodyear h 304 E Cuya Falls ave  
" Beverly student h 706 Dan

" Bros (C E and E W) barbers 466 E South  
" Carl K [Edna M] wks Colonial Ins Co h 1178  
Edison ave

" Cecll C [Gertrude G] wks Firestone h 671 W South  
" Chas F H h 449 Patterson ave

" Chas H [Hazel M] engrvr h 598 W Thornton  
" Chas P [Minnie E] barber 377 Brooklands h 2386  
Congo

" Chloris stenog Goodyear r 21 Franklin  
" Mrs Clara W (wid Saml) h 56 Hamilton ave



**CARPENTER**

- " Clarence A [Anna M] (Carpenter Hardware) h 893 Battles ave
- " Clifford C [Martha R] truck dr h 370 Cypress ave
- " Clyde E [Nettie D] (Carpenter Bros) h Stowe O
- " Dale [Alleen] Orderly St Thomas Hosp h 31 Detroit
- " Dorothy L [Hazel D] wks Goodyear h 115 Alfaretta
- " Dorothy L h 973 Cordova ave
- " Earl H student h 1090 N Howard
- " Effie M student h 885 Eva ave
- " Mrs Ella D h 31 Bitman
- " Encl W (Carpenter Bros) h 1042 Neptune ave
- " Enoch A [Rosalee] wks Goodrich h 393 1/2 W Cedar
- " Ernest C [Alice] shtmtlwrk h 2213 26th S W
- " Flora E student h 22 MtView ave
- " Floyd h 768 N Howard
- " Floyd L [Gertrude C] wks Goodyear h 787 Caddo
- CARPENTER FORD L [Margaret E] attorney at law and treas Esselburn & Ellis Inc h 899 Hereford dr Phone JE-9836**
- " Frank G [Lottie M] formn O B Tel Co h 1113 Kenmore blvd
- CARPENTER FRANK S [Lenore E] pres and treas Bankers Guarantee Title & Trust Co h 320 Beechwood ave Phone JE-2433**
- " Franklin L clk H L Weaver h Portage Lakes R D 5
- " Fred wks Ak Horse & M Co h 2003 E Market
- " Geo W h 1486 Jefferson ave
- " Gerald L wks Quaker O Co h 840 Copley rd

**CARPENTER HARDWARE**

(C A Carpenter) member Allied Hardware Stores Inc, hardware, electric washing machines and supplies, electric refrigerators and appliances, stoves, house furnishings, paints, varnishes, glass and wall paper 1004 Kenmore blvd, Phone SH-5114

- " Harold [Rhea] slsmn Nickles Bakery h 996 Jason
- " Harry [Dotty] wks O Connor Lbr Co h rear 804 E Cuya Falls ave
- " Mrs Hazel M dry goods 281 W Thornton h 598 same
- " Helen manicurist r Hotel Buchtel
- " Mrs Helen (wid Roy) h 1534 Copley rd
- " Homer [Catherine] carp r 2296 17th S W
- " Howard R [Eula M] wks Goodrich h 251 Campbell
- " Hubert H [Jean] wks Goodrich h 719 Grifton ave
- " Jane student h 899 Hereford dr
- " Jerry E student h 320 Beechwood dr
- " Jesse D [Dorothy H] restr 51 1/2 S Arlington h 495 Perkins
- " John h 634 S Main
- " John H wks Firestone h 449 Patterson ave
- " John R [Anna M] letter carrier h 2440 13th S W
- " John W [Alpha J] wks Goodyear h 1777 Flint ave
- " Kenneth B student h 1363 Grant
- " Mrs Leah h 496 Roslyn ave
- " Lloyd L [Ella] slsmn h 181 Paris ave
- " Louise E h 1534 Copley rd
- " Madison H [Goldie G] electn **THE M O'NEIL CO** h 1363 Grant
- " Mrs Margaret J (wid Thos M) h 2273 17th S W
- " Marguerite wks 728 Mentor rd
- " Mary E cashr Walsh Bros Restr h 2236 13th S W
- " Maud C h 22 MtView ave
- " Monroe A [Audrey H] wks Goodyear h 642 Eastland ave
- " Otto state examiner r 1 M C A
- " Park h 845 Morse
- " Paul O [Catherine M] coll Henry Shaw Co h 1376 Pond View ave apt 1
- " Pearl F h 304 E Cuya Falls ave
- " R Victor [Margaret W] h 639 Massillon rd
- " Ray [Thelma C] dr Satisfaction C Co h 792 Carpenter
- " Raymond C [Elizabeth] mech Von Gunten Super Serv h 973 Cordova ave
- " Richard W h 242 1/2 Jewett
- " Roma O [S Vada] wks Xylos R Co h 885 Eva ave
- " Rosalia M okpr Carpenter Hdw h 893 Battles ave
- " Roy H [Clara M] (American Auto Radiator Co) h 75 Atlas
- " Royal [Margaret] bartender Portage Hotel h 641 Massillon rd
- " Ruby J clk **THE M O'NEIL CO** h 2340 13th S W
- " Mrs Sarah r 266 W Bartees
- " Mrs Sophia M h 203 Westwood ave
- " W Encl barber h 1042 Neptune ave
- " Walter [Muriel D] clk A & P Tea Co h 230 Wildwood ave
- " Wash [Bertha] h 768 N Howard
- " Wellington G [Emma D] h 1042 Neptune ave
- " Wilbur L clk h 242 1/2 Jewett
- " Wm [Marguerite] h 449 Patterson ave
- " Wm C [Mary L] farmer h 1534 Copley rd
- " Wm E student h 320 Beechwood dr
- " Wm L [Betty] chem Goodrich h 738 Seward ave
- " Wm P [Virginia] bus opr Ak Trans Co h 449 Patterson ave

**CARPENTER**

- " Wm R cashr Mayfield-Adams Co h Kent O R D 4
- Carpenters Union 184 W Center
- Carper Adaline M nurse City Hosp h 715 Noah ave
- " Donald E h 31 Alfaretta ave
- " Frank F wks Goodyear h 2648 Terrace ave
- " Fred A wks N Marconi h 1068 Fairbanks pl
- " Mrs Georgia P h 31 Alfaretta ave
- " Jack D student h 31 Alfaretta ave
- " Jacob h 1836 Marks ave
- " Jacob B [Amelia] wks Goodyear h 1068 Fairbanks
- " John H [Kathryn E] clk Postoffice h 1836 Marks ave
- " Lena C clk Goodyear h 1068 Fairbanks pl
- " Mrs Millie E (wid Wm S P) h 2648 Terrace ave
- " Paul K wks H & R Bakery h 1068 Fairbanks pl
- " Pearl E clk h 715 Noah ave
- " R F agent Van Campen Ins Agcy h Mogadore O
- " Robt h 31 Alfaretta ave
- " Ruhl K [Mary I] formn Goodyear h 2561 Ogden ave
- " Saml M [Estella] wks Goodrich h 715 Noah ave
- Carr Able L [Frances M] truck dr h 745 Ravenswood
- " Mrs Ada wks Read-B Co r 182 W Chestnut
- " Mrs Ada (wid James) h 233 Perkins
- " Amos B wks Goodyear h 1678 Newton
- " Anna M r 162 E York
- " Ashford R clk h 679 Garry rd
- " Austin T [Teasle] slsmn Continental B Co h 961 Bloomfield ave
- " Bert C [Geraldine L] wks Goodyear h 410 Brooklands
- " C Blaine [Edna M] truck dr h 1006 Welsh ave
- " Cecil R [Goldie E] wks Quaker O Co h 293 Stevenson ave
- " Chas [Geraldine P] wks Minn M & M Co h 205 Glendale ave
- " Chas E [Ethel M] clk h 115 Wills ave apt 4
- " Chas N [Murrel] wks Goodyear h 14 Coolidge ave
- " Clyde L [Helen H] wks Firestone h 1014 Yale
- " Clyde S [Mabel] supt Natl Life & A I Co h 1692 Pilgrim
- " Danl B [Lucille J] wks Firestone h 766 W Exchange
- " Dorr E [Helma D] wks Firestone h 903 Oregon av
- " Dorsev C wks Firestone r 349 Chittenden
- " Edgel B [Ruth] truck dr h 153 Cutler parkway
- " Edward S [Pauline] wks Firestone h 53 W Miller
- " Emerson W wks Firestone h 2105 6th S W
- " Mrs Eva D (wid Roy O) h 153 Cutler parkway
- " Faye O clk O B Tel Co h 1223 Delos
- " Ford E h 623 Roscoe ave
- " Francine A student h 1942 Faye rd
- " Francis D [Laura B] h 1942 Faye rd
- " Frank B h 749 Ravenswood
- " Fred h 851 Bellows
- " Geo wks Firestone h 367 Ido ave
- " Geo lab h 1909 2d S W
- " Gerald L [Ruth] clk D-P-W Co h 74 Morningside dr apt 2
- " Geraldine F student h 2106 6th S W
- " Gertrude E h 395 Weeks
- " Goff N [Maie D] wks Goodyear h 1228 Delos
- " Mrs Harriet (wid James) h 749 Ravenswood
- " Harry A [Clara J] auto serv sta 1362 S Main h 264 W Market apt 402
- " Harry W [Rhoda L] wks Goodyear h 65 S Adams
- " Herschel G [Mary J] wks Dave Towel Inc h 327 Scott ave
- " Hersie L [Anna] h 395 Weeks
- " Homer V [Clara A] wks Goodyear h 601 Grifton av
- " J Milton clk h 70 N Prospect apt 1
- " Jack S [Dorothy M] truck dr r 1014 LaCroix ave
- " James h 804 Bloomfield ave
- " James wks Firestone h 1366 Della ave
- " James [Doris] wks Ak Std Mold Co r 18 Detroit
- " Jessie V wks Goodyear r 349 Chittenden
- " John G [Minnie J] painter h 1251 S Hawkins ave
- " John M [Jennie B] wks City h 70 N Prospect apt 1
- " Juanita M student h 623 Roscoe ave
- " Laymon [Opal M] wks Firestone h 223 Ira ave apt 4
- " Leslie J [Ethel M] wks Ak Trans Co h 882 Merton
- " Lessie I r 349 Chittenden
- " Louis wks Minn M & M Co h 205 Glendale ave
- " Margaret wks Goodyear h 937 E Market
- " Mrs Martha (wid John) h 146 N Maple
- " Maxwell E student h 623 Roscoe ave
- " Mrs Nelle M h 131 N College
- " Okey E [Mary F] bollermkr A C & Y Ry h 623 Roscoe ave
- " Owen N [M Catherine] mach h 2229 11th S W
- " Paul O [Ruth D] asst mgr Hertz Driv-Ur Self Stations h 125 N Forge
- " Mrs Pauline B sec Buckeye Chemical Co h 521 Moreley ave
- " Saml F [Phyllis M] wks Ohio Ed Co h 233 Helen
- " Spencer F [Margaret E] wks Gen T & R Co h 1841 Spade ave
- " Thos h 367 E Market
- " Thos G wks Ak P Milk Co r 411 S Main
- " Victor C [Marie M] wks Goodrich h 563 Greenwood

# See the OHIO EDISON ELECTRIC SHOP CO. FOR A COMPLETE LINE OF ELECTRICAL APPLIANCES

578

BURCH DIRECTORY CO'S

## CARR

" Wm h 357 E Market  
 " Wm C student h 14 Coolidge ave  
 " Wm J [Pauline B] slsmn Herberich-H-H Agy Inc h 521 Moreley ave  
 Carracher Christopher student h 190 King ct  
 " Philip [Elizabeth] wks Goodrich h 190 King ct  
 " Philip Jr wks Goodrich h 190 King ct  
 Carrao Andrew [Sue] wks Gen T & R Co h 313 Ira  
 " Leon h 313 Ira ave  
 Carre Arthur W h 216 Eagle  
 Carrell Henrietta student h 1834 Malasia rd  
 " Rae M student h 1934 Malasia rd  
 " Raymond A [Hannah H] paymstr Goodyear h 1834 Malasia rd  
 Carretti Dominic [Fanny] lab h 317 Wooster ave  
 Carrick Mrs Anna B h 148 S Balch  
 " Harry h 1369 W Waterloo rd  
 " Irene E stenog h 148 S Balch  
 " J Everett student h 148 S Balch  
 " James A r 421 Allyn  
 Carrico Aileen waitress Arlington Restaurant h 783 Roselawn ave  
 " Hazel M student h 783 Roselawn ave  
 " Lemuel J h 783 Roselawn ave  
 " Mrs Lillian A (wid James) h 783 Roselawn ave  
 " Mildred E wks Gen T & R Co h 783 Roselawn ave  
 Carrie a Beauty Shoppe (Mrs Carrie F Andreis) 1383 E Market  
 Carrier Benj R [Helen R] cr mgr Sears R & Co h 737 Mercer ave  
 " Mrs Bertha B (wid Wm H) h 550 Talbot ave apt 4  
 " Dorothy E student h 196 Lake  
 " Eldo [Leona] wks Goodrich h 219 W Long  
 " G Russell [Marie E] mgr Ad-Art Photo Studios h 451 1/2 W Market apt 1  
 " Garland L [Rhoda W] electn h 625 Wyandot ave  
 " Irene opr Cozee Beauty Salon h Kent O R D 2  
 " Lanier L mech engr h 625 Wyandot ave  
 " Pearl L [Grace J] wks Firestone h 196 Lake  
 Carrigan Mrs Alice (wid James) h 1293 Brandon ave  
 " Karl E [Bernice C] wks Goodyear h 1293 Brandon  
 Carrington Clarence [Grace N] porter Portage Motor Co h 837 Carpenter  
 " Frederick M porter h 314 W North  
 " John C [Elizabeth] reporter Times-Press h 660 East  
 Carrino Eugene [Rose] wks Ohio Brass Co h 2339 8th S W  
 Carris Albert [Margaret P] h 2477 25th S W  
 " Edward E student h 2477 25th S W  
 " Lawrence F h 2477 25th S W  
 Carroll A Fern clk F W Woolworth Co h 783 Aberdeen  
 " Mrs Alice h 79 Frances ave apt 301  
 " Arlene student h 884 Sheridan ave  
 " Berlin [Winona E] wks Goodyear h 376 W Malacca  
 " Cathryn student h 774 E Market  
 " Chapman J [Grace] wks Goodrich h 1203 4th ave  
 " Chas A [Hazel V] carp h 495 Stevenson ave  
 " Chas A Jr acct h 495 Stevenson ave  
 " Chester E [Gertrude] with Goodrich h 1132 Jefferson  
 " Clarence E student h 214 Para ave  
 " Comer H [Netta] wks Goodrich r 100 Bachtel ave  
 " Dallas C [Edith P] slsmn M L Freeman Co h 968 Stadelman ave  
 " Danl J dr United Cleaners Inc h 925 Eva ave  
 " Danl J Jr h 925 Eva ave  
 " Dennis J [Josephine H] wks Goodrich h 1194 Sawyer ave  
 " Donald M student h 587 S Arlington  
 " Mrs Eva P clk r 51 N Adolph ave

## CARROLL FINANCE CO The

J F Critt pres T P Carroll vice pres and mgr,  
 Mrs Rosetta H Crow sec, S J Huffman treas,  
 Industrial loans 303 United Bldg, Phone JE-3822  
 " Frank P [Carrie B] wks Goodyear h 1104 Laird  
 " Genevieve student h 1203 4th ave  
 " Gertrude student h 1203 4th ave  
 " H Everett [Dorothy E] supvr Goodyear h 2211 Triplett blvd  
 " Harry J [Bessie H] traffic mgr Goodyear h 774 E Market  
 " Harry J Jr student h 774 E Market  
 " Hobart [Ethel] wks Goodrich h White Pond dr  
 " Mrs Isora h 783 Aberdeen  
 " J Lillian clk F W Woolworth Co h 783 Aberdeen  
 " Jack student h 1132 Jefferson ave  
 " James [Anna] wks Goodyear h 1745 Shaw ave  
 " James M h 1203 4th ave  
 " Jeremiah J [Katie J] wks Goodrich h 799 Princeton  
 " Jeremiah P student h 799 Princeton  
 " John J student h 799 Princeton  
 " John R clk Kramer C Co h 238 Rhodes ave apt B  
 " John W [Esther A] wks Goodyear h 1138 Linden

## CARROLL

" Joseph r 1483 E Archwood ave  
 " Lillian waitress City Hosp r 598 E Market  
 " Margaret A student h 587 S Arlington  
 " Margaret S adv dept THE A POLSKY CO h Cuya Falls O  
 " Margaret W office clk THE A POLSKY CO h 495 Stevenson ave  
 " Marie student h 1745 Shaw ave  
 " Norman A [Wilma L] mach h 1260 Kansas ave  
 " Ola E [Era] wks Goodyear h 214 Para ave  
 " Oliver L cigars 1496 E Market r 14 N Johns ave  
 " Paul h 820 Clay dr  
 " Paul T h 40 Overwood rd  
 " Peter [Rhoda E] (Carroll Printing Co) h 164 E Exchange  
 " Printing Co (Peter Carroll) 322 Buckeye  
 " Ralph [Lakie E] wks Goodrich h 404 Newell ave  
 " Richard wks Goodrich h 1132 Jefferson ave  
 " Roderick M [Estelle] wks Lighthouse O Corp h 275 1/2 S Main  
 " Stanley [Vera] bus opr h 1266 Harpster ave  
 " Street Garage (D D Slawter, L B Albert) 720 Carroll  
 " Terry M [Agnes A] wks Goodyear h 587 S Arlington  
 " Thos M clk h 495 Stevenson ave  
**CARROLL THOMAS P** [Laura M] vice pres and mgr  
 Carroll Finance Co h 40 Overwood rd Phone LN-2661  
 " Wilda J wks Goodrich h 587 S Arlington  
 " Wm A [Edith A] slsmn Ohio Ed El Shop Co h 384 Sheridan ave  
 " Wm F [Dorothy L] wks Goodyear h 1047 Burkhardt ave  
 Carruthers C Lyle [Gertrude F] wks Goodyear h 527 Sumner  
 " Chester B [Irene F] wks Goodyear h 737 Excelsior  
 " Chester L student h 527 Sumner  
 " Clyde slsmn Rohner Paper Co h Western Star O  
 " Geo M estimator Com P & L Co h 795 W Market apt 10  
 " Kathleen student h 527 Sumner  
 " Mark [Bertha E] wks Goodyear h 718 Warwick  
 " Mrs Midora M (wid Wm) h 505 Rentschler  
 " Thos [Helen] parts mkr Thornton Chev Inc h 373 Moon dr apt 1  
 Carsey Clifton C [Nora C] wks Firestone h 2474 28th S W  
 " Jessie E aid Children s Hosp h 363 Lakeside ct  
 " Nellie V wks Firestone h 363 Lakeside ct  
 " Mrs Ruby wks Goodrich r 55 S Adolph ave  
 " Shirley student h 773 Carlyle  
 " Mrs Sina h 773 Carlyle  
 " Wanda G h 363 Lakeside ct  
 Carslake Brownie [Hazel M] slsmn h 253 Castle blvd  
 " Mary J student h 253 Castle blvd  
 Carson Mrs Adelaide S (wid Clair) h 1039 N Howard  
 " Albert L h 230 Wooster ave  
 " Carl E [Elva F] h 1243 Lakeside ave  
 " Carrie r 187 Bluff  
 " Mrs Catherine L h 571 Hollibaugh ave  
 " Chester L [May] custodian Kent School h 85 S Arlington  
 " Dean E [Kathleen C] with Goodrich h 774 Noble  
 " Dorothy student h 463 Pearl  
 " E Guy [Hazel M] wks Firestone h 1385 Tonawanda  
 " Earl E [Emma B] h 945 Nathan  
 " Edward wks Firestone r 284 Rhodes ave  
 " Edward J [Inez E] slsmn R B Biscuit Co h 46 S Adolph ave apt 3  
 " Filmer h 943 Nathan  
 " Ernest W h 426 E South  
 " Eva beauty opr J K Byers r 2242 13th S W  
 " Finley [Mary A] lab h 678 W Bowery  
 " Frank T [Sarah A] engr Goodrich h 320 Russell av  
 " Mrs G S wks Miller R Co r 1069 E Market  
 " Geo F wks Goodyear h rear 218 Barber ave  
 " Geo H h 320 Russell ave  
**CARSON GEORGE J** [Isabelle L] (Carson Howes & Roderick) h 199 Edgerton rd Phone FR-7662  
 " Howard r 77 1/2 E Mill  
 " Howard H student h 85 S Arlington  
**CARSON, HOWES & RODERICK** (George J Carson Alfred M Howes Wm G Roderick) attorneys and counsellors at law 703-706 2d Natl Bldg Phones BL-5167 and 5168 (See page 40)  
 " Isabel R h 1039 N Howard  
 " Jesse J [Ada L] wks Goodrich h 924 Kling  
 " John W auto serv sta 393 Carroll h 1039 N Howard  
 " Mrs Lucretia r 938 Lane  
 " Luther L [Thietta J] h 1089 S Arlington apt 4  
 " Mary r 938 Lane  
 " Mrs Mary W (wid Francis J) h 18 Oakdale ct  
 " Mildred student h 678 W Bowery  
 " Mildred L student h 85 S Arlington  
 " Mrs Nellie F (wid James H) h 1763 Faye rd  
 " Otho R H [Bessie M] wks Goodrich r 828 Yale  
 " Paul sta att'd Ak Hi Speed Co h Montrose O  
 " Paul J h 320 Russell ave

**CARSON**

" Ralph A [Elizabeth M] wks Goodyear h 477 Seaman ave  
 " Robt [Sarah] wks Goodrich h 943 Nathan  
 " Robt L [Edith M] slsmn Averill D Co r 465 Willow  
 " Robt S [Virginia M] wks Kline & B h 1093 S Main  
 " Roy D [Bessie M] wks Goodrich h 1233 Lakeside  
 " Mrs Ruth L (wid Wallace H) h 222 E Crosier apt 30  
 " Saml R [Ora M] wks Firestone h 1000 Haynes  
 " Sumner J [Louise R] wks Goodyear h 1345 Manchester rd  
 " Susie student h 463 Pearl  
 " Thalma office clk THE A POLSKY CO h Cuya Falls O  
 " Thos E [Anna E] carp h 168 Wills ave  
 " Thos H [Bertha J] wchm h 49 Jeannette ave apt 2  
 " Virginia F h 1233 Lakeside ave  
 " Walter C [Lorena] h 463 Pearl  
 " Wilbur L wks Goodrich h 1233 Lakeside ave  
 " Wm R [Ruth O] landscape contr 2260 W Market h same  
 " Willis [Inez] porter The Village h 123 N Broadway  
 Carst Chas E student h 251 Malacca  
 " Edward F wks Goodyear h 253 Malacca  
 " Edward J [Jean A] wks Goodyear h 253 Malacca  
 " Margaret E h 253 Malacca  
 Carston Fred H [Sadie O] janitor h 385 Spalding  
 Carswell Nathan [Evelyn] wks Firestone h 1264 Curtis  
 Cartane Mildred wks Ak Mattress Co r 411 S Main  
 Carte Iorna M h 597 Alpha ave  
 " Marguerite E bkpr Wise F Co h 597 Alpha ave  
 " Roy W [Ruth M] wks Kesseling Dairy h 597 Alpha ave  
 Carter Albert E clk Farmdale Dairy Inc h 927 Redfern  
 " Albert E [Marie E] wks Goodyear h 1294 Kentucky ave  
 " Albert L [Elmer] wks Firestone h 320 W Miller av  
 " Alverius B [Helen M] (Carter Electric Co) h 684 Noah ave  
 " Anthony G clk D Match Co h 1294 Kentucky ave  
 " Archie D [Rosemary] lettercarrier h 927 Redfern  
 " Arthur [Gussie] h 1131 Moore  
 " Arvil B [Helen K] wks Miller R Co h 1312 Curtis  
 " Bina H h 700 E Buchtel ave  
 " C Bert [Nellie I] used car sls mgr H & M Chevrolet Co h Atwater O  
 " C Emerson [Laura G] contr bldr 16 W Burns ave h same  
 " C L sr clk Summit Co Ag Con Assn h 355 Pioneer  
 " Carl [Eunice] truck dr r 1211 Florida ave  
 " Mrs Catherine A (wid Wm H) h 215 Westwood ave  
 " Mrs Catherine E (wid Robt P) h 218 Park apt 3  
 " Chas [Virginia J] wks Ohio Edison Co h 717 Malison ave  
 " Chas H [Bessie M] slsmn h 19 Bachtel ave  
 " Chas I [Evelyn L] wks Goodyear h 1192 Herman  
 " Rev Chas M asst pastor StPauls Baptist Church h 22 Fair  
 " Chas R [Eloise C] slsmn Thornton Chev Inc h 1304 Andrus  
 " Mrs Clara h 25 Oakdale ave  
 " Mrs Cora M (wid Wm B) h 636 Garfield  
 " Dallas M [Willie M] wks Goodrich h 2204 7th S W  
 " Danl G wks Goodrich r 876 Elmore ave  
 " David G [Edna L] wks Goodyear h 247 Goodview  
 " David O [Laverne E] wks Firestone r 729 Noble  
 " Donald J wks Goodyear h 466 Morning View ave  
 " Earl V [Clara M] with Goodrich h 79 Kirkwood av  
 " Electric Co (A B Carter) 684 Noah ave  
 " Elmer B [Mary A] h 294 Black  
 " Mrs Elsie C (wid John) h 1294 Kentucky ave  
 " Ethel I stenog h 684 Noah ave  
 " Everett R wks Goodyear r 911 N Case ave  
 " Fern L chr h 26 E Tallmadge ave apt 210  
 " Floyd H student h 247 Goodview ave  
 " Frank E [Evelyn] wks Firestone h 513 E Archwood  
 " Frank J [Lillian E] wks Goodyear h 1155 Cadillac blvd  
 " Fred h 1291 Laffer ave  
 " Fred [Roxie A] wks Goodyear h 495 Sieber ave  
 " Geo C h 175 E North  
 " Geo E adv solr Times-Press h 1119 Della ave  
 " Geo L [Lillian I] h 282 Sherman ct  
 " Geo H [Willie] wks Firestone h 60 E Glenwood ave  
**CARTER GEORGE** S sec and treas Mayfield-Adams Co h 865 Winton ave Phone JE-8361  
 " Geo W wks Klages C & I Co h 173 W Bowery  
 " Gerald N [Allene F] with Goodyear h 1789 W Market  
 " Gladys H stenog Natl Rubber M Co h 159 Gale  
 " Gus J [Willie M] wks Goodyear h 1271 Honodie av  
 " Harold J wks A C & Y Ry h 3511 Noah ave  
 " Harry F bkpr Sackmann S & S Co h 50 W Miller  
 " Mrs Helen (wid Lemuel) r 2250 5th S W  
 " Helen F sec C J Fitzpatrick h 218 Park apt 3  
 " Henry L [Eva C] h 538 VanEveret ave  
 " Hodda L [Flaud M] wks Goodyear h 141 Cutler parkway  
 " Homer truck dr r 122 Wooster ave

**CARTER**

" Howard slsmn r 311 E Crosby  
 " Howard J [Delta] wks Firestone h 25 Ido ave  
 " Hugh P [Marjorie] wks Goodyear h 111 Dellenberger ave  
 " J Bernice clk Water Wks h 636 Garfield  
 " Jake wks Goodrich r 2250 5th S W  
 " James student h 1220 Duane ave  
 " James student h 60 E Glenwood ave  
 " James E [Blanche L] wks Goodrich h 707 Rhodes  
 " James E jr student h 707 Rhodes ave  
 " James R [Pauline] truck dr h 1290 E Tallmadge av  
 " Jean C student h 3511 Noah ave  
**CARTER-JENKINS AGENCY** Co The F E Jenkins pres J R Dunning sec C A Botham treas general insurance and general agents Ohio State Life Insurance Co 63 E Mill Masonic Temple, Phone JE-2171  
 " Jocelyn L student h 141 Cutler parkway  
 " Joe Sam wks Firestone r 1359 Burkhardt ave  
 " John M [Carol C] dept mgr 1st-Central Tr Co h 69 Marvin ave  
**CARTER-JONES LUMBER CO** The, W E Carter pres Ruby J Carter vice pres T N Jones sec and treas lumber paint hardware builders supplies coal 192 N Case ave Phone HE-8186 (See page 82)  
 " Joseph wks Windsor B & S Co r 267 Steiner ave  
 " Joseph [Muriel Z] wks Windsor Brick Co h 737 Brook  
 " Joseph S wks Firestone h 1114 Dietz ave  
 " Josiah wks Mlmm M & M Co h 3511 Noah ave  
 " Julius R [Hattie] wks Goodyear h 108 Hawk ave  
 " Justinian [Ellen] caretaker H K Raymond h rear 345 Diagonal rd  
 " Kire [Marie K] mtrmn h 862 Kenmore blvd  
 " Ledger lab r 123 N Broadway  
 " Lloyd D [Sarah Q] mgr Fidelity Inv Assn h 1119 Della ave  
 " Louie clk Carter-Jones Lbr Co h Tallmadge O  
 " Luella A librarian Goodrich h 175 N Portage path apt 7  
 " Luther J [Nina J] wks Goodrich h 787 Huron  
 " M Elizabeth h 513 E Archwood ave  
 " Mrs Marie N (wid James) h 1164 Laird  
 " Mrs Mary wks 27 Kirkwood ave  
 " Matthew A [Ethel S] wks Goodrich h 1280 Winton  
 " McCoy C [May C] wks Goodyear h 482 Greenwood  
 " Mildred clk THE A POLSKY CO r 200 W Buchtel  
 " Mildred L student h 1149 Beardsley  
 " Naomi G h 636 Garfield  
 " Omer R [Julia L] wks Goodyear h 480 Spicer  
 " Oren D [Mezzle M] slsmn h 601 Moffat pl  
 " Palmer D porter West Motor Inc h 1291 Laffer ave  
 " Patrick H [Laura R] wks Goodyear h 111 Dellenberger ave  
 " Prince [Daisy] lab h 694 Edgewood ave  
 " Radford E [Omra B] wks Goodyear h 866 Hazel  
 " Raymond B [Gertrude E] wks Goodyear h 1737 Ford ave  
 " Raymond U student h 466 Morning View ave  
 " Richard T slsmn C T Poole Inc r Liberty Hotel  
 " Robt h rear 174 E North  
 " Robt student h 1276 Pond View ave  
 " Robt C student h 707 Rhodes ave  
 " Robt F [Virginia B] wks Goodyear r 60 S Martha  
 " Robt J student h 79 Kirkwood ave  
**CARTER RUBY J** vice pres Carter-Jones Lumber Co h 440 Morning View ave  
 " Ruth I student h 513 E Archwood ave  
 " Rev Saml J [Bessie L] wks Goodyear h 1291 Laffer  
 " Mrs Sarah r 312 Berg  
 " Starne r 2250 5th S W  
 " Theodore T [Florence A] wks Goodyear h 353 Brownleigh ct  
 " Thos r 410 Carroll  
 " Thos W [Ruth R] painter h 2551 Pelton ave  
 " Troy C [Lillie] wks Goodrich h 1276 Pond View av  
 " Urban W [Bertie C] wks Goodyear h 466 Morning View ave  
 " Mrs Virginia r 675 Excelsior ave  
 " Virginia B student h 927 Redfern ave  
 " Virginia E student h 1280 Winton ave  
 " Virginia V student h 69 Marvin ave  
 " Vivian J h 105 Charles  
**CARTER WARREN E** [Iva] pres Carter-Jones Iumber co h Tallmadge O  
 " Wm h 1611 East ave  
 " Wm railrdr h 1206 5th ave  
 " Wm J [Rose M] h 682 Painesades dr  
 " Woodrow W wks Goodrich h 663 Eastland ave  
 Cartledge Mrs Mildred waitress r 442 S Maple  
 Cartwright Abraham [Helen] mtr rdr Water Wks h 726 Rhodes ave  
 " Chester [Mary M] wks Goodyear h 461 Eastland  
 " David mech Superior A T & S Co h 1077 5th ave  
 " Mrs Ella (wid Geo) h 263 Storer ave  
 " Ewart G [Bettie H] fruit market h 1062 Berwin  
 " Galen G [Audrey M] clk Goodyear h 96 Ross blvd  
 " Harriet L h 1150 Hazel  
 " James C [Edith G] h 1150 Hazel

# THE DAUNTLESS PLUMBING & ELECTRIC CO. 18-22 E. State St. PHONE FRANKLIN 8109

ELECTRIC WASHERS, IRONERS, SWEEPERS AND RADIOS

580

BURCH DIRECTORY CO'S

## CARTWRIGHT

" James C Jr h 1150 Hazel  
 " Kenneth A student h 1150 Hazel  
 " Marvin H [Lilla] wks Firestone h 195 Ash  
 " Russell student h 726 Rhodes ave  
 " Sanford L [Margaret D] wks Goodyear h 753 Ford  
 " Wayne G student h 29 E Bartses  
 " Wm E [Blanche A] barber 656 S Main h 29 E Bartses  
 " Wm E [Margaret E] wks Goodrich h 1077 6th ave Caruso Americo h 192 Division  
 " Anthony wks J Carvelli h 192 Division  
 " David [Josephine] wks Goodrich h 663 Bellevue av  
 " Emdilo [Anna] wks Goodrich h 700 Lucille ave  
 " Ethel h 120 Cuyahoga  
 " Gaetano student h 663 Bellevue ave  
 " Geo N [Flora] wks Goodrich h 550 Oxford ave  
 " Gregorio [Mary] wks Goodyear h 114 N Walnut  
 " James student r 1169 Beardsley  
 " James h 192 Division  
 " James [Lena] wks Firestone h 335 Cole ave  
 " John V [Eva M] bus opr Ak Trans Co h 546 Marview ave  
 " Mrs Laura h 120 Cuyahoga  
 " Mary student h 663 Bellevue ave  
 " Mary student h 550 Oxford ave  
 " Nick [Madeline] wks Goodrich h 192 Division  
 " Patsy [Josephine] wks Firestone h 374 Mon'rose av  
 " Salvatore wks Goodrich h 550 Oxford ave  
 " Saml [Mary] clk Joseph LaMarca h 794 Washington  
 " Tony [Angeline] (Kakis & Caruso) h 105 S Martha Caruthers Mrs Iva drsmkr r 878 W Market  
 " Ray [Thelma] buyer THE M O'NEIL CO h 753 W Market apt 301  
 " Robt A walter Ptomaine Tommies h 810 Alicedale ct  
 Carvelli Joseph [Antoinette] shoe repr 870 W Exchange h 888 1/2 same  
 Carver Buster wks Imp El Co h 205 W Waterloo rd  
 " Eulus A [Hannah] route formn Ak P Milk Co h 199 Balrd  
 " John wks Goodyear r 1069 E Market  
 " John formn Postoffice h 824 Work dr  
 " Lawrence L [Mildred E] wks Water Works h 2314 Eastlawn ave  
 " Mrs Maria (wid Geo) h 1069 Stroman ave  
 " Mrs Martha E (wid Delmer) bkpr Murphy T. & H Co h 194 F Brookside ave  
 " Mitchell wks Columbia Chem Co h 205 W Waterloo rd  
 " Oliver C r Milner Hotel  
 " Richard H pres'dr Craftsman Press Inc h 194 J Brookside ave  
 " Ruth D clk Co Auditor h 911 Lawton  
 " Sherman J student h 205 W Waterloo rd  
 " Turley G [Grace E] wks Firestone h 911 Battles  
 " Wm [Sarah A] wtchmn Imp El Co h 205 W Waterloo rd  
 Cary A Bert wks Knapp Fdry Co h rear 954 Sherman  
 " Mrs Bernice R (wid Albert) h 209 Pfeiffer ave  
 " Harold B [Mary K] apt Prud Ins Co h 1754 Glenmount ave  
 " John [Rosa L] h 875 Balrd  
 Casad Mrs Lucille (wid Millard A) h 1296 Pond Vlew  
 Casale John wks Wise F Co h 201 S Forge  
 " Russell chauff Dave Towell Inc h 201 S Forge  
 " Thos h 201 S Forge  
 " Tony [Frances] wks Koeber Dist Co h 201 S Forge  
 Casalinovo Domenick billiards 124 W Bartses h 175 Roswell  
 " Rose h 175 Roswell  
 " Vito [Helen] wks Goodrich h 175 Roswell  
 " Wm [Mabel] wks Goodrich h 283 Berry ave  
 Casamento Joseph [Mary] gro etc 566 Grant h 180 Cross  
 Casanova Albert J [Agnes] wks Goodrich h 1272 Harpster ave  
 " Mrs Bertha h 1272 Harpster ave  
 Casbohm Pauline h 41 Bachtel ave  
 Casasarano Anthony hat cleaning 219 1/2 E Market h 276 Cuyahoga  
 Cascloll Allen A student h 773 Gorge blvd  
 " Bert A [Lillian M] wks Natl Stan Co h 773 Gorge blvd  
 " John student h 322 Crestwood ave  
 " Marie J student h 773 Gorge blvd  
 " Mary h 322 Crestwood ave  
 " Rocco B [Mary] pres Italian Delicatessen Inc h 322 Crestwood ave  
 Casdorph Fred L [Justina V] policeman h 836 Hardesty blvd  
 Case Alfred J [Agnes] truck dr h 870 Berwin

## CASE

" C R [Barbara] wks Goodyear h 27 S Adolph ave  
 CASE CARL J [Myra C] physician and surgeon 637 1st-Central Tower Phone HE 0524 hours 2 to 4 p m except Wednesday h 27 S Arlington, hours 7 to 8 p m Phone FR-4238  
 " Mrs Clara (wid Wilford X) h 123 Arch  
 " Clarence D [Kate L] guard 1st-Central Tr Co h 118 S Balch  
 CASE CLAUDE H D V M [Anna V] (Akron Veterinary Hospital) h 26 Orchard rd, Phone UN-2331  
 " Clayton H [Margaret C] wks Ent Mfg Co h 121 W Tallmadge ave  
 " Clinton L [Vivien M] atty 1522 1st-Central Tower h 1734 11th (C F)  
 " Mrs E Josephine (wid Rolland) h 173 Vassar  
 " Elbert H clk h 72 W Salome ave  
 " Enrico C wks Bridgwater M Co h 841 Bellows  
 " Ernest W lettercarrier h 121 W Tallmadge ave  
 " Floyd G [Mildred H] cashr State Liquor Store No 175 h 72 W Salome ave  
 " Mrs Grace (Grace Beauty Shoppe) h 507 Madison  
 " Harold E [Gertrude L] clk Ent Mfg Co h 932 Dayton  
 " John [Camille R] mach h 341 Bishop  
 " John J truck dr h 870 Berwin  
 " John N veterinary h 26 Orchard rd  
 " Joseph M [Agnes L] coll Yeager Co h 291 E Tallmadge ave  
 " Marlon A [Elsie F] insp Ak Lamp Co h 101 S Balch  
 " Montie M [Matilda] wks Quaker O Co h 550 Talbot ave apt 2  
 " Nelson L [Octavia L] truck dr h 252 Rhodes ave  
 " Oscar W [Gladys V] slsmn h 1240 Emmett rd  
 " Pietro [Carolina] wks Natl R M Co h 841 Bellows  
 " Ralph F dancing tchr h 173 Vassar  
 " Raymond M [Grace] serv mgr h 507 Madison ave apt 1  
 " Richard W h 26 W Dalton  
 " Walter E [Harriet A] h 26 W Dalton  
 " Wm B clk h 72 W Salome ave  
 " Wm L slsmn Electrical H Inc h 270 S Prospect, Ravenna O  
 " Zalia wks Firestone h 841 Bellows  
 Casebler Forrest R [Myrtle] insp Otis Elevator Co h 1751 Preston ave  
 Casella Aldo student h 523 Beulah ave  
 " John [Angeline] wks Ak Std M Co h 523 Beulah av  
 Casenhiser A Isadore [Clara C] conf 46 W Thornton h 849 Harvard  
 " Clifford W tchr h 71 F Mapledale ave  
 " Harold A [Ethel M] clk Firestone h 619 N Firestone blvd  
 " Richard W wks Goodrich h 849 Harvard  
 " Rita Mae student h 849 Harvard  
 " Robt L [Mildred J] wks Gen T & R Co h 849 Harvard  
 " Wm A [Elizabeth] wks Firestone h 71 E Mapledale  
 Casey Anderson [Gladys] wks Goodrich h 42 E Bartses  
 " Mrs Anna E (wid Chas C) h 23 Bittman  
 " Mrs Anna E (wid John F) h 811 Crestview ave  
 " Bette J student h 1670 Preston ave  
 " Boyd E [Ludie] wks Goodyear r 639 Upson  
 " Mrs Catherine h 2246 6th S W  
 " Chas H [Elizabeth M] wks Goodrich h 1832 Tona-wanda ave  
 " Chas J [Marguerite L] clk Natl Car L Corp h 83 S Balch  
 " Chester A [Florence G] h 106 E Emerling ave  
 " Dorothy A student h 263 Crosby  
 " Dorothy J wks Goodyear h 1202 3d ave  
 " Mrs Edna B (wid Chas T) h 228 Para ave  
 " Ellen h 228 Para ave  
 " Elmer L [Betty F] with B & W Co h 444 Aqueduct  
 " Francis J h 23 Bittman  
 " Geo T [Agnes G] h 108 Harcourt dr  
 " Gertrude K h 1202 3d ave  
 " Helen wks 37 Belvidere way  
 " James A h 23 Bittman  
 " Jesse C [Zela G] wks Goodrich h 568 E Exchange  
 " John B [M Eliza] mgr Fairlawn Heights Golf Club Co h 449 E Buchtel ave  
 " John L [Maud C] slsmn Summit Buick Co h 1670 Preston ave  
 " Lawrence W [Eleanor M] slsmn Sumner Co h 108 Harcourt dr  
 " Louise h 1070 S Main  
 " Margery A student h 1202 3d ave  
 " Marj J h 228 Para ave  
 " Muriel R phone opr h 263 Crosby  
 " Nannie r 290 1/2 N Howard  
 " Norman G [Madge A] slsmn Ak Maytag Co h 263 Crosby

Main Store  
 373 S. Main St.  
 Akron, O.

**W. D. TURNER**  
 WALL PAPER CO.

WALL PAPER  
 PAINT, LINOLEUM  
 WINDOW SHADES

Branch  
 219 N. Second St.  
 Barberton, O.

# The D. W. KAUFMAN REALTY CO. REALTORS

PHONE HEMLOCK 8137

AKRON CITY DIRECTORY

581

## CASEY

" Patrick [Catherine] wks Goodyear h 1202 3d ave  
 " Robt J h 228 Para ave  
 " Roger E [Nellie] barber 13 W Long h 20 same  
 " Theodore [Inez J] barber h 923 Chalker  
 " Thos W wks Fairlawn Golf Course h 23 Bittman  
 " Thos W [Portia C] vice pres Seiberling Latex Products Co Barberton O h Wheaton rd  
 " Wm L [Evelyn K] wks A C & Y Ry h 476 Lamont  
**Cash** See also Kasch  
 " Mrs Anioe (wid Dallas) h rear 786 Douglas  
 " Faye waitress Falor s N Club r 657 E Buchtel ave  
 " Fletcher [Lena] wks Goodyear h 140 Kelly ave  
 " H Kenneth [Dorothy D] wks Goodrich h 1120 Packard dr  
 " Hugh E [Dorothy E] wks A C & Y Ry h 61 Eastholm ave  
 " James student h 685 Carroll  
 " Saml R [Lucy R] pipeftr A C & Y Ry h 1529 Englewood ave  
 " Thelma G h 392 Conmore ct  
 " Treadwell [Marguerite] h 140 Kelly ave  
 " Verna L clk h 392 Conmore ct  
 " Violet M tchr h 1032 W Market apt 12  
 " Violette sup'r h 69 N Union apt 3  
 " Walter lab h 113 N High  
 " Walter S [Lena M] wks Goodyear h 511 Talbot av  
 " Wm L [Edna] wks Goodyear h 392 Conmore ct  
 " Wm R walter h 131 Brighton dr  
**Cashen Joseph [Agnes] h 1828 Spade ave**  
**Cashion Clifton G [Ruth] wks Firestone h 1428 Manchester rd**  
 " Mrs Mary A h 788 Harvard  
**Caskey Albert B painter h 130 S Balch**  
 " Chas E [Emma E] h 61 Mull ave  
**CASKEY DEWEY O sec Northern Ohio Guarantee Title Co h 614 W Market apt 5**  
 " Mrs Ellen M (wid Frank) h 650 Thayer  
 " Mrs Florence h 659 Lovers lane  
 " Jay M [Anna M] clk 1st-Central Tr Co h 32 Waldorf dr  
 " John clk Owl Cigar Store  
 " John W painter h 130 S Balch  
 " Nellie h 130 S Balch  
 " Olive drapery wkr **THE M O'NEIL CO h 262 McGowan**  
 " Robt J student h 32 Waldorf dr  
 " Mrs Ruth stenog Rockwell D, T & B h 470 Allyn  
 " Zorah D h 1129 Carey ave  
**Caskie Mrs Barbara (wid Saml) h 200 W Buchtel ave**  
 " Helen M stenog Motz & Morris h 531 S Sunset View dr  
 " Wm A [Anna D] drftsmn h 1996 13th S W  
**Casler Vivian M student h 1399 Bryden dr**  
**Casmar Frank clk h 465 W Thornton**  
**Cason Jack clk Acme No 91 h 25 N Forge**  
 " Lyman [Marie] lab h 399 Washington  
**Caspar Henry M [Elsie] mach Firestone h 500 Floyd**  
**Caspari Ralph E [Matilda M] ins h 67 Hawthorne av**  
**Casper Clarence [Mattie] h 1201 Wellman ct**  
 " Ferris E lab h 1201 Wellman ct  
 " Irene office asst Dr H P Shanabrook h 453 E Archwood ave  
 " Marietta student h 1201 Wellman ct  
**Cass Chas A [Lillian E] h 372 University pl**  
 " Eva B clk h 210 Spicer  
 " Frank cook Diamond Grille h 607 Copley rd  
 " Frank jr clk h 607 Copley rd  
 " John W [Lottie M] h 210 Spicer  
**Cassaday Mrs Isabelle wks Read-B Co h 59 Alfaretta**  
**Cassady Ernest A [Violet D] wks Firestone h 716 Carpenter**  
 " Clyde P [Myrtle M] wks Goodrich h 676 Elma  
 " Mrs Mary M (wid Chas O) h 294 Ido ave  
**Cassel Allen [Hester] painter r 404 Pearl**  
 " Geo W [Mary] baker h 100 Bachtel ave  
 " Wayne store mgr Isaly D Co h 316 W Cedar  
 " Wm A [Lucy L] wks A C & Y Ry h 71 N Forge apt 2  
**Casselberry Clyde R [Mayme J] wks Glendale Cemetery h 255 W Center**  
 " Gerald R [Pauline R] wks Oakley N C Fdry h 112 Fulton  
 " Virginia R student h 255 W Center  
**Cassell Frank W r 594 E Exchange**  
**Casselman Willard [Laura E] h 96 Hamilton ave**  
**CASSERLY JAMES F [Myrtle G] district plant supt Ohio Bell Telephone Co h 36 Somerset rd Phone FR-1231**  
 " James R student h 36 Somerset rd  
 " Jane S teller O B Tel Co h 36 Somerset rd  
**Cassiday Gordon W student h 755 Ravenswood**

## CASSIDAY

" Joseph L student h 765 Ravenswood  
 " Richard F [Virginia B] dr Ohio Edison Co h 755 Ravenswood  
**Cassidy Allen clk Firestone h 383 Reed ave**  
 " Andrew [Catherine C] wks Goodyear h 705 Lumiere  
 " Mrs Anna (wid James) h 1389 Newton  
 " Anna M student h 833 Sumner  
 " Bert J [Anna G] mach Biggs B W Co h 32 Ames ct  
 " Mrs Catherine (wid Patrick) h 275 E Glenwood ave  
 " Clarence M [Lena M] fruit mkt 868 N Main h same  
**CASSIDY EDWARD J [Mary A] vice pres Akron Quality Super Service Inc h 27 N Forge apt 5, Phone JE-3673**  
 " Gaylord E h 1024 S College  
 " Harold S [Frances] archt 404 Ten S Main Bldg h 843 Mercer ave  
 " Harry C [Susan A] dr Klages C & I Co h 186 Jesse  
 " Helen M student h 868 N Main  
 " Isabel C student h 705 Lumiere  
 " Mary C student h 275 E Glenwood ave  
 " Michael H [Grace] clk Kroger G & B Co h 1339 Newton  
 " N Frank [Minnie W] bartender Dewey's Cafe h 275 E Glenwood ave  
 " Patrick J [Edith M] with B & W Co h 2204 23d S W  
 " Raymond [Ethel I] wks Firestone h 383 Reed ave  
 " Robt H [Elva A] wks Goodyear h 632 Oxford ave  
 " Roy [Ethel] h rear 266 James  
 " Mrs Sarah F (wid Frank D) h 112 Overwood rd  
 " Thos J [Mary E] with Gen T & R Co h 833 Sumner  
 " Walter lab h rear 1945 W Market  
 " Warren P clk h 863 N Main  
**Cassity Lorene wks Firestone r 1067 S High**  
**Cassler Clement [Ellen H] wks Goodrich h 740 StClair**  
**Cassleton Land & Improvement Co W A Johnston pres and treas, Mrs Minnie B Johnston vice pres, G E Johnston sec 208 Delaware Bldg**  
**Cassley James T [Faye M] wks Gen T & R Co h 874 Willmot**  
 " Wm J [Ethel R] asst mgr Summit M & M Co h 555 Moreley ave  
**Casson Okey [Winifred] h 109 S Forge**  
**Castanaro Jiro [Rose] tallor THE A POLSKY Co h 928 Della ave**  
 " May F stenog Goodyear h 928 Della ave  
 " Philip M wks City h 928 Della ave  
**Castanzo Rosario [Theresa] lab h 900 Nathan**  
**Casteel Mrs Blaine h 349 Wabash ave**  
 " Chas E [Josephine C] h 923 Washington  
 " James F [Julia P] wks Firestone h 1264 Sevilla av  
 " Louvena waitress Stone s R Grill r 81 S Adolph  
 " Rachel clk Motor Rim M Co h 349 Wabash ave  
 " Ralph M [Bertha H] wks Goodrich h 435 Noah av  
**Castello Benj D sta attdt h 990 Pardee ave**  
 " DeWitt D [Leona A] slsmn Universal R Co h 990 Pardee ave  
 " Maurice V [Nellie M] h 990 Pardee ave  
**Castelluccio Joseph [Evelyn] wks Goodrich h 259 W Center**  
**Casterline Fred [Bessie] r 262 Russell ave**  
**Casterton Apartments 34 Casterton ave**  
 " Mrs Harriet L (wid Thos) h 650 S Sunset View dr  
 " Thos C [Margaret K] bkpr Windsor B & S Co h 637 S Sunset View dr  
**Castilow Mahlon G [Mary E] wks Firestone h 261 Pauline ave**  
**Castle Anthony asst mgr Alpha Beverages Co r 321 Park**  
 " Frances C acct E O Gas Co h 2054 Ayers ave  
 " Frank R [Nelle] h 294 Brown  
 " Fred W [Bessie M] engr Water Works h 2054 Ayers ave  
 " Geo C [Earline A] wks Polsky Co h 251 Oakdale av  
 " June student h 251 Oakdale ave  
 " Mrs Lucy wks Goodrich r 1388 Curtis  
 " Orrin C [Lillian] custodian Westview apts h 73 S Highland ave apt 5  
**Castleberry Mrs Lucille (wid John) h 126 E Crosier**  
**Castner Aired student h 522 Melrose**  
 " Albert R [Louise P] wks Goodyear h 535 Melrose  
 " Dorothy W student h 356 Crosby  
 " Francis J h 522 Melrose  
 " J Leroy [Pearl] wks Goodyear h 522 Melrose  
 " James [Dorothy] h 559 E Exchange  
 " John A clk Firestone h 356 Crosby  
 " Joseph h 522 Melrose  
 " Mrs Katherine C (wid Geo) h 783 Sallda  
 " Lawrence E [Anna] wks Goodyear h 1071 Schumacher ave  
 " M Loraine student h 522 Melrose

ROSE HILL BURIAL PARK  
 PERPETUAL CARE :: MODERATE PRICES

W. Market St. Ext.  
 Beyond Fairlawn  
 Phone HE-8316

**GOOD COAL THE CITY ICE & COAL CO. GOOD COAL**  
 Try Our DUSTLESS COAL Phone Blackstone 7134

582

BURCH DIRECTORY CO'S

**CASTNER**

" Mary E clk O B Tel Co h 356 Crosby  
 " Patrick S clk Goodyear h 356 Crosby  
 " Mrs Sarah K h 356 Crosby  
 Casto Anna wks Goodyear r 876 East ave  
 " Atlee F h 158 W South  
 " Aubra P [Margaret F] wks Goodyear h 801 Chalker  
 " Mrs Bertha C h 621 Gridley ave  
 " Boyd r 236 Ira ave  
 " Camdon [Anna] wks Goodyear h 552 Chittenden  
 " Carlos J [Goldie G] wks Firestone h 2232 Eastwood ave  
 " Catherine F student h 373 Edgewood ave  
 " Decia P h 657 1/2 May  
 " Dewey D [Belle G] wks Goodyear h 899 Aberdeen  
 " Donald C [Lula F] wks Firestone h 1205 Victory  
 " Mrs Dora J phone opr Ohio Ed Co h 373 Edgewood  
 " Edward r 358 1/2 S Main  
 " Geraldine A h 373 Edgewood ave  
 " Mrs Hattie (wid Clem L V) h 969 Marion pl  
 " Herrie D [Elsie C] wks Firestone h 2538 30th S W  
 " Jennings B [Ruth V] (Cummins & Casto) h 1057 Woodward ave  
 " John student h 2232 Eastwood ave  
 " Joseph wks Firestone h 2232 Eastwood ave  
 " Joseph A [Corda J] h 606 LaFollette

**CASTO MRS MARGARET F** office sec Crown Hill Burial Park h 801 Chalker

" Okey S [Gertrude M] wks Goodrich h 158 W South  
 " Orville E [Bessie L] wks Firestone h 1238 Welton  
 " Paula M student h 1205 Victory  
 " Shirill D h 608 LaFollette  
 " Thos S [Blanche E] wks Albrecht Gro Co h 866 Grant  
 " W Clifton h 585 VanEverett ave  
 " Warren [Hattie D] slsmn Peoples D Co h 17 Ida  
 " Wm C h 606 LaFollette  
 Caston Earl W h 788 Yale  
 " Henry E [Nettie C] wks Firestone h 788 Yale  
 " Leary A [Belle R] mach h 1267 W Wilbeth rd  
 " Mildred I clk Summit Co Health Dept h 1267 W Wilbeth rd  
 " Ralph H h 788 Yale  
 " Walter M student h 1267 W Wilbeth rd

**Castro Louls** [Bessie M] lab h 359 Harris  
 " Wm [Mary] wks Goodyear h StMichaels ave  
 " Wm A student h StMichaels ave  
 Castronovo Paul [Nancy] truck dr Ak Produce h 843 Carlyle

**Caswall Mrs Harriet E** (wid Robt T) h 92 Dick ave  
 " Henrietta J h 22 W York  
 " Katherine B prin Saml Findley School h 22 W York  
 " Olivia E h 22 W York  
 Caswell Ernest L [Ruth A] clk A C & Y Ry h 297 Pauline ave

" Geo mech Haughton E Co r 1015 Dan  
**Catalano Anna** h 222 Furnace  
 " Anna student h 995 Hammel  
 " Anthony [Frances] h 631 Baird  
 " Concetta student h 319 Patterson ave  
 " Mrs Dena F dressmaking 3 Orpheum Arcade h 516 Pauline ct (C F)

" Mrs Grace (wid Stephen) h 643 Wooster ave  
 " John h 995 Hammel  
 " John [Caroline] wks Firestone h 1127 Inman  
 " Joe cook Mayflower Hotel h 750 N Main  
 " Joseph h 222 Furnace  
 " Mrs Josephine (wid Leonard) h 319 Patterson ave  
 " Leonard [Margaret] h 222 Furnace  
 " Pauline student h 643 Wooster ave  
 " Rose M h 319 Patterson ave  
 " Saml wks City h 319 Patterson ave  
 " Saml [Anna] h 375 Silver  
 " Saml [Frances] h 995 Hammel  
 " Steve h 319 Patterson ave  
 " Wm h 995 Hammel

**Catanese Carl** student h 372 Oxford ave  
 " Joseph h 372 Oxford ave  
 " Nana wks Firestone h 372 Oxford ave  
 " Ross [May] h 372 Oxford ave  
 " Ross jr student h 372 Oxford ave  
 " Sarah h 372 Oxford ave  
 " Tony student h 372 Oxford ave  
**Catania Joseph** [Carrie M] h 629 Patterson ave  
**Catanzaro Mis Catherine** gro 247 N Howard h 9 W Lods  
 " Saml clk h 9 W Lods

Catwilk Dorothy E h 276 Grove  
**Cate Bldrwill F** [Hazel M] wks Firestone h 803 Clay dr  
 " Claude C [Rosie J] wks Goodrich h 1056 Coventry  
 " Mrs Millie (wid Michael B) h 875 Chester ave  
 " Paul B clk Firestone h 875 Chester ave

**CATE**

" Willard W [Blanche O] with Goodrich h 1225 N Howard  
 Catene Joseph [Josephine] wks Goodrich h 872 StClair  
 Cater Carlton D [Betty J] auto serv sta 713 Carroll h 338 Cloverdale ave  
 " Eddle I slsmn h 2324 7th S W  
 " Elmer [Nellie] lab r 197 Bluff  
 " Joseph E auto mech h 243 W Chestnut  
 " Mrs Rose E (wid Joseph E) h 243 W Chestnut  
 Cates Isaac A [Alma K] restr 778 S Arlington h Cuya Falls O  
 " Loren [Olive] h 736 Harvard  
 " Quiller E [Goldie L] wks Goodyear h 371 W Malacca  
 " Rufus P [Ida B] wks Goodyear h 1196 Lindsay av  
 " Rufus P jr student h 1196 Lindsay ave  
 Cathcart Geo R [Lillian B] wks Gen T & R Co h 62 Detroit  
 Cather Billie r 54 Kent  
 Cathers H Louise clk **THE M O'NEIL CO** h 730 Upson  
 " Orville E [Georgia E] with R J Cathers h 730 Upson  
 " Robt J [Beatrice F] cigars 124 E Market h 1628 14th (C F)  
 Cathey Alton [Mary E] wks Goodrich h 1639 Preston  
 " C Imogene h 53 Detroit  
 " Emon L [Lola] wks Lincoln R Co h 419 Windsor  
 " Geo C [Mary B] wks Goodyear h 366 Homestead  
 " Hayden [Gay] wks Goodyear h 81 1/2 S Case ave apt 2  
 " Hayden M 2d cook S F Kocher h 53 Detroit  
 " Luther R [Elizabeth] wks Goodyear h 53 Detroit  
 " Mrs Nora (wid Wm) h 48 McNaughton  
 " Pauline G wks Goodyear h 863 Sumner  
 " Roosevelt washer Socony-V O Co h 1220 Duane av  
 " Wm C [Birdie E] painter h 230 Arch

**CATHOLIC SERVICE LEAGUE**, W A Walsh pres  
 E C McQueeney sec and treas, 232 W Market  
 Phones FR-5163 and 5169

Cattie Willie lab h 13 Mann ct  
 Cattlett Ernest L wks Goodyear h 1235 Laird  
 " Gilbert W [Elizabeth A] wks Goodyear h 1235 Laird  
 " Harry D [Irene M] h 862 Independence ave  
 " James C [Bertha G] wks Goodrich h 1187 W Waterloo rd

**Cattlette John W** [Lessie I] wks Goodyear h 511 Beacon  
 Catlin Mrs Minnie E (wid Earl) r 317 Torrey  
 " Robt H student h 305 Talbot ave  
 " Russell A [Marion E] auto serv sta 496 F Market r 77 McNaughton

" Wilbur M student h 305 Talbot ave  
 " Wm H [Gertrude] supr Goodyear h 305 Talbot  
 Catlow Alfred [Gertrude I] gro etc 2270 Manchester rd h Manchester rd R D 5  
**Cato Clarence C** clk r 1364 Leonora ave  
 " Ellie R wks Garden Grille r 1364 Leonora ave  
 " Floyd W chef King's Steak Sandwich r 1364 Leonora ave

" Zelma wks 1935 Pilgrim  
**Catron Chas** wks Wise Furnace Co r 184 Ellwood ave  
 " Eugenia student h 237 Avery pl  
 " Guy M [Virginia G] wks Goodyear h 237 Avery pl  
 Catrone Anthony [Angeline] wks J Schwartz h 391 Spalding

" Frank [Grace] h 391 Spalding  
**Catrifo Mrs Deloies** tailor **THE M O'NEIL CO** h 211 E Mill  
 Catsouras Sam [Catherine] bartender Capital Gardens h 110 Exchange

Catt Claude mech Red Kirkman s Garage  
 " Hilda F wks Gen T & R Co h 1541 Hampton rd  
 Cattarin Joseph E [Sarabel A] wks Goodyear h 35 Hart pl

**Cattran Bros** (J B and Wm) contrs plstr 990 Baughman  
 " Frank H wks Cattran Bros h 900 Baughman  
 " John B [Edith] (Cattran Bros) h 900 Baughman  
 " Thelma F student h 887 Peckham  
 " Wm [May N] (Cattran Bros) h 887 Peckham  
 " Wm J student h 900 Baughman

**Cattrell Harry C** [Marle B] with Firestone h 559 Greenwood ave  
 " Mrs Luella (wid Wm A) h 1078 Raymond  
 Cattron Richard G [Pauline M] greenskeeper h 137 Smith apt 6

**Catullo Adolph F** [Inez] wks Goodyear h 839 Gorge bldg  
 Cauble Wm C [Lillian F] phys 400 Brooklands h same  
 Caudill L Verna h 410 StLeger ave  
 " Mont V [Ruby M] wks Goodrich h 602 Johnston ct

**CREDIT REPORTS - CREDIT INVESTIGATIONS 421 2d Nat'l Bldg.**  
**ALLIED BUREAU OF CREDITS - Phone HE-3177**



# DIRECTORY ADVERTISING PAYS THE LARGEST DIVIDENDS ALL-WAYS

AKRON CITY DIRECTORY

583

## CAUDILL

" Oscar h 410 StLeger ave  
" W Odell [Edna L] painter 1st-Central Tower h  
2144 E Tallmadge ave  
" Wm A wks Goodyear h 410 StLeger ave  
" Zephania M h 410 StLeger ave  
" Zora M h 410 StLeger ave  
Caudle Henry N [Christy Lee] wks Firestone h 100 W  
Croster  
" Henry N Jr student h 100 W Croster  
Cauffiel John [Eloise H] with Goodyear h 878 Here-  
ford dr

**CAUFFIELD EDWIN J** [Mildred W] physician and  
surgeon 1203 Akron Sav & L Bldg hours 1 to 3  
p m Tues Thurs and Sat evenings 6 30 to 7 30  
p m Phone BL-3026 h 81 Mayfield ave Phone  
JE-5833

" Edwin W phys h 81 Mayfield ave  
Caughey Robt H slsmn So Ak Awning Co r 868 Har-  
vard

" Wm clk H E Bowers r 868 Harvard  
Caulfield Peter [Mabel] wks Firestone h 2274 East-  
wood ave

Caulkins Frank A clk Sun Radio h 335 Perkins  
Causa Pasquale [Anna] shoe repr 3923 Wooster ave  
h 791 StClair

Causman Frank [Elizabeth] custodian The Westmont  
h 22 Rhodes ave apt 104

" Jay wks Goodyear r 115 N Union  
" Jean F student h 177 N Portage path apt 15  
" Nicholas J [Betty] wks Firestone h 1306 Bellows  
" Paul F student h 177 N Portage path apt 15

Causner Delbert truck dr r 17 S Broadwas  
Cavaleska John wks Motor Rims Mfts Co h 1142  
Sweltzer ave

" John [Martha] h 1142 Sweltzer ave  
" Joseph [Mary] h 1142 Sweltzer ave  
Cavallo Paul [Rose] wks Goodyear h 632 Balrd

" Saml student h 632 Balrd  
Cavanaugh Bernice wks 1249 Atwood ave  
" Ebenezer W [Vicia A] wks Firestone h 1323  
Louisiana ave

" Edmund R [Anna B] wks Firestone h 1316 Dietz  
" Wm L [Rose L] wks Firestone h 102 De fiance

Cavany Beatrice h 889 Fess ave  
" Mrs Bessie A h 440 Wabash ave apt 3

Cavender Howard M [Marie] wks Firestone h 1360  
Junior ave

" John A [Iris M] wks Goodrich h 465 Lockwood  
" Joseph wks Goodrich h 337 Cloverdale ave  
Caves Merl [Ruth] h 268 Carroll

" Myrtle W tchr h 222 Twin Oaks rd apt 1  
Cavich Mrs Dolena (wid Vaso) h 1014 Raymond

Cavileer Curtis M [Evea M] wks City h 2612 Leland  
" Curtis M Jr student h 2512 Leland ave  
" John W student h 2512 Leland ave

Cavin Frank [Wilma] mach h 991 S Main  
Cawley Mrs Ida (wid James T) h 707 Gem ave  
" Mrs Madelyn S (wid John D) wks Firestone h 909  
N Firestone Blvd

Cawthorne James D [Ethel M] clk Owl Cigar Store h  
529 Crouse  
Caylor Danl wks Goodyear h 167 Brittain rd apt 3

✓ Cayton Chas C [Daisy] wks Portage Coal Co h 900  
Johnston

Caywood Stanley W [Fay] h 30 Inverness rd  
Cea Dominic [Anna] wks Goodrich h 1062 Grant

" Tony [Otanzia] wks Firestone h 1062 Grant  
Cearley Vernice h 1180 Laird

Cecil James B [Erma G] wks O B Tel Co r 655 Elmra  
" Nile M [M Almeda] wks Firestone h 51 E Archwood

Cecill H D slsmn Natl Cash R Co h Y M C A  
Cedar Laundry & Dry Cleaning Co (T H Kinney R A  
Mitzel) rear 127 W Cedar  
" Nellie waitress r 124 Campbell

Cederskiold Frank W [Mary O] wks Goodyear h 453  
Rhodes ave

Ceglar Edward h 177 D South  
" Frank h 177 E South  
" John h 177 E South

Cehrs Chas H student h 473 Inman  
" Glenn P [Florida L] act Met Life Ins Co h 473  
Inman

" Juanita M student nurse h 473 Inman  
Cems Joseph wks Goodrich h 123 Kathleen ct

Cekowkey Matthew W [P Elaine] clk A & P Tea Co  
h 1390 S Main

Celenko Frank r 1267 3d ave  
Celetti Fred [Mary] wks Penna R R h 597 Upton

Cella Bertha L wks Goodyear h 517 Dayton  
" Wm M window glazing 227 E York h 517 Dayton  
Cellustone Co Inc, H L Brown mgr, rear 760 E Tall-  
madge ave

## CENCE

Cence Raymond T [Belva E] wks Gen T & R Co h 1437  
Redwood ave

Center John student h 459 Alexander  
" Mrs Mary (wid John) h 459 Alexander  
" Michael wks Goodrich h 459 Alexander

Censky Fred F [Julia M] clk Firestone h 649 Green-  
wood ave

Center Cafe (Alex Zoros) 163 E Center  
" Dry Cleaning & Pressing (John Gulka) 120 W  
Bowery

" Hayden P [Frances L] plbr h 88 Oviatt pl  
" Parking Ground (D D and G J Sullivan) 213 S  
High

" Robt G student h 88 Oviatt pl  
Centola Angelo [Rosa] wks Goodyear h 122 Lods

Centra James h 1273 Sherman  
Central Airlines Inc Akron Municipal Airport  
" Akron Coal Co (Nick VanDoros Geo Poulos) 30  
Beech

" Apartments (H C Blocher) 1153 1/2 S Main  
**CENTRAL ASSOCIATED REALTY CO** The, W C Hall  
pres G H Dunn vice pres and sales mgr Mabelle  
C Stein sec and treas 1622 1st-Central Tower  
Phones FR-9818 and 9817 field office 471 Rose  
blvd (See right top margins)

" Athletic Club Harry Andrews Co oprs 417 Ken-  
more Blvd

**CENTRAL GARAGE CO** The, G W Billow pres C C  
Chisnell sec C G Rausch treas C W Rentschler  
gen mgr auto storage washing lubricating, bat-  
teries and tire repairing and Green Coat Curb  
Parking Service 120-160 Ash, Phones BL-5153 and  
5159

**CENTRAL HARDWARE & FACTORY SUPPLY CO**  
The, R E Andrews pres and treas Lella M Ervin  
sec 200 S Main, Phone BL-3178 and 3139

" Hatters (J Katsaris G and A Lagos) 35 E Mill  
" High Lunch (W H Knobloch) 90 S College

" Inspection & Weighing Bureau, I J Chapman In-  
spector, 21 S Main

" Litho Supply Co (R A Munson) 43 Cherry  
" Mfg Jewelry Co (C E Forster) 21 Central Office  
Bldg

" Market Co, W J Laub pres F L Laub vice pres,  
oprs Central Market 125 S Main office 615 2d  
Natl Bldg

" News Agency (G R Klein F E Potts) 205 Water  
" Office Building 35 S Main

" Ohio Paper Co R E Miller rep 218 Medford Bldg  
" Paradise (John Bouras) restr 124 W Bowery

" Park Ade (Thos Bickerton) auto serv sta 109 W  
Bowery

" Park Realty Co Mrs Cora E Nestelle pres L R  
Sarver sec 747 1st-Central Tower

" Police Station 153 S High

**CENTRAL STATES ARCHITECT-A QUARTERLY**  
Central States Publishing Co pubs, Ralph C Bus-  
bey editor 2701 1st-Central Tower, Phone FR-8421

**CENTRAL STATES PUBLISHING CO**, publishers  
Central States Architect-A Quarterly 2701 1st-  
Central Tower Phone FR-8421

## CENTRAL UNION

### DISCOUNT CO The

D W Kaufman pres H J Steiner vice pres, F N  
Steiner sec, Dan W Kaufman treas, Ralph C Bus-  
bey loans on real estate, buy our guaranteed mort-  
gages for a safe investment and maximum re-  
turns 204 Delaware Bldg 139 S Main, Phone HE-  
8137

" Vocational Bureau Merrill D Wright mgr., 203  
Buckeye Bldg

" Wet Wash Laundry (Florian Barbura) rear 184  
Stanton ave

**CENTURY AUTO SERVICE** (George A Knofler) auto-  
mobile repairing gas oil, tires and tire repair-  
ing, batteries, lubricating, washing and brake  
service road service a specialty 304 W Market  
Phone JE-4014

**CENTURY INDEMNITY CO** The, Godard Insurance  
Agency gen agents 610 and 611 Metropolitan Bldg,  
Phone FR-4315 (See page 76)

" Metalcraft Corporation R P Rippel mgr kitchen  
utensil mfrs 1048 N Main

Cephas Byron gard Clara B Ritchie h 515 Bell  
Cerasa Sylvester baker r 18 Dettling ct

Cerecke Theodore confr 943 gro etc 947 N Howard h  
897 Berwin

**The Bankers** **GUARANTEE** **Co.** **MORTGAGE**  
**Title & Trust** **LOANS**

# THE COMMERCIAL PRINTING & LITHOGRAPHING CO.

## Advertising Campaigns and Layouts

BURCH DIRECTORY CO'S

584

### CEREPKO

Cerepko Anthony [Susanna] wks Firestone h 1169 Brown  
 " Pearl wks Firestone h 1169 Brown  
 " Wm wks Gen T & R Co h 1169 Brown  
 Cermack Justine wks Firestone r 1172 Edison ave  
 Cermak Anna wks Firestone h 38 E Rosewood ave  
 " John [Julia] wks Firestone h 38 E Rosewood ave  
 " Joseph (Akron Builders Glass Co) h E Akron, R D 1  
 Cernava Andrew [Katherine] wks Firestone h 1403 Hart  
 " Geo h 1403 Hart  
 " John h 1403 Hart  
 " Peter h 1403 Hart  
 Cernuto Tony [Catherine] wks Goodrich h 1189 Sherman  
 Cerny Ladimer dr Consumers W P Supply Inc r 917 Star  
 Cerosky Geo [Evelyn S] lab h 826 Kenyon  
 " Mrs Mary h rear 19 E North  
 " Michael h rear 19 E North  
 Cerovsky Andrew [Anna] wks Portage Country Club h rear 253 West Tallmadge pkwy  
 " John h rear 253 West Tallmadge pkwy  
 Cerra Margaret L student h 1152 Wilbur ave  
 " Nathan J student h 1152 Wilbur ave  
 " Rogelio [Lila G] wks Firestone h 1152 Wilbur ave  
 Cerrone James [Frances] h 148 Millhoff ct  
 Certalic Anna E wks 395 Merriman rd  
 Cervellino Anthony [Rose] h 399 E Glenwood ave  
 " Connie h 399 E Glenwood ave  
 " Josephine h 399 E Glenwood ave  
 Cervellione Anthony [Anna] h 903 Nome ave  
 " Leona R student h 903 Nome ave  
 " Saml J h 903 Nome ave  
 Ceryenka Anthony [Winifred M] mach h 285 Russell  
**CERYENKA EDITH** C sec and treas Akron Bronze & Aluminum Co h 222 W Miller ave Phone HE-3661  
 " L Jeannette student h 285 Russell ave  
 Cerveney Andrew [Catherine] gro etc 247 Kelly ave h same  
 " Andrew jr clk h 247 Kelly ave  
 " Helen clk h 247 Kelly ave  
 " John P h 247 Kelly ave  
 " Paul h 247 Kelly ave  
 " Saml student h 247 Kelly ave  
 Cesnik Joseph H [Helen M] engr h 1308 Della ave  
 Cessna Clyde A [Dorothy A] auto serv sta 574 S Arlington h 290 Beaver apt 4  
 " Earl slsmn City Chev Co h 520 Crosby  
 " Mrs Edna M stenogr Robinson C P Co h 92 W Miller  
 Cetnarowski Carl J student h 1065 Cree ave  
 " Elizabeth A h 1065 Cree ave  
 " Jacob E h 1065 Cree ave  
 " John [Josephine] h 1065 Cree ave  
 " Joseph E [Olive] h 579 Wellington ave  
 " Mary J student h 1065 Cree ave  
 Cetrona Angeline r 273 Berg  
 Cetrone Andrew wks Milo Bros h 798 Dayton  
 Cevasco Edmund D [Marguerite H] jeweler 790 N Main h 240 Power  
**CEYLON TIRE CO** (Ray E Purviance) distributors of General tires tire repairing etc 12 S High, Phone BL-5183  
 Cella Joseph shoe repr City Shoe R System r 68 1/2 Howard  
 Chabaneck John lab r 1025 Moeller ave  
 Chaboudy Franklin A [Anna] mach h 713 Storer ave  
 " Geo R student h 1015 Neptune ave  
 " Howard [Lillie] wks Goodyear h 1015 Neptune ave  
 " Pearl E h 1015 Neptune ave  
 " Perry A student h 1066 Triplett blvd  
 " Wm [Emma] wks Goodrich h 713 Storer ave  
 " Wm C [Ethel J] h 1015 Neptune ave  
 Chacey Chas T [Miriam C] with Goodrich h 627 W Market apt 3  
 " Helen M stenogr Ist-Central Tr Co r 1003 W Exchange  
 Chack Anne M student h 337 Hickory  
 " Anthony walter h 337 Hickory  
 " Frank [Barbara] wks Goodrich h 337 Hickory  
 " Frank J [Marie] wks Goodrich h 447 Nash  
 " Laura F h 337 Hickory  
 " Stanley P h 337 Hickory  
 Chacon Joseph H [Ella] wks Portage Hotel h 468 Lucy  
 Chadbourne Mrs Bernadine h 2191 20th S W  
 " Chas E wks Goodrich h 1295 California ave  
 " Louis D [Delores] clk h 305 Cross  
 " Mrs Mary F (wid Louis J) h 1295 California ave  
 Chaddock Chas W [Ada] wks Goodyear h 1609 Brown  
 Chadima Mildred wks Gen T & R Co h 1061 E Market apt 3  
 Chadock Carl W [Clara D] wks Goodrich h 697 Cato  
 " Mrs Cora B (wid Richard) h 838 Jean ave  
 " Johnson [Mary E] wks Firestone h 1423 Forbes ave

### CHADOCK

" Mack J h 838 Jean ave  
 Chadwell J Noel [Lee V] wks Goodrich h 937 Snyder  
 Chadwick Asen R r 258 Torrey  
 " Dene R student h Firestone Farms  
 " Forrest O [Hazel N] wks Goodyear h 1269 5th ave  
 " H Louise student h Firestone Farms  
 " Harry L [Bernice R] mgr Firestone Farms h same  
 " John M [Barbara] with Peoples M Clinic h 285 Locust  
 " Joseph J [Lillian] mech engr h 796 Diagonal rd  
 " Madge clk **THE A POLSKY CO** r 23 S Balch  
 " Maurice W [Evelyn A] wks Firestone h 461 Greenwood ave  
 " Raleigh F h 1269 5th ave  
 " Russell clk Motor Express Inc  
 Chafe Mrs Lola M h 128 W Bartses  
 Chafers Miller C [Ida] lab h 371 Washington  
 Chaff Frank [Theresa] auto mech h 631 Washington  
 " Frank Jr h 631 Washington  
 " Louis h 631 Washington  
 " Margaret student h 631 Washington  
 Chaffee Mrs Flora D (wid James) h 1572 Goodyear blvd  
 " Mrs Vera M clk City st dept h 842 Huron  
 Chaffin Nelson S [Mildred L] carp h 1012 Leroy ave  
 " Willard S [Della M] trust ad dept Ist-Central Tr Co h 994 Amelia ave  
 Chain Mrs Carrie (wid Howard) h 74 E Youtz ave  
 " Charlotte wks Firestone h 228 Cote ave apt 2  
 " Claude E [Edna L] cashr Renner B Co h 2074 Wiltshire rd  
 " Cleaners (A B Grossman) 469 E Exchange  
 " Cleaners (S Weissfeld) 72 W Market  
 " Clyde B [Rhoda B] coll Yeager Co h 179 W Buchtel  
 Chaitt Max [Harriet S] mgr Rogers Women's Shop h 584 Moreley ave  
 Chakalos James S [Tessie] clothes pressing 846 W Exchange h 780 same  
 Chakan John h 413 Fuller  
 " Michael [Helen] wks Goodrich h 413 Fuller  
 Chakuroff Rushen wks Silvertown Lunch h 591 S Main  
 Chalfant Betty M student h 262 N Adams  
 " Donald E [Letha F] wks Firestone h 603 E Archwood ave  
 " Edward J h 262 N Adams  
 " Geo R student h 181 Stone  
 " Jack R student h 696 Hazel  
 " James A [Anne E] dispr Yankee L Inc h 367 N Adams  
 " James A [Magdalena R] wks B & O R R h 262 N Adams  
**CHALFANT JOSEPH** G pres and gen mgr Summit Mold & Machine Co h 238 Crescent dr, Phone FR-1834  
 " Michael R [Rina] engr B & O R R h 696 Hazel  
 " Noel B student h 181 Stone  
 " Noel B [Lillian C] condr B & O R R h 818 Storer  
 " Raymond L [Blanche L] wks Goodrich h 576 Bel-den ave  
 " Robt G wks Summit M & M Co h 1584 Glenmount  
 " Mrs Ruth A (wid James B) h 181 Stone  
 " Walter I [Elma L] h 603 E Archwood ave  
 " Walter L [Roma F] mach h 1584 Glenmount ave  
 " Wm J B [Alice H] brkmm A C & Y Ry h 181 Stone  
 Chalk John R [Marion E] wks Goodyear h 1319 Brandon ave  
 Chalker Clarence C [Jean E] wks Firestone h 842 Springdale  
 " Frank E [Ethel F] h 420 Hillwood dr  
 " Paul D [Rose M] mach r 654 Sumner  
 Challis Wm J [Edna L] clk M F Murdock Co h 460 Wildwood ave  
 Chalmers Harry J harpist h 672 Carpenter  
 " James K [Clara I] shtmtlwr h 2318 9th S W  
 " Mabella E h 672 Carpenter  
 " Marlon B nurse Children's Hosp h 672 Carpenter  
 Chamber of Commerce, See Akron Chamber of Commerce  
 Chamberlain Albert J [Artie I] display dept Sears R & Co h 2275 26th S W  
 " Mrs Cecil R (wid Jackson H) h 427 E Market  
 " David S student h 760 Thayer  
 " Edward lab r 165 E Market  
 " Mrs Elizabeth M (wid Andrew) h 31 N Maple  
 " Fred C [Dorothy] bakery 363 Douglas h 361 same  
 " Mrs Gloria L h 1273 McIntosh ave  
 " Guy E [Ella] supt maintenance Mayflower Hotel h 68 Mosser ave apt 4  
**CHAMBERLAIN JAMES M** W [Florence S] mgr of engineering U S Stoneware Co h Lakeland Parkway (S L V) Phone WA-6579  
 " Mrs Jennie W (wid John F) h 229 Fernwood dr  
 " John A student h 113 S Martha ave

# Footsavers

SHOES FOR MEN



AKRON CITY DIRECTORY

585

## CHAMBERLAIN

**CHAMBERLAIN JOHN J** [Elizabeth] sec and gen mgr U S Stoneware Co h 59 Mull ave Phone UN-4633

" Karl S [Grace E] with Goodyear h 295 Afton ave  
 " Lenora M student h 2275 26th S W  
 " Margaret D clk Com P & L Co h 361 Douglas  
 " Mrs Minnie M (wid Chas F) 363 Douglas  
 " Nicholas [Bessie N] ice cream mfr 37 W Market h 264 same, apt 201  
 " Pearl clk Goodrich h 2188 6th S W  
 " Smith F [Violet A] electric inspector 405 City Hall h 760 Thayer  
 " Virginia clk **THE A POLSKY CO** h 363 Douglas  
 " Wm G clk 2d Nutt Cigar Store h 264 W Market apt 201

Chamberlin Mrs Alda A beauty shop 430 E Cuya Falls ave h same

" Albert B [Alda A] slsmn h 430 E Cuya Falls ave  
 " Albert B Jr student h 430 E Cuya Falls ave  
 " Carver W [Sue A] (Chamberlin Upholstering Co) h 420 Kirn ave Phone JE-1237

" Donald E wks Goodrich h 430 E Cuya Falls ave  
**CHAMBERLIN EARL W** [Mary W] jeweler perfect diamonds since 1899 253 S Main Mayflower Hotel Bldg Phone BL-7917 h 27 Casterton ave Phone HE-8338

" Elizabeth W student h 27 Casterton ave  
 " Glenn W slsmn r 219 E Market  
 " Mrs Ina A h 202 Smith

**CHAMBERLIN MEADE F** attorney at law 32 Central Office Bldg Phone HE 7712 h s s Kent rd Silver Lake

" Oscar M [Eva] wks Goodrich h 713 Kling  
 " Ralph [Marie B] wks Firestone Farms h same

**CHAMBERLIN UPHOLSTERING CO** (C W Chamberlin) established 1883, upholstering steam feather renovating, furniture repairing and refinishing 420 Kirn ave Phone JE-1237

Chambers Chas E [Lena] lettercarrier h 236 Irisdale pl

" David P wks Firestone h 494 Stanford  
 " Dennis C [Georgia C] lab h 785 Rhodes ave  
 " Ernest B wks City h 361 S Maple  
 " Mrs Ethel h 279 Park apt 11  
 " Harry wks Goodyear r 111 Fulton  
 " Harry E [Della] wks Goodrich h 841 Bertha ave  
 " Harry L [Margaret B] slsmn Bankers G T & T Co h 1035 Berwin

" John A slsmn r 405 Crosby  
 " Lawrence L [Rose M] r 320 Brown  
 " Lee W truck dr r 923 Washington  
 " Lewis [Effie] porter Mayflower Hotel r 193 Perkins  
 " Lloyd [Cleo] h rear 52 Charles  
 " Mack [Bertha] h rear 52 Charles  
 " Mary h 494 Stanford

" Mrs Mary (wid Joshua) h 962 Boulevard  
 " Mrs Mary D (wid Chas) h 339 St. Legs ave  
 " Ola [Birda M] wks Goodrich h 968 Marion pl  
 " Mrs Ophelia r 633 Edgewood ave  
 " Orrle [Elizabeth] h 66 Charles

" Posev [Olive] lab h 797 Rhodes ave  
 " Robt W [Lillian G] wks Miller R Co h 1049 Princeton  
 " Saml student h rear 52 Charles  
 " Mrs Thelma h 445 Euclid ave  
 " Wendell beauty opr **THE M O'NEIL CO** h 2349 16th S W

" Wm B [Elizabeth Y] slsmn h 33 Rose blvd  
 " Wm M [Lona G] wks Firestone h 39 E Catawba  
 " Willie [Ruby] lab h 1066 Dublin  
 " Willis R [Mary B] wks Firestone h 1645 Hammel  
 " Mrs Winifred wks Ent Mfg Co r 519 E Buchtel av  
 " Woodrow W dr Mechanics Overall S h 236 Irisdale pl

Chambliss Mrs Tennie h 754 Brewer

Chambliss Chas [Pearl] wks Firestone h 1236 Duane  
 " Luther [Vater B] wks Firestone h 1207 Duane ave  
 " Chambon Robt J wks Firestone r 82 E Brookside ave  
 " Chamless Willie E student h 132 Charles  
 " Champe Chalmer C [Hazel M] wks Goodyear h 639 Merton ave

Champion Roofers (I A and N S Fisk) 907 Kling

" Shoe Repair Shop (Joseph Dow) 25 W Bowers  
 " Champos James [Mary C] contr 418 Perkins h 230 Sobol ave

Chan Wing You laundry 82 E Mill h same  
 " Chance Clarence C [Chloe C] wks Munn M & M Co r 109 Dodge ave

" Elizabeth student h 1412 Honodle ave  
 " Mrs Eva h 264 Kenilworth dr  
 " Louis S [Alice M] wks Goodyear h 1412 Honodle  
 " Paul [Gladys] abstractor r 546 Schiller ave

Chancellor Mrs Mathilde h 1222 Dayton

" Thos lab r 8 Cross

## CHANCEY

Chancey Clifford D student h 663 I ouse ave  
 " Mary A student h 411 Fuller

" Nettie E h 663 Fouse ave  
 " Reid T [Lula] wks E O Gas Co h 1079 Chalker  
 " Romie F [Jessie] wks Goodyear h 411 Fuller  
 " Theodore D [Ruth] wks Goodyear h 663 Fouse ave  
 " Chandler A Leroy mach h 182 Grand ave  
 " Alvin C [Kathleen G] h 1070 Neville ave  
 " Bernice M student h 432 Spicer

" Carl student h 823 Inman  
 " Claude D [Rachel] painter h 1719 Faye rd  
 " Criss R [Flossie M] clk Goodyear h 2159 12th S W  
 " Earl H student h 182 Grand ave  
 " Edward B [Elizabeth M] electn h 614 W Market apt 2

" Elsie office clk **THE A POLSKY CO** h 1750 Tonawanda ave

" Mrs Eva h 13 Furnace apt 9  
 " Geo [Lottie] chef Silvertown Cafe r 411 S Main  
 " James P [Esther F] h rear 105 W South  
 " John B [Nell E] h 891 Kenyon  
 " John L fireman Penna R R r 34 Steiner ave  
 " Mrs Leta M (wid Arthur E) h 320 Afton ave  
 " Mrs Lois W (wid Doyle) h 989 Amella ave  
 " Mrs Marlon h 304 Wooster ave apt 18  
 " Morris M wks Goodrich h 182 Grand ave

**CHANDLER, MURRAY & CHILTON** (H E Murray

Floyd Chilton) accountant member American Institute of Accountants 1814 1st-Central Tower, Phone BL-5171

" Phylander J h 328 Buckeye

" Raymond E [Myrtle] painter h 432 Spicer  
 " Raymond K [Della M] wks Goodyear h 1099 Murray ave

" Richard C [Gertrude] h 68 E Tallmadge ave  
 " Robt C [Birdie M] wks Goodyear h 525 S Arlington

" Ruth V h 40 W York  
 " Thos C [Ruth] slsmn Buckeye Radio S Co h 823 Inman

" Wm E [Grace M] agt John Hancock M L I Co h 753 Garth ave

" Wm F [Corra B] h 118 Bachtel ave  
 " Wm J wks Goodrich r 91 W Miller ave

" Wm W [Katie E] meter tstr E O Gas Co h 11 E York

Chandley H Kendall [Myrtle E] wks Firestone h 555 Marview ave

Chaney ~~See also Chaney~~

" Automotive Supply Co Inc L E Chaney pres W J Johnston sec and treas 311 E Cuya Falls ave

" Blanche M student h 523 VanEverett ave  
 " Chas S [Beatrice] h 265 E Buchtel ave

" Clarence L [Emma] clk h 741 Wellesley ave  
 " Ernest h 303 E North

" Eula M h 265 E Buchtel ave  
 " Harvey I [Annie M] h 63 E Emerling ave

" Mrs Hazel S h 696 Blaine ave  
 " Henry S [Victoria] wks Goodyear h 523 VanEverett ave

" James E [Rosa M] h 219 Campbell  
 " John L [Mary] h 369 Allyn

" LaVerne student h 523 VanEverett ave  
 " LeRoy [Elizabeth A] h 658 Sumner

" Lloyd E pres Chaney Automotive Supply Co Inc r 854 N Main

" Lloyd E Jr with Chaney A S Co Inc h 696 Blaine

" Madeline P student h 1056 Frederick blvd  
 " Neval T [Laura M] policeman h 1232 Marcy

" Olive M h 668 Sumner  
 " Only J [Kathryn H] phys 808 W Bowers h same

" Paul E [Louise M] h 2157 10th S W  
 " Paul J jr [Regina M] wks Goodrich h 1161 Schumacher ave

" Thos F wks Goodrich h 2157 10th S W  
 " Wm H [Ollie J] wks Goodrich h 1056 Frederick blvd

Changary Zigmund [Rose P] wks Goodrich h 86 E Yorin

Chankle Francis A [Fay F] wks Goodrich h 808 Boulevard

Channel Geo O [Anna F] wks Goodyear h 569 Talbot

" Grant h 231 W State  
 " Harold h 902 McKinley ave

" Mrs Laura h 231 W State  
 " Richard C sta attnd C A Cessna h 902 McKinley av

" Wm R 2d hd clothing 606 W Bowers h same  
 " Channels [Esther E] h 275 Lloyd

" Floyd E [Gracie E] wks Goodrich h 275 Lloyd  
 " Glenn E h 275 Lloyd

" Paul wks Goodyear r 201 E Exchange  
 " Channing Blanche wks 561 Landell

" Carl R [Jeannette] bus opr h 883 East ave  
 " Glenna V waitress h 48 S Walnut apt 6

Chans Daniel D [Gladys M] pres Benzolene Corp h 458

Beechwood dr

**The BILLOW Co.**  
Funeral Service Since 1875  
Chapel and Office: 118-124 ASH STREET  
Phone BBlackstone 7171  
ASK FOR OUR FREE BOOKLET  
"BILLOW FUNERAL FACTS"

**CHANS**

- " Mrs Gladys M sec Benzolene Corp h 458 Beechwood dr
- Chans! Louis student h 958 Packard dr
- " Stephen [Anna] wks Goodyear h 958 Packard dr (hajaras Gust (Franklin Hotel) h 51 E Market
- Chapel Helen I h 533 Crouse
- " Joseph D [Marie M] lab h 401 Water
- " Ruth E tchr h 533 Crouse
- Chappelle James R [Helen M] billiards 1301 Goodyear Blvd h 263 E Thornton
- Chapelo Andrew student h 81 Kent pl
- " Anna wks Quaker O Co h 81 Kent pl
- " John wks U S Stoneware Co h 81 Kent pl
- " Mrs Mary wks Quaker Co h 81 Kent pl
- " Saml stenog h 81 Kent pl
- " Susan h 81 Kent pl
- Chaplin Mrs Anna M (wid Frank L) h 611 W Thornton
- " Catherine M wks Goodrich h 864 E Exchange
- " Chas E [Mary A] h 636 Spicer
- " Chas E Jr wks Goodrich h 636 Spicer
- " Clarence W [Clarissa M] with Goodrich h 73 W Lowell ave
- " Mrs Florence E (wid Edmond) h 864 E Exchange
- " Mrs Gladys h 788 Bell
- " Mrs Grace N (wid Frank D) h 95 Brittain rd
- " Guy R [Anna] electn Firestone h 1089 Georgia ave
- " James L h 864 E Exchange
- " Theodore [Lula A] wks Firestone h 942 Golda pl
- Chapley Kermit restr wkr r 701 Blaine ave
- Chaplick Leonard student h 745 Carlyale
- " Stanley [Stella] wks Ak Truss Co h 745 Carlyale
- Chaplik John h 325 Galena ave
- " Michael [Stella] h 325 Galena ave
- " Mhdred student h 325 Galena ave
- " Nicholas h 325 Galena ave
- " Paul h 325 Galena ave
- " Wm wks Goodrich h 325 Galena ave
- Chaplin Harry E [Elsie L] wks Bd of Education h 75 Straw
- Chaplowitz Louis [Anna] poultry dir h 565 Rhodes av
- Chapman Alberta M clk F W Woolworth Co h 311 Cole
- " Mrs Alta A (wid Rufus T) h 209 S College
- " Mrs Anna (wid Joseph) h 81 S Adolph ave
- " Mrs Anna V h 803 Stadelman ave
- " Arthur [Huettal] wks Goodrich h 787 Amherst apt 4
- " Benj [Celia] junk dir h 333 Euclid ave
- " Beulah B student h 1166 Beardsley
- " Carl h 1210 Tampa ave
- " Chas C [Cora E] h 727 Canton rd
- " Chas E [Dorothy I] slsmn h 306 Elm ct
- " Chas H in U S Navy h 824 Beardsley
- " Chas M [Evelyn M] atty 207 Buckeye Bldg h Cuya Falls O
- " Mrs Cheata Z (wid Wm A) h 1463 Beardsley
- " Dean E h 1093 Laurel ave
- " Dolores L student h 35 Coolidge ave
- " Duff h 2267 Samuel ave
- " Earl B [Gertrude L] teller 1st-Central Tr Co h 968 Fastland ave
- " Edith B clk Rutledge Drug Co No 1 h 656 Kling
- " Edna ticket agt Penn-Ohio C Lines r Taylor Hotel
- " Edward student h 154 Cuyahoga
- " Edward F [Bessie M] wks Goodyear h 35 Coolidge
- " Edward L student h 671 May
- " Edwin R [Marie A] wks Goodrich h 821 Raymond
- " Mrs Ella H (wid Oscar) h 338 Gold
- " Elmo D student h 1093 Laurel ave
- " Elwyn D wks Ak News Ex h 81 S Adolph ave
- " Rev Emilas R notary public h 963 Brown
- " Ernest [Mary] h 154 Cuyahoga
- " Estus [Lucy] wks R-C-A Rubber Co h Marletta
- " Everett B [Sylvia V] wks Goodyear h 1213 2d ave
- " Mrs Frances R (wid Chas R) h 241 W South
- CHAPMAN GALE J** [Florence E] district agent Aetna Life Insurance Co (Akron Life Office) 505 Metropolitan Bldg, Phone JE-6158 h Garrettsville O
- " Geo M [Gladys E] mach h 1000 Florida ave apt 1
- " Geo W [Emma N] motor trucking h 1060 Victory
- " Geo W [Orgie O] wks Firestone h 1166 Beardsley
- " Glenn H h 1074 Dublin
- " H Sprague [Mabel M] wks Goodyear h 371 S Arlington apt 3
- " Mrs Hannah E (wid Chas F) h 933 Genesee rd
- " Harry E [Ada A] lab h 387 Westwood pl
- " Helen I wks Palmer M Co h 387 Westwood pl

**CHAPMAN**

- " Henry G [Famah D] painter h 824 Beardsley
- " Hob B [Hazel] wks Gen T & R Co r 922 Inman
- " Howard student h 1210 Tampa ave
- " Hugh K [Anna F] wks Goodrich h 1093 Laurel av
- " Ira S [Arnes V] wks Goodrich h 946 Diana ave
- " Irene M bkpr 1st-Central Tr Co h 1060 Victory
- " Ivan J [Elizabeth] insp Central I & W Bureau h Lakemore O
- " J Young [Elizabeth] wks Firestone h 1331 Welton pl
- " Jack C student h 35 Coolidge ave
- " James wks Firestone r 136 Crescent dr
- " James A [Alberta] auto mech h 857 Kling
- " James W bartender Stone's Grill h 333 Euclid ave
- " Jesse cook h 170 Locust
- " Joanne h 787 Amherst apt 4
- " John F [Eleanor D] wks Gen T & R Co h 1014 W Waterloo rd
- " John J [Emma E] wks Ak Belting Co h 744 Dayton
- " John S slsmn r 53 N Broadway
- " Julius fruit dir h 631 Fern
- " Lawrence R [Elsie M] wks Goodrich h 1176 Neptune
- " Leon [Evelyn] clk THE M O'NEIL CO r 315 Crosby
- " Mrs Lillie M h 40 Lods
- " Luther student h 1940 2d S W
- " Luther [Natalie] painter h 301 Scott ave
- " Luther C [Maggie M] wks Goodyear h 81 S Adolph
- " Lyndall R student h 311 Cole ave
- " Myron E [Mary E] acct Ohio State Tax Com h 145 S Arlington
- CHAPMAN NELLIE M** sec and treas Kelley Rubber Co h 1060 Victory
- " Nelson J [Lois V] coll P A Geler Co h 53 S Highland ave
- " Mrs Odessa S h 275 Two Max dr
- " Orlin E [Florence E] formn Medvinsky W P Co h 1197 East ave
- " Paul L [Myrtle] wks Goodrich h 1180 Manning av
- " Paul R student h 277 Lake
- " Phillip L [Lidia] carp Goodyear h 1210 Tampa ave
- " Richard h 360 Turner
- " Richard H student h 1014 W Waterloo rd
- " Richard L wks Goodrich h 744 Dayton
- " Robt E h 35 Coolidge ave
- " Robt E [Violet J] wks Goodyear h 776 N Main apt 6
- " Robt W student h 1274 Neptune ave
- " Shirley student h 946 Diana ave
- " T Allen student h 311 Cole ave
- " Taft h 333 Euclid ave
- " Trafford J cr mgr Ohio Ed Co h Loyal Oak O
- " Troy C [Hattie F] slsmn Ak Coca-Cola B Co h 1194 Tampa ave
- " Virginia M h 387 Westwood pl
- " W Frank [Eliza J] wks Firestone h 311 Cole ave
- " Warner B [Irene K] acct h 1274 Neptune ave
- " Wilbur C r 1077 Bank
- " Willard [Marletta] wks Beacon Journal h 277 Lake
- " Wm [Jennie] h rear 312 W Cedar
- " Wm [Jessie] wks Goodrich h 600 Hoyer ave
- " Wm E [Amanda] painter h 146 S Arlington
- " Wm E [Lella] wks Goodyear h 1381 Newton
- " Wm O [Lula M] painter h 1074 Dublin
- " Wm R h 1463 Beardsley
- " Winifred H h 727 Canton rd
- Chappelear Mrs Lillian A clk Walker Bros r 203 E Brookside ave
- " Mrs Esther P (wid Isaac E) h 813 Weber ave
- Chappell Mrs Amelia C wks Firestone h 272 StLeger
- " Arthur W wks Goodrich h 1077 Herberich ave
- " Mrs Baxter (wid Chas) h 102 Goodyear Blvd
- " Charlie Jean h 102 Goodyear Blvd
- " Christine h 102 Goodyear Blvd
- " Clara h 102 Goodyear Blvd
- " Custus F L [Katie L] wks Goodyear h 2266 Newton
- " Herman [Belle] wks Firestone r 137 E Wilbeth rd
- " Hilda G stenog h 272 StLeger ave
- " Mrs Mary M h 636 Douglas
- Chappelle Chas J wks Goodyear r 540 Hudson ave
- " Louis walter r 646 Talbot ave
- Charidakis Emmanuel [Peplina] wks Firestone h 990 W Bowery
- " Mary student h 990 W Bowery
- " Nick h 990 W Bowery
- Charis Corp J L Schnitzer mgr, corsetieres 203 Metropolitan Bldg
- Charitonovich Lawrence [Julia] gro etc 1234 Bittaker h 425 Ardella ave
- Charles Clayton lab r 739 W Bowery
- " David L [DeEitta J] wks Miller R Co h 533 Parkdale dr
- " Edwin F [Bernice J] h 903 Sherman
- " Flat 339 E South
- " Grocery (C Mudurlan) gro etc 170 S College
- " Harvey E [Juanita G] h 180 E Exchange
- " Russell E [Luelle A] clk Goodrich h 2106 17th S W
- " Ruth student h 329 Kenmore Blvd
- Charley Edward wks Goodyear h 457 W South

# THE CENTRAL ASSOCIATED REALTY CO. 1622 FIRST- SUNSET VIEW SUBDIVISION CENTRAL TOWER Where It Is a Distinction to Live

AKRON CITY DIRECTORY

587

## CHARLEY

" Louis h 457 W South  
" Mrs Mary (wid John) h 457 W South  
" Michael wks Goodyear h 457 W South  
Charlton Arthur L student h 292 S Arlington  
" Betty waitress r 134 Roger ave  
" Bud W truck dr h 422 Kling  
" Carl V baker Homestead Bakery h Portage Lakes O  
" Carroll M wks 88 Casterton ave  
" Cecil r 18 Cole pl  
" Geo A wks Goodyear h 292 S Arlington  
" Glenn A truck dr h 422 Kling  
" Grace wks Firestone S P Co h 958 Victory  
" Guy W [Mary E] h 422 Kling  
" Howard W [Catharine] wks Goodyear h 775 Rose-lawn ave  
" James [Alice] sta attnd r 1003 Concord ave  
" Jane waitress Kaase's Dining Room r 631 W Exchange  
" Joseph P [Mabel E] bkpr Firestone Pk T & S Bk h 325 Arch  
" L Bryan usher Palace Theatre h 606 LaFollette  
" Leon C student h 611 Fisher pl  
" Raymond F wks Mayflower Hotel h 422 Kling  
" Robt A [Margaret S] wks Goodrich h 396 Madison  
" Robt A Jr student h 396 Madison ave  
" Robt F [Minnie B] painter h 611 Fisher pl  
" Robt M [Madge] wks Goodrich h 375 W Chestnut  
" Robt S wks Goodyear r 1360 Girard  
" Roy B [Ellen N] h 606 LaFollette  
" T Richard student h 396 Madison ave  
Charm Beauty Shoppe (Mrs Henrietta Latin) 909 S Main  
Charnes James E [Ethel V] auto mech h 717 Sharon  
Charno Henry P [Lilzabeth] wks Goodrich h 675 Park-view ave  
Charnoski Mrs Antoinette (wid John) h 595 N Firestone blvd

" Eleanor clk Goodrich h 455 Delmar ave  
" Irene B student h 455 Delmar ave  
" John S [Emily] wks Loewenthal Co h 455 Delmar  
" Leon h 1097 Taylor  
" Regina h 455 Delmar ave

## CHARTER OAK FIRE INSURANCE CO, 330 S Main Phone FR-9185

## CHASE A B PIANOS, B F Harbaugh Co agents 175 E Market, Phone HE-7713

" Chas W [Bertha C] wks Firestone h 33 E Youtz av  
" Don E [Norene M] dentist 643 1st-Central Tower h 715 Wellesley ave  
" Floyd clk r 525 9 Main  
" Geo cook r 99 N College  
" Henry r 142 E Exchange  
" Irene student h 38 E Youtz ave  
" John F [Beulah D] paper cutter h 946 Dopler  
" John W [Adelaide M] clk Penna R R h 171 Conger  
" Lloyd I clk Owl Cigar Store h 946 Dopler  
" Mary H student h 715 Wellesley ave  
" Mary S office sec Downing Merc Co h 885 E Buchtel  
" Robt L h 715 Wellesley ave  
" Thos E [Elsie M] wks Goodyear h 885 E Buchtel av  
" Wm S [Grace S] phys 621 Ohio Bldg h 162 Conger  
Chassagne Anna L timekpr Goodyear h 1084 Cadillac blvd

" Harold J wks Goodyear h 1084 Cadillac blvd  
" Helen J h 621 Weber ave  
" Howard H [Nellie M] wks Goodyear h 1084 Cadillac blvd  
" Joseph P [Hazel L] clk Goodrich h 621 Weber ave  
" Robt H student h 1084 Cadillac blvd  
Chastain Aud B wks Goodrich r 22 Ido ave  
" Chas A [Gretchen C] painter h 375 E Cuya Falls  
" John A [Elsie M] wks Goodrich h 416 Cole ave  
" Nita M wks Firestone 1 22 Ido ave  
" Wm D wks Goodyear h 414 Sieber ave  
Chastvan Mrs Anna h 803 Jackson pl  
" Ludmilla L clk THE A POLSKY CO h 803 Jackson pl

Chastven Julia h 2100 12th S W  
" Mike [Helen] wks Col Salt Co h 2100 12th S W  
" Saml student h 2100 12th S W  
Chateau Lillie M waitress h 1403 Nome ave  
" Melvin h 1408 Nome ave  
Chatelain Clyde R [Josephine E] wks Goodrich h 2118 12th S W  
" Geo [Leona A] h 2118 12th S W  
" Helen A h 2118 12th S W  
Chathams Dirvin M [Minnie B] h 1272 4th ave  
" Sheldon L truck dr h 1272 4th ave  
Chatkn D J sec and treas Akron Palace Theatre Corp h N Y City

Chatlain Viola clk THE M O'NEIL CO h 317 Lookout  
Chatley A Grace tchr h 2132 15th S W  
" Perry W [Laura A] h 2132 15th S W  
Chatman Alvin C student h 1175 Bittaker  
" Chester student h 1175 Bittaker  
" Helen A student h 1175 Bittaker  
" Lester student h 1175 Bittaker  
" Lindsay A [Edna R] wks Goodyear h 1175 Bittaker

## CHATMAN

" Lonnie [Florine] lab r 438 Livingston  
" Mrs Ruth A h 67 E Glenwood ave apt 24  
Chatterfield Ernest [Edith H] wks Goodyear h 693 Melrose  
" Ernest jr [Mabel M] wks Goodyear h 594 Winans  
" Frank [Ruth E] wks Goodyear h 768 Manitou ave  
Chauncey Joseph W [Delle E] agt Prud Ins Co h 385 Madison ave  
" Juanita B student h 385 Madison ave  
" Rush E spotter Kennore D C Co  
Cheaslash Nick [Katie] wks Firestone h 608 Easter  
Cheatham Dovey wks 300 Ridgewood rd  
" Martha h 382 W Barages  
" Mrs Nellie h 839 Rhodes ave  
" Roy W [Grace J] wks Firestone r 22 W Crosier  
Cheatum Hillard h 286 Two Max dr  
Cheatwood Emma student h 323 Brown  
" Geo student h 323 Brown  
" Grady M [Nillah] wks Goodyear h 1170 2d ave  
" Mrs Lucy h 323 Brown  
Check John r 107 Kent  
" Mrs Susanna (wid Adam) h 1134 7th ave

Checkes Nick r 350 S Main  
Chedester Eric J student h 995 Himelright blvd  
" John H [Bessie] wks Goodrich h 995 Himelright blvd  
Cheek Garnett W [Leona E] wks Goodrich h 1012 Neptune ave  
" M Adolph [Lulu M] with Goodrich h 214 N Portage path apt 104  
Cheeseman Mrs Blanche M (wid Henry S) h 1038 Beardsley  
" Geo W [Hazel C] electn Quaker O Co h 200 W Center  
" Oren [Louella] clk Portage Hotel h same

Cheetam Clifton r 206 Furnace  
Chehy Alex h 135 Cross  
Chekers Nick r 1077 E Market  
Chels Sam (Orpheum Hat Cleaning) r 244 Pine  
Chelovitz Catherine student h White Pond dr  
" Milo [Josephine] dept mgr THE M O'NEIL CO h White Pond dr

Chema Frank [Irene] wks Firestone h 860 Adeline  
" Frank jr student h 860 Adeline  
" John h 860 Adeline  
Chenault Robt L wks Goodyear h 904 Lakewood blvd  
Chenevey Helen M wks 1296 Delia  
Cheney Claude [Cecile M] with Gen O Adv Co h 778 Phoenix ave  
" Hazel M solr Times-Press h 778 Phoenix ave  
" Mrs Nancy J (wid Thos J) h 778 Phoenix ave  
" S L [Hilda M] with Ohio State Ind Com h Chardon O

Chenot John C [Bertha S] tchr h 49 Beck ave  
" John R [Margaret E] teller Dime Savings Bk h 969 Peerless ave  
Chenoweth Buhl L [Erma M] slsmn G H Chenoweth h 2014 Newton  
" Buhl L jr student h 2014 Newton  
" Geraldine F h 67 N Arlington

## CHENOWETH GIDEON H [Emma] real estate and builders supplies 1011 S Arlington Phone HE-5616 h 67 N Arlington Phone BL-7946

" Herbert E [Bertha A] wks Goodyear h 544 Pioneer  
" Howard T slsmn G H Chenoweth h 67 N Arlington  
" Lawrence H [Elizabeth A] with Goodrich h 969 Hereford dr  
" Virginia H student h 969 Hereford dr  
Cheplovitz Louis [Anna] (Buckeye Poultry & Fruit Co) h 565 Rhodes ave  
Chepus Geo T [Opal N] wks Firestone h 589 W Thornton

" James T student h 589 W Thornton  
Cherbas Geo N clk G P Williams r Y M C A  
Cherecos Louis [Gret Presto Hotel] h 214 E Market  
Cheremeta Peter [Bertha] h 2213 5th S W  
Chermak Alois [Agatha] with Goodrich S Stores h 988 Bellows  
" Anna student h 988 Bellows  
" Louis h 988 Bellows  
" Wm G wks Goodyear h 883 Hazel  
Chermonte Carlo [Sarah] h 73 W Dalton  
" Joseph A [Anna C] clothes presser h 278 W Chestnut

" Mary stenog East Akron Ins Agcy h 78 W Dalton  
Cherney Florence stenog B C Bob Co h 552 Wellington  
" Geo student h 552 Wellington  
" Wallace [Angela] wks Erie R R h 552 Wellington  
Chernick Theodore S [Stella J] wks Goodyear h 829 Keeney  
Chernin Henry M [Ruth] musician h 820 East ave  
" Jack [Sylvia] with Atlas G Clnrs r Howe Hotel  
" Louis [Anna] mgr Atlas Guaranteed Cleaners Inc h 75 Alfaretta ave  
Chernoff Mrs Helen (wid David) h 398 Douglas  
Chernovak Geo [Susie] h 1229 Andrus  
Cherpas Christ P h 305 Stanton ave  
" Geo h 305 Stanton ave

# THE DAUNTLESS PLUMBING & ELECTRIC CO. 18-22 E. State St. PHONE FRANKLIN 8109

## GAS AND ELECTRIC RANGES

588

BURCH DIRECTORY CO'S

### CHERPAS

" Theodore [Mary] shoe repr 1313 Brown h same  
Cherrington Clyde C wks Firestone r 848 Clark  
" Jessie tchr r 788 Work dr  
Cherry Barbara A student h 624 Crestview ave  
" Brigham [Alma R] boilermk r 2076 17th S W  
" Carl L [Tessie O] slsmn **THE A POLSKY CO** h  
840 Aberdeen  
" Chas C [Anna] wks Goodrich h 1017 Laurel ave  
" Clark W h 2289 12th S W  
" Edna C h 1380 Moore  
" Helen student h 276 Sobul ave  
" John C [Nellie] wks Goodyear h 275 Sobul ave  
" John F [Louise H] patent atty A L Ely h 624  
Crestview ave  
" Mrs Mamie (wid Chas E) h 2351 13th S W  
" Otis E [Osleto] wks Firestone h 539 Gage  
" Peter P h 2239 12th S W  
" Ruth M stenog Goodyear h 2351 13th S W  
" Wm wks Goodyear h 1380 Moore  
" Wm G [Elender] wks Seiberling R Co h 1936 15th  
S W  
Chervenio Michael [Ida] wks Firestone h 433 Stanton  
Chesebro Robt M student h 93 Shaker dr  
Chesley Chas C [M Isabelle] miller Quaker O Co h  
1014 Oakland ave  
" Ellen J student h 1014 Oakland ave  
Cheslock Joseph S [Anna F] wks Goodrich h 970 East  
" Louis J [Angela M] h 549 Evans ave  
Chesnut Benette student h 276 Euclid ave  
" Grover C [Anna L] wks Wise F Co h 276 Euclid  
" Norman O wks Wise F Co h 276 Euclid ave  
Chosrown Austin W [Blanche M] wks Goodyear h  
1264 Manchester rd  
" Pauline tchr h 1264 Manchester rd  
" Wm R student h 1264 Manchester rd  
Chester Claude lunch 22 McCoy h 680 Edgewood ave  
" John L [Grace] wks Goodyear r 153 E Archwood av  
" John N wks Goodrich r 1356 Marcy  
" John S [Margaret E] wks Firestone h 726 Hanson  
ct  
" Ralph W clk Postoffice h 62 Paris ave  
" Walter B [Vera F] wks Firestone h 1858 12th S W  
Chesternfield Apartments 1032 and 1042 W Market and  
25 Mull ave  
Chestnut Elbert [Margaret D] waiter Mayflower Hotel  
r 73 N Valley  
**CHESTNUT RIDGE DAIRY CO**, P L Rhoades pres,  
W I Withrow vice pres Mrs Florence B Schafer  
sec, Mrs Hazel M Rhoades treas D S Kochheiser  
mgr, " Milk for those who want the best," 2776  
Albrecht ave Phone JE-5511 (See page 93)  
Chetto Edward [Sarah] wks Gen T & R Co h 2034  
Englewood ave  
Chevront Mrs Marlan h 68 Kirkwood ave  
" Treavy M waiter h 354 N Adams apt 2  
" Vivian h 68 Kirkwood ave  
Chevallier Jack student h 1142 Parkdale dr  
" Roland H [Mabel J] wks Goodyear h 1142 Park-  
dale dr  
Chevallard Mrs Fern M wks Goodrich r 86 W Crosier  
" Ray R [Irene E] wks Goodrich h 905 Bertha ave  
" Ruth wks Firestone r 44 W Crosier  
Chevriier Glen E [Olive M] wks Ohio Ed Co h 869  
Leonard  
" Joseph A [Josephine] wchmn h 311 Eastland ave  
**CHEVROLET AUTOMOBILES AND TRUCKS**, Beynon  
Chevrolet Co, sales and service 828 and 830 S  
Main, Phones HE-8191 and 8192  
**CHEVROLET AUTOMOBILES AND TRUCKS**, City  
Chevrolet Co, sales and service 816 E Market,  
Phone JE-4161, truck dept 667 E Market  
**CHEVROLET AUTOMOBILES AND TRUCKS**, Folk  
"Dutch" Chevrolet Inc, sales and service 739 and  
741 N Main, Phones JE-2164 and 2166  
**CHEVROLET AUTOMOBILES AND TRUCKS**, H & M  
Chevrolet Co sales and service 1520 E Market,  
Phone FR-7422  
**CHEVROLET AUTOMOBILES AND TRUCKS**, Lyle  
Chevrolet Co sales and service 2306 Front (C F)  
Phone WA-1117  
**CHEVROLET AUTOMOBILES AND TRUCKS** Thorn-  
ton Chevrolet Inc, sales and service 250 W Market,  
Phone HE-5121  
Chevront Chas student h 887 5th ave  
" Joseph M wks Goodyear h 887 5th ave  
Chew Laurie D [Olive B] pipefr h 1247 Nestor ave  
Chewing Gladys h 143 S Arlington apt 10  
Chewning James wks City Hosp r 578 Upon  
Cheyney LaVerne E student h 2308 12th S W  
" Roy E [Adah B] wks Firestone h 2308 12th S W  
Chiaromonte Bessie clk Ak Dry G Co h 198 Butler ct  
" Carrie student h 198 Butler ct  
" Sebastian [Mary] h 198 Butler ct  
" Victoria elevator opr Y W C A r same  
Chiarappa Frank h 402 E York  
Chibis Gustave [Sylvia] gro ect 107 E Thornton h  
same  
" Louis clk G Chibis h 107 E Thornton

### CHIC

Chic Cleaners (H J Stalter) 2498 East ave  
Chiccolini Laura h 887 Boulevard  
" Mrs Mary (wid Antonio) h 887 Boulevard  
" Raymond student h 887 Boulevard  
Chicbulic Louis h rear 182 N Howard  
Chick John E mgr Westinghouse E & M Co r Univer-  
sity Club  
Chickos Arnold news dir r 29 1/2 S High  
" Chas wks Hamilton Cigar Store r 29 1/2 S High  
Chicodreff Nick T [Gika] clk Sun Grille h 127 Brighton  
dr  
Chicoine Romeo [Fern] rubwkr h 975 5th ave  
Chiders L A r 1077 E Market  
Chieda Andrew [Helen] radios 132 Wooster ave h  
644 Bell  
" Elizabeth K nurse Dr P Rohrer h 333 Waverly pl  
" Mrs Lena (wid Andrew) h 333 Waverly pl  
" Margaret V h 333 Waverly pl  
Chicote Chas A [Gertrude L] sign painter h s s E  
Waterloo rd  
" Jesse A [Elizabeth F] h 834 N Howard apt 2  
" Louise L student h s s E Waterloo rd  
Chilcott Geo T [Gwendolyn] wks Goodrich h 2521  
Nesmith Lake blvd  
" Jean F student h 1095 Edison ave  
" Walter M [Dorothy] wks Penna R R h 127 W  
Crosier  
Child Harold R [Elizabeth] wks Goodyear h 218 Noble  
" Henry [Ellen] clk B & O R R r 617 W Exchange  
Childers Carl H student h 795 S Main  
" Mrs Dofalia h 1163 2d ave  
" Dana C [Maud L] wks Firestone r 104 Ido ave  
" Darline M student h 485 W South  
" Eugene G [Lettie M] wks Holub I & S Co h 485  
W South  
" Garey [Anna M] wks Miller R Co h 953 Haynes  
" Irene nurse Peoples Hosp h 256 W Cedar  
" J Morley [Tommlie L] wks Goodrich h 615 Rhodes  
" Mrs Marie M (wid Harry W) h 777 Sherman  
" Mrs Maude L h 1150 Getz  
" Mildred h 515 Rhodes ave  
" Robt student h 953 Haynes  
" Roy P h 795 S Main  
" Roy W [Olessa V] wks Goodrich h 414 1/2 Talbot av  
Children's Bureau of Family Service Society Mrs  
Lila M Meyer supervisor 500 Buckeye bldg  
" Home See Summit County Children's Home  
**CHILDREN'S HOSPITAL**, The, H H Graef supt cor  
W Euchtel ave and W Bowersy Phone FR-2111  
Childress Chas M [Cecelia K] clothes pressing 922  
N Howard h 1243 Collinwood ave  
" Geo r 1494 1/2 E Market  
" Marlon L [Alma] wks Goodyear h 27 1/2 Coolidge av  
" Porter L [Euranía S] h 795 S Main  
" Wm E [Jessie M] wks Goodrich h 56 W Lowell av  
Childs Clara M clk O B Tel Co h 407 Hillwood dr  
" Edith M h 218 S Batch  
" Mrs Elsie L h 407 Hillwood dr  
" Harold D [Thella L] wks Gen T & R Co h 472  
Frazier ave  
" Joseph W [Frances J] wks Gen T & R Co h 1881  
Flint ave  
" Pearl M h 839 Bloomfield ave  
" T Fred [Ruth C] wks Goodyear h 680 Rainbow dr  
" Wm W [Ruby M] wks City h 1390 Sprague  
Chiles T B r Y M C A  
Chill Barney musician r 900 St Clair  
" Danl J [Stella M] bus opr Portage Lakes Trans Co  
h 120 Cuyahoga  
Chillick Anna R stenog r 1328 Manchester rd  
Chilson Allen M student h 300 Lloyd  
" Alvin M h 300 Lloyd  
" Frank W [Ruby M] bus opr Ak Trans Co h 300  
Lloyd  
**CHILTON FLOYD** [Adra B] (Chandler, Murrav &  
Chilton) h 122 N Portage path apt 6, Phone FR-  
7053  
Chima Aurelia E h 188 E Brookside ave  
" Cornell usher h 196 Ido ave  
" David wks Firestone h 186 E Brookside ave  
" Geo student h 196 Ido ave  
" Helen with Foreign Exchange Agcy h 196 Ido ave  
" Mary stenog Goodrich h 196 Ido ave  
" Nicholas student h 196 Ido ave  
**CHIMA PETE** [Mary] propr Foreign Exchange Agcy  
h 196 Ido ave Phone BL-4305  
Chinchar Mary wks Firestone h 1276 Sherman  
" Michael [Elizabeth] h 1276 Sherman  
Chinn Goebel R [Bessie V] wks Firestone r 46 Ido ave  
" Jesse F dr DeLuxe Auction Co h 1199 Newton  
Chinrock Andrew P [Anna] wks Goodrich h 130 Cross  
" Helen wks Firestone r 325 Arch  
" Paul S [Julia] wks Windsor B & S Co h 1299 At-  
wood ave  
" Stephen [Marie L] wks Gen T & R Co h 1299 At-  
wood ave  
Chinsone Joseph [Josephine] h 55 1/2 W Glenwood ave  
Chinster Mrs Florence clk h 2241 12th S W

Telephone you want ad  
Just ask for ad-taker

# Akron Beacon Journal Jefferson 6161

AKRON CITY DIRECTORY

589

## CHIOMO

Chiomo Louis h 337 Lookout ave  
" Mary h 337 Lookout ave  
" Orest [Mary] wks Goodyear h 337 Lookout ave  
" Sandy h 337 Lookout ave  
Chioti Stephen wks Goodyear r 1304 5th ave  
Chipman Julia waitress Garden Grille  
Chipner John truck dr h 440 Robert  
" Michael [Mary] wks Goodrich h 615 Roscoe ave  
" Peter [Catherine] wks M A Knight h 440 Robert  
" Peter jr h 440 Robert  
" Saml [Frances B] meat ctr M Zetzer h 1763 Faye rd  
" Tittle wks 672 Mallison ave  
Chirdon Wm J [Anna M] wks Goodyear h 1189 Tonawanda ave  
Chirello Philip h 616 Washington  
Chirich Mary h 363 W Bartses  
" Olga opr Charm B Shoppe h 363 W Bartses  
" Saml h 363 W Bartses  
" Steve [Julia] barber 1203 S Main h 363 W Bartses  
Chirpas Geo clk r 215 Ash  
Chisam Austin P [Norvella L] wks Goodrich h 1511 White ave  
Chisari Frank [Nellie] wks B & O R R h 595 Davis  
" Josephine R h 895 Davis  
Chise Rose wks 400 S Portage path  
Chisholm Danl wks Goodrich r 824 May  
" Evelyn wks Goodyear r 58 S Arlington  
" Gerald L h 36 W Crosier  
" Glenn D wks Goodrich h 36 W Crosier  
" John A [Elmira] h 641 Hazel  
" John A [Helen] wks Firestone h 36 W Crosier  
" Lusk Y H [Leona B] wks Firestone h 266 Lake  
" Meredith wks Goodyear h 641 Hazel  
" Theo E student h 36 W Crosier  
Chisler Mrs E Helen h 238 Cramer ave  
Chism Shonie wks Goodrich h 66 W Glenwood ave  
Chisnell Carl C [Hilda S] atty 614 Metropolitan Bldg h Kingston circle (S L V)  
Chitas Constantine wks Garden Grille h 832 Adeline  
Chittenden Mrs Anna S vice pres and sec W J Frank Co h 1031 W Market  
" Apartment 159 Chittenden  
" Rollin D [Helen J] with Goodyear h 110 Byers ave  
" Thos A [Leah C] tchr 570 E Glenwood ave  
**CHITTENDEN VANDERVOORT E** [Anna S] pres and treas W J Frank Co h 1031 W Market Phone UN-3736  
Chittum Thelbert L [Ruby V] wks Firestone r 1290 Marcy  
Chitty Mrs Carrie H (wid Philip H) h 466 Briarwood dr  
" Clarence P cutter Com P & L Co h Sharon Center O  
" Eleanor student h 1314 4th ave  
" Elmo E student h 1314 4th ave  
" Geo R [Inez K] clk h 474 Barwell  
" Harold P wks Firestone h 466 Briarwood dr  
" Howard T [Temple] electn Mohawk R Co h 1314 4th ave  
" Leonard J wks Rubber R lab h 466 Briarwood dr  
Chmielewski Jennie student h 347 Kenmore blvd  
" Tony [Victoria] wks Selberling R Co h 347 Kenmore blvd  
Choate Ernest E [Ruby G] wks Goodyear h 597 Chittenden  
Choban Stefan [Julia] h 1009 Raymond  
Chobrada John A wks Robinson C P Co h 149 Miles  
" Stephen [Susie] wks Robinson C P Co h 149 Miles  
" Teresa student h 149 Miles  
Choby Mary wks Goodyear r 20 Cambridge  
Choder Abraham clk Saml Choder h 535 Edgewood av  
" Mrs Clara h 535 Edgewood ave  
" Joseph student h 535 Edgewood ave  
" Louis clk Saml Choder h 535 Edgewood ave  
" Saml [Sarah] gro etc 1503 Aster ave h 535 Edgewood ave  
Cholich Mrs Mary (wid Steve) r 790 Huron  
Chollak John wks C P Hall Co h 719 Inman  
Chollev Lela h 1410 Manchester rd apt 2  
" Lula wks Goodrich h 1410 Manchester rd apt 2  
Chomas Geo wks Quaker O Co h 291 Locust  
Chonka Geo r 13 E Buchtel ave  
Chopard James A [Olive G] wks Goodyear h 524 Watson  
Chopek John [Mary] h 128 E North  
Choplick James E [Anna C] policeman h 1324 Dietz  
" Melvin H wks Firestone h 1324 Dietz ave  
Chopson Paul [Florence] wks Remington Rand Inc h 91 Wills ave apt 10  
Chordar Angeline h 1994 E Market  
" Mrs Theresa (wid Geo) h 1994 E Market  
Chordas John [Julia] wks M A Knight h 1238 McKinley ave  
Chorech Nick clk Reliable Market h 652 Crosby  
Chorney Anna wks Am H R Co h 1214 Lily  
" Elizabeth h 1214 Lily  
" Michael [Elizabeth] wks Firestone h 1214 Lily  
" Michael jr student h 1214 Lily

## CHORPENNING

Chorpenning Henry W [Nellie A] wks Goodyear h 1296 Pond View ave  
" Homer O [Anna M] wks Goodyear h 234 Crosby  
Chosich Stephen h 923 Munson  
Choukalas Mrs Bessie (wid John) h 263 Rockwell ct  
" Dennis h 263 Rockwell ct  
" James student h 263 Rockwell ct  
" Nick (Busy Bee Restaurant) h 14 N Summit  
" Saml (Busy Bee Restaurant) r 105 1/2 W Market  
" Thos lab h 263 Rockwell ct  
Chovan Mrs Anna wks T W Casey Wheaton rd  
Chowning Mrs Tina (wid Geo) h 936 Raymond  
Chrlpek John wks Goodyear h 1246 5th ave  
Chris Geo [Sine] (LaFrance Grille) h 19 E Mipldale  
" Louis clk r 175 W Center  
Christip Ray W [Lovie] h Sackett ave  
" Reta student h Sackett ave  
" Wm h Sackett ave  
Chrisman Mrs Catherine cashr Ky Central L & A I Co r 338 Brown  
" James W [Juanita H] meter reprmn E O Gas Co h 1152 Magnolia ave  
" R Wm [Ruth F] coil mgr Yeager Co h 131 F Tallmadge ave  
" Richard A h 131 E Tallmadge ave  
Christ Mrs Anna h 634 Douglas  
" Anthony [Katie] wks Goodyear h 1360 Laffer ave  
" Carl H plbr h 432 Sherman  
" Dorothy M phone opr Mayflower Hotel h 2323 25th S W  
" Frank wks U S Stoneware Co h 407 San Diego ct  
" Gust wks Colonial Cing Co r 158 Selberling  
" Henry [Mary] wks Natl R M Co h 1236 Beardsey  
" Henry jr [Catherine] wks Firestone h 1052 Dietz  
" James (New Deal Doughnut Shop) h 510 Wabash  
" James J wks Blue Ribbon F Inc h 2323 25th S W  
" Louis clk Geo Vaasilou r 175 W Center  
" Michael h 19 Brighton dr  
" Michael J h 2323 25th S W  
" Mortimer D [Katherine M] wks Goodrich h 2323 25th S W  
" Nick [Vera] wks Goodyear h 399 Para ave  
" Peter [Catherine] barber 77 N Case ave h 1138 Joy  
" Sam restr 1207 S Main h same  
" Spiro [Catherine] wks O'Neil Co h 634 Douglas  
" Theodore H h 432 Sherman  
" Thos [Despa] with V Staycheff h 19 Brighton dr  
Christa James G [Ruth P] h 2187 25th S W  
Christianan Anthony [Bertha] mldr r 123 Good  
Christee Mrs Clara r 382 E York  
Christen Mildred nurse r 105 Arch  
Christensen Alfred E [Mabel V] truck dr h 625 W Bowery  
**CHRISTENSEN ARNOLD C** [Johanna M] vice pres Alamo Auto Trimming Co h 577 Grace ave, Phone FR-5995  
" Axel [Selma A] wks Goodrich h 979 Johnston  
" Carlo B auto trimmer h 577 Grace ave  
**CHRISTENSEN CHESTER W** [Lois G] asst sales mgr Rubber Service Laboratories Div Monsanto Chemical Co h 477 Palisades dr Phone HE-4356  
" Christ [Matilda] h 177 Harter ave  
" Deimar A student h 1036 MtVernon ave  
" Edwin [Janet] clk Goodyear h 1367 Sprague  
" Elsa M stenog Albrecht Bkg Co h 979 Johnston  
" Mrs Eistine (wid Nels) h 194 W Center apt 2  
" Ethel G student h 258 W Long  
" Eugene F [Clara] h 818 Princeton  
**CHRISTENSEN HAROLD C** [Helen Marie] pres Alamo Auto Trimming Co h 697 Crosby, Phone FR-0085  
" Harold E usher h 1367 Sprague  
" Harry wks Goodyear h 979 Johnston  
" Helen clk Goodrich h 177 Harter ave  
" Mrs Helen Marie treas Alamo Auto Trimming Co h 697 Crosby  
" Mrs Marie office clk THE M O'NEIL CO h Lakemore O  
" Mary J h 979 Johnston  
" Mrs Nellie E (wid Chas F) h 463 E Exchange  
" Rita A h 577 Grace ave  
" Robt C student h 979 Johnston  
" Robt V h 663 Carlyle  
" Roy A [Sue M] mach Ferriot Bros Inc h 258 W Long  
" Mrs Theresa T (wid Edward) h 1367 Sprague  
" Volgarth H [Bertha] slsmn h 1036 MtVernon ave  
" Walter H [Nellie B] wks Am H R Co h 800 Kenyon  
" Wm h 177 Harter ave  
Christenson Ernest V [Julia W] contr bldr 806 Chinoock ave h same  
" Henry V [Mildred A] slsmn Sumner Co h 691 Ranney  
Christian Alfred h 233 Cuyahoga  
" Allen h 679 Edgewood ave  
" Allen F wks Goodrich h 679 Edgewood ave  
" Mrs Betty wks Firestone h 1297 Moore  
" Chas I [Lila L] (Arlington Super Service) h 94 Hamilton ave

# THE AKRON GENERAL INSURANCE AGENCY COMPANY

601 First-Central Tower, HEmlock 5191

**AUTOMOBILE INSURANCE**

590

BURCH DIRECTORY CO'S

**CHRISTIAN**

" Mrs Cora h 211 Nieman  
 " Elbert [Lethal] wks Firestone h 1156 Sweitzer ave  
 " Elijah r 165 Bluff  
 " Mrs Ella (wid Louis) h 282 Scott ave  
 " Fellowship Book Service Rev C H Plke mgr 864 Johnston  
 " Frank S [Pauline] wks Goodyear h 287 Alpha ave  
 " Fred [ab r 180] Furnace  
 " Golden G [Pauline E] wks Firestone h 391 N Firestone blvd  
 " Rev Harry T [Beatrice M] pastor Church of God in Christ h 793 Rhodes ave  
 " Herdie [Ethel] h 279 Park apt 21  
 " Mrs Irma M h 78 Nickel  
 " James h 679 Edgewood ave  
 " James [Pearl] chauffeur h 197 Bluff  
 " James P houseman Mrs M C Addleman h 146 N Portage path  
 " John [Della] janitor Y M C A h 356 Brownleigh ct  
 " Mrs Leon V wks Children s Hosp h 317 Water  
 " Lewis [Ida] slsmn h 194 Carroll  
 " Mrs Lillian h 376 Albert pl  
 " Mildred L h 793 Rhodes ave  
 " Paul R [Ruth F] h 612 E Tallmadge ave  
 " Penn [Naomi] h 1243 Hart  
 " Robt h 279 Park apt 21  
 " Robt F student h 287 Alpha ave  
 " Robt J student h 612 E Tallmadge ave  
 " Science Reading Room (First Church) Mrs Lucy C Richmond librarian (Second Church) Mrs H Ethel Lowenhaupt librarian 505 Ohio Bldg  
 " Wm r 364 1/2 Albert pl  
 " Wm A bellman h 211 Nieman  
 " Wm L musician h 279 Park apt 21  
 Christiansen See also Christensen  
 " Chas W student h 1650 Glenmount ave  
 " J Christ [Virginia A] engr Firestone h 1650 Glenmount ave  
 Christianson Ada phone opr Hotel Akron h R D 4  
 Christie Bernard student h 303 Coddling  
 " Catherine A student h 1136 Jefferson ave  
 " Chas [Ruth] painter r 379 Park  
 " Clare C [Florence A] mks Goodrich h 177 Harold  
 " John A [Ruth A] factory supt Mohawk R Co h 1136 Jefferson ave  
 " Mrs Lotta L (wid Hugh B) h 1127 Riverside dr  
 Christine Day [Anna] wks Goodrich h 682 Ivy ct  
 Christman Alvin N wks St Thomas Hosp h 664 Columbia  
 " Bernard E [Helen M] wks Goodrich h 414 Birchwood ave  
 " Carl R [Sylvia J] painter h 914 Wyoming ave  
 " Clarence W [Helen M] mgr International Business Mach Corp h 2400 Wyandotte ave (C F)  
 " Edmund V [Agnes J] slsmn h 84 Burton ave  
 " Edward M [Mary M] wks Firestone h 504 W Waterloo rd  
 " Mrs Eva h 358 Howe  
 " Evelyn M student h 504 W Waterloo rd  
 " Francis S [Helen] engr h 1163 Laurel ave  
 " Harold P [Bertha M] wks Hollinger-Davidson Co h 722 Harvard  
 " Hazel h 837 Aberdeen  
 " Helen clk Goodyear h 107 Corson ave  
 " Hiram A [Agnes] clk Am H R Co h 791 Jason ave  
 " Lester H [Mary A] wks Goodrich h 837 Aberdeen  
 " Nicholas E [Mercedes B] investigator Kirk Co h 654 Columbia ave  
 " Rosamond J h 914 Wyoming ave  
 " Wm R drftsmn Dept Public Service h 791 Jason  
 Christmyer Mrs Rose clk Yeagr Co h 126 Westwood  
 Christner Albert clk r 487 Bishop  
 " Betty D student h 960 Whittier ave  
 " Betty J student h 601 Glendora ave  
 " Chas T [Mary] wks Goodyear h 2843 Trenton rd  
 " Dorothy R student h 549 Beacon  
 " Earl C h 753 Garth ave  
 " Earl E [Olga L] slsmn h 1061 Dover ave  
 " Ernest H [Mildred E] city fireman h 690 Elma  
 " Mrs Lorain (wid John H) h 601 Glendora ave  
 " Milton L student h 960 Whittier ave  
 " Myers W [Elizabeth J] clkrs 34 E Mill h 960 Whittier ave  
 " Phineas h 549 Beacon  
 " Victor [Gertrude] wks Goodyear h 453 Homer ave  
 " Wm [Marie] plstr h 549 Beacon  
 " Wm O h 549 Beacon  
 Christo Mary h 109 Annadale ave  
 Christoff Alex r 1175 Moore  
 " Anaki wks Firestone h 391 W Bartges  
 " Mrs Bessie (wid Kiro) h 450 W Wilbeth rd  
 " Billy barber 1371 S Main r 21 Steiner ave  
 " Boris h 450 W Wilbeth rd  
 " Demosten [Gizella] confr 1333 S Main h 2 Cole ave  
 " Geo [Mary] (Christoff & Marinfoff) h 617 Hudson  
 " Krummy student h 450 W Wilbeth rd  
 Christoff & Marinfoff (Geo Christoff Nick Marinfoff) barbers 1327 E Market  
 " Peter [Pearl] meats h 195 Ido ave

**CHRISTOFF**

" Vera student h 450 W Wilbeth rd  
 " Wm walter P Thomas h 499 1/2 S Main  
 Christopher Mrs Anna (wid James) h 1002 Davis  
 " C Walford [Bertha] wks Atlantic Fdry Co h 723 Fuller  
 " Clarence truck dr r 177 S College  
 " Dupree student h s s Evans ave  
 " Everett D wks Firestone h 913 Wyoming ave  
 " Frank [Rosie] h 192 W Cedar  
 " Geo S [Jessie] wks Firestone h 913 Wyoming ave  
 " Harold H [Dura N] wks Goodrich h 1175 LaCroix  
 " Harry G student h 913 Wyoming ave  
 " James R student h 818 Saxon ave  
 " John uphistr THE M O'NEIL CO h Cuya Falls O  
 " John B [Martha A] wks Firestone h 818 Saxon ave  
 " Joseph F [Mary C] poultry 25 E Exchange h 233 Glasgow ave  
 " Lameus [Thelma] wks Goodyear h s s Evans ave  
 " Mrs Mary (wid Joseph) h s s Evans ave  
 " Mrs Mary E (wid Arthur D) wks Goodrich h 1396 Dietz ave  
 " Mattie student h 728 Fuller  
 " Owen M [Opal W] opr Ak Transp Co h 716 Hazel  
 " Ralph J [Pauline R] slsmn r 2110 15th S W  
 " Woodrow W h s s Evans ave  
 Christopherson Lois student City Hosp h 39 Arch  
 " Tollof C [Bertha L] truck dr h 312 1/2 W Miller ave  
 Christopoulos Demetros baker h 510 Wabash ave  
 " Peter wks Goodyear r 66 Detroit  
 Christy Carlton [Ruby] trucker Erie R R h 310 Brown  
 " Eileen E h 93 Aqueduct  
 " Helen B wks Col Salt Co h 2235 24th S W  
 " John M paperhanger h 684 Brown  
 " Lerov F [Viola L] wks Goodyear h 1901 Shaw ave  
 " Merrill E [Elsie C] paperhanger h 684 Brown  
 " Newton H [Gertrude M] clk AK Belting Co h 463 Crestwood ave  
 " Ralph [Edith O] wks Akron Typesetting Co h 93 Aqueduct  
 " Thos student h 684 Brown  
 " Verne T [Ida A] wks Goodrich h 2235 24th S W  
 " Vernon F wks Star D M Co h 2235 24th S W  
 " Wm R student h 2235 24th S W  
**CHRYSLER AUTOMOBILES**, Mayflower Motors Inc, distributors sales and services 328 W Market Phone BL-4151 (See front cover)  
**CHRYSLER AUTOMOBILES**, White Inc, sales and service 216 E Market, Phone BL-3103 (See back cover)  

## CHRYSLER MOTOR CARS

 Maglo Motors Inc, dealers, sales and service 783 Kenmore blvd, Phone SH-5317  
 Chranowski August clk h 760 Florida ave  
 " Frank B wks Ak Rye B Co h 760 Florida ave  
 " W Edward h 760 Florida ave  
 Chuba John [Katherine] barber P Christ h 2256 6th S W  
 Chucas Gus wks Liberty D P Co r 342 W Market  
 Chuch Mrs Florence (wid Saml) wks Firestone h 1226 Moore  
 " Victoria h 1226 Moore  
 Chuchu Alex [Julia] wks Firestone h 618 Corice  
 " Ann G h 1260 Curtis  
 " Chus G student h 1260 Curtis  
 " Mary G h 1260 Curtis  
 " Theodore wks Firestone h 1260 Curtis  
 " Theodore Jr r 136 Stanton ave  
 Chudanov Acza shoe repr 379 Spicer h same  
 " Deborah student h 34 E Rosewood ave  
 " Donald student h 34 E Rosewood ave  
 " Joseph h 379 Spicer  
 " Louis clk h 34 E Rosewood ave  
 " Wm [Milana] barber 23 Ira ave h 34 E Rosewood  
 " Wm H student h 379 Spicer  
 Chudick Catherine h 481 Stanton ave  
 " Emma h 481 Stanton ave  
 " Ernest [Catherine] janitor Court House h 481 Stanton ave  
 " Ernest Jr student h 481 Stanton ave  
 " Pauline student h 481 Stanton ave  
 " Tony [Theresa] wks Goodyear h 612 McKinley ave  
 Chudoba Albert J student h 829 Brown  
 " Edward J wks Firestone h 829 Brown  
 " Robt V wks Firestone h 829 Brown  
 " Victor [Josephine] wks Firestone h 829 Brown  
 Chuha John [Catherine] h 2289 6th S W  
 Chuhl Irene wks Miller R Co r 231 Cole ave  
 Chulta Joseph F [Mildred R] barber 31 N Adams h same  
 " Wm J [Virginia E] barber 589 Upson h 201 Hugill ct apt 1  
 Chukas Betty clk THE M O'NEIL CO h 89 Aqueduct  
 " Geo [Nora] h 89 Aqueduct  
 " Saml clk Dellmoor Dairies h 89 Aqueduct  
 Chula Geo [Susie] gro etc 161 Cole ave h same



# ISALY'S ICE CREAM ENDS THE QUEST FOR THE BEST

AKRON CITY DIRECTORY

591

## CHULIBER

Chuliber Mrs Katie (wid Danl) h 2454 East ave  
 Chumbley Mrs Ellen wks Goodyear h 424 S Arlington  
 " Irwin wks Goodyear h 1063 Joy ave  
 " John T [Glady's J] clk Kroger G & B Co h 776 1/2 S  
 Arlington  
 Chupa Theodore h 1236 Curtis  
 Chupak Harry L [Anna C] adv mgr Shaw-Rogers Co  
 h 625 Mohawk ave  
 " Mary student h 932 Haynes  
 " Michael [Julia] restr 932 Haynes h same  
 " Olga h 932 Haynes  
 " Theodore student h 932 Haynes  
 Chuppa Nellie M opr W U Tel Co h Wadsworth O  
 Churak John lab r 1908 2d S W  
 Church Carl K [Cleola M] wks Goodrich h 357 E Ca-  
 tawba ave  
 " Conley [Mamie G] wks Firestone h 98 W Dartmore  
 " Coy E [Treva V] wks Goodyear h 1798 Flint ave  
 " Edgar W h rear 365 Weeks  
 " Eli [Milka] carp h 804 Commins  
 " Eva h 804 Commins  
 " Mrs Grace h 361 Eastland ave  
 " Guy h 306 W Center  
 " Mrs Iva h 1274 Gorge blvd  
 " J Donald [Maryon A] mgr E C McCormick Jr Agcy  
 h 2250 4th (C F)  
 " Joseph [Jennie] mgr M B Guran C & C Co h 188  
 Miles  
 " LeRoy [Nellie M] comp Beacon-Journal h 2535 Al-  
 brecht ave  
 " Mark L student h 2535 Albrecht ave  
 " Mike lab h 804 Commins  
 " Ray B [Marie S] dentist 701 Akron S & L Bldg  
 h Portage Lakes O  
 " Russell lab h 361 Eastland ave  
 " Steve [Anna] lab h 391 Eastland ave  
 " Wm student h 804 Commins  
 " Wm student h rear 365 Weeks  
 " Wm F [Bertha F] wks Goodrich h 196 W Crosier  
 apt 1  
 " Wm J [Marlah] comp Beacon Journal h 439 Stefler  
 " Wm M [Isa] brkmn Erie R R h 410 Power  
 Churchey John H [Ellen W] wks E O Gas Co h 941  
 East ave  
 Churchill Franklin H [Margaret L] h 46 S Bates  
 " Fred [Beatrice] wks City r 137 N Union  
 " Jewell student h 928 Snyder  
 " John S [Maud S] barber C L Schumacher h 852  
 Stadelman ave  
 " John W student h 852 Stadelman ave  
 " John W [Donie] lab h 928 Snyder  
 " Leo F [Edna G] clk Postoffice h 222 Ash  
 " Madge L maid Sumner Home h 928 Snyder  
 " Wm Curtis lab h 928 Snyder  
 Churchman Chas L [Grace M] wks Diamond Match  
 Co h 2269 12th S W  
 Churnside Fred C [Kathryn E] wks Goodyear h 67  
 Straw  
 Chury Hilda E student h 714 Bisson ave  
 " Natalie H h 714 Bisson ave  
 " Phillip H [Hermila] truck dr h 714 Bisson ave  
 Chutes Geo W [Martha L] wks A C & Y Ry h 451  
 Dennison ave  
 Claburro Lawrence h 829 Rhodes ave  
 Clanchetti Della student h 798 Dayton  
 " Helen student h 798 Dayton  
 " Isadore h 798 Dayton  
 " Jean C clk Seegel Bros h 798 Dayton  
 " Louis [Santina] h 798 Dayton  
 " Mary h 798 Dayton  
 " Mary student h 323 Dean  
 " Robt wks Albrecht Gro Co h 798 Dayton  
 " Salvatore [Letizia] wks Firestone h 323 Dean  
 " Vincent student h 323 Dean  
 Cianciola Frank [Mary] gro 181 Cuyahoga h same  
 " Frank [Rena] wks Goodrich h 256 Pearl et  
 " Joseph [Bessie I] wks Firestone h 795 McKinley  
 Ciano Francesco [Pena] h 402 W Bartses  
 " Joseph [Mary] wks Firestone h 192 E York  
 " Joseph Jr student h 192 E York  
 " Sarah student h 402 W Bartses  
 Ciapponi Gregory A [Nellie] wks Burkhardt B Co h  
 144 E Thornton  
 Ciarrocchi Anthony wks Am Storage & T Co h 113  
 Aetna  
 " Peter [Antoinetta] wks Am Storage & T Co h 113  
 Aetna  
 " Rosie h 113 Aetna  
 " Rudy h 113 Aetna  
 " Viola student h 113 Aetna  
 Ciavarella Antonio [Mary] wks Goodrich h 626 Park-  
 view ave  
 " Emmanuel h 626 Parkview ave  
 Ciborek Adam student h 308 Zeller ave  
 " Anthony clk A & P T Co h 308 Zeller ave  
 " Ben [Lottie] wks Firestone h 308 Zeller ave  
 " John D [Henrietta A] clk h 211 Oak  
 " Joseph clk A & P Tea Co h 308 Zeller ave

## CICCATELLI

Ciccatelli Patrick [Margaret C] wks Ak Trans Co  
 h 334 Lookout ave  
 Ciccarelli Alice I vice pres Joseph Merletti Distribut-  
 ing Corp h 926 Pitkin ave  
 " Carmine [Mary] wks Quaker O Co h 926 Pitkin av  
 " Erma I student h 926 Pitkin ave  
 " Patrick T h 926 Pitkin ave  
 " Wm R wks Dayton Theatre h 926 Pitkin ave  
 Ciccarrone Andrew student h 492 Delmar ave  
 " Nicholas student h 492 Delmar ave  
 " Rocco [Theresa] truck dr h 492 Delmar ave  
 Ciccolini Eldor student h 928 Lane  
 " Emilio h 928 Lane  
 " Saml [Conisina] lab h 928 Lane  
 Cichochi Andy h 209 1/2 Water  
 Cielott Anna r 1167 E Market  
 Ciccione Domenic [Argentina] wks Goodrich h 874  
 Haynes  
 Cicco Chas r 1229 Andrus  
 Cide Elizabeth clk h 2249 6th S W  
 " Lawrence [Lucile] wks Goodrich h 2249 6th S W  
 Ciemny Chas [Celia] wks Goodrich h 813 Lakewood  
 blvd  
 Cieslar Andrew [Mary] h 391 Cross  
 " Anna h 391 Cross  
 Cigsmik Andrew h 1106 Arnold ave  
 " Andrew P h 1106 Arnold ave  
 " Danl L student h 1106 Arnold ave  
 Cihaj Andrew student h 964 Pardee ave  
 " John [Susie] wks Goodyear h 964 Pardee ave  
 " Martin h 964 Pardee ave  
 " Mary student h 964 Pardee ave  
 Cikity Jack [Sophie] core mkr h 1338 California ave  
 Cikovac Louis [Vera] clk Firestone Pk T & S Bk h  
 881 Sherman  
 Ciklika Alder wks Burger Iron Co h 396 Lewis  
 " Alex [Katie] wks Burger Iron Co h 396 Lewis  
 " Alex Jr wks Goodrich h 396 Lewis  
 " Margaret wks Miller R Co h 396 Lewis  
 Cilio James [Josephine] h 1051 Big Falls ave  
 Cilirzo Francesco A [Mary] cook h 402 E York  
 Cimalt Frank [Ruby] wks Burger Iron Co h 1291  
 Andrus  
 Cimarik Chas K [Mary] h 1140 Cadillac blvd  
 " Mary L student h 1140 Cadillac blvd  
 " Stanley C mach h 1140 Cadillac blvd  
 " Vera M student h 1140 Cadillac blvd  
 Cimini David L student h 26 S Maple  
 " Edna N student h 26 S Maple  
 " Mary D clk S Cimini h 26 S Maple  
 " Sylvester [Assunta] gro etc 26 S Maple h same  
 Cinalt Frank [Ruby] wks Burger I Co h 758 Fuller  
 Cincione Angelo [Magdalena] wks Goodrich h 545 Elma  
 " James student h 545 Elma  
 Cinco Anna wks Buxbaum Co h 1166 Dietz ave  
 " Mrs Anna (wid John) h 1166 Dietz ave  
 " John wks Buxbaum Co h 1166 Dietz ave  
 " Mary wks Ent Mfg Co h 1166 Dietz ave  
 Cincurak Andrew h 557 S Arlington  
 " Joseph [Katherine] h 557 S Arlington  
 " Joseph Jr [Mary] clk Pringle C M Co h 557 S  
 Arlington  
 " Julia h 557 S Arlington  
 " Katherine alt dept THE M O'NEIL CO h 557 S  
 Arlington  
 " Saml wks Quaker O Co h 846 Nathan  
 Cinko Geo [Mary] lab h 1025 Moeller ave  
 " Stella h 272 W Bowers  
 Cinocea John A [Wanda] wks Goodyear h 631 Mohawk  
 " Liberato [Virginia] wks Goodrich h 159 Jesse ave  
 " Margaret h 47 Lods  
 " Marie clk D Montrone h 47 Lods  
 " Mary student h 159 Jesse ave  
 " Rose h 47 Lods  
 " Stephen [Jennie] wks Ak Trans Co h 47 Lods  
 Clokn Mrs Anna (wid John) h 121 E Emerling ave  
 " Chas h 121 E Emerling ave  
 " Vasil student h 121 E Emerling ave  
 Ciolli Anthony wks Ak Felt and C Mfg h 69 Olive  
 " Edward student h 54 Mosser ave  
 " Ernest wks Firestone h 54 Mosser ave  
 " Irene wks St Thomas Hosp h 54 Mosser ave  
 " John h 69 Olive  
 " Joseph h 69 Olive  
 " Mrs Lucy (wid Salvatore) h 54 Mosser ave  
 " Mike [Mary] wks Firestone h 69 Olive  
 " Nick wks Ak Felt & C Mfg h 69 Olive  
 " Steve N [Dorothy I] musician h 261 Cranz pl  
 Cioni James R [Marie] wks Firestone r 2346 17th  
 S W  
 Cipkar Julia student h 807 E Crosier  
 " Michael [Anna] h 807 E Crosier  
 Cippant Austin J [Mary A] wks Goodyear h 79 Bliner  
 Cipper Eva h 359 1/2 S Arlington  
 " Michael [Elizabeth] h 359 1/2 S Arlington  
 " Michael J h 359 1/2 S Arlington  
 Ciprian Mary waitress Ak Garden Restr h 16 West

# KESTER COAL CO.

15 YEARS OF SATISFACTION  
FOR QUALITY—SERVICE AND COURTESY. CALL Blackstone 2311

592

BURCH DIRECTORY CO'S

## CIPRIANI

Cipriani Mrs Constandina h 1162 Sawyer ave  
Citrack Mrs Elizabeth h 103 Olive ct  
" Florence E student h 103 Olive ct  
" Geo rubwkr h 103 Olive ct  
" John gard h 103 Olive ct  
Ciraco Frank [Rose M] wks Loewenthal Co h 1044 Sawyer ave  
" Joseph h 473 Perkins  
" Saml wks Goodyear h 473 Perkins  
Ciraldo Alfred student h 1181 5th ave  
" Nunzio A [Rose] wks Goodyear h 1181 5th ave  
" Robt student h 1181 5th ave  
Circle Signs Merle Hughey mgr, 60-62 S High  
" Theatre, Chas Schweitzer mgr, 1459 Aster ave  
Cirich Mike [Sophia] wks Firestone h 484 W Bowery  
" Milcy waitress h 484 W Bowery  
Ciriello Angelo with Nick Ciriello h 901 Keeney  
" Frank clk Nick Ciriello h 901 Keeney  
" Joseph [Catherine] clk h 831 Clay dr  
" Michael [Mary] gro 1217 S Main h 201 N Forge  
" Minnie student h 901 Keeney  
" Nicholas h 201 N Forge  
" Nick [Mary] [Tap Room Grille] gro etc 336 E Cuya Falls ave h 901 Keeney  
" Sophia A clk Nick Ciriello h 901 Keeney  
Cirignano Chris [Anna] wks Firestone h 203 E Tallmadge ave  
" Joseph student h 203 E Tallmadge ave  
" Michael student h 203 E Tallmadge ave  
" Raphael student h 203 E Tallmadge ave  
" Rocco h 203 E Tallmadge ave  
Cirino Evangelisto h 539 N Howard  
" John A h 539 N Howard  
" Joseph student h 539 N Howard  
" Nick [Mary] h 539 N Howard  
" Rose h 539 N Howard  
" Tony [Bernice] h 539 N Howard  
Cirkak Thos [Mary] h 1196 1st ave  
Circicola Mike h 329 Dean  
Cirullo Ruth R waitress Quality Lunch h 374 W Bartzos  
Cisarik Filip [Rose] wks Goodrich h 957 McKinley ave  
Clacol Mrs Louvern B wks Firestone r 454 Adkins  
Clasne Homer D [Olive W] h 388 McGowan  
" Mary E student h 388 McGowan  
" Roy T wks Firestone r 591 Grant  
" Walter L student h 388 McGowan  
Cistone Anthony [Rose] wks Goodyear h 679 Bellevue  
" Joseph [Mary] wks Quaker O Co h 640 Easter ave  
" Leonard [Caroline M] wks Quaker O Co h 620 Euclid ave  
" Peter h 620 Euclid ave

## CITIES SERVICE OIL CO

G S Dill mgr, wholesale and retail oil and gasoline, office and warehouse 133 N Summit, P O Box 48, Phone JE-6101 service station 863 W Exchange

## CITIZENS SAVINGS & LOAN CO The

R M Pilmore pres, Claude Brown 1st vice pres, C W Selberling 2d vice pres, L E DeVore sec, R H Musser asst sec, I S Myers (treas), J A H Myers attorney, 96 E Market, Phone HE-6615

Citro Mrs Concetta (wid John) h 808 Ranney  
Citrock Joseph h 362 Fuller  
" Michael h 362 Fuller  
" Michael Jr r 257 Chittenden  
Cits John [Anna] wks Firestone h 135 Paul ct  
City Auto Service (H B Atleson) rear 887 Brown  
" Auto Wrecking Co (L S Wiener, M L Roth) 327 Wooster ave

**CITY BAKING CO The**, H J Aberth pres and treas, G H Aberth vice pres and sec wholesale and retail bakers, main office, factory and Store No 1 532 Grant, Phones HE-3126 and 3127, Store No 2 Central Market, Phone HE-3126, Store No 3 448 E South Phone JE-0563, Store No 4 Home Provision Co Phone JE-6311 Store No 5 Medford Market, Phone HE-7139, Store No 6 282 S Main, Phone JE-0381 (See right top margins)

## CITY BARREL & COAL CO

Morris Aldman pres and treas, Mrs Rose Aldman vice pres, E A Suddleson sec, dealers in coal for steam and domestic use, new and used barrels, kegs and bottles of all kinds 560 LaFollette, Phone BL-1414 also oprs of Ohio Bottle Exchange and Reliable Coal Co

## CITY

**CITY CAB CO The**, A S Conn pres, D L Breen vice pres J W Conn sec and treas taxicab and you-drive-it service 41 N High Phone BL-3141  
**CITY CHEVROLET CO**, W L Copley pres H S Carle sec and treas, Chevrolet automobiles sales and service 816 E Market, Phone JE-4161, truck dept 657 E Market  
" Club See Akron City Club  
**CITY COAL CO**, W E McCue propr, 166 Hill Phone BL-2211  
**CITY DIRECTORY OFFICE** 47 W Exchange Phone HE-3817  
" Electroplating Works (Geo Friedman) 432 S Broadway  
" Express Stand (C M McColgan L L Mellinger) 76 Federal  
" 5-10-25c Store (Edward Lambert) 788 N Main  
" Hall 166 S High  
**CITY HOSPITAL OF AKRON The**, C C Benner pres, H H Camp 1st vice pres, Clifton Slusser 2d vice pres, Fred Adams treas Gilbert Neal asst treas W L Howard sec and administrator R M Porter asst administrator, 625 E Market cor Arch, Phone HE-3141  
" House Wrecking Co (Geo Schwartz) 75 E South  
**CITY ICE AND COAL CO**, Burkhardt Consolidated Co oprs, wholesale and retail ice and coal 918 and 920 Brown Phone BL-7134 (See left top margins)  
**CITY LAUNDRY & DRY CLEANING CO**, R L Johnston mgr laundering dry cleaning, pressing and shoe repairing 637 and 639 S Main Phone FR-7181  
**CITY LOAN & SAVINGS CO**, F F Nietert mgr, loans 266 S Main, Phone FR-3101  
**CITY NEWS AGENCY** (S M Minkel) wholesale distributors newspapers and magazines, home delivery and want ad depts Cleveland Plain Dealer 4-6 N Broadway, Phone BL-7912  
" Planning Commission, L B Hiebel planning engr, 605 City Hall  
**CITY ROOFING & SHEET METAL WORKS** (Saml Jamleson) general sheet metal work 600 Sherman Phone HE-1416  
" Shoe Rebuilding System, D Cotrufo mgr, 27 S Main  
" Sign Co (C A Zimmer) 340 S Broadway  
" Tire & Repair Co (P T Stephenson) 42 W Exchange  
**CITY VETERINARY HOSPITAL** (W C Reed, D V M) 74 W Bowery, Phone HE-0112, night Phone HE-5394  
" View Dry Cleaners (L Lakatos) 155 W Exchange  
**CITY WHOLESALE GROCERY CO**, Flaviano Iacovazzi propr, imported and domestic groceries, macaroni products pure egg noodles 216 S Main with Home Provision Co Phone JE-6311  
**CITY WINDOW CLEANING CO** (L H Knabel) windows ceilings office buildings and private homes cleaned 218 Ohio Bldg, Phone HE-8713  
Ciuci Theodore r 1200 Andrus  
Civello Wm [Julia] h 775 Miami  
Civil Service Commission Sarah H Albright sec, 608 City Hall  
Cizmadya Chas C [Mary] wks U S Stoneware Co r 166 Chittenden  
" Stephen [Marian] wks Portage Mach Co h 629 Whitney ave  
Claar See also Klahre  
" Dorcas h 1320 Sevilla ave  
" Earl J [Edith E] wks Firestone h 53 Savoy  
" James S [Garnet O] electn h 439 Sumatra ave  
" James S Jr student h 439 Sumatra ave  
Claco Louis wks Peoples D Co h 1018 Bellows  
Cladas Gust [Harriet] restr 375 S Main h 1060 Diagonal rd  
Claeys Achiel [Helen] wks Goodrich h 313 Sams ct  
" August H glazier h 313 Sams ct  
" Jeannette P student h 313 Sams ct  
" Loretta E h 313 Sams ct  
Claffey Clarence G [Ruth M] wks Firestone h 1184 Murray ave  
" Robt B student h 1184 Murray ave  
" Wm G student h 1184 Murray ave  
Clafin Clyde L [Nina B] wks Goodyear h 1541 Huguelet  
" Ira E [Grace M] custodian First Cong Church h 25 Kirkwood ave  
" James L [Madeline R] wks Goodyear h 569 Frazier  
" Mrs Kittie M (wid Minor K) h 746 Hillisdale ave  
" Lee J [Ruby F] slsmn Ohio Ed El Shop Co h 832 Copley rd  
" M Beryl [Celia A] h 963 Genesee rd  
Claggett Ernest D [Margaret M] P O inspr 225 Post-office Bldg h 590 Storer ave  
" Richard M [Mabel J] clk B & O R R h s s Success rd  
Clague Mrs Grace I (wid Thos S) funeral dir 2579 Osden ave h same  
Clair Chas U lab h 1247 Leoser ave  
" Elmer W [Anna C] h 650 Glenview ave  
" Glenn E [Hilda E] auto mech h 505 Nash



**CLAIR**

" Henry [Cora] carp h 1247 Leeser ave  
 " Jesse W [Louise A] wks Goodyear h 6 Marie ter  
 " S Frederick student h 650 Glenview ave  
 " Saml W [Madge L] carp h 2062 East ave  
 Clairdy James [Virginia] houseman H Shaw h 737 N  
 Portage path  
 Clanton Clarence [Pearl] wks Firestone h 114 Cross  
 Clapp Constance student h 488 Moreley ave  
 " Lee S [Lavena] wks Goodyear h 450 Stanton ave  
 " Wm A [Mazie F] wks Miller R Co h 566 N Howard  
 " Wm M [Kate B] special rep Union Central L I Co  
 h 488 Moreley ave  
 Clappe Mack R [Ethel M] engr A C & Y Ry h 1558  
 E Market  
 Clapper Arleen B office clk **THE M O'NEIL CO**  
 h Evejett O  
 " Danl W [Lucretia M] tchr h 904 Polk ave  
 " Ray E [Gladys K] wks Goodyear h 769 Crouse  
 " S M clk Hotel Buchtel h same  
 " Mrs S Margaret (wid Roland E) h 1215 Victory  
 Clapsaddle G Harold [Ruby E] slsmn City Chev Co h  
 708 Hazel  
 Clapsadle Herman [Lena A] wks Goodyear h 291  
 Ripley ave  
 " Lester H h 291 Ripley ave  
 " Rebecca M student h 291 Ripley ave  
 Clapsattle Olive H [Opal E] wks Goodyear h 555 Mo-  
 hawk ave  
 " Mary J student h 555 Mohawk ave  
 Clara s Beauty Salon (Mrs Clara M Fenwick) 334  
 Spicer  
 Clardy Chester lab r 680 Edgewood ave  
 Clare James [Evelyn] clk **THE M O'NEIL CO** h 361  
 W Chestnut  
 " Oscar J [Virginia] h 22 Rhodes ave apt 306  
 Claridy Ralph [Mattie] porter Hotel Congress h 634  
 Euclid ave  
 " Virginia student h 29 Fairview ter  
 " Wm R [Carrie] h 29 Fairview ter  
 Clark A Augustus [Odella P] vice pres H S Clark Co  
 h 393 W Exchange  
 " A Kent [Louise D] cigars 11 W Bowery and 44  
 E Mill h s s Ridgewood rd  
 " Abraham A h 162 Dodge ave  
 " Mrs Ada r 53 S Walnut  
 " Albert [Mary H] (Westminster Art Glass Co) h 152  
 S Maple  
 " Albert A asst mgr Ohio F Co 205 United Bldg  
 " Albert E [Myrtle C] truck dr h 244 N Adams  
 " Albert W [Florence M] wks Firestone h 1334  
 Kellogg ave  
 " Albert W Jr h 1334 Kellogg ave  
 " Alex J [Dorothy M] pharm Hakes Pharmacy h 162  
 Dodge ave  
 " Alfred [Almina] potter h 1446 Hillside ter  
 " Alfred B wks Ohio Ed Co h 976 Bailey ave  
 " Alfred E student h 1446 Hillside ter  
 " Allan M [Frances H] reprmn Goodyear h 662 East-  
 land ave  
 " Allen L student h 657 Thayer  
 " Alva H horseman h 119 Hollinger ave  
 " Anita wks 403 Greenwood ave  
 " Anita P student h 2695 Edwin ave  
 " Anna h 160 Mustill  
 " Mrs Anna N clk **THE A POLSKY CO** h 844 E  
 Exchange  
 " Arnold M mach Goodyear r 60 S Martha ave  
 " Mrs Arlie E (wid Albert D) h 12 Courtland dr  
 " Arthur [Eva V] painter h 1280 Leeser ave  
 " Aubrey H [Lourene H] wks Goodyear h 2026  
 Newton  
 " Barber h 815 W Bowery  
 " Beatrice V clk Woolworth Co h 696 Virginia ave  
 " Bernice E student h 2131 10th S W  
 " Mrs Bertha h 1984 Furnace  
 " Betty J student h 83 Detroit  
 " Bracy [E Lucretia] wks Goodyear h 83 Briner ave  
 " Bruce K [Thelma L] wks Firestone h 341 Gold  
 " Catherine waitress Star S Shoppe  
 " Catherine h 160 Mustill  
 " Chas wks Erie R R r 732 Amherst  
 " Chas [Mary J] lab h 3544 Orlando ct  
 " Chas E Jr [Mary] wks Gen T & R Co h 334 Oxford  
 " Chas E N [Ada E] h 696 Virginia ave  
 " Chas J [Doretta E] wks A C & Y Ry h 1878 Pent-  
 ley ave  
 " Chas M h 1074 Avon  
**CLARK CHAS M** [Effie R] physician practice limited  
 to eye, ear, nose and throat and radium therapy  
 303 Ohio Bldg Phone BL-6212, hours 10 to 12 a m  
 and 2 to 5 p m, Sunday and evening by appoint-  
 ment, h 225 Storer ave, Phone UN-3032  
 " Chas M Jr student h 225 Storer ave  
 " Chas O [Geraldine K] painter h 494 Adkins ave  
 " Chas T [Katherine K] wks Goodyear h 410 Grace  
 " Chas W wks Goodyear r 1271 E Market  
 " Clarence C [Wanda L] slsmn Universal M Inc h  
 302 W Thornton

**CLARK**

" Mrs Clarina (wid Henry) h 1425 Hart  
 " Clifford h 208 Beverly al  
 " Clyde G [Hazel G] with H S Clark Co h 3113 W  
 Market  
 " Coy E [Ann] wks Goodyear h 523 Boyd ave  
 " Mrs Daisy h 29 McCoy  
 " Darwin F [Bessie C] slsmn International H Co h  
 1566 Beardsley  
 " David L [Virchie M] wks Goodyear h 393 Margaret  
 " David W [Jennie] h 267 Sheridan pl  
 " Denzil G wks Goodyear h 1363 Easton dr  
 " DeWitt C molder h 346 Clover  
 " Diana wks [Kilian Mfg Co] r 563 W Market  
 " Donald A [Ruth V] acct h 1946 Wiltshire rd  
 " Donald E student h 1334 Kellogg ave  
 " Donald J [Corinne E] restr 941 E Waterloo rd  
 h same  
 " Dora h 160 Mustill  
 " Dorothy E student h 172 W Long  
 " Dorothy M stenog Goodrich h 1022 Fairbanks pl  
 " Dorothy R student h 378 Wabash ave  
 " Dorris S h 95 Steiner ave  
 " Douglas V wks Firestone h 282 1/2 E Exchange apt 6  
 " Dow J [Corinne E] r 281 Ira ave  
 " E T Rubber Co, E T Clark pres Mrs Ruth D Cady  
 sec and treas, funeral directors supplies 585 La  
 Follette  
 " Earl E [Florence S] wks Goodyear h 1305 Burkhardt  
 " Earl J wks Firestone h 23 E Voris  
 " Edith manicurist **THE M O'NEIL CO** h 176 E  
 Tallmadge ave  
 " Edward L wks Goodyear h 1749 Adelaide blvd  
 " Edward T [Alma M] pres E T Clark Rubber Co  
 h 852 Bloomfield ave  
 " Edwin [Elizabeth] wks Goodyear h 820 Merton ave  
 " Edwin L student h 844 E Exchange  
 " Elbert B wks J O Wiltrout Ptg Co h 23 E Voris  
 " Eleanor D student h s s Ridgewood rd  
 " Eleanor M clk Goodyear h 372 Valinda pl  
 " Mrs Elizabeth E (wid Edward) h 395 L Voris  
 " Elizabeth M clk h 976 Bailey ave  
 " Elmer [Addatu] wks C P Hall Co h 378 Ardella  
 " Elmer [Gertrude C] mech Goodyear h 804 Sunnys-  
 side ave  
 " Ernest r 591 1/2 S Main  
 " Ernest T wks H Muehlstein & Co h 696 Virginia  
 " Esta wks Goodyear h 1129 Ackley  
 " Ethel h 1269 Grandview ave  
 " Euna A student h 23 E Voris  
 " Eva student h 49 E Glenwood ave  
 " Mrs Evelyn r 41 S Union  
 " Mrs Florence A mgr Mary Ice Candles Inc h 476  
 Crestwood ave  
 " Frances A tchr h 1651 Battery B  
 " Francis J [Marie] chemist h 378 Wabash ave  
 " Frank C [Hazel I] used cars 207 E Market h 264  
 W Market apt 104  
 " Frank M [Mary I] wks Ace R Co h 373 Caddo ave  
 " Fred wks Goodrich r 625 1/2 S Main  
 " Fred [May] mach h 1022 Fairbanks pl  
 " Fred J ruter Imperial Ptg Co  
 " Fred M Jr atty with H A Waltz r 486 Avalon ave  
 " Frederick W [Joy M] truck dr h 694 Virginia ave  
 " G Dewey [Willis S] wks Goodrich h 492 Bishop  
 " Geo [Sophia L] h 1895 Springfield Center rd  
 " Geo E student h 662 Eastland ave  
 " Geo F [Edith E] wks Ohio Ed Co h 976 Bailey ve  
 " Geo G [E Dorothy] h rear 1302 Kalman lane  
 " Geo G [Juanita G] insp O B Tel Co h 182 Henry  
 " Geo O h 443 Canton rd  
 " Geo T wks Goodyear h 504 Inman  
 " Mrs Georgia (wid Jacob) h 1129 Ackley  
 " Gerald B clk h 372 Valinda pl  
 " Gertrude h 844 E Exchange  
 " Mrs Gertrude wks Goodyear h 490 E Exchange  
 " Glenn A [Mildred E] wks E O Gas Co h 500 N  
 Howard  
 " Glenn H [Juanita M] clk Rogets Oil Co Inc h 379  
 Owen ave  
 " Glenn R [Bessie A] h 426 Julien ave  
 " Graydon E [Bertie] h 45 S Portage path  
 " Gus L h 443 Canton rd  
 " Mrs H Josephine h 512 Dorchester rd  
 " Harold A h 182 Henry ave  
 " Harry clk Weiss & Keslar Inc h 191 Burton ave  
 " Harry M [Geraldine] clk h 191 Burton ave  
 " Harvey D [Bertha K] painter h 494 Adkins ave  
 " Helen L clk A Polsky Co r 307 Ira ave  
 " Henry H [Margaret M] wks Goodrich h 73 E Ca-  
 tawba ave  
 " Henry L [Bertha N] wks Firestone h 95 Steiner  
 " Henry W [Sarah E] mach Firestone h 171 W State  
 " Herbert A wks Ohio Ed Co h 976 Bailey ave  
 " Herbert S [Jean R] pres H S Clark Co h 1129  
 Garman rd  
 " Herbert S Co, H S Clark pres and treas, A A Clark  
 vice pres, Mrs Jean R Clark sec painters 393 W  
 Exchange

# See the OHIO EDISON ELECTRIC SHOP CO. FOR A COMPLETE LINE OF ELECTRICAL APPLIANCES

594

BURCH DIRECTORY CO'S

## CLARK

" Home I [Olive S] with Goodrich S Stores h 657 Thayer  
 " Homer I Jr wks Ak Sav & L Co h 657 Thayer  
 " Homer M [Mary S] wks Goodrich r 448 Crouse  
 " Horace D h 95 Stelner ave  
 " Hosie [Ladonia L] porter Kramer C Co h 933 Charles  
 " Howard porter r 77 N Howard  
 " Howard L [Mazie] porter Mayflower Hotel barber shop h 933 Charles  
 " Howard R wks Firestone r Y M C A  
 " Hugh E wks Goodrich h 1312 Sevilla ave  
 " I Newton [Laura] wks Goodyear h 86 Paige ave  
 " Inez L stenog Goodrich h 83 Detroit  
 " Mrs Iola h 318 Hickory  
 " Ira [Ruth E] wks Firestone h 172 W Long  
 " Irene A clk h 119 Hollinger ave  
 " J Paul div pass agent Erie R R h Barberton O  
 " Jack h 174 W Chestnut  
 " James h 357 Cypress ave  
 " James [Louise C] wks Ace R Co h 380 Canton rd  
 " James A [Isadora E] wks Goodrich r 318 Lake  
 " James A [Mabel N] lab h Rear 256 Coddling  
 " James B student h 1263 Lexington ave  
 " James D [Christine M] wks Goodyear h 321 Denison ave  
 " James W mgr Boulevard Lunch h 268 E Emerling  
 " Jay H [Anne] warehouse mgr Rutledge D Co h 282 1/2 E Exchange apt 6  
 " Mrs Jean R sec H S Clark Co h 1129 Garman rd  
 " Mrs Jennie M (wid Saml) h 29 Rhodes ave  
 " Jerome E palnter Goodrich h 729 Inman  
 " Mrs Jessie h 174 W Chestnut  
 " John [Frances] wks Goodrich h 503 1/2 E Exchange  
 " John [Iona] h 133 N Walnut  
 " John A [Dorothy M] wks Universal C & D Co r 871 Hunt  
 " John D r 1077 E Market  
 " John F [Myrtle I] plant supt International S & R Co h 975 Dan  
 " John L [Esther M] wks Firestone h 425 1/2 Pearl  
 " John M [Florence G] wks Goodyear h 904 Baughman  
 " Mrs Julia M (wid John S) h 436 S Arlington  
 " Justin J wks Goodrich h 372 Valinda pl  
 " K M r Y M C A  
 " L Sloan h 608 Hazel  
 " Lawrence H agt Acacia Mutual L I Co h 384 Allyn  
 " Lawrence O [Catherine A] wks Firestone h 1266 Andrus  
 " Leo lab r 322 Campbell  
 " Leonard h 710 Bell  
 " Lester [Alice] wks Goodrich h 704 Blanche  
 " Lester L [Gertrude M] engr h 384 Allyn  
 " Levi B [Mary L] wks Firestone h 1224 Wilbur ave  
 " Levona student City Hosp h 39 Arch  
 " Mrs Lillian M (wid Earl S) h 601 Copley rd  
 " Llewellyn D [Florence A] wks City h 436 Crestwood  
 " Louis wks Goodyear r 110 Willard  
 " Louis A [Mirri M] wks Firestone h 1899 Ritzman ct  
 " Louis P [Marie] wks Firestone h 1309 Grant  
 " Louis P Jr student h 1309 Grant  
 " Louis R [Gertrude F] wks Goodrich h 949 Courtland ave  
 " Louise student h 49 E Glenwood ave  
 " Lucile supvr Children's Home h 264 S Arlington  
 " Lucille phone opr Ak University Club h 109 Dodge  
 " Mrs Ludwina (wid Ferdinand) h 1536 Hampton rd  
 " Mrs M Betty (wid Lewis P) h 268 E Emerling ave  
 " Mrs Mabel (wid Reese) h 400 Water  
 " Mrs Margery (wid Alva H) h 119 Hollinger ave  
 " Marguerite student h 1566 Beardstey  
 " Marie student h 49 E Glenwood ave  
 " Marion H h 1266 Andrus  
 " Marjorie D student h 1224 Wilbur ave  
 " Martha D student h 518 StLeger ave  
 " Martha E student h 1266 Andrus  
 " Mary student h 350 Harris  
 " Mary wks Goodrich r 1349 S Main  
 " Mrs Mary h 1091 Taylor  
 " Mary E stenog Century Metalcraft Corp h 1057 Dayton  
 " Mary K music tchr h 518 StLeger ave  
 " Mary M student h 976 Bailey ave  
 " Mrs Mary S housekeeper Franklin Hotel h 51 E Market  
 " Maud wks Firestone r 2267 11th S W  
 " Maurice L [Neva L] h 362 W Market  
 " Melvin A [Ida B] wks Firestone h 1373 Sweitzer av  
 " Michael r 97 Venice ct  
 " Milford lab r 131 N Howard apt 5  
 " Mrs Minnie W (wid Sidney) h 733 Brook  
 " Mrs Myrtle B (wid Earl E) h 83 Detroit  
 " Mrs Nanna E (wid Frank B) h 401 Cloverdale ave  
 " Naomi D wks Firestone h 1498 Overlook dr  
 " Mrs Nell G clk Goodrich h 908 Dayton  
 " Nelson [Eva B] h 364 Parkwood ave  
 " Nina nurse City Hosp r 30 N Adams

## CLARK

" Nina E wks Goodyear h 1224 Wilbur ave  
 " Norman [Jessie] wks Firestone h 234 Abel  
 " Norris P [Jeannette] Instr Goodyear Ind Un h 1651 Battery B  
 " North N porter Akers Motor Sales Co h 1425 Hart  
 " Odell C [Mary] wks Firestone h 502 Euclid ave  
 " Mrs Odessa r 374 Robert  
 " Offie [Rebecca] wks Firestone h 49 E Glenwood av  
 " Okey [Effie] gro 930 Chester ave h same  
 " Orville C [Hilda] wks Goodyear h 1183 Murray av  
 " Oscar E student h 21 Devonshire dr  
 " Ovis R [Margaret E] clk Goodrich h 731 Chester av  
 " P Eloise student h 943 E Waterloo rd  
 " Paul R [Ann] painter h 294 E South apt 5  
 " R Tobey student h 10 Amesbury rd  
 " R W Advertising Agency (R W Clark) 31 N Summit  
 " Ralph L wks Goodyear h 1425 Hart  
 " Raymond G wks Beat Furn Co h 492 Bishop  
 " Raymond J [Irene M] with Goodrich h 656 Seward  
 " Restaurant Co L J Rowell mgr 9 S Main  
 " Reuben T [Ida M] wks Goodyear h 504 Inman  
 " Richard A wks Goodyear h 1651 Battery B  
 " Richard B student h 656 Seward ave  
 " Richard F [Florence] electn h 1155 Burkhardt ave  
 " Robt h 193 1/2 Furnace  
 " Robt car washer Broadway S Inc h 42 N Howard  
 " Robt C [Kathryn V] serv engr O B Tel Co h 892 Lakewood blvd  
 " Robt E h 1651 Battery B  
 " Robt E wks Goodrich h 38 Lake  
 " Robt L r 42 W Long  
 " Robt L student h 29 McCoy  
 " Robt O [Alice] wks Goodyear h 42 N Maple  
 " Roland H [Anna M] clk East Akron Postal Sta h 31 McNaughton apt 3  
 " Roy L h 2711 Christensen ave  
 " Rufus W [Adele K] (R W Clark Advertising Agency) h 10 Amesbury rd  
 " Russell A [Ada R] fireman Goodrich h 207 W Thornton  
 " Ruth L student h 440 Brooklands  
 " Saml [Bessie] auto serv sta 1177 Grant h 1170 Lily  
 " Saml [Catherine] slsmn r 301 E Buchtel ave  
 " Mrs Sarah clk h 750 Noah ave  
 " Mrs Sarah L h 1341 Hart  
 " Sherman D [Alice W] electn Goodrich h 232 Madison ave  
 " Stephen H dept mgr Metzger's Photo S Co h Cleveland O  
 " Ted [Lucille] wks Firestone h 25 W South  
 " Theodore P mach h 21 S Valley  
 " Therl J student h 1280 Leaser ave  
 " Thos E clk h 21 S Valley  
 " Thos J [Alice C] wks Firestone h 64 Cuyahoga  
 " Thos J [Josephine E] wks Firestone r 91 Ido ave  
**CLARK TRACY S** [Theresa H] asst treas General Tire & Rubber Co h Silver Lake blvd (S L V) Phone WA-2298  
 " Vincent J [Gertrude] mgr bowling alleys Goodyear h 372 Valinda pl  
 " Virginia I office clk **THE M O'NEIL CO** h 10 Amesbury rd  
 " W Allen clk Mrs H J Clark r 340 Rhodes ave  
 " W Aubrey student h 23 E Voris  
 " Wallace wks A C & Y Ry h 453 Seaman ave  
 " Wallace W [Ida M] h 815 W Bowersy  
 " Walter R [Ollie V] h 21 Devonshire dr  
 " Will r 686 Edgewood ave  
 " Willard wks Goodyear h 710 Bell  
 " Willard carp r 566 N Howard  
 " Wm wks Nickies Bakery r 342 W Market  
 " Wm [Jessie] r 185 W North  
 " Wm [Rose E] wks Goodyear h 397 Grand ave  
 " Wm B [Euna P] h 23 E Voris  
 " Wm C [Anna] wks Goodyear h 160 Mustill  
 " Wm C [Blanche H] clk h 608 Hazel  
 " Wm E h 34 Hawthorne ave  
 " Wm E [Lillian M] wks Firestone h 931 Oregon ave  
 " Wm E [Willola B] lettercarrier h 1263 Lexington  
 " Wm F phone opr Goodrich h 1022 Fairbanks pl  
 " Wm F J student h 694 Virginia  
 " Wm G [M Alice] sta engr Goodyear h 518 StLeger  
 " Wm H student h 978 Ardella ave  
 " Wm H [Leona M] wks Goodrich h 655 Morgan ave  
 " Wm M [Georgia] h 160 Mustill  
**CLARK W M M**, see opposite page  
 " Wm N [Ethel L] clk Cotter Whse Inc h 1280 E Archwood ave  
 " Wm W [Fannie T] dist pass agt Penna R R h 2510 Front (C F)  
 " Willie F [Sarah] wks Firestone h 183 McCoy  
 " Willis [Blanche] wks Goodrich r 657 May  
 " Wilma L student h 1234 Kellogg ave  
 " Yuba D [Mary P] wks Diamond Match Co h 2131 10th S W  
 Clarke Alex B student h 1055 Jefferson ave

**Better Furnishings. Newer Styles  
Arrow Shirts. Resilio Neckwear**

**KOCH'S 163 SOUTH  
MAIN ST.**

AKRON CITY DIRECTORY

595

**CLARK**  
CLARK WM M [Local general contractor 1011 Whittier ave h same

**Wm. M. CLARK**  
**GENERAL CONTRACTOR**  
**Carpentering - Repairing  
and Cement Work**  
**1011 Whittier Ave.**  
**PHONE HE-1736**

" Chas R [Ida J] watch repr 215 Delaware Bldg h 540 East ave  
" Clarence A mgr Health Research Inc i Milner Hotel  
" Doris R waitress h 545 W Market apt 5  
" Dorothy M student h 21 Irene ave  
" Edward J [Minnie] printer h 499 Perkins  
" Gertrude student h 198 LaSalle  
" Harold A [Rose M] wks Goodyear h 1834 Java ave  
**CLARKE HARRY F** [Garnet M] attorney at law 721 1st-Central Tower Phone HE-3812 h 21 Irene ave Phone BL-9350  
" Jack wks Goodyear h 971 Inman  
" John B [Gertrude C] engr h 198 LaSalle  
" John L [M Anita] wks U S Stoneware Co h 1142 Johnston  
" John O [Barbara L] wks Goodyear h 25 Mull ave apt 12  
" John S h 198 LaSalle  
" John S [Alice D] landscape gard h 1032 W Market apt 15  
" Orville C [Anna] h 1028 Berwin  
" Mrs Ruth [wid Arthur] wks Goodyear h 971 Inman  
" Thos H [Ethel B] with Goodrich h 177 N Portage path apt 4  
" Thos W [Lucille C] pipe coverer h 950 Harrison ave  
" Walter B student h 1085 Jefferson ave  
" Walter W [Isabel B] with B & W Co h 1085 Jefferson ave  
" Willard B [Virginia] wks Goodrich h 2145 12th S W  
Clarkson David M [Mary] wks Gen T & R Co h 565 Eastland ave  
Clary Mae wks 546 Noah ave  
Clasey Ellen M student h 766 Crouse  
" Melvin M [Myrtle C] wks Firestone h 766 Crouse  
Clason Elmer W [Lones M] lettercarrier h 2245 6th S W  
Class Howard sign painter r rear 386 E Market  
" John F Health Fume System Mrs Mae Gottfried mgr 436 E Exchange  
Classen Arthur B [Letha G] wks Goodyear h 222 Shawnee path  
Classic Beauty Shoppe (Alberta Porter) 66 Rhodes ave  
Clatworthy Edward C [Arline L] wks Goodyear h 754 Brittain rd  
**CLAUDE NEON OF OHIO Inc.** See Bellows Claude Neon Co  
Claudepierre Joseph C [Florence] h 309 Power  
Claudine Beauty Shoppe (Claudine Rahm) 31 E Cuya Falls ave  
Claudy Mrs Edna clk **THE M O'NEIL CO** h 41 Shelby  
Claus Clem J [Zelma L] wks Goodyear h 1111 McKinley ave  
" Mrs Julia L h 78 W Tallmadge ave  
" Mrs Lena S [wid Geo J] h 47 Spruce  
" Virginia S clk h 1111 McKinley ave  
" Walter C [Freda L] wks Goodyear h 1056 Fairbanks pl  
Clause Rev Albert W missionary h 674 E Cuya Falls  
" Mrs Anna M [wid Frederick] h 674 E Cuya Falls ave  
" Elizabeth A h 674 E Cuya Falls ave  
" Fred W [Eleanor C] with Goodrich h 653 Grant  
" Fred W jr bkpr Times-Press h 653 Grant  
" Freda J bkprarian h 674 E Cuya Falls ave  
" Geo E [Inez B] wks Goodyear h 126 Paris ave  
" Kathryn C missionary h 674 E Cuya Falls ave  
" Mrs Lota A bkpr G A Marsden h 115 Willis ave apt 5  
" Marian R student h 629 Crestview ave  
" Mary T music tchr h 674 E Cuya Falls ave

**CLAUSE**  
" Petronella office sec StJohn's Evang L Church h 177 Wooster ave  
" Robt E student h 629 Crestview ave  
" Mrs Wilhelmina [wid Wm N] h 177 Wooster ave  
" Wm N jr [Vinnie S] bkpr h 629 Crestview ave  
**CLAUSEN CO The (DeWitt Clausen)** parts for electrical appliances washing machines vacuum cleaners wringer rolls for all washers 9 W Market Phone HE-2411  
" DeWitt [Mary E] (Clausen Co) h 471 W Market  
" Peter [Stella] auto mech h 1116 Jason ave  
Clauser Mrs Ida B wks 639 N Portage path  
" Mrs Priscilla clk **THE M O'NEIL CO** r 50 Oakdale ave  
" Russell C baker Klatler B Co h 668 Sumner  
" Victor D ast Acacia Mutual L I Co h Portage Lakes O  
Clauson Catherine h 300 E Tallmadge ave  
Claus August H [Grace C] wks Firestone h 754 McKinley ave  
" Edward wks Ak Std Mold Co r 1359 Getz  
" Geo R student h 754 McKinley ave  
" Harold L h 754 McKinley ave  
" Mary L student h 754 McKinley ave  
" Merle r 1359 Getz  
" Mrs Olls I r 382 Orlando ct  
" Victor wks Goodrich r 246 Water  
Clausen Marjuse P uph h 411 Grant  
" Richard A [Ruth L] with Goodyear h 737 N Howard apt 2  
Clawson Bernie R wks Firestone h 2058 16th S W  
" Chas H [Myrtle I] wks Ak Met Park Dist h 371 Fountain  
" Chas H jr wks Continental Bkg Co h 371 Fountain  
" Mrs Daisy M [wid Wm W] h 210 Pfeiffer ave  
" Donald W [Alice D] wks Goodyear h 103 Briner ave  
" Ellis E [Margaret] h 616 Chittenden  
" Ellis E jr h 616 Chittenden  
" Howard M [Flossie M] with Goodyear h 342 Ruckel rd  
" Mrs Leora h 423 Manton ct  
" Margaret A student h 297 Talbot ave  
" Mary E student h 342 Ruckel rd  
" Oren R [Elizabeth L] h 297 Talbot ave  
" Paul E wks Goodyear h 616 Chittenden  
" Mrs Sarepta I real est 836 Florida ave h same  
" Worthy C [Virgil I] policeman h 639 Landon ave  
Claxton John wks Goodyear r 1319 E Market  
" Lewis wks Goodyear r 1319 E Market  
Clay Charlotte h 1132 Marcy  
" Clarence H [Grace] with Krumroy Const Co h 53 Marvin ave  
" Claude wks Knapp S Fdry Co h 111 Stanton ave  
" Dewon N [Martha J] slsmn Peoples D Co h 1009 W Exchange  
" Dorothy E smstrs h 428 Kirn ave  
" Earl R [Elizabeth] wks Firestone h 643 Moon  
" Ernest L [Hulda M] drftsman Krumroy Const Co h 46 Marvin ave  
" Eula h 100 W Barges  
" Fay r 512 E Market  
" Geo dr Akron Std Mkt Co r 153 King dr  
" James wks Ohio Ed Co r 578 Upson  
" James V [Elizabeth] slsmn O B Tel Co r 153 King dr  
" Margaret student City Hosp h 39 Arch  
" Peter [Eilza] wks Miller R Co h 1132 Marcy  
" Robt J [Irene I] wks Firestone h 1315 Moore  
" Thos wks Knapp S Fdry Co h 1146 Sweitzer ave  
" Thos E [Edna R] baker h 46 Fir Hill  
" W Nelson [Pearl M] chairman Brotherhood of M of W Employees h 618 Marguerite ave (C F)  
" Willey r 745 Hackett  
Claycomb Harriet A wks Firestone r 257 Ira ave  
Claypool Carl R [Eithel L] formn h 953 Rhodes ave  
" Mrs Olive C clk h 832 Frederick blvd  
Claypoole Homer H ast Equitable L A Society h Kent O  
" Wm M [Mable E] auto mech h 412 Kling  
Clayto Henry h 291 Flower ct  
Clayton Mrs Alice h 183 W Buchtel ave  
" Mrs Anna L [wid John W] h 1815 Springfield Center rd  
" Chas W [Sadie A] wks Goodrich h 694 Corice  
" Dawn [Ada F] wks Goodyear h 1257 Laird  
" Ella M h 13 Furnace apt 10  
" Mrs Evelyn D court reporter h Cuya Falls O  
" Frank C wks Goodrich r 680 Yale  
" Geo F [Ruth B] atty Goodyear h 1014 Delia ave  
" Harold J h 1815 Springfield Center rd  
" Harry [Barbara M] baker h 179 Hyde ave  
" James D [Sarah M] h 1346 Kentucky ave  
" James O [Emma S] stock clk **THE A POLSKY CO** h 528 Wooster ave  
" John B [Evelyn D] display mgr Lang's h 1763 24th (C F)  
" Lon [Alma] wks Goodrich h 401 W Cedar apt 2  
" Louise h 13 Furnace apt 10  
" Lucille M stenog 1st-Central Tr Co h 179 Hyde ave

# THE DAUNTLESS PLUMBING & ELECTRIC CO. 18-22 E. State St. PHONE

## PLUMBING, HEATING AND ELECTRICAL CONTRACTORS FRANKLIN 8109

596

BURCH DIRECTORY CO.'S

### CLAYTON

" Mrs Marv C h e s Hyde Park ave  
 " Mildred W h 1815 Springfield Center rd  
 " R Lewis [Anna] h 215 James  
 " Ralph M [Isabel] pres Arrow Secret Service Inc h 436 Kling  
 " Ralph W [Anna J] truck dr h 976 Valdes ave  
 " Raymond C h 436 Kling  
 " Roland H [Pauline M] slsmn Averill D Co h 879 Lakewood blvd  
 " Russell C [Irene E] h 393 Bailey  
 " Warren H student h 393 Bailey  
 " Wm wks Goodrich h 966 Diana ave  
 " Wm O [Minnie E] wks Goodrich h 654 Madison ave  
 " Wm T [Bessie L] wks Goodyear h 1560 Preston ave  
 Claytor Evelyn A student h 885 Clement  
 " Geo C [Arinda E] wks Goodyear h 415 Homestead  
 " Joseph O [Katie L] janitor Robinson School h 885 Clement  
 " Massie P [E Pearl] h 928 Cole ave  
 Clear Margaret E student h 899 Oregon ave  
 " Thos J [Daisy M] auto mech h 899 Oregon ave  
 Clearview Camp Alfred Herberich pres 2600 1st-Central Tower  
 " Farma Inc, Alfred Herberich pres Roberta E Davis sec, real est 2600 1st-Central Tower  
 Clearwater Mrs Demarious A (wid Joseph M) h 585 W Market  
 " Russell C wks W E Wright Co r 2334 26th S W  
 " Walter wks Gen T & R Co h 1286 Childs ave  
 Cleary Fred F [Vera D] wks Goodrich h 77 W Long  
 " John V [Isabel M] engr Thos Phillips Co h 665 Douglas  
 " M Alleen clk THE M O'NEIL Co h 665 Douglas  
 Cleave Elfa B wks Goodyear h 715 City View ave  
 " Frank R [Elsie M] asst supvr WPA h 109 Byers  
 " Geo wks Firestone r 127 W State  
 " J Verne [Anna M] clk O B Tel Co h 675 Fouse av  
 " John T [Allie F] custodian Odd Fellows Temple h 827 Oakland ave  
 " Roger F student h 109 Byers ave  
 " Wm E [Mary E] pres Burt Drug Co h 1000 Della  
 Cleavenger Claude C [Mina L] wks Shaw Sanatorium h 2502 Belair ave  
 " Mrs Flora B (wid Hamilton M) h 1043 E Crosier  
 " Fred K [Minnie F] truck dr h 1380 Forbes ave  
 " James F h 1380 Forbes ave  
 " Millard E slsmn h 2502 Belair ave  
 " Wm C mgr Veterans Camp h 470 E North  
 Cleaver Frank C [Vilda E] engr Goodyear h 122 Nebraska  
 " Frank C jr student h 122 Nebraska  
 " Harry [Lillian] wks S Ak Awning Co h 8471 S Main  
 " Mrs Mabel W (wid Joseph V) h 605 W Market  
 " Robt C h 122 Nebraska  
 Cleckner Alfred F [Wanda M] auto mech h 2283 East  
 " Bessie wks 41 N Portage path  
 " Mrs Bessie L (wid Myron E) h 574 Stetler ave  
 " Betty A student h 574 Stetler ave  
 " Chas O [Margaret] h 426 Woodland ave  
 " Edna B wks Goodrich h 87 W Thornton  
 " Mary L student h 2283 East ave  
 Cleek John H [Lollie F] wks Goodyear h 1359 Getz  
 Cleere Herbert wks Goodrich r 342 W Market  
 Clegg Floyd M [Elah E] wks Goodyear h 668 Spicer  
 " James W [Mabel E] wks Goodyear h 219 Malacca  
 " Virgil [Wilma] app Com P & L Co h 376 Ira ave  
 Cleghorn Fred lab h 614 S High  
 " Mary maid Mayflower Hotel h 614 S High  
 " Sanford A [Fern L] wks Goodrich r 181 E Brookside ave  
 Cleland Mrs Cordelia (wid Saml) h 1463 Rockaway  
 " Fred B [Doris G] with Gen T & R Co h 1562 Hillside ter  
 " Wm [Marian A] patent atty J R Barrow h 2048 11th (C F)  
 Clem Robt J student h 2190 17th S W  
 " W dale carp Goodyear r 645 S Arlington  
 " Walter B [Mary J] wks Firestone h 2190 17th S W  
 Clemans Geneva E tchr h 1450 Manchester rd  
 Clemenger J Wm student h 641 Elma  
 " Joseph [Elizabeth] h 641 Elma  
 " Marguerite S visitor Summit Co Relief Adm h 350 Grand ave  
 " Mrs Sarah C (wid John) h 350 Grand ave  
 Clemens Gladys I h 1061 E Market apt 21  
 " Mrs Loretta tchr r 2132 15th S W  
 " Lucille r 895 Rhodes ave  
 " Philip K [Ada P] wks Goodrich h 1125 Peerless ave  
 " Porter F [Verla M] wks Goodear h 1898 Flint ave  
 " Mrs Susann (wid Gustave D) h 828 E Buchtal ave  
 " Walter B wks Goodyear h 1061 E Market apt 21

### CLEMENSON

Clemenson Ina C student h 1230 Herberich ave  
 " Ira A [Clara M] h 1230 Herberich ave  
 Clement Betty K student h 975 Brown  
 " Elmer W [Alice M] wks Goodrich h 975 Brown  
 " Florence M h 31 E Falor  
 " Geo H student h 975 Brown  
 " Harry P [Ava L] piano tuner B F Harbaugh Co h 887 Hamlin  
 " Howard E clk C L Bell h 975 Brown  
 " Wm P student h 857 Hamlin  
 Clemente Andrew [Jennie] poultry 683 N Main h same  
 " Augustina student h 345 E York  
 " Bartee student h 345 E York  
 " Bennie [Anna] wks Quaker O Co h 345 E York  
 " Frank [Veta] wks Quaker O Co h 320 Zeller ave  
 " Gregory [Cosetta] (Belmont Cafe) h 1027 Berwin  
 " James student h 320 Zeller ave  
 " Jasper student h 345 E York  
 " Jasper h 320 Zeller ave  
 " Pauline student h 320 Zeller ave  
 " Tony [Catherine] wks Quaker O Co h 335 Zeller  
 Clementi Joseph [Anna] h 233 E York  
 Clements Mrs Alene C beauty shop 1220 Grant h same  
 " Caneth D [Arlene C] wks Firestone h 1220 Grant  
 " Francis J wks Goodrich r 47 N Maple  
 " Mrs J Lillian (wid John P) h 829 E Market  
 " James h 484 Lucy  
 " James C wks state Fdry & P Co h 1353 Honodle av  
 " James F [Emily M] chief Rate clk A C & Y Ry Co h 1059 Packard dr  
 " Mrs Jane r 47 N Maple  
 " M Genevieve r Portage Hotel  
 " P A student r Milner Hotel  
 " Plus wks Goodyear r 760 Excelsior ave  
 " Thos M h 829 E Market  
 " Virgil L clk Aster Cash Mkt Co r 760 Excelsior ave  
 Clementz Edna M cashr Col Inv Corp h 45 N Balch  
 " Howard M [Florence E] slsmn Sobel Furn Co h 161 Walnut ter  
 " Irene W cashr Herberich-H-H Co h 45 N Balch  
 " Mary J student h 161 Walnut ter  
 Clemenz John J [Beulah M] widr Firestone h 1353 Junior ave  
 Clemm Britt W painter h 1010 Dover ave  
 Clemm & Costilow (W M Clemm A H Costilow) painters 1010 Dover ave  
 Clemm Wm M [Vada] (Clemm & Costilow) h 1010 Dover ave  
 Clemmer Carl A student h 569 Merriman rd  
 " Coal Co (J A Clemmer) 1120 W Wilbeth rd  
 " Elizabeth student h 512 Woodside dr  
 " Fred E [Attie M] contr h 569 Merriman rd  
 " J Austin [Daisy A] (Clemmer Coal Co) h 2302 25th S W  
 " John H [Edna S] contr bldg 512 Woodside dr h same  
 " John H jr [Evelyn M] mgr University Service h 283 E Buchtal ave apt 8  
 " Marguerite h 234 Dixon pl  
 " Mary M visitor Catholic Service League h 569 Merriman rd  
 Clemmons David [Vera] porter Strand Barber Shop r 354 Brownleigh ct  
 " Hazel student h 849 Washington  
 " James wks Birkhardt B Co h 849 Washington  
 " Lyman [Matilda] wks Ak Salvage Co h 219 Alexander ct  
 " Sanders [Agnes] wks Goodyear h rear 219 Alexander ct  
 " Wm washer City Chev Co h 1236 Honodie av  
 Clemons Gus F [Clara] wks Goodyear h 86 E Ralston  
 " Herbert [Fannie] wks Firestone S P Co h 543 Corice  
 " Mrs Irene A nurse h 1134 Neptune ave  
 " Mary h 707 Kipling  
 " Percy lab h 166 Palmer  
 " Mrs Sallie (wid Wm) h 166 Palmer  
 " Saml [Vera] wks Goodyear h 707 Kipling  
 " Wm wks Ekus Bag & B Co h 166 Palmer  
 Clemson Chas C Helen E] motor trucking h 1395 Gorse blvd  
 Clendenin Orville L [Pauline F] disp Red Star T Co inc r 118 Arch  
 " Otis H [Emma] r 525 Ohio  
 " Wm D [Sarah E] engr Firestone h 1453 Brown  
 Clendingen John W wks Goodyear h 222 Twin Oaks rd apt 2  
 " Mrs Louise (wid J Edwin) h 222 Twin Oaks rd apt 2  
 Clepper Wallace W [Claudie] wks Firestone h 1064 Yale apt 1  
 " Willard S [Mildred D] wks Goodrich h 503 Dayton

Main Store  
 373 S. Main St.  
 Akron, O.

**W. D. TURNER**  
**WALL PAPER CO.**

Branch  
 WALL PAPER  
 PAINT, LINOLEUM 219 N. Second St.  
 WINDOW SHADES Barberton, O.

# The D. W. KAUFMAN REALTY CO. REALTORS

PHONE HEmlock 8137

AKRON CITY DIRECTORY

597

## CLERICO

Clerico Dino student h 786 Springdale  
 " Ottavio wks Goodrich h 786 Springdale  
**CLERKIN CYRIL P** (Mary A) gen mgr Taplin-Rice-Clerkin Co h 1121 Oakland ave  
 " E H Oil Co Mrs Eleanor H Clerkin mgr oil wholesale 673 Schiller ave  
 " Mrs Eleanor H mgr E H Clerkin Oil Co h 673 Schiller ave  
 " Elizabeth G cashr Bear F Co h 1121 Oakland ave  
 " Leonard A with Taplin-Rice-Clerkin Co h 72 Marshall ave

**CLERKIN M IRENE** sec and treas Taplin-Rice-Clerkin Co h 72 Marshall ave  
 " Robt W wks Goodrich h 673 Schiller ave  
 " Wm J Jr student h 673 Schiller ave  
 Cleveland Alberta h 281 Lods ct  
 " Mrs Amelia (wid Dennison G) h 289 Crosby  
 " Mrs Birdie D h 14 N Maple

## CLEVELAND, COLUMBUS, CINCINNATI HIGHWAY

Inc J C Neichter agt motor trucking 151 E Miller ave Phone BL-9186  
 " Curtis student h 281 Lods ct  
 " Emmet [Polly] h 281 Lods ct  
 " Fred slsmn r 6 S Maple  
 " Harold J [Viola E] city fireman h 1337 Neptune av  
 " Mrs Laura J (wid Novie) h 1492 Seminola ave  
 " Marie student h 281 Lods ct  
 " Mrs Mary h 90 N Prospect  
 " Mrs Mary F (wid Frank) h 393 Cloverdale ave  
 " Mrs Minnie M (wid Fred B) h 377 Reed ave  
 " Nancy J waitress h 206 Beck ave  
 " Mrs Nina M wks Goodrich h 206 Beck ave

**CLEVELAND PLAIN DEALER** home delivery and want ad departments 4-6 N Broadway, Phone BL-7912

**CLEVELAND PLAIN DEALER** (Akron Bureau) C M Conaway editorial mgr, 222 Ohio Bldg Phone FR-7014 advertising and circulation dept 4 and 6 N Broadway Phone BL-7912

" Provision Co S G Heller mgr 237 Medford Bldg  
 " Mrs Regina (wid James) h e s Peck rd  
 " Stephen J h 14 N Maple

**CLEVELAND TRAMRAIL**, C M Wilkinson Co representatives mfrs of overhead tramrail systems 1422 1st-Central Tower Phone FR-6512

" Wm M h 206 Beck ave  
 Cleveland Arnold B [Helen A] wks Goodyear h 1383 Welton ave

" Frank [Catherine M] wks Firestone h 909 Indian trail

Clever Arthur C [Freda] wks Goodyear h 476 Kling  
 " Chas B [Ava L] truck dr r 411 W Exchange  
 " Chas E [May M] wks Goodyear h 58 S Martha ave  
 " Sue wks 345 E Crosier  
 " Wm G [Florence A] wks Goodrich h 61 E Emerling  
 Clewell Mrs Mattie h 68 N Forge  
 Click Blanche B wks Goodrich r 21 E Rosewood ave  
 " Elmer R [Lillie I] wks Firestone h 1108 5th ave  
 Cliff Betty J student h 328 Cartoll  
 " Chas [Lydia] wks Goodyear h 363 Ripley ave  
 " Florence student h 363 Ripley ave  
 " Harold N [Elizabeth M] wks Firestone h 282 Malacca

" Henry G [Grace] policeman Goodyear h 282 Malacca  
 " Jesse wks Chestnut R D Co  
 " Mrs Ruth T wks Goodrich h 323 Carroll  
 " Willard student h 363 Ripley ave

Clifford Apartments 45 Brittain rd  
 " Claude H [Ethel L] wks Goodrich h 1038 Chalker  
 " Clint A waiter Kraker s Old Heidelberg Inc r 2643 Locust

" Corte L [Flora B] dr Goodrich h 496½ N Howard  
 " Danl T clk h 126 Roger ave  
 " Edwin [Helen R] h 153 N Union  
 " Florence wks Goodyear h 202 Jewett  
 " James A [Florence E] wks Goodyear h 1001 Boone

**CLIFFORD LOUIS M** [Mabel I] sec and treas Home Agency Co h 413 StLeger ave Phone BL-4767

" Park A [Marguerite E] waiter Kraker s Old Heidelberg Inc h 1015 Pitkin ave  
 " Saml G [Rose M] huckster h 1250 7th ave  
 " Warren C [Mary] wks Firestone h 819 Bellows  
 " Wm L [Marguerite J] brkmm B & O R R h 171 N Adams

Clift James B wks Goodyear h 737 Allyn  
 " Mrs Margaret (wid Edward) h 701 City View dr  
 " Roy [Sadie] wks Goodrich r 813 Harvard  
 " Wm K [Clara S] wks Goodyear h 737 Allyn  
 Clifton Mrs Nellie clk United Cleaners Inc h 358 Dean  
 " Paul W [Sue] wks Cotter C V S Co h 70 Cherry  
 Climer Edgar [Cora] wks Miller R Co h 53 Steiner av

## CLIMER

" Edgar N [Dorothea H] wks Goodyear h 870 S Hawkins ave

" Fred W [Irene W] with Goodyear h 300 Cazenovia  
 Climes Carrie student City Hosp h 39 Arch  
 " Mrs Dora E (wid Chas J) h 143 E Mapledale ave  
 " Edward D [Anna V] h 2185 18th S W

" Helen stenog Loewenthal Co r 30 N Adams  
 " John W [Maude E] wks Goodrich h 208 Russell av  
 " Maxie nurse City Hosp h 30 N Adams  
 Cline See also Klein and Kline

" Mrs Adina (wid Geo) h 703 Rhodes ave  
 " Chas E [Ethel] wks Goodyear h 298 Spicer  
 " Chas H msngr A L Ely h 123 N Portage path apt 4

" Clyde L [Gretchen E] wks Selberling R Co h 1157 W Wilbeth rd  
 " Dale V clk Farmdale Dairy Stores Inc h 1294 Wilbur ave

" Delbert C chemist Firestone h 844 Chalker  
 " Donald [Dorothy M] wks B & W Co h 2142 11th S W

" Mrs Edith (wid Elbert) h 74 Cook  
 " Ernest R [Olive I] engr h 1239 Nestor ave  
 " Frank C [Laura M] wks B & O R R h 167 Nieman  
 " Freda bkpr h 505 Marview ave

**CLINE MRS FREDA** sec and treas Akron Window Glazing Inc h 109 Oak Park dr, Phone BL-1580

" Geo W [Florence A] wks Goodyear h 2546 Lealand ave  
 " Mrs Gertrude (wid Saml A) h 2142 11th S W

" Mrs Gretchen E beauty shop 931 Kenmore blvd h 1157 W Wilbeth rd  
 " H Eugene [Dorothy C] window trimmer h 2470 East ave

" Harold L [Irene E] engr h 763 Iona ave  
 " Harvey A [Joy H] tele opr Penna R R h 1294 Wilbur ave

" Herbert L [Della M] brkmm B & O R R h 508 Nash  
 " Hiram [Bessie S] h 2470 East ave  
 " Howard L [Genevieve L] clk A C & Y Ry h 380½ Beltz ct

" Inez clk 1st-Cen Trust Co h 21 S Walnut apt 102  
 " John M [Rose] h 254 McGowan  
 " Lawrence [Augusta] wks B & O R R h 1109 Stanley ter

" Lloyd E [Lottie G] auto dlr 648 Kenmore blvd h 393 Grand ave

" Marie T clk THE M O'NEIL CO h 505 Marview ave  
 " Martha J wks Quaker O Co h 370 E South  
 " Martin h 375 Fountain

" Mary A student h 977 Hunt  
 " Maxine M student h 1294 Wilbur ave  
 " Merle D with Times-Press h 1294 Wilbur ave

" Mort F h 74 Cook  
 " Ralph wks Goodyear r 860 Forrest dr  
 " Ralph E sta attdt M F Wilkinson h 1294 Wilbur av

" Richard M student h 393 Grand ave  
 " Ross A [Mary A] with Pltts P G Co h 269 Rose blvd  
 " Russell W [Helene K] slsmn Ak Engraving Co h 123 N Portage path apt 4

" Theodore P [Freda] wks Gen T & R Co h 109 Oak Park dr

" Vivian P atty h 269 Rose blvd  
 " Vivian J beauty opr h 1167 W Wilbeth rd  
 " Walter A [Fleeta H] wks Goodyear h 844 Corley

" Wm H [Greta E] wks Goodyear h 649 E Buchtel av

**CLINE WM P** [Inez T] vice pres and treas Master Tire & Rubber Corp, Cuya Falls O h 704 Ridgecrest rd Phone FR-3540

Clinefelter James C [Gladys] pres h 239 N Highland  
 " Robt C student h 239 N Highland ave

Clinger Arthur C [Gladys B] statistician Ohio Ed Co h 1066 Emma ave  
 " Mrs Ida M h 1066 Emma ave

" Inez tchr h 503 Dayton  
 Clingerman Arthur M [Mabel G] wks Goodrich r 800 Princeton

Clinton Emma r 870 Bloomfield ave  
 " Everett W [Beulah J] wks Goodrich h 1917 2d S W

" Geo W [Mary C] slsmn M L Freeman Co h 687 Allyn

" John H [Bonnie L] wks Goodrich h 392 Raasch ave  
 " Luke J [Julia J] teller 1st-Central Tr Co h 79 Rose blvd

" Valma student h 392 Raasch ave  
 " Wm H [Blanche M] bus opr Ak Trans Co h 800½ Chalker

Clisby Royal S [Catherine E] optometrist 303 Flatiron Bldg h 48 S Walnut apt 1  
 Clites Lenzie A [Gladys M] wks Goodyear h 285 Tyredale ave

ROSE HILL BURIAL PARK  
 PERPETUAL CARE MODERATE PRICES

W. Market St. Ext.  
 Beyond Fairlawn  
 Phone HE-8316

# Always ask for BURKHARDT'S BEER

598

BURCH DIRECTORY CO'S

## CLITES

" Luther E [Alta B] wks RCA Rubber Co h 488 Sullivan ave  
 " Luther E Jr student h 488 Sullivan ave  
 Cloe Mrs Ada G (wid Roscoe C) h 19 S Broadway  
 Claude Herbert h 13 Furnace apt 8  
 Clor John B [Dorothy] r 342 E Exchange  
 " Mrs Rose (wid John) h 548 E Exchange  
 Clore Wayne E [Pearl L] slsmn Crown Hill B Park r 46 N Balch  
 Close Alexander R [Carrie S] h w s Fairlawn-Southern rd  
 " Byron A wks Firestone h 1133 Berwin  
 " David H wks Belle-Isle Dairy h 634 Moon  
 " Elmer E wks Belle-Isle Dairy h 634 Moon  
 " Mrs Emma F (wid Jacob) h 284 Madison ave  
 " Evelyn M student h 1133 Berwin  
 " Gerald [Hattie F] aud Nobil Shoe Co h 978 Oakland ave  
 " Mrs Josephine E (wid Ellwood) h 106 Hamilton ave  
**CLOSE LELAND T** [Myrtabelle S] pres Belle-Isle Dairy Inc h 80 Pershing dr, Phone BL-3266  
 " Lewis h 735 Elma  
 " Lloyd O [Villa M] slsmn Weather-Seal Co h 735 Elma  
 " Mrs Rebecca wks Children's Home r 115 S Union  
 Closs Carlton A [Catherine E] mgr Akron Window Display Service h 388 Crestwood ave  
 " John [Mary] r 706 Coburn  
 " Nelson A [Mabel S] slsmn h 351 Crestwood ave  
 Closser Mary Louise tchr h 222 Twin Oaks rd apt 10  
 Closson Leonard B [Hilda L] wks Goodrich h 959 Cole  
 Clotfelter Chester W student h 683 Rhodes ave  
 " Clifton B student h 683 Rhodes ave  
 " Cora L [Cora's Beauty Shoppe] h 683 Rhodes ave  
 " Herbert W wks Firestone h 683 Rhodes ave  
 " J Mae h 683 Rhodes ave  
 " Mrs Mae (wid James L) h 683 Rhodes ave  
 " Sue E clk, Firestone h 683 Rhodes ave  
 Cloud Richard waiter r 487 1/2 S Main  
 Clough Arthur [Minerva] shtmtwkr h 265 Wildwood  
 " Lee with Gen T & R Co h Ravenna O R D 3  
 " Percy [Ellen E] radiotrician Heinzman El Co, h 712 Frazee ave  
 " Stanley [Mary E] asst masseur Y M C A h 265 Wildwood ave  
 Clougherty J wks Royal Typewriter Co r Y M C A  
 Clouse Andrew J [Caroline] wks Goodrich h 423 Locust  
 " Mrs Joan h 376 Locust  
 " John A [Icicle] wks Goodrich h 423 Locust  
 " Lillian wks Firestone r 15 E Mapledale ave  
 " Luella student h 746 E Market  
 " Myrtle I wks 335 Beechwood dr  
 Clouser Carol r 392 Montrose ave  
 " John R [Lillie B] clk Acme No 20 h 59 Detroit  
 " Leo W [Mabel F] restr 1242 S Main h 784 Kenmore blvd  
 " Lloyd R [Florence D] wks Goodyear h 738 Ravenswood  
 Clover Fred H asst mgr Loew's Theatre r Hotel Anthony Wayne  
 " Leaf Tea Room (Mrs Ada McClatchey) 75 E Mill  
 Clow Bruce B [Helen] (Colonial Parking Ground) h 1129 Oakland ave  
 " Doris E student h 1129 Oakland ave  
 " Wm [Margaret] (Colonial Parking Ground) h 1129 Oakland ave  
 Clower Wm L wks Goodyear r 1209 3d ave  
 Clowd Gordon clk **THE A POLSKY CO** r 331 Howe  
 " Stanley [Jean] clk **THE A POLSKY CO** r 331 Howe  
 Clugh Ralph B [Isabel B] dentist 1099 S Main h 1223 Berwin  
 Clugston Helen cashr City Hosp r Y W C A  
 Clupper Chas H [Mary W] real est 618 2d Natl Bldg h 682 Brittain rd  
 " Chas W student h 682 Brittain rd  
 Clute Carl C student h 384 Chittenden  
 " Carl E student h 1024 Clark  
 " Earl G h 1024 Clark  
 " Mrs Mollie M h 1024 Clark  
 " Sidney C [Marjorie O] h 1024 Clark  
 Clutter Mrs Alice P (wid Lewis) h 26 E Voris  
 " Bird C [Naomi J] clk Star D M Co h 48 S Valley apt 7  
 " Helen M student r 819 Beardsley  
 " Leah J student h 48 S Valley apt 7  
 " Mrs Lizzie (wid Emery C) h 1324 Harpster ave  
 " Mrs Mae S wks Firestone r 819 Beardsley  
 " Okey lab h 26 E Voris  
 " Wesley [Gertrude L] wks Am H R Co h 398 Cross  
 Cly John H [Elizabeth L] wks Goodyear h 453 Inman  
 Clyburn Thos J [Helen E] wks Goodrich h 188 S Portage path

## CLYDE

Clyde Wm [Anna] wks City h 319 W Thornton  
 Clymer Felix E [Lovie E] supvr Goodyear h 694 McQueeney ave  
 " Rev G Arnold [Grace] pastor Grace Evangelical Church h 458 Kling  
 " Merritt H [Helen R] agt Prud Ins Co h 881 Kling  
 " Mrs Pearl A (wid Wm E) h 2568 Woodmere ave  
 " W Otis painter h 694 McQueeney ave  
 " Wayne K student h 458 Kling  
 Coakley Arthur P [Matilda B] wks Goodyear h 103 Broad  
 " Carl N h 355 Wirth ave  
 " Edward A [Elizabeth] installer Taplin-R-C Co h 364 Grant  
 " John D [Pearl M] h 1368 E Market apt 3  
 " John J h 1368 E Market apt 3  
 Coast Edith B h 2007 Clairmont ave  
 " Ernest E [Johanna] dr W D Wright Co r 156 N Forge  
 " Foster F [D May] wks Firestone h 47 E Linwood ave  
 " John B [Pauline] wks Firestone h 2007 Clairmont ave  
 Coate Horatio S [Nora] carp h 146 King dr apt 7  
 Coates Barney wks Goodyear r 42 S Johns ave  
 " Caille h 1264 Curtis  
 " Carl L wks Goodyear h 919 Avon  
**COATES CHARLES F** [Eather M] title officer Bankers Guarantee Title & Trust Co h 541 Fernwood dr, Phone FR-3263  
 " David h 134 Millhoff ct  
 " Emory wks Firestone h 716 Blagon ave  
 " Florence C stenog Thomas B Co h 374 Power  
 " Gladys M stenog Amer Sophrin & Cunningham h 374 Power  
 " Harry C wks Ent Mfg Co h 308 E Exchange  
 " Jack H student h 303 E Exchange  
 " John [Daisy M] wks Goodrich h 919 Witner ave  
 " Josiah A [Ethel M] mach Goodyear h 1239 Pitkin  
 " Mrs Maggie L (wid Robt) h 1264 Curtis  
 " Mrs Martha (wid Thos) h 374 Power  
 " Mrs Opal h 1487 E Market  
 " R L truck dr h 664 S Main  
 " Robt J student h 919 Witner ave  
 " S restr wkr r 303 S High  
 " Wm D wks Goodrich h 303 E Exchange  
 " Wm J gro etc 1513 Kenmore blvd h same  
 " Wm F [Maud M] typewriter repr 303 E Exchange h same  
 " Willis J [Jennie B] wks Goodyear h 919 Avon  
 Coats Fendell [Louesinia] wks Firestone h 136 Lodia ct  
 " Harry P [Ruth G] chem Firestone h 1410 Bellows  
 " Mrs Hattie h 300 1/2 N Howard  
 " Ralph G [Lois] wks Goodrich h 851 Oberlin  
 Cobb Alphonso [Alberta] h 315 1/2 Dean  
 " Archibald W [Mollie] h 1735 Hampton rd  
 " Caille M h 633 VanEverett ave  
 " Clarence lab r 696 Edgewood ave  
 " Claude S [Anna V] wks Firestone h 943 Saxon ave  
 " Edmond E [Grace] carp h 118 Roger ave  
 " Mrs Ellen h 929 Rhodes ave  
 " Mrs Emma wks Goodyear r 610 Phillip ave  
 " Felix h 56 Elizabeth Park  
 " H Nelson [Ora M] wks Goodyear h 1421 Beardsley  
 " Horace W h 512 S Arlington  
 " Hulon S [Ruth W] wks Goodyear h 512 S Arlington  
 " Mrs Inez F h 341 Gold  
 " J Thos [Marcella I] wks Mech M & M Co h 892 Beardsley  
 " Jack lab r 903 Raymond  
 " James [Myrtle] wks Ohio Edison Co h 1048 Dietz av  
 " John F [Trubie L] wks Goodyear h 87 Shaker dr  
 " Lela wks Ak Hotel h 141 Belmont  
 " Leroy [Audrey] wks Goodrich h 391 Howe  
 " Mrs Leta (wid Geo) h 141 Belmont  
 " Lillie h 141 Belmont  
 " Louis [Jane] h 1255 Curtis  
 " Mrs Mary h 271 James  
 " Mrs Mary h 1801 Ford ave  
 " Mrs Mary F nurse Just-A-Mere Home & Hosp r 54 Kent  
 " Mary L student h 1421 Beardsley  
 " Mrs Mayme L wks 307 Overwood rd  
 " Michael [Ella M] h 315 1/2 Dean  
 " Peter S [Ina M] wks Firestone h 37 Brighton dr  
 " Robt L student h 1421 Beardsley  
**COBB ROBERT S** [Mabel F] asst treas Akron Canton & Youngstown Ry Co h 122 Maple rd (Stow)  
 " Stephen W h 892 Beardsley  
 " Susanne bkpr Backer's Jewelry Store h 778 Brown  
 " Thos h 1255 Curtis

**THE EVANS AGENCY CO.** General Insurance  
 335 and 337 S. MAIN STREET



# THE N. H. PORTER CO. PHONE HEMLOCK 8413

Interior and Exterior Painting, Decorating, Artcraft, Paper Hanging, Cleaning

AKRON CITY DIRECTORY

599

**COBB**  
 " Thos jr auto mech h 929 Rhodes ave  
 " Thos [Gladys] car washer Conart Motor S Inc h 581 Kipling  
 " Wm [Sue] mach h 778 Brown  
 Cobbs Lois h 275½ S Main  
 " Margaret agt State M L A Co h 682 E Buchtel ave  
**COBBS REGINALD M** attorney at law with Waters, Address, Wise, Roetzel & Maxon 1110-1130 1st-Central Tower, Phone FR 7171 h 682 E Buchtel ave, Phone JE-8738  
 Cobedesh Ward F [Dora A] wks Goodrich h 310 Euclid  
 Coben Wm S [Florence E] drftsmn h 268 Grand ave  
 Cober Frank M [Emma G] wks Goodyear h 1206 Dayton  
 " Mary L student h 1206 Dayton  
 " Richard G [Betty M] slsmn Superior Bkg Co h 1206 Dayton  
 Coberly Frank O [Ruie V] h 759 Clay dr  
 " John R [Odelpha] wks Goodrich h 1186 LaCrox av  
 " Johnson D wks Am H R Co h 661 Mohawk ave  
 " Mrs Mollie (wid Douglas) h 661 Mohawk ave  
 " N Adelaide h 479 Avalon ave  
 " Mrs Pearl J nurse r 66 N Adolph ave  
**Cobey Mrs Zula L** waitress **THE A POLSKY CO** h 696 Carlyle  
 Cobham Frank R stock dept Graybar El C Inc h 176 Oakdale ave  
 Coble & Bauer Drug Co L V Coble pres C R Bauer vice pres and treas Mrs L V Coble sec 226 N Howard  
 " Earl W [Harriet H] wks Goodrich h 575 Dayton  
 " John R h 78 Belvidere way  
 " Leo V [Catherine E] pres Coble & Bauer Drug Co h 987 Emma ave  
 " Martha L clk Byron's h 78 Belvidere way  
 " Ralph C student h 575 Dayton  
 " Wm K [Bertha] truck dr r 1015 Lovers lane  
 Cobliegh Chas F [Augusta C] h 931 Delia ave  
 Cobrda John [Caroline] dry clnr h 1185 1st ave  
 Coburn Alex [Elizabeth M] painter 999 N Main h same  
 " Betina K student h 566 Melrose  
 " Darrell G h 76 Savoy  
 " Fred L [L May] wks Goodyear h 566 Melrose  
 " Jack R [Mabel B] wks Goodyear h 76 Savoy  
 " James F wks Goodyear h 31 Coolidge ave  
 " L Paul clk B & O R R h 629 Garfield  
 " Laurance F [Edith S] engr Miller R Co h 68 Mosser ave apt 3  
 " Lloyd L [Mayme L] clk B & O R R h 629 Garfield  
 " Niles G h 76 Savoy  
 " Richard M [Lucille A] policeman h 29 Coolidge av  
 " Thos wks Mayflower Hotel h 261 Poplar  
 " Warren H [Bertha J] wks Goodyear h 879 Eastland ave  
 " Wm H painter h 999 N Main  
 Coby Arthur B [Ruth M] trav slsm h 1027 MtVernon  
**COCA-COLA**, Akron Coca-Cola Bottling Co bottlers 101-115 N High Phone BL-3178  
 Cocain Harry W [Agnie] (East Akron Motor Parts) h Portage Lakes  
 Coccamo James [Madeline] wks Water Wks h 392 Oxford ave  
 " Theresa student h 392 Oxford ave  
 Cochoy Donald A wks Palmer M Co h 1324 California  
 " Edmund C [Esther M] wks Goodrich h 1324 California ave  
**Cochran A H** slsmn Conn M S Inc h 227 Westwood av  
 " Alfred B [Margaret A] h 126 Marvin ave  
 " Cecil M [Loretta M] potter h 775 W Exchange  
 " Clarence C [Stella S] wks Firestone h 168 W Buchtel ave  
 " Claude C [Florence E] wks Goodyear h 24 Cambridge  
 " Cletus C h 182 W Chestnut  
 " Clifford V [Leila C] wks Goodyear h 1270 Colliwood ave  
 " Donald C h 775 W Exchange  
 " Dorothy M student h 567 Frazier ave  
 " Edwin musician r 950 Owen ave  
 " Fanny L student h 713 Morcan ave  
 " Floyd wks Goodyear r 384 Spicer  
 " Floyd D [Margaret E] clk h 57 Dodge ave  
 " Geo E [Lillian M] with E R Jones Co h 55 W Burns ave  
 " Geo W [Minnie E] wks Goodyear h 1221 Laird  
 " Gertrude wks 369 Sumatra ave  
 " Harold r 26 W Market  
 " Harold C [Hilda E] wks Goodrich h 1010 Whittier ave  
 " Harry B [Grace A] h 1347 Pond View ave  
 " Harry E [Elizabeth M] wks Firestone h 330 Scott  
 " Harry J [Florence] wks Firestone h 1248 Girard

**COCHRAN**  
 " Mrs Henrietta (wid Robt H) h 672 Patterson ave  
 " Herschel A [Armande M] wks Goodyear h 41 S Bates  
 " Howard C slsmn Central Associated Realty Co h 1034 Cordova ave, Phone HE-0029  
 " Howard F [N Josephine] wks Goodyear h 341 Malacca  
 " James J [Dorothy] with Goodrich h 157 Caster-ton ave apt 3  
 " James M [Lucinda M] slsmn Ak Hi-Speed Co h Tallmadge-Brimfield rd  
 " James S [Wilma E] mach h 567 Frazier ave  
 " John P Co, C E Bates mgr, paints wholesale 312 Water  
 " June E clk Woolworth Co h 24 Cambridge  
 " Laura B student h 1248 Girard  
 " Lawrence L [Melda M] vice pres Owen Cochran Coal & Supply Co h Rittman O  
 " Loretta C h 775 W Exchange  
 " Mahlon student h 163 S College  
 " Marie wks 544 Orlando ave  
 " Marjorie E h 567 Frazier ave  
 " Mrs Minnie A (wid Walter E) h 516 N Firestone blvd  
 " Morris K h 57 Dodge ave  
 " R Wm [Gertrude A] wks Goodrich h 2186 22d S W  
 " Ralph N bartender Stone's Grill h 182 W Chestnut  
 " Mrs Ruth E wks Goodrich h 827 Wyley ave  
 " Ruth J clk Bd of Education h 24 Cambridge  
 " Ruth J student r 1221 Lily  
 " S Burtace [Estella E] (Akron Rental Service) h 672 Patterson ave  
 " S Wayne student h 672 Patterson ave  
 " Thelma wks Goodrich r 1104 Ackley  
 " Tobe [Julia] pistr h 1174 7th ave  
 " Vere M [Lettie R] wks Burkhardt B Co h 163 S College  
 " W Harold wks F C Clark h 26½ W Market  
 " Walter B [Lennie B] lettercarrier h 713 Morgan av  
 " Walter B jr h 713 Morgan ave  
 " Wilson I wks Goodrich h 182 W Chestnut  
**Cochrane Earl E** [Edith G] pistr h 676 Wooster ave  
 " Margaret C stenog Goodrich h 672 Noah ave  
 " Peter [Flora] h 454½ E Exchange  
 " Peter A h 454½ E Exchange  
 " Warren E student h 676 Wooster ave  
 " Wm [Margaret] clk Goodrich h 672 Noah ave  
 " Wm jr adv dept Imperial El Co h 672 Noah ave  
**Cochrum Cord [Era]** r 1296 Lakeside ave  
 " Vasteen O wks City h 556 Whitney ave  
 " Wm H [Helen T] wks Goodyear h 1077 Dayton  
**Cochrun Betty A** student h 190 Grandin rd  
 " James L [Lela M] asst sls mgr Selberling R Co h 190 Grandin rd  
 " James L jr student h 190 Grandin rd  
**Cockerham Alonzo B** [Dorothy M] wks Robinson C P Co h 219 Jewett  
 " Geo T grocer 294 W Cedar h same  
 " Wm electn r 46 Jeannette ave  
**Cocklin Mrs Carrie M** (wid Ira A) h 557 Delia ave  
 " D Robt student h 210 Tudor ave  
 " Marjorie I student h 210 Tudor ave  
 " Mrs Marv S (wid Abraham L) h 651 Thayer  
 " Ray P [Myrtle M] acct Goodyear h 210 Tudor ave  
 " Robt L student h 651 Thayer  
**Cockrell Carl W** [Mattie D] with Selberling R Co h 30 N Highland ave  
 " Clarence E [Bertha] wks B & W Co h 794 Rhodes  
 " Thos W student h 30 N Highland ave  
**Cocks Harvey G** [Ray H] mgr Strand Theatre h 970 Peerless ave  
**Cocomapas James** [Bessie] baker Kaase Co h 152 Paris ave  
 " Thos baker h 152 Paris ave  
**Cocomazzi Chas G** [Elsie K] wks Goodyear h 1112 Mercer ave  
**Coda Mrs Florence** h 753 Moffat pl  
 " Helen student h 338 Ruckel rd  
 " John A [Icie B] wks Firestone h 487 Stanton ave  
 " Leona tchr h 753 Moffat pl  
 " Lola stenog Ak Leasehold Co h 381 N Howard  
**Coddling Chas C** [Anna] servmn Queen W M Co h 1384 Manchester rd  
 " Edith clk Ak Sav & L Co h Bath O  
 " Keith C slsmn Belle Isle D Inc h Medina O  
**Coddington Elmer R** student h 965 Whittier ave  
 " H Danl with J A Coddington & Sons h 244 E York  
 " Irwin C [Jva M] formn Goodyear h 965 Whittier ave  
 " J A & Sons (J A, W R and H D) auto serv sta 521 Dayton  
 " James h 233 E York

**The Bankers** **GUARANTEE** **Co. INVESTMENTS**  
 Title & Trust

# THE COMMERCIAL PRINTING & LITHOGRAPHING CO.

FORMS ✓ BINDERS ✓ BLANK BOOKS  
STATIONERY ✓ BONDS ✓ STOCK CERTIFICATES

600

BURCH DIRECTORY CO'S

## CODDINGTON

" Joseph A [Pearl] propr J A Coddington & Sons h 244 E York  
" Marion V clk Firestone h 244 E York  
" Vitian I clk Woolworth Co h 244 E York  
Codlan Grace L h 93 E Emerling ave  
" Helen student h 663 E Emerling ave  
" John [Angeline] wks Firestone h 663 E Emerling  
" Joseph [Rafael] wks Firestone h 93 E Emerling ave  
" Louis student h 93 E Emerling ave  
" Marguerite student h 663 E Emerling ave  
" Michael wks Firestone h 663 E Emerling ave  
" Vera h 93 E Emerling ave  
Codie Mrs Bess wks Goodyear h 593 Chittenden  
" Mrs Betty N wks Goodyear h 54 N Martha ave apt 11  
" Helen K student h 593 Chittenden  
" James L wks Goodyear r 136 Willis ave  
" T Robert h 593 Chittenden  
Codner Roy wks L W Clouser r 25 Steiner ave  
Codrea Geo student h 595 Stanton ave  
" John [Anita] wks Goodrich h 595 Stanton ave  
" John jr student h 595 Stanton ave  
Cody Glenn E [Lulu M] wks Goodrich h 728 Gem ave  
" Harman [Verna L] wks Goodyear h 151 N Adams  
" Mrs Pearl L wks Goodyear h 58 Russell ave  
Coe Arthur [Cordia I] wks Goodyear h 383 Black  
" Donald M [Etha V] policeman Goodrich h 512 Ritchie ave  
" Eva F clk A A Edgar h 1422 Bernice  
" Evelyn M h 794 N Main apt 16  
" Mrs Helen N (wid Ernest A) h 295 W Long  
" Justina C student h 847 Princeton  
" Kathleen M wks Goodyear h 847 Princeton  
" Lee A [Ovie] r 566 Douglas  
" Lester C [Edith M] wks Firestone h 592 Lindell  
" Luther [Hazel] wks Goodyear h 879 Johnston  
" Mary L student h 383 Black  
" Mary L student h 847 Princeton  
" Mildred I clk Goodrich h 847 Princeton  
" Onie H h 879 Johnston  
" Pearson A [Mary E] wks Goodyear h 960 Clara ave  
" Philip W [Goldie M] clk THE M O'NEIL CO h 981 Berwin  
" Robt E [Allie V] wks Goodyear h 847 Princeton  
" Rufus T carp h 131 Underwood ave  
" Ruth E student h 879 Johnston  
" Saml sisnm r 18 S Broadway  
" Virgie H clk Firestone h 794 N Main apt 16  
" Virginia student h 285 W Long  
**CO-ED ORCHESTRA** (Eleanor D Krannich and her Co-Eds) Eleanor D Krannich mgr and booker, Phone JE-7293, office BL-8178 until 5 p m, Christine Street directress, Phone SH-5573  
Coen Curtis C [Gertrude H] carp Bd of Education h 812 Corley  
" Gerald L student h 812 Corley  
" Mary J student h 213 Gale  
" Paul B h 577 Brown  
" Paul B h 213 Gale  
" T Walter [Minnie F] h 213 Gale  
Coey Garrett D h 896 Raymond ct  
" Luther [Bessie] h 156 King dr  
" W Russell student h 896 Raymond  
" Willard D [Anna G] wks Goodrich h 896 Raymond ct  
Cofe Henry M [Mary] wks Firestone h 130 Ira ave  
Coffe Albert J [Anna] h 875 Lorain  
" Edgar R h 875 Lorain  
" Raymond L h 875 Lorain  
Coffee Claude C [Bessie M] wks Goodyear h 731 Dar-row rd  
**COFFEEN CARL D** [Mayme] supt County Schools office Court House h 1215 E Kent rd (Stow)  
Coffer Claude J [Rose A] wks Goodrich h 60 Campbell  
" Ezra wks Goodyear r 1116 Laird  
Coffey Emory B [Vivian M] mach Bridgwater M Co h 127 Shelby ave  
" Mrs Mary wks Firestone h 5793 S Arlington  
Coffield Curtis L [Cora I] formn E O Gas Co h 336 Spaulding  
" Earl R wks Goodyear h 499 Talbot ave  
" Patrick J [Mary A] wks Goodyear h 499 Talbot ave  
" Ray A student h 499 Talbot ave  
" Rymer H [Bessie] h 768 Excelsior ave  
Coffin Fred G sisnm Borden Autos Inc h 111 Bittman  
" Geo L [Carrie M] h 1042 Corwin ave  
Coffland Alex W [Anna] clk Goodrich h 357 Beech-wood dr  
Coffman Albert C student h 1741 Woods rd  
" Albert L clk Erie R R h 155 S Union  
" Alfred C student h 2325 Congo  
" Bert I [Inal] wks Dauntless P & H Co h 2823 E Ex-change apt 5  
" C E Coal Co C C Coffman mgr 44 W Exchange  
" Catherine h 1491 Chippewa ave

## COFFMAN

" Chas C [Bessie E] mgr C E Coffman C Co h 115 Oakdale ave  
" Chas C jr student h 115 Oakdale ave  
" Cleota clk r 81 Dick ave  
" David A [Anna I] wks Goodyear h 2325 Congo  
" Mrs Effie dep Co Treas h 177 Beck ave  
" Ennis S [Margaret S] sec Portage Auto Club Inc h 899 Berwin  
" Harold E [LaRue J] wks Goodyear h 2132 16th S W  
" John A [Sadie E] wks Goodyear h 1741 Woods rd  
" Lee [Bernice O] barber 1311 S High h 1398 Curtis  
" Lloyd student h 1741 Woods rd  
" Mrs Margaret nurse h 202 W State apt 3  
" Otto V [Maxine J] wks Diamond M Co h 1357 Glrard  
" Richard L [Anna L] with Portage Auto Club h 971 Corwin ave  
" Rita E student h 115 Oakdale ave  
" Robt L [Margaret I] wks Firestone h 719 Yale  
" Mrs Viola L (wid Chas E) h 335 Poplar  
" Wm R [Ruth M] wks Goodyear h 712 Victoria ave  
Cogan John B [Catherine] wks Goodyear h 839 Boule-vard  
" Rose h 1024 Mercer ave  
Cogar Rev K [Straucy M] wks Buxbaum Co h 724 Cato ave  
" Wm S [Jessie M] wks Goodrich h 976 Hunt  
Cogbrun Danl C lab h 115 E Voris  
Coger Carrice V stenog Palmer Match Co h 1259 Welser ave  
" Icie L h 1259 Welser ave  
" S Frank [Bertie G] miner h 1259 Welser ave  
Coggin Hiram L wks Harley-D Sales h 587 E Market  
" Oney L [Bertha M] tool mkr h 587 E Market  
Coghan E Louise student h 1159 Pond View ave  
" Francis F [Margaret E] wks Goodyear h 1159 Pond View ave  
" Robt student h 1159 Pond View ave  
Coghlan Clarence N [Ruth A] agt Western & S L I Co h 851 Marie ave  
Coglorgos John restr r 4793 S Main  
Cogswell Mrs Ella E (wid Roland) h 1723 Gale  
" Norma B phone opr Liq Ist-Central Trust h 1021 Jefferson ave  
" Thos H [Coru A] clk Goodyear h 69 Belvidere way  
Cohaley Hillerd C [Beatrice E] wks Firestone h 2303 18th S W  
Cohen Abraham with DeLuxe Cleaners h 572 Noah av  
" Abraham [Mary] auto parking 71 S Howard h 536 Hope ave  
" Albert student h 724 Raymond  
" Albert B [Lorraine W] office clk THE M O'NEIL CO h 880 Glendora ave  
" Arthur clk Beacon Journal h 194 S Balch  
" Benj wks Am Optical Co h 123 S Balch  
" Betty student h 525 Storer ave  
" Beverley A student h 731 Diagonal rd  
" Cella tchr h 724 Raymond  
" David A [Elizabeth A] with Portage C Club h 680 Glendora ave  
" Dora stenog O B Tel Co h 724 Raymond  
" Mrs Dorothy D clk r 203 Ash  
" Erma clk h 1061 E Market apt 6  
" Evelyn cashr h 542 Bell  
" Florence h 724 Raymond  
" Frank [Abbie] h 32 S Walnut  
" Frank D [Howe] Shirt shop h 1076 Jefferson ave apt 5  
" Geo with Portage Broom & Brush Co h 724 Raymond  
" Geo M [Dora O] dept mgr Federman Co h 910 Whittier ave  
" Harry del dept THE A POLSKY CO h 702 Bell  
" Harry hdw 1324 Newton h 533 Rhodes ave  
" Harry [Kathryn] gro 393 E Thornton h same  
" Harry [Mollie] (DeLuxe Cleaners) h 572 Noah ave  
" Harry [Rose] gro 622 Carpenter h 113 W Tall-madge ave  
" Herbert sisnm h 741 Mercer ave  
" Hierman B [Bertha B] (Mal-Co Paint & Color Co) h 627 W Market apt 210  
" Hyman h 550 Bell  
" Ida h 533 Rhodes ave  
" Isaac [Sarah] (Portage Broom & Brush Co) h 724 Raymond  
" Jack h 702 Bell  
" Jack I [Mary E] vice pres Eastern Cut Rate Stores Co h 202 Twin Oaks rd apt 21  
" Jacob [Debby] with Harry Cohen h 533 Rhodes ave  
" Jacob S [Sonja J] (Defiance El S Co) h 525 Storer  
" Jean sec to dean of Liberal Arts University of Akron h 144 S Portage path  
" Jeannette clk h 333 W Chestnut  
" Joseph [Ella] h 144 S Portage path  
" Joseph [Larie] h 701 Raymond apt 1  
" Julius [Goldie] gro etc 829 Rhodes ave h 790 same

# STETSON HATS ARROW SHIRTS

▲  
AT  
▼



AKRON CITY DIRECTORY

601

## COHEN

" Len [Mollie] h 16 Rhodes ave apt 23  
 " Lillian student h 625 Storer ave  
 " Louis R clk Acme No 7 h 910 Whittier ave  
 " Mrs Mary E sec and treas Eastern Tap Room Inc  
 h 202 Twin Oaks rd apt 21  
 " Max [Jena B] sec and treas Eastern Cut Rate  
 Stores Co vice pres Eastern Grill Inc, mgr East-  
 ern Tap Room Inc h 217 Morning View ave  
 " Max [Sarah] slsmn h 702 Bell  
 " Minnie F clk Bd of Education h 123 S Balch  
 " Morris clk M Golanty h 701 Raymond apt 1  
 " Myer [Manetta] h 160 Vesper  
 " Nate E pres Eastern Cut Rate Stores Co, pres and  
 treas Eastern Grill Inc h 222 Twin Oaks rd apt 26  
 " Nathan [Dorothy O] slsmn Ak Spico Mills h 39  
 Royal pl  
 " Norman J clk Stewart Clo Store h 144 S Portage  
 path  
 " Philip [Ollie] mgr Howe Shirt Shop h 1078 Jeffer-  
 son ave apt 5  
 " Rae student h 39 Royal pl  
 " Robt slsmn Continental B Co h Canton O  
 " Robt R [Rose R] slsmn h 1001 Lawton  
 " Mrs Ruth vice pres Roosevelt Dept Store h Cleve-  
 land O  
 " Sadie stenog Amster-Kirtz C Co h 533 Rhodes ave  
 " Sally S with Federman Co h 123 S Balch  
 " Saml h 560 Bell  
 " Saml clk h 724 Raymond  
 " Saml [Sarah] poultry 455 Wooster ave h 333 W  
 Chestnut  
 " Shirley M student h 731 Diagonal rd  
 " Sidney clk h 144 S Portage path  
 " Sidney clk h 701 Raymond apt 1  
 " Stanley student h 39 Royal pl  
 " Thelma stenog E G Hammond h 333 W Chestnut  
 " Thelma h 113 W Tallmadge ave  
 " Mrs Tuba h 736 Moon  
 " Yale [Ida] Junk dlr h 550 Bell  
 " Zelda clk City Health Dept h 724 Raymond  
 Cohenour Chas D [Elizabeth] lab h w s Fairlawn-  
 Southern rd  
 Cobick Katherine E clk THE A POLSKY CO h 136  
 N Forge  
 " Norman C [Clara S] wks Byron's h 136 N Forge  
 Cohn Arnold (Wholesale Cleaning Co) h 1061 E Market  
 apt 17  
 " Leopold O clk Gothic Cigar Store Inc r Garfield  
 Hotel  
 " Morris S [Goldie] (Wholesale Cleaning Co) h 1061  
 E Market apt 17  
 " Saml O sec and treas Gothic Cigar Store Inc r  
 Garfield Hotel  
 Cohorn Albert h 320 Willow ct  
 " Julius L waiter Mayflower Hotel h 320 Willow ct  
 Colle Joseph D [Georgia J] wks Firestone h 1138 Burk-  
 hardt ave  
 Coke Mrs Catherine (wid Danl J) h 49 W Crosier  
 " Donald C wks Firestone h 49 W Crosier  
 " Helen B wks Firestone h 49 W Crosier  
 " Michael [Mary] wks Goodrich h 488 W Bowery  
 " Patrick J wks Firestone h 49 W Crosier  
 " Virgil E h 49 W Crosier  
 Coker Clarence h 214 E North  
 " Clinton H [Ida M] wks City h 223 E North  
 " Edwin student h 644 Easter ave  
 " Mrs Ella h 133 1/2 Spring  
 " Mrs Frances wks Firestone h 1249 Allendale ave  
 " Geo [Rose] h 644 Easter ave  
 " Helen h 644 Easter ave  
 " June r 1146 Sweitzer ave  
 " Leo [Hortezel] lab h 270 Campbell  
 " Mrs Leola (wid Peter) h 301 1/2 E North  
 " Ralph R [Mattie] h 214 E North  
 " Thelma student h 301 1/2 E North  
 Colacito Saml [Sarah] h 615 Talbot ave  
 Colando Anthony [Mary J] h 138 Aetna  
 Colant Mario [Providenza] wks Firestone h 464 Clover  
 Colasanti Julius [Mary] wks City h 195 E Crosier  
 " Victor student h 195 E Crosier  
 Colbert Donald [Virgie] truck dr h 427 Seamon ave  
 " Herman wks Firestone h 121 Aetna  
 " Martha E student h 46 W Salome ave  
 " Mrs Mary L h 46 W Salome ave  
 " Otis R [Geraldine E] wks J P Loomis C & S Co  
 h 566 Elko  
 Colbetzor Herbert R [Carlotta P] match mkr h 1300  
 Weiser ave  
 " Mrs Lillian A wks Diamond M Co h 959 Pitkin ave  
 Coblin Wrenney [Eunice] r 27 N Bates  
 Colburn Clement D [Elizabeth C] barber H W Ellinger  
 h 143 S Union  
 Colcher Mrs Elizabeth S (wid Chas) h 875 Blason ave

## COLCLOUGH

Colclough E Roy [Myrtle A] acct 309 Buckeye Bldg  
 h 406 Beechwood dr  
 " Edwin E h 913 Baughman  
 " Mrs Mary E (wid Edwin) h 913 Baughman  
 Coldiron Raymond W [Leota B] agt Prud Ins Co r  
 933 Hayes ave  
 " Richard S student h 710 Madison ave  
 " Stephen [Leta M] asst supt Prud Ins Co h 710  
 Madison ave  
 Coldrick Thos G [May] wks Goodrich h 810 Allicedale ct  
 Cole A shopper THE W O'NEIL CO h Massillon O  
 " A Janet student h 490 Mineola ave  
 " Albert B [Leta E] electn City h 659 Garfield  
 " Andrew E [Katherine F] wks Goodyear h 896  
 Clement  
 " Mrs Anna nurse h 300 Hastings pl  
 " Rash W [Myrtle J] clk Central H & F S Co h 856  
 Kling  
 " Bass C [Minnie L] wks Firestone r 1088 S Arlington  
 " Benj H [Mildred M] slsmn Continental B Co h 866  
 Aberdeen  
 " Betty F student h 425 E Archwood ave  
 " Mrs Carrie E (wid H Dewey) h 610 W Market apt 19  
 " Mrs Catherine (wid James) h 41 Ames ct  
 " Catherine A student h 1088, Bloomfield ave  
 " Mrs Catherine A (wid Geo) h 506 Brown  
 " Cecil C student h 46 W Long  
 " Chas [Alma] clk A & P Tea Co h 812 Allyn  
 " Chas B [Freda A] wks Goodrich h 769 Mallison ave  
 " Clarence V [Betty I] wks Miller R Co h 332 Spicer  
 " Clarence W [Carrie M] slsmn Shumaker S Co h 41  
 Hart pl  
 " Mrs Daisy L (wid Merton B) h 783 Upson  
 " David Z [Missouri A] wks Goodrich h 1314 Arnold  
 " Doris tchr h 26 E Tallmadge ave apt 205  
 " Earl P student h 260 Euclid ave  
 " Earle R wks Goodrich r Y M C A  
 " Edith G student h 896 Clement  
 " Edmund student h 310 Fuller  
 " Edmund H [Pearl A] clk Yeager Co h 1088 Bloom-  
 field ave  
 " Edna student h 310 Fuller  
 " Mrs Elizabeth h 1256 Manchester rd  
 " Elsie L h 1256 Manchester rd  
 " Erma h 2058 13th S W  
 " Ernest S [Annie L] wks L W Camp Co h 448  
 Morgan ave  
 " Mrs Ethel M sec Dave Towell Inc h 1254 Pitkin  
 " Etta acct Goodyear h 41 Ames ct  
 " Floyd M [Mary R] wks Goodyear h 695 Excelsior  
 " Francis student h 32 W Mapledale ave  
 " Francis [Helen] clk r 31 E Tallmadge ave  
 " Frederic M [Sallie L] mgr Advertising Products Co  
 h 490 Mineola ave  
 " G Wm student h 880 Longview ave  
 " Geo r 209 1/2 Water  
 " Geo E [Lillian] wks Firestone h 228 Berry ave  
 " Glenn W [Dorothy V] dept mgr Wagoner & Marsh  
 S Corp h 880 Longview ave  
 " Guy E [Martha L] (Long & Cole) h 2142 16th S W  
 " Guy T [Luella B] h 1365 Orrin  
 " Harriet P stenog H A Astlett & Co h 610 W Market  
 apt 19  
 " Harry B [Pearl M] insp Ohio Insp Bureau h 321  
 E Wilbeth rd  
 " Harry E [Pearl] battery repr h 433 Perkins  
 " Harry W dentist r Hotel Akron  
 " Hazel M student h 783 Upson  
 " Henry [Catherine] h 276 S Main  
 " Herbert L [Isabel] slsmn City Bkg Co h 819 Mer-  
 cer ave  
 " Hiram wks Goodyear r 1428 League  
 " Howard V [Olive B] teller Ak Sav & L Co h 474  
 Avalon ave  
 " Howard W [Olivia P] h 607 Cuyahoga  
 " Ida I h 856 Harvard  
 " Inez tchr h 264 Dietz ct  
 " Irene student h 2111 Moardore rd  
 " Mrs Irene r 50 Oakdale ave  
 " J Herman [Alta M] wks Goodrich h 260 Euclid ave  
 " James B [Wilda N] wks Goodrich h 669 Winans av  
 " Jeannette G dep Clerk of Courts h 441 Hillwood dr  
 " Jefferson C student h 412 E Cuya Falls ave  
 " Mrs Jennie H (wid John H) h 8 Cross  
 " John r 294 W North  
 " John [Jessie J] slsmn h 464 Tompkins ave  
 " John C r 246 W Chestnut  
 " John S h 854 Kelly ave  
 " Joseph [Pauline] wks Goodrich h 821 Alvin pl  
 " Kathryn E h 880 Longview ave  
 " Kenneth J [Para F] wks Gen T & R Co h 843 Ruth  
 " Lawrence E [Frances M] fur dealer h 2429 E Mar-  
 ket apt 3  
 " Leo student h 99 Schafcr



**The BILLOW Co.**  
*Funeral Service Since 1875*  
**Chapel and Office: 118-124 ASH STREET**  
**Phone Blackstone 7171**  
 ASK FOR OUR FREE BOOKLET  
**"BILLOW FUNERAL FACTS"**

**COLE**

- " Lee H [Hazel E] formn Firestone h 425 E Archwood ave
- " Lemmie N [Ida L] wks Goodyear h 1201 Hart
- " Lesel L truck dr h 2111 Mogadore rd
- " Lytle W [Zerny L] tchr h 1541 Brown apt 1
- " Mrs M Hannah (wid Alexander) h 2358 29th S W
- " Mabel tchr h 264 W Market apt 306
- " Mae with O B Tel Co h 41 Ames ct
- " Margaret nurse Children's Hosp h same
- " Mrs Margaret (wid Wm) h 1234 Allendale ave
- " Margery C bkpr h 1256 Manchester rd
- " Marjorie E student h 425 E Archwood ave
- " Martha h 607 Cuyahoga
- " Mrs Martha (wid John R) h 217 Allies
- " Mrs Martha J (wid John R) h 1201 Hart
- " Mary E student h 1088 Bloomfield ave
- " Mary M student h 783 Upson
- " Maurice H pharm Peoples S Drug No 80 r Y M C A
- " Merton E h 783 Upson
- " Mrs Minerva (wid Dr Geo F) h 2469 E Market
- " Mrs Myrtle wks Goodyear h 520 Stetler ave
- " Nathan [Sarah] wks Firestone h 248 Berry ave
- " Nursery Co W C Nobilt mgr 1855 W Market
- " Otis M [Ethel M] clk A I s Stores h 1254 Pitkin ave
- " Otis D [Sara R] with Firestone h 750 Mercer ave
- " Peter h 399 Washington
- " Phyllis J h 607 Cuyahoga
- " Rass L [Minnie M] hostler A C & Y Ry h 2111 Mogadore rd
- " Ray D [Florence M] wks Goodrich h 429 Tyner
- " Reever F student h 2111 Mogadore rd
- " Robt student h 919 Merer ave
- " Robt B student h 474 Avalon ave
- " Robt C [Margaret M] estimator J B Kelly h 121 Edward ave apt 2
- " Robt S student h 41 Hart pl
- " Ronald V [Cybell] wks Goodyear h 188 Hawk ave
- COLE SAMUEL J [Bessie B] Clerk of Courts h 441 Hillwood dr**
- " Sarah clk **THE M O'NEIL CO** h Cuya Falls O
- " Shelley H [Elsa H] proofreader Com P & L Co h 846 Work dr
- " Mrs Sylvia S (wid Calvin L) wks Firestone h 99 Schaffer
- " Theron E student h 783 Upson
- " Ulysses G [Ada] wks Firestone h 32 W Mapledale
- " Vincent B student h 46 W Long
- " Viola L student h 425 E Archwood ave
- " Warren D wks Quaker O Co h 607 Cuyahoga
- " Willard [S Jewell] h 374 Ira ave
- " Wm C wks Goodrich h 412 E Cuya Falls ave
- " Wm T [Dora] carp h 310 Fuller
- Collegrove Carl A [Rose A] mech Ak Truck W Co h 501 Marvlew ave
- " Cecil [Dorothy M] truck dr h rear 564 Hammel
- " Lonnie [Adelia] h 386 Kling
- " Mildred I cshr W T Grant Co h 98 Devonshire rd
- " Virginia A student h 501 Marvlew ave
- Colello Anthony h 841 Manitow ave
- " Dominic student h 841 Manitow ave
- " Margaret M h 841 Manitow ave
- " Mrs Mary h 841 Manitow ave
- Coleman Mrs Agnes (wid Paul) wks Firestone r 172 W Cedar
- " Alton B [Agnes M] wks Goodrich h 1010 Concord
- " Arlene E student h 303 Litchfield rd
- " Arthur [Anna B] h 784 Commhns
- " C C clk r 659 S Main
- " Mrs C Eunice cook r 2143 10th S W
- " Calvin C wks Wise F Co h 1384 Forbes ave
- " Chas C painter h 710 Harrison ave
- " Chas H [Margaret A] slsmn h 1027 Collinwood ave
- " Chas H [Tella] slsmn h 303 Litchfield rd
- " Chas R [Elizabeth M] h 127 Kathian ct
- " Clarence D [Dorothy P] fireman A C & Y Ry h 709 Plainfield rd
- " Dallas sta attdt Std Oil Co
- " Dolpha L [Florence M] wks Goodyear h 794 Sarcee
- " Edna M wks 92 Grandin rd
- " Edward A [Earline E] city policeman h 194 Newton pl
- " Ernest S [Lucile M] wks Goodyear h 565 High Grove blvd
- " Ernest Y [Mamie C] wks Goodyear h 442 Sherman
- " Eugene O wks B & W Co h 349 Grant

**COLFMAN**

- " Mrs Eunice wks Kenmore Tavern h Portage Lakes
- " Evelyn student h 710 Harrison ave
- " Flins C [Anna C] wks Goodyear h 371 S Arlington apt 2
- " Forrest G [Fanny F] slsmn Hdw & S Co h e s Merriman rd
- " Mrs Geneva A wks Goodrich h 338 W Chestnut
- " Grace G music tchr h 26 E Tallmadge ave apt 214
- " Harry A [Ada M] slsmn Foster O S Co h 304 Wayne
- " Harry E student h 710 Harrison ave
- " Harry G painter h 710 Harrison ave
- " Harry R [Willie] wks Firestone h 786 Douglas
- " Helen L tchr h 26 E Tallmadge ave apt 214
- " Howard W [Helen L] wks Goodrich h 124 Sage av
- " Ivan O [Jean D] wks Goodyear h 164 Walnut ter
- " J Gibson [Rebecca B] wks Goodrich h 670 Inman
- " Jane student h e s Merriman rd
- " Jean M h 40 W Miller ave
- " Jean M student h 676 Polk ave
- " Jesse h rear 284 Otis
- " John [Willie B] wks Anaconda Z O Co h 46 Charles
- " Joseph wks Gill Motor Sales h R D 4
- " Joseph H wks Goodrich h 670 Inman
- " Lee [Hazel G] wchmn Loew's Theatre h 716 Carlyle
- " Leo wks Gen T & R Co r 990 W Exchange
- " Lester E [Ethel A] wks Firestone h 884 N Howard
- " Mrs Lilly h 55 N Broadway
- " Lloyd M sta attdt J A Mathis h 758 Lovers lane
- " Lonnie L [Cora] wks City h 182 N Maple
- " Lorenzo h 148 E North
- " Mrs M Audrey wks Goodyear h 54 S Martha ave apt 14
- " Marjorie M wks 1236 W Sunset View dr
- " Mrs Mary L h 397 Washington
- " Mrs Maud V (wid Orlo G) h 839 Slosson
- " Mike [Dora] asst supt garbage collection h 671 School
- " Mrs Nellie r 386 W Cedar
- " Neval F [Mayme] wks Ak Hi Speed Co h 687 Hackelt
- " Patrick L student h 565 High Grove blvd
- " Paul F student h 40 W Miller ave
- " H J vice pres Metropolitan Inv Co h Kenosha Wis
- " Ralph D student h 930 Redfern ave
- " Raymond [Otis] wks Firestone h 841 Rhodes ave
- " Mrs Rhoda (wid Wm) h 710 Harrison ave
- " Richard wks Firestone h 40 W Miller ave
- " Robt C [Mary C] wks Goodrich h 930 Redfern ave
- " Robt E [Mary A] estimator Goodyear h 400 StLeger
- " Robt J [Ila M] wks Imp El Co h 1304 Lakeside ave
- " Robt L [Mabel P] mach Goodrich h 758 Lovers lane
- " Thos E wks Goodyear r 342 W Market
- " Van clk E B Dove r 402 Fuller
- " Walter h 1075 Tonawanda ave
- " Wm student h 667 School
- " Wm [Novello M] policeman Quaker O Co h 1023 Collinwood ave
- " Wm D [Alma V] wks Goodyear h 17 N Martha ave apt 6
- " Wm H [Marguerite L] aud h 475 Orlando ave
- " Wm L [Annie] lab h 287 W Hartes
- Coler Mrs Lucy A (wid Wm) h 116 W Center
- " Virgil L [Margaret E] printer h 1348 W Waterloo rd
- Colerider H Lyell [Pauline O] wks Firestone h 115 E Wilbeth rd
- Coler Albert E [Catherine G] r 199 E Emerling ave
- " Dorothea student h 512 W Bowery
- " Edward [Ollie] wks Rosebud Gardens h 128 N Broadway
- " Ernest L [Bertha L] porter Rohleder & Fritsch h 99 Overlook pl
- " Frances O student h 99 Overlook pl
- " Jack [Vashti] wks Firestone h 512 W Bowery
- " Leroy M h 99 Overlook pl
- Coletta Anthony R h 409 Kling
- " Flaviano [Carmella] poultry 324 E Cuya Falls ave h same
- " John R student h 409 Kling
- " Ralph [Jennie M] wks Goodrich h 409 Kling
- " Rose M h 409 Kling
- Coletto Anthony h 937 Baughman
- " Frank student h 937 Baughman
- " Gregory [Mary A] wks Goodrich h 937 Baughman
- Coley Bros (C V and P A) auto parking 261 S High
- " Carl V [Ethel L] (Coley Bros) h 867 Corley
- " Paul A [Opal O] (Coley Bros) h 911 5th ave
- Colgan Eugene E [Lillian M] wks City h 293 N Martha
- Colgas Pauline kitchen hlpr **THE M O'NEIL CO** h 1874 Ford ave
- Colgate-Palmolive-Peet Co, premium dept Croft Wall Paper & Paint Co rep 271 S Main
- Collianni Nick bartender White Horse Cafe h 350 E York
- Collivan Chalmers r 436 Campbell
- Coll Edward [Rose A] wks Firestone h 135 Tarbell
- " Vernard r 13 E Buchtel ave

# THE CENTRAL ASSOCIATED REALTY CO.

1622 FIRST-CENTRAL TOWER

SUNSET VIEW SUBDIVISION

CALL US BY PHONE OR AT OUR OFFICE FOR ANY SERVICE OR COURTESY

AKRON CITY DIRECTORY

603

## COLLACOTT

**COLLACOTT ROBT H** [Margaret O] division mgr  
Standard Oil Co h 69 Edgerton rd  
Collaros Cosmus [Catherine] h 3873 Grant  
" Geo janitor h 3873 Grant  
Collen Dave [Eva] pres Dave Collen Electric Co h 767  
Storer ave  
" Dave Electric Co Dave Collen pres 767 Storer ave  
Collene Paul V [Margretta] chauff h 241 Miles  
Coller Wesley J [Esther B] wks Goodrich h 751 Sylvan  
Collett Edward A sta attdt h 206 Wills ave  
" Eleanor M h 206 Wills ave  
" Glen G [Pauline V] engr Goodrich h 206 Wills ave  
" Glen G jr student h 206 Wills ave  
" Jessie I wks Firestone r 275 W Miller ave  
" Perry L carp h 1023 Chester ave  
Collette Brown L [Georgia D] shipper Firestone h rear  
154 Leora ave  
" Guy M [Anna G] slsmn h 121 Marvin ave  
" Mrs Hoamer h 1283 Dayton  
" W Kenneth [Floy H] drftsmn Firestone h 543  
Vinita ave  
Colletti Anna student h 116 W Cedar  
" Marv wks Com P & L Co h 116 W Cedar  
" Nick h 116 W Cedar  
" Peter [Concettina] tailor 116 W Cedar h same  
Colley Chas A [Jennie R] signal opr Am District T Co  
h 956 Victory  
" Clint [Hazel H] wks Firestone h 1162 Wilbur ave  
" Fred [Louise C] chairman Goodyear Emp A C Inc  
h 474 Dorchester rd  
" Harold C [Rebecca W] with Goodyear h 574 Moreley  
" John taxi dr r 117 Price pl  
Collier Albert H [Ollie] mach h 954 Della ave  
" Allen J [Eva] electn h 960 Silvercrest ave  
" Anna L h 883 Home ave  
" Anthony r 543 Sherman  
" Barron G Inc O D Murrhey mgr st cur and bus  
advertising 615 Metropolitan Bldg  
" Mrs Blanche M h 883 Home ave  
" Mrs Catherine h 589 Moreley ave  
" Dorothy clk **THE A POLSKY CO** h 727 Gem ave  
" Dorothy M student h 883 Home ave  
" Mrs Edith M wks Goodyear 369 Danville ct  
" Ella F clk **THE A POLSKY CO** h 727 Gem ave  
" Ernest E [Rose H] capt Fire Station No 5 h 343  
Noble ave  
" Frank L [Sarah E] h rear 616 Dan  
" Mrs Geraldine A h 712 Gardendale ave  
" Harold R [Bessie B] engr Hdw & S Co h 135 Morn-  
ingside dr  
" Harvey L [Hattie M] tractor dr Goodyear h 1273  
Brandon ave  
" Homer E [Anna] h 326 Lookout ave  
" Howard [Ethel B] wks Firestone h 703 Campbell  
" Jesse [Alma] wks Jones Olds Co h 725 Rhodes ave  
" John r 50 Fulton  
" John C [Leonora M] electn Miller R Co h 137 E  
Emerling ave  
" John D [Catherine A] wks Goodyear h 642 Moon  
" John R [Ida M] h 751 Damon  
" John S [Elizabeth M] carp h 495 Vine  
" John T [Louise] wks Goodyear h 642 Moon  
" Mrs Laura A h 790 Euclid ave  
" Leo J [Jacqueline W] auto slsmn h 627 W Market  
apt 306  
" Lester A [Lois I] h 869 S Main  
" Maud clk **THE A POLSKY CO** h 165 S College  
" Melville F [Gladys L] widr h 764 Edgewood ave  
" Richard student h 135 Morningside dr  
" Richard B [Viola J] pipeftr Goodyear h 633 Hil-  
bish ave  
" Robt [Lucinda] wks Firestone h 103 Miami ct  
" Robt [Virginia] lab h 692 Echo  
" Russell [Goldie E] drftsmn B & W Co h 1389 W  
Waterloo rd  
" Susan E h 727 Gem ave  
" Mrs Theresa T (wid Martin C) h 1624 Breiding rd  
" Thos [Betty] wks Firestone h 1418 S Main  
" Thos F h 642 Moon  
" Vines h 692 Echo  
" W Aubrey wks Goodyear h 642 Moon  
" Warren [Verste] wks Firestone h 908 W Bowery  
" Wm r 183 W Chestnut  
" Wm wks Firestone h 692 Echo  
" Wm B wks Goodrich h 283 Merriman rd  
Collikan Earl S wks Goodrich h 591 Schiller ave  
" Mrs Mary J (wid James E) h 591 Schiller ave  
" Ralph J clk Gerb's Pharmacy h 591 Schiller ave  
" Ruth E h 591 Schiller ave  
Collings Mrs Florence M (wid Paul) h 56 Cambridge  
Collingswood Benton E student h 2235 Bellfield ave  
" Mrs Ethel V (wid Geo) h 2235 Bellfield ave  
" Tracy C [Laurabelle] truck dr r 661 May  
" Wallace M student h 2235 Bellfield ave  
Collins Agency Inc, W H Collins pres, Mrs Clara B  
Collins vice pres, J W Flynn sec and treas. real  
est 618 2d Natl Bldg  
" Alfred [Ivy A] wks Goodyear h 292 Lake  
" Mrs Anna (wid Patrick J) h 300 Barber ave

WE BUILD GOOD WILL WITH  
**GOOD FUEL and GOOD SERVICE**  
**SWARTZ-CONVERSE Corp.**  
**COAL - COKE**  
70 EAST SOUTH ST. PHONE BLACKSTONE 3101

## COLLINS

" Mrs Anna B (wid Frank E) h 980 Bailey ave  
" Arthur L [Isobel M] wks Young's Hotel h 2744  
Manchester rd  
" Asa B [Stella M] wks Goodrich h 1984 Newton  
" Benj T [Carrie T] mach h 720 Excelsior ave  
" Betty waitress r 78 N Adolph ave  
" Betv V clk Goodyear h 599 Grace ave  
" Carl M slsmn r 1611 Goodyear blvd  
" Catherine A student h 119 Merriman rd apt 2  
" Chas [Minnie] wks Goodyear h 657 Grace ave  
" Chas [Phyllena] wks Gen T & R Co h 117 Kent ct  
" Chas [Stella] wks B & O R R h 187 Roswell  
" Chas jr h 187 Roswell  
" Chas A [Mary] h 785 W Exchange  
" Chas H [Thora A] clk Goodrich h 1309 Bellows  
" Chas L [Florence V] h 1396 Curtis  
" Chas R [Margaret A] gard h 113 Botzum ct  
" Chas T [Mattie I] wks Goodrich h 1397 Brandon av  
" Mrs Clara B vice pres Collins Agcy Inc h 383 Clover-  
dale ave  
" Clarence student h 292 Lake  
" Clarence [Johnnie M] porter Palace Theatre h 383  
Albert pl  
" Clarence F adv h 671 E Buchtel ave  
" Clarence J student h 814 Kenyon  
" Clarence O bartender r 312 Russell ave  
" Mrs Classic r 301 Berry ave  
" Claude C [Emma] h 359 E York  
**COLLINS (LAUDE W** [Blanche F] (Collins Super  
Service Station) h 386 Cleveland, Phone HE-0749  
" Clifford J [Irene M] asst engr Gen T & R Co h 816  
Orlando ave  
" Curtis A [Virginia N] h 657 Ecton rd  
" D D truck dr h 299 Livingston pl  
" Dant [Mary A] h 587 N Main  
" Dant J [Mary A] bill poster Gen O Adv Co h 1197  
E Tallmadge ave  
" David E [Anna E] slsmn City Bkg Co h 552 Gage  
" David P [Margaret A] truck dr Firestone h 201 E  
Archwood ave  
" David S [Nora] h 680 Cole ave  
" Denzel F [Velma B] h 381 Crestwood ave  
" Dorsey wks Thornton Chev Inc  
**COLLINS DRUG CO The, H R McVay** pres, M W  
Shibley sec and treas, 147 S Main, Phone JE-3197  
(See page 61)  
" Drug Co No 2 H R McVay pres, M W Shibley sec  
and treas, real estate holding 147 S Main  
" E Valerae h 525 Nash  
" Edgar [Alma] wks Goodyear h 929 Rhodes ave  
" Edisene M h 1915 17th S W  
" Edith wks Goodrich r 556 E Buchtel ave  
" Mrs Edith M (wid Fred T) h 1107 W Wilbeth rd  
" Edward student h 479 Grant  
" Edward J [Mildred I] wks Goodyear h 884 E  
Crosler  
" Eloise h 1261 Grant  
" Evelyn E stenog Miami B & M Co r 556 E Buchtel  
" Excell h 138 Furnace  
" Mrs Fern M bkpr h 113 Westmoreland ter  
" Mrs Florence h 522 E Market  
" Mrs Flossie r 78 N Adolph ave  
" Frederic C [Jeannette G] h 285 Merriman rd  
" Frederic C jr clk Yeager Co h 265 Merriman rd  
" General G [Cliffort] wks Goodyear h 479 Grant  
" Geo C [Esther] wks Firestone h 1261 Grant  
" Geo D [Martha A] wks Goodyear h 652 Brittain rd  
" Geo G slsmn Gen Pictures & S Inc h 265 Merriman  
rd  
" Georgia A wks Goodyear h 671 E Buchtel ave  
" Mrs Gertrude cook A A Edgar  
" Glade wks Court House r 1611 Goodyear blvd  
" Glenn H [Marguerite E] wks Goodyear Garage h  
1706 Hampton rd  
" Granville h 79 E Dalton  
" Grover C [Vivian] wks Pitts P G Co h 1915 17th  
S W  
" Harold A [Elizabeth I] h 921 Beiden ave  
" Harold E [Nina B] with Goodyear h 747 Storer av  
" Harold N [Anna M] clk Rudick's h 524 Fernwood  
dr  
" Helen student h 1099 Neptune ave  
" Mrs Helen M (wid J Frank) h 747 Storer ave  
" Hugh billposter Gen O Adv Co h 587 N Main  
" Hugh F h 94 McNaughton  
" J Benson [Grace E] tchr h 1656 Girard

# THE DAUNTLESS PLUMBING & ELECTRIC CO. 18-22 E. State St. PHONE

## BEST DISPLAY OF LIGHTING FIXTURES IN THE CITY FRANKLIN 8109

**COLLINS**

" J Vernon [Lenora] formn Ak Gro Co h 348 Earl ct  
 " Jacob B [Ora M] bridzewkr B & O R R r 188 Roswell  
 " James h 383 Albert pl  
 " James wks Miami B & M Co h 556 E Buchtel ave  
 " James [Ida B] wks Goodyear h 1137 Bittaker  
 " James A painter h 587 N Main  
 " James I [Nettie A] wks Firestone S P Co h 1145 Grant  
 " James J wks Goodyear h 300 Barder ave  
 " James J h 94 McNaughton  
 " Jav L [Elma M] trust dept 1st-Central Tr Co h 995 Amelia ave  
 " Jesse [Anabel] chauf F B Theiss h rear 909 W Market  
 " John [Willie M] wks L W Camp Co h 462 Morgan  
 " John B wks B & O R R r H A Crew w s Hyde Park  
 " John B [Eather M] wks Firestone h 131 Paul ct  
 " John C [Ethel R] mgr Akron Gas & Oil Co h 470 Celtic  
 " John E [Ethel M] h 671 E Buchtel ave  
 " John I [Sunset Cleaners & Dyers] h 980 Bailey ave  
 " John J wks Firestone r 644 Schiller ave  
 " John J wks Goodyear h 94 McNaughton  
 " John L bkpr Akron Gas & Oil Co h 470 Celtic  
 " Joseph A [Ann K] pressman Beacon Journal h 1146 Collinwood ave  
 " Joseph A [Mildred M] wks Miller R Co h 94 Paris  
 " Josephine E h 265 Merriman rd  
 " Mrs Katie h 1021 S Main  
 " Kenneth M h 381 Crestwood ave  
 " Leslie M [Piccola] wks Firestone h 641 McKinley av  
 " Mrs Lola h 55 E North  
 " Mabel student h 462 Morgan ave  
 " Mrs Malinda h 299 Livingston pl  
 " Mark N [Julia M] supt StVincent Cemetery h 24 Florida pl  
 " Martin F [Catherine E] wks Goodyear h 2156 17th S W  
 " Martin J [Marguerite K] wks Gen T & R Co h 280 Rockwell ct  
 " Marvin R [Mildred] agt Prud Ins Co h 1797 Flint  
 " Mary student h 479 Grant  
 " Mrs Mary (wid Cecil K) h 49 Akers ave  
 " Mary Evelyn h 119 Merriman rd apt 2  
 " Mary G student h 735 Chester ave  
 " Mary J student h 359 E York  
 " Mrs Mary N (wid John F) h 524 Fernwood dr  
 " Matilda I h 587 N Main  
 " Miguel [Lillian] wks Firestone h 394 1/2 Livingston  
 " Mildred h 418 Grant  
 " Mildred Y h 1261 Grant  
 " Milford D dentist 714 N Main  
 " Milligan H student h 203 W Long apt 4  
 " Milton [Thelma F] auto mech h rear 393 W Thornton  
 " Nell J [Mildred V] bklyr h 226 Helen ave  
**COLLINS-NIED COAL CO** (E H Nied) coal dealers  
 192 Annadale ave Phone JE-2141  
 " Patrick C h 300 Barder ave  
 " Pearl G h 1066 Raymond  
 " Poley wks Goodrich h 203 W Long apt 4  
 " Price laundry h 383 Albert pl  
 " R E dr Zeno Bros T C Inc  
 " Ray h 203 W Long apt 4  
 " Regis B [Dorothy B] clk h 595 Eva ave  
 " Robt W clk Botzum Bros Co h 113 Botzum ct  
 " Rodney [Margaret] h 1204 Florida ave  
 " Romie wks Goodrich r 699 Fern  
 " Ronald J [Myrtle] wks Goodyear h 183 Emmons  
 " Mrs Ruby r 322 W Cedar  
 " Ruth C student h 113 Botzum ct  
 " Ruth T stenog Wells & Gaylord h 1309 Bellows  
 " Mrs Sarah (wid James) h 94 McNaughton  
 " Sarah J student h 265 James  
**COLLINS SUPER SERVICE STATION** (C W Collins)  
 auto service station gasoline and oils, auto repairing tires, accessories batteries, auto painting and towing 320 S Arlington, Phone JE-0800 night Phone HE-0749 (See page 50)  
 " Thos sawyer r 222 E Crosier apt 23  
 " Thos h 103 Price pl  
 " Thos S [Bessie M] clk h 1066 Raymond  
 " V Lenorde clk h 525 Nash  
 " Mrs Veronica h 967 Hereford dr  
 " Vincent W [Leona L] h 876 Eatle  
 " Virgil H [Ida K] wks Goodyear h 965 Akers ct  
 " W Hartung h 525 Nash  
 " Walter H clk Farndale Dairy Inc h 1107 W Wilbeth rd  
 " Walter R adv h 671 E Buchtel ave  
 " Wanda stenog Goodrich r 1611 Goodyear blvd  
 " Wilbert h 187 Roswell  
 " Wilfred H [Clara B] atty 618 2d Natl Bldg h 388 Cloverdale ave  
 " Wilfred H jr slsmn Borden Autos Inc h 388 Cloverdale ave  
**COLLINS WILL H** [Ruth S] librarian Akron Public Library h 115 Elm Hudson O

**COLLINS**

" Wm r 556 E Buchtel ave  
 " Wm A h 299 Livingston pl  
 " Wm B [Lulu M] used car mgr Universal M Inc h 735 Chester ave  
 " Wm B [Nellie H] h 265 James  
**COLLINS WM H** supt Akron Rural Cemetery Assn h Glendale Lodge, Glendale ave  
 " Wm M [Mayme] truck dr h 680 Edgewood ave  
 " Wm S r 921 Belden ave  
 " Wm T [Clara M] wks Selberling R Co h 371 Celtic  
 " Wm T [Kathryn E] wks Ak Porcelain Co h 119 Merriman rd apt 2  
 Collis Robt 1<sup>st</sup> student h 1269 Moore  
 " Mrs Rose M wks Firestone h 1269 Moore  
 Colhster Hiram A wks Conart Motor S Inc r 534 Vine  
 " Nelson [Rilla] wks Conart Motor S Inc h 212 S Maple  
 Collmar C Louis lab h 1000 Rhodes ave  
 " Chester E lab h 453 W South  
 " Harry B [Mary] lab h 453 W South  
 " Howard W student h 453 W South  
 " John F [Catherine A] plstr h 453 W South  
 " Louis lab h 453 W South  
 " Roy H [Freda M] plstr h 1193 Joy ave  
 Collor Roy F press fdr Sup P & L Co h Darroville O  
 Colloredo Robt G wks Firestone h 31 E South  
 Collupy Robt B [Grace M] wks B & W Co h 1396 Grant  
 Cologie Mrs Blanche wks Goodyear h 1368 E Market apt 15  
 Coloman Carl r 1175 Moore  
 Colombes Gust student h 182 Willis ave  
 " Jerry student h 182 Willis ave  
 " Sophia J h 182 Willis ave  
 " Spiros [Lulu] (Norka Pool Room) h 182 Willis ave  
 Colonial Apartments 2170 5th S W  
 " Cleaning Co, Mrs Fannie G Kols pres S P Kols sec and treas 21 Wigley ave branches 13 Ira ave 1825 and 1059 E Market and 357 Reed ave  
**COLONIAL FINANCE CO** The, C H Spencer branch mgr automobile discounts, refinancing and personal loans 70 E Mill Phone HE-2165 (See page 79)  
 " Garage (H E Kline W T Littrick) 61 S High  
**COLONIAL INSULATOR CO** The J R Hemphill pres and gen mgr R W Hemphill vice pres and sec W H Motz treas electric and heat resisting porcelain and forms for dipped rubber goods 973 Grant Phone HE-4817  
**COLONIAL INVSTMENT CORPORATION** Chas Herberich pres Walter Herberich, J D Crawfis Alfred Herberich vice pres, R C Herberich sec and treas realtors 330 S Main, Phone JE-8192, branch offices 1195 Brown, Phone HE-3616 and 7 Broad, Phone BL-3015  
 " Parking Ground (Wm and B B Clow) 111 S High  
**COLONIAL SALT CO** The, E C Turner chairman board of directors, W F Ince pres F J Crane 1st vice pres James Shaw 2d vice pres Severance Millikin sec H G Patterson treas, A S Hoffman supt, J D Madison director of personnel, mfrs of all grades of salt office and works 2065 Manchester rd Phone BL-4135  
 " Service Station (J F Crossler) 2032 Manchester rd  
 " Shoe Repair Co (J Strauss) 58 E Mill  
 " Theatre, M A Shea owner R W Rhodes mgr 48 T Mill  
 Colony Club Ada M O'Brien sec, 26 S Union  
 Colony Hugh M atty h 1080 Avon  
 " James L [Mary C] slsmn Gas Products Co h 1215 Grand  
**COLOPY STEPHEN C** [Mary E] Judge Municipal Court h 1080 Avon  
 Colosetti Harriet h 346 Kline ave  
 " Helen L student h 346 Kline ave  
 " John F clk A C & Y Ry h 346 Kline ave  
 " Louis [Mary] formn A C & Y Ry h 346 Kline ave  
 " Olga opr Arcade E Shop h 346 Kline ave  
 Colpin Mrs Anna h 867 Washington  
 Colpitts J Leroy wks Firestone h 272 Ira ave  
 Colson Robt student h 166 Ira ave  
 " Roy h 166 Ira ave  
 " Mrs Zella B (wid James D) wks Miller R Co h 166 Ira ave  
 Colston Marie beauty opr Yeager Co r Howe Hotel  
 Coltharp Cyril [Liza] wks Firestone h 1161 Getz  
 " Earl [Bernice] wks Firestone h 80 E Archwood ave apt 1  
 " Ernest C bus opr Ak Trans Co h 1371 Goodyear blvd  
 " Juanita student h 60 E Archwood ave apt 1  
 Coltharpe Mattye M student h 1161 Getz  
 Colton Cyril R [Madelene M] wks Natl Std Co h 639 Day  
 " John E [Catherine] wks Erie R R r 379 Grant  
 " Leo A [Lorena] clk Goodyear h 1534 Stadelman ave  
**COLTON BAY B** [Ersilia V] (Colton & Wendt) h 849 N Howard, Phone HE-0790

**COLTON**

**COLTON & WENDT** (Ray B Colton A A Wendt) attorneys at law 1136 and 1137 2d Natl Bldg Phone HE-4012  
Columbia Apartments, Louis Maglione owner, 920 Columbia ave  
" Printing Co F B Miller pres R D Raughman sec and treas 198 E Cuya Falls ave  
" Restaurant (Peter Tsarna) 591-3 S Main  
" The apartments 920 Columbia ave  
Columbus Cleaners (Joseph Guarnieri) clothes pressers 135 E York  
" Club meets Sundays a m at 446 Butler ave  
" Hall 446 Butler ave  
" Jerry V [Eval] clk h 483 Oxford ave  
Columbus Abe [Frieda] scrap rubber 184 Annadale ave h 620 E Buchtel ave apt 4  
Colvard B Jacob [Helen] h 825 Lovers lane  
Colvelt Mrs Reba L wks Goodyear r 1339 Hart  
Colville Donald B [Lula M] wks Goodrich h 194 Woodward ct  
Colvin Clara r 77 N Howard  
" Elza G [Jessie] formn Robinson C P Co h 186 Henry ave  
" Juanita student h 526 Bell  
" Margaret J h 64 S Adolph ave  
" Robt [Wilda G] clk h 1217 S High  
" Woodie U [Levater A] wks Firestone h 526 Bell  
Colwell David M [Alice E] with Firestone h 206 Casterton ave  
" Kathryn N student h 206 Casterton ave  
" Marjorie A h 206 Casterton ave  
Colyer Benj N [Lola E] acct Goodyear h 938 Georgia  
Comann Mrs Lillie D (wid John G) h 689 Columbus av  
Comber Harry wks Firestone h 1431 Beardsley  
" Wm F [Emma J] wks Firestone h 1491 Beardsley  
Combes Arthur [Lucile] h 683 Miami  
Combest Kenneth A [Bernadine E] truck dr h 789 May  
Combs Alice L student h 382 W Thornton  
" Alvin sta attdt r 360 Iroquois ave  
" Carl D [Theresa M] wks Miller R Co h 804 Walsh  
" Chas F [Hulda L] wks Goodyear h 878 E Buchtel  
" Clarence C barber 1163 E Market h 1134 N Main  
" Clifford [Leona] wks Goodrich h 615 Bellevue ave  
" Clyde R h 804 Walsh ave  
" Delbert mach h 522 E Market  
" Dorothy L h 1319 Pitkin ave  
" Dorothy M h 804 Walsh ave  
" Edward bkpr Summit Bulck Co h Copley O  
" Eldred D student h 804 Walsh ave  
" Mrs Flien (wid Thos) h 1219 Tulip ave  
" Everett R insp E O Gas Co h 1130 1st ave  
" Mrs Freda C clk h 23 Christie apt 4  
" Goodloe L [Docle] painter h 967 Ridgeway dr  
" Henry E student h 1319 Pitkin ave  
" James C [Armenta F] wks Firestone h 145 E Emerling ave  
" John H [Lucy E] h 1130 1st ave  
" Mrs Kate beauty shop 382 W Thornton h same  
" Lloyd D [Dorothy B] wks Goodrich h 1022 Princeton  
" Lois waitress Elk Cafe  
" Mrs M Ellen (wid Thos) h 235 Kenmore blvd apt 2  
" Mrs Mabel wks Goodyear h 428 Windsor  
" Marie student h 967 Ridgeway dr  
" Mildred E h 804 Walsh ave  
" Milton B student h 753 Lovers lane  
" Myrtle student h 967 Ridgeway dr  
" Oscar P [Kate] barber G A Thomas h 382 W Thornton  
" Ova sta attdt r 422 E South  
" Robt billiards 120 Ira ave h 118 same  
" Robt clk h 753 Lovers lane  
" Roy A student h 753 Lovers lane  
" Saml h 1219 Tulip ave  
" Saml M h 235 Kenmore blvd apt 2  
" Stanley clk h 753 Lovers lane  
" Thos [Mary S] wks Goodyear h 753 Lovers lane  
" Wm h 967 Ridgeway dr  
" Wm B h 753 Lovers lane  
" Wm H [Mildred A] with Federman Co h 335 Rhodes  
Comedy Dominic G [Marguerite] wks Am H R Co h 1146 6th ave  
Comely Eugene D [Hazel L] wks Firestone h 268 West Tallmadge pkwy  
Comer Chas H [Loretta M] brkmm Penna R R h 768 Morgan ave  
" Clyde T [Dorothy G] wks Goodrich h 159 Portage dr  
" Howard M [Leona B] foimn Goodyear h 329 Skeep pl  
" Wm H truck dr r 435 Kline ave  
Comerlato Frank [Anna] h rear 306 N Howard  
" John [Erma C] h 1094 Lexington ave  
" Joseph wks Diamond T S Co h rear 306 N Howard  
" Marian h 296 Lods ct  
" Saml B [Corra G] slsmn h 1124 N Main  
Cominger Mrs Neppie h 168 W North  
Comiono Dominic [Gladys] h 1219 Pitkin ave

**COMIONO**

" Roxy student h 1219 Pitkin ave  
Comish John wks Goodrich r 609 E Market  
Comley Dorothy V student h 854 Bank  
" Wm R [Hester E] car reprmn A C & Y Ry h 854 Bank  
**COMMERCIAL BANK & TRUST CO**, M C Stanley special agent in charge of liquidation 948 E Market Phone JP-9134  
**COMMERCIAL CREDIT CO** K R Lemley office mgr, commercial discounts 210-212 Akron S & L Bldg, Phone BL-4167  
" Milling Co J B Tompkins rep flour-whol 203 Akron S & L Bldg  
" Motor Freight Inc C E Corbett dist mgr, 209-226 Perkins  
**COMMERCIAL OFFICE SUPPLY CO The**, L D Schroy pres and treas B A Schroy vice pres, M H Harrison sec, office equipment, desks chairs, filing systems loose leaf devices safes stool cabinets shelving etc 40 E Mill, Phones BL-6128 and 6129  
" Oil Co C H Buntun mgr, oils wholesale 96 Darrow rd  
**COMMERCIAL PRINTING & LITHOGRAPHING CO**, Sam F Zillox pres M M Dice vice pres H E Votaw sec, Wade V Aydelotte treas E P Werner asst treas and gen supt printers lithographers engravers and book binders cor Exchange and Water, Phone FR-6121  
Commings Athol M wks Miller R Co r 1353 Getz  
" Clarence L [Mary M] plbr h 867 W Market  
" Donald E waiter r 1353 Getz  
" Mrs Ethel h 139 E Voris apt 2  
" Mrs Mary M [Marialta Food House] h 867 W Market  
" Maynard E dr Superior Parcel S  
" Robt N osteopath 323 2d Natl Bldg h 867 W Market  
**COMMONWEALTH LOAN CO**, S E Arnold mgr 203 Flatiron Bldg 134 S Main, Phone HE-4195 (See page 80)  
Communist Party of Summit County, James Keller organizer 365 S Main  
Community Building Co Chas Herberich pres V S Stevens sec G H Dunn treas, real est holding 228 Ohio Bldg  
" Hardware (W H Stenacker) 785 Copley rd  
Como Antoinette student h 967 Snyder  
" Saml [Amelia] lab h 967 Snyder  
" Steve student h 967 Snyder  
Comp James R [Margaret] formn Goodrich h 599 Reed  
Compagno Pasquale [Mary] shoe repr 647 Kenmore blvd h 2228 8th S W  
Companion Joseph A [Willia H] dr City Cab Co h 1297 Atwood ave  
" Mrs Mary V h 591 Columbia ave  
" Norris E [Edna M] wks Goodyear h 591 Columbia  
" Saml h 195 Charles  
Compano Carmin [Ellen] wks Firestone h 499 Patterson ave  
" Joseph h 499 Patterson ave  
" Louis h 499 Patterson ave  
" Ora [Anna] tailor Read-B Co h 499 Patterson ave  
Comparda Joseph C [Nellie B] sta attdt Socony-V O Co h Mogadore O R D 1  
Compatore Carmine [Constance] lab h 675 Dorothy  
Compher Nanette F nurse Summit Co Health Dept h 283 E Buchtel ave apt 4  
" Sarah C tchr h 283 E Buchtel ave apt 4  
" Stanley C [Dorothy J] formn Goodrich h 827 Glenn  
Comptometer Co, J C Silvester mgr 635 2d Natl Bldg  
Compton Mrs Cordelia (wid John) h 1025 Ray  
" David L student h 57 W Thornton  
" Edward H [Lena] wks Sumner Co h 1296 Dayton  
" Eugene F [Helen] wks Goodrich r 845 Yale  
" Frederick [Mary] brklyr h 210 Palmyra ave  
" Harold L student h 322 Euclid ave  
" Harry J [Bessie B] wks Goodyear h 1267 Newton  
" Henry C [Pauline] wks Firestone h 852 May  
" Herbert R [Mary E] wks Goodrich h 1816 Good; car blvd  
" Herman H [Tacy G] wks Firestone h 322 Euclid av  
" James G [Kathryn B] wks Goodrich h 964 Sawyer  
" James G jr [Belle] h 131 W South  
" Robt [Frances] cashr Jewel Tea Co Inc h 692 Excelsior ave  
Comshaw John D [Marie] dr Wagner Prov Co h 625 Kiling  
Comstock Allen H [Gladys L] wks Firestone h 323 Crosby  
" Mrs Betty h 409 W Thornton  
" Doris E student h 42 Royal pl  
" Mrs Elizabeth (wid Clyde C) h 42 Royal pl  
" Frank A student h 323 Crosby  
**COMSTOCK HUGH M** [Catherine] mgr Mook Electric Supply Co h White Pond dr, R D 6, Box 206  
" Mary E h 323 Crosby  
" Phyllis E student h 323 Crosby  
Comunale Armie [Lucy] with F Comunale h 1401 Georgia ave

# THE STANDARD MORTGAGE CO. REAL ESTATE LOANS

601 FIRST-CENTRAL TOWER

Phone HEmlock 5194

606

BURCH DIRECTORY CO'S

## COMMUNALE

" Frank plbg 781 S Arlington h 1401 Georgia ave  
 " Rose wks Buxbaum Co h 1401 Georgia ave  
 Conant Bruce A [Florence E] h 982 Harrison ave  
 " Carl R [Iva L] waiter h 1452 Woodbirch ave  
 " Eugene G wks Goodyear h 1552 Wildon ave  
 " Morgan L wks Goodyear h 1552 Wildon ave  
 " Raymond A wks Goodyear h 1552 Wildon ave  
 " Richard slsmn Hdw & S Co h 982 Berwin  
 " Ruth C student h 1552 Wildon ave  
 " Wm H [Stella B] wks Goodyear h 1552 Wildon ave  
 Conard Clarence C [Harriet A] clk Ak P Milk Co h 151 Oak Park dr  
 Conarko John G student h 186 Russell ave  
**CONART MOTOR SALES INC.** A S Conn pres D L Breen vice pres and gen mgr, Lester Conn sec, DeSoto and Plymouth automobiles 457 E Market, Phone BL-6155  
 Conavos John with Garden Grill r 367 W Exchange  
 Conway Albert [Alveta] wks Firestone i 27 E Brookside ave  
 " Cecil R [Edna J] wks Firestone r 333 Brown  
**CONAWAY CHARLES M** [Lillian S] editorial mgr Akron Bureau Cleveland Plain Dealer 222 Ohio Bldg, Phone FR-7014 h Brad Lake O Phone (Kent) 33-F-21  
 " Harry R [Violet A] h 433 Eastland ave  
 " Sara K student h 438 Eastland ave  
 " Mrs Willa r 174 Wills ave  
 Concentrated Perfumes Inc F J Fuehring pres S A Sachs vice pres J B Harris sec and treas perfume mfrs 828 Coburn  
 Conder Anna clk Del's C R Stores Inc h 831 Huron  
 " Mrs Mary h 831 Huron  
 " Theresa waitress Del's Cut Rate S Inc h 831 Huron  
 Condi Leo wks Goodrich r 651 1/2 S Main  
 Condie Arden C wks Quaker O Co h 1490 Multnoma  
 " Edward K wks Quaker O Co h 1490 Multnoma ave  
 " James M [Prudence M] wks Goodyear h 1490 Multnoma ave  
 " Louise student h 1490 Multnoma ave  
 " Lucille student h 1490 Multnoma ave  
 " Meredith G [Catherine] wks Goodyear h 1490 Multnoma ave  
 Condon Mrs Evelyn aid Children's Hosp h 215 W Exchange  
 " Harry T [Georgia] clk Acme h 1363 Hart  
 " Howard M auto repr rear 1531 S Main r 10 E Mapledale ave  
 " Johanna wks Firestone h 815 Kilng  
 " Kenneth C [Ioma] auto mech h 29 1/2 S Johns ave  
 " Mary V h 1120 W Exchange  
 " T Harold [Wilma G] bus opr Ak Trans Co h 639 Longview ave  
 Condos Marcus r 62 S Howard  
 " Marcus [Alice] (M C C Lunch) h 213 S Portage path  
 Condrat Viola h 820 Douglas  
 Condron Carl W clk Isaly D Co h 1104 Princeton  
 Condupa John J wks Firestone r 1241 Florida ave  
 Cone Geo V [Zita B] slsmn h 787 Bloomfield ave  
 " Sherman S [Diana] mach Goodrich h 1082 Mt-Vernon ave  
 Conerly H Marvin [Margaret] wks Goodyear r 363 Cleveland  
 " J Harvey [Clara] barber 169 S College r 373 Carroll  
 " Roy F [Esther] wks Firestone h 453 Allyn  
 " Ruth student h 453 Allyn  
 Coney Island Lunch (Saml Adams) 6 E Exchange  
 " Island Lunch (Harry Pappas) 478 W Exchange  
 " Island Lunch (Chas Samartij) 1096 E Market  
 " Island Restaurant (J G Poulos) 69 N Howard  
 Confer Jack truck dr h 774 Bell  
 " Walton S truck dr h 766 Carlisle  
 Conger Albert C student h 1065 Yale  
 " Arthur mech Universal M Inc h Peninsula O  
 " Mrs Carrie wks Firestone h 1065 Yale  
 " Chas r Y M C A  
 " Edith clk Summit Co Ag Con Assn h Peninsula O  
 " Mrs Emma E (wid Geo C) h 748 E Market  
 " James W student h 196 Ash  
 " John huckster r 125 Greenwad  
 " Kathryn J stenog Retail Credit Co h Peninsula O  
 " Latham H [Jane W] jury commissioner h 196 Ash  
 " Latham H Jr wks Firestone h 196 Ash  
 " Mathew L [Edith R] wks Goodyear h 611 Sumatra  
 " Sidney B [Marjorie T] phys 1029 2d Natl Bldg h 485 Delaware ave  
 Congleton Raymond [Ora] (Lyk-Nu Rug Cleaning Co) h 847 Wall  
 Congress Bowling Alleys (J H Schanaberger) 413 S Main  
 Congrove Alvin J [Rose I] wks Moncrief Hig Co h 1285 Childs ave  
 " Doris wks 894 Elmore ave  
 " Geo W [Lillian] wks Mohawk R Co h 1266 Lakeside  
 Conkel, Albert M wks Goodrich h 581 W Thornton  
 " Mrs. Carrie r 1800 Manchester rd

## CONKEL

" Delbert M clk Peoples S Drug No 76 h 531 W Thornton  
 " Glenn V [Ruth E] clk Gassy's A S Inc h 174 Jewett  
 " Rev James H [Ethel M] pastor Slusser Memorial U B Church h 581 W Thoinston  
 Conkle Hubert F [Martha M] wks Goodrich h 619 Edgewood ave  
 " Irene tchr h 730 Wall  
 " John W [Mildred L] clk Fisher Bros D G Co h 897 Peckham  
 " Mrs Sophia (wid Geo W) h 1528 Brown  
 Conklin Mrs Dorothy h 10 E Cedar  
 " Harold A [Doris V] h 2300 20th S W  
 " Hattie tchr h 253 Spicer  
 " Herbert E [Rose H] with Penna R R h 728 Roslyn  
**CONLAN O CLARE** [Lillian R] asst treas Hardware & Supply Co h Crystal Lake Marin Copley O R D 1, Phone Copley 7107  
 Conley Abraham W [Gathel B] h 181 W Exchange  
 " Ada M wks O K Laundry h 87 Neutral ct  
 " Alfred J slsmn h 1205 Pond View ave  
 " Alfred J [Anna] wks Goodyear h 63 Neutral ct  
 " Alvin N [Alma] r 224 W Chestnut  
 " Arthur [Burkile] wks Firestone h 1249 S High  
 " Audrey I clk h 67 Neutral ct  
 " Benj F [Olive M] wks Goodyear h 53 Moffat pl  
 " Blanche D clk B & O R R h 344 Crestwood ave  
 " Catherine B clk Fladen's h 1581 Goodyear blvd  
 " Catherine J student h 1579 Brown  
 " Chas wks Goodyear h 67 Neutral ct  
 " Chas [Ella] lab h 745 Commins  
 " Clarence B [Shadle O] wks mgr Cities Service O Co h 35 Berwyck dr  
 " Clarence H [Ethel J] wks Firestone h 936 Rowe  
 " Clyde [Laura B] painter h 1567 Englewood ave  
 " Clyde C [Stella C] wks Gen T & R Co h 428 Crouse  
 " Clyde L [Mary E] electn Ohio Bldg h 212 Linden ct  
 " David E [Helen L] wks Goodyear h 54 S Martha ave apt 3  
 " Dayton R h 243 Kelly ave  
 " Dennis E [Edna A] carp h 312 N Adams  
 " Dennis J [Mary] mach h 2224 19th S W  
 " Don H student h 243 Kelly ave  
 " Dorothy L tchr h 26 E Tallmadge ave apt 314  
 " Edith [Edith M] h 1238 3d ave  
 " Edith H h 67 Neutral ct  
 " Eleanor V h 26 E Tallmadge ave apt 314  
 " Ernest C [Nellie M] wks Goodrich h 828 Crouse  
 " Evelyn student h 67 Neutral ct  
 " Garland T [Marlea L] auto repr 532 E Market h 1210 Burkhardt ave  
 " Garnet C stenog City at dept h 2290 25th S W  
 " Geraldine S student h 716 Polk ave  
 " Glee wks Goodrich h 224 W Chestnut  
 " Harry [Emily] wks Goodrich h 67 Neutral ct  
 " Mrs Irene r 791 Douglas  
 " Isaac G gro 1205 Pond View ave h same  
 " J Hubert [Anna V] woodwkr h 2290 25th S W  
 " J Richard [Marie E] wks Ohio Ed Co h 1031 Big Falls ave  
 " Jack student h 811 Raymond  
 " Jack E meats 1948 Manchester rd r 46 E Emerling  
 " James B [Carolyn M] (Ohio Electric Constructon Co) h 1251 MtVernon ave  
 " James L [Thel] h 353 Weeks  
 " James R student h 698 May  
 " John C [Jeannette] wks Goodrich h 177 Johns ct  
 " John J [Dorothy] wks Goodrich h 811 Raymond  
 " Mrs Kate beauty shop 349 Perkins h same  
 " Lawrence A [Theresa A] wks Miller R Co h 1111 Burkhardt ave  
 " Lenna L nurse h 1531 Goodyear blvd  
 " Leroy A [Zoe D] with Central V Bureau h 26 E Tallmadge ave apt 314  
 " Manford [Hazel] wks Goodyear h 78 Fulton  
 " Marguerite M h 1205 Pond View ave  
 " Mary A wks Firestone h 299 Cleveland  
 " Mary M wks 213 S Firestone blvd  
 " Michael S [Rilla C] policeman Goodrich h 1579 Brown  
 " Millard F [Eunice] wks Goodyear h 243 Kelly ave  
 " Patrick A [Grace M] policeman h 693 May  
 " Robt O [Hattie E] electn Ohio El Const Co h 1531 Goodyear blvd  
 " Roy wks Seiberling R Co r 201 E Exchange  
 " Mrs Ruby stenog h 1139 4th ave  
 " Simon C h 312 N Adams  
 " Thelma M (Paragon Beauty Shoppe) h 1049 Fairbanks pl  
 " Victor L [Vevie A] janitor Cities Service O Co h 1300 Pond View ave  
 " Walter J [Mary E] tchr h 716 Polk ave  
 " Walter R wks Firestone r 266 E Crosier  
 " Wm [Gertrude] wks Am H R Co r 1162 5th ave  
 " Wm H h 212 Linden ct  
 " Wm C [Bessie M] slsmn Portage Paint Inc h 792 Elma  
 Conlin Emmet wks Firestone r 814 Brown



# CITY BAKING CO. SPECIAL BAKERS OF WEDDING CAKES PHONE HE-3126 AND FANCY BAKED GOODS, 6 STORES

AKRON CITY DIRECTORY

607

## CONLIN

" Harry G [Gladys H] wks Gen T & R Co h 426 Selden ave  
" James J [Cecelia M] coll mgr Ak Credit B Inc h 433 Roslyn ave  
" John [Vera M] wks Firestone h 682 Yale  
" Marie C student h 433 Roslyn ave  
Conlon Clara M h 900 Whittier ave  
" John J [Bridget A] wks Goodyear h 986 Concord av  
" Margaret A wks 669 Fallsades dr  
Conn A Bernice h 662 Euclid ave  
" Arnold C [Jessie I] mech Ak Trans Co r 316 Lake  
" Arthur with Conart Motor Sales Inc h 214 Twin Oaks rd apt 17

**CONN ARTHUR S** [Sadie] pres Conart Motor Sales Inc and City Cab Co h 214 Twin Oaks rd apt 17

" Betty L student h 952 Minota ave  
" Chester O [J May] wks Firestone h 662 Euclid ave  
" Earl R h 952 Minota ave  
" Emery E [Grace M] cement wkr h 952 Minota ave  
" Geo H [Willa W] clk h 417 Nash

**CONN HAROLD R** [Sarah E] orthopaedic surgeon 412 2d Natl Bldg Phone HE-0812 hours by appointment h 235 Overwood rd, Phone UN-3962

**CONN JOSEPH W** [Mary A] vice pres Conn Motor Sales Inc, sec and treas City Cab Co h 359 Noble

**CONN LESTER** pres Conn Motor Sales Inc h 202 Twin Oaks rd apt 17

" Marion F [Rosemary T] with Firestone h 355 S Firestone blvd  
" Mary L h 417 Nash

**CONN MOTOR SALES Inc** Lester Conn pres J W Conn vice pres Olive E Conn sec and treas DeSoto and Plymouth sales and service and used car dealers 956 S Main Phone BL-7181

**CONN OLIVE E** sec and treas Conn Motor Sales Inc h 627 W Market apt 109

" Oscar D [Orva C] wks Averill D Co h 1225 Greenvale ave  
" Rachel E student h 662 Euclid ave  
" Richard E student h 662 Euclid ave  
" Warren C [Orva] [Ideal Rubber Co] h 1022 W Exchange

**CONNECTICUT GENERAL LIFE INSURANCE CO** of Hartford Conn E S Renner district manager Geo M Baker, Howard M Doner Lloyd Hammerbeck T B Lobach Robt H Noah agents 1918 1st-Central Tower, Phone JE-2134

**CONNECTICUT MUTUAL LIFE INSURANCE Co** G F Fricker district agent, 1314-1316 1st-Central Tower, Phone BL-5515

Connell Rev Arthur R [Laura G] h 529 Wooster ave  
" Betty aid Children's Hosp h 1620 Hampton rd

" Howard J h 417 Dayton  
" Iona M student h 1016 Hammel  
" John B student h 1016 Hammel  
" John C [Gladys M] wks Goodyear h 1016 Hammel  
" John J [Ida F] wks Goodrich h 1166 Carey ave  
" John J jr student h 1166 Carey ave  
" Leonard T stenog h 529 Wooster ave  
" Mary supvr Children's Home h 264 S Arlington  
" Mrs Mary A [wid John] h 417 Dayton  
" Michael J [Mabel E] h 469 Crouse  
" Robt W student h 1166 Carey ave  
" Treva nurse Children's Hosp h same  
" Victor wks Goodrich r 1620 Hampton rd

" Wm I [Gladys E] slsmn Lawson M Co h 1333 Vane  
Connelly Benj F [Mame P] h 1328 Goodyear blvd  
" Benj F jr [Cecile A] sta att'd Std Oil Co h 162 Harold

" Chas [Ella] lab h 487 Warner  
" Chas [Julia] lab h 718 Edgewood ave  
" Chas E [Beatrice N] clk Goodrich h 1074 Linden av  
" Edwin C mach h 1623 Preston ave  
" Howard A wks Goodyear h 1328 Goodyear blvd  
" John W [Jean] lab h 487 Warner  
" Mary D supvr Peoples Hosp h 266 W Cedar  
" Mrs Norma A wks Firestone h 952 May ct  
" R D pntr r Muller Hotel  
" Walter wks D Polstein P & E Co h 718 Edgewood

Conner Agnes clk Goodrich h 240 W Market apt 3  
" Alton R wks Wonder B Co h 52 Uhler ave  
" Arch E [Mary V] clk Kroger G & B Co h 1139 4th  
" Mrs Bertha A [wid John H] h 740 Chalker  
" Bess D clk Sears R & Co h 633 E South  
" Beulah E asst Dr R F Tubauger r 334 Spicer  
" Calvin Q [Ruth R] wks Goodrich h 748 Chalker  
" Carlton clk h 52 Uhler ave  
" Carolyn nurse Quaker Oats Co h 914 Copley rd apt 6  
" Cecil W [Leluea D] lab h 210 Wooster ave  
" Chester F [Ruth B] with Goodrich h 75 Overwood rd

" Clyde [Miriam] wks Goodyear h 2644 Terrace ave  
" Cory E [Minnie I] engr Robinson C P Co h 490 Alexander

" Dahlia F h 1278 Eastwood ave  
" Dallas F h 1278 Eastwood ave  
" Edna stenog h 577 E Market  
" Edwin K [Elizabeth M] wks Goodyear h 307 Watson

## CONNER

" Edwin S [Vivian K] physicial dir Goodyear h 1475 Hillside ter

" Eva M clk Goodyear h 633 E South  
" G Grayson [Ruth A] brkmn Fenna R R h 290 N Firestone blvd  
" Geo E [Murn M] wks Goodrich h 1191 Harpster ave  
" H Ivy student h 210 Wooster ave  
" Haskell D [Katherine M] wks Goodyear h 262 Miles  
" Howell E [Helen] wks Goodyear h 639 Baldwin rd  
" James L [Alice V] trucker h 1396 Westvale ave  
" Joel W trucker h 1396 Westvale ave  
" John L [Florence] wks Goodyear h 417 Grant  
" Joseph J [Anna M] wks Goodrich h 118 E Thornton  
" K Jane tchr h 126 N Highland ave  
" Lester E [Hilma S] wks Canteen h 490 Alexander  
" Mrs Mary h 577 E Market

" Mrs Mary V [wid Homer E] h 737 Wooster ave  
" O Hartford [Alta D] wks Firestone h 795 Avon  
" Orvil J wks Goodyear h 1278 Eastwood ave  
" Peter W [Mae M] wks Goodyear h 1278 Eastwood  
" Mrs Rachel M [wid Elmer] h 1053 Princeton  
" Raymond J [Ruth] truck dr h 223 Fink  
" Richard B [Catherine J] slsmn h 475 Orchard  
" Robt D [Kathryn G] slsmn Toledo Scale Co h 663 Thayer

" Mrs Rosemary M h 1043 Princeton  
" Ruby clk G M A Corp h 1139 4th ave  
" Sidney E [Mae E] slsmn h 126 N Highland ave  
" Thos C wks Goodrich h 118 E Thornton  
" Vaughn W [Pearl M] restr 1972 Manchester rd h same

" Wm R wks Goodyear h 1278 Eastwood ave  
" Willis E [Letha A] wks Goodyear h 503 Inman  
" Wynne G [Corinne C] baker Wonder B Co h 52 Uhler ave

Connors Fred W [Nora E] rec clk Sears, R & Co h 212 W Center

" Mrs Minerva [wid James S] h 366 W Bartses  
" Rex A [Carrie] wks Goodyear h 92 N Forge  
Connery Adam [Elizabeth] wks Goodyear h 833 Harrison ave

" David student h 853 Harrison ave  
" Patrick T [Dorothy M] wks Goodrich h 332 Yale  
Connester Roy wks Goodyear r 479 E Buchtel ave  
Conneway Harry L [Georgia K] h 648 Ailyn  
" Robt P [Jeannette R] wks Goodyear h e s Eastland  
Connolly Mrs Jean M h 262 Cranz pl

" Mary asst buyer THE W O'NEIL CO r Y W C A  
" Wm A [Anna P] wks Goodyear h 121 Simon dr  
Connor Danl slsmn r 1121 2d ave

" Frank truck dr h 1426 Brittain rd  
" G Harry [Mary C] carpenter h 1155 Ackley  
" Jack P [Jean H] wks Goodyear h 172 Brittain rd  
" Levasser W [Catherine L] wks Firestone h 1126 Bellows

" Robt S [Anna M] wks Ohio Ed Co h 1426 Brittain rd  
" Robt S jr h 1426 Brittain rd  
" Thos carp r 342 W Market

" Thos W [M Vaughn] slsmn Summit Buick Co h 1829 Goodyear blvd

" Zebedee [Irene] wks Firestone h 1223 Moore  
Connors Harlan J formn Robinson C P Co h 823 Merton  
" James H [Lillian B] with Goodrich h 97 Mayfield  
" Joseph [Myrtle M] h 178 W Exchange

" Lois clk Goodyear h 336 Sumatra ave  
" Mrs Mary M [wid Roland] h 493 Gage  
" Mildred I h 468 Douglas  
" Phillip E [Lucille] clk h 980 N Howard  
" Theodore F [Myrtle M] clk Quaker O Co h 1152 Manning ave

" Wm J [Myrtle E] bartender Raleigh & Smith h 1159 2d ave

Conns Clarence W [Letha J] with Advance Rubber Co h 937 Copley rd

" Helen stenog Ohio F Co h 937 Copley rd  
Conobre Lulu wks Gen T & R Co h 710 Commins  
Conold Mrs Helen h 570 Hove ave  
" Mrs Matilda [wid Jacob] h 342 E Exchange

Conorella John restr r 70 S Broadway  
Conover Mrs Bertha B beauty shop 258 Torrey h same  
" Harry R [Nora L] asst mgr Kresze Co h 145 Rhodes ave

" Wayne M h 258 Torrey  
Conrad See also Konrad  
" Agnes M student h 78 Aqueduct

" Alvin A [Marlan L] engr Ohio Ed Co h 592 Fouse  
" Bernard J [Nora C] wks Goodyear h 791 Wilmot  
" Mrs Bertha A [wid John D] h 1659 Honolle ave  
" Blaine H sta att'd Std Oil Co h 151 Oakdale ave

" Cecelia M h 103 S Maple  
" Cecil [Daisy M] wks Goodyear h 1328 Arnold ave  
" Chas R [Ellen M] wks Seiberling R Co h 2193 13th S W

" Chas R [Mary A] wks Goodyear h 2119 13th S W  
CONRAD DON N [Edith F] broker Jackson & Curtis h 590 Avalon ave

" Donald student h 2135 16th S W  
" Dorothy student h 103 S Maple

# KESTER COAL CO.

15 YEARS OF SATISFACTION  
FOR QUALITY—SERVICE AND COURTESY.

CALL Blackstone 2311

608

BURCH DIRECTORY CO'S

## CONRAD

" Doris F [E Catherine] slsmn Purity B Corp h 936 Redfern ave  
" Edmund meat ctr h 1006 Harpster ave  
**CONRAD ELDEN E** [L Margaret] [E E Conrad Motor Co, Barberton O] h 2185 18th S W  
" Eleanor M h 2193 18th S W  
" Eleanor M r 1106 Kenmore blvd  
" Ella M h 1892 Ritzman ct  
" Ellis W h 2193 18th S W  
" Elmer E [Lelia M] trucking h 899 Eastland ave  
" Elmer M W [Dorothy S] wks Goodrich h 138 N Adams  
" Faye L compt opr h 2084 17th S W  
" Frank P [Anna M] h 1892 Ritzman ct  
" Frederick B [Lucille A] wks Goodyear h 697 Eastland ave  
" Geo [Maud] wks Miller R Co h 328 Wooster ave  
" Geo H [Fannie] landscaper h 2340 21st S W  
" Geo L [Adelaide] slsmn h 890 Hereford dr  
" Geo L Jr student h 890 Hereford dr  
" Glenn R h 1892 Ritzman ct  
" Harold C clk Window Shade S Co h Wadsworth O  
" Harold G [Macil N] roofer Akers & Harpham Co h 2340 21st S W  
" Henry J [Ethel] h 78 Aqueduct  
" Henry W [Agnes E] del dept Yeager Co h 75 Bittman  
" Irvin H [Trudice] wks Goodyear h 2345 27th S W  
" Jack H [Blanche B] acct Goodyear h 1659 Honodle  
" Mrs Jessie waitress Goodyear h 719 Griffon ave  
" John A [Minerva S] carp h 1262 Kentucky ave  
" John A [Zoe F] formn Firestone h 372 Madison ave  
" Joseph B student h 791 Wilnot  
" Joseph C [Nora R] mach h 2135 16th S W  
" Leona C opr Cramer Beauty S h 2135 16th S W  
" Martin L [Irene M] carp h 433 Daniels pl  
" Nick h 2135 16th S W  
" Peter h 1006 Harpster ave  
" Peter [Florence M] wks Firestone h 2084 17th S W  
" Ralph H h 1892 Ritzman ct  
" Roy J h 103 S Maple  
" Ruth N student h 2084 17th S W  
" Scott M [Verna G] wks Firestone h 1131 Princeton  
" Sylvester H baker h 1892 Ritzman ct  
" Walter [Mayme E] wks Firestone h 103 S Maple  
" Weldon W wks Firestone r 84 W Crosier  
" Winifred M h 451 1/2 W Market apt 2  
**Conrey Carl T** [Laura E] wks Goodyear h 1035 Murray  
" Joseph P [Helen M] pharm Rutledge Drug Co No 7 h 717 Harvard  
**Conroy Agnes L** student h 730 Gage  
" Mrs Anna M (wid John P) h 212 W Thornton  
" Catherine h 992 Laurel ave  
" Errol G [Clara] wks Goodrich r 228 W Chestnut  
" Fred W [Edna J] widr h 55 E Exchange apt 4  
" Harry J student h 373 Canton rd  
" Helen R student h 212 W Thornton  
" Henry J [Marguerite R] chem Gen T & R Co h 373 Canton rd  
" Irene student h 1073 Schumacher ave  
" James P wks P O h 992 Laurel ave  
" John J wks Quaker O Co h 1073 Schumacher ave  
" John L wks Goodyear h 212 W Thornton  
" Leo H h 212 W Thornton  
" Margaret V student h 730 Gage  
" Marguerite E student h 373 Canton rd  
" Martin V slsmn h 992 Laurel ave  
" Mrs Mary h 992 Laurel ave  
" Mary H clk Nu-Enamel C Co h 730 Gage  
" Mary M wks Firestone h 212 W Thornton  
" Michael T [Mary A] clk Postoffice h 730 Gage  
" Thearle D [Joan] clk Peoples S Drug No 61 h 171 Oak Park dr  
" Thos M student h 730 Gage  
" Vincent J [Olga M] slsmn h 118 Jewett  
**Conry Edward F** wks Goodyear h 753 Mohawk ave  
" John J [Frances M] wks Goodyear h 753 Mohawk  
**Considine Danl F** wks Goodrich h 945 Penn ave  
" Edward J wks Goodrich h 941 Victory  
" Edward J Jr teller Ohio Ed Co h 941 Victory  
" Elizabeth A h 665 Coburn  
" Francis J billiards 41 N Adams h 183 same  
" Frank h 665 Coburn  
" Geo E h 945 Penn ave  
" Harry S [Margaret] wks A-M-P Tire Co Inc h 945 Penn ave  
" Harry S Jr wks Goodrich h 945 Penn ave  
" James C clk h 941 Victory  
" Joseph C [Florence M] clk Firestone S P Co h 564 N Firestone blvd  
" Margaret M student h 295 E Glenwood ave  
" Mary E student h 295 E Glenwood ave  
" Mary M nurse StThomas Hoap h 941 Victory  
" Michael J [Susan] wks B & O R R h 295 E Glenwood ave  
" Patrick J [Anna H] wks B & O R R h 183 N Adams  
" Thos J student h 295 E Glenwood ave

## CONSOLIDATED

**CONSOLIDATED COMMERCIAL AGENCY**, Hort Kaley mgr, professional collectors 309 Beacon Journal Bldg Phone HE-0816  
" Products Co, V S Wearley mgr, stock food mfrs 845 S High  
" Sales Co (E E Thoma) mfrs agent 210 E Market  
Constable Sarah M with **AMERICAN TOWEL SUPPLY CO** h 523 Carroll  
Constant Amos sta attdt h 159 W Buchtel ave  
" Angelo [Helen] (East Akron Fruit Market) h 159 W Buchtel ave  
" Floyd S [Luella] wks Goodyear h 627 Sumatra ave  
" Fred student h 159 W Buchtel ave  
" Gust student h 159 W Buchtel ave  
" Kathleen student h 627 Sumatra ave  
" Walter F [Anna J] wks Goodrich h 691 VanEverett  
Constantani Constantino baker h 452 Clover  
Constantine Agnes M wks Goodrich h 1279 Herman av  
" Doris M h 1279 Herman ave  
" Frederick brklyr h 1279 Herman ave  
" John h 1279 Herman ave  
" Jordan restr 739 Hackett r 18 Steese ct  
Constantini Condda h 339 Turner  
" John [Grace] wks Firestone h 339 Turner  
" Julia student h 339 Turner  
" Mary h 339 Turner  
" Paul [Celia] h 339 Turner  
Constine Ann h 398 Water  
" John rastr 398 Water h 272 Euclid ave  
" Mrs Josephine (wid Paul) h 272 Euclid ave  
Constiner Mrs Naomi M h 38 Marshall ave  
Consumers Wholesale Plumbing Supply Inc, D H Athey mgr, 866 S Main  
Contaras Tom wks Apolon Pool Room r 1077 E Market  
Conte Giacomo [Rose] wks Goodrich h 1067 Winton ave  
" James [Jennie] wks Firestone h 174 Reid ter  
" Michael [Rose] h 769 Wall  
Contessa Anthony [Mary] tallyman B & O R R h 190 Charles  
" Mary R student h 211 Lods  
" Mike [Mary] shoe repr 332 W Cedar h 211 Lods  
" Pete [Isabel] wks B & O R R h 307 E Glenwood  
Conti Adam M [Sylvia R] with Conti C & D Inc h 584 Columbia ave  
" Amelia clk r Y W C A  
" Anthony J [Jeanette V] wks Zinc Engravers h 865 Woodrow ct  
" Anthony R [Virginia I] with Conti C & D Inc h 668 Ranney  
" Antonio [Mary] h 844 Lorain  
" Chas h 844 Lorain  
**CONTI CLEANERS & DYERS Inc**, D P Conti mgr, dry cleaning and dyeing, tailoring, pressing rug cleaning etc 494 E Cuyahoga Falls ave, Phone WA-1122  
" Dominic P mgr Conti Cleaners & Dyers Inc h 710 Patterson ave  
" Edith r 872 Woodrow ct  
" Evelyn M student h 588 Robinett ct  
" Giacinto shoe repr 38 1/2 S Martha ave r 1351 Cook ct  
" John [Jessie] wks Buxbaum Co h 310 Montrose av  
" John L [Anna C] shoe repr 978 Kenmore blvd h 775 Aberdeen  
" Joseph P [Mary L] phys-osteopathic 675 N Main h same  
" Mary waitress Clark R Co r 319 Cole ave  
" Mrs Mary poultry dlr 30 S Arlington h 844 Lorain  
" Mrs Mary (wid Salvatore) h 710 Patterson ave  
" Mary R h 844 Lorain  
" Nick [Matilda] wks Int Lead Ref Co h 574 Elma  
" Saml J [Anne M] wks B & O R R h 310 N Arlington  
" Sarah student h 844 Lorain  
" Stephen shoe repr 243 Perkins r 439 E Cuya Falls  
" Stephen tailor Lang's r 410 Lombard  
" Stephen [Lucy] wks Goodyear h 588 Robinett ct  
" Stephen [Mary] with Conti C & D Inc h 710 Patterson ave  
" Theresa M h 844 Lorain  
**CONTINENTAL BAKING CORPORATION Inc**, T E Smith mgr Wholesale bakers 178 S Forge, Phone JE-5101 (See page 52)  
Contner Geo W h 1672 E Market  
Contois Marie L hskpr 316 E Market  
Contos Tasos [Mary] wks Goodyear h 185 Miles  
" Thos [Argiro] wks Goodyear h 1321 5th ave  
Contrael Chas J [Catherine G] slsmn h 446 E Thornton  
" Frank X [Catherine D] wks Goodyear h 446 E Thornton  
Converse Alice christian science pract h 65 Marvin av  
" Charlotte student h 360 Litchfield rd  
" D Walker [Eunice K] asst engr A C & Y Ry h 360 Litchfield rd  
" Mrs Emma L (wid Chas) h 186 Grand ave  
" Mrs Grace S clk Co Auditor h 22 E State apt 1  
" Irving M clk Peoples S D Stores h 360 Litchfield rd  
" James student h 260 Litchfield rd

**BANKING SERVICE  
FOR THE  
INDIVIDUAL**

**THE FIRST INDUSTRIAL BANK of Akron**

**SAVE WHERE  
YOU  
CAN BORROW**



**415 S. Main St.**



**AKRON CITY DIRECTORY**

**609**

**CONVERSE**

**CONVERSE JAY F** pres Swartz-Converse Corp h 186 Grand ave, Phone UN-2563  
" Mrs Mary (wid Wm) h 604 Douglas  
Conway Adelaide P h 603 Dayton  
" Anne wks 584 Merriman rd  
" Beatrice J stenog h 329 Wildwood ave  
" Blanche E clk City finance dept h 248 Oberlin ct  
" Mrs Catherine h 785 S High  
" Catherine A h 248 Oberlin ct  
" Edward C [Josephine M] mach h 37 Richmond pl  
" Edward J wks Goodrich h 785 S High  
" Edward J [Bertha I] wks Sup P & L Co h 239 Lake  
" Emmet A [Elizabeth J] wks Goodrich h 194 Avondale dr  
" Enzor H [Anna M] carn h 244 Danville ct  
" Francis J wks Firestone h 239 Lake  
" Geo A [Esta M] printer h 930 Silvercrest ave  
" Helen J clk Goodyear h 37 Richmond pl  
" James B r 704 S Main  
" Marie C h 715 E Crozier  
" Mrs May h 1007 LaCroix ave  
" Michael D [Bessie] wchman h 248 Oberlin ct  
" Monroe J [Edith V] wks Goodrich h 654 Harvard  
" Owen T [Cecil A] insp h 818 Hayden ave  
" Ralph R [Helen M] h 592 Oxford ave  
" Richard M h 239 Lake  
" Rita G clk **THE M O'NEIL CO** h 248 Oberlin ct  
" Stanley formn Purity E Corp h Cottage grove, Portage Lakes  
" Thos [Doris] stock clk **THE M O'NEIL CO** h 825 5th ave  
" Wm A [Eleanor C] wks Goodyear h 664 Brewer  
" Zelma E clk Goodyear h 920 Columbia ave apt 9  
Conyers Alfred S [Sara S] artist h 721 Hillsdale ave  
" Grace h 1307 Murray ave  
" Mrs Mary (wid Dock) h 1307 Murray ave  
Coody Mabel student h 753 StClair  
" Marjorie student h 753 StClair  
Cooley Clinton wks Goodyear h 1059 Fairbanks pl  
" Stephen B [Ruth E] wks Goodyear h 1054 Winton  
" Wade h 1059 Fairbanks pl  
Cook A Irene student h 617 Hazel  
" Mrs Agnes h 795 Coburn  
" Albert H wks Saalfeld Pub Co h 499 E Cuya Falls  
" Albert L wks Firestone h 895 Kling  
" Alfred M h 986 Johnston  
" Mrs Anna (wid Thomas) h 75 W North  
" Annie L wks Firestone h 1157 Beardsley  
" Arthur R [Nelle K] painter h 264 W Market apt 108  
" B G Hardware Co (B G Cook) 991 Kenmore blvd  
" Mrs Bessie L (wid Ray) h 714 Aberdeen  
" Mrs Blonda V (wid Andrew E) h 312 Stevenson av  
**COOK BROS TIRE SERVICE** Inc, F J Cook pres, H A Cook vice pres J H Brown sec and treas, wholesale and retail dealers in Goodyear passenger and truck tires auto supplies etc 65 W Exchange, Phone JE-9101 (See page 50)  
" Byron G [Rosa E] (B G Cook Hdq Co) h 364 Wooster rd N Barberton O  
" Carl R [Edith L] plbr h 308 W Miller ave  
" Carroll C [Hazel E] plbr Cahill Pibg Co h 739 Damon  
" Catherine h 325 W Bartses  
" Chas [Neppe] truck dr r 142 W Thornton  
" Chas E h 868 Ardmore ave  
" Chas F [Ethel M] clk E O Gas Co h 1174 Big Falls  
" Chas F jr student h 1174 Big Falls ave  
" Chas H [Nelle W] wks Goodrich h 564 Howe  
" Chas W [Amanda G] painter r 123 Good  
" Mrs Christina (wid John) h 697 Bisson ave  
" Clarence D [Mona J] wks Gen T & R Co h 552 Boyd ave  
" Clarence E [Anna Belle G] clk Goodrich h 912 Merriman rd  
" Clifford B wks Firestone r 42 W Long  
" Clifford L [Ethel C] wks M O'Neil Co h 601 Wilson  
" Clifford N [Rose M] trucking r 1057 Beardsley  
" Coffee Co C C Swain mar 194 E Center  
" Coy O [Clara B] wks Goodyear h 1439 Hillside ter  
" Curtis C [Allene] wks Goodyear h 1093 Joy ave  
" D Richard student h 895 Kling  
" Mrs Della M (wid Arthur B) h 581 Elma  
" Donnalee waitress Gus Alex h 42 Cole ave  
" Mrs Dora h 858 Baird  
" Dorothy L student h 715 Roselawn ave  
" Duane E [M Catherine] restr 1423 Sprague h 1597 Goodyear blvd  
" Durwood student h 329 W North  
" E Marie wks Firestone h 235 W Miller ave apt 2  
" Earl C [Flossie E] wks Goodyear h 942 Clark  
" Edward [Berdina] h 523 Vine  
" Edward S [Maude] wks Goodyear h 1250 McKinley  
" Eleanor M student h 343 E Glenwood ave  
" Elizabeth h 33 S College  
" Mrs Ellen (wid Henry) h 100 Gregory ave  
" Ernest J [Mary J] h 1852 Cook ct,

**COOK**

" Evans h 431 Hickory  
" Floyd H oculist 701 2d Natl Bldg r Akron City Club  
" Francis A [Helen A] service mgr Cook Bros T S Inc h 1024 Sawyer ave  
" Frank wks Goodyear r 1059 E Market  
" Frank [Helen] wks Goodrich h 325 W Bartses  
" Frank [Irene] h 561 McKinley ave  
" Frank A [Caroline A] wks Goodyear h 1600 Malasia rd  
" Frank E [Gall M] wks Goodrich h 1218 Welton av  
" Fred h 561 McKinley ave  
" Fred wks Firestone r 2303 19th S W  
" Fred [Mary A] crane opr Adamson M Co h 361 Fountain  
" Fred D h 1157 Beardsley  
**COOK FRED J** [Viola R] pres Cook Bros Tire Service Inc h 569 Marview ave  
" Fred J jr student h 569 Marview ave  
" Frederick B slsmn Hoskins-G Inc h 361 Fountain  
" Geo M [Arnella M] wks Goodrich h 838 Boulevard  
" Geo R [Julia M] engr A C & Y R R h 723 Leeds  
" Geo R jr student h 723 Leeds  
" George W propr Geo W Cook Service Station h 149 N Highland ave  
**COOK GEORGE W SERVICE STATION**, G W Cook propr, Benzoco-Cumberland Products, auto accessories, batteries, lubrication, parking etc 63 S Martha ave  
" Gladys I clk Bd of Education h 361 Fountain  
" Grace V h 116 Nebraska  
" H Morrell teller 1st-Central Tr Co h 513 Vine  
" Harry [Albert] slsmn r 274 Arch  
" Harry A [Emmal] truck dr h 715 Roselawn ave  
" Harry K slsmn r 269 W North  
" Harry O well driller h 454 Bettie  
" Hazel beauty opr G W Mathews r 77 N Howard  
" Helen h 561 McKinley ave  
" Helen V clk h 342 E Thornton  
**COOK HENRY A** [Lillian A] vice pres Cook Bros Tire Service Inc h 343 E Glenwood ave  
" Henry E h 342 E Thornton  
" Herbert r 161 Hickory  
" Herbert [Deirdred] wks Goodyear h 27 N Adams  
" Herman W student h 1157 Beardsley  
" Howard B wks Goodrich r 179 Ash  
" Howard B [Caroline] wks Goodyear h 193 Fountain  
" Howard H [Marie M] city fireman h 900 Lake-wood blvd  
" Ira E [Viola] wks United Co h 1017 Sawyer ave  
" James A student h 581 Elma  
" James A [Bertha M] slsmn Ak Tent & A Co h 1063 Lexington ave  
" James C [Doris O] painter h 2232 10th S W  
" James E [Thelma I] dr Zeno Bros T C Inc r 196 N Forge  
" James M [Mary A] painter h 2473 28th S W  
" James R wks Goodrich h 2232 10th S W  
" James S [Lena M] Janitor Folk Chevrolet Inc h 649 Edgewood ave  
" Jane C student h 789 Damon  
" Jathan C student r 1650 Preston ave  
" Jeannette J student h 715 Roselawn ave  
" John lab h 325 W Bartses  
" John h 697 Bisson ave  
" John A [Hazel E] wks Goodrich h 651 Oxford  
" John C [Hazel] formn Col Salt Co h 923 Silvercrest ave  
" John H wks Goodyear r 1650 Preston ave  
" Joseph B wks Goodyear h 1675 Faye rd  
" Joseph D [Helen M] whol tobacco 310 United Bldg h 1732 24th (C F)  
" Joseph F h 715 Roselawn ave  
" Joseph McD [Esther O] wks Goodyear h 1575 Faye rd  
" Lee E [Zelma C] clk h 25 Brighton dr  
" Leo G h 623 Allyn  
" Leo L [Mary F] wks Firestone h 623 Allyn  
" Leon V [Helen C] wks Firestone h 836 Ardmore av  
" Lester W [Iva R] h 723 N Howard  
" Lewis T [Audrey H] auto mech Hite M Sales h 895 Johnston  
" Linn C [Jane P] wks Goodyear h 218 Locust apt 10  
" Louis A [Laura A] h 570 N Howard  
" Lovel C [Zella J] wks Goodyear h 1011 Judges ct  
" M Hazel student h 1157 Beardsley  
" Mrs Mabel M beauty shop 402 E York h same  
" Mudge clk Kristee Mfg Co h 2232 10th S W  
" Mrs Margaret (wid Joseph) h 1054 Linden ave  
" Marlon E stenog Orion El Corp h 513 Vine  
" Marie wks Firestone r 1051 S Main  
" Mary supvr Children's Home h 264 S Arlington  
" Mrs Mary h 727 Edgewood ave  
" Mary C h 149 N Highland ave  
" Maston h 895 Johnston  
" Mrs Mattie h 617 Hazel  
" Maude E asst sec Cotter City View S Co h 454 Crestwood ave

# See the OHIO EDISON ELECTRIC SHOP CO. FOR A COMPLETE LINE OF ELECTRICAL APPLIANCES

610

BURCH DIRECTORY CO'S

## COOK

" Meivin R [Esther M] teller Dime Savings Bk h 887 Orrin  
 " Merle wks Am H R Co r 330 Park  
 " Merna W tchr Hammel B Univ h 249 Spicer  
 " Merrill S slsmn h 756 Wooster ave  
 " Michael h 561 McKinley ave  
 " Michael jr h 1237 Roslyn ave  
 " Mrs Minerva h 139 Palmer  
 " Minor F [Carolyn C] wks Firestone h 632 E Archwood ave  
 " Mrs Nancy E (wid Allison T) h 433 W Cedar  
 " Mrs Nannie S (wid Arthur) h 88 Belvidere way  
 " Naomi M student h 723 N Howard  
 " Naomi M student h rear 15 E Tallmadge ave  
 " Mrs Nellie h 329 W North  
 " Noble h 1352 Cook ct  
 " Noel O [Ruth L] wks Goodyear h 738 Excelsior ave  
 " Oscar L [Mary E] wks Firestone h 344 Union pl  
 " Paul h 697 Elison ave  
 " Paul F [Hazel E] wks Goodrich h 661 Lucille ave  
 " Mrs Pearl wks Goodyear h 1594 Darwin ave  
 " R Y r 36 1/2 N Howard  
 " Ray E [Marie] wks Goodyear h 72 N Arlington  
 " Richard A with Cook Bros T S Inc h 343 E Glenwood ave  
 " Rita B stenog S S Nicholls h 361 Fountain  
 " Rita C student h 623 Allyn  
 " Robt C student h 942 Clark  
 " Robt E student h 789 Damon  
 " Robt H [Amy A] wks Water Works r 306 Sumner  
 " Robt L student h 1575 Faye rd  
 " Robt P student h 623 Allyn  
 " Roy r 1298 E Market  
 " Roy [Goldie] r 864 1/2 S Main  
 " Ruth h 564 Howe  
 " Ruth wks Goodrich h 249 Spicer  
 " S Elvis wks Goodrich h 736 Inman  
 " Saml student h 329 W North  
 " Serge H student h 564 Howe  
 " Seth r 18 W Crosier  
 " Simon M [Dessie O] coll Times-Press h 36 S Johns  
 " Stella B student h 2327 21st S W  
 " Stephen B [Dorothy H] wks Goodyear h 1901 Newton

**COOK THEODORE L** [Alma E] asst sec Ornamental Iron Work Co h 569 Wye dr, Phone FR-3247  
 " Thos cook Chas Mason r 875 Miami  
 " Thos E [Ruth E] h 800 Thayer  
 " Thornton C roofer h 645 Coburn  
 " Thurman F [Delsie V] wks Goodrich h 322 W Crosier  
 " Mrs Valjean h 788 Work dr  
 " Mrs Vanchie B (wid Harry C) h 513 Vine  
 " Mrs Vernice D (wid Winman) wks Firestone h 1157 Beardsley  
 " Veronica M student h 569 Marview ave  
 " Waldo E wks Natl Stan Co h 402 E York  
 " Walter A [Catherine H] prof University of A h 493 S Firestone blvd  
 " Warren W wks Goodyear h 1132 Laird apt 2  
 " Webb wks Goodyear r 65 Cook  
 " Wm painter r 86 Willard  
 " Wm A [Florence M] mach h 2327 21st S W  
 " Wm B [Gertrude A] h 805 Thayer  
 " Wm D [Sarah E] painter 342 E Thornton h same  
 " Wm J student h 2327 21st S W  
 " Wm N student h 2323 10th S W  
 " Wm P [Betty M] engr Ohio Ed Co h 570 Storer ave  
 " Wm R wks Ent Mfg Co h 342 E Thornton

Cooke Mrs Clara h 959 Bellows  
 " Earl [Marjorie] painter h 619 W Bowery  
 " Edward J [Verlie M] auto painting 223 Carroll h same  
 " Everett wks THE M O'NEIL CO h 272 Locust  
 " Mrs G Louise h 1297 Goodyear blvd apt 17  
 " H B printer Times-Press r Milner Hotel  
 " Harold V [Thelma L] display dept THE M O'NEIL CO h 868 Valdes ave  
 " Mrs Jennie F (wid Geo W) h 608 W Market apt 11  
 " Kathleen A agt New York L I Co h 608 W Market apt 11  
 " Mrs Mabel K (wid Frank M) h 190 N Portage path apt 3  
 " Mrs Margaret E (wid John S) h 929 McKinley ave  
 " Milo A [Fannie B] wks Col Salt Co h 124 E Brookside ave  
 " Thos W [O Mabel] wks Firestone h 1009 Herberich

Cookro Anthony [Ruth E] h 830 McKinley ave  
 " Anthony D [Ruth F] wks Goodyear h 1602 Mult-noma ave  
 " Cooksey Hiram [Ida] wks Firestone h 234 E Crosier  
 " Cool Eleanor D student h 152 Brighton dr  
 " Fred C [Daisy] wks Goodyear h 2144 Newton  
 " Fred C jr wks Goodyear h 2144 Newton  
 " Raymond D asst prof University of A r 61 Clemmer ave  
 " Robt S [Ethel M] wks Goodyear h 179 Jewett  
 " Cooley Albert N h 1388 Belcher ave

## COOLEY

" Andrew B h 474 Kling  
 " Arthur B [Della L] h 2030 East ave  
 " Asa B [Ruth B] clk Goodyear h 214 N Highland ave  
 " Carl student h 617 E South  
 " Chas E [Virginia L] slsmn Ak P Milk Co h 330 E Catawba ave  
 " Chas W wks Penna R R h 171 W Miller ave  
 " Clarence W h 1338 Belcher ave  
 " Mrs Cora B (wid Andrew B) h 135 Ash  
 " Dover [Helen L] wks E O Gas Co h 962 Owen ave  
 " Frank F [Dora E] electn h 1388 Belcher ave  
 " James E [Hattie M] wks Firestone h 1315 Pitkin ave  
 " James W [Marie A] wks Firestone h 351 Kenmore blvd  
 " Ross [Marie] wks Goodrich h 723 Amherst  
 " Roy [Edna M] cook G W Bachmann h 171 W Miller  
 " Wm J [Laura G] wks Goodyear h 998 Boone  
 " Coolidge Oscar H [Esther M] bkpr h 218 Park apt 3  
 " Coolman Chas C [Elma C] carp h 693 Kenmore blvd  
 " Earl A h 693 Kenmore blvd  
 " Ethel M music tchr h 693 Kenmore blvd  
 " Coombs Jack E [Amelia M] wks Goodyear h 1576 Hill-st ter  
 " Sherman student h 2206 25th S W  
 " Vego [Nova] wks Firestone h 2206 25th S W  
 " Coomer Fred M [Alta M] sta attdt h 1361 Sparhawk av  
 " Randolph wks Firestone r 101 Schafer  
 " Coomes Floyd student h 676 S Sunset View dr  
 " James F [Luella K] wks Goodyear h 676 S Sunset View dr  
 " Coon Aaron N [Grace] lab h 375 Lorene pl  
 " Alonzo L barber h 1046 Cadillac blvd  
 " Edward B student h 255 Russell ave  
 " Harold C student h 255 Russell ave  
 " Herbert G slsmn Richardson M Co h 317 W Exchange apt 1  
 " Mrs Jane office asst h 565 Roslyn ave  
 " Robt L [Kathryn] clk h 368 Lorene pl  
 " Walter A [Pearl R] city fireman h 255 Russell ave  
 " Wm [Marguerite] wks Firestone h 907 Rowe  
 " Coones Wm E [Ella J] mach h 1430 Ottawa ave  
 " Cooney Frank [Prudle] wks City h 172 Russell ave  
 " Fred B [Myrtle] asst sec and asst treas Lewis Young Inc h 2744 Manchester rd  
 " Geo [Sarah] custodian h 69 N Walnut  
 " Geo J [Marion E] wks Goodrich h 512 Evelyn ct  
 " Gerald h 2744 Manchester rd  
 " John J [Julia] wks Goodrich h 387 Orlando ct  
 " Joseph J [Margaret M] pressman h 62 N Maple  
 " Kenneth L [Sue A] wks Goodrich h 1141 Hinman ct  
 " Raymond student h 2744 Manchester rd  
 " Robt student h 2744 Manchester rd

Coons Verona wks 555 Orlando ave  
 " Coonts Mitchell R student h 591 Morning View ave  
 " Ray [Theresa] wks Goodyear h 591 Morning View av  
 " Coontz Eugene V [Vera L] jwlr Zuber & Doernbrack h 1644 Englewood ave apt 4  
 " Vern wks Goodrich r 410 Raasch ave  
 " Mrs Violet G clk A & P Tea Co h 466 Sumatra ave  
 " Cooper Albert F [Melissa J] h 185 E Archwood ave  
 " Alice M visitor Summit Co Relief Adm h 440 Kling  
 " Alvin [Elsie] truck dr r 216 W Crosier  
 " Andrew B [Anna M] h 771 Corice  
 " Mrs Anna h 551 Rhodes ave  
 " Anna P h 267 Stelner ave  
 " Archie L h 2373 Triplett blvd  
 " Arthur A wks Goodyear-Z Co r 169 N Adams  
 " Arthur F [Ethel M] electn h 363 Noble ave  
 " Atlee Z [Bethel G] wks Firestone h 2168 4th S W  
 " Beatrice [Otha E] wks Rasnick El Co h 163 N Walnut  
 " Benj [Rosa] h 291 N Howard  
 " Bernice student h 1559 Bauer blvd  
 " Betty A opr O B Tel Co h 439 Morning View ave  
 " Betty E student h 363 Noble ave  
 " Beulah M h 771 Corice  
 " Blanche E asst Dr H G Haas h 581 Schiller ave  
 " C Howard [Katherine E] wks Firestone h 440 Kling  
 " Carl W [Helen G] asst formn Goodrich h 70 N Prospect apt 11  
 " Chas engr r 39 N Portage path  
 " Chas [Beatrice U] wks Goodyear h 86 Annadale ave  
 " Chas [Zelma] lab h 466 Pine  
 " Chas W [Margaret M] floorman THE A POLSKY CO h 581 Schiller ave  
 " Clifford E [Virginia M] gen agt Red Star Transit Co Inc h 630 E South  
 " Clifford L wks Firestone h 34 Everett ave  
 " Dell [Dorothy S] slsmn W C Swope h 58 Penfield ave  
 " Delmar C [L May] slsmn Col Inv Corp h 167 S Union  
 " Donna I tchr h 1007 W Bowery  
 " Dora B student h 410 Chittenden  
 " Dorothy A wks Goodrich h 85 Belvidere way  
 " Dry Cleaning Co (C E Adams) 195 S Arlington  
 " Dwight S [Virgie] wks Goodyear h 1378 Forbes ave  
 " E Frank h 440 Noah ave

# BROOKLEY CLOTHES

Snappy Styles. Dependable Quality

# KOCH'S 163 SOUTH MAIN ST.

AKRON CITY DIRECTORY

611

## COOPER

- " E June student h 1354 Wilbur ave
- " Mrs E May h 214 Rhodes ave
- " Edwin H [Roxie L] serv sta h 969 Akers ct
- " Eleanor J student h 527 Morning View ave
- " Ellsworth E h 381 Edgewood ave
- " Ernest H [Anita L] clk Kroger G & B Co h 1217 Bellow s
- " Everett [Ina] servmn McCray Ref Co h White Pond drive
- " Frances sec to gen supt Palmer Match Co h 445 Champlain
- " Francis L h 2373 Triplett blvd
- " Frank M student h 705 Hillsdale ave
- " Fred [Louise] r 175 N Union
- " Geo E wks Sup P & L Co h 1559 Bauer blvd
- " Geo P [Maude A] wks Goodrich h 186 Paris ave
- " Glenn T [Louise V] wks Firestone h 1299 Andrus
- " Grace E h 581 Schiller ave
- " H Virginia student h 705 Hillsdale ave
- " Harry B [Sally G] used cars 790 S Main h 2215 8th S W
- " Harry E [Ruth I] wks Goodrich h rear 178 W South
- " Heber [Hettie J] wks Mohawk R Co h 1588 E Market
- " Henry [Laura] painter h 466 Pine
- " Henry F wks Goodyear h 445 Champlain
- " Henry J [Eva M] wks Firestone h 2675 Fdwin ave
- " Henry S [Mattie L] wks Firestone h 181 McCoy
- " Henry S jr student h 181 McCoy
- " Herbert L wks Goodrich h 214 Rhodes ave
- " Herbert M [C Norma] dr Brumbaugh T Co h 198 LaSalle
- " Hezekiah [Lexie] lab h 200 Furnace
- " J Frank [Pearl B] clk Goodyear h 705 Hillsdale ave
- " Jack wks Univ C & D Co r 118 Middlebury ave
- " Jacob H [Cecile B] slsmn h 222 Twin Oaks rd apt 31
- " James h 128 E North
- " James painter h 466 Pine
- " James [Annie] wks Firestone h 134 Stanton ave
- " James A [Anna] clk THE M O'NEIL CO h 85 Belvidere way
- " James D [Gertrude] mach h 1559 Bauer blvd
- " Jane h 959 Stadelman ave
- " Mrs Jane E (wid Chas) h 483 Champlain
- " Jeannette R student h 876 Oakland ave
- " Jesse r 1053 E Market
- " John clk Universal C & D Co h 118 Middlebury ave
- " John waiter Kraker s Old Heidelberg Inc
- " John A h 771 Corice
- " John E [Ellen] whol bidrs supphes 106 N Main h Cuya Falls O R D 2
- " John G [Edna H] clk Kroger G & B Co h 82 Brighton dr
- " Joseph [Caroline] mach Goodyear h 445 Champlain
- " Julia asst cashr Ohio Finance Co r 26 S Union
- " Katherine D student h 58 Penfield ave
- " Lee S [Mabel L] wks Universal C Co h 143 Lorenz
- " Mrs Lena (wid Ellsworth) h 1095 MtVernon ave
- " Mrs Lena (wid Will) h 217 Hickory
- " Mrs Leonora E (wid Syivina) h 740 Sherman
- " Leslie W [Esther C] clk Firestone h 876 Oakland av
- " Mrs Letha h 683 Railroad
- " Lewis J [Laura M] auto repr 2373 Triplett blvd h same
- " Lillian h 927 Snyder
- " Lloyd student h 1659 Bauer blvd
- " Lloyd K [Stella M] wks Firestone h 1354 Wilbur ave
- " Lou Verna wks Quaker O Co h 542 Thelma ave
- " Louis h 292 Otis
- " Lyle E [Loretta S] wks Goodyear h 538 Nash
- " Martha L student h 58 Penfield ave
- " Martin L [Mary E] wks Firestone h 527 Morning View ave
- " Mrs Mary F h 80 Schafer
- " Mrs Mattie h 651 1/2 Edgewood ave
- " Mattie P h 651 1/2 Edgewood ave
- " Mrs Maude E h 1057 Yale
- " Mrs May E h 214 Rhodes ave
- " Melvin F [Iva E] (Anchor Canoe Livery) h 1007 W Bowery
- " Minnie M student h 181 McCoy
- " Oscar F [Ethel] mach Penna R R h 1023 Princeton
- " Patrick [Freddie L] wks Goodrich h 267 Steiner ave
- " Paul G [Nora] clk Goodrich h 864 Edge
- " Paul W painter h 466 Pine
- " Peter G wks Firestone r 449 Homestead
- " Preston O [Cory R] wks Firestone h 672 Essex
- " R C h 134 Stanton ave
- " R Verne [Ruth M] wks Goodyear h 312 Clinton ave
- " Ralph F [Dorothy] drftsman Goodyear h 1268 Brown
- " Ralph H [Bertha E] wks Goodyear h 439 Morning View ave
- " Robt J [Lolita L] wks Goodyear h 468 Larkin ave
- " Robt L [Ida C] slsmn McCray Ref Co h 788 W Bowery
- " Robt M student h 527 Morning View ave

## COOFR

- " Rosa E bkpr Dime Savings Bk h 445 Champlain
- " Russell [Blanche I] wks Goodyear h 1866 Flint ave
- " Mrs Sadie wks 771 S Hawkins ave
- " Saml wks Goodyear r 1069 E Market
- " Saml [Viletta M] supt L W Camp Co h 244 Crescent drive
- " Mrs Sarah L (wid Wm C) h 81 Dick ave
- " Stanley C [Ruby S] dry cleaning h 496 Vine
- " Stephen E [Geraldine E] formn 1st-Central Tower h 278 W South
- " Strossie H [Mary M] insp Goodyear h 1073 Martin
- " Thos O [Edna M] pipefr r 67 Ido ave
- " Viola F h 504 F South
- " Virginia L student h 81 Dick ave
- " W Ralph h 410 Chittenden
- " Walter clk r 31 Steiner ave
- " Wilbur L h 1007 W Bowery
- " Wm & Nephews R A Sperry mgr chemicals 134 E Miller ave
- " Wm B [Bessie V] wks Goodyear h 903 Concord ave
- " Wm E [Dora E] wks Std Oil Co h 1114 Burkhardt av
- " Wm G [Placette F] wks Ak P Milk Co h 395 E York
- " Wm R h 903 Concord ave
- " Wm V [Martha A] h 708 Storer ave
- " Zion B [Dorothy] wks Firestone h 266 Brownstone
- Cooperative Auto Service J C Ellis mgr 695 W Bowery
- Cooperlder Marjorie clk h 390 Livingston
- " Robt M [Marie] (spears & Cooperlder) h 13 E York
- " Willard B [Esther A] wks Goodrich h 316 August ct
- Coorsh Danl drftsmn Biggs B W Co h 823 Ruth ave
- " Esther L stenog Waters A W R & M h 823 Ruth av
- " Harry electn Goodrich h 823 Ruth ave
- " Mrs Ida (wid Simon) h 823 Ruth ave
- " Jessie stenog Std A Ins Co h 823 Ruth ave
- Cooter Chas C [Lucy E] wks Hower Corp h 308 Barder ave
- " Clara J h 308 Barder ave
- Coover Robt h rear 1863 W Market
- " Saml G h 2244 10th S W
- Coovert Donald L student h 582 Greenwood ave
- " Edward A [Mabel L] tchr h 582 Greenwood ave
- " Margaret L student h 582 Greenwood ave
- Cope Arthur G r 317 S Main
- " Arthur L [Ruth I] clk Goodrich h 378 Ido ave
- " Mrs Beatrice waitress r 901 Evey pl
- " Belmont G [Marjorie] slsmn Amster-Kirtz C Co h 837 Amherst
- " Mrs Cecilia clk Acme No 98 h 92 Jewett
- " Earl V [Marie L] clk Firestone Pk T & S Bk h 415 Palmetto ave
- " Edward L [Ruth C] (Park Floral) h 1062 Bloomfield ave
- " Edward L jr student h 1062 Bloomfield ave
- " Ernest wks Goodrich r 1339 Moore
- " Garrett H h 1122 Neptune ave
- " Geo wks Firestone r 205 E Archwood ave
- " Geo E wks Firestone r 1423 Marcy
- " Harry A [Norma C] clk Goodrich h 500 Aqueduct
- " James W clk A & P Tea Co h 1122 Neptune ave
- " John R student h 1062 Bloomfield ave
- " John W [Lucile] service mgr Akron Motor S Co h 196 Grand ave
- " Josephine E h 500 Aqueduct
- " Lewis H [Magdalena K] wks Firestone h 768 Beardsley
- " Mrs Lucy (wid John) h 837 Amherst
- " Marion G cashr Union Central L I Co h 705 Wellesley ave
- " Ray [Ruth] r 901 Beardsley
- " Ruth C tchr h 92 Jewett
- " Sara milliner Yeager Co r 110 Rhodes ave
- " Vernon F [Carrie R] wks Burkhardt B Co h 134 Schafer
- " Walter J [Anna G] sec to Mayor h 705 Wellesley ave
- " Welton L student h 1122 Neptune ave
- Copeland A Cecil [Bertha M] wks Quaker O Co h 815 E Crosier
- " Rev Alexander [Julia A] pastor Goodwill Baptist Church h 551 Kipling
- " Ansl B h 223 Allies
- " Asa B [Nelle M] paperhanger h 223 Allies
- " Cecilia J h 206 Annadale ave
- " Dewey [Williamie] lab h 26 Fair
- " Mrs Emma wks Goodyear h 1246 Durane ave
- " Mrs Emma (wid Cad) h 375 Livingston
- " Homer E [Isabelle] painter h 183 N Forge
- " James wks Tower Lunch h 896 Douglas
- " June office clk Bd of Education h 206 Annadale ave
- " Lada B student h 815 E Crosier
- " Lester W [Nora] h 206 Annadale ave
- " Lillie student h 26 Fair
- " Mary F h 1286 Wilbur ave
- " Olin [Fulah M] h 242 1/2 W Wilbeth rd
- " Viola h 1840 Java ave
- " Ollie wks Goodyear h 148 Fulton
- Copelin Gilbert E [Maud L] wks Firestone h 62 Brighton dr

# THE DAUNTLESS PLUMBING & ELECTRIC CO. 18-22 E. State St. PHONE FRanklin 8109

ELECTRICAL APPLIANCES OF EVERY DESCRIPTION

612

BURCH DIRECTORY CO'S

**COPEN**

Copen Elza H [Lola M] coal dir h 1118 Brown  
 " Evelyn student h 520 Alexander  
 " Herman [Thelma] truck dr r 858 Boulevard  
 " Ruth L bkpr h 1118 Brown  
 Copenhaver Orville [Emma L] wks Goodyear h 408 Cornell  
 Coperet Mrs Jessie (wid Claude) h 1700 Manchester rd  
 " Marthe G student h 1700 Manchester rd  
 Copinski John G [Gertrude M] landscape gard h 19 E Emerling ave  
 Coplan Benj wks Natl Theatre h 191 W Exchange  
 Copland James G h 312 Grand ave  
 " Jean A h 312 Grand ave  
 " Mrs Ruth A wks Goodyear h 312 Grand ave  
 Copley Carl wks Firestone h 252 Coddling  
 " Manor 927 Copley rd  
 " Mrs Nellie R nurse h 1214 Herberich ave  
 " Road Garage, J G Garber propr 806 Copley rd  
 " Road Market House A Petrovich mnr gro etc 940-4 Copley rd  
**COPLEY WM L** [M Carolyn] pres City Chevrolet Co h 40 26th N W Barberton O  
 Copnall Florence R h 1327 Kentucky ave  
 Copping Mrs May h 752 Blaine ave  
 " Russell H [Edna] wldr h 1425 Copley rd apt 3  
 Coppinger Edward L [Bessie B] wks Goodyear h 617 Upson  
 Coppins Mrs Maud R (wid Edward) h 849 Della ave  
 Coppock Jack W student h 479 Watson  
 " Mrs Margaret M (wid Henry C) h 479 Watson  
 " Maurice M auto mech h 479 Watson  
 Cora Albert [Pauline] h 157 E Emerling ave  
 Cora's Beauty Shoppe (Cora L Clotfelter) 374 S Maple  
 Corral August W [Julia A] slsmn Purity B Corp h 740 Thornton ct  
 " Clara F wks Goodrich h 742 Thornton ct  
 " Joseph A h 742 Thornton ct  
 " Robt J [Marie A] slsmn Purity B Corp h 121 W Thornton  
 " Wm P [Elizabeth A] wchmnn h 742 Thornton ct  
 Corapi Mrs Catherine (wid Jack) h 929 N Main  
 Corbett Albert G [Nettie O] carp h 175 Russell ave  
 " Andrew [Thelma] mgr Acme No 62 h Lakemore O  
 " Anna h 101 N Maple  
 " Carl K auto mech h 1048 Johnston  
 " Chas E app Com P & L Co h 1462 1/2 E Market  
 " Christine E wks Goodrich h 101 N Maple  
 " Clyde E [Loyse T] wks Goodrich h 300 W Thornton  
 " Eliza J clk E E Corbett h 27 Charlotte apt 5  
 " Mrs Elizabeth (wid James) h 101 N Maple  
 " Elmer E [Mary] meats 4 N Howard h 11 N Balch  
 " Mrs Emma C h 404 Doyle  
 " Evelyn D student h 175 Russell ave  
 " James wks Goodyear r 479 E Buchtel ave  
 " John L [Elizabeth A] wks Ferriot Bros Co h 145 E Thornton  
 " John T [Margaret F] wks Goodyear h 980 Wyley ave  
 " Joseph wks Firestone r 136 Leora ave  
 " Merle [Mary] fireman r 833 Ardmore ave  
 " Ruth M music tchr h 373 E Archwood ave  
 " Stephen D [Mary J] wks Goodyear h 1284 Lexington  
 " Thos E [Gertrude S] electn h 373 E Archwood ave  
 " Vincent J h 101 N Maple  
 " Viola M h 101 N Maple  
 " Wm h 1133 Linden ave  
 " Wm J [Elaine] clk h 101 N Maple  
**Corbala** See also Korbin  
 " Mrs Anna (wid Jesse) h 2026 Manchester rd  
 " Betty L student h 699 Grace ave  
 " Chas A [Myrtle B] brkmm Erie R R h 504 All'n  
 " Clyde H [Wilma F] wks Goodrich h 926 Concord ave  
 " Donald J [Matilda J] bkpr F W Madden h Portage Lakes O  
 " Elmer J wks B & W Co h 2026 Manchester rd  
 " Floyd [Florence] rubwkr r 933 Bell  
 " G Eddie barber 493 W Exchange h 369 Rhodes ave  
 " H Geo wks Firestone h 699 Richland ct  
 " James wks Biggs B W Co h 82 Fulton  
 " Jay E [Ruth] wks Goodrich h 699 Grace ave  
 " Luella B h 699 Grace ave  
 " Margaret h 2026 Manchester rd  
 " Mary M student nurse h 369 Rhodes ave  
 " Mrs Mary P h 123 Shelby ave  
 " Roy W wks Hotel Pendleton r same  
 " Roy W [Mary] auto mech h 798 Bell  
 " W Dean student h 699 Grace ave  
 " W Dean clk h 369 Rhodes ave  
 " W Merle clk Hartley HdW Co h 527 Stetler ave  
 " Wm E [Mary G] formn Goodyear h 527 Stetler ave  
 " Wm F [Ruth M] truck dr h 2026 Manchester rd

**CORCELLI**

Corcelli Concettina wks Quaker O Co h 276 Cuyahoga  
 " Mrs Jennie (wid Michael) h 276 Cuyahoga  
 " Patsy h 276 Cuyahoga  
 Corcoran Betty J wks Goodrich h 241 E Thornton  
 " Emmett D [Wortha M] wks Goodrich h 769 Aberdeen  
 " Mrs Mary A h 241 E Thornton  
 " Wm H [Anna L] h 106 Melbourne ave  
 Cord Catherine wks Goodyear h 106 Willard  
 " Leslie B [Ruby W] wks Goodyear h 391 Chittenden  
 Cordea Mrs Barbara (wid Geo) h 1021 Allendale ave  
 " Geo [Effie] gro etc 1214 Beardsley h same  
 " Geo jr student h 1214 Beardsley  
 " Nicholas J [Edith] bus opr Ak Trans Co h 1021 Allendale ave  
 Cordell Evelyn L wks Palmer M Co h 936 Idaho ave  
 " Harold E student h 1568 Pilgrim  
 " Mrs Marie (wid Ernest L) h 1568 Pilgrim  
 " Mrs Marjorie E typist h 2024 16th S W  
 Corder Mrs Daisy A h 751 Grace ave  
 " Mrs Nelle M h 305 Ido ave  
 " Ralph W [Anna E] dr Loomis C & S Co r 1182 Smith Farm ave  
 " Reginald J [Verna H] dry clnr h 1262 Wilbur ave  
 " Roy waiter r 41 Stanton ave  
 " Theodore wks Firestone h 58 W Thornton apt 2  
 " Wm C wks Firestone r 125 E Mapledale ave  
 Corderman Joseph W [Merle M] mgr Scott Transportation Co h 753 Silvercrest ave  
 Cordial Mrs Bernice wks Goodrich h 2332 21st S W  
 Cordier Mrs Mary h 813 Kickapoo ave  
 Cordill Clifton C [Jennie M] h 150 Willard  
 " Mrs Jennie M waitress h 1055 Wilbur ave  
 Cordola Frank [Rose] wks Penna R R h 149 Cuyahoga  
 " Vito [Octavia] wks Goodrich h 594 Cuyahoga  
 Cordray Alfred E engr Davis L & C Co h 1067 Arlington pl  
 " Ernest trucker B O R R h R D 5  
 Corda Piston Ring Sales Co (M D Walker) 215 E Market  
 Cordwin Harry A heating ensr 26 N High h Cuy Falls O  
 Core Mrs Emma J (wid Geo) h 347 Wildwood ave  
 " Geo W bkpr Goodyear h 347 Wildwood ave  
 " J Henry [Dora G] wks Firestone h 613 Johnston  
 " John [Katherine] h 735 Sumner  
 " Juanita I clk h 613 Johnston  
 " Wm student h 347 Wildwood ave  
 Corey Alberta K asst clk Bd of Elections h 130 W Thornton  
 " Audrey M h 167 E Thornton  
 " Frances E h 354 Dorchester rd  
 " Harold E [Mary E] clk Penn-Ohio C Lines h 777 N Howard  
 " James A member Bd of Elections h 130 W Thornton  
 " John h 877 Huron  
 " John [Caroline A] wks City Baking Co h 167 E Thornton  
 " Mrs Rosamond (wid Wm E) h 130 W Thornton  
 Corfield James R h 957 Raymond  
 " Mary H h 957 Raymond  
 " Richard policeman Firestone r 114 Lake  
 " Wm [Cora A] wks Firestone h 957 Raymond  
 Corpie Albert A h 506 Rhodes ave  
 " Alfred N bus opr Ak Trans Co h 365 Rhodes ave  
 " Arthur O [Clara] restr w s S Main ext h Portage Lakes O R D 5  
 " Mrs Mary H (wid Gilbert) h 506 Rhodes ave  
 " Mercedes G student h 365 Rhodes ave  
 " Raymond J [Charm E] bartender h 506 Rhodes ave  
 " Robt F wks Goodyear h 695 E Exchange  
 Cork Edward G [Bertha L] wks Goodyear h 139 S Arlington  
 " Jesse C [Aura V] whse mgr Dodge Co h 962 Dayton  
 " Mary C stenog Dodge Co h 962 Dayton  
 " Ray A [Goldie] painter r 210 Ash  
 " Ruth E clk McKesson-H-V Co h 962 Dayton  
 " Vernon W [Ruth B] wks Goodyear h 573 Elbon ave  
 Corkrean Mrs Jennie A (wid Wm) h 967 Davis  
 " Joseph mach h 119 Roger ave  
 " Lawrence B [Louise W] wks Gen T R Co h 1478 E Archwood ave  
 Cerl Bernard J [Ardeta E] slsmn Summit Buick Co h 862 Copley rd apt 5  
 " Clifton H [Florence M] formn Goodyear h 2526 Albrecht ave  
 " Edward T [Emma K] formn City h 422 Stanford  
 " Francis X [Geraldine] wks Goodrich h 473 Adkins av  
 " Harry L [Nellie N] wks Goodyear h 473 Adkins ave  
 " Helen M tchr h 834 Sheridan ave  
 " John W [Ruth M] clk B & O R R h 150 Westwood

Main Store  
 373 S. Main St.  
 Akron, O.

**W. D. TURNER**  
 WALL PAPER CO.

Branch  
 PAINT, LINOLEUM 219 N. Second St.  
 WINDOW SHADES Barberton, O.

# The D. W. KAUFMAN REALTY CO. REALTORS

PHONE HEmlock 8137

AKRON CITY DIRECTORY

618

## CORL

" Mary E student h 150 Westwood ave  
 " Ralph L tchr h 834 Sheridan ave  
 " Theron [Nora A.] h 718 Coburn  
 " W Lawrence [Opal] wks Goodrich h 393 Celtic  
 " Wm L [Opal M] clk Miller R Co h 1603 Manchester road  
 " Winfield O [Kathleen B] wks Goodyear h 808 W South  
 Corless Alice W supvr O B Tel Co h 1133 Clifton ave  
 " Anthony [Sarah A.] h 1133 Clifton ave  
 " Ella B wks Firestone h 275 1/2 S Main  
 " Wilbur L [Thelma] wks Natl-Std Co h 42 E Rosewood ave  
 Corlett Wm A [Gladys L] wks Firestone h 1154 Florida  
 Corley Guy E [Alice L] wks Goodyear h 334 Vaniman  
 " Rose h 435 S Arlington  
 " Mrs Ruth V [wid Henry J] h 2330 18th S W  
 Corliss Mrs Ella r 176 Arch  
 Corman Bernard student h 274 Huntington  
 " Fannie stenog I S Berk h 274 Huntington  
 " Isidor h 274 Huntington  
 " Louis clk Nobil Shoe Co h 274 Huntington  
 " Mrs Sarah [wid Emmanuel] h 274 Huntington  
 Cormany Chas I [Eileen R] tchr h 2387 27th S W  
 " Clarence R [Verna] wks Firestone h 206 Park  
 " Geo W [Aura E] wks Firestone h 386 Mission dr  
 " James R stenog Akron City Club h R D 5  
 " Keith wks Kasch R Co h Portage Lakes  
 " Lee E wks Goodyear h 2331 11th S W  
 " Lester W wks Burt Mfg Co h 740 Morgan ave  
 " Orlo P student h 2331 11th S W  
 " Sarah N h 2236 4th S W  
 " T Earl wks Goodrich h 2331 11th S W  
 " Theron I [Marcia E] mtr setter Water Wks h 2331 11th S W  
 Corn Claud E [Laura B] wks Goodrich h 1080 Cordova ave  
 " Freddie Mae student h 1395 Hart  
 " Joshua [Frances] wks Goodyear h 425 Robert  
 " Milton C [Jennie] wks Goodyear h 1411 Hart  
 Corneccelli Joseph [Rhea] bartender G Barone h 165 Bacher pl  
 Cornell Donald C paperhanger h 1196 Laird  
 " Mrs Mary h 1196 Laird  
 " W Marshall wks City h 134 Fulton  
 Cornellus Ethel M student h 331 N Adams  
 " Oren M [Elizabeth M] fireman h 331 N Adams  
 " Wm r 408 Homestead  
 Cornell Chas F carp h 491 Tompkins ave  
 " Derrell M student h 37 E Youtz ave  
 " Donald [Beatrice L] wks Gen T & R Co h 841 Berwin  
 " Donald H student h 841 Berwin  
 " E Joseph [Alice] wks Firestone h 37 E Youtz ave  
 " Edwin J slsmn Russell Farley & Co h West Richfield O  
 " Elmer G [Isabel] h 454 Carroll  
 " Elmo C [Anna K] wks Goodrich h 865 Fried  
 " Elmo R [Iva V] clk Kroger G & B Co h 776 N Main apt 5  
 " Mrs Etta M [wid A Teele] h 901 Sherman  
 " Frances h 612 Hedden ave  
 " Grace W bkpr J O Willtrout Ptg Co h 1145 Kenmore blvd  
 " Harry J student h 600 East ave  
 " Herman L [M D Cornell & Son] h 147 Ido ave  
 " Isaac [Louise E] mech Burns Motor Co h 491 Tompkins ave  
 " James [Christina] shoe repr 610 S Main h 672 School  
 " John W [Agnes] wks Goodyear h 612 Hedden ave  
 " Joseph C wks Goodrich h 1145 Kenmore blvd  
 " Leonard [Edna A] wks Star D M Co h 677 McKinley ave  
 " Lester A [Mary M] clk Goodyear h 290 Black  
 " M D & Son (H L Cornell) auto parking 539 S Main  
 " Mrs Nona E [wid Mahlon D] h 147 Ido ave  
 " Roy A h 491 Tompkins ave  
 " Roy J [Mary E] formn Firestone h 600 East ave  
 " Sidney V [Marian B] h 264 W Market apt 410  
 " Vernon slsmn West Motor Inc r 936 N Main  
 Cornely Geo D [Lilly V] supvr Am H R Co h 86 Ellnor  
 " Jack M student h 86 Ellnor ave  
 " Mary H student h 86 Ellnor ave  
 Corner Fred L [Pearl I] merchant policeman h 846 Florida ave  
 " Theodore G [Marian E] wks Goodyear h 1874 Flint  
 Cornett Alex B [Pearl B] wks Goodrich h 801 1/2 Princeton  
 Corney James wldr 642 S Arlington h S Arlington ext

## CORNEY

" Thos E [Emma M] wks Burkhardt B Co h 187 Wheeler  
 Cornish Frank [Nannie] wks Goodrich h 589 Rhodes av  
 " Geo [Mary] h 1248 Sherman  
 " Margaret E h 364 Monroe  
 Cornmesser D Earl [Ruby M] wks Goodyear h 390 Massillon rd apt 5  
 " Ernest welder h 648 Philip ave  
 " Guy E gro 25 N Summit h 648 Philip ave  
 " Margaret wks Firestone h 648 Philip ave  
 " Robt E [Virginia M] welder h 648 Philip ave  
 Corns Chas F h 761 McKinley ave  
 " Edgar R [Mary C] wks Goodrich h 761 McKinley  
 " Mrs Ellen R [wid Chas W] h 761 McKinley ave  
 " James R wks M M Mell Co h 761 McKinley ave  
 " Richard W [Doris A] clk Goodrich h 1130 W Exchange  
 Cornwell Benj D [Sara E] wks Goodyear h 299 Arch  
 Corona Apartments R H Hardy mgr 29 1/2 S High  
 Coronado Apartments 176 N Portage path  
 Coropoulls Mrs Frances [wid Peter] h 227 Perkins  
 " John h 227 Perkins  
 Corp Arthur E [Nellie B] wks Firestone h 173 N Adams  
 " Hal H lab h 341 Poplar  
 " Mrs Mary h 341 Poplar  
 Corpe Roy G ref engr Mayflower Hotel h 101 W Center apt 9  
 Corpening Ernest F [Melda] wks Goodrich h 419 Robert  
 " John Y [Marguerite] slsmn DeWitt-J R Co r 444 Briarwood dr  
 " Julius B [Betty B] wks Goodrich h 58 Cook  
 Corpino Joseph [Adelaide D] shoe repr h 1105 Woodward ave  
 Correia Joseph M [Cyril F] musician h 1024 Murray av  
 " Joseph M jr student h 1024 Murray ave  
 Correll Rev Carroll R [Inez C] h 876 Carpenter  
 " Mrs Lydia [wid Danl M] h 1007 Leroy ave  
 Corrente Anthony [Santa] wks Goodrich h 374 Sherman  
 " Anthony F student h 374 Sherman  
 " Mary M clk P Simone h 374 Sherman  
 " Virginia student h 374 Sherman  
 Corrick Chas F [Nina M] wks Goodrich h 1369 W Waterloo rd  
 " Howard W [Mildred L] lab r 911 Battles ave  
 Corridon Edwin R [Mabel E] mach h 157 W Cedar  
 Corrigan Helen A h 563 Darrow rd  
 " Howard J student h 563 Darrow rd  
 " Mrs Ida M h 563 Darrow rd  
 " Royle F [Florence L] engr Goodyear h 1074 Wyley  
 Corrin Wm H [Marguerite T] engrv Ohio Engraving Co h 135 Good  
 Corris Fred E [Charlotte M] wks Goodrich h 645 Fultz  
 " Margaret student h 645 Fultz  
 Corriveau Joseph A [Dorothy B] slsmn Peoples D Co h 760 Brown  
 Corroll Arvil wks Ak Motor Cargo Co r 985 Inman  
 Corron Chas r 70 1/2 N Prospect  
 " Geo E [Mae] wks Firestone h 662 Corice  
 " Mary L h 643 Day  
 Corsello James V [Sylvia] truck dr h 196 McCoy  
 " Margaret clk City Bkg Co h 199 McCoy  
 " Marie A clk City Bkg Co h 199 McCoy  
 " Michael [Anna] h 199 McCoy  
 " Wm wks Burkhardt B Co h 199 McCoy  
 Corso Saml sta attdt James Biondo h 1340 L Tallmadge ave  
 Corson Harry A [Grace M] wks Gen T & R Co h 514 Talbot ave  
 " Mrs Mary A [wid Wm F] h 116 S Union  
 " Olive G stenog Gen T & R Co h 514 Talbot ave  
 " Victor C h 116 S Union  
 " Wm G [Ruth F] slsmn h 116 S Union  
 Cort Chas A [Mary] wks Goodyear r 298 Shawnee path  
 " Chas A Jr [Grace] wks Goodyear h 492 Talbot ave  
 " Frank h 806 S High  
 Cortas Peter waiter r 1054 Yale  
 Cortell Onie h 235 Kenmore blvd apt 4  
 Cortellessa Angelo [Josephine] wks Goodrich h 285 Berry ave  
 " Emma student h 285 Berry ave  
 " Vincent student h 285 Berry ave  
 Cortese Alfred [Mary A] wks Firestone h rear 213 Abel  
 Cortesi Mrs Anna h 104 S College  
 Cortez Harland slsmn L A Geller  
 Cortless Mary h 300 Clinton ave  
 Corum Bird [Cor] wks Goodyear h 945 Barbara ave  
 " Clay wks Goodrich r 418 Cole ave  
 " Inez L waitress Silvertown Inn h 901 Huron  
 " Mildred E waitress h 901 Huron  
 " Tallmadge D [Gertrude] wks Goodyear r 299 Arch

ROSE HILL BURIAL PARK  
 PERPETUAL CARE MODERATE PRICES

W. Market St. Ext.  
 Beyond Fairlawn  
 Phone HE-8316

# COAL THE CITY ICE & COAL CO. COAL

Try Our DUSTLESS COAL.

Phone BBlackstone 7134

614

BURCH DIRECTORY CO'S

## CORVELLI

Corvelli Leonard [Theresa] wks Firestone h 678 McKinley ave  
 Corvinton Jule wks Goodyear r 317 Sumner  
 O Henri [Emma M] atty 209 Akron S & L Bldg h Portage Lakes O  
 Corwin Arthur C [Ethel M] clk Goodrich h 381 Edgewood ave  
 " Mrs Florence wks THE M O'NEIL CO r 2172 9th S W  
 " Harold D [Grace] with WADC h 55 N Adams apt 11  
 " John P wks Goodrich h 635 Philip ave  
 " Mrs Lillian P (wid Chas W) h 516 Wildwood ave  
 " Mertion D [Catherine H] civ engr r 1187 Florida av  
 Cory Abraham [Selma E] mgr Bell Tavern Lunch h 229 Parkway  
 " Chas M watchman h 505 Nash  
 " Eddie student h 225 Parkway  
 " Elias [Mary] with Mrs Mary Cory h 165 Locust  
 " Mrs Ernie W (wid Arlita W) h 175 S College  
 " Mrs Mary confr 451 Grant h 165 Locust  
 " Peter [Julia] h 225 Parkway  
 " Salem h 225 Parkway  
 " Saleva h 225 Parkway  
 " Mrs Selma E (Bell Tavern Lunch) h 229 Parkway  
 Corvell Arthur B [Fannie O] wks Firestone h 243 Paris ave  
 " Chas G h 1542 Tonawanda ave  
 " Mrs Lottie C (wid Cornelius) h 1542 Tonawanda av  
 " Winslow H wks Firestone h 1542 Tonawanda ave  
 Corzin Albert student h 713 Euclid ave  
 " Isidor student h 713 Euclid ave  
 " Mrs Lillian (wid Harry) h 713 Euclid ave  
 " Pearl clk h 713 Euclid ave  
 Cosad Millard [Lucile M] clk Erie R R r 1296 Pond View ave  
 Cosaveze Adolph h 346 Lookout ave  
 " Frank S [Martha R] wks Goodrich h 233 Abel  
 " Joseph J [Clara C] wks Goodrich h 242 Abel  
 " Robt J wks Ent Mfg Co h 242 Abel  
 Cosby Alexander [Virginia] h 1142J Andrus  
 " Alfred P [Alma F] dist mgr Akron Maytag Co h 416 Hillwood dr  
 " Cecil [Elma M] wks Goodyear h 65 N Summit  
 " Francis P h 54 Cole ave  
 " Jesse [Clarnabelle] wks Firestone h 54 Cole ave  
 " John A wks Firestone h 54 Cole ave  
 " Thos N lab h 92J Blittman  
 Coscia Alexander [Carmella] h 352 N Howard  
 " Angeline wks Firestone h 352 N Howard  
 " Anthony student h 352 N Howard  
 " Estella h 352 N Howard  
 " Lucy wks Firestone h 352 N Howard  
 " Lucy wks Firestone h 352 N Howard  
 Cosentino Joseph [Mary] wks Goodyear h 533 Sumner  
 Cosgray Homer J wks Goodyear h 274 W Miller ave  
 Cosgriff John J [Arabelle W] electn Goodyear h 840 Johnston  
 Cosgrove Adrian J student h 426 Champlain  
 " Bernice I waitress h 426 Champlain  
 " Chas E wks Firestone h 42 Brighton dr  
 " Harry F [Agnes M] wks R-C-A Co h 426 Champlain  
 " Wm P [Mabel W] wks Goodyear h 1031 Clark  
 Cosko John h 296 Flower ct  
 Cosler Mrs Clara (wid Victor) r 273 W North  
 Cosmar Lavine student h 951 Chalker  
 " Mike [Louise] gro 1149 S Main h 951 Chalker  
 Cosmas Thos [Mary] h 1363 Andrus  
 Cosmer Emery E clk E A Reel h 1227 W Waterloo rd  
 Cosmos Mike r 110 W Chestnut  
 Cosner Clarence O [Gertrude B] wks Goodyear h 2254 Bellfield ave  
 " E Eugene student h 2254 Bellfield ave  
 " icy wks Firestone r 42 W Long  
 " J Phillip student h 2254 Bellfield ave  
 " James H h 37 Brighton dr  
 Cosow Jacob [Pauline L] h 509 Crosby apt 21  
 " Louise B student h 509 Crosby apt 21  
 Cosper Ellwood L [Jessie] wks Goodrich h 950 Winton  
 " Mrs Mary (wid Edward S) h 403 Edgewood ave  
 Cosprosky Lucille h 102 N Canal  
 Cossack Wm M electn r 486 Rhodes ave  
 Cossar James [Effie] r 42 W Long  
 Cossin B [Jule [Alberta E] slsmn h 503 Champlain  
 " Monte V [Constance E] mach A C & Y Ry h 1874 Java ave  
 " Roy J [Flora E] wks Goodyear h 1651 Huguélet  
 " Wallace A [Eva G] wks A C & Y R R h 515 Cusahoga  
 Cossor Tim P student h 1274 Moore  
 Costa Anna M student h 1196 Girard  
 " Chas [Mary] h 1196 Girard

## COSTA

" Chas Jr h 1196 Girard  
 " Joseph [Josephine] wks Renner B Co h 619 Mertion  
 " Michael [Margaret] real estate h 442 E Thornton  
 Costakes Dorothy M h 52 Fremont ave  
 " Michael J wks J Malstrom h 485 Bell  
 Costantini Henry [Anna] lab h 1014 Nathan  
 Costantinus Rose h 522 Dayton  
 " Rossi h 522 Dayton  
 Costanzo Chas [Gertrude T] h 551 W Thornton  
 Costaras James [Calhopi] (Liberty Confectionery) h 448 Cole ave  
 Costas Joseph bartender Rex Lunch h 25 E Miller ave  
 " Paul [Anna] (Rex Lunch) h 178 Hillman rd  
 Costello Agnes C h 852 Yale  
 " Anna M spotter Conti C & D Inc h 340 E Tallmadge  
 " Benj sta mgr Ak Hi-S Co  
 " Chas h 852 Yale  
 " Dominic C [Gertrude] wks Goodrich h 892 Dan  
 " Edward S [Lucy E] wks Firestone h 681 Lakemont  
 " Mrs Elizabeth (wid Patsy) h 340 E Tallmadge ave  
 " Henry bus opr Ak Trans Co h 340 E Tallmadge av  
 " J Harry [Edna M] pres and treas Royal Rubber Co h 133 Hollinger ave  
 " John H student h 133 Hollinger ave  
 " John J crude rubber 312 Akron S & L Bldg r Y M C A  
 " Joseph J [Marie S] makeup man Times-Press h 340 E Tallmadge ave  
 " Kathryn A bkpr Borden Autos Inc h 631 Lakemont ave  
 " Linton J [Ann C] wks Goodyear h 1920 Honodile  
 " Louise M music tchr h 35 N Maple apt 2  
 " Mrs Marie H (wid Frank J) h 1093 Norika ave  
 " Martin P engr Penna R R h 852 Yale  
 " Mary bkpr h 681 Lakemont ave  
 " Nora M buyer THE M O'NEIL CO h 852 Yale  
 " Vinnie C h 852 Yale  
 " Wm T [L Mae] wks Goodrich h 449 Champlain  
 Costen Clarence C [Ruth] wks Goodrich h 52 Russell  
 " Wm G h 52 Russell ave  
 Coster Virginia student h 466 Briarwood dr  
 Costick Andrew wks Goodyear h 374 Homestead  
 " Frank wks Goodyear h 374 Homestead  
 " John F [Anna] wks Xylos R Co h 960 Allendale av  
 " Joseph P [Mary] wks Goodyear h 500 S Arlington  
 " Julia h 374 Homestead  
 " Leona stenog h 500 S Arlington  
 " Michael E [E Loretta] electn h 21 E Tallmadge av  
 " Mildred h 374 Homestead  
 " Paul student h 374 Homestead  
 " Theodore student h 374 Homestead  
 " Theresa M wks 1259 Della ave  
 Costigan Ann A diskmr h 509 Glendora ave  
 " Chas J engr State h 47 Conger ave  
 " James J student h 36 Edgerton rd  
 " James V [Gertrude J] engr State h 36 Edgerton rd  
 " Jane E h 36 Edgerton rd  
**COSTIGAN JOHN** sec and treas National Blank Book & Supply Co and Bowman & Costigan Inc h 47 Conger ave Phone HE-1241  
 " John T student h 36 Edgerton rd  
 " Julia V clk Gen T & R Co h 509 Glendora ave  
 " Mary E h 509 Glendora ave  
 " Ruth student nurse Peoples Hosp h 256 W Cedar  
 " Wm J [Ruth L] with Natl B B & S Co h 47 Conger  
 " Wm J Jr student h 47 Conger ave  
 Costill Mrs Anna B (wid Geo W) h 39 Verdun dr  
 " Norman W [Kathryn K] truck dr h 408 SanDiego ct  
 " Robt J [Thelma E] wks Goodyear h 445 Lamparter  
 Costilow Aancel H [Theresa] (Cleem & Costilow) h 918 Storer ave  
 " Edith M wks Ray Patton h 122 Good  
 " Everett E wks Baker-McM Co h 122 Good  
 " Francis C h 122 Good  
 " Joseph h 122 Good  
 " Richard C [Dorrie C] truck dr h 122 Good  
 " Richard C Jr slsmn h 122 Good  
 Costlow Harrison K [Beatrice A] wks Ohio Edison Co h 1173 Nome ave  
 " John J [Nina J] wks Goodrich h 96 Wills ave  
 " Leola G wks Goodrich h 96 Wills ave  
 " Mrs Nannie J wks Goodrich h 96 Wills ave  
 Coston Handy H wks Goodyear r 633 Edgewood ave  
 Costy James [Mary] (Variety Restaurant) h 501 S Main  
 Cotana Joseph h rear 22 Gottwalt  
 Cote Marcellin [Alice E] supt 1st-Central Tower h 149 Portage dr  
 " Verna E office sec Ak-Selle Co h 149 Portage dr  
 Cotbery Wm h 144 Annadale ave  
 Cotler Harry E [Ruth] slsmn h 876 Peerless ave

CREDIT REPORTS - CREDIT INVESTIGATIONS 421 2d Nat'l Bldg.  
**ALLIED BUREAU OF CREDITS** Phone HE-3177



# Don't Borrow Buy a City Directory

AND CONSERVE  
TIME  
AND MONEY

AKRON CITY DIRECTORY

615

## COTRUFO

Cotrufo Dominic [Carmel] mgr City Shoe Rebuilding System h 298 Fountain  
" Francis student h 298 Fountain  
" Nicholas h 298 Fountain  
" Michael [Bertha] carp h 1217 MtVernon ave  
Cotruvo Nick [Lillie] wks Goodyear h 1254 High ave  
Cott Lawrence K adv dept Ak Brewing Co h Copley O  
Cottage Lunch (W Bruce Johnson) 1408 E Market  
Cotten Elmer W student h 1206 Tampa ave  
" Wm A [Virgie O] h 1206 Tampa ave

## COTTER CITY VIEW STORAGE CO The

W Lee Cotter pres and treas, Mrs Elsie H Cotter vice pres, Elizabeth H Cotter sec, moving and motor transportation, fireproof warehouse, crating, packing etc 70 Cherry, Phone FR-3131 and 1031 Sweitzer ave, Phone FR-3137 (See pages 95 and 109)

" Elizabeth H sec Cotter City View Storage Co h 720 Palisades dr  
" Mrs Elsie H vice pres Cotter City View Storage Co h 720 Palisades dr  
" John [Lily] h 411 Bishop

**COTTER W LEE** [Elsie H] pres and treas Cotter City View Storage Co h 720 Palisades dr, Phone FR-2537

Cotterill Harry H wks Goodyear h 302½ Pioneer  
" John A [Nellie E] wks Goodyear h 45 Brittain rd apt 1

" Wm A [Jessie L] wks Goodyear h 390 Massillon rd apt 4

Cotterman Clyde D [Florence M] city fireman h 695 Roselawn ave

" Dorothy K h 234 Grand ave

" Robt W [Elizabeth] wks Goodrich h 234 Grand ave

" Roy J wks Goodrich h 234 Grand ave

" Wm F wks Goodrich h 234 Grand ave

Cottle Bernard W [Florine B] artist L A Hittle h R D 6

" Chas D [Marie P] wks Goodyear r 1464 League

" Edwin student h 808 Beardsley

" Elmer S [Catherine M] wks Palmer M Co h 503 Flora ave

" Homer H [May] slsmn h 2182 16th S W

" James student h 808 Beardsley

" Robt W [Pearl] shipper Brown-G Co h 1193 S High

" Wm A [Delphia C] wks Goodyear h 808 Beardsley

" Wm B [Minnie D] h 1193 S High

" Wm H wks Goodyear r 853 Bertha ave

" Wm R wks Firestone h 1193 S High

Cottler John F student h 1909 Goodyear blvd

" Roselyn E student h 1909 Goodyear blvd

Cottman Virgil E waiter Portage Country Club h 801 W Bowery

Cotton Eleanor I student h 340 Cleveland

" Wm J [Irene G] mach Goodyear h 340 Cleveland

" Wilma J student h 340 Cleveland

Cotton Beryl M wks Ind Engr Co h 1927 Englewood

" Betty C student h 2347 12th S W

" Chas [Winifred] wks Goodrich h 1149 Herman ave

" Chester r 287 Sheridan pl

" Geo wks Firestone h 2347 12th S W

" Glenn H [Edna] slsmn h 970 Victory

" Mrs Helen r 98 Schafer

**COTTON JOHN V** [Bernice L] (McCuskey & Cotton) office 1604 1st-Central Tower h 2033 6th (C F) Phone WA-3432

" Joseph P wks Goodyear r 1627 Manchester rd

" Lula h 43 N Howard

" Maude clk Ohio Ed Co

" Robt D [Jennie M] wks Ak Trans Co h 1927 Englewood ave

" Shop Martha Ziskin mgr women's wear 224 S Main

" Wm T [Amanda E] truck dr r 2122 10th S W

Cottonmill John [Carrie] lab h 818 S High

" Willie M student h 818 S High

Cottrell Darl L wks Goodrich h 1154 McKinley ave

" Edith E h 515 Spicer

" Emid E stenog G M A Corp h 1154 McKinley ave

" Geo h 515 Spicer

" Henry C [Florence] h 515 Spicer

" John S wks Firestone h 515 Spicer

" Kermit M [Myrl] wks Firestone r 299 N Firestone blvd

" Oral A [Margie W] wks Goodrich h 1422 Marcy

" Ray H [Mabel M] wks Goodrich h 973 Ridgeway dr

## COTTRELL

" Robt L [Ollie M] bkpr Portage Lbr & B Co h 1154 McKinley ave

Cottrill Alva E [Mary] wks City h 1846 Flint ave

" Amos R [Marie F] wks Firestone h 661 Brittain rd

" Arden B [Anna M] wks Goodrich h 838 Boulevard

" Art C [Mabel O] wks Firestone h 935 Harrison ave

" B Frank [Vannie D] wks Goodyear h 590 Kling

" Ernest L tchr r 92 N Union

" Francis M [Alma] wks Goodyear h 548 Hammel

" Mrs Rosa J (wid Lee) h 1379 Niagara ave

" Ruth L student h 548 Hammel

" Mrs Sally M r 92 N Union

Cotturo Anna h 650 Bell

" Anthony [Celesta] wks Goodrich h 241 W Chestnut

" Joseph [Mary] wks Goodrich h 650 Bell

" Philip tailor F Magilone C & D h 1218 N Main

Cotugno Dominic [Carmel] wks Goodrich h 336 Turner

" Mary C student h 336 Turner

Couch Chas H [Mildred E] barber 1269 W Waterloo rd h same

" Homer L [Sophia M] wks Goodrich h 1165 Sawyer

" James [Helen] lab h 118 N High

" John U wks Firestone h 838 Dover ave

" John U jr gard h 838 Dover ave

" Joseph B wks Firestone h 732 Yale

" Kelly C wks Goodyear r 587 Lumiere

" Paul R [Emily R] wks Goodrich h 732 Yale

Coudriet Bernard L [Fayme J] city fireman h 1018 Woodward ave

" Earl J clk Beacon Journal h 374 S Arlington

" L Maurice [Julia M] wks Goodyear h 374 S Arlington

" Leona M clk THE M O'NEIL CO h 374 S Arlington

" Margaret A student h 374 S Arlington

" Monica E stenog Akron Coal Co h 71 S Maple

" Paul B [Edith C] clk Beacon Journal h 373 Birch

" Roy F h 374 S Arlington

Coughenour Carl G wks Goodrich h 380 Talbot ave

" Ellis S [Viola R] wks Goodyear h 596 Sanford ave

" Elmer W [Ethel J] wks Goodrich h 282 Carroll

" Glenn O [Bess U] bus opr h 2332 11th S W

" Harry W [Mary F] wks Goodrich h 596 Victoria

" Helen L clk Schulte-United h 380 Talbot ave

" James W [Amanda] carp h 380 Talbot ave

" Joseph L student h 380 Talbot ave

" Mrs Mary G (wid Adie) h 282 Carroll

" Robt V [Mary] wks Goodyear r 25 McNaughton

" Thelma M waitress New Deal Lunch r 161 Park

" Wm C [Lucile] painter h 297 Talbot ave

Coughlan Clement C [Laura A] slsmn C G Gotshall Inc h 17 Lake

" Ethel clk Summit Co Relief Adm h 1073 Burkhardt

Coughlin Agnes I h 811 Sumner

" Bernard J [Ivah M] slsmn Ohio Ed El Shop Co h 898 Columbia ave

" Catherine M h 296 N Firestone blvd

" James D [Mary G] contr brick 296 N Firestone blvd h same

" James P student h 296 N Firestone blvd

" Mary C h 296 N Firestone blvd

" Patrick F r 487½ S Main

" Mrs Theresa h 811 Sumner

Couhlan James r 217 W Chestnut

Coupl John [Mildred E] auto repr 545 Grant h 549 same

Coulson David J [Nilla] h 1275 3d ave

" Geo F [Laura H] clk Postoffice h 630 Pleasant pl

Coulter Beryle M student h 1255 Pitkin ave

" Cala L usher h 624 Payne ave

" Clarence H [Palma M] with Union Radio Serv h 1376 Ottawa ave

" Clarence R [Millicent] lab h 701 City View dr

" Mrs Cora E (wid Jerome) h 25 N Union

" Donald C wks W U Tel Co h 1255 Pitkin ave

" Grover H [Clara J] wks Goodyear h 967 Clement

" Grover H jr [Estella M] h 857 Huber

" Harold L [Volunta D] clk Goodrich h 471 Greenwood ave

" James E [S Isabelle] aud DeLuca Dist Co h 595 Carroll

" John S office mgr Modern Ref Store h 25 N Union

" Mrs Lura I (wid Judson D) h 939 May ct

" M Louise student h 624 Payne ave

" Martin H [Seraph A] ast Ohio State L I Co h 119 Merriman rd apt 1

" Mrs Mary h 77 McNaughton

" Mrs Mary h 82 Cotter ave

" Panola asst Ak Pub Library h 119 Merriman rd apt 1

" Robt W painter h 82 Cotter ave

" Mrs Ruth L h 1255 Pitkin ave

**The Bankers** GUARANTEE **Co.** EVERYTHING IN  
Title & Trust REAL ESTATE

# THE COMMERCIAL PRINTING & LITHOGRAPHING CO.

## Color Lithography and Letterpress Printing

616

BURCH DIRECTORY CO'S

### COULTER

" Mrs Theresa L (wid John) h 624 Payne ave  
 " Thos C [Mary A] truck dr h 955 Boulevard  
 " Twila waitress Burkev's Grill r 35 Ambrose ct  
 Coultrap Joan C student h 2130 Mogadore rd  
 " John H jr [Adeline O] formn Goodyear h 2130  
 Mogadore rd  
 " John H III student h 2130 Mogadore rd  
 Counselman Herman E [Elizabeth M] (Kirby Sales &  
 Service) h 956 N Howard  
 Countryman Homer E [Edith] chef h 648 E Exchange  
 Counts Arthur E wks Firestone h 2204 20th S W  
 " Chas A [Judith A] cabntmkr h 2504 20th S W  
 County Commissioners See Board of County Commis-  
 sioners  
 Coup Archibald B [Louisa E] custodian h 723 Ken-  
 more blvd  
 " Kenneth E [Elva M] coll Hausch Furn Co h 589  
 S Arlington apt 1B  
 " Nancy M h 1128 Jefferson ave  
 " Paul W [Rhea V] wks A P Milk Co h 451 Adkins  
 " Richard G student h 451 Adkins ave  
 " Saml R jwlr 764 1st-Central Tower h 1128 Jeffer-  
 son ave  
 Coupe Ralph W [Margaret M] timekpr h 563 Carroll  
 " Wm A h 563 Carroll  
 Course David [Phyllis] with Times-Press h 74 N  
 Arlington apt 1  
 Coursey DeWitt [Audie] wks Goodyear h 379 W  
 Chestnut  
 " Jewell D student h 379 W Chestnut  
 " John W [Margaret C] clk Beacon Journal h 467  
 Beechwood dr  
 Courson Helen B office clk **THE M O'NEIL CO** h 16  
 Alfaretta ave  
 " Robt V [Ollie] slsmn Carlton's Clothes r 223  
 Parkway  
 Court House 209 S High  
 " James [Matilda] wks Goodyear h 608 Victoria ave  
 " Mary A student h 608 Victoria ave  
 Courtaon Anton E [Eugenia] clk h 386 Silver  
 Courter Frances h 650 Gridley ave  
 " Jac C clk Man's Shop h 592 Noah ave  
 " Jean N clk h 592 Noah ave  
 " Wm H [Verma M] hatter h 592 Noah ave  
 " Wm H jr wrapper Bond Clo Co h 592 Noah ave  
 Courtrice Norman L [Rhoda M] mgr Acme No 45 h  
 351 Fernwood dr  
 Courtland Apartments 21 N Adams  
 Courtney Mrs Agnes B wks Goodrich h 721 Hudson ave  
 " Aiden J student h 104 Hall  
 " Alvin J [Frances J] custodian Billow Co h 1181  
 Ash  
 " Mrs Bernice L (wid John) h 755 Wing  
 " Danl B h 66 W South  
 " Dorothy D office clk **THE M O'NEIL CO** h 1172  
 Edison ave  
 " Ernest C carp h 66 W South  
 " Geo atty h w s Merriman rd  
 " Grace tchr h w s Merriman rd  
 " Granville r 506 Talbot ave  
 " Ervin F janitor Times-Press h 975 Nevin  
 " James dairyman h w s Merriman rd  
 " John [Lanie] wks Penna R R h 350 Iroquois ave  
 " John B barber 751 S Arlington h same  
 " Joseph [Maud B] farmer h w s Merriman rd  
 " Joseph F [Laura] milk dir 104 Hall h same  
 " Julia h w s Merriman rd  
 " Mary E (Sand Run Inn) h w s Merriman rd  
 ✓ " Mrs Pearl A (wid Erick W) h 1172 Edison ave  
 " Raymond wks St Thomas Hosp h 975 Nevin  
 " Thos student h w s Merriman rd  
 " Wm J wks Goodrich h 466 Courtney pl  
 " Wm T [May E] wks Firestone h 575 Belden ave  
 Courtwright J D wks Firestone r Y M C A  
 " Wm wks Goodrich r 2179 13th S W  
 Cousert Aaron engr Firestone h 20 E Brookside ave  
 " Vane W student h 20 E Brookside ave  
 " Wm L [Verba L] wks Firestone h 20 E Brookside  
 Couts Harwood D [Eugenia] wks Goodrich h 771  
 Garth ave  
 " Marguerite P asst Drs Steinke and Weber h 28  
 N Union  
 " Mrs Pearl B (wid Edward E) h 28 N Union  
 " Robt J engr h 28 N Union  
 " Wm r 56 Cuyahoga  
 Couvodos John student h 1110 1st ave  
 " Nick [Leonora] produce dir h 1110 1st ave  
 " Stephen student h 1110 1st ave  
 Covaleski Edward h rear 131 Spring  
 " Laura h rear 131 Spring  
 " Mrs Rose (wid Walter) h rear 131 Spring  
 Covan Burt W [Pauline] wks Goodrich h 964 Raymond  
 " Dora h 1106 4th ave  
 " Fred [Lillian E] wks Goodyear h 456 Winans ave

### COVAN

" Ruth E student h 456 Winans ave  
 Coventry Clarence A [Eva L] carp h 891 Work dr  
 Cover Berwin W [Hilda M] with Goodrich S Stores  
 h 272 S Balch  
 " Clarence F [Eula R] wks County h 988 Clifford ave  
 " Cleber W [Blanche] h White Pond dr  
 " Harley chair caner h 375 Worrton  
 " Harry h 1315 Lakeside ave  
 " Mrs Hazel M h 419 Edgewood ave  
 " Mrs Hilda M (Hilda Mae Brooks Dancing School)  
 h 272 S Balch  
 " Oscar E [Verda M] real est e s Romig rd h same  
 Covert Chas R [Elizabeth] wks Goodyear h 316  
 Wildwood ave  
 " Fred J [Lillian] wks City h 846 Cuyahoga  
 " Nancy student h 861 Jason ave  
 " Newton J [Catherine] vro 861 Jason ave h same  
 Covetaky Frank J [Mary] city fireman h 1362 Coventry  
 Covey Cora L prin Margaret Park School h 384 Grand  
 " Hercules C [Dessie J] wks Goodyear h 1977 E  
 Market  
 " Ira D [Georgia A] wks Goodyear h 255 Dayton pl  
 " John E [Beesie J] wks Penna R R r 123 W Crosier  
 " June wks Firestone r 144 Ida ave  
 " Otto G h 1015 Hammel  
 " Vauneta I h 1977 E Market  
 Covington Mrs Erdine A wks Firestone h 112 W  
 Dartmore ave  
 " Mrs Ina B (wid Euell R) h 1219 Pond View ave  
 " Porter [Sue] wks Firestone r 127 W Miller ave  
 " Roy F wks Hopkins & K A E Inc h Copley O R D 1  
 Cowan Arthur [Emma] h 544 E Exchange  
 " Bruce wks Goodrich r 210 Park  
 Creed B [Margaret L] bus opr Ak Trans Co h 33  
 Bachtel ave  
 " David V [Ruth B] supvr Am H R Co h Copley O  
 " Donald O student h 33 Bachtel ave  
 " Eugene r 15 Gottwalt  
 " Evelyn L student h 33 Bachtel ave  
 " Geo E [Gertrude M] carp h 104 E Tallmadge ave  
 " Harry engr B & W Co h 876 Copley rd apt 4  
 " John [Grace] wks Goodyear h 1495 E Market apt 11  
 " John A [Edna] chem engr Firestone h 20 Grand ave  
 " Joseph L [Velma M] glazier Ak Mirror & G Co h  
 339 Theodore  
 " Mack r 15 Gottwalt  
 " N Arsa [ D Pearl] wks Firestone h 1341 Brown  
 " Ralph E wks Goodrich h 869 Brown  
 " Saml E [Ollie] lab h 719 W Bowery  
 " V June student h 1341 Brown  
 " Mrs Winnie E (wid Homer) wks Goodrich h 869  
 Brown  
 Cowans Mrs Ollie B maid Portage Hotel h 1902  
 1st S W  
 Cowart Mamie L h 644 Day  
 " Oliver O [Ruth M] wks Goodyear r 150 Willard  
 " W Oscar [Estelle M] wks Firestone h 1094 Neptune  
 Cowarth Clifhylus r 306 W North  
 Cowba Nick r 115 Gregory ave  
 Cowden Geo [Leona] r 568 Inman  
 " Patrick H [Margaret E] wks Goodyear h 1133 Joy  
 " Wm C truck dr h 1456 League  
 Cowdery Lawrence H [Nina G] wks Goodrich h 2348  
 18th S W  
 Cowdin deForrest h 2751 S Main  
 Cowdrey Arthur H [Agnes M] h 692 Carlisle  
 Cowell Mrs Elizabeth (wid John E) h 822 1/2 Coburn  
 " Henry [Clarice M] mgr Acme No 60 h 500 Evelyn ct  
 " John E [Grace N] wks Goodrich h 822 1/2 Coburn  
 " Mary A wks 645 Moreley ave  
 Cowen Edith wks Goodrich r 327 W Cedar  
 " Geo A bartender Diamond Grille h 279 Park apt 5  
 " Wm H [Elsie A] h 74 Borton ave  
 Cowens Thos L [Lillian L] h 311 Theodore  
 Cowgar Frank [Irene] wks Firestone r 1249 Grant  
 Cowger Ray [Carolyn] wks Goodyear h 738 Excelsior  
 Cowle Elrick A [Nina] ad Hartford Accident &  
 Indemnity Co h 632 S Sunset View dr  
 " Elva M wks Goodyear h 54 S Martha ave apt 12  
 " Frances E student h 1129 Santee ave  
 " Geo W [Ruth V] wks Goodyear h 567 Inman  
 " Wade E [Maude M] wks Goodrich h 1129 Santee  
 Cowlam Isabel h 720 Palisades dr  
 Cowles Arthur C [Edith I] h 91 MtView ave  
 " Frederick W [Mary H] with Goodyear h 59 Cas-  
 terton ave  
 " Irvin student h 91 MtView ave  
 " Lyman L [Alice V] wks Goodrich h 159 Dodge ave  
 Cowley Bert W [Minnie H] wks Goodyear h 941 Nevin  
 " Clifford [Mary S] bus opr h 1184 LaCroix ave  
 " Frederick C wks Goodyear h 740 Patterson ave  
 " Geraldine student h 73 Alfaretta ave  
 " Jack H student h 73 Alfaretta ave  
 " John H [Beatrice A] wks Goodrich h 73 Alfaretta

# Bostonians AT

SHOES FOR MEN



**COWLEY**

" Mrs Mary A (wid Wm G) h 740 Patterson ave  
 Cowling Harold [Louise] wks Goodyear r 317 Ruckel  
 " Melvin B acct Bridgewater M Co h Barberton O,  
 R D 1  
 " Paul W [Roberta] wks Goodyear h 519 Nash  
 " Wm J [Bessie] wks Miller R Co h 519 Nash  
 Cowman Jay L wks Goodrich h 1163 Pond View ave  
 Cowperthwaite Anthony [Jean E] wks Goodrich h  
 1085 Brown  
 " John [Elizabeth] wks Gen T & R Co h 1588 Woods  
 Cowsett Green O [Josie] wks Firestone h 97 Schafar  
 Cox A Ross [Ethel] wks Goodrich h 861 Carroll  
 " Aldene G clk THE M O'NEIL CO h 361 Carroll  
 " Alpheus E [Frances A] wks Goodyear h 683 Elma  
 " Amel L wks Goodyear r 1337 Pond View ave  
 " Amelia wks Goodrich r 623 Hazel  
 " Arthur parts dept Richardson M Co  
 " Arthur student h 373 Perkins  
 " Beryl G [Marie E] pharm Lamphier & Watson h  
 1157 Herman ave  
 " Mrs Bessie wks Goodyear h 2230 17th S W  
 " Bessie L h 1906 1st S W  
 " Betty L h 440 Nash  
 " Betty M clk h 1795 S Main  
 " Mrs Blanche N h 142 N Arlington  
 " Booker T [Bessie L] elev opr Goodyear h 569 Van  
 Everett ave  
 " Bruce A slsmn Heslop B & R Co h 677 Eastland ave  
 " Carl slsmn h 571 Elko  
 " Carl C slsmn Ohio Ld El Shop Co r 525 1/2 S Main  
 Catherine student h 979 Mercer ave  
 " Chas A [Dora I] wks Firestone h 18 Steiner ave  
 " Chas C [Ruby P] slsmn Ak Refrig Sales h 244  
 Grand ave apt 2  
 " Chas J [Marie] wks Firestone h 18 Steiner ave  
 " Chas O [Artha E] wks Goodrich h 1065 Schu-  
 macher ave  
 " Chas T [Bessie E] wks Goodyear h 1093 Laird  
 " Chas W [Lona] clk Bear F Co h 571 Elko  
 " Christian H [Ida E] auto serv sta etc 2771 Albrecht  
 ave h same  
 " Mrs Clara M (wid C Arthur) h 44 Lake  
 " Clarence r 671 Azar ct  
 " Clarence clk A & F Tea Co h 136 W Thornton  
 " Clarence D [Frances I] wks Firestone r 89 E  
 Brookside ave  
 " Clarence J [Margaret A] wks Firestone h 605  
 Edgewood ave  
 " Donald M wks Mechanical M & M Co r 1153 1/2 S  
 Main  
 " Mrs Dorothy wks Goodyear h 803 Moffat pl  
 " Earl D [Flossie E] wks Firestone h 232 Cole ave  
 apt 5  
 " Earl L student h 112 Cuyahoga  
 " Earl V student h 151 Cole ave  
 " Mrs Edna J (wid John C) h 2322 17th S W  
 " Edward A [Fina A] wks Goodyear h 420 Tyner  
 " Elmer G [Lillie] wks Metropolitan Park h 385  
 Spalding  
 " Emily clk Ward R Co h 493 Aqueduct  
 " F Ernest [Hazel B] clk Erie R R h 41 Belvidere  
 way  
 " Flora B h 1834 1st S W  
 " Floyd C [Wanda E] gasoline dir h 537 Morgan ave  
 " Frank M [Pearl E] mgr Akron Business & Speed-  
 writing School Inc h 270 Madison ave  
 " Frederick E h 112 Cuyahoga  
 " G Reaves [Lola M] wks Firestone h 2304 6th S W  
 " Geo h rear 223 James  
 " Geo [Nora] h 232 James  
 " Geo W [Anna C] dr Beacon Journal h 440 Nash  
 " H Theodore [Madellin] tchr h 1795 S Main  
 " Hal [Louise] washer Packard Ak M Co h 365  
 Turner  
 " Harley E [Zula F] wks Firestone h 140 Brighton  
 " Harold G [Nona F] h 889 W Wilbeth rd  
 " Heath J [Margaret V] wks Firestone h 85 E Arch-  
 wood ave  
 " Mrs Helen h 622 Kipling  
 " Helen M r 1041 Linden ave  
 " Howard B [Mattie M] embalmer Billow Co h 860  
 Packard dr  
 " Howard D wks Goodrich h 1462 Oakwood ave  
 " Inez A r 136 W Thornton  
 " Mrs Isabelle J h 713 Lovers lane

**COX J EARL** [Irene M] attorney at law 709 Akron  
 Sav & L Bldg, Phone BL-2200 h 45 Iuka ave,  
 Phone WA-4034 (See page 41)

" J. Harrison [L Jeannette] wks Goodyear h 979  
 Mercer ave  
 " Jackson C [Dora] wks Zimmerly Bros Co h 1906  
 1st S W  
 " James h 232 James

**COX**

" Joseph E [Beatrice V] formn Goodyear h 1854  
 Goodyear blvd  
 " Joseph L [Margaret E] prsmn Times-Press h 1367  
 Copley rd  
 " Josephine L student h 1462 Oakwood ave  
 " Joshua U [Cora T] formn Ak P Milk Co h 859  
 Fess ave  
 " Juanita L h 385 Spalding  
 " Judson W [Pearl B] h 112 Cuyahoga  
 " Kenneth C h 1304 Childs ave  
 " Kenneth E [Martha D] wks Firestone h 1131  
 Burkhardt ave  
 " Kenneth J mach mech M & M Co h 142 N Arlington  
 " Kenneth L [Doris H] wks Firestone h 920 Lake-  
 wood blvd  
 " Lee waiter Beanery h Kent O R D 2  
 " Leonard F [Helen] electn Ohio Ed Co h 1179 Mt  
 Vernon ave  
 " Lewis D [Ruth L] wks Firestone h 41 S Adolph  
 " Lillian E student h 537 Morgan ave  
 " Mrs Lillie B h 2147 7th S W  
 " Lloyd B [Ruth A] formn Seiberling L P Co h 2132  
 9th S W  
 " Mrs Loressa (wid Amos) h 922 Bell  
 " Lucian L [Hazel J] wks System Serv Sta h 1511  
 E Market  
 " Mrs Lula S wks Goodrich r 136 W Thornton  
 " M Catherine clk E O Gas Co h 2226 26th S W  
 " Mabel R h 142 N Arlington  
 " Mack wks Firestone r 175 W South  
 " Margaret L h 744 Amherst  
 " Margaret L h 1304 Childs ave  
 " Marvin E [Betty] wks Goodyear h 434 Windsor  
 " Mary h 267 E Wilbeth rd  
 " Mrs Mary E h 1864 2d S W  
 " Mary I mgr NuBone Corset Shop h 164 King dr  
 apt 21  
 " Mrs Maude R (wid Russell I) h 355 Palm ave  
 " N Vance h 537 Morgan ave  
 " Mrs Ola h 918 Beardsley  
 " Mrs Olive cashr Portage Hotel r 46 Spruce  
 " Orin D [Clara H] wks Firestone h 151 Cole ave  
 " Oscar wks Goodrich r 893 Princeton  
 " Othel M [Lella M] wks Firestone h 2192 18th S W  
 " Otis E truck dr h 1834 1st S W  
 " Paul [Catherine] wks Goodrich h 1062 Coventry  
 " Paul F student h 18 Steiner ave  
 " Paul K h 244 Grand ave apt 2  
 " Philip E [Eva L] chauff Firestone h 117 W Miller  
 " Raymond G [Glenna C] wks Goodyear h 1139  
 Herman ave  
 " Richard A h 142 N Arlington  
 " Richard G [Esther W] slsmn h 557 Glendora ave  
 " Robt B student h 41 Belvidere way  
 " Robt M student h 151 Cole ave  
 " Rosa L student h 1834 1st S W  
 " Roscoe E [Ruth E] h 724 Aberdeen  
 " Rosemary M h 142 N Arlington  
 " Roy [Lydia A] wks Firestone h 2225, 26th S W  
 " Roy A [Evelyn C] clk Goodrich h 443 Aqueduct  
 " Rufus C [Kathleen F] wks Firestone h 176 Harold  
 Ruth tchr Firestone r 332 Ide ave  
 " Ruth E clk Goodrich h 861 Carroll  
 " Mrs Sarah J r 2238 14th S W  
 " Sidney [Catherine] wks Firestone h 518 Bina ave  
 " Vincent [Ellen E] wks B & W Co h 1129 Neptune  
 " W Herschel atty 1522 1st-Central Tower h Tall-  
 madge-Mogadore rd  
 " W Lee [C Helen] with Times-Press r 523 Inman  
 " Walter D [Mabel I] wks Natl Std Co h 1068 Delta  
 " Warren C [Maud D] wks Ohio Brass Co h 1304  
 Childs ave  
 " Wayne [Gladys E] lettercarrier h 319 Noble ave  
 " Webster L ad solr Times-Press h 523 Inman  
 " Wilbert E [Agnes] with Herberich H H Co h 77 W  
 Dalton  
 " Wilbur T student h 44 Lake  
 " Wm C [Alice V] wks Goodyear h 455 Palm ave  
 " Wm E student h 440 Nash  
 " Wm E [Goldie M] wks Firestone h 1795 S Main  
 " Wm F [Amy L] wks Firestone h 1462 Oakwood  
 " Wm F [Velda B] waiter h 737 Virginia ave  
 " Wm H wks Ohio Edison Co r 2147 7th S W  
 " Wm L waiter h 2753 S Main  
 " Wm R [Julia P] dentist 962 Copley rd apt 1 h  
 927 same apt 1  
 " Wilma E student h 1179 MtVernon ave  
 Coy Esther T wks Goodrich h 523 Morning View ave  
 " Guy H [Virginia P] wks Firestone h 2818 Wingate  
 " Homer C wks Goodyear h 523 Morning View ave  
 " Homer L wks Goodyear h 523 Morning View ave  
 Cohanovich Nick wks Farmdale Dairy Stores r  
 Y M C A

The **BILLOW** Co.

Funeral Service Since 1875

Chapel and Office: 118-124 ASH STREET

Phone Blackstone 7171

ASK FOR OUR FREE BOOKLET

"BILLOW FUNERAL FACTS"

**COVER**

Coyer Leon [Rose] wks Selberling T & R Co r 87 Middlebury ave  
 Covel Alvin A [Ruth E] wks Goodyear h 791 Frederick blvd  
 " Mrs Amanda (wid Michael J) h 79 Eber ave  
 " Emma L wks 575 Weber ave  
 " John H [Stella E] h 255 Wooster ave  
 " Walter J [Mary M] city editor Times-Press h 263 Noah ave  
 Coyne Thos W [Annabelle D H] wks Firestone h 680 Sherman apt 2  
 " Wm T [Bessie M] bkpr h 780 Gray ave  
 Coyner John slsmn r 468 Beechwood dr  
 Cozad Mrs Anna P h 277 Torrey  
 " Forrest [Annabelle] printer Columbia Pig Co r 16 W Voris  
 " Frank A [Jesse N] letters carrier h 343 Madison ave  
 " James G [Eva N] steerman A C & Y Ry h 457 Lamont  
 " Verna F [Mattie D] engr A C & Y Ry h 911 Baird  
 " Verna F Jr [Mildred A] mech West Motor Inc h 876 Cole ave  
 Cozack Geo h 1189 John Land ave  
 Cozee Beauty Salon (Mrs Gertrude Robins) 716 N Main  
 Cozzens Geo [Grace] wks Goodrich h 914 Copley rd apt 4  
 Cozzoli Frank [Grace] h 543 Spalding  
 " Joseph h 543 Spalding  
 " Tony clk P Simone h 543 Spalding  
 Crabb Allen P student h 1017 Bloomfield ave  
 " Chas P [Ethel M] slsmn StGerman R Co h 1017 Bloomfield ave  
 " Dorothy E clk Firestone h 1017 Bloomfield ave  
 " Hazel E h 1017 Bloomfield ave  
 Crabbe Albert N del dept Yeager Co h 79 Bittman  
 " Lloyd G [Jennie V] carpet layer 130 Ash h 79 Bittman  
 " Mrs Rebecca A (wid Philip) h 2020 18th S W  
 Crabbtree Catherine M wks Firestone r 49 Ira ave  
 " Dewey G [Avanelle L] h 57 N Maple  
 " Hiram G [Clara G] lettercarrier h 1932 15th S W  
 " J Otis [Marile] baker h 499 Eckard ave  
 " John W [Zeltha W] formn Sanitary B Co h 1064 Lane  
 " Margaret R clk h 481 Woodland ave  
 " Mrs Mary A (wid Geo W) h 284 Water  
 " Mrs Nellie M (wid Oscar) h 481 Woodland ave  
 " Oscar J student h 481 Woodland ave  
 " Robt G student h 57 N Maple  
 Craclun Geo [Anna] wks Firestone h 1200 Andrus  
 Craddock Albert W [Wilma M] wks Goodyear h 542 Lindell  
 " Herman [Virginia L] wks Goodrich h 77 W South  
 " James M [Ella B] truck dr h 1159 Santee ave  
 " Mary wks Firestone r 969 S Main  
 " Robt [Marie C] wks Goodrich h 211 Ira ave  
 Cradlebaugh Grover H [Lavera M] wks Gen T & R Co h 1555 Englewood ave  
 " LaVere M (LaVere s Beauty Shop) h 1555 Englewood ave  
 Craft See also Kraft  
 " Carabelle student h 2347 13th S W  
 " Gable A [Ophelia R] wks Firestone h 1163 W Waterloo rd  
 " Harley R [Ella M] wks Goodyear h 838 Jean ave  
 " Haven Gift Shoppe (Mrs Fern I Ebenhoch) 1061 S Main  
 " James T [Sudie L] wks Firestone h 809 Kenmore blvd apt 5  
 Crafts Arthur A mech engr h 321 N Firestone blvd  
**CRAFTS CLAYTON E** [Ruth J] (Laybourn, Johnson & Crafts) h 571 S Sunset View dr, Phone HE-2689  
 " Mrs Cora B (wid Sigel) h 321 N Firestone blvd  
**(CRAFTS MILTON B** [Effie M] physician and surgeon 312 Ohio Bldg, Phone BL-7812 hours 2 to 4 p m h 321 N Firestone blvd (hours 7 to 8 p m) Phone HE-0643  
 Craftsman Press Inc C C Taylor pres, H A Boehnlein vice pres, E N Jones sec, C E Herriatt treas printers 166 W Exchange  
 Cragin Saml N [Mary E] mop mfr 557 Cole ave h same

**CRAHAN**

Crahan Earl [Roberta E] wks Firestone h 1214 Burkhardt ave  
 " Myrtle wks Goodrich h 1305j Brown apt 2  
 Craig A Raymond [Frances T] mach Goodrich h 634 Sumner  
 " Arthur A [Clara] h 54 Castle blvd  
 " Carl office clk Goodwill Ind Inc  
 " Cephus D wks Firestone h 1582 Hobart ave  
 " Chas r 745 Hackett  
 " Chas E [Blanche] agt Monumental L I Co h 1084 6th ave  
 " Chas L [Annie R] clothes pressing 349 Chittenden h same  
 " Chas P h 1286 Pitkin ave  
 " Chas W [Annis M] h 865j N Main  
 " Cortland C [Stella R] office mgr Klein's Kars Inc h 182 W Crosier  
 " Eugene L student h 192 W Crosier  
 " Eula D evangelist h 904 Kling  
**CRAIG EVA F** supt Peoples Hospital h same  
 " Frank G struct ironwkr h 613 Hammel  
 " Geo h 181 S Arlington apt 6  
 " Harold J student h 182 W Crosier  
 " Harry W [Elva] mach h Geneva ave  
 " Mrs Hattie L (wid Wm U) h 1369 Aster ave  
 " Howard W [Anna] wks Goodyear h 997 W Bowery  
 " J Louis [Bernice] slsmn 66 Kuder ave  
 " James A [Estella A] janitor Goodyear h 367 Robert  
 " James A Jr student h 367 Robert  
 " James E [Florence C] wks Goodyear h 927 Harrison ave  
 " Jean E student h 652 Patterson ave  
 " John S [Frances J] wks B & W Co h 57 N Adolph ave apt 7  
 " Laura D h 181 S Arlington apt 6  
 " Leighton J [Louise] wks Goodyear h 662 Patterson ave  
 " Lewis E [Mildred T] h 1622 Lisbon ave  
 " Lonnie C [Robey W] wks Goodyear h 542 Talbot ave apt 1  
 " Mrs Lova B (wid Ralph E) wks Goodyear h 839 Johnston  
 " M Elizabeth student h 1084 6th ave  
 " Mabel W h 904 Kling  
 " Margaret E typist Ak Lamp & M Co h 2250 14th S W  
 " Marjorie E student h 2269 13th S W  
 " Mark E [Ellen] wks Bd of Education h 188 East Park blvd  
 " Mary wks Goodyear h 54 S Martha ave apt 4  
 " Mrs Mary E h 2174 13th S W  
 " Mrs Maude E r 424 Sumner  
 " Melvin L [Gertrude M] truck dr h 643 Arden pl  
 " Miriam O student h 2269 13th S W  
 " Mrs Nellie h 779 Gray ave  
 " Oliver R (Fox-Craig Radio Service) h 1582 Hobart  
 " Peter [Margaret B] wks Goodrich h 80 W South  
 " Richard G [Dora A] wks City I & C Co h 904 Kling  
 " Richard L student h 66 Kuder ave  
 " Robt L student h 66 Kuder ave  
 " Robt M [Amelia] wks Firestone h 2250 14th S W  
 " Mrs Stella clk Summit Co Relief Adm h 322 Trigonita dr  
 " Stephen A h 640 Douglas  
 " Velma h 367 Robert  
 " Vernon [Catherine] h 140 Mustill  
 " Wilbur M [Leota E] insp Summit Co Health Dept h 2269 13th S W  
 " Wm A [May] slsmn h 320 Para ave  
 " Wm R [Gertrude H] formn Goodyear h 561 Belden  
 Crain E Louis [Eva M] janitor First Ch of The Nazarene h 47 Uhler ave  
 " Flodan student h 1258 4th ave  
**CRAIN HOMER E** [Irene S] mgr Ohio National Life Insurance Co 513 Akron S & L Bldg Phone FR-4813 h 464 Moreley ave Phone HE-6305  
 " James P [Vera M] wks Goodyear h 761 Hilbish ave  
 " Mrs Jennie h 931 Beardsley  
 " Mary F student h 931 Beardsley  
 " McKinley [Katherine] h rear 761 Hilbish ave  
 " Wm student h 464 Moreley ave  
 " Wilson E [Helen] golf pro h 207 Myrtle pl apt 6  
 Craine Capron P [Beatrice] driftsmn Firestone h 291 Clinton ave  
 Craley Vernon E [Olive I] wks Hotel Mayflower h 647 Carroll  
 Cram Gertrude J student h 833 Brown apt 3  
 " Mrs Myrtle E wks Firestone h 833 Brown apt 3  
 " Robt H clk Beacon Journal h 833 Brown apt 3  
 Cramblett Donald I clk A C & Y Ry h 21 S Walnut apt 101  
 " Mrs Dora C mgr Harlan Hall h 21 S Walnut apt 101  
 " Mrs Rachel (wid Wm) h 1587 Poe ave  
 " Ralph E [Dora C] clk Goodrich S Inc h 21 S Walnut apt 101  
 Cramer See also Kramer  
 " Albert dr W E Wright Co h 905 Bellows  
 " Albert [Helen] wks Goodrich h 931 Rowe

# THE CENTRAL ASSOCIATED REALTY CO. 1622 FIRST-CENTRAL TOWER

## SUNSET VIEW SUBDIVISION Our Purpose—Not only to sell Lots, but Develop the finest Residential Section in Akron

AKRON CITY DIRECTORY

619

### CRAMER

" Mrs Alice C (wid Isaac J) h 462 Hillwood dr  
 " Anna wks 320 Hampshire rd  
 " Mrs Arlyn B sec L D Slusser h 77 Rhodes ave  
 " Beauty Shop (Mrs Frances Cramer) 1121 S Main  
 " Carl driver Zimmerly Bros Co h Clinton O R D 1  
 " Carl A [Mildred A] wks Firestone h 1278 Andrus  
 " Chas O [Octave T] wks Goodrich h 322 Grace ave  
 " Chas O jr student h 322 Grace ave  
 " Chas W [May M] engr Ohio Ed Co h 853 May  
 " Clarence H student h 987 Dayton  
 " Clyde slsmn r 201 W Exchange  
 " Dana C [M Aurelia] slsmn Swift & Co h 417 Birchwood ave  
 " Delmar [Grace] wks Firestone r 1374 Girard  
 " DeLuxe Sales Co (J A Cramer) auto oil filters 215 E Market  
 " Mrs E A r 190 S College  
 " Edna B tchr h 462 Hillwood dr  
 " Eugene S clk Peoples S D Stores h 733 Evans ave  
 " Mrs Frances (Cramer Beauty Shop) h 692 Wall  
 " Fred R [Susan E] wks Goodyear h 595 Sumatra  
 " Georgia P h 126 Fulton  
 " Mrs Gertrude clk h 58 W Thornton apt 6  
 " Mrs Gertrude A h 1233 Hazelwood ave  
 " Gertrude A student h 595 Sumatra ave  
 " Mrs Grace E wks Bader Candy Co h 29 Huriburt  
 " Henry A h 208 Russell ave  
 " Howard J slsmn h 2193 East ave  
 " Howard L [Rhule I] wks Goodrich h 561 Parkdale  
 " I Sherman wks E O Gas Co h 904 Clay apt 4  
 " Irving H [Bertha] milk dir h 66 Mull ave  
 " John H [Nellie G] h 646 Brown  
 " Joseph A [Mabel H] (Cramer DeLuxe Sales Co) h 117 Sycamore dr (Stow)  
 " Lorán L [Mary E] dentist 9 1/2 E Exchange h 227 Overwood rd  
 " Mrs Margaret E (wid Arthur) h 739 Kolb  
 " Martin clk Gen El Sup Corp  
 " Richard del dep Yeager Co h Suffield O  
 " Russell S auto dir h 462 Hillwood dr  
 " Saml P [Lucinda] mach h 863 May

### CRAMER STANLEY M [Grace V] asst ad mgr General Tire & Rubber Co h 63 Kenilworth dr Phone UN-3563

" Vera h 141 E Emerling ave  
 " Vinton T [Mary V E] auto mech r 350 Sumner  
 " Willard F [Winifred A] chem h 595 Sumatra ave  
 " Wm fireman Portage Hotel h 106 S College  
 " Wm h 59 N Highland ave  
 " Wm H [Lalah L] millwright h 280 Grand ave  
 " Wm P [Marie] supt A & P Tea Co h 753 W Market apt 402  
 " Wm W student h 987 Dayton  
 " Cramp Arnold P [Charlotte M] master mech B & W Co h 1277 W Sunset View dr  
 " E Joan student h 1277 W Sunset View dr  
 " Crampton Geo W wks Purity B Corp h 78 Mosser ave  
**CRANDALL ADDISON B [Alice V] mgr Akron Savings & Loan Bldg h 534 Palisades dr Phone HE-0896**  
 " Evelyn E phs h 213 High Point ave  
 " Geo W [Frances A] supvr Goodyear h 213 High Point ave  
 " Jack A wks Goodyear h 365 Canton rd  
 " John H [Beulah L] mech Hopkins & K A E Inc h 271 Rockwell ct  
 " Mrs Marie cashr Ak Dry G Co h 394 Douglas  
 " Norman H [Lola F] supvr Goodyear h 365 Canton rd  
 " Saml [Lydia] lab h 361 Washington  
 " Crandall C David [R Amalia] wks Goodyear h 88 Alfaretta ave  
 " Crane Bernard S [Minnie] wks Firestone h 1458 Breiding rd  
 " Carl lab r 334 Wooster ave  
 " Dwight M [Margaret E] wks Workingmen s O S Co h 1626 Grand Park ave  
 " Elsie M student h 1458 Breiding rd

### CRANE FRANK J 1st vice pres Colonial Salt Co h 1383 Delia ave

" Guy K [Orpha] wks Firestone h 2319 12th S W  
 " Mark D [Florence H] wks Goodyear h 25 Coolidge  
 " Mrs Mattie A (wid Elijah F) h 222 W Center  
 " Mildred I h 25 Coolidge ave  
 " Novella M h 619 Allen  
 " Novia clk r 619 Allen  
 " Crankshaw Fred E [Eva O] mach Goodrich h 394 Rhodes ave  
 " Cranmer Mrs Blanche C (wid Jerry C) h 57 Uhler ave  
 " Merl M [Evelyn F] slsmn, City Baking Co h 1124 Lexington ave  
 " Crann Cecelia M police signal opr h 174 Harold  
 " Mrs Ellen M (wid John J) h 174 Harold  
 " Patrick J [Margaret M] civil engr h 340 Katherine  
 " Crano Aldina F student h 206 Crosby  
 " Anna h 565 E Tallmadge ave  
 " Anthony [Evelyn] wks DeLuca Cons Co r 542 Sumner

WE BUILD GOOD WILL WITH  
**GOOD FUEL and GOOD SERVICE**  
**SWARTZ-CONVERSE Corp.**  
**COAL - COKE**  
 70 EAST SOUTH ST. PHONE BLACKSTONE 3101

### CRANO

" Anthony C [Fondal] h 41 Lods  
 " Anthony G wks City h 392 Silver  
 " Chas [Jennie] h 392 Silver  
 " Chas F h 41 Lods  
 " Cora h 565 E Tallmadge ave  
 " Dominic h 156 J.esse ave  
 " Mrs Ethel wks Children's Hosp h 419 Pine  
 " Florence student h 565 E Tallmadge ave  
 " Fred W [Margaret] slsmn Reiter D Co h 277 Lods ct  
 " Harry A [Mary V] bus opr Ak Trans Co h 1181 Kessel ave  
 " J Paul [Beatrice K] wks Court House h 156 Jesse  
 " James V sec and treas Louis Crano Inc h 206 Crosby  
 " James V h 41 Lods  
 " John A h 565 E Tallmadge ave  
 " Lorraine student h 565 E Tallmadge ave  
 " Louis D [Aldina M] pres Louis Crano Inc h 206 Crosby  
 " Louis Inc L D Crano pres, J V Crano sec and treas contr sewer bldg 206 Crosby  
 " Louise F student h 206 Crosby  
 " Lucy nurse St Thomas Hosp h 565 E Tallmadge ave  
 " Margaret clk Samilson's h 392 Silver  
 " Mary B student h 579 Sanford ave  
 " Mrs Mary B wks Goodyear h 579 Sanford ave  
 " Mary J h 206 Crosby  
 " Nicholas h 392 Silver  
 " Ray wks Central Paradise r 168 1/2 Wooster ave  
 " Rosalie M student h 392 Silver  
 " Rose tchr h 565 E Tallmadge ave  
 " Salvatore R student h 392 Silver  
 " Saml [Joan] truck dr h 298 Montrose ave  
 " Saml [Mary] h 565 E Tallmadge ave  
 " Saml M student h 565 E Tallmadge ave  
 " Stephen [Raphael] h 41 Lods  
 " Sylvester J [Allene M] wks Goodyear h 565 E Tallmadge ave  
 " Sylvia lunch 444 E Tallmadge ave  
 " Tony [Minnie C] (Swartz's Cafe) h 1063 Sawyer ave  
 " Cranston James M [Beulah V] wks Firestone h 951 Palmetto ave  
 " S Elizabeth student h 951 Palmetto ave  
 " Cranz Bruce E [Gertrude] wks O B Tel Co h 329 Grace  
 " Carl F [Caroline D] h 467 Noble ave  
 " Celia director of nursing City Hosp h 39 Arch  
 " Clarence H [Margaret T] pres Bruner-Goodhue-Cooke-Cranz Inc h 873 Hereford dr  
 " Damon engr Ohio Ed Co  
 " Frank wks Cotter City View S Co r 70 Cherry  
 " Mrs Inez S (wid Earl) h 46 N Batch  
 " Mary C h 467 Noble ave  
 " Crapo Arden B h 1473 Malasia rd  
 " J Glenn [Marie A] wks Goodyear h 1473 Malasia rd  
 " Crapper Mrs Edna (wid Ebenezer) h 339 Perkins  
 " Mrs Meta tchr r 1060 Jefferson ave  
 " Crass Maurice F jr [Mary El] chief chemist Palmer Match Co h 214 Castle blvd  
 " Cratt Alex P [Jennie M] sbmtlwrk h 116 Noble ave  
 " Cratty Stella tchr r 105 Arch  
 " Craven C Stanishlaw [Mary T] h 680 Mallison ave  
 " Chas E [Elizabeth A] h 1450 Grand Park ave  
 " Conal S student h 1055 Clark  
 " Damlan E [Estelle C] wks Goodrich h 124 Russell  
 " Danl C [Ida F] h 420 Grant  
 " J A architect r Taylor Hotel  
 " John A [Grace] h 1421 Breiding rd  
 " Josephine clk h 680 Mallison ave  
 " Lydia wks Goodrich h 680 Mallison ave  
 " Otis A [Frances M] wks Goodrich h 823 Oberlin  
 " Roy A [Mattie] clk Goodrich h 683 Glendora ave  
 " Thos P [Mary] clk Am H R Co h 1055 Clark  
 " Craver Clarence E [Mima E] wks Goodrich h 893 Clement  
 " Clarence E jr student h 893 Clement  
 " Margaret B h 893 Clement  
 " Robt H [Edith K] barber C E Foutts h 1184 Beardslay  
 " Cravins Estor E [Stella] wks Goodyear h rear 1226 7th ave  
 " Leslie B wks Goodyear h rear 1226 7th ave  
**CRAWFIS J DALBEY [Ethel A] vice pres Herberich-Halt-Harter Co Colonial Investment Corp asst sec Herberich Realty Co h 1122 W Market**

# THE DAUNTLESS PLUMBING & ELECTRIC CO. 18-22 E. State St. PHONE

## REPAIR WORK GIVEN PROMPT AND CAREFUL ATTENTION Franklin 8109

620

BURCH DIRECTORY CO'S

### CRAWFIS

" J Dalbey jr [Lucile H] bkpr Herberich-H-H Co h 481 Orlando ave.  
 " Rosemary clk Herberich-H-H Co h 1122 W Market  
 Crawford See also Crofford  
 " Abel J [Elizabeth E] chem engr Goodyear h 509 Crosby apt 18  
 " Alden K [Irma C] sls mgr Hooven Letter Service h 1032 Berwin  
 " Arthur h 699 Edgewood ave  
 " Banner D lab h 982 Haynes  
 " Bros (H E and J W) meats 21 Merriman rd  
 " Mrs Carrie G (wid Ross R) h 440 Gray ct  
 " Cecil L [Icile M] wks Goodrich h 2240 5th S W  
 " Chas [Alice L] wks Goodyear h 544 Eastland ave  
 " Chas H [Lillian] truck dr r 886 Concord ave  
 " Chas H [Muriel F] auto mech h 1099 Lexington av  
 " Chas W [Mamie L] wks Goodyear h 234 East Park blvd  
 " Chester V atty 1701 1st-Central Tower h 2744 Front (C F)  
 " Clarence L student h 671 Thayer  
 " Cornelius S [Ollie R] h 834 Princeton  
 " David waiter Ideal S Shop  
 " Dean H slsmn Whitelaw Co h 982 Haynes  
 " Delphine E student h 344 Lease  
 " Dewey J [Ina] truck dr h 441 Douglas  
 " Dorothy I h 43 Spruce  
 " E Clark [Reba A] designing engr Dept Public Service h 303 Castle blvd  
 " Edward P wks City h 1193 Newton  
 " Eleanor supvr City Hosp h 41 Arch  
 " Eli [Katie] watchman garbago collection h 1193 Newton  
 " Elsie I student h 791 Merton ave  
 " Eugene C camp ranger Boy Scouts h Peninsula O  
 " Mrs Eva M (wid Earl D) h 1447 Pond View ave  
 " Francis wks Goodrich r 525 1/2 S Main  
 " Francis M wks Goodrich h 147 Coleman ave  
 " Frank [Rose I] wks Goodyear h 344 Lease  
 " Frank C [Fannie M] porter Ak Jewish Center h 219 Nieman  
 " Fred E [Jessie D] restr h 297 Grace ave  
 " Fred L [Iva E] meat ctr Crawford Bros h 538 Fairfield ave  
 " G Edward [Lorraine] formn Ak Porcelain Co h 2324 26th S W  
 " Geo student h 1193 Newton  
 " Geo W [Jewell A] (Crawford Sheet Metal Co) h 522 Greenwood ave  
 " H Ernest [Ada] (Crawford Bros) h 132 Beck ave  
 " Mrs Hannah M (wid Richard T) h 414 E Buchtel  
 " Harry carp r 21 N Broadway  
 " Hazen D [Jeannette L] wks Sumner Co h 840 Wall  
 " Hershel B [Opal E] wks Goodyear h 2163 9th S W  
 " Mrs Hilda C (wid Earl) h 12 Detroit  
 " Homer M wks Goodyear h 440 Gray ct  
 " Howard [Lillian W] h 633 VanEverett ave  
 " Howard B [Hazel] wks Goodrich h 590 E Buchtel  
 " Irene A student h 2240 5th S W  
 " Mrs Isa M (wid Chas H) h 2206 8th S W  
 " James [Caggar] r 278 Eastland ave  
 " James A wks Goodrich h 993 Stadelman ave  
 " Jeannette K student h 993 Stadelman ave  
 " John B [Thelma I] clk Pitts P G Co h 2224 25th S W  
 " John C student h 840 Wall  
 " John E real estate 626 Allyn h 1246 7th ave  
 " John J [Cleora E] clk h 403 Erie  
 " John M [Grace H] mgr Hower Bldg Co h 60 Fir Hill  
 " John W [Margaret C] (Crawford Bros) h 993 Stadelman ave  
 " Joseph C wks Firestone Co h 43 Spruce  
 " Juanita tchr h 697 Rhodes ave  
 " Julian W [Frances K] slsmn h 33 Borton ave  
 " Mrs Laura J (wid Oliver B) h 590 E Buchtel ave  
 " Lawrence W [Margaret] painter h 183 Walnut ter  
 " Lella A h 2170 17th S W  
 " Leon H student h 2240 5th S W  
 " Leonard W [Susie M] custodian Bd of Education h 175 W Long  
 " LeRoy [Pearl] clk B & O R R h 192 Grand ave  
 " Lester G [Minnie I] wks County h 791 Merton ave  
 " Lewis M [Mina F] wks Firestone h 1105 Norka ave  
 " Mrs Lucy H clk Ohio Ed Co h 835 5th ave  
 " Mrs Luella (wid Nathan S) h 43 Spruce  
 " Luke C [Clara B] h 147 Coleman ave  
 " Mrs Lulu E vice pres R K Crawford Land Co h 785 Merriman rd  
 " Margaret E student h 1447 Pond View ave  
 " Mrs Marguerite J h 439 Cuyahoga  
 " Marilyn student h 2324 26th S W  
 " Marion M [Drucella M] wks Goodyear h 425 Alexander  
 " Martha L student h 840 Wall  
 " Mrs Millicent I clk Rutledge D Co No 73 h 5 Cyril ter apt 3  
 " N James [Laura] h 119 Westwood ave

### CRAWFORD

" Nina H bkpr Siff Shoe Co h 43 Spruce  
 " Norman [Sadie A] carp h 1445 Della ave.  
 " Otis W [Anna J] gro 631 Sherman h 633 same  
 " R K Land Co, R K Crawford pres and treas, L E Crawford vice pres, A K Crawford sec real estate 128 S Howard  
 " Rayder C [Gladys A] wks Goodyear h 862 Hunt  
**CRAWFORD REALTY CO (R K Crawford) realtors**  
 128 S Howard Phone FR-9188  
 " Richard A [Katherine R] chem Goodrich h 459 Briarwood dr  
 " Rita P stenog Y W C A h 993 Stadelman ave  
 " Robt D [Alice W] engr h 32 Hart pl  
 " Robt H clk Goodrich h 132 Beck ave  
**CRAWFORD ROBERT K [Lulu E] (Crawford Realty Co) h 785 Merriman rd, Phone FR-4436**  
 " Robt S student h 785 Merriman rd  
 " Roy B [Dorothy B] lab h 1173 Mercer ave  
 " Royal E [Orpha R] carp h 671 Thayer  
 " Ruth M student h 1193 Newton  
 " Saml lab r 151 Perkins  
 " Saml B [Eiva M] wks Goodrich h 1117 Grant  
 " Sarah F h 1193 Newton  
 " Sheet Metal Co (G W Crawford) 171 S Forge  
 " Thos [Rose] dry clnr h 385 Bishop  
 " Thos B [Elma C] clk h 21 S Highland ave apt-9  
 " Thos B [Jennie E] h 441 Douglas  
 " Velma bkpr Magic Motors Inc h 33 S Maple  
 " Virginia L wks Goodyear h 1447 Pond View ave  
 " Vivian M student h 439 Cuyahoga  
 " Walter W h 633 Sherman  
 " Wiley B mach h 562 Fernwood dr  
 " Wm [Julia] h 260 Cuyahoga  
**CRAWFORD WM H [Elizabeth H] attorney at law**  
 413 Ohio Bldg Phone FR-1515 h 900 Mercet ave Phone HE-6904  
 " Wm W student h 32 Hart pl  
 Crayley Elijah A presser J Savage h 455 Cuyahoga  
 " Lorenzo student h 287 Scott ave  
 " Margaret J student h 127 E Wilbeth rd  
 " Randolph janitor Goodyear r 1161 7th ave  
 " Saml J [Lillian] wks Firestone h 127 E Wilbeth rd  
 " Wayne O [Ruth W] with Firestone h 774 Chalkei  
 " Wm [Emma] h 175 E North  
 Cray Mrs Clara A (wid Chas H) h 683 Blaine ave  
 " Flossie M clk Ohio Edison Co h 683, Blaine ave  
 Craycroft A Claud [Elsie] boiler inspr h 2631 Manchester rd  
 " Robt C asst buyer **THE M O'NEIL CO** h 105 Fir Hill  
 Crayton Morgan W [Grace E] wks Firestone h 334 E Catawba ave  
 Creager John R [Patricia] with Goodyear h 873 Aberdeen  
 Creamer Dwight wks Telling-B V Co r 194 Spicer  
 " Jean L stenog Godard Ins Agcy h 1146 5th ave  
 " John V [Hannah] checker Ak Trans Co h 1146 5th  
 " Marguerite nurse StThos Hosp h 262 Madison ave  
 Creasmon Dorothy h 772 Yale  
 " Ralph wks Ak Midse Co h 772 Yale  
 Crebs Chas H [Louise] mach h 171 Ash  
 Crecraft Earl W [Lucy G] prof University of A h 683 E Buchtel ave  
 " Jane W student h 688 E Buchtel ave  
 " Richard G student h 688 E Buchtel ave  
 " Wm student h 688 E Buchtel ave  
 Credit Audit & Inspection Bureau (E P Creswell) 843 1st-Central Tower  
**CREDIT PROTECTION COMPANY, W A House mgr**  
 credit counsel and collections, 521 Metropolitan Bldg Phone HE-3610  
 Cree Chas F [Polly] slsmn Swift & Co h 133 N Portage path apt 6  
 " John [Helen] asst mgr F W Woolworth Co r 142 King dr  
 Creech Robt r 822 Princeton  
 Creed Gary S [Harriet I] contr bldg 1295 Della ave h same  
 Creger Chas A [Laura R] wks Goodyear h 352 N Arlington  
 Creek Clarence F [Edith I] wks Goodrich h 1627 Manchester rd  
 " Oscar H [Bessie N] wks City h 1056 Maine  
 Creel Mrs Hazel h 2277 De fiance  
 " Myrtle maid Just-A-Mere Home & Hosp  
 " Sylvester F [Roxie L] wks Goodyear h 634 High Grova blvd  
 Cregan Frank molder h 157 W Miller ave  
 " Harold r 603 Johnston ct  
 " Harold F [Bernice E] mgr Lea Drug Co No 2 h 218 Myrtle pl  
 " James J [Margaret D] wks Goodyear h 1043 Florida  
 " John h 157 W Miller ave  
 " Joseph [Leola F] h 157 W Miller ave  
 " Michael J [Bertha A] plastr h 2088 Newton  
 " Wm J wks Gen T & R Co h 2088 Newton  
 Creighton Mrs Catherine (wid James M) h 685 Rhodes  
 " James A [Freda M] wks Goodyear h 911 Rowe  
 " Katherine h 847 Carroll

## CREIGHTON

" Mrs Lee Emma (wid Ossian) h 257 E Voris  
**CREIGHTON OLIN C** [Lottie L] vice pres Klustee  
 Wf. Co h 1142 Davton Phone WA-1478  
 " Robt G trucker Erie R R h 319 Grant  
 " Ruth C tchr h 257 E Voris  
 Crellin Annie C clk Goodyear h 47 Kuder ave  
 " Catherine A h 47 Kuder ave  
 " Florence Q sec to librarian Ak Pub Library h 47  
 Kuder ave  
 " H Selene stenog Goodyear Ind Un h 47 Kuder ave  
 " Joseph h 47 Kuder ave  
 " Joseph S [Mary S] wks Albrecht Gro Co h 11 Far-  
 rand ct  
 " Stanford h 47 Kuder ave  
 Creme Bessie wks Goodrich h 198 E North  
 " Michael h 198 E North  
 " Nick [Angeline] gro 198 E North h same  
 " Nick jr [Cosma] wks W T Grant Co h 215 E North  
 " Pete [Pauline] h 200 Jesse ave  
 " Rose h 198 E North  
 " Wm student h 198 E North  
 Cremi Anthony h 121 E Voris  
 " Joseph del dept **THE A POLSKY CO** h 121 E Voris  
 " Louis [Margarita] printer Firestone h 500 Lockard  
 " Russell [Lucille] wks Ak Mattress Mfg Co h 121  
 E Voris  
 Cremins Robt A clk Balauns CR Stores h 1225 S  
 Main  
 Crenshaw Henry C [Martha M] wks Firestone h 1232  
 Neptune ave  
 " Thos E h 1232 Neptune ave  
 Crescent Apartments 795 W Market  
 Cress John C [Elsie M] wks Goodyear h 598 Melrose  
 Cressler J Finley [Nina F] (Colonial Service Station)  
 h 557 Jersey ave  
 Cresta Mrs Anna shoe repr 1237 Newton h 941 Douglas  
 " Luigi [Anna] with Mrs Anna Cresta h 941 Douglas  
 Cresty Joseph C [Florence O] wks Gen T & R Co h  
 1859 Penthey ave  
 Creswell E P Detective Agency (E P Creswell) 843  
 1st-Central Tower  
 " E Percy (Helen M) (Creswell D Agency) h 730 Wall  
 " Florence h 798 Washington  
 " Mrs Ladybell h 798 Washington  
 " Mrs Margaret (wid Wm) h 730 Wall  
 " Reginald W landscaper h 740 Wall  
 " Stanley C [Betty C] detective agcy h 350 Wabash  
 ave apt 3  
 Creveling Clyde J (Clyde J Creveling Wrecking Co)  
 h 115 W Cedar  
 " Clyde J Wrecking Co (C J Creveling) 718 W Bowery  
 " Orlando W [Katherine M] h 115 W Cedar  
 Crew Harold A [Little D] wks Firestone h w s Hyde  
 Park ave  
 " Orlan H [Freda G] wks Firestone h 1370 Junior ave  
 Crewes Horace h 1027 Diagonal rd  
 Crews C Eugene student h 16 Marie ter  
 " Dewey M [Rose M] wks Goodyear h 379 Spicer  
 " Geo E [Blanche M] wks Firestone h 1433 Redwood  
 " James P h 148 Lake  
 " Mrs Myrtle J wks Goodyear h 16 Marie ter  
 Crmal Chas C [Onelta I] slsmn R H Freitag Mfg Co  
 h 123 Byers ave  
 " James H h 123 Byers ave  
 Cribbs Delbert H h 459 Noah ave  
 " Earl V student h 459 Noah ave  
 " H Walter [Mary A] wks Goodrich h 459 Noah ave  
 " Marie F student h 459 Noah ave  
**CRICHTON W CLARENCE** [Ruth M] chiropractor  
 611 Peoples Bldg Phone FR-3226 hours 9 a m  
 to 12 noon and 2 to 5 p m no hours Wed after-  
 noon h 215 Hudson rd (Stow)  
 Crickmer Mrs Bessie (wid Edward) h 52 Campbell  
 " Gladys E wks City h 52 Campbell  
 Crider Kenneth [Dorothy] wks Firestone r 540 Euclid  
 " Nathan A [Eula M] wks Goodyear h 394 Newell av  
 " Scott [Flora M] letter carrier h 28 Bachtel ave  
 Crile James F [Virginia] pres Carroll F Co h 325  
 Fernwood dr  
 " Mrs Mary (wid Wm) h 306 L Exchange  
 " Mrs Mildred h 306 L Exchange  
 " Wm A h 822 Florida ave  
 " Wm H [Lucille E] wks Firestone h 771 Wall  
 Crilley Patrick J [Vera A] wks Goodrich h 90 E Rail-  
 ston ave  
 Crim Harold wks Quaker O Co r 147 S Forge  
 " Marie artist **THE W O'NEIL CO** r 89 Burton ave  
 Crimaldi Chas [Caroline] h 317 Dean  
 " James h 1253 Charles  
 " Theresa waitress h 348 Stevenson ave  
 Crimi Mrs Genevieve L wks Firestone h 351 S Fire-  
 stone blvd  
 " Geo [Catherine] wks Quaker O Co h 49 Charles  
 " Nick h 49 Charles  
 " Mrs Ruth wks Goodyear h 27 Kent apt 5  
 " Theresa M clk J Montanaro h 49 Charles  
 Crimmin Thos F [Agnes E] wks Goodyear h 585 W  
 Thornton  
 Crimmins James [Jean] h 166 W Center

## CRINE

Crine Geo E [Sarah J] wks Firestone h 195 Goodview  
 Criner ~~See also Kreiner~~  
 " Fred H [Gertrude E] h 573 Edgewood ave  
 " Huston r 22 N Broadway  
 " Wm C [Emma] wks Goodyear h 696 W South  
 Crise Ira M [Lucille] wks Goodrich h 563 Evans ave  
 Crippin Mrs Mary E (wid John H) h 450 Perkins  
 " Paul M [Mildred D] service formn Conart Motor  
 S Inc h 470 Lockwood  
 " Wilbert G [Ethel] clk Firestone h 1137 Florida ave  
 Cripps Geo A h 1907 S Arlington  
 Crisafulli Chas student h 401 Water  
 " Frank h 401 Water  
 " Joseph [Lucy] shoe repr 401 Water h same  
 Crislip C Ellsworth jr h White Pond dr R D 6  
 " E Hugh [Elizabeth L] carp h 1925 Newton  
 " Mrs Ethel J (wid Theodore) h 487 Crouse  
 " Glada wks Goodyear r 11 S Johns ave  
 " Harold V h 280 Laub lane  
**CRISLIP J SHARPS** [Edna L] dentist 9603 K-nmore  
 blvd Phone SH-4424 h White Pond dr R D 6 Box  
 245, Phone BL-5870  
 " Lida J [A Mary] wks Goodyear h 1247 Duane ave  
 " Lovett D [Ethel W] carp h 280 Laub lane  
 " Mildred T wks Goodyear h 280 Laub lane  
 " Olin U student h 1247 Duane ave  
 " Virgil wks J G Ringer h 898 San Carlos ct  
 " Virginia W h 280 Laub lane  
 " Wanda M student h 280 Laub lane  
 " Wayne C h 280 Laub lane  
 " Werner G [Hazel M] h 2502 Christensen ave  
 Crisp Allan F student h 170 Hillier ave  
 " Mrs Carrie (wid Alfred) h 71 W York  
 " Chas W [Anna] supvr Ohio Ed El Shop Co h 170  
 Hillier ave  
 " Clifford A student h 945 Wyle ave  
 " Coal Co (L A Crisp) 163 Annadale ave  
 " Fred J [Grace L] pres Fred J Crisp Inc h 1163  
 Berwin  
 " Fred J Inc, Fred J Crisp pres mfrs agents 710 N  
 Main  
 " Geo E mail clk Mayflower Hotel r 250 Oakdale ave  
 " Glenn H [Edith L] wks Goodyear h 296 Kryder av  
 " Harriet E tchr h 117 Myers ave  
 " Homer [Lillie B] wks Goodyear h 1377 Hart  
 " John [Mary K] electn h 847 Aberdeen  
 " Joseph [Priscilla] wks Goodyear h 1374 Sprague  
 " Joseph S [Kate E] bklyr h 233 Para ave  
 " Lee A [Mattie A] (Crisp Coal Co) h 136 Myers ave  
 " Raymond G [Inez C] broker Carter-J A Co h 250  
 Oakdale ave  
 " Richard student h 238 Para ave  
 " Sidney [Irene A] wks Atlantic F Co h 945 Wyle av  
 " Stanley wks Goodyear h 238 Para ave  
 " Walter R wks Goodyear h 136 Myers ave  
 " Wm E slsmn Johns-Manville h Hudson O  
 Crispin Fannie F h 362 E Buchtel ave  
 " M Frederica h 362 E Buchtel ave  
 Criss Albert r 2093 Water  
 " Chas wks Goodyear r 926 E Market  
 " Everett R [C Evelyn] wks Goodyear h 423 StLeger  
 " Harold A wks Goodyear h 1470 Hillside ter  
 " Helen student h 383 E York  
 " Joseph [Helen M] wks A Schutman Inc h 497 W  
 Wilbeth rd  
 " Joseph [Matilda] landscaper h 383 E York  
 " Loring A [Alice E] wks Goodyear h 169 Hillman rd  
 " Louis student h 383 E York  
 " Mrs Margaret (wid Roy) wks Goodyear h 1470 Hill-  
 side ter  
 " Wm h 383 E York  
 Crissey Dewey G [Margaret] wks Firestone h 1391  
 Dietz ave  
 Crissinger Bruce R [Bessie L] (C & S Service Sta-  
 tion) contr-bldr 928 Work dr h same  
 " Carl L [Anna L] foymn h 235 Jewett  
 " M Stanley [Isabel M] auto serv sta h 928 Work dr  
**CRISSINGER MERLE W** [Ethel M] general con-  
 tractor and builder office and h 375 W Exchange,  
 Phone HE-7374  
 Crist Mrs Catherine (wid Joseph) h 2060 Mogadore rd  
 " Chas D [Anna M] marble wkr h 43 N Maple  
 " Christopher wks Goodyear h 399 Para ave  
 " Clarence E [Elsie M] carp h 185 E Glenwood ave  
 " Donald L [Maud B] wks Goodrich h 377 Cypress ave  
 " Doris D student h 377 Cypress ave  
 " Edward L h 377 Cypress ave  
 " Gladys M student h 185 E Glenwood ave  
 " Harry C [Betty M] slsmn Ward B Co h 1500 Moore  
 " J Allen musician h 176 W Center  
 " Jere E [Jessie M] wks Goodrich h 490 E Archwood  
 " John wks Mohawk R Co h rear 269 Barder ave  
 " John C clk Acme No 34 h 269 Barder ave  
 " Kathryn student h 1221 Smith Farm ave  
 " Lucille clk h 854 Bell  
 " Marguerite H h 377 Cypress ave  
 " Mrs Maud h 734 S Main apt 1  
 " Park [Mary] auto mech h 92 Goodyear blvd  
 " Pearl C cashr Natl Theatre h 377 Cypress ave

# THE AKRON GENERAL INSURANCE AGENCY COMPANY

601 First-Central Tower, Hemlock 5191

FIDELITY AND SURETY BONDS

622

BURCH DIRECTORY CO'S

## CRIST

" Peter h 218 Park apt 1  
" Mrs Rose E h 269 Bardor ave  
" Saml E h 186 E Glenwood ave  
" Mrs Thelma L h 49 Jewett  
" Urban G r 378 Worrton  
" Wm E C [Myrtle] carp h 1221 Smith Farm ave  
Crista Mrs Florence h 599 Koerber ave  
Criswell Chris S [Elva S] slsmn Col Inv Corp h 90  
Elmdale ave  
" Harley A [Sadie M] motor trucking 1286 Niagara  
ave h same  
Critchfield Anna M student h 988 Oakland ave  
" Carl W [Frances L] boilermaker r 2307 11th S W  
" Mrs Chloee F h 2287 7th S W  
" Florence M wks Palmer M Co h 2287 7th S W  
" Harry h 1105 Jason ave  
" Louis h 1105 Jason ave  
" Mary J student h 988 Oakland ave  
" Mrs Mary M (wid Wm) h 645 Wooster ave  
" Raymond E [Etta M] truck dr h 988 Oakland ave  
" Reuben E [Edith] h 1105 Jason ave  
" Reuben E jr h 1105 Jason ave  
" Walter R h 2287 7th S W  
" Walter R [Alma] wks Diamond Match Co h 579  
Jersey ave

Critchley G Albert [Rose A] wks Goodrich h 540 Davis  
Crittley Arthur h 115 Sage ave  
" Joseph [Mary] wks Firestone h 1063 LaCroix ave  
" Rose student h 1063 LaCroix ave  
" Rose student h 115 Sage ave  
" Saml [Anna] wks Firestone h 115 Sage ave  
Crites See also Kretz and Krites  
" Mrs Beulah h rear 500 Wooster ave  
" Mrs Beulah M h 561 Wellington ave  
" Chas G [A Pauline] auto serv sta 250 W Thon-  
ton h 602 Blaine ave  
" Edward E [Marcia S] h 1273 Jefferson ave  
" Edwin B [Ann M] capt Fire Station No 2 h 1014  
Dayton

" Elvin J [Zula E] city fireman h 2279 8th S W  
" Ernest B [Pearl] carp Goodyear h 145 Fulton  
" Esther V h 266 Breitenbach ct  
" Eugene r 203 Ash  
" Eva G clk h 2279 8th S W  
" Mrs Gail clk Ak Dry G Co r 203 Ash  
" Perry h 667 Selzer  
" Mrs Rena h 635 W Bowery  
Crittendon Mrs Luella C wks Firestone r 1375 Curtis  
Crittendon Florence Maternity Home Market L  
Mauer supt, 943 Brittain rd  
" Florence Rescue League Mrs Iva Dunham supt  
1173 East ave

Crkal Carl [Anna] gard h n s Conlev rd  
Cronbre Geo [Mary] wks City h 1150 Florida ave  
Crockman Carl M student h 43 Harcourt dr  
" Elmer G [Marion A] slsmn h 43 Harcourt dr  
Croasmun F Edward [Mary E] carp h 970 Hunt  
" John V [Fern A] contr bldg 141 S Balch h same  
" Mrs Louise M h 391 W Thornton  
Crobarger Edgerton F [Inez Z] sheet metal work rear  
1124 Grant h Cuya Falls Co  
Crock Henry J [Anna B] wks Mohawk R Co h 1105  
7th ave

Crocker Barbara L student h 712 Fern  
" Chas A [Mary M] carp h 367 Sieber ave  
" Elmer E [Marian C] wks Int Smelting & R Co h  
867 Carlvsle  
" Fred h 441 E North  
" Gertrude M student h 712 Fern  
" James J [Hettie] h 441 E North  
" Jane W stenog h 712 Fern  
" Mrs Mary B (wid Frank) h 99 E Dalton  
" Mrs Oceana clk h 9 Cuyler ter  
" P Martha student h 712 Fern  
" Saml h 399 Washington  
" Wm T [Jane] interior decorator h 712 Fern

Crockett Emmett J [Mary M] pres and treas Crockett  
Distributing Co Barberton O h 242 W Miller ave  
" Harvey V [Mamie A] wks Firestone h 245 N Fire-  
stone blvd  
" Jean mgr Mitzl Millinery r Hotel Akron  
" Lee D messenger 1st-Central Tr Co r 188 Ellwood  
" Mrs Mary M (wid Virgil J) h 572 Blaine ave  
" Ray [Ninnie] bus opr h 241 Perkins

Crofford Chas W h 158 1/2 S Balch  
Crofoot Lyman D [Hannah S] h 378 Dovie  
" Ruth E clk Robinson C P Co h 322 W Market apt 1  
Croft Arwyn H [Stella V] truck dr h 947 Saxon ave  
" Mrs Carrie (wid Loren) h 794 Noah ave  
" Earl A [Freda] opr Ak Trans Co h 186 Fremont av  
" Elaine E h 186 Fremont ave

**CROFT GURNEY** B [Jessie H] pres and treas Croft  
Wall Paper & Paint Co h 517 Spicer  
" Harry G dist mgr Albrecht Glo Co h 482 Madison  
" Helen D L clk O V Wilson r 482 Rentschler ct  
" Mrs Jessie H vice pres Croft Wall Paper & Paint  
Co h 517 Spicer  
" Joseph L [Letha L] mach h 1239 Sevilla ave  
" Mrs Julia W h 359 Park

## CROFT

" Mrs Mary A (wid John) h 688 Harvard  
" May wks 205 Edgerton rd  
" Mildred student h 482 Madison ave  
" Nellie tchr h 794 Noah ave  
" Oscar W [Eulah L] wks Goodyear h 1557 Merrill  
" Treva M beauty opr h 186 Fremont ave  
**CROFT WALL PAPER & PAINT CO** The, G B Croft  
pres and treas, Mrs J H Croft vice pres, Elaine H  
Oakley sec, wall paper, paint, shades and lino-  
leum 271 S Main Phone JE-1523 (See page 112)  
" Walter C [Imogene] clk Goodrich h 1148 Magnolia  
Croghan Andrew G [Alma S] carp Goodrich h 874  
Saxon ave  
" Danl N h 1166 Triplett blvd  
" John S [Glenda K] pressman Sup P & L Co h 1056  
Triplett blvd

" Paul E [Dorothy L] wks Goodrich h 678 Rhodes av  
" Russell A student h 874 Saxon ave  
" Mrs Sada B (wid John P) h 1166 Triplett blvd  
Croissant Jacques with Firestone r 39 N Portage path  
Crok Josephine tchr r 1229 Delia ave  
Croker Arthur restr r 83 Wood  
Crolev C Bernard dr Postoffice h 383 S Arlington  
" Chas J [Mattie] carp h 383 S Arlington  
" J Kathryn student h 584 Sanford ave  
" T Earl student h 584 Sanford ave  
" Ulie C [Mary F] asset supt bldg inspection h 584  
Sanford ave

" Vernon wks Maxwell Hotel h 218 W Chestnut  
Crolhus Wm E [A Catherine] lab h 699 Richland ct  
Crom Harley W [Fern E] wks Pitts F G Co h 577  
Glendora ave  
Crombie Harold wks Goodyear r 832 E Buchtel ave  
" James R pibr h 1275 Herman ave  
" Russell clk h 1288 Kenmore blvd

Cromer Albert M [Zuella A] painter, 878 Saxon ave  
h same  
Cromley Russell F [Jane] acct Goodyear h 1493 Tona-  
wanda ave  
Cromwell Mrs Marie (Marie Hair Shoppe) h 759 Stadel-  
man ave apt 2  
" Robt O [Marie] clk Owl Cigar Store h 789 Stadel-  
man ave apt 2

Cronan Gertrude E tchr h 825 Bell  
" Kate h 825 Bell  
" Simon h 825 Bell  
Crone Ruth student City Hosp h 39 Arch  
Cronin Mrs Violet L (wid Joseph R) h 63 Cusaboga  
" Wm M [Phyllis L] with Firestone h 431 W Mar-  
ket apt 14

Cronk Mrs Anna K h 650 Coburn  
" Harry H [Doris F] wks Norwalk T Line h 367  
Moon dr apt 2  
Cronkwhite S Mildred wks Firestone h 364 Clinton ave  
Crock Alfay [Margaret] porter Dr C M Cummins r  
774 Euclid ave  
" Mrs Jennie (wid John C) h 710 W Bowery  
" Vella E wks Goodrich h 61 Ido ave  
Crooks Clarence [Wilma] wks Miller R Co r 624 W  
Thornton

**CROOKS EDISON** J sec Akers & Harpham Co h 1120  
Delia ave, Phone BR-0635  
" Edward clk r 42 W Long  
" Ernest H [Helen I] wks Goodrich h 47 W South  
" J Henry [Nellie] porter Dr L J Wehr h 680 Euclid  
" Jean A student h 586 Roslyn ave  
" Mead E [Pearl I] slsmn Col Inv Corp h 586 Roslyn  
Crookston Mrs Anna M (wid Thos) h 408 Lombard  
" Anthony J [Mary J] truck dr h 2194 15th S W  
" Anthony J jr h 2194 15th S W  
" Chas H [Daisy M] auto mech Sanitary B Co h 645  
Victoria ave

" M Rita student h 645 Victoria ave  
" Robt [Mary K] truck dr h 2194 15th S W  
" Thos A truck dr h 2194 15th S W  
" Wm wks Quaker O Co h 408 Lombard  
Croom Mrs Lela h 236 James  
Croonan August [Hannah] wks Mech M & M Co h  
625 Washington  
Croonen Wilhelm [Johanna] h 821 Clearview ave  
Croquignole Permanent Wave Shop (Mrs D D Ellis)  
679 W Market

Crosby Blanche R h 18 Vesper  
" Dorothy L student h 1107 N Main  
" Edward H [Ethel] wks Penna R R h 369 E Wit-  
beth rd  
" Howard H h 1107 N Main  
" Jack [Avis M] battery man Shriber-S Co h 1107  
N Main

" John W [Marilyn] slsmn r 191 W Buchtel ave  
" Rea W h 18 Vesper  
" Thelma clk h 369 E Wilbeth rd  
Crosier Anna M student h 152 Elmdale ave  
" Frank E [Helen R] wks Baker-McC Co h 909 Ber-  
tha ave  
" Frank P [Ida M] formn Goodyear h 900 Bertha ave  
" Paul C [Mary A] slsmn h 152 Elmdale ave  
Croske Alice M student h 623 Lakemont ave  
" Alvin L wks Goodrich h 443 Willow



# ISALY DAIRY STORES • For Fresh • Dairy Products

AKRON CITY DIRECTORY

623

## CROSKY

" Benj L [Estelle P] h 443 Willow  
 " Chas D [Marie] wks Goodyear h 623 Lakemont ave  
 " Chas S wks Al Greenwald Inc h 1449 Hillside ter  
 " Earl H [Ruth] wks Goodyear h 1128 Riverside dr  
 " Harold L [Edith E] clk Sears R & Co h 665 E Cuya Falls ave  
 " Hughes E h 443 Willow  
 " Irene student h 2217 9th S W  
 " Russell A [Nellie V] wks Goodrich h 866 Bellevue  
 Crosley Edgar W [Catherine C] wks Goodyear h 311 Shawnee path  
 " Edgar W jr student h 311 Shawnee path  
 " Peggy student h 311 Shawnee path  
 Crossman N Wm [Gladys L] carp h 1015 5th ave  
 Cross Albert B jr [June E] tchr Rudick s h 423 Champlain apt 3  
 " Alfred D [Bertha V] h 591 Darrow rd  
 " Archie W [Marguerite] h 1065 Kenmore blvd  
 " Arthur [Libbie] wks B & W Co r 90 N Martha ave  
 " Beatrice h 1056 Norka ave  
 " Rev Charles C [Katherine V] pastor First Wesleyan M E Church h 843 Sheridan ave  
 " Chas W [O Blanche] vice pres Best Furniture Inc h 2322 21st S W  
 " Clair [Ethel] h Potomac ave  
 " Claude E mach h 21 E Long  
 " Clayton H [Marie] wks Goodyear Z Corp h 604 Storer ave  
 " Clayton J student h 609 Storer ave  
 " David E [May A] wks Goodyear h 109 Beck ave  
 " Donald S [Grace] stenog Transcontinental C F Co h 714 1/2 Upson  
 " Dorothy h 59 W Miller ave  
 " Mrs Dorothy wks Goodrich h 306 Beth  
 " Carl L [Nellie A] auto mech h 1840 Summit Lake blvd  
 " Edward truck dr h 934 Pitkin ave  
 " Edward E guard Ak City Workhouse h 74 N Summit  
 " Edward I [Samantha V] h 518 S Arlington apt 3  
 " Emory W [Hazel C] wks Firestone h 1291 Kohler  
 " Mrs Esther K (wid Asbury) h 804 Clay dr  
 " Eugene N [Jean L] wks Ak-Selle Co h 1106 2d ave  
 " Everett L evangelist h 1051 Beardsley  
 " Gilford truck dr h 934 Pitkin ave  
 " Glenwood T [Ruby M] wks Goodyear r 317 Para av  
 " Gordon E [Mildred] carpet layer h 1844 Summit Lake blvd  
 " Harold R student h 591 Darrow rd  
 " Harry D lab h 555 Wyandot ave  
 " Harry M student h 1123 Harpster ave  
 " Hiram E [Olav V] h 579 Montgomery  
 " James A [Ione] wks Goodyear h 589 Grifton ave  
 " James A [M Arletha] chem Robinson C P Co h 2689 Albrecht ave  
 " James A [Ruth J] mach h 313 Vaniman  
 " James D [Pearl] wks Goodrich h 1051 Beardsley  
 " James E [Martha E] truck dr h 934 Pitkin ave  
 " James O h 324 E Crosier  
 " John B auto mech h 324 E Crosier  
 " John E [Edith F] policeman Goodyear h 1390 Sprague  
 " Kelcy E h 642 Stevenson ave  
 " Mrs Leona h 365 1/2 W Exchange  
 " Leslie R [Kathryn R] h 589 S Arlington apt 2-B  
 " Mrs Lillie E h 1187 Hart  
 " Mrs Lydia E (wid Leonard W) h 555 Wyandot ave  
 " Madalene E clk h 164 King dr apt 6  
 " Marie h 1108 Cordova ave  
 " Marjorie M h 1840 Summit Lake blvd  
 " Mrs Mary E (wid John W) h 1051 Beardsley  
 " Milton B [Pearl I] pres and treas Akron Billiard & Bowling supply Co h 667 Blaine ave  
 " Milton B jr student h 667 Blaine ave  
 " Myrtle V student h 1187 Hart  
 " Mrs Nellie M h 662 S Main  
 " Otis N [Adraine E] engr h 77 Bolner ave  
 " Raymond [Susanna K] wks Firestone h 324 E Crosier  
 " Robt truck dr h rear 2582 30th S W  
 " Robt A student h 609 Storer ave  
 " Robt C [Ruth M] music tchr h 1254 Kohler ave  
 " Roy H [Lona E] wks Firestone h 329 Perkins  
 " Russell H [Dixie E] wks Goodrich h 865 McKinley  
 " Russell O [Margaret G] formn h 1108 Cordova ave  
 " Ruth I h 591 Darrow rd  
 " Saml W [Wanda A] clerk I B Lawbaugh h 1091 Packard dr  
 " Satoria h 1056 Norka ave  
 " Sherman S [Sara M] driftsmn Goodyear h 133 High Point ave  
 " T Clayton h 621 Hallie ave  
 " Mrs Tressie H wks Goodyear h 1870 Spade ave  
 " V Eugene student h 821 Bloomfield ave  
**CROSS VERNER E** [Rose A] acting chief of City Detectives, office Central Police Station, 168 S High, BL-2181 h 821 Bloomfield ave  
 " Waldo E [Frances T] acct H & M Chevrolet Co h 1153 Englewood ave

## CROSS

" Walter [Mille] h e s Cuyahoga  
 " Walter J [Blanche M] wks Firestone h 1123 Harpster ave  
 " Walter J jr h 1123 Harpster ave  
 " Warren G [Ruth M] slsmn h 658 Schiller ave  
 " Wm J [Elna] wks Burkhardt B Co h 412 Douglas  
 " Wm M wks Firestone r 343 Vincent ave  
**CROSSAN JESSE R** [Mary C] attorney at law and patent attorney 730-732 2d Natl Bldg Phone HE-2013 h 346 Highland ave Wadsworth O Phone 584  
 Crossen Albert F h 1191 Big Falls ave  
 " Chas G [Evora N] carp h 1191 Big Falls ave  
 " Chas R student h 906 Dayton  
 " Mrs Lela (Lela Beauty Salon) h 906 Dayton  
 " Manford C [Lela] wks Goodrich h 906 Dayton  
 " Wilbur M [Grace M] wks Goodyear h 683 Merton  
 Crosser Anthony V student h 669 Coburn  
 " Ira F formn Water Wks h 662 E South  
 " J Dennis [Catherine M] clk h 669 Coburn  
 " John A clk h 669 Coburn  
 " June D supvr Children s Home h 662 E South  
 " Virginia L supvr Children s Home h 662 E South  
 " Wm J [Theresa M] restr 793 W Bowery h 847 Kenyon  
 Crossing Hotel (J H McQuade) 1195 S Main  
 Crossland Edward H [Allie B] wks Firestone h 1317 Brown  
 " Mrs Ruth L stenog Gen T & R Co h 219 Kling ct  
 Crossley Chas C [Susie L] steam shovel opr h 1035 L Tallmadge ave  
 " Robt H [Jane L] chem Firestone h 17 Rhodes ave apt 3  
 Crossin Earl [Daisy L] wks Ak Parcel Del Inc r 50 E Emerling ave  
 " Lester W [Janetta] wks Goodyear h 1129 Princeton  
 Crossman Wm J [Clara M] investigator h 1265 N Main  
 Crosson Wm [Liziel] wks Owen-Cochran C & S Co h 1887 W Market  
 Crosten Marvin [Caroline] wks B & O R R h 443 Allen  
 Crosier Edwin F [Elsa E] deputy coll United States Customs Office h 346 Wildwood ave  
 " May E student h 346 Wildwood ave  
 Crotts Raymond wks Firestone r Y M C A  
 Crotty Eleanor L clk Goodrich h 74 S Portage path  
 " Julia L wks Goodrich h 103 S Portage path apt 3  
 " Marcella C stenog Goodrich h 74 S Portage path  
 " Matthew C [Julia L] formn Goodrich h 74 S Portage path  
 " Maurice J police Goodrich r 681 Coburn  
 Crouch Claude F [Blonde V] wks Goodrich h 240 W Market apt 6  
 " Corbin L [Patricia] wks Goodyear h 1242 Dayton  
 " Fred R [Frieda F] (Manchester Pharmacy) h 2188 8th S W  
 " G Edward clk B & O R R r 614 Day  
 " Geo M chiropractor 510 Everett Bldg r Hotel Akron  
 " Louis wks Firestone r 22 Ido ave  
 " Marshall R [Faul] slsmn h 341 Graves ct  
 Crouse Chas A [Jennie] h 1510 Canadian ave  
 " Mrs Christine h e s Brittain rd  
**CROUSE (LAW PRODUCT CO The, Geo W Crouse pres, J B Huber vice pres and sec, Geo W Crouse jr treas mfrs Akron Standard Sewer Pipe office and factory 550 E South, Phone BL-7177 (See page 106)**  
 " Earl B [Catherine A] wks Shade Shop Inc h 906 Dayton  
**CROUSE GEORGE W** [Elizabeth A] pres Crouse Clay Product Co h Turkeyfoot Lake, S Main ext Phone FR-2455  
**CROUSE GEORGE W Jr** [Marjorie B] treas Crouse Clay Product Co h Turkeyfoot Lake, S Main ext Phone FR-2469  
 " Harry J [Grace M] teller Ist-Central Tr Co h 177 N Portage path apt 2  
 " Mrs Laura I (wid Henry H) h 866 Keeney  
 " Lee J [Kate V] wks Firestone h 849 Yale  
 " Mrs Mary (wid Paul) h 445 W Thornton  
 Crow Mrs Corinda C (wid John) h 284 Rhodes ave  
 " Mrs Cynthia (wid Frank) h 2556 Nesmith ave  
 " David O student h 511 E Buchtel ave  
 " Earl H insp Goodyear h 511 E Buchtel ave  
 " Eleanor J tchr h 90 S Balch  
 " Geo W h 280 Fuller  
 " James S [Onie M] baker Continental Bk Co r 1151 Ackley  
 " John r 209 1/2 Water  
 " Katrina A student h 511 E Buchtel ave  
 " Lauren E clk Liq Ist-Central Trust r Y M C A  
 " Mrs Mary (wid Edward L) h 90 S Balch  
 " Robt W student h 90 S Balch  
 " Mrs Rosetta H sec Carroll F Co h 803 W Market  
 " Russell F slsmn Western Auto S h 284 Rhodes ave  
 " Wilbur [Frances] wks Goodyear r 56 S Martha ave  
 " Wm J wks Wonder Bkg Co h 280 Fuller  
 Crowder Ashbury [Pansy] waiter r 46 Fir Hill  
 " Chas L [Elizabeth E] painter h 1174 Welsh  
 " Emmet I [Beulah E] waiter Beany r 92 N Union

# KESTER COAL CO.

15 YEARS OF SATISFACTION  
FOR QUALITY—SERVICE AND COURTESY. CALL Blackstone 2311

624

BURCH DIRECTORY CO'S

## CROWDER

" Hanley V [Mabel I] slsmn Walker Sales Co h  
17 E Mildred ave  
" Henry D wks Firestone r 55 E Mapledale ave  
" Mary I student h 1174 Welsh ave  
" Mattie L waitress r 350 Pine  
" Parker [Mildred H] wks Goodrich h 1237 Big Falls  
" Richard [Pansy E] waiter h 1037 Oakland ave  
" Walter T [Stella L] wks Firestone h 154 Cres-  
cent dr  
Crowe Beulah clk THE M O'NEIL Co h Cuya Falls O  
" Carrie E clk Ohio Ed Co h 319 Work dr  
" Chas T [Mary E] lab h 111 Bodahely ct  
" Frank W [Goldie M] wks Goodyear h 2556 Nes-  
bitt ave  
" Geo truck dr r 414 E Buchtel ave  
" John F [Bertha D] h 336 S Firestone blvd  
" John L [Evelyn] wks Goodrich h 735 Kolb  
" Joseph [Ruth] chef h 198 W State apt 5  
" Nina G h 406 Bell  
" Ralph E [Anna E] wks Palmer M Co h 635 Holt-  
baugh ave  
" Roy clk THE M O'NEIL Co h 65 N Adolph ave  
" Wm E [Thelma L] chef Garden Grille h 844 Mc-  
Gowan ct  
Crowell Mrs Lizzie (wid Henry) h 1256 Curtis  
" Mrs Marie dresses 500 2d Natl Bldg r Y W C A  
Crowl Lester R [Bernice A] opr Times-Press h 396  
Nash  
Crowley Bartholomew J [Mary J] brace mfr 250 Lo-  
cust h same  
" Jeremiah J [Ellen C] h 799 Amherst  
" Thos J wks Goodrich h 799 Amherst  
CROWN HILL BURIAL PARK, C W Beck pres Mrs  
Margaret F Casto office sec 751 1st-Central Tower,  
Phone BL-9194 burial park on Cleveland-Akron  
highway State Route 91 at Twinsburg  
" Howard H [Carrie M] mach h 1365 Aster ave  
" Ralph F h 1365 Aster ave  
CROWN RUBBER SUPPLIES Inc, R H Hinds pres  
and gen mgr, distributors of rubber sundries for  
drugists 1915 Manchester rd Phone FR-4513  
(See page 104)  
" Victor E ptrnmkr h 1365 Aster ave  
Crownoble Mrs Cora supvr Children's Home h 264 S  
Arlington  
Crowther Donald L [Gertrude R] clk Fouche & Brit-  
tain Inc No 1 h 133 Corson ave  
" Eva student h 809 Leonard  
" Geo W [Nancy A] mach h 25 Vesper  
" James J [Mary E] clk Am H R Co h 1107 N Main  
" Mellor [Nellie] wks Goodrich h 808 Leonard  
Croy Alfred L [Edna V] driver Firestone h 146 King  
dr apt 2  
" Wallace J [Catherine R] clk Goodyear h 528 Brown  
apt 2  
" Wilmer K [Grace I] wks Goodyear h 933 W Ex-  
change  
Croyle Mrs Bernice wks Miller R Co r 196 W Long  
" Edgar A slsmn City Bkg Co h 37 Ido ave  
" Emmett C [Mabel M] dr W E Wright Co h 560  
Cora ave  
" Max L h 560 Cora ave  
" Nye P [Florence] electr Firestone h 917 E Buch-  
tel ave  
" Ralph W [Charlotte B] slsmn h 87 Ido ave  
" Robt W [Irene M] wks Firestone h 37 E Dart-  
more ave  
" Wayne E clk Goodrich h 37 Ido ave  
Croydale Walter C wks Goodyear h 418 Crouse  
Crozier Chas W [Pearl M] wks Goodyear h 1313 4th  
" Melvin P [Mildred] wks Goodyear h 1020 Judges ct  
" Robt G h 1313 4th ave  
" Wm wks Firestone r 1176 Edison ave  
Crumbaugh Mrs Cora E (wid Andrew W) h 958 Johnston  
" Pearl stenog Gen T & R Co h 953 Johnston  
Crucis Wm A cashr State Liquor Store No 172 h 1398  
Marcy  
Cruikshank Betty B student h 933 Inman  
" Hazel M student h 933 Inman  
" J Earl [Mabel B] wks Goodrich h 933 Inman  
Cruise Edward M [Florence E] slsmn Averill D Co  
h 198 Smith  
" Golden C [Fay E] store mgr Lea Drug Co h rear  
354 S Arlington  
Crum Archie O [Kate A] sales dept Star D M Co h 30  
Rhodes ave  
" Crolus W [Carrie E] slsmn h 9 W Bartzes  
" Dorothy M student h 336 Black  
" Dwight [Bertha] h 222 E Crosier apt 6  
" Mrs Ellen A (wid Edgar) h 553 Hammel  
" Eugene student h 222 E Crosier apt 6  
" Geo W [Bertha M] supt motor service Postoffice h  
336 Black  
" H Jay [Frona V] wks Firestone h 825 Wall  
" Harold W [Lucile M] pilot Goodyear h 1092 Bloom-  
field ave  
" Helen M librarian h 80 Rhodes ave  
" Henry H [Besse L] wks Goodrich h 293 Fountain  
" James student h 694 Ivy ct

## CRUM

" James C sta attdt Sun Oil Co h 9 W Bartzes  
" Jesse E [Bessie A] wks Columbia C Co h 938 Saxon  
" Ruth L student h 293 Fountain  
" Wilford L wks Imp El Co h 26 W Long  
" Wm G [Doris L] wks Am H R Co h 59 Verdun dr  
" Woodrow wks Goodyear h 44 Detroit  
Crumbaugh Vernon B [Myrtle L] dentist 1120 S Main  
h 27 N Union  
Crumbing Harry [Addie] wks Goodyear h 118 Fulton  
Crumm Albert E [Ellen L] h 311 Helena ct  
Crummel Clarence L [Mary M] slsmn Hdw & S Co h  
755 Noble ave  
" Dana M clk Nobil Shoe Co h 935 Kenyon  
" Hazel C clk THE M O'NEIL Co h R D 5  
" Rhea M student h 755 Noble ave  
" Robt J slsmn Hdw & S Co h 755 Noble ave  
Crummey Blanche M student r 898 Oregon ave  
" Silas C [Precla J] coll Water Works h 823 Ches-  
ter ave  
" Walter E [Lydia M] mach r 898 Oregon ave  
Crumpler Shelley D [Louise G] h 1109 1/2 4th ave  
Crumpton Chas h 110 N Main  
" Chas C [Pearl] h 945 Eva ave  
" Van C wks Goodyear h 945 Eva ave  
Crumrine Chas L student h 15 Rhodes ave  
" Chas N slsmn Holland F Co h 694 Victoria ave  
" Cornelius [Bell J] h 694 Victoria ave  
" Franklin H [Miriam L] auto mech h 15 Rhodes av  
" John [Ida] sta attdt Sun Oil Co h 581 W Market  
" Mrs Lydia A (wid Frank) h 81 Bittman  
" Robt S [Pauline K] dentist 1012 2nd Natl Bldg h  
107 Kenilworth dr  
" Walter R [Lena P] real estate 16 N High h 113  
Conger ave  
Cruse Mrs Beulah M (wid Glenn R) h 153 Chittenden  
" Waymon [Beatrice] lab h 114 N Summit  
Crusso Joseph r 104 W Bartzes  
Crutchfield Walter [Alice M] wks Goodyear h 1248  
Pond View ave  
" Walter A [Minnie L] roofer h 366 Huber  
Crutchley J Leo [Saille I] wks Goodrich h 17 N Mar-  
tha ave apt 4  
" Kenneth L student h 841 Huron  
" Phyllis L stenog Garrigan & Son h 1741 Marks ave  
" Ray H [Eva O] clk h 152 King dr  
" Walter J [Vera] wks City h 841 Huron  
Crute Stacy L [Sadie] slsmn h 703 Roselle ave  
Cruze Clarence O [Rose] bus opr h 2244 5th S W  
Cryder Orvis D [Edith E] sign painter h 1390 Hart  
Crymes Dent r 628 S Arlington  
Crystal Candy Co (Michael Dulepek) 1167 Andrus  
" Coffee & Nut Co (Hilda F Labbe) 372 S Maple  
" Laundry & Dry Cleaners (F W and P O Bulgrin)  
295 Cole ave  
" Max dr Millcraft P Co r Milner Hotel  
" Restaurant (Thos Kollas) 1208 S Main  
" Rug Cleaning Co (W E Jadwin) 410 Bishop  
" Swimming Pool Inc E S Sheck pres J P Flanagan  
vice pres, Lillian Olsen sec and treas 430 2d Natl  
Bldg  
Csardus John h 131 N Case ave  
Cseh John [Elizabeth] wks Goodrich h 1075 Raymond  
" John jr wks Ent Mfg Co h 1075 Raymond  
" Joseph student h 1075 Raymond  
" Louis h 1075 Raymond  
Cselle Kalman [Susanna] wks City h 129 Cross  
" Thos [Ethel] h 798 1/2 Bell  
" Wm truck dr h 129 Cross  
Csello Louis [Mary] wks Goodrich h 1162 Brown  
Cser Mrs Anna (wid John) h 584 Sharon  
Csernik Katherine wks Quaker O Co r Y W C A  
Csipke Frank [Vera] subwrk h 840 Mallison ave  
" Frank Jr h 840 Mallison ave  
" Stephen in U S Service h 840 Mallison ave  
Csizsar Velma student City Hosp h 39 Arch  
Csizmadia John [Elizabeth] wks Imp El Co h 1272  
Andrus  
" Steve wks Goodrich h 231 Poplar  
Csonka Elizabeth student h 180 Washington ct  
" Frank A janitor h 180 Washington ct  
" John h 180 Washington ct  
" John [Elizabeth] wks Goodyear h 632 Gibbs rd  
" John Jr musician h 632 Gibbs rd  
" Joseph [Anna K] wks Gen T & R Co h 2091 Trip-  
lett blvd  
" Joseph A student h 160 Washington ct  
" Stephen [Mary] lab h 160 Washington ct  
" Steve J [Anna] lab h 168 Millhoff ct  
" Wm student h 160 Washington ct  
Csora Chas [Florence] wks Firestone h 1757 Hemlock  
" Frank student h 1757 Hemlock  
" John wks Firestone h 1757 Hemlock  
" Laslo [Florence] wks City h 1757 Hemlock  
" Ted T h 1757 Hemlock  
Csorgo Andrew [Barbara] wks Col Salt Co h rear  
1943 Manchester rd  
Csosk Mrs Rosa h 798 Bell  
Csukovits Chas H student h 1143 Ackley  
" Joseph [Freda] mach Goodyear h 1143 Ackley



**OSUKOVITS**

" Joseph J mgr Acme No 1 h 1143 Ackley  
Csuri Joseph wks M Zisler h 95 E Voris  
Cevany Hermine wks Ent Mfg Co h 171 Abel  
" Nick [Martha] wks Ent Mfg Co h 171 Abel  
Cubblen Edgar W [Rebecca] h 2205 8th S W  
Cuccaro Camille student nurse h 830 McKinley ave  
" Josephine student h 830 McKinley ave  
" Patrick [Jennie] wks Anaconda Zinc O Dept h 830  
McKinley ave  
" Vincent [Mary] wks Anaconda Zinc O Dept h 830  
McKinley ave  
Cuching Wm truck dr r 904 E Exchange  
Cuckler Arthur P [Bernice A] clk Federal Ex Inc h  
218 Albany ave  
" Mrs Dora E (wid Sealeam D) h 496 E South  
" Eugene H h 496 E South  
" Harold J student h 218 Albany ave  
" Homer W [Elva I] sec and treas Glenn A John-  
soner Funeral Home Inc h 745 E Market  
" Ray E [Cora M] carp h 218 Albany ave  
" Ray S [Mathilde S] wks Firestone h 585 E Arch-  
wood ave  
" Ruth F h 218 Albany ave  
Cucu Dionise [Rafila] gro etc 1256 Moore h same  
" Dumitru [Mary] gro etc 442 Stanton ave h same  
" Emil student h 1256 Moore  
" Mary student h 1256 Moore  
" Victoria student h 1256 Moore  
Cuczza Mrs Mary h 206 Linden ct  
Cudjo Susan V h 223 E North  
Cue Annabelle h 429 McGowan  
" Wm h 429 McGowan  
Cueni Doris M student h 606 Lumiere  
" Frank J [Ruth I] shtmtlwr Goodyear h 606 Lu-  
miere  
" Richard S student h 606 Lumiere  
Cuenin Camille J [Una E] janitor h 1803 Glenmount  
" Frances H student h 1803 Glenmount ave  
" Ruth E student h 1803 Glenmount ave  
Cukich Dusan C [Anna] elev opr Goodyear h 223 Smith  
Farm ave  
Culberston Otho D [Lilian L] with Firestone h 1678  
Greenlawn ave  
Culbertson Gene A student h 533 Aqueduct  
" Harold G [Anne L] slsmn Goodrich h 533 Aqueduct  
" Keith student h 533 Aqueduct  
" Lawrence M [Catherine] sta attdt G E Geese r  
940 S Arlington  
" Ray A wks Goodrich h 729 Iona ave  
" Robt G student h 533 Aqueduct  
**CULBERTSON ROBERT L** [Beatrice S] attorney at  
law 1212 Akron Sav & L Bldg Phone HE-4523 h  
506 Orlando ave Phone FE-1689  
" Mrs Sylvia M (wid Clarence) h 80 Blittman  
" Thos L [Vera L] wks Goodyear h 1623 Hampton rd  
Culina Christ [Eva] h 1159 Tonawanda ave  
Cull Elmer [Lucy M] mtrmn h 2247 14th S W  
Cullen Betty A student h 1008 Delia ave  
" Mrs Catherine A (wid John) h 1008 Delia ave  
" Chas J with Firestone h 1008 Delia ave  
" Gertrude B stenog Evans B & L Assn h 750 Blisson  
" Robt J [Dawn A] slsmn h 165 Hollinger ave  
Culler Albert J student h 162 E Archwood ave  
" Catherine V student h 532 Inman  
" Harry [Irene C] electn h 162 E Archwood ave  
" Lella tchr r 1074 Delia ave  
" Maurice E [Eva M] carp h 532 Inman  
Cullinan Michael F [Hazel K] dentist 318 S Main h  
51 Elm Dale ave  
" Ralph N [Martha M] buyer McKesson-II-V G h 66  
Hall  
Cullison Aden F [Bertha N] shtmtlwr Goodrich h  
437 Louisa  
" Aden F jr student h 437 Louisa  
" Ardent L student h 1145 Brown  
" Carl F h 1145 Brown  
" Ernest E [Emma H] wks Natl R M Co h 1145  
Brown  
" Eugene K sta attdt Reliable Service Sta h 1013  
Victory  
" Leonard E [Madeleine S] with Firestone h 1465 Oak-  
wood ave  
" Lois M student h 437 Louisa  
Cullom James W [Blanche I] wks Quaker O Co h 491  
Talbot ave  
Cullum Clyde F [Anna P] wks Goodyear h 449 Mat-  
thews  
" Elvin L student h 449 Matthews  
" Mrs Mary E h 123 S Maple  
" Wm W [Kathleen F] wks Goodrich h 541 W Thorn-  
ton  
Cully James W formn City Hall h 609 Edgewood ave  
" John W [Beatrice A] ad solr Times-Picess h 71  
Jewett  
" Paul G [Melva H] wks Goodrich h 1202 Neptune av  
" Thos B truck dr h 188 Jewett  
" Thos W [Mary M] engr Goodrich h 188 Jewett  
Culm Ernest [Virgie] agt Prud Ins Co h 2685 Conrad

**CULP**

Culp Chas R [Ruth M] wks Goodyear r 235 Bowman-  
ville  
" Chas T painter h 1460 Massillon rd  
" Earl r 277 E Exchange  
" Eugene M slsmn h 837 Berwin  
" Mrs Hazel clk h C A Chilcote E Waterloo rd.  
" Ivan R [Elizabeth D] wks Gen T & R Co h 1745  
Flint ave  
" Julia E student h 837 Berwin  
" Louis S [Ella J] truck dr h 1283 7th ave  
" Ralph E [Agnes W] wks Goodrich h 1460 Mas-  
sillon rd  
" Mrs Velona A clk **THE M O'NEIL CO** r 77 Mc-  
Naughton  
" Vernon S [Sylvia E] tchr h 837 Berwin  
" Wm F student r 235 Bowmanville  
Culton Albert H h 82 W Dartmore ave  
" Dorothy K h 82 W Dartmore ave  
" Mrs Eva h 82 W Dartmore ave  
Cultrona James S [Iva M] distsmn Am H R Co h 1757  
Adelaide blvd  
Culurianos Mrs Helen gro 30 E Exchange h same  
Culver Alex [Anna] wks Goodyear h 961 Haynes  
" Mrs Blanche M h 65 Aqueduct  
" C Ridgeway [S Edna] (Dinner Bell) h 1014 Florida  
" C Ridgeway jr student h 1014 Florida ave  
" Chas A h 65 Aqueduct  
" Clark C [Edith P] wks Goodyear h 888 Ada  
" Crawford [Anna] wks Firestone h 124 E Voris  
" Edward [Julia] h 401 Livingston  
" Edward J sta attdt Sun Oil Co h 1104 Dayton  
" F J r 922 Pitkin ave  
" Frank M h 703 Seward ave  
" Glenn B [Rosanna V] sta attdt R A Catlin h 1104  
Dayton  
" Helton student h 401 Livingston  
" Irma clk h 65 Aqueduct  
" Jane student h 619 Johnston ct  
" John C [Catherine E] wks State Fdry & P Co h  
55 Penfield ave  
" John P h 55 Penfield ave  
" Joseph C [Mary McD] real estate 1008 Akron S &  
L Bldg h 703 Seward ave  
" M Louise musician h 703 Seward ave  
" Mary J h 401 Livingston  
" Melvin L [Wava J] pipeftr Goodyear h 619 John-  
ston ct  
" Ola h 961 Haynes  
" Patricia office clk **THE A POLSKY CO** h 703  
Seward ave  
" Reese [Eleanor] wks Firestone h 265 Euclid ave  
" V Max h 1104 Dayton  
" Vernon A [Virginia E] clk Am H R Co h 1216  
Pond View ave apt 3  
" Walter [Marie] lab h 401 Livingston  
" Walter L [Helen V] clk Goodyear h 239 Kryder av  
" Willie [Amanda] truck dr h 265 Euclid ave  
Cumberbaroff Mary h 769 Clay dr  
Cumberland Mrs Ellen M (wid Frank M) h 664-Phillip  
Cumberledge Frank R [Hazel G] h 153 Chittenden  
Cumberworth Earl wks Goodrich r 422 W Cedar  
Cummings Mrs Agnes L (wid Wm M) h 902 W Ex-  
change  
" Alexander A wks Goodyear h 542 Talbot ave apt 3  
" Alma M student h 2648 Pelton ave  
" Mrs Annie (wid John) h 336 Black  
" Charlotte L student h 1525 Hampton rd  
" Donald student h 495 W Wilbeth rd  
" Errel M student h 85 W York  
" Frank H [Onetia I] wks Goodrich r 254 E Voris  
" Geo G [Elleen O] wks Goodyear h 527 Upton ave  
" Geo S [Myrtle E] wks Goodyear h 85 W York  
" Gilbert H [Sarah] slsmn h 14 N Forge  
" Mrs Hannah S (wid Matthew) h 542 Talbot ave  
" J Lee [Lucy G] brkmn A C & Y Ry h 1525 Ham-  
pton rd  
" James [Geneva] wks Goodyear h 592 Brittain rd  
" James Jr [Louise] wks Goodrich h 477 W Wil-  
beth rd  
" James F printer Austin Print W Co h 380 N Adams  
" James F jr wks Goodyear h 782 Princeton  
" John J h 542 Talbot ave apt 3  
" John M [Myrtle M] wks Goodrich h 1163 Kohler av  
" Laurence E [Herma I] formn Goodyear h 342 St-  
Leger ave  
" Leslie C [Mav] h 69 S Adolph ave  
" Mrs Lexie C (wid Walter E) h 2648 Pelton ave  
" Mrs Louella h 1146 Riverside dr  
" Margaret wks Western Reserve R Co r 824 Sher-  
man  
" Martha student h 69 S Adolph ave  
" Mary J student h 342 StLeger ave  
" Orta J [Clara R] wks Firestone h 515 Flora ave  
" Ralph R wks Firestone h 515 Flora ave  
" Raymond W [Alma P] formn Goodrich h 1222 Mc-  
Intosh ave  
" Robt M [Pauline M] wks Goodyear h 380 N Adams  
" Roy H student h 515 Flora ave  
" Saml S [Mae A] wks Goodyear h 534 Talbot ave

# See the OHIO EDISON ELECTRIC SHOP CO. FOR A COMPLETE LINE OF ELECTRICAL APPLIANCES

626

BURCH DIRECTORY CO'S

## CUMMINS

Cummings Mrs Anna M (wid John) h 391 Mell ave  
 " Audrey tchr h 364 W Market apt 1  
 " Bessie A wks Brennan Co h 572 W Market  
 Cummins & Casto (D E Cummins J B Casto) gro etc  
 526 Dayton  
 " Chas M [Elizabeth C] dentist 166 S Main h 351  
 Trigonía dr  
 " Dola opr Paramount Wave Shoppe r 27 N Adolph  
 Dwight L [Evelyn M] (Cummings & Casto) h 2023  
 Ohio ave (C F)  
 " Evelyn clk THE M O'NEIL CO h Cuya Falls O  
 " Frances A clk City finance dept h 286 Grove  
 " Frances H student h 2219 7th S W  
 " Fred J slsmn h 394 Wildwood ave  
 " Grace C clk Goodyear h 394 Wildwood ave  
 " Isadore [Eva] auto tires (used) 772 S Arlington h  
 709 Bell  
 " James W [Nora B] h 888 Harrison ave  
 " Jane M tchr h 394 Wildwood ave  
 " John A [Ida M] clk Acme No 37 h 1179 Florida av  
 " John P h 2219 7th S W  
 " Julian W wks Goodrich h 2219 7th S W  
 " LeRoy custodian WADC h Tallmadge O  
 " Luther C [Catherine] truck dr h 836 Rhodes ave  
 " M Kenneth [Velma] mgr Elite Baking Co h Cuya  
 Falls O  
 " Margaret C milliner THE M O'NEIL CO h 572 W  
 Market  
 " Mrs Mary M (wid Robt J) h 1179 Florida ave  
 " Michael C [Florence A] dist mnr Pacific Mutual  
 Life Insurance Co h 2460 Berk (C F)  
 " Michael J [Mary A] ins 236 Grove h same  
 " Mrs Nora D h 684 Yale  
 " Roy M [Clara M] wks Goodrich h 2219 7th S W  
 Cunard Howard N [Alice E] wks Goodyear h 100 N  
 Adams  
 " Laura clk r 218 Parkway  
 Cundiff Everard M [Stella V] wks Goodrich h 357  
 Bacon ave  
 " John A [Harriet] blksmith h 73 W Long  
 " Melvin C [Hattie F] bartender h 161 Palmer  
 " Owen M [Helen] wks Goodrich h 811 Work dr  
 " Perkins K [Alta J] mach Ak Std M Co h 670 Lu-  
 cille ave  
 " Wm [Mattie M] carp h 206 Brooklands  
 Cunert Joseph [Catherine] barber 51 N Case ave h  
 53 1/2 same  
 Cunin Earl A [Mary E] clk Firestone h 554 Weber av  
 " Harold A [Charlotte F] dept formn Ak Std Mold Co  
 h 606 Nome ave  
 " Lowell B mach h 606 Nome ave  
 " Ruth J h 606 Nome ave  
 Cunnning Wm H [Charlotte] wks Goodyear h 542 Brit-  
 tain rd  
**CUNNINGHAMS** The (S T and W E Cunningham)  
 funeral directors 63 S High, Phone HL-0113  
 (See page 70)  
 Cunningham Mrs Amy V h 1236 Curtis apt 8  
 " Benj h n s E Archwood ave  
 " Mrs Blanche h 38 Elm dr  
 " Brant A [Obedience P] h 687 Crosby  
 " Brodia A [Estelle M] auto mech h 1801 Oakes dr  
 " Chas [Madeline] wks Firestone r 505 Rentschler  
 " Chas A truck dr h 1126 Kenmore blvd  
 " Chas C [Blanche] wks Goodrich h 1100 Copley rd  
 apt 2  
 " Clarence [Ruth E] policeman h 1146 Jefferson ave  
 " Clarence B [Mary B] policeman h 986 Collinwood  
 " Clarence H wks Goodyear h 407 Manton ct  
 " Clifford h rear 16 Gregory ave  
 " Clifton r 123 1/2 S Main  
 " Clyde Z [Hester R] wks Goodyear h 633 Talbot ave  
 " Cora L student h 1297 California ave  
 " Mrs Cornelia J (wid John F) h 598 N Howard  
 " D Carrick [Leona O] h 371 McGowan  
 " Don H tmkpr r 411 S Main  
 " Edith E student h 852 E Exchange  
 " Edith P stenog J R Barrow h 687 Crosby  
 " Elizabeth G h 34 N Union  
 " Mrs Emma h 697 Virginia ave  
**CUNNINGHAM ERNEST L** [Hazel A] (Amer Sophrin  
 & Cunningham) h 1534 20th (C F) Phone WA-1345  
 " Ethel M student h 80 Lake  
 " Everett L [Hazel R] wks Goodrich h 2318 19th S W  
 " Fay r 994 W Exchange  
 " Fred M h 34 N Union  
 " Fred R [Laura R] wks Goodyear h 891 Lovers lane  
 " Geo M [Zelma E] wks Firestone h 309 N Fire-  
 stone blvd  
 " Geo W [Alma M] wks Goodyear h 693 Cato ave  
 " Geo W jr student h 693 Cato ave  
 " Gerard J [Margaret M] wks B & W Co h 164 King  
 dr apt 26  
 " Mrs Grace A (wid John M) h 34 N Union  
 " Harold J wks Goodyear h 697 Virginia ave  
 " Harvey W [Anna M] r 686 Allyn  
 " Mrs Hattie D (wid D Benton) h 543 Gare  
 " Mrs Hilda J wks Firestone h 336 Lloyd  
 " Homer H [Lena D] barber 852 E Exchange h same

## CUNNINGHAM

" Ira C [Edna M] wks Firestone h 1908 17th S W  
 " James r 209 1/2 Water  
 " James A [Viola E] real est 624 W Thornton h same  
 " James A jr wks Goodrich h 624 W Thornton  
 " James P [Luella] wks Gen T & R Co h 1813 Brint  
 " James T [Ruth] phys 714 N Main r 80 W Center  
 " Jasper O [Corda M] wks Firestone S P Co h 1253  
 Brown  
 " John [Margaret E] auto ser sta 378 Wooster ave  
 h 834 Eastland ave  
 " John E h 146 Roswell  
 " John P [Mary M] wks Firestone h 1365 Grant  
 " John T [Catherine V] wks Goodyear r 136 Russell  
 " Larney B student h 2300 Congo  
 " Lawrence student h 1385 E Market  
 " Lee [Viola] wks Firestone h 1461 Kenmore blvd  
 " Letitia C student h 687 Crosby  
 " Lorraine C student h 34 N Union  
 " Louis L [Elsie L] slsmn h 818 Amherst  
 " Louis O [Minnie S] h 272 Wooster ave  
 " Lucille student h 805 Euclid ave  
 " Mabel B clk Firestone h 598 N Howard  
 " Margaret M wks Goodrich r 65 Aqueduct  
 " Markus A [Mildred] wks Goodyear h 2300 Congo  
 " Martha E student h 891 Lovers lane  
 " Mary F stenog Commercial Cr Co h 1365 Grant  
 " Mrs Maude E (wid Wm) h 561 E Buchtel ave  
 " Max [Max Cunningham Supply Co] h 521 W Ex-  
 change  
 " Max Suppls Co (Max Cunningham), mfrs apt 782  
 Washington  
 " Mrs Mildred (wid Loren) h 289 N Firestone blvd  
 " Mrs Minnie h 185 E Exchange  
 " Newton [Rebecca B] h 80 Lake  
 " Paul [Josephine B] wks Firestone h 488 Whitney  
 " R Roy [Effie C] sta attdt h 1297 California ave  
 " Ralph B [Grace E] lineman h 2223 8th S W  
 " Ralph W [Lenore E] dr Albrecht Gro Co h 961 1/2  
 Home ave  
 " Robt student h 1461 Kenmore blvd  
 " Robt [Hulda] wks Goodyear h 407 Manton ct  
 " Robt B student h 986 Collinwood ave  
 " Robt R [Iva B] h 250 Cranz pl  
 " Robt T [Pauline B] with B & W Co h 632 Polk ave  
 " Russell D wks Col Salt Co h 2318 19th S W  
 " Russell J wks Ak Gro Co h 1365 Grant  
 " Ruth M h 34 N Union  
 " S Nina wks Goodyear h 371 McGowan  
 " Saml T [Mary A] formn Ak & B B R R h 2316 8th  
 S W  
**CUNNINGHAM SYLVESTER T** [Julia E] (The Cun-  
 ninghams) summer home East Reservoir Phone  
 FR-7407, winter home 63 S High Phone BL-2528  
 " Thos N h 921 Ardella ave  
 " Victor H h 69 S Adolph ave  
 " W Cephas [Nellie E] wks Goodyear h 921 Ardella av  
 " Wade clk Summit Co Relief Adm h 222 W Market  
 " Walter [Kathryn] clk I Roth h 208 W Thornton  
 " Wilbur L h 407 Manton ct  
 " Wm [Alice] slsmn r 794 Roselawn ave  
 " Wm B student h 2216 8th S W  
 " Wm B [Julia A] carp h 2300 Congo  
**CUNNINGHAM WM E** [Linnie L] (The Cunninghams)  
 funeral director h 1085 W Exchange, Phone UN-  
 3456  
 " Wm F [Elsie R] wks Ak Furniture Co h 1405 New-  
 ton  
 " Wm N [Estelle L] sawyer r 44 Wigley ave  
 " Wm R [Nevada F] h 190 W Crosier  
 " Wm R jr music tchr h 190 W Crosier  
 Cunnington Albert B student h 564 Nash  
 " Albert B [Hattie M] wks Goodyear h 1080 Laird  
 " Albert B jr [Helen] wks Goodyear h 1080 Laird  
 Cuper Michael [Ella] wks Goodyear h 2276 Newton  
 Cupler Henry H [Nellie C] bkpr r 46 E State  
 Cupp Helen wks Goodyear h 32 N Martha ave apt 14  
 " Lydia A h 646 Upson  
 Cuppett Harrell I [Mabel J] wks Firestone h 934 5th  
 Curatolo Saml J [Ethel M] wks Firestone h 337 Cliff-  
 ford ave  
 Curement Roy B [N Pearl] wks Goodrich h 789 May  
 Curfman Bessie F prin Harris School h 601 Edgewood  
 " James W [Hattie F] h 700 W Bowery  
 Curia Mrs Concetta (wid Joseph) h 1164 Bellows  
 " John [Angeline] wks Firestone h 1164 Bellows  
 Curlington Wm C [Eva L] wks B & W Co h 611 W  
 Thornton  
 Curl Mrs Alberta H h 565 E Market  
 " Chester R wks Goodyear h 565 E Market  
**CURLLEY HARRY** [Frosol] (Ohio Store Fixture Co) h  
 186 Trigonía dr Phone BL-6501  
 " Joseph F [Ann J] furrier THE M O'NEIL CO h  
 1133 Dayton  
 " Joseph S [Vivian M] dept mgr THE M O'NEIL CO  
 h 79 Frances ave apt 101  
 " Thos F asst credit mgr THE M O'NEIL CO h 921  
 Baughman  
 " Thos J office clk THE M O'NEIL CO h 921 Baugh-  
 man

# The Largest and Finest Daylight Clothing Store in Akron

# KOCH'S 163 SOUTH MAIN ST.

AKRON CITY DIRECTORY

627

## CURLING

Curling Joseph A [Myrtle] waiter Silver Lake Country Club h 59 Rosalind ct  
Curnow Garnett [Beatrice M] wks Firestone h 823 E Crosier  
" Garnett jr [Lilza B] clk **THE A POLSKY CO** h 409 Ransch ave  
Curran Barbara F student h 939 Amelia ave  
" Geo W [Myrtle R] with Ry Ex Agcy h 1166 Eastland ave  
" Joseph [Anna] h 999 E Market  
" Mrs Margaret (wid James) h 1351 Diagonal rd ext  
" Mason S clk Quaker Oats Co h 939 Amelia ave  
" Wm M [Florence B] wks Goodyear h 1058 Johnston  
Currell Evelyn wks Goodrich h 1369 Grant  
" Mrs Evie G (wid Wm L) h 1369 Grant  
Currence Dorsey C [Maude S] h 1800 Manchester rd  
Currens Ralph W [Alberta E] slsmn Ak P Milk Co h 1061 Berwin  
Currey Clement L student h 684 Virginia ave  
" Juanita F h 785 Roscoe ave  
" L Helen h 785 Roscoe ave  
" Lafayette [Mary] electn h 785 Roscoe ave  
" Oscar D student h 684 Virginia ave  
" Ray wks Goodrich r 525 1/2 S Main  
" Wm L Y [Lillian E] wks Goodrich h 684 Virginia ave  
Currie Mrs Ada (wid Geo) h 606 Crosby  
" Beatrice E tchr h 647 Elma  
" Mrs Carrie M h 1134 Wilbur ave  
" Dean C [Linda] mach Vaughn Mch Co h 647 Elma  
" Geo A bkpr Albrecht Gro Co h 606 Crosby  
" Helen W h 647 Elma  
" John D [Marlan E] aud 1st-Central Tr Co h 310 Madison ave  
" Marcella A h 1316 Goodyear blvd  
" Margaret M wks Goodyear h 1316 Goodyear blvd  
" Thos E wks Goodyear h 1316 Goodyear blvd  
" Thos Q [Margaret A] wks Goodyear h 1316 Goodyear blvd  
Currier Chas R [Frances G] serv mgr Mack-Inter M T Corp h 631 E South  
" Chas R jr [Theima J] wks Klages C & I Co h 607 Lumiere  
Curry Bessie L h 441 Black  
" Catherine tchr h 487 Warner  
" Mrs Catherine F h 1359 Bellows  
" Clyde R [Gusta M] electn h 1305 W Wilbeth rd  
" Courtney elev opr Firestone r 33 N Union  
" Delmas C wks System Serv Sta h 1088 S Arlington  
" Mrs Edith V (wid Cordis A) h 238 Park  
" Edward A [Catherine V] wks Goodyear h 1561 Pilgrim  
" Edward A jr student h 1661 Pilgrim  
" Ernest B [Edith M] wks Gen T & R Co h 1928 Flint ave  
" Frances M tchr h 49 Mayfield ave  
" Fred J mach Goodyear h 333 S Arlington  
" Guy M [Lucy G] painter r 442 S Arlington  
" Harold S student h 419 Hickory  
" Hearl A [Mary E] wks Goodrich h 653 Bell  
" Herbert R [Nell C] with Goodrich h 614 Parkview  
" Howard [Eula M] wks Firestone h rear 402 Fuller  
" Ivan M [Lilly H] h rear 441 Black  
" James comp Beacon Journal h S Main ext  
" James [Matilda C] with Goodrich h 646 Dayton  
" James A [Anna F] wks Gen T & R Co h 510 Tompkins ave  
" John J [Anna] engr Albrecht Bkg Co h 574 Schiller  
" John M [Lillian] barber 2025 Mogadore rd h 222 Prairie dr  
" Kidwell L (System Service Station) h 1088 S Arlington  
" Mrs Maggie h 487 Warner  
" Nathan L [A Pearl] wks Goodyear h 441 Black  
" Norman H student h 487 Warner  
" Roy [Stella] wks Goodrich h 419 Hickory  
" Robt I [Florence M] auto printer h 94 Bachtel ave  
" Sara E h 93 S Balch  
" Sherman J h 419 Hickory  
" Thos clk h 1095 LaCroix ave  
" Thos A h 441 Black  
" Thos H [Isabel E] clk A l s Stores h 431 Tyler  
" Thos T h 441 Black  
" Virginia stenog Debtors F Bureau h E Akron R D 3  
" W Homer [Jessie M] h 381 Kenmore blvd  
" W Richard wks Goodrich h 93 S Balch  
" Wade wks F H Souza & Sons h Uniontown O  
" Wade H agt Natl Life & A I Co h 288 Park  
" Wilfred C [Sara B] meats 210 N Adolph ave h 93 S Balch  
" Wm A r 452 Euclid ave  
" Wilhe wks Atlantic Fdry Co h 436 Pine  
" Wince [Minnie] lab h 1195 Wellman ct  
Cursio Anthony [Rachel] tailor United Cleaners Inc h 618 Iredell  
" Peter [Lucy] h 618 Iredell  
Curt John [Elizabeth K] wks Sup P & L Co h 1220 Moore

## CURTICE

Curtice Chas H [Mary M] prsmn Com P & L Co h 519 Spicer  
Curtin Geo E h 407 Doyle  
" John F engrv Ak Engraving Co h 407 Doyle  
" Margaret A h 407 Doyle  
" Mary E clk **THE M O'NEIL CO** h 407 Doyle  
" Will T [Louise] jwlr 133 S Main h 750 Carroll  
Curtis A truck dr r 1069 E Market  
" Aaron E [Lillian A] mach Goodyear h 789 Sarcee  
" Agnes M h 177 W Center  
" Mrs Alice L (wid Dr John S) h 791 Work dr  
" Anthony J [Anna M] agt John Hancock M L I Co h 2204 5th S W  
" Arvin B (O K Coal Co) h 1069 E Market  
" Mrs Bessie M h 1238 5th ave  
" Betty beauty opr Mrs A F Montgomery r 921 Work dr  
" Blain [Gertrude] wks Goodyear r 1385 E Market  
" C Alice student h 791 Work dr  
" C Glenn wks Rankin School h 1238 5th ave  
" Chas O [Huldah E] wks Goodrich h 663 W South  
" Chas T [W Edith] r 706 May  
" Clara J student h 156 Paris ave  
" Clarence F student h 1565 Woods rd  
" Clark wks Anderson R Co h 32 N Martha ave apt 19  
" Coal Co (Mrs Helen Parsons) 130 Steiner ave  
" Converse [Isadora E] engr Goodyear h 1508 Preston  
" Mrs Daisy wks Miller R Co h 11 1/2 E Emerling ave  
" Danl H student h 791 Work dr  
" Donald E [Pearl E] lineman h 107 N College  
" Donald R [Aleen A] mach Goodyear h 1405 Pond View ave  
" Edward L h 1565 Woods rd  
" Elaine h 1378 Aster ave  
" Eleanor R clk Goodrich h 791 Work dr  
" Ellen M student h 646 Fultz  
" Emil E [Elizabeth M] mach Goodyear h 1565 Woods  
" Mrs Ethel (wid Ellsworth) h 436 Selden ave  
" Frank W [Sara A] h 791 Work dr  
" Frank W jr student h 791 Work dr  
" Garrett [Catherine J] wks Goodyear h 372 W Malacca  
" Geo wks Albrecht Bkg Co r 330 Park  
" Geo E wks Goodyear h 486 Tompkins ave  
" Geo S truck dr h 1265 Lily  
" Gladys E student h 1238 5th ave  
" Mrs Grace (wid Allen L) confr 173 Watson h 177 same  
" Gust T [Effie] (North Hill Hat Cleaners) h 961 N Main  
" Guyldia A wks Rohner P Co h 824 E Buchtel ave  
" Mrs Hattie wks 105 Westwood ave  
" Mrs Hattie (wid Ellwood) h 915 Clay  
" Holmes M [Velma M] clk H E Williard h 422 Cornell  
" James student h 11 1/2 E Emerling ave  
" James O [Bertha B] reprmn **THE M O'NEIL CO** h 646 Fultz  
" John wks Goodyear h 32 N Martha ave apt 19  
" John wks Fairlawn G C r 131 W South  
" John R student h 791 Work dr  
" Josephine A waitress Y M C A h 177 W Center  
" Juanita A student h 817 N Howard  
" Kenneth E student h 156 Paris ave  
" Lawrence J [Ellen M] mach Goodyear h 16 Woolf  
" Mrs Lee h 1265 Lily  
" Lillian wks Goodrich h 663 W South  
" Lilly wks Goodyear h 32 N Martha ave apt 18  
" Lloyd G [Ruth L] auto repr 819 N Howard h 817 same  
" Mary A h 573 W Exchange  
" Mrs Mary A (wid Wm B) h 758 Washington  
" Mary E h 824 E Buchtel ave  
" Mary L h 177 W Center  
" Maxwell J [Gladys M] wks Std Oil Co h 445 Bacon  
" Mrs Merle h 615 Crouse  
" Mervin L [Day] wks Firestone h 1378 Aster ave  
" Mildred B student h 615 Crouse  
" Mildred S clk Goodrich h 791 Work dr  
" Mrs Nina L (wid Clatis D) h 452 Seaman ave  
" 1000 Inc R S Kriebel rep envelopes 241 Medford Bldg  
" Paul S [Margaret B] radio reprmn Bear F Co h 247 Cross  
" Publishing Co L C Miles territorial mgr 53 E Exchange  
" Ray [Pearl E] (O K Coal Co) h 1079 Laird  
" Ruth M waitress Y M C A h 573 W Exchange  
" Saml H [Edith] wks Palmer M Co h 2076 17th S W  
" Walter E [Lee] wks Goodrich h 758 Washington  
" Walter P [Irene T] wks Goodyear h 824 E Buchtel  
" Walter P jr h 824 E Buchtel ave  
" Wm student r 408 E Buchtel ave  
" Wm r 641 S Main  
Curtiss Mrs Emma J (wid Geo) h 77 W Mildred ave  
" Henry B clk Imp El Co h 1264 5th ave  
" Michael [Leona F] clk Firestone Pk 7 & S Bk h Everett O R D 1

# THE DAUNTLESS PLUMBING & ELECTRIC CO. 18-22 E. State St. PHONE FRANKLIN 8109

"ELECTROLUX" GAS REFRIGERATORS

628

BURCH DIRECTORY CO'S

## CURTISS

"Perry M [Anna L] wks Goodrich h 746 Florida ave  
 Cusack Edward [Coral] carp h 244 Darrow rd  
 " Ivan J [Oille E] wks Goodyear h 1399 Kermit  
 " Joseph [Georgia M] h 112 Paris ave  
 " Maxine M h 244 Darrow rd  
 " Ralph clk h 244 Darrow rd  
 Cuscuna Joseph [Josephine] h 141 Fremont ave  
 Cushing Wm H wks Firestone h 686 Schiller ave  
 Cushman Earl F [Sarah E] route mgr h 2117 E Market  
 " Mrs Estelle C (wid Sylvanus D) h 517 Crosby  
**CUSHMAN JOSEPHINE A** librarian University of Akron h 517 Crosby  
 " Wilbur student h 20 N Maple  
 Cusick Robt J [Marjorie A] wks Goodyear h 766 Lovers lane  
 Cusimano John S [Suzette] attorney 486 N Main r 215 W Chestnut  
 Cusma Anthony [Helen] restr 105 E South h 376 W Bartges  
 " Evangeline h 1287 Manchester rd  
 " Florence h 955 Haynes  
 " John [Rosa] lab h 955 Haynes  
 " John jr student h 955 Haynes  
 " Mike [Anna] mgr J F Granata h 1287 Manchester rd  
 " Nellie h 955 Haynes  
 Cussio Frances M waitress **THE A POLSKY CO** h 277 Sherman ct  
 " Frank wks Mier Bros h 277 Sherman ct  
 " Peter [Vita] billiards 634 Sherman h 277 Sherman ct  
 " S Benj [Frances A] huckster h 157 Wheeler  
 " Santo student h 277 Sherman ct  
 Custer Beale A [Mae L] wks Firestone h 519 Wingerter  
 " D Harry [Minta M] wks Quaker O Co h 435 Margaret  
 " E L Jack [Charmaine] slsmn DeWitt M Co h 21 S Walnut apt 207  
 " Mrs Fannie G (wid Wm) h 519 Wingerter  
 " Harold B [Edith C] wks Goodyear h 2120 Newton  
 " Henry [Rose] wks Firestone h 376 Campbell  
 " Henry P h 376 Campbell  
 " John B [Margaret I] wks O B Tel Co h 55 E Exchange apt 3  
 " Lee sta attdt r 1002 Bellows  
 " Mildred F student h 2120 Newton  
 " Olin [Maud F] wks Ak Trans Co h 111 E Dartmore  
 " Richard L truck dr h 57 N Summit  
 " Wm G [Lois G] clk Goodrich h 781 1/2 Copley rd apt 5  
 Custerlanich Geo h 708 Home ave  
 Custom Oil Refining Co Fred A Jones pres 192 Spring  
 Cut Rate Car Market (Robt Smith and Robt Martin) 618-622 W Bowery  
 " Rate Cleaners & Clothiers (I Sarelson J Sarlson) 92 E Mill  
 " Rate Furniture Co (Abraham Sokol) 5 N Arlington  
 Cutean Lucile V waitress Stone's Grill h 477 Brenne-man blvd  
 Cuthbert Chas H [Ethel M] wks Goodyear h 40 W Dalton  
 " David [Winnie] h 118 Lods  
 " John R [Ada N] gardener h 61 Merriman rd  
 " Paul R [Myrna M] wldr h 2479 27th S W  
 " R Wayne student h 61 Merriman rd  
 Cuthbertson A Roy [Margaret A] storekpr Ohio Ed Co h 766 Dayton  
 " Dorothy wks Firestone r 16 W Long  
 " Earl [Violet D] lettercarrier h 300 6th blv ave  
 " James P [Edna M] wks Firestone h 313 Lake  
 " Mrs Nettie (wid James E) h 234 Helen ave  
 Cutler Abraham [Hannah] slsmn h 671 Copley rd  
 " Flavin V [Elizabeth M] h 1468 Manchester rd  
 " Irwin clk h 671 Copley rd  
 " James L wks Goodyear h 830 Ardmore ave  
 " Juanita wks Firestone r 1349 S Main  
 " Leslie G [Anna L] comp Beacon Journal h 359 Rockwell ct  
 Cutlip Alva R wks Amazon R Corp r 701 Coburn  
 " Mrs Arline O h 775 Corlce  
 " Casco N h 520 Wellington ave  
 " Erma G h 1174 Duane ave  
 " Eva h 520 Wellington ave  
 " Frank h 724 Cato ave  
 " Issac M [Ethel F] wks Goodyear h 435 Bettie  
 " John B [Mary E] wks Goodyear h 1174 Duane ave  
 " Kelzie K r 774 Baird  
 " Lydia h 520 Wellington ave  
 " Mary student h 520 Wellington ave  
 " Ola V [Frances M] wks Goodyear h 1174 Duane ave  
 " Richmond D [Lelah A] wks Goodrich h 401 Palm ave

## CUTLIP

" Saml S [Goldie D] gro etc 21 Canton rd h 2516 Mogadore rd  
 " Ulysses C [Esther B] h 520 Wellington ave  
 " Wm [Glenna] wks Buxbaum Co h 724 Cato ave  
 " Wm H student h 2516 Canton rd  
 Cutright Carroll wks Goodrich h 1142 McKinley ave  
 " Mrs Effie F (wid Herbert E) h 309 Russell ave  
 " Mrs Eva h 866 Willmot  
 " Geo S [Ella G] wks Goodyear h 966 Lovers lane  
 " Geraldine h 1289 5th ave  
 " Leonard W h 1269 6th ave  
 " Lillian O D h 66 Lake  
 " Lotus E student h 1269 5th ave  
 " Mrs Mary wks Firestone r 116 Leora ave  
 " Newman [Evelyn T] wks Goodyear h 1142 McKinley  
 " Perry C [Minnie] weather strsr h 852 Ardella ave  
 " Roy A h 1142 McKinley ave  
 " Wm C [Louise E] wks Gen T & R Co h 231 Grand  
 Cutrona Saml [Beatrice] wks Goodrich h 503 Hazel  
 Cutrone Guy N [Vera J] shoe repr 953 N Main h 873 Keeney  
 " Nick [Jennie] h 626 Carpenter  
 " Salvatore [Angeline] tailor Henry Shaw Co h 626 Carpenter  
 Cutton Annetta J clk h 1293 Frederick blvd  
 Cutter s Beauty Shop Inc, Pansy M Burns mgr 65 S S Main  
 Cutting Chas J wks Goodyear h 1092 Mt Vernon ave  
 " Fanny E student h 1092 Mt Vernon ave  
 " Harry A [Margaret E] wks Goodyear h 1092 Mt Vernon ave  
 " Luther W [Clara G] wks Gen T & R Co h 122 Bittman  
 " Wm E [Maud] clk Far Fast Recreation h 356 Union pl  
 Cuttler Roselyn opr Bluebird B Shoppe h 1909 Good-year blvd  
 Cutts Mrs Grace B dep clk Muni Court h 578 Aqueduct  
 Cuturo Philip [Carmella] tailor h 1218 N Main  
 Cuyahoga Baking Co B Modzeleskie pres J Ostroski vice pres V S Kolodziejczak sec W Nivins treas and mgr 131 Cuyahoga  
 " Cleaners (Saml Russell) 393 Cuyahoga  
 " Motor & Machine Co (E W Dietz) 139 Cuyahoga  
 " View Grocery & Meat Market (Vito Eposito) 346 Cuyahoga  
 Cuzzupl Vincent [Mary] lab h 561 1/2 McKinley ave  
 Cvengros August [Mary] h 823 Washington  
 " Joan student h 823 Washington  
 Cvetlich Geo [Helen] h 464 Frazier ave  
 " Sophie wks Goodrich h 464 Frazier ave  
 Cvrtkovich Anna wks City Hosp h rear 1133 1st ave  
 " Louis [Helen Y] wks Goodyear h rear 1138 1st ave  
 Cvyanovich Nick r Y M C A  
 Cy's Auto Electric Inc C Y Malcomb pres Y R Malcomb sec and treas whol auto supplies 211 Water  
 Cybulski Chester [Mary] wks Loewenthal Co h 594 Evans ave  
 Cycle Shop (D J Reardon) 1830 1/2 Shaw ave  
 Cyerski Edward J traffic mgr Loewenthal Co h 239 Viers ct  
 " Mrs Idella (wid John) h 239 Viers ct  
 " Leo J [Helen] wks Firestone h 236 Viers ct  
 Cysan John h 1147 Grant  
 " Mrs Josephine K (wid Frank) h 1147 Grant  
 Cypert Aubrey E [Rosamond] (Cypert & Kerzie) h rear 706 Home ave  
 " Frank B confr 488 Brittain rd r 561 Lindell  
 " Kathleen E student h 583 Garry rd  
 Cypert & Kerzie (A E Cypert Fr unk Kerzie) barber 913 E Market  
 " Wm B [Geraldine E] clk Akron Parcel Del Inc h 600 Sanford ave  
 Cyril Frank P [Louise] photog h 803 Wall  
 Czako Dorothy student h 468 E South  
 " Joseph [Kornal] wks Firestone h 463 F South  
 Czapliski Anthony R [Rose] baker Cuya Baking Co h 148 Mustill  
 " Edwin student h 148 Mustill  
 " Henry student h 148 Mustill  
 Czar Joseph mdse marker **THE M O'NEIL CO** h 684 Hammel  
 " Theodore A [Mildred E] clk **THE M O'NEIL CO** h 170 E Tallmadge ave  
 Czarnecki Mrs Helen E (wid Walter J) h 190 N Maple  
 " John V student h 190 N Maple  
 " Steve [Stella] clk **THE M O'NEIL CO** h 455 Julien  
 " Thaddeus J [Virginia] wks Beacon Journal h 190 N Maple  
 Czartoszewski Alex [Mary] wks Miller P Co h 414 Butler ave  
 " Bernard h 414 Butler ave

Main Store  
 373 S. Main St.  
 Akron, O.

**W. D. TURNER**  
**WALL PAPER CO.**

Branch  
 WALL PAPER PAINT, LINOLEUM WINDOW SHADES  
 219 N. Second St.  
 Barberton, O.

# The D. W. KAUFMAN REALTY CO. REALTORS

PHONE HEMlock 8137

AKRON CITY DIRECTORY

629

## CZARTOSZEWSKI

" Leonard h 414 Butler ave  
Czabator Anthony [Anna] wks Firestone h 1165 Florida  
" Helen student h 1165 Florida ave  
Czelder Mrs Catherine wks Firestone h 869 Adeline  
" Joseph wks Goodyear h 869 Adeline  
Czeranko Alex [Mary] wks Col Salt Co h 2185 5th S W  
" John [Julia] wks Firestone h 877 Bellevue ave  
Czerniak Nick wks Firestone h 161 Spring  
" Sebastian [Rose] wks Loewenthal Co h 161 Spring  
Czetli Jesse wks B & W Co h 1069 Packard dr  
" Mrs Julia (wid Stephen) h 1069 Packard dr  
" Stephen E student h 1069 Packard dr  
Czinder Chas [Margaret M] wks Pitts V & F Co h 765  
Amberst  
Cziraki Frank h 887 Snyder  
" Stephen [Mary] wks Goodrich h 887 Snyder

## D

D & A Transportation Co Medford Bldg  
D & E Billiard Room, J Rubenstein mgr 1003 E Mar-  
ket  
D-P-W COMPANY The, N F Wyatt pres E N Dan-  
forth vice pres A L Mosteller sec and treas C D  
Lane office mgr Jobbers and dealers in wall paper  
paints, oils, varnishes painters and paperhangers  
supplies 71 E Mill, Phone HE-7161 (See pages 96  
and 113)  
D & S Oil & Gas Co A F Delbel pres W J Shondel  
vice pres, E C Delbel sec and treas Oil lands  
276 N Forge  
Dabel Dorothy I wks Goodrich h 801 Princeton  
" Harold [Betty] wks Star D M Co h 176 Eagle  
" Howard W [Josephine C] truck dr h 651 Stanford  
" John S [Nellie A] wks County h 801 Princeton  
" Mary G student h 801 Princeton  
" Ray [Mildred] truck dr r 49 Steiner ave  
Daberko Russell M [Rose J] credit man Universal  
Credit Co h 264 W Market apt 411  
Dabi Louis [Julia] shoe repr 207 1/2 E Crosier h 1010  
Grant  
Dabney Elmer F [Ethel A] policeman Firestone h 710  
Harrison ave  
" Octavia h 104 1/2 N Summit  
" Robt C [Elizabeth] clk Goodrich h 742 Wellesley av  
DaBoll Hobart H serv man Intl H M Corp h Canton O  
Dachner Ernest H [Agnes] carp h 612 Sherman  
Dachuk Allen N h 1235 Herman ave  
" Jack wks Goodrich h 1235 Herman ave  
" Mrs Mary N (wid Nicholas) h 1235 Herman ave  
" Natalie N student h 1235 Herman ave  
" Olga N student h 1235 Herman ave  
" Wm N student h 1235 Herman ave  
Dack Clara F wks 290 Stores ave  
Dadato Frank h 445 Spalding  
" Vito h 445 Spalding  
Daddetta Saml slsmn r 675 1/2 S Main  
Dade Dorothy h 119 Lods  
Dadik Elizabeth wks Firestone h 1762 Ford ave  
" Mrs Mary (wid John) h 1762 Ford ave  
" Paul R [Anne E] wks Firestone h 1219 Murray ave  
Dadoly Petr [Julia J] (Hippodrome Barber Shop) h  
Rex rd R D 5  
Dadovich Mrs Marv (wid Michael) h 1008 Laurel ave  
" Saml shoe repr THE M O NEIL CO h 1008 Laurel  
" Stephen [Bertha] clk West End Market h 1008  
Laurel ave  
Dagr Archibald [Beatrice A] wks Gen T & R Co h  
1401 Eastwood ave  
" Betty student h 1401 Eastwood ave  
Daggett Glenn A [Clara] wks Burkhardt B Co h 152  
Wheeler  
" Ivan F [Ida H] wks Burkhardt B Co h rear 188  
Roswell  
" John H serv mgr White Inc h J D Sams Wooster  
" Paul F [Nellie M] mgr Marchand's Markets Inc h  
1827 4th (C F)  
Daghir Chas confr h 2339 19th S W  
" James [Imma] wks Advance R Co h 2339 19th S W  
Dagley Geo W [Vera B] boilermrk h 1135 Delos  
" Henry C [Elizabeth] wks Firestone h 722 Princeton  
D Agostino Nicholas F [Minnie J] wks Goodrich h 804  
May  
D Agostino Nick [Gilda] wks Goodyear h 892 Bertha  
Daguanno Frank [Catherine] wks Goodyear h 279 1/2  
Cuyahoga  
" John [Frances] wks Firestone h 322 Patterson ave  
Dague Mrs Anna E h 1286 Kellogg ave  
" Burton E [Marion M] bkpr L J Schott Co h 1394  
Burkhardt ave  
" Donald A h 647 Harrison ave

## DAGUE

" Erwin A h 647 Harrison ave  
" Harry L [Mabel] slsmn Ak P Milk Co h 711 Grace  
" Harry P [Grace V] whol meats h 474 S Sunset View  
dr  
" Harvey E [Bessie M] truck dr h 366 W Thornton  
" Howard A [Mary M] truck dr h 1375 Girard  
" Isabel wks Firestone r 180 W Miller ave  
" Leonard J [Cora D] mach h 647 Harrison ave  
" Mrs Lucretia (wid James W) h 976 Copley rd  
" Marguerite bkpr J M Potter Oil Co r 60 Oakdale av  
" Mary G I student h 1269 Lily  
" Max R [Dorothy M] clk Firestone h 2543 Nesbit  
" Robt G student h 366 W Thornton  
" Robt L h 647 Harrison ave  
" Vernon L [Theima G] wks Goodyear h 1334 Harp-  
ster ave  
" Willard E [Loris] wks Goodwear h 617 Sanford av  
" Wm r Taylor Hotel  
" Mrs Winifred W interviewer Ohio State E S h 1269  
Lily  
Dagumas James wks A C & Y Ry h 167 Ruckel rd  
Dahl John [Alice B] car reprmn A C & Y Ry h 1842  
Fenton  
Dahlan Kathryn M clk P Karabelas h 518 S Arlington  
Dahlgreen Wm wks Goodyear r 479 E Buchtel ave  
Dahlke Theodore E [Nellie G] auto serv sta 861 Grant  
h 1285 Coventry  
Dahlman Harriet E h 23 W Lowell ave  
" Harry r 85 N Summit  
" Harry E wks Goodyear-Z Corp h 23 W Lowell ave  
" John A [Rose C] wks Goodyear h 23 W Lowell ave  
Dahm Hans [Henrietta] wks Gangl Eng Co h 455  
Ewing ct  
Dahmer Saml B [Anna J] wks Goodyear h 572 Den-  
nison ave  
Dalmeau Harold clk Ohio Ball B Co r 167 Oakdale av  
Dalley Allen G wks Goodrich r 1266 Manchester rd  
" Audrey L student h 804 Hunt  
" Chas R [Anna J] formn Bridgewater M Co h 1991  
16th S W  
" Cloyd N [Nora M] wks Goodrich h 649 Garfield  
" Denver J h 43 N Walnut  
" Ernest J mach h 2329 27th S W  
" Eva O student h 649 Garfield  
" Glenn [Kathryn I] wks Firestone h 2366 Cory ave  
" Helen wks Goodrich h 989 Celina ave  
" Herbert A [Vera F] wks Goodyear h 1130 W Water-  
loo rd  
" Herbert W [Ruby] wks Goodrich h 1165 W Water-  
loo rd  
" Hubert E painter Conart Motor S Inc h 903 Aber-  
deen  
" Jeremiah W [Elvira C] h 542 Wooster ave  
" John [Mary B] h 262 Ira ave  
" John E [Eliza J] wks Goodyear h 473 Stanford  
" Juanita H student h 804 Hunt  
" Mrs Julia E (wid Clifton E) h 903 Aberdeen  
" Martin J tool mkr h 2329 27th S W  
" Mary clk h 715 W Market apt 208  
" Maurice P student h 649 Garfield  
" Mrs Minnie P (wid Chas R) h 2329 27th S W  
" Ruby A student h 1130 W Waterloo rd  
" Mrs Ruth E (wid Albert J) h 2333 27th S W  
" Mrs Sadie h 1800 Manchester rd  
" Saml T [Bertha L] wks Goodyear h 804 Hunt  
" Wm mach r 19 S Broadway  
" Wm r 77 Nebraska  
DAILY A D Inc, A D Daily pres and treas R M Dally  
vice pres and sec cemetery memorials 57 Glendale  
ave Phone FR-4013  
" A Danl with A D Daily Inc h 1001 Frederick blvd  
DAILY ARTHUR D [Albertina R] pres and treas A D  
Daily Inc h 81 N Portage path Phone JE 9382  
" Carl C [Eleanor H] wks Firestone h 239 Metz ave  
" Chas R [Cora J] whol exporter h 242 Meritman rd  
" Clovoid wks Day Cleaners & D Inc r 400 Bell  
" Harriet clk Ohio Ed Co r 973 W Exchange  
" Howard A [Velma I] clk A C & Y Ry h 74 Carlton  
dr  
" Mrs Joanna E h 733 Spring Hill ter  
" Lawrence H [Nona H] wks Goodyear h 1162 Sweit-  
zer ave  
" Norman A [Elizabeth] mgr Masonic Service Bureau  
h 104 Arch  
DAILY ROBERT M [Ellen] vice pres and sec A D  
Daily Inc h 2049 27th (C F) Phone WA-7469  
" Theodore R [Charlotte M] wks Goodrich h 871 Gar-  
field  
Dairou Francis beauty opr Highland H Shop h 164  
King dr apt 2  
Dairy Lunch (Christ Martos Andrew Lampers) 250  
E Market

ROSE HILL BURIAL PARK  
PERPETUAL CARE :: MODERATE PRICES

W. Market St. Ext.  
Beyond Farlawn  
Phone HE-8316

# BURKHARDT'S BEER—Healthful, Delicious

630

BURCH DIRECTORY CO'S

## DAISHER

Daisher Clyde E [Audrey W] wks Goodrich h 1670 Preston ave  
 Datch Edward student h 732 Raymond  
 " Harry J tchr h 732 Raymond  
 " Morris [Lena] fruit dir h 732 Raymond  
 Dakas Michael [Marjorie] wks Goodyear h 44 Elinor  
 Daker Chas C slsmn Gen T & R Co h 627 W Market apt 202  
 " Jane clk Gen M A Corp h 627 W Market apt 202  
 " Mrs Ruth (wid Chas) h 627 W Market apt 202  
 Dako Paul [Mary] wks Goodrich h 674 Bell  
 Dakovich Esther clk Goodrich h 1266 Moore  
 " Eva h 1266 Moore  
 " Geo h 1266 Moore  
 " Joseph h 1266 Moore  
 " Lewis R [Florence O] wks Goodrich h 434 Crouse  
 " Marie wks Goodrich h 1266 Moore  
 " Thos [Lena] wks Firestone h 1117 Bellows  
 Daku Frank [Julia] truck dr h 1951 2d S W  
 Dalaski Joseph clk **THE A POLSKY CO** h 84 Cuyahoga  
 " Joseph [Agnes] dr City Cab Co h 991 Home ave  
 Dalbey Chas A [Clara A] mach Goodrich h 1016 Jefferson ave  
 Dalcher Wm [Emma M] wks Goodrich h 1554 Hillcrest  
 Dale August wks Firestone r 429 W Thornton  
 " Mrs Belle (wid J Fred) h 39 Everett ave  
 " Bettv R student h 848 Columbia ave  
 " David E jr [Mary E] wks Goodyear h 37 Pershing dr  
 " Guy A [Dorothy L] baker Albrecht B Co h 848 Columbia ave  
 " Rena B stenog S D Stanson Inc h 39 Everett ave  
 " Robt C student h 848 Columbia ave  
 " Victor stock clk **THE M O'NEIL CO** h Cuya Falls O  
 " Walter G rubwkr h 800 Shadefield ave  
 " Walter H [Hilda] gard h 800 Shadefield ave  
 " Wm J [Mildred C] wks Goodyear h 291 Noah ave  
 Dales Mrs Ella B (wid Wm E) h 248 S Balch  
 " G Franklin vice pres Geo S Dales Co h Cleveland O  
 " Geo S [Lotta E] pres Geo S Dales Co h 108 Rose blvd  
**DALES GFO S CO** The, Geo S Dales pres G F Dales vice pres G L Dales sec Mrs Geo S Dales treas jewelers since 1876 " 128 S Main Phone JE-4185  
 " Gerald L [Lucile M] sec Geo S Dales Co h 39 Ebers  
 Dalesio Albert student h 199 Crosby  
 " Carmen [Elizabeth] stone ctr h 951 Nathan  
 " Dominic [Anita] stone ctr h 348 Patterson ave  
 " Felix J C wks City h 951 Nathan  
 " John h 199 Crosby  
 " Joseph [Madeline] lab h 199 Crosby  
 " Louis [Amelia] h 63 Mosser ave  
 " Tony h 199 Crosby  
 " Mrs Virginia I h 517 Baldwin rd  
 Daley Albert C student h 656 Oxford ave  
 " Chas F [Mary R] h 275 E York  
 " Chas T jr wks Gen T & R Co h 275 E York  
 " Eleanor nurse H S Firestone jr h 50 Twin Oaks rd  
 " James L shtmltwkr h 307 E Voris  
 " John N [Ethel M] mach h 2291 17th S W  
 " Joseph C [Helen M] gro etc 384 E Glenwood ave h 488 Delmar ave  
 " Saml T [Anna A] music tchr h 656 Oxford ave  
 Dall Wm [Catherine] h 287 Arch  
 Dallas Arminia student h 182 E Wilbeth rd  
 " Frank A [Albina A] patternmkr h 188 Palmyra av  
 " Henry [Mary] h 64 Lods  
 " Joseph [Angeline] wks Firestone h 182 E Wilbeth rd  
 " Mrs Mary h 86 N Walnut  
 " Peter [Just Rite Lunch] r 66 S Broadway  
 " Peter I student h 17 S Highland ave  
 " Rose h 182 E Wilbeth rd  
 " Saml h 182 E Wilbeth rd  
 " Theodore [Titika] h 205 S Portage path  
 D'Allesandro Stephen [Babianna] gro 706 W Bowery h same  
 Dally Jack A cr dept Sears R & Co h 1164 Florida ave  
 " John M [Iva E] wks Firestone h 1164 Florida ave  
 " Marjorie I h 1164 Florida ave  
 " Ovid L [Helen B] tttv 53 S Main h 200 Crescent dr  
 D Alonzo Harold [Theresa] shoe repr 322 S Arlington h 124 Bodahelv ct  
 Dalposa Victoria wks 236 Casterton ave  
 Dalrymple Carl truck dr r 342 Bryan  
 " Geo H [Gena F] wks Goodrich h 830 Princeton  
 " Mrs Ina H (wid David W) h rear 209 Merriman rd  
 " John H h 1157 Laird  
 " John H jr [Marie D] acct h 1167 Laird

## DAIRYMPLE

" Leonard E [Mary F] wks Akron Armory h 152 Hubbard  
 " LeRoy R [Thelma G] wks Goodyear h 432 Danielson  
 " Maud H clk Liq 1st-Central Trust h rear 209 Merriman rd  
 " Ralph E [Minerva L] clk h 411 Bacon ave  
 " Rebecca nurse Firestone r 28 Beck ave  
 " Sherman H [Grace L] pres United Rubber Workers of Am h 1286 Manchester rd  
 " Wm [Martha] wks Goodyear h 762 E Exchange  
 " Wm D gard h rear 209 Merriman rd  
 Dalsky Karl A [Margaret I] dept sis mgr Gen T & R Co h 86 Beck ave  
 Dalton A DeLee office clk Yeager Co h 48 Hamilton ave  
 " Chas W wks Goodrich h 738 Garth ave  
 " Dorothy L student h 1677 Faye rd  
 " F C clk **THE M O'NEIL CO** h Cuya Falls O  
 " Forrest P [Arnes B] with Ideal Cleaners & D h 1049 Pitkin ave  
 " Frank H [Anna C] engr Goodrich h 54 E York  
 " Fred C wks Goodrich h 291 Berry ave  
 " Geo W [Frances A] slsmn h 48 Hamilton ave  
 " Helen M student h 54 E York  
 " John W [Mary C] wks Goodrich h 738 Garth ave  
 " Leo W [Eleanor R] metallurgist h 800 E Exchange  
 " Lewis E [Ruby R] wks Goodyear h 1677 Faye rd  
 " Marguerite B student h 738 Garth ave  
 " Mrs Mary F h 680 Miami  
 " Millard R [Ruby I] wks Miller R Co h 1427 Andrus  
 " Paul J [Helen M] wks Geo J Renner B Co h 267 Dayton pl  
 " Roscoe wks Goodyear r 110 Willard  
 " Ruth I student h 54 E York  
 " Sidney [Vearl] wks Goodyear h 271 Lake  
 " Mrs Sophronia H (wid B Peyton) h 14 Manila pl  
 " Stephen J [Anna A] wks Goodrich h 1449 Kenmore blvd  
 " Wm G [Mary A] wks Goodyear h 1198 McKinley  
 D Altorio Eugene h 1120 Grant  
 " Oswald h 1120 Grant  
 Daly Elizabeth student h 419 Wooster ave  
 " Ernest U [Mary E] wks Goodyear h 1529 Preston av  
 " Hyman [Rose] meats 433 Wooster ave h 419 same  
 " Wilma C br librarian Ak Pub Library r 23 S Bach  
 Damalas Michael [Stella] lunch room 420 Wooster ave h 509 Douglas  
 Damaree Joseph wks Firestone Farms h same  
 Damato Chas [Mimi] painter h 217 Boder  
 " Rev Frank [Nancy] pastor Italian Christian Church h 217 Boder  
 " Nunzio [Main Poultry Co] h 590 E Tallmadge ave  
 " Victor [Derna] asst chef Mayflower Hotel h 961 N Howard  
 " Wm wks Mayflower Hotel h 70 W South  
 D Ambruoso Dominic [Mary] wks Firestone h 406 Oxford ave  
 Dame Oliver H contr h 2568 Woodmere ave  
 " Oliver L [Edith M] plbr h 974 Eva ave  
 Dameff Michael [Mary] h 291 Park  
 Dameron James E [Lucille M] acct Monumental L I Co h 612 Sherman  
 Dameron Richard T [Frances E] dept formn Imperial E Co h 308 Clinton ave  
 " Theodore R [Marle A] janitor h 765 S Firestone blvd  
 Damerit R A r Y M C A  
 D) Amico Anne h 439 Bishop  
 " Anthony [Margaret] prsmn Com P & L Co h 985 Berwin  
 " Antonio [Pasquala] meat ctr h 833 Lovers lane  
 " Danl [Mary] wks Goodyear h 339 Bishop  
 " Elizabeth clk Kroger G & B Co h 833 Lovers lane  
 " Frank [Lucy] wks Goodyear h 405 Bishop  
 " Geo M h 326 Cuyahoga  
 " Gregory [Mary] wks Jones Olds Co h 212 E Crosier  
 " Hugo r 125 Belmont  
 " James [Caroline] shoe repr 631 Canton rd h 482 Sleber ave  
 " Joseph W [Pauline W] clk Kroger G & B Co h 504 Brown apt 4  
 " Leo [Angeline] brklyr h 426 Campbell  
 " Margaret M wks Quaker O Co h 326 Cuyahoga  
 " Mary h 339 Bishop  
 " Michael used bldg material 127 E Thornton h same  
 " Paul [Clara] h 326 Cuyahoga  
 " Rosena student h 426 Campbell  
 " Saml [Lillian] wks B & W Co r 17 F Crosier  
 " Thos [Adeline] wks Firestone Farms h 414 Cuyahoga  
 Damlcione Clement clk r 212 Crosby  
 " James A [Mabel L] baker h 1834 6th S W

**DIME SAVINGS BANK**  
 MEMBER OF FEDERAL DEPOSIT INSURANCE CORP

**SECOND NAT'L BLDG.**  
 INTEREST PAID ON SAVINGS  
 AND TIME DEPOSITS



# THE N. H. PORTER CO.

Interior and Exterior Painting, Decorating, Artcraft, Paper Hanging, Cleaning

PHONE  
HEmlock  
8413

AKRON CITY DIRECTORY

631

## DAMICONE

" John student r 212 Crosby  
" Orle lab h 337 Washington apt 21  
Dankov Peter student h 875 Edge  
" Roman [Anna] wks Goodyear h 875 Edge  
Damm John C M [Dorothy M] wks Goodlich h 1118 Kohler ave  
Damon Arthur G [Garnet U] service mgr Farabough-Mansfield h 395 Crouse  
" Chas E [Isabelle] slsmn h 338 Buckeye  
Damon Stephen [Mary] [Main Cafe] h 946 N Firestone blvd  
Damon Alma V student h 1022 Bertha ave  
Damsa Louis [Susanna] wks Loewenthal Co h 1725 Flint ave  
DaMude Percy E [Helen A] mgr Pierce Butler R Corp h 1126 Oakland ave  
Dana Judson S [Ella M] h 566 S Firestone blvd  
Danaber James B [Mary C] Chief dep Probate Court h 415 Orlando ave  
Danas Christ [Fannie] baker h 486 Adkins ave  
" Mildred h 486 Adkins ave  
Dance Geo in U S Army h 123 Sweltzer ave  
" Helen student h 1230 Sweltzer ave  
Danco Alke student h 353 Sherman  
" Chas [Mary] carp h 353 Sherman  
" Chas jr h 353 Sherman  
" Geo E student h 353 Sherman  
" Nicholas C h 353 Sherman  
Dancy Ollie h 93 Charles  
Dando Cecil E [Geraldine V] wks Firestone h 762 Grant  
" Ethel E student nurse h 2030 16th S W  
" Frank [Elsie F] wks Firestone h 263 W Long  
" Harris [Mary E] agt Western & S L I Co h 759 Montana ave  
" Harry [Reta M] janitor h 2030 16th S W  
" Helen student h 586 E Archwood ave  
" James H [Nola E] wks Firestone h 586 E Archwood  
" John W [Kate] h 914 Work dr  
" Lillian M clk h 2030 16th S W  
" N Bruce usher h 2030 16th S W  
" Thelma student h 263 W Long  
Dandrea Carl G bkpr Shullo Construction Co h 709 W Bowers  
" Herman truck dr h 709 W Bowers  
" Inez student h 184 Jesse ave  
" Joseph [Pia] wks Goodrich h 184 Jesse ave  
" Pasquale [Concetta] wks Gen T & R Co h 127 Wabash ave  
" Saml [Anna] lab h 1018 Stoner  
" Tony wks Mario Pace r 391 S Main  
" Victor [Madeline] auto serv sta 625 Massillon rd h 709 W Bowers  
Dandridge John R [Harriet L] wks Postoffice h 1111 Collinwood ave  
" Lynetta J student h 494 Wooster ave  
" S Garfield [Cora V] janitor Hdw & S Co h 494 Wooster ave  
" Mrs Sarah E (wid Joseph) h 494 Wooster ave  
" Thelma G wks Ak Dry Co h 494 Wooster ave  
Dandy Patrick [Flora] lab h 705 W Bowers  
Dane Ross T [Anna V] wks Goodyear h 37 Canton rd  
Daneman & Eftimoff (P Daneman C Eftimoff) conf 1121 S Main  
" Peter [Mary] (Daneman & Eftimoff) h 10 E Archwood ave  
Danford Clair L [Zella F] wks Goodyear h 57 Kirkwood ave  
Danforth Chas B wks Goodrich h 1204 Atwood ave  
" Chas L student h 1204 Atwood ave  
DANFORTH EDWIN H [Mary R] vice pres D P-W Co h 135 W Thornton and Los Angeles Cal  
" Florence M tchr h 297 S Firestone blvd  
" Helen G student h 1376 Sorin ave  
" James F [Ella D] stock clk 1st-Central Tr Co h 66h Aberdeen  
" Mrs Jennie M (wid David S) h 297 S Firestone blvd  
" Mrs Julia A h 1090 Beardsley  
" Merlln E student h 904 Chalker  
" Thos D [Gladys M] slsmn h 381 N Firestone blvd  
Dangel Anthony J [Florence M] rubwkr h 725 Yale  
" Bernard C [Mary R] bartender h 947 Bloomfield  
" Francis W [Isobel E] wks Goodrich h 740 Coburn  
" Konrad [Mary S] h 82 Conger ave  
" Lena I h 738 Coburn  
D'Angelo Alphonse [Colina] shoe repr 212 E Tallmadge ave h 468 same  
" Angelo R [Bertha] rubwkr h 2392 29th S W  
" Anna M student h 468 E Tallmadge ave  
" Antonio shoe repr 23 E Cuya Falls ave h 892 Chalker  
" Emilio [Lena] h 414 Bailey

## D'ANGELO

" John A student h 241 Cranz pl  
" Joseph wks Goodrich h 241 Cranz pl  
" Joseph [Mary] shoe repr 889 East ave h same  
" Marietta h 996 N Main  
" Saml [Theresa M] wks Firestone h 433 Madison av  
" Thos [Grace] h 996 N Main  
Daniel Anthony L [Lena G] clk Beacon Journal h 242 Smith  
" Carl R wks Goodyear h 577 Stanton ave  
" Dudley H [Rosie] wks Quaker O Co h 752 Virginia ave  
" Emmet V [Marle W] wks Firestone h 1050 Avon  
" Fred L h 577 Stanton ave  
" Grace E student h 1259 Collinwood ave  
" Henry I [Emma] slsmn Met L I Co h Rittman O  
" Howell E [Beatrice V] wks Goodyear h 1028 5th av  
" Jerry lab r 135 N Howard  
" John h 120 Chestnut alley  
" John M clk Simpson s Cash Market h 752 Virginia  
" Joseph E [Pauline] wks Goodyear h 548 Winans av  
" Lewis G student h 242 Smith  
" Mrs Mary M (wid Clyde A) beauty shop 181½ W South h 965 W Bowers  
" Moses H [Leona] h 177 Lods  
" Paul A [Anna R] wks Firestone h 1180 Bittner pl  
" Prater C [Mintie G] wks Firestone h 537 Stanton  
" Robt [Mary] shoe shiner 361 Washington h 120 Chestnut alley  
" Robt F student h 1023 Pickford ave  
" Russell L [Della M] wks Mayflower B & S Co h rear 955 Iona ave  
" Wm B [Jennie L] wks Goodrich h 1259 Collinwood  
" Wm M [Mary] wks Goodyear h 330 E York  
Danielak Peter student h 1360 Hart  
" Stephen h 1360 Hart  
" Sue wks Goodrich h 1360 Hart  
" Walter wks Goodyear h 1360 Hart  
Daniels Arthur h 2473 25th S W  
" Arthur jr mustelcn h 2445 26th S W  
" Arthur R [Della L] slsmn Hoover Co h 398 Margaret  
" August J [Clara C] wks Goodrich h 765 Bell  
" Barbara knitting shop 308 2d Natl Bldg h 26 W Tallmadge ave apt 200  
" Carlos F [Hazel F] wks Goodyear h 1716 Malasia rd  
" Mrs Catherine E (wid W Freeman) h 136 Paris ave  
" Cecil L [Genevieve] wks Goodrich h 737 Kolb  
" Chas F h 548 Dayton  
" Chas H [Evelyn I] slsmn h 439 Seaman ave  
" Clifford W clk Gen T & R Co h 398 Margaret  
" D Leon [Golda E] wks Firestone h 182 Paris ave  
" Derwin D [Cora P] phys 804 E Exchange h 497 S Sunset View dr  
" Edward [Ida] lab h 925 Douglas  
" Ernest [Daisy] wks Mayflower Hotel h 239½ N Howard  
" Foster [Sarah] h 83 Southampton  
" Frank [Mary] wks Water Wks h 323 Upland ave  
" Geo B [Marian K] h 300 Shelby ave  
" Geo W [Frya L] h 646 Dayton  
" Glenn F [Avallelle J] wks Goodrich h 692 Noble av  
" Gollie [Lucille] h 259 Lods  
" Mrs Grace opr Cramer Beauty S r 655 Johnston  
" Gracie H [Gladys I] h 873 Clark  
" Mrs Henrietta h 2445 26th S W  
" Mrs Ida A (wid Henry T) h 650 Corice  
" Ivan R clk Petersen s Grocery h 398 Margaret  
" James [Susan T] wks Goodyear h 676 Merton ave  
" Jesse h rear 7 Charles  
" Jessie M h 300 Shelby ave  
" John L [Cecilia] wks Akron Motor Sales h 178 Hickory  
" Joseph J [Grace] r 893 McKinley ave  
" June h 142 Chestnut alley  
" June B wks Firestone r 24 Lake  
" Lawrence D student h 398 Margaret  
" Lewis J [Ada C] with Motor Exp Inc h 26 E Tallmadge ave apt 200  
" Marian E h 300 Shelby ave  
" Martha E student h 110 Brighton dr  
" Merle wks Gen T & R Co h 418 Fuhrld ave  
" Merrill G [Marion G] wks Goodyear h 833 Wilmet  
" Naomi student City Hosp h 39 Arch  
" Naomi h 21 Elm dr  
" Ned [Eugenia] wks Windsor B Co h 277 Two Mix dr  
" Noah W [Lyda I] wks Albrecht Gro Co h 110 Brighton dr  
" Oscar D h 959½ Bellows  
" Patricia comm artist h 382½ Silver  
" Palph wks Atlantic Fdry Co r 655 Johnston

**The Bankers** **GUARANTEE** **Co.** **Abstracts and**  
**Title & Trust** **Title Insurance**

# THE COMMERCIAL PRINTING & LITHOGRAPHING CO.

## Steel Die Embossing - Copper Plate Engraving

632

BURCH DIRECTORY CO'S

### DANIELS

" Ralph W student h 497 S Sunset View dr  
 " Robt student h 765 Bell  
 " Ronald G [Cecil] wks Goodyear h 21 Elm dr  
 " Ruth V h 934 Pitkin ave  
 " Saml h 403 Washington  
 " Thos [Leora] porter h 22 Fair  
 " Virgil A wks Goodyear h 1093 Laird  
 " Walter student h 21 Elm dr  
 " Wayman [Mollie] h 291 Hickory  
 " Wm lab r 495 Locust  
 " Wm B r 51 Royal pl  
 Danielson Emmer J [Anna M] wks John Stucker Inc  
 h 799 Beardslay  
 " Sidney E [Alene S] chem Quaker Oats Co h 572  
 Aqueduct  
 Danik Andrew student h 1185 Atwood ave  
 " John [Maggie] gro etc 348 Cole ave h 1188 Atwood  
 " John jr clk John Danik h 1188 Atwood ave  
 Danila Chas h 324 Eastland ave  
 Danison Fred E [J Pearl] h 234 Viers ct  
 Dankanich Chas [Susie] h 871 L Crosier  
 " Mary h 871 E Crosier  
 " Wm student h 871 E Crosier  
 Danke Saml [Julia] h 1069 Packard dr  
 Danlak John [Anne R] wks Goodyear h 1050 Fair-  
 banks pl  
 Danley John H [Julia] wks Gen T & R Co h 244 Morn-  
 ing View ave  
 Dann Ralph L [Olivia H] wks Firestone h 1423 Bel-  
 lows  
 Dannacher John J [Mary L] wks Goodyear h 645  
 Winans ave  
 " Marian L h 645 Winans ave  
 Danneker John E [Dorothy M] lineman h 663 Dan-  
 nemiller Avning & Tupaulin Co (C H Danne-  
 miller) 999 Pitkin ave  
 " Chas H [Catherine R] (Dannemiller A & T Co) h  
 999 Pitkin ave  
 " Chas J h 999 Pitkin ave  
 " Frank A [Rose M] wks Miller R Co h 1075 Collin-  
 wood ave  
**DANNEMILLER JAMES B** sec Akron Grocery Co h  
 315 Hillwood dr Phone JE-9236  
**DANNEMILLER JULIUS J** vice pres Akron Grocery  
 Co h 91 Melbourne ave  
**DANNEMILLER LAWRENCE M** [Frances C] treas  
 Akron Grocery Co h Medina rd Phone FR-4954  
 " Leo J [Anna C] wks Firestone h 300 Birch  
 " Louisa h 224 Berry ave  
 " M Jean student h 315 Hillwood dr  
 " Margaret M h 963 Hereford dr  
 " Mary C student h 999 Pitkin ave  
 " Mrs Mary L (wid Henry P) h 303 W Long  
 " Paul J [Theresa M] widr h 915 Silverrest ave  
**DANNEMILLER RALPH J** [Julia R] pres and gen  
 mgr Akron Grocery Co h 963 Hereford dr Phone  
 FR-9540  
 " Rita K stenog h 963 Hereford dr  
 " Thos A [Margaret C] slsmn h 999 Allendale ave  
 " Vincent P h 999 Pitkin ave  
 " Wm J [Florence E] pbr h 950 Avon  
 Dannenberg Otto F [Alma G] scrap iron dlr h 2127  
 16th S W  
 Danner Abel K [Thelma P] wks Ak P Milk Co h 8563  
 Boulevard  
 " Edward E [Sadie] bkpr Goodrich h 179 W Cedar  
**DANNER FRED W** [Ruby B] pres Akron Typosetting  
 Co Danner Press Inc and National Rotary Print-  
 ers h 2367 Amesbury rd Phone FR 4862  
 " Howard L [Oleta M] wks County h 348 S Maple  
 " Mrs Mary (wid John) h 908 San Carlos ct  
**DANNER PRESS Inc** 1 W Danner pres Mrs Marie  
 W Bell sec and treas printers etc 37 N High  
 Phone FR-6175  
 " Robt A student h 348 1/2 S Maple  
 " Russell [Margaret C] wks Goodrich h 15 W Dalton  
 Dano Alton C [Josephine] mech dentist h 920 Columbia  
 apt 1  
 Danshire Paul slsmn r 644 E Buchtel ave  
 Darte Joseph [Hinda] musician h 965 Bloomfield ave  
 Dantonino Mrs Anna clk h 74 Atlas  
 D Antonio Dominic [Francesca] saw filer h 762 Bul-  
 vue ave  
 Dantony Sylvester gro etc 2249 5th S W h same  
 Dantzler Mrs Faye interviewer Ohio State E S h 612  
 Halle ave  
 " Ruth student h 612 Halle ave  
 Danyo Carl clk r 167 Oakdale ave  
 Danzak Catherine phone oper City L & D C Co r 945  
 Jason ave  
 " Stephen slsmn City L & D C Co h Long Lake O  
 Danzi Tony [Minnie P] wks Miller R Co h 1069 MtVer-  
 non ave  
 Danzig Mrs Bessie (wid Rev Nathan) h 296 W Ex-  
 change

### DANZIG

" Elizabeth R clk h 294 W Exchange  
 " Mrs Fannie h 889 Hayes  
 " Louis S [Celia F] slsmn h 294 W Exchange  
 Dapice Alphonso tailor h 174 E Tallmadge ave  
 " Antoinette h 174 E Tallmadge ave  
 " Joseph [Virginia] bklyr h 174 E Tallmadge ave  
 " Mary h 174 E Tallmadge ave  
 Dapp Frank florist h 2207 7th S W  
 Dapray Mrs Mary r 998 Big Falls ave  
 Daquila Joseph [Anna E] barber 56 W Thornton h  
 same  
 Daragi John wks Firestone h 570 Jersey ave  
 Darago Alex [Ann] slsmn Continental B Co h 797  
 Allyn  
 " Bernard [Irene] (Darago Bros) h 482 E South  
 " Bros (Bernard and Walter) gro etc 482 E South  
 " Joseph [Elizabeth] h 756 Sumner  
 " Joseph jr clk Darago Bros h 756 Sumner  
 " Walter [Barbara] (Darago Bros) h 482 E South  
 Darby Anna T h 43 Mull ave  
 " Clyde O [Mary F] wks Gen T & R Co h 771 Rose-  
 lawn ave  
 " Harry wks Goodyear h 1061 E Market apt 8  
 " Jack R slsmn DeLuca Dist Co  
 " Marjorie J clk h 1381 E Market  
 " Price E [Pearl] wks Goodyear h 842 E Exchange  
 " Saml [Martha J] h 85 Kirkwood ave  
 " Mrs Trella h 1381 E Market  
 " Wm J [Helen I] electn Goodyear r 63 Brittain rd  
 Darden Homer [Mary M] wks Goodyear h 1180 Wilbur  
 " Robt h 499 N Arlington  
 " Robt L r 339 N Howard  
 " Robt L [Viola V] h 499 N Arlington  
 " Mrs Viola h 918 Eastwood ave  
 Dardenne Albert sta attnd L A Dardenne h rear 618  
 Elbon ave  
 " Ernest [Augusta F] wks Atlantic F Co h rear 618  
 Elbon ave  
 " Leopold A [Ruth E] auto serv sta 321 S Arlington  
 h 618 Elbon ave  
 " Olga h rear 618 Elbon ave  
 Dario Patrick [Mary] restr 809 W Bowery and 130  
 W Barges h same  
 Darkow Albert J [Irene M] engrv Ohio Engraving Co  
 h 893 Hammel  
 " Mrs Anna M (wid Louis C) h 636 Glendora ave  
 " Arthur L [Marie C] mach L C Darkow & S Inc h  
 315 Noble ave  
 " Chas W [Anna M] wks Quaker O Co h 619 Grant  
 " Clarence C wks Goodrich h 619 Grant  
 " Fred C [Mollie O] wks Goodrich h 2444 Conrad ave  
 " Grace M tchr h 636 Glendora ave  
**DARKOW HAROLD W** [Lydia M] sec and treas L C  
 Darkow & Son Inc h 366 Kenilworth dr Phone  
 UN-3591  
 " Irene M student h 1470 Multnoma ave  
**DARKOW L C & SON Inc** H W Darkow sec and treas  
 general machine work 70 E Miller ave Phone  
 BL-1716 (See page 87)  
 " Louis T [Sarah I] wks Qual er O Co h 1470 Mult-  
 noma ave  
 " Robt T student h 1470 Multnoma ave  
 " Wm C h 242 Silver  
 " Wm F [Esther M] meter reader Ohio Edison Co h  
 595 Flora ave  
 " Wm F [Irene D] mach L C Darkow & S Inc h 234  
 Silver  
 Darling F Carl [Iucile R] wks Goodyear h 629 Garry  
 rd  
 " Frank W [Eva M] slsmn h 199 Hillier ave  
 " Kendall R [Lottie F] clk Goodyear h 535 Malvern  
 rd  
 " Stanley [Frances C] wks Goodyear h 231 Watson  
 Darlington Chas M [Ruth I] printer h 1167 Collinwood  
 " Earl G wks Goodrich h 135 Russell ave  
 " Mrs Margaret B (wid Robt H) h 135 Pussell ave  
 Darmofall Cecil F [Mary A] wks Goodyear h 1156  
 Duane ave  
 Darmon Wm [Anna] h 194 Boder  
 Darmstadt John [Olga] wks Ak Window C Co h 144  
 Muntill  
 Darnell Bruce D [Minnie L] engr h 2391 27th S W  
 " Dorsaline student h 91 Massillon rd  
 " Jack G student h 91 Massillon rd  
 " Jesse L [Grace Z] formn Goodyear h 321 Shawnee  
 path  
 " Jesse L jr student h 321 Shawnee path  
 " Maxine student h 91 Massillon rd  
 " Paul C [Flora I] wks Goodrich h 932 Wesley ave  
 " Roy [Nettie M] wks Goodyear h 91 Massillon rd  
 " Thos with W U Tel Co r 56 Marvin ave  
 Darr Mrs Dora W (wid Fred J) h 983 W Waterloo rd  
 " John F student h 983 W Waterloo rd  
 " Noble J trucker Erie R R r Y M C A  
 Darragh S Charlotte tchr r Taylor Hotel

# FASHION PARK CLOTHES

EXCLUSIVELY AT



AKRON CITY DIRECTORY

633

## DARRAH

Darrah Donald r Y M C A  
 " Gene [Mildred] wks Goodrich h 342 Birch  
 " Harry H [Merla] wks Goodyear h 2576 Albrecht av  
 " Helen J stenog h 614 W Market apt 2  
 " Howard L [Maureen M] wks Goodyear h 519 S  
 Arlington  
 " Jack D [Eleanor C] ast Aetna Life Ins Co h Union-  
 town O R D 1  
 " James [Dorothy] wks Firestone r 174 Arch  
 " Margaret M wks Goodyear h 331 Para ave  
 " Mrs Matilda (wid Chas R) h 331 Para ave  
 " Walter R wks Goodyear h 331 Para ave  
 Darron Apartments 601 Schiller ave  
 Darrow Allen [Ellen] trucker h 39 N Maple  
 " Barton E wks Remington-Rand r Y M C A  
 " Bert A [Helen O] (Smith & Darrow) auto serv sta  
 682 Canton rd h same  
 " Burgess [Florence J] with Goodyear h 880 Hereford  
 dr  
 " Danl M [Carrie D] lab h 259 Locust  
 " Floyd [Mary L] truck dr h 930 Kenyon  
 " Harriet J student h 259 Locust  
 " James W [Marian L] wks Firestone h 341 N Fire-  
 stone blvd  
 " Jesse [Maggie] wks Firestone h 341 N Firestone  
 blvd  
 " John B student h 880 Hereford dr  
 " Rd Auto Wrecking (Clifton Brokaw) 320 Roxbury  
 " Willie F [Grace I] wks Quaker O Co h 85 Schafer  
 Darach Mrs Eura wks Firestone h 2316 Bellfield ave  
 " Eura D wks Firestone h 371 Monroe  
 Darst Byron H [Helen C] wks Goodrich h 989 Jefferson  
 " Clyde K [Bert] musician h 1157 Laurel ave  
 " David M student h 387 Aqueduct  
 " Geo W [Leah] carp h 1050 Triplett blvd  
 " Harry H [Lucille M] wks Goodyear h 912 Kling  
 " Howard W [Ida F] drftsman h 557 Storer ave  
 " Howard W jr student h 557 Storer ave  
 " Lester D [Helen J] wks Goodrich h 387 Aqueduct  
 " Presley T [Hazel E] clk Goodrich h 772 Polk ave  
 " Robt M student h 655 East ave  
 " Roberta waitress THE M O'NEIL CO h 532 Inman  
 " Simon H [Hattie] formn Quaker O Co h 655 East  
 Darter John W [May M] wks Dreyer Coal Co h 289  
 Huntington  
 " Marion F [Lucille] carp r 437 D Buchtel ave  
 " Opal M bkpr Dreyer Coal Co h 289 Huntington  
 " Virginia h 289 Huntington  
 Darte Leo M [Elizabeth F] slsmn h 229 Ira ave  
 Darulla Wm [Anna] wks Goodrich h 628 Bellevue ave  
 " Wm jr tchr h 628 Bellevue ave  
 Dasch Eleanor L student h 665 Doris ave  
 " Harry S mens furn 55 S Main h Cleveland O  
 " Nathan M [Clara B] mens tchr h 665 Doris ave  
 " Ralph N with H S Dasch h 665 Doris ave  
 " Richard E [Rosalind] mens furn h 198 W State  
 apt 4  
 Dase Chas A [Mary R] auto dlr (used) 740 S Arlington  
 h 1024 Neville ave  
 " Paul R student h 1024 Neville ave  
 Dasri Ranendra K 201 Everett Bldg  
 Data Dominic [Helen K] wks Goodrich h 811 Sherman  
 " John B [Louise E] h 811 Sherman  
 Battilia Joseph gro 1033 S Main h same  
 Datz Chas M [Margaret A] wks Goodrich h 106 Bitt-  
 man  
 " Chas M jr h 106 Bittman  
 " Margaret M h 106 Bittman  
 " Rita A student h 106 Bittman  
 Daub Mrs Amanda M (wid Jacob) h 429 Vine  
 " Clayton rubwkr h 603 Koerber ave  
 " Frank L [Mabel M] formn Ak Std Mold Co h 61  
 Harcourt dr  
 " Harry A [Orletta P] auto serv sta 1365 Manchester  
 rd h 638 Fultz  
 " Lois A student h 151 Gleason ave  
 " Norma J h 151 Gleason ave  
 " Norman E [Edith] slsmn h 151 Gleason ave  
 " Rita M student h 61 Harcourt dr  
 " Theodore G jr wks Goodrich r Y M C A  
 " Wm I [Maude M] wks Col Salt Co h 603 Koerber ave  
 Daubenberger Mrs Bertha R (wid August) h 2580  
 Shelburn  
 Dauber Clark L h 950 Inman  
 " Howard E [Laura A] plst; h 950 Inman  
 " Howard E jr wks Bd of Education h 950 Inman  
 " Mrs Laura E (wid Clarence S) h 1373 Grant  
 " Richard [Alverta] wks Firestone r 121 Ide ave  
 " Thurlie A student h 1373 Grant  
 Dauby Jean C h 204 N Highland ave  
**DAUBY JEROME** [Pearl C] pres and gen mgr THE  
 M O'NEIL CO h 204 N Highland ave, Phone FR-  
 2244  
 Dauchy Harold E wks J R Shoup h 229 Water  
 Daugherty See also Dougherty

## DAUGHERTY

" A Earl [Elta M] motor trkgr 375 McGowan h same  
 " Arlie G [Edra S] wks Goodrich h 775 Wall  
 " Bernard J [Edna M] wks Atlantic F Co h 706  
 Alcedale ct  
 " C Ray wks Furnace I C Co r 1269 Moore  
 " Carl W mech h 37 N Valley  
 " Chas H [Ida B] truck dr h 1141 Laurel ave  
 " Chas O musician h 46 S Bates  
 " Danl J [Nellie M] h 34 N Bates  
 " Danl J jr student h 34 N Bates  
 " DeForrest [Alva] waiter r 162 N Adolph ave  
 " Earl F student h 375 McGowan  
 " Ell O [Elsie G] wks Firestone h 182 Spellman ct  
 " Emma L clk Co Auditor h 647 E Exchange apt 4  
 " Frank [Goldie] wks Goodyear h 429 Douglas  
 " Geo [Anna] slsmn A J Allard h 20 S Adolph ave  
 " Geo E [Anna] slsmn h 40 N Balch  
 " Giles F [Margaret D] wks Goodyear h 1551 Over-  
 look dr  
 " Glenn [Mildred P] truck dr h 782 S Main  
 " H B dist mgr Times-Press h Ravenna O  
 " H Boyd watch repairer 20 S Howard h 297 East-  
 land ave  
 " Harold h 60 Royal pl  
 " Harry D shtmtlwrk Orton H Co h 215 W Long  
 " Howard [Lillian M] wks Goodyear h 1495 Malasia  
 rd  
 " J Paul wks Goodyear r 31 Fulton  
 " James A [Viola] wks Goodrich h 1404 Manchester  
 rd  
 " James M h 37 N Valley  
 " John A wks Goodrich h 1404 Manchester rd  
 " John H h 37 N Valley  
 " John P [Mary J] h 1345 S High apt 4  
 " John P jr student h 1345 S High apt 4  
 " Joseph H [Laura M] wks Goodrich h 869 Longview  
 " Leonard A h 34 N Bates  
 " Leonard H [Theresa M] wks Goodyear h 1495  
 Malasia rd  
 " Louie W [Alida B] guard 1st Central Tr Co h 94  
 Marvin ave  
 " Mrs Margaret h 60 Royal pl  
 " Margaret L student h 1345 S High apt 4  
 " Mrs Marguerite h 60 Royal  
 " Marvin barber F G Hannah h Portage Lakes O  
 " Mary cook Y M C A r 285 Locust  
 " Mrs Mayme r 1153 S Main  
 " Muri B [Marjorie A] shtmtlwrk h 1262 Lily  
 " Myron C [Zulu R] cashr Ak Gro Co h 509 Nash  
 " Ova L [Catherine A] wks Goodyear h 62 1/2 Moffat pl  
 " Paul R wks Goodyear h 37 N Valley  
 " Perry C [Nellie M] wks Goodyear h 920 Hunt  
 " Ray dr Furnas I C Co  
 " Raymond E [Pearl] wks Goodyear h 410 W Bowev  
 " Thos F wks Goodrich h 294 Spicer  
 " Thos H [Edith G] wks Goodyear h 216 Shawnee  
 path  
 " Vane [Mary] r 923 Johnston  
 " Vester L [Myrie M] barber C E Leatherwood h 953  
 Rhodes ave  
 " Walter J [Rena] dept mgr Firestone h 1338 Good-  
 year blvd  
 Daughtry Albert R [Ola L] wks Firestone h 1892 17th  
 S W  
 " Mrs Laura h 18 W Bartzes  
 Daugintas Albert [Anna] h 959 W South  
 Daubauh Edward r 209 1/2 Water  
 Daulton Wm E [Gladys M] bus opr Ak Trans Co h  
 640 W South  
 Daum Carl V [Nellie S] slsmn Jones Olds Co h 400  
 Cloverdale ave  
 " Forrest P [Rebecca] pharm Bowman B D Co h 898  
 Dover ave  
 " Herman C [Caroline] wks Firestone h 1392 Beard-  
 ley  
 " Mrs Ida S (wid Geo) h 203 Carroll  
 Drun Lawrence R student h 846 Hazel  
 Daunoris Mrs Agnes (wid Andrew) h 130 Garle  
 " Albert lab h 180 Eagle  
 " Andrew wks Atlantic Fdry h 180 Eagle  
 " Joseph wks Atlantic Fdry h 180 Eagle

## DAUNTLESS PLUMBING & ELECTRIC CO The

I J Musson pres and treas, Marvin Meeker vice  
 pres, G F Musson sec, plumbing, heating, elec-  
 trical contractors and appliances Norge, Frigid-  
 aire and Electrolux refrigeration 18-22 E State,  
 Phone FR-8100 (See left top margins)

Davalinis Paul h 955 W South  
 D'Avello Felix [Lucy] wks Gen T & R Co h 653 Bell

# THE CARMICHAEL CONSTRUCTION CO.

## BUILDING CONTRACTORS



Offices Located at  
148 E. MILLER AVE.  
AKRON, OHIO

614

BURCH DIRECTORY CO.'S

### The BILLOW Co.

Funeral Service Since 1875

Chapel and Office: 118-124 ASH STREET

Phone Blackstone 7171

ASK FOR OUR FREE BOOKLET

"BILLOW FUNERAL FACTS"

#### DAVIDSON

Joseph [Louise] h 332 Graves ct  
 Leonard [Viola] shoe repr 573 W Exchange h same  
 Michael [Carmella] shoe repr 409 W Chestnut h same  
 Daven Abraham clk Buckeye P & F Co h 423 Wooster  
 Elizabeth student h 423 Wooster ave  
 Geo h 423 Wooster ave  
 Philip [Jennie] cap mfr 423 Wooster ave h same  
 Davenport Andrew B [Norma D] h 36 W South  
 Bruce wks **THE A POLSKY CO** r 160 Fir Hill  
 Dorsey H [Marian P] with Firestone h 254 Storet  
 Eugene B h 36 W South  
 Geo D [Ethel W] wks Goodyear h 1817 Goodyear bldg  
 James musician r 405 Washington  
 Louis F [Myrtle L] barber h 411 W Exchange  
 Robt W [Lola L] slsmn r 394 Douglas

#### DAVENPORT ROY AND C

[Glenda] mgr Furnace Ice Cream Co h Kingston circle (S L V) Phone WA-4452

Roy (linner) h 991 S Main  
 Saml M [Bessie B] engr Goodyear h 175 Ida ave  
 Waverl wks Firestone h 62 Ida ave  
 Davenport Geo W [Catherine F] (clk h 21 Melbourne ave  
 Dayer 1 rank crane-man h 1161 Florida ave  
 James h 1161 Florida ave  
 Patrick [Sarah G] crane-man h 1161 Florida ave  
 Sarah A student h 1161 Florida ave  
 Davia Mrs Hazel R (South Akron Beauty Shopp) h 18 Stelner ave  
 Jordan F [Hazel R] wks Firestone h 38 Stelner ave  
 David Edmund N [Marie A] with Goodrich h 39 Atlas apt 4  
 Elias [Sophia] wks Goodrich h 740 Damon pl  
 Emmet truck dr h 385 Kling  
 Emmet [Mary] wks City r 55 S Adolph ave  
 Harvey [Marv] wks Goodrich h 907 Raymond  
 John h 907 Raymond  
 John jr [Jessie J] wks Goodrich h 976 E Tillmadge  
 John E student h 30 Atlas apt 4  
 Mary clk F W Woolworth Co h 385 Kling  
 Matthew A [Beatrice B] wks Goodrich h 702 Harvard  
 Peter [Elizabeth] lab h 180 Millhoff ct  
 Saml student h 385 Kling

#### Davidovich John h 1086 Dublin

Mrs Mary (wid Tony) h 1086 Dublin  
 Michael lab h 1086 Dublin  
 Peter student h 1086 Dublin  
 Stephen h 1086 Dublin

#### Davidovitz Albert mach Goodrich h 536 Wellington

Mrs Zivka (wid Ziva) h 536 Wellington ave

#### Davids C Thos [Doris G] radiotechnician h 2692 Ellet

Chas P [John F] wks WJW Inc h 2692 Ellet ave  
 Robt H h 2692 Ellet ave

#### Davidson Arthur J [Charlotte M] mldr h 2233 5th S W

Bernard wks Goodyear h 874 Iwton  
 Mrs Betty A (wid Harry G) h 32 S Adolph ave  
 Carl [Edith F] with Goodyear h 511 Dorchester rd  
 Carl F [Margaret] wks Firestone h 44 Cook apt 3  
 Chas W [Lillian H] motor trucking h 117 Winnipeg  
 Chester A [Mary] wks Goodyear h 461 Winans ave  
 Chester R [Alma M] wks Goodyear h 1758 Ford  
 David J [Elizabeth S] wks Goodrich h 1293 Coventry

#### DAVIDSON DONALD J sec Hollinger-Davidson Co h 657 Crestview ave

Donna A student h 711 Canton rd  
 Dorsey M [Blanche A] wks Firestone h 111 Brighton dr  
 Elias E [Adda M] wks Goodrich h 1025 Emma ave  
 Elizabeth nurse h 581 E Market  
 Mrs Elizabeth D (wid James) h 913 Seward ave  
 Mrs Emma h 112 W North  
 Ezekiel student h 1322 Honodle ave  
 Fred H [Emma L] registrar McKim Technical Institute h 493 Marview ave  
 Genevieve F student h 117 Winnipeg  
 Geo [Henrietta] lab h 240 1/2 Furnace  
 Guy h 240 1/2 Furnace  
 Hank [Mary] gro etc 709 Upton h same  
 Harold student h 412 S Maple  
 Harry [Dorothy] wks Goodyear h 1778 Ford ave

#### DAVIDSON

Harry I [Helen] mgr Federal Realty Co h 1097 Packard dr  
 Harry S phys Mayflower Hotel h same  
 Hartsel H [Helen I] wks Firestone h 1612 Gaye rd  
 Harvey wks Goodyear r 584 E Buchtel ave  
 Helen clk Firestone h 240 W Market apt 3  
 Islan D wks McCourt Const Co h 1263 Medsker  
 Jacob W [Mae G] wks Goodyear h 1195 Bittaker  
 James C [Alice] cashr E A Pierce & Co h 514 Glendora ave  
 James R student h 711 Canton rd  
 James R [Elizabeth R] mach h 946 Jason ave  
 John C [Glade B] wks Goodyear h 400 Alpha ave  
 John S [Kathryn] painter h 379 Sumner  
 Lois A student h 493 Marview ave  
 Lucile h 240 1/2 Furnace  
 Marion clk Summit Co Relief Adm h 176 N Portage path  
 Marjorie L h 497 Marview ave  
 Mrs Maude h 259 W Center  
 Mrs Mollie W (wid Geo) h 136 Fulton  
 Mrs Minnie (wid John M) h 657 Crestview ave  
 Oather W [Nannie G] wks Firestone h 703 Annapolis ave  
 Mrs Oddi M h 318 G ct

#### DAVIDSON PALMER O

[Bertha M] optometrist 9 and 11 S Howard, Phone BL-7711 h 47 W Ely Alliance O

Robt K clk Peoples S D Stores h 493 Marview ave  
 Roscoe L [Lillian M] wks Goodrich h 1121 Beardstles  
 Russell wks Goodrich r 1045 Yale  
 Ruth F stenog F B Theiss h 106 Russell ave apt 2  
 Silas W [Hazel O] formn h 711 Canton rd  
 Sudle clk **THE M O'NEIL CO** r 57 Dodge ave  
 Thos J [Bernice L] wks Goodrich h 381 Dresden  
 Thos O clk Goodrich h 1025 Emma ave  
 Viola student h 318 G ct  
 Walter E [Ora L] mach h 928 Inflan tr  
 Wilbur G [Esther M] wks Goodrich h 1048 N Main apt 3  
 Wm A [Rena N] wks Goodyear h 601 Morning View ave  
 Wm J [Ida M] wks Goodrich h 102 Kirkwood ave  
 Mrs Zana wks 502 Mineola ave

#### Davies Mrs Anna wks Goodyear r 1143 5th ave

B F Abstract Co (Mrs M B Davies) 501 Akron S & L Bldg  
 Beatrice G clk Goodrich h 1286 Sherman  
 Caleb pres Davies & Griffiths Co h Pittsburgh Pa  
 Mrs Cora I h 1121 Santee ave  
 David (Akron Pat Shop & Lnd Store) h 180 S Maple  
 David D h 882 Redfern ave  
 David H h 882 Redfern ave  
 Delma clk **THE M O'NEIL CO** h Cuya Falls O  
 Edith J h 1286 Sherman  
 Elias M [Pearl R] mach Miller R Co h 746 Thayer  
 Elizabeth S nurse h 46 S Adolph ave apt 1  
 Mrs Emma (wid Thos) wks Goodyear h 1086 1/2 Market  
 Fred W [Carrie L] wks Goodyear h 587 Elma  
 Geo firmn Erie R R r 641 S Main  
 Geo F h 913 S Arlington  
 Geo H wks Goodrich h 882 Redfern ave  
 Gordon atty 304 Akron S & L Bldg r Y M C A

#### Davies & Griffiths Co Calc Davies pres H B Davies vice pres C R Griffiths sec and treas dry goods 956 Kenmore blvd

H Bonai vice pres Davies & Griffiths Co h Cleveland O  
 Harriet L student h 587 Elma  
 Mrs Helen H (wid Thos J) h 882 Redfern ave  
 Isaac B [Minnie E] h 1244 Dietz ave  
 Jack h 1286 Sherman  
 James E h 496 Bishop  
 John wks Goodrich h 1286 Sherman  
 John E [Mabel J] wks Goodyear h 168 Roswell  
 John M [Margaret A] clk Goodrich h 916 Davies  
 Kathleen student h 496 Bishop  
 Margaret R helper **THE M O'NEIL CO** h 395 Lindenwood ave  
 Mary A student h 395 Lindenwood ave  
 Mary E clk Akron P S & B Store h 130 S Maple  
 Mary J h 496 Bishop  
 Mrs Mattie B (wid Benj F) (B F Davies Abstract Co) h 1724 4th (C P)  
 Mildred J clk h 1286 Sherman  
 Nathaniel E [Elizabeth] barn boss Akron Rye Bread Co h 496 Bishop  
 Mrs Pearl M (wid Thos B) h 599 N Howard  
 Richard H wks Seiberling R Co h 2104 15th S W  
 Robt E student h 1244 Dietz ave  
 Robt N [Anna E] wks Goodrich h 611 Whitney ave  
 Russell wks R W Holvey & Sons h 1215 S Arlington  
 Thelma student h 264 W Market apt 110  
 Thos [Nellie I] nkt Northwestern h 94 S Arlington  
 Thos H student h 882 Redfern ave

# THE CENTRAL ASSOCIATED REALTY CO. 1622 FIRST-CENTRAL TOWER

SUNSET VIEW SUBDIVISION WITHIN WALKING DISTANCE TO THE BEST GRADE, HIGH AND PAROCHIAL SCHOOLS

AKRON CITY DIRECTORY

635

## DAVIS

" V Lucile cashr Ohio F Co h 1244 Dietz ave  
 " Victor N student h 611 Whitney ave  
 " W Albert student h 395 Lindenwood ave  
 " Wm A student h rear 509 S Arlington  
 " Wm G office mgr Atlas G Clnrs Inc r Hotel Akron  
 " Wm H [Mavis] wks Firestone h 395 Lindenwood av  
 " Wm R [Dorothy A] sta attdt h rear 509 S Arlington  
 " Wm T [Dina M] carp h 1174 N Main  
 Davis See also Davies  
 " A Grady [Sue] (Grady's Restaurant) h 3 Goodyear  
 blvd  
 " A Ruth h 856 Battles ave  
 " Abraham S [Laura I] wks Goodrich h 1281 Man-  
 chester rd  
 " Adrian E [Pauline E] phys 515 Ohio Bldg h 123  
 Kenilworth dr  
 " Agnes E wks Goodrich h 728 Harvard apt 2  
 " Albert [Vina] wks Goodyear h 258 Kruder ave  
 " Albert P [Ethel C] wks City h 1263 4th ave  
 " Alex [Louise] printer 215 Bluff h same  
 " Alfred H [Bessie H] wks Goodyear h 708 Dayton  
 " Alfred M [Evelyn I] wks Goodrich h 605 E South  
 " Alice r 659 S Main  
 " Mrs Alice W bkpr Associated Mfis of Am h 25  
 N Valles  
 " Allen h 215 Bluff  
 " Allen G bellman Howe Hotel h 215 Bluff  
 " Alonzo C [Stella F] painter h 300 Sherman  
 " Alonzo C jr h 300 Sherman  
 " Altha N asst Dr S E McMaster h 846 Fried  
 " Alva W pop corn etc 1565 S Arlington h same  
 " Alvie [Leola] h 87 E Glenwood ave apt 15  
 " Ananias [Leah] clk h 106 Brittain rd apt 1  
 " Mrs Anna h 276 S Main  
 " Anna r Milner Hotel  
 " Anna h 1329 6th ave  
 " Mrs Anna (wid Peter) h 587 W Thornton  
 " Anna E tchr h 43 Grand ave  
 " Mrs Anna M h 683 Railroad  
 " Anna V h 29 Stanton ave  
 " Archie M [Margaret] slsmn h 87 Oakdale ave  
 " Arthur C painter r 349 Chittenden  
 " Arthur O r 209 1/2 Water  
 " Arthur T [Marcella M] acct h 684 Glendora ave  
 " Audrey W [Corda V] meat ctr h 2509 Triplett blvd  
 " Augustus M [Lillie] h 219 Stanton ave  
 " Augustus M jr student h 219 Stanton ave  
 " Mrs Aura (wid David) h 215 Bluff  
 " Austin E [Edith F] wks Goodrich h 916 Haynes  
 " Babette W student h 339 W Exchange  
 " Beatrice h 268 Lloyd  
 " Beatrice wks Firestone h 819 Longview ave  
 " Mrs Beatrice wks Quaker O Co h 268 Lloyd  
 " Berence stenog Goodrich h 974 Saxon ave  
 " Bert L [Corda E] lab h 1373 Diagonal rd  
 " Mrs Bertha L h 426 Eastland ave  
 " Mrs Bessie (wid Grady) wks Goodrich h 614  
 Sherman  
 " Mrs Bessie B h 1569 Manchester rd  
 " Betty J student h 457 Grace ave  
 " Betty J student h 904 Iredell  
 " Billy R student h 2509 Triplett blvd  
 " Bonnie wks 487 Greenwood ave  
 " Bros Market Inc R H Bauman pres and vice pres  
 " Mrs F F Bauman sec and treas meats etc 373  
 Spicer  
 " C Edmund [Mary K] reconditioning insp H O L C  
 h 473 Wildwood ave  
 " C Walter [Edna I] mgr Non-Parcel Paint Co h  
 1494 S Main  
 " Candy Co, Perfactor Inc oprs candy mfrs 1046  
 N Main  
 " Carl shtmtlwrk h 720 May  
 " Carl B [Gladys] wks Firestone h 2312 24th S W  
 " Carl J [Ruth M] wks Firestone r 882 Redfern av  
 " Carl L wks Goodyear h 19 W Salome ave  
 " Carl L [Jessie M] carp h 563 Elma  
 " Carl M h 1174 Princeton apt 3  
 " Carlos S [Emma A] wks Goodyear h 873 Fried  
 " Carlyle D [Margaret RJ] lab h 1052 East ave  
 " Carmer L [Elna L] wks Ak Optical Co h 732 Utica  
 " Mrs Catherine h 2568 Edwin ave  
 " Cecil E [Corinne G] wks Goodyear r 1436 League  
 " Chapman [Lucy] wks Firestone h 1322 Honodie ave  
 " Chas lab r 78 N Howard  
 " Chas student h 158 Kelly ave  
 " Chas [Mae L] auto serv sta 570 W Waterloo rd  
 h 907 Inman  
 " Chas [Orlena] h 769 Aberdeen  
 " Chas A [Julia A] h 419 Windsor  
 " Chas A [Ribly] wks Firestone h 428 Robert  
 " Chas B [Jennie C] mach h 1148 Bristol ter  
 " Chas B [Katherine L] slsmn Belle Isle D Inc r  
 691 Brown  
 " Chas D [Irma] wks Firestone h 744 Edgewood av  
 " Chas F office mgr Overtand Trans Co h 2232 17th  
 S W  
 " Chas H [Lucille] wks Firestone h 436 W Barges

WE BUILD GOOD WILL WITH  
 GOOD FUEL and GOOD SERVICE  
**SWARTZ-CONVERSE Corp.**  
**COAL - COKE**  
 70 EAST SOUTH ST. PHONE BLACKSTONE 3101

## DAVIS

DAVIS CHAS M [Carrie A] attorney at law 608  
 Akron Sav & I Bldg Phone HE-4912, h 296 Per-  
 kins Phone BL 6969  
 " Chas R wks Goodyear h 555 Talbot ave  
 " Chas S [E Ethel] wks Goodyear h 626 Gritton ave  
 " Chas T [Bill T] wks Goodyear h 1330 Kentucky  
 " Mrs Christine A h 82 Corson ave  
 " Mrs Clara wks Firestone h 853 Amherst  
 " Clarence B [Mary I] wks Ohio Ed Co h 1266 Gorge  
 blvd  
 " Clarence E [Lucy T] clk Goodyear h 841 E Buchtel  
 " Clarence P [Violet M] wks Goodrich h 1039 Sawyer  
 " Claude D [Arbanna E] wks Goodrich h 970 Copley  
 rd  
 " Coleman [Gladys] wks Day Cleaners & D Inc h  
 853 Aberdeen  
 " Co Inc Poncet Davis pres and treas raw cotton  
 511 Ohio Bldg  
 " Con F [Dorothy M] wks Palmer M Co h 991 Flan-  
 ders ave  
 " Connell L [Catherine E] landscape gard h s s W  
 Market  
 " Connell L jr h s s W Market  
 " Mrs Cora N (wid James E) h 2223 18th S W  
 " Corvis A student h 426 Eastland ave  
 " Crimer C [Madalyne E] h 370 Danville ct  
 " Curtis A acct Ohio State Tax Com r 66 Detroit  
 " Mrs Daisy M (wid Geo E) h 811 Moon  
 " Drke [Marie] wks Federman s h 1225 Marcy  
 " Danl h 145 h Cuya Falls ave  
 " Danl M [Sarah E] h 861 Fried  
 " Danl W [Kate H] phys 1465 Goodyear blvd h 1510  
 Hillside ter  
 " David [Margaret] wks Palmer M Co r 1573 18th  
 S W  
 DAVIS DAVID E [Edith J] (Davis & Lipps) h 978  
 Saxon ave Phone HE-3281  
 " David G student h 1003 W Wilbeth rd  
 " David P student h 1324 Harpster ave  
 " Delbert C [Kula D] dr Davis L & C Co h 863  
 Berghoff  
 " Mrs Della (wid James) h 339 Alvin pl  
 " Della A student h 1895 Ford ave  
 " Delma clk r Y W C A  
 " Mrs Deloris M beauty shop 619 Canton rd h same  
 " Denzel wks Am H R Co h 1148 Laird  
 " Dock [Emma] h 197 Lods  
 " Donald student h 412 Cypress ave  
 " Donald A wks B & W Co h 1335 Kentucky ave  
 " Donald E [Edith C] printer h 2092 16th S W  
 " Donald H [Isabel C] route formn Ak F Milk Co  
 h 823 Marle ave  
 DAVIS DONALD H [Marjorie V] (Davis Insurance  
 Agency) h 1139 Woodward ave  
 " Donald K h 1373 Diagonal rd  
 " Donald O [Chessel V] wks Palmer M Co h rear  
 2220 18th S W  
 " Mrs Dora J (wid Chas A) h 628 Cuyahoga  
 " Doris wks Goodyear h 1148 Laird  
 " Dorothy h 1148 Bristol ter  
 " Dorothy r 78 N Howard  
 " Dorothy N hskpr 311 Wheeler  
 " Dorothy T stenog h 683 Storer ave  
 " Douglas r 54 Cook  
 DAVIS DRUG STORL (E C Davis G G Strenick)  
 drugs toilet articles etc 11 N Howard Phone  
 BL-6511  
 " Earl r 922 E Market  
 " Earl [Nellie] wks Col Salt Co h 2103 5th S W  
 " Earl [Paula] wks B & W Co h 2177 13th S W  
 " Earl B [Maud] wks Goodyear h 141 Fulton  
 " Earl H student h 39 E Archwood ave  
 " Edgar student h 430 Pearl  
 " Edward student h 680 Hackett  
 " Edward [Bernice] wks A C & Y Ry r 70 Cook  
 " Edward [Carola] h 174 E North  
 " Edward [Clara] dr W E Wright Co r 96 Blttman  
 " Edward A [Viola M] engr h 867 Carroll  
 " Edward E [Una O] mgr Am Life & A I Co h 683  
 Storer ave  
 " Edward J wks Gen T & R Co h 2223 18th S W  
 " Edward L student h 153 W Long  
 " Edward N [Nellie I] wks Goodyear h 811 Moon  
 " Edward W [Dora H] wchmkr Jacob Karper h  
 495 Sumner

# THE DAUNTLESS PLUMBING & ELECTRIC CO. 18-22 E. State St. PHONE

## "NORGE" AND "FRIGIDAIRE" ELECTRIC REFRIGERATION FRANKLIN 8109

636

BURCH DIRECTORY CO'S

### DAVIS

" Edwn D wks Firestone r 50 Merriman rd  
 " Edwn H [Ruth M] slsmn Klrk Co h 98 Atlas  
 " Edwn H Jr student h 98 Atlas  
 " Edwn K [Lulu H] dept mgr Goodrich h 1614  
 Glenmount ave  
 " Mrs Effie B (wid Henry C) h 377 Crosby  
 " Mrs Effie M (wid Chas C) h 1565 S Arlington  
 " Elaine student h 1026 Valdes ave  
 " Elbert [Estella] h 290 Otis  
 " Elizabeth student h 1054 Bank  
 " Elizabeth elev opr Ist-Central Tower h 284 Spker  
 " Elizabeth h 587 W Thornton  
 " Mrs Elizabeth (wid Francis H) h 472 Cole ave  
 " Mrs Elizabeth A (wid Thos) h 138 S Balch  
 " Elizabeth M bkpr h 974 Saxon ave  
 " Mrs Ellen M h 412 Cypress ave  
 " Mrs Ellen T (wid Harry C) h 368 Litchfield rd  
 " Ellsworth C [Stella M] shipper Brown-G Co h  
 5332 Hammel  
 " Elmer [Margaret] h 274 James  
 " Elmer [Mary] wks Ohio Ed Co r 982 Collinwood  
 " Elmer F [Martha] slsmn h 856 Battles ave  
 " Elmer L [Ruth A] mach Firestone h 153 W Long  
 " Elmer W policeman r Taylor Hotel  
 " Elsie G waitress G L Schepp h 45 Jeannette ave  
 apt 1  
 " Emery N [Mabel R] City detective h 816 Marie ave  
 " Emmet wks B Apelbaum h 544 Euclid ave  
 " Ensel L [Ruth M] wks Goodyear h 1918 Goodyear  
 Blvd  
 " Ernest C [Ethel G] (Davis Drug Store) h 965 W 3e  
 dr  
 " Ernest T [Christine F] wks Goodyear h 1520 Pres-  
 ton ave  
 " Estell h 103 Roger ave  
 " Estes [Rita M] wks Goodrich h 122 Grand ave  
 " Esther R tchr h 241 Spice  
 " Mrs Etta h 599 LaFollette  
 " Eugene h 7 Lods  
 " Evan h 1054 Bank  
 " Evelyn J h 1373 Diagonal rd  
 " F Ellwood student h 2336 Mogadore rd  
 " Fate [Mary] lab h 150 Chestnut alley  
 " Mrs Faye (wid Stephen) h 535 Talbot ave  
 " Mrs Flora h 32 Fir Hill  
 " Florence M student h 39 E Archwood ave  
 " Floyd E [Grace M] wks Firestone h 1125 Herber-  
 ich ave  
 " Floyd J [Savella M] electn h 339 W Exchange  
 " Forma G [Isabel P] clk R W Davis h 167 Brittain  
 rd apt 1  
 " Mrs Frances W (wid Lev) h 478 Bishop  
 " Francis M sta attdt McDowell O & G Inc h 2336  
 Mogadore rd  
 " Frank wks B & W Co h 1336 Kentucky ave  
 " Frank cook Mayflower Hotel h 68 West  
 " Frank B [Christine B] slsmn h 1168 N Main  
 " Frank C [LeVeta E] with Goodrich h 1092 Murray  
 " Frank L [Irene P] h 80 N Arlington  
 " Frank L [Mary E] wks Col Salt Co h 1024 Chand-  
 ler ave  
 " Frank S teller Dime S Bank h 36 Detroit  
 " Fred [Lucy] wks Goodrich h 370 Danville ct  
 " Fred A h 709 Brittain rd  
 " Fred B student h 1744 Hampton rd  
 " Fred G [Gertrude E] wks Goodyear h 4943 Roth-  
 rock  
 " Fred S [Myrtle V] iron wkr h 955 Wooster  
 " Garnet M wks Firestone h 436 Selden ave  
 " Mrs Gay F wks Goodyear h 12 E Voris  
 " Gaylor J [Rhoda D] wks Goodyear h 57 S Johns  
 " Geo r 187 W Exchange  
 " Geo Jr [Eliza] dr Ak Trans Co h 71 W York  
 " Geo A student h 76 Forrest  
 " Geo D [Nellie M] dental tech Prosthetic S Inc h  
 731 Moon  
 " Geo F [Mary E] wks Postoffice h 484 Homer av  
 " Geo L [Nellie G] carp h 660 Hackett  
 " Geo N lab h 379 Livingston  
 " Geo P h 660 Hackett  
 " Geo W [Anna E] wks Goodyear h 585 Talbot ave  
 " Geo W [Pauline P] wks Firestone h 300 Grace ave  
 " Gerald student h 1148 Bristol ter  
 " Gerald D wks Firestone h 472 Cole ave  
 " Gerald K [Mildred I] wks Goodrich h 107 Campbell  
 " Mrs Gillia A (wid Geo T) h rear 412 Wooster ave  
 " Gladys M student h 769 Garth ave  
 " Glendean D clk Bd of Education h 1569 Manchester  
 rd  
 " Glenn E [Esterlee L] wks Stuver Bros Co h rear  
 2316 9th S W  
 " Gordon W [Violet B] wks Firestone h 1231 Burk-  
 hardt ave  
 " Grace L h 53 N Union apt 4  
 " Grant [Anne I] wks Goodyear h 1278 Harpatv ave  
 " Graydon G h 300 Sherman  
 " Guv E [Bernice M] wks Goodrich h 1404 Harbrich  
 " Hager F [Zola] h 203 W Long apt 2

### DAVIS

" Harold A [Fay J] (Willard Street Garage) h 52  
 Willard  
 " Harold B student h 150 Dodge ave  
 " Harriet h 42 E Tallmadge ave apt 2  
 " Harry A [Irene S], clk Goodyear h 741 Chitty ave  
 " Harry E [Beatrice] pres sec and treas Perfactor  
 Inc h 402 Wildwood ave  
 " Harry E [Gladys] h 104 Berg  
 " Harry E [Margaret L] wks Motor Express h 728  
 Harvard apt 2  
 " Harry E [Mary V] wks Goodser h 187 Arch  
 " Harry L student h 39 E Archwood ave  
 " Harry L [Betty J] slsmn h 1247 Burkhardt ave  
 " Harry M wks Ent Mfg Co h 596 Carpenter  
 " Harry M [Florence E] plbr 2172 11th S W h same  
 " Harry W [Florence] wks Ak Std M Co h 412 Woo-  
 ster ave  
 " Harvey student r 82 Fir Hill  
 " Harvey C truck dr h 162 Halstead  
 " Hayes B [Mary J] h 2066 Mogadore rd  
 " Hazel K tchr h 53 N Union apt 4  
 " Hazel L wks Goodrich h 455 Palm ave  
 " Hazelbelle tchr h 150 Dodge ave  
 " Helen h 1054 Bank  
 " Helen F student r 444 Daniels pl  
 " Helen I h 418 Wabash ave  
 " Henry r 13 E Buchtel ave  
 " Henry [Catherine] h 322 Hickory  
 " Henry [Christina A] h 402 Sumner  
 " Henry A [Harriet] wks Goodyear h 709 Brittain  
 rd  
 " Henry G [Hettie L] wks Firestone h 2337 16th S W  
 " Henry H [Anna A] wks Firestone h 320 Berg  
 " Henry W r 209 1/2 Water  
 " Herbert J student h 536 Noble ave  
 " Herbert M [Belle M] wks Goodyear h 2344 Mogadore  
 rd  
 " Herbert S [Frona G] wks Goodrich h 849 Wilmot  
 " Herman [Bernice E] bus opr Ak Trans Co h  
 949 Avon  
 " Herman D wks Moon & S Cleaners h 1174 Princeton  
 apt 3  
 " Herman H [Lonnie M] wks Goodyear h 887 E  
 Crosier  
 " Hollie H [Martha] porter THE M O'NEIL CO h  
 745 Raymond  
 " Hollis D [Ruth L] wks Goodyear h 509 Tompkins  
 " Homer wks Goodyear r 782 Excelsior ave  
 " Homer G [Evelyn A] h 661 Brown apt 2  
 " Homer L [Faye E] clk h 34 S Johns apt 2  
 " Howard student h 412 Cypress ave  
 " Howard h 103 Roger ave  
 " Howard [Naomi] wks City r 490 Spicer  
 " Howard A student h 545 Blaine ave  
 " Howard C [Flora M] wks Ak Trans Co h 1174  
 Princeton apt 3  
 " Howard F student h 1009 Snyder  
 " Howard H [Jennie] auto parking 34 S Summit  
 h same  
 " Howard W [M Viola] wks Goodrich h 418 W Chest-  
 nut  
 " Hugh A [Melba M] with Firestone h 1219 Berwin  
**DAVIS INSURANCE AGENCY The John A Davis**  
 Donald H Davis) general insurance and agents  
 Ohio Farmers Insurance Co and Ohio Farmers  
 Indemnity Co 521 Metropolitan Bldg, Phone BL-  
 8515  
 " Ira O [Frances E] trucker Erie R R h 430 Pearl  
 " Mrs Irene wks Goodrich h 1336 Kentucky ave  
 " Iron J [Emma] City detective h 443 Brown  
 " Irving h 844 Rhodes ave  
 " Isabel V nurse h 472 Cole ave  
 " Ivan B [Mary M] wks Pitts P G Co h 1317 Harp-  
 ster ave  
 " Ivan L h 1437 E Market  
 " Mrs Ivy M wks Goodyear h 651 Rhodes ave apt 1  
 " J C h 1322 Honode ave  
 " J Leonard [Alpha M] wks Firestone h 1101 Dietz  
 " J Willard [Pearl E] truck dr h 38 Franklin  
 " Jack [Irene L] barber G J Wurth h 714 Aberdeen  
 " James h 64 Charles  
 " James [Lizzie M] wks Goodrich h 437 E Voris  
 " James [Rose] h 113 Mustill  
 " James A [Hilda L] gro h 1681 Pilgrim  
 " James A [Mary E] wks Firestone h 39 E Archwood  
 " James C wks Goodyear r 609 Arden pl  
 " James E [Winifred] clk Goodyear h 808 S Hawkins  
 " James F auto serv stu 1489 Kenmore Blvd r 2300  
 24th S W  
 " James G student h 856 Battles ave  
 " James H [Stella] investigator Ak Credit B Inc  
 h 418 Wabash ave  
 " James J h 190 Cole ave  
 " James J [Clara] h 7 Lods  
 " James L bill poster Gen O Adv Co  
 " James M clk Non-Parrel Paint Co h 182 E Brook-  
 side ave  
 " James M plstr h 404 Pine

**DAVIS**

" James R prsmn Ak Legal News h 274 James  
" Jasper P [Hester V] porter Packard Ak M Co h  
86 Nickel  
" Mrs Jeannette C (wid Eugene C) h 136 Annadale  
" Jennie clk G W Blower h 344 Baldwin ct  
" Mrs Jessie M (wid John W) h 598 Annapolis ave  
" Jessie V nurse Children's Hosp h same  
" John [Mary K] wks Garbage Dept h 1329 6th ave  
" John A r 23 W Crosier  
" John A [Emma E] h 440 Pearl  
" John A [Illa E] mgr Lighthouse O Corp h 275½ S  
Main  
**DAVIS JOHN A** [Mabel G] (Davis Insurance Agency) h  
73 Vesper Phone FR-3556  
" John C [Ora B] wks Goodyear h 536 Noble ave  
" John C [Roberta L] wks Firestone h 421 Allyn  
" John E truck dr h 1009 Snyder  
" John E [Florence E] policeman h 769 Garth ave  
" John H wks Gen T & R Co h 521 Elbon ave  
" John J [Irene] wks Goodrich h 1009 Snyder  
" John L rubwkr h 507 W Wilbeth rd  
" John M h 407 Vine  
" John T h 1037 Dayton  
" John W [Annie] formn Goodyear h 1003 W Wilbeth  
rd  
" John W [Marie H] steam ftr Firestone h 751  
Chester ave  
" Joseph student h 1373 Diagonal rd  
" Joseph [Rose] gro etc 713 McKinley ave h same  
" Joseph [Sarah] wks Goodyear h 445 Alexander  
" Joseph D [Addie E] dep dog warden h 2839 Pike  
" Joseph E [Louise G] with Firestone h 202 Twin  
Oaks rd apt 25  
" Joseph G [Audrey E] truck dr h 182 E Brookside  
" Joseph G [Flora M] h 1148 Laird  
" Joseph H [Iey P] wks Goodrich h 563 Lovers Lane  
" Joseph I supply clk **THE M O'NEIL CO** h 418 Wa-  
bash ave  
" Josephine wks 348 Fernwood dr  
" June student h 1570 Ottawa ave  
" Justice B [Hazel B] mech engr h 150 Dodge ave  
" Justine student h 1054 Bank  
" Kara R [Violet M] lab h 1256 Anna ave  
" Katherine clk Summit Co Relief Adm h 691 Brown  
" Kathryn E stenog Vlastos S Co h 36 Vespers  
" Kenneth F [Ethel F] radio repr r 333 Park  
" Kenneth G student h 426 Eastland ave  
" Kenneth R [Esther A] wks Goodyear h 1681  
Adelaide blvd  
" L K wks Western R R Co r 85 Fulton  
" Lacy C [Ole M] h 241 W Exchange  
" Laird R [Amy S] wks Goodyear h 1895 Ford ave  
**DAVIS LAUNDRY & CLEANING CO** The, W K  
Barnes sec and treas 85 and 87 W Market and  
15 and 17 Green Phone BL-7131  
" Lee [Mary] h 147 Spring  
" Lee V [Margaret] slsmn h 545 Blaine ave  
" Lee V Jr slsmn h 545 Blaine ave  
" Lehr M [Mary A] wks Goodyear h 1559 Cana-  
dian ave  
" Leland E h 1437 E Market  
" Lelle T [Blanche E] supvr Goodyear h 1471 Good-  
year blvd  
" Mrs Lena M (wid Hardie H) h 647 E Exchange  
" Leo h 216 Bluff  
" LeRoy service dept Conart Motor S Inc h 930  
Harrison ave  
" Levi F [Pearl E] h 164 Thyr ct  
" Lewis N [Cora] slsmn h 949 Raymond  
**DAVIS & LIPPS** (D E Davis C C Lipps) attorneys  
at law 503-505 2d Natl Bldg, Phone HE-3171  
" Lloyd R wks Gen T & R Co h 1744 Hampton rd  
" Lora h 407 Vine  
" Mrs Lorene h 67 E Glenwood ave apt 6  
" Louis [Elizabeth] h 596 Carpenter  
" Louis M [Margaret] wks Goodyear h 283 Sobul ave  
" Louis W student h 1263 4th ave  
" Mrs Louise clk Mae K Doyle h 42 E Tallmadge  
ave apt 2  
" Loxie O wks Firestone r 444 Daniels pl  
" Loxie O Jr student r 444 Daniels pl  
" Lucille wks Firestone r 10 E Mapledale ave  
" Lucille E opr Cramer Beauty S h 477 Rexford  
" Mrs Lucille L h 76 Forrest  
" Lucius E [Mary] h 407 Vine  
" Mrs Lulu h 1278 Harpster ave  
" Luther h 236 Smith  
" Luther B [Thelma] office 406 Ten S Main Bldg  
h 347 Howe  
" Luther J h 63½ Stanton ave  
" Luther J [Millie L] h 53 W North  
" Mrs Lydia (wid Saml) h 720 May  
" Lyle L [Mary E] walter r 903 Concord ave  
" Lyle N student h 1437 E Market  
" M Helen clk **THE A POLSKY CO** h R D 1  
" M Louise clk h 1136 Diagonal rd  
" M Marguerite student h 20 W Miller ave  
" Mrs Mabel M h 1194 Magnolia ave

**DAVIS**

" Mack [Mildred I] wks Goodrich h 1250 Wyley ave  
" Mack [Sadie B] wks Goodyear h 544 Hudson ave  
" Madison C [Hazel I] wks Firestone h 355 Reed av  
" Mrs Mae (wid Homer) h 568 E Exchange  
" Mantley B [Laura J] wks Goodyear h 2336 Moga-  
dore rd  
" Mrs Margaret (wid David P) h 30 S Walnut apt 2  
" Margaret E h 596 Carpenter  
" Margaret G clk Bible House h 30 S Walnut apt 2  
" Margaret L clk G W Blower h 344 Baldwin ct  
" Mrs Margaret L (wid Geo A) h 498 Gage  
" Marguerite h 204 Berg  
" Marguerite h 13 Furnace apt 7  
" Marguerite waitress E Brooks h 121 N Howard  
" Marian r 50 Merriman rd  
" Marian E clk Goodrich h 440 Pearl  
" Marlon S [Ada V] wks Goodyear h 612 Morning  
View ave  
" Martine E student h 509 Tompkins ave  
" Marvin L [Maureen C] engr Firestone h 959 Della  
" Mrs Mary wks Goodyear r 26 Willard  
" Mary E student h 1324 Harpster ave  
" Mary H clk h 1119 W Waterloo rd  
" Mary M student h 36 Detroit  
" Mrs Mary N h 22 McView ave  
" Matilda h 1322 Honodie ave  
" Mrs Mattie h 76 Furnace  
" Merle E [M Elizabeth] chem Goodyear h 509 Crosby  
apt 3  
" Mildred A student h 1258 Wilbur ave  
" Mrs Mildred E (wid Grafton) h 549 Avalon ave  
" Mildred L clk Firestone h 563 Elma  
" Mrs Minnie h 63½ Stanton ave  
" Minnie P student h 63½ Stanton ave  
" Montville C [Mabel] wks Goodyear h 1396 Pond  
View ave  
" Nathaniel C [Louisanna] wks Windsor B & S Co  
h 267 Steiner ave  
" Mrs Nellie wks Peoples Hosp h 336 Livingston pl  
" Nena B h 407 Vine  
" Norman [Odessa] wks Atlantic Fdry Co h 153 Kelly  
" Norman Jr student h 158 Kelly ave  
" Norman L [Edith C] slsmn h 965 Copley rd  
" Mrs Ola clk h 515 W Wilbeth rd  
" Mrs Olive B (wid Robt A) h 355 Crestwood ave  
" Olive E tchr h 2168 9th S W  
" Mrs Ora E (wid Wm A) h 580 Parkview ave  
" Orrin F [Jennie] h 162 Halstead  
" Oscar D h 275 Albrecht ave  
" Oscar E [Ne he] wks Am H R Co h 1437 E Market  
" Oscar O [Helen M] plbr h 799 Allyn  
" Otis student h 713 W Bowery  
" Owen E [Georgia] wks Goodyear h 333 E Market  
" P Fay stenog h 769 Garth ave  
" Paul lab h 130 Wooster ave  
" Paul [Rachel] wks Goodyear h 174 Colony Crescent  
**DAVIS PAUL A** [Marion C] physician and surgeon  
633 E Market Phone HE-2025 hours 2 to 4 and  
7 30 to 8 30 p m h 1436 Delta ave Phone BL 8033  
" Paul J [Belva M] serv mgr Intl H Co h 47 W  
Mildred ave  
" Paul M r 430 Tyner  
" Paul V [Harrlet A] with Goodyear h 514 Avalon  
" Pauline F sec to Recorder of Fadmor Temple h 769  
Garth ave  
" Pauline O student h 751 Chester ave  
" Mrs Pearl G wks Goodyear h 27 Kent apt 4  
" Perry A [Elizabeth S] wks Brown-G Co h 161 W  
Miller ave  
" Perry M [Irm] auto mech h 1324 Hampster ave  
" Phillip M [Jessie N] h 241 Spicer  
" Poncet [Katherine] pres and treas Poncet Davis Co  
h 639 N Portage path  
" Poncet Co Poncet Davis pres and treas C A Moss  
vice pres and sec fabrics 511 Ohio Bldg  
" Preston student h 1329 6th ave  
" R Cecil h 846 Fried  
" R R wks Water Wks h 1681 Pilgrim  
" Rachel A h 1258 Wilbur ave  
" Raleigh F wks Mech M & M Co h 436 Selden ave  
" Ralph C [Eva D] engr Firestone h 250 Grand ave  
" Ralph E slsmn Union P & T Co h 1323 Diagonal rd  
" Ralph L [Gertrude J] wks Goodyear h 455 Talbot av  
" Ray O [Bertha E] h 1258 Wilbur ave  
" Raymond h 1147 Burkhardt ave  
" Raymond C [Anna D] slsmn h 807 W Exchange  
" Raymond H clk Goodrich h 440 Pearl  
" Raymond H [Amy C] motor insp h 1917 Newton  
" Raymond R [Floda M] wks Firestone h 1391 Curtis  
" Raymond W [Anna E] wks Goodyear h 1801 Ford av  
" Rebecca h 257 Madison ave  
" Richard A h 472 Cole ave  
" Richard C slsmn J Koch Co Inc h 596 Carpenter  
" Richard C student h 563 Elma  
" Richard C [Iva D] wks Goodrich h 477 Rexford

# THE STANDARD MORTGAGE CO. REAL ESTATE LOANS

601 FIRST-CENTRAL TOWER

Phone HEmlock 5194

638

BLRCH DIRECTORY CO'S

## DAVIS

" Richard C [Nobel L] auto serv sta 221 E Mill h 567 Cross ct  
 " Richard E student h 567 Cross ct  
 " Riley L [Kenney M] wks Bd of Education h 843 Sherman  
 " Robt wks Firestone h 6611 Edgewood ave  
 " Robt h 290 Otis  
 " Robt sta atidit T M Vaught r 206 Park  
 " Robt C h 1738 Adelaide blvd  
 " Robt E student h 421 Allen  
 " Robt E [Fern V] wks Phila R W Co h 904 Iredell  
 " Robt J student h 949 Avon  
 " Robt L clk THE M O'NEIL CO h 430 Pearl  
 " Robt M [Naomi F] engr Goodyear h 56 Vesper  
 " Robt P [Grace G] wks Goodrich h 799 Silvercrest av  
 " Robt W [Doris O] grocer 731 Hazel h 66 N Arlington  
 " Roberta E stenog Herberich F R & T h 355 Crestwood ave  
**DAVIS ROGER Q** [Myrtle B] physician and surgeon  
 1406 Goodyear blvd Phone HL-9722 hours 11 to 12 a m 2 to 4 and 7 to 8 p m Wednesday 11 to 12 only h 786 Johnston Phone HD-1041  
 " Rosby [Lola A] wks Goodyear h 101 W Center apt 13  
 " Rosemary asst Drs Mathias Goff and Hansen h 1014 Celma ave  
 " Rosemary A nurse h 319 W Exchange  
 " Rudolph [Julia] janitor Sup P & L Co h 145 E Cuya Falls ave  
 " Russell H [Dehlah N] asst Natl Life & A I Co h 1119 W Waterloo rd  
 " Ruth h rear 455 Wooster ave  
 " Ruth F dancing school 940 Kenmore blvd h 2172 11th S W  
 " S M gard r 363 S High  
 " Mrs S Mae (wid Carroll E) h 20 W Miller ave  
 " Mrs Sadie h 343 Chase ct  
 " Mrs Salley A wks Goodrich h 1256 Anna ave  
 " Saml student h 1054 Bank  
 " Saml h 145 E Cuya Falls ave  
 " Saml D [Louise] plbr 494 Gales h same  
 " Saml D [Ruby O] painter 457 Grace ave h same  
 " Saml E [Nannie] h 2506 Belair ave  
 " Sarah nurse City Hosp h 39 Arch  
 " Mrs Sarah (wid Gomer) h 1343 Gorge blvd  
 " Sarah M h 585 Falbot ave  
 " Shirley E student h 2509 Triplett blvd  
 " Sipe C [Annie] wks Goodyear h 103 Roger ave  
 " Spencer L student h 1471 Goodyear blvd  
 " Stephen [Viola M] lab h 130 Wooster ave  
 " Steve [Mary] h 1054 Bank  
 " Susanne student h 472 Cole ave  
 " Susie student h 122 Otto  
 " Mrs Susie h 122 Otto  
 " Mrs Susie (wid Wm J) h 41 Conson ave  
 " Texas B [Martha L] wks Firestone h 1329 Tampa  
 " Thad W tinner h 547 Coburn  
 " Theodore S [Dorothy] asst mgr W T Grant Co h 294 Madison ave  
 " Theresa A wks Goodyear h 587 W Thornton  
 " Thos [Pearl C] wks Goodyear h 1049 Stroman ave  
 " Thos C h 2337 16th S W  
 " Thos C [Frances M] wks Goodrich h 94 Fulton  
 " Thos E [Hannah] h 974 Saxon ave  
 " Thos J wks Goodyear h 36 Detroit  
 " Thos P student h 101 W Center apt 13  
 " Thos R [Lillie M] mach Goodyear h 542 Crouse  
 " Thorne [Della] r 176 Eagle  
 " Toy O [Blanche M] wks A C & Y Ry r 910 5th ave  
 " Truman E [Mildred R] wks Biggs B Co h 896 Annapolis ave  
 " Mrs Vera r 189 Hyde ave  
 " Verna r 941 Clark  
 " Virgil G [Roberta R] wks Goodyear h 1016 Ray  
 " Virgil H [Lucille M] mgr V J Robinson h 340 Crosby  
 " Virginia h 1681 Pilgrim  
 " Virginia C maid William B Salon h 86 Nickel  
 " Virginia E h 36 Detroit  
 " Vonda L student h 20 W Miller ave  
 " Vonda M h 521 Elbon ave  
 " W Albert [Ethel] wks Gen T & R Co h 1709 Marks  
 " Wallace h 720 May  
 " Wallace B [Annabel L] wks Portage Lbr & B Co h 1941 Honodie ave  
 " Wallace H student h 530 Brady ave  
 " Walter lab h rear 122 N Broadway  
 " Walter [Savannah] h 863 N Walnut  
 " Webster A student h 1263 4th ave  
 " Wilbur dr Portage L & B Co  
 " Wilbur wks Firestone r 50 E Mapledale ave  
 " Wiley E [Orpha E] carp h 1136 Diagonal rd  
 " Willard L [Margaret] wks Goodyear h 988 Jefferson ave apt 2  
 " Wm h 895 Hilbish ave  
 " Wm clk A & P Tea Co h 402 Sumner  
 " Wm wks Ak Ind Salvage Co r 114 Williams  
 " Wm [Louise] wks Goodyear h 418 Windsor

## DAVIS

" Wm C student h 141 Fulton  
 " Wm C pres Highway Motor Freight Lines Inc h Portage Hotel  
 " Wm C [Lester L] wks Goodyear h 78 Fulton  
 " Wm F student h 820 Stadelman ave  
 " Wm E student h 1049 Stroman ave  
 " Wm E [Bertha B] wks Goodyear h 1035 Clark  
 " Wm E [Florence V] wks Firestone h 2157 18th S W  
 " Wm G [Lucy F] painter r 29 Stanton ave  
 " Wm H h 1174 Princeton apt 3  
 " Wm H [Hettie E] wks Goodrich h 711 Bell  
 " Wm H [Rilla B] h 1245 Childs ave  
 " Wm J [Willard Street Garage] h 52 Willard  
 " Wm J [Carrie B] truck dr h 1258 Honodie ave  
 " Wm J [Frances M] wks Goodyear h 1054 Fairbanks place  
 " Wm L student h 919 Harrison ave  
 " Wm L [Sue M] wks Goodrich h 742 Ranney  
 " Wm Lloyd [Sabena H] economist h 122 Edgerton rd  
 " Wm M student h 786 Johnston  
 " Wilma K typist h 1324 Harpster ave  
 " Wilson E slsmn h 30 S Walnut apt 2  
 " Woodlin G [Georgia M] wks Goodrich h 510 Brady  
 " Woodrow r 66 Detroit  
 " Woodrow J [Maude N] clk h 1072 Taylor  
**DAVISON** Sec also Davidson  
 " Addie h 211 Bluff  
 " Andrew student h 301 Berry ave  
 " Chas R [Francis M] ad solr Times-Press h 103 Aqueduct  
 " Mrs Cora L (wid Mark) h 653 Lucille ave  
 " Carl musician r 385 Doyle  
 " Mrs Elinor R [Eli-Nei School of Beauty Culture] h 580 Columbia ave  
 " James H [Ethel] wks Goodrich h 706 Douglas  
 " John B [Nettie M] wks Goodyear h 38 S Adolph ave  
 " Mrs Lucy h 139 Otto  
 " M Lucille tchr h 150 Meers ave  
 " Marian F welfare wkr h 748 Ardmore ave  
 " Maurice E [Marilyn E] acct Firestone h 2591 Robindale ave  
 " Mrs Nora h 301 Berry ave  
 " Mrs Rose S (wid Dr Chas C) h 27 Broad  
 " Walter A wks Times-Press r 49 Belvidere way  
**DAVISSON** See also Davidson  
 " Mrs Bruga (wid Wm) h 4 Alahoe  
 " David E [Leona E] truck dr Akron Gas & Oil Co h 2326 11th S W  
 " Ray [Virginia A] wks Goodrich h 1002 Berwin  
 " Truman A [Alice H] wks Goodrich h 4 Alahoe  
**DAWES FOREST L** [Carrie] vice pres and gen mgr Adamson Machine Co h Kent O  
**Dawkins** Albert L h 211 W North  
 " Anna R student h 281 Arch  
 " Berkley J [Anna] wks Buxbaum R Co h 241 Nieman  
 " Carl L [Virginia E] wks Goodyear h 555 Clifford av  
 " Delmer C student h 1376 Vane ave  
 " Floyd J wks A Buxbaum Co h 281 Arch  
 " Fred C [Marie H] wks Gen T & R Co h 1901 Ford av  
 " Jesse T [Louise F] wks Buxbaum Co h 1,776 Vane av  
 " John W [Azul] wks A Buxbaum Co h 281 Arch  
 " Norma J student h 281 Arch  
**Dawley** Benj E [Mildred L] mach h 85 Lawton  
 " Marvin L student h 885 Lawton  
**DAWNEY ERNEST A** [Della H] mgr Purity Bakeries Corp h 41 S Walnut apt 3  
**Dawson** A K with Gen T & R Co h 466 Grace ave apt 3  
 " Arthur J [Bonnie C] wks Goodyear h 877 Stoner  
 " Arthur M [Lillian S] h 419 Edgewood ave  
 " Mrs Bertha (wid Herbert H) h 493 Gridley ave  
 " Catherine F student h 1215 Herberich ave  
 " Mrs Catherine M h 1468 Riverside dr  
 " Chas A biksmith h 1208 Hart  
 " Chas R [Mary] wks Goodyear h 1489 Englewood ave  
 " Clark H mgr Gleaner Life Insurance Society h 1112 Laird  
 " David E [Marguerite E] wks Buxbaum Co h 1330 Sorin ave  
 " Edmund K [Sue M] wks Goodyear h 800 Clyde  
 " Mrs Edna M [Edna Marie Beauts Shop] h 396 E Exchange  
 " Mrs Elizabeth (wid Wm) h 531 Douglas  
 " Mrs Elizabeth H (wid Clarence W) h 237 Grand ave  
 " Ellen E h 1251 Big Falls ave  
 " Eugene [Eleanor C] h 505 W Wilbeth rd  
 " Floyd G clk Sears R & Co h 73 Carlton dr  
 " Frances L wks Ent Mfg Co h 670 Spicer  
 " Frank E [Amanda B] h 59 S College  
 " Harley [C Agnes] dr Beacon Journal h 885 Battles  
 " Harry V [Mary] wks Erie R R h 943 Marlon pl  
 " Herbert D h 286 Lockert ct  
 " Herbert D [Catherine E] wks Goodrich h 2081 12th S W  
 " Herbert J student h 493 Gridley ave  
 " Ira B [Ruby M] wks Goodrich h 403 Bishop  
 " James lab r 49 N Howard



# CITY BAKING CO. QUALITY BAKERS, 70 RETAIL TRUCKS

## PHONE HE-3126 Main Office, 532 Grant Street

AKRON CITY DIRECTORY

639

### DAWSON

" James W wks Goodyear h 500 Gridley ave  
 " Janet F wks Goodyear h 84 Burton ave  
 " Jean B h 1215 Herberich ave  
 " Jesse M wks Firestone h 1215 Herberich ave  
 " John T [Daisy E] h 531 Douglas  
 " John W h 493 Gridley ave  
 " John W [Marie E] wks Hausch Furn Co h 286 Lockert  
 " Joseph J clk h 1468 Riverside dr  
 " Joyce E student h 1489 Englewood ave  
 " Mrs Kate (wid Louis) h 763 Euclid ave  
 " Kenneth [Mary] wks Firestone r 915 Lovels lane  
 " Kenneth J h 670 Spicer  
 " Martha M student h 1468 Riverside dr  
 " Merton L [Ruth] slsmn h 230 Grand ave  
 " Milton B [Flia] wks Goodrich h 670 Spicer  
 " Optl D wks Firestone r 746 Princeton

**DAWSON P E & CO** (P E Dawson F L Sheldon) insurance adjusters and investigations 1112 Aktion Svb & L Bldg Phone FR-3016

" Patricia L h 1489 Englewood ave  
**DAWSON PAUL E** [Elsa L] (P E Dawson & Co) h 1660 11th (C F) Phone WA-1681

" Paul V [Ica F] wks Firestone h 584 Koerber ave  
 " Percy [Winnie] h 760 E North  
 " Richard C [Mary M] buser **THE M O'NEIL CO** h 197 Castle blvd  
 " Roger J [Hilda M] wks Miller R Co h 1251 Big Falls ave  
 " Thos [Catherine] wks Firestone h 1215 Herberich av  
 " Thos I h 1215 Herberich ave  
 " Walter tiffic dept Roadway Ex Inc r 217 W Buchtel ave  
 " Wm [Nina H] carp h 1376 Sorin ave  
 " Wm J [Estelle B] wks Goodyear h 85 Fulton  
 " Wm J [Jean] painter 533 Douglas h same  
 Day Mrs Ada r 852 Stadelman ave  
 " Addie h 360 Hanley ct  
 " Mrs Agnes h 186 McCoy  
 " Alex J [Maud M] wks Goodyear h 812 Kennebec ave  
 " Alice G dress designer h 27 Charlotte apt 6  
 " Carl E student h 1060 Marne  
 " Chas r 209 1/2 Waters  
 " Chas R student h 42 Peck rd  
 " Cleaners & Dvers Inc S Friedman pres A H Tarr vice pres and treas H B Tarr sec 414 Bell  
 " Clinton H [Sylvia M] finisher Lucky F Co h 1294 Welton ave

### DAY ED

fine tailoring 325 F Market h same, Phone BL-5713

" Mrs Elizabeth h 760 Euclid ave  
 " Mrs Emma P music tchr h rear 1198 Magnolia ave  
 " Mrs Emma S (wid Herbert G) h 275 Overwood rd  
 " Gail D [Eva L] wks Goodyear h 1060 Marne  
 " Geo [Clara J] mach h 392 Kling  
 " Gertrude tchr h 867 Battles ave  
 " Harry A [Thillie A] wks City h 42 Peck rd  
 " Mrs Hattie (wid James) h 133 Hopp  
 " John A [Viola T] wks Ohio Ed Co h 971 Nevin  
 " Louis J [Marie W] custodian Betty Ann Apts h 136 N Portage path apt 7  
 " Louise wks Firestone h 360 Hanley ct  
 " Margaret L student h 42 Peck rd  
 " Marjorie office clk **THE M O'NEIL CO** r 852 Stadelman ave  
 " Mary A h 295 Hickory  
 " Mrs Mary L nurse h 853 Bertha ave  
 " Mary M student h 1205 Pond View ave  
 " Merton R wks Goodyear h 853 Bertha ave  
 " Mrs Minnie B (wid Fred) h 146 King dr apt 1  
**DAY & NIGHT GARAGE** (F J Lewis) complete motor car service washing and greasing 76 and 78 S Canal foot of Mill st Phone HE-8915  
 " Nola wks 2193 Ridgewood rd  
 " Ralph B [Gertrude L] clk Goodyear h 245 Pioneer  
 " Roy G [Helen G] wks Goodyear h 2368 1/2 East ave  
 " Simpson W dentist 164 S Main h Portage Hotel  
 " Vera student h 360 Hanley ct  
 " Virginia K h 42 Peck rd  
 " Willard C [Lucy D] truck dr h 1740 Manchester rd  
 " Wm L [Lucille D] motor trucking h 866 Schiller ave apt 2

Dayhoof Russell lettercarrier r 866 May

Dayhoff Mrs Lena B h 637 Garfield

Daylight Wm h 1824 W South

**DAY-TO SIGN CO** See Behlows-Claude Neon Co

Dayton Mrs Bessie P (wid Louis) h 1236 Laird  
 " Chas [Florine] wks Goodyear h 508 Eva ave  
 " Chas J [Dorothy M] bus opr h 1329 Pond View ave  
 " Chas T h 2128 16th S W  
 " Clara V student h 1072 Arlington pl  
 Dayton a Dahlia Gardens (D R Bond) 647 N Main  
 Dayton Don J [Edna M] serfman Sun Radio h 1072 Arlington pl

### DAYTON

" Earl R student h 1329 Pond View ave  
 " Frances h rear 239 W Exchange  
 " Glenn A [Florence J] auto serv str 1308 Pond View ave h 1297 Goodyear blvd apt 19  
 " Harry M [Marguerite E] truck dr h rear 1395 Lafe ave  
 " Hugh R wks Goodrich h 915 F Buchtel ave  
 " Lynn A formn Bondy Inc h Dowlestown O  
 Dayton s Private Dancing School (Mrs Bertha Bond) 647 N Main  
 Dayton Richard S [Lillie D] truck dr h 1329 Pond View ave  
 " Scale Co See Hobart Mfg Co  
 " Theatre (Constantino Martin) 288 L Cuya Falls av  
 Davy dt Chas R [Catherine A] policeman B & O R R h 725 Upson  
 Deacon Claud L r 209 1/2 Water  
 " Geo F [Irene F A] barber Miller & Antin h 264 W Miller ave  
 Dadrick Otien wks Postoffice r 251 L Archwood ave  
 Deagan Ward C [Helen G] condr Penna R R h 239 Paris ave  
 " Wm F student h 239 Paris ave  
 Deak Anna student h 672 Washington  
 " John [Anna] painter h 672 Washington  
 " John B h 1196 Lily  
 " John J [Susanne] wks Goodyear h 1196 Lily  
 " Rose h 672 Washington  
 Deakin John [Laura G] h 21 N Adams apt 4  
 Deal Clarence L [Grace] magrznks 715 S Main h 615 1/2 same  
 " L Floyd electn h 1219 Pond View ave  
 " Mrs Grace mnr Hotl Detroit h 615 1/2 S Main  
 " Mrs Maggie D wks Goodrich h 760 Roselawn ave  
 " Margaret clk Isaly D Co h 760 Roselawn ave  
 " Thos L [Winnie A] wks Goodyear h 1219 Pond View ave  
 Dealy Frank J roofer r 557 E Buchtel ave  
 Dean See also Deen  
 " Adrian [Helen] clk 1022 Clay  
 " Alton A h 2163 4th S W  
 " Amos barber I Geogheue h rear 1229 1/2 Sweetzer ave  
 " Mrs Anna H (wid Elmer E) h 429 Orchard  
 " Mrs Artie D h 240 Pioneer  
 " Blanchard S [Adelia W] h 53 Cook  
 " C Frank [Catherine] h 745 Allyn  
 " Chas E [Maile E] wks Goodyear h 390 Palm ave  
 " Chas F sls asst International B M Corp 1 402 Woodland ave  
 " Chester W wks Goodrich h 53 Cook  
 " Clark B [Cohen L] wks Firestone h 73 W South  
 " Claude C [C Juanita] wks Goodrich h 485 W Wilbeth rd  
 " Clifford A clk Firestone Pk T & S Bk h 1194 Ken tucky ave  
 " D Gail [Pauline A] (Akron Clinic) h 547 Fairfield av  
 " Danl A wks Goodyear h 725 East View ter  
 " Dess M clk Yenger Co h 334 Noah ave  
 " Douglas clk Kitty Kelly S Inc  
 " Earl L stwkr h E C Dearth, Woodbirch ave  
 " Edwin B [Helen J] asst mkr Majflower hotel h Turkeyfoot Island  
 " Flva R clk h 1394 Kentucky ave  
 " Geo L [Isadora W] slsmn Ross Ind Oil Co h 1592 Wiltshire rd  
 " Geo R [Bernadetta H] clk B & O R R h 264 W Market apt 307  
 " Geo T student h 109 Cuyahoga  
 " Glenn S h 2163 4th S W  
 " Grace L tchr h 429 Orchard  
 " Harry D [Frances] wks Sup P & I Co r 95 N br askn  
 " Harry L [Esther] huckster r 383 Rhodes ave  
 " Mrs Helen M h 1116 Rhodes ave  
 " Huffman C [Iva M] formn O B Tel Co h 696 Rose lawn ave  
 " James h 1115 Laird  
 " James A atty 404 Akron S & L Bldg r 332 Park  
 " James J [Louise] wks 1st Central Tower h 1345 Grant  
 " James L [Louise C] lab h 2163 4th S W  
 " Joseph C [Margaret C] wks Goodyear h 649 Selberling  
 " Josephine h 177 Federal  
 " L P tax map drfsmn Co Engr  
 " Mrs Laura M (wid Richard L) h 651 School  
 " Laverne W [Helene G] with Kesselring D Co h 1884 6th S W  
 " Louann clk h 390 Palm ave  
 " Louise C clk h 390 Palm ave  
 " Louise G student h 2163 4th S W  
 " Mabel I clk Economy Shoe Stores h 1061 E Market apt 16  
 " Mrs Madeline M with O B Tel Co h 143 W Tallmadge ave  
 " Orlan C wks Firestone h 73 W South  
 " Peggy wks City Hosp r 28 S Adolph ave

# KESTER COAL CO.

FOR QUALITY—SERVICE AND COURTESY. CALL Blackstone 2311

640

BURCH DIRECTORY CO'S

## DEAN

" Reuben C [Ida M] wks Sup P & L Co h 1296 Murray  
 " Rhoba V wks Goodyear h 53 Cook  
 " Rita E h 390 Palm ave  
 " Robt K wks Goodrich h 53 Cook  
 " Wallace J [Goldie A] wks Firestone h 1394 Kentucky ave  
 " Wm J h 390 Palm ave  
 Deane Everald E clk h 2157 15th S W  
 " Marvin T student h 627 N Howard  
 " Theresa A student h 627 N Howard  
 " Wm J [Flossie M] cook Stone's Grill h 627 N Howard  
 DeAngelis Benny [Celia] fireman Col Salt Co h 2690 Edwin ave  
 " Dan [Berdena] lab r 790 Huron  
 " Geo [Nunziata] shoe repr 489 Eastland ave h 1205 Smith Farm ave  
 " Iva C student h 2690 Edwin ave  
 " Joan L h 2690 Edwin ave  
 " Mariano [Anna] wks Col Salt Co h 2214 6th S W  
 DeAngelo James [Polly] dr Alpha Beverage Co h 441 Marview ave  
 Deans Mrs Elsie (wid Wm) h A J Bowers, n s Success rd  
 Dearboug Carl A wks Goodyear h 353 Black  
 Dearnoff Paul wks Goodyear r 106 Hamilton ave  
 Dearing Edward E student h 233 Kelly ave  
 " Harry H [Ruby] electn h 193 S Arlington apt 5  
 " Henry M h 233 Kelly ave  
 " Lewis [Jessie V] wks Goodyear h 233 Kelly ave  
 DeArment Virginia B instr Singer S M Co h 627 W Market apt 104  
 Dearmin Clarion S h 1269 Sherman  
 " Mrs Inis M h 1269 Sherman  
 Dearoff John J gro 894 S Main h S Main ext R D 4  
 Dearth Dolores O student h 1136 Bittaker  
 " Elmer C [Dorothy H] wks Firestone h n s Woodbirch ave  
 " Frank C wks Goodrich h 1136 Bittaker  
 " John N [Katherine F] wks Firestone h 1390 Curtis  
 " Mrs Katherine S (wid John) h 1390 Curtis  
 " Leslie C [Althea M] wks Goodrich h 1147 Bittaker  
 " Mrs Luella H (wid Orlando P) h 46 N Highland ave  
 " Wm wks Col Ins Co r 1202 Andrus  
 Deason Carl F [Eithel L] auto mech E O Gas Co h 71 Ira ave apt 3  
 Deathe Herbert E [Freda F] wks Goodrich h 1157 Herberich ave  
 Deatherage Cayce F [Mary B] h 1048 N Main  
 Deaton Benj A [Lottie] wks Goodrich h 1084 Strombrn  
 " Clyde N [Thelma I] wks Goodrich h 90 Gale  
 " H Maxine student h 1084 Strombrn ave  
 " Marvin H foremn Ak P Milk Co h 299 W Bowery  
 " Mrs Mary E h 195 Emmons ave  
 " Rny L [Dorothy B] barber shop h 45 W Stone ave  
 DeBaer Jerome S with L DeBaer h 908 Bauhman  
 " Louis [Irene E] jwlr 514 Metropolitan Bldg h 908 Bauhman  
 DeBarr Walter wks Goodrich r 383 E Archwood ave  
 " Wilfred R [Margaret E] wks Goodrich h 1246 Kentucky ave  
 DeBell Ralph r 24 W Miller ave  
 DeBellis Antoinette h 1280 Tonawanda ave  
 " Fred [Carmella] lab h 1280 Tonawanda ave  
 " Michael student h 1280 Tonawanda ave  
 DeBenedictis Joe [Carmela] brklyr h 54 Lods  
 " Michael msngr W U Tel Co h 54 Lods  
 " Michael [Mary] brklyr h 504 N Arlington  
 " Nick student h 54 Lods  
 " Nick [Lillie] h 294 N Howard  
 Debnar Helen h 673 Harvard  
 " Michael [Julia] h 673 Harvard  
 " Michael jr student h 673 Harvard  
 DeBoer C P [Catherine] slsmn h 91 Wills ave apt 6  
 " Mrs Catherine mgr McKiekie Permanent Wave System Inc h 91 Wills ave apt 6  
 DeBolt Adolph [Cenora] wks Goodyear h 358 Fuller  
 " James T janitor Erle R R h 702 Allyn  
 " Mrs Margaret E clk Ak Dry G Co h 882 Brown  
 " W Bryan [Mildred] mchc r 224 Paris ave  
 " Mrs Wilma wks Firestone r 473 Reed ave  
 Debono Spteros wks Main Cafe  
 DeBord Herman L [Frances] wks Firestone h 900 Princeton  
 " Lon D [Lorene M] slsmn h 412 E Cuya Falls ave  
 Debraccio Albert h 410 Chittenden  
 " Helen h 410 Chittenden  
 " Tony clk C G Miller h 370 Weeks  
 DeBraso Antonio [Angelina] h 469 Wabash ave  
 DeBruin Walter E [Christine R] clk Goodyear h 597 Palisades dr  
 " Willard H [Pauline V] with Goodyear h 538 S Sunset View dr  
 Debter Robt wks Firestone r 847 Coburn  
 Debtors Finance Bureau (A J Lytle) collections 226 Ohio Bldg

## DeBUS

DeBus Warren H [Lena L] wks Firestone h 26 E Tallmadge ave apt 410  
 DeCapite Frank wks Penna R R r 1267 Grant  
 DeCarro Guy [Merl] carp h 949 Greenwood ave  
 Decatur Wm [Virginia] wks Milner Hotel h 227 James  
 " Wm jr h 227 James  
 DeCesare Guy tailor Richman Bros Co r 357 Lorain  
 Dech Arthur C [Effie E] formn Times Preas h 1056 Oakland ave  
 " Carl A [Helen M] clk Burkhammer s Drug Store h 600 Johnston  
 " John H [Ida W] tailor 815 Chalker h same  
 Dechant Jack M wks B & O R R r 730 Union pl  
 DeChecco John [Mary] wks Firestone h 112 Cole ave  
 " Thos student h 112 Cole ave  
 Deck Clarence E mech Star D M Co r 61 Campbell  
 " E Franklin [Elfa M] wks Goodyear h 1401 Bellows  
 " Frances M clk Goodyear h 1401 Bellows  
 " John F wks Goodyear h 1401 Bellows  
 Deckard Clarence E [Pluma M] wks Firestone h 1142 Herberich ave  
 " Jerry M [Jane M] wks Firestone h 1622 Larch  
 " Marshall K [Claudia B] wks Firestone h 964 Alledale ave  
 " Mary E student h 1142 Herberich ave  
 " Paul A student h 1142 Herberich ave  
 " Ruth E clk h 1142 Herberich ave  
 Decker Bernard E [Thelma A] wks Goodyear h 592 Garry rd  
 " Mrs Cora M (wid Edward) h 120 W Thornton  
 " Daisy M h 1316 Brandon ave  
 " E Clyde [Mary I] contr bldr 1315 Brandon ave h same  
 " Ellsworth S [Hazel M] clk h 1560 Overlook dr  
 " Faith tchr h 438 Lockwood  
 " Geo H [Gertrude E] roofer h 438 Lockwood  
 " Geo H jr student h 438 Lockwood  
 " Harold R wks Firestone h 120 W Thornton  
 " Helen A student h 438 Lockwood  
 " Horace M h 136 Crescent dr  
 " J Clinton h 629 Hazel pl  
 " Margaret tchr r 333 Cloverdale ave  
 " Otto F [Mildred D] wks Goodyear h 1172 W Wilbeth rd  
 " Peter J [Sarah J] wks Firestone h 136 Crescent dr  
 " Raymond M mgr Klein Vinegar & S Co h Kent R D 3  
 " Valley [Della M] wks Averill D Co h 42 Charlotte  
 Deckert Henry [Louise] wks Luewenthal Co h 399 Vine  
 " Henry J [Catherine] wks Ak Brewing Co h 56 Kirkwood ave  
 " Theresa V wks Goodrich h 56 Kirkwood ave  
 Deckman Helen L student h 1228 Murray ave  
 Decker Frank dr Amster-Kirtz C Co h 1961 2d S W  
 " James dr Amster-Kirtz C Co h 1603 Manchester rd  
 " Stephen [Goldie] dr Amster-Kirtz C Co h 863 Berg-hoff  
 Decker Betty clk h 769 Euclid ave  
 Decora Howard A [Estella M] h 305 Arbawr ct  
 DeCorps Joseph J [Allice E] confr 1015 N Main h Cuya Falls O  
 DeCouvry Chas P [Donna R] clk h 19 E Dartmore ave  
 DeCovey John clk Owl Cigar Store r 525 1/2 S Main  
 DeCrece Anthony h 97 N Maple  
 " Garry J [Anna] wks Polsky h 97 N Maple  
 " Louis clk h 97 N Maple  
 " Marv M student h 97 N Maple  
 " Vincent h 97 N Maple  
 Decsi Louis [Mary] wks Quaker O Co h 893 Haynes  
 " Valentine [Irene] wks Ent Mfg Co h 969 Inman  
 Dederick Carl R [Ida W] wks Goodyear h 1523 Hillside ter  
 Dedinsky Edward D [Helen M] formn Goodyear h 538 StLeger ave  
 " James student h 538 StLeger ave  
 Dedman W Ernest [Carrie R] wks Goodyear h 1374 Pond View ave apt 2  
 Dedmon Mrs Susie M h 477 Seaman ave  
 Dee Thos C [Marjorie C] engr Ohio Ed Co h 434 Merriman rd  
 Deeb Mrs Mary h 91 N Broadway  
 Deeds Cornelius J jr slsmn Nickles Bakery r 342 W Market  
 " Mrs Emily E (wid Frank H) h 417 Dayton  
 Deeks Alice student h 55 W Long  
 " Clvde E h 1101 Edison ave  
 " Frank W [Lura G] h 55 W Long  
 " James E [Mary F] h 1101 Edison ave  
 " John W student h 55 W Long  
 " Lucille student h 55 W Long  
 Deeley Edward H [Margaret B] lab h 1022 Raymond  
 Deely Wm J r 375 Grant  
 Deem Donovan B [Ruth E] wks Goodyear h 2341 Congo  
 " Frank [Ethel] wks Goodyear h 1189 4th ave  
 " Harvey [Elizabeth] wks Goodyear h 1296 5th ave  
 " James W [Ellia] wks Goodyear h 616 Mohawk ave  
 " Sylvia L student h 616 Mohawk ave



**DEEM**

" Walter C [Laverne E] h 972 Dayton  
Deen Betty h 183 Hillier ave  
" D Clarence [Ruth E] wks Goodyear h 183 Hillier ave  
" Fred M [Flora] propr Deen's Garage h 2227 5th S W  
**DEEN'S GARAGE**, F M Deen propr electrical and mechanical repairing call our wrecker 2227 5th S W. Phone SH-5916  
Deen Lawrence H [Ruth E] wks Goodyear h 1235 Woodward ave  
" Melvin R student h 1235 Woodward ave  
" Stanley C student h 183 Hillier ave  
Deens James A truck dr h 1610 Larch  
" John A [Constance M] wks Firestone h 1610 Larch  
Deep Moses [Martha] slsmn h 804 W Bowery  
Deer Albert [Irene] mech J H Stucker Inc r 26 Spruce  
" Martin W [Anna M] wks Goodyear h 1235 Bittaker  
Deere Ralph [Mary A] h 700 W Bowery  
Deering Mrs Alice J h 1038 Ackley  
" Byron [Ella M] wks Goodrich h 670 Blaine ave  
" Chas F wks Goodyear r 288 Spicer  
" D Elliott [Leota M] sta attdt Std Oil Co h 699 E Exchange  
" Russell L [Marian] sta attdt h 670 Blaine ave  
" Walter E [Helen M] clk Krieger G & B Co h 983 Dayton  
Deerwester Lloyd A [Elizabeth] garage attdt **THE A POLSKI CO** h 902 Avon  
Deery Elmer M [Hilda L] formn Ferriot Bros Inc h 902 Kenyon  
Deeter Mrs Mary h 1479 Hite  
Deetjen Ethel D student h 619 1/2 Johnston apt 5  
" I redrick H [Bertha V] asst mgr Royal Theatre h 619 1/2 Johnston apt 5  
" J G & Co (J G Deetjen) contra-bldg 1288 Delia ave  
" Jack V clk Goodyear h 1288 Delia ave  
" John G [May V] (J G Deetjen & Co) h 1288 Delia ave  
" Paul H student h 1288 Delia ave  
Deetz Wm H [Mary C] h 244 W Market  
Defer Henry V [Theresa] h 573 Evans ave  
" Mike E [Theresa] engr Shullo Con Co h 1063 Dayton  
Deffenbaugh Lee O wks Goodyear r 1094 Laird  
Deffibaugh Homer L [Verga B] wks Firestone h 2077 E Market  
Deffenbaugh Bruce student h 1741 Marks ave  
" Donovan G student h 1741 Marks ave  
" Geo P [Bertha] wks Goodrich h 1741 Marks ave  
Deffence Electrical Supply Co (J S Cohen) 78 S Howard  
Deffenbaugh Frank S [Diana] mach h 1078 Harpster ave  
Deffin Mrs Mary B (wid Frank) h 59 Beck ave  
DeFord Kenneth C student h 44 Carlton dr  
" Roy L [Catherine A] barber 179 Watson h 44 Carlton dr  
DeForrest Mrs Margaret S (wid G Frank) h 307 Kenilworth dr  
" Mrs Mary h 125 N Forge  
DeFrance Murrell wks Goodyear r 395 Mell ave  
DeFrance Angela V h 633 Patterson ave  
" Catherine h 583 Robinett ct  
" Goffredo [Grace] h 583 Robinett ct  
" John r 509 Marview ave  
" Marie C student h 633 Patterson ave  
" Nicholas h 583 Robinett ct  
" Ralph J wks Firestone h 633 Patterson ave  
" Robt [Angelina] wks Goodyear h 633 Patterson ave  
" Sylvia clk Gen T & R Co h 583 Robinett ct  
DeFrank Frank wks Wise F Co h 22 Cuyahoga  
" John h 22 Cuyahoga  
" Nick [Theresa] wks Goodrich h 177 Charles  
" Tony h 177 Charles  
DeFrisco Mary J wks Goodrich h 607 Baird  
" Phyllis E student h 607 Baird  
" Saverio [Esther] platr h 607 Baird  
Degan Edna P h 1428 Della ave  
" Ethel M nurse StThomas Hosp h 1428 Della ave  
" Grace V h 1428 Della ave  
" Josephine C stenog Robinson C P Co h 1428 Della ave  
" Marguerite M stenog h 1428 Della ave  
" Mary A clk Goodrich h 1428 Della ave  
" Rose E bkpr Hdw & S Co h 1428 Della ave  
Degenfelder Hazel wks 824 Delaware ave  
Degenhard Roy A [Glady's M] wks Goodyear h 439 Stevenson ave  
DeGeorge Chas J [May C] wks Goodrich h 699 Yale  
Deger Chas W die setter Firestone S P Co h 455 Brown  
" Clarence L student h 455 Brown  
" Geo W wks Firestone h 455 Brown  
" Joseph J [Harrlet A] wks Goodyear h 455 Brown  
DeGiacomo See also Giacomo  
" Angelo [Angela] with Ak Trans Co h 1107 Murray  
" J Lawrence [Marian L] bkpr Ak Produce Co h 1107 Murray ave  
Deley Donald clk F A Degley h 495 S Arlington  
" Frank A [Erma M] restt 499 S Arlington h 495 same  
" Fred F [Mary K] wks Firestone h 878 Melton ave  
" John clk F A Degley h 495 S Arlington

**DEGLE**

" John [Illian] barber h 1212 2d ave  
DeGraft Harmon O prof University of A  
DeGraw Hamilton C [Bertha P] wks Goodyear h 868 Roslyn ave  
DeGruchy Leon [Catherine M] wks Ak P Milk Co h 947 Iona ave  
DeGulla Dominic [Mary D] wks Goodrich h 257 Russell ave  
DeHaas Max wks Firestone r Y M C A  
DeHart Chas M [Mary] wks Goodyear h 139 N Forge apt 4  
" Gerald wks Conart Motor S Inc h 83 Lee rd  
" J Andrew [Marcelena M] (DeHart's Pharmacy) h 1275 N Howard  
" Lillian A wks 1314 Lakeside ave  
**DEHART'S PHARMACY** (J A DeHart) drugs toilet articles confectionery etc 13 E Cuyahoga Falls ave Phone FR-5911  
DeHart Wm wks Rathskeller  
DeHaven A DeWitt h Mrs Henrietta Haynes s s Triplett blvd  
" Mrs Alberta h 211 Bluff  
" Ardes H student h 783 Dayton  
**DEHAVEN DENNIE K** special representative New York Life Insurance Co 1714 First-Central Tower Phone JL-4175 h 144 Tudor ave Phone BL-5297  
" DeWitt C [Kathryn A] (Exchange Food Market) Naher & DeHaven) h 38 Grand ave  
" Don [Helen] auto mech h 864 Avon  
" Mrs Eva (wid Watson D) h 915 S Arlington  
" Evelyn wks Firestone h 975 Penn ave  
" Frank A [M Catherine] city fireman h 218 Para ave  
" J Wilson [Eva G] wks B & W Co h 2096 12th S W apt 5  
" Jesse h 130 Belmont  
" Katie E wks Firestone h 975 Penn ave  
" Louis H [Virginia E] mach Goodrich h 783 Dayton  
Deibel Andrew r 859 Kling  
" Arthur F pres D & S Oil & Gas Co h Clinton O  
**DEIBEL FRNEST C** [Elizabeth M] pres and gen mgr G J Renner Brewing Co pres G J Renner Property Co and Renner Deibel Oil & Gas Co sec and treas D & S Oil & Gas Co h 316 E Market Phone HE-6533  
" Ernest F [Josephine] asst mgr Renner B Co h Dolestown O R D 1  
" Helen M h 316 E Market  
" J P Realty Co (J P Deibel) 896 S Main  
" John [Mary] wks Miller R Co h 867 Beardsley  
" John C [Mary A] roll Onto Ed Co h 816 Dayton  
" John C [Winifred W] clk J A Gilhooly h 836 Dayton  
" John P [Mae C] (J P Deibel Realty Co) h 896 S Main  
" M Fsther bkpr Goodyear State Bank h 836 Dayton  
" Martin [Sue] wks Wise F Co h 1095 Winton ave  
" Mason J drftsmn Ak Std.Mold Co r 1208 Woodward  
" Paul [Elizabeth] h 614 Morgan ave  
Deighton John [Rose E] mach Goodrich h s s W Exchange  
" Ralph [Mabel A] mach Miller R Co h 1150 Grant  
Deihl G Blake [Katie E] wks Goodrich h 1159 Carey ave  
" Mrs Hannah (wid Porter E) h 687 Noah ave  
" Raymond M h 1189 Carey ave  
" Richard K student h 687 Noah ave  
Delmel Mrs Ida r 19 S Broadway  
Deimling Arthur W [Julia E] wks Goodyear h 54 Verdun dr  
Deis Harriet M clk Firestone h 132 Burton ave  
" Mrs Mary A (wid Jacob P) h 371 Rhodes ave  
" Wilbur C [Stella A] clk G W Berg h 738 Carlisle  
Deiss Albert [Emily K] pres Deiss & Co Inc h 82 Rose blvd  
" Anna M office clk **THE A POLSKY CO** h 375 Wildwood ave  
Deiss & Co Inc Albert Deiss pres real estate 485 S Main  
" Edward C [Ruth L] trust dept 1st-Central Tr Co h 359 Wildwood ave  
" Ernest F [Elizabeth] wks Quaker O Co h 75 Wildwood ave  
" Jean E student h 359 Wildwood ave  
" Mary J student h 359 Wildwood ave  
Deist Henry C [Ida M] clk Yeager Co h 1608 Glenmount ave  
" Herbert H student h 1608 Glenmount ave  
Deisz See also Diesz  
" Arthur W [Beulah L] wks Goodyear h 2232 6th S W  
" August watchman Real Cleaners & D h 240 Cuyahoga  
" Catherine wks Goodrich h 1090 Brown  
" Chas bkpr h 364 Spalding  
" Christy J meat ctr Mikoski Bros h 240 Cuyahoga  
" Earl R mach h 364 Spalding  
" Eugene wks Goodrich h 60 Rosalind ct  
" Mrs Florence (wid Aaron F) h 60 Rosalind ct  
" Fred W fish bait h 240 Cuyahoga

# See the OHIO EDISON ELECTRIC SHOP CO. FOR A COMPLETE LINE OF ELECTRICAL APPLIANCES

642

BURCH DIRECTORY CO'S

## DEISZ

" Geo student h 60 Rosalind ct  
 " Herman carp h 240 Cuyahoga  
 " Louis A wks Goodrich h 60 Rosalind ct  
 " Mrs Mary S (wid Martin J) h 240 Cuyahoga  
 Delich John wks Firestone r 525 1/2 S Main  
 " Joseph W clk Isaly D Co h 873 Beardslev  
 " Martin F [Mary] wks Firestone h 873 Beardslev  
 " Martin F [Ruth M] wks Gen T & R Co h 1603 Larch  
 Deiters Harry S [Minnie M] art dept Sup P & L Co h  
 567 Sumner apt 2  
 Dettie Chas E [Mildred G] wks Goodyear h 286 Black  
 " Chas M student h 286 Black  
 " Geo A [Clara B] clk P R Yokum h 38 Cook  
 " Geo A Jr [Marguerite] wks Goodrich h 38 Cook  
 " Margaret L waitress Minute Lunch h 28 S Martha  
 " Walter A [Theima I] wks Goodyear h 332 Jefferson  
 Deitrich Mrs Minnie r 487 1/2 S Main  
 Deitrick Fred A h 1011 Collinwood ave  
 " Helen L student h 1011 Collinwood ave  
 " Seward B [Caddle M] h 283 W Cedar  
 " Wm F [Florence I] wks Goodrich h 1011 Collin-  
 wood ave  
 Deltz See also Dietz  
 " Mrs Grace h 802 Coburn  
 " Rutherford S wks Goodrich h 802 Coburn  
 Delullis Wedo [Hilda] slsmn r 625 E Market  
 DeJacimo Angelo [Bertha] h 579 Kipling  
 " Marie M student h 579 Kipling  
 DeJarnette Mrs Faith E h 24 Oakdale ave  
 " Helen M student h 24 Oakdale ave  
 DeKaib Maurice J [Lydia A] wks Goodrich h 535 W  
 Thornton  
 DeKant Peter [Jennie] wks Goodyear h 1302 Coventry  
 DeKany Julius P sta attdt C L Henry h 645 Sumner  
 " John [Nancy] h 645 Sumner  
 " Zoltan student h 645 Sumner  
 Del s Cut Rate Stores Inc Mrs Jennie DelGreco sec and tres  
 R DelGreco vice pres F DelGreco sec and tres  
 restaurant etc 1267 and 1458 E Market and 50 W  
 Barges  
 Delagrang Emil J [Florence E] wks Ak-Chicago  
 Trans Co h 320 W Exchange  
 " James A [Lucille E] drftsman Brown-G Co h 1492  
 Beardsley  
 " John J [Coeline E] bkpr Al Greenwald Inc h 1068  
 Dover ave  
 " Marcelle M bkpr G R Jackson Co h 320 W Exchange  
 " Richard J student h 320 W Exchange  
 DeLANCY B FRANK [Frances Y] agency director  
 New York Life Ins Co 1710-1714 1st-Central  
 Tower Phone JE-4175 h 86 Revere rd Phone JE-  
 2437  
 Delaney Abigail student h 108 Lake  
 " Benj F [Margaret L] wks Goodrich r 835 Princeton  
 " C Edmund machinist r 835 Princeton  
 " Earl wks Goodyear r 2 Federal  
 " Earl T wks Goodyear r 688 E Crosier  
 " Edith student r 285 Livingston pl  
 DELANEY GARNETT J sec Camp Bros Co h Moga-  
 dore O  
 " Harry L [Anna] mech Halpert Motors Inc h 108  
 Lake  
 " Helen beauty opr r 1493 Preston ave  
 " Mrs Marjorie clk Robinson C P Co h 363 Booth ave  
 " Mary student h 16 S Howard  
 " Peter wks D G Lake  
 " Ralph E student h 958 Hunt  
 " Robt [Irene] h 179 E North  
 " Robt [Susie I] wks Mohawk R Co h 958 Hunt  
 " Thos J [Mary A] h 54 N Maple  
 " Thos J Jr h 54 N Maple  
 " Violet N h 958 Hunt  
 Delano Chester h 698 Patterson ave  
 " Fred L wks Goodyear h 698 Patterson ave  
 Delany Edward wks Goodrich r 975 Snyder  
 DeLapa Anna M student h Sand Run rd  
 " Dominic [Elizabeth] restr h 312 W Chestnut  
 " Dominic [Rdse E] pres United Dental Laboratory  
 Inc h Sand Run rd  
 " Joseph sec United Dental Lab Inc h 1143 5th ave  
 " Joseph h 1143 5th ave  
 " Mrs Mary (wid Vito) rto 1143 5th ave h same  
 Delaria Chester L [Helen M] brkman B & O R R h 247  
 Arch  
 DeLaura Clara M clk h 1106 Woodward ave  
 " Cosmo h 1106 Woodward ave  
 " Julia A clk h 1106 Woodward ave  
 " Mrs Margaret A (wid Christopher) h 1106 Wood-  
 ward ave  
 " Rose M h 1106 Woodward ave  
 DeLaVergnes Harry A clk E O Gas Co h 164 King dr  
 apt 9  
 Delaware Building 139 S Main  
 DeLazier Lillian I h 451 Noble ave  
 Delcello Dominic [Cora] wks Goodrich h 970 Sawyer  
 Delee Beauty Shop (Mrs Minnie D Scott) 1549 E Mar-  
 ket  
 DeLeone Conservatory of Music and Fine Arts F B  
 DeLeone director, 197 W Market

## DeLEONE

" Francesco B [Maud M] director DeLeone Conser-  
 vatory of Music and Fine Arts h 585 Delaware av  
 " Frank S clk h 585 Delaware ave  
 " Marcellite M'tchr h 585 Delaware ave  
 " Wm L [Grace F] apt 2222 1st-Central Tower h  
 198 Kenilworth dr  
 Del-Franklen Dry Cleaning Co (D E Gray J F  
 Yount Jr) 362 W Market  
 Delfs Edwin R [Lillian] traf supt O B Tel Co h Cuy  
 Falls O  
 DelGreco Francis [Jennie] sec and tres Del s Cut  
 Rate Stores Inc h 797 Packard dr  
 " Mrs Jennie pres Del s Cut Rate Stores Inc h 797  
 Packard dr  
 " Richard [Sophia] vice pres Del s Cut Rate Stores  
 Inc h 921 Rhodes ave  
 Delhammer Carlos G [Ada M] wks Goodrich h 283  
 Kryder ave  
 " Carlos G Jr h 288 Kryder ave  
 Dell Angelo wks Firestone h 2222 4th S W  
 " Dominic wchmn h 2222 4th S W  
 " Evelyn student h 2222 4th S W  
 " Lawrence J student h 2222 4th S W  
 " Michael [Sarah] wks Firestone h 2222 4th S W  
 " Rose M h 2222 4th S W  
 Deliff Steve h 87 1/2 N Broadway  
 Deline Helen E wks Goodrich h 811 Ardmore ave  
 DeLisa Anthony J clk Hahn & Roncone h 23 W Mil-  
 dred ave  
 " Fannie h 28 W Mildred ave  
 " Helen A cashr Liberty Theatre h 28 W Mildred ave  
 " John B [Alga] h 807 Wall  
 " Juliet h 28 W Mildred ave  
 " Nicholas E slsmn Klein s Kars Inc h 23 W Mildred  
 " Ralph h 28 W Mildred ave  
 " Rose K clk Goodrich h 28 W Mildred ave  
 Delk Otis painter h 1090 Kenmore blvd  
 Dell Chester F [Lila J] clk Anderson-P O Corp h 91  
 Jewett apt 5  
 " Mrs Hester office asst Dr H E Carlson r Hotel An-  
 thony Wayne  
 DellaBianca Leno student h 551 Chittenden  
 " Venanzio wks Goodyear h 551 Chittenden  
 Dellangelo Angelo [Mary] cementwkr h 500 Bacon ave  
 " Bruno student h 493 Bacon ave  
 " Eli [Anna] h 493 Bacon ave  
 " Elsie I student h 500 Bacon ave  
 " Harry bkpr h 500 Bacon ave  
 " Marie bkpr Danner Press Inc h 493 Bacon ave  
 " Marjorie bkpr Natl Rotary Printers h 493 Bacon av  
 " Olga M wks Goodrich h 500 Bacon ave  
 " Silvio student h 493 Bacon ave  
 " Silvio G auto mech h 500 Bacon ave  
 Dellapa Frank [Anna] wks Goodyear h 1638 Woods rd  
 " Geo student h 429 Dayton  
 " John [Anna] h 429 Dayton  
 " Michael [Ernestine] wks Goodyear h 375 Douglas  
 DELENBERGER ALBERTUS J [Nettie B] sec and  
 tres Bessler Disappearing Stairway Co pres and  
 tres Akron Sash & Door Co h 2319 E Market  
 Phone FR-4674  
 " Billy A student h 60 Rhodes ave  
 " Carl L student h 60 Rhodes ave  
 " Elizabeth C h 760 W Market  
 " Harry A [Mabel R] h 60 Rhodes ave  
 " John H [Helma L] tres Diversified Investments  
 Trusts Inc h 760 W Market  
 " Mrs Minnie h 180 S College  
 Dellmoor Dairies Thos Themely mgr 754 S Main  
 DelMastro Celestine student h 312 Zeller ave  
 " Nazzario [Pia] h 312 Zeller ave  
 Delmatto Angelo [Ocella] wks Goodrich h 686 Car-  
 penter  
 " Mike h 1106 Collinwood ave  
 DelMedico Joseph [Angela] restr 216 S Main h 1227  
 Dayton  
 " Petro [Agatina] wks Gen T & R Co h 156 Uhler av  
 " Rocco [Iena] h 672 Springdale  
 " Vincent student h 672 Springdale  
 " Vincent student h 156 Uhler ave  
 Delmond Apartments 119 Merriman rd  
 Delmonico B wks Wiener Billman R Inc h 355 N  
 Howard  
 Delmont Hotel 641 S Main  
 Delmonte Adolph [Mary] wks Penna R R h 1222 An-  
 drus  
 " Fiume F h 1222 Andrus  
 " Victoria M h 1222 Andrus  
 DeLong Mrs Anna M (wid J Frank) h 2391 13th S W  
 " Bert A [Ruth G] wldr h 2313 7th S W  
 " Chloe M student h 422 Margaret  
 " Clyde O [Jean E] wks Goodrich h 1153 Neptune av  
 " Donald A [Lola B] field rep Universal Credit Co h  
 264 W Market apt 102  
 " Donald P student h 129 Roswell  
 " Earl E wks Goodyear h 2164 12th S W  
 " Earl F [Edith F] time studv dept Imperial I I Co h  
 771 Chalker

**DeLONG**  
**DeLONG EDGAR H** [May Rose] sec and treas Ohio Advertising Co h 1871 30th (C F) Phone WA-4392  
 " Edward P wks Goodyear h 520 Stetler ave  
 " Elijah H (Hamric DeLong Gas Co) h R D 3  
 " Ernest G [Elizabeth] auto repr rear 359 Poplar h 442 Berry ave  
 " Evelyn L student h 422 Margaret  
 " Everett G [Alma L] wks Goodyear h 1125 Wsley  
 " H Marie h 771 Chalkler  
 " Harold F student h 2164 12th S W  
 " Homer M [Eather] stereo Beacon Journal h 361 Parkwood ave  
 " J Raymond [Ann] wks Postal-T C Co h 287 1/2 Lake  
 " James E student h 2280 26th S W  
 " James W [Pauline M] auto serv sta 480 Water h 917 Peckham  
 " Jerry [Mary E] wks Goodyear h 422 Margaret  
 " John F [Maggie E] painter h 310 1/2 S Arlington  
 " Joseph P wks Goodyear h 1470 Huguelet  
 " Karl F [Alberta M] wks Goodyear h 2164 12th S W  
 " Mrs Mae R h 129 Roswell  
 " May h 2280 26th S W  
 " Millard C student h 255 Chittenden  
 " Paul W [Dorothy] truck dr r 25 W South  
 " Richard student h 106 Broad  
 " Saml J [Margaret] wks Goodyear h 2280 26th S W  
 " Sidney C [Bertha M] wks Goodyear h 255 Chittenden  
 " Warren J [Minnie I] h 251 Cross  
**Delorenzo Albert** wks Goodrich r 117 E Archwood av  
 " Angelo [Elvera] wks Goodrich h 1134 4th ave  
 " Leonard wks Klister's Inc r 117 E Archwood ave  
 " Peter r 117 E Archwood ave  
**Delotto Benj** (Roma Bakery Gro & M Mkt) h 279 N Howard  
**DeLozier Thayer** wks Goodyear r 290 W Market  
**Delph James V** [Lucille M] wks Goodyear h 1569 Tonawanda ave  
 " Leroy M walter A L Burton r 21 N Fir  
 " Ralph [Elsie] wks Goodyear h 312 Helena ct  
**Delporte Frank** wks Koerber D Co h Barberton O  
**Delpozzo Nick** [Anna] h 18 W Salome ave  
**DelPrado Apartments** 180 N Portage path  
**DelSavio Louis** [Delphine] wks Goodrich h 668 Fern  
**DelSky Helen C** wks 1068 7th ave apt 3  
**Delta Gamma Sorority** 332 E Buchtel ave  
 " Pi Iota Sorority 277 1/2 E Buchtel ave  
**Deltour Dani slsmn** Peacock C & Dyers h 189 Euclid  
 " Mrs Pauline (wid Joseph) h 189 Euclid ave  
**DeLuca Angelo** wks Goodrich h 468 Livingston  
 " Carolyn office clk **THE M O'NEIL CO** h 687 Glendora ave  
**DeLUCA CONSTRUCTION CO** (G A DeLuca) contractors for paving excavating sewer building and power shovel work 245 Annadale ave Phone FR-3911  
 " Danl B [Frances] wks Goodrich h 438 Haskins ct  
 " Mrs Diana clk h 12 Cross  
**DeLUCA DISTRIBUTING CO** The G A DeLuca pres and treas Mary E DeLuca vice pres Mary DeL Kirk sec wholesale beer ale and wine 245 Annadale ave Phone FR-3911  
 " Mrs Eva E wks Gen T & R Co h 364 Stanton ave  
**DeLUCA GEORGE A** [Mary E] pres and treas DeLuca Distributing Co (DeLuca Construction Co) h 526 Roslyn ave  
 " Joseph [Jennie] h 495 Gridley ave  
 " Joseph Jr student h 495 Gridley ave  
 " Mary A student h 468 Livingston  
 " Mrs Mary E vice pres DeLuca Distributing Co h 526 Roslyn ave  
 " Nancy student h 495 Gridley ave  
 " Pete [Jeana] wks Firestone h 261 Charles  
 " Ross C [Louise] dr DeLuca Dist Co h 10 Wway  
 " Thos E [Mary G] (Bismarck Cafe) h 495 Mineola av  
 " Tony [Mary] wks Goodrich h 468 Livingston  
 " Tony [Mary] wks Bismarck Cafe h 690 N Main  
 " Victor wks Bismarck Cafe h 495 Mineola ave  
**Deluxe Apartment** 157 Casterton ave  
**DeLUXE AUCTION CO.** W C Keenan mgr and auctioneer we buy sell exchange or auction anything anywhere anytime for anyone a complete line of used furniture 30 N Summit Phones HE-6924 and FR-6814  
 " Beer Garden & Lunch (Nick Sterkos) 491 N Howard  
 " Cleaners (H Cohen) 1341 E Market and 286 E Cuya Falls ave  
 " Hotel Mrs Florence Brown mgr 62 S Howard  
 " Movers W C Keenan mgr 30 N Summit  
 " Rubber Co Inc H J Rothwell pres I ula Rothwell sec and treas rubber specialty mfrs 294 W North  
 " Service Station W C Keenan mgr 30 N Summit  
**Delvaux Alfred J** [Myrtle L] mach Goodyear h 1128 Delos  
**Delvesova Amelio** student h 30 W Mildred ave  
**Delzell Harold W** [Julie D] with Goodrich h 155 Mayfield ave  
 " Harold W Jr student h 155 Mayfield ave  
**DeMaggio Carl** [Isabel] h 125 1/2 Charles

**DeMALL**  
**DeMall Anthony** [Mary] wks B & W Co h 495 Wellington ave  
 " John J student h 229 Smith Farm ave  
 " Peter A h 229 Smith Farm ave  
 " Rudolph [Hermenja] boiler mkr Biggs F W Co h 229 Smith Farm ave  
 " Rudolph J h 229 Smith Farm ave  
**Demanovich Frank** [Mary] wks Goodyear h 927 Lovers lane  
 " Helen h 927 Lovers lane  
 " John F student h 927 Lovers lane  
 " Julia h 927 Lovers lane  
**DeMarco Anthony** [Marie] wks Goodrich h 1072 Joy av  
 " Carl E student h 1072 Joy ave  
 " Edward [Antonia] wks Goodyear h 311 Eastland av  
 " Joan h 311 Eastland ave  
 " Josephine R h 1072 Joy ave  
 " Nicholas [Elizabeth] wks Goodyear h 1264 Pond View ave  
 " Rose M h 1072 Joy ave  
**DeMarinis Elizabeth J** student h 283 Noah ave  
 " Frank [Mary] dr Diamond T S Co h 656 Oxford av  
 " Roy [Anna M] barber 593 N Main h 283 Noah ave  
**DeMARINIS TONY** [Nicoletta] (Jefferson Cleaners & Tailors) h rear 315 W Market  
 " Yolanda M student h 283 Noah ave  
**DeMars Mrs Inez** clk **THE M O'NEIL CO** r 89 Lake  
 " Robt J h 937 Penn ave  
 " Thos C [Ruth N] wks Firestone h 977 Penn ave  
**Demary Allen R** instr McKim Technical Institute h 1132 5th ave  
 " Ralph C [Ftta C] instr McKim Technical Institute h 1132 5th ave  
**DeMass Mrs Emma L** h 759 N Portage path  
 " Irene J student h 1277 Kellogg ave  
 " Merle J [Ruth E] wks R C A Rubber Co h 1277 Kellogg ave  
 " Norma M student h 1277 Kellogg ave  
 " Ray E wks Seiberling R Co h 1761 E Market  
 " Robt M h 1277 Kellogg ave  
 " Mrs Rose V (wid Jesse E) h 1761 E Market  
**DeMaxwell The** apt 244 Grand ave  
**Demay Eva** student h 138 Kelly ave  
 " John [Mary] h 138 Kelly ave  
 " Olga student h 138 Kelly ave  
**Demchak Andrew** [Anna] h 808 Baird  
 " Anna h 808 Baird  
 " Julia E wks Goodyear h 808 Baird  
**Deme Catherine** student h 1164 Sweitzer ave  
 " Elizabeth wks Ent Mfr Co h 1164 Sweitzer ave  
 " Geo [Anna] wks Firestone h 1274 Atwood ave  
 " Geo Jr student h 1274 Atwood ave  
 " Mary dep Co Treas h 1164 Sweitzer ave  
 " Wm V [Florence] wks Firestone h 1164 Sweitzer av  
**Demees Geo** [Theresa] h 1216 Girard  
 " Geo Jr student h 1216 Girard  
 " Joseph wks J Koch Co Inc h 1216 Girard  
 " Mary wks Goodrich h 1216 Girard  
 " Stephen R [Mary] h 1116 Burkhardt ave  
**DeMelo Mrs Edna** wks Goodyear h 1072 Ackley  
 " Joseph [Otell G] wks Firestone h 930 Bellevue ave  
**Demelas Pete** h 147 Otto  
**DeMello John** h 1041 Longstone ave  
**Demenna Frank** [Elvira] gio 191 Berry ave h 821 StClair  
 " Irma h 821 StClair  
 " Orlando student h 821 StClair  
 " Rinaldo student h 821 StClair  
 " Wm h 821 StClair  
**Dement Clarence B** [Hazel C] wks Goodyear h 325 Winnipeg  
 " Leon V [Garnet] clk Ak Pharmacy Inc h 200 Myrtle pl  
 " Thelma L student h 200 Myrtle pl  
**Demerv Willie H** [Pattie J] wks Firestone h 576 Kipling  
**Demeter Ann** student h 478 Stanford  
 " Benj [Arretta] wks Goodyear h 1819 Penthley ave  
 " Joseph [Anna] wks Firestone h 478 Stanford  
 " Mrs Lina (wid Joseph) h 77 Palmetto ave  
 " Margaret student h 552 Flora ave  
 " Margaret wks Seiberling R Co h 478 Stanford  
 " Steve [Elizabeth] confr 2226 Manchester rd h 552 Flora ave  
 " Steve Jr student h 552 Flora ave  
**Demetros Geo L** [Netta M] optometrist Yeager Co h 737 N Howard apt 1  
**Demetrovits John** [Mary] carp h 357 Howe  
 " John J student h 357 Howe  
**Demharter Wm F** [Mary J] wks Firestone h 1209 Tampa ave  
**Demi Fred** h 1193 Pond View ave  
**Demianovich John** [Mary] painter Goodyear h 573 Dalphine ct  
**Demigillo Albert B** h 1373 Welton ave  
 " Hubert student h 1373 Welton ave  
 " James wks Harold D Alonzo h 1373 Welton ave  
 " Stephen [Mary] wks Goodyear h 1373 Welton ave

# THE DAUNTLESS PLUMBING & ELECTRIC CO. 18-22 E. State St. PHONE FRanklin 8109

ELECTRIC WASHERS, IRONERS, SWEEPERS AND RADIOS

BURCH DIRECTORY CO'S

644

## DEMING

Deming Donald R [Agnes M] wks Goodyear h 444 Newell ave  
 " Floyd W [Marie A] auto repr rear 69 McNaughton h 69 same  
 " Mrs Mildred J (wid Elton) h 69 McNaughton  
 DeMita Michael J [Mary R] wks Goodrich h 795 Blason ave  
 " Ralph [Hannah] h 676 Dorothy ave  
 " Thos [Ivodia M] tailor THF V POLSKY CO h 471 Butler ave  
 Demitter Julia h 1027 Burkhardt ave  
 " Paul S [Julia] wks Firestone h 1027 Burkhardt av  
 Demko Andrew slsmn Ak Rye B Co h 905 Beardsley  
 " Andrew wks Firestone h 398 Grace ave  
 " Anna student h 905 Beardsley  
 " Chas wks Erie R R h 905 Beardsley  
 " Dan M [Beatrice J] clk Firestone h 584 Hoye ave  
 " Dorothy M student h 398 Grace ave  
 " Frances M clk Times-Press h 398 Grace ave  
 " John wks Goodrich h 905 Beardsley  
 " Michael waiter h 905 Beardsley  
 " Michael [Mary] h 398 Grace ave  
 Demming Perry T [Martha J] dept mar Hdw & S Co h 778 Chalker  
 Democratic Headquarters 53 1/2 E Mill  
 DeMolet Chas [Ada] (Triangle Diner) h 86 Willard  
 DeMond Charlotte G beaut opr h 205 Smith apt 1  
 DeMonia Emma h 70 Brittain rd  
 Demons Wm R r 974 Bell  
 DeMontelambert Jean H [Martha T] slsmn h 715 W Market apt 301  
 Demos Bill lab r rear 652 W Bowery  
 " Stanley (Stanley's College Grill) h 362 Carroll  
 DeMoss Alvy mech City Chev Co h 1296 Tampa ave  
 " Carl J [Mary E] wks Goodyear h 177 E Tallmadge ave apt 2  
 " Geo A [Rose E] wks Goodrich h 307 Litchfield rd  
 " Orvella L h 57 Carlton dr  
**DEMPSKY ALBERT N** [Bessie M] sec and treas THE A POLSKY CO h 704 Seward ave Phone FR-2841  
 " Patrick [Catherine] wks Goodyear h 512 Caddo av  
 " Robt L h 1435 Andrus  
 " Thos B [Marie B] with O R Tel Co h 262 Malden  
 " Wm [Sue] wks Elite Bkg Co h 52 W Miller ave  
 Dempster Ralph A [M Grace] wks Goodyear h 1517 Hillside ter  
 Demshaw Frank A [Ora J] photog Beacon Journal h 1349 Kellogg ave  
 Demumbra John r 42 N Howard  
 DeMuth Clifford R [Maie M] painter h 1072 Bellows  
 Demsanchik Geo wks Mohawk R Co h 153 Reid ter  
 " Helen h 183 Reid ter  
 " Joseph student h 118 Kelly ct  
 " Mrs Mary h 118 Kelly ct  
 " Vera wks Goodyear h 183 Reid ter  
 DeMyer Margaret student h 1215 4th ave  
 " Thos F [Anna] wks Goodyear h 1215 4th ave  
 Denaple Arthur B [Frieda L] wks Ak Electrotpe & S Co h 646 Thayer  
 " Betty J clk Goodrich h 646 Thayer  
 " Harry A [Cly E] taxi dr h 84 Oak ter  
 Denario Salvatore [Anna] h 35 E Glenwood ave  
 Denbow Ira E [Mary K] wks Goodyear h 1009 Pardee  
 " Thurman E [Lillian A] carp h 875 Woodrow ct  
 Denbrock Chas W h 595 Edgewood ave  
 " Dorothy tchr h 983 Collinwood ave  
 " Jack J h 595 Edgewood ave  
 " Mrs Pearl S bkpr McFarlands h 123 Frances ave  
 " Robt student h 595 Edgewood ave  
 Denbrook Carl H wks Seiberling R Co h 358 Iona ave  
 " Earl E [Blanche] pipeftr h 26 Courtland dr  
 " Gertrude M wks Goodrich h 558 Iona ave  
 " Mrs Louise M h 558 Iona ave  
 " Myron E [Ida A] electn h 2356 Pelton ave  
 Denchik Joseph [Elizabeth] wks Imp El Co h 365 Lewis  
 " Paul [Elizabeth] wks Mayflower Hotel h 1846 Manchester rd  
 Dendak John [Helen] wks Goodyear h 1407 Hart  
 " Michael student h 1407 Hart  
 Dendinger Cornelius C [Bertha] wks Erie R R h 401 Grant apt 5  
 " Frank X [Opal V] trucker Erie R R r 386 Buckeye  
 Deneen Mrs Anna E h 72 E Mapledale ave  
 " Helen clk THE A POLSKY CO h 546 Lovers lane  
 " John F [Sara A] wks Goodyear h 72 E Mapledale  
 " W Walter [Louise M] wks Firestone S P Co h 120 W Long  
 " Wm S [Kathryn L] truck dr r 177 E Archwood av  
 Deneff Nick [Edna] wks Goodrich h 383 1/2 Beth  
 Deneke Donald K wks City h 32 Bachtel ave  
 " Elizabeth A drsmkr h 529 W Market  
 " Esther M music tchr h 529 W Market

## DENEKE

" Malcolm R wks Goodrich h 32 Bachtel ave  
 " Mrs Myra R (wid Wm E) h 32 Bachtel ave  
 " Roy [Ann] wks Western Auto S r 647 E Buchtel av  
 Denes Frank wks Ak P Milk Co h 616 Camp  
 Dengler Danl W [Catherine] wks Firestone h 1167 Brown  
 Denham Emerson [Ann] truck dr h rear 161 Bachtel  
 " John F truck dr h 153 Laks  
 Denholm Adelaide M student h 566 Patterson ave  
 " Alexander [Agnes] mach h 781 1/2 Copley rd apt 6  
 " Alexander [Katherine C] wks Firestone h 1002 Florida ave apt 5  
 " Bros Co R F Denholm pres H A and E T Denholm vice pres J D Denholm sec K P Denholm treas confrs whol 379 Pearl  
 " Edward T [Elizabeth M] vice pres Denholm Bros Co h 475 Oxford ave  
 " Edward T jr with Denholm Bros Co h 475 Oxford  
 " Harry A [Marie A] vice pres Denholm Bros Co h 566 Patterson ave  
 " Helen A h 523 E Cuya Falls ave  
 " James [Isabel] mach h 1012 Witner ave  
 " John P student h 475 Oxford ave  
 " John R [Jean] wks Firestone h 807 Chester ave  
 " John R jr student h 807 Chester ave  
 " Joseph A wks Firestone h 475 Oxford ave  
 " Joseph D sec Denholm Bros Co h 523 E Cuya Falls  
 " Kenneth P [Edna I] treas Denholm Bros Co h 333 E York  
 " Marie E wks StThomas Hosp h 475 Oxford ave  
 " Robt [Georgiana] wks Firestone h 42 E Tallmadge ave apt 3  
 " Robt A student h 475 Oxford ave  
 " Robt F [Mary L] pres Denholm Bros Co h 646 Fouse ave  
 " Tracy M [Mary A] with Denholm Bros Co h 523 E Cuya Falls ave  
 " Wm [Edith] wks I E Shunk I P Co h 357 F Crowler  
 DeNrola Clara h 435 Scheck  
 " Julius [Rose] h 435 Scheck  
 Denkolo Alex [Antoinette] h 769 Cuyahoga  
 " Anna student h 369 Cuyahoga  
 Denlien Wm [Catherine] lab h 953 Moeller ave  
 Deninoff Philip tchr r 635 Fernwood dr  
 Denious R Wesley [Nina B] wks U S Stoneware Co h 1896 Penthley ave  
 " Geo M h 1911 15th S W  
 " Harry B [Edith C] wks Goodrich h 1862 16th S W  
 " Ralph E [Minnie] h 248 Silver  
 Denis Mrs Jonnie h 105 Charles  
 Denison Ann L wks Goodyear h 695 E Exchange  
 " Mrs Dora G (wid Joshua) h 103 S Portage path apt 5  
 " John M [Winifred D] with Goodrich S Stores h 2056 Ridgewood rd  
 Deniston Ansel V [Olliva M] formn Goodyear h 1095 Triplett blvd  
 " Dale R student h 1095 Triplett blvd  
 " Denilus Mrs Sarah wks Miller R Co r 42 W Long  
 Denlinger Marcella J student h 588 Palisades dr  
 " Stanley [Lois H] atty 1904 1st-Central Tower h 588 Palisades dr  
 Denman Doris E h 262 Brownstone ave  
 " Earl h 262 Brownstone ave  
 Den-Ma-Ray Apartments 852 E Exchange  
 Denmead Mrs Ada C (wid John W) h rear 72 W Bowery  
 " Hazel L student h rear 72 W Bowery  
 " Mrs May V (wid Perry T) h rear 72 W Bowery  
 Denmire Harold A [Majme F] engr Goodrich h 520 Spicer  
 " Wm A wks Ak Truss Mfg Co h 520 Spicer  
 Dennard Mrs Elizabeth (wid Rosser E) h 1341 Kellogg ave  
 " Marjorie E student h 1341 Kellogg ave  
 Dennett Robt [Grace] wks City h 306 E Exchange  
 Denney Andrew M [Mary E] wks Gen T & R Co h 853 McKinley ave  
 " Caroline S knitting inst THE A POLSKY CO h 1223 Berwin  
 " Dana [Anna J] h 178 N Adolph ave  
 " Dorothy D stenog h 178 N Adolph ave  
 " E Olen [Odessa M] pipeftr h 2588 Shelburn  
 " Everett M [Gladys R] auto mech h 266 Poplar  
 " Mrs Hallie G wks Firestone h 944 Ella ct  
 " Harry A [Ruth F] wks Firestone h 62 Rose blvd  
 " John L h 976 Boulevard  
 " Joseph C [Ruth V] h 768 Excelsior ave  
 " Norma student h 33 E Thornton  
 " Robt E wks Times-Press h 975 Boulevard  
 " Ruth L student h 62 Rose blvd  
 Dunning Mrs Alice r 174 W Chestnut

Main Store 373 S. Main St. Akron, O. **W. D. TURNER** WALL PAPER PAINT, LINOLEUM WINDOW SHADES Branch 219 N. Second St. Barberton, O.

# The D. W. KAUFMAN REALTY CO. REALTORS

PHONE HEmlock 8137

AKRON CITY DIRECTORY

645

## DENNING

" Betty J bkpr Atlas M & M Co h 1099 Collinwood ave  
 " Bill E with W A Denning h 195 Butler ct  
 " Chas L r 870 Wilmot  
 " Chas W student h 712 Patterson ave  
 " Clarence U (Olive E) mach h 684 Roscoe ave  
 " Don A student h 195 Butler ct  
 " Dorothy O student h 684 Roscoe ave  
 " Mrs Edmonia F (wid John) h 2660 Ardwell ave  
 " Elleen M student h 195 Butler ct  
 " Ernest G sta attdt H L Barnhart h 829 Aberdeen  
 " Eugene B (Henrietta M) wks Goodrich h 195 Butler ct  
 " Gaynell elev opr Y W C A h 255 Dixon pl  
 " Mrs Harriet E h 829 Aberdeen  
 " Harriet I elev opr 1st-Central Tower h 1099 Collinwood ave  
 " Herman (Thelma) wks Goodrich h 520 Wabash av  
 " J Richard clk r 174 W Chestnut  
 " Jerry F (Goldie M) wks Goodyear h 488 Brittain rd  
 " John P h 595 Rhodes ave  
 " Lester E (Nelle) wks Goodrich h 113 Hall  
 " Lloyd A (Irene R) vice pres Atlas Mold & Machine Co (C F) h 1099 Collinwood ave  
 " Margaret E student h 684 Roscoe ave  
 " Muri I tchr h 829 Aberdeen  
 " Mrs Myrtle J h 712 Patterson ave  
 " Ralph C (Hazel A) wks Firestone h 255 Dixon pl  
 " Saml M (Sarah A) painter h 402 Carroll  
 " W Austin (Chloe I) pbr 195 Butler ct h same  
 " Wm P (Nora) h 718 Princeton  
 Dennis Amy L stenog h 817 Stadelman ave  
 " Mrs Clara wks Yeager Co h 319 Scott ave  
 " Mrs Coral E h 1982 Oakes dr  
 " Edith h 432 E Exchange  
 " Evelyn bkpr Ak Optical Co h 432 E Exchange  
 " Geo H (A Frances) wks Firestone h 1888 2d S W  
 " Glenn R truck dr h 1134 Santee ave  
 " Grover R (Mae E) bus opr Ak Trans Co h 1134 Santee ave  
 " Harry student h 270 James  
 " Harry S (Rachel) huckster h 432 E Exchange  
 " Helen student h 432 E Exchange  
 " Herman (Marlyn) meat ctr h 306 Alfordale ct  
 " Hulbert W (Gladys N) wks Firestone h 1283 Andrus  
 " Isadore R (Charlotte L) gro etc 662 Damon h 682 Hollibaugh ave  
 " John wks Goodrich h 17 Olive  
 " Kenneth H (Ollie E) wks Goodrich r 1382 Burkhardt ave  
 " Mrs Laura (wid Wm A) h 740 N Main  
 " Mrs Lillian wks Peoples Hosp h 320 Euclid ave  
 " Mrs Lois J (wid Wm G) h 817 Stadelman ave  
 " Mairie office asst Henry Shaw Co h 432 E Exchange  
 " Marie I clk Goodrich h 740 N Main  
 " Mary clk THE M O'NEIL CO h R D 8  
 " Myron r 316 Sumner  
 " Mrs Rebecca (wid Marcus) h 270 James  
 " Rolla R (C Mae) wks Goodyear h 654 Winans ave  
 " Ruth clk THE A POLSKY CO h 515 Dan  
 " Wm W (Elizabeth M) h 1059 Edison ave  
 Dennison Mrs Bessie wks 137 Casterton ave  
 " Carl R (Orpha) wks Erie R R h 92 W Thronton  
 " Chas P (Gladys V) r 436 E Buchtel ave  
 DENNISON CHAS S (Elna L) plant supt M A Knight h 1522 Malasia rd, Phone HD-1043  
 " Mrs Cora h 630 Fern  
 " Edmond D wks Goodrich h 696 Garry rd  
 " Mrs Effie V (wid Thos B) cook h 268 James  
 " Elleen M student h 440 Tyner  
 " Elizabeth hostess City Hosp r 72 N Adams  
 " Evelyn M student h 440 Tyner  
 " Fannie E wks Goodyear h 464 Canton rd  
 " Geo C porter Com P & L Co h 838 East ave  
 " Glenn J (Rose M) carp h 1567 Broiding rd  
 " Ina beauty opr THE M O'NEIL CO h 559 W Exchange apt 1  
 " Marlan stenog Firestone r 1349 S Main  
 " Michael wks Goodyear h 1409 Honodie ave  
 " Raymond E h 440 Tyner  
 " Roy B (Josephine M) wks Firestone h 440 Tyner  
 " Stephen wks Firestone h 1409 Honodie ave  
 Dennison Mrs Mary (wid John) h 585 Inman  
 Denniston Lucinda wks 711 Delaware ave  
 Denny A Wallace (Edith L) clk Goodyear h 855 Mayfair rd  
 " Albert L wks Cotter City-View S Co r 138 E Exchange  
 " Chas S clk Lindberg & Souers h 238 Rhodes ave apt 4  
 " Clifford H (Beulah) mech Portage Motor Co h 751 Moody  
 " Doris I h 238 Rhodes ave apt 4

## DENNY

" Helen r 1368 Curtis  
 " Holland E (Genevieve L) tinner Firestone h 1206 Tampa ave  
 " James (Ann) wks Goodyear r 267 Sheridan pl  
 " Lucille M student h 805 Work dr  
 " Roscoe C (Dorothy M) wks Goodyear h 1745 Ford  
 " Virjean R student h 238 Rhodes ave apt 4  
 " Wm E (Inez C) formn Goodyear h 303 Work dr  
 Densom Mrs Matilda h 651 Aqueduct  
 " Reva clk h 551 Aqueduct  
 " Simon slsmn h 551 Aqueduct  
 Denson Clarence h 1229 Princeton  
 " Tilton D (Georgella) wks Firestone h 1229 Princeton  
 Dent Chas (Josephine) wks Goodrich h 857 Cordova av  
 " Chas A (Herminal) slsmn h 212 Division  
 " Clyde E (Laura) wks Averill D Co h 795 Stadelman ave  
 " Clyde E jr (Esther M) wks Goodrich h 673 Wilson  
 " Dorothy M student h 147 High Point ave  
 " Dudley r 1077 E Market  
 " Mrs Ella E (wid W Ross) h 916 Work dr  
 " Evelyn R student h 702 McKinley ave  
 " Frederick A student h 147 High Point ave  
 " James (Lucille) r 273 Livingston pl  
 " Joseph H (Letha M) wks Goodyear h 147 High Point ave  
 " Josephine M student h 711 Wall  
 " Mark r 1077 E Market  
 " Mildred L student h 762 Thayer  
 " Mildred L student h 711 Wall  
 " Oliver P auto mech h 702 McKinley ave  
 " Mrs Ollie E clk THE M O'NEIL CO h 702 McKinley ave  
 " Thos L (Ella E) wks Miller R Co h 711 Wall  
 " Wm R student h 711 Wall  
 Dente Alphonse E (Margaret C) janitor City Hall h 106 N Maple  
 Denton Mrs Allyne (wid Horace) h 474 Allyn  
 " Joseph (Emma B) h 1285 Kellogg ave  
 " Mrs Mary E (wid Geo) h 118 Mustill  
 " Mary M h 118 Mustill  
 " Orville h reap 399 E Cuya Falls ave  
 " Rev Wm supt Akron Furnace St Mission h 661 Hazel  
 " Wm chem Goodrich r 24 S Portage path  
 " Wm J (Isabel J) wks Firestone h 253 W South  
 " Willie (Letha) wks Firestone r 763 Boulevard  
 Denune John R (Juanita L) h 13 W Mildred ave  
 Denzer Frank S (Mildred S) wks Goodrich h 2313 14th S W  
 Denzin Mrs Agnes (wid Richard) h 327 Sherman  
 " Carl (Elizabeth) h 327 Sherman  
 Deock Anna M h 1253 Wilbur ave  
 " John (Anna) wks Firestone h 1253 Wilbur ave  
 " John S wks Baker-McM Co h 1253 Wilbur ave  
 " Joseph A wks Baker-McM Co h 1253 Wilbur ave  
 " Margaret F wks Goodrich h 1253 Wilbur ave  
 " Mary M h 1253 Wilbur ave  
 DeOrto Anna L h 308 E York  
 " Anthony (Pauline) wks Firestone h 170 Charles  
 " Michael R (Thodorala) agt John Hancock M L I Co h 164 Division  
 " Nick (Louise) wks F Maglione C & D h 736 Springdale  
 " Paul (Caroline) wks F Maglione C & D h 926 Haynes  
 " Roxy presser Bond Clo Co h 308 E York  
 " Stephen student h 308 E York  
 DePalo Angelo student h 393 Huron  
 " Biaggio (Marv) h 493 Livingston  
 " Frank (Marie) h 229 Campbell  
 " Gus (Isabel) wks Goodrich h 753 StClair  
 " Roy h 893 Huron  
 " Vito (Margaret) wks Goodrich h 893 Huron  
 DePapp Rev Geza (Irma) pastor Independent Hungarian Reformed Church h 769 W Exchange  
 " Irma J student h 769 W Exchange  
 Department of Health (City) See Health Commission  
 DEPARTMENT OF INDUSTRIAL RELATIONS See Ohio State Dept of Industrial Relations  
 DEPARTMENT OF PUBLIC CHARITY, J M Zang director 76 S High Phone FR-1431  
 DePaul Joseph h 352 Baldwin rd  
 " Paul r 214 Carroll  
 " Thos L (Pearl E) wks Goodrich h 1040 Collinwood  
 Depew James F (Edna S) wks Int Lead Ref Co h 792 Walsh ave  
 " Walter T (Etta M) slsmn Goodrich h 967 Jefferson ave  
 DePidgeon Fern L student h 990 East ave  
 " John A (Clara A) clk Goodrich h 990 East ave  
 " June A wks Goodrich h 990 East ave

ROSE HILL BURIAL PARK  
 PERPETUAL CARE :: MODERATE PRICES

W. Market St. Ext.  
 Beyond Fairlawn  
 Phone HE-8316

# COAL Order from THE CITY ICE & COAL CO.

TRY OUR HOTFYR COAL. Phone Blackstone 7134

646

BURCH DIRECTORY CO'S

## DEPIZOL

Depizol Bernice M clk h 163 Vesper dr  
 " Blanche M waitress h 163 Vesper dr  
 " Esther wks T F Walsh  
 " James [Clara] janitor Monroe Memorial U P Church h 163 Vesper dr  
 " Theodore student h 163 Vesper dr  
 " Viola R h 163 Vesper dr  
 Depizol Edward J [Margaret M] wks Firestone h 1227 Collinwood ave  
 DePoe Hayes B [Mabel M] wks F W Albrecht G Co h 79 Savoy  
 DePompei Dora (lk r 420 Chittenden  
 Depoyster James D [Nina W] wks Firestone h 672 Essex  
 Deppa Mrs Lillian S (wid Ervin L) h 966 Avon  
 Depue Earl [Hazel] wks Goodyear h 1657 Tonawanda ave  
 " Lewis H [Laura E] wks Firestone h 943 Allendale  
 " Walter [Lula M] wks Firestone h 74 E Rosewood  
 Derby Claude W [Bessie R] lab h 1407 Nome ave  
 Derck Sylvester F [Bertha I] wks Gen T & R Co h 1664 Ottawa ave  
 Derick Mrs Catherine A (wid Albert M) h 546 Elma  
 Deremer Clinton r 2206 8th S W  
 " Clyde R [Mabel O] wks Goodyear h 716 Hudson ave  
 " Mrs Emma (wid Wm W) h 478 Orchard  
 " Mrs Emma M (wid John S) h 199 Chittenden  
 " John W [Dorothy A] wks Goodyear h 889 McKinley ave  
 DeRemigioe Domenic h 934 Lane  
 " Emmanuel [Rosal] wks Goodrich h 934 Lane  
 " John student h 934 Lane  
 " Mary h 934 Lane  
 Derer Gustav [Johanna] tchr h 205 Palmyra ave  
 Derhamer Frank [Zula] h 313 W Bowery  
 Derhammer Ernest E h 1051 LaCroix ave  
 " Geo W [Myrtle L] wks Goodyear h 1051 LaCroix ave  
 " Margaret K stenog Palmer Match Co h 1051 LaCroix ave  
 Derhal Stanley [Veronica] wks Firestone h 610 Iredell  
 Derks Dolores I h 223 Kenmore blvd  
 " Mrs Luella R h 223 Kenmore blvd  
 " Viola M waitress h 223 Kenmore blvd  
 Dern Mrs Emma r 53 Franklin  
 Dernberger Clarence H h 755 Home ave  
 DeRoche Albert r 375 1/2 S Main  
 Deroches Arthur r 72 Frances ave  
 Deroos Charlotte student h 273 Bellewood ave  
 " Mrs Margaret A J (wid Chas) h 273 Bellewood ave  
 " Mary wks Goodyear h 273 Bellewood ave  
 DeRoss Anna R h 581 Corice  
 " Carmine [Louisa] shoe repr 280 Westwood ave h 273 same  
 " John painter h 273 Westwood ave  
 " Marion [Evelyn] h 273 Westwood ave  
 " Pasquale [Sophie] wks Firestone h 581 Corice  
 " Rosalyn clk h 273 Westwood ave  
 " Ruth student h 273 Westwood ave  
 " Saml wks United Hat Cng h 273 Westwood ave  
 DeRose Mrs Evelyn h 213 Gale  
 " James [Helen L] specl dog warden Summit Co  
 " Health Dept h 1283 Lexington ave  
 " Peter [Elsie V] painter h 98 Westwood ave  
 DeRoss Paul wks Goodrich h 2577 Manchester rd  
 " Vera wks Firestone h 2577 Manchester rd  
 DeRousse Norman E auto serv sta 1029 S Main h 41 W Long  
 Deltoya Inez clk Goodyear r 216 Beck ave  
 Derr See also Durr  
 " Addison [Mary K] service mgr Ceylon Tire Co h R D 7 Box 288  
 " Anna Mae compt opr Kaase Co r 328 E Ruchtel ave  
**DERR COMPANY The, J L Derr pres and treas M H Koppes vice pres D M Derr sec Mrs A M Plumley asst sec wholesale clay products and distributors for Zip-In fly screens 31 N Summit Phone FR-3169**  
 " Daisy M sec Derr Company h Wooster O  
 " Dwight L [Hazel M] dentist 380 S Maple h 1393 Bryden dr  
 " Earle W [Margaret S] sls dept Selberling L P Co h 161 Bvers ave  
 " Mrs Frances (wid Albert) h 233 W Market apt 5  
**DERR JOHN L [Emma] pres and treas Derr Company h 91 Arch**  
 " Lawrence W student h 151 Byers ave  
 " Marjorie L student h 151 Byers ave  
 " Mary K h 91 Arch  
 " Paul waiter h 354 N Adams apt 4  
 " Perry J [Bessie F] h 98 S Balch  
 Derreberry Blanche M h 2323 Emerald dr

## DERREBERRY

" Kenneth L student h 2323 Emerald dr  
 " Mack C [Delphia R] wks Am H R Co h 2323 Emerald dr  
 Derrevere Edward A [Helma C] wks Renner B Co h 628 School  
 Derrick Estlll C [Ambie D] wks Goodyear h 22 E Wilbeth rd  
 Derrig Clyde M wks Goodyear h 1954 Tonawanda ave  
 " Clyde W wks Goodyear h 1954 Tonawanda ave  
 " David F student h 1954 Tonawanda ave  
 " Dorthea M prin Allen and Leggett Schools h 227 Carroll  
 " James W h 68 Grand ave  
 " Mary E h 68 Grand ave  
 Derrins Francis R [Martha E] auto mech h 1227 Sawyer ave  
 Derringer Betty student h 764 Brewer  
 " Helen h 1457 Woodbirch ave  
 Derritt Mrs Bertha (wid Adolph) h 556 Carroll  
 " Louis C [Ludile E] h 556 Carroll  
 " Robt L student h 556 Carroll  
 Derrough Felix [Rusula] wks Goodyear Hts C Co h 1610 Hillside ter  
 Derschow Mrs Edith (wid Gus C) wks Goodrich h 2364 Mogadore rd  
 Derson Carl B [Lottie M] mach Adamson M Co h 312 Montrose ave  
 Derthle Mrs Sarah (wid John) h 435 S Arlington  
**DERTHICK E F (OAL CO (L F Derrthick) 272 Silver Phone FR-1911**  
 " E Frank (E F Derrthick Coal Co) h 684 Bell  
 Dervaly Albert student h 1006 Lane  
 " Mike [Theresa] wks Miller R Co h 1006 Lane  
 Derwort Bernard student h 126 Wills ave  
 " Esther (lk THE M O'NEIL Co) h 126 Wills ave  
 " John M [Mary T] (Akron Cabinet Works) h 126 Wills ave  
 " Joseph L wks Ak Cabinet Works h 126 Wills ave  
 " Marcus H slsmn C A Fulkman Agcy h 126 Wills ave  
 DeSante Francis slsmn r 22 S Maple  
 " Gilbert R [Irene K] del dep THE A POLSKY CO h 804 Beardsley  
 DeSantis Fernando h 1010 Herberich ave  
 " Phillip [Mary] wks Goodyear h 643 Oxford ave  
 DeSario Mrs Jennie (wid Michael) h 561 E Crosier  
 " Joseph M [Antoinette] wks Hamlin M P Co h 70 Cherry  
 " Louis h 561 E Crosier  
 " Orlando h 561 F Crosier  
 " Peter h 561 E Crosier  
 " Rocco student h 561 E Crosier  
 " Rose h 561 E Crosier  
 Desautel Joseph E [Mabel I] wks Goodrich h 1286 Wilbur ave  
 Desbrow Mrs Mary nurse Sumner Home h 90 N Prospect  
 Deschamps Geo L r 846 Grant  
 " Louis [Anna] wks Miller R Co h 503 Baird  
 Descutner Albert W student h 1204 Murray ave  
 " Clyde Z student h 1204 Murray ave  
 " Etren F [Valerie P] h 1204 Murray ave  
 " Elva P stenog Ohio Ed Co h 1204 Murray ave  
 " Ernest J [Jeannette M] h 701 Fouse ave  
 " John E student h 1204 Murray ave  
 " Norma A stenog Ohio Ed Co h 1204 Murray ave  
 " Victor J wks Goodrich h 1204 Murray ave  
 Deselms Mrs Anna L h 147 Hall  
 " D Chalmers [Evora I] (Kenmore Coal Co) h 1495 Brown  
 " Dorothy M student h 2291 10th S W  
 " Jesse M coal dir h 1240 Tampa ave  
 " Louis C [Mary F] wks Ry Ex Agcy h 2291 10th S W  
 " Mrs Lyda B h 2283 10th S W  
 " Mary A librarian Children s Hosp h 2283 10th S W  
 DeSeptis Dominic [Rosina] h 240 Lods  
 " Fiorina student h 240 Lods  
 Desett Clayton L lab h 945 Haynes  
 " Ernest A [Isabelle] wks Firestone h 945 Haynes  
 DeSham Joseph [Flora A] h 608 Day  
 DeShane Joseph W [Margaret M] wks Goodyear h 405 San Diego ct  
 " Robt F student h 405 San Diego ct  
 Deshaw Geo E [Dorothy E] clk h 438 Champlain  
 " Mrs Georgianna T (wid Eugene A) h 85 Cotter ave  
 " Karlton J h 85 Cotter ave  
 DeShon Carl J [Louise M] (Booth Canoe House) h 997 W Bowery  
 " Eugene R [Helen M] electn Dauntless P & E Co h 602 Lakewood blvd  
 " Guy R [Clara] canoe livery 919 W Bowery h same  
 " Mrs Martha A h 634 S Main  
 " Mrs Rachel A (wid Avery) h 945 Boulevard

CREDIT REPORTS - CREDIT INVESTIGATIONS 421 2d Nat'l Bldg.  
**ALLIED BUREAU OF CREDITS** Phone HE-3177



# THE CLASSIFIED BUSINESS DIRECTORY IS THE BEST BUYERS GUIDE

AKRON CITY DIRECTORY

647

## DESHON

" Ray [Mary J] clk Goodrich h 963 Jefferson ave  
 " Richard D student h 919 W Bowers  
 DeShong Essie M student i 1720 Goodyear blvd  
 DeSilko John barber r 213 LaSalle  
 DeSimone Angelo [Flora] wks Goodyear h 695 Ranney  
 " Casimir [Mary] wks Miller R Co h 1226 Atwood av  
 " Lucy student h 1226 Atwood ave  
 Desler Austin W [Clara A] lino opr h 562 Hoye ave  
 " Jack J dr Amato-Kirtz C Co h 562 Hoye ave  
**DeSOTO AUTOMOBILES.** Borden Automobiles Inc  
 sales and service 533 W Market Phone JE-8134  
**DeSOTO AUTOMOBILES.** Conn Motor Sales Inc sales  
 and service 956 S Main Phone BL-7181  
 Desportes John rest 1272 2d ave h 661 Hackett  
 DesPrez Ada W h 244 Fountain  
 " Louis W h 244 Fountain  
 " Wm [Marjorie] electn h 244 Fountain  
 Dessecker D Russell h 214 N Portage path apt 2  
 Dalton R treas Roadway Lxpress Inc h 214 N  
 Portage path apt 2  
 " James W [Elsie L] atty Seiberling R Co h 424  
 Grand ave  
 " James W Jr student h 424 Grand ave  
 " Webster H [Helen E] auto repr 579 W Exchange  
 h 1176 Juncau ave  
 DeStafano ~~See also Distefano~~  
 " John student h 50 E Glenwood ave  
 " Joseph [Rose] h 50 E Glenwood ave  
 " Peter [Mary] lab h 774 Bell  
 Destro Alferio [Nunciata] h 313 N Howard  
 " Alferio Jr student h 313 N Howard  
 " Anthony J [Eulth A] gro h 585 Claremont pl  
 " Betty student h 155 Mustill  
 " Chas [Carmella] wks Goodrich h 155 Mustill  
 " Frank h 155 Mustill  
 " Joseph h 313 N Howard  
 " Josephine student h 155 Mustill  
 " Louis h 313 N Howard  
 " Margaret h 311 N Howard  
 " Mary h 155 Mustill  
 " Nuncio h 311 N Howard  
 " Nuncio [Mary] plbr h 311 N Howard  
 " Nuncio Jr student h 311 N Howard  
 " Ross clerk Ak Gen Importing Co h 155 Mustill  
 " Sebastian [Carmela] clk h 999 Lexington ave  
 " Tony h 313 N Howard  
 DeSur Albert [Hilda] h 903 Bye  
 DeSure Mrs Belle gro 656 Douglas h 422 W Chestnut  
 " Edward M (DeSure-Herriott Adv Agcy) h 309 Grand  
 " Ellen J student h 309 Grand ave  
 " Harry [Anna] [Snowwhite Hand Laundry] h 1371  
 Newton  
 DeSure-Herriott Advertising Agency (E M DeSure C  
 E Herriott) 165 W Exchange  
 " Julius A [Shirley R] mgr Lion Tailors h 506 Noah  
 " Martin wks Buxbaum Co h 309 Grand ave  
 " Max h 1371 Newton  
 " Ralph A [Belle] wks City h 422 W Chestnut  
 " Saml [Anna] h 309 Grand ave  
 " Saml J [Charlottel] h 304 Wooster ave apt 3  
 Detamore Ernest E [Laura M] carp h 1355 Junior av  
 " Ethel B h 1355 Junior ave  
 " Glenn O wks Sinclair Ref Co h 1355 Junior ave  
 " Irene D h 1355 Junior ave  
 " Mrs Mary L (wid John W) h 174 Division  
 " Opal A wks Goodrich h 1355 Junior ave  
 Deta Catherine I h 20 E Dartmore ave  
 " Cletus A clk W H Arnott h 20 E Dartmore ave  
 " Elizabeth C h 81 W South  
 " Lawrence E wks Am H R Co h 20 E Dartmore ave  
 " Leo J [Catherine A] with Firestone h 20 E Dart-  
 more ave  
 " Leo J Jr chemist h 20 E Dartmore ave  
 " Paul A [Marie A] h 20 E Dartmore ave  
 " Richard J student h 20 E Dartmore ave  
 " Rita J h 20 E Dartmore ave  
 Detello Dominic A [Fanny] h 167 Jesse ave  
 " Mrs Fay (wid Nicholas A) h 710 Schiller ave  
 " Roxy [Marjorie] h 167 Jesse ave  
 Deter John [Mary] wks Goodyear h 45 Brittain rd  
 apt 2  
 Deterling Albert F [Margaret M] wks Goodrich h 970  
 Owen ave  
 " Albert F Jr h 970 Owen ave  
 " Doris M h 970 Owen ave  
 Deteske Margaret J student h 162 Westwood ave  
 " Stanley J [Florence E] auto mech h 162 West-  
 wood ave  
 " Stanley L h 162 Westwood ave  
 Dethloff Ernest W [Chloe E] wks Burkhardt B Co h  
 884 Lovers lane  
 " Otto E [Mary] auto repr w s Massillon rd h same

## DETHLOFF

" Rudolph O student h w s Massillon rd  
 " Theodore C [Frances S] taxi driver h 210 King ct  
 apt 2  
 DeTola Mrs Helen waitress Ak Garden Restr r 403  
 S Maple  
 Detritch Geo [Mary M] wks Goodyear h 1248 Newton  
 Detrow Ellard O [Cleo P] clk Central H & F S Co h  
 35 Beldyere way  
 Dette Ethel M h 431 Orchard  
 " Oscar A [Mamie E] cashr Murfey Blossom & Co  
 h 431 Orchard  
 Dettlinger Earl S [Martha] wks Goodyear h 459 Suma-  
 tra ave  
 Dettling Albert E [Esther M] meats 370 S Maple h  
 444 Crestwood ave  
**DETTLING BROS.** (Clarence and John A Jr) dealers  
 in seeds bulbs cut flowers and potted plants  
 birds and radios 43 and 45 E Market Phone BI  
 3186  
**DETTLING CLARENCE** (Mary A) (Dettling Bros) h  
 41 Dodge ave Phone FR-0631  
 " Dorothy M tchr h 134 Oakdale ave  
 " Edna E wks Miller R Co h 1283 Moore  
 " Elizabeth A h 41 Dodge ave  
 " Mrs Emma C (wid Louis P) h 134 Oakdale ave  
 " Emma I stenog Nolan & Walsh h 134 Oakdale ave  
 " Eugene h 569 Nash  
 " Frank E dentist 803 Akron S & L Bldg h 500 Nash  
 " Geo E slsmn h 44 Ames ct  
 " Helen L student h 41 Dodge ave  
**DETTLING JOHN A Jr** [Hazel P] (Dettling Bros) h  
 187 Castle blvd Phone LN 6653  
 " John J [Elizabeth M] city fireman h 44 Ames ct  
 " Joseph J [Grace M] with Gen I & R Co h 399  
 Hoover ave  
 " Louis F [Theresa] painter h 1283 Moore  
 " Louis J clk Firestone h 1283 Moore  
 " Mary J h 41 Dodge ave  
 " Raymond L wks Goodrich h 1283 Moore  
 " Theodore J [Lenora M] with Dettling Bros h 495  
 Orlando ave  
 " Wm A [Elsie V] clk Peoples S D Stores h 482  
 Wabash ave  
 Detorre Anna M h 125 N Walnut  
 " Anthony student h 125 N Walnut  
 " Dominick W student h 125 N Walnut  
 " John [Carmella] h 125 N Walnut  
 " Joseph h 125 N Walnut  
 " Mary L student h 125 N Walnut  
 " Saml h 125 N Walnut  
 Dettra Arnold L [Wilma M] mach h 1207 California  
 " Clark L [Della A] mach Firestone r 18 Ido ave  
 " Grace h 506 Koerber ave  
 " Mrs Mary h 1207 California ave  
 " Wayne L h 1207 California ave  
 DeTurk Evelyn [Clark] h 18 S Broadway  
 " Isaac [Catherine] dr Knickerbocker W & S Co h 18  
 S Broadway  
 Detweiler Lester C [Florence I] truck dr Goodyear h  
 69 Dawn dr  
 " Virgil G [Orpha M] wks Goodrich h 745 Moon  
 Detzel Dva student h 1299 4th ave  
 " Geo [Eva] wks Mohawk R Co h 1299 4th ave  
 " Katherine student h 1299 4th ave  
 Deuber Chas O [Clara A] h 943 Raymond  
 " Helen M office sec Yeager Co h 943 Raymond  
 " Henry W [Elizabeth C] real est h 342 Cloverdale av  
 " Iva M tchr h 342 Cloverdale ave  
 " Lester G slsmn Esselburn & Ellis Inc h 943 Ray-  
 mond  
 " Lewis J [Nellie C] h 598 Crosby  
 Deuchar James G [Frances E] repair sch instr Good-  
 year h 41 Canton rd  
 Deudney Harry S [Jessie] gro 1178 Edison ave h 1896  
 12th S W  
 " Wm S student h 1896 12th S W  
 Deuell Harry H [Elsie] mach Goodrich h 470 Fairfield  
 Deuri Dominic h 372 Spaulding  
 " Leonard [Mary] wks Goodrich h 372 Spaulding  
 " Nick wks Goodrich h 372 Spaulding  
 Deutchman Herbert [Mollie] dentist h 531 Euclid ave  
 " Jacob [Minnie] carp h 736 Moon  
 " Joseph clk Mil-Len Drug Co h 736 Moon  
 " Sol student h 736 Moon  
 Deutsch Joseph [Bartle L] mach Goodyear h 778  
 Coburn  
 " Max [Sadie] gro etc 1184 Andrus h 327 E South  
 " Michael [Mary] supvr Goodyear h 633 Hallie ave  
 " Saml M student h 327 E South  
 " Velma H student h 633 Hallie ave  
 DeVane Mrs Helen stenog Goodrich h 1001 Peerless ave  
 DeVane Robt T [Esther H] wks E & W Co h 901 Eva

**The Bankers** **GUARANTEE** **Co.** **MORTGAGE**  
**Title & Trust** **LOANS**

# THE COMMERCIAL PRINTING & LITHOGRAPHING CO.

## All Types of Commercial Work

648

BURCH DIRECTORY CO'S

### DEVANY

Devany A Joseph student h 688 Dayton  
 " Andrew J [Beatrice C] phys 762 1/2 S Main h 688 Dayton  
 " Danl J h 688 Dayton  
 " Frank P student h 688 Dayton  
 " Mary R student StThomas Hosp h 688 Dayton  
 " Thos J student h 688 Dayton  
 DeVaughan Mrs Jossie h 898 S Main  
 DeVaughn Eithen [Pauline] wks Firestone h 495 Stetler ave  
 " Harry W [Clara A] rubwkr h 1795 East ave  
 " Mrs Maud H (wid Minor T) h 924 Bloomfield ave  
 " Richard R slsmn THE A POLSKY CO h 924 Bloomfield ave  
 " Ruth D office sec THE A POLSKY CO h 924 Bloomfield ave  
 " Wm H [S Julia] tire dev engr h 2190 21st S W  
**DeVAUL ALBERT T** mgr Western & Southern Life Insurance Co 421 1st Central Tower Phone FR-1715 r Hotel Akron  
 DeVaux Charmont r 13 S Broadway  
 " Jeanne M student h 634 Moreley ave  
 " Lloyd J [Martha C] mgr Marsh Oil Co h 634 Moreley ave  
 Deventure Mary h 127 Kathian ct  
 Dever Denver clk Isaly D Co  
 Devereaux Chas F [Edith M] auto slsmn h 409 Grand  
 " Chas F jr student h 409 Grand ave  
 " Roy J [Male E] wks Goodrich h 871 Copley rd  
 Devereux Ambrose P [Mabel E] mach h 386 Claremont pl  
 " David T wks Goodrich h 326 Alvin pl  
 " Raymond J [Margaret A] wks Goodrich h 326 Alvin pl  
 Devert Mrs Laura (wid Frank) h 735 Canton rd  
 Devine Chas W [Violet I] r 315 Kenmore Blvd  
 " Mrs Daisy (wid Harry J) h 194 1/2 Carroll  
 " Jack h 194 1/2 Carroll  
 " Jesse r 1153 1/2 S Main  
 " Mrs Louise L (wid Thos W) h 1001 Boone  
 " Philip G [Kathleen V] clk Ice Box Market No 2 h 107 W Tallmadge ave  
 " Thos F [Bessie M] wks Goodrich h 1303 Kellogg av  
 " Walter J [Babette R] truck dr h 361 W Malacca  
 DeVinney Clarence W h 2157 15th S W  
 " Marian r Portage Hotel  
 Devish Mrs Theresa (wid Cyril) h 450 Lucy  
 Devitts Frank [Angeline] clk L Devitts h 1010 Pitkin  
 " Leonard produce 79 S Main h 769 Wall  
 Devlin Alexander [Susan] electn Goodyear h 666 Inman  
 " Anna V clk h 116 S Balch  
 " Harry A [Anna M] h 251 Silver  
 " Henry W student h 251 Silver  
 " James J [Alice A] wks Firestone h 641 Corike  
 " John [Anna M] h 441 Crosby  
 " John S [Isabel] wks E A Witzberg Mastering Co h 784 E Crosier  
 " Patrick A wks Goodyear h 666 Inman  
 DeVoe Lena beauty opr r 1349 S Main  
 " Treva stenog Firestone r 1349 S Main  
 DeVoi Geo L [Vivian I] wks Firestone h rear 143 Lake  
 " H Dudley student h 1242 Welton ave  
 " Harry B [Dempste] ice dealer 1242 Welton ave h same  
 " Wm B student h 1242 Welton ave  
 DeVoll Isaac R [Myrtle] wks Goodyear h 71 Elinor av  
 " Robt B mach Goodyear r 1069 E Market  
 Devolt Geo mach r 127 W Crosier  
 DeVore Clarence R [Alice L] mach Firestone h 57 Canton rd  
 " Clifford H [Mabel D] supvr Firestone h 22 Detroit  
 " Edna A student City Hosp h 57 Canton rd  
 " Mrs Florence B (wid Saml G) h 1063 Arlington pl  
 " Lloyd painter h 735 May  
**DeVOIRE LOUIS E** [L Grace] sec Citizens Savings & Loan Co h 675 Roslyn ave Phone JE-1453  
 " Paul V painter h 67 Canton rd  
 " Mrs Rachel A (wid Benj F) h 735 May  
 " Robt clk Ohio Ed Co h 675 Roslyn ave  
 " Ruth student h 675 Roslyn ave  
 " Walte wks Firestone h 1778 Ford ave  
 " Warren E [Emma] mech Richardson M Co h 745 Grant  
 DeWalt Anna M clk THE M O'NEIL CO h 745 Blaine  
 " Chas E wks Goodrich h 845 Harvard  
 " David wks Albrecht Gro Co h Canal Fulton O  
 " Mrs E Mary h 366 S High  
 " Henry R [Dorothy K] wks Buxbaum Co h 1177 Home ave  
 " Wm H [Minerva C] clk Warehouse Mkt h 1072 Woodward ave  
 Dewar John [Agnes] ptrnmkr h 2104 18th S W  
 " John jr student h 2104 18th S W

### DeWEENE

DeWeese Geo A [Elta M] pipeftr Goodyear h 689 Mc-Queeney ave  
 " Ruby wks 112 Russell ave  
 " Sarah A h 689 McQueeney ave  
 Dewey a Cafe (D E Saurbain) 25 1/2 Cuya Falls ave  
 Dewey Frank H [Mary L] with Goodrich h 752 Canton rd  
 " Henry A [Helen A] office clk THE M O'NEIL CO h 752 Canton rd  
 " Henry L [Violet A] painter h 1029 W Waterloo rd  
 " Ollie [Mary] wks Ak Std Mold Co r 24 S Balch  
 " Ralph E [Jacqueline] with Goodrich h 752 Canton rd  
**DEWEY ROBERT A** [Mary I] pres Akron News Inc and chairman Recreation Commission h 1113 Berwin Phone WA-2765  
 " Robt C [Florence E] ast Prud Ins Co h 543 Melrose  
 " Wm E [Golda A] meter reader h 1257 Kenmore Blvd  
 " Wm H student h 1283 Kenmore Blvd  
 Dewhurst Helen student h 770 Wall  
 " James R wks Goodrich h 770 Wall  
 " Mrs Nellie (wid Harry) h 770 Wall  
 DeWine Joseph R [Jude] wks Goodrich h 426 Spicer  
 " Mrs Jude (Garfield Restaurant) h 426 Spicer  
 Dewis Avery K [Ella M] wks Firestone h 308 E South  
 DeWitt Aubrey R wks B & O R R h 1117 Stanley ter  
 " Byron carp h 1292 Louisiana ave  
**DeWITT FRANK A** [Grace G] pres DeWitt-Jenkins Realty Co h 218 Twin Oaks rd apt 7 Phone JE-9891  
 " H E civ engr r 31 N Broadway  
 " Henry R wks Salvation Army h 187 Ravine  
**DeWITT J HARRY** [Florence W] pres and mgr DeWitt Motor Co h 63 Lorena dr Phone RI-4477

## DeWITT-JENKINS REALTY CO The

F A DeWitt pres, Fred Zindel vice pres, S A Belden sec, V F Jenkins treas, realtors, real estate and insurance 425 and 426 2d Natl Bldg, Phones BL-3191 and BL-3192

" Joseph F [Flora M] wks Firestone h 1392 Chippewa  
 " Letitia (wid Wm H) h 187 1/2 Ravine  
 " Mrs Maude (wid Willis G) h 517 StLeger ave

## DeWITT MOTOR CO The DODGE-PLYMOUTH DODGE TRUCKS

J H DeWitt pres and mgr, 475-481 N Main Phone FR-4171 and 4172, truck dept 481 N Main, Phone FR-0515

" Myron W student h 218 Twin Oaks rd apt 7  
 " Robt M student h 218 Twin Oaks rd apt 7  
 " Stanley W [Pauline] wks Goodyear h 951 N Firestone Blvd  
 " Theo pres Mayflower Hotel Co h Cleveland O  
 " Wm clk r 13 E Buchtel ave  
 " Wm E h 187 1/2 Ravine  
 " Wm J [Mary J] slsmn DeWitt M Co h 720 Gage  
 " Wm P h 187 1/2 Ravine  
 DeWolfe Edgar D [Millred A] caddymaster h 26 West  
**DeWOODY WADE** [Lillian C] Director of Law City of Akron 304 City Hall Phone JE-7111 h 244 Sand Run rd, Phone HE-3541  
 Dexter Mrs Edith housekeeper Veterans of F W h 315 E Market  
 " Leon A [Ethel O] rubwkr h 649 W Thornton  
 " Mrs Mabel (wid Geo) h 773 Crestview ave  
 " Wayne student h 649 W Thornton  
 Dey Harold P [Grace E] sla mgr Falls C & M Co Cuya Falls O h 565 Schiller ave  
 Deyak Frank h 779 Brook  
 " Geo h 779 Brook  
 " Geo [Sophia] lab h 779 Brook  
 DeYannis Caesar [Nicoletta] wks Goodyear h 425 Campbell  
 " Oswald h 428 Campbell  
 Deyarmin Eldon W [Eval] wks Minnesota M & M Co h 293 N Mariba ave  
 DeYoung Abram [May] carp h 851 N Howard  
 " O Earl student h 851 N Howard  
 " Russell wks Goodyear h 851 N Howard  
 Dezzo Alex houseman Portage Hotel h 549 Parsons ct  
 " John h 849 Parsons ct  
 " Louis wks Goodrich h 849 Parsons ct

# Footsavers AT

SHOES FOR MEN



AKRON CITY DIRECTORY

649

**DEZSO**

" Mrs Lydia (wid Alex) h 849 Parsons ct  
 Dial Albert C (Dollie M) wks Goodyear h 1241 Home av  
 " Apartm-nts 190 N Portage path  
 " Clair J (Faye) telegrapher h 263 E York  
 DiAmaito Geo (Theresa) poultry dir h 590 E Tall-  
 madge ave  
 Diamantis Harry (Mary) lunch room 768 W Bowery  
 h 774 same  
 Diamond Alexander L h 111 Bittman  
 " Alice M wks Goodyear h 347 S Maple  
 " Arthur B lab h 343 S Maple  
 " Mrs Bertha (wid Willie) r 3 Cross  
 " Bertha M h 111 Bittman  
 " Billiard Parlor (C A Bartliff) 85 S Main  
 " Cafe (Henry Letz John Holzapfel) restr 481-3 S  
 Main  
 " Candy & Tobacco Co Inc, Hyman Finn pres David  
 Finn vice pres and treas Anshail Finn sec  
 wholesale confr 723 S Main  
 " Chas S (Julia D) wks Goodyear h 377 Worrton  
 " Cleaners (C P Diehl, J R Rosenfeld) 201 E Market  
 " Distributing Co Inc Jacob Finn pres and treas,  
 Mrs J Finn vice pres Edwin Suddelson sec beer  
 wholesale 727 S Main  
 " Dorothy A h 377 Worrton

**DIAMOND FOUNDRY CO** The, P C Manthey pres,  
 L H Wolf vice pres, M T Kill sec J P Kraus  
 treas, L M Kraus mgr 258-260 Annadale ave near  
 Cor D Exchange, Phone FR-0915 (See page 67)  
 " Grille (Mrs Rose Vatalaro) restr 77 W Market  
 " Harry S wks Old Reliable S Co h 377 Worrton  
 " John H (Frances M) h 996 Baird  
 " Mrs Julia S h 343 S Maple  
 " Land & Improvement Co John Backe pres Wm H  
 Evans sec and treas real estate holding 157 S  
 Main

**DIAMOND MATCH CO** See Barberton Directory  
 " Poultry Co (Dominic Frisone) 202 E South and  
 744 S Main  
 " Stephen restr 1406 S Arlington h same  
 " Towel Supply Co J V Brown pres and treas  
 rear 304 N Howard

D Ianni Catherine clk Goodrich h 893 Columbia ave  
 " Donato (Agatha) wks Goodrich h 893 Columbia  
 " Fannie clk Goodrich h 893 Columbia ave  
 " James h 893 Columbia ave  
 " Josephine student h 893 Columbia ave  
 Dias Edward (Anna) furnace setter h 753 W South

**DIBBLE FRED C** (Bessie W) dist mgr Equitable Life  
 Insurance Co of Des Moines Iowa 1207 Akron S  
 & L Bldg Phone FR-1185 h 37 Corson ave Phone  
 UN-6741

" L Annette student h s s Wooster ave  
**DIBBLE L CLIFFORD** (Edith M) asst sec Enter-  
 prise Mfg Co h 167 3d N W, Barberton O, Phone  
 SH-2389

" Marcellus T miner h s s Wooster ave  
 " Mrs Pearl I tchr h 30 S Walnut apt 3  
 " Ralph W (Anna R) wks Bd of Education h s s  
 Wooster ave  
 " Roger reprmn Acme Office E Co h Randolph O  
 " Virginia J stenog Goodyear h 37 Corson ave  
 DiBernardo Joseph (Anna) poultry 679 Miami h same  
 Dibona Peter (Phillipina) wks Goodyear h 856 Am-  
 herst  
 " Stephen student h 333 Graves ct  
 " Vito (Mary) h 333 Graves ct

DiCarlo Frank (Antonio) wks Goodrich h 186 Charles  
 DiCaudo Frank (Nancy) wks Goodyear h 400 E York  
 " Joseph (Grace) h 165 W Tallmadge ave  
 " Josephine wks Diamond T S Co h 165 W Tall-  
 madge ave

Dice Albert P (Louisa B) mach Ak Std M Co h 782  
 Gorge blvd  
 " Alberta L h 782 Gorge blvd  
 " Mrs Cora E (wid Urvin J) h 956 Kenyon  
 " Dorothea E tchr h 168 Merriman rd  
 " Edith F wks Goodyear h 479 Sumner  
 " Edward F wks Goodrich h 693 Harvard  
 " Edward J h 693 Harvard  
 " Eldon student h 693 Harvard  
 " Elkanor R student h 62 Kuder ave  
 " Mrs Elizabeth (wid Grover C) h 1133 Florida ave  
 " Ellen h 693 Harvard  
 ✓ Flmer (Maria) wks Firestone S P Co h 23 W Maple-  
 dale ave

" Mrs Emma r 355 Noah ave  
 " Mrs Emma J (wid B Frank) r 350 Black  
 " Eugene h 693 Harvard  
 " Floyd H (Dorothy M) wks Times-Press h 1039  
 Lexington ave  
 " Geo A (Fannie B) janitor h 617 Lpson  
 " Geo F (Mildred) h 1113 Florida ave

**DICE**

**DICE HENRY G** (Flossie B) asst treas Industriars  
 Savings & Loan Co h 92 Parkwood dr (S L V)  
 " Mrs Hulda E (wid Wm E) h 400 West Tallmadge  
 pky  
 " Jesse P (Esther S) atty 518 Metropolitan Bldg h  
 168 Merriman rd  
 " John E (Anna G) cashr Erie R R h 233 W Market  
 apt 1  
 " John F (Mary L) trucking h 1042 Merton ave  
 " Leonard L (Helen) wks Firestone h 1105 Beardsley  
 " Lucille B wks Children s Hosp h 956 Kenyon  
 " Mrs M Ellen (wid H Elton) h 26 Everett ave  
 " Mabel I h 479 Sumner

**DICE MARVIN M** (Cora E) vice pres Commercial  
 Ptg & Litho Co h 62 Kuder ave, Phone JE-5362  
 " Miriam E chem h 168 Merriman rd  
 " Nannette student h 168 Merriman rd  
 " Parker wks Goodyear r 350 Black  
 " Proctor E wks Goodyear r 350 Black  
 " Raymond S (Wilma G) mgr International Corre-  
 spondence Schools h 1425 Neptune ave  
 " Robt I student h 168 Merriman rd  
 " Ruth M h 1042 Merton ave  
 " Mrs Sarah G (wid Wm M) h 129 Arch  
 " Wilbur H wldr h 1133 Florida ave  
 " Wm H (Gertrude) dr Postoffice h 519 Massillon rd  
 " Wm J H student h 1042 Merton ave  
 " Wm M (Alice K) wks Goodyear h 174 Locust  
 apt 304

DiCeglio Frank h 212 Mustill ct  
 " Gennaro (Rose) wks Goodrich h 212 Mustill ct  
 " Joseph student h 212 Mustill ct  
 " Lena student h 212 Mustill ct  
 DiCintio Vincent (Lena) wks Goodrich h 1008 Burk-  
 hardt ave

Dick A B Co Bowman & Costigan Inc agents mimeo-  
 graph machines 36 N Main  
**DICK ARCHIBALD C** (Winifred M) sec and treas  
 Akron Lamp & Mfg Co and Radiant Products  
 Inc, sec Viking Mfg Co h 871 Greenwood ave,  
 Phone HD-2546

" Carl P with Goodyear h 643 W Exchange  
 " Chas (Carrie P) atty h 643 W Exchange  
 " James E (Carrie M) janitor Times-Press h 276  
 Cranz pl  
 " Jimmie V wks Firestone h 1294 Bellows  
 " Joseph J (Vivian R) with Goodyear h 947 Palm-  
 atto ave  
 " Ull (Prudie) wks Firestone h 1294 Bellows  
 " Yee wks Pook Yee h 609 S Main  
 Dickens Vera r 1032 W Exchange  
 Dickens Alfred C (Martha) wks Goodrich h 664 Lodi  
 " Clark G h 639 Baldwin rd  
 " Joseph L (Pearl O) wks Goodrich h 2499 Edwin ave  
 " Joshua wks Lucky s Chinese Am Restr h 51 L  
 North  
 " Joyce h 668 Lodi  
 " Mrs Stella M h 85 N Summit  
 Dickenson Forest M (Una S) wks Gen T & R Co h  
 1387 Hillcrest

Dickerhoff Evelyn student h 255 Wooster ave  
 " Robt L (E Frances) wks Goodyear h 236 Steiner  
 Dickerhoof Carl H (Marlan G) bus opr Ak Trans  
 Co h 933 Jason ave  
 " Carl O (Margaret L) wks Goodrich h 232 Cole  
 ave apt 1

" Chester C (Helen E) meats 787 Copley rd h 456  
 Rhodes ave  
 " Cloyd J (Emma E) with Goodyear h 1092 Avon  
 " Mrs Cora (wid Levi) h 868 Yale  
 " Mrs Cora (wid Wesley) h 275 Kryder ave  
 " Earl J (Laura M) (Stump & Dickerhoof Hardware  
 Co) h 1263 Manchester rd  
 " Frank wks Goodyear h 1226 2d ave  
 " Galen O (Jean M) wks Firestone h 63 E Dartmore  
 " Gilbert R (May) wks Goodyear h 1012 Snyder  
 " Mrs Irma D wks Goodyear h 1281 Oakland ave  
 " Jesse (Nora E) wks Firestone h 418 N Firestone  
 blvd

" Leo (Thille M) wks Firestone h 111 Lake  
 " Lloyd R (W Leona) clk Patterson Hdw & El Co  
 h 202 Allies  
 " Iuella wks 1010 Dover ave  
 " Mabel M tchr h 764 Clearview ave  
 " Marian I cashr Household F Co h 1092 Avon  
 " Marie student h 1012 Snyder  
 " Mrs Mary (wid Wm H) h 435 S Arlington  
 " Oscar C (Florence O) h 764 Clearview ave  
 " Ralph F (Daisy I) clk Goodrich h 374 Birch  
 " Ruth N stenog Carmichael Con Co r 78 E Arch-  
 wood ave  
 " Saml S (Mary I) wks Firestone h 852 Perthia ave  
 " Theda J student h 1092 Avon  
 " Wilford I student h 1092 Avon

# Drink *White Crown* BEER Brewed in Akron By Akron People

**The BILLOW Co.**  
*Funeral Service Since 1875*  
**Chapel and Office: 118-124 ASH STREET**  
**Phone BBlackstone 7171**  
ASK FOR OUR FREE BOOKLET  
**"BILLOW FUNERAL FACTS"**

**DICKERMAN**  
 Dickerman Alice M stenog Ak Credit B Inc h 1508 Malasia rd  
 " Leona M clk h 1508 Malasia rd  
 " Walter K [Ethel M] slsmn Ak P Milk Co h 1508 Malasia rd  
 Dickerson Albert [Margaret] sign painter r 332 Graves et  
 " Andrew J [Loretta E] clem h 511 Nash  
 " Clifford H h 76 S Arlington  
 " Eddie W [Elizabeth] clk Goodyear h 141 Conker  
 " Mrs Estela M (wid Andrew J) h 202 Twin Oaks rd apt 11  
 " Geo H serv dept THE A POLSKY CO h 698 Carlyle  
 " Hattie H [Marie] wks Firestone h 777 W Bowery  
 " Harry T [Anna P] carp h 76 S Arlington  
 " Mrs Hattie A (wid Kranner) h 698 Carlyle  
 " Mrs Jennie E (wid Wesley) h 1365 Della ave  
 " Kemp [Gladys M] wks Firestone h 271 Lake  
 " Lloyd J [Adele M] wks Goodrich h 428 Madison  
 " Lyle M [Besse M] with Goodyear h 555 Lumiere  
 " Mrs M Evelyn h 1055 Berwin  
 " Marius H [Grace M] musician h 817 Fess ave  
 " Norval W [Martha E] carp h 962 Silvercrest ave  
 " Paul R student h 76 S Arlington  
 " Walter wks Goodrich h 698 Carlyle  
 Dickey Anna L h n s Success rd  
 " Carl [Martha] meat mkt r 584 Elma  
 " Chas L [Eva] wks Goodyear h 120 Myers ave  
 " Dorothy L asst Ak Pub Library h 792 Elma  
 " Mrs Etha M (wid Wm) h n s Success rd  
 " Florence waitress Lenox Cafe h 75 Moffat pl  
 " Florence E student h n s Success rd  
 " Geo A h n s Success rd  
 " Glen H [Cora M] wks Goodrich h 1064 Diagonal rd  
 " Harvey h 671 E Exchange  
 " Howard V [Gladys M] wks Goodrich h 1064 Diagonal rd  
 " Minerva A h 62 N Adolph ave  
 " Neil F musician h 792 Elma  
 " Mrs Ora D (wid Wade H) h 464 Winans ave  
 " Raymond F real est h 62 N Adolph ave  
 " Robt [Catherine B] real est h 62 N Adolph ave  
 " Ruth r 722 S Sunget View dr  
 " Willis H [Ruby O] wks Goodyear h rear 199 S Arlington  
 " Willis H Jr student h rear 199 S Arlington  
 Dickie Mary tchr h 1213 Bellows  
 Dickinson Fred M [Catherine M] painter h 541 E Archwood ave  
 " Harold F [Edith E] wks Goodrich h 1276 Lexington ave  
 " Henrietta E student h 1276 Lexington ave  
 " John W student h 1276 Lexington ave  
 " Kathleen M student h 1268 Dietz ave  
 " Mrs Louise (wid Freeman) h 693 Harvard  
 " Mary A office clk Federman Co h 1268 Dietz ave  
 " Mott A painter h 1268 Dietz ave  
 " Mott S [Gall E] painter Herberich-H-H Co h 1268 Dietz ave  
 " Neil K [Luella L] wks Goodrich h 163 S Union  
 " Ralph H [Marguerite H] painter h 934 N Firestone blvd  
 " Wm A [Rosaline A] wks Goodyear h 639 Carroll  
 Dickison Obyrun M mgr Lowell Air Conditioning Corp h Portage Lakes R D 4  
 " Sara M dep Co Auditor h R D 4  
 Dickman Frank B slsmn h 712 Lovers lane  
 " Val W [Hazel P] wks Goodyear h 712 Lovers lane  
 Dickon Frank J [Dorothy G] contr h 822 Coburn  
 " Wm E student h 822 Coburn  
 Dicks See also Dix  
 " Clay D [Osla A] wks Firestone h 124 Campbell  
 " Dorothy A student h 664 Coburn  
 " Oleva J student h 663 S Main  
 " Ralph R h 124 Campbell  
 " Ralph W [Atzora] h 663 S Main  
 " Sidney [Margaret] clk h 109 Campbell  
 " Walter P [Orpha] h 664 Coburn  
 Dickson See also Dixon  
 " A Bertis C [Vera] slsmn h 77 Wise  
**DICKSON ALLEN W** [Ada M] executive sec Builders Exchange h 116 Melbourne ave Phone FR-4558  
 " Mrs Antha M (wid John R) h 864 Carroll  
 " Benj J [Martha J] wks Firestone h 802 S High

**DICKSON**  
 " Benj J Jr student h 802 S High  
 " Chas M [Grace E] wks Palmer M Co h 1354 Kenmore blvd  
 " Chester C [Rose M] wks Erie R R h 914 Collinwood ave  
 " Claud M [Laura A] wks Goodrich h 527 Harvey  
 " Clifford student h 823 Lee dr apt 4  
 " Corinne r 54 Ridge  
 " Dorothy E wks Firestone h 1105 Linden ave  
 " Elaine F student h 974 Collinwood ave  
 " Elisha H [Carrie E] wks Goodrich h 354 E Crosier  
 " Mrs Elizabeth (wid Arthur) h 956 Avon  
 " Mrs Emma F clk THE A POLSKY CO h 328 Wooster ave  
 " Florence E h 2119 Mokadore rd  
 " Frank W [Opal I] asst shipper L S Stoneware Co h 356 Booth ave  
 " G Ernest [Grace K] wks Goodyear h 1099 Neptune  
 " Geo F [Mary A] firmn A C & Y Ry h 2119 Mokadore rd  
 " Geo L student h 802 S High  
 " Gilbert G wks Stone s Grill h 523 Harvey ave  
 " Grace L student h 523 Harvey ave  
 " James wks Goodrich r 78 W Chestnut  
 " James C [Mabel I] wks Goodrich h 1149 LaCroix  
 " James O h 466 Dayton  
 " Mrs Jaunita h 1743 E Market  
 " K Werner student h 354 E Crosier  
 " Kenneth clk J Kizarian r 532 E Market  
 " Marion B phone opr Summit Co Relief Adm h R D 4  
 " Mary J student h 3163 Julien ave  
 " Mildred clk h 823 Lee dr apt 4  
 " Richard J [Anne M] h 466 Dayton  
 " Ronald W wks Goodyear r 161 N Union  
 " Mrs Rose M (DJJacko Beauty Shop) h 974 Collinwood ave  
 " Sarah C h 1326 Sorin ave  
**DICKSON TRANSFER & TRUCKING INC.** Geo P Pfaff pres and mgr local and long distance moving crating storage shipping 24 N High Phone BL-3416 night Phone JE-5350 (see page 95)  
 " Virginia F h 802 S High  
 " Walter slsmn h 956 Avon  
 " Wm T watchman Masonic Temple h same  
 " Wm T [Elsie M] r 654 Sumner  
 " Mrs Zula V h 823 Lee dr apt 4  
 Dicosola Philip [Rosie] h 411 Sherman  
 DiCresce Adolph E clk Firestone Pk 1 & S Bk h 1359 East ave  
 " Loretta student h 1359 East ave  
 " Santo [Frances] lab h 1359 East ave  
 Dictaphone Sales Corp Elmer Whitlam rep 222 Medford Bldg  
 Didado Angeline h 91 N Broadway  
 " Frank h 91 N Broadway  
 " Joseph [Ethel] lab h 91 N Broadway  
 " Neal h 91 N Broadway  
 Didato Anthony trucker Erie R R h 268 Carroll  
 " Frank [Lucy] wks E O Gas Co h 113 Otto  
 " Jack student h 113 Otto  
 " Vincent [Antoinetta] h 276 Cuyahoga  
 DiDomenico Albert student h 181 Charles  
 " Antonio [Leola] wks Firestone h 181 Charles  
 " Cosmo [Rose] wks Goodrich h 354 Patterson ave  
 " Danl student h 181 Charles  
 " Frank [Jennie] shoe repr 643 E Exchange h 353 Patterson ave  
 " Joseph student h 181 Charles  
 DiDonato Alexander [Esther] wks Firestone r 369 E Thornton  
 " Leopold [Beatrice] wks Goodyear h 929 Allendale  
 Didra Christina h 90 MtView ave  
 Didyk Philip h 475 Lucy  
 Diebold Joseph A [Gladys V] chiropractor 7623 S Main h same  
 " Louis A h 1459 Honodle ave  
 " Louis A student h 7623 S Main  
 Dieckman Bette F clk Firestone h 2494 Auburn pl  
 " Burt A [Flora S] wks Ak Mattress Mfg Co h 230 Albany ave  
 " Edna M student h 2494 Auburn pl  
 " Florence S tchr h 476 S Firestone blvd  
 " Geo F [Fredericka] h 476 S Firestone blvd  
 " Wm E [Ida M] asst mgr Quality F Co h 2494 Auburn pl  
 Diederich Rev Francis H asst Pastor StPaul's Roman Catholic Church h 413 Palmetto ave  
**DIFFENBACH ALLAN B** (Reed & Diefenbach) h 356 Rose blvd, Phone UN-5454  
 " Benj C medical student h 356 Rose blvd  
 " Rev H Berleman [Josephine C] pastor Central Presb Church h 356 Rose blvd  
 " Helen R office asst h 431 Briarwood dr  
 Diefendorf Anna M student h 2310 7th S W  
 " Betty J student h 2310 7th S W  
 " Henry R student h 2310 7th S W  
 " John E [Mildred M] h 2310 7th S W

# THE CENTRAL ASSOCIATED REALTY CO. 1622 FIRST-CENTRAL TOWER

## SUNSET VIEW SUBDIVISION WE WILL AID YOU IN FINANCING YOUR LOT OR BUILDING

AKRON CITY DIRECTORY

671

### DIFHL

Diehl Chas P [Myrtle F] (Diamond Cleaners) r rear 976 Snyder  
 " Clark P [Nelle G] painter h 834 E Exchange  
 " Dorothy E h 834 E Exchange  
 " Geo wks Firestone h 772 W Bowery  
 " John [Mylene] wks Goodyear h 1186 Copley rd  
 " Miriam (chr h 336 S Firestone blvd  
 " Robt B [Cora E] engrvr Ak Engraving Co h 767 Silvercrest ave  
 " Russell H student h 834 E Exchange  
 Diehm Andrew A [Florence F] clk A & P T Co r 1249 Manchester rd  
 " Annette student h 1006 LaCroix ave  
 " Dewey P engr Firestone h 156 W Long  
 " Ella M h 188 E Exchange  
 " Ernst F [Mary E] h 156 W Long  
 " Hattie h 188 E Exchange  
 " James J h 1006 LaCroix ave  
 " James F h 188 E Exchange  
 " Jane M clk h 1006 LaCroix ave  
 " Kent E [Annette C] mach h 1006 LaCroix ave  
 " Mary student h 1006 LaCroix ave  
 " O Mae h 156 W Long  
 " Whitney E h 156 W Long  
 Diemer Ethel R clk Goodyear h 2695 Albrecht ave  
 " Floyd E [Verna] carp h 2695 Albrecht ave  
 " John F [Lewey A] h 164 S Balch  
 " John W [Dorothy M] auto mech h 164 S Balch  
 " Lester F [Catherine L] wks Firestone h 2243 18th S W  
 " Lewis M h 338 Rhodes ave  
 " Mrs Minnie L (wid Elias) h 260 W South  
 " Raymond E h 260 W South  
 " Thelma E clk East High School h 260 W South  
 " Wm C [E May] ms h 338 Rhodes ave  
 Diener Mrs Augusta F (wid Stephen) h 500 Rentschler  
 " Robt T wldr h 937 Stoner  
 " Theodore [Louise] pattern mkr Ak Pattern Wks h 937 Stoner  
 Diensch Andrew student h 881 Haynes  
 " John wks Goodrich h 881 Haynes  
 " Susanna h 881 Haynes  
 " Mrs Susanna h 881 Haynes  
 Dienoff David clk **THE M O'NEIL CO** h 445 Wooster  
 " Phillip [Ray E] coach Goodrich School h 962 Copley rd apt 2  
 Dieringer Bernard V [Helen A] wks Slauson A & T Co h 295 E Archwood ave  
 " Druard A [Ruth M] wks Goodrich h 1131 Murray  
 " Mrs Edna compt opr Firestone h 1174 Weiser ave  
 " Kenneth I [Helen R] slsmn Magic Motors Inc h 449 E Cuyah Falls ave  
 " Lawrence E [H Ethel] wks Goodyear h 1222 Heiman ave  
 " Mrs Ora V (wid Geo E) h 291 E Archwood ave  
 " Paul S wks Goodrich h 291 E Archwood ave  
 " Richard G wks Firestone h 291 E Archwood ave  
 " Robt J student h 291 E Archwood ave  
 Dierke Chis J [Lena F] wks Miller R Co h 1256 Mt Vernon ave  
 " John wldr h 2371 3rd S W  
 Dierker Anna J clk Sunset Bakery & Delicatessen h 449 Douglas  
 " Mrs Anna J (wid Theodore) h 449 Douglas  
 " Edward F [Estelle C] ad solr Times-Press h 703 Stoner ave  
 " Mrs Elizabeth R beauty Shop 762 1/2 S Main h 277 Wildwood ave  
 " Francis E [Elizabeth R] clk Sunset B & D h 277 Wildwood ave  
 " Geo H [Catherine R] mach Goodrich h 473 Bell  
 " Joseph J [Catherine H] mach h 453 Douglas  
 " Theodore P [L Patricia] wks Goodyear h 112 Alfaretta ave  
 Dies Bernrd A [Leora M] wks Goodyear h 160 Olive  
 " Mrs Emma (wid Joseph) h 1280 Sherman  
 " Gerald J student h 183 Oakdale ave  
 " John H [Agnes J] contl plastering 183 Oakdale ave h same  
 " Myrtle h 183 Oakdale ave  
 " Paul I [Ethel M] contr plstr 526 Noah ave h same  
 " Rosemary M stenog St Thomas Hosp h 183 Oakdale ave  
 Diesem Carl E [Sophia] wks City h 57 1/2 N Summit  
 " Carl H service man Western Auto S h 57 1/2 N Summit  
 " Dolores J student h 57 1/2 N Summit  
 Diesz Benj L [Bessie] with Times-Press h 1011 Nathan  
 " Catherine student h 428 Livingston  
 " Edw rd h [Jennie V] h 428 Livingston  
 " Eleanor K bkpr Universal M Inc h Tallmadge O  
 " Iwencio E [Elizabeth L] mach h 77 Savoy  
 " Roy slsmn Superior Bkg Co h Tallmadge O  
 Dieter Chas slsmn h 339 Booth ave  
 " Mrs Mary C (wid Chas) h 339 Booth ave  
 " Mrs Theresa h 835 W Market  
 Dieterich Mrs Kathryn J (wid Ernest O) h 685 Ecton rd  
 Diethorn Geo r 310 Carroll

### DIFTRICH

Diethrich Gilbert I [Idna R] wks Goodrich h 630 Plum  
 " John E [Virginia] clk Byron s h 713 Allyn  
 " Joseph W [Ida V] bkplr h 782 Amherst  
 Dietrich Anthony J [Louise] formn Nati R M Co h 851 Work dr  
 " Carl P [Ellen K] dentist 904 Akron S & L Bldg h Turkeyfoot Island  
 " Clay [Luette] atty 1122 1st-Central Tower h 257 S Freedom Ravenna O  
 " J Robt h 1173 N Main  
 " John E [Kathryn] with Goodrich h 1173 N Main  
 " Mildred E cashr Col Inv Corp h 851 Work dr  
 " Mrs Nan h 1109 Kenmore blvd  
 " Phillip J [Thelma K] reporter Times-Press h 695 Schiller ave apt 4  
 Dietrick Camillus P wks Goodrich r 932 Sherman  
 " Chas h 22 Cuyahoga  
 " Dale D clk r 960 Lakewood blvd  
 " John [Mary] wks Goodrich r 923 Johnston  
 " Leo M [Bertha R] wks Gen T & R Co h 914 Eva  
 " Perry wks City r 87 S Adelphi ave  
 Dietry Catherine wks 76 E Cuyah Falls ave  
 Dietz **See also Deitz**  
 " Mrs Amanda (wid Eli) h 452 Morelay ave  
 " Annabelle asst bkpr Amster-Kirtz C Co h 840 Sheridan ave  
 " August [Lois E] wks Firestone h 1442 Hite  
 " Barbara A wks Goodrich h 1018 Clark  
 " Chas J [Laura B] wks Firestone h 880 Sherman  
 " Earl G [Dora] wks Goodrich h 488 Alexander  
 " Edwin W [Ella] (Cuyahoga Motor & Machine Co) h 139 Cuyahoga  
 " Eleanor waitress r 160 S College  
 " Mrs Elizabeth F h 453 E-Exchange  
 " Everett E student h 707 Polk ave  
 " Everett F [Nema I] wks Goodrich h 707 Polk ave  
 " Ferdinand G-[Anna P] bklsmith Ak Std Mold Co h 410 Kirn ave  
 " Florence B wks 1467 Jefferson ave  
 " Frank H [Iva A] supt Memorial Park Cemetery h 2679 Albrecht ave  
 " Fred C [Flora B] factory supt Thos Phillips Co h 840 Sheridan ave  
 " Frederick C [Hilda] with Thos Phillips Co h 852 Sheridan ave  
**DIETZ G CARL** [Jeanne C] sec and treas Burkhardt Consolidated Co and Burkhardt Brewing Co h 711 Delaware ave Phone FR-4820  
 " Grace E student h 1442 Hite  
 " Harry [Rose] wks Firestone h 361 E Catawba ave  
 " Henry A [Mary L] wks Burkhardt B Co h 184 Eagle  
 " Henry J [Emma C] clk East Ak Hdw Co h 682 Sherman  
 " John G [Eura] h 550 Schiller ave  
 " Leroy E tehr h 682 Sherman  
 " Mrs Lottie M (wid Benj G) h 128 Oakdale ave  
 " Mrs Magdalena (wid Gotthelb) h 675 Sherman  
 " Manuel [Catherine] atty h 677 Bell  
 " Margaret student h 361 E Catawba ave  
 " Mrs Mary (wid Anthony) h 1018 Clark  
 " Nellie F h 675 Sherman  
 " Paul auto mech r 1230 Sparhawk ave  
 " Mis Viola M real est h 434 Crouse  
 Dietzig Karl [Theresa] h 117 E South  
 Dietzold Leda H h 309 E Buchtel ave  
 " Louis R [Sarah B] slsmn Lyman-H L Co h 176 Hampshire rd  
 " Marie L clk Ak Gro Co h 309 E Buchtel ave  
 DiFeo Alphonso [Palmita] auto serv sta 1061 Grant gro 1077 Grant h same  
 " Caroline student h 1077 Grant  
 " Frances M student h 1077 Grant  
 " Mary M student h 1077 Grant  
 Diffenderfer Blain B wks Federman Co h 23 Spruce  
 " Mrs Carrie (wid Chas) h 23 Spruce  
 " Fred L [Mayme S] sta attnd Socony-V O Co h 23 Spruce  
 DiFligio Joseph [Mary] h 107 1/2 Wheeler  
 DiFiore Mrs Anna (wid Sandy) h 314 Lookout ave  
 " Dominic h 700 Gardendale ave  
 " Florence E clk h 334 Lookout ave  
 " Fred H student h 334 Lookout ave  
 " Grace L h 700 Gardendale ave  
 " John [Josephine] h 163 Jesse ave  
 " John M [Mary P] wks Goodyear h 492 Worth ave  
 " Joseph [Beatrice] clk Diamond B Parlor h 298 Montrose ave  
 DiFranco Clement h 755 Damon pl  
 " Edward student h 755 Damon pl  
 " Ralph [Anna] trlrlr h 755 Damon pl  
 DiFrangia Augustine [Lucy] wks Firestone h 909 Dayton  
 " Dominic [Jennie] wks Goodyear h 440 Delmar ave  
 " Joseph student h 440 Delmar ave  
 DiKby Frederick [Margaret I] wks Goodyear h 1250 Murray ave

# THE DAUNTLESS PLUMBING & ELECTRIC CO. 18-22 E. State St. PHONE FRanklin 8109

## GAS AND ELECTRIC RANGES

652

BURCH DIRECTORY CO'S

### DIGBY

" Harry C student h 1280 Murray ave  
 " Saml [Mary M] wks Goodyear h 766 Beardsley  
 Digerotoma Joseph [Pauline] wks Colonial Ins Co h  
 223 Abel  
 " Thos student h 223 Abel  
 " Virginia student h 223 Abel  
 DiGeronimo Anthony h 184 Boder  
 " Dominic h 184 Boder  
 " Florence M student h 184 Boder  
 " James h 184 Boder  
 " Joseph h 184 Boder  
 " Mary h 184 Boder  
 " Miller h 184 Boder  
 " Serafino [Margaret] h 184 Boder  
 DiGiacco Jerry, See DiJacko  
 " Mario [A Lucy] wks Goodrich h 95 E Tallmadge  
 " Mary wks Goodrich h 95 E Tallmadge ave  
 DiGiacomo Nick wks Gen T & R Co r 24 N Summit  
 " Salvatore [Palmero] tailor Shelhart Inc h 496  
 Oxford ave  
 DiGioammarino Claude [Helen] wks Int Lead Ref Co  
 h Shreve dr  
 " Gennaro [Mary] h Shreve dr  
 DiGiorgio Steve [Catherine] lab h 748 Damon pl  
 DiGirolamo Fred [Mary] wks Firestone h 265 Rock-  
 well ct  
 Dignan G Bernadette clk Ohio Ed Co h 872 Kenyon  
 " Geo W [Ada E] h 872 Kenyon  
 Dignan John J [Elizabeth M] wks Goodrich h 900  
 Chester ave  
 DiGiulio Antonio [Marguerite] painter h 321 Otis  
 " Frances student h 321 Otis  
 DiJacko Beauty Shop [Jerry DiJacko, Mrs Rose M  
 Dickson] 29 1/2 S Main  
 " Jerry [DiJacko Beauty Shop] h 95 E Tallmadge  
 Dike John wks Miller R Co r 1332 Sweetzer ave  
 DiLauro Ben sismn Akron Motor S Co  
 " Chas [Eileen M] wks Buxbaum Co h 699 Springdale  
 " Felicia A clk A Mandala h 768 Garfield  
 " Frank [Mary] shoe repr Star Shoe Repr h 839  
 Keeney  
 " Joseph [M Amelia] music tchr h 1076 N Howard  
 " Mrs Pearl M bkpr White S & S Co h 69 N Union  
 apt 3  
 " Mrs Rose h 768 Garfield  
 " Silvio wks Goodrich h 768 Garfield  
 Dibeck Clifford L [Odell] wks Goodyear h 580 San-  
 ford ave  
 Didine Frank H [Rachel C] clk Postoffice h 137 Lake  
 " Glenn sta attdt h 28 Vesper  
 Die Frank R h 355 Lookout ave  
 " Ira Y [Rosa D] sismn h 355 Lookout ave  
 " Walter H [Florence E] mech Greenwald's Auto  
 Co h 588 Fouse ave  
 DiLeonardo Amelia h 607 Gardendale ave  
 Dilger Geo [Helen] wks Ak Bldg Co h 149 W North  
 " Jacob [Louise] wks Leo Meyer Co h 149 W North  
 Dilgish John [Catherine] h 298 W Market  
**DILL GARRETT S** [Sarah E] mgr Cities Service Oil  
 Co h 2464 4th (C F), Phone WA-2364  
 " Harry r 358 1/2 S Main  
 " Harry L waiter Mayflower Hotel h 13 Furnace  
 apt 16  
 " Homer M [Catherine] wks Advance R Co h 150 1/2  
 Perkins  
 " Leo [Marguerite E] meat ctr h 949 Lovers lane  
 " Mrs Lorinda (wid Saml) h 324 Locust  
 " Mabel clk A & P Tea Co r 2168 13th S W  
 " Mfg Co Wright Bronson mgr mfrs tire valves  
 501 Peoples Bldg  
 " Mrs Mary C h 105 Price pl  
 " Richard F clk A & P Tea Co h 1856 Penthley  
 " Mrs Ruth S h 1856 Penthley ave  
 " Wm J [Cora G] painter h 244 Pine  
 Dillahay Aaron r 186 Furnace  
 Dillard Garrison Z [Anna] wks Goodyear h 2162 17th  
 S W  
 " Geo B [Marian] wks Goodyear h 817 Gorge blvd  
 " John H [Claudie P] policeman Goodyear h 519  
 Parkdale dr  
 " Joseph R [Georgia L] wks Goodyear h 845 Dayton  
 " Kathryn C clk Dime Savings Bk h 225 Westwood  
 " Louis E [Jennie L] mgr United Milk Bottle Re-  
 demption Co h 610 S Sunset View dr  
 " Marinn J student h 817 Gorge blvd  
 " Ransie L student h 610 S Sunset View dr  
 " Ray E wks Galloway P & R Co h Tallmadge O  
 " Thos J h 225 Westwood ave  
 " Thos Jr [June N] h 664 Essex  
 Dille Barbara M h 804 Carlisle  
 " Carl B h 1119 Laird  
 " Clifford C [Virginia E] wks Goodyear h 1119 Laird  
 " Edwin C [Mildred E] mgr Steln's Pharmacy No 2  
 h 264 W Market apt 107  
 " Irene J clk THE M O'NEIL CO h 105 W Miller ave  
 " James E [Dagmar M] wks Firestone h 804 Carlisle  
 " Mrs Letha (wid Edward) wks Day C & D Inc h  
 105 W Miller ave

### DILLE

" Oscar R [Anna E] electn h 466 Gibbs rd  
 " Ruth I student h 804 Carlisle  
 Dillehay Albert J [Arline J] prin East High School  
 h 1697 Pilgrim -  
 " Anna J student h 1597 Pilgrim  
 " John clk Hdw & S Co r 467 E Buchtel ave  
 " Lawrence B student h 1597 Pilgrim  
 Diller Elmer F [Minnie] sismn h 1446 Hillcrest  
 " Essie stenog Ohio Ed Co  
 " Fred A [Beulah] wks Goodyear r 324 Fucild ave  
 " Glenn [Virginia] dr Turner W P Co h 1248 Cov-  
 entry  
 " Goldie tchr h 264 W Market apt 205  
 " Harry L [Daisy D] stone cutter h 166 Nieman  
 " Marlon H [Anna M] clk Firestone h 157 Grand ave  
 " Mrs Martha (wid Saml) h 883 Elmore ave  
 " Mrs Myrtle M (Lorimer Beauty Shoppe) h 1389  
 Bryden dr  
 " Orrin G [Emily S] wks Goodrich h 72 Jewett  
 " Wilbur C [Myrtle M] clk Goodrich h 1299 Bryden dr  
**DILLEY CHARLES C** [Dorothea S] pres and treas  
 Benzoco Inc h 563 Woodside dr  
 " Dorese L student h 1290 Pitkin ave  
**DILLEY GILBERT W** [Marguerite H] attorney at  
 law and agent Akron Humane Society 512 Akron  
 Sav & L Bldg Phone HE-2817 h 672 Hillsdale  
 ave, Phone HE-6041  
 " W W & Son (W W and W W jr) auto supplies 808  
 S Main  
 " Willis W [Katherine E] (W W Dilley & Son) h 48  
 Mull ave  
 " Willis W jr [Hazel K] (W W Dilley & Son) h 1290  
 Pitkin ave  
 Dillick Conrad [Mary] wks Goodyear h 431 Selden ave  
 " Frank J wks Bridgwater M Co h 431 Selden ave  
 " Mary L waitress THE A POLSKY CO h 431  
 Selden ave  
 Dillihay Edward [Ellen] lab h 130 Barry ct  
 " Robt L student h 130 Barry ct  
 Dillin Goldie h 392 Erie  
 " Wm [Bessie] wks Goodrich h 392 Erie  
 Dillingham Chas F [Pearl E] dr Ak Soap Co h 884  
 Garfield  
 " Chas F jr h 884 Garfield  
 " Herbert E [Louise M] wks Goodyear h 168 E  
 Mapledale ave  
 " J Dale [Lucile] with Ted Dillinger h 856 Marie ave  
 " Louise wks Firestone h rear 53 E Emerling ave  
 " Mrs Louise wks Firestone r 1246 Andrus  
 " Pearl E student h 844 Garfield  
 " Saml [Catherine E] wks Goodyear h 1228 Marcy  
 " Ted [Helen A] auto dir 377 W Thornton h 478  
 same  
 Dillman Clyde R [Anna C] clk Weiss & Keslar Inc h  
 229 N Adolph ave apt 1  
 " Elizabeth student r 328 Arch  
 " Jacob [Martha] wks Goodyear h 675 Grant  
 " Lloyd L [Mary O] r 328 Arch  
 " Lynn r 209 1/2 Water  
 " Margaret clk Salvation Army h 331 Earl ct  
 " Virginia A student h 229 N Adolph ave apt 1  
 Dillmore A V sismn White Inc h Cuya Falls R D 1  
 Dillon Allen V service man Jost Tire S Inc h 192 N  
 Martha ave  
 " Anthony [Sarah A] wks Firestone h 1303 Nestor  
 " Bernice wks 920 Merton ave  
 " Clifford E [Ruth] fireman h 98 Shaker dr  
 " Carl O [Flossie A] wks Goodyear h 192 N Martha  
 " Ed B [Bonnie] wks Goodyear h 42 1/2 S Case ave  
 " Ernest D [Jean] wks Firestone h 1218 Bellows  
 " Floyd C [Myrtle E] wks Firestone h 843 Wyle ave  
 " Fred W [Mayme] wks Goodyear h 879 Hazel  
 " H Carl [Mearle] sismn Belle Isle D Inc r 226  
 Wildwood ave  
 " Harry D wks Firestone r 36 W South  
 " Mrs Ida B (wid Chas) h 1573 East ave  
 " Irene student h 98 Shaker dr  
 " Jack in U S Army h 322 Sumner  
 " James [Helen] wks Firestone h 1289 Kellogg ave  
 " Jeanne L student h 192 N Martha ave  
 " John H [Bernice O] with Firestone h 795 W  
 Market apt 7  
 " John H [Lenora] wks Goodrich h 1103 Parkdale dr  
 " M Joseph [Catherine] wks Firestone h 471 W  
 Waterloo rd  
 " Merle J [Adele M] auto mech h 836 Wyle ave  
 " Opal wks Firestone r 108 E Mapledale ave  
 " Orval C [Mabel] h 144 Roswell  
 " Theima I student h 879 Hazel  
 Dillow Marcelle R [Myrtle] wks Firestone h 516  
 Campbell  
 " Walter D [Mary L] curph h 1911 14th S W  
 Dills Harris C [Maud] wks Goodyear r 39 Fulton  
 Dillworth Bernard [Beatrice] uph Yeager Co h R D 1  
 " Burton h 1136 Murray ave  
 " Chas E [Iva C] uph Yeager Co h 11 1/2 W South  
 " Claribel F waitress h 156 S Balch  
 " Flora M h 156 S Balch

**DILLWORTH**

" Vern [Violet] coal dir 119 McCoy h 1154 Rhodes av  
" Wm R [Beulah D] carp h 156 S Balch  
DiLorenzo Mrs Anna (wid I rank) h 829 Rhodes ave  
" Louis student h 829 Rhodes ave  
Dils Kenneth S student h 689 Schiller ave apt 4  
Dilsaver Arthur L [Marian H] wks Goodyear h 121  
Edward ave apt 1  
DiLuca Mrs Mary (wid Julius) h 784 E Crosier  
Dilworth Beatrice wks Goodrich h 189 W Chestnut  
apt 1  
" Clarence F [Mary L] wks Ohio Ed El Shop Co h  
222 Ido ave  
" Donald R slsmn Jewel Tea Co h 1133 Dayton  
" Earl W student h 222 Ido ave  
" Mrs Emma (wid Wm S) h 26 Gregory ave  
" Fred E wks Western Reserve R Co h 26 Gregory  
" Hula C [Grace E] chauff h 2316 9th S W  
" Kate L wks Miller R Co h 1149 Getz  
" Mabel C wks Miller R Co h 1149 Getz  
" Paul H [Floie D] coll dept S D Hadley h 2173  
13th S W  
" Raymond M [Dessie L] wks Goodyear h 1173 Hart  
" Mrs Sophronia H (wid James L) h 1149 Getz  
" Vera L office clk Bd of Education h 222 Ido ave  
" Warren C mngrg Prosthetic S Inc h 222 Ido ave  
" Wm [Marle N] slsmn r 36 Gregory ave  
" Wm jr teller Ohio Ed Co r 36 Gregory ave  
DiMalo Saverio [Nancy] wks Firestone h 799 Wall  
DiMarco John [Anna A] tailor Atlas G Clnrs Inc h  
620 Bellevue ave  
" Joseph student h 620 Bellevue ave  
DiMascio Albert P h 908 Haynes  
" Anthony [Adele] lettercarrier h 356 Fountain  
" Armand wks Goodrich h 742 Carlisle  
" Don [Adele M] wks Firestone h 100 Edward ave  
" Helen student h 742 Carlisle  
" Inez J student h 356 Fountain  
" Joseph [Amelia] wks Goodrich h 742 Carlisle  
" Mary h 908 Haynes  
" Philip [Lena] slsmn h 908 Haynes  
Dime Building Co Wm H Evans pres F N Shaffer  
and M M Kindig vice pres H Jos Wade sec real  
estate holding 157 S Main  
**DIVE SAVINGS BANK THE**, Wm H Evans pres  
F N Shaffer and M M Kindig vice pres H Jos  
Wade vice pres and treas C H Brillhart sec  
Russell E Baer asst sec J J Zarney asst treas  
157 S Main 2d Natl Bldg Phone FR 2131 (See  
left bottom margins)  
Dimeff Kole [Vaca] shoe repr 4 Cole ave h 1318 Marcv  
DiMengo Carl [Santa] meat ctr Keeney Quality Mkt h  
1106 Collinwood ave  
" Carmine [Veneranda] wks Water Works h 676  
Dorothy ave  
" Frank [Olga] lab h 676 Dorothy ave  
Dimich Alex student h 1887 Manchester rd  
" Nick [Mary] (Kenmore Baking Co) h 1887 Man-  
chester rd  
Dimitradore Mrs Mary (wid John) h 222 W State  
Dimitriov Joseph [Florence] restr h 105 Hall  
Dimitroff Gramen shoe repr 49 N Case ave h same  
Dimitrov Paul baker h 761 Cummins  
" Yovo r 178 Chittenden  
Dimitruck Anastasia student h 169 Henry  
" Geo [Vera] mach Goodyear h 169 Henry  
Dimmette Chas L [Celia M] trhr h 269 S Portage path  
Dimmick Geo H [Elizabeth M] slsmn W E Wright Co  
h 1202 Kenmore blvd  
Dimoff Christ N [Mary] truck dr h 519 Beulah ave  
" Michael N [Ida] baker h 506 Beulah ave  
" Michael [Zorka] h 1296 Moore  
" Sally clk Kenmore Baking Co h 1887 Manchester rd  
**DIMON PETER** groceries meats etc 207 Silberling  
opposite end of S Martha ave h same, Phone  
JE-0425  
Dimopoulos John [Anna] wks Goodrich h 763 Storer ave  
DiMorio Philip [Providence] h 196 Charles  
Dina Hugo [Frances] shoe reprmn h Mrs H Gil-  
christ s s W Market  
DiNapoli Anna student h 1182 Sweltzer ave  
" Frank student h 1182 Sweltzer ave  
" Joseph [Virginia] h 1182 Sweltzer ave  
Dinda Joseph h 130 Middlebury ave  
" Rev Joseph A [Amelia] pastor Slovak Lutheran  
Church h 130 Middlebury ave  
Dine Betty J student h 999 Delia ave  
" Evelyn M clk Goodyear h 999 Delia ave  
" Homer L [Bessie A] formn Goodyear h 999 Delia  
" Robt E student h 999 Delia ave  
Dines Louis [Penelope] shoe repr 794 Lovers lane  
r 826 McKinley ave  
Dingemans James V [Esther L] drftsmn B & W Co h  
840 Diagonal rd  
Dinger Harold E [Edith E] instr McKim Technical  
Institute h 905 Berwin  
Dingers Chas E [Mary] clk L C Dingers h 562 Sharon  
" Leonard C [Catherine] gro etc 1930 Manchester rd  
h same

**DINGEY**

Dingey Earl L [Gertrude G] mech C 1 Poole Inc h 29  
Richmond pl  
" Mary wks 719 Rainbow dr  
" Roy G [Mildred L] match wks h 1268 Sevilla ave  
Dingle Nora L h 1170 Duane ave  
" Wm H [Ruth M] mgr h 743 Chitty ave  
" Wm J h 314 Ontario  
Dingman Grover C [Susie A] wks Goodrich h 950  
Victory  
" Lester L [Nettie M] slsmn h 699 Garfield  
" Versul D [Bernice V] truck dr h 884 Polk ave  
Dingron Vere H [Kathleen] with Firestone h 222  
Twin Oaks rd apt 5  
Dinish President [Maggie] wks City h 1337 Honodie  
Dinkelmann Robt H [Marie] rubkwr h 1251 Jd ave  
Dinkins Amanda E h 52 Vesper  
Dinko Fred wks Goodrich r 63 W Crosier  
Dinman Dwight F [Mildred E] city fireman h 1131  
Herberich ave  
Dinnen Mrs Elizabeth r 14 Spruce  
" Saml carpet layer r 14 Spruce  
Dinner Holl [C R Culver] 2206 15th S W  
Dinnin Wm L [Lucille] h 399 Kling  
" Wm S student h 399 Kling  
Dinos August [Alice] h 305 E Crosier  
**DINSMORE CHESTER L** [Madella S] (Myers Dins-  
more & Whittemore) h 63 Hawthorne ave Phone  
JE-6352  
" Mary M student h 63 Hawthorne ave  
" Ray P [Violet C] clk Goodyear h 795 Merriman rd  
DiNuoscolo Angelo [Lena] wks Goodrich h 266 Lued-  
ella ct  
" Dominic [Clara] wks Goodrich h 504 Oxford ave  
" Fanny G h 501 Oxford ave  
" James wks Ak Felt & C Mfg h 501 Oxford ave  
" John [Libby] wks Goodrich h 686 Gardendale ave  
" Joseph [Antoinette] wks Goodrich h 501 Oxford ave  
" Philip J student h 266 Luedella ct  
" Phillip N adv mgr Peoples S Drug h 501 Oxford ave  
" Virginia M student h 266 Luedella ct  
Dirwiddle Ernest [Roaa] wks Firestone h 559 Brown-  
leigh ct  
" Oscar h 359 Brownleigh ct  
Dinwoode James [Mary D] wks Adamson M Co h  
801 Chinook ave  
" Jeannie E h 801 Chinook ave  
Dionisio Elizabeth student h 187 N Union  
" Frank [Barbara] wks Goodyear h 187 N Union  
" Hugo student h 187 N Union  
" Ralph [Mary] wks Goodyear h 187 N Union  
" Virginia wks Goodrich h 187 N Union  
Dionne Mrs Edna L clk Goodrich h 261 Ido ave  
" Ethel J student h 735 E Glenwood ave  
" Maurice J [Ethel A] wks Firestone h 435 E Glen-  
wood ave  
" Thelma J stenog J V Sawyer h 335 E Glenwood rd  
Dionisio Antonio wks Goodyear h 323 N Adams  
" Arthur student h 323 N Adams  
" Guerrino h 323 N Adams  
" Mario h 323 N Adams  
" Ralph clk h 323 N Adams  
DiOrlo Angelina student h 475 S High  
Diotte Jack L student h 499 Dayton  
" Wilfred C [Hattie M] engr M B Guran C & C Co  
h 499 Dayton  
Dipane Phillip [Lena] grower Hollinger Florists h  
762 Miami  
DiPierro Paul [Anna] lab h 999 Snyder  
Dippel Catherine student h 999 Burkhardt ave  
" Geo [Catherine] asst brew mstr Burkhardt Brew  
Co h 999 Burkhardt ave  
" Geo jr student h 999 Burkhardt ave  
" Henry wks Burkhardt B Co h 265 Silver  
" Katherine student h 265 Silver  
" Martin [Katherinel] wks Renner B Co h 265 Silver  
Diradourlian Geo [Sateneg] wks Goodyear r 403 Nash  
Direct Credits Society (14th District) E C Schiesser  
dist leader 678 N Main  
**DIRECTORY LIBRARY**, The Burch Directory Co 47  
W Exchange Phone HE-3817  
Dirker Chas A [Betty E] wks Goodyear h 461 Inman  
" Louis J [Flora E] wks Goodyear h 325 Power  
Dirmeyer Saml W [Virginia W] wks Goodyear h 666  
Brittain rd  
Dirret Joseph wks Goodyear h 428 Cypress ave  
" Raymond J student h 428 Cypress ave  
Dirrig Julius [Mary M] h 508 Sumner  
" Julius J [Clara S] wks Goodrich h 1478 Redwood  
" Leo B [Albertine M] wks Atlantic Fry Co h 352  
Fountain  
" Margaret M clk O B Tel Co h 508 Sumner  
" Raymond J bar tender h 508 Sumner  
DiSabato John [Elizabeth] wks Firestone h 1025 Mer-  
idian  
DiSalvo Catherine student h 695 Miami  
" Mrs Catherine h 775 Sumner  
" Madeline student h 289 Howe  
" Mrs Mary (wid Slerio) h 289 Howe

# THE AKRON GENERAL INSURANCE AGENCY COMPANY

601 First-Central Tower, HEmlock 5191

LIFE, ACCIDENT AND HEALTH INSURANCE

654

BURCH DIRECTORY CO'S

## DISALVO

" Salvatore [Rose] truck dr h 1076 Taylor  
 " Vincent [Catherine] h 592 Morgan ave  
 " Vincent [Frances] rubwkr h 696 Miami  
 DiSanto Marion waitress F W Sellman r 899 Ada  
 DiSanto Anthony [Phyllis] wks Goodrich h 163 Jesse  
 " Josephine F h 163 Jesse ave  
 " Marion clk h 163 Jesse ave  
 " Phyllis student h 163 Jesse ave  
 " Rosalie C h 163 Jesse ave  
 DiSbro Betty S student h 2121 F Market  
 " Cary O [Ella M] condr A C & Y Rs h 2121 F Market  
 " Juanita M photog h 2121 E Market  
 Discher Wm [Bessie M] wks Ak Lamp & M Co h 15 Steiner ave  
 Diser Saxon clk Firestone r 23 S Balch  
 DiSerafino Luigi [Santa] wks Goodyear h 1248 3d ave  
 Dish Michael wks Robinson C P Co r 110 Earle  
 Dishman Arthur L [Florence E] wks Goodyear h 100 Laub lane  
 Dishon Emil [Florence] carp h 125 Devonshire dr  
 " Everett [Ruby P] wks Firestone h 384 E Thornton  
 Disler Donald A [Edna L] wks Goodyear h 1214 Alledale ave  
 " Lowell A student h 815 Coburn  
 " Norman E [Ollie C] clk H T Wallace Co h 815 Coburn  
 Disney Geo E [Catherine L] formn Goodyear h 91 Middlebury ave  
 " Robt L [Martha G] condr B & O R R h 616 Garry rd  
 DiSpina Joseph barber 387 Wooster ave r 339 Bryan  
 Disque Earl J [Mildred L] truck dr h 400 Lindenwood ave  
 " Fred L [Bertie L] wks Firestone h 71 Brighton dr  
 Dissinger Mrs Caroline h 806 Douglas  
 " Milo R [Mary M] wks Goodrich h 729 Damon  
 Distad Hjalmar W [Lavina A] asst prof University of A h 269 Grand ave  
 Distefano Joseph [Madelene] wks Water Works h 323 Gold  
 Distel Alex G student h 326 1/2 E Thornton  
 " Joseph J carp h 326 1/2 E Thornton  
 " Madaline R student h 326 1/2 E Thornton  
 " Mary C h 326 1/2 E Thornton  
 DiSTER Kenneth A [Hazel G] chief opr W U Tel Co h 223 Tudor ave  
 Distillata Service [J I Rambacher] water dealers 1039 Princeton  
 Diteno John [Elsie] wks Goodrich h 349 1/2 Wabash ave  
 DiTola Dorothy insp THE M O'NFIL CO h 85 Vesper  
 " Elizabeth h 85 Vesper  
 " Louis h 85 Vesper  
 " Louise h 85 Vesper  
 " Solomon wks Goodyear h 85 Vesper  
 Dittmore A Elizabeth student h 1151 Tulip ave  
 " Colvin M h 1151 Tulip ave  
 " James A prin McEbright School h 1151 Tulip ave  
 " Katherine L student h 1151 Tulip ave  
 Dittmar Clarence J [Ann] clk E O Gas Co h 263 W Cedar  
 " Mrs Elizabeth A h 263 W Cedar  
 Dittmore Wm B slsmn Armour & Co r 479 Avalon  
 " Ditto Frank r 202 Smith  
 " John F [May M] janitor Y W C A h 303 Euclid ave  
 " Mrs Mayme clk r 202 Smith  
 Ditty A Haywood [Alice] wks Firestone r 1285 Sweltzer ave  
 DiTuri Phillip [Dell] slsmn h 1143 Chester ave  
 DiTuro Anna student h 787 Morgan ave  
 " Frank h 787 Morgan ave  
 Diven Mrs Margaret L (wid James) h 572 Robinett ct  
 Diversified Investment Trusts Inc Waiter Herberich pres W A Boesche Chas Herberich G Carl Dietz C B Alexander vice pres, J J Spearman sec J H Dellenberger treas, investment trusts 502 Ohio Bldg  
 Divil Louis wks Best Furn Inc r 120 Wooster ave  
 " Wm W reprmn Uncle Sam Radio Store  
 Divinecz Michael [Julia] wks Firestone h 532 Aklns ct  
 Dix See also Dicks  
 " Ashford [Alberta] lab h 751 StClair  
 " Dorothy student h 56 Atlas  
 " Ellis [Ella] wchmn J H Stucker Inc h 1348 Laffer ave  
 " Herbert [Thelma] porter H W Ellinger h rear 388 Fuller  
 " Horace G [Ida M] h 56 Atlas  
 " Margaret M clk Read-Benzol Co h 975 Sawyer ave  
 " Mrs Ophelia wks Ak Ind S Co h 274 Eastland ave  
 " Quinney [Katie] wks Firestone h 1077 Raymond  
 " Robt S student h 56 Atlas  
 " Rosie B student h 274 Eastland ave  
 " Ruth F tchr h 56 Atlas  
 " Dixie-Jane Grifi [J C McVes] 2104 S Main

## DIXIE

DIXIE OHIO EXPRESS CO. E W Swartz pres Wm N McGee vice pres and treas C A Killey sec motor trucking 538 E South Phone TR 8133 (See page 94)  
 Dixon See also Dickson  
 " Adda M student h rear 458 Dayton  
 " Alfred R wks Firestone r Y M C A  
 " Mrs Anna h 246 Whitestone ave  
 " Anna C wks 380 Noble ave  
 " Arthur A [Corrine] pharm Valley Drug Co r 35 S Union  
 " Chas r 772 Coventry  
 " Chas A [Evelyn R] wks Firestone h 1289 Coventry  
 " Chas A [Verne] phys 741 Perkins Park dr h same  
 " Chas A jr [Jane] restr 458 N Main h 741 Perkins Park dr  
 " Chester C h 347 Wabash ave  
 " Danl [Alice] h 64 W Battges  
 " Danl G wks Goodyear h 247 Dixon pl  
 " Dolores H student h 4 Marle ter  
 " Donald [Edith] policeman h 98 S Maple  
 " Donald A student h 247 Dixon pl  
 " Donald A dr Zeno Bros T C Inc h 373 Park  
 " Donald P student h 1169 Hart  
 " Mrs Drusilla A (wid Joseph C) h 347 Wabash ave  
 " Edna N student h 1169 Hart  
 " Elijah student h 467 Harvey ave  
 " Elizabeth E clk h 1056 Stroman ave  
 " Frank [Margaret] h 64 W Battges  
 " Fred [Leola] wks Firestone h rear 973 Nathan  
 " Fred [Pearl] wks Firestone h 638 Echo  
 " Fred W [Anna B] phys 349 Wooster ave h 714 Rainbow dr  
 " Gail J [Mabel I] asst supt Prud I Co h 304 Kenilworth dr  
 " Genevieve wks Goodyear h 128 S Maple  
 " Geo W [Maud I] wks Goodrich h 247 Dixon pl  
 " Harold P wks Goodyear h 445 Daniels pl  
 " Herry lab r 118 N High  
 " Henry L [Jeannette C] chem Goodrich h 764 Work dr  
 " Holley E [Margaret M] truck dr h rear 458 Dayton  
 " Jasper tel opr r 966 Copley rd  
 " Mrs Jennie (wid Thos E) h 1056 Stroman ave  
 " John [Emily] wks Goodyear h 1053 Forbes ave  
 " John J [Etta M] printer h 1937 19th S W  
 " Joseph h 1056 Stroman ave  
 " Joseph H student h 1889 Oakes dr  
 " Kenneth C h 373 Park  
 " Kenneth K [Louisa V] wks Firestone h 674 Inman  
 " Leo [Ruth B] wks Firestone h 717 Euclid ave  
 " Mrs Lesa V h 1169 Hart  
 " Mrs Lillian wks Goodyear r 115 S Union  
 " Margaret A h 347 Wabash ave  
 " Margaret L student h 96 N Portage path apt 3  
 " Mary L student h 467 Harvey ave  
 " Mary M student h 4 Marle ter  
 " Matthew L [Clara V] cement wkr h 1122 1/2 Forbes  
 " Michael G wks Firestone h 2053 17th S W  
 " N Russell [Dora W] wks Goodyear h 445 Daniels pl  
 " Nathan lab h 467 Harvey ave  
 " Nellie h 167 Hill  
 " Oliver W [Evelyn E] r 1269 4th ave  
 " Opal M r 55 W Miller ave  
 " Otto O [Helene M] engr r 863 Carroll  
 " Percy L [Thelma M] truck dr h 1502 Brown  
 " Peter J [Coletta M] wks Firestone h 1050 Florida  
 " Preston [Dorothy] pilot Goodyear Z Corp r 199 W Market  
 " Raymond E E h 404 Raasch ave  
 " Mrs Rebecca M (wid James) h 773 Dayton  
 " Robt h 229 James  
 " Robt E truck dr h rear 458 Dayton  
 " Robt F [Carrie L] with Firestone h 96 N Portage path apt 3  
 " Scott T [Violet M] wks Firestone h 2515 Pelton ave  
 " Theodore M clk Sears R & Co r 502 Vine  
 " Thos L h 404 Raasch ave  
 " Thos W r 55 W Miller ave  
 " Mrs Violet (wid Geo) h 701 Mallison ave  
 " W Norwood dancing school 8 S Howard h 1502 Brown  
 " Walter r 429 Wellington ave  
 " Walter I [Katie P] wks Goodrich h 673 Coburn  
 " Wm [Celia] r 236 E Crosier  
 " Wm [Lola] h 3061 W Market  
 " Wm A [Marian P] wks Goodyear h 4 Marle ter  
 Duxson Alvin L student h 689 Echo  
 " Blanche C student h 689 Echo  
 " Edward A [Ola M] clk h 1190 Grant  
 " Mark F student h 689 Echo  
 " Marlon B janitor h 689 Echo  
 Dizgar Nicholas [Catherine] wks Goodyear h 194 Millhoff ct  
 " Rudolph student h 194 Millhoff ct  
 Djurdjev Bosko [Vida] wks B & W Co h 2453 1st ave  
 Djurisch Risto [Anna] bar tender John Miljanich h 85 W Crosier



# ISALY'S ICE CREAM ENDS THE QUEST FOR THE BEST

AKRON CITY DIRECTORY

675

## DLUGON

Dlugon Mary wks Goodrich h 904 Bellows  
 " Stephen [Catherine] wks Atlantic F Co h 904 Bellows  
 Dluznieski Bernard h 136 Otto  
 " Joseph [Bertha] wks Goodrich h 136 Otto  
**DOAK A RAYMOND** [Bessie W] attorney at law 931 and 912 2d Natl Bldg Phone HE-5118 h 1248 Front (C F) Phone WA-6572  
 " Dale R [Elizabeth W] r 1378 Moore  
 " Pearl waitress r 644 Talbot ave  
 Doan Benj F [Helen E] form Miller R Co h 105 Beck  
 " Geo wks Goodyear r 42 S Johns ave  
 " James M [Ivory] truck dr h 1678 Faye rd  
 " Lewis A [Opal M] wks Summit Buick Co h 1350 Kellogg ave  
 " Mrs Mary J (wid Edward H) h 394 Sherman  
 Doane Mrs Anetta (wid Frank) h 1088 Avon  
 " Mrs Laura B with Madison s h 622 Payne ave  
 Dobbins Ann M tchr h 168 Byers ave  
 " Arlene M student h 743 Kipling  
 " Betty J wks Ak Legal News h 155 Bvers ave  
 " Chas J [Oca V] rubwkr h 1022 Triplett blvd  
 " Edna M nurse h 158 Byers ave  
 " French M [Mary C] wks Firestone h 743 Kipling  
 " Gail wks Gen T & R Co r 1069 E Market  
 " Gordon K [Margaret M] with Goodyear h 1115 1st  
 " Harry W [Anna B] lab h 769 Bissan ave  
 " Henry h 1022 Triplett blvd  
 " Homer L with Gen T & R Co h 2095 12th S W  
 " Ivan T wks Firestone h 764 Baird  
 " Leonard L h 1022 Triplett blvd  
 " Mrs Lucinda E (wid Henry W) h 946 Dan  
 " Mrs Lydia J (wid Jacob J) h 975 Home ave  
 " Mrs Mae E (wid Arthur B) h 158 Byers ave  
 " Melvina S wks Goodrich h 869 Brown  
 " Mrs Nancy A (wid James) h 87 W Cava Falls ave  
 " Oscar L [Dorothy] h 53 N Union apt 5  
 " P Leonard [Ruth E] acct h 444 E Buchtel ave  
 " Ray G [Christine S] h 629 Brown apt 3  
 " Richard L student h 2095 12th S W  
 " Stewart R clk Goodyear h 2095 12th S W  
 " Wm E [Sarah H] trucking h 939 ADA  
 Dobbs Donald C wks Colonial S Co h 575 Bell  
 " Ernest J [Thelma M] auto serv sta 376 W Bowery h 130 Wooster ave  
 " Harold R electn Berthold E & M Co h 575 Bell  
 " Harriet L student h 505 Alexander  
 " Harry A [Oliver I] wks Goodyear h 505 Alexander  
 " James L [Hattie] plstr h 342 Wabash ave  
 " Mrs Mildred C h 479 Avalon ave  
 " Raymond G [Ferne] sta atdt L J Dobbs h 134 Wooster ave  
 " Robt F [Amy C] plstr h 575 Bell  
 " Wm [Marcella O] wks Goodyear h 1438 Rockaway  
 Doberstyn Wm [Stella] slsmn Ak Rye Bread Co h 378 Spaulding  
 Dobi Louis [Julia] shoe repr r 1010 Grant  
 Doble Robt B h 26 F Wilbeth rd  
 Dobkin Arthur [Elizabeth B] phys 719 1st Central Tower h 163 Casterton ave apt 4  
 " Max M [Bessie] (Akron Barrel & Junk Co) h 243 Euclid ave  
 " Oscar chemist h 243 Euclid ave  
 Doble Mrs Catherine (wid Avery) h 1166 W Wilbeth rd  
 " Clarence E [Lucy D] wks Goodrich h rear 1457 Andrus  
 " Floyd E wks Goodrich h 1166 W Wilbeth rd  
 Dobo Betty R wks Goodrich h 833 Bellows  
 " Mrs Elizabeth (wid Anthony) h 1196 Atwood ave  
 " Helene K beauty opr h 873 Bellows  
 " Joseph [Elizabeth] wks Firestone h 833 Bellows  
 " Rose clk Am H R Co h 1196 Atwood ave  
 " Stephen J h 1196 Atwood ave  
 Dobolowski Geo h 86 N Broadway  
 Dobos Julius [Frances] lab h 337 Washington apt 18  
 Dobosh John [Mary] h rear 1204 Bellows  
 " John jr h rear 1204 Bellows  
 Dobran Mike [Catherine] lab h 1324 Seward ave  
 Dobreff Bozi r 479 1/2 S Main  
 Dobrin Joseph [Anna] wks Firestone h 1288 Moore  
 " Letitia F student h 1288 Moore  
 Dobroski John [Katie] lab h rear 749 Miami  
 " Joseph h rear 749 Miami  
 " Katie h rear 749 Miami  
 " Michale student h rear 749 Miami  
 Dobso Mrs Mary (wid Stephen) h St Michaels ave  
 " Stephen J [Mary J] gard h St Michaels ave  
 Dobson Bessie nurse Peoples Hosp h 266 W Cedar  
 " Frances h 138 Furnace  
 " Geo [Bessie L] r 420 Chittenden  
 " Harry S [Jessie M] wks Goodyear h 595 Mohawk  
 " Helen L student h 595 Mohawk ave  
 Dock Harvey C [Agnes M] wks Goodyear h 46 Penfield ave  
 " Paul T wks Goodyear h 46 Penfield ave  
 Dockery Luther M [Ruth I] wks Goodyear h 253 Lawn dr  
 Dockes Marjoret wks 2130 Ridgewood rd  
 Dockus Edward C [Margaret I] gard h 575 Madison

## DOCKUS

" Elmer E wks Maple Valley Greenhouse h s s Copley rd  
 " Esther E h s s Copley rd  
 " Helen C beauty opr h s s Copley rd  
 " Herman P student h s s Copley rd  
 " Homer A wks Maple Valley Greenhouse h s s Copley rd  
 " Howard H [Alice] lab h White Pond dr  
 " Martha E student h s s Copley rd  
 " Peter [Mary] (Maple Valley Greenhouse) h s s Copley rd  
 " Mrs Rebecca r 567 East ave  
 " Wm H wks Col Salt Co h s s Copley rd  
 Dock Helen E clk Ohio Sweet Shop r Y W C A  
 " Stephen [Anna] truck dr r 140 Good  
 Doctors Symphony Orchestra (Founded 1926) Dr A S McCormick director D H Henninger concert master  
 Dodd Alma L h 336 High Grove blvd  
 " Bruce C [Wuanita E] pres General Naphtha Co sec and treas Dodd & Dodd Inc h Hartville O  
 " Mrs Cora clk Ellet Postoffice h 336 High Grove blvd  
 Dodd & Dodd Inc, Ruth E Lemaster pres B C Dodd sec and treas, sheet music 12 E Mill  
 " Dolores student h 1756 Hemlock  
 " Dorothy student h 336 High Grove blvd  
 " Geo student r 1182 Smith Farm ave  
 " Harry A [Elizabeth I] wks Goodrich h 1756 Hemlock  
 " Harvey L [Edna B] wks 1st of Ed h 721 Sumner  
 " Mrs Jane clk r 724 May  
 " Opal D [Fannie] wks Goodrich h 994 Boulevard  
 " Reynard C h 336 High Grove blvd  
 " Shirley R [Ruby] baker h 240 Euclid ave  
 " Stella h 643 Carroll  
 " Thos J pies Motors Inn Inc h rear 1929 W Market  
**DODD WM R** [Donnita W] chief clk Dept of Health Registrar of Vital Statistics and sec Health Commission 704 City Hall Phone JE-7111 h 169 Marvin ave  
 Dodds J Louis h 843 Raymond  
 " James F [Edith A] h 843 Raymond  
 " Lauretta A student h 843 Raymond  
 " Thos M with Miller R Co r 105 Fir Hill  
 " Wm A [Mary H] slsmn Chas Freshman h 468 Bacon ave  
 Dodez Maynard L [Mildred R] sta atdt Wallhaven Inc h 55 Marshall ave  
 " Vernon clk Goodrich h 55 Marshall ave  
 Dodge Albert J stenog h 639 Schiller ave  
 " Alma A student n 224 N Highland ave  
 " Mrs Charlotte I (wid Fred B) h 2056 Ridgewood rd  
 " Clarence L [Frevia A] wks Goodrich h 2256 Windmere ave  
**DODGE COMPANY**, S A Jacobs pres D F Folger mgr furniture carpets rugs house furnishings stoves radios etc 24 and 26 S Howard Phone FL-4177  
 " Immet H [Janice M] colt Ak Credit B Inc h 964 Wye dr  
 " Miss Gertrude B asst sec Masonic Club h 431 W Market apt 9  
 " Harry B [Ella L] h 730 W Market  
 " Howard M [Eva H] mech engr h 224 N Highland av  
 " Irving C Jr (Ohio Litho Process Co) h 2435 White-law ave (C F)  
 " James C [Marjorie M] wks Goodyear h 1330 Pond View ave apt 4  
 " Milton C h 224 N Highland ave  
**DODGE MOTOR CARS AND TRUCKS** Akron Motor Sales Co, sales and service 570 F Market Phone HE-4109  
**DODGE MOTOR CARS AND TRUCKS** DeWitt Motor Co sales and service 475-481 N Main Phones I R-4171 and 4172 truck dept 481 N Main Phone FR-0515  
 " Ralph K [Anna F] mach Vaughn M Co h 619 Schiller ave  
 " Raymond A [Julia E] wks Ohio Ed Co h 277 Lookout ave  
 " Richard F clk Goodrich h 619 Schiller ave  
 Dodson Chas [Eva] wks Goodrich h 1241 East ave  
 " Clifford wks Gen T & R Co r 543 E Island ave  
 " Mrs Dollie r 80 S Martha ave  
 " Doris I wks 91 Mtview ave  
 " Elder G wks U-Drive-It Co h 19 E Luchtell ave  
 " Freda student r 141 Melbourne ave  
 " Geneva M h 694 Douglas  
 " Mrs Grace h 1965 Norfolk ave  
 " Miss Hattie h 1803 Furnace  
 " James h 476 Lucy  
 " John H [Margaret] wks Goodrich h 104 Pussell ave  
 " Louis L [Hattie N] h 780 Upson  
 " M Belle h 371 Lakeside ct  
 " Morris T [Beulah M] wks Firestone h 648 Col. ave  
 " Philip W tchr h 780 Upson  
 " Mrs Phoebe A r 543 Eastland ave  
 " Saml R [Mae I] h 127 Kathleen ct

# KESTER COAL CO.

15 YEARS OF SATISFACTION  
FOR QUALITY—SERVICE AND COURTESY. CALL Blackstone 2311

656

BURCH DIRECTORY CO'S

## DODSON

" Sterling C [Minnie B] wks Penna R R h 104 Russell ave  
Doe Mrs Corrine h 111 E North  
Doebert Mrs Ada M (wid Chris) hskpr h 424 Sherman  
Doepker Mrs Estella M (wid Wm J) h 962 S Hawkins ave  
" Francis [Rita] wks Gen T & R Co h 411 Vine  
" Joseph E [Marie A] wks Goodrich h 506 Beacon  
Doering A Elizabeth student h 256 Malden  
" J Harvey [E Frances] chem Firestone h 256 Malden  
" Wm E student h 256 Malden  
Doerler Chas E tchr h 56 W Cuya Falls ave  
" Dayton C h 56 W Cuya Falls ave  
" Mrs Katie (wid Chas) h 23 N Adolph ave  
" Lalla R bkpr Vollbracht Inc h 38 N Adolph ave  
" Morvydd J student h 56 W Cuya Falls ave  
" Wm C [Sarah] sec and mgr India Rubber Review Co h 56 W Cuya Falls ave  
" Wm N clk DeHart's Pharmacy h 56 W Cuya Falls  
Doernbrack Gertrude h 671 Wooster ave  
" Henry F student h 671 Wooster ave  
" Rudolph F [Christine M] (Zuber & Doernbrack) h 671 Wooster ave  
Doernhoefer Michael P mgr Natl Peanut Corp r Y M C A  
Doerr Alois [Helen] wks Goodrich h White Pond dr  
" Anton wks Goodrich h White Pond dr  
" Cornelius R [Theresa A] mach Goodrich h 422 Drexel ave  
" Jacob F slsmn Dave Towell Inc h 1750 Flint ave  
" John H [Edna F] wks Goodyear h 862 Aberdeen  
" Virginia D student h 422 Drexel ave  
Doerschuk Ernest A clk Goodrich h 175 N Portage path apt 8  
Doesburg Bernard J [Dorothy] sta attdt Akron Hi-Speed Co r 2228 19th S W  
" Herman M [Jennie] carp h 1196 Harpster ave  
" Herman H jr teller Ohio Ed Co h 1196 Harpster av  
Doherty Andrew [Mary] h 619 Gardendale ave  
" Danl O'C [Marguerite R] slsmn Firestone h 367 Reed ave  
" Eileen M student h 367 Reed ave  
" Jeanne M student h 367 Reed ave  
" Kathryn A visitor Catholic Service League h 264 W Market apt 212  
" Mary h 264 W Market  
" Robt D student h 367 Reed ave  
Donner Wm S [Florence A] wks Goodrich h 696 Madison ave  
Dokich Mrs Agnes (wid Proko) h 1246 1/2 Marcy  
" Mark h 1246 1/2 Marcy  
" Rudy student h 1246 1/2 Marcy  
" Saml wks Elite Bkr Co h 1246 1/2 Marcy  
Dokoff Constance D student h 181 Stanton ave  
" Sotlr E [Jennie] wks Goodrich h 181 Stanton ave  
Dokus Angelo cook r 43 1/2 W Bowery  
Dolan  See Dolensky  
" Albert L [Anna B] wks B & O R R h 93 Arch  
" Anna student h 1188 5th ave  
" Fred student h Tyro ave  
" Harry C [Ada R] wks Goodyear h Tyro ave  
" Mrs Ida V (wid Eugene H) h 2427 East ave  
" James F [Gale] wks Postoffice r 509 Beacon  
" John A [Hilda B] clk Satisfaction Coal Co h 238 Wildwood ave  
" Leo W student h Tyro ave  
" Mrs Lucy F (wid John) h 702 McKinley ave  
" Michael J [Mary] wks Goodyear h 1188 5th ave  
" Michael P [Rose] wks Goodyear h 254 1/2 Graham av  
" Ray J auto rpr 1187 Bellows h 284 Kelly ave  
" Vincent L [Pauline H] wks Goodrich h 681 Muriel pl apt 1  
Doland Benj F [Mary C] mach Goodrich h 304 W Center  
" Howard A [Pauline V] clk Goodyear h 304 W Center  
Dolas Victor [Jean] wks Goodrich r 1195 Girard  
Dolbow Robt F [June A] wks Goodyear h rear 551 S Arlington  
" Wm J [Nora M] wks Goodrich r 249 Codding  
Dold Albert B [Clara B] wks Goodyear h 84 Shaker dr  
Dolen Horace K [Hazel L] wks Goodyear h 1575 Hillside ter  
Dolensky Anna h 284 Kelly ave  
" Harry wks Ry Ex Agency h 1192 5th ave  
" Helen wks Goodrich h 284 Kelly ave  
" John [Angeline V] wks Goodyear h 1008 Johnston apt 4  
" Martha student h 284 Kelly ave  
" Mary wks Goodrich h 284 Kelly ave  
" Mrs Mary (wid Andrew) h 1192 5th ave  
" Max h 1192 5th ave  
" Raymond [Anna] h 284 Kelly ave  
" Ross wks Goodyear h 1192 5th ave  
Dolezal Martin wks Goodrich r 315 Balrd  
Dolfen Andrew M [Thelma L] opr Ak Transp Co h 261 Arch

## DOLFEN

" Anton G [Mary A] wks Goodyear h 1604 Malasia rd  
" John G [Sophia] h 1604 Malasia rd  
Dolf Delma h 120 Pershing dr  
Dolgos Mrs Theresa (wid Frank) h 1367 Andrus  
Dolgosz Frank [Mary] h 892 Rhodes ave  
Dolhols Chas N h 457 Evers ave  
" John E student h 457 Evers ave  
Doll Mrs Gwen A wks Firestone h 118 Brighton dr  
" Harry F [Mary E] mach h 796 Wilmot  
" John J [Nancy M] wks Firestone h 808 Merton ave  
" Mrs Nettle M h 666 W South  
" Raymond J [Anna F] h 767 W South  
" Robt W student h 796 Wilmot  
" Wm S jwlr Central Mfg J Co h 1101 Packard dr  
Dollar Cubie V [Margaret A] wks Firestone h rear 319 W Miller ave  
DOLLAR STORE The Inc, Carl Looker pres P J Martin vice pres and gen mgr M M Maxon sec and treas, radios, washing machines, auto tires, electrical refrigerators and appliances clothing, house furnishings bicycles etc 131 E Market, Phone FR-6179 and 877 E Market Phone FR-3714  
Dollinger Herbert E [Mary K] wks Goodrich h 165 E Thornton  
" Mrs Mary K beauty shop 165 E Thornton h same  
Dolly Mon [Minnie] wks Quaker O Co h 503 Spicer  
" Omar F [Jennie] wks Quaker O Co h 392 Cedar ct  
" Paul student h 503 Spicer  
Dolman John [Salle] lab h 657 1/2 S High  
Dolphin Louis [Cleo] wks Firestone h 13 Furnace apt 6  
Domany Frank [Theresa] wks Perfection R Co h 309 Upland ave  
" Frank Jr student h 309 Upland ave  
" Margaret h 309 Upland ave  
" Wm L h 309 Upland ave  
Dombay Anna nationalite wkr International Institute h 461 Bishop  
" Mary clk THE W O'NEIL CO h 461 Bishop  
" Steve [Agnes] h 461 Bishop  
Dombek Edmund L signs 793 E Tallmadge ave h 1042 Longstone ave  
" Flossie J wks Firestone h 1083 Stroman ave  
" Gertrude J student h 1042 Longstone ave  
" John S [Mildred] wks Goodyear h 1083 Stroman av  
" Joseph F [Sarah J] rubwkr h 1118 Akkley  
" Laura J student h 1083 Stroman ave  
" Lody h 1042 Longstone ave  
" Rosella wks Buxbaum Co h 1042 Longstone ave  
" Mrs Stella (wid Stanley) h 1083 Stroman ave  
" Valentine [Johanna] wks Anaconda Z O Dept h 1042 Longstone ave  
Dombovich Wm [Katie] wks Goodrich h 269 E Emerling ave  
Dombroski Helen clk Firestone h 1008 Neptune ave  
" Stephen student h 1008 Neptune ave  
DomDera Fred C [Mary K] mach h 463 Westmoreland  
" Hilda M clk h 463 Westmoreland  
" June A h 468 Westmoreland  
" Richard h 468 Westmoreland  
" Roy wks Pitts P G Co h 468 Westmoreland  
" Mrs Sarah A (wid Fred) h 220 1/2 Manchester rd  
Domderra Henry h 2146 9th S W  
DOMESTIC COKE CO The, W C Grobret pres and mgr G Robt Grobret vice pres and treas Mrs T J Medley sec, coke for domestic use 163 Annadale ave Phone HE-6167  
DOMESTIC FINANCE CORPORATION, W L Nune-maker mgr loans-financing 601 Metropolitan Bldg, Phones JE-4121 4122 and 4123  
Domleo August [Stella E] truck dr h 131 1/2 Campbell  
" Louis [Tillie K] wks Firestone h 309 W Chestnut  
Domingo Carl meat ctr Nick Ciriello h Collinwood av  
DOMINIAK ADAM J [Fannie] (Nick s Fender & Body Co) h 1008 Neptune ave Phone BL-1272  
" Florence h 696 Stanton ave  
Dominic Anna h 227 Viers ct  
" Donald stock clk THE W O'NEIL CO h 227 Viers ct  
" Mike [Esther] h 227 Viers ct  
" Pauline student h 227 Viers ct  
" Rickie h 227 Viers ct  
" Wm [Sylvia] bus opr Ak Trans Co h 54 Mosser av  
Dominick Anna h 630 Johnston ct  
" Benj H [Matie N] wks Goodyear h 436 Windsor  
" Joseph A [Elizabeth] wks Goodyear h 630 Johnston ct  
" Julia E h 630 Johnston ct  
" Thos [Ann] wks Goodrich h 1137 Dayton  
" Wm truck dr h 630 Johnston ct  
Dominicks Theodore J [Ruth M] svpr Goodyear h 942 Yale  
Dominiske Sylvester R [Helen] wks Firestone h 692 Elma  
Dominiski Edwin J wks Carey Co h 88 Russell ave  
" Leo E [Stella J] wks Goodrich h 88 Russell ave

**BANKING SERVICE  
FOR THE  
INDIVIDUAL**

**THE FIRST INDUSTRIAL BANK of Akron**



**415 S. Main St.**



**SAVE WHERE  
YOU  
CAN BORROW**

**AKRON CITY DIRECTORY**

**657**

**DOMOKOS**

Domokos John [Mary] lab h 196 E Voris  
" John Jr h 196 E Voris  
" Rose h 196 E Voris  
Domokur Ignatz [Mary] h 496 Rothrock  
" Nada h 496 Rothrock  
Domoslae Vincent [Mary] h 2104 12th S W  
Domosley John mech Dave Towell Inc h 654 Sanford  
Domro Mrs Elsie h 201 W Exchange  
Domyanovich Peter wks City r 108 N Howard  
Donachie Wm J [Jennie V] wks Fairlawn Golf Club h  
1738 Bond  
Donahue Mrs Alberta h 189 Fountain  
" Mrs Anne (wid Timothy J) h 858 Carroll  
" Benj F [Monica M] pharm Albrecht B S & D Co  
h 347 Crestwood ave  
" Clayton [Catherine] auto mech r 477 E Market  
**DONAHUE EDWARD W** [Eva F] 2d vice pres in  
charge of sales Botzum Bros Co h 210 Aqueduct  
Phone JE-4638  
" Edward W Jr h 210 Aqueduct  
" Mrs Emma (wid John T) h 2338 12th S W  
" Frances waitress h 189 Fountain  
" Garnet R student h 509 Beacon  
" Genevieve P waitress Majflower Hotel h 189 Foun-  
tain  
" Jack r 78 W Chestnut  
" James J [Alice F] wks Goodyear h 971 Akers ct  
" John M [Lola D] store mgr Isaly D Co h 9603  
Kenmore blvd  
" Joseph A wks Stone's Grill h 189 Fountain  
" Joseph P student h 2378 12th S W  
" Kathryn T clk Firestone h 2338 12th S W  
" L Harold painter r 697 Allv  
" Leo P h 659 Carroll  
" Lillie M wks Firestone h 2338 12th S W  
" Mary A h 659 Carroll  
" Mary A nurse StThomas Hosp h 858 Carroll  
" Maurice T [Ann M] dentist Dr C M Cummins h  
530 W Market  
" Patrick J clk h 2338 12th S W  
" Richard W [Eloise B] with Goodyear h 245 Cran-  
z  
" Robt E [Margaret K] wks Xylos R Co h 148 S  
College  
" Thos student h 189 Fountain  
" Timothy M wks Goodyear h 858 Carroll  
Donald David C [Jean J] mach Goodrich h 157 Grand  
" David C Jr student h 357 Grand ave  
" Florence M student h 1051 Berwin  
" Jean C h 357 Grand ave  
" John C [Margaret J] pres Newton Brass Fdry &  
Pattern Wks Inc Barberton O h 1051 Berwin  
" John C Jr h 1051 Berwin  
" Ray O wks Miller R Co h 44 E Salome ave  
Donaldson C B r 5793 S Main  
" Carl [Arnie] wks Goodyear h 124 W State apt B  
" Frank W wks Goodyear r 1135 1st ave  
" John wks Goodrich r 11533 S Main  
" Mrs Rachel wks 11533 S Main  
" Ralph H [Margaret G] with Goodyear h 874 Fried  
" Richard R student h 1063 Collinwood ave  
" Stanley H [Betty E] painter h 1063 Collinwood ave  
Donat John h 565 Chittenden  
" Joseph [Marie] wks L E Shunk I P Co h 565  
Chittenden  
" Mary student h 565 Chittenden  
Donatello Angelo h 228 Lods  
" Antonio [Angeline] wks Goodrich h 228 Lods  
" John student h 228 Lods  
" Mike [Helen] h 228 Lods  
Donatelli Frank J [Josephine] h 856 Aberdeen  
Donatelli Dominic [Mary] h 376 Zeller ave  
" John [Mary] wks Firestone h 432 Delmar ave  
" Orient [Concettina] wks Firestone h 226 Viers ct  
Donathen Harry M [Amelia] formn Underwood E F  
Co h 624 Oxford ave  
Doncaster Clarine h 749 N Main  
" Mrs Laura B slswmn W J Bankes Co Inc h 26 E  
Tallmadge ave apt 308  
" Mrs Nellie (wid Burt) h 749 N Main  
Donecho Joseph M h 126 Atlas  
Donelan Ray A [Viola E] wks B & W Co h 918 Beards-  
ley  
Donelson Bobby student h 866 Yale  
" Ellen A h 866 Yale  
" John L [Rachel L] wks Goodrich r 866 Yale  
" Nan E wks Goodrich h 32 W Miller ave  
Doner David E [Hattie L] h 955 Bloomfield ave  
" H Creston archit h 955 Bloomfield ave  
" Howard M [Audres] agt Conn Gen L I Co h 576  
Carroll apt 7  
" Louise E wks Goodrich h 955 Bloomfield ave  
Doney Adam F [Sophia] wks City Hall h 1111 4th av  
" Benj A [Leaty B] slsmn h 447 Willow  
" Chas M slsmn h 447 Willow  
" Ernest L [Beryl] slsmn h 1324 Manchester rd  
" Herbert [Gertrude] bus opr r 5253 S Main  
" Marguerite F h 447 Willow  
" Michael A h 1111 4th ave

**DONEY**

" Russell C [Louise] lab r 348 Wabash ave  
" Walter W h 1111 4th ave  
Donges Wm J [Ada K] h 171 Vassar  
Donham Mrs Marie M wks Goodyear h 1339 8th av  
Donigan James C [Christina M] chiropractor 406  
Akron S & L Bldg h 1722 14th (C F)  
Donizetti Albert h 187 Hubbard  
" Lavera h 187 Hubbard  
" Mary student h 187 Hubbard  
" Philip [Nellie] wks Goodrich h 197 Hubbard  
Donley Mrs Jennie F (wid Obediah) h 356 Bacon ave  
" Joseph E wks Goodyear h 356 Bacon ave  
" Kefton h 1496 Hugelot  
DonLouie Harlan W wks Goodyear h 660 Wjandot  
" Robt G carp h 660 Wjandot ave  
Donnabedian Ohan wks Goodrich r 5793 S Main  
Donnan Wm T [Pauline M] slsmn Ak P Milk Co h  
2300 13th S W  
Donnell Claire J [Ethel M] auto body repr 98 Brittain  
rd h same  
" Saml [Beessie] h 134 Williams  
Donnelly Ann Justine pharmacy interne City Hosp h  
39 Arch  
" Anna S wks Goodyear h 85 Canton rd  
" Mrs Clara (wid John) h 31 Spruce  
" Dant [Julia J] h 951 Eugene  
" David P [Susan B] formn E O Gas Co h 185 Jussa  
" Dorothy E h 345 Park  
**DONNELLY HARRY O** [Louise C] (Allmetal Weather-  
strip Co) h 829 Mercer ave Phone HE-0088  
" Mrs Ida h 21 Nelson pl  
" Mrs Ida M h 637 Davis  
" James Jr student r 540 W Bowery  
" James E [Myrtle] wks Firestone h 844 Stadelman  
" James K [Jeanne A] wks Firestone h 111 Botzum ct  
" James L student h 56 N Arlington apt 4  
" John [Mary A] wks Goodyear h 2619 Leland ave  
**DONNELLY JOHN** Jr asst sec and asst treas Serv-  
ice Motor Club Inc h 2619 Leland ave  
" John [Oma O] with Allmetal W Co h 888 Glenn  
" John L [Sarah] wks Goodrich h 37 Selden ave  
" Joseph H [Nellie B] wks E O Gas Co h 138 Shelby  
" Mrs Kathryn wks Goodyear h 56 N Arlington apt 4  
" I Violet student h 56 N Arlington apt 4  
" Mrs Mabel wks Goodyear h 345 Park  
" Peter F [Anna E] h 656 Coburn  
" Phillip h 138 Shelby ave  
" Phillip E [Jacqueline] wks Goodrich h 732 May  
" Robt C student h 345 Park  
" Saml C dept supt Ak Brewing Co h Copley O  
R D 1  
" Saml K [Marie] wks Ak Brwg Co h 1721 Faye rd  
" Thos B [Margaret M] plbr h 515 Perkins  
" Thos J bartender r 18 S Broadway  
" Wm [Margaret W] wks Goodyear h 85 Canton rd  
" Wm P [Gaiuel] wks Belle Isle Dairy r 699 Brown  
Donnenwirth Charlotte L welfare wkr h 991 Stadel-  
man ave  
" Dorothy clk Goodrich h Y W C A  
" John W [Alva M] clk Beacon Journal h 827 W  
Exchange  
" John W Jr slsmn **THE A POLSKY CO** h 827 W  
Exchange  
" Ruth K sec Royal Finance Co (C F) h 991 Stadel-  
man ave  
Donner Chas G [Katie I] notions 153 Arch h same  
" Lillian F clk h 153 Arch  
" Mrs Lois S tehr r Taylor Hotel  
" Mabel I clk h 153 Arch  
" Nathan [Jennie] produce 140 E Exchange h 633 N  
Howard  
" Oren R [Dorothy M] wks Col Salt Co h 926 Sil-  
vercrest ave  
Donnie Dock [Gussie] wks City h 1126 Marcy  
" Ivyson h 1126 Marcy  
D Onofrio Joseph [Antonette] wks Goodrich h 704  
Miami  
Donohew Leo F [Vesta M] wks Firestone h 1016  
Burkhardt ave  
Donohoe F L [Marie] truck dr h 91 W Miller ave  
" John F student h 344 E York  
" Peter J student h 344 E York  
" Thos F [Winifred M] dist mgr John Hancock Mut  
Life Ins Co 602 United Bldg h 344 E York  
" Vessie P [Doris L] wks Goodrich h 830 Bellows  
" Wm M student h 344 E York  
Donohoo Greene [Nellie] painter h 510 Lucy  
Donovan Andrew molder h 1230 Manchester rd  
" Beckham [Laura] wks Goodrich h e s Romig rd  
" Chas R wks Goodyear h 1374 Pond View ave apt 1  
" Cornelius I h 712 McKinley ave  
" Dessie phone opr City Cab Co r 443 W Market  
" Garret E h 476 Bell  
Donovan & Hall (L P Donovan E B Hall) real est  
585 S Arlington  
" Mrs Helen B (wid Patrick J) h 1230 Manchester rd  
" K Bernice h 276 Albamba way  
" Leo P (Donovin & Hall) r 427 Lindenwood ave

# See the OHIO EDISON ELECTRIC SHOP CO. FOR A COMPLETE LINE OF ELECTRICAL APPLIANCES

658

BURCH DIRECTORY CO'S

## DONOVAN

" Magdalen stenog StThomas Hosp h 1230 Manchester rd  
 " Marcelene A bkpr StThomas Hosp h 1230 Manchester rd  
 " Marguerite M student h 729 Evergreen dr  
 " Patrick student h 1230 Manchester rd  
 " Sajdney A wks City r 41 Stanton ave  
 " T Frank bkpr J M Doran & Co h 276 Alhambra way  
 " Thos E h 276 Alhambra way  
 Donoway Harold wks Firestone h 660 Blaine ave  
 Donston Mrs Lavina wks Goodrich h 2353 19th S W  
 " Theora A student h 2353 19th S W  
 Donvito Amelia student h 452 Butler ave  
 " Antoinette student h 452 Butler ave  
 " Joseph [Carmel] h 452 Butler ave  
 " Mary h 452 Butler ave  
 Donze Mrs Ella (wid Wm) h 47 Jewett  
 Donzelli Joseph [Bessie] wks Ent Mfg Co h 554 Baird  
 Dooley Hale h 772 Yale  
 " Mrs Julia (wid Grover) h 772 Yale  
 " Kathryn h 772 Yale  
 " Lawrence R [Elizabeth] clk Acme No 120 h 1885 Marks ave  
 " Leo M [Susie A] wks Goodrich h 2190 24th S W  
 " Martin H [Pauline W] wks Goodyear h 1495 E Market apt 12  
 " Pauline h 772 Yale  
 " Richard [Ella] wks Goodyear r 37 Elm dr  
 " Wm h 168 W North  
 " Wm H [Madge A] wks Gen T & R Co h 115 Brittain rd  
 Doolin Chas T [Dorcias] wks Goodyear h 444 S Arlington  
 " Frank student h 444 S Arlington  
 " Marcella h 444 S Arlington  
 Doolittle Mrs Connie stenog Ohio Ed Co h Kent O  
 " DeLoyd J [Malissa] truck dr h 397 Spicer  
 " Earl mech Mayflower M Inc  
 " Frank H [Jane M] proofreader Sup P & L Co h 56 N Arlington apt 3  
**DOOLITTLE GULLUM H** [Marta H] (Rockwell Grant, Doolittle Thomas & Buckingham) h 183 Pasadena ave, Phone HE-8675  
 " Mrs Ivarenc h 275 1/2 S Main  
 " Leonard L student h 1065 Inman  
 " Marloe J student h 183 Pasadena ave  
 " Philene student h 183 Pasadena ave  
 " Thurman J truck dr h 1065 Inman  
 " Warren H student h 1065 Inman  
 " Wm auto trimmer r 24 1/2 Euclid ave  
 " Wm D [Mabeth V] truck dr h 1065 Inman  
 Doonan Betty L student h 141 E Thornton  
 " Doris A elev opr 1st-Central Tower h 169 E Thornton  
 " Oliver E [Gertrude L] (South High Automotive Service) h 169 E Thornton  
 " Oliver E Jr student h 169 E Thornton  
 " Wm K student h 141 E Thornton  
 " Wm M [Lillian] bkpr Dauntless P & E Co h 141 E Thornton  
 Dopler Frank E wks City h 104 N Broadway  
 Doppler Joseph [Bessie] uphol 306 Allyn h same  
 Dorais Mrs Esther E stenog h 365 Lindenwood ave  
 Doran Mrs Abbit M (wid Frank A) h 111 S Maple  
 " Anne H visitor Catholic Service League h 384 Crosby  
 " Augustus W [Margaret R] with Goodrich h 308 Sundale rd  
 " Catherine hskpr 47 E State  
 " Dorothy A radio ed Heacon Journal h 396 Crosby  
 " Edward J student h 396 Crosby  
 " Ervin F [Maude E] wks Firestone B Co r Taylor Hotel  
 " Geo W [Hope M] atty h 406 Wildwood ave  
 " Mrs Hallie r 219 E Market  
 " Harriet clk Goodyear r 1003 W Exchange

## DORAN J M & CO

(J M Doran) wholesale and retail cigars, tobaccos and pipes 69 E Mill, Phone HE-1217

" J Rex [Lila M] slsmn h 1462 1/2 E Market  
 " John M [Mary E] (J M Doran & Co) h 384 Crosby  
 " John M Jr with J M Doran & Co h 384 Crosby  
 " John P [Bertha M] signs rear 18 S Maple h 396 Crosby  
 " Patrick C [Florence K] phys 908 2d Natl Bldg h 111 S Maple  
 Dorand Saml J [Ann H] wks Orn I W Co h 489 Blanche ct  
 Doranda Mrs Elizabeth (wid Saml) h 391 Conmore ct  
 " Geo C student h 391 Conmore ct  
 " Mary E wks Children's Hosp h 391 Conmore ct  
 Dorcas Beatrice M h 138 1/2 Herberich ave  
 " Cleveland J [Anna O] slsmn Bond Clo Co h 138 1/2 Herberich ave  
 " Mary E clk Woolworth Co h 1060 Martin ave

## DORCAS

" Mrs Mary J (wid John) h 1060 Martin ave  
 " Wm Z [Margaret N] auto serv sta 91 S Forge h 1060 Martin ave  
 Dorff Mrs Ella M h 661 Brown apt 2  
 " Emerson J [Garland B] clk h 214 E Exchange  
 Dorla Carmello [Antoinette] wks Firestone h 1261 Sherman  
 " Joseph V [Catherine E] wks Loewenthal Co h 337 Arch  
 " Phyllis K h 337 Arch  
 " Salvatore [Mary] wks City h 337 Arch  
 D Origo Louis A [Virginia M] painter h 911 Bell  
 D Orto John [Helen] wks Firestone Cleaners h rear 250 W Exchange  
 Dorlon Donald h 249 1/2 Steiner ave  
 " Leopold waitress h 249 1/2 Steiner ave  
 " Matthew S [Marvel] wks Ohio Edison Co h 249 1/2 Steiner ave  
 Dork Robt C [Margaret] wks Goodrich h 1176 Laurel  
 Dorka Chas H [Helen B] slsmn h 604 Euclid ave  
 Dorman Adm C [Martha A] stenog B & W Co h 2213 23d S W  
 " Betty J student h 1046 Ray  
 " C L [Mary] dr Snowflake L & D C Co r 640 Hammel  
 " Edith M clk Firestone h 87 Good  
 " Edward E [Hazel B] service man Conart Motor S Inc h 634 Euclid ave  
 " Elbert [Amy H] wks Goodyear h 1046 Ray  
 " H Louls [May L] clk h 87 Good  
 " Harry E [Martha E] shtmtlwrk h 348 Ruckel rd  
 " Marian R student h 2213 23d S W  
 " N Edwin [Mary A] wks Goodyear h 522 Mohawk  
 " Richard M [Emma B] clk Portage L & B Co h 497 Greenwood ave  
 " Warren R [Rena M] wks Natl Std Co h 660 E Cuya Falls ave  
 Dormish Mamie lab tech City Hosp h 39 Fir Hill  
 Dorn Donald W student h 318 Julien ave  
 " Geo [Emma E] wks Goodyear h 193 Russell ave  
 " Mrs Henrietta h 318 Julien ave  
 " Henry [Margaret] h 104 Campbell  
 " Ruth M tchr h 193 Russell ave  
 Dornan Geo H [Mary L] wks Seiberling R Co h 683 Nome ave  
 " Joseph L student h 683 Nome ave  
 " Peter J [Anna A] wks Goodyear h 1562 Huguelet  
 " Ruth W student h 683 Nome ave  
 Dornbrack Mrs Minnie (wid Wm) h 2237 26th S W  
 Dornbush Lerov student h 538 Brittain rd  
 Dorneld Rev Alex [Nellie] h 922 Bellows  
**DORNER ARTHUR F** [Mary L] surgeon 620 2d Natl Bldg Phone BL-9523, hours by appointment h 258 Kenilworth dr Phone HE-2834  
 " Mrs Elizabeth (wid Geo P) h 444 Perkins  
 " Jack B student h 223 Castle blvd  
 " John A [Ella G] with Goodrich h 223 Castle blvd  
 " Raymond C [Anna F] h w s Romig rd  
 " Wm [Elsie] mach h 1452 Rockaway  
 " Wm C [Ellen M] h 2265 5th S W  
 Dornick Wm wks Goodyear r 149 Henry ave  
 Doros John [Lenal] wks Goodrich h 1230 Swaltzer ave  
 Dorosi Ite [Jennie] hat cleaner 629 S Main h same  
 Doroslaw Wm T [Mary] gro etc 866 Sumner h same  
 Dorosz Sophie student h 1219 Marcy  
 " Mrs Tillie (wid John) h 1219 Marcy  
 Dorothy-Irene Beauty Shoppe (Mrs Dorothy D Fretwell) 1967 Manchester rd  
 Dorough Homer wks Goodrich r 42 W Long  
 Doroz Geo r 135 Paul ct  
 Dorrance Agnes G stenographer Am Tire Alliance h 24 N Prospect  
 " Firmen T [Leonore] clk Brown-Dorrance E Co r 31 N Broadway  
 Dorrrough Felix H [Ursula K] presser Goodyear Hts C Co h 1610 Hillside ter  
 Dorriss Mrs Mary B h 604 Roscoe ave  
 Dorrrough Donald [Lillian C] wks Goodyear h 324 Pioneer  
 Dorsanszky Michael wks Gen T & R Co h 114 Millhoff ct  
 Dorsett Roswell B [Marcella] pres and tre as All-States Frgt Inc h 814 Orlando ave  
 Dorsey Mrs Alice h 448 Clover  
 " Clarence lab h 104 1/2 N Summit  
 " Earl J h 123 Greenway  
 " Mrs Esther (wid Wm) h 1231 W Wilbeth rd  
 " Eva h 593 Miami  
 " Harold H [Doris E] mgr Auburn Stoker Sales & Engineering Co h 1165 Pitkin ave  
 " Mrs Hesco (wid Wallace O) h 506 Sieber ave  
 " Leo W [Ethel M] wks Goodyear h 1164 Tulip ave  
 " Mrs Lillie L (wid Geo B) h 1971 Oakes dr  
 " Mrs Mary maid Mayflower Hotel h 449 Euclid ave  
 " Orba E [Bonnie E] wks Goodrich h 2301 East ave  
 " Orvet [Velma D] h 1231 W Wilbeth rd  
 " Ray V [Gertrude E] lab h 123 Greenway  
 " Son i 154 Chestnut alle

# MALLORY HATS STETSON HATS KOCH'S 163 SOUTH MAIN ST.

AKRON CITY DIRECTORY

659

## DORSEY

" Verne clk East Akron Postal Sta h R D 10  
 Dorso Frank F [Julia] wks Firestone h 1221 Beardsley  
 Dorst Ralph E [Addie D] wks Goodyear h 669 Corice  
 Dort Adolph [Elizabeth] wks Goodyear h 848 Caddo  
 " Adolph J clk Isaly D Co h 848 Caddo ave  
 " Chas H h 346 Union pl  
 " Elizabeth R h 848 Caddo ave  
 " Leon S [Helen G] acct h 797 Independence ave  
 " Mary A student h 848 Caddo ave  
 " Ruth I stenog F D Myers h 346 Union pl  
 " Silas A [Melissa M] h 346 Union pl  
 Dortch John B [Georgia] wks Firestone h 14 Steiner  
 " Wm [Mabel] wks Firestone r 293 Lake  
 " Wm F wks Firestone h 14 Steiner ave  
 Dorton Harley r 19 S Broadway  
 " Jesse M [Cora E] wks E O Gas Co h 1873 17th S W  
 Dorward Harvey L [Irene E] wks Firestone h 1024 Yale  
 Dosa Angie [Margie] h 856 Aberdeen  
 " Paul [Rosa] wks City h 518 Bell  
 Dosch Clarence E [Erthelee C] wks Firestone h 336 Lloyd  
 " Floyd wks Goodrich h 1036 Yale  
 " Geo [Evelyn] wks Firestone r 1302 Beardsley  
 " Ida M student h 523 Madison ave  
 " James P [Viola A] wks Firestone h 1230 McIntosh  
 " Mrs Jessie clk Firestone h 974 Berwin  
 " Mrs Sarah A (wid Philip J) h 523 Madison ave  
 Doseff & Bacachoulas (P Doseff J Bacachoulas) billiards 1505 S Main  
 " Peter (Doseff & Bacachoulas) r 36 E Mapledale av  
 Doseff Bros (Nick and Louis) billiards 515 S Main  
 " Louis (Doseff Bros) h 24 E Mapledale ave  
 " Nick [Suttana] (Doseff Bros) h 24 E Mapledale av  
 Doshna John [Marie] wks Mohawk R Co h 458 Lucy  
 " Mary with 1st Ind Bk of Ak h 282 Pioneer apt 7  
 " Peter wks Goodyear r 84 Fir Hill  
 Dostak Stephen T [Mary C] wks Goodyear h 237 Sobul  
 Dostic Winko lab r 1028 Dublin  
 Doss Chas C [Georgia V] wks Goodrich h 65 Campbell  
 " Mrs Roberta L wks Firestone h 1260 5th ave  
 Dossert Mrs Guandlee (wid Saml F) h 1179 Dietz ave  
 " Henry E slsmn Hoover Co h 569 Glendora ave  
 " Otto V [Pauline E] field mgr Hoover Co h 569 Glendora ave  
 Dostal Isabelle J clk THE M O'NEIL CO h 499 N Howard  
 " Mary E opr O B Tel Co h 499 N Howard  
 " Theresa M clk Home Owners L Corp h 499 N Howard  
 " Wm L with Falls R Co h 499 N Howard  
 " Wm R [Mary R] watch repr 499 N Howard h same  
 Doster Milner J [Mary J] wks Goodyear r 1561 Pilgrim  
 Dotson Mrs Annabelle tallorress Richman Bros Co h 209 W Exchange  
 " Beattie I wks Firestone h 555 Morgan ave  
 " Carl A [Irma L] wks Water Wks h 756 Morgan av  
 " Florence wks Goodyear h 1175 2d ave  
 " Frank student h 1565 Triplett blvd  
 " Garnett I student h 870 Earle  
 " Geo T h 617 Arden pl  
 " Mrs Grace (wid Wade H) h 389 Bell  
 " James C h 1137 S High  
 " Loretta C student h 870 Earle  
 " Mamie wks Firestone r 66 Bachtel ave  
 " Robt L h 650 Garfield  
 " Robt S [Betty L] wks Firestone h 617 Arden pl  
 " Sylvanis J slsmn Klein s Kars Inc r 976 N Main  
 " Wallace J [Ada A] wks Ohio Ed Co h 650 Garfield  
 " Wm B wks Miller R Co h 1137 S High  
 " Wm I [Henrietta D] (Falkner & Dotson) h 2144 7th S W  
 Dottarar Harold D wks Goodrich h 734 Fern  
 " Harry J [Jane F] h 734 Fern  
 Dotterer Wm M [Ruth H] wks Goodyear h 123 Good  
 Dotts James L wks Goodyear h 373 Fuller  
 Dotts Clarence H clk B & O R R h 543 Brown  
 " Henry S wks Goodrich h 543 Brown  
 Doty Edna M student h 138 E York  
 " Leon H gen mgt A C & Y Ry Co h 375 Noble ave  
 " Leroy J student h 138 E York  
 " Rov H [Mary A] wks Ohio Ed Co h 188 E York  
 " Mrs Susan (wid Christopher) h 774 StClair  
 Double A Market (Andrew Alexander) gro etc 818-20 S Arlington  
 " Mrs Sadie C h 244 Power  
 Doubledee Chas F [Nettie M] lab h 255 Herry ave  
 " Mrs Helen waitress r 210 E Buchtel ave apt 5  
 " John W dr All-States F Inc r 890 Bank  
 " Wm [Sallie] lab h 116 Dodge ave  
 Doubles J Frank [Emelia] wks Goodrich h 196 Carroll  
 Doucet Walter A [Mabel] wks Goodyear h 1540 Grand Park ave

## DOUCETTE

Doucette Stanley [Florence A] slsmn h 177 N Portage path apt 10  
 Doula Ella h 411 Grant  
 " James D [Mirtle A] wks Goodyear h 1063 Fairbanks pl  
 " Mrs Julia M (wid Randall) h 630 W Market apt 2  
 Dougan Mrs Pearl (wid Fred J) h 25 Detroit  
 Dougherty See also Daugherty and Doherty  
**DOUGHERTY BERNARD A** (Magden) sec and treas Star Engraving Co h 98 MtView ave Phone FR-3082  
 " Bernetta L student h 300 E Glenwood ave  
 " Mrs Clara A (wid Edward L) h 222 Chittenden  
 " Denville [Anna M] wks Goodyear h 295 Russell av  
 " Dorothy clk Ak Dry G Co h 672 Upson  
 " Elton J h 300 E Glenwood ave  
 " Flora M clk Rutledge D Co No 2 h 667 Patterson ave  
 " Garage (T E and G W Dougherty) auto repr 1015 Kenmore blvd  
 " Geo D [Theresa M] h 983 Eva ave  
 " Geo W (Dougherty Garage) h 2190 22d S W  
 " Herbert O clk h 300 E Glenwood ave  
 " James h 74 Charlotte  
 " Jerome J engrvr Ohio Engraving Co h 300 E Glenwood ave  
 " John P [Mary J] brkmm Penna R R h 1345 S High  
 " Mrs L V h 672 Upson  
 " Nathan P [Eva C] h 300 E Glenwood ave  
 " Robt F [J Estelle] h 155 N Union  
 " Robt P clk Firestone Pk T & S Bk h 300 E Glenwood  
 " Ruth M student h 300 E Glenwood ave  
 " Tyner E [Lydia S] (Dougherty Garage) h 2190 22d S W  
 " Wm B [Ann H] brklyr h 431 Bettie  
 Doughton Richard [Gertrude M] wks Biggs B W Co h 389 Perkins  
 Doughty Danl M [Ina M] h 1031 Marion pl  
 " Enos L [Enna M] wks Goodrich h 907 Ashland ave  
 " Harold H [Evelyn] wks Goodyear h 1825 S Arlington  
 " Helen M student h 907 Ashland ave  
 " Thelma J student h 907 Ashland ave  
 Douglas Alexander L [Marjorie B] wks Goodyear h 320 Vaniman  
 " Alfred [Elizabeth R] sign writer h 1118 Triplett blvd  
 " Mrs Alice (wid Sim) h 1812 E Market  
 " Andrew custodian I B P O Elks r 77 N Howard  
 " Apartments 174 Locust  
 " Axtell L [Susan] wks Goodrich h 311 Spicer  
 " Bonnie J h 187 Berman  
 " Brookly wks Goodyear r 344 Thompson ct  
**DOUGLAS BROS ELECTRICIANS Inc, C J Douglas** pres treas and mgr H F Douglas sec electrical contractors supplies and appliances fixtures radios ranges electric refrigerators etc 569 W Exchange Phone FR-4314 (See page 63)  
 " Mrs Carrie h 246 W Chestnut  
 " Carroll B [Eather C] firm B & O R R h 813 Sarcee  
 " Chas R lab h 775 Rhodes ave  
**DOUGLAS CLADY J** (Helen F) pres treas and mgr Douglas Bros Electricians Inc h 569 W Exchange Phone FR-4314  
 " Clarence L slsmn City L & D C Co  
 " Danl H [Nancy R] r 266 E Crosier  
 " Donna J student h 1118 Triplett blvd  
 " Earl clk r 2568 Woodmere ave  
 " Earl T h 1242 4th ave  
 " Edith h 1850 Shaw ave  
 " Edna L aud dept Sears R & Co h 561 Noah ave  
 " Mrs Elfreda J pie baker 2060 W Market h 561 Noah  
 " Ervin E [Dixie F] wks Am H R Co h 1647 Triplett blvd  
 " Eugene E [Lillian] wks J T Johnson h 2324 Ridge-wood rd  
 " Evelyn student h 1850 Shaw ave  
 " Flavius L (Lenna A) wks Goodyear h 1818 Ford ave  
 " Floyd F sta atdtd h 561 Noah ave  
 " Floyd W [Elfreda J] electn Mayflower Hotel h 561 Noah ave  
 " Forrest O [Ruby E] wks Goodrich h 1826 Glenmount  
 " Frances L student h 320 Vaniman  
 " Geo [G Maud] wks Postoffice h 1814 Manchester rd  
 " Glen H student h 569 W Exchange  
 " H Gordon [Leola] wks Firestone h 457 Hillman rd  
 " Harold W [Mollie F] wks Motor Express Inc h 44 W Linwood ave  
 " Harvey C [Josie] chauf h 205 Nieman  
 " Mrs Helen F sec Douglas Bros Electricians Inc h 569 W Exchange  
 " Henry R [Veronica M] wks Goodyear h 1395 Laffer ave apt 2  
 " Hiram [Elizabeth G] barber 447 S Arlington h 1242 4th ave  
 " James [Elsie] h rear 686 Edgewood ave  
 " John L lab h 1112 Taylor  
 " John R [Helen E] sta atdtd h 534 W Waterloo rd  
 " Josie h 205 Nieman  
 " June E h 197 Berman  
 " Kukland P [Della M] engr Goodyear h 599 Brittain

# THE DAUNTLESS PLUMBING & ELECTRIC CO. 18-22 E. State St. PHONE

## PLUMBING, HEATING AND ELECTRICAL CONTRACTORS FRANKLIN 8109

660

BURCH DIRECTORY CO'S

### DOUGLAS

" Leo T h 1242 4th ave  
 " Loftus H [Margaret L] formn B & O R R h 1008 Dan  
 " Mrs Lois V (wid James J) h 569 W Exchange  
 " Manilla h 1812 E Market  
 " Margaret L h 1118 Triplet blvd  
 " Mrs Mary R h 188 Boder  
 " Melvin G [Ruth E] wks Am H R Co h 28 N Arlington  
 " Robt r 350 S Main  
 " Robt waiter Ak City Club r 355 Scott ave  
 " Robt student h 1850 Shaw ave  
 " Russell [Marjorie G] h 1177 Hart  
 " Tracy A [Christina B] h 1850 Shaw ave  
 " Vernon E [H Marie] auto repr rear 418 E Cuya Falls ave h 112 E Mapledale ave  
 " W L Shoe Co V C Strobel mgr 69 S Main  
 " Warren W [Maggie E] painter h 197 Berman  
 " Wm E [Cora M] wks Selberling R Co h 418 E Cuya Falls ave  
 " Wilma M h 197 Berman  
 Douglass Alice E clk h 401 Bettie  
 " Mrs Bertha A (wid Alger D) h 143 Merriman rd  
 " Mrs Catherine [wid Alexander] h 829 Sumner  
 " Clarence L [Besse M] dr City Ldry & D C Co h 401 Bettie  
 " Edward L [Minnie B] tool mkr h 567 East ave  
 " Geneva I clk Woolworth Co h 401 Bettie  
 " Grover J [Elizabeth] wks Children's Hosp h 1192 McIntosh ave  
 " Harold E h 770 Ravenswood  
 " Kenneth L [Magdalena] ptrnmkr r 434 E Voris  
 " Loretta M h 567 East ave  
 " Thos C [Mayme G] truck dr h 1193 1st ave  
 Doup Jacob C h 510 Lillian  
 " Leola stenog h 956 Boulevard  
 " Russell H [Mamie M] slsmn Ak Gro Co h 510 Lillian  
 Doutrick Fred J [Vera M] wks Goodyear h 257 Ira ave  
 " John J wks Firestone h 257 Ira ave  
 Dourm Grover C [Florence B] wks Goodyear h 2046 17th S W  
 Douso Peter S (Marshall Sheet Metal Works) h 2486 28th S W  
 Douthard Herman [Minnie] wks Central Garage Co h 1337 Hart  
 " M M sta attdt Socony V O Co h 109 Charles  
 " Marvln porter Lockwood Motors Inc h 108 E Glenwood ave  
 " Robt D [Josie] cement finisher h 408 Homestead  
 Douthat Mrs Evalina (wid Houston) h 268 Alhambra way  
 " Fred J [Roxie M] painter h 510 Wooster ave  
 " Nelle D clk THE M O'NEIL CO h 268 Alhambra way  
 Douthitt Ralph F [Lucille M] wks Goodrich h 995 Baird  
 " Russell L [Dorothea P] wks Goodrich h 1204 Joy ave  
 Doutrich Saml jr [Grace] wks Goodrich h 953 Marion pl  
 Doutt Amos [Agnes] kltin burner M A Knight h 569 Ripley ave  
 " Clyde L h 569 Ripley ave  
 " Diana R student h 786 Chalker  
 " Dorothy R student h 569 Ripley ave  
 " Howard M [Grace H] prof University of A h 786 Chalker  
 " Josephine I student h 569 Ripley ave  
 " Roy student h 569 Ripley ave  
 Dovano John [Ada] wks Firestone h 851 Carlisle  
 Dove Benl C [Dolores E] wks Goodyear h 1871 San Juan  
 " Chas C [Marthens J] wks Goodyear h 854 Elko  
 " Chester R [Floetta M] wks Goodyear h 383 Ido ave  
 " Earl R [Lulu A] wks Goodrich h 383 Ido ave  
 " Eunice h 1236 Honodle ave  
 " Eunice B billiards 402 Fuller h same  
 " Faith E student h 206 Kelly ave  
 " Fannie student h 206 Kelly ave  
 " Floyd H [Mary A] wks Goodyear h 26 Ansel ave  
 " Frank L [Corda M] wks Goodyear h 436 Whitney av  
 " Harvey C porter West Motor Inc h 206 Kelly ave  
 " Joseph [Lucy] wks Goodyear h 206 Kelly ave  
 " Leander [Bessie] lab h 1215 Honodle ave  
 " Lucile h 204 LaSalle  
 " Mrs Pearl O (wid Thos J) h 2095 12th S W  
 " Ray A student h 206 Kelly ave  
 " Ruby M h 206 Kelly ave  
 " Todd h 1236 Honodle ave  
 Dover James D slsmn Peacock C & Dvers r Douglas  
 " Stephen E craneman h 640 Douglas  
 Dovichin Mrs Mary h 81 Kent pl  
 Dow Catherine E stenog h 888 Hamlin  
 " Elmer W wks Firestone h 220 Euclid ave  
 " Esther L wks Goodrich h 220 Euclid ave  
 " Foster E h 220 Euclid ave  
 " Gerald student h 220 Euclid ave

### DOW

" Halsev E [Lyda M] h 220 Euclid ave  
 " John C [Golda] slsmn Koerber D Co h 369 Douglas  
 " Joseph [Josephine] (Champion Shoe Repr Shop) h 861 Lakemont ave  
 " Mynes W [Margaret M] wks Goodyear h 563 Grace  
 " Okey D [Pauline] wks Greenlawn Cemetery h 392 Bishop  
 " Stewart L [Josephine E] engr Goodyear h 888 Hamlin  
 Dowd Marjorie clk THE M O'NEIL CO r 88 Burton ave  
 " Wm P [Emma A] telegrapher h 480 Carroll  
 Dowdell Alice h 763 Euclid ave  
 " Chas wks Firestone h 181 Steiner ave  
 " Chas jr student h 181 Steiner ave  
 Dowds Mrs Elizabeth L h 862 Elmorie ave  
 " Hazel h 69 Franklin  
 Dowed Lilla A housekeeper 77 Broad  
**DOWED REV RICHARD** A pastor Church of the Annunciation h 77 Broad Phone FR-8736  
 Dowell John R [Edna M] wks Goodrich h rear 2268 East ave  
 " Saml E [Minnie F] wks A C & Y Ry h 76 W Dalton  
 " Mrs Violet F h 714 Fultz  
 Dowhower Mrs Elizabeth (wid Geo R) h 306 Dennison av  
 " Wm G [Florence] h 35 Oakdale ave  
 Dowis Velma V tchr h 97 Dick ave  
 Dowlar Mrs Martha (wid Wm P) h 100 E Mapledale ave  
 Dowler Wade H [Golda M] auto repr 744 N Main h same  
 Dowless David C student h 1092 Pitkin ave  
 " Lollie B h 1092 Pitkin ave  
 " Louise B h 1092 Pitkin ave  
 Dowling Chas V student h 82 West  
 " David h 130 W Long  
 " Don P [Sophie E] formn Ohio State Canal h 732 Harrison ave  
 " Don P jr rodman Ohio State Canal h 732 Harrison av  
 " Frank L [Katherine M] h 62 West  
 " Mabel E h 2342 Cramer ave  
 " Mary J student h 732 Harrison ave  
 " Robt D T [Mabel E] engr B & W Co h 2342 Cramer  
 " Wm [Mary] h 67 E Glenwood ave apt 4  
 " Wm W [Dorothy B] wks Pitts P G Co r 2307 12th S W  
 Downes Dennis H h 432 Brown  
 Downey Arthur clk Stone s R Grill  
 " Cecll C [Ruby V] wks Firestone h 961 Brown  
 " Chas [Grace P] taxi dr h 264 W Market apt 111  
 " Clifford J [Jean] slsmn Mayflower M Inc r 142 King dr  
 " E Louise student h 961 Brown  
 " Emmett [Jimmie L] wks Firestone r 296 Ivy pl  
 " Gale R [Mabel H] slsmn h 702 Allyn  
 " Harold [Nellie A] h 497 Sumner  
 " Laura V student h 961 Brown  
 " Mrs Mosalene h 1173 Pond View ave  
**DOWNIE REV JAMES H** asst pastor StVincent's Church h 164 W Market Phone JE-2032  
 Downing Chas R [Mabel S] wks Goodrich h 974 Sawyer  
 " Elmer W [Josephine D] formn h 1407 Geneva ave  
 " Forest E [C Freda] (Downing Mercantile Co) h Akron-Canton rd (East Moreland)  
 " Joseph P [Katherine M] r 26 West  
 " Mabel L student h 974 Sawyer ave  
 " Margaret A h 654 Arbutus  
**DOWNING MERCANTILE CO** (F E Downing) collections 920 2d Natl Bldg Phone JE-2018  
 " Robt E wks D A Whatmough h 1407 Geneva ave  
 " Robt L wks Day & Night Garage h 974 Sawyer ave  
 " Saml M [Lillian M] wks Goodyear h 321 Storer ave  
 Downs Mrs Catherine h 507 Sherman  
 " Mrs Elizabeth (wid Thos) h 2499 30th S W  
 " Geraldine L student h 249 Euclid ave  
 " Harry [Maxie B] clk Wade & Hays h 1534 Englewood ave  
 " James tile str h 2499 30th S W  
 " James R [Anna] wks Goodyear r 880 Hammel  
 " James W [Anna] paymaster W P A h 249 Euclid ave  
 " John h 1027 S Main  
 " Michael [Marie L] wks Firestone h 729 Kolb  
 " Mrs Nettle (wid Albert) h 1039 Oakland ave  
 " Mrs Pearl r 1146 Sweltzer ave  
 " Richard [Carrie] lab h 733 Brook  
 " Mrs Sarah h 1146 Sweltzer ave  
 " Vivienne C stenog Furnas I C Co h Copley O  
**DOWNTOWN AUTOMOTIVE SERVICE CO** (D W Fox) automobile repairing motor rebuilding brazing welding piston ring service etc 239-245 Water cor State Phone HE-3434  
 Dowthard Mrs Alice h 1251 Chippewa ave  
 " Clarence D [Ada P] wks Goodyear h 1251 Chippewa

Main Store  
 373 S. Main St.  
 Akron, O.

**W. D. TURNER**  
 WALL PAPER CO.

Branch  
 WALL PAPER  
 PAINT, LINOLEUM  
 WINDOW SHADES  
 219 N. Second St.  
 Barberton, O.

# The D. W. KAUFMAN REALTY CO. REALTORS

PHONE HEmlock 8137

AKRON CITY DIRECTORY

661

## DOXEY

Doxey Carl J [Dawn A] mach h 614 Dan  
 " Mrs Della M (wid Geo H) h 616 Dan  
 " Donald E [Marian L] clk Acme No 18 h 616 Dan  
 " Evelyn P student h 614 Dan  
 " Jack R h 614 Dan  
 Doyle Dan waiter Step Inn Cafe r 331 Bryan  
 Doyle Arthur D [Agnes M] used lmbr dir h 665 May  
**DOYLE ARTHUR W** [Helene L] Judge Common Pleas  
 Court h 563 Delaware ave  
 " Building 125 S Howard  
 " C Wm student h 692 Roselawn ave  
 " Clara R clk h 188 Twin Oaks rd  
 " David A [Sarah J] wks Firestone h 1042 Herberich  
 " Dayton A jr [Ida C] [Seever Lumber Co] h 188  
 Twin Oaks rd  
 " Dorothy A h 188 Twin Oaks rd  
 " Dorothy E student h 989 W Exchange  
 " Dorothy M h 665 May  
 " Dudley C [H Geraldine] wks Goodrich S Stores r  
 13 Manila pl  
 " Edward J student h 215 Casterton ave  
 " Geo A [Leetle A] truck dr h 75 W Chestnut  
 " Geo B [Goldie L] real est h 878 N Main  
 " Giltmore E [Helen] wks Goodrich h 2062 Mogadore rd  
 " Harold T [Marie L] slsmn Ak Gro Co h 119 Dawes  
 ave apt 5  
 " Harry S [Audrey] wks Goodyear h 718 Ardella ave  
 " Henry J [Hazel T] wks Goodyear h 922 Eva ave  
 " Mrs Ida M (wid Dayton A) h 733 W Market  
 " James L [Delphia] slsmn Continental B Co h 52  
 Hamilton ave  
 " James P [Elizabeth V] wks Telling-B V Co h 1071  
 Dietz ave  
 " James W [Margaret] wks Goodyear h 2062 Moga-  
 adore rd  
 " John E [Ruth J] brklyr h 989 W Exchange  
 " John P student h 94 N Adams  
 " John V student h 215 Casterton ave  
 " LaVerne h 1071 Dietz ave  
 " Leo F [Mary J] clk Warehouse Mkt h rear 182 Har-  
 ter ave  
 " Mrs Lillian H (wid James J) h 79 Mull ave  
 " Lorene wks Cen T & R Co h 1276 Pond View ave  
 " Lottie V h 52 Hamilton ave  
**DOYLE MAE K** gowns 7 E Center Phone FR-1215  
 h 298 Carroll  
 " Margaret C wks 557 Aqueduct  
 " Mary A wks Firestone h 1276 Pond View ave  
 " Mary F stenog Firestone h 215 Casterton ave  
 " Mrs Mattie clk h 119 Dawes ave apt 5  
 " Mrs May A (wid John P) h 94 N Adams  
 " Mildred M student h 665 Mas  
 " Mrs Minnie M h 2245 7th S W  
 " Napoleon h 164 Otto  
 " Owen W [Mary V] wks Goodyear h 692 Roselawn ave  
 " Richard D student h 215 Casterton ave  
 " Richard P student h 1071 Dietz ave  
 " Robt U [Mabel] r 320 Scott ave  
 " Thos printer r 404 Pearl  
 " Thos E wks B & W Co h 2245 7th S W  
 " Thos P [Mary] h 825 Bell  
 " Timothy F [Mary A] comptr Firestone h 215 Caster-  
 ton ave  
 " W K [News Exchange] h Massillon O  
 " Warner L [Hazel M] clk Firestone h 457 Carroll  
 " Wm B [Grace] mech Burns Motor Co h 286 N Adams  
 " Wm J [Georgia E] truck dr h 612 Dennison ave  
 " Wylie [M Catherine] wks Plitts P G Co h 921 Oregon  
**Dozler Alonzo T** [Lydia P] electn Goodyear h 1314  
 Brandon ave  
 " Grady [Marian] elev opr Mayflower Hotel h 616  
 Baird  
 " Henry [Lela] wks Firestone h 311 Berg  
 " Howard lab r 649 Edgewood ave  
 " Saml L [Hattie] wks Union Depot h 293 Scott ave  
 " Verna M h 293 Scott ave  
**Dozmatl James** [Eva] wks Firestone h 1124 Bellows  
 " James Jr student h 1124 Bellows  
**Draa Mrs Etta M** (wid David T) h 727 Allyn  
**DRAB JOSEPH M** [Velma R] mgr typewriter div Rem-  
 ington Rand Inc h 996 Emma ave Phone JE-5979  
**Drazenstott Robt B** with Summit Sound S Co h Wooster  
 O R D 1  
**Draca Mrs Mary** h 1128 Johnston  
 " Sam lab h 115 N Case ave  
**Dracins Peter** [Betty Ross Lunch] h Cusa Falls O  
**Drach Albert J** painter h 506 Wooster ave  
 " Chas R [Luella] painter h 652 School  
 " Christian F [Viola S] painter h 466 Bell  
 " Forest G [Evelyn B] wks Goodrich h 346 Talbot ave

## DRACH

" Harold [Catherine] slsmn h rear 1384 Manchester rd  
**Dragala Louis** [Elizabeth] h 1122 Johnston  
**Dragon Ellen** student h 534 Wellington ave  
 " Elizabeth student h 704 Yale  
 " Geo h 717 1/2 Amherst  
 " John [Dorothy M] r 227 Cole ave  
 " Joseph wks Atlantic Fdry Co h 534 Wellington ave  
 " Mary student h 704 Yale  
 " Saml [Magdalena] wks Goodrich h 704 Yale  
 " Wasyl wks Atlantic Fdry Co h 534 Wellington ave  
**Draggoo Frank** with City Chev Co r 321 Black  
**Dragol Louis** wks A C & Y Ry r 2318 Mogadore rd  
**Dragol Geo** h rear 22 Gottwalt  
**Dragomir Frank** clk Armour & Co h 1282 Laffer ave  
 " Mrs Margaret (wid Frank) h 1282 Laffer ave  
**Dragon Gust** wks Gladstone Restaurant h Tallmadge O  
 " Saml [Anna] wks Firestone r 1215 Andrus  
**Dragoo John L** h 1359 Ottawa ave  
**Dragovich Mike** r 363 N Howard  
**Drahelm Herman A** [Mary E] mldr Atlantic Fdry Co  
 h 696 Allyn  
**Drahn John H** [Marie] (Washington Auto Supply) h  
 1901 Manchester rd  
**Draime Josephine** h 756 Bell  
 " Mrs Mary (wid August) h 756 Bell  
 " Wm F [Lillian B] solr Evans Agcy Co h 413 Crest-  
 wood ave  
**Drain Chas F** sta attnd h 1358 Junior ave  
 " Harry D [Bethel I] production mgr Peoples D Co  
 h 605 Roslyn ave  
 " J Franklin [Pansy M] wks Goodyear h 1358 Junior  
 " Kenneth W wks Goodyear h 1358 Junior ave  
**Draines Decatur** [Anna L] lab h 221 James  
 " Iralee h 221 James  
 " Thos [Rose B] h 288 Flower ct  
**Drake Artless** clk Owl Cigar Store r 850 Bellows  
 " Arthur W clk W Brown r 940 E Tallmadge ave  
 " Barbara J wks 629 Delaware ave  
 " Clarence H [Julia P] wks Goodyear h 2601 Robin-  
 dale ave  
 " Clarence H [Lucy J] wks Firestone h 1350 Kentucky  
 " Edwin A [Margaret A] truck dr h 1054 Sawyer ave  
 " Ernest R [Anna L] supvr of emp W P A h 768  
 Chalker  
 " Freda E student h 1027 Brown  
 " Hazel K h 1027 Brown  
 " Irene waitress Atlantic Cafe h 29 1/2 S High  
 " Jack W student h 1041 Dover ave  
 " John B agt E Akron Sta B & O h Kent O R D 4  
 " John H [Annie] h 1044 S High  
 " John W wks Silver Lake C Club h 1027 Brown  
 " LaVaughn E waitress h 932 May ct  
 " Lena M tchr r 343 Beechwood dr  
 " Mrs Myrtle M (wid Darrel W) wks Goodyear h 932  
 May ct  
 " Nancy A student h 1044 S High  
 " Redrick D [Jane] carp h 546 Washington  
 " Robt P [Ella L] h 300 Torrey  
 " Walter F asst mgr S S Kreske Co 1119 S Main h  
 153 W South  
**Dranginis John H** [Edith M] wks Goodyear h 1795  
 Goodyear blvd  
**Drape Stephen J** [Evelyn R] truck dr h 249 Euclid ave  
**Draper Sherman N** [Magie M] wks Mohawk R Co r  
 99 S Arlington  
 " W Marvin [Dorothy E] policeman Goodrich h 987  
 Princeton  
**Drapler Ruth** wks Firestone r 85 W South  
**Drass Desmond H** [Marjorie B] wks Goodyear h 599  
 Lindell  
**Drawbaugh Belle** hskpr Anthony Wayne Hotel h same  
**Dray Edith** insp Mayflower Hotel h 98 Marvin ave  
 " Kenneth [Dorothy] wks Goodyear r 338 Brown  
 " Raymond L [Ada L] policeman h 98 Marvin ave  
**Drazer Albert R** wks Isaly D Co h 595 Brittain rd  
 " Alonzo R [Esther M] wks Goodyear h 595 Brittain rd  
 " Clifford O [Viola] formn Ak Lamp & M Co h 1299  
 Nestor ave  
 " Curtis L [Bertha A] wks Ak Burial Casket Co h  
 250 N Adams  
 " Della M student h 595 Brittain rd  
 " Geo C [Minnie P] wks U S Stoneware Co h 1941  
 Pilgrim  
 " Harold T [Millie] wks U S Stoneware Co h 1941  
 Pilgrim  
 " Homer L [Anna L] wks Goodyear h 975 Cole ave  
 " Martha J h 1941 Pilgrim  
**Drazdenuk Tikhon M** [Katherine] wks Goodrich h 1236  
 Murray ave  
**Drebert Lester C** [Mildred I] lab h 421 Bishop

ROSE HILL BURIAL PARK  
 PERPETUAL CARE MODERATE PRICES

W Market St. Ext.  
 Beyond Fairlawn  
 Phone HE-8316

# Drink BURKHARDT'S BEER

662

BURCH DIRECTORY CO'S

## DREBERT

" Paul A [Evelyn E] wks Goodyear r 795 Brown  
 Drechsler Saml J [Eva M] car reprmn A C & Y Ry h  
 486 Lucy  
 Drees Clayton H [Mildred J] mgr S S Kresce Co 26 S  
 Main h 2014 Braewick dr  
 Drees Mark A drftsmn Carmichael Con Co h Kent O  
 " Raymond J [Inez V] contr elect 145 Byers ave h  
 same  
 " Mrs Sarah C (wid Joseph) h 301 Fountain  
 " Wm E [Parcy E] h 1010 Cole ave  
 " Wm M [Olga] custodian Mennen Hall h 256 E York  
 Dregu Geo h 945 Neptune ave  
 Dreher Dean M [Mildred] wks Goodrich h 956 Bell  
 " Floyd [Lura] slsmn J V Swartz Co h 729 Bell apt 16  
 " Frank wks Ak P Milk Co r 114 Lock  
 " Glenn [Josephine F] painter **THE A POLSKY CO**  
 h 569 Hoff ct  
 " Wm [Leota] wks Firestone h 845 Kling  
 " Wm E h 845 Kling  
 Dreibelis Marie cashr Walkers Inc h 1059 W Exchange  
 Dreier Gust A auto serv sta 1357 W Waterloo rd h  
 Wadsworth O  
 " Loren H [Julia A N] slsmn h 1117 5th ave  
 Drelsfoos Mrs Grace D (wid Emmanuel) h 229 Water  
 Drelsbach ~~See also Driesbach~~  
 " Andrew (Dreisbach Super Service) h 1210 Diagonal  
 rd  
 " Elva M student h 2395 East ave  
 " Herman E wks Firestone h 2395 East ave  
 " Ira [Myrtle] h 370 W Bartges  
 " Ivan L [Jeannette M] wks Goodyear h 912 Lake-  
 wood blvd  
 " Leonard (Drelsbach Super Service) h 1210 Diagonal  
 rd  
 ✓ Leroy A [Jane I] sup police Dept of Health h 260  
 Stadelman ct *615 Dana - J.W.*  
 " Mabion [Elizabeth M] formn B & W Co h 2395 East  
 " Merlyn [F Eleanor] wks Firestone h 800 Florida ave  
 " Mrs Sarah E (wid Oliver) asst prof University of A  
 h 390 Berry ave  
 " Super Service (Leonard and Andrew Drelsbach) auto  
 serv sta 1210 Diagonal rd  
 " Ular [Mabel I] formn Col Salt Co h n s Wooster ave  
 " Victor truck dr h n s Wooster ave  
 Dretzler Edward S slsmn Armour & Co r 229 Spicer  
 Drellshak Frank A [Evelyn C] insp Shell P Corp h  
 184 Lee dr  
 Dremock Michael [Anna] wks Goodyear h 837 McKlin-  
 ley ave  
 Drengher Chas L wks Gen T & R Co h 221 Ido ave  
 " Eugene L [Barbara] mldr h 221 Ido ave  
 Dresback Ellis [Lola] wks Goodyear h 179 Pfeiffer ave  
 Dreesch Joseph C [Myrtle M] cook h 145 Annadale ave  
**DRESCHER DRUGS** (F J Drescher) drugs toilet ar-  
 ticles photographic supplies etc 462-466 N Main  
 Phone JE-0083  
**DRESCHER FRANK J** [Waunita F] (Drescher Drugs)  
 h 161 S Balch  
 " Mrs Mary (wid Geo) h 426 W Bartges  
 " Stephen W [Genevieve V] mach Danl Guggenheim  
 Airship Inst h 646 Storer ave  
 Dresher Ada B clk Byron s h 884 Work dr apt 1  
 " August J [Vesta L] (General Fumigating Co) h 730  
 Mallison ave  
 " Geo H h 120 Melbourne ave  
 Dresser Mrs Arletta (wid Jesse C) h 198 Smlth  
 " Edward H bus opr h 298 Silver  
 " Lois V student h 298 Silver  
 " Mrs Mabel I (wid Harry E) h 298 Silver  
 " Orry E boardman Jackson & Curtis h 298 Silver  
 " Royal C student h 298 Silver  
 Dressler Carl slsmn Std Brands Inc h 601 W Exchange  
 " Cloyd S [Ruth G] wks Goodrich h 234 Castle blvd  
 " Edward r 365 E Buchtel ave  
 " Geo A slsmn h 2234 8th S W  
 " Kenneth C student h 284 Castle blvd  
 " Oliver O [Bertha] wks Goodrich h 63 \ Hawkins  
 " Paul T student h 284 Castle blvd  
 " Wm [Amelia] h 133 Good  
 Dretar Leslie student h 1780 S Main  
 " Nick [Mary] auto serv sta 1784 S Main h 1780 same  
 Drew Florence M h 406 Sherman  
 " Marcia E student City Hosp h 406 Sherman  
 " Marshall L [Florence E] watch maker 406 Sherman  
 h same  
 " Nelson J [Belle] janitor r 995 5th ave  
 " Rudolph E [Hazel M] slsmn H & M Chevrolet Co h  
 Point Comfort Turkeyfoot Lake  
 Drevlecki Mrs Lodis (wid Joseph) h 379 Waverly pl

## DREWRY

**DREWRY J S & CO** state agents Mutual Benefit Life  
 Insurance Co of Newark \ J 435 1st-Central  
 Tower Phone HE-1018  
 Dress Mrs Amelia W (wid Albert) h 789 Chalker  
 " Carl clk Howa Hotel h 789 Chalker  
 " Edwin A [Ruth L] clk Postoffice h 812 Wall  
 " Ella office clk **THE A POLSKY CO** h 789 Chalker  
 " Eric R W [Minnie B] asst supt of mails Postoffice  
 h 266 S Maple  
 " Hazel A clerk Kinder & Keach h 656 Kling  
 " Henry F [Martha M] slsmn Ak K & J B S Co h 827  
 Peckham  
 " Herman A [Mary E] policeman h 656 Kling  
 " Mary clk h 789 Chalker  
 " Otto A [Mabel G] lettercarrier h 421 Reed ave  
 " Pearl A student h 266 S Maple  
 " Robt W student h 421 Reed ave  
 Drexler Albert C [Mary M] wks Firestone h 818 Yale  
 " Augustine F [Elizabeth A] wks Xylos Rubber Co  
 h 1139 Victory  
 " Bernard F h 818 Yale  
 " John T [Emma R] wks Firestone h 818 Yale  
 " Raymond P [Agnes C] wks Goodrich h 295 Lake  
 " Stephen [Anna] wks Miller R Co h 21 Steiner ave  
 " Stephen Jr h 21 Steiner ave  
 Dreyer Chester J student h 518 Brown  
 " Coal Co (H Dreyer) 289 Huntington  
 " Dorothy M office clk **THE A POLSKY CO** h 278  
 Bellewood ave  
 " Florence L clk Ak Municipal Airport h 278 Belle-  
 wood ave  
 " Frank J [Minnie] wks Goodrich h 518 Brown  
 " Henry [Mary A] (Dreyer Coal Co) h 278 Bellewood  
 " Loren clk Isaly D Co r 158 Dodge ave  
 Driesbach Mrs Emma C (wid Albert) h 103 Middlebury  
 " Farrell E [Evelyn H] tchr h 904 S Hawkins ave  
 Driesbaugh Delphin A [Dorothy E] slsmn h 750 Crva-  
 tal  
 Driffen Arnold J [Edith E] wldr h 2054 16th S W  
 " Irene M C h 507 Sherman  
 " John B [Margaret] boiler mkr B & W Co h 507 Sher-  
 man  
 " John B jr [Agnes G] wldr h 1866 17th S W  
 Drinkard Geo wks Goodrich r 294 S High  
 " Mrs Martha C h 152 W Center  
 Driscoll Mrs Anna M (wid Budd J) h 576 Garry rd  
 " Betty A student h 576 Garry rd  
 " James truck dr r 407 Edgewood ave  
 " James J [Kathleen H] baker h 1550 Bauer blvd  
 " Leo O wks Goodyear h 576 Garry rd  
 " Wm h 1499 Hite  
 Driskill Mrs Annibelle h 64 E Glenwood ave  
 " Grady h 64 E Glenwood ave  
 " John C [Christiana] h 64 E Glenwood ave  
 " John C jr elev opr Mayflower Hotel h 468 Clover  
 " Kathleen student h 64 E Glenwood ave  
 " Maude h 64 E Glenwood ave  
 Driver Harry P [Eunice] wks Goodyear h 658 Stun-  
 ford ave  
 " John C [Marie] wks Goodyear h 498 Bell apt 3  
 Droblyen Joseph [Mary] wks Goodrich h 1908 12th  
 S W  
 Drobny Joseph G [Mary] wks Goodyear h 630 Morgan  
 " Rose A student h 630 Morgan ave  
 Dreddy Clarence B [Margaret L] lab h 174 W Bowery  
 Droder Geo [Anna] wks Goodyear h 749 Lovers lane  
 " Paul [Mary] wks Goodyear h 750 Lovers lane  
 Droke Ethel B wks Firestone h 90 E Emerling ave  
 Drolett Raymond M [Alice M] h 222 E Croster apt 13  
 Drollinger O Harry [Grace E] wks Firestone h 1207  
 Welsh ave  
 " Paul C [Thelma] wks Goodyear h 1654 Hampton rd  
 " Richard H student h 1207 Welsh ave  
 " Walter P [Geraldine E] electn Carle Elec Con Co h  
 870 Columbia ave  
 Drongoski Chas [Genevieve] wks Goodrich h 125 Aetna  
 Dronick Alex [Jennie] wks Goodyear h 859 Inman  
 Drop Anna wks Goodyear h 2159 14th S W  
 " Harry h 2159 14th S W  
 " Joseph [Anna] wks Goodyear h 2159 14th S W  
 " Joseph E h 2159 14th S W  
 Drope Clarence J [Leona M] h 240 Emory ave  
 " Gregory P lab h 854 StClair  
 " Iris student h 240 Emory ave  
 " Mrs Jane E (wid John) h 854 StClair  
 " M Magdalena h 854 StClair  
 " Philomon [Madelyn M] slsmn h 800 Upson  
 Dropp Frank J [Evelyn A] wks Goodyear h 942 Dan  
 Drosenos Anthony J student h 1192 Clifton ave  
 " Geo student h 1192 Clifton ave  
 " Peter A [Edna C] supt Superior B Co h 1192 Clifton

**DIME SAVINGS BANK** SAVINGS AND COMMERCIAL  
 MEMBER OF FEDERAL DEPOSIT INSURANCE CORP. ACCOUNTS SOLICITED



# THE N. H. PORTER CO. PHONE HEMLOCK 8413

Interior and Exterior Painting, Decorating, Artcraft, Paper Hanging, Cleaning

AKRON CITY DIRECTORY

663

**DROSS-**

Dross Leo J [Agnes B] testmn O B Tel Co h 675 Carlisle  
 Drost Frank J [Josephine] craneman XXth Cen H & V Co h 375 Beth  
 Drouhard Chas W slsmn r 837 N Main  
 " John H [Amy J] wks Klages C & I Co h 142 E Thornton  
 Drouste Wm [Juanita] wks Postal Tel C Co r 641 S Main  
 Drown Geo H [Velma E] wks Firestone h 1650 Home  
 " Lawrence J student h 709 West Point ave  
 " Sinclair A h Mrs E M Dickey n s Success rd  
 " Waite L h 1650 Home ave  
 Drowns Arvis W [William E] wks Firestone r 1303 Grant  
 Drubin John P clk h 491 Sherman  
 Drug Suppl Inc N J Brickner pres W H Owen vice pres F G Lea sec and treas druggists wholesale 284 E Cuyahoga Falls ave  
 Drug-Tex Sales Co (C E Eisentrout) rubber specialty Jobbers 1915 Manchester rd  
 Drumheller Wm A [Margery A B] wks Star D M Co h 394 Kilng  
 Drumm Alfred W [Ruth M] wks Imp El Co r 2244 11th S W  
 " Donald H [Estella] wks Goodyear h 472 Vine  
 " Ernest E [Ruth I] slsmn Universal M Inc h 108 E Mapledale ave  
 " Ethel L h 553 Hazel pl  
 " Geo C [Opal J] wks Firestone h 111 S Union  
 " Harold C [Helen M] wks Ohio Edison Co h 275 Rosedale pl  
 " John C h 109 S Union  
 " Lev O [Eva M] wks Goodyear h 553 Hazel pl  
 " Lurid H [Ruth] wks Firestone h 95 S Union  
 Drummond Duke [Patricia] wks Times-Press r 17 S Broadway  
 " Melvin A student h 401 Pauline ave  
 " Mrs Rada h 926 E Market  
 " Robt L [Pearl O] wks Goodyear h 401 Pauline ave  
 " Walter A h 932 1/2 E Market  
 " Wm [Adelaide] painter r 331 W Market  
 Drurey Baulah M h 568 Gridley ave  
 " Homer L [Bertha L] wks Quaker O Co h 568 Gridley ave  
 " Wilbur N [Sarah E] slsmn h 568 Gridley ave  
 Drury Chas A [Catherine] wks Goodyear h 387 S Arlington  
 " Dorothy N music tchr h 1274 California ave  
 " J Preston student h 1274 California ave  
 " James P [Agnes B] agt Prud Ins Co h 1274 California ave  
 " Marvin wks Firestone Farms h same  
 " Pauline H h 565 Roslyn ave  
 " Roy F [Eleanor E] phys 936 2d Natl Bldg h 565 Roslyn ave  
 Drushal Carl E [Anna M] condr B & O R R h 517 Ohio  
 " Mrs Louise C [wid Hobart] h 983 Westwood ave  
 " Willard H [Grace M] truck dr h 808 McKinley ave  
 Drusin James M [Mary C] wks Firestone h 818 Bellevue ave  
 Dryburgh Dennis [Isa I] wks Western Reserve R Co h 717 Mallison ave  
 " LaBue H h 717 Mallison ave  
 Dubatch Frank wks Goodrich r 1384 Andrus  
 Dubatowka Anna student h 689 Yale  
 " John [Elizabeth] wks Goodrich h 689 Yale  
 " Mary student h 689 Yale  
 Dubbs Elsie nurse Children's Hosp h same  
 Dubeck John J [Cecilia I] wks Goodyear h 124 Willard  
 " Mrs Regina [wid Geo] h 441 Champlain  
 Dubich Chas wks Goodrich h 1247 Grant  
 " Emil [Elizabeth] wks Firestone h 238 East Park blvd  
 " Stephen J [Mary A] restr 1247 Grant h same  
 Dubin Earl [Myrtle] wks Goodyear h 1738 Adelaide blvd  
 Dubina Fred musician h 253 Coddng  
 " Geo N student h 253 Coddng  
 " Nick [Sophia] wks Ent Mfg Co h 253 Coddng  
 Dubinsky Mike furnished rooms 363 N Howard h same  
 DuBois Betty J student h 1613 Preston ave  
 " Harold H [Dorothy G] wks Goodyear h 925 Stadelman ave  
 " J Robt [Adah M] wks Goodyear h 2277 11th S W  
 " Jean dver THE M O'NEIL CO h 48 S Valley apt 5  
 " T Kenneth [Pearl M] millwright h n s Woonster ave  
 " Thos P [Frances S] wks Goodyear h 1613 Preston  
 " Virginia A student h 1613 Preston ave  
 DuBoise Emmanuel h 275 Lods  
 " Mrs Sarah h 275 Lods  
 Dubravetz Alexander S h 570 W Willbeth rd

**DUBRAVETZ**

" Frank A wks W U Tel Co h 530 Wingerter  
 " Hattie student h 570 W Willbeth rd  
 " Helen B student h 530 Wingerter  
 " Irene h 570 W Willbeth rd  
 " John L wks Firestone h 570 W Willbeth rd  
 " Marie A waitress United Cigar S Co h 530 Wingerter  
 " Mike [Hattie] h 570 W Willbeth rd  
 " Rudolph W [Mary A] wks Goodrich h 2227 6th S W  
 " Vincent [Marie] wks Col Salt Co h 530 Wingerter  
 Dubulsson Catherine E stenor h 978 N Main  
 " Hazel A stenog Ohio Natl Life I Co h 978 N Main  
 " Mrs Myra T h 978 N Main  
 Duce Frances wks Goodrich r 1349 S Main  
 DuCar Helen A student h 428 Lockwood  
 " Magdalene student h 428 Lockwood  
 " Martha E student City Hosp h 428 Lockwood  
 " Michael K wks Firestone h 428 Lockwood  
 " Nicholas W [Miriam E] wks Goodrich h 583 Koerber ave  
 " Wm J [Mary] wks Goodrich h 428 Lockwood  
 Ducas Pericles [Foto] (Hippodrome Restr) h 202 W Buechel ave  
 Ducat T Earl [Grace] formn O B Tel Co h 264 Grand  
 Ducharme Mrs Bertha C (wid David A) h 718 Aberdeen  
 " Bertha H h 718 Aberdeen  
 " Howard A wks Goodrich h 718 Aberdeen  
 Duckett Frank auto mech h 316 Fairy  
 " Frank L [Ethel G] truck dr h 316 Fairy  
 " Lionel G truck dr h 316 Fairy  
 Duckwall Julian R student h 13 Manilla pl  
 Duckyworth Mrs Dora wks Firestone h 31 W South  
 " Harry B [Blanche M] dentist 306 United Bldg h 370 E Tallmadge ave  
 " Homer wks Goodyear r 9 Fulton  
 " Sami R [Ora M] lab r 2223 8th S W  
 " Warren E student h 370 E Tallmadge ave  
 " Wm R [Marie J] wks Firestone h 146 Gleason ave  
 Ducommon Ivan wks Goodrich r 140 Morningside dr  
 Ducotey Robt F student h 1119 Avon  
 " Wm J [Katherine E] with Miller R Co h 1119 Avon  
 Duda Edward clk THE A POLSKY CO r Y M C A  
 " John wks Firestone h 1293 Girard  
 " Joseph wks Goodrich h 789 Ruth ave  
 " Michael student h 789 Ruth ave  
 " Michael [Annetta] wks Imp El Co h 1185 Tullip av  
 " Nick student h 789 Ruth ave  
 " Peter [Sophia] wks Goodrich h 789 Ruth ave  
 " Stanley h 789 Ruth ave  
 " Veronica clk Ent Mfg Co r 843 Inman  
 " Walter [Margaret] wks Universal Cl Co h 789 Ruth  
 Dudas Stephen [Catherine] wks Col Salt Co h 675 Flora ave  
 Dudaah Mrs Mary (wid Andrew) h 984 Boone  
 " Mrs Mary (wid Stephen) h 760 Davies ave  
 " Paul [Helen] h 984 Boone  
 " Sami student h 984 Boone  
 " Thos confr 50 S Case ave h 984 Boone  
 " Vincent [Elsie] wks Goodyear h 1290 4th ave  
 " Vincent jr student h 1290 4th ave  
 Dudding Lawrence E [Trilby G] supt A & P T Co h 1020 Emma ave  
 " Lawrence E jr student h 1020 Emma ave  
 Dudek Joseph T [Victoria E] reprim Underwood E F Co h 649 Columbia ave  
 " Leo h 649 Columbia ave  
 " Louise clk Pete Dimon h 443 S Arlington  
 Duden Albert J [Mabel M] with Goodyear h 22 Rhodes ave apt 402  
 Dudgeon Doxne S wks Goodyear h 383 Hillwood dr  
 " Luverne I clk Col Salt Co h 383 Hillwood dr  
 " Mrs Rhea (wid Frank T) h 1630 Adelaide blvd  
 Dudich Alexander [Victoria] h 610 Camp  
 " Danl M [Ahafla] carp h 495 Lucy  
 " Emil [Viola] wks Goodyear h 1314 Coventry  
 " John D h 495 Lucy  
 " Mrs Marie P chiropractor 201 Pythian Office Bldg h 984 Moeller ave  
 " Mary student h 495 Lucy  
 " Michael [Mary] wks Goodyear h rear 376 Eastland  
 " Olga M student h 1129 7th ave  
 " Paul [Catherine] (Supreme Auto Painting Co) h 376 Eastland ave  
 " Portere M student h 1129 7th ave  
 " Theodore M [Amelia] sta attdt Socony-V O Co h 1129 7th ave  
 " Zachary [Julia] wks A C & Y Ry h 1869 Adelaide blvd  
 Dudley Allen F h 117 W Mildred ave  
 " Bertha C wks Miller R Co h 312 1/2 W Miller ave  
 " Mrs Eunice S (wid Ernest) h 60 E York  
 " Fern tchr r 51 Hillbish ave

**The Bankers** **GUARANTEE**  
Title & Trust **Co. INVESTMENTS**

# THE COMMERCIAL PRINTING & LITHOGRAPHING CO.

A COMPLETE PLANT

EVERY OPERATION FROM START TO FINISH UNDER ONE ROOF

664

BURCH DIRECTORY CO'S

## DUDLEY

Floyd M [Alvena P] mech Firestone h 60 E York  
" Guy M [Anna V] mech Summit Buick Co h 26 N Bates apt 1  
" Howard W [Pauline] h 60 E York  
" John E [Marie A] wks Goodyear h 130 Shelbv ave  
**DUDLEY LOUIS S** [Mabel W] trust officer 1st Central Trust Co h 540 N Portage path Phone JE 1936  
" Mrs Louise S h 732 Delaware ave  
" Margaret student h 540 N Portage path  
" May h 756 E Market  
" Ready h 316 Berg  
" Robt E [Mary M] wks Goodyear h 41 Cambridge  
" Mrs Sarah (wid Joseph J) h 720 E Crosier  
" Stephen A [Mary E] with Isaly D Co h 871 Bank apt 4  
" Ulysses [Carrie] h 974 Bellows  
" Wm h 117 W Mildred ave  
Dudock Andrew wks Goodrich r 487 1/2 S Main  
" Mrs Anna (wid Andrew) h 592 Baird  
" Mrs Helen h 459 Baird  
" John student h 592 Baird  
" Joseph h 592 Baird  
" Michael h 592 Baird  
Dudok Louis h 71 S Case ave  
Dudone Andrew [Nancy] wks XXth C H & V Co h 138 E Voris  
" Andrew [Pauline] wks Atlantic Fdry Co h 1199 Girard  
" B James h 1199 Girard  
" John wks XXth Cen H & V Co h 1199 Girard  
Duda Andrew wks Ent Mfg Co h 103 Sage ave  
" Samt [Martha] wks Firestone h 108 Sage ave  
" Stephen h 108 Sage ave  
Dudechus Albert F [Zee Oshal] wks Goodrich h 1878 Highview ave  
Due Ellen tchr r Y W C A  
Duell Mrs Rose M (wid Carl) h 670 Mohawk ave  
Duell Wm [Helen] wks Goodyear h 643 1/2 N Howard apt 3  
Duer Adolph [Renata M] contr-bldr 551 Sherman h same  
" Agatha h 665 S High  
" Agatha student h 551 Sherman  
" Carl B [Barbara] brklyr h 906 Mercer ave  
" Herman [Mary T] uphol h 173 E Voris  
Duerr John J [Grace E] plano tuner B F Harbaugh Co h 696 W Thornton  
" Walter E [Ica M] mech Underwood E F Co h 2345 21st S W  
Duesels John restr 1179 Massillon rd h same  
Duesler Frank [Dva] watchmn h 831 Boulevard  
Dufala Helen student h 497 Allenford  
" John [Mary A] wks Col Salt Co h 497 Allenford  
" Joseph wks Goodrich h 497 Allenford  
" Margaret h 497 Allenford  
" Michael [Marie F] slsmn h 2355 Manchester rd  
Duff Betty L student h 1199 Big Falls ave  
" Chester C wks Wilson & Co h 271 W Crosier  
" Frances beauty opr h 1244 Florida ave  
" Grover C [Roxie D] h 756 W Waterloo rd  
" John R [Sarah M] h 195 Canton rd  
" Mrs Linda (wid Frank) h 271 W Crosier  
" Lonnie E wks Goodrich h 271 W Crosier  
" Margaret F opr Black & Silver B Shoppe  
" Mrs Martha A (wid Simon P) h 152 W Thornton  
" Ora L h 271 W Crosier  
" Ralph W [Iva S] wks Firestone h 264 W Miller ave  
" Raymond E [Marian O] clk h 638 Phillip ave  
" Roy A [Lottie M] clk Economy S Store h 533 Madison ave  
" Roy A Jr student h 533 Madison ave  
" Virginia h 493 Brown  
" Virginia student h 638 Phillip ave  
" Virginia H student h 271 W Crosier  
" Wm L [Mary L] carp h 195 Canton rd  
Duffey Catherine M h 311 Crestwood ave  
" Mrs Elizabeth (wid Peter) h 108 Broad  
" Mazie M clk Ohio Ed Co h 311 Crestwood ave  
" Robt C [Ina C] wks Firestone h 997 Florida ave  
" Thos r 174 Wills ave  
" Thos P student h 108 Broad  
" Mrs Willa r 174 Wills ave  
Duffield Chas B wks Goodwill Ind Inc r 120 N Main  
" Hugh R wks Ak Savings & L Co h 965 Hunt  
" Jennings O [Allma] wks Goodyear h 460 Seaman ave  
" V Earl [Halle E] wks Ak Savings & L Co h 965 Hunt  
" Walter E [Maude E] wks Goodyear h 938 Hunt  
" Wm F student h 938 Hunt  
Dufford Chas clk h E E Noland E Waterloo rd  
Duffy A L wks Goodyear r 95 S Martha ave  
" Allan watchmn Goodwill Ind Inc h Portage Lakes  
" Elizabeth M tchr r 531 Carroll  
" Geo W h 282 Brooklands  
" John W wks Firestone S P Co h 2283 13th S W

## DUFFY

" Leslie h 566 Crouse  
" Maud H h 282 Brooklands  
" N Chas [Ada] painter h 414 N Adams  
" Ona L h 282 Brooklands  
Dufour Harv R [Edith S] wks Goodyear h 1814 Adelalide blvd  
Dugan Alberta N wks Goodyear h 2167 Mogadore rd  
" Mrs Anna C (wid Michael J) h 117 Simon dr  
" Arthur carp h 852 E Exchange apt 2  
Dugan Campbell & Co (F F Dugan, W S Campbell) advertising 907 Akron S L & Bldg  
" Mrs Catherine S h 932 Cole ave  
" Mrs E Irene clk Ak Dry G Co h 936 N Main  
" Emily R wks StThomas Hosp r 501 Schiller ave  
" Ferdinand F [Ruth S] (Dugan-Campbell & Co) h 172 N Highland ave  
" Geo E [Kathleen] wks Motor Exp Inc r 288 Lake  
" Harold W wks Goodyear h 117 Simon dr  
" Harry h 195 Berman  
" Harry J [Dorothy E] mach h 733 Carroll  
" John H [Ida J] h 400 Sumatra ave  
" John M [Ethel E] wks Goodrich h 1346 Neptune ave  
" Lawrence P [Marie B] wks Goodyear h 509 E Buchtel ave  
" Leo E [Eleanor A] wks Goodrich h 470 Orchard  
" Murrel R [Ocie M] wks Goodyear h 1269 Lakeside  
" Stanley r 104 W Bartges  
" Stanley G carp h 468 Pearl  
" Walter A [Genevieve] clk Goodrich r 77 Jewett  
Dugas Betty J student h 1104 Pitkin ave  
" Harry student h 1104 Pitkin ave  
" Henry G [Clara M] wks Firestone h 1104 Pitkin av  
Duggan Saml C [Gertha A] bus opr h 565 E Archwood  
" Wilfred M student h 284 Cassidy ct  
" Wilfred P [Mary L] wks Goodrich h 284 Cassidy ct  
Dugger James student h 388 Bettie  
" Loss M [Anna Z] wks Gen T & R Co h 1287 Hazelwood ave  
" Nell M student nurse h 1237 Hazelwood ave  
" Richard C [O Hortense] carp h 388 Bettie  
" Richard C jr student h 388 Bettie  
" Robt F [Emma M] dry cldr h 1112 Goodyear blvd  
" Wm G student h 388 Bettie  
Duggua Mrs Jessie (wid Wm M) h 588 Melrose  
Dugoncevic Anthony student h 675 Washington  
" Geo h 675 Washington  
" Michael [Lena] h 575 Washington  
" Michael jr lab h 575 Washington  
Duhon Andrew J [Josephine H] wks Firestone h 766 Kipling  
" Anna T student h 766 Kipling  
" Josephine M student h 766 Kipling  
" Michael J h 766 Kipling  
Duigman Mary J clk h 42 McFarland ct  
" Rita A clk h 42 McFarland ct  
" Thos F [Catherine T] wks Goodyear h 42 McFarland ct  
Duir Alex [Ida] lab h 147 Millhoff ct  
Dultch Robt S [Catherine] slsmn h 593 Madison ave  
Dukas Wm B [Matilda] wks Ak P Milk Co h 154 W Center  
Duke Aaron F [Thelma C] wks Goodrich h 668 W South  
" Anna L h 424 Hilbish ave  
" Anna L h 327 Jefferson ct  
" Bruce W student h 1425 Chippewa ave  
**DUKE CLARENCE L** [Edna M] treas Akron Pure Milk Co h 482 Moreley ave, Phone FR-2968  
" Lrnest J h 1027 Wyley ave  
" Ethel M h 327 Jefferson ct  
" Frank C [Helen A] wks Goodyear h 1324 Onondago  
" Harold W [Geraldine O] planning dept Imperial El Co h 2661 Edwin ave  
" Howard [Esther] wks Goodyear r 742 Roselawn av  
" Howard E [Luda B] wks Goodyear h 1027 Wyley  
" Ira L [Josephine P] wks Firestone h 597 Falbot ave apt 1  
" Mrs Jane h 54 Kirkwood ave  
" Mrs Jane A (wid Alfred) h 987 E Crosier  
" John W [Julia E] nurseryman h 1425 Chippewa av  
" Kenneth D [Agnes B] wks Firestone h 1317 5th av  
" Kenneth L [Hazel] truck dr h 460 W Bartges  
" Lawrence r 1199 Newton  
" Littleton E carp h 668 W South  
" Mrs Myrtle B h 503 Delmar ave  
" N Grover student h 2239 23d S W  
" Robt B [V Crystal] wks Goodrich h 2366 Edwin ave  
" Theodore T student h 1425 Chippewa ave  
" Walter G [Edith M] wks Firestone h 2239 23d S W  
" Warner J student h 1027 Wyley ave  
" Wm T [Gracel] clk Postoffice h 381 Lombard  
" Willis H [Esther M] wks Goodyear r 1308 Herberich ave  
" Zaner R [Elizabeth G] wks Goodrich h 886 Concord  
Dukeman Bertha B wks Firestone h 1389 Curtis apt 3

# AKRON'S FINEST STORE FOR MEN

COMPLETELY AIR CONDITIONED



AKRON CITY DIRECTORY

665

## DUKEMAN

" Michael M h 1389 Curtis apt 3  
 " Stephen F wks Goodyear h 1389 Curtis apt 3  
 Dukes Mrs Anna M (wid Wm E) h 151 Gertrude  
 " Clarence W [Mary R] painter h 233 N Adolph ave  
 apt 4  
 " James R [Mary W] wks Goodyear h 429 Black  
 " James R jr student h 429 Black  
 " Richard G slsmn Armour & Co r Y M C A  
 " Wm E [Margaret] wks Goodrich h 151 Gertrude  
 Dukmajre Martin [Elizabeth M] wks Gen T & R Co h  
 1339 Niagara ave  
 Dula Bruce S [Effe] wks Goodyear h 1179 Triplett blvd  
 " Green B [Meddy E] wks Goodyear h 845 Washing-  
 ton  
 Dulabahn Jean A student h 985 McKinley ave  
 " Lincoln L [Anna R] wks A & P Tea Co h 985 Mc-  
 Kinley ave  
 " Paul H [Katherine F] serv slsmn Hoover Co h 513  
 Ohio  
 " S Merle [MHdred P] auto repr rear 99 S Arlington  
 h 985 McKinley ave  
 Dulaney Archie L [Rose A] wks U S Stoneware Co h  
 197 Alberti ct  
 " Dorothy M student h 81 W Mildred ave  
 " Edmund R h 463 Spalding  
 " Mrs Eleanor (wid Napoleon B) h 914 Pitkin ave  
 " Harley W [Amy J] slsmn Jost The S Inc h 1037  
 Dayton  
 " Helen E beauty opr Mrs Mary E Smith h 1403 Pres-  
 ton ave  
 " J Frank auto tire repr rear 914 Pitkin ave h same  
 " Patrick C [Bertha] formn E O Gas Co h 463 Spald-  
 ing  
 " Mrs Rhoda A (wid James) h 463 Spalding  
 " Thos B h 914 Pitkin ave  
 " Thos C student h 463 Spalding  
 " Thos C [Ethel] wks E O Gas Co h 81 W Mildred av  
 " Winfield S [Edith] h 503 Euclid ave  
 Dulepka Ann h 1167 Andrus  
 " Michael [Catherine] (Crystal Candy Co) h 1167  
 Andrus  
 Duley Mrs-Laura L h 426 Pine  
 Dulikravich Geo [Regina] h 85 Kent pl  
 Dulin Dorothy K with Goodrich S Stores h 846 5th av  
 " Mrs Gertrude (wid Wm M) h 1707 S Main  
 " Herbert S student h 651 Philip ave  
 " Robert O wks H Yokum h 1290 E Market  
 " James E wks Goodyear h 651 Philip ave  
 " Mary M student h 1139 Berwin  
 " O Dale [Amy C] gro 751 Carpenter h 1139 Berwin  
 " Opha L wks Firestone r 164 N Forge  
 Dull Apartments 317 Sumner and 273 Berg  
 " Chas M [Eliza J] mgr Dull Apts h 321 Sumner  
 " Chas S wks Goodyear h 339 Vaniman  
 " Clarence O [Margaret] wks Goodyear h 134 Wills  
 " Donald H student h 134 Wills ave  
 " Gertrude clk r 987 Chalker  
 " L Louise h 235 Cole ave  
 " L Weller h 235 Cole ave  
 " Lloyd W [Cotta L] wks Firestone h 235 Cole ave  
 " Ward S [Bertha] clk Acme No 109 h 319 Vaniman  
 Dullabahn Isaac S [Katie A] carp h 204 Palmyra ave  
 Duller Mrs Ida B (wid Geo W) h 222 Rhodes ave  
 Duldue Philip J [Ada E] wks Goodrich h 1104 Lexing-  
 ton ave  
 Dum John L [Evelyn F] chem Firestone h 803 W Mar-  
 ket apt 5  
 Dumas Manley [Gertrude E] wks Mayflower Hotel h  
 348 N Howard  
 " Sadie M h 731 Edgewood ave  
 Dumcoff Denney K clk P Stanoyas r 158 Seiberling  
 Dumfire Burmah h 92 Willard  
 " Dennis B [Elizabeth I] wks Goodyear h 92 Willard  
 " K Durwood h 92 Willard  
 Dumm Ruth E student h 2197 25th S W  
 " Wm H [Sarah B] pressman h 2197 25th S W  
 Dumont Jean [Neva] furniture finisher h 647 E Buch-  
 tel ave  
 " Wm h 316 Beechwood dr  
**DUN & BRADSTREET Inc**, Donald S Ball mgr mer-  
 cantile agency 831 1st-Central Tower Phone FR-  
 3161  
 Dunagan Chas C [Lillian D] wks Gen T & R Co r 436  
 Campbell  
 " Eural K wks Gen T & R Co h 735 Raymond  
 " Susannah clk Goodrich h 125 Devonshire dr  
 " Thos J [Dema G] wks Firestone h 735 Raymond  
 Dunakoskie Benj [Betty E] cook Tower Lunch h 834  
 Adeline  
 Dunaway Gordon [Effe] wks Firestone r 154 Leora av  
 " Harold E [B Marie] wks Firestone h 398 Berry ave  
 " James H [Bertha B] wks Goodrich h 111 Cole ave  
 " Mrs Viola C (wid Henry E) h 292 Ira ave  
 " Woodrow-[Virginia] lab h 851 Raymond  
 Dunay Theodore [Helen] wks Goodrich h 308 Tolney

## DUNBAR

Dunbar Bros (J W and R N) dentists 16 S Howard  
 " David M [Elizabeth M] wks Goodyear h 229 Arch  
 " Dayton G slsmn Keller & Rhodes Inc h 831 Bloom-  
 field ave  
 " Earl J [Audrey K] slsmn Universal M Inc h 426  
 Berry ave apt 3  
 " Idith clk Goodyear r 76 Hurlburt ave  
 " Elmer J slsmn Dollar Stores Inc h 1897 Adelaide  
 blvd  
 " Ezra E [Lois S] clk Postoffice h 1449 Brown  
 " Mrs Flora E (wid James) h 419 Noble ave  
 " Frank R [Anna M] wks Firestone h 770 Dan  
 " Fred [Pauline] tinner h 494 Harvey ct  
 " Geoffrey C [Clara G] slsmn h 595 Sumner apt 3  
 " Geo H [Ella B] dentist 15 N Howard h same  
 " Geraldine V student h 229 Arch  
 " Harry G [Florence] cabtnmkr h 2318 20th S W  
 " Harry G jr h 2318 20th S W  
 " Herbert A h 770 Dan  
 " Howard H [Ida] slsmn Armour & Co h 623 Glen-  
 dora ave  
 " Hymon E [Anna R] wks Goodrich h 874 Sherman  
 " John W [Floy] (Dunbar Bros) h 16 S Howard  
 " Louis A h 623 Glendora ave  
 " Mrs Margaret (wid Lawrence) h 356 Grant  
 " Mrs Mary E (wid Wm N) h 486 Morning View ave  
 " Michael [Lena H] wks Firestone h 1837 Adelaide  
 blvd  
 " Paul lab r rear 1566 Kenmore blvd  
 " Paul C h 2318 20th S W  
 " Pauline r 1178 Princeton  
 " Pauline E student h 229 Arch  
 " Robt N [Birdie B] (Dunbar Bros) h 334 Silver  
 " Mrs Sadie F h 831 Bloomfield ave  
 " Wm C h 2318 20th S W  
 Dunbrook Norma student h 206 S Firestone blvd  
 " Raymond F [Sylvia J] with Firestone h 206 S Fire-  
 stone blvd  
 Duncan Mrs Agnes (wid David) h 321 Dennison ave  
 " Mrs Agnes E h 423 Sherman  
 " Alberta clk Goodyear h 476 E Buchtel ave  
 " Alex G vice pres Akron Soap Co h Poland O  
 " Alexander [Barbara] engr Goodyear h 820 Chalker  
**DUNCAN ARCH A** [Martha W] pres and treas Akron  
 Soap Co h 1212 W Sunset View dr, Phone UN-5067  
 " Arch A jr student h 1212 W Sunset View dr  
 " Armstead lab h 294 Euclid ave  
 " Art P student h 281 Sumatra ave  
 " Aubrey L h 485 McGowan  
 " Beatrice I clk H E Hull-h 536 Inman  
 " Beth C beauty shop 1539 Brown h 536 Inman  
 " Blanche elevr opr Ak Sav & L Bldg  
 " Bruce W wks Goodrich r Y M C A  
 " Mrs Buena V (wid Leander) h 435 McGowan  
 " Charity wks 184 Casterton ave  
 " Chester messenger Firestone Pk-T & S Bk h Cop-  
 ley O  
 " Clarence C wks Ak University Club h 684 Echo  
 " Clarence H [Helen T] wks Goodcar h 608 Sanford  
 " Claudie H r 445 Stanton ave  
 " David J sec Akron Soap Co h Youngstown O  
 " Donald R student h 361 Merriman rd  
 " Dudley lab h 873 Railroad  
 " Edgar [Ivy L] wks Metropolitan Bldg h 1069 Day-  
 ton  
 " Mrs Elsie B aud Morrison M F Inc h Kent O, R D 3  
 " Mrs Emma h 294 Euclid ave  
 " Frances L student h 86 N Forge  
 " Francis student h 820 Chalker  
 " Fred tailor h 294 Euclid ave  
 " Geo slsmn Continental B Co h 321 Dennison ave  
 " Gladys L h 435 McGowan  
 " Mrs Gladys M h 536 Inman  
 " Goss L [Maude H] barber 146 N Arlington h 548 1/2  
 S Arlington apt 3  
 " Grace S stenog Akron Soap Co r Y W C A  
 " Harold W [Kathleen S] wks Firestone h 676 Gilton  
 " Ivory L [Ruth] wks Mayflower Hotel h 634 Echo  
 " Jack B wks Goodyear h 281 Sumatra ave  
 " Jack C [Jennie S] barber h 533 Talbot ave apt 2  
 " James [Scharada] lab h rear 400 Berry ave  
 " Jean M student h 361 Merriman rd  
 " John F [Elizabeth D] slsmn Truck Tire S Inc h 131  
 W Buchtel ave apt 3  
 " Joseph M [Myrtle] lab h 321 Campbell  
 " Josephine h 284 Lockert ct  
 " L C r Arlington Hotel  
**DUNCAN T. GRANT** [Verna K] supt International  
 Smelting & Refining Co, sales mgr Anaconda Sales  
 Co h 361 Merriman rd  
 " Marie clk h 781 1/2 Copley rd apt 3  
 " Marie student h 1094 Norka ave  
 " Mary B student h 86 N Forge  
 " Mary M student h 526 East ave  
 " Myrtle C h 281 Sumatra ave



## The **BILLOW** Co.

*Funeral Service Since 1875*

**Chapel and Office: 118-124 ASH STREET**

**Phone Blackstone 7171**

ASK FOR OUR FREE BOOKLET

**"BILLOW FUNERAL FACTS"**

**DUNCAN**  
**DUNCAN PETROLEUM CO** Inc (Akron Branch) Arch  
 A Duncan mgr, oils lubricants greases Cuyahoga ext Phone BL 7316

**DUNCAN PRODUCTS CO.** A A Duncan mgr poultry food mfrs Cuyahoga ext Phone BL-7316

" Mrs Queenie B (wid Cornelius C) h 594 Fecho  
 " R Chester (Clara M) wks Goodrich h 1094 Norika av  
 " Robt E student h 1094 Norika ave  
 " Robt W student h 1212 W Sunset View dr  
 " Rose M h 321 Campbell  
 " Roy D student h 1069 Dayton  
 " Roy P (Edna N) wks Quaker O Co h 86 N Forge  
 " Saml G (Mazie A) blksmith Goodyear h 281 Sumatra ave  
 " Saml T wks Hamlin M P Co h 1069 Dayton  
 " Mrs Thelma h 516 Wooster ave  
 " Thos H (Forrest J) with Miller R Co h 1041 Corwin  
 " Thos R student h 526 East ave  
 " Virgil L (Helen M) wks Goodrich h 856 East ave  
 " W H r 52 Fir Hill  
 " Walter (Vina) wks Goodyear h 238 Berman  
 " Walton L h 435 McGowan  
 " Wylie student h 321 Campbell  
 " Wm F h 1069 Dayton  
 " Wm F (Irma A) wks Std Oil Co h 852 E Exchange apt 12  
 " Wm H (Flossie) steamftr h 304 Huntington  
 " Wm N (Ocie L) policeman h 526 East ave  
 " Wm N jr wks Int Mfg Co h 526 East ave  
 " Mrs Zona G (wid Adam) h 954 Clement

**Dunkley Chas R (Lillie A)** (Akron Cigar Co) h 246 Aqueduct

" Lewis wks Goodrich h 390 Berry ave  
 Duncon Mrs Ruth A (wid Geo) h 269 W North  
 Duncon Geo (LeVere) wks Wonder B Co h 711 Excelsior ave apt 5

**Dunderman Frank V (Louise C)** phys 295 Wildwood ave h White Pond dr  
 " Frank V Jr student h White Pond dr  
 " John F student h White Pond dr  
 " Mary L student h White Pond dr

**Dundon Joseph (Otha)** wks O B Tel Co h 87 Jewett apt 5  
 " Robt wks Firestone r Y M C A

**Dunfee Effie** clk **THE A POLSKY CO** r 300 W Center  
 " Henry P (Myrtle F) carp h 104 E Tallmadge ave  
 " Marjorie G student h 104 E Tallmadge ave

**Dunford Brownie** h 1176 Laird  
 " Durward D (Lucy B) wks Goodyear h 1176 Laird  
 " Emerson H h 45 S Highland ave  
 " Frances W h 29 Broad  
 " Harry C (Maude E) slsmn Sanitary L & D Co h 29 Broad  
 " Janice S h 29 Broad  
 " Louise A student h 45 S Highland ave  
 " Lucile L h 45 S Highland ave  
 " Robt D (Beulah E) wks Goodyear h 759 Kipling  
 " Wm E ins 45 S Highland ave h same

**Dungan Herbert A (Stella)** mach h 312 W Miller ave  
**Dungray Archie L (Velma L)** barber 1278 Curtis h 1152 Sweltzer ave

**Dunham Geo M (Isabel)** wks Goodrich h 893 Hazel  
 " Irene B clk h 445 W Exchange  
 " Mrs Iva supt Florence Crittenton Rescue League h 1178 East ave  
 " Mrs Martha J (wid Wm) h 92 N Portage path  
 " Nelson W (Ada B) mach h 410 Kiling  
 " Mrs Olga E clk Ak Dry G Co h 34 Kleanor ter  
 " Wm N (Ada B) mach r 278 Wheeler  
 " Wm O (Edith M) wks Firestone h 667 Dorothy ave

**Dunivan Bruce (Elizabeth)** wks Goodyear h 429 E Market

**Dunivant Hillis A (Mary K)** wks Goodyear h 839 Stoner  
 " Wm wks Day Cleaners & D Co

**Dunkelberger Walter M (Mabelle H)** (Re-Du Grocers) h 296 Wayne ave

**Dunkin Sidney (Helen)** h 121 E Glenwood ave  
**Dunkinson Mrs Alice M (wid Harry B)** h 46 Spruce  
 " Saml B h 46 Spruce

**Dunkirk Fritz** cabmkr r 436 1/2 Berry ave  
**Dunkle Benj H (Garnett)** wks Goodyear h 1480 Englewood ave apt 3  
 " Mary E clk Brumbaugh T Co h 85 Alfaretta ave  
**Dunkler John** gard h w s Fairlawn-Southern rd

**DUNKLER**  
 " Pauline h w s Fairlawn Southern rd  
 " Rudolph (Elizabeth) gard h w s Fairlawn Southern rd  
 " Wm (Pauline) gard h w s Fairlawn-Southern rd

**Dunlap Blanche L** clk Bd of Education h 482 Adkins  
 " Chas K (Ila E) auto mech r 2271 E Market  
 " Chas W (Elizabeth) wks Goodrich h 1074 Lane  
 " Dennis (Mary) slsmn h 375 1/2 S Main  
 " Edward (Mary M) formn Pure Oil Co h 1126 4th av  
 " Edward G (Alice) truck dr h 621 Hazel  
 " Edwin (Julia) wks City Hoop h 594 E Market  
 " Elizabeth wks 117 Edgerton rd  
 " Elmer L (Dorothy F) gard H B Manton h 140 N Portage path  
 " Elmer W slsmn Sanitary L & D C r 363 Perkins

**DUNLAP ELTON G** (Gertrude L) treas Ohio Edison Co h 714 Sunnyside ave Phone FR-2439  
 " Emmet C h 182 Willard  
 " Frank C (Mary V) slsmn Summit Buick Co h 282 1/2 Exchange  
 " Geo N (Cora A) carp h 1414 Woodbirch ave  
 " Geo W (Minnie D) gard h 1420 Home ave  
 " Mrs Geraldine A h 297 Cross  
 " Guy (Cora) brklyr h 1844 Quayle dr  
 " Guy A (Frances L) wks Ak Parcel Del Inc h 323 Union pl  
 " Harmon F (Mollie) carp h 1239 Tampa ave  
 " Harold (Alice E) wks B & W Co h 1316 Tampa ave  
 " Helen M h 1844 Quayle dr  
 " Irene h 1029 W Exchange  
 " J Howard (Virginia W) with Goodyear h 75 Caster-ton ave  
 " J Howard Jr student h 75 Caster-ton ave  
 " J Ralph (Louise W) (Dunlap Rubber Co) h n s Kent rd (S L V)  
 " Mrs Jerusha (wid Wm) h 243 Kenmore blvd  
 " Jesse C (Linnie E) wks Firestone h 1227 Atwood av  
 " Kav student h 1844 Quayle dr  
 " Leo L sta attdt A G Johnson h 182 Willard  
 " Louis painter h rear 1239 Nestor ave  
 " Mrs Mae A h 432 Adkins ave  
 " Mrs Maud M (wid Pattison) h 49 S Balch  
 " Maxine D h 340 N Portage path  
 " Mildred V waitress h 182 Willard  
 " Peter H wks Goodyear h 182 Willard  
 " Raymond E (Zula) del dept **THE A POLSKY CO** h 1588 Fave rd  
 " Rubber Co (J R Dunlap) rubber specialty jobbers 109 N Union  
 " Treva L student h 1414 Woodbirch ave  
 " Wallace E (Bertie A) wks Goodyear h 635 E Market  
 " Walter J (Alice B) dr Knickerbocker W & S Co h 506 E Exchange  
 " Wm H h 1029 W Exchange  
 " Wm J (Estella I) truck dr h 751 Hogue ave  
**Dunlavy Edward J (Gertrude M)** with Goodrich h 1391 Delia ave  
 " Edward J jr student h 1391 Delia ave  
 " John T student h 1391 Delia ave

**Dunlevy Arthur J** wks Firestone h 69 S Adams  
 " Arthur T (Ethel M) clk h 69 S Adams  
 " Betty K student h 847 Carroll  
 " Harry C wks Goodrich h 847 Carroll  
 " James J (Rita A) h 847 Carroll  
 " James J jr wks Goodrich h 847 Carroll  
 " Jerry N (Margaret L) slsmn Truck The S Inc h 276 Lake  
 " Jerry N jr student h 276 Lake  
 " John J h 313 1/2 Lake  
 " John R student h 69 S Adams  
 " Rita M student h 847 Carroll  
 " Mrs Sarah E (wid James P) h 313 1/2 Lake

**Dunlop Arthur V** attdt Elma Service Inc h 572 Fouse  
 " M M Kenzie (Eunice V) h 572 Fouse  
 " Thos A (Glennace I) clk Fouché & Brittain Inc No 1 h 110 Westmoreland ter

**Dunmlre Chas H (Florence W)** wks Goodrich h 768 Noah ave  
 " Dorothy F student h 768 Noah ave  
 " Marjorie A student h 768 Noah ave

**Dunn Mrs Ada** h 127 Marvin ave  
 " Alfred J (Helen G) truck driver h 35 1/2 N Valley  
 " Ammon C (Greek R) inst man Co Engr h 1016 Chandler ave  
 " Anna E h 259 Oakdale ave  
 " Benj (Betty E) waiter h 139 E Voris apt 7  
 " Bernard J student h 2207 Kimball ct  
 " Catherine wks Firestone r 15 W Long  
 " Chas E (Margaret M) slsmn Firestone h 446 S Firestone blvd  
 " Chas J (Ethyl C) sls mgr Col Salt Co h 29 Rhodes  
 " Charlene E student h 384 Madison ave  
 " Chas V wks Goodrich r Y M C A  
 " Clark (Louise) wks Loomis C & S Co h 427 Nash  
 " Dallas C wks A C & Y Ry r 852 Berwin  
 " Danl wks Firestone h 301 Ira ave  
 " David (Sarah) wks Goodrich h 898 Bell  
 " Dora clk Gaytime Flocks Inc h 681 Mallison ave

# THE CENTRAL ASSOCIATED REALTY CO. 1622 FIRST-CENTRAL TOWER SUNSET VIEW SUBDIVISION Highly Restricted. Modern Improvements Transportation Conveniences

AKRON CITY DIRECTORY

667

## DUNN

" Edward [Ossie C] h 327 Zeller ave  
 " Emma s tchr h 441 Bacon ave  
 " Evelyn F clk Firestone h 384 Madison ave  
 " Frances L student h 740 Raymond  
 " Frank R wks Goodyear h 815 Aberdeen  
 " Geo A [Clora E] wks Goodrich h 475 Inman  
**DUNN GEORGE H** vice pres and sales mgr Central  
 Associated Realty Co h Silver Lake blvd Silver  
 Lake Village O Phone WA-1032  
 " Harry [Esther] junk peddler h 681 Mallison ave  
 " Herman E [Stella E] clk F H Tumes h 422 Kling  
 " Hugh slsmn h 189 Fountain  
 " Hugh E [Grace] slsmn Ak Furniture Co h 203 Ky-  
 der ave  
 " Isabel wks Firestone r 15 W Long  
 " James J [Corinne M] wks Goodrich h 694 Lucille  
 " James T [Ada G] (united Billiards) cigars 593 S  
 Main h 717 Prince  
 " James W [Henrietta] h 770 E Exchange  
 " John A student h 510 Delmar ave  
 " John A [Mary D] wks Pitts P G Co h 2207 Kimball  
 ct  
 " John C h 29 Rhodes ave  
 " John C [Edna M] mach h 1618 Preston ave  
 " John E wks Pitts P G Co h 2207 Kimball ct  
 " John H [Nina E] capt Volunteers of America h 494  
 Carroll  
 " John J [Mary J] wks Firestone h 1232 Wilbur ave  
 " John W coal dir h 450 Crouse  
 " John W [Carris P] wks Goodrich h 287 Silver  
 " Joseph wks B & W Co h 815 Aberdeen  
 " Joseph [Clara P] h 351 N Valley  
 " Joseph [Sarah S] wks Ak Rye B Co h 941 East ave  
 " Joseph R [Charlotte M] slsmn h 510 Delmar ave  
 " Mrs Katherine M (wid Howard) h 384 Madison av  
 " Logan h 724 Grace ave  
 " Mary A student h 494 Carroll  
 " Max [Evelyn H] lunch room 351 Wooster ave h 681  
 Mallison ave  
 " McKinley [Missouri] lab h 846 S High  
 " Nina M h 349 Rhodes ave  
 " Philip W [Rebecca] slsmn Reiter D Co h 740 Ray-  
 mond  
 " Ray W slsmn M L Hoffman Realty Co h 691 Glen-  
 dora ave  
 " Rex B h 494 Carroll  
 " Ross E [Gladys G] wks Firestone h 932 5th ave  
 " Roy M [Daisy M] wks Goodyear h 383 Hammel  
 " Ruth student h 740 Raymond  
 " Ruth K M clk Firestone h 384 Madison ave  
 " Sanford A [Annie L] with J T Dunn h 690 Yale  
 " Vernon [Winnie] carp h 19 W Salome ave  
 " Virgil L [Elizabeth M] wks Goodyear h 322 Bow-  
 manville  
 " Virginia wks Palmer M Co h 1298 Harpster ave  
 " Walter R [Sally R] wks Firestone h 519 Bell  
 " Warren W [Helen M] wks Goodyear h 1753 Flint av  
 " Mrs Willa V h 304 Wooster ave apt 9  
 " Wm A [Margaret A] h 282 Grand ave  
 " Wm C [Frances E] h 328 Vincent ave  
 " Wm E [Ida G] wks Firestone h 1151 McIntosh ave  
 " Wm J [Vioma D] mach h 216 S Maple  
 " Wm M [Mamie P] wks Goodyear h 217 Ira ave  
 " Wm O [Mary M] wks State Highway h 16 Steese ct  
 Dunne Mrs Hattie D h 188 E Exchange  
 Dunsenman Waldorf F real est 257 W Thornton r 241  
 Spicer  
 Dunning James R [Mary K] sec Carter-Jenkins Agcy  
 Co h 26 E Tallmadge ave apt 311  
 " Paul E [Adeline C] serv man International B M  
 Corp h 893 Woodward ave  
 Dunnington Abe C wks Universal C & D Co h 1054  
 Johnston  
 " Alva J h 1054 Johnston  
 " Bruce [Grace] wks Goodrich r 746 Brown  
 " J Ward [Alice M] clk A & P Tea Co h 379 Gibbs pl  
 " James E [Dollie E] painter h 379 Gibbs pl  
 " John W [Alice S] clk A & P Tea Co h 379 Gibbs pl  
 " Lloyd M [Flossie L] carp h 1074 Ackley  
 " Mrs May (wid Ernest W) h 1054 Johnston  
 Dunphy Eleanor C stenog C P Hall Co h 76 MtView av  
 " Harry [Myra] patternmkr r 148 S Union  
 " James H [Betty C] clk THE M O'NEIL CO h 753 W  
 Market apt 104  
 " Mrs Martha E (wid Patrick H) h 76 MtView ave  
**DUNPHY MARTHA M** sec C P Hall Co h 76 MtView  
 " Wm M [Helen M] wks Goodrich h 646 Columbia ave  
 " Wm P acct h 76 MtView ave  
 Dunsmoor Dan L [May] wks Goodrich h 128 Beck ave  
 " Mrs Julia A h 587 Thayer  
 Dunson Carlton student h 1276 Marcy  
 " Mrs Clemmie h 665 Euclid ave  
 " Clifford [Frederica A] wks Water Works h 580  
 Baird  
 " Frances student h 1276 Marcy  
 " Geo W [Anna] h 1276 Marcy  
 " Grady [Gertrude] chauffeur J S Pfueger h 345  
 Chase ct  
 " Henry R [Mary] h 268 Lods

WE BUILD GOOD WILL WITH  
**GOOD FUEL and GOOD SERVICE**  
**SWARTZ-CONVERSE Corp.**  
**COAL - COKE**  
 70 EAST SOUTH ST. PHONE BLACKSTONE 3101

## DUNSON

" Jasper porter Block Bros  
 " Magnolia M h 1276 Marcy  
 " Mattison T [C Elizabeth] lab h 1344 Laffer ave  
 " Thelma h 1276 Marcy  
 Dunwiddle D Stanley [Kathryn] clk Goodyear h 195  
 S Balch  
 " Roberta student h 195 S Balch  
 " Roxanna student h 195 S Balch  
 " Mrs Roxanna E (wid Ned E) h 195 S Balch  
 Duo-Art Shoppe (A B Fenwick) beaults shop 362 S Main  
 Dupay Mrs Anna (wid John) h 2227 13th S W  
 " John A [Angela J] wks Firestone h 2227 13th S W  
 " Joseph wks Palmer M Co h 2227 13th S W  
 " Michael wks Goodrich h 2227 13th S W  
 Dupen George r 209 1/2 Water  
 Dupener Mrs Maud E (wid John) h 962 Boulevard  
 Dupner Chas [Rose F] painter h 734 Longview ave  
 Dupplac Mrs Daisy r 317 W Chestnut  
 DuPratt Leon F [Kathryn] dr Commercial Oil Co h  
 369 Stetler ave  
 " Mrs Mary J (wid Frank A) h 2551 Nesbitt ave  
 " Norman L [Lillian D] engr Goodyear h 669 Brown  
 apt 2  
 Dupre Rufus R [Dorothy] trucking r 953 Princeton  
 Dupree Clara h 50 1/2 E Glenwood ave  
 " Clara h 479 Warner  
 Durable Mat Co H W Bell vice pres Morris Plummer  
 mgr 772 Brook  
 Duramo Nick [Adelle] shoemkr h 552 Blaine ave  
 Duran Julia E clk Edward Karpel h 1110 Neptune ave  
 Durand Edward B [Lillian H] slsmn h 2158 8th S W  
 Durant Mrs Alice G (wid Albert T) h 540 Weber ave  
 " Arthur H draftsman h 80 Hurlburt ave  
 " Chas B lab h 895 Eves pl  
 " Clyde H [Grace M] engr h 227 Oakdale ave  
**DURANT DAVID K** [Katherine T] with Mutual Bene-  
 fit Life Insurance Co of Newark N J 435 1st-Cen-  
 tral Tower Phone HE-1018 h 1930 12th (C F)  
 Phone WA-4561  
 " Eddie wks Eissen's Grille r Hotel Akron  
 " Mrs Elizabeth h 895 Evey pl  
 " Ernest F truck dr h 895 Evey pl  
 " Hiram A [Margaret P] wks Goodyear h 767 Upton  
 " Kenneth J [Trixie T] chem Am H R Co h 163  
 Pfeiffer ave  
 " Lottie L office sec Am H R Co h 76 Hurlburt ave  
 " Robt J [Glenna] bkpr Gen T & R Co r 867-W Market  
 " Mrs Rose K (wid Arthur) h 80 Hurlburt ave  
 " Thos G h 895 Evey pl  
 " Wm P [Dorothy O] wks Firestone h 798 Sherman  
 Durban Peter [Catherine] meats 444 E South and 560  
 Allyn h 810 Allyn  
 " Peter J student h 816 Allyn  
 Durbin Alma J h 154 W Cedar  
 " Annamable wks Quaker O Co h 1014 Haynes ave  
 " Archibald S [Margaret] wks Goodrich h 371 Edgewood  
 " Chaney T [Mary A] slsmn Hdw & S Co h 142 Bor-  
 ton ave  
 " Clayton J paperhng r h 1014 Haynes  
 " Clayton J [Anna M] meat cutter h 154 W Cedar  
 " Mrs Dona J (wid L Paul) h 104 Good  
 " Dona J student h 154 W Cedar  
 " Dwight A [Eleanor C] wks Goodrich h 517 Floyd  
 " Ernest P [Mary] wks Goodrich h 846 Jason ave  
 " Eugene E [Elsie] waiter Portage Hotel h 267  
 Crosby  
 " Fenton F wks Goodrich h 142 Borton ave  
 " Glenn clk Farmdale Dairy Inc h 2127 17th S W  
 " J French paperhng r 1014 Haynes  
 " Jack wks City r 479 Chittenden  
 " Jack W student h 1014 Haynes  
 " John P meats 485 Brown h 491 Sherman  
 " Kathryn M h 1014 Haynes  
 " Larry E [Esther M] wks Firestone h 526 Upton ave  
 " Lena h 142 Borton ave  
 " Louis G [Ireha J] wks Goodrich h 2127 17th S W  
**DURBIN MRS MARY A** sec Snowflake Laundry & Dry  
 Cleaning Co h 142 Borton ave  
 " Vincent h 272 Van ct  
 " Mrs Virginia h 204 E Buchtel ave  
 " Wm [Margaret M] wks Goodrich h 1014 Haynes  
 Durchinsky Mrs Margaret (wid Albert J) h 431 Kath-  
 len  
 Durcho Gus wks Goodrich h 68 W North  
 Durden W Frank [Jessie E] wks Goodrich h 412 Chit-  
 tenden

# THE DAUNTLESS PLUMBING & ELECTRIC CO. 18-22 E. State St. PHONE

## BEST DISPLAY OF LIGHTING FIXTURES IN THE CITY FRANKLIN 8109

668

BURCH DIRECTORY CO'S

### DUREC

Durec Joe [Katie] h 882 Sarcee ave  
 Duiett Joseph wks Carmichael C Co h 171 Hill  
 Durette Mrs Mabel M h 79 E North  
 Durey Lloyd L dr Sterling Towel S h 566 1/2 S Arlington  
 Durfee Lewis F with THE M O'NEIL CO h Cuya Falls O  
 " Mildred S office clk THE M O'NEIL CO h Cuya Falls O  
 Durlfinger Francis [Julia] custodian h 27 Charlotte apt 4  
 Durgala Joe S wks Ak Furniture Co h R D 3 Box 379  
 Durham Curley h 585 Euclid ave  
 " Dorothy student h 31 Lods  
**DURHAM FLOYD S** [Reva M] with Burch Directory Co h Birdland Portage Lukes O R D 5, Box 289 Phone SH-9364  
 " Frank L [Etta M] h 1027 Yale  
 " Geo E [Minnie E] h 448 Berry ave  
 " John L [Adda C] h 198 Ido ave  
 " Robt M welder h 1027 Yale  
 " Walter L wks Goodrich h 198 Ido ave  
 Durian James J student h 323 Pioneer  
 " Royal L [Sadie L] mach h 323 Pioneer  
 Durieux Dolly R h 2205 19th S W  
 " Ernest [Frances] wks Burger I Co h 2205 19th S W  
 Durlig Newell W [Vandella] weatherstripper r 21 Ido  
 Durik Bearice A student h 1070 Coventry  
 " John student h 1070 Coventry  
 " Michael [Helen] wks Goodyear h 1070 Coventry  
 " Michael Jr wks Goodrich h 1070 Coventry  
 Durke Geo W [Helen E] clk Goodyear h 519 Canton rd  
**DURKEE FRANK W** [Idena P] mgr New England Mutual Life Insurance Co 1302 1st-Central Tower, Phone FR-5106 h 101 Kenilworth dr, Phone GR-9757  
 " Hayes F [Carrie H] h 741 E Glenwood ave  
 " Helen wks Firestone r 937 Yale  
 " Jean H student h 101 Kenilworth dr  
 " Lawrence W [Luie J] clk Goodyear h 1024 Dover  
 " Mary J student h 741 E Glenwood ave  
 " Mrs Veronica C wks Firestone h 2314 17th S W  
 Durkey Joseph [Sophie] wks Firestone h 1245 Alledale ave  
 Durkin Anna H h 184 Beck ave  
 " Frank V [Barbara A] wks Goodrich h 570 Cross ct  
 " Hugh F [Virginia B] wks Goodrich h 465 E Exchange apt 2  
 " Hugh L [E Marie] clk Gen T, & R Co h 422 Elmado ct  
 " J Henry [Ulva] h 1208 Copley rd  
 " James H [Eval] rep Master Floots Co r 136 Russell  
**DURKIN JOHN** retired Chief of Police h 184 Beck ave Phone JE-6008  
 " Margaret E wks Firestone h 560 1/2 S Arlington apt, 3  
 " Mrs Margaret M (wid Matthew P) h 56 Broad  
 " Marguerite M h 56 Broad  
 " Mrs Mary A (wid John M) h 156 Westwood ave  
 " Matthew P h 56 Broad  
 " Michael H [Geraldine] clk A C & Y Ry h 56 Broad  
 " Peter J [Irene E] wks Goodrich h 447 Livingston  
 " Rita M student h 56 Broad  
 " Warren [Gay] wks Goodrich h 560 1/2 S Arlington apt 1  
 Durling Mrs Ella C tchr h 559 East ave  
 Durman Mrs Gay A (wid Geo A) h 487 Stetler ave  
 " Thos student h 115 Brittain rd  
 Burnak Mildred student h 624 Roscoe ave  
 " Thos O [Pauline] wks Goodyear h 624 Roscoe ave  
 Durnal Edgar A [Maud] wks Goodyear h 2388 Scotland dr  
 " Mrs Sarah T (wid Othey B) h 754 Baird  
 Durnell Chas L [Edna V] painter h 15 N Bates  
 " Dorothy L clk h 15 N Bates  
 " Harold E tchr Rudick's h 15 N Bates  
 Durosko John [Agnie C] wks Firestone h 1974 9th S W  
 DuRoss Rita H student h 1733 Hampton rd  
 " Ruth E h 185 Jesse ave  
 " Verne J [Helen B] formn Goodyear h 1733 Hampton rd  
 " Wm Jr student h 751 Grant  
 " Wm B [Elma R] h 751 Grant  
 Durr Arthur W [Edna N] with Am H R Co h 1598 Glenmount ave  
 " Chas V [Marcella V] asst mgr Jewel T Co Inc h 89 Jewett apt 10  
 " Helen M student h 1598 Glenmount ave  
 " Jane E nurse h 1598 Glenmount ave  
 " Marian E student h 1598 Glenmount ave  
 " Mary F tchr r 757 Rostyn ave  
 " Pervis H [Doris] wks Goodyear h 133 Gale  
 Durst Archie wks Firestone r 110 Brighton dr  
 " Blake E h 215 Albany ave  
 " Cecil O [Emma L] wks Firestone h 1027 Brown  
 " Mrs Goida h 50 S Adolph ave  
 " Mrs Josephine T h 176 N Forge  
 " Julius H wks Goodrich h StMichaels ave  
 " LeRoy R [Thora W] supvr Averill D Co h 574 Wooster ave

### DURST

" Mrs Mary (wid Geo T) h StMichaels ave  
 " Mrs Myrtle wks Goodyear h 1178 Irvin  
 " Richard H student h 176 N Forge  
 " Robt D [Celia V] truck dr h 2 Marie ter  
 " Truman B wks Goodyear h 215 Albany ave  
 Dusa Mrs Helen h 192 E Exchange  
 " John h 1203 Atwood ave  
 " John wks Goodyear r 1069 E Market  
 Dusek Rita E wks 1221 Beardsley  
 Dusenberry Dorothy L h 73 W Long  
 " Mrs Margaret M wks Saalfeld Pub Co h 73 W Long  
 Duska Joseph [Dorothy] clk John Galat h 1379 Moore  
 Dussault Gerald D [Minnie V] wks Goodyear h 973 Peerless ave  
 " Loraine beauty opr r Hotel Anthony Wayne  
 Dusz Howard A [Helen V] clk Liq 1st-Central Trust h 943 Delta ave  
 Dutch Airex Corporation of America Ltd puncture seal mfrs 1796 E Market  
 " Mill (M F Seller) restr 196 E Market  
 " Porfere h 129 7th ave  
 Duthie Emil wks Great Presto Hotel r 214 E Market  
 Dutko Marsea wks Col Salt Co h 2286 6th S W  
 Dutro Arthur R [Dorothea] wks Ohio Edison Cb h 444 Allenford  
 Dutrow Benj L [Madeline V] fireman Burkhardt B Co h 1130 Ackley  
 " Benj R engr Ohio Bldg h 1130 Ackley  
 " Neal A wks City h 1130 Ackley  
 Dutt Arthur R h 381 Crosby  
 " Mrs Charlotte (wid Wm) pres Dutt Drug Co h 302 Carroll  
 " Courland C [Mildred E] druggs 1777 Goodyear blvd h 1802 same  
 " Mrs Dora O (wid Emery) h 342 S Firestone blvd  
**DUTT DRUG CO The,** Mrs Charlotte Dutt pres H A Lins sec and mgr druggists physicians supplies, kodaks and supplies 7 E Exchange, Phones HE-5211 and BL-0152  
 " Earl A [Corra E] clk Postoffice h 81 Belvidere way  
 " Florence clk Goodrich r Y W C A  
 " Mrs Frances A (wid Reno P) h 381 Crosby  
 " Robt F student h 381 Crosby  
 " Robt O [Hannah] slsmn h 546 Moreley ave  
 " Saml A h 733 Wooster ave  
 " Samuel A jr [Ina M] foreman Ak P Milk Co h 733 Wooster ave  
 " Wayne O [Grace M] with Goodyear h 448 Kling  
 Duttonburg Lester M [Elizabeth M] h 330 Scott ave  
 Dutter Wm H [Anna M] auto mech h 292 N Adams  
 Dutton Chas [Harriet] wks Goodyear h 73 Ellnor ave  
 " Rev J Harmon [Maud M] pastor First United Brethren Church h 250 Castle blvd  
 " Jack F [Restal] clk Goodyear h 62 Ellnor ave  
 " Leroy [Vallie] serv mgr Conn M S Inc h S Akron, R D 5  
 " Mrs Luella A (wid Scott) h 2172 9th S W  
 " Wm r 1077 E Market  
 Duty Helen V student h 167 E Mapledale ave  
 " Homer E [Elva A] electn h 167 E Mapledale ave  
 " Homer P student h 167 E Mapledale ave  
 Duval Alfred [Maud] h 295 N Howard  
 " Hubert [Ottie V] wks Firestone h 53 E Mapledale  
 Duvall Burton A clk Sinclair Ref Co  
 " Edward [Mary E] chiropractor 446 Brown h same  
 " Ellis H [Lucille F] wks Goodyear h 119 N Adams apt 2  
 " Katherine r 121 S High  
 " Lowell O truck dr h 378 Stanton ave  
 " Luther [Sallie] wks Firestone h 378 Stanton ave  
 " Mose L [Olla B] wks Firestone h 1124 Burkhardt  
 " Mrs Sarah J h 644 N Main  
 " Wendel O [Jane F] h 378 Stanton ave  
 Duve Anthony S [Mary] sign painter h 269 Coddling  
 " Frank L [Elizabeth] boardman Murfey, Blossom & Co h 267 Coddling  
 " Fred H [Amelia] h 338 Wabash ave  
 " John J wks Goodyear h 269 Coddling  
 " Mrs Rose (wid Joseph) h 269 Coddling  
 DuWellen Kathleen r 631 W Exchange  
 Duxbury Morris B [Thelma] wks Firestone r 2299 17th S W  
 Duzsik Andrew student h 466 Courtney pl  
 " Louis [Margaret] molder Wise Furnace Co h 466 Courtney pl  
 " Louis jr clk h 466 Courtney pl  
 Dworzak Helen maid h 371 Rankin  
 " Joseph student h 371 Rankin  
 Dwarakowski Helen wks Goodrich h 1394 7th ave  
 " Joseph student h 1394 7th ave  
 " Mary student h 1394 7th ave  
 " Stanley [Bridget] h 1394 7th ave  
 " Stella wks Goodrich h 1394 7th ave  
 Dwooskin Lillian student h 876 Easter ave  
 " Moe clk Thom McAn S Co h 676 Easter ave  
 " Robt h 676 Easter ave  
 " Saml S [Bertha] dry cldr h 812 Raymond

**DWYER**

Dwyer Chas wks Goodrich r 141 E Brookside ave  
 " Chester A [Alpha E] sales mgr Mohawk R Co h  
 " 382 Madison ave  
 " Mrs Clara A (wid Ambrose) h 169 Rhodes ave  
 " Frank r 193 W Center  
 " Helen wks Ent Mfg Co r 193 W Center  
 " James W h 279 W Chestnut  
 " John P [Gladys K] atty 761 1st-Central Tower h  
 " 496 W Thornton  
 " Mrs Margaret r 193 W Center  
 " Michael [Violet] r 45 S Union  
 " Parnell R [Alma M] mach h 115 Massillon rd  
 " Patrick artist Jessop Adv Co h Hotel Miller  
 Dyak Joseph [Mary] wks Firestone h 1244 2d ave  
 D'Yarmett Roland E [Helen P] wks Goodyear h 703  
 Sanford ave  
 Dybo Thos E student h 2278 7th S W  
 Dycus Augustus M student h 573 Brown  
 " Mrs Laura B (wid Albert T) h 556 Whitney ave  
 Dye Adeline nurse h 423 E Market  
 ✓ Dye Alven W [Effie E] wks Quaker O Co h 125 Lake  
 " B Louise clk Kresge Co h 1557 Massillon rd  
 " Bessie wks 249 Rose blvd  
 " Betty K student h 1557 Massillon rd  
 " Mrs Blanche L restr Central Market h 124 W  
 State apt D  
 " Rev Chas C [Vesper P] pastor First Church of  
 The Nazarene h 894 Oregon ave  
 " Chas G [Ethel G] mach Firestone h 1557 Massillon  
 rd  
 " Chas S [Edna P] h 80 W Miller ave  
 " Mrs Clara K matron Akron Panhellenic Club h 23  
 S Balch  
 " Donald L [Anna E] slsmn M & K Auto Clinic h  
 1003 E Crosier  
 " Dorcas E student h 894 Oregon ave  
 " Dorothy M student h 862 Kling  
 " Esther G h 16 Verdun dr  
 " Esther M clk h 894 Oregon ave  
 " Evelyn M h 1212 Grant  
 " Francis M [Frances E] h 704 Chittenden  
 " Geo W wks Goodyear h 410 Whitney ave  
 " Geo W [Catherine] wks Goodrich h 1043 Harpster  
 " Harrison L [Ruth M] bus opr Ak Trans Co h 862  
 Kling  
 " Henry N [Minnie M] wks Goodyear h 80 W Miller  
 " Howard T [Mary] wks Goodyear h 350 S Arlington  
 " J C & Son (J C and J W) insurance 603 E Market  
 " Jack E student h 125 Lake  
 " James B [Elizabeth] formn h 901 S Arlington  
 " James E wks Goodyear h 901 S Arlington  
 " Mrs Jessie M (wid Clyde) wks Firestone h 20 Lake  
 " John C [Sadie I] (J C Dye & Son) real estate 603  
 E Market h 424 N Portage path  
 " John V wks Goodrich h 919 Witner ave  
 " John W [Carrie F] condr A C & Y Ry h 2060  
 Mogadore rd  
 " John Wilson [Hester H] (J C Dye & Son) h 190 N  
 Portage path apt 2  
 " Lois I student h 894 Oregon ave  
 " Lon G slsmn R B Biscuit Co h Barberton O, R D 2  
 " Louis W rubvkr h 1047 Harpster ave  
 " Mrs Lucy A (wid Curtis M) h 350 Chittenden  
 " Mrs Luda M (wid Wm) h 1308 E Market  
 " Martha L h 16 Verdun dr  
 " Mrs Mattie B h 1227 Laird  
 " Maxine M asst prof University of A r 191 Ellwood  
 McKinley H [Ethel L] slsmn h 1051 Harpster ave  
 " Minnie h 301 E North  
 " Paul slsmn Sobel Furniture Co r 587 E Market  
 " Pearl C student h 1308 E Market  
 " Perry M [Elva M] wks Goodyear h 871 5th ave  
 " Robt I [Cora M] wks Goodyear h 355 Malacca  
 " Robt J [Pearl E] wks Goodyear h 1603 Hampton  
 rd  
 " Ruth N h 894 Oregon ave  
 " Mrs Susan V (wid Wm H) h 1047 Harpster ave  
 " Thos L wks Firestone h 1212 Grant  
 " Verlene R clk Kresge Co h 1557 Massillon rd  
 " Wanda L clk Ohio Ed Co  
 " Wm opr Times-Press h R D 4  
 " Wm E [Gertrude J] h 192 Kenmore blvd  
 " Wm F student h 1043 Harpster ave  
 " Worthy [Grace E] wks Goodyear h 16 Verdun dr  
 Dyer Clarence R [Ethel I] wks Miller R Co h 146  
 Annadale ave  
 " Dorsey H slsmn h 847 Sherman  
 " Floyd E [Cora M] h 1498 Jefferson ave  
 " Geo V [Frances M] wks Goodyear h 330 Litchfield  
 rd  
 " Hobson L [Ella M] wks Goodrich h 847 Sherman  
 " James [Sarah C] brklyr h 622 Sumatra ave  
 " Joseph [Clara] h 1408 Andrus  
 " Kimber L [Josephine A] formn Goodyear h 302  
 Brooklands  
 " Margaret L h 172 Campbell  
 " Mrs Pearl L (wid Walter H) h 792 StClair

**DYER**

" Raymond T [Bertha A] ser mgr A J Schuck Sales  
 Inc h 2310 13th S W  
 " Robt H [Ruth L] draftsman city st dept h 920  
 Columbia apt 3  
 " Rev Walter G [Mabel M] pastor Divinity Lutheran  
 Church h 376 Grace ave  
 " Wm F h 1498 Jefferson ave  
 Dyes Wm wks Firestone r 843 Princeton  
 Dyess Mrs Alice E wks Firestone h 2202 16th S W  
 " Gordon W [Lola] wks Firestone h 651 School  
 Dygert Mrs Fmma supvr Children's Home h 264 S  
 Arlington  
 " Mary wks 64 Mayfield ave  
 Dyke Mrs Hazel G wks 1476 W Market  
 " Marjorie E bkpr Halpert Motors Inc h 692 Noah  
 " Mrs Minnie L h 692 Noah ave  
**DIKE MOTOR SUPPLY OF AKRON, M L Slatos**  
 mgr automotive supplies, parts motor rebuilding  
 372 S Broadway Phone BL-5165  
 " Ula F stenog h 692 Noah ave  
 " Wm P [Nettie M] wks Hamlin M P Co h 233 W  
 North  
 Dykes C Dewey [Irene R] h 684 Aberdeen  
 " Christine student h 901 Hammel  
 " Claude J clk A & P Tea Co h 816 Linden ave  
 " Delmar T h 901 Hammel  
 " Dorothy M h 901 Hammel  
 " Elmer [A Vela] with THE M O'NEIL CO h 1170  
 Linden ave  
 " Grace student h 212 E Buchtel ave apt 4  
 " Mrs Grace wks Goodrich h 204 W Thornton  
 " Harry W lab h 713 Yale  
 " Homer G h 1170 Linden ave  
 " James A [Ethel] carp h 2555 Pelton ave  
 " Mrs Nannie E (wid Archie) h 901 Hammel  
 " Robt A [Clara J] wks Goodrich h 2559 Pelton ave  
 " Virginia student h 1170 Linden ave  
 Dyling Wm D [Myrtle E] wks Mohawk R Co h 773  
 Allyn  
 Dymson Mrs Mary A (wid John) h 448 Oxford ave  
 Dyrlund Ernest C wks Y M C A h 889 Lawton  
 " Esther E h 889 Lawton  
 " Louis M student h 889 Lawton  
 " Louis T [Edda] dairyman h 889 Lawton  
 Dyon Chas C student h 532 Vinita ave  
**DIYSON EUGENE B [Mary W] physician 824 and**  
 825 2d Natl Bldg Phone BL-9011 hours 9 to 10  
 a m daily and 2 to 4 p m except Wednesday,  
 Tues Thurs and Sat evenings 7 to 8 p m, Sundays  
 and holidays by appointment h 205 Oakdale ave,  
 Phone HE-8730  
 " Gladys A student h 532 Vinita ave  
 " J Carlyle [Gladys A] engr h 532 Vinita ave  
 " John C [Mary L] wks Goodyear h 246 Eastland av  
 " Phyllis W visitor Summit Co Relief Adm h 299  
 Scott ave  
 Dzacovsky Andy clk D Casahnovo h 124 W Bartses  
 D'Zatko John [Mary] wks Firestone h 998 Bellows  
 " Michael [Mary E] wks Goodrich h 1051 Kling  
 Dzigorski Ella [Pauline] barber G Iesenman h 808  
 Carlyle  
 Dzmura Julia wks 60 Fir Hill  
**Dzomba Clarence W [Bernice E] wks Gen T & R Co**  
 h 254 Arch apt 2  
 " Florence clk Ent Mfg Co h 24 Cole pl  
 Dzurio Michael [Mary] wks Goodyear h 1198 Lexington  
 Dzuris Edward G student h 1615 Canadian ave  
 " Lillian M h 1615 Canadian ave  
 " Stephen J [Susan E] wks Goodyear h 1615 Cana-  
 dian ave  
 Dzuro Andrew [Barbara] gard h e s Fairlawn-South-  
 ern rd  
 " Arthur gard h e s Fairlawn-Southern rd  
 " Wm gard h e s Fairlawn Southern rd

**E**

E & R Croquisuole Wave Shop (Mrs Ethel F Shutt)  
 780 W Market  
 E-Z Patch Co, Dr W G Stern pres, L B Stern vice  
 pres, Miriam J Neuman sec and treas, rubber patch  
 mfrs 750 E Tallmadge ave  
 Eacho Gertrude M cashr Scott-B S Corp h 915 Bell  
 " Louis E [Florence] motor trucking 915 Bell h same  
 Eackelbary Irvin h 341 Union pl  
 " John W [Jennie] janitor Com office S Co h 66 N  
 Walnut  
 " Joseph C [Chloe L] h 341 Union pl  
 " Josephine M h 341 Union pl  
 " Robt [Helen] wks Natl Std Co h 850 Lorain  
 " Wm [Martha J] shpr Natl Std Co h 1049 Hazel  
 Eade J Earl [Charlotte E] wks Goodyear h 1845  
 Tonawanda ave  
 " Russell C student h 1845 Tonawanda ave  
 Eader Mrs Lydia B (wid Chas M) h 631 N Howard  
 Eadon Mrs Alice h 188 Nilwood ave

# THE STANDARD MORTGAGE CO. REAL ESTATE LOANS

601 FIRST-CENTRAL TOWER

Phone HEmlock 5194

670

BURCH DIRECTORY CO'S

## FADON

" Chas T [Martha] cashr Peoples D Co h 1361 Coventry  
 " Mrs Lucie A (wid Chas T) h 1361 Coventry  
 Ends Emmett G [Lulu V] wks Artistic O I wks h 315 Sams ct  
 " Everett R [Alice S] wks Firestone h 639 Moraine  
 " Fred [Sarah] r 376 1/2 S Main  
 " Hortense M L h 315 Sams ct  
 " Juanita G h 315 Sams ct  
 " Roy F h Mrs Emma still Shirley ave  
 Cagan Donald slsmn r 1091 Collinwood ave  
 " Evelyn E clk THE A POLSKY Co h 408 Chittenden  
 " John M [Angela E] wks Firestone h 455 Stanton  
 " Mrs Margaret J (wid John) h 408 Chittenden  
 " Mrs Mary L wks E E Shipley h 845 Bell  
 " Paul J [Marguerite A] wks Goodrich h 408 Chittenden  
 Engle Dille maid Mathews Hotel r 77 N Howard  
 " Home Co E H Kiser pres H J Berrudin sec F J Boss treas 137 E Market  
 " I T [Mary] wks Goodyear h 310 Turner  
 " Indemnity Co A W Wagner adj, ins adjusters 1003 Akron S & L Bldg  
 " Motor Sales Inc C J Kline pres Mrs C J Kline vice pres and treas, C H Musser sec, 1021 Kenmore Blvd  
 " Products Co (D Pullman, M Pearlman) whol notions 30 W Market  
 " Reed C [Ruth L] wks Haughton El Co h 91 Willis ave apt 9  
 " Thos R [Ruth I] slsmn Ak P Milk Co h R D 2  
 " Wm H clk r 130 W Long  
 Eagles Club C J Roth sec, 137 E Market  
 " Medical Clinic 137 E Market  
 " Temple 137 E Market  
**EAGLESON CRAIG T** [Della J] pres Ohio Advertising Co h 787 Winton ave, Phone BL-7949  
 Engling Arthur J h 295 Sherman  
 " Frank h 295 Sherman  
 " Mrs Sarah (wid Wm) h 295 Sherman  
 " Wm H h 295 Sherman  
 Eagon C Dale [Ann] musician h 2220 8th S W  
 " Carl L [Cecile M] wks E O Gas Co h 132 Lorenz  
 " Cloyd C with B & W Co h 2220 8th S W  
 " Geo F [Blanche] well driller 1356 Manchester rd h same  
 " Herbert B [Mary I] claim agt Ak Trans Co h 426 Berry ave apt 1  
 " Leslie W [Jessie] contr bldr 1529 Rockaway h same  
 " Offa C [Essie I] carp h 2220 8th S W  
 " Pauline student h 1529 Rockaway  
 Eaken Beryl K h 739 McKinley ave  
 " Edward I [Sarah G] h 739 McKinley ave  
 " Wayne V student h 739 McKinley ave  
 Enkin Chas [Annie R] elev opr h 2229 21st S W  
 " Chas W [Fara M] truck dr h 2193 21st S W  
 " Hamilton McD [Helen P] h 1092 Stroman ave  
 " Helen L wks Goodrich h 2229 21st S W  
 " Martin W [May M] wks Firestone h rear 1182 Collinwood ave  
 " Norman A wks Erie R R h rear 1182 Collinwood  
 " Willard D [Leila H] patent atty 508 2d Natl Bldg h Hudson O  
 Eakler Clarence D [Florence] wks Thos Phillips Co h 250 Locust  
 Ealy Elmer J student h 388 Reed ave  
 " Elmer L [Susan H] ins 388 Reed ave h same  
 Damer Mrs Effie M (wid Arthur) h 793 N Howard  
 Earl Arthur H [Anna B] auto serv sta 944 Brown h 231 S Balch  
 " Harold H [Margaret A] wks Goodyear h 179 W State  
 " Lee h 1217 Curtis  
 " Mrs Nettie h 320 Union pl  
 " Thos r 1861 Dallas ave  
 Earle Archibald B [Mary C] auto serv sta 1235 Grant h 1231 same  
 " Clyde M [Edna L] wks Firestone h 819 Merton av  
 " Floyd B [Winifred] h 1721 Woods rd  
 " Gladys R h 83 Dudley  
 " Herbert [Grace E] wks Goodyear h 1231 Grant  
 Earlenbaugh Bradford L [Marie A] wks Countv h 1727 Englewood ave  
 " Chalmer C [Gladys B] wks Gen O Adv Co h 1218 E Tallmadge ave  
 " Cloyd G [Carrie M] stockman Reliable F Co h 80 Savoy  
 " Harold D [Margaret M] dr Reliable F Co h 444 Matthews  
 " Jack L student h 1727 Englewood ave  
 " John G h 80 Savoy  
 " Lelan R student h 1422 Breidling rd  
 " Mrs Margaret (wid Lee I) h 1741 Ford ave  
 " Paul V [Helen B] wks City h 1749 Marks ave  
 " Robt G [Dora] wks Gen T & R Co h 1321 Arnold  
 " Robt L student h 80 Savoy  
 " Robt O h 1727 Englewood ave

## FARLFNBAUGH

" Wm L [Elizabeth N] wks Ak Sells Co h 1422 Breidling rd  
 Earley Beatrice M tchr h 432 Cuyahoga  
 " Chas W [Mattie K] wks Mohawk R Co h 812 Ravenswood  
 " Mrs Flora T (Flora Bee Beauty Shop) h 1291 Big Falls ave  
 " Frank J [Ella E] clk h 432 Cuyahoga  
**EARLEY HAROLD W** [Flora T] representative Equitable Life Assurance Society of the U S 1201 1st-Central Tower Phone FR-4187 h 1291 Big Falls ave Phone WA-2702  
 " Helen J h 472 Cuyahoga  
 " Lawrence T clk Goodyear h 432 Cuyahoga  
 " Velma student h 1213 Tampa ave  
 Earlwin Jesse C [Beulah] auto repr 2084 S Main h same  
 Early Mrs Bertha A (wid Edward F) h 225 Arch  
 " Geo W [Lulu B] wks Firestone h 471 Cuyahoga  
 " Martha M student h 345 Morning View ave  
 " Robt C [Anna M] wks Goodyear h 345 Morning View ave  
 Earnest Mis Pearl h 930 Chester ave  
 Earnsberger Blanche B r 109 Marvin ave  
 Earnshaw Mrs Jane dietary dept Peoples Hosp h 295 Shelby ave  
 Earon Clarence E [Margaret A] mach Goodyear h 548 Spicer  
 Earseman Mrs Besse G (wid Geo S) h 222 Twin Oaks rd apt 24  
 Earsome Virgil M [Zella L] dry clnr h 904 Concord  
 Easley Alney [Lois] clk h 505 Scheck  
 " Mrs Carrie h 350 N Howard  
 " David h rear 284 Otis  
 " Floyd E [Edna M] (carp 1st-Central Tower h 461 Allen  
 " Frances h 138 Furnace  
 " Harriet B student h 691 LaFollette  
 " Horace [Addie] lab h 356 Brownleigh ct  
 " James [Carrie] lab h 55 N Broadway  
 " Mrs Leslie h 138 Lods  
 " Orus J [Pauline] wks Goodyear h 142 Cutler parkway  
 " Saml C [Anna E] (Kelly & Easley) h 691 LaFollette  
 Eason John E [Mattie Z] motor trucking 460 W Thornton h same  
 " Virginia student h 34 Cook  
 East Akron Beauty Shop (Mrs Louise Rick) 935 E Market  
 " Akron Board of Trade, H H Wetz pres Kurt A Arnold vice pres Ward Baldwin sec, R J Rutherford treas 1001 E Market  
 " Akron Casting Co W C Wenk pres, R H Wenk vice pres, R W Wenk sec and treas, 79 Kelly ave  
**EAST AKRON CEMETERY CO** The, A B Cunningham pres F W Wolf vice pres, M J Tucker sec, Thos Rockwell treas W J Irvin supt 1135 E Market Phone BL-8535  
 " Akron Community House, Sarah E Mardorff sec Helen C Highman asst, 1259 3d ave  
 " Akron Fruit Market (Angelo Constant) 1014 E Market  
 " Akron Fruit Market (Nathan Slonsky) 1331 E Market  
**EAST AKRON HARDWARE CO**, R R Andrews mgr wholesale dept 991 River, Phone BL-9121, Sanford Kay mgr retail dept 991 and 993 E Market, Phone FR-7106  
**EAST AKRON INSURANCE AGENCY** (E A Wagner) insurance and surety bonds 941 E Market, Phone JE-7216  
**EAST AKRON MOTOR PARTS** (H W Cocain) wholesale and retail automobile parts and supplies, precision motor rebuilding 877 E Exchange, Phone BL-6000  
**EAST AKRON NEWS** (Weekly) Akron News Inc publishers 161 W Exchange Phone HE-4142  
 " Akron Scrap Iron Co J R Leventhal mgr 972 Hazel  
 " Akron Service Station (Amos Konstand, Peter Pandellis) 3 S Case ave  
 " Akron Supply Co C A Myers pres W A Myers sec and treas 10nd and const materials 865 F Exchange  
 " Akron Tailoring Co (B Yanatov) 86 S Case ave  
 " Ave Garage & Service Station (I C Karlhelm) 2166 East ave  
 " Barborton Land Co W A Johnston pres J J Johnston sec 208 Delaware Bldg  
 " End Restaurant (Mrs Mary Ghisc) 1519 E Market  
 " Frances M student h 844 Wall  
 " Market Auto Wrecking (J W Wilkinson) 1895 E Market  
 " Market & Carroll Service Station (J W Radanof J W Bush) 736 E Market  
 " Market Gardens, C A Sarchet mgr, ball room 264 E Market  
 " Market Poultry Co (C R Rowe) 401 E Market



# CITY BAKING CO. Bakers of Honey Krushed Wheat Bread

## PHONE HE-3126 Main Office, 532 Grant St. 6 Retail Stores

AKRON CITY DIRECTORY

671

### EAST

" Miller Ave Coal Co (John Pfeiffer, John Gross)  
rear 239 E Miller ave  
" Motor Sales (J H Armstrong) used cars 1320 E  
Market  
**EAST OHIO GAS CO.** E W Wagner mgr, 19-21 N  
High Phone JE-8121  
" South St Billiards (Wm Morrison, Andrew Kellar)  
248 E South  
" Wm [Anna] wks E O Gas Co h 805 StClair  
" Wm L [Nancy M] serv mgr Wallhaven Inc h 844  
Wall  
Eastbourne Frank B [Helen M] auto serv sta n s  
W Market h 761 Ardmore ave  
Eastburg Mrs Elma wks Goodyear h 236 Watson  
" Mildred E h 236 Watson  
" Virginia A h 236 Watson  
Eastep Geo G wks Goodyear h 1512 Brown  
" Mildred R clk H E Hull h 1512 Brown  
Easter Everett J student h 1037 Kling  
" Norma B student h 1037 Kling  
" Mrs Sylvia R wks Goodrich h 1037 Kling  
Easterbrook Howard [Irene] musician h 175 N High-  
land ave  
Easterday Harry O [Hilda E] mach h 1169 Florida  
" Hazel V tchr h 1264 W Waterloo rd  
" Homer E [Lillian A] mgr Anderson-Prichard Oil  
Corp h 1112 Copley rd  
Easterling James B wks Burt Mfg Co h 186 1/2 Steiner  
" L J [Lona] wks Firestone h 2219 13th S W  
" Lucille h 186 1/2 Steiner ave  
" Royer porter StThomas Hosp h 464 W Market  
Eastern Cut Rate Stores Co, N E Cohen pres, J I Cohen  
vice pres, Max Cohen sec and treas, cigars etc  
320 S Main  
" Grill Inc, N E Cohen pres and treas Max Cohen  
vice pres, Mrs Ruth Amper sec, restaurant 320  
S Main  
" Tap Room Inc P J Shechter pres, Mrs Mary E  
Cohen sec and treas restr 1072 and 1074 S Main  
Easterwood C Vester [Leavy E] wks Goodyear r 60  
Cambridge  
Easin Irvin I [May D] wks Goodyear h 174 Locust  
apt 306  
" Lucy K nurse h 46 S Adolph ave apt 1  
Eastland Lunch (Nick J Carls Geo E Williams) 24 N  
Case ave  
" Motor Sales, Mrs Rose V Scianna propr H R Sat-  
terfield mgr 1760 E Market  
Eastman Eric I h 1664 Glenmount ave  
" Rev Frederic S [Frances A] rector StPeter's Episco-  
pal Church h 1664 Glenmount ave  
" James mgr James Studio h 735 W Bowersy  
" Louis M [Dorothy T] wks Goodrich h 736 Coburn  
" Studio [Marguerite E LeHarrie] photos 315 S  
Main  
**EASTON JAMES A** [Isabel G] supt of Building In-  
spection and Regulation 405 City Hall, Phone  
JE-7111 h 151 W Burns ave  
" Mrs Jennie M (wid Wm T) h 197 Crescent dr  
" John r 1101 Edison ave  
" Oscar r 121 N Broadway  
" Robt J with Firestone h 197 Crescent dr  
" W B taxi driver r Milner Hotel  
" Wm [Bertha] wks Firestone h 388 Rhodes ave  
Eastwood Garage (F E Fouts) 749 Darrow rd  
" Ruth opr Mrs Louise Krneta h 374 Lombard  
Eatherly Joseph M wks Goodrich r 48 E Mapledale ave  
Eathing Sherman R [Emma M] wks Goodrich h 1036  
Pitkin ave  
Eaton B Frank [Edith A] wks Firestone h 320 Scott  
" Corporation H M Eaton pres real est 218 Dela-  
ware Bldg  
" Mrs Ella (wid Edward J) h 1135 Big Falls ave  
" Mrs Ethel R clk Firestone h 23 Kuder ave  
**EATON HANDY-MARPHAM CO.** See E O Handy Co  
**EATON HUGH M** [Jessie S] pres and treas Akron  
Leasehold Co and dealer in real estate 218 Dela-  
ware Bldg Phone HE-4415 h Ghent rd (Copley O.  
R D 1) Phone MA-2122  
" Hugh M jr [Anne P] mgt W P Quinn & Co h 26 E  
Tallmadge ave apt 414  
" Mrs Ida r 18 W Crosier  
" J Frederick wks Goodyear h 219 Berry ave  
" James G wks Goodyear h 1254 Lily  
" James J [Ida J] h 219 Berry ave  
" James W vice pres and sec White Cartage & S Inc  
h Cuya Falls O  
" John T drftsman Goodyear h 423 S Arlington  
" Lillian M wks Goodyear h 464 Canton rd  
" Vernon R [Gladys] wks Goodyear h 219 Berry ave  
Eaves Dora h 131 Paul ct  
" Dorothy h 144 Chestnut alley  
" Mrs Druscilla h 131 Paul ct  
" Florian h 144 Chestnut alley  
" Fred D porter r 612 Kipling  
" John wks Firestone h 144 Chestnut alley  
Eavey Saml E wks Firestone r 19 Bittman  
Ebbert Catherine B student h 311 Storer ave

### EBBERT

" Rev David W h 311 Storer ave  
" Helen K with Firestone h 331 Storer ave  
Ebbs Albert E h 580 Blaine ave apt 1  
" Alberta D h 580 Blaine ave apt 1  
" Betty student h 580 Blaine ave apt 1  
Ebenhack Donald E student h 531 Melrose  
" Harold E electn Goodyear h 531 Melrose  
Ebenhoch Clarence J [Eula A] meter reader 1 2507  
East ave  
" Mrs Fern I (Craft-Haven Gift Shoppe) h 1334 S  
Main  
" Jacob stock clk THE M O'NEIL CO h 297 Fountain  
" Jacob B jr [Edna E] clk A C & Y Ry h 302 Hunt-  
ington  
" Joseph H [Agnes M] wks Knapp F Co h 1148 Dietz  
Eberhard Boyd C [Emma A] with Goodyear h 62  
Dodge ave  
" Gilbert B wks Goodyear h 62 Dodge ave  
**EBERHARD LEROY C** physician and surgeon 405  
Ohio Bldg Phone HE-1813 hours 11 a m to 12  
m 3 to 5 and 7 to 8 p m except Tuesdays and  
Thursday evenings h 1299 Sunrise dr Phone FR-  
5055  
" Mrs Mary A (wid Wm G) h 576 Storer ave  
" W Chester [Glenna L] with Ent Mfg Co h 857  
Glenn  
Eberhardt Alfred C [Margaret N] acct Goodyear h  
215 W Chestnut  
" Andrew wks Ent Mfg Co h 212 F Voris  
" Anna student h 212 F Voris  
" Chas D wks Portage Wood Products Co h 212 F  
Voris  
" Claire tchr r 325 Crestwood ave  
" Frank auto mech h 212 F Voris  
" Geo E wks Firestone h 212 F Voris  
" Mrs Gertrude (wid Martin) h rear 411 1/2 S High  
" Gottlieb wks White S & S Co h 69 N Union  
" Harriet J student h 42 N Adams  
" J Albert [Georgina L] clk Shaffer L Co h 215 W  
Chestnut  
" John J [Mary K] wks Goodyear h 213 Albany ave  
" June C clk h 42 N Adams  
" Lee E student h 42 N Adams  
" Leo E [Lucy P] clk h 42 N Adams  
" Lloyd with B & O R R r 31 N Broadway  
" Michael E wks Ent Mfg Co h 212 F Voris  
" Robt M [Catherine] lunch room 564 Wooster ave  
h 570 same  
" Stephen [Susie] janitor h 212 E Voris  
" Young [Jessie] wks Goodyear h 802 Rhodes ave  
Eberhart A Evelyn student h 373 E Catawba ave  
" Mrs Dora (wid Horra P) h 333 E Thornton  
" John h 338 E Thornton  
" Mark P [Myrna A] wks Goodrich h 564 Inman  
" Porter A [Kathryn S] clk Firestone h 178 E  
Catawba ave  
" Ruth phone opr City Hall h 338 E Thornton  
Eberly Carl A wks Goodyear h 1343 E Market  
" Carl H wks Goodrich h 333 Allyn  
" Catherine L clk Goodyear h 483 E Buchtel ave  
" Chas K slsmn Electrical H Inc h Coplex O R D 1  
" Clarence A [Margaret G] court bailiff h 1369 Bry-  
den dr  
" Clarence A Jr student h 1369 Bryden dr  
" Fred J [Bertha E] h 460 Sumner  
" John A [Etta] h 483 E Buchtel ave  
" Lawrence G h 333 Allyn  
" Margaret A student h 1369 Bryden dr  
" Mrs Minnie (wid Chas) h 333 Allyn  
" Ruth W dep clk Probate Court h 483 F Buchtel ave  
" Thelma V sec h 460 Sumner  
" Wm E student h 1369 Bryden dr  
Eberly Abraham L [Emma E] h 771 Yale  
" Archie E [Mae C] acct supt Prud Ins Co h 2311  
18th S W  
" Chas h 659 Coburn  
" Chas F [Margaret E] clk h 996 Bloomfield ave  
" Clarence E [Constance] wks Goodrich h 702 Sher-  
man  
" Edward h 1159 Laurel ave  
" Frank G [Minnie P] h 64 Kent  
" Gerald H [Mary E] h 280 Coddling  
" Harry h 659 Coburn  
" Henry J student h 702 Sherman  
" Howard W [Helen N] capt Fire Truck No 1 h 230  
Coddling  
" Laverne A [Zella M] city firmn h 1049 Victory  
" Lloyd G [Mildred] wks Goodrich h 988 Jason ave  
" Mrs Mary (wid Geo A) h 971 W Wibeth rd  
Eberman Louise M slsmn h 16 West  
" Thos C clk Acme No 45 r 234 Westwood ave  
Ebersole Chas [Emma E] wks Goodyear h 845 Ber-  
tha ave  
" Chas S [Daisy L] wks Goodyear h 1055 Fair-  
banks pl  
" Robt L [Jean E] truck dr h 255 W Thornton  
Ebert Arthur W [Edith M] h 55 Devonshire dr  
" Benj F [Gertrude I] carp h 336 Carroll  
" Mrs Esther A h 1249 Moore

# KESTER COAL CO.

15 YEARS OF SATISFACTION  
FOR QUALITY—SERVICE AND COURTESY. CALL Blackstone 2311

672

BURCH DIRECTORY CO'S

## EBERT

- " Frank wks Goodrich h rear 501 Edgewood ave
- " Harry L wks Am H R Co r Y M C A
- " Harry M [Anna] potter h 199 High Point ave
- " Mary M student h 346 Noah ave
- " Mrs Mildred h 327 Carroll
- " Russell wks B & O R R r 76 N Forge
- Eberts John J [Edna J] wks Postoffice h 177 Burton
- Eberwein Ernest V [Helen J] drftsman O B Tel Co h 43 S Valley apt 2
- Ebey Chas J wks Goodyear h 183 Hyde ave
- Ebie Wm P clk h 472 N Howard
- Eblen Apartments 958 Jefferson ave
- " Ellsworth J [Almira] h 334 Beechwood dr
- " Ellsworth W [Grace L] acct Averill D Co h 1366 Diagonal rd
- " Frank J. [Victoria] r 587 Grant
- " Frank S [Helen] h 109 Marvin ave
- " Harry H [Minnie] slsmn StGermain R Co h 1041 Jefferson ave
- " Hazel L student h 2262 Newton
- " Mrs Jewell E h 1020 Jefferson ave
- " Joseph W [Ammie D] wks Goodyear h 2262 Newton
- " Mary L student h 1020 Jefferson ave
- " Otis r Milner Hotel
- " Ruth student h 109 Marvin ave
- Ebl Catherine wks 565 N Portage path
- Ebling Mrs Elizabeth (wid Frederick) h 330 Union pl
- Ebner Mrs Elizabeth M (wid Louis A) h 59 W Milledred ave
- " Mrs Eva (wid Harry) h 479 Chittenden
- " Joseph A [Grace W] wks Goodyear h 650 E Glenwood ave
- " Louis M [Louise] optician S J Freeman & Son h 240 Pine apt 1
- " Ralph L student h 650 E Glenwood ave
- " Wm J student h 650 E Glenwood ave

## EBRIGHT DON H [Martha] Director of Finance City of Akron 103 City Hall, Phone JE-7111 h 52 Borton ave

- Eby Betty L h 636 Brewer
- " Martin h 2274 East ave
- " Ralph J [Ailie M] wks Goodyear h 636 Brewer
- " Wm H [Susie E] mach h 2462 Edwin ave
- Eccleston Mrs Anna (wid Edward) h 2338 16th S W
- Echard Beatrice D student h 2719 Paxton ave
- " Dorothy M h 2719 Paxton ave
- " Geo W [Mabel L] electr Col Chem Co h 2719 Paxton ave
- Echart Hersie L [Jessie S] slsmn Hoover Co h 608 W Market apt 28
- Echols Mrs Carrie r 886 Bell
- " Clyde L [Marie E] wks Goodyear h 1326 Gorge blvd
- " Henry [Margaret] wks Universal C Co h 16 Green
- " Wm F [Anna] wks Gen T & R Co h 1212 Delos
- Echoren Helen h 812 StClair
- Eck Elmer N [Cleo F] wks Goodrich h 850 Avon
- " Gerard A [Cecelia L] wks Goodrich h 429 Allyn
- " Knut E [Victoria] mech engr Firestone h 316 Hoover ave
- Eckard Chester G [Nelle M] slsmn h 346 Noah ave
- " Claudia clk THE M O'NEIL CO h 28 Cambridge
- " Mrs Ethel h 62 S Main
- " Gertrude B clk h 28 Cambridge
- " Howard C [Gladys G] meat dir 488 Patterson ave h same
- " Morris L sec and treas R H Eckard Co h 760 E Market

## ECKARD R H CO The, R H Eckard pres M L Eckard sec and treas funeral directors and ambulance service 760 E Market Phone FR-5712

- " R Willis student h 488 Patterson ave
- " Robt A wks Gen O A Co h 488 Patterson ave
- " Roland student h 346 Noah ave
- " Russell H [Catherine H] pres R H Eckard Co h 760 E Market
- " V Arline tchr h 346 Noah ave
- Eckart Hazel safe deposit custodian 1st-Central Tr Co h Copley O R D 1
- Eckel Mrs Rose M cashr THE M O'NEIL CO h 248 Merriman rd
- Eckels August [Manna L] h 630 Coburn
- " Mrs Ethel wks Goodrich r 163 Rhodes ave
- " Mrs Nancy E (wid Willis R) h 2311 26th S W
- " Tolbert G [Florence L] wks Goodyear h 353 Park
- Eckenrode B Lorraine student h 2239 25th S W
- " Cetus A [Grace A] wks Brown-G Co h 525 Clifford
- " Edward J [Ruth] painter h 1345 Marcy
- " Elmer G [Lulu M] carp h 2173 13th S W
- " Flva M clk Firestone h 525 Clifford ave
- " Gladys wks Firestone r 1283 Girard
- " Gus D A [Lillian M] slsmn h 395 Clay
- " Harry S [Harriet A] wks Goodrich h 1193 Bellows
- " Henry A h 525 Clifford ave
- " James B C [F Estelle] mach Goodyear h 30 Cole pl
- " M Maxine student h 2239 25th S W
- " Margretta E wks Quaker O Co h 525 Clifford ave
- " Peter [Lovina] r 1283 Girard
- " Warren J [Bernice A] painter h 2239 25th S W

## ECKENRODE

- " Willard A [Eleanor R] slsmn Dollar Stores Inc h 775 Excelsior ave apt 4
- Ecker Emmanuel [Minnie E] dr Natl Biscuit Co h 835 Kenyon
- " Emmanuel jr musician h 835 Kenyon
- ECKERD DRUG CO E R Anderson gen mgr cut rate drugs medicines toilet articles etc 59 S Main, Phone FR-7517 and 215 S Main
- Eckerman Danl F [Fern L] h 1759 Manchester rd
- " Felix A student h 614 Grant
- " Felix J [Catherine] meatctr h 614 Grant
- " Hiram V h 716 Yale
- " Janet L h 24 Casterton ave
- " W Egbert [Anna B] h 24 Casterton ave
- " Wilbur E h 24 Casterton ave
- " Wm H [Rachel] contr bldr 872 Gorge blvd h same
- Eckert Albert J [Mary S] wks Ohio Edison Co h 568 Pauline ave
- " Anna C h 2248 8th S W
- " C Clair [Myrtle G] meat dealer h 1190 Collinwood ave
- " Chas F h 562 Nash
- " Chas F jr [Grace E] slsmn h 562 Nash
- " Chas H [Virginia W] wks J Knapp S Fdry Co h 740 Sumner
- " Clara A tchr r 354 Mission dr
- ECKERT EDWIN E [Caroline E] division freight agent Akron, Canton & Youngstown Ry Co h 509 Storer ave
- " Elizabeth student h 1166 Brown
- " Elsie M student h 982 Peckham
- " Eugene T [Theresa J] formn O B Tel Co h 507 Greenwood ave
- " Frank [Elizabeth] wks Goodrich h 1166 Brown
- " Frank C h 507 Greenwood ave
- " Frank W [Ella L] formn J Knapp Sons F Co h 1854 10th S W
- " Glen R h 509 Storer ave
- " Harold L [Zella] wks Goodyear h 548 1/2 Gage
- " Harry h 2248 8th S W
- " Harry E [Clara F] wks Goodrich h 320 Noble ave
- " Harry E jr student h 320 Noble ave
- " Hazel L h 274 W Bowery
- " Homer O [Ruth] wks Goodrich h 1544 Hampton rd
- " Irene R h 274 W Bowery
- " J Geo [Minnie L] h 740 Sumner
- " James student h 1544 Hampton rd
- " John chemist Goodyear r 255 Shawnee path
- " Joseph F [Theresa M] meats 797 E Exchange h 882 Peckham
- " Joseph J student h 882 Peckham
- " Lewis [Beatrice] wks Bd of Education h 274 W Bowery
- " Lucille student h 1544 Hampton rd
- " Margaret beauty opr h 1166 Brown
- " Phillip M [Virginia] wks Ohio Ed Co h 451 E Glenwood ave
- " Ralph W [Lillian E] sta atttd Std Oil Co h 40 Ames ct
- " Theodore R clk Kroger G & B Co h 507 Greenwood ave
- Eckhard Mrs Gertrude h 19 E Voris
- Eckhardt Carl F [Wilma A] wks Firestone h 20 W Linwood ave
- Eckhart Margaret V student h 1627 Glenmount ave
- " Wm E [Elizabeth M] sec and asst treas Astar Cash Markets Co h 1627 Glenmount ave
- Eckhold Geo W [Nellie] h 532 E Exchange
- Eckler Adam h 564 Washington
- " Albert V 2d hand goods 876 S Main h 564 Washington
- " Mrs E May (wid John R) h 105 Elm Dale ave
- " Geo E [Martha A] mach h 960 Victory
- " Lucille M student h 564 Washington
- " Mrs Margaret B (wid Adam) h 564 Washington
- " Mary F clk B & O R R h 564 Washington
- " Paul L [Helen L] wks Goodrich h 591 Robnett ct
- " Thos S [Ila] wks Goodyear h 491 Hammel
- Eckley Dorothy h 1147 Rhodes ave
- " Lee W [May E] wks Firestone h 1147 Rhodes ave
- " Norman W wks Firestone h 1147 Rhodes ave
- " Ralph C [Laura B] wks Firestone h 1296 Weiser
- Eckman Ellis A [Lucille M] printer Ak Paper P Co h 582 LaFollette
- " Fred [Molly] wks County h 2067 17th S W
- " Harold F [Edith C] sta atttd Std Oil Co h 897 Baughman
- " Irene B student r 2067 17th S W
- " Joseph E [Charlott] wks Atlantic F Co h 117 Berkley ave
- " Paul [Wilda] sta atttd Keller's S Sta r 1300 Grant
- " Ralph student r 2067 17th S W
- " Ray C [Mary I] wks Burkhardt B Co h 1225 Laird
- Eckmeyer Mrs Rose (wid Michael) r 308 W Chestnut
- " Sophie M r 308 W Chestnut
- Ecknat Mary J wks Firestone r 44 W Mapledale ave
- Lakroad Carrell J [Emma M] musician h 248 E Cuya Falls ave
- " Evelyn E [Evelyns Modiste Shoppe] h 29 Beck ave

**BANKING SERVICE  
FOR THE  
INDIVIDUAL**

# THE FIRST INDUSTRIAL BANK of Akron



**415 S. Main St.**



**SAVE WHERE  
YOU  
CAN BORROW**

AKRON CITY DIRECTORY

673

## ECKROAD

" Lawrence C musician h 248 E Cuya Falls ave  
**ECLAT RUBBER CO** The, C E Reiss pres and treas  
J E Smith vice pres E P Hisslem sec, mfrs of  
ruber mats, brake linings, hose, automotive prod-  
ucts and molded goods office 1833 E Market,  
Phone FR-8121, factories at Akron and Cuya-  
hoga Falls O  
Economos Mrs Agoritzia h 176 Cross  
" Geo [Laura] painter r 167 Ash  
" Nick [Christina] waiter Portage Hotel h 176 Cross  
Economous Christ [Helen] (Pacific Beer Garden &  
Restaurant) pres Pearl Coffee Co 370 S Broadway  
" Geo [Callope] (Metropolitan Coffee Co) h 860 Work  
dr  
" James [Golden] vice pres Pearl Coffee Co h 873  
Della ave  
" Nicholas [Mary] sec and treas Pearl Coffee Co h  
873 Della ave  
" Peter restr h 327 Wabash ave  
" Peter [Violet E] restr h 358 E York  
" Mrs Zaphiro (wid Christ) h 337 Wabash ave  
Economy Auto Painting (E D Muncy, M W McLaugh-  
lin) rear 813 S Arlington  
" Bindery Inc, A G Roberts pres and sec, G A Mouck  
vice pres and treas 66 Cherry  
**ECONOMY COAL CO**, R S Hutchinson mgr, retail  
dealers in coal 165 N Howard, Phone JE-5410  
" Dress Shop (Mrs Ida Friedland) 89 S Howard  
" House & Window Cleaning Co (T E Ryan) 80 E  
Cuya Falls ave  
" Printing (W F Gerren) 26 W Market  
" Restaurant (M Pappas) 768 S Main  
" Shoe Stores (H Feingold) 190 S Main, 46 S Howard  
and 996 E Market  
" Wall Paper Co (M W Hale) 59 E Market  
Ecrement Lloyd L [Winifred K] atty 1302 1st-Central  
Tower h 517 Greenwood ave  
Ecton Harry W [Sudie D] policeman Goodyear h 676  
S Sunset View dr  
Eddington John C [Loretta L] chef Zissen s Grille h  
126 Fulton  
" Mildred C student h 1345 Brandon\*ave  
Liddleman Earl J [Ruth M] h 627 Cuyahoga  
" J Eugene h 405 Pauline ave  
" James wks Buxbaum Co h 489 Stetler ave  
" James I [May] musician h 247 James  
" John J [Laura] truck dr h 405 Pauline ave  
" Mrs Mary J (wid Albert J) h 489 Stetler ave  
" Melvin L h 627 Cuyahoga  
" Russell V [Eleanor L] h w s Cuyahoga  
Eddy Carl h 192 Cuyahoga  
" Carl F [Gertrude H] wks Goodyear h 762 Glen-  
dora ave  
" Earl [Norma G] (Strand Barber Shop) r 151 Leora  
" Mrs Ellen T (wid Chas S) h 715 W Market apt 314  
" Frank wks Goodrich r 469 Pine  
" G Frank [Mildred I] mach h 665 E Archwood ave  
" James E student h 296 Beaver  
" John D [Juanita C] wks Goodyear h 1009 Bertha av  
" Joseph [Clara B] wks Orton H Co h 740 Amherst  
" Kenneth L [Mary P] wks Goodyear h 1251 Gorge  
blvd  
" Lindsay J [I Ruth] wks Goodyear h 590 Van-  
Everett ave  
" Mrs Muta (wid James E) h 296 Beaver  
" Yandell D mech W E Wright Co h 1020 Nevin  
Ede Edwin E engr Ak Engraving Co h 1761 E Market  
Edelheid Ernest wks Firestone h 1392 Andrus  
" Frances dry goods 1093 Grant h 1392 Andrus  
Edelkraut Geo [Lucy] h 632 Plum  
Edelmann Ernst O [Sarah P] wks Firestone h 382  
Trigonia dr  
Edelson Harriet G stenog Shumaker S Co h 359 Hill-  
wood dr  
" Morris H [Anna] mgr Alvin Shoe Co h 359 Hill-  
wood dr  
Eden Albert carp h 630 Sherman apt 4  
" Carl G [Florence A] wks Ak Towel S Co h 93 Grand  
" Edward lab h 2451 7th S W  
" Frank D [Edith E] wks Goodyear h 1306 Burk-  
hardt ave  
" Helga H clk O B Tel Co h 630 Sherman apt 4  
" Hilding L [Corra B] contr bldr 32 Selden ave h same  
" Hilma H clk Goodrich h 630 Sherman apt 4  
" Kenneth H h 32 Selden ave  
" Nels [Mary E] h 1396 Curtis  
" Theodore K [Jennie M] painter h 271 Ira ave  
" Theodore W painter h 271 Ira ave  
Eder Chas A [Frances M] asst mgr City Ice & C Co h  
640 Halle ave  
" Edward P [Kathryn] clk So Ak Hardware h 811  
May  
" Mrs Margaret (wid Jacob) h 211 W Miller ave  
" Margaret L clk Kresge Co h 211 W Miller ave  
" Rudolph M clk Serv-ICE Del Co h 211 W Miller av  
Ederer Dorothy A student h 764 Crestview ave  
" Helen F student h 764 Crestview ave  
" Wm J [Bessie E] clk Liq 1st-Central Trust h 764  
Crestview ave

## EDERER

" Wm J Jr student h 764 Crestview ave  
Edfeldt Albin [Lucy V] motor trucking h 1183 Lin-  
den ave  
" Warner r 406 Birchwood ave  
**EDFRED'S MUSIC STORE**, Abe Silverstein pres  
musical instruments and repairing 356 S Main  
Phone HE-1590  
Edgar Ann C h 566 Crosby  
" Arthur A [Gertrude M] dairy products 848 W Ex-  
change h 837 same  
" Arthur A Jr clk A A Edgar h 837 W Exchange  
" Mrs Bessie L h 237 Oakdale ave  
" Betty M h 237 Oakdale ave  
" Clyde C [Catherine E] h 812 Mallison ave  
" Delvin D [Mary E] wks O B Tel Co h 135 Rhodes  
" Mrs Elizabeth (wid Moses W) h 962 W Water-  
loo rd  
" Mrs Elizabeth (wid Robt) h 860 Storer ave  
" Geo C clk A A Edgar h 837 W Exchange  
" Guerdon H [Maude L] acct Goodrich h 106 E  
Archwood ave  
" Guerdon H Jr student h 106 E Archwood ave  
" Jay J [Dorothy G] h 2492 Belair ave  
" Mrs Margaret (wid David) h 860 Storer ave  
" Mrs Mayme B clk Liq 1st-Central Trust h 566  
Crosby  
" Robt [Helene A] mach h 417 Beechwood dr  
Edge Doris M student h 697 Corice  
" Ernest C [Elsie M] wks Firestone h 697 Corice  
" John J [Grace M] asst custodian Pthian Temple  
Bldg h 24 Goodwin ave  
" Wm [Ellen] h 1004 Clark  
Edgecomb Clarence A student h 323 Para ave  
" Russell E [Catherine J] acct Goodrich h 323 Para  
Edgell Erran D truck dr h 252 Kelly ave  
" Glenn D [Helen M] wks Firestone h 650 Wy-an-  
dot ave  
" Jeannette M student h 650 Wyandot ave  
" Pearson A [Christine R] slsmn Grennan B Inc h  
250 Kelly ave  
Ederly Clark W student h 535 W Exchange  
" Eugene F [Edith E] mgr Akron Clinic h 535 W  
Exchange  
" Silas W h 535 W Exchange  
Edgerton Apartment 158 Edgerton rd  
" Chas [Beatrice] porter Mayflower Hotel Barber  
Shop h 297 Scott ave  
Edgeworth Mrs Iris (wid Fred J) wks Goodrich h 115  
W Crosier  
" Margaret h 115 W Crosier  
" Oliver R student h 115 W Crosier  
" Robt F wks Goodrich h 115 W Crosier  
Edgington Mrs Grace M waitress r 193 W Center  
" Ralph E bus opr Ak Trans Co r 330 S Main  
" Vivian clk THE A POLSKY CO h Lakemore O  
Edlick Donna M student h 183 N Maple  
" Fred C [Agnes I] wchmn Penna R R h 183 N  
Maple  
" Fred C Jr student h 183 N Maple  
Edison Building 47 N Main  
" Elmer C wks Goodyear r 561 E Buchtel ave  
" Hotel (L R Brooks) 8 S Summit  
" Isaac T [Magdalene M] wks Firestone h 1157 Lily  
" James L [Anna L] h 760 E North  
" Restaurant (Mrs Margaret Shockey) 27 N Main  
Edlin Arthur T [Irene G] agt Prud Ins Co h 445  
Wildwood ave  
" Arthur T Jr student h 445 Wildwood ave  
" Patricia A student h 445 Wildwood ave  
Edman Millard F [Dempse B] painter h 1105 Lin-  
den ave  
Edminister James J student h 560 Flora ave  
" James W [Rose M] engr h 560 Flora ave  
" Joseph A [Elizabeth C] chief engr Portage Hotel  
h 1073 Woodward ave  
Edmiston Abner R [Mabel I] pipeftr Goodyear h 1020  
Fairbanks pl  
" Ann V student h 1517 Home ave  
" Mrs Belle (wid Louis P) h 1517 Home ave  
" Chas W truck dr h 1517 Home ave  
" Clyde L auto mech H L Tracy h 1425 Forbes ave  
" Geo A [Merriell H] wks Goodyear h 1144 Bittaker  
" Harold M [Ethel J] wks Gen T & R Co r 605 Whit-  
ney ave  
" James M [Bertha] wks Goodyear h 989 Inman  
" Jane B stenog h 1517 Home ave  
" Violetta S clk Ak Dry G Co h 1425 Forbes ave  
" Walker [Mae] carp Goodyear h 1425 Forbes ave  
" Walter L [Maud A] electn Goodrich h 1517 Home  
" Wm F truck dr h 1517 Home ave  
" Wm W [Mae J] insp A C & Y Ry h 1499 Engle-  
wood ave  
Edmonds John W [Clara M] painter h 286 W Bartges  
Edmondson Calvin L [Neta W] (T N T Exterminat-  
ing Co) h 374 Talbot ave  
" Carl C student h 568 Winans ave  
" Chas M [Maida E] wks Goodrich h 568 Winans ave  
" O D wks Snappy Lunch r 4873 S Main  
" Otha E [Erva L] wks Goodyear h 413 W Thornton

# See the OHIO EDISON ELECTRIC SHOP CO. FOR A COMPLETE LINE OF ELECTRICAL APPLIANCES

674

BURCH DIRECTORY CO'S

## EDMONDSON

" Mrs Sadle (wid Emmet B) h 43 Atlas  
**EDMUND WILLIS H** [Annette G] director of recreation City of Akron 209 City Hall Phone JD-7111 h 715 W Market apt 103  
 Edmunds Albert [Annie] h 445 Bertsch ter  
 " Beatrice R student h 763 Sumner  
 " Bert clk Akron News Agcy h 445 Bertsch ter  
 " Delores G h 763 Sumner  
 " Geo G [Ruth G] wks Firestone h 2517 Christensen ave  
 " John W [Evelyn M] bkpr r 48 N Adolph ave  
 " Josephine E h 763 Sumner  
 ✓ Lawrence V [Alberia R] wks Firestone h 2250 4th S W *952 Raymond St*  
 " Leslie h 445 Bertsch ter  
 " Mrs Mae wks Miller R Co r 146 Ira ave  
 " Norma K student h 763 Sumner  
 " Norman W [Josephine A] wks Goodyear h 763 Sumner  
 " Russell W [Marie] r 1181 Edison ave  
 " Wm J [Nora F] wks Firestone h 2232 4th S W  
 " Woodrow G student h 2232 4th S W  
 Edna Beauty Shop [Lola C Porter] 406 Storer ave  
 " Marie Beauty Shop (Mrs Edna M Dawson) 204 D E Hill Bldg, 1004 E Market  
 Edney Ralph H wks Goodyear r 1194 Laird  
 Edres Harry [Ann] wks Goodyear h 129 W South  
 Edrington W G mgr F W Woolworth Co 1125 S Main h Cuya Falls O  
 Edsall Alfred C wks All-States F Inc h 511 Hammel  
 " Alma M clk McKesson-Hall-V G h 1003 5th ave  
 " Carl R student h 511 Hammel  
 " Mrs Carrie (wid James) h 1003 5th ave  
 " Chas A [Margaret] mach Natl R M Co h 511 Hammel  
 " Dwalne [Margaret A] with Gen T & R Co h 360 Reed ave  
 " Genevieve M stenog Goodyear h 789 Bloomfield ave  
 " Walter S Jr chem Goodyear h 789 Bloomfield ave  
 " Wm h 1003 5th ave  
 Edson Frank E [Hattie E] fish rear 689 W Bowery h 154 King dr  
 Edstam Rev Arvid [Irene] pastor Swedish Baptist Church h 35 McNaughton apt 4  
 Edward H J wks Goodrich Silvertown Inc r 411 S Main  
 Edwards A Robt [Marjorie E] clk Firestone h 1089 Kenmore blvd  
 " Albert H [Bernadette H] mach B & W Co h 1575 Girard  
 " Albert W wks A C & Y Ry r 1625 Englewood ave  
 " Ambrozine student h 378 Grant  
 " Andrew G [Susie L] shtmtlwr h 940 Douglas  
 " Anna h 426 Woodland ave  
 " Anna Mae student h 598 Johnston ct  
 " Mrs Annie h 441 Pearl  
 " Arthur C [Annabel] wks L E Shunk L P Co h 539 Winans ave  
 " Arthur H [Vesta M] barber h 788 Moon  
 " Arthur M [Grace E] h 825 Ravenswood  
 " Asa L [Vivian L] dentist 489 E South h 598 Blaine ave apt 1  
 " Bert G wks Ent Mfg Co h 679 Hammel  
 " Booker T lab h 246 W Chestnut  
 " Carl h 1547 Bauer blvd  
 " Cecil L student h 611 StLeger ave  
 " Chas lab r 78 N Howard  
 " Chas with Gen T & R Co h 397 Pioneer  
 " Chas L [Eleanor E] mach Goodyear h 199 Henry  
 " Chas M [Eva P] coll Ohio Ed Co h 906 Hartz ct  
 " Chas W [Nellie E] wks Goodyear h 199 Henry ave  
 " Claude F [Vitula M] wks Goodrich h 700 Yale  
 " Claude H [Ida M] wks Firestone h 1166 Princeton  
 " Cletus W h 59 N Forge  
 " Clinton E [Grace L] wks Firestone h 598 Johnston ct  
 " Cora F student h 378 Grant  
 " Dani C h Bettess ave  
 " David A mech dentist Dr J W Vance h Springfield Lake rd  
 " David W [Mary A] rubwkr h 2495 30th S W  
 " Mrs Dollie D h 159 W Tallmadge ave  
 " Donald J student h 767 Hazel  
 " Mrs Dora h 754 Edgewood ave  
 " Doris L student h 825 Ravenswood  
 " Elbert W [Sarah] mach Goodyear h 1204 McKinley ave  
 " Eleanor E office sec Firestone h 1575 Girard  
 " Mrs Elizabeth A (wid Elmer H) h 934 Johnston  
 " Elizabeth D h 441 W Market  
 " Elmer C slumn r 566 Upson  
 " Elmer D [Agnes C] wks Goodyear h 796 Chinook av  
 " Emma S clk E E Thompson h 799 Yale  
 " Ethel tchr r Y W C A  
 " Mrs Eva P sec and treas Akron Chemical Co h 906 Hartz ct  
 " Evan [Pearl] wks Goodrich h 1745 Leighton ave  
 " F Albert student h 934 Johnston  
 " Mrs Fannie h 378 Grant

## EDWARDS

" Fay painter h 576 Winans ave  
 " Frances h 350 N Howard  
 " Frank E [Ethel M] wks Goodyear h 767 Hazel  
 " Frank J [Edna C] wks Goodrich h 107 Gale  
 " Fred lab h 754 Edgewood ave  
 " Frederick N student h 126 W Cedar  
 " Fulton wks Firestone h 198 E Archwood ave  
 " Geneva L h 1038 Neville ave  
 " Geo clk Joseph Azar Jr r 113 S Martha ave  
 " Geo lab r 78 N Prospect  
 " Geo [Mary] wks Firestone r 317 W Miller ave  
 " Geo T [Mabel J] painter h Bettess ave  
 " Gerald S [F Bernice] wks Goodyear h 1522 Newton  
 " Gladys M with Ak Std Mold Co h 679 Hammel  
 " Grace M bkpr h 1576 Girard  
 " H Clyde [Flossie M] h 716 W Bowery  
 " Harold G wks Goodrich h 1745 Leighton ave  
 " Harry F [Vera M] acct Firestone h 660 East ave  
 " Harry J [Anna N] auto mech h 153 W Buchtel ave  
 " Harry W student h 767 Hazel  
 " Mrs Hattie (wid Thos R) h 778 Excelsior ave  
 " Helen R student h 1575 Girard  
 " Henry wks Goodyear r 181 W Center  
 " Herbert C cook Diamond B Parlor r 556 Wellington ave  
 ✓ Ida G [Carrie E] uphol Kirk Co h 376 Rhodes ave  
 " J E power shovel opr r 31 N Broadway  
 " J Wm [Effe J] wks Goodrich h 1320 Herberich ave  
 " J Lee [Goldie E] truck dr h 1547 Bauer blvd  
 " Jack student h 1827 Tonawanda ave  
 " Jack K student h 1574 Girard  
 " James wks Firestone r 348 N Howard  
 " James lab h 12 Mann ct  
 " James [Love] molder h 554 Douglas  
 " James [Vada] h 1977 E Market  
 " James E h 799 Yale  
 " James E [Bettie] wks Quaker O Co h 668 Wooster ave  
 " James H wks Firestone h 445 Euclid ave  
 " John A [Myrtabelle] wks Goodrich r 213 Carroll  
 " John G [Nelle A] wks Goodyear h 1827 Tonawanda ave  
 " Joyce h 633 E Market  
 " Kenneth B [Mabel S] wks Goodrich h 1048 Joy ave  
 " Kenneth J [Katharene] wks Firestone h 1574 Girard  
 " Lawrence H wks L Albert & Son h 679 Hammel  
 " Lee E [Pauline] truck dr h 482 Allenford  
 " Leonard T wks Firestone h 2495 30th S W  
 " Loretta E wks Goodyear h 679 Hammel  
 " Lorimer [Ora] wks Goodyear r 38 Elinor ave  
 " Lucile student h 1547 Bauer blvd  
 " Mrs Lura E (wid Lonnie) h 799 Yale  
 " Mrs Lydia J (wid Wm Edgar) h 1003 Lake  
 " Mack wks Firestone r 124 N Howard  
 " Mrs Margaret h 633 E Market  
 " Margaret E h 825 Ravenswood  
 " Mrs Margaret M h 1201 Massillon rd  
 " Marjorie student h 1745 Leighton ave  
 " Mrs Mary h 912 Dayton  
 " Mrs Mary (wid Dan) h 152 Hilbish ave  
 " Mary E h 15 N Walnut  
 " Myrtle wks Akron Truss Co r 503 Sumner  
 " Nathaniel [Sadie M] wks Firestone h 415 Wooster ave  
 " Mrs Nellie H h 1379 Sweitzer ave  
 " Paul E [Hazel] wks Goodrich h 979 Indian trail  
 " Ralph W [Estle S] wks Goodyear h 611 StLeger ave  
 " Richard [Estella G] wks Firestone h 102 Gregory  
 " Richard [Jeannette] wks Goodyear h 808 Caddo av  
 " Robt E [Eleanor E] wks Goodrich h 1484 White av  
 " Robt W [Henrietta J] wks L E Shunk L P Co h 740 Inman  
 " Roy J [Evna V] wks Goodrich h 800 Harvard  
 " Royden A mech Postoffice h Portage Lakes  
 " Ruth r 503 Sumner  
 " Sherman H [Margaret E] h 46 Hurlburt ave  
 " Smoot D [Josephine] wks F W Albrecht B Co h 358 Turner  
 " Stanley [Edith E] wks Goodyear r 1406 Newton  
 " T Paton [Allison C] cartoonist Times-Press h 86 McVlew ave  
 " Thos r 42 Green  
 " Thos C [Margaret D] wks Goodrich h 154 Beck av  
 " Thos E [Marie E] wks Lawson M Co h 1233 Lexington ave  
 " Thos K [Mae] wks Goodyear h 678 Sanford ave  
 " Tiny [Hazel] h 15 Wheeler lane  
 " Urtiss A [Mary B] wks Ent Mfg Co h 883 Redfern ave  
 " Vance [Martha] wks Goodrich h 1326 Chandler av  
 " Virgil D h 825 Ravenswood  
 " Walker J student h 106 Fulton  
 " Walter restr h 700 Yale  
 " Walter E [Anna] truck dr h 526 Wabash ave  
 " Walter R [Idna L] wks Firestone h 2235 24th S W  
 " Warren C [Lois A] wks Gen T & R Co h 1438 Laffer ave  
 " Warren E [Mary M] wks Am H R Co h 1094 Lake  
 " Wm wks Gen T & R Co h 761 Carlisle

**EDWARDS**

" Wm h 385 Gotham ct  
 " Wm [Alta O] wks Ohio Ed Co h 59 N Forge  
 " Wm [Rebecca] wks Firestone h 1340 Laffer ave  
 " Wm E [Verna G] wks Goodyear r 1044 Marion pl  
 " Wm H [Mabel F] sta attdt h 22 N Bates  
 " Wm M [Rosa A] janitor Court House h 388 Fountain  
 " Wm R dr Ak-Wooster C L Inc h 21 S Walnut apt 306  
 " Wm R [Etsie L] wks Goodyear h 126 W Cedar  
 Edwardson Mrs Mae h 541 StLeger ave  
 Edwin Joseph H [Edith M] vice pres Yankee Lines  
 Inc h 639 Phillip ave  
 " Shaw Sanatorium See Shaw Edwin Sanatorium  
 Edwin Chas T slsmn Mayflower M Inc r 91 Ido ave  
 " Mrs Helene A r 352 McGowan  
 Edworthy Wm [Agnes M] wks Goodrich h 829 Damon  
 Edwin Fred [Pauline] wks Burger I Co h 1420 Hart  
 " Marian student h 1420 Hart  
 Efer Otto M [Nellie M] wks Goodrich h 1029 Fair-  
 banks pl  
 Efferson Elmer D [Helen M] wks U S Stoneware Co  
 h 2386 Kermit  
 " Martin L [Marie M] wks Goodyear h 2376 Kermit  
 Effinger Martha tchr h 822 Ardmore ave  
 Effand Chas B [Daisy R] wks Goodrich h 941 Lindsay  
 " Dorothy L student h 941 Lindsay ave  
 " Geo H [Gladys M] wks Goodyear h 44 N Mar-  
 tha ave  
 " James h 262 McGowan  
 " Joseph D [Ethel M] wks Goodrich h 965 Hayes ave  
 " Konrad [Margaret] wks Firestone h 894 Grant  
 " Margaret h 894 Grant  
 " Margaret wks Firestone h 815 Merton ave  
 " Mrs Olive smstra h 262 McGowan  
 " Wm H [Margaret V] wks Miller R Co h 1314 Marcv  
 Effand Phillip [Elizabeth] wks Goodrich h 169 E South  
 " Phillip [Margaret] wks Firestone h 942 May ct  
 Eftimoff Christ [Sika] [Daneman & Eftimoff] h 43 E  
 Archwood ave  
 Egan Catherine I clk h 650 Corice  
 " Chas H [Veronica C] h 844 Brown  
 " Chas J [Doris] wks Goodrich h 844 Brown  
 " Geo J painter h 618 E South  
 " James M [Mabel M] wks Seiberling R Co h 650  
 Corice  
**EGAN JOHN W** [Nora E] general contractor 700  
 Wellesley ave h same

**JOHN W. EGAN**

General

**ENGINEER and**

**CONTRACTOR**

700 Wellesley Avenue

Phone JE-6093

" Peter J [Mary A] painter h 618 E South  
 " Robt P asst mgr Ohio Theatre h 700 Wellesley ave  
 " Wm J [Suzanne] reporter Times-Press h 222 Twin  
 Oaks rd apt 23  
 Egbert Adrian L [Clara E] custodian h 2235 14th S W

**EGBERT**

" Chas L [Odessa] wks Goodrich h 1232 Grant  
 " Nelson C [Mary E] wks Ak Porcelain Co h 1299  
 Kohler ave  
 Eger F Leonard [Orral R] with Goodyear h 2429 E  
 Market apt 2  
 Egerer Chas [Mary] wks Portage Motor Co h 1181  
 Juneau ave  
 " Ernest in U S Navy h 1181 Juneau ave  
 " Louis h 1181 Juneau ave  
 Egger Bruno F student h 257 Cole ave  
 " Chas R clk Acme No 121 h 257 Cole ave  
 " Helen student h 257 Cole ave  
 " Lois L student h 1021 Chalker  
 " Mrs Margaret (wid Chas) h 257 Cole ave  
 " Nile F [Helen M] motor trucking h 1021 Chalker  
 Egert Agnes M student h 2222 17th S W  
 " Arthur F truck dr h 2222 17th S W  
 " Dolores M h 1226 Brown  
 " Elaine student h 1226 Brown  
 " Floyd L [Helen M] wks Firestone h 462 E Voris  
 " Harry J [Lulu M] motor trucking 2222 17th S W  
 h same  
 " Herbert M [Florence M] wks Goodrich h 670 Eas-  
 ter ave  
 " J Henry [Florence M] wks Goodrich h 1226 Brown  
 " Russell R truck dr h 2222 17th S W  
 " Wm R h 2222 17th S W  
 Eggleston Chas E [Sadie A] wks Penna R R h 121  
 Brighton dr  
 " Geo W [Nettie R] wks Gen T & R Co h 415 Raasch  
 " James F [Margaret J] assoc sec men's div Y M C A  
 h 1473 Oakwood ave  
 " Laurel E [Bertha A] wks Goodyear h 567 Sum-  
 ner apt 1  
 " Mrs Vivian A clk Goodyear h 1403 Gorge blvd  
 Eginton Howard [Elizabeth C] engr Firestone h 30  
 E Rosewood ave  
 Egli Ernest F [Verna M] wks India T & R Co h 1156  
 McIntosh ave  
 Egner Beryl I h 1647 Glenmount ave  
 Egid Stanley [Anna] wks Goodyear h 922 Ashland av  
 " Stanley L student h 922 Ashland ave  
 Egly Register Co R H Miller agt 223 Ohio Bldg  
 Egy Ary G tchr h 929 Johnston apt 3  
 " Isaac S [Velma L] wks Goodyear h 1665 Preston  
 Ehas John [Pauline] wks Belle Isle Dairy Inc h 729  
 Mallison ave  
 Ehly Russell wks Ak Bitz Co r 40 Aqueduct  
**EHMANN HENRY M** [Bertha A] pres and gen mgr  
 Akron Bronze & Aluminum Co h 115 Metlin ave  
 Phone UN-6736  
 Ehmig John [Alice] lab r 21 N Broadway  
 Ehrenwald Margaret M office mgr Monumental L I  
 Co h 391 Noah ave  
 Ehret Carl serv mgr Watkins Motor Sales h 315 W  
 Bowery  
 " Mrs Delliah (wid Geo F) h 1068 Arlington pl  
 " Gwendolyn M h 1015 Dan  
 " Lyall E [Virginia M] insp Otis Elev Co h 1015 Dan  
 " Phillip dr Brumbaugh T Co h Lakemore O  
 " Richard L student h 1015 Dan  
 Ehrett Mary M h 834 May  
 " Sophia C drapery wkr **THE M O'NEIL CO** h 834  
 May  
 Ehrhardt Albert [Inez] h 420 Grace ave  
 Ehrisman Henry O [Donna M] mgr Foxboro Co h 2505  
 Whitelaw ave (C F)  
 Ehrlit Julius wks Goodrich r 664 S Main  
 Ehrlich Catherine R h 1542 Aster ave  
 " Henry [Catherine E] wks Quaker O Co h 1542  
 Aster ave  
 Ehrman G Guthrie student h 266 Merriman rd  
 " Geo L [Elizabeth G] civl engr h 266 Merriman rd  
 Ehrsam Frank F [Mary] wks Goodrich h 879 Wyley  
 " Stephen J wks Goodrich h 879 Wyley ave  
 Ehrzan Phillip mach h 395 Reed ave  
 Eiber Alvin G [Lady J] wks Goodrich h 142 S Balch  
 Elch Catherine h 1040 Neptune ave  
 " Mrs Catherine h 1040 Neptune ave  
 " Geo [Catherine] wks CItY h 1040 Neptune ave  
 " Geo Jr h 1040 Neptune ave  
 " Howard W [Ruth M] h 465 W South  
 " Paul M [Emma A] slsmn h 2504 E South  
 Elchar Ralph C [Gladys I] wks Goodrich h 1182  
 Mercer ave  
 Eichel Roy L sta attdt Std Oil Co r 603 Carpenter  
 Eichelberger Mrs Adeline V (wid T Stephen) solr T J  
 Selbert Inc h 159 Onkdale ave  
 " Albert C clk h 1370 Aster ave  
 " Allyn L wks Firestone h 1063 Raymond  
 " Edward R wks Goodyear h 840 Corley  
 " Eileen clk h 1063 Raymond  
 " Mrs Fleecy h 304 Wooster ave apt 8  
 " Fremont H [Vera M] clk Liq 1st Central Trust h  
 233 1/2 17th S W  
 " John S [Mary M] formn h 960 Baird  
 " Loretta E wks 875 Hazel  
 " Lulu D photog 177 E Cuya Falls ave h same  
 " Manuel W [Catherine] wks Firestone h 1370 Aster

# THE DAUNTLESS PLUMBING & ELECTRIC CO. 18-22 E. State St. PHONE FRANKLIN 8109

ELECTRICAL APPLIANCES OF EVERY DESCRIPTION

676

BURCH DIRECTORY CO'S

**EICHELBERGER**

" Wm R student h 159 Oakdale ave  
Eichenberger Agnes cashr Clark R Co h 465 E Exchange apt 6  
Eichenlaub Harry C h 38 Oakdale ave  
" Mary C student h 369 E Archwood ave  
Eicher Mrs Blanche h 1534 Englewood ave  
" Clarence [Olive G] wks Goodrich h 889 Fess ave  
" Donald [Ann] slsmn Belle Isle D Inc h 889 Fess ave  
" Mrs Frances E (wid Gottlieb D) h 2117 12th S W  
" Fred J [Emma] wks Goodrich h 664 May  
" John C [Rose B] mach Goodyear h 796 Boulevard  
" Ruth student h 839 Fess ave  
Eichhorn Antoinette B h 733 Sherman  
" Joseph F h 733 Sherman  
" Mrs Margaret (wid Joseph) h 733 Sherman  
" Mary A wks Firestone h 718 Sherman  
Eichmiller Mrs Grace clk h 1263 Niagara ave  
Eichner Lillian S bkpr Shumaker S Co h 566 Noble av  
" Mrs Rae (wid Saml) h 566 Noble ave  
" Sidney J student h 566 Noble ave  
" Walter M [Beth F] buyer THE M O'NEIL CO h 22 Rhodes ave apt 401  
Eichold Barney engr A C & Y Ry r 1668 E Market  
Eichorn Frank [Margaret] wks Goodrich h 712 Mallison ave  
Eichstedt Chas W [Ruth A] wks Goodyear r 557 Talbot ave  
" John A [Florence] wks Postoffice h 558 Talbot ave  
Eickelman Clarence wks Gen T & R Co r 266 Cole ave  
" Mrs Lydia R wks Firestone h 272 StLeger ave  
Eid Morris [Ada] h 1104 Taylor  
Eiden John A [Minnie M] wks Firestone h 2294 12th S W  
Eidmann Albert W [Hazel M] mech Packard Ak M Co h 1104 Mercer ave  
" Geo H [Garnett R] auto mech h 2861 Albrecht ave  
" Margaret C student h 2861 Albrecht ave  
Eiffand Andrew h 159 E South  
" Henry wks Goodrich h 159 E South  
Eigeman Marie student h 1210 Packard dr  
Eigenbrod Joseph [Elizabeth] lab h w s Fairlawn-Southern rd  
**EIGENMACHT ALEX** [Julia E] sec and treas Exchange Printing Co and pub Summit County Labor News h 881 Fried Phone FR-0732  
Eihinger Mrs Grace h 609 Camp  
" Marjorie L h 609 Camp  
" Oscar [Martha J] wks Miller R Co h 848 Fess ave  
Eiland Jesse W [Carrle P] wks Firestone S P Co h 2811 Pikes ave  
" W Douglas student h 2811 Pikes ave  
Eilbeck A B wks Goodrich r Y M C A  
" Gilbert P [Emma J] clk E O Gas Co h 353 Perkins  
" Leslie I [Marie R] clk B & O R R h 1035 MtVer-non ave  
" Lola M student h 353 Perkins  
" Perry I [Lavenia N] acct h 1041 Woodward ave  
Eiler Frank A wks Firestone h 778 Iona ave  
" Frank E [Emily] barber h 2281 11th S W  
" Frank E [Lena M] slsmn Hdw & S Co h 1113 East  
" Fred C [Carolyn J] wks Goodyear h 910 Clement  
" John mech Raymond St Garage h 388 W Chestnut  
" Joseph [Eva] h 388 W Chestnut  
" Joseph C [Grace I] with Firestone h 688 Rainbow dr  
" Joseph S h 778 Iona ave  
" Paul [Eva] wks Firestone h 778 Iona ave  
" Stephen mangr boy h 778 Iona ave  
" Wm [Arvilla M] wks Goodyear h 427 Whitnev ave  
Elmer Albina M clk Am H R Co h 36 Russell ave  
" Andrew C h 36 Russell ave  
Eipper Arthur C [Edna I] slsmn Ak P Milk Co h 335 E South  
" Betty Jane student h 335 E South  
Eippert Audrey M wks Anderson R Co h 271 Brown  
" Mrs Helen M [Paior s Night Club] h 318 Canton rd  
" Mrs Lulu S (wid Geo) h 271 Brown  
" Oris M wks Ent Mfg Co h 271 Brown  
Eisman Clarence A student h 913 Merton ave  
" John P student h 913 Merton ave  
" Philip W [Anna G] wks Goodrich h 913 Merton ave  
Eisauht Henry H [Caroline] h 490 Rentschler  
Eise Fred F [Myrtle E] r 173 W Fxchange  
Eisel Clarence L [Beryl V] h 510 Schiller ave  
" Elizabeth bkpr All-States F Inc h 2206 18th S W  
" Frederick J [Anna M] wks Goodyear h 67 West  
" Harold R r 499 Delmar ave  
" Henry S [Nellie E] wks Firestone h 510 Schiller av  
" Leslie V [May] painter h 2206 18th S W  
Eisela Edith B h 365 E Buchtel ave  
" Edna E asst cashr Water Wks h 365 E Buchtel av  
" Jasper N [Antoinette] (Harrington & Eisele) h 1863 Hollis

**EISELE**

" Mrs Lucy M (wid John) h 365 E Buchtel ave  
Eiseman Blair E [Evelyn M] wks Goodyear h 1116 Rhodes ave  
" John H [Pearl E] stm shovel opr Bldrs Supply Co h 894 Corley  
" John H jr h 894 Corley  
" Ruth K student h 894 Corley  
Eisenbart Nickolas [Mary A] wks Ak Mat Mfg Co h 299 Cross  
Eisenberg Dorothy clk Madison's Inc h 1080 Emma av  
" Frances L h 1080 Emma ave  
" Harry clk h 1080 Emma ave  
" Mildred clk Madison's Inc h 1080 Emma ave  
" S Harold [Mildred L] phys 1096 S Main h S Main ext  
" Mrs Tillie h 1080 Emma ave  
Eisenhart Alberta E wks Saalfeld Pub Co h 493 East Park blvd  
" Mrs Bertha C h 70 Arch  
" Catherine I student h 70 Arch  
" Clark [Virginia] wks Goodyear r 357 Beaver  
" Donna E clk Saalfeld Co h 493 East Park blvd  
" Ella cash Saalfeld Co h 635 Day  
" Geo G r 163 W Miller ave  
" Geo W [Henrietta] clk h 1279 Pitkin ave  
" Harry E wks Goodrich h 608 Wilson  
" Mrs Ida (wid John A) h 635 Day  
" James F h 490 Ohio  
" John A [Blanche I] slsmn h 493 East Park blvd  
" Mearle E [Marie J] city fireman h 670 Carpenter  
" Newton E [Ethel L] acct Firestone h 891 Mercer av  
" Wm E student h 670 Carpenter  
Eisenhauer Kenneth P<sup>ch</sup> h 1143 Tulip ave  
" Phillip E [Ferne E] wks Goodrich h 1143 Tulip ave  
Eisenhut Carl F [Cecelia A] mgr Acme No 28 h 446 Lamparter  
Eisenman Edward F wks Erie R R h 365 Grant  
" Mrs Elizabeth (wid Joseph) h 365 Grant  
" Grace E clk h 365 Grant  
" Wm J wks Erie R R h 365 Grant  
Eisentraut Donald G student h 240 Bowmanville,  
" Frank A [Delphine] wks Gen T & R Co h 240 Bowmanville  
" Karl F [Shella L] wks Goodyear h 511 Perkins  
" Louise student h 240 Bowmanville  
Eisentrout Arthur [Ruth I] wks Gen T & R Co r 280 Kryder ave  
" Chas E (Drug-Tex Sales Co) (King Rubber Sundries Co) 24 E South  
" Harry C h 414 Matthews apt 1  
" Saml clk Peoples S Drug No 63 h 414 Matthews apt 1  
" Mrs Virgie A wks Davis L & D C Co h 414 Matthews apt 1  
Eisenzimmer Alvin J meats 662 Canton rd h 731 Hazel  
" Homer W [Anna C] auto parking 92 and 120 S Martha ave h 90 same  
" Mary R student h 90 S Martha ave  
" Paul E clk h 90 S Martha ave  
" Robt S parking attdt h 90 S Martha ave  
Eiser Frank C [Kathleen M] wks Firestone h 229 Ira Eisman Okey C [Elizabeth M] wks Goodyear h 127 Middlebury ave  
" Rhea h 974 Brittain rd  
" Willis I wks Goodyear h 127 Middlebury ave  
Eismon Brice K [Ora B] wks Firestone r 1163 3d ave  
Eisner Anna student h 318<sup>1</sup>Theodore  
" John [Anna] wks Firestone h 318 Theodore  
Eison Garrett r 49 N-Howard  
Eister Mrs Rebecca W h 766 Dayton  
Eitel Adolph C wks Ak Brwg Co h 1725 Faye rd  
" Herman student h 1725 Faye rd  
" Wm C [Helen M] brewer Ak Brwg Co h 1725 Faye rd  
Eitner Alfred F wsk Goodyear r 181 Stone  
" Fred R [Thelma F] wks Goodyear h 696 Grifton  
" Richard E [Hulda M] wks Goodyear h 291 W Market  
Eker Wm L [Clara J] formn Burger I Co h 810 Crestview ave  
Ekiss John K [Beatrice L] wks Gen T & R Co h 1255 Lonawanda ave  
Eklund Eric A [Anna C] carp THE M O'NEIL CO h 76 Grand ave  
" Karl [Mary] slsmn r 247 Wooster ave  
" Lars E student h 76 Grand ave  
Ekmark Emil E [Bertha C] brkmm Erie R R h 40 W South  
Ekstedt Albin L [Ruth] wks Ak Floors Co h 864 Delia  
" Carl G [Catherine] driver h 836 W Exchange  
" Otto F [Julia S] wks Goodrich h 864 Delia ave

Main Store  
373 S. Main St.  
Akron, O.

**W. D. TURNER**  
**WALL PAPER CO.**

Branch  
WALL PAPER  
PAINT, LINOLEUM 219 N. Second St.  
WINDOW SHADES Barberton, O..

# The D. W. KAUFMAN REALTY CO. REALTORS

PHONE HEMlock 8137

AKRON CITY DIRECTORY

677

## EKUS

Ekus Bag & Burlap Co H M Ekus pres 225 Eastland ave  
 " David [Anna] (Akron Auto Wrecking & Metals Co) h 612 Rhodes ave  
 " Doris bkpr Ak Auto Wrkg & Metals Co h 612 Rhodes ave  
 " Harry B [Sadie] (Akron Auto Wrecking & Metals Co) h 728 Moon apt 2  
 " Hyman M [Martha] pres Ekus Bag & Burlap Co h 820 Storer ave  
 " Mrs Ida (wid Saml) h 698 Bell  
 " Rose L student h 612 Rhodes ave  
 " Saml [Bernice] h 628 Bellevue ave  
 Elam Alma I clk B & O R R r 343 Noble ave  
 Elder Mrs Anna M (wid James H) h 235 Kenmore Blvd apt 1  
 " Geo h 212 Federal  
 " Guy P [E Marie] acct Firestone h 372 S Firestone Blvd  
 " James [Mary] lab h 212 Federal  
 " James E wks City Hosp r 578 Upton  
 " Mrs Lucy (wid James) h 241 Bluff  
 " Neal C student h 235 Kenmore Blvd apt 1  
 " Norman J h 235 Kenmore Blvd apt 1  
 " Wm h 241 Bluff  
 Elderkin Cecll [Thelma] clk h 71 N Forge  
 " E Sage h 187 Dorchester rd  
 " Harry A [Blanche M] barber A L Hargrave r 480 Allyn  
 " Hilda E student r 480 Allyn  
**ELDERKIN REV NOBLE S** [Eline L] pastor First Congregational Church cor E Market and Union, parish house Phone FR-6537, h 187 Dorchester rd, Phone UN-5343  
 " Noble S jr tchr h 187 Dorchester rd  
 Elders Wm baker r 424 E Thornton  
 Elders Wm [Willie M] h 200 Boder  
 Elderson Sydney [Leona M] h 146 King dr apt 4  
 Eldon John H h 16 Kirkwood ct  
 Eldred Clifford C [Pearl M] wks Goodyear h 1454 Laffer ave  
 Eldredse C Duran [Irene S] formn Quaker O Co h 558 Fernwood dr  
 " Merle E [Verne M] with Goodyear h 211 Para ave  
 Eldridge Geo B wks Firestone r Y M C A  
 " James [Mary M] auto washing 492 W Market h 236 Lods  
 " Kenneth R bellman Taylor Hotel h 236 Lods  
 " L D [Aleda] r 493 Carroll  
 " Sarah E h 71 Byers ave  
 " Shirley S [Leal G] barber Y M C A h 385 Wabash  
 " Wm S [Roxie W] wks Firestone h 366 Pine  
 Eleanor Apartments 29 Dodge ave  
**"ELECTRIC FURNACE MAN,"** Fairlawn Supply & Coal Co distributors 1847-1863 W Market, Phone UN-2195  
 Electric Motor & Repair Co S W Sweet pres, H S Kish treas, E R Wilson sec 60 E Birtges  
 " Power Construction Inc W A Heffelman pres R E Abt vice pres, N W Wing sec J A Wahltn treas, 569 S Main  
 " Repair Shop (W E Kuhn) electrical repr 545 E Exchange  
**ELECTRIC SALES & SERVICE** (H P Zings) new and used sewing machines, washing machines and appliances and repairing 942 E Market, Phone HE-3619  
 " Service Inc, E C Carlson pres B M Nilsen vice pres, P A Widling sec and treas electrical contractors 640 N Main  
 Electrical Contractors Assn J B Conley pres S C Hansen sec, H H Holington treas 640 N Main  
**ELECTRICAL HOUSEKEEPING Inc,** C J Ballus branch mgr, distributor General Electric refrigerators ranges dishwashers washers, vacuum cleaners commercial refrigerators and kitchen waste unit 45 E Mill, Phone FR-6191  
**ELECTROLUX** the gas refrigerator, Pittenger Household Alliance Co sales and service 26 N High, Phone BL-8319  
 Electrolux Inc T E Focht mgr vacuum cleaners 515 Metropolitan Bldg  
 Elefant Edgar [Jennie] h 316 Willow ct  
 " Fannie h 316 Willow ct  
 " Joseph h 316 Willow ct  
 " N Mildred stenog h 316 Willow ct  
 " Sadie h 316 Willow ct  
 Elgin Mrs Almeda E (wid Wm S) h 821 Ruth ave  
 " Carl H [Ruby A] wks Miller R Co h 1222 Pitkin ave  
 " Emmett G [Amelia A] wks Goodyear h 74 Detroit  
 " Geo W [Jane M] bkpr Dime Savings Bk h 806 Mercer ave

## ELGIN

" Mrs Marjorie clk Co Auditor h Hudson O  
 " Robt F student h 1222 Pitkin ave  
 Elias Albert student h 728 Hudson ave  
 " Elias N [Rose] restr 1993 Manchester rd h same  
 " Evelyn dep Co Treas h 37 Merriman rd apt 4  
 " Fred R [Gertrude M] sec General Pictures & supplies Inc h 650 Fultz  
 " Geo [Celia] truck dr h 433 Willow  
 " Maxine M clk h 843 Clark  
 " Wm [Pearl] wks Goodyear h 728 Hudson ave  
 Elick Paul student h 617 Sherman  
 Elliott Nick S [Elizabeth] barber Lee Coffman h 1273 Beardsley  
 " Stoiche [Victoria] barber h 1457 Firestone pky  
 Ello Eva M student h 193 W North  
 " Giosa [Margaret M] wks Goodrich h 193 W North  
 " John press for Com P & L Co h 171 Harold  
 " Joseph [Elizabeth] pipe layer h 762 Caddo ave  
 " Mrs Laura D (wid Sebastian) h 171 Harold  
 " Lawrence P wks StVincent Cemetery h 193 W North  
 " Paul C sta attdt h 193 W North  
 Elliot Mrs Anna N h 118 Jewett  
 Elite Apartment 528 Brown  
 " Baking Co M K Cummins mgr 1059 S Main  
 " Cleaners (M Haberman) 1034 Jefferson ave  
 Elitch Joseph wks Baker-McMillen Co h 210 E Croster  
 Elk Cafe (J H and H H Walsh) 2 E Exchange  
 Elkins Dennis O wks Mohawk R Co r 343 S Arlington  
 " Fred E [Margaret] wks Peoples D Co h 696 Elbon  
 " Grover O [Edith P] contr bldr 650 Gridley ave h same  
 " H Marie h 650 Gridley ave  
 " J Paul student h 650 Gridley ave  
 " Mrs Lottie h 141 S Arlington apt 1  
**ELKS** (Akron Lodge No 363 B P O E), A A McNab E R Dr F M Pursell Wm Gumm, Henry Kraft trustees J E McLaren sec C H Lahr treas J C Witwer mgr Elks Temple 64-68 S High Phones FR-8144 and 8145  
**ELKS CLUB,** J C Witwer mgr, 64-68 S High Phones FR-8144 and 8145  
 " Temple 64-68 S High  
 Ell Fred mech Conart Motor S Inc h R D 2  
 Ella Atta Flats 55-57 N Adams  
 Eilan Danl h 1250 Kansas ave  
 " Saml [Katie] wks Goodrich h 1250 Kansas ave  
 Ellenberg Ben mgr Stevens Clothes r Mayflower Hotel  
 Ellenberger Chester A [Wavey Dell] wks Goodrich h 640 Ranney  
 " Cleo beauty opr h 640 School  
 " Lemon D [Bertha M] wks Goodrich h 625 E Archwood ave  
 Ellen brook John clk r 1939 Manchester rd  
 Eller Argo A [Margie E] wks Goodyear h 1442 Newton  
 " Darnell [Eva] barber 1083 E Market h 1184 3d ave  
 " Henry [Florence] baker h 313 Power  
 " Hubert S [Corinne L] (Mayflower Hotel Beauty Parlor) h Schoecalog rd  
**ELLERBROCK ALVA W** [Katheryn] (AI's Stores) h 1104 N Howard Phone WA-2354  
 Eilers Edward A [Ellen A] wks Firestone h 1191 McIntosh ave  
 " Henry E [Doris L] wks Goodyear h 1265 Carey ave  
 " Pearl E h 1191 McIntosh ave  
**ELLERY A BEN** (Wimfred) pres and treas Snowflake Laundry & Dry Cleaning Co h 717 Diagonal rd  
 " Mrs Elsie A h 331 Cleveland  
 " Emmett C office 202 Pythian Office Bldg h Mayflower Hotel  
 " Lillias M h 331 Cleveland  
 " Lucy A tchr h 331 Cleveland  
 " Mary A clk Woolworth Co h 331 Cleveland  
 " Rudolph C [Thelma E] sisnm Amster-Kirtz C Co h 503 Dayton  
 Ellet Berllas M [Pauline R] sexton Memorial Park Cemetery h 2714 Albrecht ave  
 " Betty J student h 682 Hazel  
**ELLETT CARL C** [Elizabeth M] sec and treas C T Poole Inc h 862 Copley rd Phone BL-9582  
 " Chas [Kathryn A] capt Fire Station No 1 h 682 Hazel  
 " Mrs Ella M (wid Chas W) h 2714 Albrecht ave  
 " Feed & Supply C A Luley mgr 2617 Albrecht ave  
 " Jack L wks City h 682 Hazel  
 " Minnie J h 490 Canton rd  
 " Postoffice L K Heckman postmaster 595 Canton rd  
 " Tire Repair Co E E Lansley mgr, 2623 Albrecht ave  
 Ellett Homer C [Ella L] h 335 Sumner  
 " Mrs Louise r 81 S Forge

ROSE HILL BURIAL PARK  
 PERPETUAL CARE · MODERATE PRICES

W Market St. Ext.  
 Beyond Fairlawn  
 Phone HE-8316

# COAL Order from THE CITY ICE & COAL CO.

Try Our DUSTLESS COAL. Phone BLaCKstone 7134

678

BURCH DIRECTORY CO'S

## ELLIAS

Ellias Andy [Josephine] wks Ak P Milk Co h 951 Beardsley  
 Ellibruck Geo [Gertrude] oiler h 477 Hickory  
 Ellick Maxwell H [Frances L] clk J C Gordon h 44 Aqueduct  
 Ellies Ernest E [E Jane] mech engr Goodyear h 862 Copley rd apt 1  
 Ellifritz Fred [Elsa M] clerk h 505 Elmwood ct  
 " Ray H [Margaret P] wks Akron Brake Service h 434 Lansing rd  
 Elliman Clarence L [Alda M] wks Goodrich h 1275 Tonawanda ave  
 Ellinger Harry W [Lillian V] barber 1270 1st-Central Tower h 175 Oak Park dr  
 " Roscoe S barber U S Barber Shop r 386 E Market  
 " Russell O [Georgia D] barber H W Ellinger h 655 E Archwood ave  
 Ellinwood Harold D [Mary V] radio reprmn Hopkins & K A E Inc h 1110 Sawyer ave  
 " Harold J student h 1110 Sawyer ave  
 " Lynn [Lee] h 63 N Union  
 " Ray V [E Marie] mach h 185 Fulmer ave  
 " Ronald T student h 185 Fulmer ave  
 Elliott G Mauritz [Virginia W] with Firestone h 41 Melbourne ave  
 " Opal carpet wkr THE M O'NEIL CO r 31 E Tallmadge ave  
 Elliott Mrs Anna physiotherapist City Hosp r 24 N Prospect  
 " Mrs Bessie E h 155 Melbourne ave  
 " Blanche E investigator Div Aid for Aged h 431 W Market apt 13  
 " Carl L student h 1664 Preston ave  
 " Chas E h 74 Carlton dr  
 " Chas W [Jessie L] slsmn Mrs R & S Co h 794 Winton ave  
 " Chauncey S gro 635 Johnston r 429 Vine  
 " Clarence W [P Lucile] wks Gen T & R Co h 2034 E Market  
 " Clyde A [Vernie D] wks Goodyear h 660 Baird  
 " Dorothy r 436 Cypress ave  
 " Mrs Dorothy A h 651 Rhodes ave apt 2  
 " E Paul [Eva S] wks Goodyear h 264 Shawnee puth  
 " Earl J [Emily C] wks Goodyear h 288 Alpha ave  
 " Eleanor E tchr h 2304 17th S W  
 " Eugene E slsmn Sumner Co h 429 Margaret  
 " Mrs Flossie C wks Goodyear h 1255 7th ave  
 " Rev G C pastor Christ M E Church h 983 Whittier ave  
 " Geo A [Katherine L] wks Firestone h 460 Baird  
 " Geo P slsmn r 317 Rhodes ave  
**ELLIOTT GEORGE R** propr Elliott Nursery Co h 1847 17th (C F) Phone WA-4920  
 " Gerald W [Eleanor] wks Firestone h 635 Stevenson ave  
 " Gloria A student h 155 Melbourne ave  
 " H Edwin student h 766 LaFollette  
 " Homer G mech Thurman Matson h 1027 Simmons ct apt 1  
 " J Lyle [Elizabeth H] wks Chestnut R D Co h 332 Wirth ave  
 " James rubwkr r 10 E Mapledale ave  
 " John wks Firestone r 436 Cypress ave  
 " John with Firestone r 108 Fir Hill  
 " John A [Ora I] wks Goodyear h 1664 Preston ave  
 " John S [Della] slsmn h 313 Power  
 " John S [Martha V] wks Goodyear h 552 Melrose  
 " Laverne h 1249 W Wilbeth rd  
 " Leland E [Ina B] formn McNeil Mach & E Co h 1240 Beardsley  
 " Leonard wks Ent Mfg Co r 21 Franklin  
 " Lore D truck dr r 404 Wirth ave  
 " Louise opr r 61 Dodge ave  
 " Mrs Lulu M (wid Chas) h 114 Willis ave apt 1  
 " Luther M [Ethel A] wks Beat F Co h 122 Kent ct  
 " Mrs Margaret E (wid James) h 852 Coburn  
 " Marie wks Goodyear h 149 1/2 W Exchange apt 2  
 " Marjorie wks 1768 Manchester rd  
 " Martha M h 852 Coburn  
 " Mrs Mary E (wid Taylor L) h 668 Noah ave  
 " Maxine waitress Garden Gille h 30 Oakdale ct  
 " Mildred I student h 267 Rockwell ct  
 " Nellie G clk THE M O'NEIL CO h 852 Coburn  
**ELLIOTT NURSERY CO**, Geo R Elliott propr landscap horticulturalist State rd Route 8 Cuyahoga Falls Phone WA-2621 residence Phone WA-4920 (See page 78)  
 " P Greeley [Harriet M] wks Ent Mfg Co h 954 Clement  
 " Paul V [Ethel] barber 1413 Goodyear blvd h 1789 Flint ave

## ELLIOTT

" R LeRoy [Roma C] reporter Times-Press h 439 Lindenwood ave  
 " Ray W [Frances U] switchmn O B Tel Co h 226 Smith apt 1  
 " Raymond L [Mary B] wks Firestone h 1123 Grant  
 " Mrs Rebecca (wid Marcine J) h 1793 Flint ave  
 " Robt L [Elizabeth M] wks Firestone h 577 E South  
 " Robt F [B Lucile] wks Goodyear h 406 Lansing rd  
 " Mrs Rose wks Portage Hotel h 1027 Simmons ct apt 1  
 " Roy R [Alice A] wks Lyman-H L Co h 2304 17th S W  
 " Mrs Ruth h 267 Rockwell ct  
 " Shannon G [Minnie M] carp h 635 Stevenson ave  
 " T Howard [Virginia L] h 1444 Bryden dr  
 " Vere R wks Goodrich h 567 Lovers lane  
 " Vernon C student h 794 Winton ave  
 " Victor E [Lena F] wks Goodyear h 766 LaFollette  
 " Virginia student City Hosp h 39 Arch  
 " Wilbur B [Edwina M] wks Thos Phillips Co h 241 E Exchange  
 " Wm G sta attnd h 1027 Simmons ct apt 1  
 " Wm H [Lucetta E] with Goodrich h 890 Whittier  
 " Wilson G sta attnd G E Freyman h 1027 Simmons ct apt 1  
 Ellis Mrs Agnes M (wid Edward T) h 1201 S Arlington  
 " Albert h 318 W Bowery  
 " Albert D [Mary S] h 19 Ambrose ct  
 " Alex [Susan] wks Goodrich h 411 Bishop  
 " Alvin [Flossie L] wks A C & Y Ry h 590 High Grove blvd  
 " Anna wks Goodrich h 932 Bloomfield ave  
 " Anna tchr h 833 Elmore ave  
 " Mrs Anna (wid Owen) h 634 Whitney ave  
 " Anna A wks Gen T & R Co h 338 W Exchange  
 " Mrs Anna M h 680 Stevenson ave  
 " Arthur R [Luberta] h 224 Hickory  
 " Arthur T [Catherine W] auto mech h 538 Dover av  
 " Aubrey h 24 Marle ter  
 " Benj F slsmn E O Gas Co h 601 Edgewood ave  
 " Bonell h 1207 2d ave  
 " Burl J wks Firestone r 401 Grant apt 4  
 " Chas [Harriet A] h 2424 Newton  
 " Chas [Irene] wks Goodyear h 340 W Malacca  
 " Chas [Mary] wks B & O R Co h 55 D Tallmadge ave  
 " Chas H [Helen] r 410 Talbot ave  
 " Chas S [Olivia E] wks Firestone h 310 N Firestone blvd  
 " Chas W [Della] wks Ohio Edison Co h 697 Lovers lane  
 " Mrs Claire S (wid Harry F) h 58 Melbourne ave  
 " Clyde E [Blanche L] (Ellis Trucking Co) h 338 W Exchange  
 " Cullie [Bertha M] wks Mohawk R Co h 1207 2d ave  
 " Cuma A h 224 Hickory  
 " Mrs Dulcy D (Croquignole Permanent Wave Shop) h 679 W Market  
 " David [Elizabeth] h 1655 Leighton ave  
 " Dewey [Grace] truck dr h 222 Russell ave  
 " Dolores h 188 N Howard  
 " Don W student h 590 High Grove blvd  
 " Donald [Harriet] plbr r 538 Crouse  
 " Donald K h 677 Gardendale ave  
 " Dwight B musician h 601 Edgewood ave  
 " E Louise h 1323 California ave  
 " Edward H [Marv] (Akron Cut Stone Works) h n s Greenwood rd  
 " Eli H [Sophia] pres and treas Akron Army Store h 833 Elmore ave  
 " Ellsworth H h 2424 Newton  
 " Elmer T [Wanda E] truck dr h 952 Minota ave  
 " Mrs Flora (wid Philip) h 262 Kelly ave  
 " Florence M record clk Boy Scouts h 869 Bank  
 " Frank mgr Akron Art Stone Co h 869 Bank apt 4  
 " Fied M [Alice] h 677 Gardendale ave  
 " Fieda tchr h 833 Elmore ave  
 " Geo musician r 1167 E Market  
 " Geo fruits 202 Wooster ave h 206 same  
 " Geo D [Grace M] truck dr h 1360 Andrus  
**ELLIS GEORGE H** [Anna B] vice pres Esselburn & Ellis Inc h 955 Mayfair rd, Phone JE-7933  
 " Geo L student h 1207 2d ave  
 " Geo S wks Goodyear h 1201 S Arlington  
 " Hampton [Mary] lab h 802 Rhodes ave  
 " Harold F clk h 601 Edgewood ave  
 " Harold L [Ernestine V] musician h 637 Lovers lane  
 " Howard A [Pauline Z] clk Goodrich h 521 Aqueduct  
 " James r 823 Rhodes ave  
 " Jesse E [Mary W] mgr Rutledge Drug Co No 11 h 239 Sploer  
 " Mrs Jessie E (wid Jesse E) h 54 Dodge ave  
 " Joel L [Mary L] printer h 1328 California ave

CREDIT REPORTS - CREDIT INVESTIGATIONS 421 2d Nat'l Bldg.  
**ALLIED BUREAU OF CREDITS** Phone HE-3177



# DIRECTORY ADVERTISING IS THE BEST INVESTMENT YOU CAN MAKE

AKRON CITY DIRECTORY

679

## ELLIS

" John C mgr Cooperative Auto Service r 47 N Maple  
 " John F student h 677 Gardendale ave  
 " John W [Ethel] confr 1701 Manchester rd h 1736 Summit lake blvd  
 " Joseph painter h 14 W Bartses  
 " Joseph [Lena] gro etc 806 W Bowery h 804 same  
 " Joseph [Lena] wks Firestone h 403 Howe  
 " Kenneth A printer h 1128 California ave  
 " Lawrence sta att'dt I G Scott h 1105 Norfolk  
 " Lawrence G h 2424 Newton  
 " Leslie I [Fern] with Ak Cut Stone Wks h Mogadore O  
 " M Frances wks 1053 Della ave  
 " Margaret L student h 87 Earl ct  
 " Mrs Margie wks Firestone h 1227 Moore  
 " Mary wks 686 W Market  
 " Mary H [dk] h 601 Edgewood ave  
 " Michael M sec Akron Army Store h 833 Elmore ave  
 " Mitchell h 583 Grant  
 " Nick [Turkman] gro 583 Grant h same  
 " Nina tchr h 833 Elmore ave  
 " Preston [Jessie] wks Ak Ind S Co h 144 Perkins  
**ELLIS R EARL** [Julia R] sec Esselburn & Ellis Inc h 943 Mayfair rd Phone HD-9738  
 " Ray wks Goodyear h 283 Goodview ave  
 " Robt P [Helen S] wks Goodyear h 1185 Pond View  
 " Roger [Elizabeth] meats 181 W South h 1072 Diagonal rd  
 " Roger L student h 1328 California ave  
 " Saml [Ina] wks Goodrich h rear 709 W Bowery  
 " Saml B [Eleanor J] with Goodyear h 162 Birdwood rd  
 " Sanford C [Gladys M] lab h 2055 21st S W  
 " Mrs Sophia pres Akron Army Store h 813 Elmore av  
 " Stanley stone ctr r 33 E Rosewood ave  
 " Tharon J [Pansy O] acct Firestone h 1450 Redwood ave  
 " Theodore glazier Pitts Plnte G Co  
 " Thos [Anna L] h 138 Lydia ct  
 " Trucking Co (C E Ellis) 338 W Exchange  
 " W Howard [Grace L] wks Goodyear h 24 Marie ter  
 " W Ray [Mabel V] wks Goodyear h 899 Brooklands  
 " Wm A wks City h 697 Lovers lane  
 " Wm C [Bessie V] h 87 Earl ct  
 " Wm C [Hosalin] wks Goodyear h 283 Goodview ave  
 " Zenia h 224 Hickory  
**Ellisab John r 2993 Water**  
**Ellison Alexander student h 430 W Bartses**  
 " Mrs Barbara W bkpr Dime Savings Bk h 962 Whittier ave  
 " C E [Elsie] wks A Buxbaum Co r 1661 E Market  
 " Carol G student h 575 Alpha ave  
 " Clarence A [Beatrice L] h 895 Johnston  
 " Claude C h 576 Alpha ave  
 " Geo [Sophia] h 430 W Bartses  
 " Harley H [Vesta] wks Goodrich h 1289 Burkhardt  
 " Leona wks Firestone h 275 Ira ave  
 " Lucius [Mary] wks Gen F & R Co h 622 Kipling  
 " Olan C truck dr h 1130 Blittaker  
 " Raymond D with Blowers Pibg & Htg Co h 430 W Bartses  
 " Wanda L student h 895 Johnston  
 " Willard A [Louella] wks Firestone h 2480 Nesmith Lake blvd  
 " Wm P [Rhoulie J] h 575 Alpha ave  
**Ells Mrs Grace (wid Geo) h 91 Hamilton ave**  
**Ellsberry Elmer [Florence] truck dr h 28 Cook**  
 " Mrs Grace h 28 Cook  
**Ellsworth Mrs Alice D (wid Van tchr h 722 Sherman**  
 " C Herbert [Phyllis J] wks Goodyear h 656 Upson  
 " Edward clk Summit Co Relief Adm h 1121 S Main apt 3  
**ELLSWORTH LLOYD E** [Gertrude J] attorney at law 1701 1st-Central Tower Phone FR-8111 h 2346 8th (C F) Phone WA-4493  
**Ellwood Mrs Pearl N wks Miller R Co r 1175 Getz**  
**Elm Hill Estates Co Chas Herberich pres Walter**  
 Herberich sec and treas real estate 7 W Exchange  
 " Peter [Theresa] h 898 Bell  
**Elma Service Inc, H F Born mgr auto serv sta 149 E Tallmadge ave**  
**Elmauer Anna R h 287 Brown**  
 " John F [Theresa C] brklyr h 287 Brown  
 " Julia A student h 287 Brown  
**Elmer Andrew student h 635 Bellevue ave**  
 " Joseph wks Ak-Selle Co h 635 Bellevue ave  
 " Stephen [Dva] wks Goodrich h 635 Bellevue ave  
**Elmerick Beatrice A wks 852 Diagonal rd**  
**Elmert Leonard driver Murphy Lbr & H Co h Barberton R D 1**  
**El-Molino Apartments 91 Wills ave**

## ELMORE

**Elmore Mrs Gertrude I (Gertrude Beauty Shoppe) h 435 W Market**  
 " Irvin H [Gladys G] with Goodyear h 630 Thayer  
 " J R with Pittsburgh Plate Glass r 74 Maplewood av  
 " James R [Estell B] wks Goodyear h 1156 Linden  
 " Mrs Mabel wks Miller R Co r 55 W Miller ave  
 " Robt D [Geitrude I] confr insulating 435 W Market h same  
 " Mrs Ruby tchr h 895 N Howard  
 " Wm P waiter h 2463 Pelton ave  
**Elms Dorothy wks Firestone r 108 Ido ave**  
**El-Ner School of Beauty Culture (Mrs Elinor R Davison) 2833 S Main**  
**Elray Apartments 68 Mosser ave**  
**Elrita Apartments 771 N Howard**  
**Elrod Bennett student h 1385 W Waterloo rd**  
 " Deward H [Lottie] wks Goodrich h 959 Allendale  
 " Eamon J wks Firestone h 64 W Miller ave  
 " Eunice h 1385 W Waterloo rd  
 " Floyd C [Emma L] wks Firestone h 63 W Miller  
 " Frank R [Alberta M] wks Firestone h 156 Paris  
 " Fred [Irene E] wks Firestone h 1018 Yale  
 " Ossie H [Verna M] wks Firestone r 1364 Aster ave  
 " Paul J [Caroline E] wks Goodrich h 920 Wooster  
 " Reed h 63 W Miller ave  
 " Wm A [Floissle A] formn Firestone h 1385 W Waterloo rd  
**Elsass Mrs Laura E (wid Roy W) h 1614 Larch**  
 " Robt W wks Firestone h 1614 Larch  
 " Roy R student h 1614 Larch  
 " Urban L [Arnilda A] wks Goodyear h 1252 3d ave  
**Elseg Alex [Leta Z] (Akron Auto Radiator Works) h 653 Allyn**  
 " Joseph Jr [Mary] radiator rpr h 1162 Brown  
 " Rose R h 947 Bloomfield ave  
**Elsholz Albert G [Catherine] lab h 964 W Bowery**  
 " Fred B [Mary E] painter h 643 W Bowery  
 " Mrs Thelma M (wid Wm R) h 1207 Herman ave  
 " Wm C [Clara M] h 486 Lockwood  
**Elslager Mrs May C (wid Fred) h 242 Irisdale pl**  
**Elson Mildred L nurse Summit Co Health Dept r 800 Roslyn ave**  
**Elson Dorothy supvr Peoples Hosp h 256 W Cedar**  
 " Mrs Iona L wks Mrs M R Plues h 261 Spicer  
**Elston Ella J wks Miller R Co h 248 Steiner ave**  
 " Geo W [Bertha M] slsmn Foster O S Co h 719 Victoria ave  
**Elswick Chester h 1059 Bellows**  
 " Earl B mech Conn M S Inc h 112 E Mapledale ave  
 " Ethel B clk h 112 E Mapledale ave  
 " Frank h 112 E Mapledale ave  
 " Linzie B [Esther B] wks Firestone h 112 E Mapledale ave  
 " Linzie B jr h 1141 Grant  
**Elting Oscar E engr Water Wks r 540 Weber ave**  
**Elton Mrs Alice L h rear 679 Echo**  
 " Bessie h 620 S High  
 " Mrs Cicero h 620 S High  
 " Clarence A wks Goodrich h 1064 Marne  
 " Joseph C brklyr h 1214 Sawyer ave  
 " Kenneth W [Alice L] truck dr h 885 Chalker  
 " Margaret E clk Goodyear h 149 Merriman rd  
 " Mrs Minnie F (wid Alex) h 180 Annadale ave  
 " Thos h 620 S High  
**ELTON'S TOWING SERVICE INC, F J Briner pres**  
 L E Briner sec and treas, auto towing 130 Ash Central Garage Bldg Phone BL-3163 (See back cover)  
**Elton Wm A [Nelle L] confr h 149 Merriman rd**  
**Elum Chas J [Lorraine W] mens furnishings 1222 S Main h 315 Kenmore blvd**  
 " Clara B clk C J Elum h 315 Kenmore blvd  
 " Leo J clk C J Elum h 315 Kenmore blvd  
 " Meled J clk C J Elum h 315 Kenmore blvd  
**Elvon Studio (Elvon McConnell) com artists 422 Everett Bldg**  
**Elwarner Dorothy L h 685 Elma**  
 " Edward [Emma] wks Firestone h 685 Elma  
**Elwell Carl B h 509 Moreley ave**  
 " Carl E [Agnes A] clk Liq 1st-Central Trust h 509 Moreley ave  
**Elwood Mrs Anna P (wid John B) r 63 Cambridge**  
 " James M [Mary F] dist service supvr H O L C h 498 Avalon ave  
 " John W wks Firestone h 498 Avalon ave  
 " Robt M student h 498 Avalon ave  
 " Roberta student r 63 Cambridge  
**Elwyn Pond jr field rep G M A Corp h Wooster O**  
**ELY ALBERT L [Elizabeth C] patent and trademark**  
 law 2501-2509 1st-Central Tower, Phone HE-8105 h 101 McView ave

**The Bankers** GUARANTEE **Co. EVERYTHING IN**  
 Title & Trust **Co. REAL ESTATE**

# THE COMMERCIAL PRINTING & LITHOGRAPHING CO.

## DIE CUT ADVERTISING SPECIALTIES

680

BURCH DIRECTORY CO'S

### EIA

" Albert L Jr student h 101 MtView ave  
 " Dwight P [Christine W] slsmn Met L I Co h 1474 Hillcrest  
 " Eugene S student h 101 MtView ave  
 " Geo F [Virginia] slsmn h 614 E Wilbeth rd  
 " Harry A [Mabel] drftsman Firestone h 291 Ivy pl  
 " Henry D [Ethel] wks Goodyear h 531 Mohawk ave  
 " Irene beauty opr Ak Beauty Shop h E Akron R D  
 " John L h 350 E Catawba ave  
 " Scott H [Mary A] wks Goodyear h 1057 Dietz ave  
 Ilzey Benj E wks Goodrich h 512 E Exchange  
 " Bertha J h 1401 E Market apt 2  
 " Earl S [Thelma R] beauty shop 639 Johnston h 685 Alfs ct  
 " O Elmer [Blanche E] clk Strand B Parlor h 512 E Exchange  
 Elzholz Albert J student h 538 Spalding  
 " Arthur O [M Francis] wks Goodrich h 695 Blanche  
 " Edward H [Elsie B] wks Firestone h 538 Spalding  
 " Flora V h 538 Spalding  
 " Glenn E h 538 Spalding  
 " Herman [Freda] lab h 695 Blanche  
 " Wm F [Anna] wks Yeager Co h 193 1/2 W State  
 Elzie Robt wks Goodyear r 72 Fulton  
 Emanuel Nicholas [Kathryn] wks Goodyear h 426 McGowan  
 Emanuel Bert photog Times-Press r Y M C A  
 " Emmanuel student h 572 Washington  
 " Wm [Mary] cook Capital Gardens h 572 Washington  
 Emanuele Andrew student h 241 W Cedar  
 " Andrew h 660 Rhodes ave  
 " Anthony barber h 241 W Cedar  
 " Domenico [Carmella] billiards 660 Rhodes ave h same  
 " Josephine student h 660 Rhodes ave  
 " Mike [Jennie] billiards 504 Wooster ave h 241 W Cedar  
 Emanuelson Mrs Elizabeth (wid Wm) h 1098 Lane  
 Embler Helen A h 698 McQueeney ave  
 " Lloyd E h 698 McQueeney ave  
 Embreus Mark [Catherine] lab h 297 Euclid ave  
 Embrey Edgar D [Virginia E] h 76 Ido ave  
 " Mrs Edna (wid Maxwell E) h 202 Twin Oaks rd apt 4  
 " Geo R [Reba M] electn h 144 E York  
 Ende John M [Laura H] tchr h 846 Storer ave  
 Emela James lab r 85 N Broadway  
 Emen Elmer A barber 793 E Tailmadge ave h 795 same  
 Emerick See also Emrick  
 " Albert [Julia] wks Goodyear h 380 Hickory  
 " Almeda G wks Quaker O Co h 473 Bishop  
 " Arthur wks Goodrich r 525 1/2 S Main  
 " Arthur E [Mary C] wks Goodrich h 302 Russell ave  
 " Betty M student h 473 Bishop  
 " Clement L [Laura] h 469 Perkins  
 " Elwood H wks R C A Rubber Co r 22 West  
 " Mrs Esther h 903 Storer ave  
 " James A wks Goodrich h 302 Russell ave  
 " Joseph E [Anna] wks Quaker O Co h 473 Bishop  
 " Mack C wks Quaker O Co h 473 Bishop  
 " Mary E wks 497 Avalon ave  
 " Millard E [Georgia E] wks A C & Y Ry h 473 Bishop  
 " Mrs Nellie R wks 671 Crestview ave  
 " Wm wks 135 Mayfield ave  
 " Wm [Ruth V] wks Goodrich h 823 May  
 Emerling Mrs Amanda C (wid Frank) h 2236 4th S W  
 Emerman Hattie h 456 Noah ave  
 " Jacob [Lena] slsmn h 456 Noah ave  
 " Maxwell [Phyllis] slsmn h 723 Storer ave  
 Emerson Adolph [Lena M] mach Goodyear h 254 N Adams  
 " Agnes r 253 Cranz pl  
 " Apartments 324 Parkwood ave  
 " Benj A [Ebba C] h 761 Wooster ave  
 " Byron wks Goodrich r 2303 19th S W  
 " Carl carp StThomas Hosp h 254 N Adams  
 " Edward brklyr h 222 E Crosier apt 33  
 " Elizabeth S h 254 N Adams  
 " Elsa E student h 235 E Glenwood ave  
 " Esther D h 504 Sherman  
 " Filson P wks City h 1029 Judges ct  
 " Frank D student h 105 Oak Park dr  
 " Guy F [Bessie I] agt Western & S L I Co h 105 Oak Park dr  
 " Henry E wks Peoples Hosp h 254 N Adams  
 " James S [Zilpah L] policeman h 1029 Judges ct  
 " John [Edith E] wks Ent Mfg Co h 285 E Glenwood  
 " John M [Etta P] h 469 Spicer  
 " Mrs Lizzie (wid Wm) h 1029 Judges ct  
 " Mrs Lowell [Pearl I] wks Gen T & R Co h 1461 Brown  
 " Martha R stenog Police Dept h 761 Wooster ave  
 " Ralph W [Mildred A] truck dr h 544 Sherman

### EMERSON

" Reuben L student h 285 E Glenwood ave  
 " Ruth M clk Ak Typesetting Co h 105 Oak Park dr  
 " Wm T [Mildred L] wks O B Tel Co h 644 Merton  
 Emery Atlee G wks Fairlawn Heights G Club r 1824 S Main  
 " Bryan E [L May] wks Goodrich h 272 Locust  
 " Carl R [Edith G] mach h 1465 Kenmore blvd  
 " Carl R jr h 1465 Kenmore blvd  
 " Mrs Catherine h 493 Perkins  
 " Clarence G [Catherine A] wks Yankee Lines Inc h 186 Ira ave  
 EMERY DeWITT M [Florence P] pres and treas Monroe Letterhead Corp h 528 Moreley ave  
 " Elmer E [Emily F] wks Goodyear h 405 Morning View ave  
 " Ernest A [Helen] adj Colonial F Co h Portage Lakes  
 " Evelyn r 297 W Exchange  
 " Mrs Flora M (wid Dr Wm J) h 872 Eastland ave  
 " Helen student h 405 Morning View ave  
 " Helen R clk City Bkg Co r 768 Grant  
 " Herman E [Margaret E] policeman h 685 Sylvan  
 " Jerry H truck dr h 122 Ido ave  
 " John [Wilma D] h 296 Cole ave  
 " John F [Frances M] meat ctr h 42 1/2 W South  
 " Joseph C [Twila B] wks Firestone h 1159 Dietz  
 " Joseph E student h 1159 Dietz ave  
 " Lester L clk Postoffice h 1012 Chandler ave  
 " Machine & Tool Co (P S Emery) 218 E North  
 " Mrs Madeline h 894 Raymond  
 " Mrs Mae L (wid Wm J) cook Crystal Rest h 674 Inman  
 " Marcelline M h 1159 Dietz ave  
 " Marcus [Ruth] slsmn h 21 S Walnut apt 300  
 " Marjoris J student h 528 Moreley ave  
 " Mrs Mary A (wid Chas) h 810 S Main  
 " Mary E student h 424 Cypress ave  
 " Mrs Mary M (wid John) h 559 Wooster ave  
 " Mrs Mina A (wid Wm) h 528 Moreley ave  
 " Orville S [Martha K] wks Goodyear h Kreiner ave  
 " Owen B [Fannie M] wks Goodyear h 122 Ido ave  
 " Paratt S [Sarah B] (Emery Machine & Tool Co) h 1937 High (C F)  
 " Paul clk Copley Rd Mkt House h Copley O  
 " Richard L student h 528 Moreley ave  
 " Ross C [Janet B] wks Firestone h 424 Cypress ave  
 " Timothy press fdr Com P & L Co h 60 E Brookside  
 " Walter J bkpr h 272 Locust  
 " Walter W sta attdt J D Gaynor r 297 W Exchange  
 Emich Catherine student h 1012 Clay  
 " Conrad [Elizabeth] wks Firestone h 1188 Wilbur  
 " Conrad [Susana] h 1349 Curtis  
 " Edward L [Bernice L] slsmn h 938 N Firestone blvd  
 " John [Katie] h 1012 Clay  
 " John Jr student h 1012 Clay  
 " Wm [Elizabeth] meats etc 208 1/2 N Howard h 15 E Mapledale ave  
 " Wm E clk Wm Emich h 15 E Mapledale ave  
 Emig Bert E [Harriet M] mech Portage Motor Co h 210 S Maple  
 " Chas r 504 Sherman  
 " Ernest B [Pearl M] wks Firestone h 493 Edgewood ave  
 " Max L [Grace L] clk Goodyear h 940 Oakland ave  
 " Nina E h 210 S Maple  
 Emigh Mrs Florence T (wid Ray E) h 1278 Sawyer  
 " Francis W slsmn Sanitary B Co h 1278 Sawyer  
 " Frederick J student h 1278 Sawyer  
 " Geo E [Martha E] wks San Baking Co h 26 S Adams  
 " Robt R wks Goodrich h 1278 Sawyer ave  
 Emmanuel James [Goldie] waiter Arlington Restaurant h 931 Bye  
 Emmanuel & Postol (S Emmanuel J Postol) confr Central Market  
 " Spros (Emmanuel & Postol) r 667 Miami  
 Emmel Clarence L [Edna E] wks Am H R Co h 1181 Winton ave  
 " Ervin A [Ethel M] wks Mech M & M Co h 744 Longview ave  
 " Gustave C [Eva J] acct h 746 Longview ave  
 " Wm L [Emma M] wks Quaker O Co h 521 Rent-schler  
 Emmerich Clarence B [Nina M] timekpr h 2329 16th S W  
 " Clinton B student h 2329 16th S W  
 Emmett F Moore [Gladys M] farmer h 1672 Emmett rd  
 " Jack I student h 1672 Emmett rd  
 Emminger Arthur T [Anna M] h 364 Monroe  
 " Claude R [Edna J] lab h 256 Coddling  
 " Elberta C student h 364 Monroe  
 Emmitt M Eleanor student h 62 Atlas

**EMMITT**

" Robt P student h 62 Atlas  
 " Stanley W [Helen P] asst engr Co Engr h 62 Atlas  
 Emmons Cemlah O [Abbie R] slsmn Peoples Outfitting Co h 1037 Bloomfield ave

**EMMONS CLANDE V D** [Thelma M] Judge Municipal Court h 615 Ridgecrest rd

" Delmer O [Marguerite] h 629 E Market  
 " Emmet F [Grace M] sec Emmons Realty Co h 1023 Big Falls ave  
 " Martha M h 1023 Big Falls ave  
 " Paul L [Marie M] h 1038 Lexington ave  
 " Realty Co V D Emmons pres, E F Emmons sec 402 Flatiron Bldg

" Richard D student h 1023 Big Falls ave  
 " Robt E student h 1023 Big Falls ave  
 " Roscoe M [Rae E] slsmn h 184 Castle blvd  
 " VanEverett D [Lilly M] ins 403 Flatiron Bldg h e s Overwood rd

Emoken Wm wks 564 Letchworth dr  
 Emore & Hovey (J G Emore, H E Hovey) auto serv sta 629 N Howard

" J Gilmore (Emore & Hovey) h 1349 Girard  
 " John R [Marie F] wks Firestone h 1349 Girard  
 Empire Cleaners (B E Paulus) 579 N Howard  
 Employees' Mutual Benefit Assn A F Summy sec, 505 Edison Bldg

**EMPLOYERS ASSOCIATION THE**, H C Parsons sec and treas 1414 1st-Central Tower Phone BL-3716  
 Employers' Liability Assurance Corp Ltd (claim dept) J G Young claim supt 507 2d Natl Bldg

Emps Geo A slsmn h 712 Harvard  
 Emrich Arthur F [Violet U] wks Firestone h 1223 Tulip ave

" Claude R [Lillian] wks Firestone h 898 Iona ave  
 " Edward E student h 898 Iona ave  
 " Hazel V student h 1223 Tullip ave  
 Emrick Dorothy H h 116 Russell ave

" E Virginia beauty opr **THE M O'NEIL CO** h 313 Madison ave  
 " Mrs F Ethel with Russell's h 371 S Maple  
 " Geo P [Marguerite] battery dir h 313 Madison ave  
 " Lanora tohr r 65 Marvin ave  
 " Mabel S clk Goodrich h 116 Russell ave  
 " Norman T [Ada C] fireman Erie R R h 116 Russell  
 " Scott G engr Penn R R h 116 Russell ave

Erde Elmer [Grace B] asst prof University of A h 724 Crosby  
 Enderlein Wm H [Effie] mgr Fairlawn Golf Practice Course h 1898 W Market  
 Endres Mrs Emma wks Surmit County J D H h 222 Power

Endinger Elmer G [Ruth] wks Goodyear h 697 Roscoe  
 " Mrs Margaret A (wid Geo F) h 2371 32d S W  
 Endler Alvin E [Jenna M] wks Firestone h 2246 7th S W

" Floyd D [Ruth M] wks Thos Phillips Co h 2283 8th S W  
 " Henry C [Margaret I] formn h 677 Wooster ave  
 " Lillian student h 677 Wooster ave  
 Endlich Elmer [Elma H] wks Natl Std Co h 316 Montrose ave

Endres Chas trav aud Ohio Ed Co r Y M C A  
 " Elizabeth waitress h 318 Pioneer  
 " Franklin student h 318 Pioneer  
 " Geo [Gertrude] wks Goodyear h 591 Robnett ct  
 " Martin G [Dorothy G] wks Merchants Gro Co r 795 Kilng

" Peter [Elizabeth] mgr, Brown Derby Cafe h 318 Pioneer  
 " Robt student h 318 Pioneer  
 Endress Chester S [Marion] lab h 434 Scheck  
 " Edward J student h 897 Boulevard  
 " Marie wks 786 Merriman rd  
 " Martin J patternmkr Goodrich h 897 Boulevard  
 " Mrs Mary (wid Carl) h 434 Scheck  
 " Mrs Sarah (wid Martin) h 897 Boulevard

Endsley Russell H h 173 Bachtel ave  
 Engel Julius [Ida] wks Gen T & R Co h 1144 Yukon  
 Engelberg Joseph clk Rudick's r 155 Park  
 Engelhardt Mrs Frances N h 941 Penn ave  
 " Geo K [Beatrice] asst supt Palmer Match Co r 997 McIntosh ave

" Mrs Ida H (wid John) h 54 N Forge  
 " John E wks Quaker O Co h 54 N Forge  
 " Joseph J [Anna B] slsmn h 100 Alfaretta ave  
 Engelhart Alma S nurse h 244 Crosby  
 " Asa W [Irene C] acct Goodyear h 1576 Malasia rd  
 " Edward N [Jessie F] wks Goodyear h 691 Alfis ct  
 " Edward L [Sylvia L] policeman h 838 Fried  
 " Frank J student h 882 Baughman  
 " J Edward student h 904 Davis  
 " John [Katherine] h 1140 Johnston  
 " John [Mary] wks Goodrich r 984 Celina ave  
 " Joseph E [Grace E] h 904 Davis

**ENGELHART**

" Joseph J meatctr h 244 Crosby  
 " Mrs Mary r 1214 Marcy  
 " R Castle student h 832 Baughman  
 " Royal C [Elva] wks Firestone h 882 Baughman  
 " Thos h 1140 Johnston  
 Engelmann Alfred L wks Firestone h 1226 Herman  
 " Otto A [Keohee M] wks Firestone h 1226 Herman  
 Engert Bernard W h 1176 Garner ave  
 " Edward L h 1176 Garner ave  
 " Harry A [Ethel J] wks Anaconda Z O Dept h 1176 Garner ave

" Harry E slsmn h 1176 Garner ave  
 England Mrs Anna B (wid Mark) clk Frank Ivorek h 774 S Arlington  
 " Athalee J student h 533 Talbot ave apt 6  
 " John clk Firestone h 778 Avon  
 " Lulu h 1109 Stanley ter  
 " Mrs Marie B (wid Ray T) wks Goodyear h 533 Talbot ave apt 6  
 " Mollie h 1270 Bellows  
 " Mrs Ottis (wid Casper) h 770 1/2 Moon  
 " Vern W [Edna E] formn Ak Porcelain Co h 1224 Carey ave

Engle See also Engel  
 " Conrad E [Maud E] painter h 704 Douglas  
 " David [Susan F] lab h 843 E Archwood ave  
 " Mrs Frona A (wid John D) h 827 Harvard  
 " Harold W [Alta M] chauff Sup P & L Co h 279 Park apt 7

" Jack B [Opal L] truck dr h 827 Harvard  
 " Joseph C truck dr h 827 Harvard  
 " Kenneth student h 704 Douglas  
 " Paul comp Beacon Journal h 988 Clifford ave  
 " Robt I [Ruth E] wks Goodrich h 676 Singley ave  
 " S Chas [Mary F] paperhng r 570 Hammel  
 " Saml h 843 E Archwood ave  
 " Thos M [Pearl M] wks Lucas S M & R Co h 122 Berwyck dr

" Virginia E h 827 Harvard  
**ENGLEBECK AMOS H** [Brouse Englebeck, McDowell, May & Bierce] h Ghent O  
 Englehardt John S [Mary E] wks Goodrich h 889 Bisson ave  
 " Mrs Mary J (wid Geo) h 239 E Miller ave  
 Englehart Arthur L h 651 Elma  
 " Carl B serviceman Sears, R & Co h 243 Ira ave

**ENGLEHART HARRY A** [Margaret A] vice pres and treas Akron Brewing Co h 651 Elma  
 " Mrs Hattie F (wid Herman M) h 243 Ira ave  
 " Joseph N [Mary A] wks Fisher Bros Lbr h 473 Sumner  
 " Margaret M student h 473 Sumner  
 " Mary R h 651 Elma

Engleman Mrs Betty (wid Garner) h 1552 Woods rd  
 " Myrtle wks Killian Mfg Co h 1552 Woods rd  
 Engler Mrs Barbara (wid Mathias) h 1308 W Wilbeth rd  
 " Clarence M [Blanche I] clk **THE M O'NEIL CO** h 340 Saxon ave  
 " Mrs Eva D clk h 258 S Portage path  
 " Frank R [Belva L] coll h 895 Lovers lane  
 " Mrs Hattie E (wid John J) h 339 W Chestnut  
 " Jerome H clk h 993 Celina ave  
 " Joan C student h 993 Celina ave  
 " Leo J truck dr h 993 Celina ave  
 " Max L [Mary M] with Gen T & R Co h 993 Celina  
 " Rita M student h 993 Celina ave  
 " Roy B wks Goodyear h 338 W Chestnut  
 Engliert Geo J [Theresa P] wks Seiberling h 981 W Wilbeth rd

" Jack A with Times-Press h 331 Parkwood ave  
 " Joseph B [Alice A] h 331 Parkwood ave  
 " Kathryn M wks Goodrich h 1208 7th ave  
 Engles Alexander wks Goodyear r 102 N Adolph ave  
 English Bert L wks Goodyear h 1849 Adelaide blvd  
 " Clarence E [Martha E] lab h 612 Bell  
 " Cletus N asst supt Sinciar Ref Co h Brimfield O  
 " Clyde M [Frances B] wks Goodrich h 44 W South  
 " Edna h 348 Noble ave  
 " Elizabeth J h 267 W Cedar  
 " Mrs Ella L h 406 Douglas  
 " Elmer V [Corinne] shtmtlwrk h 550 Indian trail  
 " Fred G [Chloie A] app Com P & L Co h 1277 Seville ave

" Mrs Hattie L (wid John F) h 1092 Murray ave  
 " Homer N [Myrtle E] mach h 267 W Cedar  
 " Mrs Ida L h w s Yellowstone ave  
 " Ivan C [Catherine I] tractor driver r 209 W Thornton  
 " Joseph r Portage Hotel  
 " Kenneth L [Selena E] clk A May h 225 Arch  
 " Mahlon E [Helen M] wks Goodyear h 225 Arch  
 " Marion L [Anna E] wks Goodyear h 1849 Adelaide blvd

## The BILLOW Co.

Funeral Service Since 1875

Chapel and Office: 118-124 ASH STREET

Phone BLackstone 7171

ASK FOR OUR FREE BOOKLET

"BILLOW FUNERAL FACTS"

**ENGLISH**

" Robt A student h 267 W Cedar  
 " S James [Anna M] mgr LaSalle Club h 363 E Market  
 " Tailors (Michael Miktarian) 324 W Exchange  
 Engstrom Mrs Augusta (wid John) h 249 Ido ave  
 " Esther, M tchr r 34 Castle Blvd  
 " Ralph D with Goodrich r 34 Castle Blvd  
 Enicks Carl A wks Goodrich h 281 Volga way  
 " Cecil E wks Goodrich h 281 Volga way  
 " James W [Mabel F] wks Goodrich h 281 Volga way  
 Eniek John [Matilda] wks Wise F Co h 120 E North  
 Enix John [Alice] h rear 508 Wooster ave  
 Enloe Albert H [Thelma] wks Goodyear h 86 1/2 Broad  
 apt 2  
 Enlow Alvin R student h 523 Mohawk ave  
**ENLOW COAL CO** (E H Enlow) high grade coal and  
 coke 1186 Newton, Phone FR-7611  
 " Danl A [Bessie B] wks Klages C & I Co h 643  
 Baird  
 " Edward H [Hazel K] (Enlow Coal Co) h 909 Brit-  
 tain rd  
 " Garland A student h 1882 9th S W  
 " Homer E [Mary E] with Enlow Coal Co h 523  
 Mohawk ave  
 " Mrs Mae (wid Adolphus P) h 930 Eva ave  
 " Mary clk Firestone h 767 1/2 N Main apt 8  
 " Minnie wks Goodyear r 824 Corley  
 " R Everett [Ruth N] city fireman h 1882 9th S W  
 Enmier Fred [Myrtle] janitor h 276 1/2 S Main  
 Ennis Dessie L wks Fredmar Hotel h 405 Power  
 " James truck dr r 107 N College  
 " John J [Betty M] painter r 12 Detroit  
 Enoch Mrs Marie H (wid Jasper) h 326 Theodore  
 " Warren J sta attnd Loam Rogers h 326 Theodore  
 Enos Edgar V [Ruby O] wks Firestone h 578 Essex  
 " Gerald W [Macel A] wks Biggs B W Co h 438  
 Bettie  
 " Rufus O [Mary R] wks Firestone h 387 Fountain  
 Enright Mrs Anna T vice pres Enright Lumber Co  
 h 311 E Archwood ave  
 " Bldg 313 S High  
 " Danl J [Anna T] pres and treas Enright Lumber  
 Co h 311 E Archwood ave  
 " Danl V wks Enright Lbr Co h 311 E Archwood ave  
 " Francis N student h 311 E Archwood ave  
 " Frank J [Nellie M] instr Goodyear Ind Un h 1604  
 Preston ave  
**ENRIGHT FRANK M** [Catherine E] attorney at law  
 703-706 2d Natl Bldg Phone BL-5167 h 181 Beck  
 ave, Phone JE-5936 (See page 41)  
 " James T [Catherine H] h 181 Beck ave  
 " John E student h 311 E Archwood ave  
 " Lumber Co, D J Enright pres and treas Mrs Anna  
 T Enright vice pres, C L Dinsmore sec 481 Mor-  
 gan ave  
 " Paul A h 181 Beck ave  
 " Robt E wks County h 181 Beck ave  
 Ensalaco Mrs Pauline (wid Leo) h 330 E Exchange  
 Ensign Arthur C h 1163 Herman ave  
 " Mrs Eunice (wid Ora) h 248 Pearl ct  
 " Hadley N [Florence M] clk Goodrich h 331 Crest-  
 wood ave  
 " James A [Zeta O] sec North Hill Savings & Loan  
 Co h 680 Dayton  
 Ensinger Ada stenog Am H R Co r 10 Spruce  
 Ensey Fern E [Mae] with Goodyear h 381 Watson  
 " Geo C [Bonnie C] wks Firestone h 1174 Emmett  
 rd  
 Ensor James W [Mable N] wks Goodyear h 1758  
 Hampton rd  
 Enstrom Mrs Laura r 1800 Manchester rd  
 Ensworth Clinton B F [Isabel B] wks Goodyear h 1437  
 Laffer ave  
 Enterline Rev Geo E [Elizabeth] h 346 Sumner  
**ENTERPRISE MFG CO** The, 'The Pfluegers' Akron  
 Fishing Tackle Works Inc, E A Pflueger pres  
 C T Pflueger vice pres and supt L W Griffiths  
 sec John S Pflueger treas, W S Pflueger asst  
 treas L C Dibble asst sec, office and main factory  
 217 Ash Phone JE-7141 (see page 65)  
**ENYART CHARLES W** [Margaret K] pres First-  
 Central Trust Co h 581 N Portage path  
 Eolmaskin Harry [Alice] wks City h 263 W Bartses  
 Eoveno Mrs Edna R wks Goodyear h 56 Carlton dr

**EOVENO**

" Helen h 156 E York  
 " Toto wks Ent Mfg Co h 672 Springdale  
 Epinger Frank E widr h rear 411 1/2 S High  
 " John V [Eula G] h 278 East Park Blvd  
 Epke Victor h 209 Spicer  
 Epley Chas W wks City I & C Co h 1296 Lakeside ave  
 " Coy E student h 1296 Lakeside ave  
 " Froy R h 1296 Lakeside ave  
 " Geo [Maggie E] h 1296 Lakeside ave  
 " Wm R student h 1296 Lakeside ave  
 Epling Earl [Eitta] gro 1423 E Market h same  
 " Egbert E [Nora R] wks Goodrich h 498 Rhodes ave  
 " Ernest [Catherine E] wks Firestone h 498 Rhodes  
 " G Mack [Thilie] h 340 High Grove Blvd  
 " Gilbert T wks Robinson C P Co h 277 Baird  
 " Guy E [Viola M] wks Goodyear h 2121 10th S W  
 " Hugh [Marle L] truck dr h 1267 Sevilla ave  
 " John M [Geraldine F] diap A & B Fast Frgt Inc  
 r 908 Johnston  
 " Ronald h 1423 E Market  
 Epner John E [Fannie J] wks Firestone h 1223 W  
 Waterloo rd  
 " Joseph G wks Seiberling L P Co h 1223 W Water-  
 loo rd  
 Eppard Lester A [Lenore L] slsmn h 281 S Portage  
 path  
 Eppelaln Wm [Velma D] supt Western & S L I Co h  
 44 E Brookside ave  
 Eppelin Mrs Anna r 1349 Aster ave  
 " H Lewis clk Ldq 1st-Central Trust r 1349 Aster ave  
 Epperson Carrick H [Grace V] mach Goodyear h 210  
 Vaniman  
 " Edith M student h 310 Vaniman  
 " Henry G wks J R Tyson h 1462 1/2 E Market  
 " Mrs Lottie B h 1462 1/2 E Market  
 " Lucille C wks Goodyear h 681 Sylvan ave  
 Eppiotts Esther tchr h 215 Grand ave  
 " James N [Mary] h 215 Grand ave  
 Epple Marie K wks Firestone h 1287 Collinwood ave  
**EPPLEY HAROLD** [Pauline] real estate mortgage  
 loans and insurance 10 S Main Phone HE-3415  
 h 140 Castle Blvd Phone UN-5644  
 Epps (A Polshak) clothing 2 S Howard  
 " Andrew wks 1122 W Market  
 " Eloise student h 1242 McKinley ave  
 " Jesse h 593 Miami  
 " John lab h 593 Miami  
 " John H [Cornelia D] Janitor Goodyear h 1242  
 McKinley ave  
 " John H jr h 1242 McKinley ave  
 " Joseph D wks Peoples Outfitting Co h 1199 Duane  
 " Mrs Laura h 593 Miami  
 " Martin [Elizabeth] h 593 Miami  
 " Sing [Georganna] wks Knapp Fdry Co h 599 La-  
 Follette  
 " Wm h 593 Miami  
 Eppstein Gilbert C slsmn Ak Furniture Co r Portage  
 Hotel  
 Epstein Gertrude B sec A C Hutchison h 219 Grand  
 " Mrs Mary P h 113 Botzum ct  
 " Myer E [Fannie E] h 219 Grand ave  
 " Naomi B sec to J S Knight h 219 Grand ave  
 " Stanley B dentist 604 Akron S & L Bldg h 219  
 Grand ave  
 " Walter [Janet M] (Grace Mfg Co) h 59 Franklin  
 Epstine Mrs Carrie (wid Saml) h 275 1/2 S Main  
 " Jesse pharm Kaufmann D Co h 275 1/2 S Main  
**EQUITABLE LIFE ASSURANCE SOCIETY OF THE**  
**UNITED STATES**, T A Ferns dist mgr 1201-1203  
 1st-Central Tower Phone FR-4187  
 " Life Assurance Society of U S (mortgage dept)  
 L Roy Reifsnider spvr 1106 Akron S & L Bldg  
**EQUITABLE LIFE INSURANCE CO** of Des Moines  
 Iowa O G Welsh agency mgr, F C Dibble, K F  
 McCoy dist mgrs 1207 Akron Sav & L Bldg, Phone  
 FR-3185  
**EQUITY REALTY, INC.** Lionel S Pardee pres, Wm  
 B Harn vice pres and gen mgr realtors 613 2d  
 Natl Bldg, Phone FR-8148  
 Equity Savings Co L S Pardee pres, A J Marquardt  
 sec 66 E Mill  
 Erack Anna student h 1029 Valdes ave  
 " Frank L [Catherine G] wks Goodyear h 1029 Valdes  
 Erb Isalah M [Catherine] wks Goodrich h 1260 Glard  
 " John R [Lethia] slsmn h 359 E Crosier  
 Erdelyi Martin dry clnr r 250 W Market  
 " Martin [Helen] lab h 255 W Bartses  
 Erdenberger Adam F [Mae S] pres and treas Inde-  
 pendent Drug Co h Bellaire rd (S L V)  
 Erder Alfred I [Ruth M] asst pro Fairlawn Hts G  
 Club r 171 Russell ave  
 Erdlen Mrs Lydia J (wid John) h 553 Lucille ave  
 Erdley Mrs Dillah E (wid Jacob B) h 808 Mallison ave  
 Erdman Hotel (L Erdman) 664 S Main  
 " Louis (Erdman Hotel) h 664 S Main  
 " Merrill W [Grace M] h 73 Belvidere way  
 " Nicholas [Sadie B] h 506 Eckard ave  
 Erkos Alex mach r 59 Brittain rd

# THE CENTRAL ASSOCIATED REALTY CO. 1622 FIRST, CENTRAL TOWER

SUNSET VIEW SUBDIVISION - IS RESTRICTED TO MAKE BEST MODERN RESIDENTIAL CONDITIONS

AKRON CITY DIRECTORY

683

## ERDOŠ

" Joseph J [Anna] painter h 802 Amherst  
 " Joseph J [Thelma] janitor Ohio Bldg h 206 W South  
 " Louis [Catherine] mach r 69 Brittain rd -  
 Erdyli Mrs Leola wks Goodrich h 327 Koerber pl  
 Dremaw Pete wks Goodyear h 1413 East ave  
 Bremich Rada [Katherine] meats etc 856 S Arlington h same  
 Erhard Flora N h 619 Johnston ct  
 " Geo W h 619 Johnston ct  
 " Mrs Lena E wks Goodrich h 619 Johnston ct  
 Erich Matt [Christina] gro etc 716 Grant h 718 same  
 " Rudolph clk M Erich h 718 Grant  
 Erickson Arlene V student h 475 Watson  
 " Carl E [Eunice] wks Goodyear h 588 Hedden ave  
 " Chas H [Mamie] wks Goodrich h 1861 Cramer ave  
 " Chas H jr wks Goodrich h 1861 Cramer ave  
 " Mrs Christine wks Bd of Education h 142 W South  
 " Edward G [Carrie E] wks Goodyear h 475 Watson  
 " Edward O student h 568 Hedden ave  
 " Erick J [Elin] wks Firestone h 10851 S Main  
 " Eunice E h 1032 W Market apt 2  
 " Ewald H [Helen C] slsmn Ohio Ed Fl S Co h 1139 Mt Vernon ave  
 " Florence student City Hosp h 568 Hedden ave  
 " Herbert W wks Firestone h 804 Gorge blvd  
 " J Verner [Mabel] wks Goodrich h 804 Gorge Blvd  
 " Lillian H librarian City Hosp h 103 S Portage path apt 6  
 " Verner H [Helen M] wks Firestone h 840 Clark  
 Ericson Mrs Anna M (wid Eric A) h 1229 Delia ave  
**ERIE RAILROAD CO.** C E King gen agent W E Warden and E W Kiley commercial agents J P Clark div passenger agent H W Bowen freight agent 80 E Exchange and 48 Ira ave, B L Bender ticket agent Union Depot  
 Erikson Arthur G [Marguerite] acct h 934 Packard dr  
**ERIKSON EWALD** [Ida M] 2d vice pres Atlantic Foundry Co h 123 Arch  
 Erisman Danl painter r 105 W Market  
 Eritano Neil wks City h 832 Clifford ave  
 " Peter [Sarah] h 832 Clifford ave  
 " Peter jr student h 832 Clifford ave  
 " Thos P [Mary] wks City h 816 Allison  
 Erkman Ivan M [Vernel] wks Goodyear h 432 Stevenson ave  
 Erler Paul H [Louise] buyer **THE A POLSKY CO** h 869 Copley rd apt 4  
 Erlewine Kathryn E student h 1213 McKinley ave  
 " Russell C [Gladys M] florist Firestone Farms h 1213 McKinley ave  
 Ermel Pearl r 244 W Market  
 Ernest  See also Earnest and Ernst  
 " Henry L [Myra C] vice pres Bruner-Goodhue-Cooke-Cranz Inc h 1096 Jefferson ave  
 " June E student h 1096 Jefferson ave  
 " Olen L [Mary D] wks Goodrich h 838 Minerva pl  
 " Robt H student h 1096 Jefferson ave  
 Ernsberger Carroll E student h 14 W Salome ave  
 " Clifford W wks B & W Co h 304 W Chestnut  
 " Harry F wks Firestone h 304 W Chestnut  
 " Hildred J student h 435 Pearl  
 " Lewis A student h 14 W Salome ave  
 " Mrs Maude M h 435 Pearl  
 " Mrs Sarah (wid Harry I) h 304 W Chestnut  
 " Wilmer D [Gladys] engr Goodrich h 14 W Salome  
 Ernst Anna M h 719 Yale  
 " Chas B clk A & P Tea Co h 2170 5th S W apt 2  
 " Edward E [Phyllis] wks Firestone h 729 Bell apt 11  
 " Ernst [Bertha E] mach h 320 Power  
**ERNST & ERNST**, J L Swinehart mgr Certified Public Accountants 1121 and 1122 2d Natl Bldg, Phone FR-0517  
 " Frank L [Lena M] h 115 Wills ave apt 1  
 " Henry W [Dory F] chem h 97 Borton ave  
 " Ida C bkpr Sun Pub Co h 107 W Market apt 3  
 " Irene E h 320 Power  
 " James E h 719 Yale  
 " John A clk Ak Gro Co r 214 Fountain  
 " Karl W [Kathryn] clk Gen T & R Co h 20 Grand  
 " Paul B metal stamper h 719 Yale  
 " Rita C h 719 Yale  
 " Wm J wks Firestone h 719 Yale  
 Eros James [Anna] h 1284 Moore  
 " Olga clk S S Kresge Co h 1284 Moore  
 Erow Harold W [Marie E] rubwkr h 442 Iroquois ave  
 Erra Arthur J [Blanche M] h 673 Patterson ave  
 Erra & Grande [I Erra T Grande] shoe repr 12 W Market  
 " Lulki [Mary] (Erra & Grande) h 36 West  
 " Mary student h 36 West  
 " Ralph A [Julia M] shoe repr h 352 Parkwood ave  
 " Robt R [Evelyn M] (American Shoe Hospital) h 379 Albert pl  
 Errett Chas B [Blanche R] clk Penna R R h 370 Park  
 " Mrs Minnie h 586 N Howard  
 " Virginia R stenog Firestone h 370 Park

## ERRICO

Errico Jerry (Forest Hill Lunch) h 570 Hollibaugh ave  
 Errington Allison F [Mabel V] phys 1438 E Market h 2580 Paxton ave  
 " Frank H [Margaret] wks Firestone h 416 W Thornton  
 " Percy L [Maud L] wks Firestone h 418 W Thornton  
 Erskine Albert C [Gladys] wks Firestone h 807 Baird  
 " Mrs Dhel N (wid Wm B) h 753 W Market apt 101  
 " Earl R [Mary E] (Acorn Rug Cleaning Co) h 162 N Union  
 " Foster M [Hazel R] wks Penna R R h 997 Boulevard  
 " Foster M jr student h 997 Boulevard  
 " Max D student h 997 Boulevard  
 " Robt J wks Goodyear r 463 St Leger ave  
 Erlan John h 83 Shaker dr  
 " Joseph parts dept Universal M Inc h 83 Shaker dr  
 " Stephen [Grace] h 83 Shaker dr  
 Erskin Joseph truck dr r 14 S Broadway  
 Erspringer Mrs Marguerite S (wid John) blind relief worker for Summit County office Court House h 728 City View ave  
 " Oscar A h 726 City View ave  
 Erstad Gusto D asst supt Peoples Hosp h 256 W Cedar  
 Ertel Alfred W [Lisette] (Ertel & Hoenicke) h 738 Sumner  
 " Hildegarde h 738 Sumner  
 Ertel & Hoenicke (A W Ertel, F J Hoenicke) meats 632 Sherman  
 " Melvin C [Anna] wks Firestone h 1389 Girard  
 " Miriam h h 738 Sumner  
 " Rosemary student h 1389 Girard  
 " Wm H [Estella M] painter h 1060 Norka ave  
 Erth Adam student h 469 Cole ave  
 " Henry [Anna M] wks Firestone h 469 Cole ave  
 " Henry jr wks Burger I Co h 469 Cole ave  
 Ertle Frank D [Emma] wks Firestone h 878 Corley  
 " Harold G [Anna M] wks Goodyear h 735 Kling  
 " Karl J sec Advance Rubber Co h Cleveland O  
 " Paul R wks Firestone h 878 Corley  
 Ervin Alexander M [Lella M] sign painter 2016 12th S W h same  
 " Berchal tchr h 699 Sherman  
 " Chas T [Helen A] trkr Erie R R h 40 N Arlington apt 2  
 " Chester H [Louise M] wks Pitts P G Co h 2268 10th S W  
 " Gerald D [Mary E] clk Higley F Co h 2315 18th S W  
 " Grover N [Oma] h 377 Lakeside ct  
 " Harold I [Ruth] serviceman Central H & F S Co r 2232 17th S W  
 " Howard sta attdt r 17 Rhodes ave apt 1  
 " Joseph R [Pearl A] chef Haid & Morris h 684 Carlisle  
 " Laurine wks Firestone r 1094 Wilbur ave  
 " Lawrence R engr Goodyear h 648 East ave  
 " Mrs Lella M sec Central Hdw & F S Co h 2016 12th S W  
 " Lillian G proofdr h 699 Sherman  
 " Lorine wks Firestone r 117 Schafer  
 " Nelson M h 531 W Waterloo rd  
 " Ransome [Lillian S] wks Seiberling R Co h 1854 14th S W  
 " Reginald G wks Ak News Inc h 699 Sherman  
 " Robt L [Edith M] wks Goodyear h 94 N Arlington  
 " Roscoe C [Mayme A] carp h 863 W Wilbeth rd  
 Ervine Helen student h 185 Boder  
 Erwin  See also Irwin  
 " Arch [Sally] wks Goodyear h 443 Larkin ave  
 " Mrs Arminta H (wid Robt H) h 772 Yale  
 " Mrs Beatrice E beauty shop 104 Good h same  
 " Blanche opr O B Tel Co r 387 Reed ave  
 " Bruce [Ruth M] photog h 1228 Carey ave  
 " David W wks Goodyear h 113 Bachtel ave  
 " Earl [Ivol M] wks Goodyear h 113 Bachtel ave  
 " Esther M student h 537 N Arlington  
 " Evelyn G student h 1357 Moore  
 " Evelyn L student h 537 N Arlington  
 " Fred [Margaret] clk r 18 W Voris  
 " Geo W [Mabel K] slsmn Orion El Corp h 359 Beechwood dr  
 " Harry D [Ellen] wks Goodyear h 450 Lamont  
 " John K wks Goodrich h 359 Beechwood dr  
 " Joseph A [Bertha] h 23 Cross  
 " Kenneth B [Helen I] h 537 N Arlington  
 " Mrs Leota C (wid Chas) h 1368 Moore  
 " Mrs Lols r 54 Wigley ave  
 " Mrs Nettie M h 537 N Arlington  
 " Parker B wks Goodyear r 134 Roger ave  
 " Thos H [Ora J] h 208 Noble ave  
 " W Emil [Jennie] carp h 1357 Moore  
 Erwine Robt M [Adda M] tchr h 71 E Dalton  
 " Russell F [Alice M] slsmn Federal P & T Co h 839 Baird  
 Frzen Tony [Mary] wks Goodrich h 886 Morse  
 Isa Harvey h 951 W Bowers

# THE DAUNTLESS PLUMBING & ELECTRIC CO. 18-22 E. State St. PHONE

## REPAIR WORK GIVEN PROMPT AND CAREFUL ATTENTION FRANKLIN 8109

684

BURCH DIRECTORY CO'S

### ESA

" Michael [Ebal] h 951 W Bowery  
 Esakov Douglas wks Goodrich h 429 E Thornton  
 " Michael clk G M Shultz h 429 E Thornton  
 " Mike student h 2517 30th S W  
 " Olga (Brooklands Cafe) h 429 E Thornton  
 " Paul h 429 E Thornton  
 " Peter bar tender h 429 E Thornton  
 " Sophia student h 429 E Thornton  
 " Stephen [Violet] bar tender h 429 E Thornton  
 Eshenshade Isabel J student h 780 W Market  
 Esch Albert C [Laura A] wks Water Works h 437  
 Brittain rd  
 " Albert R slsmn Goodrich h 437 Brittain rd  
 " Clarence E clothes presser h 513 Euclid ave  
 " Edward J [Anna M] wks Goodrich h 513 Euclid  
 " Edwin W [Golda L] wks Firestone h 1225 Mc-  
 Kinley ave  
 " Eileen H student h 1524 Preston ave  
 " Everett D student h 1524 Preston ave  
 " Paul J [Susan M] wks Goodyear h 1524 Preston  
 " Raymond G [Ruth D] bkpr Ak P & V Co h S  
 Arlington ext, East Akron R D 4  
 " Russell I [Elizabeth M] clk Goodyear h 1490 Mal-  
 asia rd  
 " Warren C bkpr Webb Sutter Co h 437 Brittain rd  
 " Wilma V clk Godrich h 513 Euclid ave  
 Eschlman Ralph W [Louise M] wks Goodyear h 258  
 Darrow rd  
 " Saml C [Sarah] wks Goodyear h 376 Vallinda pl  
 Easchmann Clement E r 19 Gregory ave  
 Eadale Mrs Cassie C h 211 N Portage path  
 Eagate Mrs Alma B (wid Osborn) h 156 Hyde ave  
 Eah Ernest wks Stone's Grill h 190 W Cedar  
 Eahack Anne J clk J Eahack h 130 Westover dr  
 " John tchr h 130 Westover dr  
 " Joseph [Louzal] gro etc 180 N Forge and 1046  
 Bellows h 130 Westover dr  
 " Joseph jr h 130 Westover dr  
 " Mary L student h 130 Westover dr  
 Eshbaugh Albert R [Lulu M] mach Goodyear h 841  
 Clark  
 " Chester F student h 841 Clark  
 " Maria wks Goodyear h 1599 Spencer ave  
 Eshelman Dorothy M student h 2235 10th S W  
 " Edgar W [Martha M] wks Firestone h 2235 10th  
 S W  
 " Edwin F student h 1926 14th S W  
 " Esther W student h 2235 10th S W  
 " Eugene B [Elizabeth M] wks Firestone h 1926  
 14th S W  
 " Ronald E auto mech h 1926 14th S W  
 " Thelma A student h 1926 14th S W  
 " Trathferd H wks Ak Vitrolite & T Co h 1926 14th  
 S W  
 Eshleman Mrs Elva A (wid Henry) h 828 Amherst  
 " Genese M student h 60 S Balch  
 " Lawrence E [Emma] credit dept Bear F Co h 60  
 S Balch  
 " Wilbur B [Mary J] agt Western & S L I Co h  
 828 Amherst  
 " Yvonne M stenog Holub I & S Co h 60 S Balch  
 Esker Carl A J [Mary L] patternmkr h 935 Douglas  
 " Edward h 1057 Dover ave  
 " Gerard C h 935 Douglas  
 " Lawrence R wks Averill D Co h 1057 Dover ave  
 " Rita D student h 935 Douglas  
 " Mrs Ruth I h 177 S College  
 Eskesen Irene r 185 E Thornton  
 " Wm E [Myrtle L] city fireman h 355 Grand ave  
 Eskimo Dinner Club J G B Riggs pres, M P Boggs  
 vice pres, R H Rockwell sec and treas meets 2d  
 Wednesday evening of each month pres, office  
 118 Ash  
 Eskridge Mrs Dora (wid Vernie J) wks Firestone r  
 1310 Sweltzer ave  
 Eslinger Elizabeth wks 1158 W Sunset View dr  
 Esmeyer Joseph I [Amelia L] wks Goodyear h 606  
 Talbot ave  
 " Wm E [Ethel C] wks Goodyear h 1162 Bittaker  
 Esmile Tyler [Fatimal wks Gen T & R Co r 175 S  
 College  
 Esmond Danl C clk Acme No 10 h 1288 Manchester rd  
 " Michael [Lully] wks Goodrich h 1288 Manchester  
 rd  
 Esola Benj wks Goodyear h 563 Essex  
 " Victor wks Goodyear h 563 Essex  
 Espinosa Al [Josephine M] golf pr Portico C Club  
 h 202 Twin Oaks rd  
 Esposito Angelo M student h 433 Wellington ave  
 " Dominic wks Diamond Grille h 433 Wellington ave  
 " Elizabeth h 433 Wellington ave  
 " James [Portia] auto serv sta 489 E Glenwood ave  
 h 888 Dan  
 " James V [Annabelle D] clk h 1198 Kenmore blvd  
 apt 1  
 " Joseph student h 346 Cuyahoga  
 " Louis [Anna] clk C S Bazley h 460 Evers ave  
 " Mary J student h 460 Evers ave

### ESPOSITO

" Patsy wks B & O R R h 433 Wellington ave  
 " Vito [Sanna] (Cuya View Gro & Meat Market) h  
 346 Cuyahoga  
 Espy Wade painter r 1740 Manchester rd  
 Ess Mary L h 1603 Larch  
 " Walter J [Arlene E] mgr Acme No 105 h 1602  
 Larch  
**ESSELBURN CHARLES** [Jennie M] pres Esselburn  
 & Ellis Inc h 700 Merriman rd, Phone JE-9537  
**ESSELBURN & ELLIS INC**, Chas Esselburn pres,  
 G H Ellis vice pres, R E Ellis sec, F L Car-  
 penter treas mortgage loans, real estate and in-  
 surance 500-506 Permanent Sav & Loan Bldg  
 Phones FR-9137 9138 and 9139  
 " Paul T [Ruth O] with Esselburn & Ellis Inc h  
 453 Dorchester rd  
 Esselburne Geo H [Vera S] make up man Times-Press  
 h 465 Grace ave apt 2  
 Essex Geo A [Mary L] auto mech h 1233 Manchester  
 rd  
 " John F [Daisy N] bus opr Ak Trans Co h 1234  
 Manchester rd  
 " Margaret R clk r Y W C A  
 " Maurice H slsmn Conn M S Inc r 191 W Miller  
 " Wm W [Mildred A] clk Peoples S Drug No 75 h  
 707 Excelsior ave  
 Essick Clarence [Antee] barber h 847 Raymond  
 Essig Carl W student h 250 Cranz pl  
 " Donald J prsmn Goodyear h 298 Beaver  
 " John H [Martha G] wks Goodrich h 298 Beaver  
 " Saml [Henrietta] (Canton-Akron Beauty & Barber  
 Supply Co) h Cleveland O  
 " Wade W [Lillian M] painter h 250 Cranz pl  
 Esson Mrs Catherine (wid Geo) h 926 Work dr  
 Essy Elizabeth student h 526 Upton ave  
 Estabrook Doris M student h 1238 Home ave  
 Estafen Abraham [Emelene J] wks Gen T & R Co h  
 438 Metzger ave  
 " Joseph [Saddle] h 1160 Taylor  
 " Michael J slsmn DeWitt-J R Co h 627 School  
 Estead Andrew H [Ida E] wks Mohawk R Co h 1875  
 Newton  
 Estel Andrew [Josephine] wks Goodyear h 543 Well-  
 ington ave  
 " Stephen student h 543 Wellington ave  
 Estelle Mrs Mae h 1193 Pond View ave  
 " Millinery (S M Solomon) 185 S Main  
 " Mrs Sarah J (wid Chas W) h J T Scudder, Harriet dr  
 Estep Mrs Anna B (wid Andrew) h 1159 McIntosh ave  
 " Mrs Glennis (wid Earl) wks Firestone h 617 San-  
 ford ave  
 " John W [Samantha M] h 416 Eastland ave  
 " Raymond L h 416 Eastland ave  
 " Virgil L [Goldie E] wks Goodrich h 1159 McIn-  
 tosh ave  
 Esterak M Saml [Julia] wks Mohawk R Co h 1265  
 Duane ave  
 " Michael [Ruth B] h 1265 5th ave  
 Esterle Michael [Elizabeth] wks Goodyear h rear 1290  
 4th ave  
 " Paul student h rear 1290 4th ave  
 Esterline Mrs Ida (wid Michael) h 1010 Florida ave  
 Esterling James R r 464 W Market  
 " Roy J r 464 W Market  
 " Ruth r 464 W Market  
 Estes Alma W wks Goodyear h 380 S Arlington  
 " Andrew J [M Odessa] wks Goodyear h 290 S  
 Arlington  
 " Chas h 41 Richmond pl  
 " Claude C wks Goodyear h 380 S Arlington  
 " Delmar J [Elizabeth M] truck dr h 634 S Main  
 " Ernest W [Emily S] wks Goodyear h 1684 Hamp-  
 erton rd  
 " Ernestine M student h 1684 Hampton rd  
 " Hazel wks Mayflower Hotel  
 " Jesse B [Gertrude] wks Firestone h 1037 Clark  
 " Jesse B jr student h 1037 Clark  
 " John W [Rita M] wks Goodyear h 1771 E Market  
 " Laura A student h 556 Whitney ave  
 " Lehman M [Mabel A] wks Goodyear h 489 Watson  
 " Lillian V wks Firestone h 380 S Arlington  
 " Liston W [Hettie M] wks Columbia Silica Co h  
 556 Whitney ave  
 " Luther B [Vannie] wks Firestone h 124 Brighton dr  
 " Luther B jr student h 124 Brighton dr  
 " Nolvice [Mae F] wks Goodyear h 446 Talbot ave  
 " Robt G [Eleanor R] rep Pettequin Paper Co h 241  
 Hillwood dr  
 " Ruth S cashr Palace Theatre h 1684 Hampton rd  
 " Vivian student h 124 Brighton dr  
 " W Oscar [Hattie F] wks A.C & Y Ry h 63 East-  
 holm ave  
 Estey Geo J [Ellen L] wchmnn Camp Y Noah h 222  
 Chittenden  
 " Helen L compt opr Firestone h 222 Chittenden  
 " Russell G student h 222 Chittenden  
 Estle Earl E [Ola M] locksmith 823 S Main h 1015  
 Burkhardt ave

**ESTLE**

" Mrs Minerva J (wid James H) h 1015 Burkhardt  
Estochin Frank [Mary] wks Ak P M Co h 881 Berghoff  
" Frank Jr h 881 Berghoff  
" Mary A elev opr **THE M O'NEIL CO** h 881 Berghoff  
Estock Agnes U student h 907 Clay  
" Anna L wks Goodrich h 907 Clay  
" Frank G wks Goodrich h 907 Clay  
" Stephen [Eulah] meat ctr A & P Tea Co h 1226 Girard  
" Stephen J [Anna H] wks Goodrich h 907 Clay  
Estok Stephen [Julia] wks Firestone h 1213 Wilbur  
Estrada Doris h 310 Allicedale ct  
" Lois h 310 Allicedale ct  
Estright Albert L [Edna P] wks Goodyear h 976 Marlon pl  
" Floyd C [Flora M] wks Firestone h 391 Reed ave  
" Myrtle J h 391 Reed ave  
" Ruth E student h 391 Reed ave  
" Wm T wks Firestone h 391 Reed ave  
Estrin Max [Mildred] tailor Atlas G Clnrs Inc h 74 W Salome ave  
Esworthy Paul R [Emma S] clk Postoffice h 153 W Burns ave  
" Wm E [Mary] carp h 703 N Main  
Ethel Apartments 46 S Adolph ave  
Etheridge Martha wks Goodrich r 81 W Crosier  
" Wiley J [Virginia F] wks Goodyear h 1113 Joy  
Etheridge Chas r 864 1/2 S Main  
Ethington Clarence E [Virginia D] wks Goodrich h 875 McKinley ave  
**ETIENNE ROBERT F** [Jane E] physician and surgeon, office and h 848 N Main hours 11 to 12 a m 2 to 4 30 and 7 to 8 p m and by appointment Phone FR-9913  
Etlng Mrs Ada C (wid John W) h 826 Harvard  
" Donald E [Dolores E] letter carrier h 793 1/2 Princeton  
" Helen M wks Goodrich h 133 Russell ave  
" Kenneth W wks Baumgardner P Co h 309 Elmdale ave  
" Lester clk Ohio Ed Co h Canal Fulton O  
" Melvin H wks XXth C H & V Co h 826 Harvard  
" Orrin C slsmn h 183 Russell ave  
" Virgil clk Ohio Ed Co h Canal Fulton O  
Etnre Leonard D [Pansy I] wks Goodyear h 556 Oxford ave  
Ettler Carl N slsmn Conn M S Inc h 44 E Archwood  
" Caroline V waitress Zissen's Grille h 399 Stanford  
" Chas F [Nellie M] proofreader Times-Press h 1073 East ave  
" Chas N truck dr h 399 Stanford  
" D Ralph [Helen E] contr bldr 399 Stanford h same  
" James wks Dairy Lunch r 254 E Market  
" John K [Frances S] mach h 44 E Archwood ave  
" Lou clk Public Charities h 252 Canton rd  
" Walter K [Laura E] mach Firestone h 363 Union pl  
Etters Andrew C [Lila E] brkmm A C & Y Ry h 345 Brown  
" Mrs Catherine A h 361 Park  
Ettinger Catherine bkpr Elton's T S Inc h 26 E State apt 5  
Etting Mrs Lottie (wid David) h 1235 Bellows  
Etz Mrs Mary (wid Gustave) h 256 E Archwood ave  
Etzensperger Chas W [Hope E] wks Goodyear h 1869 Beni ct  
Etzwiller Mrs Charlotte M (wid Wm) h 657 Elma  
Euclid Apartments 643 Euclid ave  
Eulitt Jessie h 971 Snyder  
" Mrs Mary E (wid Wm M) h 971 Snyder  
" Ralph truck dr h 971 Snyder  
" Roy O [Inez M] funeral director 529 W Thornton h same  
Eunice Joseph A [Cenia M] r 378 Buckeye  
Eureka Tea Co Rex Albright mgr 636 W Bowersy  
" Vacuum Cleaner Co, S J Kertis div mgr 222 Edison Bldg  
Eustace C Betty student h 301 Talbot ave  
" John W [Geraldine] wks Goodyear h 418 Seaman  
" Ralph R [Mildred M] wks Goodyear h 301 Talbot  
Eustis John [Coru M] mach h 126 S Maple  
" Realty Corp Mrs Anna L Berk pres S Bernard Berk sec and treas Irving S Berk mgr 1069 E Market  
Eutsey Dewey J [Sadie A] wks Goodyear h 354 Fulmer ave  
Evanchek Michael [Anna] wks Goodyear h 1250 High  
Evans Anna M student h 2367 Edwin ave  
" John [Anna] wks Firestone h 2367 Edwin ave  
" John Jr window washer h 2367 Edwin ave  
" Olga student h 2367 Edwin ave  
Evanich Michael [Katie] wks Goodrich h 1171 Victory  
Evanicki Jacob [Martha] h 178 E Crosier  
" Mary student h 178 E Crosier

**EVANICKI**

" Michael h 178 E Crosier  
" Nick h 178 E Crosier  
Evanicka Gerald D [Anabelle L] mach h 1022 Cordova ave  
**EVANS AGENCY CO The**, Wm H Evans pres D R Evans sec L H Treleaven treas, general insurance surety bonds etc 345 and 347 S Main, Phones FR-4135 and 4136 ( See left bottom margins and page 75)  
" Albert C [Rebecca C] h 172 Willard  
" Albert E [Janet T] wks Goodyear h 163 Ruckel rd  
" Albert W [Vera L] gro etc 2206 Newton h 1774 Manchester rd  
" Alex r 714 Columbus ave  
" Alex M wks Goodyear h 163 Ruckel rd  
" Mrs Alice M (wid Rev Wm M) h 307 Arbawr ct  
" Allen J [Elizabeth S] clk R W Mosser h 388 Chittenden  
" Mrs Almedia h 1003 Collinwood ave  
" Alta I student h 949 Hunt  
" Andrew J [Vada] carp h 1136 Copley rd  
" Mrs Anna R (wid Wm T) h 1150 Laird  
" Arthur G wks Firestone h 715 Bell  
" Benf F Jr [Beatrice I] engr Goodyear h 528 Morning View ave  
" Benj H [Cecile O] wks Firestone h 928 McKinley  
" Bernard J [M Magdalena] confr h 441 Pearl  
" Bernard L h 1150 Laird  
" Mrs Bessie M restr 2393 29th S W h same  
" Mrs Bida Mae (wid Elifiah) h 837 Douglas  
" Byron W pbr h 527 E Voris  
" Carl W [Dorothy P] service mgr Hoover Co h 676 Allvn  
" Catherine clk h 362 N Firestone blvd  
" Chas wks Goodyear h 172 Willard  
**EVANS CHAS A** [Oma L] dentist 1003 E Market cor N Case ave hours 9 a m to 7 p m, Phone HE-1425  
" Chas C [Catherine W] with Firestone h 1100 Jefferson ave  
" Chas D [Celia S] atty 713 2d Natl Bldg h 557 Aqueduct  
" Chas J h 5 Cyrll ter apt 3  
" Chas P [Mary K] with Firestone h 290 N Firestone blvd  
" Chester W wks Goodrich h 556 Hammel  
" Chester W wks Goodrich h 761 Sherman  
" Clair W [Helen M] aud Goodrich h 217 Mission dr  
" Mrs Clara M (wid James D) h 238 Locust  
" Clare sta attdt Henry Weil h Clinton O, R D 1  
" Clatience F [Ellen M] with Firestone h 22 Rhodes ave apt 201  
" Clarence J [Della A] h 72 W Mildred ave  
" Clarence S [Louise E] h 117 Cole ave  
" Claude D [Pauline S] tailor C E Anthony h 1380 Grant  
" Clifford wks Goodyear r 778 E Market  
" Clovie O [Edith I] wks Goodyear h 418 Koerber  
" Collie V [Carric L] wks Firestone h 347 S Firestone blvd  
" Cyrus O [Leora E] wks Firestone S P Co h 716 Wall  
" Dafydd W student h 813 Weber ave  
" Danl E wks Shullo Const Co h 1019 Lovers lane  
" Danl J [Edna H] wks Goodyear h 521 Alexander  
" David [Ollve M] h 121 Edward ave apt 4  
" David P [Phyllis M] rubwkr r 2279 8th S W  
**EVANS DAVID R** [Ruth G] sec and treas Wm H Evans Bldg & Loan Assn and Wm H Evans & Sons Co sec Evans Agency Co h 1657 16th (C F), Phone WA-5741  
" David S [Ann] h 579 Bell  
" Dean H [Mary] pres Three Hour Laundry Service Inc h 381 Rhodes ave  
" Dean P [Eleanor M] wks Goodyear h 907 S Hawkins ave  
" Donald R student h 752 Polk ave  
" Mrs Dora elev opr Ak Dry G Co h 1152 Murray  
" Dorothy clk Ak Dry G Co h 362 N Firestone blvd  
" Mrs Dorothy E clk h 61 Cotter ave  
" Dorothy H cashr **THE A POLSKY CO** h 904 Avon  
" Dorothy L student h 117 N Forge  
" Dorothy M h 328 Lease  
" Mrs Dorothy R clk **THE M O'NEIL CO** h 403 E Cuya Falls ave apt 3  
" Durward B [Violet C] wks Goodyear h 204 S Arlington  
" Earl [Mary] h 430 Wooster ave  
" Earl F [Dorothea C] h 1062 Edison ave  
" Earl F [Isabel E] roll Ohio Ed Co h 26 E Voris  
" Earl R [Dorothy D] slsmn h 1100 Copley rd apt 8  
" Ebb [Lois M] h 1146 Getz  
" Mrs Edith wks 319 Fernwood dr  
" Edith D cashr h 3393 29th S W  
" Edmonia student h 117 Lods

# THE AKRON GENERAL INSURANCE AGENCY COMPANY

601 First-Central Tower, HEmlock 5191

ALL KINDS OF INSURANCE

686

BURCH DIRECTORY CO'S

## EVANS

" Mrs Edna M h 70 Detroit  
" Edna V h 1150 Laird  
" Edward [Monna] wks E O Gas Co h 539 Brady av  
**EVANS EDWARD A** [Clara C] real estate insurance and rentals 794 N Main, Phone HE-1225 h 868 Wall, Phone JE-2892  
" Edward J wks Am H R Co h 691 May  
" Edwin B student h 813 Weber ave  
" Mrs Elizabeth h 761 Sherman  
" Mrs Elizabeth (wid Geo E) h 769 Bell  
" Elizabeth M student h 657 Ridgecrest rd  
" Emma J wks Goodrich h 787 Amherst apt 1  
" Ernest E [Anna] chauff h 217 E Center  
" Ernest E [Elizabeth] wks Firestone h rear 515 Bina ave  
" Ernest M painter h 555 East ave  
" Ernest R [Esther M] wks Goodyear h 1207 Sawyer ave  
" Esther A h 307 Arbawr ct  
" Lether L h 2393 29th S W  
" Etta L student h 928 McKinley ave  
" Evan h 110 Rhodes ave  
" Evan [Jean H] wks Firestone h 640 Filler ave  
" Evan J [Catherinel wks Electric Power C Inc h 362 N Firestone blvd  
" Evan J [Jennie] h 691 May  
" Evert [Dorothy] lab h 372 Orlando ct  
" Ezra [Ethel] r 32 Lake  
" F M slsmn Derr Co h Canton O  
" Francis H student h 498 Allyn  
" Frank h 2393 29th S W  
" Fred D [Sally M] wks Goodyear h 452 Stetler ave  
" G Kenneth [Lucille I] wks Ohio Ed Co h 646 Thayer  
" G Ward music tchr h 512 Melrose  
" Geo student h 217 E Center  
" Geo E [Ada W] clk Goodyear h 319 Hillwood dr  
" Geo J h 155 S Portage path  
" Geo W [Nora] wks Goodyear h 512 Melrose  
" Mrs Gertrude A (wid Wm H) h 197 Smith apt 1  
" Gertrude E clk O B Tel Co h 2232 17th S W  
" Mrs Hannah J (wid Henry) h 374 Danville ct  
" Mrs Hannah S (wid Wm R) h 1655 Brittain rd  
" Harold E h 1062 Edison ave  
" Harold E student h 2148 18th S W  
" Harold L [Georgia A] mach h 1428 Oakwood ave  
" Harold P h 2136 9th S W  
" Harriet wks Firestone h 362 N Firestone blvd  
" Harry [Cora E] wks Firestone h 2148 18th S W  
" Harry H [Dora E] wks Goodyear h 1001 Raymond  
" Harry H [Lillie M] h rear 539 W Market  
" Harry H [May A] painter h 498 Allyn  
" Harry R [Annie R] wks E O Gas Co h 863 E Crosier  
" Harry W lettercarrier h 172 Ido ave  
" Henry E [Elsie M] artist Ak Engraving Co h 545 Thelma ave  
" Henry M wks Sun Rubber Co h 2136 9th S W  
" Henry T [Selena] wks Goodyear h 1817 Adelaide blvd  
" Howard student h 362 N Firestone blvd  
" Howard R [Lola M] dean University of A h 935 Amelia ave  
" Hugh with Three Hour Ldry S Inc h 381 Rhodes  
" Houston waiter r 126 N Broadway  
" Mrs Indiana (wid Jesse) h 741 Columbus ave  
" Isidor [Rebecca] with Morris Evans h 489 Work dr  
" Ivor A [Ida K] wks Firestone h 117 N Forge  
" J Eric [Grace] coll h 769 Bell  
" J Lee [M Myrtle] formn Shullo Const Co h 1019 Lovers lane  
" J W [Martha C] clk Brown Prov Co h 910 Kenmore blvd apt 1  
" Jack mach r 608 E Buchtel ave  
" Jack [Lena] truck dr h 450 Robert  
" Jack A [Grace] agt Natl Life & A I Co h 94 Shaker dr  
" Jack E student h 219 Hillwood dr  
" Jacob L [Marjorie C] mach h 2501 Christensen  
" James student h 217 E Center  
" James cook Ak Garden Restr h 1117 Bellows  
" James [Viola M] wks Bridgwater M Co h 1271 Harpster ave  
" James C wks Cont Bkg Co h 396 Kling  
" James C [Bessie M] formn h 2393 29th S W  
" James E [Lucille M] garage attndt **THE M O'NEIL CO** h 238 Locust  
" James H [L Blanche] wks Goodrich h 801 S Main apt 6  
" James J [Harriet] h 2136 9th S W  
" James L waiter h 1136 Copley rd  
" James R [Martha] funeral director 252 Sumner h same  
" James V [Edith F] slsmn h 941 Saxon ave  
" James W wks Ak Spring & W Co r 939 S Main  
" Jasper P [Hattie] wks Mohawk R Co h 443 Alexander apt 1

## EVANS

" Jeannette M student h 928 McKinley ave  
" Jesse J [J Pearl] wks Star D M Co h 1066 Beardsley  
" Jesse T [A Emma] wks Gen T & R Co h 487 Whitney ave  
" Mrs Jessie E (wid Perry S) h 941 Saxon ave  
" Mrs Jessie L h 647 W Bowery  
" Mrs Jessie L (wid Edward E) h 331 E Buchtel av  
" John wks Summit F & B Co  
" John wks Firestone h 362 N Firestone blvd  
" John porter **THE M O'NEIL CO** h 191 W State  
" John [Agnes] wks Goodyear h 1496 E Market apt 26  
" John [Helen] truck dr h 1222 McIntosh ave  
" John [Margaret E] h 1265 Girard  
" John [Mary] formn J Knapp Sons F Co h 762 Polk ave  
" John G [Elizabeth A] agt Mass M L I Co h 283 Canton rd  
" John G [Nettie P] wks Postoffice h 386 Valinda pl  
" John H with Burch S & P h 786 Manitow Edison Co h 670 Roslyn ave  
" John J [Myrtle L] wks Goodyear h 870 Clark  
" John T [Olive M] phys 1505 1/2 Aster ave h 334 Palm ave  
" John W [Bertha E] serv mgr Premier V C Co h 334 Locust  
" Joseph W wks Firestone h 331 E Buchtel ave  
" Josephine student h 564 Allyn  
" Josephine student h 1271 Harpster ave  
" Josephine M student h 117 N Forge  
" Julian E [Goldie M] wks Quaker O Co h 112 Lorenz ave  
" Kenneth slsmn h 539 Brady ave  
" Kenneth P h 70 Detroit  
" L Edison [Glenna F] wks Goodyear h 139 Ido  
" Lawrence B wks Firestone h 362 N Firestone blvd  
" Lee h 396 Talbot ave  
" Lee W water well driller h 252 Pearl ct  
" Lee W student h 197 Smith apt 1  
" Leona wks Firestone r 58 Schafer  
" Lesel W [Edith L] wks Mohawk R Co h 540 Whitney ave  
" Lloyd E ins 227 W Bowery h Medina O  
" Lowell C [Macil R] wks Firestone h 1064 Cordova ave  
" Mrs Lydia (wid John) h 887 Ardmore ave  
" Mrs M Ella (wid Everett) h 841 Berwin  
" Mack [Alice] wks Goodyear h 96 Willard  
" Mrs Margaret wks Y W C A h 396 Talbot ave  
" Mrs Margaret A (wid Rhys L) h 598 Talbot ave  
" Marguerite J clk O B Tel Co h 2232 17th S W  
" Marie clk Peggy Ann D Shop h 17 West  
" Marie A student h 217 Mission dr  
" Mary H student h 657 Ridgecrest rd  
" Mary L wks Cont Bkg Co h 396 Kling  
" Mary M wks Goodyear h 761 Sherman  
" Mrs Mattie C h 585 W Market  
**EVANS MAURICE G** asst sec Wm H Evans Bldg & Loan Assn h 657 Ridgecrest rd  
" Mearl wks Wadsworth C M & E C Inc h 396 Talbot ave  
" Michael E checker Erie R R h 201 E Exchange  
" Mildred E stenog Electrical H Inc h 555 East ave  
" Mrs Millie H (wid James J) h 2232 17th S W  
" Morris dry goods 561 S Arlington h 889 Work dr  
" Muriel M student h 1136 Copley rd  
" Naomi nurse Children S Hosp h same  
" Niel with Three Hour Ldry S Inc h 381 Rhodes av  
" Oliver F [Nella F] clk Goodrich h 565 Eva ave  
" Mrs Opal h 633 Edgewood ave  
" Ople printer 321 N Howard h same  
" Orphy B [Lula E] wks Goodyear h 949 Hunt  
" Orphy B Jr student h 949 Hunt  
" Otmer L h 1019 Lovers lane  
" Otto B [Ethel L] wks Goodyear h 954 McKinley av  
" R Gilbert [Thelma D] wks Mohawk R Co h 1604 Faye rd  
" Ralph R wks Ent Mfg Co h 557 Madison ave  
" Raymond H [Freda V] mach Atlantic Fdry Co h 328 Lease  
" Raymond H Jr student h 328 Lease  
" Raymond T [Evelyn A] agt Western & S L I Co h 1631 Tonawanda ave  
" Rhys D [Mary C] clk Goodyear h 813 Weber ave  
" Robt truck dr h 1902 1st S W  
" Robt B radio announcer h 813 Weber ave  
" Robt D student h 172 Willard  
" Robt D [Greta A] agt Prud Ins Co h 90 Paris ave  
" Robt K student h 949 Hunt  
" Robt L student h 1136 Copley rd  
" Robt T wks Goodrich h 555 East ave  
" Robt W [Mayme G] clk Wm H Evans & Sons Co h 243 Wooster ave  
" Mrs Rose E (wid John H) h 555 East ave  
" Roy S [Nettie M] h 1010 Dietz ave



# ISALY DAIRY STORES • For Fresh • Dairy Products

AKRON CITY DIRECTORY

687

## EVANS

" Ruby M h 928 McKinley ave  
 " Ruth opr O B Tel Co r 137 Good  
 " Ruth L stenog h 657 Ridgecrest rd  
 " Mrs Stella M wks Goodyear h 325 Lease  
 " Mrs Sylvia waitress h 221 Parkway  
 " T Oscar [Anna] pres Shipper's Transportation Co h 863 Bloomfield ave  
**EVANS THOMAS H** [Anne R] mres Akron Auto Finance Co h 436 Orlando ave Phone FR-5235  
 " Thos H jr student h 436 Orlando ave  
 " Thos H [Gertrude M] wks Goodyear h 210 Wheeler  
 " Thos W [Lillian M] stone cutter h 654 Day  
 " Vera V h 928 McKinley ave  
 " Verdella J student h 870 Clark  
 " Virginia student h 1019 Lovewell lane  
 " Virginia J student h 347 S Firestone blvd  
 " W Rollie [Ella I] wks Goodyear h 993 Inman  
 " Warren G student h 325 Lease  
 " Wendell [Oda] wks Goodrich r 42 N Adolph ave  
 " Wesley F acct Firestone Co r 136 N Valley  
 " Wesley W wks Goodrich h 904 Avon  
 " Wesley W wks Goodrich h 334 Locust  
 " Wilbert h 1148 Getz  
 " Willard wks Ohio Ed Co h 374 Danville ct  
 " Willard H [Pioneer Home Bakery] h 302 Pioneer  
 " Wm clk Burger I Co h 815 Weber ave  
 " Wm [Elizabeth] wks Goodrich h 904 Avon  
 " Wm B [Ruby J] wks Goodrich h 130 Ida ave  
 " Wm C [Margaret J] wks Goodyear h 909 Concord  
 " Wm E wks Goodyear h 163 Ruckel rd  
**EVANS WM H** pres Dime Savings Bank Wm H Evans & Sons Co and Evans Agency Co vice pres Wm H Evans Bldg & Loan Assn h 657 Ridgecrest rd Phone JE-6431  
 " Wm H [Marie K] chief clk A C & Y Ry Co h 1556 Newton  
**EVANS WM H BUILDING & LOAN ASSN**, Thos Rockwell pres Wm H Evans vice pres D R Evans sec and treas M G Evans asst sec 335 and 337 S Main Phones FR-4135 and 4136 (See left bottom margins)  
**EVANS WM H & SONS CO** Thos Rockwell pres Wm H Evans vice pres D R Evans sec and treas M G Evans asst sec real estate loans abstractors of titles and notaries 335 and 337 S Main Phones FR-4135 and 4136, real estate and rental division 95 S Howard Phone FR-2167 A F Ranney mgr H J Nohman sis mgr (See left bottom margins)  
 " Wm J h 147 Borton ave  
 " Wm J [Saddle V] h 39 Goodwin ave  
 " Wm S wks Goodyear r 759 Buckingham  
 " Wm T [Bessie] bkpr Wm E Layman h 1655 Brittain rd  
 " Wm T [Garnette R] wks Goodyear h 910 Wsley ave  
 Fvanuch Paul window clnr r 46 1/2 N Main  
 Eveleth Alonzo G [Ida M] h 1721 S Arlington  
 " LeeRoy [Virginia] city fireman h 1721 S Arlington  
 " Thos S [Eva G] wks Goodyear h 537 Nash  
 Fveihair Frank wks Goodrich h 45 Jeannette ave apt 2  
 Fveilsizer Emerson J [Pauline E] driftsmn h 382 Lombard  
 Evelyn Dow E student h 761 Elma  
 " Lawrence E [Helen] slsmn Purity B Corp h 761 Elma  
 Evelyn's Modiste Shoppe (Evelyn L Eckroad) 592 W Market  
 Evelyn Walter M [Allein C] clk Gen T & R Co h 65 Carlton dr  
 Everett Roscoe wks Goodyear r 28 S Martha ave  
 Everett Asher h 1126 Bellows  
 " Building Fred V Stewart Co agents 39 E Market office room 522  
 " C Lester [Ida K] real est h 557 Fairfield ave  
 " Chas W [Nannie C] h 32 Lake  
 " Clark [Florence] wks Goodrich h 698 Douglas  
 " Edward L wks Ak Porcelain Co h 1135 Kenmore blvd  
 " Glenn F h 1135 Kenmore blvd  
 " Jack T student h 698 Douglas  
 " Lester E [Anna C] auto radiator repr 350 W Bowers h 1089 Herberich ave  
 " Lois G student h 1089 Herberich ave  
 " Lucille nurse h 1495 E Market apt 30  
 " Maxine phone opr Cnty Hosp h 1135 Kenmore blvd  
 " Thos L student h 1089 Herberich ave  
 " Mrs Winona L [wid Edward L] h 1135 Kenmore blvd  
 Everhard Donald C [Amy F] store mgr Aster Cash M Co h 1128 Lexington ave  
 " Margaret stenog h 2113 11th S W  
 " Mrs Olive M [wid Chas D] h 733 Mercer ave  
 Everhart Danl A [Myrtle M] h 644 Gardendale ave  
 " Dorothy L stenog Dun & Bradstreet Inc h 2113 11th S W  
 " Doyle C [Bessie E] capt Fire Truck No 2 h 415 Bettie  
 " Eddie [Edna E] wks Goodrich h 493 Scheck  
 " F Eileen h 415 Bettie  
 " Mrs Frances B [wid Geo W] h 2668 30th S W

## EVERHART

" Geo C [Mildred B] wks Goodyear h 253 Dennison av  
 " Geo R student h 415 Bettie  
 " Harold B [Anna H] wks Goodyear h 1243 Gorge blvd  
 " Jack R student h 415 Bettie  
 " Mrs Lue M [wid Edwin B] h 875 E Tallmadge ave  
 " Paul D [Mabel E] slsmn W H Wert Co r 390 Rhodes  
 Everly Mrs Floy wks A Buxbaum Co h 1435 Sarah av  
 " Heavrin [Elizabeth] mech N & M Garage h Ellet O R D 1  
 " Jack student h Bert Moore Rosemont ave  
 " Jack r 1435 Sarah ave  
 " Lawrence E [Zola E] wks Firestone h 346 E Exchange  
 " Wm T [Vertie O] gro 39 S Maple h 37 1/2 same  
 Evers Henry W h 400 West Tallmadge pkwy  
 " Louts [Anna] porter Albrecht Gro Co h 1028 Dan  
 " Sophia clk Goodrich h 1028 Dan  
 " Wm L [Nettie] h 384 Cuyahoga  
 Eversole Chas D h 375 Allyn  
 " Homer M [Dora D] clothes pressing 14 W Bartges h 562 Howe  
 " Mrs Margaret h 375 Allyn  
 " Seth C [Lucinda A] bus opr Ak Trans Co h 311 1/2 Lake  
 Everson Chas E [Eva A] h 496 Harvey ave  
 " Mrs Cora tehr r 121 S High  
 " Delbert F h 1318 Kelllogg ave  
 " Gilbert F [Betsey K] wks Seiberling R Co h 1318 Kelllogg ave  
 Eversine Chas student h 193 W Long  
 " Wm H [Ethel E] slsmn Halpert Motors Inc h 193 W Long  
 Evey Harold S [Viola G] lab h 897 Morse  
 Evich Stephen [Pearl] wks Firestone h 2467 Christensen ave  
 Evick Walter C [Pearl C] atty h 360 Noah ave  
 Evidikes Nick clk r 904 E Exchange  
 Evilsizer Glen G [Martha] h 311 Wheeler  
 Evkov Georgina student h 377 Vincent ave  
 " Mrs Louise h 377 Vincent ave  
 Evkovich Mrs Emma h 19 Green  
 " Robt student h 19 Green  
 Evonovich John wks Ak Rye B Co h 947 Rhodes ave  
 " Mike student h 947 Rhodes ave  
 " Pete [Mary] lab h 947 Rhodes ave  
 Ewald Adeline M proofdr Times-Press h 831 Stadelman ave  
 " Carl A wks Am H R Co h 831 Stadelman ave  
 " Chas F [Katherine M] asst formn Com P & L Co h 414 Cornell  
 " Ellison M h 162 Cuyahoga  
 " Fred O gro etc 198 Cuyahoga h 176 same  
 " Mrs Grace M [wid Herman] h 162 Cuyahoga  
 " Oscar J [Hilda B] state insp h 557 Weber ave  
 " Mrs Ottilie [wid Fred W] h 166 Cuyahoga  
 " Robt E wks Goodyear h 162 Cuyahoga  
 " Ruth B tehr h 130 Mustill  
 Ewart Donald E engr Biggs B W Co h R D 3  
 " Dorothy bkpr 1st-Central Tr Co h E Akron R D 3  
 " Elizabeth h 724 Canton rd  
 " Mrs Jennie [wid Perry G] h 57 N Adams apt 4  
 Ewers Frank A [Iris N] phys 30 Central Office Bldg h 165 Marvin ave  
 " Kenneth W wks Goodrich h 27 Charlotte apt 8  
 Ewerth Irene M stenog Heslop B & R Co h 891 Grant  
 " Mrs Martha smstrs h 801 Grant  
 " Otto H [Edith] plbr h 658 Allyn  
 " Russell H atdt Just-A-Mere Home & Hosp h 891 Grant  
 Fwing Bessie landress h 114 E Glenwood ave  
 " Chas B [Gladys R] wks Goodrich h 1139 Lexington  
 " Chas R [Ruby] wks Goodyear h 329 Vaniman  
 " Clarence R slsmn West Motor Inc h 201 E Exchange  
 " Dorothy M tehr h 1086 Dietz ave  
 " Earl F [Ruth I] tile setter h 99 S Union  
 " Elizabeth R student h 99 S Union  
 " Mrs Emma A [wid Thos B] h 320 Hoover ave  
 " Fred A [Tillie] wks Met Park h 915 Hilbish ave  
 " Geo H wks Goodrich h 441 Dresden ave  
 " Geo W [Martha M] h 921 Oakland ave  
 " Harold H [Edith B] wks Goodrich h 695 Richland ct  
 " James M [Naima] slsmn h 1393 Sprague  
 " John A [Margaret E] wks Goodyear h 461 Morning View ave  
 " John S janitor Erie R R h 405 Brecht ct  
 " Lewis D [Ida M] [Cwing Mantel Co] h 445 Ewing ct  
 " Mantel Co (L D Ewing) 445 Ewing ct  
 " Nelson [Elma] h 937 Owen ave  
 " Ralph P [Daisy M] (Stamp Collectors Supply Co) h 82 N Union  
 " Thos [Pearl] wchmn h 342 Grant  
 " W Dwight [Cary I] supv h 109 Myers ave  
 " Wm T [Frances G] dentist 710 Akron S & L Bldg h 297 Oak rd (Stow)  
 " Young [Lillie F] wks Firestone h 1086 Dietz ave  
 Fxcel Coal Co Levi Richards mgr 589 LaFollette

# KESTER COAL CO.

15 YEARS OF SATISFACTION  
FOR QUALITY—SERVICE AND COURTESY. CALL Blackstone 2311

688

BURCH DIRECTORY CO'S

## EXCELSIOR

Excelsior Floor Surfacing Co (J E Plazak) 575 Patterson ave

**EXCELSIOR STAMP WORKS CO The, H F Kolar** mgr mfrs rubber stamps steel stamps etc 42 E Mill Phone FR-0016 (See page 109)

Exchange Club Dr E A Freeman pres T M Powers vice pres Ed Day sec C H Lahr treas meets every Wednesday noon at Akron City Club  
" Food Market (E L Naher, D C DeHaven) gro 836 W Exchange

Exchange & Main Auto Wash (Gust Turpin, Christ Taskas) 16-20 E Exchange

" Paint & Wall Paper Co (S L Owen, Helen M Baer) 155 E Exchange

## EXCHANGE PRINTING

### CO The

C C Hofer pres, Christ Fauser vice pres, Alex Elgenmacht sec and treas, printing 924 S High, Phone JE-5623

" Tire Sales (Morris Taras) 393 E Exchange  
Exler Carl [Lucille] wks Goodyear h 945 W Bowery  
Exline A Ray [Winifred] with Goodyear h 167 High Point ave

" Coy B [Mazie] wks Goodyear h 312 Spicer  
" Mrs Hattie (wid Berkley) h 312 Spicer  
" Newton H h 192 W Market

Exner Mrs Louise M h 248 Beaver  
Exposing Tax Waste Co Jacob Pfeiffer mgr 81 S Canal

Exposition Bldg 985 E Market  
Exum Carleton G [Era P] wks Goodyear h 1865 Adelalde blvd

Eye Chas A [Olive C] wks Goodyear h 1766 Ford ave  
Eyerman Frank X meats 394 Carroll r 277 E Exchange  
Eyler Geo E [Theima C] wks Gen T & R Co h 238 Gale

Eynon Henry L [Vinnetta A] engr h 123 E Brookside  
Eyre Mrs Camilla M h 635 Fernwood dr  
" J C wks Goodyear r 1069 E Market

" Leroy E student h 360 Ruckel rd  
" Wm E [Minnie M] wks Goodyear h 360 Ruckel rd  
" Winona E student h 360 Ruckel rd

Eyster Paul W h 1109 Santee ave  
" Walker W [Lula M] wks Goodyear h 1109 Santee

Ezell Bertie wks Firestone r 1337 Welton pl  
" Hugh T [Charlotte H] wks Goodyear h 863 Clay  
" Orlean r 740 Rhodes ave

Ezock Roman bartender Frank Kremblas h 956 Grant  
" Rose student h 956 Grant

Ezzell Gue O [Genoa E] wks Goodyear h 670 Sanford  
Ezzie Elias [Emily] h 718 Commins  
" John E [Lucy] mech Austin I Co h 718 Commins  
" Lena student h 718 Commins

## F

**F & F FURNITURE Inc, Mrs Bertha Fish pres H R Fish** vice pres Carl Fish sec and treas, furniture rugs and floor coverings stoves etc 53 S Howard Phone BL-6627 and 72 S Howard

F & W Garage (F Fiedorowicz D E Westfall) 496 Locust  
Faass Edward M [Nettie A] wks Goodyear h 1132 Laird apt 4

Fabbro Amelia h 1064 Peerless ave  
" Arthur [Julia] cement wkr h 1084 Peerless ave  
" Ervin h 1064 Peerless ave

" Romano L [Angelina] cement wkr h 1064 Peerless  
Faber Carl V [Elsa B] distr Pilibrico Jointless Firebrick Co h 224 Oakdale ave

" Darrell D [Eva F] wks Firestone h 1176 Burkhardt  
" Esther student h 2267 6th S W  
" Forris E [Catherine M] widr Perfection S Co h 397 Stetler ave

" Gabor K [Elizabeth] wks Goodrich h 2267 6th S W  
" John [Marie T] painter N H Porter Co h 165 La-Salle

" Leo F [Laura E] sismn h 334 Brittain rd  
" Louis student h 65 Oakdale ave  
" Louis J [Anna] wks Goodyear r 139 Brighton dr

" Margaret h 2267 6th S W  
" Mary wks 456 Merriman rd  
" Thos body reprmn J A Haller r 1069 E Market

Fabian Ethel M h 658 Fern  
" Geo wks Goodrich r 659 S Main  
" John [Elizabeth] wks Goodyear h 658 Fern

" John [Mary] wks Atlantic F Co h 940 Snyder  
" Joseph [Mary] wks Phila R W Co h 1202 Weiser av  
" Mrs Mary A clk Eckerd Drug Co h 714 Amherst

" Michael sismn T A Trapas Co r 411 S Main  
" Stephen E wks Allen Theatre h 658 Fern  
" Wm J [N Elva] drftsmn Orn Iron W Co r 202 W South

Fabiano Frank student h 906 Rhodes ave

## FABIANO

" John [Sunda] lab h 906 Rhodes ave  
Fabre Manuel A [Cecelia M] wks Goodyear h 1205 Pond View ave

" Manuel A Jr h 1205 Pond View ave  
" Mrs Martha E h 652 Crosby  
" Victor C wks Sun Radio h 652 Crosby  
" Vivian M beauty opr h 1205 Pond View ave

Fabris John Janitor E O Gas Co h 201 Jesse ave  
Fabrillus Arnold L wks Niles Fire B Co r 1222 Girard  
Fabrizio Dani student h 1091 Linden ave

" Dominic wks Goodrich h 940 Damon  
" Grace wks Quaker O Co h 940 Damon  
" Grace student h 769 Lovers lane  
" John h 1091 Linden ave

" Josephine student h 1091 Linden ave  
" Mrs Lucy (wid Sylvester) h 940 Damon  
" Mary wks Miller R Co h 940 Damon  
" Mike [Mary] wks Firestone h 1091 Linden ave

" Rickie wks Buxbaum Co h 940 Damon  
" Steve [Victoria] wks Goodrich h 73 Mosser ave  
" Virgil wks Firestone h 1091 Linden ave

Fabry Edmund V [Geneva H] wks Goodyear h 521 Brittain rd

" Geo h 2333 21st S W  
" John h 2333 21st S W  
" Mildred wks Firestone h 2333 21st S W

" Paul h 1098 Schumacher  
" Paul h 2333 21st S W  
" Saml carp h 2333 21st S W  
" Sylvester V wks Goodrich h 1098 Schumacher ave

" Willard student h 1098 Schumacher ave  
Facchini John student h 612 Crouse  
" Vincent [Mary] wks Firestone h 612 Crouse

Faccluto Amelia h 464 Marview ave  
" Ella V student h 464 Marview ave  
" Louis [Marietta] sismn h 464 Marview ave  
" Vincent student h 464 Marview ave

Fackler Eunice tchr r Taylor Hotel  
" Mary E tchr r Taylor Hotel  
Facko Mary M wks Sumner Co h 119 E Voris

" Stephen [Gizella] wks Goodyear h 119 E Voris  
Factor Anton h 181 W Buchtel ave  
" Bernard G [Margaret C] printer h 300 Wayne ave

" Bernard G jr student h 300 Wayne ave  
" Florence I office sec Yeager Co h 181 W Buchtel ave  
" Wm A clk Yeager Co h 181 W Buchtel ave

Fadas Mrs Julia (wid Andrew) h 1288 Girard  
Faddie Mrs Mary wks Firestone h 446 W Chestnut  
Faddie Abraham [Rosal] dry goods 632 W Bowery,

conf 334 W Cedar h 891 StClair  
" Catherine student h 891 StClair  
" Evelyn clk A Faddie h 891 StClair

" Nellie clk A Faddie h 891 StClair  
" Vivian clk A Faddie h 891 StClair  
Fadel Massoud [Lena] wks Firestone h 551 1/2 Bell

Fader John [Allie] wks Gen T & R Co h 299 First Cabin ct

Fagan Chas J [Agnes A] plbr h 282 W Miller ave  
" Chas J jr h 282 W Miller ave  
" Clyde B [Margaret E] mach B & W Co h 402 Margaret

" Dorothy L office clk THE M O'NEIL CO h 342 Earl ct  
" Frank [Mabel C] wks Robinson C P Co h 505 Marview ave

" Geo E [Inez P] mach h 267 Brown  
" J Chas [Mary L] comp Beacon Journal h 962 E Tallmadge ave

" James [Anna] wks Firestone r 686 Amherst  
" John C plbr Kirn & S P & H Co h 342 Earl ct  
" John F [Dorothy E] formn Motor Express Inc h 1213 Burkhardt ave

" Mary E wks Firestone h 282 W Miller ave  
" Thos B wks City Ldry & D C Co h 282 W Miller ave  
Fagas Anna M wks Col Salt Co h 1170 Kohler ave

" John student h 1170 Kohler ave  
" Mary E wks Col Salt Co h 1170 Kohler ave  
" Michael student h 1170 Kohler ave  
" Rose h 1170 Kohler ave

Fager Rev Edward D [Helen E] pastor E Market St Reformed Church h 2469 E Market

" H Jean student h 2469 E Market  
" M Elizabeth student h 2469 E Market  
" Mary J student h 2469 E Market

Fagerstrom Albin J [Elsa] wks Goodyear h 748 Excelsior ave

Fagerty Jesse L r 2091 Water  
Faggos Andrew [Katie] wks Firestone h 386 Stanton  
" Anna h 743 Miami

" Mrs Mary (wid Geo) h 386 Stanton ave  
Faherty Anthony h 74 Charlotte  
" John W h 79 Atlas apt 3

" Thos K [Muriel M] supt Akron-Chicago Div B & O h 79 Atlas apt 3  
Fahey C Leocadia h 299 Cleveland

" Edward A wks Goodyear h 299 Cleveland  
" John B [Lillie M] wks Goodyear h 1238 Davton  
" John J sismn Federal P & T Co r 342 W Market



**FAHEY**

" John J [Ruth M] wks Gen T & R Co h 482 W Thorn-ton  
 " M Elizabeth student h 1238 Dayton  
 " Martin J clk M O'Neill Co h 299 Cleveland  
 " Martin J [Charlotte B] h 49 Merriman rd  
 " P Wm [Ruth S] clk Goodyear h 1882 Newton  
 " Thos B [Helen R] wks Goodyear h 804 Crouse  
 Fahr Wayne O [Grace] clk Goodyear h 1026 McKinley  
 Fahr Mrs Elizabeth h 2533 Cory ave  
 " Henry E [Geraldine] slsmn Superior Bkg Co h 404  
 Kling  
 " Mrs Mary E (wid John) h 2235 22d S W  
 " Wm bartender N Ackerman h 521 Brown  
 Fahs Chas L h 209 Cross  
 Faby John E [Alice L] with B & O R R h 423 Stetler  
 Faidley Mrs Ida (wid Thos) h 3051 Mogadore rd  
 " Robt E [Jewel] wks Goodrich h 395 Kathryn pl  
 Falle Clarence F [Erma D] clk Acme No 120 h 836  
 Allyn  
 " T Milford [Velma] mgr Acme No 109 r 302 Kling  
 " Walter N [Alpha M] mgr Acme No 98 h 1170 Joy  
 Falle Wm wks Zissen s Grill h 183 S College  
 Falley John M [Elizabeth] clk Goodrich h 715 Mentor  
 rd  
 Falling Clark A [Camilla] atty Goodyear h 653 Ecton  
 rd  
 Fallor ~~See also Falor~~  
 " Mrs Alice R (wid John A) h 844 Coburn  
 " Esther h 1710 Manchester rd  
 " Jesse W [Anna B] real est 817 Bloomfield ave h  
 same  
 " John [Elizabeth] h 1710 Manchester rd  
 " John jr h 1710 Manchester rd  
 " Rev Mattie P pastor Home Spiritualist Church h  
 1536 Mereline ave (C F)  
**FAILOR-MYERS REALTY CO** The W D Myers pres  
 Helena V Myers vice pres and sec realtors and  
 general insurance 332 S High Phone FR-1016  
 " Ruth L student h 817 Bloomfield ave  
 Failn Ann wks Firestone h 1389 Curtis apt 4  
 " Ellis W [Helen M] and Goodyear h 417 Wildwood  
 " Louise student h 417 Wildwood ave  
 " Minnie wks Firestone h 1389 Curtis apt 4  
 " Wade M slsmn Shafer-Tracy Co h Cuya Falls O  
 R D 1  
 Faine Chas E [Margaret] pipeftr Goodyear h 883  
 Page  
 Fair Carrie L h 2359 Congo  
 " Duane h 331 Black  
 " Earl V [Lela L] formn Seiberling R Co h 2186 23d  
 S W  
 " Mrs Elizabeth A (wid Matthew) h 976 Marion pl  
 " Emeline clk r 118 S Balch  
 " Frank C [Estelle C] wks Portage Hotel h 630 Fern  
 " Franklin J [Ella M] wks Com P & L Co h 994 Peer-  
 less ave  
 " Harrison U [Ethel L] wks Goodyear h 595 Colum-  
 bla ave  
 " Harry E [Caroline L] pibr Dauntless P & E Co h  
 996 Peerless ave  
 " Irwin E [Ida M] wks Firestone h 679 N Main  
 " Rev Jacob E [Nora N] h 331 Black  
 " John R h 640 E Buchtel ave  
 " Joseph T [Revera D] wks Goodyear h 2324 Congo  
 " Mrs Kathlèen M h 1133 Grant  
 " Marie wks 764 Storer ave  
 " Marion D clay wkr h 209 Denver  
 " Norman A [Ora D] bus opr Ak Trans Co h 628  
 Oxford ave  
 " Orville R trailer mfr 679 N Main h same  
 " Pink B [Mary E] wks Goodyear h 2359 Congo  
 " Pinkie E h 2359 Congo  
 " Price Stations Inc M F McCartney mgr, auto serv-  
 sta 339 S Broadway  
 " Ray A [Florence] auto slsmn h 1596 W Exchange  
 " Robt C [Gertrude] clk Beacon Journal h 976 Marion  
 pl  
 " Roy H [Kathleen G] slsmn City Chev Co r 704  
 Hazel  
 " Thelma A student h 2186 23d S W  
 " Wm F [Alyce O] wks Firestone h rear 315 Spicer  
 " Wm H [Elnora] h 266 Huntington  
 Falrall F Fern student h 761 Copley rd  
**FAIRALL L LEROY** [Frances M] attorney at law 404  
 Akron Sav & L Bldg Phone HE-5313 h Ghent O,  
 P O address Everett, R D 2  
 " Mrs L Pearl (wid Herbert A) slswmn WADC h 761  
 Copley rd  
 " Theodore R [Gladye] confr 582 Wooster ave r 703  
 Fern  
 Fairbank Betty M student h 236 Rose blvd  
 " Lewis G [Elsie R] with Firestone h 236 Rose blvd  
 Fairbanks Chas E h 15 Furnace  
 " Helen A tchr h 424 Rhodes ave  
 " Henry r 322 Hickory  
 " John C [Jane W] clk Goodrich h 60 Broad  
 " Mrs Maj E (wid Wm) h 424 Rhodes ave

**FAIRBANKS**

**FAIRBANKS-MORSE STOKERS**, Fairlawn Supply &  
 Coal Co distributors 1847-1863 W Market Phone  
 UN-2195  
 " Ruth E student h 369 Windsor  
 " Sayles J [Beasle M] wks Goodyear h 369 Windsor  
 Fairbee Arlie [Freda M] wks Firestone h 1369 Hart  
 Fairchild Eston L [Mildred M] wks Firestone S P Co h  
 79 W Linwood ave  
 " Kenneth W wks Firestone h 78 E Archwood ave  
 " Mildred book binder r 83 N Union  
 " Walter [Florence E] wks Firestone h 78 E Arch-  
 wood ave  
 Fairres D Guy [Frances H] dr Koerber D Co h 1618  
 Hampton rd  
 " Dean R wks Goodyear h 979 W Bowery  
 " Floyd F wks Goodyear h 979 W Bowery  
 " H Lenora clk Sears R & Co h 979 W Bowery  
 " Mrs Theresa (wid Chas) h 979 W Bowery  
 " Walter L h 979 W Bowery  
 Fairfax Walter D [Margaret E] mach A C & Y Ry h  
 63 Verdun dr  
 " Walter P [Leah W] mach A C & Y Ry h rear 63  
 Verdun dr  
 Fairhead Chas E h 194 Smlth  
 " Edgar J h 194 Smith  
 " Mrs Irene I (Personality Beauty Shop) h 194 Smith  
 " Tyrrell E h 194 Smith  
 Fairheart LeRoy E [Viola] wks Austin Print W Co h  
 486 Ohio  
 " Peter E [Effie M] wks Goodrich h 883 Kenmore blvd  
 " Raymond H h 883 Kenmore blvd  
 Fairhurst Betty G student h 728 Dan  
 " David W [Mary] wks Goodrich h 728 Dan  
 " Doris h 360 Vincent ave  
 " Edwin h 360 Vincent ave  
 " Harry wks Snaiffel P Co h 1350 Leonora ave  
 " James [Phoebe] wks Seiberling R Co h 360 Vincent  
 " Thos W student h 728 Dan  
 " Wilfred wks Goodrich h 360 Vincent ave  
 " Wm [Elizabeth A] wks Snaiffel Pub Co r 1215  
 Victory  
 Fairlawn Amoco Station (C H Schwartz) 1887 W Mar-  
 ket  
 " Garage (Paul Rippee) s s W Market  
**FAIRLAWN GARDEN STORE** operated by Fairlawn  
 Supply & Coal Co 1847-1863 W Market Phone  
 UN-2195  
 " Golf Practice Course W H Enderlein mgr, s s W  
 Market  
**FAIRLAWN HEIGHTS GOLF CLUB CO**, office and  
 club house Wheaton rd Phone UN-1511, locker  
 room Phone JE-3025  
 " Improvement Co F C Howland pres A F Ayers  
 vice pres, Ruth S Fogle sec E O Handy treas  
 real estate 204 Ohio Bldg  
 " Pharmacy Inc J A Greenwald jr pres and treas,  
 W J Greenwald sec s s W Market  
 " Postoffice C P Motz postmaster s s W Market  
 " Riding Academy (C E McSweeney) 1953 W Market  
**FAIRLAWN SUPPLY & COAL CO** The, D C Mell  
 pres treas and gen mgr M M Mell vice pres  
 D W Harter sec, P L Boltz asst treas dealers in  
 builders supplies coal grain seeds etc distribu-  
 tors "The Electric Furnace Man" and "Fair-  
 banks-Morse" stokers 1847-1863 W Market, Phone  
 UN-2195  
 Fairley Gilbert E [Margaret M] wks Pitts P G Co h  
 439 Westmoreland  
 " James printer Atlantic Press 18 N High  
 " Mrs Laura M (wid Frank M) h 630 Hazel  
 " Sarah M student h 439 Westmoreland  
 " Wm A [Hazel E] dr Mfrs R & S Co h 1623 Man-  
 chester rd  
 Fairway Printing Service (F A Avery) 1188 Harpster  
 Fajos Constantine E [Mary] (Bell Lunch) h 191 W  
 State  
 Falanka James V [Elizabeth] h 416 Cuyahoga  
 " Joseph [Elizabeth] wks Goodrich h 303 Cuyahoga  
 " Joseph jr wks Johnson Steel & W Co h 303 Cuya-  
 hoga  
 Falardeau Alphonse E [Helen W] atty 304 Akron S &  
 L Bldg h 849 Iona ave  
 Falasco Carlo [Angelina] (Bank Cleaning & Tailoring)  
 h 864 Chalker  
 " Saml [Virginia] h 203 E York  
 Falatok Geo [Sue] wks Firestone h 658 Morgan ave  
 Falb Catherine wks Goodrich h White Pond dr  
 " Mrs Elizabeth h 769 Allyn  
 " Elsie h 789 Allyn  
 " Eva student h White Pond dr  
 " Mrs Eva h 609 Washington  
 " Paul [Eva] formn SERVICE Del Co h White Pond  
 dr  
 " Peter h 764 Copley rd  
 " Rose wks 920 W Market  
 " Wm slsmn City Bkg Co h Copley O  
 Falco James V [Mary D] h 1264 Modena dr

# See the OHIO EDISON ELECTRIC SHOP CO. FOR A COMPLETE LINE OF ELECTRICAL APPLIANCES

690

BURCH DIRECTORY CO'S

## FALCONBERY

Falconbery Ivan H [Iona K] wks R & O R R h 736  
Chinook ave  
" Shirley W [Sara D] boilermrk B & O R R h 786  
Sarcee ave  
Falcone Mrs Anna (wid Lorenzo) h 680 Bell  
" Anthony J sta attdt Ohio & Penna Oil Co h 442 W  
Chestnut  
" Dominic [Elizabeth] wks Ent Mfg Co h 949 Jason  
" Frank [Mary] h 148 Millhoff ct  
" Grace L h 442 W Chestnut  
" Joseph E h 1084 Wyley ave  
" Louis [Theresa] h 149 Otto  
" Philip [Dess] wks Firestone h 1084 Wyley ave  
" Philip jr student h 1084 Wyley ave  
" Philip [Irma] wks Goodrich h 442 W Chestnut  
" Robt G [Dorothy E] wks Goodyear h 1384 Pond  
View ave apt 2  
" Tony A [Emma J] truck dr r 267 S Arlington  
Falconer Budd B [Leona L] h 1342 S High  
Falconio Mary student h 1010 Collinwood ave  
" Nick [Antoinette] h 1010 Collinwood ave  
Falenczykoski Frank J student h 736 Mistletoe rd  
" Mary M student h 736 Mistletoe rd  
" Wm wks Firestone h 736 Mistletoe rd  
" Wm [Ursula] wks Firestone h 736 Mistletoe rd  
Falisevac Louis [Catherine] wks Firestone h 128 W  
Wilbeth rd  
Fallsky Paul wks Firestone r 26 Gregory ave  
Falk L A makeup man Times-Press h 1296 Herberich  
Falkenberg Frank S [Grace M] h 815 Ardmore ave  
" Marie G h 753 W Market apt 306  
Falkenstein Catherine h 247 Poplar  
" Frank [Margaret] wks Goodrich h 247 Poplar  
" Frank jr student h 247 Poplar  
" Geo H [Mary B] wks Firestone h 582 Grant  
" Joseph [Frances] farmer h rear w s Cuyahoga  
" Joseph F [Mary] wks Goodyear h 774 Carlisle  
" Margaret wks 1247 Della ave  
" Mary wks Ent Mfg Co h 247 Poplar  
" Rose A wks Goodrich h 582 Grant  
Falkner Alston L [Naomi] restr 1148 S Arlington h  
rear 878 Sherman  
" Dan E [Mattie M] (Falkner & Dotson) h 528 Ohio  
" Danl W [Corrie P] carp h 657 Coventry  
Falkner & Dotson (D E Falkner W I Dotson) attys  
1491 Ist-Central Tower  
" Elquin C stenog Master T & R Corp h 657 Coventry  
" F Laverette [Caroline W] (Old Reliable Sign Co)  
h 605 Halle ave  
" Farrington E [Mabel L] painter r 57 S Johns ave  
Falkoff Morris asst mgr Neisner Bros Inc r Howe  
Hotel  
Falkowski Loretta h 498 Bell apt 4  
" Robt R [Stella B] wks Goodrich h 498 Bell apt 4  
Fall Mrs Nella J buyer Ak Dry G Co r Portage Hotel  
" Verlyn A h 1057 Himebright bldg  
Faller Armin M [Wilmetta] wks Anderson-A Rub Co h  
231 W State  
" Henry [Mary E] wks Goodrich h 926 Peckham  
" Ralph B [Millie C] wks Goodrich h 523 Madison  
Falling Albert L [Lena B] electn Firestone h 1143  
Lexington ave  
" Robt L h 1143 Lexington ave  
Fallon Mrs Florence wks Killian Mfg Co h 1038 S High  
" Ghent L [Una M] concessioner h 499 Hammel  
FALLON JAMES B [Gladys M] vice pres Lang s h  
265 Crosby Phone HE-0514  
" June G student h 499 Hammel  
Falls A Max [Inez M] wks Goodyear h 345 F Crosier  
" Cuvier S [Barbara C] baker Homestead Bakery h  
472 Courtney pl  
" Wade wks Quaker O Co r 218 Park apt 6  
Falluk Dominic lab r 54 E Glenwood ave  
Falor See also Falor and Faylor  
" Alice M h 1048 S Main  
" Austin L [Harriet C] carp h 104 W Long  
" Bert E (H & B Auto Service) h 442 W Bowler  
" C Ray [Neta M] slsmn h 728 Kenmore bldg  
" Chas E [Beulah M] h 418 Doyle  
" Chas F [Nettie O] h 200 E Buchtel ave  
" Clarence E (Falor s Night Club) h Portage I aks O  
" Clinton h 1048 S Main  
" Clyde F [Olga E] wks Firestone h 7 W Long  
" Clyde F Jr [Annetta A] investigator Summit Co  
Relief Admin h 774 Copley rd  
" Earl wks Goodrich r 971 Douglas  
" Mrs Edith E h 2455 E Market  
" Edward E auto repr 400 Bishop h same  
" Mrs Edythe P (wid Rollin J) h 1707 S Main  
" Elden E h 400 Bishop  
" Mrs Emma E (wid Wm W) h 200 E Buchtel ave  
" Ephraim A [Libbie] wks Goodyear h 75 D Tall-  
madge ave  
" Mrs Florence B (wid Miles E) h 710 Thayer  
" Fonrose [Rose] clk N H Postal Sta h 113 N High-  
land ave  
" Geneva M clk Goodyear h 113 N Highland ave  
" Geo M [Lunkle L] litho h 2122 15th S W

## FALOR

" Mrs Georgia M wks Firestone h 961 Harrison ave  
" Harold L [Gladys L] clk Ohio Ed Co h 1164 Murray  
" Harry A cashr Harriman & Keech h 2122 15th S W  
" Harry T [Grace L] (H & B Auto Service) h 1558  
Hillcrest  
" Kenneth C h 7 W Long  
" L James mail clk THE W O'NEIL CO h 418 Doyle  
" Louis P [Ina L] wks Goodrich h 959 Douglas  
" Mrs Mary r 922 Bell  
" Mrs Maude M h 11 W Long  
" Mrs Minnie E (wid Wm Bert) h 400 Bishop  
Falor s Night Club (C E Falor, Mrs H M Elppert) 318  
Canton rd  
Falor O Perry bkpr Ak Motor C Co h 113 N Highland  
" Ralph J M [Mary E] (South Akron Auto Service)  
h 396 Bishop  
" Robt C with Goodrich S Stores h 418 Doyle  
" Robt E auto dir h 2455 E Market  
" Shelby A [Elizabeth M] slsmn h 48 S Valley apt 4  
" Shelby A Jr clk Goodyear h 48 S Valley apt 4  
" Street Parking Grounds, Geo Farris jr mgr 157  
W Falor  
" Wilbur B [Frances L] pipeftr h 2268 Manchester  
rd  
Falter Aloysius S [Prunella B] slsmn Peoples D Co h  
1355 Burkhardt ave  
" Herman Z [Mildred] mech M & K Auto Clinic h 17  
Verdun dr  
" Otto V [Martha D] wks Goodrich h 464 W Thornton  
Fambrough Mrs Lillie h 537 1/2 Coburn  
" W Robert [Bertha M] barber 1499 S Main h 327  
Parkwood ave  
FAMILY FINANCE CO, G D Pate mgr, automobile  
financing 312 Metropolitan Bldg, Phones FR-6197  
and 5198  
" Grille (Mike James Mike Jameson) 59 E Exchange  
FAMILIA SERVICE SOCIETY, L L Kinsey pres Lee  
J Ferbestein vice pres Carl H Pockrandt treas  
J M Zang gen sec Mrs Helen S Knight executive  
sec 500 Buckeye Bldg Phone FR-1481 Non-Fam-  
ily division 205 1/2 Water  
Famous Lewis jr [Pearl] mach Penna R R h 1105  
Laurel ave  
" Lewis F engr h 1105 Laurel ave  
" Marcella s student h 1105 Laurel ave  
" Restaurant (M Zambounis) 330 S Broadway  
" Store (C A Weiss) men's furnishings 324 S Main  
Fan Geo auto body reprnr 1025 Bellows  
Fanelli Arthur J [Charlotte I] wks Goodrich h 560 E  
Exchange  
Fanelli Angelo student h 1065 N Howard  
" Danl h 334 Cuyahoga  
" Frank F osteopath 611 Akron S & L Bldg h 334  
Cuyahoga  
" Frederick student h 1065 N Howard  
" James [Jane] wks Firestone h 434 Cuyahoga  
" Lorenza h 1065 N Howard  
" Lorenze wks City h 1065 N Howard  
" Mrs Marie (wid Anthony) h 1065 N Howard  
" Mary h 334 Cuyahoga  
" Mrs Mary (wid Nick) h 339 Chittenden  
FANELLY MICHAEL A attorney at law 931 and 932  
2d Natl Bldg Phone HE-5118 h 1065 N Howard  
Phone WA-3334  
" Nicholas [Frances] wks Firestone h 462 Dayton  
" Paul h 1065 N Howard  
" Rose student h 334 Cuyahoga  
Fangman Leo J meteorologist United States Weather  
Bureau Akron Municipal Airport  
Fanizzi Frank [Mary T] wks Goodyear h 427 Butler  
" Joseph walter r 358 1/2 S Main  
Fankbonner Alvin wks Snafield Pub Co h 341 Dayton  
" Doris K tchr h 1152 MtVernon ave  
" Oscar J [Lenore E] slsmn h 1152 MtVernon ave  
" Wanda L clk O B Tel Co h 1152 MtVernon ave  
Fankhouser Francis C [Edna F] wks Goodyear h 621  
E South  
Fann Geo [Mary] wks Wise F Co h 585 Miami  
" Georgia M h 585 Miami  
" John h 585 Miami  
" Rosie M student h 585 Miami  
Fannin Arthur L [Catherine M] wks Goodyear h 590  
Inman  
" Catherine M student h 590 Inman  
" Eleanor M student h 590 Inman  
" Fred [Elizabeth] wks Goodyear h 199 Berman  
" John [Marie] painter r 720 Excelsior ave  
" W Dale student h 808 Chalker  
Fanning Benj h 236 1/2 James  
" Clarence T formn Goodrich h 1241 Della ave  
" James J engr Goodrich h 1241 Della ave  
" James T [Wanda M] wks Goodrich h 84 Casterton  
ave apt 3  
" Margaret F asst prof University of A h 1241 Della  
" Wm B [C Cecilia] formn Goodrich h 886 Berwin  
" Wm M [Catherine E] h 1241 Della ave  
Fannings Berdella h 232 James

**FANODY**

Fanody Joseph [Ethel] mech City Chev Co h 414 E Tallmadge ave  
Fanoni Aldo N [Mary C] wks Goodyear h 747 Kipling  
" Alfred P student h 747 Kipling  
" Mrs Anna wks Goodyear h 744 Virginia ave  
" Donald R student h 747 Kipling  
" Henry P [Elvina M] mach Goodyear h 672 Virginia  
Finsler Carl C [Clara B] (New Reliable Garage Co) h 691 Bell  
" Grace B student h 691 Bell  
Fanteli Ida h 181 Jesse ave  
" Yolando clk h 181 Jesse ave  
Fantin Joseph D [Josephine L] wks City h 309 Patterson ave  
" Raymond [Theresa] dep sheriff h 326 Patterson av  
Far East Recreation billiards etc 127 S Main  
Farabaugh Edward G [Pauline J] brklyr h 333 Carroll  
" Leo H [Beatrice M] meter rdr E O Gas Co h 1212 Magnolia ave  
" Margaret M comp opr Goodyear h 333 Carroll  
" Roselle E stenog Equitable L A Society h 333 Carroll

Farabee Mrs Arvina h 296 Barber ct  
**FARABOUGH-MANSFIELD** (T W Farabough M E Mansfield) authorized Ford sales and service 493 E Exchange Phone HE-4149

**FARABOUGH THOS W** [Alice G] (Farabough-Mansfield) h 1104 Berwin

Farber Geo D [Pearl A] carp h 967 S Main  
" Marie H clk Owl Confectionery h 967 S Main  
Farbus Norman lab r 103 N Howard  
" Saml lab r 103 N Howard  
Farous John [Sarah] wks Goodyear r 241 Sobul ave  
Fargo Albert C h 707 N Main  
" Edward C [Geneva B] formn Goodrich h 842 Avon  
" Jane M h 842 Avon  
" Ray D [Mary E] mach h 707 N Main  
Faries Carl L [Dorothea L] lab h 768 Bell  
Farinacci Joseph wks San Hygiene U Co h 249 E Cuya Falls ave

**FARINACCI M A CONSTRUCTION CO, M A** Farinacci mgr contractors and builders estimates furnished 249 E Cuyahoga Falls ave, Phone HE-7896

" Michael A [Alma M] mgr M A Farinacci Construction Co h 249 E Cuyahoga Falls ave

Faris Harold B [Marthella M] supvr Ohio Ed El Shop Co h 93 Atlas

" Howard V [Gwendolyn P] supvr Ohio Ed El Shop Co h 1115 W Wilbeth rd

" Volnev T [Ada M] contr bldr 93 Atlas h same  
Farkas Andrew [Julia] h 1147 Manchester rd

" Arnold [Lettitia E] wks Gen T & R Co h 638 Merton  
" Geo wks Goodrich h 2210 4th S W

" Irma wks Tellings-B V Co h 2108 4th S W  
" Isador watchman Penna R R r 1353 Curtis

" John h 376 Theodore  
" John [Anna] wks Goodyear h rear 1150 W Market

" John [Elizabeth] barber 886 East ave h 927 same  
" John [Marv] wks Ak Brew Co r 699 Amherst

" John [Rose] wks Goodrich h 2210 4th S W  
" John jr h 2210 4th S W

" Joseph P barber 538 W Market h 1147 Manchester rd  
" Louis h 876 Bellevue ave

" Louis [Margaret] wks Goodrich h 1186 Wilbur ave  
" Louis [Marv] wks Goodrich h 376 Bellevue ave

" Mary wks Frey Hand Ldry h 876 Bellevue ave  
**FARKAS S HOWARD** vice pres in charge of sales U S

Stoneware Co h New York City  
" Stephen [Anna] wks Quaker O Co h Caine rd

" Stephen [Mary] wks Firestone h 555 Koerber ave  
" Stephen jr h 555 Koerber ave

" Stephen [Susan] wks Firestone h 1379 Andrus  
" Stephen jr h 1379 Andrus

" Wm wks Goodrich h 927 East ave  
Farley Albert W [Jessie W] bus opr h 733 Polk ave

" Albert W jr student h 733 Polk ave  
" Anna M clk Firestone h 294 E Glenwood ave

" Busel B h 46 W Mildred ave  
" Chester L [Mary E] wks Firestone h 371 Mission dr

" Cicero [Jeannette] wks Goodrich h 685 Edgewood  
" E J wks Penna R R r 26 Lake

" Mrs Edith L h 172 W Miller ave  
" Mrs Effie J and Childrens s Hosp h 608 Hedden ave

" Ella M wks Goodrich h 294 E Glenwood ave  
" Farrell [Arlina] widr r 14 Oakdale ave

" Henry E [Mabel N] wks Johnsons S & W Co h 708 Cato ave  
" Howard E student h 46 W Mildred ave

" James lab r 266 W Bartses  
" James printer r 86 S Broadway

" Mrs Mae (wid DeWitt C) beauty shop 894 E Market h same  
" Mrs Margaret r 83 N Adolph ave

" Mrs Marie h 359 rear Washington  
" Mrs Mary h 22 Rhodes ave apt 202

" Max r 1236 Honodile ave  
" Myron h h 371 Mission dr

**FARLEY**

" Orville B student h 608 Hedden ave  
" Phillip h 294 E Glenwood ave  
" Ralph F [Chloe M] wks Goodrich h 618 Gridley av  
" Rosalie student h 359 rear Washington  
" Russell [Grace H] (Russell Farley & Co) (Monarch Glue Co) h 37 Elmdale ave  
**FARLEY RUSSELL & CO** (Russell Farley M C Almes, L J Moritz) chemicals paints fertilizers and sanitary supplies 309 Silver Phones JE-3513 and BL-8513

" Thomas r 62 S Howard  
" Willard M [Helen V] auto service sta 934 N Howard h 46 W Mildred ave

" Wm H student h 733 Polk ave  
Farlin Chas A [Thelma B] mech engr Adamson M Co h 540 N Firestone blvd

Farling Cleon C [Anna B] wks Firestone h 335 Spalding

" Floyd L student h 335 Spalding  
" Verne C student h 335 Spalding

Farmakedis Wm [Anika] wks Goodyear h 1142 4th av  
Farmas Nick [Sophia] wks Goodyear h 424 Fuller

**FARMDALE DAIRY STORES Inc**, Clift A Pearn vice pres and treas Joseph Thomas sec, P J Kramer gen mgr office 539 1/2 Tuscarawas ave W

Barberton O Phone SH-3211 retail stores 1497 Aster ave 621 Johnston 970 Kenmore blvd and 1161 E Market Akron O 2097 Front and Ohio Theatre Bldg, State rd Cuya Falls O 539 Tuscarawas ave W Barberton O

Farmer A Dewey h 79 Southampton

" Anna E student h 194 Allies  
" Arthur wks Red Star T Inc r 1019 Johnstor

" Benj wks Biggs B W Co h 1656 Malasia rd  
" Chas E [Doris J] dept mgr Gen T & R Co h 183 Pfeiffer ave

" Chas E [Edna] h 591 Balrd  
" Chas E [Mary E] slsmn h 762 Brown

" Clifford S wks Goodyear h 1674 Pilgrim  
" Danl J h 845 Bell

" Edward [Mary A] h 254 W Long  
" Elmer H student h 280 Miles

" Ernest B [Birdie S] clk Goodrich h 194 Allies  
" Ethel M wks Ak Paper P Inc h 1252 Beardsley

" Mrs Florence I (wid Saml) h 2208 24th S W  
" Floyd R wks City Hosp h 194 Allies

" Harry L [Eva V] wks Goodyear h 1166 McKinley  
" Hazel sec to sales executive Palmer Match Co h 890 Redfern ave apt 1

" Herman R [Hannah J] chiropractor 718 E Waterloo rd h same

" Hulda S clk **THE M O'NEIL CO** h 1674 Pilgrim

" Hugh M student h 730 Douglas  
" Jefferson [Christine R] wks Goodyear h 48 S Valley apt 8

" Jesse [Stephanie M] wks Goodyear h 1674 Pilgrim  
" John T [Georgia A] wks Goodyear h 1213 Laird

" Joseph T [Ann E] wks Goodyear h 224 Pioneer  
" Kermit R [Theresa J] clk h 214 E Exchange

" Lawrence [Lulu] r 780 Roselawn ave  
" Mrs Lillian M office asst Dr S L Weiner h 1036 Princeton

" Margaret A waitress h 845 Bell  
" Marion B student h 1252 Beardsley

" Mrs Mary (wid Geo) h 845 Bell  
" Mrs May h 231 W State

" Otis D wks Ferriot Bros Inc h 254 W Long  
**FARMER RALPH E** (Frances M) supt Akron Paper

Products Inc h 1252 Beardsley, Phone HF-6566  
" Robt W student h 730 Douglas

" Ruby V student h 1166 McKinley ave  
" Saml J with Goodrich S Stores h 254 W Long

" Thos L [Pearl] wks Penna R R h 101 Campbell  
" Thos W [Bessie J] wks Goodrich h 290 Berry ave apt 2

" Wm T student h 224 Pioneer  
Farmers Exchange Market (Carl Shapiro) 1575 S Arlington

Farnbauch Anthony [Bertha L] h 239 Gale  
" John S [Margaret A] h 322 Locust

" Louis A [Mildred M] display dept **THE M O'NEIL CO** h 356 Fernwood dr

Farndon John D [Doris M] mach Goodyear h 516 Eastland ave

" Wm H [Helen G] wks Goodyear h 717 Lovers lane  
Farner Mrs Louise (wid Harley E) h 643 Douglas

" Merie h 903 Princeton  
" Mrs Minnie (wid Joseph) h 659 Fouse ave

" Oliver D [B Burnette] coll h 2324 8th S W  
" Ora [Catherine] slsmn Carlton's Clothes h 903 Princeton

" Warren student h 903 Princeton  
Farnham Leonard S [Anna B] mach h 722 Garfield

Farnsworth Alva A trstr h 465 Baldwin rd  
" Bertha R h 281 Fulmer ave

" Eugene I h 611 Massillon rd  
" Floyd wks Goodrich r 691 Miami

" Israel G [Ada B] tmstr h 611 Massillon rd  
" James C [Lil nima E] wks Firestone h 199 W Long

# THE DAUNTLESS PLUMBING & ELECTRIC CO. 18-22 E. State St. PHONE FRANKLIN 8109

"ELECTROLUX" GAS REFRIGERATORS

692

BURCH DIRECTORY CO'S

## FARNSWORTH

" Mrs Jane (wid Wm) h 22 Steese ct  
 " John A h 281 Fulmer ave  
 " Mrs Marie E (wid Arthur) h 511 Flora ave  
 " Mattie L r 2082 18th S W  
 " Merton H [E Mildred] clk Goodrich h 547 E Exchange apt 1  
 " Myra J student h 1314 Girard  
 " R Eugene student h 1613 Hampton rd  
 " Ray h 22 Steese ct  
 " Tecumseh C [Vilinda B] tmstr h 465 Baldwin rd  
 " Walter E student h 465 Baldwin rd  
 " Wm A [Della E] h 1314 Girard  
 " Wylie A [Grayce R] acct Goodyear h 1613 Hampton rd

Farnwall Adam E coll Std Oil Co h Creston O  
 Faron Mrs Louise r 29 N Fir  
 Farr Alvira H tchr h 1165 Brown  
 " Ernest [Marie K] (Koerber Distributing Co) h 163 Oakdale ave  
 " Geo [Grace R] atty 503 2d Natl Bldg h 2264 7th (C F)  
 " Irene B h 646 Sibley al  
 " John E wks Goodrich h 1396 Dietz ave  
 " Junior E wks Koerber Dist Co h 163 Oakdale ave  
 " Leonard O [Betty C] musician h 847 Oberlin  
 " Orton C [Nellie M] h 646 Sibley al  
 Farra John S h 1297 Goodyear blvd  
 " Wm C musician h 1297 Goodyear blvd  
 Farrand Alfred L [Harrlet L] h 139 W Market  
 Farrar Alvin J [Cora M] wks Thos Tetrich h 101 Ira av  
 " Arnold H div frst agt B & O h 214 N Portage path apt 211  
 " Mrs Mary E wks Goodrich h 418 Daniels pl  
 " Ray E [Mary R] wks Goodyear h 1864 Bent ct  
 " Wm C [Mary C] h 782 S Main

Farrel-Birmingham Co Inc Andrew Hale mgr rubber mill mach 2710 1st-Central Tower  
 Farrell Mrs Carrie E (wid Edward J) h 1146 Kenmore blvd  
 " Chester [Lulu] h 207 Carroll apt 1  
 " Creed R [Audrey] painter h 1264 Brown  
 " Donald A [Jean E] wks Goodrich h 397 Buckeye  
 " Edna waitress r 2301 13th S W  
 " Ellen L student h 668 Cuyahoga  
 " Mrs Ellen T (wid Robt W) h 675 Euclid ave  
 " Geo F wks Seiberling R Co h 1146 Kenmore blvd  
 " Grace E h 296 Wayne ave  
 " Gus P [Catherine] (Farrell Printing Co) h 376 Beth  
 " Helen clk r 1042 Collinwood ave  
 " Helen G student h 376 Beth  
 " Helen L student h 207 Carroll apt 5  
 " Henry L [Beulah] wks Goodyear h 660 Blaine ave  
 " Irene F student h 609 Brittain rd  
 " Jack h 254 McGowan  
 " James E h 668 Cuyahoga  
 " James F [Anna B] wks Goodyear h 609 Brittain rd  
 " James K [Mary M] r 14 N Maple  
 " John V student h 668 Cuyahoga  
 " Joseph R [Mav E] wks Goodyear h 675 Euclid ave  
 " Margaret M nurse StThomas Hosp h 609 Brittain rd  
 " Mary M waitress h 668 Cuyahoga  
 " Mrs Mvrtle N (wid James P) h 668 Cuyahoga  
 " Patrick landscape gard r 681 S Arlington

**FARRELL PRINTING CO** (Gus P Farrell) social and commercial printing and office supplies 376 Beth Phone JE-2223

" Robt h 254 McGowan  
 " Romie E [Winifred] painter h 207 Carroll apt 5  
 " Mrs Theresa G wks Firestone h 84 W Crosler  
 Farren Tony auto mech r 34 S Prospect  
 Farrington Joseph L [Mary J] wks Falls Lbr Co h 853 Elko

Farris See also Ferris  
 " Abraham G [Julia M] bkpr Diamond C & T Co h 675 Dorothy ave  
 " Audrey M h 632 W Thornton  
 " Dorothy h 767 Commins  
 " Geo h 767 Commins  
 " Geo [Fahemey] with L G Farris h 667 Ranney  
 " Geo jr [Florence] mgr Falor St Parking Grounds h 767 Commins  
 " Helen W student h 1217 Welser ave  
 " Herbert [Elizabeth] h 532 W Thornton  
 " Josephine wks Firestone h 744 May  
 " Leonard H [Faye] mach h 1217 Welser ave  
 " Louis G restr 448-50 W Bowers h 667 Ranney  
 " Mrs Minnie h 744 May  
 " Monerla elev opr United Bldg h 329 Brown  
 " Norma clk King of Steak S h 744 May  
 " Peter [Lena] mech dentist h 744 May

## FARRIS

" Richard h 767 Commins  
 " Rodney E [Marie C] clk Isaly D Co h 152 Palmer  
 " Saml [Mary] h 329 Brown  
 Farrow Edward [Sadie] billiards 674 Edgewood ave h 740 same  
 Farruggia Joseph [Anna] printer R J Reapp Ptl. Co h 298 W Bowers  
 Farson Harold W student h 475 Flora ave  
 " James W [Lorena B] wks Firestone h 475 Flora ave  
 " L Virginia student h 475 Flora ave  
 " Mrs Mae L h 171 E Exchange  
 Farst Mrs Bertha h 25 Orchard rd  
 " Ethel E clk Goodrich h 739 Upper Merriman dr  
 " Herbert [Helen] mach h 32 N Martha ave apt 7  
 " John R [Mayme C] dept mgr J Koch Co Inc h 739 Upper Merriman dr  
 " R Louis [Dorothy L] insp Retail Credit Co h 627 Madison ave  
 " Raymond A [Ethel M] wks Am H R Co h 965 Georgia ave  
 " W Frank [Edith I] organist h 324 Fernwood dr  
 Farthing Ernest C [Marie A] wks Goodyear h 411 Para  
 Farver Mary E stenog Mottinger & Mills h 401 Dayton  
 " Rodger wks Goodyear r 327 Black  
 " Warren L [MacBelle L] abstr Bankers G T & T Co h 155 W Burns ave  
 " Wm H h 801 Davton  
 Farwell Amabro D h 161 Fulton  
 " James G [Margaret R] (Interior Tilng Co) h rear 367 Spalding  
 " Wm McC wks County r 81 Wise  
 " Mrs Zella T h 1021 Jefferson ave  
 Fasching Louis A [Wanda C] lettercarrier h 291 Sundale rd  
 Fashing Alfred C [Gladys M] mgr Western Auto Stores Inc h 723 Rainbow dr  
**FASHION PARK CLOTHES** sold by LANG'S 187 and 189 S Main Phone HE-0514 (See right top margins)  
 Fasiak Frank F [Helen E] packer THE M O'NEIL CO h 249 W Exchange  
 " James E student h 409 E Exchange  
 " John [Jessie] wks Firestone S P Co r 229 Spicer  
 " John P [Margaret P] pflptr h 409 E Exchange  
 " Ruth P clk h 409 E Exchange  
 Fasig Alice M student h 343 S Maple  
 " Chas A [Margaret B] wchmn Natl R M Co h 430 Douglas  
 " Mrs Florence M (wid Wm J) h 627 Carroll  
 " Graydon P student h 258 Lake  
 " Harold W porter StThomas Hosp h rear 244 Cuyahoga  
 " I Chas (Fasig Sign Co) r 453 Marview ave  
 " Jack B [Ruth F] wks Atlantic Fdry Co h 2730 Albrecht ave  
 " Mrs Mary (wid Monroe) h rear 244 Cuyahoga  
 " Monroe W dr City Cab Co h rear 244 Cuyahoga  
 " Ross L [Ida] painter h 691 Roselle ave  
 " Mrs Ruby V music tchr h 258 Lake  
 " Sten Co (J C Fasig) 60-62 S High  
 " W Lee [Inez] auto mech h 627 Carroll  
 " Wayne R [Margaret C] tool mkr h 957 Hayes ave  
 Fasnacht Aura A h 506 Ohio  
 " Cora I wks Sup P & L Co h 506 Ohio  
 " Dewey P [Ada C] wks Am H R Co h 2507 Triplett blvd  
 " John D student h 506 Ohio  
 " Mrs Una V (wid John B) h 506 Ohio  
 Fassbinder Nicholas J [Mary V] carp h 2307 1/2 Kimball ct  
 Fassio Dorothy L h 551 Elma  
 Fasnacht Edward A [Bessie E] sign painter 232 Kelly ave h same  
 " Mrs Emma A (wid Earl A) h 451 Weeks  
 " Harry T [Katherine T] with Goodrich S Store h 2333 Ardendale ave  
 " Lee M [Estella I] deputy County Sealer basement Court House h 1049 Clark  
 " M Eugene clk City purchasing dept r 82 Casterton  
 " Marie M with Goodrich h 1049 Clark  
 " Milton E [Helen E] stmn Gas Products Co h 186 N Portage path  
 " Robt E [Edith I] truck dr h 133 Belmont  
 " Walter [Robert] clk Postoffice h 613 Glendora av  
 " Wilbur J student h 451 Weeks  
 " Wm R [Tillie B] pres Great Eastern Billiard Co h 626 S Sunset View dr  
 Fast Claud H [Agnes F] lab h 2109 4th S W  
 " Clyde C [Minnie J] lab h 920 Douglas  
 " Edna M student h 196 E Mapledale ave  
 " Guy R [Golda C] carp h 930 Jason ave

Main Store  
 373 S. Main St.  
 Akron, O.

**W. D. TURNER**  
 WALL PAPER CO.

Branch  
 WALL PAPER  
 PAINT, LINOLEUM  
 WINDOW SHADES  
 219 N. Second St.  
 Barberton, O.

# The D. W. KAUFMAN REALTY CO. REALTORS

PHONE HEmlock 8137

AKRON CITY DIRECTORY

693

## PAST

" Herbert M student h 196 E Mapledale ave  
 " Wm A [Mary F] Janitor Wooster Ave M E Church h 703 Rhodes ave  
 " Wm E h 920 Douglas  
**Fate** Albert N wks Glendale Cemetery h 686 Fultz  
 " Bietta M student h 460 Inman  
 " Eugene T student h 686 Fultz  
 " Harry A [Margaret J] serviceman Ohio Ed El Shop Co h 1219 Herberich ave  
 " Marion A [Nora G] wks Goodrich h 686 Fultz  
 " Paul H student h 686 Fultz  
 " Wm C [Frances] wks Gen T & R Co h 460 Inman  
**Fath** Conrad [Helen] h 916 Snyder  
 " Conrad L [Hildred] drftsman r 999 LaCroix ave  
 " Elizabeth student h 916 Snyder  
 " Mrs Mary (wid Andrew) h 939 Snyder  
**Fathauer** Harold [Edith] slsmn h 993 Whittier ave  
**Fatherine** Wm L [Vada] agt Natl Life & A I Co h 471 Seaman ave  
**Fatica** Adehne h 480 Delmar ave  
 " Alphonso h 480 Delmar ave  
 " Dominic [Catherine] wks Ohio Ed Co h 480 Delmar  
 " Flora student h 550 Dayton  
 " Florence student h 480 Delmar ave  
 " Frank [Virginia] wks Goodrich h 550 Dayton  
 " Mary h 480 Delmar ave  
 " Patrick wks Ohio Ed Co h 480 Delmar ave  
**Fatigusa** Frank [Alice] wks Goodrich h 117 Otto  
 " Mary student h 117 Otto  
 " Paul student h 117 Otto  
**Fatiguso** Constantino [Stella] ice dir h 102 Charles  
 " Florence h 102 Charles  
 " Marian clk h 102 Charles  
 " Rose student h 102 Charles  
**FATIGUSO SAM** [Madeline] (Jefferson Cleaners & Tailors) h 129 Rhodes ave  
**Fauble Bartlett S** [Alice G] bus opr Ak Trans Co h 26 Royal pl  
 " Leroy S [Alma L] engr h 26 Royal pl  
**Faucett** Mrs Alice V (wid Linza) h 126 E Lowell ave  
 " Alvin R [Anna] wks Goodyear h 213 Kryder ave  
 " James M clk h 213 Kryder ave  
 " Jean M student h 126 E Lowell ave  
 " John M [Wanda B] clk Miller R Co h 126 E Lowell  
**Faud** Otis G watchmkr H B Ball h 2051 Verde ave  
**Faulder** Dorothy J h 321 Lookout ave  
 " G Chester wks B & W Co h 321 Lookout ave  
 " Geo K [Elizabeth M] wks Goodrich h 997 LaCroix  
 " Helen L student h 321 Lookout ave  
 " Lee J [Inez B] mach B & W Co h 321 Lookout ave  
 " Roland W truck dr h 321 Lookout ave  
**Fauley** Carl H [Mamie L] wks Goodyear h 762 E Buchtel ave  
 " Lawrence G [Nellie M] wks Goodyear h 1883 Pflgrim  
**Faulhaber** Frank [Elizabeth] wks Goodrich h 165 McCoy  
 " Frank jr wks Firestone h 165 McCoy  
**Faulk** Andrew h 728 Kling  
 " Elizabeth wks 716 Hilldale ave  
 " Howard H prsldr h 1197 East ave  
 " John W [Rose B] painter h 728 Kling  
 " Oscar W [Emma R] slsmn Burns Motor Co h 743 Princeton  
 " Russell [Floy] wks City Ice & C Co h 399 1/2 Kling  
 " Solomon h 1197 East  
 " Thos F [Goldie] h 564 Cross ct  
**Faulkenburg** Mrs Grace h 1327 S High  
 " J Forrest [Mae M] wks Goodyear h 1658 Goodyear blvd  
**Faulkerson** James W [Bircha P] wks Firestone S P Co h 15 W Long  
**Faulkner** Chas A [Tecla C] kiln burner Robinson C P Co h 832 Lorain  
 " Clarence [Florence] r 160 Ira ave  
 " Fannie M wks 672 Coventry  
 " Geo C student h 832 Lorain  
 " Gertrude student City Hosp h 39 Arch  
 " Joseph J [Edna L] wks Goodrich h 358 Bacon ave  
 " Ora S [Sybil J] wks Robinson C P Co h 836 Lorain  
 " Paul C [Regina C] wks Goodyear h 1780 Adelaide blvd  
 " Saml P [Alice M] wks B & O R R h 835 E Buchtel ave apt 4  
 " Sarah K h 254 S Balch  
 " Mrs Sophie r 17 E Crosier  
 " Wm C [Catherine] carp h 254 S Balch  
**Faull** Fred R [Catherine] wks Palmer M Co h 421 Palm ave  
 " Fred R jr student h 421 Palm ave

## FAULTLESS

**Faultless** Archie [Gladys] wks Goodyear h 1851 Goodyear blvd  
 " Endran M student h 1851 Goodyear blvd  
 " Julia R waitress h 1851 Goodyear blvd  
**Faunce** James F [Helen] wks Firestone h 570 Fernwood dr  
**Faup** John C [Josephine H] with Elks h 715 W Market apt 308  
**Faur** Nicholas [Helen] wks Sup P & L Co h 1256 Moore  
**Fauser** Albert M [Bertha A] mach h 2004 13th S W  
**FAUSER CHRIST** vice pres Exchange Printing Co h 910 Beardsley Phone FR-2822  
**Fausnaught** Chas T [Irma M] lab h 118 Bittman  
 " Russell W h 118 Bittman  
 " Thelma M wks Goodrich h 118 Bittman  
 " Vera wks 785 N Howard  
 " Wm wks Minute Lunch h 118 Bittman  
**Fausnight** David W h 940 E Crosier  
 " Saml E [Lola E] slsmn h 940 E Crosier  
 " Saml T [Mildred] h 940 E Crosier  
**Faust** See also Foust  
 " Claude C [Alice W] h 862 E Crosier  
 " Clyde W [Mary E] wks Goodyear h 1581 Pilgrim  
 " Frank F [Dorothy I] wks Ry Ex Agcy h 32 S Prospect  
 " Geo W [Thelma M] wks Ak Coca-Cola Btg Co h 336 1/2 Wabash ave  
 " Mrs Rose A (wid David F) h 476 Delmar ave  
 " Mrs Sadie E (wid Joseph) h 825 E Exchange  
**Fauver** Wm A h 550 Weber ave  
**Favaro** Joseph [Josephine] h 182 Cross  
 " Mrs Marian (wid Frank) h 182 Cross  
**Faverty** Erchel T [Opal O] wks Goodyear h 966 Wyley ave  
**Favinger** Clarence M clk Kinder & Keach h 1060 W Market  
 " Floyd W wks Std Oil Co h 1060 W Market  
 " Geo H slsmn Bellows-C N Co h Wadsworth O  
 " Kathryn E clk Met L I Co h 1060 W Market  
 " Wilbur K [Frances L] slsmn HdW & S Co h 1060 W Market  
**Fawcett** Layton R wks Firestone h 68 Franklin  
**Fawick** Dorothy M h 1191 W Sunset View dr  
 " Florence L h 1191 W Sunset View dr  
 " Thos L [Marie L] mfr h 1191 W Sunset View dr  
**Fawn** Permanent Wave Shop (Walter Hubert) 49 1/2 S Main  
**Fawns** Louis E [Louise] carp h 205 Glendale ave  
**Faxon** Co (S B Faxon) auto trailers 880 N Main  
 " Sidney B [Harriet] (Faxon Co) h 880 N Main  
**Fay** Mrs Esther h 495 Hammel  
 " Harold [Dorothy] auto repr 303 E Crosier h 854 Beardsley  
 " Laura M clk Com P & L Co h 169 E Tallmadge ave  
 " Lawrence h 47 Jeannette ave apt 2  
 " Lena A h 169 E Tallmadge ave  
 " Leon J h 888 Grant  
 " Margaret wks 780 E Buchtel ave  
 " Margaret phone opr Mohawk R Co h Portage Lakes O  
 " Mrs Marian clk h 47 Jeannette ave apt 2  
 " Mary E waitress Betsy Ross Lunch r 56 W Crosier  
 " Mrs Minnie (wid Orion) h 1170 Copley rd  
 " Robt A student h 888 Grant  
 " Wm E [Margaret] (Savior Pharmacy) h 888 Grant  
 " Yolán V clk S S Kresge Co h 888 Grant  
**Faycak** Joseph [Mary] wks Goodrich h 2111 5th S W  
**Faye** Apartments 105 Dodge ave  
**Fayerweather** Nellie S h 51 Mayfield ave  
 " Wm P h 51 Mayfield ave  
**Faylor** Mrs Abbie V (wid Chas) h 2576 Ogden ave  
 " Roy S [Mary M] statistician Goodyear h 275 Canton rd  
**Faysash** Julius [Ann] wks Firestone h 1337 Brown  
**Faze** Lester B [Vera E] wks Goodrich h 1062 Lexington ave  
**Fazenbaker** Elmer L [Elsie F] wks Goodrich h 194 W Center apt 1  
**Fazio** Basil [Verna] clk THE M O'NEIL CO h 2285 Manchester rd  
 " Chas [Irene V] truck dr h 417 Cornell  
 " Joseph [Theresa] wks Mayflower Hotel h 833 McKinley ave  
 " Michael [Elizabeth] cook h 399 E Glenwood ave  
 " Mike porter Gene's Rest h 125 1/2 Charles  
**Fazzino** Angelo confr 246 Wooster ave h 243 same  
 " Barney h 999 Big Falls ave  
 " Biagio h 248 Wooster ave  
 " Frank [Anna] h 999 Big Falls ave  
 " James student h 999 Big Falls ave  
 " Joseph h 248 Wooster ave

ROSE HILL BURIAL PARK  
 PERPETUAL CARE ∴ MODERATE PRICES

W. Market St. Ext.  
 Beyond Fairlawn  
 Phone HE-8316

# BURKHARDT'S—The Beer of Better Quality

694

BURCH DIRECTORY CO'S

## FAZZINO

" Morris h 999 Big Falls ave  
 Fea Ann R h 2092 5th S W  
 " Patrick [Margaret] wks Goodrich h 2092 5th S W  
 Fears Anna M student h 132 Chestnut alley  
 " Freeman [Ethel] carp h 132 Chestnut alley  
 " Garfield [Althea L] wks Firestone h 328 Eastland  
 " Oscar h 328 Eastland ave  
 Fensel Mrs Regina M h 115 Byers ave  
 " Wm E mach Goodrich h 115 Byers ave  
 Feaster Irvin [Glorine] wks Anaconda Z O dept h  
 126 Halstead  
 " O Marvin [Helen B] wks Firestone h 1279 Atwood  
 " Saml h 126 Halstead  
 " Theron h 126 Halstead  
 Featheroff Gail H [Edna N] slsmn h 928 Oakland av  
 Featherstun Chas S [Lela M] wks Gen T & R Co h 880  
 Eva ave  
 " Darrus E [Nellie L] pipefr Goodyear h 544 Essex  
 " Geo W [Meryl] wks Goodyear h 247 Hawk ave  
 " Mrs Helen (wid Roy F) wks Firestone h 20 Steiner  
 " John E [Estella L] [Blue Print Supply Co] h 723  
 Fallsades dr  
 " Louis D [Dorothy B] wks Goodyear r 151 Ash  
 Featherstun Wesley [Zeda] wks O B Tel Co h 634  
 Carpenter  
 Feazel Betty M wks Davis L & C Co r 373 Union pl  
 Fecluch Anna student h 601 Chittenden  
 " Estelle opp Black & Silver B Shoppe h 601 Chitten-  
 den  
 " John student h 601 Chittenden  
 " Rose student h 601 Chittenden  
 " Stephen [Mary] wks Firestone h 601 Chittenden  
 Fedder John T h 672 Carpenter  
 Federal Barber Shop [J D Williams, W A Barkley]  
 323 Perkins  
 " Express Inc H J Secoy mgr, motor trucking 866  
 S High  
 " Housing Administration, F P Franklin in charge  
 226 Postoffice Bldg  
 " Loan Office (A A Relser) 1142 S Main  
 " Paper & Twine Co, F E Bensley pres and treas,  
 J G Stoller vice pres F E Whittemore sec,  
 wholesale paper etc 180 E Mill  
**FEDERAL REALTY CO, H I Davidson mgr, real**  
 estate 63 S Main, Phone JE-6151  
 " Storage Co, G H Dunn pres, C E Ummach vice  
 pres B W Bierce sec, C Blake McDowell treas,  
 real est holding 2200 1st-Central Tower  
 Federation Hall Jewish transient service 679 Raymond  
 " of Republican Clubs of Summit County, E N Helser  
 pres F H Watt sec 508 2d Natl Bldg  
 Federhar Bernat [Mary] pres R C R Theatres Co h  
 516 S Sunset View dr  
 " Max M [Mildred M] sec and treas R C R Theatres  
 Co restr 520 S Arlington h 537 Storer ave  
 Federico Anthony D [Anna] gro etc 92 Charles h 131  
 same  
 " Concetta student h 131 Charles  
 " Jennie student h 131 Charles  
 " Mario student h 131 Charles  
 Federlein Casper J [Anna E] wks Goodyear h 548  
 Inman  
 Federman  See also Feterman  
 " B R r Portage Hotel  
**FEDERMAN CO The, Henry Gessner pres, James**  
 Klein vice pres and gen mgr, dept store dry  
 goods, men's and boys' clothing and furnishings  
 women's and children's ready to wear garments,  
 millinery shoes wall paper, furniture carpets  
 paints etc 84-92 S Main cor Mill, Phone JE-5161  
 " John [Mary L] wks Goodrich h 633 Fouse ave  
 " Leo G [Anna J] treas Lucky Furniture Co h 187  
 Highland ave  
 " Morris R [Rael] county circulation mgr Times-Press  
 h 438 Fernwood dr  
 " Saml slsmn r 488 Wabash ave  
 Fedor Adam [Katherine] wks Goodyear h 379 Home-  
 stead  
 " Andrew [Mary] wks Goodyear h 568 Cole ave  
 " Andrew [Susanna] wks Erie R R h 1287 Marcy  
 " Angela A student h 379 Homestead  
 " Elizabeth M clk Kroger G & B Co h 1287 Marcy  
 " Frank B [Sarah] wks Firestone h 605 McKinley  
 " Helen M student h 379 Homestead  
 " John [Anna] h 223 Rhodes ave  
 " Wm B clk Kroger G & B Co h 1287 Marcy  
 Fedorovich Mary wks Ak Candy Co r 313 Arch  
 Fedronich Andrew student h 2434 8th S W  
 " Anna h 2434 8th S W  
 " Geo [Julia] h 2442 8th S W  
 " Martha wks Goodrich h 495 Celtic

## FEDRONICH

" Peter [Mary] wks City h 2434 8th S W  
 Feduniak Anna h 599 N Firestone blvd  
 " Fred [Pauline] wks Goodrich h 706 Morkan ave  
 " Harry [Anna] wks Goodrich h 599 N Firestone blvd  
 " Stephen h 599 N Firestone blvd  
 " Wm student h 706 Morgan ave  
 Fee Donald B [Ruth M] wks Goodyear h 423 Cham-  
 plain apt 1  
 " Henry J [Clara M] electn Goodyear h 2605 Robin-  
 dale ave  
 " Howard B [Bernice E] city fireman h 471 Alpha  
 " M Russell [Letha] wks Goodyear h 1497 Engle-  
 wood ave  
 " Richard B h 1064 Arlington pl  
 " Mrs Stella I (wid James B) h 1064 Arlington pl  
 Feederle Herman O [Della B] ins h 279 Park apt 16  
 Feehan Edna h G W Puett e s Copley rd  
 Feeley Mrs Carrie B (wid Howard L) r 399 Perkins  
 " Jeanne M student h 1161 MtVernon ave  
 " John J [Pauline E] with Goodrich h 1161 MtVernon  
 " Loretta L r 399 Perkins  
 " Paul J student h 1161 MtVernon ave  
 Feely Edward O [Lois A] wks Goodyear h 734 E Ex-  
 change  
 Feeman Frank S [Esther V] insp Goodrich h 18  
 Manila pl  
 " Mrs Gertrude V (wid David E) h 157 W South  
 " S Victor [Alice M] wks Goodrich h 933 Snyder  
 Feeney Chas A [Clara L] slsmn h 1528 S Main  
**FEENEY EARL H [Erma E] slsmn Shade Shop Inc**  
 h 298 Carroll  
 " Saml J [Sally T] shtmtlwrk h 423 Windsor  
 Feerer Martin M [Isabel] agt Northwestern h 917  
 Baughman  
 Feezel Riley L [Iris M] shtmtlwrk h 261 Norma ave  
 Fegal Stella wks 90 Westover dr  
 Fegan Christine E student h 433 StLeger ave  
 " Reuben L [Bertha] wks Goodrich h 433 StLeger  
 " Ulysses S [Emma] wks Firestone h 474 Bell  
 Fegancher Andrew W [Mary M] wks B & W Co h  
 206 W Long  
 " Carl A [Margaret A] electn B & W Co h 369 Ken-  
 more blvd  
 " Paul M wks B & W Co h 206 W Long  
 Fehr Donald E [Margaret M] truck dr h 705 Hazel  
 " Joseph M r Milner Hotel  
 " Stanley E h 696 Carlyle  
 Fehrentz Chas D [Mardelle M] wks Goodyear h 472  
 Allyn  
 Ieicht Carl E [Harriet J] clk Foster O S Co h 448  
 Henry ct  
 " Mrs Laura M (wid Arthur A) h 96 W Bowers  
 Felge Sterling D [Irene B] h 412 Noah ave  
 " Sterling E carp h 853 Copley rd  
 Felkert Adrian H wks Am Anode Inc h Portage Lakes  
 " Orrin K [Mabel M] with Seiberling R Co h 1871  
 12th S W  
 Feller Alfred F [Martha H] wks Quaker O Co h 186  
 Stone  
 " Arno K press fdr Superior P & L Co h 336 E Voris  
 " C Paul [Freda] wks Quaker O Co h 191 Stone  
 " Ernest wks Saunders Drive-I-Y System h 31 N  
 Broadway  
 " Franklin E [Martha] wks Ak Belting Co h 336  
 E Voris  
 " Kurt H [Sue] room clk Mayflower Hotel r 1104  
 Edison ave  
 " Margaret M student h 185 Stone  
 " Rudolph E [Ellen D] wks Wilson & Co h 191 Stone  
 Felling John [Julia] supt const Sinclair Ref Co h  
 841 N Main  
 " Julia A wks Firestone h 841 N Main  
 " Lillian G student h 841 N Main  
 Feiman Joseph A [Eve M] pres and treas Joseph A  
 Feiman Co h 710 Mentor rd  
 " Joseph A Co J A Feiman pres and treas Mrs J  
 A Feiman sec, cigars wholesale 732 S Main  
 Feinelsen Joseph C [F Edna] wks Goodrich h 378  
 Rankin  
 Feinwald Albert L dentist 846 1st-Central Tower h  
 1129 Della ave  
 " Bertha R h 1129 Della ave  
 " Gertrude clk Economy Shoe Stores h 1129 Della  
 " Herman (Economy Shoe Stores) h 1129 Della ave  
 " Martha clk Economy S Store h 1129 Della ave  
 " Morris J with Economy Shoe Stores h 1129 Della  
 Feinman Harry clk h 810 Bell  
 " Mrs Ida h 810 Bell  
 " Mrs Rose h 810 Bell  
 " Wm clk h 810 Bell  
 Felsilver Mrs Bella (wid Joseph) h 507 Parkdale dr

# EVANS BUILDING & LOAN ASSOCIATION

3% PAID ON SAVINGS

335 and 337 S. MAIN ST.



# THE N. H. PORTER CO. PHONE HEMLOCK 8413

Interior and Exterior Painting, Decorating, Artcraft, Paper Hanging, Cleaning

AKRON CITY DIRECTORY

695

## FEINSILVER

" Wm [Mary] watch repairer 16 S Howard h 507 Parkdale dr  
 Feir Alex R [Lillian F] h 1076 Jefferson ave apt 3  
 Feise Carl wks Goodyear r rear 1476 W Market  
 Feist Albert F [Clara R] wks Firestone h 116 Leora  
 " Mrs Iva B h 1656 Malasia rd  
 " Presley R wks Goodyear h 570 Aberth ct  
 Feister Betty J student h 1296 Kellogg ave  
 " Mrs Frances S h 1296 Kellogg ave  
 " Jesse O [Theresa M] painter h 1222 Sawyer ave  
 " Nolen K h 1296 Kellogg ave  
 Feith Michael [Elizabeth] h 1237 3d ave  
 Fejes Dimitri [Floral] wks Firestone h 1332 Sweitzer  
 " G Fejes M [Mary] wks Goodrich h 1156 Taylor  
 " John [Elizabeth] slsmn Deiss & Co Inc h 1155 Winton ave  
 " John [Mary] h 273 Steiner ave  
 " Joseph student h 1156 Taylor  
 Fekete Albert [Barbara] wks Goodrich h 120 E Voris  
 " Chas [Anna] h 1284 3d ave  
 " John [Julia] wks 2d Natl Bldg h 348 E Crosier  
 " Joseph h 348 E Crosier  
 " Stella student h 120 E Voris  
 Fela Frank A [Gwendolyn V] wks Goodyear h 127 Middlebury ave  
 " Joseph [Catherine] wks Goodrich h 1250 Coventry  
 Felber Ann M tchr h 71 W Mildred ave  
 " Barbara h 898 Kilng  
 " Catherine h 898 Kilng  
 " Edward L [Priscilla M] clk h 512 Noble ave  
 " Mrs Emma M h 71 W Mildred ave  
 " John [Theresa] wks Gen T & R Co h 898 Kilng  
 " John C chemist Goodyear h 71 W Mildred ave  
 " John J [Barbara E] wks Gen T & R Co h 1850 Ford  
 " Mrs Josephine phone opr h 380 S Maple  
 " Mark L [Hazel S] with Goodyear h 26 E Tallmadge ave apt 301  
 Feld Ben [Helen] (Swiss Cleaners & Dyers) h 1118 Big Falls ave  
 " Herman with Swiss Cleaners & D h 1118 Big Falls  
 " Isidor with Swiss Cleaners & D h 1118 Big Falls ave  
 " Saml [Jennie] (Swiss Cleaners & Dyers) h 1118 Big Falls ave  
 Felder Wm h 182 E Crosier  
 Feldhaus Mrs Adella A (wid Fred F) h 275 W Center  
 " Fred F slsmn h 275 W Center  
 " Hilda M asst cashr Water Wks h 275 W Center  
 Feldhausen Francis J [Ada M] wks Goodrich h 1369 Diagonal rd ext  
**FELDMAN ABRAHAM P** [Selma S] attorney at law 1006 Akron S & L Bldg Phone JE 3155 h 512 Bacon ave Phone BL-2043  
 " Edith h 983 Haynes  
 " Edward slsmn Sacks El S Co r Y M C A  
 " Isaac [Rose] gro 423 Howe h 983 Haynes  
 " Louis M [Kathryn] atty 1006 Akron S & L Bldg h 210 W State  
 " Minnie student h 983 Haynes  
 " Mrs Selma S atty 1006 Akron S & L Bldg h 512 Bacon ave  
 Feldstein Leonard [Dorothy] clk Park Lane S Store h 930 East ave  
 " Morris clk h 1256 Newton  
 " Saml [Mary] gro 1256 Newton h same  
 " Sylvia h 1256 Newton  
 Feldy Matthew [Elizabeth] h 827 Merton ave  
 Felger Arthur E [Romayne I] chauff H B Manton h e s N Portage path  
 " Edward J [Mima C] h 205 Spicer  
 " Wm C [Rita A] agt Snyder Ins Agency Inc h 424 Doyle  
 Felian Louis [Catherine] wks Goodyear h 749 W Bowery  
 Felice John [Mary] wks Natl R M Co h 224 Abel  
 " Joseph wks Erie R R h 224 Abel  
 " Luigi wks Firestone h 826 Bellows  
 Felix Albert [Nelle] h 162 E Center  
 " Mrs Anna (wid Chas) h 447 S Maple  
 " Cook T [Betty E] wks Clark s Restr h 522 E Market  
 " Wm E [Dorothy M] slsmn Peoples D Co h 199 Newton pl  
**FELKER EDWARD P** [Alma L] (Herberich Felker Bowley & Taylor) h 643 Ecton rd Phone FR-4443  
 Fell Cecil J [Lillian R] wks Goodyear h 533 Talbot ave apt 4  
 " Mrs Mary (wid Arthur) h 930 Johnston  
 " Thaddeus J wks Firestone r 290 Ido ave  
 Fellbraum Merritt G [Kathleen] wks Goodrich h 382 Clinton ave

## FEILDIN

Ieldin Jean A [Annette S] wks Goodrich h 859 E Crosier  
 Fellenbaum Albert slsmn h 287 Silver  
 " Mrs Anna (wid Louie) h 287 Silver  
 " August W [Anna W] wks Goodyear h 1025 Bloomfield ave  
 " Ruth I wks Goodrich h 1025 Bloomfield ave  
 Feller A Bennett h Tritt ave  
 " Benj F [Maudel] wks Gen T & R Co h Tritt ave  
 " Florence E student h Tritt ave  
 " Floyd wks Ak Sash & D Co h Suffield O  
 " Fred D [Leola A] branch mgr Anderson Motor Service h Anthony Wayne Hotel  
 " Loren J h 574 Kelly ave  
 " Margaret L student h 874 Kelly ave  
 " Saml S [Emma M] wks Goodyear h 874 Kelly ave  
 Fellows Clayton C [Nettie] h 834 Berwin  
 Felmy Golda clk **THE M O'NEIL CO** h Cuyahoga Falls O  
 Felsman Max E [Rose] slsmn h 561 Storer ave  
 Felstein Benj [Lena] slsmn Averill D Co h 744 Moon  
 Felt John L wks Goodyear h 237 Berman  
 Felt & Tarrant Mfg Co J C Silvester mgr adding machines 635 2d Natl Bldg  
 Felter Beatrice C student h 581 Gardendale ave  
 " Geo A [Lena A] wks Albrecht G Co h 681 Gardendale ave  
 " Kenneth A wks Albrecht G Co h 681 Gardendale ave  
 Felton Albert [Lou] engr Goodrich h 313 Fernwood dr  
 " Albert E [Marie M] wks Averill D Co h 457 Evers  
 " Chas A [Sadie M] lettercarrier h 1101 Norka ave  
 " Grace E student h 235 Viera ct  
 " Gustav J [Effe L] wks Twin Coach Co h 235 Viera court  
 " Harry C [Virginia S] wks Lake Erie B Co h 777 N Howard  
 " John A student h 313 Fernwood dr  
 " Richard C embalmer h 1101 Norka ave  
 " Willa wks 125 Overwood rd  
 Felts John S [Nellie D] wks Firestone S P Co h 711 Chester ave  
 Felver Dorth A [Faye O] gro etc 207 S Arlington h same  
 " Geo E [Helen M] wks A C & Y Ry h 27 Irene ave  
 " Mrs Louisa B (wid Geo E) h 230 S Maple  
 " Myrtle I h 230 S Maple  
 " R Ralph slsmn Allmetal W Co h 950 W Exchange  
 " Raymond O [May K] slsmn Penfield Co h 950 W Exchange  
 " Richard I engr Firestone h 950 W Exchange  
 " Vivian C clk O B Tel Co h 950 W Exchange  
 " Zena M h 230 S Maple  
 Femla Saml [Rose M] wks Mohawk Rub Co h 120 Aetna  
 Fenchel Carl [Gertrude] wks Renner B Co h 49 Fir Hill  
 " Walter J [Evelyn C] bus opr Penn-Ohio C L Co h 81 Bachtel ave  
 Fendel Chris [Margaret] wks Firestone h 1375 S Main  
 " Raymond C wks Firestone h 1375 S Main  
 Fendenhelm Mrs Ada wks Goodyear r 65 Cotter ave  
 " Charlene clk Hoover Co r 65 Cotter ave  
 " Chas E [Marie T] wks Firestone h 2089 17th S W  
 " Grant E [Bernice M] wks Palmer M Co h 1161 Kohler ave  
 " Lois I stenog J E Tankey Realty Co Realtors h 962 Oakland ave  
 " Mary clk Goodrich r 65 Cotter ave  
 " Ralph clk A & P Tea Co h Barberton O R D 3  
 " Wellington R ptrmkr Goodyear h 962 Oakland ave  
 Fender Bros (H R and J C) restr 1395 E Market  
 " Earl C [Lou B] sta attnd h 161 Fremont ave  
 " Edward A [Willie B] asst forin Purity B Corp h 131 W Buchtel ave apt 3  
 " Geo [S Elizabeth] wks Goodyear h 790 Sarcee ave  
 " Gilbert D [Dessie L] with Mutual Auto S Co h 1901 Flint ave  
 " Hurler R [Margaret] (Fender Bros) h 14 N Johns av  
 " James C [Loretta M] (Fender Bros) h 49 S Walnut  
 " Porter L wks Firestone h 14 N Johns ave  
 " Troy S with Fender Bros h 14 N Johns ave  
 Fenello Frank [Mary] wks Shullo Con Co h 1110 Woodward ave  
 Fenn Arthur J [Rosalia M] bkpr Holub I & S Co h 883 Peckham  
**FENN CARL L** [Katherine M] sec and treas Adamson Machine Co h 177 Kenilworth dr Phone UN-2691  
 " Filbert D agt Penn Mutual L I Co h Tallmadge O  
 " Geo L student h 177 Kenilworth dr  
 " Herbert E [Lois M] tallor h 1183 Lexington ave  
 " Janet L student h 1188 Lexington ave  
 " John A student h 177 Kenilworth dr

**The Bankers** **GUARANTEE** **Co.** **Abstracts and**  
**Title & Trust** **Title Insurance**

# THE COMMERCIAL PRINTING & LITHOGRAPHING CO.

## Lithographed Window Displays

696

BURCH DIRECTORY CO'S

### FENN

" Lawrence W [Mary A] h 754 Grant  
 " Mary bkpr Just-A-Mere Home & Hosp  
 Fenneman Harriet M tchr h 1076 Packard dr  
 Fenner Burch A [Emma] wks Am H R Co h 1757 Adelaide blvd  
 " Calvin r 209 Water  
 " Chas W h 1757 Adelaide blvd  
 " Clarence E [Ethel J] wks Goodrich h 6 Manila pl  
 " Clarence M h 573 Koerber ave  
 " Harwood C [Dorothea H] floor man Kresge Co h 316 Grand ave  
 Fenner & Kehres (Peter Fenner R H Kehres) billiards 2212 Manchester rd  
 " Lawrence M [Evelyn A] h 1193 Avon  
 " Marie M clk h 1757 Adelaide blvd  
 " Peter (Fenner & Kehres) h 573 Koerber ave  
 " Robt I wks Goodyear h 2222 12th S W  
 " Wm M h 573 Koerber ave  
 Fennessy Loretta V clk Goodyear Garage h 388 Brown  
 Fenning Ethel M clk Goodyear h 82 Eber ave  
 " Mrs Kathryn E (wid Henry C) h 93 Eber ave  
 Fenske Albert A [Anna J] h 552 Rhodes ave  
 " Albert R wks Hdw & S Co r 174 Willis ave  
 " August F [Anna F] wks Quaker O Co h 206 Eagle  
 " Marie C stenog Goodrich h 206 Eagle  
 " Paul E h 552 Rhodes ave  
 Fenstamaker Miles [Imogene] wks Firestone r 165 E Market  
 Fenstermacher Immanuel H [Beverly V] slsmn h 109 Gregory ave  
 " Myrl [Cleo] wks Goodyear r 299 W Chestnut  
 Fenstermaker Cleva M bkpr Hopkins Funeral Home h 547 Canton rd  
 " Ernest A student h 720 Douglas  
 " Geo [Josephine] truck dr r 268 Ira ave  
 " Lester C clk Partridge Drug Store h 720 Douglas  
 " Mrs Sadie N (wid Addison W) h 547 Canton rd  
 " Wm L [Orpha I] carn h 720 Douglas  
 Fenton Clara clk r Y W C A  
 " Earl A [Elva L] capt Fire Station No 5 h 320 Ida av  
 " Florence W student h 174 Arch  
 " Frank [Nellie] clk Goodrich h 340 Merriman rd  
 " Harold W [Evelyn F] bus opr Ak Trans Co h 800 Dayton  
 " Harry D [Audrey V] h 687 Grifton ave  
 " Howard E [Nellie C] wks Goodyear h 876 Walev ave  
 " Irvin P [Florence] wks Goodrich h 687 Grifton ave  
 " Mardelle C student h 320 Ida ave  
 " Martin H [Edna L] h 25 Green  
 " Richard student h 340 Merriman rd  
 " Richard J student h 174 Arch  
 " Robt C [Lenore] wks Seiburling R Co h 952 Dun  
 " Walter [Laura] painter h 174 Arch  
**FENTON WAITER E** [Nelle M] sec Fire Dept h 830 Avon  
 " Wm A [Cecelia J] wks Goodrich h 551 Morgan ave  
 " Wm E [Clara M] policeman Goodrich h 362 Linden wood ave  
 Fentress Arthur F wks Goodrich h 387 Grace ave  
 " Henry P [Grace C] wks Goodyear h 198 W State apt 2  
 " Mrs Sarah T (wid Geo F) h 387 Grace ave  
 Fenwick Ada A beauty shop 719 Grant h same  
 " Allan B [Helen C] (Duo-Art Shoppe) h 174 Castle blvd  
 " Augustus A h 256 Oberlin ct  
 " Cecelia I student h 256 Oberlin ct  
 " Mrs Clara M (Clara's Beauty Salon) h 334 Spicer  
 " Delmar [Eva] r 1193 3d ave  
 " Earl R student h 256 Oberlin ct  
 " Frank A wks Goodrich h 256 Oberlin ct  
 " Frank W rep Lafferty Coal S Co h Hartville O  
 " Glenn R [Clara M] slsmn h 334 Spicer  
 " Joseph P [Minnie D] wks Condrich h 111 W Long  
 " Joseph V [Dorothy V] wks Goodrich h 256 Oberlin court  
 " Leonard V [Josephine C] wks Goodrich h 256 Oberlin ct  
 " Louis H [Dolores M] wks Goodrich h 721 Amherst  
 " Lucile M wks Ohio Ed Co h 37 Merriman rd apt 6  
 " Mrs Sarah A (wid Alexander) h 719 Grant  
 " Vernon C beauty opr h 719 Grant  
 " Wm H [Mary F] h 670 Roslyn ave  
 Feola Henry h 1436 Sarah ave  
 " John [Carmella] wks Firestone h 1436 Sarah ave  
 " Thos h 1436 Sarah ave  
 Feotia Anthony J [Helen] wks Goodyear h 1404 League  
 Feranti Joseph (Valley Inn)  
 Ferbstein Betty L student h 565 N Portage path  
 " H Inc Alex Sicherman pres Harry Ferbstein vice pres and treas S J Ferbstein sec whol cigars 599 S Main

### FERBSTEIN

" Harry [Josephine R] vice pres and treas H & F Sales Corp h 565 N Portage path  
**FERBSTEIN LEE J** [Helen C] (Ferbstein & Sicherman) h 222 Twin Oaks rd apt 25 Phone HE-9437  
**FERBSTEIN & SICHERMAN** (Lee J Ferbstein Merry F Sicherman) attorneys at law 603-606 2d Natl Bldg Phones HE-6176 and 6176  
 " Sidney J [Bessie] sec H & F Sales Corp h 555 N Portage path  
 Ferdinand Alexander wks Goodrich r 28 W Crosier  
 " Alphonso r 28 W Crosier  
 " Anthony r 28 W Crosier  
 " Joseph F [Mary L] wks Firestone h 1168 Tulip ave  
 Ferency Helen h 833 Beardsley  
 " Josephine wks Frey Hand Ldry h 636 Easter ave  
 " Louis [Julla] wks Goodrich h 636 Easter ave  
 " Louis Jr h 636 Easter ave  
 " Rudolph [Mary] wks Firestone h 833 Beardsley  
 Ferencz John [Helen] wks Goodrich h 572 E Archwood  
 Ferencz John h 913 Ashland ave  
 " Stephen [Theresa] wks Firestone h 913 Ashland ave  
 Ferguson Emory R [Helen R] clk h 277 Livingston pl  
 " Joseph [Catherine] wks Goodyear h 271 Livingston place  
 " Oscar E wks Firestone r 41 Stanton ave  
 " Wm student h 271 Livingston pl  
 Ferguson See also Furginson  
 " Alex student h 2345 20th S W  
 " Anita A student h 689 Cato ave  
 " Bernard D [Minnie C] policeman Goodyear h 231 Pioneer  
 " Bert W [Mabel M] mgr Isaly Dairy Co No 11 h 175 Edward ave  
 " Chas h rear 146 Coleman ave  
 " Chas [Agnes] wks Goodyear h 1142 Ackley  
 " Chas G [Frieda] wks Ferriot Bros Inc h 173 Lake  
 " Chas J bkpr Dime Savings Bk h 56 Eber ave  
 " Chas R h 2345 20th S W  
 " Chas W paperhanger h 269 Bellewood ave  
 " Cleon O [Stephanial] sls director Greenlawn D Inc h w s Romig rd  
 " Danl [Janel] clk Goodyear h 86 MtView ave  
 " Danl jr clk Goodyear h 86 MtView ave  
 " David S h 1142 Ackley  
 " Dixie waitress **THE M O'NFIL** (O h Barbetton O R D I  
 " Donald M slsmn Peoples D Co h 55 Fber ave  
 " Edna P student h rear 1650 Enslwood ave  
 " Edward lab r 680 Edgewood ave  
 " Evelyn J student h 152 Fremont ave  
 " Forest M [Bertha A] school policeman h 79 Mosser  
 " Mrs Frances E (wid Harry L) h 75 E Tallmadge ave  
 " Frank B [Winifred A] clk A C & Y Ry h 2138 East ave  
 " Frank M [Elsie K] (Merit Products Co) h Cusa Falls O  
 " Fred J [Julia A] engr h 707 Noah ave  
 " Geo [Margaret R] const wkr h 2345 20th S W  
**FERGUSON GEORGE A** [Annes M] physician eye ear nose and throat specialist 1129 2d Natl Bldg phone FR-1122 hours 9 to 12 a m and 1 30 to 4 p m except Wednesday afternoon h 922 Mayfair rd Phone ER-2345  
 " Geo S [Susan I] wks Goodyear h 871 Bank apt 1  
 " Gilbert G clk Wildwood Pharm cy Inc h 707 Noah ave  
 " Gordon S student h 231 Pioneer  
 " Harold B h 1618 Manchester rd  
 " Harry [Irene] dr Botzum Bros Co h rear 1550 Englewood ave  
 " Harvey M [Sylvia N] clk Goodrich h 483 Malvern rd  
 " Hazel A h 269 Bellewood ave  
 " Henry wks Colonial Ins Co h rear 322 W Crosier  
 " Herschel H [E Leora] tmkpr WPA h 61 Carlton dr  
 " Hope C h 1025 Oakland ave  
 " Mrs Iola h 1170 Tampa ave  
 " Irene wks Goodyear r 16 Cambridge  
 " Iris L h 763 Boulevard  
 " Iva F h 1170 Tampa ave  
 " James H [Linnie M] mstr mech r 62 Carlton dr  
 " James R [Marjorie] wks Firestone h 2310 20th S W  
 " Mrs Joan (wid James W) h 55 Eber ave  
 " Joe r 2091 Water  
 " John B wks Goodyear h 37 N Valley  
 " John C [Daisy L] bgsmn Union Depot h 623 Chittenden  
 " John W [Edna J] wks Goodyear h 152 Fremont ave  
 " John W [Helen S] mgr Pure Oil Co h 1112 Copley rd  
 " Kathleen C student h 533 Gridley ave  
 " Kenneth E [Goldie C] wks Goodyear h 227 Goodview ave  
 " Kenneth F [Pearl E] h 79 Mosser ave  
 " Lee D [Louetta] paperhanger h 269 Bellewood ave

# FASHION PARK CLOTHES

EXCLUSIVELY AT



AKRON CITY DIRECTORY

697

## FERGUSON

" Lee R [Lorraine O] wks J B Ferguson h rear 1790 Ford ave  
 " Loman S [Edna G] wks Goodyear h 1280 Onondago  
 " Mrs Lydia h 282 W Bartzes  
 " Lynn F [Marie F] wks Goodyear h 1587 Goodyear blvd  
 " Mabel M wks Firestone h 495 Elbon ave  
 " Mae wks Firestone h 28 Stanton ave  
 " Marie W student h 570 Cuyahoga  
 " Mark [Edna] wks Anaconda Z O Dept h 689 Cato av  
 " Martha T h 689 Cato ave  
 " Mary nurse Children's Hosp h same  
 " Mary E student h 570 Cuyahoga  
 " Mrs Mina wks Firestone h 642 McKinley ave  
 " Norma E clk O B Tel Co h 56 Eber ave  
 " Phillip W [Helen D] trust dept 1st-Central Tr Co h 1029 Bloomfield ave  
 " Posie L [Rachel S] wks Goodrich h 1861 Goodyear blvd  
 " Ralph h 168 W North  
 " Ralph V [Bertha L] beauty shop 8 S Adolph ave h 413 Nash  
 " Raymond [Viola M] wks Star D M Co h 887 Douglas  
 " Robt jr [Betty L] wks Gen T & R Co h 2140 18th S W  
 " Robt O [Rhea E] wks Goodrich h 1027 Avon  
 " Russell J [Florence] clk h 304 Wooster ave apt 13  
 " Russell W h 1618 Manchester rd  
 " Ruth B stenog Dollar Store Inc h 707 Noah ave  
 " Thos J [Pearl V] clk A & P Tea Co h 375 E South  
 " Thos W [Carrie L] wks Firestone h 570 Cuyahoga  
 " W Bruce [Eva] wks Goodyear h 1618 Manchester rd  
 " Wm [Bessie F] wks Firestone h 953 Penn ave  
 " Wm [Gladya] r 29 1/2 S High  
 " Wm A jr student h 642 McKinley ave  
 " Wm H clk h 115 E Cuya Falls ave  
 " Wm M [Lucille J] clk Burkhammer's Drug Store h 61 Carlton dr  
 Fergusson David G [H Marie] wks Goodrich h rear 689 Schiller ave  
 " David H archt h 130 Marvin ave  
 " David R h 418 Bell  
 " Mrs Jessie M (wid David) h 418 Bell  
 " Kenneth W [Evelyn C] wks Goodrich h 426 Bell  
 " Lucille M student h 418 Bell  
 " Mrs Mayme F (wid David R) h 130 Marvin ave  
 " Wm W student h 130 Marvin ave  
 " Mrs Winona P h 78 Straw  
 Ferich Anton [Millina] wks B & W Co h 371 Beth  
 Ferick Mary clk Long & Cole h 1123 Atwood ave  
 Ferko Frank student h 1029 Bellows  
 " John [Julia] wks Firestone h 1029 Bellows  
 " John jr h 1029 Bellows  
 Ferian Danl P student h 634 Inman  
 " Joseph [Anna] wks Goodrich h 634 Inman  
 " Sophie J student h 634 Inman  
 Fermer Olin wks R-C-A Rubber Co r 895 Berghoff  
 Fern Leo E [Catherine H] truck dr h 1248 Chester ave  
 Fernandez Amello [Bertha J] confr 82 S Case ave h 1188 1st ave  
 " Mrs Emma (wid Anthony) h 174 E South  
 " Thos [Mercedes] wks Firestone h 321 Lease  
 Fernbach Anthony [E Marie] plbr h 718 Princeton  
 " Joseph [Lena A] contr bldr 1088 Packard dr h same  
 " Joseph A student h 1088 Packard dr  
 " Peter [Anna] h 1136 Peerless ave  
 Fernella Frank h 432 Dayton  
 " James [Mary] h 432 Dayton  
 " Jeannette student h 432 Dayton  
 " Margaret student h 432 Dayton  
 " Mike h 432 Dayton  
 Ferner Geo W wks Goodyear r Y M C A  
**FERNIS THOS A** [Margaret M] dist mgr Equitable Life Assurance Societ of U S 1201-1203 1st-Central Tower Phone FR-4187 h 931 Stadelman ave Phone JL-2320  
 Fernser Mrs Sarah A (wid Louis F) h 572 E Buchtel  
 Ferrall Harry H [Opal B] mach Goodyear h 1812 Glenmount ave  
 " Paul L h 86 1/2 Savoy  
 Ferrante Catherine student h 761 Garfield  
 " Frances h 761 Garfield  
 " Frank h 761 Garfield  
 " James C [Rose E] chauf h 483 Delmar ave  
 " Joseph h 761 Garfield  
 " Louis [Constance] restr 503 Eastland ave h same  
 " Louis [Jennie] h 761 Garfield  
 " Orlando student h 503 Eastland ave  
 " Querino h 503 Eastland ave  
 " Sebastian clk h 503 Eastland ave  
 Ferrara Genevieve student h 681 Lucille ave  
 " Giacomo h 681 Lucille ave

## FERRARO

Ferraro Domenic lab h 294 Campbell  
 " Gloaul [Mary] h 955 N Howard  
 " James W dentist 201 United Bldg h 955 N Howard  
 Ferrbee Boyd [Lola] wks Goodrich h 220 1/2 W Exchange  
 Ferreira Adelino [Amelia] wks Goodyear h 456 Weeks  
 Ferrell Mrs Agnes [Patsy s Beauty Shoppe] h 1341 E Market  
 " Mrs Anna B h 1873 Penthley ave  
 " Arthur G [Zula M] wks Firestone h 1235 Pond View  
 " Chas W [Amanda J] wks Gen T & R Co h 442 Alexander  
 " Claud W [Minnie B] h 930 Kenmore blvd apt 3  
 " Coleman auto mech r 435 Wooster ave  
 " Corlis L [Auda] wks Goodrich h rear 188 W Exchange  
 " Corwin G [Pansy V] h 474 Sherman  
 " D L r Y M C A  
 " Edna student h 877 Wooster ave  
 " Edward E [Louis] wks Goodyear r 149 S Union  
 " Ervin F [Lizzie K] electn Goodrich h 467 Gridley av  
 " Florence M h 669 McKinley ave  
 " Fred C [Jessie M] formn Windsor B & S Co h 669 McKinley ave  
 " Glenn W h 1225 Neptune ave  
 " Harrison A [Ada] wks Goodyear h 1135 Forbes ave  
 " Mrs Hazel (wid Ros) h 1274 Manchester rd  
 " James E [Anna V] wks Goodrich h 1250 Tullp ave  
 " Janet office sec **THE A POLSKY CO** h Barberton O  
 " Lewis S [Chloe] h 89 W Crosier  
 " Norvil L [Minnie M] wks Firestone h 898 Redfern av  
 " Otis E [Marian M] wks Lowenthal Co h 1033 1/2 Johnston  
 " R Eileen student h 1250 Tullp ave  
 " Raymond A [Katherine E] wks Goodrich h 1141 Joy ave  
 " Richard B meat ctr Joseph Hippli h 467 Gridley ave  
 " Robt L wks Goodyear h 354 N Adams apt 2  
 " Robt L [Emma] painter h 1269 3d ave  
 " Mrs Sadie h 354 N Adams apt 2  
 " Walter W wks Windsor B & S Co h 669 McKinley av  
 " Wm K student h 1274 Manchester rd  
 Ferrelli Tony [Margaret] h 965 Diana ave  
 Ferrers James wks Goodyear r 571 McKinley ave  
 Ferreri Frank W student h 431 Champlain  
 " Joseph wks City r 1401 Georgia ave  
 " Mary M h 431 Champlain  
 " Mrs Violet V (wid Chas) h 431 Champlain  
 Ferrero Carl h 381 N Howard  
 " Carl [Lucille] lab h 120 N Canal  
 " Phillip [Lucy] wks Quaker O Co h 199 Edward ave  
 Ferri Angelo [Nancy] wks Goodrich h 193 Oak  
 " Felix student h 193 Oak  
 " Tony h 20 Charles  
 Ferriman Mrs Bessie M musician h 1297 Goodyear blvd apt 1  
 Ferrington Walter K student h 739 Darrow rd  
 Ferriot Bros Inc G H Ferriot pres F F Ferriot sec and treas machinists 219 E Miller ave  
 " Eugene F [Dorothy A] sec and treas Ferriot Bros Inc h 510 Storer ave  
 " Mrs Florence I (wid Victor E) h 690 Ivy ct  
 " Glen H [Pauline H] pres Ferriot Bros Inc h 906 Winton ave  
 " Joseph V [Mildred] mach h 43 W Thornton  
 " Ladye F clk Liq 1st-Central Trust h 690 Ivy ct  
 Ferris See also Farris  
 " Albert G [Nelle O] wks Seiberting R Co r 1101 Florida ave  
 " Edward M h 464 N Portage path  
 " Evelyn R student h s s W Wooddale ave  
 " Fred S confr 649 S Main h 767 Cummins  
 " Henry D student h 464 N Portage path  
 " Isaac C [Odetta] wks Goodyear h 617 Sumatra ave  
 " James [Florence] wks Firestone r 107 E Mapledale  
 " Josephine J student h 34 Russell ave  
 " Marlon F h 464 N Portage path  
 " Michael [Mary] furnished rooms 651 1/2 S Main h same  
 " Nesslr wks Golden Dragon h 353 W Bowery  
 " Raymond [Lillian] chef Elk Cafe r 294 E Exchange  
**FERRIS RAYMOND W** [Henrietta D] pres and treas Portage Motor Co h 464 N Portage path Phone JE-1739  
 " Raymond W jr h 464 N Portage path  
 " Robt E h s s W Wooddale ave  
 " Robt J student h 34 Russell ave  
 " Thos [Mary] h 34 Russell ave  
 " Mrs Victoria wks Goodrich h 188 W Thornton  
 " W Albert [Eva M] h s s W Wooddale ave  
 Ferro Archie [Josephine] wks Goodrich h 1206 Brown  
 " Constance J student h 1206 Brown  
 " Leo [Mary] wks Ak Furniture Co h 170 Loda  
 " Rose C wks Goodrich h 1206 Brown



**The BILLOW Co.**  
*Funeral Service Since 1875*  
**Chapel and Office: 118-124 ASH STREET**  
**Phone Blackstone 7171**  
 ASK FOR OUR FREE BOOKLET  
**"BILLOW FUNERAL FACTS"**

**FERRO**

" Ruth wks 533 Letchworth dr  
 Ferron Wm J [Marie E] slsmn h 419 W Market  
 Ferry Anna C clk h 315 W Chestnut  
 " Henry F [Minnie L] wks Goodrich h 315 W Chestnut  
 " Ruth I h 315 W Chestnut  
 Ferse Saml [Mary] lab h 1460 W Market  
 Ferst Louis E [Marie C] plbr Goodrich h 336 Winnipeg  
 Ferstler Mary wks 960 Merriman rd  
**FERTEL LOAN CO** The Max Fettel pres Harry Levv  
 vice pres and sec Ferdinand Levy treas Theodore  
 Firestone mar credit jewelers and pawnbrokers  
 49 S Main Phone FR 2215  
 " Max pres Fettel Loan Co h Cleveland O  
 Fertig James C student h 1076 Georgia ave  
 " V Kenneth student h 1076 Georgia ave  
 " Verne K [Mae J] wks Goodrich h 1076 Georgia ave  
 Feryo Anthony wks Goodyear h 858 1/2 Exchange  
 " Geo [Evelyn M] wks Firestone h 747 Morgan ave  
 " Mrs Susan (wid Geo) h 858 1/2 Exchange  
 " Washey [Anna M] wks Goodyear r 328 S Arlington  
 Fesler Floyd E [Vivian L] slsmn Jones Olds Co h 1617  
 Hillside ter  
 " Mrs Elmira (wid Wade E) h 672 Ranney  
 " Myron D wks Goodrich h 672 Ranney  
 Fess Geo E [Frances] slsmn Conn M S Inc h 2295 7th  
 S W  
 " Mrs Irene M clk Firestone h 1760 Brown  
 " Jack student h 2295 7th S W  
 " James student h 2295 7th S W  
 " Robt student h 2295 7th S W  
 " T Lowell [Lillian] h 301 Arton ave  
 Fessenden Earl W wks Goodrich h 315 Crestwood ave  
 " Mrs Mary C (wid Cloyd) h 315 Crestwood ave  
 Fessler Arthur L [Eva M] wks Goodrich h 453 West-  
 moreland  
 " C Delbert wks East Ak Casting Co h 1223 2d ave  
 " Chas [Clara E] bldg mover 1223 2d ave h same  
 " Clyde [Edith M] h 590 S Arlington  
 " Don [Wilma] insp Obs Insp Bureau h 954 Delia  
 " Dorothy I wks Goodyear h 1223 2d ave  
 " Frank X [Ella M] lettercarrier h 830 Bloomfield ave  
 " Geo F [Anna M] shpi Goodrich h 370 S Arlington  
 " Jack F [Alice L] slsmn Anderson-P O Corp h 1023  
 W Market  
 " Jack W student h 453 Westmoreland  
 " Marjorie R student h 553 Crant  
 " Mrs Mary L h 405 Sherman  
 Festa Russell R moving van 376 S Broadway h same  
 Festerman Edward h 371 Madison ave  
 " Mrs Mary (wid Christ) h 263 W Long  
 Fesus Chas [Elizabeth] furnace dr 1035 Packard dr  
 h same  
 " Chas [Eva] h 703 Miami  
 " Chas A student h 1035 Packard dr  
 " Frank [Katie] wks Firestone h 621 Stanton ave  
 " John [Minnie] mech Conn M S Inc h 330 Bisson av  
 " Joseph h 621 Stanton ave  
 " Mary h 621 Stanton ave  
 Fetchu Joseph [Jennie] wks Firestone h 730 Gorae Blvd  
 Feterman Abe [Anna] tailor 873 S Main h 411 Woos-  
 ter ave  
 " Saml [Sarah] slsmn Richman Bros Co h 411 Woos-  
 ter ave  
 Fetherolf Lester H [Thelma F] h 300 Lloyd  
 Fetherston Mrs Della M (wid Geo T) h 603 Grace ave  
 " Geo J student h 603 Grace ave  
 " Margaret M h 603 Grace ave  
 Fetter Elmer C [Nellie E] engr h 2167 16th S W  
 " Emerson B wks Goodrich h 2167 16th S W  
 " Walter steam shovel opr h 1123 W Waterloo rd  
 Fetterhoff Paul r 573 Ripley ave  
 Fetterman James F [Rhea E] wks Gen F & R Co h 821  
 Clay dr  
 " Mrs Lulu (wid Carl) h 597 Kling  
 " Norman [Clara L] wks Ak Mat Co h 464 Kling  
 " Walter clk h 597 Kling  
 Fettes Mrs Alma wks Goodrich h 1150 Rhodes ave  
 " Lewis B r 105 W Dartmore ave  
 " Mrs Melvina h 1056 Norka ave  
 Fettinger Mrs Myrtle h 648 Johnston  
 " Orgal J [Gertrude] wks Goodyear h 648 Johnston  
 Fetty Clarence L [Emma] geological engr 2116 1st-  
 Central tower h 1150 Laird

**FETTA**

" Delores A comp opr h 1150 Laird  
 " Duane wks Central Garage Co h 573 N Firestone  
 Blvd  
 " Duane F aviator h 1150 Laird  
 " Kenneth D ball player h 1150 Laird  
 Fetzer Clyde J [Ruth A] pharm Metzger s Pharmacy  
 h 671 Nome ave  
 " Elmer J [Alma C] auto painter h w s Massillon rd  
 " Mrs Josephine L clothes pressing 534 W Market h  
 same  
 " Lyda h 1142 Kenneth pl  
 " Neal O [Lillian] h 291 Berg  
 " Mrs Sarah (wid Edry) h 1142 Kenneth pl  
 " Mrs Stella (wid Clarence) h 593 Glendora ave  
 Feuchter Mrs Charlotta (wid Henry) h 37 N Forge  
 Feudner Catherine L student h 179 Dorchester rd  
 " Grace C h 1230 N Howard  
 " Harry H [Edith A] buyer THE M O'NEIL CO h 179  
 Dorchester rd  
 " J Lloyd [Ethel H] buyer THE M O'NEIL CO h 172  
 Casterton ave  
**FEUNFR JOHN J** director THE M O'NEIL CO h  
 1230 N Howard Phone WA-1977  
 " John L Jr [Elsie B] asst buyer THE M O'NEIL CO  
 h 123 N Portage path apt 5  
 " Martha L student h 172 Casterton ave  
 Feuhner Harry C with AMERICAN TOWEL SUPPLY  
 CO r Y M C A  
 Fevas Chas [Anna] slsmn Averill D Co h 76 Mel-  
 bourne ave  
 " Helen h 333 Union pl  
 " Julia h 333 Union pl  
 " Peter [Mary] h 333 Union pl  
 Few Chas F h 278 Morning View ave  
 " Henry r 227 Kenmore Blvd  
 Fewins John [Emily A] h 551 Bell  
 Feyrer Dorothy hostess r 22 E State apt 2  
 " John H [Bella R] wks Goodyear h 472 Stiefer ave  
 Feyses Alois [Ethel] wks Goodrich h 1191 LaCroix ave  
 " Claire wks Goodrich h 1191 LaCroix ave  
 " Marlon student h 1191 LaCroix ave  
 Fezell Percy W [Julia M] wks East Ave Garage &  
 Ser Sta h 1257 Harpster ave  
 " Spurgeon C wks East Ave Garage & Ser Sta h 1257  
 Harpster ave  
 Fiala Albert M [Isabel S] slsmn Goodrich h 131 S  
 Balch  
 " Cyril F [Beulah E] agt Life Ins Co of Va h 59 S  
 Balch  
 " M LaRue student h 59 S Balch  
 " Mary A student h 131 S Balch  
 Fialat Helen R student h 685 Amherst  
 " John F wks Firestone h 635 Amherst  
 " Margaret A wks Ent Mfg Co h 635 Amherst  
 " Stephen E [Julia B] wks Goodrich h 1239 Herberich  
 Fiber Mrs Dolie (wid Wm Floyd) h rear 160 Wooster av  
 " E Paul [D May] dr Sinclair Ref Co h 488 Mohawk  
 " Mrs Elvira (wid John C) h 812 Kling  
 Fibish Robt [Emma] electn h 1260 Pond View ave  
 Fibrich Harry [Jean] wks Goodyear r 1260 Pond View  
 Ficara Anna h 975 Raymond  
 " Carl h 975 Raymond  
 " John [Rose L] wks Goodrich h 365 Sherman  
 " Joseph h 975 Raymond  
 " Mary h 975 Raymond  
 " Sara h 365 Sherman  
 " Tony [Rose] h 975 Raymond  
 Ficele Joseph [Anna] (Palace Shoe Repair) h 779 Hazel  
 Fichter Adolph W [Grace E] slsmn h 777 Winton ave  
 " Annette M student h 706 Crosby  
 Fichter & Brooker (J A Fichter H A Brooker) archts  
 706 Crosby  
 " Dorothy student h 777 Winton ave  
 " Edward J [Margaret] sta atdt h 138 Evers ave  
 " Frank [Hilda T] clk Shaffer L Co h 151 Wheeler  
 " Gerald F h 151 Wheeler  
 " J Adam [Mary L] (Fichter & Brooker) h 706 Crosby  
 " Lucille K h 706 Crosby  
 " Mrs Pearl A h 2263 7th S W  
 " Ruth I student h 151 Wheeler  
 Fichtner John A [Lucille M] wks Goodyear h 1377  
 Brandon ave  
 " Joseph B [Josephine] wks Renner Brew Co h 226  
 Jewett  
 " Joseph B [Madge B] with Am V P Co h 405 Orlando  
 " Ralph V wks Sumner Co h 226 Jewett  
 " Robt J clk h 405 Orlando ave  
 Fick Joseph J [Florence L] wks B & W Co h 2493  
 28th S W  
 Fickelsen Clarence [Stella M] wks Goodrich h 254  
 Cranz pl  
 " Floyd E [Josephine M] wks R B Thorn h 674 Dayton  
**FICKES C F MACHINE CO** C F Fickes propr cylin-  
 der regrinding and general machine work fly  
 wheel starter gears furnished and applied while  
 you wait 568 S High Phone BL 9714 (See page 88)

# THE CENTRAL ASSOCIATED REALTY CO. 1622 FIRST-CENTRAL TOWER

SUNSET VIEW SUBDIVISION - The Ideal Location for your Home in a Strictly High-Class Residential District

AKRON CITY DIRECTORY

699

## FICKES

" Chas h rear 974 Kenmore blvd  
**FICKES CHARLES F** [Doris C] propr C F Fickes Machine Co h 2602 Grant ave (C F) Phone WA-5947

" Mrs Franc E (wid Paul) h 738 Johnston  
 " Mrs Freda I h 1927 Englewood ave  
 " Gerald E [Marguerite] clk h 650 Carpenter  
 " John lab h rear 974 Kenmore blvd

**FICKES JOHN F** [Minerva] with C F Fickes Machine Co h 246 McGowan Phone HE 8469

" John M h 800 Walsh ave  
 " Karl L [Elizabeth K] with Goodyear h 22 Rhodes ave apt 304

" Lawrence L [Fsther G] drftsmn Firestone h 626 E Tallmadge ave

" Ralph O wks Goodyear h 648 Carpenter  
 " Robt W wks Goodyear h 648 Carpenter  
 " Russell W r 1140 1st ave

" Saml H [Rose E] wks Firestone h 48 Russell ave

" Wm O [Nannie M] carp h 648 Carpenter

Fickel John M [Myrtle] r 516 Elbon ave

Fiddeke Geo H wks Ak Mirror & G Co h 78 E Maple-dale ave

Fidelholtz Oscar [Freda] auto wrecking h 792 Storer av

Fidelity Adjustment Co S B Berk mgr collections 827 2d Natl Bldg

**FIDELITY & CASUALTY CO** Harry Williams Agency Inc gen agents 811 2d Natl Bldg Phones BL-8101 and 8102

**FIDELITY & DEPOSIT CO** of Maryland McIntosh-Bowers-West Co gen agents 148 S Howard Phones HE-2127 and 2128

" Investment Assn L D Carter mgr 202 Ohio Bldg

Fider Mrs Alice M (wid John C) h 396 Campbell

" Richard M wks Water Wks h 396 Campbell

Fidler Harrison C [Frances E] sec Akron Coal Merchants Credit Exchange Inc h 29 Vesper

Fieberger Mrs Josephine (wid Frank) h 151 Borton ave

Fiedorowicz Frank [Frances] (F & W Garage) h 170 Hamilton ct

Fiegly Harry H [Alice J] h 1094 Grant

" Harry K student h 1094 Grant

Fiel John H [Gertrude] custodian Alcazar Apts h 627 W Market apt 1

" Louis A [Beatrice] h 2269 East ave

" Ronald student h 2269 East ave

Field Albertus B [Emma] wks Firestone h 1156 La-Croix ave

" Archie W [Jennie M] h 444 Selzer

Field & Austin (F D Field Rufus Austin) auto repr 493 Locust

" Barbara V student h 693 Wooster ave

" Betty A student h 1257 Grant

" Mrs Caroline S asst Drs Luce and Davis r 868 Avon

" Chas E [Abbie H] h 2120 Ridgewood rd

" Chas H [Viola B] printer h 693 Wooster ave

" Chas H jr student h 693 Wooster ave

" Earl T wks Col Suit Co h 2127 13th S W

" Forest D [Bertha] (Field & Austin) r 206 W Chestnut

" Forrest E [Susan H] auto mech h 2127 13th S W

" Frank F [Anna M] slsmn J H Stucker Inc h 1257 Grant

" Franklin P [Virgie M] wks Goodyear h 74 E Catawba ave

" Geneva C h 218 Smith apt 5

" Harold W [Elsie] insp h 1858 Adelaide blvd

" Jesse W slsmn Esselburn & Ellis Inc r 658 S Main

" Mrs Jessie h 1197 Burkhardt ave

" John A [Margaret] with Ohio Ed Co h 1172 Manchester rd

" Kenneth sign writer h 1197 Burkhardt ave

" Leo L [Irene B] wks Goodrich h 615 Lakewood blvd

" Mrs Lucy h 206 W Chestnut

" Nelrose student h 874 Chalker

" Mrs Tullie G (wid Mandred L C) h 1257 Grant

Fielder Wm E [Mabel I] wks Goodrich h 596 Sherman

Fielding Alfred W [Olga M] wks Goodrich h 1150 Riverside dr

" Mrs Caroline B (wid Joseph) h 267 Westwood ave

" Hollis [Darlene E] wks Firestone h 1132 Dietz ave

" James S boilermrkr r 435 Pearl

" Mrs Jane E (wid Verney) h 1052 Martin ave

" John H [Florence] chemist Goodyear h 878 Greenwood ave

" John H [Jimmie F] wks Goodyear h 1668 Ottawa av

" Marjorie clk Goodrich h 503 Fairfield ave

" Mildred bkpr Peacock Cleaners & Dyers r 446 W Market

" Minnie r 1014 LaCroix ave

Fieldman Frank J slsmn Grand U Tea Co h East Liberty O

Fields H Levy mgr millinery 124 S Main

Fields Aaron [Alta] carp h 344 Alpha ave

" Aaron E [Nellie P] wks Goodyear h 703 Canton rd

" Arthur [Almeda] lab h 752 Edgewood ave

WE BUILD GOOD WILL WITH  
 GOOD FUEL and GOOD SERVICE  
**SWARTZ-CONVERSE Corp.**  
**COAL - COKE**  
 70 EAST SOUTH ST. PHONE BLACKSTONE 3101

## FIELDS

" Carl A [Veronica A] wks Beacon Journal h 44 Goodwin ave

" Claire H [Willma I] wks Universal Chem Corp h 657 Blaine ave

" Clyde A [Grace A] wks Biggs B W Co h 657 Blaine

" Edward [Kathleen] wks Firestone r 797 Harvard

" Electa dressmkr r 425 Reed ave

" Elizabeth h 344 Alpha ave

" Elmer E lab h 387 Livingston

" Eugene T [Pauline] wks Goodrich h 313 Pine

" Frank clk h 44 Goodwin ave

" Frank R [Maudell] slsmn h 223 Gale

" Fred h 387 Livingston

" Geo [Eva] wks Goodyear h 240 Oberlin ct

" Giles [Florence L] wks Mohawk R Co h 233 Kelly av

" Handsom [Fthel] wks Wise F Co h 269 James

" Harry N wks Goodyear h 387 Livingston

" Holhe W [Elizabeth L] wks Goodyear h 26 Detroit

" Howard F [Agnes B] wks Minnesota M & M Co h 63 1/2 W Crosier

" Inez wks Firestone h 1305 Curtis

" James auto washer r 54 N Valley

" James [Lydia] lab h 387 Livingston

" James O [Frances] h 1243 Hart

" John clk Union News Co h 44 Goodwin ave

" John R wks Minnesota M & M Co h 63 1/2 W Crosier

" Joseph wks Goodrich r 783 Amherst

" Joseph C [Leona C] wks Goodrich h 82 Carlton dr

" Juanita L h 361 Weeks

" Kate h 344 Alpha ave

" Mrs Lola (wid Oliver) h 361 Weeks

" Mrs Luella h 147 Spring

" Marguerite student h 344 Alpha ave

" Martha wks 428 E Catawba ave

" Mary clk h 103 N Adolph ave apt 3

" Mary h 44 Goodwin ave

" Paul L [Rose M] bus opr Ak Trans Co h 1157 Neptune ave

" Peggy L clk Goodyear h 798 I overs lane apt 1

" Robt [Georgia] walter Ak City Club h '96 Livingston

" Ruth h 344 Alpha ave

" Mrs Sarah (wid Saml H) h 1333 Moore

" Stanley N [Patsy] wks Firestone r 132 Palmer

" Thos K h 387 Livingston

" Rev Timothy [Amanda] pastor MIZION Holiness Ch h 1243 Hart

" Warren P r 521 Seth ct

" Wm L [Edith] wks Goodyear r 557 Talbot ave

Fleler Ernest auto mech r 31 N Broadway

Fler Adam C [Ruth] wks Goodyear h 531 Brittain rd

" Mrs Anna (wid J Henry) h 567 McKinley ave

" Christopher wks Goodyear h 567 McKinley ave

" James M [Nelle E] wks Goodyear h 531 Brittain rd

" John F [Catherine] wks Goodyear r 1357 Newton

Fiers N Pearl tchr h 2169 15th S W

" Mrs Valerab R (wid Wm H) h 2169 15th S W

Fietz Mrs Lillian h 215 E Exchange

" Mrs Susanna h 830 Berwin

Fife Mrs Bertha M h 32 Cole pl

Fifer Audley E [Mav L] wks O B Tel Co h 979 Blsson

" Mrs Catherine (wid James M) h 732 W Bowery

" Chas J [Viola S] auto serv sta 1034 Grant h 214 Locust

" Gerald B student h 1135 5th ave

" Howard D [Ida M] wks Goodyear h 1135 5th ave

" J Lowell student h 665 Hazel

" James A [Edna A] wks Goodyear h 665 Hazel

" Mrs Laura h 580 Oxford ave

" Madeline A tchr h 665 Hazel

" Marcell A tchr h 665 Hazel

" Mildred R stenog Goodear h 1135 5th ave

" Warren F wks Goodyear h 1135 5th ave

**FIFTY YEAR CLUB** organized 1927 A J Guth pres John A Botzum sec Geo T Whitmore treas 319 Water

Figard C Rodney [Georgia E] meat ctr Vito Spada h 497 E Archwood ave

" Clarence [Minnie M] wks Goodyear h 497 E Archwood ave

Figel Ann waitress h 1030 Kling

" John [Marv] h 1030 Kling

" Peter h 1030 Kling

" Stella wks Goodrich h 1030 Kling

# THE DAUNTLESS PLUMBING & ELECTRIC CO. 18-22 E. State St. PHONE

## "NORGE" AND "FRIGIDAIRE" ELECTRIC REFRIGERATION Franklin 8109

700

BURCH DIRECTORY CO'S

### FIGG

Figgs Roddie B [Francis] wks Goodyear h 1810 Adelaide blvd  
 Fightmaster Joseph F h 309 E Crozier  
 Figley C Chas [Myrtle V] slsmn h 526 Dayton  
 Figliola Leo [Vincenza] wks Goodrich h 869 Leonard  
 Figola Anna clk Goodyear r 248 Rhodes ave  
 " Mary clk Goodyear r 248 Rhodes ave  
 Figusch Mrs Virginia B wks Gen F & R Co h 1297 Goodyear blvd apt 5  
 Figush Mrs Elta (Sherwood Hotel) h 21 N Broadway  
 Finn Frances J stenog J L Smith Inc h 439 Butler ave  
 " Jacob wks Natl Sheardizing & M Co h 439 Butler  
 " Jacob [Margaret] wks Orn I W Co h 1011 Leroy ave  
 " Lena nurse St Thomas Hosp h 439 Butler ave  
 " Max [Frances] wks Baker-McM Co h 439 Butler ave  
 Fikarra Buster h 131 W Center  
 " Domico h 426 W Bowery  
 " John A h 131 W Center  
 Filke B Paul [Evelyn D] food products distr 1264 3d ave h same  
 " Benj F [Lida M] h 1268 3d ave  
 " Byron Y [Margaret] h 1043 Johnston  
 " C Dale [Lillian R] slsmn Young Investment Co h 1268 3d ave  
 " Chas H [Leona] wks Goodyear h 1206 5th ave  
 " Herschel N wks Goodrich h 308 Fount ain  
 " Mrs Isabel V clk h 48 S Walnut apt 1  
 " John L clk Goodrich h 283 Merriman rd  
 " Mary L clk Am H R Co h 654 Hanney  
 " Mrs Melissa (wid Adam W) h 1041 Johnston  
 " Waldo E with Goodrich h 1225 N Howard  
 " Wm h 1206 5th ave  
 Fikes Betty h 222½ Furnace  
 " Chas F [Bennie] wks Firestone h 448 I Livingston  
 " James [Ella M] lab h 222½ Furnace  
 " James Jr h 222½ Furnace  
 Filarsky Ann h 336 Theodore  
 " Elizabeth student h 336 Theodore  
 " Joseph [Mary] wks Firestone h 336 Theodore  
 " Joseph Jr wks Ent Mfg Co h 336 Theodore  
 " Margaret student h 1016 Brown  
 Filaseta Ralph [Rosa] h 382 Baldwin rd  
 FILEBY CHAS D [Helen M] (Star Printing Co) h 13 Kirkwood ct Phone FR-9623 office Phone BL-8626  
 " Harry S [Doris J] clk Wise Furnace Co h 116 Myers ave  
 Filcaske Mrs Wilhelmina (wid Anton) h 258 Cranz pl  
 File Mrs Ethel (wid Moses) h 755 Clay dr  
 " Gabriel [Rose] wks Goodyear h 1012 Coventry  
 " Helen M wks Col Ins Co h 755 Clay dr  
 " Margaret A wks Joseph Listar h 765 Clay dr  
 " Stephen wks R H Freitag Mfg Co h 755 Clay dr  
 Filer Saml R [Elno A] engr Firestone h 432 Noble ave  
 " Thos J student h 212 Russell ave  
 Files Winford [Stella] wks Goodyear r 419 Whitnes av  
 Filley Wm student h 338 Howe  
 Filiatreau Agnes student h 756 Excelsior ave  
 " Mrs M Lema (wid Jackson C) h 756 Excelsior ave  
 " Polly wks A Buxbaum Co h 756 Excelsior ave  
 " Robt wks A Buxbaum Co h 756 Excelsior ave  
 Filmon Thos [Elizabeth] wks Natl R M Co h 900 Brown  
 Filing Mrs Caroline waitress h 687 LaFollette  
 " Joseph [Mary] wks Goodyear h 511 W South  
 " Joseph Jr h 511 W South  
 " Mfg Co Mitchell Filing mgr sporting goods 1135 Taylor  
 " Michael [Stella] wks Goodyear h 1150 Taylor  
 " Mildred A student h 509 W South  
 " Mitchell A mgr Filing Mfg Co h 509 W South  
 " Nicholas h 511 W South  
 " Phillip [Rose] wks Natl R M Co h 509 W South  
 " Rose M h 511 W South  
 Filip Paul [Paulina] h 474½ Stanton ave  
 Filippina Apartment 207 Carroll  
 Filippone Joseph [Josephine F] brklyr h 531 Upton  
 " Leonard [Anna] contr bldr 1218 N Main h same  
 Fills Nick [Anna] h 1287 3d ave  
 Fillos Nick wks Willard Pool Room h 144 Fulton  
 Filko Andrew [Zuzanna] wks Firestone h 1051 Baltimore ave  
 " Andrew Jr h 1051 Baltimore ave  
 " John student h 1051 Baltimore ave  
 " Kathryn student h 1051 Baltimore ave  
 " Paul h 1051 Baltimore ave  
 " Sue student h 1051 Baltimore ave  
 Fillos Michael [Thillie] wks Miller R Co h 1228 Sherman  
 Filler Louis A [Irene E] station examiner Postoffice h 302 Merriman rd  
 Filley Florence E h 10 E Cedar  
 " Lois clk Goodyear h 232 S Portage path  
 Fillion Anna clk Imp El Co h 156 Halstead  
 " Edward V [Clara] wks Ohio Edison Co h 432 Power  
 " Grieda M h 432 Power  
 " Martin wks Goodrich h 156 Halstead

### LILLIAN

" Phillip [Anna] wks Firestone h 156 Halstead  
 " Phillip Jr wks Goodrich h 156 Halstead  
 Fillingier Clyde E [Inora B] slsmn h 641 Brown  
 Fillion Cecelia M clk THE A POLSKY CO h 237 E Glenwood ave  
 " Dorenda h 83 Southampton  
 " Francis W wks Read-B Co h 237 E Glenwood ave  
 " John E [Margaret M] wks Mayflower Hotel r 87 Arch  
 " Mrs Katherine E (wid Dyer V) h 237 E Glenwood  
 Fillion A Ray [Bonalee] wks Firestone h 2237 8th S W  
 Fillos Christ (New Deal Lunch) r 24 N Summit  
 " Nick [Mabel] billiards h 144 Fulton  
 Fimmen Leo R [Mary] wks Goodrich h 163 Tarbell  
 Fimple Geo W h 14 Florida pl  
 Finamore Ann wks Miller R Co h 1019 N Main  
 " Carl (Venetian Grille) confr 1021 N Main h 1019  
 " Elizabeth h 1019 N Main  
 " Grace h 1019 N Main  
 " Minnie student h 1019 N Main  
 " Rossa [Rose] (Venetian Grille) h 1019 N Main  
 Finan Chas A [Mary C] wks Penna R R h 21 E Voris  
 " Frances h 21 E Voris  
 " Jerome P [Pearl G] wks Ak Paper Prod Co h 160 Lawrence ct  
 " Martin h 21 E Voris  
 " Raymond wks Goodrich h 21 E Voris  
 Finance Extension Corp H J Houser mgr colls 315 Everett Bldg  
 Fincannon Thos J [Catherine H] wks Firestone h 544 Sherman  
 Finch Albert H wks Buxbaum Co h 10 Anaconda ave  
 " Albert J [Poppy] wks Firestone h 587 Villa ave  
 " Chas W [Evelyn S] wks Firestone h 523 Floyd ave  
 " Clarence E [Clleta E] barber 356 Reed ave h 352 same apt 1  
 " Ernest [Mary J] h 328 S Arlington  
 " Harley W [Millie M] bus opr h 938 Bye  
 " Joseph [Anna E] wks Firestone h 10 Anaconda  
 " Mrs Margaret (wid Albert) h 866 Peerless ave  
 " Phillip [Rhea M] barber 356 S Arlington h 1313 4th ave  
 " Raymond H [Martha A] barber 264 Brown h 465 Vine  
 " Reginald h 325 5th ave  
 " Saml h 328 S Arlington  
 " Wm L [Flossie E] wks Buxbaum R Co h 570 Upson  
 Fincham Mrs Alma F h 69 W South  
 " Clara M h 69 W South  
 " Lorena F h 69 W South  
 Fincher Berdie wks Killian Mfg Co h 1248 S High  
 " Ernest J [Beatrice] h 1248 S High  
 " Geo W [Lemna] wks Firestone h 1123 S High  
 " James C [Belle] rigger Goodyear h 272 Miles  
 " S Jackson [Amanda] h 1248 S High  
 " Wrector O auto mech h 1248 S High  
 Finck J G clk B & W Co r 1107 W Wilbeth rd  
 Findley Danl L clk Krosner G & B Co h 752 Dayton  
 " Elza B [Mary E] wks Goodyear h 465 StLeger ave  
 " James L [Gertrude E] wks Firestone h 409 Birchwood ave  
 " Paul [Elizabeth H] policeman Goodyear h 56½ Savoy  
 " Rena r Y W C A  
 Findly Chas W wks United Co r 176 W Bowery  
 " Mrs Elizabeth seamstress Yeager Co h 572 Blaine  
 Fine s Exchange Fruit Market Inc, Morris Fine pres, Mrs Belle Soos vice pres, Danl Soos sec, w s S Arlington cor E Waterloo rd  
 Fine Milton H with Fine's Exchange Fruit Market Inc 907 Mercer ave  
 " Morris pres Fine's Exchange Fruit Market Inc h 907 Mercer ave  
 Finefrock Oscar E [Margaret M] wks City I & C Co h 700 Blaine ave  
 Finegan Chas [Edith] wks Firestone r 1155 Marcy  
 " Clare D [Ethel M] slsmn Ak P Milk Co h 2236 23d S W  
 " Clare E musician h 2242 7th S W  
 " Earl A [Hilda A] wtkm h 2242 7th S W  
 " Edwin student h 2124 6th S W  
 " Frank H [Edna] h 2124 6th S W  
 " Mrs Hilda A florist 2242 7th S W h same  
 " Patricia E student h 2242 7th S W  
 " Robt E [Maria J] paper hngr h 2124 6th S W  
 " Vaun E bkpr Ak P Milk Co h 2236 23d S W  
 Finell Anthony M [Esther M] wks Goodyear h 977 Concord ave  
 " Paul A student h 977 Concord ave  
 Fineman Harry [Anna E] agt Met Life Ins Co h 133 Hollinger ave  
 " Lois W student h 133 Hollinger ave  
 " Ruth B student h 133 Hollinger ave  
 Finger Alfred C [Olive M] slsmn McTaggart Bros Inc h 69 N Highland ave  
 " Hubert P [Evelyn M] wks Goodyear h 1457 Shatto  
 " R shopper THL M O'NEIL CO h Dover O

**FINKE**

Finike Edith clk r 585 W Market  
 Fink A Rodney [Agnes B] serv mgr City Chev Co h 321 Black  
 " Mrs Anna F (wid Chas E) h 108 W Crosier  
 " Arthur W [Marie] city fireman h 193 Crosby  
 " Bernard K [Dorothy S] slsmn Met L I Co h 859 Copley rd apt 2  
 " Bernard P wks Firestone h 909 N Firestone blvd  
 " Mrs Christina (wid Oliver R) h 1001 Celina ave  
 " Mrs Clara E (wid Harry C) h 792 Avon  
 " Clarence E [Zelda I] mach Bridgewater M Co-h 895 Princeton  
 " Mrs Edith M clk Rutledge D Co No 8 h 980 Bailey  
 " Edward A [Catherine] h 108 W Crosier  
 " Eugene clk h 1025 W Bowery  
 " Frances E asst Dr J R Nelson h 792 Avon  
 " Fred W [Irene] wks Goodrich h 761 Brown  
 " Geo J [Della C] h 392 Livingston  
 " Mrs Grace M (wid John F) h 532 Douglas  
 " Harold E dry ctnr Atlas G Clnrs r 1001 Celina ave  
 " Harry [Felic] h 108 W Crosier  
 " Harry D [Marv E] h 909 N Firestone blvd  
 " Harry E wks Goodyear h 191 Ellwood ave  
 " Harry R [Ethel] formn h 15 E South  
 " Harvey H [Bertha S] lunch room 1025 W Bowery h same  
 " Henry A wks Goodrich h 2212 21st S W  
 " Herbert H clk Goodrich h 895 Princeton  
 " J Wm truck dr h 909 N Firestone blvd  
 " Jack O [Reathel M] wks Firestone h 86 E Emerling  
 " Joseph H rubwrk h 2338 16th S W  
 " Kathryn wks 1357 Jefferson ave  
 " Mrs Laura D h 3603 E Exchange  
 " Lawrence W [Eleanor M] clk h 210 E Buchtel ave apt 3  
 " Leon clk r 83 W Market  
 " Marjorie A student h 532 Douglas  
 " Raymond L h 108 W Crosier  
 " Robt C [Mamie] wks Firestone h 1010 Merton ave  
 " Robt O student h 843 Sherman  
 " Roy D [Mary I] wks Goodrich h 926 Redfern ave  
 " Shirley L slsmn City Chev Co h 191 Ellwood ave  
 " Solomon M [Ethel] h 505 Wooster ave  
 " Mrs Stella M h 191 Ellwood ave  
 " Wm F [Helen] sign painter h 911 Mercer ave  
 " Wilma A student h 2212 21st S W  
 Finkel Abraham h 530 Talbot ave  
 " Mrs Anna h 624 Euclid ave  
 " Harry [Bertha] gro 528 S Arlington h 530 Talbot  
 " Hyman student h 530 Talbot ave  
 " Max student h 530 Talbot ave  
 " Patrick h 771 Chaiker  
 " Saml [Blanche] (Perkins Sq Market) h 568 Douglas  
 " Sonny [Rose] electn h 716 Euclid ave  
 " Wm [Pauline] (Perkins Sq Market) h 568 Douglas  
 Finkelstein Adolph [Anna] walter A Finkelstein h 1565 Hillside ter  
 " Amler restr 172 Brittain rd h 1565 Hillside ter  
 " Roselle clk h 1565 Hillside ter  
 " Saml T student h 1565 Hillside ter  
 Finkle Benj dr Times-Press  
**FINKLE F WEAVER** [Etta B] (Finkle & McChesney) h 720 Hillside ave Phone JE-8062  
**FINKLE & MCCHESNEY** (E W Finkle Mark F McChesney) attorneys at law 706 Akron Sav & L Bldg Phone HE-2211  
 Finkley Helen I student h 59 N Summit  
 " Norma M h 59 N Summit  
 " Robt [Lottie] wks Goodrich h 647 1/2 Edgewood ave  
 Finks Lulu M cashr Yeager Co h 836 Wall  
 Finlaw Lawrence A h 1439 Honadle ave  
**FINLAYSON HUGH S** [Hildegard W] pres and treas Akron Oil Heating Co h 716 Noble ave, Phone JE-7034  
 " Mary nurse Children's Hosp h same  
 Finley Agnes M wks Goodrich h 777 Leo  
 " Clarice E student h 435 Lindenwood ave  
 " Clay C [Letha M] wks Goodyear h 1354 Arnold ave  
 " Corinne clk THE M O'NEIL CO h 414 Kirm ave  
 " Danl clk Kroger G & B Co h 762 Dayton  
 " David L [Bertha M] wks Goodrich h 435 Lindenwood ave  
 " Doris wks Goodyear r 374 E Buchtel ave  
 " Mrs Emma B (wid Wm S) h 414 Kirm ave  
 " Ernest C [Agnes R] wks Firestone h 242 Bellini ct  
 " H Stanley with Union Depot h 414 Kirm ave  
 " Harry M h 1319 E Market  
 " Harry M jr student h 875 E Market  
 " Mrs Isa D h 875 E Market  
 " J Frank [Catherine] salesman Weather-Seal Co h 551 Carpenter  
 " Leroy F [Cecil] wks Goodyear h 777 Leo  
 " Leslie W [Grace A] shipper Mohawk R Co h 1125 4th ave  
 " Lois E student h 435 Lindenwood ave  
 " Mrs Mary h 762 Dayton  
 " Miles T wks Goodrich r rear 68 E Cuya Falls ave  
 " Miss Myrtle r 617 Crosby

**FINLEY**

" Offie W h 1354 Arnold ave  
 " Paul D [Margaret K] wks Goodrich h 1370 Aster  
 " Paul R [Caroline E] (Queen Sweeper Co) h 26 E Tallmadge ave apt 106  
 " Raymond student h 1354 Arnold ave  
 " Raymond J [Eleanor W] atty Goodyear h 897 Stadelman ave  
 " Rex student h 1354 Arnold ave  
 " Thos E [Mabel] wks Goodyear h 736 Edgewood ave  
 " Wilda M h 1354 Arnold ave  
 Finn Anshull sec Diamond Candy & T Co h 625 Parkdale dr  
 " David [Sarah] vice pres and treas Diamond Candy & T Co h 525 Parkdale dr  
 " Edna A wks 963 Genesee rd  
 " Emmet J wks Goodrich h 700 Fern  
 " Gerald J h 672 Rhodes ave  
 " Mrs Grace A h 672 Rhodes ave  
 " Helen C h 700 Fern  
 " Hyman [Minnie] pres Diamond Candy & T Co Inc h 525 Parkdale dr  
 " Jacob [Elizabeth] pres Diamond Distributing Co Inc h 900 Whittier ave  
 " James P [Shirley E] pipeftr Goodyear h 169 Roger ave  
 " John slsmn Ak Maytag Co r 671 Grant  
 " Michael [Myrtle M] wks Selberling R Co h 700 Fern  
 " Morris student h 525 Parkdale dr  
 " Robt J h 700 Fern  
 " Rose E elev opr 1st-Central Tower h 700 Fern  
 " Wm M h 700 Fern  
 Finnann Gladys A wks 139 Overwood rd  
 Finnegan Edward P [Helen E] wks Quaker O Co h 666 Patterson ave  
 " Mrs Ella A (wid Wm J) h 2113 6th S W  
 Finnelli Leonard [Lucy] gro 476 Livingston h same  
 Finnerty Mrs Adelaide (wid John) h 729 Polk ave  
 Finney Albert O [Ella R] wks Goodrich h 772 Coburn  
 " Mrs Annie (wid Robt) h 767 Raymond  
 " Benell h 649 1/2 Edgewood ave  
 " Mrs Besse S (wid Bert S) h 835 E Buchtel ave apt 7  
 " Buford [Helen] wks Goodrich h 217 1/2 Carroll  
 " Chas T [Lenora E] slsmn h 772 Coburn  
 " Edith office clk THE M O'NEIL CO h Cuya Falls O  
 " Eastoria student h 773 Euclid ave  
 " Ethel student h 74 Rosalind ct  
 " Frank G [VerA V] wks DeLuxe Cleaners h 1208 4th ave  
 " Geo wks Goodyear h 835 E Buchtel ave apt 7  
 " Harry J [Bertha L] wks Firestone h 113 Schafer  
 " Mrs Hazel : 1113 Ackley  
 " Henrietta h 773 Euclid ave  
 " Howard student h 773 Euclid ave  
 " John H [Mattie] wks Atlantic F Co h 773 Euclid  
 " Lemon wks Goodrich h 649 1/2 Edgewood ave  
 " Mary C stenog h 410 Grand ave  
 " Mary H prin Henry School h 853 N Howard  
 " Mrs Michal S (wid Wiloy) h 853 N Howard  
 " Myron S [Cornelia] auto mech r 422 Livingston  
 " Maj N B with Goodrich r Portage Hotel  
 " Norman C [Jessie A] wks Goodrich h 954 Stanwood  
 " Paul R [Ottie] lettercarrier h 1725 Marks ave  
 " Ralph B [Marie M] wks Goodyear h 157 1/2 Malasia  
 " Sanford [Edna] h 74 Rosalind ct  
 " Wilda h 74 Rosalind ct  
 " Wm h 74 Rosalind ct  
 " Wm L [Jane C] acct h 410 Grand ave  
 " Wm L Jr student h 410 Grand ave  
 " Wm N wks Mohawk R Co h 1208 4th ave  
 Finnie Louis student h 900 Home ave  
 " Peter [Harriet] h 900 Home ave  
 Finnin Alice C lab tech StThomas Hosp h 1070 5th ave  
 " Helen C comp opr Firestone r 1365 Grant  
 Finta Joseph [Anna] wks Firestone h 581 Morgan ave  
 " Joseph jr [Ruth I] wks Ent Mfg Co h 681 Morgan  
 Flnto Steve [Mary] h 1254 Manchester rd  
 " Steve jr h 1254 Manchester rd  
 Finzel Fern student h 429 Celtic  
 " Joyce student h 429 Celtic  
 " Maxine student h 429 Celtic  
 " Nelson [Blanche] wks Firestone h 429 Celtic  
 Flocca Amedeo F wks Goodrich h 268 E Tallmadge ave  
 " Carl A [Fedella P] wks Firestone h 414 Dayton  
 " Carl V wks Goodrich h 1092 Marne  
 " Mrs Caroline (wid Michael A) h 1092 Marne  
 " Coriolano [Mary C] h 1048 Oakland ave  
 " John student h 414 Dayton  
 " John S wks Firestone h 1092 Marne  
 " Joseph A [Anna] slsmn h 137 W Cuya Falls ave  
 " Paul A student h 268 E Tallmadge ave  
 Floridmondo Salvatore wks Goodyear h 434 Windsor  
 Fiorella John V h 722 Grant  
 " Joseph [Josephine] barber 722 Grant h same  
 " Joseph jr h 722 Grant  
 " Russell h 722 Grant  
 Fiorelli Al [Elsie M] grocer h rear 167 Vassar  
 " Guido [Margaret M] formn Goodrich h 1195 Herman ave

# THE STANDARD MORTGAGE CO. REAL ESTATE LOANS

601 FIRST-CENTRAL TOWER

Phone HEmlock 5194

702

BURCH DIRECTORY CO'S

## FILORELI

" Martin [Santina] gro 219 Wooster ave h 674 Amherst  
 " Merle P [Alice L] wks Stone & Grill h 791 Leonard  
 Florello Ross [Laura] bus opr h 141 Hop  
 Florentin Bart [Antoinette] confr 136 E Exchange h same  
 Florese Frank lab h 508 Bell  
 Florillo Joseph h 795 Clifford ave  
 Fire Robt h 1506 Wildon ave  
**FIREMAN'S FUND FIRE** of San Francisco Roy B Woodruff insurer 50 S Summit Phone JE-5715  
 Fireside Coal Co (W J Atkins) 1665 Englewood ave  
 Firestone Arden E [Elizabeth E] (Hutchison & Firestone) h 305 Crosby  
 " Cleaners, D S Firestone mgr 491 Douglas  
 " Clinton D [Viola M] with Firestone h 185 N Firestone blvd  
 " Clinton D jr student h 185 N Firestone blvd  
 " Club House H G Godley mgr  
 " Danl S [Sarah G] mgr Firestone Cleaners h 738 Mallison ave  
 " Elizabeth I student h 1255 W Market  
 " Emma R wks Firestone h 1395 Grant  
 " End student h 516 Bacon ave  
 " Evelyn J stenog h 65 Mayfield ave  
 " Farms rear 1251 W Market  
 " Geo W [Phoebe J] h 1013 Dover ave  
 " Mrs H Rose (wid Henry) h 491 Firestone  
 " Harry [Frances] h 491 Douglas  
 " Harvey S [Ida E] with Firestone h 1255 W Market  
 " Harvey S jr [Elizabeth P] with Firestone h 50 Twin Oaks rd  
 " Mrs Helen (VanHorn Beauty Parlor) h 970 N Firestone blvd  
 " Henry E [Edna M] gro etc 467 E Exchange h 1040 W Exchange  
 " Herbert L [Margaret M] real est 1212 Akron S & L Bldg h 65 Mayfield ave  
 " Idabelle Nurses Home (City Hospital) 39 Arch  
 " John J [Sallie M] painter h 313 Winnipeg  
 " John R [Ada E] painter 1074 Berwin h same  
 " Josephine S clk Goodrich h 65 Mayfield ave  
 " Leonard K [Polly] with Firestone h 1964 Stockbridge rd  
 " Maxine M A student h 1040 W Exchange  
 " Park Bank Bldg 1115 S Main  
 " Park Coal Co (H D Burney) 95 E Miller ave  
 " Park Dry Cleaners & Tailors Inc G T Fuller sec E N Heiser treas W W Hicel mgr 1749 S Main  
**FIRESTONE PARK INSURANCE AGENCY CO The.** E J Hanlon pres and mgr, W F Voges vice pres Gilbert Neal sec E A Oberlin jr treas, insurance and surety bonds 1115 S Main, Phones HE-9121 after office hours Phone HE-1500 (See page 70)  
**FIRESTONE PARK LAND CO.** W F Voges pres and gen mgr R S Leonard vice pres, B M Robinson sec, E A Oberlin jr treas realtors 1115 S Main, Phone HE-9121 after office hours Phone HE-1300 field office 352 E Wilbeth rd, Phone BL-4916 (See page 101)  
 " Park Lunch (N Mourloukas, J P Morris) 1335 S Main  
 " Park Pool Room (J Karkoulis) 1337 S Main  
**FIRESTONE PARK TIRE & BATTERY SERVICE** (G L and E J Grosscup) battery and auto electrical service brake and brake drum service, general auto repairing, auto supplies, tires and tire repairing 1245 Grant, Phone JE-0556  
**FIRESTONE PARK TRUST & SAVINGS BANK The.** H S Firestone chairman of the board, E A Oberlin jr pres, Russell A Firestone vice pres, C L Wilson sec and trust officer, Gilbert Neal treas, L V Sloop asst treas G H Leonard mgr credit dept cor S Main and Miller ave, Phone HE-9121 (See front stencel)  
 " Park Young Women's Club, Kate L Johnson mgr 1349 S Main  
 " Ralph A painter h 1074 Berwin  
 " Ray A [Helen I] clk h 970 N Firestone blvd  
 " Mrs Rhea M (wid Nicholas J) h 1091 Emma ave  
 " Robt D student h 65 Mayfield ave  
 " Roger S [Mary S] with Firestone h 1255 W Market  
 " Rosemary student h 65 Mayfield ave  
 " Roy G [Dorothy D] office 404 Ten S Main Bldg h 747 Crestview ave  
 " Russell A [Dorothy L] with Firestone h 960 Merriam rd  
 " Russell L [Helen M] painter J R Firestone h 327 E York  
 " Ruth I nurse h 163 N Adams apt 4  
 " Sandwich Shoppe (D Petroff) 1313 S Main  
 " Steel Products Co auto ilm nftrs 1278 S Main  
 " Sue S wks Firestone h 1395 Grant  
**FIRESTONE THEODORE [Rose W] mgr Fertil Loan** Co h 516 Bacon ave, Phone FR-1801  
 " Tire & Rubber Co 1278 S Main  
 " Vestia J student h 1091 Emma ave

## FIRICK

Firick Wm B [Mary] h 367 E Thornton  
 " Wm F [Edna R] acct h 319 Ontario  
 Firshing Wm M engr h 264 W Market apt 106  
 First Mrs Catherine wks Goodyear h 765 Coventry  
 First Central Mortgage Participation Trust W E Holden and C L Dinsmore trustees mezzanine floor 1st-Central Tower  
**FIRST-CENTRAL TOWER,** J Howard Hill mgr 106 S Main at Mill office room 1206, Phone HE-1700 (See opp page)

## FIRST-CENTRAL TRUST CO The

Charles W Fnsurt pres, Elmer Jackson vice pres and treas, Howard Merr weather, John B Barrett and Harland E Patke vice pres, Paul E Belcher sec, C C Hanna auditor, L S Dudley trust officer, R C Parish asst trust officer, W T Saltzman trust auditor, L E Mentzer asst treas, directors H B Hobart chairman, Chas C Dilley, Chas W Enyart, Hugh A Galt, F J Palmer, Wm E Robinson, E J Small jr and Wm S A Smith, main office 106 S Main at Mill, Cuyahoga Falls office 2131 Front, Barberton office 523 W Tuscarawas ave cor 3d  
**FIRST-CENTRAL TRUST CO The.** (Liquidation office) Don C Lusk liquidator A B Whitney asst liquidator 501-510 1st-Central Tower Phone HE-1641 Barberton office 100 13d N W, T V Burket in charge Phone SH-5015



P M Held pres L R Reifsnider 1st vice pres F B Burch 2d vice pres Geraldine V Braley sec, Ira E Myers treas 326 S Main Phone BL-1317  
**FIRST FEDERAL SAVINGS & LOAN ASSN OF MT VERNON** (Akron Branch) Murray S Parker mgr 800 2d Natl Bldg Phone FR-6109  
 " Glen wks Goodrich r 216 W State  
 " Henry A h 2015 13th S W  
**FIRST INDUSTRIAL BANK OF AKRON The,** P T McCourt pres Ira E Myers, S F Zillox vice pres, M S Richardson sec treas and mgr May Harrop asst sec C W Sigel asst treas 415 and 417 S Main Phone HE-2151 (See right top margin)  
 " Mrs Mary A h 633 Hazel  
 " National Securities Corp R A Loyall mgr investments 1306 1st-Central Tower  
 Firth Francis L h 271 Brownstone ave  
 " Frank C h 1492 Brelding rd  
 " James M [Florence M] wks Goodrich h 748 Damon  
 " Lendall K [Josephine] veterinary Akron Veterinary Hospital h 627 E Buchtel ave  
 " Leo E [Olive A] h 271 Brownstone ave  
 " Mrs Margaret A (wid Harry) h 1492 Brelding rd  
 " Paul wks Anaconda Z O Dept h 271 Brownstone ave  
 " Robt V student h 271 Brownstone ave  
 Fiscener Albert h 283 W Bowery  
 Fischbach Cecil B [Grace] trucking h 697 Grant  
 " Donald F [Dorothy L] truck dr h 727 W Bowery  
 Fischel Geo C [Bertha R] carp h 274 Duane dr  
 Fischer Albert [Eula V] with Fischer Bros Battery Co h 109 Bittman  
 " Alberta student h 709 Grace ave  
 " Alphonse [Elizabeth] h 555 1/2 Hammel  
 " Mrs Amella C (wid Ernest L) h 814 Lawton  
 " Andrew wks Goodrich h 555 1/2 Hammel  
 " Andrew J jockey h 116 Hall  
 " Bernard R [Charlotte] lab h Shatto ave  
 " Bros Battery Co W V Fischer mgr 278 Westwood  
 " Carl J [Mary] h 264 E York  
 " Dyer [Louise M] comp Beacon Journal h 1806 Shaw ave  
 " Edward restr 366 S Maple h 285 Westwood ave  
 " Erich A [Bertha V] ptrmrk h 810 Lawton  
 " Ernest W [Mary R] h 264 E York  
 " Fred C [Madelina A] wks Goodrich h 319 Torrey  
 " Geo J wks Goodrich h 345 Grant  
 " Girard J mess marker **THE M O'NEIL CO** h 392 Cloverdale ave  
 " Harry C [Anna M] carp h 164 W State  
 " Harry L carp h 810 Lawton  
 " Helen waitress h 189 W Chestnut apt 1  
 " Mrs Helen h rear 514 Bell  
 " Herman [Anna] hdw 118 E Exchange h 345 Grant  
 " Herman H jr wks Goodrich h 345 Grant





*8000 People Use This Corner in One Hour at  
Peak of Traffic—2000 More Than Any Other.*

★ ★ ★

## An Ideal Address . . . First-Central Tower

The 28-story First-Central Tower is the largest, newest, most up-to-date office building in Akron. This fact enables us to give tenants the utmost in comfort, convenience and service.

The building stands at Akron's busiest corner, where the most clients and customers are. An address in it is assurance that your location is universally known, and easily reached. And eight elevators take customers to you without delay.

All offices are light, airy and as commodious as desired. Those on the higher floors are free from the noises of the street, an advantage desired by many. For further information, please telephone, write or visit the Building Manager at Suite 1206.

*The*  
**FIRST-CENTRAL TOWER**  
MAIN AT MILL

# KESTER COAL CO.

15 YEARS OF SATISFACTION  
FOR QUALITY—SERVICE AND COURTESY. CALL Blackstone 2311

704

BURCH DIRECTORY CO'S

## FISCHER

" Howard W wks Goodyear h 810 Lawton  
 " Jack E student h 309 Grove  
 " John C clk Herman Fischer h 345 Grant  
 " John J slsmn Ak P Milk Co h 392 Cloverdale ave  
 " Louis clk h rear 514 Bell  
 " Louis W [Anna M] clk W U Tel Co h 549 Kipling  
 " Louise wks Goodrich h 189 W Chestnut apt 1  
 " Margaret P h 392 Cloverdale ave  
 " Marjorie A wks Goodrich h 810 Lawton  
 " Martin F [Ellen M] slsmn h 365 Mission dr  
 " Martin L slsmn h 116 Hall  
 " Mary J stenog R-C-A Rubber Co h 116 Hall  
 " Mina E student h 1806 Shaw ave  
 " N Juanita h 810 Lawton  
 " Richard R wks Klages C & I Co h 810 Lawton  
 " Rudolph [Beatrice] wks Goodrich h 514 Bell  
 " Stephen [Mary I] tailor THE M O'NEIL CO h 116 Hall  
 " Wm M wks Goodrich h 392 Cloverdale ave  
 " Wm V [Ruth M] mgr Fischer Bros Battery Co h 284 Westwood ave  
 Fischmann Harry [Irene R] (White House Bakery) h 969 Silvercrest ave  
 Fischrupp John R [Olga] agt Natl Life & A I Co h 995 N Howard  
 Fisco Fred (West Hill Floral) r 1218 N Main  
 Flencus Bernice M stenog E C Ellery h 2163 10th S W  
 " Ira W [Chloe M] h 2153 10th S W  
 " Leonard [Ethel M] wks Ohio Edison Co h 1182 Princeton  
 " Mary A h 1132 Princeton  
 " Stanton C [Anna M] tinner h 375 Monroe  
 " Zelma insp THE M O'NEIL CO h 375 Monroe  
 Fish Mrs Bertha pres F & F Furniture Inc h 1138 W Exchange  
 " Betty h 212 Pauline ave  
 " Carl [Bertha] sec and treas F & F Furniture Inc h 1138 W Exchange  
 " Cecil [Ann] truck dr Morrison M Frst Inc r 1524 Massillon rd  
 " Chas [Frances] civil engr 313 S High h S Arlington ext  
 " Cloyce E [Gloria G] wks Goodyear h 1227 E Archwood ave  
 " Edgar A [Lillian D] wks Firestone h 2052 16th S W  
 " Frank R [Beryl] wks Firestone h 1293 Childs ave  
 " Glenn painter h 212 Pauline ave  
 " Gordon R wks Klages C & I Co h 1087 W Wilbeth  
 " Harry G [Leora H] h 1079 LaCroix ave  
 " Herbert R [Betty J] vice pres F & F Furniture Inc h Portage Lakes O  
 " Mrs Hortense A (wid Putnam M) h 922 Woodward  
 " Howard C [Lena R] wks Goodrich h 743 Merton  
 " Howard H [Anna H] painter h 212 Pauline ave  
 " Irvin L [Dora L] widr h 1386 Kentucky ave  
 " John C wks Firestone Farms h same  
 " John H [Marjorie] wks Goodrich h 1249 W Wilbeth rd  
 " John H Jr student h 1249 W Wilbeth rd  
 " Kathryn M student h 1087 W Wilbeth rd  
 " Mrs Laura (wid Wm C) h 1087 W Wilbeth rd  
 " Lois A h 1087 W Wilbeth rd  
 " Love L [Geneva] wks Firestone h 111 Stanton ave  
 " Mrs Mary r 654 Sumner  
 " Ralph P wks Palmer M Co h 1087 W Wilbeth rd  
 " Stella E tchr h 84 Casterton ave apt 5  
 " Virginia A student h 212 Pauline ave  
 Fishback Geo [Helen P] natl adv mgr Times-Press h 161 Marvin ave  
 Fishburn Claude F [Reva M] wks Ak Brake Service h 1078 Cordova ave  
 " James C student h 129 Myers ave  
 " James S [Mabel C] h 129 Myers ave  
 " Marjorie L student h 1078 Cordova ave  
 " Robt W student h 129 Myers ave  
 Fishel Burt H [Josephine B] wks Firestone h 814 Boulevard  
 " Clarence h 81 McNaughton  
 " Mrs Nora wks Goodyear h 81 McNaughton  
 Fisher Addie P h 356 Palm ave  
 " Aileen wks Buxbaum Co h 994 Sawyer ave  
 " Albert D [Marie] wks Goodrich h 2633 W South  
 " Alden C [Margaret] pres McDaniel, Fisher & Spelman Inc h 66 Melbourne ave  
 " Aline M student h 716 Upson  
 " Mrs Anna (wid Clark) h 356 W Bowery  
 " August [Elizabeth C] h 442 E Tallmadge ave apt 1  
 " Bert [Nelle] wks Firestone h 2106 5th S W  
 " Betty J student h 442 E Tallmadge ave apt 1  
 " Bros Dry Goods Co Inc, W H Springer mgr men s furns 112 S Main  
**FISHER BROS LUMBER** (A H Hoehn F A Meyers, C N Jordan) lumber dealers and mill work 945-965 S High, Phone BL-8613 (See page 81)  
 " Chas E [Gertrude E] (Rademaker s Art Store) h 224 Roosevelt ave (C F)

## FISHER

**FISHER CHARLES F** supt of parks 208 City Hall  
 Phone JE-7111 r 333 Cloverdale ave  
 " Chas F [Katherine] h 187 Casterton ave  
 " Cicero [Maude] wks Firestone h 46 W Crosier  
 " David h 99 W Long  
 " Dolores bkpr Goodrich S Inc h 966 Akers ct  
 " Donald D h 314 E Exchange  
 " Donald L student h 622 Lamont  
 " Dorothea N student h 586 Eastland ave  
 " E Maxina student h 2281 9th S W  
 " Edgar L [Anna] wks Goodrich h 715 City View dr  
 " Edward W [Agnes A] mgr Blue Diamond Coke & Coal Co h 1282 Brown  
 " Edwin F [Daisy E] formn Postoffice h 518 Whitney ave  
 " Elder F [Sue J] wks Quaker O Co h 809 Thayer  
 " Eleanor wks Goodrich r 1349 S Main  
 " Mrs Elizabeth (wid John T) h 30 Russell ave  
 " Elizabeth M student h 140 Russell ave  
 " Elmer D [Velma A] lather h 1032 Clay  
 " Ephraim [Hester] wks Goodyear h 261 Chittenden  
 " Ernest C [Myrl] wks Goodyear h 719 Brewer  
 " Ernest E [Clara] wks Firestone h 356 Palm ave  
 " Esther B h 586 Eastland ave  
 " Mrs Etta (wid Isiah) h 911 Davis  
 " Eudella M h 314 E Exchange  
 " Eugene [Mary] bartender h 11 Cross  
 " Eugene M [Lydia A] formn Ak P Milk Co h 1279 Valdes ave  
 " Eula A student h 609 Grant  
 " Eva Rae h 551 Brittain rd  
 " Evelyn E h 366 Palm ave  
 " Ezra [Helen] clk h rear 777 Lovers lane  
 " Mrs Fary O (wid Thos) h 387 Cross  
 " Flora E stenog M L Hoffman Realty Co h 1333 Copley rd  
 " Florence wks Firestone h 181 W Center  
 " Florence E student h 716 Upson  
 " Floyd A h 911 Davis  
 " Forrest W [Emma O] h 2482 11th S W  
 " Frances A h 24 Ivan pl  
 " Francis J [Lucille] beauty shop 211 2d Natl Bldg h 185 Glendale ave  
 " Frank with Hutchings Flower Store r 614 Sumner  
 " Frank [May L] h 273 W North  
 " Frank E [Grace M] slsmn Ak Coca-Cola B Co h 2348 Bellfield ave  
 " Fred D [Mildred] bgeman Union Depot h 219 Bluff  
 " Fred W nursery stock 553 N Main h same  
 " Frederick C [Grace M] atty Firestone h Portage Country Club  
 " Garland W musician h 716 Upson  
 " Geo [Helen A] carp h 771 Carpenter  
 " Geo [Mabel M] wks Firestone h 1403 Nome ave  
 " Geo A [Louise B] mach h 24 Ivan pl  
 " Geo B student h 24 Ivan pl  
 " Geo E [Ethel M] mach Goodyear h 935 Austin ave  
 " Geo H [Dollie J] wks Goodrich h 628 Eta ave  
 " Geo M [Alice C] meats 300 W Thornton h 416 Briarwood dr  
 " Geo W barber h 771 Carpenter  
 " Geo W [Mary L] lake pilot h 306 Palm ave  
 " Georgia nurse StThomas Hosp r 601 Schiller ave  
 " Gerald S roofer Akers & Harpham Co h 620 Iredell  
 " Glenn clk Burkhammer s Drug Store h 1530 Hampton rd  
 " Glenn h 2291 9th S W  
 " Glenn L [Catherine M] wks Goodrich h 973 5th ave  
 " Mrs Gohanna D wks Goodrich h 690 Yale  
 " Mrs Grace B h 551 Brittain rd  
 " Grant B [Florence A] wks Firestone h 1267 Andrus  
 " Harold [Marie] slsmn h 101 W Center apt 2  
 " Harold D slsmn City Bldg Co h 819 Thayer  
 " Harold R student h 1396 Hart  
 " Harry H [Evelyn M] h 688 Holibaugh ave  
 " Harry P [Faye E] mach Gen T & R Co h 456 Stetler ave  
 " Harry R student h 1279 Valdes ave  
 " Helen G student h 771 Carpenter  
 " Helen V tchr r Taylor Hotel  
 " Henry W [Maud] wks Goodyear h 716 Upson  
 " Herbert L slsmn Ak Coca-Cola B Co h 374 Brooklands  
 " Hobart A [Maude E] wks Goodrich h 206 W Cedar  
 " Homer C [Mary A] wks Ak P Milk Co r 765 S Arlington  
 " Homer R student r 765 S Arlington  
 " Horace B [Gertrude M] wks Goodyear h 522 Lamont  
 " Howard R [Geraldine E] wks Penna R R h 1250 Edison ave  
 " Hugh A coat acct India Tire Co h 71 N Highland  
 " Hugh C [Lucile M] mach Ak Std Mold Co h 1919 Englewood ave  
 " Isaac [Anna] painter h 614 Euclid ave  
 " J Harry [Ella D] truck dr h 2291 9th S W  
 " Jack J [Lillie] wks 599 Ridgecrest rd h same

**BANKING SERVICE  
FOR THE  
INDIVIDUAL**

**THE FIRST INDUSTRIAL BANK of Akron**

**SAVE WHERE  
YOU  
CAN BORROW**



**415 S. Main St.**



**AKRON CITY DIRECTORY**

705

**FISHER**

" James h 266 Otis  
" Jesse [Sarah] h 594 S Arlington  
" John h 2500 11th S W  
" John wks Goodrich r 750 Lovers lane  
" John [Helen] wks Goodyear h 478 Adkins ave  
" John C [Nora] truck dr R C A Co h 1656 E Market  
" John P student h 1473 Hampton rd  
" John S [Ethel K] vice pres General Metals Powder Co h 167 Castrerton ave  
" John T [Frances P] h 71 N Highland ave  
" Joseph student h 1091 LaCroix ave  
" Joseph G [Virgie A] wks Goodyear h 1396 Hart  
" Kenneth H student h 1279 Valdes ave  
" Kenneth H [Alice M] truck dr h 2283 8th S W  
" Lawrence [Helen S] truck dr h 66 E Mapledale ave  
" Leland V [Amy M] engr Firestone h 1031 Oakland ave  
" Lenore wks Buxbaum Co h 994 Sawyer ave  
" Mrs Leota wks L E Shunk L P Co r 1031 Brown  
" Mrs Leota B [wid John L] h 581 Blaine ave  
" Louis wks Goodyear r 147 S Forge  
" Louis [Anna] lab h 110 N Main  
" Louis J [Belle J] gro etc 809 Copley rd h same apt 3  
" Louis P [Carrie C] formn Falls H S Co h 308 W Center  
" Mrs Louise [wid Henry G] h 363 W Exchange  
" Lucille wks Goodrich r 279 Bellewood ave  
" Mrs Margaret clk h 302 Sobul ave  
" Marie h 156 Chestnut alley  
" Martha J student h 819 Thayer  
" Mary A h 31 Oakdale ave  
" Mrs Mary C [wid Martin] h 819 Boulevard  
" Mrs Mary C [Hendricks Hotel] h 659 S Main  
" Mrs Mary M [wid John W] h 31 Oakdale ave  
" Mrs Maude T [wid Robt] h 795 W Market apt 10  
" Mildred B student h 551 Brittain rd  
" Mildred L student h 585 Eastland ave  
" Milton J [Sarah E] wks Mech M & M Co h 140 Russell ave  
" Morris E [Eleanor] wks United M B R Co r 1524 Massillon rd  
" Nellie D chr h 26 E Tallmadge ave apt 408  
" Niles student h 609 Grant  
" Osborn H [Alta E] wks Goodrich h 916 Redfern  
" Otis [Margaret M] wks Bd of Education h 1078 Dietz ave  
" Otis R h 259 W Center  
" Otto wks Telling E V Co h 715 City View dr  
" Parmenas G clk h 460 Cross  
" Paul L [Ethel M] wks Goodyear h 1473 Hampton rd  
" Paul M [Naomi F] painter Firestone h 114 Brighton dr  
" Paul R [Chloris I] meat dealer h 819 Thayer  
" Paul U serv mgr h 205 W Cedar  
" Pauline W h 259 W Center  
" Pearl E wks Goodrich h 845 Bertha ave  
" Mrs Pearl L h 1195 Harpater ave  
" Perry N [Virgie E] wks Firestone h 609 Grant  
" Ralph student h 46 W Crosier  
" Ralph H auto repr rear 183 E Cuya Falls ave h 751 Elma  
" Ray C [Zella] h 966 Akers ct  
" Riv D [Alma D] mech Brooklands G & H h 374 Brooklands  
" Raymond truck dr h 358 Buckeye  
" Raymond [Otha R] policeman h 379 Bloomfield  
" Raynette E h 581 Blaine ave  
" Richard student h rear 777 Lovers lane  
" Richard E student h 609 Grant  
" Richard R student h 819 Thayer  
" Robt wks Am Rad Co h 966 Akers ct  
" Robt E h 1400 Hart  
" Rudy wks Firestone r 28 E Mapledale ave  
" Russell C [Ruby M] auto serv sta 2490 E Market h 189 Tudor ave  
" Saml S pharm h 949 Oregon ave  
" Mrs Stella P h 636 W Bowery  
" Thos [Della] h 33 N Union  
" Thos E [Doris I] wks Goodyear h 1838 Marks ave  
" Thos J [Ollie] h 2105 5th S W  
" Vincent J [Esther M] wks Bd of Education h 838 Allyn  
" Mrs Viola I h 314 E Exchange  
" Virginia M student h 1396 Hart  
" Warren L [Pauline E] service man Sears R & Co h 2386 East ave  
" Wm clk Firestone r 497 Greenwood ave  
" Wm [Anna] wks Goodyear h 1400 Hart  
" Wm [Hassie] lab h rear 124 Chestnut alley  
" Wm [Violet] florist 2997 W Market h same  
" Wm A [Edna J] clk Goodyear h 1647 Glenmount  
" Wm F student h 1473 Hampton rd  
" Wm H [Elizabeth C] formn Goodrich h 436 Noah  
" Wm L [Ethel H] policeman h 214 N Portage path apt 4  
" Wm N student h 838 Allyn  
" Wm 1 wks Goodyear h 1742 Ford ave

**FISHER**

" Winnifred A stenog 1st Natl Securities Corp h 71 N Highland ave  
Fishler Louis L [Mary M] wks Goodyear h 944 Nevin  
Fishman Isadore [Anna] fruit dir h 561 Rhodes ave  
Fishnich Arthur E [Laura C] wks Goodyear h 1310 Arnold ave  
Fial Louis [Mary] wks Col Salt Co h 1895 2d S W  
Flak Iamel A [Eva D] [Champion Roofers] h 907 Kling  
" Noah S [Glady's L] [Champion Roofers] h 907 Kling  
" Wilbur h 766 Crouse  
Flake Lhas C [Bessie] inspr Firestone h 42 W Salome  
Flassel Edward I [Cynthia E] h 221 Westwood ave  
" Walter B [Mae F] slsmn Ak Motor S Co h 87 S Adolph ave  
Flich Mrs Elizabeth h 22 Rhodes ave apt 301  
" Mrs Emma F h 371 Washington  
" James H [Virginia M] claim agt Ak Trans Co h 35 Kuder ave  
" Mrs Jessie restr 985 Sweitzer ave h same  
" Julia A reporter Times-Press h 22 Rhodes ave apt 301  
**FITCH ROBERT P** [Ruth M] dist mgr Union Central Life Insurance Co 906 Akron Sav & L Bldg Phones JE-4189 and 4180 h 35 Oakdale ave, Phone JE-3085  
" Wendell K wks Goodrich r Y M C A  
" Wm L [Elyva I] clk h 357 Weeks  
" Winifred V h 421 Wildwood ave  
Fite Arthur D wks Mayflower Hotel h 63 N Valley  
" Augustus W h 63 N Valley  
" Cunningham R auto washer h 63 N Valley  
" Jesse J clk h 63 N Valley  
Fitzmaster Chas T [Eva V] tinner h 1377 Sprague  
Fithian Gladys stenog Firestone r 75 Ido ave  
Fitt Emerson C [Mary C] vice pres Fitt Lumber Co h 453 E York  
" John H sr [Adeline H] sec and treas Fitt Lumber Co h 324 E York  
" John H Jr [R Louise] pres Fitt Lumber Co h 502 Dayton  
" Lumber Co J H Fitt Jr pres E C Fitt vice pres J H Fitt sr sec and treas 1045 S High  
Fitterman Edward [Bertha] gro etc 1231 3d ave h 1224 same  
" Frank E [Ann] atty 216 D E Hill Bldg h 715 W Market apt 416  
" Sophia clk E Fitterman h 1224 3d ave  
Fitting Henry P [L Grace] drftsmn Firestone h 495 E Archwood ave  
Fittler Harold W [Hilda M] wks Vaughn M Co h 667 N Howard  
Fittro Algie J [Edith E] wks Goodyear h 563 W South  
" Clarence R [Emma G] clk h 1103 Juneau ave  
" Corda student h 563 W South  
" John E [Mae M] h 643 Upton  
Fittrow J Alvin [Margaret R] wks City h 1490 Indianola ave  
" M Ruth h 1490 Indianola ave  
Fitts T Bouge [Altie] wks Goodyear h 1801 Shaw ave  
" Wm r 67 F Glenwood ave apt 1  
" Wilson W [Mozelle M] wks Goodyear h 1793 Shaw  
Fitz Kenneth E [Lillian E] slsmn h 2511 East ave  
Fitzgerald Andy [Bessie] h 93 E North  
" Arthur J [Mary K] painter h 1084 Della ave  
" David A [Miriam E] clk Goodyear h 142 Hilbish  
" Donald L student h 1084 Della ave  
" Edwina asst Ak Pub Library r 1507 Della ave  
" Mrs Elizabeth C [wid Walter] h 146 W South  
" Frances J clk Gen T & R Co h 367 Wildwood ave  
" Helen wks Goodyear h 1550 Bauer blvd  
" Jack student h 1786 Manchester rd  
" James wks Goodrich r 815 Boulevard  
" James P shmtlwr r 372 S High  
" James W [Lena G] formn Goodrich h Fairfax dr  
" John F formn Hdw & S Co r 233 Glasgow ave  
" John W [Mary E] wks Goodrich h 870 Lakemont  
" L S agt Ks Central L & A I Co r 14 S Broadway  
" Mrs Lena [wid Walter] h 118 Fulton  
" Mae nurse City Hosp r 117 N Forge  
" Mrs A tchr h 145 W South  
" Mrs Nora [wid James] h 442 W Bowery  
" Norman J [Florence J] photog h 79 Frances ave apt 201  
" Orrie D [Frankie] wks Goodrich h 1414 Brown  
" Raymond wks Goodyear r 25 Cook  
" Roy [Lena] engr A C & Y Ry h 506 Leda pl  
" Sidney G [Josephine] wks County h 440 Talbot ave  
" Thos M clk Bond Clo Co r Y M C A  
" Mrs Uja wks Goodyear r 72 N Martha ave  
" Wm E lab h 1155 Manchester rd  
" Wm J wks Goodyear h 32 N Martha ave apt 12  
" Winston W [Mildred R] wks Goodrich h 1786 Manchester rd  
Fitzharris Anna h 919 Bloomfield ave  
Fitzhugh Mrs Alpha h 1217 W Wilbeth rd  
" Arthur S [Effie M] wks Goodrich h 462 Ardella  
" Chas L [Angelina] h 107 Aetna

# See the OHIO EDISON ELECTRIC SHOP CO. FOR A COMPLETE LINE OF ELECTRICAL APPLIANCES

706

BURCH DIRECTORY CO'S

## FITZHUGH

" Gill rubwkr h 1217 W Wilbeth rd  
 " Nathalie student h 1217 W Wilbeth rd  
 " Mrs Nealy (wid Joseph) h 107 Aetna  
 " Ronald L h 1217 W Wilbeth rd  
**FITZPATRICK CLARENCE J** [Wanda] mgr Mayflower Hotel 257 S Main cor State h same  
 " Edward [Lodie] lab h rear 840 Bell  
 " John F prod supt Ak Std Mold Co h 445 W Thornton  
 " John F [Ann I] wks Firestone h 1573 Brown  
 " Julia A tchr h 506 Crosby apt 3  
 " Mrs Lillian N (wid Raymond W) h 72 W Dalton  
 " Martin [Gertrude E] wks Gen T & R Co h 666 Harvard  
 " Mary A clk Firestone r 342 S Firestone blvd  
 " Michael h 445 W Thornton  
 " Nolan student h 732 Rhodes ave  
 " Orville h 72 W Dalton  
 " Ralph wks Goodrich r 317 Sumner  
 " Richard J slsmn Alden B Smith Co r 796 Dayton  
 " Shirley M student h 72 W Dalton  
 " Timothy J wks Ak Std Mold Co h 445 W Thornton  
 " Mrs Viola drsmkr h 22 E State apt 3  
 " Wm A [Ella C] wks Goodrich h 732 Rhodes ave  
 Fitzsimmons Robt S [Marlan B] slsmn Grand U Tea Co h 2341 16th S W  
 Fitzsimmons Albert J [Margaret A] wks Goodrich h 1041 Dietz ave  
 " Chas A h 1041 Dietz ave  
 " Mrs Semira (wid Paul) h 962 Clement  
 Fitzsimons Wm E [Esther L] wks F W Albrecht Co h 123 N Portage path apt 8  
 Fitzwater Geo C [Hattie E] clk Goodrich h 1038 Fairbanks pl  
 " Mrs Laura B (wid Milton H) h 709 Commins  
 Fitzwilliam Mary h 717 Crosby  
 Five Points Billiard Parlor (V L Summers) 493 1/2 W Exchange  
 " Points Cash Market (J Kokeris, P Kouvas) gro 519 W Exchange  
 " Points Glass Shop (J H Rossen) 467 W Exchange  
**FIVE POINTS HARDWARE CO** (P R Schlichte) member Allied Hardware Stores hardware Sherwin-Williams paints, electrical refrigerators and washing machines 389 S Maple Phone BL-3225  
 " Points Restaurant (N G Maistros A Capous E Frank) 517 W Exchange  
 " Points Sheet Metal Shop (H B Nay) 449 W Exchange  
 " Spot Gun Club (G H Ryder) amusements 358 Bell  
 Fivecot John F [Amy A] wks Goodyear h 1420 Ottawa ave  
 " Marquerite M h 1420 Ottawa ave  
 " Pauline F h 1420 Ottawa ave  
 Fix Mrs Florence h 6 Coollidge ave  
 " Sergt Floyd S with U S Army Org Reserves h 124 W State apt F  
 Fixler Ted floorman Arcade Garage  
 Flaccavento Joseph [Rose] h 35 Lods  
 " Sarah R h 35 Lods  
 Flach Frank G wks Trump Pro Co h 794 Noble ave  
 " Mary M wks Goodrich h 794 Noble ave  
 " Michael [Mary] h 794 Noble ave  
 Flack Della student h 485 S Arlington  
 " Joseph h n s Evans ave  
 " Sam J [Estella L] wks Ace R Co h 363 Scott ave  
**FLADEN'S** H H Fladen mgr optometrists 197 S Main Phone JE-1313  
**FLADEN HENRY H** [Ruth] mgr and optometrist Fladen s h 1078 Bloomfield ave  
 Flading James M [Ada M] slsmn DeWitt M Co h 1205 Burkhardt ave  
 Flaherty Joseph F [Eva M] slsmn h 202 S College  
 " Joseph P student h 202 S College  
 " Michael r 49 N Howard  
 " Simon J [Mary H] with B & W Co h 577 S Sunset View dr  
 " Vincent H h 202 S College  
 Flaker Abner W lab h 944 Kenmore blvd  
 " J Russell auto mech h 944 Kenmore blvd  
 Flakowicz Mrs Katie h 1117 Norka ave  
 Flamish Henry [Margaret] wks Goodrich h 808 Brown  
 " Henry Jr h 808 Brown  
 " John h 808 Brown  
 Flamm Jacob [Marie] wks Goodrich h 1307 Tampa ave  
 Flammer Gerald F student h 2207 22d S W  
 " Howard E [Blanche L] wks Ak Trans Co h 2207 22d S W  
 " John H student h 2207 22d S W  
 Flanagan Chas W [Victoria] wks Firestone h 978 Staeger ave  
 " Edward J [Margaret] wks Firestone h 938 Yale W Market  
 " Edwin R [Victoria A] slsmn Wilson & Co r 457  
 " Elteen M student h 549 E Glenwood ave  
 " Elizabeth h 63 S Forge  
 " Francis A [Bena D] contr bldr 549 E Glenwood ave h same

## FLANAGAN

" Mrs Helen (wid Patrick) h 63 S Forge  
 " James F wks Acme B Co h 63 S Forge  
 " James P wks Hamlin M P Co h 933 Yale  
 " John L [Mildred M] propr Service Printing Co h 852 Wall  
 " John P vice pres Crystal Swimming Pool Inc h Youngstown O  
 " Laura wks Goodrich h 332 Rublin ct  
 " Louis A [Doris M] lab h 380 1/2 S High  
 " M Louise h 938 Yale  
 " Mrs Margaret (wid James) h 492 Sumner  
 " Mrs Mary (wid Edward J) h 938 Yale  
 " Paul J clk Walsh Bros restr h 492 Sumner  
 " Paul W buyer THE M O'NEIL CO h 715 W Market apt 303  
 " Raymond J [Irene M] mach h 359 Wayne ave  
 " Richard L student h 852 Wall  
 Flanders Betty h 538 Hazel pl  
 " Mrs Fern L h 2159 16th S W  
 " Geo [Mary F] wks Goodrich h 538 Hazel pl  
 " John [Mary] wks Goodrich h 123 Mustill  
 " John M clk Ak Trans Co r Y M C A  
 " Joseph J tailor Hower Corp h 123 Mustill  
 " Robt h 538 Hazel pl  
 " Stanley K [Theima L] wks Gen T & R Co h 900 Blason ave  
 Flanick C Graham [Olive M] clk Goodyear h 630 Hallie ave  
 " Forest A [Ruth I] wks Goodyear h 333 Pioneer  
 " Harold L [Lorraine I] clk Goodyear h 136 1/2 Burkhardt ave  
 " John W wks Goodyear h 388 Pioneer  
 Flanigan Anna M nurse City Hosp h 39 Arch  
 " Mrs Bridge (wid James C) r 1040 Johnston  
 " E Burns [Wilma E] greenkeeper h 25 W Crosier  
 " Gerald P wks Goodrich r 608 Sumner  
 " Martin [Leota I] wks Firestone h 120 E Dartmore  
 " Rosemary wks Firestone r 1040 Johnston  
 Flannery Harold A [Ruth S] with Goodyear h 307 Afton ave  
 " Mrs Mary h 1361 Neptune ave  
 Flannigan Mrs Ailae bkpr Block Bros h 133 N Portage path  
 " Wm C with Goodrich Co h 183 N Portage path  
 Flanny Mary C student h 29 W Ralston ave  
 Flasco Beatrice student h 508 Marview ave  
 " Sullivan [Philomena] h 508 Marview ave  
 Flasco Anne M student h 356 Montrose ave  
 " Anthony clk Amster-Kirtz C Co h 572 N Main  
 " Carl wks Firestone h 356 Montrose ave  
 " Carl [Patricia] wks Quaker O Co h 1053 Big Falls  
 " Cora clk Samilson s h 356 Montrose ave  
 " Dominic [Lucy] h 146 E Glenwood ave  
 " Dominic Jr h 146 E Glenwood ave  
 " Elizabeth student h 146 E Glenwood ave  
 " Ernest [Mary L] (Aster Cleaners) h 395 Lombard  
 " Fannie student h 556 Elma  
 " Fanny student h 146 E Glenwood ave  
 " Frank student h 556 Elma  
 " James [Florence] wks Gen T & R Co h 1785 Marks  
 " Joseph D [Jane C] phys 300 Everett Bldg h 1495 E Market apt 32  
 " Mrs Mary C (wid Danl) h 556 Elma  
 " Mary R office clk THE M O'NEIL CO h 572 N Main  
 " Mike [Fanny] h 356 Montrose ave  
 " Sam [Virginia] presser Peacock C & Dyers h 203 E York  
 " Stephen J [Zakella] dry cleaning 569 Dayton h 280 1/2 E Cuya Falls ave apt 3  
 Flask James (Mary A) wks Goodrich h 436 Dayton  
 Flasterstein Benj clk M Flasterstein h 2913 S Main  
 " Morris [Evelyn] gro etc 2018 S Main h same  
 Flatichen Mrs Barbara h 2227 6th S W  
 Flatiron Building 134 S Main  
 Flatten Gustav [Ida J] wks Goodyear h 490 Stevenson ave  
 " Louis N [Helene M] paymstr Goodyear h 2723 Albrecht ave  
 " Mildred F music tchr h 490 Stevenson ave  
**FLATTERY PHILLIP'S** [Gertrude E] commercial mgr Ohio Bell telephone Co h 278 Crosby apt 4 Phone HL-2333  
 Flaugher C H wks Firestone r 664 S Main  
 " Frank E [Nora] engr Furnas I C Co h 25 N Broadway  
 " Max E [Mary] clk h 25 N Broadway  
 Flavel Dorothy H student h 779 Copley rd apt 1  
 " Lisie E clk Seiberling R Co h 779 Copley rd apt 1  
 " Mrs Sarah J (wid Wm) dry goods 779 Copley rd h same apt 1  
 Fleagle Atlee T [Katherine B] clk h 435 Scheck  
 " Laura C student h 485 Scheck  
 " Mrs Martha h 485 Scheck  
 Fleaks Willie [Mary] lab h 126 E Voris  
 Flechler Bernard A [Amelia C] wks Firestone h 372 N Firestone blvd  
 " Frank J [Geneva A] slsmn Acme Siding & R Co h 2250 East ave

# LE BEAU CLOTHES **KOCH'S** 163 SOUTH Exclusive - In Akron At MAIN ST.

AKRON CITY DIRECTORY

707

## FLECHLER

" Mary T student h 372 N Firestone blvd  
" Virgileen G student h 2250 East ave  
Fleck David h 672 Orlando ave  
" Earl F (Josephine) baker Kistler's Inc h rear 153 Chittenden  
" Edith wks Western R R Co r 2231 10th S W  
" Frances r 839 N Main  
" Josephine G M student h 528 Nash  
" Ralph C [Anna D] wks Firestone h 507 Vine  
" Ray E [Grace M] barber 440 E Exchange h 528 Nash  
" Robt S [Jean M] clk Peoples S Drug h 634 Richards ct  
Fleckenstein Frank J h 779 Wall  
Flee Carroll E [Marjorie B] wks Goodyear h 1109 Lexington ave  
Fleece Eva E wks 288 Sundale rd  
Fleeger Geo wks Ak Rebabbling Ser h 326 W Chestnut  
" Harry E clk h 326 W Chestnut  
" Mary C cashr Evans Ascy Co h 394 Douglas  
Fleck Donald D [Hazel D] slsmn A J Allard h 226 Westwood ave  
**FLEEK MRS HAZEL D** clerk-treas Board of Education h 226 Westwood ave  
Fleenor Hugh C clk J G Gaines Inc r Y M C A  
Fleetwood Luther H [Gertrude] h 1238 Eastwood ave  
Flegal J Carl [Ruth W] acct Goodyear h 571 Aqueduct  
" James wks Firestone r 174 Willis ave  
Flege Clifford H student h 1191 Beardsley  
" Herman A [Martha J] wks Goodrich h 1191 Beardsley  
Fleisher Evelyn student h 385 Wooster ave  
" Helen student h 385 Wooster ave  
" Sol [Jennie] gro etc 385 Wooster ave h same  
Fleishman Vern R [Hazel M] auto serv sta 970 N Main h 243 W Bartses  
Fleishour Clarence H [Lillian M] bill poster Gen O Adv Co h 2202 7th S W  
**FLEITER ANDREW J** [Emma] vice pres treas and gen mgr Akron Standard Mold Co and vice pres and gen mgr Barberton Foundry Co h 1415 W Exchange Phone UN-6638, summer h East Reservoir Phone SH-5438  
" Wm J [Vera I] wks City h 677 Douglas  
Fleming Artee atty 22 W Market h same  
" Artee L nurse h 22 W Market  
" Mrs Bridget E (wid Arthur J) h 14 Ubler ave  
" Brooks [Frances L] clk Postoffice h 157 Myers ave  
" Chas C [Mary G] wks Goodrich h 721 Mallinson ave  
" Chas L [Wilda M] slsmn h 50 Jeannette ave  
" Chas S [Netta] h 49 Hurlburt ave  
" Christine M stenog Myer Wise h 10 Coolidge ave  
" Clyde C [Cleora M] wks Goodyear h 1179 Reed ave  
" David H [Anna] wks Goodyear h 1261 Laird  
" David H jr student h 1261 Laird  
" Dewey V wks Goodyear h 852 E Exchange apt 4  
" Doris L tchr h 22 W Markt  
" E Jelletie h 1261 Laird  
" Mrs E Vernice (wid John I) h 554 Hazel pl  
" Earl D student h 1179 Reed ave  
" Mrs Ethel M h 1512 Brown  
" F Blair [Pearl] wks Purity Bakeries Corp h 710 Corice  
" Geo F slsmn r 317 S Main  
" Harry T [Reba E] wks Goodrich h 197 Smith apt 3  
" Herbert D [Anselia E] wks Goodyear h 1973 Good-year blvd  
" Howard [Pearl] clk h 40 Hurlburt ave  
" Mrs Ida H (wid Edgar G) h 66 Nebraska  
Fleming's Inc J B O Brian mgr women's wear 16 S Main  
Fleming John B [Mary A] contr bldr 734 Thayer h same  
" John B [Whilamina] wks Goodyear h 184 Edgehill dr  
" John I wks City Hospital h 554 Hazel pl  
" Kenneth R clk Firestone h 1060 Chalker  
" Mrs Laura M (wid Saml W) h 1060 Chalker  
" M Virginia comp opr Yeager Co h 1060 Chalker  
" Margaret h 435 Locust  
" Mrs Mayme forwmn City L & D C Co h 634 S Main  
" Patricia A elev opr City Hall h 22 W Market  
" Ralph M [Grace E] h 2678 Christensen ave  
" Ray A [Gladys E] parts mgr Masflower M Inc h 1277 Big Falls ave  
" Robt E student h 2678 Christensen ave  
" Robt M [Dorothy] wks Goodyear h 603 E Market apt 5  
" Rodney M [Edna] (Rodney M Fleming Co) h 1220 Falls ave (C F)  
" Rodney M Co (R M Fleming) oil dealers 100 Beech  
" Sesa stenog A Fleming h 22 W Markt  
" Shirley R [Gladys] dry cleaner h 110 Merriman rd  
" Thos L [Ivy C] wks Firestone h 273 E Wilbeth rd  
" Wayne V [M Lorraine] wks Goodyear h 843 Clifford ave  
" Wm W [Dorothy R] h rear 1711 Woods rd  
Flemish Elizabeth h 1021 Bellows

## FLEMISH

" Mrs Elizabeth (wid John) wks Firestone h 1021 Bellows  
Flemm Ralph F student h 147 Borton ave  
" Ralph O [Esther L] slsmn h 147 Borton ave  
" Virginia L student h 147 Borton ave  
Flenner Oscar L [Mabel E] mach h 294 Ido ave  
" Paul E [Elizabeth] wks Firestone h 752 Morgan av  
Flenner Philip P h 2095 6th S W  
Flenoy Robt wks Firestone h 735 Edgewood ave  
Flesher Carl D [Iona W] lab h w s Fairlawn-Southern rd  
" Danl W [Anna H] (Hannah Coal Co) h 2202 7th S W  
" Dennis [Hannah E] (Hannah Coal Co) h 1126 Kenmore blvd  
" Dorothy L student h 1217 Smith Farm ave  
" Francis gard h w s Fairlawn-Southern rd  
" Harley W [Margaret D] wks B & W Co h 1267 Kellogg ave  
" Harold D [Opal V] lab h w s Romug rd  
" Hugh h 1163 Chester ave  
" Lestlie truck dr h 1163 Chester ave  
" Mrs Lucy (wid Emery) h 1230 California ave  
" M Evelyn student h 2202 7th S W  
" Raymond R [Ione N] crane opr Firestone h 1217 Smith Farm ave  
" T Ivan [Anna] lineman O E Tel Co h 1939 12th S W  
" Thos T [Estelle V] h 8 N Forge  
" Vaught truck dr h 1163 Chester ave  
Fleshman Albertus H [Clatye V] slsmn h 333 Lindenwood ave  
" Ralph A [Grace L] wks Goodyear h 1645 Hampton rd  
Fletcher Mrs Alice A (wid Clarence C) h 980 Rhodes  
" C Harry [Catherine E] asst engr City st dept h 627 Crosby  
" Cecil F [Cora] wks Goodyear h 330 Sherman  
" Chas F h 630 Wall  
" Clarence D wks Akron-Selle Co h 317 Water  
" Clarence J [Corda F] interior decorator h 723 N Howard  
" Denise B h 356 W Exchange  
" Edith L student h 659 East ave  
" Edward M [Josephine D] plbr h 1029 Juneau ave  
" Edwin C sta attndt Fair Price Sta Inc r 373 Doyle  
" Elmer L [Sylvia B] h 754 Wing  
" Elton W h 754 Wing  
" Ernest L [Dorothy V] wks Goodrich h 2202 Newton  
" Ernest O wks Goodyear r 19 N Martha ave  
" Everett L [Cora B] wks Goodrich h 659 East ave  
" Fred lab r 128 E Voris  
" Fred F [Elizabeth L] h 876 Copley rd apt 3  
" Frederick C [Margaret M] wks Firestone h 402 W Cedar  
" French W [Edna C] truck dr h Geneva ave  
" Geneva G student h 833 N Howard  
" Harry M clk h 1029 Juneau ave  
" Herbert B [Lillie B] h 2202 Newton  
" Herbert L student h 1029 Juneau ave  
" Herman h 317 Water  
" Howard wks Firestone r 2175 15th S W  
" Hugh C [Opal D] wks Robinson C P Co h rear 385 Spalding  
" James [Anna] engr h 684 Nome ave  
" James jr student h 684 Nome ave  
" James [Cliffie M] wks Firestone h 1260 Edison av  
" James J [Viola L] wks Goodyear h 331 5th ave  
" Jesse B [Lillian M] wks Knapp F Co h 1209 Dietz  
" John R h 563 Sumner  
" John R [Laura B] painter H S Cla-k Co h 88 W Salome ave  
" Juanita G student h 833 N Howard  
" Julia P student h 386 W Exchange  
" Mrs L Belle (wid Rev Wm N) h 90 Castle blvd  
" Lorraine C student h 386 W Exchange  
" Mrs Louise h 558 Harvey ave  
" Mrs Maybelle W bkpr Com P & L Co h 317 Water  
" Maynard L [Dorothy M] wks Goodrich h 978 Marion pl  
" Paul S [Mildred M] clk h 1029 Juneau ave  
" Pauline H student h 603 Stevenson ave  
" Ralph W [Nettie E] custodian MacStieber R Co h 218 Twin Oaks rd apt 2  
" Raymond wks Goodyear r 2175 15th S W  
" Robt C with W R Fletcher h 930 Bell  
" Russell L [Alice O] wks Gen T & R Co h 603 Stevenson ave  
" Ruth E student h 218 Twin Oaks rd apt 2  
" Thos [Anna B] mach h 870 Dover ave  
" Thos J [Lottie] slsmn Ohio Ed El Shop Co h 833 N Howard  
" Thos M [Minnie J] (Fletcher Undertaking Co) h 111 Nebraska  
" Thos N [Edna C] wks Goodrich h 556 Hammel  
" Undertaking Co (T M Fletcher) 111 Nebraska  
" Vaughn W student h 820 Sherman  
" Walter R [Zula B] gro etc 980 Bell h same  
" Winona student h 931 5th ave

# THE DAUNTLESS PLUMBING & ELECTRIC CO. 18-22 E. State St. PHONE

## ELECTRIC WASHERS, IRONERS, SWEEPERS AND RADIOS FRANKLIN 8109

708

BURCH DIRECTORY CO'S

### FLEURY

Henry Adrian [Mary] wks Phestone h 235 E Miller  
 " Adrienne student h 235 E Miller ave  
 " Evon h 235 E Miller ave  
 Flex Jacques F mgr Loew's Theatre h Mayflower Hotel  
 Flick Arnold L [Mary M] wks Goodyear h 798 Lovers  
 lane apt 1  
 " Lillian C h 110 E Mildred ave apt 7  
 " Parker C [Nettie M] wks Goodrich h 1159 Big Falls  
 " Richard S student h 1169 Big Falls ave  
 Flickinger Bessie C stenog h 1329 Manchester rd  
 " Mrs Catherine [wid Henry] h 808 May  
 " Chas wks Goodyear r Arlington Hotel  
 " Chas H plbr h 875 Douglas  
 " Clara W [Mabel E] wks Shade Shop Inc h 844  
 Carlisle  
 " Clarence H [Ruby R] slsmn h 258 Cranz pl  
 " Clyde T truck dr h 989 Home ave  
 " Geo B plbr h 875 Douglas  
 " Lorin M wks Postal Tel-C Co h 826 Kenyon  
 " Mrs Lydia [wid Albert W] h 826 Kenyon  
 " Mamie h 875 Douglas  
 " Marion slsmn r 260 Locust  
 " Maynard L [Vivien W] mech engr h 830 Elmora av  
 " Myron D [Mary E] dental tech Dr S W Day h 890  
 Boulevard apt 1  
 " Nellie E h 1329 Manchester rd  
 " O h 32 N Martha ave apt 13  
 " Robt [Della] wks Goodrich h 667 Elma  
 " Mrs Ruby tchr r 50 Oakdale ave  
 " Ruth clk City L & D C Co h 875 Douglas  
 " Walter A student h 826 Kenyon  
 " Warren D [Clara E] painter City Hosp h 1329  
 Manchester rd  
 " Willard M [Catherine F] slsmn h 2061 18th S W  
 " Willard M Jr truck dr h 2061 18th S W  
 I lskht Dorothy L h 596 Villa ave  
 " Mrs Estella F h 596 Villa ave  
 " Harry B wks Ohio Ed Co h 803 Clyde  
 " John C student h 253 E Glenwood ave  
 " Milford M h 596 Villa ave  
 " Walter B [Katherine E] h 780 Gorge Blvd  
 " Wm H [Minnie] h 253 E Glenwood ave  
 Fligor Adeline S student h 27 Cambridge  
 " John R pipeftr A C & Y Ry h 27 Cambridge  
 Fl'kkle Henry J [Erna K] chem Goodrich h 148 King  
 dr  
 Flink Mrs Ellen J h 300 S Martha ave  
 Flinn Chas L [Anna L] wks Goodyear h 2485 Auburn  
 pl  
 " Clarence R [Nellie J] wks Goodyear h 477 N  
 Howard  
 " Fred J student h 2186 21st S W  
 " Harriet G asst cashr Prud Ins Co h 11 Manila pl  
 " Howard L [Bernice B] gro etc 2270 23d S W h 1116  
 Florida ave  
 " Howard T h 2186 21st S W  
 " Mrs Ida M [wid Clarence A] h 404 Bacon ave  
 " John J [Oullia H] driver Kistler's Inc h 11 Manila  
 pl  
 " John R h 2186 21st S W  
 " John W [Eva R] h 1639 Preston ave  
 " Mrs Louise [wid Saml C] h 711 S Main  
 " Ralph A [Marv M] painter h 234 W Chestnut  
 " Saml R [Mary C] fence erector h 2186 21st S W  
 Flint A Bernice h 122 W Burns ave  
 " Anna tchr h 1130 Avon  
 " Anna M tchr h 122 W Burns ave  
 " Doris E student h 122 W Burns ave  
 " Eldora asst prof University of A h 1130 Avon  
 " Elljah [Raymon I] h 336 Gold  
 " Flora G bkpr Yeager Co h 122 W Burns ave  
 " Mrs Flora I h 1130 Avon  
 " Frank J [Betty J] wks Goodyear h 407 Talbot ave  
 " Mrs Maud D [wid Clarence] h 122 W Burns ave  
 Filippo Albert [Alice] lunch 761 Edgewood ave h 643  
 haster ave  
 " Chas L [Agnes] wks Goodrich h 635 Upson  
 " Jack student h 635 Upson  
 " Ted r 226 James  
 Flo Beauty Shoppe (Mrs A E Holbrook) 591 W Market  
 Float Geo [Christina] h 708 Rhodes ave  
 Floasiu Anna student h 1196 Andrus  
 " Benj student h 1223 S Sweetzer ave  
 " Danl student h 1196 Andrus  
 " Danl [Ruth] h 1223 S Sweetzer ave  
 " Danl Jr student h 1223 S Sweetzer ave  
 " Eli student h 1223 S Sweetzer ave  
 " Helen student h 1223 S Sweetzer ave  
 " Mrs Helen [wid John E] gro etc 110 Stanton ave h  
 1223 S Sweetzer ave  
 " John C [Mary] restr 1198 Andrus h 1196 same  
 " John C Jr wks Saalheld Pub Co h 1196 Andrus

### FLOASIN

" Nick meat ctr Mrs Helen Floasiu h 1223 S Sweetzer  
 Flocker Thos J musician r 388 Clifford ave  
 Flohr Chas [Margaret] r 267 W South  
 " Kathleen A student h 48 W Barges  
 " Mrs Minnie M (wid Wm) h 260 Cole ave  
 " Sterling K h 46 W Barges  
 Flood Clyde H [Nixola O] prsmn Austin Print W Co  
 h 606 Carroll  
 " Eleene M student h 1446 Redwood ave  
 " F Donald [Virginia M] engr Goodyear h 1446 Red-  
 wood ave  
 " Francis O [Gladys L] city fireman h 771 Rosa-  
 mond ave  
 " Joseph [Elizabeth] mech Borden Autos Inc h 311  
 Rhodes ave  
 " Mrs Margaret J (wid Edward) h 345 E Archwood  
 " Mary nurse h 51 Spruce  
 " Richard R [Gladys M] wks Gen T & R Co h 111  
 Otto  
 " Russell D student h 1446 Redwood ave  
 " Wm S h 666 Moraine ave  
 Flook Edgar L [Grace] lino opr Firestone h 515 Schil-  
 ler ave apt 3  
 Flora Apartments 115 N Portage path  
 " Bee Beauty Shop (Mrs Flora T Earley Mrs Beatrice  
 E Spayne) 36 S Howard  
 " James M [Claribel B] wks Goodrich h 906 Lawton  
 " Marjorie W h 906 Lawton  
 " Nita I h 906 Lawton  
 " Palmer S [Jessie] wks Goodyear h 23 N Martha av  
 " Wm B with Times-Press h 906 Lawton  
 Florates Saml h 241 Poplar  
 Floreani Angelo [Mary] cement wkr h 877 Eva ave  
 " Helen drsmkr Mrs C B Richardson h 1067 Mercer  
 " Henry [Mary] cement wkr h 1233 Winton ave  
 " Jack [Mary] cement finisher h 1067 Mercer ave  
 Florence James B [Luelle] wks Goodyear h 17 Rhodes  
 ave apt 2  
 Florentine Grille (A A Iacomini) 321 W Exchange  
 Florian Chas [Frances] wks Firestone h 885 Ashland  
 " Hugo C [J Marie] artist United Art Schools h 2212  
 2d S W  
 " John wks U S Stoneware Co h 885 Ashland ave  
 " Michael student h 885 Ashland ave  
 Florin Geo student h 803 Amherst  
 " Ignatius wks Goodrich h 803 Amherst  
 " James [Magdalena] wks Goodrich h 803 Amherst  
 " Max electn h 803 Amherst  
 Florine Arthur C potter M A Knight h 314 S Martha  
 " Bessie wks Goodyear r 75 Detroit  
 " Victor E [Phoebe N] potter M A Knight h 314 S  
 Martha ave  
 " Walter clk V J Robinson r 601 Hammel  
**FLOMAN NILS** pres National Rubber Machinery  
 Co h New York City  
 Floro Abraham [Esther] produce h 1621 W Exchange  
 Flory Bertha M h 495 Hammel  
 " Chas F student h 705 E South  
 " Cora clk **THE M O'NEIL CO** h Rittman O  
 " Don P [Mary C] wks Goodyear h 525 Gridley ave  
 " John I student h 705 E South  
 " Martha stenog Goodyear h 705 E South  
 " Percy A [Blanche M] wks Goodyear h 705 E South  
 " Mrs Ruth M clk **THE M O'NEIL CO** h 256 Madison  
 " W Floyd [Melzenn I] wks Goodyear h 495 Hammel  
 Floto August F h 260 Rockwell ct  
 " August T [Mary] wks Goodyear h 260 Rockwell ct  
 " Eugene C [Lillian E] clk Goodyear h 21 Detroit  
 " Robt H [Clara B] wks Goodyear h 181 Henry ave  
 " Saml L wks Goodyear h 181 Henry ave  
 " Mrs Susie A (wid Wm) h 21 Detroit  
 Flou Lena L wks 354 Buckingham  
 Flower Mrs E May (wid John) h 973 Whittier ave  
 " F Malcolm [Margaret F] wood wkr h 540 N Howard  
 " Francis A [Frances I] wks Goodyear h 1971 Oakes  
 dr  
 " Fred r 615 S Main  
**FLOWER IVAN L** [Verna F] attorney at law 214  
 Wiener Arcade 36 S Howard Phone FR-7216 h  
 1167 Big Falls ave Phone WA-3204  
 " J Gerald acct Goodrich h 973 Whittier ave  
 " James T [Hazel M] pres Flower Marble & Tile Co  
 h StPetersburg Fla  
**FLOWER JAMES T Jr** [Edna I] sheriff h 212 S  
 Broadway  
 " James T III student h 212 S Broadway  
 " John student h 1140 Getz  
 " June student h 719 Aberdeen  
 " Marble & Tile Co J T Flower pres J T Flower Jr  
 vice pres 56 N Summit  
 " Nicholas [Anna] wks Firestone h 1140 Getz  
 " Mrs Ruth M clk Goodrich h 879 Orrin

Main Store  
 373 S. Main St.  
 Akron, O.

**W. D. TURNER**  
 WALL PAPER CO.

Branch  
 PAINT, LINOLEUM 219 N. Second St.  
 WINDOW SHADES Barberton, O.

# The D. W. KAUFMAN REALTY CO. REALTORS

PHONE HEmlock 8137

AKRON CITY DIRECTORY

709

## FLOWER

" Walter D atty 714 N Main h 719 Aberdeen  
 " Walter T [Estella M] ins h 719 Aberdeen  
 " Wm student h 212 S Broadway  
 Flowerland Inc, J F Bartell mgr florists s s W Market  
 Flowers Alfred [Stella] carp h 27 N Adolph ave  
 " Anna student h 468 Harvey ave  
 " Mrs Catherine h 888 StClair  
 " Danl h 20 Lods  
 " Edward B [Alta L] watchmn O B Tel Co h 842 Iona ave  
 " Edward B [Jesse B] wks Firestone h 912 S Main  
 " Edward O [Mildred B] clk Goodrich h 711 Yale  
 " Eula V h 878 Keeney  
 " Geo E [Susan L] wks Gen T & R Co h 2115 Mogadore rd  
 " Geo W gard h 878 Keeney  
 " Herbert B [Carrie D] wks City h rear 351 W Cedar  
 " Herbert E Jockey h 2116 Mogadore rd  
 " Isaac musician h 468 Harvey ave  
 " J Wm [Irene] wks Firestone h 468 Harvey ave  
 " James lab h 325 Berry ave  
 " James J student h 796 Dayton  
 " Joseph C [Mary B] elect repr h 796 Dayton  
 " Katherine I ser rep O B Tel Co h 888 StClair  
 " Louis [Doris I] wks Ent Mfg Co h 1291 4th ave  
 " Marion J h 796 Dayton  
 " Mark wks Goodrich h 888 StClair  
 " Raleigh C [Bertha L] lettercarrier h 1972 Newton  
 " Rex [Auldean] wks Klages C & I Co h 1418 Marcy  
 " Robt student h 796 Dayton  
 " Theodore A student h 1972 Newton  
 " Walter S clk Firestone h 2350 Aster ave  
 " Wm T wks Goodyear h 139 Kelly ave  
 " Willie M r 103 N Howard  
 Floyd Bert L [Helen M] h 229 East Park Blvd  
 " Bryson L [Irmal] clk Park Market r 314 Cleveland  
 " E Decle student h 999 W Exchange  
 " Elmer A [Mary M] wks Goodyear h 1205 5th ave  
 " Fred M [Ellon J] truck dr h 417 Stanton ave  
 " Harry H [Dova Lee] wks Goodyear h 417 Stanton ave  
 " James M [Ola] r 28 W Croster  
 " James R [Minnie] mach Goodrich h 999 W Exchange  
 " Mrs Jean h 59 E North  
 " John H [Marguerite] h 877 Keeney  
 " John H jr [Matilda M] billiards 706 N Main h 877 Keeney  
 " Lang [Willia M] coal miner h 701 Hackett  
 " Lewis M [Nona M] wks Goodyear h 375 Waverly pl  
 " Luke A [Hazel V] atty 207 Akron S & L Bldg h 1114 Linden ave  
 " Mrs Margaret h 64 Cusahoga  
 " Margaret L h 2055 17th S W  
 " Norris J [Lola E] clk Peoples S Drug Co h 478 Rexford  
 " Mrs Nora B h 703 Carpenter  
 " Randolph S [Willie] wks Firestone r 1192 Sherman  
 " Wm H [Ruth] acct h 2055 17th S W  
 " Wm R [Ethel V] wks Firestone h 1087 Harpster  
 Fluck Harold [Edna G] clk h 1895 12th S W  
 Fluellen Robt [Eliza] wks Central Garage Co h 695 Edgewood ave  
 Fluhart Ina h 203 N Arlington  
 " Milton C [Victoria M] h 226 East Park Blvd  
 Fluharty Mrs Chloe h 140 Fulton  
 " Doris h 140 Fulton  
 " Gale mach Eastland Motor Sales h Lakemore O  
 " June h 140 Fulton  
 " W A wks Marsh Oil Co h R D 7  
 Fluke Chas M student h 981 Della ave  
**FLUKE CHARLES S** [June V] representative Mutual Life Ins Co of N Y 1201 Akron Savings & Loan Bldg Phone FR-1915 h 981 Della ave Phone 9975  
 " Chas W [Kathryn W] wks Firestone h 2024 13th S W  
 " F Marjorie student h 1057 Oakland ave  
 " Geo wks Goodyear r 540 Barwell  
 " Gerald M [Naomi] clk Natl Rubber M Co h 910 Sheridan ave  
 " June O student h 1057 Oakland ave  
 " Oliver R [Anna L] carp h 978 Berwin  
 Flynn See also Flinn  
 " Althea M clk h 683 Yale  
 " Anastasia M clk h 866 1/2 Coburn  
 " Catherine V clk Ohio Ed Co h 841 Coburn  
 " Della G h 841 Coburn  
 " Edward T truck dr h 866 1/2 Coburn  
 " Elizabeth L clk THE A POLSKY (O h 683 Yale  
 " Mrs Ellen A (wid Michael A) h 512 Dorchester rd  
 " Harry rigger F W Madden h 981 Portage Lakes

## FLYNN

" Helen M h 683 Yale  
 " Mrs Ida M (wid Clarence A) h 404 Bacon ave  
 " James E [Elizabeth G] engr Goodrich h 1104 Princeton  
 " James F wks E O Gas Co h 866 1/2 Coburn  
 " James K student h 1104 Princeton  
 " James M [Julia A] (Summit Damp Wash Laundry) h 426 Perkins  
 " James V [Emma M] h 1108 Murray ave  
 " John W [Marie T] clk State Liquor Store h 390 Crosby  
 " Joseph A [Cornelia C] wks Firestone h 1911 16th S W  
 " Lawrence E wks E O Gas Co h 866 1/2 Coburn  
 " Lawrence W [Kathryn L] ball player r 110 Arch  
 " Leonard P [Margaret M] electn Goodrich h 1117 Neptune ave  
 " Mary E student h 390 Crosby  
 " Michael A [M Irene] with Summit D W Ldry h 132 N Forge  
 " Michael J h 841 Coburn  
 " Michael J [Sarah] brklyr h 866 1/2 Coburn  
 " Michael J jr h 866 1/2 Coburn  
 " Patrick J h 841 Coburn  
 " Ralph wks Borden Autos Inc r 302 Kling  
 " Ralph T welder h 683 Yale  
 " Robt C student h 1104 Princeton  
 " Thos A formn r 366 S High  
 " Thos E [Magdalin M] wks State Highway h 633 Yale  
 " Thos J h 841 Coburn  
 " Wm F h 512 Dorchester rd  
 Focht Alva E [Isal A] wks Firestone h 1126 Neptune ave  
 " M Louise h 1126 Neptune ave  
 " T E mgr Electrolux Inc h 214 N Portage path apt 212  
 Fochtmann Edmund L [Dorothy M] wks Firestone h 1134 Victory apt 2  
 Fockier Mrs Esther M (wid Simon L) h 409 Chittenden  
 " John F [Augusta] h 1081 Inman  
 " Lewis J student h 409 Chittenden  
 " Lottie E h 409 Chittenden  
 " Robt R h 409 Chittenden  
 Foddrill John E [Ora] h 262 Spicer  
 Fodor Andrew [Elizabeth] wks Firestone h 957 Snyder  
 " Andrew jr h 957 Snyder  
 " Frank h 957 Snyder  
 " Irene h 177 1/2 Johns ct  
 " James [Theresa] wks Firestone h 1230 Lily  
 " Margaret wks Ent Mfg Co h 957 Snyder  
 " Mike [Anna] clk Summit Co Relief Adm h 817 StClair  
 " Paul h 743 Miami  
 " Saml J wks Natl Oxygen Co h 1230 Lily  
 " Stephen h 957 Snyder  
 " Steve h 177 1/2 Johns ct  
 Fodrea Benj [Margaret] wks Goodrich r 60 Campbell  
 " Mildred M student h 681 Amherst  
 Foerster Geo E wks Goodrich h 635 Sherman  
 " Louisa K h 685 Sherman  
 Foft Verner [Harriet] bus opr h 835 E Buchtel ave apt 9  
 Fogarty Betty R student h 71 Byers ave  
 " Chas wks Goodrich h 57 Brittain rd  
 " Doris clk Goodrich h 57 Brittain rd  
 " Dorothy J h 71 Byers ave  
 " Edward [Catherine] wks Gen T & R Co h 506 Baird  
 " Edward J h 506 Baird  
 " Fred wks Gen T & R Co h 57 Brittain rd  
 " John H musician h 642 Upson  
 " John T [Bessie E] supt Highway Dept h 459 Gridley ave  
 " Joseph F [Theresa A] slsmn h 57 Brittain rd  
 " Joseph F jr student h 57 Brittain rd  
 " Joseph P [Lena] h 57 Brittain rd  
 " Rev Matthew J asst pastor StMary's Church h 715 Coburn  
 " Mrs Percle E clk Y W C A h 71 Byers ave  
 " V Josephine nurse h 642 Upson  
 " Wm J [Louise C] potter h 642 Upson  
 " Wm J jr student h 642 Upson  
 Fogel Mrs Jessie M (wid Frank) h 712 Inman  
 " Mrs Martha (wid Chas) h 450 Vine  
 Fogerty Joseph T [Nell F] wks Firestone h 937 Chester ave  
 Fogg Russell [Olga] h 1500 Hobart ave  
 Foggie Mrs Bertha h 844 Rhodes ave  
 Foggin Clyde E [Catherine M] office mgr S Schneter h 1194 Woodward ave  
 Fogy Mrs Anna E (wid James) h 481 1/2 Cuyahoga

ROSE HILL BURIAL PARK  
 PERPETUAL CARE :: MODERATE PRICES

W. Market St. Ext.  
 Beyond Fairlawn  
 Phone HE-8316

# GOOD COAL THE CITY ICE & COAL CO. GOOD COAL

Try Our DUSTLESS COAL. Phone BLackstone 7134

710

BURCH DIRECTORY CO'S

**FOGHT**

Foght Raymond H [Marguerite L] wks Goodyear h 1770 Shaw ave  
 Fogle Mrs Catherine N h 1212 Sherman  
 " Clarence J h 67 Ira ave  
 " Mrs Cora B (wid F Ellsworth) h 2536 Belair ave  
 " Ellen B h 67 Ira ave  
 " Geo M student h 67 Ira ave  
 " Geo W [Beulah J] wks Miller R Co h 67 Ira ave  
 " Harry A [Margaret R] clk Sears R & Co h 601 Ohio  
 " Harvey F [Ella L] slsmn East Ak Hdw Co h 1052 Lexington ave  
 " James A [Ida M] wks Goodrich h 680 S Main  
 " Jean E student h 327 Koerber pl  
 " John E wks Goodyear h 1187 Laird  
 " Joseph E [Eurlie J] wks Goodrich h 440 Allenford  
 " Karl B [Lillian B] electn Firestone h 2536 Belair  
 " Louis W [Sarah L] wks Goodyear h 1187 Laird  
 " Mrs Lucinda (wid Finley) h 2042 16th S W  
 " Nesby M wks Akron Bronze & Al Co h 680 S Main  
 " Mrs Nettie C h 327 Koerber pl  
 " Robt W with Pockrandt Photo S Co h 1187 Laird

**FOGLE RUTH S** (Mrs C M Worster) attorney at law and sec E O Handy Co and Fairlawn Improvement Co 203 and 204 Ohio Bldg Phone HE-6171 h 123 N Portage path apt 1

" W Gay [Kathleen M] tchr h 1152 Weiser ave  
 " Wm B [Stella R] wks Goodyear h 1052 Lexington  
 Fogleson Doris L stenog P A Geler Co h 1607 Larch  
 Foglesong Cleo E [Allie M] clk Yeager Co h 885 Avon  
 " Clifford B h 703 Hammel  
 " Clyde W [Roxie J] wks Orton H Co h 703 Hammel  
 " John h 729 Kilng  
 " Joseph F [Helen F] slsmn Saalfeld Co h 21 Casterton ave

Fohner Geo H [Eleanor F] coremkr h 765 Polk ave  
 Fohrer John P [Phoebe L] baker h 5781 E Buchtel ave  
 Foister Isaac A h 1556 Kenmore blvd  
 " Stella G h 549 Talbot ave apt 3  
 Foland Fred K [Arieta M] wks Quaker O Co h 279 Wheeler

" Hugh H [Lorene] wks Goodrich h 925 Oregon ave  
 Follandis Joseph [Blanche] h 350 Harris  
 Folt Bernard clk W C Swope h 647 Madison ave  
 " David [Ida] mech dentist h 647 Madison ave  
 " Mrs Esther (wid Harry) h 699 Moon  
 " Lillian R clk City Cab Co h 647 Madison ave  
 " Mildred A student h 699 Moon

Folden C Leo student h 1217 Beardsley  
 " Clayton C [Goldie D] wks Goodyear h 173 Marvin  
 " Denver C wks Ak Std Mold Co h 173 Marvin ave  
 " Elmer G [Lillian E] wks Firestone h 1217 Beardsley

" John M slsmn Nickles Bakery h 1217 Beardsley  
 " Ray A [Emma J] furnace wkr h rear 508 Wooster ave  
 " Rebt E student h 1217 Beardsley  
 " Wm L student h rear 508 Wooster ave

Foldery John [Catherine] clk Goodrich h 1058 Winton  
 Foidy Joseph F [Elizabeth] mech h 871 May  
 " Joseph J student h 871 May

Foley Aloysius W [Mary P] asst audit mgr Dodge Co h 103 W Thornton  
 " Eileen M student h 314 Shawnee path

**FOLEY H THEODORE** [Lillie S] scout executive Boy Scouts of America h 509 Avalon ave, Phone FR-1820

" Jean F student h 504 Cuyahoga  
 " John S [Elizabeth L] wks Firestone h 1263 Moore  
 " Lawrence wks Goodrich h 656 Hackett  
 " Lvle E student h 314 Shawnee path  
 " Margaret E h 762 Grant  
 " Mrs Margaret M (wid Michael) h 1085 Della ave  
 " Martin P wks Firestone h 656 Hackett  
 " Michael J [Nellie L] wks Goodrich h 504 Cuyahoga  
 " Michael J jr wks Goodrich h 504 Cuyahoga  
 " Peggy J student h 967 Della ave  
 " T B wks Firestone r 337 Reed ave  
 " Theodore T student h 509 Avalon ave  
 " Thos F [Valeda G] Internal revenue coll h 967 Della ave  
 " Victor H [Lucy A] wks Goodyear h 314 Shawnee path  
 " Wm J [Catherine F] wks Firestone h 565 Allyn  
 " Wm P [Anna] painter h 212 Palmyra ave  
 " Wm P jr wks Goodrich h 212 Palmyra ave

Folger Anton [Barbara] wks Miller R Co h 648 Bell  
**FOLGER DONALD B** [Clara C] mgr Dodge Co h 853 W Market Phone FR-6055  
 Folk Conrad [Catherine] wks L W Camp Co h 971 Grant

**FOLK**

## FOLK "DUTCH" CHEVROLET Inc

H K "Dutch" Folk pres and treas E E Folk vice pres Mrs Myrtle C Folk sec Chevrolet cars and trucks sales and service 739 and 741 N Main Phones JE-2164 and 2165

" E E vice pres Folk Chevrolet Inc h Northfield O  
 " F Thra h 606 Carroll  
 " Earl M [Geraldine] slsmn Folk Chevrolet Inc h 701 Blaine ave  
 " Ferl F [Gail R] printer Sup P & L Co h 874 Lovers lane  
 " Geo [Eva] service man Truck Tire S Inc h 1221 Sherman  
 " Geo jr student h 1221 Sherman  
 " Geo [Jemima] wks Goodyear h 620 Blanche

**FOLK HAROLD K** [Myrtle C] pres and treas Dutch Folk Chevrolet Inc h 745 N Main Phone JE-2164  
 " Henry wks L W Camp Co h 971 Grant  
 " Henry [Catherine] wks Burkhardt Cons Co h 916 Clay  
 " John h 971 Grant  
 " Lawrence A [Marjorie G] wks Times-Pres h 1022 Dayton  
 " Mrs Maria (wid Ephraim S) h 458 Locust  
 " Mora E h 620 Blanche  
 " Paul [Aldene] clk Goodyear h 46 MtView ave  
 " Phillip h 971 Grant  
 " Phillip [Rose] wks Goodrich h 1230 Winton ave  
 " Rose student h 1221 Sherman  
 " Roy M [Alice E] lab h 251 Sobul ave  
 " Ruth h 412 Livingston  
 " Wo Co Chinese supplies 329 Maiden lane  
 " Zelda K h 606 Carroll

Follansbee Merle [Julia] slsmn West Motor Inc r Hotel Akron

Follett Cecil W [Edith] trucking h 1123 Tulip ave  
 Follin Omar M slsmn Natl Biscuit h Kent O  
 Follmeyer Wm [Gracel] sign writer h 672 Evans ave  
 Follmer Asa [Henrietta M] wks Firestone h 2103 13th S W  
 " Dorothy G wks 92 Casterton ave

Folata Mary student h 623 Cole ave  
 " Petru [Rowle] wks Firestone h 623 Cole ave

Folph David R vice pres Spencer Trunk & Leather Co h Cleveland O

**FOLSOM CHARLES D** [Maxine P] div auditor of receipts Ohio Bell Tel Co h 477 Wildwood ave Phone FR-5636

Foltz Adelaide h 60 S Broadway  
 " Arthur R wks Goodrich h 311 Lindenwood ave  
 " Mrs Bertha M (wid Albert W) h 915 N Firestone blvd  
 " Chas E [Rosa Lee] dry goods 1273 W Waterloo rd h same  
 " Chester K wks Goodrich h 1069 East ave  
 " Mrs Clara E (wid Ephraim) h 294 Carroll  
 " Danl E wks Amster-Kirtz C Co h 779 Orlando ave  
 " Earl G [Maude B] chief disp A C & Y Ry Co h 57 W Salome ave  
 " Edith nurse h 1155 Laird  
 " Esgar B phys 55 S Broadway h 60 same  
 " Forrest R [Bessie R] slsmn W H Wert Co h 311 Lindenwood ave  
 " Gordon E wks E O Gas Co h 915 N Firestone blvd

**FOLTZ H H BODY CORP**, H H Foltz pres and mgr auto body and fender repairing painting, truck body and trailer builders, 82 N Summit Phone HE-3914 (See page 51)

**FOLTZ HAROLD H** [Bessie M] pres and mgr H H Foltz Body Corp h 462 Rhodes ave Phone FR-7340  
 " Harry [Bertha E] wks Averill D Co h 1069 East av  
 " Helen student h 1290 Neptune ave  
 " Irving E [Cora B] photog h 230 Parkway  
 " Jacob h 861 Avon  
 " Julia A h 779 Orlando ave  
 " Leroy S [Grace F] interior dec h 894 Berwin  
 " Marlan L student h 915 N Firestone blvd  
 " Mark E [Katherine W] wks Goodrich h 165 Gale  
 " Martha E student h 165 Gale  
 " Ralph N [B Marie] clk Lq Ist-Central Trust h 779 Orlando ave  
 " Raymond student h 1290 Neptune ave  
 " Robt W student h 462 Rhodes ave  
 " Mrs Ruth C clk Goodrich h 1290 Neptune ave  
 " Wm W [Ethylene] with Goodrich S Stores h 481 N Portage path

**CREDIT REPORTS - CREDIT INVESTIGATIONS 421 2d Nat'l Bldg.**  
**ALLIED BUREAU OF CREDITS Phone HE-3177**



# DIRECTORY ADVERTISING PAYS THE LARGEST DIVIDENDS ALL-WAYS

AKRON CITY DIRECTORY

711

## FOLTZ

" Willis E [Mary J] h 778 N Howard  
Foltzer Emil wks Goodrich h 1385 Grant  
Folweller Elizabeth h 1013 Moeller ave  
" Mrs Katie (wid John) h 1013 Moeller ave  
" Mary h 1013 Moeller ave  
Fonce James [Betty E] wks Gen O Adv Co h 126 Westmoreland ter  
Fongheiser C Louise student h 2222 9th S W  
" John A [Pearl M] wks Personal Print Shop h 2222 9th S W  
" John P [Personal Print Shop] h 2222 9th S W  
" Mary E student h 2222 9th S W  
" Phyllis clk h 2222 9th S W  
" Rita M clk h 2222 9th S W  
Fontaine C P sta attdt Wallhaven Inc h 1540 Bryden dr  
" Mrs Frances wks Firestone h 304 W Miller ave  
" Jason R [Anna A] chief dairy Insp Dept of Health h 1795 Ford ave  
" Lawton J sis mnr h 1795 Ford ave  
" Ray N [Yert M] [Zeppelin Box Lunch] h 342 Watson  
" Thos K clk Gen T & Co h 1795 Ford ave  
Fontana Carmela student h 587 Baird  
" James [Carmela] gro 587 Baird h same  
" Louis [Catherine] wks Firestone h 563 Jersey ave  
" Mary D clk Firestone r 540 Garfield ave  
" Michael masseur Mallo Ath Club h Barberton O R D 4  
" Salvatore [santa] wks L O Gas Co h 824 Clifford  
Fonti Joseph [Mary] wks Ohio Ed Co h 235 Westwood ave  
" Joseph D student h 235 Westwood ave  
" Rose A h 235 Westwood ave  
Fook Yee [Onr Shee] laundry 609 S Main h same  
Foor Howard E [Marie B] wks Goodyear h 1182 Pitkin ave  
Foord Geo H [Helen] srewnn Goodyear h 1614 Darwin  
Foore Robt wks Firestone r 1153 Rhodes ave  
Foods S Ralph [Olive C] wks Reiter D Co h 1057 Oakland ave  
**FOOT CARE BOOT SHOP** Inc, Augustus Yeck pres  
R D Patrick treas dealers in "Foot Saver" shoes for women and "Dr M W Locke" shoes for men women and children 8 E Mill 1st-Central Tower, Phone JE-7912  
" Mrs Christena C (wid Wm E) h 106 E Brookside av  
Fonke Mrs Elsie (wid Chas) h 115 N Union  
" Fayette D [Lydia A] h 881 Oakland ave  
" Helen cashr Marchand's Markets Inc h 851 Oakland ave  
" Owen H [Gladys] poultry dir 344 W Cedar h 382 same  
" Pauline L student h 881 Oakland ave  
Footman Mrs Greta M County Probation Officer h 59 E Tallmadge ave  
Foraker Ruth W clk Goodyear h 1785 Congo  
" Wilber L [Julia M] clk Goodyear h 1785 Congo  
Foran Mrs Blanche D h 502 W Market  
Foray Mrs Katie (wid John) [Ladies' Tailor Shop] h 490 E Exchange  
Forbes Beatrice M student h 555 Gridley ave  
" Benj E [Pauline E] wks Firestone h 2308 25th S W  
" Bernard C [Helen E] auto mech h 166 Walnut ter  
" Chas R mach Adamson M Co h 555 Gridley ave  
" Geo L [Elizabeth] r 26 Buick ct  
" Mrs Lucy wks Firestone h 1396 Dietz ave  
" Paul E supt Rose Hill Burial Park h Copley O  
" Roy N [Kathryn M] h 361 Fernwood dr  
Forbs Elijah W [Bertha B] h 639 Blaine ave  
" Mrs Elizabeth B smstrs Ak Dry G Co h 808 Aberdeen  
" John A [Elizabeth] with Forbs Stanford Co h 756 Upson  
**FORBS JOSEPH R** [Margaret F] (Forbs-Stanford Co) h 425 Hudson rd (Stow) Phone WA-6350  
**FORBS-STANFORD (O)** (J R Forbs L E Stanford) plumbing heating ventilating 756 Upson Phone HE-5914  
Forby Clifford lab r 385 Bishop  
" Percy wks Goodyear r 1179 Andrus  
Force Mrs Anna (wid Harry) h 1010 Chalker  
" Betty J h 664 East ave  
**FORCE & BORN** (Hudson J Force, W W Born) realtors 81 S High Phone FR-2818  
" Mrs Edith M (wid Danl B) h 75 McNaughton  
" Edward C clk Acme Gro Co h 1010 Chalker  
" Ferdinand S [Amanda] comm agt Summit F F Co h 101 Broad  
" Harriet J student h 77 Byers ave  
" Mrs Harriet M cafeteria h 77 Byers ave  
**FORCE HUDSON J** [Eva L] (Force & Born) h 53 Borton ave Phone JE-6362

## FORCE

" Joan J student h 77 Byers ave  
" Orlando wks Robinson Book Store r 31 S Howard  
" Robt D clk Warehouse Mkt h 75 McNaughton  
Ford Albert F [Helen V] wks Goodyear h 428 Champlain  
" Arthur wks Goodyear r 1116 Grant  
" Arthur wks Knapp Fdry Co r 764 Morgan ave  
**FORD AUTHORIZED DEALERS**, Burns Motor Co 68 W Exchange Phone FR-8116  
**FORD AUTHORIZED DEALERS**, Farabough-Mansfield 493 E Exchange Phone HE-4149  
**FORD AUTHORIZED DEALERS** Lon Homeler 444 W Exchange Phone JE-6127  
**FORD AUTHORIZED DEALERS**, W F Jones Inc 752 N Main Phone BL-5127  
**FORD AUTHORIZED DEALERS** John H Stucker Inc 275 E Market Phone FR-6146  
**FORD AUTHORIZED DEALERS** Universal Motor Inc sales and service 391 S Main Phone FR-5151  
**FORD AUTHORIZED DEALERS**, West Motor Inc of Akron 444 W Exchange Phone JE-6127  
" Bessie B wks Goodyear h 175 N Adolph ave  
" Mrs Birdella (wid Hugh) h 34 Mull ave  
" C Kenneth [Eileen G] wks Goodyear r 247 Hawk av  
" Carroll W asst prof Univ of A h 803 W Market  
" Catherine R student h 928 Rhodes ave  
" Cecil W [Lois T] clk Erie R R h 884 Fess ave  
" Chas D lab h 928 Rhodes ave  
" Chas J field rep Massachusetts Indemnity Ins Co h Cuya Falls O  
" Chas T [Georgina M] sign painter h 278 Water  
" Chester M [Margaret A] wks Goodyear r 255 S Arlington  
" Dayton D [Dolah V] wks Firestone h 2491 27th S W  
" E Oden [Mabel C] wks Goodyear h 2489 Auburn pl  
" E Rowland student h 1235 Reed ave  
" Edna h 152 1/2 Furnace  
" Mrs Edna r 773 Bell  
" Mrs Elizabeth W (wid Martin J) h 363 Perkins  
" Emmett B [Elizabeth] truck dr h 367 1/2 Howe  
" Ernest B [Mayme L] wks Goodyear h 1235 Reed av  
" Mrs Esther h 725 W Bowerly  
" Eugene T wks Goodrich h 19 1/2 E Exchange  
" Frank R [Elizabeth] h 87 Lods  
" Fred B [Grace P] wks Goodyear h 76 Akers ave  
" Fred L [Stella A] carp h 528 Wooster ave  
" Fred W [Ethel L] wks Goodrich h 261 W Exchange  
" Frederick O [Sylvia I] h 1065 Juneau ave  
" Geo [Ruby] wks Firestone h 876 Bell  
**FORD HAROLD B** [Bessie L] general dentist and X-Ray 1801 1st Central Tower Phone JE-8223 h Doylestown O  
" Harry D [Estel M] lab h 352 Bonnie Brae ave  
" Harry M [Alice M] asst formn Erie R R h 171 Dodge ave  
" Harry R [Iola E] truck dr h 168 Nieman  
" Herbert C [Maud M] supvr Goodyear h 1919 Pflgrim  
" Herbert W [I Louise] wks Goodrich h 336 Euclid  
" Herman L [Lela M] wks Firestone h 1165 Beardsley  
" Hotel Victor Ott mgr 704 1/2 S Main  
" Irene P h 341 Gold  
" J B Sales Co Walter Heftl rep janitors supplies 36 Cherry  
" J T dr Beacon Journal h 9 Neal ct  
" James W [Etta M] truck dr h 581 Allyn  
" Jessie D h 1165 Beardsley  
" John H [Fern T] truck dr h 1029 Moeller ave  
" John L h 440 Pearl  
" Joshua H [Daisy] h 1181 Edison ave  
" Julia h 713 Edgewood ave  
" Juliette M h 928 Rhodes ave  
**FORD AND LINCOLN ZEPHYR AUTHORIZED DEALERS**, Hulpert Motors Inc 249 W Market Phone FR-3128  
" Mrs Marcine A (wid Clyde S) h 377 Gibbs pl  
" Mrs Nancy r 1049 Jason ave  
" Mrs Nora B (wid Henry) h 1000 E Tallmadge ave  
" Oliver h 1335 Hart  
" Orene M h 239 Cole ave  
" Orrie R [Clara M] wks Firestone h 239 Cole ave  
" Patsy [Alma M] wks Goodrich h 1011 5th ave  
" Perry D [Clara R] mach h rear 1294 Kenmore blvd  
" R Henry clk Hotel Park r 904 E Exchange  
" Raymond E [Eula V] grocer etc 28 N Forge h 26 same  
" Rexal M [Bertha H] wks Goodyear h 1870 Marks  
" Richard E student h 239 Cole ave  
" Richard I [Dora J] wks Goodyear h 150 W Miller  
" Robt E student h 1919 Pflgrim  
" Robt G [Katherine B] truck dr h 581 Allyn

**The Bankers** **GUARANTEE** **CO.** **MORTGAGE**  
Title & Trust **LOANS**

# THE COMMERCIAL PRINTING & LITHOGRAPHING CO.

## Advertising Campaigns and Layouts

712

BURCH DIRECTORY CO'S

### IORD

" Robt N [Emma M] brklyr h 781 Montana ave  
 " Saml confr 125 Halstead h same  
 " Wm R clk Peoples S Drug No 61 h 1000 E Tallmadge ave  
 " Willie M h 168 W North  
 Wordenwilt Mrs Luella M (wid Manno) h 671 Blaine ave  
 Worder Drusella L student h 1877 Springfield Center rd  
 " M Ruth student h 1877 Springfield Center rd  
 " Mrs Mary E h 1877 Springfield Center rd  
 Fordham Bernard O lettercarrier r 21 S Broadway  
 " Dale W [Yvonne G] wks Goodrich h 737 Yale  
 " Herman E [Georgia P] wks Goodyear h 419 Weeks  
 " Mrs Olive L h 1225 Dietz ave  
 Fordyce Victor L [Bessie B] wks Goodyear h 732 Virginia ave  
 Fore Cornelius M wks Goodyear r 1460 League  
 " Louise D h 1072 Acklev  
 Foree Wm B [Gladys] norter Zlassen s Grille h 265 Bluff  
**FOREIGN EXCHANGE AGENCY** Pete Chima propr, notary public steamship tickets money orders and general insurance 1163 1/2 S Main Phone BL-3616  
 Foreman Chas C [Genevieve E] mgr Acme Fast Freight Inc h 400 Cornell  
 " Edward J [Mary] wks Mohawk T & R Co h 648 E Exchange  
 " Hamilton B [Evelle A] wks Goodyear h 832 Huber  
 " Harold H [Vera O] phys 64 1/2 N Howard h same  
 " Harry W [Henrietta L] janitor Children's Hosp h 202 Uhler ave  
 " John E [Bertha F] wks Goodyear h 350 Vaniman  
 " Judson B [Daisy G] wks Ohio Edison Co h 666 N Main  
 " Mrs Lella M waitress Wallhaven Inc h 1124 4th av  
 " Lillard M [Martha L] wks Goodyear h 1811 Goodyear blvd  
 " Russell W [Anna L] wks Goodrich h 326 Cole ave  
 " Ruth N h 666 N Main  
 " Wm [Jean] slsmn h 922 Pitkin ave  
 Forese John [Fannie] wks Firestone h 117 Charles  
 Foresman Rev Max W [Virginia] curate StPaul's Episcopal Church h 795 W Market apt 12  
 Forest Hill Lunch (Jerry Errico) 664 Damon  
 " Joseph U r 1366 Girard  
 Forrester **See also** Forrester  
 " Edward W S h 716 Moon  
 " Harold student h 546 N Howard  
 " James A [Opal] bus opr Ak Trans Co h 545 N Howard  
 " John [Annie] carp h 1254 Leeser ave  
 " Mabel h 1254 Leeser ave  
 " Robt R student h 545 N Howard  
 Forger John B [Hazel] h 836 Crouse  
 Forsv Catherine h 486 Tompkins ave  
 " Richard T h 486 Tompkins ave  
 Forinker Burton V student h 976 East ave  
 " Franklin W [Jennie] carp h 975 East ave  
 " Louis C lunch room 1424 East ave h same  
 " Ralph H [Jacoba E] woodwkr H H Foltz B Corp h 500 Hollibaugh ave  
 " W Henry mech P O M Dist Co h 975 East ave  
 Forkes Joseph [Mary] wks Goodrich h 1124 Park Gate  
 Forkos Anton [Theresa] elev opr Goodyear h 506 Anderson ave  
 " Elizabeth A student h 506 Anderson ave  
 Form Val [Julia] wks Goodrich h 758 Inman  
 Forman Amos H [Gertrude A] mgr Peoples Ssystem Finance Corp h Elizabeth Park  
 " Don B [Eleanor D] chem h 2010 Braewick dr  
 " John R r 2 Federal  
 " Leonard H [Oda] (Green Turtle Hotel) h 2 Federal  
 " Mrs Stella wks Goodrich h 450 Lamparter  
 " Thos T h 1160 W Exchange  
 Formby Wyatt W [Viola V] supvr Ak Trans Co h 71 Hamilton ave  
 Formento Edward J h 652 Brown  
 " Mrs Minnie h 652 Brown  
 Fornash Lila M h rear 1122 Joy ave  
 Fornecker Chas J [Catherine B] h 377 Sumner  
 " Geo A radio reprmn h 377 Sumner  
 " James L [Mercedes] wks A Schrader s Son Inc h 377 Sumner  
 Fornal Leon M [Martha G] h 595 Morning View ave  
 Fornell Audre wks 50 Twin Oaks rd  
 Forney Mrs Bernice E h 436 N Firestone blvd  
 " C Russell del dept Ohio Ed El Shop Co h 618 Hallie  
 " Curtis F wks Goodyear h 618 Hallie ave  
 " Earl T [Frances M] h 636 Bell  
 " Frances M clk Goodrich r 19 S Forge  
 " John A [Essie] auto mech h 694 Echo  
 " John H student h 694 Echo  
 " Mrs Mary P (wid Chas) h 618 Hallie ave  
 " Wilbur h 2365 East ave  
 " Wm L student h 694 Echo

### FORRAY

Forras Andy [Anna] wks Goodrich h 318 Yale  
 Forrest Archie R [Gertrude] (Forrest & Son) h 350 StLeger ave  
 " Gertrude A student h 576 Columbia ave  
 " H Cecil [Pearl V] wks Goodyear h 855 Clay dr  
 " Harriet F student nurse h 158 Hollinger ave  
 " James T [Emily H] wks City h 610 East ave  
 " John W [Mary J] (Forrest & Son) h 4 s Albrecht av  
 " Mrs Mary (wid Wm) h 986 Baird  
 Forrest & Son (J W and A R Forrest) florists s s Albrecht ave  
 " T Floyd [Mabel J] wks Goodrich h 576 Columbia av  
 " Walter R [Eva L] wks Goodrich h 153 Hollinger  
 " Wm [Mary W] wks Firestone h 555 Whitney ave  
 Forrester **See also** Forester  
 " Carmia D [Cordia M] mgr Acme No 41 h 1664 Hillside ter  
 " Mrs Clara C (wid Elson J) h 109 N Highland ave  
 " Clois [Mary] h 65 N Maple  
 " Dean [Helen] h 2153 18th S W  
 " E r Milner Hotel  
 " Earl [Nora L] wks Goodrich h 936 Magennis ave  
 " Earl A [Violet J] h 728 Montana ave  
 " Edna M h 936 Magennis ave  
 " Ernest musician h 88 Oviatt pl  
 " Harry [Myrtle] wks Goodyear h 224 W Chestnut  
 " Hettie h 88 Oviatt pl  
 " Jesse R [Inez] clk Sears R & Co h 522 E Cuya Falls ave  
 " John G wks Keith's Palace h 88 Oviatt pl  
 " Robt P [Clara M] wks Firestone h 244 Campbell  
 " Robt W student h 936 Magennis ave  
 " Wilfred B musician h 244 Campbell  
 Forringer Catherine O student h 1345 Kellogg ave  
 " Geo H [Violet A] lnh h 1345 Kellogg ave  
 " Olive V student h 1345 Kellogg ave  
 Forry Mrs Ada J (wid Francis A) h 213 Russell ave  
 " Margaret F wks Goodyear h 213 Russell ave  
 " May wks Goodrich r 149 E Archwood ave  
 Forsberg Fred J [Della M] wks Gen T & R Co h 225 Ira ave  
 Forsch Myron J [Prudence F] pres Kenmore Dry Cleaning Co h 731 Montana ave  
 Forshaw Edward H [Florence] wks Goodrich h 239 W Center  
 Forshay Mary stenog r Y W C A  
 Forshoe StClair asst engr City st dept h 323 Crestview  
 Forshey Mrs Charlotte wks Firestone h 299 Lloyd  
 " Edward [Evelyn F] lino opr Times-Press h 136 Berwyck dr  
 " Mrs Frances F h 547 Cuyahoga  
 " Geo C [Lois A] clothes presser 191 E York h 80 same  
 " Harold D [Genevieve N] clk Goodrich h 998 Big Falls ave  
 " Hoy S [Thille B] wks Goodyear h e s Cuyahoga  
 " Mary E stenog Benzoco Inc h Y W C A  
 " Perley E [Olive C] supt Eclat Rubber Co Cuya Falls O h 1108 Dayton  
 " Wm S student h e s Cuyahoga  
 Forshy Chas slsmn Ohio Ed El Shop Co  
 Forslev Hans K [Theresa D] h 369 E Tallmadge ave  
 " Robt H [Marian B] shipper Quaker O Co h 465 Storer ave  
**FORSCH CHAS A** [Maurine A] supt Johnson Steel & Wire Co Inc h 920 Columbia ave  
 Forst Harold slsmn h 369 Kathryn pl  
 " Jesse E [Bertha E] truck dr Red Star T Inc h 578 Spicer  
 Forsteln Gertrude M clk **THE M O'NEIL CO** h 934 Peckham  
 Forster Curtis E (Central Mfg Jewelry Co) h 238 Portage, North Canton O  
 " Dale S with Central Mfg J Co h 233 Portage North Canton O  
 " Gordon H h 270 E Miller ave  
 " L J slsmn Armour & Co  
 " Mary J student h 270 E Miller ave  
 " Mrs Patricia h 270 E Miller ave  
 Forsthofer Theresa B student h 1041 Kenmore blvd  
 Forsyth Chas E [Ida M] mach h 905 E Buchtel ave  
 " E Earl slsmn h 2192 20th S W  
 " Edward W [Estella M] wks Ohio Parking Lot h 2230 24th S W  
 " Fred K with Goodyear h 593 Eastland ave  
 " Geo B [Mary E] engr Goodyear h 2516 Leland ave  
 " Hazel I student h 967 Eva ave  
 " Mrs Margaret (wid Wm A) h 593 Eastland ave  
 " Mrs Maud D h 2192 20th S W  
 " Raford P [Zillah M] wks Goodrich h 967 Eva ave  
 Forsythe Betty L student h 156 Bachtel ave  
 " Mrs Blanche E bkpr 1st-Central Tr Co h 927 Work dr  
 " Chas D wks Goodrich h 1394 Tonawanda ave

# Footsavers

SHOES FOR MEN



AKRON CITY DIRECTORY

713

**FORSYTHE**

" Chas L [Nellie H] prsmn h 170 Roswell  
 " Claude D [Violet] wks Goodrich h 168 E Cuya Falls  
 " Donald McK h 816 Thayer  
 " Mrs Gertrude S wks Goodyear h 338 Grand ave  
 " Gladys J student h 835 Grand ave  
 " James D h 647 Rebecca ct  
 " Robt J musician h 1379 Tonawanda ave  
 " S Earl policeman Goodrich h 156 Bachtel ave  
 " Umbie [Alberta M] wks Gen T & R Co h 366 East Park blvd  
 " Wilbur B [Hulda N] wks Goodyear h 1379 Tonawanda ave  
 " Wm M [Mary E] lettercarrier h 816 Thayer  
 Fort Connie P h 1169 Tampa ave  
 " Ignac [Theosa] h 576 Morgan ave  
 " Joseph student h 576 Morgan ave  
 " M Walter [Luella] wks Firestone h 1169 Tampa av  
 " Mrs Mamie h 16 Gottwalt  
 " Meathyl M student h 1169 Tampa ave  
 " Rose M h 576 Morgan ave  
 " Wallace W wks Firestone h 1169 Tampa ave  
**FORTE JERRY A** [Frieda L] pres Akron Travel Bureau Inc h 2072 Braewick dr Phone FR-8259  
 Fortenbery Albert C [Thelma M] wks Firestone h 2136 Manchester rd  
 Fortis Paul r 124 W Wilbeth rd  
 Fortner H Albert [Helen M] wks Goodrich h 870 Saxon ave  
 " Wm H [Josie F] wchmn Am H R Co h 1410 League  
 " Wm L [Lella M] wks Am H R Co h 1410 League  
 Kortney James E painter h 1207 Herberich ave  
 " Kenneth installer Holland F Co r 904 N Howard  
 " Martin M wks Goodyear h 1052 Ackley  
 " Thos installer Holland F Co r 904 N Howard  
 Fortuna Anthony [Geneva] h 775 Sumner  
 Fortunato Dominic [Angelina] poultry dir 128 E South h 896 Brown  
 " Esther clk J Fortunato h 896 Brown  
 " Isabel h 896 Brown  
 " Joseph poultry 457 S Arlington h 896 Brown  
 " Nick [Annetta R] wks Firestone h 336 Hallinan ct  
 Fortune Almarion G [Hazel G] wks Goodyear h 38 Wigley ave  
 " Betty student h 1258 Chippewa ave  
 " Clara B wks Sup P & L Co h 490 Ohio  
 " Leonard wks Firestone r 265 Ido ave  
 " Peter [Mary] porter F W Woolworth Co h 233 N Howard  
 Forward Mrs Florence M (wid Edward E) h 410 Bnaech ave  
 Forzano Andrew [Mary] clothes pressing 1263 Brown h same  
 " Frank R [Julia A] cook Mayflower Hotel h 68 West  
 " Mary wks Mayflower Hotel r Y W C A  
 " Nuncle R student h 68 West  
 Fossey Eugene lab h 975 Haynes  
 Fosha Chas M [Florence N] wks Goodrich h 2122 10th S W  
 " Ethel E student h 2122 10th S W  
 Foshee Gilbert [Elizabeth] wks Y M C A h 93 Charles  
 " Maggie h 359 Turner  
 " Saml G [Laura Z] bellman Mayflower Hotel h 359 Turner  
 Fosnight Wm E [Viola M] h 391 Fountain  
 Foss Alice M student h 584 Vinita ave  
 " Allen H [Betty] h 786 S High  
 " Ariadne D student h 584 Vinita ave  
 " Mrs Elsie M (wid Geo) h 342 Dean  
 " Eugene h 342 Dean  
 " Gwenneth O student h 584 Vinita ave  
 " Harold D [Ruth E] tchr h 375 Hamlin  
 " Harry [Helen] (Fusston Studio) h 148 N Forge  
 " L Fred [Ethel G] wth Goodrich h 584 Vinita ave  
 " Marilyn D student h 584 Vinita ave  
 " Richard W [Frances B] formn Goodrich h 2035 E Market  
 Fossano Frank [Victoria] h 125 N Walnut  
 Fossee Joseph W [Julia A] barber H W Ellinger h 22 S Maple  
 Foster Ace F [Betts] slsmn r 53 S Arlington  
 " Albert porter Bond Clo Co r 419 Water  
 " Alfred [Ruth A] wks Goodrich h 609 Melrose  
 " Alma student h 444 W Bowersy  
 " Anna wks Goodyear h 276 Fuller  
 " Ben F h 1010 Bellows  
 " Bertran C h 2197 7th S W  
 " Beulah clk Splendid Delicatessen h Portage Lakes O  
 " Carl F [Aerna M] h 1210 Weiser ave  
 " Cassius C [Margaret M] h 847 Berwin  
 " Catherine h 753 Euclid ave  
 " Chas A music tchr h 260 Crosby  
 " Chas D h 753 Euclid ave  
 " Chas H [Ruth E] mech engr Goodrich h 716 Gem av

**FOSTER**

" Chas L [Beulah I] slsmn Benzoco Inc h 107 W Dalton  
 " Clinton lab r 379 Irvingston  
 " D Corinne wks Western R R Co h 2197 7th S W  
 " DeWilburn h 753 Euclid ave  
 " Donna H h 753 Euclid ave  
 " Mrs Dora wks Buxbaum Co r 163 S Arlington  
 " E Irene wks Buxbaum Co h 1368 Vane ave  
 " Earl I [Bertha L] truck dr h 1226 McKinley ave  
 " Edward C [Mabel E] wks Goodrich h 504 Ritchie  
 " Edward S [Helen M] wks Gen T & R Co h 18 Spruce  
 " Mrs Eliza J (wid John) h 233 Cranz pl  
 " Elmer student h 444 W Bowersy  
 " Emerson B r 11 Steiner ave  
 " Lthel M bkpr Watkins Motor Sales h 390 Kathryn pl  
 " Eugene C [Maud J] pres and treas Foster Office Supply Co h 74 Byers ave  
 " Frank wks Miller R Co r 214 Fountain  
 " Frank [I Loreene] h 164 Ira ave  
 " Frank A [Anna B] h 738 Damon  
 " Frank L [Doris E] slsmn h 63 N Ealch  
 " Fred [Betty] r 30 Gregory ave  
 " Fred [Mabel] h 184 E Buchtel ave  
 " Fred L [Gertrude M] slsmn Galat Packing Co h 805 Ruth ave  
 " G Irene student h 591 Grace ave  
 " Geo [Mary] trav slsmn h 451 Willow  
 " Geo E [Minnie M] wks Goodrich h 89 E Brookside  
 " Geo W [Mary] slsmn E W Heintz Co h 19 Oakdale ct  
 " Geo W jr student h 19 Oakdale ct  
 " Georgia E student h 65 Bachtel ave  
 " Guy W wks Goodyear h 276 Fuller  
 " Harold W [Mabel O] h 1177 Hart  
 " Harry [Evelyn M] dr Pure Oil Co h 699 Garry rd  
 " Harry A with T J Foster h 591 Grace ave  
 " Harry L [Grace I] acct Goodrich h 161 Melbourne  
 " Harry T student h 19 Oakdale ct  
 " Henry [Lula] wks Goodyear h 410 Fuller  
 " Henry Jr student h 410 Fuller  
 " Herbert [Katie] h 133 Cuyahoga  
 " Hilda wks Goodrich h 73 Aqueduct  
 " Homer L [Sybilla S] slsmn h 96 N Portage path apt 4  
 " Mrs I Loreene (Lorene s Barber & Beauty Shop) h 164 Ira ave  
 " James lab h 118 N High  
 " James A [Margaret] restr 579 Wellington ave h same  
 " James F h 1273 4th ave  
 " James I Jr [Desiree P] grocer 1273 4th ave h same  
 " James W [Madeline] wks Summit House W Co h 970 Eva ave  
 " Jesse M [Naomi G] wks Goodyear r 409 Pioneer  
 " John wks Firestone r 143 S Union  
 " John H [Maud B] slsmn h 953 Whittier ave  
 " Joseph clk r 2083 N Howard  
 " Junior F h 1273 4th ave  
 " Leon E [Alberta A] mech Brooklands G & H h 354 Liko  
 " Leon L [Maud] wks Goodyear h 148 Fulton  
 " Lester M [Hazel M] meat mgr Aster Cash M Co h 345 Baldwin rd  
 " Lillie M h 753 Euclid ave  
 " Lillie M student h 1273 4th ave  
 " Lois A student h 609 Melrose  
 " Lon [Daisy] wks City h 444 W Bowersy  
 " Louis B [Jane G] wks Western R R Co h 2260 7th S W  
 " Louis T [Ann] wks Loew s Theatre r 580 Easter av  
 " Martha D student h 609 Melrose  
 " Mary O tchr h 1048 Bloomfield ave  
 " Mary V wks Firestone h 1010 Bellows  
 " Maudest J [Mary] wks Goodyear h 402 Fuller  
 " May h 525 Nash  
 " Mrs May L wks THE A POLSKY CO h 753 Euclid  
 " Mildred student h 410 Fuller  
 " Miles J [Agnes I] wks Miller R Co h 797 Davis  
 " Minnie M student h 111 N Summit  
 " Mrs Novella (wid Robt) h 52 Stuber  
 " Office Supply Co E C Foster pres and treas, R S Bessay sec 71 W Bowersy  
 " Paul W [Helen] slsmn h 945 Nathan  
 " R Delaniet [Mattie] h 111 N Summit  
 " R Earl [Isabel A] clk Acme No 83 h 522 East ave  
 " Ralph E [Maysell] truck dr h 1258 2d ave  
 " Ray A [Catherine L] wks City h e s Eastland ave  
 " Ray D student h e s Eastland ave  
 " Raymond R student h 1273 4th ave  
 " Reba clk H Davidson r 709 Upson  
 " Robt h 19 Oakdale ct  
 " Robt L [Janet M] wks Palmetto M Co h 9-7 Silvercrest ave

**The BILLOW Co.**  
Funeral Service Since 1875  
Chapel and Office: 118-124 ASH STREET  
Phone BLackstone 7171  
ASK FOR OUR FREE BOOKLET  
"BILLOW FUNERAL FACTS"

**FOSTER**

- " Robt O student h 609 Melrose
- " Robt R student h 945 Nathan
- " Ronald h 913 Concord ave
- " Roy M [Bessie B] slsmn Walker Sales Co h 716 Carpenter
- " Roy V [Pearl] wks Goodrich h 65 Buchtel ave
- " Russell L [Rozena E] Goodrich h 2846 Rosedale av
- " Ruth E student h 609 Melrose
- " Ruth M wks Firestone r 1030 Herberich ave
- " S Emily h 712 Yale
- " Mrs Sophie G [wid Benj F] h 2197 7th S W
- " Thos E [Maud B] tailor 818 Copley rd h 591 Grace
- " Truman B [Erma G] wks Buxbaum Co h 1368 Vane
- " Vera M student h 832 Bell
- " Walter G [Helen M] clk Liq 1st-Central Trust h 1386 Hadden ct
- " Walter H [Jeannette B] wks Goodrich h 98 S College apt 2
- " Wayne wks Com P & L Co r 880 Glenn
- " Wayne A [Colinna A] wks Goodrich h 730 Raymond
- " Wayne E [M Elizabeth] painter r 16 West
- " Wilbur G [Barbara E] gro 1047 N Main h 876 Chalker
- " Wm [Irene] truck dr r 1314 Curtis
- " Wm [Rose] lab h 687 Edgewood ave
- " Wm G [Millie] h 390 Kathryn pl
- " Wm H wks E O Gas Co h 1048 Bloomfield ave
- Fostyk John E h 693 Lovers lane
- " Rose M h 693 Lovers lane
- " Zachary E [Elizabeth] wks Firestone h 693 Lovers lane
- Fotera Nick wks Firestone r 41 Stanton ave
- Fotheringham Mrs Anna J [wid Robt] h 519 S Arlington
- " Chas [Sarah E] lather h 522 N Howard
- " Mrs Shirley [wid Chas] h 419 1/2 S Main
- Foti Cons [Carmela] wks Goodyear h rear 716 W Bowery
- " Jennie h 164 McCoy
- " Joseph slsmn h 164 McCoy
- " Peter h 164 McCoy
- " Mrs Rose [wid Frank D] h 164 McCoy
- Fotlnopolis Theodore A [Ruth D] wks Goodrich h 349 Grant
- Fotmeo Chas r 515 Sherman
- Foto James [Rose] wks Goodrich h 443 Evers ave
- Fott Anne M h 371 Orlando ct
- " Helen E h 371 Orlando ct
- " Mrs Mary B [wid Robt] h 371 Orlando ct
- " Robt B wks Goodrich h 371 Orlando ct
- FOUCHE & BRITAIN** Inc, Frederick Brittain pres and treas Herbert Brittain sec groceries meats and Kaase's baked goods office 400 Storer ave, Phone FR-8911, retail stores 806-8 W Market, Phone JE-6195, 1036 Jefferson ave and 1071 W Exchange Phone UN-2138 and 400 Storer ave, Phone FR-2107
- " C Joseph [Elizabeth F] dept mgr Gen T & R Co h 525 Glendora ave
- " Janet H student h 39 N Hawkins ave
- " John H student h 525 Glendora ave
- " Marie L student h 525 Glendora ave
- FOUCHE O THOMAS** sec National Rubber Machinery Co h New York City
- " Pearl R clk Bd of Education h 1098 Dietz ave
- " Rex M student h 39 N Hawkins ave
- " Mrs Ruth M [wid Glenn W] h 39 N Hawkins ave
- " Sherman H [Mary E] wks Ak Std M Co h 1098 Dietz ave
- Fouet Arthur H [Anna M] wks Goodrich h 247 Gale
- " Geo E lab h 247 Gale
- Fought Delbert P [Emma] gro etc 785 Ardella ave h same
- " Edward H [Susan] trucking h 560 1/2 S Arlington apt 2
- " G Franklin [N Jeannette] dr Albrecht Gro Co h 1546 Breiding rd
- " Mary L h 618 S Arlington
- " Mary L h 1545 Breiding rd
- " Okey r 162 Hibbish ave
- " Ray [Alice] wks Collins Super S S r 835 Johnston
- Foughty James F [Delphia] h 404 Wirth ave
- Foulk Mrs Edna r 123 Merriman rd
- Foulke Rev Roscoe L [Piuma L] pastor Grace M E Church h 791 E Buchtel ave

**FOULKES**

Foulkes Leroy [Sylvia] painter r 604 E Market

## FOUNTAIN STREET COAL CO

- W E Wolford propr dealers in high grade coal, coke and cinders 421 Fountain, Phone BL-4171
- Fountas Arthur [Diamond] formn Penna R R h 50 Steiner ave
- Fournier Edwin E [Emma S] (Akron Institute of Music) h 102 S High
- Fouse Bertha M h 866 Dnn
- " Betty F student h 1215 W Market
- " Chas W clk Peoples S Drug No 61 h 910 Woodward ave
- " Chas W [Hazel] clk h rear 308 Torrey
- " Clarence [Lottie B] slsmn Sanitary B Co h 526 Fouse ave
- " Clyde C [E Inez] carpet layer h 115 N Adams apt 1
- " Dorothy E student h 427 Bettie
- " Mrs E Inez mgr Cuya Falls Branch W U Tel Co h 116 N Adams apt 1
- " Eleanor E student h 350 Ido ave
- " Elizabeth E student h 526 Fouse ave
- " Esther M h 500 Schiller ave
- " Eugene K [Mary E] with Gen T & R Co h 297 Storer ave
- " F Russell student h 588 Dayton
- " Fernando h 910 Woodward ave
- " Floyd R [Jean C] with Gen T & R Co h 511 N Howard
- " Fred [Ethel A] wks Goodrich h 593 Dayton
- " Harlan C clk Gen T & R Co h 1215 W Market
- " Irvin R [Viola] wks Goodyear h 59 S College
- " Jacob J [Emma J] h 18 E Tallmadge ave
- " James A [Virginia] wks Goodrich h 492 Schiller
- " John F [Elizabeth M] const formn h 427 Bettie
- " John W [Nora C] wks Firestone h 2451 Christensen ave
- " Margaret R student h 588 Dayton
- " Mary G student h 910 Woodward ave
- " Mrs Maud R [wid Austin J] h 492 Schiller ave
- " Minodes W h 500 Schiller ave
- " Robt M h 427 Bettie
- " Russell L [Mary E] prin B F Goodrich School h 360 Ido ave
- " W Earl [Mary A] city fireman h 910 Woodward
- FOUSE WINFRED E** [Elva C] vice pres and sec General Tire & Rubber Co h 1215 W Market, Phone UN-1238
- Fouser Mrs Emma C [wid Chas E] h 652 Blaine ave
- Foust See also Faust
- " Mrs Agnes S [wid Benj A] h 178 E Archwood ave
- " Mrs Besse M clk THE M O'NFIL CO h 509 Crosby apt 132
- FOUST CLARENCE R** [Mae B] (Foust & Holden) h 130 Clemmer ave Phone JE-4759
- " Clark S [Estella M] mgrm Electrical H Inc h 359 N Firestone blvd
- FOUST CLYDE H** slsmn Saunders Drive-It-Yourself System r 288 Park
- " Mrs Delin C [wid Saml F] h 367 Worrton
- " Dorothy B stenog Firestone S P Co h 5. Ido ave
- " Earl D h 785 Beardsley
- " Elizabeth M nurse h 248 Bowmanville
- " Mrs Elizabeth M [wid Louis F] h 1203 Dietz ave
- " Harold M truck dr r 850 S Main
- " Harrison clk h 1373 Aster ave
- " Harry C [Elsie E] restr 2799 Cory ave h same
- FOUST & HOLDEN** (Clarence R Foust Willard E Holden) attorneys at law 730-732 1/2 Natl Bldg, Phone HE-2013
- " Howard R [Mary E] with Goodyear h 519 Schiller
- " John E [Jessie L] auto parking 421 S High h 785 Beardsley
- " John W [Lucy] sta attdt Benzoco Inc No 21 h 1356 Burkhardt ave
- " Lawrence V [Ollie E] mach h 173 E Archwood ave
- " Lewis W [Elizabeth] wks Mohawk R Co h 880 Oregon ave
- " Mrs Lydia M [wid Walter M] h 212 E Exchange
- " Mrs Mary E [wid Jacob J] h 13 E York
- " Mary J student h 332 Livingston
- " Myron W [Gertrude M] wks Firestone h 1356 Burkhardt ave
- " Myron W jr student h 1356 Burkhardt ave
- " Noah A [Ida M] h 484 Carroll
- " Otto W [Charlotte] slsmn h 53 Ido ave
- " Paul H h 263 Silver
- " Playford I [Josephine] dept mgr W D Turner W P Co h 332 Livingston pl
- " Robt F [Anne H] auditor 1st-Central Tr Co h 1059 Avon

# THE CENTRAL ASSOCIATED REALTY CO. 1622 FIRST- SUNSET VIEW SUBDIVISION - - - CENTRAL TOWER Where It is a Distinction to Live

AKRON CITY DIRECTORY

715

## FOUST

" Robt L [Irene E] auto repr 447 S Main h 1069 Lexington ave  
 " Todd L [Bernice B] sismn Carlton's Clothes h 360 Wildwood ave  
 " W Frank carp h 835 E Buchtel ave apt 10  
 " Willard sismn Singer S M Co h Medina O  
 Fout Mrs Sarah J (wid John) h 944 Ella ct  
 Fouts See also Pfautz  
 " C Wm policeman h 189 Spellman ct  
 " Carl G [Pauline D] painter h 2505 25th S W  
 " Clinton A [Etta L] h 189 Spellman ct  
 " Doris A h 872 East ave  
 " E Delmar [Martha W] plstr h 553 Parkview ave  
 " Edward student h 43 Coolidge ave  
 " Ernest L [Mams] h 425 Bihler ct  
 " Floyd F h 572 East ave  
 " Frank W [Mabel M] h 872 East ave  
 " Fred E [Cora I] (Eastwood Garage) h 43 Coolidge ave  
 " Geo C wks Summit W Gro Co h 43 Coolidge ave  
 " Homer [Edna P] lineman O B Tel Co h 75 Ido ave  
 " Jack R student h 43 Coolidge ave  
 " Mrs Louise waitress h 2204 24th S W  
 " Omer R [Esther D] asst prof University of A h 745 Noble ave  
 " Wilbert E [Laurena A] wks Natl Std Co h 1030 Princeton  
 Foutta Mrs Mary O h 638 Coburn  
 Foutts Chas E [Martha M] barber 780 S Main h 751 Garth ave  
 " Geo V [Evelyn M] sismn h 5 Cvril ter  
 " Harold C [Alma F] sta att'd h 739 Harrison ave  
 " Miller D auto mech h 338 Earl ct  
 " Russell C h 338 Earl ct  
 " Wm I [Ameba] potter h 338 Earl ct  
 " Wm W clk h 338 Earl ct  
 Foutty Hugh A [Claire E] wks Quaker O Co r 730 Raymond  
 " John wks Quaker O Co h 392 Cedar ct  
 " Roy G [Mary] wks Quaker O Co h 392 Cedar ct  
 " Sherman waiter h 813 S Case ave apt 3  
 " Tillman [Rachel E] wks Goodrich h 628 Coburn  
 Fouty Mrs Virginia (wid Wm D) wks Firestone h 1111 Bellows  
 Fowble Howard L [Kathryn L] wks Firestone h 600 Eva ave  
 Fowkes Harry C [Ida J] clk h 151 N Adolph ave  
 " Herbert S [Dorothy T] with Penna R R h 1364 Bryden dr  
 Fowlds Allan bartender h 487 Larkin ave  
 " Catherine h 487 Larkin ave  
 " Geo [Elizabeth] wks Goodyear h 487 Larkin ave  
 " Geo jr painter h 487 Larkin avt  
 " Martha h 487 Larkin ave  
 Fowler Mrs Blanche h 1199 Newton  
 " Chas R [Gertrude N] wks Quaker O Co h 24 S Balch  
 " Edwin wks City Bk Co h 626 Hallie ave  
 " Floyd J (Akron Clinic) h 21 S Walnut apt 107  
 " Gene sec R L Culbertson h 183 N Portage path  
 " Geo W wks Goodyear h 1578 Wildon ave  
 " Harold G vice pres Monroe Letterhead Corp h 1744 3d (C F)  
 " Harry [Ruth] lab r 45 N Broadway  
 " Herbert L student h 1578 Wildon ave  
 " Hubert W [Ruby F] wks Firestone S P Co h 2351 Edwin ave  
 " Mrs Jeanne dept mgr Yeager Co h 183 N Portage path  
 " John F h 341 Fernwood dr  
 " Joseph V [Elsie B] wks Goodrich h 461 S Firestone blvd  
 " Lloyd E wks Goodrich r 147 Ido ave  
 " M Juanita student h 1573 Willon ave  
 " Margaret waitress Schuster's Hotel h 323 Union pl  
 " Mary r 124 N Howard  
 " Mrs Mary musician r 176 Arch  
 " Raymond E [Mildred P] wks Firestone h 119 Lake  
 " Robt H carp h 136 Grand ave  
 " Robt S [Pearl O] wks Firestone h 92 Cole ave  
 " Toyce [Jennie] wks Firestone h 653 Edgewood av  
 " Mrs Virginia J h 617 Sanford ave  
 " Wm h rear 223 James  
 " Wm E [Maud R] musician h 651 LaFollette  
 " Wm J [Tessie] bus opr Ak Trans Co r 393 Lewis  
 " Wm R [Cressie] wks Firestone h 307 Scott ave  
 Fowles Arlene J student h 979 Chester ave  
 " Geo L [Selma L] wks Goodrich h 979 Chester ave  
 " Mrs Mary (wid John T) h 346 Montrose ave  
 Fowls Audrev student h 734 Kling  
 " Mrs Bertha M (wid Wm H) h 259 Cole ave  
 " Carl F drftsman B & W Co h 259 Cole ave  
 " Lambert J [Ivy J] (Buckeye Lunch) h 731 Elma  
 " Lucy E nurse h 150 Beck ave  
 " Mrs Millie E h 930 Chalker  
 " Orlo S [Alice] mach Goodyear h 734 Kling  
 " R Alice demonstrator h 150 Beck ave

## FOX

Fox Amelia case wkr Jewish Social Service Federation h 735 Crestview ave  
 " Mrs Anna (wid Geo W) r 35 N Adams  
 " Mrs Anna F h rear 128 W Bowery  
 " Anna M wks Buxbaum Co h 927 Rowe  
 " Arthur T [Mabel E] h 162 1/2 Ira ave apt 1  
 " Benj E [Florence E] wks Goodyear h 754 Dulger  
 " Mrs Betty h 525 Wabash ave  
 " Betty J student h 730 Wellesley ave  
 " Carnie D [Ruth M] wks Quaker O Co h 468 Cole  
 " Chas B [Hilda R] mach Freitag Mfg Co h 642 Johnston  
 " Chas I clk Lang s h 207 Beck ave  
 " Chas M [Agnes] wks Seiberling R Co h 927 Rowe  
 " Christian G [Helen E] wks Goodyear h 646 Brittain rd  
 " Clarence A [Leva E] wks Goodyear h 1057 Dayton  
 " Clarence W [Doris] h 482 Cole ave  
 " Claude D r 78 N Union  
 " Mrs Cora E (wid Setby W) h 31 Coolidge ave  
 Fox-Craik Radio Service (N P Fuchs O R Craig) 252 1/2 E South  
 " D Carey [C Adeline] wks Goodrich h 2107 Manchester rd  
 FOX DAVE W [Theresa] (Downtown Automotive Service Co) athletic instructor Olympic Athletic Club h 2888 E 116th Cleveland O  
 " Mrs Dilla P wks Saalfeld Pub Co h 367 Union pl  
 " Dudley E [Caroline E] wks Goodrich h 1523 Breidling rd  
 " Earl formn Standard C & S Co h Lakemore O  
 " Edward C [Hilda A] clk THE M O'NEIL CO h 789 Harvard  
 " Edward G h 628 Garfield  
 " Edward M [Florence M] contr elec 406 Bell h same  
 " Edwin G [Minnie M] carp h 2233 7th S W  
 " Elias L [Ruby M] h 711 Excelsior ave apt 6  
 " Elmer F [Ada C] painter h 600 E Archwood ave  
 " Elsie M wks Firestone r 1432 League  
 " Ernest h 516 E Exchange  
 " Esple W [Laura] wks Hotel Anthony Wayne h 482 Cole ave  
 " Esther P student h 50 E Brookside ave  
 " Ethel C wks Goodyear h 15 Bachtel ave  
 " Mrs Etta O h 395 Doyle  
 " Eva E wks Goodrich h 711 Excelsior ave apt 6  
 " Frank [Jean] wks Goodyear r 2497 Ardwell ave  
 " Frank E wks Goodrich h rear 538 W Thornton  
 " Frank W [Rhea M] clk Goodyear h 730 Wellesley  
 " Geo h 196 Berman  
 " Geo A [Marjorie P] wks Goodyear h 63 Coolidge  
 " Geo D h 303 Eastland ave  
 " Geo D [Myrtle E] painter h 128 W Bowery  
 " Geo W [Dorothy C] mach Goodrich h 164 Gale  
 " Geo W [Iris T] wks Seiberling R Co h 1052 Dayton  
 " Georgia niv h 322 W Market apt 7  
 " Gerald E student h 406 Bell  
 " Gerald W [Louvera] coll Ohio Edison h 74 N Arlington apt 2  
 " Gilbert h 525 Wabash ave  
 " Glenn E [Viola] wks Quaker O Co h 396 Sumner  
 " Harold W clk h 536 E Exchange  
 " Harry A [Vera G] wks Firestone h 486 N Howard  
 " Harry H [Olvena F] gro etc 739 Inman h 840 E Crosier  
 " Herschel R [Lillian M] cabmkr h 277 Crosby  
 FOX HOMER F [Mabel J] sec Knickerbocker Warehouse & Storage Co h Bath-Stow rd P O Address Everett O R D 2 Phone Copley 3102  
 " Howard R [Allie B] wks Goodyear h 1568 E Market  
 " Jack [Fisle] r 13 E Buchtel ave  
 " James R [Mark] wks Firestone h 694 Victoria av  
 " Janet E student h 1155 Clifton ave  
 " Jessie waitress r 417 E Market  
 " John [Elizabeth] wks Goodrich h 1021 Snyder  
 " John H [Lorena J] mgr Acma No 43 h 113 Berwyck dr  
 " John J [Mary C] wks Goodyear h 96 Middlebury  
 " John W [Mabel I] clk h 651 Kling  
 " Jordan E [Clara H] wks Goodyear h 82 Savoy  
 " Joseph B [Rachel] tchr h 735 Crestview ave  
 " Joseph H [Bernice C] dept mgr Yeager Co h 264 W Market apt 302  
 " Joseph W [Blanche M] wks Goodyear h 536 E Exchange  
 " Karl M student h 730 Wellesley ave  
 " Leland W [Anna B] with Firestone h 167 Kenilworth dr  
 " Lenora C clk h 207 Beck ave apt 5  
 FOX LEO R [Grace K] dist mgr Interstate Mutual Insurance Agency and Lumbermens Mutual Insurance Co 66 E Mill, Masonic Temple Phone HE-9526 h 604 Malvern rd Phone FR-7963  
 " Leslie J [Veda M] gro 435 Darrow rd h 2327 Scotland dr  
 " Louis R [Minnie E] wks Goodyear h 1156 Clifton

# THE DAUNTLESS PLUMBING & ELECTRIC CO. 18-22 E. State St. PHONE FRANKLIN 8109

## GAS AND ELECTRIC RANGES

716

BURCH DIRECTORY CO'S

### FOX

" M Leroy vice pres Summit Growers Market Co h  
Suffield O  
" M Opal wks Gen T & R Co h 2107 Manchester rd  
" Marjorie J student h 1621 Ira ave apt 1  
" Martin N student h 730 Wellesey ave  
" Mary E student h 1021 Snyder  
" Maxine E h 1165 Clifton ave  
" Millinery (J M Solomon) 79 S Howard  
" Minor L [Ola M] formn Goodyear h 65 F Brook-  
side ave  
" Myer clk H Bobow h 551 Rhodes ave  
" Owen W [Jessie] h 927 Rowe  
" Paul B h 482 Cole ave  
" Ralph student h 119 Kelly ave  
" Ralph h 2107 Manchester rd  
" Ralph [Bertha M] wks Goodyear h 645 S Arlington  
" Ralph C [Dorothy I] wks Firestone S P Co h 1010  
Sawyer ave  
" Raymond h 2107 Manchester rd  
" Raymond L truck dr h 1155 Clifton ave  
" Raymond W [Helen C] doorman Majdower Hotel  
h 1160 Dayton  
" Robt h 119 Kelly ave  
" Robt E student h 1057 Dayton  
" Robt H [Amanda S] wks Goodrich h 963 East ave  
" Robt K [Lavina] engr Ak Jewish Center h 3641  
Albert pl  
" Rolland D [Virginia W] asst prof University of  
Akron and director Div of Laboratories Dept of  
Health h 684 Malvern rd  
" Rose student h 1197 East ave  
" Roy W h 536 E Exchange  
" Russell wks Russell Harp h 527 Nash  
" Russell A [Mjrel F] clk Std Oil Co h Portage  
Lakes O  
" Saml [Mary C] h 935 Ada  
" Sidney L clk Isaly D Co h 294 Sobul ave  
" Simon [Mary E] h 207 Beck ave apt 5  
" Theodore [Mary M] wks Goodrich h 611 W Bow-  
ery  
" Mrs Theresa M (wid N R) r 464 Douglas  
" Thos wks Goodyear r 911 N Case ave  
" Thos A [Sadie C] wks Goodrich h 15 Bachtel ave  
" Mrs Virginia h 120 Leora ave  
" Virginia V student h 1057 Dayton  
" Wade H [E Grace] wks Goodrich h 389 Sherman  
" Walter Z h 169 Chittenden apt 4  
" Wm h 642 Johnston  
" Wm B h 1155 Clifton ave  
" Wm F [Bertha B] h 159 Chittenden apt 4  
" Wm H [Bessie M] wks Miller R Co h 198 E York  
" Wm J student h 82 Savoy  
" Willis J [Gladya M] h 788 E Crosler  
" Wilson C [Blanche S] office mgr Ak Hi-S Co h 640  
Crosby  
Foxall Sidnev H [Ida G] auto serv sta 22 Cole ave  
h 1371 S Main  
Foxboro Co H O Ehrisman mgr, measuring instru-  
ments 521 Everett Bldg  
Foxy Richard P [Irene E] dr M B Guran C & C Co r  
1124 4th ave  
Foy Oliver J [Mary P] h 1021 5th ave  
Foye Leroy E [Elsie C] wks Goodyear h 195 Arch  
Foy James [Elizabeth] wks Goodrich h 839 Mallison  
" James Jr student h 839 Mallison ave  
Fozano See Forzano  
Fracka Mrs Etta h 233 W Chestnut  
" John C wks Goodyear h 233 W Chestnut  
" Paul R wks Goodrich h 233 W Chestnut  
Frankla Frederick student h 512 Harvey ave  
" Vincent [Nancy] wks Goodrich h 970 S Hawkins ave  
Frahlich Joseph M [Erma D] wks Goodrich h 974  
Edge  
" Martin J student h 974 Edge  
" Michael S [Mary E] h 974 Edge  
Fraider Thos A [Palma E] auto mech h 279 Park  
apt 11  
Fralley Cora wks Firestone r 1349 S Main  
Frain Chas H [Mary E] wks Goodrich h 798 W Ex-  
change  
" Frank W [Anna B] wks Firestone h 896 Saxon ave  
Fraine Saml A sales engr Natl R M Co h 174 Locust  
apt 203  
Frakes Mrs Carrie L (wid Chas L) h 557 Rhodes ave  
apt 5  
" Joseph W [Mary D] wks Goodyear h 403 Perkins  
Fraleigh Chas S [Florence H] mach h 2488 27th S W  
" Chas S Jr student h 2488 27th S W  
" Charlotte H student h 2488 27th S W  
" M Foster wks Pitts V & F Co h 2488 27th S W  
" Nathan L mach h 2488 27th S W  
Fralley Blanche L wks Firestone h 1043 Fairbanks pl  
" Donald W h 33 Richmond pl  
" James J [Rhada] propr Stadium Ser Station h  
Barberton O  
" John F [Ursula S] r 2318 13th S W  
" Leonard B [Zella R] wks Goodyear h 1043 Fair-  
banks pl

### FRALEY

" Leonard J [Helen F] h 33 Richmond pl  
" Oscar S [Margaret M] carp h 1676 Leighton ave  
Frambaugh Art J [Anna M] mech City Chev Co h  
1122 McKinley ave  
" Mrs Carrie M (wid Henry) h 1296 Andrus  
Frame Amos L [Thelma E] wks Mohawk R Co h 423  
Champlain apt 2  
" Ausborn V student h 728 Virginia ave  
" Austin L h 728 Virginia ave  
" Donard J [Eva] veterinarian 349 Lindenwood ave  
" Forest J [Wilma M] supvr Goodyear h 1521 Hugue-  
let  
" Helen J stenog Firestone h 349 Lindenwood ave  
" Lawrence H [Vergie] wks Firestone h 1678 New-  
ton  
" Mary E tchr h 349 Lindenwood ave  
" Robt R h 828 Corley  
" Thurman B [Elizabeth M] wks Mohawk R Co h  
431 Wirth ave  
" Raygill A [Ursley J] wks Mohawk R Co h 728 Vir-  
ginia ave  
" Wilson F student h 390 Howe  
Frampton Arthur R [Mary E] elec engr h 344 Cordova  
" Bertha R tchr h 943 Wye dr  
" Clyde A [Theresa J] plant engr Burkhardt B Co h  
943 Wye dr  
" Paul A [Anna M] wks Central Garage Co r 938  
Marion pl  
" Theodore R [L Elizabeth] engr h 1908 15th S W  
" Wm H r 1305 Manchester rd  
France A Clayton [Wilda V] mach h 43 S Walnut  
" A Clyde [Carrie C] wks Goodyear h 1134 Wood-  
ward ave  
" Mrs Alma L (wid Clyde F) h 564 Nash  
" Brady mech Summit Buick Co h Sawyerwood O  
" Chas M [Maud E] wks Ak Trans Co h 2034 18th  
S W  
" Chas M Jr h 2094 18th S W  
" Dorothy h rear 728 Dan  
" Edward C [Florence R] mach h 452 Spicer  
" Eileen student h rear 728 Dan  
" Eileen E clk Goodyear h 363 Litchfield rd  
" Mrs Florence C h 363 Litchfield rd  
" Florence M student h 2631 Ellet ave  
" H C & Co (H C France) real estate 626 E Market  
" Harris C [Luna B] (H C France & Co) h 508 Fair-  
field ave  
" Jessie I h 147 Rhodes ave  
" Mrs Lillie (wid Roland) h 740 Home ave  
" Mrs Lucille h 101 W Center apt 6  
" Margaret A student h 581 W Wilbeth rd  
" Mrs Minerva L h 1044 Hazel  
" Osmon B [Caroline L] h 326 Beechwood dr  
" Phyllis J student h 1184 Woodward ave  
" Ralph h 1594 Darwin ave  
" Raymond student h 423 Rhodes ave  
" Robt student h 423 Rhodes ave  
" Roland D [Margaret E] h rear 728 Dan  
" Roland D Jr h rear 728 Dan  
" Rolla T [L Alverda] stenog Summit Co S & S  
Relief Com h 423 Rhodes ave  
" Ruth I student h 581 W Wilbeth rd  
" Warren C [Rose] h 2631 Ellet ave  
Frances Apartments 421 E Buchtel ave  
" Apartments 79 Frances ave and 733 Blaine ave  
" Mae Beauty Parlor (Frances M Pitts) 609 N  
Howard  
Francesconi Albert student h 1229 Winton ave  
" John [Angeline] cement wkr h 1229 Winton ave  
Francey James plstr r 918 Georgia ave  
Franchino Anthony S [Mabel M] wks Portage A B C C  
h 285 Berry ave  
Frances Mrs Eleanor ci dept Hower Corp r 850 E  
Market  
Francis Andrew E [Theresa] wks Goodyear h 527  
StLeger ave  
" Andrew F student h 527 StLeger ave  
" Battery & Mfg Co (J C Francis) 371-73 W Thorn-  
ton  
" Chas M h 1065 Schumacher ave  
" Chas W [Victoria] h 484 E Market  
" Cloyd C [Clara K] (Sunset Cleaners & Dyers) h  
76 Charlotte  
" Mrs Della (wid Wm) h 197 W Thornton  
" Mrs Elizabeth wks Goodrich h rear 531 Camp  
" Erma B student h 1168 Kenmore blvd  
" Frank J wks Goodrich h 1190 Laird  
" Fred O wks Goodrich h 423 Sherman  
" Geo J [Acacia] slamm Whitelaw Co h 251 Russell  
" Harold student h 369 W Thornton  
" Harold W student h 924 5th ave  
" Hayden M [Flora M] painter h 833 Kiling  
" Herman H h 423 Sherman  
" J Carl [Versa] (Francis Battery Mfg Co) h 369  
W Thornton  
" James A [Eileen R] wks Goodyear h 924 5th ave  
" James A Jr student h 924 5th ave  
" James L truck dr h 1190 Laird

**FRANCIS**

" John [Louella] wks Goodrich h 1527 Hillcrest  
 " John R bartender Mrs G A Mueller h 343 W Chestnut  
 " John T [Nellie M] plbr Goodrich h 315 Wildwood  
 " Joseph [Alice] wks Goodyear r 717 Lovers lane  
 " Joseph A [Kathleen L] wks Goodrich h 2241 13th S W apt 4  
 " Joseph E [Katie] formn Goodrich h 1168 Kenmore blvd  
 " L Graddon [Mildred] bus opr h 484 E Market  
 " Lewis butcher h 26 N Bates apt 5  
 " Lloyd W [Sally L] wks Goodyear h 820 1/2 N Howard  
 " Lucy E clk Goodyear h 1190 Laird  
 " Mary E student h 315 Wildwood ave  
 " Nia A student h 251 Russell ave  
 " Pearl L h 184 W Exchange  
 " Robt J [Katherine M] painter h 40 1/2 San Diego ct  
 " Roy E clk **THE A POLSKY CO** h 672 Dayton  
 " Verlin mach Beynon Chev Co  
 " Verlin R Jr [Maxine M] slsmn Ak P Milk Co h 882 Oakland ave  
 Francisco Chas M wks Firestone h 136 W Crosier  
 " John D [Louvenia] wks Goodyear h 602 Sumatra  
 " Mary Alice student h 136 W Crosier  
 Franck Jacob [Katie M] wks Armour & Co h 1176 Magnolia ave  
 " Jacob L student h 1176 Magnolia ave  
 Franco Nathaniel r 532 W Market  
 " Ralph D tailor r 21 N Broadway  
 Francois Gustave beauty shop 515 W Market h same  
 Francuski Ace h 676 May  
 " Benj [Elizabeth] h 676 May  
 " Catharine h 676 May  
 " Emil M restr h 676 May  
 Francyk Geo carp h 261 W South  
 Frandsen Florence clk O B T Co h Portage Lakes O  
 Frank Anton [Theresa] wks Penna R R h 1439 Manchester rd  
 " Anton Jr student h 1839 Manchester rd  
 " Helen h 1839 Manchester rd  
 Frankos Aspasia h 909 Bank ct  
 " Athena h 909 Bank ct  
 " Geo J [Anna] h 909 Bank ct  
 " John G [Bernadine A] wks City h near 75 N Portage path  
 Frangoulis Manuel [Martha] wks Ak Ind S Co h 398 Eastland ave  
 Franjesevic Mato [Anna] wks Goodyear h 271 Eastland ave  
 " Michael student h 271 Eastland ave  
 Frank Alfons [Hedwig L] mach h 1110 Belleflower rd  
 " Archie H [Jeanne F] pres and treas Frank Co  
 " Barberton O h Mayflower Hotel  
 " Mrs Barbara (wid John) h 507 E Buchtel ave  
 " Bernice student h 507 E Buchtel ave  
 " Bertha h 2130 Ridgewood rd  
 Frank's Cafe (Frank Sanginiti) 911 E Market  
 Frank Chas h 1249 Atwood ave  
 " Chas M [Fumice] (Reliable Radio Service) h 696 Sanford ave  
 " Chas T [Eva B] bkpr h 157 S Portage path  
**FRANK CHARIS W** [Eva R] County Treasurer h 2028 W Market  
 " Chas W [Helen D] wks Times-Press h 713 Evergreen dr  
 " Mrs Cora D (wid Milton F) h 1871 Braewick dr  
 " Earle P [Mary R] clk Gen T & R Co h 1871 Braewick dr  
 " Elizabeth H tchr h 2038 White Pond dr  
 " Ella J student h 561 StLeger ave  
 " Mrs Ellen L (wid Wm J) h 191 S College  
 " Elmer C h 130 Wybel ct  
 " Emery W [Vera T] pharm h 35 Frederick ave  
 " Everett (Five Points Restaurant) h 509 Douglas  
 " Geo h 422 Weeks  
 " Geo C student h 696 Sanford ave  
 " Izella r 500 Euclid ave  
**FRANK J CLARENCE** [Jessie I] buyer Babcock & Wilcox Co Barberton O h 2038 White Pond dr  
 " Jack J [Bonnie M] sta attdt h 925 Berwin  
 " Jeanne C student h 713 Evergreen dr  
 " John [Mary] h 649 Brown  
 " John [Theresa] chef Kraker s Old Heidelberg Inc h 507 E Buchtel ave  
 " John [Vera] wks Goodyear h 840 Crouse  
**FRANK JOHN C** (Frank & Ream) h 27 Mayfield Apartments 234 Twin Oaks rd, Phone JE-3886  
 " Joseph [Mary] h 422 Weeks  
 " Joseph C [Anna S] meter reader Ohio Edison Co h 512 Gridley ave  
 " Justin A [Frances A] fireman Sup P & L Co h 81 Cotter ave  
 " Karl F [Louise M] bus opr h 982 Pierless ave  
 " Katherine wks 155 Hampshire rd  
 " Mrs Lucile G (wid Omer H) music tchr h 501 StLeger ave

**FRANK**

" Margaret T clk Robinson C P Co h 2038 White Pond dr  
 " Mary h 422 Weeks  
 " Mary J student h 2038 White Pond dr  
 " May wks Firestone r 73 S Maple  
 " Mrs Minnie B (wid John F) h 664 Lumere  
 " Nelson slsmn h 1073 Wooster ave  
 " Otto h 1038 Wooster ave  
 " Paul A [Frances H] developer of equipment for rubber industry 627 2d Natl Bldg h 2130 Ridgewood rd  
**FRANK & REAM** (John C Frank, Frank E Ream) attorneys at law 302-305 Permanent Savings & Loan Bldg Phone BL-1913  
 " Theresa wks Firestone h 422 Weeks  
**FRANK W J CO The, V E** Chittenden pres and treas Mrs Anna S Chittenden vice pres and sec, Jewelers 163 S Main 2d Natl Bldg Phone BL-1513  
 " Walter J [Mary] clk h 130 Wybel ct  
 " Wesley painter h 72 Savoy  
 " Wm [Dessie A] slsmn h 925 Berwin  
 " Wm E h 191 S College  
 Franke Albert L sec Lea Drug Co r 1069-E Market  
 " Carl S [Virginia K] (Brooklands Pharmacy) h 363 Brooklands  
 " Clarence W h 676 Sherman  
 " Estelle E student h 676 Sherman  
 " Lennis S wks Sanfield Pub Co h 676 Sherman  
 " Paul B wks Portage I & W Co h 676 Sherman  
 " Paul W [Pearl R] truck dr h 676 Sherman  
 " Wm H [Josephine] dentist 315 Ohio Bldg h 21 S Walnut apt 2  
**FRANKE WM J** [Irene L] physician and surgeon 1018 Kenmore blvd Phone SH-5026 hours 9 to 11 a m 2 to 4 and 7 to 8 p m except Sunday h 2189 16th S W apt 3 Phone SH-5026  
 Frank Florence clk Kitty Kelly S Inc h 842 East av  
 " Isador [Lena] confc 1412 Manchester rd h 1410 same  
 " Joseph clk Harry Kasper h 842 East ave  
 Frankenburger John E [Myrtle E] electn Dauntless P & E Co h 1254 Valdes ave  
 " Nixon brktr h 1254 Valdes ave  
 " Roy T [Katherine E] wks Goodyear h 538 Sumatra  
 Frankenpohl Ewald [Agnes B] tailor 11 Goodyear blvd h Portage Lakes O  
 Frankina Sami [Rose] wks E O Gas Co h 1382 Brownstone ave  
 Frankland Benj H [Stella M] wks Firestone h 1273 Wilbur ave  
 " Benj J student h 1273 Wilbur ave  
 " Donald D h 1273 Wilbur ave  
 " Joseph E [Lucille F] wks Goodyear h 1405 Marcy  
 " Lois I wks Firestone h 43 W South  
 " Mary R student h 43 W South  
 " Robt L fur strg **THE M O'NEIL CO** h 1273 Wilbur  
 " T Joseph wks Firestone h 43 W South  
 " Thos [Lottie M] wks Firestone h 43 W South  
 Franklin Mrs Ada M (wid C Francis) vice pres Franklin Bros Co h s s W Graham rd (Stow)  
 " Apartment 2429 E Market  
 " Bernard W [Mildred M] wks Gen T & R Co h 347 Booth ave  
**FRANKLIN BROS CO The, W E** Franklin pres and gen mgr Mrs Ada M Franklin vice pres Mrs Ada Mathofer sec H L Franklin treas, contractors excavating building wrecking and used building material sand and gravel 49 E Glenwood ave Phone HF-5714  
 " C F Inc Mrs Ada M Franklin pres Mrs Ada Mathofer vice pres W E Franklin sec H L Franklin treas 49 E Glenwood ave  
 " Chas W [Arline M] wks Goodyear h 487 E Buchtel ave  
 " Clayton E [Edith N] h 521 Spicer  
 " David [Betty] wks W A Baker h 265 Hampshire rd  
 " Earl wks Bird Montgomery r 1113 Ackley  
 " F L wks Summit B Pk r 411 S Main  
 " F Parker [Jessie B] in charge Federal Housing Administration h 645 Patterson ave  
 " Florence clk h 842 East ave  
 " Florence wks 300 Ridgewood rd  
 " Fred C h 139 Cuyahoga  
 " Geo [Anna] electn h 1539 Goodyear blvd  
 " Geo M jr [Chlorena] wks Portage Country Club h 876 Raymond  
 " Hobert h 126 Annadale ave apt 9  
 " Hotel (Gust Chapparas) 51 E Market  
 " Howard L [Esther C] treas Franklin Bros Co h 43 W Burns ave  
 " James A [Ruth S] with Goodrich h 375 Cuyahoga  
 " James F h 43 W Burns ave  
 " John [Harriet M] wks Firestone h 97 Broad  
 " John L [Martha] slsmn h 1040 Berwin  
 " Joseph clk h 842 East ave  
 " Mrs Leona h 1043 N Summit  
 " Life Insurance Co P M Smith act 910 Akron S & I Bldg

# THE AKRON GENERAL INSURANCE AGENCY COMPANY

## 601 First-Central Tower, Hemlock 5191

## AUTOMOBILE INSURANCE

718

BURCH DIRECTORY CO'S

### FRANKLIN

" M Josephine wks Goodyear r 299 N Firestone blvd  
 " Mamie wks Firestone h 126 Annadale ave apt 9  
 " Marian student h 43 W Burns ave  
 " Norma I student h 375 Cuyahoga  
 " Paul R student h 43 W Burns ave  
 " Reedy [Johnnie Mae] wks Firestone h 354 Chittenden  
 " Robt wks L Leeper h 127 Otto  
 " Robt D [Katherine] clk Goodrich h 577 Malvern rd  
 " Robt H [Rose M] wks Goodrich h 1368 Curtis  
 " Saml [Betty] fruit dlr h 842 East ave  
 " Viola r 299 N Firestone blvd  
 " Viola R wks 514 Woodside dr  
 " Walter A [Nettie T] h 327 Cuyahoga  
 " Walter E [Jessie M] pres and gen mgr Franklin Bros Co h 350 W Arndale rd (Stow)  
 " Wm [Amy L] wks Firestone h 185 Boder  
 " Wm [Cleo] (Apolon Pool Room) h 498 Beacon  
 Franko Kathryn nurse Peoples Hosp h 256 W Cedar  
 Frankovich Edward h 374 E Crosier  
 " Helen student h 374 E Crosier  
 " Helen M h 635 Washington  
 " John E wks Sumner Prtg Co r 768 Grant  
 " John E h 635 Washington  
 " Joseph P h 635 Washington  
 " Mrs Mary (wid Michael) h 635 Washington  
 " Michael J [Katherine] wks Goodrich h 830 Princeton  
 " Nick [Helen] wks Ak Mattress Mfg Co h 374 E Crosier  
 Frankovitch John [Anna] h 971 Bellevue ave  
 " Joseph wks Goodrich h 971 Bellevue ave  
 Franks Albert [Clara E] (Capes & Franks Garage) h 1155 Pond View ave  
 " Andrew C [Anna C] h 1308 Grant  
 " Arthur H [Eleanor A] phys 507 Peoples Bldg h 2600 Chestnut blvd (C F)  
 " Bruce J [Leona A] wks Palmer M Co h 1214 Welsh  
 " Calvin M [Lovina M] carp h 2212 8th S W  
 " Chas H [Dorothy D] surgeon 507 Peoples Bldg h 2330 Amosbury rd  
 " Clarence slsmn Standard M Parts h Wadsworth O  
 " Cyrenious S wks Sup P & L Co h 186 Cuyahoga  
 " David K [Evelyn] wks Penna R R h 472 Marview  
 " Dora E stenog Am Fed of Labor h 954 Marion pl  
 " Eugene L [Elva M] wks Goodrich h 14 Uhler ave  
 " Frank h 782 S Main  
 " Fred wks Gen T & R Co h 782 S Main  
 " Geo wks Capes & Franks h 1155 Pond View ave  
 " Mrs Gertrude E (wid Byron S) h 310 Hillwood dr  
 " Gwendolyn E clk Firestone h 1023 Delia ave  
 " Harold E h 186 Cuyahoga  
 " Harry W [Anna L] acct Std Mortgage Co h 444 Carroll  
 " Jack [Anna] truck dr h 916 Lane  
 " Jacob R [Rosa H] h 299 Brooklands  
 " John R [Bertha C] lettercarrier h 496 Inman  
 " John R [Lillie M] wks Firestone h 866 Victory  
 " Joseph C [Edna F] h 1005 Silvercrest ave  
 " Lawrence K chkr Mayflower Hotel h 299 Brooklands  
 " Leroy student h 1155 Pond View ave  
 " Lloyd J [Oretta A] pressman h 1258 Chandler ave  
 " Mabel wks 1354 W Market  
 " Paul student h 472 Marview ave  
 " Theodore W [Dagny A] wks Brown-G Co h 954 Marion pl  
 " Mrs Theresa h 33 Borton ave  
 " Thos [Mary] (Thornton Inn) h 782 S Main  
 " W Earl [Hazel B] mach h 1023 Delia ave  
 " W Ersel [Ethel M] clk A & P Tea Co h 2204 18th S W  
 " Wm E student h 1023 Delia ave  
 Frantell Paul [Anna] h 181 Jesse ave  
 Frantz Clay [Amy G] clk Std Oil Co h 263 Dayton pl  
 " Eli M h 263 Dayton pl  
 " Harry A bkpr Ak Institute of M h Wadsworth O  
 " Harry W h 263 Dayton pl  
 " Jesse R [Margaret E] wks Firestone h 2503 Pelton  
 " John [Anna] wks Miller R Co h 994 Dan  
 " Lillian H stenog h 2305 21st S W  
 " Neva M r 1609 Poe ave  
 " Nina M student h 1613 Brown  
 " Orval A [Irene E] agt Prud Ins Co h 660 Grace av  
 " Raymond B student h 2305 21st S W  
 " Raymond W [Lulu H] slsmn Purity B Corp h 2305 21st S W  
 " Rudolph E [Adna M] wks Goodyear h 1613 Brown  
 " Vern F [Katherine] mgr Kewpee Hotel h 149 S Union  
 " Verne [Catherine] slsmn Reiter Dairy Co r 552 E Buchtel ave  
 Franz Andrew [Ella G] wks Read-Benzol Co h 636 Storer ave  
 " Caroline E h 150 Wheeler  
 " Clarence J h 392 Wabash ave  
 " Ethel student h 1161 Brown  
 " Gerald student h 392 Wabash ave

### FRANZ

" Henry [Lorena] wks Goodyear h 150 Wheeler  
 " Joseph [Mary] wks Goodrich h 1161 Brown  
 " Margaret stenog Ent Mfg Co h 1161 Brown  
 FRANZ MRS MARGARET (wid Walter C) treas Horn- ing Lumber Co h 112 Gale  
 " Mrs Margaret Kendig h 41 Putnam rd  
 " Michael I [Lena M] h 392 Wabash ave  
 " Mrs Minnie A (wid Christian) h 38 Alfaretta ave  
 " Paul J [Catherine M] wks Goodrich h 437 Patterson ave  
 " Phillip J [Florence A] plstr h 955 Peckham  
 " Ralph H student h 392 Wabash ave  
 " Richard C [Mary J] wks Goodyear h 86 Corson av  
 " Mrs Violet waitress r 456 Water  
 " Walter E h 392 Wabash ave  
 Franze Pasquale [Rose] wks Goodyear h 54 Penfield  
 Franzén Elizabeth C anaesthetist h 601 W Market  
 " James clk h rear 479 Alexander  
 " Mrs Mary (wid Michael) h rear 479 Alexander  
 " Matthias [Anna] h 601 W Market  
 " Melanie M clk Universai C Co h 601 W Market  
 " Otto P slsmn h rear 479 Alexander  
 Franzl Frank F h 358 McGowan  
 " Mrs Rose (wid Michael) h 358 McGowan  
 Frary Mrs Frances h 1432 Sarah ave  
 Frasche John W with Goodrich h 645 East ave  
 Frase Allen C [Minnie M] wks Firestone h 102 E Brookside ave  
 " Alma M music tchr h 102 E Brookside ave  
 " Mrs Anna B (wid Lemuel) h 217 Oakdale ave  
 " Beatrice office clk THE M O'NEIL Co r 62 Fir Hill  
 " Clayton J [Marguerite B] clk W E Wright Co h 2305 20th S W  
 " Dorothy E h 395 Wabash ave  
 " Earl J [Achsa M] atty 521 Metropolitan Bldg h 2107 Falls ave (C F)  
 " Elsie elev opr THE M O'NEIL Co r 51 Cotter av  
 " Eugene R h 2306 20th S W  
 " Fern student h 51 Mull ave  
 " Fern M h 2306 20th S W  
 " Helen student h 2306 20th S W  
 " Howard D [Rhea M] r 921 Boulevard  
 " LaVerne S clk O B Tel Co h 412 Vine  
 " Lewis M h 95 Corson ave  
 " Marion W student h 195 Hillier ave  
 " Mary L student h 395 Wabash ave  
 " Nevin C [Louella] h 195 Hillier ave  
 " Oscar D [Mary] wks Goodrich h 395 Wabash ave  
 " Percy A wks Goodrich h 195 Hillier ave  
 " Ralph L [Josephine A] clk Firestone h 95 Corson  
 " Mrs Ruth E clk O B Tel Co h Wadsworth O  
 " Virgil F [Ruth E] slsmn Ak P Milk Co h Wadsworth O R D 2  
 " Wilbur [Grace] wks Goodrich h 1781 Marks ave  
 Fraser Alex M [Lillian L] asst buyer Ak Dry G Co h 428 Rhodes ave  
 " Chas R [Althea I] supvr Goodyear h 650 Hallie ave  
 " James E [Helen R] with Firestone h 970 Berwin  
 " James L [Elizabeth] mach h 876 Harrison ave  
 " Jean I student h 992 Emma ave  
 " Rev Kenneth C [B Lucile] pastor Christian and Missionary Alliance h 870 Fried  
 " Mrs May E night matron Y W C A h 992 Emma av  
 " Robt A wks Ak Dry G Co h 428 Rhodes ave  
 " Wm A [Esther G] atty Firestone h 1448 W Market  
 Frasher Mrs Dovie I (wid Luther) h 935 Raymond  
 " Hershel S pres Viking Mfg Co h Leroy O  
 " Louis H [Edith M] wks Goodyear h 1837 Glenmount ave  
 Frashuer Arthur R [Ersley C] bicycle repr etc 285 1/2 Arlington h 1405 Georgia ave  
 " Bernard E with A R Frashuer h 1405 Georgia ave  
 " Paul h 1405 Georgia ave  
 Frashure Theodore R with E M Ballard r 131 Paris  
 Frasier Elmer E plbr h 1908 Hollis  
 " Mrs Isabel h 430 Morning View ave  
 Frason Joseph truck dr F W Madden h 266 Water  
 Frateff Caroline clk h 296 Huntington  
 " Geo [Magdalene] carp Firestone h 296 Huntington  
 Frater Leo D [Edna G] wks Goodyear h 1464 Laffer  
 " Lorraine student h 1464 Laffer ave  
 " Marshall Q h 1464 Laffer ave  
 " Stanley K [Lulu] clk Firestone h 471 Noah ave apt 7  
 Fratrick Mrs Anna wks Goodyear h 466 Adkins ave  
 Frattura Albert [Mary] dr THE M O'NEIL Co h 902 N Main  
 " Mrs Concetta (wid Fred) h 898 N Main  
 " John [Loretta] wks Goodyear h 393 N Main  
 Fratz Althea R waitress r 670 Sherman  
 " Geo C [Marie L] wks Goodyear h 423 Cypress ave  
 Fraunholtz Eugene J [Pauline M] wks Goodyear h 174 Tudor ave  
 Frazee Chas H abstr Summit T & A Co h 963 E Crosier  
 " Clarence R [Bertha S] wks Goodyear h 365 Falbot ave



# ISALY'S ICE CREAM ENDS THE QUEST FOR THE BEST

AKRON CITY DIRECTORY

719

## FRAZEE

" G Howard student h 167 Ash  
 " Harry W student h 365 Talbot ave  
 " Henry A [Catherine E] wks Biggs B W Co h 963 E Crosier  
 " Irene G stenog Domestic F Corp h 1320 W Waterloo rd  
 " Marietta K student h 963 E Crosier  
 " Orval [Oma P] slsmn Ak P Milk Co h 1320 W Waterloo rd  
 " Paul D wks Goodrich h 2533 Ogden ave  
 " Paul O student h 1320 W Waterloo rd  
 " Robt C wks Goodyear h 366 Talbot ave  
 Frazell Robt V [Mildred M] slsmn Natl Cash R Co h 1140 Cadillac blk  
 Frazer Anna office clk **THE M O'NEIL CO** h Copley O R D 1  
 " Harry [Hannah] sls mgr Brown Motor Co h 214 N Portage path  
 " Robt L [Katherine M] with Goodyear h 26 Dodge  
 " Wm J [Lillian S] wks Goodyear h 1057 MtVernon  
 Frazier A Harley [Geraldine M] wks Firestone h 369 E Archwood ave  
 " Bert E [Julia A] fireman h 530 W Wilbeth rd  
 " C Richard acct Ohio State Tax Com h 1120 N Howard  
 " Dale h 1387 E Archwood ave  
 " Donald D [Pauline A] asst engr City St Dept h 820 Crestview ave  
 " Dorothy tchr h 1120 N Howard  
 " Earl H [Luella A] wks Firestone h 41 Ido ave  
 " Edward E student h 41 Ido ave  
 " Ellsworth G [Erma G] wks Gen T & R Co h 1387 E Archwood ave  
 " Ellsworth L [Edith L] sta attdt Russell Harp h 969 Oakland ave  
 " Everett [Nellie G] carp A C & Y Ry h 906 Hilbish ave  
 " Fred L wks Goodyear h 273 Pine  
 " Fred I [Mary A] wks Goodyear r 244 W Center  
 " Glenn E [Maudebelle] lab h 231 Wooster ave  
 " Harry E [Maud I] h 1120 N Howard  
 " Harry W [Jean] coll Ohio Ed Co h 414 Noble ave  
 " Mrs Irma P phone opr Bankers G T & T Co h 483 Mineola ave  
 " June E student h 41 Ido ave  
 " Margaret stenog Goodrich h 1120 N Howard  
 " Margaret student h 273 Pine  
 " Paul [Orsa B] wks Firestone h 1081 Herberich av  
 " Ralph student h 273 Pine  
 " Russell J [Bessie M] wks Goodyear h 273 Pine  
 " Ruth tchr h 1120 N Howard  
 " Stearl W [Grace R] wks Goodrich h 475 Patterson ave  
 " Theodor lab h 831 Rhodes ave  
 " Thos [Olive] wks Firestone h 238 Beaver  
 " Twila J student h 936 Kling  
 " Victor W [Grace M] h 663 Gardendale ave  
 " Walter R [Cleo G] wks Firestone h 936 Kling  
 " Wm wks Goodyear r 184 1/2 Steiner ave  
 Freading Phillip P [Margaret M] engineer Ak P Milk Co h 768 Roslyn ave  
 Freas Elvin W wks Goodyear r 28 Cook  
 " Geo R [Nina M] h 1056 MtVernon ave  
 " John S [Charlotte G] mech engr h 748 Roslyn ave  
 Frease Blair wks Goodyear h 1052 Martin ave  
 " Edward S [Clara E] bkpr J H Ruch h 289 W North  
 " Geo S wldr h 737 Hackett  
 " Mrs Gladys H (wid John O) wks Goodyear h 753 McKinley ave  
 " Harold G [Owleta M] slsmn Botzum Bros Co h 433 Wildwood ave  
 " Linford A wks Ent Mfg Co h 450 Black  
 " Mrs Maud (wid John W) h 737 Hackett  
 " Mrs Rhoda h 1052 Martin ave  
 " Wm A [Lulu] wks Goodyear h 450 Black  
 Freckman Mrs Brucille (wid Chas W) h 4 Cyril ter  
 " Thos W [Norma] printer h 4 Cyril ter  
 Fred Jane clk **THE A POLSKY CO** h 897 Fried  
 " Paul W [Myrtle L] h 897 Fried  
 " Tom laundry 120 E Exchange h same  
 Fredebill Fred C [Lillian A] wks Gen T & R Co h 31 Detroit  
 Frederick Michael [Mary] wks Klages C & I Co h 750 Copley rd  
 Frederick Allan F [Kixie L] wks Firestone h 690 Yale  
 " Barbara C op O B Tel Co h 466 Adkins ave  
 " Byron [Lucile] slsmn Averill D Co h Copley O  
 " Claude M [Elizabeth P] wks Goodrich h 465 Wildwood ave  
**FREDERICK COAL CO** (L Frank Frederick) coal dealers and motor trucking 74 E Voris Phone FR-0412  
 " Earl E [Inez H] car insp B & O R R h 656 Upson  
 " Edwin h 567 Cross ct  
 " Emmanuel h 538 VanEverett ave  
 " Everett M [Hattie] wks Firestone h 733 W South

## FREDERICK

" Geo H slsmn Ohio Edison Co h 341 Fountain  
 " Hartsel r 132 Leora ave  
 " Helen M student h 465 Wildwood ave  
 " Herman E h 528 Bacon ave  
 " Irene h 144 Perkins  
 " J Hartzell h 1204 Girard  
 " J M H real est 605 United Bldg h Lakewood O  
 " James A [E Mae] h 601 High Grove blvd  
 " Mrs Jean clk h 991 S Main  
 " Mrs Jessie F r 188 E Crosier  
 " John [Margaret] wks Firestone r 797 Harvard  
 " Joseph [Helen] h 166 Stuber  
**FREDERICK L FRANK** [Ruth A] (Frederick Coal Co) h 883 Wooster ave, Phone FR-7037  
 " Leah C comptometer opr h 883 Wooster ave  
 " LeRoy C [Anna K] mach Mech M & M Co h 925 Avon  
 " Lloyd E h 883 Wooster ave  
 " Lois E clk S S Kresge Co h 923 Avon  
 " Lorene J clk Yeager Co h 883 Wooster ave  
 " Louis [Mary] gro 347 Washington h same  
 " Mrs Lulu A (wid U Grant) h 151 N Portage path  
 " Marlin F [Lottie] h 1204 Girard  
 " Mrs Mary C (wid Harry) h 341 Fountain  
 " Mary E student h 465 Wildwood ave  
 " Paul [Violet E] lab h 337 Washington apt 2  
 " Mrs Savannah (wid Marlon) h 556 VanEverett ave  
 " Virgil E wks Armour & Co r Y M C A  
 " Wm B wks Goodrich r 849 Huron  
 Fredericks Willie P wks 742 Ecton rd  
 Frederickson John A [Clara M] baker Albrecht B Co h 344 Beaver  
 Fredmar Hotel (Mrs M Hedeman) 236-90 W Market  
 Fredo Mrs Emma D h 903 Clay  
 Fredrick David [Willie P] wks Goodyear h 506 Lucy  
 " Emmanuel wks Firestone r 533 VanEverett ave  
 " Jack r 405 Homestead  
 " Saml [Naomi] mgr Park Lane Shoe Store h 627 W Market apt 110  
 Freeborn Mrs Catharine M (wid Wm H) h 90 N Prospect  
 Freeburg Arthur C clk A & P Tea Co r 396 E Market  
 Freece Adrian K [Laura P] truck dr h 1699 Manchester rd  
 Freed A slsmn r 615 1/2 S Main  
 " Arthur h 305 Lloyd  
 " Delta M clk Isaly D Co h 2518 30th S W  
 " Fdwin R [Roxie A] dr Std Oil Co h 695 Fouse ave  
 " Elmer K [Margaret E] wks Firestone h 2226 24th S W  
 " Ernest wks Firestone h 2326 12th S W  
 " Mrs Eva (wid Clifford C) h 604 Johnston  
 " Floyd [Theosa] wks Goodrich h 2282 11th S W  
 " Harold P student h 2282 11th S W  
 " Harold V student h 2154 11th S W  
 " Howard B [Ruth A] slsmn h 187 W Thornton  
 " Hyman [Lulu C] real estate 605 Akron S & L Bldg h 2317 3d C F  
 " John [Elsie] wks Goodyear h 1037 Wley ave  
 " Joseph E [Leo A] wks Goodyear h 1843 Oakes dr  
 " Kathleen T clk Sears R & Co h 604 Johnston  
 " Mrs Maud A (wid Vernon F) h 2154 11th S W  
 " Meyer [Regina] (Friendly Inn Tavern) h 2307 17th S W  
 " Pauline M h 2282 11th S W  
 " Robt student h 2307 17th S W  
 " Robt E student h 2226 24th S W  
 " Mrs Ruth A beauty shop 187 W Thornton h same  
 " Sidney J [Quinn] wks Goodrich h 2273 11th S W  
 Freeder Mrs Anna (wid Hyman) h 756 Moon  
 " Arthur [Belia] tchr h 2325 18th S W  
 " Harry [Sylvia] slsmn h 730 East ave  
 " Helen student h 2325 18th S W  
 " Herman mach h 2325 18th S W  
 Freedlander Mrs Jennie h 247 Westwood ave  
 Freedman Ann tchr h 544 Bacon ave  
 " Dorothy clk h 297 Ash  
 " Ludward tire dr h 544 Bacon ave  
 " Harry prof h 1022 N Howard  
 " Hulda student h 912 Stadelman ave  
 " Max S [Sadie] slsmn h 912 Stadelman ave  
 " Robt student h 744 Bacon ave  
 " Saml [Fannie] (Akron Tire & Wheel Supply) h 544 Bacon ave  
 " Sylvia bkpr Liberal C C Co h 544 Bacon  
 Freeland Emory F [Estia M] wks Ohio Fd Co h 754 W South  
 " Geo H [Lucille L] wks Miller R Co h 982 Leroy av  
 " Harley B [Leatha M] h 222 E Crosier apt 37  
 " Kilt wks Goodyear r 939 S Main  
 Freeling Jacob [Minnie] huckster h 331 Glenn  
 Freeman Austin C [Ruth M] rubwkr h 1534 Braddock  
 " Bernice M wks Firestone r 1383 Herberich ave  
 " Clarence A [Pearl L] clk Goodrich h 1201 Mercer  
 " Clayton W h 594 E Market  
 " Clifton L [Glenda L] wks Mohawk R Co h 1197 5th ave apt 4  
 " Della wks Firestone h 191 S Arlington apt 4

# KESTER COAL CO.

15 YEARS OF SATISFACTION  
FOR QUALITY—SERVICE AND COURTESY. CALL BLackstone 2311

720

BURCH DIRECTORY CO'S

## FREEMAN

" Earl wks Firestone h 1580 Bauer blvd  
 " Earl M [Donnie M] wks Firestone h 2471 Pelton av  
 " Earl W [Virginia] wks Firestone h 724 Virginia av  
 " Edson A [Anna L] phys 817 2d Natl Bldg h 716 Mentor rd  
 " Edson A Jr student h 716 Mentor rd  
 " Edward [Merle] wks City Ldry & D C Co r 373 Ira ave  
 " Edward L clk h 283 Wooster ave  
 " Ernest T [Helen I] formn Firestone h 1459 Redwood  
 " Fanchon circulating library 12 S Highland ave h 146 Elmdale ave  
 " Mrs Frances E (wid Fred C) h 834 Kenyon  
 " Gaylord L [M Glee] wks Shell P Corp h 1265 Neptune ave  
 " Geo A [Johnnie M] wks Firestone h 111 E Glenwood  
 " Harold A [Jessica E] with Goodyear h 109 Casterton ave  
 " Hartwell [Jean] wks Goodyear h 623 Baird  
 " Herman G [Maud] wks Firestone h 1580 Bauer blvd  
 " Hezekiah wks Firestone r 500 Euclid ave  
 " Iola h 283 Wooster ave  
 " Ira A [Nona] carp h 594 D Market  
 " Ira A [Ola E] slsmn h 283 Wooster ave  
 " J Ruth student h 1178 1st ave  
 " James wks Firestone r 66 E Miller ave  
 " James W [Amanda J] wks Goodyear h 1178 1st ave  
 " John wks City h 322 W Bartges  
 " John [Corinnee] h 770 Coventry  
 " John B [Blanche E] wks Goodrich h 657 Sibley al  
 " L Grant [Pearl I] wks Firestone h 973 Allendale ave  
 " Mrs Lena B (wid Sigmund J) h 157 Casterton ave apt 3  
 " Leo A atty 217 Ohio Bldg r Milner Hotel  
 " Leonard M [Doris I] chem Goodrich h 622 Moreloy  
 " Lester W [Ida R] slsmn h 21 S Walnut apt 106  
 " Mrs Lettie h 191 Ira ave  
 " M Alphonse [Ruth] waiter Mayflower Hotel h 452 Euclid ave  
 " M Kathleen student h 1178 1st ave  
**FREEMAN M L CO** The M L Freeman pres realtors 14 E Mill, Phone FR-6900 (See back cover)  
 " Mack clk F & F Furniture Inc r 1133 W Exchange  
 " Mrs Margaret wks Mayflower Hotel h 10 E Cedar  
**FREEMAN MARNION I** [Fanchon Z] pres M L Freeman Co h 146 Elmdale ave Phone UN-4335  
 " Pauline B h 833 Brown apt 1  
 " Mrs Pearl h 388 Albert pl  
 " Phyllis student h 716 Mentor rd  
 " Robt L [Audrey] wks Mohawk R Co h 1429 Laffer  
 " Mrs Rosella (wid Oscar R) h 1448 Honodle ave  
 " Roy L [Ethel L] wks Riverside Ldry h 833 Brown apt 1  
 " Ruth L r 736 Thayer  
**FREEMAN S J & SON** (Sidney A Freeman) optometrists 77 S Howard Phone FR-5617  
**FREEMAN SIDNEY A** [Martha K] (S J Freeman & Son) h 157 Casterton ave apt 1 Phone HE-7441  
 " Wesley clk Reliable Market h 1178 1st ave  
 " Wilbur T h 947 Allendale ave  
 " Mrs Willa M (wid Arthur) h 1266 Curtis  
 Freency Clayton H [Florence M] dental tech Ak Lab & S Co h 509 Crosby apt 8  
 " Forrest A [Frances M] dentist 1121 S Main h 509 Crosby apt 9  
 Freer Rev Chas A [Bessie E] pastor Riverside Church of Christ h 724 Wall  
 " Harry M [Laura F] h 110 Twin Oaks rd  
 " John B h 724 Wall  
 Freese Alonzo F auto serv sta 1373 E Market h 1080 Schumacher ave  
 " Clyde G [Elizabeth A] wks Goodrich h 415 Edgewood ave  
 " Mrs Ella R (wid J Elmer) h 42 Alfareta ave  
 " Franklin M [Anna T] h 1080 Schumacher ave  
 " Gloria J student h 415 Edgewood ave  
 Fresh Homer wks Firestone r 126 W Long  
 Freshberg Chas H [Hazel] wks Goodrich r 862 Kenmore blvd  
 " Donald W student h 150 Rose blvd  
 " Kenneth J student h 150 Rose blvd  
 " Lawrence D er mgr Kirk Co h 150 Rose blvd  
**FREIBERG LOUIS D** [Mildred F] pres and treas Kirk Co, pres Universal Chemical Corp h 150 Rose blvd Phone UN-4334  
 " Max treas Superior Latex Products Co h Warren O  
 Freidel Alexander D student h 705 Priscilla ave  
 " Robt L student h 705 Priscilla ave  
 Freika Rose wks 50 Twin Oaks rd  
 Freilich Anthony student h 875 Berghoff  
 " Marie P student h 875 Berghoff  
 " Peter [Mary] wks Goodrich h 875 Berghoff  
 " Rose M clk h 531 VanEverett ave  
 Freiman Henry student h 372 Stanton ave  
 " John [Nellie] wks Firestone h 372 Stanton ave  
 " John Jr student h 372 Stanton ave  
 " Nellie student h 372 Stanton ave  
 Freisch Marvel A wks Goodrich h 1344 Kentucky ave  
 Freitag Marian C student h 137 Firestone blvd

## FREITAG

" Otto wks U S Govt r Y M C A  
**FREITAG R H MFG CO** The, R H Freitag pres treas and gen mgr A H Koehn vice pres W M Mapes sec, machinists 1004-1008 Grant, Phone HE-9415 (See page 88)  
**FREITAG RICHARD H** [Mabel I] pres treas and gen mgr R H Freitag Mfg Co h 137 Firestone blvd Phone BL-7648  
 " Richard H Jr student h 137 Firestone blvd  
 Freleigh Ida M music tchr h 994 Collinwood ave  
 " Milton C artist h 994 Collinwood ave  
 French Albert J [Lena] wks Motor Exp Inc h 614 Johnston ct  
 " Albert L wks Danner Press h 614 Johnston ct  
 " Angelina h 691 LaPollette  
 " Mrs Anna (wid Cosmo E) h 319 Lindenwood ave  
 " Benzol Co (E J Wood) clothes pressers 362 Carroll  
 " Chas W wks Firestone h 319 Lindenwood ave  
 " Charlotte J tchr h 1108 Cadillac blvd  
 " David O [Alma K] h 1675 Pilgrim  
 " Donald C [Blanche I] wks Goodyear h 537 St Eger  
 " Florence H tchr h 1108 Cadillac blvd  
 " Frederick S h 208 Denver  
 " Geo J [Mary J] tchr h 1108 Cadillac blvd  
 " Gertrude L student h 270 Arch  
 " H W Co Inc C A Vining mgr, rubber dealers-crude 1102 Akron S & L Bldg  
 " Hayden T [Marcelle O] res engr inspr PWA h 683 Noah ave  
 " Jesse B [Adah B] mgr h 803 W South  
 " L Adrian [Rosalind] artist h 799 W South  
 " Lawrence E [Daisy B] wks Goodyear h 1863 Benl ct  
 " Mattie V stenog Kelly & Easley h 691 LaPollette  
 " Oliver B [Anna C] h 772 Avon  
 " Prince [Roberta L] wks Firestone h 373 Livingston  
 " Robt O student h 683 Noah ave  
 " Sherman G h 823 Bellevue ave  
 " Van R [Bonnetta M] wks Goodyear h 751 Bellevue  
 " Wm A h 738 Baird  
 " Wm H carp h 823 Bellevue ave  
 " Wm I [Audrey G] bus opr Ak Trans Co h 746 Baird  
 " Wm O student h 683 Noah ave  
 Frenk Paul L [Grace M] formn Goodrich h 2328 19th S W  
 " Raymond H student h 2328 19th S W  
 Frese Arthur H [Stella M] wks Goodyear h 32 Devonshire dr  
 " Laurence A [Marle C] acct Firestone h 41 Oakdale  
 " Mrs Sadie J (wid Frederick G) h 41 Oakdale ave  
 Fresh Abraham P [Orpha R] auto repr 250 W Thornton h 1463 Perkins  
 " Chas M [Ruth B] wks Ent Mfg Co h 595 Hoyo ave  
 " Dolly student h 118 Wooster ave  
 " Fred [Florence A] auto repr 262 Fink h 255 Poplar  
 " Harry C [Grace E] auto mech h 116 Wooster ave  
 " Irvin A [Clara D] h 340 Graves ct  
 " John R [Lucy C] wks Firestone h 794 Kenyon  
 " Leroy E [Hazel] clk Hopkins & K A L Inc r 972 Rhodes ave  
 " Maud E student h 1453 Perkins  
 " Warren G student h 1453 Perkins  
 " Wm student h 116 Wooster ave  
 Freshman Chas mfrs agt (radios) 1101 Akron S & L Bldg h Cleveland O  
 Freshwater Arthur L wks City Hall h 541 Nash  
 " Geo W [Myrtle E] h 342 Theodore  
 " Mrs Gertrude clk h 109 Bitman  
 " Paul E [Thelma H] wks Goodyear h 561 Cora ave  
 Freshwaters Chester H [Minnie] h 755 S Arlington  
 " Henry [Nettie A] painter h 753 S Arlington  
 " Howard W [Fleeta D] painter h 753 S Arlington  
 " Ross R [Violet V] h 258 Beaver  
 Fretcher Gus F [Dorothy G] photog Sup P & L Co h 298 First Cabin ct  
 " Gustavus F W [Elizabeth] h 508 Bishop  
 " Karl W [Ette T] photog Com P & L Co h 920 Merton ave  
 Fretwell Bernard L [Georgia V] slsmn h 2044 18th S W  
 " Mrs Dorothy D (Dorothy-Irene Beauty Shoppe) h 2233 7th S W  
 " Gladys I student h 2044 18th S W  
 " John C [Dorothy D] clk Bowers-T Hdw Store h 2233 7th S W  
 " Wm J student h 2044 18th S W  
 Fretz C Ross [Viola] stereotypy Beacon Journal h 802 Sheridan ave  
 " Chester H [Nellie A] carp h 511 W Thornton  
 " Darwin W [Anna B] brkvr h 454 Marvay ave  
 " Eleanor M clk Universal Credit Co h 511 W Thornton  
**FRETZ GEORGE C** [Gertrude M] asst mgr Akron Mills Quaker Oats Co h Circle dr (S L V) Phone WA-7469  
 " Harry [Ruth] engr h 989 Peerless ave  
 " Harry D [Lois M] with Gen T & R Co h 31 Hawk  
 Freudeman Albert G [Marie A] wks Goodrich h 169 Locust



**FREUDEMAN**

" Elizabeth H student h 2114 12th S W  
 " John H student h 2114 12th S W  
 " Walter O (Helen E) motor trucking 2114 12th S W  
 h same  
 Freudemann Chris W elev opr 2d Natl Bldg h 1238  
 Sawyer ave  
 " Clarence E [Anna B] slsmn Herberich-H-H Co h  
 Suffield O  
 " Dorothy L h 1238 Sawyer ave  
 " Mrs Fannie (wid Henry C) h 156 Aqueduct  
 " Frank J student h 1238 Sawyer ave  
 " Frederick W printer h 1238 Sawyer ave  
 " Geo R truck dr h 1238 Sawyer ave  
 " James L h 1238 Sawyer ave  
 " John F h 376 Cuyahoga  
 " Robt D h 1238 Sawyer ave  
 Freund Karl E [Thelma W] engr Goodrich h 179  
 Hillier ave  
 Frevold Dorothy R h 893 Bell  
 " Herbert H truck dr h 893 Bell  
 " Margery W clk Equitable Life I Co h 893 Bell  
 " Niels O [Judith W] slsmn h 893 Bell  
 Frew Andrew [Ora C] h 1658 Leighton ave  
 " Floyd S [Elizabeth H] h 1365 Goodyear bld  
 " Janet G wks Palmer M Co h 2207 16th S W  
 " Martha student h 2207 16th S W  
 " Mary K h 2207 16th S W  
 " Robt K [Martha G] lab h 2207 16th S W  
 " Wm H [Lillian M] janitor Bowen Sch h 662 Davton  
 Frey Albert H [Delia O] (Wooster Auto Service) h 568  
 Clifford ave  
 " Alferd E [Alice B] lino opr Com P & L Co h 919  
 Harrison ave  
 " Mrs Alaida (wid Jacob) h 873 Fried  
 " Mrs Anna (wid Dominic) h 653 Sumner  
 " Mrs Augusta (wid Jacob) h 1191 McIntosh ave  
 " Mrs Beryl h 227 Cole ave  
 " E C Fred [Lena] wks Goodrich h 487 Sherman  
 " Earl W clk h 538 Wildwood ave  
 " Emily J bkpr **THE M O'NEIL CO** h 188 W Ex-  
 change apt 3  
 " Mrs Emma (wid Wm A) h 518 Wildwood ave  
 " Ernest R slsmn h 487 Sherman  
 " Mrs Flora B home service advisor E O Gas Co h  
 Cleveland O  
 " Geo G [Lena A] wks Firestone h 30 E Emerling av  
 " Hand Laundry (W J Frey) 23 Boylin pl  
 " Harold E clk D Christoff h 30 E Emerling ave  
 " Ivan J h 702 Yale  
 " Leland T [Elta M] wks Gen T & R Co h 1516  
 Englewood ave apt 4  
 " Lester F [Mary A] laundry 702 Yale h same  
 " Margaret F stenog Firestone h 653 Sumner  
 " Richard L h 487 Sherman  
 " Rita M student h 702 Yale  
 " Russell E h 30 E Emerling ave  
 " Sylvia A h 188 W Exchange apt 3  
 " Thelma M h 487 Sherman  
 " Walter C wks Frey Hand Lndry h 23 Boylin pl  
 " Walter J [Frances V] (Frey Hand Laundry) h 23  
 Boylin pl  
 Freyhelt Chas [Elizabeth] wks Com P & L Co h 811  
 Allyn  
 " Clara E wks Com P & L Co h 811 Allyn  
 Freyman Gilbert E [Dorothy M] auto serv sta 604  
 Inman r 394 F South  
 " Leon H [Orpha] wks Firestone h 415 Noah ave  
 Frier Elmer H [Jennie S] plstr h 569 Lakeview ave  
 Fric Alice clk **THE M O'NEIL CO** h Cuya Falls O  
 R D 2  
 Fricke Al with Firestone h 21 S Walnut apt 104  
 " Betty J student h 593 Crosby  
 " Carl slsmn r 615 1/2 S Main  
**FRICK HARRY E** [Hazel E] sec Richardson Motors  
 Co h 593 Crosby Phone HE 6365  
 " Hartzell walter h 126 Annadale ave apt 9  
 " Mrs Milham D dept mgr Yeager Co h 1029 W Ex-  
 change  
 " Walter E [Anna] h 617 Carroll  
 Fricke Doris student h 90 Gale  
 " Hary E [Mina T] meat ctr r 277 Crosby  
 Fricke Agnes M (chr h 1292 N Howard  
 " Frank F [June K] drtsmn Ohio State Canal h 869  
 Winton ave  
**FRICKER GEORGE F** [Julia A] distict agent Connec-  
 ticut Mutual Life Ins Co 1314-1316 1st Central  
 Tower Phone BL-5515 h 1292 N Howard Phone  
 WA-4535  
 " Helen C h 1292 N Howard  
 " Irene E h 1292 N Howard  
 " Lillian A sec Danl Guggenheim Alrship Inst h 869  
 Winton ave  
 " Wm [Josephine] chef h 869 Winton ave  
 Frickle Chas wks Goodrich r 159 Gale  
 Fricks Clifford C [Margaret J] auto serv sta 500 East-  
 land ave h 1254 Tonawanda ave  
 Friday Fred h 577 Inman  
 " Harry [Charlotte] wks Goodyear h 1074 Stroman av

**FRIDAY**

" Michael [Marv] h 839 Inman  
 " Otto wks Goodyear h 1154 Duane ave  
 " Stephen [Anna E] wks Goodyear h 666 Hudson ave  
 " Wm wks Goodyear h 222 E Exchange  
 Friddle Bob R [Susan H] auto body repr 21-25 S  
 Prospect h 470 Allyn  
 " Bob R Jr student h 470 Allyn  
 " Geo E student h 394 Sherman  
 " Russell F [Frances L] auto body repr 394 Sherman  
 h same  
 " Russell F Jr wks R F Friddle h 394 Sherman  
 Fridinger Mrs Clara M (wid Chas S) h 1013 Johnston  
 Fridley Mrs Mabel wks Goodyear h 435 Kline ave  
 " Rufus E fireman h 221 Carroll  
**FRIEDBERG DANIEL** mgr Byron s Inc h 214 N  
 Portage path apt 203  
 Frieden Albert F [Glady S] wks Goodyear h 1611  
 Shakespeare ave  
 " Fleanor H student h 1611 Shakespeare ave  
 " Henrietta R student h 1611 Shakespeare ave  
 Friedenberz Mrs Edna M mgr Lane s Millinery Co r  
 27 N Union  
 Friedland Mrs Ida (Economy Dress Shop) h Kent O  
 " Louis D [Gertrude] clk **THE M O'NEIL CO** h 585  
 Hoye ave  
 Friedlein Edna J student h 994 Moeller ave  
 " Harry H [Minnie G] wks Goodrich h 994 Moeller av  
 " Herbert G [Myrtle] wks Goodrich h 739 Grant  
 " John G h 1097 Princeton  
 " Ralph h 994 Moeller ave  
 Friedley Mary K student h 195 Durward rd  
 " Ray S [Mary E] phys 525 2d Natl Bldg h 195 Dur-  
 ward rd  
 Friedl Geo E rep Am District T Co h 663 S Sunset  
 View dr  
 Friedman Adolph [Elsie] (Akron House Wrecking &  
 Material Co) h 1060 W Exchange  
 " Alfred [Charlotte] whol beer h 1076 Jefferson ave  
 apt 2  
 " Allen [Ida] produce dlr h 891 Whittier ave  
 " Arthur h 669 Easter ave  
 " Beatrice S student h 151 Hollinger ave  
 " Benj [Lena] slsmn h 844 Lawton  
 " Bernard L [Madge L] clk h 115 Oakdale ave  
 " Carl W [Billie E] chef Twin Oaks Country Club h  
 157 Atlas apt 5  
 " David [Rose] slsmn Ak Towel s Co h 403 Grace  
 " F W Milner Hotel  
 " Edward student h 6 S Maple apt 3  
 " Eleanor M student h 151 Hollinger ave  
 " Mrs Ethel (wid David) h 365 Euclid ave  
 " Frank E gro 556 Blaine ave h 915 Whittier ave  
 " Geo [Edith] (City Electroplating Works) h 426  
 Wildwood ave  
 " Geraldine T student h 403 Grace ave  
 " Mrs Gertrude vice pres Summit House Wrecking  
 Co h 245 Oakdale ave  
 " Harry [Ruth] slsmn h 487 Greenwood ave  
 " Ike pres Zeppelin City Inc h 273 S Portage path  
 " Isador [Goldie] (Stie-Felt Hatters) h 525 East ave  
 " Leon h 844 Lawton  
 " Louis [Dorothy] restr h 151 Hollinger ave  
 " Max dep Clerk of Courts h 609 S Sunset View dr  
 " Max [Gertrude] pres and treas Summit House  
 Wrecking Co (Arlington Lumber Co) h 245 Oak-  
 dale ave  
 " Max [Lillian] slsmn h 586 Berghoff  
 " Milton I [Fleanor E] phys h 5023 East ave  
 " Morris h 659 Easter ave  
 " Pauline clk r 346 W Chestnut  
 " Richard student h 1060 W Exchange  
 " Robt h 365 Euclid ave  
 " Robt S student h 844 Lawton  
 " Ruth L student h 659 Easter ave  
 " Mrs Saddle (wid Saml) h 273 S Portage path  
**FRIEDMAN SAMEL** attorney at law 910 and 911  
 2d Natl Bldg Phone JE-7312 h 273 S Portage path  
 Phone HF 0055  
 " Saml P [Freda] slsmn h 895 Whittier ave  
 " Tobias [Theresa] junk peddler h 659 Easter ave  
 " Wm cab driver r Milner Hotel  
 " Wm B [Frances S] slsmn Ak Furniture Co h 595  
 Madison ave  
 Friedrich Marguerite H cashr **THE M O'NEIL CO** h  
 22 Guth ter  
 " Otto G [Louise A] wks Goodrich h 62 S Bates  
 " W Helen h 22 Guth ter  
 " Wm C [Amanda H] bakery 1099 Kenmore blvd h  
 22 Guth ter  
 Friel John R [Nelle S] clk h 612 Philip ave  
 " John R Jr student h 612 Philip ave  
 Friend Mrs Ada B wks Goodyear h 425 Chittenden  
 " Mrs Alice (wid Wm G) h 1036 Princeton  
 " Mrs Berthena B beauty shop 775 Sherman h same  
 " DeWitt F [Margaret L] ins r 959 Clara ave  
 " Donald student h 1247 Herman ave  
 " Edith wks Miller R Co r 1372 Moore  
 " Edward F wks Goodyear h 1247 Herman ave  
 " Elizabeth C wks Goodyear h 1247 Herman ave

# See the OHIO EDISON ELECTRIC SHOP CO. FOR A COMPLETE LINE OF ELECTRICAL APPLIANCES

722

BURCH DIRECTORY CO'S

## FRIEND

" Floretta clk h 26 E Tallmudge ave apt 107  
 " Gay r 769 Work dr  
 " Harry F (Elizabeth) baker h 164 Lawrence ct  
 " Isaac [Bessie R] wks Ak T & I' Co h 164 Lawrence ct  
 " John [Mary E] uphol 1940 Manchester rd h same  
 " John C [Janie M] wks Buxbaum Co h 779 Gray av  
 " Lensy h 163 Hill  
 " Rees E [Mabel I] clk Bechtel s Pharmacy h 466 Fairfield ave  
 " Richard E [Lettie A] wks Goodyear h 1247 Herman ave  
 " Sylvia h 1103 Laird  
 " Theodore railroader r 47 W Long  
 " Thos J [Kathryn T] wks Goodyear h 1746 Goodyear blvd  
 " Timothy M fireman Penna R R r 127 Paris ave  
 Friendly Inn Tavern (M Freed) 1078 Kenmore blvd  
 Friend John L [Theresa A] h 700 Dayton  
 Friess Albert h 712 Roselle ave  
 " Albert J [Pauline] h 24 Ross dr

## FRIESS ALBERT J Jr [Irene D] jeweler, fine watch and jewelry repairing 9 E Exchange Phone FR-6712 h 74 Kenilworth dr Phone HE-7089

" Albert J III student h 74 Kenilworth dr  
 " Dolores V student h 74 Kenilworth dr  
 " Francis A clk Annadale Confectionery h 712 Roselle  
 " Geo H [Josephine E] engr Times-Press h 618 Orlando ave  
 " Geo J student h 618 Orlando ave  
 " Mary L student h 618 Orlando ave  
 " Michael [Elizabeth] h 839 Allyn  
 " Phyllis M student h 74 Kenilworth dr  
 " Rose h 712 Roselle ave  
 Friggens Mrs Edith clk h 1114 Kenmore blvd  
 " Mrs Mary L (wid John J) h 312 Sams ct  
 " Reginald h 312 Sams ct  
 " Wm J [Florence] wks Goodrich h 312 Sams ct  
 " Frink Willard J [Anna] wks Russell Harp Inc h 126 E Voris

## Frinkley Fred E [Ethel M] musician h 59 N Summit

Fries Edward [Rose] clk h 509 Crosby apt 20  
 Frisby Alvin H [Jennie] h 68 N Adams  
 " John D wks Goodrich h 41 N Highland ave  
 " Joseph P [Grace S] real estate h 41 N Highland av  
 " Richard C [Opal D] h 388 Beechwood dr  
 " Robt J student h 41 N Highland ave  
 " Wm J [Vera C] clk Goodrich h 547 Malvern rd  
 " Wm J Jr student h 587 Malvern rd  
 Frisch Mrs Marie E clk Firestone Pk T & S Bk h R D 4  
 " Max [Fessie T] motor trucking h 107 W Long  
 " Saml s dist mgr Times-Press h 107 W Long  
 " Victor [M Elizabeth] barber 786 N Main h 771 N Howard apt 5

## Frisco Andrew [Mary] gard h StMichaels ave

" John student h StMichaels ave  
 " Walter uphol h StMichaels ave  
 Frisone Dominic [Jennie] (Diamond Poultry Co) h 204 E South  
 Frisoni Donato [Antonette] wks City h 607 Allyn  
 Friatlik Albert J student h 1352 S High  
 " Geo J [Helen E] wks Goodrich h 1152 S High  
 " Helen M h 1352 S High  
 Fritch Carrie clk THE M O'NEIL CO h Cuya Falls O  
 " Carroll L wks Goodrich h 807 Allyn pl  
 " Clarence B [Fara M] ins h 833 Ruth ave  
 " Clarkson N [Minnie M] civ engr h 2154 10th S W

## FRITCH ERVIN D [Ada B] Judge Common Pleas Court h 815 Bloomfield ave

" Fred W [Bertha G] cr dept Star D M Co h 240 Grand ave  
 " Frederick D student h 240 Grand ave  
 " Harlow W wks Goodrich h 833 Ruth ave  
 " Hazel clk THE M O'NEIL CO h 158 W Center  
 " Howard M [Catherine] wks City h 1057 Harpster  
 " Howard W h 1057 Harpster ave  
 " John L [Mary I] h Bettos ave  
 " Ralph C [Emma K] wks Goodrich h 833 Ruth ave  
 " Ruth M wks Polsky Co h 837 Ruth ave  
 " Sara C h 27 Grand ave  
 Fritchman J Burton [Dorothy L] ind engr Goodrich h 308 S Firestone blvd  
 Frith Chas B [Lucille G] wks Goodyear h 1061 E Market apt 5  
 " Julius M [B Pearl] slsmn Met L I Co h 2074 18th S W  
 " Marlan student h 2074 18th S W

## Fritsch Carl F clk Goodyear h 823 Aberdeen

" Clara E stenog Goodrich h 731 Harvard  
 " Elva M clk Goodyear h 823 Aberdeen  
 " Emma O h 731 Harvard  
 " Fred W [Jennie B] mldr Wise Furn Co h 1378 Columbine ave  
 " Geo [Marie] baker Mayflower Hotel h Barbara av  
 " Harold S [Gayle G] servmn Toledo Scale Co h 263 Brown  
 " Henry F [Eleanor E] florist h 545 Weber ave  
 " Herman H [Anna M] h 731 Harvard

## FRITSCH

" Mrs Ida E (wid Martin) h 506 Crosby apt 4  
 " Mrs Marie h 1064 Norka ave  
 " Robt F mach Goodrich h 731 Harvard  
 " Robt R [Elizabeth B] (Rohleder & Fritsch) h 823 Aberdeen  
 " Roy F [Virginia] (Art Floral Co) h 1390 Brandon  
 Fritter Mrs Ellen L h 210 Park  
 " Mitchell G floor surfer h 1750 Ford ave  
 " Thelma L clk h 210 Park  
 Fritz Chas M [Emilt M] carp h 330 Vincent ave  
 " Claude M [Gladys G] h 1154 Pitkin ave  
 " Emma tchr r 103 S Portage path apt 5  
 " Fred B [Louisa E] wks Ak Gear & E Co h 886 Miami  
 " Georgia clk Miller R Co h 920 Columbia ave apt 9  
 " Harry R [June] wks Goodrich h 1661 Taylor  
 " Harvey M [Clara A] h 48 Grand ave  
 " Howard entertainer WADC h Kent O  
 " John [Sadie R] stonectr h 1034 Collinwood ave  
 " John W [Frances D] truck dr h 343 Buckeye  
 " Marie M h 886 Miami  
 " Martin [Helen] wks Goodrich h 467 Floia ave  
 " Martin Jr student h 467 Flora ave  
 " Mary M h 467 Flora ave  
 " Mollie B clk Firestone h 276 Duane dr  
 " Paul h 467 Flora ave  
 " Saml G [Nelle L] wks Goodrich h 200 Locust apt 4  
 " Mrs Susan (wid Chas H) h 89 Charlotte  
 " Willard E bkpr Ohio Neon Sign Co Inc r Y M C A  
 " Wm E [Violet E] wks Goodrich h 1208 Woodward  
 Frizell Clark P h 2160 14th S W  
 " E Leland h 2160 14th S W  
 " J Gordon sta attdt H D Shriber h 2160 14th S W  
 " S Lloyd [Mabel I] h 2160 14th S W  
 " S Warren clk h 2160 14th S W  
 Frizzell John K [Mildred S] wks Goodyear h 1073 Stroman ave  
 Frian Anthony mech Richardson M Co r 34 S Prospect  
 Frobish Edward W [Emma M] wks Goodyear h 1241 5th ave  
 " Louis O [Rose D] clk Postoffice h 1218 5th ave  
 Frock Mrs Florence r 922 Bell  
 Froelich Elmer L [Maud E] wks Peoples Dairy h 360 Cloverdale ave  
 " Harry E student h 313 W Center  
 " Mrs Madeline E wks Universal D C Co h 313 W Center  
 " Mrs Ola h 428 Noble ave  
 " Paul h 428 Noble ave  
 " Vernon E [Jane] supvr Ohio Ed Fl Shop Co h 920 Columbia ave apt 2  
 Frogge John A [Bertha A] wks Firestone h 1129 Getz  
 " John A Jr student h 1129 Getz  
 Frohlich John S [Iris L] slsmn City Bkg Co h 925 Jason ave  
 Frohnappel Bernard J [Bertha F] carp Krumroy Constr Co h 479 Schiller ave  
 " Joan M student h 479 Schiller ave  
 Frohnhoefer Anton F [Edith A] painter h 1406 Hite  
 Froh Mrs Maria (wid Saml) h 1152 1st ave  
 Fromm Mrs Laura E (wid Henry C) h 1-0 Pershing dr  
 " Werner H [Marie J] clk G W Bachmann h 689 Hackett  
 " Wm B [Emma L] custodian Fairlawn School h 98 Pershing dr  
 Fronczkowlak Joseph [Katherine] wks Gen T & R Co h 80 W North  
 Fionda Joseph P [Lucille] chef Stone s Grill r 267 Sheridan pl  
 Fronious A Peter clk r 31 N Broadway  
 Fronk Frank lab r 295 Berg  
 Frozan Joseph lab r 266 Water  
 Frosh Earl A [Nelle R] wks Firestone h 948 Lilla ct  
 Frost Mrs Allison E h 1220 Bellows  
 " Allen [Virginia] h 1741 Manchester rd  
 " Alma V tchr h 46 MtView ave  
 " Betsy J student h 630 W Market apt 3  
 " Bruce L treas Gulf States Express Inc and G S I Inc h Aurora O  
 " Chas R [Eula] wks Goodyear h 448 Livingston  
 " Clyde E [Helen] app com P & L Co h 429 Spicer  
 " Edgar O [Edith M] wks Firestone h 1222 Dietz ave  
 " Elsie B h 46 MtView ave  
 " Ford W [Geraldine B] bkpr Summit O & G Co h 83 Atlas  
 " Harry M [Florence E] agt New York L I Co h 486 Marview ave  
 " Irving wks Giant Auto P Inc h 643 Rhodes ave  
 " Jacob [Regina] pres Giant Auto Parts Inc h 643 Rhodes ave  
 " Julius mgr Giant Auto P Inc h 643 Rhodes ave  
 " Louise M office sec Am H R Co h 176 S Maple  
 " Mrs Mareta E tchr Old Trail School h 630 W Market apt 3  
 " Milton [Enid] wks Giant Auto P Inc h 643 Rhodes  
 " Raymond F student h 1234 Sawyer ave  
 " Mrs Regina h 643 Rhodes ave

**FROST**

" Ruth A student h 1234 Sawyer ave  
" Seymour [Marian] vice pres Giant Auto Parts Inc h 174 Locust apt 101  
" Wm [Ruth] wks City r 120 N Howard  
" Wm E [Ruth E] painter h 176 S Maple  
" Wm O [Frieda] r 11 roofer h 1234 Sawyer ave  
" Wm O jr clk May Meadows Inc h 1234 Sawyer ave  
" Winston R [Jean G] tchr h 1409 Eastwood ave  
" Froyarp Godfred [Nettie] truck dr h 1556 Overlook dr  
" Frozen Carbonic Corp G C Kiehl mgr dry ice 404 Water

" Fruchey Clarence N [Ruby C] painter h 91 Wayne av  
" Frudker Robt truck dr Ak-Chi Trans Co r 358 Howe  
" Fruehauf Frailer Co P G Secy mgr, 37-43 N Broadway

" Fruscella Eugene [Josephine] shoe repr 495 E Cuya Falls ave h 1021 MtVernon ave  
" Fioravanti [Mary] shoe repr 607 N Howard h 586 same

" Rudolph student h 586 N Howard  
" Frutchey Carl W [Alice L] wks Goodyear h 1798 Ford  
" Fruth Chas H [Ruth G] h 104 Cuyahoga  
" Mrs F thel F (wid Geo A) h 880 Glenn  
" Mildred E nurse Dept of Health h 331 W Cedar  
" Virgil S [Alice C] clk h 2495 East ave

**Fry Arlene M** student h 441 Talbot ave  
" Building 371 S Arlington

" Chas E [A May] wks Firestone h 216 Mission dr  
" Chas J [Edith R] wks Firestone h 1179 Getz  
" Chas L [Mabel E] wks Goodrich h 381 Bell  
" Clyde E [Florence M] painter J P Richard Co h 458 Stevenson ave

" Dorothy h 708 Washington  
" Elmer [Lela M] clk Goodyear State Bank h 25 Irene ave

" Elson M [Bessie M] lettercarrier h 441 Talbot ave  
" Ervin D [Lou E] well driller h 566 Wooster ave  
" Evelyn student h 794 E Exchange

" Rev Franklin C [Hilda A] pastor Trinity Lutheran Church h 48 Casterton ave  
" J Cleve [Lena A] real est 377 S Arlington h same  
" James [Catherine] bksmth h 768 Washington

" James C [Agnes] wks Goodrich h 638 Bell  
" John slsmn r 70 N Adolph ave  
" Josiah J h 638 Bell

**FRY LESTER R** [Ida G] real estate lot specialists 794 E Exchange h same Phone JE-4549

" Louis brkmn B & O R R r 186 N Arlington  
" Omar R wks Sanitary C & D h 441 Talbot ave  
" Percy [Ruth E] wks Goodyear h 1011 5th ave  
" Robt R student h 794 E Exchange

" Rollie M [Bertha J] wks Bear F Co h 173 Massillon rd  
" Saml J h 1179 Getz  
" Theodore E student h 458 Stevenson ave  
" Walter L wks Firestone h 441 Talbot ave

**Fryberger Eugene R** student h 2607 Ellet ave  
" Glenn slsmn Ceylon Tire Co h 207 Carroll

" Homer S [Mabel] wks Goodrich h 555 W Thornton  
" Mary L h 2607 Ellet ave  
" Roy A [Sarah M] wks Gen T & R Co h 2607 Ellet  
" Wm R h 2607 Ellet ave

**Frye Bernard C** [Mildred T] patent atty A L Ely h 222 Merriman rd

" Clinton C [Irene] slsmn h 2600 Terrace ave  
" Mrs Clara M h 1136 Kenmore blvd  
" Edgar L [Victoria] mach Times-Press h 508 S Firestone blvd

" Eugene student h 1474 Preston ave  
" Evelyn student h 1174 Princeton apt 2  
" Howard H [Charlotte W] city fireman h 1351 Kittingly

" John wks Goodrich r 672 S Main  
" John H student h 1474 Preston ave  
" John S [Addie E] janitor h 1058 Raymond  
" John W [Ruby K] auto serv sta 117 N Main and 82 W State h 807 Sheridan ave

" Jonathan W G [Ireda C] mach Times-Press h 1474 Preston ave  
" Mrs Mary C (wid James R) h 1199 Big Falls ave  
" Mary J student h 608 S Firestone blvd

" Myrl wks Summit M & M Co h 1534 Glenmount av  
" Paul L [Mildred] wks Gen T & R Co h 313 Sumatra  
" Paul W [Esther K] mech engr Goodyear h 1324 Brandon ave

" Victor A acct Commercial Cr Co r Y M C A  
" Viola M stenog h 1331 Dietz ave  
" Mrs Virgie h 1174 Princeton apt 2  
" Willard [Edna J] wks Goodyear h 2556 Ogden ave

**Fryman Mrs Daisy A** (wid Homer) h 2201 18th S W  
" Harold J mach h 2201 18th S W  
" Frymeyer Guy [Mabel A] bus opr Ak Trans Co h 182 Gertrude

**Fuchs Carl** [Eva C] wks Goodrich h 795 Florida ave  
" Chas student h 1280 Marcy  
" Chas [Margaret] h 295 Howe  
" Clemens D [Garnet] clk h 550 Carroll apt 1

**FUCHS**

" Clemens F [Emma E] meatctr G E Witt h 655 Glendora ave  
" Ethel M bkpr Conn M S Inc h 585 Glendora ave  
" Mrs Fannie (wid Peter) h 1443 East ave  
" Frank h 1280 Marcy

**FUCHS FRED W** [Lucy C] pres and gen mgr Peoples Dairy Co pres Kramer Clothing Co h 299 Rose blvd, Phone UN-6533

" Frederick W with Peoples Dairy Co h 299 Rose blvd  
" John A solr Ak P Milk Co h 1280 Marcy  
" John H jr [Anna] wks Goodyear h 347 E Voris  
" Nicholas [Pauline] wks Goodrich h 1280 Marcy  
" Nick P [Arguel B] (Fox-Craig Radio Service) h 208 E South

" Norman H [Lillian C] with Gen T & R Co h 930 Work dr  
" Robt student h 585 Glendora ave  
" Tony student h 1280 Marcy

" Fudge Harry H [Jennie] mgr Royal Typewriter Co Inc h 259 Roosevelt ave (C F)  
" Fushing Fred J [Gertrude M] pres Concentrated Perfumes Inc h 376 Black

" Fuerst Mrs Anna W (wid August J) h 170 E Crosier  
" Ella A clk Goodyear h 170 E Crosier  
**FUERST HENRY D** [Eva B] attorney at law 910 and 911 2d Natl Bldg Phone JE-7212 h 136 N Portage path apt 4 Phone FR-3431

" Marcus [Nettie E] slsmn Reliable F Co h 1371 Della ave  
" Marie E clk Goodrich h 170 E Crosier  
" Robt H wks Goodyear h 170 E Crosier

" Puetterer Mrs Caroline (wid Karl) h 74 Castle blvd  
" Ernest E [Nellie E] pibr 988 Peerless ave h same  
" Fugarino Dominic [Jennie] h 174 E Glenwood ave  
" Dominic jr student h 174 E Glenwood ave  
" Frank h 174 E Glenwood ave  
" Katie student h 174 E Glenwood ave

" Fugitt Carl W [Evelyn N] wks Motor Express r 734 May  
" Mrs Edith A h 857 Keeney  
" Everett L [Jeannette] wks Goodrich h 202 W South  
" Geo W [Jennie] lab h 21 E Thornton  
" Helen L student h 246 East Park blvd  
" James C [Edna] wks City h 246 East Park blvd  
" Merle E wks Am H R Co h 21 E Thornton  
" Palmer E [Carmyne] wks Goodrich h 655 Harvard  
" Virginia M h 220 Carroll  
" Wm H [Nellie E] carp h 220 Carroll

**Fuhrer Alfred C** shipper Killian Mfg Co h North Canton R D 6  
" Fuhrman Everett E [Velda] clk L A Zimmerman r 1373 Aster ave  
" Fred H [Anna] mach h 184 S Maple  
" Gerhardt C wks Goodrich h 184 S Maple  
" Joseph E [Nelle M] wks Am Anode Inc h 1477 Brown

" Richard E wks East Ak Casting Co h 1477 Brown  
" Robt K wks East Ak Casting Co h 1477 Brown  
" Wm H [Ellen J] wks Ent Mfg Co h 257 Arch  
" Fuhrmann Anna h 544 Douglas  
" Gertrude E h 544 Douglas  
" Henry W [Mary] h 544 Douglas  
" Mildred h 544 Douglas

**Fulcinitti Florence L** student h 1026 MtVernon ave  
" John D student h 1026 MtVernon ave  
" Viola student h 698 Home ave  
" Fulforth Kenneth G [Stella L] acct Goodyear h 1036 Murray ave

" Fulk G Richard [Wretta B] mach Goodyear h 1212 Bittaker  
" R H wks Barrett Co r Y M C A  
" Fulkerson Anna L student h 202 N Adolph ave  
" Clark H [Mary A] barber 202 N Adolph ave h same  
" Evelyn h 341 W South  
" Glade H sta attdt B A Darrow r 698 Stetler ave  
" Homer L [Ada L] wks Firestone h 2370 Triplett blvd

" J W clk THE M O'NEIL CO h Cuya Falls O  
" James M truck dr h 341 W South  
" Murray J [Ersa M] wks Goodrich h 341 W South  
" Newell [Addie R] wks Goodrich h 354 E South

**FULKMAN C A AGENCY**, C A Fulkman mgr general insurance 1111 Akron Sav & L Bldg Phone HE-4311  
**FULKMAN CHESTER A** [Helen E] mgr C A Fulkman Agency h 710 Albion ave Phone FR-4351

" Fulk Alva W [Nora P] wks Goodyear h 959 Edge  
" Lara L student h 959 Edge  
" Osborne R h 875 Huber  
" Vance [Lucretia] wks Goodyear r 444 Perkins  
" Full Heisel C [Ruby E] truck dr h 223 Russell ave  
" Fullen Chas O h 50 Lake

" Orville H [Helen M] wks Goodrich h 294 Koons ter  
" Wm H wks Firestone h 50 Lake  
" Fuller Adelbert [Ruby M] auto repr 1011 LaCroix ave h same  
" Mrs Anna M (wid James M) h 72 N Martha ave  
" Aibel wks 653 Ridgcrest rd

# THE DAUNTLESS PLUMBING & ELECTRIC CO. 18-22 E. State St. PHONE FRANKLIN 8109

PLUMBING, HEATING AND ELECTRICAL CONTRACTORS

724

BURCH DIRECTORY CO'S

## FULLER

" Aubrey wks Am Storage & T Co r 339 Perkins  
 " Basil F [Ruth M] engr Goodrich h 849 Glenn  
 " Bennett D [Ethna M] wks Firestone h 1238 Manchester rd  
 " Brush Co J H Nutter mgr, 202 Akron S & L Bldg  
 " Carl A student h 496 Nash  
 " Casper sbmtlwrkr Goodyear r 140 E Voris  
 " Chas [Rose] wks Goodyear h 431 Hickory  
 " Chas E [Alice L] wks Goodyear h 2626 30th S W  
 " Christine wks Firestone h 603 E Market apt 4  
 " Clark J [Cora D] h 436 Sherman  
 " Claude D clk Goodyear h 630 E Wilbeth rd  
 " Mrs Corinne P h 630 E Wilbeth rd  
 " Dale W h 515 Crouse  
 " David A truck dr Ak Ind Sal Co h 515 Crouse  
 " Earl C wks Goodyear h 515 Crouse  
 " Mrs Esther B [wid Joseph B] h 619 Crouse  
 " Eula student h 431 Hickory  
 " Evelyn L clk G M A Corp h 91 Wills ave apt 3  
 " Mrs Florence h 690 Schiller ave  
 " Fred [Charlotte] wks Goodrich h 52 Verdun dr  
 " Fred [Edith L] florist 433 E Market h 2409 6th (C P)  
 " Geo H [Gertrude E] clk A & P Tea Co r 2211 20th S W  
 " Geo J [Nellie L] roofer h 515 Crouse  
 " Geo J jr clk h 515 Crouse  
 " Geo S [Naomi] wks Goodyear h 488 Lucy

## FULLER GEORGE T

public accountant 614 2d Natl Bldg Phone HE-7716 h 1514 Pilgrim, Phone BL-7401

" Glenn N [Mildred] clk A & P Tea Co h 253 W Miller  
 " Grace L wks Mrs R M O Neill h 519 Crouse  
 " Harold H auto mech h 1011 LaCroix ave  
 " Hubert [Genevieve] wks Thos Phillips Co r 712 Gem ave  
 " James H artist h 369 Birch  
 " James R wks Goodrich r 487 S Main  
 " Jean J clk Kresge Co h 519 Crouse  
 " John R h 1043 Pitkin ave  
 " John W [Mary A] truck dr h 305 Rea ave  
 " Joseph F [Marie S] wks Goodrich h 467 Rexford  
 " Joseph W [Bessie M] wks Firestone h 160 Paris ave  
 " Kathryn tchr h 26 E Tallmadge ave apt 106  
 " Lillian M h 496 Nash  
 " Loomis L uphol 418 Cole ave h same  
 " Louis H [Sarah] h 1008 Colina ave  
 " Mack [Bonnie H] r 144 E Mapledale ave  
 " Mae H student h 519 Crouse  
 " Mrs Margaret clk Ak Dry G Co r 33 S Maple  
 " Margaret L stenog h 849 Glenn  
 " Mrs Mary h 377 1/2 Buckeye  
 " Mason E h 524 Crosby  
 " May L tchr h 1514 Pilgrim  
 " Merle A student h 849 Glenn  
 " Minnie Cerula portrait painter and tchr 524 Crosby h same  
 " Morris E [Pearl L] lab h 1111 Mitchell ct  
 " Norman C h 436 Sherman  
 " Mrs Permella [wid David] h 535 Crouse  
 " R Cleo student h 160 Paris ave  
 " Ralph student h 488 Lucy  
 " Rass [Helen] wks Mohawk R Co h 24 Cook  
 " Raymond T [Charlotte] auto repr 321 W North h 508 E Buchtel ave  
 " Rinaldo [Adelaide] wks Goodyear r 339 Perkins  
 " Robt [Nancy E] wks State F & P Co h 578 Corice  
 " Ronald S [Marie A] policeman h 724 Moody  
 " Rose h 431 Hickory  
 " Ruby A student h 1011 LaCroix ave  
 " Russell N [Gladys M] slsmn Dave Towel Inc h 938 Jefferson ave  
 " Stanford [Rusha] wks Mohawk R Co h 1169 2d av  
 " Stokes clk Goodyear h 630 E Wilbeth rd  
 " Theodore W Inspec Dept of Health h 508 E Buchtel  
 " Thos h 431 Hickory  
 " Thos wks Firestone r 121 Ide ave  
 " Thos J h 1571 Englewood ave  
 " W Arthur [Stella M] wks Goodrich h 496 Nash  
 " Wallace R [Mary G] clk Goodrich h 139 N Forge apt 2  
 " Wm h 1111 Mitchell ct  
 " Wm M wks Goodyear h 521 Crouse  
 " Willdell r 339 Perkins  
 " Wm O [Ada L] wks Firestone h 161 W Long  
 " Zenas N [Erla R] wks Mohawk R Co h 1578 Salem  
 " Fullerton Ace [Catherine] r 198 Lake  
 " Betty student h 519 Harcoy ave  
 " C Arthur [Edna C] serv man Electrical H Inc h 317 Storer ave  
 " Chas M [Hannah] painter h 2192 23d S W  
 " Mrs Clara [wid Rush S] h 2207 21st S W

## FULLERTON

" Frank B painter h 2192 23d S W  
 " James F [Ruth E] lab h 937 Harpster ave  
 " Louise A h 2207 21st S W  
 " Fullick Chas F [Londall] slsmn h 105 S Union  
 " Fullington Joanne L student h 312 Locust  
 " Mrs Mildred E matron Katharine McLain Knight Junior League Day Nursery h 312 Locust  
 " Fullmer Chas [Mary] r 266 Ira ave  
 " Forrest L student h 1669 Langewood ave  
 " Mrs Mabel V h 284 E Thornton  
 " Mrs Myrtle M [wid Forrest L] h 1669 Englewood av  
 " Mrs Winnie h 403 Canton rd  
 " Fullmole Carlton student h 1166 Sweetzer ave  
 " Fulmer Albert M [Margaret] wks Goodyear h 159 S Arlington  
 " Mrs Catherine [wid Geo] h 448 Noah ave  
 " Dalton mech Century Service r 92 1/2 Blittman  
 " Elmer R [Bonnie] wks Goodyear h 619 Garry rd  
 " Mrs Evelyn h 549 S Main  
 " Fremont G [Lillian M] carp Gen T & R Co h 213 Tudor ave  
 " J M r 8 S Summit  
 " James A student h 2707 E Market  
 " James M [Rose A] wks Goodyear h 62 Aqueduct  
 " James M jr h 62 Aqueduct  
 " Janet D student h 1294 Sherman  
 " Kathryn L drsmkr h 213 Tudor ave  
 " Mrs Margaret wks 1166 W Sunset View dr  
 " Marvin wks Goodyear r 23 S Johns ave  
 " Mrs Mary [wid Adam J] h 14 S Martha ave  
 " Paul M [Vera M] wks Ohio Ed Co h 1054 Woodward ave  
 " Ray C [Modena B] pres and treas Amazon Rubber Corp h 2307 E Market  
 " Ray L [Betty M] h 1294 Sherman  
 " Robt B student h 1294 Sherman  
 " Robt J student h 549 S Main  
 " Roland E [Evelyn R] chef h 1476 1/2 Market apt 3  
 " Fulop Anthony [Rose] wks Goodrich h 684 Harvard  
 " Frank [Katie] wks Palmer Match Co h 394 Stanton  
 " Louis h 684 Harvard  
 " Mary opr Cramer Beauty S h 684 Harvard  
 " Fulst Otto F wks Goodyear h 278 Fuller  
 " Rudolph h 278 Fuller  
 " Rudolph A [Alta E] wks Goodyear h 122 Pocantico  
 " Fullineer A John [Laura M] wks Goodyear h 505 Elbon  

## FULTON BAIN E

mgr Akron Municipal Airport h 1623 Triplett bldg  
 " Carrie R lunch room 391 W Thornton h same  
 " Chas [Nora] r 411 Fuller  
 " Clinton A [Chauncey] route foreman Ak P Milk Co h 2244 11th S W  
 " Dale student h 106 E Tallmadge ave  
 " David wks J R Gingery r 307 Sumner  
 " David R [Hilda M] branch mgr Bridgeport Brass Co h 719 Roslyn ave  
 " Donald [Edna] refrigerator mech h 230 W Market  
 " Eileen G student h 1623 Triplett bldg  
 " Eleanor K student h 1623 Triplett bldg  
 " Mrs Fay E [wid Clinton A] h 150 Portage dr  
 " Forrest A [Laura E] h 540 N Howard  
 " Frances A clk Firestone h 150 Portage dr  
 " Geraldine M bkpr Universal Rlty Co h 573 Hammel  
 " Glenn student h 106 E Tallmadge ave  
 " Hugh clk Buxbaum Co  
 " Irving wks Russell Harp Inc h 798 Washington

## FULTON JOHN P

[Beryl S] physician and surgeon 806 S Main hours 2 to 4 and 6 to 8 p m, Phone HE-0824 h 1768 Manchester rd, Phone JE-6031

" Robt elev opr Yeaker Co  
 " Robt D student h 365 Pauline ave  
 " Robt K [Hannah E] fireman Goodyear h 365 Pauline  
 " Mrs Ruth clk Rutledge D Co No 5 r 331 W Market  
 " S Pierce [Esther L] wks Goodrich h rear 2319 10th S W  
 " Saml G [Jean H] wks Goodrich h 37 W South

## FULTON W EVERETT

[Cecelia P] physician and surgeon 906 S Main hours 12 to 2 and 6 to 8 p m, Phone HE-0824 h 129 Russell ave Phone BL-7933

" Fultz A Durwin student h 132 S Arlington

## FULTZ A J AGENCY

(A J Fultz) real estate 132 S Arlington, Phone HE-1452

## FULTZ ARTHUR J

[Edna R] (A J Fultz Agency) pres & mgr West Virginia Society and chief clerk Municipal Court h 132 S Arlington, Phone HE-1452

" Frank M [Mary] wks Goodyear h 1182 Georgia ave  
 " Gaylord G driver H E Kepler C Co h 1500 Englewood ave  
 " Herman W wks Goodyear h 1477 Englewood ave  
 " M Alice h 1182 Georgia ave  
 " Mabel A student h 132 S Arlington  
 " Myrten M [Lettie] wks Firestone h 1099 Reed ave

Main Store **W. D. TURNER** WALL PAPER Branch  
 373 S. Main St. PAINT, LINOLEUM 219 N. Second St.  
 Akron, O. WALL PAPER CO. WINDOW SHADES Barberton, O.

# The D. W. KAUFMAN REALTY CO. REALTORS

PHONE HEmlock 8137

AKRON CITY DIRECTORY

725

## FULTZ

" Roy G h rear 76 S Adolph ave  
 " Saml S [Laura B] h 1477 Englewood ave  
 " Saml S Jr [Louise A] wks Goodyear h 56 Wisley  
 " Wanetia stenog Goodrich h 90 S Adolph ave  
 Fulvimari Antoinette E student h 1122 5th ave  
 " August [Rose M] wks Goodyear h 285 Bowman-  
 ville  
 " Bettina P student h 1122 5th ave  
 " Julio [Mary] wks Goodyear h 1122 5th ave  
 " Mrs Mary gro 1122 5th ave h same  
 Fumara Tony huckster r 577 Douglas  
 Fumes John W [Rose K] wks Goodyear h 600 Crouse  
**FUNAI MILTON II** [Lillian] mgr Portage Hotel h  
 same  
 Funalman Chas G custodian Builders Exchange Bldg  
 h 522 N Howard  
 Fundoukos Theodosios [Harriet] clothes presser 77  
 E Mill h 843 Davis  
 Fundukos Peter [Sophia] shoe repr 45 N Howard h 419  
 E Glenwood ave  
 Funk Audrey O student h 44 Revere rd  
 " Carl E [Marie M] potter h 660 Upson  
 " Carl H [Emma L] baker Kraft B Co h 1109 McVer-  
 non ave  
 " Carroll clk Farmdale D Stores Inc  
 " Cleo B stenog h 277 Brown  
 " David wks Col Salt Co h 359 Rexford  
 " Frank W [Frances A] with Ohio Edison Co h 44  
 Revere rd  
 " Frank W jr student h 44 Revere rd  
 " Harry A [Mary B] wks Ohio Edison Co h 193 S  
 Arlington apt 2  
 " Harry J [Anna T] contr bldr 950 Wyley ave h same  
 " Howard C [Funk's Poultry Co] h 277 Brown  
 " Howard T [Bessie A] formn M A Knight h 788  
 Kenyon  
 " J Gilmore student h 359 Rexford  
 " J Howard [May] h 227 W Chestnut  
 " John H [Jane M] h 650 Sumner  
 " Joseph C [Funk's Poultry Co] h 277 Brown  
 " Joseph N ins 464 Vine h same  
 " Juanita M h 950 Wyley ave  
 " Leona P clk F W Woolworth Co h 1224 Sherman  
 " Mrs Lillie E (wid Orbin W) h 277 Brown  
 " Mildred M wks City L & D C Co h 193 S Arlington  
 apt 2  
 Funk's Poultry Co (H C and J C Funk) 365 Allyn,  
 300 E Exchange  
 Funk Ray H [Elsie] dr Shell P Corp h 190 Fremont  
 " Richard W student h 277 Brown  
 " Russell C [Helen I] carp h 2169 9th S W  
 " Saml E [Edith] wks Firestone h 992 5th ave  
 " Saml E jr h 992 5th ave  
 " Mrs Sophia E (wid Joseph) h 359 Rexford  
 " Violet W student h 992 5th ave  
 " Walter R (A & M Wall Paper Co) h 950 Wyley ave  
 " Wm W [Anna M] wks Firestone h 1224 Sherman  
 " Winifred K E clk F W Woolworth Co h 1224 Sher-  
 man  
 Funke Albert painter h 149 N Union  
 " Alvin [Frances] wks Goodrich h 1305 1/2 Brown apt 1  
 " Helen H h 200 Ido ave  
 " Ignatius [Hannah] painter h 200 Ido ave  
 " Margaret M wks Ent Mfg Co h 300 Ido ave  
 Funkhouser Elmer F [Marguerite] formn O B Tel Co  
 h 322 S Firestone bldv  
 Fuqua Elizabeth L clk M O Nell Co h 825 Crouse  
 " Mrs Marguerite L wks Goodyear h 825 Crouse  
 " Wm T student h 825 Crouse  
 Furaliti Harry R [Helen V] wks Robinson C P Co r  
 140 N Arlington  
 Furbee Bernard S [Vina] cabmkr Reliable F Co h 881  
 Springdale  
 " Elza R [Blanche E] wks E O Gas Co h 842 Carpen-  
 ter  
 " Harold W h 881 Springdale  
 " Ida J 842 Carpenter  
 " Raymond H student h 881 Springdale  
 " Wayne [Ruby J] wks Gen T & R Co h 362 Pauline  
 Furginson Herschel H [Marie T] comp Beacon Journal  
 h 598 Glendora ave  
 Furguson Ralph R [Phyllis M] bus dr h 396 Reed ave  
 Furik Andrew [Sophie] wks Gen T & R Co h 1123 At-  
 wood ave  
 " Anna wks Palmer M Co h 1123 Atwood ave  
 " Mary clk h 1123 Atwood ave  
 " Rosa h 1123 Atwood ave  
 Furlong Danl J [Sybilla] wks Goodyear h 381 Allyn  
 " Harvey A [Ann] wks Firestone h 890 Longview av  
 " Joseph L student h 437 Bacon ave  
 " Lawrence J [Agnes T] wks Erie R R h 437 Bacon  
 " Mary A h 437 Bacon ave

## FURLOW

Furlow Anna M wks Sainfield Pub Co h 936 Florida  
 Furnan Andrew M [Anna M] wks Atlantic F Co h  
 883 Haynes  
 " Andrew M jr wks Atlantic F Co h 883 Haynes  
 " Anna F wks Ent Mfg Co h 883 Haynes  
 " Frances V h 883 Haynes  
 " John W student h 883 Haynes  
 " Theodore [Bertha R] wks Electrical H Inc h 245  
 Dayton pl  
 Furnace James h 1139 Murray ave  
 Furnalld Harry W [Mayme] with Firestone h 96 N  
 Portage path apt 1  
**FURNAS ICE CREAM**  
**CO The**  
 R C Davenport mgr, mfrs of standard ice cream  
 and fruit ices 42 N Broadway, Phone BL-7187  
 Furney Chas W [Martha] uphol 993 Boulevard h  
 Copley O  
 Furness James E parts mgr Summit Buick Co h 651  
 Thayer  
 Furrer Alvin J r 312 W Miller ave  
 " John G [Maud J] slsmn Crown Hill B Park r 312  
 W Miller ave  
 " Martin E student r 312 W Miller ave  
 Furrow R F rep Cleveland Dealer r Portage  
 Hotel  
 Furry A Jane student h 246 N Forge  
 " Burt C [Nellie] h 1073 Lexington ave  
 " Chas E [Milla M] mach Ent Mfg Co h 246 N Forge  
 " Harry J [Emma M] reprmn Dodge Co h 1109 2d av  
 " Irwin W slsmn H J Ringler R Co r 610 Arden pl  
 " James L [Thelma C] mach h 1345 California ave  
 Furst Geo J [Cara I] wks Goodyear h 732 Lovers lane  
 " Louis K wks Goodyear h 732 Lovers lane  
 Fusco Eda student h 430 Evers ave  
 " Olinda student h 430 Evers ave  
 " Rose h 430 Evers ave  
 " Umberto [Mary] h 430 Evers ave  
 " Victor dr Beacon Journal h 430 Evers ave  
 Fusek Stephen [Sue] lab h 89 W Buchtel ave  
 Fusmer Frazier J [Lena C] wks Burkhardt B Co h  
 2239 10th S W  
 Fusner Bernard M [Louise A] elev opr Court House  
 h 679 Garfield  
 " Joseph M h 679 Garfield  
 " Robt H h 679 Garfield  
 Fuson Mrs Alice h 534 Wabash ave  
 " David wks Goodyear r 1074 Laird  
 " James [Era] h 782 Yale apt 5  
 Fuss Mrs Dorothy J (wid Fred) h 512 Kling  
 " Fred G h 512 Kling  
 Fusselman J Ellwood wks Goodyear h 1097 Joy ave  
 " Jesse E [Helen S] wks Goodrich h 751 Columbus  
 Fussner Betty M student h 786 Dayton  
 " Henry E [Mae E] auto repr 772 1/2 N Main h 786  
 Dayton  
 " Henry E jr student h 786 Dayton  
 Fusston Studio (Harry Foss) photog h 10 S Arlington  
 Fuston Claude W [Mallie C] slsmn h 449 Beechwood dr  
 " Claude W jr student h 449 Beechwood dr  
 " Lillian E student h 449 Beechwood dr  
 Futge John h 356 Scott ave  
 Futhill Ruth waitress Kaase's h 102 S High  
 Futo Albert [Elizabeth] wks City h 2193 15th S W  
 " James student h 670 W Wilbeth rd  
 " John [Elizabeth] h 670 W Wilbeth rd  
 " Joseph h 2193 15th S W  
 " Joseph [Helen] wks Firestone h 670 W Wilbeth rd  
 " Julius student h 670 W Wilbeth rd  
 " Paul h 670 W Wilbeth rd  
 Futral Oscar W [Mamie E] wks Goodrich h 1130 7th  
 Futrell Mrs Janet McC wks Goodrich h 315 S Martha  
 ave apt 2  
 " Joseph S wks Firestone h 145 Ira ave  
 " Leon T [Lola B] wks Goodyear h 1169 Victory  
 Futterer Paul [Louise B] capt Fire Station No 2 h 861  
 Oakland ave  
 Fuves Irene student h 1164 Brown  
 " James [Julia] carp h 1164 Brown  
 Fuzessery Elmer L [Mary L] wks Goodrich h 1179  
 Laurel ave  
 " Lillian M student h 1179 Laurel ave  
 " Zelton E student h 1179 Laurel ave  
 Fyketakis Gus [Mary] wks Goodyear h 350 Fuller  
 " James [Flora] wks Goodyear h 516 VanEverett av  
 Fyler Henry wks Goodrich r 29 E Thornton  
 Fyotek Edward wks Goodrich h 2325 20th S W

ROSE HILL BURIAL PARK  
 PERPETUAL CARE MODERATE PRICES

W. Market St. Ext  
 Beyond Fairlawn  
 Phone HE-8316

# Always ask for BURKHARDT'S BEER

726

BURCH DIRECTORY CO'S

**FYOTEK**

" Helen wks Goodrich h 2325 20th S W  
 " Henry in U S Army h 2325 20th S W  
 " Michael [Anna] wks Goodrich h 2325 20th S W

**G**

G A P Hall 42 J Market  
 G S E Inc J W Morrison pres II K Bell sec B L  
 Frost treas. motor trucking 163 Annadale ave  
 G & T Garage (Gust Turpin) rear 372 S High  
 Gabalac Peter [Draga] restr 173 Ira ave h same  
 " Stephan [Frieda D] atty Home Owners L C h 465  
 Marview ave  
 Gabel Harry C [Mabel] auto serv sta 448 E Cuya  
 Falls ave h 1152 McVernon ave  
 " Herman F [Rhoda C] with Beacon Journal h 1236  
 Big Falls ave  
 " Herman T clk Beacon Journal h 1236 Big Falls ave  
 " Jacob A shipper U S Stoneware Co h 1236 Big Falls  
 " John [Helen] (Sherman Upholstering Co) h Con-  
 ley O  
 " Rhoda M student h 1236 Big Falls ave  
 Gabelman Catherine L student h 298 Russell ave  
 " Harold J student h 298 Russell ave  
 " Jacob J [Mary E] wks Goodrich h 298 Russell ave  
 " Margaret M student h 298 Russell ave  
 Gabet Florian A [Minnie M] wks Goodyear h 1173  
 Irvin  
 Gabhart Arthur L [Della V] gro ect 231 W Crosier h  
 same  
 Gable Catherine h 744 Miami  
 " Earl W [Helen M] wks A C & Y Ry h 239 East  
 Park Blvd  
 " Mrs Elsie M (wid Adam A) h 931 Hamlin  
 " Ernest J [Minnie D] wks Goodyear h 1538 Fairfax  
 dr  
 " Mrs Florence F (wid Ford A) h 673 Kenmore Blvd  
 " Florence M student h 311 Russell ave  
 " Frank D [Emma R] wks Gen T & R Co h 382 Pine  
 Geo h 744 Miami  
 " Henry lab h 744 Miami  
 " James J student h 382 Pine  
 " John [Lola] h 67 S Broadway  
 " Judson P [Florence] mach h 311 Russell ave  
 " Mrs Mary wks Goodyear h 1091 Yukon ave  
 " Norris L acct Goodrich h 931 Hamlin  
 " Phillip [Elizabeth J] wchmn Col Salt Co h 1014  
 Celina ave  
 " Raymond A [Minnie M] slsmn h 928 Mercer ave  
 " Robt A slsmn h 928 Mercer ave  
 " Rose A beauty opr Lemoin Beauty Shop h 1008  
 Brown  
 " Vera I asst cashr A C & Y Ry h 1520 Hillcrest  
 Gabor Eugene baker r 228 W Bartges  
 " Goldie student h 742 Miami  
 " Louie [Velma M] wks Goodyear h rear 418 Crouse  
 " Martin [Margaret] lab h 742 Miami  
 " Paul wks Firestone h rear 759 Brook  
 " Mrs Sophia h 371 Rankin  
 " Victor D wks Seiberling R Co h 453 Cole ave  
 Gabram Bernice G student h 549 Inman  
 " Otto [Bertha N] toolmkr Firestone S P Co h 549  
 Inman  
 Gabrie Andrew [Anna] h 488 Flora ave  
 " John wks Palmer M Co h 488 Flora ave  
 " Josephine h 488 Flora ave  
 Gabriel Pete [Katie] baker h 884 Jason ave  
 Gabriel Bernard T [Rose R] wks Goodyear h 1097  
 Taylor  
 " Cornelius C [Minnie B] wks Goodrich h 412 E  
 South  
 " Edward [Duna A] wks Gen T & R Co h 464 Perkins  
 " James [Nicoletta] h 43 W Dalton  
 " John W div const supr O B Tel Co h W Richfield  
 O  
 " Joseph A student h 412 E South  
 " Mrs Lucile wks Firestone r 84 E Mapledale ave  
 " Wilfred S [Carrie C] wks Goodrich h 882 Eva ave  
 " Wm h 412 E South  
 Gabrielson Chas R [Zelda M] formn h 27 N Forge  
 apt 4  
 Gachas Louis [Gustie] wks Goodyear h 174 W Thorn-  
 ton  
 Gadd John V wks Goodyear h 843 E Crosier  
 " John W [Tressie M] wks Goodrich h 910 Chester av  
 " Lester S [Velva L] wks Atlantic Fdry Co h 753  
 LaFollette  
 " Roxie bkpr Gen T & R Co h 910 Chester ave  
 " Roy H [Gertrude M] wks Goodyear h 463 Gridley

**GADEL**

Gadel Joseph C [Bernice H] boys work sec Catholic  
 " Service League h 126 Charlotte  
 " Justina A stenog A M & H C Walker h 657 Sumner  
 " Stephen J [Rosa L] wks Goodrich h 657 Sumner  
 Gadfield Earl [L Fern] wks Goodyear h 764 Brewer  
 Gadjansky Mildred student h 884 Jason ave  
 Gado Julius L printer h 2131 5th S W  
 " Victor L [Irma J] wks Firestone h 2131 5th S W  
 Gadomski Michael [Mary] wks Goodyear h 727 Mallison  
 Gadsen Thos musician r 188 N Adolph ave  
 Gaertner Herman V clk Goodrich h 131 Augusta ave  
 " I Jean stenog h 748 Ardmore ave  
 Gaeta Carmen M student h 227 S Balch  
 " Frank P [Mary P] painter 227 S Balch h same  
 " Louis J student h 227 S Balch  
**GAETHKE FRANK N** [Elsa M] pres and mgr Herald  
 Publishing Co Barborton O h 870 Iona ave  
 Gaffin Herschel C [Dorothy H] slsmn Firestone h 2182  
 13th S W  
 Gaffney Frank J [Alice T] elev opr **THE M O'NEIL**  
**CO** h 452 Julien ave  
 " Frank J jr [Margaret M] clk Quaker Cash Mkt h  
 765 Dayton  
 " Helen J student h 45 Borton ave  
 " Helen M clk S Rubin h 26 Ambrose ct  
 " Helen M h 971 Pitkin ave  
 " James W student h 45 Borton ave  
 " John [Minnie] h 870 Polk ave  
 " John T student h 26 Ambrose ct  
 " Kathryn E stenog Poncet Davis Co h 45 Borton  
 " Margaret E h 26 Ambrose ct  
 " Mrs Mary C (wid James) h 45 Borton ave  
 " Mary M clk Goodyear h 45 Borton ave  
 " Patrick J [Ellen M] mach Firestone h 26 Ambrose  
 ct  
 " Robt J [Mary J] wks Sun Rubber Co h 870 Polk  
 " Rose M clk Firestone h 45 Borton ave  
 " Stephen J [Nora C] wks Firestone h 326 E Tall-  
 madre ave  
 " Stephen J jr student h 26 Ambrose ct  
 " Wilfred F truck dr h 870 Polk ave  
 " Winfield J [Ethel H] engr h 197 Henry ave  
 Gage Howard M [Anna L] clk Marchand Mkts Co  
 h 2216 13th S W apt 5  
 " John R [Starla S] chem Goodyear h 764 McKinley  
 " Mrs Maxine M nurse O B Tel Co r Y W C A  
 " Tony [Mary] wks City h 824 Douglas  
 Gagen Bernard H presser D Maglioni h 1307 Herberich  
 " Ethelreda student h 1307 Herberich ave  
 " Lawrence D [Ida B] adv solr Beacon Journal h  
 1307 Herberich ave  
 Gager Mrs Nora (wid Chas L) h 592 Elma  
 Gagliarese Dominik [Anna] wks Goodyear h 426 E  
 Thornton  
 " Isabelle student h 426 E Thornton  
 " Joseph student h 426 E Thornton  
 " Rose student h 426 E Thornton  
 Gagliardi Saml cook h 375 Orleans ave  
 " Vincent slsmn Crawford Realty Co h 951 Nathan  
 Gagne Louis A [Cleo A] wks Goodyear h 824 Crest-  
 view ave  
 Gagos Polidoras B lab r 18 S Howard  
 Gaha Mack lab h 11 Mann ct  
 Gabagan Carl D [Bernice M] (Radio Repair & Service  
 Co) h 1658 State rd (C F)  
 " Carolyn L office clk **THE A POLSKY CO** h 603  
 Hedden ave  
 " Mildred C student h 603 Hedden ave  
 " Ralph G [Ella B] mach Goodyear h 603 Hedden av  
 Gahring Albert U [Marie] wks Armour & Co h 822  
 Glendora ave  
 " Carrie F wks Saalfeld Pub Co h 1039 Cadillac Blvd  
 " Mrs Catherine (wid Wm J) h 1039 Cadillac Blvd  
 " Wm J [Hilda W] clk Goodrich h 1039 Cadillac  
 Blvd  
 Gaich Michael wks Robinson C F Co r 110 Earle  
 Gaikoski Frank J h 1242 7th ave  
 " Helen wks Colonial Cling Co h 1242 7th ave  
 " Joseph h 1242 7th ave  
 " Julia student h 1242 7th ave  
 " Stanley r 1242 7th ave  
 " Waldees [Susan] h 1242 7th ave  
 Gain Mary wks 726 Ridgecrest rd  
 " Paul [Mary] rest 1164 S Main h 2484 East ave  
 Gainer Albert B [Jessie M] h 243 Cole ave  
 " Alvin H [Vera T] slsmn Belle Isle D Inc h 776  
 Wooster ave  
 " Clarice L wks 304 Storer ave  
 " Mrs Cleo M h 1321 Brown  
 " Corinne B wks Firestone h 1321 Brown  
 " Dee [Esta M] wks Goodyear h 751 Roselawn ave

**THE WM. H. EVANS & SONS CO.**  
**MORTGAGE LOANS**  
 337 S. MAIN ST. AND 95 S. HOWARD ST.



# THE N. H. PORTER CO. PHONE HEMlock 8413

Interior and Exterior Painting, Decorating, Artcraft, Paper Hanging, Cleaning

AKRON CITY DIRECTORY

727

## GAINER

" Dorothy L student h 1079 Harpster ave  
 " Erma R h 243 Cole ave  
 " Harrison O [A Madeline] truck dr h 559 E Exchange  
 " Mrs Ida L h 161 Cole ave  
 " J Howard [Edna] wks Firestone h 45 Royal pl  
 " Joseph [Janet] h 110 Good  
 " Joseph jr musician h 110 Good  
 " Kenneth D [Hazel B] slsmn Natl B Co h 1040 MtVernon ave  
 " Mrs Mahala N h 578 East ave  
 " Marguerite A student h 45 Royal pl  
 " Okey J [Lealie] h 71 W Dartmore ave  
 " Robt T [Thelma G] wks Firestone h 829 Boulevard  
 " Roy [Mary] wks Goodyear h 1106 Joy ave  
 " Ruick C [Leola B] wks Firestone h 122 W Mildred  
 " Ruth M h 751 Roselawn ave  
 " Wm G wks E O Gas Co h 243 Cole ave  
 Gaines Belvena h 641 Edgewood ave  
 " Ennes h 147 Chestnut alley  
 " Ernest [Geneva] waiter Mayflower Hotel h 221 N Howard  
 " Eva student h 147 Chestnut alley  
**GAINES J GOLDON** [Hilda D] pres and treas J Gordon Gaines inc h 2305 Chestnut blvd (C F)  
**GAINES J GORDON** Inc, J Gordon Gaines pres and treas, J M Gaines vice pres, Hilda D Trares sec, insurance and bonds 1197 Akron S & L Bldg, Phone FR-6103  
 " Jesse F [Belva D] wks Goodyear h 95 Jewett  
 " John M vice pres J Gordon Gaines Inc h 2117 Broad blvd (C F)  
 " Lonnie T [Lucy] h 147 Chestnut alley  
 " Oliver [Minnie] h 7 Charles  
 " Otis [Ruth] painter r 632 Coburn  
 " Mrs Pearl r 869 Kenmore blvd  
 " Philip D [Emily L] sls mgr J G Gaines Inc h 404 Wildwood ave  
 " Riley D [Thanie K] janitor h 126 Annadale ave apt 10  
 " Roscoe h 147 Chestnut alley  
 " Thornton h 147 Chestnut alley  
 " Velvenia h 713 W Bowery  
 " Wiley H [Ethel L] wks Goodyear h 452 Noah ave  
 " Wm B wks Goodyear r 70 Detroit  
 Gains James [Ida] wks Firestone h 184 Lods  
 Gains Mrs Mary (wid Geo) h 29 S Johns ave  
 " Zeman mgr South Akron 1500 Club h 19 Stanton  
 Gair Mrs Lillian h 116 S College  
 Gaiser Eli h 954 Clement  
 Galters James h 231 James  
 " Mrs Pearl h 231 James  
 Gather Doris M student h 1335 Brown  
 " Edward L [Nora J] city detective h 1161 Murray  
 " Ernest A [Agnes A] wks B & O R R h 687 Columbus ave  
 Gajdos John barber r 1908 2d S W  
 " Mary student h 1136 Andrus  
 " Nick [Katie] h 1136 Andrus  
 Gajewski Edmund L student h 226 E Glenwood ave  
 " Helen J student h 226 E Glenwood ave  
 " Helen V student h 1238 4th ave  
 " Irene M student h 226 E Glenwood ave  
 " John [Agnes] wks Gen T & R Co h 1238 4th ave  
 " Joseph J [Frances] wks Firestone h 236 Dayton pl  
 " Louise F student h 1238 4th ave  
 " Mary A h 236 Dayton pl  
 " Vincent [Harriet] wks Goodyear h 226 E Glenwood ave  
 Gala Ira H [Bessie] h 109 Gale  
 Galanis Anthony P [Lillian] chef h 1199 Georgia ave  
 " Kathleen M student h 1199 Georgia ave  
**GALAT GEORGE** [Josephine] pres Galat Packing Co h 526 Wooster rd N (Barberton O)  
 " John [Anna] meats etc 1503 S Main h 973 Wooster  
 " John [Susie] h 1176 Andrus  
**GALAT PACKING CO** The, George Galat pres, Michael Baltz vice pres, Lena Rocklich sec and treas, meat packers 1472 Kenmore blvd, Phones SH-1166 and 1167 (See page 89)  
 " Sabina student h 1176 Andrus  
 Galata Frank r 273 N Howard  
 Galati Anthony wks Firestone h 952 Hammel  
 " Antonio barber 251 N Howard h same  
 " Frank student h 952 Hammel  
 " Louisa h 952 Hammel  
 " Salvatore [Frances] h 952 Hammel  
 " Stephen student h 952 Hammel  
 Galbraith C Blake [Maud L] asst supt Firestone h 953 Wye dr  
 " Edward A [Lucy A] supt of bldgs University of Ak h 348 Fountain

## GALBRAITH

" Ernest W slsmn Klein's Kars Inc h 348 Fountain  
 " Margaret E student h 348 Fountain  
 Galbreath Robt A [Charlotte P] civ engr Ohio Edison Co h 342 Grace ave  
 Galdikas Michael [Barbara] wks Goodrich h 497 Warner  
 Gale Mrs Alyce L police signal opr h 2302 12th S W  
 " Clarence W [Awlida L] wks Falls R Co h 733 Blaine ave apt 104  
 " Dorothy R student h 2302 12th S W  
 " Philip N student h 2302 12th S W  
 Galehouse Clyde C [Vernie] h 671 Elma  
 " Doris clk David E Hill School h 671 Elma  
 " Evelyn A clk h 2277 17th S W  
 " Geo R [Margaret R] dry cldr h 53 Rhodes ave  
 " Gladys D bkpr h 2277 17th S W  
 " Harold W [Mary M] wks Goodrich h 579 Belden  
 " J Willard h 671 Elma  
 " Jean U tchr h 53 Rhodes ave  
 " Mrs Josephine (wid Geo W) h 53 Rhodes ave  
 " Robt E [Wimfred E] electn h 2277 17th S W  
 Galford Stewart wks Firestone r 100 Lake  
 Galfy Irene G clk h 940 Stoner  
 " Joseph G tailor h 566 Jersey ave  
 " Louis F [Susan] clothes pressing 664 Kenmore blvd h 940 Stoner  
 Galhuly Margaret h 131 N Adams  
 " Vincent J [Josephine R] mach Goodyear h 355 Black  
 Gallano Vincent lab h 7843 Washington  
 Galic Francis wks Goodyear r 422 Cornell  
 Galik Ethel wks Goodrich h 663 Hollbaugh ave  
 " John [Rose] shoe repr 216 W Cedar h 663 Hollbaugh ave  
 " John jr h 663 Hollbaugh ave  
 " Martin h 663 Hollbaugh ave  
 Galit Lewis [Betty W] (The Mimeo Shop) h 447 Lindwood ave  
 " Paul (The Mimeo Shop) h 623 W Summit (Barberton O)  
 Gallizio Benj [Fonda] (Arlington Provision Co) h 561 Talbot ave  
 " Helen student h 561 Talbot ave  
 " John [Rose] (Akron Produce Co) h 335 Turner  
 " Lawrence R [Anna M] wks Ak Produce Co h 669 Lovers lane  
 Gallo Albert student h 1062 Bellows  
 " Amelia wks Firestone h 1062 Bellows  
 " Andrew student h 1062 Bellows  
 " Ann J stenog Goodrich h 170 Uhler ave  
 " Danl C clk H Perilstein h 170 Uhler ave  
 " Emil [Anna] barber 908 Grant h 170 Uhler ave  
 " Joseph [Katherina] h 1062 Bellows  
 " Joseph jr [Christina] wks Firestone h 1062 Bellows  
 " Joseph III h 1062 Bellows  
 Gall Catherine student h 1689 Manchester rd  
 " Mrs Elizabeth (wid Geo) h 796 Huron  
 " Estella lunch room 453 Wooster ave r 516 same apt 4  
 " Freda student h 1689 Manchester rd  
 " Geo [Iona] wks Goodrich h rear 761 Commins  
 " Phillip [Mary] wks Goodrich h 1689 Manchester rd  
 " Raymond wks Firestone h 796 Huron  
 " Rhea wks Quaker Lunch h 154 W Center  
 Gallagher Mrs Ada h 53 Spruce  
 " Mrs Ada M h 353 Kenmore blvd  
 " Aileen R stenog Northern Ohio G T Co h 1389 Bryden dr  
 " Alfred A [Anna] truck dr h 1391 Hart  
 " Chilton L [Jean B] wks Goodyear h 1596 Malasia rd  
 " Clair F wks Hamlin M P Inc h 1389 Bryden dr  
 " Mrs Clara A (wid C Edward) h 1389 Bryden dr  
 " Dale F [Marie O] wks Goodyear h 1386 Brandon  
 " Edward wks Goodrich h 401 Sherman  
 " Edward M [Lucille E] wks Goodrich h 1077 Annapolis ave  
 " Dileen student h 2095 4th S W  
 " Eugene W opr City Cab Co h 592 Oxford ave  
 " Frank wks Goodyear r 419 Weeks  
 " Genevieve F clk h 271 W Center  
 " Gertrude student h 423 Evers ave  
 " Glenn M [Besse M] wks Goodyear h 406 Watson  
 " Glenn M jr wks Goodyear h 406 Watson  
 " Henry A [Thelma M] clk Goodyear h 235 Paris av  
 " Herbert [Vedal] wks Pitts P G Co h 2095 4th S W  
 " Mrs Irene wks Anderson R Co h 945 Davis  
 " Jane E student h 1596 Malasia rd  
 " Jean student h 1046 W Exchange  
 " John D [Villeta R] formn W P A h 763 Wooster av  
 " John P [Mary M] wks Goodyear h 1631 Multnoma

**The Bankers Co. INVESTMENTS**  
 GUARANTEE Title & Trust

# THE COMMERCIAL PRINTING & LITHOGRAPHING CO.

FORMS ✓ BINDERS ✓ BLANK BOOKS  
STATIONERY ✓ BONDS ✓ STOCK CERTIFICATES

728

RURCH DIRECTORY CO'S

## GALLAGHER

- " Joseph clk Harry Shapiro h 658 Moon
- " Joseph h 215 Myrtle pl
- " Rev Joseph M asst pastor StVincent's Church h 164 W Market
- " Julia wks StThomas Hosp r 16 W York
- " Laura wks 723 Rainbow dr
- " Laura M student h 658 Moon
- " Leo P [Mary E] painter h 423 Evers ave
- " Leonard [Emma] h 658 Moon
- " Leonard J [Elizabeth M] wks Goodyear h 271 W Center
- " Louise C student h 1467 Jefferson ave
- " Margaret M clk THE A POLSKY CO h 271 W Center
- " Marian M student h 888 Chalker
- " Mrs Martha B (wid Thos) h 592 Oxford ave
- " Mrs Martha M clk Ak Humane Society h 888 Chalker
- " Mrs Mary (wid James) h 401 Sherman
- " Mary A student h 2095 4th S W
- " Maud wks Goodrich r 191 W Thornton
- " McCurdy J h 271 W Center
- " Orville R [Mabel C] serv mgr Packard Ak M Co h 1207 N Main
- " Robt student h 423 Evers ave
- " Robt G student h 2095 4th S W
- " Ward D [Alice E] h 32 Pamona pl

**GALLAGHER WM E** [Mas R] physician and surgeon 1092 S Main hours 1 to 4 and 7 to 8 p m, Phone FR-6612 h 142 W Long

" Wm E [Violet C] slsmn Shaffer L Co h 164 E Exchange

Gallagher Susan A tchr r 765 N Howard  
Gallant Mrs Margaret E (wid Thos) h 136 Lake  
Gallas James [Banyota] cook Am Hotel & Restr r 419 Kenmore blvd

Gallatin Mrs Beattie I (wid Herman P) h 700 Ivy ct  
Gallaway Frank L student h 2330 Windemere ave  
" Zola with Quaker O Co h 914 Copley rd apt 6

Gallely Geo W [Gladys E] wks Goodyear h 1895 Marks ave

" Norvyn waitress McDaniel's Restaurant h 600 Douglas

Galleher Chas E student h 1454 Huguelet

" Clarence H [Grace L] wks Goodyear h 592 Melrose  
" Edward W [Eileen F] wks Goodyear h 592 Melrose  
" Eldon L [Harriet L] with Firestone h 200 N Portage path apt 6

" Kathryn I h 1454 Huguelet

" Robt C student h 592 Melrose

" Wm E [Kathryn R] supvr Goodyear h 1454 Huguelet

Gallets Sophia G tchr h 27 Charlotte apt 10

Gallay Alice wks Goodyear r 105 N Arlington

" August O [Martha B] wks Goodrich h 297 Fountain

" Geo S [Agnes M] wks Goodyear h 343 Booth ave

" Walter H student h 297 Fountain

Galli Cesare [Jane] wks Ak Trans Co h 399 Howe

" Viola student h 399 Howe

Galliano Martin [Mary] (Wonder Bar) h 457 Campbell

Gallick Edward F G [Marie B] h 151 Fremont ave

" Emil J wks Goodyear h 355 S Arlington

" Mrs Susan h 355 S Arlington

Galliffi Arcangelo wks Firestone r 469 Wabash ave

Galligan Joseph T h 251 Kryder ave

Galliger Mrs Mary V (wid Homer C) h 347 Merriman rd

Gallier Mary A wks Firestone h 249 Steiner ave

Gallik John wks Sun Cleaners h 355 S Arlington

Gallimore Mrs Elsie magazines 1202 S Main h 60 W Miller ave

" Harry L [Elsie] wks Firestone h 60 W Miller ave

" James H student h 60 W Miller ave

" Pearl R beauty opr h 60 W Miller ave

" Saml student h 60 W Miller ave

Gallion Kenneth J [Frances E] wks R C A Co h rear 547 Baldwin rd

Gallipeau Leonard E student h 825 Elbon ave

" Leonard J [Marie L] h 625 Elbon ave

Gallo Angelo [Antoinette] wks Goodyear h 179 Fremont ave

" Mrs Anna janitress Ohio Bldg

" Anthony wks Goodyear h 1814 Ford ave

" Emily wks Goodrich h 1814 Ford ave

" Mrs Eva (wid Tony) h 758 Damon pl

" John wks City Hosp h 925 Cole ave

" John jr [Mary] h 1131 Atwood ave

" Joseph wks StThomas Hosp h 105 N Maple

" Joseph [Anna] wks Goodyear h 1814 Ford ave

" Nicholas S [Miriam] wks Goodyear h 14 Green

" Stella h 1814 Ford ave

" Theodore h 1814 Ford ave

" Vincent [Mabel E] shoe repr 343 W Market h 155 Rhodes ave

## GALLOGLY

Gallogly Fred ptrnmkr Goodyear h 193 S Arlington apt 4

Gallon Don student h 312 Spicer

Galloway Albert [Ethylene] wks Goodyear r 237 Berman

" Chas A [Bertha M] wks Goodyear h 612 W Market apt 4

" Clifton B wks Goodyear r 371 Kathryn pl

" Eldon clk Lehman Drug Co h Krumroy rd, R D 1

" Francis L [Vivian] h 139 W Market apt 3

" Freda M clk Summit Pub Co h Cuya Falls O, R D 2

" Gordon caretaker h 3085 W Market

" Harry A [Clara B] electn Goodrich h 485 Euclid

" Harry C [Edna O] wks Firestone h 1234 Victory

" Rev Hugh K [Grace D] pastor N H United Presbyterian Church h 958 Oakland ave

" Jean A student h 544 Fernwood dr

" Jeannette student h 208 Brooklands

" John T [Olive M] comp Beacon Journal h 275 Dayton pl

" John M [Esther S] slsmn Automotive P Co h 208 Brooklands

" Margaret clk B & O R R r Y W C A

" Marie J tchr h 190 Rhodes ave

" Marvin J [Emma] h 622 Carroll

**GALLOWAY MARVIN U** Jr [Margaret E] mgr Galloway Pump & Repair Co h Krumroy rd, R D 2, Phone FR-4941

" Mattie waitress Watihaven Inc h 228 S Arlington

" Merrill E wks Galloway P & R Co h 968 Chalker

" Preston A dentist 307 Peoples Bldg h 644 Fernwood dr

**GALLOWAY PUMP & REPAIR CO**, Marvin U Galloway jr mgr pumps, water systems, water softeners plumbing well drilling, supplies 332 S Broadway, Phone HE-7171

" Robt W student h 958 Oakland ave

" Ruth wks Y M C A h 512 N Howard

" Wayne K painter h 524 W Thornton

" Wilbur S wks Goodrich h 524 W Thornton

" Wm B [Zeta E] wks B & W Co h 2321 27th S W

Galluch Saml B [Rose M] wks Firestone h 712 Virginia

Gallup Donald K student h 959 Davies ave

Galovich Frank G [Rose M] mech Burns M Co h 706 Schiller ave

" Mrs Rose M nurse h 706 Schiller ave

**GALT HUGH A** [Anna A] vice pres and mgr in charge Columbia Chemical Div of Pittsburgh Plate Glass Co and pres Columbia Alkali Corp, Barberton O h "Braeside" 1175 W Market, Phone UN-1530

Galus Frances N student h 1126 Hart

" Irene M student h 1126 Hart

" John wks Goodyear r 340 Weeks

" Mrs Margaret V waitress h 1126 Hart

Galusca Stephen [Rachel B] mach h 477 Brenneman blvd

Galvich Henry [Helen] wks Am Hard R Co h 177 Miles

Galvin Mrs Catherine (wid Joseph L) h 840 Sumner

" Florence C clk h 263 W South apt 3

" James h 864 Clay

" James E [Marian V] wks Ohio Ed Co h rear 841 May

" John H h 864 Clay

" Thos E [Anna A] wks Gen T & R Co h 968 Concord

Gamauf Sue sec Summit Co Farm Bureau h Copley O

Gambal Leo barber 1317 5th ave h same

" Vasil wks Firestone h 812 Miami

Gambee Claude H [Nellie B] pur ast Com P & L Co h 178 Hyde ave

" H Kenneth with Firestone h 178 Hyde ave

Gambill Thos D [Reeda M] wks Goodyear h 339 Sumatra ave

Gamble Ada h 776 Chester ave

" Alfred A [Glydel] wks Goodrich h 906 Damon

" Alpha O [M Gertrude] auto serv sta 91 W State h 1192 4th ave

" Arlie W [Bonnie M] h 1020 Georgia ave

" Cecil A [Nellie E] wks Firestone h 1430 Burkhardt Chas W student h 511 Kling

" Clarence h 745 Excelsior ave

" Clarence B [Ruth L] painter h 158 E Archwood ave

" Clarence E wks Firestone h 158 E Archwood ave

" Delbert M [Pauline] wks Goodrich h 115 Campbell

" Mrs Edna L h 1441 League

" Elsie I compt opr h 2490 Pelton ave

" Ernest [Opal O] serviceman Ohio Ed El Shop Co h 1079 Harpster ave

" Fred E auto mech r 270 Bellewood ave

" Harry A [Anita J] wks Goodrich h 90 E Voris

" Jack K [Vera T] div supvr of buildings O B fel Co h 435 Letchworth dr

" James [B May] h 1390 Forbes ave

" M Fern clk Firestone h 1441 League

" M Juunita student h 608 E Archwood ave

# STETSON HATS ARROW SHIRTS



AKRON CITY DIRECTORY

729

## GAMBLE

" M Louise student h 1140 Coventry  
 " Mrs Marie M (wid Romulus K) h 781 Amherst  
 " Mrs Minnie (wid Elmer) h 745 Excelsior ave  
 " Nathan L student h 511 Kling  
 " Paul W [Virginia] wks Firestone h 508 E Archwood  
 " Robt W [Daisy G] wks Goodyear h 1140 Coventry  
 " Sigel M [Nora E] wks Firestone h 2490 Pelton ave  
 " Vesper L [Mabel M] wks Firestone h 222 S Firestone blvd  
 " Wilbur h 745 Excelsior ave  
 " Wm M [Jimmie L] carp h 511 Kling  
 " Wm R [Evelyn I] clk O B Tel Co h 880 Copley rd  
 Gamblin Wendell C [Florence L] h 297 First Cabin ct  
 Gambo Anna student h 828 Miami  
 Gambol Ed D [Arlona] wks Ak P Milk Co h 727 Commins  
 " Jesse H [N Modell] wks Firestone h 44 E Emerling  
 " Mary r 487 1/2 S Main  
 " Mrs Sally M (wid Alonzo) h 727 Commins  
 Gambone Michael wks Firestone h 119b Andrus  
 Gamertsfelder Mrs Doris opr O B Tel Co h 1115 Kohler  
 Gammage Fred V [Leah I] phys. 375 S Maple h 238 same  
 " Gloria student h 238 S Maple  
 Gammeter Edward r 365 E Buchtel ave  
**GAMMETER EDWARD C** treas and mgr Buckeye Radio Service Co, vice pres Buckeye Cycle Co h 214 Rhodes ave, Phone BR-8068  
 " Edward C jr wks Shunk Latex P Co h 214 Rhodes  
 " Geraldine M tchr h 214 Rhodes ave  
 " John R [Susan G] consulting engr 680 N Portage path h same  
 " Martha S dancing tchr h 214 Rhodes ave  
 Gammill C Roy clk h 118 Gale  
 " Margaret E h 119 Gale  
 Gammon Ernest L [Opal G] clk Acme No 2 h 171 Hillier ave  
 " Frank J [Chloe] wks Goodrich h 774 StClair  
 " John M [Lela E] wks Mohawk R Co h 1306 E Market  
 " Lela wks Goodyear h 1306 E Market  
 Gampetro Antonio [Lena] wks Goodrich h 612 Cuyahoga  
 Ganes Geo [Julia] wks Goodrich h 2308 9th S W  
 " Helen wks Sun Rubber Co h 2308 9th S W  
 Gandeel Carl E [Minnetta E] wks Goodyear h 963 N Firestone blvd  
 " Clarence K [Opal] wks Gen T & R Co h 883 Concord  
 " E Learline h 979 Cole ave  
 " J Sherman [Betty F] city detective h 1296 Herberich ave  
 " Jacob M [Helen P] wks Goodyear h 669 Virginia  
 " James H [Wanda O] rubwkr h 1246 McKinley ave  
 " John S [Mary L] wks Firestone h 111 W Crosier  
 " Joshua D janitor h 2345 16th S W  
 " L Dewey r 470 W Bowers  
 " Levi L [Lona] wks Goodyear h 979 Cole ave  
 " Lovora E cashr h 1998 16th S W  
 " Merio K wks Goodyear h 1998 16th S W  
 " Ora F [Mae] wks E O Gas Co h 752 Ravenswood  
 " Orville C h 1998 16th S W  
 " Otmer [Eva M] auto serv sta 1272 Newton h 312 Sobul ave  
 " Otmer T [Dorothy] wks Goodyear r 1355 Goodyear blvd  
 " Randel C h 1998 16th S W  
 " Robt C [Eliza J] wks Selberling R Co h 1259 Kansas  
 " Tira P [Effie D] wks Goodrich h 1998 16th S W  
 " W Dale [Maud M] buyer Rutledge D Co h 524 Brown apt 2  
 " Wilma F h 2345 15th S W  
 Gandy Albert J [Catherine] ast Acacia Mutual L I Co h 739 Carroll  
 Gang Conrad N [Mary L] mach Goodyear h 27 McNaughton  
 " Frank A [Noia P] wks Miller R Co h 2140 Eastwood ave  
 " I red T [Ruby J] wks Firestone h 763 Ravenswood  
 " G Benj [Dovie D] plstr h 2294 Eastwood ave  
 " Nelson C [LaWanda B] sta attdt Pierce O Co r 571 Johnston ct  
 " Wm C [Edith M] wks Selberling R Co h 882 Tampa ave  
 Gangl Engineering Co (F L Gangl) contrs elect 923 N Main  
 " Francis [Anna] engi h 214 N Portage path apt 308  
 " Francis E [Mary] (Gangl Engineering Co) h 214 N Portage path apt 308  
 Gangle Anna h 537 Madison ave  
 " Mrs Eva (wid Paul) h 512 Noah ave  
 " Henry [Elizabeth] wks Goodrich h 537 Madison  
 " Henry P wks Goodrich h 537 Madison ave  
 " Irene clk Summit Co Relief Adm h 537 Madison ave

## GANGLE

" John wks Ent Mfg Co r 326 Black  
 " John [Margaret L] wks Goodrich h 2508 Pelton ave  
 " Paul S student h 512 Noah ave  
 Ganier Jesse L [Ada E] sta attdt h 457 E South  
 Gann Mrs Isabel wks Goodyear h 487 East Park blvd  
 " Maud E wks Gen T & R Co h 487 East Park blvd  
 Gannie Mrs Mattie h 125 Chestnut alley  
 Gannino Patsy h 206 Loda  
 Gannon Alva S [Anna S] slsmn h 105 Russell ave  
 " C A wks Goodyear r Taylor Hotel  
 " Jack M h 119 Berwyck dr  
 " John J lab h 99 S Maple  
 " Mary A student h 99 S Maple  
 " Michael [Mabel] wks Gen T & R Co h 119 Berwyck dr  
 " Michael A [Anna T] slsmn h 99 S Maple  
 " Thos P student h 99 S Maple  
 " Wm F [Bertha R] restr 523 Kenmore blvd h same  
 Gano Richard C [Evelyn G] slsmn Continental B Co h 76 W Mildred ave  
 Gans Marian stenog r Y W C A  
 Ganslein Augustine J [Julia] r 568 Bishop  
 Ganson Merle h 131 E Voris  
 Gant Elmo [Ann] wks City L & D C Co h 302 Sobul  
 " Orville G [Mabel L] wks Goodrich h 310 Torrey  
 " Thos C [Ann P] slsmn City L & D C Co h 497 L Exchange  
 Gantenblen John h rear 57 N Maple  
 Gantert Edward W [Kathleen E] wks Goodyear h 606 Lindell  
 Gantous Alfred student r 904 Ada  
 " Saml F restr 782 Lovers lane r 904 Ada  
 Gants Joseph [Elizabeth] gardener h White Pond dr  
 Gantt Harrison F wks Twin Coach Co h 1188 Clifton  
 Gantz Curtiss B [Louisa M] h s s Evans ave  
 " D K slsmn Ohio Ed El Shop Co h R D 2  
 " Helen student h 746 Bettles ave  
 " Jeannette asst dietitian City Hosp h 39 Arch  
 " Robt J [Ethel M] roofer h 746 Bettles ave  
 Gantzer Joseph P [Maxine L] mech Intl H Co h 331 Graves ct  
 Ganyard Blake H [Edith R] slsmn Sumner Co h 168 Gale  
 " Burt S [Florence] dr City Cab Co h 63 W Mildred av  
 " Carl E [Mary A] slsmn h 226 Crosby  
 " Carole L student h 63 W Mildred ave  
 " Cecil H h 168 Gale  
 " Mrs Clara C (wid James) h 168 Hyde ave  
 " Dale C wks W T Swenson h 168 Gale  
**GANYARD FRANK W** [Estella M] dentist 303 and 304 Ten S Main Bldg Phone JE-4412 h Portage Lakes dr, Portage Lakes, Phone SH-4272  
 " Fred D [Harriet L] wks Ry Ex Agcy h 845 Chalker  
 " Grove R night clk Hotel Congress h 158 Hyde ave  
 " James C [Eessie] (J C Ganyard Co) h Portage Lakes  
 " James C Co (J C Ganyard) ins 201 Metropolitan Bldg  
 " Lorasne stenog Keller & Rhodes Inc h Medina O  
 " Max B in U S Army h 63 W Mildred ave  
 " Mearl S [Mabel] cement wkr h 133 Wooster ave  
 " Morris H [Florence D] electn A J Kinnan h 864 Woodrow ct  
 " Roy A [Winifred L] truck dr h 270 Huntington  
 " Theima M h 168 Gale  
 Ganyu Alex [Gizella] wks Firestone S P Co h 486 Stanford  
 Gaone Clara M h 923 East ave  
 " Columbus T h 923 East ave  
 " Felix [Candelora] formn Water Wks h 923 East ave  
 " John [Josephine] lab h 205 Linden ct  
 " Lucy S h 205 Linden ct  
 " Mary E h 923 East ave  
 " N Raymond clk h 923 East ave  
 " Pomple wks Ent Mfg Co h 205 Linden ct  
 Garbe Elizabeth stenog D D Silaski h 972 Raymond  
 " Steve [Rosa] wks Firestone h 972 Raymond  
 Garber Al clk r 434 Alexander  
 " Harley S [Ethel M] wks Goodyear h 996 Cole ave  
 " Hazel M h 996 Cole ave  
 " J Harold with Copley Road Garage h 806 Copley rd  
 " James H [Edith L] mill supt Portage L & B Co h 2489 Graham ave  
 " James W [May L] mach Goodyear h 1041 Fairbanks pl  
 " John G [M Belle] propr Copley Road Garage h 806 Copley rd  
 " Lenore E office clk Bd of Education h 2489 Graham  
 " Rose I clk Goodrich h 2489 Graham ave  
 " W Earl [Dorothy A] test dr Goodyear h 862 Wilmot  
 Garbett Amos wks Orton H Co h 151 E South  
 " Wm [Lella E] wks Goodyear h 545 Bacon ave  
 Garblson Alice J student h 430 Crosby  
 " John C [Florence C] formn in THE M O'NEIL CO h 430 Crosby

# THE CARMICHAEL CONSTRUCTION CO.

## 148 EAST MILLER AVENUE



Specialists on Public, Office,  
Commercial, Garage, Warehouse  
and Factory Buildings

730

BURCH DIRECTORY CO'S

### The BILLOW Co.

Funeral Service Since 1875

Chapel and Office: 118-124 ASH STREET

Phone Blackstone 7171

ASK FOR OUR FREE BOOKLET

"BILLOW FUNERAL FACTS"

#### GARIBSON

" Virginia F tchr h 430 Crosby  
Garbor Frances C clk Ak Trans Co r 54 Aqueduct  
Garcea Joseph wks Gen T & R Co h 678 Virginia ave  
" Mary R h 678 Virginia ave  
" Vitolenno wks Shullo C Co h 678 Virginia ave  
Gareco Eugene N [Julia] gro 1111 Schumacher ave h  
470 E Thornton  
" Helen M student h 470 F Thornton  
" Russell J h 430 E Thornton  
Garcia Alexander [Rose] h 947 Douglas  
" Andrew O student h 156 Miles  
" Anna M dep Clerk of Courts h 156 Miles  
" Anna R student h 385 Bishop  
" Benj lab r 49 N Howard  
" Dolores h 1116 Stanley ter  
" Eladio wks Goodyear h 812 Adeline  
" Emanuel [Hannah] h 1116 Stanley ter  
" Emil [Lucy] wks Goodyear h 1118 Stanley ter  
" Eugene G student h 156 Miles  
" Frank student h 947 Douglas  
" Genaro R [Macrina] wks Firestone h 156 Miles  
" Geo h 947 Douglas  
" Henry student h 185 Bishop  
" John lab r 513 Clover  
" Joseph presser Bond Cleaners & D h 947 Douglas  
" Joseph wks Goodyear h 156 Miles  
" Joseph E student h 947 Douglas  
" Josephine h 1116 Stanley ter  
" Lloyd R [Victoria] wks Goodyear h 655 1/2 Oxford ave  
" Manuel R [Anna K] wks Goodyear h 427 Weeks  
" Mary h 947 Douglas  
" Rosario A wks Seiberling R Co h 947 Douglas  
" Sallie C wks Goodrich h 156 Miles

Garco Products Co A Workman sec electric appliances  
903 E Market

Garcy Louis wks H Michalsky h 165 E Market  
Gardasko Andrew wks Gen T & R Co h 645 Plum  
" Anne wks Goodrich h 645 Plum  
" Helen h 645 Plum  
" John student h 645 Plum  
" Margaret wks Ent Mfg Co h 645 Plum  
" Mrs Mary A (wid John A) h 645 Plum  
Gardel Evelyn R student h 1975 Faye rd  
" Helen I student h 1975 Faye rd  
" Wm F [Emma] wks Goodyear h 1975 Faye rd  
" Wm F jr student h 1975 Faye rd  
Garden Aileen F clk h 1264 Childs ave  
" City Hotel (J B Thomas) 124 N Howard  
" Grill (L K Bambour) restr 89 and 164 S Main and  
37 E Mill  
" Hugh student h 1264 Childs ave  
" John [Maxine] wks Mech M & M Co r 1031 California ave  
" Thos F [Anna F] stone mason h 1264 Childs ave  
" Violet F h 1264 Childs ave

Gardian Harold [Mary H] (Keystone Dry Cleaners) h  
167 S College

Gardin Edward T billiards 22 N Case ave h 937 E  
Market

Gardine Adeline wks Miller r 664 S Main  
Gardner Harry F [Nell L] wks Firestone h 281 Lloyd  
" Mrs Jennie B (wid David L) h 345 Storer ave  
" Mrs Nell P (Nell's Beauty Shop) h 281 Lloyd  
" Robt slsmn Nickles Bakery h 2323 9th S W  
Gardis Mrs Elizabeth (wid Louis) h 672 Koerber ave  
" Mrs Elizabeth h 227 Fink  
" Henry [Sophie] (Gardis Motor Co) h 353 W Chestnut  
" Motor Co (Henry Gardis) auto repr rear 383 W  
Chestnut  
" Rosena stenog h 227 Fink

Gardner A Earl [Ora M] with J R Gardner h 1016  
Murray ave

" Albert T with Imperial EI Co r Y M C A  
" Alva O [F're M] mgr cash and carry branch Akron  
Grocery Co h 33 E Linwood ave  
" Andrew W jr student h 414 E Tallmadge ave  
" Beverly student h 324 Parkwood ave apt 1  
" Billie E student h 15 N Adams apt 1  
" C Otto [Marle D] lettercarrier h 201 W Crosier  
" Chas A [Irene] lettercarrier h 223 W South  
" Chas W r 179 W Exchange  
" Dale C [Pearl E] clk Am H R Co h 669 Wyandot ave

#### GARDNER

" Donfred H [Margaret W] dean University of A h  
841 Merriman rd  
" Dorothy I h 51 Cambridge  
" Mrs Eleanor wks Goodrich r 152 N Adolph ave  
" Eugene C [Alice F] clk E O Gas Co h 1668 W Exchange  
" Evan R [Virginia B] with J R Gardner h 1180 Murray ave  
" Evelyn R student h 223 W South  
" Francis A [Regina] cashr J S Bache & Co h 240 Storer ave  
" Geo W [Nora A] h 1856 Fenton  
" Geo W [Ruth A] wks Goodyear h 1373 Sprague  
" Harry W student h 33 E Linwood ave  
" Mrs Helen wks Goodyear h 526 Stetler ave  
" Helen D stenog Underwood E F Co h 1373 Sprague  
" Hubert C wks Goodrich h 414 E Tallmadge ave  
" Hugh U [Mary C] (Gardner Insurance Agency) h  
872 Florida ave  
" Mrs Inez h 56 Cuyahoga

GARDNER INSURANCE AGENCY (H U Gardner)  
insurance surety bonds and real estate broker  
940 Florida ave Phone SH-6324

" Irvin I h 889 Glenn  
" James W [Louella M] bus opr Ak Trans Co h 11 E Lowell ave  
" John R [Falth I] funeral director 486 F Cuya Falls ave h same  
" Joseph [Flora] h 25 W York  
" Joseph M [Sarah B] paperhng r 51 Cambridge  
" Justin F [Anna R] dep bailiff Mun Court h 2110 17th S W  
" Mrs Katie L (wid James J) h 91 W Miller ave  
" Kenneth W ptrnmkr Firestone h 1856 Fenton  
" L Fayettee asst Dr R O Power r 317 W Market  
" Leo [Leah] wks Goodrich h 718 Euclid ave  
" Leshe L h 127 W State  
" Lillian M insp THE M'ONEIL CO h 25 W York  
" Mrs M Estelle (wid Andrew W) confr 414 E Tallmadge ave h same

" Mae E music tchr h 15 N Adams apt 1  
" Mrs Mary h 132 Palmer  
" Mrs Mary H restr 5 N Adams h 15 same apt 1  
" Mary Jane student h 1373 Sprague  
" Mary O student h 872 Florida ave  
" Matt wks Peoples Hosp h 569 Elbon ave  
" Mildred h 56 Cuyahoga

" Milton S [Lida M] bkpr Murfey, Blossom & Co h  
257 Spicer  
" Nina S nurse Dept of Health r 82 Belvidere way  
" Ouida wks Goodrich h 116 W Chestnut  
" P Hunter rubwlr h 91 W Miller ave  
" Reginald Luther agt John Hancock M L I Co h  
Cuya Falls o  
" Richard A [Rosella C] wks Goodrich h 1303 Hazelwood ave

" Robt orderly City Hosp r 1039 Coventry  
" Robt D [Catherine] slsmn h 2323 9th S W  
" Robt J student h 51 Cambridge  
" Royal C wks Am H R Co h 51 Cambridge  
" Royal N [Frances L] wks Firestone h 523 Bishop  
" Ruby L wks Goodrich h 91 W Miller ave  
" Saml E [Lottie R] policeman Goodyear h 1161 W Waterloo rd  
" Stanley R [Evelyn R] auto mech h 1133 Bittaker  
" Thos h 56 Cuyahoga  
" Van [Mattie] lab r 63 McCoy  
" Virgil B [Mildred I] lettercarrier h 753 Fern  
" Wade K [Florence R] spec rep Mutual Life Ins Co  
h 1147 Avon

" Walter R [Lola M] wks Goodyear h 526 Lamont  
" Wayne [Heulah B] wks Buxbaum Co h 378 Cole  
" Wm [Gerardine] wks Palmer M Co r 1298 Childs  
" Wm A [Bertha M] slsmn Hdw & S Co h 2226 23d S W  
" Wm A [Mary J] h 316 Beaver  
" Wm A [Pearl] carp h 1277 Girard  
" Wm F h 56 Cuyahoga  
" Willis B [Pelle P] cr dept Yeager Co h 756 N Howard  
" Mrs Winifred W h 127 W State

Gardonyi Mike [Elizabeth] restr 622 S Main h 900  
Brown

Garduno Ralph [Anita] wks Gen T & R Co h 897  
Keenev

Garee Auto Glass Co (Henry Gurevitz) 78 N Main  
Gareri Alphonse [Mary A] h 790 Carlisle  
" Edith E h 1267 N Howard  
" Fred A [Irene F] propr Fred Gareri's Cafe h  
1026 McVernon ave  
GARERI'S FRED CAFE, Fred A Gareri propr, the  
home of Genuine Italian Spaghetti and Ravioli,  
fine wines liquors and beer open until 2 30 a m  
376 S Main, Phone BL-0230

Gareri Joseph [Martha] h 1267 N Howard  
" W Joseph student h 1267 N Howard

Garev Delbert J truck dr h 826 Avon  
" Donald B clk Al's Stores h 826 Avon

# THE CENTRAL ASSOCIATED REALTY CO.

## SUNSET VIEW SUBDIVISION

1622 FIRST-CENTRAL TOWER  
CALL US BY PHONE OR AT OUR OFFICE FOR ANY SERVICE OR COURTESY

AKRON CITY DIRECTORY

731

### GAREY

" Mrs E Jean h 826 Avon  
" Elmer C [Emma J] clk R W Garey h 2340 20th S W  
" Geo W [Juanita S] dr Kester Coal Co h 63 Brighton dr  
" John W [Laura M] wks Firestone h 145 Arch  
" Robt W gro 1132 Florida ave h 2340 20th S W  
" Wm A student h 2340 20th S W  
Garfield Arthur wks Ostrov Shoe Co h 927 Whittier  
" Dorothy A stenog Goodrich h 864 Forrest dr  
" Mrs Emma (wid Manuel V) h 864 Forrest dr  
" Hotel See Reid Hotel  
" Hotel Co M E Baker pres, A G Teeple vice pres, H D Teeple sec and treas 121 S High  
" Jeannette clk h 927 Whittier ave  
" Pharmacy (M S Callin) 1309 Brown  
" Restaurant (Mrs Jude DeWine) 119 S High  
" Mrs Yetta (wid Joseph) h 927 Whittier ave  
Garforth Arthur L [Martha A] del dept Yeager h 1161 Clifton ave  
" Raymond A student h 1161 Clifton ave  
Gargano Frank [Antoinette] h 175 Gertrude  
" Isabelle student h 1070 Collinwood ave  
" Vito [Rose] wks Goodrich h 1070 Collinwood ave  
Gargochs Geo [Rose] wks Firestone h 653 Kipling  
" Julia student h 683 Kipling  
" Katherine E wks Ent Mfg Co h 683 Kipling  
Garich Dorothy wks City Hosp h R D 6  
Garick Bordie clk A L Gabhart h 1303 W Wilbeth rd  
Garinger Ana W [Beatrice T] wks Goodyear h 325 Stevenson ave  
" Dorothy L waitress h 325 Stevenson ave  
" Marguerite L waitress h 325 Stevenson ave  
" Richard L student h 325 Stevenson ave  
Gariones Bertha student h 934 Rhodes ave  
" Jennie student h 934 Rhodes ave  
" John h 934 Rhodes ave  
" Joseph [Mary] clk Tiedeman Bros M Co h 934 Rhodes ave  
Garish Mrs Erma E (wid Chas P) r 87 Arch  
Garl Electric Co, Ruth Carl mgr 307 Water  
" Mrs Linnie W (wid Manious) vice pres Akron Fire Alarm Co h 180 W Center  
" Ralph O [Catherine E] janitor h 1339 Carey ave  
" Ruth mgr Garl Electric Co h 180 W Center  
Garland Mrs D Paralee (wid Norman R) r 65 N Maple  
" Edna B r 65 N Maple  
" Hunter A [Fairy B] wks Firestone h 171 E Maple-  
dale ave  
" Isabel M clk O B Tel Co h 184 King dr apt 7  
" Norman J [Julia] lab h 337 Washington apt 7  
" Otto M [Alice M] policeman h 1114 Diagonal rd  
" Ray L [Irene E] wks Quaker O Co h 1269 Tona-  
wanda ave  
Garlando Felix T [Marie E] h 1094 Brown  
" Philip [Susan] produce Central Market h 328 Galena ave  
Garlick Joseph C [Helen R] truck dr Motor Exp Inc h 828 Merton ave  
Garlinghouse Burton G musician h 22 Rhodes ave apt 103  
Garlitz Catherine clk Bator Radio S & S h 1032 Fair-  
banks pl  
" Earl F [Edith M] wks Firestone h 782 Ruth ave  
" Harry E [Iva C] slsmn Craft W P & P Co h 231 Carroll  
" James E student h 782 Ruth ave  
" Margaret R clk h 782 Ruth ave  
" Mrs Mary A (wid Chas I) h 1032 Fairbanks pl  
Garlock C Ellen h 2220 7th S W  
GARLOCK HARRY F [Florence M] pictures and picture framing 128 S Main 2d floor Geo S Dales Co, Phone JE-4185 h 2220 7th S W (See page 98)  
" Harry F Jr student h 2220 7th S W  
" Robt clk Peoples S D Stores  
" Russell E clk h 2220 7th S W  
" Wade H h 2220 7th S W  
Garlow Martin lab h 1243 Kellogg ave  
" Mrs Sarah (wid Henry) h 2224 19th S W  
Garman Alice cashr Allen Theatre h 279 W Center  
" Mrs Allie E (wid Frank B) h Garman rd  
" Mrs Anna V (wid Amos S) h 202 S Balch  
" Annabel R wks Goodrich h 2314 17th S W  
" Bert C [Clara E] dep Clerk of Courts h 254 Grand  
" Chas F [Pauline L] wks Goodyear h 1047 Murray  
" Chas W [Julia H] h 156 W State  
" Cleber S coll E O Gas Co h 254 Grand ave  
" Duane F wks Ent Mfg Co h 156 W State  
" Edwin V [Audrey M] reporter Times-Press h 31 E York  
" Eleanor J student h 31 E York  
" Elmer W [Lenora E] wks Goodrich h 2314 17th S W  
" Eugene G student h 505 Bacon ave  
" Mrs Fannie (wid Harry D) h 618 Euclid ave  
" Frank R [Eva] wks Goodrich h 872 6th ave  
" Fred H [Grace L] dept mgr Ak Gro Co h 1029 Jefferson ave

WE BUILD GOOD WILL WITH  
GOOD FUEL and GOOD SERVICE  
**SWARTZ-CONVERSE Corp.**  
**COAL - COKE**

70 EAST SOUTH ST. PHONE BLACKSTONE 3101

### GARMAN

" Gerald E with Times-Press h 156 W State  
" Mrs Gertrude A r 684 Dayton  
" Harley V [Iva A] h 31 E York  
" Hurry clk Kroger G & B Co h Uniontown O  
" Harvey E [Electa P] wks Goodyear h 580 Inman  
" Homer [Jennie] wchman h 2179 10th S W  
" James r Milner Hotel  
" John F [Ada C] wks Goodyear h 1106 Florida ave  
" Mrs Mabel h 307 E Voris  
" Miss L h Garman rd  
" Mrs Mary E (wid Urias) h 680 N Portage path  
" Mrs Minnie M (wid Harry H) h 279 W Center  
" Monroe E meatcr A & P Tea Co h 2314 17th S W  
" Paul H slsmn Reiter Dairy Co h 2314 17th S W  
" Ralph B gard h Garman rd  
GARMAN RAYMOND H [Elizabeth C] pres South Akron Awning Co h 869 1/2 S Main, Phone JE-9184  
" Raymond H [Wida C] wks Ent Mfg Co h 2096 12th S W apt 4  
" Reuben [Mary J] slsmn Superior Bkg Co h 211 Russell ave  
" Richard clk Kroger G & B Co h Uniontown O  
" Road Riding Academy (F H Weeks jr) 1179 Gar-  
man rd  
" Robt L student h 505 Bacon ave  
" Robt P wks Ent Mfg Co h 1271 Childs ave  
" Saml S [Mac M] (Akron Plate & Window Glass Co) h 887 East ave  
" Warren F [Ethel M] ins ngt h 1106 Florida ave  
" Wm F [Thilo H] wks Goodrich h 505 Bacon ave  
Gambler Henry D [Nancy A] h 1274 Lafter ave  
Gann Mrs Daisy r 26 S Union  
" Forest B [Dell B] paperhanger h 378 Kathryn pl  
" Madl C student h 378 Kathryn pl  
" Ralph D mech White S & S Co h Wadsworth O  
" Theodore C [Beryl G] clk Goodrich h 158 W Buchtel  
Garner Arthur [Hazel P] wks Goodrich h 276 1/2 Miles  
" Arthur [Susan] wks Goodyear h 1271 Welton ave  
" Mrs Bessie (wid Geo) r 34 Cole ave  
" Bradlie H [Carrie L] wks Goodyear h 776 Upson  
" Bros Inc, R H Bauman pres and vice pres, Mrs F F Bauman sec and treas meats etc 764 Johnston and 450 Gridley ave  
" Burbon T [Hiatt E] wks Firestone h 503 Sherman  
" Buster W student h 776 Upson  
" Mrs Caricia clk Goodyear h 840 Leonard  
" Chas F [Corinne C] janitor h 93 Lincoln  
" Claude wks Firestone r 34 Cole ave  
" Claude O student h 644 Talbot ave  
" Clayton O [Elizabeth E] ticket clk Union Depot h 1645 Hillside ter  
" Earl [Mary E] lab h 1030 Dublin  
" Edward L [Felma H] wks Gen T & R Co h 336 Ruhlin ct  
" Floyd E wks Mohawk R Co h 1197 3d ave  
" G Otto lab h 139 E Voris apt 6  
" Glen D student h 254 Cross  
" Hubert M h 254 Cross  
" Hugh L [Gertrude] carp Firestone h 1017 Nathan  
" J Edward [Matilda L] with Garner Bros Inc h 1249 Brittain rd  
" Jack [Elizabeth F] wks Firestone h 88 W Dart-  
moie ave  
" James E [Mabel L] wks Firestone h 953 Penn ave  
" James W [Mary E] wks Goodrich h 760 Carroll  
" John C porter Shumaker S Co h 93 Lincoln  
" John M [Jessie G] train disp B & O R R h 267 Gordon dr  
" Kate h 760 Carroll  
" Lawrence E [Carrie B] wks Gen T & R Co h 644 Talbot ave  
" Leroy [Edna G] wks Firestone h 2287 14th S W  
" Louis [Sadie] r 192 W Chestnut  
" Mrs Mary E (wid Isaac F) h 1197 3d ave  
" Mildred E clk Prud Ins Co h 199 Fountain  
" Oliver A lab h 413 Limestone al  
" Paul [Pearl] mgr Acme No 91 h 199 Fountain  
" Mrs Pearl gro 199 Fountain h same  
" Ralph H [Ruth R] wks Loewenthal R Co h 217 Allies  
" Richard P h 93 Lincoln  
" Robt h 199 Fountain  
" Saml wks Goodyear r 953 Marion pl  
" Mrs Texie wks Goodyear h 20 Willard  
" Theora h 1077 Bank

# THE DAUNTLESS PLUMBING & ELECTRIC CO. 18-22 E. State St. PHONE FRANKLIN 8109

BEST DISPLAY OF LIGHTING FIXTURES IN THE CITY

732

BURCH DIRECTORY CO'S

## GARNER

" Thos L student h 1645 Hillside ter  
 " Mrs Victoria A (wid Peter) h 139 E Voris apt 6  
 " Willis A [Jeannette] wks Gen T & R Co h 13  
 Elmor ave  
 Garnes Howard B [Maria A] wks Goodyear h 716  
 E Crosier  
 " Oshel F [Frances G] wks Firestone h 1151 Getz  
 Garnet Beauty Shoppe (Mrs M G Wanner) 11 E  
 Mildred ave  
 Garnette Geo W agt Union News Co h 279 Park apt 8  
 Garney Harriet waitress W H Lundragin  
 Garnick Otto [Florence] h 343 W Chestnut  
 Garnick Andrew [Mary] wks Firestone h 335 Lovers  
 lane  
 " Andrew jr student h 335 Lovers lane  
 " Catherine h 335 Lovers lane  
 " Elizabeth wks Goodyear h 335 Lovers lane  
 " Helen beauty opr h 335 Lovers lane  
 " Joseph R [Helen V] wks Goodyear h 917 Grant  
 " Martha h 335 Lovers lane  
 Garnon Chas L student h 2494 28th S W  
 " D Frederik [Bess M] slsmn Federal P & T Co h  
 674 Dayton  
 " Evelyn M student h 674 Dayton  
 " Fred W student h 2494 28th S W  
 " Marjorie V student h 674 Dayton  
 Garofalo Chas wks Firestone h 42b Campbell  
 Garofalo Angeline J h 417 Cole ave  
 " Bessie J h 417 Cole ave  
 " James C student h 417 Cole ave  
 " Saml [Lena] wks Penna R R h 417 Cole ave  
 " Tony wks Penna R R h 417 Cole ave  
 Garoutte Helen B h 202 Twin Oaks rd  
 Garr Louis painter r 21 Ira ave  
 Garrard Chas S ins agt r 102 S Collego  
 " Mrs Josephine h 665 Coburn  
 " Lois M student h 33 1/2 Christie  
 Garres Adeline wks Goodrich h 134 Otto  
 " Anna wks City Hosp h 134 Otto  
 " Chris wks Goodrich h 134 Otto  
 " Geo student h 134 Otto  
 " Joseph h 134 Otto  
 " Mrs Mary (wid Thos) h 134 Otto  
 " Peter wks Ent Mfg Co h 134 Otto  
 Garrett Mrs Addie B (wid Thadeus A) h 63 N Valley  
 " Billy L student h 214 Euclid ave  
 " Burley h 308 Bardar ave  
**GARRETT CHARLES W** [Catherine E] resident mgr  
 Murfey Blossom & Co h 22 E York, Phone  
 FR-8071  
 " Clara A clk W T Giant Co h 1010 Georgia ave  
 " Dorothy M student h 101 Melbourne ave  
 " Eileen A h 466 Woodland ave  
 " Elijah [Lucy D] wks Goodyear h 633 Whitney ave  
 " Mrs Elizabeth (wid Wm T) h 1227 California ave  
 " Elmer J wks Quaker O Co r 1185 Herberich ave  
 " Ernest A r 169 Hickory  
 " Evelyn M clk Goodrich h 768 Blisson ave  
 " Felix W [Jeannette] wks Goodrich h 971 E Crosier  
 " Forrest C [Rachel B] wks Averill D Co h 781  
 Work dr  
 " Frank G h 568 Cora ave  
 " Frederick C [Edith H] with Goodrich h 101 Mel-  
 bourne ave  
 " Garland truck dr h 308 Bardar ave  
 " Geo F [Edna M] woodwkr h 768 Blisson ave  
 " Geraldine C h 768 Blisson ave  
 " Getty F mech M G Hawkins h 768 Blisson ave  
 " Glen P athletic coach h 466 Woodland ave  
 " Guy L [Margaret M] clk Goodrich h 771 Excelstor  
 " Henry A [Charlotte E] rubwkr h 243 Hammond ct  
 " Howard h Ardies Austin, n s Evans ave  
 " Howard F [Mary J] wks Seiberling R Co h 323  
 W Miller ave  
 " Howard W wks Buxbaum Co h 774 Baird  
 " Ira W [Dorothy I] slsmn h 1278 McIntosh ave  
 " Irene E student h 771 Excelstor ave  
 " J Lee [Bessie M] formn Com P & L Co h 214  
 Euclid ave  
 " James lunch 759 Edgewood ave h 967 Haynes  
 " Jean E student h 101 Melbourne ave  
 " Jennie M h 1116 Laird  
 " John h 308 Bardar ave  
 " John M [Margaret E] wks Goodyear h 466 Wood-  
 land ave  
 " Kathryn nurse Children's Hosp h same  
 " Laura wks Buxbaum Co h 996 Davis  
 " Lavon M h 774 Fuller  
 " Lynn M [Mamie N] match wkr h 2453 26th S W  
 " Mrs Mabel E music tchr h 849 Della ave  
 " Malcolm with Times-Press r 778 Noble ave  
 " Marshall W [Esta M] wks Goodrich h 1013 Inman  
 " Martin D [Lucie B] wks Goodyear h 1184 Laird  
 " Mrs Maude h 806 Sherman  
 " Mrs May r 77 1/2 E Mill  
 " Narry E [Cleo] wks Goodrich h 192 E Exchange  
 " Nettie S h 214 Euclid ave  
 " Norman J [Mabel] with Goodrich h 466 Woodland

## GARRETT

" Ohmar wks Goodrich r 804 E Exchange  
 " Ornie G [Mae N] wks Goodrich h 1356 Newton  
 " Robt W student h 63 N Valley  
 " Sidney M student h 2453 26th S W  
 " Mrs Stella wks Goodrich h 762 Sumner  
 " Thaddeus A student h 63 N Valley  
 " Theodore C [Gladys M] wks Colonial Salt Co h 58  
 Paris ave  
 " Vernon [Mary] cook Ziesen's Grill h 77 1/2 E Mill  
 " Walter H [Dimple C] bkpr F W Albrecht Gro Co  
 r 643 Moraine ave  
 " Wm h Ardies Austin n s Evans ave  
 " Zealand M [Emma J] wks Firestone h 1290 Marcy  
 Garrigan Cecil P [Velma V] h 909 Iredell  
 " Edgar L [Edna K] (W A Garrigan & Son) dist  
 mgr Canada Life Assurance Co h 137 Conger ave  
 " Francis J [Gertrude M] clk 1st Central Tr Co h  
 903 Elmore ave  
 " Grace E student h 909 Iredell  
 " James F [Mabel L] litho h 779 Copley rd apt 2  
 " M Margery student h 1289 Della ave  
 " Paul L with W A Garrigan & Son h 1289 Della ave  
**GARRIGAN W A & SON** (W A and E L) general in-  
 surance 321 2d Natl Bldg, Phone JE-7513  
 " Wm A [Margery M] (W A Garrigan & Son) h 1289  
 Della ave  
 Garrigues Mary C h 145 Grand ave  
 " Richard C mach h 145 Grand ave  
 " Wm C [Mabel E] mech engr Adamson M Co h 145  
 Grand ave  
 Garrison Amos W [Edith B] wks Firestone h 284  
 Lloyd  
 " Clarence I wks Goodyear h 1337 Onondago ave  
 " Mrs Emma (wid Thos) h 1068 Norika ave  
 " Florence E cashr h 836 E Buchtel ave  
 " Mrs Frances H office mgr Halpert Motors Inc  
 h 90 E Wilbeth rd  
 " Fred [Zella M] wks Goodrich h 1420 E Archwood  
 " Frederick dr Naher & DeHaven h 1068 Norika ave  
 " Geo I [Sarah J] wks Goodyear h 1387 Onondago  
 " Gerald [Eddie R] clk Postoffice h 84 Vesper  
 " Herman K [Ruth] asst mgr Schulte-United h 626  
 Lovers lane  
 " Homer S [Blanche L] wks Goodyear h 561 Patter-  
 son ave  
 " Iola H h 1387 Onondago ave  
 " James T [Anna M] wks Firestone h 1311 Harpster  
 " John D h 836 E Buchtel ave  
 " John D Jr [Carrle B] mgr Brown Shoe Co h 836  
 E Buchtel ave  
 " L Ruth student h 1420 E Archwood ave  
 " Madeline E h 84 Vesper  
 " Marion C h 1387 Onondago ave  
 " Martha E h 836 E Buchtel ave  
 " Mary E student h 996 Bloomfield ave  
 " Norman B disp Mayflower Terminals Inc h 1140  
 Berwin  
 " Ray W cashr Coml Motor F Inc h 1140 Berwin  
 " Walter E [Mary B] state examiner Court House  
 h 996 Bloomfield ave  
 " Walter R [Viola N] mgr Garry Motor Lines Inc  
 and Mayflower Terminals Inc h 1140 Berwin  
 " Woodrow H h 1387 Onondago ave  
 Garritano Michael [Carmela] barber 372 Wooster ave  
 h same  
 " Nicholas [Theresa] barber 485 Wooster ave h 278  
 W Chestnut  
 Garrity Mrs Alice wks Marialta Food House r 878  
 W Market  
 " Geo M [Marie L] slsmn h 374 Hillwood dr  
 " Geo M jr student h 374 Hillwood dr  
 " John J [Mary C] mach h 257 Fulmer ave  
 " L Geo [Sarah] shuntwkr h 760 Upson  
 " Robt r 878 W Market  
 " Wm H student h 374 Hillwood dr  
 " Wm H [Elizabeth M] h 234 Chittenden  
 Garry Motor Lines Inc, W R Garrison mgr 77 N High  
 Garske Helen H student h 274 E South  
 " Herbert E [Madeline] wks Goodyear h 1016 Clay  
 " Otto F wks Quaker O Co h 274 E South  
 " Raymond G wks Quaker O Co h 274 E South  
 " Ruth H h 274 E South  
 " Thelma clk Truckowners F Co h 274 E South  
 " Walter C [Florence M] clk Postoffice h 912 Lovers  
 lane  
 " Wilbur E student h 274 E South  
 Garson Max [Anna] sec and treas Roosevelt Dept  
 Store restr 315 Darrow rd h 313 same  
 " Ruth E h 1469 Oakwood ave  
 Garstonslager Margaret L stenog h 977 Peerless ave  
 " Richard D h 977 Peerless ave  
 " Wm H [Emma] drtmsn Goodyear h 977 Peerless  
 Garsika Benj baker r 512 Euclid ave  
 Gartland Howard R h 435 Alexander  
 " Marjorie hskpr 254 E Voris  
 " Marjorie P student h 435 Alexander  
 " Ralph W student h 435 Alexander  
 Gartner Mrs Emily wks Goodrich h 267 Rockwell ct

GARTNER

" Hans E jr musician h 267 Rockwell ct  
" Walter G student h 267 Rockwell ct  
Garver Chas B [Jennie A] janitor Ak Pub Library  
h 96 Gale  
" Earl F [Vera M] clk Monsanto C Co h 76 Waldorf  
dr  
" Ira E clk Albrecht Gro Co h 96 Gale  
" James E [Mary E] state parole officer h 469  
Orchard  
" Leroy V [Mame] mgr Akron University Club h  
70 Hamilton ave  
" Oliver H [Chloe E] carp h 467 Homer ave  
" Richard F student h 469 Orchard  
" Roger B student h 469 Orchard  
" Willard K wks Ohio Ed Co h 96 Gale  
Garvey Benj S [Elizabeth H] chem h 168 Castle blvd  
" John J [Hattie E] truck dr h 1426 Beardsley  
Garvick Kenneth R wks Firestone r Y M C A  
Garvin A Ethel h 296 Carroll  
" Betty student h 1017 N Howard  
" E Clayton wks Times-Press h 296 Carroll  
" Eugene D [Lillian C] clk O B Tel Co h 1061 Inde-  
pendence ave  
" John W [Jessie] contr electrical 407 Carroll h  
same  
" Julian F student h 296 Carroll  
" Mrs Susie V mdse marker THE M O'NEIL CO  
h 296 Carroll  
Garvis Jonathan J [Lucille P] wks Firestone h 1375  
Curtis  
" Marlon C student h 1375 Curtis  
Gary Mrs Amanda h 201 Gault  
" C Augustus [Emma] wks L W Camp Co h 279  
Two Max dr  
" Clara h 436 Cuyahoga  
" John J [Blanche E] wks Firestone h 362 Palm ave  
" Leo L h 436 Cuyahoga  
" Marlon wks City Hosp h 436 Cuyahoga  
" Wm [Jean] h 161 N Adams  
Gas Products Co Herman Botzow plant supt oxygen  
ct. 955 Grant  
Gasbarro Alfred [Antoinette] wks Am H R Co h 280  
E York  
" Della M wks Am H R Co h 280 E York  
" John student h 280 E York  
" Louis h 280 E York  
" Lucy R student h 280 E York  
Gasdages Peter [Mary] chef New Deal Lunch r 210  
Ash  
Gasiorowski Stanley F [Stella M] wks Loewenthal Co  
h 1072 Tonawanda ave  
Gaeka Constance student h 706 Mallison ave  
" Peter [Constance] wks Goodrich h 706 Mallison ave  
Gaskell Geo H [Lulu] clk h 463 Sumner  
" Wm G student h 463 Sumner  
Gaskill Albert wks W E Wright Co r 411 S Main  
" Clyde P [Harriet L] formn W E Wright Co h 411  
Silver  
" Edward O sismn G A Wood Co h 775 Excelsior  
ave apt 3  
" Elmer E [Mary J] wks Goodrich h 1168 Gorge blvd  
" Goldie K wks Goodrich h 775 Excelsior ave apt 3  
" John M [Edna F] drftsmn h 2311 12th S W  
Gaskins Carsie clk A & P Tea Co h J D Sams Wooster  
" Clair service man Western Auto S Co h 607 W  
Bowery  
" Clyde W [Eva G] taxi dr h 513 Lillian  
" Mrs Iva h 807 W Bowery  
" Marion E [Hilda V] painter h 1036 Clark  
" Ray mech B R Friddle  
" Stanley T [Betty] waiter h 652 Sibley al  
" Theodore R wks Firestone h 1163 Pond View ave  
" Timothy D [Opal R] wks Goodyear h 1163 Pond  
View ave  
" Wm H wks Goodrich h 1163 Pond View ave  
Gaspar Joseph h rear 1241 Duane ave  
" Stephen h rear 1241 Duane ave  
Gasper Andrew [Josephine] wks L W Camp Co h 726  
McKinley ave  
" Andrew jr student h 726 McKinley ave  
" Stephen wks L W Camp Co h 726 McKinley ave  
Gassy's Auto Supplies Inc, G G Gross pres, L J Card  
sec, C D Unger treas 119 E Market  
Gast Catherine D h 81 Jewett  
" Edward R truck dr h 755 Hazel  
" Francis J auto serv sta 933 Hazel h 755 same  
" Geo J [Melanie M] janitor Ak Engraving Co h 775  
Hazel  
" Jacob [Anna] wks Goodyear h 776 Hazel  
" Joseph wks Saalfeld Pub Co h 499 E Cuya Falls  
" Louis B auto tire dir 405 E Market h 81 Jewett  
" Margaret M student h 499 E Cuya Falls ave  
" Pauline E h 499 E Cuya Falls ave  
Gastl Ludwig wks Burger I Co r 676 Grant  
Gaston Chas mech Beynon Chev Co r 269 Rockwell ct  
" Elmer G [Catherine L] sismn Ohio Ed El Shop Co  
h 1286 Kenmore blvd  
" Fred R [Dora M] wks Goodrich h 271 1/2 W Exchange

GANTON

" Hobart McK [Alice] wks Goodyear h 498 Sieber ave  
" Lawrence C [Ruth P] tmkpr Col Salt Co h 915  
Storer ave  
" Pauline E tchr h 1286 Kenmore blvd  
Gatain Geo h 829 Moon  
" Mrs Martha h 829 Moon  
" Peter wks Firestone h 829 Moon  
Gataleta James lib r 96 Byers ave  
Gatalsky Adam musician h 90 Hall  
" Eve h 90 Hall  
" John [Agatha] h 90 Hall  
" Mary h 90 Hall  
Gatauskas Adam wks Firestone r 163 E Thornton  
Gatchell Bernice wks 760 Ridgcrest rd  
" H F [Hazel] route formn Ak P Milk Co h  
Kent O R D 3  
" Ralph wks Ak P Milk Co h Kent O R D 3  
Gateman Joseph B [Goldy K] coal opr h 980 W Ex-  
change  
Gater Elizabeth student h 35 Fair  
Gates Albert J [Laura A] wks Goodrich h 1186 Welsh  
" Albert M [Alice M] wks Goodrich h 2280 12th S W  
" Mrs Anna K (wid Henry) h 426 Fernwood dr  
" Arthur R student h 114 W Dalton  
" B Maxine clk h 1028 Brown  
" C Noble [Ruth S] clk Goodyear h 716 Hilldale ave  
" Chas J [Bertha H] wks Slauson A & T Co h 2542  
Nesmith Lake blvd  
" Chas K student h 2542 Nesmith Lake blvd  
" Churchhill h 221 E North  
" David A [Florence S] conf 1028 Brown h same  
" Delton M student h 16 Detroit  
" Dorothy V student h 2542 Nesmith Lake blvd  
" Edmond N student h 716 Hilldale ave  
" Edward [Iva M] plstr h 73 Savoy  
" Edward G [Ethel J] trav slsmn h 1138 Big Falls  
" Glenor M student h 73 Savoy  
" Emery G [Helen E] sta attnd H C Patton h 530  
Wildwood ave  
" Mrs Emma L h 218 Park apt 9  
" Everett N [Nellie M] wks Goodrich h 980 Fess ave  
" Fayne M [Geraldine] painter h 114 W Dalton  
" Frances E clk Goodrich h 58 Kenilworth dr  
" Frederick C [Florien R] als rep E O Handy Co h  
105 Byers ave  
" Hallett R [Esther M] with Goodrich h 1574 Alton dr  
" Hammond U (Kenmore Cabinet Shop) h 2270 12th  
S W  
" J Harold [Iva M] formn Goodrich h 2195 19th S W  
" James [Marie] h 74 Lods  
" Jane W wks Akron Clinic h 1574 Alton dr  
" John [Mary] wks Goodyear h 611 Brown  
" John A [Julia B] h 2270 12th S W  
" John s slsmn Baringer S Sta h 58 Kenilworth dr  
" Lloyd E student h 16 Detroit  
" Mrs Lucy J costumer 572 E Exchange h same  
" Mrs Mary clk r 426 Reed ave  
" Mrs Mary K stenog Firestone Pk T & S Bk h 600  
Brown  
" Mrs May wks Goodrich r 2121 10th S W  
" Mrs Myrtle J h 16 Detroit  
" Oscar P [Estella M] wks Firestone h 1874 16th  
S W  
" Richard [Mary V] sismn r 61 S Maple  
" Royce h 1360 Kentucky ave  
" Rudolph wks Ak Truss Co h 1093 S Main  
" Rudolph O [Lucy J] (White Cap Cleaners) h 572  
E Exchange  
" Russell [Mary] wks Goodrich r 378 Buckeye  
GATES SAMUEL R [Nellie M] sec Summit Mold &  
Machine Co h 58 Kenilworth dr, Phone UN-1540  
" Stewart student r 2121 10th S W  
" Wanda M student h 1874 16th S W  
" Wm R [Clara E] brklyr h 1263 Herman ave  
Gatewood Wm [Helen] wks L E Shunk L P Co r 1039  
Neptune ave  
Gathergood Beryle F [Mary M] wks Goodrich h 2068  
17th S W  
" Harry E wks Goodrich h 1387 Moore  
" Mrs Henrietta (wid Albert) h 1387 Moore  
Gathright Mrs Blanche h 634 S Main  
" Geraldine L h 209 E Exchange  
" Harold R student h 209 E Exchange  
" Wm P wks Goodrich h 209 E Exchange  
Gatrell Chas L [Louise] wldr r 806 Carroll  
" Laird R [Hazel C] wks Goodrich h 2168 15th S W  
Gattie Chas [Marjorie] wks Goodyear h 1087 Neptune  
Gattis Mrs Helma (wid Milton E) wks Firestone h  
1824 S Main  
Gatton Wm junk dir r 880 Glenn  
Gatrell John [Lucille] r 138 S College  
Gatts Chas S [L Louise] sta attnd Ak Hi-Speed Co  
h 322 W Market apt 2  
" H Clair [Dorothy] auto serv sta 445 N Main h  
2659 7th (C F)  
" Rosa T [Marie P] wks Goodyear h 264 W Market  
apt 406  
Gattuso James student h 150 Cross

# THE STANDARD MORTGAGE CO. REAL ESTATE LOANS

601 FIRST-CENTRAL TOWER

Phone HEmlock 5194

LOANS

734

BURCH DIRECTORY CO'S

**GAUCK**

Gauck Carl cook Portage C Club h same  
 Gauder Adam [Theresa] h 858 Berghoff  
 " Anton [Elizabeth] wks Goodyear h 676 Bell  
 " Anton jr wks Goodyear h 676 Bell  
 " Catherine h 504 Scheck  
 " Jacob [Sophia] h 1017 Ardella ave  
 " John student h 895 Ashland ave  
 " John [Rose] tmstr h 1256 Hartford ave  
 " Joseph [Julia] restr 1009 S Main h 504 Scheck  
 " Matthew [Lena] wks Firestone h 118 Cross  
 " Paul N [Mary A] wks City Ice & Coal Co h 942 Diana ave  
 Gauer Harry W [Alta L] truck dr Pure Oil Co h 1240 Arnold ave  
 " Joseph E [Anna M] truck dr h 676 E Waterloo rd  
 " Paul J student h 676 E Waterloo rd  
 " Verla M h 1240 Arnold ave  
 Gaug Mrs Anna wks Gen T & R Co h 124 W State apt C  
 Gauger Wade H bkpr C A Pierce Oil Co h Kent O  
 Gaughan James J [Elizabeth M] wks Goodrich h 232 Lockert ct  
 Gaugier Arthur L [Clara E] wchmn Palmer Match Co h 940 Penn ave  
 " Clyde R with Simon Gaugier h 585 Cuyahoga  
 " Dervin H [Katherine M] truck dr h 1119 Kohler  
 " Geo student h 831 Oberlin  
 " Geo M [Katherine] wks Goodrich h 831 Oberlin  
 " Katherine student h 831 Oberlin  
 " Mildred L h 940 Penn ave  
 " Norman L [Ellen B] wks Firestone h 977 W Waterloo rd  
 " Simon [Rose V] cement block mfr 585 Cuyahoga h 1158 W Waterloo rd  
 Gaul Geo W h 862 Kenmore blvd  
 " John W [Louisa L] formn M A Knight h 634 E Wilbeth rd  
 " John W jr [Theresa] mldr h 1407 Dietz ave  
 " Maud tchr r Y W C A  
 Gault Clarence E [Mildred F] mgr Acme No 2 h 790 May  
 " Cora A stenog Firestone Pk T & S Bk h 775 N Howard  
 " Mrs Ella A (wid Elmer A) h 80 Russell ave  
 " Gale B [Alice M] slsmn Wurd Bkg Co h 835 E Crosier  
 " Mrs Helen L hostess Ak Art Institute r Y W C A  
 " Lawrence H [Helen L] contr h 391 Silver  
 " Naomi L nurse City Hosp h 775 N Howard  
 " Okey wks Children's Home h 264 S Arlington  
 " Roy B h 775 N Howard  
 Gaume Apartments 197 Smith  
 " Frank E h 99 Borton ave  
**GAUME, L. ELMER** [Katherine F] pres and mgr  
 Universal Cleaning Co pres Miraclean Co h 124 Byers ave Phone FR-0456  
 " Mrs Sarah J (wid Eugene) h 197 Smith apt 1  
 Gaurich Mike r 350 S Main  
 Gause Edward D [Jeannette] h 1064 Marne  
 " Emily nurse h 773 E Market  
 " Russell H [Margaret G] chem Goodyear h 1203 3d ave  
 Gausman Andrew [Mary M] painter h 1226 MtVernon  
 " Ivan F student h 1275 Sawyer ave  
 " Mrs Matilda C wks Goodrich h 1275 Sawyer ave  
 Gauss John C [Neomia E] wks Postoffice h 781 Chalker  
 Gauthier Mrs Anna P (wid John) h 17 West apt 3  
 " Mrs Augusta M (wid John W) h 376 Dorchester rd  
 " Carl P [Catherine] formn Goodrich h 1016 Frederick blvd  
 " Edmond J barber, 1505 S Main r 68 Ido ave  
 " Eileen M student h 390 Livingston  
 " Florence M stenog r 68 Ido ave  
 " John wks Goodrich h 1234 Copley rd  
 " John C [Bertha M] truck dr h 1234 Copley rd  
 " Mrs Katherine M (wid Francis J) h 390 Livingston  
 " M Jane student h 1234 Copley rd  
 " Michael wks Firestone h 1474 Redwood ave  
 Gauschi Hazel clk Firestone r 1349 S Main  
 Gavin Agnes A h 89 S Maple  
 " Mary wks 86 Revere rd  
 " Mildred R wks Kresse Co h 89 S Maple  
 " Thos V [Genevieve M] trav slsmn h 89 S Maple  
 " Thos V jr h 89 S Maple  
 Gavrats Mike wks Sweet Shop r 350 S Main  
 Gavrilla Theodora wks City r 1224 Curtis  
 Gay A Foster [Evelyn M] engr Goodrich h 235 Mission dr  
 " Alfred [Edna M] miner h 1299 Kenmore blvd  
 " Benj h 398 1/2 W Cedar  
 " Benj wks Goodyear h 1336 Markle  
 " Bernice E wks Goodrich h 338 1/2 E Thornton  
 " Carl H [Bessie E] painter h 1151 Ackley  
 " Carl W [Mildred E] chem h 692 Glendora ave  
 " Cecil H [Margaret M] engr h 368 Noah ave  
 " Don A student h 1299 Kenmore blvd  
 " Fay wks Goodyear h rear 951 Eugene

**GAY**

" Jewell R truck dr h 338 1/2 E Thornton  
 " John E [Eibel M] wks Summit M & M Co h 707 Merton ave  
 " Kenneth S with Goodrich S Stores h 235 Mission dr  
 " Leroy [Marie] lab h 214 E Buchtel ave  
 " Lillian E student h 707 Merton ave  
 " Otis G [Gladys A] plstr h 360 Bishop  
 " Tillman C [Emma M] h 1246 Marcy  
 " Wasson D [Geneva] wks Goodyear h 1659 Hampton rd  
 Gaydash Andrew [Ann] wks Firestone h 1298 Grant apt 2  
 " Jack [Stella] (South St Auto Wrecking & Towing Co) h 800 Miami  
 " Margaret h 546 Corice  
 " Mrs Susan (wid Michael) h 546 Corice  
 " Veronica clk Firestone h 546 Corice  
 Gaydos Joseph [Anna] wks Goodyear h 1039 Chalker  
 " Joseph S wks Goodyear h 1039 Chalker  
 Gayer Adam h 746 Kipling  
 " Catherine h 672 Koerber ave  
 " Clara L h 406 Sumner  
**GAYER FRED W**, vice pres Burkhardt Consolidated Co and Burkhardt Brewing Co h 535 Dorchester rd, Phone FR-2938  
 " Jacob J with Int Rev Dept h 406 Sumner  
 " John h 400 Pearl  
 " John J bartender h 746 Kipling  
 " Joseph student h 746 Kipling  
 " Mrs Julia wks Goodrich h 746 Kipling  
 " Mary D h 406 Sumner  
 " Peter h 400 Pearl  
 " Stephen [Edith] h 671 Dorothy ave  
 Gayitch Mrs Ella M h 421 Carroll  
 Gayland Mrs Mary h 1319 Dietz ave  
 Gaylor Mrs Emma M h 300 S Martha ave  
 " Harry C [Catherine C] wks Goodrich h 711 Gem  
**GAYLORD BERT A** [Minnie A] plumbing and heating contractor, general repair work 1089 Lexington ave h same Phone WA-4657  
 " Detty A sec Ward-Stilson Co h 1623 2d (C F)  
 " Dorothy H stenog Willis Bacon h 1089 Lexington  
 " Helen E with Firestone h 1089 Lexington ave  
 " Herman A [Jean] formn Natl Rubber M Co h 262 Westwood ave  
**GAYLORD LuVERNE** (Wells & Gaylord) h 194 Beck ave, Phone JD-3395  
 " Paul I [Catherine M] wks Natl R M Co r 692 L South  
 " Rhea R compt opr Ak Gro Co h 1089 Lexington ave  
 " Robt P [Mary L] engr Goodyear h 135 Borton ave  
 Gayman Joseph H [Lona D] wks Goodyear h 36 E Brookside ave  
 " Mrs Lillian C (wid Geo) h 2338 12th S W  
 Gaynor Mrs A Rachel r 161 Bachtel ave  
 " Alice stenog r 697 N Main  
 " Gerald W [Gladys C] wks Goodyear h 926 Merton  
 " Jack D auto serv sta 460 W Exchange r 476 Woodland ave  
 " Lucille h 583 Garry rd  
 " Robt wks Mayflower Hotel r 358 1/2 S Main  
 " Roy C wks Firestone h 876 Kling  
 Gaytime Frocks Inc Gilda B Oliver mgr women's wear 116 S Main  
 Gayton Andrew [Isabelle] wks Goodrich h 1456 Hite  
 Gazafy Frank [Katherine] wks Firestone h 275 E North  
 " Frank jr student h 275 E North  
 Gazdik Anna student h 1262 7th ave  
 " Arthur wks Goodyear h 1262 7th ave  
 " Esther student h 1262 7th ave  
 " Stephen [Anna] wks Gen T & R Co h 1262 7th ave  
 Gazich Louis [Catherine] wks Goodrich h 1190 Inman  
 Gdula Anna wks Goodyear h 805 E Exchange  
 " Julia wks Goodyear h 805 E Exchange  
 Geanakopoulos Geo waiter r 17 S Broadway  
 Gear Geo A [Genevieve] dept mnr Gen T & R Co h 938 5th ave  
 " Mrs Laura S (wid Albert R) h 936 5th ave  
 Gearhardt Roy [Mildred M] brkmn B & O R R h 293 Lake  
 Gearhart Helen M wks Goodyear h 375 Black  
 " Irenaeus G wks Firestone h 1085 Dietz ave  
 " John I wks Firestone h 1085 Dietz ave  
 " Laura M beauty opr Ak Dry G Co h 289 Cleveland  
 " Mahlon G [Martha] wks Goodrich h 981 W Exchange  
 " Mrs Minnie (wid Artemus M) h 1047 Florida ave  
 " Otto [Bertha] meat ctr r 16 W Long  
 " Paul P [Barbara A] wks Firestone h 1085 Dietz  
 " R Harold [Beatrice] mach h 1047 Florida ave  
 " Thos F [Hilda H] clk Postoffice h 142 Vesper  
 " Wm M [Amelia E] wks Goodyear h 289 Cleveland  
 Geary Mrs Cora (wid Alva O) h 993 Sherman  
 Gebelt Mrs Gertrude G (wid John V) h 646 Elma  
 Gebert Chas r 1267 Andrus  
 " Edward r 1267 Andrus



# CITY BAKING CO. SPECIAL BAKERS OF WEDDING CAKES PHONE HE-3126 AND FANCY BAKED GOODS, 6 STORES

AKRON CITY DIRECTORY

735

## GEBHART

Gebhart Arnold F [Mary L] rep Mutual Life Ins Co  
h 177 E Tallmadge ave apt 1  
" Rexford D [Julia] wks Gen T & R Co h 301 East-  
land ave  
Gebike Harold L clk Goodyear r 295 Ruckel rd  
Gehoff Petco [Stanka] wks Goodyear h 27 E Maple-  
dale ave  
Geckle Mrs Jessie h 473 Fairfield ave  
Geddes Geraldine student h 643 Sherman  
" Geyrl student h 643 Sherman  
" John G [Lottie] h 643 Sherman  
" Ralph S pres and treas Star Drilling Machine Co  
h Cleveland O  
Geddie Raymond [Iva] h 695 Dayton  
Gedra Paul [Elizabeth] h 1234 Winton ave  
Gee Clarence A wks F W Albrecht G Co h 81 Savoy  
" Erma A student h 81 Savoy  
" Homer W [Emma S] wks Goodyear h 362 E South  
" James A [Vivian W] formn Goodrich h 445 W  
Chestnut  
" Joseph [Grace] wks XXth C H & V Co r 1425 Elder  
" Lyle E [Maud M] h 81 Savoy  
" Mrs Mary h 90 N Prospect  
" Robt H [Tracy] clk Goodyear h 1706 Malasia rd  
" Willard A wks Gen T & R Co h 81 Savoy  
Geer A C r Milner Hotel  
" Mrs Anna (wid Fred) r 65 Aqueduct  
" Clyde wks Ak Belting Co r 166 W Center  
" Mrs Cora h 706 W Market  
" David [Sarah] gro ect 300 Campbell h same  
" Ellsworth Janitor r 166 W Center  
" Mrs Gertrude h 899 Snyder  
" Howard B with Goodyear h 555 Lumiere  
" Jane tchr h 235 Casterton ave  
" Jean tchr h 235 Casterton ave  
GEER JOHN H [Verda J] gen agent Lincoln Natl  
Life Insurance Co 306 and 306 Metropolitan Bldg  
Phone FR-1315 h 235 Casterton ave Phone  
FR-5356  
" Louis [Winifred] wks Goodyear h 150 Burton ave  
" Max [Rose] lab h 579 Douglas  
" Morris [Hannah] junk dir h 954 Douglas  
" Paul wks Goodyear r 166 W Center  
" Ruth student h 235 Casterton ave  
Geers Henry B [Josephine C] wks Firestone h 795  
Amherst  
Geese Alonzo E wks Ak Trans Co h 19 W Long  
" G Edgar [Edith B] auto serv sta 922 S Arlington  
h 669 E Exchange  
" Harry E wks Goodyear h 27 Irene ave  
" Harvey C h 19 W Long  
" Maggie E h 19 W Long  
" Robt student h 669 E Exchange  
Geeting C Cecil [Gail H] tchr h 743 N Howard  
Geiffen Chas A [Sarah L] bus agt Composition Roof-  
ers S M & F Union h 697 Success rd  
" David A [Veritas] shtmtlwr h 800 StClair  
" Mrs Elizabeth A (wid Robt) h 697 Success rd  
" Ralph M [Mary E] roofer h 745 Hogue ave  
" Ralph W shtmtlwr h 800 StClair  
Gehm Anton [Elizabeth] wks Goodrich h 327 W South  
" Eva wks Miller R Co h 831 W South  
" Fred J wks H H Foltz Corp h 729 Allyn  
" Mrs Frederica (wid Jacob) h 729 Allyn  
" John W [Helen M] carbonic gas dealer h 705 Brown  
" Lawrence H with Ohio Edison Co h 705 Brown  
" Robt J student h 705 Brown  
" Russell A student h 705 Brown  
" Virginia E student h 203 Crosby  
Gehman Saml D [Helen M] physicist Goodyear h 396  
Wildwood ave  
Gehrer Carl H [Margaret] landscape gard h 809 N  
Portage path  
Gehres Chas A student h 179 Dodge ave  
" Edith M h 622 Crosby  
" Fred L [Mary I] slsmn h 179 Dodge ave  
" Joseph A [Jennie M] surveyor 759 W Market h  
same  
" Mary L student h 179 Dodge ave  
" Ruth J student h 179 Dodge ave  
Gehrig Mrs Elizabeth M ins h 819 Boulevard  
Gehring David G wks Gen T & R Co h 695 Wooster  
" Harry [Elizabeth] wks Goodrich h 695 Wooster  
" Ray [Anna] slsmn h 149 1/2 W Exchange apt 2  
Gehringer Carl mech East Akron M Parts h 942 Yale  
" Mrs Elizabeth (wid Nicholas F) h 942 Yale  
" Mrs Ruth A h 840 Slosson  
Geib Burgess F student h 437 Hillwood dr  
" Clarence H [Louise C] chkr Cotter C V S Inc h  
1855 Springfield Center rd  
" Cora wks 151 N Portage path  
" F Wm [Clara I] h 321 Grand ave  
" Frances C ser rep O B Tel Co h 437 Hillwood dr  
" Helen M office sec THE M O'NEIL CO h 437 Hill-  
wood dr  
" Mrs Nellie B chf phone opr Ohio Ld Co h 437 Hill-  
wood dr  
" Theodore H [Opal F] sta attdt h 2213 11th S W

## GEIBEL

Geibel Eileen E student h 2355 12th S W  
" Max [Lucille V] wks Firestone h 2355 12th S W  
Geler Ervin P [Lydia A] policeman h 846 Glenn  
" John harness mfr 156 Wooster ave h same  
" Lorna F student h 846 Glenn  
" Mrs Mary h 36 E Bartses  
" P A Co Zenon Wist mgr electrical appliances  
203 Peoples Bldg  
" Stephen chef Walsh Bros Rest r 36 E Bartses  
Geig Bros Dairy (Elmer, Frank jr, James, Gabriel)  
715 Miami  
" Elmer (Geig Bros Dairy) h Clinton O R D 2  
" Frank jr (Geig Bros Dairy) h Barberton O  
" Gabriel (Geig Bros Dairy) h Clinton O R D 2  
" James [Margaret] (Geig Bros Dairy) h Barberton O  
Geiger Adam M [M Betty] wks City r 930 Celina ave  
" Andrew A [Nellie C] wks R-C-A Rubber Co h  
1238 Laffer ave  
" Anna M student h 2148 17th S W  
" Mrs Catherine (wid Henry) h 636 Flora ave  
" Chas clk A C & Y Ry Co h 227 Oakdale ave  
" Earl C clk Peoples S Drug No 124 h 235 Russell ave  
" Elizabeth student h 2120 17th S W  
" Mrs Elizabeth (wid Philip) h 2148 17th S W  
" Elmer P h 1806 Ford ave  
" Harry L [Catherine] brkmm A C & Y Py h 1909  
Goodyear blvd  
" Harry L E student h 1909 Goodyear blvd  
" Henry cashr h 2120 17th S W  
" Henry [Catherine] wks Goodyear h 1282 Coventry  
" Henry W wks T M Adams h 166 W Exchange  
" James C [Elaine C] agt Prud Ins Co h 162 Gale  
" John [Barbara] h 659 Allenford  
" John [Elizabeth] wks Firestone h 2120 17th S W  
" John jr student h 2120 17th S W  
" John [Susan] wks XXth Cen H & V Co h 713 Moon  
" Mrs Katherine (wid John) h 1261 Switzer ave  
" Madeline A student h 236 Barder ave  
" Margaret wks Firestone h 2148 17th S W  
" Marie P h 713 Moon  
" Martin [Eva] cook h 1303 Laffer ave  
" Michael P [Lucy] wks A C & Y Ry h 1306 Ford  
" Paul wks Goodyear h 1072 Emma ave  
" Peter F [Elizabeth] wks Goodyear h 301 E Voris  
" Philip [Frances M] h 563 Jersey ave  
" Robt L h 1806 Ford ave  
" Ruth C student h 162 Gale  
" Stephen [Catherine] wks Miller R Co h 1067 Lane  
" Stephen A h 1067 Lane  
" Mrs Thelma R h 49 Jeannette ave apt 2  
" Wendel [Ida A] lab r 286 Barder ave  
" Wm wks Goodrich r 74 Arch  
Geigoe Lloyd [Elsie] barber 1315 S Main h Union-  
town O R D 2  
Geipe Martin F wks U S Government r Y M C A  
Geis Clarence J [Hattie E] wks Goodrich h 185 Rhodes  
" Geraldine E nurse h 185 Rhodes ave  
" John P [Lela A] wks Hygienic Dental R Co h 1435  
Brown  
" Katherine E h 185 Rhodes ave  
" Paul billiards 809 Copley rd  
" Ray M [Eleanor M] dentist 1520 1st-Central Tower  
h 124 Byers ave  
Geiser Ernest R [Sadie M] optometrist 974 1/2 Kenmore  
blvd h same  
" Geo [Bernice V] clk Goodyear h 1355 Nlagara ave  
" Millie student City Hosp h 39 Arch  
Gelsinger Abel wks Goodyear h 895 Snyder  
" Mrs Alice E (wid Louis C) h 240 Dayton pl  
" Mrs Catherine h 895 Snyder  
" Edward J [Emma J] h 654 1/2 Sibley al  
" Emil wks Firestone h 895 Snyder  
" Frank A wks Goodyear h 208 Smith  
" Fred janitor Den-Ma-Ray Apts h 852 E Exchange,  
apt 10  
" Fred A [Mildred] mach Goodyear h 89 Jewett apt 9  
" Freda L stenog Austin Print W Co h 895 Snyder  
" Geo E reporter Dun & Bradstreet Inc h 189 Main  
Wadsworth O  
" Paul R [Vera] mgr C I T Corp h 1937 21st (C F)  
" Wilbur C [Oleeta] wks THE A POLSKY CO h 1069  
Coventry  
Geister Albert P lab h 1098 Lane  
" Betty J student h 31 Steiner ave  
" Calvin V [Lou K] wks Goodyear h 154 Fulton  
" Darrell H wks Goodrich h 31 Steiner ave  
" Jack R student h 461 Cole ave  
" John R [Virginia M] truck dr h 1078 Sutherland  
" Paul F h 1098 Lane  
" Russell S [Maude E] wks Goodrich h 31 Steiner ave  
" Wm Janitor Garfield Hotel h same  
Gells Sophia wks StThomas Hosp r 513 Schiller ave  
Gelsinger Frank F [Elizabeth K] painter h 92 Bitt-  
man  
" Milton H [Marie S] h 715 Commns  
" Roy B [Ruth F] paperhng r 1360 Leonora ave  
Geist Clayton L [Blanche E] carp h 779 Copley rd  
apt 4

# KESTER COAL CO.

FOR QUALITY—SERVICE AND COURTESY. CALL Blackstone 2311

736

BURCH DIRECTORY CO'S

## GEIST

" Lois J student nurse h 779 Copley rd apt 4  
 " Mary R clk Woolworth Co h 886 Edge  
 " Peter J [Mary N] wks Goodyear h 886 Edge  
 " Peter J jr student h 886 Edge  
 Geistweit Alonzo D [Gertrude L] wks Goodyear h 680  
 Merton ave  
 Geltrey Earl C [Ethel F] h 1199 Grant  
 Geitz Joseph [Bertha] wks Goodyear h 597 Whitney  
 " Mary student h 597 Whitney ave  
 Geizer Victor r 164 E North  
 Gejac Casper F [Helen] foot correctionist 563 N Main  
 h same

## GELHART-BEIGHT HARDWARE CO The

F H Gelhart pres, N L Gelhart vice pres, M E Beight sec and treas, hardware, paints, glass, electric supplies, washing machines etc 17 E Exchange, Phone HE-3719

**GELHART FRED H** (Nellie L) pres Gelhart-Beight Hardware Co h 213 Locust, Phone HE-9262  
 " Mrs Nellie L vice pres Gelhart-Beight Hardware Co h 213 Locust

Gell Andrew [Engrid] wks Firestone h 563 Morgan ave  
 " Anna M h 1326 Orlando ave  
 Gellatly Mrs Abbie A safe deposit custodian 1st-Central Tr Co h 715 W Market apt 311  
 " Anna clk O B Tel Co h 715 W Market apt 311  
 " John h 715 W Market apt 311  
 Geller Mrs Bertha r 463 W Burtges  
 " Louis A [Lillian] auto dir used cars 1333 E Market h 642 Melrose  
 Gellner Mrs Marie E h 606 Kling  
 Gelosh Geo lab h rear 847 Huron  
 Gelshorn Mrs Anna (wid Herman) h 340 E Cuya Falls ave apt 1

Geltz Fred G [Erma L] slsmn h 223 Parkway  
 Gelvin Clarence S [Olive O] mach Goodyear h 1168 Laird

Gem Theatre (Mrs Jennie Ramicone) 1086 Brown  
 Gemberling Betty J student h 370 E Archwood ave  
 " Robt A [Mary T] wks Firestone h 370 E Archwood ave

" Robt F [Betty R] wks Firestone S F Co h 370 E Archwood ave  
 " Wm R student h 370 E Archwood ave  
 Gemind Adam J [Helen B] city fireman h 926 Work dr  
 " Dorothy R student h 926 Work dr  
 " Helen T clk h 926 Work dr

" Henry G [Helen M] furnace setter h 229 Westwood ave  
 " Margaret M student nurse h 926 Work dr  
 Gemmill Carl F h 163 High Point ave  
 " Frank T [Ethel B] mach Goodyear h 163 High Point ave

" Paul student h 163 High Point ave  
 " Robt B student h 163 High Point ave  
 " Wm M student h 163 High Point ave  
 Genaro Manuel [Carmen] wks Goodyear h 334 S Arlington

Genda Dan [Frances] h 662 Winans ave  
 Gene's Restaurant (E J Silverman) 81 S Howard  
**GENERAL ACCIDENT, FIRE AND LIFE ASSURANCE CORP.** Akron General Insurance Agency Co agents, insurance adjusters 601 1st-Central Tower, Phone HE-5191

" American Credits Inc K D Wells mgr, mercantile agcy 1007 Akron S & L Bldg  
 " Atlas Carbon Co, J W Herron sls mgr, mfrs carbon black 616 Ohio Bldg  
 " Auto Wrecking Co (H M Winer) 476 Wingerter 571 Kenmore Blvd  
 " Boiler Repairing Co (B H Mayles) 660 Spicer  
 " Bottling Co (Wm Anemer) 337 Rhodes ave  
 " Coal Co W H Spiker mgr 119 McCoy  
 " Contractors Assn, T H Millman pres, A C Chamberlain sec and treas 640 N Main  
 " Electric Co, G R Barclay mgr, 704 Peoples Bldg

**GENERAL ELECTRIC REFRIGERATORS, RANGES, DISHWASHERS, WASHERS, VACUUM CLEANERS** etc, Electrical Housekeeping Inc distributor 45 E Mill Phone FR-6191

**GENERAL ELECTRIC SUPPLY CORP.** R C Rasp mgr, electrical wholesalers, 213 and 215 W Bowers Phone FR-8195

**GENERAL EXCHANGE INSURANCE CORP.** Clarence Timmer agent 1010 1st Central Tower, Phone BL-7121

" Fumigating Co (A J Drescher) 730 Mallison ave  
 " Furniture Co S M Kasse mgr, 270 S Main  
 " Metals Powder Co J M McIntosh pres J S Fisher vice pres R A McKinnon sec 130 Elinor ave

**GENERAL MOTORS ACCEPTANCE CORP.** M V Gordon mgr automobile financing 1010 1st-Central Tower, Phone BL-7121

## GENERAL

" Naphtha Co B C Dodd pres, naphtha whol 12 E Mill  
 " Outdoor Advertising Co Inc, R A Schorr mgr, 140 E York

" Pictures & Supplies Inc, B H Larabee pres W H Parry vice pres and treas, F R Elias sec, coml photog 183 E Exchange  
 " Tire Acceptance Corp G C Wolf mgr with General Tire & Rubber Co E Market and Holmes

**GENERAL TIRE & RUBBER CO The**, Wm O Nell chairman of board of directors and pres C J Jahant vice pres and supt, W E Fouse vice pres and sec H R Jenkins asst sec, T S Shore treas, T S Clark asst treas office and factory E Market and Holmes Phone HE-2111 (See page 114)

" Tire & Rubber Co Rifle Range 1796 E Market  
 " Tire & Rubber Export Co, Wm O'Neill pres J A Andreoli vice pres W E Fouse sec T S Shore treas E Market and Holmes

**GENERAL TIRES**, Ceylon Tire Co distributors, 12 S High Phone BL-6183  
**GENERAL TIRES**, C S Norris & Sons, sales and service s w cor Bowers and W Thornton Phone BL-7175

Generator & Starter Exchange (E L Mace) 236 N Arlington  
 Genery Lillian student h 336 Hallinan ct  
 Genet Angeline waitress Del's C R Stores Inc h 824 Douglas

" Lena h 824 Douglas  
 " Saml clk Del's C R Stores Inc h 824 Douglas  
 " Tony wks Goodrich h 824 Douglas

Genzler Raymond J [Eunice V] auto repr 2263 East ave h 1167 McIntosh ave  
 Gengo Geo student h 120 Charles  
 " James student h 120 Charles  
 " Joseph student h 120 Charles  
 " Mike [Mary] h 120 Charles

Genis John r 566 E Buchtel ave  
 Genna Dominic [Vita] wks Goodrich h 595 Victoria  
 Genovese Albert [Ruby] wks Goodrich h 323 Poplar  
 " Eleanor student h 448 Marview ave

**GENOVESE ERNEST R** attorney at law 2116 1st-Central Tower Phone HE-6178 h Peninsula O, Phone Richfield Exchange 4507

" James [Laura] h 448 Marview ave  
 " John [Stella] wks McCourt Const Co h 603 Edgewood ave

" Joseph [Elizabeth] wks Goodrich h 343 Alvin pl  
 " Louis [Emma] gro 440 W Chestnut h 632 Rhodes  
 " Ralph [Anna] wks Natl Carloading Corp h 908 Grant

" Virginia h 448 Marview ave  
 Gensimore Edwin M [Thelma V] mold engr h 96 W South

Gent Harold R [Edna M] wks Firestone h 634 Carpenter  
 Gentle Anthony h 249 E Glenwood ave  
 " James [Lena] wks Quaker O Co h 249 E Glenwood ave

" Nicholas A. [Rose G] clk Thom McAn S Co h 283 Rockwell ct  
 " Pasquale h 249 E Glenwood ave  
 " Paul [Mary] wks Flower M & T Co h 249 E North  
 " Saml [Laura A] h 1127 Pitkin ave

Gentner Edward L student h 839 Silvercrest ave  
 " Joseph A [Florence T] wks Firestone h 2005 16th S W  
 " Joseph D wks Goodrich h 2049 13th S W  
 " Leo [Rose] wks Goodrich h 839 Silvercrest ave  
 " Louis A student h 839 Silvercrest ave  
 " Louis M [Estella G] wks Goodrich h 2049 13th S W  
 " Raymond L student h 839 Silvercrest ave  
 " Simon wks Goodyear h 886 S Arlington

Gentry Barbara B student h 876 Carpenter  
 " Curtis H [Jane] wks Averill D Co h 369 Douglas  
 " Dorothy G student h 416 Hillwood dr  
 " Mrs Grace T h 415 Hillwood dr  
 " Jeannet R slsmn h 415 Hillwood dr  
 " Jeannette A student h 24 Hilldale dr  
 " Jesse L [Jeannette R] auto mech h 238 Lake  
 " Ralph L wks Ohio-Com S & R S Co h 238 Lake  
 " Ruth E clk Summit Co Relief Adm h 238 Lake  
 " Troy L [Louise M] wks Goodrich h 24 Hilldale dr  
 " Wm T [Cornelia F] wks Goodyear h 1600 Preston

Geonis Tom [Pearl L] wks Goodyear h 272 Kryder ave apt 3  
 Geoppert Mrs Leona D clk Home Pie Shop h 1235 Sawyer ave

" Wm C slsmn Purity B Corp h Massillon O  
 George A Paul jr student h 681 Lumiere  
 " Adger P [Carrle M] wks Purnest h 681 Lumiere  
 " Alex h 336 Bellows  
 " Alma clk h 843 Packard dr  
 " Alvin E [Blanche] h 1119 Pitkin ave  
 " Amella wks Goodrich h 392 Rhodes ave  
 " Amella tchr h 910 Storer ave apt 1  
 " Andrew [Pariakeva] h 130 Paul ct



**GEORGE**

" Andrew [Susanna] h 342 Scott ave  
 " Andrew P h 395 1/2 W Cedar  
 " Angelo [Helen] wks Selberling R Co h 64 Gregory  
 " Angelos clk Milton Pappas h 627 S Main  
 " Anthony [Pariskeva] wks Goodyear h 377 Robert  
 " Aurelia S visitor Summit Co Relief Adm h 431 W Market apt 10  
 " Mrs Catherine h 45 N Broadway  
 " Chas h 205 Bluff  
 " Chas W [Elta V] painter Goodrich h 572 Carroll  
 " Christ D [Rose] clk Lazar Moskoff h 86 W Wilbeth rd  
 " Clarence M h 778 Noble ave  
 " Clinton A h 780 Cuyahoga  
 " Clyde H [Frances C] wks City I & C Co h 949 Wyley ave  
 " Dale S [Marie I] (George Welding Co) h 194 W State apt 2  
 " Ed Novelty Co (Edward George) 37-39 Ira ave  
 " Edna student h 392 Rhodes ave  
 " Edward (Ed George Novelty Co) h 101 Oakdale ave  
 " Edward A [Augusta K] wks City h 193 W Chestnut  
 " Ell [Julia] restr 1511 Englewood ave h 875 Johnston  
 " Ell [Martha] barber, 79 W Market h 537 Bell  
 " Elizabeth wks Miller R Co h 248 Carroll  
 " Elizabeth student h 512 W Thornton  
 " Emorick [Elizabeth] clk Thos Hanna h 512 W Thornton  
 " Emmanuel gro etc 627 S Main h 625 same  
 " Ethel h 2113 6th S W  
 " Eugenia student h 32 Brighton dr  
 " Eva clk Savoy Conf h 537 Bell  
 " Mrs Eva h 131 N Howard apt 1  
 " Fannie H h 836 Bellows  
 " Frank mgr Old Forge Range h n s Eastwood ave  
 " Fred h 392 Rhodes ave  
 " Freda h 836 Bellows  
 " Geo wks City h 537 Bell  
 " Geo h 836 Bellows  
 " Geo [Katie] bar tender Brown Derby Cafe h 791 Noah ave  
 " Geo jr student h 791 Noah ave  
 " Gus wks LaPaix Rest  
 " Helen R student h 2301 13th S W  
 " Henry A h 836 Springdale  
 " Mrs Ida R wks Hatterie r 98 Nebraska  
 " Isabel wks Goodyear h 106 Willard  
 " J Walker [Katherine E] mach Goodyear, h 44 Cook apt 1  
 " James h 89 N Broadway  
 " James [Blaka] meat ctr Joseph LaMarca h 311 E Exchange  
 " James [Blodwen] truck dr r 970 Victory  
 " James [Fannie] wks E O Gas Co h 32 Brighton dr  
 " James H [Leota E] wks O B Tel Co h 113 Myers av  
 " John h 322 Theodore  
 " Joseph student h 836 Bellows  
 " Julia h 446 W Chestnut  
 " Kenneth E [Beatrice B] wks Goodyear h 239 Kelly  
 " Mrs Leona h 231 Wooster ave  
 " Louie laundry 85 W Exchange h same  
 " Lucile C student h 101 Oakdale ave  
 " Mrs Luella (wid Edward) h 1291 4th ave  
 " Martin wks Goodrich r 253 Kryder ave  
 " Mary clk h 791 Noah ave  
 " Mary H h 778 Noble ave  
 " May student h 627 S Main  
 " Mrs Melissa (wid W C) h 2301 13th S W  
 " Mike r 18 S Howard  
 " Mike [Anna] gro 691 S Main h 297 Ira ave  
 " Nicholas [Anna] clk J Chamos h 420 Perkins  
 " Norman W [Alice V] painter h 393 Cross  
 " Paul [Ella] lab h 295 Brown  
 " Paul [Erna] h 780 Cuyahoga  
 " Paul H [Dorothy] clk h 865 1/2 N Main  
 " Peter [Elizabeth] gard h rear 1150 W Market  
 " Philip h 446 W Chestnut  
 " Richard E [Minnie L] h 703 Sherman  
 " Robt student h 550 Indian tr  
 " Robt J wks Day & Night Garage h 987 Sawyer ave  
 " Robt M [Mabel] caretaker Children's Home h 987 Sawyer ave  
 " Sam r 659 S Main  
 " Sami h 836 Bellows  
 " Sami r 177 W Bowery  
 " Sami vice pres Harry Andrews Co h 419 Kenmore blvd  
 " Sami [Mary] wks Gen T & R Co h 446 W Chestnut  
 " Sami [Stella] bartender Atlantic Cafe h 141 Mustill  
 " Solomon [Matilda] restr h 843 Packard dr  
 " Sophia student h 141 Mustill  
 " Thos [Virginia] meter reprmn E O Gas Co h 79 W Dartmore ave  
 " Thos W [Mary F] wks Goodrich h 2316 18th S W  
 " Tofy [Sadie] wks Goodrich h 392 Rhodes ave  
 " Victor [Bessie] wks Goodyear h 168 W South  
 " Virgil [Tobay K] vending machines h 101 Oakdale

**GEORGE**

" Welding Co (D S George) 465 S High  
 " Wm student h 537 Bell  
 " Wm C [Mae E] wks Goodyear h 2301 13th S W  
 " Wm F student h 685 Alfis ct  
 " Wm J [Anne R] r 192 N Forge  
 " Wm J [Jane B] wks Goodyear h 893 Baughman  
 " Wm P [Dellilah] h 395 1/2 W Cedar  
 " Wm S [Christine] wks Am H R Co h 1539 E Market  
 " Wilson H [Mertie A] clk THE A POLSKY CO r 673 N Firestone blvd  
 Georgeides Geo N slsmn Akron Std Mkt Co h 420 Perkins  
 Georgeites Fred wks United Hat Clnng h 954 Davis  
 Georgeoff Nick [Marie S] (Silvertown Lunch) h Cuya Falls O  
 Georgeophy Nick [Theresa] wks Goodrich h 979 Snyder  
 Georgeis Alberta M wks L E Shunk L P Co h 197 E Crosier  
 " Jewel M sec L E Shunk Latex Products Inc h 197 E Crosier  
 " Peter [Rose] h 197 L Crosier  
 " Peter jr wks L E Shunk L P Co h 197 E Crosier  
 " Victor wks L E Shunk L P Co h 197 E Crosier  
 Georgiadis Geo [Anna] bartender h 1153 Rhodes ave  
 Georgiun Apartments 153 N Adams  
 Georgioun Stellus [Athensal] h 205 Bluff  
 Georgouleas Harry (Betsey Ross Lunch) h 336 Graves ct  
 Geraci Donald G sta attdt h 613 Corice  
 " John M h 613 Corice  
 " Thos A [Ducile M] wks Firestone h 613 Corice  
 Geraciotti Thos N [Anna] phys and Italian consular agent 488 N Main h 353 Patterson ave  
 Geraghty David T [Edith C] mgr Mac Sieber Realty Co h Cuya Falls O  
 Geramita Frances student h 437 Evers ave  
 " Frank wks Goodrich h 437 Evers ave  
 " James h 437 Evers ave  
 " John h 437 Evers ave  
 " Josephine h 437 Evers ave  
 Gerardat Frank wks Goodrich r 579 1/2 S Main  
 Gerasimechek Jacob wks Portage Hotel h 126 Aetna  
 Gerber Albert J [Bertha] tchr h 121 Dodge ave  
 " Arthur F [Hazel L] auto serv sta 665 S Arlington h 605 Whitney ave  
 " Carl W [Martha D] supt Akron News Agency h 370 Sumatra ave  
 " Chas F [Ella F] wks Firestone h 818 Mallison ave  
 " Chas F jr clk h 818 Mallison ave  
 " John T h 818 Mallison ave  
 " Norton B [Mildred] sta attdt A F Gerber h 1389 Sprague  
 " Robt E h 818 Mallison ave  
 " Rose h 701 Raymond apt 1  
 " Russell A engr Goodrich h 121 Dodge ave  
 " Wm student h 818 Mallison ave  
 Gerberich Alton W h 1356 Kentucky ave  
 " Geo W [Anna] with Goodrich h 437 Power  
 " John H [Orpha V] brklyr h 1356 Kentucky ave  
 " John W h 1356 Kentucky ave  
 " Mrs Leah E (wid Saml W) h 431 Power  
 " Mrs Margaret bkpr Dollar Store Inc h Wadsworth O  
 " Pretzel Co, S D Gerberich mgr rear, 431 Power  
 " Sidney D [Myrta I] mgr Gerberich Pretzel Co h 1204 Lexington ave  
 Gercevic Grace student h 618 Crouse  
 " John student h 618 Crouse  
 Gerdes Wm [Adele] wks Goodrich h 613 McKinley av  
 Gerencser Irene h 270 W Bartges  
 " Louis [Elizabeth] barber 102 E Voris and 270 W Bartges h same  
 " Mary student h 270 W Bartges  
 Gerend Alphonse J [Agnes M] wks Goodyear h 1860 Java ave  
 " Audaline M student h 1265 Kohler ave  
 " Joseph S [Vera E] slsmn h 1265 Kohler ave  
 Gergal Joseph [Anna] lab h 139 E Voris apt 1  
 " Mrs Rosella J (wid Geo J) h 769 Hazel  
 Gergosky John [Mary H] wks Firestone h 1224 Beardsley  
 " Martha wks Firestone h 758 Kipling  
 " Victor wks Goodyear h 843 Inman  
 Gerhard Mrs Edna L sec Spencer Trunk & Leather Co h 627 W Market apt 207  
 " Geo [Edna L] pres and treas Spencer Trunk & Leather Co h 627 W Market apt 207  
 Gerhard Otto [Bertha] clk D A Pohl h 16 W Long  
 Gerhart Alex [Idella] wks Goodrich h 1333 White-stone ave  
 " Anthony C wks Atlantic F Co h 588 Bell  
 " Elizabeth A h 588 Bell  
 " Eva W h 588 Bell  
 " Frank M [Eloise A] sis mgr Purity B Corp h 727 N Howard apt 3  
 " Fred J electn h 588 Bell  
 " Henry J [Grace R] cost acct Firestone h 46 S Adolph ave apt 4  
 " John A h 588 Bell

# See the OHIO EDISON ELECTRIC SHOP CO. FOR A COMPLETE LINE OF ELECTRICAL APPLIANCES

738

BURCH DIRECTORY CO'S

## GERHART

**GERHART JOSEPH J** [Jane] vice pres and as'st mng'r Berthold Electric & Engineering Co h 3,48 Curtis ave Mosadore O Phone MA-2622  
 " Louis [Helena] h Longstone ave  
 " Martha E wks Firestone h 588 Bell  
 " Mrs Mary P (wid Joseph C) h 588 Bell  
 " Rita J h 588 Bell  
 " Wm J [Nan B] custodian h 2147 8th S W  
 " Wm J jr student h 2147 8th S W  
**Gerhold Mrs E Louise** (wid Chas H) h 336 Bluce rd " Jean E h 336 Bluce rd  
**Geriak Frank** h 107 W Mildred ave  
 " Michael [Rosa] wks Goodrich h 107 W Mildred ave  
**Gerich Mrs Anna** (wid Steve) h 251 Berry ave  
 " Rose h 251 Berry ave  
**Gerikoclu Anastasi** wks Firestone h 1270 Moore  
**Gerlin Annetta** student h 904 Haynes  
 " Cecelia h 904 Haynes  
 " Clarence slsmn Electrical H Inc h 904 Haynes  
 " Harry h 904 Haynes  
 " Saml [Sophia] clothes pressing 430 Wooster ave h 904 Haynes  
**Gerke Clara** student h 455 Ewing ct  
 " Edward tailor **THE M O'NEIL CO** h 455 Ewing ct  
 " Edward A [Dorothy A] clk h 455 Ewing ct  
**Gerkman Anna** student h 397 S Martha ave  
 " Mrs Anna h 397 S Martha ave  
 " Heinrich wks **THE A POISKY CO** h 397 S Martha  
 " Stanley h 397 S Martha ave  
**Gerlach Arthur W** [Margaret] wks Goodyear h 829 Yale  
 " Ralph E [Virginia A] wks Goodrich h 661 Winans  
 " Rose D wks Goodrich h 391 Allyn  
**Gerlinger Theodore V** phys h 55 N Adams apt 7  
**Gerloch Ethel G** stenog Goodrich h 143 W Long  
 " Geo A [Nellie G] shtmtlwrk h 143 W Long  
**German Mrs Ada E** (wid Fred A) h 1804 4th ave  
 " Albert A [Elma M] dentist 180 E Exchange h Kent O  
 " Alexander C [Catherine] (Sunset Bakery & Delicatessen) h 734 Mercer ave  
 " Alfred W safe deposit dept Ak Sav & L Co h 1304 4th ave  
**German-American Club**, Conrad Klingtheber mgr 834 Grant  
 " Barbara I clk W E Wright Co h 1304 4th ave  
 " Bernadette F student h 734 Mercer ave  
**GERMAN BERTHA I** insurance surety bonds, rental agency notary public 888 E Market, Phone JE-5167 h 327 Skeef pl, Phone HE-4950  
 " Catherine M h 734 Mercer ave  
 " Chas G [Alice] wks Goodrich h 1115 Neptune ave  
 " Clara R h 327 Skeef pl  
 " D S vice pres D S German M Co h Sherrodsville O  
 " D S Mining Co Geo H Dunn pres D S German vice pres J G Robertson sec and treas, coal miners 1514 1st-Central Tower  
 " Elizabeth h 944 Concord ave  
 " Herbert A [Mary E] wks Goodyear h 304 Talbot  
**German-Hungarian Home Co**, Andrew Neldert pres Adam Halter vice pres, Geo Dippel sec, John Hoib treas, 834 Grant  
 " Mrs Jennie J (wid Amos H) h 136 Myers ave  
 " John wks B & W Co h 944 Concord ave  
 " Louis student h 563 Essex  
 " Marie C with Sunset Bakery & Delicatessen h 734 Mercer ave  
 " Raymond F clk Penna R R h 1250 Lily  
**Germann Helen L** clk StThomas Hosp h 125 Borton ave  
 " Joseph F [Alice L] wks Goodyear h 502 Greenwood ave  
 " M Louise r 159 Westwood ave  
 " Mrs Margaret h 201 W Long  
 " Mary E office sec 1st-Central Tr Co h 125 Borton av  
 " Paul P h 125 Borton ave  
 " Paul P jr slsmn Goodrich h 125 Borton ave  
 " Wm J slsmn Goodrich h 125 Borton ave  
**Germano Arrigo** cement wkr h 500 Flora ave  
 " Carmelia student h 452 Evers ave  
 " Dominic h 452 Evers ave  
 " Floyd student h 508 Flora ave  
 " Frank student h 504 Flora ave  
 " Frank student h 508 Flora ave  
 " Fred student h 504 Flora ave  
 " Furvio h 508 Flora ave  
 " Gino [Anna] cement fnshr h 500 Flora ave  
 " Leno student h 508 Flora ave  
 " Lillian M h 500 Flora ave  
 " Louis [Mary] wks Firestone h 508 Flora ave  
 " Salvator R [Mary S] (Zurz & Germano) h 504 Flora  
 " Saml student h 452 Evers ave  
 " Mrs Santa (wid Romolo) h 504 Flora ave  
 " Tony [Anselmie] h 452 Evers ave  
**Gero Ethel M** wks Goodrich h 855 Garfield  
 " Helen I student h 855 Garfield  
 " John chef Quality Lunch  
 " Stephen [Mary] h 855 Garfield

## GEROME

**Gerome Joseph** [Adeline] shoe repr 135 E York h 730 Lucille ave  
**Gerow Rev Sanford M** [Olive M] pastor Christian & Missionary Alliance h 1012 Winton ave  
**Gerraghty Thos J** [Catherine C] dental tech Dr M F Cullinan h 145 W South  
**Gerrek Geo** [I ranceal] wks Firestone h 826 McKinley  
**Gerron Wm F** [Myrtle I] (Economy Printing) h 20 W Market  
**Gerrish August H** [Mary F] wks Elect S & S Co h 929 E Exchange  
 " John H [Bessie] boiler mkr h 507 N Arlington  
**Gerry Alfred L** [Dorothy L] wks Am H R Co h rear 573 Brown  
 " John B [Margaret L] wks Mohawk R Co h 570 Brown  
**Gershkowitz Mrs Anna** h 584 Douglas  
 " Rose h 584 Douglas  
 " Ruth h 584 Douglas  
**Gerski Benj A** [Rose D] h 651 Rhodes ave apt 3  
 " Mrs Mildred h 391 W Bartrges  
 " Phillip student h 651 Rhodes ave  
 " Sophia h 391 W Bartrges  
**Gersma Cyril C** [Rose K] wks Goodyear h 1131 3d ave  
**Gerson Bertha** student h 460 W Chestnut  
 " Grace H student h 940 W Exchange  
 " Helen h 460 W Chestnut  
 " James [Rose] millinery 35 S Howard h 940 W Exchange  
 " Louis [Eather] huckster h 450 W Chestnut  
 " Lucile B student h 940 W Exchange  
 " Marcene U with J Gerson h 940 W Exchange  
**Gerst Ernest T** [Nettie B] mach Goodrich h 424 Nash  
**Gerstenmaier Howard** wks Firestone S P Co h 647 Lucille ave  
 " Leonard [Ida] wks Firestone h 647 Lucille ave  
 " Lois L wks Anderson R Co h 647 Lucille ave  
**Gerstenslager Fred C** [Mary A] wks Goodrich h 1500 Sweltzer ave  
**Gerster R H** wks Firestone r Y M C A  
**Gersthelmer Frank** clk h 628 Eastland ave  
 " Helen h 628 Eastland ave  
 " John [Catherine] gro ect 628 Eastland ave h same  
**Gerstmar Elizabeth S** h 738 City View ave  
 " Harold M student h 738 City View ave  
 " John [Rose] wks Quaker O Co h 738 City View ave  
 " Michael [Catherine] wks Goodrich h 812 Martin pl  
**Gertrude Beauty Shoppe** (Mrs G I Elmore) 435 W Market  
**Gertz Abraham** [Mary] fruit dir h 665 Rhodes ave  
 " Carl [Lena] fruit dir h 610 Euclid ave  
 " Frances student h 610 Euclid ave  
 " Frank student h 665 Rhodes ave  
 " Mrs Hilda h 790 Rhodes ave  
 " Phillip student h 740 Rainbow dr  
 " Rose student h 740 Rainbow dr  
 " Saml [Rebecca] fruits h 740 Rainbow dr  
**Gervenak Andrew** wks Firestone h 2114 5th S W  
 " Peter h 2114 5th S W  
 " Margaret P stenog h 714 Glendora ave  
 " Rosalie stenog A C & Y Ry Co h 2114 5th S W  
**Gerves John** [Chrisanta] wks Ohio Com S & R S Co h 345 Wabash ave  
**Gervet Joseph** [Helen] wks Goodrich h 790 Douglas  
**Geske Carl H** h 552 Letchworth dr  
 " Clarence prsmn Com P & L Co h Medina O  
 " Otto F [Orpha] clk Goodrich h 552 Letchworth dr  
**Gessler August V** [Nellie E] slsmn Hdw & S Co h 579 Oxford ave  
 " Mrs Doris (wid Frederick) h 729 Chitty ave  
 " Leo C student h 579 Oxford ave  
**Gessmann Mrs Anna M** (wid Henry E) h 1012 Welsh  
 " Henry A student h 1012 Welsh ave  
 " Leona E wks Ak Porcelain Co h 1012 Welsh ave  
 " Marie E h 1012 Welsh ave  
 " Ruth E h 1012 Welsh ave  
**Gessner Henry** pres Federman Co h N Y City  
**Gest Wm C** [Olive M] officer Mayflower Hotel h 121 Willis ave apt 2  
**Getcheff Nicholas A** (Blue & White Grill) h 745 Hackett  
**Getchell Arthur T** [Olive] wks Goodyear h 1449 Brittain rd  
 " Margaret student h 1449 Brittain rd  
**Getsie Andrew J** [Elizabeth M] wks Goodyear h 820 N Main  
**Gettemy Paul L** [Margaret C] wks Ohio Ed Co h 1091 Big Falls ave  
**Getter Bernard W** [Bobbie E] wks Goodyear h 681 Sanford ave  
 " Geraldine W student h 589 Eastland ave  
 " Wm A [Minnie L] h 589 Eastland ave  
**Gettings Marvin** rubwkr h 1165 Eastwood ave  
**Gettins Clara W** student h 163 Casterton ave apt 3  
 " Mrs Goldie H (wid Patrick C) h 163 Casterton ave apt 3  
**Gettys Earl** [Jessie] wks Firestone h 58 W Long  
 " Saml C [Bessie B] wks Goodyear h 669 Lumiere  
**Gets Adeline** student h 1223 Pitkin ave

**GETZ**

" Alfred B [Rose T] wks B & O R R h 361 Cross  
" Catherine student h 1223 Pitkin ave  
" Chester C [Louise G] restr 1402 W Waterloo rd h same  
" David W [Minnie P] h 1107 Kohler ave  
" Earl E [Ethel L] sis mgr Thornton Chev Inc h 663 Noah ave  
" Lloyd A mach h 2288 7th S W  
" Mrs Luella beauty opr r 629 Kling  
" Max A [Laura B] h 1223 Pitkin ave  
" Opal P wks Palmer M Co h 1111 Kohler ave  
" Seymour I h 1111 Kohler ave  
" Seymour V [Sadie M] carp h 1111 Kohler ave  
Getzinger John E [Catherine B] wks Am H R Co h 861 Amherst  
" Joseph P [Alice M] wks Ry Exp Agcy h 1321 Coventry  
Geuder Armand C [Luella C] serv man Intl B M Corp h 1519 Thornapple ave  
Geurin Gladys L h 1094 Neptune ave  
Gewolf Frank [Barbara] wks Goodrich h 173 Oak Park dr  
Geyer Amos M [Blanche B] wks Goodyear h 1968 Tonawanda ave  
" Frank V [Beulah] h 124 W State apt 4  
" Lester R [Jessie M] wks Goodyear h 809 Copley rd apt 4  
" Marion club editor Beacon Journal r 529 W Market  
Geyster Mrs Helen clk Madison's Inc 1 128 Beck ave  
Gezzer Michael M [Tillie] wks Goodyear h 1612 Poe av  
" Myron M student h 1612 Poe ave  
Gheen Clyde E r 449 Barwell  
" Frank P gard h w s Fairlawn-Southern rd  
" Henry h w s Fairlawn-Southern rd  
Ghent Ridge Nursery Co Claire App pres 428 Ohio Bldg, nursery 1 1/2 miles west of Ghent O  
" Road Inn [Margaret L Lauer] e s Ghent rd  
Giacalone Joseph r 973 Rhodes ave  
Giacometti Albert h 113 N Case ave  
**GIACOMINI FRED** [Mary J] (North Hill Marble & Granite Co) h 456 N Howard Phone BL-6306  
Giacomo Anna wks Firestone h 383 E Tallmadge ave  
" Clara h 383 E Tallmadge ave  
" James wks Goodrich h 706 Corice  
" John [Mary L] wks Gen T & R Co h 764 Bertha ave  
" Joseph clk P M Giacomo h 992 Lovers lane  
" Joseph [Celia L] wks Firestone h 383 E Tallmadge  
" Katherine wks Goodrich h 650 Columbia ave  
" Mary M student h 650 Columbia ave  
" Michael h 650 Columbia ave  
" Paul M [Angela] billiards 624 S Arlington h 992 Lovers lane  
" Peter [Mary] h 992 Lovers lane  
" Stephen [Esther E] h 992 Lovers lane  
" Stephen [Jennie] h 383 E Tallmadge ave  
" Steve D [Antoinette] wks City h 650 Columbia ave  
Gialmo Louise C student h 636 Sherman  
" Nick [Mary] h 636 Sherman  
Giamatti Chas C [Regina H] wks Goodrich h 1233 5th  
Giametro Angelo [Anna] landscaper h 398 Spalding  
" Bessie L student h 398 Spalding  
" Tony [Clara] wks Mech M & M Co h 398 Spalding  
Giampietro Grace R h 105 N Maple  
" Joseph [Julia] plumber h 105 N Maple  
" Thos [Mary] h 301 Montrose ave  
Giancarli Donald h 735 W Bowery  
" Mrs Julia (wid Anton) h 735 W Bowery  
Giancontieri Mrs Abbie h 87 Cuyahoga  
**GIANCONTIERI BERNARD** [Jeannette] vice pres and treas Akers Motor Sales Co h 174 N Hawkins  
" Kathryn beauty opr h 374 N Howard  
" Mary M h 374 N Howard  
" Paul J [Helen R] clk h 852 Stadelman ave  
" Saml [Mabel R] bartender h 1474 Redwood ave  
" Sullivan h 374 N Howard  
Giangaspero Dominic [Emma] h 181 Reid ter  
Giangrave Ralph [Jenny] wks Goodrich h 1095 Sawyer  
Giannini Anne L h 1213 3d ave  
" Antonio [Catherine] elev opr Goodyear h 1213 3d  
" Fred S [Mary] wks Goodyear h 1174 3d ave  
" Wm S slsmn h 1213 3d ave  
Gianopoulos Harry [Catherine] h 79 N Summit  
Giant Auto Parts Inc, Jacob Frost pres, Seymour Frost vice pres, Mrs Marie Levin sec and treas, auto wrecking, 690 E Tallmadge ave  
Giants Quentin E h 587 Upson  
" Mrs Sylvia wks Firestone h 587 Upson  
Giarumita Joseph [Catherine] barber h rear 458 Selzer  
Giarumito Christine h 392 Cornell  
" John student h 392 Cornell  
" Josephine h 392 Cornell  
" Steve [Mary] h 392 Cornell  
Gibans Myer J [Sylvia H] phys 602 2d Natl Bldg h 961 Dopler  
Gibb Abraham R [Isabella] wks Gen T & R Co h 154 Massillon rd  
" Dorothy J nurse Dept of Health h 17 Hart pl  
" James [Helen M] wks Goodyear h 833 Bertha ave

**GIBB**

" Walter student h 154 Massillon rd  
Gibbins Patrick wks Goodyear h 811 Princeton  
Gibbons Chas C [Mattie N] wks Goodyear h 817 Crouse  
" Curtiss L wks Goodyear h 286 E Glenwood ave  
" Geo H [Ella] wks Goodyear h 286 E Glenwood av  
" Henry B [Mary E] engr Goodyear h 39 Schrop ave  
" James C [C Evelyn] wks Goodyear h 819 E Crosier  
" Mrs Mary (wid John) h 35 S Union  
" N A Co (N A Gibbons) rubber mfts fabric 510 Peoples Bldg  
" Nell A [Alta C] (N A Gibbons Co) h 1709 Chestnut blvd (C F)  
Gibbs Albert N h 508 E Buchtel ave  
" Andrew J h 709 Wooster ave  
" Carlin F [Margaret] chemist Goodrich h 855 Chalker  
" Edith P photog h 699 Roselawn ave  
" Edna A tchr h 336 E Buchtel ave  
" Mrs Elizabeth (wid Wm C) h 336 E Buchtel ave  
" Florence A h 1410 Westvale ave  
" Frances M tchr h 699 Roselawn ave  
" Mrs Georgia I (wid M Dayton) h 351 E Glenwood  
" Harry W [Belle W] wks Buxbaum Co h 1053 E Tallmadge ave  
" M G pres Peoples Service Drug Stores Inc h Washington D C  
" Mabel wks Goodrich h 709 Wooster ave  
" Marvin H [Myrtle H] wks Goodyear h 612 Mohawk  
" Mrs Mildred C (wid Walton H) h 699 Roselawn ave  
" Ruby wks Miller R Co r 745 Excelsior ave  
" Sarah A h 1410 Westvale ave  
" Mrs Sarah W (wid Edwin H) h 672 Diagonal rd  
" Thella wks Firestone Park Y M Club r 1349 S Main  
" Thos [Ellen] wks Firestone r 1127 Victory  
" Thos S [Lora C] wks Goodrich h 1378 Girard  
" Wm T custodian h 1410 Westvale ave  
Gibitz Chas [Olga] ptrnmkr h 37 E Ralston ave  
" Ernest L [Julia A] wks Goodrich h 1735 Hillside ter  
" Harold wks Goodrich h 631 East ave  
" Lawrence [Rose] elev opr Goodrich h 631 East ave  
" Paul baker h 631 East ave  
" Paul [Julia] wks Ornamental I W Co h 462 Wildwood ave  
" Raymond C h 631 East ave  
Giblin Wm P [Daisy D] wks Goodyear h 70 Cook  
Gibson See also Gipson  
" Mrs Alice B (wid Earl) h 281 Locust  
" Amos M [Salle D] lab h 116 E Voris  
" Asa L [Odie M] wks Goodyear h 590 Winans ave  
" Betty J h 352 Ruckel rd  
" Mrs Burnie L h 911 Bank  
" Byron L wks Firestone h 440 Palm ave  
" Carl wks Goodyear r 1053 E Market  
" Carl M in U S Army h 433 Morning View ave  
" Catherine L wks Quaker O Co h 440 Palm ave  
" Chas wks Chas Hughes r 233 Carroll  
" Chas C [Alta F] h 1371 California ave  
" Chas J [Clara J] h 284 Ira ave  
" Chas R [Anna M] painter h 20 N Summit  
" Chas W student h 1151 Grant  
" Charlotte student h 1024 Laurel ave  
" Chester L [Evlie B] wks Firestone h 1269 Marcy  
" Claude P [Lucile H] wks Goodyear h 1403 Eastwood ave  
" David C [Jessie T] wks McKesson-II-V Co h 129 E Emerling ave  
" E Louise student h 1269 Marcy  
" Earl [Tessie] clk Ry Exp Agcy h 440 Palm ave  
" Elmer R [Mary P] clk h 798 Bloomfield ave  
" Emily R tchr r Taylor Hotel  
" Mrs Florence (wid Fred) r 1019 Burkhardt ave  
" Frank P clk h 787 Work dr  
" Geo B [May] wks Goodyear h 115 Roger ave  
" Gertrude G wks Quaker O Co h 440 Palm ave  
" Gladys A clk h 284 Ira ave  
" Harry [May C] wks Goodyear h 2494 26th S W  
" Harry M [Hazel R] (Gibson & Rothgeb) h 23 McNaughton  
" Helen wks Gen T & R Co r 122 Wooster ave  
" Helen M h 2494 26th S W  
" Henry H [Ann] phys Eagles Medical Clinic h 715 W Market apt 207  
" Herbert H [L Ella] wks Goodrich h 578 McKinley  
" Hoot [Ethel] wks Firestone r 9 W Burtges  
" Hubert I [Frances L] sec h 1429 Brown  
" Mrs Ida wks Firestone r 353 Talbot ave  
" Mrs Irene h 844 Rhodes ave  
" Jack student h 579 E Market  
" Jack H wks Goodyear h 352 Ruckel rd  
" James h 116 E Voris  
" James [Alice] clk Acme No 40 h 724 Dayton  
" Mrs Jessie O h 11 Mayfield ave  
" John wks Isaly D Co  
" Joseph [Lillian] wks Firestone h 430 W Thornton  
" Josephine h 24 Fulton  
" K Irone h 966 Inman

# THE DAUNTLESS PLUMBING & ELECTRIC CO. 18-22 E. State St. PHONE FRANKLIN 8109

ELECTRICAL APPLIANCES OF EVERY DESCRIPTION

740

BURCH DIRECTORY CO'S

## GIBSON

" Mrs Mabel G h 970 Avon  
 " Marian L h 433 Morning View ave  
 " Martin W [Elsie M] janitor h 637 Excelsior ave  
 " Mary wks 276 Rose blvd  
 " Mary clk Goodrich r 456 Spicer  
 " Mary M wks Goodyear h 446 Alexander  
 " Maxine E h 284 Ira ave  
 " Mildred G student h 2494 26th S W  
 " Millard H [Faye] wks Goodyear h 922 Inman  
 " Mrs Nancy (Vanity Fair) h 579 E Market  
 " Ollie h 116 E Voris  
 " Ora L h 53 S College apt 3  
 " Orville W [Junnita W] engr Am H R Co h 2202 Mogadore rd  
 " Richard lab r 51 N Adolph ave  
 " Richard E h 947 Allendale ave  
 " Robt student h 116 E Voris  
 " Robt A [Ann] engr h 970 Avon  
 " Robt H [Twila E] wks Goodyear h 1024 Laurel ave  
 " Roberta K clk h 1024 Laurel ave  
 " Roscoe C wks Goodyear h 1403 Eastwood ave  
 Gibson & Rothgeb (H M Gibson A L Rothgeb) auto repr 589 N Main  
 " Ruth clk Beacon Journal r 76 N Forge  
 " Saml W [Marjorie L] wks Firestone h 1182 Kohler  
 " Stanley R [Mary J] wks Goodyear h 1047 Marion pl  
 " Stewart M wks Goodyear h 433 Morning View ave  
 " Mrs Susan (wid Henry) h 672 Kipling  
 " Thelma B student h 1269 Marcy  
 " Tolliver T [Elizabeth M] mach Goodrich h 631 Day  
 " W Rudolph student h 1010 Dietz ave  
 " W Virgil student h 687 Excelsior ave  
 " Waitman S [Mamie E] wks Goodyear h 966 Inman  
 " Walter E student h 284 Ira ave  
 " Wayne R [Lucille M] wks Goodyear h 968 Pardee  
 " Wm slsmn r 343 Fernwood dr  
 " Wm wks Goodyear r 153 Fulton  
 " Wm L student r 440 Palm ave  
 " Wm J [Elvena J] wks Goodyear h 352 Ruckel rd  
 " Wm S wks Firestone h 1151 Grant  
 " Mrs Zada Z (wid Saml) wks Goodyear h 433 Morning View ave  
 " Zadie [Mary E] wks Goodrich h 1010 Dietz ave  
 Gicanov Joseph [Mary] h 273 Lloyd  
 " Pearl clk Isaly D Co h 273 Lloyd  
 Gid Anna wks Ent Mfg Co h 1189 Tulip ave  
 " Louis [Anna] wks Miller R Co h 1189 Tulip ave  
 " Louis jr student h 1189 Tulip ave  
 " Mary student h 1189 Tulip ave  
 " Peter wks Diamond M Co h 1189 Tulip ave  
 Giddens Guy M [Catherine] wks Gen T & R Co h 288 Koons ter  
 " Marvin E slsmn h 1263 Nestor ave  
 Giddings Alice J student h 856 Berwin  
 " James A [Ellshie] wks Goodrich h 493 Warner  
 " Lyle C [Bertha] painter h 856 Berwin  
 " Mary E h 856 Berwin  
 Giderman Stephen [Anna] wks Firestone h 1195 Sherman  
 Gidlewski Frank [Bessie] h 142 1/2 Ira ave  
 " Frank jr h 142 1/2 Ira ave  
 " Stanley h 142 1/2 Ira ave  
 Gidley Chauncey G [Margaret B] meat ctr Sanitary Cash Mkt h 69 W York  
 " DeWitt S [Eva G] auto repr rear 1046 6th ave h 1046 same  
 " Jack C [Vesta R] slsmn h 222 E Crosier apt 1  
 " Jack C jr student h 222 E Crosier apt 1  
 " James student h 1046 6th ave  
 " James student h 1046 6th ave  
 " Wanda M h 69 W York  
 Giebenrath Louis [Kathleen M] slsmn J M Doran & Co h 654 Minerva pl  
 " Rose h 277 W Cedar  
 Giegl Chas J student h 1169 Berwin  
 " Clarence J gro 853 S Main h same  
 " Delores C student h 392 Wooster ave  
 " Dorothy nurse City Hosp h 392 Wooster ave  
 " Frank A [Alma M] teller 1st-Central Tr Co h 1169 Berwin  
 " John [Hattie W] dry goods etc 392 Wooster ave h same  
 " John jr h 392 Wooster ave  
 " Joseph S [Irma] engr h 1707 Glenmount ave  
 " Ray J [Violet M] slsmn Averill D Co h 1272 Copley rd  
 " Mrs Rosa A (wid August) dry goods 853 S Main h same  
 Giersher Michael [Catherine] mach Goodyear h 633 Richards ct  
 Giesecke Joseph H [Claribel] clk Firestone h 1101 Woodward ave

## GISSLER

Gissler Frank A [Dorothy A] slsmn h 461 Hillwood dr  
 GIESI ROBT M jr sec Lyman-Hawkins Lumber Co h Columbus O  
 Giffels Wm C [Caroline E] mgr land title dept Ohio Edison Co h 504 Avalon ave  
 GIFFEN W MARTIN [Martha M] attorney at law with C M Myers 1410 1st-Central Tower Phone BL-1616 h 628 Polk ave. Phone SH-2987  
 Giffin Mrs Anna M clk THE M O'NEIL CO h 22 E State apt 7  
 " Jack r 13 E Buchtel ave  
 " John M dr h 22 E State apt 7  
 " Raymond L wks Wildwood Bakery & D r 1055 Valdes ave  
 " Saml V wks Goodyear h 1042 Neptune ave  
 Gifford Mrs Anna (wid Thos J) h 445 Wildwood ave  
 " Anna Mae student h 40 Aqueduct  
 " Bernard E h 425 Spalding  
 " Mrs Conna L (wid Willis D) h 31 E Brookside ave  
 " Don G wks Goodyear h 180 E Exchange  
 " Mrs Dorothy clk A & P Tea Co h 23 Ambrose ct  
 " Dorothy G h 40 Aqueduct  
 " Earl auto mech h rear 521 Cuyahoga  
 " Edward C [Eva E] engr State Highway dept h 569 Barwell  
 " Edwin W [Helen J] h 233 N Adolph ave apt 2  
 " Eugene A [Stella S] with Firestone h 102 Marvin  
 " Evelyn h 134 Peck rd  
 " Frank A [Mary E] wks S Schneler h 1211 Pitkin  
 " Gerald T h 1077 Woodward ave  
 " Geraldine M stenog Yeager h 40 Aqueduct  
 " H F agent VanCampen Ins Agcy h Hudson O  
 " Harold J [Florence] h 969 Raymond  
 " Harold L tel opr Davis Co r 499 Hammel  
 " Mrs Helen L (wid Geo H) h 366 High Point ave  
 " Homer truck dr r 107 N College  
 " Horace C [Minnie B] h 1017 Sawyer ave  
 " J H wks Goodrich r Y M C A  
 " John J [Grace M] wks Ak Bltg Co h 40 Aqueduct  
 " John J jr student h 40 Aqueduct  
 " Mrs Katherine C h 668 Oxford ave  
 " Lealon F fish bait dir h 422 Evers ave  
 " Mrs Nellie (wid Chas C) r 160 Division  
 " Roberta M student h 668 Oxford ave  
 " Roy G student h 1077 Woodward ave  
 " Vernon [Mary] dr J M Doran & Co h 446 Spalding  
 " Walter M wks Quaker O Co h 1035 Sawyer ave  
 " Wm [Dorothy] reporter Beacon Journal r 23 Ambrose ct  
 Gift Clotus J [Viva I] wks Goodyear h 726 Commins  
 " Irma J Goodrich h 726 Commins  
 " L Wayne student h 726 Commins  
 Gigante Joseph r 135 S Union  
 " Mike [Mary] h 875 Springdale  
 Giganti Esther student h 525 Crouse  
 " Frank [Victoria] wks Goodyear h 735 Mallison av  
 " Giuseppe [Esther] h 525 Crouse  
 Gigger Chas S [Harriet M] contr bldr 938 N Main h same  
 " Russell G gro etc 23 Solberling h 1521 Englewood  
 Giglio Angelina student h 553 Crosby  
 " Frances h 331 Julien ave  
 " Frank [Mary] wks Goodrich h 331 Julien ave  
 " Joseph student h 553 Crosby  
 " Josephine student h 331 Julien ave  
 " Stephen [Mary] wks L Sorvli h 553 Crosby  
 Gigorosky Aca lab r 467 Clover  
 Gikos Kosta r 1165 Andrus  
 Gilbert Apartments 15-17 N Martha ave  
 " Mrs Bessie h 302 Sams ct  
 " Chas E slsmn r 566 Upson  
 " Chas E [Nellie E] (Gilbert, Sheeche Co) h 45 Belvidere way  
 " Chas R [Estella M] engr h 1359 California ave  
 " Clarence W [Elsie M] mach h 2300 7th S W  
 " Clyde wks Saalfeld Pub Co h 18 W Long  
 " Day R [Elvie V] wks Goodrich h 615 Edgewood ave  
 " Dock lab r 301 Berry ave  
 " Dorothy I wks Goodrich h 1113 Taylor  
 " Earl [Anna M] millwright Gen T & R Co h 63 S Johns ave  
 " Earl O wks Firestone h 1113 Taylor  
 " Edna P student r 1162 5th ave  
 " Elmer C shipper Wilson & Co h R D 6  
 " Mrs Elsie Hoffman (XXth Century Legal Blank Co) h 981 Bailey ave  
 " Ernest E h 391 Allyn  
 " Eunice M student h 935 Kenmore blvd  
 " Floyd [Anne] wks S Schneler h 302 Sams ct  
 " Floyd L [Julia] contr bldr 129 N Arlington h same  
 " Frank [Agnes] h 227 E Miller ave

Main Store  
 373 S. Main St.  
 Akron, O.

**W. D. TURNER**  
**WALL PAPER CO.**

Branch  
 219 N. Second St.  
**WALL PAPER CO.** BARBERTON, O.

# The D. W. KAUFMAN REALTY CO. REALTORS

PHONE HEmlock 8137

AKRON CITY DIRECTORY

741

## GILBERT

" Frank H [Geneva C] wks Goodyear h 1803 Good-year Blvd  
 " Fred D [Elsie H] clk Quaker O Co h 981 Bailey ave  
 " Geo h 67 E Glenwood ave apt 22  
 " Geo [Jane] wks Ohio Ed Co r 5 Arch  
 " Geo B [Lou] supvr Goodyear h 45 Carlton dr  
 " Glenn R student h 935 Kenmore Blvd  
 " Guy [Lillian] wks Firestone h 311 Upland ave  
 " H Virginia student h 29 Stanton ave  
 " Harlow wks City Baking Co h rear 812 Bellevue ave  
 " Harold wks Atlantic Fdry h rear 812 Bellevue ave  
 " Harry I [Alfreda M] auto serv sta 333 Massillon rd h 264 Ruckel rd  
 " Mrs Hattie B (wid Benj E) r 1162 5th ave  
 " Helen waitress Mayflower Hotel h 148 Hollinger av  
 " Herman clk h 805 Douglas  
 " Hugh asst mgr Zanol Products Co r 145 E Arch-wood ave  
 " Hugh D clk Overland Trans Co h Portage Lakes O  
 " Mrs Ida h 1113 Taylor  
 " Isaac T [Cassie M] truck dr h 935 Kenmore Blvd  
 " Jacob slsmn Hdw & S Co h 805 Douglas  
 " James [June] lab h rear 976 Snyder  
 " James C student h 311 Upland ave  
 " Jeannette h 302 Sams ct  
 " Joseph M [Edna M] wks Goodrich h 1158 Sawyer  
 " Leo A [Artie M] wks Firestone h 29 Stanton ave  
 " Leola student h 227 E Miller ave  
 " Leonard C student h 1459 Malasia rd  
 " Lyle wks Goodyear r 1074 Laird  
 " Mrs Mary D (wid Harry) h 19 N Martha ave  
 " Mrs Mary J (wid Merle) h 356 Rankin  
 " Merle W [Marjorie] sta atdt Std Oil Co h 198 W State apt 1  
 " Murlin A [Eva M] wchmn Mohawk R Co h 64 Huriburt ave  
 " Nicholas J [Anna M] wks Firestone h 701 Lucille  
 " Norman B [Jennie] guard Goodyear State Bank h 23 N Martha ave  
 " Paul wks Goodyear h 64 Huriburt ave  
 " Ray [Genevieve] rubwrk h 988 Moeller ave  
 " Ray R [Mabel C] wks Firestone h 46 W Long  
 " Robt J student h 701 Lucille ave  
 " Roy G [Jane G] wks Goodrich h 511 E Exchange  
 " Russell C [Pearl M] wks Goodyear h 393 Eilka  
 " Saml [Sophia] h 805 Douglas  
 Gilbert-Sheehe Co (C E Gilbert, R W Sheehe) ins 8 S Broadway  
 " Thelma X-Ray City Hsp h 39 Arch  
 " Theodora W [Helen E] clk Postoffice h 1216 Louisiana ave  
 Gilbloom Mrs Myrtle wks Goodyear h 81 1/2 S Case ave apt 4  
 Gilbo Chas T student h 755 Montana ave  
 " Mrs Della (wid Michael J) h 926 Della ave  
 " Harold H [Helen M] timekpr h 765 Montana ave  
 GILBO PAUL T [Lillian] (Allied Bureau of Credits) (Physicians & Dentists' Credit Bureau) h 928 1/2 Della ave Phone FR-7645  
 Gilboom M packer THE A POLSKY CO h 31 S Adolph  
 Gilbraith Garney [Maxine] truck dr r 417 Bishop  
 " Gay [Helen E] mach h 119 Westwood ave  
 Gilbride Bernard [Besale] h 51 Hamilton ave  
 " Chas C baker h 130 Rhodes ave  
 " Chas F [Lena H] h 130 Rhodes ave  
 " James fireman h 1062 W Market  
 " Mary E clk O B Tel Co h 51 Hamilton ave  
 " Ralph A baker h 130 Rhodes ave  
 " Rose M tchr h 51 Hamilton ave  
 " Thos E student h 130 Rhodes ave  
 Gilcher Danl [Caroline] wks Schulte-United h 438 Watson  
 " Eugene L [Ida] h 313 Upland ave  
 Gilchrist Andrew B [Jennie] drftsmn h 871 Chester av  
 " Braden [Leila F] mach Goodyear h 615 Johnston ct  
 " Chas R slsmn L S Jones h s s W Market  
 " Chas T [Matilda P] h 69 Kirkwood ave  
 " Clarence D [Opal] wks Goodyear h 1042 Neville av  
 " Mrs Edna P h 1314 Girard  
 " Mrs Hannah (wid Cyrus S) h s s W Market  
 " Howard R paperhanger h s s W Market  
 " Ida J tchr r 297 S Firestone Blvd  
 " Lawrence F student h 619 Blanche  
 " Mrs Ruth (wid Lawrence P) h 619 Blanche  
 " Saml V [Esther L] truck dr Albrecht Gro Co h 98 Nebraska  
 " Mrs Stella (wid Fred) clk Murphy L & H Co h 737 Fern  
 Gilcrest Mrs Hannah J (wid Thos J) h 93 Mosser ave  
 Gilner Lawrence A [Josephine Y] insp Burroughs A M Co h 85 Belvidere way  
 Gildow Clyde wks City r 41 Stanton ave

## GILDOW

" Geo W [Dorothy G] wks Firestone h 1200 Dietz ave  
 " Geo W Jr student h 1200 Dietz ave  
 " Sarah E student h 1200 Dietz ave  
 Giles Chas [Edith F] wks Goodrich h 867 Orrin  
 " Comer L [Lillie M] wks Firestone r 136 E Maple-dale ave  
 " Ernest E [Astrid L] truck dr h 450 Sumatra ave  
 " Ernest W [Maud K] auto serv sta 632 E Tallmadge ave h w s Wade Park ave  
 " Frank V waiter h 58 1/2 Russell ave  
 " Gibb [Willie E] wks Goodrich h 748 Sherman  
 " Helen M student h 58 1/2 Russell ave  
 " Herbert C student h 515 Clover  
 " Howard W [Pauline] wks Firestone r 323 Cole av  
 " Jack H [Mildred B] mgr Texas Steer h 263 W South apt 3  
 " Jack R [Pearl G] taxi dr h 625 Levers lane  
 " John wks Goodyear r 51 Cambridge  
 " Laurin H [Thelma W] electr O B Tel Co h 275 S Balch  
 " Mrs Sarah A (wid Wm S) h 318 Scott ave  
 " Mrs Sarah E (wid Evan) h 423 Whitnev ave  
 " Sidney [Mary] wks City I & C Co h 515 Clover  
 Gilgen Albert [Jeannette] wks Goodrich r 496 Clifford  
 " Anna tchr h 1554 Larch  
 " John B [Velma L M] clk Firestone h 800 Florida  
 Gilham Clarence T tchr h 257 Miles  
 " Earl C [Ida M] wks Goodyear h 257 Miles  
 " Helen I student h 257 Miles  
 " Solomon H [Amy] carp h 1182 McKinley ave  
 Gilhooly Chas W [Catherine M] traffic mgr Mohawk R Co h 655 Glendora ave  
 " Chas W Jr student h 655 Glendora ave  
 " Miss Clara wks Ak Pub Library h 202 W State apt 4  
 " Edward I [Ruth A] clk Goodyear h 990 Whittier  
 " Florence h 815 W Exchange  
 " James [Martha] h 376 Kathryn pl  
 " John h 49 S Johns ave  
 " John T [Margaret M] h 113 Middlebury ave  
 " Ray T [Hazel M] wks Firestone h 450 Sumner  
 " Rose D h 57 W Thornton  
 " Wm E student h 990 Whittier ave  
 Gilhousen Ira N [Jessie A] lettercarrier h 1246 Lexington ave  
 Gilhuly August H student h 401 W Cedar apt 4  
 " Joseph A [Frances M] wks Firestone h 401 W Cedar apt 4  
 " Thos J [Audrey J] clk M Zetzer h S Arlington ext R D 4  
 Gill Abraham J [Jennie] h 741 Wall  
 " Alfred C export mgr C E Wagner h 559 Oxford ave  
 " Mrs Belle h 490 Allyn  
 " Betty clk THE M O'NEIL CO h 57 Mosser ave  
 " Mrs Catherine (wid Clement A) h 86 Hamilton ave  
 " Cecil A [Anna L] carp h 452 Delmar ave  
 " Clarence C [Rebecca M] wks Goodyear h 1175 Reed  
 " Delmont I [Doris A] sta mgr Str Oil Co h 741 Wall  
 " Donald B student h 17 Alfaretta ave  
 " Doris P clk Woolworth Co h 443 Crouse  
 " E Boyd [Mary B] office 109 N Union h 158 Edger-ton rd apt 1  
 " Edward G wks Gen T & R Co h 850 Bertha ave  
 " Edwin E real est h 737 Storer ave  
 " Elroy carp r 13 E Buchtel ave  
 " Elwood M [Margaret S] mech Goodyear Garage h 266 E York  
 " Fern h 741 WaM  
 " Frank [Rose] slsmn r 863 Carroll  
 " Geo M [Gloria A] mech engr h 643 Harrison ave  
 " Mrs Gertrude A (wid John W) h 737 Storer ave  
 " Grover C [Abbie B] wks Goodyear h 860 Bertha av  
 " Harold R student h 94 Jewett  
 " Mrs Hilda M wks Goodyear h 448 Daniels pl  
 " Ira S bus opr h 2060 Manister ct  
 " Irma clk Union Pharmacy Inc r 130 N Arlington  
 " James [Josephine J] h 190 W Market  
 " James G h 698 Wooster ave  
 " James P [Margaret M] pipeftr Goodyear h 1170 McKinley ave  
 " John formn XXth C H & V Co h Canal Fulton O  
 " John A drftsmn h 86 Hamilton ave  
 " John E [Ruth] wks Goodrich h 2199 24th S W  
 " Mrs L [Evelyn L] rubwrk h 581 Wilson  
 " John R student h 452 Delmar ave  
 " John R [Lily] lab h 693 Wooster ave  
 " Josephine F student h 171 Stone  
 " June D student h 452 Delmar ave  
 " Lemmen C [Neille A] contr bldr 17 Alfaretta ave h same  
 " Leo P mech Std Oil Co h Copley O R D 1  
 " Lucille J h 17 Alfaretta ave

ROSE HILL BURIAL PARK  
 PERPETUAL CARE MODERATE PRICES

W. Market St. Ext.  
 Beyond Fairlawn  
 Phone HE-8316

# COAL THE CITY ICE & COAL CO. COAL

Try Our DUSTLESS COAL.

Phone BBlackstone 7134

742

BURCH DIRECTORY CO'S

## GILL

" Mrs Lucy (wid Ralph J) h 443 Crouse  
 " Mrs M Jane clk Brown-Graves Co h 59 S Balch  
 " Marcellus M (Anna M) corp h 257 Cable pl  
 " Margaret V h 490 Allison  
 " Marian h 741 Wall  
 " Marie K clk h 257 Cable pl  
 " Marshall P (Billie V) bus opr h 2060 Manister ct  
 " Motor Sales (P W Gill) used cars 1026 S Main  
 " Oscar J (Zada B) (Gill Sheet Metal) h R D 5  
 " Phyllis L clk THE M O'NEIL CO h 452 Delmar av  
 " Purley W (Hazel W) used auto dir h 1480 S Main  
 " Ralph N painter h 443 Crouse  
 " Roy H (Ethel E) engr h 544 Wildwood ave  
 " Robt E student h 17 Alfaretta ave  
 " Robert V student h 443 Crouse  
 Gill's Service Station (G G Smith) 481 E South  
**GILL SHEET METAL** (O J Gill) sheet metal work,  
 roofing spouting furnaces and repair work, 1939  
 Manchester rd Phone HE-6524 and SH-9253  
 " Stanley R (Valera) h 171 Stone  
 " Stanley R jr h 171 Stone  
 " Theodore slsmn White Inc r 600 Grant  
 " Urban M (Mary A) contr bldr 736 Wall h same  
 " Vincent C student h 850 Bertha ave  
 " Wilfred G insap Retail Credit Co h 17 Alfaretta ave  
 " Wm (Jettie) wks Seiberling R Co h 349 Yale  
 " Wm A (Sadie F) coll Oliver Furn Co Inc h 471  
 Spalding  
 " Wm J student h 850 Bertha ave  
 " Wm W (Irene M) with Goodrich h 263 Castle bld  
 " Willis J (Nellie M) slsmn h 94 Jewett  
 " Zedella E stenog h 471 Spalding  
 Gilliam Wallace R (Anna B) mech engr h 978 Bailey  
 Gillian Joseph H (Nellie M) clk h 603 Hoye ave  
 Gilland Mrs Mamie E h 304 Wooster ave apt 2  
 Gillantine Wm L (Glenna M) wks Firestone r 947  
 May ct  
 Gillie Chas F (Matilda W) (Buckeye Wholesale Gro-  
 cery Co) h 436 Nash  
 " Grace M tchr h 436 Nash  
 " Merrill C (Marjorie R) (Buckeye Wholesale Grocery  
 Co) h 32 West  
 " Werner (Anna M) h 457 Crestwood ave  
 " Werner E (Pauline) clk h 149 Rhodes ave  
 Gilliland Belva E h 307 Ruckel rd  
 " Ermina B student h 307 Ruckel rd  
 " Joseph E (Olive B) formn Goodyear h 307 Ruckel  
 rd  
 " Joseph E jr (Elizabeth P) wks Goodyear h 535  
 Noble ave  
 " O Genevieve h 307 Ruckel rd  
 " Ruth E nurse h 307 Ruckel rd  
 Gillen Francis D (Lillian E) sis dept Gen T & R Co  
 h 31 S Adolph ave  
 " Mary E h 83 Mosser ave  
 " Robt H (Betty F) license clk Dept Public Service  
 h 656 W Bowers  
 Gillentine Clyde H (Velma) wks Firestone h 70 W  
 Miller ave  
 " Wm L (Glenna M) wks Firestone r 271 W Crosier  
 Gillenwater Howard R (Hazel R) wks Firestone h  
 199 Marcy ct  
 " Levy A (Nettie I) wks Goodyear h 1312 Herberich  
 " Orville (Ruby M) wks Firestone h 296 Cole ave  
 " Wilna F student h 1312 Herberich ave  
 Gillenwaters G Edward h 1260 Atwood ave  
 Gillispie Anna M student h 687 Roscoe ave  
**GILLESPIE BENJ H** (E Pearl) physician and sur-  
 geon 1117 2d Natl Bldg, Phone JE-8521, hours 2  
 to 4 and 7 to 8 p m h 85 Corson ave, Phone UN-  
 1432  
 " Carl E (Hazel C) wks Seiberling R Co h 319 W  
 Market  
 " Chester P (Lucille) r 399 Perkins  
 " Clarence A (Sarah L) wks Goodyear h 1364 Sprague  
 " Mrs Ernestine (wid Wm) h 1442 Hillside ter  
 " Errington M wks Firestone r 130 W Long  
 " Florence r 393 Brown  
 " Geo O (Dorothy) trucker Erie R R h 619 Edgewood  
 " Geo T (Blanche) wks Firestone h 769 Anderson ave  
 " Geo T jr student h 769 Anderson ave  
 " James comp Beacon Journal h Wadsworth O  
 " Joseph (Nina) wks Goodyear h 687 Roscoe ave  
 " Marshall (Pearl) wks Goodyear h 1442 Hillside ter  
 " Ruth M opr O B Tel Co r 647 E Buchtal ave  
 " Mrs Sarah J (wid John W) h 335 E Archwood ave  
 " Vernon W (Pearl G) slsmn h 693 Eastland ave  
 " Wade W (Ethel M) wks Goodrich h 647 Morgan av  
 " Wm G (Mara Lou) wks Goodrich h 957 Hunt  
 Gilletly Mrs Amelia h 651 Mohawk ave  
 " Mrs Catherine (wid Sandy) h 43 S Bates  
 " Danl J (Rose E) slsmn r 58 Spruce

## GILLETLY

" Leo A (Florence L) confr 42 E Cuya Falls ave h  
 696 Schiller ave  
 " Raymond J (Ann J) wks Goodrich h 690 Lucille av  
 " Theodore A (Catherine A) wks Botzum Bros h 603  
 W Thornton  
 Gillette Arthur G (Maie M) formn Goodrich h 90 Aqu-  
 duct  
 " Bural W formn Purity B Corp r 203 W State  
 " Don E (Lucille A) wks Goodyear h 103 Uhler ave  
 " E Kenneth (Shriber & Gillette) h 478 E Exchange  
 " Mrs Margaret cashr Y M C A h Kent O  
 " Marjorie J student h 90 Aqueduct  
 Gilley Ambrose (Susie) h 1418 Forbes ave  
 " Kyle O (May) painter h 1158 Irvin  
 " Reede painter h 1418 Forbes ave  
 Gilliam Edgar lab h 781 May  
 " Embrey A (Irene J) wks Goodrich h 413 Lime-  
 stone al  
 " Helen A student h 93 Olive  
 " Mrs Julia B beauty shop 93 Olive h same  
 " Maitha J wks Advance R Co h 1760 Flint ave  
 " Martin lab h 781 May  
 " Roy B (Mattie E) wks Firestone h 1030 Whittler  
 Gillian Lucien wks Goodrich h 1004 S Main  
 Gillie Mrs Opal h 1704 Marks ave  
 " Wm Q (Helen) painter r 1250 7th ave  
**GILLIES J BERNARD** (Vera E) mgr Retail Credit  
 Co Inc h 72 Rhodes ave, Phone HE-3759  
 Gilling Aloys F (Sophia M) wks Firestone h 556  
 Flora ave  
 " Ralph M (Ella H A) wks Goodrich h 463 Rexford  
 Gilligan A Jay (Erma M) h 1235 W Wilbeth rd  
 " Mrs Bessie (wid Joseph) h 665 Brown apt 3  
 " Clark E (Hazel E) wks Ak Porcelain Co r 1324  
 Weiser ave  
 " J Bernard walter Stone's Grill r 274 Brown  
 " Margaret h 665 Brown apt 3  
 " Mildred V h 1238 W Wilbeth rd  
 Gilliland Chas F (Edna) with Goodyear h 190 N Port-  
 age path apt 5  
 Gilliland's Advertising Service (S G and C C Gilli-  
 land) distributors 512 E Buchtal ave  
 Gilliland Carol A student h 140 Campbell  
 " Chas M (Esther A) wks Goodrich h 1555 Spencer  
 " Clair A (Mattie B) clk Goodrich h 826 Ardmore av  
 " Clyde C (Agnes L) (Gilliland's Advertising Serv-  
 ice) h 620 E Buchtal ave apt 1  
 " Donald wks Goodyear r 380 Chittenden  
 " Edward B (L Bernice) with Gilliland's Adv Serv-  
 ice) h 512 E Buchtal ave  
 " Ernest S (Mabel R) contr bldr 140 Campbell h  
 same  
 " Mrs Faye G wks Goodyear r 80 S Martha ave  
 " Geo W h 835 E Buchtal ave apt 2  
 " Lois E stenog Goodrich h 541 Madison ave  
 " Marjorie M student h 826 Ardmore ave  
 " Mary M student r 80 S Martha ave  
 " Pirl H wks Goodyear h 1347 Oakes dr  
 " Ralph F (Lucy I) wks Goodyear h 1413 Brandon av  
 " S Geo (Gilliland's Advertising Service) h 512 E  
 Buchtal ave  
 " S Virginia h 512 E Buchtal ave  
 " Webb (Elaine) wks Goodrich r 295 E Archwood av,  
 Gilliland Clarence A (Maude L) police radio opr h  
 1546 Hillcrest  
 Gillin Cecil truck dr h 256 Euclid ave  
 " Mrs Lula h 256 Euclid ave  
 " Thos truck dr h 256 Euclid ave  
 Gilling John (Susie) h 1450 Marcy  
 Gillingham Alfred (Velma) wks Albrecht Gro Co h 194  
 W Exchange  
 " Wm h 1242 4th ave  
 Gillis A Kathryn student h 80 Cotter ave  
 " Ervin (Estella) wks E R Jones Co h 776 Corice  
 " Lacey C (Mamie) truck dr h 818 StClair  
 " Nell M (Rosa L) wks Goodyear h 80 Cotter ave  
 " Oscar W mech Burns Motor Co r 205 W Cedar  
 " Mrs Sarah (wid Adolph) h 419 Pine  
 Gillispe Geo h 298 N Howard  
 Gillispie Mrs Henrietta L (wid Calvin P) h 750 Mc-  
 Kinley ave  
 " Monroe cook r 78 N Howard  
 Gilloy Catherine C bkpr Ak University Club h 82 E  
 Voris  
 " Danl J clk United Linoeum Co h 82 E Voris  
 " Jack A (Virginia) confr 272 E Cuya Falls ave h  
 23 Charlotte apt 3  
 " John F (Susie) h 82 E Voris  
 " Mrs Mary nurse h 871 Edge  
 " Mary C h 82 E Voris  
 Gills Omer H (Myrtle) wks Firestone h 151 N Adams  
 Gillum Doris J h 1120 W Exchange

CREDIT REPORTS - CREDIT INVESTIGATIONS 421 2d Nat'l Bldg.  
**ALLIED BUREAU OF CREDITS** Phone HE-3177



# Don't Borrow Buy a City Directory AND CONSERVE TIME AND MONEY

AKRON CITY DIRECTORY

743

## GILLUM

" Geo H- [Margaret L] tormn Goodrich h 1120 W Exchange  
 Gilman Eugene H [Winifred W] with Goodyear h 28 Kuder ave  
 Glimmer Herbert W [Meree H] wks Goodrich h 182 W South  
 Gilmore Doris F h 1640 Hampton rd  
 " Ethel wks Goodrich r 96 Bittman  
 " Frank D [Adeline A] wks Goodyear h 1640 Hampton rd  
 " Geo student h 701 Echo  
 " Isaac S [Lillian M] wks Goodyear h 461 Vine  
 " Julia E h rear 326 E Thornton  
 " Louis [Bertha] painter h 890 Bank  
 " Marshal N [Rose H] h 1058 Sawyer ave  
 " Mrs Mary V h 701 Echo  
 " Ocle auto mech h 200 Morris ct  
 " R Bernard wks Goodyear h 346 Comstock ct  
 " Thos gardener Children s Hosp r 96 W Bowery  
 Gilmour Elsie B h 167 E York  
 " Walter A [Margaret G] prof University of Ak h 861 Aberdeen  
 Gilot Victor R [Lucy M] asst mgr Jewel Tea Co Inc h 1025 Herberich ave  
 Gilpin Chas W wks Goodyear h 1132 Stanley ter  
 " Grace nurse City Hosp h 39 Arch  
 " Lewis E [Edna E] mach Goodyear h 1457 Englewood ave  
 Gilreath Arch [Geneva] wks Firestone h 136 W Miller ave  
 Gilroy John W [Anna R] wks Citi h 2250 7th S W  
 " Norman J [Mildred E] wks Wooster S M & R Co Inc h 773 Jason ave  
 " Raymond A h 2230 7th S W  
 " Rosina clk h 1891 16th S W  
 " Wm H [Rena M] wks Wooster S M & R Co Inc h 427 Edgewood ave  
 Gilsber Joseph D [Kathryn] painter h 161 Bartges  
 Gilson Donald C [Nell M] mach Goodrich h 436 Spicer apt 3  
 " Edna M student h 950 Eva ave  
 " Guy C [Grace M] wks Goodyear h 1947 Tonawanda ave  
 " P Marlon [Addie V] with Gen T & R Co h 950 Eva  
 " Robt E h 1947 Tonawanda ave  
 Giltner Jessie J clk **THE A POLSKY CO** h 57 N Adams apt 2  
 " Mrs Laura C (wid Jacob) h 57 N Adams apt 2  
 " Wm E [Alma] truck dr h 177 E Voris  
 " Wm F [Jeannette] supt F H Weeks L & C Co h 718 Washington  
 Gimbel James L [Lola H] acct Goodyear h 3053 W Market  
 Gimble Frank A wks **THE M O'NEIL CO** h 1647 Manchester rd  
 " John [Elizabeth] wks Goodrich h 1647 Manchester rd  
 Gimelli Dominic [Helen] h 141 Fremont ave  
 Gindele Frank [Julia] wks Firestone S P Co h 2235 6th S W  
 " Julia student h 2235 6th S W  
 Gindesberger Alvin h 1081 Florida ave  
 " Harold S [Dorothy H] dr E R Burrell O Co h 716 Chester ave  
 " Margaret h 1081 Florida ave  
 " Pauline student h 1303 Tampa ave  
 " Raymond C [Mildred] wks Goodrich h 1022 Frederick bld  
 " Wm C [Kathleen M] reprmn Rudick s h 1037 Harpster ave  
 Gindesperger Howard dr Frederick C Co h 964 W Bowery  
 " Mrs Lola h 606 W Bowery  
 Gindraw Frank R [Irene C] wks Summit D W Ldry h 881 Bellows  
 Gingerich Clarence [Catherine] wks Firestone r 871 W Wilbeth rd  
 " L S wks Goodyear r Y M C A  
 Gingery Joseph R painter h 307 Sumner  
 " Stanley W [Glenna] wks Minn M & Mfg Co h 535 Noah ave  
 " Vernon H [Lela B] bus opr h 228 Carroll  
 " Xury [Edith E] h 2366 E Market  
 Gingham David U carp h 524 VanEverett ave  
 " Edwin C carp h 524 VanEverett ave  
 Gingo Geo [Pauline] wks Goodrich h 613 Victoria ave  
 " Joseph [Catherine] wks Buxbaum Co h 618 Victoria ave  
 Gingrich Rev Raymond E [Edith L] pastor First Brethren Church h 514 Sieber ave  
 Ginn James [Margaret] wks Firestone h 69 E Catawba ave

## GINN

" James J wks Gen T & R Co h 69 E Catawba ave  
 " Marie T student h 69 E Catawba ave  
 " Wm P wks Goodrich h 69 E Catawba ave  
 Ginnan John wks Goodrich h 239 Paris ave  
 " Julia S opr O B Tel Co r Y W C A  
 Ginnetti Benj [Mary] wks Goodrich h 110 N Walnut  
 " Edith D student h 110 N Walnut  
 " Stella M student h 110 N Walnut  
 Ginsberg Menford J student h 931 Storer ave  
 " Nathan [Bella] dept mgr Henry Shaw Co h 931 Storer ave  
 Ginsburg David [Sylvia] bicycles h 430 Wooster ave  
 " Harry 2d hand goods 813 S Main h 641 Pellevue av  
 Gintner See also Guinther  
 " Mrs Anna B (wid John A) h 975 Snyder  
 " Chas [Nellie M] h 2102 Mogadore rd  
 " Mary h 562 Carroll  
 " Minnie h 562 Carroll  
**GINTLING HARRY E** [Helen C] supt Hooven Letter Service h 1840 Adelaide bldg  
 " Mrs Maude A (wid Wm H) h 65 Westover dr  
 " Thos A student h 65 Westover dr  
 " Wm E student h 65 Westover dr  
 Gintz Benj V h 167 Dodge ave  
 " Mrs Ella r 218 Parkway  
 " Michael [Anna] auto mech h 537 Euclid ave  
 Giomanco Frank app Com P & L Co r 448 Bishop  
 Giordannengo Condo [Sophia] wks Goodrich h 1740 Niagara ave  
 " Premo [Rebina M] wks Goodyear h 273 East Park bldg  
 Giordano Tony wks Goodrich r 423 Beulah ave  
 Giorgio Geo D student h 342 Turner  
 " Peter [Frances] wks Goodrich h 294 Campbell  
 " Rocco [Josephine] gro 340 Turner h 342 same  
 Giorvas John [Elizabeth] wks Ak Bronze & Al Co h 671 Dorothy ave  
 Giosso Andrew [Kary] h Portage Lakes O  
 " Carl shoe shine h 1288 E Archwood ave  
 " Donald [Mary] wks Goodyear h 1288 E Archwood  
 " Roger h 1288 E Archwood ave  
 " Mrs Rose (wid Peter) h 1288 E Archwood ave  
 Giovanini Fred [Angelina] wks Atlantic Fdry Co h 381 Gotham ct  
 " Louis student h 381 Gotham ct  
 Giovello Joseph [Josephine] h 776 W Bowery  
 " Saml r 576 Robinett ct  
 Giovinazzo Thos [Anna] wks Firestone h 66 E Emmerling ave  
 Gipson Audrey student h 1028 Bellows  
 " Callie R student h 691 Miami  
 " Mrs Dollie L h 691 Miami  
 " Edward [Anna] h rear 1904 S Main  
 " J Allen [Louise] wks Firestone h 1371 Walton pl  
 " J Ward [Myrtle N] wks Firestone h 1023 Bellows  
 " Lee [Floy L] wks Firestone h 1137 S High  
 " Mrs Maggie (wid Edward T) h 329 Arch  
 " Martha student h rear 1904 S Main  
 " Thos A [Jessie M] wks Firestone h 946 May ct  
 " Vienna h 1028 Bellows  
 " Wm F [Emma B] door man Mayflower Hotel h 509 Crouse  
 Girard Edmund E [Clara M] wks Goodrich h 1607 Breidling rd  
 Girardot Felix wks F W Albrecht Co h 475 Delmar  
 Gires Helen h 172 N Howard  
 Girl Scouts (Akron Council) Mrs Arthur H Hunsicker, commissioner Mrs J A Test sec, N G Nelson treas Emma G Lemen local director 205-208 A C & Y Bldg  
 Girlando Frances wks 184 Portage dr  
 " James h 1225 Beardsley  
 " Joseph [Jennie] wks Goodrich h 1225 Beardsley  
 " Mary h 1225 Beardsley  
 " Ned E [Anna H] engr dept Star D M Co h 905 Bellows  
 " Sarah h 1225 Beardsley  
 Girm Frank r 2166 7th S W  
 Girnt Otto R mgr Home Prov Co r 106 Hamilton ave  
 Giroux Henri A [Rachel M] instr Bankes Institute of C Inc h 423 East Park bldg  
 Girson Orvin [Frances] h 679 Echo  
 Girton Ralph M [Emma M] wks Goodyear h 672, Madison ave  
 Girves Gus h 1470 League  
 " Katherine student h 1470 League  
 " Pantelis [Calliope] wks Goodyear h 1470 League  
 " Theodora student h 1470 League  
 Girz Max M [Marie] engr h 351 E South apt 3  
 Gischel Clyde with Firestone r 108 Fir Hill  
 Gissner Leonard wks City r 106 N Maple  
 Gist Ernest [Nettie] slsmn h 499 Harvey ave

**The Bankers** GUARANTEE **Co.** EVERYTHING IN  
 Title & Trust REAL ESTATE

# THE COMMERCIAL PRINTING & LITHOGRAPHING CO.

## Color Lithography and Letterpress Printing

744

BURCH DIRECTORY CO'S

### GIST

" Harold W [Ruth \] wks Goodrich h 1480 Englewood av. apt 1  
 " Paul W wks Goodyear h 499 Harvey ave  
 " Ester G [Margaret] wks Goodrich h 880 Winton  
 " Mary M student h 880 Winton ave  
 " Peter R h 880 Winton ave  
 Giustino Danl student h 1146 Bellows  
 " Dominick clk Hahn & Roncone r 111 N Main  
 " Michael [Carmella] h 1146 Bellows  
 " Roxy student h 1146 Bellows  
 Given Benton T [Gladys L] h 967 Lane  
 " Emerson L [Ida B] bus opr Ak Transp Co h 423 Aqueduct  
 " James O [Evelyn R] wks Firestone h 1404 Grant  
 " Mrs Louise h 752 Hazel  
 " Lucille student h 373 Danville ct  
 " Okey [Burlie] wks Goodrich h 373 Danville ct  
 " Opal L h 625 W Thornton  
 " Paul student h 373 Danville ct  
 Givens Allen B kro etc 543 W Thornton h 541 same  
 " Cecil C [Arbutus] mech Akers Motor S Co h 654 S Main  
 " Coy h 480 Massillon rd  
 " Dale A shippr. Kaase Co h 654 S Main  
 " Dorothy L student h 478 Howe  
 ✓ Erle wks Firestone r 67 E Archwood ave  
 " Ernest A clk David Bass h 734 Ravenswood  
 " Forrest L [Orpha L] clk h 734 Ravenswood  
 " Glada V h 480 Massillon rd  
 " Herbert S [Della] wks Advance R Co h 480 Massillon rd  
 " Mrs Ida r 696 W Bowery  
 " James B [Bertha] wks Goodyear h 1878 Ford ave  
 " James H [Leona] wks Firestone h 478 Howe  
 " Mrs Jessie A h 654 S Main  
 " Joseph r 662 S Main  
 " Lester lab r 696 W Bowery  
 " Lulu wks 72 Marvin ave  
 " Ruth h 654 S Main  
 " Theo A [Pearl B] h 1188 Juniper ave  
 " Walter H student h 734 Ravenswood  
 " Will A truck dr h 622 Cole ave  
 " Wm A [Georgia] auto serv sta 1142 Newton h 622 Cole ave  
 " Wm B [Glenna M] wks Goodrich h 1124 Parkdale dr  
 " Wm G [Hazel M] auto serv sta 1195 Kenmore Blvd h 1185 same  
 Givots Wm [Pauline] photog h 150 Malacca  
 Givler Dolores T student h 577 Sherman  
 " Glenn H student h 2627 Ellet ave  
 " Laurie L [Pauline] carp h 2627 Ellet ave  
 " Lud B [Frances A] wks Goodyear h 577 Sherman  
 " Richard L h 2627 Ellet ave  
 Gladieux Carl W h 596 Johnston ct  
 " Glenn L [Marie A] wks City h 596 Johnston ct  
 " Joseph H wks Bd of Education h 596 Johnston ct  
 " Lester J drftsmn h 596 Johnston ct  
 " Margaret A h 596 Johnston ct  
 " Maurice R truck dr h 596 Johnston ct  
 Gladigau Heinz student h 415 Pearl  
 " Robt [Elsie] wks Goodrich h 415 Pearl  
 Gladin Edna L student h 1144 Bellows  
 " John W [Lola B] wks Firestone S P Co h 1144 Bellows  
 Gladish Mrs Elizabeth C (wid Wm) h 2599 Terrace av  
 " Paul E [Hazel] wks Goodyear h 2599 Terrace ave  
 Gladman Aaron [Lulu] h 1056 Dublin  
 " Governor student h 523 Wellington ave  
 " Isalah [Lena] wks City h 523 Wellington ave  
 " Rev John H [Gertrude] pastor Morning Star Baptist Church h 934 Douglas  
 " John H jr wks Firestone h 934 Douglas  
 " Marcellus student h 934 Douglas  
 " Richard [Carrie] wks L E Jackson h 103 N Case  
 " Roselle h 1066 Dublin  
 " Ruth G student h 523 Wellington ave  
 Gladson Herbert J [Beatrice] wks O B Tel Co r 200 W Buchtal ave  
 Gladstone Ray [Annie] slsmn h 1102 Princeton  
 " Restaurant (Chas Pappas) 349 W Market  
 Gladwin Anna C nurse h 268 E Voris  
 " Mrs Beulah M (wid Louis H) h 721 S Sunset View dr  
 " Earl L wks Goodyear h 721 S Sunset View dr  
 " Ellen R with Employers Assn h 268 E Voris  
 " Mary E wks Goodyear h 721 S Sunset View dr  
 " Mary E h 268 E Voris  
 " Neonetta prin Seiberling School h 268 E Voris  
 " Russell C h 721 S Sunset View dr  
 " Sarah J h 268 E Voris  
 " Stephen C [Gertrude A] sculptor h 1485 W Market  
 " Stephen C jr [Jean V] swimming instr Y M C A h 166 Hvede ave

### GLADY

Glady Adm wks Loewenthal Co h 233 Viers ct  
 Glambozy Louis wks Goodrich h 166 E Crosier  
 " Mrs Rose (wid Geo) h 166 E Crosier  
**GLANCY CHARLES E** [Ila] plumber 90 Lake apt 2 h same Phone JE-6656  
 " Frank L [Verne I] wks Goodyear h 582 Johnston  
 " Thos W [Della C] h 381 Bailey  
 " Watt R [Thelma G] h 381 Bailey  
 Glandorf Harry S [Helen M] wks B & O R R h s s Evans ave  
 Glantz Norman A with Goodrich r 105 Fir Hill  
 Glanville Edgar L pibr h 602 Upson apt 11  
 " Olive J tchr h 602 Upson apt 11  
 Glasco Robt [Jessie] h 140 Mustill  
 Glaesner John A [Mary D] wks Goodyear h 1745 Marks ave  
 Glaser Edward [Laura A] wks Goodrich h 541 Grace  
 Glasgow Bruce C [Minnie L] wks Goodyear r 344 Massillon rd  
 " Clovie h 467½ Vine  
 " Elmer H [Esther I] coll Renner B Co h 1028 Clay  
 " Hamilton r 1167 E Market  
 " Harbin J [Maxine] barber 929 Princeton h same  
 " J Irvin [Inez] slsmn Ohio Edl Shop Co h 929 Princeton  
 " John W [Celeste M] restr h 625 Whitney ave  
 " Methel H [Ethel L] restr 1271 E Market h 1061 E Market apt 24  
 " Robt E h 1028 Clay  
 " Ruth L student h 1028 Clay  
 " Walter N [Nellie L] wks Goodrich h 337 W South  
 Glasier Mark S [Minnie A] h 782 Avon  
 Glaski Matthew wks Goodwill Ind Inc  
 Glaspell Ira L [Velma E] wks Goodrich h 754 Aberdeen  
 Glaspy Harry B [Grace M] (Glaspy Service Station) h 884 Springdale  
 " Harry W [Iva R] (Glaspy Service Station) h Kline ave, Stow O  
 " Service Station (H B and H W Glaspy) 101 Cherry  
 Glass Albert L [Wanda] slsmn Halpert Motors Inc h 403 Talbot ave  
 " Chas [Rose] jwtr 521 S Arlington h 634 Moon  
 " Clara student h 634 Moon  
 " Earl T student h 1752 Coventry  
 " Mrs Emma C (wid Geo) h 27 Spruce  
 " Esther student h 634 Moon  
 " Frances M h 1159 Ackley  
 " Geo W [Ruth A] wks Firestone h 456 S Firestone Blvd  
 " H Donald sundry sls mgr Seiberling L P Co h 488 S Sunset View dr  
 " Howard truck dr r 78½ N Prospect  
 " James O [Ida A] formn Goodyear h 568 Carroll  
 " John baker r 481 Mohawk ave  
 " Lionel O student h 1159 Ackley  
 " Logan W h 1159 Ackley  
 " Louise W clerk Firestone h 1159 Ackley  
 " Marjorie A student h 1396 Della ave  
 " Martin truck dr r 78 N Prospect  
 " Merville O parts dept Conart Motor S Inc h 83 Campbell  
 " Mildred L student h 568 Carroll  
 " Oscar S [Ella L] carpenter Bd of Education h 1159 Ackley  
 " Ralph Y h 456 S Firestone Blvd  
**GLASS ROBT C** [Mildred H] pres Summit Bulck Co h 1396 Della ave  
 " Walter [Ethel] lab h 718 Edgewood ave  
 " Wm E [Grace C] buyer **THE M O'NEIL CO** h 486 S Sunset View dr  
 " Wm J [Florence I] wks Goodrich h 1139 Winton av  
 " Wm O [Margaret M] wks Goodyear h 264 Pearl  
 Glassburn Elmer A [Estella F] wks Goodyear h 2324 14th S W  
 Glasscock Casper h 260 Euclid ave  
 Glasser Harry E [Edith] (Akron Spice Mills) h 757 Glendora ave  
 Glassner Alphonse [Elizabeth] policeman Goodrich r 738 Coburn  
 " Mrs Caroline (wid John) h 133 Russell ave  
 " Chas W [Catherine A] trucking h 1370 Burkhardt  
 " Donald J h 1370 Burkhardt ave  
 " Harold C clk Goodrich h 1370 Burkhardt ave  
 " Joseph J [Olivia M] slsmn h 887 Kenyon  
 " Urban A [Margaret J] wks Gen T & R Co h 407 Wabash ave  
 " Wilbur C student h 887 Kenyon  
 Glaston John [Helen D] wks Goodrich h 1360 Hart  
 Glasz Joseph A [Willene B] wks Goodyear h 504½ E South  
 Glather Wm h 840 Sumner  
 Glati Laura typist h 1010 Haynes  
 " Leo [Mary] lab h 1010 Haynes

# Bostonians AT

SHOES FOR MEN



**GLATTI**

" Leona student h 1010 Haynes  
 " Matilda student h 1010 Haynes  
 Glattes Frank F [Eleanor W] clothes presser 23 Merriman rd h 42 same  
 " Henry F with F F Glattes h 42 Merriman rd  
 " Marlan D stenog McGowan M Co h 42 Merriman rd  
 Glattbar Mrs Catherine [wid Frank F] h 999 Rhodes  
 " Clarence paperhng r h 999 Rhodes ave  
 " Joseph C [Jean M] wks Goodrich h 666 Carpenter  
 Glattner Louis [Esther A] wks Goodyear h 1676 Hampton rd  
 " Raymond B wks Brennan Co h 375 Cross  
 Glauser Adolph [Anna] butcher h 2523 27th S W  
 Glauthier Alexander student h 1094 Wyley ave  
 " Eugene A [Mildred] mgr Willard Dry Cleaners h North Canton O  
 " Grace L student h 1094 Wyley ave  
 " Louis J [Elsie M] wks Goodyear h 1094 Wyley ave  
 Glavasevic Anna student h 780 Silvercrest ave  
 " Anton [Anna] carp h 780 Silvercrest ave  
 Glazarin Mrs Catherine h 807 E Crosier  
 Glaze Ardelle [Adelle I] tchr h 833 Crouse  
 " Carl O [Amelia M] r 962 Hunt  
 " Cynthia student City Hosp h 39 Arch  
 " Mrs Hattie E with Sani Ldry & D C Co h 833 Crouse  
 " Mrs Mary C h 697 May  
 " Paul E [Beryl] [Strand Barber Shop] h Cuya Falls O  
 " S Dwight [Nellie L] slsmn Beynon Chev Co h 234 Smith  
 Glazoski Boniface M wks Goodrich h rear 120 Cuyahoga  
 " Louis [Anna] wks Goodrich h rear 120 Cuyahoga  
 " Matthew J wks Goodwill Ind h rear 120 Cuyahoga  
 Glazewski Klemens [Lottie] restr 1109 Grant h 1107 same  
 Glazier Mrs Carrie r 56 S Walnut  
 Glazman Ann clk h 699 Moon  
 " Harry [Lillian R] bkpr Supreme C Co h 671 Bellevue ave  
 " Jacob [Bessie] wks Gen Auto W Co h 669 Moon  
 " Nathan clk Ideal Fruit Market h 706 Raymond  
 " Sidney clk h 669 Moon  
 " Sidney clk Ideal Fruit Market h 706 Raymond  
 " Sol [Pauline] [Ideal Fruit Market] h 706 Raymond  
 " Wm [Pearl] h 782 Leonard  
 Glazner Wm B clk Goodyear r 42 Cambridge  
 Gleaner Life Insurance Society C H Dawson mgr, 214 Pythian Office Bldg  
 Gleason E Arthur [Frieda M] atty h 246 Melbourne  
 " Joseph M [Bernedette] custodian h 1093 S Main  
 " Mrs Kathryn B bkpr 1st-Central Tr Co h 120 S Balch  
 " Leroy A [Agnie E] slsmn Gen El Sup Corp h 899 Mercer ave  
 " Norma J bkpr 1st-Central Tr Co h 120 S Balch  
 " Mrs Pearl E beauty shop 49 E Mill h same  
 " Rachel wks 565 High Grove blvd  
 " Robt M [Faye G] wks Firestone h 250 Paris ave apt 1  
 " Wilborn G [Pearl E] h 49 E Mill  
 Gleaves Eva H opr W U Tel Co h 371 Litchfield rd  
 " Thos T [Lucy A] wks Goodyear h 371 Litchfield rd  
 Gleckler Howard E engr B & O R R h 87 Jewett apt 2  
 Gleespen Dale wks Main Cafe h 926 N Firestone blvd  
 " Leo T wks Erie R R h 926 N Firestone blvd  
 " Theodore H [Mary E] wks Erie R R h 908 San Carlos ct  
 Glehorn Geo B jr sec h 54 West  
 " Mrs Gladys M [wid Geo B] h 54 West  
 " Marie student h 975 Fess ave  
 " Robt S student h 54 West  
 " Sirtes h 692 Blaine ave  
 " Thos h 593 Chittenden  
 " Walter [Grace] formn Water Wks h 975 Fess ave  
 " Warren R [Edna M] wks Firestone h 593 Chittenden  
 Gleberman Max [Sybil] tchr h 759 Mallison ave  
 Gleichauf Paul E [Edna H] sls mgr Goodyear h 785 sunnyside ave  
 Gleitsman Louis A [Willia] archt h 531 Fernwood dr  
 " Louis A Jr student h 531 Fernwood dr  
 " Raphael S artist h 531 Fernwood dr  
 Glesner Wm lab r 165 E Market  
 Glen Earl W [Judith D] mech engr Goodyear h 2300 Ridgewood rd  
 Glendale Cemetery, See Akron Rural Cemetery Assn  
 " Service Co (C M L Huprich) 339 W North  
 Glendon Raymond F student h 732 Inman  
 " Robt G student h 732 Inman  
 " Wm B [Martha A] wks Goodyear h 732 Inman  
 Glendora Apartment 1100 Copley rd

**GLENDORF**

Glendorf Cornelia wks Goodyear h 661 Brittain rd  
 Glenn Albert H [Ruby] wks Firestone h 276 Steiner  
 " Mrs Anna E clk Ak Dry G Co h 337 Allyn  
 " Mrs Betty E h 32 Waldorf dr  
 " Carl E student h 538 Talbot ave  
 " Clarence [Iva I] wks Firestone h 413 Celtic  
 " Claude L [Hazel C] wks Goodyear h 29 W Lowell  
 " Mrs Clorus M [wid Clark E] h 538 Talbot ave  
 " Mrs Elele M wks Firestone h 1379 Grant  
 " Mrs Emma [wid Wm W] h 859 Chester ave  
 " Eepie D wks Firestone h 690 Echo  
 " French C h 978 Brown  
 " Geo [Emma] lab h 115 N College  
 " Henry [Harriet] chef New Tavern Restr r 114 Middlebury ave  
 " Hotel [J P Spetsery] 360 S Main  
 " Kenneth J [Nona] wks Johns-Manville h 573 Garry rd  
 " Leon [Blanche] wks Firestone r 1358 Moore  
 " Mrs Maggie h 215 Beverly al  
 " Mrs Marie F stenog r 358 N Adams  
 " Mrs Nellie M r 862 Kling  
 " Pearl [Viola] r 279 Wheeler  
 " Ray F student h 413 Celtic  
 " Robt C wks Goodyear h 978 Brown  
 " Roosevelt C [Johnnie C] bell capt Mayflower Hotel h 873 N Adams  
 " Sami C [Flora E] wks Firestone h 628 Day  
 " Warner D student h 413 Celtic  
 " Wm E [Laura E] h 779 Mallison ave  
 " Wm M [M Estella] ins h 978 Brown  
 Glennen J Wm instr Uniy of Akron h 165 Oakdale  
 " John I wks Goodrich h 166 Oakdale ave  
 Glennon Archie wks Robinson C P Co h 423 Daniels pl  
 " Mrs Elnora [wid Aaron] h 423 Daniels pl  
 " Kenneth P h 51 N Case ave  
 " Mary J r 69 West  
 " Wm K [Katherine M] wks Goodyear h 1090 Eastwood ave  
 Glenny David S [Trudell] h 55 N Adams apt 9  
 " Fred [Blanche K] slsmn h 1148 Linden ave  
 " Frederick H student h 1148 Linden ave  
 Glenwood Inn F L Lighthill mgr, 739 E Glenwood av  
 " Market [J W Kelliey] gro etc 503 E Glenwood ave  
 Glass Albert T [Ellen C] wks Goodrich h 718 E South  
 " Alfred J wks Goodrich h 742 Allyn  
 " Mrs Catherine [wid Joseph] h 369 Fountain  
 " Jacob J dr Beacon Journal h 505 E Waterloo rd  
 " John [Frances] wks Firestone h 742 Allyn  
 " Lawrence A wks Harley-D Sales h 505 E Waterloo rd  
 " Lewis H [Josephine] h 568 E Waterloo rd  
 " Mary h 568 E Waterloo rd  
 " Peter L [Louise C] farmer h 505 E Waterloo rd  
 " Thos A student h 718 E South  
 " Vincnt S slsmn Beynon Chev Co h 742 Allyn  
 Glessner Chas C [Rose S] office mgr International H Co h 111 N Portage path apt 3  
 " Marjorie L clk Goodyear h 614 E Buchtel ave  
 " Mrs Rachel I [wid Elmer] h 614 E Buchtel ave  
 " Ralph O [Gertrude M] h 614 E Buchtel ave  
 Glick Aaron formn Ak Cotton Prod Inc h 861 Ruth av  
 " Claude W [Pearl E] wks Firestone h 1367 Girard  
 " Eugene P [Eva G] teller Ak Sav & L Co h 733 Noble ave  
 " Fannie clk h 851 Ruth ave  
 " Isidor [Minnie] h 851 Ruth ave  
 " Nyle W h 1367 Girard  
 Glickberg Joseph [Esther] slsmn h 618 Douglas  
 " Ruth student h 618 Douglas  
 Glidden Chas E [Goldie A] wks Goodrich h 539 Eastland ave  
 " Clayton J [Josephine] wks Goodrich h 319 W Chestnut  
 " Lawrence [Ada] truck dr h 325 W Chestnut  
 " T Leonard [Mary A] h 1273 3d ave  
 Gliden Madeline r 857 Ranney  
 Glidewell Cordelia A h 1066 Clifton ave  
 " Mrs Cornelia L h 13 Rhodes ave  
 " Marjorie A student h 1066 Clifton ave  
 " Mary J student h 1066 Clifton ave  
 Glemmo James C [Alice C] clk h 300 Spicer  
 Gilgor Alexandria h 868 Bell  
 " Joseph [Elta M] truck dr h 11 E Brookside ave  
 " Mildred student h 868 Bell  
 " Stanley [Viola] h gro etc 868 Bell h same  
 Glinke Herbert [Ruth E] painter H H Foltz B Corp h 464 Rhodes ave  
 Glinesky Albert L student h 707 Madison ave  
 " Helen J student h 707 Madison ave  
 " Louis [Julia] wks Goodyear h 707 Madison ave  
 Glist Mrs Mary [East Land Restaurant] h 381 Ashland ave

The **BILLOW** Co.

Funeral Service Since 1875

Chapel and Office: 118-124 ASH STREET

Phone Blackstone 7171

ASK FOR OUR FREE BOOKLET

"BILLOW FUNERAL FACTS"

**GLISIC**

" Michael [Mary] with East End Restaurant h 881 Ashland ave  
 " Wm with East End Restaurant h 881 Ashland ave  
 Glisic Mrs Ora h 87 E Glenwood ave apt 7  
 Glisson Alvin J truck dr h 1254 McKinley ave  
 " Floyd W wks Goodyear h 1254 McKinley ave  
 " Mrs Ida V (wid Geo M) h 1254 McKinley ave  
 " Lonnie F wks Goodrich h 1254 McKinley ave  
 Glizoroff Dimko [Pauline] h 24 Stanton ave  
 Globe Clothing Co of Akron Inc, J W Rogers pres,  
 Mrs Anna Shollton vice pres, Fred Shollton sec  
 and treas 48 S Howard  
 " Detective Agency (J L Silverstein) 415 1st Central  
 tower  
 " Indemnity Co A W Wagner adj ins adjusters 1003  
 Akron S & L Bldg  
 Glock Mrs Connelia h 862 Muv  
 " Elmer E [Eliverna G] wks Goodrich h 253 W  
 Miller ave  
 Glocker Henry [Anna] poultry dir 1072 Grant h  
 same  
 Glogey Frank r 381 Euclid ave  
 Glogore Frank M [Barbara] h 407 Wellington ave  
 Gloss Edward E [Rose] theater editor Beacon Journal  
 h 910 Frederick blvd  
 " Lucinda wks Goodyear r 47 Cambridge  
 Glotfelty Clarence E [Grace] truck dr h 612 Noble ave  
 " Hubert P [Mildred L] lab h 854 Euclid ave apt 2  
 " Mrs Salome B (wid Jeremiah) h 652 Rhodes ave  
 Glover Arvin T rubwkr r 1197 5th ave  
 " Carl S [Grace V] sec and treas Glover Forwarding  
 Co h 203 E Mill  
 " Clydell student h 1298 S High  
 " Donald with Russell Harp r 179 Gale  
 " Dorothy H tchr h 627 W Market apt 209  
 " Elizabeth waitress r 214 W South  
 " Forwarding Co M S Glover pres, C S Glover sec  
 and treas, motor trucking 1011 W Market  
 " Fred M wks Erie R R h 605 Dayton  
 " Mrs Harriet h 330 Alvin pl  
 " Harrison G [Janie] wks Miller R Co h 1298 S High  
 " Howard E [Vera L] auto serv st, 245 N Arlington  
 h 598 Brittain rd  
 " James student h 331 Washington  
 " Leta B h 1011 W Market  
 " Mrs Linnie H h 627 W Market apt 209  
 " Lynn W [Anna M] wks Goodrich h 16 E Burns av  
 " M Aaron [Lillie] lab h 331 Washington  
 " Mrs Margaret wks Childrens Home h 213 E Ex-  
 change  
 " Mary J h 1011 W Market  
 " Max S [Rae L] pres Glover Forwarding Co h  
 1011 W Market  
 " Nellie L supvr music Public Schools h 203 E Mill  
 " Mrs Olive h 226 Smith apt 2  
 " Perry h 1298 S High  
 " Raymond W [Mattie E] chuf h 692 Rhodes ave  
 " Virginia clk Ak Dry G Co h 16 E Burns ave  
 " Virginia G bkpr Glover R Co h 1011 W Market  
 " Walter D [Mary E] h 16 E Burns ave  
 " Wm C [Lucille H] wks Goodrich h 605 Dayton  
 Gluchov Mrs Celia stenog Fockrandt Paint Co h 496  
 Bacon ave  
 Gluck Arthur [Ida] (Portage Auto Radiator Repair  
 Works) h 754 Fern  
 " Mrs Bertha h 82 N Union  
 " Ruth M student h 754 Fern  
 " Sidney D student h 754 Fern  
 Glynn Clarence J [Goldie J] wks Goodyear h 176  
 Gleason ave  
 " Mrs Eleanor (wid Vincent A) h 1533 Hillside ter  
 " Joseph dairymn h 1300 Louisiana ave  
 " Marie A student h 1534 Larch  
 " Mary waitress h 1300 Louisiana ave  
 " Michael [Elizabeth] wchmn h 1300 Louisiana ave  
 " Michael Jr student h 1300 Louisiana ave  
 " Wm A [Rhoda V] wks Goodyear h 1534 Larch  
 Gmelner John h 1290 Marcy  
 " Joseph [Nellie E] engr Renner B Co h 177 Nieman  
 Gmerek Edward J [Martha J] wks Goodyear h 1322  
 6th ave  
 " Michael J [Rita E] wks Goodyear h 1292 4th ave  
 " Sylvester [Helen] wks Goodyear r 450 Weeks  
 Gmitter John [Mary] h 371 Weeks  
 Gnagy Robt [Vera] carp r 1131 Laird

**GNAOE**

Gnaoe W Edward fireman Erie R R r 582 Rhodes ave  
 Gnau Louis C [Mary A] toolmkr Firestone h 608 Belle-  
 vue ave  
 " Paul L student h 608 Bellevue ave  
 Gnome Club 340 Kenmore blvd  
 Gnorski Helen h 496 Talbot ave  
 " Sophie student h 496 Talbot ave  
 " Stanley wks Goodyear h 496 Talbot ave  
 " Walter [Stella] wks Goodyear h 496 Talbot ave  
 Goad John (truck dr r 11531 S Main  
 " R Astor h 53 Spruce  
 Goard Gladys C student h 508 Mineola ave  
 " Mildred E stenog h 508 Mineola ave  
 Gobalk Vincent wks Firestone h 1236 Curtis apt 3  
 Gobin Clarence W [Nannie J] wks Goodyear h 60  
 Jewett  
 " Frances J student h 60 Jewett  
 Goble Mrs Fannie S (wid Geo H) h 96 Overwood rd  
 Gobus Helen wks Goodrich h 1865 S Main  
 " John sec and treas Ido Cafe h 1865 S Main  
 " Joseph wks Mier Bros h 1865 S Main  
 " Mrs Laura h 1865 S Main  
 " Peter wks Mier Bros h 1865 S Main  
 " Stella M h 1865 S Main  
 Gockstetter Geo [Margaret] steelwkr h 888 Brown  
 Goda Andrew M [Mary G] printer Goodyear h 1040  
 Georgia ave  
 " John [Catherine] wks Goodyear h 1121 Wyley ave  
 " John Jr student h 1121 Wyley ave  
 " Michael h 1121 Wyley ave  
 " Paul in L S Service h 1121 Wyley ave  
 Godal John C [Anna] h 540 Stanton ave  
 " Louise M student h 540 Stanton ave  
 Godar Ardelk waitress h 12 E Voris  
 " Chas h 12 E Voris  
 " Chas J [Helen E] wks Firestone h 1060 Dietz ave  
**GODARD INSURANCE AGENCY** (J W and M E  
 Godard) gen agents Century Indemnity Co, agents  
 Aetna Insurance Co and Aetna Life Insur-  
 ance Co of Hartford Conn all lines of insurance  
 610 and 611 Metropolitan Bldg, Phone FR-4315  
 (See page 75)  
**GODARD JEWELL W** [Clara D] (Godard Insurance  
 Agency) h 135 Elm Dale ave Phone FR-1265  
**GODARD MILES F** [Catherine M] (Godard Insurance  
 Agency) h 597 East ave Phone JE-3852  
 Goddard Cleo M student h 1027 Austin  
 " Earl [Ethel C] policeman Goodyear h 1027 Austin  
 " Mrs Elizabeth M (wid Clarence A) h 283 E Buch-  
 tel ave apt 3  
 " Frank A h 283 E Buchtel ave apt 3  
 " Mrs Mabelle A photog 790 Flatiron Bldg h 283 E  
 Buchtel ave apt 3  
 " Mac L underwriter Gen Ex Ins Corp h 646 Cop-  
 ley rd  
 " N Osborne [Lola M] slsmn Thornton Chev Inc h  
 Bath O  
 " Trent W wks Goodrich h 646 Copley rd  
 " Vachie [Doris M] auto repr 1213 Triplett blvd h  
 418 N Firestone blvd  
 Godel Fred D [Margaret] gro etc 2533 Manchester rd  
 h same  
 " Mrs Jane E (wid Peter F) h 499 Eckard ave  
 Godfrey Burdess F [Donna L] meter reprmn E O Gas  
 Co h 600 Garry rd  
 " Chas R h 532 Stevenson ave  
 " Frank T student h 587 Winans ave  
 " Hugh O [Ann K] wks Firestone h 1105 Kenmore  
 blvd  
 " Mrs Irene G beauty shop 775 S Arlington h 587  
 Winans ave  
 " James barber T V Allen h 43 N Howard  
 " John H [Irene G] wks Goodyear h 587 Winans ave  
 " Madeline stenog h 277 E Buchtel ave  
 " Richard J [Mae C] with Sup P & L Co h 95 N  
 Portage path  
 " Thos H [Maude B] wks Firestone h 687 Morgan av  
 " Walter M [Laura L] clk h 22 E State apt A  
 " Wayne truck dr r 681 May  
 Goding Maj Ernest C asst prof University of A h  
 463 Fernwood dr  
 " Mrs Mary L (wid Izates) h 463 Fernwood dr  
 Godley Harry G [Kathryn L] mgr Firestone Club  
 House h 338 Birch  
 Godlove J Raymond [Margaret] bkpr Ak Rye B Co h  
 644 D Buchtel ave  
 Godo Rose A wks Goodyear h 213 Albany ave  
 " Stephen L [Mary A] wks Goodrich h 213 Albany av  
 Godshalk Russell L [Marie T] mech engr h 577 Or-  
 lando ave  
 Godwin Claude L [Mary C] br mgr Col Inv Corp h  
 721 Inman  
 " Fedel [Etie] wks Goodyear h 762 Euclid ave  
**GODWIN LESTER D** [Helen P] pres and treas Wil-  
 son Coal Supply Co h Spencer O  
 " Oscar [Bessie] wks Erie R R h 1115 Laird  
 " Robt M [Carmine D] wks Goodyear h 1297 Good-  
 year blvd apt 3

# THE CENTRAL ASSOCIATED REALTY CO. 1622 FIRST- SUNSET VIEW SUBDIVISION CENTRAL TOWER

Our Purpose—Not only to sell Lots, but Develop the finest Residential Section in Akron

AKRON CITY DIRECTORY

747

## GODWIN

" Thos H [Lena R] h 593 Dudley  
Goebel Adolph [Elsie] elect engr Atumson M Co h 1329 Brown  
" Henry cutter Com P & L Co r Anthony Wayne Hotel  
" Paul J [Nettie A] mach Summit Ind Instr Co h 354 Weeks  
" Richard H wks Goodyear r Y M C A  
" Walter [Katherine] h 1329 Brown  
" Wm A [Mary B] wks Elect P C Inc h 1329 Brown  
Goebels Mrs Clifford wks Firestone h 352 Reed ave apt 5  
Goehler Albert C [Margaret C] wks DeWitt M Co h 410 Stanford  
" Albert P student h 356 Madison ave  
" Harry P [Gertrude] wks Firestone h 848 Carlyle  
" Jesse R [Cora B] mach Bridgewater M Co h 373 Perkins  
" Lawrence R student h 356 Madison ave  
" Richard G [Elsie] city fireman h 366 Madison ave  
" Robt L wks Minn M & M Co h 356 Madison ave  
" Ruth M clk Dodge Co h 356 Madison ave  
" Victor [Mayme] wks Firestone h 894 East ave  
Goehner C Fred [Edith B] wks Summit W G Co h 318 Cottage pl  
" Phyllis M clk h 318 Cottage pl  
Goehring Mrs Emma J (wid Chas L) h 1131 Jefferson  
" Frank S [Amy L] mgr Rex-Hide Distributing Co h 1131 Jefferson ave  
" Gordon S student h 1131 Jefferson ave  
" Leone D student h 1131 Jefferson ave  
Goehz Mrs Bertha A (wid Herman) h 744 Sumner  
" Elmer H wks Goodyear h 744 Sumner  
Goetz Adam L [Ellen J] wks Firestone h 48 E Cambridge ave  
" Mrs Carrie L (wid Peter A) h 2110 S Main  
" John G [Catherine E] wks Snowflake L & D C Co h 1434 Neptune ave  
Goepfert Hannah K h 58 Byers ave  
" Marcel N [Eleanor] wks Ak Belting Co h 53 Byers  
Goeppl Fred W [Virginia] wks Goodyear h 341 Para  
Goering Albert B [Genevieve M] with Goodrich h 627 W Market apt 101  
Goetting Geo [Agnes] bartender Portage Hotel h same  
Goettl Chas E student h 469 Watson  
" Ernest P [Margaret E] wks Perfection Spring Co h 292 Perkins  
" Ralph [Edith A] firmn B & O R R h 469 Watson  
**GOETZ J PAUL** [Mildred] physician and surgeon 276 W Bowers, hours 9 to 11 a m 1 to 2 and 4 30 to 7 p m Phone HE-5126 h 77 Casterton ave Phone HE-0462  
Goff Alice V student h 2445 Edwin ave  
" Betty J student h 899 Ada  
" Chas R wks Goodrich h 250 Crosby  
" Chas W [Margaret E] h 1151 Grant  
**GOFF CLARE L** [Helen M] dentist 819 1st-Central Tower Phone BL-5523 h 147 Castle blvd Phone UN-5556  
" Delbert R [Jessie M] wks Firestone h 1020 Morse  
" Edward [Onie] wks Firestone h 816 Rhodes ave  
" Mrs Elizabeth A h 250 Crosby  
" Mrs Ella (wid Harvey) h 254 Beaver  
" Elva L student h 992 Hammel  
" Ersel D [Ora L] wks Goodyear h 590 Johnston ct  
" Frank wks Goodrich r 658 S Main  
" Geo L [Narcissa L] formn City h 1599 Englewood  
" Gilbert D [Priscilla K] wks Firestone h 593 Oxford ave  
" Glenn R [Cleo A] wks Goodyear h 249 Malacca  
" Glenn R jr student h 249 Malacca  
" Harry G mgr Independent Wall Paper Co r Mayflower Hotel  
" Harry H [Anna B] wks Goodyear h 516 Elbon ave  
" Harry R [Mabel R] slsmn Beynon Chev Co h 1649 Goodyear blvd  
" Howard D [Artie G] wks Goodrich h 1383 Dietz av  
" I Paul student h 60 E Wilbeth rd  
" Jacob M [Iva B] trucking h 992 Hammel  
" James G barber Ldw Williams h 1151 Grant  
" John J [Magdalene B] wks B & W Co h 1, 8 Kentucky ave  
" L Vincent h 602 E Tallmadge ave  
" Leo [Dorothy E] h 580 High Grove blvd  
" Mrs Leona M h 602 E Tallmadge ave  
" Leonard O student h 1257 Laird  
" Mrs Luella J stenog Ak General Ins Co h 135 Marvin ave  
" Mabel L student h 590 Johnston ct  
" Marvin P [Pearl I] wks Firestone h 60 E Wilbeth rd  
" Mrs Mary G (wid Merton H) h 137 Castle blvd  
" Otis [Bessie L] h 1009 S Main  
" Paul M [Rhea L] wks Firestone h 917 Redfern av  
" Roy [Irene] auto mech r 763 Boulevard  
" Ruth E h 580 High Grove blvd  
" S Wm student h 2445 Edwin ave  
" Smit J [Florence A] wks Goodyear h 339 W Bowers

## GOFF

" Thos G [Helene M] wks Goodrich r 519 Inman  
" Vest B student h 992 Hammel  
" Walter A [Ettal] auto repr r 7 Cook  
" Wm F [Jessie F] slsmn h 2445 Edwin ave  
" Wm F [Marea M] policeman Goodyear h 99 Morning View ave  
" Wm J [Effie] h 870 Wilmot  
" Wm L student h 580 High Grove blvd  
" Woodrow student h 992 Hammel  
Goffe Mary A wks 490 Roslyn av  
Goga Chirila [Mary] h 1259 Andrus  
Gogan Mrs Gladys S wks Firestone h 1232 Curtis  
" John wks Savoy Restaurant h 124 W State  
Gogins Wm H [Billie D] chauff S F Zillox h 2043 Silver  
Gogley Frank wks Burkes's Grill  
Gogos Paul [Elizabeth] wks Goodrich h 331 Keifer ct  
" Paul [Lillian G] h 1401 Marcy  
Gohlke Carl R [Gladys] slsmn City L & D C Co h 388 15 Voris  
" Clara M h 904 Stadelman ave  
" Elmer F [Gladys L] wks Firestone h 959 E Crozier  
" Elmer F jr student h 959 E Crozier  
Gohr Wm D [Cornelia] clk Firestone h 674 Mentor rd  
Golkovich Mike lab r 150 N Case ave  
Golla Eli sta attdt W H Williams h 1129 Packard dr  
" Tony [Esther] wks Firestone h 1129 Packard dr  
Goin Helen R wks Palmer M Co h 2495 East ave  
" James W [Rose I] pipeftr h 2495 East ave  
" Marguerite F student h 2495 East ave  
" Marvin E wks Cotter C V S Co h 2495 East ave  
Golins Eldon M [Mildred D] h 26 N Fir  
" Mrs Violet (wid Howard T) elev opr United Bldg h 26 N Fir  
" Wm A [Zena D] wks Goodrich h 1046 Harrison av  
Golins Agnes F h 1148 Burkhardt ave  
" Beatrice M student h 902 Merton ave  
" Elvin M [Pearl L] wks Goodrich r 29 Gregory ave  
" Fred [Lena] wks Goodrich h 1148 Burkhardt ave  
" James S [Jennie M] wks Thos Phillips Co h 289 Brown  
" James W [Edna] wks Goodrich h 289 Brown  
" Mrs Lilyan h 415 Wooster ave  
" Margaret A clk Yeager Co h 680 Silvercrest ave  
" Masten W student h 1148 Burkhardt ave  
" Raymond R student h 289 Brown  
Golkov Peter [Dorothy] tailor J Koch Co Inc h 1714 Manchester rd  
Gokel Elmer D [Florence F] wks Goodrich h 695 E Exchange  
Golinty Maurice [Riva] meats 477 Wooster ave h 601 Madison ave  
Golay Chas K [Nellie] h 557 Dayton  
" Mildred h 557 Dayton  
" Zetta student h 557 Dayton  
Gold Bond Clothes J W Rogers mgr 278 S Main  
" Isidor junk dir h 841 Stadelman ave  
" Justine r 141 Vesper  
" Louis tinner r 718 Euclid ave  
" Louis [Rose] junk dir h 841 Stadelman ave  
" Manuel coll Highland Mdse Co r 441 W Chestnut  
" Sallie E h 539 Reed ave  
" Star Lines, waiting room 47 N Main  
Goldberg Albert [Anna Mae] dentist 424 2d Natl Bldg h 962 Rhodes ave  
" David S [Jennie] mgr Seegal Bros h 939 W Exchange  
" Mrs Dora (wid Louis) h 133 Hollinger ave  
" Hot [Frances] drftsman h 795 W Market apt 5  
" Annie clk THE M O'NEIL CO h 616 Rhodes ave  
" Florence student h 302 Euclid ave  
" Harry h 679 Raymond  
" Harvey musician h 939 W Exchange  
" Herbert clk Ak Dry G Co h 939 W Exchange  
" Mrs Ida (wid Max) h 616 Rhodes ave  
" James student h 302 Euclid ave  
" Louis [Anna] tailor h 302 Euclid ave  
" Mark r Y M C A  
" Max [Rose] clk h 275 Noah ave  
" Melvin wks Belenky W Co h 939 W Exchange  
" Morris clk THE M O'NEIL CO h 616 Rhodes ave  
" Morris A [Anna G] vice pres Loewenthal Co h 122 N Portage path apt 4  
" Saml h 616 Rhodes ave  
" Solomon h 302 Euclid ave  
" Golden Arnett E baker City Bkg Co h 428 Eastland  
" Mrs Beulah clk Goodyear h 98 W Tallmadge ave  
" Calvin [Ldia] wks Ohio Edison Co h 42 N Howard  
" Chas D [Mattie] h 1036 N Main  
" Clyde A [Nora B] wks Thos Phillips Co h 677 Cuyahoga  
" Crust Bakery (Stephen Nanoff) 245 Steiner ave  
" Danl T h 131 W Thornton  
" Dragon (Theodore Rascopulos) restr 13 1/2 Ira ave  
" Fawn Coach Lines Inc L Zeno pres K J Simons treas, 40 Everett Bldg  
" James H [Mary E] h 647 W Thornton  
" Jessie R wks 664 East ave

# THE DAUNTLESS PLUMBING & ELECTRIC CO. 18-22 E. State St. PHONE

## REPAIR WORK GIVEN PROMPT AND CAREFUL ATTENTION FRANKLIN 8109

748

BURCH DIRECTORY CO'S

### GOLDEN

" John S [Catherine] wks B & W Co r 663 Polk ave  
 " Leo H [Rhuele E] wks Goodrich h 1019 Stanwood  
 " Ora wks Akron Belting Co h 149 Merriman rd  
 " Paul A student h 1019 Stanwood ave  
 " Ray A [Luvada L] wks Goodyear h 1555 Wildon  
 " Theodore R [Zada S] r 395 E Exchange  
 " Richard J [Ruth L] truck dr r 551 Sherman  
 " Thos h 131 W Thornton  
 " Thos F student h 131 W Thornton  
 " Violet J student h 877 Cuyahoga  
 " Virgil wks Thos Phillips Co h 677 Cuyahoga  
 " Wm T h 459 E North  
 Goldenburg Chas J [Mary A] slsmn Reliable F Co h 919 Ada  
 Goldie Allen [Evelyn A] wks Seiberling R Co h 896 McKinley ave  
 " Dart [Glady] wks Goodyear h 32 N Martha ave apt 5  
 " James J [Hazel D] office mgr Gen T & R Co h 1825 Thornapple ave  
 Goldin Dorothy M student h 162 W South  
 " Joseph A clk Firestone r 63 W Long  
 " Michael [Velma E] wks Firestone h 56 Mull ave  
 " Walter E [Agatha M] wks Firestone h 162 W South  
 Goldenski Ted slsmn r 36 1/2 S High  
 Goldman Doris h 761 Hillsdale ave  
 " Everett E clk Dodge Co h 761 Hillsdale ave  
 " Jack [Dorothy] h 53 1/2 S Bates  
 " Mates M mgr Yale Clothes Inc h 761 Hillsdale ave  
 " Maurice E wks Beacon Journal h 458 Douglas  
 " Maurice E [Rose] dept mgr Federman Co h 955 Delia ave  
 " Morris [Ida] h 761 Hillsdale ave  
 " Nathan S [Frances J] mise mgr Hower Corp h 186 N Portage path apt 1  
 " Norman student h 761 Hillsdale ave  
 " Rose L bkpr Furnas I C Co h 458 Douglas  
 " Saml [Clara] fountain pen repairing 4 S Huch h 302 Hastings pl  
 " Mrs Tillie (wid Nathan) h 458 Douglas  
 Goldner Ben [Goldie] (Sun Cleaners) h 626 Storer ave  
 " Evelyn h 626 Storer ave  
 " Guy E [Mary L] truck dr h 699 Kipling  
 " Ida h 626 Storer ave  
 Goldsberry David W [Mary E] wks Goodrich h 1113 Kenmore blvd  
 " Luella student h 1048 Victory  
 " Marie J student h 1048 Victory  
 " Mrs Mary E (Home Ash Co) h 1113 Kenmore blvd  
 " Nolan L [Lillie F] wks Firestone h 1048 Victory  
 " Ross [Mildie K] wks Goodyear h 653 Winans ave  
 " W Dewey [Estelle M] wks Firestone h 1213 Neptune ave  
 Goldsmith Alfred [Ruby G] wks Firestone h s s Evans  
 " Carl meat ctr h 443 Pine  
 " Mrs Catherine M (wid Edward) h 443 Pine  
 " Edward W [Slane S] wks Goodyear h 733 Inman  
 " Mrs Florence vice pres J Koch Co Inc h 456 Merriman rd  
 " Frank W [Hazel R] chef h 482 1/2 Bell  
 " Franklin P [Delores D] wks Goodyear h 442 E Tallmadge ave apt 2  
 " Jack student h 456 Merriman rd  
 " King [Velma] wks Goodrich h 382 Homestead  
 " Richard L wks Goodrich h 120 Rose blvd  
**GOLDSMITH ROBERT M** [Betty] pres J Koch Co Inc h 827 W Market apt 108  
 " Simon h 449 Homestead  
**GOLDSMITH SOLOMON M** [Seela M] mgr J Koch Co Inc h 120 Rose blvd Phone UN-1439  
 " Wm [Beessie] wks Goodyear h 449 Homestead  
**GOLDSMITH WM M** [Florence H] sec and treas J Koch Co Inc h 456 Merriman rd, Phone FR-9643  
 " Wm M jr student h 456 Merriman rd  
 Goldstein Anna wks Goodyear h 713 Rhodes ave  
 " Benj [Rose] clk Yeager Co h 959 Delia ave  
 " Betty J student h 620 Storer ave  
 " David student h 713 Rhodes ave  
 " Edward I [Helen A] pharm Wheeler Drugs h 608 East ave  
 " Eva buyer h 713 Rhodes ave  
 " Fred student h 624 Euclid ave  
 " Gladys F office sec Ak Jewish Center h 724 Euclid  
 " Harry [Bertha] parts mfr 364 S Main h 272 Gordon dr  
 " Rev Harry [Lillian] rabbi New Hebrew Congregation h 713 Rhodes ave  
 " Hyman B clk Nobli Shoe Co h 713 Rhodes ave  
 " Isadore [Elsie] dept mgr Federman Co h 202 Twin Oaks rd apt 7  
 " Joseph student h 624 Euclid ave  
 " Lilly stenog Rudick's h 624 Euclid ave  
 " Louis [Helen] h 728 Euclid ave  
 " Marcus C [Hannah M] dentist h 563 Storer ave  
 " Margaret student h 624 Euclid ave  
 " Marian h 713 Rhodes ave  
 " Max clk Motor Fxp Co h 713 Rhodes ave

### GOLDSTEIN

" Morris clk h 713 Rhodes ave  
 " Nathan [Golda] gro 469 Campbell h 905 Snyder  
 " Rose S student h 728 Euclid ave  
 " Sadie h 624 Euclid ave  
 " Sarah clk Ak Dry G Co h 713 Rhodes ave  
 " Wm S [Rose] (Williams Jewelry) h 620 Storer ave  
 " Mrs Yetta (wid Jacob) h 624 Euclid ave  
 Goldsworthy James wks Goodrich r 411 S Main  
 Goldthread See also Gouldthread  
 " Dorothy C h 609 Inman  
 " John Q A [Helen] wks Firestone h 609 Inman  
 Goldthred Mrs R Estella clk Wise Furnace Co h 22 E State apt 10  
 Goldwasser Ida L (New Rye Baking Corp) h 674 Raymond  
 " Minnie h 674 Raymond  
 " Mrs Rose (wid Ben) h 674 Raymond  
 Goldy Wm painter r 641 S Main  
 Golec Tony lab h 134 Millhoff ct  
 Golech Joseph [Jennie A] wks Firestone h 450 W Waterloo rd  
 Goleale Stephen P [Mary F] clk Goodrich h 566 Lumber  
 Goff Hugh carp r 193 Myrtle pl  
 Goliatowski Eugene student h 187 Ravine  
 " Frank [Jennie] wks Goodrich h 187 Ravine  
 " Sophie waitress Main Cafe h 187 Ravine  
 Golich Louis meat ctr Stephen Bozin r 761 Comm'n  
 Golina Joseph [Frances] wks Goodrich h 447 Cuyahoga  
 " Joseph Jr h 447 Cuyahoga  
 " Mary student h 447 Cuyahoga  
 Goltz Bernice M h 1068 Packard dr  
 " Eleanor K stenog Carrie El Con Co h 1068 Packard dr  
 " Florence student h 1068 Packard dr  
 " Theodore J [Edna L] rubwkr h 319 1/2 Pine  
 " Victor [Carolina] h 1068 Packard dr  
 " Wm student h 1068 Packard dr  
 Goljatawski Chester h 298 Otis  
 Golkin Albert [Celina] h 367 Hillwood dr  
 " Phyllis L student h 367 Hillwood dr  
 Goller Theresa M wks Col Salt Co h 2225 7th S W  
 Golliday Mrs Frances h 27 Kent apt 5  
 Gollings Archie H [Patience E] wks Firestone h 837 Work dr  
 Golobic Stephen [Helen M] wks Bd of Education h 256 W Thornton  
 Golobich Andrew J h 647 Douglas  
 " Mary wks Goodrich h 647 Douglas  
 Gologanoff Angelo restr 129 S Martha ave h 1279 Andrus  
 " Christ with A Gologanoff h 1279 Andrus  
 Golovich Joseph wks Firestone h rear 1165 Andrus  
 Golowic Mrs Mary wks Goodrich h 1018 Bellows  
 " Walter R [Gertrude E] wks Seiberling R Co h 969 Edge  
 Golowitz Fred [Estella] glazier h 1042 Nome ave  
 Golson Maning [Zona M] wks City h 184 Turner  
 Golub Elizabeth T wks 467 Malvern rd  
 " John [Sadie] h 156 Ira ave  
 " Mrs Katherine (wid John) r Hotel Buchtel  
 " Louis meat ctr h 758 Copley rd  
 " Olga h 758 Copley rd  
 " Pearl student h 758 Copley rd  
 " Peter [Eva] slsmn h 758 Copley rd  
 " Rose r Hotel Buchtel  
 Golubic Ann wks Durable Mat Co h 132 Millhoff ct  
 " John wks Goodrich h 132 Millhoff ct  
 " Kazimir [Verona] wks Goodrich h 132 Millhoff ct  
 Golubovich Mirko baker r 2156 7th S W  
 Gola John [Rose] wks Firestone h 1148 Marcy  
 " John jr [Ethel] h 811 Miami  
 " Joseph h 1148 Marcy  
 Goltz Emma h 932 Nathan  
 " Wm A student h 737 Carpenter  
 Gombac John [Mary] wks Goodyear-Z Corp h 648 Essex  
 Gombac Alexander [Verma] truck dr h 355 Ripley ave  
 " Joseph [Theresa] wks Goodrich h 46 Vesper  
 Gombaski Helen wks 975 Corwin ave  
 Gombada Helen r 149 Onk Park dr  
 " John A [Blanche B] wks Goodyear h 1113 1st ave  
 Gombert Clara M h 399 StLeger ave  
 " Fred [Mayne] formn Goodyear h 399 StLeger ave  
 " Frederick W student h 399 StLeger ave  
 Gomez Castor [Mary] wks Firestone h 1240 Wilbur  
 Gomoll Mrs Mary A (wid Wm) h 640 Kling  
 " Richard E [Catherine] city fireman h 294 E South apt 4  
 " Wm R h 294 E South apt 4  
**GOMORY ALEX** [Helen] pres Peoples Bottling Co Inc h 840 Grant  
 " Anton barber 645 S Main h 1081 Brown  
 " Joseph [Rosa] h 1064 Grant  
 " Joseph jr [Margaret] barber 1082 Brown h 1081 same  
 " Mrs Mary (wid Frank) h 1064 Grant  
 " Rose presser United Cleaners Inc h 1064 Grant

**GOMORY**

" Stephen wks City Ldry & D C Co h 1064 Grant  
" Wm [Eva] baker h 885 Bellows  
Comper Beatrice I student h 1111 Rhodes ave  
" Geo J [Louise C] h 1111 Rhodes ave  
" Lucille H h 1111 Rhodes ave  
Gomulinski Theodore H [Helen B] clk h 760 Florida  
Gonchar Joseph S [Eleanor J] wks Goodyear h 369 Weeks  
Gonczy Andrew [Bertha] wks Firestone h 1182 Tulip  
" Andrew Jr student h 1182 Tulip ave  
" John h 1182 Tulip ave  
" Margaret wks Ent Mfg Co h 1182 Tulip ave  
Gonder Bruce [Carrie C] electn Am H R Co h 437 Spicer  
" Evelyn R stenog h 82 Metlin ave  
" Frank C [Vera D] dentist 150 S Howard h 667 Clearview ave  
" Geo E h 461 Morning View ave  
" Gregory R [Evelyn A] painter h 82 Metlin ave  
" Wm J [Mary W] wks Goodyear h 795 Brittain rd  
Gondos Alexander [Gizella] h 829 Beardsley  
" Alexander jr [Beatrice] ins agt h 829 Beardsley  
Gongel Fred T clk h 1342 Louisiana ave  
" Michael [Susanna] h 1342 Louisiana ave  
" Susanna h 1342 Louisiana ave  
Gonnin Matthew H [Clara E] h 53 Bachtel ave  
Gonsalles Mary clk h 160 E Exchange  
" Tony [Esther] truck dr h 160 E Exchange  
Gonser John A [Anna E] wks Goodyear h 135 Westwood ave  
Gonzi Frances waitress r 1384 Marcy  
Gooch Frank painter r 22 N Broadway  
Good Albert H (Good & Wagner) h Turkeyfoot Island Club  
" Alex [Viola] mach h 813 Euclid ave  
" Allotment Co E D Fritch pres F N Steiner sec and treas, 139 S Main  
" Clayton W [Queen E] mach Goodyear h 1691 Woods rd  
" Convalescent Home (Mrs Olive M Stevic) 77 Nebraska  
" Mrs Della H h 175 N Portage path apt 14  
" Don K buyer THE A POLSKY CO h Wadsworth O  
" Earl T [Florence M] wks Goodyear h 286 Brooklands  
" Mrs Emma B dep Co Treas h 223 Grand ave apt 1  
" Emmett [Ruth] wks Firestone h 840 Corley  
" Fred [Jennie C] mgr Good Supply & Equipment Co h 343 Cleveland  
" George wks Murphy Lbr & H Co h Lakemore O  
" Harold E wks Stone's Grill r 218 Parkway  
**GOOD J EDWARD** [May H] pres Hardware & Supply Co h 402 Merriman rd  
" J Edward Park Golf Course C A Burns mgr, Nome ave, office 103 City Hall  
" Joel M porter Stone's Grill r 218 Parkway  
" John [Nellie] lab h 1304 S Hawkins ave  
" John F student h 343 Cleveland  
" John N [Mary E] wks Goodrich r 558 Gage  
" Leo W [Edna] dr Brumbaugh T Co r 115 Paris  
" Maurice N [Claretta L] slsmn Natl Cash R Co h 418 Madison ave  
" May H student h 432 Whitney ave  
" Nancy student h 402 Merriman rd  
" Supply & Equipment Co, Fred Good mgr, factory supplies 906 Miami  
" Thos clk h 432 Whitney ave  
Good & Wagner (A H Good E D Wagner) archts 641 1st-Central Tower  
" Wm C student h 343 Cleveland  
" Wm G insurance 74 S Broadway h same  
" Wm R [Mary H] wks Goodyear h 432 Whitney ave  
" Wm T [Lucile E] wks Firestone h 2226 6th S W  
Goodall Albert W [Margaret A] supvr Goodyear h 1542 Englewood ave apt 2  
" Andrew bus boy Mayflower Hotel h 46 S Howard  
" Benj wks Goodyear h 639 Inman  
" Chas C wks Goodyear h 991 Baird  
" Danl E [Jean A] electn h 465 E South  
" Fred [Bessie E] engr Firestone h 167 Crescent dr  
" Fred B [Mary V] electn Goodyear h 425 Battie  
" Harry L [Martha] wks Goodyear h 703 Darrow rd  
" J Harold [Lucile] printer Goodyear h 1315 Welton  
" James F [Mamie L] h 1301 Big Falls ave  
" Joseph C [Klitt E] wks Goodyear h 991 Baird  
" Lillian P student h 703 Darrow rd  
" Mrs Mary M (wid Harry) h 639 Inman  
" Mary R student h 1301 Big Falls ave  
" Peter H [Celia F] service mgr Mohawk R Co h 79 Mull ave  
" Ray E [Mary S] slsmn J M Doran & Co h 212 Myrtle pl  
" Roasleene student h 991 Baird  
" Shirley wks Firestone r 2 Federal  
" Thos [Lilly] h 376 E South  
" Vernon F tchr h 739 Carpenter  
" Wm wks Colonial Theatre h 46 S Howard  
" Wm J [Louise C] h 7043 N Main

**GOODALL**

" Wm J [Ruth C] wks Goodrich h 991 Baird  
Goode Carl J [Dorothy A] painter r 320 Park  
" Harry H [Amanda] auto serv sta 323 W Market h 72 Bittman  
" Robt wks Portage Hotel h 512 Clover  
" Robt h 294 Flower ct  
" Robt E slsmn Auburn Stoker S & E Co h 748 Elma  
Gooden L Morris student h 67 Pfeiffer ave  
" Louie M [Beulah E] wks Bessler D S Co h 67 Pfeiffer ave  
" Wilson M wks Goodyear h 1212 1st ave  
Goodenberger Chas r 179 N Union  
" Danl E [Pearl L] h 90 E Wilbeth rd  
Goodfellow Roy A [Ethel L] bldg supt Quality F Co h 649 Blaine ave  
Goodhart Abraham L [Mary E] h 350 Weeks  
" Don C student h 358 Weeks  
" Jeanne M student h 358 Weeks  
" Rollin U [C Marie] with Sears, R & Co h 353 Weeks  
Goodheart Jesse J [Mary] wks Firestone h 874 Merton  
" Julius wks Gene's Rest h 616 Pleasant pl  
Goodhue Edward R [Imogene M] r 751 Elma  
Goodhue Kathryn E dancing school 515 1/2 Madison ave h 843 Slosson  
" Mrs Mary (wid Curtis) h 1184 Atwood ave  
" Ray E [Dorothy E] wks Ak P Milk Co h 843 Slosson  
Goodier Peter wks Goodyear r 575 Lumiere  
Gooding Harry C [Margery S] tchr h 98 MtView ave  
" James J drftsmn Brown-G Co h Y M C A  
Goodlet Carl [Bessie M] motor trucking h 971 Sawyer  
" Carl R h 971 Sawyer ave  
Goodman Adolph E engr Water Wks h 341 Beechwood dr  
" Audrey controller Mayflower Hotel h 218 Locust apt 1  
" Benj E asst mgr Thom McAn S Co h 336 Madison  
" Bruce [Kathleen] slsmn West Motor Inc h 621 E Market  
" Chas J [Corra M] wks Goodyear h 298 Black  
" Clare [Dencie] h 180 Roswell  
" Danl S [Ella Z] h 390 Spalding  
" Dorothy clk Thom McAn S Co h 288 Madison ave  
" Ella wks Ak Pub Library h 220 West Tallmadge pkwy  
" Florence clk h 1041 Linden ave  
" Florence A clk Goodyear h 341 Beechwood dr  
" Forest K [Christina] wks Goodyear h 643 Elma  
" Frank W [Lillian] wks Goodyear h 303 W Cedar  
" Harry M [Sarah S] slsmn h 351 Madison ave  
" Helen bkpr Marcus Shoe Co h 955 Delia ave  
" Helen I dep clk Muni Court h 409 Perkins  
" Helen M tchr h 643 S Sunset View dr  
" Henry G wks Goodyear h 87 N Arlington  
" Irvin [Lena L] wks B & O R R h 197 1/2 King ct  
" Isaac W h 109 E Archwood ave  
" Isalah r rear 197 W Wilbeth rd  
" J Edward clk Peoples S Drug h 87 N Arlington  
" John h 134 Otto  
" Leo C clk Erie R R h Kent O  
" Leo M tchr h 462 Allyn  
" Mrs Lillian beauty shop 303 W Cedar h same  
" Louis T [Clara A] wks Goodyear h 1214 Brown  
" M Jewel student h 87 N Arlington  
" Marie C dep Co Auditor h 462 Allyn  
" Mrs Mary I (wid Wm L) h 87 N Arlington  
" Mrs Mattie (wid Saml) h 575 Sharon  
" Mrs Minnie (wid Philip H) h 341 Beechwood dr  
" Nan clk r Milner Hotel  
" Mrs Nellie wks 305 Merriman rd  
" Nettie N tchr h 341 Beechwood dr  
" Ralph R clk h 87 N Arlington  
" Richard H [Mary A] city fireman h 409 Perkins  
" Robt I [Ebbra R] policeman h 713 Kenmore blvd  
" Rose E tchr h 341 Beechwood dr  
" Mrs Sadie h 386 Madison ave  
" Saml O student h 87 N Arlington  
" Teresa C teller E O Gas Co h 462 Allyn  
" Victor [Ruth C] tel opr E A Pierce & Co h 296 Spicer apt 5  
" Wilbur H [Emma J] wks Gen T & R Co h 560 Chittenden  
" Wm G [Relon] slsmn J H Stucker Inc r 567 Reed  
Goodner Harley P [Mary] gro 734 S Main h 897 S Hawkins ave  
Goodnight Morley E [Mary E] wks Firestone S P Co h 296 S Firestone blvd  
Goodpasture Hugh D [Edna] wks Quaker O Co h 166 Dellenberger ave  
" Jesse T [Lora] wks Goodyear h 23 Cambridge  
Goodrich Arvin C [Jessie I] [Truckmen's Turpaulin Co] h 516 Seaman ave  
" B F Co rubber mfrs 500 S Main  
" Donald R student h 657 Darrow rd  
" Edwin r 18 S Broadway  
" Forrest C [Lulu R] h 657 Darrow rd  
" Grille (A T Nash, Mrs C Newman) 456 S High

# THE AKRON GENERAL INSURANCE AGENCY COMPANY

601 First-Central Tower, HEmlock 5191

FIDELITY AND SURETY BONDS

750

BURCH DIRECTORY CO'S

## GOODRICH

" Irwin H [Mary E] truck dr h 388 Campbell  
 " Michael clk Yeager Co h 820 Eastland ave  
 " Robt W [Iona B] wks Goodyear h 1262 McVernon  
 " Rubber Co (See B F Goodrich Co)  
**GOODRICH SILVERTOWN STORES**, G G Zimmerman  
 gen mgr, "Instant Tire Service," dealers in tires  
 batteries and accessories complete service stations  
 including brake service and wheel aligning 30 W  
 Exchange Phones HE-2101, 2102, 2103 and 2104,  
 440 S High, Phone HE-2101, 475 Water at Bow-  
 eryl, Phone FR-2411 and 390 S Main at Cedar  
 " Wm student h 970 5th ave  
**Goodson Frank G** [Blanche E] formn Am H R Co h  
 1621 Poe ave  
 " Frazier W [Marie L] wks Quaker O Co h 526 Brit-  
 tain rd  
 " Huston F [Ura M] wks Goodyear h 1650 Maltsia  
 rd  
 " Lois student h 2332 12th S W  
 " Olin wks Hazel St Auto Wrkg h Mogadore O  
 " Perry R [Pearl] lab h 403 Washington  
 " Ruth student City Hosp h 39 Arch  
 " Truman O [Marie] (Truman Auto Wrecking Co) h  
 76 Success rd  
 " Wm L wks Am H R Co h 1621 Poe ave  
**Goodspeed Alfred G** clk h 1256 E Archwood ave  
 " Henry T [Stella] formn Goodyear h 1256 E Arch-  
 wood ave  
 " Wm A [Ruth G] bus opr Ak Trans Co h 777 St Clair  
**Goodwell Arthur** [Lela] mech J H Stucker Inc r 2259  
 18th SW  
 " Grover W student h 1385 Hart  
 " Levestu L [Maggie] wks Goodyear h 1385 Hart  
 " Miss Willard M student h 1385 Hart  
**Goodwill Chas L** h 1391 Marcy  
 " Fred F [Jennie] painter h 2641 Edwin ave  
 " Harry E [Leola M] wks Firestone h 2229 25th S W  
**GOODWILL INDUSTRIES Inc** The, F D Rea execu-  
 tive sec, 117-123 N Howard, Phone FR-2196,  
 branch store 38 S Case ave  
 " Isabell wks Quaker O Co h 1375 Marcy  
 " J Wm [M Lillian] wks Firestone h 1391 Marcy  
 " John H [Grace] slsmn Averill D Co h 1301 Girard  
 " Lucille r 806 Fess ave  
 " M Isadora h 1391 Marcy  
 " Warren D [Leona H] diver Sinclair Ref Co h 236  
 Alpha ave  
 " Wilbur A [Pauline M] h 186 W Crosier  
**Goodwin Arthur L** [Violet] wks Goodrich h 704 Fern  
 " Betty J student h 1084 Wooster ave  
 " Beulah L wks Firestone r 307 Ira ave  
 " Clarence W [Letha W] landscaper h 75 E Tall-  
 madge ave  
 " Clifford S [Ruth M] wks Goodrich h 472 Gridley av  
 " Clifford V [Lucy] h 1035 Collinwood ave  
 " Mrs Dora (wid Don A) (Hotel Buchtel) h same  
 " Edwin [Loretta C] shoe shiner Court House h 21  
 E Glenwood ave  
 " Elmer M [Ruth E] h 905 Young  
 " Elmer M J h 905 Young  
 " Ernest R [Geraldine M] wks Am H R Co h 1564  
 Englewood ave  
 " Floyd A mgr Hotel Buchtel h same  
 " Geo A [M Josephine] wks Firestone r 87 W Miller  
 " Geo F [Golden] wks Firestone h 1084 Wooster ave  
 " Mrs Georgianna h 753 W Market apt 204  
 " H Paul h 91 Campbell  
 " Harris A [Sadie G] slsmn h 37 Borton ave  
 " Jesse E [Maude P] wks Am H R Co h 1564 Engle-  
 wood ave  
 " John J [Rosa L] wks Goodrich h 749 Raymond  
 " John O [Elvie V] mech engr h 356 Summit ave  
 " John W [Mary] truck dr h 78 E Tallmadge ave  
 " June M student h 520 Wildwood ave  
 " Kenneth C [Martha A] meat cutter Aster Cash  
 Mkt Co h 595 Graco ave  
 " L wks Goodyear r 587 E Market  
 " Leonard R [Minnie L] wks Goodyear h 1015 Winton  
 " Lewis O [Ida J] wks Goodrich h 520 Wildwood av  
 " Mrs M Louise (wid Howard G) h 675 Noah ave  
 " Mary E stenog h 564 Madison ave  
 " Mary K h 896 Wyley ave  
 " Richard H student h 37 Borton ave  
 " Robt E student h 905 Young  
 " Russell H baker h 520 Wildwood ave  
 " Saml E [Zula Z] wks Goodyear h 564 Madison av  
 " Sharon W nurse h 1243 Leaser ave  
 " Thos P student h 675 Noah ave  
 " Ulysses G [Alice S] h 1048 Fairbanks pl  
 " Virgil E [Josephine] huckster h 91 Campbell  
 " Virginia E h 91 Campbell  
 " Wm C clk Peoples S D Stores h 78 E Tallmadge av  
**Goodyear Drug Store** (J V McGowan) 3 Goodyear blvd  
 " Employees Activities Committee Inc, Fred Colley  
 chairman R D Andreas sec 1231 E Market  
 " Employees Store K R Ashworth mgr 1211 E Mar-  
 ket

## GOODYEAR

" Mrs Esther H (wid Chas W) florist 542 N Main h  
 98 Mosser ave  
 " Fred [Ethel M] beauty shop 427 1st-Central Tower  
 h 2694 3d (C F)  
 " Fred [Mary E] carp h 583 Thayer  
**GOODYEAR GARAGE**, M D Scott mgr, 1107-1121 E  
 Market, Phone FR-1411  
 " Garland L [Ruth V] slsmn h 663 Garfield  
 " Geo D h 1097 Bloomfield ave  
 " Hall J W Hendershott mgr, 1201 E Market  
 " Heights Auto Service, R M Martin mgr, 1230 New-  
 ton  
**GOODYEAR HEIGHTS AUTO SERVICE CLUB**, I S  
 McAmis mgr auto repairing towing etc 'Join  
 Our Auto Service Club' 1230 Newton, Phone  
 BL-0924  
 " Heights Cleaning Co (P E Wagner) 1413 Goodyear  
 blvd  
 " Heights Realty Co 1144 E Market  
 " Hotel (Harry Nicholson) 1167 E Market  
 " Hunting & Fishing Club Inc n s E Waterloo rd  
 " Industrial University A C Horrocks educational  
 director, 1201 E Market  
 " Mrs Jennie L (wid Geo D) h 1097 Bloomfield ave  
 " Lee Peter r 2094 Water  
**GOODYEAR QUALITY MARKET** (Abraham Plakin  
 Morris Sarlon) a full line of groceries, meats etc  
 delivery service 373 Brooklands, Phone JE-0869  
 " Raymond P [Leona] wks Goodrich r 396 Allyn  
 " Robt E [Jeannette E] truck dr r 150 W Miller ave  
 " State Bank Bldg 1185 E Market  
**GOODYEAR STATE BANK** The, P W Litchfield chair-  
 man of the board, Tom O McEldowny pres H H  
 Wetz cashier, R J Rutherford asst cashier, 1177  
 E Market, Phone BL-5101  
 " Mrs Sue (wid Simon) h 566 N Howard  
 " Theatre J W Hendershott mgr, 1197 E Market  
 " Tire & Rubber Co, rubber mfrs 1144 E Market  
 " Tire & Rubber Co (Akron Branch) H H Wilson mgr  
 1223 E Market  
 " Victor paperhgr h 183 W Tallmadge ave  
 " Virgil painter h 430 Evers ave  
 " Wm H student h 98 Mosser ave  
**Goodyear-Zepplin Corp** 1144 E Market  
**Gookin R Burton** [Mary L] clk Firestone h 509 Crosby  
 apt 203  
**Goolsby Edith P** student h 871 Corley  
 " Ernest [Elizabeth] h 130 Williams  
 " Fred [Grace F] miller Quaker O Co h 871 Corley  
 " M Clyde wks Goodyear r 1141 1st ave  
**Goon Clara K** h 585 Ripley ave  
 " Martha R h 585 Ripley ave  
 " Percy A [Mary E] wks Loewenthal Co h 585 Ripley  
**Gopp Clinton** r 218 Park apt 6  
**Gorbach Henry C** [Elizabeth R] dr Albrecht Gro Co h  
 254 Fink  
 " Ida U clk Goodyear h 178 Palmyra ave  
 " J Joseph [Gertrude D] dept mgr **THE M O'NEIL**  
**CO** h 196 Merriman rd  
 " John E truck dr h 178 Palmyra ave  
 " John E [Dorothy M] carpet layer **THE M O'NEIL**  
**CO** h 87 Hawthorne ave  
**GORBACH JOSEPH** [Sadie C] fdry supt State Found-  
 ry & Pattern Co h 178 Palmyra ave Phone JL-7736  
 " Joseph E checker Kiaker's Old Heidelberg Inc h 175  
 Palmyra ave  
 " Lewis F clk h 196 Merriman rd  
 " Nelson J [Marie] carpet layer **THE M O'NEIL CO**  
 h 23 Charlotte apt 1  
**Gorbe Joseph** [Rose] slsmn Ak P Milk Co h 1153 LaCrotz  
**Gorday Benedict** [Minnie] wks Gen T & R Co h 985  
 Ridgeway dr  
 " Benedict jr wks Isaly D Co h 985 Ridgeway dr  
 " Geo clk Isaly Dairy Co No 11 h 985 Ridgeway dr  
**Gordner Betty** student r 448 Crouse  
 " Evelyn wks Bader Candy Co r 448 Crouse  
 " Mrs Letha F wks Bader Candy Co r 448 Crouse  
**Gordon Aaron I** [Anna R] (Gordon Drug Co) h 220 S  
 Portage path  
 " Abraham h 816 Peerless ave  
 " Abraham [Yetta] h 685 Mallison ave  
 " Adelbert M r Y M C A  
 " Ann case wkr Jewish Social Service Federation h  
 816 Peerless ave  
 " Mrs Anna D wks Goodyear h 947 Allendale ave  
 " Arthur L [Lulu G] lab h rear 796 S High  
 " Arthur L jr h rear 796 S High  
 " Mrs Belle h 479 Woodland ave  
 " Benj [Sadie] h 884 Whittier ave  
 " Mrs Bessie A vice pres Hoskins Gordon Inc h 1395  
 Girard  
 " Catherine h 141 Campbell  
 " Catherine h 580 W Wilbeth id  
 " Chas janitor r 435 E Market  
 " Chas H [Mildred E] plbr h 242 Fink  
 " Chas H [Tilda] truck dr h 8913 St Clair  
 " Clara stenog Goodyear h 316 Peerless ave



# ISALY DAIRY STORES • For Fresh • Dairy Products

AKRON CITY DIRECTORY

751

## GORDON

" Cloyd painter h 1150 Rhodes ave  
 " Mrs Cornithia h 784 Commins  
 " Mrs D Berd (wid Irvin) h 1810 Adelaide blvd  
 " David [Ethel L] h 394 Bell  
 " David C [Matalea L] wks Goodyear h 291 StLeger  
 " David P [Hazel M] lab h 1446 Rockaway  
 " Dolores h 125 E North  
 " Dorothy student City Hosp h 479 Woodland ave apt 4  
 " Drug Co (A I Gordon) 183 S Portage path  
 " Earl R student h 1084 Jefferson ave apt 1  
 " Earl W [Bertha] clk A E Booth h 442 S Maple  
 " Eddie [Anna] h rear 897½ Douglas  
 " Edward A [Edna R] auto serv str 769 S Arlington h 341 Ido ave  
 " Mrs Elizabeth A h 825 Beardsley  
 " Mrs Emma (wid Wm) h 125 E North  
 " Mrs Eva M h 90 Gregory ave  
 " Evert R [Vuzie E] wks Goodyear h 1810 Adelaide blvd  
 " Freda h 481 Rhodes ave  
 " Gene B sta attdt E A Gordon h 341 Ido ave  
**GORDON HAROLD JACKSON** [Madeleine C] physician and surgeon 606 United Bldg Phone BL-8824 hours 10 to 12 a m, 2 to 4 and 7 to 8 p m, h Sharon Center O  
 " Harry B [Elizabeth S] pharm h 914 Whittier ave  
 " Harry G [Reba M] wks Goodyear h 443 Larkin ave  
 " Harry J contr elect 394 Bell h same  
 " Harry N [Thilo] (Supreme Coal Co) h 1024 Mercer  
 " Mrs Hattie h 1610 Hillside ter  
 " Irl J motion picture opr h 104 Bittman  
 " Isaac r 385 Gotham ct  
 " Isaac [Esther] fruit dir h 481 Rhodes ave  
 " Jacob [Dora V] acct 701 Peoples Bldg h 368 Crosby, apt 4  
 " James student h 1395 Girard  
 " James student h 532 Howe  
 " Jennie bkpr h 394 Bell  
 " Jennie clk Goodrich h 187 N Portage path  
 " Joan C sec h 337 Union pl apt 1  
 " John [Myrtle H] mach r 1041 Della ave  
 " John [Nonnie] lab h 682 W Bowery  
 " John G student h rear 796 S High  
 " John L [Rose P] wks Goodyear h 376 Moon dr  
 " John S [Antoinette M] wks Goodrich h 904 Huron  
 " Joseph C [Anna J] men's furnishings 762 S Main h 1084 Jefferson ave apt 1  
 " Joseph C [Minnie] h 7½ E Crosier  
 " Joseph C [Orpha W] (Akron Research Laboratory) h 337 Union pl apt 1  
 " Julia A tchr h 192 Smith  
 " Julius student h 481 Rhodes ave  
 " Karl E [Kathryn A] wks Ak Parcel Del h 118 Lods  
 " Leonard E [Helen M] prmn Natl C R Co h 190 Rhodes ave  
 " Lewis wks Wm Fisher h 2997 W Market  
 " Lillian clk Richman Bros Co h 771 Merriman rd  
 " Louis I men's furnishings 1059 S Main h 394 Bell  
 " Marshall [Esther] wks Erie R R h 237A W Exchange  
 " Marshall [Lucy] h 141 Campbell  
 " Martha B student h 904 Huron  
 " Martin student h 479 Woodland ave apt 4  
 " Mrs Mary (wid Worley) h 904 Huron  
 " Maurice student h 1395 Girard  
 " Max [Lena] h 401 Bishop  
 " Max [Marie] vice pres Plotkin Mattress Co h 816 Peerless ave  
**GORDON MERLIN V** [Martha E] mgr General Motors Acceptance Corp h 211 Edgerton rd Phone HD-0369  
 " Minnie bkpr h 394 Bell  
 " Minor A [Olive R] slsmn h 90 Kuder ave  
 " Morris r 39 W Market  
 " Myrtle student h 141 Campbell  
 " Nathan walter r 778 Duell ave  
 " Nathan student h 685 Mallison ave  
 " Nelle M h 50 Ido ave  
 " Norman L [Loa I] slsmn L J Schott Co h 556 Cora  
 " Park wks Goodyear r 20 Wixley ave  
 " Paul D [Ella M] wchmn Firestone h 50 Ido ave  
 " Porter A r 1130 Ackley  
 " Ray [Evelyn] truck dr h 122 W Mildred ave  
 " Reba student h 816 Peerless ave  
 " Richard clk U-Save Market  
 " Robt h 148 E North  
 " Rose L h 192 Smith  
 " Roy [Nona B] h 375 Lewis  
 " Saml clk h 685 Mallison ave  
 " Sunl J [Lilly G] atty 418 2d Natl Bldg h 2067 27th (C F)  
 " Sybil student h 479 Woodland ave apt 4  
 " Tennie J wks Summit Buick Co  
 " Viola clk Goodyear h 1338 Goodyear blvd apt 3  
**GORDON VIRGIL** [Beatie A] sec and treas Hoskins Gordon Inc h 1395 Girard, Phone HE-5390  
 " Virginia I h 1446 Rockaway  
 " Walter D wks Goodyear r 1130 Ackley

## GORDON

" Wanda F clk THE M O'NEIL CO h 90 Kuder ave  
 " Ward F [Clara] painter h 104 Bittman  
 " Wilbert h 111 Campbell  
 " Worley E sta attdt D A Gordon h 341 Ido ave  
 Gore Andrew wks Goodyear r 9 Fulton  
 " Arthur D [Irene M] with Zinc Engravers h 481 Roslyn ave  
 " Edward r 214 Hickory  
 " Frank F [Louisa I] (Zinc Engravers) h 623 Pleasant  
 " Frank M formn Firestone h 1446 Redwood ave  
 " Gilbert F [Virginia W] with Zinc Engravers h 914 Copley rd apt 3  
 " Robt h 125 E North  
 Goika Arthur wks Firestone h 762 F Exchange  
 " Gust wks Goodrich h 762 F Exchange  
 Goreska Geo J [Teresa E] slsmn h 1024 Pickford ave  
 Gorham Alvin T [Mildred J] wks Goodyear r 571 Upson  
 " Carrick S electn h 2189 24th S W  
 " Frances L student h 2189 24th S W  
 " Harry R [Helen F] wks Ak P Milk Co h 1077 Reed  
 " Helen C h 2189 24th S W  
 " Jonas L [Elizabeth R] wks Goodyear h 557½ Indian trail  
 " Mrs Mildred G wks Riverside Ldy h 780 E Cusa Falls ave  
 " Sidney h 557½ Indian trail  
 Gorick Dorothy h 884 Hunt  
 " Kathleen student h 884 Hunt  
 " Robt h 884 Hunt  
 " Stephen [Tonka] tailor J McTammany h 808 Carlisle  
 " Wm J [Margaret] wks Gen T & R Co h 884 Hunt  
 Gorlando Frank clk h 1256 Atwood ave  
 " Joseph clk h 1256 Atwood ave  
 " Nick [Mattia] gro etc 1256 Atwood ave h same  
 Gorley Ira wks Goodyear r 512 17 Market  
 Gorman Adam W clk h 160 Division  
 " Apartments 367 Moon dr  
 " Arthur J student h 440 Weeks  
 " Arthur P [Anna] agt Prud Ins Co h 440 Weeks  
 " E Elaine student h 86 S Maple  
 " Edward slsmn r 254 E Market  
 " Mrs Ella M (wid Wm) h 1285 Childs ave  
 " H Thos [Loretto K] teller 1st Central Tr Co h 613 F Tallmadge ave  
 " James A wks Firestone r 1225 S Main  
 " John R [Arde] contr bldg 86 S Maple h same  
 " Mrs Louise (wid John) h 465 Willow  
 " Mrs May nurse h 46 S Walnut  
 " Mrs Nettie h 160 Division  
 " Paul student h 160 Division  
 " Paul [Martha] clk r 341 Para ave  
 " Raymond L [Lottie B] slsmn Walkers Inc h 43 Russell ave  
 " Thos F [Annie F] h 25 Atlas  
 " Thos J messenger 1st Central Tr Co h 613 E Tallmadge ave  
 " Wm S h 43 Russell ave  
 Gormly M J cabmkr r 1069 E Market  
 Gornev Edward A h 390 Bailey  
 " Jennie h 390 Bailey  
 " Mike [Stall] h 390 Bailey  
 Gorog Emery [Rose] crane opr h 287 Theodore  
 " Emery jr wks Sun Rubber Co h 287 Theodore  
 " Joseph wks Sun Rubber Co h 287 Theodore  
 " Stephen J [Mary E] wks Goodrich h 503 Allyn  
 Goron Constantine C student h 1237 Girard  
 " Wm [Margaret M] wks Firestone h 1237 Girard  
 Gornell Denver L [Myrtle E] auto repr rear 157 E Market h 550 Talbot ave apt 3  
 " Hugh A [Helen P] floorman Times-Press h 613 Noble  
 " James E [Ceba E] motor trucking h 678 Copley rd  
 " Mary J student h 678 Copley rd  
 " Robt C clk Goodyear h 23 Pioneer apt 2  
 " Wallace H [Esther L] druglist 409 W Thornton h 1661 Hillside ter  
 " Mrs Zaid (wid Kern G) h 282 Pioneer apt 2  
 Gorrins Geo J h 382 Locust  
 " Mrs Margaret (wid Geo) h 382 Locust  
 " Michael [Helma] wks Goodrich h 527 Gage  
 Gorska Mrs Helen (wid Joseph) h 423 Pine  
 Gorslin Mrs Emma L (wid Albert L) h 70 Russell ave  
 " Hartley E [Iva M] h 701 Columbus ave  
 " Herbert F [Julia B] slsmn h 748 Longview ave  
 " Mrs Lena (wid Chas E) h 889 Morse  
 " Lynn B student h 70 Russell ave  
 " Robt C [Ruth I] baker h 70 Russell ave  
 " Russell W baker h 70 Russell ave  
 " Walter C student h 70 Russell ave  
 Gorup Adam wks Firestone h 865 Roslyn ave  
 " Alfred h 865 Roslyn ave  
 " Emily student h 944 Haynes  
 " Joseph h 944 Haynes  
 " Joseph [Gertrude] wks Firestone h 865 Roslyn ave  
 " Joseph Jr wks Firestone h 865 Roslyn ave  
 " Leo student h 865 Roslyn ave

# KESTER COAL CO.

15 YEARS OF SATISFACTION  
FOR QUALITY—SERVICE AND COURTESY.

CALL BLackstone 2311

752

BURCH DIRECTORY CO'S

## GORUP

" Mike [Paulina] wks Firestone h 944 Haynes  
" Theresa h 944 Haynes  
Gorupe Mary F r 61 Sand Run rd  
Goscenski Mrs Ella h 411 Grant  
Gosche Arlene student h 267 Sobul ave  
" Donald student h 267 Sobul ave  
" Elmer student h 267 Sobul ave  
" Fred wks Goodyear h 267 Sobul ave  
" Howard student h 267 Sobul ave  
" Leola file clk THE M O'NEIL CO h 267 Sobul ave  
" Merlin wks Goodyear h 696 Lumiere  
Goshorn Grace E h 285 W Chestnut  
Gosiewski Mack J wks Goodrich h 336 Wooster ave  
" Stanley [Alexandria] wks Goodrich h 336 Wooster av  
Gosting Arthur W [Wilhelmina] clk Beacon Journal h  
231 Madison ave  
Gosnell Albert [Lavinia] lab h 167 Millhoff ct  
" Carl A [Bessie E] mech Goodyear h 500 Seaman ave  
" Ersie I clk h 500 Seaman ave  
" Harry [Mary V] h 18 N Forge  
" John O [Theresa L] carp h 746 Moody  
" Thelma M student h 157 Millhoff ct  
" Thurmyl h 500 Seaman ave  
Goson Elias [Eleanor] h 554 Douglas  
" Geo [Anne] mgr Acme No 21 h 509 Rhodes ave  
" John [Wilma] auto repr rear 329 Brown h 329 same  
" Lillian tchr h 509 Rhodes ave  
" Nick auto mech h 554 Douglas  
" Olga clk h 554 Douglas  
Gosorn Ralph W [Ida] clk Miller R Co h 1283 Sherman  
Gospodinski Mary wks 1250 Jefferson ave  
Goss Beatrice E student h 1548 Breidling rd  
" Chas H [Eupha] wks Goodyear h 1548 Breidling rd  
" Clyde E [Hazel M] electn h 322 Dover ave  
" Edward C [Jean] [Goss-Sullivan Blue Print Co] h 81  
Corson ave  
" Mrs Florence G (wid James) h 75 S Adams  
" Fortune shoe shiner r 633 Railroad  
" Mrs Harrietta (wid Wm E) h 162 Bacher pl  
" Homer C [Myrtle] wks Goodyear h 700 Amherst  
" Hope R R h 75 S Adams  
" John F (Akron Furnishing Co) sec Union Chemical  
& Supply Co r 572 E Buchtel ave  
" LaMolan I h 1548 Breidling rd  
" Lestel M h 700 Amherst  
" Meredith I student h 700 Amherst  
" Robt M [Mary E] brakeman A C & Y Ry h 277 W  
Exchange  
Goss-Sullivan Blue Print Co (L C Goss) 39 E Market  
" Thos musician r 2236 12th S W  
Gossard Maurice S [Pearl] del dep Yeager Co h R D 5  
Gosser C Paul [Florence M] clk Economy Shoe Stores  
h 767 Inman  
" Francis E [Rose] wks Goodrich h 447 Grant  
" Thos E [Corra M] clk THE M O'NEIL CO h 818  
Coburn  
Gossett Austin M [Rose M] (Wilson-Gossett Funeral  
Home) h 711 N Portage path  
" Earl D [Carnie] musician h 212 Beverly al  
Gosslin Alphonso [Lillian] wks Am H R Co r 267  
Sheridan pl  
Gosson Chas E [Elsie M] with Ellet Tire Repr Co h  
s s Albrecht ave  
" Jeanne M asst J H Slife h s s Albrecht ave  
" Raymond C h s s Albrecht ave  
Gost Geo wks Goodyear r 314 Fuller  
Goste Joseph h 132 Kossuth ct  
Gostel Alex student h 140 Cross  
" Joseph [Theresa M] cabmkr h 140 Cross  
" Kurt V h 140 Cross  
" Simon h 140 Cross  
" Victor wks Mayflower Hotel h 140 Cross  
Gostely Emil A [Catherine F] boilermkr h 368 Inman  
" Joseph L student h 568 Inman  
" Marjorie C student h 568 Inman  
Gostlin Alice L h 1302 Wilbur ave  
" Chas T wks City Bkg Co h 1302 Wilbur ave  
" Claude C [Grace H] wks Goodyear h 1302 Wilbur av  
" Donald C wks Goodyear h 1302 Wilbur ave  
" Earl W [Marguerite] wks Goodyear h 917 Wyoming  
" Jane C h 1302 Wilbur ave  
" Jerome F [Mary M] wks Willemsen & Pearson h  
872 Spicer  
" John H [Edna M] slsmn City Bkg Co h 1621 Her-  
berich ave  
" Mrs Mary wks City L & D C Co h 724 Mav  
" Norma M student h 1021 Herberich ave  
" Richard A h 917 Wyoming ave  
" Verne L [Rome M] wks Goodyear h 29 E Mapledale  
" Wm A h 1003 N Howard  
**GOTHAM THOMAS B** wholesale and retail coffee, teas,  
spices and food products 122 N Forks h same  
Phone BL-6666  
Gothard John W [Mary E] wks Goodrich h 805 Lincoln-  
ton  
Gothic Building 102 S High

## GOTHIC

" Cigar Store Inc Saml Friedman pres Jacob Green-  
field vice pres S O Cohn sec and treas 54 E Mill  
Gotlear James h 50 Elizabeth Park  
" Mrs Mary h 123 Otto  
Gotschall Desmond C [Pauline] stenog Penna R R h 590  
Blaine ave apt 3  
" James L engr Water Wks h 1032 Pitkin ave  
**GOTSHALL C G** Inc, C G Gotshall pres and treas H B  
Gotshall sec realtors insurance and bonds 202  
Ohio Bldg Phone FR-5183  
**GOTSHALL CARL G** [Hazel B] pres and treas C G  
Gotshall Inc h 413 Wildwood ave Phone HE-5861  
" Mrs Hazel B sec C G Gotshall Inc h 413 Wildwood av  
" Mrs Laura M clk h 10 Spruce  
" Lawrence wks Goodyear r 95 Annadale ave  
" Lois G student h 413 Wildwood ave  
" Percy D [Lavinia] slsmn h 707 Copley rd  
" Ruth A student h 707 Copley rd  
" Wm W [Amanda B] h 413 Wildwood ave  
Gott Leland M [Mabel L] wks Goodrich h 1397 Ken-  
tucky ave  
" Otis R restr 1548 S Arlington r 367 Forrest dr  
" Robt E student h 1397 Kentucky ave  
Gottfried Mrs Mae (wid John) mgr J F Class Health  
Fume System h 436 E Exchange  
" Saml [Florence] agt Prud Inc Co h 697 Moon  
Gottlieb Allen S student h 546 Noah ave  
" Henry wks Firestone r 26 Franklin  
" Jacob [Bertha] junk dir h 388 Cedar ct  
" Joseph [Sarah] fruits h 684 Garth ave  
" Lottie C h 388 Cedar ct  
" Mrs Sadie K vice pres Marine Tire Corp h 546 Noah  
" Saml J [Sadie K] pres and treas Marine Tire Corp  
and Sinclair Rubber Products Corp h 546 Noah ave  
**GOTTWALD & BREIDING** (Donald Gottwald Leonard  
J Breiding) attorneys at law 1101 1st-Central  
Tower Phone HE-6103  
**GOTTWALD DONALD** [Nina L] (Gottwald & Breiding)  
h 114 Castle blvd Phone UN-1534  
Gottullo Frank poultry dir r 188 Reid ter  
Goudy Joseph A [Minnie G] wks Penna R R h 245 E  
York  
Goudy Mrs Bessie F cook Patrick Dario h 360 Spicer  
apt 6  
" Mrs Clara r 562 McKinley ave  
" Mrs Dora Q (wid John L) h 1166 Marcy  
" Edison J slsmn h 407 Rhodes ave  
" Everett E [Mary M] wks Goodyear h 692 Morgan av  
" Ezra C [Charity O] wks Goodyear h 699 Wyandot av  
" Frank E student h 647 Talbot ave  
" Frank H wks Kasch Roofing Co r 562 McKinley ave  
" Mrs Helen (Nu-Fashion Beauty Shoppe) h Cusa Falls  
O  
" James F wks Kasch R Co  
" John T [Daisy D] slsmn h 407 Rhodes ave  
" Kathryn M waitress Patrick Dario h 360 Spicer  
apt 6  
" Maxine h 360 Spicer apt 6  
" Pearl S [Della M] h 884 Copley rd apt 1  
" Robt N [Evelyn M] mgr Great Eastern Rest h 1284  
Laffer ave  
" Ronald A [Melva I] clk A & P Tea Co h 110 S College  
" Roy M [Frances E] wks Goodyear h 647 Talbot ave  
" S Lawrence [Doris M] wks Goodrich h 390 Cole ave  
" Walter W [Aileen E] clk A & P T Co h 628 Brown  
apt 1  
" Wm Jr wks Firestone r Y M C A  
Gougan John wks Goodrich h 124 W State apt 3  
Gough Chas D [Lena E] houseman Woman's City Club  
h 203 E Buchtel ave  
Gough Arthur J sta attd J R Short h w s Romig rd  
" Chas V [Freda N] branch mgr McKesson-Hall-Van  
Gorder h 2107 Ohio ave (C F)  
" Chas V [L May] h 2239 24th S W  
" Clyde [Mabel M] elec engr h w s Romig rd  
" Dorothy L tchr h 54 Rhodes ave  
" Edith student h w s Utica ave  
" Edward B [Ann] foreman Gen T & R Co h w s Utica  
" Elizabeth clk h 2239 24th S W  
" Emma V h 90 N Prospect  
" Gladys wks Firestone h 454 W Wilbeth rd  
" James T wks Goodyear h 1280 Onondago ave  
" Joseph B h w s Utica ave  
" Lionel [Minnie F] wks Goodyear h 1814 Springfield  
Center rd  
" Mrs Lucy L (wid Clyde V) h 54 Rhodes ave  
" M Catherine student h 1280 Onondago ave  
Goughler Carl J student h 2014 Manchester rd  
" James A [Barbara S] wks Goodyear h 2014 Man-  
chester rd  
" James L auto mech h 2014 Manchester rd  
Goughnour Roy G [Doris E] wks Goodyear r 285 Mas-  
sillon rd  
" Theodore R [Mary R] wks Firestone h 1849 15th  
S W  
Gougler Henry C [Abbie] painter h 1286 Kansas ave



**GOUGLER**

" Homer A [Maud] h 503 E Exchange  
 " Mrs Lillie I h 1154 Brown  
 " Rav A wks Goodrich h 597 Washington  
 " S Marie sec to T A Palmer h 778 Phoenix ave  
 Gouker Josephine deaconess StPaul Ev Luth Church  
 r 163 Russell ave  
 Gould Alfred L h 148 W Center  
 " Alma wks Goodyear r 794 Roselawn ave  
 " Clifford G with West Hill Diner h 46 N Balch'  
 " Glen G [Catherine W] mach h 1015 Eye  
 " Henry W [Frances A] wks Goodyear h 869 Gorge  
 blvd  
 " Louis P [Adah R] chem Miller R Co h 1584 Girard  
 " Margaret clk r 794 Roselawn ave  
 " Mrs Marv A (wid Alfred D) h 971 W Wilbeth rd  
 " Orrin K h 148 W Center  
 " Phyllis S [Helen F] wks Goodyear h 856 Roslyn av  
 " Ray [Marjorie] wks Gen T & R Co h 285 Russell  
 " Solomon C [Celia T] (Howard Clothes Store) h 634  
 Moon  
 " Wm H [Cecelia J] mgr Acme No 29 h 446 W Mar-  
 ket  
 Goulden Ralph P [Josephine M] wks Federman Co h  
 211 Parkway  
 Goulding Albert [Janey] wks Goodyear h 189 Watson  
 " Albert Jr [Marie M] wks Goodyear h 1797 Adelaide  
 blvd  
 Goldthread See also Goldthread  
 " Audrey stenok A C & Y Ry Co r 218 Myrtle pl  
 " Harry B [Ethel M] policeman Goodyear h 148 S  
 Arlington  
 " Robt A [Catherine I] wks Goodyear h 91 Middle-  
 bury ave  
 Goumas Calliso student h 1063 Packard dr  
 " Frank student h 1063 Packard dr  
 " James student h 1063 Packard dr  
**GOUMAS NICK D** [Catherine] (Akron Garden Restau-  
 rant) h 1083 Packard dr  
 Goumenis John atty 910 2d Natl Bldg r Milner Hotel  
 Gour James E student h 105 Kent ct  
 " Mrs Mamie wks Goodrich h 105 Kent ct  
 Gourlay Angus C [Jennie S] wks Goodrich h 2044 17th  
 S W  
 " Mrs Barbara (wid Wm) h 2047 18th S W  
 " John [Christina B] mach h 975 Chester ave  
 Gourley D Jean student h 1212 4th ave  
 " Helen L music tchr h 1212 4th ave  
 " Ira W [Inez] wks Goodyear h 484 Larkin ave  
 " Lon E [Edna R] wks Goodyear h 1212 4th ave  
 " Marian G student h 1212 4th ave  
 " Violet R student h 1212 4th ave  
 Gours Nathan [Leah R] mnr h 399 Madison ave  
 Goussay Alvin wks City W C Co h 857 Douglas  
 Goussy Robt [Catherine] wks Hdw & S Co h 17 Good-  
 rich  
 Govan Wm R [Eula] wks Firestone h 380 Turner  
 Gover Edith wks Firestone r 200 W State  
 Govier Wm E [Clara B] wks Goodyear h 235 Goodview  
 Govorchin Ted [Sophia] wrestler h 558 1/2 Washington  
 Gow Mrs Rosa C (wid Alexander) h 609 Storer ave  
 Gowans Mrs Aida M wks Firestone S P Co h 53 E  
 Emerling ave  
 " Wm R [Ruth] auto mech h 2329 21st S W  
 Gowdy Beulah E h 1936 Springfield Lake blvd  
 " Edwin D [Justine E] wks Goodyear h 456 Marview  
 " Roy P [Clara G] wks Goodyear h 239 Albany ave  
 " Wm O [Jessie] wks Goodyear h 1936 Springfield  
 Lake blvd  
 Gowen Chas wks O B Tel Co h Clinton O R D 1  
 " Douglas D wks Goodyear h 1417 Newton  
 " Mrs Elizabeth h 1417 Newton  
 " Evelyn wks Goodyear h 1417 Newton  
 " Grace clk Peoples S D Stores h 1417 Newton  
 Gowens Chas L [Lena L] wks Firestone h 955 McIn-  
 tosh ave  
 Gower Raymond lab h 980 Rhodes ave  
 Gowin Edward M [Aida G] h 381 W Cedar  
 " Harry E [Catherine E] dispatcher h 687 Roselle av  
 " Lloyd F [Flossie E] wks Goodrich h 368 Bell  
 " Melvin painter h 906 Sheridan ave  
 Gowns Robt L [Nannie W] rubwkr h 982 Marion pl  
 Godzick Margaret wks Mohawk R Co h 970 Lovers  
 lane  
 " Michael h 970 Lovers lane  
 " Mrs Susie h 970 Lovers lane  
 Grabania Anna h 531 Ardella ave  
 " David student h 531 Ardella ave  
 " Henry [Nancy] wks Goodyear h 531 Ardella ave  
 " John clk h 531 Ardella ave  
 " Peter h 531 Ardella ave  
 Graber Paul H [Clara L] h 293 E Thornton  
 " Raymond C [Lottie M] pharm h 1519 Beardsley  
 Grable Chas B [Jessie] rubwkr h rear 590 Canton rd  
 " Clark E h 215 Stanton ave  
 " Eimer L [Maude L] wks Firestone h 215 Stanton  
 " Mrs Fannie (wid Earl J) h 144 Roswell  
 " Mrs Grace M (wid E Roy) h 36 Gregory ave  
 " Harry L [Mary I] sta engr M A Knight h w s  
 Ulta ave

**GRABLE**

" Paul [Hazel] wks M A Knight r 851 Forrest dr  
 " Ralph E [Julia H] wks 675 Delaware ave  
 " Wallace B [Frances E] with Gen T & R Co h 2437  
 E Market apt 4  
 Graca Carl gro etc 34 McCoy h Copley O R D 2  
 Gracan Geo printer r 1350 Wilbur ave  
 Grace Apartments 465 Grace ave  
 " Beauty Shoppe (Mrs Grace Case) 787 1/2 Copley rd  
 " Clarence V [Eva L] mach h 250 Sues ct  
 " James B clk h 496 E Wilbeth rd  
 " James J [Grace G] formn Goodrich h 496 E Wilbeth  
 rd  
 " James M [Gretta P] slsmn h 214 Fountain  
 " Janie F h 472 Morning View ave  
 " Jay S [Mattie A] wks Firestone h 201 Marcy ct  
 " Joseph S wks Goodrich h 496 E Wilbeth rd  
 " Leroy J [Janis M] auto serv sta 1601 E Market h  
 472 Morning View ave  
 " Mance C [Lydia G] truck dr h 817 Rhodes ave  
 " Mfg Co (Walter Epstein) auto accessories 59 Frank-  
 lin  
 " Robt C wks Goodrich r 199 W South  
 Graceman Asa D wks A C & Y Ry h 2141 Mogadore rd  
 " Ralph A h 2141 Mogadore rd  
 " Ralph D student h 2141 Mogadore rd  
 Gracey Elizabeth M h 444 Patterson ave  
 " Frank B wks Goodrich h 51 S Walnut  
 " James C wks F H Weeks Lbr Co h 444 Patterson av  
 " Mrs Melvina (wid W H) h 51 S Walnut  
 " Paul R h 444 Patterson ave  
 " Wm T h 444 Patterson ave  
 Graci Bros (Joseph, John and Steve) mushroom grow-  
 ers w s N Portage path  
 " John [Pasqualina] (Graci Bros) h 195 Charles  
 " Joseph [Rose] (Graci Bros) h 273 N Howard  
 " Steve [Angeline] (Graci Bros) h 206 Charles  
 " Sylvia student h 273 N Howard  
 Gracia Irene student h 2209 5th S W  
 " Mrs Rose M (wid Pascual) h 2209 5th S W  
 Gracik John [Grace H] wks Goodyear h 1181 McKinley  
**GRACY COULTER A** [Edith B] pres Gracy-Wolf Opti-  
 cal Co h 736 Wellesley ave Phone BL-6047  
**GRACY-WOLF OPTICAL CO** The, C A Gracy pres  
 F E Wolf sec and treas wholesale manufacturing  
 and dispensing opticians 177 S Main ground floor  
 Ohio Bldg Phone FR-9713  
 Graczyk Frank [Mary] gro etc 1329 5th ave h same  
 " Frank jr clk h 1329 5th ave  
 " Joseph student h 1329 5th ave  
 Gradek Frank E [Eva] agt Sale Way Bus Lines h 776  
 Garfield  
 Gradiuch Ann B wks 224 Castle blvd  
 Gradinez Louis [Milica] painter h s s Martin ave  
 " Natalia student h s s Martin ave  
 " Rodney wks Collins Super S S h s s Martin ave  
 " Sophia h s s Martin ave  
 Grady Arlene M h 1308 Beardsley  
 " Don [Maud] wks Goodrich r 1417 Laffer ave  
**GRADY EDWARD A** [Georgia M] div plant supt Ohio  
 Bell Tel Co h 703 S Sunset View dr Phone HE-  
 3233  
 " Edward W wks Goodyear h 998 Baird  
 " Eula C h 998 Baird  
 " Mrs Eva (wid John) h 2448 E Market  
 " H Paul [Irma G] wks Penna R R h 1308 Beardsley  
 " Janet R h 998 Baird  
 " Jerry J [Francetta M] wks Goodyear h 183 Mill-  
 hoff ct  
 " Jerry J jr student h 183 Millhoff ct  
 " Mrs Lois C h 400 Noah ave  
 " Mary W student h 397 Chittenden  
 " Mildred h 397 Chittenden  
 Grady's Restaurant (A G Davis) 13 Goodyear blvd  
 Grady Reuben h 397 Chittenden  
 " Virgil L [Pauline] wks Mohawk R Co h 397 Chit-  
 tenden  
 Gradyan Frank H [Elsie A] mech City Chev Co h 727  
 Harvard  
 Graef See also Grafe  
**GRAEF HARRY H** [Josephine F] supt Children s Hospi-  
 tal h 746 Wellesley ave  
 " Harry H jr student h 746 Wellesley ave  
 " John B student h 746 Wellesley ave  
 Graening Lester M [Frances P] formn Ohio Edison  
 Co h 1850 13th S W  
 " Lester O student h 1850 13th S W  
 " Michael C [Cora] h 757 StClair  
 " Robt W student h 1850 13th S W  
 Graf Chas h 1279 Dayton  
 " Clarence C [Mabel A] mgr Acme No 41 h s s Copley  
 rd  
 " Edith P h StMichaels ave  
 " Eileen V student h 731 Garfield  
 " Ellsworth P gard h StMichaels ave  
 " Elmer A [Bessie] truck dr h 984 Juneau ave  
 " Ernest [Mary L] gard h StMichaels ave  
 " Ernest A gard h StMichaels ave  
 " Frank [Anna] h 693 Yale

# See the OHIO EDISON ELECTRIC SHOP CO. FOR A COMPLETE LINE OF ELECTRICAL APPLIANCES

754

BURCH DIRECTORY CO'S

## GRAF

" Fred W [Kathryn L] slsmn Ak Gro Co h 735 Wellesley ave  
 " Gustave J [Lottie E] painter h 346 Beechwood dr  
 " Henry [Ruth A] wks Goodyear h 543 E Buchtel ave  
 " John B [Emma S] harness mfr 906 Coburn h 27 1 Brookside ave  
 " Mrs Louise (wid Max) h 64 S Portage path  
 " Margaret A student h 346 Beechwood dr  
 " Marlan E h StMichaels ave  
 " Marie student h 1279 Dayton  
 " Mary E student h 346 Beechwood dr  
 " Raymond E (Virginia C) city fireman h 731 Garfield  
 " Robt F student h 735 Wellesley ave  
 " Rudolph H [Elizabeth A] gard h StMichaels ave  
 " Walter J student h StMichaels ave  
 " Wm mach Am H R Co h 1279 Dayton  
**Grafe** See also Graf  
 " Raymond sta attdt h 1341 Welton pl  
**Graff** Elizabeth h 1232 Atwood ave  
 " Ignatz [Barbara] (Real Cleaners & Dyers) h 181 Nieman  
 " Matthew h 1232 Atwood ave  
 " Mathias [Sarah] h 1232 Atwood ave  
 " Mrs Ottillia (wid Henry) h 140 McCoy  
 " Wade r 41 Stanton ave  
**Graffius** Arville D student h 1163 Getz  
 " Belmont B student h 1163 Getz  
 " Mrs Eleanor (wid Arville) wks Firestone h 1163 Getz  
 " L Paul student h 807 Boulevard  
 " Lloyd P [A Genevieve] clk Goodrich h 807 Boulevard  
 " T Delaire slsmn Nickles Bakery h 810 Storer ave  
 " Thos B [Elva E] engr h 810 Storer ave  
**Grafhorst** Hilda G h 1167 Bittaker  
 " James student h 1167 Bittaker  
 " Wm J [Grace E] wks Mohawk R Co h 1167 Bittaker  
**Graft** Chas [Charlotte] painter h 595 Rhodes ave  
 " Henry [Mary] h 117 W Center  
 " Marion student h 595 Rhodes ave  
**Grafton** Clark L [Elta M] truck dr h 193 N Forge  
 " Clayton W [Sarah] custodian h 941 Carnegie ave  
 " Clifford W truck dr h 193 N Forge  
 " Delmas W [Ann C] wks Goodyear h 591 E Buchtel  
 " Harold h 633 Garfield  
 " Hugh H [Gertrude A] h 218 Parkway  
 " Mary M h 941 Carnegie ave  
 " Peter [Mazie L] wks Firestone h 633 Garfield  
 " Robt lab h 440 Bishop  
**Gragg** Chas A wks Firestone r 105 Smith  
 " Wm H [Winifred E] wks Goodyear h 253 E Cuya Falls ave  
**Graham** Mrs Ada L (wid Thornton) h 227 Euclid ave  
 " Aldis V [Marguerite S] (Akron Truck Wrecking Co) h Route 18 Ak-Youngstown rd  
 " Andrew J farmer h 667 Koerber ave  
 " Anna V clk h 883 W Bowers  
 " Arthur W [Mabel I] acct Goodyear h 1684 Mahan rd  
 " Arthur W [Rosemary] program dir JWJ Inc h 1395 Herberich ave

## GRAHAM AUTOMOBILES, Richardson Motors Co distributors sales and service 284 E Market Phones BL-2117 and 2118

" Beas M student h 367 Beaver  
 " Catherine L clk Saalfeld Co h 340 Bishop  
 " Chas G [Hester] wks Goodyear h 1240 Laird  
 " Chester R [Mary R] wks Goodyear h 496 Morning View ave  
 " Mrs Christine (wid James) h 258 Ferndale  
 " Dale C [Ruth L] h rear 616 Dan  
 " Dewey H [Dorothy I] mgr Rutledge Drug Co No 1 h 596 Noah ave  
 " Earl J [Onah V] wks Goodyear h 954 Aberdeen  
 " Earl L [M Abce] h 1263 Lakeside ave  
 " Edgar A [Agnes J] pharm Louis Brast h 1163 Herberich ave

## GRAHAM EDWARD F [Sarah H] director Summit County Relief Administration h 248 Kenwick dr

" Mrs Ella D (wid Wm M) h 100 Hamilton ave  
 " Mrs Erma E (wid Lawrence) h 1132 Laird apt 5  
 " Ernest student h 327 Julien ave  
 " Floyd E [Sarah E] wks Natl Std Co h 651 Ranney  
 " Frances M h 469 E Buchtel ave  
 " Frank F [Elgie E] custodian h rear 84 Casterton  
 " Frank O brkmm B & O R R h 614 Day  
 " Fred F wks Goodyear h 449 Black  
 " Fred J [Belle P] mach h 35 E Brookside ave  
 " Fred R farmer h C H Baker Romig rd  
 " Mrs Freda A (wid Foster E) h 1059 Lexington ave  
 " Friend A [Grace S] electn Goodyear h 119 Myers  
 " Geo [Ruth E] wks Goodyear h 414 Nash  
 " Geo J wks Firestone h 869 1/2 S Main  
 " Geo O h 414 Nash  
 " Harry wks Ak News Inc h 787 Evans ave  
 " Harry [Florence] glazier Pitts P Co h 902 Iried  
 " Harry II [Frances M] h 650 Douglas

## GRAHAM

" Harry W [Josephine V] lettercarrier h 356 Parkwood ave  
 " Mrs Helen M (wid Jackson) h 883 W Bowers  
 " Herbert L [Mabel A] wks Firestone h 1470 Oakwood ave  
 " Herman W [Ethel B] clk Goodyear h 706 Ecton rd  
 " Hiram A lab h 667 Koerber ave  
 " Homer C underwriting dept MeIN FOSH-BOWERS-WEST CO h Cuya Falls O  
 " Howard [Dorothy] wks Sun Oil Co h 102 W Mildred  
 " Howard T [Macl E] h rear 1094 Wyloy ave  
 " Hugh A wks Goodrich h 1288 Kentucky ave  
 " James h 197 W Wilbeth rd  
 " James B [Gertrude M] wks Goodrich h 1288 Kentucky ave  
 " James F h 596 Robinett ct  
 " James K h 691 Cuyahoga  
 " James L with Economy Office S h 1211 E Tallmadge  
 " James W [Minnie W] slsmn h 1395 Diagonal rd ext  
 " Jesse bus opr Ak Trans Co r 836 Allyn  
 " Jimmie [Minnie] h 753 Turner  
 " Rev John C [Myra L] pastor Thayer St Church of Christ h 596 Robinett ct  
 " John E h 469 E Buchtel ave  
 " John H [Mabel L] truck dr h 250 Euclid ave  
 " John J h rear 616 Dan  
 " John J [Mary M] h 609 Fisher pl  
 " Katherine R clk Co Auditor h 100 Hamilton ave  
 " Lawrence A [Mabel L] dentist 403 E Cuya Falls ave h 409 Beechwood dr  
 " Leona wks 175 Casterton ave  
 " Leroy wks Mayflower M Inc h 787 Evans ave  
 " Lester W [Nedya V] wks Rutledge D Co h 467 1/2 Vine  
 " Lewis J [Rebecca J] wks Goodyear h 1211 E Tallmadge ave  
 " Mrs Lina A (wid Geo) h 1016 Jefferson ave  
 " Louie T [Lura M] wks Goodrich h 449 Black  
 " Louis N [Elizabeth A] h 1129 Berwin  
 " Louis W [Anna M] formn Firestone h 340 Bishop  
 " Lula T h 102 N Adolph ave  
 " M Kelly [Alice I] auto serv sta 474 Brown h 1732 E Market  
 " Mrs Marblefaun h 449 Vine  
 " Marie E wks Firestone h 869 1/2 S Main  
 " Mary E h 596 Robinett ct  
 " Mary Y wks 235 Metz ave  
 " Matthew h A J Bowers n s Success rd  
 " Mattie h 306 Norwood pl  
 " Mrs Mattie E (wid Andrew J) h 359 Buckingham  
 " Maud h 227 Euclid ave  
 " Maxine D [Lettie M] wks Firestone h 509 N Firestone blvd  
 " Mildred clk Firestone h 1388 Burkhardt ave  
 " Myra F student h 596 Robinett ct  
 " Mrs Nancy E (wid Clark M) h 110 Myers ave  
 " Oliver J [Florence M] steam ftr h 227 1/2 Crosby  
 " Otis [Fern A] wks Firestone h 327 Julien ave  
 " Phellie [Sarah] h 197 W Wilbeth rd  
 " Rance C [Janie M] lab h 61 McCoy  
 " Ray r 131 S Arlington  
 " Raymond C [Hilda] h 862 Copley rd apt 6  
 " Richard N pres Ak Trans Co h Youngstown O  
 " Robt wks Goodrich r 959 Silvercrest ave  
 " Robt A [Thelma] asst mgr Singer S M Co r 36 N Walnut  
 " Robt C student h 367 Beaver  
 " Robt H [Lora L] sta attdt O G Camp h 1551 Home  
 " Robt J h 1211 E Tallmadge ave  
 " Robt M [Lucile F] pur act Gen T & R Co h 1005 Amella ave  
 " Robt P engr h 1049 Lexington ave  
 " Roy [Edna L] wks Goodyear h 787 Evans ave  
 " Russell W [Irene M] wks Goodrich h 601 Cuyahoga  
 " Ruth E opr O B Tel Co h 327 Julien ave  
 " Saml wks Goodyear h 851 Sarcee ave  
 " Sherman H [Elizabeth J] auto serv sta 1551 Home ave h same  
 " Shockley L [Dora V] wks Goodyear h 602 Winans  
 " Stella wks 1542 Tonawanda ave  
 " Thelma R student h 705 Ecton rd  
 " Thos U farmer h C H Baker Romig rd  
 " Valentine Z [Mabel V] h 102 N Adolph ave  
 " W Goff student h 1240 Laird  
 " Walter C h 1129 Berwin  
 " Wilda h 469 E Buchtel ave  
 " Mrs Wilda T (wid Curtis D) h 367 Beaver  
 " Wm C student h 163 Stone  
 " Wm F student h 367 Beaver  
 " Wm H [Antonio C] clk r 378 Doyle  
 " Wm H [Hazel M] formn Goodyear h 469 F Puchtel  
 " Wm J [Margaret R] insp Goodrich h 252 W Miller  
 " Wm J jr wks Goodrich h 252 W Miller ave  
 " Willis r 525 1/2 S Main  
**Grahame** Arthur F h 810 Sumner  
 " Frank L [Ida E] wth Firestone h 810 Sumner  
 " Geo E [Mary E] wth Goodyear h 899 Valdes ave  
 " Helen B office sec 1st-Central Tr Co h 810 Sumner  
 " Kathryn B office clk Bd of Education h 414 Nash

**GRAHAM**

" Rubv M bkpr Goodyear State Bank h 310 Sumner  
Gram Mrs Mary L (wid Chas) h 284 Crosby  
Grulse Henry [Cynthia] wks Goodyear r 301 Campbell  
Gramley Harry S [Muley G] wks Goodyear h 161 W  
Tallmadge ave  
" John H [Rose B] lab h 349 W Bartges  
" Ray [Sarah] wks Firestone h 249 Bartges  
Crimpp Betts L student h 45 Russell ave  
" Jean clk Isaly D Co No 2 h 45 Russell ave  
" Mrs Lena clk Yeager Co h 45 Russell ave  
" Wm D h 45 Russell ave  
Granacher Ernest [Marie] wks Goodrich h 650 La-  
Follette  
" Lucy h 650 LaFollette  
Granados Cristobal [Veda L] wks Firestone h 1172  
Princeton  
Granata Angela C h 671 Kling  
" Anthony student h 64 Vesper  
" Dominic student h 671 Kling  
" Joseph F [Marie C] restr 651 W Bowery h 64  
Vesper  
" Ross [Mary] truck dr h 671 Kling  
Granato Frank student h 894 Chalker  
" Nick [Anna] h 894 Chalker  
Granazzio Carmine [Mary] h 1342 Manchester rd  
" Frank h 1342 Manchester rd  
Grand Mrs Bernice h w s Hyde Park ave  
" Chas B [Marie L] formn Gen O Adv Co h 1367  
Blackstone ave  
" Chas J h 1367 Blackstone ave  
" Chas J [Margaret F] carp h 1367 Yellowstone ave  
" Edgar J [Elizabeth B] wks Gen O Adv Co h 1355  
Yellowstone ave  
" Eleanor F h 1367 Blackstone ave  
" Lewis H student h w s Hyde Park ave  
" Union Tea Co N J Miller mgr 635 D Exchange  
Grande Mrs Grace (wid Saml) h 45 Penfield ave  
" Nick A [Anna] chef White Horse Cafe h 758 Car-  
lyle  
" Thos [Rosina] (Erra & Grande) h 192 W State  
" Victor A [Julia W] wks Goodrich h 849 Winans ave  
Grandison Geo [Rose] lab h 175 E North  
Grandon Chas [Catherine] auto mech r 387 Westwood  
Bl  
" Ernest F [Nancy C] wks Goodyear h 216 Allies  
" Ervin [Augusta] lab h 614 Wabash ave  
" Geo G [Myrtle I] wks Ak Lamp & M Co h 167  
Harbor  
Grandstaff Albert L pres National Safety League Inc  
ref engr Mayflower Hotel h 351 E Buchtel ave  
Grandy Clair M [Georgia M] (Better Rubber Co) h  
1418 Bernice  
Granecone Court L [Margaret A] operating and credit  
mgr Goodrich Silvertown Stores h 617 Noble ave  
Grange Ernest H [Edith P] clk Goodyear r 812 Hayden  
" Evelyn A insp **THE M O'NEIL CO** h 1304 S Union  
Granieri Frank [Angelina] wks Goodyear h 663  
Dorothy ave  
Granitz Stephen h rear 581 Camp  
" Stephen [Anna] window clnr h 759 Brook  
Granstaff Thos D [Kathleen] wks Firestone h 78 N  
Adolph ave  
Grant A heson [Mary] wks Firestone S P Co h 1817  
Thornapple ave  
" Allen waitress h 1817 Thornapple ave  
" Mrs Alnor K (wid Chas I) h 786 Merriman rd  
" Mrs Anna Y h 189 Millhoff ct  
" Carrie N clk R L Johnson h 407 Basley  
" Carroll E student h 586 Johnston  
" Catherine tchr r 24 Franklin  
" Catherine C student h 703 LaFollette  
" Chas h 635 LaFollette  
" Chas C [Ethel M] mfrs agent 436 2d Natl Bldg h  
Cleveland ave Mogadore O  
" Claude C [Claudia V] wks Goodrich h 2142 22d  
S W  
" Coal Co (A T Henshaw John Matye) 965 Grant  
" Mrs Cornelia C h 19 S Forge  
" D Jean student h 28 MtView ave  
" Mrs Daisye O (wid Richard S) h 140 Edgerton rd  
" David R student h 451 Stevenson ave  
" David S [Bertha K] wks Goodyear h 451 Stevenson  
" Dewey W wks Int Lead Ref Co h 407 Bailey  
" Earl D [Mary L] electn r 455 Perkins  
" Earl T student h 105 Aetna  
" Edwin dr Rogers Oil Co Inc h 1385 D Market  
" Elmer A [Hattie M] wks Goodyear h 1649 D Market  
" Elmer D sta attdt Penna Products Co r 540 Adeline  
" Mrs Etna M (wid Wm E) h 586 Johnston  
" Frodie C h 686 Edgewood ave  
" Geo C [Mildred E] clk **THE M O'NEIL CO** h 765  
Noah ave  
" Mrs Georgia (wid Jasper W) h 635 LaFollette  
" Glenna tchr r 24 Franklin  
" Harold B [Mary E] dr Rogers Oil Co Inc h 2272  
Mogadore rd  
" Harold B jr student h 2272 Mogadore rd  
" Harry A [Mary A] wks Firestone h 453 Cole ave  
" Harry I [Mary] wks Goodrich h 262 Wildwood ave

**GRANT**

" Harry W [Anna M] wks Goodyear h 207 D Ex-  
change  
" Hiram [Gussie] h 105 Aetna  
" Hiram C [Thelma L] h 105 Aetna  
" Mrs Ida A (wid Chas R) h 110 Merriman rd  
" Mrs Isabel h 69 McCoy  
" James A dr Furnas I C Co h 1794 Adelaide blvd  
" James A with Goodrich S Stores r Y M C A  
" James A [Elma] wks Firestone h 407 Bailey  
" James W h 586 Johnston  
" Jane L h 189 Millhoff ct  
" Jasper W [Louise P] wks Firestone h 703 LaFol-  
lette  
" Jessie L h 468 Clover  
" John h 98 E Brookside ave  
" John C [Louisa B] barber 686 Edgewood ave h 483  
Bishop  
" Katharine r 50 Merriman rd  
**GRANT L HARRISON** [Helen P] optometrist (Grant  
Optical Co) h 224 Casterton ave Phone HE-8249  
" Mrs Lela (wid John J) h 407 Bailey  
" Lincoln S [Martha A] wks Anaconda Z O Dept h  
698 Lovers lane  
" Mary student h 1364 Manchester rd  
" Max G clk Akron News Ascy h 586 Johnston  
" Naomi with C C Grant h Cleveland ave Mogadore O  
**GRANT OPTICAL CO** (L H Grant and S M Grant)  
optometrists and opticians 702 and 703 Akron  
Sav & L Bldg Phone FR-3623  
" Photo Corp A H O Haru mgr photogs 26 S Main  
" Mrs Regina h 867 Lorain  
" Richard h 301 N Howard  
" Robt [Goldie] wks Goodrich h 726 Grace ave  
" Mrs Rosalie h 846 Rhodes ave  
" Mrs Ruth E h 582 Corlce  
" Sarah R student h 189 Millhoff ct  
" Sheet Metal J T Hughes jr mgr 906 Johnston  
**GRANT SHERMAN M** [Dorothy A] (Grant Optical  
Co) h 28 MtView ave  
" Sonny lab r 103 N Howard  
" Stella h 1627 Hillcrest  
" Theodore D lab h 809 StClair  
" Thos B sta attdt h 140 Edgerton rd  
" Thos H [Jean S] wks Goodyear h 865 Merton ave  
" Ulysses S [Maggie] wks Anaconda Z O Dept h 785  
Coventry  
" W T Co H H Stowe mgr dept store 5c to \$1 00 50  
S Main  
" Wm A wks Firestone r 656 Rhodes ave  
" Wm H wks Gen T & R Co h 556 Johnston  
" Wm R wks Goodrich r 911 Hartz ct  
" Wm W [Blanche M] stsmn East Ak Hdw Co h 1364  
Manchester rd  
Grantham Danl J [Ethel] wks Goodyear h 597 East-  
land ave  
Grape Anna wks City r Milner Hotel  
Grapes Earl K [Irene I] wks Gen T & R Co h 1861  
Tornett ave  
" Mrs Margaret J (wid Millard F) h 447 Lindenwood  
Gras Mrs Dora V (wid Fred J) h 1106 Laird  
" Dorothy F clk Goodyear h 1106 Laird  
" Fred J [Mary] wks Goodyear h 1100 Laird  
" Josephine clk Goodyear h 1106 Laird  
" Richard J wks Goodyear h 1106 Laird  
Grasberger Elmer J [Josephine C] bus opr h 942  
Stoner  
Grasha Sadie h 126 E Crosler  
Grasofski Stanley wks Orn I W Co r 1219 Marcy  
Grassbaugh Catherine E nurse h 485 Marview ave  
" Francis J student h 485 Marview ave  
" Lewis [Pearl F] agt Prud Ins Co h 485 Marview av  
" Robt C wks Water Wks h 485 Marview ave  
Grasse Fred O [Margaret A] h 245 E York  
" Leland A [Myrtle L] clk Owl Cigar Store h 237  
Wooster ave  
Graswell Virgil R [Beatrice] wks Kesselring Dairy h  
300 Spicer  
Grasso Chas [Margaret] barber 43 S Main h 999 Lex-  
ington ave  
" Frank lab r 401 Water  
" Valentine lab h 598 Washington  
Gratia Manor apt 21 S Highland ave  
Gratton Leon [Estelle] lab h 883 Douglas  
Graw Alfred [Clara] wks Natl R M Co h 1336 Dietz  
**GRAU CLEO J** [Constance F] sec Reiter Dairy Co h  
573 Glendora ave  
" Julius H [Freda M] wks Mech M & M Co h 1294  
Coventry  
Graven Don H [Willard M] painter h rear 1009 S Main  
" Pauline tchr h 26 E Tallmadge ave apt 205  
Gravens Henry P [Clara D] mach Goodyear h 187  
Jewett  
" John F [Evelyn] policeman Goodyear h 571 Mo-  
hawk ave  
" Louis W [Charlotte M] policeman h 54 Flinn ave  
Graver David D [Ruth F] brklyr h 800 Blisson ave  
" Wilson S brklyr h 563 High Grove blvd  
Graves Benj F opr Times-Press h 412 Sherman  
" Mrs Bereniece h 366 Parkwood ave

# THE DAUNTLESS PLUMBING & ELECTRIC CO. 18-22 E. State St. PHONE FRANKLIN 8109

"ELECTROLUX" GAS REFRIGERATORS

756

BURCH DIRECTORY CO'S

## GRAVES

Betty J student h 2048 16th S W  
 Carlwell h 170 E North  
 Chas X [Bertha M] gro etc 1058 Princeton h same  
 Clio R [Foy M] wks Goodrich h 495 Wirth ave  
 Clyde V [Ethel M] wks Goodyear h 565 N Howard  
 Esther M student h 566 N Howard  
 Frank E [Roma C] wks Ak Trans Co h 1206 Harpster ave  
 Frank E Jr student h 1206 Harpster ave  
 Frank J [Lula V] formn Twin Coach Co h 714 Upon  
 G W R Y M C A  
 Guy G [Catherine S] barber C C Combs h 395 Valinda pl  
**GRAVES HAROLD E** [Almeda B] sec Brown-Graves Co h 895 Herford dr Phone FR-0731  
 Harry H [Harrist M] clk h 985 Bailey ave  
 Harry H Jr student h 985 Bailey ave  
**GRAVES HARVEY L** [Estella M] pres Brown Graves Co h 32 Marshall ave Phone JE-2033  
 Jacqueline student h 895 Herford dr  
 John A [Esther B] wks Firestone h 990 Merton ave  
 John F [Verla L] formn Goodrich h 897 Polk ave  
 Lillian student h 1206 Harpster ave  
 Lillian E h 32 Marshall ave  
 Martha phone opr Yeager Co h 630 E Glenwood ave  
 Mildred L stenog h 897 Polk ave  
 Nelson W [Thelma] wks Palmer M Co h 1020 1/2 Kenmore blvd  
 Ralph A [Julia D] h 399 Valinda pl  
 Richard clk S M Graves h 1020 1/2 Kenmore blvd  
 Robt E [Della] carp h 3073 W Market  
 Robt L h 412 Sherman  
 Roscoe h 170 E North  
 S Edward [Alice J] wks Gen T & R Co h 1458 Redwood ave  
 Stanley M [Anna M] billiards 1020 Kenmore blvd, h 2048 16th S W  
 Wallace M S [Adelaide O] policeman h 963 Davies  
 Wilhelmna h 98 1/2 Westwood ave  
 Wm h 170 E North  
 Gravesmuehl Clarence J painter h 85 Hall  
 Henry J [Mina] janitor Trinity Luth Ch h 155 Park  
 John W h 85 Hall  
 Karl W [Helen] wks Goodrich h 85 Hall  
 Louis J [Bertha C] wchmn Sup P & L Co h 237 Silver  
 Margaret A h 531 Carroll  
 Mrs Margaret J [wid Hans] h 531 Carroll  
**GRAVESMUEHL MRS MARGARET L** sec Canle Electric Construction Co h 2138 18th (C F)  
 Rudolph wks Goodrich h 155 Park  
 Gravis Mrs Alice C h 384 W Burtges  
 Chas L wks Firestone h 384 W Burtges  
 Earl M [Margaret E] wks Goodrich h 621 North av  
 Mrs Helen wks Goodrich r 571 McKinley ave  
 Mrs Josephine E h 1023 Victory  
 Oliver R [Dorothy E] wks Ohio Ed Co h 549 Glendora ave  
 Thelma M student h 1023 Victory  
 Gravitt Mildred wks 255 N Highland ave  
 Gravelly Betty L student h 171 Selberling  
 Elsie K student h 171 Selberling  
 Henry M [Daisy O] wks Goodyear h 171 Selberling  
 Gray See also Grey  
 Allie D h 188 Boder  
 Archie H [Bertha T] supt Ak Trans Co h 1217 N Main  
 Avis M student h 1140 MtVernon ave  
 Azell wks Firestone h 1000 Lane  
 Bernard E [Mary] h 958 Raymond  
 Mrs Bees E (wid Byron) h 1140 MtVernon ave  
 Carl L servmn Cook Bros Inc h 1217 N Main  
 Mrs Carrie C wks 484 Barwell  
 Cecil J h 1297 Goodyear blvd apt 7  
 Chas G h 6 S Maple apt 1  
 Chas G h 631 Sumatra ave  
 Mrs Charlotte cook Shaw Sanatorium h 1297 Goodyear blvd apt 7  
 Clark T wks Goodyear h 631 Sumatra ave  
 Claude C painter r 365 Weeks  
 Clifford W sta attdt h 1140 Florida ave  
 Cloe B painter r 1079 Chalker  
 Clyde O [Gertrude M] plasterer h 678 May  
 Cornelius [Vanela] h 67 E Glenwood ave apt 4  
 Cortez h 1000 Lane  
 David student h 269 Lods  
 Delbert E [Alice] (Del-Franklin Dry Cleaning Co) h 118 Cottage way dr, Portage Lakes O  
 Delbert L [Nona A] gro etc 1323 East ave h 798 Sheridan ave

## GRAY

Donald J [Maxine V] del dept THE A POLSKY CO h 226 Smith apt 3  
 Dora E matron Florence Crittenton M Home h 943 Brittain rd  
 Dwight E asst prof University of A h Copley O R D 1  
 Earl [Marvel C] wks Goodyear r 921 Saxon ave  
 Edgar baker r 166 Vassar  
 Mrs Edith C h 58 Royal pl  
 Edith E student h 961 Hunt  
 Edward W [Bessie I] h 1191 Linden ave  
 Edwin L student h 961 Hunt  
 Elizabeth i 320 Brown  
 Mrs Elizabeth A (wid John) h 284 E York  
 Elmer S [Denise V] slsmn h 388 Crestwood ave  
 Ernest E [Ola B] clk D L Gray r 1317 Manchester rd  
 Eskyn h 1000 Lane  
 Ethel A stenog Davis & Lipps h 1140 Florida ave  
 Mrs Florence C (wid Benson L) h 630 Crosby  
 Francis M h 1140 MtVernon ave  
 Frank h 622 Garfield  
 Frank H [Olive D] wks Goodyear h 542 Baird  
 Frank L [Elizabeth] wks Goodyear h 1293 Kentucky ave  
 Frank M [Vera N] acct Penna R R h 457 Bacon av  
 Franklin P [Florence] h 180 Roswell  
 Fred E [Pearl M] wks Goodyear r 28 W Crosier  
 Fred N [Kathryn E] meat ctr Kroger G & B Co h 848 Clearview ave  
 G Hubert [May E] wks Firestone h 335 E Tallmadge ave  
 Geo lab h 371 Washington  
 Geo [Elma] slsmn h 60 Moffat pl  
 Geo [Genevieve] wks Seiberling R Co h 944 Kenmore blvd  
 Glen A [Beatrice E] record clk Postoffice h 367 Perkins  
 Gordon D [Helen A] barber h 159 1/2 Chittenden  
 Mrs Grace wks Goodrich h 2110 East ave  
 Grace E student h 631 Sumatra ave  
 Mrs Hannah (wid Dan) h 1349 Grant  
 Hannahlene student h 2318 10th S W  
 Harold [Ruth W] chem Goodrich h 537 Vinita ave  
 Harry [Helen M] wks Firestone h 953 Harrison av  
 Harry C wks Goodrich r 320 Brown  
 Harry E [Marguerite A] wks Goodrich h 1230 Lexington ave  
 Helen h 1349 Grant  
 Herbert C [Hallie M] dr Snowflake L & D C Co h 520 Gridley ave  
 Horace C [Nellie F] bus opr h 2110 East ave  
 Howard A [Freda A] wks Firestone h 132 Myers  
 Jack H student h 1244 Tulp ave  
 Jacob E [Anna P] truck dr h 739 Darrow rd  
 James [Ruby L] wks Goodrich h 965 W Bowery  
 James C [Elizabeth G] wks Goodyear h 1129 2d ave  
 James G ticket clk Penn-Ohio C Lines h Uniontown O  
 James H [Helen M] craneman Goodrich h 423 Noble  
 James M h 445 S Arlington  
 Jane smstrs r 110 Dawes ave  
 Jason R student h 2110 East ave  
 John A h 188 Boder  
 John H [Edna M] wks Firestone S P Co h 793 Euclid ave  
 John L clk G B McClellan h Portage Lakes  
 John L [Betty] wks Firestone h 261 Norma ave  
 John T [Zoe C] blksmith h 789 StClair  
 John W [Lillian M] with Firestone h 1334 Della  
 John W [Margaret A] wks Firestone h 199 E Emmerling ave  
 Joseph E [Anna R] mach h 2567 Berne  
 Mrs Josephine h 681 Holtbaugh ave  
 Mrs Julia h 77 E York  
 Kenneth N electn Ak P Milk Co r 837 Elmore ave  
 LeMar A [Bertha] wks Firestone h 132 Myers ave  
 Lester B [Doris E] wks Firestone h 1244 Tulp ave  
 Lew A [Ruth F] wks Goodyear h 961 Hunt  
 Lincoln G [Lottie S] wks Goodrich h 811 Amherst  
**GRAY LINSLEY S** [Ruth G] sls mgr Akron-Selle Co h 345 Storer ave Phone FR-7555  
 Louise wks Goodrich r 631 W Exchange  
 Marcia h 186 S Union  
 Margaret C clk h 2212 25th S W  
 Marlin E [Laura] wks Firestone h 2212 25th S W  
 Mary A student h 637 Vinita ave  
 Mildred L student h 457 Bacon ave  
 N D wks Goodrich r 487 S Main  
 Nelson F [Bessie C] wks Goodrich h 1052 Mercer  
 Nile A student h 1119 1st ave  
 Oren C clk h 58 Royal pl

Main Store  
 373 S. Main St.  
 Akron, O.

**W. D. TURNER**  
 WALL PAPER CO.

Branch  
 WALL PAPER  
 PAINT, LINOLEUM  
 WINDOW SHADES  
 219 N. Second St.  
 Barborton, O.

# The D. W. KAUFMAN REALTY CO. REALTORS

PHONE HEMlock 8137

AKRON CITY DIRECTORY

757

## RAY

" R Houston student h 1380 Newton  
 " Raymond R h 631 Sumatra ave  
 " Richard H m engr W U Tel Co h 1140 MtVernon ave  
 " Russell music tchr r 575 Noah ave  
 " Ruth E wrapper **THE M O'NEIL CO** h 2567 Berne  
 " Ruth E stenog h 848 Clearview ave  
 " Mrs Ruth M h 958 Raymond  
 " Saml K [Grace C] elect engr h 1460 Manchester rd  
 " Saml L [Lona G] wks Firestone h 1792 Malasia rd  
 " Saml W h 1019 Burkhardt ave  
 " Straley L [Helen P] lab h 560 Jersey ave  
 " Sue clk Ak Times-Press h 103 S Portage path apt 6  
 " Theodore bus opr r 965 S Main  
 " Thos C [Alma L] slsmn J H Stucker Inc h 1380 Newton  
 " Thos F [Gertrude J] wks Goodyear h 631 Sumatra  
 " Timothy [Bessie] lab h 397 Washington  
 " Truman L wks Firestone r 1293 Grant  
 " Virgil W [Lola] wks Firestone h 1000 Lane  
 " Walter H [Harrlet M] wks Goodrich h 753 Dayton  
 " Walter L h 861 Hunt  
 " Walter O clk h 800 Storer ave  
 " Wayne C with Baker and E & A Inc h 630 Crosby  
 " Willard [Jennie M] wks Goodyear h 1804 Malasia rd  
 " Wm slsmn H J Ringler R Co h 137 N Portage path  
 " Wm D [Anna M] wks Firestone h 436 Madison ave  
 " Wm D [Mary] wks Goodrich h 2318 10th S W  
 " Wm D Jr student h 2318 10th S W  
 " Wm J slsmn h 1140 Florida ave  
 " Wm P [Alma M] clk Motor Exp Inc h 777 Lovers lane  
 " Wm S student h 199 E Emerling ave  
 " Wilma B student h 2318 10th S W  
 " Zack [Kathryn] auto ser sta 1206 Manchester rd h 681 Ivy ct  
 Grayam Harry A h 861 Keeney  
 " Hiram R student h 861 Keeney  
 " Mrs Myrtle M (wid Harry R) h 861 Keeney  
 Graybar Electric Co Inc K B Mayer mgr 255 James  
 Graybill Franklin A roller h 732 Walsh ave  
 " Ralph B [Hazel M] sta engr h 787 Ravenswood  
 Grayem Dorothy M stenog W C Quayle h 1106 4th ave  
 " John E wks Goodyear h 1106 4th ave  
 " Roy A student h 1106 4th ave  
 " Roy C [Jessie J] carp h 1106 4th ave  
 " Willis W student h 1106 4th ave  
 " Willis W [Olive L] painter h 356 E Buchtel ave  
 Grayshock John h 369 Weeks  
 " Mrs Pauline (wid Albert) h 413 Fuller  
 " Stella wks Firestone h 369 Weeks  
 " Stephen h 413 Fuller  
 Grayson Chas G truck dr h 389 Campbell  
 " John H printer h 389 Campbell  
 " Mrs Violet (wid Solomon L) h 389 Campbell  
 Grazler David H [Agnis M] dr Reliable F Co h 773 Damon  
 " Dennis G [Laura L] wks Goodrich h 817 Biruta  
 Greevil Elizabeth A student h 1421 Chippewa ave  
 " Michael [Anna] wks Goodyear h 1421 Chippewa ave  
**GREAT AMERICAN INDEMNITY CO** of N Y Roy  
 B Woodruff insuror 50 S Summit Phone JE 5715  
 " Eastern Billiard Co W R Fassnacht pres H A  
 Krumeich vice pres James H Harris sec 3 Goodyear bldg  
 " Eastern Restaurant, R N Goudy mgr 3 Goodyear bldg  
 " Lakes Box Co F L Wagner sales agt 100 Beech  
 " Presto Hotel (James Houtos Louis Cherecos) 212 E Market  
 Greathouse Mrs Amanda (wid James) h 139 S Arlington  
 " Arthur W [Anna F] wks Dodge F Co h 222 E Crosler apt 27  
 " Carl [Helen] wks Atlantic Fdry Co h 446 Allyn  
 " Danl M wks Ben Shecht r 134 Wooster ave  
 " Dollie h 1259 Sherman  
 " Halle student h 1148 Collinwood ave  
 " Imogene h 634 Morgan ave  
 " James W student h 634 Morgan ave  
 " Justeen h 1148 Collinwood ave  
 " Lee F h 618 Stevenson ave  
 " Okey P [Effie A] wks Firestone h 634 Morgan ave  
 " Otho J [Blanche] wks Firestone h 155 Cole ave  
 " Robt H [Vesta J] dr Beacon Journal h 561 Watson  
 " Theodore [Florence B] wks Goodyear h 277 Baird  
 " Virgil E [Anita E] shipper Summit W G Co h 945 Clement  
 " Walter [Nellie] wks Buxbaum Co h 619 Stevenson  
 " Walter H [Emma E] carp h 1148 Collinwood ave  
 " Wm D [Eva L] carp h 109 E Cuya Falls ave  
 " Wm H [Kathryn M] wks Firestone h 1226 Sawyer

## GREAVER

Greaver Margaret L stenog Western A & I Co h 35 S Adams  
 Grebelsky Abraham lab h 649 Bell  
 " Chas H [Syvlia] lab h 546 Bell  
 " Dorothy student h 548 Bell  
 " Edith h 548 Bell  
 Grbenstein Chas E wks Quaker O Co h 1138 Pitkin  
 Greenl Beatrice H wks Baker-McM Co h 907 Bellows  
 " Emil wks Electric M & R Co h 907 Bellows  
 " Helen student h 1017 Bellows  
 " John [Mary] h 1017 Bellows  
 " John Jr h 1017 Bellows  
 " Joseph student h 1257 Bellows  
 " Mrs Magdalena (wid Stephen) h 189 E Crosier  
 " Mary wks Ent Mfg Co h 1257 Bellows  
 " Peter [Mary] wks Firestone h 1257 Bellows  
 " Peter Jr wks Firestone h 1257 Bellows  
 " Rose h 1017 Bellows  
 " Rose clk Hdw & S Co h 189 E Crosier  
 " Stephen [Mary] carp h 907 Bellows  
 " Stephen Jr student h 907 Bellows  
 Greco Angelina student h 357 Washington  
 " Angelo wks Erie R R h 4851 Grant  
 " Angelo h 357 Washington  
 " Annetta student h 357 Washington  
 " John [Anna] h 183 W Tallmadge ave  
 " Joseph [Jeannette] wks Goodyear h 331 Cross  
 " Saml [Rose] lab h 357 Washington  
 " Saml Jr h 357 Washington  
 " Tony student h 357 Washington  
 Gredicak Peter [Agnis] wks Goodyear h 686 McQueeney ave  
 " Stephen wks Norka Bev Co h 686 McQueeney ave  
 Gredick Andrew mach Goodrich h 349 Buckeye  
 " Chas E [Donna M] auto serv sta 643 Johnston h 686 McQueeney ave  
 " Geo wks Ent Mfg Co h 686 McQueeney ave  
 " John H [Anne N] wks Goodrich h 349 Buckeye  
 " Wm engr h 349 Buckeye  
 Greebus Anna wks Goodrich h 497 Koerber ave  
 " Mrs Anna h 1018 Nathan  
 " Helen student h 930 Lane  
 " Tony wks Goodrich h 930 Lane  
 Greeley Esther M student h 136 Annadale ave  
 " Flay E [Winona D] wks Goodyear h 136 Annadale  
 " Gerald J [Geraldine] wks Goodyear h 1733 Flint av  
 " Hazel M manicurist **THE M O'NEIL CO** h 1733 Flint ave  
 " Ruth E student h 136 Annadale ave  
 " Thelma V wks Firestone h 1733 Flint ave  
 " Thurman A [Ada C] wks Goodyear h 150 Brittain rd  
 " Wm T [Lucretia A] h 1733 Flint ave  
 Green Abraham fruit dr h 746 Euclid ave  
 " Mrs Agnes h 1951 2d S W  
 " Albert L burlap dr h 2496 E Market  
 " Alfred [Florence E] truck dr h 406 Douglas  
 " Alglo lab h 10 Mann ct  
 " Alglo J h 218 Furnace  
 " Alice L tchr h 294 Brown  
 " Alta stenog Ohio Edison Co h 855 Sumner  
 " Mrs Amelia (wid Aaron J) h 2237 26th S W  
 " Mrs Angelina (wid Thos) h 1051 Ackley  
 " Mrs Ann wks Firestone r 1123 Bellows  
 " Mrs Anna notions 766 S Main h 1161 Diagonal id  
 " Anton shoe reprmn h 473 Beulah ave  
 " Arthur porter Bondy Inc h 113 Lods  
 " Arthur wks Palmer M Co r 1315 W Waterloo rd  
 " Arthur C night mgr W U Tel Co h 522 Lindell  
 " Basil R farmer h 363 Stanley rd  
 " Beatrice I h 459 Douglas  
 " Belle bkpr Central H & F S Co h 746 Euclid ave  
 " Mrs Bertha W (wid Wm A) asst Dr A S Robinson h 642 Crosby  
 " Mrs Bessie h 757 Edgewood ave  
 " Blanche r 556 E Market  
 " Carl truck dr r 654 S Main  
 " Mrs Carrie M (wid John S) h 1070 Lane  
 " Catherine wks Am Printing & P Co  
 " Cauley [Ann] bell capt Anthony Wayne Hotel h 443 Euclid ave  
 " Cecil W [Antoinette B] supvr Continental B C Inc h 848 Yale  
 " Mrs Celia gro 2492 E Market h 2496 same  
 " Celia B h 2496 E Market  
 " Chas lab r 78 N Howard  
 " Chas E student h 601 W Bowery  
 " Chas P [Julia M] lab h 473 Beulah ave  
 " Chester F [Clara E] wks Goodyear h 743 Coventry  
 " Chester H [Pauline J] wks Goodrich h 707 Polk ave  
 " Chester L student h 411 Fuller  
 " Clyde h 829 Carlyle

ROSE HILL BURIAL PARK  
 PERPETUAL CARE :: MODERATE PRICES

W. Market St. Ext.  
 Beyond Fairlawn  
 Phone HE-8316

# BURKHARDT'S BEER—Healthful, Delicious

758

BURCH DIRECTORY CO'S

## GREEN

" Clyde C painter h 1231 Louisiana ave  
 " Darious chauff h 747 Cuyahoga  
 " Dewey P student h 2330 14th S W  
 " Donald E truck dr h 465 Alexander  
 " E L wks Goodyear r 32 Willard  
 " Earl C [Eula M] slsmn h 13 Coolidge ave  
 " Edgar J student h 1037 Fairbanks pl  
 " Edward student h 658 Grace ave  
 " Edward [Belle] pro etc 1102 Kenmore blvd h 1104 same apt 4  
 " Edward [Lillie] h 512 Grant  
 " Edward C wks Goodyear h 522 Lindell  
 " Edward E r 995 5th ave  
 " Edward L [Rosell] wks Goodyear h 771 E Exchange  
 " Eleanor M clk Miller R Co h 694 N Main  
 " Mrs Elizabeth L (wid Walter E) h 497 Marvlew av  
 " Mrs Elizabeth S (wid Wm B) r 995 5th ave  
 " Elmer J [Zella C] sec Brewers Association of Akron h 694 N Main  
 " Elsie wks Goodyear r 206 Park  
 " Elvin G [Mary] with Goodrich S Stores h 1299 Diagonal rd  
 " Emma student h 1951 2d S W  
 " Erle D [Ruby M] biksmth h 601 W Bowery  
 " Ernest B [Marguerite I] auto mech h 2203 Mila ct  
 " Ethel h 669 Hudson ave  
 " Mrs Ethel C (wid Chas C) h 522 Lindell  
 " Ethel R r 264 Carroll  
 " Mrs Eula wks 102 Dodge ave  
 " Eunice student h 512 Grant  
 " Evans W [Cordelia A] lab h 287 Scott ave  
 " Fanny E bkpr Baker-McM Co h 323 E Buchtel ave  
 " Ferdinand R [Margaret M] wks Goodyear h 974 Lovers lane  
 " Mrs Frances M (wid Chas H) h 170 W South  
 " Frank C [Ada M] wks Bridgewater M Co h 670 Elma  
 " Frank E [Ethel L] clk Postoffice h 342 Birch  
 " Fred r 157 Perkins  
 " Frederick P student h 510 N Howard  
 " Geo A mgr cash and carry branch Akron Grocery Co r 995 5th ave  
 " Geo E [Roxie A] wks Goodyear h 1037 Fairbanks pl  
 " Geo R [Margaret] wks Motor Express Inc h 615 Lumiere  
 " Geo Wm wks Am H R Co h 601 W Bowery  
 " Rev Gertrude M r Taylor Hotel  
 " Gladys student h 512 Grant  
 " Gladys wks 235 Overwood rd  
 " Gladys M student h 465 Woodland ave  
 " Glenn R [Esther C] clk Firestone h 146 Bachtel av  
 " Grace h 850 Brittain rd  
 " Grace L h 363 Stanley rd  
 " Harold J [Helen L] lab h rear 889 Carnegie ave  
 " Harry [Sadie] mgr F S Fashion Stores Co Inc Barburton O h 658 Grace ave  
 " Harry D [Esther M] wks Firestone h 2330 14th S W  
 " Harry I trucker Erie R R h 420 Grant  
 " Harry N [Frances J] test dr Goodyear h 707 Libbon  
 " Harvey W [Marie] farmer h White Pond dr  
 " Helen J asst Dr T H Tubman h 47 Olive apt 6  
 " Henry E [Mabel H] wks Goodrich h 547 S Arlington apt 4  
 " Herbert student h 522 Lindell  
 " Herman walter h 282 Scott ave  
 " Herman A [Nettie M] wks Quaker O Co h 1242 McIntosh ave  
 " Herman N acct Co Engr h Macedonia O  
 " Howard R [Virginia] clk W U Tel Co h 84 W Bowery  
 " Hubert L [Eleanor M] adding mach mech h 37 S Adolph ave  
 " Hugh O [Blanche M] carp r 264 Carroll  
 " Imogene clk Firestone h 855 Sumner  
 " Irene clk Continental B C Inc h 855 Sumner  
 " Isaac lab h 669 Railroad  
 " Mrs Isabel h 711 Gem ave  
 " Jack [Viola] bartender h 174 Locust apt 201 Euclid ave  
 " Jacob [Anna] 2d hand goods 809 S Main h 741 Euclid ave  
 " James r 316 Hickory  
 " James [Mary] h 671 Miami  
 " James M Jr wks M D Adams h 268 E Emerling ave  
 " James T [Ernestine] h 109 Charles  
 " Jewel C student h 1037 Fairbanks pl  
 " Joel [Leah] h 953 Clearview ave  
 " John M [Caroline L] wks Quaker O Co h 829 Carlisle

## GREEN

" John W mgr Standard Sanitary Mfg Co r University Club  
 " Joseph M [Esther] fruit dir h 746 Euclid ave  
 " Joseph W [Ola M] electn h 2311 20th S W  
 " Juanita G K h 748 Edgewood ave  
 " Juda r 388 W Exchange  
 " Mrs Julia wks Firestone h 1114 Bellows  
 " Kay [Faye I] formn Goodyear h 946 Winton ave  
 " Kenneth wks Goodyear r 1109 Brown  
 " Lawrence [Ruth] auto mech h 245 E York  
 " Leo student h rear 256 Coddling  
 " Lillian student h 522 Lindell  
 " Lloyd C [Jane I] brkmm A C & Y Ry h 22 Watters  
 " Louise r 917 Raymond  
 " Lucille student h 404 W Thornton  
 " Mrs Lucille C beauty opr THE M O NEIL CO h 741 Blaine ave  
 " Mrs Lucy (wid John) h 967 Haynes  
 " Margaret h 855 Sumner  
 " Mrs Margaret wks Firestone r 404 W Thornton  
 " Martha clk h 694 N Main  
 " Martha E student h 1163 Herman ave  
 " Mary C stenog Brewers Assn of Akron h 694 N Main  
 " Mrs Mary J (wid Jasper L) h 255 Crosby  
 " Mrs Mary L (wid Walter A) h 2318 21st S W  
 " Matthew J student h rear 256 Coddling  
 " Matthew S [Cora] wks Mohawk R Co h rear 256 Coddling  
 " Mrs May (wid Lawrence A) h 1652 E Market  
 " Mrs Mildred N h 114 Paris ave  
 " Mildred R student h 13 Coolidge ave  
 " Millard r 264 Carroll  
 " Millard F [Sarah L] clk h 382 Kathryn pl  
 " Milton L [Hazel H] slsmn West Motor Inc h 288 Lake  
 " Minnie h 669 Hudson ave  
 " Nancy P h 146 E Emerling ave  
 " Nettie with Mrs A Green h 1161 Diagonal rd  
 " Mrs Nettie r 518 Crouse  
 " Olive W stenog Ohio Edison Co h 1168 Herman ave  
 " Oscar lab r 434 W Bowery  
 " Patsie (A T Alexander) restr 1155 S Main  
 " Patriot Beauty Shop (Mrs Grace L Kling) 1743 S Main  
 " Paul clk Peoples S D Stores h Barberton O R D 3  
 " Paul [Anna] slsmn h 509 Crosby apt 7  
 " Powhatan [Ellen F] slsmn M L Hoffman Realty Co h 42 Alfaretta ave  
 " Rachel E h 3 Clyde pl  
 " Raymond J h 363 Stanley rd  
 " Rex wks Firestone h 146 E Emerling ave  
 " Richard V wks Ohio Edison Co h 694 N Main  
 " Robt slsmn Ak Coca Cola B Co r 1022 Collinwood  
 " Robt clk Peoples S Drug r 197 E Archwood ave  
 " Robt [Ludie] h 18 W Barigose  
 " Robt L [Bessie] wks Firestone h 1253 Marcy  
 " Robt W student h 547 S Arlington apt 4  
 " Rose clk h 746 Euclid ave  
 " Roy h 473 Gridley ave  
 " Russell L [Mildred S] mach h 255 S Balch  
 " Sally clk h 741 Euclid ave  
 " Saml student h 746 Euclid ave  
 " Shelby A [Elma B] wks Goodyear h 1289 4th ave  
 " Sherman E [Elizabeth L] wks City h 113 Lods  
 " Stephen A [Helen J] truck dr Bldrs Sup Co h 524 Wellington ave  
 " Susie h 551 Wellington ave  
 " Mrs Susie h 551 Wellington ave  
 " Sylvia bkpr Mser's Tire S Co h 741 Euclid ave  
 " T Benj [Thelma V] engr Franklin Bros Co h 337 Montrose ave  
 " Thelma J h 829 Carlisle  
 " Thos [Sally L] lab h 815 Rhodes ave  
 " Tillie h 746 Euclid ave  
 " Turtle Hotel (Leonard H Forman) 2 Federal  
 " Victor D h 974 Lovers lane  
 " Vivian student h 510 N Howard  
 " Walter A wks Firestone h 2318 21st S W  
 " Walter E [Mattie J] h 855 Sumner  
 " Walter J h 601 W Bowery  
 " Walter L wks Goodyear h 3 Clyde pl  
 " Walter L [Carmen R] clk Summit Rubber Co h 937 Ella ct  
 " Walter T [Minnie] wks Goodyear h 669 Hudson av  
 " Warden K [Fern E] wks Goodyear h 1299 Diagonal rd  
 " Wayman S [Gladys] wks Firestone h 2321 14th S W  
 " Welton lab h 917 Raymond  
 " Wm musician h 669 Hudson ave  
 " Wm A h 748 Edgewood ave  
 " Wm A [Pearl] painter h 1168 Herman ave

**DIME SAVINGS BANK**  
 MEMBER OF FEDERAL DEPOSIT INSURANCE CORP

**SAVINGS AND COMMERCIAL  
 ACCOUNTS SOLICITED**



# THE N. H. PORTER CO.

Interior and Exterior Painting, Decorating, Artcraft, Paper Hanging, Cleaning

PHONE  
Hemlock  
8413

AKRON CITY DIRECTORY

759

## GREEN

" Wm A jr mail clk Ohio Edison Co h 1168 Heiman  
" Wm L h 478 Gridley ave  
" Wm R [Anna] h 881 Amherst  
" Willis C [Coleen H] wks Goodyear h 138 Paul et

## GREENAWALT CONSTRUCTION CO. W B Greenawalt pres and gen mgr, 341 E York Phone JE-3005

" Wm B [Charlotte E] pres and gen mgr Greenawalt Construction Co h 341 E York  
Greenaway Janet student h 977 Owen ave  
" Wm E [Marie] with Beacon Journal h 977 Owen  
Greenbaum Alexander S atty 829 2d Natl Bldg h 47 Dodge ave  
" Gerald L student h 944 Della ave  
" Harry [Anna W] slsmn h 944 Della ave  
" Marvin T with Whitelaw Co h 944 Della ave

Greenberg Mrs Anna (wid Wm J) h 207 Ash  
" Harry W h 207 Ash  
" Jack [Irene] clk B & O R R h 927 Copley rd apt 2  
" Paula M office mgr Bear F Co h 207 Ash

## Greenberger Herbert L [Beatrice] buyer THE A POLSKY CO h 795 Bloomfield ave

" Jacob [Bessie] fruit dir h 646 Moon  
" Jesse [Eva] [Theon Beauty Salon] h 23 E Exchange  
" Lester clk Quaker Cash Mkt h Ashland O

## GREENBERGER NICHOLAS M [Ethel S] attorney at law 603-606 2d Natl Bldg Phones HI-6175 and 6176 h 171 Casterton ave Phone FR-6933

" Robt D clk A Schulman Inc h 171 Casterton ave  
Greenhill Louis L [Bascha] dentist 305 Ohio Bldg h 395 Merriman rd  
Greenburg Jack [Irene] clk B & O R R h 927 Copley rd  
Greene Mrs Ann H restr h 91 Wills ave apt 5  
" Bert L [A Dorothy] clk State Liquor Store h 104 Clark

" Clayton E [Della M] wks Goodrich h 700 May  
" Donald D student h 516 Vine  
" Ellsworth W student h 516 Vine  
" Elmer I [Walter L] bus opr r 2206 19th S W  
" Mrs Lita (wid Jesse C) h 987 5th ave  
" Gall student h 91 Wills ave apt 5  
" Miss Gertrude Marie clk Sun Pub Co r Taylor Hotel  
" Grace O clk h 516 Vine  
" Helen [K Non Parel P Co] h 1114 Bellows  
" Herbert F [Sadie E] wks Goodrich h 516 Vine  
" Hersell R [Nancy A] wks Goodyear h 2756 Light av  
" Howard R [Virginia] wks W U Tel Co r 426 W Bowers

" J Mildred student h 987 5th ave  
" James M [Doris E] [Parisian Cleaners] h 1262 Kentucky ave  
" John A [Myrtle E] lab h 669 E Archwood ave  
" Mrs Josephine (wid James) h 222 F Crosier apt 9  
" Lloyd H [Evelyn N] wks Goodyear h 2410 Congo  
" Marcia C clk Federman Co h 516 Vine  
" Margaret E student h 1262 Kentucky ave  
" Mrs Nettie (wid Wm P) h 130 Kelly ave  
" Robt B student h 1043 Clark  
" Robt R student h 516 Vine  
" Saml O [Helen M] wks Goodrich h 1446 Manchester rd  
" Thos E jr [Eunice] atty 21 S Main h 289 Scott ave  
" W Kenneth [Helen R] painter h 1102 Burkhardt av  
" Wilbur O with Al Greenwald Inc h 837 N Howard  
" Wm L [Jennie R] h 895 Merton ave

Greener Griffin A [Beatrice A] h 380 Silver  
" Mrs Harriet G h 209 W Thornton  
Greenfelder Amos L wks Firestone h 1166 Delos  
" Chas F wks Firestone h 2222 5th S W  
" Herbert O [Lola] wks Firestone r 593 Wilson  
" J Edward h 2222 5th S W  
" John A [Sylvia A] wks Firestone h 1166 Delos  
" Mrs Julia M clk Neal Millinery Co h 1438 E Market  
" Thos B [Dorothy M] wks Postoffice h 448 Allenford

Greenfield Apartments 268 Crosby  
" Arline J student h 390 E South  
" Dal [Vannie E] wks Sumner Co h 838 N Main  
" Glenn student h 1140 Magnolia ave  
" Harry wks Goodyear r 501 Edgewood ave  
" Jacob [Lenal] h 268A Crosby  
" James B [Emma N] aty 305 Flatiron Bldg h 252 Spicer  
" Julius L L [Anne] photog Times-Press h 934 Pickham  
" Mrs Sophie (wid Felix) h 297 Lake

## GREENFIELD STEPHEN [Beatrice] physician and surgeon office and h 390 E South hours 12 to 2 and 6 to 8 p m Phone FR-0432

Greenho Clark M [Ida M] h 514 W Waterloo rd  
Greenhorn Alexander [Louise B] wks Firestone h 443 Lindenwood ave  
" Alvin D student h 1170 Beardsley

## GREENHORN

" Clarence [Elsie L] wks Firestone h 2775 Nesmith Lake blvd  
" H Courtney painter h 443 Lindenwood ave  
" James E [Florence M] wks Firestone h 2657 Christensen ave  
" James F [Delba C] wks Firestone h 697 Sherman  
" Mrs M Bessie (wid Harry) wks Firestone h 1170 Beardsley  
" Rav O student h 443 Lindenwood ave  
" Ruth L h 443 Lindenwood ave  
Greenia Fay E h 1045 Diagonal rd  
Greenlaw Mrs Harriet (wid Geo J) h 339 Lloyd  
" John wks Colonial Ins Co h 339 Lloyd

## GREENLAWN CEMETERY ASSOCIATION, operated by Greenlawn Development Inc Romig rd P O address Barberton O R D 1 Phone SH-4615

GREENLAWN DEVELOPMENT INC, O D Everhard pres G A Rohrer sec and treas C J Bachmann supt developers of Greenlawn Memorial Park Romig rd P O address Barberton O R D 1, Phone SH-4515

## GREENLAWN MEMORIAL PARK operated by Greenlawn Development Inc Romig rd P O address Barberton O R D 1 Phone SH-4515 (See page 56)

Greenleaf John H wks Goodyear h 186 Brooklands  
" John S [Katherine A] clk Gen T & R Co h 1177 McKinley ave  
" Mrs Margaret E (wid Wm R) h 168 Conger ave  
" Mary L h 382 Weeks  
" Virginia R student h 186 Brooklands  
Greenlee Danl S wks Firestone h 101 Schafer  
" Geo R h 101 Schafer  
" Howard A student h 101 Schafer  
" James A h 101 Schafer  
" Lewis R [Resia E] wks Firestone h 1215 Bellows  
" Mrs Mae (wid James N) h 172 Ida ave  
" Roscoe D [Ruth L] trucking r 1353 Girard  
" Saml C [Josie D] wks City h 101 Schafer  
" Mrs Sarah E (wid Walter F) h 534 S Firestone blvd  
" Wm J [Irene F] clk O'Neil Co h 2303 6th S W  
Greenlee Alva G h 290 Merriman rd  
" Clarence S wks City h 290 Merriman rd  
" Clell B [Virginia A] wks Firestone h 232 Crescent dr  
" Fred W [Ida] clk h rear 586 N Howard  
" Mrs Grace A h 76 Brittain rd  
" Richard A [Ethel] wks Firestone h 74 Morningside dr apt 4  
Greenleaf Mary L h 401 Fuller  
Greenlun James [Joey] h 102 S College  
Greenman Mrs Lottie A (wid Edward A) h 2072 E Market  
" Norris E h 2072 E Market  
Greene Floyd E [Alta L] wks E O Gas Co h 680 Sherman apt 1  
Greenstein Robt r 752 Moon  
Greenup Harold W [Avis I] chem h 882 Orlando ave  
GREENWALD AL Inc, Alfred Greenwald pres and treas R K Greenwald vice pres and sec Studebaker automobiles, sales and service 695 S Main Phones FR-1497-1498 and FR-5620

## GREENWALD ALFRED [Rose K] pres and treas Al Greenwald Inc and Greenwald's Auto Co h 222 Silver Lake blvd (S L V)

Greenwald's Auto Co, Alfred Greenwald pres and treas R K Greenwald vice pres and sec used cars 695-701 S Main  
Greenwald Bros (F F and L M) auto repr 2242 16th S W  
" Burton W student h 1138 Avon  
" Clyde A [Marie E] wks Goodrich h 266 Noble ave  
" Elaine S student h 1148 Avon  
" Elizabeth wks Goodrich h 1112 Winton ave  
" Eugene J [Mirtle R] ass slsmgr Al Greenwald Inc h 1492 Delia ave  
" Evelyn M stenog Firestone h 78 E Mapledale ave  
" Forest F [Deliah] (Greenwald Bros) h 625 W Thornton  
" Geo A [Acta G] wks Firestone h 78 E Mapledale  
" Grace wks Firestone h 1403 Brown apt 4  
" Harry [Ethel] adv mgr Al Greenwald Inc h 1138 Avon  
" Mrs Ida F (wid Frank F) h 2168 10th S W  
" John A [Anna] steward Fagle's Club h 701 Longview ave  
" John A jr pres and treas Fairlawn Pharmacy Inc h 701 Longview ave  
" Lemon [Edith I] with Firestone h 91 Elm Dale av  
" Lloyd M [Pauline] (Greenwald Bros) h 860 Florida  
" Mollie h 155 W Thornton  
" Paul [Mary] wks Gen T & R Co h 1112 Winton ave  
" R Russell wks Firestone h 41 W Long

The Bankers GUARANTEE Co. Abstracts and Title & Trust Co. Title Insurance

# THE COMMERCIAL PRINTING & LITHOGRAPHING CO.

## Steel Die Embossing - Copper Plate Engraving

760

BURCH DIRECTORY CO'S

### GREENWALD

" Richard student h 1492 Della ave  
 " Robt student h 1492 Della ave  
 " Mrs Rose K vice pres and sec A1 Greenwald Inc  
 and Greenwald's Auto Co h 222 Silver Lake blvd  
 (S L V)  
 " Russell L h 23 N Adams  
 " Walter J [Rita M] sec Fairlawn Pharmacy Inc  
 h 701 Longview ave  
 " Wm clk r 279 Park apt 11  
 Greenwell Alma student h 981 Berwin  
 " Edward J [Ethel R] wks Firestone r 188 Lake  
 " James O [Madeline W] wks Firestone h 2207 7th  
 S W  
 " Mary A student h 2207 7th S W  
 Greenwood Mrs Anna M (wid Hiram) h 714 Sunnyside  
 " Mrs C Hannah (wid Markus G) h 721 Wellesley ave  
 Greenwood's Clothing Inc Morton S Greenwood pres,  
 M E Greenwood sec and treas 984 E Market  
 Greenwood E Virginia student h 27 Olive  
 " Edward M sec and treas Greenwood's Clothing Inc  
 h 721 Wellesley ave  
 " James E [Velma] wks Firestone h 347 Zellar ave  
 " Joseph wks Goodrich h 670 Bell  
 " Louis C [Marguerite B] atty 1111 Akron S & L  
 Bldg h 1077 W Exchange  
 " Morton S [Myrtle F] pres Greenwood's Clothing  
 Inc h 167 Casterton ave apt 2  
 " Mrs Rosa h 415 Wellington ave  
 " Theodore C [Hallie] wks Miller R Co h 670 Bell  
 " Mrs Vera B h 27 Olive  
 Greer Alfred M h 642 Hazel  
 " Alice I stenog O B Tel Co h 642 Hazel  
 " Mrs Alma (wid Robt) h 88 Kent  
 " Anna D h 383 Waverly pl  
 " Chas H [Ruth E] wks Goodrich h 814 Kinson  
 " Dorothy M student h 642 Hazel  
 " Earl G wks Goodyear h 914 McKinley ave  
 " Edward C wks Am H R Co h 642 Hazel  
 " Elme wks Firestone h 89 E Youtz ave  
 " Ernest W student h 344 Brooklands  
 " Frances M clk h 318 Brown  
 " Frank H [Rose N] plant mgr J M Potter Oil Co  
 h 160 Doyle ct  
 " Geo W [Hazel N] wks Goodyear h 8 Alaho  
 " H Harrison [Lucia D] slsmn h 1186 Copley rd  
 " Harvey G [Beatrice M] chem engr h 271 Grand ave  
 " J Bertrand student h 640 Chittenden  
 " James F [Mattie S] barber 902 Princeton h 1022  
 Victory  
 " James R [Bertie M] wks Goodrich h 640 Chittenden  
 " Josse B [Jean] real est h 170 Dodge ave  
 " Joseph H [Freda G] wks Goodyear h 1232 Arnold  
 " Lee W [Blanche] formn Hdw & S Co h 1555 Pave  
 rd  
 " Lilly M tchr r 26 S Union  
 " Luther E checker Erie R R h 914 McKinley ave  
 " Mrs Margaret (wid John) h 383 Waverly pl  
 " Margaret E dept supvr O B Tel Co h 642 Hazel  
 " Marlan F wks Telling-B-V Co h 318 Brown  
 " Mervyn E [Elizabeth E] slsmn H J Ringler R Co  
 h 642 Hazel  
 " Nathan A [Ruby G] wks Goodrich h 499 Euclid  
 " Norma R student h 318 Brown  
 " Robt H [Willie E] h 914 McKinley ave  
 " Robt I student h 642 Hazel  
 " Robt U [Edith] clk h 914 McKinley ave  
 " Theodore C [Ruth C] wks Goodrich h 890 Boulevard  
 apt 3  
 " Thos [Zelmer] h 744 Washington  
 " Thos A [Virginia M] mgr Acme No 6 h 704 Ex-  
 celsior ave  
 " V Mae cashr Firestone h 177 N Firestone blvd  
 " W L r Y M C A  
 " Wm D [Virginia S] drugs 46 W Thornton h 318  
 Brown  
 " Wm E slsmn Summit Buick Co h Doylestown O  
 " Wm M [Ethel] wks Goodyear h 421 Daniels pl  
 Greff John E [Dorothy E] waiter h 47 S Martha ave  
 Grsu Stephen J [Anna] wks Goodrich h 449 Lam-  
 parter  
 Gregan Robt M r 137 Spring  
 Greger Anna wks Goodrich h 1188 Manchester rd  
 " John lab h 1188 Manchester rd  
 " Joseph [Catherine] lab h 1188 Manchester rd  
 " Mrs Mary (wid John) h 1188 Manchester rd  
 Gregg A Roy [Nora B] with Gen T & R Co h 561  
 Lindell  
 " Aretus R [Martha J] wks Goodyear h 283 Miles  
 " Carloading & Distributing Co Orden Brake dist  
 mgr 85 S Summit  
 " Cartage & Storage Co, Orden Brake dist mgr 85  
 S Summit  
 " Chas with J B Gregg h 892 S Main  
 " Clarence A [Mary E] acct Goodyear h 1523 Pilgrim

### GREGG

" David slsmn Burns Motor Co h Lakemore O  
 " Edgar A wks Sup P & L Co h 33 S Maple  
 " Eileen L clk h 733 Douglas  
 " Elizabeth J student h 959 Copley rd  
 " Ellis E [Juanita C] wks Goodyear h 425 Frazier  
 " Francis h 2194 22d S W  
 " Frank K [Josephine M] clk Goodrich h 804 Silver-  
 crest ave  
 " Gale student h 892 S Main  
 " Gladys M wks Firestone h 261 Lake  
 " Glen G [Vivian] wks Goodyear h 408 1/2 Malacca  
 " Harry G wks Goodyear h 780 Ardella ave  
 " Heber A [Dorothy A] slsmn Riggs El Co Inc h  
 1369 Neptune ave  
 " Howard [Akron Audit Service] 6 Orpheum Arcade  
 " Hubert M student h 1523 Pilgrim  
 " James B [Anna] restr 892 S Main h same  
 " Jesse [Delia] wks Ed of Education h 733 Douglas  
 " Leona student h 733 Douglas  
 " Mrs Mary M (wid Dr Melvin) h 905 Fried  
 " Miletus C [Truda M] wks Goodyear h 812 Johnston  
 " Myrtle student h 892 S Main  
 " Naomi M student h 1523 Pilgrim  
 GREGG RICHARD A [Corra V] physician and surgeon  
 626 2d Natl Bldg Phone BL-3012 hours 11 to 12  
 a m, 2:30 to 4:30 p m Monday Thursday and  
 Friday evenings 7 to 8 p m 959 Copley rd Phone  
 FR-2338  
 " Richard A jr student h 959 Copley rd  
 " Robt A [Della M] wks Goodrich r 666 Grant  
 " Rollin W [Bessie M] wks Goodyear h 140 Berwyck  
 dr  
 " W Benj [Irene G] auto mech h 1012 Kling  
 " Warren E student h 425 Frazier ave  
 " Wm J [Estella M] wks Goodyear h 1338 Goodyear  
 blvd apt 4  
 " Wylie W [Mildred C] wks Goodrich h 711 Sanford  
 Gregory Catherine M wks 202 Kenllworth dr  
 " Chas P [Nellie M] slsmn h 245 N Highland ave  
 " Dorothy W h 351 Beechwood dr  
 " Dorwood B [Marie M] wks Goodyear r 27 Cam-  
 bridge  
 " Edward D [Lee] h 58 E Exchange  
 " Edwin A [Jean] clk Goodyear h 177 High Point  
 " Elenor M tchr h 1017 Winton ave  
 " Elsie L student h 1017 Winton ave  
 " Everett L [Elsie A] h 794 Euclid ave  
 " Everett E jr [Evelina] musician h 794 Euclid ave  
 " Frank E [Agnes M] h 835 Carlyle  
 " Glenn E h 264 Campbell  
 " Harold C [Leona M] wks Firestone h 502 West-  
 moreland  
 " Helen C student h 835 Carlyle  
 " Howard M chem h 1399 E Market  
 " Ivan [Ina] truck dr h 130 Roger ave  
 " J Harvey [Effie] wks Goodrich h 264 Campbell  
 " J Woodrow h 264 Campbell  
 " James h 1274 Big Falls ave  
 " James L [Florence E] wks Goodrich h 771 Sarcee  
 " James M [Novelty Advertising Co] h 32 Charlotte  
 " Jane E student h 777 Sarcee ave  
 " Jane S h 90 N Arlington  
 " Jean G student h 245 N Highland ave  
 " John student h 835 Carlyle  
 " John wks Am Printing & P Co h 337 E Market  
 " John B [Aleine J] mach h 1017 Winton ave  
 " John C [Dorothy] traffic dept Roadway Ex Inc  
 h 961 Winton ave  
 " Judge B [Hildegard R] wks Goodrich h 119 Fran-  
 ces ave  
 " Judge T [Donna E] wks Miller R Co h 892 Oakland  
 " Leon W [Edith M] with Diamond M Co h 327  
 Grand ave  
 " Mrs Leona P (wid Thos M) h 948 Jefferson ave  
 " Mrs May H (wid Zachariah T) h 1399 E Market  
 " Pantelis [Dorothy] cook Mayflower Hotel h 1274  
 Big Falls ave  
 " Paul M [Marie A] wks W E Wright Co h 90 N  
 Arlington  
 " Pauline student h 892 Oakland ave  
 " Peter E clk Mayflower M Inc r 18 S Broadway  
 " Robt wks Firestone r 368 Trigonra dr  
 " Ruby C stenog Northwestern h 892 Oakland ave  
 " Teresa G nurse Ober & Purnell h 32 Charlotte  
 " Thos A clk h 892 Oakland ave  
 GREGORY THOMAS M [Alice W] advertising service  
 36 S Howard 212 Wiener arcade, Phone BL-4323  
 h 361 Beechwood dr, Phone JE-7061  
 " Virginia L student h 361 Beechwood dr  
 " Walter A h 835 Carlyle  
 Greifzu John [Goldie E] wks Goodrich h 742 Bellevue  
 Greif Saml jr [Grace D] motor trucking h 153 Lake  
 Greiner Helen wks Gen T & R Co h 1401 1/2 E Market  
 apt 5

# FASHION PARK CLOTHES

EXCLUSIVELY AT



AKRON CITY DIRECTORY

761

## GREINER

" Lawrence T [Sibyl E] with Goodrich h 1042 Emma  
 " Mrs Viola M (wid Adam) h 949 Oregon ave  
 Greiser Adam M asst dispatcher Red Star T Co Inc  
 h 493 Gridley ave  
 Greising Mrs Amelia M (wid Chas M) h 560 Elma  
 " Fred C [Irene F] wks Ten S Main Bldg h 552 S  
 Arlington apt 3  
 " Geo L elev opr Ten S Main Bldg h 904 Bisson ave  
 " Geraldine M clk h 904 Bisson ave  
 " John B [Julia] wks Goodrich h 844 E Crosier  
 " Martin J [Marie H] janitor Ten S Main Bldg h  
 904 Bisson ave  
 " Richard P student h 904 Bisson ave  
 " Rose h 844 E Crosier  
 " Ruth C nurse StThomas Hosp h 560 Elma  
 Greising Alberta T clk Ohio Ed Co h 586 Frances ct  
 " Dolores L compt opr Goodrich h 586 Frances ct  
 " Edward C [Edith M] truck dr h 207 Carroll apt 3  
 " Francis J [Leona] bus opr h 604 Sumner  
 " Frank J [Emma C] shipper J V Swartz Co h 586  
 Frances ct  
 " Mrs Fredericka M (wid John) h 736 Allyn  
 " Herman G r 820 Allyn

## GREISSING JOHN A [Louise M] supt Portage Iron

& Wire Co h 687 Storer ave, Phone BL-8449  
 " John G acct r 820 Allyn  
 " Robt H student h 225 Cranz pl  
 " Rose M student h 225 Cranz pl  
 " Walter L h 687 Storer ave  
 Grell Christ W [Florence] mach Goodyear h 311  
 Sumner  
 " Marie K clk h 311 Sumner  
 " Mrs Sarah h 43 S Valley apt 5  
 Grendel Thurland waiter h 867 5th ave  
 Grendrenska Wanda clk People's S Drug No 71 h 439  
 Julien ave

## Greiner Mrs Elsie E wks Goodrich h 976 Boulevard

" Harry R [Isabel A] wks Goodrich h 2314 21st S W  
 Grenus Joseph [Mary] wks Firestone h 2210 7th S W  
 Grenow Donald M student h 1609 Salem ave  
 " Ray H [Ann] (Ray's Beauty Salon) h 1609 Salem  
 Gresham Mrs Estella A (wid Walter H) h 490 Rhodes  
 " J Ernest slsmn Shade Shop Inc h 25 W Burns av  
 " Leonard K [Garnet] wks Goodrich h 490 Rhodes  
 " Russell A [Mary H] wks Firestone h 1276 Moore  
 Greskovich John [Ann] wks Firestone h 1016 Herberich  
 ave  
 " Michael [Mary] wks Gen T & R Co r 1134 Herberich  
 " Olga student h 1016 Herberich ave  
 " Sophie student h 1016 Herberich ave  
 " Stephen student h 1016 Herberich ave

## Gresock Clement P student h 1811 Thornapple ave

" John P [Florence B] wks Goodrich h 824 May  
 " Saml J [Catherine A] wks Penna R R h 426 Wayne  
 " Stephen M [Elizabeth M] wks Goodrich h 1811  
 Thornapple ave

## Gress Andrew S [Mary E] mach h 2089 18th S W

" Mrs Anna B (wid Franklin L) h 383 Power  
 " Emily G student h 2089 18th S W  
 " Irene E h 2089 18th S W  
 " Marian H student h 2089 18th S W  
 Gressing Henry diap Ak Trans Co r 419 Kenmore  
 blvd

## Gressley Geo J student h 902 Beardsley

" Joseph G [Margaret A] wks Salvation Army Hosp  
 h 902 Beardsley  
 " Kavelle L student h 902 Beardsley  
 Greth John F [Nellie E] wks Goodyear h 537 Frazier  
 Grether Chas h 109 Oakdale ave  
 " Mrs Dorothy W stenog Master T & R Corp h 218  
 Twin Oaks rd apt 12  
 " Emma vice pres and treas Buckeye Chemical Co  
 h 109 Oakdale ave

## GRETHER FRED [Alice] pres Sackmann Stamp &

Stencil Co h 1740 East ave, Phone FR-2364  
 " Park E [Mae R] bus opr Ak Trans Co h 644 W  
 Bowersy  
 " Ralph S [Doris A] used car mgr Mayflower M Inc  
 h 781 Bloomfield ave

## Gretler Harry J [Minnie M] contr bldr 523 Gage h

same  
 " James H [Muriel H] wks Goodrich h 932 Clement  
 Greve Cornelia tchr h 584 W Market

## GREWF HENRY F [Laura M] supt of motive power

Akron Canton & Youngstown Ry Co h 1531 Good-  
 year blvd  
 Grey Fox Cleaners (L H Baker) 941 Kenmore blvd  
 " Inez student h 1171 Edison ave  
 " Jewell R [Florence] wks Goodrich h 105 W South  
 " Kermit R student h 105 W South  
 " Leon wks Firestone h 105 W South  
 Greyhound Lines Lewis Zeno div supt, bus line 401  
 Everett Bldg, ticket office 47 N Main

## GREYWALL

Greywall Stanley J wks Electric Repair Shop h 644  
 E Exchange

## Gribbe Geo [Gladys] wks Goodyear r 1250 Pond View

Gribble Booth F [Sylvia K] carp h 730 Gardendale  
 " C M r Milner Hotel  
 " Ernest O h 278 Bardar ave  
 " Frank E student h 246 Whitestone ave  
 " Fred C [Sarah E] wks Goodyear h 423 Griffin ct  
 " Harley L student h 278 Bardar ave  
 " Helen M stenog h 2269 E Market  
 " Mrs Jane (wid Thos) h 2269 E Market  
 " Mrs Jennie G (wid Thos N) h 823 Walsh ave  
 " Leean R [Erma A] carp h 278 Bardar ave  
 " Paul R h 823 Walsh ave  
 " Phoebe J clk THE M O'NEIL CO h 2269 E Market  
 " Robt H [Margaret L] painter r 138 S College  
 " Theodore R wks Natl Std Co h 246 Whitestone ave  
 " Winifred clk Quaker Oats Co h 2269 E Market

## Gribble Andrew student h 1020 Brown

" Stephen [Susan] wks Firestone h 1020 Brown  
 Gribling Mrs Hoyland clk h 1123 Kenmore blvd  
 Grice Mrs Clara A bkpr B F Harbaugh Co r 894 E  
 Buchtel ave

## " Isaiah F [Carrie] condr B & O R R h 873 Wilmot

" Mrs Nora r 320 Para ave  
 Gridiron The (W H Knecht, F C Moorhead) restr 213  
 S Main

## Griebel Mrs Clara H (wid Joseph) h 18 Goodrich

Griefnow Chas F [Amelia] h 165 Emmons ave  
 Grier Garfield [Abbie] h 702 Edgewood ave  
 Grierson Martin C [Hazel E] clk Kroger G & B Co  
 h 153 Malacca

## GRIES LINCOLN H [Lillian C] asst gen mgr THE

M O'NEIL CO h 16 Elmdale ave, Phone UN-1933  
 Griesheimer Oscar B [Minnie E] h 778 Ravenwood  
 GRIESINGER A CO Inc, A P Griesinger pres and  
 treas D R Hall vice pres and sec, builders and  
 contractors supplies coal, feed, seeds etc 1065 S  
 Hlkh, Phone HE-7414

## GRIESINGER A PAUL [Isabella B] pres and treas

A Griesinger Co Inc h 295 W Long  
 " Adolph E [Tena E] h 93 W Long  
 Griesmer Joe A [Virginia E] wks Ohio Ed Co h 267  
 Crosby

## Griest Allen M [Mary] wks Goodrich h 1046 Pitkin

Grieve Chas M h 296 E York  
 " Robt [Jeannette] stone ctr h 296 E York  
 " Robt A [Garnet M] pres Aerated Products Co r 51  
 Hilbish ave

## " Wm h 1180 Clifton ave

Grifa Pasquale [Evelyn H] wks Goodrich h 10 Way  
 Griff Frank L clk h 1611 Manchester rd  
 " Leonard L wks Goodrich h 1611 Manchester rd

## GRIFFA AMOS A [Pearl T] dealer in poultry and

animal feed, hay and straw, baby chicks and  
 plants in season 2172 Mogadore rd corner Berwyck  
 dr h same Phone BL-4724

## " David Eugene student h 2172 Mogadore rd

Griffey Okey [Blanche E] wks Goodyear h 384 Chitten-  
 den

## Griffie Minor E wks Goodrich h 1173 Lily

Griffin Albert restr r 42 N Walnut  
 " Albert H [Effe N] carp h 777 Damon  
 " Albert M county agricultural agent basement Court  
 House Annex h 417 Broad blvd (C F)

## " Alice H tchr h 151 W Chestnut

" Ansel [Odessa] wks Goodyear h 1247 4th ave  
 " Archibald McF [Harriet] shtmtlwr h 999 Snyder  
 " Beata T clk THE M O'NEIL CO h 281 S Portage  
 path

## " Bert waiter Hald & Morris h 42 N Walnut

" Chas R student h 151 W Chestnut  
 " Chester J [Odell L] wks Goodyear h 169 Roswell  
 " Clarence B [Margaret] h 759 Excelsior ave  
 " Clarence E [Louise A] wks Firestone h 2208 7th  
 S W

## " Mrs Claude (wid Wade) h 163 Hickory

" Co (H C Griffin) coffee wholesale 546 LaFollette  
 " Mrs Dolores h 1162 Bristol ter  
 " Donald H student h 2489 Mogadore rd  
 " Donald I student h 213 Lake

## " E Marie teler E O Gas Co h 34 Everett ave

" Edward barber L R Mader r 88 N Forge  
 " Edward B [Goldie O] carp h 2489 Mogadore rd  
 " Evelyn E student h 2489 Mogadore rd  
 " Everett A [Pearl C] mach h 2165 13th S W  
 " Fannie M student h 346 N Arlington

## " Fred M [Lillian L] carp h 124 Leora ave

" Fred S [Ethel H] prof University of A h 167  
 Marvin ave  
 " Geo wks Loomis C & S Co r 108 Furnace  
 " Geo C [May M] h 151 W Chestnut  
 " Geo V wks Goodyear h 346 N Arlington  
 " Gwendolyn M student h 1367 Sweitzer ave

# THE CARMICHAEL CONSTRUCTION CO.

## BUILDING CONTRACTORS



Offices Located at  
148 E. MILLER AVE.  
AKRON, OHIO

762

BURCH DIRECTORY CO'S

## The BILLOW Co.

Funeral Service Since 1875

Chapel and Office: 118-124 ASH STREET

Phone BLackstone 7171

ASK FOR OUR FREE BOOKLET

"BILLOW FUNERAL FACTS"

### GRIFFIN

- " Harold E [Geraldine] auto mech DeWitt M Co r 262 Wooster ave
  - " Harriet W h 263 S Balch
  - " Harry C [Josephine M] (Griffin Co) h 968 Hereford dr
  - " Holmuth H [Lillie] h 622 Kling
  - " J Gordon [Marjorie W] phys 513 2d Natl Bldg h 263 S Balch
  - " J Robt [Ann] clk E O Gas Co h 2159 13th S W
  - " James A [M Lilhan] lab h 1211 Hartford ave
  - " James M [Georgia M] electn Goodyear h 1840 Ferneti ave
  - " James M [Grace M] chief train disp B & O R R h 344 Crestwood ave
  - " Jasper A wks Goodrich r 114 W Bartses
  - " Jean E student h 281 S Portage path
  - " Mrs Jessie h 696 Echo
  - " John slsmn Continental B Co h Lakemore O
  - " John B [Alma O] wks Goodyear h 1208 Laird
  - " John H [Amanda] lab h 756 Euclid ave
  - " John T [Dorothy M] policeman h 93 E Archwood
  - " Joseph [Corintha] lab h 121 Kathian ct
  - " Lawrence B [Maude L] clk Rudick s h 281 S Portage path
  - " Leon E [Maude E] wks Firestone h 213 Lake
  - " Mrs Lila (wid Arthur) h 2189 24th S W
  - " Lora H [Telitha] wks Goodrich h 43 Dresden ave
  - " Luther h 756 Euclid ave
  - " Marcus V [A Elizabeth] wks Goodyear h 17 S Walnut apt 1
  - " Marie J clk h 1840 Ferneti ave
  - " Mary student City Hosp h 39 Arch
  - " Nelle clk h 244 W Center
  - " Oscar T [Myrtle L] chef h 1128 1/2 7th ave
  - " Mrs Pearl wks Goodrich h 1354 Getz
  - " R Haskell student h 654 Eastland ave
  - " Richard wks Firestone r 495 Locust
  - " Richard W student h 2489 Mogadore rd
  - " Robt C wks Beacon Journal h 124 Leora ave
  - " Roosevelt T lab h 18 Ball ave
  - " Sami L h 759 Excelsior ave
  - " Mrs Sarah (wid Andrew) h 18 Ball ave
  - " Thos E [Elma] wks Goodyear h 346 N Arlington
  - " Mrs Virginia (wid David H) h 759 Excelsior ave
  - " Walter B [Margaret M] wks Firestone h 1357 Sweitzer ave
  - " Walter F student h 151 W Chestnut
  - " Wm [Ruth F] painter h 643 E Exchange
  - " Wm C [Agnes M] wks Goodyear h 654 Eastland
  - " Wm T [Marie] h 759 Excelsior ave
- Griffith Alvin** clk Isaly Dairy Co r 344 Pioneer
- " Mrs Anna B h 422 Iroquois ave
  - " Anna M student h 1504 Beardsley
  - " Blondena F h 90 Staeger ave
  - " Claude M [Helen E] with Goodrich h 16 W Burns
  - " Dewey O [Alice C] auto repr 35 S College h 711 Easter ave
  - " Donald M clk h 1455 Multnomia ave
  - " Earl painter r 1275 Andrus
  - " Mrs Emma wks Firestone h 247 Ira ave apt 1
  - " Glenn A clk Goodyear h 1198 3d ave
  - " Helene A wks Firestone h 737 Spring Hill ter
  - " Henrietta M h 597 Storer ave
  - " Howard E wks Firestone h 1504 Beardsley
  - " Isobel T student h 12 Uhler ave
  - " James [Esther M] engr Goodrich h 12 Uhler ave
  - " Jeannette student h 2206 Mogadore rd
  - " John [Essie] wks Goodrich h 711 Fern
  - " John Jr student h 711 Fern
  - " John C [Anna] wchmn Firestone h 1504 Beardsley
  - " John C Jr [Mildred D] tech r 1305 Sherman
  - " Joseph A with WJW Inc h 12 Uhler ave
  - " Lyle C h 1455 Multnomia ave
  - " Marjorie E h 1455 Multnomia ave
  - " Mary E student h 711 Fern
  - " Melville I [Ethel M] timekeeper h 1455 Multnomia
  - " Odell W [Ethel M] wks Goodyear h 374 Weeks
  - " Opal wks Firestone h 988 S Main
  - " Peter C [Rose] with Goodyear h 363 E South
  - " Ralph H [Doris] wks Goodyear h 2206 Mogadore rd
  - " Ray A [Florence V] clk Goodrich h 826 N Howard
  - " Raymond W [Lucille C] wks Goodyear r 376 Tyredale ave
  - " Reed O student h 1009 Amelia ave

### GRIFFITH

- " Robt student h 2206 Mogadore rd
  - " Robt C [Olive M] wks Goodyear h 597 Storer ave
  - " Robt F student h 12 Uhler ave
  - " Rose M h 247 Ira ave apt 3
  - " Sidney R dr Wilson & Co r 19 Ambrose ct
  - " Thirl wks Goodrich h 2206 Mogadore rd
  - " Thos H [Daisy M] real est 1019 Kenmore blvd h 2136 15th S W
  - " Thos H [Edna P] wks Goodyear r 1473 Malasia rd
  - " W Guy [Winifred A] wks Firestone h 101 Ira ave
  - " Walter clk Veterans of F W
  - " Walter T Jr student h 1009 Amelia ave
  - " Wilbur [Reta K] wks Goodyear h 2360 Mogadore rd
  - " Wm E [Sadie] slsmn Shumaker S Co h 255 Crosby
  - " Wm R [Irene I] clk Ent Mfg Co h 922 Pltkin ave
- Griffiths Anna** clk h 726 Noah ave
- " Bonar E [Hope E] dry goods h 2287 13th S W
  - " Caradoc R [Mary A] sec and treas Davies & Griffiths Co h East Reservoir Postage Lakes
  - " Clarence E [Florence K] slsmn h 989 Bloomfield av
  - " Clifford E [Lena P] clk Acme Fast F Inc h 1207 3d ave
  - " David student r 82 Fir Hill
  - " David W student h 1343 Pond View ave
  - " Dorothy M with 1st Ind Bk of Ak h 704 Orlando ave
  - " Edward T chief clk Quaker Oats Co h 498 Gage
  - " Ernest L clk Goodyear h 501 Mineola ave
  - " Mrs Eva F (wid Garfield J) h 704 Orlando ave
  - " Frederick C [Nellie E] sec Akron Furnace St Mission h 1174 Lunden ave
  - " Grace I stenog Robinson C P Co h 501 Mineola ave
  - " Harry D mortgage insp h 704 Orlando ave
  - " Harvey R com artist h 610 Crosby
  - " Herbert E [Susan G] dept mgr Ak Dry G Co h 18 Eleanor ter
  - " Jack C h 68 Cuvahoga
  - " Jack F student h 989 Bloomfield ave
  - " Joan K student h 1174 Lunden ave
  - " John [Sarah A] restr 11 W Market h 726 North ave
  - " John Jr h 726 North ave
  - " John G [Margaret] mech h 869 East ave
  - " Mrs Lida B (wid John J) h 221 Euclid ave
- GRIFFITHS ILLWELLYN W** [Vinnie I] sec Enterprise Mfg Co h 501 Mineola ave Phone JF-4048
- " Mrs Iola A (wid Caradoc) h 1043 W Exchange
  - " Marian dancing school 956 1/2 Kenmore blvd h Postage Lakes
  - " Mary h 446 E Market
  - " Mrs Mary (wid Thos R) h 498 Gage
  - " Mary H student City Hosp h 39 Arch
  - " Mayne O [Julia A] wks Goodyear h 390 Julien ave
  - " Mrs Nellie M (wid David W) h 1343 Pond View ave
  - " Rachel h 340 Bishop
  - " Ralph student h 869 East ave
  - " Ray [Reva] slsmn h 460 Noble ave
  - " Richard clk Star D M Co h 869 East ave
  - " Richard T [Margaret M] with Goodrich h 576 Diagonal rd
  - " Roy H [Lois A] artist Goodrich h 508 Storer ave
  - " Russell W [Ruth C] with Goodyear h 215 Metz ave
  - " Thos L student h 1343 Pond View ave
  - " Vera J clk h 726 Noah ave
  - " Wm D [Anna W] sport reporter WADC h 26 Eleanor ter
  - " Wm J student h 869 East ave
- Grigas Chas** student h 494 Warner
- " John wks HdW & S Co h 494 Warner
  - " Joseph [Kate] wks Goodyear h 494 Warner
  - " Walter student h 494 Warner
- Grigg Danl M** [Evelyn R] wks Am H R Co h 1603 Spencer ave
- " Willhite B [Gertrude B] wks Goodyear h 862 Della
- Griggs Mrs Agnes C** h 61 W Long
- " Harold W [Betty E] wks Ak P Milk Co h 921 Washburn ave
  - " Hubert [Selma] wks Firestone h 731 Edgewood ave
  - " Joseph P [Mary M] mech engr h 480 Roslyn ave
  - " Korean wks Firestone r 1251 Bellows
- GRIGGS STEPHEN J** [Helen E] sec and treas Universal Cleaning Co and Miraclean Co h 564 Madison ave Phone HI-2520
- " Grigler R L wks Goodrich r 659 S Main
  - " Grigol Mrs Anna (wid Thos) h 850 Carlisle
  - " Grigsby Alice r 740 Rhodes ave
  - " Earl J meat ctr Kroger G & B Co h 1010 Big Falls av
  - " Eleanor J student h 59 Bachtel ave
  - " Farrell [Martha L] clk h 64 N Prospect
  - " Guy [Edna M] h 675 Noble ave
  - " Harold B wks opr Ak Trans Co h 59 Bachtel ave
  - " Harry S [Grace L] wks Goodyear h rear 316 Spicer
  - " Irene wks Goodrich h 1410 Geneva ave
  - " Jacob H h 1173 Marcy
  - " James H [Clona E] mech Ak Trans Co h 59 Bachtel
  - " John J [Minnie C] wks Goodrich h 1172 Marcy
  - " Mildred I h 1010 Big Falls ave
  - " Mrs Myrtle E h 727 Garfield

# THE CENTRAL ASSOCIATED REALTY CO. 1622 FIRST-CENTRAL TOWER

## SUNSET VIEW SUBDIVISION WITHIN WALKING DISTANCE TO THE BEST GRADE, HIGH AND PAROCHIAL SCHOOLS

AKRON CITY DIRECTORY

763

### GRIGSBY

" Ralph E [Louise O] wks Goodrich h 1132 Pitkin ave  
 Grill Elizabeth wks 295 Afton ave  
 " John [Ellen] wks Firestone h 1010 Herberich ave  
 " Wm [Mary] h 573 Wooster ave  
 Grills Angelo cook Garden Grill r 2331 W Buchtel ave  
 Grillo Frank [Lillian] sec and treas United Rubber  
 Workers of Am h 503 Dayton  
 " Joseph [Anne] wks Firestone r 63 Brittain rd  
 " Joseph N [Anna K] wks Am H R Co h 923 Ada  
 " Newton J [Anna F] wks Am H R Co h 923 Ada  
 Grills Nicholas J [Eusem] wks Gen T & R Co h 931  
 Ada  
 Grlm Alice N opr Black & Silver B Shoppe  
 " Byron [Mabel L] wks Goodrich h 1303 W Wilbeth rd  
 Grimaldi Callisto [Henrietta] wks Firestone h 405  
 Birchwood ave  
 Grimes Mrs Blanche E h 448 Daniels pl  
 " Carl M slsmn White Inc r 704 1/2 S Main  
 " Carson H [Blanche E] porter h 178 Nieman  
 " Mrs Catharine h 236 Cuyahoga  
 " Clarence L [Mollie M] auto repr 2271 17th S W h  
 1183 W Wilbeth rd  
 " Clinton J [Martha T] pbr r 2316 East ave  
 " Dennis D [Elizabeth] wks Firestone h 2493 Nes-  
 bitt ave  
 " Elmer auto mech J T Leary h 1899 Marks ave  
 " Elmer R [Kathryn M] wks Goodrich h 448 Daniels  
 place  
 " Geoffrey h 250 Crosby  
 " Geo D [Lella E] wks Goodyear h 1714 Shaw ave  
 " Herbert N [Ruth G] wks Goodrich h 670 Coburn  
 " Jack L truck dr h 1424 Hillcrest  
 " James M instr University of A r University Club  
 " John A [Gladys M] auto repr 122 Russell ave h 746  
 Wooster ave  
 " John E clk Acme No 110 r 95 Brittain rd  
 " Joseph B [Dora L] carp h 2224 8th S W  
 " Leo C [Corinne] wks Goodrich h 435 Birchwood ave  
 " Mrs Lillian A (wid Jack) h 587 Dayton  
 " Lowell M [Ann P] wks Goodyear h 511 Morning  
 View ave  
 " Margaret student h 1181 W Wilbeth rd  
 " Mrs Marie wks Goodrich h 1214 Andrus  
 " Nella clk Firestone r 22 W York  
 " Paul bartender Black & Silver Inn r 114 W Chestnut  
 " Raymond h 1214 Andrus  
 " Stanley wks Goodrich r 664 S Main  
 " Stanley [Marian] wks Goodrich h 1077 S Main apt 1  
 " W Melvin [Lula M] rubkr h 2276 12th S W  
 " Winfred M student h 2276 12th S W  
 Grimley Mayme D h 720 Gem ave  
**GRIMM CHARLES H** bus mgr Edwin Shaw Sanato-  
 rium h same Phone HE-6161  
 " Clarence A [Helen A] wks Goodyear h 82 Willard  
 " Edward P [Leona L] slsmn r 608 L Buchtel ave  
 " Emmet P [May] mach h 55 S Bates  
 " Flora B h 1062 Clifton ave  
 " Fred h 1320 Hazelwood ave  
 " Fred A [Mary L] jewl r 378 S Main h 527 S Sunset  
 View dr  
 " Fred H [Johanna E] truck dr h 672 Allyn  
**GRIMM JOHN C** [Anna S] [Schnee Grimm & Belden]  
 h 752 Ardmore ave Phone UN-4631  
 " John H [Bernice M] h 789 Damon  
 " John L [Anna F] h 1012 Thorndale dr  
 " Louis F [Mary] h 40 Rose blvd  
 " Michael J [Della M] wks Goodyear h 924 N Main  
 " Pearl L wks Quaker O Co r 2515 Upson  
 " Phillip E [Alice S] wks Albrecht Bakery h 1419  
 Bryden dr  
 " Sherman W [Alice N] wks Goodrich h 1610 Malasia  
 road  
 " Vina E h 229 Berry ave  
 " Walter F [Ruby] condr A C & Y Ry h 1320 Hazel-  
 wood ave  
 " Wm F student h 527 S Sunset View dr  
 Grimmer Otis B [Sallie M] wks Firestone h n s W  
 Woodsdale ave  
 Grimsell James [Nethe M] auto ser sta 859 W Bowery  
 h 433 Matthews  
 Grimsbury Mrs Annie E (wid Herbert) h 950 Owen ave  
 Grimwood Ray A [Ethel V] with Goodyear h 26 Wat-  
 ters ave  
 Grinch Stephen M [Alice E] clk Postoffice h 440 E York  
 Grinder Edward J wks Goodyear h 613 Hammel  
 " John D [Dorothy M] wks Firestone h 370 Vincent av  
 " Mrs Marie M (wid Wm H) h 613 Hammel  
 Grindle Saml D wks Goodyear r 25 Detroit  
 Griner Dorothy J student h 1660 Woods rd  
**GRINER ENGRAVING CO** The, Z I Griner pres M K  
 Griner sec and treas steel and copper plate en-  
 graving and printing 28 W Market Phone JF-4425  
 " Harry B [Myrtle V] wks Gen T & R Co h 1660  
 Woods rd  
 " Homer r 41 S Adolph ave

WE BUILD GOOD WILL WITH  
**GOOD FUEL and GOOD SERVICE**  
**SWARTZ-CONVERSE Corp.**  
**COAL - COKE**  
 70 EAST SOUTH ST. PHONE BLACKSTONE 3101

### GRINER

" Mrs Metta K sec and treas Griner Eng Co h 65  
 Rhodes ave  
**GRINER ZENO L** [Metta K] pres Griner Engraving  
 Co h 65 Rhodes ave Phone FR-4752  
 Grinstead Audrey M h 116 W Thornton  
 " Delbert R h 116 W Thornton  
 " Frank J [Ethel M] metal polisher h 116 W Thornton  
 " James C [Agnes E] wks Goodyear h 964 N Fire-  
 stone blvd  
 " Lloyd R h 116 W Thornton  
 " Wilma F h 116 W Thornton  
 Grisk Geo [Mary] wks Firestone h 1418 Beardsley  
 " Geo jr h 1418 Beardsley  
 " John N student h 1418 Beardsley  
 " Wilma student h 1418 Beardsley  
 Grisez Bernadette R nurse Dr J D Brumbaugh r 39 Fir  
 Hill  
 " Wilfrid M [Elaine M] wks Goodyear h 370 W  
 Malacca  
 Grismer C Jane student h 302 Sumner  
 " Frank A [Cleo M] [Religious Goods Store] h 62  
 Patterson ave  
 " Karl H [De] dep sheriff h 302 Sumner  
 " Ruth E proofreader Smallfield Co h 625 Patterson ave  
 Grismore Park B [Mary F] uphol Klirk Co h 65 Shelby  
 Grisset Edith M h 647 Hollbaugh ave  
 " Helen J student h 647 Hollbaugh ave  
 " Julian C [Anna F] auto repr 647 Hollbaugh ave h  
 same  
 " Robt J student h 647 Hollbaugh ave  
 Grissinger Harold V [Lucille G] wks O B Tel Co h 246  
 Smith  
 Grissom Horton J [Helen V] with Goodrich h 99 W  
 Dalton  
 " Lorraine C wks Goodyear r 63 Cambridge  
 " Martha tchr h 38 Marshall ave  
 " Nettie buyer **THE A POLSKY CO** h 38 Marshall ave  
 " T Albert [M Kathryn] buyer: **THE A POLSKY CO**  
 h 1243 Herberich ave  
 Grisson James r 217 Hickory  
 Grist Geo M [Ethel M] lab r 604 Bell  
 Griswood Alva B [Anna M] dr Lyman-H L Co h 679  
 Moon  
 " Elizabeth M clk **THE M O'NEIL CO** h 1412 Newton  
 " Geo R pres Akron Business & Speedwriting School  
 Inc h Cleveland O  
 " Geo Z student h 465 Homer ave  
 " Herman F [Jennie E] h 594 Crosby  
 " J Walter [Edna M] civ eng h 465 Homer ave  
 " Sadie F clk Gen T & R Co h 679 Moon  
 Gritton Mrs Flora (wid Chas) h 269 W South  
 " Frank A [Theresa E] truck dr h 269 W South  
 " Jack J [Ethel M] radiotician Cummichiel R Co h  
 849 Keeney  
 " Robt J h 849 Keeney  
 " Wm D student h 269 W South  
 Grizer Adam M [Florence] wks Red Star T Inc h 493  
 Gridley ave  
 " Anna M student h 547 Wellington ave  
 " Carl wks Goodyear h 547 Wellington ave  
 " Chas L [Fildth] wks Goodyear h 547 Wellington ave  
 " Edward J wks Goodyear h 419 Sieber ave  
 " Emil h 547 Wellington ave  
 " Emil [Sybil] wks Goodrich h 543 Brown  
 " Fred h 547 Wellington ave  
 " Gust A [Ottiba M] wks Goodyear h 419 Sieber ave  
 " Henry h 543 Brown  
 " Jullus [Carolyn] h 493 Gridley ave  
 " Robt G student h 419 Sieber ave  
 " Wm M h 547 Wellington ave  
 Grizzle Verlin [Marguerite] wks Goodrich h 270 W  
 Center  
 Grna Andrew wks Biggs B W Co r 164 Homestead  
 " Elaine C student h 355 Homestead  
 " Joseph [Julia] wks Mohawk R Co h 355 Homestead  
 " Joseph [Susanna] wks Beacon Journal h 830 Mercer  
 " Joseph A [Irene] wks Beacon Journal h 830 Mercer  
 " Paul I student h 830 Mercer ave  
 Groark E Margaret student h 410 S Firestone blvd  
 " Helen clk Herberich-H-H Argy Inc h Hudson O  
 " James P [Mary M] real est 410 S Firestone blvd h  
 same  
 " John J [Pearl M] wks Am H R Co r 130 Roswell  
 " Mary M student h 410 S Firestone blvd

# THE DAUNTLESS PLUMBING & ELECTRIC CO. 18-22 E. State St. PHONE "NORGE" AND "FRIGIDAIRE" ELECTRIC REFRIGERATION FRANKLIN 8109

764

BURCH DIRECTORY CO'S

## GROCE

Groce Ivan B [Florence E] truck dr h 45 Ira ave  
 " Wm P [Twila] truck dr h 1168 Princeton  
 Grocers Institute Inc W H Outland pres A D Sea  
 wright C C Kempel H O Cannon vice pres Joseph  
 LaHurd sec and treas 36 S College  
 Grochowski John [Frances] wks Goodrich h 566 Oxford  
 " Mitchell wks Goodrich h 566 Oxford ave  
 Groeger Edith D student h 1734 Manchester rd  
 " Otto F [Freda] wks Reliable F Co h 1734 Man-  
 chester rd  
 Groeneveld Herman J [Johanna] sec Kratz Plano Co  
 h 828 Merriman rd  
 " Mrs Johanna pres Kratz Plano Co h 828 Merriman  
 road  
 Groessel Earl V [Blanche B] capt Fire Station No 10 h  
 707 Noble ave  
 " Mary J student h 707 Noble ave  
 " Ruth A h 707 Noble ave  
 Groetz Geo C [Edna L] slsmn h 315 Lindenwood ave  
 " Henry J [Marie H] dr Rohner Paper Co h 2062 16th  
 S W  
 Grof Anna wks Firestone h 738 Bisson ave  
 " Mrs Anna (wid Frank) h 738 Bisson ave  
 " Chas C [Agnes D] lab h 739 Bisson ave  
 " John h 738 Bisson ave  
 " Mary h 738 Bisson ave  
 " Mary A wks Firestone h 5603 S Arlington apt 3  
 " Stephen wks CCC Camp h 738 Bisson ave  
 Groff A Maybelle wks Firestone h 1104 Kenmore blvd  
 apt 3  
 " Alta L student h 62 S Broadway  
 " Bert wks Goodrich h 1104 Kenmore blvd apt 3  
 " Mrs Frada A h 62 S Broadway  
 " Marvin O wks Goodyear h 1777 Manchester rd  
 " Phillip K [Rose F] real estate slsmn h 640 Crosby  
 " Phillip K jr [Josephine S] wks Goodrich h 640 Crosby  
 " Rose A h 640 Crosby  
 " Saml E [Hazel] wks Goodyear h 1777 Manchester rd  
 Groffman Russell C [Mildred C] with Goodrich h 1008  
 Bloomfield ave  
 Grogan Alline G wks Miller R Co r 385 Wabash ave  
 " Chas W [Mabel V] h 380 S Main  
 " Don B [Mary E] aud Summit Co Relief Adm h 813  
 Dayton  
 " Martha H clk Ak Credit B Inc h 813 Dayton  
 " Richard [Eunice] slsmn Hoover Co h 700 Noah ave  
 Grogins Ralph h 174 E North  
 " Sherman h 174 E North  
**GROLBERT G ROBERT** vice pres and treas Domestic  
 Coke Co sec and treas Inland Motor Freight Inc  
 pres Summit Cartage Inc h 1109 Broad blvd (C F)  
**GROLBERT WM C** [Gertrude R] pres and mgr Do-  
 mestic Coke Co pres Inland Motor Freight Inc sec  
 and treas Summit Cartage Inc h 1109 Broad blvd  
 (C F)  
 Groman Mrs Christina (wid John) h 973 Wye dr  
**GROMAN GEORGE C** mgr J S Bache & Co h 973 Wye  
 dr Phone FR-4931  
 Gromley Harry A [Cora L] wks Firestone h 2188 25th  
 S W  
 Gron Catherine E student h 422 Lindenwood ave  
 " Clifford G [Goldie J] wks Goodyear h 422 Linden-  
 wood ave  
 " DeWayne [Nellie R] mach Goodyear h 1412 Sprague  
 " Ethel A student h 422 Lindenwood ave  
 " Gertrude H student h 1412 Sprague  
 " Wm C [Helen L] formn Goodyear h 368 Ido ave  
 Groncy Carl W student h 838 Sherman  
 " Chas A [Martha N] wks Goodrich h 838 Sherman  
 " Dorothy A compt opr Goodrich h 745 Copley rd  
 " Florence E h 745 Copley rd  
 " Harry F clk Natl Car L Corp h 745 Copley rd  
 " Ruth E wks Goodrich h 838 Sherman  
 Gronsky John [Rose M] truck dr h 67 S Maple  
 Groom Dorothy E student h 40 E Lowell ave  
 " Horace E [Elsie I] phys 407 2d Natl Bldg h 874 N  
 Howard  
 " Horace E jr student h 874 N Howard  
 " Saml L [Florence G] slsmn h 40 E Lowell ave  
 Grooms Cecil L [Hallie M] mgr Trackside Oil Co r 49  
 N Union  
 " Chas N [Anna L] wks Goodyear h 226 Carroll  
 " John [Ruth] porter United Cigar S Co h 416 Woo-  
 ster ave  
 Groonis Alan wks Summit House W Co h 245 Oakdale  
 Groop Mrs Zella (wid Wm) h 852 Kenmore blvd  
 Grosch Mrs Christina (wid Frank) h 898 Berwin  
 Groasche Leo J [Lucile D] h 290 Grace ave  
 Groschupp Reinhardt O [Stella A] wks Averill D Co h  
 499 Bell  
 Grosh Walter A [Elizabeth B] clk Goodrich h 209  
 Palmyra ave  
 Grosjean Adam [Esther] h 302 Merriman rd  
 " Adamar wks Penna Co r 214 E Market  
 " Mrs Ellen (wid Albert) h 136 Burton ave  
 " M Guy [Margaret] painter h 175 Paris ave

## GROSJEAN

" Paul [Dorothy M] clk h 852 Storer ave  
 " Theodore P formn Wise Furnace Co h 852 Storer ave  
 Gross Mrs Alice h 761 Cummins  
 " Mrs Boulah clk h 2347 13th S W  
 " Building 325 S Main  
 " Cecil C [Nelle V] wks Goodrich h 1077 S Main apt 8  
 " Chas W [Florence G] mach Goodyear h 639 Lucille  
 " Clarence D wks Firestone h 602 Barbara ave  
 " Clarence D jr student h 602 Barbara ave  
 " Doreatha student h 945 Snyder  
 " Earl artist Com P & L Co r 875 Princeton  
 " Edward G [Pearl L] wks Goodyear h 681 E South  
 " Emil student h 238 E Miller ave  
 " Estelle S tchr h 93 Marvin ave  
 " Florence student h 557 Hoye ave  
**GROSS FRANK H** [Martha C] vice pres Reliable  
 Furniture Co h 503 White Pond dr  
 " Frank R [Herta] engr Goodrich h 234 Wildwood av  
 " Fred [Mary A] wks Wilson & Co h 445 Sherman  
 " Fred H [Edith G] wks Goodrich h 715 Woodstock av  
 " Fred L [Martha L] clk Kroger G & B Co h 2322  
 20th S W  
 " Fred W [Georgia M] auto serv sta 454 E Market h  
 609 N Main  
 " G Raymond [Anna I] painter h 392 W Thornton  
 " Gaston G [Fdythe M] pres Gassy's Auto Supplies  
 Inc h 892 Della ave  
 " Geo [Anna] furrier **THE M O'NEIL CO** h 557 Hoye  
 " Geo R [Anna I] lab h 945 Snyder  
 " Harold R [Winifred I] wks Perfection S Co h 1231  
 S Arlington  
 " Harry r 365 Parkwood ave  
 " Harry B [Evelyn] vice pres and treas Sun Mortgage  
 Co h 93 Marvin ave  
 " Harry L [Helen E] wks Goodrich h 1087 Murray ave  
 " Henry F [Margaret J] lab h 381 Westwood pl  
 " Howard K h 1100 W Market  
 " Irene H student h 726 Lucille ave  
 " Irma clk **THE M O'NEIL CO** h 1003 W Exchange  
 " Mrs Jennie (wid Wm H) h 603 Douglas  
 " John [Veronica] (East Miller Ave Coal Co) h 239  
 C Miller ave  
 " John jr student h 239 E Miller ave  
 " John J [Helen M] wks Gen L & R Co h 726 Lucille  
 " Mary A clk h 2322 20th S W  
 " Mrs Mary S (wid John) h 1100 W Market  
 " Max G [Mary J] wks Firestone h 337 E Crosier  
 " Merle nurse City Hosp h 39 Arch  
 " Mildred nurse Peoples Hosp h 256 W Cedar  
 " Norma P student h 892 Della ave  
 " Patrick J [Frances D] wks Colonial Cl Co h 236  
 Clinton ave  
 " Ralph C [Beatrice R] slsmn Sup P & L Co h 788  
 Chester ave  
 " Ray M [Lillie M] wks Highway Dept h 1231 S Ar-  
 lington  
 " Robt G student h 337 E Crosier  
 " Russell R [Prudell J] h 1427 Jefferson ave  
 " Ruth M h 1100 W Market  
 " Saml [Audrey] wks Firestone h 82 W Bartges  
 " Sebastian [Mary] h 2322 20th S W  
 " Stephen [Dorothy R] wks Goodrich h 2066 East ave  
 " Victor student h 93 Marvin ave  
 " Wanda N student h 726 Lucille ave  
 " Wm h 945 Snyder  
 " Wm [Emma] meat ctr h 184 Gale  
 " Wm [Julia] wks Goodrich h 1280 Atwood ave  
 " Wm J [Rhoda] bus opr Ak Trans Co h 603 Douglas  
 Grossbach Hans [Irma] mach h 184 Eagle  
 Grosscup Edmund J [Firestone Park Tire & Battery  
 Service] h 1250 Bellows  
 " Geo L [Firestone Park Tire & Battery Service] h  
 1250 Bellows  
 " Minnie C h 1250 Bellows  
 Grosse Richard M [Ella H] mech United Bldg h 324  
 Parkwood ave apt 5  
 Grossen Kenneth wks Firestone r R R Pryor Romig rd  
 Grossebacher Clarence h 173 E Archwood ave  
 " Clarence E [Bessie] wks Goodyear h 173 E Arch-  
 wood ave  
 " Hilda M student h 849 Bertha ave  
 " Inez L student h 849 Bertha ave  
 " Margaret V student h 173 E Archwood ave  
 " Ralph T student h 173 E Archwood ave  
 " Wm H [Flora] h 849 Bertha ave  
 Grossman Albert B [Margaret] (Chain Cleaners) h 889  
 Whittier ave  
 " Bella h 543 Euclid ave  
 " Benj [Bertha] wks Goodyear h 643 Euclid ave  
 " David wks Simmons Furn Co h 235 Madison ave  
 " Henry slsmn Weaver Co h Portage Lakes O  
 " Isadore [Ruth] electn h 569 Hoye ave  
 " Leo [Merchants Grocery Co] h Cleveland O  
 " Louis [Merchants Grocery Co] h Cleveland O  
 " Matus tailor r 18 S Howard  
 Grossmayer David h 696 Inman

**GROSSMAYER**

" Lenhart [Lillian M] (Baumgardt & Grossmayer) h 696 Inman  
 " Leonard student h 696 Inman  
 Grosse Anthony h 509 Lucy  
 " Robt [Carrie] wks Summit H W Co h 1054 Forbes  
 " Sidney wks Arlington Lbr Co h 509 Lucy  
 Grossplaus Otto r 26 W Market  
 Grosswiler Edna M student h 396 Kling  
 " Ralph E wks Motor Express Inc h 395 Kling  
 Grosswiler Mrs Tena (wid Fred) h 448 Barry ave  
 " Walter F [Martha H] formn Goodrich h 841 Roslyn  
 Grotstein Dorothy D student h 2318 17th S W  
 " Louis [Julia] clk THE M O'NEIL CO h 2318 17th S W  
**GROTTO YUSEF-KHAN M O V P. R C** Musson sec  
 Phone FR-5031 meets 2d Thursday evening of each month at Masonic Temple at 7 30 p m  
 Grotz Carl O [Ida M] ins with C A Fulkman Agency h 1007 Whittier ave  
 " Christ [Anna V] wks City h 176 Oakdale ave  
 Grove Distributing Co (R F Hardgrove) vending machines 247 E South  
 " Dorothy R asst Ak Pub Library h 22 Rhodes ave apt 404  
 " Hazel clk Firestone r 1349 S Main  
 " Hazel L clk Firestone h 425 Letchworth dr  
 " James E sta attdt h 904 Hazel  
 " James H wks Goodyear h 904 Hazel  
 " Rheno A [Lucille A] clk Firestone h 441 Wildwood av  
 " Willard V [Edna M] mech engr h 846 Harrison ave  
 " Wm S h 42 Beck ave  
 Groves Mrs Dollie (wid Marion C) r 415 Talbot ave  
 " Donald C [Ada M] wks Robinson C P Co h 836 Lorain  
 " Frank G [Hettie B] dr Reliable F Co h 666 N Main  
 " Geo [Edna] wks Ohio Ed Co h 679 E Cuya Falls ave  
 " John F [Audrey E] wks Goodyear h 693 Corlice  
 " Raymond H h 885 Springdale  
 " Mrs Mary r 307 Grove  
 " Robt B [Mardath E] wks Goodyear h 118 Willard  
 " Vnda wks Goodyear h 307 East Park bldg  
 " Wm H [Clara A] truck dr h rear 468 Dayton  
 Grow Harry F wks Goodrich h 244 W Center  
 " Harry T [Hettie A] dep sheriff h 613 E Market  
 " James W [Millicent L.] wks Goodyear r 395 Sumatra ave  
 " Madeline wks 266 Madison ave  
 " Ralph musician h 244 W Center  
 " Raymond D [Faye M] wks Goodrich h 1428 California ave  
 Growdon Mrs Flora A (wid James T) h 1135 Ackley  
 " J Merrill h 1135 Ackley  
 " Ruth M office clk THE M O'NEIL CO h 1135 Ackley  
 " Shelton L [Ruby M] wks Goodyear h 2203 Osage ave  
 " Thelma C student h 1135 Ackley  
 Groza Anna h 68 Palmetto ave  
 " David T h 68 Palmetto ave  
 Grozdich Sami (Portage Meat Market) h 373 S Arlington  
 Grub Herman T [Glady M] wks Goodyear h 1455 Hite  
 Grubatz Borzo r 1143 Andrus  
 Grubaugh Donald [Mamie] lab h 2142 East ave  
 " Mrs Emma (wid John) h 941 Golda pl  
 " Evelyn student h 1072 Pitkin ave  
 " Howard F [Marjorie] wks Goodrich h 941 Golda pl  
 " James E [Florence E] wks Goodyear h 687 Roselle  
 " Russell L [Fern A] wks Goodyear h 449 Edgewood  
 " Wilbur [Phoebe] wks Goodrich h 1072 Pitkin ave  
 Grubb Alice M h 872 Avon  
 " Chas F h 313 Arch  
 " Claire C slsmn Hdw & S Co r Y M C A  
 " Mrs Deborah A (wid David A) h 37 Marshall ave  
 " Donald E student h 872 Avon  
 " Edwin W [Flora C] phys 984 E Market h 627 E Buchtel ave  
 " Franklin E h 667 Bellevue ave  
 " Frederick L lab h rear 364 Berry ave  
 " Geo W [Lydia E] h 673 Essex  
 " Harlan C [Mildred M] bkpr Gulf States Ex Inc h 406 Brecht ct  
 " Mrs Hazel M h 1129 Sherman  
 " Ida B wks O B Tel Co Cafeteria h 1230 Niagara ave  
 " Ira E [Katherine A] slsmn Summit W Gro Co h 872 Avon  
 " James L [Madeline B] wks Goodrich h 246 Wheeler  
 " John B [Hannah H] wks Firestone h 667 Bellevue av  
 " Joseph E [Rose L] wks Goodrich h 766 Moon  
 " Lester L [Lena M] supvr Goodyear h 1197 Laird  
 " Mrs Marie h 260 West Tallmadge pky  
 " Mrs Martha R (wid Eli) r 544 Patterson ave  
 " Nelson D [Mabel C] wks Firestone h 435 Westmoreland  
 " Paul E [Mary S] insp Goodrich h 1279 Triplett blvd  
 " Roy E [Elsie J] lab h rear 364 Berry ave  
 " Ruth E h 37 Marshall ave  
 " Wm B [Susie G] mach h 313 Arch  
 " Wm M lab h rear 364 Berry ave

**GRUBBS**

Grubbs Faye K student h 376 Fuller  
 " Geo D [Verda J] sub lett-carrier h 376 Fuller  
 " Geraldine student h 1292 Riverside dr  
 " Mrs Gladys L (wid Wm H) h 1292 Riverside dr  
 " James roofer Ak Roofing Co h Manchester O  
 " Jesse L [Elizabeth R] wks Goodyear h 1270 Tonawanda ave  
 " Robt M [Thelma] wks Firestone h 902 Wyley ave  
 " Mrs Sarah (wid Wm H) h 116 E Dartmore ave  
 " Wesley C [Margaret] lab h 296 Bardor ave  
 Grube Edwin S [Vida F] (Union Greenhouse) h 115 S Union  
 Gruber Alice M h 147 Kelly ave  
 " Arthur student h 724 Euclid ave  
 " Carl E [Oca] ty pesetter h 1453 Bryden dr  
 " Frank wks Colonial Theatre  
 " Fred [Edith E] wks Goodrich h 2063 17th S W  
 " Geo R [Nettie M] wks Goodrich h 1176 W Wilbeth rd  
 " Geo W h 147 Kelly ave  
 " Gramtham L [Dorothy W] mgr F W Woolworth Co h 525 Reed ave  
 " Helen r 2091 17th S W  
 " Jacob W student h 724 Euclid ave  
 " John [Rosena] wks Goodrich h 848 Lawton  
 " John [Sceney] h 524 VanEverett ave  
 " Joseph [Mary] wchmn Hdw & S Co h 390 Russell av  
 " Pearl C wks Goodrich h 724 Euclid ave  
 " Mrs Rebecca (wid Frank) h 724 Euclid ave  
 " Wm H h 524 VanEverett ave  
 Grubich Joseph auto dir (used) 800 S Arlington h e s Anderson ave  
 Grubman Mrs Anna (wid Louis) h 599 Rhodes ave  
 Grucelo A Russell [Faye] wks Firestone h 650 Hazel  
 " Catherine wks Firestone h 763 Hazel  
 " Dominic [Minnie] clk Postoffice h 673 Lucille ave  
 " Frank h 763 Hazel  
 " James [Lucille] wks Renner B Co h 763 Hazel  
 " Joseph tchr h 763 Hazel  
 " Michael h 763 Hazel  
 " Paul wks Robinson C P Co h 763 Hazel  
 " Ralph h 763 Hazel  
 Grucella Frances student h 560 Wellington ave  
 " Frank [Pauline] carp h 560 Wellington ave  
 " Frank J wks Gen T & R Co h 560 Wellington ave  
 " Jennie student h 560 Wellington ave  
 " Rosella M typist Times Press h 560 Wellington ave  
 Gruden John r 2068 Maryland ave  
 " Julius h 2177 4th S W  
 Gruder Edward [Beale] tinner h 1687 Faye rd  
 " Esther V wks Killian Mfg Co h 1687 Faye rd  
 " Frank [Sula] wks Quaker O Co h 716 Amherst  
 " Harlan L [D Pearl] wks Quaker O Co h 718 Amherst  
 " Irene M r 167 Roswell  
 Grue James [Goldie J] h 430 Spicer  
 Gruen Arline H h 534 Vine  
 " Mrs Gladys V h 534 Vine  
 " Harold A student h 534 Vine  
 Gruenfeld Jacob atty 935 2d Natl Bldg h 1157 S Main  
 Gruenig Freda hakpr 620 E Market  
 Gruesser John A [Selma G] wks Firestone h 373 Wayne  
 " John E student h 373 Wayne ave  
 " Rita R student h 373 Wayne ave  
 Gruhler August F h 1120 Murray ave  
 " Eugene J [Lucy] h 1120 Murray ave  
 " Walter [Elizabeth E] repr Sun Life A Co of Canada h 1067 Della ave  
 Gruc Isaac wks Gen T & R Co h 202 Settlement  
 " Nick G h 202 Settlement  
 " Simon M h 202 Settlement  
 " Zora student h 202 Settlement  
 Grulich Alexander L [Kovlika] wks Goodrich h 2198 18th S W  
 " Caroline student h 770 Miami  
 " J Peter [Dorothy] h 484 W Bowery  
 " Louis [Anna] restr 61 Ira ave h same  
 " Michael [Anna] h 116 E Exchange  
 " Michael jr student h 116 E Exchange  
 " Mrs Stella (wid Danl) h 770 Miami  
 Grumell Wm C [Helen P] formn M A Knight h 2330 Eastwood ave  
 " Wm C jr student h 2330 Eastwood ave  
 Grumling Doris F h 2169 5th S W  
 " Irvin B wks Firestone h 623 Brown  
 " Mrs Margaret wks Firestone h 2169 5th S W  
 " Wm R [Cora] carp h 623 Brown  
 Grundman Donald h 714 Upson  
 " Mrs Helen I (wid Elmer) h 714 Upson  
 Grundy Chas [Katie] ice cream dir h 17 Fairview ter  
 " Lovie h 641 McKinley ave  
 Grunenig Margaret wks 874 Merriman rd  
 Gruner Albert h 949 W Exchange  
 " Elvira welfare wkr h 949 W Exchange  
 " Walter [Elsa] brewmaster h 949 W Exchange  
 Grunninger Geo student h 1008 Nevin  
 " John [Theresa] wks Loewenthal Co h 1008 Nevin  
 " John jr h 1008 Nevin

# THE STANDARD MORTGAGE CO. REAL ESTATE LOANS

601 FIRST-CENTRAL TOWER

Phone HEMlock 5194

766

BURCH DIRECTORY CO'S

## GRUNINGER

" Joseph h 1008 Nevin  
 Grunow Julius (Reliable Bronze & Aluminum Foundry) h 312 Dean  
 Grups Eva M stenog Poust & Holden h Kent O R D I  
 Gruska Albert E [Vera] embalmer A J Kucko h 355 Grant  
 " John h 821 Sherman  
 " John M [Mary] h 1163 Grant  
 " N John [Bertha M] city fireman h 537 E Archwood ave  
 Gruss Rev John F asst pastor StVincent s Church h 164 W Market  
 Grutzmacher Paul J [Marie E] stock clk THE M O'NEIL CO h 121 Oak Park dr  
 " Phillip garage atttd THE M O'NEIL CO r 260 Locust  
 Gruber Albert [Inez] carp r 69 N Martha ave  
 " Chas wks Goodyear r 1069 E Market  
 " Chas M [Alice M] wks Goodyear h 1542 Englewood ave apt 3  
 " Dorothy A student h 1542 Englewood ave apt 3  
 " Ellwood M [Pauline] wks Goodyear h 1141 I st rd apt 6  
 " Florabel student h 991 Mercer ave  
 " Geo H student h 991 Mercer ave  
 " Gerald A [Anne] wks Goodyear h 2126 Newton  
 " Harry A [Ann V] bus dr h 2774 Nesmith Lake blvd  
 " Kenneth A [Susan M] wks Gen T & P Co h 991 Mercer ave  
 " Mrs Lillie M h 1781 Hillbish ave  
 " Raymond E [Thelma] rubwkr h 910 Silvercrest ave  
 " Robt A student h 991 Mercer ave  
 " Walter E student h 2126 Newton  
 Grvo Pasquale gro 110 N Broadway h 112 Larnace  
 Grynak Mrs Alexandra (wid John) h 165 Miles  
 " Alexis J [Anna] insp Goodyear h 165 Miles  
 Grywalski Stanley elect reprmn r 644 E Exchange  
 Gschwind Leon h 1574 Malasia rd  
 " M Leon [Esther L] wks Firestone h 1534 Malasia rd  
 Gsellman Adam [Mary] wks Goodyear h 1132 Winton  
 " Mrs Gertrude (wid Andrew) h 1132 Winton ave  
 " Helen wks Goodrich r 811 Sherman  
 " John [Margaret P] wks Int Mfg Co h 752 McKinley ave  
 Guagliardo Gaspare [Angela] h 370 Peart  
 Gunderoni Ernest student h 1055 N Main  
 " Flaminio [Mary] wks Goodyear h 1055 N Main  
 " Florence student h 1055 N Main  
 " Jennie student h 1055 N Main  
 Guarantee Electric Co (W H Metz) contrs electrical 784 S Main  
**GUARANTEE MERCANTILE AGENCY CO** H G Reim mgr collections 1402 1st-Central lower Phone JE-7413  
 Guard Joseph R [Florence C] wks Firestone h 454 Stanton ave  
**GUARDIAN LIFE INSURANCE CO OF AMERICA**  
 The Wm G Myers mgr of Eastern Ohio Div John F Pixler associate mgr 1134 1st-Central-lower Phone FR-1217  
 " Transit Lines Inc C W McIntire Jr mgr 504-6 Locust  
 Guarino Angelo [Rose] barber 415 Patterson ave h 444 Marvlew ave  
 " Pete [Jennie] wks Goodrich h 444 Marvlew ave  
 Guarnieri Frank [Anna] tailor 135 E York h 367 I Glenwood ave  
 " Joseph [Lena] (Columbus Cleaners) h 26 Charles  
 Guban Frank Jr [Betty A] in U S Navy h 318 Cole ave  
 " Irene student h 1280 Moore  
 " Joseph student h 333 Cole ave  
 " Mrs Mary (wid Frank) h 333 Cole ave  
 " Stephen [Rose] wks Firestone h 1280 Moore  
 " Stephen Jr student h 1280 Moore  
 Guckeyson Chas C [Nettie H] dist mgr Albrecht Gro Co h 269 Wooster ave  
 " Chas F student h 793 Bellevue ave  
 " Elmer E [Anna] clk h 466 Wabash ave apt 4  
 " John C [Louise] clk Acme No 28 h 771 Kline  
 " John F [Anna M] wks Quaker O Co h 793 Bellevue  
 " Perry T [Stella B] clk Acme No 31 h 743 Blisson ave  
 " Robt G student h 793 Bellevue ave  
 " Ruth H clk h 793 Bellevue ave  
 Gudenus Joseph V [Catherine] wks Summit W Gro Co h 1223 East ave  
 Guderjahn Rudolph G [Belle M] civ fireman h 403 Crouse  
 Guderjahn Rudolph G [Belle M] civ fireman h 403 Crouse  
 Guderjahn Rudolph G [Belle M] civ fireman h 403 Crouse  
 Gudger Claud A [Helen N] clk Firestone h 119 E Rosewood ave  
 Gudkunst Anna R stenog A C & Y Ry Co h 820 Work dr  
 " John S [Corra B] h 820 Work dr  
 Gudukas Wm B [Matilda] slsmn Ak P Milk Co h 154 W Center  
 Guedras August E F h 295 Theodore  
 " Mrs Emily F h 295 Theodore  
 Guenther Bernadine L clk Goodyear h 932 Iovers lane  
 " Chas F [Dora R] wks Goodrich h 549 Evans ave

## GUNTHER

" Clyde N clk Pitts Plate G Co h 833 Ranney  
 " Frank J [Luvene L] sta atttd Benzco Inc h 833 Ranney  
 " Mrs Lella wks 126 Fir Hill  
 " Mary M nurse StThomas Hosp r 877 N Howard  
 " Paul V h 833 Ranney  
 " Ralph S [Margaret H] h 258 Russell ave  
 " Robt P [Mary] wks Goodrich h 1132 Laird apt 3  
 " Russell A [Jennette] wks Goodrich h 831 Ranney  
 " Thos M [Margaret A] wks Goodrich h 932 Iovers lane  
 " Victor H [Mary S] clk Atlantic F Co h 718 Thayer  
 Guernsey Apartments 59 S Colgate  
 Guerra John J [Mary A] wks Goodrich h 415 Bishop  
 Guerrini Antonio cement wkr h rear 705 W Bowery  
 " Carl wks Firestone r 314 Stanton ave  
 Guertel Arthur M [Gertrude] buyer THE M O'NEIL CO h Turkeyfoot Lake  
 Guesman J Robt [Clara] wks Goodyear h 63 Jewett  
 Guess Edwin O [Helma S] clk M A Knight h 1297 Coventry  
 " Kenneth I [Mabel R] mgr Acme No 117 h 395 Utica ave  
 " Mervin J [Martha J] mgr Acme No 33 h 100 W Waldorf dr  
 Guessford Lloyd I [Anna] wks Goodyear h 141 Roswell  
 Guest Burton G student h 2231 10th S W  
 " Mrs Emma L h 2231 10th S W  
 " Raymond A wks Firestone h 2231 10th S W  
 Guffy Ph F [Frances L] wks Goodyear h 1891 Newton  
 Guxenhelm Arthur [May] h 1132 Triplett blvd  
 " Betty h 1132 Triplett blvd  
 " Daniel Airship Institute Theodore Troller director 1300 Triplett blvd  
 " Henry h 2773 W North  
 " Robt L student h 1112 Triplett blvd  
 " Mrs Sophia (wid Lee) h 2773 W North  
 Gugliel Mrs Anna h 466 Ira ave  
 Gugler Bertha J tchr h 129 Corson ave  
 " Edna J bkpr Portage Hotel h 129 Corson ave  
 " Mrs Katherine (wid Jacob) h 129 Corson ave  
 Guggoff Nick P [Zelott] contractor 1237 S Main h same  
 Guiceo John J [Della I] clk h 1351 Jewett  
 Guider Michael wks Brown G Co r 1113 Andrus  
 Guider Burton R [Leah O] slsmn O B Tel Co h 432 Madison ave  
 " James L student h 52 E Archwood ave  
 " Jean C student h 432 Madison ave  
 " John K student h 432 Madison ave  
 " John R [Alice E] painter h 52 E Archwood ave  
 " John R Jr student h 52 E Archwood ave  
 " L Rue I dancer h 52 E Archwood ave  
 Gulley Iewis E [Ruth O] dr Reiter Dairy Co h Wadsworth O  
 " Milton R [Bertha L] acct Gen F & R Co h 627 Glendora ave  
 " Robt P [Winona] wks Gen T & R Co h 166 Brittain rd apt 1  
 Gullet Geo D [Eva D] with Miller R Co h 441 Nash  
 " John D [Laura] h 441 Nash  
 " Mary J h 244 Sand Run rd  
 " Robt [Frances M] wks Goodyear h 789 N Howard  
 " Robt [Sylvia S] h 24 N Union  
 Guilliams Chas S h 2205 Kimball et  
 " Clara B student h 2205 Kimball et  
 " Carl C h 2205 Kimball et  
 " Geo S [Alice L] wks Firestone h 2205 Kimball et  
 " John S wks Pitts P G Co h 2205 Kimball et  
 " Kenneth G [Ethel N] wks Pitts P G Co h 481 I impn  
 " Robt E [Lucile B] slsmn Belle Isle D Inc h 2326 11th S W  
 Guinea Sever L printer h 2236 4th S W  
 Guinn Denver L h 1222 5th ave  
 " Edgell [Nioma] wks Goodyear r 353 Vaniman  
 " Lewis J wks Goodyear r 1140 1st ave  
 " Louis A wks Goodyear r 171 Miles  
 " Russell O [Ethel] wks Goodyear r 171 Miles  
 Guinter Mrs Carrie G office clk THE M O'NEIL CO h Cuya Falls O  
 " Geo F [Dula M] buyer THE M O'NEIL CO h 198 Castle blvd  
 " Louis T custodian h 2296 14th S W  
 " Mrs Margaret (wid Fred) h 303 Castle blvd  
 " Mrs Margaret A clk Avon Shop h 543 Winans ave  
 Gunther  See also Glinther  
 " Florence C clk THE A POLSKY CO h 1081 Laurel ave  
 " Fred A [Arlene L] auto service sta 112 Ira ave h 109 Bachtel ave  
 " Geo [Mildred] wks Goodrich h 442 S Firestone blvd  
 " Harold clk THE M O'NEIL CO h 528 Wildwood ave  
 " Joseph W [Mary C] mach h 621 S Firestone blvd  
 " Lawrence O [Helen] slsmn Goodyear h 675 Crestview ave  
**GUNTHER ROBERT** [Winifred G] (Slabaugh Seiberling Huber & Gunther) h 242 Custerston ave Phone JD-8648



**GUNTHER**

" Russell [Jeannette] wks Goodrich h 1072 Wilbur ave  
 Gulse Homer C h 1410 Brown  
 " Lloyd D [Anna L] premn Sup P & L Co h 72 Savoy  
 " Marian L student h 1410 Brown  
 Gusinger Maurice W [Bonita P] cashr Transcontinental C F Co h 644 E Archwood ave  
 Guistino Anzelo student h 788 E Cuya Falls ave  
 " Constantino h 788 E Cuya Falls ave  
 " Frank [Rose] wks Ohio Ed Co h 788 E Cuya Falls  
 " James restr 321 Fuller h same  
 " Joseph h 788 E Cuya Falls ave  
 " Leonard h 788 E Cuya Falls ave  
 Guite Arthur [Elizabeth J] wks Goodrich h 1263 Pitkin ave  
 " June E clk Goodrich h 1263 Pitkin ave  
 " Mary M student h 1263 Pitkin ave  
**GUTTEAU MRS ELIA W** court reporter 313 Akron Sav & L Bldg Phone BL-7023 h 899 Stadelman ave Phone HE-3488  
 " John W [Ellie W] slsmn Earl G Smith Inc h 899 Stadelman ave  
 Gulin Mrs Mary (wid John) h 1356 Marcy  
 Gula John student h 532 Akins ct  
 " Theodore student h 532 Akins ct  
 Gulash Steve [Katherine E] wks Goodrich h 299 Poplar  
 Gulau Marle clk Goodrich r 792 Yale  
 Gulbis Albert [Tessie] wks Goodrich h 196 Kenmore blvd  
 " Edward student h 386 Bailey  
 " Geo [Frances] wks Goodrich h 386 Bailey  
 Gulde Frank J [Eva E] r 352 McGowan  
 Guldenschuh Frank P [Dina V] with Salvation Army h 267 E Tallmadge ave  
 Gulf States Express Inc J W Morrison pres L J Bonner vice pres H K Bell sec B L Frost treas motor trucking 163 Annadale ave  
 Gulbush John wks Goodrich r 190 W Cedar  
 Gulka John [Constance M] (Center Dry Cng & Pressing) h 660 Noble ave  
 Gullege Paul E [Betty] wks Goodyear h 1643 Malasia road  
 Gullett James A [Zora M] wks Lighthouse O Corp h 17 Rhodes ave apt 1  
 Gullett Benj [Louise] h 859 Washington  
 " Benj jr h 859 Washington  
 " Elizabeth L h 66 E Miller ave  
 " John [Frances] wks Firestone h 658 Easter ave  
 " Lucy N student h 859 Washington  
 " Ruby L h 859 Washington  
 Gulla Carmen student h 363 Julien ave  
 " Emil student h 363 Julien ave  
 " Gabriel [Emily] insp h 363 Julien ave  
 " Henry student h 363 Julien ave  
 " John student h 363 Julien ave  
 Gulliger John clk r 770 E Exchange  
 Gulling Esther stenog Ohio Ed Co r 878 W Market  
 Gully Gregory [Theresa] wks Goodrich h 182 State ct  
 Gulmi Andrew J [Catherine M] tchr h 410 Stetler ave  
 Gulosh Mrs Elizabeth M h 709 Victoria ave  
 " Geo [Elizabeth] h 245 Kenmore blvd apt 5  
 " Joseph [Winona M] wks Goodrich h terr 847 Huron  
 Guls Geo clk S A Steidl h 132 Campbell  
 Gum Chas P [Hazel M] wks Firestone h 945 Redfern av  
 Guman Catherine student h 449 Lamparter  
 Gummi Wm L [Wanda E] credit mgr Reliable F Co h 875 Bisson ave  
 Gummo Mrs Carrie B (wid Thos) h 102 1/2 S College  
 " James N h 102 1/2 S College  
 Gump Mrs Amy wks Firestone r 130 S College  
 " Gaylord W [Nellie A] wks Firestone h 1275 Manchester rd  
 " Lawrence W [Nona M] wks Goodyear h 882 Hazel  
 " Leroy [Mildred] h 57 N Adams apt 6  
 Gumper Mrs Anna E (wid Edward) wks Goodyear h 967 Neptune ave  
 Cumpert Heber M [Catherine M] lab r 239 Hammond ct  
 Gumpie Phillip S sta att'd r 1022 Valdes ave  
 " Tony mech W D Scarbrough h Copley O  
 Gun James [Lucille] h 249 Cuyahoga  
 Gundaker Guy jr [Barbara] clk Goodrich h 704 Mentor road  
 Gundel Mrs Dorothea gro 404 Bell h 400 same  
 " J Arthur [Dorothea] wks Quaker O Co h 400 Bell  
 Gundelach Carl W A [Theresa] wks Goodrich h 1621 Coventry  
 " Caroline T student h 1621 Coventry  
 Gunden John slsmn r 72 N Adams  
 Cunder Frank E [Elva G] carp h 621 Grace ave  
 Gunderman Marguerite manicurist **THE A POLSKY CO** r 222 W Center  
 Gundlach Lloyd S [Genevieve L] wks Goodrich h 164 King dr apt 13  
 Gungl Fred wks R H Freitag Mfg Co h 824 Allyn  
 " John [Katherine] wks Goodyear h 824 Allyn  
 " John jr h 824 Allyn

**GUNGLE**

Gungle Adam [Theresa] wks Goodrich h 105 1/2 Bellows  
 " Michael student h 173 E South  
 Gunn Hobert h 208 Beverly pl  
 " Mrs Irene r 77 1/2 E Mill  
 " James A [Clara B] wks Goodrich h 521 Melrose  
 " James W [Doris] engr h 588 Melrose  
 " M Alberta student h 521 Melrose  
 " Sylvester wks Goodrich h 9 W Bartsge  
 " Wm [Zella B] lab h 270 Campbell  
 Gunning Fred [Mary E] wks Goodyear h 1467 Malasia road  
 " James [Betty] wks Water Wks h 1300 Pond View av  
 Gunsauls David [Grace G] janitor h 885 Oregon ave  
 " Lloyd D painter h 885 Oregon ave  
 Gunswalus Alfred C [Helen W] clk Goodyear h 499 Malvern rd  
 " Paul M [Bernice] with Firestone h 144 Kenilworth drive  
 Gunsatt Herbert H [Fayell G] wks Firestone h 296 Ivy pl  
 Gunsols Andrew H [Mary I] delicatessen Medford Market h 898 Woodward ave  
 " Mary L student h 898 Woodward ave  
 Gunter Cecil r 579 1/2 S Main  
 " Howard [Rev.] wks Firestone r 123 Paris ave  
 " Kelley J [Nola P] wks Goodyear r 1181 Pond View  
 Gunther Alma P wks Portage Hotel h same  
 " Fred r Y M O A  
 Gurnin Ellsworth S [Ann M] carp h 268 S Balch  
 " Helen C stenog h 268 S Balch  
 " Mildred C clk Seiberling R Co h 268 S Balch  
 Gurnin Andrew M student h 649 Brown  
 " John D student h 649 Brown

## GURAN M B COAL & CONTRACTING CO

(M B Guran) coal dealers grading and excavating road building and concrete work of all kinds 1075 River Phones HE-5103 and JE-6621  
**GURAN MATTHEW B** [Mary] (M B Guran Coal & Contracting Co) h 649 Brown Phone PR-4974  
 Gurch Elizabeth r 337 Waverly pl  
 Gurchie Paul J [Mildred L] walter h 345 Kenmore blvd  
 Gurell Catherine h 1082 Hazel  
 " John [Mary] h 1082 Hazel  
 " Mary H h 1082 Hazel  
 Guren Edward [Lillie E] truck dr h 525 Bacon ave  
 " Jack B student h 407 Merriman rd  
 " John truck dr h 408 Bacon ave  
 " Milton student h 525 Bacon ave  
 " Saml B [Sarah S] pres Akron Towel Supply Co h 407 Merriman rd  
 Gurevitz Henry (Garee Auto Glass Co) h 856 Peerless  
 Gurewitz Barnett [Rue C] with **THE M O'NEIL CO** h 581 Storer ave  
 " Bernice R h 581 Storer ave  
 Gurganus Mrs Elizabeth R (wid Eugene) h 1859 Benj ct  
 Gurin Aaron [Sarah] wks Ak Fowl S Co h 701 Raymond apt 3  
 " Emmanuel chem h 701 Raymond apt 3  
 " Evelyn h 571 Rhodes ave  
 " Gertrude den clk Muni Court h 571 Rhodes ave  
 " Hyman M [Sonya R] truck dr h 636 Fern  
 " Morris [Ann] wks Ak Towel S Co h 571 Rhodes av  
 " Saml h 701 Raymond apt 3  
 Gurley J Richard [Dorothy] wks Firestone h 944 Kenmore blvd  
 " James R [Edna M] wks Firestone h 982 Kenmore blvd  
 " Mrs Lillian r 21 Ide ave  
 Gurney Arthur G [Margaret] (Geo Gurney & Sons) h 808 Thayer  
 " Elmer W [Gladys Hilton] (Geo Gurney & Sons) h 996 Oakland ave  
 " Geo [Emma D] (Geo Gurney & Sons) h 468 N Howard  
 " Geo & Sons (Geo A G and F W) men s furnishings 35 N Howard  
 Gurnick Andrew student h 422 Robert  
 " Mrs Mary (wid Emil) h 422 Robert  
 Gurnik Alex student h 1166 5th ave  
 " Helen wks City Ldry & D C Co h 1166 5th ave  
 " Martin h 1166 5th ave  
 " Stephen [Eva] wks Goodrich h 1022 Coventry  
 " Theofil [Mary] wks Gen T & R Co h 1166 5th ave  
 " Vera student h 1166 5th ave  
 " Walter h 1166 5th ave  
 Gurnish Annie h 944 Concord ave  
 " Geo wks Times-Press h 944 Concord ave  
 " John wks Times-Press h 944 Concord ave  
 " Michael [Elizabeth] wks Goodyear h 944 Concord av  
 " Michael jr [Janet A] baker Kaese Bkg Co h 1360 8th ave

# KESTER COAL CO.

15 YEARS OF SATISFACTION  
FOR QUALITY—SERVICE AND COURTESY. CALL Blackstone 2311

768

BURCH DIRECTORY CO'S

## GURSKY

Gursky Joseph [Anna] h 1243 4th ave  
 Gus s Restaurant (G S Kostoff) 778 N Main  
 Gusbar Mrs Elva wks Goodyear h 410 Chittenden  
 Guse Mrs Effie M (wid Bernhart G) h 390 Douglas  
 " Glenn I electn h 390 Douglas  
 Guss James r 106 Gregory ave  
 " Mildred E student h 281 Massillon rd  
 " Wilbur M [Leora A] furn fnshr Lucky F Co h 281 Massillon rd  
 Gussett Chris [Elsie] auto repr rear 72 W Bowery h 618 McKinley ave  
 " Mrs Martha (wid Theodore) h 618 McKinley ave  
 " Nick [Florence] wks Firestone h 470 Morgan ave  
 Gussey Alvin A lab h 857 Douglas  
 " Harry J [Flora H] wks Ak Auto T Co h 925 W Bowery  
 " Hilda M h 857 Douglas  
 Gusta Geo h 314 Fuller  
 Gustaevel Clarence A [Mary L] shtmtlwrk Goodyear h 809 E South  
 " Henry H [Sabina] wks Goodyear h 826 Grant  
 " Hugo F [Elizabeth] mach Firestone h 247 E Voris  
 " Louis J h 705 Grant  
 " Louis J city detective h 826 Grant  
 Gustafson Anna clk Ohio Ed Co h 22 Bachtel ave  
 " Carl [Augusta] wks Brown G Co h 22 Bachtel ave  
 " Carl N wks Summit Furn Co h 118 Middlebury ave  
 " Chas A [Hazel D] wks Firestone h 603 Claremont pl  
 " Edna M clk h 603 Claremont pl  
 " Elmer wks Goodyear r 872 Baird  
 " Hallie wks Goodyear r 370 S High  
 " Lucille tohr h 26 E Tallmadge ave apt 205  
 " Peter A [Ottilla] furn refinisher Sears R & Co h 118 Middlebury ave  
 " Winifred E h 118 Middlebury ave  
 Gustave Mrs Hannah M (wid John) clk Albrecht B S & D Co h 247 W North  
 " Herman truck dr r 587 Grant  
 Gustely Beryl tchr r 397 Spicer  
 " Carroll K wks Y M C A r same  
 " Mrs Dorcas A h 842 McGowan ct  
 " Gordon L [Grace A] wks Goodyear h 842 McGowan court  
 " Kingsley L [Edna M] h 842 McGowan ct  
 " Paul P [Edna E] auto slsmn h 560 Rhodes ave  
 Gutauskas Mrs Agnes h 1424 East ave  
 " Alphonso student h 1424 East ave  
 Gutekunst Gottlob [Frances] mach h 1383 Diagonal rd ext  
 Gutermuth Conrad [Rosalie] wks Gen T & R Co h 574 Plum  
 Gutgesell Alfred C [Melita] stone cutter h 849 Amherst  
 Guth A J & Son Agency Co A J Guth pres J R Guth sec and treas ins 128 S Howard  
 " Adam J [Sadie D] pres A J Guth Agcy Co h 37 Rose bld  
 " Arthur D [Mary E] wks Goodyear h 49 N Arlington  
 " Mrs Caroline W clk Liq 1st-Central Trust h 736 Garfield  
 " Clemens N [Dorothy M] cabmkr Dodge Co h 94 Oviatt pl  
 " Elmer E [Clara E] clk Postoffice h 485 N Howard  
 " Hurry M [Maude G] clk A & T Tea Co h 76 Willard  
 " J Raymond [Helen W] sec and treas A J Guth & Son Agcy Co h 37 Rose bld  
 Guthery Avery S [Edith L] wks Bristol Co h 1264 Sherman  
 " Grady [Irene D] wks Firestone h 1193 Carey ave  
 Guthrie Curtis A [Della] wks Goodyear h 275 Bowmanville  
 " Edward H [Lura H] wks Goodyear h 1380 Pond View ave apt 3  
 Guthrie Mrs Anna (wid Geo) h 253 Westwood ave  
 " Bert W [Eva L] wks Goodyear h 81 MtView ave  
 " Clarence V [Beatrice] carp h 624 W Bartses  
 " Claude E [Elizabeth] lab h 390 Howe  
 " Danl D wks Firestone h 31 N Martha ave  
 " Felton A student h 997 Bellows  
 " Mrs Flora B (wid Edwin B) h 266 Merriman rd  
 " Harold L [Jean S] pharm Ak Clinic Pharm Inc h 785 Avon  
 " Harry C [Grace L] slsmn h 918 1/2 Pitkin ave  
 " Hazel V student h 997 Bellows  
 " Hershey wks Holles-H Co h 393 Julien ave  
 " James [Grace A] wks Goodyear h 633 E South  
 " James H wks Goodyear r 1069 E Market  
 " Joan student h 421 Crestwood ave  
 " John B printer F W Orth Co h 837 N Main  
 " Maybelle h 837 N Main  
 " Mrs Missouri D (wid Wm T) h 997 Bellows  
 " Otis [Mary E] wks Holles-H Co h 393 Julien ave  
 " Paul D [Nellie G] wks Goodyear h 1369 Niagara av  
 " Robt U [Opal G] com artist Goodrich h 421 Crestwood ave  
 " Rupert T wks Ak Metallic Co h 393 Julien ave

## GUTHRIE

" Verdean N wks Miller R Co h 997 Bellows  
 " Willis student h 1369 Niagara ave  
 Gutierrez Fernando I student h 1250 W Sunset View dr  
 Gutowski Alphonse lab h 963 Moeller ave  
 " Blanche clk h 953 Moeller ave  
 " Freda h 953 Moeller ave  
 Gutsow Alex drftsmn Biggs B W Co h 666 Moon  
 " Saml [Mary] h 666 Moon  
 " Stella clk Scott-Burr Stores Corp h 666 Moon  
 Guttenburg Mrs Henrietta (wid Lester M) h 201 Hugill ct apt 2  
 " Jesse M [Bessie] wks Goodyear h 201 Hugill ct apt 2  
 " Rufus K [Dorothy L] wks Goodyear h 193 Wooster  
 Guttermuth Henry mech Superior A T & S Co  
 Guttilla Frank poultry dir 128 E York h 188 Reid ter  
 Guttrung Nicholas wks Burkhardt Cons Co h 850 Kilg  
 " Nick [Elizabeth] wks Goodyear h 687 Sylvan ave  
 Guy Mrs Alma D wks 1357 Grant  
 " Mrs Anna E (wid Robt H) h 148 S Arlington  
 " Helen h 972 Edge  
 " Mrs Margaret A (wid Robt) h 725 Polk ave  
 Guyak Mike [Anna] lab h 33 E Bartses  
 Guyas John [Rose] wks Goodrich h 800 Huron  
 " Julius student h 800 Huron  
 Guydan Arlean student h 434 Stanton ave  
 " Harry [Mary] wks Goodrich h 434 Stanton ave  
 " Helen h 434 Stanton ave  
 Guye Helen J wks 65 Atlas  
 " Willie h 178 Boder  
 Guyer Alma C comp opr h 305 Brooklands  
 " Clara P clk Goodyear h 305 Brooklands  
 " Geo W [Hattie L] wks Goodyear h 627 Eastland ave  
 " Harry M [Eliza C] wks Goodyear h 305 Brooklands  
 " J Richard wks Goodyear h 305 Brooklands  
 " John H [Elizabeth H] wks Goodyear h 163 Brooklands  
 " Saml F [Mary F] wks Goodyear h 1582 Pilgrim  
 Guyson Theodore wks Firestone r 22 Steiner ave  
 Guze Margaret student h 1227 Moore  
 " Michael [Margaret] wks Goodyear h 1227 Moore  
 Guzy Stephen [Rose] wks Firestone h s s Evans ave  
 Guzzo Andrew [Angeline] wks Firestone h 1207 Atwood ave  
 Gvozdenovich Steve h 2492 11th S W  
 Gvozdar Sava [Smilja] beer coll cleaner h 2538 Nesmith Lake bld  
 Gween Billy R h 688 W Thornton  
 " Henry H [Anna B] wks Goodrich h 534 Thelma ave  
 " Henry T [Olive L] wks Goodrich h 629 Lagoon  
 " Wm T [Hazel E] slsmn Electrical H Inc h 688 W Thornton  
 Gwennap Mrs Nellie P (wid Thos J) h 639 Fernwood dr  
 Gwinn Alfred W [Agnes E] r 186 W Miller ave  
 " Donald S [Oliveretta S] acct Firestone h 727 Crestview ave  
 " Hobart C [Mamie R] wks Goodyear h 2573 Berne  
 " James F [Margaret L] wks Goodrich h 1106 Cordova ave  
 " Paul N [Catherine] wks Goodrich h 805 Moon  
 Gwinnup Carl J [Josephine C] restr 1511 Aster ave h 382 Lindenwood ave  
 Gwynn John wks Robinson C P Co r 235 Jewett  
 Gwynne Doris A nurse h 1060 Stroman ave  
 " Thos E [Pauline W] agt New York L I Co h 450 Douglas  
 " Thos H h 1060 Stroman ave  
 " Wm J [Hannah] wks Goodyear h 671 Sylvan ave  
 " Wm T h 671 Sylvan ave  
 Gymnot Alex [Julia] wks Goodrich h 599 Camp  
 " Alex jr wks Gen T & R Co h 599 Camp  
 Gyongyosi Helen waitress h 585 Flora ave  
 " Joseph h 585 Flora ave  
 " Olga waitress h 585 Flora ave  
 Gysin Wm photog 275 W Market h 524 Merriman rd  
 Gylricza John [Helen] (Palma Cafe) h 551 S Main

## H

H & B Auto Service (H T and B E Falor) 445 Water  
 H & B Service (W H Herrin O E Bumgardner) auto serv eta 696 Canton rd  
 H & F Lunch (H W Triplett) 1494 E Market  
 H & F Sales Corp Alex Scherman pres Harry Ferstein vice pres and treas S J Ferstein sec ops 2d Natl Clear Store 161 S Main  
 H & H Chemical Co R H Hinds mgr rubber specialty jobbers 915 Manchester rd

## H & M CHEVROLET CO

H N LaMorder owner Chevrolet automobiles, direct factory dealers, sales and service and pioneer dealers in auto house trailers 1520 E Market, Phone FR-7422 (See page 48)

H O L C See Home Owners Loan Corp



**H & R**

H & R Bakery (J J Henaughan James Roughley) 891 S Main  
 H & S Restaurant (Harry Scandales) 251 E Market  
 Haaf Mrs Martha A cashier Ak F Milk Co h 862 Berwin  
 Haag Adeline L h 303 Upland ave  
 " Mrs Adeline L (wid Henry) h 364 Crosby  
 " Bernard L h 141 Kirkwood ave  
 " Betty J student h 1282 Burkhardt ave  
 " C Lloyd [Mary] wks Peoples Dairy Co h 972 Edge  
 " Clarence C wks Thos Merryweather Co h 1541 Idlewood ave  
 " Edna M wks Telling-Belle Vernon Co h 303 Upland  
 " F Dick student h 303 Upland ave  
 " Fred student h 854 Bellevue ave  
 " Geo W student h 981 Allendale ave  
 " Harold M [Ida M] wks Goodrich h 1049 Wyley ave  
 " Harold V paperhanger h 303 Upland ave  
 " Harry student h 1049 Wyley ave  
 " Janet A student h 919 N Howard  
 " Mrs Jennie h 303 Upland ave  
 " John H [Josephine] h 50 West  
 " John H jr [Joy M] slsmn h 90 Carlton dr  
 " Kathryn C student h 981 Allendale ave  
 " Martha M checker THE M O'NEIL CO h 141 Kirkwood ave  
 " Melvin E [Marie M] wks Gen T & R Co h 981 Allendale ave  
 " Michael R [Mary C] brklyr h 141 Kirkwood ave  
 " Mrs Nellie B (wid Wm D) h 981 Allendale ave  
 " Ollie J [Mary J] clk Co Engr h 919 N Howard  
 " Paul M clk h 981 Allendale ave  
 " Richard J h 364 Crosby  
 " Roger F h 303 Upland ave  
 " Theima M student h 981 Allendale ave  
 " Thos J [Emma B] wks Goodrich h 854 Bellevue ave  
 " Wm J [Marie E] cable splicer O B Tel Co h 1282 Burkhardt ave  
 Haartge Welbur E [Iva] wks Falls Theatre h 794 N Main apt 10  
 Haas See also Haws and Hawse  
 " Albert G mach h 1614 Manchester rd  
 " Albert G [Mary A] business rep Hotel & Restr Employees Union h 481 Blanche ct  
 " Amandus H [Elizabeth C] wks Goodyear h 984 Pardee ave  
 " Andrew [Magdalene] wks Goodyear h 512 Eva ave  
 " Anthony B [Esther A] wks Goodrich h 1609 Glenmount ave  
 " Anthony J [Katherine] h 484 Allyn  
 " Anthony J jr [Mary M] pibr Kraus P & H Co h 484 Allyn  
 " Arthur J [Jeanne M] whse formn Federal P & T Co h rear 728 Dan  
 " Aubrey D [Dorothy M] asst mgr Wallhaven Inc h 382 Duane dr apt 2  
 " Chas R jr [S Alice] with Chas Haas Co h 143 Castle blvd  
 " Clifford G h 25 E South  
 " Conrad [Catherine M] wks United Milk B R Co h 1165 Neptune ave  
 " Conrad [Mary D] wks Goodrich h 795 Brown  
 " Dorothy C h 984 Pardee ave  
 " Earl C [Bernice H] truck dr h 820 1/2 Coburn  
 " Edward C wks Goodrich h 1614 Manchester rd  
 " Eli [Elizabeth] h 918 Ashland ave  
 " Mrs Elizabeth (wid Jacob) h 594 Moreley ave  
 " Elizabeth M student h 556 Rhodes ave  
 " Elma J stenog J G Gaines Inc h 760 Gorge blvd  
 " Eugene G [Marguerite] asst prof University of A h 754 Copley rd  
 " Frances C h 984 Pardee ave  
 " Frank h 935 Douglas  
 " Frank J mach h 1386 Hadden ct  
 " Frank J [Emma E] wood engr h 242 W North  
 " Frank L [Mertie M] wks Firestone h 556 Rhodes av  
 " Fred [Anna E] h 25 E South  
 " Harold G [Mary E] dentist 1718 1st-Central Tower h 912 Chalker  
**HAAS HARRIETTE E** sec and treas Lang's h 142 Marvin ave Phone UN-3651  
 " Hazel M bkpr Mech M & M Co h 142 Marvin ave  
 " Henry A student h 456 Wildwood ave  
 " Henry E slsmn Burns Motor Co h 160 N Valley  
 " Hermina clk Firestone h 678 Upson  
 " Howard [Dorothy B] wks Gen T & R Co h 2170 Newton  
 " Jacob A [Rosina] h 760 Gorge blvd  
 " Jeannette G student h 984 Pardee ave  
 " Jerome A student h 977 Clara ave  
 " Karl W [Lucille M] h 531 Rhodes ave  
 " Kathleen R student h 977 Clara ave  
 " M Grace student h 270 Lake  
 " Marjorie R student h 25 E South  
 " Marlin C lab h 25 E South  
 " Mary E office clk Yeager Co h 1614 Manchester rd  
 " Mrs Mary E (wid Chas P) h 160 N Valley

**HAAS**

" Mrs Mary E (wid Geo) h 25 Franklin  
 " Mary L h 481 Blanche ct  
**HAAS MEYER R** pres and mgr Lang's h 142 Marvin ave Phone UN 3651  
 " Morris W [Albeta M] mgr Acme No 69 h 1224 Tulip ave  
 " Norbert J [Velma I] butcher Ak Soap Co h 548 Boyd ave  
 " Paul [Mayme] carp h 857 Douglas  
 " Paul [Pauline] clk h 2467 Christensen ave  
 " Paul A [Pauline B] clk h 23 N Bates  
 " Philip J [Julia F] supt Serv Ice Del Co h 456 Wildwood ave  
 " Raymond H [Lois M] radio service h 12 Russell ave  
 " Richard R [Mary] adv mgr Barberton Herald h 792 Jason ave  
 " Roy J student h 984 Pardee ave  
 " Sophia C clk h 70 West  
 " Thos F [Genevieve S] wks Goodyear h 977 Clara ave  
 " V Jean student h 481 Blanche ct  
 " Ven lab r 228 W Chestnut  
 " Wm [Margaret M] baker h 270 Lake  
 " Wm F [Cora C] plstr h 23 Cross  
 " Wm L student h 270 Lake  
 Haase Harry W h 823 Bloomfield ave  
 " Herman M [Anna L] wks Goodrich h 823 Bloomfield  
 " Joegen I [Anna E] mech engr h 700 S Sunset View drive  
 " Norbert J student h 700 S Sunset View dr  
 " Richard [Henrietta] h 713 Sumner  
 " Victor h 713 Sumner  
 Haas Nick [Anna] h 976 Haynes  
 " Nick Jr student h 976 Haynes  
 Haban Anton [Anna] h 1009 W Witbeth rd  
 Habas Anna wks Goodrich h 835 Lovers lane  
 " Geo [Martha] steelwkr h 908 Ashland ave  
 " John student h 908 Ashland ave  
 " Mary h 908 Ashland ave  
 " Michael h 908 Ashland ave  
 Habberfeld Wm H [Dorothy] meat ctr h 526 Rhodes av  
 Habel John F trucker Erie R R h 2209 5th S W  
 Habon Wm C [Ortha W] agt Prod Ins Co h 664 Blaine  
 Haber Jacob [Dollie] agt Equitable L A Society h 58 N Highland ave  
 " Jeannette h 574 Rhodes ave  
 " Joseph W [Mollie J] (Haber Printing Co) h 491 Rhodes ave  
 " Rev Leo [Pauline] h 574 Rhodes ave  
 " Philmore J sec Portage Boreal Co h Cleveland O  
 " Printing Co (J W Haber) 44 W Exchange  
 " Rose h 574 Rhodes ave  
 " Sarah stenog Belenky W Co h 574 Rhodes ave  
 Haberbusch John J [Mildred R] acct h 535 Noble ave  
 Haberg Raymond J [J Viola] clk h 578 Plum  
 Habertorn Mrs Anna M (wid Eugene) h 888 Chalker  
 Haberkost Mrs Amelia (wid August J) h 115 Arch  
 " Arthur J [Glady S] estimator Wilshire P & H Co h 302 Rhodes ave  
 " August E [Anna M] shtmtlwrk h 624 Grant  
 " Betty student h 624 Grant  
 " Clarence F [Eather F] wks Goodyear h 884 Delia av  
 " Lunice K stenog C N Stover r 1087 Big Falls ave  
 " Frank houseman Business Women's Club r 11 S Broadway  
 " Frederick student h 290 Grove  
 " Frederick G wks Goodrich h 884 Delia ave  
 " Henry L [Hortense A] mach h 729 E Market  
 " Joe h 653 Grant  
 " John F [Lillie K] slsmn h 290 Grove  
 " Leroy F student h 624 Grant  
 " M Elizabeth waitress Central High Lunch h 729 E Market  
 " Marie E h 624 Grant  
 " Miriam D h 604 Day  
 " Otto J [Elizabeth M] shoe repr 75 E Mill h 604 Day  
**HABERKOST PAUL E** [Marie M] asst treas Burkhardt Brewing Co h 305 S Firestone blvd Phone FR-9001  
 " Pauline R student h 729 E Market  
 " Robt R student h 884 Delia ave  
 " Ruth D clk Gen T & R Co h 624 Grant  
 Haberein Charlotte H clk Goodrich h 923 Peckham  
 " Dorothea F h 923 Peckham  
 " Frank F [Ida F] h 923 Peckham  
 " Mary A h 923 Peckham  
 Haberman Edith S student h 590 Euclid ave  
 " Fred r 2210 6th S W  
 " Geo [Bessie] clothes pressing h 835 East ave  
 " Geo H student h 884 Bellevue ave  
 " Harry [Della] fruit dir h 300 Euclid ave  
 " Harry B [Rebecca] (Just Rite Tailors) h 590 Euclid  
 " Louis [Sadie] clothes pressing 290 Wildwood ave h 884 Bellevue ave  
 " Loula B h 590 Euclid ave  
 " Morris [Helen] (Elite Cleaners) h 643 Euclid ave apt 5

# See the OHIO EDISON ELECTRIC SHOP CO. FOR A COMPLETE LINE OF ELECTRICAL APPLIANCES

770

BURCH DIRECTORY CO'S

## HABERMAN

" Peter L [Wilhelmina M] carp h 337 E Voris  
 " Rose A student h 337 E Voris  
 " Saml [Minnie] (Broadway Dry Cleaners) h 513 Douglas  
 Haberstock Joseph [Ann] welder Firestone h 294 E South  
 Habick Paul [Julia] h 585 Corice  
 Habig Chas T [Agnes H] wks Goodyear h 388 Wabash  
 " Elizabeth L student h 469 Wildwood ave  
 " Joseph [Arlene C] policeman h 469 Wildwood ave  
 " Robt P student h 469 Wildwood ave  
 Habl Mrs Theresa [wid Ignatz] h 180 E Voris  
 Hablich Michael painter h 832 Adelene  
 Haboush James [Rosa] wks Firestone h 1051 Lane  
 " Philip h 1051 Lane  
 Haby Geo H drftsmn h 508 Allyn  
 " Gertrude L h 508 Allyn  
 " Joseph [Della M] wks Goodrich h 508 Allyn  
 " Lawrence L [Hazel B] mach h 660 S Sunset View dr  
 Habyan Andrew [Katherine] lab h 717 Amherst  
 " Andrew Jr h 717 Amherst  
 " Frank h 717 Amherst  
 " Mary h 717 Amherst  
 " Stephen h 717 Amherst  
 Hack Frank J h 382 N Arlington  
 " Michael G h 383 N Arlington  
 " Theresa clk Woolworth Co h 383 N Arlington  
 " Mrs Theresa with Beacon Journal h 383 N Arlington  
 Hackathorn Clarence A [Grace E] auto serv sta 1736 Goodyear Blvd h 338 Malacca  
**HACKATHORN FLOYD W** [Anne M] mgr Akron Hi-Speed Co h 366 W Malacca  
 Hackedorn Geo G [Jessie M] engr Erie R R h 808 Harvard  
 Hackenberg Mrs Ada h 83 Fulton  
 " Adam A [Madeline M] wks Firestone h 905 Valdes  
 " Clyde N [Verna D] wks Firestone h 263 1/2 W South  
 " Coletta M student h 905 Valdes ave  
 " Mrs Edna E [wid Harry H] h 457 Wildwood ave  
 " Eleanor M student h 905 Valdes ave  
 " John D [Emma E] janitor Firestone h 1274 Kenmore Blvd  
 " John N [Elizabeth] car Insp B & O R R h 1394 Eastwood ave  
 " Orlo G [Mary E] wks Goodrich h 409 Berry ave  
 " Oscar R [Nora M] ptrnmkr h 1294 Kenmore Blvd  
 Hacker Ann stenog Dept of Health h Peninsula O  
 " Doye [Lula] wks Firestone h 1186 Triplett Blvd  
 Hackett Mrs Ellen E [wid Chas R] h 759 Raymond  
 " Emma h 284 W Market apt 405  
 " Mrs Emma A [wid Chas C] h 760 Chalker apt 4  
 " Gladys L office sec Yeager Co h 760 Chalker apt 4  
 " James H h 897 Avon  
 " James H Jr h 897 Avon  
 " James J wks Goodyear h 1729 S Arlington  
 " James R h 320 Crosby  
 " John J sls mgr Jones Olds Co h Copley O R D 2  
 " Lawrence W [Sarah E] wks Goodyear h 2225 21st S W  
 " Richard W wks Firestone h 130 Charlotte  
 " Robt J wks McFarland s h 759 Raymond  
 " Robt J [Helen S] sls mgr Brennan Co h 314 Crosby  
 " Robt L [Rose E] heat of police h 130 Charlotte  
 " Mrs Sally J sec h 14 N Maple  
 " Saml J [Fmily A] wks HdW & S Co h 318 Crosby  
 " Virginia student h 897 Avon  
 " Mrs Vivian clk Yeager Co  
 " Warren H [Kittie A] wks Goodrich h 320 Crosby  
 Hackum Geo N [Victoria] gro etc 118 S College medicine store 122 same h 140 Good  
 " Lincoln student h 1232 Bittaker  
 " Musa N [Mary] mgr Smt Kattouf h 1232 Bittaker  
 Hackler Lowell L [Oneda] with Goodyear h 48 Canton rd  
 Hackman Bernard J [Kathryn] wks Goodyear r 745 Roselawn ave  
 " Herman [Dorothy A] wks Firestone h 403 Madison  
 Hackworth A Dewey [Lovina M] wks Goodyear h 338 High Grove Blvd  
 " Eugene B student h 1935 15th S W  
 " James E [Fannie] wks Goodyear h 1935 15th S W  
**HADAWAY ERNEST H** [Ethel S] sec and treas E W Sheffield Co h 372 Montrose ave  
 Haddad Abe wks City h 251 Brown  
 " Alice clk h 552 Carroll  
 " Cleo r 1149 S Main  
 " Elias wks Com P & L Co h 427 Locust  
 " Fred W dep sheriff h 552 Carroll  
 " Halom h 251 Brown  
 " Lillian h 251 Brown  
 " Mrs Mary [wid Albert] h 251 Brown  
 " Saml [Mary] h 539 Bell  
 " Toufe [Wadia] h 427 Locust  
 " Victor [Gladys] h 539 Bell  
 " Wade D [Anita] wks Goodyear h 254 E South  
 " Wm A h 552 Carroll

## HADDE

Hadde Mrs Mary E [wid John F] h 70 Nebraska  
 Hadden Catherine nurse Childrens Hosp h same  
 " Chas D [Myrtle L] dep bailiff Muni Court h 1370 Neptune ave  
 " June J [Agnes M] mach Goodyear h 8 Detroit  
 " Mrs Loretta [wid Clvde] h 1478 S Main  
 " Roy [A Faye] wks Firestone h 919 Lovers lane  
 Haddock Helen A stenog G M A Corp h 343 Ruckel rd  
 " Leander G [Iola T] clk Goodyear h 343 Ruckel rd  
 Haddox Chas R r 328 Carroll  
 " Lester B carp r 431 Louisa  
 " V M painter J H Stucker Inc h 363 Scott ave  
 Hade Mrs Pauline h 1331 Creighton ave  
 Hadey Mrs Anna clk HdW & S Co r Y W C A  
 " Helen B clk HdW & S Co h 194 Euclid ave  
 " Helen E M h 194 Euclid ave  
 " Mrs Margaret [wid Geo M] h 194 Euclid ave  
 " Marlan E stenog HdW & S Co h 194 Euclid ave  
 Hadfield Mrs Anna h 1277 Weiser ave  
 " Raymond R [Margaret E] tchr h 705 Seiberling  
 " Russell J [Eloise M] wks Quaker O Co h 376 Doyle  
 Hadgers Lulu clk THE M O'NEIL CO h 159 Dodge av  
 Hadgis Tom wks Daneman & E h 15 E Wooddale av  
 Hadley Alfred E wks Goodyear r 357 E Crosier  
 " Alice S res mgr Business Women's Club h 24 N Prospect  
 " Clara in chg City Hosp nurses home h 39 Arch  
 " Irvin clk Louis Adelman h 753 E Mill  
 " Mrs Ruby G [wid Chas] h 356 Rankin  
**HADLEY STEPHEN D** attorney at law 1205 Akron Sav & L Bldg Phone HE-9167 h 136 Grand ave Phone UN-4254  
 " Wm E student h 136 Grand ave  
 Hadnagy Dorothy clk h 233 Crosby  
 " Dolythe clk THE A POLSKY CO h 233 Crosby  
 " Mary student h 233 Crosby  
 " Olga J clk h 233 Crosby  
 " Stephen [Hermine] barber 24 E Exchange h 233 Crosby  
 Hadovan Andrew clk Owl Cigar Store  
 Hadrava Frank tailor 122 E Exchange h 120 same  
**HADSELL GRANT C** [L Fern] vice pres Hammel Business University Inc h 1575 8th (C F)  
 Haefele Fred painter h 71 Nebraska  
 " Pluma V tchr h 71 Nebraska  
 Haefele F W [Maude J] wks O Neil Co h 577 Cuyahoga  
 " Marjorie M h 577 Cuyahoga  
 Haehner Ernest auto tire repr 989 S Main h same  
 Haemmerlin Mrs Emma [wid Geo] h 421 Dresden ave  
 " John F [Gertrude E] formn Goodrich h 421 Dresden ave  
 Haenny Laurel wks Goodyear r 1167 E Market  
 " Muriel G waitress h 1134 Neptune ave  
 Haer Mrs Anna M [wid Jacob G] h 483 Sumner  
 " Ella E h 483 Sumner  
 Hafa Wm watchmkr Backer's Jewelry Store r 184 E Naptedale ave  
 Hafar Eleanor O h 256 N Adams  
 " J Harry [Emelia] h 256 N Adams  
 " Robt V student h 256 N Adams  
 Hafly Howard wks Firestone r 1229 1/2 S Main  
 " John carp r 41 Stanton ave  
 Hafner Louis [Mary] painter h 277 Berg  
 " Louis E Jr [Marie C] formn Goodrich h 495 Brown  
 " Louis J [Catherine M] radiotrician Riggs El Co r 843 6th ave  
 " Margaretta J student h 195 Brown  
 Hafner Adam [Iva] wks Firestone h 713 Sumner  
 " Albert J h 732 Sumner  
 " Carl [Sophia] barber 26 Merriman rd h 61 Charlotte  
 " John [Eva] brklyr h 733 Sumner  
 " Peter [Barbara M] wks Peoples D Co h 921 Donald ave  
 Hafst Albert M [Arietta] wks Quaker O Co h 1006 Pitkin ave  
 " Chas S [Iva L] clk Pockrandt Paint Co h rear 377 Spalding  
 " Ernest F wks Quaker O Co h rear 377 Spalding  
 " Ethel M stenog Goodrich h rear 377 Spalding  
 " Frank M wks Ohio Ed Co h rear 377 Spalding  
 " Geo A h 133 Belmont  
 " Geo A h 271 Spalding ct  
 " Marie P student h rear 377 Spalding  
 Hagadush Mike barber r 2267 6th S W  
 Hagaman L Roy [Edith E] formn L D Bader C Co h 33 W Salome ave  
 Hagan Douglas J wks Goodyear h 66 Aqueduct  
 " J Robt [Mary M] wks Firestone h 1353 Walbur ave  
 " Joseph E [Anna M] wks Goodyear h 66 Aqueduct  
 " Mary J h 66 Aqueduct  
 Haganour Henry C dentist 896 S Main h same  
 Hagans Carl h 2155 13th S W  
 " Cecil W wks Firestone h 2155 13th S W  
 " Geo E [Effie J] h 2155 13th S W

# "INTERWOVEN" HOSIERY

# KOCH'S

163 SOUTH  
MAIN ST.

AKRON CITY DIRECTORY

771

## HAGAR

**HAGAR JACK AMOCO SERVICE** (J L Hagar) complete automotive service 2093 E Market cor Verdun dr

" Jesse L [Madge L] (Jack Hagar Amoco Service) h 69 Dawn dr

Hagard Andrew J [Olive L] mach h 147 Eastholm av

" John S [Nellie B] wks Goodyear r 125 N Arlington

Hagarty Harold J [Bette C] (Harley-Davidson Sales) h 403 Noble ave

" James wks Harley-D Sales r 19 S Forge

Hagberg Wallace L caretaker Fredmar Hotel h 290 W Market

Hagebarger Mrs Ada (wid Seth D) h 410 Kirn ave

" Artus D [Dorothy J] painter h 328 Wabash ave

" Dallas D [Minnie C] h 328 Wabash ave

" Jacob student h 410 Kirn ave

" Lee C [Ida] lab h 510 Beulah ave

" Squire B [Fannie E] h 384 Wabash ave

" Vern S [Ida C] painter h 527 Bell

Hagelskamp Alma dep Co Auditor h 53 E Center

" Rev Dietrich [Elsie] pastor First Reformed Church h 53 E Center

" Irma h 53 E Center

Hageman Earl D [Mary A] city fireman h 1013 Dayton

" Mrs Elizabeth (wid Geo) h 2288 10th S W

" Floyd R wks City Hosp h 2288 10th S W

" Harold [Lucille] announcer WADC h Tallmadge O

" Hazel L wks Diamond Match Co h 2288 10th S W

" Mrs Minnie (wid W Frank) h 2288 10th S W

" Ray D [Helen C] wks Firestone h 1161 Sherman

Hagen Catherine E wks Goodrich h 640 Euclid ave

" Hans J [Adeline J] clk Postoffice h 969 Packard dr

" Helen L student h 969 Packard dr

" John [Elizabeth] landscape gard h 640 Euclid ave

" John F [Wilda W] prin W F Rimer School h 267 N Firestone Blvd

" John T wks Firestone h 640 Euclid ave

" Karl R [Esther V] mech ennr h 2047 Verde ave

" Oscar W wks City h 156 S Maple

Hagenbaugh Edward C [Anna] wks Firestone h 1939 Springfield Center rd

" Frances M opr O B Tel Co h 295 Arch

" Frank L [Dorothy M] wks Goodyear h 1809 Ford

" Geo W [Cornelia B] clk Water Wks h 22 W York

" Gladys D student h 893 E Buchtel ave

" Jean E opr O B Tel Co h 295 Arch

" Mrs Lena A (wid Frank H) h 104 Middlebury ave

" Mrs Mary M (wid John C) h 893 E Buchtel ave

" Ralph O [Mary A] mach h 295 Arch

" Robt F adjuster Ak Auto Club h 22 W York

" Urbane G [Ruth] clk Konkel Pharmacy h 40 Penfield ave

Hagenbush Mrs Blanche stenog Gen T & R Co r 14 S Broadway

" Frank wks Beacon Journal r 62 S Broadway

" Frank R wks Star D M Co h 1343 Grant

" Grace L student h 1343 Grant

" Harry [Dorothy M] prsmn Times-Press h 352 Reed ave apt 3

" Jesse E [Florence D] foreman Beacon Journal h Portage Lakes O

" John H h 1343 Grant

Hagenriller Edith M h 583 Euclid ave

" Joseph [Rose] wks Firestone h 583 Euclid ave

" Melita J clk h 583 Euclid ave

" Robt J wks Firestone h 583 Euclid ave

Hager Chas S [Lucy E] brklyr h 20 Wigley ave

" Clarence M [Agnes A] (Jake's General Auto Repair) h 829 Glenn

" Donald V h 747 Perkins Park dr

" Dorothy A clk h 1205 East ave

" Frank G [Mildred M] wks Firestone r 147 E Maplefield ave

" Frederick [Evelyn] wks Firestone r 26 Brighton dr

" Geo W [Emma M] wks Goodyear h 1706 Brown

" Hans G [Helen E] wks Firestone h 985 Berwin

" Harvey R [Edith O] slsmn Sun Oil Co h 747 Perkins Park dr

" Henry [Estella] h 2179 13th S W

" James student h 829 Glenn

" Jean P student h 8 Cyril ter

" Lowell M [Mildred I] wks Goodrich h 2587 Edin ave

" Ray J wks Goodyear h 1706 Brown

" Robt B [Mary M] mach h 1205 East ave

" Rollin D [Genevieve P] wks Goodrich h 944 Bloomfield ave

" Mrs Ruth M wks Goodrich h 8 Cyril ter

Hagerman John P [Miriam L] dept sec Y M C A h 1254 Allendale ave

Hagerty Lawrence R wks Firestone r 1417 Beardsley

" Westev E h 417 Sherman

Hagey Mary M stenog Commonwealth L Co h 439 Bettie

" Saml L [Margaret H] wks Goodyear h 439 Bettie

Haggan Wm E [Mamie] wks Firestone h 838 Kenyon

Haggen Terrace wks Goodrich r 327 Allyn

Haggerty Mrs Adelheid H stenog Thos Phillips Co h rear 50 W Tallmadge ave

## HAGGERTY

" Mrs Amelia h 391 Brown

" Beatrice h rear 50 W Tallmadge ave

" D Carroll [Joyce L] custodian h 726 Spring Hill ter

" Edward D r 682 Canton rd

" Geo A wks Goodyear h 343 Talbot ave

" Holley wks Goodyear r 42 Cook

" Laura student h 315 E Crosier

Hagey Elizabeth wks Goodrich h 995 Bellows

" Helen R h 995 Bellows

" Irene h 995 Bellows

" Kathryn h 995 Bellows

" Mary H wks Goodrich h 995 Bellows

" Matthew J [Katel] h 995 Bellows

Haggis Alex student h 1290 Sherman

" John [Urania] wks Firestone h 1290 Sherman

Hagins Mrs Amanda (wid Josephus) h 622 Kipping

" Joseph wks Lighthouse O Corp h 2753 S Main

Hagloch Mrs Minnie H (wid Fred W) h 1061 Murray av

Hagmann Lawrence J [Caroline E] slsmn Ak P Milk Co h 962 Stoner

Hagmeyer Jacob [Frieda] cost clk Akron E & S Co h 721 Columbus ave

Hagopian Mike [Mary] wks Goodrich h 832 Bell

Hagstrom Carl H tailor East Akron T Co h 1273 Hazel

" Carl L clerk Peoples S Drug No 124 h 1273 Hazel

" Edward h 120 N College

" Mrs Emma h 120 N College

" Fred J [Elizabeth R] truck dr h 1062 Murray ave

" J Richard [Ethel M] baths 311 United Bldg h 725 Chitty ave

" Jean L student h 725 Chitty ave

" Louise h 120 N College

" Olof J [Alma] h 1273 Hazel

" Paul h 120 N College

Hague Al photog r 158 Park

" Ambrose P [Vera L] wks Goodrich r 984 Inman

" Chas B with Bernie Strapp h 360 S Main

" Durban A [Freda O] clk Goodyear h 1774 Flint av

" Friend J [Bess M] wks Goodyear h 609 Gridley ave

" Geo P [Bertha] wks Ak-Selle Co r 601 Sherman

" Richard W student h 609 Gridley ave

" Ruth wks Firestone r 1318 Switzer ave

Haguewood Letcher W [Jennie F] truck dr All-States F Inc h 50 Broad

Haha Paul h rear 135 Spring

Haber James J [Violet L] slsmn h 441 Stoner ave

Hahn Adam [Catherine] wks Ent Mfg Co h 643 Bellevue ave

" Alvey O [Mary S] wks Goodrich h 783 Yale

" Amelia r 1119 1st ave

" Amelia M clk Paul Weirab h 845 Clark

" Arabelle J student h 820 Springdale

" Benj wks Firestone h 819 Ruth ave

" Benj F [Chella P] h 418 Newell ave

" C H clk Firestone r 57 N Highland ave

" Catherine L lab tech Peoples Hosp h 968 Jefferson

" Cecil [Maude I] truck dr h 1861 18th S W

" Chas B wks Goodrich h 209 E Thornton

" Chas R wks DeWitt M Co h 1124 Dayton

**HAHN E M CO** The, E M Hahn mgr mortgage loans and insurance 1722 1st Central Tower Phone FR-3515

" Edna M student h 501 Dayton

**HAHN EDWARD M** [Esther W] mgr E M Hahn Co h 101 Augusta ave Phone FR-3286

" Elda clk **THE A POI SKY CO** h 110 E Mildred ave apt 4

" Evelyn J student h 18 Carlton dr

" Frank [Virginia] wks Buckeye Roofing Co h 1207 S Main

" Frank X jr wks Burger I Co h 209 E Thornton

" Freda clk **THE W O'NFIL CO** h 332 Waverly pl

" Geo wks Burger I Co h 627 Allyn

" Geo F [Esther E] wks Goodyear h 1132 Delos

" Gerald R [Irene G] wks Goodrich r 1030 Whittier

" H Richard slsmn Averill D Co r Y M C A

" Harold C wks Erie R R h 353 Grant

" Harry H [Florence B] truck dr h 89 Charles

" Helen H clk Summit M & M Co h 968 Jefferson ave

" Henry L [Helen R] dr Wiener Bulman R Inc h 1262 Kenmore Blvd

" Herbert E jr student h 1941 Tonawanda ave

" Mrs Ida M h 268 Berg

" James T student h 101 Augusta ave

" John [Susan A] wks Goodrich h 625 Allyn

**HAHN JOHN C** [Catherine L] asst sec Summit Mold & Machine Co h 968 Jefferson ave Phone UN-6546

" John D [Lucille B] wks Goodrich h 493 Delmar ave

" John E [Maude L] policeman Firestone h 799 Fess

" Joseph [Sarah R] restr h 575 Fernwood dr

" Mrs Lillian M h 1262 Kenmore Blvd

" Margaret R h 845 Clark

" Marjorie r 1119 1st ave

" Mary h 209 F Thornton

" Mary J sec E M Salzberg Inc h 41 E Hiram Barberton O

" Mrs Matilda (wid Jacob) h 332 Waverly pl

# THE DAUNTLESS PLUMBING & ELECTRIC CO. 18-22 E. State St. PHONE

## ELECTRIC WASHERS, IRONERS, SWEEPERS AND RADIOS FRANKLIN 8109

772

BURCH DIRECTORY CO'S

### HAHN

" Max L clk h 819 Ruth ave  
 " Morris E [Pauline T] clk Goodyear h 364 Wild-wood ave  
 " Myron W [Helen] h 318 Merriman rd  
 " Mrs Nelle h 1941 Tonawanda ave  
 " Ollie h 209 E Thornton  
 " Raymond A student h 625 Allyn  
 " Raymond L [Pearl E] prsmn Com P & L Co h 741 Columbus ave  
 " Reuben M [Nettie M] h 820 Springdale  
 " Roberta M h 19 Carlton dr  
 Hahn & Roncone (Mrs S R Hahn Mrs Josephine Roncone) restr 436 Wooster ave  
 " Roselyn stenog Firestone h 625 Allyn  
 " Mrs Sarah R (Hahn & Roncone) h 575 Fernwood dr  
 " Stuart H [Aileen G] mech engr h 184 Winston rd  
 " Valentine E [Alice D] with Hoover Co h 1124 Dayton  
 " Valentine J h 1124 Dayton  
 " Wm wks Gen T & R Co h 627 Allyn  
 " Wm A [Emma] slsmn h 318 Merriman rd  
 " Wm H [Miriam A] wks Goodyear h 18 Carlton dr  
 Haid Geo [Edith C] (Haid & Morris) h 630 Crosby  
 Haid & Morris (Geo Haid Geo E Morris) restr 20 N Main  
 Haidet Celestine P [Maggie M] elevator opr Good-year h 57 Ellnor ave  
 " Chas A [Emma J] wks State Fdry & P Co h 1264 3d ave  
 " Dale G h 670 Winans ave  
 " Edward P student h 323 F Cuya Falls ave  
 " Eva O clk Goodrich h 670 Winans ave  
 " Harvey A wks Goodyear h 670 Winans ave  
 " Harvey I [Eliza] brklyr h 670 Winans ave  
 " Howard wks City Hosp h 1254 3rd ave  
 " Mabel M with Y W C A h 670 Winans ave  
 " Paul R [Eather F] r 1252 3d ave  
 Haidin Mark V embalmer A J Kucko h 355 Grant  
 " Vellmir (Boulevard Theatre) h Barberton O  
 Haidnick Frank reprmn Reliable F Co h Copley O R D 2  
 Haiduk Mrs Mary h 535 Wellington ave  
 " Nick trucker B & O R R h 677 S High  
 Haig's Grocery (H Malojan S Movsessian) 644 E Market  
 Haigh Edward R [Margaret C] mach h 643 Philip ave  
 " Elsie M student h 1206 Murray ave  
 " Geo A [Ruth B] mach h 805 Fess ave  
 " Geo T clk H L Stull h 1206 Murray ave  
 " Harry T [Mary A] wks Goodrich h 1206 Murray  
 Halkalis Anna student h 336 Graves ct  
 " Dan [Olympia] restr 631 S Main h 336 Graves ct  
 " Peter student h 336 Graves ct  
 Hail Frank G sta mgr Ak Hi-Speed Co h Copley O R D 1  
 " Theodore D [Pearl] wks Goodrich h 563 Robinett ct  
 Hailer Thos D [Christine L] wks Goodrich h 1872 Manchester rd  
 Hailstock Harry E [Estelle G] h 225 Sltver  
 " Harry E jr student h 225 Sltver  
 Hainaut Jules J wks Firestone h 952 Chalker  
 " Valora M h 952 Chalker  
 Haine Chas W [Blanche V] vending machines h 95 Arch  
 Hainer Mrs Lydia A (wid Russell W) h 385 Doyle  
 Haines Mrs Ada R (wid John T) h 160 S Arlington  
 " Anita R student h 352 Greenwood ave  
 " Arthur S [Cora M] gro 720 Yale and 872 Lawton h same  
 " Benj J [Mary M] wks Firestone r 115 E Wilbeth rd  
 " Bernice M student h 541 Watson  
 " Besie with THE M O'NEIL CO h Copley O R D 1  
 " Chas A [Cora E] clk Ak Dry G Co h 221 Spicer  
 " Chas W [Ida M] barber H W Woodward h 341 Chase ct  
 " Clarence H wks Mayflower Hotel h 341 Chase ct  
 " D Ray [Elizabeth M] carp h 1680 Manchester rd  
 " Dale G student h 1680 Manchester rd  
 " David M [Lucille S] wks Goodrich h 256 Steiner av  
 " Dorothy wks Goodrich h 779 Chester ave  
 " Earl L [Marie E] wks Goodyear h 523 Eastland av  
 " Edward C [Estella W] truck dr h 340 Chittenden  
 " Edward O [Martha] wks Goodyear h 701 Selberling  
 " Elizabeth student h 1296 5th ave  
 " Ernest D clk h 872 Lawton  
 " Eugene student h 672 Wooster ave  
 " Frank clk Owl Cigar Store  
 " Franklin H [Marguerite F] clk Goodrich h 340 Kentworth dr  
 " Geo C [Ann M] carp h 1004 W Market  
 " Geo F lab h 672 Wooster ave

### HAINES

" Mrs Gladys (wid Geo) h 285 Shultz  
 " Glen H [Metta C] ins 1604 1st-Central Tower h 624 Falls ave (C F)  
 " Harold h 208 Beverly al  
 " Harry r 22 Ido ave  
 " Harry H [Jane A] with Goodyear h 1220 Berwin  
 " Henry porter Walkers Inc  
 " Herbert h 208 Beverly al  
 " Irving C [Elsie S] policeman h 1188 Mercer ave  
 " Jacob H [Myrtle M] h 793 Damon  
 " Jesse [Mary] wks Goodyear h 567 Robinett ct  
 " John C [Margaret] wks Adamson M Co h 541 Watson  
 " John C [Rose C] carp h 672 Wooster ave  
 " Juanita student h 640 Gardendale ave  
 " Mrs Katie h 208 Beverly al  
 " Kermit L lab h 672 Wooster ave  
 " Mrs Laura E (wid Fred E) h 544 E Exchange  
 " Lloyd G [Anna E] wks Goodrich h 49 Aqueduct  
 " Lloyd M [Loretta B] music tchr h 352 Green-wood ave  
 " Mrs Mabel h 208 Beverly al  
 " MacPhail student h 1680 Manchester rd  
 " Mrs Margaret wks Firestone r 76 Ido ave  
 " Mary M wks Firestone h 94 W Dartmore ave  
 " Mrs Matilda P (wid Wm A) h 338 Richards ct  
 " Nellie M student h 872 Lawton  
 " Oscar A h 338 Richards ct  
 " Paul C clk Morgan-Neabitt Hdw Co h 541 Watson  
 " Ralph D [Mary] wks A S Haines h 818 Amherst  
 " Reno h 523 Eastland ave  
 " Rex [Hazel] wks Sears R & Co r 631 E South  
 " Robt L [Ferne J] slsmn Nickles Bakery h 985 Peerless ave  
 " Ruth E tchr h 221 Spicer  
 " Wilbur C [Zua A] wks Goodrich h 232 Berman  
 " Wm F student h 793 Damon  
 " Wm H lab h 672 Wooster ave  
 " Wm W [Essie M] wks Raney Fire Co h 640 Gar-dendale ave  
 Hainline Herbert D [Clara C] engr Goodrich h 1300 5th ave  
 " Mary E student h 1300 5th ave  
 Hair Mrs Anna (wid Josiah) h 692 Noah ave  
 " Chas H [Eliza A] mgr John Bright S S Co h 34 Steiner ave  
 " Chas W [Kathryn M] clk h 896 Dan  
 " Cleoie M [Lovetta L] carp Portage Hotel h 598 VanEverett ave  
 " Donald clk Owl Cigar Store  
 " John R wks Goodrich h 598 VanEverett ave  
 Hairfield Harry E [Grace B] mach Goodyear r 451 Gridley ave  
 " Saml student r 451 Gridley ave  
 Hairston Geo T wks Firestone h 938 Rhodes ave  
 " Horace G [Florence] wks Firestone h 1257 Ken-more bld  
 " Louis C [Everleana] wks Firestone h 938 Rhodes  
 Haislop Mrs Jennie L h 1325 Louisiana ave  
 Haise Fred G [Doris] die mkr Goodyear h rear 800 Saxon ave  
 Hajba Bila [Julia] h 627 Gibbs rd  
 " Edith student h 627 Gibbs rd  
 Hajdukovic Mrs Eva (wid Mike) h 432 Livingston  
 Hajek Anna wks 669 Greenwood ave  
 Hajlemasz Kristof [Julia] h 763 Washington  
 Hajmaal John [Eval] (Novelty Advertising Co) h 502 Lagoon  
 Hajovits Peter [Julia] wks Quaker O Co h 1014 Laurel ave  
 Hajoway Anna wks Miller R Co h 828 Sherman  
 " Estella student h 828 Sherman  
 " Joseph student h 828 Sherman  
 " Mary wks Miller R Co h 828 Sherman  
 " Michael wks Atlantic Fdry Co h 823 Sherman  
 " Roman [Mary] wks Firestone h 823 Sherman  
 " Sophie student h 828 Sherman  
 " Stephen h 779 E Exchange  
 Hakes Alice I wks Firestone h 403 E Cuya Falls ave apt 2  
 " Henry L [Esther] carp Mayflower Hotel h R D 2 Cuya Falls O  
**HAKES PHARMACY** (S N Hakes) expert prescrip-tion service quality merchandise make our store your drug store," we deliver 396-398 Storer ave, Phone JE-2626  
 " Saml N [Mary E] (Hake's Pharmacy) h 469 Storer  
 Hakis Chas (Brighton Pool Room) r 46 Cambridge  
 Halabrin Edward h 848 Brown  
 " John [Anna] wks Hatterie h 848 Brown  
 " John [Anna L] wks Goodrich h 910 Beardsley  
 " Mildred student h 848 Brown

Main Store  
 373 S. Main St.  
 Akron, O.

**W. D. TURNER**  
**WALL PAPER CO.**

Branch  
 219 N. Second St.  
**WALL PAPER CO.** WINDOW SHADES  
 Barberton, O.

# The D. W. KAUFMAN REALTY CO. REALTORS

PHONE HEmlock 8137

AKRON CITY DIRECTORY

773

## HALABREN

" Stephen h 848 Brown  
 Halaby Mohamed A (Halaby & Paige) billiards 479 S  
 Arlington and 2621 Albrecht ave r 481 S Ar-  
 lington  
 Halaby & Paige (M A Halaby, R L Paige) billiards  
 1971 Manchester rd  
 Halacheff Vassil [Zdrava] chef Blue & White Grill  
 r 27 E Emerling ave  
 Halamay Frank [Katie] wks Goodrich h 1704 Man-  
 chester rd  
 " Olga A student h 1704 Manchester rd  
 " Ross T student h 1704 Manchester rd  
 Halas Andrew J [Mary] wks Firestone h 962 Haynes  
 " Mrs Anna (wid Joseph) h 962 Haynes  
 Halaska Frank [Helen] wks Goodyear h 424 Windsor  
 Halasz Anthony student h 718 Bell  
 " John [Mary] wks Goodyear h 718 Bell  
 " Mary h 718 Bell  
 Halberg Adolph [Anna J] wks Goodyear h 440 Daniels  
 pl  
 " Anna W h 425 McGowan  
 " C Marie wks Palmer M Co h 425 McGowan  
 " Harry S [Elizabeth M] clk THE M O'NEIL CO h  
 594 Lumiere  
 " Jack E h 425 McGowan  
 " John r 304 S Arlington  
 " John A [Clara M] shoe reprmn h 425 McGowan  
 " John S h 425 McGowan  
 " Lydia C h 425 McGowan  
 " Wm A h 440 Daniels pl  
 Halbertson Robt truck dr r 481 E Market  
 Halchak Mrs Daisy (wid August) h 1326 5th ave  
 " Eva wks Goodyear h 1326 5th ave  
 " John student h 1326 5th ave  
 " John F [Mary] steward Russian Natl Home Inc  
 h rear 1166 7th ave  
 " Walter nurse Dr J S Howell h 1326 5th ave  
 Halderman Fred clk Goodyear r 361 E Buchtel ave  
 " John F [Mame M] atty h 464 Vine  
 Haldiman Wilbur H [A Ruth] wks Gen T & R Co  
 h 2486 Pelton ave  
 Haldin Fred J [Doris L] piano tuner THE M O'NEIL  
 CO h 967 E Crosier  
 " Wm C student h 967 E Crosier  
 Hale Adrian wks Goodrich r 847 Coburn  
 " Alvin S [Grace A] wks Goodrich h 665 Lucille ave  
 " Andrew [Minerva S] mgr Farrell-Birmingham Co  
 Inc h Stockbridge rd  
 " Mrs Anna E (wid Harmin) h 1252 Dayton  
 " Arthur A [Gladys C] wks Goodyear h 688 Merton  
 " Arthur B [Atta C] engr Ak P Milk Co h 275 Rus-  
 sell ave  
 " Arthur C U S Reg Avt r University Club  
 " Audrey J student h 796 Lakewood blvd  
 " Barney h 16 E Mapledale ave  
 " Bonnie W [May M] wks Goodyear h 286 Chittenden  
 " Carl F [Evelyn S] wks Goodrich h 796 Lakewood  
 blvd  
 " Chas E [Emma] lab h 292 W Barges  
 " Claude R [Effe I] waiter h 1004 Leroy ave  
 " Dana P [Ruby L] wks Goodrich h 146 W Crosier  
 " Don E [Pauline E] wks Goodyear h 468 McGowan  
 " Dora M reporter h 279 Park apt 15  
 " Doris student r 342 Park  
 " E clk THE A POLSKY CO h 1004 LeRoy ave  
 " Mrs Eliza h 786 Rhodes ave  
 " Emery barber H V Rich h R D 1  
 " Eugene L [Doris] slsmn Alden B Smith Co h 81  
 Hall  
 " Eva M student h 176 S Portage path  
 " Gilbert N [Claire W] solr Natl Bond & I Co h  
 336 Hillwood dr  
 " Gilbert W student h 336 Hillwood dr  
 " Glen S [Gertrude E] wks Goodyear h 812 Long-  
 view ave  
 " Harley C [Anna F] clk Goodrich h 176 S Portage  
 path  
 " Harry r Howe Hotel  
 " Harvey janitor Ohio Ed El Shop Co h 72 E York  
 " Howard R [Margaret L] wks Goodyear h 410  
 Sumatra ave  
 " Israel [Willie] h 273 Lods ct  
 " Jack T h 665 Lucille ave  
 " James [Florine] lab r 817 Rhodes ave  
 " James A [Helen L] elect engr Goodyear h 257  
 Brooklands  
 " James E [Lillian H G] with Firestone h Eaton ave  
**HALE JEWELRY Inc, G Neil Shriber pres, 12 E  
 Market Phone FR-7512**  
 " John [Roena] wks Goodrich h 360 Poplar  
 " John C [L Elizabeth] wks Goodyear h 2197 Osage  
 " Joseph wks Klages C & I Co r 342 Park

## HALE

" Lawrence D [Mary M] clk h 132 Grand ave  
 " LeRoy [Elizabeth] taxi dr h 343 Perkins  
 " Lucille h 434 Spalding  
 " Michael W [Nellie A] (Economy Wall Paper Co) h  
 155 Melbourne ave  
 " Mrs Mollie (wid Boston) h 434 Spalding  
 " Patience h 122 N Broadway  
 " Velma E h 132 Grand ave  
 " Walter C [Eleanor A] tool mkr h 2185 20th S W  
 " Walter H [Lucy] lab h 928 Douglas  
 " Wanda R student h 665 Lucille ave  
 " Warner W [Gladys A] wks Goodyear h 430 Stan-  
 ley rd  
 " Wayne A [Dorothy] wks Goodrich h 1252 Dayton  
 " Wm [Cassie U] washer Universal M Inc h 1360  
 Laffer ave  
 " Wm E patternmkr Bridgwater M Co h 1128 Mur-  
 ray ave  
**HALE WM M [J Angie] optometrist 1026 1st-Central  
 Tower Phone BL-4812 and 2089 Front (C F)  
 Phone WA-4314 h 2442 3d (C F), Phone WA-1096**  
 Hales Mrs Mary (wid James W) h n s Sparhawk ave  
 Haley Mrs Anna P h 147 Elinor ave  
**HALEY ARTHUR B [Katherine M] vice pres and  
 gen mgr J P Loomis Coal & Supply Co h 64 Mar-  
 shall ave Phone BL-8431**  
 " Beatrice stenog h 147 Elinor ave  
 " Chas D wks Goodrich h 147 Elinor ave  
 " Chas R [Irene L] wks Goodyear h 588 Crosby  
 " Ernestine K h 480 Woodland ave  
 " Grace student h 598 Blaine ave apt 4  
 " Mrs Irene L beauty shop 588 Crosby h same  
 " J Floyd [Ethel M] meat ctr Moore Bros h 1526  
 Brown  
 " Joseph h 147 Elinor ave  
 " Karl H [Kathleen] wks Goodyear h 480 Woodland  
 " Mrs Lillian M (wid Thos) h 179 S College  
 " Mildred h 147 Elinor ave  
 " Paul J [Irene J] adj Western A & I Co h 214 Mer-  
 riman rd apt 5  
 " Richard H h 147 Elinor ave  
 " Thos F [Sarah E] wks Firestone h 150 Cole ave  
 " Vincon B student h 147 Elinor ave  
 " Virginia D beauty opr h 588 Crosby  
 Halfen Robt C [Emily G] wks Goodyear h s s Evans  
 Halgreen Lester [Verna] wks Goodyear h 1646 Pilgrim  
 Halgren Edwin G [Freda E] mach Goodyear h 577  
 Edgewood ave  
 Halick John [Magdalena] h 2489 Pelton ave  
 " Mrs Mary (wid John) h 2489 Pelton ave  
 Halik John [Mary] wks Imp Fl Co r 1073 Coventry  
 " Michael h 1070 Coventry  
 Haliko Benj [Anna] gro etc 1186 Marcy and 371 Kline  
 ave h same  
 " Catherine student h 371 Kline ave  
 Halinan Mrs Annie h 883 Boulevrd  
 Halko Michael wks Biggs Boiler Works Co r 912 Ash-  
 land ave  
 Hall Mrs Ada M (wid Chas F) h 47 Jeannette ave apt 1  
 " Alfred H [Mildred W] wks Goodyear h 306 Noah  
 " Alfred H [Zula Mae] agt Natl Life & A I Co h  
 49 S Johns ave  
 " Alice M wks Goodyear h 288 1/2 S Arlington  
 " Mrs Anna h 1205 Knox ave  
 " Mrs Antoinette h 44 Jewett  
 " Arthur J [Bessie M] with One Stop Auto Serv h  
 1069 Juneau ave  
 " Arvilla M h 500 Oxford ave  
 " Asa W [Bessie M] wks Firestone h 2321 20th S W  
 " Atha C [Marie L] wks Firestone h 413 Cornell  
 " Bertha h 413 Nash  
 " Betty J student h 336 Rose blvd  
 " Mrs Beulah A tchr h 1264 Beardstey  
 " Boyd A [Anna L] wks Goodyear h 2259 Arden-  
 dale ave  
 " Brayman A [Goldie A] wks Firestone h 118 Austin  
 " Bud [Lola J] wks Firestone h 749 Montana  
 " Budd [Orla M] slsmn h 976 McIntosh ave  
 " Building 4 S Howard  
 " C O with Silver King Mfg Co h 230 W Market  
**HALL C P CO The, C P Hall pres and treas, M M  
 Dunphy sec mfrs and jobbers of chemicals 2510  
 1st-Central Tower Phone JE-6176 " factory and  
 warehouse 565-576 E Crosier Phone JE-7712  
 (See page 57)**  
 " C P Co of Calif C P Hall pres and treas M M  
 Dunphy sec wholesale chemicals 2510 1st-Cen-  
 tral Tower  
 " Callie h 13 Alfaretta ave  
 " Carl B [Josephine E] wks Goodyear h 1305 Wilbur  
 " Carl M [Opha B] gard h e Fairlawn-Southern rd  
 " Carl V student h 1262 Curtis

**ROSE HILL BURIAL PARK**  
 PERPETUAL CARE :: MODERATE PRICES

W. Market St. Ext.  
 Beyond Fairlawn  
 Phone HE-8316

# COAL Order from THE CITY ICE & COAL CO.

TRY OUR HOTFYR COAL. Phone BLackstone 7134

774

BURCH DIRECTORY CO'S

## HALL

" Carmel G [Lois C] (Subway Night Club) h 300 L Exchange apt 4  
 " Carrie B h 1006 Diana ave  
 " Mrs Catherine h 1059 LaCioix ave  
 " Cecil D [Zella K] slsmn Ak P Milk Co h 383 Lindenwood ave  
 " Chas elec refrg repmn r 252 Sues ct  
 " Chas A [Cleo] auto parking 29 E Chestnut h 395 Vine  
 " Chas C [Beulah M] engr Hamlin M P Co Inc h 162 Hollinger ave  
**HALL CHARLES P** [Marguerite U] pres and treas C P Hall Co and C P Hall Co of Calif h 336 Rose blvd, Phone UN-5932 summer h Point Comfort Turkeyfoot Lake Phone SH-9760  
 " Chas R student h 336 Rose blvd  
 " Chas R clk h 86 E York  
 " Chas W [Madeline] florist McCauslen F Co h 6433 N Howard apt 5  
 " Chester E truck dr h 476 Flora ave  
 " Clarence lab h 246 W Chestnut  
 " Clarence E [Hattie M] wks Miller R Co h 979 Haynes  
 " Clarence E jr student h 979 Haynes  
 " Clarence H [Sue E] wks Firestone h 117 Palmetto  
 " Cloddie D [Merle] wks Goodyear h 333 Pauline av  
 " Clifford J clk Imperial El Co h 333 Crestwood ave  
 " Clyde h 653 Gardendale ave  
 " Clyde prsfr Austin Print W Co h 49 N Valley  
 " Cully B [Gretta V] slsmn h 670 Holibaugh ave  
 " Daisy h 137 Halstead  
 " Dite A [Louise K] wks Goodrich h 731 Virginia av  
**HALL DALLAS R** [Helen R] vice pres and sec A Giesinger Co Inc h 141 W Crozier  
 " David [Mary L] plking supt THE M O'NEIL CO h 1187 Linden ave  
 " David B asst Divine Healing Gospel Mission h 615 S Main  
 " Delbert G student h 976 McIntosh ave  
 " Della M h 128 E Wilbeth rd  
 " Delmar student h e s Fairlawn-Southern rd  
 " Dickey K [Anna C] wks Goodrich h 106 Lake  
 " Earl H [Vera T] printer Miller R Co h 994 Berwin  
 " Edgar A asst mgr Strand Theatre h 103 E Mapledale ave  
 " Edgar B [Margaret A] (Donovan & Hall) h 1142 Bittaker  
 " Educar F [Gladys I] wks Goodyear h 748 Hazel  
 " Mrs Edna I h 614 E Exchange  
 " Edward mech City Chev Co h Rte 3  
 " Edward [Mac] foremn Beynon Chev Co h 1017 Marion pl  
 " Edward R [Della M] wks Firestone h 2403 Edwin  
 " Edward W student h 306 Noah ave  
 " Mrs Effie M (wid Albert) h 1161 Marcy  
 " Elizabeth M technician Dr J E Stewart h 1274 Copley rd  
 " Elmer E [Elma M] wks Goodyear h 113 Hall  
 " Eloise student h 525 Edgewood ave  
 " Emerson G student h 476 Flora ave  
 " Emmett h 1225 Honodle ave  
 " Etheld V student h 670 Holibaugh ave  
 " Eugene student h 2321 20th S W  
 " Fannie waitress r 1568 Curtis  
 " Fay C student h 141 E Crozier  
 " Floyd L [Hazel B] plbr Goodyear h 1189 Pond View ave  
**HALL FOSTER E** [Gladys C] treas and mgr McDowell Oil & Gas Inc h 1053 Diagonal rd Phone FR-6075  
 " Frank [Ludie L] wks Firestone h 1324 Tampa ave  
 " Frank C [Edith M] truck dr h 449 Vine  
 " Frank J wks Firestone r Hotel Buchtel  
 " Frank R [Gertrude L] carp h 680 Spicer  
 " Fred [Bertha M] slsmn Crawford Realty Co h 557 Sanford ave  
 " Fred M h 443 Westmoreland  
 " Mrs Genevieve h 48 S Walnut apt 6  
 " Geo slsmn Al Greenwald Inc h R D 4  
 " Geo A [Lulu B] wks Goodrich h 186 E Archwood  
 " Geo E [Mabelle J] sec and treas Western Reserve Rubber Co h 694 Crosby  
 " Geo E jr student h 694 Crosby  
 " Geo F [Hannah] wks Goodyear h 301 East Park blvd  
 " Geo L [Maude P] auto mech h 2170 5th S W apt 5  
 " Geo S [Stella L] wks Goodyear h 227 Benn ct  
 " Geo W [Bessie T] slsmn h 231 Watson  
 " Georgia clk Goodrich r 90 N Union  
 " Geraldine student h 294 Beaver  
 " Geraldine h 449 Vine  
 " Mrs Gladys P wks Goodrich h 2238 7th S W

## HALL

" Grady W [M Frances] wks Firestone h 353 Carroll  
 " Grover T [Emily M] wks B & W Co h 2486 28th S W  
 " H Sperlin [Lula E] wks Goodyear h 154 Selberling  
 " Hailey F [Margaret D] wks Firestone h 1160 Grant  
 " Harold J [Anne C] formn Goodrich h 518 Lillian  
 " Harry L h 1163 Herman ave  
 " Harry M clk Erie R R r 405 Pine  
 " Harvey A [Marguerite L] wks Firestone h 359 Worrton  
 " Harvey D h 572 Hedden ave  
 " Mrs Hazel M h 546 Crouse  
 " Mrs Helen wks 209 Merriman rd  
 " Helen L clk Sears R & Co h 994 Berwin  
 " Homer [Fannie] state policeman h 1080 Arlington pl  
 " Howard E [Florence L] painter h 294 Beaver  
 " Ida clk Kroger G & B Co h 449 Alexander apt 3  
 " Mrs India M (wid Andrew) h 449 Vine  
 " Ita M [Louise C] h 1040 Last ave  
 " Irene h 475 Gridley ave  
 " Iris M student h 670 Holibaugh ave  
 " Irving [Mary I] wks County h 337 Crestwood ave  
 " J Lee [Jan P] dispatcher Highway M F L Inc h 234 Berman  
 " Jack student h 103 E Mapledale ave  
 " James h 2252 5th S W  
 " James A [Betty J] wks Firestone h 2281 11th S W  
 " James A [Ruth M] porter Masonic Club h 789 Carpenter  
 " James B with Subway Night Club r 613 Johnston  
 " James H h 1262 Curtis  
 " James L [Isabel D] wks Bd of Education h 1161 Marcy  
 " James P [Gertrude P] auto mech h rear 124 N College  
 " James W [Anna L] wks Goodyear h 1264 Newton  
 " Jeanne F clk Ohio Finance Co h 309 Mallison ave  
 " John [Willie M] h 451 L North  
 " John C h 10 9 Grant  
 " John C wks Goodyear r 358 Trigonua dr  
**HALL JOHN D** [Phoebe M] formn Com P & L Co h 46 S Valley apt 1  
 " John D jr h 46 S Valley apt 1  
 " John H [Nina H] wks Goodyear h 319 Hillwood dr  
 " John W student h 694 Crosby  
 " John W prin Bettes School h Kent O  
 " John W [Dorothy E] wks Goodrich h 103 E Mapledale ave  
 " Joseph [Elizabeth] paper hnr h 1394 Tonawanda  
 " Joyce A student h 186 L Archwood ave  
 " Juanita student h 329 E Buchtel ave  
 " June F h 653 Garfield  
 " Kenneth L wks Ak Trans Co h 994 Berwin  
 " Kermit [Catherine] wks Goodyear r 93 Shaker dr  
 " Laura wks 209 Merriman rd  
 " Mrs Laura G pres Broadway Realty Co h Columbus O  
 " Lawrence [Francis] steamftr h 1872 Manchester rd  
 " Lee h 859 Miami  
 " Lee H [Oleto M] wks Purity Bakeries Corp h 255 E Thornton  
 " Lee K [Fern] sta atdt Russell Harp h 329 E Buchtel ave  
 " Leonard E [Frances A] h 1700 W Exchange  
 " Leroy h 1435 Neptune ave  
 " Lester T h 313 Crestwood ave  
 " Lloyd H [Eva B] h 809 Mallison ave  
 " Lorimer clk Isaly D Co  
 " Louis H [Myrtle L] h 596 Balrd  
 " Mrs Lulu R (wid Lester C) h 1083 East ave  
 " Maden E [DeVonia] restr 661 E Exchange h 754 Carroll  
 " Mirlon H student h 2321 20th S W  
 " Marlon J [Kathryn E] printer Louvre Studio r 505 Ohio  
 " Mrs Mary C (wid Peyton) h 609 Hammel  
 " Mrs Mary h h 1902 2d S W  
 " Mary L student h 285 L Thornton  
 " Mrs Mattie W h 53 W Mildred ave  
 " Melvin O h 766 Douglas  
 " Minnie h 859 Miami  
 " Mrs Missouri h 385 Gotham ct  
 " Myrtle h 908 Hazel  
 " Newell A [Florence C] h 86 E York  
 " Norwood C [Pauline J] wks Firestone h 1147 Neptune ave  
 " Opie M [Myrtle M] wks Goodyear h 884 Wyley av  
 " Oral C [Peinie E] policeman Goodrich h 525 Edgewood ave  
 " Orville L [Lora L] (Queen Washing Machine Co) h 319 Hillwood dr

CREDIT REPORTS - CREDIT INVESTIGATIONS 421 2d Nat'l Bldg.  
**ALLIED BUREAU OF CREDITS** Phone HE-3177



# THE CLASSIFIED BUSINESS DIRECTORY IS THE BEST BUYERS GUIDE

AKRON CITY DIRECTORY

775

## HALL

" Oscar L [Leona] h 444 Kling  
 " Otis R [Zella] dept mgr Brown-G Co h 74 West-  
 over dr  
 " Paul wks Goodyear r 430 S Arlington  
 " Pauline office sec THE A POLSKY CO h Ravenna  
 O R D 1  
 " Price [Marie R] wks Goodrich r 741 Excelsior ave  
 " Price T [Allie] wks Goodrich h 298 Coddling  
 " R Louise student h 86 E York  
 " Ray D [Lillian L] wks Quaker O Co h 911 Garfield  
 " Raymond G [Clara E] wks Goodyear h 609 Hammel  
 " Richard wks Ak University Club h 360 Brown-  
 teigh ct  
 " Robt auto dealer (used) 889 S Arlington h 589  
 same apt 1-A  
 " Robt h e s Fairlawn-Southern rd  
 " Robt C [Nettie M] meter reader Water Wks h  
 2314 10th S W  
 " Robt E student h 587 Sanford ave  
 " Robt J [Alma L] dept mgr G M A Corp h 170 N  
 Portage path  
 " Robt L [Mamie L] wks Goodyear h 747 Hazel  
 " Roosevelt [Grace] bus opr h 37 Russell ave  
 " Rosemary E student h 211 E Exchange  
 " Rosie L h 137 Halstead  
 " Rov E [Martha E] (One Stop Auto Service) h 1131  
 Pitkin ave  
 " Sandy h 152½ Furnace  
 " Mrs Sarah A (wid Christopher) h 514 Fouse ave  
 " Stewart E [Mary C] slsmn h 211 E Exchange  
 " T Virginia clk E O Gas Co h 1435 Neptune ave  
 " Theron [Anna M] wks Mohawk R Co h 768 Fuller  
 " Truman student h 298 Coddling  
 " Twillamae stenog h 1083 East ave  
 " Valentine E [Helen M] dr Kester Coal Co h 476  
 Flora ave  
 " Mrs Verna E (wid Arthur) h 285 E Thornton  
 " Vida J tchr h 1083 East ave  
 " Viola h e s Fairlawn-Southern rd  
 " Virgie C wks Firestone h 516 Alexander  
 " Virgil C r 1310 Curtis  
 " Virgil E [Goldie E] tchr h 426 Watson  
 " Virginia clk Goodyear r 750 Roselawn ave  
 " W Newton [Dorothy V] instr Goodyear Ind Un h  
 997 Bloomfield ave  
 " Walter G engr B & O R R r 426 Margaret  
 " Walter L [Ida] mgr real estate sales Standard  
 Mortgage Co h Smith rd Copley O R D 2  
 " Ward H [A Hodel] h 843 Princeton  
 " Wilbur B [Virginia V] truck dr h 112 S Maple  
 apt 2  
 " Wilbur M [Persis G] wks Firestone h 45 Ido ave  
 " Wilfred wks East Ak C Co h 619 Johnston ct  
 " Willard wks East Ak Casting Co r 575 E South  
**HALL WM C** [Mary G] vice pres Herberich-Hall-  
 Harter Co and Herberich-Hall-Harter Agency Inc  
 h 676 W Market  
**HALL WM C Jr** [Geraldine A] vice pres Herberich  
 Hall-Harter Agency Inc h 215 Twin Oaks rd apt 6  
 " Wm H [Grace C] solr Knickerbocker W & S Co h  
 Peninsula O R D 1  
 " Wm H [Merle A] formn Mohawk R Co h 518 Lil-  
 lian  
 " Wm I [Evelyn E] electn h e s Brownstone ave  
 " Wm L [E Pauline] wks Goodyear h 123 E Wil-  
 beth rd  
 " Woodrow h 1205 Knox ave  
 " Zenath M [Geraldine F] clk C M Houchin h 761  
 Commins  
 " Zora F bkpr Farabaugh-Mansfield r 1368 Curtis  
 Hallabaugh Chas r 179 N Union  
 Hallack Steven B clk Times-Press h Tallmadge O  
 Hallam Robt L [Gladys A] wks Goodyear h 469 Sieber  
 Hallauer Alfred [Lydia E] h 850 Coburn  
 " Earl W [Dorothy] wks Mohawk R Co h 305 Good-  
 view ave  
 " Ellen M student h 850 Coburn  
 " Esther M stenog Firestone h 521 E Archwood ave  
**HALLAUER GEO R** plumbing and repair work 521 E  
 Archwood ave h same, Phone HE-7470  
 " Gerald G h 521 E Archwood ave  
 " Mrs Lena (wid Wm) h 1363 Manchester rd  
 " Ruth M stenog Firestone h 521 E Archwood ave  
 Hallbrook Mrs Ella wks Goodyear r 607 Baird  
 ✓ Hallin Ernest [Hilda] wks Goodrich h 1253 Neptune  
 " Louise student h 1258 Neptune ave  
 Hallen Harvey lab r 264 Campbell  
 Hallenberg Herbert H mgr C V Hill & Co Inc h  
 Cleveland O  
 Haller Albert F [Lucille E] wks Goodyear h 659  
 Blaine ave  
 " Dorothy V stenog h 659 Blaine ave

## HALLER

" Jack L h 49 Ansel ave  
 " John A contr bldr 26 N Adams h same  
 " John A [Myrtle L] auto serv sta 1367 Newton h  
 same  
 " Lawrence J bkpr h 659 Blaine ave  
 " Lloyd J [Marie E] mach Adamson Mch Co h 49  
 Ansel ave  
 " Mrs M Filla (wid Monzel) h 1943 Manchester rd  
 " Philip T [Mary A] wks Goodrich h 429 Barwell  
 " Mrs Sarah A (wid Joseph G) h 512 Brittain rd  
 " Taylor B [Blondena] wks Goodrich h 836 Clear-  
 view ave  
 " Wilma L student h 659 Blaine ave  
 Hallett Frank G [Ethel L] tailor J McTammany h  
 1105 McVernon ave  
 " James C student h 1105 McVernon ave  
 Halley Arthur C [Margaret M] wks Goodyear h 223  
 Pioneer  
 " Arthur D student h 223 Pioneer  
 " Mrs Melva M r 753 Moon  
 " Ruth M student r 753 Moon  
 Halliburton Fred C [Sarah B] wks Goodrich h 665  
 E Buchtel ave  
 " Frederick C Jr student h 665 E Buchtel ave  
 " Martha E student h 665 E Buchtel ave  
 Halliday See also Holliday  
 " Mrs Anna h rear 1580 Bauer blvd  
 " Chas H [Flora M] h 2218 20th S W  
 " Evelyn clk h 341 Graves ct  
 " Margaret E tchr h 2218 20th S W  
 " Mary D student h rear 1580 Bauer blvd  
 " Wm R shipper Ak Mat Mfg Co h Barberton O  
 R D 1  
 Hallman Apartments 119 Dawes ave  
 " Cornelius h 149½ W Exchange apt 4  
 " Cornelius student h 408 Livingston  
 " Dorothy G supvr Summit Co Relief Adm h 816 W  
 Market  
 " Edward F [Della M] makeup man Fumes-Press h  
 797 Stoner  
 " Mrs Elizabeth B (wid Edward) h 331 W Chestnut  
 " Ellen Z lobbyist General T & R Co h 149½ W Ex-  
 change apt 4  
 " Emma C tchr h 131 N Adams  
 " Francis E [Isabel E] bus opr h 336 Buckeye  
 " James N [Ruth E] wks Gen T & R Co h 1542 Engle-  
 wood ave apt 1  
 " Joseph F [Inadine M] wks Gen I & R Co h 207  
 Windsor  
 " Lawrence J h 131 N Adams  
 " Lawrence P lab h 331 W Chestnut  
 " Leo taxi dr h 331 W Chestnut  
 " Mrs Martha h 408 Livingston  
 " Mary L clk Goodyear h 131 N Adams  
 " Neal P [Hannah B] wks City h 115 Dawes ave  
 " Raymond J [Grace M] wks Goodyear h 540 Clear-  
 view ave  
 Halliwell Richard J h 416 Sumatra ave  
 " Richmond P [Mary E] wks Goodyear h 416 Suma-  
 tra ave  
 Halliwell Dorothy wks 565 Cora ave  
 " Miliam H student h 2707 Albrecht ave  
 Hallman L J J Milner Hotel  
 Hallock Clara L r 798 Bloomfield ave  
 Halloran Mrs Bridget B (wid Patrick) h 841 Obelin  
 " Martin J [Amelia] h 575 Camp  
 " Raymond W [Edith R] clk Peoples Service D S  
 h 773 Kling  
 Halman Eva wks Goodyear h 2041 Mogadore rd  
 " Flavius T [Lillian A] wks Goodyear h 2041 Moga-  
 adore rd  
 " Geo [Asunda] h 1286 Moore  
 " Leonard auto repr h 2041 Mogadore rd  
 Halmsky Julius auto painting rear 941 Yale r 1010 S  
 Main  
 Halmos Robt beauty opr THE M O'NEILL CO r 201  
 Myrtle pl  
 Halper Harry J [Gladys S] slsmn h 103 Dawes ave  
 apt 4  
 " Morton J h 103 Dawes ave apt 4  
 Halper Nathan B [Mollie W] asst mgr Madison s Inc  
 h 22 Rhodes ave apt 205  
 " Wm pres Roosevelt Dept Store h Cleveland O  
 Halpert Harry sec and treas Halpert Motors Inc h  
 Cleveland O  
**HALPERT MOTORS Inc** Abraham Kitz pres J V  
 Berger vice pres Harry Halpert sec and treas  
 authorized Ford and Lincoln Zephyr dealers 249  
 W Market Phone FR-8125  
 Halpin Mary h 425 Sherman  
 Halsev French W [Claire A] wks Goodrich h 185  
 Grand ave

**The Bankers** **GUARANTEE** **Co.** **MORTGAGE**  
 Title & Trust **LOANS**

# THE COMMERCIAL PRINTING & LITHOGRAPHING CO.

## All Types of Commercial Work

776

BURCH DIRECTORY CO'S

### HALSEY

" Henry R [Martha C] wks Firestone h 1319 Kentucky ave  
 " V Ruth student h 388 Grand ave  
 Halstead Barbarine A clk h 150 Fulton  
 " Doris L student h 150 Fulton  
 " Kermit E [Hazel M] slsmn Ward B Co h 345 Park  
 " Norval B [Ollie] clk h 345 Park  
 " Shelby T [Tressie E] wks Goodyear h 150 Fulton  
 " Woodrow E wks Goodrich r Y M C A  
 Halt Raymond J [Hilda R] dept mgr Nobil Shoe Co h 15 Farrand ct  
 Halteman Louie wks Firestone h 1201 Lindsay ave  
 " Roy J [Cora A] wks Goodyear h 1201 Lindsay ave  
 Halter Adam [Katie] shoe repr 931 Princeton h same  
 " Adolph J honey dlr r 289 Crosby  
 " Andrew J [Esther M] with Gen T & R Co h 1223 N Howard  
 " Betty student h 1785 Adelaide blvd  
 " Dolores K dancing school 844 W Market h 58 Hawthorne ave  
 " Donald L [Minnie M] wks Goodrich h 548 Sheridan  
 " Geo A [Mary A] dr Davis L & C Co h 1785 Adelaide blvd  
 " Herbert B [Hilda M] (Swap Shop) h 87 Harcourt dr  
 " Hilda B student h 931 Princeton  
 " Lawrence H [Mary E] reporter Dun & Bradstreet Inc h 58 Hawthorne ave  
 " Marie A tchr h 58 Hawthorne ave  
 " Mrs Minnie M mgr Barberton Branch W U Tel Co h 848 Sheridan ave  
 Halterman Chas E [Ruth V] drftsman Gen T & R Co h 26 Belvidere way  
 " Geo h 1540 Englewood ave  
 " John [Mayme] h 464 Vine  
 " Kemp W [Ollie G] wks Goodrich h 958 Inman  
 Ham Clifford D [Mary B] h 745 Ecton rd  
 " Fred wks Firestone r 42 W Long  
 " Fred [Lemmer] wks Day & Night Garage h 379 Livingston  
 " Wells F [Laura J] wks Goodrich h 845 Yale  
 Hamad Adeline clk Goodrich h 327 W Cedar  
 " Alex [Susie] h 327 W Cedar  
 " Chas P [Iris E] wks Gen T & R Co h 321 W Cedar  
 " Edward [Della] wks Goodrich h 327 W Cedar  
 " Halam student h 595 Douglas  
 " James [Mary] wks Goodyear h 410 Wabash ave  
 " Nasir h 595 Douglas  
 " Saml [Rose] wks Goodrich h 595 Douglas  
 " Victoria student h 410 Wabash ave  
 Haman Marjorie M h 1276 Moore  
 Hamann Fred R [Harta] mech Danl Guggenheim Airship Inst h 433 E Exchange  
 " Henry H [Addie] wks Goodrich h 456 Howe  
 " Rhea stenog Kirk Co h 456 Howe  
 Hamas Ernest student h 1154 Ackley  
 " Geo [Pauline] wks Goodyear h 1154 Ackley  
 " Geo Jr h 1154 Ackley  
 " John [Mary] wks Goodrich h 159 Chittenden  
 " Joseph h 1154 Ackley  
 " Michael h 1154 Ackley  
 " Pauline student h 1154 Ackley  
 Hamblin Edward F [Catherine C] h 903 5th ave  
 " Jacob E student h 908 5th ave  
 Hamby Frederick S [Leona] wks MtPeace Cemetery h 32 W Long  
 " Harry S [Catherine F] wks Goodrich h 796 Koons ct  
 Hambrick Chas H clk Peoples S D Stores h 68 E York  
 " Chas W [Blanche] wks Firestone h 68 E York  
 " Esther student h 68 E York  
 " W Arnold [Hazel] auto mech h 476 W Waterloo rd  
 Hamburg Bros whol electrical appliances 88 Ash  
 Hamburger Morris J [Anna] tchr h 241 W Exchange  
 Hamby Fred H [Bertha H] wks Firestone h 51 E Brookside ave  
 Hamel Mrs Elizabeth (wid John) h 472 S Firestone blvd  
 Hamersly James O [Ada] wks Goodyear h 1570 Preston ave  
 Hamill John J wks StThomas Hosp h 695 Harvard  
 " Mrs Mary (wid Hugh) h 695 Harvard  
 " Walter M [Ethel M] wks Goodyear h 123 Roswell  
 Hamilton Mrs Alice M h 296 Spicer apt 6  
 " Arthur H [Katherine L] wks Goodrich h 367 Malacca  
 " Arthur V [Mary E] wks Miami B & M Co h 635 Darrow rd  
 " Mrs Artie G (wid Caleb J) h 503 Elbon ave  
 " Bernadette N clk J H Stucker Inc h 38 Goodwin av  
 " Mrs Bertha L (wid Wm H) h 109 S College  
 " Betty student h 554 Glendora ave  
 " Bruce M [Bertie A] wks Goodrich h 2165 17th S W  
 " Carl E [Birdie I] wks J P Loomis C & S Co h 296 Lake apt 4  
 " Carola F student h 1109 Norka ave  
 " Mrs Celia wks Firestone r 615 1/2 S Main

### HAMILTON

" Chas [Gussie] h 72 Nebraska  
 " Chas M [Eva M] county dog wardn h 1868 Java av  
 " Chas S h 34 Eleanor ter  
 " Cigar Store (F T Nied) 108 S Main and 108 S Howard  
 " Clara G student h 768 Garfield  
 " Curtis R [A May] policeman Goodyear h 38 Goodwin ave  
 " Mrs Daisy E (wid Nelson) h 780 Harvard  
 " Donald wks Goodrich r 885 Winton ave  
 " Donald G slsmn h 157 E Archwood ave  
 " Dorothy J student h w s Romig rd  
 " Dorothy M dep Co Treas h 157 E Archwood ave  
 " Edna I wks Muehlstein Co h 827 Shoshone ave  
 " Mrs Effie B (wid Wm H) h 58 Paris ave  
 " Elizabeth student h 660 Lakemont ave  
 " Mrs Elizabeth J (wid Thos F) h 374 Hillwood dr  
 " Mrs Elinora (wid Wm H) h 310 Madison ave  
 " Emerson K [Eunice E] bkpr Canfield Oil Co h 90 Frances ave  
 " Floyd A [Wilma G] city fireman h 81 Vesper  
 " Fred W h 635 Darrow rd  
 " G Clifton [Mary] wks Firestone h 59 E Dartmore  
 " G M instr Goodyear h 599 Lodi  
 " Geo h 100 S College  
 " Geo h 92 E North  
 " Geo A [Anna M] truck dr r 1065 Yale  
 " Geo B [Chloe F] wks Goodyear h 244 Kryder ave  
 " Geo D [Cora E] wks Goodyear h 660 Lakemont av  
 " Geo M [Edith P] wks Goodyear h 598 Lodi  
 " Gerald W [Mildred L] phys 1020 1/2 Kenmore blvd h 759 Perkins Park dr  
 " Gladys L wks Goodrich r 167 E Archwood ave  
 " Harold clk Peoples D Co r 197 E Archwood ave  
 " Harold E [Eva L] with Goodyear h 654 Glendora  
 " Harold S wks Goodyear h 157 E Archwood ave  
 " Harry [Irene D] wks Firestone r 67 E Archwood  
 " Harry F [Marian E] wks Goodyear h 503 Elbon av  
 " James [Katherine M] wks Goodrich h 1132 Bristol ter  
 " James [Sallie] wks Goodyear h 1313 Honodie ave  
 " James H [Maymie J] truck dr Morrison M F Inc h 1186 Delos  
 " Jasper G [Lillie B] carp h 53 Vesper  
 " Jean F student h 1132 Bristol ter  
 " John D [Ruth A] with Goodrich h 60 Frederick av  
 " John F [Lenna H] wks Firestone h 1001 Laurel av  
 " John W [Mattie L] wks Firestone h 1336 S High  
 " Joseph O [Artie M] wks Firestone h 1109 Norka ave  
 " Lawrence h 1170 Caroline ct  
 " Lawrence G [Thelma] wks Firestone h 140 Leora  
 " Leroy [Nora M] h 753 Garfield  
 " Mrs Louise r 508 E Buchtel ave  
 " Mrs Mae E h 836 Carlyse  
 " Marjorie waitress r 105 1/2 W Market  
 " Mrs Mary A (wid Joseph) h 1132 Bristol ter  
 " Mary E tchr h 825 Greenwood ave  
 " Mrs Matilda (wid John) h 763 Elma  
 " Matthew [Nancy A] wks Firestone h 17 W Wooddale ave  
 " Meshick H [Daisy J] h 157 E Archwood ave  
 " Mrs Nellie L (wid James) h 825 Greenwood ave  
 " Nettie M music tchr h 100 S College  
 " Noel clk Kresge Co r 820 E Exchange  
 " Ollie P [Roxie] wks Goodyear h 868 Corley  
 " Paul wks Bird Montgomery h 1113 Ackley  
 " Paul auto mech h 72 Nebraska  
 " Per Lee [Ella M] engr h w s Romig rd  
 " Richard L student h 632 School  
 " Robt W [Frances] wks Firestone h 255 Steiner ave  
 " Russell [Leora F] wks Buxbaum R Co h 751 Garfield  
 " Russell M wks Goodrich h 157 E Archwood ave  
 " Russell S J [Elizabeth] wks Goodrich h 377 Selden  
 " Ruth A r 625 Patterson ave  
 " Ruth R bkpr Standard C & S Co h 296 Spicer apt 6  
 " Saml D [Mary] carp h 632 School  
 " Saml D Jr clk h 632 School  
 " Mrs Sarah h 769 Bisson ave  
 " Spencer A [Virginia E] clk Firestone S P Co h 935 Sutherland ave  
 " Thos H [Marian] wks Goodyear h 912 Bye  
 " Thos J [Ella M] dentist 934 1/2 E Market h Congress Lake  
 " Tina wks 928 Bloomfield ave  
 " Mrs Viola h 1089 Grant  
 " Virginia D h 512 Alexander  
 " Mrs Wilhelmina h 1076 Jefferson ave apt 6  
 " Wm [Anna E] h 1170 Caroline ct  
 " Wm B wks Goodrich h 1170 Caroline ct  
 " Wm F h 157 E Archwood ave  
 " Wm H wks Pitts V & F Co h w s Romig rd  
 " Wm H [Martha K] city fireman h 503 Elbon ave  
 " Wm L student h 632 School  
 " Wm R [Dorothy L] wks Goodrich h 945 Redfern

# Footsavers

SHOES FOR MEN



AKRON CITY DIRECTORY

777

## HAMILTON

" Wm R [Vera O] wks Goodrich h 2301 25th S W  
 Hamlin Mrs Anna G (wid Harry B) h 333 Trigonía dr  
 " Mrs C Etta bkpr Slabaugh S H & G h 646 Crosby  
 " E Kenneth wks Robinson C P Co h 646 Crosby  
 Hamlet Chas S [Bessie M] wks Bd of Education h  
 387 Lindenwood ave  
 " Joseph A wks Firestone h 1392 Girard  
 " Wm A student h 1392 Girard  
 Hamlik John [Eleanor] wks Goodrich h 770 Kipling  
 Hamlin Betty A student h 60 Marvin ave  
 " Chas H h 876 Douglas  
 " Clarence C [Ottilla A] painter h 1021 Yale  
 " Curtis G [Alberta M] wks Firestone S P Co h 1032  
 Yale

## HAMLIN EARL W [Helen M] pres Hamlin Metal Products Co Inc h 1200 W Sunset View dr Phone UN-4066

" Mrs Edith K (wid Percy S) h 864 Ardmore ave  
 " Elizabeth A h 363 S Walnut  
 " Esther E clk h 660 E Buchtel ave  
 " F Gordon with Retail Credit Co h 79 Corson ave  
 " Geo C clk Rutledge D Co No 6 h 1032 Yale  
 " Harry A [Elizabeth] druggist Summit Co Relief  
 Adm h 60 Marvin ave  
 " Hazel E student h 660 E Buchtel ave  
 " James E [Lucretia A] engr h 226 Melbourne ave  
 " Mrs Mary (wid Joseph) h 363 S Walnut

## HAMLIN METAL PRODUCTS CO Inc, E W Hamlin pres J A Loftus sec and treas metal stamping etc 58 W Exchange at Water, Phone HE-2161 (See page 91)

" Millard J [Rose M] h 464 Fernwood dr  
 " Mrs Minnie A (wid Ralph S) h 973 W Exchange  
 " Naomi M student h 660 E Buchtel ave

## HAMLIN BAY F [Mabel J] attorney at law and real estate 218 Delaware Bldg Phone HE-4415 h 79 Corson ave Phone UN-2359

" Rita J student h 1200 W Sunset View dr  
 " Robt E wks Goodrich h 60 Marvin ave  
 " Russell [Bessie] wks Firestone h 286 W Thornton  
 " Ruth E student h 660 E Buchtel ave  
 " Truman L [Minnie M] slsmn Edw & S Co h 100  
 Westover dr

" Wm E wks Goodyear h 660 E Buchtel ave  
 " Mrs Zoavis h 660 E Buchtel ave

Hamm Mrs Alice (wid Geo) h 751 Elma  
 " Chas r 366 Union pl

" Joseph [Exa] Janitor Goodyear h 1145 7th ave  
 " Wm D [Rule M] wks Penna R R h 1090 Neptune av  
 Hammaker Harry W [Margaret H] wks Goodyear h  
 rear 38 S Martha ave

" Lester L in U S Service h rear 38 S Martha ave  
 " Wm P h rear 38 S Martha ave  
 Hamman Addison W [Mary E] insp Firestone h 967  
 Victory

" Catherine h 967 Victory  
 " Marie student h 306 Malacca  
 " Roy C [Genevieve C] chem Goodyear h 305 Malacca

Hammar Floyd B [Violet] wks Firestone h 1266 Col-  
 linswood ave

" Harry H [Mary F] h 1167 Linden ave  
**HAMMEL BUSINESS UNIVERSITY Inc, C A Neale**  
 pres G C Hadsell vice pres Pernie Martin sec  
 and treas 57 E Market, Phone JE-1317 (See page  
 56)

" Mrs Jennetheve P (wid Chas H) h 298 W Market  
 " Mrs Julia E (wid Peter) h 1062 Clifton ave  
 " Mary J stenog Firestone r 509 Bacon ave

Hammer Clement L h 672 Rhodes ave  
 " Lester C [Clara J] ins h 76 Nebraska  
 " Rebecca E h 672 Rhodes ave

Hammer Francis J wks Gen T & R Co h 1772 Marks  
 " John F [Mary M] h 1772 Marks ave

**HAMMERBECK LLOYD** income insurance Connecti-  
 cut General Life Insurance Co 1818 1st-Central  
 Tower Phone JE-2134 r Y M C A Phone BL-3151

" Louis M student h 993 Amelia ave  
 Hammerschlag Mrs Elizabeth A (wid Arthur) h 1368  
 W Exchange

Hammerstrand Robt J [Irene L] dentist 411 Ohio Bldg  
 h 1067 Bloomfield ave

Hammett Chas L [Pearl E] wks Goodyear h 2652 Gra-  
 ham ave  
 " Edward L wks Firestone r 91 Ido ave  
 " Frank W [Georgin C] teller Dime Savings Bk h 41  
 S Valley apt 3

" Geo A [Hannah] wks Firestone h 834 Jason ave  
 " Geo W [Nettie L] wks Gen T & R Co h 605 La-  
 Follette

" Julia E student h 605 LaFollette  
 Hammitt Chas C [Nina M] wks Goodyear h 427 Alpha  
 " Wm H [Anna K] wks Goodyear h 26 Hildale dr  
 Hammock Mrs Myrtle B h 3 Siddell ct

" Roy H [Betty] wks Goodrich r 155 Vassar

## HAMMON

Hammon Edward H gen agt Natl Car L Corp h Cha-  
 grin Falls O  
 " Otto J [Mary G] wks Ohio Frt Audit Bureau h 851  
 Carroll

Hammond Albert V [Nilizah V] with Goodrich h 2333  
 11th S W

" Audra M wks Goodrich h 629 Brown apt 1  
 " Bruce J [Lela B] contr elect 10 W Bartsch h 1675  
 Hampton rd

" Catherine h 2560 Pelton ave  
 " Chas R [Nettie E] veterinarian h 2146 11th S W

" Cora M with AMERICAN TOWEL SUPPLY CO h  
 899 Fifth ave  
 " Mrs Destia (wid Wm T) h 629 Brown apt 1

" Don F [Hiliah A] wks Ak Furniture Co h 218 Park  
 apt 4  
 " Douglas B clk Peoples S D Stores h 899 5th ave

" E Guy [Bessie L] atty 351 1st-Central Tower h  
 779 Notre Dame ave (C F)  
 " Carl G [Peggy G] carp h 2218 5th S W

" Mrs Edith L tchr h 89 Nebraska  
 " Eleanor J with 1st Ind Bk of Akron h 480 Talbot  
 " Mrs Ethel M h 2238 18th S W

" Everett C [Ethel M] wks Goodyear h 792 Jason ave  
 " F Payson [Hazel D] engr Goodyear h 246 Melbourne  
 " Galus H student h 899 5th ave

" Genevieve R student h 334 Crown  
 " Geo [Flora] brklyr h 899 5th ave  
 " Geo W [Amanda J] h 480 Talbot ave

" Herbert clk Com P & L Co h 304 Wooster ave  
 apt 12  
 " Howard [Bertha] r 107 Kent

" Mrs Ida E (wid Nelson H) h 2322 10th S W  
 " J G supvr Ohio Ed El Shop Co h Copley O

" James W h 480 Talbot ave  
 " Jesse L wks Goodyear h 480 Talbot ave

" Joseph sta attnd r 932 Florida ave  
 " June V student h 2333 11th S W

" Kenneth L [Eleanor I] wks Goodrich h 1255  
 Sawyer ave  
 " L K r Milner Hotel

" Mrs Lena E laundress THE M O'NEIL CO h 77  
 E Archwood ave  
 " Mark O [Emma C] (Mohbostos Brake Lining Co)  
 h 634 Kling

" Merle L [Alice L] slsmn Pitts Plate G Co h 2133  
 18th S W  
 " Robt F student h 1675 Hampton rd

" Mrs Sallie F (wid Wm B) h 226 N Adolph ave  
 " V Kay student h 2333 11th S W  
 " Wm H [Nettie M] h 334 Crown

" Wm M [Ella] wks Goodrich h 226 N Adolph ave  
 " Wm R [Anna] cook h 1279 Moore  
 " Mrs Zella coll Beacon Journal h 218 Park apt 4

" Mrs Zoe h 304 Wooster ave apt 12  
 Hammonds John [Inez] wks Goodrich h 352 Eastland

" Ulysses [Anna L] waiter h 448 Iroquois ave  
 " Wm H [Hattie] wks Goodyear h 448 Iroquois ave  
 Hammontree Chas W [Agnis] bill poster h 207 West-  
 wood ave

" Mrs Etta (wid Wm) h 647 Sherman  
 " Loster E [Dessie M] wks Goodyear h 1397 Marks  
 " Lucille stenog Ak P & V Co h 878 Delia ave

" Mabel L office clk THE A POLSKY CO h 207 West-  
 wood ave  
 " Raymond W [Dorothy M] wks Ak Lamp & M Co  
 h 827 Lee dr

Hamon Joseph V [Betty J] formn W P A h 125½ Green-  
 way

Hamor Robt A [Hattie I] h 220 Gale  
 Hamory Theodore A [Betty] slsmn h 183 W Chestnut

Hampe Rev Dant B [Annie J] pastor McLeister Mem-  
 orial Wesleyan Methodist Church h 1174 Dietz

Hampel Fred J [Emma] wks I A Moore h 71 Alfara-  
 etta ave  
 " Louis F instr University of A h 222 Twin Oaks rd  
 apt 4

Hampson Chas C [Ruth E] supt North Hill Postal  
 Station h 57 Frances ave

Hampton A Mildred student h 586 Madison ave  
 " Mrs Cora (wid Saml) h 1211 Moore  
 " Edna wks Firestone r 146 E Emerling ave

" Elsie wks Firestone r 144 Brighton dr  
 " Eugene A [Alice L] wks Goodyear h 670 Eastland  
 " Greta M clk Purity B Corp h 345 Katherine ave  
 " Harold W [Abbie J] janitor h 1326 Honodie ave  
 " Hugh L wks Anderson R Co h 345 Katherine ave

" Hugh W [Nettie M] wks Goodrich h 345 Katherine  
 " Iva student h 1211 Moore  
 " John R [Ethel V] h 1720 Preston ave  
 " John V [Marie M] wks Firestone h 1142 Kohler  
 " Lemuel L [Mildred] slsmn h 495 Delmar ave  
 " Manford L [Anna R] wks Goodrich h 239 Benn ct

# Drink *White Crown* BEER Brewed in Akron By Akron People

778

BURCH DIRECTORY CO'S

## The BILLOW Co.

Funeral Service Since 1875

Chapel and Office: 118-124 ASH STREET

Phone Blackstone 7171

ASK FOR OUR FREE BOOKLET

"BILLOW FUNERAL FACTS"

### HAMPTON

" Mrs Mary N clk Firestone Pk T & S Bk h 823 Ardmore ave  
" Paul W [Verlin L] wks Goodyear h 991 Allendale  
" Rav A [Grace M] wks Goodrich h 808 Mallison ave  
" Saml R [Dokiel] carp h 586 Madison ave  
" Mrs Virgie V clk THE M O'NEIL CO h 495 Delmar ave  
" Wm [Ethel H] h 145 N Maple  
Hamrick C E Inc Rev C E Hamrick pres Mrs Viola E Arnold vice pres Mrs C E Hamrick sec investment securities 851 1st-Central Tower  
" Rev Chas E [Ann G] pres C E Hamrick Inc pastor Firestone Park Baptist Church h 939 Lovers lane  
" DeLong Gas Co (Rev C E Hamrick E H DeLong) 851 1st Central Tower  
" Edkur J [Dorothy M] wks City h 605 Arden pl  
" Everett O r 393 Westwood pl  
" Mrs Grace h 70 Rosalind ct  
" Patrick wks Goodyear h 70 Rosalind ct  
Hamrick Fossie student h 350 Robert  
" Dale student h 350 Robert  
" Elmer J [Ruthel] steel wkr h 340 Sumatra ave  
" Ethel V wks Goodrich h 618 S Arlington  
" Fred dept mgr 1st-Central Tr Co h 218 Locust apt 7  
" Harvey M h 619 S Arlington  
" John A [Bertha] h 619 S Arlington  
" Mrs Lena M (wid Dwight) h 29 Irene ave  
" Mrs Lillian E asst Dr C E Jehm h 21 S Walnut apt 3

### HAMRICK LORIS G sec and treas Rogers Oil Co Inc h 29 Irene ave

" Mildred student h 350 Robert  
" Thos W [Lottie G] truck dr h Derby dr  
" Mrs Zona (wid Grant) h 350 Robert  
Hamrock Alphonse C [Margaret] mech Otis Elevator Co h 517 Gridley ave  
" Ernest S [Mary E] auto mech h 813 Fess ave  
" Jean student h 517 Gridley ave  
" John [Marguerite] wks Goodyear h 517 Gridley ave  
" Mrs Margaret h 289 W North  
Hanik Anthony [Helen] wks Ohio Brass Co h 2347 14th S W  
" Donat [Luella] wks Goodrich h 477 Cole ave  
" John T h 477 Cole ave  
" Joseph P wks Gen T & R Co h 477 Cole ave  
Hanam Albert B [Mary C] wks Firestone h 746 La-Follette  
Haran Joseph B [Elsie O] with Goodrich h 606 Crestview ave  
" Louise A student h 606 Crestview ave  
Hanawalt Danl R [Augusta P] slsmn h 257 W North  
Hancart Mrs Ada (wid Louis) h 1785 Shaw ave  
" Stephen R wks Goodyear h 1785 Shaw ave  
Hance Chas L h 2234 8th S W  
" Glenn H [Ruth J] formn Firestone h 2234 8th S W  
" Haskel W [Estelle D] wks Goodrich h 646 Harvard  
" LaVerne R [Velma] clk Balaun s C-R Stores h 790 Amherst  
Hanchev Cronley [Mabel] wks Goodyear h 110 S College  
" Robt wks Goodyear r 1014 Raymond  
Hancock Buford C truck dr h 1190 Newton  
" James carp r 10 E Mapledale ave  
" Kent E [Mary C] wks Goodrich h 2767 Albrecht  
" Mary V student h 141 N Hawkins ave  
" Mildred L student h 233 Cable pl  
" Pearl wks Ak-Selle Co h 437 Sherman  
" Ralph A [Virginia N] h 141 N Hawkins ave  
" Robt P [Elizabeth] h 841 Morse  
" Robt R [Mary B] wks City h 233 Cable pl  
Hand Allen L h 1881 19th S W  
" Flwood A engr r 445 Bacon ave  
" Geo F [Esther A] wks Firestone h 1221 Lily  
" J B slsmn r 121 S High  
" Roy H [Helen] wks Goodyear h 549 Talbot ave apt 2  
Handerson Philip C [Dorothy R] adv mgr Goodrich h 355 Ridgewood rd  
Handl Joseph [Christina] lab h 799 Bisson ave  
Handleman Bella h 215 N Martha ave  
" Edward h 215 N Martha ave  
" Harry [Dora] gro 211 N Martha ave h 215 same  
" Mollie h 215 N Martha ave

### HANDLER

Handler Alfred student h 553 Rhodes ave apt 1  
" Arthur A [Josephine] wks Goodyear h 557 Rhodes ave apt 4  
" Belle clk h 553 Rhodes ave apt 1  
" Joseph [Lena] Junk peddler h 553 Rhodes ave apt 1  
" Louts student h 553 Rhodes ave apt 1  
" Margaret clk h 553 Rhodes ave apt 1  
" Max slsmn r 308 Lake  
Handles Earl W [Chlo E] engr Goodrich h 330 Palm  
" Estelle R student h 330 Palm ave  
" Eugene R [Helen A] wks Gen T & R Co r 87 Arch  
" Harry W [Leola] wks Firestone r 2318 13th S W  
" John W [Mary T] wks V L Smithers Inc h 645 Brown  
" Lonnie B [Minnie M] coal mner r 349 Chittenden  
" Martin M [Phyllis A] vice pres and treas Handey's Service Inc h 593 S Firestone blvd  
" Mary L student h 645 Brown  
" Richard G student h 645 Brown  
" Robt J h 645 Brown  
Handley's Service Inc H D Overfield pres M M Handley vice pres and treas 1463 S Main  
Hands Fred C [Betty T] chem h 264 Hillwood dr apt 4  
Handschumacher Virgil H [Ivessa C] barber Strand Barber Shop h 308 Huntington  
Handwork Mrs Adena tchr r Y W C A  
Handy David M [Mabel A] (Liner & Handy) h 1572 Hillside ter  
HANDY E O CO The, E O Handy pres and treas, Ruth S Fogle sec real estate brokers 203 and 204 Ohio Bldg Phone HE-6171  
HANDY EDWARD O [Alice S] pres E O Handy Co, treas Fairlawn Improvement Co h 40 Waldorf dr Phone HE-7933  
" Geo A [Clementine R] with Goodyear h 1039 Berwin  
" Ishmael student h 674 Yale  
" J L & Co Inc crude rubber 206 Ohio Bldg  
" Jack [Caroline] mgr Jack Handy & Co h 461 W Market  
" Jack & Co Jack Handy mgr club room accessories 4 S Howard  
" John R student h 40 Waldorf dr  
" Joseph D [Leona D] agt Prud Ins Co h 712 Sylvan  
" Maurice E [Helen] with Jack Handy & Co h 561 F Buchtel ave  
" Paul student h 674 Yale  
" Sally L student h 40 Waldorf dr  
" Wm [Caille] mach h 674 Yale  
Hane Edna B h 1167 Kenmore blvd  
" Edwin L [Lovina] h 1167 Kenmore blvd  
" Jessamine M h 1486 Jefferson ave  
Haneline Harold A [Mary A] wks Firestone h 1277 Weiser ave  
Hanes Allen M [Emma A] wks Mohawk R Co h 504 F Wilbeth rd  
" Carl E student h 2229 26th S W  
" Chas L h 822 Kenyon  
" Emery C [Maud E] wks Goodrich h 2229 26th S W  
" Esther C wks Saalfeld Pub Co h 504 E Wilbeth rd  
" Geo W wks Goodrich h 504 E Wilbeth rd  
" Harvey M [Catherine E] auto serv sta 396 Cuyahoga h 446 Spalding  
" Kathryn M student h 438 Spalding  
" Maggie h 2282 7th S W  
" Mrs Phoebe (wid Wm) h 2282 7th S W  
" Ralph T [Opal S] wks Goodrich h 504 E Wilbeth rd  
" Wm H [Lulu] wks Goodyear h 539 Hudson ave  
Hany Berne musician r 1113 Ackley  
" Elizabeth J h 129 Beck ave  
" Ernest D wks Firestone r 1170 Bittner pl  
" Geo W [Marguerite M] auto serv sta 405 S Arlington h 1070 5th ave  
" Grace D clk Goodrich h 129 Beck ave  
" Martin D [Louise B] bkpr Albrecht Gro Co h 562 Marvlew ave  
" Preston L [Ethel M] waiter r 353 Perkins  
" T Edward [Shella E] h 865 Morse  
" Wm sta attdt G W Hany h 1070 5th ave  
" Wm I wks Goodrich h 1028 Winton ave  
" Wm R [Mary E] train disp B & O R R h 1023 Winton ave  
Hanford Geo H [Sarah E] wks Bessler D S Co h 1905 E Market  
Hanic Frank [Antoinette] wks Robinson C P Co h 1333 8th ave  
" John F h 1333 8th ave  
" Joseph student h 1333 8th ave  
" Stephen h 1333 8th ave  
Hanifan James F h 119 W Chestnut  
" John P real est h 119 W Chestnut  
Hanigan Mary waitress r 103 W Market  
Hanigofsky Michael A [Anna P] wks Firestone h 120 E Wilbeth rd  
Hankammer H L wks Goodyear r Taylor Hotel

# THE CENTRAL ASSOCIATED REALTY CO. 1622 FIRST-CENTRAL TOWER

SUNSET VIEW SUBDIVISION WE WILL AID YOU IN FINANCING YOUR LOT OR BUILDING

AKRON CITY DIRECTORY

779

## HANKEN

Hanken Harry [Cecilia] clothes presser 493 W Thornton h same  
 Hankey Geo W [Lorena] slsmn h 1166 LaCroix ave  
 Hankins Geo A [Elizabeth J] with Goodyear h 180 N Portage path apt 6  
 " Richard D [Pauline N] wks Goodyear h 21 S Highland ave apt 8  
 Hankinson Jesse J [Maggie] wks Goodyear h 1439 Honodle ave  
 Hanks Albert W [Ella M] wks Goodrich h 392 Bishop  
 " Carl B student h 1007 Concord ave  
 " Rev Chas C pastor Church of The Nazarene h 1007 Concord ave  
 " Geo L h 60 W Salome ave  
 " Jessie tchr r 973 W Exchange  
 Hanja Clara wks Firestone h 1005 Laurel ave  
 " Joseph [Anna] slsmn h 1005 Laurel ave  
 " Walter student h 1005 Laurel ave  
 Hanley Harrison H [Ethel N] slsmn Wilson & Co h 1031 Cordova ave  
 " Mrs Hazel h 815 Grant  
 " L Lawrence [Cora M] wks Goodrich h 371 Doyle  
 " Lewis [Edith F] (Riverside Coal Co) h Cuya Falls O  
 Hanline Mrs Grace M (Phillips Beauty Parlor) h 104 S College  
 " Walter A [Grace M] wks Goodyear h 104 S College  
 " Wm [Eva] h 724 W Exchange  
 Hanlon Carey A [Leona M] wks Muehlstein Co h 2349 Trenton rd  
**HANLON EDWIN J** [Helen E] pres and mgr Firestone Park Insurance Agency Co h 685 Palisades dr Phone HE-8836  
 " Ernest [Mina H] h 240 S Martha ave  
 " Ernest E [Sarah E] auto repr 1821 E Market h 1327 Hazelwood ave  
 " Grace clk Peoples S Drug No 75 r 516 Vine  
 " Mrs Mary A (wid James) h 1138 Wooster ave  
 " Mrs Mina H h 280 S Martha ave  
 " Oliver B wks Goodyear h 1488 E Market apt 5  
 " Robt N wks Muehlstein Co h 2840 Trenton rd  
 Hann Carl D [Dolores M] clk h 41 S Walnut apt 1  
 " Frank J stenogr h 41 S Walnut apt 1  
 " Lemoll D [Starling M] widr Portage I & W Co h 871 Bank apt 2  
 Hanna Albert [Nellie] wks Goodyear h 1069 Taylor  
 " Altonzo M [Maude D] wks Goodyear h 228 S Arlington  
 " Anecia h 91 N Broadway  
 " Betty student h 565 Barwell  
**HANNA CLARENCE C** [Gertrude M] auditor 1st-Central Trust Co h 957 Oakland ave Phone JE-9963  
 " Clarence M (II Imogene) wks Goodyear h 1142 Kintzle ave  
 " David [Julia] painter h 685 Douglas  
 " Delbert G student h 957 Oakland ave  
 " Donald L student h 228 S Arlington  
 " Dorothy M student h 228 S Arlington  
 " Earl S [Florence] formn Goodrich h 863 Kenmore Blvd  
 " Edward E [Fonia] h 713 Ira ave  
 " Elias clk h 1994 Manchester rd  
 " Elias [Zarifa] h 713 Ira ave  
 " Elmer E wks Imp Et Co h 713 Ira ave  
 " Mrs Ethel R (wid Dr J Carter) h 801 Dover ave  
 " Florence tchr h 433 Woodland ave  
 " Frank h 433 Woodland ave  
 " Freda Z wks Firestone h 713 Ira ave  
 " Gaynelle L tchr r 22 West  
 " Geo [Alice] clk Thos Hinna h 1967 Manchester rd  
 " H Roy [Leona L] with D M Sift Shoe Co h 16 Alfredda ave  
 " Helen h 685 Douglas  
 " Henrietta clk h 1994 Manchester rd  
 " Herbert D radio serv h 320 Palm ave  
 " James wks Elton A F Co r 140 Lorust  
 " Mrs Jewel (wid Harry) h 565 Barwell  
 " John h 91 N Broadway  
 " John D [Bertha L] wks Goodyear h 300 F Thornton  
 " Joseph [Avis] lab h 47 Elizabeth Park  
 " Joseph A [Alice D] h 829 Clearview ave  
 " Joseph E [Gladys A] wks Goodyear h 648 Eller ave  
 " John J [Nancy M] painter Firestone P L Co h 351 Ido ave  
 " L Vermont [LaVerne I] electn h 829 Clearview ave  
 " Mis Lucy (wid John) h 660 Harvard  
 " Marjorie A student h 863 Kenmore Blvd  
 " Marjorie M student h 351 Ido ave  
 " Mark J student h 351 Ido ave  
 " Mary student h 91 N Broadway  
 " Mrs Mary beauty shop 910 Storer ave apt 1 h same  
 " Mrs Mary E (wid James) h 1892 Congo  
 " Maud wks Goodrich h 863 Kenmore Blvd  
 " Ofie S [Wilhelmina] clk h 1994 Manchester rd  
 " Randall M [Helen M] wks Goodrich h 475 Courtney pl

## HANNA

" Robt F student h 351 Ido ave  
 " Ruth M student h 957 Oakland ave  
 " Thos [Louise] gro etc 1965 Manchester rd h 1994 same  
 " Thos H [Rozell] wks Central Garage Co h 699 Edgewood ave  
 " Thos T [Myrtle E] h 257 Chittenden  
 " Wm B clk h 1994 Manchester rd  
 Hannaberry Wm J [Helen D] slsmn h 114 Wills ave apt 4  
 Hannah Coal Co (Dennis and D W Flesher) 2070 Manchester road  
 " Frank G [Bessie M] clothes pressing 1744 S M in h 137 Crescent dr  
 " Louis V [Elsie M] with Firestone h 1007 Florida ave  
 " Marguerite h 760 Elm  
 " Robt G [Mabel F] wks Firestone h 1241 Florida ave  
 Hannaman Albert J [Anna] h 355 Euclid ave  
 " Blair C h 255 Euclid ave  
 Hannan Chas R [Madge H] mgr Hannan's Coffee Shoppe h 628 S Arlington  
 Hannan's Coffee Shoppe C R Hannan mgr rest 629 S Arlington  
 Hannan Dorothy L student h 2410 Newton  
 " James A mgr Wilson Auto T Co h 312 Fairy  
 " John B [Lottie M] wks Goodyear h 2410 Newton  
 " John K [Anna] h rear 365 W Cedar  
 " Lillian M student h 2410 Newton  
 " Marguerite C cashr Portage Theatre h 312 Fairy  
 " Mrs Mary H h 1037 Dover ave  
 " Mrs Nellie J h 312 Fairy  
 " Raymond J h 2410 Newton  
 Hanner Horace W [Dwelyn P] wks Goodyear h 700 E Waterloo rd  
 Hanne Albert engr h 896 Oregon ave  
 Hannig Adolph A [Augusta F] (Hanning Electric Co) h 681 Upson  
 " Agnes M tchr h 681 Upson  
 " Albert A student h 681 Upson  
 " Edith C wks L D Bader & son C Co h 620 Lovers lane  
 " Electric Co (A A Hannig) 681 Upson  
 " Otto F [Mary E] civt fireman h 942 Dan  
 " Paul [Elizabeth] baker Continental B Corp h 620 Lovers lane  
 " Paul H [Florence C] electn r 21 S Adams  
 Hannigan Mrs Mary F (wid Michael) h 35 S Union  
 Hanning Brice [Iul] wks Goodyear h 21 N Adams apt 5  
 " Saml B [Opal A] wks Goodyear h 272 Kissler ave apt 6  
 Hannison John [Anne] cashr h 190 Spellman ct  
 Hantley Dorothy A student h 2652 Christensen ave  
 " Francis M [Martha M] wks Firestone h 2662 Christensen ave  
 " Martha R h 2662 Christensen ave  
 " Vincent P wks Firestone h 2662 Christensen ave  
 Hannon Michael P [Katherine J] wks Goodyear h 1554 Spencer ave  
 " Thos P wks Goodyear h 218 Pioneer  
 Hannum Mrs Mabel D (wid J Frank) h 332 W Crosier  
 " Ruth C tchr h 132 W Crosier  
 Hanover Lawrence W [Elizabeth I] with Bellows Claude-N Co h 872 Chalker  
 " Shoe Store C A Potter mgr 17 S Main Portum Mills mgr 203 S Main  
 Hans Aline R stenog Prosecuting Atty h 610 W Market apt 16  
 " Clara stenog Monsanto C Co h Turkeyfoot Lake  
 " Leo M [Dorothy H] wks Goodyear h 920 Columbia ave apt 8  
 " Rhen student h 920 Columbia ave apt 8  
 Hansard James B [Dorothy M] shipper Acc Coca Cola Co h 585 Holtbaugh ave  
 Hanscom Chas F [Emma F] h 835 Ardmore ave  
 " Harry E [Mary J] chauff S Firestone dr h rear 50 Twin Oaks rd  
 " Mrs Mary E (wid Frank) h 474 Homer ave  
 Hansel Chas F [Luclnda] truck dr h 207 Crosby  
 " Chas F jr student h 207 Crosby  
 " Henry wks Ent Mfg Co h 454 Lamparter  
 " John [Helen F] printer Firestone h 362 McGowan  
 " Margaret H student h 454 Lamparter  
 " Peter [Susie] wks Goodrich h 454 Lamparter  
 " Virgil E [Thelma J] wks Motor Express Inc h 95 S Maple  
 Hansen A Metta welfare wkr h 192 Jewett  
 " Arthur C [Dorothy E] h 562 Carpenter  
 " Axel L [Gladys M] h 1198 Kenmore Blvd apt 2  
 " Cecilia A tchr h 1111 Yukon ave  
 " Christ brklyr r 280 Locust  
 " Mrs Doris M clk THE A POLSKY CO h 911 Peckham  
 " Edwin L wks Hdw & S Co h 918 S Hawkins ave  
 " Elsie J student h 161 Crescent dr  
 " Mrs Esther E h 1425 Home ave  
 " Ethel waitress City Hosp h 375 N Arlington

# THE DAUNTLESS PLUMBING & ELECTRIC CO.

GAS AND ELECTRIC RANGES

18-22 E. State St.  
PHONE  
FRanklin 8109

780

BURCH DIRECTORY CO'S

## HANSEN

" Frank auto repr r 5911 S Main  
" Geo H [Ruth M] h 832 Glenview ave  
" Gerald V h 465 Canton rd  
" Mrs Gladys (Nu-Fashion Beauty Shoppe) h 1198 Kenmore blvd  
" Herman [Selma] wks Johnston S W Co h 375 N Arlington  
" Mrs Hermine Z (wid Hans) h 41 N Portage path  
" J J & Co (John J Hansen) sheet metal work 1067 Sawyer ave  
" J P r 54 Wigley ave  
" Jack N student h 818 S Hawkins ave  
" Jacob [Bertha] engr h 1193 Burkhardt ave  
" Mrs Jessie M wks Goodyear h 1536 Englewood ave  
" John r 1274 3d ave  
" John A [Marie B] wks Goodrich h 56 Campbell  
" John A [Marie K] with Firestone h 161 Crescent dr  
" John J [Marie] (J J Hansen & Co) h 1067 Sawyer  
" LaVerne M [Mary E] dentist 819 1st Central Tower h 2265 12th S W apt 4  
" Leroy C [Eather] h 632 Glenview ave  
" Lester L wks Goodyear h 1536 Englewood ave  
" Marguerite A student h 911 Peckham  
" Mrs Mary A (wid Michael) h 192 Jewett  
" Merrill E [Stella G] chem engr Am Anode Inc h 339 Noble ave  
" Mildred G student h 465 Canton rd  
" Myrtle I student h 911 Peckham  
" Neil F [Phyllis J] adv mgr Akron News Inc h 500 Schiller ave  
" Nora tchr r 350 Ido ave  
" Oscar C [Lena] wks City h 179 W Tallmadge ave  
" Oswald D [Cora E] mach Gen T & R Co h 465 Canton rd  
" Oswald P h 179 W Tallmadge ave  
" Mrs Pauline H (wid Randall) h 893 Peckham  
" Percy G [Marjorie] carp h 973 Mercer ave  
" Raymond E [Gladys I] wks Goodyear h 1204 Dietz  
" Richard A [Grace F] with Goodrich h 64 W Burns  
" Richard B [Sophia D] pres Hansen Rubber Co h 638 Glenview ave  
" Richard P wks Goodrich h 64 W Burns ave  
" Robt R rec dep Sears R & Co h 911 Kirkwood ave  
" Rubber Co R B Hansen pres 638 Glenview ave  
" Rudolph E [Adeline R] slsmn Met L I Co h 604 Glendora ave  
" Soren C [Elsie A] mgr h 818 S Hawkins ave  
" Thos [Della M] wks Goodyear h 1610 Mohegan dr  
" Mrs Thora A (wid Louis) h 836 Copley rd  
" Wm A [Olga E] mach Gen T & R Co h 190 Alberti ct  
" Wm T [Ann] chauf h 719 Evans ave

## Hansford Davis B [Viola E] h 394 Massillon rd

" Richard h 243 Dixon pl  
" Viola h 243 Dixon pl

Hansman Neil L [Christine S] serv mgr h 496 E Buchtel ave  
Hanson A I B [Estella] slsmn HdW & S Co h Randolph O  
" Anna h 870 S Hawkins ave  
" Anna clk h 603 Rhodes ave  
" Mrs Anna h 10 Spruce  
" Barney [Hannah] h 603 Rhodes ave  
" Bernard W [Nona E] formn Wagner Prov Co h 334 Union pl

" C Arnold wks Goodrich h 996 Eastland ave  
" Carl G [Julia] wks Firestone h 734 Roselawn ave  
" Chas [Alma] h 996 Eastland ave  
" Chas [Anna D] h 688 Carlyle  
" Mrs Cora B (wid Stephen H) h 1497 Breiding rd  
" Earl projectionist h 688 Carlyle  
" Earl T [Mabel K] wks Firestone h 627 Moraine ave  
" Elizabeth h 10 Spruce  
" Frank custodian Garfield School h 688 Carlyle  
" Frank [Lizzie] h 11 W Loda  
" Frank E [Ida A] carp h 1160 Clifton ave  
" Geo [Elizabeth A] wks O B Tel Co h 694 Carlyle  
" Gustave [Unda] driver Good S & E Co h 398 Howe  
" Mrs Hannah maid City Hosp h 1242 Newton  
" Harry wks Goodrich r 659 S Main  
" Helen A tchr h 1507 Delia ave  
" John h 10 Spruce  
" John G auto repr 580 LaFollette h Kreiner ave  
" Lambert h 2884 Shelburn  
" Leo T h 734 Roselawn ave  
" Martha G h 734 Roselawn ave  
" Mrs Minnie h 490 Mineola ave  
" Neil T [Lena] h 1507 Delia ave  
" Otto S ins h 1507 Delia ave  
" Richard [Ethel M] supt meters Water Works h 328 Zeller ave

Hansrote Geo W [Annie L] mach Goodyear h 1742 Ford  
" Roy W [Horie] wks Goodyear h 1742 Ford ave  
Hantelman Geo instr Goodyear Ind Un h 311 W Market  
" Geo jr student h 311 W Market  
Hanzel Andrew [Anna] wks Atlantic F Co h 186 Abel  
" Andrew jr wks Atlantic F Co h 186 Abel  
" Stephen [Effie] wks Beacon Journal h 358 E South  
Hanzlev Gazel [Gladys] lab h 236 W Chestnut,

## HAPPOLDT

Happoldt Donna E student h 1601 Thornapple ave  
" Jeannette L student h 1601 Thornapple ave  
" Russell E [Eva M] sec H S Firestone sr h 1501 Thornapple ave Phone JE-7434  
Haramon Frank T [Toma B] wks Goodrich h 956 Douglas  
" Jesse L [Elizabeth] wks Goodrich h 1902 Summit Lake blvd  
" Robt P student h 956 Douglas  
" Roy r Y M C A  
" Thos J h 709 Douglas  
Harami Koll [Hariklea] (Non Pareil Barber Shop) h 382 Barry ave  
" Nuni (Non-Pareil Barber Shop) h 382 Barry ave  
" Theo C [Papandi C] wks Goodrich h 399 Campbell  
Harb Ann L clk Goodyear Garage h 810 S Arlington  
" Clement wks Goodyear h 810 S Arlington  
" Dora clk Goodyear h 810 S Arlington  
" John wks Goodyear h 810 S Arlington  
" Joseph F clk A & P Tea Co h 810 S Arlington  
" Leonard M wks Goodyear h 365 E Cuya Falls ave  
" Michael J [Marie] h 810 S Arlington

## HARBARGER ARTHUR L [Effie R] osteopathic physician 1246 Kenmore blvd Phone SH-4724 hours 1 to 4 and 6 to 8 p m h 615 Diagonal rd Phone JE-9429

" Fred [Helen C] wks Firestone r 130 F Mapledale  
" W Edward [Cora] h 1244 Kenmore blvd

## HARBAUGH B F Co The, D M Harbaugh pres and treas Mary A Lull sec. sole agents for A B Chase Schiller, Ivers & Pond and Sohner pianos and player pianos also piano tuning renting and moving 175 E Market Phone HD-7713

" Betty L student h 1274 Girard  
" Betty M student h 650 Weber ave  
" Mrs Beulah M (wid Wm P) h 1048 S High  
" Earl [Eva] clk A & P Tea Co h 2341 15th S W  
" Edna R student h 1408 Marcy  
" Edward A [Rebecca] wks Am H R Co h 1274 Girard  
" Mrs Emeline (wid John H) h 1172 Coventry

## HARBAUGH ERNEST M [Gail F] pres and treas B F

Harbaugh Co h 121 Fir Hill Phone FR-4332  
" Harold E [Mazie E] wks Am H R Co h 1408 Marcy  
" Hiram [Anna] wks Goodyear h 1548 Massillon rd  
" Jane E student h 650 Weber ave  
" Margaret E student h 1408 Marcy  
" Mary E stenog Western & S L I Co h 121 Fir Hill  
" Otto C [Marie L] contr bldr 650 Weber ave h same  
" Mrs Sevilla (wid Benj F) h 162 N Highland ave  
" Walter E h 1172 Coventry

## Harber Emmet B wks Gen T & R Co r 1069 E Market

Harbin Geo A [Emma C] clk h 1034 Big Falls ave  
" Geo A Jr student h 1034 Big Falls ave  
Harbison James M [May L] mach Ferriot Bros h 829 Ranney

" Mrs Martha E h 1727 S Main  
" Roberta W h 1727 S Main  
" Virginia R sec Penn Mutual L I Co h 240 W Market apt 5

" Wm F [Ethel A] wks Firestone h 192 W Long  
" Wilma J student h 829 Ranney

## Harbold Robt P Jr [Charlotte R] wks Goodyear h 560 Barwell

" Roy E [Estelle M] firemn A C & Y Ry h 1848 Java  
Harcar Anna student h 918 Grant  
" Helen A h 918 Grant  
" John wks Goodrich h 918 Grant  
" John Jr h 918 Grant

## Hard Mrs Tille clk THE A POISKY CO h 33 Kenilworth dr

Hardacre Christine M h 2215 18th S W  
" Francis J [Helen] clk Brown-G Co h 876 Polk ave  
" John A h 2215 18th S W  
" John B [Rose M] painter h 2215 18th S W  
" Vincent J h 2215 18th S W  
" Wilbert S [Della M] wks Goodyear h 780 McKinley  
Hardart Mrs Dora (wid Andrew) h 1673 Greenlawn ave  
Hardegee H Cecl truck dr r 602 Sharon  
" Jesse B [Joy M] wks Goodyear h 935 Whittier ave  
" Lindsev D [Germaine G] wks Gen T & R Co h 602 Sharon

## Harden Clarence L student h 332 Sherman

" Floyd L [Delta M] wks Firestone h 932 May ct  
" G Alfred h 273 E Cuya Falls ave  
" J J pres Rose Hill S Co h Oklahoma Okla  
" John W [Gertrude F] painter h 382 Sherman  
" Mrs Kate P h 273 E Cuya Falls ave  
" Mrs Lyda M clk Goodrich h 668 Fouse ave  
" M Wm slsmn h 273 E Cuya Falls ave  
Hardenstein Conrad [Susanna] wks Atlantic Fdry Co h 478 Cole ave  
" Conrad jr clk Isaly D Co h 478 Cole ave  
" Susanna clk City purchasing dept h 478 Cole ave  
Hardesty Albert L [Anna E] with Goodrich h 639 Paterson ave  
" Austin C [Mabel C] h 141 Paris ave

**HARDESTY**

" Chas J supt sewer maintenance Dept Public Service office 565 Johnston h 2235 26th S W  
 " Clarence G clk Ak Lamp & M Co h 87 Bachtel ave  
 " Mrs Cleo lunch room 612 W Bowery h same  
 " Donald G [Thelma I] mach Goodyear h 187 W Miller  
 " Mrs Elizabeth A (wid Edgar) h 1283 Big Falls ave  
 " Frank H h 87 Bachtel ave  
 " Fred J [Annette] supt Yeager Co h 134 Edgerton rd  
 " Geo S [Julia] mach Summit M & M Co h 222 W Miller ave  
 " Helen M student h 639 Patterson ave  
 " James M [Anna L] printer Sup Ptg Co h 1237 Arnold  
 " Joseph F [Josephine] h 818 S High  
 " Joseph F jr student h 818 S High  
 " June V stenog h 424 Brown  
 " Kenneth C [Virginia A] prsmn Times-Press h 141 Paris ave  
 " I. Catherine clk Firestone h 222 W Miller ave  
 " Lee L [I Leona] wks Goodrich h 1912 17th S W  
 " Margaret A student h 522 Gage apt 3  
 " Nellie L student h 522 Gage apt 3  
 " Paul S [Virginia K] teller Firestone Pk T & S Bk h 127 W Long  
 " Ralph F formn Goodrich h 37 Bachtel ave  
 " Ruth I student h 639 Patterson ave  
 " Ruth M wks Saalfeld Pub Co h 141 Paris ave  
 " Saml J [Nellie L] h 87 Bachtel ave  
 " Wayne C wks Goodrich h 87 Bachtel ave  
 " Wm H [Jessie R] mach h 522 Gage apt 3  
**Hardgrove Arden E [Winnie V] h 1190 Jefferson ave**  
 " Arden E jr student h 1190 Jefferson ave  
 " Mrs Augusta A (wid Frank J) clk h 227 Abel  
 " Betty M h 689 Harvard  
 " Charlotte J student h 827 Aberdeen  
 " Claude H [Ruth T] wks Firestone h 827 Aberdeen  
 " Hamilton slsmn Conart Motor S Inc h 227 Abel  
 " Helen H stenog Gen T & R Co h 38 Wigley ave  
 " John R [Lucretia] h 689 Harvard  
 " John W [Josephine W] wks Goodyear r 62 N Adolph  
 " Lucille I dep clk Probate Court h 38 Wigley ave  
 " Margaret A student h 1190 Jefferson ave  
 " Orick S [Mae B] wks Goodrich h 689 Harvard  
 " Robt F [Dorothy B] Groove Distributing Co h 621 Douglas  
 " Mrs Sadie (wid Adrian) h 1190 Jefferson ave  
**Hardie James C [Veronica C] h 324 Allyn**  
 " James R student h 324 Allyn  
 " Veronica M clk h 324 Allyn  
**Hardin Walter C [Pauline] slsmn DeWitt M Co h 875 Edge**  
 " Wm wks Ak Panhellenic Club r 23 S Balch  
**Harding Albert [Juanita E] wks Bridgewater M Co h 37 E Woodsdale ave**  
 " Mrs Alice R (wid Ralph) h 1388 Burkhardt ave  
 " Alvin B wks Goodyear h 424 Noble ave  
 " Athletic Club J R Harding mgr 234 W Thornton  
 " Beryl sta attfd J A Haller r 281 Para ave  
 " Mrs Beulah F h 1863 Kenmore blvd apt 1  
 " Mrs Catherine B (wid Chas C) h 136 Edward ave  
 " Chas F [Ann N] with Gen T & R Co h 274 Bowmanville  
 " Clarence G h 2218 12th S W  
 " Mrs Cora h 197 Kenilworth dr  
 " Mrs Emma E (wid John M) h 429 Pearl  
 " G Kenneth [Esther K] supt Palmer Match C h 953 Greenwood ave  
 " Geo W [M Meredith] wks O B Tel Co h 58 Kenilworth dr  
 " Grover C [Olive V] engr B & O R R h 903 Dan  
 " Harry G [Mary F] chemist Ak R Milk Co h 762 Roslyn ave  
 " Helen J stenog Akron E & S Co h 903 Dan  
 " Horace wks Gen T & R Co r 1069 E Market  
 " Hugh W [Frances E] engr W P A h 152 Aqueduct  
 " Isaac D [Blanche L] farmer h 1518 Copley rd  
 " J Walter [Dola A] wks Goodyear h 351 Baldwin rd  
 " James R mgr Harding Athletic Club h 439 Pearl  
 " John H [Lydia] chiropractor 304 United Bldg r 36 W Crosier  
 " John L [Jeannette] asst engr City st dept h 665 Glendora ave  
 " Martha clk THE A POLSKY CO r 267 Sheridan pl  
 " Mason R h 429 Pearl  
 " Mason R wks Firestone h 429 Pearl  
 " Michael [Mabel M] painter h 994 Eva ave  
 " Norma D stenog Murfey Blossom & Co h 424 Noble  
 " Richard J h 1863 Kenmore blvd apt 1  
 " Rinaldo J [Louise] steamftr h 2218 12th S W  
 " Ted [Edna] tailor 796 W Bowery h 1491 Hillcrest  
 " Wm H [Blanche J] mgr Hotel Congress h same  
**Hardman Albert F chem h 328 Madison ave**  
 " Arthur [Lena M] slsmn Averill D Co h 129 Gale  
 " Carl B [Hattie E] wks Goodyear h 406 Brooklands  
 " Carl B jr student h 406 Brooklands  
 " Chas T [Ruth L] wks Goodyear h 1226 Allendale  
 " Dean W student h 325 Grant

**HARDMAN**

" Delno G wks J Knapp Sons Fdry Co h 280 Wildwood ave  
 " Mrs Dora E (wid Joseph) h 2266 Windemere ave  
 " Dorse [Nellie] dr Kester Coal Co h Portage Lakes O  
 " Doy L [Ruth M] wks Goodyear h 820 Corley  
 " Frank P [Ida A] slsmn h 154 Pfeiffer ave  
 " Gay A [Leona I] slsmn Averill D Co h 280 Wildwood ave  
 " Guy E [Ethel P] slsmn Ak F Milk Co h 454 Briarwood dr  
 " Gwendolyn T student h 406 Brooklands  
 " Harry G [Rose M] formn h 381 Madison ave  
 " Harry R [Beulah] slsmn Summit W G Co h 164 Pfeiffer ave  
 " Harry W [Sadie P] truck dr h rear 2221 13th S W  
 " James student h 1381 E Market  
 " Mrs Jeannette R (wid Macklin E) h 1863 Kenmore blvd apt 2  
 " John C [Edna B] wks Goodyear h 2266 Windemere  
 " John V [Laura] wks Del s Cut R Stores h 1381 E Market  
 " Judith wks Firestone h 26 W Mapledale ave  
 " Leona E h 129 Gale  
 " Ohn O [Alice] truck dr h 325 Grant  
 " Oren E wks Ak Retail Cr Assoc r Y M C A  
 " Orval L student h 26 W Mapledale ave  
 " Paul A [Evelyn E] supt H Muehlstein & Co h 347 Grand ave  
 " Peter [Frances] wks Goodrich h 1124 Bristol ter  
 " Ralph L [Margaret E] dental technician h Lake-more O  
 " Ralph R [Alma E] floor mgr THE A POLSKY CO h 325 Grant  
 " Mrs Rutline (wid Thos) h 624 Fernwood dr  
 " Russell E dr Kester Coal Co h Portage Lakes O  
 " Russell E [Inez] asst treas Ak Weld & S Co h 471 Madison ave  
 " Mrs Ruth M beauty shop 820 Corley h same  
 " Saml [Beulah] wks Am H R Co r 345 Para ave  
 " Sylvia r 1200 Marcy  
 " Theodore R [Lora] wks Firestone h 1182 Tampa av  
 " Victor A wks Myer's Tire S Co h 26 W Mapledale  
 " Walter C [Minnie L] wks Firestone h 26 W Mapledale ave  
 " Wayne E h 1863 Kenmore blvd apt 2  
 " Wm student h 471 Madison ave  
 " Wm R [Emma] h 1247 Collinwood ave  
 " Wm T [Martha V] slsmn Averill D Co h 484 Bell  
**Hardnt Nelson [Louise] h 243 E North**  
**Hardtla Mrs Nettie O (wid Fred J) h 818 E Buchtel av**  
**HARDWARE & SUPPLY CO The, J Edward Good**  
 pres W W Wohlwend vice pres H H Kuhn gen mgr E W Hartzel sec O Clare Conlan asst treas jobbers wholesale and retail dealers in hardware paints contractors plumbers factory, automobile, electrical and radio supplies and electric refrigerators 475-535 S High, Phone JE-4111  
**Hardwick Henry L [Emma K] wks Benyon Chev Co h 338 East ave**  
 " Nathaniel E [Frances] wks Goodyear h 1881 Marks  
 " Hardy Alex [Josephine] wks Firestone h 637 Ldge-wood ave  
 " Alex [Julia] painter h 500 Scheck  
 " Alex jr clk h 500 Scheck  
 " Amil clk h 500 Scheck  
 " Anna E h 481 Cuyahoga  
 " Arthur G [Clara B] h 353 Lookout ave  
 " Ashton h 540 Cuyahoga  
 " Betty M h 1472 Rockaway  
 " Mrs Beulah T h 120 W Thornton  
 " Chas D [Mary C] h 177 Rhodes ave  
 " Chester R h 503 E Glenwood ave  
 " Curtis lab r 750 Douglas  
 " Danl student h 500 Scheck  
 " Earl L h 573 Gibbs rd  
 " Mrs Elizabeth wks Goodyear h 2003 W Chestnut  
 " Elmer E train disp B & O R R  
 " Elzada F clk May Meadows h 35 Lake  
 " Emerson W [Mary J] truck dr h 1017 Raymond  
 " Mrs Emma L (wid John) h 166 Cuyahoga  
 " Florence student r 943 Peerless ave  
 " Geo R [Eva B] h 573 Gibbs rd  
 " Mrs Gertrude r 77 Nebraska  
 " Harold L student h 120 W Thornton  
 " Mrs Hattie (wid Frank) h 503 E Glenwood ave  
 " Irene stenog Anderson R Co h 187 Charles  
 " J Claude [Lucina E] wks Firestone h 1048 Stro-man ave  
 " James L dr Firestone C Co h Sawyerwood O  
 " Jesse L [Katie L] wks Goodrich h 1472 Rockaway  
 " Joseph [Elizabeth] wks A Schulman Inc h 876 Miami  
 " Julia h 500 Scheck  
 " Katherine h 500 Scheck  
 " Katherine D h 1472 Rockaway  
 " Leo slsmn Ak Rye B Co h 187 Charles  
 " Leona M h 177 Rhodes ave

# THE AKRON GENERAL INSURANCE AGENCY COMPANY

601 First-Central Tower, Hemlock 5191

LIFE, ACCIDENT AND HEALTH INSURANCE

782

BURCH DIRECTORY CO'S

## HARDY

" Lestie P [Alyce K] dept dir University of A h 266 Madison ave  
" Lester W [Helen E] wks Goodyear h 2340 12th S W  
" Lillie h 421 Crosby  
" Luther [Wealth] lab h 127 Chestnut alley  
" Marcella student h 500 Scheck  
" Martha student h 500 Scheck  
" Mrs Mary [wid Henry] h 45 W Crosler  
" Michael com artist h 500 Scheck  
" Michael [Mabel] painter h 959 Ridgeway dr  
" Millard sta att'd B A Darrow r 2483 Triplett blvd  
" Nadine student h 118 Schafer  
" Neal L [Muriel H] sis supvr Superior Bkr Co h 1074 Clifton ave  
" Olin K [Mabel A] wks Goodrich h 1276 Dayton  
" Oscar R [Rose] motor trucking h 35 Lake  
" Otis F student h 573 Gibbs rd  
" Paul D [Mildred] clk Wagner Prov Co h 999 Leroy  
" Raymond W [Mary P] wks Motor Exp Inc h 133 Lake  
" Robt H [Gertrude] mer Corona Apts h 291 S High  
" Robt R h 503 E Glenwood ave  
" Roy R [Nancy B] lab h 442 Clover  
" Saml [Mary] wks Firestone h 27 E Voris  
" Saml jr student h 27 E Voris  
" Thos wks Ak Browning Co r 291 S High  
" Vinton M esp and trees Summit Co Natl Farm Loan Assn h R D 7  
" Walter R paperhanger h 4813 Cuyahoga  
" Wm [Martha] motor trucking 945 Rhodes ave h same  
" Wm H [Dorothy] painter h 394 Berry ave  
Hare Arthur W [Viola E] engr Water Works h 2287 9th S W  
" Daisy E h 2287 9th S W  
" Danl B [Elizabeth] mech Hopkins & K A F Inc h 53 N Union apt 3  
" Donald J h 2287 9th S W  
" Donald M waiter h 2233 25th S W  
" Dorothy A missionary h 2287 9th S W  
" Earl A [Addie O] wks Goodrich h 810 Thayer  
" Mrs Goldie wks Firestone h 661 E Buchtel ave  
" Ralph G student h 2287 9th S W  
" Robt C student h 2287 9th S W  
" Wm lab r 49 N Howard  
Haren Anthony M [Mary O] wks Goodrich h 159 Oak Park dr  
" Benl A [Catherine A] wks Gen T & R Co h 574 May  
" Bernadette K student h 874 May  
" Donald J student h 874 May  
" Kenneth J student h 500 Patterson ave  
" Richard I [Pauline D] wks Goodyear h 1066 Fairbanks pl  
" Robt J student h 500 Patterson ave  
" Thos A wks Goodrich h 874 May  
" Urban C [Elizabeth B] engr Goodrich h 500 Patterson ave  
Hartman Matilda clk Wildwood Bakery & D r 315 Wildwood ave  
Hartford Doris R student h 582 Glendora ave  
" Harry W [Victoria R] asst supt of mails Post-office h 582 Glendora ave  
" Robt S [Elsie M] brker Continental B Corp h 276 N Arlington  
Hart James P [Grace I] wks Goodyear h 28 Hart pl  
Hartzell Harry J [Ffife E] wks Goodyear h 1112 2d  
" Rev Henry W [Adele] h 59 MtView ave  
Harris Mrs Hattie M (wid Wm E) h 2218 24th S W  
" Ray wks Goodrich r 95 Hamilton ave  
" Virginia student h 2218 24th S W  
Hargrave Alfred L barber 1010 Kenmore blvd r 1169 same  
Hargraves Albert [Mabel] wks Goodyear h 1878 Shaw  
" Kenneth student h 1878 Shaw ave  
" Wesley B [Josephine C] anesthetist h 774 Patterson ave  
Hargreaves Alvin D student h 1425 League  
" Bertha J clk h 2221 21st S W  
" Betty student h 644 School  
" Duane E student h 561 Barwell  
**HARGREAVES GEO E** attorney at law 2116 1st-Central Tower Phone HE-5178 h 706 Madison ave Phone JE-8755  
" Minnie I h 2221 21st S W  
" Preston F [Hattie R] mech Bondy Inc h 644 School  
" Richard F auto mech h 644 School  
" Mrs Ruth H sec Drs Ulrich & Miller h 867 Orrin  
" Wm B student h 561 Barwell  
" Wm T [Romana B] credit mgr Bear F Co h 561 Barwell  
Hargrove Ann stenog Peerless R S h 559 W Exchange apt 2  
" Jesse M [Agnes M] wks Goodyear h 787 Sieber ave  
" Oliver D [Hazel] city fireman h 1922 19th S W  
" R Murin [Mary A] disp Firestone h 1340 Grant

## HARGROVE

" Robt [Nova L] supt Reiter Dairy Co h 272 Sumner  
" Robt M Jr h 1340 Grant  
" Sarah C student h 1740 Grant  
Hargus Elsie K h 624 Garfield  
Harig August H [Mary C] slsmn Deiss & Co Inc h 35 Byers ave  
" Clem W [Clara H] wks Goodyear h 1204 Grant  
" John A [Portia A] adj Ak Auto F Co h 340 Hillwood dr  
" Victor J wks Goodyear h 35 Byers ave  
" Wm J [Mary] wks Goodyear h 382 Rankin  
" Wm J jr wks Goodyear h 382 Rankin  
Haring Eleanor C phone opr City Hosp h 1313 Manchester rd  
" Lloyd A [Pearl M] wks Goodrich h 1313 Manchester rd  
" Parvin [Henrietta] clk h 327 Poplar  
" Russell R paperhanger r 435 Pearl  
" Stanley A clk h 1313 Manchester rd  
Harka Anna wks Goodrich h 207 E Voris  
" Mrs Ethel h 1298 California ave  
" Frank [Mary] wks Goodrich h 207 E Voris  
" Louis wks Firestone h 207 E Voris  
Harker C Wade [Irene B] carp h 2216 25th S W  
" Danl student h 317 S Main  
" Mrs Elizabeth h 427 Campbell  
" Geo [Elzada] miner h 2189 6th S W  
" Harry W carp h 2216 25th S W  
" J Benton com artist h 2216 25th S W  
" Lewis student h 317 S Main  
" Mrs Verna B [Hotel Verna] h 317 S Main  
Harkins Alex L student h 392 Ido ave  
" Mrs Florence E h 565 E Market  
" Mrs Gene clk **THE A POLSKY CO** h 662 Payne ave  
" Geo L student h 739 Carpenter  
" Mrs Georgiana (wid Paul D) h 461 S Arlington  
" Harry gro etc 461 S Arlington h same  
" James C [Pearl M] mech Ak Trans Co h 979 Penn  
" Mrs Jessie E (wid Alex L) wks Firestone h 392 Ido ave  
" Kenneth H [Margaret A] confr 476 E Exchange h 1164 Berwin  
" Lloyd T [Charlotte] wks Firestone h 739 Carpenter  
" Mrs Mabel S h 177 Oakdale ave  
" Mary student h 392 Ido ave  
" Theodore W [Grace A] dentist, 601 Peoples Bldg h Luna Lake Clinton O  
Harkle road James W h 29 Elinor ave  
" Ruth M student h 29 Elinor ave  
" Val M [Iona B] wks Kramer-S P Co h 29 Elinor  
Harkness Catherine V br librarian Ak Pub Library h 22 Rhodes ave apt 404  
" Saml A [Helen C] wks Postoffice h 395 Noble ave  
Hart Roy F wks Goodyear h 56 N Arlington apt 2  
Hartcher Paul S [Elizabeth F] wks Goodyear h 599 Columbia ave  
Hartman Cortez [Viola] auto mech h 412 W Thornton  
" Hall apartment 21 S Walnut  
" Howard D [Erma F] store mgr Aster Cash Mkts Co h 1592 Glenmount ave  
" Jack student h 1592 Glenmount ave  
" Marvin J [Edna A] clk A & P Tea Co h 599 W Thornton  
" Richard slsmn Star D M Co r 351 Sumner  
" Robt W [Mary E] wks Firestone h 899 Evey pl  
Harland Vincent L [Loretta T] slsmn Ward B Co h 457 Sherman  
Harlem Ritz Cafe (J Idlett) 7 Beech  
Harless L Clayton [Mayme C] wks Goodyear h 2066 Newton  
" Lacy A [Elsie M] with Gen T & R Co h 694 Ivy ct  
" Mabel A student h 694 Ivy ct  
" Preston S [Thelma E] wks Goodyear h 357 Windsor  
Harley-Davison Delivery (Elmer Hilling) parcel delivery 259 E Market  
Harley-Davison Sales (H J Hagarty) 259 E Market  
Harley Glenn wks Goodrich r 604 Hedden ave  
" Harry A [Betty] slsmn h 1560 Bredding rd  
" Joanne wks 355 Ridgewood rd  
" Mrs Margaret L (wid Chas) h 223 Dayton pl  
" Ray wks Goodyear r 192 Lake  
" Robt A [Jean M] ed dept Beacon Journal h 451 Hillwood dr  
" Russell h 3 Lods  
Harlin Aaron T [Ada] clk Sears R & Co h 389 Erie  
" Lester D student h 634 Victoria ave  
" Lusk M h 634 Victoria ave  
" Paul L student h rear 728 Dan  
Harlow Delbert J [Esther R] slsmn Reiter Dairy Co h 416 Whitney ave  
" Carl wks Belle Isle Dairy Inc r R R Pryor Romig rd  
" Mrs Malinda J h 1795 Goodyear blvd  
Harman Allan M [Muriel G] atty 776 N Main apt 1 h same  
" Mrs Annie E (wid Wm H) h 227 N Highland ave



# ISALY'S ICE CREAM ENDS THE QUEST FOR THE BEST

AKRON CITY DIRECTORY

783

## HARMAN

" Dorothy J h 838 Fess ave  
 " Edward S [Martha D] mach Ak Equip Co h 435 Champlain  
 " Harold W [Wilma I] sls mgr h 1324 Hite  
 " Howard R [Lulu M] with Goodrich h 996 Chalker  
 " Mrs Lena M h 327 W Bartses  
 " Mrs Margaret J (wid Frank) h 519 Carroll  
 " Ohn [Irene E] wks Goodyear h 838 Fess ave  
 " Shoe Co A Skolnik mkr 12 S Howard  
 Harmata Betty wks Goodrich r 658 S Main  
 " John wks Goodyear h 120 E Wilbeth rd  
 " Mary wks Goodrich h 120 E Wilbeth rd  
 Harmel Mrs Albertina M (wid Albert J) h 885 1/2 Grant  
 " Mrs Anna (wid Julius) h 311 E York  
 " August J [Louise H] wks Goodrich h 411 E Archwood ave  
 " Carl O [Lydia A] wks Firestone h 507 E Archwood ave  
 " Dorothy M h 411 E Archwood ave  
 " Frank W wks Miller R Co h 886 1/2 Grant  
 " Fred A wks Goodrich h 411 E Archwood ave  
 " Freda buver **THE M O'NEIL CO** h 311 E York  
 " Mabel I h 411 E Archwood ave  
 " Russell W wks Goodyear h 411 E Archwood ave  
 Harmon Mrs Alice (wid John R) h 838 East ave  
 " Mrs Almira J (wid Isaac) h 357 N Arlington  
 " Americus V [Carrie] wks Goodyear h 871 Baird  
 " Americus V Jr [Ethel C] h 116 E Voris  
 " Mrs Anna C (wid Henry L) h 891 Rhodes ave  
 " Apartments 71 N Forge  
 " Arthur D [Garnet M] teller Firestone Pk T & S Bk h 47 W Long  
 " Basil K [Opal D] wks Goodyear h 1374 Leonora ave  
 " Benj F [Edna A] h 1080 Inman  
 " Bernard wks Ak Quality S S Inc h 871 Baird  
 " Mrs Bertha h 907 Wshington  
 " Betty B student h 1314 Burkhardt ave  
 " Buna V wks Firestone r 112 Ida ave  
 " Chas r c c k Goodwill Ind Inc h 324 Para ave  
 " Chas F wks Firestone r 23 Stanton ave  
 " Chas S [Fstella] wks Firestone h 790 Euclid ave  
 " E Blau h 209 Crescent dr  
 " Edgar L [Doris R] wks Goodyear r 109 S Forge  
 " Ernie G [Maud E] with Firestone h 61 Fu Hill  
 " Everett [Rose M] wks Goodyear h 109 S Forge  
 " Fernando W [Ella E] wks Goodwill Ind Inc h 324 Para ave  
 " Freda waitress H J Acker r 290 W Market  
 " Harold W [Edna] wks Goodyear h 1314 Burkhardt  
 " Harry [Fannie] h 100 Loda  
 " Henry P [Roxie S] wks Goodrich h 776 Morgan ave  
 " Jacob J [Edith] restr 2266 East ave h 1300 Kohler  
 " Jay C [Anna B] wks Firestone h 479 Gridley ave  
 " John I [Hazel E] wks Goodyear h 1773 Ford ave  
 " John R [Annie M] h 240 Chittenden  
 " John R [Ruth E] wks Firestone h 505 Crouse  
 " Kenneth [Ruth] wks Goodyear r 834 E Exchange  
 " Lillian G h 891 Rhodes ave  
 " Lillian L clk Goodyear h 240 Chittenden  
 " Louis A with Goodyear h 612 W Market apt 5  
 " Louis H h 891 Rhodes ave  
 " Lucy waitress H J Acker r 279 Crosby  
 " Lucy K wks 51 N Walnut  
 " Mrs Margaret O (wid Wm) h 209 Crescent dr  
 " Mary E h 891 Rhodes ave  
 " Milton slsmn h 718 E Waterloo rd  
 " Percy A [Grace S] slsmn h 407 S Maple  
 " Raymond F [Esther G] with Goodrich h 62 N Highland ave  
 " Robt T [Edith I] h 734 S Main apt 5  
 " Taylor C [Helen] r 1238 4th ave  
 " Wilburn R [Cora E] wks Firestone h 1042 Martin  
 " Willey D [Arvilla C] wks Goodyear h 415 Seaman  
 " Wm [Marie] drftsmn r 403 S Maple  
 Harmony Lane Restaurant (C E Igerl Hilton Jones) 281 S Main  
 Harms Albert R [Rhoda] pharm Lea Drug Co h Seville O R D 1  
 Harn Glen D [Lyda A] slsmn Std Brands Inc h 155 Oak Park dr  
 " Josephine H h 155 Oak Park dr  
 " Margaret A nurse St Thomas Hosp h 155 Oak Park dr  
**HARN WILLIAM B** [Elva M] [Pardee & Harn] vice pres and gen mgr Equity Realty Inc h 565 Roslyn ave Phone JE-3056  
 Harnack Arthur L wks Goodyear h 469 E South  
 " Clarence C [Mildred F] printer h 287 Cross  
 " Geo H student h 469 E South  
 " Harold J [Kate E] route foreman Ak P Milk Co h 104 Palmetto ave  
 " Mrs Mary A (wid Henry J) h 679 Sumner  
 " Pearl wks Firestone h 679 Sumner  
 " Ruth F stenok Firestone h 469 E South  
 " Walter F [Florence A] wks Goodyear h 469 E South  
 Harnar Edith wks Gen T & R Co h 1369 E Market apt 17

## HARNAR

" Harley J [Elizabeth M] wks Universal C & D Co h 300 Bowmanville  
 " Mrs Nancy H h 716 Blsson ave  
 " Wm A h 1368 E Market apt 17  
 Harned Robt W [Ruth H] wks Goodyear h 376 W Malacca  
 Harner John A [Sarah I] h 1933 East ave  
 Harnelous Jack S student h 835 E Buchtel ave apt 5  
 " Wallace L [Mary A] with Hoover Co h 835 E Buchtel ave apt 5  
 Harnes Joseph J [Doris] with Firestone h 214 N Portage path apt 305  
 " Lois C student h 51 S Walnut  
 " Walter C [Grace V] pressldr Superior P & L Co h 51 S Walnut  
 Harnish J E r 1077 E Market  
 Harnist Amule [Rilla J] wks Ak House W Co h 1031 Forbes ave  
 Harnly Myron D optometrist **THE M O'NEIL CO** h Pottage Lakes R D 4  
 Harold Cary [Maudel] h 691 McKinley ave  
 " James E [Mamie A] wks Firestone h 1345 Brown  
 " Jasper N wks Firestone h 179 S Firestone blvd  
 " Leslie [Hilda] wks Gen T & R Co r 299 N Firestone blvd  
 " Ray P [Ethel] wks Franklin Bros Co r 753 McKinley ave  
 " Richard C student r 867 5th ave  
 " Robt h 1405 Georgia ave  
 " Robt L r 867 5th ave  
 " S Dewey [Iv] wks Firestone h 379 S Firestone blvd  
 Harouff Aiden C wks Buxbaum Inc h 907 Bank  
 " Clarence student h 907 Bank  
 " Dale h 907 Bank  
 " Ernest E [Florence M] with Buxbaum Co h 858 Rimini  
 " Guvston I [Bertha] truck dr h 907 Bank  
 " Hunter F [C Matilda] wks Loewenthal Co h 861 Viola  
 " James F [Helen B] wks Goodrich h 154 Crescent dr  
 " Kermit R h 907 Bank  
 " Ruby wks Gen T & R Co h 907 Bank  
 Harouvis Gus [Bessie] (Apolon Pool Room) h 855 Forest dr  
 Harp Edward F [Loyola E] mach h 179 E Crosler  
 " Mrs Ellen (wid Alex) h 1538 Fenton  
 " Harriet J student h 797 Roslyn ave  
 " John E [Ruth M] wks Natl C R Co h 529 E Cuyah Falls ave apt 3  
 " Joseph wks Goodyear r 151 Cole ave  
 " Lula P h 1538 Fenton  
 " Nicholas wks Firestone r 181 Cole ave  
 " Otto with Russell Harp h Medina O

## HARP RUSSELL

[Beatrice H] auto parking, Puroil gasoline auto washing, greasing storage etc, official Simoniz station, tires, tire repurging 180 S High, Phone JE-4141 71 S High and S Main at W Center h 797 Roslyn ave, Phone JF-4470  
 " Wm H [Angelina] wks Goodrich h 515 Gage  
 Harper Albert P [Harriet L] with Firestone h 781 N Howard  
 " Mrs Amelia N (wid John W) h 61 S Maple  
 " Bruce J [Bernice] radio reprimn Dodge Co h 781 N Howard  
 " C Leroy student h 424 North ave  
 " Chas city fireman h 674 Iultz  
 " Chas B h 226 Storer ave  
 " Chas L [Florence G] wks Goodrich h 995 Jefferson  
 " Chas M [Hazel J] motor trucking 424 Noah ave h same  
 " Chester r 256 Ira ave  
 " Clifford F [Virginia I] wks Goodrich h 963 Penn ave  
 " Conley [Julia] h 156 Loda  
 " Cora student h 360 Turner  
 " Delbert R [Anne I] wks Commercial M F Inc h 294 Barber ave  
 " Dolores wks Firestone r 145 Lake  
 " Donald doorman Palace Theatre r 256 Ira ave  
 " Donald W [Charlott M] wks Goodrich h 697 E Waterloo rd  
 " Douglas P [Edith] wks Firestone h 1139 Magnolia  
 " F Mildred h 985 Celina ave  
 " Earl W [Ethel] wks Quaker O Co h 985 Celina ave  
 " Edgar R [Dora A] enkr Goodrich h 84 Casterton ave apt 6  
 " Edwin [Noia A] supt Western & S L I Co h 58 W Thornton  
 " Edwin A wks Firestone h 98 E Mapledale ave  
 " Edwin G [Jennie E] mgr Waid Baking Co h 434 Malvern rd  
 " Ellis U [Mary F] policeman h 710 Damon  
 " Elmer r 58 N Valley  
 " Evelyn waitress **THE A POLSKY CO** h 718 Coburn  
 " Frank [Ella] wks Firestone h 905 Star

# KESTER COAL CO.

15 YEARS OF SATISFACTION  
FOR QUALITY—SERVICE AND COURTESY. CALL Blackstone 2311

784

BURCH DIRECTORY CO'S

## HARPER

" Frank E wks Goodyear h 2217 21st S W  
 " Fred [Eugenia] wks Goodyear h 853 Baird  
 " Fred [LaVonne] wks Ak Trans Co h 2217 21st S W  
 " Fred H [Ruby M] mach Goodyear h 546 Garry rd  
 " Geo W [Leonora] h 781 Polk ave  
 " Gordon E slsmn Ohio Ed El Shop Co h 985 Celina  
 " Henry [Annie D] wks Goodrich h 382 Kathryn pl  
 " Henry G jr [Marian P] with Goodyear h 627 Dorchester rd  
 " Howard H [Ann F] painter h 223 N Arlington  
 " Jack R [Ruth E] wks Goodyear h 733 Salida  
 " James lab r 1638 Manchester rd  
 " Rev James [Mary E] pastor Lawndale Gospel Tabernacle h 1256 Kentucky ave  
 " James C [Mary] wks Firestone h 359 Black  
 " James W h 52 Lake  
 " Jean student h 21 Orchard rd  
 " John wks Goodrich r 866 May  
 " Joseph r 20 Stanton ave  
 " Joseph M [Evelyn M] wks Goodyear h 689 Lodi  
 " Judge O [Mary E] wks Ak Trans Co h 2217 21st S W  
 " LaVonne beauty opr THE A POLSKY CO h Barber-ton O  
 " Mrs Leonora beauty shop 781 Polk ave h same  
 " Louis T [E Elnora] sta attd h 1034 Harrison ave  
 " Louise M h 226 Storer ave  
 " Mrs Martha (wid Edwin M) h 98 E Mapledale ave  
 " Mrs Mary L h 62 Lake  
 " Mrs Mary L (wid Ernest) h 720 Yale  
 " Mrs Maxine wks 595 Johnston ct  
 " Method Beauty Shop [Lucy M Speesard] 12 E Market  
 " Naomi h 97 E York  
 " Nela (Sterling Hair Shop) h 718 Coburn  
 " Mrs Nora wks 660 N Portage path  
 " Norman T [Emma L] city detective h 1100 Lexington ave  
 " Mrs Ora h 624 Garfield  
 " Paul A [Helen] wks Goodrich h 600 Robinett ct  
 " Mrs Pearl h 1155 Georgia ave  
 " Philip A [Elsie M] wks Goodrich h 600 Robinett ct  
 " Reuben B [Cathrine J] wks Goodyear h 551 Mc-hawk ave  
 " Richard H [Ethel E] wks Goodyear h 1005 Clara  
 " Richard M student h 995 Jefferson ave  
 " Robt student h 21 Orchard rd  
 " Robt H [Halcyon O] tchr h 113 Vesper  
 " Robt T [Mabel S] with Goodrich h 21 Orchard rd  
 " Romie E [Helen] auto mech h rear 867 W Market  
 " Roscoe wks Goodyear h 601 VanEverett ave  
 " Roselle wks Goodrich h 2217 21st S W  
 " Ruth student h 985 Celina ave  
 " Mrs Sarah (wid Fred) h 360 Turner  
 " Mrs Sarah (wid John) h 167 Roswell  
 " Sarah C wks Goodrich h 2217 21st S W  
 " Seymour E [Stella M] gro ect 791 Lovers lane h same  
 " Mrs Sue wks Firestone h 856 Carpenter  
 " Thos [Roxie] wks Seiberling R Co h 583 Miami  
 " Thos B [Margaret H] slsmn Met L I Co h 1197 Carey ave  
 " Thos C student h 995 Jefferson ave  
 " Vera wks Firestone r 148 Lake  
 " Virginia opr Sterling Hair Shop h 718 Coburn  
 " W Thurman [Anna M] printer h 240 Pine apt 2  
 " Wade h 382 Kathryn pl  
 " Wm [Lucille] wks Wise F Co h 803 Martin pl  
 " Wm A auto tire repr 214 Wooster ave r 876 StClair  
 " Wm E [Della L] slsmn h 86 E Archwood ave  
 " Wm J [Dora V] mach h 612 E Archwood ave  
 " Wm T student h 86 E Archwood ave  
 " Mrs Willie wks 893 Della ave  
 " Willis M student h 240 Pine apt 2  
 Harpfer Donald E [Rebecca M] with Goodyear h 80 Clemmer ave  
 Harpham Lully C h 579 Weber ave  
 " Geo E [Lillian] clk Postoffice h 191 E Mapledale av  
 " Mrs Gertrude R (wid Fred M) h Portage Country Club  
 " Harold B [Kathryn E] ins 1210 Akron S & L Bldg h 282 Mull ave  
 " Harry K wks Goodyear h 293 Merriman rd  
 " Maude shopper THE M O'NEIL CO h Ghent O  
 Harple Horice H [Gertrude M] wks Firestone h 1539 Hillcrest  
 Harpley Chas E [Clara] h 122 Paris ave  
 " Elizabeth M clk h 944 Redfern ave  
 " Elno G [Mae J] electn h 944 Redfern ave  
 " Mrs Isabel J (wid Wm H) h 120 W Miller ave  
 " John B student h 156 W Miller ave  
 " John D jr [Lily K] messenger Albrecht Gro Co h 1280 E Tallmadge ave  
 " Kathleen H clk Firestone h 156 W Miller ave  
 " Ralph A student h 944 Redfern ave  
 " Raymond S [Alice J] estimator Bellows-C N Co h 1102 Clifton ave  
 " Robt E h 944 Redfern ave  
 " Wm J [Hallie K] painter h 156 W Miller ave

## HARPLEY

" Wilson L [Norma H] slsmn Ak Varnish Co h 145 W Miller ave  
 Harpo Cecil h 195 Berman  
 " Jack wks Firestone r 126 W Long  
 Harpold James M [Mary V] carp h 1754 Manchester rd  
 " James W [U Virginia] wks Firestone h 403 W Waterloo rd  
 " John H [Gladys] slsmn Dan H Willis Co h 485 Inman  
 " Otho L [Opal R] wks Goodrich h 105 E Archwood  
 " Roy D clk Ohio Pharmacy h 1754 Manchester rd  
 Harps Preston wks U-Drive-It Co  
 Harpster Albert H [Helen M] wks Firestone h 2917 Sycamore  
 " Archie C wks Goodrich h 612 W Thornton  
**HARPSTER CASTING CO.** C F Harpster propr gray iron castings parts made for all kinds of warm air furnaces and boilers 152-158 Steiner ave Phone HE-4405 (See page 68)  
**HARPSTER CHARLES F** [Margaret L] propr Harp-ster Casting Co h 1289 Manchester rd Phone JE-5085  
 " Co [I W Harpster] asbestos products 53 E Exchange  
 " Frank E [Grace F] truck dr h 193 Euclid ave  
 " Ivan W [Nellie K] (Harpster Co) h 660 S Sunset View dr  
 " Mrs Jennie (wid Wm H) h 612 W Thornton  
 " Milton E [Maud G] archt 2d Natl Bldg h 68 Rose Blvd  
 " Peter formn Greenlawn D Inc h Portage Lakes O  
 " Ralph R [Victoria F] store mgr Isaly D Co h 28 Cole pl  
 " Roy E city fireman h 612 W Thornton  
 " Thos waiter r 940 Goida pl  
 Harr Burton F [S Beulah] supt Falls Paper Box Co (C F) h 1061 Chalker  
 " Letha A clk Firestone h 1061 Chalker  
 Harrah Betty L student h 589 Rhodes ave apt 1  
 " Betty M stenog Gulf S E Inc h 589 Rhodes ave apt 1  
 " Chester L [Bertha] wks Goodrich h 589 Rhodes ave apt 1  
 " Earl M [Genes R] wks Goodrich h 842 Davis  
 " J Edwin [Edyth C] formn Goodrich h 373 E Buchtel  
 " James W [Corinne A] asst Pros Atty h 975 Chalker  
 " Ralph E [Dorothy P] wks Goodrich h 731 E Glen-wood ave  
 Harran Annabelle h 1224 Laird  
 " Mary h 1224 Laird  
 " Peter student h 1224 Laird  
 Harrell Arabelle M clk h 30 N Adams  
 " Arthur clk Firestone r 170 E Catawba ave  
 " Chas wks Goodyear r 15 Cambridge  
 " Chas E [Betty] wks Goodyear h 540 Garry rd  
 " Donald M wks Goodyear r 15 Cambridge  
 " Fred O [Ruth E] wks Goodrich h 587 1/2 S Main  
 " Howard W [Marian T] clk Firestone h 341 E Catawba ave  
 " Roscoe D [Maude H] wks Gen T & R Co h 30 N Adams  
 " Z J [Thelma M] wks Firestone h 958 Wyley ave  
 Harwell Fred [Alberta] wks Linde Air P Co r 1240 Pond View ave  
 Harral Andrew wks Goodyear h 689 Douglas  
 " Anna h 689 Douglas  
 " Geo h 689 Douglas  
 " John h 689 Douglas  
 " Mary h 689 Douglas  
 " Michael h 689 Douglas  
 " Mrs Theresa (wid Michael) h 689 Douglas  
 Harrigan Francis J wks Gen T & R Co h 1244 Beardsley  
 " Helen M h 1244 Beardsley  
 " Mary C student h 1244 Beardsley  
 " Michael J [Alice C] wks Ak Beer Coil Cleaners h 1244 Beardsley  
 " Thos V h 1244 Beardsley  
 Harrill Beulah M student h 732 Florida ave  
 " Erskine [Mabel C] wks Firestone h 250 1/2 Edwin ave  
 " Fred T [Hattie E] carp h 732 Florida ave  
 " Lillian A clk h 732 Florida ave  
 Harriman Mrs Bernadine B h 513 Crosby  
 " Mrs Clara clk J E Smith h 609 Arden pl  
 Harriman & Keech H H Henderson mgr stock brokers 201 1st-Central Tower  
 " Wm [Laura] truck dr h 609 Arden pl  
 Harring Edward r 233 James  
 " Orrie E clk Ohio Hotel r 46 1/2 N Main  
 Harrington See also Herrington  
 " Mrs Carrie (wid John) h 283 S Arlington  
 " Chas H [Mary C] h 2465 8th S W  
 " Edward C cable formn O B Tel Co h R D 4  
 Harrington & Eisele (J J Harrington J N Eisele) painters 957 Lawton  
 " Fay B tchr h 919 Oakland ave  
 " Frank P [Hazel M] slsmn h 486 Avalon ave  
 " Henry H [Ruby F] h 170 Harold  
**HARRINGTON IRA W** [Areta] retail store mgr Akron Truss Co h 708 Greenwood ave Phone FR-4551



**HARRINGTON**

- " James wks Economy W P Co h Peninsula O R D 1
- " John C h 283 S Arlington
- " John J [Vivian R] (Harrington & Eisele) h 957 Lawton
- " Julia C stenog Firestone h 107 Corson ave
- HARRINGTON KENT H** (Clara L) physician diseases and surgery of the colon and rectum 215A Ohio Bldg Phone FR-7926 hours 1 to 3 30 and 7 to 8 p m except Wednesday and Saturday evening h 110 Lakeview blvd Silver Lake Highlands Phone WA-3656
- " M with Times-Press r Milner Hotel
- " Mary Grace asst libr University of A h 107 Corson
- " Melvin W (Emma A) acct h 107 Corson ave
- " Morris J student h 957 Lawton
- " Ralph H [Isadore W] clk Gen T & R Co h 28 Conger ave
- " Robt L [Jennie M] mach h 2221 13th S W
- " Ruth P h 488 Avalon ave
- " Vera M tchr h 560 Crosby
- " Wm L [Margaret M] auto mech h 1246 McVernon
- Harris Agnes M** tchr h 373 N Adams
- " Albert clk Norka Pool Room h 1343 E Market
- " Albert clk Buxbaum Co r 264 Gordon dr
- " Albert C [Maude E] dept chief clk B & O R R h 71 E Dalton
- " Albert R [Gail] sec and treas A C E Transportation Co Inc h 1539 Broad blvd (C F)
- " Alex clk E E Corbett h 161 Spring
- " Alex [Rose] truck dr h 32 E Bartses
- " Alfred [Celia] mrr Rosary Flower Shop h 41 S Walnut apt 2
- " Alfred A [Catherine M] dr Dickson T & T Inc h 1048 Dietz ave
- " Alfred G [Ella M] h 17 E Crosier
- " Alfred T [Nellie I] meats 1216 Kenmore blvd h 929 Iona ave
- " Allen [Sedonia] h 251 E Miller ave
- " Andrew wks Firestone h 697 Raymond
- " Mrs Anna (wid Willis) h 121 Aetna
- " Anton [Clara] wks Superior Bkg Co h 1064 Yale
- " Archie [Marian] usher r 238 W Chestnut
- " Arnold [Hilda] slsmn h 300 Berry ave
- " Arthur wks McCourt Const Co r 9 Gregory ave
- " Arthur C [Anna E] custodian h 1244 Burkhardt
- " Arthur E [Margaret O] wks Bd of Education h 611 E Archwood ave
- " Arthur S [Hattie R] meat ctr R E Harter h 327 Hoover ave
- " Barney R h 246 Torrey
- " Mrs Beatrice A clk h 746 W Market
- " Mrs Beatrice R clk h 408 E Buchtel ave
- " Benj F tailor 198 N Howard h same
- " Benj H [Lena] music tchr h 338 Scott ave
- " Bernard [Eulalia] wks Firestone r 1316 Andrus
- " Bernard G [Ethel F] h 191 N Adams
- " Mrs Bertha V h 919 Valdes ave
- " Bessie h 350 Arch
- " Mrs Bessie clk **THE A POLSKY CO** h R D 1
- " Bessie L h 34 N Union
- " Baulah H r 9 Lake
- " Mrs Blanche nurse r 14 N Maple
- " Bowman M [Martha] wks Firestone h 898 Raymond
- " Bros (L J and D J) motor trucking 373 N Adams
- " Carita M wks Goodyear h 595 Blanche
- " Carl P [Onelia] trucker Erie R R h 663 Baird
- " Mrs Caroline (wid Geo E) h 359 Brown
- " Mrs Carrie M (wid John C) h 356 Bonnie Brae ave
- " Cassie librarian h 1046 Florida ave
- " Mrs Catherine S (wid Martin) h 334 Cloverdale ave
- " Mrs Celia (Rosary Flower Shop) h 41 S Walnut apt 2
- " Chas mach r 41 S Adolph ave
- " Chas A [Andrie P] auto mech h 865 Johnston
- " Chas A [Ora B] wks Goodyear h 539 Gridley ave
- " Chas E student h 1923 W Bartses
- " Chas E [Etha J] custodian h 21 N Adams apt 7
- " Chas H [Margaret D] brklyr h 391 Silver
- " Chas L [Amy B] wks Goodrich h 749 Thayer
- " Chas M dep bailiff Muni Court h 1014 Whittier ave
- " Chas W [Laura M] lab h 1326 Kellogg ave
- " Clarence A lab h 1326 Kellogg ave
- " Clarence E [Catherine] 2d asst chief Fire Dept h 919 Della ave
- " Claude M [Mina B] dr DeLuca Dist Co h 891 Avon
- " Clifford L wks Goodyear r 134 Roger ave
- " Clinton E h 900 Bellows
- " Coleman C [Evelyn G] clk D-P-W Co h 191 N Adams
- " Coleman J [Florrye] slsmn J Koch Co Inc h 1014 Whittier ave
- " Mrs Conna L (wid Harry S) h 306 Black
- " Mrs Cordia h 3164 Dean
- " Mrs Daisy r 385 Blehop
- " Danl [Margaret] carp h 635 Lovers lane
- " Danl F carp h 883 W Bowers
- " Danl J [N Josephine] (Harris Bros) h 10 Carl ter

**HARRIS**

- " David [Marie M] wks Ohio Ins Co h 1314 1/2 Lakeside ave
- " DeWitt C lab h 235 Crouse
- " Don C [Ruth L] slsmn h 1073 N Main
- " Donald F [Doris M] wks Goodyear h 595 Blanche
- " Donald L h 27 Penfield ave
- " Earl L [Rose M] wks Goodrich h 2543 Edwin ave
- " Edgar [Lallia J] sergt of police h 525 Crosby
- " Edith tchr r Y W C A
- " Edith E h 1326 Kellogg ave
- " Edmund C [Patricia] h 76 W North
- " Edward lab h 156 Chestnut alley
- " Edward J [Frances] clk h 503 Oxford ave
- " Edwin K mech Wm E Layman h 527 Perkins
- " Elizabeth B wks City Hospital h 370 Kathryn pl
- " Elizabeth G h 369 E Catawba ave
- " Elizabeth M h 334 Cloverdale ave
- " Mrs Ella R (wid Wm H) h 830 Sumner
- " Elmer C [Edith A] serviceman Jost Tire S Inc r 352 McGowan
- " Ernest r 329 Lindenwood ave
- " Ernest [Anna B] wks Ohio Fd Co h 233 Cuyahoga
- " Ernest [Ldith N] custodian Andrew Jackson Sch h 605 E Cuya Falls ave
- " Ernest [Mildred] wks Atlantic F Co h 102 W Bartses
- " Ernest H barber C L Schumacher r Reid Hotel
- " Mrs Ethel A (wid Owen E) h 566 1/2 S Arlington apt 3
- " Eugene student h 1214 Carey ave
- " Eugene [Ella M] wks Goodyear h 994 Pitkin ave
- " Eugene [Hattie] lab r 192 W Chestnut
- " Mrs Eva M (wid Alfred) h 102 1/2 W Bartses
- " Evelyn A wks Goodyear h 141 Good
- " Evelyn M student h 573 Belden ave
- " Fannie r 824 Sherman
- " Faye R h 27 Penfield ave
- " Ferna P student h 1213 W Wilbeth rd
- " Mrs Florence (wid Wm) h 821 Jason ave
- " Flossie h 198 1/2 Furnace
- " Frances T h 79 N Valley
- " Francis H [Gertrude H] with India T & R Co h 55 Mull ave
- " Francis J [Edith B] r 9 Lake
- " Frank H L clk Ohio Ed Co h 685 May
- " Frank N appraiser Lincoln Loan Corp r 1139 East
- " Frank R milk dir h 448 Kling
- " Franklin W wks Diamond Match Co h 1045 Florida
- " Fred r 182 E Crosier
- " Fred r 123 Otto
- " G Bernard student h 1161 Woodward ave
- " Gail E [Gloria M] wks Firestone h 233 W Long
- " Geo with Gen T & R Co h R D 2
- " Geo h 50 Fremont ave
- " Geo D wks Firestone r 1052 Yale
- HARRIS GEORGE F** (Doris L) supervising mgr Purity Bakeries Corp h 26 E Tallmadge ave apt 213
- " Geo R [Kathleen] wks Goodrich h 1167 Juneau ave
- " Geo W [Isabel M] condr B & O R R h 287 Arch
- " Geo W jr [Veida H] meter reader Ohio Ed Co h 680 Ranney
- " Mrs Gertrude (wid Pide) h 1232 Wilbur ave
- " Grace clk Firestone h 81 Hall
- " Grant r 41 McCoy
- " Harold E h 1099 Big Falls ave
- " Harry A [Georgia] auto slsmn h 768 E Crosier
- " Harry L [Winifred] rubwkr h 1284 Kenmore blvd
- " Haisper F [Emma M] janitor h 670 Euclid ave
- " Mrs Hattie (wid Stafford) h 761 Douglas
- " Helen wks 678 Garth ave
- " Helen B h 1045 Florida ave
- " Helen M clk Firestone h 369 F Catawba ave
- " Helen M student h 2227 18th S W
- " Henry [Elizabeth] lab r 641 Edgewood ave
- " Henry F [Ethel] h 320 Cottage pl
- " Henry J [Johnnie M] with New Reliable Garage Co h 765 Raymond
- " Henry J jr h 765 Raymond
- " Henry J [Nora E] wks Goodrich h 1289 Wilbur ave
- " Herbert B [Ola] wks Firestone h 697 Raymond
- HARRIS HERMAN B** [Ann S] (Harris & Subrin) h 606 S Sunset View dr Phone HE-1436
- " Herman W [Goldie T] slsmn Universal M Inc h 1478 S Main
- " Hilton J student h 860 Clay
- " Howard E [Birdie M] ms 81 Hall h same
- " Howard E [Gladys] mach h 573 Belden ave
- " Hubert W clk Peoples Service D S h 860 Clay
- " Mrs Ida sec and treas Latex Sundries Inc h 593 S Sunset View dr
- " Ida M student h 755 Raymond
- " Ira W [Mabel C] fireman h 1214 Carey ave
- " Isham [Ella] wks Firestone h 255 Lods
- " Jack barber r 121 S High
- " Jack C student h 570 Aberth et
- " Jack S orderly City Hosp h 141 Good
- " Jacob H h 994 Pitkin ave
- " James h 261 E Miller ave
- " James [Helen] clk h 191 W Bowers
- " James A wks Bd of Education h 1048 Dietz ave

# See the OHIO EDISON ELECTRIC SHOP CO. FOR A COMPLETE LINE OF ELECTRICAL APPLIANCES

786

BURCH DIRECTORY CO'S

## HARRIS

" James B driver Sinclair Ref Co  
 " James F waiter Ak City Club h 870 Douglas  
 " James F h 245 Torrey  
 " James G [Anna M] mech Ak Std M Co h 443 Birchwood ave  
 " James H [Edna M] sec and treas Great Eastern Billiard Co h 1161 Woodward ave  
 " James L [Cassie] wks Goodrich h 617 Euclid ave  
 " James M [Edna I] slsmn Hdw & S Co h 84 Alfaretta  
 " James N [Helen] wks Goodyear h 823 W Bowery  
 " James T student h 1161 Woodward ave  
 " James W [Bessie L] wks Goodyear h 339 Stetler av  
 " Jesse wks Hower Bldg r 31 W Market  
 " Jesse r 77 Nebraska  
 " Jesse [Vada] h 1232 Curtis  
 " Jesse A [Catherine E] clk Goodyear h 399 Noble av  
 " John wks City r 306 Theodore  
 " John [Clara] h 1893 Hickory  
 " John A dept formn Times-Press r Hotel Anthony Wayne  
 " John E clk Fouche & Brittain Inc No 1 h 527 Perkins  
 " John F [Ruth M] wks Goodrich h 880 Lakewood blvd  
 " John M [Anna] h 373 N Adams  
 " John M jr [Clara] wks L Albert & Son h 365 N Adams  
 " John T [Blanche] h 1381 Forbes ave  
 " Joseph r 1424 E Exchange  
 " Joseph [Margaret] wks Firestone h 678 Echo  
 " Joseph B [Ida] pres Latex Sundries Inc Padz Inc sec and treas Concentrated Perfumes Inc h 593 S Sunset View dr  
 " Joseph O student h 1161 Woodward ave  
 " Joseph W [Mary] electn h 1778 Shaw ave  
 " Mrs Josephine bkpr Day Cleaners & D Inc h 12 Cyril ter  
 " Justin G [Mary E] slsmn City Chev Co h 1134 Sherman  
 " Karl I [N J] izabeth] taxi dr h 370 Kathryn pl  
 " Kenneth wks Ohio Edison Co r 444 E Exchange  
 " Kenneth M [Bertie] wks Goodyear h 402 F Exchange  
 " LaVerne with **THE M O'NEIL CO** h 715 W Market apt 303  
 " Lawrence [Lithel A] wks Goodyear h 278 Shawnee path  
 " Lee Lih r 131 Wooster ave  
 " Leo J [Helen C] (Harris Bros) h 1323 Seward ave  
 " Lewis W [Sarah E] furnace trpmmn h 357 Beechwood dr  
 " Lillian bkpr r 2277 17th S W  
 " Lorna I h 1213 W Wilbeth rd  
 " Louis I [Blanche] h 68 W Crosler  
 " Louise h 255 Lods  
 " Lucile I clk Firestone h 233 Westwood ave  
 " Lucile M student h 357 Beechwood dr  
 " Mrs Mabel M (wid James C) r 875 StClair  
 " Mrs Maggie h 1944 Furnace  
 " Malcolm R wks Goodrich h 830 Sumner  
 " Marcella J student h 919 Della ave  
 " Margaret r 1052 Yale  
 " Margaret E waitress F E Gimlin h 451 Noble  
 " Margaret I student h 1161 Woodward ave  
 " Mark [Celia S] mgr Maderite T Co h 36 Aqueduct  
 " Martha J student h 491 Cuyahoga  
 " Mary C stenog h 373 N Adams  
 " Mary G student h 139 Russell ave  
 " Mary H student h 860 Clay  
 " Mary J h 365 N Adams  
 " Mrs Mary J (wid Wm) h 812 F Exchange  
 " Melvin R r 875 StClair  
 " Mildred elev opr **THE M O'NEIL CO** h 1151 Florida  
 " Mrs Minnie A (wid Thos D) h 278 Torrey  
 " Mrs Nancy J (wid Jerry) h 870 Douglas  
 " Neal [Luia] wks Barb Fdry Co h 458 Pearl  
 " Neil J [Margaret E] wks Hollinger-Davidson Co h 965 Allendale ave  
 " Nelson H [Verna] h 1129 Wyley ave  
 " Nick h 109 Miami ct  
 " Norman bartender Stone s Grill h 36 Aqueduct  
 " Odbert D [Catherine M] h 672 Holbaugh ave  
 " Mrs Olga (wid Joseph) r 141 Ira ave  
 " Oscar B student h 922 Wyley ave  
 " Oscar H [Adelle E] wks Firestone h 922 Wyley ave  
 " Patrick H carp h 350 Arch  
 " Pimple jr [Ollie M] wks Firestone h 389 Albert pl  
 " R T h 492 E Exchange  
 " Raleigh W [Nova M] slsmn h 1213 W Wilbeth rd  
 " Ralph W [Georgia A] mach h 1099 Big Falls ave  
 " Ray E [Ruth D] sls mgr H & M Chevrolet Co h Hartsville O  
 " Raymond r 686 Edgewood ave  
 " Raymond C [Clara B] wks Goodyear h 1484 Preston  
 " Rena wks 1309 Burkhardt ave  
 " Richard H [Carrie L] serviceman Jost Tire S Inc h 27 Penfield ave

## HARRIS

" Richard L [Jessie P] wks O B Tel Co h 350 Beechwood dr  
 " Richard L Jr student h 350 Beechwood dr  
 " Robt h 188 W North  
 " Robt [Katie] lab h 236 Furnace  
 " Robt D [Frieda A] wks Goodyear h 907 Ada  
 " Robt E student h 496 Kennebec ave  
 " Robt E [Eva] gro etc 513 W Lxchange h 233 Westwood ave  
 " Robt F tchr h 969 Packard dr  
 " Robt G [Mary T] ry mail clk h 570 Mason ave  
 " Robt J [Elizabeth E] wks Goodrich h 566 Howe  
 " Robt L [Jane H] porter Rudick s h 132 E Glenwood ave  
 " Robt M [Elizabeth] slsmn h 805 E Exchange  
 " Robt O [Luia F] clk A & P Tea Co h 203 W State  
 " Roberta J student h 787 Amherst apt 2  
 " Roscoe V [Annie O] meats etc 354 Reed ave h 369 E Catawba ave  
 " Rose h 442 W Bowery  
 " Mrs Rose r 1423 Ira ave  
 " Mrs Rose J h 81 E Archwood ave  
 " Rose M h 389 Albert pl  
 " Rosemary student h 380 Lakewood blvd  
 " Roy lab r 1106 Mitchell ct  
 " Roy [L Estelle] wks Goodrich h 1299 Louisiana av  
 " Mrs Ruby G (wid Robt C) h 570 Aberth ct  
 " Ruby L student h 922 Wyley ave  
 " Russell E city fireman h 919 Della ave  
 " Russell K [Elsie M] wks Goodyear h 189 L Brookside ave  
 " Russell R wks Gen I & R Co h 181 High Point ave  
 " S Macbeth [Beulah A] waiter Mayflower Hotel h 924 Douglas  
 " S W Inc S W Harris pres A S Michelson vice pres C F Saftred sec and treas mfrs agent 1022 S High  
 " Saml [Essie M] wks State Fdry & P Co h 131 Paul ct  
 " Saml [Irene] lab h 1825 Dallas ave  
 " Saml [Nellie] wks Firestone h 753 Edgewood ave  
 " Saml A [Mary S] carp h 139 Russell ave  
 " Schley [Allan M] sta atdt O E Hart h 1173 Big Falls ave  
 " Stanley W [Henrietta G] pres S W Harris Inc h 140 N Highland ave  
**HARRIS & SUBRIN** (Herman R Harris H S Subrin) attorneys at law 2222 1st-Central Tower Phones FR-8107 and 8108  
 " Mrs Susie C (wid John R) h 690 Echo  
 " Mrs Susie C (wid Watson) h 351 Fernwood dr  
 " Swoard [Sarah] h 74 Cuyahoga  
 " Tencie C h 442 W Bowery  
 " Mrs Thelma h 155 Hill  
 " Thos h 1219 Lexington ave  
 " Thos B painter h 881 Iona ave  
 " Thos D h 795 Johnston  
 " Thos J [Minnie M] with Craftsman Press Inc h 357 Beechwood dr  
 " Thurston K [Inez M] wks Goodrich h 589 Rhodes ave apt 2  
 " Velma wks 578 E Market  
 " Victor W [Pauline A] clk h 881 Iona ave  
 " Vincent R [Martha H] rigger L Albert & Son h 338 N Arlington  
 " Virginia r 193 Perkins  
 " W Lucile student h 1325 Kellogg ave  
 " Walter A serv man International B M Corp h Canton O  
 " Walter K [Lena R] h 1584 W Exchange  
 " Walter P [Mary E] wks Goodyear h 1070 Big Falls  
 " Walter R student h 1213 W Wilbeth rd  
 " Walton [Jewel E] slsmn AK P Milk Co h 360 Clay  
 " Wayne S [Catherine A] comp Beacon Journal h 422 E Cuya Falls ave apt 2  
 " Weldon V r 9 Lake  
 " Whitaker K [Joyce N] wks Goodyear h 115 I lka  
 " Wilbur G [Iva M] wks Goodrich h 787 Amherst apt 2  
 " Wiley [Allice] chauf h 331 Scott ave  
 " Willard W student h 1129 Wyley ave  
 " Wm h 1099 Big Falls ave  
 " Wm lab r 780 Douglas  
 " Wm porter r 77 N Howard  
 " Wm [Beulah] wks B & O R R h 721 Victoria ave  
 " Wm [Julie] wks B & O R R r 175 Arch  
 " Wm [Marietta] wks Firestone S P Co h 842 Rhodes  
 " Wm A student h 71 E Dalton  
 " Wm A [Mary A] h 496 Kennebec ave  
 " Wm C [Lena E] wks Firestone h 570 Chittenden  
 " Wm D [Dorothy M] wks Goodrich h 218 Locust apt 2  
 " Wm F [Mary J] h 494 Bell  
 " Wm F Jr student h 494 Bell  
 " Wm G slsmn Sumner Co r 200 N Forge  
 " Wm H wks Goodrich h 530 Sumner  
 " Wm H [Dorothy] wks Goodyear r 1299 Sprague  
 " Wm H [Elda M] wks Firestone h 155 Millhoff ct  
 " Wm R [Jeannette] janitor h 108 Wills ave apt 5

# MALLORY HATS STETSON HATS KOCH'S 163 SOUTH MAIN ST.

AKRON CITY DIRECTORY

787

## HARRIS

" Wm S [Jennie] wks Goodyear h 245 Berman  
 " Wm W student r 9 Lake  
 " Wilson J [Laura V] wks Firestone h 1129 Wyley  
 " Woodrow D wks Goodrich h 749 Phayer  
 Harrison Allen G [Mary] wks Goodrich h 515 Mohawk  
 " Mrs Amella (wid Harry) h 1116 Mercer ave  
 " Arsel G [Bobby L] truck dr h 186 Hillbish ave  
 " Carl R h 308 Berg  
 " Mrs Catherine (wid Hume) h 39 E Brookside ave  
 " Chas E [Gladys L] wks Firestone h 75 Brighton dr  
 " Chas H student h 875 Douglas  
 " Chas J [Edith E] dentist 10 E Market h same  
 " Donald A wks Firestone r 51 E Mapledale av  
 " Donna A student h 75 Brighton dr  
 " Dorothy clk Public Charities h 668 Rhodes ave  
 " Dorothy M student h 2234 25th S W  
 " Ernest J [Nola] lab h 712 Gem ave  
 " Eugene [Janet] wks Goodyear r 1280 Pond View  
 " Frank wks Firestone S P Co h 39 E Brookside ave  
 " Frank L [Lydia] wks Gen F & R Co h 767 Baird  
 " Fred C [Anna M] wks Goodyear h 561 Dayton  
 " Gene W wks Goodyear h 1870 Shaw ave  
 " Geo student h 561 Dayton  
 " Mrs Grace I (wid Leonard F) h 2234 25th S W  
 " Guv C [Mildred K] slsmn Continental B Co h 104 W Dalton  
 " Mrs Harriet N (wid Paul J) h 1635 Triplett blvd  
 " Harry [Viola] wks Goodyear h 1670 Hampton rd  
 " Harry L [Winifred I] wks Goodrich h 873 Douglas  
 " Harry L Jr wks Goodrich h 873 Douglas  
 " Mary T [Elizabeth] wks Goodyear h 453 Wildwood  
 " Hoyt E student h 1670 Hampton rd  
 " Helen typist City L & D C Co h 873 Douglas  
 " Hilliard E wks Firestone h 75 Brighton dr  
 " Inez stenog Debtors F Bureau h 307 Poplar  
 " J Arthur [Bessie M] h 56 W Crosier  
 " James H student h 712 Gem ave  
 " Jean wks Firestone r 1349 S Main  
 " John chem Firestone r 188 Fillwood ave  
 " John [Mary] painter r 271 Crosby  
 " Joseph E [Jane E] h 547 S Arlington apt 5  
 " Joseph H [Josephine G] h 854 Washington  
 " Kathryn W waitress THE A POLSKY CO h 765 Palm ave  
 " Leonard H [Helen R] clk Goodrich h 475 Homer av  
 " M James [Catherine V] formn Goodyear h 746 Glendora ave  
 " Margaret M stenog h 561 Dayton  
 " Marie student h 308 Berg  
 " Marion M [Kernan B] clk Goodrich h 334 Merriman r

**HARRISON MRS MARY H** sec Commercial Office Supply Co h 1094 Delta ave Phone FR-7658  
 " Mrs Mayme h 1870 Shaw ave  
 " Nancy B student h 334 Merriman rd  
 " Norma L h 75 Brighton dr  
 " Mrs Oral G wks Firestone h 2493 Christensen ave  
 " Otis wks Penna R R r rear 1009 S Main  
 " Paul R [Anna] h 308 Berg  
 " Ralph L student h 405 Sumner  
 " Raymond stock clk Western Auto S r 474 Wabash  
 " Richard E [Mary E] wks Goodyear h 272 Spicer  
 " Richard H [Beatrice A] h 16 Guth ter  
 " Robt r rear 1009 S Main  
 " Robt [Maud] wks Goodyear h 405 Sumner  
 " Robt [Octavia] h 206 Furnace  
 " Saml B [Elizabeth W] wks Firestone h 365 Palm av  
 " Sophronia J h 272 Spicer  
 " Stanley wks Goodyear r 102 N Adolph ave  
 " Walter V [Hazel] lab h 635 W Bowers  
 " Wesley H [Lucile B] wks Telling-B V Co h 419 Water  
 " Wm H [Jennie L] plbr 837 Avon h same  
 " Wm H [Louise A] auto serv sta 393 Storer ave h 64 Grand ave  
 Harriston Baylor [Katherine] wks City h 178 Hickory  
 Harrod Earl K [Palm O] wks Goodrich h 494 E Archwood ave  
 " Gerald H [Carmen R] chief clk Scott Transportation Co h 367 Moon dr apt 4  
 Harrold Reymer D [Nina L] abstractor h 569 E Market  
 Harrop Jasper E [Anna L] h 207 Russell ave  
 " Mrs Lucy (wid Thos) h 782 Excelsior ave  
**HARROP MAY** asst sec First Industrial Bank of Akron h 782 Excelsior ave  
 Harroun Francis C [Almira S] asst engr Dept Public Service h 711 Chitty ave  
 " Harold D [H Maurine] wd Firestone h 2466 East Harrower Mrs (atherine (wid Archibald) h 729 Carroll  
 Harruff Frank J [Aurelia O] carp h 2211 7th S W  
 Harry Albert S r 981 E Market  
 " Alice wks Goodyear h 597 Talbot ave apt 4  
 " Chas W [Mary A] wks Pitts P G Co h 2824 Cory av  
 " Christian M wks Goodyear h 1567 E Market  
 " E Winchester [Irene W] teller Dime Savings Bank h 1071 Emma ave  
 " Edwin P h 2624 Cory ave  
 " Ernest C r 304 S Arlington

## HARRY

" Florence M student h 30 Fulton  
 " J Glennard [Florence A] broker Jackson & Curtis h 218 Hawk ave  
 " James student h 1748 Hampton rd  
 " James B [Maud] wks Goodyear h 1748 Hampton rd  
 " Jesse L [Anna R] ins h 30 Goodwin ave  
 " John P [Henrietta] barber 1335 S Main h 1365 Sweltzer ave  
 " Joseph K student h 30 Goodwin ave  
 " Kim Idry 270 Perkins h same  
 " Mrs Mabel (wid Wm M) h 1383 Brown  
 " Marjorie L tchr h 1615 Englewood ave  
 " Perry [Luella M] h 1615 Englewood ave  
 " Robt J wks Goodrich h 30 Goodwin ave  
 " Mrs Uhla F clk Yeager Co h 37 N Forge  
 " Verne W [Viola] wks Goodrich h 126 N Arlington  
 " Wm C [Mary G] (South High Automotive Service) h 30 Fulton  
 " Wm C Jr student h 30 Fulton  
 " Young Idry 368 Wooster ave h same  
 Hars Michael [Eather] shoe repr 7 W South h 530 Noble ave  
 Harsh Almeda h 1074 East ave  
 " Clarence R [Virginia M] wks Goodyear h 1350 Newton  
 " Floyd A [Estella B] rubwkr h 606 Alpha ave  
 " G Meidan h 1074 East ave  
 " James F student h 608 Alpha ave  
 " L Paul [Mabel G] phys 713 Akron S & L Bldg h Copley rd Akron R D 6  
 " Mabel nurse r 23 S Balch  
 " Robt G h 614 W Market apt 1  
 Harsha Alice J student h 1945 Pilgrim  
 " Garland W [Mildred M] mgr Peoples S Drug Co No 63 h Barberton O R D 3  
 " James C [Stella C] wks Goodyear h 1346 Pilgrim  
 Harshberger Chas [Alice R] wks Quaker O Co h 119 N Adams apt 4  
 " Clair E [Jennie] wks Gen T & R Co h 1450 Laffer  
 " Elmer B [Vatta] mch h rear 351 W Cedar  
 " Harry D [Ellen D] wks Goodrich h rear 351 W Cedar  
 " J Eugene [Mary] slsmn Ak P Milk Co h 716 Polk  
 " Saml W [Edith W] formn Quaker O Co h 1182 Florida ave  
 Harshberger Homer r 1144 1/2 S Main  
 Harshman Geo W [Doris E] wks Firestone S P Co h 2538 Mogadore rd  
 Hart Adele M h 81 Devonshire dr  
 " Albert [Bridget] wks Goodrich h 74 Charlotte  
 " Alfred M [Ethel C] wks Goodyear h 81 Devonshire dr  
 " Alfred M Jr student h 81 Devonshire dr  
 " Alphonzo J [Mary A] master carp A C & Y Ry Co h 311 Rea ave  
 " Andrew slsmn Ak Jewelers Sup Inc h 714 Brown  
 " Arlie V [Laura M] slsmn h 460 Rose blvd  
 " Bettie J student h 880 Columbia ave  
 " Mrs Clara M (wid Joseph H) h 45 Cotter ave  
 " David M [Emma K] h 513 Talbot ave  
 " Dorothy L cashr h 614 Merton ave  
 " Duane E wks Firestone h 976 Victory  
 " Edward wks 750 Ridgecrest rd  
 " Edward M chauf h 373 Gibbs pl  
 " Mrs Emma h 62 N Adolph ave  
 " Ernest C [Lydia] wks Goodrich h 1094 Laurel ave  
 " Eunice insp THE A POLSKY CO h Cuya Falls O  
 " Fred [Ruth] die mkr Goodyear h 1732 Summit Lake blvd  
 " Frederick W [Bertha M] wks Goodrich h 1231 Fellows  
 " Geo h 61 Wheeler lane  
 " Glenn V student h 1067 Big Falls ave  
 " Harold W dentist 1093 S Main h same  
 " Mrs Harriet (wid Henry W) h 847 E Exchange  
 " Harry S [Mabel G] wks Goodyear h 1223 Dittaker  
 " Hazel music tchr 2101 1st-Central Tower h Cleveland O  
 " Helen M clk Rogers W Shop h 627 W Market apt 208  
 " Henry J [Emma] formn Goodyear h 843 E Exchange  
 " Honor D [Mildred J] pharm W C Knotts r 195 E Mapledale ave  
 " Hugh E [Grace] wks Firestone h 573 Lakeview ave  
 " Isabel h 847 E Exchange  
 " Jack V student h 118 Canton rd  
 " James A [Edna L] traffic mgr Ak Motor C Co h 155 S Portage path  
 " James F student h 999 Jefferson ave  
 " Jean L student h 1113 Laurel ave  
 " Jerry W [S Virginia] wks Firestone h 975 Victory  
 " John G instr Goodyear h 111 Brittain rd  
 " John G [Mamie M] (wid Goodyear) h 118 Canton rd  
 " Joseph I student h 999 Jefferson ave  
 " June h 469 W Partacs  
 " I a Verna M student h 880 Columbia ave  
 " Luther E [Minerva M] h 464 Carroll  
 " Mrs M Elizabeth h 1172 Copley rd  
 " Marion M [Eck] clk h 99 W Thornton

# THE DAUNTLESS PLUMBING & ELECTRIC CO. 18-22 E. State St. PHONE

## PLUMBING, HEATING AND ELECTRICAL CONTRACTORS FRANKLIN 8109

788

BURCH DIRECTORY CO'S

### HART

- " Martin [Dixie] wks Firestone r 96 Ido ave
- " Mrs Mary A (wid Edwin C) h 354 Julien ave
- " Mrs Mary R (wid Seabury M) h 527 E Exchange
- " Mrs Mayme B (chr h 999 Jefferson ave
- " Murlin J student h 573 Lakeview ave
- " Oscar E [Bertha F] auto serv sta 413 E Cuya Falls ave h 1067 Big Falls ave
- " R W wks Goodyear r 1069 E Market
- " Richard D student h 975 Victory
- " Richard G student h 843 E Exchange
- " Robt A [Elizabeth E] lab h 400 Bacon ave
- " Robt C [Ethel M] clk Ohio Ed Co h 469 W Bartkes
- " Rollie D [Flora D] wks O'Neil Co h 1166 Cordova
- " Roy [Edith P] wks Goodyear h 10 N Forge
- " Russell wks Goodyear r 32 Willard
- " Mrs Ruth Z mgr Cramer Beauty Shop h 614 Merion
- " Sara C h 681 S Arlington

### HART-SCHAFFNER & MARX CLOTHES sold by

- Walkers Inc 186 S Main Phone BL-9173
- " Sina R beauty opr h 573 Lakeview ave
- " Thos [Jane] wks Goodyear h 821 E Exchange
- " Thos O [Laura A] rep Lecker Milling Co h 1123 Berwin
- " Vesta H h 464 Carroll
- " W Dale h 890 Columbia ave
- " Wade A [Ituell] wks Goodrich h 515 N Firestone blvd
- " Walter I [Edith M] dr Ray Stillwell Co h 880 Columbia ave
- " Wesley M [Beulah L] wks Goodyear h 1183 Reed av
- " Wesley M jr student h 1183 Reed ave
- " Willard L [Rialto Theatre] (Norka Theatre) confr 1099 E Market h Portage Lakes O
- " Wm E [Altha D] comp Beacon Journal h 571 Upson
- " Wm F [Lucille M] wks Goodrich h 1113 Laurel ave

- Hartenstein Alfred D [Irma L] clk Goodyear h 1824 Malasia rd
- " Mrs Alma S (wid Geo W) h 108 N Adams
- " Apartments 44 Cook
- " Archer J wks Goodyear h 108 N Adams
- " Earl C [Helen A] formn Goodrich h 988 N Howard
- " Eugene E [Helen L] lab r 248 W Chestnut
- " Fred P [Ida B] wks Ak Mirror & G Co h 215 W Crosier
- " G Donald wks Goodyear h 108 N Adams
- " James H [Hazel] clk r 950 Lakewood blvd
- " John A [Florence] h 1426 League
- " Mrs Lillian O asst administration Div Aid for Aged h 166 Bacher pl
- " Lois clk Goodyear h 1426 League
- " Marie waitress The Village h 240 W Market
- " Raymond A [Marie C] wks Goodrich h 852 Hayden
- " Robt F [Frances S] engr Ohio Ed Co h 503 S Sunset View dr
- " Wm G student h 1824 Malasia rd

### HARTER DOW W [Winifred C] (Harter Olds & Jarboe) Member of Congress 14th District h

- Turkeyfoot Club Phone SH-0053
- " Carl M [Minnie R] slsmn J L Smith Inc h 926 Haynes
- " Edward D h 93 Borton ave
- " Edward S [Lettie H] editorial writer Beacon Journal h 403 Valinda pl
- " Mrs Ella L (wid Alvin H) h 194 Oakdale ave

### HARTER FRED S [Hazel W] sec and treas Belle Isle

- Dairy Co h 1795 25th (C F) Phone WA-2636
- " Geo A treas Ohio Engraving Co h Uniontown O, R D 1
- " Geo B [Ollive C] piano tuner h 209 S Balch
- " Geo J [Sophia] state representative h 160 Walnut ter
- " Geraldine P student h 173 Grand ave
- " Mrs Grace C (wid Chas A) h 252 Spicer
- " Harry E [Mildred M] gro etc 1009 Johnston h 173 Grand ave

### HARTER HARRY L aviator h 1004 Emma ave

- " Harry L aviator h 1004 Emma ave
- " HARTER HOWARD E [Anna B] vice pres Akron Laboratory & Supply Co h 1467 Elder ave
- " Irma J stenog Master T & R Co h 1015 Big Falls ave
- " James H [Katharine] wks Goodyear h 745 Roselawn
- " James W [Flora M] attorney 14 S Broadway h same
- " Mrs Laura B wks Goodrich h 568 Stanton ave
- " Margaret G student h 93 Borton ave
- " Marjorie D student h 568 Stanton ave
- " Mary A stenog Buckeye U C Co h 936 Haynes
- " Willard J [Helen L] wks Firestone h 1822 California ave
- " Motor Co (A L Harter) rear 142 W Thornton

### HARTER

### HARTER, OLDS & JARBOE (Dow W Harter, James Olds, John M Jarboe) attorneys at law 913 2d Natl Bldg Phone BL-7163

- " Ollive L h 353 Wabash ave
- " Ollis L [Irma] wks Goodrich h 1262 McIntosh ave
- " Ralph E [Ann E] baker Purity B Inc h 304 E Cuya Falls ave
- " Mrs Ross M (wid Otto N) h 1004 Emma ave
- " Walter F [Dawn I] clk Firestone h 466 Lockwood Hartford Accident & Indemnity Co (claim dept) E A Cowle adj 610 Akron S & L Bldg

### HARTFORD LIVE STOCK INSURANCE CO, Roy D Woodruff insuror 50 S Summit Phone JE-5715

### HARTFORD STEAM BOILER INSPECTION & INSURANCE CO, Roy B Woodruff insuror, 50 S Summit Phone JJ-5715

- Harth Betty A clk A & B 1 B Inc h 33 Goodwin ave
- " Lawrence M [Elizabeth K] wks Freitag Mfg Co h 13 Goodwin ave
- Harthill Harry [Kate] slsmn Highland Mdee Co r 464 Rhodess ave
- Hartick Mrs Adeline D (wid Adam F) h 900 Rowe
- Hartig Hornhardt [Corra] clk G E Witt h 166 Edward
- " Danl wks City Veterinary Hosp h 166 Edward ave
- " John student h 166 Edward ave
- Harting Louis P [Elvira L] ry mail clk h 307 First Cbln ct
- Hartinger Mrs Frone M (wid Vincent) h 1064 Della ave
- " Wm H h 2058 11th S W
- Hartlaub Chas L [Stella] wks Goodrich h 643 Ranney
- " Helen L h 643 Ranney
- " Ruth P wks Goodrich h 643 Ranney
- Hartless Edward h 939 Davis
- Hartley Alfred L h 27 Olive

### Hartley Betty L student h 807 Ravenswood

- " C Edison [E Lucille] mach h 995 Chester ave
- " Chas R [Geraldine W] wks Goodrich h 2246 7th S W
- " Dean h 70 N Prospect apt 9
- " Geo S [Beulah B] wks Goodrich h 2508 11th S W
- " Grace wks Firestone r 124 E Brookside ave
- " Hardware Co (J E Hartley) 654 Canton rd
- " Harold Y [Stephanna B] engr h 1581 Wiltshire rd
- " Jack J [Ollive L] wks Goodyear h 715 Excelsior apt 4
- " James E [Esther M] (Hartley Hardware Co) h 20<sup>th</sup> Tudor ave
- " L Glenn [Gladys] wks Goodyear h 732 Johnston
- " L P wks Erie R R r 641 S Main
- " Lawrence J [Alma G] formn Firestone h 47 L Mapledale ave

### Hartlieb Mrs Gertrude E h 121 W Tallmadge ave

- " Ruth nurse r 124 E Brookside ave
- " Willis [Kathleen S] wks Goodrich h 1139 Grant
- Hartline Beatrice D wks Firestone h 762 Bellevue ave
- " Chas S [Clara M] wks Firestone h 762 Bellevue av
- " Chester V [Ada J] clk Albrecht Gro Co h 110 E Mildred ave apt 1
- " Clyde painter h 104 Bittman
- " Dayton R [Alice C] mach h 73 E Yountz ave
- " Ella L h 1239 4th ave
- " Mrs Emma F (wid Chas H) h 209 Barder ave
- " Forrest P [Ruth I] wks Goodyear h 444 Bruner
- " Fred E [Nelle M] mach Firestone h 440 Bruner
- " Geo M wks Goodyear h 444 Bruner
- " Harold A [Ella E] mach Firestone h 1005 Elwell ct
- " Harold W student h 440 Bruner
- " John E h 1143 Bittaker
- " Kenneth W student h 762 Bellevue ave
- " Lawrence C h 1239 4th ave
- " Mrs Martha h 1874 16th S W
- " Muriel L clk Goodyear h 440 Bruner
- " Reginald G [Esther E] painter h 1239 4th ave
- " Ruth M bkpr Hooven Letter Service h 209 Barder
- " Theron J (Star Cleaners) h 323 Morning View ave
- " Wilbur S [Wilhelmina R] wks Goodyear h 1599 Spencer ave
- " Wm H [Doris D] wks Goodyear h 323 Morning View ave

### Hartman Albert A h 552 Sherman

- " Arthur R [Frieda A] del dept Yeager Co h 562 Carpenter
- " Mrs Bessie B (wid James A) h 671 Douglas
- " Christ h 552 Sherman
- " Denver C [Novis V] h 689 Raymond
- " Mrs Dorothy L h 587 Dayton
- " Mrs Edythe nurse h 821 S Main
- " Eleanor wks Goodyear r 115 S Union
- " Mrs Elizabeth O (wid Ernest O) h 469 Sumner
- " Ernest L [Zelma E] wks Firestone h 1577 Breidling rd
- " Esther E stenog to Mayor h 387 W Exchange
- " Mrs Florence h 19 W Lowell ave

**Main Store**      **W. D. TURNER**      **WALL PAPER**      **Branch**  
**373 S. Main St.**      **PAINT, LINOLEUM**      **219 N. Second St.**  
**Akron, O.**      **WINDOW SHADES**      **Barberton, O.**

# The D. W. KAUFMAN REALTY CO. REALTORS

PHONE HEMlock 8137

AKRON CITY DIRECTORY

789

## HARTMAN

" Frank [Rose] h 1164 Hart  
 " Frank J [Rose] wks Goodyear h 1041 Kenmore blvd  
 " Geo F wks Goodyear h 1164 Hart  
 " Harrison O sta attdt r 562 Lindell  
 " Harry H [Helen D] policeman h 1673 Berwin  
 " Harry V [Dorothy I] slsmn O B Tel Co h 714 Douglas  
 " Harry W [Marjorie L] clk Ry Exp Agcy h 1421 Eastwood ave apt 1  
 " Herman M [May T] h 460 S Maple  
 " Jacob [Elizabeth] h 1244 Laird  
 " John Walter Del s C R Stores Inc h 1351 E Market  
 " John S student h 1164 Hart  
 " John W [Flora B] contr-bldr 412 Berry ave h same  
 " Joseph F [Madeline H] wks Goodyear h 241 W Exchange  
 " Joseph J [Hilda K] wks Goodyear h 1339 Vane ave  
 " Kle clk Goodrich r 351 Sumner  
 " Klye with Goodrich r 541 Sherman  
 " Lester J [Madeline] butcher h 655 Iowa ave  
 " Magdalena h 552 Sherman  
 " Mrs Marian stenog Mayflower M Inc h Peninsula O  
 " Marie sec H W French Co Inc h 417 Tallmadge rd (C P)  
 " Mary T student h 1164 Hart  
 " Michael J h 387 W Exchange  
 " Rev Milo L pastor North Hill U B Church h 1150 Big Falls ave  
 " Orell C [Stella M] wks Goodrich h 976 Jason ave  
 " Raymond truck dr r 377 Page  
 " Regina h 377 Wooster ave  
 " Robt E women s wear 511 S Arlington h same  
 " Robt O chemist h 469 Sumner  
 " Mrs Rosa C (wid Geo N) h 378 S Main  
 " Ruby E student h 1577 Breidling rd  
 " Ruth E student h 562 Carpenter  
 " Saml S [Nita] wks Goodyear h 65 Cook  
 " Stephen M [June D] wks Goodyear h 775 Excelsior ave apt 1  
 " Thelma wks Goodyear r 115 S Union  
 " Mrs Theresa E (wid Geo F) h 212 Oakdale ave  
 " Walter S [Anna A] barber 222 E Tallmadge ave h 630 Thayer  
 " Wilbur J [Mildred V] slsmn h 242 Irisdale pl  
 " Zenus L artist h 2441 25th S W  
 Hartmann Anna L h 1037 Pitkin ave  
 " Ernest R h 1287 7th ave  
 Hartnell Chas H [Dorothy F] mgr Western Adjustment & Inspection Co h 658 Roslyn ave  
 " Wm F student h 658 Roslyn ave  
 Hartness Frank [Rose] bartender G A Marsden r 2576 Ogden ave  
 " Leonard P [Ferne E] wks Goodyear h 479 Larkin  
**HARTNETT GEORGE J** [Alice B] supt Balcock & Wilcox Co Barberton O h 460 Rose blvd  
 " Geo J jr student h 450 Rose blvd  
 " Robt H student h 450 Rose blvd  
 " Wm student h 450 Rose blvd  
 Hartney Chas C clk Goodrich h 2294 5th S W  
 " Chas E [Lucille] h 222 E Crosier apt 11  
 " Clarence J [Delcie M] wks Goodrich h 669 E Archwood ave  
 " Dorothy E student h 1818 East ave  
 " Geo E student h 2294 5th S W  
 " Harold E [Sue] wks Firestone h 277 Kenmore blvd  
 " James R acct h 79 E Mapledale ave  
 " Mrs Jane A (wid Walter A) h 2294 5th S W  
 " John [Helen] wks Goodrich h 545 Parkdale dr  
 " John [Mary A] h 79 E Mapledale ave  
 " Joseph F h 657 Easter ave  
 " Martin F [Alice L] mach h 707 Allyn  
 " Mary B h 2294 5th S W  
 " Mildred H wks Western R R Co h 2294 5th S W  
 " Robt J h 79 E Mapledale ave  
 " Roy W student h 657 Easter ave  
 " Thelma I student h 1818 East ave  
 " Walter A student h 2294 5th S W  
 " Walter F [Jean K] wks Firestone h 997 Indian trail  
 " Wm I [Nellie R] printer h 1148 Wooster ave  
 " Wm G [Vinnie I] wks Ohio Brass Co h 1818 East  
 Hartong Cora A music tchr h 759 W Market  
 " Cyrus W ins 121 W State h same  
 " Dorothy J h 1649 Woods rd  
 " Mrs Emma (wid L Sheridan) h 121 W State  
 " Grant [Anna C] h 527 Nush  
 " Herbert J [Pearl F] wks Goodyear h 2250 Mogadore rd  
 " Rufus [Beulah] r 1044 Austin ave  
 Harttranft Mrs Fannie F (wid Harry C) h 24 E Rosewood ave  
 Hartsaw Clifford C [Edith H] h 854 Hulvard  
 " Perry D [Bessie E] wks Goodyear h 1925 Pilgrim

## HARTSAW

" Richard D [Frances G] wks Goodyear h 1491 Chipewewa ave  
 Hartschuh [Clayton E [Hazel R] clk Goodrich h 2298 25th S W  
 " Lester C student h 2298 25th S W  
 Hartsell Howard C [Nellie L] wks Firestone h 665 Sanford ave  
 Hartshorn Dana L [Catherine] wks Firestone h 1282 Kellogg ave  
 " John lab r 49 N Howard  
 " Robt N lab r 849 Huron  
 Hartsok Walter L [Edna E] wks Firestone h 1404 Girard  
 " Virgil R wks Firestone h 1404 Girard  
 Hartung Donald N (Superior C & E Co) h 399 Wildwood ave  
 " Dorothy L student h 103 S Portage path apt 7  
 " Evelyn C h 103 S Portage path apt 7  
 " Glenn J [Amelia] (Superior C & E Co) h 399 Wildwood ave  
 " John A [Lillian R] slsmn h h 103 S Portage path apt 7  
 Hartupee James W [Martha S] h 22 Eleanor ter  
 Hartville Banking Co M C Stanley Special agent in charge of liquidation 948 E Market  
 Hartwick Anthony J [Anna] wks Goodrich h 446 Willow  
 " Leo R [Ruth M] wks Firestone h 803 May  
 " Mary silk finisher Real Cleaners & D h 436 Willow  
 Harry Mrs Betty r 410 E Market  
 " Robt A [E Genevieve] bus opr h 799 Kenmore blvd  
 Hartz Mrs Ada E (wid Irvin J) h 660 Fultz  
 " Mrs Anna (wid Edw) h 160 Russell ave  
 " Edith D student h 942 Palmetto ave  
 " Mrs Ella clk THE A POLSKY CO h 51 Eber ave  
 " Gilbert A student h 160 Russell ave  
 " Harold E student h 407 Grace ave  
 " Mrs Johanna H (wid John P) h 991 Hartz ct  
 " Joseph B h 594 Whitney ave  
 " Kenneth R student h 407 Grace ave  
 " Louis A acct Enterprise Mfg Co h 235 Ira ave  
 " Margaret F smstrs h 493 Delmar ave  
 " Marvin E student h 160 Russell ave  
 " Mrs Mary A (wid Wm H) h 601 Copley rd  
 " Mrs Mary E (wid Wm H) h 19 Goodwin ave apt 1  
 " Ralph W dep clk Muni Court h 901 Hartz ct  
 " Raymond J clk J B Lentich h 160 Russell ave  
 " Mrs Rebecca (wid Jacob) h 173 Russell ave  
 " Richard h 594 Whitney ave  
 " Robt E student h 160 Russell ave  
 " Russell P [Fern A] wks Firestone h 407 Grace ave  
 " Vivian A student h 660 Fultz  
 " Walter P [Marie R] wks Am H R Co h 348 Zeller  
**HARTZ WM J** [Virginia] sec Better Fuels Inc h 902 McKinley ave  
**HARTZEL ELMER W** [Myrtle D] sec Hardware & Supply Co also attorney at law h 130 Ely rd  
 Hartzell Clyde E [Marie M] truck slsmn City Chev Co h 509 N Main  
 " Florence H stenog Court of Appeals r 892 Oakland  
 " Gladys h 1238 Bellows  
 " J H bkpr Goodrich r 641 S Main  
 " Louise E h 1238 Bellows  
 " Mrs Marlan P h 1057 Harpster ave  
 " Thos E [Ida J] wks Goodrich h 1238 Bellows  
 Hartzler Catherine wks 75 N Portage path  
 " Joseph [Clara M] carp h 40 E Mapledale ave  
 " Vivian waitress THE A POLSKY CO h 361 Palm iv  
 " Wilma M h 40 E Mapledale ave  
 Harvatt Michael F [Irene A] truck dr h 589 Crosby  
 Harvard Cleaners & Tailors (S N Schneiderman) 809 Copley rd  
 " Sindy r 979 S Main  
 Harvat Joseph [Mary] wks Goodrich h 1417 Bernice  
 " Joseph jr wks Goodrich h 1417 Bernice  
 " Marie wks Diamond M Co h 1417 Bernice  
 " Victor h 1417 Bernice  
 " Viola E wks Diamond M Co h 1417 Bernice  
 Harvath Catherine opr Laurie B Parlors h 522 Rent-schler  
 Harvoston John r 209 1/2 Water  
 Harvey Andrew [Mary A] wks Goodyear h 1468 Huguelet  
 " Arnold D [Ulin L] wks Goodrich h 756 Lakewood blvd  
 " Bert J [Madeline L] wks Goodrich h 2292 9th S W  
 " Bessie I h 328 Russell ave  
 " Claude wks Buxbaum Co h 1026 Pitkin ave  
 " Curtis P lab r 388 W Thornton  
 " D Cleveland [Lillian P] barber h 156 Jesse ave  
 " Doris h rear 404 Livingston  
 " Earl T [Arlene E] wks Firestone h 935 I Crosier

ROSE HILL BURIAL PARK  
 PERPETUAL CARE MODERATE PRICES

W. Market St. Ext  
 Beyond Fairlawn  
 Phone HE-8316

# Drink BURKHARDT'S BEER

790

BURCH DIRECTORY CO'S

## HARVEY

" Eber W h 328 Russell ave  
 " Mrs Edith (wid Beat) h 727 W Bowery  
 " Edwin J [Clara M] wks Goodrich h 780 Princeton  
 " Edwin J jr h 780 Princeton  
 " Elizabeth D h 742 Wall  
 " Mrs Esther G (wid Dennis J) h 661 Irown apt 1  
 " Mrs Flossie h 443 Vine  
**HARVEY FRANK H** [Mary M] Judge Common Pleas  
 Court h 112 Melbourne ave  
 " Frank O [Anna M] clk Summit Co S & S Relief  
 Com h 1036 Peerless ave  
 " Fred A [Rose H] wks Goodrich h 2151 17th S W  
 " Fred S [Mary R] display dept THE M O'NEIL CO  
 h 597 Eastland ave  
 " Froelund H [Oral] wks Goodyear h 546 W Bowery  
 " G Howard wks Associats Inv Co r Y M C A  
 " Geo D [Gertrude A] wks City h 326 Oxford ave  
 " Georgina h 504 Bell  
 " Glenn D order clk City Baking Co r 793 Damon  
 " Glenn F [Anna E] wks City h 564 Hudson ave  
 " Grace E student h 546 W Bowery  
 " Harold student h 1026 Pitkin ave  
 " James H [Norah C] wks Goodyear h 465 Newell ave  
 " James T wks Firestone h 1026 Pitkin ave  
 " Jesse M clk Isaly D Co h 222 E Exchange  
 " John wks Firestone h 412 Madison ave  
 " John F student h 564 Hudson ave  
 " Joseph B h 222 E Exchange  
 " Joseph F [Verta L] wks Firestone h 1256 Kenmore  
 Blvd  
 " Mrs Lella D (wid Wm W) h 552 Fairfield ave  
 " Lorene student h rear 404 Livingston  
 " Louis [Sallee] rubwkr h 1315 Tampa ave  
 " Mrs Mahala (wid Geo) h 846 Florida ave  
 " Margaret M wks City h 61 Kuder ave  
 " Mathias E [Bessie M] painter h 21 N Adolph ave  
 " Mildred student h 780 Princeton  
 " Mrs Minnie D (wid Vernon) h 230 Cranz pl  
 " Myrtle wks Firestone h 727 W Bowery  
 " Orvie R head waiter Portage C Club h same  
 " Robt H wks Goodyear h 742 Wall  
 " Roy student h 504 Bell  
 " S John clk Dime Saving Bk h 504 Bell  
 " Saml [Catherine] wks Firestone h 504 Bell  
 " Saml J [Laura E] wks Goodrich h rear 404 Liv-  
 ington  
 " Mrs Sylvia E (wid Carl) h 419 Noble ave  
 " Thos C [Beatrice] wks Goodyear h 412 Madison  
 " Thos E wks Firestone h 1026 Pitkin ave  
 " Thos F h 222 E Exchange  
 " Thos W h 446 Wabash ave  
 " Thos W jr [Clara] h 446 Wabash ave  
 " Wm A [Blanche E] h 222 E Exchange  
 " Woodrow W wks Goodyear h 546 W Bowery  
**Harwell Alexander T** [Velma I] clk Postoffice h 1025  
 Allendale ave  
 " Mrs Edna H (wid Millard F) int dec 269 E Buchtel  
 ave h same  
 " I Sterling [Margaret] auto serv sta etc 1328 New-  
 ton h R D 1  
 " James T h 1669 Preston ave  
 " John H [Gladys I] wks Goodyear h 1119 Burkhardt  
 " Mary J tchr h 269 E Buchtel ave  
 " Robt H [Laura P] h 238 Sobul ave  
 " Robt H [Ruth C] wks Goodyear h 1359 Forbes ave  
 " Wm B student h 238 Sobul ave  
**Harwick Curtis J** [Virginia J] mgr Standard Chem-  
 ical Co and Para Phread Co Inc h 663 Acton rd  
**Harwin Apartments** 283 E Buchtel ave  
**Harwitz M B** [Fay M] mgr Portage Merc Acy h 455  
 Letchworth dr  
 " Sidney slsmn h 455 Letchworth dr  
**Harylan Violet** wks Firestone r 42 Ide ave  
**Harzinski Mrs Alexandra F** (wid John F) h 1366 Hart  
 " Frances M J student h 1366 Hart  
**Harzinsky Walter C** [Mary] wks Goodyear h 862 E  
 Crosier  
**Hasan Wm** [Suel] dry clnr h 536 Corice  
**Hasbrook Gwendolyn M** h 2491 30th S W  
 " Nellie h 2491 30th S W  
 " Raymond J [Pearl L] sbmtlwrk h 2491 30th S W  
 " Raymond J jr h 2491 30th S W  
**Haselbeck Sophie** wks 817 Delaware ave  
**Hasenbuhler Royce M** musician h 824 Blison ave  
 " Stephen [Bessie A] wks Com P & L Co h 824 Blison  
**Haser Frank** [Catherine P] painter r 243 E Thornton  
 " Rudolph musician r 444 Kling  
 " Vincent bklsmt h 159 McCoy  
**Hash Walter** [Estelle] h 109 Campbell  
**Hashin Abedin r** 1077 E Market  
**Hashman C Arnold** h 914 Johnston  
 " Edith M h 914 Johnston

## HASHMAN

" Edward [Lucy M] wks Firestone h 914 Johnston  
 " John [Martha] h 22 Ivan pl  
 " Wm [Sophia] h 22 Ivan pl  
**Hashyn Mrs Mary** h 483 Stanton ave  
 " Nicholas reppm Buckeye Radio S Co r 863 Miami  
**Haska John** student h 626 W Wilbeth rd  
 " Michael [Agnes] wks Firestone h 629 Flora ave  
 " Mike [Catherine] h 626 W Wilbeth rd  
**Haskins Albert F** acct h 33 Ansel ave  
 " Birch [Catherine L] chauff Firestone h 1422 Holly  
 " Clarence R [Mabel] wks Firestone h 1422 Holly  
 " Elmer E [Emma] h 1422 Holly ave  
 " Fred L [Bernice R] wks Goodyear h 33 Ansel ave  
 " Harold R [Myrtle M] lab h 807 1/2 Huron  
 " Harry h 18 Ridge  
 " Helen stenog Goodrich r 309 N Firestone Blvd  
 " Henry R [Sarah D] carp h 976 Pess ave  
 " Mrs Ivy r 275 Lloyd  
 " Josephine stenog h 33 Ansel ave  
 " Ludlo L [Carrie M] wchmn h 2297 13th S W  
 " Mrs Martha (wid Henry) h 503 Woodlands ave  
 " Mrs Mona wks 812 Sunnyside ave  
 " Robt [Rachel] wks Goodrich h 2172 East ave  
**HASLET CLOYD D** [Bertha M] with Klages Coal  
 & Ice Co h 1025 Amelia ave  
**Haslett** See also Hazlett  
 " Chas W h 624 Merton ave  
 " Eugene h 380 S Maple  
 " Geo W [Mildred W] mach h 1961 Tonawanda ave  
 " James L [Helen L] wks Goodyear h 589 Merton ave  
 " John F furn repr h 624 Merton ave  
 " Jules J [Marie I] wks Gen T & R Co h 1421 East-  
 wood ave apt 4  
 " Mrs Lulu P (wid Edwin C) h 624 Merton ave  
 " Paul H student h 624 Merton ave  
**Haslip O L** wldr r 270 W Center  
**Haspelmath Ellen R** student h 1180 Berwin  
 " Mary L clk Goodyear h 1160 Berwin  
 " Mrs Minnie (wid Ernest) h 146 N Forge  
 " Paul H [Corra B] with Goodyear h 1160 Berwin  
**Haspray Joseph** [Mary] groc 794 Amherst h same  
 " Joseph jr clk h 704 Amherst  
 " Louis h 704 Amherst  
**Haas Herman W** rep Sanitary Scale C or 794 N Main  
**Hassam Mikeot** wks Stone's Grill r 91 S Johns ave  
**Hassan Eshrif** clk r 97 E York  
 " Ruth office sec City Loan & Sav Co h 75 Merriman  
 rd  
 " Mrs Theresa r 106 N Prospect  
**Hasse Chas F** [Mary E] wks Orton H Co h 129 E  
 Yorls  
**Hassel Lewis P** [Nelle R] mgr Ward-Stilson Co h  
 123 Atlas  
**Hassel Eloise** student r 251 Ira ave  
 " Robt L [Doris] wks Goodrich h 532 N Firestone  
 Blvd  
**Hasselquist Victor H** [Lillian H] drftsmn Goodyear  
 h 1655 Preston ave  
**Hassenfue John W** [Myrtle E] phys 307 Ohio Bldg  
 h 810 Merriman rd  
 " Marjory sec to Admst City Hosp h 810 Merriman  
 rd  
**Hassler Bertha A** h 860 Bellevue ave  
 " David H wks Goodyear h 2564 Albrecht ave  
 " Helen J stenog Goodyear h 2564 Albrecht ave  
 " Martin S wks Ent Mfg Co h 860 Bellevue ave  
 " Mrs Rilla (wid Ldgar S) h 2564 Albrecht ave  
 " Robt P [Cella R] with Gen T & R Co h 754 Diagonal  
 rd  
 " Stephen [Mary] barber Mayflower Hotel Barber  
 Shop h 860 Bellevue ave  
**Hasso John** [Laura] wks Firestone h 1160 Bellows  
 " Joseph J shoe shiner 990 Kenmore Blvd h 862  
 Battles ave  
 " Stephen [Mary A] h 862 Battles ave  
**Hasson Betty P** student h 1062 S Main  
 " Harry D [Bertha L] wks Firestone h 1062 S  
 Main  
 " John W gard StThomas Hosp r 214 E Market  
**Hasting Mrs Clara** (wid John) h 31 McNaughton apt 1  
**HASTINGS AGENCY** The (C R Hastings) insurance  
 and loans, agents Ohio Farmers Ins Co and Ohio  
 Farmers Indemnity Co 126 W Bowery opposite  
 Y M C A Phone HE-9816  
**HASTINGS CLAUDE R** [Margaret E] (Hastings  
 Agency) h 335 Noah ave Phone FR-3782  
 " David M [Helen J] with Goodyear h 1302 Della ave  
 " Harry [Emma] lab h 395 Douglas  
 " Helen L tchr h 690 Harrison ave  
 " J Roy N [Catherine] wks Goodyear h 1170 S High  
 " Moses [Elizabeth C] h 690 Harrison ave

# EVANS BUILDING & LOAN ASSOCIATION

3% PAID ON SAVINGS

335 and 337 S. MAIN ST.



# THE N. H. PORTER CO. PHONE HEMLOCK 8413

Interior and Exterior Painting, Decorating, Artcraft, Paper Hanging, Cleaning

AKRON CITY DIRECTORY

791

## HASTINGS

" Roy wks Mayflower Hotel r 16 Nelson pl  
 Hastler Ernest L [Tessa E] dr Diamond Fdry Co h  
 394 Margaret  
 " Ernest L Jr student h 394 Margaret  
 " Mrs Jennie M h 820 E Exchange  
 " Robt W student h 394 Margaret  
 " Russ H C [Muriel B] lab h 185 W Center  
 Hastman Andrew [Evelyn K] wks Goodrich h 1660  
 Breiding rd  
 " Andr W [Gertrude M] wks Natl M Co h 775 Weller  
 Hasty Chas C [M Pearl] wks Goodyear r 188 Roswell  
 Hatata Anna wks Goodrich h 1256 Marcy  
 " Helen student h 1256 Marcy  
 " Joseph wks Firestone h 1256 Marcy  
 " Vendel [Marv] wks Firestone h 1256 Marcy  
 Hatch Albert S floor man Schulte-United r Y M C A  
 " Cecil A [Jennie L] wchmn h 351 W Cedar  
 " Chas W h 1345 Jefferson  
 " Frederic O atty 1101 Ist-Central Tower h 335  
 Wildwood ave  
 " Mrs Geneva (wid Geo W) h 628 1/2 Day  
 " H A [Georgia D] h 1094 Della ave  
 " Howard E [Vida L] dr THE M O'NEIL CO h 914  
 Blison ave  
 " Jack F student h 720 Ecton rd  
 " Jack L [Evelyn C] formn Am Optical Co h 628 1/2  
 Day  
 " Jay D [Marea W] teller Ist-Central Tr Co h 720  
 Ecton rd  
 " Jerald H [Elsie M] cashr Continental B C Inc h  
 85 Vesper  
 " Mary J student h 1915 Newton  
 " Ralph C [Leona S] drtsmn h 2134 13th S W  
 " Russell E student h 914 Blison ave  
 " Thos h 335 Wildwood ave  
 " Thos M h 335 Wildwood ave  
 " Timothy G [Mary L] wks Goodrich h 1915 Newton  
 Hatcher Mrs C Alice h 969 S Main  
 " Chas [Sarah E] auto serv sta 733 E Exchange h  
 196 Laub lane  
 " Mrs Ethel B h 850 Bellows  
 " Louis E h 850 Bellows  
 " Phoebe E wks Goodrich h 272 W Long  
 " S T [Johnnie L] wks Firestone r 643 Moon  
 " Wade H wks Chas Hatcher h 196 Laub lane  
 Hatchett Grace wks Goodrich r 1037 Pitkin ave  
 " Zelbert A [Happy] [Nello M] vice pres Mutual  
 Auto Service Co h 31 Devonshire dr  
 Hatfield Mrs Cosby C (wid Ward) h 532 Stevenson  
 " Mrs Dora tchr r 1024 Della ave  
 " Frank H [Clara B] wks City h 2562 Pelton ave  
 " Gertrude tchr r 23 S Batch  
 " Griggs O [Mabel I] wks Goodyear h 1041 6th ave  
 " Rev John H [Adah M] h 127 Hollinger ave  
 " Mrs Mildred clk Firestone r 1183 Atwood ave  
 Hathaway Mrs Agnes (wid John) h 1784 Englewood  
 " Burr M [Margaret M] pathologist Children's Hosp  
 h 1365 Della ave  
 " Earl [Belle] wks Goodyear h 473 Howe  
 " Mrs Elizabeth (wid Christopher C) h 988 Berwin  
 " Fred S [Mae S] wks Gen T & R Co h 275 Lake  
 " Geo H [Mary] h 1042 Beardley  
 " Mrs Gertrude L h 48 S Walnut apt 7  
 " Gilbert C clk Ak Pharmacy Inc h 48 S Walnut  
 apt 7  
 " Irene I waitress r 1320 Andrus  
 " Ivalce B student h 275 Lake  
 " John C h 459 Dorchester rd  
 " Joseph F [Marjorie J] with Goodyear h 998 Berwin  
 " Lee R [Alice] wks Goodrich h 869 Knecht ct  
 " Mrs Myrtle wks Firestone h 1274 Bellows  
 " Orman F clk Ideal Fruit Market h 275 Lake  
 " Porter H [Ruth D] wks Firestone h 1674 Green-  
 lawn ave  
 " Ralph W [Virginia A] policeman Goodyear h 1784  
 Englewood ave  
 " Robt R student h 1784 Englewood ave  
 " Ruth L student h 1784 Englewood ave  
 " Mrs Sarah M (wid Wm M) h 19 E Archwood ave  
 " W Ord [Ammie E] wks Firestone h 1417 Brown  
 Hathcox Clarence L [Edna M] wks Firestone h 1074  
 Dietz ave  
 " David F [Virginia B] wks Firestone h 1074 Dietz  
 Hatherill Fred S [Vaughn] truck dr h 635 Hazel  
 " Howard F [May] wks Erie R R h 262 Cable pl  
 " Mrs Martha (wid Saml) h 635 Hazel  
 " Wilbur S [Inez G] truck dr h rear 860 E Buchtel  
 Hathorn Chas O [Beattie L] painter h 1352 Junior ave  
 " Robt A truck dr h 1352 Junior ave  
 Hatmaker Henry W [Mary E] wks Firestone S P Co  
 h 1375 Dietz ave

## HATT

Hatt Alfred T [Harriet] engr h 381 Pioneer  
 Hattabaugh Farrel [Mary E] wks Firestone h 2494  
 Christensen ave  
 Hatten Okey huckster h 1618 Copley rd  
 " Raymond R h 1276 Valdes ave  
 Hatter Ralph T student h 568 Stetler ave  
 " Wm W [Pearl M] painter C H Yeager Co h 568  
 Stetler ave  
**HATTERIE** The (Dan P Kelly) hats, caps etc and hat  
 cleaning and blocking 140 and 142 S Howard,  
 Phone BL-3213 (See page 73)  
 Hattie Geo T tel opr Beacon Journal r 475 N Portage  
 path  
 Hatton Helen L student h 634 Crestview ave  
 " Otis C [Marie S] asst supt Public Schools h 634  
 Crestview ave  
 " Richard J [Odessa] policeman Goodrich h 2644  
 Pelton ave  
 " Robt H student h 634 Crestview ave  
 Hatzis Mrs Bessie (wid Geo) h 63 Charles  
 " Ellen B asst Dr H B Duckworth h 63 Charles  
 " James student h 63 Charles  
 " Lulu dep Clerk of Courts h 63 Charles  
 " Wm student h 63 Charles  
 Hattitt Mrs Sarah (wid Geo) h 520 Allyn  
 Hauck Danl R [Della] h 148 S Union  
 " J Chas [Christine G] wks Pitts P G Co h 2344  
 14th S W  
 " Larry G reporter Times-Press r Y M C A  
 " Laura N tchr h 601 Blaine ave  
 " Lloyd [Evelyn] wks Goodyear r 1181 Lily  
 " Walter A [June] wks Goodyear h 148 S Union  
 " Walter A Jr student h 148 S Union  
 Haudenschild Louis J [Grace E] mech Shriber-S Co  
 h 203 Westwood ave  
 " Robt student h 203 Westwood ave  
 " W Maxwell musician h 203 Westwood ave  
 Hauenstein Mrs Christina S (wid Jacob) h 317 E Ex-  
 change  
 " Eugene H sec Court of Appeals h 317 E Exchange  
 " Henry W [Hazel] (Radio Repair & Service Co) h  
 305 Chestnut blvd (C F)  
 " Mrs Katherine G (wid Henry H) h 393 Kling  
 " Robt J clk Moore Bros h 317 E Exchange  
 " Ruth A stenog Allied Bureau of Credits h 317 E  
 Exchange  
 Hauer Adolph L h 689 Coburn  
 " Edward W h 689 Coburn  
 " Mrs Helen L h 639 Coburn  
 Hauer Rev Otto E [Mary V] pastor Trinity Meth  
 E Church h 470 Kling  
 Haufe Wm L [Bernice G] pressman h 623 Minerva pl  
 Hauff Danl carp h 139 Park  
 " Emma h 745 Roseland ave  
 " Francis V clk Jack Handy & Co h 139 Park  
 " Frank [S Jennie] lab h 1003 Flanders ave  
 " J Wm [Augusta] painter h 538 Grace ave  
 " Ralph [Florence A] clk Serv ICE Del Co h 1115  
 Oakland ave  
 Hauffler Chas F [Elsie E] mach Goodrich h 1510  
 Massillon rd  
 Haugen Sverre wchmkr Leroy's J Store r 551 Letch-  
 worth dr  
 Haugh Chas D [Rachel E] h rear 354 E Exchange  
 " Clarence D h rear 354 E Exchange  
 Haught Altonzo E [Mary J] h 808 Carpenter  
 " Chas W [Ethel V] wks Firestone h 480 Celtic  
 " Clyde L student h 480 Celtic  
 " Donald W student h 668 Talbot ave  
 " Edward G [Mary C] tooldresser h 375 Pauline ave  
 " Mrs Ethel E h 971 McKinley ave  
 " Forest G [Hazel] wks Goodyear h 1948 Congo  
 " Frances L h 805 Carpenter  
 " Geo L [Clara I] wks Firestone h 2675 Christensen  
 " Jonathan [Lena] wks Goodyear h 1188 4th ave  
 " Leland I [Thelma M] wks Firestone h 32 Palmetto  
 " Ralph W wks Goodrich r Y M C A  
 " Raymond W wks Goodyear h 921 McKinley ave  
 " Rex E student h 480 Celtic  
 " Russell E [Lorena G] wks Goodyear h 668 Talbot  
 " Thurman B wks Goodyear h 1072 Ackley  
 " Warren [Mildred H] h 1086 Collinwood ave  
 " Woodrow h 2290 Conso  
**HAUGHTON ELEVATOR CO** The, R C Whaley mgr  
 mfg sales and service of Haughton Elevators  
 54 Cherry, Phone JE-9715  
 Haulman Betty R student h 207 N Portage path  
 " Rev Orris W [Minnie E] pastor Grace Reformed  
 Church h 207 N Portage path  
 Haun Dorothy M h 728 Dayton

**The Bankers GUARANTEE Co. INVESTMENTS**  
 Title & Trust

# THE COMMERCIAL PRINTING & LITHOGRAPHING CO.

A COMPLETE PLANT

EVERY OPERATION FROM START TO FINISH UNDER ONE ROOF

792

BURCH DIRECTORY CO'S

## HAUN

**HAUN DRUG CO** The, T A Nelson pres C W Wise vice pres C I Nelson sec and treas manufacturing druggists and chemists 1120 S Main cor Miller ave Phone HU-9711  
" H Eugene student h 729 Dayton  
" Harvey G [M Grace] h 945 Hereford dr  
" James H [Eva M] chief train disp P & O R R h 728 Dayton  
" Margaret I h 728 Dayton  
**Haupt Dee W** [Doris L] lino opr G R Wright h 274 East Park blvd  
" Ernest [Anna F] wks Burkhardt B Co h 834 Harvard  
" Ernest E Jr [Zelma D] wks Goodrich h 1409 Bellows  
**HAUPT HOWARD W** [Nellie O] pres and gen mgr Klages Coal & Ice Co pres Serv ICE Delivery Co h 750 Ridgcrest rd Phone JE-1134  
" James C wks Goodrich h 966 Nathan  
" Lloyd L [Bessie R] slsmn Hdw & S Co h 811 Stoner  
" Mrs Lydia M (wid Wilbur W) h 966 Nathan  
" Paul A h 966 Nathan  
" Richard E [Mildred] wks Conart M S Inc r 201 W Chestnut  
**HAUPT RODNEY P** [Mildred E] pres and treas Akron Motor Sales Co h 695 Noah ave  
**Haury Albert C** musician h 174 Harter ave  
" Chas G [Lena M] h 893 Storer ave  
" Darline M student h 174 Harter ave  
" Edna C pharm h 772 Grant  
" Edward G [Vera K] clk Albrecht & Sons h 11-5 East ave  
" Jack M msngr Robinson C P Co h 174 Harter ave  
" Mrs Minnie J (wid Chas F) h 174 Harter ave  
" Philip [Carolyn T] wks Portage I & W Co h 772 Grant  
" Richard C [Opal T] ord'r dept Robinson C P Co h 1115 East ave  
" Wm h 213 Rhodes ave  
**Haus Adam h** 1015 Pardee ave  
" Albert [Dora M] wks Goodyear h 557 Essex  
" Albert J student h 587 Essex  
" Henry G [Sarah M] slsmn h 156 Henry  
" Rita E student h 587 Essex  
**Hausch Albert** [Birbara] mach h 2285 East ave  
**HAUSCH ALBERT J** [Laurene R] asst sec Burkhardt Brewing Co h 400 Roslyn ave Phone FR-1522  
" Arthur [Libble] wks Goodrich h 2285 East ave  
" Carl [Lydia] wks Goodrich h 1315 Kentucky ave  
" Conrad [Bertha] wks City h 732 Beardsley  
" Eugene R student h 284 Buckeye  
**HAUSCH FURNITURE CO** The, Jacob Hausch pres and treas, Mrs Caroline P Hausch vice pres I B Lawbaugh sec, complete home furnishers 819-821 S Main Phone PR-7522  
" Glenn R [Helen] adj Colonial F Co h 1046 Big Falls ave  
" Gottfried [Emma M] janitor h 284 Buckeye  
" Harold C student h 782 Beardsley  
" Harry F student h 284 Buckeye  
" Harry O [Josephine M] wks Goodyear h 375 E South  
" Helen E bkpr Hausch Furn Co h 782 Beardsley  
" Hilda R L drsmkr h 782 Beardsley  
**HAUSCH JACOB** [Caroline P] pres and treas Hausch Furniture Co h 340 Trigonis dr Phone FR-5274  
" John [Anna] wks Firestone h 839 Harvard  
" Marian R clk Ak Mat Mfg Co h 839 Harvard  
" Marie C h 2285 East ave  
" Ruth E h 2285 East ave  
" Walter R wks Renner Brg Co h 284 Buckeye  
" Wm C h 782 Beardsley  
**Hause James B** [Catherine] h 99 Aqueduct  
" Lawrence W [Opal B] clk Pitts P G Co h 2045 17th S W  
**Hausser** See also Houser  
" Albert wks Goodyear r 1168 Laird  
" Edgar D [Gladys C] wks Goodyear h 305 Bowmanville  
" Ellen H clk Yeager Co h 418 Beechwood dr  
" Fred J [Theresa] meatctr h 418 Beechwood dr  
" Geo h 460 Grant  
" Geo F [Jean M] h 1033 Horberlich ave  
" James R [Alberta M] wks Goodyear h 233 Sobul  
" Otto [Emma] h 861 Kilng  
" Paul glazier h 505 Parkdale dr  
" Ruth M student h 305 Bowmanville  
" Violet M student h 418 Beechwood dr  
" Warren S [Mary] instr University of A h 214 N Port use path apt 309  
" Wm L [Elizabeth M] clk G W Bachmann r 576 Patterson ave  
" Wm R [Mary E] wks Goodyear h 1451 Newton  
**Haugen Mrs Jennie M** (wid Harry L) h 88 N Arlington  
**Haushalter Evelyn M** h 318 1/2 Julien ave

## HAUSHALTER

" Fred L [Elizabeth H] with Goodrich h 467 Madison  
" Harry G [Nellie] h 243 S Balch  
" Henry h rear 92 Cuvnhoga  
" Paul [C L Fern] contr elec 845 Storer ave h same  
" Robt E [Lela F] acct h 318 1/2 Julien ave  
" Wayne J student h 467 Madison ave  
**Hausman Hattie** student h w s Brittain rd  
" Helen h 1127 Burkhardt ave  
" Henry [Catherine] farmr h w s Brittain rd  
" Henry [Sophie H] wks Firestone h 563 Koerber ave  
" Luther L clk Water Wks h R D 5  
" Mary clk Ak Dry G Co r 936 N Main  
" Mrs Susie (wid Nicholas) h 583 Lovers lane  
**Hausser Ernest J** h 180 Fremont ave  
" Joseph [Hilda] wks Goodyear h 180 Fremont ave  
**Hautala Gust** [Frances] wks Advance R Co r 15 S Adams  
**Hauth Joseph** [Elizabeth E] (Sunset Bakery & Delicatessen) h 542 Noah ave  
**Havansky Andrew Jr** student h 1319 7th ave  
" Anna student h 1319 7th ave  
" Helen h 1319 7th ave  
" Joseph [Helen] h 1319 7th ave  
" Joseph Jr h 1319 7th ave  
**Havas Andrew J** [Barbara A] mach Goodrich h 686 W Bowley  
**Havener James M** [Irene A] pttm mkr Ak Pattern Wks h 746 Garth ave  
**Haver Mrs Abigail G** h 662 Eastland ave  
" Chas W [Florence J] wks Goodyear h 1882 Flint  
" Edward K [Mildred M] slsmn h 707 Noble ave  
**Haverkamp Herman H** [Florida V] wks Firestone S P Co h 2241 13th S W apt 1  
**Haverlick John G** [Mary I] dr Williams Dist Co h 185 Stanton ave  
**Haverlock John J** [Ann] wks Firestone h 1316 Herberlich ave  
**Haverstick Chas F** h 812 Carpenter  
" Edwin L [Florence B] wks Goodyear h 860 Ardmore  
" Elmer h 812 Carpenter  
" Irma M h 657 Fern  
" John A [Celia R] h 207 Wooster ave  
" Mrs Lena h 610 N Howard  
" Martin A student h 657 Fern  
" Wm J [Lorna M] wks Firestone h 657 Fern  
" Wm J Jr wks Goodyear h 657 Fern  
**Haverstack Capitola** student City Hosp h 39 Arch  
**Haverty Amos F** wks Goodyear h 996 5th ave  
" Douglas G student h 1156 Cordova ave  
" Geo C [Florence C] wks Star D M Co h 1156 Cordova ave  
" Harold R student h 1156 Cordova ave  
" Thos P [Doreas I] wks Goodyear h 2590 Mogadore road  
**Haviland Phares** asst steward Moose Club r 20 Fulton  
**Havlik Mrs Florence** h 1489 Huguleit  
" Michael [Mary] rubakr h 566 Chittenden  
" Rudolph wks Goodyear h 566 Chittenden  
**Havran Paul [Katie]** wks Firestone h 1129 1/2 Andrus  
**Havre Edward** [Charlotte] clothing 912 Kenmore blvd h Cantor rd ext  
" Milton I [Margaret D] h 69 N Union apt 4  
" Sidney J [Pauline A] phys h 774 W Market  
**Hawanchak Alex** [Anna] wks Goodrich h 1082 Dietz ave  
" John wks Ak Std M Co h 1082 Dietz ave  
" Michael student h 1082 Dietz ave  
" Sophie student h 1082 Dietz ave  
**Hawbecher Howard** truck dr r 1195 S Main  
**Hawes Earl L** [Gertrude C] wks Firestone h 1161 Herberlich ave  
" Lee R [Josephine] switchman Penna R R h 379 Ido ave  
**Hawk Adam** h 685 Darrow rd  
" Belford D [Maurea] (Hawk Bros) h Portage Lakes O  
" Mrs Betty L beauty shop 372 E Exchange h same  
" Bros (E D and R V) auto repr 242 W Exchange  
" Dal L student h 217 Para ave  
" Earl R [Betty L] wks Goodyear h 372 E Exchange  
" Evelyn N stenog h 2600 Terrace ave  
" Fred E [Edith M] wks Goodyear h 807 Sherman  
" Geo R [Gladys F] sls dept Col Salt Co h 746 Orlando ave  
" Glenn F student h 237 Para ave  
" Grace h 2073 F Market  
" Harold H [Mary G] tool mkr h 2213 26th S W  
" Harry [Fvantine] wks Col Salt Co h 578 Mason ave  
" Henry C [Estella E] wks Goodyear h 237 Para ave  
" I Fred [Maud H] wks Firestone h 1004 Allendale av  
" James M [Mary M] h 918 Munson  
" Mrs Myrtle J (wid Nick) h 231 Dresden ave  
" Mrs Nellie (wid Auza) h 407 Homestead  
" Raymond h 407 Homestead  
" Robt L student h 231 Dresden ave

# AKRON'S FINEST STORE FOR MEN

COMPLETELY AIR CONDITIONED



AKRON CITY DIRECTORY

793

## HAWK

Robt V (Hawk Bros) h 231 Dresden ave  
 W Frank [Lucy] h 357 N Arlington  
 W Harmon [Rhea M] chief drftsmn Biggs B W Co  
 h Lakeland ave R D 6  
 Hawkins Alfred wks Goodrich r 777 Damon  
 Mrs Anna E h 62 Beck ave  
 Archie wks Ohio Fd Co h 201 Hughll et apt 4  
 Beatrice wks Firestone h 22 E State apt 4  
 Benj H [Blanche M] wks Goodyear h 1669 Woods rd  
 C Franklin slsmn h 56 N Arlington apt 1  
 Mrs (Luella A (wid Alexander W) h 62 Beck ave  
 Mrs Clara J (wid Thos L) h 214 S Hawkins ave  
 Clarence carp h 34 S Valley  
 Claude [Ruth H] wks Goodrich h 440 W Cedar  
 Claude L [Susie] h 13 Furnace apt 12  
 Clyde L [Goldie A] carp h 61 Frances ave  
 David lab r 152 Chestnut alley  
 Earl M [Minnie] wks Goodrich h 32 W Crosier  
 Elmer [Ada A] wks Firestone h 931 Grant  
 Enos L [Ella] wks Col Chem Co h w s Mull ave  
 Evelyn opr Black & Silver B Shoppe  
 Fvin E [Lula M] wks Goodrich h 1170 Bittner pl  
 Ford L [Milla] plbr 34 S Valley h same  
 Frank J h 173 Hyde ave  
 Fred E [M Gertrude] hdwe 777 S Arlington h 1030  
 Pitkin ave  
 Fred E Jr [Margaret M] electn Ohio Ed Co h 1066  
 Woodward ave  
 G Donald dr City Cab Co h 1031 Collinwood ave  
 Geo h 2221 9th S W  
 Geo H [Pearl L] slsmn Hoover Co h 1031 Collin-  
 wood ave  
 Geo-L [Vinnie L] first aid Pitts P G Co h 2149 9th  
 S W  
 Geo N [Alice A] with Goodyear h 221 N Highland ave  
 Glenn L [Mary S] dr Times-Press h 61 Frances ave  
 Harold B [Bernice L] bus opr h 842 Silvercrest ave  
 Mrs Harriet tchr h 704 Dayton  
 Helen M clk Isaly D Co h 931 Grant  
 Helen P office sec 1st-Central T Co h 173 Hyde ave  
 Hollie wks Goodyear r 135 S Arlington  
 Howard [Hazel] wks Firestone h 131 W South  
 Howard R wks Firestone h 597 Washington  
 Hugh P clk h 597 Washington  
 Iva M riding tchr h w s Mull ave  
 J Mervin [Myrtle A] slsmn h 25 N Maple  
 Jacob L [Verna A] barber 545 Dayton ct 35 N  
 Valley  
 James [Jessie] wks J W Frye h 197 Washington  
 James C [Willie B] wks Ace R Co h 155 Dellen-  
 berger ave  
 James C Jr student h 155 Dellenberger ave  
 James W h 45 Cook  
 Mrs Jane (wid Chas W) h 504 Marview ave  
 Jerome [Nelle G] wks Goodrich h 1052 Peckham  
 Jesse G h 668 Cuyahoga  
 Jessie S h 45 Cook  
 Joseph D [Genevieve] custodian h 101 Olive ct  
 Kenneth R student h 35 N Valley  
 Lee G [Alice] h 1104 Fulton ave  
 Lee H [I May] h w s Mull ave  
 Lloyd J [Margaret N] policeman Goodyear h 698  
 McQueeney ave  
 Mrs Mary E (wid James W) h 173 Hyde ave  
 Mrs Mary E (wid Wm H) h 22 E State apt 4  
 Matilda wks supetor P & L Co r 142 N Adolph ave  
 Melvin G [Louis L] auto serv sta 679 Easter ave h  
 67, same  
 Mildred wks Firestone h 155 Dellenberger ave  
 Noah S wks Goodrich r 1611 Goodyear Blvd  
 Mrs Ophelia (wid Oscar L) h 309 W North  
 Paul student r 1611 Goodyear Blvd  
 Paul E [Esther V] wks B & O R R h 685 Cuyahoga  
 Paul L wks Goodrich h 61 Frances ave  
 Roselene E sec h 25 N Maple  
 Ross H carp h 214 S Hawkins ave  
 Russell wks City r 317 S Main  
 Sarah L h 1178 Cordova ave  
 Theodore E [Catherine G] wks Firestone h 2221  
 9th S W  
 Thos K [Mamie C] wks Goodyear h 783 Amherst  
 Thos W cement wkr r 578 Upson  
 Virgil P [Anna M] policeman Goodyear h 1396  
 Harriet ct  
 Virginia M student h 25 N Maple  
 Walter [Laura B] barber 399 E Cuyahoga Falls ave h  
 992 Oakland ave  
 Wm [Lula M] painter h 1178 Cordova ave  
 Wm H wks Goodyear h 1020 Hammel

**HAWKINSON TREAD SERVICE, C P Raney propr.**  
 I F Jones mgr auto tire repairing Hawkinaon  
 Treads applied to good smooth tires 524 S High.  
 Phone HC 9229

## HAWKSWORTH

Hawksworth Mrs Portia h 218 Twin Oaks rd apt 9  
 Hawley Ann insp Goodrich r 863 Mas  
 Clint C [Lillian] painter R M Anderson h 1421 E  
 Archwood ave  
 Evelyn M wks Firestone h 710 Brown  
 Harry H [Dora S] policeman Firestone h 710 Brown  
 Julia wks 65 Wheaton rd  
 Louis S student h 1421 E Archwood ave  
 Margie C h 14083 E Market  
 Rhea G student h 166 E York  
 Roy K [Mina N] serv mgr J H Stucker Inc h 166 E  
 York  
 Sumner H student h 163 N Portage path  
 Virginia B clk W T Grant Co h 1421 E Archwood av  
 Huan Edward C [Blanche F] engraver Ak Engraving  
 Co h 114 Arch  
 Mrs Ella M (wid S Victor) h 644 Schiller ave  
 Howard L [Caroline] h 393 Brown  
 Peter [Agnes] h 261 Kenmore Blvd  
 Wm S [Nina V] h 261 Kenmore Blvd  
 Haws Edward L wks Firestone h 2697 East ave  
 Harry A [Enily L] h 881 Iona ave  
 Robt E electn h 881 Iona ave  
 Roger A clk h 881 Iona ave  
 Haws Dewitt A [Pearl E] wks Firestone h 604 E  
 Archwood ave  
 Evelyn P student h 604 E Archwood ave  
 Mrs Halle h 164 Miles  
 Wm A [Mary E] truck dr h 1114 Brown  
 Hawsman Chas J [Alice M] wks B & W Co h 1168  
 Weiser ave  
 Mrs Matilda (wid Chas) h 64 W North  
 Hawthorn Thos wks Firestone h 87 W South  
 Wm J [Mary] welder h 87 W South  
 Hawthorne Anthony coll h 183 W State  
 Anthony student h 206 Westwood ave  
 Apartment 214 Merriman rd  
 Mrs Bertha B wks Goodrich h 206 Westwood ave  
 David E [Lillian L] phys 410 Akron S & L Bldg h  
 864 Packard dr  
 Earl F student h 206 Westwood ave  
 James [Vernal] lab r 498 Grant  
 Ralph student h 183 W State  
 Wm student h 643 Lovers lane  
 Hav Albert R [Beatrice] h 811 Princeton  
 D Irving wks Goodyear h 763 Excelsior ave  
**HAY DWIGHT G [Anna L] attorney at law 669 Schil-  
 ler ave h same Phone FR-1011**  
 L Miles [Lucile B] vice pres Lawson Milk Co h 809  
 Jason ave  
 Ellsworth L student h 638 Columbia ave  
 Frank G [Eugenia] h 519 E Buchtel ave  
 Geo B [Ruth] wks Water Wks h 64 Bittman  
 Glenn H painter r 740 Yale  
 Helen E h 519 E Buchtel ave  
 J Howard [M Ethel] contr bldr 236 Cranx pl h same  
 Lloyd Q [Helen G] h 1981 6th S W  
 Mark [Lulu R] slsmn h 638 Columbia ave  
 Mrs Mary S (wid Luke) h 809 Jason ave  
 Ralph N [Laura L] clk **THE A POLSKY CO** h 123  
 Hollinger ave  
 Thos [Margaret] clk Goodyear h 3067 W Market  
 Walter F student h 638 Columbia ave  
 Hayberg Gustav A student h 46 W Miller ave  
 Mrs Lottie B (wid Gustav A) h 46 W Miller ave  
 Hayden Mrs Anna h 4483 W Bowersy  
 Douglas [Juanita] wks Goodyear r 1323 Herberich  
 h thel s clk Summit Co Relief Adm h 1281 Arnold av  
 Isaac clk O L Carroll h 14943 E Market  
 Jesse D [Sara C] wks 2d Natl Bldg h 1082 Chalker  
 Joseph D [B Constance] phys 776 N Main h 897 Oak-  
 land ave  
 Lawrence X [Genevra M] rubwkr r 1186 Pond View  
 Mary F wks Goodyear h 1281 Arnold ave  
 Saml L [Johnnie E] wks Gen F & R Co h 1281  
 Arnold ave  
 V Leo student h 1281 Arnold ave  
 Haydovovich Louis [Hanna] h 1492 Wildon ave  
 Hayden Dennis S student h 874 Columbia ave  
 Wm J [Anne M] wks Goodyear h 874 Columbia ave  
 Havdu Andrew h 106 Miami ct  
 John [Julia] wks Goodrich h 106 Miami ct  
 Joseph [Dorothy M] h 540 Wmgarter  
 Stephen [Julia] wks Gen T & R Co h 106 Miami ct  
 Hayes Mrs Alice M (wid Chas F) h 782 Princeton  
 Andrew I stock clk **THE W O'NEIL CO** h 698 I u-  
 cille ave  
 Anna M student h 592 Sumatra ave  
 Archie h 506 Warner  
 Arthur [I eonia] wks Firestone h 359 Bishop  
 Arthur A [Jean] h 30 Ebanor ter  
 Avery A [Pratt M] h 126 W Thornton  
 B Bernard [Margaret] h 798 St Clair



**The BILLOW Co.**  
*Funeral Service Since 1875*  
**Chapel and Office: 118-124 ASH STREET**  
**Phone Blackstone 7171**  
 ASK FOR OUR FREE BOOKLET  
**"BILLOW FUNERAL FACTS"**

**HAYES**

- " Beatrice clk Goodrich h 145 Arch
- " Bert L (Mollie) wks Goodyear h 951 Reed ave
- " Beulah M wks Goodyear r 593 Cambridge
- " C Ernest (Iulu E) wks Firestone h 1236 Tulp ave
- " Chas wks Goodyear r 106 Willard
- " Chas E wks Firestone h 2245 5th S W
- " Chas N (Daisie S) wks Goodrich h 759 W South
- " Charlotte E tchr h 348 N Firestone blvd
- " Clyde C (Jane F) h 2245 5th S W
- " Dayton A (Mary A) mech Ak Industrial S Co h 40 W York
- " E Jane student h 1236 Tulp ave
- " Edward E (Marie C) mgr Beaux Esprit Club h 768 E Market
- " Floyd J h 891 Work dr
- " Francis P (Carrie M) wks Goodrich h 436 Woodland
- " Frank E (Florence G) wks Goodyear h 430 Newell
- " Fred H h 891 Work dr
- " Fred R h 698 Lucille ave
- " G Edward h 592 Sumatra ave
- " Geo L (Helena L) prof University of A h 348 N Firestone blvd
- " Geo W h 468 Brittain rd
- " (rady B (Aida M) wks Quaker O Co h 641 Gultz
- " Mrs Hattie B (wid Riggs) h 891 Work dr
- " Henry L (Ella M) wks Goodyear h 2396 Eastwood
- " Jack W electn r 238 W Chestnut
- " James (Jessie) wks Goodyear h 606 Crouse
- " James C (Fisue) wks Firestone r 257 W Miller ave
- " James C (Margaret) wks Natl Carloading Corp h 231 Wheeler
- " James P h 1135 Laird
- " John student h 606 Crouse
- " John I (Mary J) wks Goodyear h 592 Sumatra ave
- " John H (Lela L) with Goodrich h 87 Jewett apt 4
- " John M (Mamie) wks Goodrich h 231 Wheeler
- " John R clk h 325 Black
- " Joseph lab r 333 Washington
- " Joseph J (Emma L) electn h 698 Lucille ave
- " Joseph K (Helen P) with Goodrich h 598 Crestview ave
- " Mrs Josephine (wid Geo L) h 819 Amherst
- " Lawrence L (Agnes) wks Goodyear h 2390 Eastwood ave
- " Leo I (Myrtle E) clk Nisley Co h 1297 Wilbur ave
- " Mrs Lillie h 350 N Howard
- " Lily M r 392 Albert pl
- " Mrs Lora C (wid Jesse R) h 14 Grand ave
- " Loretta M student h 698 Lucille ave
- " Lucille wks Firestone r 231 Euclid ave
- " Mrs Mary H (wid John) h 583 S Sunset View dr
- " Merlin L tchr h 348 N Firestone blvd
- " Oscar (May M) phys 59 W Bowers h same
- " Patrick F h 1474 League
- " R Vincent (Evelyn L) wks Goodyear h 601 Sunford ave
- " Ralph R (Mintie) slsmn h 824 StClair
- " Raymond E student h 592 Sumatra ave
- " Raymond H (Nancy B) wks Goodyear h 578 Stutler
- " Raymond I (Hazel E) clk h 146 Central ct
- " Robt E wks Firestone r 11 Steiner ave
- " Robt M (Dora E) engr Goodrich h 1055 Valdes ave
- " Ruby L student h 771 Princeton
- " Ruth A h 1236 Tulp ave
- " Ruth E wks 1501 Malasia rd
- " Saml S (Lucy) wks Goodyear h 465 Brittain dr
- " Mrs Sue G (wid W Ridley) h 2245 5th S W
- " Mrs Sylvia h 1084 Collinwood ave
- " Thos H (Owen D) wks Quaker O Co h 128 Nebraska
- " Wm G (Rose) clk A Carpas h 256 Perkins
- " Wm H (Fla J) condr Penna R R h 323 Black
- " Wm J (Mettie) wks Ak Trans Co h 2178 5th S W
- " Wm P slsmn M L Freeman Co r 625 1/2 S Main
- " Wm S h 1135 Laird
- " Zay (Bettie) wks Goodrich h 771 Princeton
- Hayhurst Orville J (Daisy) wks Goodyear h 601 Blaine
- " Robt O (Theima S) wks Goodyear h 317 Ruckel rd
- Haylmas Mrs Anna K h 840 Storer ave
- " Mrs Catherine (wid Alexander) h 840 Storer ave
- " Elizabeth M stenog h 840 Storer ave
- " Joseph h 840 Storer ave
- Haylett J Wesley student h 576 Canton rd
- " Jack T sta attdt F C Roth h 576 Canton rd
- " John T (Hattie J) wks Goodyear h 576 Canton rd

**HAYMAN**

- Hayman Mrs Anna mgr J I Hayman h 2251 Billman pl (C F)
- " Carl A (Frances) wks Firestone h 316 D Crosier
- " Carl W h 316 E Crosier
- " Harold R (Wilma C) bdw h 473 E Buchtel ave
- " John J (Helen) dept store 648 Canton rd h 2251 Billman pl (C F)
- " Lester L (Myrtle L) shipper Wilson & Co h 375 Park
- " M LaVerne student h 375 Park
- Haymond John S (Margaret A) lettercarrier h 392 Nash
- " Paul E (Ruth E) clk East Akron Postal Sta h 1096 Oakland ave
- Haynes Abbie wks 80 Pershing dr
- " Albert (Lola) wks Goodrich h 220 Wooster ave
- " Mrs Alice J (wid Milton S) h 347 E Tallmadge ave
- " B W slsmn r 411 S Main
- " Bernard A (Theima) mach Ak Trans Co h 808 N Howard
- " Bernice M student h 1670 Malasia rd
- " Chas H (Mildred M) wks Goodyear h 1145 Lily
- " Cloyd (Myrtle) widr r 176 S Balch
- " Mrs E Grace nurse h 46 Grand ave
- " E Marie h 534 E Buchtel ave
- " Edgar M (Lizzie) wks Goodyear h 1376 Tonawanda
- " Elgin H (Lenna) wks Goodrich h 152 W Long
- " Elsie tchr r Y W C A
- " Frank R slsmn City Chev Co h 152 W Long
- " Fred L (Martha A) h 2452 Triplett blvd
- " Geo (Ida B) wks Goodrich h 121 E Glenwood ave
- " Geo W h 152 W Long
- " Harry L (Frances) wks Goodyear h 181 Spellman ct
- " Mrs Henrietta (wid Frank) h s s Triplett blvd
- " Henry A wks Col Chem Co r 284 Crosby
- " Henry L (Eldora M) painter h 117 E Archwood av
- " Jesse (Rosie) wks Firestone h 899 Douglas
- " John W (Iris A) wks Firestone h 871 Hunt
- " Joseph B student h 1564 Fairfax dr
- " Judson O (Mary D) wks Forbs-S Co h 974 Annapolis
- " Kneale M driftsmn Dept Public Service h 1205 MtVernon ave
- " Leo W (Minnie L) civil engr h 347 E Tallmadge av
- " Mrs Mary clk h 2016 18th S W
- " Matt M (Pearl) wks Goodyear h 1205 MtVernon av
- " Ohlin S (Mildred A) clk East Akron Postal Sta h 1044 Wall
- " Ollie wks Goodyear r 407 Talbot ave
- " Patty L student h 46 Grand ave
- " Raymond R student h 121 E Glenwood ave
- " Reginald E (Chloe) policeman Goodyear h 245 S Arlington
- " Rita student h 1670 Malasia rd
- " Ruth II student h 46 Grand ave
- " Sidney porter Henry Shaw Co h 158 Palmer
- " Smith S h 362 Parkwood ave
- " Thos h 232 Dayton pl
- " Wm B (Irene) wks Goodrich h 1564 Fairfax dr
- " Wm B (Wayne S) (Akron Metallic Gasket Co) h 80 Hamilton ave
- Haynie Anna wks Firestone r 1052 W Exchange
- " Thurman (Martha) h 104 Price pl
- Hayz Acie W (Opal I) wks Firestone h 854 Hayes ave
- " Andrew r 64 N Prospect
- " Mrs Ella M (wid Wm M) h 1239 Pond View ave
- " Ethel E student h 854 Hayes ave
- " J Milo (Grace M) with Goodrich h 1152 W Exchange
- " James L (Alma B) wks Goodrich h 1231 Leaser ave
- " John wks A C & Y Ry h 1495 E Market apt 11
- " John H (Lola L) wks Goodrich h 87 Jewett
- " Joseph D (Margaret E) wks Miller R Co h 66 Cllnor ave
- " Mrs Lena L (wid Kelly H) h 229 Ash
- " Lewis (Myrtle L) wks Goodrich h 952 Bloomfield av
- " Mrs Martha J (wid Jesse A) r 806 Sumner
- " Mrs Mary F (wid Dr Clinton J) h 1152 W Exchange
- " Mildred L wks Quaker O Co h 661 E Buchtel ave
- " Oscar (Cleota I) wks Firestone h 1530 Hampton rd
- " Raymond H (Clara A) wks Goodrich h 256 E Emerling ave
- " Robt (Lucy F) (Wade & Hays) h 1873 Marks ave
- " Seth J (Mayme R) h 661 E Buchtel ave
- " Willie F (Pauline D) wks Goodrich h 1863 Ford av
- Hayzer C Leslie wks Firestone r 41 Stanton ave
- Hayth Chester C (G Evelyn) insp Goodyear h 390 Margaret
- " Patrick (Stella) h 416 Sherman
- Hayward Arthur M (Hilda) wks Goodrich h 1170 Pitkin ave
- " Clarence J h 83 Aqueduct
- " Frank (Eddie J) coil Ak Credit B Inc h 103 Dawes ave apt 5
- " Frank C (Martha L) ins h 83 Aqueduct
- " Gamon B mach h 103 Dawes ave apt 5
- " Geo R (Mary E) wks Goodyear h 183 1/2 W Center
- " Herbert (Isabel) wks Firestone h 26 Elm dr
- " Herbert C h 26 Elm dr

# THE CENTRAL ASSOCIATED REALTY CO. 1622 FIRST-CENTRAL TOWER SUNSET VIEW SUBDIVISION Highly Restricted. Modern Improvements Transportation Conveniences

AKRON CITY DIRECTORY

795

## HAYWARD

" Jessie clk Peoples 6 Drug No 119 h 83 Aqueduct  
" John E [Ellen C] wks THE A POLSKY CO h 262 McGowan  
" Ralph C [Josephine M] wks Goodyear h 1646 Ottawa  
" Stella E h 26 Elm dr  
" Tony A [Vinita E] wks Miller R Co r 52 Lake  
Haywiser Harry [Loretta] wks Goodrich h 539 Rhodes  
Haywood Beatrice E h 808 Hayes ave  
" Chas r 26 S College  
" Ella hskpr h 470 Sherman  
" Frank wks Auction Furniture Co  
" Geo [Melissa] h 618 Bishop  
" Geo T [Irene] mtr rdr Water Wks h 654 W Thornton  
" Joseph C h 1535 Englewood ave apt 3  
" Leonard [Isabel B] wks Klages C & I Co h 808 Hayes ave  
" Mrs Pearl h 103 Furnace  
" Sidney [Julia G] mach Goodrich h 1535 Englewood ave apt 3  
" Wilmer E [Katie E] wks Raney Tire Co h 359 Alpha ave  
Hayworth Donald [Frances M] prof University of A h 76 Eber ave  
Hazard Mrs Ethel E (wid Herbert O) h 657 Ridgecrest rd  
Hazel Chas student h 383 Minnie ct  
" Paul E [Pearl O] rubwkr h 1329 Nome ave  
" Ralph G [Opal E] wks Goodrich h 383 Minnie ct  
" Ralph J h 383 Minnie ct  
" Robt K student h 383 Minnie ct  
" St Auto Wrecking (Geo Wiebelt jr) 847 Hazel  
Hazelett Auda [Mary L] carp h 2620 Shelburn  
" Curtis G [Ethel] wks Goodrich h 2628 Shelburn  
Hazel Jack [Elizabeth M] lab h 94 W Thornton  
Hazelrig Carl K [Emma M] slsmn Kusselring Dairy h 391 Baldwin rd  
Hazelitine Dorothy E wks Miller R Co h 1075 Norka av  
" Nick wks Goodrich h 1075 Norka ave  
" Robt magazine exchange 22 E Exchange h 1075 Norka ave  
Hazelton Hewitt E [Myrtle E] wks Goodyear h 2110 Triplett blvd  
Hazelzy T A [Fidith] wks Firestone r 941 Eull  
Hazen Aulta M student h 144 Paris ave  
" Chas J [Lottie C] h 311 Crosby  
" Chas J jr auto dr h 311 Crosby  
" Earl L student h 144 Paris ave  
" Mrs Flossie P (wid Lloyd) wks Firestone h 144 Paris  
Hazen & Foraker Coal Co A D Hughes pres and treas, J P Smith sec 1858 E Market  
" Fred W [Edna A] wks Goodrich h 1068 Lexington  
" Harold E [Zola C] wks Goodrich h 859 Chester av  
" Harold J clk Water Wks h Tallmadge O  
Hazenger Frank [Margaret] lab h 138 Millhoff ct  
Hazle Lloyd W [Elizabeth C] wks Quaker O Co h 1166 Clifton ave  
" Mrs Susan (wid Fred) h 414 Margaret  
Hazlett Albert C [Nora J] wks Firestone h 60 W York  
" Alvin E h 831 Inman  
" Boyd [Sarah F] h 2913 Albrecht ave  
" Chas B [Virginia] coll Evans B & L Assn h 50 W Lowell ave  
" Eleanor M student h 60 W York  
" Frank H [Agnes V] painter Children's Home h 831 Inman  
" Geo B h 60 W York  
" Lester W [Helen J] mach Goodyear h 1019 Chalker  
" Mrs Mayme C h 130 Willis ave  
" Oscar [Sola] carp h 365 Alpha ave  
" Paul B [Mary A] contr floor surfacing 21 E York h same  
" R B slsmn Ak P Milk Co h Clinton O R D 1  
" Robt E [Pauline K] h 1852 Java ave  
" Ruth E student h 60 W York  
" Vivian H h 831 Inman  
Hazlinsky Edward J [Elizabeth] wks Goodyear h 390 Stanton ave  
" Olga A student h 390 Stanton ave  
" Mrs Rosie h 390 Stanton ave  
Hazy Adam wks Firestone h 110 Miami ct  
" Adson student h 110 Miami ct  
" Robt h 110 Miami ct  
Hazuka Frank [Anna] wks Goodyear h 546 Baird  
" Stephen h 546 Baird  
" Valentine student h 546 Baird  
Heacock Chas E slsmn h 229 Carroll  
" Edgar E [Florence L] h 300 Para ave  
" Mrs Irene (wid Edgar) h 101 Melbourne ave  
" Madge F stenog T A Trapas Co h 229 Carroll  
" Mary L student h 300 Para ave  
" Walter E [Margaret L] barber Masonic Temple h 229 Carroll  
Head Albert L wks City Cab Co h 40 Hurlburt ave  
" Chas slsmn Conn M S Inc r 266 Locust  
" Clarence E [Mattie] wks Goodyear h 1709 Preston  
" Mohart H [Barbara] painter Alamo Auto T Co h 326 N Arlington  
" John A [Margaret M] h 698 Fultz  
" John J [Mary H] (Ideal Cleaners) h 340 Kelfer ct

WE BUILD GOOD WILL WITH  
**GOOD FUEL and GOOD SERVICE**  
**SWARTZ-CONVERSE Corp.**  
**COAL - COKE**  
70 EAST SOUTH ST. PHONE BLACKSTONE 3101

## HEAD

" Joseph F [Elizabeth] (Ideal Cleaners) h 1454 Brown  
" Mrs Lovilla M (wid Geo) h 838 E Exchange  
" Ray slsmn r Milner Hotel  
" Saml L [Dutay B] wks Firestone h 1016 Celina av  
" Walter E [Verdella] clk Goodrich h 978 Peerless  
" Wm [Louise C] burner opr h 1197 California ave  
Headings Harry P [G Mae] wks Goodyear h 2208 24th S W  
Headlee Ray L [Blanche W] truck dr h 171 W South apt 2  
Headley Anthony J [Frances D] wks Goodrich h 2683 Nesmith Lake blvd  
" Barbara E clk h 2202 18th S W  
" Burt [Anna] tinner h 461 Flora ave  
" Celia J asst Dr R M Geis h 497 Alexander  
" Chas S clk Imperial El Co h 2202 18th S W  
" Chester wks Gen T & R Co h 497 Alexander  
" Mrs Daisy h 44 E York  
" Edward L [Hazel A] painter h 226 W Center  
" Geo H student h 304 Bowmanville  
" Geo L wks Palmer M Co h 2203 18th S W  
" Geo L [Nelle] dist rep Bethlehem Steel Co h 759 Crestview ave  
" Goldie E student h 2109 4th S W apt 2  
" Hal with Goodrich r 105 Fir Hill  
" Helen waitress Falor s N Club h 497 Alexander  
" Homer waiter Hannan's Coffee Shoppe  
" James B [Dva R] lab h 2109 4th S W apt 1  
" John W [Beulah V] lab h 813 Georgia ave  
" Joseph [Frances M] h 497 Alexander  
" Joseph Jr wks Goodyear h 497 Alexander  
" Lorenzo D [Mary] sls mgr Akron Refrigerator Sales h 304 Bowmanville  
" Marie B wks Goodyear h 497 Alexander  
" Mary M wks Firestone h rear 2220 18th S W  
" Otto M embalmer C H Adams Co h 791 E Market  
" Paul M h 2202 18th S W  
" Roy L brklyr h 2109 4th S W apt 2  
" S Irene student h 497 Alexander  
" Saml A [Blanche O] electr h 2202 18th S W  
" Willard L student h 671 Azar ct  
Headlough Arthur L capt Fire Truck No 1 h 57 S Broadway  
Headlow Adelaide wks Eastman Studio h 59 S Adolph  
Headrick Alma matron Peoples Hosp h 256 W Cedar  
" Chas B h 1019 Princeton  
Heald Albert B [Susan H] h 249 Cranz pl  
" Sanford W [Margaret L] wks Goodrich h 1634 Preston ave  
HEALTH COMMISSION (City of Akron) Rabbi David Alexander chairman, C C Benner, Dr J G Blower, - B M Robinson, Dr L E Brown members Wm R Dodd sec Dr M D Ailes Director of Health 704 City Hall Phone JE-7111  
" Research Inc, T J Seibert pres and treas Thelma M McFadden vice pres, E H Scott sec, truss mfrs 31 W Market  
Healy Alice E slsmn h 80 Hawthorne ave  
" Anne M h 80 Hawthorne ave  
" Wm E [Pearl M] h 73 Grand ave  
Heanes Russell E [Bessie M] slsmn Loomis C & S Co h 342 Beechwood dr  
Heard Mrs Annie h 93 Venice ct  
" Eugene h 281 Otis  
" Fulton [Amazene] lab h 935 Rhodes ave  
" Harley P [Anna C] wks Goodrich h 1037 Bellevue  
" Hattie B h 281 Otis  
" Henry wks Goodyear h 935 Rhodes ave  
" Mrs Katie h 317 W Barges  
" Luther h 281 Otis  
" Olive h 935 Rhodes ave  
" Pankey truck dr r 132 N Adolph ave  
Heare Sloane wks Goodrich h 91 Annadale ave  
Hearns Mrs Emma A (wid Wm) h 2323 11th S W  
" Harry R [Marle] fireman h 421 Celtic  
" Harry W wks Burger I Co h 421 Celtic  
" Juanita M h 421 Celtic  
Hearty Jack M [Josephine E] dr Benzoco Inc h 990 Collinwood ave  
HEARTY JOHN [Edna M] pres and treas Imperial Electric Co h 50 Orchard rd, Phone UN-2232  
" Mrs Louisa M h 304 Wooster ave apt 1  
" Mary A student h 50 Orchard rd  
" Richard student h 50 Orchard rd  
Hesley Chauncey A [Anna B] janitor Medford Mkt h 127 Frances ave

# THE DAUNTLESS PLUMBING & ELECTRIC CO. 18-22 E. State St. PHONE

## BEST DISPLAY OF LIGHTING FIXTURES IN THE CITY Franklin 8109

796

BURCH DIRECTORY CO'S

### HEASLEY

" Clair H wks Natl System Bakery h 1296 Westvale  
 " Frederic H [Hannah M] wks Sun Radio h 127 Frances ave  
 " Mrs Grace h 154 King dr  
 " Howard V h 563 E Crosier  
 " Mary H student h 127 Frances ave  
 " Robt A h 127 Frances ave  
 " Russell H [Nellie M] wks Red Star Transit Co h 1499 Seminola ave  
 " Wm H printer h 127 Frances ave  
 Heaton Homer H h 1294 Big Falls ave  
 Heat Len [Lilly] h 793 Albert pl  
 Heater Clarence W [Sadie E] h 2681 Brownstone ave  
 " Dana h 258 Summit al  
 " Franklin M [Iola M] lab h 2542 31st S W  
 " Harley J lab h 258 Summit al  
 " Herbert painter h 258 Summit al  
 " Marlin wks Howard St Auction Co  
 " Orvel O [Esther] truck dr Fehrson F Co h 518 S Arlington apt 1  
 Heath Mrs Ada W wks Goodyear h 671 E Market  
 " Asa W [Mina A] h 2322 21st S W  
 " Cabot wks Ohio Edison Co h 650 Easter ave  
 " Clarence D [Lena B] with Gen T & R Co h 145 N Adolph ave  
 " Danl [Rose] wks Goodrich r 1664 Hillside ter  
 " Frank [Edith M] wks Goodyear h 863 Carroll  
 " Mrs Gay M h 564 E Exchange  
 " Geo W [Carawell] auto repr 211 E Crosier h 650 Easter ave  
 " Harland W [L Fern] lettercarrier h 809 Diagonal rd  
 " Herbert [Bertha] wks N Y Baking Co h 134 Stanton ave  
 " Lemuel wks Russell Harp  
 " Oscar [Mayme] porter Peoples S D Stores h 682 Edgewood ave  
 " R Ernest [A Louise] wks Gen T & R Co h 1702 E Market  
 " R J Earl [Evelyn R] wks Gen T & R Co h 625 S Arlington  
 " Reedle R [Norm M] wks Gen T & R Co h 575 Chittenden  
 " Richard E [Annie I] wks Gen T & R Co h 455 Lamont  
 " Robt porter G F Corbin h 518 Bishop  
 " Robt F student h 575 Chittenden  
 " Mrs Rosa M (wid Robt M) h 525 S Arlington  
 " Mrs Vertie J wks Goodyear h 1297 Goodyear blvd apt 1b  
 " Mrs Victoria (wid Robt B) h 1145 Getz  
 " W Gobel [Lillie M] wks Gen T & R Co r 418 Chittenden  
 " Wm L clk THE M O'NEIL CO h 1106 4th ave  
 Heatherton Albert S wks Firestone r 894, L Buchtel ave  
 Heatherly Bonnie wks L E Shunk L P Co h 65 W Thornton apt 7  
 " J B slsmn Ohio Ed Ft Shop Co h 63 W Thornton  
 " Joseph E wks Gen T & R Co h 1411 Honodle ave  
 " Roy R presser h 61 W Thornton  
 " Wayne W [Eloise] painter h 1413 Honodle ave  
 Heathman Mary C student h 2259 5th S W  
 Heaty Homer H bartender Burkeys Grill r 630 Talbot ave  
 Heaton A Holly [Bertha M] opr Times-Press h 1066 Oakley  
 " Clifford O [Lulu M] wks A C & Y Ry h 1802 Ford  
 " Dennis W h 1802 Ford ave  
 " Floyd M [Lucille A] wks A C & Y Ry h 45 Brittain rd apt 4  
 " Floyd M [Wilma] clk h 1802 Ford ave  
 " Forest W [Ida A] wks Goodyear h 271 Madison av  
 " Georgia h 90 N Prospect  
 " Gertrude stock clk THE M O'NEIL CO h 43 N Walnut  
 " Jane M student h 266 Rosedale pl  
 " John A [Mary E] wks Ak P Milk Co h 428 Orchard  
 " Lewis A [Katherine C] wks Goodrich h 480 Patterson ave  
 " Mrs Lucille A beauty shop 769 1/2 N Main h 45 Britain rd apt 4  
 " I uia L tchr h 939 Barbara ave  
 " Mary h 1549 Breidling rd  
 " Saml [Della] wks Goodyear h 282 Brooklands  
 " Saml B [Gertrude R] (Akron Dimc Delivery Service) h 266 Rosedale pl  
 " Saml B Jr h 266 Rosedale pl  
 " Thos A wks City h 957 N Main  
 " Thos I [Margaret F] electn Goodrich h 957 N Main  
 " Wm L bus opr Ak Trans Co h 480 Patterson ave  
 " Wm M student h 957 N Main  
 Heatwole Ansel J [Lea] wks Goodyear h 393 Windsor  
 " Forrest r 191 Shawnee path  
 " Marshall J [Esta L] wks Goodyear h 719 E Crosier  
 Heavner Beulah A h 535 Winans ave  
 " James H h 535 Winans ave  
 " Juanita M student h 535 Winans ave  
 " Paul W [Dorothy] truck dr h 1162 Georgia ave

### HEAVNER

" W Hoy [Mazie C] truck dr h 1162 Georgia ave  
 Heavrin Geo A [Agnes C] wks Goodyear h 891 S High  
 Hedden Harry C [Elsie E] wks Goodrich h 976 Chalker  
 " Marjorie I h 976 Chalker  
 Heber Channell L [Hazel] wks Firestone h 817 Davis  
 Heberline Wm [Avis D] h 342 Comstock ct  
 Heberling Cecil R [Anna L] wks Goodrich h 365 Ruckel rd  
 " W Earl [Mildred C] electn Goodyear h 1503 Huguellet  
 Herbert Virgil L [Ruth M] stereotypor h 541 Marview  
 Hechler Mrs Christina C (wid Henry) h 281 W Chestnut  
 " Raymond G [Nellie G] del dept Yeager Co h 574 Elko  
 Hecht Doris M student h 72 Forrest  
 " Lee G [Lutie I] wks Goodyear h 374 Moon dr  
 " Leo J electn h 337 E Crosier  
 " Louis A [Rose] shtmtl wkr Firestone h 359 Power  
 " Lowell L wks Zissen s Grillie h 72 Forrest  
 Heck Mrs Anna (wid John) h 249 Dayton pl  
 " Chas E [Annadora] dr W E Wright Co h 2539 Nesbitt ave  
 " Elizabeth clk THE M O'NEIL CO h 881 Avon  
 " Garnett H wks Goodyear h 40 N Arlington apt 4  
 " Geo slsmn r 361 S High  
 " Harrison W [Ruth M] h 249 Dayton pl  
 " Harry K [Margaret E] slsmn h 813 Biruta  
 " Mrs Helen S tchr h 1379 Brown  
 " Henry C [Grace E] mgr Ransom & Randolph Co h 540 Morelow ave  
 " Homer J [Gertrude E] reprn Burchoughs A M Co h 93 Paize ave  
 " Homer L [Jessie J] slsmn h 1123 Kenmore blvd  
 " Howard H [Anna M] weatherstrip 165 Grand ave h same  
 " Isaac wks Goodyear r 1154 Laird  
 " Jack H wks Goodrich h 215 E Exchange  
 " Jerry J student h 215 E Exchange  
 " Mrs May M h 215 E Exchange  
 " Mrs Myrtle M h 40 N Arlington apt 4  
 " Norman L [Claire J] h 478 E Exchange  
 Heckathorn Florence I student h 747 Baird  
 " Geo N [Rilla M] policeman Goodyear h 669 Eastland ave  
 " Geo W [Ella] h 747 Baird  
 " Ivan [Helen] h 747 Baird  
 " Merrill E [Anne N] widr Goodyear h 1609 Salem av  
 Heckel John [Elizabeth] wks Firestone h 913 Jason av  
 " Saml Junk dir h 547 Edgewood ave  
 Heckelman Mrs Annie M (wid Chas W) h 504 Alexander  
 " Chas P [Annabelle] wks Goodyear h 504 Alexander  
 Hecker Hyman [Sylvia] truck dr h 704 City View ave  
 " Wm H wks Hdw & S Co h 31 Byers ave  
 Heckerd Wm F [Audrey] office mgr H Muehlstein & Co h 533 Storer ave  
 Heckermer Irwin [Edith] wks Frank Madden h 232 E Exchange apt 4  
 Heckert Collean h 1559 Massillon rd  
 " H D wks General Auto W Co r 1951 2d S W  
 " Hayward [Stella] wks Firestone h 1559 Massillon rd  
 Heckler Alla W [Mabel M] wks Saalfeld Pub Co h 836 Elma  
 " Howard M clk Acme No 109 h 1547 E Market  
 " Jacob H [Ella E] h 1547 E Market  
 " Julius A barber 635 Canton rd r 2648 Terrace ave  
 " Richard M student h 686 Elma  
 Heckley Irene clk THE M O'NEIL CO h Cuya Falls O  
 Heckman Chas L [Myrtle M] city fireman h 438 Wirth  
 " Clarence A student h 1568 Larch  
 " David C [Ethel A] h 115 Hamilton ave  
 " Dolores E student h 1568 Larch  
 " Geo W [Anna E] painter h 1238 Home ave  
 " Isaac h 488 Wirth ave  
 " Joseph H [Eleanor L] acct Firestone h 1568 Larch  
 " Lloyd K [Eleanor L] postmaster 11let Postoffice h 364 Alpha ave  
 " Mrs Margie maid Taylor Hotel h 11 Fulton  
 " Marjorie E clk Goodyear h 1317 4th ave  
 " Mildred J h 1317 4th ave  
 " Ora E [Eleanor J] wks Goodyear h 1317 4th ave  
 " Raymond A wks Firestone h 1184 1st ave  
 Hecky Fred C wks Reliable T S Co h Copley rd ext  
 Hedden Mrs Edith M (wid Harry) h 1122 Jefferson av  
 " Eleanor D compt opr Ak Gro Co h 1122 Jefferson  
 " Gordon D student h 1122 Jefferson ave  
 " Josiah H bkpr Herberich-H-H Co h 1122 Jefferson  
 Hedderly Chas W [Minnie M] wks Firestone h 334 I Crosier  
 " Clyde F engr Firestone h 324 I Crosier  
 " Edward J [Emille R] painter h 715 Brown  
 " Florence M wks Firestone h 334 E Crosier  
 " Harley porter City Hosp h 715 Brown  
 " Howard R wks Firestone h 334 E Crosier  
 Heddeshimer Mrs Anna (wid Jacob) h 1418 Elder ave  
 HEDDESHEIMER WALTER J attorney at law with Musser Kimber & Huffman 603-511 Flatiron Bldg  
 Phone BL-9169 h 1418 Elder ave Phone BL-7321

**HEDDLESTON**

Heddleston Carlisle W student h 1063 Wylev ave  
 " Walter C [Alice D] ry mail clk h 1063 Wylev ave  
 Hedeman J Park [Jessie K] (Arlington Hotel) h 471 W Market  
 " Mrs Margaret (Fredmar Hotel) h Detroit Mich  
 Hedervary John wks Firestone h 465 Cole ave  
 " Marjorie A clk Isaly D Co h 465 Cole ave  
 Hedke Mrs Anna M (wid Thos) h 1090 Lane  
 " Edgar T [Alma G] lab h 794 Ruth ave  
 " Everett C [Jessie M] wks Goodyear h 1062 Lake  
 " Mildred L student h 1062 Lake  
 Hedgepath Mrs Freda clk Yeager Co h 23 Christie apt 4  
 Hedger Clair F [Bethel W] tchr h 717 Polk ave  
 Hedgers Mrs Alta h 352 Fernwood dr  
 " Donald G wks Economy Bindery Inc h 782 Ardella  
 " Glen A sec Superior Ash Service Inc r 182 Spellman ct

**HEDGES HILERY H**

[Cecilia M] cashier New York Life Ins Co 1710-1714 1st-Central Tower Phone JE-4175 h 728 Chitty ave Phone FR-6919  
 " James W wks Goodyear h 541 Hudson ave  
 " Paul A [Dorothea E] instl Goodyear Ind Un h 512 Elbon ave  
 " Ralph R [Edith M] shipper Goodrich h 782 Ardella  
 " Robt H [Elizabeth C] wks Goodrich h 528 Thornedale dr  
 " Roy P [Vera C] wks Goodyear h 541 Hudson ave  
 " Wilford G wks Goodyear h 541 Hudson ave

Hedrek Frank [Helen] lib h 947 Snyder  
 " Frank jr student h 947 Snyder  
 Hedrick Clarence S [Leah V] wks Firestone h 60 E Catawba ave

" Edward student h 614 Hallie ave  
 " F Kenneth h 2302 Mogadore rd  
 " Fred K [Melva B] wks Goodyear h 2302 Mogadore rd

" James I [Marjorie C] wks Goodyear h 614 Hallie  
 Heede Edwin G clk Goodrich h 89 E Archwood ave  
 " Geo L [Alice C] wks Firestone h 89 E Archwood  
 " Louise R tchr h 89 F Archwood ave

Heeg Jacob J [Anna B] wchmn h 544 W Bowery  
 Heenan Cyril E [Dorothy A] wks Goodrich h 153 E Mapledale ave  
 " Ernest G [Margaret G] wks Economy Bindery Inc h 1180 Magnolia ave

" Francis J [Rose V] wks Goodrich h 204 N Forge  
 " Geo F [Eva] mach h 218 Fountain  
 Heepe Betty J tchr h 42 Dodge ave  
 " Catherine M clk Firestone h 42 Dodge ave

**HEEPE CO** The Edward Heepe pres Henry Heepe sec and treas florists 37 S Main Metropolitan Bldg Phone BL-4121  
 " Edward [Kathryn D] pres Heepe Co h 2006 White Pond dr

" Henry [Harrnet C] sec and treas Heepe Co h 1516 W Market  
 " Henry jr student h 1516 W Market

" Holding Co Edw Heepe pres Henry Heepe sec and treas real estate holding 37 S Main  
 " Hulda N stenog Frank & Ream h 42 Dodge ave  
 " Madeline B bkpr Heepe Co h 42 Dodge ave  
 " Mrs Nana C (wid Wm J) h 42 Dodge ave

" Wholesale Co, Edw Heepe pres Henry Heepe sec and treas wholesale florists 37 S Main  
 " Wm J student h 42 Dodge ave

Heer Mrs Anna L (wid Saml A) h 900 Hereford dr  
 Heeshen Geo phys dr Turner Hall  
 Heeter John N [Mabel S] formn Goodrich h 1400 Dietz

Heffelfinger Amos [Nellie M] truck dr h 1114 Joy ave  
 " Wayne W [Ruth] tchr h 2323 Ardenale ave  
 Heffelman Austin T clk B Shechter & Co h 949 Hereford dr

" Bertha F stenog Lyman-H L Co h 26 E Tallmadge ave apt 208  
 " John A clk Shechter & Co h 949 Hereford dr  
 " John S [Mary E] h 332 W Long

" Miriam wks Miller R Co r 131 W Long  
 " Robt L student h 949 Hereford dr  
 " Roy O [Margaret C] wks Gen T & R Co h 290 Cleveland

" W Alvin [Mary] pres Electric Power Construction Inc 949 Hereford dr

Heffernan Frank wks Goodyear h 844 Corley  
 Heffern Mrs Edith M wks Goodyear r 539 Gridley ave  
 Heffernan Mrs Dorothy dep Co Treas h 108 Willis ave apt 1

" Edward J [Marie C] capt of police h 1305 Marcy  
 " Frances wks 656 Wyandot ave  
 " John J [Nora A] midr h 99 Annadale ave  
 " Mrs Julia P (wid Louis J) h 271 Casterton ave

" Louis J student h 271 Casterton ave  
 " M Robt h 2226 26th S W  
 " Mark D [Geraldine M] h 659 Carroll  
 " Mark W [Mary L] h 2226 26th S W  
 " Mary A student h 271 Casterton ave

" Mrs Mary A (wid Patrick) h 1305 Marcy  
 " Michael J h 44 Oakdale ave

**HEFFERNAN**

" Paul E student h 2226 26th S W  
 " Raphael A h 44 Oakdale ave  
 " Thos F h 70 N Walnut  
 " Thos J student h 271 Casterton av  
 " Thos S [Eva M] real est h 515 Woodside dr  
 " Wm L [Edith B] painter h 2109 4th S W

Heffefinger Beatrice clk Ak Dry G Co h 341 Baldwin ct  
 " C Earl [Reva E] wks Ak Porcelain Co h 1243 Welser ave

" Harry M [Lillie] carp h 341 Baldwin ct  
 " Melvin J [Carrie M] h 819 Huron  
 " Wm H [Grace] h 1248 Weiser ave  
 Heffley Rev Thos L [Edna Z] h 1057 Yale

Heffner Betty E h 1610 Ottawa ave  
 " Frank [Rose] wks Firestone h 704 Grace ave  
 " Frank L clk Acme No 41 h 1610 Ottawa ave  
 " Glenn R [Marie] wks Goodrich h 816 Beardslv

" H C wks Loomis C & S Co r 427 Nash  
 " Helen M student h 305 Barder ave  
 " Henry h 704 Grace ave  
 " Henry J [Gladys M] mach h 1210 Harpster ave

" Mrs Kathleen E (wid Geo W) h 1290 Andrus  
 " LeRoy student h 1070 River  
 " Louis L [Laura M] wks A C & Y Ry h 85 W Dalton

" Mrs Nellie P (wid Everett) h 1610 Ottawa ave  
 " Otho H [Blanche A] lettercarrier h 734 Baird  
 " Peter R [Mamie M] h 1070 River  
 " Ralph H h 1290 Andrus

" Virginia A student h 1610 Ottawa ave  
 " Wm wks Firestone r 664 S Main  
 Hefflin Delbert J [Letic J] wks Firestone h 1376 Bellows

" Evelyn clk Crystal Restaurant h 49 Gregory ave  
 " Hobert [Anna S] wks Goodrich h 461 Newell ave  
 " Louise clk Crystal Restaurant h 49 Gregory ave  
 " Mrs Nellie J wks Goodyear h 169 N Adams

" Ruth J student h 169 N Adams  
 " Shafter [Bertie E] wks Goodyear h 475 Sullivan av  
 Heffling Mrs Lulu M (wid Allen S) h 593 Wilson  
 " Paul A wks Goodyear r 593 Wilson

Heffner Dwight wks Goodyear r 299 Brooklands  
 " Perry C [Evangeline] wks Gen T & R Co h 526 Lindell  
 Heffogson Mrs Elizabeth (wid Frank) h 126 Williams

Heft Edward R student h 645 Coburn  
 " Gerald V [Ada E] truck dr h 901 Hamnal  
 " Harvey wks Goodrich h 645 Coburn  
 " Lottie tchr h 264 W Market apt 505

" Otto [Pearl] h 130 Wooster ave  
 " Saml J wks Firestone h 990 Boulevard  
 Heke Michael wks Palmer Match Co h 767 Brook  
 " Wilma J stenog h 757 Brook

Hekedus Emery [Mary] wks Goodrich h 2134 5th S W  
 " Frank [Rose] wks Goodyear h 581 Bellows  
 " Julius F [Margaret] mech dentist United D' Lab h 883 Bellows

" Stephen student h 2134 5th S W  
 Hekedush Mike barber 1936 Manchester rd r 2267 6th S W  
 Hegersdorf Frederick V [Alice E] electn Goodyear h 15 Cambridge

" Katharine E student h 15 Cambridge  
 Heginbotham Eva A student h 887 Huber  
 " Wm C painter h 887 Huber  
 " Wm H h 887 Huber

Hegyes Michael [Wilma] wks Firestone h 607 Corice  
 Hehyl Alex lab h 531 Akims ct  
 " Goldie student h 112 E Thornton  
 " James [Anna] custodian Hungarian Home h 113 E Thornton

Heib Bonita G office sec Bd of Education h 358 Trigonla dr  
 " Mrs Grace C h 358 Trigonla dr  
 Heibert Arthur C [Pauline M] dentist 924 2d Natl Bldg h 89 Rhodes ave

" Pauline M dentist 924 2d Natl Bldg h 89 Rhodes av  
 Heibner Elva M student h 1231 Girard  
 " John H [Laura] wks Firestone h 1632 Woods rd  
 " Mrs Nettie V wks Quaker O Co h 1231 Girard

Heichelbech Oswald A [Matilda R] wks Goodyear h 47 E Brookside ave  
 Held Adam wks Firestone h 926 Ashland ave  
 " Adam jr h 926 Ashland ave

" Mrs Catherine (wid Andrew) h 73 Charlotte  
 " Marie H wks Gen T & R Co h 73 Charlotte  
 " Marvin E student h 1245 5th ave  
 " Wm L student h 1245 5th ave

" Wm W [Myrtle E] wks Goodyear h 1245 5th ave  
 Heldbrider Dolph H wks Firestone r 110 Brighton dr  
 Heldeman Chas Dr Shafer-Tracy Co  
 " John O dr Shafer-Tracy Co r 722 Johnston

" Mrs Leona clk THE A POLSKY CO h 143 Kirkwood  
 " Pearl R h 1985 W Market  
 " Wm F [Emma] restr 1985 W Market h same  
 " Wm H wks Ohio Ed Co h 1985 W Market

Heldman Chas A [Anna B] wks Goodrich h 691 Noah

# THE STANDARD MORTGAGE CO. REAL ESTATE LOANS

601 FIRST-CENTRAL TOWER

Phone HEmlOCK 5194

798

BURCH DIRECTORY CO'S

## WEIDMAN

" Richard L student h 691 Noah ave  
 Heideck Geo J (Pearl M) wks Goodyear h 732 Rose-  
 lawn ave  
 Heidt Conrad (Margaret) wks Home Fuel Co h 281 E  
 Miller ave  
 " Conrad jr (Nettie A) wks Furkhardt L Co h rear  
 795 Brown  
 " Elizabeth A h 281 E Miller ave  
 " John (Helen) bakery rear 1017 Bellows h 1017 same  
 " John (Helen) h 459 Selzer  
 " John (Katie) cook h 759 S High  
 " Margaret h 281 E Miller ave  
 Helgh Mrs Justine wks Firestone h 1421 Holly ave  
 " Mary wks Firestone h 1421 Holly ave  
 " Tobias h 1421 Holly ave  
 Helghton Mrs Marv M h 540 Inman  
 Hel Adam wks Loewenthal Co h 768 Fuller  
 Hel Albert A J wks Firestone h 1239 Beardsley  
 " Arthur (Catherine) prsmn Austin Print W Co h  
 1033 Della ave  
 " Betty student h 1033 Della ave  
 " Christ (Marie) wks Goodrich h 929 Golda pl  
 " Christopher A student h 929 Golda pl  
 " Morris H (Jennie L) chauff G F Burkhardt h rear  
 857 W Market  
 " Nellie h 243 E Lods  
 " Mrs Sally r 925 Rhodes ave  
 Heile Joseph P sis mgr Davis Towell Inc h 21 S Wal-  
 nut apt 204  
 Heilman See also Hileman  
 " Catherine M h 2221 5th S W  
 " Chas E (Elsie E) painter h 1158 Big Falls ave  
 " Emil (Hilda) mach R H Freitag Mfg Co h 956 Al-  
 lendale ave  
 " Ethel M student h 2221 5th S W  
 " Fern nurse dept of Public Health h 1158 Big Falls  
 " Geo C (Emma L) wks Goodyear h 1258 Collinwood  
 " Gustavus A (Hattie M) formn Goodrich h 141  
 Rhodes ave  
 " Jean F h 465 E Cuya Falls ave apt 2  
 " Kenneth C wks Al's Auto A h 1258 Collinwood ave  
 " Loreta A tchr h 141 Rhodes ave  
 " Ralph W (Georgia G) h 465 E Cuya Falls ave apt 2  
 " Wm J (Marie C) dept formn Imperial El Co h 2221  
 5th S W  
 " Wm J jr student h 2221 5th S W  
 Heilmeyer James H (Catherine E) treat Tasty Pure  
 Food Co h 206 Wheeler  
 Helm Eugene A (Rea L) wks Goodrich h 376 Russell  
 " Fred N (Sallie) wks Snowflake L & D Co h 137 E  
 Waterloo rd  
 " Grace E wks 156 Bachtel ave  
 " Mrs Nellie M h 706 Carlisle  
 Helman Jerry (Sadie) photog Beacon Journal h 820  
 N Howard  
 " Simon (Henrietta) formn Akron E & S Co h 879  
 Whittier ave  
 Helmann Herbert B (Grace) (Helmann Mold & Ma-  
 chine Co) h 560 Mohawk ave  
 " Mold & Machine Co (H B Helmann) 298 Dean  
 " Ruth E student h 560 Mohawk ave  
 Helmbach Arthur J wks Goodyear h 769 Crouse  
 " Chas M (Bertha E) carp h 698 Garfield  
 " David L h 804 Dayton  
 " Frank J (Ethel M) auto repr 34 N Valley h 1041  
 Bloomfield ave  
 " Frank I jr student h 1041 Bloomfield ave  
 " Harriet E clk Firestone h 1041 Bloomfield ave  
 " Helen M student h 1263 Herberich ave  
 " Howard S (Esther R) clk Goodrich h 1133 River-  
 side dr  
 " John G h 1263 Herberich ave  
 " Wm E (Grace) wks G W Albrecht Gro Co h 724  
 Garfield  
 Helmbach Arthur wks Goodyear r 818 Bloomfield ave  
 Helmbacher Henry A (Clara P) wks Goodyear h 9  
 Coolidge ave  
 " Robt A h 9 Coolidge ave  
 Helmbuch Eleanor wks Firestone r 1349 S Main  
 Helmbach Howard A (Edna B) truck dr h 904 5th av  
 " Lester G (Leona I) wks Goodyear h 1275 Arnold av  
 Helmbuch Fred G (Violet L) stereo Beacon Journal h  
 1142 Bristol ter  
 " Henry (Bertha) stereo Beacon Journal h 955 Lind-  
 say ave  
 " John (Barbara) wks Goodrich h 779 Kling  
 " John jr student h 779 Kling  
 " Konrad (Katie) wks Burger I Co h 850 Beardsley  
 " Konrad jr (Mary K) wks Orn I W Co h 850  
 Beardsley  
 " Margaret stenog International B M Corp h 233  
 Grand ave  
 " Olga r 1013 Celina ave  
 " Mrs Rose (wid Henry) r 1013 Celina ave  
 Helndl Mary H clk Stein's Pharmacy No 3 r 363  
 Booth ave  
 Helnel Katherine wks 136 Castle blvd  
 Helneman Elizabeth h 732 S High

## HEINEMAN

" Joseph J (Christie V) wks I A Moore h 1321 Vane  
 " Mrs Nellie h 732 S High  
 " Wm ship clk Ak Dry G Co h 15 W Cusa Falls ave  
 Heiner Mrs Anna M (wid Chas) h 635 S Sunset View dr  
 " Carson W golf pro h 635 S Sunset View dr  
 " Dorothy L bkpr Richman Bros Co h 635 S Sunset  
 View dr  
 " Floyd E (Rosemary) bkpr Ak Motor C Co h 764  
 Work dr  
 Heinick Dorothy clk h 680 Bellevue ave  
 " Max (Anna) slmn h 680 Bellevue ave  
 " Mildred (lk Fleming) s Inc h 680 Bellevue ave  
 Heintsh Geo (Ada M) chief engr Star D M Co h 725  
 Noble ave  
 Henke Edwin C (Martha S) reporter Times-Press h  
 1096 Yukon  
 Hehl Alphonse J (Helen C) wks Firestone h 688  
 Brown  
 " Catherine D h 1097 Herberich ave  
 " Henry J (Anna C) wks Firestone h 1093 Herberich  
 " James M h 1093 Herberich ave  
 " Joseph H wks Firestone h 1093 Herberich ave  
 " Leroy A wks Firestone h 688 Brown  
 " Paul L student h 1093 Herberich ave  
 " Richard M student h 688 Brown  
 Heintsh Chas formn Universal C & D Co h 300 Bow-  
 manville  
 Heintneger John baker h 567 East ave  
 Heinrich Edward J wks Gen T & R Co h 2189 22d S W  
 " Edward W (Laura J) h 2189 22d S W  
 " Thos E student h 2189 22d S W  
 Heinrichs Hugo bartender Kraker's Old Heidelberg Inc  
 Heinton Limer E (May B) sec Bruner-Goodhue-Cooke-  
 Cranz Inc h 514 Storer ave  
 Heintz Arthur W (Tresa C) atty 1804 Brown h 115  
 Atlas  
 " Calvin W tchr h 728 Wall

## HEINTZ E W CO The

E W Heintz pres and treas, E R Moats vice pres  
 and sec, dealers in Kelvinator Electric Refrigeration  
 and Electrolux Gas Refrigeration also electric  
 appliances, washing machines, gas and electric  
 stoves, vacuum cleaners etc, 132 S Howard  
 Phone BL-2425

" Earl F (Leone H) art Prud Ins Co h 1813 Carter av  
 " Eleanor M tchr h 115 Atlas  
 " Elton J slmn Cook Coffee Co h 1252 3d ave

HEINTZ ERNEST W (Florence C) pres and treas  
 E W Heintz Co h 728 Wall, Phone HB-6559

" Jean student h 1813 Carter ave  
 " Josephine C h 115 Atlas  
 " Richard R student h 728 Wall

Heintzelman Ervin J (Esther M) city fireman h 931  
 Baird  
 " Harry (Dorothy E) h 539 Grace ave  
 " Hubert E (Loisne A) mgr Brink's Inc h 1247 N  
 Main

Heintzman Saml W (Nellie N) wks Firestone h 632  
 Spicer

Heinz Wm H pres Tasty Pure Food Co h 206 Wheeler  
 Heintzman Carl V (Fern K) wks Firestone h 436 Palm

HEINZMAN ELECTRIC CO (L F Heintzman) radios  
 electric refrigerators, washing machines ironing  
 machines and electric appliances, 1368 E Market  
 Phone FR-8615 (See page 101)

HEINZMAN LEONARD F (Blanche P) (Heintzman  
 Electric Co) h 1753 Hampton rd Phone FR-4950

Heintzman Anna student h 626 Stanton ave  
 " Carl student h 626 Stanton ave  
 " Ernest (Hermine) wks Firestone h 626 Stanton ave  
 " Hermine h 626 Stanton ave

Heise Clarence E (Hazel M) wks Goodyear h 426 Spicer  
 " Mrs Grace C (wid Chas R) h 889 Oregon ave  
 " Marjorie J student h 889 Oregon ave

Heisel Eldred B wks Ohio Ed Co h 47 Jeannette ave  
 apt 4  
 " Fred (Catherine R) wks Goodyear h 477 Winans av  
 " Mrs Gertrude M clk Ohio Ed Co h 47 Jeannette ave  
 apt 4

" Paul C student h 837 W Waterloo rd  
 " Ray A (Helen M) wks Goodyear h 551 StLeger ave  
 " Robt R student h 551 StLeger ave

Heiselman Anthony J (Barbara I) wks Loewenthal  
 Co h 1650 Preston ave  
 " Carl J (Margaret P) wks Loewenthal Co h 773  
 LaFollette  
 " Eva h 225 West Tallmadge pky  
 " Jacob J (Mary) wks Goodrich h 225 West Tall-  
 madge pky  
 " Vincent (Elizabeth) h 316 W Exchange

HEISER EDWARD N (Pearlie M) attorney at law  
 508-511 2d Natl Bldg Phone FR-6195 h 218 S  
 Firestone blvd Phone JE-9451  
 " Mrs Lillian J h 218 Rhodes ave  
 " Mrs Mary A (wid Wm) h 1160 Florida ave  
 " Melvin C (Ann R) mach h 210 W Exchange



# CITY BAKING CO. Bakers of Honey Krushed Wheat Bread

PHONE HE-3126

Main Office, 532 Grant St. 6 Retail Stores

AKRON CITY DIRECTORY

799

## HEISING

Heising Mrs Agnes C (wid Mathias F) h 105 Dodge ave apt 4  
 " Marie M clk h 105 Dodge ave apt 4  
 " Paul F driver F Maglione C & D h 105 Dodge ave apt 4  
**Helsler Carl W** [Louise E] painter h 30 Penfield ave  
 " Edward [Ann] bldg mover 387 N Arlington h same  
 " Edythe nurse City Hosp h 39 Arch  
 " Mrs Elizabeth (wid Geo) h 53 Fulton  
 " Eva N wks Firestone h 198 Palmyra ave  
 " Harry E [Rose M] slsmn East Akron M Parts h 715 Wall  
 " Helen h 198 Palmyra ave  
 " Mrs Theresa h 198 Palmyra ave  
 " Wm M [Anna] wks Gen Auto W Co h 615 Flora ave  
**Helsman Andrew C** [Julia M] wks Goodrich h 1024 Nevin  
**Helsa Harry C** [Myrtle I] engr h 630 Koerber ave  
 " Louis [Jennie] asst engr StThomas Hosp h 670 Koerber ave  
**Helsner Adolph A** [Grace M] painter h 1046 N Main  
 " Frank A plumber h 890 Boulevard apt 5  
 " Geo E [Lila A] wks Goodrich h 890 Boulevard apt 5  
 " Richard G reprmn Woodstock T Co h 890 Boulevard apt 5  
 " Rita M student h 890 Boulevard apt 5  
 " Ruth M student h 890 Boulevard apt 5  
 " Victor [Loretta] mech Beynon Chev Co h 590 F Tallmadge ave  
**Helster Homer C** [Marjory M] wks Goodrich h 77 F Archwood ave  
**Helsz Geo C** [Charlotte M] h 255 Kenmore blvd  
 " Katherine A student h 255 Kenmore blvd  
 " Mrs Myrtle D h 1927 Englewood ave  
 " Zita B student h 1927 Englewood ave  
**Helt Anton S** [Barbara E] wks Firestone h 334 Buckeye  
 " Geo J h 334 Buckeye  
 " Joseph A h 334 Buckeye  
 " Mary P h 334 Buckeye  
**Heltzer Michael** h 397 Sherman  
**Heltzenrater Paul R** [Virginia B] wks Superior B Co h 654 S Main  
 " Wm [Amelia] wks Gen T & R Co h 20 E Linwood  
 " Wm E [Anna V] baker h 368 1/2 S Maple  
**Heltzer Wm R** 142 1/2 E Exchange  
**Helbig Arthur S** [Ada C] contr bldr 119 Conger ave h same  
 " Catherine student h 119 Conger ave  
**Helbling Joseph E** [Charity] wks Goodyear h 1510 Hampton rd  
 " Paul E [Alice M] h 369 Montrose ave  
**Helcher Wm C** [Clyde S] shtmtlwrk h 2663 Pelton ave  
**Held Barbara H** student h 900 Hereford dr  
 " Carl L sta atdt H C Gabel h 354 Sieber ave  
**HELD CHARLES E** [Nettie B] physician 524 and 825 2d Natl Bldg, Phone HE-6513 hours by appointment, h 39 Hawthorne ave Phone FR-1333  
 " Chas V wks City h 868 Carroll  
 " David W [Carril M] parking lot h 868 Carroll  
 " Donald D [Helen C] teller Ist-Central Tr Co h 788 Sunnyside ave  
 " Enid h 39 Hawthorne ave  
 " Geo L [Gladys M] painter h 354 Sieber ave  
 " Gwen student h 39 Hawthorne ave  
 " Harold E [Janice] atty 618 2d Natl Bldg h 154 Kenilworth dr  
 " Mrs Helen H h 900 Hereford dr  
 " Helen L h 354 Sieber ave  
 " John wks Times-Press h Y M C A  
 " Mauger J [Irene] abstr Summit T & A Co h 868 Carroll  
**HELD PAUL M** [Mildred] pres First Federal Savings & Loan Assn of Akron h 210 Storer ave Phone UN-3863  
 " Pena B stenog h 868 Carroll  
 " Walter E h 354 Sieber ave  
**HELD WM D** [Mary E] (Meade Woygandt McRae & Held) sec and treas Summit Title & Abstract Co h 1649 Marlline ave (C F) Phone WA-1359  
**Heldenbrand Carl H** [Olive D] mech engr Goodrich h 2545 Paxton ave  
**Heldman Edward** h 352 Campbell  
 " Mrs Maud h 352 Campbell  
**Helms Powell L** [Caroline E] wks Goodrich h 1291 Weiser ave  
**Helena Apartments** 787 Amherst  
 " Realty Co, A R Ritzman pres C S Miracle vice pres F L Like sec and treas 1099 S Main  
**Helene Apartments** 111 N Portage path  
**Heley Rev Frank** [Ina] custodian Robinson School h 1169 3d ave  
**Helfer Paul A** [Clara B] slsmn Met L I Co h 17 W South  
 " Wm A office 567 W Bowersy h same  
**Helferstay Alice V** h 389 E Thornton  
 " Jacob R [Myrtle V] plstr h 389 E Thornton  
 " Jacob S [Alice V] h 527 Brown

## HELFIN

Helfin Nellie clk THE M O'NEIL CO h Cuya Falls O  
 " Mrs Verna E beauty opr Garnet Beauty S  
**Heifrich Florian** [Katherine] shoe repr 275 E South h 192 Millhoff ct  
 " Jacob shoe repr h 1242 Grant  
 " John [Elizabeth] tailor 1242 Grant h same  
 " John Jr [Zora] tailor THE A POLSKY CO h 1242 Grant  
 " Joseph student h 1242 Grant  
 " Louis lab h 192 Millhoff ct  
 " Robt A [Rose D] wks Firestone h 1023 Pickford av  
 " Thos uphol h 1242 Grant  
 " Wm wks Ak Mattress Mfg Co h 192 Millhoff ct  
**Heifrick Anthony W** clk Acme No 95 r 330 Union pl  
 " Donald W [Hazel] baker h 837 Clay dr  
 " Loretta D student h 837 Clay dr  
 " Lucille M h 837 Clay dr  
 " Paul P waiter h 837 Clay dr  
**Helinski Mrs Anna** (wid Anthony) h 377 Zeller ave  
 " Chester J wks Goodrich h 367 Zeller ave  
 " Eleanor M student h 357 Zeller ave  
**HELLER ALBERT F** [Susan] dealer in groceries and meats 275 Manchester rd Phone SH-6750 h 275 Manchester rd Phone SH-6236  
 " Armand [Mary] wks Ak Mat Mfg Co h 923 Washington  
 " Austin H h 703 Blanche  
 " Beatrice M asst clk Bd of Elections h 796 Grant  
 " Mrs Blanche h 85 E Archwood ave  
 " Mrs Blanche B (wid Sherman) h 102 F Archwood ave  
 " Carl C [Florence R] picture framer THE M O'NEIL CO h 1612 Greenlawn ave  
 " Carl G student h 1612 Greenlawn ave  
 " Chas wks Goodrich h 1027 Sutherland ave  
 " Cora A compt opr Ak Gro Co h 1015 Laurel ave  
 " Donna L student h 472 Oxford ave  
 " Dorothy J stenog Goodrich h 33 Paige ave  
 " Duane M student h 703 Blanche  
 " Edwin L student h 1720 Manchester rd  
 " Ferdinand G [Catherine H] wks Firestone h 550 Wildwood ave  
 " Glenn H [Kathryne H] phys 270 E South h same  
 " Henry W [Florence] clk Acme No 17 h 703 Blanche  
 " Herbert M clk h 796 Grant  
 " Irene student h 1027 Sutherland ave  
 " Irvin R student h 650 Wildwood ave  
 " J Ransom [Ada M] wks Diamond M Co h 1274 Kohler ave  
 " Jacob D [Amanda F] mach h 523 Lucid ave  
 " James [Agnes M] h 271 Shelby ave  
 " Jay R student h 1234 Kohler ave  
 " John A [Lucy J] h 796 Grant  
 " John E [Anna] gro 1720 Manchester rd h same  
 " John R h 1720 Manchester rd  
 " Joseph B pres Pettitt Heller Hardware Corp h Cleveland O  
 " Julius [Lena B] wks Goodrich h 1027 Sutherland  
 " Kathleen G student h 976 Eastland ave  
 " Kathleen W h 472 Oxford ave  
 " Lawrence [Gertrude G] h 556 Wellington ave  
 " LeRoy M [Bernice G] mach h 912 Sutherland ave  
 " Melvin J [Inez A] with Ist-Central Tr Co h 521 N Howard  
 " Newton D sec Pettitt Heller Hardware Corp h 264 W Market apt 311  
 " Robt B [Bertha M] slsmn R J Reapp Ptg Co h 83 Paige ave  
 " Russell r 213 1/2 Exchange  
 " Russell K [Edith C] supvr Barberton office Ohio Edison Electric Shop Co h 658 Arbutus  
 " Russell K Jr student h 658 Arbutus  
 " Russell W [MaeJean] clk B & W Co r 2239 14th S W  
 " Saml H [Augusta] mech engr h 976 Eastland ave  
 " Solomon G [Alice S] mgr Cleveland Provision Co h 790 Noah ave  
 " Mrs Virginia wks Goodyear h 26 Marie ter  
 " Wm H [Lthel E] bus opr Ak Trans Co h 472 Oxford ave  
 " Wm M student h 472 Oxford ave  
**Hellhake Edward J** [Rose L] store mgr Aster Cash Mkts Co h 575 E Archwood ave  
**Hellings Mrs Christina** (wid Wm L) h 1211 Florida ave  
 " Elmer W [Iris E] with B & W Co h 1907 17th S W  
 " Harry E student h 1211 Florida ave  
**Hellwell Teddy** [Sarah E] mach Goodrich h 51 Olive  
**Hellman Eddie** wks Modern Uphol Co h 360 Wooster  
 " Eze [Sarah] dry goods 360 Wooster ave h same  
 " Owen mgr Kalamazoo Stove Co h Portage Lakes R D 5  
**Helm Andrew** student h 122 Kossuth ct  
 " Edgar E [Nellie B] with Gen T & R Co h 715 W Market apt 402  
 " Ernest [Beatrice] wks Firestone h 122 Kossuth ct  
 " Harry r 117 N Canal  
 " Robt E [Marguerite M] clk Firestone h 426 Barwell  
 " Sarah wks 1120 N Howard  
**Helmacy Michael T** [Isobel H] with Gen T & R Co h 2646 Mogadore rd

# KESTER COAL CO.

15 YEARS OF SATISFACTION  
FOR QUALITY—SERVICE AND COURTESY. CALL Blackstone 2311

800

BURCH DIRECTORY CO'S

## HELMAN

Helman Abraham [Jennie] produce 25 1/2 S Main  
 " Avrum [Fasa] h 676 Mallison ave  
 " David [Jennie] fruit dr h 907 East ave  
 " Freda h 676 Mallison ave  
 " Geo auto mech r 1312 Lakeside ave  
 Helmer Harry r Y M C A  
 Helmetz Geo W [Bertha M] formn Ak P Milk Co h  
 775 Inman  
 Helmick Arnold R [Catherine J] sta attdt r 95 Anna-  
 dale ave  
 " Chas R wks Snow Bros h 405 Bacon ave  
 " Garcia L [Evelyn] wks Firestone h 613 Lillian  
 " Geraldine h 794 StClair  
 " James K [Opal] wks Goodrich h 405 Bacon ave  
 " Karl W [Laura P] wks Quaker O Co h 1054 Btg  
 Falls ave

" Mrs Lilhe (wid John) h 405 Bacon ave  
 " Mabel G clk THE A POLSKY CO h 737 Wall  
 " Russell [Gertrude] h 511 Stetler ave  
 " Woodrow W h 405 Bacon ave

Helmkamp Dorothy L nurse h 545 Fernwood dr  
**HELMKAMP & MATZ** (W J Helmkamp J W Matz)  
 attorneys at law 304 A C & Y Bldg 12 E Ex-  
 change Phone HL-3222

" Ruth A student h 545 Fernwood dr  
 " Theodore D [Margaret W] teller Ak Sav & L Co  
 h 1220 N Howard

**HELMKAMP WALTER J** [Mildred L] (Helmkamp &  
 Matz) h 146 Clemmer ave Phone FR-7864

" Wm B [Flora A] (Kraus & Helmkamp) h 545 Fern-  
 wood dr  
 " Wm F student h 545 Fernwood dr

Helmke Donald A [Grace M] wks Goodyear h 114  
 Schafer

" Donna L student h 114 Schafer  
 " Frank C wks Firestone h 114 Schafer  
 " Gerald A [Mabelle B] wks Goodyear h 341 Brit-  
 tain rd

Helmiling John H [Catherine] h 1436 League

Helms Arthur [Makale] wks Firestone h 683 S High

" Carl L [Beulah A] wks Goodyear h 1480 Chippewa

" Ernest D [Beatrice] wks Firestone h 1185 Andrus

" Ernest T [Anna M] wks Goodrich h 841 Willmot

" F Lucille student h 366 Julien ave

" Fred M [Evelyn A] h 517 Gage

" Gilbert W baker r 130 1/2 S Union

" Glenn E [Anna E] wks Firestone h 366 Julien ave

" John D [Rosemary] slsmn Ak Merch Co r 388 1/2 Spicer

" Thos H [Lillie] wks Std Oil Co r 130 1/2 S Union

Helmstedter Dorothy wks 498 Adkins ave

**HEIPBRINGER ADELBERT S** [Trava S] deputy  
 clerk Board of Elections h 563 Wildwood ave  
 Phone HE-3294

" Martha M student h 563 Wildwood ave

" Ralph S student h 563 Wildwood ave

Helphinstine Chas N [Frances A] h 577 Easter ave

" Lowry B wks Johns Towel S Co h 577 Easter ave

Helsel Mrs Dorothy B h 1357 Vane ave

" Edward R [Esther I] gro etc 594 Selberling h same

" Edward R jr student h 594 Selberling

Helsley D Earl [Edith P] slsmn h 802 Chalker

Helton James r 283 E South

" James [Maude] wks Goodrich h 100 Russell ave  
 apt 4

" Jesse C wks Firestone h 279 Ira ave

" Mrs Mary A (wid John S) wks Firestone h 279 Ira

" Wm B [Nellie L] mach h 279 Malacca

Heltsley Frank W [Dorothy G] wks Firestone h 1137  
 Taylor

" Mrs Mary C (wid Chas E) h 1862 Tonawanda ave

" N Ruth beauty shop 371 Brooklands h same

" Paul R [Mintie D] h 141 S College

Heltzel Clarence clk h 1380 E Market

" H Edward cigars basement Ohio Bldg h 1380 E  
 Market

Helwig August W policeman Goodyear h 1165 Santee

" Corinne C tchr h 678 Upson

" Harry C [Blanche I] truck dr h 415 East Park blvd

" Saml H [Susan A] clk Firestone h 678 Upson

" Wm G h 1165 Santee ave

Heman Stanley A engr Ohio Ed Co r Hotel Akron

Hembree Ezekiel [Lota E] wks Firestone h 499 W  
 Wilbath rd

Hembury Herbert S [Freda J] mach Goodyear h 1095  
 Reed ave

Hemerly Adam [Elizabeth] h 746 Moon

Heminger Boyd G [Catherine B] truck dr h 511 Sieber

" Harold [Lora] baker h 1498 Overlook dr

" Joel R h 140 W Miller ave

" M C [Sarah A] h 905 Clearview ave

" Mrs Mary clk Firestone h 1258 Brown

" Richard B timeknr h 1763 Kenmore blvd

**HEMINGER-RITZMAN CO** The A R Ritzman pres  
 and mgr C S Miracle vice pres F L Like sec  
 and treas reitors insurance and loans 1099 S  
 Main Phone FR-7101

" Wm E [Mabel W] trucking h 140 W Miller ave

Hemington John F [Mary C] vice pres Pehrson Furni-  
 ture Co h 971 Lovers lane

## HEMIL

Hemil Michael [Mary] wks Gen T & R Co h 151 E  
 Emerling ave  
 Hemm Mrs Collett wks L E Shunk Co h 153 W Duch-  
 tel ave

Hemmelgarn Frank wks Goodrich r 149 Arch  
 Hemmerle Mrs Katherine wks Quaker Oats Co r 307  
 Cross

Hammers Wm [Henrietta] h 18 N Bates  
 Hemmig Lester W [Thelma A] wks Buxbaum Co r 840  
 Lee dr

Hemming Betty J r 32 Kirkwood ave  
 " Frederick W [Grace A] dry cleaner h 130 Har-  
 court dr

" Frederick W Jr [Marjorie M] diapr Ak Municipal  
 Airport h 500 E Buchtel ave

Hemminger Clyde A [M Ferne] wks Firestone h 330  
 Kenmore blvd apt 4  
 " Harry baker r 2296 11th S W

Hemmings Jane L student h 53 W North  
 Hemp C E Construction Co (C E Hemp) 37 S Maple  
 " Calvin E [Chaffa] (C E Hemp Const Co) h 33 S  
 Maple

Hemphill Edris h 105 S Union  
 " Ernest L [Alice B] wks Goodrich h 539 Thelma av  
 " Glenn wks Goodyear r 1069 E Market

**HEMPHILL JAMES R** [Louada A] pres and gen mgr  
 Colonial Insulator Co h 962 Hereford dr Phone  
 HE-1739

" John P h 539 Thelma ave  
 " Marjorie h 105 S Union

**HEMPHILL RAYBURN W** [Kathryn S] vice pres and  
 sec Colonial Insulator Co h 514 Mouriman rd  
 Phone HE-9535

Henaughan James J [Bridget A] (H & R Bakery) h  
 172 Westover dr

Hench Foster P [Laura B] h 824 Kiling  
 " Gale K policeman h 824 Kiling  
 " Leroy W [Ella A] wks Goodyear h 308 Shawnee  
 path

Hendershot Albert C [Lella F] mech Firestone h 772  
 Amherst

" Mrs Belle B (wid John W) tchr h 95 Bachtel ave

" Carl F h 262 W Bartsge

" Carl H student h 95 Bachtel ave

" Clarence clk h 1128 Louisiana ave

" Elizabeth B nurse Summit Co Health Dept h 95  
 Bachtel ave

" Harold L [Virginia L] wks Y M C A h 499 Wooster

" Harry [Anna L] wks Firestone h 35 E Mapledale

**HENDERSHOT HELOISE** executive sec Summit Co  
 Chapter American Red Cross r 205 Storer ave

" Mrs Irene L r 52 N Adolph ave

" Mrs Laura E (wid Wm C) h 66 Bachtel ave

" Mrs Nancy C (wid Jasper W) h 179 E Waterloo rd

" Robt B [Elizabeth W] with Goodyear h 248 E York

" Robt L h 772 Amherst

" W Harold wks Sunset Clnrs & Dvrs h 772 Amherst

" Wilbur D [Margaret G] wks Goodyear h 1043  
 Ackley

Hendershott John W [Ann A] mgr Goodyear Hall h  
 723 Sumatra ave

Henderson Allen [Barbara R] watchmkr Henry Shaw  
 Co h 139 Burton ave

" Arthur [Corn] wks Firestone h 114 W Bartsge

" Benj [Carrie] wks Firestone h 775 Coventry

" C Wayne h 398 Raasch ave

" Carl [Bernice] wks Firestone h 1265 Girard

" Chas [Virginia] lab h 1455 Woodbirch ave

" Mrs Clara J h 224 Westwood ave

" Clifford K [Clara K] carp h 1114 M Kinley ave

" Cody [Eula] sta attdt Rogers Oil Co h 19 Cook

" Mrs Daisy (wid Sidney) h 366 N Howard

" Mrs Dove wks Firestone r 46 Ido ave

" Earl D [Amy A] h 1004 Neptune ave

" Edward B [Jennie] wks Quaker O Co h 369 Camp-  
 bell

" Eli L [Arllie] wks Firestone h 326 G ct

" Ellsworth wks Goodrich r Y M C A

" Mrs Elnora h 1142 Andrus

" Frank A [Alice M] mach Am H R Co h 678 Thayer

" Fred C [Emily F] wks Goodyear r 288 Kryder ave

" Fred M [Ellen O] clk THE A POLSKY CO h 439  
 Delmar ave

" Garnett O [Margaret M] race dr h 1004 Neptune av

" Geo M [Marjorie A] engr dept Star D M Co r 115  
 S Union

" Geo W [Gertrude] wks Goodyear h 1034 Clark

" Georgia E h 775 Coventry

" Mrs Gladys h 976 Neptune ave

" Harold H [Ione S] mgr Harriman & Keech h 119  
 N Highland ave

" Harold H jr broker h 119 N Highland ave

" Harry B [Bernice M] wks Firestone h 1021 Mangold

" Henry L [Inez E] laborer h e s Romig rd

" Mrs Hila V (wid Roy) h 365 W North

" Hollan L [Helen D] wks Firestone h 187 E Maple-  
 dale ave

" Homer wks Goodyear r 1116 Grant

" Howard L [Mildred M] wks Firestone h 228 Albany



**HENDERSON**

- " Howard L Jr student h 223 Albany ave
- " J Thos [Minnie P] wks Goodrich h 342 Alvin pl
- " J W wks City r 653 S Main
- " James A with Ak Recorder r 2 Federal
- " Jesse [Cherrle L] wks Firestone h 916 W Bowery
- " John F [Nana V] phys 1269 Kenmore blvd h same
- " Joseph T [Audrey A] str attdt h 308 W Center
- " Kirby T [Clara A] slsmn M L Freeman Co h 2306 10th S W
- " L B slsmn Nickles Bakery h 243 Crosby
- " Leland R [Sue] wks Goodyear h 534 Brown apt 1
- " Lemon S [Catherine M] h e s Romig rd
- " Lewis A [Hazel] h 280 James
- " Lewis A Jr student h 260 James
- " Livy [Helen] bell boy Ak City Club h 346 Chase ct
- " Louis H [Lillie E] Janitor Firestone h 452 Pearl
- " Luther J [Wilda M] dr Albrecht Gro Co h 476 Nevin
- " Mrs Mabel h 34 Grand ave
- " Mrs Maggie h 1132 Sweitzer ave
- " Mrs Mary h 785 Rhodes ave
- " Mary E h 775 Coventry
- " Ora tchr r 478 Orchard
- " Ora [Estella] lab h rear 951 E Wilbeth rd
- " Owen G [Kathryn A] wks Goodrich h 921 Raymond
- " Paul M [Helen A] wks Goodrich h 1043 Pitkin ave
- " Quentin student h 398 Raasch ave
- " Raymond L [Lenore E] truck dr h 1907 18th S W
- " Raymond T [Martha] wks Firestone h 919 Jason av
- " Robt H [Edna M] wks Firestone h 1283 Curtis
- " Roy slsmn Nickles Bakery h 241 Crosby
- " Saml [Eva] wks Firestone h 635 Kipling
- " Mrs Sarah K (wid Adam) h 1282 Jefferson ave
- " Sidney [Emmal] bellman Hotel Akron h 272 Otis
- " Sidney T [Katie] h 366 N Howard
- " Thelma h 269 Steiner ave
- " Thos [Julia] plstr h 111 E Glenwood ave
- " Thos H [Geraldine] wks B & W Co h 2306 10th S W
- " Twila M h e s Romig rd
- " Vera office mgr West Motor Inc h 180 \ Portage path apt 8
- " Virgil O wks Goodrich r 666 May
- " W Ray h 393 Raasch ave
- " W Stuart [Hazel E] (Akron Clinic) h 660 Sunny-side ave
- " Wallace R [Frances F] truck dr h rear 690 Thayer
- " Walter [Mary A] slsmn h 340 E Cusa Falls ave apt 3
- " Walter M [Mabel A] clk Goodrich h 369 W Exchange
- " Walter S [Virginia D] wks B & W Co h 855 Eva ave
- " Wm R [Wavle G] wks Goodyear h 398 Raasch ave
- " Willie [Sylvia E] wks Miller R Co h 1353 Getz
- Hend Anna student h 671 Kipling
- " Mrs Elizabeth (wid Stephen) h 671 Kipling
- " Mary E h 671 Kipling
- " Stephen F wks Imp El Co h 671 Kipling
- " Theresa wks Goodrich h 671 Kipling
- Hendley Geo [Priscilla] wks Firestone r 289 N Firestone blvd
- " Roy E [Lertha C] wks Goodyear h 42 Bachtel ave
- Hendree Geo student h 1380 Honodde ave
- Henorick Addison J [Emma E] wks Ry Exp Agcy h 151 E Brookside ave
- " Geo [Annal] wks Goodrich h 18 Penfeld ave
- " Merrill W student h 1562 Pilgrim
- Hendricks Mrs Anna (wid Henry) h 702 May
- " Chas [Dellila] h 313 Dean
- " Clarence E clk Rada Eremch h 1073 Stroman ave
- " Elmer J wks R H Eckard Co r 1169 E Market
- " H D wks Goodyear h 1663 Martin ave
- " Hotel (Mrs Mary C Fisher) 659 S Main
- " Mrs Lavina h 542 McKinley ave
- " Lovel H [Chrisella] wks Firestone h 518 Crouse
- " Thos [Mattilda] slsmn h 26 E Tallmadge ave apt 313
- " Walter T [Missouri] h 223 Mustill ct
- Henrickson Berger slsmn Summit Buick Co h 987 Boone
- " Chas [Mildred] wks Goodrich h 2 Hetrick pl
- " Chas H [Maud] pressman h 637 Minerva pl
- HENDERICKSON MRS ELIZABETH L BROWN, asst**  
sec Akron Automobile Club h 293 Grace ave
- " Frank H [Hattie] wks City h 983 Tressel ave
- " Harry S wks Mohawk R Co h 987 Boone
- " Mrs Irma (wid Harold K) h 1400 Forbes ave
- " J r Milner Hotel
- " John E clk Mayflower M Inc h 987 Boone
- " L Paul [Elizabeth] slsmn Portage Motor Co h 293 Grace ave
- " Mrs Sophia B (wid Hennink A) h 987 Boone
- Hendrix Arch P [Bessie G] h 185 W Buchtel ave
- " Byron L night supt Ak City Workhouse h 2653 Mogadore rd
- " Chas R student h 2653 Mogadore rd
- " Colice M [Jennie E] wks Goodyear h 1019 6th ave
- " Danl W h 2653 Mogadore rd
- " Dewey [Chesna B] electn Goodyear h 286 Sobul
- " James T [Molly] wks Goodyear h 2653 Mogadore rd
- " Rita O [Funlee] wks Goodrich h 54 Methn ave

**HENDRIX**

- " Ruby L student h 2653 Mogadore rd
- " Vance C h 2653 Mogadore rd
- " Wm W policeman Goodyear h 2652 Mogadore rd
- Hendon Vegie R [Evelyn] wks Goodyear h 33-Mc-Naughton apt 4
- Hendry Adolph R [Olga] with Buxbaum Co h 900 Dan
- " Norman A clk Buxbaum Co h 900 Dan
- Hendryx Burnum C [Mabel V] wks Goodyear h 765 Johnston
- " Marian A h 765 Johnston
- Hendy Cecil F electro therapist h 666 E Buchtel ave
- Henegan Mrs Agnes M (wid Tracy D) h 933 Baughman
- " Kenneth W clk h 933 Baughman
- Henegar Chas F [Julia] clk Automotive P Co r 250 N Forge
- " Jack r 77 Nebraska
- Henery Betta stenog Apartment B & M Corp h 703 Schiller ave
- Henry Kenneth wks Times-Press h 1116 Rhodes ave
- Henry Edward [Anna M] wks Goodrich h 1084 Pickford ave
- " John h 396 Conmore ct
- " Steve [Mary] wks Ak B B L R R h 396 Conmore ct
- " Thos [Ida] wks Goodrich h 884 Bellows
- Hengel Julius G [Ethel G] wks Goodrich h 896 StClair
- Hensle Anna C h 620 Pleasant pl
- " Emma M student h 620 Pleasant pl
- " Frank M wks Gen T & R Co h 620 Pleasant pl
- " Geo J [Marie A] wks Quaker O Co h 620 Pleasant pl
- " Geo J Jr [Mary T] wks Gen T & R Co h 620 Pleasant pl
- " John J wks Gen T & R Co h 620 Pleasant pl
- " Mary C h 620 Pleasant pl
- " Matthias A wks Zinc Engravers h 620 Pleasant pl
- Hengsberger Julius Jr [Donna] wks Ak Mat Mfg Co r 806 Allyn
- " Pauline clk Goodyear h 1311 W Waterloo rd
- " Regina h 1311 W Waterloo rd
- " Mrs Regina (wid Julius) h 1311 W Waterloo rd
- Heninger See also Henniger and Henninger
- " H Clyde [Gertrude P] slsmn Natl Rotary Printers h 305 Hoover ave
- Henke Sigmund [Mildred] wks Quaker O Co h 87 W Glenwood ave
- Henkel Mrs Hilda M h 541 1/2 Morgan ave
- " Leonard landscape gard r 350 Bryan
- " Wm J [Emma M] wks Firestone r 1460 Elder ave
- Henle Edward J (Import Stamp Co) with Advertising Prod Co h 21 S Walnut apt 105
- Henley James E [Grace L] wks Miller R Co h 52 Gregory ave
- " John O [Bridget L] wks A C & Y Ry h 691 Carlisle
- " Mary C dep Co Treas h 691 Carlisle
- " Paul V [Margaret L] wks Seiberling R Co h 461 Perkins
- " Viola r 55 N Broadwav
- Henline Carl H [Merle M] lettercarrier h 308 Para
- " Chas G wks Wholesale D C Co r 86 Willard
- " Emro A dr Road-Benzol Co h 248 Miles
- Henneman Chas H [Pearl E] truck dr h 322 Arch
- " Chas W h 322 Arch
- " Earl [Jessie] truck dr r 180 1/2 Roswell apt 3
- " Wm J mach h 322 Arch
- Hennemann Arthur R [Mildred M] h 723 Cato ave
- " Earl H [Jessie A] truck dr h 727 Cato ave
- " Edgar A [Lena B] wks Goodyear h 411 Ellika
- Hennen Wilbur L [Ina M] wks Goodyear h 62 Savoy
- Hennessee Leonard G [Thelma P] wks Goodrich h 1213 Allendale ave
- Hennessey Rev Joseph B [Gleena B] pastor Miller Ave Evangelical and Reformed Church h 77 W Miller ave
- " T Francis wks Firestone h 1450 Oakwood ave
- Hennesy Elizabeth F comp opr Goodrich h 489 Rhodes
- " Father B student h 726 Amherst
- " Harold F clk State Liquor Store h 489 Rhodes ave
- " James T h 489 Rhodes ave
- " James I [Catherine E] wks Goodrich h 489 Rhodes
- " Margaret E stenog Gen T & R Co h 489 Rhodes ave
- " Michael J [Jessie A] welder Goodrich h 726 Amherst
- " Wm B h 489 Rhodes ave
- Hennigan Catherine tchr h 999 Jefferson ave
- " Ella physio therapist Goodyear h 999 Jefferson ave
- " Lawrence P [Gertrude C] engr WADC h 1275 N Main
- Henninger See also Heninger and Henninger
- " Clyde L [Margaret V] chauf h 279 Grand ave
- " Earl [Anna M] wks Goodrich h 2357 19th S W
- " Earl B painter h 2 Cyril ter
- " Floyd O h 2 Cyril ter
- " Mrs May C cook Y M C A h 2 Cyril ter
- Hennun Geo J [Elizabeth K] wks Quaker O Co h 581 Parkview ave
- " Geo L [Catherine A] h 1309 Lexington ave
- Henning Albert K [Helen I] slsmn Peoples D Co h 415 Grant

# See the OHIO EDISON ELECTRIC SHOP CO. FOR A COMPLETE LINE OF ELECTRICAL APPLIANCES

802

BURCH DIRECTORY CO'S

## HENNING

"Avanell A student h 763 Orlando ave  
 "Glady's H student h 415 Grant  
 "Glee L beauty shop 251 E South r 424 Brown  
 "Wm R [Edna L] slsmn Austin Print W Co h 85  
 Briner ave  
 Henninger ~~See~~ See also Henninger and Henniger  
 "Delbert H [Helen C] dentist 835 1st-Central  
 Tower h 181 Marvin ave  
 "Mrs Edith B (wid John L) h 751 Excelsior ave  
 "Glady's R typist h 567 Whitney ave  
 "Jack L student h 56 Jewett  
 "Margaret M student h 567 Whitney ave  
 "Maude A h 505 Schiller ave  
 "Ray C h 557 Whitney ave  
 "Ray I h 751 Excelsior ave  
 "Wm A [Bessie P] h 557 Whitney ave  
 Hennis G Craig student h 1194 1st ave  
 "Sebert N [S Diette] slsmn h 1194 1st ave  
 Hennison Wm student h 170 E North  
 Hennon Carl E [Julia A] truck dr h 167 Harter ave  
 "Wm L [Nellie E] wks Goodyear h 1362 8th ave  
 Henretta Chas M [Hattie A] insp City h 73 Marvin  
 "John J (Kentucky Coal Co) h 212 Crosby  
 Henretty Robt H [Edna N] supvr O B Tel Co h 167  
 Castle blvd  
 Henrich Ernest [Alma] wks Goodyear h 307 Brittain  
 rd  
 Henrichson Mrs Freda with Y M C A h 240 Pine apt 5  
 Henry Alex H [Glady's E] wks Gen T & R Co h 732  
 Morgan ave  
 "Alvin [Ida] dep sheriff h Barberton R D 3  
 "Mrs Amelia (wid Gottlieb) h 218 E Voris  
 "Anna E wks Goodrich h 417 Kirn ave  
 "Anna M student h 1139 East ave  
 "Anna M student h 2190 21st S W  
 "Arthur V [Maggie A] h 264 N Forge  
 Bernice tchr r Taylor Hotel  
 "Bob C [Roxie K] wks Goodyear r 1247 Pond View  
 "Mrs C Anna (wid Chas) h 85 Merriman rd  
 "Catherine M dept head Ak Pub Library h 21 Oak-  
 dale ave  
 "Cecelia M phone opr Times-Press h 383 Sumner  
 "Clarence L wks U-Drive-It Co h 998 Sawyer ave  
 "Clarence M [Hazel S] tchr h 285 Pauline ave  
 "Clifford L [Edith M] auto serv sta 627 Grant h 177  
 Palmyra ave  
 "Clyde B [Ola S] wks Firestone h 103 W Miller ave  
 "Curtis B h 24 Oakdale ave  
 "Dolores I student h 998 Sawyer ave  
 "Edmond K [Hazel M] simfr Firestone h 418 Dan-  
 his pl  
 "Edwin C student h 625 Cooper ave  
 "Edwin E [Margaret H] mgr Acme No 31 h 625  
 Cooper ave  
 "Eileen M student h 177 Palmyra ave  
 "Mrs Eldora h 118 E Voris  
 "Eleanor E office clk Bear F Co r 403 Spicer  
 "Elizabeth L registrar Catholic Service League h  
 213 Jewett  
 "Ellen clk Goodyear h 218 E Voris  
 "Ellsworth H h 131 Halstead  
 "Ernest A [Esther E] chef h 494 Harvey ct  
 "Everett F [Audrey M] truck dr h 65 N Adolph ave  
 "F Wm clk A C & Y Ry h 960 Bloomfield ave  
 "Mrs Flora (wid Wm E) with Gen T & R Co h 181  
 Edgehill dr  
 "Ford C [Irene G] wks Firestone h 133 Uhler ave  
 "Frank H [Grace E] wks Water Wks h 756 Ex-  
 celsior ave  
 "Frank W h 417 Kirn ave  
 "Fred C [Marguerite E] wks Goodyear h 2611 Rob-  
 indale ave  
 "Geo auto repr rear 925 Kenmore blvd r 2242 13th  
 S W  
 "Geo J bkmsmith Ak Welding & S Co h 931 May ct  
 "Mrs Gertrude (wid Robt) h 24 Mull ave  
 "Grace M vocal tchr h 21 Oakdale ave  
 "Gregg student h 178 Conker ave  
 "Herbert E [May A] lab h 131 Halstead  
 "Homer C sign painter h 931 May ct  
 "Howard [Emma] tchr h 640 Kling  
 Isaac h 264 Lods  
 "Isabel T h 353 Stetler ave  
 "J Chas [Minnie L] h 425 Carroll  
 "J Ralph [Ruth P] wks Firestone h 135 Lake  
 "James G sta attdt Std Oil Co h 64 Spruce  
 "James T [Laura M] wks Goodyear h 1170 Sawyer  
 "James T [Zoe B] car insp B & O R R h 383 Perkins  
 "Jeff D [Frances] r 345 E Crosier  
 "Jesse C [Rhea M] wks Firestone h 424 Beech-  
 wood dr  
 "Jesse E [Alice S] wks Firestone h 895 Raymond ct  
 "Joel B student h 1736 Pilgrim  
 "John lab h 8 Mann ct  
 "John h 1341 Seward ave  
 "John [Lucille] wks Firestone r 1310 Sweitzer ave  
 "John J h 21 Oakdale ave  
 "John W student h 1361 Adelaide blvd

## HENRY

"Joseph [Susan] truck dr h 439 Massillon rd  
 "Joseph E [Minnie E] lab h rear 909 W Bowery  
 "Joseph W [Mary A] wks Firestone h 94 Cole ave  
 "Josephine E clk Firestone h 960 Bloomfield ave  
 "Leon E [Mildred A] h 1736 Pilgrim  
 "Leon M wks Goodyear h 1736 Pilgrim  
 "Leroy W [Iona E] (Henry & Murphy) h 335 Hill-  
 wood dr  
 "Lillian student h 439 Massillon rd  
 "Logan J [Ethel M] h 396 Wirth ave  
 "Lois student h 264 Lods  
 "Louis L [Dorothy B] chauff h 954 E Archwood ave  
 "Louise beauty opr r 19 S Broadway  
 "Lucille S opr O B Tel Co h 998 Sawyer ave  
 "Mrs Lulu M (wid Newton E) h 2163 14th S W  
 "Lumber Co Inc, H A Richards sec and treas 282  
 Torrey  
 "Marie opr O B Tel Co h 250 Locust  
 "Mary (wid John) h 417 Kirn ave  
 "Mary A h 213 Jewett  
 "Mary E student h 178 Conger ave  
 "Merle student h 95 Hall  
 "Michael J [Flora] cement wkr h 1341 Seward ave  
 "Mildred V h 895 Raymond ct  
 "Milton W (Marian G) with Goodyear h 178 Conger  
 "Motor Repair (H B Olin) 318 Carroll  
 Henry & Murphy (L W Henry M E & Murphy) archi-  
 tects 247 E Exchange  
 "Mrs Nellie h 264 Lods  
 "Oliver h 128 Spring  
 "Perry L [Maud P] wks Goodyear h 353 Stetler  
 "Ronald E wks Goodyear h 1137 Bittaker  
 "Russell wks Goodyear r 149 Doyle ct  
 "Ruth h 439 Massillon rd  
 "Mrs Ruth beauty opr h 1309 Grant apt 1  
 "Samt C [Ellen N] painter h 863 E Exchange  
 "Mrs Sarah (wid John) h 960 Bloomfield ave  
 "Sarah A clk h 213 Jewett  
 "Stephen wks Goodyear h 417 Kirn ave  
 "Thos N [Evelyn M] wks Gen T & R Co h 1861 Ade-  
 laide blvd  
 "Thos W [Sallie B] condr Penna R R h 1129 Victory  
 "U Grant [Loma T] wks Firestone h 131 Lake  
 "Vernon A wks Robinson C P Co h 264 N Forge  
 "Walter h 264 Lods  
 "Walter C teller Firestone Pk T & S Bk h 218 E  
 Voris  
 "Walter L [Elizabeth] wks Goodyear h 1411 Forbes  
 "Willard A h 264 N Forge  
 "Wm [Opal M] wks Firestone h 1571 Hobart ave  
 "Wm F [Margaret A] wks Firestone h 1139 East  
 "Wm J [Nelle M] optometrist 1026 1st-Central  
 Tower h 123 Williamson rd (Stow)  
 "Wm L [Fern] wks Goodrich h 807 Berwin  
 "Yec Idry 894 E Market h same  
 Hensal Blanchard R [MaRee S] tchr h 634 Parkdale  
 dr  
 "Blanche F h 580 Douglas  
 "Cloyd [Ruth] wks Goodrich h 580 Douglas  
 "Deveze M h 534 Parkdale dr  
 "Distributing Co, Mrs M O Hensal mgr adv distri-  
 butors 534 Parkdale dr  
 "Earl E wks Goodrich h 580 Douglas  
 "Geo W mach h 580 Douglas  
 "Glady's E wks Goodrich h 534 Parkdale dr  
 "Grace V bkpr City Hoop h 534 Parkdale dr  
 "Mrs Margaret O (wid Sherman V) mgr Hensal  
 Distributing Co h 534 Parkdale dr  
 Hensal Benj F [Anna M] wks Ak Trans Co h 488  
 Orchard  
 "Mrs Genevieve wks Maple Lunch r 115 S Maple  
 "Mae D stenog Times-Press h 732 N Howard  
 "Otto wks Goodrich r 332 Spicer  
 "Otto W [Ruth M] wks Goodrich h 918 Oakland ave  
 "Ray R [May M] wks Miller R Co h 674 Fouse ave  
 "Winfield L [Freda P] supt h 338 Spicer  
 Henshaw Arthur T h 1181 Beardsley  
 "Arthur T [Margaret L] (Grant Coal Co) h 426  
 Reed ave  
 "Howard E [Kathryn I] wks Ohio Edison Co h 1211  
 Herberlich ave  
 "Mary L h 329 Morning View ave  
 "Morris E [Charlotte J] wks Goodyear h 329 Morn-  
 ing View ave  
 "Wm student h 329 Morning View ave  
 Henski Elizabeth wks 177 N Portage path  
 Hensler Blanche M h 558 Corice  
 "John T [Edith R] wks Goodrich h 558 Corice  
 Hensley Arthur J student h 696 Thayer  
 "Bennett [Mary E] wks Firestone r 142 Paris ave  
 "Betty student r 243 Nieman  
 "Chas student r 243 Nieman  
 "Chas F [Carrie E] formn h 415 E Crosier  
 "Christine student h 173 Rhodes ave  
 "Curtis C [Evelyn G] wks City h 673 Azar ct  
 "Mrs Dawste wks Goodrich r 243 Nieman  
 "Earl r 36 W Mapledale ave

# FLORSHEIM SHOES **KOCH'S** 163 SOUTH Exclusive in Akron at MAIN ST.

AKRON CITY DIRECTORY

803

## HENSLEY

" Edward [Violet] wks Goodrich h 871 Lakewood blvd  
 " Elizabeth h 173 Rhodes ave  
 " Mrs Emma H (wid Reuben P) h 173 Rhodes ave  
 " Fred M [Pearl M] wks Goodyear h 1366 Columbine  
 " Guy [Cora M] gro etc 1912 S Main h same  
 " Guy [Hazel] wks Goodyear r 73 N Martha ave  
 " James H [Hattie L] wks Goodyear h 1259 5th ave  
 " James W bar tender Oasis Night Club r 28 S Martha ave  
 " Jesse B [Ruby] clk C D Poole h 1161 S Main  
 " John W [Lena C] wks Firestone h 2796 NeSmith Lake blvd  
 " Joyce [Bessie] wks Goodrich h 696 Thayer  
 " Laura V clk THE A POLSKY CO h 173 Rhodes  
 " Lena student h 1366 Columbine ave  
 " Noah J [Frances B] bus opr h 419 Lindenwood ave  
 " Quenton C student h 173 Rhodes ave  
 " Raymond G [Helen] wks City h 673 Azar ct  
 " Wm B [Phronie] wks Firestone r 1372 Andrus  
 " Wm I [Laura B] h 1180 Duane ave  
 Henson See also Hinson  
 " Clarence W jr chauff h 692 Rhodes ave  
 " Edward D [Minnie F] wchmn M A Knight h 1140 5th ave  
 " Mrs Elfreda C (wid John O) h 1580 Hampton rd  
 " Frank [Dorothy F] wks Firestone h 120 1/2 Lake  
 " Mrs Georgia (wid Earl L) h 2296 17th S W  
 " Herschel B wks City Hosp h 1140 5th ave  
 " Homer H [Elizabeth V] wks Firestone h J D Sams Wooster ave  
 " Howard J wks Goodrich h 1140 5th ave  
 " James M [Elizabeth S] slsmn h 1164 Herman ave  
 " Thos W [Alice V] wks Goodyear h 290 S Arlington  
 Henter Mrs Irene wks Firestone h 465 E Exchange apt 6  
 Henterly John F student h 551 Oxford ave  
 " Wm W student h 561 Oxford ave  
 " Willis W [Clara M] mgr Inter-State Motor Freight System h 561 Oxford ave  
 Henthorn Chas H [Bessie B] wks Goodrich h 227 Albany ave  
 " Edith E student h 150 W Long  
 " Mrs Elida E (wid Frank) h 1283 Lexington ave  
 " Harley C [Anna J] wks Firestone h 150 W Long  
 " Mrs Lavina B (wid Isaac) h 173 W Center  
 Henthorne John C [Sarah M] wks Penna R R h 162 Crescent dr  
 " Ralph A [S Mary] stock clk THE M O'NFIL CO h 869 Bank apt 1  
 Hentoch Michael [Catherine] wks Goodrich h 182 E Voris  
 Henton Anna S student h 471 Edgewood ave  
 " Catherine M student h 471 Edgewood ave  
 " Eleanor I student h 471 Edgewood ave  
 " Stuart C [Anna M] engr Ohio Ed Co h 471 Edgewood ave  
 Hentoz Frank [Mary] wks Firestone h 917 Clay  
 " Mary student h 917 Clay  
 " Michael wks Ak Rye B Co h 917 Clay  
 " Nicholas h 917 Clay  
 " Stella student h 917 Clay  
 " Stephen student h 917 Clay  
 Hentsch Carl W [Sarah] mach h Ocean ave  
 Hentschel Herman [Martha] carp h 186 Kirkwood  
 Hentz Mrs Maurine W stenog Better Ak Fed h 662 Payne ave  
 Hentze John S [Virginia B] mgr F W Woolworth Co h 1773 17th (C F)  
 Henryan Chas W [Grace E] carp h 954 Georgia ave  
 Heppburn Nellie clk Salvation Army h 31 N Main  
 Hepics Margaret h 894 Bellows  
 Hepler Claud P [Florence M] carp h 898 Oregon ave  
 " Herbert H [Cora L] wks Bd of Education h 1181 Lily  
 " Mrs Lillian A stenog h 342 Grant  
 " Patrick H student h 342 Grant  
 " Mrs Rachel A h 815 Allyn  
 " Wm R [Martha B] wks Quaker O Co h 848 Stadelman ave  
 Hепner Ernest R [Geraldine G] wks Goodyear h 1027 Simmons ct apt 2  
 " Mrs Margaret L h 29 N Forge  
 Heppberger Chester E [Virginia S] agt Mutual Benefit h Randolph O  
 Heppe Anna h 906 Baird  
 " Frank G elev opr Everett Bldg h 906 Baird  
 " John K [Theresa] wks Taplin-R-C F Co h 906 Baird  
 Heppert Mrs Nellie (wid Louis) h 1492 Brown  
 " Mrs Nellie C V (wid Henry H) h 368 Merriman rd  
 Heppner John [Cecelia] wks Goodyear h 1863 Ford  
 Herald A Ward [Ethel V] painter h 285 Jewel dr  
 " Grace B stenog h 285 Jewel dr  
 " John G claim adj Employers' L A Corp r 844 Ardmore ave  
 Herberg Henry M [Jessie E] wks Ohio Ed Co h 580 Dayton

## HERBERICH

HERBERICH ALFRED [Agnes] (Herberich Felker, Rowley & Taylor) h 1322 W Exchange, Phone UN-1674  
 " Alfred E student h 1322 W Exchange  
 HERBERICH CHARLES [Veronica] pres Herberich-Hall-Carter Co, Herberich Realty Co Herberich-Hall-Harter Agency Inc and Colonial Investment Corporation h 1211 W Market  
 " Chas G student h 1211 W Market  
 HERBERICH, FEIKER, ROWLEY & TAYLOR (Alfred Herberich Edward P Felker John G Rowley, Paul H Taylor) attorneys 2600 1st-Central Tower, Phone RL-9191 (See page 41)  
 HERBERICH-HALL-HARTER AGENCY Inc, Chas Herberich pres, W C Hall and W C Hall jr vice pres E W Raynolds sec Walter Herberich treas, insurance 7 W Exchange, Phone JE-5111  
 HERBERICH-HALL-HARTER CO The, Charles Herberich pres Alfred Herberich, E W Raynolds, W C Hall J D Crawls vice pres, Walter Herberich sec Richard C Herberich P C Smith asst sec A C Inama treas insurance, bonds, real estate and loans 7 W Exchange cor S Main, Phone JE-5111 (See front cover)  
 " Marian H h 1211 W Market  
 " Marjorie R stenog Col Inv Corp h 1211 W Market  
 HERBERICH REALTY CO The, Charles Herberich pres G C Dietz vice pres Walter Herberich sec, J D Crawls asst sec real estate and mortgages 7 W Exchange cor S Main Phone JE-5111  
 HERBERICH RICHARD C [Rachel W] sec and treas Colonial Investment Corp asst sec Herberich-Hall-Harter Co h 444 Greenwood ave  
 HERBERICH WALTER [M Effie] sec Herberich-Hall-Harter Co Herberich Realty Co treas Herberich-Hall-Harter Agency Inc and vice pres Colonial Investment Corp h 1734 W Exchange  
 " Wm W student h 1334 W Exchange  
 Herbert Benj H [Virginia P] wks Goodrich h 1066 Joy ave  
 " Edith M student h 878 Hazel  
 " Elmer [Louise] wks Beynon Chev Co h 915 Star  
 " Ethel r 338 Brown  
 " Mrs Gertrude M h 17 N Martha apt 4  
 " Harold D [Edna M] wks Goodyear h 752 Garfield  
 " Howard D [Mignon F] clk Goodyear h 666 Weber  
 " Howard D jr student h 666 Weber ave  
 " James M [Quitta A] wks Firestone h 882 Ashland  
 " John M [Glenna G] wks Gen T & R Co h 48 Franklin  
 " Joseph [Catherine] h 622 E South  
 " Louise wks 402 Merriman rd  
 " Victor [Idella M] h 148 Park  
 Herblk Gordon R [Helen M] clk Firestone h 369 Birch  
 " Helen L stenog Woodstock T Co h 503 Malvern rd  
 " Henry C clk r 55 Hart pl  
 Herbruck Arthur W [Hallie M] wks Miller R Co h 1463 Hite  
 " Mrs Caroline (wid Wm E) h 996 Raymond  
 " Fern E bkpr h 908 Raymond  
 " Geo P [Grace A] sand dr 630 Mentor rd h e s Merriman rd  
 " Mrs Mattie h 31 W York  
 " Saml [Amelia] custodian Bankers G T & T Co h 685 Schiller ave  
 " Walter L [Elva F] wks Miller R Co h 1002 Raymond  
 " Wm H [Margaret T] h 613 W Waterloo rd  
 Herbson Herb r 77 E Archwood ave  
 Herbst Mrs Irene A (wid E Frank) (Herbst & Myers) h 597 W Market  
 " M Frances clk h 1654 Glenmount ave  
 Herbst & Myers (Mrs Irene A Herbst) confr 590 W Market  
 " Philip F [Anna M] clk Ak Coca-Cola B Co h 1654 Glenmount ave  
 " Philip G clk Dime Savings Bk h 1654 Glenmount  
 Herbster Chas F [Sue J] h 188 N Adolph ave  
 Herbstreet Benj W carp h 1427 Breiding rd  
 " David A h 396 Beth  
 " Eugene A [Vera E] wks Goodrich h 1170 Big Falls  
 " Fred A [Agnes] h 396 Beth  
 " Isabel M student h 396 Beth  
 Hercek Frank [Anna] h 800 Huron  
 Hercek Catherine M clk Home Owners Loan Corp h 1344 Grant  
 Hercheck Electric Co (J T Hercheck) h 662 Inman  
 " John T (Hercheck Electric Co) h 662 Inman  
 " Michael J [Anna B] lino opr Barb Herald h 452 Weeks  
 Herchenroeder Ella K h 1500 Preston ave  
 " Geo M [Ada A] wks Goodyear h 484 Celtic  
 Herchuk Eugene [Matilda] wks Goodyear h 687 Kipling  
 " Joan student h 687 Kipling  
 Hercek John wks Ent Mfg Co h 161 N Adams  
 " Michael [Julia] wks First Central Tower h 161 N Adams  
 Hercules Chas h 197 E Buchtel ave

# THE DAUNTLESS PLUMBING & ELECTRIC CO. 18-22 E. State St. PHONE Franklin 8109

ELECTRICAL APPLIANCES OF EVERY DESCRIPTION

PHONE Franklin 8109

804

BURCH DIRECTORY CO'S

## HERCULES

" Life Insurance Co A L Smith rep 1202 Akron S & L Bldg  
 " Margie student h 197 E Buchtel ave  
 " Nelson [Luella] h 207 E Center  
 Herd Geo wks Miller R Co r 923 Avon  
 Herdina Joseph [Julia] wks Firestone h 592 Concord  
 Herdman Clarence V h 997 Princeton  
 " Mrs Emmi L (wid Alexander S) h 997 Princeton  
 " Gerald A h 997 Princeton  
 " Harry T wks Thos Phillips Co h 596 Frederick ave  
 " R LaVerne [Margaret] laboratory technician DR  
 " W J Roam h North rd, Lakemore O  
 " Wm C [Mary] clk O B Tel Co h Lakemore O  
 " Wm W [Clara] mach h 641 Washington  
 Hereford Edward E [Malvina M] wks Goodyear h 1479 League  
 " James L seaman h 273 Grand ave  
 Herzenroder Wm L [Rose E] wks Goodyear h 376 Weeks  
 Herzog Mrs Elizabeth (wid John V) h 160 Abel  
 " John V wks Firestone h 160 Abel  
 " Wm C [Edith I] wks Firestone h 940 Iredell  
 Herhold Edward [Grace A] wks Firestone h 121 Lake  
 " Herman W wks Bellows Claude-N Co h 552 Kling  
 " John F [Matilda A] wks East Ak Casting Co h 852 Kling  
 " John S [Sadie M] h 219 Euclid ave  
 " Raymond C L wks Goodrich h 852 Kling  
 " Regis F [A Louise] clk Ak Truss Co h 1026 Princeton  
 " Mrs Sophie F (wid Wm) h 828 May  
 Herholz Paul R [Matilda M] wks Goodyear h 290 Beaver apt 3  
 " Richard C [Vera M] wks Goodyear h 616 Seiberling  
 Heritage Vera A stenog Universal Eng Corp h Ravenna O, R D 1  
 Herman Ada C h 579 Wooster ave  
 " Adelaide E student h 1111 Eastwood ave  
 " Agnes R clk THE M O'NEIL CO h 1005 LaCroix  
 " Rev Alfred F [Lulu G] clk h rear 1165 Eastwood  
 " Angela A wks Goodrich h 1005 LaCroix ave  
 " Anna student h 1029 Stadelman ave  
 " August M [Margaret A] wks Wise F Co h 353 Katherine ave  
 " C Melvin clk h 1393 Honodle ave  
 " Carl [Mary] lab h 1891 Ritzman ct  
 " Carl M [Liene A] bkpr Dime Savings Bk h 1085 Cadillac bld  
 " Mrs Catherine (wid Wendell) h 1005 LaCroix ave  
 " Chas J [Marv A] mach h 441 Bettie  
 " Clair A sta attlt Gills Service Sta h 353 Katherine ave  
 " Clarence A [Rosa A] wks Goodyear h 1393 Honodle ave  
**HERMAN CLAUDE P** attorney at law with Waters Address Wise, Roetzal & Maxon 1110-1130 1st-Central Tower Phone FR-7171 h 1334 High Bridge rd (C F) Phone WA-8641  
 " Danl [Anna A] wks Goodyear h 554 Morning View  
 " Danl W Jr [Dorothy D] wks Goodrich h 600 Frederick ave  
 " Dolores M student h 1085 Cadillac bld  
 " Edith T student h 1029 Stadelman ave  
 " Edward S [Helena] wks Goodyear h 604 Sumner  
 " Mrs Elizabeth S (wid John) h 258 E Glenwood ave  
 " Evelyn wks 658 Ecton rd  
 " Florence C h 443 Bettie  
 " Mrs Frances (wid Joseph) h 736 Allyn  
 " Frank [Elizabeth] insp A C & Y Ry h 425 Weeks  
 " Frank J clk Goodyear h 425 Weeks  
 " Fred wks Firestone h 138 Millhoff ct  
 " Fred W [Vera L] auto tire repr 200 E Exchange h 1111 Eastwood ave  
 " Freda E bkpr Ak Mat Mfg Co h 579 Wooster ave  
 " Geo mech Paxton Autocraft r 93 Olive  
 " Geo [Sarah R] whol frgt h 1029 Stadelman ave  
 " Geo K wks Goodrich h 574 Sherman  
 " Harry D h 635 Moraline ave  
 " Harvey h 691 Roselawn ave  
 " Helen E clk Goodyear h 425 Weeks  
 " Helen G student h rear 1165 Eastwood ave  
 " Hilda E student h 898 Berwin  
 " Irene nurse h 1005 LaCroix ave  
 " Jacob h 579 Wooster ave  
 " John H [Ella L] prsmn Imperial Ptg Co h 953 Winton ave  
 " Joseph wks City Bkg Co h 424 E Thornton  
 " Kathryn J clk Miller R Co h 353 Katherine ave  
 " Lawrence J [Gayle S] bkpr h 313 Crosby  
 " Leroy L brklyr h 579 Wooster ave

## HERMAN

" Louis [Marv A] wks Goodyear h 424 E Thornton  
 " Louis R [Gertrude F] clk THE A POLSKY CO h 925 Aberdeen  
 " Melvin [Coraelia] h 270 Shawnee path  
 " Milton L student h 1029 Stadelman ave  
 " Norma I h 1393 Honodle ave  
 " Norman I [Lena M] wks Atlantic Fdry Co h 604 Sumner  
 " Otto h 118 Millhoff ct  
 " Paul student h 1393 Honodle ave  
 " Peter gard h J H Durst StMichaels ave  
 " Theodore [Sophia E] wks Goodyear h 1013 Clark  
 " Theodote J [Frances A] wks Atlantic Fdry Co h 736 Allyn  
 " Virginia M phone opr Peoples Hosp h 236 W Exchange  
 " Virna M stenog h 579 Wooster ave  
 " Walter h 138 Millhoff ct  
 " Walter F [W Ruth] wks Goodrich h 1213 5th ave  
 " Walter W [Lydia K] wks Goodrich h 1390 Creighton ave  
 " Wm [Lilly] h 308 Silver  
 " Mrs Winnie B clk h 685 W Market  
 Hermann Albert F [Mary T] wks Goodyear h rear 978 Johnston  
 " Anthony J [Viola E] slsmn City Bkg Co h 895 Oregon ave  
 " August G [Catherine A] mach Goodyear h 978 Johnston  
 " Carl electn h 1201 East ave  
 " Chas [Martha A] contr elect 1201 East ave h same  
 " Dolores student h 562 Sumner  
 " Evelyn h 562 Sumner  
 " Frances h 562 Sumner  
 " Francis J [Thelma R] (North Hill Garage) h 703 Springdale  
 " Geo A [Helen C] (Annadale Confectionery) h 452 Noah ave  
 " Gretchen student h 1201 East ave  
 " Joseph A (Sumner Printing Co) h 562 Sumner  
 " Lawrence E [Regina F] clk Pockrandt Paint Co h 158 Tarbell  
 " Leroy W student h 978 Johnston  
 " Mrs Marv A (wid Anthony F) clk City Bakery No 4 h 1578 Girard  
 Hermansoehne Club 858 Grant  
 Hermidit Saml r 513 Clover  
 Hermes Building 41 E Market  
 Hermina Apartments 1368 E Market  
 Herma Victoria clk Firestone r 174 Cole ave  
 Hernandez Frank wks Hotel Masflower h 245 E High  
 " Robt L [Matie A] mach h 1260 Nestor ave  
 Herburger Mrs Belle r 72 E Mapledale ave  
 " Harold wks Goodrich r 72 E Mapledale ave  
 Herndon Mrs Belle (wid Robt) h 883 Columbia ave  
 Herschel E [Anna L] h 812 Hayden ave  
 Hernea Michael [Juli] h 546 S Arlington  
 Heraci-Wilbur R [Leona A] wks Goodrich h 56 N Adolph ave  
 Herold Clarence J [Lena M] auto mech h 1861 Newton  
 " Glenn [Helen] coremrk Wise F Co h 521 Brown  
 " Paul K [Lvdia H] mldr Wise F Co h 521 Brown  
 " Mrs Zula h 283 E Buchtel ave  
 Herr Adna I h 1036 Witner ave  
 " Anna M h 163 S College  
 " Chas M [M Lucille] musician h 958 N Howard  
 " Glenn clk Kristee Mfg Co r 1349 S Main  
 " Joseph [Helen] wks Goodyear r 531 Edgewood ave  
 " Lauen W [Catherine J] mach Bridgwater M Co h 897 Berwin  
 " Lawrence F [Merle C] agt Union News Co h 101 Blaine ave  
 " Mrs Margaret K (wid Washington M) h 675 Fouse  
 " Mrs Mary clk THE M O'NEIL CO r Y W C A  
 " Mrs Melissa E (wid Earl E) h 1036 Witner ave  
 " Saml M [May E] with Goodyear h 884 Avon  
 " Steve [Mary] wks Goodyear h 1074 Norka ave  
 " Win T student h 897 Berwin  
 " Wilson F wks Goodyear h 884 Avon  
 Herald Chas H [Lucinda] printer h 123 Schafer  
 Herrick Andrew H [Helen V] wks Goodyear h 1188 1st ave  
 " Chas F [Lena J] wks Goodyear h 419 Sumatra ave  
 " Dale D wks Robinson C P Co h 419 Sumatra ave  
 " Ford F [Blanche E] (Akron Brake Service) h 623 Broad bld (C F)  
 " Robt F slsmn h 39 S Valley  
 " Victor M [DeEtta F] slsmn h 39 S Valley  
 Herriman Frank h 797 Home ave  
 Herrin Barney M (Herrin Bros) h Barberton O

Main Store 373 S. Main St. Akron, O. **W. D. TURNER** WALL PAPER PAINT, LINOLEUM Branch 219 N. Second St. Barberton, O. WALL PAPER CO. WINDOW SHADES

# The D. W. KAUFMAN REALTY CO. REALTORS

PHONE HEMlock 8137

AKRON CITY DIRECTORY

805

## HERRIN

" Bros (B M J P and W H) auto serv sta 713 N Main, 813 Lovers lane and 351 W Chestnut  
 " James P (Herrin Bros) h Barberton O  
 " Saml H [Nobel O] r 362 E Crosier  
 " Wm H (Herrin Bros) (H & B Service) h 53 Fernwood Barb O  
 Herrington Carrie A phys 296 E Buchtel ave h same  
 " Clara maid Portage Hotel h 371 Gotham ct  
 " Clarence welder r 430 W Bowersy  
 " Edward A [Ldith] painter h 541 Madson ave  
 " John B wks Richmond Lunch r 579½ S Main  
 " Louis h 53 Spruce  
 " Louis (Helen) restr 1748 S Main h 1129 Ackley  
 " Thos h 273 Loda ct  
 " Wm L [Beulah H] mgr h 844 Crouse  
 Herringer Mrs Elizabeth E (wid Wm) h 429 Talbot ave  
 " Frank J wks Mohawk R Co h 429 Talbot ave  
 " Wm J [Elizabeth L] wks Mohawk R Co h 817 Ravenswood  
 Herrington Alice wks Firestone r 20 E Brookside ave  
 " Elleen M student h 164 Russell ave  
 " Florence M student h 164 Russell ave  
 " Leigh M clk E O Gas Co h 164 King dr apt 9  
 " Leo F [Margaret G] wks Goodrich h 164 Russell  
 " Mrs Lydia (wid Fred) h 690 Ivy ct  
 " Margaret P h 164 Russell ave  
 " Richard J student h 164 Russell ave  
 " Robt L [Robin M] mgr Milcraft P Co h 362 Hillwood dr  
 Herrlott Clayton D treas Craftsman Press Inc h 26 E Tallmadge ave apt 113  
 Herrity Edward P wks Goodyear h 1102 Pitkin ave  
 " Mrs Mary E (wid Edward) h 1102 Pitkin ave  
 " Philip E h 1102 Pitkin ave  
 Herrman Irving h 190 E South  
 " Sidney h 190 E South  
 " Mrs Theresa (wid Arman) confr 190 E South h same  
 Herrmann Arthur J [Kathleen M] test dr Gen T & R Co h 27 McNaughton  
 " John F wks Goodyear h 658 Villa ave  
 Herold Thos K [Margaret M] wks Goodrich h 483 Madison ave  
 Herron Mrs Anna (wid Thos) h 866 N Main  
 " Archie R [Thelma H] wks Goodyear h 528 Alexander  
 " Mrs Bernice (wid James S) h 2171 16th S W  
 " Mrs Ella S (wid Wm G) h 363 Black  
 " Helen L opr O B Tel Co h 534 Sumatra ave  
 " Jane W student h 456 N Portage path  
 " John J student h 326 Hillwood dr  
 " John W [Finances W] pres Herron & Meyer Inc h 456 N Portage path  
 " Lynn J [Mabel V] wks Goodyear h 534 Sumatra  
 " Lynn J Jr student h 514 Sumatra ave  
 " Mrs Margaret L (wid Mack) h 1087 (ollinwood ave  
 " Mary A student h 456 N Portage path  
 Herron & Meyer Inc J W Herron pres H A Winkelmann vice pres H N Schraday sec and treas crude rubber 516 Ohio Bldg  
 " Mrs Vennessau (wid Wm T) h 347 Union pl  
 " W 'Bill' & Son (Wm F and Wm E) auto piston rings 33 W Exchange  
 " Wm E [Arline M] (W 'Bill' Herron & Son) h 174 Spellman ct  
 " Wm T [Catherine A] (W 'Bill' Herron & Son) h 174 Spellman ct  
 Hersch Mrs Emma A (wid Adam) h 360 Sherman  
 " Mary Jane h 360 Sherman  
 Hersek Michael [Adeline] wks R-C-A Rubber Co r 963 Sutherland ave  
 Hersh Floyd H [Marigold] dep coll U S Int Revenue h 345 Crown  
 Hershberg Saml [Doris M] treas Advance Rubber Co h 2336 Iota ave (C F)  
 Hershberger Bert wks Killian Mfg Co h 1384 Hilbish  
 " Betty J student h 1384 Hilbish ave  
 " Edna L wks Goodrich h 512 Sumner  
 " Eli R h 415 Eilka  
 " Ernest [Iva] wks Goodyear h 1129 Joy ave  
 " Harold H wks Isaly D Co h 512 Sumner  
 " Iris wks 542 Noble ave  
 " Kenneth [Elsie] wks Goodyear r 506 Orchard  
 " Mrs Keturah S h 415 Eilka  
 " Mary K student h 415 Eilka  
 " Paul R student h 415 Eilka  
 " Robt B wks Goodyear h 441 Talbot ave  
 " Stephen [Theresa] slsmn Peoples D Co h 831 W South  
 " Telford E [Mildred M] wks Goodrich h 1808 Manchester rd

## HERSHBERGER

" Theodore R h 415 Eilka  
 " Wm C [Louisa F] wks Am H R Co h 612 Sumner  
 Hershek Marie typist O B Tel Co h 383 W Barteas  
 Hershenhaus Jacob H [Hattie J] wks Goodyear h 345 Crown  
 Hershey Albert M [Mary W] auto mech h 619 Harvey  
 " Bert E restr 1663 Kenmore blvd h 1565 same  
 " Carl F h 134 Wooster ave  
 " Chas E [Lulu M] carp h 519 Harvey ave  
 " Clarence S [Emma] motor trucking h 911 Berwin  
 " Frank W [Iva B] h 1004 Dan  
 " Mrs Genevieve h 259½ W Center  
 " Mrs Gertrude nurse r 24 Grand ave  
 " Harry N wks Firestone h 519 Harvey ave  
 " Irvin E h 911 Berwin  
 " Mrs Josephine L (wid Edward A) h 795 W Market apt 1  
 " Mrs Lena I (wid Earl F) h 134 Wooster ave  
 " Levi [Minnie M] wks Kirn & S P & H Co h 300 Ivy pl  
 " Marian D h 1726 East ave  
 " Martin J [Emma V] wks Goodrich h 1375 Bellows  
 " Melvin P student h 1726 East ave  
 " Peter J [Idith L] slsmn h 1726 East ave  
 " Ralph R h 134 Wooster ave  
 " Rice A [Katherine S] atty 1st-Central Tower h Ghent O  
 " Robt M student h 1376 Bellows  
 " Roy D mech J Tascich h 134 Wooster ave  
 " Wilbur L [Jean] truck dr h 1193 Magnolia ave  
 " Winfield S [Helen V] sec and treas M & B Fruit Juice Co h 1198 Magnolia ave  
 Herbliser Alden D [Estelle M] clk D-P-W Co h 1183 Lexington ave  
 " Alden D Jr student h 1183 Lexington ave  
 " Lex A [Lilly M] wks Goodyear h 173 Henry ave  
 Hershman Mrs Jennie (wid Andrew) h 388 E Voris  
 Herskovits Herman [Bertha] shoe repr 480½ Grant h 612 Howe  
 Herskovich Metro wks (City r rear 617 McKinley ave  
 Hersman Mrs Addie h 190 Schafer  
 " Ance! D [Esther] clk E A Pierce & Co h 207 Myrtle pl apt 3  
 " Carl student h 1333 Neptune ave  
 " Edward E board man J S Bache & Co h 100 Schafer  
 " F Coy [Maude] wks Firestone h 1333 Neptune ave  
 " Harry F [Ora B] h 1464 Honodie ave  
 " Harry F Jr student h 1464 Honodie ave  
 " J Ruth stenog h 860 Dover ave  
 " Milton E [Mettie B] auto serv sta 424 E Tallmadge ave h 860 Dover ave  
 " Opa P [Dorothy] slsmn Belle Isle D Inc h 1110 East ave  
 " Warren S student h 100 Schafer  
 " Wm L clk J S Bache & Co h 100 Schafer  
 " Wm S h 2562 Graham ave  
 Herst Jack clk Quaker Cush Mkt h 491 S Sunset View dr  
 Herston J Taylor gard h 130 E Brookside ave  
 " John H [Nell R] truck dr h 130 E Brookside ave  
 Heit Franklin N clk B & O R R h 629 Garfield  
 Hertenstein Andrew r 116 Noble ave  
 " G Henry wks B L Zeisig r Milner Hotel  
 Hertlein Fred wks Firestone r 1198 S High  
 Hertz Driv-Ur-Self Stations J A Quinn mgr 45 N Summit  
 " Edward seiv mgr Summit Buick Co r 338 Rhodes  
 " Merton asst buyer THE M O'NEIL CO r Y M C A  
 Hertzl Joseph [Elizabeth] wks Firestone h 1124 Belleflower rd  
 " Mary h 1333 Brown  
 " Paul [Elizabeth] wks Firestone h 1333 Brown  
 Hertzig Christina student h 231 Poplar  
 " Mrs Irene (wid Fred) h 231 Poplar  
 Hertzog Geo C [Zilpha] h 385 Bethwayne ct  
 " Geo S [Sophia] carp h 383 E Voris  
 " John E [Leota] wks Firestone h 374 E Voris  
 " Rosalie student h 374 E Voris  
 Hervey Geo J [Esther E] disp B & O R R h 152 Gale  
 " John C [Eval] butler Wm O Nell h 199 Perkins  
 " Joseph W [Vivian] sta mgr Ak Hl-S Co h 142 Gale  
 " Robt E h 152 Gale  
 Hervol Carl A h 927 Munson  
 " Danl h 927 Munson  
 " Emil [Sue] optician Miles O Co h 827 Merton ave  
 " Julius h 927 Munson  
 " Louis J baker Ak Rye B Co h 927 Munson  
 " Mary h 927 Munson  
 Herwick Boyd B [Ruth M] wks Goodyear h 54 S Portage path

ROSE HILL BURIAL PARK

PERPETUAL CARE MODERATE PRICES

W. Market St Ext.  
 Beyond Fairlawn  
 Phone HE-8316

# COAL Order from THE CITY ICE & COAL CO.

Try Our DUSTLESS COAL. Phone BBlackstone 7134

806

BURCH DIRECTORY CO'S

## HEBWICK

" Frank K [Thelma M] engr Goodyear h 1049 Fairbanks pl  
 " Geo E [Ruth] wks Goodyear h 1665 Battery B  
 " Mrs Laura E (wid Adam C) h 1308 Grant  
 " Leroy C [Vera F] brklyr h 1099 Victory  
 " Mrs Mary (wid Frank) r 77 Nebraska  
 " Russell C [Berna M] slsmn h 223 Grand ave apt 1  
 " Herwig Theodor C G [Frances K] phys 1008 2d Natl Bldg h 567 Moreley ave  
 " Wm H [Ada C] wks Goodyear h 707 Glendora ave  
 " Hery Albin H clk h 30 Hurlburt ave  
 " Ella E tchr h 30 Hurlburt ave

**HERZ MARGUERITE M** specialist in court and general reporting deposition service, notary public 521 2d Natl Bldg, Phone BL-4627 h 30 Hurlburt ave, Phone HE-1533

Herzberger Mrs Edith S (wid John E) (Peacock Coal Co) h 71 S Adams

" Harry J [Harriet M] electr h 1462 Redwood ave  
 " Herzog Balzer [Rose] h 2126 12th S W

" Casper [Rose] wks Natl R M Co h 890 Corice  
 " Michael [Elizabeth] wks Firestone h 959 East ave

" Paul wks Firestone h 2126 12th S W  
 " Mrs Rose h 167 Millhoff ct

Residence Arthur wks Goodyear r Y M C A  
 " Chas J [Madeline M] chef Rathskeller h 2227 Moradore rd

" Frank A coll Ak Auto F Co h 482 Bishop  
 " Harold L [Gertrude E] slsmn h 59 S Balch

" Matthew h 482 Bishop  
 " Rita J student h 2227 Moradore rd

" Mrs Theresa r 259 Crosby  
 " Heslantz Matthew [Louise] wks Goodyear h 808 Wilmot

Heskett Clinton O h 1152 Getz  
 " Mrs Edna M h 1152 Getz

" Georgia I h 1152 Getz  
 " Harrison A [Grace M] tchr h 815 Roslyn ave

" Ode [Lena] wks Goodyear h 885 Brown  
 " Vernon L wks Firestone h 1152 Getz

Heslop Geraldine M h 2060 18th S W  
 " John D student h 2060 18th S W

" Seth F [Mary P] h 2060 18th S W

**HESLOP BUILDING & REALTY CO** The, R W Heslop pres 1 A Heslop sec realtors home builders, mortgage loans and insurance 46 N Case ave, Phone JE-3193

" Chas A [Nellie A] slsmn h 44 E Salome ave  
 " Clarice E wks Peoples Hosp h 332 Cedar

" Jack wks Heslop Bldg & Realty Co r Y M C A  
 " N Lucille h 44 E Salome ave

**HESLOP RAY W** [M Kathryn] pres Heslop Building & Realty Co insurance 46 N Case ave Phone JE-3193

" Robt G [Clarice E] wks Goodrich h 382 W Cedar

**HESLOP THOMAS A** sec Heslop Building & Realty Co h 1639 17th (C F)

" Wm D [Anna B] real est 285 S Arlington h 1301 MtVernon ave

Hess A Morris wks Taber Coal Co h 550 Corice  
 " Arthur E wks Atlantic Pdry h 373 Power

" Betty V clk Hdw & S Co h 466 Rentschler  
 " Bonnie M h 904 Clement

" Bruce A slsmn Al Greenwald Inc h 645 Philip ave  
 " Carl [Mary R] wks Goodyear h 413 Brooklands

" Carl A [Victoria E] supt Natl Life & A I Co h 995 N Howard

" Chas A [Mary E] h 1341 Hart  
 " David [Irene M] truck dr h 262 Sobul ave

" Earl C h 1068 Pitkin ave  
 " Mrs Effie R (wid Fred) h 395 E Market

" Elmer A [Violot M] clk White S & S Co h 466 Rentschler

" Emerson C [Elizabeth H] uphol h 645 Philip ave  
 " Mrs Emma (wid Burley) h 1006 Welsh ave

" Mrs Emma (wid John) h 888 Iredell  
 " Fern E wks Firestone h 1788 Glenmount ave

" Mrs Frances M h 359 Booth ave  
 " Frank A student h 1078 6th ave

" Frank E [Lulu E] wks Goodrich h 1177 Kenmore blvd  
 " Fred welder r 59 Dbar ave

" Fred L [Mildred] gro etc 1444 Massillon rd h 1435 same

" Fred W [Iols K] with J Spang B Co h 557 Blaine  
 " Harold L [Gertrude E] mgr King Shoe Co h 59 S Balch

" Harry C [Nellie M] wks Goodyear h 1068 Pitkin  
 " Harry R [B] wks Goodyear h 1078 6th ave

" Henry [Estella M] mach Firestone h 339 Wheeler

## HESS

" Herschel F [C Lulu] dep clk Muni Court h 545 Madison ave

" Howard O [Florence E] wks Goodrich r 1242 Leeser ave

" J Edwin h 359 Booth ave  
 " J Frank [Beatrice G] carp h 450 Bettie

" James R [Gladys M] packer **THE M O'NEIL CO** h 254 W Center

" Jay R [Mildred H] landscape gard 68 Rose blvd h same

" Joseph h 118 W Cedar  
 " Juanita student h 904 Clement

" Kathryn L h 1177 Kenmore blvd  
 " Kenneth W [Lena A] formn Col Ins Co h 1270 Carey ave

" Mrs Magdalene (wid Adam) h 118 W Cedar  
 " Marguerite S wks Firestone h 759 W Bowery

" Marjorie wks Anderson R Co h 550 Corice  
 " Mrs Mary A (wid Jacob S) h 90 MtView ave

" Nelson C [Myrtle I] h 482 Rexford  
 " Nick baker h 118 W Cedar

" Paul E [Helen] uphol h 645 Philip ave  
 " Ralph [Leona] h 904 Clement

" Richard M [Ellen A] wks Firestone h 1466 Chip-pewa ave

" Robt M wks Firestone h 811 S Case ave apt 5  
 " Robt R h 450 Bettie

" Robt R h 550 Corice  
 " Russell wks City r 618 Noble ave

" Mrs Sadie h 759 W Bowery  
 " Stanley M [Dora] car washer **THE M O'NEIL CO** h 256 W Center

" Mrs Viola (wid Ross) h 143 S Union  
 " Vivian F student h 1068 Pitkin ave

" Walter L wks Goodyear h 335 E Archwood ave  
 " Walter L [Verna] truck dr h 23 E Cuya Falls ave

" Wm [Althea] h 373 Power  
 " Wm E [Dulala E] wks Firestone h 1235 W Wil-beth rd

Hesse Carl [Anna] bartender h 456 Ewing ct  
 " Louis F [Elizabeth] mach h 2537 31st S W

" Roy r 1077 E Market  
 Hesselberg Max fruits r 568 Sherman

Hesselune Glen [Dorothy] phone opr City Hosp h 59 Franklin

Hessier Lee E [Theresa M] wks Firestone h 807 Amherst

" Muriel J student h 507 Amherst  
 " Raymond E [M Virginia] wks Goodyear h 411 Whitney ave

" Ruth M student h 807 Amherst  
 Hesson Dorothy E student h 557 Melrose

" Floyd [Anna] wks Goodyear r 240 Pioneer  
 " Gilbert C h 557 Melrose

" Harvey I h 414 Matthews apt 3  
 " Hugh J [Margaret] wks Goodyear h 467 Stetler

" J Frederick [M Faye] wks Goodyear h 414 Mat-thews apt 2

" John E [Amanda C] wks Goodyear h 557 Melrose  
 " M Catherine clk h 557 Melrose

Hessong Julian G [Edna M] with Goodrich S Stores h 676 Kilng

" Robt G [Lena L] mech engr h 660 Moreley ave  
 Hester Grace r 76 W Salome ave

" Mrs Matilda (wid John F.) h 1631 Seminola ave  
 " Theodore L [Alice L] with Russell Harp h 1090 Pitkin ave

Hestley Jay C h 282 Blaird  
 Heston Allen L [Marie H] sales eng Natl R M Co h 43 Overwood rd

" Chester E [Mary] clk Aster Cash Mkt Co h 231 Torrey

" Donna M student h 43 Overwood rd  
 " Eugene E student h 43 Overwood rd

" Saml S [Coloma L V] wks Goodrich h 1031 Prince-  
 ton

Hetherington John r Portage Hotel

Hetrick Arthur C [Elizabeth E] lino opr E W Kauf-hold h 826 Avon

" Mrs Elizabeth A (wid Rollin) h 1 Hetrick pl  
 " Ernest E [Marie A] wks Goodyear h 274 Miles

" Geraldine M h 1077 S Main apt 5  
 " Homer J [Kasiah] slsmn h 820 W Exchange

" Pauline wks Goodyear h 449 Alexander apt 2  
 " Ralph [Emma] wks Goodyear h 1077 S Main apt 5

" Solomon G [Jenniel] h 353 Fuller  
 " Mrs Viola L (wid Elmer A) h 179 W Chestnut

Hetsch Ferdinand J L wks Imp El Co h 568 Kling  
 " Joseph [Adele] wks Ak Mat Mfg Co h 568 Kling

Hettinger Virgil [Anna] clk h 954 W Bowery

CREDIT REPORTS - CREDIT INVESTIGATIONS 421 2d Nat'l Bldg.  
**ALLIED BUREAU OF CREDITS** Phone HE-3177



# DIRECTORY ADVERTISING IS THE BEST INVESTMENT YOU CAN MAKE

AKRON CITY DIRECTORY

807

## HETZEL

Hetzal Adelaide L wks Shunk L P Inc h 1361 Diagonal rd ext  
 " August wks Goodrich h 1022 Big Falls ave  
 " Bernard E wks Firestone h 441 E Voris  
 " Edward M [Gertrude A] restr 920 N Howard h 59 W Dalton  
 " Mrs Eleanor h 21 Devonshire dr  
 " Harold W student h 441 E Voris  
 " Iva M h 1022 Big Falls ave  
 " John B [Margaret] (Hotel Thomas) h 745 Hackett  
 " Leo F [Elieda I] lab h 293 Coddling  
 " Margaret E wks Firestone h 1351 Diagonal rd ext  
 " Mary M office clk **THE A POLSKY CO** h 553 Glendora ave  
 " Michael [Christina] wks Goodrich h 705 Longview  
 " Michael C [Edna M] h 1351 Diagonal rd ext  
 " Paul C painter h 1351 Diagonal rd ext  
 " Peter B [Balbina R] plumber h 1119 Rhodes ave  
 " Raymond A [Beatrice I] painter Shell P Corp h 1014 Bertha ave  
 " Ruth A stenog Collins Ascy Inc h 1351 Diagonal rd ext  
 " Ruth N sec Goodyear h 705 Longview ave  
 " Wallace E [Ardella G] slsmn h 391 Conmore ct  
 " Wm [Elizabeth] wks Firestone h 441 E Voris  
 Hetzer Doris E h 564 Carroll  
 " Wm B [Margaret R] wks Miller R Co h 240 Steiner  
 Heudorf Adolph H [Edna G] wks Goodyear h 434 Morning View ave  
 " Clara M stenog Superior P & L Co h 374 Lombard  
 " Mrs Mary M (wid Joseph) h 374 Lombard  
 " Robt R wks Goodyear h 434 Morning View ave  
 Heummer Geo lab r 1056 Norika ave  
 Heupel Arthur L [Wilmarth L] drftsman Imperial El Co h 721 Montana ave  
 Heveatex Corp J W Herron sls mgr, mfrs liquid latex 516 Ohio Bldg  
 Hevener Betty M student h 2140 12th S W  
 " Chas M [Ethel M] wks Orn Iron W Co h 2332 20th S W  
 " John W slsmn h 2140 12th S W  
 Hewitt Clarence H [Elma] wks Goodrich h 970 Nathan  
 " Howard student h 492 Euclid ave apt 2  
 " James E parts dept Dave Towell Inc h 1033 Florida  
 " John porter Reliable F Co h 492 Euclid ave  
 " Tolbert [Ethel] porter h 492 Euclid ave apt 2  
 " Wm R [Eleanor W] clk Postoffice h 1203 Herman  
 Hewgill John C [Rose A] phys 924 Kenmore blvd h same  
 Hewitson Virginia instr Y W C A h 839 Storer ave  
 Hewitt Mrs Edna M h 262 S Portage path  
 " Frank R h 519 Malvern rd  
 " Geo W h 974 Brittain rd  
 " Grace L h 1101 Florida ave  
 " Harry [Marie L] clk Firestone h 519 Malvern rd  
 " Herman student r 357 Fuller  
 " Howard C [Edna V] wks Firestone h 450 Westmoreland  
 " Jefferson wks Goodyear h 564 Moffat pl  
 " Joseph wks Goodyear r 357 Fuller  
 " Kenneth student h 924 Berwin  
 " Mrs Martha L (wid Wm J) h 384 Lorain  
 " Mrs Myrtle M h 682 Victoria ave  
 " Mrs Opal clk Kroger G & B Co h 924 Berwin  
 " Ora M wks Goodyear h 384 Lorain  
 " Robt G [Genevieve C] wks Firestone h 1101 Florida  
 " Roy clk Kroger G & B Co h 924 Berwin  
 " Ruth C student h 1101 Florida ave  
 " Mrs Susan E elev opr Ohio Edison Co h 864 Clay  
 " Thos J [Mary J] wks Firestone h 955 Diana ave  
 " Virginia E student h 450 Westmoreland  
 " Wm J student h 955 Diana ave  
 Heyburn Richard D h 499 Champlain  
 " Robt [Elizabeth] wldr Goodyear h 499 Champlain  
 " Ruth J with Y W C A h 499 Champlain  
 " Wm wks Saalfeld P Co h 818 Corley  
 Heyd Mrs Elizabeth (wid Chas) h 30 Steiner ave  
 Heydorn Fred [Amy] wks Goodyear h 46 Metlin ave  
 " **Walter [Jennie L] wks Goodyear h 870 Stoner**  
 Hejer Gottob C [Kathryn R] h 361 Bacon ave  
 " Lilly B sec to editor Times-Press h 361 Bacon ave  
 Heyl Fred C [Elenia] h 697 McQueeney ave  
 " Gustav [Theresa] mach Mech M & M Co h 825 Clearview ave  
 " Lillian C public stenog h 6 S Maple apt 2  
 " Paul r 1311 E Market  
 Heylock Wm T [Lenna C] wks Goodyear h 568 Hoyer  
 Heyne Alois B [Rose M] slsmn h 1399 Geneva ave  
 " Leo R [Theresa E] wks Goodrich h 2050 17th S W  
 Heyse Albert E [Miriam] slsmn r Portage Hotel  
 Heysen J Dale student h 366 E Crosier

## HEYSEN

" Michael Z [Ethel M] h 366 E Crosier  
 Heyser Alice B clk Goodrich h 78 Brighton dr  
 " Chas C [Leora E] wks Seiberling L P Co h 76 Brighton dr  
 " Novella K clk Goodrich h 76 Brighton dr  
 Heywood Walter T dr City Cab Co h 515 Inman  
 Hiatt Harold A [Blanche] aud h 759 Harrison ave  
 " Mrs Jennie L (wid Richard T) h 20 Nelson pl  
 " Wm C painter h 20 Nelson pl  
 Hiawatha Apartments 115 N Portage path  
 Hibbard A L slsmn r 31 N Broadway  
 " Allen H [Kate A] h 108 S Maple  
 " Harlan D [Mary Lois] engr Goodyear h 51 Mull  
 " Harold H student h 108 S Maple  
 " Harry L [Bertha P] h 90 S Maple  
**HIBBARD JEWELRY CO, C R Reynolds mgr, jewelers diamonds, watches etc 10 E Market, Phone BL-1714**  
 " Kermit O [Gladys L] slsmn h 1214 Collinwood ave  
 " L D [Margaret L] insp Firestone h 284 Koons ter  
 Hubbs Delbert E [Laura L] wks Goodrich h 1422 Elder  
 Hibinger Clinton C [Helen E] wks Firestone h 385 Bailey  
 " Ruth K student h 385 Bailey  
 " Thelma A h 385 Bailey  
 Hubler H C r Miller Hotel  
 " Sonny wks Goodrich h 938 Lane  
 Hibner Edwin L [Hazel A] wks Goodyear h 1659 Battery B  
 " Lee student h 1659 Battery B  
 Hichens Richard [Margaret] wks Firestone h 311 Rhodes ave  
 Hick Harriet int dec h 572 Crosby  
 Hichel Chas H [Mary] supvr Ohio Ed Shop Co h 14 S Maple  
 " Luke D [Rebecca J] lab h 966 Bell  
 " Russell R [Mary H] wks Goodrich h 906 San Carlos ct  
 " Wm W [Margaret E] mgr Firestone Park Dry Cleaners & Tailors Inc h S Main ext. R D 4  
 Hickernell Dorothy M student h 1205 Collinwood ave  
 " E Clifford [Maud L] coll h 1205 Collinwood ave  
 Hickerson Frank B [Lillian M] wks Goodyear h 745 Mercer ave  
 " Harry W [Kathryn A] wks Goodrich h 28 W Salome  
 " Mrs Hattie A (wid Augustus A) h 154 E Archwood  
 Hickey Carl [Muriel] huckster r 215 W Chestnut  
 " Harry G [Viola G] wks Firestone h 1589 Larch  
 " Harry Y [Elsie J] clk Firestone h 593 Glendora av  
 " Hoyle sta attdt Std Oil Co h Kent O  
 " James D [Nina] wks A C & Y Ry h 1790 Ford ave  
 " Jerry [Kathryn D] h 118 Lods  
 " W Byrd [Wava L] wks Goodrich h 1218 Burkhardt  
 Hickin W Harry [Mary A] wks City h 1007 Collinwood  
 Hickle Albert S [Alberta E] wks Summit W G Co h 449 Homer ave  
**HICKLE GENE J [Jeanne L] (Acme Electric & Repair) h 535 Stratford ave Phone HE-6538**  
 " J Albert [Lillie E] wks Firestone h 357 E South  
 " Jacob T wks A & H El Rpr Co h 449 Homer ave  
 " Lester C h 920 Columbia ave apt 6  
 Hicklin Chas F [Eda I] h rear 15 E Tallmadge ave  
 Hickman ~~See~~ See also Heckman  
 " Albert M [Florence] slsmn Crown Hill B Park r 887 W Bowers  
 " Mrs Anna r 481 S Arlington  
 " Arthur V [Margaret] wks Goodyear h 1400 Eastwood ave  
 " Berton H student h 1224 W Wilbeth rd  
 " Chester R wks Com P & L Co h 591 Upson  
 " Mrs Clara E solr Akron Inf & Adv Service h 629 Hazel  
 " Dwight L wks Am H R Co h 146 Gleason ave  
 " Evelyn wks Firestone r 1150 Laird  
 " Florabelle B opr O B Tel Co h 629 Hazel  
 " Geo C [Floy A] wks Goodyear r 156 Colony Crescent  
 " Hagan R [Cordia A] wks Goodrich h 260 Fulmer  
 " Harold O [Katherine H] wks Goodrich h 633 Fultz  
 " Howard J [Lella A] clk Firestone S P Co h 1224 W Wilbeth rd  
 " Hulbert H clk Ohio Ed Co h 1030 Big Falls ave  
 " J B [Cora M] h 1456 S Main  
 " James A [Anna B] wks Goodyear h 1549 Merrill  
 " James W [Lavinia] carp h 1369 Aster ave  
 " Jefferson D [Goldie R] wks Firestone h 25 E Youtz  
 " John I [Rosa B] wks E Ak Hdw Co h 146 Gleason  
 " Lulu A student h 1224 W Wilbeth rd  
 " Mrs Maggie (wid Albert) h 591 Upson  
 " Morris engr h 629 Hazel  
 " Ralph E [Beulah] wks Goodyear h 1907 Shaw ave

**The Bankers** GUARANTEE **EVERYTHING IN**  
 Title & Trust **CO. REAL ESTATE**

# THE COMMERCIAL PRINTING & LITHOGRAPHING CO.

## DIE CUT ADVERTISING SPECIALTIES

508

BURCH DIRECTORY CO'S

### HICKMAN

" Retis C clk Ohio Ed L Shop Co h 1070 Big Falls  
 " Saml L dr Braunbaugh 1 Co h 1030 Big Falls av  
 " Mrs Sybil E clk THE M O'NEIL CO h 343 Carroll  
 " Wm F student h 260 Fulmer ave  
 Hickox Jack [Laura] mkr Real Silk H Mills h 1715  
 Ohio (C P)  
 " James G [Mayme M] slsmn M S Parker h 575 E  
 Market  
 Hicks A Real [Geraldine L] wks Goodrich h 529 Reed  
 " Abner [Ella] lab r 737 Brook  
 " Benj B [Ellen M] wks Goodyear r 450 Chittenden  
 " Betty J student h 1188 Neptune ave  
 " Beverly Y order dept Robinson C P Co h 52 Beck  
 " Bruce [Ethel] wks Goodyear h 248 Berman  
 " Byrd Jr [Mary] h 239 Bluff  
 " Carey F [Ammie L] wks Goodrich h 880 5th ave  
 " Carl [Fern] slsmn r 180 S College  
 " Cecil P [Mabel G] foimn Loewenthal Co h 126 W  
 Center  
 " Chas F [Othella E] wks Goodyear h 48 McNaughton  
 " Chas T [Clara L] slsmn Faxon Co r 21 N Broad-  
 way  
 " David wks Firestone r 444 Clover  
 " Mrs Dorothy h 178 Turner  
 " Edith E waitress h 190 Fremont ave  
 " Mrs Ella h 1203 Getz  
 " Emmet F [Cecile B] wks Erie R R h 207 E Thorn-  
 ton  
 " Essie wks Goodrich h 801 S Main apt 8  
 " Faustine h 840 Leonard  
 " Fred bellman Hotel Akron r 778 Euclid ave  
 " Geo [Sallie] h 194 Venice ct  
 " Hallie student h 248 Berman  
 " Harvey wks Goodrich r 811 Alvin pl  
 " Herty h 109 N Case ave  
 " J Wm [Minnie R] wks Goodyear h 303 Barder ave  
 " James h 239 Bluff  
 " James H [Emma L] janitor Goodyear h 320 East-  
 land ave  
 " Jennie E h 303 Barder ave  
 " John L [Daisy E] wks Mayflower Hotel h 64 E  
 Glenwood ave  
 " John T [Nora] wks Goodyear h 39 W Miller ave  
 " Josette E h 303 Barder ave  
 " Lester [Anna I] wchmn THE M O'NEIL CO h  
 371 Kathryn pl  
 " Lucinda h 239 Bluff  
 " Lynn M [F Beulah] cement wkr h 1188 Neptune ave  
 " Marcene Y student h 52 Beck ave  
 " Marie h 239 Bluff  
 " Mrs Martha A h 840 Leonard  
 " Maude r 13 S Howard  
 " Maude L wks R C A Co h 190 Fremont ave  
 " Orville W waiter Akx Peterson h 303 Barder ave  
 " Richard [Anna] wks Firestone h 137 Hopp  
 " Richard W [Hazel M] sis mgr T A Trapas Co h  
 52 Beck ave  
 " Mrs Ruth A (wid Slade J) wks Gen T & R Co h 677  
 Virginia ave  
 " Shirley [Rena B] wks Buxbaum Co h 502 Spicer  
 " Viola M h 303 Barder ave  
 " Wm bartender Stephen Diamond r 1406 S Arlington  
 " Mrs Willow (wid Hampton) h 802 Rhodes ave  
 " Zell G [Helen A] wks Goodrich h w s Fairlawn-  
 Southern rd  
 Hickson Stanley [Avanel O] wks Wonder Bakeries r  
 339 Crosby  
 Hicksted Mrs Anna wks Goodrich h 545 East ave  
 " Chas [Mary A] mach h 2247 18th S W  
 " Robt wks Firestone h 492 Brenneman blvd  
 Hidingr Augustus S wks Goodrich h 192 E York  
 Hidock John [Lena] wks Goodyear h 2285 6th S W  
 Hidy Logan A student h 1464 Rockaway  
 " Logan A [Ira M] carp h 1464 Rockaway  
 Hiebel Leonard B [Florence D] planning engr City  
 Planning Commission h 137 Morningside dr  
**HIEBER WM L** [Katherine S] dentist Orthodontia  
 exclusively 804 Akron Savings & Loan Bldg.  
 Phone HE-3325 h 748 Canyon trail Phone HE-6385  
 " Wm O [Ruth M] wks Seiberling L P Co h 1132  
 Victory apt 3  
 Hiegel Frank J h 1722 Brown  
 " Matthew [Eva] restr 888 Brown h 1722 same  
 " Michael h 1722 Brown  
 Hiehl A C wks Goodyear r 74 Cook  
 Hiel Mrs Catherine A (wid Joseph) h 298 W Chestnut  
 " John J [Alice V] meats Central Market h 848  
 Leonard  
 " Joseph J [Helen B] mgr Hildebrandt Prov Co h  
 460 Vine  
 Hiener Albert J [Ada M] wks George Weld Co h 193  
 W Thornton  
 " Albert J Jr student h 193 W Thornton  
 " Anna J h 193 W Thornton

### HIENER

" Chas V welder h 193 W Thornton  
 " Eugene A student h 193 W Thornton  
 " Merle B student h 193 W Thornton  
 " Urban A [Louella] wks Firestone h 856 Fest ave  
 Hiel James G [Margaret B] wks Goodyear h 1671  
 Pilgrim  
 Higbie John R [Truth H] wks Firestone h 262 S  
 Portage pth  
 Higdon Imogene wks Firestone h 1093 Wilbur ave  
 " J Woodrow sta attnd O L Jones h 1093 Wilbur ave  
 " John P [M Irene] wks Firestone h 1093 Wilbur ave  
 " Joseph W student h 248 Arch  
 " Mrs Minnie M (wid John W) h 248 Arch  
 " N Jane h 1093 Wilbur ave  
 Higgenbotham Howard C barber V G Spidle h Lake-  
 more O  
 Higgenbotham See also Higgenbotham  
 " Autta E [Lillian] wks Miller R Co h 257 1/2 Steiner  
 " Betty J h 280 Rhodes ave  
 " Chas L [Pearl L] wks Firestone h 386 W Bartsge  
 " Francis clk r 193 Myrtle pl  
 " Fred [Bessie M] wks Goodyear h 753 Upson  
 " Herbert L [Francis V] wks Firestone h 1864  
 Penthiev ave  
 " Walter M [Iselma M] slsmn Remington Rand Inc  
 h 280 Rhodes ave  
 Higgins Agnes R student h 324 High Grove blvd  
 " Alfred wks Firestone h 134 E Thornton  
 " Alice L student h 2603 Leland ave  
 " Mrs Anna (wid Wm J) h 68 N Balch  
 " Anna C acct Universal Credit Co h 1004 Whittier  
 " Mrs Anna L clk THE M O'NEIL CO h 901 Jason  
 " Anna V [Lenhart's] h 68 N Balch  
 " Annabelle h 346 Talbot ave  
 " Annabelle M student h rear 923 Bank  
 " Arthur mech Intl H Co r 488 Nash  
 " Arthur V wks Goodyear h 114 Berkeley ave  
 " Ashby R [Ona M] h rear 923 Bank  
 " Benj J [Mattie C] wks Goodrich h 317 Cleveland  
 " Mrs Bennie (wid Alfred) h 285 Flower ct  
 " Bernard G floorman Arcade Garage h 1052 Wall  
 " Bernard J wks Goodyear r 352 Madison ave  
 " Bessie h 285 Flower ct  
 " Chas R student h 2603 Leland ave  
 " Doris P student h 215 E Exchange  
 " Dorothy V clk Shaw-Rogers Co h 1004 Whittier ave  
 " Mrs Edith B (wid Alonzo) h 385 Euclid ave  
 " Mrs Eliza (wid Scott) h 256 E Thornton  
 " Ella C wks 720 Delaware ave  
 " Elton student h 285 Flower ct  
 " Eugene E [Eliza A] wks Seiberling R Co h 1159  
 Florida ave  
 " Everett F student h 2603 Leland ave  
 " Everett R [Lydia M] aud Goodyear h 2603 Leland  
 " Floyd h 298 Sherman  
 " Floyd L h 215 E Exchange  
 " Francis nurse Peoples Hosp h 256 W Cedar  
 " Frank M [Esta E] wks Goodrich h 1294 Manches-  
 ter rd  
 " G Hazel h 901 Jason ave  
 " Geo W h 256 E Thornton  
 " Gilbert W truck dr h rear 923 Bank  
 " Harry A [Opal A] wks Goodyear h 623 Eastland  
 " Helen B student h rear 923 Bank  
 " Henry A [Ora M] wks Goodyear h 489 Alexander  
 " Irene K waitress h rear 923 Bank  
 " James H [Mary E] wks Goodyear h 316 Litchfield  
 rd  
 " Jefferson C [Valle A] wks Gen T & R Co h 1709  
 Faye rd  
 " John r 209 1/2 Water  
 " John [Elizabeth] h 114 Berkeley ave  
 " John W wks Goodyear h 901 Jason ave  
 " John W [Mollie A] h 1004 Whittier ave  
 " Joseph E clk Beucon Journal h 1052 Wall  
 " Joseph [Sarah] h 298 Sherman  
 " Joseph F [Laura M] with Kenmore Tavern h 1018  
 Kenmore blvd  
 " Mrs Josephine h 419 Windsor  
 " Mrs Laura M (Kenmore Tavern) h 1018 Kenmore  
 blvd  
 " Leola A r 1258 Bellows  
 " Mrs Margaret (wid Wm) h rear 79 Atlas  
 " Mary F nurse h 68 N Balch  
 " Michael lab r 49 N Howard  
 " Mildred wks 785 Sunnyside ave  
 " Neva E h 489 Alexander  
 " Norman C truck dr h rear 923 Bank  
 " Norman C truck dr h 346 Talbot ave  
 " Okey C sta attnd P J Wood h 489 Alexander  
 " Pearl C h rear 923 Bank  
 " Peter R [Elizabeth T] wks Goodyear h 324 High  
 Grove blvd  
 " Ralph [Marie W] elec engr h 1454 Della ave

# Bostonians AT

SHOES FOR MEN



AKRON CITY DIRECTORY

809

**HIGGINS**

" Robt L student h 1454 Dehn ave  
 " Robt J [Lillian H] dentist 1018 Kenmore blvd h 2301 12th S W  
 " Thos [Hettv] wks Goodyear h 130 Willard  
 " Thos [Susie] potter Woolworth Co h 415 Bailey  
 " Warda R [Lillian M] lettercarrier h 2484 27th S W  
 " Wm R [Sarah L] brkmm B & O R R h 1068 Schumacher ave  
 Higgs Mrs Dora A h 1063 Pitkin ave  
 " Harold T [Bernice E] wks Goodrich h 1202 Tampa  
 " J Lemuel [Lucille] h 904 Kling  
 " Jack C student h 95 N Arlington  
 " Jamle h 95 N Arlington  
 " Joseph W h 557 Crosby  
 " Lester G [Gretta M] wks Ak P Milk Co h 758 Iona  
 " Mrs May C (wid Clyde) h 95 N Arlington  
 " Thos J [Mary E] r 1267 Laird  
 " Thos O [Blanche M] with Bd of Education h 1237 Burkhardt ave  
 High Anita A h 79 Frances ave apt 307  
 " Chester C h 417 Vine  
 " Dovie C student h 1112 7th ave  
 " Mrs Elsie M h 79 Frances ave apt 307  
 " Floyd A [Susie] wks Firestone h 1409 Neptune ave  
 " G Earl [Esther G] wks Eclat R Co h 2133 6th S W  
 " Geo R [Emma] wks Am H R Co h 1738 E Market  
 " Ivan slsmn Superior Bkg Co h Portage Lakes O  
 " Mrs Jemima r 1800 Manchester rd  
 " John G student h 2133 6th S W  
 " Lester W slsmn Galat Packing Co h Portage Lakes O  
 " Mrs Lillian h 454 Bettie  
 " Lorraine student h 1409 Neptune ave  
 " Michael G [Anna E] wks Loewenthal Co h 540 Anderson ave  
 " Robt r 212 Federal  
 " Wm [Daisy] elev opr Goodyear h 1112 7th ave  
 Highfield Reese J [Edna R] comp Beacon Journal h 775 Excelsior ave apt 2  
 " Ruth student h 869 Ardmore ave  
 Highis Nicholas [Mary] waiter h 275 Fink  
 Highland Cafe (R C Kibler, C L Maloy) 834 W Market  
 " Cleaners (E Santomauro, G Zampini) 199 S Portage path  
 " Delores R h 1256 Manchester rd  
 " Hair Shop (C C Thomas) 836 W Market  
**HIGHLAND MERCHANDISING CO, C H Pool mgr,**  
 " house furnishings 489 S Main Phone HE-3712  
 " Square Market (F A Wecker) 838 W Market  
 Hightower Dennis [Lena O] wks Goodyear h 99 Eriner  
 Hightower Rev Jesse J [Eva] h 74 Cuvahoga  
 Higwarden Donald B [Madge E] h 817 Eastwood  
 " M Eugene student h 917 Eastwood ave  
 Highway Motor Freight Lines Inc, W C Davis pres 1142 Newton  
 Higinio Gomez [V June] wks Goodrich r 1024 5th av  
 Higley Construction Co F L Higley pres and treas, 70 Wigley ave  
 " Ford L [Ruth M] pres and treas Higley Forwarding Co, pres Higley Construction Co h 319 Beechwood dr  
 " Forwarding Co F L Higley pres R L Swartzlander sec motor trucking 70 Wigley ave  
 " Frank C [Ida] h 896 Kling  
 " Mrs Hattie A (wid Elmer L) h 515 Carroll  
 " Mrs Lillian A h 896 Kling  
 " Marvin F wks Ent Mfg Co h 319 Beechwood dr  
 " Robt P student h 319 Beechwood dr  
 " Russell L [Hazel A] wks Gen T & R Co h 866 Fried  
 Hilbert Fred E mech White S & S Co h 1062 MtVernon  
 " Gertrude F student h 1062 MtVernon ave  
 " Grace E student h 1062 MtVernon ave  
 " Hattie H student h 1062 MtVernon ave  
 " Ida L clk Goodrich h 1062 MtVernon ave  
 Hilbish Alice J student h 2540 Robindale ave  
 " Fred E [Mary E] h 161 Burton ave  
 " Geo H [Bertha L] slsmn Shell P Corp h 2540 Robindale ave  
 " Geo R [Lillian L] mach Gen T & R Co h 1951 Oakes dr  
 " Harold E drftsman h 1951 Oakes dr  
 " John slsmn Sun Cleaners h 247 Hawk ave  
 " Russell W [Mabel G] teller Ak Sav & L Co h 77 Grand ave  
 " Mrs Sadie C (wid Henry) h 703 Aberdeen  
 " Mrs Winifred sec and treas Akron Art Stone Co h 1616 Chestnut blvd (C F)  
 Hilborn Frank P slsmn Richardson M Co r 557 E Buchtet ave  
 Hildebrand See also Hillbrand  
 " Bertha M bkpr Postoffice h 1753 W Market apt 406  
 " Betty J student h 1616 Glenmount ave

**HILDEBRAND**

" Blair E [Oval] wks Killian Mfg Co h 156 Coleman  
 " Esther L asst Dr D E Chase h 1616 Glenmount ave  
 " Geo B [Nena D] bkpr Economy Bindery Inc h 200 Locust apt 3  
 " Geo E [Elsie H] wks Goodyear h rear 1169 Harpster ave  
 " Geo W [Florence S] barber Harper Method B Shop h Sawyerwood O  
 " Howard J [Teressa A] carp h 1616 Glenmount ave  
 " Ina M h 459 Sumner  
 " J Aubrey [Agnes O] h 376 Merriman rd  
 " J Raymond [Florence M] meat ctr A L Gabhart h 311 Seiden ave  
 " Kenneth T [Mardell] announcer WJW Inc h rear 1169 Harpster ave  
 " Mrs Sarah B (wid Henry J) h 857 Kenmore blvd  
 " Tressie S music tchr h 1636 Glenmount ave  
 " W Arthur [Lucy M] wks Firestone h 2144 18th S W  
 " Wm I h 1616 Glenmount ave  
 Hildebrandt Provision Co J J Hiel mgr, 552 Spicer  
 Hildebrandt Anni M wks Colonial Ins Co h 976 Bellows  
 " Bernard [Mary] wks City h 883 Bellows  
 " Catherine student h 976 Bellows  
 " Elizabeth h 976 Bellows  
 " John [Anna] wks Knapp F Co h 976 Bellows  
 " John [Sue] wks Firestone h 1349 Curtis  
 " Mary opr Albert Lee B S h 883 Bellows  
 Hilderbrand Mrs Susie A (wid John Q) h 352 Wirth  
 Hilderbrandt John W [A Loreita] wks Firestone h 264 E Archwood ave  
 Hildreth Binney stn atdt P H Ines  
 " Benj H phys 363 S Atlington h 178 Wolcott rd  
 " Byron M h 1228 Welton ave  
 " Mrs Ethel wks Quaker O Co h 1228 Welton ave  
 " Guy S [Verna E] dentist 363 S Arlington h 651 Orlando ave  
 " Helen M student h 178 Wolcott rd  
 " John C [Edna E] mach Goodyear h 820 Wilmot  
 " John R [Ruth M] wks Goodyear h 438 Crestwood  
 " John S [Elizabeth A] h 365 Noah ave  
 " Margaret L student h 178 Wolcott rd  
 " Raymond h 1228 Welton ave  
 " Mrs Virginia D wks Firestone h 1012 Brown  
 " Wm H slsmn h 2028 13th S W  
 Hile Mrs Catherine A (wid Joseph) h 1014 Dayton  
 " Cloyd V h 456 Rhodes ave  
 " Mrs Dorothy (wid Henry M) h 109 Dodge ave  
 " Ernest E [Marjorie E] clk Goodyear h 733 Chitty  
 " Geo E [Edna B] acct h 565 S Sunset View dr  
 " Mrs Lillie E (wid Guy E) h 456 Rhodes ave  
 " Russell H [Sereldia A] wks Ohio Fd Co h 273 Alhambra way  
 Hileman See also Heilman  
 " Clark W carp h 864 Flint dr  
 " Fern nurse Dept of Health h 1154 Blk Falls ave  
 " Irvin [May] h w s Brittain rd  
 " Lawton E [Mary J] electn h 780 E Cuya Falls ave  
 " Mrs Margaret M h 149 Central ct  
 " Ralph S [Marjorie M] steelwkr h 1451 Woodbirch  
 " Scott farmer h w s Brittain rd  
 " Wm T [Ellis] wks Postoffice h 207 E Mill  
 Hiles Harvey D [Edith G] wks Acme Print Shop h 477 Spicer  
 " Mrs Mabel M clk Wagoner & Marsh S Corp h 602 W Market  
 " Mrs Sarah (wid Thos) h 675 Orlando ave  
 HIGGERS Mrs Irene wks Gen T & R Co h 1336 Sparhawk  
 " John [Nellis] gard F A Seiberling h 1371 Andrus  
**HILKERT ALBERT A** [Helen M] pres and treas Botzum Bros Co h 767 W Market Phone FR-4832  
 " Jack J student h 767 W Market  
 " Mary J student h 767 W Market  
 " Robt C student h 767 W Market  
 Hill Alberta L visitor Catholic S League h 439 Margaret  
 " Mrs Alberta L (wid Lucus A) h 12 Courtland dr  
 " Mrs Alice A (wid Geo) h 48 S Wheaton rd  
 " Alton A student h 319 E Archwood ave  
 " Amelia clk r Y W C A  
 " Mrs Anna h 204 N Howard  
 " Anna L sis dept Imperial El Co h 197 W Miller  
 " Mrs Annie C h 1459 E Market  
 " Aquilla [Myrtle M] h 338 E Archwood ave  
 " Arlin [Ellen Mae] h 21 N Adolph ave  
 " Arthur [Doris] wks Goodrich r 1289 Marcy  
 " Arthur A [Thelma] bkpr Summit F F Co h 621 Grace ave  
 " Arthur C [Julia H] acct h 757 Noah ave  
 " Arthur E [Lila M] carp r 409 Sumatra ave  
 " Audrey M clk Firestone h 338 E Archwood ave  
 " B Esten student h 1140 McIntosh ave  
 " Mrs Beatrice (wid Chas) h 223 McCoy  
 " Mrs Belle (wid Lonnie) h 375 Livingston  
 " Benj J [Freda E] wks Goodyear h 239 Krydet ave

# Ask For **White Crown**

# BEER and ALE

Enjoy a Royal Treat

810

BURCH DIRECTORY CO'S

## The BILLOW Co.

*Funeral Service Since 1875*

**Chapel and Office: 118-124 ASH STREET**

**Phone Blackstone 7171**

ASK FOR OUR FREE BOOKLET

**"BILLOW FUNERAL FACTS"**

### HILL

- " Brace P h 1197 Carey ave
- " Brown [Louise] wks Firestone h 2711 Christensen
- " Buildings B L Thomas agent 1001-3 E Market
- " Burt J [Hallie E] (Hill & Witwer) h 850 E Market
- " C Fred [Ida F] h 1271 3d ave
- " C V & Co Inc, H H Hallenberg mgr, refrigerator display cases 107 N Main
- " Carl H [Olive] truck dr h 1141 Laird apt 1
- " Carl R wks Firestone h 2215 18th S W
- " Carlos H [Mary A] wks Goodyear h 893 McKinley
- " Cedric L student h 1937 16th S W
- " Chas A [Eva S] broker J S Bache & Co h 1271 N Main
- " Chas E [Elizabeth] wks Goodyear h 1032 Hardesty blvd
- " Chas E [Mary F] wks Postoffice h 266 E Tallmadge ave
- " Chas E jr student h 266 E Tallmadge ave
- " Chas H [Clara P] h 531 E Buchtel ave
- " Chas R [Mabel L] h 543 E Buchtel ave
- " Chateau, apartments 26 E Tallmadge ave
- " Clara nurse City Hosp h 39 Arch
- " Clara L bkpr h 834 Oakland ave
- " Clarence h 147 Palmer
- " Clarence E [Claudia L] carp h 146 Ira ave
- " Clarence F bellman Hotel Buchtel h same
- " Clark P [Grace P] wks Goodyear h 514 Tompkins
- " Corwin T [Georgia G] phys 600 Schiller ave h 26 E Tallmadge ave apt 400
- " Creed O [Dola G] wks Buxbaum Co h 1325 Sorin av
- " Curtis r 1132 Sweltzer ave
- " Cyrus r Hotel Buchtel
- " D E Building, B L Thomas agent, 996-1006 E Market
- " Dennis B [Marie L] clk A & P Tea Co h 426 W Exchange
- " Denver wks Firestone r 110 Brighton dr
- " Denver D student h 923 W Bowery
- " Donald B [Emma E] wks slsmn Peoples D Co h 1023 Simmons ct apt 3
- " Donald R h 819 Saxon ave
- " Dudley N [Sarah J] with Goodrich h 1609 Jefferson ave
- " Earl [Jeannette M] wks Goodrich h 775 Baird
- " Earl Jr wks Goodrich h 775 Baird
- " Eddie [Ida M] h 849 Rhodes ave
- " Edward J [Louise] house man Woman's City Club h 813 Martin pl
- " Eleanor student h 445 Bruner
- " Mrs Elizabeth S (wid Wm P) dressmkr h 83 Charlotte
- " Mrs Ella (wid David A) h 36 N Maple
- " Ernest H [Mayme A] painter Yeager Co h 491 Patterson ave
- " Ervin H carp h 1987 16th S W
- " Eugene h 79 Southampton
- " Florence E tchr h 1136 W Exchange
- " Floyd opr Allen Theatre h Portage Lakes O
- " Forrest E [Bessie O] truck dr h 799 W Wilbeth rd
- " Francis E [Emma C] porter THE M O'NEIL CO h 86 Wise
- " Frank N floor mgr Yeager Co h 682 Hazel
- " Franklin A [Mary E] wks Goodyear h 2168 Newton
- " Fred A [Mary T] barber J D Bird h rear 404 Livingston
- " Fred E [Anna M] wks Goodrich h 819 Saxon ave
- " Fred J [Irene C] (Hill Transfer Co) h 183 E Mapledale ave
- Hill's Fur Shop (Mrs Pearl Wheeler) 121 S High
- Hill Geo B h 724 Bellevue ave
- " Geo E [Mildred E] test dr Goodyear h 387 Wirth
- " Geo H [Merle R] contr bldr 1987 16th S W h same
- " Geo H [Novella] carp h 640 Seiberling
- " Geo M [Lena M] firmn A Schrader's Son h 2300 8th S W
- " Gerald W wks Goodrich h 83 Charlotte
- " Gertrude M tchr h 1821 Goodyear blvd
- " Gladys h 376 Livingston
- " Gladys nurse Just-A-Mere Home & Hosp
- " Goley F painter h 834 1/2 N Howard
- " Grace clk h 9 Cyril ter
- " Mrs Grace K h 364 W Market apt 4

### HILL

- " H D [Margaret L] garage supt Shell P Corp h 1746 Ford ave
- " Helen M h 916 Dayton
- " Hertha J h 884 Oakland ave
- " Hildreth E student h 599 LaFollette
- " Hollie H [Evelyn O] h 834 1/2 N Howard
- " Homer truck dr r 263 Locust
- " Howard A [Evelyn G] with Mutual P Co h 553 Hoye ave
- " Howard G student h 2300 8th S W
- " Howard J r Portage Hotel
- " I F Claude h 626 Morgan ave
- " Mrs Iola B wks Ak Towel S Co h 431 Wabash ave
- " Italia E tchr h 69 Marvin ave
- " J Albert [Dorothy B] night mgr Mayflower Hotel h 1029 Belden ave
- " J C wks Goodrich h 2 Alahoe
- HILL J HOWARD** mgr First-Central Tower r Portage Hotel
- " J I Juba [Emily H] wks Metropolitan Park h w s Merriman rd
- " Jack R [Madeline E] chef h 1073 Pitkin ave
- " Jack T student h 1509 Jefferson ave
- " James [Estella M] cement finisher h 743 Kolb
- " James [Stella] painter h 19 Goodrich
- " James A [Vera] wks Goodrich h 790 Amherst
- " James E student h 146 Ira ave
- " James G [Mildred D] wks Goodrich h 562 W Thornton
- " James I student h 1203 1/2 S Main
- " James L [Fannie M] wks Goodyear h 730 E Market
- " James S [Rhoda E] h 365 W Cedar
- " Jerry r 1207 1/2 Moore
- " Joanna E clk Firestone h 83 Charlotte
- " John wks Penna R R r 107 Lake
- " John [Mildred M] engr A C & Y Ry h 70 Carlton dr
- " John A [Estella] h 71 E North
- " John B [Mildred] brklyr h 187 1/2 E Buchtel ave
- " John E in U S Service h 445 Bruner
- " John E [John M] slsmn R H Stull R Co h 716 E Market
- " John H h rear 192 E North
- " John I [Emma I] wks Col Salt Co h 2837 Cory ave
- " John W student h 70 Carlton dr
- " Jones R [Esther M] barber R E Casey r 16 W Long
- " Joseph auto mech Wallhaven Inc h R D 7
- " Joseph [Nellie M] h 726 S Main
- " Joseph [Ree] h 915 Johnston
- " Joseph G [Pearl O] h 1203 1/2 S Main
- " Joseph T auto mech h w s Merriman rd
- " Judson student h 694 Harrison ave
- " Mrs Laura h 697 1/2 Miami
- " Laymon [Bertha] porter Portage Motor Co h 119 N College
- " Leslie L [Wilma I] wks Goodrich h s s Evans ave
- " Lester student h 1303 Murray ave
- " Mrs Lettie h 923 W Bowery
- " Lillian I stenog Non Parel P Co h 338 E Archwood ave
- " Lloyd wks Goodyear r 128 Nebraska
- " Lois E student h 2168 Newton
- " Lonnie chauff C J Stahl h 633 Edgewood ave
- " Lorenze J [Grace M] widr Goodyear h 700 Gage
- " Louis lab r 78 N Howard
- " Louis E [Elsie W] wks Goodyear h 55 Hart pl
- " Loys E [Bertha V] wks Firestone h 1206 Marcy
- " M Dolores student h 36 N Maple
- " Mrs Madeline h 162 Bacher pl
- " Marc H [Irene D] clk B & W Co h 105 Arch
- " Margaret E h 266 E Tallmadge ave
- " Mrs Margaret G wks Goodyear h 445 Bruner
- " Margaret L h 19 Seiberling
- " Marian L h 558 Hoye ave
- " Marion A [Johnnie W] electn h 1140 McIntosh av
- " Marjorie M student h 338 E Archwood ave
- " Mary K h 277 W Cedar
- " Maxine O student h 445 Bruner
- " Mildred J student h 70 Carlton dr
- " Mrs Minnie (wid King) h 122 E Crosier
- " Mozell A student h 12 Courtland dr
- " Mrs Myrtle (wid Alvin) h 1136 W Exchange
- " Myrtle M h 338 E Archwood ave
- " Norris h 147 Palmer
- " O Donald [Edith D] slsmn h 716 E Market
- " Mrs Odessa h 360 Iroquois ave
- " Mrs Ola D (wid Mike) h rear 192 E North
- " Owen R [Leona M] h 326 Lookout ave
- " Paul C h 2168 Newton
- " Paul J r 202 W Miller ave
- " Mrs Phoebe J h 226 Ira ave
- " Ralph B [Helen E] wks Firestone h 1250 Diets ave
- " Rancel D student h 1206 Marcy
- " Ray W clk E O Gas Co h 351 Park
- " Raymond W [Bertha B] acct Imperial El Co h 694 Harrison ave
- " Richard E student h 775 Baird

# THE CENTRAL ASSOCIATED REALTY CO. 1622 FIRST- SUNSET VIEW SUBDIVISION - CENTRAL TOWER

IS RESTRICTED TO MAKE BEST  
MODERN RESIDENTIAL CONDITIONS

AKRON CITY DIRECTORY

811

## HILL

" Richard F student h 700 Gage  
 " Richard L student h 900 N Howard  
 " Robt student h 767 Noah ave  
 " Robt E student h 286 E Tallmadge ave  
 " Robt J [Alma M] lettercarrier h 38 N Maple  
 " Robt M wks Quaker O Co r 34 Castle blvd  
 " Roland student h 2 Alaho  
 " Roy wks Goodyear h 1229 1/2 Sweetzer ave  
 " Roy E wks Goodrich h 775 Baird  
 " Roy E [Mabel] wks Goodrich r 989 Celina ave  
 " Roy V h 716 E Market  
 " Ruth student h 187 1/2 E Buchtel ave  
 " Ruth stenog Y M C A h 812 N Howard  
 " Ruth A student r 409 Sumatra ave  
 " Ruth T h 197 W Miller ave  
 " Rutherford R [Marv E] wks Goodyear h 626 Morgan  
 " Rutherford B Jr [Irene A] del dept **THE A POLSKY CO** h 1123 Peerless ave  
 " Mrs Sarah L (wid Frank L) h 439 Margaret  
 " Sewer Pipe Co B L Thomas agent, 215 Hill Bldg  
 " Stanley R [Clara P] lab h 449 Howe  
 " Stella wks Quaker O Co h 1368 W Exchange  
 " Thelma L student h 813 Martin pl  
 " Thelma M clk h 1987 16th S W  
 " Thos r 841 Edgewood ave  
 " Thos A [Cornelia] plstr h 633 Edgewood ave  
 " Thos E [Vesta L] engr Ohio Ed Co h 1091 MtVer-non ave  
 " Thos R [Margaret L] wks Firestone h 226 Ira ave  
 " Thos W [Ruth R] wks Goodyear h 916 Daston  
 " Todd C [Iva L] (com agt h 900 N Howard  
 " Transfer Co (F J Hill) 183 E Mapledale ave  
 " Van H [Edna] wks Firestone h 3079 W Market  
 " W Clair [Nellie M] mach Goodyear h 437 Matthews  
 " Walter L [Alice G] wks C T Hoffman h 926 Wall  
 " Walter S [Emma C] wks Goodyear h 101 Carlton dr  
 " Wanda R stenog Ak Gurranteed M Co h 1141 Laird apt 1  
 " Warren J student h 2300 8th S W  
 " Wellington W [June] painter h 23 W Dalton  
 " Wilbert J [Audrey E] wks Buxbaum Co r 462 Adkins ave  
 " Wm bartender Howe Hotel r Hotel Buchtel  
 " Wm r 125 N Broadway  
 " Wm [Geneva L] wks Firestone S P Co h 655 Gardendale ave  
 " Wm [Lula B] lab h 82 W Chestnut  
 " Wm E [Ida] policeman Goodyear h 316 Bowmanville  
 " Wm L [Helen M] dep clk Muni Court h 724 Bellevue ave  
 " Wm L [Nellie] h 280 Two Max dr  
 " Rev Wm R [Emma C] pastor Goodyear Heights Baptist Church h 1821 Goodyear blvd  
 " Wm R [Hazel] wks Goodrich h 937 Victory  
 " Wm S [Helle] h 886 W Bowery  
 " Wm S [Ottie E] wks Goodyear r 104 Broad  
 " Wm W [Elsie M] wks Goodyear h 277 W Cedar  
 Hill & Wltwer (B J Hill, R C Wltwer) ins 321 2d Natl Bldg  
 " Zack wks Ak Scrap I Co h 695 Camp  
 Hillbrand Carl M [Virginia M] office mgr McCray Refrigerator Co h 794 W Main apt 1  
 Hillard See also Hillard  
 " Rose A bkpr Ist-Central Tr Co h 1163 Gorge blvd  
 " Ruth aid Children's Hosp h 1163 Gorge blvd  
 " Stanley R painter Shell P Corp h 1696 E Market  
 Hillias Gust cook h 377 Valinda pl  
 " Harry student h 377 Valinda pl  
 " Helen h 377 Valinda pl  
 " Nicholas [Julia] wks Kistler's Inc h 377 Valinda pl  
 Hillborn Ralph with Goodrich r 39 N Portage path  
 Hillcrest Apartments 164 King dr  
 Hilldring Carl F [Rosemary B] slsmn h 51 Melbourne  
 Hillers Helen E student h 1306 Pond View ave  
 " Jesse U [Olla F] wks Goodyear h 1306 Pond View  
 " Josiah H [Leona E] clk **THE A POLSKY CO** h 1127 McKinley ave  
 " Mrs Louise E (wid Jacob) h 435 Metzger ave  
 " Michael [Bessie] h 435 Metzger ave  
 " Russell P [Zella H] formn Gen T & R Co h 1556 Goodyear blvd  
 " Ruth E h 435 Metzger ave  
 Hillgass Ida aid Children's Hosp r 401 Rusch ave  
 " John G [Lulu J] wks Goodyear h 48 Detroit  
 " Kenneth P wks Goodyear h 48 Detroit  
 " Ray G [Dorothy M] mach h 353 Selden ave  
 " Victor E student h 48 Detroit  
 Hillen Anthony J clk Mfrs R & S Co r 226 S Maple  
 Hillenbrand John [Theresa] wks Purity Bakeries Corp h 690 Kling  
 Hiller Mrs Edith B wks Goodyear r 539 Gridley ave  
 " Harold F [Faye P] coll Natl Bond & I Co h 1029 Lawton  
 " Louis C wks Goodyear h 1236 Laird  
 " Orlen R [Ruth] wks Goodyear h 1236 Laird  
 " Mrs Revlonia (wid Louis C) h 1236 Laird

## HILLER

" Robt E [Eleanor W] wks B & W Co h 33 Caster-ton ave  
 " Roy B [Mary C] wks Firestone h 1041 Yale  
 Hillery Agnes E stenog Goodyear h 180 Henry ave  
 " Dennis P [Helen K] wks Ak Std M Co h 669 Lake-mont ave  
 " Edward J mach Ak Std Mold Co h 1018 Celina ave  
 " Francis J wks Ak Std M Co h 784 Brown  
 " John R wks Firestone h 784 Brown  
 " Joseph P student h 190 Henry ave  
 " Mary M h 1018 Celina ave  
 " Mary M stenog Goodyear h 190 Henry ave  
 " Michael J [Margaret] wks Firestone h 1018 Celina  
 " Thos J [Anna] wks Snowflake Ldry h 190 Henry  
 " Thos J [Nellie] h 734 Brown  
 " Thos J Jr [Eva D] wks Firestone h 715 Madison  
 " Wm P h 734 Brown  
 Hillery Robt wks T M Adams h 622 Douglas  
 Hillard Caroline D nurse Goodrich h 431 W Market apt 10  
 " Mrs Celia A (wid Thos) h 436 Crestwood ave  
 " Chas W [Ola] wks Goodyear h 950 Ardella ave  
 " Chester T student h 206 James  
 " Eddie wks Wise F Co h 327 W North  
 " Elmer L [Lola] h 1814 Marks ave  
 " Geo H wks Ak Typesetting Co h 183 W Buchtel av  
 " Harrison L h 436 Crestwood ave  
 " Horace R billiards 235 W Exchange h same  
 " Jessie M h 206 James  
 " Mrs Margaret H (wid Sevmour) h 219 Beck ave  
 " Matthew lab r 703 1/2 Miami  
 " Matthew C lab h 796 S High  
 " Mrs Pauline clk Summit Co Relief Adm h 521 Seth ct  
 " Robt R [Maud D] truck dr h 185 E Exchange  
 " Robt R Jr student h 185 E Exchange  
 " Roosevelt [Clarine] truck dr h 430 Fuller  
 " Thos [Alberta] h 87 Lods  
 " Thos C instr University of A r 807 Bloomfield ave  
 " Wm [Lessie] lab h 206 James  
 Hillier Arnetta E h 66 E Catawba ave  
 " Bessie h 1184 Berwin  
 " Colon C h 1184 Berwin  
 " Harry H slsmn h 66 E Catawba ave  
 " Pleadis h 22 E State apt 12  
 " Robt E h 1184 Berwin  
 " Ruth E dep clk Muni Court h 1184 Berwin  
 " Thos A [Alta V] wks Freitag Mfg Co h 66 E Catawba ave  
 " Wm R h 66 E Catawba ave  
 Hilligoss Frank M [Margaret F] with Firestone h 639 Harrison ave  
 Hilling Elmer (Harley-Davidson Delivery) r 19 S Forge  
 " Wm R [Louise K] agt Canada Life A Co h 1162 Linden ave  
 Hillman Albert D [Lulu B] wks Std Oil Co h 1488 E Archwood ave  
 " Blanche H food service dir Y W C A h 218 S Balch  
 " Harry W [Marion V] with Goodyear h 701 Fallsides dr  
 HILLMAN JESSE W [Kathryn A] dentist 1124 2d Natl Bldg Phone HE-2213 h 49 S Balch, Phone JE-8047  
 " Joseph [Jennie] wks Goodrich h 1763 Manchester rd  
 " Joseph Jr student h 1763 Manchester rd  
 Hillock J Ernest [Amy R] wks Goodyear h 201 Wat-son  
 Hillrich Helen student h 1444 Manchester rd  
 " Joseph [Eva] wks Goodrich h 1444 Manchester rd  
 " Raymond student h 1444 Manchester rd  
 Hills Eleanor E student h 548 Morning View ave  
 " Ethel clk Ohio Ed Co r 1469 Malasia rd  
 " Kenneth L student h 188 Cutler parkway  
 " Lester O [Anna E] wks Goodyear h 548 Morning View ave  
 " Marian B student h 548 Morning View ave  
 " Richard wks Goodyear r 59 Forrest  
 " Thos with Erdman Hotel r 664 S Main  
 Hilltop Cleaners (L C Lynn) 1858 Newton  
 Hillyard Edith S student h 720 Bridget  
 " Harvey H [Lena M] wks Am H R Co h 111 Briner  
 " James A [Ada E] wks Schrader's Sons h 720 Bridget  
 Hillyer David R [Clara E] lab r 1232 Carey ave  
 " Howard E h 1044 Joy ave  
 " Howard W [Grace A] wks Goodyear h 1044 Joy ave  
 " Violet student h 1044 Joy ave  
 Hilner Lester mgr Del's C R Stores Inc r 20 Cam-bridge  
 Hilscher Erich [Minnie] wks Albrecht Gro Co h 1008 Davis  
 Hiltabiddle Mrs Frances M h 50 W Miller ave  
 Hiltabidle Guy P [Lily Ann] clk State Liquor Store No 176 h 767 Thayer  
 " Robt R clk State Liquor Store No 176 h 767 Thayer  
 Hiltbrand Mrs Anna M (wid Jacob) h 1016 Victory

# THE DAUNTLESS PLUMBING & ELECTRIC CO. 18-22 E. State St. PHONE FRANKLIN 8109

S12

BURCH DIRECTORY CO S

## HUTBRAND

" Chas [Bertha L] wks Goodrich h 889 E Buchtel av  
 " Chas E [Ruth] wks Goodrich h 889 E Buchtel ave  
 " Frances J elev opr Yeager Co h 889 E Buchtel ave  
 " Herman [Jean] wks Brink s Inc h 1016 Victory  
 " Pauline A stenog Firestone Pk T & S Bk h 1016 Victory  
 " Robt J [Elizabeth G] teller Firestone Pk T & S Bk h 77 Cotta ave  
 Hillner Wayne S [Dorothy] atty 637 2d Natl Bldg h 1137 13th N W Canton O  
 Hilton Mrs Anna B h 240 Carroll  
 " Bernice F wks Quaker O Co h 1225 Herman ave  
 " D Ervin [Rose D] painter h 674 Hudson ave  
 " Danl M barber 465 S Main h same  
 " Edmund R h 1225 Herman ave  
 " Elmer H [Christina] slsmn Ritter Dairy Co h 415 Kilng  
 " Frank M [Leora] painter h 322 Torrey  
 HILTON G McMURRAY [Ruth P] attorney at law with Sheck Musteller & Wendelken 430 433 2d Natl Bldg Phone FR-5141 h 242 Canton rd Phone FR-3895  
 " Jack H student h 415 Kilng  
 " James M [Frances C] wks Goodyear h 16 Detroit  
 " Mrs Jessie amstis Federman s h 87 W Cuya Falls  
 " Mrs Jessie clk Goodrich h 80 Lake  
 " John D [Thalia A] motor trucking h 27 Spruce  
 " John S h 424 Kirm ave  
 " Kathleen L student h 87 W Cuya Falls ave  
 " Kenneth J [Charlotte L] elctn h 904 Polk ave  
 " Ralph E painter h 996 Oakland ave  
 " Raymond A truck dr h 674 Hudson ave  
 " Robt B [Bertha M] wks Quaker O Co h 1225 Herman ave  
 " Ruth R stenog Baker, Minns & Infield h 87 W Cuya Falls ave  
 Hilty Mrs Jessie U [wid Edwin] h 433 Wildwood ave  
 " Joseph C h 390 Rhodes ave  
 " Mrs Mary J [wid Ananas] r 1175 Getz  
 " Reese W [Amelia L] wks Goodrich h 506 N Firestone bld  
 " Robt wks Goodrich r 1175 Getz  
 " Mrs Sarah C h 267 Stillmer ave  
 Himebaugh Chas A [Minnie] mgr meats Fouche & Brittain Inc No 1 h 500 N Hawkins ave  
 " Durward C mgr meats Fouche & Brittain Inc No 3 h Copley O, R D 2  
 " Ellis L truck dr h 117 Arch  
 " Jasper L [Ethel M] wks Quaker O Co h 1489 Rockaway  
 " Mrs Laura [wid Saml] h 429 E Buchtel ave  
 " Mary student City Hosp h 39 Arch  
 " Oscar [Gertude] tchr h 117 Arch  
 " Roger P [Pauline] mach Goodrich h 251 Rhodes ave  
 " Virginia student h 117 Arch  
 Himebright Clyde J [Caroline M] auto mech h 790 Orlando ave  
 " Mrs Elizabeth [wid Alton W] h 709 Schiller ave  
 " Elsie bkpr Permanent S & L Co h 709 Schiller av  
 " Floyd [Mary] motor trucking h 709 Schiller ave  
 " John E [Ida K] h 1531 Copley rd  
 " Mabel G h 1541 Copley rd  
 " Ray [Fern L] farmer h w s Cuyahoga  
 " Mrs Trullis [wid Elno F] h 1531 Copley rd  
 Himes Edward [Elizabeth] lab h 1241 Akins ct  
 " Mrs Emma h 329 Kenmore bld  
 " Joseph h 300 N Howard  
 " Mrs Mary h 911 Beardsley  
 " Robt h 329 Kenmore bld  
 Himler Gertrude L wks Goodrich h 762 Brown  
 " Mrs Myrtle B [wid Geo W] h 762 Brown  
 Himmelhight Irene D stenog r Y W C A  
 Hincee Arnold F h 225 Helen ave  
 " Beulah M h 225 Helen ave  
 " Frank J [Dora K] wks Goodyear h 225 Helen ave  
 " Minor S [Irene] chemist Ak P Milk Co h 995 LaCroix ave  
 Hindal Frank wks Firestone r 1388 S Main  
 Hinde-Dauch Paper Co M H Bradley mgr 1113 Akron S & L Bldg  
 Hindenach Mrs Anna M r 567 Gridley ave  
 " John J jr [Elizabeth M] mixologist Maxflower Hotel h 681 Muel pl apt 4  
 Hindergager Rudolph A [Rose] elctn h 681 Grand  
 Hinderer Howard L [Ruth S] engr Goodrich h 1453 Redwood ave  
 " Joseph h 50 W South  
 " W Harvey clk San Cash Mkt r 39 W Long  
 Hinderlter Harry E [B Winifred] chief insp Imperial El Co h 1589 Glenmount ave  
 Hindersehled Fred J [Mary A] h 802 May  
 Hindman Adelbert G [Lois L] h 414 Siebe ave  
 " Mrs Elizabeth [wid Jasper] h 662 Pavne ave  
 " Geo W [Mary T] slsmn h 128 S Maple  
 " Wm C [Christabelle] sign painter h 765 Fern  
 Hinds Donald W auto serv sta 104 N Forge h Barbeton O  
 " Herschel G [Imogene S] wks Goodrich h 644 Winans

## HINDS

HINDS RAYMOND H [Martha] pres and gen mgr Crown Rubber Sundries Inc mgr H & H Chemical Co (Seal Rubber Co) (Hygienic Supply Co) h 1024 Copley rd  
 " Raymond M [Blanche M] com artist 290 S Main h Cuya Falls O  
 Hine Mrs Alice G h 802 Coburn  
 " Mrs Belle [wid Louis A] h 2103 15th S W  
 " Bernice E h 620 W Thornton  
 " Earl C [Ida M] wks Mech M & M Co h 684 Blanche  
 " Fay H field sec Independent G D Assn r 566 Noah  
 " Forrest A wks Firestone h 620 W Thornton  
 " Mrs Frances D r 2117 15th S W  
 " Fred wks Youngs Hotel h 2744 Manchester rd  
 " Fred [Florence E] (Akron Twist Drill Co) h 555 E Buchtel ave  
 " Mrs Freda [wid Henry] h 865 Copley rd  
 " Gloria E wks Goodrich h 620 W Thornton  
 " Harry C [Mary L] steamftr Goodrich h 586 Noah  
 " Harry E h 519 Sherman  
 " Mrs Hazel E stenog Lq 1st-Central Trust h 40 Casterton ave  
 " Heights Allotment Co, H J Steiner pres, G H Kille vice pres, F E Auer sec and treas 139 S Main  
 " Horton P [Phyllis T] clk Tallmadge P O h 1230 N Main  
 " J Frank [Lucretia] h 932 Sherman  
 " James T [Margaret B] dr THE M O'NEIL CO h 519 Sherman  
 " Jerome B wks Goodrich h 932 Sherman  
 " John W [Birdie M] h 423 Grant  
 " Lawrence wks Youngs Hotel h 2744 Manchester rd  
 " Leland W asst engr Co Engr h Tallmadge O  
 " Leo E [E Verne] wks Sumner Butter Co h 117 W South  
 " Tois P student h 2090 18th S W  
 " Lucius [Elsie A] wks Natl-Std Co h 1179 Sawyer  
 " Mary E compt opr Firestone h 586 Noah ave  
 " Mary F stenog h 2103 15th S W  
 " Ray V [Ruth V] wks Col Salt Co h 2090 18th S W  
 " Raymond A [Bessie D] mach Firestone h 809 Fess  
 " Robt h 585 E Buchtel ave  
 " Russell student h 585 E Buchtel ave  
 " Viola student r-2117 15th S W  
 " Walter student h 865 Copley rd  
 " Willis [Dorothy] h 662 S Main  
 Hinebaugh Lawrence M [Ruth A] auto mech h 775 Hissou ave  
 Hines Mrs Helen h 1367 Yellowstone ave  
 Hinecline Earl L [Vera M] wks Firestone h 1361 Neptune ave  
 Hiner J Frank [A Marie] wks Goodyear h 455 Mc Gowan  
 " James O [N Jane] blksmith h 1313 Newton  
 " John R [Louise] h 1313 Newton  
 " Marvin J truck dr h 1313 Newton  
 Hines A Laverne h 323 E York  
 " Cecil J [Myrtle M] wks Mohawk R Co h 287 Talbot ave  
 " Chas A [Bertha C] wks Goodyear h 1063 Burkhardt ave  
 " Mrs Christina h 193 Speltman ct  
 " Clem G [Grace R] wks Goodrich h 82 Campbell  
 " David J [Augusta P] wks Goodyear h 386 N Arlington  
 " Dee D [Frances J] wks Goodrich h 2150 9th S W  
 " Ellen M student h 2100 6th S W  
 " Mrs Eliza E [wid Homer F] h 1063 Pitkin ave  
 " Floyd [Elsie] wks Goodrich h 530 Bishop  
 " Frank H wks Goodrich r 5263 S Main  
 " Fred C [Lillian M] baker h 2303 8th S W  
 " Frederick J [Lulu M] wks Goodyear h 2219 11th S W  
 " Geo [Clyde] wks Ent Mfg Co r 46 E State  
 " Geo D [Marle E] wks A Buxbaum Co h 2100 6th S W  
 " Harold H h 619 Canton rd  
 " Hattie wks Goodrich h 21 N Walnut  
 " Herbert H student h 621 Mohawk ave  
 " Irving E [Sarah F] wks Swiss D P Co h 323 E York  
 " Joseph F [Martha C] slsmn Westinghouse F & M Co h 606 Weber ave  
 " Kenneth A [Ruth L] wks O B Tel Co h 870 Storier av  
 " Mrs L Sarah [wid John] h 2202 7th S W  
 " Leroy F wks Goodyear h 2219 11th S W  
 " Lucille student h 621 Mohawk ave  
 " Mrs Rose M clk h 103 Dawes ave apt 4  
 " Mrs Ruth M h 703 N Main  
 " Thos r 3763 S Main  
 " Wm r 3763 S Main  
 " Wm D [Mabel] clk Firestone h 470 Meirman rd  
 " Wm E [Alice M] wks Firestone h 940 Chalker  
 " Wm E jr student h 940 Chalker  
 " Wm S [Mary V] wks Goodrich h 621 Mohawk ave  
 Hiney John R [Elizabeth G] dr Fencon Journal h 15 West

**HINEY**

" Kenneth [Mildred] wks Times-Press h 960 Sawyer av  
" Richard H [Eva I] wks Ent Mfg Co h 960 Sawyer av  
Hinkel ~~See also Henkel~~  
" Lena h 367 Spalding  
" Mrs Sophia (wid John) h 367 Spalding  
" Walter A [Mary L] slsmn Continental B Co h 302  
Alicedale ct  
Hinkle C Roy [Iva M] wks Goodyear h 399 Chittenden  
" Chas B h 411 Grant  
" Chas O [Helen K] wks Wooster S M & R Co Inc h  
rear 251 W Cedar  
" Donald h 410 Massillon rd  
" Donald R student h 976 Rhodes ave  
" Dorothy M h 976 Rhodes ave  
" E Leslie [Elsie R] wks Goodyear h 976 Rhodes ave  
" Earl wks Goodyear r 65 N Summit  
" Eddie S [Lena M] wks Goodrich h 856 Huron  
" Edward D [Pearl H] wks Goodyear h 98 Forrest  
" Edward L [Nola] wks Goodyear h 1793 Shaw ave  
" Edwin A [Audine L] wks Firestone h 627 N Fire-  
stone blvd  
" Edwin H [Ella] auto mech Firestone h 410 Massil-  
lon rd  
" Elmer G [Ethel M] prin Jennings School h 425 Reed  
" Emerald C [Olive F] wks Goodyear h 35 McNaugh-  
ton apt 3  
" Fred E [Belva M] wks Goodrich h 75 Lake  
" Fred E [L Pearl] wks Goodrich h 583 E South  
" Harold C student h 425 Reed ave  
" Lawrence W [Donna F] tchr h 535 E Cuya Falls  
ave apt 3  
" Mrs Lenora E (wid Wm T) h 498 Storer ave  
" Leroy R [Helen D] slsmn h 498 Storer ave  
" Loren L wks Firestone S P Co h 410 Massillon rd  
" Madeline student h 399 Chittenden  
" Mrs Mary (wid Chas) h 411 Grant  
" Mildred student h 399 Chittenden  
" Stanley W student h 593 E South  
" Thos [Catherine J] wks Gen T & R Co h 390 Den-  
nison ave  
Hinkley Aaron [Mary] wks Goodyear h 18 W Voris  
" Earl [Maggie S] wks Goodyear h 293 StLeger ave  
Hinks Amos E [Mildred E] purch agt Star D M Co h  
524 Carpenter  
Hinman C Mae tchr h 460 Lamparter  
" Clyde L wks 1st-Central Tower h 278 W South  
" Hershel R [Marie S] with Goodrich h 610 W Market  
apt 16  
" Letitia M h 675 Payne ave  
" Mabel clk THE A POLSKY CO h Tallmadge O  
" Martha L h 675 Payne ave  
" Park S custodian Bd of Education h 278 W South  
" Ralph W [Anna B] wks Firestone h 460 Lamparter  
**HINMAN ROBERT M** [Mary L] vice pres and gen mgr  
State Foundry & Pattern Co h Copley Center, P O  
Box 21 Phone Copley 8  
" Robt S student h 460 Lamparter  
Hinsdale Josephine tchr h 996 Dayton  
Hinske J H wks Goodyear r 77 1/2 E Mill  
Hinson Bartow S [Thelma N] auto ser sta 729 W  
Thornton h 1015 Rhodes ave  
" Bartow S Jr student h 1015 Rhodes ave  
" Clinton student h 64 E Glenwood ave  
" Coy O [Hattie M] wks Goodrich h 848 Max  
" G Lloyd [Minnie] wks Goodyear h 1855 Ferrett ave  
" Geo W [Modelle] wks Goodrich h rear 1786 Man-  
chester rd  
" Glyn L [Ruth L] wks Goodyear h 1184 Tonawanda  
" James O [Lessie] wks Goodyear r 103 Roger ave  
Hinton Alva M [Rosella] wks Goodyear h 141 Brittain  
rd  
" Mrs Carrie wks Children s Hosp h 761 Douglas  
" Chas A [G Lucille] wks Goodrich h 268 Fountain  
" Mrs Cora M h 147 S Forge  
" Donald I clk h 268 Fountain  
" Edward L [Fitz] dentist 253 L Tallmadge ave h  
same  
" Eugene M [Rozella Z] prin Old Trail School h 882  
Valdes ave  
" Guy L [Elizabeth J] lab h 1067 Pitkin ave  
" Helen student h 761 Douglas  
" Henry D [Gwenna G] wks Goodrich h 42 Beck ave  
" James M [Alma M] asst Pros Atty h 294 Sundale rd  
" Leonard T [Pearl A] wks Goodyear h 1561 Wildon  
" Lonnie [Marie] wks Firestone h 736 Rhodes ave  
" Orville C [Dorothy D] wks Goodrich h 904 Lake-  
wood blvd  
" Philip F [Bertha K] agt Aetna Life Ins Co h 778  
Packard dr  
" Robt R [Lila L] mech L B Price h 388 1/2 Brown  
" Walter J [Lillie O] painter 2d Natl Bldg h 388 1/2  
Brown  
Hintosz Mike wks Ak Rve B Co h 917 Clay dr  
Hinzman Arthur W [Bertie M] auto serv sta 275 1/2 Al-  
brecht ave h 440 Dennison ave  
" Della waitress h 50 S Adolph ave

**HINZMAN**

" Mrs Della cook J Griffiths r Arlington Hotel  
" Henry B slsmn Universal M Inc r 411 S Main  
" Isaac M h 2342 22d S W  
" Ray C [Gertrude M] sta attdt Point Service h 76  
Willard  
Hipkins Clarence W [Anna M] mech Portage Motor Co  
r 14 S Maple  
HiPoint Motor Service (C M Overfield) 639 S High  
Hipp James C [Maytie E] wks Goodrich h 32 MtView  
" Joseph h 962 W Bowers  
" Joseph W [Helen M] auto repr 973 W Bowery h  
962 same  
" Mrs Rhoda B h 12 Fairview ter  
" Robt O lab h 962 W Bowery  
Hippenstein Edward [Amelia] wks Goodyear h 490  
Cuyahoga  
" Geo H [Margaret F] clk THE A POLSKY CO h 873  
N Howard  
Hippenstein Harvey N [Bessie L] wks Superior B Co  
h 797 Chalker  
Hippert Harold P [Lorraine F] auto serv sta 197 W  
South h 960 Kenyon  
Hipple Alfred V [Catherine F] wks Ak Matt Mfg Co  
h 844 Kenmore blvd  
" Mrs Ella (wid Geo) h 437 Nash  
" James A student h 844 Kenmore blvd  
" Ray M bus opr r 37 Russell ave  
Hippley Anthony [Catherine B] wks Goodrich h 800  
Saxon ave  
" Dorothy B h 800 Saxon ave  
" Stephen [Louise] wks Goodrich h 759 Blisson ave  
Hipple Irene student h 860 Fried  
" John [Barbara] wks Ent Mfg Co h 734 Blisson ave  
" Joseph [Anna] meats 791 Johnston h 850 Fried  
" Julia student h 860 Fried  
Hipple Frank [Elizabeth] wks Goodyear h 730 Blisson av  
Hippodrome Barber Shop (G Nickas P Dadoly) 24 W  
Bowers  
" Restaurant (P Ducas) 22 W Bowers  
Hipsler Harry V [Hazel M] stenog h 70 N Prospect  
apt 6  
Hirbe Jake H comp Beacon Journal r 970 Jefferson ave  
" Jeanne clk Madison s Inc r 622 Payne ave  
Hird James L [Emma] formn Plotkin Mat Co h 11  
Edward ave  
Hirleman Adeline tchr h 93 Frances ave  
**HIRLEMAN ANNE** asst sec and asst treas J P Loomis  
Coal & Supply Co h 126 E Lowell ave apt 4  
Hirn Mrs Clara (wid Leroy) h 307 Grove  
" Clara M nurse h 276 Grand ave  
Hirsch Adolph soft drinks r 60 S Broadway  
" Allyn N [Sylvia W] with Lake Erie B Wks h 577  
Morely ave  
" Anna student h 806 Raymond  
" Bernard clk h 806 Raymond  
" Chas H [Helen C] wks Gen T & R Co h 306 Sumner  
" Gus [Iveth J] h 222 Twin Oaks rd apt 7  
" Harry [Fred] auto ser sta 522 Wooster ave h 806  
Raymond  
" Henry & Sons J C Ollger mgr wholesale seeds 36  
Cherry  
" Louis dry clnr h 806 Raymond  
Hirschfeld Casper [Kate] carp h 233 Poplar  
" Casper Jr [Rose] dr Diamond Dist Co h 233 Poplar  
" Geo student h 561 Sumner  
" John h 661 Sumner  
" Joseph dr Diamond Dist Co h 213 Poplar  
" Joseph [Margaret] h 561 Sumner  
" Joseph J [Jeanette K] slsmn h 474 Allyn  
" Peter L [Marie E] baker h 233 Poplar  
Hirschl Donald [Helen] furn ice str h 862 Storer ave  
" Edwin student h 862 Storer ave  
Hirschman Irene clk Hdw & S Co h Randolph O  
Hirsh Bernard S pres I dw Hirsh Inc h 1555 W Market  
" Betty L student h 1555 W Market  
" Bldg 7-9 E Center  
" Edward [Jeannette S] mgr Fdw Hirsh Inc h 1555 W  
Market  
**HIRSH EDW Inc**, Bernard S Hirsh pres Edward  
Hirsh mgr tailors 10 E Mill 1st-Central Tower  
Phone BL-6224  
" Jacob wks Goodrich r 19 E Cedar  
" Richard S clk Jack Lord h 1555 W Market  
Hirst Harry T wks Goodrich h 1736 W Waterloo rd  
" Raymond W [Maude F] wks Goodrich h 1736 W  
Waterloo rd  
" Wm C [Sadie M] janitor Trinity Reform Ch h 884  
N Main  
Hise Edwin K [Eugenia K] slsmn Natl Biscuit Co  
r 452 Spicer  
Hiser Earl W tmstr h 44 Canton rd  
" Geo [Mary] r 65 Kirkwood ave  
" Harry B [Edna A] wks Gen T & R Co h 34 Canton rd  
" Harry L h 44 Canton rd  
" Marian E h 44 Canton rd  
" Theo S [Georgia P] wks Goodyear h 1027 Johnston

# THE AKRON GENERAL INSURANCE AGENCY COMPANY

601 First-Central Tower, Hemlock 5191

ALL KINDS OF INSURANCE

814

BURCH DIRECTORY CO'S

## HISER

"Wayno E [Roberta W] wks Gen T & R Co h 34 Canton rd  
 "Wm H h 622 Talbot ave  
 Hisey B Caroline h 1609 Hillside ter  
 "H H & Son (R E Hisey) painters 36 S Howard  
 "Raymond E [Margaret L] (H H Hisey & Son) h 1037 Lindsay ave  
 "Wm H [Alma G] formn Goodyear h 1609 Hillside ter  
 Hissen Phyllis tchr h 653 S Sunset View dr  
 "Walter R [Delores M] wks Goodrich h 90 Oviatt pl  
 Hissop John H [Margaret F] slsmn h 317 W Exchange apt 4  
 Hiss Chas [Martha E] engr h 591 Edgewood ave  
 "Edwin formn City Baking Co h Copley O  
 "Mrs Tempa A [wid Saml W] h 1123 Laird  
 Hissam Bertha dept mgr Yeager Co r 859 Carroll  
 "H Burton [Clara M] wks Goodyear h 2636 Terrace  
**HISSEM MRS EVELYN P** sec Eclat Rubber Co h rear 443 Ritchie rd (Stow)  
 Hisey Chas [Cora] wks Goodrich h 455 How  
 "Chas F kiln burner Robinson C P Co h 1160 Kinzie  
 "W Ellsworth h 1150 Kinzie ave  
 Hissner Kenneth K [Grace E] shipper Bridgeport Brass Co h 91 Jewett apt 2  
 Hissong D Jack student h 256 E Archwood ave  
 "Georgann student h 256 E Archwood ave  
 "Howard E [Mabel W] truck dr h 535 Eastland ave  
 "M Clyde [Jessie L] clk Dixie Ohio E Co h 256 F Archwood ave  
 "Wilhelmina V stenog Firestone P I A Co h 256 E Archwood ave  
 Hitch Chester h 988 Jefferson ave apt 4  
 "John L [Ola E] wks Goodrich h rear 399 E Cuya Falls ave  
 "Vernon K [Elizabeth] slsmn Ak Chemical Co h 988 Jefferson ave apt 4  
 Hitchcock Adam [Arotha] wks Firestone h 337 Chase ct  
 "Addie M student h 922 Rhodes ave  
 "Mrs Ann R h 61 S Balch  
**HITCHCOCK-BORK STUDIO** (Georgie A Hitchcock Paul C and Helen H Bork) photographers portraits that please child portraiture a specialty 4 S Howard Phone HE-9913  
 "Catherine student h 337 Chase ct  
 "Edward [Evelyn] lab h 922 Rhodes ave  
 "Emory T [Myrtle E] abstractor h 841 Chalko  
 "Georgie A (Hitchcock-Bork Studio) stenog Col Salt Co h 390 Brown  
 "Lois J student h 841 Chalko  
 "Lucy wks Gen T & R Co r 27 Detroit  
 "Rowland S music tchr 36 S Howard h 2248 14th (C F)  
 "Ruth L student h 841 Chalko  
 "Sarah L student h 922 Rhodes ave  
 "Ward [Ollie B] lino opr h 293 W Center  
 "Wm r 863 Chalko  
 Hitchen Geo H [Frances H] barber h 52 Cambridge  
 "Nathaniel wks City h 52 Cambridge  
 Hitchens R Harvey student h 1293 Frederick blvd  
 "Richard N [Anita] pbr h 1293 Frederick blvd  
 Hitchings Arthur B [Lena G] wks Goodrich h 1016 Jean  
 "John D h 1016 Jean ave  
 "Mary M h 1016 Jean ave  
 "Mildred L student h 1016 Jean ave  
 "Wm A student h 1016 Jean ave  
 Hite Arthur C (Hite Motor Sales) h 1615 W Exchange  
 "Clyde W [Helen M] policeman Firestone h 1261 Wilbur ave  
 "Frank A [Lucy O] wks Firestone h 582 McKinley av  
 "Herbert B [Eita M] appraisal engr h 109 E Archwood ave  
 "John A [Helen V] wks Firestone h 1285 Atwood ave  
 "Lovell G [Marie V] city detective h 858 Blison ave  
 "Motor Sales (A C Hite) 733 E Exchange  
 "Wm R wks Sun Rubber Co h 109 E Archwood ave  
 Hitter Dora V student h 1256 Carey ave  
 "Thelma J student h 1256 Carey ave  
 Hites Albert D [Anna M] mach h 312 Stull ave  
 "Albert D Jr [Mary] wks Am H R Co h 312 Stull ave  
 "John h 1905 E Market  
 "Mrs Mary R (wid Thos) h 708 Harvard  
 "Milton H [Ada A] chem h 536 W Exchange  
 "Oliver P [Verda] solr Ak Motor C Co h 136 Wills ave  
 "Robt G [Edith M] mach h 227 Denison ave  
 "Rosa A h 708 Harvard  
 "Thos W [Alice M] h 2345 18th S W  
 "Thos W [Darmas A] mach h 2321 19th S W  
 Hitesman Frank B [Marian E] wks **THE A POLSKA CO** h 332 Grant  
 Hitt Richard G [Bitty J] clk Yeager Co h J J Beck ave  
 "Veta G clk **THE A POLSKY CO** h 367 E Market  
 Hittle Luther A [Maty E] com artist 509 United Bldg h 656 Greenwood ave  
 Hitzeman Chas F wks Goodrich h 614 East ave  
 "Gerald H wks Goodrich h 614 East ave  
 Hitzman Clarence J [Lauri L] wks Sup P & L Co h 1294 Kentucky ave

## HIVELY

Hively Ann student h 2583 Christensen ave  
 "G Doyle [Elizabeth F] wks Goodyear h 1279 Moore  
 "Hazel wks Goodrich r 868 Yale  
 "Hollie B [Garnet R] wks Goodyear h 1850 Marks av  
 Hivnor Harry F [Glora E] wks Goodrich h 1422 Hillcrest  
 "Robt h 1422 Hillcrest  
 Hix Mrs Ethel h 322 Brown  
 Hixenbaugh Edgar W [Della M] real est 126 N Adolph ave h same  
 "Paul H [Frances M] wks Goodyear h 170 Westwood  
 "Vaughn L [Mary C] wks Ross Independent O Co h 547 N Howard  
 Hixon Albert [Opal] wks Am H R Co r 1685 Goodyear blvd  
 "Doris M student h 882 Lawton  
 "Glen R [Bertha I] clk Goodyear h 882 Lawton  
 "M Marcella student h 882 Lawton  
 "Ralph M clk h 882 Lawton  
 "Ruth E clk A S Haines h 882 Lawton  
 Hixson Clark E [Mary E] mach h 2803 Nesmith Lake blvd  
 "Duff h 1042 Juneau ave  
 "Earldine student h 506 Lagoon  
 "Ellen J student h 681 Schiller ave  
 "Harry E [Myrtle G] mach h 2822 Nesmith Lake blvd  
 "Laura O h 449 Wildwood ave  
 "Norman V [Anna L] slsmn XXth C H & V Co h 681 Schiller ave  
 "Ralph W [Helen E] wks Firestone h 1042 Juneau av  
 "S Wesley fgt art A & B F F Inc h Manchester rd ext  
 "Mrs Sarah F (wid Earl S) h 506 Lagoon  
 "Sterling M h 2822 Nesmith Lake blvd  
 "Wellington H mach h 506 Lagoon  
 "Wm C [Julia M] carp h 905 Peckham  
 Hizer Wm r 86 N Summit  
 Hlavach Mrs Anna (wid Adam) h 1123 Maryville ave  
 "Katharine student h 1123 Maryville ave  
 Hlobik John [Mary] wks Goodyear h 1298 6th ave  
 Hnat Rev Michael G asst pastor Church of StJohn the Baptist h 1055 Brown  
 Hnda Barney [Nettie] wks R C A Co h 1216 4th ave  
 "Chas h 963 Baird  
 "Evelyn M stenog Ak Credit B Inc h 1216 4th ave  
 "Henry h 963 Baird  
 "Mrs Marie (wid Louis) h 963 Baird  
 "Marjorie D student h 1216 4th ave  
 Hnotko Geo wks B & O R R h 367 N Arlington  
 "Joseph [Mary] wks M A Knight h 367 N Arlington  
 "Joseph Jr wks M A Knight h 367 N Arlington  
 Hoagland Mrs Carrie E h 2231 17th S W  
 "Darley E wks Pitts P G Co h 2231 17th S W  
 "Fred B clk h 1029 Harpster ave  
 "John A [Minnie W] h 507 Vinita ave  
 "Mae wks 197 Castle blvd  
 Hoagwood John C [Helen M] supvr h 953 Mercer ave  
 Hoalg Mrs Laura M (wid Otto) h 886 Frederick blvd  
 Hoak Spencer S [Winona A] clk Liq 1st-Central Trust h 420 StLeger ave  
 "Wm P student h 420 StLeger ave  
 Hoar John M [Leonore M] box's sec Y M C A h 814 Dover ave  
 "John M Jr student h 814 Dover ave  
 Hoard Percy [Eva W] wks Goodrich h 1328 Manchester  
 Hoare Abednego [Hilda] wks Goodrich h 1388 Manchester rd  
 "Mrs Annie (wid Wm H) h 1240 Delos  
 "James B [Mildred I] wks Goodrich h 349 E Exchange  
 "Richard wks Goodrich r 553 W Exchange  
 "Wm H [Ellen J] painter Goodyear h 705 Ardella ave  
 "Wm H Jr [Dorothy S] truck dr h 713 Ardella ave  
 Hobaeh Mrs Catherine h 403 S Maple  
 "Geo A chem h 865 Work dr  
 "Geo F [Amanda E] with Natl Rubber M Co h 865 Work dr  
 "John C [Faith C] mach h 403 S Maple  
 "Ralph L [Ida F] bakery 432 Rhodes ave h same  
 "Wm H baker h 432 Rhodes ave  
 Hoban Joseph A [Muriel] with Goodrich h 188 Kenilworth dr  
 Hobart Adam E [Leona T] meatctr h 12 Oakdale ave  
 "Alfred L [Jennette B] slsmn r 738 W Market  
 "Chas C [Myrtle C] wks Firestone h rear 574 Rhode  
**HOBART H BRUCE** [Myrta C] pres Pfarr & Hobart Co h 214 Stoer ave Phone UN-3930  
**HOBART MFG CO**, R A McNeal mgr mixers slicers peelers coffee mills meat choppers dishwashers food cutters Dayton scales etc 107 N Main Phone BL-3322  
 "Walter F h 12 Oakdale ave  
 Hobbel Mrs Inez h 167 Ruckel rd  
 Hobbins Ann nurse Firestone r 1349 S Main  
 Hobbs Mrs Emma B (wid Chas) h 111 Elm Dale ave  
 "Hazel h 1242 Laird  
 "John W [Gladye E] wks Goodyear h 1721 Marks ave  
 "John W [Sallic M] wks Goodyear h 1242 Laird



# ISALY DAIRY STORES • For Fresh • Dairy Products

AKRON CITY DIRECTORY

815

## HOBDEN

Hobden Arthur J [Gladys A] pipeftr Firestone h 724 Ardella ave  
 " John [Mabel A] h 352 Grace ave  
 Hobensack John T [Ruth L] mech engr h 2149 10th S W  
 " Sarah M student h 1351 California ave  
 " Stewart R [Sidonia A] wks Firestone h 1351 California ave  
 Hobor Ermine C [Mollie M] wks Std Oil Co h 712 Garry rd  
 " Stephen wks City r 1133 Allendale ave  
 Hobler Andrew [Rose] wks Penna R R h 1069 Norika av  
 " Mrs Elizabeth h 1542 Overlook dr  
 " Mrs Elizabeth wks Goodrich h 954 Raymond  
 " Sophie student h 954 Raymond  
 " Steve h 954 Raymond  
 " Steve J paper lnger h 1069 Norika ave  
 Hobson Mrs Celina R (wid Valentine H) h 1355 Good-year blvd  
 " Harry H [Bertha E] packer THE M O'NEIL CO h 1147 Clifton ave  
 " Harry N [Marjorie M] electn h 892 Redfern ave  
 " Helen h 670 Hoye ave  
 " James H [Lulu A] bldg supvr Ohio Ed Co h 914 Davis  
 " Lester D [Marguerita] truck dr h 316 W Exchange  
 " Lewis H [Pauline L] wks Ohio Ed Co h 430 Douglas  
 " Lynn B [Linda R] wks Goodyear h 1774 Ford ave  
 " Milton S [Marjorie S] with Firestone h 706 Crestview ave  
 " Richard E student h 705 Crestview ave  
 " Virginia stenog Goodrich h 1365 Goodyear blvd  
 " Wm J [Lou W] wks Goodyear h 44 Detroit  
 Hocker Wm R (Acme Laboratory) h 1032 61st Cleve O  
 Hoch Albert F [Una P] wks Goodyear h 373 E Wilbeth  
 " Chas F [Hazel G] clk h 723 Gem ave  
 " Chas S motor trucking 850 S High h 65 W Thorn-ton apt 1  
 Hochberg Alva W clk A C & Y Ry Co h 489 Marview ave  
 " Helen J with Firestone h 489 Marview ave  
 " Lewis G [Jennie D] slsmn McCray Ref Co h 489 Marview ave  
 " Louis D [Gladys I] wks Goodyear h 380 Crosby  
 " Raymond A student h 489 Marview ave  
 Hochstetler Lloyd J [Alice C] bartender h 116 W Miller  
 Hock Joseph W [Irene] sec and treas Akron Scrap Iron Co h Glenmount ave ext R D 4  
 Hockenberry Albert L h 769 Ravenswood  
 " Chas R [Anna B] wks Adamson Mach Co h 612 Carroll  
 " Evelyn Z student h 966 Eva ave  
 " Frank F [Anna M] h 583 Edgewood ave  
 " Geo L wks Firestone r 697 Lovers lane  
 " John L [Grace A] wks Firestone h 966 Eva ave  
 " Mabel elev opr Ak Dry G Co h 432 S Arlington  
 " Raymond W wks Adamson Mach Co h 612 Carroll  
 Hocker Chas J [Miriam E] wks Firestone h 100 E Mappedale ave  
 Hocking Wm h 403 Washington  
 Hocking Audrey B compt opr h 1073 Stoner  
 " Chas H [Catherine M] wks Goodrich h 775 N Howard  
 " Edwin [Velma D] wks Goodrich h 167 Dodge ave  
 " Mrs Florence P (wid John W) h 1073 Stoner  
 " Gertrude E h 802 Greenwood ave  
 " Irene J compt opr Goodrich h 1073 Stoner  
 " Jack D student h 1073 Stoner  
 " Ralph F [D Esther I] wks Goodrich h 956 Bloomfield  
 " Sidney [Ellen S] wks Goodrich h 802 Greenwood ave  
 Hockman Edith P nurse h 361 Para ave  
 " Gladys V beauty opr Mrs Marie J Reed h 361 Para av  
 " Mrs Gussie h 619 Johnston ct  
 " John M [Catherine E] wks Goodyear h 361 Para ave  
 " L Page wks Goodyear h 361 Para ave  
 " Lawrence J student h 619 Johnston ct  
 " LeRoy P h 438 McGowan  
 " Mrs Margaret h 103 S Portage path apt 3  
 " Ralph W clk h 361 Para ave  
 " Rogers E student h 619 Johnston ct  
 " Wm T [Ruth V] auto mech h 438 McGowan  
 Hockwalt Mrs Amelia slswmn h 456 Gridley ave  
 Hocohe Mrs Marie h 97 Kent ct  
 Hodder Rev Emily with Main St M E Ch r 343 Fountain  
 Hoddinott Daisy clk Am H R Co h 669 W andot ave  
 Hodel Mrs Bertha (wid Emil V) h rear 464 Douglas  
 " Elizabeth h rear 464 Douglas  
 Hodgdon Guy P [Laura M] h 915 N Howard  
 Hodke Amos [Ruby] clk Summit Co Relief Adm h 602 Talbot ave  
 " Chas [Rosel] wks Scotts s Welding r 25 W South  
 " Dorothy h 212 Furnace  
 " Edna waitress THE M O'NEIL CO r 83 N Adolph  
 " Harry G [Josephine W] bkpr New Masonic T Co h 948 Amelia ave  
 " Henry V [Eva] with J H Hodge h 311 Norwood pl  
 " Hortense h 885 Miami  
 " James h 885 Miami  
 " John [Hulda] h 212 Furnace

## HODGE

" John H [Oma P] 2d hnd books 1031 S Main h 337 Union pl apt 2  
 " Mrs Martha J h 311 Norwood pl  
 " Oscar h 885 Miami  
 " Robt J h 885 Miami  
 " Rose D h 547 Morgan ave  
 " Wm H (Hodge & Wilson) h Cuyi Falls O  
 Hodge & Wilson (W M Hodge J B Wilson) magazine exchange 1045 E Market  
 Hodges Bennett W [Lima K] wks Goodyear h 1010 Clay  
 " Mrs Christine director of personnel THE M O'NEIL CO h Copley O  
 " Clarence [Christine] beauty opr THE M O'NEIL CO h Copley O  
 " Corinne radio editor Times-Press r Y W C A  
 " Dorothy nurse Goodyear h 911 Oakland ave  
 " Mrs Elsie (wid Henry) h 685 Darrow rd  
 " Geo H [Ila] wks Firestone h 1205 Bellows  
 " H Eugene [Gussie] electn h 41 E Youtz ave  
 " Harold W h 1055 Wilbur ave  
 " Horace A [Edith F] dentist Dr L J Wehr h 453 Storer ave  
 " Hugh W [Bertha L] firmn Goodrich h 105 Devon-shire dr  
 " Imogene student h 1205 Bellows  
 " James T [Marjorie A] dentist 1 N Arlington h 779 E Exchange  
 " Mrs Jennie L h 1055 Wilbur ave  
 " Lawrence W wks Goodyear h 1731 Hampton rd  
 " Lemuel P [Ruth J] wks Am H R Co h 415 Whitney  
 " Mrs Lucinda h 1111 Sawyer ave  
 " M Eleanor student h 1010 Clay  
 " Myra student h 1205 Bellows  
 " N Gregg policeman Goodyear r 263 Lake  
 " Norton N wks Goodrich h 1861 Goodyear blvd  
 " Patrick B [Millie] wks Goodyear h 1731 Hampton rd  
 " Ralph K wks Goodrich h 105 Devonshire dr  
 " Richard [Margaret] clk h 799 W South  
 " Richard E h 1039 Chester ave  
 " Russell B [Margaret F] truck dr Botzum B Co h 1308 Leonora ave  
 " W Cecil [Lena I] wks Firestone h 124 F Dartmore ave  
 " Willard N [Helen S] h 132 Stanton ave apt 4 *off Miami St*  
 " Wm G [Elizabeth] wks Firestone h 2091 17th S W  
 Hodgkiss Chas C student h 505 Perkins  
 " Frank [Blanche R] brkmm B & O R R h 208 N Forge  
 " Harold L student h 208 N Forge  
 " Pearl C [Zula L] wks B & O R R h 505 Perkins  
 Hodgson Albert [Mary C] h 812 Kenyon  
 " Arline wks Goodrich h 549 Fernwood dr  
 " Betty J student h 664 Wildwood ave  
 " Curtis A taxi dr h Milner Hotel  
 " Donald L wks Goodrich h 484 Woodland ave  
 " Doris A clk Goodrich h 612 Noah ave  
 " Doris M wks Ent Mfg Co h 812 Kenyon  
 " Dorothy G h 484 Woodland ave  
 " Mrs Effie C h 685 Iona ave  
 " Evelyn G dep clerk of Courts h 812 Kenyon  
 " Geo [Mary M] formn Goodyear h 890 Dover ave  
 " Howard [Mila S] formn Goodrich h 524 Wildwood av  
 " J Wm [Hermine C] with Firestone h 400 S Portage path  
 " John [Alice J] engr h 612 Noah ave  
 " John E [Catherine S] wks Goodrich h 612 Noah ave  
 " Mrs Katharine (wid Willis) h 212 6th S W  
 " Lester R wks Postal T C Co h 812 Kenyon  
 " Marjorie R student h 400 S Portage path  
 " Mrs Mary M (wid Jonathan) h 481 Woodland ave  
 " Mrs May M h 2261 8th S W  
 " Mitchell wks Goodrich r 262 S Firestone blvd  
 " Robt F wks Goodrich h 524 Wildwood ave  
 " Wm O wks Goodrich h 2261 8th S W  
 Hodnich Agnes A wks Goodrich h 1066 Coventry  
 " Albert P wks 2d Natl Bldg h 1066 Coventry  
 " Paul J [Mary R] wks Goodrich h 1066 Coventry  
 " Rita wks Ak-Selle Co h 1066 Coventry  
 Hodnisak Joseph [Anna] truck dr h 1389 7th ave  
 " Joseph Jr truck dr h 1388 7th ave  
 Hodoh Rufus [Fannie] billiards 316 N Howard h 44 Rosiland ct  
 Hodolich Paul dr Ak Furniture Co h 387 Palm ave  
 Hodos Barbara h 1400 Herberich ave  
 " Joseph student h 1400 Herberich ave  
 Hodovan Andrew [L Vonel] clk h 786 Kenyon  
 Hodovanez Ann: student h 848 Longview ave  
 " Mrs Mary (wid Michael) h 848 Longview ave  
 Hodson Clinton A wks B & W Co h 60 W Dalton  
 " Guy C [Jodie H] auto repr 473 S High h 701 Villa av  
 " Herman J wks G C Hodson h 701 Villa ave  
 " Joseph h 977 Victory  
 " Mrs Margaret A (wid Edward) h 60 W Dalton  
 Hodula Stephen [Josephine] wks Gen T & R Co h 551 Lovers lane  
 Hoefel Adam B student h 874 Raymond  
 " Alice R student h 874 Raymond  
 " Bernadette h 574 Raymond

# KESTER COAL CO.

15 YEARS OF SATISFACTION  
FOR QUALITY—SERVICE AND COURTESY. CALL Blackstone 2311

816

BURCH DIRECTORY CO'S

## HOEFEL

" Chas E [Mury] wks Goodrich h 874 Raymond  
Hoeflerle Mrs Beatrice A clk Kauser Co h 191 Dodge ave  
" Paul R [Lydla E] wks Goodrich h 1226 Herberich av  
Hoelt N Russell [Beatrice] h 10 E Market  
**HOEHN ANDREW H** [Fsther E] [Fisher Bros Lumber]  
h 164 Russell ave Phone FR-7459  
" Chas wks Firestone h 1340 W Waterloo rd  
" Chas A [Grace L] diemkr Goodyear h 94 Carlton dr  
" Clark C student h 94 Carlton dr  
" Harry wks E O Gas Co r Hotel Akron  
" Mrs Louise (wid Chas L) h 355 Bishop  
" Mary M stenog Goodrich h 164 Russell ave  
Hoel A Geneveve student h 1573 Brown  
" Edgar V [Minnie A] clk Goodrich h 680 Springdale  
" Eva V clk Goodrich h 680 Springdale  
Hoelzer Louis A [Anna R] h 160 Grand ave  
" Russell L h 160 Grand ave  
Hoener Edmund A [Merlin P] engr Firestone h 237  
Castle blvd  
Hoenicka Mrs Christina (wid Erhard) h 738 Sumner  
" Edith h 1124 Brown  
" Fred J [Edna A] [Bertel & Hoenicka] h 244 E Thorn-  
ton  
" John A [Edith] wks Mech M & M Co h 1124 Brown  
Hoenscheld Mrs Cora M (wid Joseph) h 157 Kenilworth  
dr  
Hoerbelt Gerhard J [Lillian J] asst engr Dept Public  
Service h 2099 15th S W  
" Girard J wks E O Gas Co h 2099 15th S W  
" Jane E student h 2099 15th S W  
" Rita L nurse h 2099 15th S W  
Hoerig Herman F [Elouise B] chem Goodyear h 471 Nonh  
ave apt 6  
Hoerle Henry F [Catherine] h 809 Stadelman ave  
Hoertz Harry E [Nellie M] with Goodrich h 489 Orchard  
" J Bruce student h 489 Orchard  
Hoessly John J [Louis] wks Goodyear h 796 Weber ave  
Hoey Mrs Viola P (wid Oakley R) h R C Dornier Romig  
rd  
Hofacker Edwin G [Velda G] wks Goodyear h 150 Ann-  
dale ave  
" John B [Estella] wks Goodrich h 1181 Manchester rd  
" John H [Elizabeth] h 277 Russell ave  
Hofbauer Anna h n s Copley rd  
" Michael [Eva] wks Home Fuel Co h 74 E Vouis  
" Mrs Rose (wid Joseph) h n s Copley rd  
" Stephen lab h n s Copley rd  
Hofecker Robt bus opr h 1071 Kenmore blvd  
Hofelt Clarence [Mary E] wks Goodrich h 728 Roselle  
" Erma J h 728 Roselle ave  
Hofer Albert C student h 1371 Moore  
" Albert P wks Firestone h 393 Stanton ave  
" Mrs Anna h 857 5th ave  
" Mrs Anna (wid John) h 398 Stanton ave  
" Carl wks Firestone h 398 Stanton ave  
**HOFFER CHARLES C** pres Exchange Printing Co h  
272 Carroll  
" Clara opr O B Tel Co h 398 Stanton ave  
" Edward E student h 1371 Moore  
" Elmer h 398 Stanton ave  
" Elsie C tchr h 272 Carroll  
" Ernest [Emma] wks Firestone h 1371 Moore  
" Ernest J [Lisette N] engr Zimmerman Bros Co h 572  
Nash  
" Jesse [Murtle R] wks Goodyear h 261 Kryder ave  
" John [Alice] wks Goodyear h 506 Sieber ave  
" Roger L h 632 Nash  
Hoff Charlotte M artist h 463 W Market  
**HOFF CHESTER A** [Bessie A] vice pres Akron Lamp  
& Mfg Co h 767 Crestview ave Phone HE-4791  
" Mrs Elizabeth (wid Wm) h 799 N Howard  
" Frank jr [Virginia] wks Goodyear h 1649 Newton  
apt 3  
" Garfield L [Ida E] plumber h 140 Portage dr  
" Garfield L Jr clk Goodrich h 140 Portage dr  
" Harold janitor O B Tel Co h 467 Wabash ave  
" Jennings W [Ida M] lab h 1026 Leroy ave  
" Joseph P r 19 D Emerling ave  
" Katherine F instr Y W C A h 715 Nonh ave  
" L Helen student h 349 Pauline ave  
" Lois Y student h 767 Crestview ave  
" Orlin M [Ida C] wks Gen T & R Co h 349 Pauline ave  
" Mrs Rebecca (wid Chester) h 752 E Exchange  
" Richard C clk Goodrich h 140 Portage dr  
" Ronald C [Ethel G] wks Goodyear h 506 1 velin ct  
" Mrs Rose h 266 Rosedale pl  
Hoffa David I [Bessie A] wks Krumroy Const Co h  
207 Beck ave apt 2  
Hoffecker John I [Irene E] slsmn Westinghouse E & M  
Co h 179 Burton ave  
Hoffer Clyde M [Ethel B] wks Firestone h 923 N Fire-  
stone blvd  
Hoffert Crover C [Elsie M] wks Goodyear h 247 I  
Thornton  
" Joseph D [Ida M] wks Goodyear h 11 Cambridge  
" Junior D student h 11 Cambridge

## HOFFERT

" Lottie B h 478 S Arlington  
" Mrs Marie (wid John O) h 247 F Thornton  
Hoffhins Saml L [Carrie B] mech Goodyear h 2143  
Russell ave  
Hoffie Edward wks Firestone h 387 W Bowers  
Hoffler Eugene r 835 Berwin  
Hoffman See also Hoffmann and Huffman  
**HOFFMAN A A SHEET METAL WORKS** (A A Hoff-  
man) general sheet metal work roofing and spout-  
ing 318 Perdue Phone BL-2026  
" Adam wks Ornamental I W Co r 847 Inman  
" Adam [Elizabeth] brklvr h 393 Bettie  
" Albert P student h rear 1216 2d ave  
**HOFFMAN ALBERT S** supt Colonial Salt Co h Doves-  
town R D 1  
" Alfred A [Maud V] (A A Hoffman Sheet Metal  
Works) h 800 Patterson ave  
" Alfred J [Kathryn A] clk Star D M Co h 923 By-  
" Mrs Alice h 1036 N Main  
" Alice L nurse City Hosp h 110 Arch  
" Alvin R [Nellie] wks Goodyear h 18 Coolidge ave  
" Mrs Amanda L (wid Geo D) h 64 W Tallmadge ave  
" Andrew N [Myrtle I] wks Mohawk R Co h rear 1216  
2d ave  
" Anthony A [Mary M] wks Firestone h 302 Montrose  
" Arbor D [Bertha E] wks Goodrich h 609 East ave  
" August [Janet] r 2320 25th S W  
" Boyd [Pluma L] rubkr h 889 W Wilbeth rd  
**HOFFMAN C FRED** [Carrie W] Bible magazine and  
general book binding 429 Spicer h same  
" Calvin T [Freda R] wks Goodyear h 114 Willard  
" Carl O h 665 Kling  
" Carney E [Leora M] clk Postoffice h 637 Philip ave  
" Catherine A stenog h 1086 Kenmore blvd  
" Catherine C tchr h 800 Patterson ave  
" Mrs Colista A h 848 Chalker  
" Christian A [Ellie J] wks Am H R Co h 1086 Her-  
beleh ave  
" Clarence A [Blanche M] brkmn Penna R R h 70 N  
Prospect apt 12  
" Clarence D [Clara B] wks Goodrich h 2307 26th S W  
" Clarence J h 665 Kling  
" Clarence S [Icie M] motor trucking h 856 Chalker  
" Claude W h 51 W Miller ave  
" Clayton E [Reta S] wks Ohio Ed Co h 169 Shelby  
" Clayton W [Oliver Hoffman Plumbing Co] h 740 N  
Howard  
" Darl O [Sophia V] wks Goodyear h 366 Buckingham  
" Delno wks Elks Club h 1036 N Main  
" Don R student h 889 W Wilbeth rd  
" Edgar J [Ethel B] electn Goodyear h 892 Eastland av  
" Edna R student h 1279 Murray ave  
" Edward D [Margaret H] auto serv sta 634 N Main  
h 666 N Howard  
" Edward R student h 302 Montrose ave  
" Elden C [Mabel F] with Ohio Ld Co h 328 Mont-  
rose ave  
" Eli [Ethel L] wks Goodyear h 1144 Magnolia ave  
" Ella h 32 Vesper  
" Elmer C [Mavious C] wks Col Salt Co h 2244 9th S W  
" Elmer C Jr student h 2244 9th S W  
" Elmer E wks Col Salt Co r 2240 9th S W  
" Emanuel S [Minnie M] contr-bldg 358 Wildwood ave  
h same  
" Mrs Emma h 1217 Laird  
" Mrs Emma B (wid Wm E) h 2269 14th S W  
" Mrs Ethel M h 2239 12th S W  
" Eva M h 393 Bettie  
" Forest D [Yerna E] order clk Ak P Milk Co h 445  
Beechwood dr  
" Forrest h 1280 Sherman  
" Francis M [Caille] wks Goodrich h 61 W Miller ave  
" Frank h 760 Brown  
" Frank J [Sophia] wks Goodrich h 921 Snyder  
" Fred wks Firestone h 349 Cleveland  
" Fred O [Margaret E] electn h 1086 Kenmore blvd  
" Geo [M Louise] h 550 Falbot ave apt 6  
" Geo C [Carrie E] formn Water Wks h 614 Eastern av  
" Geo F [Florence O] custodian h 986 Boulevard  
" Geo F [Genevieve A] mgr A A Hoffman Sheet Met l  
Works h 311 Perdue  
" Geo L slsmn Fallor-M R Co r 69 Bachtel ave  
" Geo P [Minnie J] h rear 140 Vesper  
" Glenn stu attdt h 69 Vesper  
" Gordon K [Theresa K] [Oliver Hoffman Plumbing  
Co] h 736 N Howard  
" Gust A [Minnie M] wks Quaker O Co h 665 Kling  
" Hansel [Margaret] wks Firestone r 141 W South  
" Harley W [Cornelia E] auto elect systems 47 S  
Maple h 1054 Avon  
" Harold student h 1180 Florida ave  
" Harold [Louise] truck dr r 487 E Market  
" Harry wks Mayflower Hotel h Milner Hotel  
" Harry A [Lola A] slsmn h 1799 W Market  
" Helen r 34 S Prospect  
" Henry wks Luxbaum Co h 349 Cleveland



**HOFFMAN**

- " Herbert L [Zelma J] asst sls mgr Purity B Corp h 1279 Murray ave
- " Horace E [Fay] h 914 Copley rd apt 7
- " Jacob H [Alice L] landscaper gard h 344 N Adams
- " Jacob H jr student h 344 N Adams
- " Jacob R [Mary C] carp h 825 Avon
- " Janet M student h 1144 Magnolia ave
- " Janice h 358 Wildwood ave
- " Jay C [Luna B] signal supr B & O R R h 425 Briarwood dr
- " Jean L student h 648 Inman
- " John H [Ethel M] wks Goodrich h 1154 Magnolia
- " John M [Sarah O] clk Goodrich h 2269 14th S W
- " John R [Margaret E] supvr Goodyear h 237 Watson
- " John R [Rita L] wks Goodyear h 1839 Carlyon ave
- " Josephine S student h 302 Montrose ave
- " Kenneth A wks Goodrich h 609 East ave
- " Kenneth A [Mary B] slsmn Ak P Milk Co h 641 Metton ave
- " LaVaughn nurse r 110 Arch
- " Lela E tchr h 848 Chalker
- " Leo [Anketa M] wks Goodyear h 297 Kline ave
- " Leo N [Virginia] wks Mohawk R Co h 550 Talbot ave apt 6
- " Leonard D wks Firestone h 1160 Florida ave
- " Leopold [Agnes] h 1247 Honodle ave
- " Leroy F [Mary B] painter h 848 Inman
- " Lillian L h 51 W Miller ave
- " Lorin J [Ethel E] asst engr City St Dept h 1069 Woodward ave
- " Louis [Marie] wks R C-A Rubber Co h 411 Reed
- " Louis K [Ruth] sta attdt E D Hoffman h 630 Wall
- " Louis V [Linnie] baker h 801 E Exchange
- " Mrs Louise h 29 Beck ave
- " Mrs Louise M (wid Jacob C) h 299 W Bowery
- " Luella R drsmkr h 496 Kentschler
- " M Irene student h 181 S Arlington apt 2
- " Mrs M June receptionist Quality F Co h 780 Aberdeen

**HOFFMAN M L REALTY  
CO**

(M L Hoffman) real estate dealers 7711 N Main, Phone BL-6196

- " Marguerite I student h 366 Buckingham
  - " Mrs Marian (wid Fred) h 422 Cornell
  - " Martin L [Emma F] wks Bd of Ld h 310 Brown
- HOFFMAN MARTIN L [Treva L] (M L Hoffman Realty Co) h 691 Glendora ave Phone FR-5057**
- " Marvin E student h 856 Chalker
  - " Mrs Mary E (wid Rebert W) with Charls Corp h 296 Beaver
  - " Mrs Matilda E (wid Frank) h 148 E Voris
  - " Mrs Matilda V (wid Joseph) h 281 Ira ave
  - " Mrs Maud M h 876 Orlando ave
  - " Maurice (Sleg-Maur Rug Fxch) r Arlington Hotel
  - " Michael A [Florence T] slsmn h 1214 Tampa ave
  - " Mrs Minerva J (wid Andrew) h 358 Wildwood ave
  - " Miriam A student h 1054 Avon
  - " Mollie L student h 2146 16th S W
  - " Myrtle h 1500 Manchester rd
  - " Nellie L student h 425 Briarwood dr
  - " Mrs Nerah nurse h 19 S Forge
  - " Oliver [C Birdelle] (Oliver Hoffman Plumbing Co) h 740 N Howard
- HOFFMAN OLIVER PLUMBING CO (Oliver Clayton W and Gordon K Hoffman) plumbing and heating 740 N Howard, Phone BL-8932**
- " P H Legal Blank Co See XXth Century Legal Blank Co
  - " Paul B [Leona M] bkpr h 2146 16th S W
  - " Pauline waitress Dairy Lunch h Tallmadge O
  - " Ralph M h 665 Kling
  - " Richard C student h 986 Boulevard
  - " Robt [Elizabeth E] painter h 299 W North
  - " Robt H student h 112 Briner ave
  - " Rose M h 1247 Honodle ave
  - " Ross R [Leah L] chief clk Union Depot h 324 Perkins
  - " Roth P [Frances L] wks Cental Garage Co h 1165 Juniper ave
  - " Mrs Sarah E (wid DeWitt) h 42 Alfaretta ave
  - " Theima h 666 N Howard
  - " Veda E clk Goodyear h 295 Brittain rd
  - " Mrs Virginia h 304 Wooster ave apt 4
  - " W Ray [Nettle H] wks Ohio Brass Co h 1119 Carey
  - " Walter L wks Goodrich r 491 Perkins
  - " Wilbur wks Goodrich h 1260 Sherman
  - " Wm h 358 Wildwood ave
  - " Wm A student h 311 Purdue
  - " Wm C wks Goodrich h 1217 Litch

**HOFFMAN**

**HOFFMAN WM C**

- [Amanda A] (Kenmore Greenhouse) h 1399 Kenmore blvd, Phone SH-2327
  - " Wm E wks Firestone h 31 Franklin
  - " Wm E [Agnes E] sta attdt Socovny V Co r 874 May
  - " Wm E [Mary M] wks Goodrich h 211 Cole ave
  - " Wm E [Nellie] h 449 Cleveland
  - " Wm L student h 169 Shelby ave
  - Hoffmster Joanna B student h 14 W Mildred ave
  - " Lester W [Grace T] wks Goodrich h 6833 May
  - " Ruth A tchr h 18 W Mildred ave
  - " Watron C [Florence S] photog h 18 W Mildred ave
  - Hoffmeyer Edith G h 146 Conger ave
  - " J Howard [Lablet G] slsmn h 206 Ldgerton rd
  - " June E student h 146 Conger ave
  - " Kathryn E student h 206 Edgerton rd
  - " Mary B clk h 146 Conger ave
  - " Robt E [May E] mgr Kroger G & B Co h 146 Conger
  - " Robt E jr student h 146 Conger ave
  - " Ruth A student h 206 Edgerton rd
  - Hoffe Louis M [Anna] wks Firestone h 1184 Atwood ave
  - " Martin L h 1184 Atwood ave
  - Hoffmann Huco W [Olive L] mgr Wagner Provision Co h 536 Dorchester rd
  - " Karl G [Theima L] ast Monumental L I Co h 225 Bodine ct
  - " Mrs Mary C (wid Julius) h 158 Oak Park dr
  - Hofsteter Merle [Lucille H] motor trucking 381 Windsor h 1232 Pond View ave
  - Hogan Ambrose E [Opal E] smoke stack painting and erecting h 79 E Dalton
  - " Bright [Ida M] engr at repair dept h 856 Mercer ave
  - " Mrs Elizabeth (wid Stephen T) h 44 N Walnut
  - " Emmet A [Mary E] wks Firestone h 600 Euclid ave
  - " Garman M [Lillian] with R Hogan h 418 Woodland
  - " John F [Nora C] formn Goodrich h 944 Peerless ave
  - " Lonnie E [Ruth] h 58 Cole ave
  - " Mrs Mary r 1534 Braddock
  - " Marybelle stenog h 418 Woodland ave
  - " Mrs Nelda nurse City Hosp h 299 Spicer
  - " Mrs Opal E convalescent home 79 E Dalton h same
  - " Patrick J [Olisa B] dep coll U S Int Revenue h renu 460 E Buchtel ave
  - " Ralph [Mildred M] jwlr 114 S Howard h 418 Woodland ave
  - " Wm J [Verna L] with Firestone h 172 S Portage path apt 5
- Hogath Alice phone opr G M A Corp h 316 Wildwood
- " Mrs Betty A wks Firestone h 298 W South
  - " Fred h 224 Uhler ave
  - " Harry H [Lodia L] painter h 1282 Big Falls ave
  - " Mrs Margaret (wid Thos) h 316 Wildwood ave
  - " Oscar [Eliza] brklyr h 224 Uhler ave
  - " Paul O [Grace F] wks Goodrich h Ransler dr
- Hogbin Mrs Hazel clk h 293 N Martha ave
- Hoge Julius E [Dora E] (Strand Barbecue) barber s e W Market h 2054 same
- " Lawrence A [Magdalene] wks Firestone h 470 Rhodes ave
  - " Roy A [Fadthe M] slsmn h 172 S Portage path apt 4
- Hogg Betty L student h 548 E Tallmadge ave
- " Robt [Jeanie L] wks Goodyear h 548 E Tallmadge
  - " Wilburn E [Lina M] wks Firestone h 870 Sylvan
  - " Wm h 1561 Massillon rd
- Hoghlin James O [Mary E] wks Firestone h 968 Owen
- Hogl Mrs Matilda C h 849 Gorse blvd
- Hogle Geo A [Evelyn L] acct Water Wks h 1039 Murray ave
- " Geo A jr student h 1039 Murray ave
- Hogler Louis G [Mary M] wks Goodcut h 423 Sherman
- Hogrove Mary h 132 Halstead
- " Wm [Jane] truck dr h 132 Halstead
- Hogsett Theodore P [Grace T] aud Goodyear h 1175 Florida ave
- Hogue Albert [Sarah A] h 1425 Home ave
- " Albert M [Marjorie V] truck dr h 172 S College
  - " Burney [Bertha] wks Erie R R h 928 Raymond
  - " Carl mech dentist h 1463 Elder ave
  - " Chas [Rose] auto mech h 89 W Crosier
  - " Chas K [Zelpha F] wks Firestone h 1463 Elder ave
  - " Chas W h 1425 Home ave
  - " Clarence S [Elsie] dispr City Cab Co h 1620 Canadian ave
  - " Mrs Fdna L (wid Wm C) wks Firestone h 1175 Dietz ave
  - " Ernest I student h 162 W Center
  - " Eugene A [Evelyn I] prof h 1429 Home ave
  - " Hal W wks Goodrich h 78 S Highland ave apt 3
  - " Harry H [Jessie V] h 185 I Glenwood ave
  - " Mrs Helen H bkpr Am Anode Inc h 73 S Highland ave apt 3
  - " Herston D student h 728 Virginia ave
  - " I Reed [Lillian] h 1463 Elder ave
  - " James [Father] auto wrecker h 162 W Center
  - " James [Nellie M] h 56 Lake

# See the OHIO EDISON ELECTRIC SHOP CO. FOR A COMPLETE LINE OF ELECTRICAL APPLIANCES

818

BURCH DIRECTORY CO'S

## HOGUE

" James I {Mary E} wks Tyson-H L Co h 713 Pleson  
 " James L {Nellie M} rubwkr h 520 Flora ave  
 " James L Jr {Nellie R} mgr h 1123 Dietz ave  
 " June M h 255 Silver  
 " Leo H {Thelma I} wks Ak P Milk Co h 1334 Haw-  
 kins ave  
 " Morris F {Goldie I} auto mech City B Co h 1426  
 Home ave  
 " Paul E h 255 Silver  
 " Raymond F {Thelma I} wks Goodyear h 1055 Kling  
 " Roger W {Isabelle B} slsmn h 42 E Tallmadge ave  
 apt 4  
 " Mrs Ruth E h 245 Torrey  
 " Solomon {Minnie H} carpenter h 255 Silver  
 " Vanitta h 750 Hogue ave  
 " Victor I sta attdt McDowell Oil & Gas Co h 23  
 Selden ave  
 " Warren L Jr {Doris M} phys 623 1st Central Tower  
 h 547 Aqueduct  
 " Wm G h 728 Virginia ave  
 " Wm T {Della F} h 750 Hogue ave  
 " Yale C {Adeline S} wks Goodrich h 23 Selden ave  
 " Mrs Zella C h 1332 S High  
**Hohenadel Agnes V h 278 Rockwell ct**  
 " Catherine B wks Goodrich h 278 Rockwell ct  
 " Louis {Inga} contr h 80 MtView ave  
 " Marian h 431 Power  
 " Sidney h 431 Power  
 " Wm A wks Am H R Co h 278 Rockwell ct  
 " Wm A {Beatrice M} slsmn Gerberich P Co h 431  
 Power  
**Hohenstein Doris E student h 952 Concord ave**  
 " Wm J {Freda M} wks Goodyear h 952 Concord ave  
**Hohl Albert E {Daphne A} mgr S S Kresge Co 1119 S**  
 Main h 1554 Evergreen ave  
 " Jacob {Louise} truck dr h 405 W Thornton  
 " John {Josephine} wks Goodrich h 940 Boulevard  
 " Stephen J {Elizabeth} wks Firestone h 420 Cypress  
**Hohlbaugh Logan H {Ethel B} wks Goodyear h 540**  
 Whitney ave  
**Hohman Albert S {Loretta M} lettercarrier h 1052**  
 Frederick blvd  
 " Eulalia E wks 204 N Highland ave  
 " Germaine r 347 Bishop  
**HORMAN H JOHN {Mary E} sales mgr Wm H Evans**  
 & Sons Co also real estate broker, office Portage  
 Lakes dr (Akron O R D 4) Phone SH-9539 h Oak  
 Grove Portage Lakes Phone JE-5501 (See page  
 101)  
 " Paul H {Ellen B} formn Goodrich h 786 Wooster av  
 " Robt h 502 Beacon  
 " Vera r 347 Bishop  
 " Vincent H {Ann M} auto mech h 872 Tampa ave  
 " Wm E {Rose M} wks Goodrich h 1423 Oakwood ave  
**Hohmeyer James A {Gladys M} del dept Yeager Co h**  
 1165 Manchester rd  
 " Richard wks Goodyear r 132 King dr  
**Hohneck Fred E {Florence} wks Goodyear h 1232 I st**  
**Hohner Joseph furn reprsm h 1013 Chandler ave**  
 " Mathias {Vera} furniture mfr 971 Kenmore blvd h  
 1013 Chandler ave  
 " Stephen h 1013 Chandler ave  
 " Stephen {Rose} wks Firestone h 1378 Moore  
**Holsaki Mrs Anna {wid Thos} h 4 Howard ct**  
 " Joseph {Helen J} slsmn Klein Vinegar & S Co h 4  
 Howard ct  
**Holsington Frances G wks Saalfeld Pub Co h 846**  
 Florida ave  
 " G Russell {Catherine R} wks Goodyear h 312 Up-  
 land ave  
**HOLINGTON HARLEY H {Gertrude A} sec Akron**  
 Motor & Generator Co Inc and Orion Electric Corp  
 h Walnut dr Portage Lakes O Phone SH-9182  
 " Irene h 846 Florida ave  
 " Martha E waitress Mrs Georgia L Ryppa h 770 S  
 Arlington  
 " Paul wks City Bkg Co h 770 S Arlington  
**Holsten James wks Firestone h 22 Gottwalt**  
**Hoiston Mrs Henrietta h 329 Kenmore blvd**  
**Hoke H Lloyd elec engr Firestone r 111 Sage ave**  
 " Kathryn E h 697 Virginia ave  
**Holahan James W {Myrtle M} comp Beacon Journal**  
 h 199 W Crosier  
**Holance Mrs Catherine wks 765 Packard dr**  
**Holb Andrew {Anna M} wks Ent Mfg Co h 339 Sumner**  
 " Ann wks Ent Mfg Co h 1542 Aster ave  
 " Geo h 209 Linden ct  
 " Henry {Rose} wks Ent Mfg Co h 209 Linden ct  
 " John {Anna} wks Ent Mfg Co h 852 Beardslay  
 " John Jr wks Ent Mfg Co h 852 Beardslay  
 " John {Justine C} slsmn City Bkg Co h 952 Lovers  
 lane  
 " Theresa h 209 Linden ct  
**Holbeck Kay wks Goodyear r Y M C A**  
**Holbein Curtis A {Lucille J} drugs 1322 Copley rd h 302**  
 Diagonal rd  
**Holbert Chas F {Emma G} electn h 378 Litchfield rd**  
 " Clifton C {Freda} wks Goodrich h 572 Inman

## HOLBERT

" Clyde W {Alma D} wks Goodyear h 693 Darrow rd  
 " Roy E {Hermia P} wks Goodrich h 1140 Magnolia  
**Holbrook Mrs Alice I {Flo Beauty Shoppe} h 591 W**  
 Market  
 " Mrs B Adelaide h 944 Allendale ave  
 " Elma A h 244 Brooklands  
 " Hargis {Edna} wks Goodyear h 1128 Hinman ct  
 " Iza h 83 Marvin ave  
 " Martha A tchr h 1129 Carey ave  
 " Robt A {Ione C} lettercarrier h 244 Brooklands  
 " Robt E {Alice E} lunch 347 S Maple h 591 W Mar-  
 ket  
 " Roy L student h 83 Massillon rd  
 " Rufus D {Lola T} pipeftr Goodyear h 83 Massillon  
 rd  
 " Ruth O clk SERVICE Del Co h 944 Allendale ave  
 " Wm C {Pansy M} wks Goodyear h 466 StLeger ave  
 " Wm C Jr student h 466 StLeger ave  
**Holbrooks John R {M Ellen} h 72 W Bartsge**  
**Holburg Lydia wks 80 N Portage path**  
**Holcomb Albert W {Grace W} carp h 139 Gale**  
 " Mrs Anna {wid John} h 437 E Ducltel ave  
 " Bartley C {Emma L} pool room h 523 Savoy  
 " Bartley C Jr h 523 Savoy  
 " Cecil R {Alice E} wks Gen T & R Co h 479 Silber  
 " Colquitt C {Lottie S} wks Firestone r 1134 Grant  
 " Mrs Cora D r 4 Anconida ave  
 " Mrs Emma M {wid Saml C} h 276 Grace ave  
 " G Clifton {Mae R} wks Gen T & R Co h 903 Lovers  
 lane  
 " Glenn F {Ruth J} wks Gen T & R Co h 903 Lovers  
 lane  
 " Mrs Grace W {wid Frank E} h 104 Mayfield ave  
 " Mrs Lillian M {wid Herbert C} clk Goodyear h 822  
 Wall  
 " Lynn H {Cathryn M} city editor Beacon Journal h  
 792 W Market apt 3  
 " Mrs Ruth J beauty shop 1645 Newton h 903 Lovers  
 lane  
 " W Lee {Aretta B} h 262 Arch  
**HOLCOMB WILFORD {Priscilla A} pres and treas**  
 Wilford Holcomb Inc h 307 Storer ave, Phone  
 UN-4848  
**HOLCOMB WILFORD Inc Wilford Holcomb pres and**  
 treas E D Andrews vice pres Geo W Crouse Jr  
 sec insurance and bonds 1130 2d Natl Bldg Phone  
 HE-6101 (See page 76)  
**Holcombe F Clinton {Elizabeth E} wks Goodrich h 483**  
 Winans ave  
 " Frank C {Lillie E} wks Firestone h 465 Winans ave  
 " Leo W {Martha} clk Saml Kattouf h 465 Winans  
**Holdbrook Irvin L {Rose V} wks Quaker O Co h 944 E**  
 Tallmadge ave  
 " J Paul {Doris E} mgr h 2824 E Exchange apt 7  
 " Wm L {Maud C} wks Quaker O Co h 352 Cuyahoga  
**Holden Alfred I student h 286 Grace ave**  
 " Alfred R {Anna R} wks Goodrich h 286 Grace ave  
 " Arthur H {Mary J} h 450 Locust  
 " David r 352 Eastland ave  
 " Ernest lettercarrier h 646 Blaine ave  
 " Mrs Fannie {wid Gilston} h 287 Storer ave  
 " Frank R h 1480 Manchester rd  
 " Gerald U {Elizabeth M} wks Goodyear h 614 Hudson  
 " Harold C {Georgetta} wks Firestone h 494 Rothrock  
 " Mrs Hattie {wid Geo} h 1328 Goodyear blvd  
 " James B atty Goodyear h 276 Sundale rd  
 " John r 955 Wooster  
 " Mrs Mary A {wid James} h 276 Sundale rd  
 " Mrs Mary E {wid Thos H} h 4513 W Market apt 5  
**HOLDEN WILLARD E {Lelia M} {Foust & Holden} h**  
 287 Storer ave Phone UN-1756  
 " Willard M student h 287 Storer ave  
**Holder Chas L clk Whelton Drug Co h 961 Raymond**  
 " Clarence {Charlotte A} wks Goodrich r 31 E South  
 " Curtis A {Irma F} slsmn h 835 Lee dr  
 " Frances waitress r 725 Ardella ave  
 " Fred E wks Dodge Co h 141 E Archwood ave  
 " Geo truck dr h 141 E Archwood ave  
 " J Clyde {Kathryn R} wks Firestone h 286 W Miller  
 ave apt 3  
 " Mrs Lucille E wks Firestone h 1360 Curtis  
 " Pearson {Edna} truck dr r 501 W Thornton  
 " Stonewall J {Ida A} h 141 E Archwood ave  
**Holderbaum Donald cabmkr 476 Howe h same**  
 " Florence M clk Robinson Book Store h 476 Howe  
 " Geo W clk h 476 Howe  
 " Mrs Mary {wid Saml} h 476 Howe  
 " Raymond A {Margaret} wks Goodrich h 1036 Snyder  
 " Roy E {M Esther} carp h 576 Storer ave  
**Holderleth Carl A {Inez G} {United Co} h 1018 Sawyer**  
**Holderman Forrest G {Lidia L} wks Goodrich h 999**  
 Neptune ave  
**Holdos Julius {Pauline} wks Goodrich h 127 Mustill**  
**Holdren Eugene student h 778 Yale**  
 " G Lovelle {Nora R} engr Firestone h 1155 Juniper  
 " Wert W {Florence H} formn Reiter Dairy Co h 778  
 Yale

**HOLDSTEIN**

Holdstein Max B [Helen B] with Goodyear h 391 Greenwood ave  
 Holdsworth W Theodore slsmn Nickles Bakery r 31 Bittman  
 Hole Mary clk Goodyear h 611 W Market  
 Holeman Lewis L [Irene M] truck dr h 1403 Laffer av  
 " Ray W [Bessie J] electn Miller R Co h 269 Cranz pl  
 " Wayne W wks Goodrich h 269 Cranz pl  
 Hoier Edmund R [Thekla A] sls mgr Robinson C P Co h 354 Merriman rd  
 " Thekla R student h 354 Merriman rd  
 Holes Francis L [Jeannette D] bkpr Dime Savings Bk h 1410 Manchester rd apt 4  
 " Roy [Cecll P] gro etc 1945 W Market h 769 Peerless  
 " Roy E student h 769 Peerless ave  
 " Thelma S h 769 Peerless ave  
 Holgate Geo C vice pres Sinclair Rubber Products Corp h Cuya Falls O  
 Holich Michael h 315 Baird  
 " Paul [Mary] h 315 Baird  
 " Mrs Susan clk r 180 Miles  
 Holland Mrs Marie h 731 Hackett  
 Holl Burdette M [Sarah E] wks Goodrich h 323 E Crozier  
 " Lee M wks Mohawk R Co h 967 Inman  
 " O Leroy [Mabel E] wks Goodyear h 1376 Pond View ave apt 4  
 " Wm L [Mildred M] wks Goodyear h 1384 Pond View ave apt 1  
 Holladay Wm [Kathryn] bus boy Clark R Co r 162 N Adolph ave  
 Holland A Agnes h 983 5th ave  
 " Annie L wks Mayflower Hotel h 257 Barder ave  
 " Aubrey wks Furnas C Co h 1377 Aster ave  
 " Betty student City Hosp h 39 Arch  
 " Betty J student h Hotel Buchtel  
 " Burt D [Orlie D] wks Goodyear h 1738 Faye rd  
 " Chas R [Ena M] wks Goodyear h 1935 Congo  
 " Clarence C [Dora B] pipetr Goodyear h 613 F South  
 " Clifford wks Firestone r 304 W Miller ave  
**HOLLAND CLYDE E** [Charlene] supt of Street Cleaning Dept 208 City Hall Phone JE-7111 h 49 Steiner ave  
 " Dorothy E student h 1122 Sawyer ave  
 " Earl C [Esther V] wks Firestone h 671 Springdale  
 " Earl N [Nellie] engr Hotel Buchtel h same  
 " Mrs Emma h 449 Crestwood ave  
 " F Inez h 983 5th ave  
 " Frank E [Marlan F] wks Gen T & R Co h 54 Carlton dr  
**HOLLAND FURNACE CO** F J Kuth mgr 24 N High, Phone HE-7167  
 " Glenn W [Irene A] clk Saalfeld Pub Co h 1156 Collinwood ave  
 " Hiram C [Sarah R] junk dir h 257 Barder ave  
 " Hobart S [Ann] wks Goodyear h 505 Tompkins ave  
 " J Claude wks Firestone r 1236 Moore  
 " J Otis student h 983 5th ave  
 " James A [Geraldine E] wks Goodyear h 20 Cook  
 " James G student h 257 Barder ave  
 " Jesse auto washer h 126 E Voris  
 " John E [Ada] h 823 E Mill  
 " John S [Lottie] truck dr h 261 Barder ave  
 " John W [Harriet E] wks Goodyear h 1122 Sawyer  
 " Mrs Lillie h 327 Dean  
 " Luther Y [Martha K] wks Goodyear h 1466 Redwood ave  
 " Mary E r 1263 Medsker  
 " Mrs Mary E h 16 Gregory ave  
 " Mrs Mattie h 1147 Moore  
 " Mill Restaurant [Mrs Maria C J Vanderzee] 1071 E Market  
 " Millicent M elev opr 2d Natl Bldg h 544 Fairfield ave  
 " Olive M h 234 Gale  
 " R Amos mnsgr h 983 5th ave  
 " Ralph A auto slsmn h 127 Grand ave  
 " Richard A [Vivian G] wks Fairlawn Country Club h 150 E Glenwood ave  
 " Robt C [Bertha M] h 983 5th ave  
 " Ruth I h 1122 Sawyer ave  
 " Thos F mach h 726 Commins  
 " Wm D [Clara L] wks Goodrich h 127 Grand ave  
 " Wm E [Viola C] wks Firestone h 866 Yale  
 " Wm T [Gladys J] wks Natl Std Co h 1207 Big Falls  
 Hollander Andrew F [Myrtle E] mach h 2511 Edwin av  
 " Mrs Estelle L [wid Joseph W] h 818 Ardmore ave  
 " Herman H [Mamie M] wks Firestone h 34 Hawthorne ave  
 " Joseph [Cecelia] slsmn Ak Gro Co h 203 Beck ave  
 " Morris M [Dora K] slsmn h 715 W Market apt 102  
 Hollandsworth Mrs Anna h 649 Coburn  
 " Wm R h 649 Coburn  
 Hollar Havelock [Myra] r 529 Ohio  
 " John R clk r 678 Harvard  
 Holdorf Heinz P [Ona I], translator h 1353 Aster ave  
 Holleman Chas H [Mary F] slsmn East Akron Hdw Co h 80 Nebraska

**HOLLEN**

Hollen Claude B [Marguerite] wks Goodyear h 879 Clifford ave  
 " Earl S [Mary J] wks Adams Funeral Home h 55 MtView ave  
 " Ellsworth S [Bertha S] wks Am H R Co h 353 Fuller  
 " Frank C r 2093 Water  
 Hollenbach Henry [Elizabeth] wks Miller R Co h 1189 Wilbur ave  
 Hollenbaugh Henry Jr student h 1189 Wilbur ave  
 Hollendoner Andrew clk Paul Hollendoner h 1131 S Arlington  
 " Eva h 1131 S Arlington  
 " Paul [Eva] auto serv ata 1131 S Arlington h same  
 " Paul Jr restr 1131 S Arlington h same  
 Hollendorfer Anthony caddy h 722 Copley rd  
 " Anton [Lena] wks Goodyear h 722 Copley rd  
 " Frank wks Goodyear h 722 Copley rd  
 " Fred student h 722 Copley rd  
 " Joseph h 722 Copley rd  
 Holler Blanche I wks Goodrich h 939 Davis  
 " Chas F [Viola F] city fireman h 939 Davis  
 " Doris L student h 1279 Collinwood ave  
 " Elmer E [Emily] h 249 Torrey  
 " Mrs Evelyn M slsldy h 343 Fernwood dr  
 " Frank J [Isabel] wks Goodyear h 1389 E Market  
 " Geo A [Margaret M] tinner Burt Mfg Co h 102 Canton rd  
 " Mrs Isabel [Isabel Beauty Parlor] h 1389 E Market  
 " John R clk J T Vaughan r 678 Harvard  
 " Pearl E student h 939 Davis  
 " Russell S [Carrie L] city fireman h 1279 Collinwood  
 " Vance E student h 939 Davis  
 " Wood wks Goodrich r rear 386 E Market  
 Holley Ernestine student h 128 Fulton  
 " Flora R h 723 Harvard  
 " Mrs Johnnie [wid Ernest B] h 128 Fulton  
 " Mary L clk Goodyear h 614 W Market apt 1  
 " Wm J [Grace I] bus opr Ak Trans Co h 821 Allyn  
 " Wilma student h 128 Fulton  
 Hollibaugh Huxton H [Hattie M] h 802 Avon  
 Hollick Michael M [Helen] wks Firestone h 2357 16th S W  
 Holliday Agnes V student h 37 Elm dr  
 " Mrs Aubrey W dancing school 2045 Wiltshire rd h same  
 " Clarence E [Aubrey W] agt Std Oil Co h 2045 Wiltshire rd  
 " Clyde R student h 1159 Harpster ave  
 " Francia A student h 2045 Wiltshire rd  
 " H Clay student h 1159 Harpster ave  
 " Ira N [Bettie O] mach Mech M & M Co h 493 Oxford ave  
 " John H [Mary M] agt Western & S L I Co h 1159 Harpster ave  
 " Marion S [Nancy E] h 335 Black  
 " Olga M h 1159 Harpster ave  
 " Stanley W [Lucy V] sta atdtd h 37 Elm dr  
 " Victor [Edna] wks Firestone h 45 W Miller ave  
 Hollifield Ray [C Frances] wks Ohio Edison Co h 732 Hudson ave  
 Hollin Everett C [Mary E] wks Goodyear h 435 Brooklands  
 " Madeline R student h 435 Brooklands  
 " Mavis H student h 435 Brooklands  
 Hollinack Geo [Marian] wks Schott M Co h 967 1/2 Clark  
 Hollinger Anna M h 63 S Broadway  
 " Arthur B [Freda L] wks Firestone h 690 Greenwood ave  
 " Arthur J [Emie] wks Firestone h 835 Miami  
 " Arthureen student h 835 Miami  
 " D Chester [Mary L] wks Goodrich h 30 Ido ave  
**HOLLINGER-DAVIDSON CO** The P F Hollinger pres and treas D J Davidson sec coal dealers and paving contractors 85 E Thornton Phone FR-2191  
 " Mrs E Alice [wid Levi D] h 2398 East ave  
**HOLLINGER FLORISTS** (H B Hollinger) growers of choice plants and cut flowers bedding plants bouquets and designs to order 107-115 W South Phone FR-8917  
 " Frances student h 632 S Sunset View dr  
 " Harry W [Margaret A] slsmn Swift & Co h 422 E Cuya Falls ave apt 4  
 " Harvey H [Bessie B] wks Firestone h 300 Mull ave  
 " Hattie B wks Fanchon Freeman h 835 Miami  
 " Herbert B [N Louise] (Hollinger Florists) h 112 Russell ave  
 " J C h 835 Miami  
 " Letha h 835 Miami  
 " Lloyd S [Louise M] wks Firestone h 1232 Childs av  
 " Marjane L student h 690 Greenwood ave  
 " Marjorie student h 835 Miami  
 " Marjorie G student h 1348 California ave  
**HOLLINGER PAUL F** [Ethel R] pres and treas Hollinger-Davidson Co h 714 Ridgecrest rd  
 " Paul W [Ethel O] slsmn Met I I Co h 1348 California ave  
 " Robt W student h 835 Miami

# THE BAUNTLESS PLUMBING & ELECTRIC CO. 18-22 E. State St. PHONE

## "ELECTROLUX" GAS REFRIGERATORS FRANKLIN 8109

S.20

BURCH DIRECTORY CO'S

### HOLLINGER

" Russell J [Marian] wks Goodyear h 632 S Sunset  
View dr  
" Walter J wks Firestone h 842 N Howard  
Hollingshead Edna L wks Firestone h 423 W Exchange  
" Lea [Hazel I] painter h 423 W Exchange  
Hollingsworth Bros (R B and V W) gro etc 1212  
Victory  
" Cody N [Lillian L] wks Goodyear h 1840 Java ave  
" Edith M tchr h 1183 Avon  
" Mrs Franje F (wid Harry II) h 1149 Brown  
" Fred wks Goodyear r 26 Willard  
" Jack [Margaret] clk r 406 Woodland ave  
" Mrs Jessie h 500 Clover  
" Joseph [Evelyn] wks Goodrich h 500 Clover  
" Melvin E student h 870 Hazel  
" Prentice W [Vern M] wks Goodrich r 178 W Chest-  
nut  
" Raymond [Dessa A] wks Goodrich h 870 Hazel  
" Ross B [Frieda] (Hollingsworth Bros) h 256 Lloyd  
**HOLLINGSWORTH THOMAS D** [Artie A] physician  
and surgeon chronic diseases and diseases of  
women and children 810-311 Peoples Bldg Phone  
FR-8612, hours 10 30 to 12 noon 2 to 5 and 7 to 8  
p m, Wednesday afternoon and evening and sun-  
days by appointment only h 1183 Avon, Phone  
WA-6636  
" Vernon W [Helen V] (Hollingsworth Bros) h 1212  
Victory  
Hollis Arthur L [Irene D] chem Goodrich h 218 Locust  
apt 12  
" Chas E dr Economic Bindery Inc h 1000 Pitkin ave  
" Ernest L [Josephine M] wks Goodrich h 1000 Pitkin  
" Frank h 122 Otto  
" Herman A [Pearl M] wks Firestone h 106 Bachtel  
" Homer L student h 106 Bachtel ave  
" Mrs Klytia M sec and treas Ak Jewelers Sup Inc h  
Doxlestown O  
" Patrick [Theesle] lab h rear 687 W Bowersy  
Hollish Ignatious G [Frances T] wks Goodyear h 260  
Brooklands  
" Peter A wks Goodyear h 260 Brooklands  
Hollister Chas r 209 1/2 Water  
" Erle W [Amy B] wks Goodyear h 44 Cook apt 4  
" Mrs Grace B mgr Woman s City Club h same  
" May r 371 Orleans ave  
" Ralph M display mgr Walkers Inc h 21 S Walnut  
apt 5  
" Richard M jr [Mary C] clk Central H & F S Co h  
594 Canton rd  
" Robt clk Ohio Pharmacy h 21 S Walnut apt 5  
Hollo Mrs Anna (wid Peter) h 1384 Dietz ave  
" Elizabeth student h 1384 Dietz ave  
" Margaret A wks Goodrich h 1384 Dietz ave  
" Peter [Rose] h 1378 Moore  
Holloman Clyde [Ruby] engr h 125 Ido ave  
" Geraldine student h 125 Ido ave  
" John D [Martha N] wks Goodyear h 192 1st Park  
blvd  
" Trout [Carey] h 244 Euclid ave  
Hollroy Alex [Mary] shoe repr 1934 Manchester rd h  
1725 same  
" Michael [Elizabeth] wks Goodrich h 2231 6th S W  
" Michael jr h 2231 6th S W  
" Stephen student h 2231 6th S W  
Hollow Mrs Daisy (wid Walter) h 57 Hart pl  
Holloway Arthur F [A Pearl] wks Am H R Co h 941  
East ave  
" Arthur G [Mary B] slsmn h 1107 Jefferson ave  
" Burton h 133 Gale  
" Chanle h 286 Scott ave  
" Chas h 139 Overwood rd  
" Chas P student h 116 Burton ave  
**HOLLOWAY DURBIN H** agent Holloway Insurance  
& Real Estate Agency h 156 N Highland ave,  
Phone HE-0877  
" Mrs Edna D home economist Ohio Ed Co h 364 W  
Market apt 2  
" Mrs Florelida C (wid Durbin W) h 156 N Highland  
ave Phone HE-0877  
" Freda student h 133 Gale  
" Harold S [Dorothy G] chemist Firestone h 990  
Mercer ave  
**HOLLOWAY INSURANCE & REAL ESTATE**  
**AGENCY**, D H Holloway agent 260 S High, Phone  
FR-2415 (See page 76)  
" James N slsmn HdW & S Co r Y M C A  
" LeRoy P [Edna M] tchr h 116 Burton ave  
" Loraine A clk City Bakery No 4 h 549 Talbot ave  
" Mrs Lurita V clk Ak Credit B Inc h 269 S Arlington  
" O Wendell [Kathryn L] wks Goodyear h 223 Ira  
ave apt 2  
" Robt [Ruth] h 767 Raymond

### HOLLOWAY

" Thos M h 659 Nome ave  
" Wilson h 133 Gale  
Hollowell Catherine M student h 641 Cuyahoga  
" Joseph E [Thelma M] crane opr B & O R R h 641  
Cuyahoga  
Holly Helen wks Firestone r 124 E Brookside ave  
" John wks Diamond M Co h 620 Flora ave  
" John [Mary] wks Firestone S P Co h 123 Kathian ct  
" Leopold [Louise] wks Firestone h 123 Kathian ct  
" Michael waiter h 620 Flora ave  
" Rose student h 123 Kathian ct  
Hollywood Apartments 442 E Tallmadge ave  
" Gardens (Phillip Azar) restr 20 N Howard  
" Hats (S M Solomon) 197 S Main  
Holm Carl L student h 538 Eva ave  
" Geo H [Nora C] acct h 1079 Pitkin ave  
" Geo W [Mary I] wks Goodrich h 1034 Clay  
" Gladys clk r 206 Euclid ave  
" Irvin R wks Brueggeman W & B Co h 538 Eva ave  
" Otto P [Betty C] wks Firestone h 638 Eva ave  
" Saml W [Nellie] rubwkr h 1861 17th S W  
Holman Albert H [Winifred W] mgr Acme No 17 h  
2020 16th S W  
" Chas E [Jessie I] wks Goodrich h 1006 W Waterloo  
rd  
" Cresslemae h 114 Lake  
" Garrett r 106 N Prospect  
" Geo [Florence] h 1236 Curtis apt 2  
" Glenn G [Allie D] with Std Oil Co h 276 Wildwood  
" Harry L [Dorothy L] clk Marchand's Markets Inc  
h 1249 5th ave  
" John W [Susan M] with Diamond M Co h 876 Cop-  
ley rd  
" Oscar E [Della G] wks Firestone h 843 Sherman  
" Paul M h 20 Brewster alley  
" Ross D [Anna] wks Brown G Lbr Co h 20 Brewster  
alley  
" Willis D h 276 Wildwood ave  
" Willmer L [Maude P] wks Firestone h 114 Lake  
Holmes Allen R [Blandis L] h 522 Hammel  
" Beatrice E student h 2180 Manchester rd  
" Charlene opr Claudine Beauty Shoppe h 35 W York  
" Chas A [Mildred L] slsmn h 508 Ritchie ave  
" Chas C [Esther] h 491 Whitney ave  
" Chas J [Mary J] wks Goodrich h 719 Sharon  
" Clyde [Eva M] rubwkr h 1286 Welton ave  
" Cornelius C wks Miller R Co h 97 E Glenwood ave  
" David dr HdW & S Co h 1042 Rhodes ave  
" Donald P [Alberta G] wks Ak Porcelain Co r 2461  
26th S W  
" Edward r 506 Wabash ave  
" Edward [Carrie] h 176 Turner  
" Eleanor G h 691 E Exchange  
" Mrs Elizabeth (wid Edward) h 794 Commins  
" Elliott C [Alma W] mgr Ohio Parking Lot h 2230  
24th S W  
" Ercel h 687 W Bowery  
" Ernest V candy mkr h 2180 Manchester rd  
" F Harold lab h 687 W Bowery  
" Francis [Henrietta L] dry cinr h 1222 Florida ave  
" Frank A [Ruth W] h 840 Concord ave  
" Frank L [Grace E] lab h 687 W Bowery  
" Frank W [Lella] mach h 425 Alpha ave  
" Gayle student h 1468 E Market  
" Gladys B h 687 W Bowery  
" Grady [Gussie] wks Firestone h 224 Gold  
" Mrs Henrietta G (wid Robt) h 691 E Exchange  
" Herbert [Anna] h 291 N Howard  
" Homer D [Genevieve] wks Gen T & R Co h 776  
Fuller  
" Howard B [Genevieve] wks Goodyear h 915 E  
Crosier  
" Howard L wks Goodyear h 1635 Hampton rd  
" Hubert S [Elizabeth M] custodian Rankin School h  
771 Glendora ave  
" Hugh [Pearl] h 275 Steiner ave  
" J Wallace [Marion A] with Prud I Co h 1271 Collin-  
wood ave  
" Jack H [Jane Z] wks Firestone h 19 E Emerline  
" Jacob D [Fern] wks Ak Candy Co h 2213 11th S W  
" James [Mary] wks Goodyear r 110 N Adolph ave  
" James [Sarah] wks Slauson T & A Co r 1051 S  
Main  
" James [Sophia] wks Firestone h 382 Ido ave  
" James D [Rhoda] registrar Hammel B Univ h 64 W  
Tallmadge ave  
" James M [Jennie V] wks Goodyear h 1793 Carlyon  
" Joan wks 830 Mayfair rd  
" John E [Minnie] wks General El Co h 179 S Union  
" Kenneth L h 425 Alpha ave  
" Lewis H [Deana] h 411 Whitney ave  
" Little M L h 1024 5th ave

Main Store  
373 S. Main St.  
Akron, O.

**W. D. TURNER**  
**WALL PAPER CO.**

Branch  
PAINT, LINOLEUM 219 N. Second St.  
WINDOW SHADES Barberton, O.

# The D. W. KAUFMAN REALTY CO. REALTORS

PHONE HEmlock 8137

AKRON CITY DIRECTORY

821

## HOLMES

" Lloyd T [L Irenel] wks Firestone h 1023 Beardsley  
 " Madeline student h 382 Ido ave  
 " Mrs Mary h 402 Fuller  
 " Mary A h 97 E Glenwood ave  
 " Mary C student h 802 W Waterloo rd  
 " Matthew M student h 1222 Florida ave  
 " Matthew M [Minnie M] wks Goodyear h 1222 Florida ave  
 " Mrs May F wks Goodyear h 1411 Goodyear blvd apt 3  
 " Mrs Mildred A h 1024 5th ave  
 " Mrs Minnie beauty shop 179 S Union h same  
 " Monroe C wks Palmer M Co h 2180 Manchester rd  
 " Nathaniel r 907 Washington  
 " Paul W h 802 W Waterloo rd  
 " Rebecca J student h 1945 Ridgewood rd  
 " Richard B [Katherine C] wks Baker-McM Co r 1294 Sherman  
 " Robt [Elaine] tchr r 2144 13th S W  
 " Ruby I h 76 Success rd  
 " Russell B [Ethel B] pipeftr Goodyear h 1635 Hampton rd  
 " Saml M [Agnes M] wks Goodyear h 2260 14th S W  
 " Mrs Sarah M h 1466 E Market  
 " Sherman V wks Goodyear h 1286 Welton ave  
 " T Roy [Attie] wks Ak Porcelain Co h 802 W Waterloo rd  
 " Thelma student h 488 Bishop  
 " Virgil B [Jessie M] wks Firestone h 1209 Marcy  
 " Walter W [C Emeline] wks Goodrich h 2180 Manchester rd  
 " Willard [Gertrude] clk r 255 S Arlington  
 " Willard H h 425 Alpha ave  
 " Wm A [Mildred L] mgr Paramount Theatre h 673 W Thornton  
 " Wm B [Kathryn E] wks Goodrich h 1171 Collinwood  
 " Wm G h 1946 Ridgewood rd  
 " Wm P [Sarah M] slsmn h 867 5th ave  
 Holmesley Clara M manicure G A Thomas h 79 Shelby  
 Holmgren Geo W [Thelma M] clk Firestone Pk T & S Bk h 422 Celtic  
 " Mrs Josephine (wid Oscar) h 697 Muriel pl  
 Holmquist Andrew wks Goodyear r 644 Merton ave  
 " Vernon r 644 Merton ave  
 Holmwood Mrs Eva C (wid Walter) h 92 Arch  
 Holodnak Anna h 1330 7th ave  
 " Chas h 1330 7th ave  
 " Louis [Mary] h 1330 7th ave  
 " Mary student h 1330 7th ave  
 " Sophia student h 1330 7th ave  
 Holora Stanley J wks Goodyear h 1540 Breiding rd  
 Holot Geo [Katie] lab h 309 Sams ct  
 Holsberry Bert [Lydia B] wks Goodyear h 310 Bowmanville  
 " Francis C [Evelyn G] wks Goodyear h 637 Sumatra  
 Holsenback Mrs Cordia E (wid James L) h 1390 Curtis  
 Holsey Dosh C waiter Ak City Club h 383 Livingston  
 " Elbert [Bertha] lab h 389 Bishop  
 " Geo bus boy h 383 Livingston  
 " Ollie h 383 Livingston  
 " Mrs Theola (wid Isaiah) h 383 Livingston  
 Holshoe Oulda cashr Bankers G T & T Co r 990 Emma  
 " Luther [Daisy] wks Averill D Co h Copley O  
 Holsinger Effie wks 222 Twin Oaks rd apt 17  
 " Henry C [Minnie M] wks 2d Natl Bldg h 555 Gage  
 Holst See also Holtz  
 " Chas W shmtlwrk h 117 Cuyahoga  
 " Fred W wks Goodyear h 117 Cuyahoga  
 " Howard pur art Superior P & L Co h 161 Cuyahoga  
 " John [Mollie] h 161 Cuyahoga  
 " John H wks Goodrich h 117 Cuyahoga  
 " Wm H [Minnie A] slsmn h 88 Campbell  
 Holstein Otto wks Goodyear r Y M C A  
 Holt Absalom [Myrtle I] wks Firestone h 1186 Pitkin  
 " Mrs Alice h 107 N Canal  
 " Chas A [Maud E] brkly r h 1270 Gorge blvd  
 " Chas M sta attnd W M Farley h 1270 Gorge blvd  
 " Chas P [Florence M] wks Goodrich h 379 Valley View  
 " Elmo C student h 1025 E Tallmadge ave  
 " Frank H [Pearl J] wks Goodrich h 618 Lumiere  
 " Fred [Alice E] wks Goodrich h 696 Harvard  
 " Geo r 77 1/2 E Mill  
 " Geo C [Margaret B] wks Goodrich h 1025 E Tallmadge ave  
 " Grace M student h 1078 Pitkin ave  
 " Homer [Louise G] acct Goodrich h 764 Work dr  
 " Howard C wks Goodrich r 1184 Neptune ave  
 " Mrs Mayme G (Aster Restaurant) h 467 E Buchtel  
 " Melvin C student h 1025 E Tallmadge ave  
 " Philotus H [Ottillie D] wks Goodyear h 715 Hillsdale  
 " Robt C [Myrtle O] wks Goodrich h 1338 Arnold ave  
 " Robt L [Arlene G] wks Goodyear h 1319 Tampa av

## HOLT

" Romeo L [Nelle M] bkpr h 1078 Pitkin ave  
 " Saml H [G Myrtle] reprmn E L McMahan h 2417 East ave  
 " Mrs Sarah (wid Danl) h 63 Rosalind ct  
 " Sherman h 107 N Canal  
 " Victor [Rowena J] clk Goodyear h 463 Aqueduct  
 " Wm S [Louise] lab h 499 Clover  
 " Willie [Hilda] wks Firestone h 321 Cole ave  
 Holter Clifford L [Lena M] h 1750 Hillsdale ter  
 " Esther nurse Peoples Hosp h 256 W Cedar  
 " Wilbur [Irene] wks Goodrich r 124 N Forge  
 Holthe John wks Goodrich r 664 S Main  
 Holtman Kenneth P wks Goodrich h 281 Merrilman rd  
 Holtom C P & Sons (C Perry Robt B and Harold H) auto serv sta 1432 East ave  
 " C Perry [M Esther] (C P Holtom & Sons) h 1586 Hillcrest  
 " Earl T [Margaret L] wtchmn Williams Dist Co h 60 Paris ave  
 " Harold H (C P Holtom & Sons) h 1586 Hillcrest  
 " Robt B (C P Holtom & Sons) h 1586 Hillcrest  
 Holton Mrs Leora L (wid Francis) h 665 E Market  
 " Mrs Mattie (wid Henry) h 308 Para ave  
 Holtz See also Holst  
 " Bert W [Miletta H] mach h 151 Myers ave  
 " Harry A student h 1832 Tonawanda ave  
 " John H [Ora M] formn Ak P Milk Co h 664 School  
 " Lawrence B [Florence P] engr Goodyear h 1227 Pond View ave  
 " Russell J student h 1383 Brown  
 " Saml S [Alice H] agt Transo Env Co h 1393 Brown  
 " Vernon G [Geraldine S] wks Goodyear h 846 Nevin  
 " Wm h 822 Coburn  
 Holtzapfel Louis A [Agnes A] wks Goodyear h 382 Beltz ct  
 Holtzapfel Walter M [Chloe B] wks Goodyear h 328 Livingston pl  
 Holtzman Mrs Lucile h 1665 Faye rd  
 Holub Allen h 405 Wooster ave  
 " Ben W [Rebecca S] credit mgr Yale Clothes Inc h 908 Stadelman ave  
 " Mrs Bessie (wid Jacob) h 814 Rhodes ave  
**HOLUB DAVID C** [Loretta G] pres and treas Holub Iron & Steel Co pres M Holub Furniture Co h 675 Delaware ave  
 " Frances M student h 61 Oakdale ave  
 " Frank [Clara] formn Holub I & S Co h 405 Wooster  
**HOLUB H WM** [Jeannette] vice pres Holub Iron & Steel Co sec and treas M Holub Furniture Co h 61 Oakdale ave  
 " Harry J vice pres Marvel Furn Fxch Inc h 814 Rhodes ave  
**HOLUB IRON & STEEL CO**, D C Holub pres and treas H W Holub vice pres, S M Holub sec scrap iron dealers 2005 Manchester rd Phone HE-3105 and Youngstown O (See page 106)  
**HOLUB M FURNITURE CO THE**, D C Holub pres H W Holub sec and treas furniture carpets, stoves, radios etc 1071-73 S Main Phone JE-3014  
 " Mary J student h 61 Oakdale ave  
 " Max h 405 Wooster ave  
**HOLUB SAML M** sec Holub Iron & Steel Co h Youngstown O  
 Holvey Evelyn A stenog h 1160 S Arlington  
 " G Thos (R W Holvey & Sons) h 1160 S Arlington  
 " Mary asst Dr E C Banker h 538 StLeger ave  
 " Morris W (R W Holvey & Sons) h 1160 S Arlington  
 " Mrs Nellie (wid James) h 538 StLeger ave  
 " R W & Sons (R W, M W and G T) meats 1179 S Arlington  
 " Richard J [Lillian M] clk **THE A POLSKY CO** h 1001 Himehlright blvd  
 " Richard W [Alma M] (R W Holvey & Sons) h 1160 S Arlington  
**HOLY CROSS MEMORIAL PARK**, Rev R A Dowd mgr F P Rooney supt D W Jackson resident foreman 100 E Waterloo rd Phone JF-6523  
 Holyfield Ross C [Lillian] wks Firestone h 123 Otto  
 Holzapfel John [Margaret] (Diamond Cafe) h 1119 Dietz ave  
 " John Jr student h 1140 Dietz ave  
 Holzapfel Peter [Susie] wks Firestone h 193 E Voris  
 " Peter Jr h 193 E Voris  
 Holzer Christina student h 193 Millhoff ct  
 " Jacob wks Goodrich h 193 Millhoff ct  
 " John [Christina E] wks Goodrich h 193 Millhoff ct  
 " Wm wks Goodrich r 298 Torrey  
 Holzhauser Alfred A roofer r 457 E South  
 " Mrs Heppie C h 950 Grant  
 Holtschuh Rudolph H [Irene P] mach Conart Motor S Inc h 487 Rhodes ave

ROSE HILL BURIAL PARK  
 PERPETUAL CARE MODERATE PRICES

W. Market St. Ext  
 Beyond Fairlawn  
 Phone HE-8316

# BURKHARDT'S—The Beer of Better Quality

822

BURCH DIRECTORY CO'S

## HOLZSCHUHER

Holzschuher Oscar H [Grace L] clk Goodrich h 2481 26th S W  
 " Ruth L clk Firestone h 2481 26th S W  
 Holzworth Tillie h 99 Byers ave  
 " Tina h 99 Byers ave  
 Homa Andrew r 105 Kent pl  
 " Geo [Susie] wks Goodrich h 1403 Forbes ave  
 " Geo jr [Anna L] wks Goodyear h 1110 6th ave  
 " John h 1403 Forbes ave  
 " Mildred h 1018 Pardee ave  
 " Simeon A [Elsie] wks Goodyear h 1018 Pardee ave  
 Homan Frank [Susie] lab h 146 Millhoff ct  
 " John wks Quality Furn Co h 232 W Long  
 " John [Julia] wks Imp El Co h 150 Millhoff ct  
 " John jr h 150 Millhoff ct  
 " Joseph [Olga] wks Imp El Co h 165 Millhoff ct  
 " Thos h 150 Millhoff ct

## HOME AGENCY CO The, L M Clifford sec and treas everything in insurance 1211 E Market Phone FR-2815

" Ash Co (Mrs Mary Goldsberrv) 1113 Kenmore blvd  
 " Bakery (Joseph Koledin) 612 S Arlington  
 " Electric Service Co (L M Pond) electrical repr 25 S High  
 " Employment Bureau (Mrs Maggie Bellamy) 383 W Exchange

## HOME FUEL CO, H H Krenrick propr, dealers in domestic and steam coal 74 E Vorlis, Phone BL-9724 (See page 58)

" Hotel (W M Johnson) 26 W Market  
 " Insurance Co K C Biasedl mgr meats 216 S Main  
 " Owners Loan Corp I B Powell dist mgr 533 1st-Central Tower  
 " Pie Shop (Elmer Brown O N Walton) 298 E Cuva Falls ave  
 " Plate Restaurant (John Mozena) 368 S Main  
 " Provision Co O R Girnt mgr meats 216 S Main  
 " Savings & Loan Co E A Armstrong agt 408 Flat-iron Bldg  
 " Soap Co, O C Shaffer mgr 223 Eastland ave

## HOMEIER A LOU [Jeannette V] authorized Ford dealer and pres and treas West Motor Inc of Akron 444 W Exchange Phone JE-6127 h 54 Mayfield ave Phone UN-4838

" Mrs Alta A (wid Saml) h 154 S Union  
 " Catherine M student h 527 Wildwood ave  
 " Chas K [Grace D] ins h 62 N Balch  
 " Claude W [Anna H] clk Goodrich h 527 Wildwood  
 " Mrs Emma B (wid Geo P) h 62 N Balch  
 " Otto F [Edna M] wks Goodrich h 459 Noble ave  
 " Wm H student h 527 Wildwood ave  
 Homequest Al wks Goodyear r 927 Ada  
 " Vernon r 927 Ada  
 Homer Cash Market (B J Unger) gro etc 1081 E Market  
 " Chester [Bluma] h 2871 Ellet ave

## HOMER CLEANING CO

(Christ Penn) for better dry cleaning and economy call your nearest branch, 1081 E Market, Phone JE-0854, 1501 E Market 28 E Exchange Phone BL-0303, 621 W Market, 619 N Main, 23 Ira ave, 387 E Exchange and 781 Conley rd

" Hotel Nick Tsakiris mgr 1077 E Market  
 " Jack auto mech h 209 Prairie dr  
 " Virgil E student h 2871 Ellet ave  
 Homerick Elmer mach r 56 Bachtel ave  
 Homes Clement porter Non-Parrell B Shop r 124 N Howard  
 Homestead Bakery (P J Bury) rear 860 Beardslev  
 Homi Tony r 209 1/2 Water  
 Homiak Paul [Helen] baker h 945 Nathan  
 Homm Leopold r 209 Water  
 Hommel Burton W [Dorothy G] ed dent Beacon Journal h 57 Cotter ave  
 Homrighausen Geo H [Nellie R] wks Goodyear h 2001 Goodyear blvd  
 Honaker Jesse W [Sesta M] storekpr Firestone h 2216 11th S W  
 " John R h 2215 11th S W  
 " Marybelle h 2215 11th S W  
 " Wm C blksmith h 2114 6th S W  
 Hone Harry L [Agnes C] gro etc 107 Cole ave h 1388 Curtis  
 Honea Horace L [Corra B] wks Goodyear h 272 Kryder ave apt 1  
 Honeck Danl R auto serv sta h 76 Mosser ave  
 " Helen R student h 76 Mosser ave  
 " Mrs Mary A (wid Danl) h 76 Mosser ave  
 " Ralph C [Ella J] lithog Firestone h 182 S Balch  
 " Walter plate grainer Com P & L Co h R D 1

## HONEGGER

Honegger Carl [Daisy] h 491 Scheck  
 Honeker Harvey J [Vera A] wks Goodyear h 432 Tompkins ave  
 Honey Gold Co L S Stevens pres cosmetic mfrs 103 N Main  
 " Martin [Sadie] trucking h 741 Raymond  
 Honeycutt Almer L [Maudie E] wks Firestone h 930 Merton ave  
 " Carl C [Pauline B] wks Goodyear h 2154 Newton  
 " Dorothy M student h 930 Merton ave  
 " John A [Lucinda] h 930 Merton ave  
 Honeywell Alba M [Catherine A] wks Curtis Pub Co h 1048 Wall  
 " Archie L [Florence M] slsmn W M Weller Co h Tallmadge O  
 " Arvine J V [Rita R] slsmn Col Inv Corp h 1062 W Market  
 " Donald L student h 1580 Stadelman ave  
 " Ellsworth L [Minnie A] slsmn Equity Realty Inc h 1067 Peerless ave  
 " Geo L [Cassie J] slsmn Heminger-R Co h 1580 Stadelman ave  
 " Harriet E dancing school 645 N Howard h 1580 Stadelman ave  
 " Noble E [Cleo F] slsmn Ohio Ed El Shop Co h 20 Florida pl  
 " Mrs Rita R vice pres Ak City Ldry & D C Co h 1062 W Market  
 " Robt L student h 1580 Stadelman ave  
 Honeywill Bernadine student h 907 Della ave  
 " Frank C engrvr Ak Engraving Co h 907 Della ave  
 " Jack H student h 1941 Englewood ave  
 " Mary R student h 907 Della ave  
 " Thos A [Edna F] wks Goodyear h 1941 Englewood  
 Honn Howard H [Grace] asst agt Gulf Ref Co h 271 Grand ave  
 " John [Mary] wks Goodrich h 865 Washington  
 " Joseph student h 865 Washington

## HONODLE HENRY S solicitor McINTOSH-BOWERS-WEST CO h 59 S Highland ave, Phone HE-4222

Honold Michael baker r 488 Locust  
 Honolulu Conservatory of Music Mrs Myra G Berringer mgr 687 N Main  
 " Conservatory of Music Clyde Sheehan mgr, 207 Everett Bldg  
 Honroth Edward P [Lee] mgr Sky Haven Airport h Northfield O  
 Hood Adam clothes pressing 1064 Grant h 259 Brown  
 " Albert F [Ida M] car opr Ak Trans Co h 1262 Bellows  
 " Albert M wks Adam Hood h 10 E Mapledale ave  
 " Benj F lettercarrier h 423 Vine  
 " Carl G student h 1244 Home ave  
 " Charlotte clk Peoples S Drug No 78 h 259 Brown  
 " Mrs Clara (wid Hezekiah) h 733 Alljn  
 " E Wilma wks 739 Allyn  
 " Edith G h 1244 Home ave  
 " Mrs Elizabeth J (wid Archibald H) wks Firestone h 786 Inman  
 " Mrs F Mabel (wid Lowe E) h 445 Reed ave  
 " Frank L [S Ethel] sec Hood & Hoover Inc h 374 Gorge Park blvd (Stow)  
 " Geo E [Jessie] wks Goodyear h 548 Crosby  
 " Geo F h 1262 Bellows  
 " Geo W [Elva] wks Goodrich h 2279 9th S W  
 " Harriet J student h 514 Vinita ave  
 " Harry L [Margaret C] barber 461 S Arlington h 910 Merton ave  
 " Hezekiah [Clara] h 259 Brown  
 Hood & Hoover Inc Wm T Morgan pres F L Hood sec R C Hoover treas jewelers 1165 E Market  
 " Hugh R mgr Able Coal Co h 1028 Clark  
 " J Ivan [Thelma F] bus opr Greyhound Lines h 674 Blaine ave  
 " James H tel opr h 2320 East ave  
 " James M [Hazel M] h 2006 Ayers ave  
 " James R h 874 Blaine ave  
 " James S meat ctr h 674 Blaine ave  
 " James S [Camille D] clk Tiedeman Bros h 163 S Arlington  
 " John H [Myrtle S] wks Johnson Steel & W Co h 1244 Home ave  
 " John R h 1244 Home ave  
 " John W [Madge T] mfg jwlr 411 W Market h Munroe Falls O  
 " Mae E nurse City Hosp h 786 Inman  
 " Marian H usher Allen Theatre h 833 Grant  
 " Maxine waitress Y M C A h 259 Brown  
 " Mrs Myrtle (wid Harry P) h 792 Yale  
 " Mrs Nellie H (wid Frank L) h 910 Merton ave  
 " Norman R [Minnie E] wks Firestone h 1321 Burkhardt ave

**DIME SAVINGS BANK**  
 MEMBER OF FEDERAL DEPOSIT INSURANCE CORP

**LARGE AND SMALL DEPOSITS  
 RECEIVE CAREFUL ATTENTION  
 SECOND NAT'L BLDG.**



# THE N. H. PORTER CO. PHONE 8413

Interior and Exterior Painting, Decorating, Artcraft, Paper Hanging, Cleaning

AKRON CITY DIRECTORY

823

## HOOD

" Norval L [Martha M] with Goodrich h 514 Vinitia  
 " Okey F [Emma L] mech Ak-Wooster C L Inc h 259 Brown  
 " Oscar F carp h 41 Massillon rd  
 " Richard S wks Firestone h 445 Reed ave  
 " Robt F [Bertha J] carp h 41 Massillon rd  
 " Robt L wks W T Swenson h 2006 Ayers ave  
 " W Donald wks Adam Hood h 10 E Mapledale ave  
 " Willard B clk h 674 Blaine ave  
 " Wm A [Ruth B] wks Firestone r 886 Beardaley  
 " Wm G h 698 N Main  
 " Mrs Winnie G (wid Oscar C) h 20 Ivan pl  
**Hootman Aubrey L** [Vinnie D] pres and treas American Printing & Publishing Co h 533 Moreley ave  
 " Hope student h 533 Moreley ave  
**Hoogerhyde Adam** wks Goodyear r 1069 E Market  
 " Joseph W [Eva] display mgr Ohio Edison E S Co h 1107 Oakland ave  
**Hoogerwood Aleda R** h 2176 15th S W  
 " Wm M [May D] policeman h 2176 15th S W  
**Hook H Frank** [Helen] dept mgr Yeager Co h 979 Delia  
 " James student h 979 Delia ave  
 " Johnson veterinary Akron Veterinary Hospital h 50 E Buchtel ave  
 " Mrs Susanna (wid Henry) h 497 N Firestone blvd  
 " Walter R [Jean M] mgr Akron Fort Pitt Co h 440 Bacon ave  
**HOOKER DOLPH E** [Sarah L] pres Yoho & Hooker Akron Co h 392 Hillwood dr  
 " Evelyn M student h 392 Hillwood dr  
 " Kathryn E student h 392 Hillwood dr  
 " Lorenzo H [Lucy M] sismn E Ak Hdw Co h 1053 Woodward ave  
 " Robt E student h 392 Hillwood dr  
**Hooker Dick** wks Magnetic Gauge Co h 389 E South  
 " Henry F [Mary F] h 389 E South  
**Hooks Howard L** [Sarah L] wks Firestone h 2533 Nesmith Lake blvd  
**Hooley Mrs Ruth W** stenog Bankers G T & T Co h 126 E Lowell ave  
**Hoon Laura B** wks 762 E Buchtel ave  
**Hoopenkardner Aaron** [Hannah] wks City h 291 E Tallmadge ave  
 " James G [Agnes I] wks Goodrich h 387 Berry ave  
 " Mary E student h 387 Berry ave  
**Hooper Alex** h 2094 Water  
 " Mrs Bessie P (wid Sidney) h 1067 Collinwood ave  
 " Carl L [Dora B] wks Goodyear h 385 Silver  
 " Dale S h 193 E York  
 " Donald R [Dorothy G] clk Firestone h 753 W Market apt 404  
 " Harold H [Gertrude] wks Goodyear h 1154 N Main  
 " Harold W [Eleanor P] acct Firestone h 505 Orlando  
 " Herbert lab r 46 Ridge  
 " Herschel M [Bertha L] policeman Goodyear h 1466 Hillside ter  
**HOOPER-HOLMES BUREAU**, Russell M Bair mgr insurance rating 1010 Akron Sav & L Bldg, Phone HE-6913  
 " Jane L h 1067 Collinwood ave  
 " John L [Helen C] wks Goodyear h 1466 Hillside ter  
 " Joseph F msngr W U Tel Co h 193 E York  
 " Joseph S [Marie M] city fireman h 193 E York  
 " Mrs Mary E wks Goodyear h 1413 Newton  
 " Miriam visitor Summit Co Relief Adm h R D 4  
 " Nathan P [Grace] with M L McKittrick h 966 5th av  
 " R G Co (R G Hooper) noodle mfrs 207 E Center  
 " Richard D student h 193 E York  
 " Richard G [Grace L] (R G Hooper Co) h Portage Lakes O  
 " Rosalie student h 1413 Newton  
 " Ruth stenog **McINTOSH-BOWERS-WEST CO** h Turkeyfoot rd R D 4  
 " Theodore R [Mary E] wks Goodyear h 1067 Collinwood ave  
 " Theodore R jr student h 1067 Collinwood ave  
 " Victor J [Irina N] wks Cotter C V S Co h 2142 17th S W  
 " Wm M [Ida J] formn Goodyear h 297 Brittain rd  
**Hoopes Eleanor E** bkpr Yeager Co h 762 N How uld  
 " Mrs Elizabeth (wid Albert) h 307 E Voris  
 " Frederick W engr h 762 N Howard  
 " Lester P [Betty] sismn h 307 E Voris  
 " Louis L sismn Merchants Gro Co h 762 N Howard  
 " Wm S [Madge] wks Carey Co h 307 E Voris  
**Hoopingarner Alta** tchr h 139 N Forse apt 6  
**Hoose H Dean** [Alice M] mgr Pfarr & Hobart Co h 446 E Exchange  
 " Richard student h 446 E Exchange  
**Hoot Chester A** [Faye S] sismn M L Freeman Co h 784 Copley rd  
 " Geo wks Firestone r 358 Trigonla dr

## HOOTS

**Hoots John D** [Betty A] wks II Muehlstein Co h 309 Arch  
 " Wm M [Endress M] wks Goodrich h 300 Arch  
**Hooven Cleon H** sismn Thos Phillips Co r 635 E Buchtel ave  
**HOOVEN LETTER SERVICE**, L J Rutgers propr advertising letter specialists sales service etc 165-171 N Union Phone JE-2176  
**Hoover Mrs Ada** (wid Dan) h 1097 Jefferson ave  
 " Alan W h 1180 3d ave  
 " Mrs Alice H (wid Chas) h 1032 W Market apt 5  
 " Mrs Allie (wid Cecile W) h 339 Wheeler  
 " Betty A wks Goodyear h 249 Pioneer  
 " Chas B [Beulah M] pharm Collins Drug Co h 615 E Archwood ave  
 " Chas E clk Isaly D Co h 543 Whitney ave  
 " Chas E [Gertrude M] wks Goodyear h 765 Mercer  
 " Chas W [Daze M] h 53 S Balch  
 " Chas W [Lucile I] buyer **THE M O'NEIL CO** h 161 Melbourne ave  
 " Clair G [Ruth W] engr Firestone h 547 Dorchester rd  
 " Clare S [L Blanche] dentist 820 2d Natl Bldg h 1219 Berwin  
 " Clarence A [Joyce I] wks Goodyear h 294 Zeller ave  
 " Clifford [Mable B] dept mgr Yeager Co h Mogadore O  
 " Clyde A wks Goodyear h 913 E Market apt B  
**HOOVER COMPANY The**, Bertram H Smith district sales mgr Carl W Evans service mgr sales and service for "Hoover" Electric Cleaners 375 S Maple Phone BL-8179  
 " Earl W [Blaise J] electrical repairing 2124 W Exchange h 244 Grand ave apt 1  
 " Earle M student h 2214 23d S W  
 " Edith W h 913 E Market apt B  
 " Edward C clk Firestone h 1125 N Howard  
 " Eleanor M student h 627 Moreley ave  
 " Elizabeth A wks Goodyear h 661 Sanford ave  
 " Elmer [Rosalie] wks Goodrich h rear 446 Wellington ave  
 " Mrs Emmaline M dep Co Recorder h 627 Lakemont  
 " Ethel L student h 543 Whitney ave  
 " Mrs Eva L (wid Sherman L) h 935 E Wilbeth rd  
 " Fvelyn student h 627 Lakemont ave  
 " Frances nurse City Hosp h 65 N Adams  
 " Frank H [Maude V] coal dr h 2214 23d S W  
 " Gen student h 627 Lakemont ave  
 " Harold C student h 2247 Bellfield ave  
 " Harold C [Sallie I] h 1125 N Howard  
 " Harry [Mary F] truck dr h 1102 Diagonal rd  
**HOOPER HARRY E** new method rupture specialist service absolutely guaranteed 310 Crosby h same Phone JE-9652  
 " Harry H [Catherine L] lettercarrier h 543 Whitney  
 " Harvey R [Hazel M] truck dr h 2247 Bellfield ave  
 " Helen E student h Meadowcroft dr  
 " Herbert H lab r 974 Bell  
 " Homer E [Emma] wks Firestone h 643 Euclid ave apt 1  
 " Howard lab r rear 682 W Bowery  
 " Hugh C wks Com P & L Co h 1125 N Howard  
 " James E com artist h 835 E Buchtel ave apt 13  
 " James W [Hilda M] wks Goodyear h 700 Leeds  
 " Mrs Jessie h 90 N Prospect  
 " John E r 5794 S Main  
 " John L [Thelma A] stenog h 2096 12th S W apt 1  
 " John W student h 229 Lake  
 " Mrs K Elsie sec First Presbyterian Church h 835 E Buchtel ave apt 13  
 " Kathryn tchr h 264 W Market apt 210  
 " Lorraine E h 1180 3d ave  
 " M Elleen student h 2247 Bellfield ave  
 " Marjorie J student h 755 Mercer ave  
 " Mark wks Ak Garden Restr r 461 S Maple  
 " Mary J student h Meadowcroft dr  
 " Mrs Mary J (wid Willis) h 286 W Thornton  
 " Michael [Louise C] h 131 E Archwood ave  
 " Nelson S [Ethel M] dentist 801 1st Central Tower h 627 Moreley ave  
 " Orlando O [Marie L] wks Goodyear h 621 Whitney  
 " Orrin I [Anna M] wks Firestone h 639 Washington  
 " Orval [Mildred G] carpenter h 1380 Hart  
 " Peter [Pearl] wks Gen T & R Co r 240 Pioneer  
 " Raymond A [Anna H] car opr Ak Trans Co h 126 Ira ave  
 " Raymond C [Heien M] treas Hood & Hoover Inc h 146 Morningside dr  
 " Richard F [Ama M] wks Goodyear h 1032 6th ave  
 " Robt student h 1167 Edison ave  
 " Sheldon B [Florence M] mgr Acme No 120 h 390 Valinda pl

**The Bankers** GUARANTEE Co. Abstracts and Title & Trust Title Insurance

# THE COMMERCIAL PRINTING & LITHOGRAPHING CO.

## Lithographed Window Displays

824

BURCH DIRECTORY CO'S

### HOOVER

" Mrs Sophie (wid Chas R) h 1704 W Exchange  
 " Mrs Stella H (wid Chas) h 229 Lake  
 " Thos h 209 1/2 Water  
 " Truman L [Mary A] wks Goodyear h 889 Bank ct  
 " Vera clk Hdw & S Co h R-D 3  
 " Vern A [Susie D] wks Goodyear h 932 Delia ave  
 " Victor wks Ak Tent & A Co h Sawyerwood O  
 " Walter H [Maud] wks Goodyear h 74 Wise  
 " Webster S [Mildred S] wks Gen T & R Co h 938 Boulevard  
 " Wm A h Meadowcroft dr  
 " Wm C [Nellie M] mech engr h Meadowcroft dr  
 " Mrs Wilma wks Goodyear h 913 1/2 E Market apt B  
 Hop Lee laundryman r 46 E Market  
 " Sing Idry 440 W Bowery h same  
 Hope Albert H [Lizzetta M] wks Goodyear h 1510 Canadian ave  
 " Chas P [Mildred L] wks Gen T & R Co h 830 N Main  
 ✓ Chas W [Geraldine] truck dr h 472 Stanford  
 " Edward M with Campfield-Hickman Co h 786 Kenmore blvd  
 " Glenn student h 241 W Chestnut  
 " James H [Bessie M] barber 955 N Main h 365 Stephens rd  
**HOPE JOHN C** [Pearl M] vice pres and mgr Akron Home Campfield-Hickman Co h 786 Kenmore blvd Phone SH-1212  
**HOPE JOSEPH R** [Sadie A] pres and mgr Barberton Home Campfield-Hickman Co h Doylestown rd Barberton O R D 4 Phone SH-1836  
 " Mrs Lucille wks Goodrich r 321 Arch  
 " Mildred B h 786 Kenmore blvd  
 " Mildred E student h 449 Locust  
 " Paul E h 880 St Clair  
 " Roy E [Rose M] wks Goodyear h 880 St Clair  
 " Roy E [Nellie B] wks Goodrich h 449 Locust  
 " Roy E jr student h 449 Locust  
 " Saml H [Amanda J] wks Goodrich h 241 W Chestnut  
 " Wm J [M Louise] clk Tiedeman Bros h 1801 Manchester rd  
 Hopper Linus P [S Anna] wks Goodrich h 1370 Nestor  
 Hopfner Mabel tchr r Y W C A  
 Hopkins Andrew h 82 W Chestnut  
 " Bessie wks Goodrich h 1086 Emma ave  
 " Bessie M h 426 Brooklands  
 " Carrie M [Dora L] wks Goodyear h 1089 7th ave  
 " Mrs Catherine (wid Oks) h 367 Lakeside ct  
 " Chas R [Martha F] with Goodyear h 784 Wall  
 " Dallas [Vera] wks Firestone r 1149 S Main  
 " Dallas G [Thelma L] wks Firestone h 1110 Sweitzer ave  
 " Delbert N [Martha E] wks Goodyear h 425 Brooklands  
 " E Carl h 613 Lovers lane  
 " Mrs Edgerton (wid Geo R) h 1026 Clark  
 " Mrs Ella h 82 W Chestnut  
 " Ellen B h 2116 17th S W  
 " Elza A [Gula B] insp Dept of Health h 739 Carroll  
 " Eugene P student h 623 Doris ave  
 " Fred [Dorothy] lab h rear 488 Wooster ave  
 " Freda M student h Priscilla ave

### HOPKINS FUNERAL HOME

(Otis A Hopkins) funeral and invalid car service 547 Canton rd (Ellet) Phone BL-5471

" Geo h 119 Oakdale ave  
 " Guv H [Essie M] wks Firestone h 646 Easter ave  
 " Herbert W slsmn h 586 Adams ct  
 " Hubert P lab h 82 W Chestnut  
 " Mrs Ida (wid Benj) h 27 Grand ave  
 " James H student h 82 W Chestnut  
 " James I [Faye E] wks Firestone h 623 Doris ave  
 " James M student h 447 Ioman  
 " James W student h 623 Doris ave  
 " Jeannette stenog h 88 Eber ave  
 " Rev John A [Emma P] pastor First Free Methodist Church h rear 1044 Yale  
 " Kenneth W [Ruth P] clk Brown Prov Co h 2148 15th S W

### HOPKINS & KIPP AUTO ELECTRIC INC.

H E Kipp pres and treas T A Hopkins vice pres and sec, automobile electricians Delco Remy and Klaxon service distributors Delco storage batteries auto radiators and repairing 353-359 W Bowery Phone FR-2161 (See page 48)

" Leo G [Ruth A] wks Goodrich h 367 Lakeside ct  
 " Lewis W [Ella M] slsmn h 186 Castle blvd  
 " Louise student h 739 Carroll  
 " Mary h 1015 Celina ave  
 " Mary E clk h 74 Borton ave  
 " Mrs Mary L h Priscilla ave  
 " May L student h 2116 17th S W  
 " Minnie stenog Goodrich r 581 Letchworth dr  
 " Novis E [Frances C] wks Firestone h 1266 Lily

### HOPKINS

" Olaf R [Adelaide A] (Avah Mailing Service) h 2117 6th S W  
 " Oliver O [Rose] wks Goodyear h 590 High Grove blvd  
**HOPKINS OTIS A** [Gertrude F] (Hopkins Funeral Home) h 547 Canton rd Phone BL-5471  
 " Ray h 3 Lakeside ct  
 " Robt L [Ann B] wks Goodyear h 449 Alexander apt 1  
 " Roy M [Florence M] wks Firestone h 1165 Weiser  
**HOPKINS THEODORE A** [Blanche E] vice pres and sec Hopkins & Kipp Auto Electric Inc h 2116 17th S W  
 " Thos h 249 James  
 " Wallace [Rebecca] wks Gen T & R Co h 1557 E Market  
 " Walter h 5 1/2 Coolidge ave  
 " Willard K [Bessie L] formn Goodyear h 88 Eber av  
 " Wm E [Dora E] slsmn Natl B B & S Co h 27 Grand ave  
 Hopp Eva clk h 1082 Winton ave  
 " Frank D [Nellie M] formn h 935 Ada  
 " Geo O [Althea B] auto serv sta 1401 Copley rd h 435 Rhodes ave  
 " Henry [Mary L] clk King Shoe Co h 771 Work dr  
 " Joseph h 1082 Winton ave  
 " V Warren jr wks Goodrich h 435 Rhodes ave  
 " Victor W [Marie A] formn Goodrich h 435 Rhodes  
 Hoppe Betty clk **THE M O'NEIL CO** h 1424 Hillcrest  
 " Herman F [Flora A] wks Firestone h 2227 19th S W  
 Hopper Geo F mgr Singer Sewing Machine Co Inc h 224 May ave (C F)  
 " Joseph L [Ora F] wks Goodrich h 173 W South  
 " Louise wks Firestone r 1134 Herberich ave  
 " Ray L slsmn Borden Autos Inc h Greensburg O  
 Hoppes Harley M [Anna] mach Goodrich h 293 W South apt 4  
 Hopps Harry H [Christina W] wks Goodyear h 16 W Long  
 Hoppstock Herman [Florence] bkpr Mayflower Hotel h 1124 Hammel  
 Hopsitari John [Sophia] gro etc 637 S High h same  
 Hopsan Harold E [Lela] wks Goodyear h 1066 Joy ave  
 " Humphrey [Goldie] h 118 N Broadway  
 " Norris B [Ida M] wks Goodyear h 116 Roger ave  
 " Norris G [Carol M] sta attnd h rear 1477 Englewood ave  
 " Mrs Rebecca (wid Horace) h 81 Nickel  
 " Saml V [Esther G] wks Goodyear h 912 Ada  
 " Wm B [Ruth A] wks Goodyear r 1257 Laird  
 Hopton Howard S [Frances K] wks Goodyear h 580 Elko  
 " Robt L clk Hamilton Cigar Store h 2346 15th S W  
 " Walter F [Lucille A] wks Goodyear h 291 Sumatra  
 Horack Ann wks 589 Delaware ave  
 Horak Angeline A student h 1155 Newton  
 " Anthony J [Mary E] wks Goodyear h 490 Tompkins  
 " Betty A opr Black & Silver B Shoppe h 1155 Newton  
 " Catherine opr Black & Silver B Shoppe  
 " Geo [Elizabeth] wks Goodrich h 1155 Newton  
 " John G [Ann M] wks Gen T & R Co h 485 Newell  
 " Joseph J wks Firestone h 582 Howe  
 " Matilda C student h 1155 Newton  
 " Philip M [Antonia] barber 200 E Center h 582 Howe  
 Horan John A h 711 Columbia ave  
 " Josephine C h 711 Columbia ave  
 " Mark A student h 711 Columbia ave  
 " Michael [Margaret R] wks Goodyear h 711 Columbia ave  
 " P Gerard stock clk S S Kresge Co h 711 Columbia  
 Horbal Mrs Tillie (wid Michael) h 236 Cuyahoga  
 Horchler Chas [Mary] wks Firestone h 87 Morningside dr  
 " Robt R student h 67 Morningside dr  
 Hord Ernest h 504 Douglas  
 " Geo h 194 1/2 Furnace  
 " Mrs Rosa E h 233 E Crosier  
 " Thos H [Georgiana] janitor h 504 Douglas  
 Horlin Paul shoe repair r 132 Campbell  
 Horinger John [Anna E] wks Goodrich h 1018 Grant  
 Horley Albert M [Myrtle V] wks Goodyear h 411 Orlando ave  
 Hormell Wm C [Laura G] h 1030 Welsh ave  
 Hornmuth Sylvester A [Josephine D] wks Goodyear h 1295 Laffer ave  
 Horn Anna h 631 Fernwood dr  
 " Brenda student r 1372 Marcy  
 " C Claud [Frances G] carp h 602 Noble ave  
 " Carl B [Marie M] wks Goodyear h 1838 Goodyear blvd  
 " Edward E lab r 2010 Manchester rd  
 " Elden J [Thelma L] clk Goodyear h 26 E Tallmadge ave apt 203  
 " Mrs Ella h 174 Ira ave

# FASHION PARK CLOTHES

EXCLUSIVELY AT



AKRON CITY DIRECTORY

825

## HORN

" Emma h 631 Fernwood dr  
 " Eva B student h 1372 Marcy  
 " Frank F [Catherine] mgr Wagner Prov Co 938 Kenmore blvd h 1333 Brown  
 " Fred wks Goodyear h 1334 Goodyear blvd  
 " Geo wks Goodyear r 872 Carroll  
 " Gustave H [Frieda E] route supvr Ak P Milk Co h 822 Orlando ave  
 " Harry H [Mabel H] painter Marlo Pace h 718 W South  
 " Harry O [Clara B] tinner h 598 Hollibaugh ave  
 " Hershel [Elizabeth S] wks Firestone h 247 Kenmore blvd  
 " Homer F [Hazel M] wks Goodyear h 330 Brooklands  
 " Jacob [Verona] wks Firestone h 895 Sherman  
 " James E student h 1139 Wilbur ave  
 " Jerry r 782 S Main  
 " John J [Constant B] engr Firestone h 1372 Marcy  
 " John W [M Vallie] wks Goodyear h 348 Pioneer  
 " Mrs Laura E (wid Robt J) h 1003 6th ave  
 " Leah h 631 Fernwood dr  
 " Leonard M [Gladys M] wks Goodyear h 695 Brewer  
 " Lloyd V [Ruth T] painter h 944 East ave  
 " Luella M stenog Dun & Bradstreet Inc h West Richfield O  
 " Mrs Mae L (wid Robt N) h 446 Nash  
 " Marguerite C student h 348 Pioneer  
 " Mrs Mary (wid Neal) h 1033 Harpster ave  
 " Mary E student h 1838 Goodyear blvd

**HORN MOTOR CO** (Otto H Horn) general automobile repairing Cadillac and LaSalle specialists 2033 Water, Mohawk Bldg, Phone JE-3524 (See page 49)

" Oliver R [Grace A] wks Firestone h 1033 Harpster  
**HORN OTTO H** [Helen I] (Horn Motor Co) h 326 Grand ave Phone UN-2349

" Otto P slsmn r 25 Franklin  
 " Paul E [Arlene M] foremn Firestone h 1139 Wilbur ave  
 " Reuben B [Hannah E] h 602 Noble ave  
 " Richard J student h 886 Haynes  
 " Mrs Shirley Y stenog Goodyear h 232 Pioneer apt 1  
 " Stephen J [Madeline] clk Wagner Prov Co 1 64 W Long

" Thelma B h 718 W South  
 " Wendel G [Mary] painter h 315 Upland ave  
 Hornback Mrs Irma M (wid Arnold) wks Gooden h 3704 Chittenden

" Stanley C [Myrabelle] h 217 Smith  
 Hornbeck Mrs Bessie L h 989 Switzer ave  
 " Gilbert [Alice] wks Goodyear h 124 W Crosier

" Harry H [Blanche C] wks Goodyear h 156 N Arlington  
 " Harry T [Frances E] engr h 1567 Glenmount ave  
 " James L [Frances M] clk Ak Pharmacy Inc h rear 580 Wooster ave

" Joseph B [Bertha A] wks Goodyear h 1133 McKinley ave  
 " Marjorie V student h 959 Switzer ave  
 " Nellie wks 90 Edison ave apt 2  
 " Mrs Pearl h 756 Raymond

**HORNBEIN GERALD M** [Erienna] advertising mgr  
**THE M O'NEIL CO** h 793 Winton ave  
 Hornberger Mrs Anna M (wid Reuben H) h 2297 25th S W

" Aurelia E tchr h 1067 N Main  
 " Chas W [Beatrice P] formn Firestone h 2219 11th S W

" Ernest [Emma A] dietitian h 1067 N Main  
 " Lester F slsmn r 974 N Howard  
 " Martin E [Estella H] wks Ak Trans Co h 193 Jesse  
 " Otho E student h 1067 N Main

Horne Clement A [Lillian M] sec Rubber Export Association h 73 Rhodes ave  
 " Donelda stenog Herberich-H-H Agcy Inc h 73 Rhodes ave

" Edward clk Bear F Co r Y M C A  
 " Geo V student h 1304 W Waterloo rd  
 " Kenneth M [Ruth L] wldr h 2261 Samuel ave  
 " Roy V [Ethel R] formn Firestone h 1304 W Waterloo rd

" Ruth M student h 980 LaCroix ave  
 Horner Dorothy E student h 1166 Kohler ave  
 " Earl truck dr r 1141 Laurel ave

" Edward L [Emma J] wks Firestone h 1166 Kohler  
 " Edward L Jr student h 1166 Kohler ave  
 " Fay asst engr City st dept h 200 W Thornton  
 " Geo W h 476 Hickory  
 " Glen W wks Kaase Co r 139 W Center  
 " Guy M [Erma H] psmn Exchange Ptg Co h 311 Kling

" Harry r 451 Winton ave  
 " Holly S [Frances I] clk Dixie Ohio I Co h 1115 Burkhardt ave

## HORNER

" Howard H r 139 W Center  
 " Ira J wks Goodyear r 1870 Spade ave  
 " J June [Elma A] wks Goodyear h 166 Roger ave  
 " Jack student h 1047 Kling  
 " John H h 475 Hickory  
 " John J [Emma H] wks Goodrich h 391 Palm ave  
 " Kathleen F student h 841 Kling  
 " Mrs Pearl h 367 W Bartsge  
 " Russell S [Maude L] wks Goodrich h 1125 Joy ave  
 " Verbe M student h 1166 Kohler ave  
 " Mrs Virginia r 139 W Center  
 " Wm D [Anna A] slsmn Shriber-S Co h 1179 Tonawanda ave

" Wm O [Norma C] clk Goodrich h 2224 East ave  
 Hornkeke John [Eva] wks City Baking Co h rear 165 E South

Hornick John E [Mollie M] wks Hamlin Metal P Co h 760 Damon

Horning Mrs Anna h 755 Sherman  
 " Anthony [Josephine] tchr Rudick's h 755 Sherman  
 " Clara E h 160 Beck ave

**HORNING CLARENCE A** sec Knights of Columbus h 229 Crosby

**HORNING CLAUDE H** [Mary L] vice pres Horning Lumber Co h Cuyahoga Falls O

" Clifford J Jr [Maxine E] auto dir h 509 Crosby  
 " Edith M clk h 484 Inman  
 " Edward J [Katherine A] h 482 E Glenwood ave  
 " Rev Edward M h 482 E Glenwood ave  
 " Elizabeth B r 618 E South

" Emmett N [Mary A] wks Firestone h 842 Yale  
 " Gilbert E [Naomi I] slsmn h 590 Louvers lane  
 " Helen M stenog A Schrader's Son h 277 E Tallmadge ave

**HORNING HENRY** pres Horning Lumber Co h Kent O  
 " Irene L nurse St Thomas Hosp h 482 E Glenwood  
 " Jerome A student h 277 E Tallmadge ave  
 " Kenneth W wks Goodrich h 842 Yale  
 " Leone M tchr h 482 E Glenwood ave

" Mrs Louise (wid Alfred A) h 277 E Tallmadge ave  
**HORNING LUMBER CO** The, Henry Horning pres  
 C H Horning vice pres C R Motz sec, M Franz treas, retail and wholesale lumber paints and coal 723 E Tallmadge ave Phone FR-4131 (See page 82)

" Martha M visitor Catholic Service League h 277 E Tallmadge ave  
 " Mary h 112 Onle  
 " Mary C nurse h 692 Sunnyside ave  
 " Mrs Mattie M (wid Leo J) h 484 Inman  
 " Mildred C h 277 E Tallmadge ave  
 " Raymond G [Isabel H] wks Goodyear h 1178 Birk Falls ave

" Roy chauf J S Knight h 80 N Portage path  
 " Ruth E h 842 Yale  
 " Sylvan A [Clara M] painter h 486 Inman  
 " Urban L [Rose M] carp h 1036 Pickford ave  
 " Mrs Veronica M (wid Edward W) h 692 Sunnyside

Hornish Albert V [Alta M] wldr Goodyear h 1388 Newton  
 " Kern M [Ruth W] slsmn h 1837 Glenmount ave  
 Hornby Dewey W [Martha W] wks Thos Phillips Co h 888 Hunt

" Mrs Sarah J (wid Isaac) h 888 Hunt  
 Hornyak Alex [Mary] tailor h 821 Miami  
 " John student h 336 Ira ave  
 " Stephen [Elizabeth] h 336 Ira ave  
 " Stephen Jr h 336 Ira ave

Horonitz Gilbert student h 122 W Cedar  
 Horony Jacob L [Rose] h 13 E York  
 Horoschak Alex [Anna] butcher h 429 Evers ave  
 " John h 429 Evers ave

Horowitz Alex [New Rye Baking Corp] h 721 Rhodes  
 " Margaret clk h 721 Rhodes ave  
 " Saml [Sadie] slsmn Ak P Milk Co h 613 East ave  
 " Simon [Ida] clothes pressing 1191 Manchester rd h 721 Rhodes ave

Horowitz Ethel clk **THE A POLSKY CO** h 608 Euclid  
 Horratt Albert wks Goodrich r 613 W Bowery  
 Horrell Mrs Agnes (wid James) h 675 Ranney  
 " Dorsey h 675 Ranney  
 " Louis student h 675 Ranney

Horrigan James formn r 1481 E Market  
 " James P [Helen M] board man J S Bache & Co h 503 Avalon ave  
 " John [Anna S] formn Beacon Journal h 503 Avalon  
 " John T [Frances J] with Beacon Journal h 983 Bloomfield ave

" Ursula M student h 503 Avalon ave  
 Horrocks Arthur C [Virginia F] educational dir Goodyear Industrial University h Brecksville O  
 " Harold L h 460 Flora ave  
 " Thos [Madre] h 460 Flora ave

Horsley Wm H [Ann A] truck dr h 712 Chester ave  
 Horsfield Alford h 107 W Tallmadge ave



**The BILLOW Co.**  
 Funeral Service Since 1875  
 Chapel and Office: 118-124 ASH STREET  
 Phone Blackstone 7171  
 ASK FOR OUR FREE BOOKLET  
 "BILLOW FUNERAL FACTS"

**HORSFIELD**

- " Arthur [Jennie A] mach Seiberling R Co h 183 Chittenden
- " Ernest [Frances J] h 107 W Tallmadge ave
- " Harold student h 107 W Tallmadge ave
- Horsley Mrs Della h 158 Palmer
- " Mrs Theresa h 1211 Moore
- Horst Clyde S [Gladys I] mech Thornton Chev Inc h 815 Amherst
- " Harriet E tchr h 917 Stadelman ave
- " Henry M [Mary R] tchr h 917 Stadelman ave
- " Jack A clk h 815 Amherst
- " Jacob R [Jennie R] h 1266 Manchester rd
- " Jacqueline S student h 61 Vesper
- " John H [Daisy F] real est h 61 Vesper
- " John R [Margaret] h 675 Coburn
- " Marguerite E student h 61 Vesper
- " Mrs Mary C [wid Amos R] h 1736 Glenmount ave
- " Mildred L student h 1691 Glenmount ave
- " Paul L student h 815 Amherst
- " Thos [Maud] wks Firestone h 83 Moffat pl
- " Thos N [Edna M] fornm Firestone h 1691 Glenmount ave
- Hort Geo r 609 1/2 S Main
- Horton A Henry [Berenice A] h 37 S Walnut apt 5
- " Albert C [Loretta M] mach h 942 Indian tr
- " Mrs Alberta [wid Albert] h 685 W Bowery
- " Celestine h 150 Perkins
- " Mrs Eunice S wks 671 Copley rd
- " Fred W P O address 1124 2d Natl Bldg
- " Mrs Gertrude h 160 Perkins
- " Guy M mach h 2319 26th S W
- " Harbin A [Lillian E] wks Goodyear h 1549 Hampton rd
- " Harold W h 538 Wooster ave
- " James h 150 Perkins
- " James A int decorator h 246 W Miller ave
- " John W [Margaret M] wks Goodrich h 246 W Miller ave
- " Leroy H [Martha] wks City Ldry & D C Co h 1170 5th ave
- " Merritt L [Ruth G] supr O B Tel Co h 2214 19th S W
- " Paul V [Frances] chem Am W R Co h 186 S Union
- " Rosa L h 685 W Bowery
- " Ruth maid City Hosp h 160 Perkins
- Hortos Peter (Bell Lunch)
- Horvat Mrs Anna [wid James] h 519 Akins ct
- " James student h 519 Akins ct
- " Stephen [Elizabeth] wks Goodyear h 387 Fuller
- " Stephen A [Agnes] wks Goodyear h 678 Sylvan ave
- Horvath See also Harvath
- " Andrew W wks Goodrich h 375 Locust
- " Andrew W [Elizabeth G] wks Goodrich h 329 Vincent ave
- " Anna student h 375 Locust
- " Anna E wks Ent Mfg Co h 2101 4th S W
- " Anthony wks Goodrich h 716 Lake
- " Anthony J [Margaret] [Modern Dry Cleaning & Tailoring Co] h 869 Washington
- " Catherine student h 375 Locust
- " Elizabeth h 872 Berghoff
- " Elizabeth A student h 125 E Emerling ave
- " Frank student h 945 Bank
- " Frank clk M F Murdoch Co h 1607 Manchester rd
- " Frank h 1136 Hinman ct
- " Frank [Bertha] wks Firestone h 644 Morgan ave
- " Frank [Elizabeth] wks Goodrich h 1009 Haynes
- " Frank G student h 868 Berghoff
- " Geo [Agnes] wks Biggs Boiler Wks Co h 868 Berghoff
- " Gladys student h 1009 Haynes
- " Helen student h 798 1/2 Bell
- " Helen wks City Hosp h 429 Kline ave
- " Helen B student h 125 E Emerling ave
- " James student h 798 1/2 Bell
- " James [Jennie] wks Firestone h 1300 Lakeside ave
- " James A clk A & P Tea Co h 644 Morgan ave
- " John r 310 W Bowery
- " John wks Carmichael C Co h 429 Kline ave
- " John [Rosalia] h 813 StClair
- " John M [Mary] wks Imp Elec Co h 1607 Manchester rd
- " Joseph wks Imp Elec Co h 1607 Manchester rd
- " Joseph [Helen] h 644 Morgan ave

**HORVATH**

- " Joseph [Julia] wks Goodrich h 596 Douglas
- " Joseph [Julia] wks Goodrich h 1025 Lovers lane
- " Joseph [Mary] lab h 375 Locust
- " Joseph [Mary] h 159 Millhoff ct
- " Joseph A [Mary D] wks Firestone h 1305 Moore
- " Joseph L student h 2101 4th S W
- " Joseph P [Mary M] wks Shaw Smtorium h 2000 Faye rd
- " Josephine student h 429 Kline ave
- " Julia student h 945 Bank
- " Mrs Julia [wid Michael] h 1136 Hinman ct
- " Julius restr 116 W Bartges h 813 StClair
- " Katherine H student h 125 E Emerling ave
- " Mrs Katie h 798 1/2 Bell
- " Louis h 872 Berghoff
- " Louis F [Irene M] wks Goodrich h 1194 Butkhardt
- " Martin h 644 Morgan ave
- " Mary wks Goodrich h 1136 Hinman ct
- " Mary bkpr h 375 Locust
- " Mary student h 902 Star
- " Mrs Mary [wid Stephen] h 179 1/2 Berry ave
- " Mary E h 2101 4th S W
- " Michael h 945 Bank
- " Michael h 1136 Hinman ct
- " Michael [Julia] wks Firestone h 2101 4th S W
- " Michael E [Katherine] wks Goodrich h 125 E Emerling ave
- " Mike h 813 StClair
- " Mike [Olga] wks Carmichael Co h 429 Kline ave
- " Mike jr student h 429 Kline ave
- " Paul [Susan] h 1905 2d S W
- " Rose h 1136 Hinman ct
- " Mrs Rose [wid John] h 945 Bank
- " Stephen h 945 Bank
- " Stephen T [Rose] wks Goodyear h 531 VanEverett
- " Steve student h 1099 Haynes
- " Wendel [Elizabeth] wks Goodyear h 872 Berghoff
- " Wendel jr h 872 Berghoff
- Horvatic Alex [Catherine] wks Goodrich h 1072 Norka
- " John [Elizabeth] wks Goodrich h 1072 Norka ave
- Hosaflook Ira C [Mabel E] wks Goodyear h 360 Morning View ave
- " Virginia student h 360 Morning View ave
- Hose Blanche G nurse Peoples Hosp h 463 Flora ave
- " Clyde C [Gertrude L] truck dr h 688 Sumner
- " Estelle L student h 53 Metlin ave
- " Glenn A student h 886 Kenyon
- " Harold R clk Kroger G & B Co h 1564 Bauer blvd
- " Henry L [Mildred] wks Penna R R h 463 Flora av
- " Jay F [Anna K] wks Goodyear h 1554 Bauer blvd
- " Leonard J student h 53 Metlin ave
- " Pauline C h 886 Kenyon
- " Phillip J [Sallie F] optometrist 206 S Main h 53 Metlin ave
- " Reuben P [Margaret M] custodian h 886 Kenyon
- " Ruth M student h 886 Kenyon
- " Wayne R enkrv Ak Engraving Co h 886 Kenyon
- Hosey Leless H [Maebelle] slsmn r 16 Cambridge
- Hosfield H Luther [Bernadine M] tchr h 866 Columbia ave
- " Henry L [Caroline A] shoe dlr 775 N Main h 119 Frances ave
- " John N student h 119 Frances ave
- " Wm H student h 119 Frances ave
- Hosick James W [L Pearl] del dept Yeager Co h 979 Oregon ave
- " Mrs Sarah [wid Wm] h 979 Oregon ave
- Hosier Chas F wks Mech M & M Co h 2217 26th S W
- " Robt D wks Firestone h 2217 26th S W
- " Wm D [Carrie M] wks Firestone h 2217 26th S W
- Hoskin Donald F student h 585 Dayton
- " Eugene J [Grace M] wks Goodrich h 679 Noah ave
- " Mrs Harriet [wid Wm C] h 585 Dayton
- " Helen clk Yeager Co r 154 E Archwood ave
- " John B [Anna] h 617 W Exchange
- " John J janitor Goodyear h 276 Stull ave
- " I. Mildred stenog Ak P Milk Co h 238 Rhodes ave apt A
- " Lillian L h 276 Stull ave
- " Minard C [Jeannette C] machine shop rear 174 Wills ave h 596 Hoye ave
- " Ralph G clk B W Rogers h 551 Carpenter
- " Richard R student h 551 Carpenter
- " Robt C [Anna D] wks Natl Std Co h 980 Nevin
- " Robt E [Margaret M] drftsmn h 551 Carpenter
- " Walter E clk Acme No 18 h 585 Dayton
- " Wm D student h 551 Carpenter
- " Wm R h 585 Dayton
- Hosking Wm P [Winifred A] wks Firestone h 945 Ella ct
- Hoskins Chas R [Rose T] auto repr h 1154 3d ave
- " Doris L clk h 1336 W Waterloo rd
- " Edward G student h 1200 Marcy
- HOSKINS GORDON Inc** K A Hoskins pres B A Gordon vice pres Virgil Gordon sec and treas Nash and LaFayette sales and service 791 Grant Phone HE-6912
- " Grace M stenog G M A Corp h 1212 5th ave
- " Herman V student h 595 Lindell

# THE CENTRAL ASSOCIATED REALTY CO. 1622 FIRST-CENTRAL TOWER

SUNSET VIEW SUBDIVISION - The Ideal Location for your Home in a Strictly High-Class Residential District

AKRON CITY DIRECTORY

827

## HOSKINS

- " Howard D [Naomi W] with Goodyear h 222 Twin Oaks rd apt 17
- " Jane V student h 1154 3d ave
- " Jesse W h 697 Iona ave
- " Kenneth plstr r 590 Kling
- HOSKINS KENNETH A** [Nola M] pres Hoskins-Gordon Inc h 2150 4th (C F) Phone WA-3771
- " Kenneth M [Marie] student r 134 Roger ave
- " Leasure F wks Goodyear h 1200 Marcv
- " Lloyd G [Maud E] wks Goodrich h 1006 Snyder
- " Mary E E student h 596 Lindell
- " Otis D [Myrtle L] wks Goodyear h 1212 5th ave
- " Owen W [Florence M] h 389 E South
- " Raymond R [Maer] acct Natl Rubber M Co h 1147 Big Falls ave
- " Richard J [Bertha L] supvr Goodyear h 2501 Albrecht ave
- " Robt R [Elizabeth G] slsmn h 1640 Pilgrim
- " Mrs Rose (wid Robt) h 1135 Collinwood ave
- " V Jane student h 1107 1st ave
- " Velma Rae student h 1147 Big Falls ave
- " Virgil M [Lennie L] wks Goodyear h 1393 Nome av
- " Virginia L h 1200 Marcv
- " Waldo M [Bertha O] wks Goodyear h 596 Lindell
- " Willis F auto mech h 1154 3rd ave
- Hoskinson Burr** [Jennie] wks Goodrich h 1359 Burkhardt ave
- " Clarence S [Emma M] wks Goodrich h 1525 Brown
- " Helen A cr dept Yeagers r 321 Sumner
- " Mrs Myrtle h 101 Fulton
- " Paul student h 101 Fulton
- " Paul H [Nellie M] wks Firestone r 41 Brighton dr
- " Robt J h 880 E Crosier
- " Ross R [Katherine M] wks Firestone h 925 Saxon
- Hosler Geo G** h 876 Wyley ave
- " Rev Lida A pastor Truth Seekers Church h 27 Arch
- Hosley Mrs Fannie** h 849 Bellows
- " Wm wks Firestone h 255 E Miller ave
- Hosmer Harry K** [Gladys F] barber 8 W Miller ave h 2155 17th S W
- Hoss Chas W** [Cora M] contr brick 328 Rhodes ave h same
- " Mrs Sarah E (wid Wm) h 930 Raymond
- Hossler Mrs Fannie B** (wid David) h 73 S Highland ave apt 3
- " Geo E [Helen L] bkpr Mfrs R & S Co h 798 Greenwood ave
- " John M [Clara A] divine healer 12 Cuyahoga h Portage Lakes O
- " Mrs Mary E h 584 W Thornton
- " Newton E [Laura B] meatctr h 798 Greenwood av

## HOSSLER-RHODES CO

(Mrs Willa A Hossler, T D Rhodes) real estate brokers, property management and insurance 712 N Main, Phone HE-3124

- " Russell R mech International H Co h 159 W Center
- HOSSLER MRS WILLA A** (Hossler-Rhodes Co) h 1350 Forest Glen dr (C F) Phone WA-1971
- Hosterman Earl W** h 500 Woodland ave
- " Harry L [Maud J] mach shop rear 53 N Valley h 500 Woodland ave
- " Stuart I slsmn United Cleaners Inc h 500 Woodland ave
- " Theodore G [Mina S] h 500 Woodland ave
- Hostetter Ariene** wks 91 Melbourne ave
- " Chas W [Loretta] r 777 Harvard
- " Mrs Edna R wks Goodyear h 195 Jewett
- " Elmer H [Estella] wks Ak Trans Co h 1839 S Main
- " Mrs Emma wks 94 Brighton dr
- " Erwin C [Verna F] wks Goodrich h 1101 Packard dr
- " Harry R wks Gen T & R Co r 24 Maxine pl
- " Mrs Mary E h 1083 Dayton
- Hostetter Benj F** h 1320 Andrus
- " Bernice E clk Firestone h 1320 Andrus
- " Della O stenog Mohawk R Co h 472 W Waterloo rd
- " Mrs Elizabeth (wid John) h 808 Coburn
- " Mrs Melissa E h 472 W Waterloo rd
- " Mrs Susie gro 31 W South h same
- Hostettler Mrs Cora B** h 2524 East ave
- " Lucille student City Hosp h 39 Arch
- " Paul J musician h 2524 East ave
- Hot Springs of Akron** (E H Wells) 80 S Broadway
- Hotchkiss Harold W** [Carol S] time study Goodrich h 2100 15th S W
- " Hilton M [Rose] wks Goodyear h 832 Merton ave
- " Mrs Jessie H (wid Henry V) h 50 Atlas
- " John D [Aille] atty h 84 Casterton ave apt 2
- HOTEL AKRON**, Broadway Hotel Co operators O M Morris mgr 32 E Market Phone FR-4121
- HOTEL ANTHONY WAYNE**, C A Bream mgr 314 S Main Phone BL-5141
- " Buchtel (Mrs Dora Goodwin) 34 E Mill
- HOTEL CONGRESS**, W H Harding mgr 411 S Main, Phone BL-0065
- " Detroit Mrs Grace Deal mgr, 615 1/2 S Main

WE BUILD GOOD WILL WITH

**GOOD FUEL and GOOD SERVICE**

**SWARTZ-CONVERSE Corp.**

**COAL - COKE**

70 EAST SOUTH ST. PHONE BLACKSTONE 3101

## HOTEL

- " Ernest (G O Snyder) 31 N Broadway
- " Frederick (G W Isley) 1229 1/2 S Main
- " May John Pappas mgr, 808 S Main
- " Mayflower See Mayflower Hotel
- " Page Mrs Hannah Barker propr 525 1/2 S Main
- " Park C T Barker propr 905 E Exchange and 58 S Arlington
- " Pendleton Mary J Spuller mgr 219 E Market
- " Pleasant (Rev James Idlett) 78 N Howard
- Hotel & Restaurant Employers & Bartenders' Union** No 118 Lucile E Toy sec Albert Haas business rep 21 S Main
- " Thomas (J B Hetzel) 745 Hackett
- " Verna (Mrs Verna B Harker) 317 S Main
- " Wallhaven Wallhaven Inc oprs, 1650 W Market
- Hotspillar Dewey** wks Goodrich r 579 1/2 S Main
- Hot Stanley V** [Blanche] ins agt r 904 Kling
- Hottenschmitt Albert** [Theresa] cement finisher h 1045 Herberich ave
- " Albert C student h 1045 Herberich ave
- Hottenstein Mrs Frances** tchr h 521 E Buchtel ave
- " Wm J [Amelia C] dentist 326 2d Natl Bldg h 197 Spicer
- Hottle Anna L** h 1595 Spencer ave
- " Carlton I [Ida D] wks Quaker O Co h 1595 Spencer
- " Harry H [Hannah] wks Firestone h 71 W Crosier
- " Mada L h 1595 Spencer ave
- " Orvis W student h 1595 Spencer ave
- " Wm H h 1595 Spencer ave
- Hotzillas Louis N** wks Firestone r 41 Stanton ave
- Houchin Amos A** [Myrtle I] wks Goodyear h 853 Clay dr
- " Chas M [Bertha E] auto ser sta 520 W Bowery h 800 Roselawn ave
- " Donald N student h 18 Oakdale ave
- " Eva h 471 Douglas
- " Frank M wks Goodyear h 419 Robert
- " Gerald D [Maud E] policeman h 18 Oakdale ave
- " Harley C [Marie M] (Spicer St Auto Wrecking) h 456 McGowan
- " Harry A [Garnet E] wks Goodyear h 1278 Andrus
- " Jesse E [Bertha B] painter h 471 Douglas
- " Mrs Orpha L h 210 Wheeler
- " Wilbur L [Cosette] wks Goodyear h 948 Lovers lane
- " Willie [Laura] wks Goodyear h 666 Winans ave
- Houck Bernice** waitress r 149 Arch
- " Mrs Etta S (wid Frank J) h 313 Cleveland
- " Mrs Eva h 492 Brenneman bld
- " Frank E [Margaret M] (North Main Tire & Battery Shop) h 962 N Main
- " Geo W wks Norka Beverage Co h 520 Allyn
- " Henry A [Elsie M] wks Pitts P G Co h 2236 22d S W
- " Irvin R [Dorothy E] watch repr 487 W Exchange h 2236 22d S W
- " J Howard [Emma G] slsmn Natl Biscuit Co h 377 Madison ave
- " James H [Julia R] wks Goodyear h 432 Selden av
- " Jesse R [Jeannette U] wks Goodyear h 598 Plum
- " John [Sarah L] wks Firestone h 1236 W Waterloo rd
- " Joseph C wks Firestone h 1236 W Waterloo rd
- " Margaret L student h 520 Allyn
- " Marshall M [Verna B] wks Goodrich h 1299 Big Falls ave
- " Wm W [Lillian G] bus opr h 520 Allyn
- Houff Loey F** [Catherine] wks Firestone h 862 Clearview ave
- Houger Clayton W** clk Goodyear h 397 Woodland ave
- " Mrs Ellen J (wid Miles) h 397 Woodland ave
- " Lester M with 1st Ind Bk of Ak h 397 Woodland
- " Maynard L wks Polsky Co h 397 Woodland ave
- " Norman W [Helen C] floorman **THE A POLSKY CO** h 43 Grand ave
- " Virgil M [Amie M] wks Goodyear h 354 Hickory
- " Wesley L clk Goodrich h 397 Woodland ave
- Hough Clarence A** [Cynthia M] chief tax map drftsman Co Engr h 334 Storer ave
- " D Leslie [Edith E] serviceman Ohio Ed El Shop Co h 655 Dolton rd
- " David B [Thelma] pres Akron House & Factory Cleaning Co h Copley O R D 2
- " Mrs Elizabeth C (wid Hiram) h 328 Storer ave
- " Elston wks Firestone r 241 W South
- " Frank S insp Co Engr h 328 Storer ave

# THE DAUNTLESS PLUMBING & ELECTRIC CO. 18-22 E. State St. PHONE

## "NORGE" AND "FRIGIDAIRE" ELECTRIC REFRIGERATION Franklin 8109

828

BURCH DIRECTORY CO'S

### HOLGH

"Geo E h 197 W Cedar  
 "Harold W [Mary T] clk h 1167 Carey ave  
 "James L florist Park Floral h 655 Dolton rd  
 "Mrs Lucy A h 197 W Cedar  
 "Milton E [Stella M] wks Firestone h 554 Corlice  
 "Myron W [Jeanne E] mach Vaughn M Co h 856 Berwin  
 "Waldo examiner Ohio State Tax Com h Sawyer-wood O  
 Houghlan Floyd wks Averill D Co h Loyal Oak O  
 Houghton Escar A [Lulu M] wks Goodyear h 761 Lovers lane  
 "Harriet M student h 1500 Della ave  
**HOUGHTON HARRY B** pres and treas Akron Truss Co h 1500 Della ave, Phone BL-9359  
**HOUGHTON HARRY B Jr** [Katherine E] vice pres Akron Truss Co h 1500 Della ave, Phone BL-9359  
 "I Luther [Alice S] phys 314 United Bldg h 2085 Braewick dr  
 "Mrs Jessie M h 330 Park  
 "John W student h 1500 Della ave  
 "Lee H [Margaret C] slsmn h 519 Perkins  
 "May h 232 James  
 "Virginia O student h 761 Lovers lane  
 Houghtan Mrs Alta A [Marialta Food House] h 867 W Market  
 "Clarence J [Alta A] barber Highland Hair Shop h 867 W Market  
 "Harry J h 228 Division  
 "Martin E h 867 W Market  
 Houghland Chas R [Lucille] clk h 7057 Richland ct  
 "Harry D [May] h 705 Richland ct  
 Houk Albert H [Ruth L] truck dr h 1255 Welsler ave  
 "Arthur J [Carmen A] mach Perrot Bros Inc h 914 Inman  
 "Arvine A [Bernice T] slsmn Reiter Dairy Co h 838 Caddo ave  
 "Chas F [Minnie E] asst buyer THE M O'NFIL CO h 140 Hall  
 "Earl L [Gladys V] bus opr Ak Trans Co h 873 Woodrow ct  
 "Ldgar M tchr r 105 Fir Hill  
 "Lta F h 318 Crown  
 "Harry R [May L] mech Shell P Corp h 713 Grifton  
 "John E formn Ferriot Bros Inc h Wadsworth O  
 "Mrs Lois B [wid Rev Aaron J] h 91 Kirkwood ave  
 "Mrs Mary [wid Chas] h 449 Allyn  
 "Melvin [Myrtle] wks B & W Co h 815 Indian trail  
 "Oliva F h 318 Crown  
 "Paul W [Helen M] slsmn h 1169 Lexington ave  
 "Sarah F h 140 Hall  
 Houle Albert A Jr [Florida] chef Griddon r 381 Bath-wayne ct  
 "Mrs Caliope h 486 Bell  
 Houllhan James J [Sarah P] wks Gen I & R Co h 67 Kirkwood ave  
 "Virginia nurse Gen T & R Co r 110 Myers ave  
 Houriet C Elise h 835 Kenmore blvd  
 "Mary M h 835 Kenmore blvd  
 "Robt H [Helen W] wks Goodyear h 481 W Market apt 5  
 Hourihan John wchman Ak Drv G Co r 65 W South  
 "Patrick wchman Ak Drv G Co h 86 Paige ave  
 House Mrs Ada B [wid Chas F] h 264 W Market apt 211  
 "Arnel J wks Wallhaven Inc h 1120 Stanley ter  
 "Bertha C nurse h 417 Bacon ave  
 "Clarence W [Gertrude L] clk Sears R & Co h 417 Bacon ave  
 "Ernest E h 702 McQueeney ave  
 "French [Pauline M] wks Goodyear h 1180 Eastland ave  
 "Hubert D [Margaret M] auto trimmer h 35 S Balch  
 "Irene wks Goodyear r 1200 Laird  
 "John D [Anna] pres Goodyear Local h 702 McQueeney ave  
 "Kermit C [E Beatrice] wks Goodyear h 1064 Johnston  
 "M Jane student h 101 McView ave  
 "Rose wks Firestone r 577 E South  
 "Mrs Sophia [wid Jacob] h 2297 13th S W  
 "Thos [Mary] wks Firestone h 96 Gregory ave  
**HOUSE WILLARD A** [Rhoda M] mgr Credit Protection Co h 101 McView ave, Phone FR-7350  
 Household Finance Co, R F Buchan mgr loans 222 Ohio Bldg  
 Householder Bessie J prin Fraunfelter School r 665 Hazel  
 "Carl B [Fern L] clk Goodyear h 1401 Brandon ave  
 "Carl D [Esther T] wks Goodrich h 195 W Miller av  
 "Carl D Jr student h 195 W Miller ave  
 "Chas F [Rose] truck dr h 95 S Martha ave  
 "Clarence W [Gaylor K] wks Goodyear h 266 Sobul  
 "Mrs Ethel E wks Woman's City Club h 119 Oak ter  
 "Fred F [Besse W] prof University of A h 1209 Berwin  
 "John C wks Wonder B Co h 74 W Miller ave  
 "Orville [Violet J] wks Wright T & F Co h 1076 Kohler ave  
 Housel Chas student h 1024 W Bartses

### HOUSE

"Clay D [Nancy H] with Goodyear h 745 Hillside  
 "Mrs Emma F [wid Ernest C] h 143 Hillbish ave  
 "H packer THE A POLSKY CO h R D 4  
 "John F [Myrtle F] com agt Nail Car L Corp h 1469 Oakwood ave  
 "Leon J wks Ak Tent & A Co h 324 W Miller ave  
 "Ransom B [Savannah] h 324 W Miller ave  
 "Roscoe T [Barbara] h 222 E Crosier apt 23  
 "Mrs Tena h 1024 W Bartses  
 "Wm J [Ardith] auto mech h 324 W Miller ave  
 Houseman Chas H [Edna J] wks Goodrich h 639 Johnston  
 "Henry mech Universal M Inc  
 "Martin B [E Lucile] wks Firestone h 2099 17th S W  
 "Wade G [Beryle W] wks Firestone h rear 875 Columbia ave  
 Houser See also Hauser  
 "Alex [Lizelle] h 112 E North  
 "Ben J [Blanche] lab h 403 Wabash ave  
 "Carl C [Cora G] sec and treas Reubhard-Houser Coal Co h 704 Clinton ave  
 "Chester L wks Goodrich h 294 Zeller ave  
 "Mrs Cora M [wid Joseph A] h 294 Zeller ave  
 "Mrs Dorothy wks-69 E Fairlawn blvd  
 "Earl F in U S Navy h 103 W Long  
 "Earl F [Junita D] lather h 543 Gage  
 "Emil h 2475 8th S W  
 "Engelbert [Frances] h 6755 Miami  
 "Ervin K [Marie B] wks Goodrich h 569 Koerber av  
 "Francis student h 6765 Miami  
 "Frank M h 327 Monroe  
 "Fred T roofer h 2136 15th S W  
 "Geneva H stenoc Howell-Viggers Corp h 103 W Long  
 "Harvey C [Ruth F] auto repr n s Krumroy rd h same  
 "Howard J [Dorothy M C] mgr Finance Ext Corp r 320 Pine  
 "Ira wks Goodrich h 680 Lumiere  
 "Jack A wks Holland F Co h 327 Monroe  
 "James h 103 W Long  
 "James [Mary] h 694 Prince  
 "James S [Bessie M] wks Firestone h 103 W Long  
 "Jerry D [Ann] presser Atlas G Clhrs Inc h 281 Locust  
 "John wks Goodyear h 32 N Martha ave apt 9  
 "Joseph [Daisy] wks Ohio Ed Co h 770 Dan  
 "Kermit J [Maxine O] dentist 7713 N Main h 680 Dayton  
 "Lester R wks Goodyear r 409 S Arlington  
 "Mrs Louise [wid Absalom] h 543 Wooster ave  
 "Mrs Margaret r 200 W Buchtel ave  
 "Mrs Martha [wid Newton L] r 2148 15th S W  
 "Matthias J installer Holland F Co h 327 Monroe  
 "Moses h 2475 8th S W  
 "Pauline student h 103 W Long  
 "Ralph J h 103 W Long  
 "Russell M clk A C & Y Ry h n s Krumroy rd  
 "Thelma wks Goodyear h 791 Lovers lane  
 "Mrs Theresa R h 327 Monroe  
 "Wm C [Anna] meats n s Krumroy rd h same  
 Houseworth Henry N [Hazel M] truck dr h 866 E Exchange  
 "Ralph W h 2443 W Wilbeth rd  
 "Stanley W [Rebecca H] truck dr h 866 E Exchange  
 Housiaux Louis [Florence M] wks Goodrich h 1116 Parkdale or  
 Housley Elmer L student h w s Romig rd  
 "Mrs Eva [wid Louis] h 724 Canton rd  
 "James D [Addie R] wks Goodrich h w s Romig rd  
 "Marjorie M r 1035 Sawyer ave  
 "Ralph M [Bessie D] clk U-Save Market h 94 W Tullmadge ave  
 Housman Frances L h 2304 24th S W  
 "Mrs Ida M [wid Curtis C] h 152 Hillbish ave  
 "Owen L [Ethel C] wks Goodyear h 44 N Arlington apt 4  
 House Geo R [Gizella I] wks Goodyear h 967 Clark  
 Houston Apartments 744 N Main  
 "Arthur E [Anna C] contr bldr 705 Evergreen dr h same  
 "Beatrice L h 1342 S High  
 "E Lee h 1342 S High  
 "James E wks Roadway Ex Co r 579 Miami  
 "Jane A clk Gen T & R Co h 763 W Market apt 102  
 "Mrs Jane L [wid L Robt] h 763 W Market apt 102  
 "John [Margaret] elect ennr Water Wks h 1349 Wilbur ave  
 "King W [Dovie E] barber G E Corbin h 913 Dayton  
 "Mary L clk Gen T & R Co h 763 W Market apt 102  
 "Phillip J [Gertrude E] wks Goodyear h 472 Wirth  
 "Robt J [Ruby L] acct h 209 Merriman rd  
 "S Clare [Gladys V] slsmn E S Schobert h 1028 Princeton  
 "Vaughn L student h 209 Merriman rd  
 "Violet H visitor Summit Co Relief Adm h 1349 Wilbur ave

## HOUSTON

" Willard G [Doia] clk Kroger G & B Co h 833 Brown apt 5  
 " Wm [Ruth] wks Goodrich h 663 Carroll  
 " Wm R wks Firestone r 2524 East ave  
 " York [Minnie] wks Firestone h 766 Raymond  
 Hout Carl O [Christine] auto service station 929  
 Wooster rd, N Barberton O h 2243 4th S W  
 " Chas J [Josephine M] h 601 Inman  
 " Clarence F [Merle] wks Seiberling R Co h 815 Miami  
 " Earl F [Della E] supvr Goodrich h 357 Artman ave  
 " Frank H [Irilla M] clk Ry Ex Agcy h 264 W Market apt 204  
 " Genevieve C clk Met Life Ins Co h 601 Inman  
 " Glenn h 304 Wooster ave apt 15  
 " Mrs Irene h 304 Wooster ave apt 15  
 " Leon J wks Goodyear h 601 Inman  
 " Mrs Lucinda clk Ak Lamp & M Co h Tallmadge O  
 " Wm D [Ethel A] wks Seiberling R Co h 2425 East  
 Houtnick Joseph h 489 Ardella ave  
 Houtos James (Great Presto Hotel) h 214 E Market  
 Houts Mrs Nettie M (wid Oliver) h 560 Douglas  
 " Paul H lab h 560 Douglas  
 " Ward W [Frieda R] auto mech h 406 Berry ave apt 1  
 Hovater Clifton L [Ruth O] wks Firestone h rear  
 1741 Clairmont ave  
 Hovatter Emery D [Gladys L] wks Goodyear h 559  
 Hudson ave  
 " Geo H [Pauline E] wks Gen T & R Co h 1166  
 Burkhardt ave  
 Hoven Bernard M student h 27 Kent apt 2  
 " Geraldine V student h 27 Kent apt 2  
 " Mrs Hazel V wks Goodyear h 27 Kent apt 2  
 Haverie Steve r 209 Water  
 Hovey Mrs Clara (wid Wm N) h 571 Fernwood dr  
 " Edmond L [Ethel W] (Summit Typewriter & Office  
 Machine Service) h 354 W Exchange  
 " Frank T wks Ent Mfg Co h 311 Hillwood dr  
 " Harmon E [Edna M] (Emore & Hovey) h 136 Bungalow way  
 " Harry J [Greta P] wks Firestone h 370 Lindenwood ave  
 " Hilliard D [Marguerite C] wks Goodyear h 311 Hillwood dr  
 " Mrs Margaret h 451 Evers ave  
**HOVEY NELSON W** [Viola M] attorney at law 516  
 and 517 2d Natl Bldg Phone JE-1316 h 571 Fernwood dr Phone HE-7853  
 Hovis Mrs Edith U (wid John) h 719 Damon  
 " James W [B Marie] sta mstr Ak HI-S Co h 319 W Miller ave  
 How Irving B men's sec Y M C A h 778 Avon  
 " Yee laundryman r 90 W Market  
 " Yee [Getfond] ldry 446 W Exchange h same  
 Howald Wm J [Odessa A] sheet metal work 96 W Market h S Akron R D 4  
 Howard Alexander auto mech h 63 Wise  
 " Alma A student h 907 Lovers lane  
 " Ashford B [Allie B] h 927 N Main  
 " Benj L [Mattie] wks Goodyear h 814 1/2 Rhodes ave  
 " Benj M [Jennie] lab h 678 W Bowery  
 " Bernice h 1141 Kenneth pl  
 " Betty student h 793 Beardsley  
 " Boyd C [Agnie C] mach h 369 W Cedar  
 " Brace N h 230 Beaver  
 " Building Co J A Burger pres, real estate holding 337 S Main  
 " Carl [Laura K] auto dir (used) h 236 S Maple  
 " Carrie stenog Chandler, Murray & Chilton h 174 Locust apt 102  
 " Cecil L [Ora L] wks Goodyear h 1543 E Market  
 " Chas [Nellie M] h 544 Sherman  
 " Chas [Willie B] lab h 148 Chestnut alley  
 " Chas C [Grace A] wks Goodyear h 1660 Goodyear blvd  
 " Chas W [Mae E] reporter Beacon Journal h 54 Aqueduct  
 " Clothes Store (S C Gould) 84 S Howard  
 " Clyde M pharm Dutt Drug Co h Hotel Anthony Wayne  
 " Corinne student h 1180 Edison ave  
 " Dorothy M h 1137 4th ave  
 " E Katherine beauty opr h 230 Beaver  
 " Earl F [Myrl M] with City h 2218 East ave  
 " Eddie A h 678 W Bowery  
 " Edward [Ora M] wks Firestone h 127 Schafer  
 " Edward J [Zetta] wks Goodyear h 532 Talbot ave apt 5  
 " Florence beauty opr h 634 Kling  
 " Mrs Flossie clk G C Roush h 987 Laurel ave  
 " Frank [Elvie] h 260 1/2 Loda  
 " Frank E [Anna] wks Mohawk R Co h 32 Ellnor  
 " Fred [Edna] wks Firestone h 495 Clover  
 " Fred L [Mattie B] wks Goodrich h 1180 Edison ave  
 " Fred V [Dorothy V] wks Goodyear h 275 Malacca  
 " Glenn W clk Cotter C V Storage Co h 175 E Thornton

## HOWARD

" Gordon L [Freda J] wks Goodyear h 1636 Malasia rd  
 " Harold D student h 1548 E Market  
 " Harold F [Doris A] route mstr Jewel T Co Inc h 25 Steiner ave  
 " Harry wks Goodyear r 72 Frances ave  
 " Harry slsmn Chestnut R D Co h Mogadore O  
 " Harry E [Mary E] wks Goodyear h 725 Roscoe av  
 " Harry L [Etta A] supt Goodrich St Postal Station h 176 E Thornton  
 " Mrs Hazel V h 1137 4th ave  
 " Hotel (James Melkes) 18 S Howard  
 " I Harold [Catherine] wks Goodyear h 864 Crouse  
 " J Lynn [Ioti M] wks Goodyear h 938 Merton ave  
 " Jack M [Margaret M] wks Goodyear h 861 Donald  
 " James M mech Standard M Parts' h 63 Wise  
 " Jane M h 54 Aqueduct  
 " Jesse H [Elizabeth J] wks Goodyear h 364 Fuller  
 " John S [Goldie] h 272 James  
 " John W [Eather E] car insp B & O R R h 2378 E Market  
 " Joseph [Mary] garage formn Loomis C & S Co h 63 Wise  
 " Joseph jr h 63 Wise  
 " Joseph S [Lulu A] h 907 Lovers lane  
 " Katherine elev opr **THE M O'NEIL CO** h 201 Kryder  
 " Lawrence [Johnnie M] h 287 Lods ct  
 " Lawrence J [Marie L] clk Firestone h 687 Iona  
 " Lester H [A Blanche] wks Miller R Co h 329 Graves ct  
 " Lewis N [Neva J] truck dr h 1109 Joy ave  
 " Martha P h 63 Wise  
 " Mrs Mary clk h 29 E Cuya Falls ave  
 " Mary C typist h 63 Wise  
 " Milner F h 1136 Switzer ave  
 " Naomi L student h 723 Roscoe ave  
 " Nellie E h 712 Harvard  
 " Mrs Nora M (wid Chas F) h 230 Beaver  
 " Paul B student h 1136 Switzer ave  
 " Robt wks Goodyear h 793 Beardsley  
 " Robt F [Geneva] h 1136 Switzer ave  
 " Robt L student h 54 Aqueduct  
 " Rojean r 631 W Exchange  
 " Theibert [Lena M] wks Goodrich h 368 Grant  
 " Tommie E [Maxine H] wks Goodyear h 132 Pocatenco ave  
 " Wesley D [Ida] wks Goodyear h 793 Beardsley  
 " Willey B [Fannie] h 708 Allyn  
 " Mrs Willa M h 882 1/2 McKinley ave  
 " Wm h 249 James  
 " Wm P [Laura A] wks Goodyear h 2523 Benton  
 " Wm T wks Am H R Co h 1548 E Market  
 " Wm W h 907 Lovers lane  
 " Mrs Willie M h 1333 Hart  
**HOWARD WORTH L** [Wilma] sec and administrator  
 City Hospital of Akron h 753 W Market apt 202  
 Howath Julia waitress r 350 S Main  
 Howd Dwayne W [Audrey E] wks Goodrich h 653 Garfield  
 " Earl M wks Goodrich h 952 May ct  
 " Mrs Jessie M (wid Norman W) h 952 May ct  
 Howe E Maxine student h 807 Harvard  
 " Earl E [Esther L] wks Ohio Ed Co h 1049 Dayton  
 " Edgar wks Mayflower Hotel h 272 James  
 " Edwin J [Gertrude I] slsmn R J Reapp Ptg Co h 165 Portage dr  
 " Mrs Effie (wid Arthur H) h 807 Harvard  
 " Mrs Emma (wid Oscar) h 320 Ido ave  
 " Frank D engr h 90 W Dalton  
 " Frank R [Lizzie A] printer 471 E Market h same  
 " Gladys h 589 Sumatra ave  
 " Glenn dr Federal P & T Co h Ira O  
 " Harlan K [Lexia G] wks Goodyear h 879 Kling  
 " Henry W [Myrtle L] wks Quaker O Co h 881 N Main  
 " Herbert A h 807 Harvard  
**HOWE HOTEL**, R D Ozier mgr, 11-15 S Main, Phone  
 BL-3121  
 " Joseph E [Ruth L] h 2218 12th S W  
 " Mrs Minta K (wid Geo B) h 589 Sumatra  
 " Nettie clk **THE M O'NEIL CO** h 145 Myers ave  
 " Percy H [Estelle M] Court reporter h 556 S Sunset View dr  
 " R Marshall [Gladys E] civil engr h 90 W Dalton  
 " Raymond mach A C & Y Ry r 1668 E Market  
 " Richard F [Lucile C] dr Federal P & T Co h 126 Grand ave  
 " Russell T [Elizabeth C] clk Firestone h 529 Malvern rd  
 " Shirley L student h 435 W Exchange  
 " Shirt Shop, Philip Cohen mgr, 1273 E Market  
 " Wm [Hazel M] h 272 James  
**Howell A Gordon** [Louise M] wks Natl Std Co h 1611 Faye rd  
 " Arzie L [Elizabeth M] wks Firestone h 2287 12th S W  
 " Mrs Betty h 370 Wooster ave

# THE STANDARD MORTGAGE CO. REAL ESTATE LOANS

601 FIRST-CENTRAL TOWER

Phone HEmlock 5194

830

BURCH DIRECTORY CO'S

## HOWELL

" Doyd A [Emma A] mach h 426 E Voris  
 " Byron L [Bertha L] wks Goodrich h 2122 9th S W  
**HOWELL CARL H** with Burch Directory Co h 672 S Sunset View dr, Phone HE-6630  
 " Chas H [Anna M] wks Goodyear h 353 Vaniman  
**HOWELL CHAUNCEY C** [Lucille R] attorney at law and pres Howell-Viggers Corp 403 2d Natl Bldg Phone FR-7111 h 170 Munroe Falls rd (Stow)  
 " Claude [Marie] wks Goodyear r 321 Arch  
**HOWELL DAVID K** [L Ruth] with Burch Directory Co h Apple Creek O  
 " Donna M h 207 Windsor  
 " Dorothea Mae student h 672 S Sunset View dr  
 " Mrs Edith beauty opr h 803 Copley rd  
 " Edward r 417 E Market  
 " Edwin M [Dorothy C] wks Goodyear h 56 Moffat pl  
 " Elbert E [Geneva] wks Goodyear h 1150 Beardsley  
 " Mrs Emma L (wid H Alvin) r 77 Nebraska  
 " Eugene W wks Goodyear h 1603 Hampton rd  
**HOWELL F M & CO.** Elmira New York Ward F Siegest repr designers and mfrs special folding boxes labels and advertising displays 191 S College Phone JE-8636  
 " Florence sec to Dean College of Ed University of Ak h 672 S Sunset View dr  
 " Frank [Maxine] dr Koerber D Co h 802 Johnston apt 3  
 " Frank H [May G] mech Ak Trans Co h 134 N Adams  
 " Gladys wks Firestone r 168 Gale  
 " Guy C h 1603 Hampton rd  
 " Harley [Alma] wks Goodyear h 207 Windsor  
 " Harry wks Allstate I Co r 106 Willard  
 " Helen L stenog Arrow S S Inc h 134 N Adams  
 " Ira E [Ella] h 672 S Sunset View dr  
 " John S phys 350 S Main h Chicago Ill  
 " Madeline wks Firestone r 168 Gale  
 " Mrs Pearl wks Firestone r 116 E Mapledale ave  
 " Raymond wks Firestone r 107 Lake  
 " Raymond S opr Ak Trans Co h 134 N Adams  
 " Rees [Susie] wks Goodrich h 256 W Chestnut  
 " Robt student h 802 Johnston apt 3  
 " Ross I [Anna L] mach Goodrich h 223 Grand ave apt 4  
 " Russell A student h 426 E Voris  
 " Ruth A clk May Meadows Inc h 426 E Voris  
 " Ruth D clk Bd of Education h 672 S Sunset View dr  
 " Saml T [Zylpha M] h 355 Booth ave  
**HOWELL-VIGGERS CORPORATION** The, C C Howell pres W F Viggers vice pres and treas L P Wolcott sec, real estate mortgage securities, property management, rentals and insurance 403-405 2d Natl Bldg Phone FR-7111 (See page 102)  
 " Walter H [Mary B] wks Goodyear h 198 N Arlington  
 " Wm E [Mary] h 232 Cole ave apt 4  
 " Wm H [Mao I] prod mgr h 252 Rhodes ave  
 Howells Danl V [Anna] wks Goodrich h 717 Sherman  
 " Wm h 717 Sherman  
 Hower Mrs Blanche E (wid M Otis) h 60 Fir Hill  
 " Building Co J B Hower pres Mrs J M Crawford sec and treas J M Crawford mgr 31 W Market  
**HOWLER CORPORATION** The, J J Buchholzer pres and treas, J B Carnahan vice pres, F D Spangenberg sec dept store dry goods, mens women's and children's clothing and shoes, millinery, beauty salon and tea room, house furnishings furniture, floor coverings, shades draperies, curtains, radios, electric refrigerators and appliances, wall paper, paint, stoves washing and ironing machines etc 974-978 E Market, Phone JE-4131 (See page 59)  
 " Doris M h 1029 Dayton  
 " Dorothy student h 1580 Malasia rd  
 " Dorothy M clk Firestone h 300 E South apt 2  
 " Mrs Edith A (wid J Lee) h 6 Ely rd  
 " Harvey B h 135 Ash  
 " Harvey Y h 185 Ash  
 " J Fred [Pearl K] slsmn Wise F Co h 137 Ash  
**HOWER JOHN B** [Mary A] vice pres and gen mgr Akron-Selle Co pres Hower Building Co h 66 Revere rd, Phone BL-2842  
 " John F student h 187 Ash  
 " John T [Emma] wks Goodyear h 1580 Malasia rd  
 " John T jr student h 1580 Malasia rd  
**HOWER LLOYD K** sis mgr A I Greenwald Inc h 185 Ash  
 Howerbush Harry J elev opr Y M C A h rear 841 Mallison ave  
 Howercroft Sarah J h 1265 Welton ave  
**HOWES ALFRED M** [Anastasia] (Carson Howes & Roderick) h 95 N Portage path, Phone HE-4245  
 " Mrs Alma A (wid Robt W) h 1497 Brelding rd  
 " Mrs Bess A bkpr Loomis C & S Co r Y W C A

## HOWES

" Chas L [Agatha S] sis dept Gen T & R Co h 745 Roslyn ave  
 " Glenn J [Helen E] wks Goodrich h 177 E Tallmadge ave apt 4  
 " Harold F [Mary M] wks Goodyear h 177 E Tallmadge ave apt 4  
 " Hugh B slsmn Crown Hill B Park r 144 Hall  
 " John T [Ella] painter h 34 Grand ave  
 " Leonard R [Mabel M] wks Goodrich h 632 Glendora ave  
 " Robt F [Mary E] wks Goodyear h 32 Melbourne  
 " Wm R [Emma V] miller h 61 S Highland ave  
 Howler Carlton A slsmn DeWitt-J R Co h 150 Russell  
 " John R [Maude E] wks Goodrich h 150 Russell av  
 " John W mech auto h 150 Russell ave  
 " O Paul engr Columbia Chem Co h 150 Russell ave  
 " Walter D [L Zedell] broker J S Bache & Co h 864 Aberdeen  
 Howington Lawrence V wks Pitts P G Co h 1903 17th S W  
 Howland Mrs Anna R clk Co Auditor h 2142 6th S W  
 " Chas E [Clara E] h 11 S Forge  
**HOWLAND FRANK C** [Mame E] boxes and gen mgr Thos Phillips Co h 716 W Market apt 306  
**HOWLAND GEORGE S** [Martha M] sec and asst treas Thos Phillips Co h 160 N Forge  
 " Joseph H [Lillian P] wks Biggs B Co h 1045 Chalker  
 " Mrs Josephine (wid Clarence) h 222 Twin Oaks rd apt 123  
 " Karl B [Helen M] night mgr W U Tel Co h 502 Hammel  
 " Mrs Laura h 2193 East ave  
 " Ransford F [Anna R] h 932 Bye  
 " Maj Wm A [Mary S] in charge U S Army Org Reserves h 1027 Delia ave  
 " Wm S student h 1027 Delia ave  
 Howlett Harry rubwkr h 191 Wooster ave apt 1  
 Howley Howard F [Dora B] wks Goodyear h 1754 Shaw ave  
 " J Leonard [Ray R] slsmn Taylor-Swing M Inc h 696 Garry rd  
 " Orma L student h 1754 Shaw ave  
 " Robt B clk h 1754 Shaw ave  
 Howman Earl D h 1922 Faye rd  
 " Howard E student h 1922 Faye rd  
 " Leland W [Ruth M] wks Goodyear h 1922 Faye rd  
 Howsare Clarence W [Mary R] wks Goodrich h 1118 S Arlington  
 " Geo C [Rose E] mach L Albert & Son h 310 N Adams  
 " Mary S h 480 Scheck  
 Howse Clara B wks Firestone h 633 Minerva pl  
 " Lela wks 537 Storer ave  
 " M Estelle student h 633 Minerva pl  
 " Marjorie L wks Firestone h 633 Minerva pl  
 Howson Geo P [Eleanor C] wks Goodrich h 300 W Center  
 " Glade R [Lydia] wks Goodrich h 262 Locust  
 " Leslie T [Dorothy S] wks Pitts P G Co h 944 Ella ct  
 Howton Harry [Mattie I] wks Goodyear h 390 W Cedar  
 Hoy Mrs Ada B h 42 Coolidge ave  
 " Deuzie W wks Goodyear h 368 Ruckel rd  
 " Ernest S slsmn h 545 Inman  
 " Frank J painter h 545 Inman  
 " John L h 194 W Miller ave  
 " John N [Grace F] shtmtlwrk h 194 W Miller ave  
 " Lon clk h 42 Coolidge ave  
 " Margaret T h 545 Inman  
 " Mayme A h 545 Inman  
 " Thos H [Mary] h 663 Coburn  
 Hoye Mrs Augusta C (wid James) h 293 Sundale rd  
 " Chas K student h 655 Wyandot ave  
 " Edward M student h 655 Wyandot ave  
 " Herbert V [Flossie B] wks Goodyear h 655 Wyandot ave  
 " Mrs Mary M (wid Robt M) h 33 N Union  
 " Mrs Nellie r 419 Lindenwood ave  
 Hoyer Albert M phys 603 United Bldg h 24 Oakdale av  
 " Helen M h 24 Oakdale ave  
 Hoyle Forrest D [Catherine C] bus opr h 1142 Florida  
 " John W wks Goodrich h 83 Earl ct  
 " Mrs Julia A (wid Amos) h 83 Earl ct  
**HOYNES DANIEL A** pres Akron Electrotype & Stereotype Co h Cleveland O  
 Hoyt Bros Inc, C J Carl mgr mfg chemists 220 Everett Bldg  
**HOYT CARL C** [H Marie] Judge Common Pleas Court h 194 Corson ave  
 " Chas [Edith] h 533 Talbot ave apt 3  
 " Dorothy student h 175 Merriman rd  
 " Henry photog r 572 Carroll  
 " Mrs Matilda A (wid Oliver A) h 50 S Balch  
 " Richard M student h 104 Corson ave  
 " Mrs Rose r 57 Mosser ave



# CITY BAKING CO. BAKERS OF "BUTEREG BREAD"

PHONE HE-3126 Main Office, 532 Grant Street

AKRON CITY DIRECTORY

831

## HOYT

" Walter A [Ethel V] phys 407 Ohio Bldg h 175 Merriman rd  
 " Walter A Jr student h 175 Merriman rd  
 Hranlovich Emily student h 847 Crouse  
 " Geo student h 847 Crouse  
 " Helen student h 847 Crouse  
 " Rev Milan S [Mary] pastor StMichael s Greek Catholic Church h 847 Crouse  
 " Walter N student h 847 Crouse  
 Hranly Pauline wks 1st-Central Tower  
 Hrapow Isabelle student h 112 Lods  
 " Pete [Helen] plumber h 112 Lods  
 Hrasak John [Mary] wks L W Camp Co h 1068 Bellows  
 Hrachak John [Mary] wks Goodyear h 662 Inman  
 Hrdlicka Wm F [Anna] wks Goodyear h 2495 Triplett blvd  
 Hrehu Michael J [Stella] wks Goodrich h 1176 Herberich ave  
 " Paul J [Mary] wks Goodrich h 1384 Fawler ave  
 Hren Joseph C [Evelyn] wks Firestone h 1286 Sevilla  
 Hretz Peter [Mary] wks Burger I Co h 1191 Wilbur  
 Hrisic James bartender Step Inn Cafe r 406 Locust  
 Hritsko Michael [Helen] wks Firestone h 1014 Merton  
 Hrlvnac Mrs Mary [wid Andrew] h 1183 3d ave  
 Hromok Agnes E h 478 N Firestone blvd  
 " Joseph L [Elizabeth] wks Goodyear h 478 N Firestone blvd  
 " Margaret M stenog R H Stull R Co h 478 N Firestone blvd  
 " Raymond J student h 478 N Firestone blvd  
 Hromik Peter rubberworker r 18 S Howard  
 Hronetz John S [Mary A] mach Goodrich h 593 Brown  
 " John S jr student h 593 Brown  
 Hrons Wm r 350 S Main  
 Hronyak Anna M wks Firestone r 1293 Girard  
 Hrubik Andrew [Elizabeth] h 684 Hammel  
 " Andrew Jr wks Goodyear h 684 Hammel  
 " Carl shipper Gulat Packing Co h 400 Noble ave  
 " Dan student h 400 Noble ave  
 " John [Mary] wks Goodyear h 860 Edge  
 " John jr h 860 Edge  
 " Julia h 684 Hammel  
 " Michael [Anna] tailor Kelly Tailors h 400 Noble  
 " Paul h 684 Hammel  
 Hruby Philip [Barbara] painter h 439 Pearl  
 Hrycek Ony [Marie] wks Wonder Bakery h 228 Nieman  
 Hrycek Alex [Ksenia] h 554 McKinley ave  
 " Julia student h 554 McKinley ave  
 " Mary h 554 McKinley ave  
 " Michael h 554 McKinley ave  
 " Olga student h 554 McKinley ave  
 Hrynik Andrew wks Goodyear h 1158 Bittaker  
 " Dorothy student h 1158 Bittaker  
 " Elmer mach Goodrich h 1158 Bittaker  
 " Helen dep Clerk of Courts h 1158 Bittaker  
 " Matey [Nelle] wks Goodyear h 1158 Bittaker  
 " Paul h 1158 Bittaker  
 Hrzic Stephanie h 923 Bell  
 " Steve [Katie] shoe repr 819 W Bowery h 923 Bell  
 Huart Archie [Marcella E] wks Mohawk R Co h 917 Wyley ave  
 Hub Cafe (J M Beck) restr 121 S Howard  
 Hubarrt James P wks Goodrich h 507 Madison ave apt 1  
 Hubb Herbert wks Goodyear r 359 Kenmore blvd  
 Hubbard Mrs Adele h 213 Pioneer  
 " Audrey A h 984 Collinwood ave  
 " Bert H [Rilla G] wks Firestone h 983 Collinwood  
 " Chas C [Pinkie] h 273 Two Max dr  
 " Charlotte R student h 399 Cornell  
 " D Ray student h 197 Hubbard  
 " Daisy h 392 Turner  
 " David [Lillie M] h 391 Bailey  
 " Earl C plstr r 545 East ave  
 " Elizabeth instr of nursing City Hosp h 39 Arch  
 " Mrs Elizabeth L (wid Marsden A) h 399 Wirth ave  
 " Mrs Elizabeth M h 431 W Market apt 12  
 " Elmer washer Beynon Chev Co  
 " Esther A student h 399 Cornell  
 " Frances E stenog Carson Howes & Roderick h 431 W Market apt 12  
 " Geo H [L Cornelia] clk Goodrich h 399 Cornell  
 " H Sherman [Maud E] supt Davis L & C Co h 197 Hubbard  
 " Henry A [Winnona] wks Goodrich h 991 Seward  
 " Mrs Ida h 125 Charles  
 " James [Mattie] wks Firestone h 392 Turner  
 " James L [Martha R] clk Goodyear h 1085 Joy ave  
 " John [Elizabeth] h 392 Turner  
 " John jr wks Firestone h 388 Turner  
 " King G [Claudia] motor trucking h 99 W Glenwood  
 " Mabel A student h 820 Peerless ave  
 " Miriam student City Hosp h 39 Arch  
 " Newell L [Margaret D] wks Goodrich h 628 Hollibaugh ave  
 " Norman [Alida J] mech engr h 820 Peerless ave

## HUBBARD

" Otto G [Cleo] wks Goodyear h 1495 E Market apt 27  
 " Robt student h 374 Talbot ave  
 " Robt F h 197 Hubbard  
 " Russell W student h 197 Hubbard  
 " Wm wks Firestone h 392 Turner  
 " Wm A truck dr h 325 Campbell  
 " Wm R [Margaret A] dist supvr Interstate Com Com Cleveland O h 501 Orlando ave  
 Hubbell Chas Edward claim airt Aetna Life Ins Co h Bedford O  
 " Walter H [Bertha E] real est h 626 Elma  
 Hubble Cecil L [Lola] wks Goodyear h 1061 E Market apt 12  
 " Earl wks Goodyear r 504 Alexander  
 " Mrs Jean h 1061 E Market apt 12  
 Hubbs Luther F [Dorothy C] bus opr h 2224 25th S W  
 Hubel Ethel wks Firestone r 1010 S Main  
 " Marshall [Hattie] carp h 897 Delia ave  
 " Neal R with Hi Speed Gas Co h 897 Delia ave  
 Hubener Albert R [Jessie M] engr B & O R R h 752 Hazel  
 " Daisy M h 752 Hazel  
 Huber Adam L [Louise] wks Goodyear h 500 Tompkins ave  
 " Albert H wks Furnas I C Co h n s Evans ave  
 " Alfred J [Wilhelmina C] wks Norka Beverage Co h 1668 Brown  
 " Ann Nina music tchr h 84 S Portage path  
 " Anna M h 481 Carroll  
 " Anna R M h 1170 3d ave  
 " Anthony h 471 1/2 S Main  
 " Anthony M [Laura B] bartender Diamond Cafe h 2683 Carroll  
 " Arthur H [Minnie] wks Goodrich h 584 Bell  
 " Bessie wks Firestone h 689 Rhodes ave  
 " Bros (H A and L R) auto serv sta 427 E South  
 " Conrad L [Mary] brklyr Firestone h 1237 S Arlington  
 " Donald T [Caroline E] clk h 969 Jason ave  
 " Edith I student h 1119 Herberich ave  
 " Edward D h 471 1/2 S Main  
 " Mrs Elizabeth (wid Joseph) h 481 Carroll  
 " Mrs Ethel h 42 Cherry  
 " Geo wks Isaly D Co h 565 Flora ave  
 " Geo J [Dorothy M] h 1266 N Howard  
 " Geo J [Sarah C] h 679 Rhodes ave  
 " Geo M wks Portage Furn Co h 1170 3d ave  
 " Harry F dr Real Cleaners & D h 561 Carpenter  
 " Harry H [Mabel R] mach Goodyear h 105 Briner  
 " Har y J [Jennie E] h 561 Carpenter  
 " Helen I chief phone opr Mayflower Hotel h 565 Flora ave  
 " Henry A (Huber Bros) h n s Evans ave  
 " Henry F [Florence] wks Goodyear h 272 Morning View ave  
 " Henry J [Bernice M] mgr Superior B & C Service h 795 Johnston  
 " Henry J [Minnie L] restr 647 Storer ave h 586 same  
 " Herman O [Wanda L] wks Goodyear h 2068 Newton  
**HUBER JAMES R** [Rebecca F] (Slabaugh Seiberling Huber & Guinther) h 1945 Ridgewood rd, Phone UN-1441  
 " Joseph [Magdalena] h 565 Flora ave  
 " Joseph Jr store mgr Isaly D Co h 565 Flora ave  
 " Joseph A [Elizabeth L] h rear 319 Lloyd  
 " Joseph F h 1170 3d ave  
 " Karl T h 481 Carroll  
 " Lawrence R (Huber Bros) h n s Evans ave  
 " Lillian h 84 S Portage path  
 " Louis [Fannie] wks Goodyear h n s Evans ave  
 " Madeline J wks Gen T & R Co h 481 Carroll  
 " Marian h 84 S Portage path  
 " Marie L student h 2683 Carroll  
 " Mary student h 949 W Wilbeth rd  
 " Matthew G [Eleanor G] wks Firestone h 1230 Dietz ave  
 " Melvin N [Margaret] wks Firestone h 949 W Wilbeth rd  
 " Mrs Monica A (wid Balthaser J) h 1170 3d ave  
 " Othell R student h 2683 Carroll  
 " Otto F elev opr Central Office Bldg h 481 Carroll  
 " Otto J A h 1170 3d ave  
 " Peter H [Greta M] with Goodrich h 1115 Big Falls  
 " Peter L A wks G S Dales h 1170 3d ave  
 " Philip L [Mary] wks Goodyear h n s Evans ave  
 " Philip W h 1170 3d ave  
 " Mrs Rachel C (wid Chas E) h 450 Sherman  
 " Robt A student h 584 Bell  
 " Rosemary beauty opr h 578 McKinley ave  
 " Stephen W [Lucille M] wks Firestone h 1319 Herberich ave  
 " Mrs Sumie (wid Andrew) h 689 Rhodes ave  
 " Thressa J wks Gen T & R Co h 481 Carroll  
 " Walter B [Lora L] wks State Highway h 209 W Cedar

# KESTER COAL CO.

15 YEARS OF SATISFACTION  
FOR QUALITY—SERVICE AND COURTESY. CALL Blackstone 2311

832

BURCH DIRECTORY CO'S

## HUBER

" Wm clk h 1278 E Archwood ave  
**HUBER REV WM H D D** [Janet G] minister First  
Presbyterian Church 647 E Market, Phone HE-2916  
h 620 E Market, Phone HE-7842  
" Wm I [Ethel M] with Goodyear h 1639 Hampton rd  
" Wm J [Catherine C] wks U S Stoneware Co h 60  
W York  
**HUBER WM J** [Zennith D] mgr Sears Roebuck &  
Co h 2673 Berk (C F)  
Hubert Geo h 1014 Bellows  
" Martin [Mary] wks Firestone h 1014 Bellows  
" Theresa h 1014 Bellows  
" Walter [Louise] (Fawn Permanent Wave Shoppe)  
h 868½ W Exchange  
Hubal Rev Afanasy G [Susan P] pastor StNicholas  
Orthodox Church h 385 Robert  
" Anatol [Rose] wks Atlantic Fdry Co h 360 S  
Arlington  
" Helen M student h 360 S Arlington  
Hubler Boyd R h 520 Columbia ave  
" Elaine D h 294 N Adams  
" Fred L [Margaret A] wks Goodrich h 104 Campbell  
" Harold wks Loew's Theatre h 279 S Portage path  
" Harry [Mary] slsmn h 294 N Adams  
" Harry N h 520 Columbia ave  
" Helen clk Goodrich h 279 S Portage path  
" Jesse C [Sarah A] wks Diamond M Co h 520  
Columbia ave  
" Mary E student h 2164 12th S W  
" Orrin carp h 1286 Kellogg ave  
" Mrs Sarah C (wid Wm A) h 2099 13th SW  
" Stewart C [Coral L] mach h 279 S Portage path  
Hublinger Newton plbr r 46½ N Main  
Huckaby Fletcher [Florence] cook Young's Hotel h  
2744 Manchester rd  
" Hobart M [Margaret M] carp h 417 W Thornton  
" Olin D h 329 E Market  
Huckels Robt J [Mary] mach Goodrich h 1280 Herman  
Huckwith Chester dishwasher r 22 N Broadway  
Huctwith Kenneth J clk h 210 E Buchtel ave  
" Wm J h 210 E Buchtel ave  
Hudak Andrew wks Firestone h 486 Stanford  
" Andrew C [Mary C] wks Goodrich h 626 Kling  
" Anna wks StThomas Hosp h 1384 Fowler ave  
" Evelyn G elev opr THE A POLSKY CO h 2167  
10th S W  
" Geo wks Firestone h 486 Stanford  
" Geo [Verna] wks Goodrich h 2171 14th S W  
" John [Mary] wks Firestone h 1019 Harpster ave  
" John F [Mary] wks Firestone S P Co h 1257 Andrus  
" John L [Gertrude M] electn h 2167 10th S W  
" Joseph L [Ruth M] h 2125 5th S W  
" Lillian G student h 2167 10th S W  
" Marie clk J M Doran & Co r 46 S Union  
" Michael student h 1019 Harpster ave  
" Michael [Anna] wks Firestone h 486 Stanford  
" Michael jr wks Goodrich h 486 Stanford  
" Pauline student h 486 Stanford  
" Robt J student h 2167 10th S W  
Huddle Raymond h 937 Jason ave  
Huddleston Mrs Birdelle F h 848 Raymond  
" Chester J [Crystal P] slsmn r rear 41 S Union  
" Columbus F wks Goodyear r 34 Cambridge  
" Herbert L [Tiny M] gard h 709 Darrow rd  
" Mrs Idabel R nurse Dept of Health h R D 5  
" Mollie E student h 709 Darrow rd  
" Robt A [Bercha F] wks Peoples D Co h 357 Ken-  
more blvd  
Huddy Parker P investigator Ohio F Co r 1151  
Cadillac blvd  
Hudec Frank [Josephine] h 1019 Lane  
Hudecz Paul [Anna] wks Am H R Co h 398 Stanley rd  
Hudepohl Clarence E student h 93 Shaker dr  
Hudgins Beecher B [Hallie T] agt Prud Ins Co h  
1308 Tampa ave  
" Earl L student h 1308 Tampa ave  
" Mrs Eula M wks Johns Towel S Co h 738 Baird  
" Jewel E student h 738 Baird  
" Roy C [Camilla R] wks Goodyear h 1614 Malasia rd  
" Ruth A h 1308 Tampa ave  
Hudkins Lynnwood W [Opal F] wks Goodyear h 777  
Lovers lane  
" Norman D [Alice] wks Firestone h 1020 Clay  
" Ray [Dorothy] h 534 Talbot ave  
" Richard M [Dorothy J] wks Firestone r 567 S  
Arlington  
" Richard S [Berenice R] wks Goodyear h 344  
Graves ct  
Hudnall Emery C [Bessie L] mach h 115 W State  
Hudnaisak Geo [Helen] wks Firestone h 1230½ 5th ave  
Hudnut Elmer E [Chloe B D] h 250 Lake  
Hudson Alva U [Grace E] carp Herberich-H-H Co h  
Geneva ave  
" Celesta wks 923 Delia ave  
" Chas B [Pearl V] chief engr Ak Std Mold Co h 92  
Nebraska  
" Chas J student h 92 Nebraska  
" Clara wks Goodrich h 1215 Moore

## HUDSON

" Mrs Cora A h 457 Sherman  
" Dorothy F milliner 979 Kenmore blvd h 2182 13th  
S W  
" Edward E wks Goodrich h 911 Orrin  
" Edward H [Lana] wks Goodyear h 84 Savoy  
" Elbert [Emma] lab h 236 Furnace  
" Mrs Emma h 53 N Forge  
" Ernest J clk h 1036 Clay  
" Mrs Esther wks Firestone h 51 Stanton ave  
" Gilbert [Blanche] auto repr 162 Brittain rd h  
1466½ E Market  
" Harold L [Kathryn E] sta attdt h 569 Cross ct  
" Harry [Christian G] agt Western & S L I Co h 11  
Neal ct  
" Harry M meats 236 E Tallmadge ave h 591 Thayer  
" Hilda F student h 457 Sherman  
" Hobson asst mgr Isaly D Co No 2 h 344 Pioneer  
" Homer P [Doris E] wks Willemesen & Pearson h  
rear 1566 Wildon ave  
" James A [Lavilla E] wks Goodyear h 577 Essex  
" Mrs Jennie (wid Scott V) r 1024 Yale  
" John h 1215 Moore  
" John R [Crystal M] h 25 Lake  
" John S [Margaret C] whol confr h 2563 Paxton ave  
" Joseph wks Firestone r 1320 Andrus  
" Joseph [Clara] h 1215 Moore  
" Lauren W [Elizabeth H] barber 1539 Brown h 479  
W Thornton  
" Lee H [M Carmelita] slsmn h 795 W Market apt 11  
" Mrs Leota (wid Benj F) h 1036 Clay  
" Mrs Lucy M (wid Wm W) h 691 Thayer  
**HUDSON LUMBER Inc.** R B Meade pres, E M Auten  
vice pres F C Newman sec and treas, lumber  
and mill work 2120 Manchester rd cor Lumber,  
Phone SH-5516  
" Mabel student h 373 Windsor  
" Mrs Marjorie M (wid Zana A) h 1233 Kohler ave  
**HUDSON MARK F** with Hudson Lumber Inc h 573  
Millway  
" Mary wks Miller R Co h 1215 Moore  
" McNeal [Margaret J] mech engr h 911 Orrin  
" Mrs Nancy D h 1007 Chalker  
" Orville [Dolores] wks Goodyear r 1030 Johnston  
" Otha E [Blanche N] wks Goodyear h 315 S  
Martha ave apt 5  
" Pattern & Model Co (F J Sherwin, R G Irving) 277  
N Arlington  
" Paul B [N Margaret] wks Goodrich h 53 S High-  
land ave  
" Raymond A [Helen J] with Goodyear Z Corp h 2007  
Braewick dr  
" Raymond T h 1233 Kohler ave  
" Robt [Ira J] lab h 1291 Laffer ave  
" Robt C drftsman h 92 Nebraska  
" S Joseph [Winnie E] wks Goodyear h 921 Richmond  
" Sheet Metal Works (C McSherry) 690½ N Main  
" Shelley A [Ida May] wks Firestone h 1263 Nestor  
" Stanley L [Ruth M] slsmn r 278 W Cedar  
" Stewart A student h 911 Orrin  
**HUDSON AND TEREPLANE AUTOMOBILFS Akers**  
Motor Sales Co sales and service 388-392 E  
Market Phone JE-5167 (See page 48)  
" Wm D [Jane E] wks Goodyear h 1402 Brandon ave  
" Wm E h 548 Fairfield ave  
" Wm L h 25 Lake  
" Wm L [Beulah E] truck dr h 2209 26th S W  
" Willis [Bertha P] h 823 Dayton  
" Wilma F h 1349 Getz  
Hudspith Edward h 45 W Woodsdale ave  
" Mary L student h 45 W Woodsdale ave  
" Robt [Dorothy] wks Goodrich h 45 W Woodsdale  
Hudy Mary waitress r 617 E Market  
Hudzik Jean M cashr United Mutual L I Co h 1031  
Burkhardt ave  
Huebner Elsie student h 238 W Crosier  
" John W [Glennie] wks Goodyear h 1244 Murray ave  
Huedorf Dorothy M student h 434 Morning View ave  
Huegle Edward h 397 E South  
" Frank h 595 N Main  
" Peter C [Florence B] moving vans 397 E South  
h same  
" Roger wks P C Huegle h 397 E South  
" Wm F h 464 W Wilbeth rd  
" Wm F jr h 464 W Wilbeth rd  
Huenerfauth Stephen h 1000 Celina ave  
Huetinck Fred G [Marie E] tool mkr h 614 Indian trail  
" Geo F [May] wks Goodrich h 651 Clearview ave  
" Gerald F student h 651 Clearview ave  
Huey Alfred h 1189 Nordica ave  
" Anna h 1189 Nordica ave  
" Henry h 1189 Nordica ave  
" Jacob [Mary] wks Quaker O Co h 1180 Nordica ave  
" June student h 247 E Archwood ave  
Huff A Mildred h 869 Adeline  
" Anna B student h 1347 Welton pl  
" Benj P [Trixie J] wks Miller R Co h 1347 Welton pl  
" Buck lab r 46 Ridge  
" Chas P [Emma C] real est 310 Brittain rd h same

**BANKING SERVICE  
FOR THE  
INDIVIDUAL**

# THE FIRST INDUSTRIAL BANK of Akron



**415 S. Main St.**



**SAVE WHERE  
YOU  
CAN BORROW**

AKRON CITY DIRECTORY

833

## HUFF

" Clayton O [Frances F] wks Goodyear h 563 N Firestone blvd  
" Mrs Cora M (wid Leslie E) wks Goodrich r 1468 League  
" Doris D student h 310 Brittain rd  
" Mrs Florence G (wid John I) h 575 E Buchtel ave apt 7  
" Gerald W printer h 893 StClair  
" Harold F [Ruth A] wks Goodyear h 812 Hunt  
" Harry C [Georgia A] wks Goodyear h 1151 Triplett blvd  
" Helen wks 655 Greenwood ave  
" Helene E adv dept Ak Legal News h 835 E Buchtel ave apt 7  
" Hobart M [Madeline] h 1786 Marks ave  
" Leonard student h 893 StClair  
" Lucille wks Goodrich r 374 E Buchtel ave  
" Mrs Martha A h 612 Mohawk ave  
" Martha E bkpr Roadway Exp h 612 Mohawk ave  
" Mrs Mary L h 869 Adelina  
" Morie M cashr Mohawk R Co h 174 Locust apt 303  
" Ned [Muriel A] wks Am H R Co h 2603 Christenson ave  
" Permelous J [Martha A] truck dr h 893 StClair  
" Porter O [Hazel E] h 562 McKinley ave  
" R F r Milner Hotel  
" Richard F clk Goodyear h 177 High Point ave  
" Rolland D student h 310 Brittain rd  
" Seldon L [Dimple] wks Firestone h 416 W Thornton  
" Virginia M r 1468 League  
" W Duane wks Penna R R h 562 McKinley ave  
" Wm A wks Miller R Co r 1511 Welton pl  
" Wm B [S Alberta] [Lauer & Huff] h 309 Ontario  
" Wm C [Ruth C] wks Goodyear h 556 Wyandot ave  
Huffaker DeWitt [Jeannette] wks Firestone r 1212 Grant  
Huffman See also Hoffman  
" Alvin M [Mintren] h 843 Kenmore blvd  
" Benton E [Mary C] concessioner h 516 Rhodes ave  
" Betty J student h 799 Dayton  
" Ruford O wks Goodrich h 2250 6th S W  
" Chas S [Sarah E] wks Goodyear h 296 Wildwood  
" Donald C [Bessie I] gro etc 457 Wooster ave h 789 Mallison ave  
" Edward student h 39 W Miller ave  
" Elmer h 516 Rhodes ave  
" Evelyn waitress r 49 Gregory ave  
" Geo A [Agnes M] wks Goodyear h 720 Eastland ave  
" Geo W [Verkle] wks Goodyear h 519 1/2 E Buchtel  
" Harry M [M Beatrice] wks Goodrich h 2250 6th S W  
" Ira [Lillie] caretaker h rear 651 Morgan ave  
HUFFMAN J R [Carrie D] [Musser Kimber & Huffman] h 33 Conger ave, Phone JE-3932  
" John J [Ethel L] wks Firestone h rear 768 Grant  
" John W [Grace] wks XXth Cen H & V Co h 795 Koons ct  
" Mrs Josephine C clk Goodwill Ind Inc h 562 Hollibaugh ave  
" Mrs Katharine E (wid Rev Geo H) h 997 Clark  
" Kenner I [Lida M] wks Penna R R h 330 Russell  
" Mrs LaRue V clk Truckowners F Co h Barbentone O  
" Leroy E [Anne J] projectionist Loew's Theatre h 834 Cordova ave  
" Louise waitress r 49 Gregory ave  
" Mrs M Beatrice gro 662 Florida ave h 2250 6th S W  
" M Ellen student h 795 Koons ct  
" Mrs Mallinda (wid James) h 1342 Arnold ave  
" Marie E stenog R-C-A Rubber Co h 562 Hollibaugh  
" Mary L h 1789 Shaw ave  
" Mildred E stenog R-C-A Rubber Co h 562 Hollibaugh ave  
" Minnie wks 155 Hampshire rd  
" Paul F [Fay G] clk h 89 Buchtel ave  
" Philip W student h 818 Florida ave  
" Richard M student h 779 Dayton  
" Richard T student h 818 Florida ave  
" Robt K student h 1009 Flanders ave  
" Sherman J [Minnie B] h 514 Allyn  
" Stanley F [Beulah I] clk Goodyear h 2351 East ave  
" Mrs Viva E (wid Roy E) h 87 W Cedar  
" Wallace L [Ruth T] wks Goodyear h 2327 11th S W  
" Walter L student h 562 Hollibaugh ave  
" Walter S [Lola L] wks Goodyear h 1789 Shaw ave  
" Willard M [Ruth T] wks Firestone h 818 Florida  
" Wm L [Amy R] wks Goodyear h 1078 Brown  
Huffaker Chas [Edith] h 533 Hammel  
" Clifford C wks Goodrich h 533 Hammel  
" Ethel I h 533 Hammel  
" Raymond F [Ethel P] mchc h 2268 11th S W  
Huffstutter Geo W [Elizabeth] wks B & O R R h 254 Arch apt 3  
Hug Beatrice N student h 1511 Bredling rd  
" Ernest [Anna C] h 1511 Bredling rd  
" Loretta K clk h 1511 Bredling rd

## HUG

" Raymond I wks Renner P Co h 1511 Bredling rd  
Hugar Mrs Julia M h 201 Stull ave  
" Saml truck dr r 1675 Adelafide blvd  
Hugg Clyde C [Ruth M] auto repr 279 Stanton ave h 241 Cole ave  
" Edward C r 10 W Thornton  
" Fred wks Mohawk R Co h 483 Gridley ave  
" Harry r 315 Kenmore blvd  
" Marvel student City Hosp h 39 Arch  
" Matilda G tchr h 488 Gridley ave  
" Pauline G h 231 Cole ave  
" Walter [Inez I] wks Goodrich h 609 Grifton ave  
" Walter H [Bertha B] truck dr h 10 W Thornton  
Huggins Chas J [Sara E] steam fitter h 176 Harcourt dr  
Huggins Albert A [Lottie L] wks W E Wright Co h 1015 Collinwood ave  
" Anna M h 78 N Martha ave  
" Clifford C [Maxine V] clk h 885 Gorse blvd  
" Mrs Etta h 594 LaFollette  
" Hazel M elev opr THE A POLSKY CO h 1015 Collinwood ave  
" Marlene h 1015 Collinwood ave  
Huggler Wm B [Florence M] wks Goodyear h 1126 Packard dr  
Hugh B Watson meat ctr h 776 Wall  
Hughart Fmih T [Betty C] rd formn B & O R R h 1017 Meridian  
" Jack W student h 1017 Meridian  
" Maude I nurse Dept of Health r 430 Aqueduct  
Hughes Albert L h 734 Gardendale ave  
" Ansel M [Iva E] carp h 824 Aberdeen  
" Apartments 194 W Center  
" Archie D [Dorothy C] pres and treas Hazen & Foraker Coal Co h 154 Tudor ave  
" Arthur C [Margery] h 861 Oakland ave  
" B Frank [Fannie] wks Swedler & Berk P & E Co 372 W Thornton  
" Beatrice wks 1119 Carey ave  
" Bernadine A student h 783 Kling  
" Bernice E student h 354 Windsor  
" Blanche E h 327 Eastland ave  
" Burns h 1029 Baird  
" Byron J [Lena M] wks City h 869 Pank apt 3  
" C Letand [Myrtle V] wks Firestone h 1774 Dallas  
" Mrs Carrie E h 1334 W Exchange  
" Catherine h 935 Pitkin ave  
" Catherine h 755 Roselawn ave  
" Chas [Bertha] wks Goodrich h 353 Windsor  
" Chas Jr student h 353 Windsor  
" Chas [Edith L] whol bakery 256 Carroll h same  
" Chas J slsmn Thornton Chev Inc h Steels Corners O  
" Chas I h 734 Gardendale ave  
" Chas O h rear 190 W South  
" Chas W [Margaret O] wks Goodrich h w s Hyde Parl ave  
" Dan E [Catherine G] carp h 810 Mercer ave  
" David U [Laura A] wks Goodyear h 327 Eastland  
" David R [Lillian G] shipper Royal R Co h 783 Jason ave  
" Denton O [Mary F] wks Goodyear h 371 Moon dr apt 3  
" Dorothy G h 412 Locust  
" Dorothy L student h 1023 Johnston  
" Earl F [Gladys] baker h 772 W Thornton  
" Edgar T [Jane] with Dept Public Service h 1184 Juniper ave  
" Edmund A [Ruth A] wks Goodrich h 341 Cloverdale ave  
" Edwin S [Mary I] wks Goodrich h 1170 Manning  
" Elizabeth clk Goodyear h 755 Roselawn ave  
" Mrs Emma (wid Burdick) h 1190 Laird  
" Frank r 46 1/2 N Howard  
" Frank B [Maie] egg candler h 372 W Thornton  
" Geo D [Catherine] wks City h 143 Campbell  
" Geo E [E Frances] supt East Akron Postal Sta h 31 Medford ave  
" Geo W [Sarah D] wks Firestone h 788 Kling  
" Gladys waitress THE A POLSKY CO h 372 W Thornton  
" Harper H [Marie O] wks Goodrich h 734 Gardendale ave  
" Harry J student h 447 Butler ave  
" Harry P [Josephine A] printer h 447 Butler ave  
" Harry W baker h 203 W Chestnut  
" Helen M h 201 W Chestnut  
" Homer M trucker Erie R R h 745 Hackett  
" Howard H [Frances] wks Firestone S P Co h 372 W Thornton  
" Hugh H h 203 W Chestnut  
" Imogene M h 73 W Lurns ave  
" Imogene M h 574 Sherman  
" J Kenneth [Gladys H] credit mgr Electrical II Inc h 1084 W Exchange  
" Jack H h 412 Locust  
" James [Irene] h 57 Elizabeth Park  
" James J [Viola M] clk Summit W Gro Co h 1223 Collinwood ave

# See the OHIO EDISON ELECTRIC SHOP CO. FOR A COMPLETE LINE OF ELECTRICAL APPLIANCES

834

BURCH DIRECTORY CO'S

## HUGHES

" James T Jr [S Naomi] mgr Grant Sheet Metal h 1190 Burkhardt ave  
 " Jay C [Emma L] wks Goodyear h 486 Sieber ave  
 " Mrs Jeannette I h 765 Brown  
 " John custodian Church of the Annunciation h-755 Roselawn ave  
 " John A [Mary L] wks Goodrich h 793 May  
 " John D student h 73 W Burns ave  
 " John D [Bertha M] slsmn T J Simester R Co h 1033 Johnston  
 " John E [Mary L] acct h 102 Borton ave  
 " John J Jr [Lucile M] wks Gen T & R Co h 547 E Archwood ave  
 " John W [Edna P] wks Goodyear h 143 Campbell  
 " Maj Joseph [Jennie] h 1123 Sawyer ave  
 " Joseph H [Emma L] wks Goodyear h 1822 Flint  
 " Josephine tchr r Taylor Hotel  
 " Kenneth J [Anna C] lab h Fairlawn-Southern rd  
 " Laura R nurse City Hosp h 110 Arch  
 " Leo A [Dagmar] slsmn h 894 Peckham  
 " Lloyd E student h 203 W Chestnut  
 " Logan wks Firestone r 49 Gregory ave  
 " Louis C [Caille R] carp h 225 Wildwood ave  
 " Mrs Lydia V (wid Howard L) h 412 Locust  
 " Margaret wks Goodrich r 1349 S Main  
 " Mrs Margaret (wid James C) h 26 E Tailmadge ave apt 402  
 " Marian pianist Lucille VanHyning S of S D h 836 Kenmore blvd  
 " Marjorie H clk Goodrich h 810 Mercer ave  
 " Mary J h 614 Diagonal rd  
 " Mrs Mary W nurse Dept of Health h 1304 Onondago ave  
 " Maycle h 1543 E Market  
 " Michael student h 755 Roselawn ave  
 " Mildred M student h 486 Sieber ave  
 " Opal M student h 57 Elizabeth Park  
 " Patrick J dr Excelsior S W Co h 755 Roselawn ave  
 " Paul [Margaret] baker h 900 Elmora ave  
 " Paul L student h 447 Butler ave  
 " Pearl stenog h 824 Aberdeen  
 " Peter [Madelene] mach h 2077 18th S W  
 " R Paul h 824 Aberdeen  
 " Ralph student h 734 Gardendale ave  
 " Ralph [Carrie J] wks Firestone h 203 W Chestnut  
 " Richard H [Lula A] wks Firestone h 815 Chester  
 " Robt [Della M] (Warehouse Sales Co) h 1768 17th (C F)  
 " Robt T porter h 500 Warner  
 " Rodney D student h 788 Kling  
 " Roy D [Ethel N] h 1201 Pond View ave  
 " Roy G [Mary E] beauty shop 1 N Arlington h R D 1, Box 191  
 " Roy H h 203 W Chestnut  
 " Thos [Agnes] wks Firestone Farms h same  
 " Thos F cementwkr h 537 N Arlington  
 " Thos L [Grace M] wks Goodyear h 685 S Sunset View dr  
 " Thos M [Evelyn O] wks Seiberling R Co h 853 Roslyn ave  
 " Thos W [Nellie M] h 1029 Baird  
 " Walter A student h 788 Kling  
 " Walter C [Helen R] wks Goodrich h 906½ Boulevard  
 " Walter M [Aldean] pipe coverer r 886 Redfern ave  
 " Wm wks Goodrich h 877 Chalker  
 " Wm [Marie] bus opr Ak Trans Co h 55 Steiner ave  
 " Wm F [Evelyn B] wks Firestone h 855 W Wilbeth rd  
 " Wm J [Lillian M] painter h 1051 W Waterloo rd  
 " Willis J h 412 Locust  
 " Mrs Winnie r 399 E Market  
 Hughley Bertha A h 985 W Wilbeth rd  
 " Frank F student h 985 W Wilbeth rd  
 " Frank H [Dessie] h 79 Brighton dr  
 " Geo F [Clara E] h 985 W Wilbeth rd  
 " Harold A [Charlotte M] wks Goodrich h 605 Inman  
 " Henry [Mae L] h 1278 Grant  
 " J Josephine h 985 W Wilbeth rd  
 " John H [Anna] h 79 Brighton dr  
 " Mabel J wks Firestone h 1279 Grant  
 " Marie E wks Firestone h 1279 Grant  
 " Merle [S Kathryn] mgr Circle Signs h 127 W Tailmadge ave  
 ✓ Philip R wks Firestone h 79 Brighton dr  
 Hughley Carter wks Firestone r 236 E Miller ave  
 Hughll Mrs Anna M (wid Edward) h 328 Black  
 " Bert E [Clara A] wks Firestone h 44 Uhler ave  
 " Edward H h 44 Uhler ave  
 " Harry W [Susan] stone mason City Hosp h 730 Hazel  
 Hugler Alfred M tinner h 888 Chalker  
 " Walter [Sadie] clk h 896 S Main  
 Huguelt Mrs Anna B (wid Alcid J) h 798 Harvard  
 " Bert O [Blossom S] wks Firestone h 202 Mission dr  
 " Dorothy h 945 Packard dr

**HUGUELET LEWIS C**, pres and treas Akron Mirror & Glass Co h 161 S Balch

## HUGUELET

" Wm S [Catherine] formn Goodyear h 945 Packard dr  
 Huguenin Victor E asst mgr Peoples S Drug No 64 r 782 Amberst  
 Huhn Catherine M stenog Firestone h 210 Mission dr  
 " Chas F [Lena M] h 665 Inman  
 " Chas F Jr wks City h 665 Inman  
 " Dorothy M stenog Gen T & R Co h 210 Mission dr  
 " Edward truck dr L W Camp Co h 407 San Diego ct  
 " Elmer A student h 371 Cross  
 " Erwin [Ruth M] office mgr Firestone P L Co h 312 Ido ave  
 " Floyd N [Betty] wks Firestone h 787 Work dr  
 " Frank J [Bertha T] wks Ent Mfg Co h 762 Kolb  
 " Geo L [Martha E] estimator Burger I Co h 210 Mission dr  
 " Gerald C student h 665 Inman  
 " Harry h 295 E Voris  
 " Harry E ptrnmkr Firestone h 167 Ido ave  
 " Hazel L student h 167 Ido ave  
 " Helen M student h 295 E Voris  
 " Henry Jr [Maude E] mach h 846 Crouse  
 " Henry J [Laura] wks Firestone h 371 Cross  
 " Irene M student h 371 Cross  
 " John [Sabina] wks XXth C H & V Co h 295 E Voris  
 " John L Jr wks Burkhardt Co h 546 Grant  
 " Joseph J [Pauline C] wks Burkhardt B Co h 344 E Thornton  
 " Marguerite A h 665 Inman  
 " Marie A student h 344 E Thornton  
 " Mrs Mary (wid Henry) h 427 Douglas  
 " Myrtle M compt opr Goodrich h 167 Ido ave  
 " Nicholas J [Elizabeth M] wks Firestone h 167 Ido ave  
 " Robt E student h 312 Ido ave  
 " Mrs Rose (wid Joseph) h 407 San Diego ct  
 " Wm L [Anna V] h 308 Sherman  
 Hulbert Chas E [Arietta H] wks Quaker O Co h 1056 Wooster ave  
 " Olga nurse Dept of Health h 1056 Wooster ave  
 Hulgan Chester E [Edith L] wks Firestone h 843 May  
 Hulgin Miller [Elsie E] wks Firestone h 1309 Lakeside ave  
 Hull Agnes A cashr Hull's Barbecue h 923 Greenwood  
 " Arthur S [Harriet E] h 130 S College  
 " B Frank [Mary] wks Firestone h 73 E Brookside  
**HULL'S BARBECUE**, Mrs F D Hull mgr 1334 Copley rd Phone BL-7014  
 " Burt [Dora] lab r 691 Bell  
 " Mrs Catherine (wid Louis) h 594 Glendora ave  
 " Catherine C clk THE M O'NEIL CO h 345 Grace  
 " Mrs Clara M (wid Ozzie L) h 503 Hammel  
 " Cleaners (L L Hull) office 633 S Arlington plant 1470 E Archwood ave  
**HULL CLINTON F** [Fairy D] with Hull's Barbecue h 923 Greenwood ave  
 " Elton W [Carrie A] h 17 Spruce  
 " Ernest M h 1224 Welton ave  
 " Mrs Etta h 2813 Cory ave  
 " Mrs Etta M h 26 S Valley  
 " Eugene A [Maud] h 467 Talbot ave  
 " Mrs Eula L wks Goodrich h 154 Stanton ave  
 " Mrs Evelyn h 472 Douglas  
 " Mrs Fairy D mgr Hull's Barbecue h 923 Greenwood ave  
 " Geo D [Mary L] h 481 Ohio  
 " H Donald student h 37 Franklin  
 " Mrs Catherine [Mabel E] wks Firestone h 1168 Welsh  
 " Harry B [Valerie A] wks Goodrich h 1224 Welton  
 " Harry E [Ella C] gro etc 1543 Brown h 162 E Brookside ave  
 " Harry W wks Goodrich h 1224 Welton ave  
 " Harvey J [Hattie B] wks Goodyear h 1126 Switzer ave  
 " Hazel L student h 154 Stanton ave  
 " Herbert G [Pauline] supvr Goodyear h 37 Franklin  
 " John C [Bertha M] wks Goodyear h 372 Allyn  
 " John R student h 923 Greenwood ave  
 " Kenneth J [Elizabeth] wks Goodyear h 599 Eva  
 " Mrs Laura (wid Harry) h 396 Nash  
 " Lester L [Adis F] (Hull Cleaners) h 1445 Hillside ter  
 " Mrs Lucretia (wid Robt) h 1292 Louisiana ave  
 " Margaret A student h 923 Greenwood ave  
 " Marian I clk Gen T & R Co h 456 Allyn  
 " Marjorie O student h 37 Franklin  
 " Mary E phone opr City Hosp h 345 Grace ave  
 " Norma F student h 1137 Kohler ave  
 " Ralph F student h 1224 Welton ave  
 " Richard F student h 923 Greenwood ave  
 " Robt V student h 887 Berwin  
 " Roe H [Bella V] clk Hungerford s Pharmacy h 908 Ada  
 " Seldon R h 358 Lindenwood ave  
 " Thos R h 358 Lindenwood ave

# LE BEAU CLOTHES Exclusive In Akron At **KOCH'S** 163 SOUTH MAIN ST.

AKRON CITY DIRECTORY

835

## HULL

" Van C [Grace G] wks Universal C Co h 887 Berwin  
 " Mrs Velma typist 1st-Central Tr Co h 454 Crestwood  
 " Wayne D [Florence S] lunch h 581 Glendora ave  
 " Wm C [Gladys E] inspr Water Wks h 118 Berkley  
 " Wm H h 1224 Welton ave  
 " Wm Y student h 834 Avon  
 ✓ Hulleman Conrad J [Hazel P] mnr Acme No 30 h 716 Moon  
 Hulme Rev Geo M [Nettie C] (Bible House) h 859 Ardmore ave  
 " Paul L [Mary A] wks Goodrich h 430 Stanton ave  
 Hulscher John chef Eastern Grill r 21 Franklin  
 Hulse Audrey R asst credit mgr Walkers Inc h 654 Carpenter  
 " Edison G [Edith L] engr h 654 Carpenter  
 " Stuart S wks Mayflower Hotel h 654 Carpenter  
 " Theda M student h 654 Carpenter  
 Hulse Eula wks Firestone r 108 Ide ave  
 " Wanda wks Firestone r 108 Ide ave  
 Hulshizer Harold W [Ethel] (Automobile Finance Co) h Cuya Falls O  
 Hulslander Ray D [Deta L] wks Firestone h 1557 Delia ave  
 Hultberg Chas L [Nina C] asst mgr Met Life Ins Co h 131 Frances ave  
 " Dorothy L student h 131 Frances ave  
 Hulvey Mrs Margaret V (wid Adam) h 458 Kling  
 Humbberger Mrs Josephine V (wid Wm) h 456 Sumner  
 " Wm C wks Akron Hotel h 456 Sumner  
 Humbert Chas [Doris P] clk Pitts P G Co h 2489 Edwin ave  
 " Dortha M stenog C P Hall Co h 786 Clearview ave  
 " Eugene E janitor h 1249 Kohler ave  
 " Evelyn student h 1249 Kohler ave  
 " Frank [Myrtila R] mnr Acme No 24 h 786 Clearview ave  
 " Geo J [Susan] h 1245 Kohler ave  
 " Leo-W [Hilda I] wks Palmer M Co h 1233 McIntosh ave  
 " Luthera R wks Goodrich h 1249 Kohler ave  
 " Mrs Lydia A (wid Michael) h 485 StLeger ave  
 " Oscar A [Ada M] wks Goodyear h 539 Talbot ave  
 " Paul O [Clara M] chief dep Clerk of Courts h 936 Bloomfield ave  
 " Rev Russell J [Margaret L] pastor Firestone Park M E Church h 1418 Grant  
 " Wm G [Louise M] waiter Ak City Club h 322 Scott  
 " Winfield C [Esther A] baker h 1249 Kohler ave  
 Humble Alpheus D [Amy E] wks Goodrich h 790 Ruth ave  
 " John D clk Goodyear h 790 Ruth ave  
 " Kenneth P [Betty I] clk Goodyear h 1403 Gorge Blvd  
 Humbrecht Chas J [Anna] wks Gen T & R Co h 1221 Allendale ave  
 Hume Alfred B [Creeda B] wks Goodrich h 758 Sherman  
 " Boyd D [M Louise] wks Goodyear h 696 Garry rd  
 " Glenn wks Goodrich r 719 May  
 " Mildred M stenog Firestone h 367 Ide ave  
 " Paul L [E Odynel] wks Goodyear r 609 Johnston  
 Humelbau Robt J [Ida E] h 383 Spicer  
 Humenyik Alex S [Vera] wks Firestone h 1010 Grant  
 Humes Bessie I student h 2206 8th S W  
 " Mrs Emma S (wid Wm J) h 156 Grand ave  
 " Marghurete S clk Goodrich h 156 Grand ave  
 " Mrs Nora A (wid Clarence) h 1578 Ottawa ave  
 Humiencki Mrs Frances (wid Ludwig) h 427 Julien  
 Humiston Carl D [Anna E] custodian h 816 Sheridan  
 Hummel Albert G [Elizabeth J] clk h 76 Kuder ave  
 " Mrs Ann (wid Jack) h 2278 7th S W  
 " Barbara clk Goodyear r Y W C A  
 " Benton E [Vesta] wks Goodyear h 1109 5th ave  
 " Chas M h 332 Locust  
 " Clarence [Helen] wks Seiberling R Co h 378 Ira  
**HUMMEL & CO Inc**, John B Hummel pres, Wm C Materna vice pres John H Hummel sec Richard C Hummel asst sec Paul A Hummel treas licensed funeral directors embalmers and ambulance service 500 and 502 E Exchange, Phones BL-6126 and 6127  
 " Donald W student h 350 E Tallmadge ave  
 " E Harvey [Gladys M] tchr h 986 Chalkier  
 " Earl sisnm City Bkg Co h Doylestown O  
 " Elizabeth A student h 76 Kuder ave  
 " Ellis V auto repr rear 58 Gregory ave h 58 same  
 " Mrs Elsie B (wid Evitt H) h 986 Chalkier  
 " Frank L [Mary G] wks Goodyear h 1750 Faye rd  
 " Fred L student h 1109 5th ave  
 " Glenn L h 1414 Massillon rd  
 " Harry B [Madeline M] wks Schrader & Son h 731 Bridget  
 " Harry F h 332 Locust  
 " Helen M student h 1414 Massillon rd  
 " Ida M h 332 Locust  
 " James L h 2278 7th S W

## HUMMEL

**HUMMEL JOHN B**, pres Hummel & Co Inc h 1173 W Sunset View dr, Phone UN-3430  
 ✓ John D [Elizabeth C] mech engr Firestone h 58 Gregory ave  
 " John G [Martha] h 602 Camp  
**HUMMEL JOHN H** [Josephine A] sec Hummel & Co Inc h 587 Dorchester rd, Phone BL-4227  
 " John N [Iva E] well driller h 252 Pearl ct  
 " Julius A wks Rubber City S & G Co h 1414 Massillon rd  
 " Leo A [Marie C] wks Goodrich h 759 Garth ave  
 " Leo J [Florence M] sign painter h 350 E Tallmadge ave  
 " Leo V wks Gen T & R Co h 350 E Tallmadge ave  
 " Luther G [Cleona L] clk h 831 Bloomfield ave  
 " Mae E student h 1109 5th ave  
 " Margaret M student h 1173 W Sunset View dr  
 " Mary F bkpr Ak P Milk Co h 76 Kuder ave  
**HUMMEL PAUL A** [Mildred A] treas Hummel & Co Inc h 500 E Exchange, Phone BL-6127  
**HUMMEL RICHARD O** asst sec Hummel & Co Inc h 1173 W Sunset View dr, Phone UN-2430  
 " Robt P wks HdW & S Co h 350 E Tallmadge ave  
 " Robt V h 378 Ira ave  
 Hummer Cecil D [Constance M] wtchmn Com P & L Co h 325 Work dr  
**HUMPHREY ALFRED C** [Mary A] office mgr Good-year Garage h 308 StLeger ave  
 " Mrs Alice h 1060 Cordova ave  
 " Mrs Armintha (wid Wm J) h 1360 Burkhardt ave  
 " B Frank [Anna J] truck dr h rear 172 Shelby ave  
 " Benj S [Corra M] policeman Goodyear h 873 Kling  
 " Bingham J [Esther S] chem Firestone h 412 Fernwood dr  
 " Clarence E [Mary S] wks Firestone h 316 W Long  
 " Clarence M wks Goodrich h 1388 Burkhardt ave  
 " Clark J [Ruth W] h 447 Spalding  
 " Clark J jr h 447 Spalding  
 " Earl E [Eleanor D] vice pres Baker and Baker & Associates Inc h 937 Jefferson ave  
 " Eleanor student h 773 Douglas  
 " Eleanor F student h 162 Edward ave  
 " Elihu H lab h 847 Douglas  
 " Mrs Elizabeth H (wid Chas W) h 1388 Burkhardt  
 " Ernest [Nellie M] wks Goodyear h 49 W York  
 " Gertrude h 1097 Bellows  
 " Mrs Grace B (wid Clarence E) h 90 W Tallmadge  
 " Harry T [Golda M] wks Robinson C P Co h 932 Young  
 " Hattie M h 847 Douglas  
 " Mrs Helen (wid Arthur) h 67 Rhodes ave  
 " Jack D h 933 Yale  
 " James wks Children's Hosp h 986 Laurel ave  
 " James r 579 1/2 S Main  
 " Jean student h 872 Kling  
 " Jerry R [Lulu M] h 1097 Bellows  
 " John A [Pauline G] wks Firestone h 397 Cole ave  
 " Lawrence M [Beatrice E] ast John Hancock M L I Co h 452 Grace  
 " Lillian clk Assn for Colored Com Work h 1097 Bellows  
 " Lindsay [Rachel] h 919 Clay  
 " Lois E clk Co Auditor h Peninsula O R D 5  
 " Mrs Louise (wid Edward J) h 174 State ct  
 " Mabel C tchr h 1360 Burkhardt ave  
 " Mrs Nina (wid James A) wks Killian Mfg Co h 933 Yale  
 " Paul J [Ina E] spotter United Cleaners Inc h 948 Bloomfield ave  
 " Mrs Pauline M h 59 N Arlington apt 2  
 " Richard H h 447 Spalding  
 " Robt A [Evelyn] wks Goodrich h 1450 Hite  
 " Robt C h 447 Spalding  
 " Robt J student h 933 Yale  
 " Robt M [Lucile] wks Seiberling R Co r 137 E Wilbeth rd  
 " Rodney C student h 316 W Long  
 " Roland R [Blanch M] sisnm Atlantic F Co h 1335 Herberich ave  
 " Roma h 1247 W Exchange  
 " Sybil B h 406 Brown  
 " Wm h 67 Rhodes ave  
 " Wm [Christina] h 19 W Crosier  
 " Wm A student h 397 Cole ave  
 " Wm A [Irene A] printer h 162 Edward ave  
 " Mrs Zether (wid Elihu) h 773 Douglas  
 Humphreys A Maud h 432 Brown  
 " Mrs Daisy clk h 48 Bachtel ave  
 " Frank dr Soconoy-V O Co  
 " Gayle [Dorothy] h 48 Bachtel ave  
 " Mrs Helen h 474 Kling  
 " Henry M [Estelle I] wks Goodrich h 2296 6th S W  
 " Jane beauty opr h 1167 Laurel ave  
 " Julian R [Catherine] mnr Acme No 34 r 436 Watson  
 " Leon W [Leta D] wks Goodyear h 1209 Welton  
 " M Robt [Evelyn] wks Goodyear h 56 N Arlington apt 1

# THE DAUNTLESS PLUMBING & ELECTRIC CO. 18-22 E. State St. PHONE

## ELECTRIC WASHERS, IRONERS, SWEEPERS AND RADIOS FRANKLIN 8109

BURCH DIRECTORY CO'S

S36

### HUMPHREYS

" Mace B [Anna M] clk Kenmore Postal Sta h 1021 Dietz ave  
 " Mrs Mary L (wid Delbett) h 8 Green  
 " Robt L student h 1209 Wellon ave  
 " Virginia G h 194 W Center apt 3  
 " W A vice pres Robinson C P Co h Chicago Ill  
 " Wm J [Ava L] wks Ak P Milk Co h Sharon Center O R D 1  
 Humphries Mrs Alice h 124 Chestnut alley  
 " Betty S student h 524 Sumner  
 " Eugene h 504 Clover  
 " Geo H [Henrietta] wks Windsor B & S Co h 1142 1/2 Andrus  
 " John E [Georgia M] wks City h 524 Sumner  
 " Joanita h 504 Clover  
 " Milburn N [Nola M] wks Goodrich h 2280 Eastwood ave  
 Humphrys Wm A with Goodrich S Stores h 1024 Jefferson ave  
 Humrighouse Mrs Grace E (wid Harry H) h 904 Lovers lane  
 Humston Mrs Bertha (wid Price) h 267 StLeger ave  
 " Eleanor A h 267 StLeger ave  
 " Ray P [Helen] wks Goodyear h 760 McKinley ave  
 Hundley Del H [H Elizabeth] clk Postoffice h 66 Palmetto ave  
 Hunger Alex [Theresa] slsmn Portage Auto Club h 647 Banney  
 " Ray C [Lida E] wks Thos Phillips Co h 68 Mosser ave apt 2  
 Hungerford Chas J proprietor Hungerford's Pharmacy h 369 N Firestone blvd  
 " Clyde F clk Hungerford's Pharmacy h 369 N Firestone blvd  
 " Mrs Emily R (wid Courtland W) h 369 N Firestone blvd  
 " Harry E [Vernice] slsmn Shriver-S Co h Portage Lakes O  
**HUNGERFORD'S PHARMACY**, Chas J Hungerford prop, complete line of drugs etc, prescriptions properly filled 782 S Arlington, Phone FR-6011  
 Hunker James C [Mary E] wks Firestone h 433 Rexford  
 Hunkins C Danl [Frances M] mach r 119 N Forge  
 Hunn Robt W [Zelma M] engr Klages C & I Co h 608 Wilson  
 Hunnicutt Wm E [Ann P] wks Goodyear h 843 Ardella ave  
 Hunsberger Bertha h 2111 13th S W  
 " Eugene S [Ray] clk Panna R R h 776 Copley rd  
**HUNSBEEGER FORD F** [Laura E] administrator Ohio State Dept of Public Welfare (Summit County Division of aid for the aged) h 784 Wooster rd N (B)  
 " Jessie stenog Bankers G T & T Co h 71 N Forge  
 " Mrs Lena R (wid Lloyd R) h 916 Kenmore blvd  
 " Marcene H clk Firestone h 244 E Tallmadge ave  
 " Robt C student h 161 S Portage path  
 " Russell K [Celia S] wks Firestone h 2157 15th S W  
 " Virgil E [Josephine V] dr City Cab Co h 1379 Easton dr  
 " Wm C [Bessie M] wks B & O R R h 244 E Tallmadge ave  
 Hunsicker Alfred F [Emma J] (Hunsicker Bros) h 2062 Ayers ave  
 " Alvin H student h 284 W Long  
 " Arthur H [Frances D] contr bidr 722 Sherman h same  
 " Arthur W wks Seibeling R Co h 722 Sherman  
 " Mrs Bellinda (wid Gustav) h 1025 Valdes ave  
 " Bros M M and A F) contrs bidrs 408 Rhodes ave  
 " Carl G [Catherine] h 1061 Victory  
 " Carl L [L Salome] formn Goodyear h 468 Homer  
 " Chas E student h 397 S Maple  
 " Chas R [Elva J] bidg wrecker 397 S Maple h same  
 " Clyde W wks Goodyear h 294 Cleveland  
 " David B h 776 N Howard  
 " Earl R [Lucille K] with Herberich-H-H Agcy Inc h 675 Doris ave  
 " Ernest C [Anna] bakery 2215 10th S W h same  
 " Ernest G h 2215 10th S W  
 " H Emil [Goldie H] h 255 W Long  
 " Helen L h 284 Cleveland  
 " Henry J h 301 W Long  
 " Hermine E student h 2215 10th S W  
 " Horace [Flora F] real est 786 Patterson ave h same  
 " Mrs Irma bkpr 1st-Central Tr Co h 852 Kenmore blvd  
 " John wks Seibeling R Co h 722 Sherman

### HUNSICKER

" K Vaughn baker h 284 W Long  
 " Lloyd E [Flora V] policeman h 294 Cleveland  
 " Lloyd L [Lela E] printer h 2179 18th S W  
 " Luther [Elizabeth] h 2845 Wingate ave  
 " Mandas M [Mary M] (Hunsicker Bros) h 408 Rhodes  
 " Matilda E h 2215 10th S W  
 " Mrs Minnie (wid Nelson) h 1201 Harpster ave  
 " Mollie compt opr h 891 Orrin  
**HUNSICKER OSCAR A** [Ruth G] Judge Common Pleas Court division of Domestic Relations h 217 Kenwick dr  
 " Paul C [Mary A] h 2291 7th S W  
 " Philip H [Gladya E] policeman Goodrich h 932 Hardesty blvd  
 " Ralph [Fern] r 913 Concord av  
 " Ralph H [Mary M] with Firestone h 76 Gilpin rd  
 " Thos A baker h 284 W Long  
 " Thos W h 397 S Maple  
 " Wm [Johanna S] auto ser sta 1032 Rhodes ave h 822 Roslyn ave  
 " Wm H h 255 W Long  
 Hunt Albert with Beacon Journal h Clinton O  
 " Albert A [Myrtle M] auditor Sears, R & Co h 471 Beechwood dr  
 " Mrs Althea L h 1335 Sweltzer ave  
 " Anna M shopper **THE M O'NEIL CO** h 1017 Celina  
 " Mrs Bertha K (wid Frederick A) h 932 Magennis  
 " C Homer [Gusta] wks Goodrich h 1210 Girard  
 " Carson C student h 638 Inman  
 " Chas [Gaynelle] h 151 Hill  
 " Chas jr h 151 Hill  
 " Chas K [Edna] with Col Chem Co h 715 W Market apt 211  
 " David supvr Goodrich r 294 Black  
 " Derwood A student h 458 Crestwood ave  
 " Edith L wks Firestone h 463 Frazier ave  
 " Edward R [Martha M] clk State Liquor Store No 176 h 231 W Market apt 6  
 " Mrs Elma M h 264 Rexford  
 " Elmer h 948 East ave  
 " Emily tchr r Taylor Hotel  
 " Emma A stenog A C & Y Ry Co h 941 Winton ave  
 " Ernest J wks Firestone r Y M C A  
 " Ferris M [Gertrude H] radlos 327 Bryan h same  
 " Mrs Flora B (wid Andrew) h 948 East ave  
 " Frank [Anna] meat ctr h 437 E Wilbeth rd  
 " Mrs Frankie B (wid Leigh M) h 327 Bryan  
 " Fred C h 563 Lumiere  
 " Mrs G Adale (wid Joseph H) h 1266 Bellows  
 " Geo L h 857 Garfield  
 " Geo R [May] formn Goodyear h 563 Lumiere  
 " Geo V A [Nora E] h 857 Garfield  
 " Glenn [Icie U] dr Loomis Coal & S Co h 1026 Austin ave  
 " H Eugene student h 939 Oregon ave  
 " Harold K shrp Firestone h 700 Johnston  
 " Harry E C [Viola B] wks Goodyear h 228 Benn ct  
 " Harry G [Mary G] drftsmn h 1100 Murra; ave  
 " Mrs Helen h 598 Lovers lane  
 " Horace D [Helen M] clk Robinson C P Co h 870 Cole ave  
 " Isaac [Lillian] h 306 Euclid ave  
 " James D [Luola] wks Gen T & R Co h 563 Roscoe  
 " James J student h 870 Nevin  
 " James L h 456 Flora ave  
 " James L [Sarah M] engr Firestone h 700 Johnston  
 " Jane A mse marker **THE M O'NEIL CO** h 1230 Sherman  
 " John W [Louise M] wks Goodrich h 776 Kling  
 " Joseph S [Irene E] dept mgr Hdw & S Co h 567 S Sunset View dr  
 " Kate h 828 Corlay  
 " Kenneth engr Burt Mfr Co h Cleveland O  
 " L June h 683 Sharon  
 " Laurence R dental tech Acme Laboratory h 1266 Bellows  
 " Leonard J wks Firestone h 1266 Bellows  
 " Mrs Lillian (wid Frank) h 295 Theodore  
 " Louie [Grace] wks Firestone S P Co h 633 Sharon  
 " Louis F h 1266 Bellows  
 " Margaret D student h 870 Nevin  
 " Margaret E student h 1017 Celina ave  
 " Mrs Margaret L (wid James J) h 1017 Celina ave  
 " Marvin A h 932 Magennis ave  
 " Mrs Mary h 35 N Maple apt 4  
 " Mrs Mary (wid Wm) h 941 Winton ave  
 " Mrs Mary B (wid Wm E) h 2110 12th S W  
 " Mary M h 941 Winton ave  
 " Mary R student h 870 Nevin  
 " Minnie bkpr Goodrich h 941 Winton ave  
 " Mrs Nora E (wid Anthony E) h 463 Crestwood ave

Main Store  
373 S. Main St.  
Akron, O.

**W. D. TURNER**  
WALL PAPER CO.

Branch  
WALL PAPER  
PAINT, LINOLEUM  
WINDOW SHADES  
219 N. Second St.  
Barberton, O.

# The D. W. KAUFMAN REALTY CO. REALTORS

PHONE HEMlock 8137

AKRON CITY DIRECTORY

837

## HUNT

" Norwin H [Anna M] dr Weeks L & C Co h 83 W Buchtel ave  
 " Mrs Olive E wks 1055 Yale  
 " Paul R student h 294 Cross  
 " Reba M student h 471 Beechwood dr  
 " Richard J student h 437 E Wilbeth rd  
 " Robt A [Verda L] wks Goodyear h 1376 Tona-wanda ave  
 " Robt C student h 776 Kling  
 " Robt C [Beulah M] carp h 294 Cross  
 " Robt F wks Firestone h 437 E Wilbeth rd  
 " Robt L student h 471 Beechwood dr  
 " Mrs Rose H (wid James S) h 870 Nevin  
 " Ruth E student h 228 Benn ct  
 " Salome J student h 683 Sharon  
 " Mrs Sarah E h 136 Leora ave  
 " Mrs Sarah J (wid Frederick) h 1072 Chalker  
 " Spencer E [Bonnie G] wks Firestone h 323 Corley  
 " Thos S [Jessie E] barber H H Raney h 516 Win-ana ave  
 " Virginia M student h 932 Magennis ave  
 " W Paul [Bernice O] policeman Goodyear h 638 Inman  
 " Wm r 1167 E Market  
 " Wm [Catherine] h 718 Moon  
 " Wm [Edna M] wks Firestone h 200 E Mapledale  
 " Wm F student h 327 Bryan  
 " Wm F [Clara A] mach h 900 Hamlin  
 " Wm H [Bertha M] r 2263 7th S W  
 " Wm H [Mabel M] h 466 Flora ave  
 " Wm J student h 1017 Celina ave  
 " Wm L cement wkr h 952 Garfield  
 " Wm P auto mech h 941 Winton ave  
 Hunter Albert D [Mary J] boilermrk Goodyear h 414 Fuller  
 " Alex C wks Firestone h 2338 Alta  
 " Alice clk h 79 N Valley  
 " Mrs Alice B wks A Polsky Co h 1228 Welton ave  
 " Alwain P student h 2239 9th S W  
 " Arthur N [Mary E] painter 250 Arch h same  
 " Austin A [Ethel M] wks Young's Hotel h 2701 Manchester rd  
 " Cecelia r 2202 16th S W  
 " Chas P [Virgie M] wks Goodrich h 2542 Belair ave  
 " Conza B student h 532 Mohawk ave  
 " Dallas C [Helen M] wks Goodyear h 1161 7th ave  
 " David [Janet] mldr h 2313 20th S W  
 " Dewey W [Opal C] wks Firestone h 474 Adkins  
 " Mrs Dora E (wid Norman H) h 186 Edgehill dr  
 " E John [Fionnie A] wks Goodyear h 816 Aberdeen  
 " E Walter [Margaret F] brklyr h 779 Storer ave  
 " Mrs Emilie H (wid Thomas C E) h 515 Barwell  
 " Esther nurse Peoples Hosp h 256 W Cedar  
 " Florence I clk Yeager Co h 250 Arch  
 " Franklin h 2226 10th S W  
 " Fred [Madge L] wks Firestone h 1289 Marcy  
 " Genova L student h 2239 9th S W  
 " Geo H clk Isaly D Stores h 326 Para ave  
 " Geo H [Josephine] inspr County h 1638 Green-lawn ave  
 " Geo M wks Diamond Match Co h 2338 Alta  
 " H J slsmn Ohio Ed El Shop Co  
 " Mrs Hannah (wid Carey) h 321 Grace ave  
 " Harris baker h 22 Nelson pl  
 " Harry P [Irene L] h 222 E Crosier apt 31  
 " James plstr h 2313 20th S W  
 " James C [M Josephine] wks Col Salt Co h 2338 Alta  
 " James C [Rignor G] clk h 21 S Highland ave apt 14  
 " James G wks Goodyear r 128 Willard  
 " James T h 1638 Greenlawn ave  
 " Jasper G [Jeannette B] auto mech h 2239 9th S W  
 " Jefferson D [Minnie M] wks Goodrich h 79 N Valley  
 " Mrs Jennie h 179 N Adams  
 " John A engr A C & Y Rty r 86 Carlton dr  
 " John F [Mary] wks Ohio Ed Co h 595 Sumner apt 4  
 " John R student h 1638 Greenlawn ave  
 " John W [Laura] wks Bd of Ed h 900 W Bowery  
 " Joseph G [Florence A] wks Goodrich h 634 Madis-on ave  
 " Joseph G Jr slsmn h 634 Madison ave  
 " Joseph K [Grace A] painter h 87 W Mildred ave  
 " Joseph K Jr clk h 87 W Mildred ave  
 " Joseph R unit mgr Commercial Cr Co r Y M C A  
 " Leroy J bkpr Postoffice h W Market ext  
 " Lewis E [Carrle E] wks Ohio Ed Co h 201 Hugill ct apt 4  
 " Lloyd D [Rosena A] wks Firestone h 532 Mohawk  
 " Louise B h 214 N Portage path apt 303  
 " Margaret M wks Palmer M Co h 2226 10th S W  
 " Mary A student h 29 Borton ave  
 " Mary L student h 661 E South

## HUNTER

" Merlyn F clk h 2339 Alta  
 " Merrill D [Mabel] wks Hower Co h 673 Winans av  
 " Norman J [Mildred L] slsmn h 576 Fernwood dr  
 " Orvis A student h 325 Para ave  
 " Orvis H [Mary M] wks Goodyear h 325 Para ave  
 " Raymond A student h 2338 Alta  
 " Raymond S [Effie A] wks Goodyear h 512 Lindell  
 " Rex R [Hazel A] clk h 338 Cloverdale ave  
 " Robt wks B & B Stenik Sta h 871 Balrd  
 " Robt r 637 1/2 Coburn  
 " Robt h 7 Lods  
 " Robt A [Anna M] carp h 655 Hammel  
 " Robt C student h 87 W Mildred ave  
 " Robt C [Virginia L] clk h 522 E Cuya Falls ave  
 " Robt U h 2226 10th S W  
 " Robt V [Mary W] wks Firestone h 310 E Crosier  
 " Maj Rosser L [Katherine] prof University of A h 29 Borton ave  
 " Stephen L [Ruth E] wks Goodyear h 661 E South  
 " Sue M h 497 Koerber ave  
 " Susan M h 1018 Nathan  
 " Wm plstr r 1044 S Hlsh  
 " Wm J [Margaret A] wks City h 22 Nelson pl  
 " Wm J [Mary E] wks Firestone h 687 1/2 S Main  
 " Wm L r 166 W Exchange  
 " Wm L [Elizabeth] wks Firestone h 1423 Bellows  
 " Willson H L [Wilma G] with Goodrich h s s Ridge-wood rd  
 Huntington A Jean stenog Monsanto C Co r 550 Mou-ley ave  
 Huntley Mrs Edna r 19 1/2 Myrtle pl  
 " Mrs Eliza h 843 Berwin  
 " Miriam student r 193 Myrtle pl  
 " Rev Ross E pastor Magnolia Methodist Episcopal Church Cuya Falls O h 1183 Collinwood ave  
 " Vesta A tchr h 843 Berwin  
 Hunton Mrs Mary (wid Ernest) h 606 1/2 Cuyahoga  
 " Thos R h 210 S Portage path  
 Hunton James E r 849 W Bowery  
 Huntsberger Paul [Helen] truck dr r 72 Fulton  
 Huntsbery Mrs Lou Ella (wid Chas R) h 54 West  
 Huntsman Mrs Amelia tchr h 960 1/2 Kenmore bldg  
 " Carl W h 215 Emory ave  
 " Chas H [Anna A] h 215 Emory ave  
 " Claude F [Mary L] lmb h 185 W Center  
 " Cora M student h 135 W Center  
 " H Fred student h 960 1/2 Kenmore bldg  
 " Joseph [Geraldine] truck dr r 747 Carroll  
 " Paul M [Gladya L] drugs 792 N Main h 1485 River-side dr  
 Hunyadi Frank [Anna] h 538 Douglas  
 " Mary h 538 Douglas  
 " Mrs Mary (wid John) h 1039 Marlon pl  
 " Stephen wks Goodrich h 1039 Marlon pl  
 " Susan student h 1039 Marlon pl  
 Hunyady Vincent [Maggie] wks Goodrich h 689 Am-herst  
 Hupcik Emil [Helen] h 394 Fuller  
 Hupfer Albert A [Lillie M] wks Goodrich h 374 Rankin  
 " Mrs Bertha (wid Louis E) h 360 Rankin  
 " Gladna M student h 374 Rankin  
 " Leona L typist Gen T & R Co h 480 Spicer  
 Hupp Asa C [Velma L] wks A Buxbaum Co h 264 Brown  
 " Mrs Bertha (wid Henry) h 527 Carroll  
 " Clay r 429 Vine  
 " Delmar C clk Goodrich r 226 Merriman rd  
 " Geo S [Mae L] dr Mechanics Overall S h 903 Saxon  
 " Gerald O [Alwayne] wks Goodrich h 374 Allyn  
 " Grethal wks 300 Sundale rd  
 " Herbert wks Goodyear r 1220 Lakeside ave  
 " Hubert wks A Buxbaum Co h 455 Vine  
 " Jacob M [Anna F] wks Gen T & R Co h 512 Alex-ander  
 " Lawrence h 455 Vine  
 " Mrs Madge (wid Clyde) h 2049 16th S W  
 " Wm P [Mary R] wks Firestone h 880 Annapolis av  
 " Wm R student h 512 Alexander  
 Huppmann Doris M student h 1379 Dietz ave  
 " Mrs Ida L clk City Bkr Co h 606 Kling  
 " Ray P student h 1379 Dietz ave  
 " Ruth M student h 1379 Dietz ave  
 Huprich Mrs Anna (wid Chas E) h 1004 Leroy ave  
 " Chas M L [Theima I] (Glendade Service Co) h 534 Madison ave  
 " Elma B h 976 Nathan  
 " Elmer E [Estella M] wks Goodrich h 976 Nathan  
 " Lloyd E clk Mook El Supply Co r 937 Yale  
 " Mildred E clk O B Tel Co r 736 Wooster ave  
 " Ronald student h 584 Madison ave  
 Hurak John M [Sue E] with J W Hurak h 617 Brown

ROSE HILL BURIAL PARK  
 PERPETUAL CARE : MODERATE PRICES

W. Market St. Ext  
 Beyond Fairlawn  
 Phone HE-8316

**GOOD COAL THE CITY ICE & COAL CO. GOOD COAL**  
 Try Our DUSTLESS COAL Phone Blackstone 7134

838

BURCH DIRECTORY CO'S

**HURAK**

" John W [Julia] restr 1286 Newton and contr cement  
 617 Brown h 617 Brown  
 Hurcomb Mrs Florence E (wid Roy A) h 921 Baugh-  
 man  
 Hurd See also Herd  
 " Arthur R [Loretta H] h 1244 Tampa ave  
 " Benj F [Fila F] h 1500 Hillcrest  
 " Mrs Caroline (wid Glenn) h 1244 Weiser ave  
 " Chas A [Kate A] blbr h 109 Hall  
 " Chas E baker h 109 Hall  
 " Clarence F [Helen L] wks City Hosp h 342 Perkins  
 " Earl L [Blanche] clk h 180 Nieman  
 " Edna wks Firestone r 1134 Herberlich ave  
 " Mrs Ethel M stenog h 331 Westwood bl  
 " Geo E [Ona] wks Goodrich h 281 Berg  
 " Geo W baker h 109 Hall  
 " Harvey M [Mary M] wks Perfection S Co h 1099  
 Sweitzer ave  
 " Henry H [Helen E] lab h 423 Kilne ave  
 " J Frank [Nina H] wks Twin Coach Co h 603 E  
 Market apt 3  
 " James [Ruth] h 113 Mustill  
 " Waldo B orderly City Hosp h 180 Nieman  
 Hurdle Nat F [Mabel B] wks Goodyear h 600 W  
 Thornton  
 Hurd Vestal A [Ina M] sta mgr Ak Hi-S Co r 908  
 Kling  
 Hurlbert Mrs Augusta M h 1862 Ford ave  
 " Charlotte L h 1862 Ford ave  
 " Geo G h 1862 Ford ave  
 " Harry A wks M A Knight h 1862 Ford ave  
 " Truman B wks Goodyear h 1862 Ford ave  
 Hurlburt Claire L [Helen M] h 85 Campbell  
 " Claire L jr h 85 Campbell  
 " Lee R [Helen B] with Goodrich h 1086 Chalkier  
 " Leroy B wks Y M C A h 85 Campbell  
 " Robt A wks Goodrich h 1086 Chalkier  
 Hurless Walter A [Edna P] wks Loewenthal Co h 1351  
 Welton ave  
 " Wm S [Mary E] wks Pitts P S Co h 1459 Ken-  
 more blvd  
 Hurley Mrs Anna V (wid Chas F) h 1554 Salem ave  
 " Clarence h 756 Kolb  
 " Mrs Elizabeth (wid Frank J) h 445 Marview ave  
 " Frank C h 445 Marview ave  
 " Geo [Mary] h 272 Poplar  
 " Geo jr student h 272 Poplar  
 " Harry r 209 1/2 Water  
 " James P mgr Rogers Parcel Service h 445 Mar-  
 view ave  
 " Jerry P [Olivia A] wks Goodyear h 791 Chinook ave  
 " Jewel E opr Black & Silver B Shoppe h 445 Mar-  
 view ave  
 " Joseph H [Mary A] h 756 Kolb  
 " Lawrence C clk Goodrich h 445 Marview ave  
 " Leo J sls mgr United Cleaners Inc h 445 Marview  
 " Mrs Lillie h 297 Turner  
 " Maxine h 297 Turner  
 " Myrl C clk Goodrich h 445 Marview ave  
 " Nola E h 2140 17th S W  
 " Rollie [Eva I] r 1247 Brown  
 " Rollie jr student r 1247 Brown  
 " Wm student r 1247 Brown  
 " Wm C [Zenna L] wks Goodyear h 888 Lovers lane  
 Hurne John h 31 Steiner ave  
 Hurr See also Herr  
 " Eva h 734 StClair  
 " Geo blksmith h 734 StClair  
 " Herbert J h 496 Stetler ave  
 " Jacob [Myrtle L] furnace setter h 496 Stetler ave  
 " James W student h 496 Stetler ave  
 " Melvin L [Freda A] with Gen T & R Co h 1381  
 Brandon ave  
 " Myrtle E stenog Gen T & R Co h 496 Stetler ave  
 Hurse Robt wks 985 Merriman rd  
 Hursell Betty J student h 56 Leita  
 " Celester C [Bernice P] wks Selberling R Co h 1281  
 Kellogg ave  
 " Frederick G [Doris M] wks Ak-Selle Co h 52 Leita  
 Hursh Carl C [Pearl S] contr bldr 937 Kenmore blvd  
 h 2168 11th S W  
 " Frederick W carp h 2168 11th S W  
 " Richard H pharm Peoples S Drug No 119 r 1136  
 Kenmore blvd  
 ✓ Hurst Arthur J [Pauline A] wks Goodrich h 782 May  
 " Arthur S [Eunice] custodian Jennings School h  
 1162 MtVernon ave  
 " Clifford A [Ethel D] clk Goodyear h 1375 Good-  
 year blvd  
 " Clifford X [Jessie M] comp Beacon Journal h 264  
 W Market apt 110  
 " Mrs Corinne h 134 Halstead

**HURST**

" Dallas G h 579 LaFollette  
 " Edward r 375 1/2 S Main  
 " Floyd J [Mattie O] opr Ak Trans Co h 2056 18th  
 S W  
 " Helen student h 1162 MtVernon ave  
 " Homer wks Goodyear r 411 S Main  
 " Irene E wks Palmer M Co h 2496 27th S W  
 " Jesse L janitor Goodyear h 1199 Duane ave  
 " John C [Amy] janitor Goodyear h 1199 Duane ave  
 " John E clk Peoples S D Stores h 2496 27th S W  
 " Marjorie student h 1162 MtVernon ave  
 " Sam r 209 1/2 Water  
 " T A clk THE M O'NEIL CO  
 " Virginia G student h 1375 Goodyear blvd  
 " Wm E [Clara M] wks Goodrich h 2496 27th S W  
 " Winston M [Jessie] wks Miller R Co h 11 Gregory  
 Hurston Alfred [Estelle] janitor Goodyear r 1191  
 Duane ave  
 Hurt Alonzo C [Vera F] wks Goodyear h 94 N Ar-  
 lington  
 " Anne J stenog A A Tresser h 1429 Hillcrest  
 " Anton C [Anna] (Akron-Portage Ptg Co) h 1429  
 Hillcrest  
 " Edward D [Hattie A] wks Firestone h 932 Rowe  
 " Evelyn P student h 94 N Arlington  
 " Joseph L student h 932 Rowe  
 " Marre wks Firestone r 121 Ida ave  
 " Mrs Nannie h 219 Stanton ave  
 " Vanis [Florida] wks Firestone h 219 Stanton ave  
 " Wm A [Mary L] wks Goodyear h 959 Ada  
 Hurtack Mary A wks 731 Mentor rd  
 Hurte W Scott [Beulah E] bus opr Ak Trans Co h 1229  
 Lakeside ave  
 Hurtt Harry [Glady I] wks Firestone h 1255 Childs  
 " Harry jr student h 1255 Childs ave  
 Huryn Alex [Mary] restr 871 Grant h same  
 " Frank T [Nellie] wks Firestone h 987 Neptune ave  
 " Michael h 871 Grant  
 " Omfrlu h 871 Grant  
 Husarck Andrew [Mary] wks East Ak Casting Co h  
 635 Roscoe ave  
 Husch Betty h 1213 Lily  
 " John [Elizabeth] wks Firestone h 1213 Lily  
 " John jr student h 1213 Lily  
 Huseman Henry H [Lulu B] slsman Electrical H Inc  
 h 460 Noah ave  
 " Mrs Lulu B beauty shop 460 Noah ave h same  
 Huser Lawrence A wks Firestone h 803 Princeton  
 " Newton C h 803 Princeton  
 " Theodore A h 803 Princeton  
 Husher Edwin H wks Goodrich h 414 Wabash ave  
 Husk Carl D student h 2565 Paxton ave  
 " Dwight L [Emma S] with Gen T & R Co h 2565  
 Paxton ave  
 " Effie M h 2565 Paxton ave  
 " Herbert L [Margaret M] dr Continental B Corp h  
 807 Kickapoo ave  
 " Omer R [Lenori M] slsman Continental B Co h 322  
 Kryder ave  
 Huskey Evelyn student h 388 Buckingham  
 " F Lorene student h 388 Buckingham  
 " James W [Mary E] wks Goodyear h 388 Bucking-  
 ham  
 " W Eugene student h 388 Buckingham  
 Husmann Henry E [Margaret] auto mech h 191 Woo-  
 ter ave apt 2  
 Huss Mrs Eva (wid Stephen) h 182 E Archwood ave  
 Hussler Gustave [Anna] wks Goodyear h 431 S Arling-  
 ton  
 Hussion Albert A [Edna R] wks B & W Co h 565  
 Noble ave  
 " Mrs Edna R (Albert Lee Beauty Shoppe) (Para-  
 mount Wave Shoppe) h 565 Noble ave  
 Husson Mike wks Stone S Grill h 91 S Martha ave  
 Husted H A Co with American Hard Rubber Co Sei-  
 berling st  
 " Ralph W [Ruth] reprmn THE M O'NEIL CO h  
 1545 Hillcrest  
**HUSTON** **ABBIE** L sec and treas Akron Paint & Var-  
 nish Co h 16 Rhodes ave apt 27  
 " Donald R student h 887 N Howard  
 " Mrs Edith (wid Thos J) h 1655 Huguélet  
 " Mrs Esther E teller 1st-Central Tr Co h 733 Mercer  
 " Fred A wks Goodrich h 723 Fern  
 " Harry R [Ethel] wks Gen T & R Co r 195 Ash  
 " Helen E clk Goodrich h 870 Columbia ave  
 " John M student h 887 N Howard  
 " Mrs Martha (wid I Elvy) h 723 Fern  
 " Mrs Mary A (wid Saml R) h 238 W Center  
 " Paul W [Nora R] sec Dr R E Amos h 1227 Bye  
 " Ralph M [Mildred] wks Goodyear h 887 N Howard  
 " Ralph R [Helen H] with Goodrich h 90 Westover dr

**CREDIT REPORTS - CREDIT INVESTIGATIONS 421 2d Nat'l Bldg.**  
**ALLIED BUREAU OF CREDITS Phone HE-3177**



# DIRECTORY ADVERTISING PAYS THE LARGEST DIVIDENDS ALL-WAYS

AKRON CITY DIRECTORY

839

## HUSTON

" Mrs Rebecca h 1184 7th ave  
 " Robt K student h 887 N Howard  
 " Roscoe L painter h 723 Fern  
 " Thos W [Florence M] office mgr Real Estate Exchange h 1240 Emmett rd  
 " Wm I [Elsie C] wks Goodrich h 253 Cranz pl  
 " Wm J [Ruth V] wks Goodrich h 1009 Portage pl  
 " Wm T [Alice A] slsmn h 280 W Center  
 Huszar Mrs Anna (wid Lawrence) h 1224 Harpster av  
 " Construction Co (Joseph Huszar) 1224 Harpster av  
 " Joseph [Agnes R] (Huszar Construction Co) h 1224 Harpster ave  
 " Lawrence h 1224 Harpster ave  
 " Thos [Jolan] h 728 Harvard apt 1  
 Hutchens Florence nurse City Hosp h 39 Arch  
 " John G wks Goodrich h 680 W Thornton  
 " John T [May P] pipeftr Firestone h 308 Fairy  
 " Reginald T student h 308 Fairy  
 Hutchinson Chas E [Mary E] wks Goodyear h 800 Baird

## Hutchison Dorothy h 1056 Coventry

" Edna h 1056 Coventry  
 " James D h 1056 Coventry  
 " Ralph [Dorothy B] wks Goodrich h 1260 Manchester rd

## HUTCHINGS FLOWER STORE (W H Hutchings)

florists 24 E State Phone JE-9105 (See page 65)

" John L [Cora A] h 427 Noah ave  
 " Romaine W student h 427 Noah ave  
 " Wade W with Hutchings Flower Store h 427 Noah

## HUTCHINGS WESTLE II [Gnyle M] (Hutchings

Flower Store) h 427 Noah ave Phone JE-4539

Hutchins Bruce A student h 437 Perkins  
 " Kathryn D student h 914 Florida ave  
 " Reginald usher Portage Theatre h 308 Fairy  
 " Thos [Laura G] brklvr h 437 Perkins

Hutchinson Agnes C stenog Goodyear h 1803 Goodyear

blvd  
 " Bennie waiter Ak City Club h 388 Albert pl  
 " Carlos student h 881 Iona ave  
 " Mrs Cecelia A (wid Wm P) h 364 Zeller ave  
 " Claude painter h 1041 Morse  
 " Dora L h 137 Ira ave  
 " Edward P [Madge R] wks Goodyear h 1803 Goodyear

blvd  
 " Edward W [Kathleen K] wks Firestone h 815 Miami  
 " Eloise with Marchand Mkts Co  
 " Ethel N h 137 Ira ave  
 " Eugene W wks Firestone h 137 Ira ave  
 " Frank W agt A VanDetta r 972 Kenmore blvd  
 " Freeman T [Maggie] h 708 Douglas  
 " Harold asst bkpr All-States F Inc h 69 Straw  
 " Howard H chief engr Continental B C Inc r 328

E Buchtel ave  
 " James sta attdt C R Vaught h 69 Straw  
 " James P clk Ohio Ed El Shop Co h 87 Belvidere way  
 " John [Mae] wks Goodyear h 69 Straw  
 " John Jr h 69 Straw  
 " John E [Ellnor M] inst Co Engr h 178 Westwood  
 " John W wks Mohawk R Co h 268 Bowmanville  
 " John W [Bessie H] h 1803 Goodyear blvd  
 " Joseph bartender Kraker s Old Heidelberg Inc  
 " Leslie [Millie] wks Firestone h 836 Douglas  
 " Mrs Lea L (wid Peter) h 137 Ira ave  
 " Patrick J [Ella M] h 87 Belvidere way  
 " Paul R [Perle E] wks Goodyear h 583 Sanford av  
 " Quentin student h 69 Straw  
 " Richard W wks Firestone h 105 Westwood ave

## HUTCHINSON ROBT S [Lillie] mgr Economy Coal

Co h 268 Bowmanville

" Roy S [Sadie M] wks Mohawk R Co h 891 Valdes  
 " Roy S Jr student h 891 Valdes ave  
 " Stanley mach Firestone r 1161 Brown  
 " Stanley R [Margaret P] h 885 Iona ave  
 " Thos M [Lillian] wks Firestone h 361 Cypress ave  
 " Wm printer Firestone r 1161 Brown  
 " Wm B clk John Vleck h 137 Ira ave  
 Hutchinson Andrew W [Eula J] h 1004 Delia ave  
 " Andrew W Jr wks Firestone h 1004 Delia ave  
 " Anna wks Goodyear h 268 Gordon dr

## HUTCHISON ARCHIBALD C [Lucile K] sec Akron

Merchants Assn and Akron Credit Bureau Inc h

Vincent rd (Silver Lake Village) Phone WA-1620  
 " Arthur B [Thelma B] mgr Acme No 68 h 695 Aberdeen  
 " Arthur C wks Firestone h 227 Russell ave  
 " Mrs Blanche (wid John C) h 59 Lorena dr  
 " Briscoe B [Loretta E] wks Goodrich h 1104 Ackley  
 " Chas J [Josephine S] clk Col Salt Co h 956 Kenyon  
 " Clair L [Hazel M] wks Water Works h 901 Johnston

## HUTCHISON

" Curtis E [Jessie L] wks Goodrich h 1421 California ave  
 " Deward student r 287 Lake  
 " Donna student r 930 Chester ave  
 " Duane C [Margaret I] window trmr Peoples S Drug h 1579 Englewood ave apt 1  
 " Mrs Elizabeth (wid Frank) h 1301 Girard  
 " Elmer [Ada] r 930 Chester ave  
 " Emmett W [Rena M] wks Colonial Salt Co r 287 Lake

## HUTCHISON & FIRESTONE (Walter S Hutchison

Arden E Firestone) attorneys at law 300 and

401 Permanent Sav & Loan Bldg, Phone JE- 7711

" Fred h 959 Ridgeway dr  
 " Irena F wks Firestone h 67 Charlotte  
 " Garth r 287 Lake  
 " Geo W r Y M C A  
 " Mrs Gertrude L h 864 Diagonal rd  
 " Goldie wks Goodyear r 338 Spicer  
 " Harold C wks Firestone h 131 N Howard apt 2  
 " Harry B wks System Serv Sta h 959 Ridgeway dr  
 " Hollie V [Iva M] wks Goodyear h 91 Jewett apt 4  
 " Hubert E [Emma G] route supr Ak F Milk Co h 701 Lakemont ave  
 " Hugh H wks Goodrich h 401 Grand ave  
 " Iris I h 67 Charlotte  
 " James W wks Firestone r Y M C A  
 " Jeanne V student nurse h 991 Woodward ave  
 " Jesse M [Beulah I] h 1237 3d ave  
 " John W [Alma] truck dr h 134 E Brookside ave  
 " John W [Gladys J] wks Water Wks h 1004 Delia av  
 " Lewis J [Ina M] wks Firestone h 1141 Dietz ave  
 " Lola h 959 Ridgeway dr  
 " Marlan J h 2221 13th S W  
 " Marie h 959 Ridgeway dr  
 " Marion D [Marse] wks Mohawk R Co h 364 Fuller  
 " Marvin C student h 1237 3d ave  
 " Merle D [Zora A] slsmn h 991 Woodward ave  
 " Nora I wks Gen T & R Co h 67 Charlotte  
 " Norman R [Helen J] wks Firestone h 90 W Dartmore ave  
 " Otis L wks Firestone h 959 Ridgeway dr  
 " Patrick Jr [Goldie M] wks Firestone h 836 Adeline  
 " Paul L [Louise] sta mgr Socony-V O Co h 1100 Copley rd apt 12  
 " Phala student r 930 Chester ave  
 " Rector h 59 Lorena dr  
 " Rexford L student h 701 Lakemont ave  
 " Richard E [Mattie A] h 191 E Buchtel ave  
 " Mrs Sadie S (wid Warren) h 67 Charlotte  
 " Wallace R [Lucille V] wks Gen T & R Co h 90 W Dartmore ave  
 " Walter S [Iva M] (Hutchison & Firestone) h 1176 Cadillac blvd  
 " Wilbur M [Lillian V] slsmn Grand U Tea Co h 779 Chester ave  
 " Wilbur W [Cora M] h 779 Chester ave  
 " Wm student h 959 Ridgeway dr  
 " Wm A [Linnie G] h 2221 13th S W  
 " Wm L [Linnie G] h 1050 Murray ave  
 " Wm R [Evelyn L] clk Postoffice h 939 Hamlin  
 Hutchisson Mrs Anna M (wid Chas) h 106 Willard  
 Hutless Mrs Lena (wid Max) h rear 568 Douglas  
 " Max [Mabel] auto repr rear 1191 Manchester rd h rear 466 Douglas  
 Huth Mrs Barbara A (wid Joseph W) h 657 Sumner  
 " Betty E student h 373 Stetler ave  
 " Elmer J [Helen M] truck dr h 1713 Kohler ave  
 " H T wks Intl Smltz & Ref Co r Y M C A  
 " Henry N [Laurette A] dr Goodyear h 344 Wirth av  
 " Herman F wks Goodyear h 373 Stetler ave  
 " Lewis J [Grace I] wks Am H R Co h Underwood av  
 " Louis W [Ora] engr Goodyear h 192 Lake  
 " Mrs Mae E (wid Martin J) h 373 Stetler ave  
 " Oral W student h 192 Lake  
 " Rita H h 344 Wirth ave  
 " Robt E student h 373 Stetler ave  
 " Wilbur M [Ruth M] wks Goodyear h 1715 Adelaide blvd  
 Hutko John [Elizabeth] wks Ak Mat Mfg Co h 797 May  
 Hutrises Alex E [Maude A] waiter h 276 W Bowery  
 Hutsenberg Danl lab r 78 N Howard  
 Hutsler Robt C [Rebecca E] h 106 Fulton  
 Hutson Donald L clk Goodrich h 26 E Tallmadge ave apt 100  
 " James H [Caroline A] wks Ohio Fd Co h 26 E Tallmadge ave apt 100  
 " Jesse B [Marguerite C] clk Yeager Co h 869 Carroll  
 " Kathleen L student h 869 Carroll  
 " Mrs Mary C (wid Frank P) h 225 Casterton ave  
 " Reid [Estella] wks Goodyear h 65 Dudley

**The Bankers** **GUARANTEE** **Co.** **MORTGAGE**  
**Title & Trust** **LOANS**

# THE COMMERCIAL PRINTING & LITHOGRAPHING CO.

## Advertising Campaigns and Layouts

840

BURCH DIRECTORY CO'S

### HUTSON

" Robt J [Hilda E] wks Goodrich h 833 Sherman  
 Hutt John [Nettie] real est h 885 Stoner  
 " Rose M student h 885 Stoner  
 Hutter Florian [Rose] wks Firestone h 2235 Manchester rd  
 Hutti Charlton B wks Goodyear h 1033 Herberich ave  
 " Geo R h 1033 Herberich ave  
 " Mrs Mary A (wid Joseph) h 1033 Herberich ave  
 Hutton A Harrison [Bertha B] wks Firestone h 903 Chester ave  
 " Betty R student h 704 Priscilla ave  
 " Chas R [Florence M] h 672 Coventry  
 " Frank E [Olive] gro etc 2615 Albrecht ave h 3675 E Market Mogadore O  
 " Harold W h 594 Chittenden  
 " Hattie R 477 E Market  
 " James S [Leona K] engr Goodyear h 902 Bank  
 " John [Ellen] baker h 2047 18th S W  
 " Leonard D [Mary V] wks Firestone h 2167 18th S W  
 " Mrs Lilyan D stenog Knowlton & Wilson h 877 Chalker  
 " M Arthur [Zola B] gro etc 585 Alpha ave h 704 Priscilla ave  
 " Mary E student h 704 Priscilla ave  
 " Mildred V h 903 Chester ave  
 " Rupert E [Onelia M] slsmn Portage Furniture Co h 672 Coventry  
 " Warren J [Minnie M] h 912 Sherman  
 " Wilbur R student h 704 Priscilla ave  
 Huty Mrs Sarah K h 907 Lawton  
 Hutvagner Stella h 106 W Bartzes  
 " Stephen [Victoria B] wks Goodrich h 106 W Bartzes  
 " Mrs Victoria B barber 106 W Bartzes h same  
 Hutz Elonet A tchr h 89 Frances ave  
 " Geo [Mamie L] wks Ak Trans Co h 89 Frances av  
 " Geo jr printer Firestone h 89 Frances ave  
 Huwig Edward T sta attndt Herrin Bros h 1036 Avon  
 " Geo C [Josephine A] city dremn h 1036 Avon  
 " Rita M nurse StThomas Hosp h 1036 Avon  
 " Rosemary student h 850 Oberlin  
 " Wm J wks Firestone h 850 Oberlin  
 Huy Chas F [Bessie A] wks Twin Coach Co h 548 Blaine ave  
 Huzey Frances h 617 McKinley ave  
 " Wasko [Victoria] wks Firestone h 617 McKinley av  
 Huzovch Anna clk h 2306 7th S W  
 " Dominic [Amelia] h 2306 7th S W  
 " Joseph wks Firestone h 2306 7th S W  
 Hyatt Amanda wks Firestone h 1085 1/2 S Main  
 " Bessie wks Goodrich r 144 E Maplede ave  
 " Bonnie L wks Firestone r 1031 Marion pl  
 " Chas R [P Ruth] h 1170 Victory  
 " Mrs Della M (wid Ellsworth E) h 898 S Main  
 " Ethel W wks Miller R Co r 1031 Marion pl  
 " Gordon h 1085 1/2 S Main  
 " James E [Lovey C] wks Wilson Prov Co h 162 N Walnut  
 " James L [Agnes M] clk h 442 Matthews  
 " Laurine wks Firestone h 1170 Victory  
 " Luther wks Firestone h 1085 1/2 S Main  
 " Odell wks Goodrich h 1085 1/2 S Main  
 " Thos R wks Goodyear h 898 S Main  
 " Walter G [Gladys P] wks Firestone r 87 Schafer  
**HYDE DR CLARENCE L** [Baeca] supt Edwin Shaw Sanatorium h same Phone HE-6161  
 " Ernest order clk City Baking Co h Copley O  
 " Ernest C [Marie] wks Goodyear h 26 N Bates apt 4  
 " Eugene N wks Goodyear h 648 Eller ave  
 " Mrs Idell wks Goodyear h 629 Brown apt 1  
 " John H [Orpha B] h 566 E Buchtel ave  
 " Mrs Maud H (wid J Grant) h 82 N Union  
 " Mrs Myrtle M h 698 Victoria ave  
 " Percy A [Lillie D] sales dept Ohio Ed Co h 988 Jefferson ave apt 1  
 " Robt wks Goodyear r 32 Willard  
 " Mrs Sarah A (wid James) h 182 E York  
 Hyden Gerald C [Willma L] dep Clerk of Courts h 1036 Pitkin ave  
 Hyder Albert C [Goldie C] carpet layer **THE M O'NEIL CO** h 34 Dodge ave  
 " Chas H [Bessie M] barber A C Rols h 661 W Bowery  
 " Donald M h 661 W Bowery  
 " Gladys P h 661 W Bowery  
 " Hazel wks Firestone h 379 Power  
 " Vincent W [Margaret B] wks Goodyear h 1110 Kinzie ave  
 Hydock Andrew h 840 Kenmore blvd  
 " Elizabeth h 840 Kenmore blvd  
 " Frances wks Goodyear h 840 Kenmore blvd  
 " Grace wks Firestone h 840 Kenmore blvd  
 " Margaret wks Firestone h 840 Kenmore blvd  
 " Mrs Mary (wid John) h 840 Kenmore blvd  
 Hydu Mrs Mary (wid John) h 1413 East ave  
 " Matilda student h 1413 East ave

### HYER

Hyer J F slsmn r Milner Hotel  
 " J Mack [Helen H] clk Master T & R Corp h 119 Burton ave  
 " John A wks Firestone h 119 Burton ave  
 " Muriel wks Goodrich r 1310 Curtis  
 Hygienic Dental Rubber Co (W P Keith) 31 W Market  
 " Supply Co (R H Hinds) rubber specialty jobbers 1915 Manchester rd  
 Hykes Mrs Florence E (wid Carl E) h 1327 Brandon av  
 " Kenneth K student h 1327 Brandon ave  
 Hyland James E wks Buxbaum Co h 640 Gridley ave  
 Hylbert Edgar W [Dorothy R] wks Goodyear h 620 Essex  
 " Harry E [Annetel] wks Goodrich h 775 E Crosier  
 Hyle Elmer L student h 709 Sharon  
 " Mrs Mary E (wid Edward M) h 709 Sharon  
 " May L office mgr Mortgage Management Co h 317 1/2 Pine  
 " Walter L slsmn G A Wood Co r 50 S Walnut  
 Hylton Gonza C [Geraldine R] wks Goodyear h 822 Ravenswood  
 " Isaac S [Elda M] wks Goodrich h 61 S Adams  
 " Wm E student h 822 Ravenswood  
 Hyman E Ruth student h 333 Parkwood ave  
 " James P barber 11 N Main h 333 Parkwood ave  
 " Rosella B wks Goodrich h 333 Parkwood ave  
 " Saml J [Effie J] h 333 Parkwood ave  
 Hynam Gilbert S [Winifred] mach Goodrich h 1044 Dayton  
 " Graham S student h 1044 Dayton  
 " Thelma M student h 1044 Dayton  
 Hyde Alex D [Maria] wks Goodyear h 349 Talbot ave  
 " Leonard G [Evelyn E] wks Goodyear h 1166 Bittaker  
 " Melville G student h 1165 Bittaker  
 " Ruth E student h 1165 Bittaker  
 Hyndman Frank T [Clara H] h 481 Dorchester rd  
 Hinds Mrs Lillie M (wid John P) h 771 Brittain rd  
 Hynes Ward wks Mohawk R Co r 44 Kent  
 Hyre Frank [Ruth E] wks Goodyear h 371 Eastland  
 " John [Janet] wks Goodyear r 183 Roswell  
 " Robt G [Laura M] prin Ellet High School h 2564 Woodmere ave  
 Hyrnick Michael [Genevieve] clk Postoffice h 1202 7th  
 Hyschack Chas [Pearl] h 115 Lake  
 " John h 115 Lake  
 " Mary student h 115 Lake  
 " Nick h 115 Lake  
 " Sophie h 115 Lake  
 Hysell Clarence P h 1201 2d ave  
 " Claude S [Vera E] meat ctr h 928 Clement  
 " Elizabeth M student h 928 Clement  
 " Gertrude B student h 928 Clement  
 " Nathan C [Helen M] wks Firestone h 642 Allyn  
 " Osha O [Nannie M] wks Goodrich h 1136 Forbes  
 " Roland C h 928 Clement  
 Hysen John S [Marcella A] wks Goodyear h 566 Grant  
 " Louis h 566 Grant  
 Hyslop Alex cook Clark R Co h 1001 Lawton  
 " Robt E clk h 1001 Lawton  
 Hyson Beatrice proofreader Saalfeld Co r Taylor Hotel  
 " Mrs Elizabeth L (wid Amos) h 1136 Getz  
 " Leonard T auto repr rear 1082 Bellows r 1243 Marcy  
 " Ruby E student h 1135 Getz  
 " Saml A [Helen F] painter h 1135 Getz  
 Hyrisick Edward [Margaret] carp r 625 Whitney ave

I C S Store (I C Stoyanchul) gro etc 1028 Jefferson av  
 I O O F Hall 768 Kenmore blvd  
 Iacobucci Anna student h 522 Dayton  
 " Cosmio [Marie] wks Goodrich h 271 E York  
 " Dominic [Charina] h 522 Dayton  
 " Louis h 522 Dayton  
 " Marie clk Joseph LaMarca h 522 Dayton  
 Iacomini August A [Eletta] [Florentine Grille] h 321 W Exchange  
 " Edward P wks Florentine Grille h 321 W Exchange  
 " Joseph P [Rose] bartender Florentine Grille h 317 W Exchange apt 2  
 " Leo R [Agnes A] bartender Elks Club h 57 Vesper  
 Iacomo Ralph [Isabel] lab h 119 Bodahely ct  
 " Saml h 119 Bodahely ct  
 Iacovazzi Flaviano [Isabella] propr City Wholesale Grocery Co h 402 E York  
 Iacovetti Lawrence [Rose] wks Goodyear h 465 Julien  
 Iafelice Giovanni [Mary] wks Miller R Co h 190 E Tallmadge ave  
 " James student h 190 E Tallmadge ave  
 Iammarino Michael A [Theresa] tailor Shelhart Inc h 315 Zeller ave

# Footsavers

SHOES FOR MEN



**IADMARINO**

" Nicholas student h 315 Zeller ave  
 Jamme Frank [Ida] wks Ak Bltg Co h 145 Tarbell  
 " Grace clk h 145 Tarbell  
 " John [Jacqueline] h 135 Tarbell  
 " Joseph wks Ent Mfg Co r 135 Tarbell  
 " Mary stenog h 145 Tarbell  
 " Wm h 145 Tarbell  
 Jannone Ludwig restr 884 S Arlington r 11 D York  
 Jatosis Anna h 858 Biruta  
 " Mrs Barbara (wid Isadore) h 858 Biruta  
 " Frank h 858 Biruta  
 " Helen student h 858 Biruta  
 " Stanley h 858 Biruta  
 Jbbeson James C [Adeline O] wks Goodyear h 1210  
 Niagara ave  
 Ice Argil C [Jean B] paperbanger h 828 Coburn apt 2  
 " Box Astor Cash Markets Co oprs meats 127 S  
 Howard and 55 E Market  
 " E Harold [Emma J] wks Goodyear h 768 Brown  
 " James O [Cora F] wks Goodyear h 624 Hudson ave  
 " O Newton [Hilda H] wks Goodyear h 431 Berry av  
 " Trevison D student h 624 Hudson ave  
 Irenhower John M [Eva M] wks Goodyear h 689 Canton  
 rd  
 Iekos Chancy M [Ida E] slsmn h 1243 Marcy  
 " Geo D [Minnie M] wks Gen T & R Co h 434 Seaman  
 " Geo R student h 434 Seaman ave  
 " Howard C [Eva L] wks Firestone h 245 Noble av  
 " Mrs Melvina J (wid David Q) h 1725 Adelaide blvd  
 " Russell C [Edith I] wks Phila R W Co h 59 Camp-  
 bell  
 Ida Apartments 232 Cole ave  
 " Apartments 688 Kenmore blvd  
 Ide Mrs Theresa (wid Fred) h 547 Morning View ave  
 " Wilbur [Carrie] wks Goodrich h 725 Yale  
 Ideal Baking Co (P J Bury) rear 718 Kling  
 " Cleaners (J F and J J Head) 1487 S Main  
 " Cleaners & Hatters (J Beris G Terzis) 3 W Mar-  
 ket  
 " Fruit Market (S Glazman) 1491 Aster ave  
 " Rubber Co (W C Conn) rubber apron mfrs 1022 W  
 Exchange  
 " Sandwich Shop (G W Patch) 954 Kenmore blvd  
 " Theatre, C T Smeltzly mnr, 244 Wooster ave  
 Ideman Joseph M [Natalie V] dept mgr Federman Co  
 h 73 S Highland ave apt 1  
 Iden Mrs Ida B (wid Eugene) h 2250 Samuel ave  
 " Robt C [Mabel C] mach h 742 Noble ave  
 Idle Frank D [Irene] natl missionary 1st Spiritual  
 Science Church h Cuya halls O  
 Idlett James [Lula] (Harlem Ritz Cafe) (Hotel Pleas-  
 ant) h 80 N Howard  
 " Paul h 80 N Howard  
 Idley Fuller [Emma] h 297 Tods ct  
 " Wm h 321 N Howard  
 Ido Cafe, F N Bolton pres O E Pierson vice pres,  
 John Gobus sec and treas restr 1637 S Main  
 Idock Albert [Edith M] supvr Goodyear h 156 Roger  
 Iffand Henry [Catherine] wks Peoples D Co h 1261  
 Sherman  
 " Henry Jr wks Goodrich h 1261 Sherman  
 " Phillip student h 1261 Sherman  
 Ifft Roy O wks Firestone r 1012 E Crozier  
 Iisert Chester E [Viola M] (Harmony Lane Restaurant)  
 h Milner Hotel  
 Iglehart James [Nell] r 226 W Long  
 Igleheart Benj F [Velma H] slsmn Fuller B Co h 948  
 Oakland ave  
 " Harry C student h 1194 Smith Farm ave  
 " John M [Cora E] wks Goodyear h 1194 Smith Farm  
 " Martin L student h 1194 Smith Farm ave  
 Ignat Geo h 1206 Andrus  
 " John M [Eva] h 1206 Andrus  
 " John M Jr h 1206 Andrus  
 " Mary student h 1206 Andrus  
 Ignatz Alexander gard h 528 Howe  
 " Geo wks Goodrich h 528 Howe  
 " Helen h 528 Howe  
 " Jacob h 777 Ruth ave  
 " Stephen Jr [Irene] wks Firestone h 1200 Atwood ave  
 " Steve [Esther] h 528 Howe  
 Ignizio James [Theresa] brkdr h 669 Sherman  
 " James Jr h 669 Sherman  
 " Joseph h 669 Sherman  
 " Paul h 669 Sherman  
 " Thos h 669 Sherman  
 Ihasz Joseph [Mary] h 1191 Wyley ave  
 " Joseph Jr student h 1191 Wyley ave  
 " Mary h 1191 Wyley ave  
 " Theresa h 1191 Wyley ave  
 Ilnot Mrs Clara S flter Nu Bone C Shop h 20 Kirk-  
 wood ct  
 " Howard L [Altha M] wks Lille Islc Dairy h 114  
 Wills ave

**IINOT**

" Paul G h 20 Kirkwood ct  
 " Russell W [Beatrice] wks Center Parking G h 114  
 Wills ave apt 5  
 Ibrig Agnes T h 63 Eber ave  
 " Dorothy D stenog h 63 Eber ave  
 " Geo E serv man International P M Corp h Cleve-  
 land O  
 " Irene clerk Ak Credit B Inc h 63 Eber ave  
 " John J [Ida M] molder Atlantic F Co h 63 Eber ave  
 " Leo J [Viola C] coremrk h 484 Vine  
 " Marguerite M nurse City Hosp h 63 Eber ave  
 " Mrs Yavra D wks Firestone h 85 Cotter ave  
 Ikins Geo slsmn Magic Motors Inc h Clinton O  
 Ikey Albert r 42 W Long  
 Ichyshyn Andrew [Katie] wks Goodrich h 567 Morgan  
 " Anna h 567 Morgan ave  
 " Walter student h 567 Morgan ave  
 Iler See also Eiler  
 " Mrs Allie (wid Wm) h 2672 Conrad ave  
 " Andrew [Mildred L] mach h 1306 Louisiana ave  
 " Anthony wks Mech M & M Co h 671 Koerber ave  
 " Frank h 671 Koerber ave  
 " Frank [Emily] barber C J Moeschberger h 2251  
 11th S W  
 " Harris D [Loretta L] phys h 867 Valdes ave  
 " Margaret r 277 Lods ct  
 Iles Mrs Blanche cook Elks Club r 207 Ash  
 " Geo D [Dorothy A] wks Col Salt Co h 2263 5th S W  
 Iir Ambrose J [Garnet H] auto repr 754 Brook h 904  
 Chester ave  
 " Bernadine M clk Firestone h 244 Russell ave  
 " Dorothy M opr Black & Silver B Shoppe h 428 Black  
 " Jack F student h 244 Russell ave  
 " John [Tillie A] wks Goodrich h 214 Russell ave  
 " Kathryn E wks Goodrich h 428 Black  
 " Marie A student h 450 Black  
 " Mary K student h 244 Russell ave  
 " Norbert F wks Goodrich h 244 Russell ave  
 " Walter M [Dessie M] wks Goodyear h 1890 Marks av  
 Ilich Slavko [Katherine] shoe repr 162 Ira ave h same  
 Ilijevich Geo T student h 438 Matthews  
 " Hedwig N student h 438 Matthews  
 " Joseph F wks Goodyear h 438 Matthews  
 " Mrs Justina (wid Geo) h 438 Matthews  
 " Nicholas F clk Acme h 438 Matthews  
 " Walter C wks Goodyear h 438 Matthews  
 Illenberger Max L [Grace A] brewmaster Kennar F Co  
 h 678 Hazel  
 Ilier Adam [Mary] wks Goodrich h 717 Columbus ave  
 Iles Peter [Flora] h 1441 Andrus  
 Ilich Joseph [Theres] (Akron Builders Glass Co) h  
 878 1/2 St Clair  
 Iilig Louis P wks Mary Jane Restaurant r 489 Koerber  
**ILLINOIS BANKERS LIFE ASSURANCE CO** of Mon-  
 mouth Ill C Nat Kibble & Son gen agents 201 and  
 202 Metropolitan Bldg Phone HF 7103 (See page  
 77)  
 " Bankers Life Assurance Co J T O Malley mnr 404  
 United Bldg  
 Iilitch Lena M waitress Michael Vulch h 364 Perry ave  
 " Steve h 364 Perry ave  
 Ilo Rhamy stenog r Y W C A  
 Iltus Michael [Mary] wks Ak Mttt Mfr Co h 629 Crouse  
 Imbroyev Mrs Brigeta (wid Zlva) h 910 Clay  
 " Danny W student h 910 Clay  
 " Nellie student h 910 Clay  
 Imes Angela V student h 239 Pioneer  
 " Mrs Audrey I h 1034 Fairbanks pl  
 " James E wks Goodyear h 239 Pioneer  
 " John L [Marv J] wks Goodyear h 239 Pioneer  
 " John L Jr student h 239 Pioneer  
 " Kathleen M h 239 Pioneer  
 " M Geraldine h 239 Pioneer  
 " Philip H [Nellie A] auto serv str 1527 E Market h  
 1733 Ford ave  
 " Phillip H Jr sta attdt P H Imes h 1732 Ford ave  
 " Walter wks Firestone r 190 E Archwood ave  
 Imhoff Foster J [Lura] lunch room 863 W Bowery  
 h same  
 " Frank [Grace] wks Gen T & R Co h 696 Patterson  
 " Frank J student h 696 Patterson ave  
 " Harry wks Natl R M Co h 682 N Main  
 " Michael T [Louise M] with Gen T & R Co h 186 Al-  
 bertl ct  
 " Percy J [Ida M] wks Goodrich h 1210 Getz  
 " Wm H [Ruth H] lab h 1123 Peerless ave  
 Imlay Geo C student h 1058 Dover ave  
 " Hugh A [Nella C] formn h 1058 Dover ave  
 " Lyle bartender White Horse Cafe h 1263 Lakeside av  
 " Mrs Mude clk Ak Dry G Co h 843 W Bowery  
 " Mrs Winona T (wid Lawrence) h 1263 Lakeside ave  
 Imml Mrs Esther Z (wid Walter W) h 1738 Manchester  
 rd

**The BILLOW Co.**  
*Funeral Service Since 1875*  
**Chapel and Office: 118-124 ASH STREET**  
**Phone BLackstone 7171**  
ASK FOR OUR FREE BOOKLET  
**"BILLOW FUNERAL FACTS"**

**YMMEL.**

- " Geo J [Josephine] wks Firestone h 371 Clinton ave
- " Paul K [Gladys M] wks Goodrich h 197 Kenilworth dr
- " Walter W h 399 Bishop
- " Wilbur W wks United M B R Co h 399 Bishop
- Immler Chas A [Sarah C] h 524 E Market
- " Clarence E auto painter rear 524 E Market r 60 S Martha ave
- Imperial Apartments 547-57 W Bowery
- " Billiard & Athletic Club (Geo Nemer Michael Shaar) 35 W Mapledale ave and 663 E Exchange
- IMPERIAL DRY CLEANING CO** (F H Meinhart) dry cleaning dyeing pressing etc 140-144 Cuyahoga Phone JE-2193 res Phone UN-5738
- IMPERIAL ELECTRIC CO** The, John Hearty pres and treas J A W Seifert vice pres H T Bewlay vice pres and chief engr W F Thompson factory supt 64 Ira ave near S Main Phone BL-9126 (See page 62)
- " Oil & Gas Products Co, H S Stoller mgr chemicals 31 N Summit
- IMPERIAL PRINTING CO** The, F L Sovacool pres B J Amer sec and treas 209½ Water 4th floor Mohawk Bldg Phone HE-7813 (See page 100)
- " Rubber Co (C J Walsh) wringer rolls rear 72 W Bowery
- Import Stamp Co (E J Henle) 304 Buckeye Bldg
- Imrek Andrew [Julia] wks Robinson C P Co h 1528 Braddock
- " Geo [Susie] meats 42 S Case ave h 42½ same
- Imrie Alex wks Goodrich r 911 Hartz ct
- " Harry J [Ida J] switchboard opr h 2176 12th S W
- Inama Albert E h 456 Clover
- INAMA ANTHONY C** [Marie L] treas Herberich-Hall-Harter Co h 448 Hillwood dr Phone JE-5756
- " Anthony M h 346 Grant
- " Chas W student h 448 Hillwood dr
- " Dolores A student h 346 Grant
- " Emily M h 346 Grant
- " Joseph A [Marie C] custodian Turner Hall h 346 Grant
- " Marie C h 456 Clover
- " Ollie I r 396 Kling
- " Richard J student h 448 Hillwood dr
- Incardona Biagio [Dominica] wks Goodrich h 67 Charles
- " Joseph h 67 Charles
- " Saml h 67 Charles
- " Sanna clk Wagner Prov Co h 67 Charles
- INCE WALTER F** [Gertrude B] pres Colonial Salt Co h 314 Afton ave
- Inch G Alfred [Irene] h 605 Arden pl
- " John W [Nora M] wks Goodyear h 605 Arden pl
- " John W jr wks Goodyear h 605 Arden pl
- " Russell A [Thelma I] mech Hertz Driv-Ur-Self Sta h 422 Talbot ave
- Incze Irene student h 1044 Mercer ave
- " Louis [Julia] wks Goodrich h 1044 Mercer ave
- Independent Drug Co A F Erdenberger pres and treas, M C Wallace sec 362 W Bowery
- " Gasoline Dealers Assn of Summit Co T J Marshall pres J H Clemmer sec, A G Johnson treas, 175 W Market
- " Wallpaper Co H G Goff mgr 77 S Main
- India Rubber Review Co E S Babcox pres and treas R C Busbey vice pres and editor W C Doerter sec and business mgr pubs Tire Review (Monthly) 209 Buckeye Bldg
- Indian Sales & Service (C L Stark) motorcycles 726-S S High
- Indiana Engineering & Construction Co V W Surber Ohio mgr 109 N Union
- INDIANAPOLIS LIFE INSURANCE CO** L L Snyder mgr 206 Pythian Office Bldg 34 S High Phone JE-1516
- Indihar Joseph h 2177 4th S W
- INDUSTRIAL COMMISSION OF OHIO.** See Ohio State Industrial Commission
- " Engineering Co (L R Kanaga) refrigeration 67 Hurlburt ave
- " Instrument Co G H Seely pres and treas O W Runiger vice pres E B Sutherland sec, recording instrument mfrs 96 E Miller ave
- " Insurance Agency Co, See W A Garrigan & Son

**INDUSTRIAL**

- " Laboratories Inc E C Marty mgr chemical mfrs 453 E Exchange
- INDUSTRIANS SAVINGS & LOAN CO** The, Clifton Slusser pres G N Hawkins vice pres Chas L Wirth sec H L Matti treas, S W Jackson asst sec, H G Dice asst treas, E W Finkle attorney 1207-1209 E Market Phone HE-3314 (See page 105)
- Infantino Antoinette h 352 Turner
- " Antonia wks Goodrich h 352 Turner
- Infield Harold L [Isabel Z] [Baker, Munns & Infield] h 876 Chaiker
- Ingalls Aileen E student h 134 E Mildred ave
- " Benj H [Clara] carp h 1203 Big Falls ave
- " Edna C tchr h 134 E Mildred ave
- " Herman R [Caroline N] wks Goodrich h 134 E Mildred ave
- " Mary A student h 1203 Big Falls ave
- " Mildred tchr r Taylor Hotel
- Ingarra Joseph [Lido Hotel] h 676½ S Main
- " Vito [Mary] wks Goodrich h 695 Singley ave
- Ingberg Marie C tchr h 218 Locust apt 8
- Ingersol Frances M h 30 Detroit
- " Marion [Helen F] wks Goodyear h 30 Detroit
- " Mary E student h 30 Detroit
- Ingersoll Albert G [Rose M] credit mgr Stewart Clo Store h 68 Charlotte
- " Mrs Anna N (wid Henry W) h 120½ Grand ave
- " Bert [Ella] carp h s s Wooster ave
- " Beulah J student h 1258 Welsh ave
- " Byron [Emma] farmer h n s Wooster ave
- " Chas G [Alice D] contr pstr 627 Fouse ave h same
- " Chas T [Lavona J] wks Anaconda Z O Dept h 1026 Collinwood ave
- " Eugene G h s s Wooster ave
- " Frank H [Nettie C] h 842 Huron
- " Gladys A student h s s Wooster ave
- " Henry W wks Goodrich h 120½ Grand ave
- " Leonard student h 204 Boder
- " Leonard P clk W U Tel Co h 68 Charlottes
- " Logan carp h Marietta ave
- " Robt B wks Goodyear h 627 Fouse ave
- " Thelma student h 204 Boder
- " Vera L h s s Wooster ave
- " Vernon [Elva B] ptrnmkr h 1258 Welsh ave
- " Virginia h Marietta ave
- " Ward G [Irene F] h 1113 Kohler ave
- " Wm D h 627 Fouse ave
- " Wm E [Alpha F] wks Goodyear h 1457 Huguelet
- Ingerton Arch clk State Liquor Store No 173 h Peninsula O
- Ingham Edward J [Elizabeth] vice pres Kenmore Gear & Machine Co h 1338 Manchester rd
- " Grace h 237 James
- Ingle Geo A [Mabel A] printer Superior P & L Co h 97 E Brookside ave
- Inger Dorothy clk Rogers W Shop h 627 W Market apt 208
- " Mrs Golda h 545 W Market apt 3
- Ingles Eustace E [Adeline H] wks Goodyear h 480 Morning View ave
- Ingold Dean C [Ethel I] wks City h 1112 Oakland av
- " Ralph H [Alta M] wks Chestnut R D Co h 2717 Albrecht ave
- " Wm A [Ida M] formn Diamond Match Co h 563 East ave
- Ingraham Geo J student h s s Midway
- " Geo P [Ada C] h s s Midway
- Ingram Mrs Ada M (wid Chas W) h 382 Lombard
- " Alexander [Katie] wks Firestone h 837 Douglas
- " Mrs Anna B (wid Horace) h 503 Dayton
- " Bernard S [Rose A] wks City h 346 Comstock ct
- " Carl E wks Goodyear h 1853 Adelaide blvd
- " Mrs Carrie L (wid Earl) h 414 Bacon ave
- " Cecil C [Loranda J] wks Goodyear h 547 Beacon
- " Chas F [Annalene F] supvr Goodyear h 486 Champlain
- " Chas F [Ruby J] wks Goodyear h 1191 Hart
- " Clifford E [Ina] wks Firestone h 567 Fouse ave
- " Clyde O [Lurie M] elec engr h 375 Grace ave
- " Doris H office sec Merchants F Co h 414 Bacon
- " Eria M stenog Lincoln Loan Corp h 414 Bacon av
- " Francis B h 346 Comstock ct
- " Frank A [Chloe A] wks Wise F Co h 246 S Firestone blvd
- " Janet V bkpr h 603 Dayton
- " John M [Marie] wks Quaker O Co h 732 Sylvan
- " Joseph [Mamie] wks Firestone h 778 Bell
- " Leah R student h 567 Fouse ave
- " Margaret student h 1227 MtVernon ave
- " Murrel R wks Goodyear h 76 Merriman rd
- " Ramona student h 1227 MtVernon ave
- " Raymond E with Gen T & R Co h 1227 MtVernon
- " Mrs Sarah (wid Thos) h 921 Bell
- " Warren H h 414 Bacon ave
- " Wesley [Juanita] wks Firestone h 921 Bell
- Inherst Herman E lab h 1197 W Waterloo rd

# THE CENTRAL ASSOCIATED REALTY CO. 1622 FIRST- SUNSET VIEW SUBDIVISION - - CENTRAL TOWER Where it is a Distinction to Live

AKRON CITY DIRECTORY

843

## INHERST

" James A [Bessie L] carp h 1197 W Waterloo rd  
Ink Chas E [Dorothy J] h 575 E Market  
" Chas T [Rhoda H] h 590 Delaware ave  
" David H [Janet H] aud dept Ohio Edison Co h  
2554 26th S W  
" Grace h 575 E Market  
" John C [Florence M] els dept Gen T & R Co h  
542 Malvern rd  
" Katherine Z tchr h 26 E Tallmadge ave apt 205  
" Robt H slsmn h 590 Delaware ave  
Inks Evelyn nurse City Hosp h 39 Arch  
" Lawrence E wks Goodyear h 960 Lakewood blvd  
" Lewis [Bernice] formn Quaker Oats Co h 1032  
W Market apt 1  
" W Howard clk h 960 Lakewood blvd  
" Wm A [Emily] h 960 Lakewood blvd  
Inland Hardwood Lumber Co, C P Mosteller pres 41  
Mayfield ave  
" Motor Freight Inc W C Grobert pres N D John-  
son vice pres, G R Grobert sec and treas, motor  
trucking 163 Annadale ave  
Inman Carl C [Goldie M] meat ctr Ertel & Hoenicka  
h 852 Princeton  
" Henry F h 1215 Knox ave  
" Margaret E student h 132 S Maple  
" May C student h 132 S Maple  
" Mrs Sarah h 411 1/2 Vine  
" Steve P h 1215 Knox ave  
" Mrs Susan h 170 E North  
" Thos C clk Johns-Morgan Co h 852 Princeton  
" Wm J [Anna C] wks Ohio Ed Co h 132 S Maple  
" Wm W [Alva M] rubwrk h 1215 Knox ave  
Innen Robt r 280 James  
Innes Beverly M student h 496 W Wilbeth rd  
" James [Margaret E] wks Firestone h 496 W Wil-  
beth rd  
" Walter J tchr h 496 W Wilbeth rd  
Innis John [Effie] r 165 E Market  
" Wm student h 951 Johnston  
Insalago Joseph C [Marie B] cook Clark R Co h 167  
Stone  
" Lucille student h 420 Wabash ave  
" Saml [Frances] clk J Tersini h 420 Wabash ave  
" Saverio [Carrie] huckster h 420 Wabash ave  
Innsade Mrs Minnie M (wid Edward E) h 269 Dayton  
pl  
Inskip Frank E [Mary E] mach h 963 Stadelman  
" Joseph E slsmn h 279 Park apt 10  
" Robt E [Florence L] wks Goodrich h 2175 10th  
S W  
Inson Mrs Augusta wks 120 Melbourne ave  
Insurance Board of Summit County Inc C H Allen-  
baugh pres John Davis vice pres W T Akers  
jr sec and treas 411 E Market  
Interior Tiling Co (J G Farwell) rear 167 Spalding  
International Accountants Society Inc M W Smith  
resident mgr 512 Akron S & L Bldg  
" Business Machines Corp C W Christman mgr  
office equipment 12 E Exchange  
" Correspondence Schools R S Dice mgr 306  
Pythian Office Bldg  
**INTERNATIONAL HARVESTER CO.** M R Nash  
mgr International Trucks sales and service  
157-167 E Center Phones HE-7188 and 7189  
" Hotel (Phillip O'Brien) 49 N Howard  
**INTERNATIONAL INSTITUTE OF Y W C A.** Mrs  
Ursula R Ambelang sec, 146 S High, Phone BL-  
6131  
**INTERNATIONAL SMELTING & REFINING CO.**  
**ZINC OXIDE DEPT.** L G Duncan supt mfrs of  
zinc oxide Anaconda and E Tallmadge aves,  
Phone FR-7167  
" Store Fixture Co (Harry Melonas) 806 S Main  
Inter-State Motor Freight System W W Henterly  
mgr motor trucking rear 163 Annadale ave  
**INTERSTATE MUTUAL INSURANCE AGENCY.**  
Leo R Fox dist mgr, fire tornado and automo-  
bile insurance 66 E Mill Masonic Temple Phone  
HE-9626  
" Optical Co See Dr J R Latta  
Inzlina Mrs Rosa h 1075 Taylor  
Ioakern Michael W [Millie E] restr 1419 Eastwood  
ave h 583 Plum  
Ion Grace E tchr h 714 Greenwood ave  
Iorio Dorothy student h 385 Campbell  
" John student h 385 Campbell  
" Joseph cook h 385 Campbell  
" Louis student h 385 Campbell  
" Vincent [Josephine] shoe repr 506 Wooster ave h  
385 Campbell  
" Wm student h 385 Campbell  
Ira Ave Glass Co (Joseph Shulansky) 107 Ira ave  
Iranek Ann wks Goodrich h 482 N Firestone blvd  
" Joseph [Elizabeth] wks Goodrich h 482 N Fire-  
stone blvd  
Irby Leo [Norma G] wks Firestone h 704 Lovers  
lane  
Iredell Elizabeth E h 654 W Market

## IREDELL

" Helen K student h 720 Delaware ave  
" Mrs Mary A (wid Robt S) h 654 W Market  
" Robt [Helen K] engr Gen T & R Co h 720 Dela-  
ware ave  
" Robt jr student h 720 Delaware ave  
Ireland Mrs Alta E (wid Ellery J) h 43 W Lowell av  
" Isaac R [Lulu E] wks Firestone h 1220 Neptune  
" Lucille clk **THE A POLSKY CO** h 874 N Howard  
" Wm elev opr City Hosp h 461 E Buchtel ave  
" Winford E [Beulah M] h 411 Newell ave  
Irene Flat 666 Schiller ave  
Irene's Restaurant (G H Schutz) 442 E Exchange  
Ireton Chas B [F Ruth] wks Goodrich h rear 105  
Edgerton rd  
" Chas F [Jessie] h 388 Cleveland  
" Foster D h 388 Cleveland  
" Harold [Hazell] wks Goodyear r 51 Cotter ave  
Irey Mrs Lillian G (wid Calmer J) h 184 E Mapledale  
" Virginia I student h 184 E Mapledale ave  
Irish Clayton wks Seiberling R Co h 509 Crosby  
apt 144  
" Glenn F [Betty G] wks Goodyear h 2185 East av  
Irman Joseph wks Goodrich h 162 Millhoff ct  
Irot Peter h 610 Camp  
Irvin Arthur N [Mary A] trav slsmn h 381 Canton  
rd  
" Edward-wks Firestone h 366 Birch  
" Fay E [Pauline M] policeman h 704 Copley rd  
" Frank H wks Firestone h 366 Birch  
" Geo h 160 Beck ave  
" Geo wks Goodrich h 366 Birch  
" Geo [Mildred] wks Goodrich h 172 Grand ave  
" Geo [Regina] lab h 283 Scott ave  
" Grace L clk Am H R Co h 362 Cuyahoga  
" Howard [Helen] mgr Spang Baking Co h Portage  
Lakes O  
" Ira K [Edna A] wks Goodyear h 336 W Chestnut  
" James W [Elizabeth A] wks Goodyear h 267 S  
Balch  
" Jeff E r 469 Lucy  
" Lonnie T [Bessie] wks Goodyear h 1198 Pond  
View ave  
" Mae G h 362 Cuyahoga  
" Mary E tchr h 1135 E Market  
" Mrs Nannie S (wid Robt) h 283 Scott ave  
" Robt T slsmn Kleins Kars Inc h 267 S Balch  
" Mrs Sara (wid Arza K) h 91 MtView ave  
" Walter J [Henrietta S] supt East Akron Ceme-  
tery h 1135 E Market  
" Webalyn K stenog h 811 Bellevue ave  
Irvine Alice S tchr h 68 E Cuya Falls ave  
" Edward E [Mildred G] clk Penna R R h 146 W  
Tallmadge ave  
" James R [Mary K] wks Biggs B W Co h 561  
Eastland ave  
" Wesley J [Lucille V] tmkpr Biggs B W Co h 561  
Eastland ave  
Irving Robt G (Hudson Pattern & Model Co) h Tall-  
madge O  
Irwin Audrey L h 243 Malacca  
" Bettie J student h 488 Schiller ave  
" Dean L [Anna] wks Firestone h 54 Paris ave  
" Elizabeth L h 243 Malacca  
" Mrs Esta wks Goodyear h 359 Kenmore blvd  
" Geo A [Alberta L] wks Goodyear h 243 Malacca  
" Geo A jr sta atdtd h 243 Malacca  
" Geo F painter r 739 W Bowery  
" Jesse C [M Viola] (Kerr Cleaners) r 153 Roswell  
" John M [Anna K] wks Goodyear h 668 Leeds  
" John S [Alice E] wks Goodrich h 566 Hammel  
" Nova N [Carrie P] mach Quaker O Co h 130 W  
Burns ave  
" Robt G custodian Summit Co P Home h 719 E  
Market  
" Roberta M student h 446 Sherman  
" Roy [Dorothy] r 371 Ira ave  
" Ruth A student h 668 Leeds  
" Virginia L student h 1535 Englewood ave apt 1  
" Wallace E [Pearl O] wks Col Chem Co h 1535  
Englewood ave apt 1  
" Willard [Alice] slsmn r 349 E Archwood ave  
" Wm J [Esther E] tchr h 488 Schiller ave  
Isaac Mrs Bessie r 251 S Broadway  
" James N [Lucille E] wks Goodrich h 617 Douglas  
" John D student h 1239 Moore  
" Joseph C [Rose V] wks Goodrich h 1289 Moore  
" Michael [Margaret] lab h 263 Coddling  
" Nicholas [Fanny] h 263 Coddling  
Isaacs Mrs Anna cook Peoples Hosp h rear 312 W  
Cedar  
" Frank [Josephine] wks Firestone h 782 Yale  
apt 3  
Isaacson Clifford W [Muriel I] sls mgr Continental  
B C Inc h 2665 18th S W  
Isabel Beauty Parlor (Mrs Isabel Holler) 1889 E  
Market  
Isaiah Mrs Clara h 49 Elizabeth Park  
Isakovetz Mrs Thelma (wid Joseph) h 506 Euclid av

# THE DAUNTLESS PLUMBING & ELECTRIC CO. 18-22 E. State St.

**GAS AND ELECTRIC RANGES** **PHONE FRANKLIN 8109**

844

BURCH DIRECTORY CO'S

**ISALY**

**ISALY DAIRY COMPANY** The, Samuel D Isaly treas and gen mgr W E Smith district supervisor, N B Kaiser supt dairy products milk and cream butter and ice cream mfrs dealers in cheese, eggs etc, also delicatessen and lunch rooms 1676-1680 E Market, Phones HE-8111 and BL-0226, 6 S Howard Phone JE-0160, 336 S Main Phone BL-0229 814 W Market Phone BL-0384, 501 W Exchange, Phone JE-0378, 314 Pioneer Phone JE-0023, 1507 Aster ave Phone BL-0914, 1008 Kenmore blvd, Phone SH-6884, 1086 S Main, Phone BL-0597 151 E Cuya Falls ave, Phone JE-0149, 468 E Exchange, Phone BL-0775 797 W Bowery Phone BL-0047, 548 S Arlington, Phone BL-0434, 1167 Grant Phone JE-0269, also 568 Tuscarawas ave W, Barberton, Phone SH-6801 and 2167 Front, Cuya Falls, Phone WA-8867 (See right top margins)

**ISALY SAMUEL D** treas and gen mgr Isaly Dairy Co h Youngstown O

**Isbell Mrs Belle** restr 825 S Main, mgr Beech Coal Co h 708 E South

" **Chas H [Mildred A]** atty h 1072 N Howard

" **Ernest [Josephine]** wks Goodyear r 1385 Pond View

" **Joseph** wks Goodrich h 344 Wooster ave

" **Thos R [Clyde]** wks Goodyear h 1643 Malasia rd

**Ishen Apartments** 207 Beck ave

**Isibrandt Ralph [Lorraine]** engr Firestone h 1641 Greenlawn ave

**Isch Mrs Minnie** (wid Lee J) h 888 Oakland ave

**Iseman Betty** r 410 E Market

" **Frank** slsmn r 410 E Market

**Isenbarger M Floyd [Flo L]** bus opr Ak Trans Co h 1044 Coventry

" **Wilbur F** wks Ry Exp Agcy h 1040 Coventry

**Isenberg Chas R [Clara M]** investigator Div Ald for Aged h 2231 Quayle dr

" **E Helene** student h 655 Dolton rd

" **Edward I** student h 2231 Quayle dr

**Isenberger Mrs Jean M** sec and treas Window Shade Service Co h 635 Glendora ave

" **Roy C [Jean M]** pres Window Shade Service Co h 635 Glendora ave

**Iseman Geo [Amanda]** barber 12 S Main h 368 Grand

" **Georgette** h 306 Crosby

" **John [Catherine]** barber G Iseman h 306 Crosby

**Isett Chester M [Mildred]** wks Goodrich h 390 Wabash

**Isham Clayton B [Florence]** with Sears, R & Co h rear 891 Berwin

**ISHAM DONOVAN D [Cretora J]** Judge Municipal Court h 224 Castle blvd

" **Ermon H [Mabel]** wks Firestone h 64 Steiner ave

" **Howard E [Margaret E]** with Firestone h 784 Orlando ave

" **Howard E jr** wks Firestone h 784 Orlando ave

" **Mrs Ida** h 519 Ohio

" **Vernon V [Miriam]** tchr h 720 Douglas

" **Wm V** h 784 Orlando ave

**Isherwood Ralph W [Maudel]** wks Firestone h 245 W Crosier

**Island Saml S** student h 749 Sherman

" **Santo S [Lucy]** wks Firestone h 749 Sherman

**Isle of Capri [Frank S Capri]** restr 32-34 N Main

**Ishley Carroll F** student h 118 Lock

" **Clinton W [Audrey L]** h 1163 4th ave

" **Gilbert W [Isabel]** (Hotel Frederick) h 1229 S Main

" **John L [Inez V]** wks Goodyear h 843 Johnston

" **Ralph E [Ethel C]** auto mech h 118 Lock

**Ishner Alvis E** wks Goodyear h 202 Berman

" **Archie E** h 141 Jewett

" **Chas H [Irene B]** wks Goodyear h 414 Margaret

" **Claude W [A Gay]** insp Goodyear h 659 E Buchtel

" **Delbert E** student h 414 Margaret

" **Emmet J [Hannah B]** wks Goodyear h 202 Berman

" **Eugene** wks Goodyear h 601 Hammel

" **Harry B [Gertrude E]** wks Goodyear h 29 Cook

" **Henry D** wks Goodyear h 202 Berman

" **John W [Hattie F]** wks Goodyear h 601 Hammel

" **Joseph D [Irene M]** wks Goodyear h 390 Masonville rd apt 2

" **Mrs Laura** h 1709 Preston ave

" **Louis J** h 601 Hammel

" **M Juanita** student h 29 Cook

" **M Kathleen** student h 29 Cook

" **Robt C** clk h 141 Jewett

" **Verla I** h 141 Jewett

" **Wilbur G** h 202 Berman

**Isola Leonard J [Jane]** tailor 589 Upson h 504 Ohio

**Isom Albert C** cooper Lapp C Co r 90 N Arlington

" **Reuben L [Audie]** wks Firestone h 1123 Bellows

**Ispan John** wks Goodyear h 1307 Diagonal rd

" **John M [Mary]** wks Goodyear h 1307 Diagonal rd

**Israel Ararat** student h 602 Wilson

" **Arls D [Justina]** wks Goodyear h 602 Wilson

" **Edward** student h 602 Wilson

" **Jacob [Flora J]** restr 69 N Howard h 359 Reed ave

" **Mrs Julia** (wid Saml) h 936 Whittier ave

**ISRAEL**

" **Louis** clk h 936 Whittier ave

" **Nicholas** clk B & O R R h 936 Whittier ave

" **Salle beauty shop** 359 Reed ave h same

" **Sylvio** acct J S Baruch h 359 Reed ave

**Isroff Ben L [Marion]** with Henry Shaw Co h 218 Metz

" **Emmanuel R [Roslyn]** vice pres Henry Shaw Co h 514 Woodside dr

" **Saul [Blanche]** sec and treas Henry Shaw Co h 113 Westover dr

**Istvan Alois [Theresa]** wks Orn I W Co h 1248 Marcy

" **Jacob** student h 1248 Marcy

**Italian Delicatessen Inc** R E Cascolli pres, Mrs Rosa Aullino treas 24 N Main

" **Terminal Market [Nick Vitarella]** 54 N Main

**Iullano Beatrice** student h 607 Selzer

" **Biagio [Jessie]** stone ctr h 607 Selzer

" **Dante** student h 607 Selzer

**Iwasaka John [Katie]** h 851 Grant

" **John jr [Meta F]** wks Firestone h 536 Wooster ave

" **Isavelo Michael [Julia]** wks Firestone h 351 E Crosier

**Ivanoff Petco [Bessie]** h 176 Roder

**IVERA & POND PIANOS,** B F Harbaugh Co agents 175 E Market Phone HE-7713

**Iverson Cato [Laura]** engr Natl Rubber M Co h 410 Orlando ave

**Ives Roy [Ethel]** lineman h 136 Fulton

**Ivey Lawrence E [Marie E]** wks Goodyear h 88 W Mildred ave

" **Iuther M [Climmie]** wks Gen T & R Co h 347 Alpha ave

" **Wm W [Dorothy I]** dr Summit G M Co r 638 Plum

**Ivovrek Frank** bakery 774 S Arlington h 7743 same

**Ivory Arthur [Ruth]** wks Mayflower Hotel h 684 Echo

" **Henry L** r 315 Hickory

" **Joseph J [Katherine P]** gen mgr Superflex Products Inc h 190 N Highland ave

" **Oliver** r 110 Overlook pl

**Ivy Alfred F [Maryellen]** wks Goodyear h 1631 Ottawa

" **Earl** h 258 W Bartses

**Iwanowski John Z** bkpr Nick's Fender & B Co h 1098 Neptune ave

**Ivoob John M** student h 245 Coddling

" **Michael J [Adele M]** barber 463 Grant h 245 Coddling

**Izack Walton League of America** G E Soderberg pres W O Wise sec A T Myers treas office 508 2d Natl Bldg meets every Tuesday noon at Y M C A

**Izner Dixie [Eva]** wks Firestone r 1263 Andrus

**Izolt Ann M** wks 379 Grand ave

**Izzi Anthony [Helen]** h 66 E Emerling ave

**J & H Service [J W Purdy H L Bittaker]** auto serv sta 1464 Copley rd

**Jaber Mrs Amelia** (wid John) h 234 W Bartses

" **Fred** wks Goodrich h 234 W Bartses

" **Freda** h 234 W Bartses

" **James** h 492 W Thornton

" **Louis M [Martha]** barber 776 W Bowery h 492 W Thornton

" **Thos [Rose]** h 1072 Taylor

**Jablonski Walter** painter Mayflower M Inc h 355 Cuyahoga

**Jaccard John T** student h 1561 Hillside ter

" **Wald E [Mona L]** wks Goodyear h 811 Frederick blvd

" **Wm D** student h 1561 Hillside ter

" **Winfield D [Elma T]** wks Goodyear h 1561 Hillside ter

**Jack Elmer [May]** formn Falls Paper B Co h 183 Ide

" **Lord The Hatter, H A** Levine mgr 140 S Main

**Jackich Dewey** student h 255 W Bartses

" **Rodney** h 255 W Bartses

" **Saml** h 255 W Bartses

**Jackimo Selma** h 710 Schuller ave

**Jackley Wm F [Dorothy L]** mach h 549 Carroll

**Jackman Dorothy N** student h 12 Cross

" **Frank [Mary]** wks Goodrich h 12 Cross

" **Norman** h 12 Cross

" **Violet G** h 12 Cross

**Jackovic Andrew [Anna]** wks Goodyear h 1123 Park Gate

" **Geo** student h 1123 Park Gate

" **John** wks Goodyear h 1123 Park Gate

" **Stephen** h 1123 Park Gate

**Jackoway Benj** wks Goodyear r 203 N Arlington

**Jackson Addie L** student h 741 Mallison ave

" **Mrs Alberta** h 851 Bellows

" **Mrs Alberta** h 31 Lods

" **Allan** wks Amazon R Corp h 978 Ardella ave

" **Allen H [Loneta M]** wks Goodyear h 1259 Tampa

" **Mrs Allie** (wid Hilliard) h 234 E Waterloo rd

" **Alwilda** nurse Peoples Hosp h 256 W Cedar

" **Andrew [Carmen]** dr Pennock Coal Co h 639 Moon

" **Mrs Anna** lunch room 777 Rhodes ave h same

" **Archie** h 204 Beverly st

**JACKSON**

" Archie A [Cora B] wks Firestone h 1402 Forbes ave  
" Arline F clk h 2161 4th S W  
" Ashby C h 1257 Lakeside ave  
" B Frank [Elizabeth M] engr h 1366 Superior ave  
" Benj J [Sally] wks Goodyear h 135 Wooster ave  
" Bennie [Mary] Janitor Goodyear h 441 Homestead  
" Bennie L student h 741 Mallison ave  
" Bernard h 234 E Waterloo rd  
" Mrs C Almetta h 78 N Prospect  
" C Ray [Mabel E] wks Goodyear h 1166 Joy ave  
" Calvin h 364 Vincent ave  
" Calvin [Lillie] h 153 Hickory  
" Carl [Fanny M] porter Jacobson's Inc h 106 N Canal  
" Carl E [Gertrude] wks Loewenthal Co h 1177 Pond View ave  
" Charles S [Rose M] wks Goodyear h 870 Kickapoo  
" Chas sta attdt r 17 Rhodes ave apt 1  
" Chas C [M Edna] printer h 360 Spicer apt 8  
" Chas E [Rosetta] h 62 Bachtel ave  
" Chas F [Irene L] wks Firestone h 1070 Herberich  
" Chas H [Hattie] h 133 Spring  
" Chas L [Mattie C] h 364 Vincent ave  
" Mrs Charlotte E (wid Hiram) h 77 Byers ave  
" Clarence wks Goodyear h 132 Roger ave  
" Clarence B [Agnes M] slsmn h 1563 Glenmount ave  
" Clarence C barber W H Auseon h 350 Wabash ave apt 2  
" Clarence P student h 117 Schafer  
" Claude L student h 839 Ardmore ave  
" Clifford [Bessie] h 67 E Glenwood ave apt 3  
" Clifton W [Launa G] wks Goodyear h 372 Waverly pl

**JACKSON & CURTIS, N S Noble mgrs. stock brokers**  
207 Ohio Bldg Phone JE-5105

" Mrs Daisy D h 695 Sharon  
" Damon C [Lemmer] auto washer h 1350 Laffer ave  
" David [Cornelia] restr h 83 Wood  
" David W [Beatrice W] res formn Holy Cross Mem Park h 234 E Waterloo rd  
" Delbert C [Fleanor] truck dr r 540 Inman  
" Della clk Ohio Ed Co r 706 Dorchester rd  
" Dewey [Mattie] wks Ak City Club r 377 Buckeye  
" Dixie F h 132 Roger ave  
" Donald C [Ethel] wks Goodyear h 475 Mohawk ave  
" Dora student h 1343 Honolule ave  
" Dorothy student City Hosp h 29 Arch  
" Dorothy C h 1289 Sherman  
" E Aileen student h 776 Crystal  
" Earl [Louise M] h 169 Lods  
" Earl H [Bessie G] wks Goodyear h 552 Hudson ave  
" Earl K wks Universal C L & D Co h 1165 2d ave  
" Edith student h 153 Hickory  
" Edmund P [A Blanche] wks Goodrich h 117 Schafer  
" Edna L student h 179 Chittenden  
" Edward [Emma] h 1213 Moore  
" Edward [Fannie] wks Firestone h 100 Gregory ave  
" Edward C [Ella R] bkpr h 165 Emmons ave  
" Edward W [Golda W] wks Goodyear h 137 Good  
" Eleanor M student h 1248 Della ave  
" Mrs Fliza J (wid Geo W) h 410 Wildwood ave  
" Mrs Elizabeth B (wid James S) h 542 Noble ave  
" Mrs Elizabeth J (wid Benj H) h 834 StClair  
" Mrs Elizabeth J (wid Edward) h 309 Scott ave  
" Elizabeth M student h 85 Nickel  
" Elmer truck dr r 261 E Thornton

**JACKSON, ELMER [Jessie E] vice pres and treas**  
1st-Central Trust Co h 1248 Della ave Phone BL-5551

" Elmer E h 970 Silvercrest ave  
" Elmer L [Bertha M] wks Firestone h 85 Nickel  
" Mrs Emma B (wid Harry B) h 110 Byers ave  
" Ephraim L [Lola O] wks Goodyear h 776 Crystal  
" Ernest C [Mary E] clk h 1289 Sherman  
" Ernest P [Fern L] wks Goodyear h 289 E Thornton  
" Mrs Ethel h 343 N Howard  
" Mrs Ethel S (wid Geo C) h 75 Hamilton ave  
" Ethelbert E [Mary D] formn Goodrich h 817 Ruth  
" Mrs Evelyn wks 229 Hampshire rd  
" Evelyn A asst Drs Andersen & Weaver h 26 E Tallmadge ave apt 203  
" Evelyn R h 367 Fdgewood ave  
" Mrs Fannie h 201 Bluff  
" Mrs Frances h 19 E North  
" Frank wks City h 310 W Cedar  
" Frank cook Zissen's Grille r 1116 Rhodes ave  
" Frank J serv mgr Mayflower M Inc h Anthony Wayne Hotel  
" Fred E [Violet B] wks Goodrich h 1533 Tyler  
" Mrs Gearrie editor h 875 Hereford dr  
" Geo [Mary C] wks Holub I & S Co h 610 E Crosier  
" Geo D [Mary G] wks Goodyear h 2240 10th S W  
" Geo E [Rose R] wks Goodyear h 484 Carroll  
" Geo H [Margaret C] contr-bldr 14 1/2 S Arlinton apt 9 h same  
" Geo J [Lyda A] clk Postoffice h 421 E Bachtel ave apt 1  
" Geo M [Nellie B] h 97 Proad

**JACKSON**

**JACKSON GEORGE R CO The, T H Millman vice pres**  
treas and mgr, specialists in building alterations  
mfra and dealers in store and office fixtures office  
and plant 266 Park Phone FR-4212 night calls  
JE-6555

" Geo W student h 2161 4th S W  
" Mrs Georgia h 59 N Broadway  
" Mrs Gertrude h 100 Lods  
" Gordon D [Bessie M] wks Firestone h 287 Lloyd  
" Grace M clk h 834 StClair  
" Gus J [Nora E] wks Goodyear h 733 Hudson ave  
" Harold [Irene] h 184 Furnace  
" Harold E [Hazel F] with Cooperative Auto Service h 1260 Welser ave  
" Harry A h 120 N Main  
" Harry L [Ophelia] bell capt Ak City Club h 346 Chas ct  
" Harvey [Mabel B] wks Gen T & R Co h 1120 McKinley ave  
" Hazel maid Hotel Congress h 634 Euclid ave  
" Helen I student h 169 Lods  
" Henry A [Elizabeth] h 157 W Miller ave  
" Homer J [Alma B] slsmn Kaufman Realty Co h 944 Wve dr

**JACKSON MRS HOMER J millinery quality style and**  
service 7 E Center first door east of Main st  
Phone FR-1613 h 944 Wye dr, Phone HE-7861

" Hugh h 234 E Waterloo rd  
" Mrs Ida wks Goodyear h 422 Champlain  
" Inez h 135 Wooster ave  
" Mrs Irene h 255 Lods

**JACKSON IRVIN [Rose] (Kenmore House Wrecking**  
Co) h 901 Bye

" Irwin P student h 253 Eastland ave  
" Mrs Iva E (wid Chas A) h 863 N Howard  
" J Bernard [Grace O] asst to vice pres Ohio Edison Co  
" J Frank [Faye L] wks Firestone r 228 W Long  
" Jackie M student h 639 Moon  
" James h 97 Charles  
" James [Jessie] lab r 667 1/2 S High  
" James A [Florence M] insp Goodyear h 420 Chittenden  
" James A Jr student h 420 Chittenden  
" James F [Allie R] h 364 Vincent ave  
" James r 494 Wooster ave  
" James R [Vera M] wks Goodyear h 1399 Sprague  
" James S reporter Beacon-Journal h 75 Hamilton ave  
" James W [A Eleanor] auto serv sta 465 F Cuya Falls ave h Barberton O  
" Jasper student h 495 Ardella ave  
" Jesse D slsmn h 325 Crestwood ave  
" John h 250 Eastland ave  
" John mldr r 14 Spruce  
" John A [Alice L] wks Goodyear h 636 Seiberling  
" John G [Lucille M] electn Goodyear h 967 Peckham  
" John H [Lela B] city fireman h 970 Silvercrest ave  
" John P h 2161 4th S W  
" John S [Mattie M] lab h 253 Eastland ave  
" John W [Loretta J] truck dr h 589 Vanverett ave  
" Johnson N clk D C Huffman h 258 Russell ave  
" Joseph [Rose] lab h 371 Washington  
" Joseph L [Ruth I] wks Firestone h 148 Cole ave  
" Mrs Josephine h 106 Furnace  
" Kay B lab h 69 N Broadway  
" Lawrence h 137 Spring  
" Leo R [Ghadya T] clk Firestone h 669 Fallsides dr  
" Leola A wks Goodrich r 1180 Manchester rd  
" Leon h 133 Spring  
" Leonard C [Grace A] h 904 Kenyon  
" Leroy [Classic A] porter White Inc h 169 Hickory  
" Lester h 234 E Waterloo rd  
" Lester [Alberta] wks Firestone h 31 Lods  
" Lester R h 169 Lods  
" Letha H stenog Firestone h 817 Ruth ave  
" Lewis E [Bessie F] h 816 Carlyle  
" Lloyd S student h 816 Carlyle  
" Lloyd W engr B & O R R h 783 Sarcee ave  
" Louis E auto repr 1053 Bank h 1242 Newton  
" Mrs Louvina h 233 E Crosier  
" Luvonia h 250 Eastland ave  
" M Francis [Lynn K] carp h 1395 Marcy  
" Madeline wks Peoples Outfitting Co h 97 Charles  
" Margaret F office asst h 165 Emmons ave  
" Mrs Marietta (wid John B) h 990 Pickford ave  
" Mrs Marlon (wid Geo) r 716 W Bowery  
" Mrs Mary (wid Danil) h 260 Lloyd  
" Mary W opr O B Tel Co h 137 Good  
" Mattie wks Ak City Club h 377 Buckeye  
" McKinley [Alice] wks Goodyear h 382 Gotham ct  
" Melford F [Mary K] truck dr h 1841 Pentley ave  
" Mose billiards 274 N Howard h 7 N Valley  
" Mrs Naomi (wid Elmer) h 1190 Laird  
" Ocie C [Laverne E] wks Gen T & R Co h 134 1/2 Laffer  
" Ollie L h 321 Cole ave  
" Oscar h 310 W Cedar  
" Oscar h 179 Federal  
" Paul truck dr r 704 1/2 S Main  
" Paul [Maie] auto repr h 119 Musilli

# THE AKRON GENERAL INSURANCE AGENCY COMPANY

601 First-Central Tower, HEmlock 5191

**AUTOMOBILE INSURANCE**

846

BURCH DIRECTORY CO'S

**JACKSON**

" Paul M student h 485 Ripley ave  
 " Paul M clk Beacon Journal h Mogadore O  
 " Paul R h 169 Lods  
 " Pearl L [Blanchel] wks Firestone h 1257 1/2 Lakeside  
 " Pearl V h 422 Champlain  
 " Phillip M [Gladys E] wks Goodyear h 1854 Ford ave  
 " Preston M [Alice] wks Penna R R h 1005 1/2 S Main  
 " R Lawson [Edith G] capt Fire Station No 9 h 839 Ardmore ave  
 " Ralph D [Emma D] wks Firestone h 325 Crestwood  
 " Ray A [Laura E] billiards 999 Kenmore blvd h 1020 same  
 " Ray D [Verna] wks Goodrich h 260 Loyd  
 " Ray M [Ethel M] formn Diamond Match Co h 1307 W Wilbeth rd  
 " Raymond H Janitor Ohio Bldg h 164 N Adams  
 " Richard wks Goodyear r 1413 Bellows  
 " Richard E h 817 Ruth ave  
 " Robt [Pearl R] h 2161 4th S W  
 " Robt E student h 120 N Main  
 " Robt H student h 944 Wye dr  
 " Robt I clk Goodyear h 26 E Tallmadge ave apt 203  
 " Robt M student h 421 E Buchtel ave apt 1  
 " Robt T h 253 Eastland ave  
 " Robt W student h 1663 Glenmount ave  
 " Roma E [Mary E] wks Mohawk R Co h 179 Chittenden  
 " Roy E r 321 Cole ave  
 " Roy W [Mae E] wks Firestone h 262 Lake  
 " Ruth E wks Goodrich h 120 N Main  
 " Ruth I wks Goodyear h 422 Champlain  
 " Mrs Ruth L (wid Hugh) h 367 Edgewood ave  
 " Saml [Rose B] wks Firestone h 148 Halstead  
 " Saml A [Eba L] auto mech h 486 Ripley ave  
**JACKSON SAMUEL W** [Zettie N] asst sec Industrials Savings & Loan Co h 430 Perkins  
 " Mrs Sarah L (wid Geo) h 1242 Newton  
 " Sherman S [Cora B] h 130 S Union  
 " Thelma A h 250 Lods  
 " Thelma E h 367 Edgewood ave  
 " Thos L [Leola M] fireman h 422 Cuyahoga  
 " Tony [Geneva] wks Goodyear h 1343 Honodle ave  
 " Violet E wks Palmer M Co h 2161 4th S W  
 " W Curtie student h 117 Schafer  
 " W Henry [Emma] h 120 N Main  
 " W Louis [Gertrude] wks Firestone h 260 Lods  
 " Waitman T [Rosa L] h 1400 Forbes ave  
 " Waitman T jr truck dr h 1400 Forbes ave  
 " Waldo L student h 85 "Nickel  
 " Wayne B [Neomia B] truck dr h 399 Valinda pl  
 " Wilbert [Marie] wks Hotel Mayflower r 251 S Broadway  
 " Wm r 918 Eastwood ave  
 " Wm lab r 125 N Broadway  
 " Wm [Duenllie] elev opr Goodyear h 495 Ardella av  
 " Wm jr h 495 Ardella ave  
 " Wm A [Mary S] wks Goodyear h 153 Roger ave  
**JACKSON WM C** [Irene K] propr Kurtz Lumber Co h 2587 Paxton ave Phone HE-7904  
**JACKSON WM E** [Elinor E] vice pres and gen mgr Azuria Chemical Co Inc h Portage Lakes Phone SE-2342  
 " Wm E Jr student h Portage Lakes  
 " Wm H [Elizabeth K] clk Lang s h 120 N Main  
 " Wm J h 59 N Broadway  
 " Wm J [Alice R] wks Goodrich h 212 E Exchange  
 " Wm J [Laura M] wks Goodrich h 741 Mallison ave  
 " Wm R student h 422 Champlain  
 " Wm R student h 274 W Miller ave  
 " Wm S [Alverta E] barber M Toth jr h 191 Ido ave  
 " Wm T [Edna V] mech Ak Trans Co h 274 W Miller  
 " Willie [Georgia] h 197 Gault  
 " Willie A waiter Chas Mason r 876 Miami  
 Jacob Albert [Malkey] wks Goodyear h 582 Rhodes ave  
 " Anna M h 621 Gridley ave  
 " Elizabeth clk h 298 Ira ave  
 " Frank wks City h 298 Ira ave  
 " Henry [Anna] h 621 Gridley ave  
 " Henry jr student h 621 Gridley ave  
 " John h 799 Bisson ave  
 " John wks Goodyear h 582 Rhodes ave  
 " Julius student h 799 Bisson ave  
 " Konrad wks Firestone h 621 Gridley ave  
 " Sallm [Farha] clk Thos Hanna h 298 Ira ave  
 Jacobi Emil F [Laura] civ enkr h 1041 East ave  
 " Emil F jr student h 1041 East ave  
 " Rudolph E student h 1041 East ave  
**JACOBS A J COAL CO** (A J Jacobs) domestic coal and coke 630 Mentor rd Phone FR-0014  
 " Adele C dept Co Recorder h 98 Palge ave  
 " Mrs Adeline h 820 Ardmore ave  
 " Alex [Leona] clk r 115 S Maple  
 " Amasa H [Nellie M] wks Firestone h 1291 F Archwood ave  
 " Andrew sta attnd h 181 Kelly ave  
 " Anna h 1290 5th ave  
 " Anna asst cashr Natl Life & A I Co h 1221 Girard  
 " Anna h 1079 Taylor

**JACOBS**

" August J [Letitia P] (A J Jacobs Coal Co) deputy Co Recorder h 614 W Markt apt 6  
 " Betty student h 1379 Macy  
 " Betty A student h 928 Rowe  
 " Betty I student h 536 Spalding  
 " Cecil C [Margaret N] slsmn Reiter Dairy Co h 432 Crouse  
 " Celia student h 730 List ave  
 " Chas C [Louisa] h e s N Portage path  
 " Chester L [Marion C] mar Jewl lea Co Inc h 561 Cole ave  
 " David student h 98 Grandin rd  
 " David clk Kroger G & B Co h 436 Robert  
 " David W wks J S McCombe h 215 Rose blvd  
 " DeNeal student h 98 Palge ave  
 " Edward I [Harriet G] wks Firestone h 2062 13th S W  
 " Edward N [Helen L] wks Goodyear h 932 Storer av  
 " Eli [Rosina] wks Goodyear h 656 Roscoe ave  
 " Elmer L [Edna E] wks Anaconda Z O Dept h 1326 Vane ave  
 " Frank [Catherine B] wks Goodrich h 233 N Adolph ave apt 3  
 " Freda clk **THE M O'NEIL CO** h 820 Ardmore ave  
 " Geo clk Kroger G & B Co h 436 Robert  
 " Geo student h 181 Kelly ave  
 " Geo [Rosalie] carp h 1430 Bernice  
 " Geo M [Mary] h 1290 5th ave  
 " Geo P wks Johnson S W Inc h 1290 5th ave  
 " Gizella stenog Firestone h 1221 Girard  
 " Gladys tchr h 478 E Exchange  
 " Harold C [Mary M] timee Lucas S M & R Co h 995 Cole ave  
 " Harris E [Ruth E] wks Goodyear h 2592 Shelburn  
 " Harry [Dora E] wks Goodrich h 342 Union pl  
 " Harry jr driver Dauntless P & E Co h 342 Union pl  
 " Harry M [Ethel R] wks City h 965 Barwin  
 " Helen M student h 1290 5th ave  
 " Henry caddy matr h 877 Berghoff  
 " Henry [Margaret] wks Goodrich h 433 McGowan  
 " Henry L sta attnd h 433 McGowan  
 " Howard R [Pauline M] auto mech h 1282 Wilbur  
 " Hubert H formn Reiter Dairy Co r 432 Crouse  
 " Mrs Ida E (wid Frank W) h 307 Lake  
 " Ira [Ruth S] traffic mgr Hdw & S Co h 98 Palge av  
 " Ira A h 536 Spalding  
 " Jack wks Kaase Co h 877 Berghoff  
 " Jacob wks City L & P C Co h 730 East ave  
 " Jacob lab h 1079 Taylor  
 " Jacob sheet metal work 667 W Bowery h Montrose O  
 " Joharlie wks Firestone h 1004 S Main  
 " John wks Goodrich r 163 Millthoff ct  
 " John [Betha] wks Gen T & R Co h 181 Kelly ave  
 " John [Catherine] contr bldr 870 Adeline h same  
 " John jr wks Goodrich h 870 Adeline  
 " John [Julia] wks Goodyear h 436 Robert  
 " John jr [Mary] wks Gen T & R Co h 586 Mohawk  
 " John A [Elizabeth L] wks Goodyear h 1642 Goodyear blvd  
 " John G wks Anaconda Z O Dept h 536 Spalding  
 " Joseph clothes pressing 959 Johnston h 564 Douglas  
 " Joseph wks Goodyear r 1298 E Market  
 " Joseph student h 1079 Taylor  
 " Joseph [Anna] wks Gen T & R Co h 1030 Coventry  
 " Joseph [Anna] wks Firestone h 1221 Girard  
 " Joseph J wks Gen T & R Co h 436 Robert  
 " Mrs Josephine h 399 Mell ave  
 " Julia insp **THE A POLSKY CO** h 820 Ardmore ave  
 " Julia student h 1383 Macy  
 " Julia J student h 436 Robert  
 " Leonard I [Susan F] wks Rubber City S & G Co h 684 Ranney  
 " Lois D student h 2062 13th S W  
 " Louis [Helen] wks Goodrich h 420 Lockwood  
 " Mrs Margaret r 16 Cambridge  
 " Mrs Margaret clk Universal C & D Co h 432 Crouse  
 " Mrs Margaret (wid Jacob) h 877 Berghoff  
 " Mary student h 1079 Taylor  
 " Mary M wks Goodrich h 1290 5th ave  
 " Michael student h 181 Kelly ave  
 " Michael F [Lillian E] stereo Beacon Journal h 2306 13th S W  
 " Moses [Marie] h 1079 Taylor  
 " Mrs Myrtle L h 928 Rowe  
 " Nannette H student h 98 Palge ave  
 " Norman E [Viola M] wks Anaconda Z O Dept h 1175 Big Falls ave  
 " Norval E [Viola M] wks Int Lead Ref Co h 1090 Big Falls ave  
 " Norvel W (arp h 969 Davis  
 " Odell W [Geraldine] formn Reiter Dairy Co h 920 Ada  
 " Otis P wks Goodyear r 516 Talbot ave  
 " Paul h 181 Kelly ave  
 " Paul A clk Ohio P d Co r 86 Good  
 " Paul E [Mildred F] with Goodyear h 273 Kenilworth dr



# ISALY'S ICE CREAM ENDS THE QUEST FOR THE BEST

**JACOBS**

" Paul F [Wilhelmina E] wks Goodyear h 762 Bell  
 " Paul G [Julia] wks Miller R Co h 1379 Marcy  
 " Pauline waitress r 16 Cambridge  
 " Philip E [Miriam] asst mgr Met L I Co h 893 Whittier ave  
 " Ray H student h 2592 Shelburn  
 " Raymond W [Anna] gro 1702 Merriman rd h same  
 " Richard E mgr Peoples O Co h 952 Genesee rd  
 " Saml h 656 Roscoe ave

**JACOBS SAMUEL A** [Daisy W] pres Dodge Co and Peoples Outfitting Co h 952 Genesee rd Phone HE-7252

" Sherman [Ida L] wks Goodyear h 600 Inman  
 " Sigmund [Anna] tailor 6294 S Main h 730 East ave  
 " Stanley h 266 W Chestnut  
 " Stephen wks Rohner Paper Co h 377 Berghoff  
 " Stephen [Julia] wks Goodyear h 1383 Marcy  
 " Sylvia clk Joseph Braun h 730 East ave  
 " V Frank [Helen M] wks Goodyear h 168 Westwood  
 " Virgil O [Mildred L] wks Goodyear h 774 Phoenix  
 " Vivlan R [Adeline L] wks Goodyear h 98 Grandin rd

" W A supvr Goodyear h 32 N Martha ave apt 23  
 " Walter F h 762 Bell  
 " Wendell [Jake s Sandwich Shop] h Newark O  
 " Wm A [Hazel I] h 536 Spalding  
 " Wm A Jr h 536 Spalding  
 " Wm H [Ruth E] engr Goodrich h 14 Alfaretta ave  
 " Wm J student h 436 Robert  
 " Wm V wks Dauntless P & E Co h 342 Union pl

Jacobson Hans J [Marie A] auto mech h 725 Hansen ct

" Jacob T [Ethel A] bus opr Ak Trans Co h 484 Marview ave  
 " John M [Lula A] opr Times-Press h 1933 Goodyear Blvd  
 " Margot E student h 1933 Goodyear Blvd  
 " Rosaline A student h 1933 Goodyear Blvd  
 " T Richard [Marrey] route mgr Jewel T Co Inc h 711 Excelsior ave apt 3

Jacobson Arthur W [Marvel H] wks Goodyear h 241 Berman

" Geo H student h 1104 Johnston  
 " Capt Hjalmar J [Dagny] in charge Scandinavian Corps Salvation Army h 1104 Johnston

**JACOBSON'S Inc** L J Jacobson pres and treas R C Jacobson sec dresses coats suits furs etc 210 S Main Phone JB-4223

Jacobson Jack wks Beacon Journal r 744 Upton

" Joseph dry clr h 564 Douglas  
 " Julius J h 176 Casterton ave  
 " Leo J [Ruth C] pres and treas Jacobson s Inc h 111 N Portage path apt 4  
 " Max wks Beacon Journal h 37 1/2 S Maple  
 " Olaf h 1539 Preston ave  
 " Mrs Ruth C sec Jacobson's Inc h 111 N Portage path  
 " Sophia student h 564 Douglas

Jacobstein Nat S [Eva] (Ohio Gold & Silver Co) h 396 Noble ave

Jacobus Marie wks Superior P & L Co h 1270 Sevilla  
 Jacoby Caroline student h 372 E York

" Danl [Dorothy A] bartender Eastern Grill h 820 East ave  
 " Emil D [Firma D] real est 618 2d Natl Bldg h 372 E York  
 " Joseph [Josephine] wks Ak Trans Co h 383 Julien  
 " Leonard butcher h 820 East ave  
 " Milton [Lucile B] clk Nobil Shoe Co h 164 King dr apt 3  
 " Morris J [Rose] barber G A Thomas h 820 East ave  
 " Nicholas [Elizabeth] mach Stan M Co h 559 Marview ave

Jacot Milton P [Ruth A] radio service **THE M O'NEIL CO** h 652 East ave

" Opal nurse Children's Hosp h same  
 " Paul [Blanche] mech West Motor Inc h Copley O R D 1

Jacoway Jennie clk Peoples S Drug No 124 r 328 Para  
 Jacquemin Louis A [Juittia M] mgr Standard Reg Co h 336 Grace ave

Jacques See Jaques

Jacquet Chas A [Allie Mae] wks Goodyear h 150 N Forge

Jacyley Andrew barber 883 1/2 Kling h same  
 Jadaczinski Joseph [Marie] painter h 32 Lods  
 Jadwin Wm E [Marie] (Crystal Rug Cleaning Co) h 410 Bishop

Jaffa Saml S [Rena] atty 34 Central Office Bldg h 277 Noble ave

Jaffe Bros Leather Co Saml Jaffe pres Mrs Bertha Jaffe vice pres H L Jaffe sec and treas 401 S Main

" Harry L [Ruth] sec and treas Jaffe Bros Leather Co h 221 Melbourne ave  
 " Muriel student h 903 Work dr  
 " Saml [Bertha] pres Jaffe Bros Leather Co h 903 Work dr

Jagyer Mrs Emma M (wid L. Mus) h 417 E South

**JAGYER**

" Paul W [Evelyn M] serv slsmn Hoover Co r 1105 Kenmore Blvd  
 Jaggers Elmer r 499 Rothrock  
 Jagiela Anna A clk h 701 S Arlington  
 " Cora R student h 701 S Arlington  
 " Helen A clk h 701 S Arlington

**JAGIELA STEFAN J** [Frances] groceries meats and confectionery 701 S Arlington h same Phone JL-0027

Jagielsky Genevieve wks Firestone h 136 Otto  
 " Mary wks Firestone h 136 Otto

Jahant Augustus P [Lena M] (Jahant Electric Co) h 136 Clemmer ave  
 " Chas A with Jahant El Co h 136 Clemmer ave

**JAHANT CHARLES J** [Anna E.] vice pres and supt General Tire & Rubber Co h 655 N Portage path Phone HE-1242

" Electric Co (A P Jahant) 626 E Exchange  
 " James student h 136 Clemmer ave  
 " Marian F h 655 N Portage path

Jahn Frank R [Clara] custodian 181 S Arlington h same apt 1

Jakab Mrs Anna (wid Anton) r 319 Poplar  
 Jake s General Auto Repair (Jacob Adams C M Hager) 364 W Exchange  
 Jake's Sandwich Shop (Wendell Jacobs) 17 W Exchange

Jakos Tony with W F Pantazes h 30 N Martha ave  
 Jakubisin Geo [Josephine] wks Col Salt Co h 2307 8th S W

Jakushow Mitrofan [Paulina] (Ohio Art Studio) h 411 Raasch ave  
 " Mrs Yebdokey h 411 Raasch ave  
 Jalvian Joseph r 41 Stanton ave  
 James John cook r 41 Stanton ave  
 Jambos Petri [Lena] h Mrs A Michell, s s Evans ave  
 Jamboski Eugene [Rose] r 544 Sherman  
 James A Lawrence [Alice P] adv solr Beacon Journal h 664 Ecton rd  
 " Alethea h rear 325 N Howard  
 " Allen P [Pauline R] wks Goodyear h 1812 Hillside ter  
 " Amelia student h 1639 Englewood ave  
 " Andrew C gro 315 W Market h 206 Willis ave  
 " Angle student h 157 W Buchtel ave  
 " Annabelle h 1909 Shaw ave  
 " Anne h 338 1/2 Wabash ave  
 " Arthur B auto mech h 420 Pearl  
 " Arthur H engrv Ak Engraving Co  
 " Mrs Bertha M (wid Vaughn F) wks Goodyear h 1007 Burkhardt ave  
 " Betty L student h 471 Noah ave apt 9  
 " Billie E student h 1909 Shaw ave  
 " Burke [Annabelle] wks Goodyear h 888 Wyley ave  
 " Chas [Lella S] dr All-States F Inc h 405 Weeks  
 " Chas E slsmn h 420 Pearl  
 " Chas I [Mary J] wks Goodrich h 1352 Hite  
 " Christina student h 1639 Englewood ave  
 " Mrs Clemmie h 191 Ido ave  
 " Danl D electn h 311 Alcedale ct  
 " Donald S vice pres and gen mgr Penn-Ohio Coach Lines Co h Youngstown O  
 " Edward W [Grace M] h 338 1/2 Wabash ave  
 " Elizabeth h 899 Bellows  
 " Mrs Elizabeth (wid David) h 1415 Brown  
 " Mrs Elma M (wid Wm) h 283 Wooster ave  
 " F'sau [Sarah] wks Firestone h 556 Euclid ave  
 " Felix [Elizabeth] lab h 474 Clover  
 " Floyd [Sylvia] wks Goodyear h 227 Kelly ave  
 " Frank [Claudia H] wks Goodyear h 790 Johnston  
 " Frank J [Jessie] rec clk Summit W Gro Co h 311 Alcedale ct  
 " Fraud [Ruth J] wks Goodyear h 1353 Pond View av  
 " Geo student h 131 E Voris  
 " Geo wks Goodyear r 1142 4th ave  
 " Geo [Helen] rustr 1743 E Market h 1639 Englewood  
 " Gladys I student h 471 Noah ave apt 9  
 " Glenn P [Oliver] wks Firestone h 2230 21st S W  
 " Gomer G [Ida M] h 1909 Shaw ave  
 " H Arthur [Maud C] h 2334 18th S W  
 " Harold C student h 1812 Hillside ter  
 " Harold L [Portia] engr Shullo Const Co h 1189 Riverside dr  
 " Harry student h 157 W Buchtel ave  
 " Henry G [Catherine E] tchr h 210 Crescent dr  
 " Herman E [Odle] h 1117 S High  
 " Hoke [Elizabeth E] supt Buxbaum Co h 2 Anacconda ave  
 " Hubert h 104 E Glenwood ave  
 " Hutson M [Irene K] wks Firestone h 1528 S Main  
 " Iva B h 38 Marshall ave  
 " J Clyde [R Merle] wks Goodyear h 7 Coolidge ave  
 " James h 131 E Voris  
 " James [Mary H] wks Firestone h 656 May  
 " James V [Minnie] with Goodrich h 826 Packard dr  
 " Jesse r 141 Ira ave  
 " John [Fave M] agt Prud Ins Co h 1305 1/2 Brown apt 2

# KESTER COAL CO.

FOR QUALITY—SERVICE AND COURTESY. CALL Blackstone 2311

848

BURCH DIRECTORY CO'S

## JAMES

" John [Janie] plbr h 760 Chalkor apt 5  
 " John [Mary] clk Goodrich h 918 Hamlin  
 " John F [Helen A] wks Goodrich h 233 W Market apt 3  
 " John R [Iva M] clk h 336 Talbot ave  
 " Joseph student h 964 W Bowers  
 " Joseph lab h 131 E Voris  
 " Joseph [Eva] h 899 Bellows  
 " Mrs Josephine P (wid Chas H) auto serv sta 706 Home ave h 686 same  
 " June P student h 2286 11th S W  
 " L Vernell [Angie] wks Am H R Co r 16 Cambridge  
 " Leeta M h 56 Vesper  
 " Leila student h 474 Clover  
 " Luther C [Mamie] wks Goodrich h 63 Campbell  
 " Luther S [Eloise] h 1079 Chalkor  
 " Marietta wks Firestone r 901 Beardsley  
 " Mrs Martha J h 275 Russell ave  
 " Mrs Mary (wid Dorie) h rear 462 Harvey ave  
 " Mike [Amelia] (Family Grille) h 157 W Buchtel av  
 " Myron J [Edna V] foreman Goodyear h 550 Brown apt 3  
 " Mrs Myrtle (wid Chalmers) h 436 Crestwood ave  
 " Nora B student h 283 Wooster ave  
 " Norma R student h 1812 Hillside ter  
 " Olga student h 167 W Buchtel ave  
 " Patricia h 460 Lindenwood ave  
 " Peter h 1639 Englewood ave  
 " Mrs Retta C h 285 Turner  
 " Richard A [Leona E] with Goodrich h 1119 Sawyer  
 " Robt student h 474 Clover  
 " Robt [Caroline] wks Goodrich r 625 1/2 S Main  
 " Robt C h 1909 Shaw ave  
 " Rose student h 899 Bellows  
 " Roy [Blanche M] wks Firestone h 2286 11th S W  
 " Mrs Sadie r 60 S Broadway  
 " Studio James Eastman mgr, photos 28 S Howard  
 " Thelma student h rear 325 N Howard  
 " Theodore H [Nellie B] clk Ak P Milk Co h R D 7  
 " Thos washer Arcade Garage  
 " Thos wks Goodyear h 14 Florida pl  
 " Thos r 124 N Howard  
 " Thos [Katie] wks Firestone h rear 462 Harvey ave  
 " Thos C [Elizabeth L] mach Firestone h 471 Noah ave apt 9  
 " Thos R [Lottie] wks Goodyear h 790 Johnston  
 " Violet student h 899 Bellows  
 " W Geo wks Goodyear h 1542 Huguelet  
 " W L wks Schulte-United r Y M C A  
 " Walter wks B & O R R r 512 Ohio  
 " Wesley W [Ruby E] wks Goodyear h 980 Concord  
 " Wilder J with Goodyear h 45 S Balch  
 " Wm r 120 Chestnut alley  
 " Wm wks W S Martin h 387 Cleveland  
 " Wm wks Goodrich r 1071 Emma ave  
 " Wm [Carrie M] engr Ohio Ed Co h 1042 Collinwood  
 " Wm [Glenna] barber r 671 E Market  
 " Wm [Viola] wks Goodrich h 666 May  
 " Wm A [Doris] wks Summit R Co h 503 Fairfield  
 " Wm L [Mary D] wks Goodyear h 1542 Huguelet  
 " Wm S h 1042 Collinwood ave  
 " Willie student h 620 S High  
 " Willie lab h 400 Wabash ave  
 " Winifred r 24 N Prospect  
 Jameson Bluford J [Fern] wks Quaker O Co h 450 S Maple  
 " Chrysa h 222 W State  
 " David P [Mabel E] wks Goodrich h 315 E Archwood  
 " Edwin C [Lucy] wks Goodyear h 940 Beardsley  
 " Geo student h 222 W State  
 " H Parker [Imogene] agt Met Life Ins Co h 1634 Overlook dr  
 " Harold R student h 2240 9th S W  
 " Herbert r 77 1/2 E Mill  
 " Howard B [Mary A] agt Snyder Ins Agcy Inc h 2240 9th S W  
 " James R [Florence L] wks Goodrich h 437 Jullen  
 " Mrs Jessie h 293 Lods ct  
 " Mary A insp THE A POLSKY CO h 2240 9th S W  
 " Mike [Urania] (Family Grille) h 222 W State  
 " Paul R [Ruth K] sta attdt H D Shriber h 2211 9th S W  
 " Pauline F student h 69 Cook  
 " Mrs Sarah (wid Chas B) h 94 Kuder ave  
 " Thos W [Thillie F] h 69 Cook  
 " Mrs Virginia (wid Thos) h 70 Cook  
 Jameson Louis E restr 1189 7th ave h same  
 " Mrs Mary (wid James) h 170 Hillier ave  
 JAMIESON SAMUEL [Sarah W] (City Roofing & Sheet Metal Works) h 2113 4th (C F)  
 Jamison Arthur C [Anna] h rear 139 N Forge  
 " Betty J student h rear 139 N Forge  
 " Blake h 327 Dean  
 " Catherine wks Firestone h 44 W Miller ave  
 " Clair J [June R] wks Goodyear h 38 N Valley  
 " Clifford H [Vera V] wks Gen T & R Co h 1435 Sarah ave  
 " Edna nurse h 468 MEVIEW ave

## JAMISON

" Elizabeth student h 44 W Miller ave  
 " Ellen wks Firestone h 44 W Miller ave  
 " Ellen r 193 Perkins  
 " Fulyia L h 203 W Long apt 3  
 " J Henry [Mary] wks Goodyear h 1441 Chippewa  
 " John E [Mary] wks Firestone r 115 Paris ave  
 " John G [Pauline] wks Firestone h 510 W Wilbeth rd  
 Jammal Nicholas J [Mary] wks Advance R Co h 687 Noble ave  
 Janaq Mrs Nancy (wid Geo) h 962 Winton ave  
 " Pandel G [Anita] pres and treas Akron K & J Beauty Supply Co h 962 Winton ave  
 " Virginia M student h 962 Winton ave  
 Janco Stephen [Helen] wks Firestone S P Co h 1162 Sweitzer ave  
 Janczewski John [Caroline] h 205 Ravine  
 " John jr student h 205 Ravine  
 Janda Katherine tchr r Taylor Hotel  
 Jandacka Mrs Mary (wid John) h 661 East ave  
 Jandacka Anthony wks Goodrich r 104 E Mapledale  
 " Mrs Florence A h 365 Lindenwood ave  
 " Robt student h 365 Lindenwood ave  
 Janceck Frank [Mary M] shoe reprmn h 2306 21st S W  
 Janeda Florian h 193 Charles  
 " Joseph wks Goodrich h 193 Charles  
 " Martin [Frances] wks Goodrich h 193 Charles  
 James Francis M [Mildred] clk M A Halaby h 1001 McKInley ave  
 Janis Chas A [Lucille F] painter h 477 Stanton ave  
 " Emile [Anna] wks Goodrich r 349 Buckeye  
 " Helen M h 488 Stanton ave  
 " John [Catherine M] waiter h 371 Waterford  
 " Joseph wks Firestone h 488 Stanton ave  
 " Mildred student h 488 Stanton ave  
 " Stephen [Anna] wks Firestone h 488 Stanton ave  
 Janitrol Products C J Novak mgr gas burners 206 Metropolitan Bldg  
 Janko Mrs Anna clk THE M O'NEIL CO h 1940 Manchester rd  
 " Julius A r 1010 Nathan  
 Jankovic John h 547 Sherman  
 Jankovich Stephen shoe repr 992 Bellows h same  
 Jankowski Alex [Anna] wks Burkhardt B Co h 478 Stanton ave  
 " Ignatious [Sophia] wks StThomas Hosp h 358 Dean  
 " Peter wks Hardware & S Co h 1138 Grant  
 " Stanley [Mary] wks Goodrich h 1138 Grant  
 Jann Peter W bus agt Carpenters Union r 77 W Exchange  
 Janoske Joseph M [Wilma L] mach h 673 Harrison  
 Janovich Frank [Josephine] barber 640 W Bowers h Tallmadge O  
 " Helen wks Firestone h 160 Gertrude  
 " Mary nurse Peoples Hosp h 266 W Cedar  
 Janse Mrs Addie B (wid Marcus) h 415 Briarwood dr  
 Jansen Geo [Josephine A] wks Goodyear h 409 Morning View ave  
 " J Robt student h 1665 Battery B  
 " Richard auto trimmer r 577 Grace ave  
 " Robt F [Fannie E] wks Goodyear h 1665 Battery B  
 Jantz Peter r 115 Gregory ave  
 Januska Joseph [Frances] lab h 2249 7th S W  
 Janz Mrs Albertini (wid Herman) h 1676 Brown  
 Japle Raymond student h 250 Torrey  
 " Warren J [Mary] barber h 250 Torrey  
 Jaques Jack A student h 813 Thayer  
 " James A [Hester M] engr W P A h 813 Thayer  
 " Robt B serv man Mook El Supply Co h 813 Thayer  
 " Wm H student h 813 Thayer  
 Jaquith Mrs Fannie P (wid Chas F) h 2222 6th S W  
 " Service Station B E McFarland mgr, 1131 Newton  
 " Wm E mach h 2222 6th S W  
 Jaracz Martin P [Marjorie E] clk Ak Furniture Co h 378 Greenwood ave  
 JARBOE JOHN M [Elizabeth K] (Harter, Olds & Jarboe) h 1643 18th (C F), Phone WA-6086  
 Jardine Robt D [Mary J] with Com P & L Co h 596 Noble ave  
 Jared Bryan E student h 61 Ido ave  
 " Estel B [Ila E] wks Goodrich h 61 Ido ave  
 Jarell Chas E [Irma J] wks Goodyear h 1448 Honodie  
 JARMAN LESLIE H [Catherine M] vice pres National Rotary Printers h 107 Metlin ave, Phone FR-7386  
 Jaros Andrew [Mary] wks City h 831 Princeton  
 " Andrew jr student h 831 Princeton  
 Jarrard Homer C [Nelle E] wks Goodrich h 2575 Albrecht ave  
 Jarrell Dorothy N student h 1335 Goodyear blvd  
 " Mrs N Annie h 1235 Goodyear blvd  
 Jarrett Arthur [Virgie L] wks M A Knight h 1140 6th ave  
 " Building 369-75 S Maple  
 " Daisy I h 825 Dayton  
 " Effie wks Goodyear h 92 1/2 Willard  
 " Floyd auto mech r 957 E Market  
 " Hilda E tchr h 375 S Maple

**BANKING SERVICE  
FOR THE  
INDIVIDUAL**

**THE FIRST INDUSTRIAL BANK of Akron**



**415 S. Main St.**



**SAVE WHERE  
YOU  
CAN BORROW**

**AKRON CITY DIRECTORY**

**S49**

**JARRETT**

" J Franklin [Mary B] wks E O Gas Co h 181 Arch  
" John G [Sarah C] wks Firestone h 826 Dayton  
" Murray F slsmn P A Geler Co h 825 Dayton  
" Mrs Rosa K (wid Orval E) h 375 S Maple  
" Wm K h 375 S Maple  
Jarvenilli Angelo [Frances] r 69 1/2 S Case ave  
Jarvis Alva [Edith C] wks Goodrich h 679 Upson  
" Anna M h 1690 Darwin ave  
" Boulah M h 179 Gale  
" Calvin A [Ruth J] h 2114 Manchester rd  
" Mrs Carla S wks Firestone h 154 1/2 Stanton ave  
" Clyde [Agatha] r 1311 E Market  
" Creed h 1730 Shaw ave  
" Danl [Amelia] h 1234 McIntosh ave  
" Douglas [Ellen] h 83 Beck ave  
" Elmer C [Dakota D] coll Water Wks h 744 Wooster  
" Emory M [Florence S] wks Goodyear h 557 Lindell  
" Everett G [Laura] wks Goodyear h 557 Lindell  
" Harlan h 591 Thayer  
" Herschel A [Ida F] rubwkr r 284 S Arlington  
" Hobart [Wilda] wks Goodrich h 542 Sumner  
" Jack carp r 2182 16th S W  
" Jacob R [Annie E] wks Firestone h 1186 Tampa  
" James wks Goodrich r 849 Huron  
" Mrs June (wid Jerome) h 951 N Firestone blvd  
" Lem A [Mildred H] wks Gen T & R Co h 290 Dar-  
row rd  
" Leona student r 2182 16th S W  
" Newton N [Estella M] brkiyr Ohio Edison Co h  
606 Chittenden  
" Roy N [Pauline] wks Goodyear h 1220 Pond View  
ave apt 3  
" Saml h 677 Upson  
" Saml lab r 369 Washington  
" Wanda M msr Betty Maid Shop h 21 S Walnut  
apt 30  
" Zollie [Florence] wks Advance R Co r 389 Minnie  
ct  
Jarzowski Marion J student h 1332 8th ave  
" Martha J h 1332 8th ave  
" Vincent J [Stephanie L] rubwkr h 1332 8th ave  
Jasunas Adolph student h 530 Rhodes ave  
" Helen student h 530 Rhodes ave  
" Ignas [Agnes] wks Goodyear h 530 Rhodes ave  
" Victor student h 530 Rhodes ave  
Jaskol Stanley wks Robinson C P Co h 617 Talbot av  
Jasper Mrs Apollonia (wid Stephen) h 178 Canton rd  
" Julius J [Mabel C] electn Goodyear h 178 Canton rd  
Jastrzelski Andrew [Lucy] wks Goodyear h 1265 4th  
" Joseph W h 1265 4th ave  
Jatoff Andrew [Georgia] slsmn Diamond Dist Co h  
26 W Emerling ave  
Jatich Eva clk h 422 Campbell  
" Michael slsmn h 422 Campbell  
" Stella h 422 Campbell  
" Voln [Mary] truck dr h 422 Campbell  
" Wm h 422 Campbell  
" Zivan student h 422 Campbell  
Jauchem Clarence R wks City Bkg Co h 410 Margaret  
" Edward B [Minal] wks Goodyear h 410 Margaret  
" Edwin W student h 410 Margaret  
" Mrs Elizabeth (wid Frank M) h 913 Boulevard  
" Gilbert H wks Goodyear h 410 Margaret  
" Ruth L student h 410 Margaret  
Javens Mrs Mary V (wid Saml E) h 1327 Brandon av  
Javornik Anna I h 941 Johnston  
" John M [Anna] h 941 Johnston  
Javorskey Jane h 413 Sumatra ave  
Jaworski Eleanor D opr O B Tel Co h 492 Patterson  
" Joseph [Bertha] wks Goodyear h 492 Patterson av  
Jawoski Andrew h Sharps lane  
Jay Chas H [Bertrice A] wks Loewenthal Co h 33  
Christie  
" Chas R student h 582 W Market  
JAY E LEE [John Houston] osteopathic physician  
582 W Market h same. Phone HE-5812  
" Henry F [Bertha] clk Quality F Co h 68 Mosser  
ave apt 6  
" Jessie R h 582 W Market  
" Mrs Mary L (wid Lawrence W) h 582 W Market  
" Virginia L student h 582 W Market  
Jaynes Chas C [Mollie M] mldr Robinson C P Co h  
870 Earle  
" David wks Goodyear h 160 Colony Crescent  
Jean A Floyd [Jennie] wks Goodrich h 296 W Cedar  
" Anne Apartments, J R Oberlin owner 810 Thayer  
Jean's Rialto Beauty Salon (Mrs Jean Maple) 3 Good-  
year blvd  
Jean's Shoppe (Mrs Sophie Smith) women's wear 987  
E Market  
Jean Wm N [Mary E] clk Goodyear h 611 Eastland  
Jeanneret Fred R [Lella M] wks Firestone h 34 W  
Crosier  
Jeannot Mrs Mary h 191 E Buchtel ave  
Jebber Eddie [Margaret] wks Firestone h 1157 Taylor  
" Toofy [Barbara] wks Miller R Co h 1157 Taylor  
Jedio Katie wks Mayflower Hotel h 649 Kilgus  
Jedlicka James P clk U S Customs Office r Y M C A

**JEFFERS**

Jeffers Anita student h 108 Roger ave  
" C Paul wks Goodrich h 927 Boulevard  
" Carleton [Mabel] wks Firestone h 1323 Dietz ave  
" Chas mech H & M Chevrolet Co r 1649 Hillcrest  
" Dale S student h 106 Roger ave  
" Edward W [Elsie D] wks Goodrich h 927 Boulevard  
" Hubert S osteopath r 105 Fir Hill  
" John J [Henrietta A] wks Goodrich h 948 Bell  
" John S [Essie A] h 108 Roger ave  
" John T [Anna M] h 1046 Rhodes ave  
" LeRoy E [Eliel M] wks State Highway h 927  
Boulevard  
" Patrick h 927 Boulevard  
" Sherman J [Lillian M] electn h 1174 Florida ave  
" Wm L wks County h 927 Boulevard  
Jefferson Alex D [Iust B] pipoftr Goodyear h 97  
Carlton dr  
" Clarence W [Helen V] wks Ak Equipment Co h  
358 Julien ave  
**JEFFERSON CLEANERS AND TAILORS** (Sam  
Fatiguso Tony DeMarinis) tailoring, cleaning  
pressing repairing dseing and fur remodeling  
also ladies tailors 592 W Market Phone BL-5215  
(See page 61)  
" James [Celestine] chauf h 732 Rhodes ave  
" R Margaret student h 97 Carlton dr  
" Thos B [Hazel L] clk Postoffice h 16 Kirkwood ave  
" Tillman [Idella] shoe shner r 374 Chittenden  
" Watson [Alma] lab h 937 Bell  
Jeffery Polly student h 527 Bell  
" Mrs Polly (wid Richard) h 527 Bell  
" Richard W msr Stenotype registrar LaSalle U  
tension University r Y M C A  
" Wm J [Helen] wks Ent Mfg Co r 704 Douglas  
Jefferys A Clark [Lillian P] bus opr h 76 N Arlington  
" Alpheus S [Mary F] carp h 263 S Arlington  
" Fred R [Helen M] pres Advance Rubber Co h 2376  
Wyandotte ave (C F)  
" Harlan G [Pearl G] truck dr h 270 Sobul ave  
" Leroy L [Margaret M] wks Buxbaum Co h 682 1/2  
McKinley ave  
Jeffords Cornelius M [Adeline J] electn h 749 Moon  
Jeffrey Francis T [Olive N] wks Firestone h 265 W  
South  
" James B [Lulu] h 440 Talbot ave  
" Jessie S cook h 770 Garth ave  
" May L wks Ent Mfg Co h 770 Garth ave  
" Willard C [Violet G] wks Gen T & R Co h 1257  
Dietz ave  
" Wm L [Elizabeth M] mach h 770 Garth ave  
Jeffreys Wayne W student h 1199 Georgia ave  
Jeffries Allen H dry ctnr h 881 Oregon ave  
" Arthur W [Mary A] wks Firestone h 844 Harrison  
" Benl H [Minnie] r 46 Fir Hill  
" Beryl [Irene] r 45 Kent  
" Bezon [Bertha] wks Robinson C P Co h 170 Turner  
" Mrs Blanche (wid Saml) h 398 Wellington ave  
" Bradford E [Sue E] slsmn Continental E Co h 1391  
16th S W  
" Clyde h w s Fairlawn-Southern rd  
" DeWitt h 398 Wellington ave  
" Elcottry [Ida] wks Firestone h 367 Scott ave  
" Ernest W [Mollie E] auto repr 1033 W Wilbeth rd  
h 1031 same  
" Eugene [Dorothy] wks Goodrich h 193 E Exchange  
" Frank J [Nola S] slsmn Weather-Seal Co h 112 1/2  
Riverside dr  
" H W & Son (H W and J R) painters 1254 Childs ave  
" Harry E [Martha] lab h w s Fairlawn-Southern rd  
" Harry E jr lab h w s Fairlawn-Southern rd  
" Harry W [Sarah] (H W Jeffries & Son) h 1254  
Childs ave  
" Helen h w s Fairlawn-Southern rd  
" Herbert F [Christine R] wks Firestone h 645 Grid-  
ley ave  
" Idabelle clk h 1254 Childs ave  
" Irene V waitress h 138 Paul ct  
" John R [Mildred M] (H W Jeffries & Son) h 2073  
13th S W  
" Lemon H [Mary] lab h 236 James  
" Lethaniel [Mattie] lab h 710 Edgewood ave  
" Lillie h 519 VanEverett ave  
" Lucius [Mattie K] wks Firestone h 428 Kline ave  
" Mrs Mary h 348 Earl ct  
" Mrs Myra (wid James) h 246 Eastland ave  
" Nick [Mabel] (Savoy Confectionery) h 188 W Lx-  
change apt 4  
" Oscar J [Flora M] wks Firestone h 519 VanEverett  
" Perry r 109 Miami ct  
" Phillip S [Stella] h 46 Fir Hill  
" Ralph bartender Kenmore Rec h 814 Harrison ave  
" Roy W wks Faimor M Co h 1254 Childs ave  
" Mrs Sarah h 310 Turner  
" Theodore S [Madeleine A] h 1267 McVernon ave  
" Thos R [Georgia] barber h 398 Wellington ave  
" Willard C wks Firestone h 881 Oregon ave  
Jegley Lawrence T [Virginia P] lettercarrier h 332  
Julien ave  
" Regina A h 332 Julien ave

# See the OHIO EDISON ELECTRIC SHOP CO. FOR A COMPLETE LINE OF ELECTRICAL APPLIANCES

850

BURCH DIRECTORY CO'S

## JELKS

Jelks John J [Eleanor A] waiter h 250 Rockwell ct  
 Jellen Michael [Bernadine M] wks Ak P Milk Co h 395  
 W Bartzes  
 Jellison Horace M [Mahala E] director vocational  
 education Public Schools h 749 Orlando ave  
 Jelm C Emmet [Nelle M] phys 853 1st-Central Tower h  
 309 Rose blvd  
 " Chas R student h 309 Rose blvd  
 " Theodore E student h 309 Rose blvd  
 Jelwan Mrs Mattil [King of Steak Sandwiches] h 1137  
 Cadillac blvd  
 " Najeb [Mattil] mgr King of Steak Sandwiches h  
 1137 Cadillac blvd  
 Jemison Andrew [Lydia] h 39 Boylin pl  
 Jemson Van [Anna] wks Firestone h 1247 Marcy  
 Jeneco Michael [Rose] h 746 1/2 Baird  
 Jenewein Lester E [Dorothy M] slsmn Ak P Milk Co h  
 124 Palmetto ave  
 Jenlor Willard G [Sarah H] clk h 610 Fernwood dr  
 " Willard G jr wks Ak Floral Co h 610 Fernwood dr  
 " Wm L [Florence K] wks Goodyear h 992 Dayton  
 Jenkin Mervyn wks Goodyear h 842 Cole ave  
 " Wm H [Martha J] h 842 Cole ave  
 Jenkins Alba G h 831 Merton ave  
 " Alice V h 1107 Collinwood ave  
 " Anabel M student h 125 Oakdale ave  
 " Anna O ser rep O B Tel Co h 1886 Hillside ter  
 " Annabel h 2338 16th S W  
 " Arlie M [Beatrice I] wks Goodyear h 1392 Dietz ave  
 " Bernice E stenog Ohio Ed Co h 168 Nieman  
 " Betty h 50 S Adolph ave  
 " Betty nurse r 463 Carroll  
 " Chas yardman Erie R R r 388 Allyn  
 " Chas E [Arline L] pres and treas Akron Drug &  
 Sundries Co h Ivanhoe rd (S L V)  
 " Chas H [Virginia E] h 1107 Collinwood ave  
**JENKINS CHARLES S** [Lena V] pres Jenkins Realty  
 Co h 659 Schiller ave Phone HE-0757  
 " Clarence r 13 E Buchtal ave  
 " Clarence [Elizabeth] serviceman Ohio Ed El Shop  
 Co h 130 E Mildred ave  
 " Dennis L [Emma J] slsmn h 2215 8th S W  
 " Dohme L checker Erie R R r 388 E Buchtal ave  
 " Donald H [Florence M] wks Quaker O Co h 401  
 Valinda pl  
 " Donald L student h 370 Lombard  
 " Dorothy student h 28 Cuyahoga  
 " Edward wks Chestnut R D Co h East Akron R D 2  
 " Edward J student h 315 Montrose ave  
 " Edward J student h 907 Stadelman ave  
 " Mrs Emma H (wid Walter S) h 111 W Market  
 " Ervin S [Emily M] truck dr h 1254 Kellogg ave  
 " Esta M [Alberta M] wks Goodrich h 973 Harrison  
 " Ethel C h 202 Twin Oaks rd apt 4  
 " Mrs Etta wks Thos Phillips Co h 579 Beacon  
 " Eugene S [Rose E] wks Goodyear h 782 Hazel  
 " Eva waitress h 50 S Adolph ave  
 " Mrs Eva r Arlington Hotel  
 " Evelyn L student h 57 Jewett  
 " Everett C [Mary J] wks Goodyear h 57 Jewett  
 " Everett C jr student h 57 Jewett  
 " Faye E [Margaret D] pres Carter-Jenkins Agry  
 Co h 626 Roslyn ave  
 " Felix S [Hannah] lab h 940 Haynes  
 " Florabelle stenog h 111 W Market  
 " Florence E wks Firestone h 683 Kenmore blvd  
 " Frank J [Opal I] wks Goodyear h 121 Roswell  
 " Frederick J student h 907 Stadelman ave  
 " Glenda G clk Ak Lamp & Mfg Co h 1114 Dietz ave  
 " Gwynfa wks Firestone h 683 Kenmore blvd  
 " Harold H [Annice] wks Goodyear h 946 Princeton  
 " Harry [Carrie L] wks Goodyear h 1048 Neville ave  
 " Harry A [Wanda] barber 1626 Honodle ave h 380  
 Sumatra ave  
 " Harry C [Hazel K] engr B & O R R h 1014 Wood-  
 ward ave  
 " Hattie r 903 Raymond  
**JENKINS HAYES R** [Sarah W] asst sec and atty  
 General Tire & Rubber Co h 544 Orlando ave,  
 Phone BL-3861  
 " Helen M student h 370 Lombard  
 " Henry h 26 Kirkwood ave  
 " I Thos acct Goodrich h 262 Ido ave  
 " J Fred [Pearl] wks A C & Y Ry h 744 Carroll  
 " James A [Virginia T] clk Firestone h 133 N Portage  
 path apt 4  
 " James D [Bessie M] h 389 Hickory  
 " James W student h 1114 Dietz ave  
 " Mrs Jane (wid Reese) h 683 Kenmore blvd  
 " Mrs Jane (wid Stephen) h 827 Glenn  
 " Mrs Jeannette (wid Joseph E) h 486 Rhodes ave  
 " John E [Susanna] wks Goodyear h 1760 Shaw ave  
 " John F [Florence L] carp h 613 Wilson  
 " John J [Flora E] wks Goodyear h 82 S Adolph ave  
 " John L [Grace T] wks Firestone h 26 W Ralston ave  
 " John W [Freda P] wks Goodrich h rear 239 W Ex-  
 change  
 " Johnson [Ruth O] slsmn h 370 Lombard  
 " L Lewis [Alice G] h 102 Campbell

## JENKINS

" Laura U clk O B Tel Co h 1886 Hillside ter  
 " Lawrence W student r 682 Harrison ave  
 " Leon J [Helen] del dept THE A POLSKY CO h 315  
 Montrose ave  
 " Leslie B [Ina F] tree surgeon h 28 Cuyahoga  
 " Lillian A student h 389 Hickory  
 " Lorenzo D [Carlotta E] slsmn Hausch Furn Co h  
 833 Glenn  
 " Mrs Lottie r 862 S High  
 " Mrs Margaret E h 958 Fess ave  
 " Mary waitress r 1163 1/2 S Main  
 " Melvin S [Estelle] wks Goodyear h 468 Lamont  
 " Mildred G clk Ohio Ed Co h 102 Campbell  
 " Mrs Myrtle E h 774 Corice  
 " Ormond L [Mary R] wks Peoples Hosp h 391  
 Fuller  
 " Paul student h 265 Russell ave  
 " Percy A [Lois M] wks Goodyear h 2306 Enstlawn  
 " Perry C [Myrtle F] condr Penna R R h 682 Har-  
 rison ave  
 " R Carlos clk Wilson Co h 1114 Dietz ave  
 " Raiph [Bernice E] waiter Beanyery h 421 Doyle  
 " Raymond wks Erie R R r 443 Allyn  
**JENKINS REALTY CO** The, C S Jenkins pres W G  
 Jenkins sec and treas realtors insurance and  
 loans 311 S High Phone JE-3916  
 " Robt A clk G E Witt h 907 Stadelman ave  
 " Robt C clk Wilson & Co h 710 Brown  
 " Robt E student h 1254 Kellogg ave  
 " Robt H student h 833 Glenn  
 " Mrs Rosa (wid Wm) h 987 E Crosier  
 " Mrs Rose h 29 McCoy  
 " Mrs Rose A (wid Anthony) h 276 Lake  
 " Roy L [Bessie] wks Goodrich h 1316 Herberich ave  
 " Ruth E h 389 Hickory  
 " Stanley student h 940 Haynes  
 " Thos lab h 907 Stadelman ave  
 " Thos [Mary A] wks Goodrich h 282 Ido ave  
 " Thos A [E Caroline] engrr Ak Engraving Co h 307  
 W Miller ave  
 " Thos E clk Star D M Co h 1114 Dietz ave  
 " Thos J [Clotilda M] wks Miller R Co h 769 Bettes  
 " Turner B [Margaret M] wks Goodyear h 1182 5th  
 " Verlin P [Edna M] engr Orn Iron W Co h 1170 W  
 Exchange  
 " Vivian I student h 613 Wilson  
 " W Bert [Maude] wks Firestone h 265 Russell ave  
 " W Philip [Mary] h 230 S Firestone blvd  
 " Walter E [Esther C] clk Goodyear h 1435 Neptune  
**JENKINS WALTER E** [Susan L] physician and sur-  
 geon 1093 S Main hours 8 to 9 a m and 1 to 2 and  
 7 to 8 p m Phone BL-6312 h 178 S Firestone blvd  
 Phone JE-2938  
 " Wm r 2681 Carroll  
 " Wm lab h 76 Furnace  
 " Wm h rear 31 Loda  
 " Wm A [Grace B] slsmn Averill D Co h 114 Berwyck  
 dr  
 " Wm E [Emma T] mltr h 168 Nieman  
**JENKINS WMA G** [Estella H] sec and treas Jenkins  
 Realty Co h 1637 10th (C F) Phone WA-2846  
 " Wm H office mgr Akron Motor S Co h 1114 Dietz  
 " Wm H [Lillie I] wks Goodyear h 2306 Eastlawn ave  
 " Wm J wks Firestone h 683 Kenmore blvd  
 " Wm L student h 102 Campbell  
 " Wm O [Grace L] auto serv sta 1738 S Main h 1114  
 Dietz ave  
 " Willie r 903 Raymond  
 " Woodrow h 389 Hickory  
 Jenkinson John T [Florence M] formn Pitts V & F Co h  
 1393 Kentucky ave  
 Jenks Geo P [Anna P] formn Goodyear h 1203 Berwin  
 " Geo V [Corra] wks Goodyear h 38 N Martha ave  
 apt 4  
 " Mrs Maud (wid Robt) h 210 E Buchtal ave apt 7  
 " Robt W wks Goodyear h 805 E Exchange  
 " Robt W [Eleanor R] wks Goodyear h 40 Kent  
 Jenne Chas clk Goodrich h 898 Whittier ave  
 " Mrs Rose h 898 Whittier ave  
 Jenner Arthur C [Laura A] formn Goodyear h 1189  
 Cadillac blvd  
 " Elleen E stenog h 1189 Cadillac blvd  
 " Robt A [Marie A] wks Goodyear h 990 Pickford ave  
 Jenness Richard wks Firestone r 1227 Sawyer ave  
 Jennett Paul W [Esther M] wks Goodrich h 15 Manila  
 pl  
 Jenney Edna E clk Goodrich h 391 Lindenwood ave  
 " Frances E comp opr THE M O'NEIL CO h 391  
 Lindenwood ave  
 " Howard W wks Goodrich h 391 Lindenwood ave  
 " Joseph [Elizabeth] wks Firestone h 391 Lindenwood  
 " Norman [Cecile] h 1300 Grant  
 Jennings Mrs Aline h 236 Cuyahoga  
 " Ava shopper THE M O'NEIL CO h Cuya Falls O  
 " Mrs Belle (wid Geo G) h 934 Silvercrest ave  
 " Bert lab h 4 Mann ct  
 " Brownlow M slsmn h 709 Commins  
 " Chas A [Rilla] wchmnr Averill D Co h 804 Bell  
 " Dolphine I student h 1130 Sawyer ave

**JENNINGS**

" Dorothy S tchr h 934 Silvercrest ave  
 " Duane K student h 1130 Sawyer ave  
 " Dwain K wks Goodrich h 787 Amherst apt 1  
 " Elizabeth A student h 136 Castle blvd  
 " Frank H [Cora L] formn Natl Rubber M Co h 1174 Kohler ave  
 " Fred B [Nadine M] coal dir 1677 E Market h 1783 Tonawanda ave  
 " Mrs Freddie maid Portage Hotel h 24 Loda  
 " Guy clk r 20 Stanton ave  
 " H Flournoy engr Goodyear h 600 Lindell  
 " Harry E [Marie A] sta engr h 897 Jason ave  
 " Howard F agent Sun Life A Co of Canada h Ravenna O  
 " J Marshall coal dir h 600 Lindell  
 " Jesse T [Beatrice M] wks Firestone h 370 Sullivan  
 " John R [Velva L] route formn Ak P Milk Co h 763 Harrison ave  
 " Josephine h 804 Bell  
 " Mrs Julia H wks Sumner Home h 419 E Market  
 " Lena wks 399 Silver  
 " Louis W [Ruth M] (Jennings & Son) h 186 Rhodes av  
 " Mrs Mae M (wid Zach M) h 600 Lindell  
 " Mary B student h 1174 Kohler ave  
 " Norman [Cecile] wks Palmer M Co r 1300 Grant  
 " Percy D [Dessa B] wks Goodrich h 46 Jewett  
 " Robt R [Elizabeth I] acct h 136 Castle blvd  
 " Ronald E [Thelma A] wks City h 808 McKinley ave  
 " Saml W [Mattie A] (Jennings & Son) h 186 Rhodes  
 " Sarah wks Sumner Hotel h 419 E Market  
 Jennings & Son (S W and L W Jennings) ins 186 Rhodes ave  
 " Tolle G truck dr h 370 Sullivan ave  
 " Mrs Violet M h 1130 Sawyer ave  
 " Wm [Sarah L] wks Goodrich h 575 Johnston ct  
 " Wm O h 675 Johnston ct  
 Jenoval Catherine clk Hdw & S Co h 813 Leonard  
 " Mrs Elizabeth (wid Stephen) h 817 Leonard  
 " Henry student h 813 Leonard  
 " Joseph h 813 Leonard  
 " Stephen student h 813 Leonard  
 Jensen Betty J student h 300 Hastings pl  
 " Chas E [Kate] wks Bd of Education h 1091 Grant  
 " Chester M wks Gen T & R Co h 521 Hammel  
 " Christ E antiques 32 N Howard r Taylor Hotel  
 " Edmund T wks Goodyear h 300 Hastings pl  
 " Jens S [Blanche K] mach h 697 Lakemont ave  
 " Mrs Marie h 498 Westmoreland  
 " Paul G [Agnes M] wks Gen T & R Co h 1896 Marks  
 " Richard trimmer Alamo Auto T Co h 577 Grace ave  
 " Shirley E student h 697 Lakemont ave  
 " Sonia P student h 697 Lakemont ave  
 Jensen Marge clk r Y W C A  
 Jentsch Otto G [Ada B] wks Quaker O Co h 834 Sumner  
**JENTSCH THEODORE G** [Anna E] with Com P & L Co h 191 Gale Phone HE-8440  
 " Theodore S [Thelma B] wks Firestone h 346 Madison ave  
 Jeppesen Floyd h 893 Kenmore blvd  
 " Helen L tchr h 893 Kenmore blvd  
 " Julia M tchr h 893 Kenmore blvd  
 Jepson Chas r 148 Central ct  
 Jereb John F carp h 798 Silvercrest ave  
 " Joseph [Molly] contr-bldr 798 Silvercrest ave h same  
 " Vincent carp h 798 Silvercrest ave  
 Jerep Victor [Rose] uphol h 826 Springdale  
 Jerin Alex [Elsie B] h 1313 Lakeside ave  
 Jernegan Helen student h 556 Douglas  
 " Mrs Minnie h 556 Douglas  
 Jernigan Albert D h 1061 E Market apt 23  
 " Clyde E installer Holland F Co h 709 Iumiero  
 " Rufus W furnace setter h 238 Irisdale pl  
 Jernis Thos r 350 S Main  
 Jeromin Anthony [Catherinc] wks StThomas Hosp h 235 E Glenwood ave  
 Jerrel Jefferson [Emma] wks State Highway Dept h 680 Schiller ave  
**JERRELL ROY M** [Mildred M] vice pres John H Stucker Inc h Portage Lakes O S Akron R D 5  
 Jerrels Joseph [Onerbell] wks Firestone h 744 Washington  
 " Saml [Fdna] lab h 576 Camp  
 Jeske Elmer [Wilida] wks Firestone h 42 Kirkwood ave  
 " Emil A [Lydia C] engrv Ak Enkraving Co h 631 Carroll  
 " Ruth L stenog Ak Lamp & M Co h 631 Carroll  
 Jess Saml [Nellie F] wks Goodyear h 1445 Luffer ave  
 Jessamine Apartment 2437 E Market  
 Jesse Walter A contr-bldr 381 E Market h same  
 Jesser Agnes student h 461 W Thornton  
 " Cecelia h 787 Douglas  
 " Joseph [Barbara] with Minem Jesser h 401 W Thornton  
 " Joseph jr clk h 401 W Thornton

**JESSER**

" Minem [Tommie] lunch room 405 W Thornton h 1050 Rhodes ave  
 " Norman T [Edna] auto ser sta 1031 W Bowery h 981 same  
 " Philip h 787 Douglas  
 " Mrs Rose (wid Geo) h 787 Douglas  
 " Thos h 1050 Rhodes ave  
 Jesson Anna V h 645 Bell  
 " Bernice V h 645 Bell  
 " Frank G wks Goodyear h 645 Bell  
 " James h 645 Bell  
 Jessop Advertising Co (M K Jessop) 323 Ohio Bldg  
 " Dorothy clk Adeline Shops h 699 Madison ave  
 " Jacob [Helen] watchmkr 354 S Main h 599 Madison  
 " Louise A mgr Normandie Hat Works Inc h 569 Madison ave  
 " Morris K [Leah R] (Jessop Advertising Co) h 111 N Portage path apt 2  
 Jessup John E wks Ak Coca-Cola B Co r 696 Villa ave  
 " Margaret L student h 1591 Pilgrim  
 " Mendrel H [Geneva] wks Goodyear h 1591 Pilgrim  
 Jeter Clarence h 706 Fuller  
 " Edgar h 706 Fuller  
 " Elijah E [Mary E] h 706 Fuller  
 " Leon student h 706 Fuller  
 Jett Alexander L student h 658 Ridgecrest rd  
 " Mrs Alice C (wid Thos G) h 54 Cook  
 " Chas B wks Goodrich h 54 Cook  
 " Frances wks 491 Orlando ave  
 " Mrs Ila L h 2334 14th S W  
 " Lynn T [Mattilda] electn h 1099 MtVernon ave  
 " Shelby M [Julia L] with Goodrich h 658 Ridgecrest road  
 " Sidney C h 54 Cook  
 " Wm truck dr r 4484 W Bowery  
 Jewrem Chas [Danitza] tailor 75 W Market h same  
 " Milan h 75 W Market  
 " Nicholas h 75 W Market  
 Jevrons M Pauline student h 1130 Kinzie ave  
 " Phyllis h 1130 Kinzie ave  
 " Saml H [Ruth] gard City Hoop h 1130 Kinzie ave  
 Jewel Beauty Shop (Jewel M Parish) 133 Dodge ave  
 " Margaret tchr r 26 S Union  
 " Tea Co Inc C L Jacobs mgr 394 McGowan  
 Jewell Bright D [Amy V] dr Motor Exp Inc h 1880 Faye rd  
 " Chas H [Clara E] wks Ak Porcelain Co h 2516 25th S W  
 " Clara R student h 2516 25th S W  
 " Cyril D [Wilma] dept mgr Firestone h 354 Birch  
 " Danl H wks Federal P & T Co h 762 Dan  
 " Dwight R [Kathleen M] rubwkr h 1096 Florida ave apt 5  
 " John H [Edith M] wks Crown R S Inc h 791 Kenyon  
 " M Russell student h 762 Dan  
 " Martha A wks Palmer M Co h 2516 25th S W  
 " Merwin C del The Shriber-S Co h 762 Dan  
 " Mrs Myrtle M h 257 Kenmore blvd  
 " Mrs Nancy r 116 W State  
 " Richard E student h 354 Birch  
 " Roy [Hattie K] h 2199 23d S W  
 " Mrs Sadie J (wid Frank M) h 408 Carroll  
 " Saml [Rose C] wks Goodrich h 476 Edgwood ave  
 " Turney [Marie F] merchant police h 92 N Forge  
 " V Hadley ship clk The Shriber-S Co h 762 Dan  
**JEWELL VICTOR G** [Lenora H] treas Shriber-Schroth Co h 762 Dan Phone JE-4762  
 Jewett Mrs Alice (wid Dr Frank) h 153 Fir Hill  
 " Frank sismn r 31 N Broadway  
 " Harry L [Linda P] clk Acme No 121 h 318 E York  
 " Mrs Rilla M (wid Joseph A) h 419 StLeger ave  
 " Wm C [M Margaret] match wkr h 1316 Weiser ave  
 Jewish National Workers Alliance of America 647 Euclid ave  
**JEWISH SOCIAL SERVICE FEDERATION OF AKRON**, Richard Polesky pres H B Harris vice pres I Sokol treas Malvyn Wachner executive sec 501 Buckeye Bldg Phone FR-6016  
 " Welfare Fund Louis Nobil pres Morris Sacks vice pres Malvyn Wachner sec Lincoln Gries treas 501 Buckeye Bldg  
 Jewitt Clarence [Velma M] wks Firestone h 1202 California ave  
 " Eugene R h 2494 29th S W  
 " Velma I wks Firestone h 1262 Welsh ave  
 Jewson Cecelia R student h 418 Cuyahoga  
 " Elmer J [Rose T] auto repr 418 Cuyahoga h same  
 " Lucille E h 418 Cuyahoga  
 Jjambor James [Patricia D] h 1153 Ith  
 Jigente Joseph [Carmelna] wks Goodyear h 179 Gertrude  
 Jiklicich Michael [Frances] wks Firestone h 40 W WIlbeth rd  
 Jimison Saml [Muggie] h 360 Brownlee, h ct  
 Jinko Wendell houseman Portage Hotel  
 Jinst H O Intime City Hosp h same

# THE DAUNTLESS PLUMBING & ELECTRIC CO. 18-22 E. State St. PHONE FRANKLIN 8109

PLUMBING, HEATING AND ELECTRICAL CONTRACTORS

852

BURCH DIRECTORY CO'S

## JVIDEN

Jviden Delos O [Dorothy M] bus opr Ak Trans Co h 1889 Oakes dr  
 Joan Beauty Shop (Josephine J Rugani) 190 W Market  
 Joanne Beauty Shoppe (Mrs Nettie M Barbee, Mrs Dorothy A Wise) 1106 Kenmore blvd  
 Jobbary Louis [Julia] wks Goodrich h 171½ Johns ct  
 Jobban Joseph wks Phila R W Co h rear 713 Amherst  
 Jobe Mrs Allie B sec Standard College of Chiropractic & Health Clinic Inc h 91 N Arlington  
 " Emmet H [Lora] rooming house h 77½ E Mill  
 " Herbert B wks Goodyear h 1746 Shaw ave  
 " Homer wks Firestone h 806 Johnston  
 " Kathryn I student h 91 N Arlington  
 " Louisa C student h 91 N Arlington  
 " Milton E bus opr Greyhound Lines h 806 Johnston  
 " Morris B wks City Hall h 91 N Arlington  
 " Mrs Nora J (wid Saml J) h 806 Johnston  
 " Mrs Thelma S wks Firestone h 2267 8th S W  
 " Wm truck dr h 806 Johnston  
 " Wm H [Allie B] pres and treas Standard College of Chiropractic & Health Clinic Inc h 91 N Arlington  
 Jobs Aliger G [Irene D] clk State Liqueur Store No 176 h 1107 Big Falls ave  
 " Kenneth S [Neva G] clk Firestone h 273 Noble ave  
 " Maynard P [Wilma G] with Goodyear h 461 Perkins  
 Jobling Wm H formn Palmer Match Co  
 Joels Alphonse truck dr h 154 Wooster ave  
 " Della h 154 Wooster ave  
 " Mike [Mary] bksmth 496 Locust h 154 Wooster ave  
 Jockwick Ivan L [Helen] wks Goodyear h 430 Wellington ave  
 Jodon Clara h 842 W Waterloo rd  
 " Harry E [Margaret E] h 842 W Waterloo rd  
 " Harry E jr h 842 W Waterloo rd  
 " Leroy L h 842 W Waterloo rd  
 " Mrs R Rose h 374 E Buchtel ave  
 " Ray W truck dr h 842 W Waterloo rd  
 " Theodore C [Irene D] lab h rear 217 Wooster ave  
 Joe Dong laundry 90 W Market h same  
 Joel Clarence L [Della M] supvr Goodyear h 2233 Osage ave  
 " Floyd E [Flora M] mech engr h 465 Hillwood dr  
 " Geo H student h 1809 Shaw ave  
 " Harold H [Bernice] wks Goodyear h 1809 Shaw ave  
 " Wm A [Mary A] dept chf clk Ohio Ed Co h 90 Eber ave  
 " Wm D [Minnie M] engr Mohawk R Co h 1658 Hillside ter  
 Johann Carl [Agnes M] h 391 Sumner  
 " Geo M [Elizabeth L] h 978 Marion pl  
 " Mathias wks Firestone h 484 Morgan ave  
 " Mrs Rose (wid Joseph) h 484 Morgan ave  
 Johannsen August J [Margaret A] wks Goodrich h 934 Dayton  
 Johanyak Joseph wks Young's Hotel h 2744 Manchester road  
 John Mrs Amelia (wid J Harley) h 196 W Long  
 John's Battery & Electric Service (John Matusik) 323 S High  
 John Betty E h 426 Power  
 " Claire K opr Guss Warner h 426 Power  
 " Dennie A [Margaret L] wks Firestone h 196 W Long  
 " Edward H mgr Canton E & E Co h Canton O  
 " Ollmore G clk Goodyear h 426 Power  
**JOHN HANCOCK MUTUAL LIFE INSURANCE CO.**  
 Fred W Sweet associate gen agent Aaron Rubright dist agent Anita Rauman T R Bouck E P Long C H Meacham F E Smith A G White agents  
 Sadie A Patton cashier 529 and 530 2d Natl Bldg Phone FR-6316  
 " Hancock Mutual Life Insurance Co T F Donohoe dist mgr 602 United Bldg  
 " Harvey H [Hanna] buyer THE A POLSKY CO h 227 W Long  
 " Leona wks Goodyear h 469 Bell apt 3  
 " Mrs Lilly wks Firestone h 87 W Thornton  
 " Louis wks Penna R R h 438 W Market  
 " Louis jr [Betty] wks Goodyear h 438 W Market  
 " Melvin L sta attnd h 69 Dawn dr  
 " Rexford O [Florence A] clk Goodrich h 648 Weber av  
 " Tom r 194 Berman  
 " Townsend K [Hilda S] mach Freitag Mfg Co h 426 Power  
 Johnny's Auto & Truck Towing (John Labay) 1122 Sweitzer ave  
 Johns Anthony h 184 Boder  
 " Clarence A [Mary E] slsmn Bankers G T & T Co h 923 Peerless ave

## JOHNS

" Cornelius G coll Times-Press h 90 W South  
 " Earl L [Thelma P] wks Goodyear h 295 Goodview  
 " Edna wks Goodrich h 149½ W Exchange apt 2  
 " Edward E [May M] electn h 441 Tompkins ave  
 " Edward G [Sarah L] mach Goodyear h 1463 Englewood ave  
**JOHNS FRANK D** [Jennie P] gen agent United Mutual Life Insurance Co 403 Akron Sav & L Bldg Phone BL-9171 h 140 Morningside dr Phone FR-0446  
 " Frank J [Susan M] h 549 Gurry rd  
 " Geo L [Hazel M] contr bldr 90 W South h same  
 " Glenn R [Dessa M] wks Goodyear h 249 S Arlington  
 " Homer [Pauline] wks Selberling R Co h 2208 15th S W  
 " James H [Mary A] wks Goodrich h 1190 Bristol ter  
 " John B h 140 Morningside dr  
 " John O [I Blanche] tailor Real Cleaners & D h 381 Palm  
 " Joseph A [Elsie] atty h 466 Allenford  
 " Mrs Josephine S (wid Chas H) h 400 Spicer  
 " Leonard W press/dr Com P & L Co h 466 Emmet ct  
 " Leota insp THE W O'NEIL CO h 36½ Russell ave  
 " Louis R [Velma I] gro 995 Kenmore blvd h 725 N Summit Barberton O  
**JOHNS M CLOY** [Dena M] asst treas and asst gen mgr Akron Coca-Cola Bottling Co h 44 Cook apt 2 Phone FR-9294  
**JOHNS-MANVILLE SALES CORP** (Home Insulation Division) M C Malham mgr 417 1st-Central Tower, Phone FR-6412  
 Johns-Manville Sales Corp C T Peterson mgr, asbestos products 224 Ohio Bldg  
 " Mell [Rachel] h 200 Boder  
**JOHNS-MORGAN CO** (W T Morgan) wholesale jewelers and watch repairing 1265 S Main Phone HE-6925  
 " Mrs Nora (wid Geo M) h 36½ Russell ave  
 " Owen B [Lillie E] janitor Margaret Park School h 466 Emmet ct  
 " Paul [Myra] r 30 W Long  
 " R Wallace [Mildred M] pres and treas Johns Towel Supply Co h 639 Roslyn ave  
 " Raymond W student h 1190 Bristol ter  
 " Ross G [Mabel R] sergt of police Erie R R h 1014 Harrison ave  
 " Ross G Jr clk h 1014 Harrison ave  
 " Thos wks Goodrich r 94 W Thornton  
 " Towel Supply Co R W Johns pres and treas, J S Baruch sec, 1470 Englewood ave  
 " Virginia M wks Goodyear r 708 Noah ave  
 " Ward H [Edna M] wks Goodyear h 351 N Adams  
 " Wm h 200 Boder  
 " Wm tallor 393 S Main h same  
 " Wm A [Frances] h 245 S High  
 " Wm E musician h 245 S High  
 Johnsen Roger S [Daisy O] wks Goodyear h 1846 Beni ct  
 Johnson A Irene student h 734 Noah ave  
 " A James h 1059 Johnston  
 " A Marshall [Jessie P] wks Goodyear h 1667 Hillside ter  
 " Adolph [Erna M] h 848 Carpenter  
 " Adrian A wks State Highway Dept h 942 Storer av  
 " Agnar J [Elizabeth C] wks Goodrich h 727 Virginia  
 " Agnes L h 2201 East ave  
 " Albert H [Beatrice G] atty city law dept h 202 Twin Oaks rd apt 28  
 " Albert L [Sadie] pur art Hdw & S Co h 70 Aqueduct  
 " Albert R wks Klages C & I Co h 35 Elinor ave  
 " Albert W [Marion G] caretkr Glendale Cemetery h 2604 Leland ave  
 " Mrs Albertina (wid Chas J) h 792 Hazel  
 " Mrs Alfhald S h 433 Windsor  
 " Alfred h 844 Longview ave  
 " Alfred J [Leora] supvr Goodyear h 130 Berkeley ave  
 " Alice M clk Goodyear h 116 Hamilton ave  
 " Allan C [Katharine B] engr h 654 N Portage path  
 " Allan L clk Sears R & Co h Kent O R D 3  
 " Allen D student h 939 Indian trail  
 " Allie [Erma] wks Goodrich r 746 Excelsior ave  
 " Mrs Alma E h 119 Tudor ave  
 " Alonzo C [Agnes K] h 277 E Buchtel ave  
 " Alva J [Goldie L] wks Goodyear h 1059 Johnston  
 " Mrs Alva S h 100 Byers ave  
 " Alvin wks Goodrich r Y M C A  
 " Mrs Amanda h 164 W Fair  
 " Amos wks Goodwill Industries r 706 May  
 " Amy L stenog h 67 N Forge  
 " Andrew h 450 Champlain  
 " Andrew shoe repr h 840 Huber  
 " Andrew L clk h 529 Clifford ave  
 " Ann C clk Firestone h 197 Smith apt 2

Main Store  
 373 S. Main St.  
 Akron, O.

**W. D. TURNER**  
**WALL PAPER CO.**

Branch  
 PAINT, LINOLEUM 219 N. Second St.  
 WINDOW SHADES · Barberton, O.

# The D. W. KAUFMAN REALTY CO. REALTORS

PHONE Hemlock 8137

AKRON CITY DIRECTORY

853

## JOHNSON

" Anna \ 2913 Berg  
 " Mrs Anna (wid James K) h 1388 Dietz ave  
 " Mrs Anna (wid Nell) h 174 Jewett  
 " Anna J student h 907 Lawton  
 " Mrs Anna McN (wid Maximilian P) h 137 Smith apt 2  
 " Arthur \ stenog Seiberling R Co h 387 Wabash ave  
 " Mrs Anna S (wid John) h 1728 Hampton rd  
 " Arab wks Goodrich r 614 Lumiere  
 " Arline clk May Meadows Inc h 220 Albany ave  
 " Arthur [Emma] wks Pitts V & F Co h 67 E Glenwood ave apt 13  
 " Arthur B h 16 Gregory ave  
 " Arthur B wks Goodyear h 1274 3d ave  
 " Arthur B [Nellie] dr Std Oil Co h 511 Ritchie ave  
 " Arthur G [Anna M] auto serv sta 126 Goodyear blvd auto parking 71 Goodyear blvd h 279 Bowmanville  
 " Arthur M [Netta M] contr paving 260 Casterton ave h same  
 " Artie waitress r 14 S Broadway  
 " Arville h 1354 Cuyahoga  
 " Aubrey J [Margaret C] slsmn City Bkkg Co h 372 Polk ave  
 " August W [Elsie C] lab h 907 Lawton  
 " Mrs Augusta (wid Neis) h 860 E Exchange  
 " Avery B [Lenora B] wks Goodyear h 923 Yale  
 " Axel r 875 S Main  
 " Axel [Ellen] wchmn Saultfield Pub Co h 995 Boone  
 " Axel H wks Gen T & R Co r 812 E Exchange  
 " Axel L [Helen E] wks Ferriot Bros Inc h 1285 Sherman  
 " Barney [Irma M] wks Firestone h 219 Berry ave  
 " Ben wks Goodyear r 449 Homestead  
 " Benj wks Firestone h 566 Bishop  
 " Benj L [Margaret H] with Nw Reliable Garage Co h 691 Bell  
 " Berser J [Esther M] wks Kesselring Dairy h 814 Bulger  
 " Bernard G [Mary L] wks Thos Phillips Co h 387 Wabash ave  
 " Bernard L [Dolores H] chem h 132 Hollinger ave  
 " Mrs Bertha h 1216 Pond View ave apt 5  
 " Bessie student h 573 Easter ave  
 " Bessie h 32 Willard  
 " Mrs Bessie (wid John) h 735 S High  
 " Mrs Bessie I h 316 Spicer  
 " Betty clk Lisney s h 169 Henry  
 " Betty J h 376 N Adams  
 " Betty J student h 2316 9th S W  
 " Betty K h 1342 Markle  
 " Buford J [Leona C] wks Goodyear h 953 Clement  
 " Beulah P h 379 McGowan  
 " Mrs Blanche h 176 Rhodes ave  
 " Bonnie elev opr 1st-Central Tower h 566 Bishop  
 " Briggie h 672 Edgewood ave  
 " Buford [Nettie] wks Penna R R h 1231 Princeton  
 " Burdett W [Anna L] wks Goodyear h 15 Fulton  
 " Byron T [Dorothy] wks Goodrich h 1199 Kenmore blvd  
 " C H lab r 49 N Howard  
 " C Ivan [Ellen] wks Goodyear h 339 W Malacca  
 " C Leonard [Lilly R] wks Goodyear h 163 Henry  
 " Carl h 180 E Voris  
 " Carl wks Goodyear r 375 1/2 S Main  
 " Carl [Grace] wks Goodrich h 998 Pickford ave  
 " Carl [Myrtle] wks Goodyear h 944 Ardella ave  
 " Carl A h 437 Chittenden  
 " Carl A wks Goodyear h 889 Edge  
 " Carl B [Jeanette O] wks Goodyear h 809 S Arlington  
 " Carl C [Blanche A] barber S S Schaffer h 339 Lease  
 " Carl D [Jetta L] wks Firestone h 1306 Coventry  
 " Carl E shoe repr 917 1/2 E Market h same  
 " Carl F [Ruth A] carp h 547 Talbot ave  
 " Carl H [Anna S] janitor East High School h 159 N Arlington  
 " Carl L gard h 823 Thayer  
 " Carol B student h 654 N Portage path  
 " Mrs Carrie (wid Andrew) h 188 Eagle  
 " Catherine E h 378 Orlando ct  
 " Catherine E h 835 Ruth ave  
 " Cecil E [Thelma N] parts mgr Walker Sales Co h 174 Shelby ave  
 " Cecil L h 2301 Congo  
 " Cecil R wks Goodyear h 460 Gridley ave  
 " Chalmers A [Madge F] clk Postoffice h 563 Garry rd  
 " Chalmers A Jr student h 563 Garry rd  
 " Chas h 1030 Dietz ave  
 " Chas r 42 N Howard  
 " Chas musician r 124 N Howard  
 " Chas h 142 Lods

## JOHNSON

" Chas [Ethel] h 703 Edgewood ave  
 " Chas A formn Quaker O Co h 136 Roswell  
 " Chas C brklyr h 850 Winton ave  
 " Chas E agt Met Life Ins Co h Kent O  
 " Chas E student h 2110 Newton  
 " Chas P [Anna W] clk Firestone h n s Success rd  
 " Chas R [Lena W] wks Gen T & R Co h 89 Jewett apt 8  
 " Chas W carp 1st-Central Tower h Sawyerwood O  
 " Chas W [Margaret G] wks Goodyear h 682 Sylvan  
 " Chas W [Marie R] wks Goodyear h 1877 Pentley  
 " Chester A clk Isaly D Co r 386 Rhodes ave  
 " Chris [Edith E] wks Goodyear h 968 Neptune ave  
 " Christ [Marian] h 787 Upson  
 " Christ C h 634 Upson  
 " Christian [Marie] wks Robinson C P Co h 828 Lorain  
 " Mrs Christina (wid Olaf) h 154 Roswell  
 " Clair W comp Beacon Journal r Hotel Akron  
 " Clara wks Firestone r 1330 S High  
 " Mrs Clara wks 875 Mayfair rd  
 " Mrs Clara (wid Harvey A) h 267 E Wilbeth rd  
 " Clarence [Lulu M] wks Goodrich h 378 Orlando ct  
 " Clarence J h 343 Earl ct  
 " Clarence T wks Goodrich h 1199 Kenmore blvd  
 " Claude M [Gertrude] court reporter h Ghent rd  
 " Clay B [Amanda L] wks Firestone h 287 Lake  
 " Cletus [Louise] wks Firestone h 222 E Miller ave  
 " Clifford A [Olive M] h 424 Massillon rd  
 " Cline A h 1222 Atwood ave  
 " Conser O [Nellie R] wks Firestone h 2194 20th S W  
 " Constance M student h 192 S Arlington  
 " Mrs Cora M (wid Ira M) h 536 Inman  
 " Coy Q [Ola M] wks Goodyear h 1112 Rhodes ave  
 " David h 47 Rosalind ct  
 " Rev David [Eva] pastor Good Hope Baptist Church h 126 Williams  
 " Della J wks Goodyear h 981 Lovers lane  
 " Mrs Della h 1181 7th ave  
 " Dennis h 1069 Johnston  
 " Dessie J h 871 Clark  
 " Donald R wks Pfahl G & M Co h 347 Spalding  
 " Donna J student h 531 Inman  
 " Doris E opr Black & Silver B Shoppe  
 " Doris K stenog Goodrich h 511 Inman  
 " Dorothy clk Hdw & S Co h 852 Carroll apt 3  
 " Dorothy student h 156 Roswell  
 " Dorothy E student h 1046 Dover ave  
 " Dorothy I h 356 Edward ct  
 " Mrs Dorothy L wks 168 E Mapledale ave  
 " Dorothy M h rear 480 Allyn  
 " Dorothy S office emp sec Assn for Colored Community Work h 1289 Honodie ave  
 " Dovie student h rear 246 Kelly ave  
 " D Clark h 968 W Market  
 " E Louise student h 998 Pickford ave  
 " Earl h 647 1/2 Edgewood ave  
 " Earl mech Walker Sales Co h R D 2 Kent O  
 " Earl A [Violet A] auto repr 1893 Manchester rd h 1890 same  
 " Earl D clk h 202 N Arlington  
 " Earl W [Lois N] wks Goodrich h 812 1/2 Kenyon  
 " Earl W [Margaret B] agt Washington Natl I Co h 954 E Archwood ave  
 " Earle R wks Firestone h 965 Boulevard  
 " Edgar H [Grace I] h 775 Elma  
 " Edgar L [Odell] formn Goodrich h 742 Excelsior av  
 " Edgar R [Cornelia E] lettercarrier h 966 Reed av  
 " Edmund R [Elizabeth R] associate engr C M Wilkinson Co h 264 W Tallmadge pky  
 " Edna M student h 379 McGowan  
 " Edward wks Brown-G Co r 1110 1st ave  
 " Edward [Anna J] barn man Ak P Milk Co h 174 Jewett  
 " Edward E wks Goodyear h 874 Lawton  
 " Edward F [Anna M] h 2110 Newton  
 " Edward E [Verda M] wks Gen T & R Co h 1339 Arnold ave  
 " Edward J [Lula] wks Firestone h 183 E South  
 " Edward N engr Ohio Engraving Co h 374 Union pl  
 " Edward S [Betty] clk A & P Tea Co h 827 Washington  
 " Edwin A [Catherine] with Ohio Speedometer Co h 752 Thayer  
 " Eleanor F office asst h 1667 Hillside ter  
 " Elijah [Ella M] h 178 E North  
 " Elise h 159 Hill  
 " Elizabeth wks 1601 Glenmount ave  
 " Mrs Elizabeth clk Pure Oil Co h 333 Russell ave  
 " Mrs Elizabeth A (wid Morsan) h 596 Dayton  
 " Elizabeth J student h 35 Filson ave  
 " Elizabeth M clk THE A POLSKY CO h 594 Copley rd

ROSE HILL BURIAL PARK  
 PERPETUAL CARE MODERATE PRICES

W. Market St. Ext.  
 Beyond Fairlawn  
 Phone HE-8316

# Always ask for BURKHARDT'S BEER

854

BURCH DIRECTORY CO'S

## JOHNSON

" Ella student h 351 N Howard  
 " Mrs Ella h 451 E North  
 " Elmer wks Am H R Co r 1069 E Market  
 " Elmer [Hulda] wks Firestone h 148 Hopp  
 " Elmer W with Firestone r 118 E Archwood ave  
 " Emery A [Josie B] wks Goodyear h 79 Fulton  
 " Emma h rear 1189 7th ave  
 " Mrs Emma r 817 Rhodes ave  
 " Mrs Emma maid Mayflower Hotel h 648 Euclid ave  
 " Mrs Emma (wid Mathias D) h 2310 19th S W  
 " Emma E nurse Goodrich h 699 Glendora ave  
 " Emmahala N h 372 Albert pl  
 " Eric student h 936 Boone  
 " Eric L [Martha L] wks Johnson Steel & W Co h 892 Davis  
 " Eric L [Mildred M] clk **THE A POLSKY CO** h 1026 Fairbanks pl  
 " Ernest h 307 N Howard  
 " Ernest A [Scottie C] wks Firestone h 1222 Atwood  
 " Ernest H [Lena] wks Goodyear h 807½ Johnston  
 " Ernest J [Marie V] contr bldg 428 Hillwood dr h same  
 " Ernest P wks Goodyear h 611 Iumline  
 " Essie h 159 Hill  
 " Esther A h 379 McGowan  
 " Esther M h 699 Glendora ave  
 " Emma M student h 2110 Newton  
 " Eulah Z clk John Liadis h 623 S Main  
 " Evelyn H h 330 Pine  
 " Mrs Evelyn L (wid Fred) h 935 E Wilbeth rd  
 " Everett [Virginia] lab h 128 N Broadway  
 " Everett F [Evelyn L] field mgr Hoover Co h 45 Ames ct  
 " Festus A [Lillian] phys 406 Akron S & L Bldg h 949 Dopler  
 " Finley A [Anna B] h 1032 Stroman ave  
 " Florence J wks Goodyear h 860 E Exchange  
 " Forrest M [Luella M] clk Goodrich h 61 W Cuya Falls ave  
 " Mrs Frances h 52 Ridge  
 " Frances E student h 803 Wilmot  
 " Frances L student h 174 Jewett  
 " Francis K [Lettie V] wks Goodyear h 1842 Tona-wanda ave  
 " Frank tallyman B & O R R h 379 McGowan  
 " Frank clk Stroman & Keiser h Lakemore O  
 " Frank A [Gertrude E] mech engr Goodyear h 325 Malacca  
 " Frank B [Mabel H] potter h 707 Roselawn ave  
 " Frank E wks Goodyear r 540 Barwell  
 " Frank J painter h 827 Washington  
 " Frank L [Ethel M] mach h 811 Longview ave  
 " Frank W [Florence I] dry clnr United Cleaners Inc h 116 Hamilton ave  
 " Fred lab r 103 N Howard  
 " Fred E mgr Recreation Ball Room r 6 N Summit  
 " Fred O [Mildred K] personnel mgr City of Akron h 918 Copley rd apt 5  
 " Freda E wks 261 Gordon dr  
 " Frederick E [Gladys M] electrotyper Superior P & L Co h 192 S Arlington  
 " Frederick W [Myrtle V] formn Goodyear h 863 Hilbish ave  
 " Freeda I wks Goodyear h 792 Hazel  
 " Garland tchr r Taylor Hotel  
 " Geo [Georgia] lab h 717 W Bowery  
 " Geo D [Lilly F] h 275½ S Main  
 " Geo E [Garnet] wks Goodyear h 266½ Miles  
 " Geo G [Mary] wks Goodyear h 697 E Archwood av  
 " Geo L [Florence B] wks Goodyear h 1719 Honodie  
 " Geo R [Hazel S] slsmn h 293 Storer ave  
 " Geo W student h 1020 Johnston  
 " Geo W [Edna B] pres Ben Shechter & Co h 694 Wayside dr  
 " Mrs Georgia A (wid Solomon) h 366 Birch  
 " Gerald clk Pringle C M Co h 776 E Exchange  
 " Gerald W [Vida P] wks Goodyear h 2301 Congo  
 " Mrs Gertrude (wid Lawrence) h 308 E Buchtel ave  
 " Mrs Gertrude mgr Lisney s h 169 Henry  
 " Mrs Gertrude h 168 W North  
 " Gladys stenog Dodge Co h 51 Royal pl  
 " Gladys I opr Edna Beauty Shop h 265 Smith apt 1  
 " Glenn A [May K] pres Glenn A Johnson Funeral Home Inc h 745 E Market  
**JOHNSON GLENN A FUNERAL HOME Inc, G A**  
 Johnson pres, H W Cuckler sec and treas, funeral directors and invalid car service 745 E Market, Phone JE-3626  
 " Glenn M [Evelyn M] clk Ry Ex Ancy h 1028 Georgia  
 " Goldie waitress r 224 Ash  
 " Gordon [Daisy] wks Phila R W Co h 47 Rosalind ct  
 " Gordon E [Corda J] wks Goodrich h 1026 Victory

## JOHNSON

" Grace M stenog Liq Ist-Central Trust h 668 Pat-terson ave  
 " Grant W [Birdie B] mech E E McMaben h 1055 Sawyer ave  
 " Gunnar M [Ruth M] bkpr Albrecht Gro Co h 1566 Malasia rd  
 " Gunner E [Esther] carp h 443 Bruner  
 " Gust r 1069 E Market  
 " Gust h 918 Storer ave  
 " Gust H [Bertha E] wks Goodyear h 202 N Arlington  
 " Gustave r 69½ S Case ave  
 " Guy A [Edith A] wks Goodyear h 33 Aquaduct  
 " Guy L slsmn Cities Serv Co Co h Ghent O  
 " Guy P [Catherine P] archt Firestone h 56 Fire-stone blvd  
 " H Bernard [Helen H] clk Ent Mfg Co h 596 Wvan-dot ave  
 " Mrs Hannah h 1274 3d ave  
 " Harley wks Firestone r 1212 S High  
 " Harley M [Luella L] slsmn h 714 Kenmore blvd  
 " Harold [Anna] clctn h 930 Nathan  
 " Harold [Gertrude V] wks Firestone h 1227 E Archwood ave  
 " Harold C [Garnet I] solr C L Boughner & Co h 67 N Forge  
 " Harold E [Esther M] wks B & W Co h 1116 Mc-Intosh ave  
 " Harold M [Elizabeth M] wks Goodyear h 356 Ed-ward ct  
 " Harold R [Fern E] taxi dr h 342 Cuyahoga  
 " Harold W [Helen L] wks Goodyear h 697 Muriel pl  
 " Mrs Harriet V h 25 Steiner ave  
 " Harrison C [Hattie] lunch 710 Edgewood ave h 481 Warner  
 " Harrison K wks Goodrich h 1022 Bertha ave  
 " Harry wks Builders S Co r 370 S High  
 " Harry wks Thos Phillips Co h 387 Wabash ave  
 " Harry A [Dorothy M] wks Klein Vinegar & S Co h 903 Beardsley  
 " Harry E [Anna M] wks Goodyear h 528 Brown apt 4  
 " Harry K h 966 Lawton  
 " Harry R clk r 400 Sherman  
 " Harvey [Edna] wks Firestone h 263 W South apt 2  
 " Harvey L [Josephine M] lab h 320 Pine  
 " Harvey W wks Goodrich h 188 Eagle  
 " Mrs Hattie h 74 Cuyahoga  
 " Hattie wks Peoples Hosp h 336 Euclid ave  
 " Hattie M r 386 Rhodes ave  
 " Hazel B student h 446 E Voris  
 " Helen h 248 Berry ave  
 " Mrs Henrietta h 67 E Glenwood ave apt 22  
 " Henry [Addie] wks City h 905 Hunt  
 " Henry [Rebecca] wks Franklin Bros Co h 351 N Howard  
 " Henry Jr h 351 N Howard  
 " Henry C [Minnie] h 517 Rentschler  
 " Henry H [Emma L] carp h 1223 E Archwood ave  
 " Henry J [Agnes S] slsmn Thornton Arch Inc h 668 Patterson ave  
 " Herbert student h 807½ Johnston  
 " Herbert r 358½ S Main  
 " Herbert L [Jennie M] city fireman h 386 Worrton  
 " Herbert L Jr student h 386 Worrton  
 " Herbert T [Nina M] h 1031 Nevin  
 " Herbert W [Florence E] wks Miller R Co h 904 Jason ave  
 " Hersel M [Virginia M] mach Goodrich h 666 Brown apt 2  
 " Hilbert R [Thelma L] slsmn Dollar Store Inc h 823 Thayer  
 " Hilding W [Elizabeth] office mgr Gregg Carload-ing & D Co h 908 Clearview ave  
 " Hollis [Estelle] acct Goodyear h 1165 Reed ave  
 " Homer L wks Firestone h 691 W Exchange  
 " Homer T [Stella R] wks Firestone h 38 Steiner av  
 " Howard [Rose] sta attnd h 2230 5th S W  
 " Howard I [Marjorie M] wks Std Oil Co h 811 Aberdeen  
 " Howard V h 55 Cambridge  
 " Hugh vice pres Rose Hill S Co h Oklahoma City Okla  
 " Hugh A [Edna L] h 51 Royal pl  
 " I Smith [Mattie D] wks Firestone h 566 Bishop  
 " Mrs Icie M (wid Wm) h 159 Hill  
 " Mrs Icy D (wid Harry) h 64 Campbell  
 " Imogene I h 222 E Crosier apt 15  
 " Inc W C Johnson pres Mary L Johnson, sec and treas contr bldr, 1046 Dover ave  
 " Ira G [Jean] barber 2124 17th S W h same  
 " Irene M h 202 Burton ave  
 " Isadore A mgr L Albert & Son h 183 Munroe Falls rd (Stow)

# THE EVANS AGENCY CO.

335 and 337 S. MAIN STREET

General  
Insurance



# THE N. H. PORTER CO. PHONE Hemlock 8413

Interior and Exterior Painting, Decorating, Artcraft, Paper Hanging, Cleaning

AKRON CITY DIRECTORY

855

## JOHNSON

Ivory wks Taylor Hotel r 322 Scott ave  
 " J Monroe [Virtie M] wks Firestone S P Co h 150 Getz  
 " J Robt student h 509 S Arlington  
 " J Walter [Louvenre] phys 1025 2d Natl Bldg h 177 Tudor ave  
 " J Ward [Sarah E] carp h 67 N Forge  
 " J Wm [Johanna H] wks Goodrich h 803 Wilmot  
 " Jack [Carrie] lettercarrier h 2024 15th S W  
 " Jack [Marcel] wks Goodrich h 815 Yale  
 " James lab h 301 Berry ave  
 " James student h 246 Eastland ave  
 " James porter J D Bird r 164 W Falor  
 " James h 215 S Forge  
 " James A [Ocie] wks Firestone h 289 Ira ave  
 " James B [Gertrude] wks Goodrich h 939 Indian trail  
 " James C [Lila E] wks Camp Bros Co h 462 Pearl  
 " James C Jr student h 462 Pearl  
 " James E [Elabelle] (Tasty Market) h 156 King dr  
 " James E [S Dorothy] wks Firestone h 12 Steiner  
 " James R [Fetelle L] wks Goodrich h 8543 St Clair  
 " James W [Mary] h 7 Charles  
 " Jasper student h 351 N Howard  
 " Jasper E [Nora M] h 1227 Welton ave  
 " Jean clk h 308 E Buchtel ave  
 " Jeanne M nurse h 2316 9th S W  
 " Mrs Jeannette (wid Geo L) h 513 W Wilbeth rd  
 " Jeannette J teller Dime Savings Bk h 443 Grace av  
 " Jefferson L [Florence R] auto serv sta 1076 River h 826 Gridley ave  
 " Jerry J student h 1115 2d ave  
 " Jesse [Ina T] wks Firestone r 9 Lake  
 " Jesse J [Marian P] wks Firestone h 275 Ira ave  
 " Jesse W [Anna] waiter h 839 Rhodes ave  
 " Jettie h 64 E Glenwood ave  
 " Jewell J wks Firestone r 199 W South  
 " Jodie [Ethel] wks Firestone h 597 Corlice  
 " Joffre N student h 403 Lombard  
 " Johan h 603 Day  
 " John in U S Service h 1059 Johnston  
 " John wks Mohawk R Co r 422 Matthews  
 " John h 109 Charles  
 " John h 136 Spring  
 " John lab r 503 Wooster ave  
 " John [Catherine] h 166 W Fajol  
 " John [Edith] plbr Dauntless P & E Co h 692 W South  
 " John [Gustie] h 374 Union pl  
 " John [Marjorie] wks Mohawk R Co h 666 Wlandot ave  
 " John A [Anna] wks Goodyear h 531 Inman  
 " John A [Clara C] wks Goodyear h 981 Lovers lane  
 " John A [Mary R] bkpr Truck Tire S Inc h 859 Sumner  
 " John A [Ruth A] wks Goodyear h 510 Talbot ave  
 " John A [Valborg] wks Firestone h 85 E Rosewood  
 " John B h 1175 Gorge blvd  
 " John B h 224 Euclid ave  
 " John C h 339 W Malacca  
 " John C Jr student h 966 Victory  
 " John E [Sophia] wks Goodyear h 750 E Exchange  
 " John F wks Goodyear h 619 Bellevue ave  
 " John F [Josephine A] wks Goodyear h 232 Windsor  
 " John H [Frances] slsmn h 583 Schiller ave  
 " John J [Josephine A] h 153 Dodge ave  
 " John L [B Mary] auto serv sta 1677 E Market h 487 Talbot ave  
 " John O student h 907 Lawton  
 " John R [Adelaide] cost clk Austin Print W Co h 505 Letchworth dr  
 " John Randall [Ella V] with Ak Varnish Co h 26 E Tallmadge ave apt 101  
**JOHNSON JOHN T** [Josephine R] pies and treats Akron Pump & Supply Inc h 2324 Ridgewood rd Phone FR 0433  
 " John T Jr student h 2324 Ridgewood rd  
 " John W wks Goodyear r 150 Fulton  
 " Joseph h 351 N Howard  
 " Joseph [Jeannette] dept mgr Byron s h 547 Douglas  
 " Joseph A h 574 Liko  
 " Joseph A [Doris E] wldr Goodrich h 605 Crosby  
 " Joseph B [Julia M] wks Goodrich h 79 E Ralston  
 " Joseph D [Ethel F] custodian h 214 Merriman rd  
 " Joseph D [Mary L] h rear 566 Winans ave  
 " Joseph E h 487 Talbot ave  
 " Joseph E [Doris F] wldr Goodrich r 245 W Miller  
 " Joseph F painter h 827 Washington  
 " Joseph J [Hannah C] janitor Firestone Pk T & S Bk h 600 N Main  
 " Joseph W [Antoinette A] lab h 224 Euclid ave  
 " Joseph W [Bernice V] wks City Garage h 750 Aberdeen

## JOHNSON

" Mrs Josephine (wid August) h 532 Carroll apt 3  
 " Jos M student h rear 1189 7th ave  
 " Mrs Juanita h 1723 McCoy  
 " Julius student r 517 Rhodes ave  
 " Julius A [Goldie E] carp **THE W O'NEIL CO** h 734 Noah ave  
 " June E student h 1870 17th S W  
 " Karl W [Helen M] wks Goodyear h 1721 Hampton rd  
 " Mrs Kate (wid Albert) h 280 Crosby  
 " Kate L mgr Firestone Park Young Women's Club h 1349 S Main  
 " Mrs Katherine (wid Chas) h 1030 Dietz ave  
 " Kathleen F student h 691 W Exchange  
 " Kathryn E student h 2301 Congo  
 " Kenneth L [Lillian D] h 1031 Clark  
 " Kermit E [Lois O] wks Goodyear h 1152 Smith Farm ave  
 " Lars [Emma S] h 841 Eastland ave  
 " Laura L student h 2110 Newton  
 " Lawrence J [Mabel L] wks Goodyear h 1227 Herberich ave  
 " Lee E [Beth L] photog h 263 W North  
 " Lee P [Nola A] wks Goodrich h 1914 S Main  
 " Lena tchr r Taylor Hotel  
 " Lennie R [Easter E] wks Goodrich h 1022 Bertha  
 " Leo [Geneva] h 1176 Hart  
 " Leo student h 459 Harvey ave  
 " Leonard R [Nattie B] wks Goodyear h 156 Roswell  
 " Leo h 215 S Forge  
 " Leroy wks Y M C A h 573 Easter ave  
 " Leroy M [Mae S] slsmn h 965 Boulevard  
 " Leslie A [Pearl M] carp h 1098 Kenmore blvd  
 " Lester J [Emma J] painter h 341 Spalding  
 " Lewis [Elizabeth] h 898 Bellows  
 " Lewis W [Laura B] sro etc 529 Clifford ave h same  
 " Lewis W [Emma B] wks B & O R R h 376 N Adams  
 " Mrs Lillian (wid Augustus A) hkpr 423 Tyner  
 " Lillburn wks Firestone h 1443 Hite  
 " Mrs Lillie h 162 Lods  
 " Mrs Lillie B (wid Rev Wm C) h rear 952 Bellows  
 " Lloyd C wks Univ C & D Co h 379 McGowan  
 " Lloyd L [Martha J] auto mech h 2073 13th S W  
 " Lloyd N wks Gen T & R Co h 1223 E Archwood av  
 " Lloyd R elev opr Peoples Bldg h 613 W Wilbeth rd  
 " Lois B office sec Bd of Education h 1020 Johnston  
 " Lomah F waitress h 1870 17th S W  
 " Loresa student h 573 Easter ave  
 " Louis [Louise] h 1709 Hampton rd  
 " Louis C wks J L Johnson h 487 Talbot ave  
 " Louis H [Edith] chef W H Ludragin h 380 Howe  
 " Louis M [Alvena L] checker Ak Trans Co h 2316 9th S W  
 " Louise h rear 1189 7th ave  
 " Lucille M typist Goodyear h 35 Minor ave  
 " Mrs Luella D (wid James G) h 1870 17th S W  
 " Luther L [Helen] wks Firestone h 141 Paris ave  
 " Luther R [Sarah G] phys r 73 N Howard h 854 Huron  
 " Luther R Jr student h 854 Huron  
 " Mrs Mabel h rear 480 Allan  
 " Mrs Mabel (wid Thos) h 469 Douglas  
 " Mrs Mabel G r 324 Perkins  
 " Mae wks 100 Stockbridge rd  
 " Mahala h 372 Albert pl  
 " Major h 106 N Broadway  
 " Mallory L [Freda] wks Goodyear h 760 Chalker apt 2  
 " Mrs Mamie (wid Wm) h 31 Lods  
 " Mrs Margaret h 2124 26th S W  
 " Mrs Margaret F (wid Wm B) h 966 Reed ave  
 " Marjorie M h 475 Dva ave  
 " Mrs Martha M (wid John T) h 653 W Market  
 " Martha P student h 594 Conley rd  
 " Martin J student h 487 Talbot ave  
 " Marvin [Mary] h 126 Westmoreland ter  
 " Marvin E [Elizabeth A] wks Firestone h 714 Bellevue ave  
 " Mary h 116 N Broadway  
 " Mrs Mary h 698 Edgewood  
 " Mrs Mary A h 840 Douglas  
 " Mary C wks H H Camp n s W Market  
 " Mary I h 653 W Market  
 " Mary L sec ind treas Johnson Inc h 1046 Dover ave  
 " Mrs Mary N (wid Winters S) h 779 Beardsley  
 " Mary R clk Goodrich h 116 Hamilton ave  
 " Mrs Mary R (wid Wm T) h 619 Bellevue ave  
 " Matthew [Addie L] wks Firestone h 887 Rhodes av  
 " Maurice M wks Goodyear h 197 Smith apt 2  
 " Maxine M student h 468 Leland ave  
 " Maxine M dancing tchr h 612 W Market apt 1  
 " Mrs May h 405 E Exchange  
 " May J student h 428 Hillwood dr

**The Bankers** **GUARANTEE** **Co. INVESTMENTS**  
 Title & Trust

# THE COMMERCIAL PRINTING & LITHOGRAPHING CO.

FORMS ✓ BINDERS ✓ BLANK BOOKS  
STATIONERY ✓ BONDS ✓ STOCK CERTIFICATES

856

BURCH DIRECTORY CO'S

## JOHNSON

" Maynard F auto mech h 2301 Congo  
" Maynard L [Florence I] clk B & O R R h 209 Westwood ave  
" Maynard R [Ruth] electn Goodyear h 450 Champlain  
" Melvin L [Little D] h 345 Park  
" Mildred wks Western R R Co r 342 Park  
" Mrs Mildred wks Firestone r 432 W Cedar  
" Milton waiter Mayflower Hotel h 164 W Falor  
" Milton clk A & P Tea Co r 396 E Market  
" Mrs Minnie h 313 Dean  
" Mrs Minnie A (wid Sigurd) h 311 E York  
" Mrs Minnie D (wid Chas D) h 310 E Archwood ave  
" Miriam M student h 1719 Honodle ave  
" Monark [Letta R] wks Goodyear h 959 Lovers lane  
" Muri C [Leita R] wks Goodyear h 1506 Huguilet  
" Muri C Jr student h 1506 Huguilet  
" N Dale vice pres Inland Motor Freight Inc h Baltimore Md  
" N Saml h 783 Kling  
" Nathaniel [Lenora M] janitor Goodyear h 455 Lucy  
" Neal [Marie] wks Goodyear h 759 Carpenter  
" Nellie hostess THE A POLSKY CO h Harberton O  
" Nellie A [Anna P] mach Goodyear h 254 Malacca  
" Nero [Mae M] lab h 289 Eastland ave  
" Nick cook Mayflower Hotel r 317 Summer  
" Noreen M student h 537 Gridley ave  
" Norman J student h 734 Noah ave  
" O E r 31 N Broadway  
" Olga tchr r 215 Beck ave  
" Olive A student h 779 Beardslev  
" Oliver S [Gertrude A] sis dept Gen T & R Co h 41 Conger ave  
" Ollie h 52 Ridge  
" Ollie wks Goodyear r 90 Shaker dr  
" Mrs Ollie h 74 Cuyahoga  
" Mrs Ora D (wid J Henry) h 995 Lincoln ave  
**JOHNSON ORVAL J** [Blanche M] sec Universal Motor Inc h 866 Mercer ave Phone BL-7263  
" Oscar [Helen V] brkvr h 304 S Arlington  
" Oscar A [Grace I] plbr h 35 Elinor ave  
" Oscar W [Mary] shoe repr 627 Canton rd h 2833 Shelburn  
" Otho R [Leona B] h 1158 Irvin  
" Pat [Mary E] wks Goodyear h 120 Myers ave  
" Patricia nurse h 197 Smith apt 2  
" Paul [Gladys O] wks Firestone h 2229 18th S W  
" Paul B student h 1721 Hampton rd  
" Paul R h 1057 Ackley  
" Pauline clk THE A POLSKY CO h 51 Royal pl  
" Pearl V [Effie L] slsmn Dauntless P & L Co h 65 Cambridge  
" Penn R mach r 904 Coburn  
" Peter gard h 415 Edgewood ave  
" Philip r Y M C A  
" Preston W wks Firestone r 57 Brighton dr  
" Ralph A clk r 664 S Main  
" Ralph W [Marlan B] broker J S Rache & Co h 627 W Market apt 308  
" Randall student h 351 N Howard  
" Ray I [Alta M] dry clnr h 1100 Diagonal rd  
" Ray M [Helen S] wks Goodyear h 402 StLeger ave  
" Ray N bkpr Firestone Pk T & S Rk h 600 N Main  
" Ray W [Harriet C] asst mgr Wagoner & Marsh S Corp h 202 Burton ave  
" Raymond [Lucile] wks Goodyear h 790 Frazee ave  
" Raymond M cook h 380 Howe  
" Raymond R [Helen M] clk W R Fletcher h 795 Frederick blvd  
" Raymond R [Mary M] wks Xylos R Co h 222 E Croster apt 15  
" Reba student h 51 Royal pl  
" Reinhold B engrvr Ak Engraving Co h 143 S Arlington apt 2  
" Mrs Revelle h 125 Halstead  
" Mrs Rhoda h 463 Crestwood ave  
" Richard G [Catherine E] wks Firestone h 16 E Woodsdale ave  
" Richard L [May] rubwkr h 731 N Howard apt 1  
" Robt r 108 N Prospect  
" Robt [Hannah] h 573 Easter ave  
" Robt A [Juanita M] slsmn h 174 Jewett  
" Robt B [Elizabeth N] mach Goodyear h 1431 Forbes  
" Robt C [Sadie F] wks Goodrich h 846 1/2 May  
" Robt E student h 694 Crystal  
" Robt E student h 1541 Home ave  
" Robt E wks Robinson C P Co h 828 Lorain  
" Robt F student h 1842 Tonawanda ave  
" Robt L [Estelle L] wks Goodrich h 1138 Sawyer av  
" Robt L [Julia] clothes pressing 389 W Thornton h 673 Easter ave  
" Robt P [Lydia A] slsmn h 594 Copley rd  
" Robt R [Sallie] wks Firestone r 312 Arch  
" Robt T wks Goodyear h 612 W Market apt 1

## JOHNSON

" Robt W capt Fire Station No 10 h 537 Gridley ave  
" Robt W student h 966 Victory  
" Robt W student h 378 Orlando ct  
" Robt W [Geneva] wks Goodyear h 1241 Grandview ave  
" Mrs Roberta (wid Levi) h 463 Harvey ave  
" Roberta student h 176 Rhodes ave  
" Roger S student h 854 Huron  
" Roscoe C [I Roxane] wks Gen T & R Co h 669 Lumiere  
" Roscoe H h 1870 17th S W  
" Ross E [Emily] wks Goodyear h 619 1/2 Johnston apt 2  
" Roy A [Blanche E] truck dr h 263 Cable pl  
" Rudy h 186 E North  
" Mrs Ruhle B h 86 Good  
" Russell H [Helen] wks Am H R Co r 1011 Judges ct  
" Ruth supvr Peoples Hosp h 256 W Cedar  
" Ruth M h 387 Wabash ave  
" S Blair student h 2109 11th S W  
" Mrs Sallie h 351 N Howard  
" Mrs Sallie (wid John H) h 2229 18th S W  
" Saml wtchmn h 1057 Ackley  
" Saml [Louise F] wks Goodyear h 1141 4th ave  
" Saml [Rosetta] slsmn J Stucker Inc h 890 Redfern ave apt 3  
" Saml D [Clayde E] atty 290 S Main h 91 S Adolph  
" Saml T wks Goodyear h 848 Raymond  
" Sanor B [Jessie D] refinisher THE M O'NEIL CO h 1115 2d ave  
" Miss Sarah (wid Danl) h 217 Hickory  
" Mrs Sarah A (wid Neal M) h 388 Spicer  
" Selma J wks Goodyear h 792 Hazel  
" Miss Senora (wid Porter) h 720 Seward ave  
" Shirley C clk Al's Stores h 533 Schiller ave  
" Sidney [Martha] lab h 1563 Furnace  
" Sjdnes R [Verna M] waiter Mayflower Hotel h 306 W Exchange  
" Solon [Pearl] wks Firestone r 1372 Marcy  
" Son [Minnie] wks W E Wright Co h 100 W Bartzes  
" Stanford plbr h 2299 11th S W  
**JOHNSON STEEL & WIRE CO Inc**, James H Patterson vice pres C A Foras supt mfrs of high carbon steel wire, 560 Hogue ave Phone HE-4174, main office Worcester Mass  
" Stephen F h 1342 Markle  
" Stephen F [Arlene F] lab h 220 Albany ave  
" Johnson & Steward (W M Johnson, E R Steward) auto repr 354 Spicer  
" Story J [Jennie A] wks Firestone h 691 W Exchange  
" Sylvester lab r 78 N Howard  
" Ted L [Pearl E] wks Goodyear h 419 Arnold ct  
" Tholma nurse Children's Hosp h same  
" Theo H h 783 Corice  
" Theodore wks Goodyear h 787 Upton  
" Theodore A Jr [Lillian T] office mgr A C E Trans C Inc h 350 Beechwood dr  
" Theron D [Evelyn B] slsmn City Bkg Co h 2314 Nesmith Lake blvd  
" Thos wks Firestone h 566 Bishop  
" Thos [Carrie] h 176 Turner  
" Thos E [Eva G] wks Goodyear h 764 Kling  
" Thos H [Hazel] wks Goodyear h 1162 Joy ave  
" Thos W mach Goodyear h 764 Kling  
" Mrs Tillie (wid E M) r 92 Hall  
" Mrs Tillie (wid John) h 827 Washington  
" Mrs Tommie h rear 1189 7th ave  
" Tony h 325 Evans ave  
" Ushper [Nannie] truck dr r 785 Euclid ave  
" Vern E [Elizabeth] wks Goodyear h 694 Crystal  
" Verna G student h 428 Hillwood dr  
" Vernon B [Ida M] h 516 Douglas  
" Victor C wks Goodyear h 658 Morning View ave  
" Mrs Vida wks 400 S Portage path  
" Mrs Vida G (wid Frank) h 347 Spalding  
" Virginia student h 400 S Portage path  
" Virginia L clk Goodrich h 202 N Arlington  
" W Bruce [Mabel G] (Cottage Lunch) h 16 S Johns  
" W Dale [Marie] with Mohawk R Co h 1449 Redwood ave  
" W Manzel [Carrie M] (Home Hotel) (Johnson & Steward) h 26 W Market  
" W Mosby [Caille M] barber h 372 Albert pl  
" W Preston [Reba D] clk Postoffice h 685 Mohawk  
" W Ross [Clara V] policeman Firestone h 966 Layton  
" Wallace H wks Firestone h 531 Inman  
" Walter h 827 Bellows  
" Walter [Bertha] wks Goodyear r 181 Roswell  
" Walter B wks Goodrich h rear 480 Allyn  
" Walter B wks Goodrich r 501 Hammel  
" Walter C h 860 E Exchange  
" Walter C [Gertrude] h 1354 Grant  
" Walter D [Nora] wks Goodyear h 1679 Preston av

# STETSON HATS AT ARROW SHIRTS



AKRON CITY DIRECTORY

857

## JOHNSTON

**JOHNSTON WALTER E** [Ruth E] supt American Hard Rubber Co and Ace Hard Rubber Products Corp h White Pond dr, Phone UN-4220  
 " **Walter L** [Harriet M] wks O B Tel Co h 1100 Mercer ave  
 " **Walter N** [J Lucille J] wks Goodrich h 1076 Pitkin  
 " **Warren B** [Martha M] wks Quaker O Co h 445 E Vorlis  
 " **Wayne** h 219 Alexander ct  
 " **Wilbur B** student h 354 Huron  
 " **Wilbur C** [Cather L] wks Goodrich h 643 Inman  
 " **Wilhelmina P** student h 685 Mohawk ave  
 " **Wilke** wks Goodrich r 1501 1/2 S Main  
 " **Wm** h 124 Furnace  
 " **Wm** r 209 Furnace  
 " **Wm** auto washing 969 Kenmore blvd r 2136 14th S W  
 " **Wm** [Alberta] wks Firestone h 1233 1/2 S Main  
 " **Wm** [Corene] wks Goodrich h 783 Corice  
 " **Wm** [Grace] truck dr h 1016 Clark  
 " **Wm** [Hilda J] wks Goodrich h 343 Earl ct  
 " **Wm** [Irene] sta attdt F E Webb h 17 Cross  
 " **Wm** A [May D] mgr Associated Manufacturers of Am and Rubber Sales Co h 169 Dorchester rd  
 " **Wm** B [Ada V] h 927 Chalker  
 " **Wm** B [Irene M] wks Goodrich h 66 1/2 Brown apt 1  
 " **Wm** C [May B] pres Johnson Inc h 1046 Dover ave  
 " **Wm** E wks Goodyear r 34 S Johns ave apt 4  
 " **Wm** E h 668 Patterson ave  
 " **Wm** F [Eunice] slsmn h 934 Chester ave  
 " **Wm** F jr student h 934 Chester ave  
 " **Wm** F [Mae G] wks Goodrich h 2480 27th S W  
 " **Wm** H h 138 Boder  
 " **Wm** H h 592 Johnston ct  
 " **Wm** J student h 244 Eastland ave  
 " **Wm** K [Clyta J] wks Firestone h 506 Sumner  
 " **Wm** L [Evelyn] h 1443 Hite  
 " **Wm** L jr lab h 1443 Hite  
 " **Wm** P h 827 Washington  
 " **Wm** R painter h 64 Campbell  
 " **Wm** W [Bessie M] wks Goodrich h 289 Ira ave  
 " **Willie L** student h 703 Edgewood ave  
 " **Willie L** [Mary D] wks Goodyear h 955 1/2 Crozier  
 " **Willie S** [Macon M] wks Firestone h 1150 Getz  
 " **Willmen L** wks Goodyear h 780 E Exchange  
 " **Wilma M** h 1842 Tonawanda ave  
 " **Winston** [Evelyn] wks Firestone r 154 E Archwood ave  
 " **Winters S** student h 779 Beardsley  
 " **Witherow R** [Florence M] wks City h 384 Albert pl  
 " **Welford V** [Thyra L] auto serv sta h 608 Morning View ave  
 " **Woodrow J** walter h 1150 Getz  
 " **Woodrow W** student h 907 Lawton  
 " **Mrs Zella M** h 612 W Market apt 1  
**Johnsonbaugh Karl L** [Goldie S] brklyr h 1562 Malasia rd  
**Johnston Albert B** [Rheda A] pharm Biddle & Newkome h 975 N Howard  
 " **Alfred J** [Adah E] wks Goodyear h 406 Margaret Rev Arthur H evangelist h 800 Princeton  
 " **Bernard** [Nellie G] truck dr h 245 Power  
 " **Blaine H** student h 975 N Howard  
 " **Bonnie** wks Firestone r 1627 Manchester rd  
 " **Carroll H** h 155 N Highland ave  
 " **Mrs Cecil** (wid Percy) h 403 W Waterloo rd  
 " **Chas** r 209 1/2 Water  
 " **Chas** [Laura E] insp Goodyear h 1620 Huguelet  
 " **Chas** [Leota M] wks Goodyear h 1910 Highview ave  
 " **Chas** A wks Goodyear h 414 Frazier ave  
 " **Chas** C [Dena] supvr Firestone h 19 Atlas  
 " **Chas P** [Maria L] h 416 Woodwood ave  
 " **Clair R** [Lella M] auto repr 1397 Firestone pkwy h 844 Sheridan ave  
 " **Clara B** h 155 S Union  
 " **Coleen** nurse h 262 Madison ave  
 " **Cuyler O** [Pearl E] wks Goodyear h 610 Madison ave  
 " **David** student h 338 Power  
 " **Donald M** [Jennie V] wks Goodrich h 1201 Kohler  
 " **Donnelly M** [Ferne E] wks Ak Porcelain Co h 2213 16th S W  
 " **Doris I** student h 2336 19th S W  
 " **Duncan G** [Josephine] restr 901 E Market h R D 1  
 " **Earl** [Gwendolyn] clk Goodvear r 1446 Hillside ter  
 " **Earl J** h 785 Springdale  
 " **Edna J** h 406 Margaret  
 " **Edna P** wks Firestone h 1627 Manchester rd  
 " **Mrs Elizabeth** h 456 E Exchange  
 " **Mrs Elvira** h 272 James  
 " **Emery L** [Mary E] r 668 Rhodes ave  
 " **Mrs Emma H** (wid John L) h 163 W State  
 " **Eugene E** [Ethel G] wks Goodyear h 22 Devonshire dr  
 " **Geo E** [Florine H] sec Cassleton L & I Co h 2802 Rosedale ave

## JOHNSTON

" **Grace L** student h 1096 Murray ave  
 " **Harold C** pres Johnston Welding & Spring Co h 168 W State  
 " **Harvey L** [Augusta E] wks Firestone h 1373 Columbine ave  
 " **Helen L** student h 639 E Cuya Falls ave  
 " **Hiram K** [Edna M] wks Goodyear h 414 Frazier av  
 " **Howard M** [Anna E] with Goodyear h 2336 19th S W  
 " **Mrs Ida S** (wid Saml N) h 694 E Market  
 " **J Lawrence** vice pres Johnston Welding & Spring Co h 168 W State  
 " **I Leslie** [Anna L] mgr Stoen's Pharmacy No 4 h 176 Henry  
 " **Jack** wks Mrs B Isbell h 703 E South  
 " **Janet P** student h 975 N Howard  
 " **John** [Anne] carp Diamond M Co h 738 Power  
 " **John A** [Essie L] wks Wise F Co h 707 Victoria av  
 " **John R** [Emma T] h s s Evans ave  
 " **John H** [Edith A] wks Firestone h 2204 21st S W  
 " **John W** [Catherine A] real est h 382 Litchfield rd  
 " **Joseph J** [Elizabeth I] sec East Barberton Land Co h 232 Crosby  
 " **Leon** wks Mrs B Isbell h 703 E South  
 " **Leroy A** slsmn M L Hoffman Realty Co h 79 Dayton  
 " **M Louise** student h 332 Litchfield rd  
 " **Margaret E** wks City Laundry & D C Co h 793 Dayton  
 " **Marjorie C** student h 382 Litchfield rd  
 " **Mrs Mary** (wid Joseph) h 785 Springdale  
 " **Mary E** beauty opr h 406 Margaret  
 " **Matthew L** [Nellie M] h rear 695 Schiller ave  
 " **Max B** [Edith E] wks Goodrich h 964 Chester ave  
 " **Mrs May** h 187 W Center  
 " **May E** h 338 Rhodes ave  
 " **Melvin** [Elizabeth A] wks Miller R Co h 619 E Cuya Falls ave  
 " **Mrs Minnie B** vice pres Cassleton L & I Co h 755 E Market  
**JOHNSTON MRS NAN Y** sec Read-Benzol Co h Tallmadge O Phone FR-2395  
 " **Paul E** student h 639 E Cuya Falls ave  
 " **Paul S** wks Goodrich r Y M C A  
 " **Peter** student h 232 Crosby  
 " **Ray W** [Ruth M] wks Goodyear h 298 Cleveland  
 " **Robt A** student h 316 Torrey  
 " **Robt B** [Catherine] with Ak Sav & Loan Co h 53 Beck ave  
 " **Robt J** [Agnes] h 218 Smith apt 4  
**JOHNSTON ROBERT L** [Winifred] mgr City Laundry & Dry Cleaning Co h 955 Jefferson ave Phone UN-2264  
 " **Mrs Rose** (wid Zeb) h 218 Twin Oaks rd apt 5  
 " **Russell T** [Maxine A] wks Firestone h 257 1/2 Lake  
 " **Ruth M** student h 19 Atlas  
 " **Sarah** stenog Firestone r 1349 S Main  
 " **Sevilla** h 339 Hillwood dr  
 " **Sherman M** [Gertrude M] dr Wagenman P S Co h 1096 Murray ave  
 " **Theodore** wks Goodyear r 508 Bacon ave  
 " **Vincent H** reporter Times-Triass h 80 MtView ave  
 " **Walter T** [Anne O] auto repr rear 201 E Exchange h 642 Fultz  
**JOHNSTON WELDING & SPRING CO** The, H C Johnston pres J L Johnston vice pres H M Wright sec and tras welding and automobile springs 46 W Exchange Phone HE-0827  
 " **Wendel H** wldr h 168 W State  
 " **Wm A** [Lillamae] drftsmn Imperial El Co h 657 Allenford  
**JOHNSTON WM A** [Minnie B] pres and treas Cassleton Land & Improvement Co and reattor 208 Delaware Bldg, Phone HE-0116 h 755 E Market, Phone FR-0033  
 " **Wm J** in U S Navy h 155 N Highland ave  
 " **Wm J** [Faye C] sec and tras Chaney Automotive Supply Co Inc h 259 Grand ave  
 " **Wm M** [Caroline H] phys 1718 1st Central Tower h 155 N Highland ave  
 " **Wm M** [Evelyn H] phys 205 Metropolitan Bldg h 850 Parkard dr  
 " **Wm M** [Genevieve J] wks Ohio Bld Co h 793 Dayton  
 " **Winfield O** [Ada L] slsmn Hdw & S Co h 29 Dodge  
**Johnstonbaugh Bruce C** [Bella C] truck dr h 15 Hart pl apt 3  
 " **Cyrus G** [Ann M] wks Firestone h 23 E Brookside ave  
 " **Helen** student h 15 Hart pl apt 3  
 " **Jacquel M** student h 23 E Brookside ave  
 " **Margaret** clk h 15 Hart pl apt 3  
 " **Pauline** clk h 15 Hart pl apt 3  
**Johnstone Mae F** h 1310 Burlington  
**Johnyak Joseph** [Augusta] h 1223 W Waterloo rd  
**Johns Dustin J.** student h 1014 Harrison ave



### The BILLOW Co.

Funeral Service Since 1875

Chapel and Office: 118-124 ASH STREET

Phone Blackstone 7171

ASK FOR OUR FREE BOOKLET

"BILLOW FUNERAL FACTS"

#### JOINER

Joiner Buford R (Willard E J) wks Ent Mfg Co h  
1183 Atwood ave  
" C Waldo wks Goodrich h 1962 Girard  
" Clarence J (Elsie D) wks Goodrich h rear 404  
Livingston  
" Mrs Evelyn S h 70 E Youtz ave  
" Ira W student h 136 1/2 Girard  
" Mrs Lulu A (wid Francis M) wks Miller R Co h 1362  
Girard  
" Marion wks Firestone h 1362 Girard  
" Wm (Viola) lab h 185 McCoy  
Joiner Carl F student h 922 Chester ave  
" Edward M student h 986 LaCroix ave  
" Henrietta student h 922 Chester ave  
" Henry A (Sally) wks Goodrich h 922 Chester ave  
" Iver L (Beulah M) wks Firestone h 1897 Dallas av  
" Lynn J student h 922 Chester ave  
" Ott C (Clara) slsmn h 986 LaCroix ave  
" W Ray slsmn h 922 Chester ave  
Jolan-Villa Apartments 728 Harvard  
Joles C Bernard (Isabel) engr h 2185 21st S W  
" Donald W tchr h 2185 21st S W  
" Dorothy G compt opr Yeager Co h 2185 21st S W  
" Robt B wks Gen T & R Co h 2185 21st S W  
Jolley Elmer (Opal) sht mtlwr h 440 Bishop  
" Leslie L (Jane M) wks Goodyear h 257 East Park  
blvd  
" Roy F (Loretta B) phys 1124 2d Natl Bldg h 800  
W Exchange  
Jolliff Clarence R (Bessie M) slsmn WADC h 1002  
Bloomfield ave  
" Mrs Ellen (wid Jesse) h 1002 Bloomfield ave  
Jolly Arthur W (Percia V) clk B & W Co h 2128 6th  
S W  
" Carl E (M Eileen) clk Goodyear h 1560 Seminola  
" Chas B (Clara F) wks Firestone h 836 Baird  
" Chas L clk h 1401 Copley rd  
" Emmett (Maxine W) wks Peoples Dairy Co h 986  
Kenmore blvd  
" Gladys A wks 612 Hoye ave  
" Mrs Grace wks Firestone h 201 W Long  
" Harry S wks City h 2297 26th S W  
" Harvey E h 727 Raymond  
" James (May C) clk Goodyear h 28 Grand ave  
" James A wks City h 2297 26th S W  
" Jane A student h 2297 26th S W  
" Joseph H (Mabel) wks Firestone h 2297 26th S W  
" Joseph R wks Firestone h 2297 26th S W  
" Luther M (Mildred E) wks Goodyear h 1496 Salem  
" Nell M wks Goodrich h 201 W Long  
" Pickett B (Myrtle M) wks Goodyear h 1401 Cop-  
ley rd  
" Virgil H (Mary) wks Goodrich h 1501 Hillcrest  
Jonard Alex (Ethel G) with R J Dick Longstreth  
h 311 Massillon rd  
" Howard A sta attdt h 711 Massillon rd  
Jonas Bela (Pearl) wks Ohio Ed Co h 957 Aberdeen  
" Mrs Julia (wid Jubus) h 834 Ruth ave  
" Mrs Mary A nurse h 254 S Balch  
" Shoppe Mrs Neville B Twiford mgr, women s  
wear 72 S Main  
Jones A Walter (Vida H) phys 137 Good h 387 Grand  
" A Wayne truck dr h 2250 Polfield ave  
" Abner R (Nellie B) clk Postoffice h 707 Damon  
" Ada h 26 Loda  
" Mrs Ada h 358 Wellington ct  
" Mrs Adda (wid John W) h 1776 Diagonal rd ext  
" Alben wks Ent Mfg Co r 267 Sheridan pl  
" Albert r 2093 Water  
" Albert (Betts) wks Goodrich r 136 S Union  
" Albert O (Alicia C) wks Goodyear h 1421 Brandon  
" Alda M wks Firestone r 1217 Moore  
" Alfred in U S Navy h 141 Ash  
" Alfred A (Margaret) wks Am H R Co h 25 Hart pl  
" Alfred H (Kathryn R) dentist 401 Peoples Bldg h  
173 Marvin ave  
" Allen h 6473 Edgwood ave  
" Mrs Allie L (wid Frank) h 1037 Kilng  
" Almon C (L Ruth) wks Goodrich h 394 Brown  
" Alonzo W (Marv M) wks Firestone h 481 W Wil-  
beth rd  
" Alta wks Firestone r 148 Lake  
" Alvin (Ethel A) wks Arcade Garage h 2151 8th S W  
" Mrs Amanda h 854 S High  
" Mrs Amy r 603 Stanton ave

#### JONES

" Andrew (Grace) wks Goodyear h 502 Lucy  
" Anna student City Hosp h 39 Arch  
" Anna R waitress Mrs M Mastrojohn r 150 W  
Miller ave  
" Annabelle stenog Equitable L A S h 336 Kath-  
ryn pl  
" Archie T h 640 Plainfield rd  
" Arnold M wks Yeager Co h 104 E Glenwood ave  
" Arthur r 239 Hammond ct  
" Arthur (Mary) janitor h 960 1/2 Kenmore blvd  
" Auto Top Shop (G H Jones, L I Urlin) 246 Crosby  
" Barton A (Margaret J) wks Firestone h 1249  
Coventry  
" Barton L (Maude M) wks Goodyear h 1052 Ackley  
" Benj (Jessie M) wks Firestone h 1269 Beardsley  
" Benj jr (Sue G) wks Firestone h 1162 Neptune ave  
" Benj M (Nannie I) guard Ak City Workhouse h  
722 W South  
" Benj R (Ardath A) wks B & O R R h 1149 Gorge  
blvd  
" Benj S (Mary F) wks Goodyear h 2267 7th S W  
" Bertie wks Mohawk R Co h 640 Plainfield rd  
" Benard student h 502 Lucy  
" Bernice clk Firestone r 1349 S Main  
" Bernice h 1057 Raymond  
" Bert clk Akron Poultry Co  
" Bert A (Gladys M) wks Quaker Oats Co h 2469 7th  
S W  
" Mrs Bessie h 377 Albert pl  
" Mrs Bessie wks Goodyear h 2525 Graham ave  
" Bessie A clk Yeager Co h 1565 E Market  
" Betty L h 563 Hammel  
" Betty M student h 465 Noah ave  
" Beulah h 52 Ridge  
" Mrs Beulah (wid Thos) h 63 Stanton ave  
" Mrs Beulah B (wid John) h 364 Park  
" Beulah E student h 176 S Balch  
" Boyd H (Marguerite) wks Goodrich h 681 Muriel  
pl apt 2  
" Buford custodian h 1 Primrose pl  
" Byron W student h 266 Gordon dr  
" C Robertine clk h 556 Lawton  
" Calvin S (Hazel L) produce dir h 193 Spicer  
" Carl wks Goodyear r 137 Arch  
" Carl D (Martha L) slsmn h 950 Wye dr  
" Carl E wks Portage Hotel h 512 L Market  
" Carl E (Lena) window trimmer h 1157 Grant  
" Carl L (Helen M) truck dr h 875 Battles ave  
" Carl T (Lula V) wks Goodyear h 1718 Adelaide blvd  
" Carl W h 1842 Fenton  
" Carol L wks 398 Palmetto ave  
" Carrie h 1213 Webster ave  
" Catherine h 481 1/2 Cuyahoga  
" Catherine A nurse r 312 Russell ave  
" Cecil clk Acme No 47 h Greentown O  
" Cecil C clk Peoples S Drug No 78 h 688 Harvard  
" Chas student h 1186 Alice ct  
" Chas wks Firestone h 44 W Miller ave  
" Chas student h 164 Otto  
" Chas (Lillian) r 872 E Buchtel ave  
" Chas (Maggie) h 171 Spring  
" Chas (Pearl) porter G Isenman h 332 1/2 W Cedar  
apt 2  
" Chas (Robbie) r 22 1/2 McCoy  
" Chas A wks Goodyear h 217 W Buchtel ave  
" Chas A (Ellen) painter h 105 Dodge ave apt 5  
" Chas E h 1663 Division  
" Chas F (Martha B) wks Goodrich h 42 Marvin av  
" Rev Chas F (Leta M) pastor Woodland M E  
Church h 112 S Balch  
" Chas L (Hattie J) bus opr h 1181 Kohler ave  
" Chas O (Eleanor E) wks Goodyear h 555 Ripley av  
" Chas S (Julia C) whsmn McDowell O & G Inc h  
478 Tompkins ave  
" Chesley C (Anna M) wks Gen T & R Co h 274 Rose  
dale pl  
" Chester W (Bertie J) wks Goodyear h 173 Cutler  
parkway  
" Mrs Christina h 320 Berg  
" Clair E (Elsie I) wks Goodyear h 410 Talbot ave  
" Clara L wks Firestone h 83 S Maple  
" Mrs Clara V wks Firestone r 1100 Edison ave  
" Clarence B (Pauline) h 374 E Thornton  
" Clarence E (Eva M) stone cutter h 616 Hazel  
" Clarence L (L Verna) formn Goodrich h 2321 19th  
S W  
" Clarence L (Vera H) clk Postoffice h 696 Rain-  
bow dr  
" Clarence R wks Goodyear h 396 Kathryn pl  
" Clem student h 340 East ct  
" Cleveland H (Nettle L) wks Mohawk R Co h 1493  
Rockaway  
" Clifford E wks Ak Wldg & So Co h 563 Hammel  
" Clifford M (Pauline) wks Motor Exp Co h 798  
Brown  
" Clinton M (Mary E) wks Mohawk R Co h 1604 Faye  
rd  
" Clyde C (Jennie M) wks Goodyear h 396 Kathryn pl  
" Clyde E (Daisy V) wks Firestone h 330 Noah ave

# THE CENTRAL ASSOCIATED REALTY CO. 1622 FIRST-CENTRAL TOWER

SUNSET VIEW SUBDIVISION CALL US BY PHONE OR AT OUR OFFICE FOR ANY SERVICE OR COURTESY

AKRON CITY DIRECTORY

859

## JONES

" Clyde E [Gertrude] wks Buxbaum Co h 192 Willard  
 " Clyde E [Lura] wks Goodrich h 676 Noble ave  
 " Clyde H student h 380 Noah ave  
 " Clyde M [Maec] wks Firestone h 1038 Neville ave  
 " Collas J [Margie L] wks Goodyear h 315½ S Arlington  
 " Cornelius [Anna B] wks Frie R R h 728 Edgewood ave  
 " Curtiss h 221 Boder  
 " Cyril tchr h 491 Sumner  
 " Cyril H [Martha W] dentist 826 2d Natl Bldg h 583 Avalon ave  
 " Mrs Daisy (wid Edward) h 2324 8th S W  
 " Dallett h 123 N Portage path apt 3  
 " Danl T [Bertha I] wks Goodyear h 1854 Fernet av  
 " David wks Pitts P G Co h 1356 Cook ct  
 " David B [Idabelle M] clk Goodyear h 263 Wildwood ave  
 " David C [Arcadia] h 83 S Maple  
 " David G [Julia] wks Am H R Co h 1471 Englewood ave  
 " David H student h 112 S Balch  
 " David L wks Goodrich h 1284 Manchester rd  
 " David O h 1163 Collinwood ave  
 " David R student h 719 Edgewood ave  
 " David S mech R A Jones h 83 S Maple  
 " Davis S [Evelyn L] clk A L Falkner h 353 Weeks  
 " Dawson W [Alice] wks Firestone h 111 E Mapledale ave  
 " Demerus h 226 James  
 " Donald C student h 334 Brown  
 " Donald M student h 41 Charlotte  
 " Donald P [Mary A] wks Goodyear h 430 Brooklands  
 " Donald S wks City Cab Co h 284 Kenilworth dr  
 " Donald S [Garnet L] photog h 105 Bittman  
 " Dor E [Claudia M] wks Goodrich h 704 City View  
 " Dorothy E h 563 Hammel  
 " Dorothy E h 320 Pine  
 " Dorothy M student h 115 Good  
 " Dorothy M student h 723 Thayer  
 " Dorr B [Dorothy L] wks Firestone h 1818 Adelaide blvd  
 " Dorris h 164 Otto  
 " E Cecil [Helen K] motion picture opr h 513 S Arlington apt 5  
 " E D res phys Ctv Hosp h City Hosp  
 " E Jean h 885 Edge  
 " Earl E [Pauline E] slsmn Debtors F Bureau h 1066 Linden ave  
 " Earl M [Florence F] wks Ry Ex Agcy Inc h 579½ S Main  
 " Earl S [Mary L] wks Goodrich h 1059 Wyley ave  
 " Edgar A Jr wks Goodyear r Y M C A  
 " Edgar E [Mary L] mach Goodyear h 611 Lumiere  
 " Edgar P [Charlotte M] asst prof University of A h 635 Lakemont ave  
 " Edith E h 1438 Hillside ter  
 " Mrs Edna h 1333 Carey ave  
 " Edna M clk Goodrich h 396 Kathryn pl  
 " Edward [Anna] wks Goodyear h 786 Ardella ave  
 " Edward [Della] h 218 Ravine  
 " Edward [Sarah J] h 737 Upson  
 " Edward [Susie] wks Wonder Bakery h 226 James  
 " Edward D [Joan O] wks Firestone h 526 Thelma  
 " Edward N [Vera S] sec Craftsmen Press Inc h 284 Kenilworth dr  
 " Edward R [Anna L] wks Firestone h 365 Campbell  
 " Edward T printer Goodyear h 35 S Adams  
 " Edward W [Beatrice L] (Akron Barter Co) r 160 Wooster ave  
 " Edwin [Jennie E] dr L W Camp Co h 563 Hammel  
 " Mrs Effie H wks Goodrich r 81 W Crosier  
 " Eliza B h 111 E Mapledale ave  
 " Elizabeth h 74 Cuyahoga  
 " Elizabeth A student h 786 Ardella ave  
 " Elizabeth A student h 92 Eber ave  
 " Mrs Elizabeth G (wid Hiram) h 391 Noble ave  
 " Mrs Elizabeth M (wid Athelstan L) h 644 Moreley  
 " Ellen student h 340 Earl ct  
 " Ellen E student h 387 Grand ave  
 " Elmer C [Mary] h 122 W Wilbeth rd  
 " Elmer W [Catherline] wks Goodyear h 1770 Hampton rd  
 " Elmore [Susie L] wks Firestone h 163 N Walnut  
 " Elsie M student h 313½ S Arlington  
 " Emerson [Elva] h 30 W Wilbeth rd  
 " Mrs Emma A clk W T Grant Co h 855 Bellevue ave  
 " Emma H h 390 N Arlington  
 " Mrs Emma L (wid Chauncey) h 774 Damon  
 " Emmett [Lessie] wks Firestone h 917 Raymond  
 " Ernest [Carrie] wks Goodyear h 364 Brownleigh ct  
 " Ernest C wks Buckeye R Co h 762 E Exchange  
 " Ernest E h 845 Lee dr  
 " Ernest R wks Goodrich h 993 Lovers lane  
 " Ernest W [Maggie E] wks Firestone h 48 E Archwood ave  
 " Erving A [Emily] wks Goodrich h 213 Euclid ave

WE BUILD GOOD WILL WITH  
 GOOD FUEL and GOOD SERVICE  
**SWARTZ-CONVERSE Corp.**  
**COAL - COKE**  
 70 EAST SOUTH ST. PHONE BLACKSTONE 3101

## JONES

" Esthel L with Read-R Co r Hotel Akron  
 " Mrs Esther P (wid Thos J) h 1 Primrose pl  
 " Mrs Esther S wks Y W C A h 931 Pitkin ave  
 " Ethel C nurse Goodyear h 334 Brittain rd  
 " Mrs Ethel M h 266 Gordon dr  
 " Eugene r 767 Baird  
 " Eugene [Perlina] h 307 Scott ave  
 " Eugene W [Mildred M] truck dr Coml Mtr Frgt h 429 Louisa  
 " Evan [Frances P] blkamith h 602 E Wilbeth rd  
 " Evan [Loretta M] slsmn Auburn Stoker S & E Co h 1356 Cook ct  
 " Evelyn student h 614 Kling  
 " Evelyn A asst librarian h 935 Chalker  
 " Mrs Fannie (wid Alex) h 44 Roslind ct  
 " Mrs Florence F propr Maxwell House h 579½ S Main  
 " Floretta h 775 E Exchange  
 " Floyd E clk Amster-Kirtz C Co h 845 Lee dr  
 " Floyd N [Ruby M] wks Firestone r 1307 Marcy  
 " Ford W [Laura] carp h 448 Bruner  
 " Mrs Frances M (wid John A) h 88 Oakdale ave  
 " Francis A wks Penna R R h 162½ Ira ave apt 3  
 " Francis A student h 570 Marview ave  
 " Frank H [Estelle A] wks Goodrich h 678 Holibaugh ave  
 " Frank J [Lois M] wks Firestone h 104 W Dartmore ave  
 " Frank K [Gernia I] coml rep O B Tel Co h 864 Sheridan ave  
 " Frank M [Lola M] wks Goodrich h 808 St Clair  
 " Frank V student h 286 Brownstone ave  
 " Franklin wks Quality F Co  
 " Fred painter 1 641 S Main  
 " Fred [Gladya F] wks Goodrich h 671 Johnston  
 " Fred A pres Custom Oil Refining Co h Canton O  
 " Fred D h 275 Steiner ave  
 " Fred S [Hazel G] mach h 455 Noah ave  
 " Frederick [Marie A] wks Miller R Co h 772 Rosamond ave  
 " Frederick R h 63 Casterton ave  
 " G Horace [Ethel M] (Jones Auto Top Shop) h 154 S Maple  
 " Garrette A [Mae] oil dir 472 W Bowery h Manchester rd ext  
 " Genevieve nurse City Hosp h 57 Arch  
 " Geo r 1237 3d ave  
 " Geo [Lucy] wks Firestone h 928 Raymond  
 " Geo [Martha] wks Firestone h 44 W Miller ave  
 " Geo A [Mattie H] wks Firestone h 719 Edgewood  
 " Geo H [Anna] lab h 463 Beulah ave  
 " Geo R [Genevieve P] h rear 79 Forrest  
 " Geo W [Irene] wks Goodyear h 1805 Shaw ave  
 " Mrs Georgia (wid Basil L) h 1734 Marks ave  
 " Gerald h 640 Plainfield rd  
 " Gerald B student h 563 Hammel  
 " Gladys clk Firestone r 23 S Balch  
 " Mrs Gladys h 269 Steiner ave  
 " Gladys G h 515 W Wilbeth rd  
 " Gladys M h 1438 Hillside ter  
 " Gladys M h 808 Kenyon  
 " Glen [Beatrice] wks Wise F Co h 764 Edgewood  
 " Glenn R [Alpha C] wks Firestone h 2161 East ave  
 " Governor h 164 Otto  
 " Grace D h 135 Ido ave  
 " Grace E stenog h 113 Westmoreland ter  
 " Grace M h 192 Willard  
 " Grace Z clk h 26 Penfield ave  
 " Grover C h 111 E Mapledale ave  
 " Guthrie M [Ercell A] clk r 45 Ido ave  
 " Hal R [Jessie H] capt Fire Station No 11 h 728 Thayer  
 " Hamon V [Jeannetta J] h 310½ S Arlington  
 " Harley M [Margaret L] wks Firestone h 145 E Archwood ave  
 " Harold E student h 87 Schofer  
 " Harold M [Isabel M] wks Goodyear h 127 High Point  
 " Harold R student h 365 Campbell  
 " Harold R mgr Summit Publishing Co h Hudson O  
 " Harriet A clk Goodyear h 595 Arden pl  
 " Mrs Harriet H h 237 W Crosier  
 " Harriet M h 31 S Walnut apt 4  
 " Harrison [Ella] h 147 Spring  
 " Harry [Helen A] clk h 311 W Chestnut  
 " Harry A h 445 Bruner  
 " Harry D [Mary A] engr h 1323 Diagonal rd

# THE DAUNTLESS PLUMBING & ELECTRIC CO. 18-22 E. State St. PHONE

## BEST DISPLAY OF LIGHTING FIXTURES IN THE CITY FRANKLIN 8109

860

BURCH DIRECTORY CO'S

### JONES

" Harry E wks Goodrich h 1270 Kentucky ave  
 " Harry E jr [Edith M] wks Goodyear h 608 Sumatra  
 " Harry L [Ruth D] h 1167 2d ave  
 " Harry P truck dr h 56 S Forge  
 " Harry P [Dorothy P] (Akron Theatre Supply Co) h 2727 6th (C F)  
 " Harvey L [Blanche E] h 808 Kenyon  
 " Mrs Hazel waitress h 2123 16th S W  
 " Hazel G wks Firestone h 1155 Getz  
 " Mrs Hazel P (wid Walter E) h 533 Bertha ave  
 " Mrs Helen h 168 Wooster ave  
 " Helen J stenog R-C-A Rubber Co h 774 Copley rd  
 " Helen M technician Children's Hosp h 1197 Kohler  
 " Helen M student h 320 Pine  
 " Henry clk Peoples S Drug No 119 r 59 E Brookside ave  
 " Henry wks Goodyear h 374 Robert  
 " Henry h 305 Turner  
 " Henry A wks Ohio Ed Co h 25 Hart pl  
 " Henry J [Maude B] wks Firestone h 1219 Tullip  
 " Herbert J clk h 449 Palm ave  
 " Herbert K [Georgia S] wks Goodyear h 1438 Hillside ter  
 " Herman [Clara] wks City h 151 Hickory  
 " Herman J [Florence G] lab h 56 N Broadway  
 " Herman M wks Goodrich h 418 Cornell  
 " Herschel V [Edith V] wks Goodyear h 1591 Poe  
 " Hilda J student h 886 Corley  
 " Hilton (Harmony Lane Restaurant) r 380 S Main  
 " Houston K restr 711 E Exchange h 600 same  
 " Howard r 661 Baird  
 " Hubert W [Margaret] wks Goodrich h 304 Cole  
 " Hugh M [Emily P] wks Firestone h 894 E Wilbeth rd  
 " Huxh T h 1296 Andrus  
 " I Burton [Mabelle A] mach h 1029 Harpster ave  
 " Ira F [Esther M] mgr Kaney Tire Co h 208 Hawk  
 " Ira M [Hilda E] mach h 350 Malacca  
 " Irene wks Goodyear h 752 E Exchange  
 " Isaac H barber 880 S Main h 1751 2d (C F)  
 " Isaac J [Rose M] janitor StMartha's School h 570 Marview ave  
 " Isaac M h 640 Plainfield  
 " Isabel F clk Dun & Bradstreet Inc h Wyoga Lake rd (Cuya Falls O, R D 1)  
 " J C wks Goodyear r 1366 Goodyear blvd  
**JONES J DARWIN** [Charlotte C] magazine subscription agency lowest prices, prompt reliable service Phone or write for special offers and club rates, your patronage will be appreciated 92 Eber ave h same, Phone HE-8494  
 " J Edwin [Josie A] sbmtlwrk 1157 Grant h same  
 " J Frederick [Anne R] slsmgr h 63 Casterton ave  
 " J Robt student h 703 Blanche  
 " J Wayne sta atdtd Goodrich S Inc h 1568 E Market  
 " J Wendell student h 377 Albert pl  
 " Jack [Helen L] wks Firestone h 17 Brighton dr  
 " Jack A driver J S Chakalos h 206 Gordon dr  
 " Jack H student h 729 Thayer  
 " Jackson h restr 142 Jesse ave  
 " Jacob F h 860 McKinley ave  
 " James r 629 Elbon ave  
 " James r 342 W Market  
 " James [Sarah J] wks Goodyear h 845 Leo dr  
 " James A h 1884 Carver  
 " James A [Cordella R] wks Goodyear h 740 Roscoe  
 " James A [Pearl I] h 2250 Bellfield ave  
 " James B h 122 W Wilbeth rd  
 " James D [Dorothy L] wks B & W Co h 263 S Balch  
 " James E [Isabelle] h 162 Kelly ave  
 " James F h 265 Gordon dr  
 " James K wks Knapp F Co r 63 1/2 Stanton ave  
 " James K [Mary A] wks Goodyear h 1468 Laffer ave  
 " James P [Thelma K] wks Firestone h 479 W Wilbeth rd  
 " James R [Emily L] wks Bd of Education h 1269 Beardsley  
 " James R [Margaret L] wks Goodrich h 354 E South  
 " James T [Rose] h 56 S Forge  
 " James W with Goodrich S Stores  
 " James W [Jessie K] wks Goodyear h 1405 Eastwood ave  
 " James W [Laura C] janitor Albrecht Gro Co h 315 Rea ave  
 " Mrs Jane (wid Geo R) h 44 W Miller ave  
 " Mrs Jane (wid Thos E) h 672 Seward ave  
 " Jennie wks 315 Merriman rd  
 " Jerry [Susie] wks Firestone h 378 Gotham ct  
 " Jesse lab r rear 973 Nathan  
 " Jesse C [Maysell] wks Goodyear h 1793 Flint ave  
 " Jessie M student h 354 Brownleigh ct  
 " Jim h 67 E Glenwood ave apt 5  
 " Joha wks Goodyear r 734 Excelsior ave  
 " John wks Goodrich r 82 Fir Hill  
 " John A student h 396 Kathryn pl  
 " John A [Lillie E] wks Goodyear h 1263 6th ave  
 " John B [Louise N] wks Goodyear h 35 S Adams  
 " John B [Pearlie] paperhanger h 522 Cuyahoga

### JONES

" John C wks Firestone h 55 E Exchange apt 2  
 " John C [Margaret A] wks Firestone h 461 Allenford  
 " John D [Anna] wks Goodrich h 935 Chalker  
 " John E h 611 Phillip ave  
 " John E [Emma F] wks Goodrich h 390 N Arlington  
 " John E [Florence A] wks R C A Rubber Co h 774 Copley rd  
 " John F [Regina A] wks Goodyear h 454 Lamont  
 " John J [Lorena] wks Goodrich h 208 W Thornton  
 " John L [Mary L] h 696 Kipling  
 " John M [Margaret L] wks Firestone h 1019 Reed  
 " John M [Ruby E] h 1117 S High  
 " John P student h 740 Roscoe ave  
 " John I carp h 335 Bishop  
 " John W student h 176 S Balch  
 " John W tinner Goodyear h 885 Edge  
 " Johnson C truck dr r 76 W Cedar  
 " Jonnie F h 141 Belmont  
 " Joseph h 463 Beulah ave  
 " Joseph [Elizabeth] wks B & O R R h 761 Commins  
 " Joseph H [Rena] h 272 Otis  
 " Joseph N [Orna] wks Goodrich h 1270 Kentucky ave  
 " Josephine student h 1067 Annapolis ave  
 " Juanita h 364 Park  
 " Mrs Juanita J (wid John M) h 1563 Canadian ave  
 " Judith L student h 1438 Hillside ter  
 " Mrs Julia h 286 Two Max dr  
 " Mrs Katharine h 2114 Maryland ave  
 " Kathleen student h 1006 Flanders ave  
 " Kathleen student h 2114 Maryland ave  
 " Kathryn student City Hosp h 39 Arch  
 " Kathryn student h 88 Oakdale ave  
 " Kathryn E personal shopper Halle Bros Co h 115 Good  
 " Kelly R [Mildred M] wks Goodyear r 733 Roselawn  
 " Kemper K wks Buikhardt B Co r 1286 Coventry  
 " Kenneth B printer h 179 S College  
 " Mrs Kezia (wid David) h 946 Princeton  
 " Mrs Laura (wid James) h 516 W Wilbeth rd  
 " Mrs Laura A (wid John) h 176 S Balch  
 " Laura P with City Hosp h 830 N Main  
 " Leo C [Elva C] wks Firestone h 17 E Emerling ave  
 " Leo F h 66 S Forge  
 " Leonard E student h 740 Roscoe ave  
 " Leslie H wks Firestone h 2161 East ave  
 " Letha M stenog H A Waltz h 110 S Portage path  
 " Levi [Beatrice] h 164 Otto  
 " Levi jr student h 164 Otto  
 " Lewis W [Hannah M] truck dr h 319 Scott ave  
 " Mrs Lillian h 74 Cuyahoga  
 " Lillian T student h 740 Roscoe ave  
 " Lincoln truck dr r 904 E Exchange  
 " Llewelyn student h 1269 Beardsley  
 " Llewellyn T [Margaret R] h 512 E Market  
 " Lois L asst Ak Pub Library h Ravenna O  
 " Lolabelle student h 122 W Wilbeth rd  
 " Lorenzo [Victoria] wks Firestone h 661 LaFollette  
 " Lottie wks Firestone r 116 E Mapledale ave  
 " Louis [Lillian] painter h 2440 7th S  
 " Louis E [Pearl M] wks Goodyear h 344 Brooklands  
 " Louis R [Mary R] wks Ohio Ed Co r 22 West  
 " Louis S [Hazel M] used cars 160 E Market h 1077 Oakland ave  
 " Mrs Louisa C (wid Isaiah B) h 334 Brittain rd  
 " Mrs Louisa M student h 176 S Balch  
 " Lucille manicurist **THE A POLSKY** Co r 222 W Center  
 " Lucille L student h 1181 Kohler ave  
 " Lucious C [Florence] wks Goodyear h 886 Corley  
 " Eugene h 353 Turner  
 " Luther [Catherine] lab h 518 Bina ave  
 " Lydia J h 295 Ivy pl  
 " Lynton M [Georgia E] wks Firestone h 41 Charlotte  
 " Mrs M Ellen h 1296 Andrus  
 " M H Stanton [Elizabeth D] with Goodrich h 123 N Portage path apt 3  
 " M Lois clk Goodrich h 1083 Berwin  
 " Mrs Mabel r 99 Aqueduct  
 " Mrs Maggie (wid Robt J) h 2337 26th S W  
 " Major student h 221 Boder  
 " Mrs Mamie h 269 Steiner ave  
 " Margaret B aid City Hosp h 394 Brown  
 " Margaret C clk Firestone h 284 Kenilworth dr  
 " Margaret K h 1270 Kentucky ave  
 " Mrs Margaret R (wid Wm) h 41 McCoy  
 " Marian H student h 394 Brown  
 " Marie K h 56 S Forge  
 " Marjorie I music tchr h 455 Noah ave  
 " Mark M pres and treas Akron Illum Co h N Y City  
 " Martha E h 251 Gale  
 " Mary r 657 S High  
 " Mrs Mary (wid Edward) h 67 E Glenwood ave apt 9  
 " Mrs Mary (wid James) h 146 N Walnut  
 " Mrs Mary C (wid Robt I) h 1338 S High  
 " Mrs Mary E (wid Frank) h 1197 Kohler ave  
 " Mary H student h 112 S Balch

**JONES**

" Mrs Mary L (wid Richard) h 418 Livingston  
 " Mary M h 314 Talbot ave  
 " Matthew M [Meda P] wks Goodrich h 909 Jason  
 " Max J [Bernice C] clk Goodrich h 79 Frances apt 301  
 " Max M [Thelma M] wks Goodyear h 876 Kling  
 " Maxine M beauty opr h 1493 Rockaway  
 " McClure B [Etta P] h 313 S Arlington  
 " McClure B Jr h 313 S Arlington  
 " Melvin slsmn r 53 N Broadway  
 " Michael [Alma M] h 699 Chester ave  
 " Milan E [Vada] wks Advance R Co h rear 218 E Exchange  
 " Mrs Mildred h 106 E Tallmadge ave  
 " Mildred E clk h 949 Ella ct  
 " Mildred H student h 737 Kipling  
 " Mildred M stenog h 40 Franklin  
 " Milford M h 915 Kelly ave  
 " Millard M [Nettie C] engr Goodyear h 915 Kelly  
 " Milton F office clk THE M O'NEIL CO h 1197 Kohler ave  
 " Mrs Minnie r 42 N Howard  
 " Mrs Minnie h 320 Pine  
 " Mrs Minnie M bkpr Uhl El Co h 254 W Chestnut  
 " Minor L stone cutter h 616 Hazel  
 " Mont [Lillian G] wks Goodyear h 574 Madison ave  
 " Morris G [Edith G] wks Firestone h 295 Ivy pl  
 " Morton G [Blanche M] mgr Warehouse Market h 115 Good  
 " Muriel h 1077 Oakland ave  
 " Mrs Myra h 933 Genesee rd  
 " Myrtle h 304 Cole ave  
 " Mrs Nelle (wid Leslie) h 772 Yale  
 " Mrs Nellie (wid Carl) h 340 Earl ct  
 " Mrs Nellie (wid John S) h 74 Jewett  
 " Mrs Nettie E (wid Reese H) h 1156 Getz  
 " Newman C [Beulah H] wks Goodrich h 529 Rent-schler  
 " Mrs Nora h 192 Willard  
 " Norman wks Firestone h 846 N Main  
 " Norman A student h 394 Brown  
 " O Guy [Emma F] wks Averill D Co h 87 Schaefer  
 " Oliver lab h 786 Rhodes ave  
 " Oran L [Anna C] auto serv sta 978 Brown h 1419 Marcy  
 " Oscar E wks DeWitt M Co h 390 N Arlington  
 " Oscar H (Strand Barbecue) h 2054 W Market  
 " P L [Bessie] slsmn Conn M S Inc h R D 4  
 " Paul [Abbie] wks Goodrich h 552 S Arlington apt 5  
 " Paul [Helen] wks Goodrich r 954 Raymond  
 " Paul [Hilda M] shmtlwrk h 233 King ct  
 " Paul [Mildred A] wks Firestone h 1155 Getz  
 " Paul C [Constance H] wks Goodrich h 163 Dodge  
 " Paul E h 419 Pine  
 " Paul J wks Goodyear h 56 S Forge  
 " Pauline nurse r 209 S Portage path  
 " Pauline M h 1197 Kohler ave  
 " Powell S [Minnie H] r 314 Talbot ave  
 " Pratt wks Goodrich h 1 Primrose pl  
 " R Aubrey [Glady's] auto repr 944 Brown h 83 S Maple  
 " R Franklin dr Quality F Co h rear 551 S Arlington  
 " R Lee [Sally L] wks Firestone h 1180 Alice ct  
 " R V slsmn r Milner Hotel  
 " Ralph C music tchr h 334 Brittain rd  
 " Ralph C [Ola M] wks Goodrich h 688 Harvard  
 " Ralph D [Frances M] mgr Ahlbers Bearing Co h 378 E Tallmadge ave  
 " Ralph D [Helen M] clk h 985 Delta ave  
 " Ralph E [Ruth C] wks Firestone h 1036 Burkhardt ave  
 " Ralph J [Grace C] wks Goodyear h 390 N Arlington  
 " Raymond B [Lucille D] wks Goodrich h 573 Brown  
 " Raymond F h 424 Alexander  
 " Raymond F wks Firestone h 894 E Wilbeth rd  
 " Raymond H wks Carter-Jones Lbr Co h Tallmadge O  
 " Real Estate Co (Thos W Jones) 308 Wooster ave  
 " Reese M [Mabel K] slsmn F C Clark r 383 Buckeye  
 " Reginald H [Annie] h 825 5th ave  
 " Richard student h 269 Spicer  
 " Richard [Fannie] wks Goodyear h 398 Cole ave  
 " Richard C [Edith M] insp Ind Com of Ohio h 765 Crestview ave  
 " Richard C [Sarah G] chemist Am Anode Inc h 369 Noah ave  
 " Richard E h 1356 Cook ct  
 " Robt clk r 664 S Main  
 " Robt B [Ethel E] prin Highland Park School h 1006 Flanders ave  
 " Robt D [Elsie R] wks Goodyear h 901 McKinley  
 " Robt E h 295 Ivy pl  
 " Robt E h 1057 Raymond  
 " Robt E L farmer h 1977 E Market  
 " Robt H lab h 320 Pine  
 " Robt J student h 570 Marvlew ave  
 " Robt L [Larue H] clk Firestone h 601 Glendora

**JONES**

" Robt R [Loia S] consulting engr h 138 Mayfield  
 " Robt T student h 602 E Wilbeth rd  
 " Robt W (Sax's Studio) h 706 Bell  
 " Mrs Roberta (wid Teddie) h 521 VanEverett ave  
 " Roger H r 314 Talbot ave  
**JONES ROLLAND** attorney at law 186 S Union h same Phone FR-5236  
 " Rom L r 73 N Union  
 " Ronald E h 365 Campbell  
 " Mrs Rosa L h 315 Dean  
 " Mrs Rose P h 841 Rhodes ave  
 " Mrs Rosie L h 374 Robert  
 " Rossor J student h 1203 N Howard  
 " Roxie M office clk Ak Dry G Co h 176 S Balch  
 " Roy A [Eva P] engr Children's Hosp h Marietta  
 " Roy H [Marie A] wks Niles F B Co r 686 Azar ct  
 " Rev Royal A [Flora S] pastor 2d Baptist Church h 286 Scott ave  
 " Royal B wks Hollinger-D Co r 306 W North  
 " Ruby C wks Goodrich h 176 S Balch  
 " Rupert [Elizabeth] tchr h 491 Summer  
 " Russell A [Inez M] mach Firestone h 540 Evans  
 " Ruth M opr Albert Lee B Shop h 786 Ardella ave  
 " Mrs Ruth O h 1174 Princeton apt 4  
 " S Grier [Laurel I] slsmn h 508 Bacon ave  
 " Mrs Sadie C h 607 E Market  
 " Saml E [Lucile C] wks Goodyear h 1561 Bauer blvd  
 " Saml G [Mary M] wks Goodrich h 605 Crouse  
 " Mrs Sarah F (wid Wm S) h 933 Concord ave  
 " Seth [Daisy B] meat ctr h 595 Arden pl  
 " Sidney [Genevieve C] wks Knapp F Co h 197 Gantt  
 " Sidney J [Frances E] porter Yeager Co h 104 E Glenwood ave  
 " Stanley A student h 788 Coburn  
 " Stephen T [Evelyn] clk h 543 Carroll  
 " Susie maid Mayflower Hotel h 76 Furnace  
 " Mrs Sylvia E (wid Homer) h 39 S Case ave  
**JONES T NEIL** [Irene M] sec and treas Carter-Jones Lumber Co h Kent O R D 3  
 " Taylor L h 1268 6th ave  
 " Thad W lineman h 647 Della ave  
 " Thelma wks Ak Soap Co h 653 Edgewood ave  
 " Thelma A student h 808 Kenyon  
 " Thelma E wks City Hosp h 394 Brown  
 " Thelma M clk Akron Cut Rate S h 512 E Market  
 " Theodore S [Elizabeth M] clk h 284 Kenilworth dr  
 " Theophilus A [Corinne] wks Firestone r 426 Robert  
 " Thos wks Goodyear r 301 Campbell  
 " Thos h 112 Otto  
 " Thos wks Firestone h 772 Rosamond ave  
 " Thos [Florence M] mach Robinson C P Co h 230 Prairie dr  
 " Thos [Luella] h 775 Coventry  
 " Thos A wks Goodrich r 25 Brighton dr  
 " Thos B [Estella] wks Goodrich h 653 Edgewood  
 " Thos B Jr typist Erie R R r 36 N Adolph ave  
 " Thos C [Bessie M] dr Metzger's Photo S Co h rear 656 Kling  
 " Thos E [Ethel] wks Woolworth Co h 614 Kling  
 " Thos J (Brumbaugh Trucking Co) h 516 Nash  
 " Thos J pbr h 1228 Pond View ave apt 1  
 " Thos J [Anna] janitor Calvary Ev Church h 788 Coburn  
 " Thos M student h 2525 Graham ave  
 " Thos R student h 705 Damon  
 " Thos W (Jones Real Estate Co) h 849 Wooster ave  
 " Thurman C wks Firestone h 61 Ira ave  
 " Tillman [Margaret J] wks Goodrich r 310 W Crosier  
 " Tony [Annie W] h 416 Wellington ave  
 " Truesdale H [Thelie B] wks Firestone h 1335 Sweltzer ave  
 " Mrs Ula (wid Hiram) h 221 Boder  
 " Vane [Sarah] wks Goodyear h 1958 Congo  
 " Vaughn C [Oadney K] mach Ak Std Mold Co h 589 S Arhngton apt 3-A  
 " Vaughn R [Dorothy M] wks Goodyear h 611 Philip  
 " Victor H [Lucille A] wks Goodrich h 406 Raasch  
 " Virgil wks Firestone r 215 Ira ave  
 " Virgil [Mae] wks Goodrich h 213 Arch  
 " Virgil [May] wks Natl S & M Co h 460 Inman  
 " Virgil F [Emma J] wks Firestone h 1067 Annapolis ave  
 " Virgil J [Georgie] lab h 328 G ct  
 " Virginia L student h 808 StClair  
 " Vivian student h 218 Ravine  
 " Vivian H wks Merry-Go-Round h 1356 Cook ct  
 " Vivian L h 740 Roscoe ave  
 " W Carter student h 92 Eber ave

**JONES W F Inc**

W F Jones pres and treas, F J Schultz vice pres, S W Townsend sec, authorized Ford and Lincoln Zephyr sales and service 752 N Main, Phone BL-8127

# THE STANDARD MORTGAGE CO. REAL ESTATE LOANS

601 FIRST-CENTRAL TOWER

Phone HEmlock 5194

562

BURCH DIRECTORY CO'S

## JONES

" Wallace O [Eula V] insurance h 1185 Bellows  
 " Walter A [Leona A] wks Goodyear h 216 W Buchtel ave  
 " Walter F student h 254 W Chestnut  
 " Walter G student h 1363 6th ave  
 " Walter L [Mary M] engr R-C-A Rubber Co h 347 E Crosier  
 " Walter N [Evelyn] wks Goodyear h 1289 Tona-wanda ave  
 " Warren wks Firestone r 98 E Mapledale ave  
 " Washington h 1326 Honodie ave  
 " Wayman W [Ellal] janitor Ak Pub Library h 1174 2d ave  
 " Wayne slsmn Pencock C & Dyers r 290 W Market  
 " Wayne B [Louise] slsmn Peoples D Co h 115 Dodge  
 " Wendell M [Irene M] clk Firestone h 1136 Magnolia ave  
 " Wilbur h 729 Thayer  
 " Wilbur L [Annal] electn h 1324 Arnold ave  
 " Willey wks Quaker O Co r 1350 Curtis  
 " Wm r 1232 Honodie ave  
 " Wm h 230 Prairie dr  
 " Wm [Mary] h 1351 Cuyahoga  
 " Wm [Melrose] wks Firestone h 971 Haynes  
 " Wm [Mona] wks Goodrich h 1222 Laird  
 " Wm [Pearl] fireman Children's Hosp h 850 StClair  
 " Wm A wks Goodyear r 904 E Exchange  
 " Wm A [Jennie L] wks Natl S & Mch Co h 848 Amherst  
 " Wm D [Ina S] h 949 Ella ct  
 " Wm E osteopath h 104 E Glenwood ave  
 " Wm E student h 1270 Kentucky ave  
 " Wm E [B Marcene] engr Firestone h 1155 Getz  
 " Wm F [Frances E] wks Ohio Edison Co h 286 Brown  
 " Wm F wks City Hall r 970 Diana ave  
 " Wm F student h 808 StClair  
**JONES WM F [Helen F] pres and treas W F Jones Inc h 1203 N Howard**  
 " Wm G wks Firestone h 573 Brown  
 " Wm G student h 854 S High  
 " Wm G [Bessie L] mach Firestone h 1083 Berwin  
 " Wm G [Freda C] wks Am Anode Ino h 2109 11th S W  
 " Wm H [LaMora] wks Ak-Selle Co h 874 Berwin  
 " Wm J [Dorothy M] wks Goodyear h 611 Phillip ave  
 " Wm L student h 390 N Arlington  
 " Wm L h 1634 Larch  
 " Wm M [Blandy] wks Wiso F Co h 615 Miami  
 " Wm S [Pearl M] wks Goodyear h 564 Hammel  
 " Wm V student h 335 Bishop  
 " Willie M [Mary] truck dr h 185 Willis ave  
 " Wilson J h 419 Pine  
 " Zenola R h 740 Roscoe ave  
 " Zola B student h 380 Noah ave  
 Jonko Alexander lab r 252 Campbell  
 Jons Leo H [Hilda K] auto repr rear 321 Brown h 956 Eugene  
 " Wm J [Minnie] h 321 Brown  
 Joplin Geo [Rebecca] h 694 Edgewood ave  
 Jordan A Clarence [Dorothea] wks Goodyear h 64 Dudley  
 " Aaron lab h 685 Edgewood ave  
 " Adeline C tchr h 79 Rose blvd  
 " Albert J h 1304 California ave  
 " Alberta M student h 560 Wildwood ave  
 " Mrs Alcena J [wid Peter D] h 12 Marie ter  
 " Ambrose B wks Firestone h 1156 Sweltzer ave  
 " Andy F student h 64 Dudley  
 " Anthony [Mary] ins 321 2d Natl Bldg h 79 Rose blvd  
 " Anthony L [Fern M] paper hanger h 421 Sherman  
 " Benj [Beatrice] wks Goodyear h 777 Euclid ave  
 " Cecil I [Lulu M] rubwkr r 335 Dawn dr  
 " Chas r Milner Hotel  
 " Chas A asst serv mgr Walker Sales Co h 814 Kenmore blvd  
 " Chas W [Vera M] wks Goodyear h 262 E Voris apt 3  
 " Clayton E [Doris E] wks Goodyear h 67 Kirkwood ave  
**JORDAN CLEMENT N [Jennie S] [Fisher Bros Lumber] h 84 Russell ave, Phone HE-5660**  
 " Clinton R [Bernice] depot ast Ry Ex Agcy h 569 N Howard  
 " Constantine restr 521 Kenmore blvd  
 " Dominic [Grace] barber 938 Slosson h 910 Storer ave apt 2  
 " Dorothy E student h 84 Russell ave  
 " Earl J [Maud I] wks Goodyear h 930 Baughman  
 " Edwin D [Delight G] electrical supplies and appliances 270 S High h same  
 " Elgie student h 727 Douglas  
 " Emil [Teel] wks Quaker O Co h 270 W Miller ave  
 " Mrs Fern r 153 W Miller ave  
 " Francis [Ruth] wks Goodyear r 878 Florida ave  
 " Fred W [Clara A] wks Goodrich h 560 Wildwood  
 " Mrs Gertrude E [wid Garfield] h 1211 E Tailmadge

## JORDAN

" Goff E r 403 Crouse  
 " Grady L [Hyrtele] wks Firestone r 283 Lake  
 " Gus serviceman Ohio Ed El Shop Co h 241 Viers ct  
 " Harold [Mary] r 596 Grant  
 " Harry r 328 Arch  
 " Henry struct Ironwkr r 307 Crosby  
 " Herman D [Demarus] restr 591 S Main h 370 W Cedar  
 " John H [Icia L] h 87 W Miller ave  
 " John V [Gertrude] wks Goodyear h 124 Nebraska  
 " Lennie J [Dovie L] wks Goodrich h 727 Douglas  
 " Leo F [Ida M] auto painter 140 Ash auto Hvery 92 Hall h same  
 " Lloyd L student h 452 Matthews  
 " Lucile J h 1304 California ave  
 " M Deloin sta attdt h 2980 Forrest Park blvd  
 " Mrs M Pearl h 1108 Joy ave  
 " Mrs Margaret h 266 Water  
 " Mrs Margaret A [wid James T] h 314 Kenmore blvd  
 " Martha W wks Firestone h 270 W Miller ave  
 " Mattie wks Firestone r 277 Crosby  
 " Max D [Hannah B] wks Goodyear h 2980 Forrest Park blvd  
 " Myra h 100 Bachtel ave  
 " Opal C librarian h 87 W Miller ave  
 " Pauline M wks 677 Ecton rd  
 " Perry G [Lillian W] wks Goodyear h 1059 Valdes  
 " Ralph J with Fisher Bros Lbr h 84 Russell ave  
 " Ray D student h 87 W Miller ave  
 " Raymond [Luella] wks Goodyear h 452 Matthews  
 " Raymond M [Bayrene] millman Portage L & B Co r 83 Detroit  
 " Richard R clk Herberlich-H-H Co h 569 N Howard  
 " Robt r 49 N Howard  
 " Robt G [Lena E] wks Firestone h 769 Coventry  
 " Robt L student h 92 Hall  
 " Roy R painter r 21 Franklin  
 " Santo P [Josephine] painter 421 Sherman h same  
 " Thos bricklayer h 39 N Walnut  
 " Mrs Triba J h 984 McKinley ave  
 " Vesta clk THE M O'NEIL CO  
 " Virginia student h 569 N Howard  
 " Wm J [Mary E] wks Kenmore Lbr Co h 1304 California ave  
 Jordan Mrs Mary C r 1337 Carey ave  
 Jordan Mrs Clara clk Goodyear r 21 Hart pl  
 " Elmer [Ruth] truck dr r 364 Perkins  
 " Laura wks Goodrich h 819 Yale  
 Jordre Wm S [Hazel] wks B & W Co h 2345 15th S W  
 Jordy Clarence F [Mary E] with Goodyear h 1017 N Howard  
 Jorgensen Herman A wks Goodyear r 1287 Girard  
 " Pauline student r 1287 Girard  
 Joroski Joseph [Verna] wks Quaker O Co h 318 Up-land ave  
 Joseph Abraham lab h 1147 Taylor  
 " Alfred with K Joseph h 888 W Bowery  
 " Arthur J electn Gen T & R Co r 126 Middlebury ave  
 " Bader [Anna] wks Gen T & R Co h 1067 Schu-macher ave  
 " Bernard E [Anna I] del dept Yeager Co h 586 Cuyahoga  
 " Bros (Geo and Edw) auto repr 421 Water  
 " Chas h 1048 Rhodes ave  
 " Chas [Edna] h 267 S Arlington  
 " Chas [Mary] wks Goodyear h 20 Steese ct  
 " Chas H lab h 1147 Taylor  
 " Dahdoub [Edna] with Sweet Shop h 366 Doyle  
 " Danl V [Mary A] clk Goodrich h 125 Oak Park dr  
 " David J [Lucile C] wks Am II R Co h 227 W Chestnut  
 " Deebe student h 267 S Arlington  
 " E Wm student h 279 Park apt 14  
 " Earl W h 48 Royal pl  
 " Mrs Edna [Sweet Shop] h 366 Doyle  
 " Edward (Joseph Bros) h 1147 Taylor  
 " Edwin C auto mech h 169 W Buchtel ave  
 " Ella [Freda] painter h 847 W Bowery  
 " Emily student h 1147 Taylor  
 " Eva student h 267 S Arlington  
 " Evelyn M student h 1048 Rhodes ave  
 " Genevieve wks 381 N Firestone blvd  
 " Geo (Joseph Bros) h 1147 Taylor  
 " Geo [Sadie] lab h 1048 Rhodes ave  
 " Geo [Vine] wks Firestone h 21 Cole ave  
 " Harold C [Margaret R] wks Norka B Co h 1108 Joy ave  
 " Haslb h 1067 Schumacher ave  
 " Mrs Hattie A [wid John D] h 43 Royal pl  
 " Hazel h 90 W Barges  
 " Henry r Arlington Hotel  
 " Mrs Hortense E h 279 Park apt 14  
 " James [Shadal] auto parking 235 and 269 S Broad-way h 363 W Bowery  
 " John mach h 169 W Buchtel ave  
 " John [Mary] h 1048 Rhodes ave  
 " John B [Felmar M] wks 856 Merriman rd h same  
 " Joseph [Iva] h 90 W Barges



**JOSEPH**

" Josephine h 847 W Bowery  
 " Josephine h 868 W Bowery  
 " Karam auto serv sta 686 Wooster ave h 868 W Bowery  
 " Karam h 1067 Schumacher ave  
 " Lee student-h 21 Cole ave  
 " Lena H h 1048 Rhodes ave  
 " Lena M h 1147 Taylor  
 " Mabel M student h 1048 Rhodes ave  
 " Marie h 847 W Bowery  
 " Mary h 169 W Buchtel ave  
 " Mary h 20 Steese ct  
 " Mary J student h 125 Oak Park dr  
 " Mary M h 21 Cole ave  
 " Melvin F [Pansy] h 839 Wyley ave  
 " Mrs Mildred L wks Goodrich r 160 S Arlington  
 " Mitchell wks O E Kirkman h 1147 Taylor  
 " Naty h 20 Steese ct  
 " Nellie wks Firestone h 868 W Bowery  
 " Mrs Ora (wid Geo) h 57 Cotter ave  
 " Phillip clk h 1147 Taylor  
 " Rollie C [Eva M] h 1104 Delos  
 " Rose h 847 W Bowery  
 " Mrs Sadie with Ford Hotel h 704½ S Main  
 " Saml h 627 School  
 " Saml M [Najmie] billiards 841 S Arlington h 477 N Firestone blvd  
 " Sarah J bkpr h 169 W Buchtel ave  
 " Mrs Thebe h 1149 S Main  
 " Thos H h 48 Royal pl  
 " Thos R jwlr h 169 W Buchtel ave  
 " Victor h 267 S Arlington  
 " Victoria h 267 S Arlington  
 Josephic Joseph [Mary] wks Firestone h 1298 Moore  
 Joseph Eleanor L clerk Northwestern h 214 N Portage path  
 " Mrs Laura A (wid Augustus) h 2117 E Market  
 Joslyn Chas H student h 1274 Della ave  
 " Chas P [Mildred D] with Goodyear h 1274 Della  
 Jost Mrs Clara S (wid Chas S) h 95 S Maple  
**JOST EARL C** [Ruth E] pres Jost Tire Service Inc h 1421 Jefferson ave, Phone JE-8039  
 " Frank C h 95 S Maple  
 " Maurice C [Myrtle H] clk Ohio State E S h 808 Kickapoo ave  
 " Peter [Elizabeth] mach h 811 W South  
**JOST TIRE SERVICE Inc**, E C Jost pres, M L Blanchard sec, Firestone pneumatic and solid tires, Firestone batteries auto accessories, gasoline oils and brake service 316-322 S High, Phones HE-7127 and 7128  
 Journymn Tailors Union Felix Zakrewski pres 21 S Main  
 Jovitch Danl h 1494 S Main  
 " Donald chef Schulte-United Co h 1494 S Main  
 " Michael waiter h 1494 S Main  
 Joy Albert J [Catherine E] wks Goodrich h 1350 Chapman dr  
 " Mrs Alveretta (wid Harold V) h 644 Glendora ave  
 " Catherine E student h 1350 Chapman dr  
 " Harold E [Jessie F] h 126 N Portage path apt 2  
 " Harry A wks Goodrich h 1350 Chapman dr  
 " Helen student h 358 Buckeye  
 " Howard W [Lora C] janitor Bd of Education h 266 Stull ave  
 " Juliet H h 681 S Arlington  
 " Mrs Lillie H h 681 S Arlington  
 " Marion M student h 1350 Chapman dr  
 " Martha student h 1350 Chapman dr  
 " Martha P student h 742 W South  
 " Orlo S [Dorothy L] wks Firestone h 1937 11th S W  
 " Owen C [Edna M] well driller h 262 Dennison ave  
 " Ruth M h 357 Selden ave  
 " Saml W [Clara L] acct Saffield Co h 357 Selden  
 " Willard R [Edna M] slsmn City Bkg Co h 742 W South  
 Joyce Florence cashr Benzoco Inc 267 S Portage path  
 " Geo wks Miller R Co h 745 Clay dr  
 " Herman with Goodrich S Stores h R D 4  
 " James [Margaret M] wks Goodyear h 1558 Hampton rd  
 " John student h 745 Clay dr  
 " Joseph h 745 Clay dr  
 " Michael [Martha] wks Goodrich h 745 Clay dr  
 " Michael jr wks Ak Roofing Co h 745 Clay dr  
 " Michael P [Anna M] h 1470½ W Market  
 " Mrs Minnie A h 687½ S Main  
 " Mrs Muriel (wid Lloyd) clk Goodyear h 715 City View ave  
 " Paul h 745 Clay dr  
 " Peter h 745 Clay dr  
 " Robt P asst mgr Mayflower Hotel h same  
 Joyner Elmer G [Ethel M] wks Firestone h 701 Washington  
 " Eugene M [Annie E] h 2169 5th S W  
 " Howard C [Althea M] clk Peoples S Drug No 64 h 642 Lucille ave

**JOYNER**

" Wilmer T h 701 Washington  
 Joynt Earl H wks Goodrich h 161 Halstead apt B  
 " Mabel E clk Firestone h 161 Halstead apt B  
 " Mrs Maud M (wid Hugh) h 161 Halstead apt B  
 Juarez Mrs Frances h 166 Palmer  
 Jubara John E [Mary M] with Beacon Journal h 443 Allyn  
 Juberka Wm J [Mary] baker h 1068 Grant  
 Jubin Anthony [Hazel L] engr Goodrich h 968 McKinley ave  
 " Ernest W [Idella V] clk Penna R R h 1065 Woodward ave  
 " Isabelle h 359 Talbot ave  
 " John S dentist 547 S Arlington apt 6 h 359 Talbot  
 " Joseph wks Goodyear h 359 Talbot ave  
 Judd Helen B with div Aid for the Aged h 37 Merriman rd apt 9, Phone FR-8963  
 " Lloyd E [Nelle H] with Goodyear h 535 Ridgecrest rd  
 Judge Alex [Eola] h 377 Lewis  
 " Helen L wks Firestone h 2016 16th S W  
 " Thos wks Firestone r 49 Ira ave  
 " Thos F [Margaret E] wks Ohio Edison Co h 1252 Girard  
 " Wm A [Julia E] wks Natl Std Co h 1126 Collinwood ave  
 Judiz Geo [Helena] wks Firestone h 1136 Tulp ave  
 Judson Mrs Corda C (wid Saml E) h 1350 Wilbur ave  
 " Gladys stenog h 734 Iona ave  
 " Marilyn E student h 154 Hollinger ave  
 " Ralph S [Edith A] wks Goodyear h 154 Hollinger  
 " Walter [Margaret] truck dr h 332 Locust  
 Judy Dorothy W student h 127 Merriman rd  
 " Mrs Emma E h 69 W Glenwood ave  
 " Ervin M wks Wonder B Co h 69 W Glenwood ave  
 " Francis C clk Gen T & R Co h 560 S Firestone blvd  
 " Howard F h 69 W Glenwood ave  
 " Lloyd C [Evelyn L] chem Col Salt Co h 127 Merriman rd  
 " Myrtle M clk h 127 Merriman rd  
 " Oscar V [Olive L] wks Goodyear r 524 Inman  
 " Thos B [Clarus M] clk Goodyear h 560 S Firestone blvd  
 " Walter J [Freda O] pur agt Bellows-C N Co h 308 Russell ave  
 " Wm S [Iva] wks Firestone h 122 E Emerling ave  
 Juenemann Helen J nurse StThomas Hosp h 444 N Main  
 Juengel Ernest wks Quaker O Co r 133 Corson ave  
 " W H Robert accountant h 1221 Herman ave  
 " Waldemar O S [Kathryn F] clk Merchants Gro Co 1172 Herberich ave  
 Juergens Maxine student h 326 Black  
 " Richard L [Rose] wks Goodyear h 326 Black  
 Jugehnelmer Danl L [Gladys A] chf switchman O B Tel Co h 759 N Howard  
 " Richard C student h 759 N Howard  
 Juhas Irene wks City Hosp h R D 6  
 " Juha wks City Hosp h R D 6  
 " Julius restr w s Fairlawn-Southern rd h R D 6  
 " Louis clk Joseph Rich h R D 6  
 Juhas Chas h 393 Campbell  
 " James h 393 Campbell  
 " John [Julia] h 393 Campbell  
 " Louis billiards 229 W Bartses h 393 Campbell  
 " Steve [Mary] h 393 Campbell  
 Jullerat Geo D [Mabel A] wks Goodyear h 1075 Florida ave  
 Jukes R Franklin [Marjorie] (Akron Clinic) h 472 Palisades dr  
 Jukich Donna V student h 861 Bisson ave  
 " John [Julia] wks Goodyear h 861 Bisson ave  
 " Michael M wks Goodyear h 861 Bisson ave  
 " Mike lab h 122 Fowler ave  
 " Stanko r 1096 Dublin  
 Julianino Louisa clk h 683 N Howard  
 " Rae F h 683 N Howard  
 " Rocco [Catherine] landscaper h 663 N Howard  
 Julian Armen [Agnes] wks Goodrich h 265 Rosedale pl  
 " Mrs Hripsime (wid Hampar) h 265 Rosedale pl  
 Julius Mrs Thomasine (wid Abraham) h 163 Fulton  
 " Wm [Bessie] wks Goodyear h 163 Fulton  
 Juliusen Julius [Marie] wks Ak P Milk Co h 177 Spellman ct  
 " Julius jr [Cecelia E] bartender Mayflower Hotel h 436 W Market  
 Jump Claud A [Mary M] h 2222 21st S W  
 " Mrs Helen L h 2329 12th S W  
 " Robt R wks Col Salt Co h 2329 12th S W  
 Jung Willie Idry 17 Goodyear blvd h same  
 Junior O U A M Hall 947 Kenmore blvd  
 " Order Club, O J Rookstool pres, W G Corson sec R L Sheakley treas 34 E Mill  
 Junitz Saml baker r 127 W Miller ave  
 Junus Howard truck dr h 155 Hill  
 " Mrs Margaret (wid Thos) h 155 Hill  
 " Pauline h 155 Hill  
 " Percy h 155 Hill

# KESTER COAL CO.

15 YEARS OF SATISFACTION  
FOR QUALITY—SERVICE AND COURTESY. CALL BLackstone 2311

864

BURCH DIRECTORY CO.'S

## JUN'US

" Stanley wks Firestone h 155 Hill  
**Junkin** Clarence D [Catherine P] wks Goodyear h 252 Shawnee path  
**Junkins** Emmet H [Elizabeth] h 450 Nash  
 " Emmett R [Evelyn] wks Goodrich h 125 Jewett  
 " Mrs Jessie h 1231 Belleflower rd  
**Jurekovic** Anthony h 1290 Lakeside ave  
 " Anton wks Erie R R h 1290 Lakeside ave  
 " John student h 1290 Lakeside ave  
**Jurgens** Chas B [Ruth C] serv man International B M Corp h 735 Harrison ave  
 " Dorothy T clk h 566 W Thornton  
 " Edward T [Mabel M] with Goodrich h 64 Hawthorne ave  
 " Mrs Elizabeth (wid Joseph H) h 925 Raymond  
 " Leona clk h 925 Raymond  
 " Mrs Mary H (wid James J) h 666 W Thornton  
 " Mary J clk Goodrich h 666 W Thornton  
 " Ralph J [Chrys J] wks Goodrich h 212 W Buchtel  
 " Robt H wks Goodrich h 666 W Thornton  
**Juric** Red [Lucile] stm shovel opr h 646 Garry rd  
**Jurlicek** Emily D student h 950 S Arlington  
 " Louis L [Emily M] wks Goodyear h 950 S Arlington  
**Juris** Frank P [T Elizabeth] tailor h 1262 Neptune  
**Jurish** Marco [Helen M] h 386 Dennison ave  
**Jurkan** John r 1229 Curtis  
**Jussell** Edwin [Zora M] wks Ak Metallic G Co h 1039 Big Falls ave  
**JUSELL JUDSON** G [Mary E] asst scout executive Boy Scouts of America h 109 Borton ave, Phone HE-2652  
 " Mildred asst Dr E A Freeman h 689 Wayside dr  
 " Ralph H [Helene I] teller Ak Sav & L Co h 394 Greenwood ave  
**JUST-A-MERE HOME AND HOSPITAL**, Alberta Witner propr mental, chronic and senile cases 15 Broad Phone JB-9173 (See page 105)  
**Just** Frank C [Bertha B] (Frank Just's Garage) h 576 Dorchester rd  
**JUST'S FRANK GARAGE** (Frank C Just) general auto repairing 92 Westwood ave, Phone FR-0115  
**Just** Frederick L h 92 Westwood ave  
 " Geo A [Belle H] h 1097 Riverside dr  
 " Nellie G h 92 Westwood ave  
 " Rite Lunch (Peter Dallas) 81 S Main  
 " Rite Pie Shop (J N Tonies) 1123 Andrus  
 " Rite Tailors (H B Haberman) 1130 S Main  
 " Wm restr wkr r 49 N Howard  
**Justham** Albert R [Catherine] sta attdt J W Frye r 419 Whitney ave  
**Justice** Berence office sec Firestone r 23 S Balch  
 " Mrs Dorothy E wks Firestone r 23 W Long  
 " Mrs Elvada h 445 Fuller  
 " James R [Ruby M] wks Goodyear h 1509 Triplett b vd  
 " John W lab r 929 Bell  
 " John W [Matilda] h 1273 Girard  
 " Kathleen student h 1273 Girard  
 " Leslie R [Gayle] wks Goodyear h 2521 Beverly dr  
 " Linzy A [Anna M] wks Goodyear h 1590 Darwin  
 " Lloyd [Ruby] wks Firestone h 261 E Archwood ave  
 " Maxine D h 1273 Girard  
 " McClellan [Clara] wks Firestone h 501 Elmwood ct  
 " Norman H [Loretta] dept mgr Ohio Ed El Shop Co h 14 Mull ave  
 " Rex wks Goodrich h 1273 Girard  
 " Saml W [Edna] wks Firestone h 56 E Mapledale  
 " Thos B student h 522 Morning View ave  
 " Vera L wks Firestone r 104 E Mapledale ave  
**Justine** Geo [Angellme] h 643 Garfield  
 " Louis h 643 Garfield  
 " Mary clk Highland Cleaners h 643 Garfield  
 " Michael student h 643 Garfield  
**Justino** Michael student h 200 Butler ct  
 " Rocco [Maglato] h 200 Butler ct  
**Justus** Marvin H [Ivris M] chemist Plitts P G Co h 1096 Florida ave apt 2  
**Justus** Jean E student h 1553 Rockaway  
 " Jessie A student h 1553 Rockaway  
 " Saml H [Lesslie] wks Goodrich h 1553 Rockaway  
 " Saml L student h 1553 Rockaway  
 " Willie B [Pearl G] wks Firestone h 876 Hazel  
**Juszcak** Felix [Mary] wks Goodyear h 1303 5th ave  
 " Felix Jr wks Goodyear h 1303 5th ave  
 " Thaddeus student h 1303 5th ave  
**Juve** Arthur E [Ernestine G] chem Goodrich h 627 W Market apt 6  
 " Richard student h 124 Clemmer ave  
 " Robt D student h 124 Clemmer ave  
 " Walter H [Magda P] chem engr h 124 Clemmer

## K

K of C Auditorium 272 W Market  
 K of P Hall 1002 Kenmore blvd

## KAASE

**KAASE CO** The, T A Sweet pres and treas P E Ritzman sec bakers of high grade cakes pastries and candy makers 264-270 Sumner Phone HE-9194 retail stores 47 E Mill, 8 S Howard, 5 Merriman rd, 139 E Cuyahoga Falls ave 944 Copley rd 2174 Front (C P) and 1675 State rd (C P) (See page 52)  
**KAASE'S DINING ROOM**, Louise F Masino mgr 53 E Mill Phone FR-3516 (See page 52)  
**Kaase Restaurants Co**, T A Sweet pres and treas 53 E Mill  
**Kabaenick** Abraham [Ida] h 743 Edgewood ave  
**Kach** Michael P [Caroline R] wks Diamond M Co h 995 Flanders ave  
**Kachenak** John J [Anna] h rear 1422 Hart  
 " Mary V h rear 1422 Hart  
**Kachmar** Mrs Catherine (wid Michael) h 702 Mallison  
 " John h 702 Mallison ave  
 " Michael h 702 Mallison ave  
**Kachmarsky** Anna bkpr M B Guran C & C Co h 483 Stanton ave  
**Kachovec** Catherine wks Firestone r 300 Black  
 " Vera wks Firestone r 300 Black  
**Kachur** Ethel wks 19 Ross dr  
 " Geo [Julia] wks State Fdry & P Co h 448 Wellington ave  
 " Geo Jr student h 448 Wellington ave  
 " Julia wks Hower Corp h 448 Wellington ave  
**Kackstetter** Adam [Elizabeth] baker h 358 W Cedar  
 " Elizabeth wks Children s Hosp h 1187 Winton ave  
 " Max [Elizabeth] wks Am H R Co h 1187 Winton  
 " Max Jr student h 1187 Winton ave  
**Kacos** Gust [Bessie] wks Goodyear h 1244 3d ave  
**Kacsanek** Andrew [Anna H] wks Goodrich h 1169 Herberich ave  
**Kaczurczak** Chas [Pauline] carp h 590 Corice  
 " Chas Jr student h 590 Corice  
 " John mach Ak Std M Co h 590 Corice  
 " Michael mach Ak Std M Co h 590 Corice  
**Kadillac** Anna h 2618 27th S W  
**Kaerle** W Carlton [Ethel M] wks Gen T & R Co h 1012 E Crosier  
**Kaelen** Stephen lab r 188 Cross  
**Kaeler** Morris [Julia] clk h 649 Bacon ave  
**Kaelin** Saml E [Margaret K] wks Goodyear h 723 Gardendale ave  
**Kaess** Albert G wks Ak M Gasket Co h 483 Lucy  
 " Chas [Cecelia] baker h 483 Lucy  
 " Edward C [Frances V] wks Goodyear h 409 East Park blvd  
 " Helen C h 483 Lucy  
 " Warren V wks Ak M Gasket Co h 483 Lucy  
**Kafer** Frank [Dorothy M] wks Goodyear h 477 Greenwood ave  
**Kafka** John chef L & S Rest h R D 4  
**Kaforey** Farris B [Jennie] gro 966 W Bowery h same  
 " Nathan T [Anna F] wks Gen T & R Co h 935 Beardsley  
 " Peter h 966 W Bowery  
**Kafoutis** Gust birtender r 46 1/2 N Main  
**Kagamaster** Harry radiotrician Carmichael Radio Co h 815 Thayer  
**Kagenaar** Bert [Mary M] wks Goodyear h 143 Cutler parkway  
 " Harry h 143 Cutler parkway  
**Kageorge** Wm P [Cora M] wks Firestone h 1258 Moore  
**Kahalda** Bridget wks Goodrich r 617 Douglas  
**Kahl** Mrs Amelia h 2066 East ave  
 " Mrs Sarah L (wid John V) h 302 W South  
**Kahler** Jack W student h 1058 Himelright blvd  
 " John H [Della M] painter h 1058 Himelright blvd  
 " Vivian J tchr h 1058 Himelright blvd  
**Kahley** Francis E wks Goodyear r 827 Lovers lane  
**Kahlor** Earl L [Ruby B] dep bailiff Muni Court h 109 Schafer  
 " Ernest M [Mabel U] music tchr h 376 Lindenwood  
 " Lucille E comp opr Mohawk R Co h 109 Schafer  
**Kahn** Advertising Co (Edw Kahn) 711 United Bldg  
 " Mrs Artimicia h 779 Douglas  
 " Benj [Anna] decorator **THE M O'NEIL CO** h 715 W Market apt 108  
 " Carl C [Elsie L] wks Averil D Co h 291 N Hawkins ave  
 " Chas H [Cora E] plbr rear 473 Rhodes ave h Barb O R D 1  
 " Mrs Dora clk **THE A POLSKY CO** h 723 W Exchange  
 " Earl C h 265 E Glenwood ave  
 " Edith C clk C H Kahn h Barb O R D 1  
 " Edward [Anne H] (Kahn Adv Co) h 1017 Stadelman ave  
 " Goldie student h 226 Bodine ct  
 " Herbert S clk Peoples Loan Office h 723 W Exchange  
 " Julius A [Mary H] h 265 E Glenwood ave  
 " Louis M [Jane] sis mgr Ostrov Shoe Co h 226 Bodine ct  
 " Nancy student h 723 W Exchange



**KAHN**

" Russell J [Mabel I] plbr h 744 Mallison ave  
 Kahne Gertrude M br librarian Ak Pub Library h 715  
 W Market apt 310  
 Kahoe Michael J [Lillian] wks Ohio Ed Co h 230 E  
 Tallmadge ave  
 Kai Jam mgr Orient Restaurant h 3583 S Main  
 Kaffer Chas F [Johanna] h 273 Fountain  
 " Edith L drsmkr 566 Mason ave h 273 Fountain  
 " Karl F [Julia M] wks Firestone h 880 Hammel  
 Kail Fred A wks Firestone h 1621 S Main  
 " Simon (Akron Generator & Armature Repair Co)  
 r 312 Faury  
 Kailholtz Geo D [Lucille M] truck dr h 454 E Buchtel  
 Kaim Thos [Shadal] h 148 E York  
 Kain Eilleen M h 732 Chitty ave  
 " Florence student h 194 Ellwood ave  
 " Gertrude K student h 194 Ellwood ave  
 " John [Sarah] gro etc 194 Ellwood ave h same  
 " Joseph P [Bertha] slsmn E O Handy Co h 732  
 Chitty ave  
 " Katherine M clk Beacon Journal h 732 Chitty ave  
 " Martin wks Goodrich r 317 Sumner  
 " Robt T [Justina M] clk Goodyear h 649 Erton rd  
 " Shirley clk Ak Dry G Co h 190 W Market  
 Kalnrad Catherine r 514 Wabash ave  
 " Elizabeth E wks Goodrich r 614 Wabash ave  
 Kalnz Carl H student h 1044 Oakland ave  
 " Frank [Paula] meat ctr h 1044 Oakland ave  
 " Frank E h 1044 Oakland ave  
 " Pauline R wks Firestone h 1044 Oakland ave  
 " Sophia M h 1044 Oakland ave  
 Kaiser Adam h 5693 Taibot ave  
 " Mrs Anna (wid Jacob) h 429 Homestead  
 " August C custodian h 371 S Arlington  
 " Augusta A h 41 D Exchange  
 " Betty A stenog Ak Gro Co h 429 Homestead  
 " Catherine waitress Black & Silver Inn h 643 Bell  
 " Chas T [Edith H] mgr h 373 N Firestone blvd  
 " Dorothy I student h 251 Sobul ave  
 " Earl H [Ermal] insp Firestone h 590 Schiller ave  
 " Frank X [Catherine M] wks Goodyear h 940 Cole  
 " Geo [Elizabeth] wks Wise F Co h 5693 Taibot ave  
 " Geo W [Lydia B] wks Goodyear h 180 S Union  
 " Harry J [Helen S] drtmsn h 150 S Maple  
 " Hess C [May V] [Tower Lunch] h 659 Glendora ave  
 " Ivan J [Ella] painter h 776 Ardella ave  
 " John [Henrietta] h 182 Turner  
 " John [Katie] wks Goodrich h 643 Bell  
 " John C wks Goodyear h 194 Chittenden  
 " Joseph h 5693 Taibot ave  
 " Mrs Julia (wid Julius) h 251 Sobul ave  
 " Julius F [Marjorie C] clk International S & R Co  
 h 851 Damon  
 " Lawrence [Anna] mlner h 1449 E Archwood ave  
 " Lawrence H electn h 1217 California ave  
 " Louis S meter reader h 1217 California ave  
 " Mrs Mary (wid Paul) h 194 Chittenden  
 " Mary E wks Firestone h 1217 California ave  
 " Mary L clk h 194 Chittenden  
 " Michael J [Elizabeth] wks Gen T & R Co h 429  
 Homestead  
 " Michael J Jr student h 429 Homestead  
 " Nelson B [Sylvia E] supt Isaly Dairy Co h 1629  
 Englewood ave  
 " Paul wks Goodyear h 194 Chittenden  
 " Richard E [Fay L] chemist Pitts P G Co h 2333  
 16th S W  
 " Russell L student h 1217 California ave  
 " Walter L truck dr h 1217 California ave  
 " Wm h 5693 Taibot ave  
 " Wm H [Mabel I] mlidr h 1217 California ave  
 " Wm M [Alice E] wks E O Gas Co h 1206 Carey  
 Kajantge Mrs Despina h 30 E Exchange  
 " Mary h 30 E Exchange  
 Kakis & Caruso (Frank Kakis, Tony Caruso) restr  
 134 S Martha ave  
 " Frank [Catherine] (Kakis & Caruso) r 1470 League  
 Kalafatas Gust clk Dollmoor Dairies r 659 S Main  
 Kalafatas Mrs Aster (wid Christopher) h 210 Elmdale  
 " Mike (Metropolitan Coffee Co) h 210 Elmdale  
 " Peter [Margaret] lab h 339 S Maple  
 Kalafut Joseph h 231 Sobul ave  
 " Joseph E wks Goodyear h 1270 3d ave  
 " Michael wks Goodrich h 1270 3d ave  
 " Michael [Sophie] h 231 Sobul ave  
 " Mrs Sophia (wid Stephen) h 1270 3d ave  
 " Stephen [Anna M] wks Goodyear h 1265 7th ave  
 Kalber Margaret E clk h 404 Doyle  
 " Mary A h 404 Doyle  
 " Mrs Mary A (wid Wm F) h 404 Doyle  
 " Ross R h 404 Doyle  
 Kalal Chas [Gladys L] wks Gen T & R Co h 703  
 Noble ave  
 " Edward G [Jennie P] ast Monumental L I Co h  
 703 Noble ave  
 " Geo wks Firestone h 372 Grand ave  
 " Helen h 372 Grand ave  
 " Joseph [Mary] h 372 Grand ave

**KALAIL**

" Josephine h 372 Grand ave  
 " Leo h 372 Grand ave  
 Kalain Frank wks Ak Rye B Co  
 " Olga wks 424 N Portage path  
 Kalal Anna student h 437 Weeks  
 " Peter [Anna] wks Gen T & R Co h 437 Weeks  
 Kalamazoo Stove Co, Owen Hellman mgr h 875 E  
 Exchange  
 Kalapodis Geo W [Efthalia] wks Goodyear h 1082  
 Dublin  
 Kalas Adam r 142 1/2 Ira ave  
 Kalash John lab r 54 S Summit  
 Kalavity Andrew clk Norka Pool Room h 815 Johnston  
 " Gusta clk h 815 Johnston  
 " Helen milliner h 815 Johnston  
 " Nick [Mary] (Norka Pool Room) restr 813 John-  
 ston h 815 same  
 " Regina student h 815 Johnston  
 Kalb Edward [Betty] dr Truckowners F Co r 26  
 Wexley ave  
 " Geo E motor trucking h 1191 Woodward ave  
 " Gillis L safety engr J G Games Inc h 1191 Wood-  
 ward ave  
 " Hurry D [Corra M] h 1191 Woodward ave  
 " Louis J [Elizabeth] lettercarrier h 128 Borton ave  
 " Ruth M stenog Ak Motor Co h 1191 Woodward  
 Kalbaugh Ralph E [Carmen E] wks Goodyear h 101  
 Briner ave  
 Kalber Arthur R [Rose] wks Goodrich h 452 Ewing ct  
 Kaldenbaugh Henry [Lucy] coal dir h 1061 Copley rd  
 " Henry Jr student h 1061 Copley rd  
 Kale Chas h 376 Grant  
 " Mrs Gertrude A h 93 Oakdale ave  
 " Harry P [Lydia I] test dr Goodyear h 1947 Joy av  
 " Harry R [Margaret A] policeman h 1726 Adelaide  
 blvd  
 " Robley S [Betty] wks Goodrich h 209 E Mill  
 Kaleda Marie r 230 Wheeler  
 Kaleff Theodore [Truncos] h 1158 Manning ave  
 Kalegi Nick [Mary] wks Goodyear h 187 Chittenden  
 Kaleher John h 491 Avalon ave  
 Kalemank Frank [Mary] wks Gen T & R Co h 1375  
 Laffer ave  
 " Frank Jr student h 1375 Laffer ave  
 Kalenich Mrs Katie restr 108 N Howard h same  
 " Stephen [Dorothy] h 1151 Andrus  
**KALEY HOYT** mgr Kaley and Kaley and Consoli-  
 dated Commercial Agency h 218 Locust apt 14  
**KALEY AND KALEY**, Hoyt Kaley mgr collectors  
 adjusters and investigators reports etc 309 Beacon  
 Journal Bldg Phone HE-0816  
 Kalgreen Bernard L [Minnie N] wks Goodyear h 413  
 Morning View ave  
 Kalil Geo Jr slsmn Burns Motor Co h 225 Wooster ave  
 " Habib [Tarnal] h 1175 Taylor  
 " Mrs Mary (wid Geo) h 225 Wooster ave  
 " Saml gro 227 Wooster ave h 225 same  
 Kalinoski Anna student h 5603 Wooster ave  
 " Joseph [Sophia] wks Goodrich h 5603 Wooster ave  
 " Stephen student h 5603 Wooster ave  
 Kalkof Walter H [Martha M] mach Quaker O Co h  
 304 Cross  
 " Walter H Jr student h 304 Cross  
 Kallal Chas wks Loewenthal Co h 2417 8th S W  
 " Geo student h 2417 8th S W  
 " Mike [Mary] h 2417 8th S W  
 Kallas Christ cigars 1 W Market h 80 Wood  
 " Gus r 350 S Main  
 " Nick chef Betsy Ross Lunch h 20 W Miller ave  
 Kallenbach Alvin E [Mary M] wks Firestone h 1596  
 Spencer ave  
 " Walter S [Lena] wks Quaker O Co h 301 Bowman-  
 ville  
 Kallay Burdette [Reulah] h 821 1/2 Home ave  
 Kallgren Albert D [Hazel I] wks Firestone h 703  
 Roselle ave  
 " John E [Grace M] chemist Firestone h 564 N Fire-  
 stone blvd  
 " Robt M student h 703 Roselle ave  
 Kallio Henry [Jennie] wks Goodrich h 1394 Hite  
 " Nellie h 1394 Hite  
 " Paul student h 1394 Hite  
 " Sylvia h 1394 Hite  
 Kallis Jenny wks 1st-Central Tower  
 Kallmeyer Elmira student h 682 Brittain rd  
 " Nina clk Goodyear h 682 Brittain rd  
 Kallmyer Leo wks Goodrich h 722 Glendora ave  
 Kallstrom Mrs Olive M (wid John) h 798 Shadeside ave  
 Kalman Alex S furrier Vollbracht Inc r 1295 Atwood  
 " Alfred F clk Y M C A h 523 Edgewood ave  
 " Edward W clk h 523 Edgewood ave  
 " Fred farmer h 1802 Kalman lane  
 " Helen A waitress h 523 Edgewood ave  
 " Jacob [Grace] h 278 Berg  
 " John [Catherine] h 706 W South  
 " Lydia M clk h 523 Edgewood ave  
 " Martha clk Home Plate Rest h 1802 Kalman lane  
 " Wendel [Barbara] farmer h 1802 Kalman lane

# See the OHIO EDISON ELECTRIC SHOP CO. FOR A COMPLETE LINE OF ELECTRICAL APPLIANCES

866

BURCH DIRECTORY CO'S

## KALMAN

" Wendel Jr [Helen] clk Summit G M Co h 523 Edgewood ave  
 Kalmanoff Sidney mgr Parisian Shop r Y M C A  
 Kalmanovitz Henry h 502 Inman  
 " Kalman [Esther] gro etc 503 Inman h 502 same  
 Kalmar Emily M student h 676 Kipling  
 " Joseph [Mary] wks Goodyear h 676 Kipling  
 " Joseph J student h 676 Kipling  
 Kaimon Abraham h 665 Mallison ave  
 " Benj tchr h 665 Mallison ave  
 " Mrs Sarah (wid Saml) h 665 Mallison ave  
 Kalos Chas [Angeline O] (Reliable Market) h 896 Hillbish ave  
 " Regina E student h 896 Hillbish ave  
 Kaloust Mrs Helen h 502 Wooster ave  
 Kalstrom Carl (Ellen A) wks Firestone h 929 Saxon  
 " Dorothy student h 929 Saxon ave  
 " Paul student h 929 Saxon ave  
 Kaitenbaugh Mrs Rose L h 1167 Pitkin ave  
 Kaitwasser Harold F [Dorothy] slsmn h 665 Lakemont ave  
 " Ralph R [Meta M] wks Goodrich h 665 Lakemont av  
 Kalvallis Andrew lab h 1089 Taylor  
 Kaman Anna student h 398 Grant  
 " John [Anna] wks Goodrich h 398 Grant  
 " Stephen [Betty] wks F W Madden h 352 Grant  
 Kamany Stephen J [Elizabeth I] sta attdt h 2319 9th S W  
 Kambury D J vice pres and sec Akron K & J Beauty Supply Co h Youngstown O  
 Kamenir Saml [Rose] uphol M Hohner h 410 Monroe  
 Kamer Geo [Elizabeth] h 752 Noble ave  
 " Helen M h 752 Noble ave  
 Kamerer Ernest J [Alverda P] slsmn Ak P Milk Co h 916 Bye  
 " Gladys tchr r 26 S Union  
 " Mrs Susan (wid Geo) h 1572 Pilgrim  
 Kamin Betty student h 569 Rhodes ave  
 " Merle J clk M Kamin h 569 Rhodes ave  
 " Mose [Anna M] gro etc 597 Upson h 569 Rhodes av  
 " Nathan H with M Kamin h 569 Rhodes ave  
 Kaminski Irene H h 52 Rosalind ct  
 " John [Laura] wks Goodyear h 52 Rosalind ct  
 " John [Stella] wks Quaker O Co h 429 W Thornton  
 " Mrs Stella gro 429 W Thornton h same  
 " Wanda h 52 Rosalind ct  
 Kamlowsky Agnes C bkpr Denholm Bros Co h 596 Sumner  
 " Alfred A wks City Bkg Co h 596 Sumner  
 " August [Christina] gro etc 636 Sumner h 596 same  
 " John P [Mary E] shoe repr 10 W Long h 392 Cross  
 " Jo R wks Am H R Co h 392 Cross  
 " Loretta J clk THE M O'NEIL CO h 596 Sumner  
 " Paul student h 596 Sumner  
 " Rosemary bkpr City Baking Co h 596 Sumner  
 Kamm Nita tchr r Y W C A  
 Kammer Casper [May] wks Goodrich h 268 1/2 Locust  
 " Geo H wks City Baking Co h 775 Excelsior ave apt 5  
 " Jacob A [Frances] wks Peoples D Co h 623 LaFollette  
 " John G h 775 Excelsior ave apt 5  
 " Joseph A [Goldie L] wks Goodyear h 717 Corice  
 Kammon Margaret clk Madison's Inc  
 Kamp Margaret E stenog Yeager Co h Greentown O  
 " Rudolph D [Lena] h 476 Douglas  
 " Virgil R [Audrey] wks Goodrich h 515 N Howard apt 2  
 Kampfer Fred C h 14 1/2 S Highland ave  
 " Jacob W h 14 1/2 S Highland ave  
 Kamps A Ethel student r 444 Hillwood dr  
 Kamrad Joseph [Edith] dr E L Bush r 339 Fountain  
 Kanabe E Ray [Elizabeth M] slsmn h 100 Nebraska  
 " Frank r 56 Cuyahoga  
 " Leora artist Peck's Studio r 142 King dr  
 Kana y Dorothy F h 1018 Dayton  
 " James M [Bessie H] wks Goodyear h 1018 Dayton  
 Kanaga Lee R [Blanche W] (Industrial Engineering Co) h 67 Hurlburt ave  
 " Nancy L student h 67 Hurlburt ave  
 " Ward L mach h 67 Hurlburt ave  
 Kanagy Arthur J [Mary] wks Goodyear h 911 W Exchange  
 " Celia M h 571 Patterson ave  
 " M Margaret stenog Ak Clinic h 911 W Exchange  
 Kanakarides Nicholas [Cornelia] (Silver Dollar Cafe) h 831 Davis  
 Kanavel Alice M (A & B School) r 142 King dr  
 " Chas H wks Goodrich r Y M C A  
 " Gaylord A wks Goodrich r Y M C A  
 Kancier Stephen N [Anna V] shoe repr 679 S Arlington h 719 Inman  
 " Stephen N Jr wks C P Hall Co h 719 Inman  
 Kancir John [Mary] gro etc 1310 Bellows h same  
 Kancier A J r Y M C A  
 Kandiko Chas student h 713 Douglas  
 " Joseph [Anna] wks Firestone h 713 Douglas  
 " Joseph Jr h 713 Douglas

## KANDLE

Kandle Vallie wks Sup P & L Co r 192 N Forge  
 Kane Archle J [Mary F] brklyr h 662 Coburn  
 " Bernard F h 1021 Celina ave  
 " Bernard J [Mary A] wks Goodyear h 1114 Big Falls ave  
 " Betty r 108 N Howard  
 " Mrs Cora A (wid Albert) h 13 E South  
 " Donald B student h 1114 Big Falls ave  
 " Edward F [Angela M] carp h 2305 14th S W  
 " Herman [Anna] gro etc 1299 Goodyear blvd h 640 Bellevue ave  
 " Irene E h 691 Sherman  
 " Irene M h 1114 Big Falls ave  
 " John J lab h 1021 Celina ave  
 " John J [Harriet I] tailor 413 W Market h 176 Westwood ave  
 " John R wks Ak Trans Co r 541 Noah ave  
 " Merle student h 640 Bellevue ave  
 " Myron E [Ruth A] clk Firestone h 114 S Portage path  
 " Nelson J [Marie] h 409 E North  
 " Raymond F h 591 Sherman  
 " Regina A h 1114 Big Falls ave  
 " Thos [Helen] slsmn r 608 Sumner  
 " Vernon J h 682 Rhodes ave  
 Kanecki Chester [Ruby] h 684 Roselle ave  
 " Edward h 684 Roselle ave  
 " Margaret h 684 Roselle ave  
 " Mrs Sophia E (wid Michael) h 684 Roselle ave  
 " Vincent h 684 Roselle ave  
 " Wm [Anna] wks Goodrich h 517 Euclid ave  
 " Wm Jr student h 517 Euclid ave  
 Kanefcheff Alexander (Summit Restaurant) h 2192 5th S W  
 Kaniadakis Geo [Evelnia] wks Goodyear h 44 Ellnor  
 Kanis Joseph A [Helen] wks Goodyear h 414 Iroquois  
 Kanjutzky See also Karn  
 " Harris [Anna] h 469 Madison ave  
 " Sarah h 469 Madison ave  
 Kanker John [Katherine] wks Buxbaum Inc h 708 Eastland ave  
 " John Jr wks Buxbaum Inc h 708 Eastland ave  
 " Robt student h 708 Eastland ave  
 Kannel Emmet F [Lulu V] wks Goodrich h 233 W Buchtel ave  
 " Evelyn M clk h 233 W Buchtel ave  
 " Harold J clk h 233 W Buchtel ave  
 " Leo wks Goodrich h 804 Bisson ave  
 " Wm student h 233 W Buchtel ave  
 Kanney Felix H [Mae M] engr h Sharps lane  
 Kanopoulos Sophia student h 55 S Martha ave  
 " Speros [Mary] wks Goodyear h 55 S Martha ave  
 Kanter Anna C h 1369 S Main  
 " Frank S h 1369 S Main  
 " Helen J waitress h 1369 S Main  
 " John R wks Firestone Pk Lunch h 1369 S Main  
 Kantorowski Frank student h 340 Julien ave  
 " Stephen [Clara] wks Botzum Bros Co h 340 Julien ave  
 Kantres Geo [Sarah] antiques 305 Spicer h same  
 Kantrovitz Max M [Rose] (Kenmore T & D C Co) h 648 Dougias  
 Kantzer John h 108 Cuyahoga  
 Kanuritz Louis h 227 Kenmore blvd  
 " Minnie h 227 Kenmore blvd  
 Kanza Peter [Julia] restr 906 Grant h same  
 Kanzig Wm E [Ada I] wks Miller R Co h 167 Iake  
 Kapelezak Edmund in U S Navy h 355 Cuyahoga  
 " Helen T stenog Times-Press h 355 Cuyahoga  
 " Lucille office clk Quality F Co h 355 Cuyahoga  
 " Max student h 355 Cuyahoga  
 " Raymond [Adela] slsmn Ak Rye B Co h 355 Cuyahoga  
 Kapeluck Henry K [Anna] wks Goodyear h 556 Chittenden  
 " John h 365 Homestead  
 " John Jr student h 365 Homestead  
 " Martha h 365 Homestead  
 " Stephen [Mary] wks Goodrich h 1075 Joy ave  
 " Theodore student h 556 Chittenden  
 Kapenekas Harry student h 488 Carroll  
 " Rev John [Mary] pastor Hellenic Orthodox Church h 488 Carroll  
 " Theodore student h 488 Carroll  
 Kapity Chas H [Jennie] (M & E Market) h 1114 Herberlich ave  
 " Nicholas wks Ak Candy Co h 1114 Herberlich ave  
 Kapitz Helen h 220 W Bartsge  
 " Milan [Sophia] gro etc 220 W Bartsge h same  
 " Peter h 220 W Bartsge  
 Kaplan Anna B h 272 Gordon dr  
 " Hy [Rose] h 514 Euclid ave  
 " Louis [Freda L] clk Sacks El S Co h 514 Euclid av  
 " Mrs Mina (wid Joseph) dry goods 449 Wooster ave h 514 Euclid ave  
 " Ruth P cashr Nobil Shoe Co h 272 Gordon dr  
 " Sadie student h 272 Gordon dr  
 " Sel slsmn J A Feiman Co r Milner Hotel

**KAPOLKA**

Kapolka Joseph [Anne] wks E O Gas Co h 762 E Cuya Falls ave  
Kapos Joseph [Mary] wks Firestone h 962 Bell  
Kappa Kappa Gamma Sorority 308 E Buchtel ave  
Kappel Etta clk Ak Credit B Inc h R D 1  
Kapper Alvin J mach h 504 Rentschler  
" Bernadine J h 709 Washington  
" Catherine h 882 Merton ave  
" Chas J [Helen F] wks Mohawk R Co h 504 Rentschler  
" Chas R wks Goodrich h 709 Washington  
" Mrs Emma M (wid Edward A) h 195 N Forge  
" John A [Philomena F] painter h 709 Washington  
" Laverne C farmer h 882 Merton ave  
" Lewis W farmer h 882 Merton ave  
" Lucille R h 195 N Forge  
" Marion L rubwkr h 882 Merton ave  
" Ray J [Marcine M] (Bond Cleaners & Dyers) h 725 East View ter  
" Raymond C [Viola E] mech Ak Trans Co h 1762 Brown  
Kappes Joseph slsmn r 245 Noble ave  
Kapusinski Joseph [Valentine] motor trucking 1314 MtVernon ave h same  
Kapusinski Danl student h 692 Columbus ave  
" Julia student h 692 Columbus ave  
" Nick [Mary] meats 243 W Exchange h 692 Columbus ave  
" Robt W clk N Kapusinski h 692 Columbus ave  
Kapusz Joseph [May] h 774 Bell  
Kapzath Irene M student h 596 Sharon  
" Joseph [Mary] wks Col Salt Co h 596 Sharon  
" Joseph S h 596 Sharon  
Karabelas Peter confr 555 S Arlington r 426 Talbot  
Karabinos Andrew [Mary] gro etc 175 Emerson h same  
Karacsonyi Alexander [Isabel] auto mech h rear 749 Brook  
" Paul [Katie] wks Goodyear h 2296 8th S W  
Karadin Anton wks Goodrich h 1231 Big Falls ave  
" Geo L h 1231 Big Falls ave  
" Joseph [Mary M] formn Carmichael C Co h 1231 Big Falls ave  
" Joseph R painter h 1231 Big Falls ave  
" Mary M opr Lela Beauty Salon h 1231 Big Falls  
Karadjich Diana J h 320 Ira ave  
" Mrs Mary (wid Dushan) h 320 Ira ave  
Karasskos Geo [Pearl] wks Goodrich h rear 2189 16th S W  
Karakas Michael [Eval] h 27 1/2 Cross  
Karam Alex H [Jennie] h 436 Wabash ave  
" Chas [Martha E] wks Advance R Co h 985 East  
" Elias J [Sophia] barber h 944 W Bowery  
" Fred [Ann] slsmn City Chev Co h 667 Dorothy ave  
" Fred A h 436 Wabash ave  
" Gabriel [Afafel] wks Goodrich h 385 Kling  
" Geo h 385 Kling  
" Harvey A phys 412 United Bldg h 436 Wabash ave  
" Joseph student h 385 Kling  
" Juanita student h 539 Wabash ave  
" Laura M asst Dr H A Karam h 436 Wabash ave  
" Lee [Rose] wks Goodyear h 990 Chalker  
" Mrs Mary h 539 Wabash ave  
" Nickolas [Alma] h 380 Kling  
" Philip A wks Goodrich h 436 Wabash ave  
" Ruth E h 539 Wabash ave  
Karamelo Spiro (New Deal Lunch) h 124 W State apt 3  
Karas Andrew (New Deal Doughnut Shop) h 510 Wabash ave  
" Mrs Dorothy V (wid Geo D) h 550 Talbot ave apt 4  
" Frank M student h 709 Virginia ave  
" John [Mary] wks Goodyear h 709 Virginia ave  
" Margaret r 191 W State  
" Maryann R insp THE M O'NEIL CO h 709 Virginia ave  
" Robt J wks Goodyear h 709 Virginia ave  
" Wm J student h 709 Virginia ave  
Karason Elizabeth student h 64 W Long  
" James [Mary] h 64 W Long  
" Mary clk THE M O'NEIL CO h 64 W Long  
Karaszewski Jennie wks StThomas Hosp h 35 Penfield ave  
" Stanley wks Wonder B Co h 35 Penfield ave  
" Mrs Stella (wid Anthony) h 35 Penfield ave  
Karathanos Dula h 691 Excelsior ave  
" Geo wks Mohawk R Co h 691 Excelsior ave  
" James h 691 Excelsior ave  
Karatsony Andrew [Amelia] wks Artistic O I Wks h 301 W Center  
" Mrs Barbara (wid Joseph) h 301 W Center  
Karbas Chas E [Eva W] wks Ak Towel S Co h 237 Oakdale ave  
Karbowicz Casmer student h 163 Mustill  
" John [Jennie] wks Goodrich h 163 Mustill  
" Mabel h 163 Mustill  
Karc Frank r 253 Summit al  
Kardar Louis wks Firestone h 543 Reed ave

**KARDEE**

Karder Anna student h 123 Cross  
" Michael student h 123 Cross  
" Mrs Ross (wid Michael) h 123 Cross  
Kardos Geo [Rose] h 899 Haynes  
" Geo W [Mary] wks Cook Coffee Co h 882 Lona av  
" Joseph E [Anne] slsmn Galat Packing Co h 83 Morningside dr  
" Stephen H [Katie] wks Firestone h 150 Abel  
Kares Mrs Elizabeth wks Firestone h 178 1/2 Ira ave  
" Mrs Elizabeth (wid Michael) h 848 Brown  
" Mrs Elizabeth (wid Michael) h 487 Grant  
" John bus opr h 487 Grant  
" Paul [Helen] drftsmn h 902 Bell  
Karg Albert B [Dorothy] (Shamrock Cafe) h 445 W Exchange  
" Frank J [Germaine A] mach h 1038 Bloomfield av  
" Raymond A [Emma M] custodian Old Trail School h Auten dr  
Karl John [Katie] h 848 Kling  
" Tony [Marie] molder h 971 Rhodes ave  
Karlottis Geo [Sophie] (Zappelon Restaurant) h 216 Ash  
" Nick lab h 216 Ash  
Karkalik Elizabeth nurse r 908 Rowe  
Karkoulis James (Firestone Park Pool Room) r 41 Stanton ave  
Karl Edwin [Lillian E] with Gen T & R Co h 1846 Marks ave  
" Herman h 728 Allyn  
" Mrs Julia (wid Wm) h 1846 Marks ave  
" Margaret bkpr M M Mell Inc h 1846 Marks ave  
" Mary wks Goodyear h 728 Allyn  
" Mildred S student h 108 Castle blvd  
" Paul H [Vera M] wks Gen T & R Co h 595 Lumiere  
" Tony wks U S Stoneware Co r 885 Ashland ave  
" Victor E [Glady S] sls mgr Conart Motor S Inc h 1171 Woodward ave  
" Wm A [Mildred F] with Firestone h 108 Castle blvd  
Karlhelm Isadore C (East Ave Garage & Service Station) h Cuya Falls O  
Karliser Andrew r 20 1/2 Water  
Karlisek Vera opr Nu-Fashion B Shoppe r 530 Noble  
Karlo Mary nurse City Hosp h Mogadore O  
Karis John wks Ent Mfg Co r 191 Ash  
Karlson Rev David E [Agnes M] h 530 Talbot ave  
" Frana O tailor h 469 Sumner  
Karmanti Stephen [Mary] h 548 Wellington ave  
Karn Jack [Alma J] broker Harriman & Keech h 1100 Copley rd apt 6  
" Joseph clk State Liquor Store h 459 Madison ave  
" Joseph J [Nellie M] wks Goodrich h 499 Lamont  
" Saml h 459 Madison ave  
" Violet student h 499 Lamont  
Kun hm Gus W [Louise M] wks Ak Trans Co h 915 Chalker  
Karnis Andrew bkpr Dickson T & T Inc h Medina O, R D 7  
Karns Earl R [Catherine E] engr h 1234 Louisiana  
" Frances E student h 1555 Englewood ave  
" Mrs Lillian L with LaVere s Beauty Shop h 1555 Englewood ave  
Karnuth Chester W h 548 1/2 S Arlington apt 1  
" Clayton h 649 Gardendale ave  
" Fred E [Margaret S] wks Goodyear h 715 Gardendale ave  
" Fred L [Evelyn J] wks Mohawk R Co h 548 1/2 S Arlington apt 1  
" Henry J [Helen] wks B & O R R h 649 Gardendale  
" Irene W wks Buxbaum Co h 649 Gardendale ave  
" Mrs Minnie (wid Ferdinand) h 515 Massillon rd  
Karobas Steve [Mela] h 984 Moeller ave  
Karyl Chas [Mary] wks City h 1062 Dublin  
" Geo student h 1062 Dublin  
Karos James [Nellie] (Karos & Luning) h 331 W Market  
Karos & Luning (James Karos, Howard Luning) restr 301 Darrow rd  
Karpel Edward [Helen] dept store 5 and 10c 552 S Arlington h 929 Orrin  
" Herman h 929 Orrin  
Karper Jacob jewelry 310 Akron S & L Bldg h 367 Crosby  
Karpisek Agnes E h 429 Sumner  
" Bessie wks 245 Oakdale ave  
" Ella wks 438 Fernwood dr  
Karr Adelaide A student h 603 Dayton  
" Chas [Osse] carp h 899 Hamlin  
" Mary F student h 603 Dayton  
" Maskell C [Mary C] phys 350 S Main h 603 Dayton  
Karras Anna student h 463 Fuller  
" Geo Z [Julia] wks Goodyear h 463 Fuller  
" Julia student h 463 Fuller  
Karrasch Gertrude clk r Y W C A  
Karrs Geo [Fanny] waiter Rainbow Sandwich Shop h 240 Pine apt 3  
Karrst Rudolph [Della] wks Goodyear r 1019 Burkhardt ave

# THE DAUNTLESS PLUMBING & ELECTRIC CO. 18-22 E. State St. PHONE FRANKLIN 8109

ELECTRICAL APPLIANCES OF EVERY DESCRIPTION

868

BURCH DIRECTORY CO'S

## KARSTEDT

Karstedt Gertrude h 756 Saxon ave  
 " Max [Lena] wks B & W Co h 756 Saxon ave  
 Kartarius Arthur [Theresa] mach h 629 E Archwood  
 Kasapis John [Freda] wks Goodrich h 746 Brown  
 Kasarda Andrew [Ellen] wks Children's Hosp h 431 Windsor  
 " Geo wks Goodrich h 602 Hammel  
 " John h 602 Hammel  
 " Michael [Mary] wks Goodrich h 602 Hammel  
 Kasburg August [Henrietta] h 667 Allyn  
 " Clarence H [Thelma A] solr Ak P Milk Co h 57 W Mildred ave  
 " Ferdinand L [Alvina V] wks Goodrich h 709 Grant  
 " Frank [Helen] wks Goodrich h 667 Allyn  
 " Harold O wks Goodrich h 928 Kenyon  
 " Julius A [Anna M] wks Goodyear h 632 Allyn  
 " Otto H F [Martha M] h 928 Kenyon  
 " Paul F h 667 Allyn  
 " Ruth H clk h 928 Kenyon  
 " Venett clk h 709 Grant  
 " Walter E [Mary B] wks Goodrich h 834 Sherman  
 Kasch Allan W civ engr h 122 Marvin ave  
 " Emma r 18 S Broadway  
 " Emma L h 677 Schiller ave  
**KASCH FRED C** pres and treas Kasch Roofing Co h 131 N College  
 " Gustav F [Augusta W] real est h 122 Marvin ave  
**KASCH RICHARD M** [Nancy] vice pres Kasch R Co h 2305 State rd (C F)  
**KASCH ROOFING CO** The, F C Kasch pres and treas, G I Taylor and R M Kasch vice pres, M L Ricker sec general roofers and sheet metal work 18-26 S Canal Phone BL-1816  
 Kasdorf Walter R [Jessie] wks Motor Exp Inc r 86 W South  
 Kasek Peter h rear 1255 Curtis  
 Kaser D Webster [Etta M] wks Twin Coach Co h 670 Thayer  
 " Helen L student h 727 Montana ave  
 " Homer [Bertha G] carp h 2080 16th S W  
 " Howard E sta attdt Point Service h Clinton O, R D 1  
 " Ira [Muriel M] painter 2233 8th S W h same  
 " Marian J h 2080 16th S W  
 " Mrs Mary E (wid David) h 2233 8th S W  
 " Mary L clk h 2233 8th S W  
 " Nelson B [Martha L] mech Magic Motors Inc h 110 W Mildred ave  
 " Wm L [Emma M] truck dr h 727 Montana ave  
 Kasha Paul E [Elizabeth] barber M Varverakis h 866 Fess ave  
 Kasler Andrew wks Cltv r 1216 Honodle ave  
 Kasner Chas [Margaret] wks Goodrich h 961 Douglas  
 " Eugene V [Maggie] wks Goodrich h 899 Bell  
 " Kenneth h 961 Douglas  
 Kaspar Mrs Anna (wid Joseph) h 812 Sheridan ave  
 Kasper Harry [Freda] grocer etc 665 E Exchange h 700 Excelsior ave  
 " Jacob [Iona C] h 399 Mell ave  
 Kassak Edward student h 1218 Dietz ave  
 " John [Lucy] wks Ak Equipment Co h 1218 Dietz  
 " Stella student h 1218 Dietz ave  
 Kasse Edna h 615 Madison ave  
 " Isaac [Lena] h 615 Madison ave  
 " Louis h 615 Madison ave  
 " Robt A student h 501 Storer ave  
 " Salley h 615 Madison ave  
 " Saml M mgr General Furniture Co h 501 Storer av  
 Kassel Joseph [Anna] wks Quaker O Co h 313 Sterling ct  
 Kasserman Albert F [Besse C] dairy products Central Market h 843 Greenwood ave  
 " Alexander J slsmn h 835 Oberlin  
 " Helen A student h 843 Greenwood ave  
 Kassinger Mrs Angela R (wid John D) h 962 Woodward  
 " Donald L clk Goodyear h 962 Woodward ave  
 " F Melvin [Mary A] aud Gen T & R Co h 958 Woodward ave  
 Kast Geo [Minnie] wks Peoples D Co h 871 Raymond  
 " Mary M stenog h 871 Raymond  
 " Peter h 871 Raymond  
 Kastan Alvin B student h 900 Work dr  
 " Jacob [Mary F] sec and treas Shulan's Inc h 900 Work dr  
 " Selbert clk Shulan's Inc h 900 Work dr  
 Kasten Geo L [Alma] wks A C & Y Ry h 1763 Adelaide blvd  
 Kastle Dale E student h 709 Priscilla ave  
 " Harry W [Anna L] clothes pressing 631 Canton rd h 709 Priscilla ave

## KASTLE

" June h 709 Priscilla ave  
 " Robt H [Helen C] clothes pressing h 709 Priscilla  
 Kastner Andrew J h 609 W South  
 " Chester G [Mildred M] wks Ohio Ed Co h 1142 Linden ave  
 " Edward C [Agnes M] engr h 1938 Wiltshire rd  
 " Mrs Elizabeth r 1800 Manchester rd  
 " Ernest M [Ruth] wks Firestone h 899 Rhodes ave  
 " Harry B [Anna M] h 897 Rhodes ave  
 " Kate M h 609 W South  
 " Lena M nurse h 609 W South  
 " Lillian H h 897 Rhodes ave  
 Kastvov John wks Goodrich h 713 Amherst  
 " John S [Bertha] h 713 Amherst  
 Katican Henry in U S Marines h 724 McKinley ave  
 " Joseph [Neuba J] h 724 McKinley ave  
 " Michael h 724 McKinley ave  
 " Nick h 724 McKinley ave  
 " Regina h 724 McKinley ave  
 Katanich Mrs Katie h 100 N Canal  
 Kates Zell P [Anna L] clk HdW & S Co h 258 Uhler  
 Katesatz Mrs Elizabeth h 169 W Thornton  
 " Frank wks Goodrich h 169 W Thornton  
 Katharine McLain Knight Junior League Day Nursery, Mrs Mildred E Fullington matron, 212 Locust  
 Katherine Apts 1407 and 1411 Goodyear blvd  
 " K Corset Shop, Mrs Florrie A Timmerman mgr, 203 Ten S Main Bldg  
 Kathreiner Tony r 609 1/2 S Main  
 Kathryn Beauty Shoppe (Kathryn R Terry, Mrs Mary Kormanik) 210 Flatiron Bldg  
 Katich Geo wks Bowen School r 89 N Broadway  
 " Nick bartender South Ak 1600 Club h 19 Stanton  
 Katiforis Gust r 1077 E Market  
 Kato Andrew h 1221 McIntosh ave  
 " John wks Goodyear h 1221 McIntosh ave  
 " John [Skea] wks Goodrich h 860 W Bowery  
 " Mrs Mary (wid Abdul) h 860 W Bowery  
 Katona Stephen [Elizabeth] h 625 Morgan ave  
 " Wm lab r 1909 2d S W  
 Katono Pauline wks Goodyear h 1335 8th ave  
 Katonovitch Geo wks Goodyear h 200 Kelly ave  
 Katos Ernest clk r 46 Cambridge  
 Katsa Paul G [Hazel] barber M Apple h 132 Shelby  
 Katsaris James [Mary] (Central Hatters) h 163 W State  
 Katsavos James T (Peoples Electric Shop) r 235 Ash  
 Kattman H Louis [Marjorie H] asst dist service supvr HOLC h 920 Columbia ave apt 4  
 Katouf Saml [Mary] gro etc 1305 Brown and 1246 Dunne ave h 1232 Bittaker  
 Katz Abraham pres Halpert Motors Inc h Cleveland O  
 " Avrum student h 876 Peerless ave  
 " Chas D [Fannie] slsmn h 1235 3d ave  
 " Charlotte clk h 141 Westwood ave  
 " Evelyn L tchr h 541 Malvern rd  
 " Mrs Hannah (wid Abraham) h 1256 Grant  
 " Harry pros Akron Palace Theatre Corp h N Y City  
 " Joseph [Sadie] mdse broker 439 1/2 Wooster ave h 541 Malvern rd  
 " Leonard S student h 382 E Thornton  
 " Max clk M Lipshitz h 1256 Grant  
 " Morris [Theresa] agt Met Life Ins Co h 382 E Thornton  
 " Nathan [Roste] gro etc 1256 Grant h same  
 " Philip [Lucie A] slsmn h 366 Hillwood dr  
 " Ruth student h 1256 Grant  
 " Saml D [Sarah] junk dlr h 141 Westwood ave  
 Katzenmeyer Edwin H [Georgia] wks Ace R Co h 1581 E Market  
 " Herbert N [Margaret E] wks Goodyear h 1141 Laird apt 3  
 " Robt G (Brehm Music Service) h Kent O  
 Katzman Mrs Rosa (wid Saml) h 790 Rhodes ave  
 Kauffield Ralph S [Delpha O] desetter Firestone r 1297 Wilbur  
 Kauffman Alton R [Vada L] pibr Steigner-Koch Co h 1168 Murray ave  
 " Block 380-2 S Maple  
 " Mrs Carrie (wid Harry M) h 774 Rosamond ave  
 " Chas C [Bessie M] wks Goodyear h 474 Watson  
 " Chas C [Rose] wks Quaker O Co h 508 Kling  
 " Chas D [Helen B] wks Gen T & R Co h 581 Reed av  
 " Chas S [Elizabeth K] wks Goodrich h 687 May  
 " Clarence P [Mahala] wks Sun R Co h 774 Rosamond ave  
 " Clyde H [Edith M] painter N H Porter Co h 1366 Coventry  
 " Dorothy stenog Liberal C C Co h 503 Kling  
 " Emma h 880 S Maple  
 " Ferol M [Helen M] wks Shade Shop Inc h 96 Shelby

Main Store **W. D. TURNER** WALL PAPER PAINT, LINOLEUM Branch  
 373 S. Main St. **WALL PAPER CO.** WINDOW SHADES 219 N. Second St.  
 Akron, O. **WALL PAPER CO.** WINDOW SHADES Barberton, O.

# The D. W. KAUFMAN REALTY CO. REALTORS

PHONE HEmlock 8137

AKRON CITY DIRECTORY

869

## KAUFFMAN

"Gaylord F [Eleanor F] clk h 357 W Cedar  
 "Guy W [Gertrude] mech Goodyear Garage h 492 Crouse  
 "Harry L [Zelda M] clk Goodyear h 638 S Sunset View dr  
 "Mrs Helen (wid Emmanuel H) h 1366 Coventry  
 "John W [Mabel V] (Silvertown Cafe) h 167 Ash  
 "Lawrence H mgr Worthmore Dress Shop r Y M C A  
 "Mary h 476 Orchard  
 "Mildred student h 474 Watson  
 "Sylvester J [Sadie] wks Ak Trans Co h 846 May  
**KAUFHOLD EMIL W** [Rose V] lithotype composition 3d floor Hower Bldg 31 W Market Phone BL-8816 h 545 E Buchtel ave Phone HE-8254  
**Kaufman Agnes nurse r** 351 Grand ave  
 "Mrs Alma (wid Julius) h 754 N Howard  
 "H Benj [Sarah] fruits etc w s S Main ext h same  
 "Gella h 181 Harter ave  
 "Chas [Helen E] h 45 Aqueduct  
 "Chas W [Laura M] carp h 978 Sawyer ave  
**KAUFMAN CLARENCE E** sec and treas W M Weller Co h 738 Copley rd Phone BL-4677  
**KAUFMAN D W REALTY CO** The, David W Kaufman pres and gen mgr Dan W Kaufman vice pres, H J Steiner sec and treas realtors insurance and loans 202-204 Delaware Bldg 139 S Main, Phone HE-8137 (See right top margins)  
**KAUFMAN D'NIEL W** [Matha] vice pres D W Kaufman Realty Co h 738 Copley rd Phone BL-4677  
 "David [Hattie] gro etc 894 Storer ave h same  
**KAUFMAN DAVID W** [Laura A] pres and gen mgr D W Kaufman Realty Co pres Central Union Discount Co h Pasadena Cal  
 "Dwight L [Helen L] painter h 2199 26th S W  
 "E E Co [E E Kaufman] real estate 793 E Tallmadge  
 "Earl O [Marjorie L] truck dr h 300 E Exchange apt 7  
 "Edna h 181 Harter ave  
 "Elmer J auto parking 129 S Main h 738 Copley rd  
 "Elmo E [E E Kaufman Co] h 795 E Tallmadge ave  
 "Emmet B [Mary F] h 311 Lookout ave  
 "Ernest L student h 738 Copley rd  
 "Ezra E [Katie A] slsmn h 648 VanEverett ave  
 "Frank wks Firestone r 1151 S Main  
 "Geo C wks Goodyear h 623 Johnston ct  
 "Geo E student h 980 Sawyer ave  
 "Harold S h 978 Sawyer ave  
 "Hilda clk h 894 Storer ave  
 "Jean waitress h 339 Power  
**KAUFMAN JOHN E** [Marie C] attorney at law 934 an 935 2d Natl Bldg Phone FR-0812 h 396 Roslyn ave Phone PL-1255  
 "John J [Stella C] carp h 980 Sawyer ave  
 "Kathleen clk Federman's h 339 Power  
 "Lester W student h 738 Copley rd  
 "Mrs Lizzie T. (wid Johns K) h 623 Johnston ct  
 "Maebelle I h 738 Copley rd  
 "Maude S nurse h 141 Mull ave  
 "Mildred student h 894 Storer ave  
 "Morris [Rebecca] gro h 181 Harter ave  
 "Nathan B clk h 181 Harter ave  
 "Otto J [Mildred M] wks Goodyear h 1540 Vane av  
 "Pershing student h 792 Elma  
 "Ra'ah R [Alice I] slsmn h 1120 Dayton  
 "Robt D [Florence M] slsmn h 332 W Cedar  
 "Service Station 81 W Bowersy  
 "Twilah O h 792 Elma  
 "V LaVonne office sec Billow Co h 792 Elma  
 "Verna F h 648 VanEverett ave  
 "Wm F wks Day & Night G h 978 Sawyer ave  
**Kaufmann Aloys G** pres and treas Kaufmann Drug Co r Howe Hotel  
 "Chas E [Isabel] clk h 803 Avon  
 "Clarabelle M stenog State Dept of Banks h 332 Cleveland  
 "Drug Co. A G Kaufmann pres and treas P P Kaufmann vice pres and sec 150 S Howard  
 "Frank P atty 1804 1st-Central Tower h 25 N Highland ave  
 "Garnet clk Hollywood Hats r 148 S Union  
 "Mrs Lillian E (wid Wm J) h 332 Cleveland  
 "Norman W [Alberta L] h 444 E Exchange  
 "Phillip P [Mary L] vice pres and sec Kaufmann Drug Co h 25 N Highland ave  
 "Ruth M stenog 1st-Central Tr Co h 332 Cleveland  
**Kauffer Geo** [Mary A] carpet layer THE M O'NEIL CO h 294 W South  
 "M Beth student h 294 W South  
 "Marion B student h 294 W South  
 "Thos W [Betty T] clk Haun Drug Co h 19 Bachtel

## KAUTENBERGER

"Kautenberger Carl P [Ida] wks Goodrich h 819 Carlisle  
 "Jack R student h 819 Carlisle  
**Kautenberger John** [Ada] auto mech h 341 Trigonla dr  
**Kautz John J** wks Wright T & F Co h 1295 Louisiana  
 "Lewis L [Gurtha M] clk Fouché & Brittain Inc No 3 h 689 Elma  
 "Ralph [Martha] truck dr h 1295 Louisiana ave  
**Kavali Anna L** h 297 Kline ave  
 "John [Antonia] wks U S Stoneware Co h 1422 Forbes ave  
 "Mark J [Lucille M] truck dr h 266 James  
 "Mary h 1422 Forbes ave  
 "Nicholas h 1422 Forbes ave  
 "Peter [Margaret] wks A C & Y Ry h 297 Kline ave  
 "Peter J wks A C & Y Ry h 297 Kline ave  
 "Rudolph student h 297 Kline ave  
 "Tony student h 1422 Forbes ave  
**Kavanaugh Gladys H** h 193 Hyde ave  
**Kavanshansky Joseph** wks Gen T & R Co r 56 W Crosier  
 "Mary wks Firestone r 56 W Crosier  
 "Michael J [Mary J] shipper Firestone h 633 E Archwood ave  
**Kavelak Wm** wks Goodyear h 321 Crouse  
**Kavenagh Carl E** with Goodyear h 795 W Market apt 4  
 "Karl E h 678 Crosby  
 "Wm E [Anna G] chem Goodyear h 678 Crosby  
 "Wm E Jr wks Goodyear h 678 Crosby  
**Kavilis Mrs Anna C** (wid John T) wks Firestone h 1251 Andrus  
 "Eleanor M wks Firestone h 1251 Andrus  
**Kavula Andrew** [Julia] h 2084 12th S W  
 "Andrew Jr checker Erie R R h 2084 12th S W  
 "Nellie h 2084 12th S W  
**Kawecki Helen** student h 946 Johnston  
 "Mary student h 946 Johnston  
 "Walter M [Margaret M] gro etc 950 Johnston h 946 same  
**Kawiecki Edmund** [Anna] barber 277 E Glenwood ave h 429 Julien ave  
 "Wanda h 439 Julien ave  
**Kawnak Anna** h 447 Flora ave  
 "Mrs Mary (wid John) h 447 Flora ave  
 "Michael wks City h 447 Flora ave  
**Kawzak Frank** [Anna] wks Am H R Co h 1432 Honodie  
 "Marie A student h 1432 Honodie ave  
**Kay Aaron** clk Last Ak Hdw Co h 1735 W Market  
 "Abraham L [Jennie] gro etc 1421 Eastwood ave h same  
 "Apartments 236-42 Smith  
**Kay Beauty Shoppe** (Catherline Wasity) 791 1/2 W Bowersy  
**Kav Clarence M** with Goodrich h 214 N Portage path apt 7  
 "Hantsa clk Worthmore D Shop h 776 Sunnyside ave  
 "Harriet A student h 1421 Eastwood ave  
 "James [Annie O] furn finisher Yeager Co h 535 Inman  
 "James Jr student h 535 Inman  
 "Louis [Lilly] slsmn h 776 Sunnyside ave  
 "Renetta mgr Adeline Shops Inc h 776 Sunnyside ave  
 "Robt C h 689 Wayside dr  
 "Saml [Dora M] hdwe h 1735 W Market  
 "Sanford mgr East Ak Hdw Co h 1735 W Market  
 "Wm E [Clara J] mfr h 699 Wayside dr  
**Kayatin Mrs Alice** wks O B Tel Cafeteria h 28 Cole pl  
 "John wks Superior P & L Co h 111 S Maple  
**Kaye Mary** wks 1334 Garman rd  
 "Peter N [Agnes E] wks Goodyear h 461 Celtic  
**Kaylor Carl** [Myrtle E] h 668 Mallison ave  
 "Chas F [Emma M] wks Goodyear h 1291 Diagonal rd  
 "Eugene asst mgr Woolworth Co  
 "Harry M [LaVerne] brklyr h 1133 Pitkin ave  
 "Odle L [Vira M] contr-bldr 700 Sunnyside ave h same  
 "R Jane student h 700 Sunnyside ave  
 "Thurman [Gertrude E] brklyr h 411 1/2 W Market  
**Kayn Geo M** [Clara] bus opr h 2316 26th S W  
**Kays D** Lafayette truck dr h 1464 Breiding rd  
 "James A [Ina M] wks Harpster Co h 480 Allyn  
 "John W [Lutie M] shtmtlwrk h 514 Rothrock  
 "Leonard R [Fontelle L] wks Goodyear h 391 Allyn  
 "Wayne O wks Harpster Co h 480 Allyn  
**Kazantzis Basil** [Helen] shoe shiner 491 W Exchange r 261 Westwood ave  
**Kazlouskas Mrs Anna** (wid Adam) wks Goodrich h 1139 Marcy  
 "Anthony student h 1139 Marcy  
 "Eva wks Firestone h 1139 Marcy  
**Kazlowsky Eva M** wks Goodrich h 1563 Triplett Blvd

ROSE HILL BURIAL PARK  
 PERPETUAL CARE MODERATE PRICES

W. Market St. Ext.  
 Beyond Fairlawn  
 Phone HE-8316

# COAL THE CITY ICE & COAL CO. COAL

Try Our DUSTLESS COAL.

Phone Blackstone 7134

870

BURCH DIRECTORY CO'S

## KAZLOWSKY

" John wks Loewenthal Co h 1563 Triplett blvd  
 " Paul [Nellie] restr 1563 Triplett blvd h same  
 " Paul jr h 1563 Triplett blvd  
 Kazmer Louis S [Elizabeth] truck dr h 964 Sutherland  
 " Velma h 964 Sutherland ave  
 Kea Arthur [Elizabeth] wks Portage Country Club h  
 289 Livingston pl  
 " George [Louise] custodian I B P O Elks h 177 Bluff  
 Keach Chas L [Wava A] wks Firestone h 504 Evelyn  
 ct  
**KEACH JOHN E** (Kinder & Keach) h 470 Carroll,  
 Phone HE-2936  
 " Rev Orin A [Clara M] pastor 1st United Presby-  
 terian Church h 470 Carroll  
 Keagle Susie wks 114 Kenilworth dr  
 " Vern M [Mary E] wks Goodyear h 687 Brewer  
 Keagy Claude S [Edna M] wks Goodyear h 112 Darrow  
 rd  
 " John B [Marguerite L] wks Goodrich h 445 East  
 Park blvd  
 " S A wks Goodyear h 1498 E Market apt 4  
 Keal Chas W [Bertha A] wks Firestone h 44 W Crosier  
 " Chas W jr h 44 W Crosier  
 " Mary J clk F W Woolworth Co h 44 W Crosier  
 Kealy Mrs Sophia M (wid Wm) h 979 Peckham  
 Kealy Elizabeth student h 282 W Market  
 Kearn Geo [Elizabeth] wks Goodrich h 1698 East ave  
 Kearney E Robt wks Firestone h 370 Birch  
 " Mrs Emma (wid Wm) h rear 1208 1st ave  
 " James A wks Goodrich h 115 E Dartmore ave  
 " James J h 881 E Buchtel ave  
 " James P [Mary G] engr A C & Y Ry h 888 E Buchtel  
 " John J student h 370 Birch  
 " John M h 881 E Buchtel ave  
 " John P [Catherine M] wks A C & Y Ry h 537 Lindell  
 " John W [Anna L] engr A C & Y Ry h 16 S Martha  
 " Mary H compt opr Goodrich h 881 E Buchtel ave  
 " Mrs N Gay (wid John J) h 370 Birch  
 " Wm G [Margret B] with Goodrich h 2075 Brae-  
 wick dr  
 Kearns Agnes wks Goodyear h 234 McGowan  
 " Bernj F [Vida R] clay molder h 784 Upson  
 " Chester R [Emma L] wks Goodrich h 167 Bachtel  
 " Eugene M clk United Cigar S Co 2 E Market  
 " Frank wks Mohawk R Co h 234 McGowan  
 " Frank A [Goldie K] reprmn **THE A POLSKY CO** h  
 93 Frances ave  
 " Irene B opr O B Tel Co h 784 Upson  
 " James B [Bertha B] engr h 794 Upson  
 " James P [Merle M] h 187 Roswell  
 " John h 234 McGowan  
 " Joseph H [Rachel A] wks Goodyear h 114 Kent ct  
 " Max F [Agnes S] wks Goodyear h 339 Black  
 " Patience clk Goodyear h 234 McGowan  
 " Patrick [Mary] h 234 McGowan  
 " Mrs Utus r 66 S Broadway  
 " W Ernest [Lovada] truck dr h 675 W Bowery  
 " Winifred C compt opr Gen T & B Co h 564 N Fire-  
 stone blvd  
 Kearschner Roy [Leona] dr Sacks El S Co h 355 Hill-  
 wood dr  
 Keath Gordon G [Evelyn E] mgr Automatic Canteen  
 Co h 1831 20th (C F)  
 Keathley Floyd H [Hauteen C] wks Goodyear h 568  
 High Grove blvd  
 " Gordon H student h 566 High Grove blvd  
 " Juanita h 844 5th ave  
 Keating Ambrosina A h 1031 Brown  
 " Louise M h 1031 Brown  
 " Marie E h 1031 Brown  
 " N J sec and treas Akron-Portage Bowling Co h  
 Cleveland O  
 " Robt K student h 491 Avalon ave  
 " Thos G [Adeline M] wks County h 1031 Brown  
 " Wm C [Kathryn E] mgr Std Bk ends Inc h 351  
 Avalon ave  
 " Wm C jr student h 491 Avalon ave  
 Kenton Melvin B [Edith L] wks Goodyear h 741 Thayer  
 " Mertie J h 891 1/2 St Clair  
 " Ralph h 192 Willard  
 Keatts Dorris [Bess H] wks Goodyear h 583 Sumatra  
 " Martha J student h 583 Sumatra ave  
 Keberle Alex [Anne T] slsmn h 444 Sherman apt 1  
 " Michael P [Marie M] painter h 621 Camp  
 Keck Blanche tchr r 767 N Howard  
 " Clayton M [Bertha V] wks Goodrich h 714 Douglas  
 " Eleanor h 714 Douglas  
 " Fern L student h 714 Douglas  
 " Mrs Freda M (wid Chas J) instr Bankes Institute  
 of C Inc h 612 Carroll  
 " Hans F [Maria R] with Goodyear-Z Corp h 7 Orch-  
 ard rd

## KECK

" Kenneth E [Pearl A] route supvr City Baking Co h  
 511 Glendora ave  
 " Leona P clk Kresge Co h 1002 Johnston  
 " Mrs Louise (wid A G) h 1704 W Exchange  
 " Max H student h 7 Orchard rd  
 " Mrs Minnie E (wid Henry A) h 2319 East ave  
 " Ralph R [Blanche C] wks Goodyear h 1002 Johnston  
 " Russell clk Salvation Army r 18 S Broadway  
 Keckler Edward E [Lottie B] wks Ak P Milk Co h W  
 Richfield O  
 " Harold G [Caroline] wks Goodyear r 1114 McKinley  
 " Harry B [Charlottte] wks Goodyear h 1023 Austin  
 " Robt slsmn Akron Wine & B Co  
 " Robt M wks Goodrich h 1023 Austin ave  
 " Mrs Sally M clk Neisner's Inc h 1195 Bittaker  
 Keddie David [Kate] wks Goodyear h 1489 E Market  
 " John [Mildred] electn h 1834 Adelaide blvd  
 " Mary F S h 1489 E Market  
 " Mrs Mildred r 522 Beacon  
 Kedra John h 1376 Andrus  
 " Michael [Anna] h 1378 Andrus  
 Kee Andrew [Anna M] waiter h 289 Livingston pl  
 " Anna L h 88 Oakdale ave  
 " Floyd R [Hettie E] formn Henry C & I Co h 2203  
 24th S W  
 Keedy Chas A [Sophronia S] wks Firestone h 148 E  
 Mapledale ave  
 " Walter [Katherine] wks Firestone h 453 Allenford  
 Keefauver Chas L [Grace H] auto mech h 2125 12th  
 S W  
 " Gladys M h 2125 12th S W  
 Keefe Arthur [Eva C] carp Gen T & R Co h 40 Kent  
 " Clarence J student h 40 Kent  
 " John clk Firestone r 152 Ido ave  
 " John F [Sue M] slsmn h 16 Rhodes ave apt 22  
 " Joseph C [Ruth J] chem h 979 Owen ave  
 Keefer Chas H [Lillie A] wks East Ak Cemetery h 900  
 McKinley ave  
 " Edwin C h 424 E Cuya Falls ave  
 " Frank [Ella] uphol 808 Sumner h same  
 " Geo W [Myrtle M] wks Albrecht Gro Co h 1102  
 MtVernon ave  
 " Harry D [Anna M] h 22 Florida pl  
 " Harry D [Bertha A] trucker A C & Y Ry h 303  
 Eastland ave  
 " Herman A [Mary C] wks Goodrich h 208 Gale  
 " Joseph [Clara J] h 451 Evers ave  
 " Paul E wks Goodyear r 904 E Exchange  
 " Ray A student h 208 Gale  
 " Simon B [Gustel P] motor trucking h 1230 Bye  
 " Stephen L [Lavina V] wks Goodrich h 538 W Water-  
 loo rd  
 Keegan Kenneth M [Thekla M] adv dir Times-Press h  
 1354 W Market  
 " Mrs Mary h 805 May  
 Keel DeWitt H [Evelyn B] wks Goodyear h 41 Coolidge  
 Keele Rebecca student h 1440 League  
 " Saml M [Mabel] wks Goodyear h 1440 League  
 Keeler Chas F [Veleria M] electn Goodyear h 235 S  
 Arlington apt 4  
 " Louis H [Mary] wchmn **THE M O'NEIL CO** h 355  
 Storer ave  
 Keeley A John [Clara T] phys 206 W Market h 3000  
 same  
 " Clara student h 3000 W Market  
 " John S student h 3000 W Market  
 " Kathleen student h 3000 W Market  
 " Mary A clk **THE A POLSKY CO** h 3000 W Market  
 Keeling Archie L [Mabel C] wks Goodyear h 420 Wat-  
 son  
 " Mrs Daisy D (wid Thos) h 214 Para ave  
 " Elzie F [Bertha L] wks Goodyear h 2387 Eastlawn  
 " Elthead [V Helen] wks Goodyear h 475 Crouse  
 " Florence B h 475 Crouse  
 " Herbert [Olive M] h 103 Aqueduct  
 " L Louise h 475 Crouse  
 " Martha V clk h 214 Para ave  
 " Marvin H h 103 Aqueduct  
 " Thurston [A Lorene] wks Goodyear r 838 Lovers  
 lane  
 " Warner C [Margaret L] wks Goodyear h 420 Wat-  
 son  
 Keen Burdetta clk Goodyear h 382 StLeger ave  
 " Christ A [Myra H] wks Firestone h 323 Vaniman  
 " Clifford clk Goodyear h 382 StLeger ave  
 " Cole Y [Beryl R] wks Goodyear h 1858 Flint ave  
 " Genevieve student h 323 Vaniman  
 " Kellis C [Ethel] wks Goodyear h 382 StLeger ave  
 " Paul C [Ethel D] insp Goodyear h 1032 Clark  
 " Roy student h 32 W Crosier  
 " Victor E [Mary C] wks Goodyear h 493 Alexander

CREDIT REPORTS - CREDIT INVESTIGATIONS 421 2d Nat'l Bldg.  
**ALLIED BUREAU OF CREDITS** Phone HE-3177



# Don't Borrow Buy a City Directory AND CONSERVE TIME AND MONEY

AKRON CITY DIRECTORY

871

## KEENAN

Keenan Albert [Flora] wks Gen F & R Co h 968 Raymond  
 " Anna h 352 Reed ave apt 1  
 " Chas H [Jane] wks Firestone h 1085 Taylor  
 " Chas T [Arlene E] wks Firestone h 1085 Taylor  
 " Chas W [Etta E] h White Pond dr  
 " Donald J h White Pond dr  
 " Edward wks Gen T & R Co h 968 Raymond  
 " Emma h 810 S Main  
 " Fred h 968 Raymond  
 " Geo A [Lillian L] wks Firestone h 1130 Taylor  
 " Gertrude E wks Firestone h 2316 9th S W  
 " Helen L student h 377 Parkwood ave  
 " Mrs Helen L h 377 Parkwood ave  
 " Isabel L stenog Goodyear h 377 Parkwood ave  
 " Lloyd C del dept THE M O'NEIL CO h White Pond dr  
 " Margaret h 968 Raymond  
 " Margaret E h 810 S Main  
 " Mrs Mary E (wid Wm J) h 660 E Crosier  
 " Owen E [Loretta F] h 996 Woodward ave  
 " Raymond A [Janet L] slsmn h 715 W Market apt 104  
 " Robt wks Portage C Club r 1077 S Main apt 4  
 " Robt [Mercedes] with Times-Press h 559 W Exchange apt 3  
 " Thos J h 810 S Main  
 " Van H [M Louise] clk Postoffice h 553 Reed ave  
**KEENAN WM O** [Lillian R] mgr and auctioneer DeLuxe Auction Co, also real estate and insurance, country homes and farms a speciality 30 N Summit Phones HE-0924 and FR-6814 h 2540 Front (C F), Phone WA-7532  
 " Wm E wks Firestone h 1085 Taylor  
 " Wm H [Annie F] wks Klages C & I Co h 67 Campbell  
**Keene Kenneth P** [Wilma P] messngr Summit Co Relief Adm h 548½ S Arlington apt 4  
 " Robt A wks Sun R Co h 838 Beardsley  
 " Saml C [Catherine] wks City h 838 Beardsley  
 " Stanley H [Evelyn L] wks Goodyear h 60 Hillman rd  
 " Wm B student h 838 Beardsley  
**Keener** See also Kehner and Klener  
 " Albert [Mary] slsmn Klug R & I Co h 193 Perkins  
 " Anna M h 109 Oak ter  
 " Arlin wks Erie R R h 164½ Wooster ave  
 " Benj H [Delight D] h 330 N Adams  
 " Chas C [Ann L] wks Goodrich h 22 Royal pl  
 " Elza C [Margaret] wks Goodrich h 23 W Crosier  
 " Ethel M librarian h 312 S Firestone bld  
 " Geo L [Nellie M] wks C-C-C Motor Freight h 1213 Laird  
 " Hayes [Lola] engr h 444 Selzer  
 " Hayes [Pearl] r 77½ E Mill  
 " Haymond B [Pearl] wks Brown-G Co h 901 Merton  
 " Irene B sec High St Church of Christ h 22 Cole pl  
 " John F [Esma] insp Goodyear h 345 Litchfield rd  
 " Mabel J bkpr h 707 Chester ave  
 " Marjorie student h 345 Litchfield rd  
 " Mrs Ossie P clk Yeager Co h 22 Cole pl  
 " Ralph A h 330 N Adams  
 " Raymond A h 561 Wellington ave  
 " Reuben D [Estella] wks Goodrich h 1279 Big Falls  
 " Roy wks Buxbaum Co r 779 Beardsley  
 " Vance G [Sally A] wks Goodyear h 604 Wilson  
**Keeney Arthur C** [Helen E] (Keeney, Larabee Kepler & Wells) h 91 Melbourne ave  
 " Bernard D wks Ohio Edison Co h 100 Willard  
 " David C [Temperance] h 100 Willard  
 " Gilbert J [Ruth E] engr City h 1856 Java ave  
 " Harriette tchr h 715 W Market apt 209  
**KEENEY, LARABEE, KEPLER & WELLS** (Arthur C Keeney, Byron H Larabee, John J Kepler, Alton R Wells) attorneys at law 215 and 216 Ohio Bldg Phone JE-9191  
 " R Francis [Mildred K] pharm h 699 Johnston  
 " Randall E [Marie C] wks Goodyear h 454 E Buchtel  
**Keenan Florence J** student h 208 Smith  
 " Mrs Mary R (wid Thos J) h 208 Smith  
**Keeper Frank B** [Marie E] adj Commercial Cr Co h 509 Crosby apt 15  
**Keers Geo M** [Genevieve E] wks Remington Rand Inc h 1010 Oakland ave  
**Keesee Mrs Clara** h 923 Kelly ave  
 " Frank H wks Goodyear h 301 N Martha ave  
 " Irene h 301 N Martha ave  
 " Robt C h 301 N Martha ave  
 " Virginia L h 301 N Martha ave  
**Keeshin Motor Express Inc,** J W Corderman mgr 85 S Summit  
**Keeth Apartments** 789 Stadelman ave

## KELTON

Keeton Wm W [Eva D] clk Firestone h 1047 Dayton  
 Keevan Mrs Carrie B (wid Henry) h 519 Mohawk ave  
 " Julian H [Helen M] wks Ohio Ed Co h 459 Patterson ave  
**Kefauver Mary C** student h 1283 W Waterloo rd  
 " Ralph A student h 1283 W Waterloo rd  
**Keffer Catherine E** h 1263 Kansas ave  
 " Sol wks Goodyear r 150 Fulton  
**Kegg Ada M** student h 1634 Adelaide bld  
 " Chas [Rosella] painter h 487 E Market  
 " Deillah C student h 1634 Adelaide bld  
 " Geo A [Olive M] wks Gen T & R Co h 1634 Adelaide bld  
 " Geo S wks Loewenthal Co h 1634 Adelaide bld  
 " Louis [Helene] painter h 487 E Market  
 " Louis T [S Elieve] r 27 Broad  
**Kehe Henry J** wks Goodrich r Y M C A  
**Kehl [Catherine M]** student h 904 Hayden ave  
 " Jacob jr [Katherine] meats 190 W South h 904 Hayden ave  
 " Jacob D wks Goodrich h 904 Hayden ave  
**Kehner Hilda** h 192 Palmsra ave  
**Kehos Chas H** [Letha M] sta mgr Ak Hi-S Co h 1883 Tonawanda ave  
 " Dale D student h 1883 Tonawanda ave  
 " John C [Ella I] wks Renner Brg Co h 1047 E Tallmadge ave  
**Kehr Adam J** [Bertha M] wtchmn Goodrich h 689 Thayer  
**Kehrer Dorothy F** student h 808 Coburn  
 " Jack C student h 808 Coburn  
 " P Herman [Maud E] clk Kroger G & B Co h 808 Coburn  
 " Wm R [Hazel N] wks Goodrich h 1007 LaCroix av  
**Kehres Henry A** [Anna E] wks Goodrich h 618 Douglas  
 " Irene dancing tchr h 307 Grove  
 " Roman H [Betty L] (Fenner & Kehres) h 2670 Christensen ave  
**Kehring Geraldine** h 486 E Archwood ave  
 " Robt H [L May] millwright h 486 E Archwood ave  
**Kehrle Mrs Barbara S** (wid Edward C) h 620 Eastland  
 " Clifford C [Dorothy M] wks Goodyear h 620 Eastland ave  
 " Floyd J [Dorothy L] wks Goodyear h 848 Marie ave  
**Kelfer** See also Kiefer and Kiefer  
 " Mrs Anna (wid Grover E) h 797 Lakewood bld  
 " Catherine M student h 38 Belviders way  
 " Chas B [Josephine D] wks Goodyear h 905½ Bellows  
 " Clarence J [Bertha M] dr Williams Dist Co h 105½ Lane  
 " Edward h 1224 N Main  
 " Edward J [Theresa] wks Mayflower Hotel h rear 389 E Thornton  
 " Fred S [Edith W] ins agt h 2455 East ave  
 " Josephine M student h 122½ Grand ave  
 " Leo h 797 Lakewood bld  
 " Leonard C [Hattie C] h 33 Belviders way  
 " Mrs Lillian G clk A C & Y Ry Co h 122½ Grand ave  
 " Monfred C wks Samulson's h 1059 Lane  
 " Paul F [Gertrude M] lab h 651 Dorothy ave  
 " Pauline stenog Dan H Willis Co h 403 Chittenden  
 " Raymond F student h 122½ Grand ave  
 " Robt J [Isabel] wks Goodrich h 1027 Herberich ave  
 " Ruth L tchr h 2455 East ave  
 " Walter T [May E] wks Firestone h 727 Gem ave  
 " Wm J [Ethel G] h 567 Wooster ave  
 " Woodrow G h 797 Lakewood bld  
**Kelffer Clem J** [Bessie] wks Gen T & R Co h 156 W Chestnut  
**Keightley Maurice** [Florence] wks Firestone h 1374 Girard  
**Keigle Mrs Minnie** r 922 Pitkin ave  
**Keil Harold W** pres Millcraft Paper Co h Cleveland O  
 " Ralph W wks Goodyear r Y M C A  
**Keiley Edwin W** [Mary A] com agt Erie R R h 1100 Copley rd apt 9  
**Kelling Conrad C** [Laura E] wks Mohawk R Co h 840 E Buchtel ave  
 " Olive M student h 840 E Buchtel ave  
**Kelm Dorcas** nurse Peoples Hosp h 256 W Cedar  
 " Edna nurse Children's Hosp h same  
 " Frances R h 62 S Adolph ave  
 " Helen clk Goodrich h 334 E South  
 " Irene B clk Isaly D Co h 334 E South  
 " John O [Mary B] janitor Ch of God h 1175 1st ave  
 " Matthew [Ida B] wks Goodrich h 334 E South  
 " Paul M clk Isaly D Co h 334 E South  
 " Robt O slsmn E O Handy Co h 62 S Adolph ave  
**Kelnert Chas W** [Luella E] wks Goodrich h 985 Emma  
**Kelner Carl J** wks Goodrich h 994 Laurel ave  
 " Henry W [Marie E] wks Goodyear h 994 Laurel ave  
 " Theodore E [Jessie M] wks Goodrich h 155 W Center

**The Bankers** GUARANTEE **Co.** EVERYTHING IN  
 Title & Trust REAL ESTATE

# THE COMMERCIAL PRINTING & LITHOGRAPHING CO.

## Color Lithography and Letterpress Printing

572

BURCH DIRECTORY CO'S

### KIRK

Kirch Arthur A [Randa B] painter 1171 Laurel ave h  
414  
" Paul A [Tamar] h 191 Orchard  
" Gerald F student h 491 Orchard  
" Paul L [Mildred L] dept mgr Gen T & R Co h 375  
Mountain

Kirns Delva M beauts shop 50 Fulton h same  
Kisler Dorothy L student h 90 Broad  
" Earl I [Eva P] policeman Firestone h 886 Boulevard  
" Mrs Ella V [wid Solomon] h 892 Berghoff  
" Etha M stenog Fam Serv Soc h 90 Broad  
" Harold [Helen] wks Goodrich h 751 Excelsior ave  
" Helen clk r 69 Oakdale ave  
" Isaac N [Annie R] wks Goodrich h 586 Boulevard

**KEISER LEO L** [Matilda] (Stroman & Keiser) h 90  
Broad Phone HE-7995  
" Loy M wks Goodyear h 50 Cook  
" Peter [Mary] wks Fairlawn Heights G Club h 902  
Ashland ave  
" Raymond D [Elizabeth F] wks Goodyear h 892  
Berghoff

Kelsker Mrs Lily D h 461 W Market  
Kelster Don A instr Univ of Ak h Barb-Wadsworth rd  
" Mrs Edith P h 1000 Hart  
" Harry A [Mervie Z] painter h 338 Ido ave  
" Lehr R [Zella F] wks Firestone h 860 Florida ave  
" Morton clk **THE M O'NEIL CO** h Mogadore O  
" Russell [Edna M] wks Goodyear h 970 5th ave  
" Stanley D student h 338 Ido ave  
" Vance S [Georgia H] music tchr h 789 Avon  
" Willis V [Martha E] wks Goodyear h 356 Malacca

Kettel Andrew h 487 Crouse  
Kettl Ann C clk Prud Ins Co h 850 Garth ave  
" Byron S [Nellie R] artist h 535 Wooster ave  
" Dewey F [Della L] wks Goodyear h 1253 3d ave  
" Frank D [Virginia] wks Goodyear h 456 Tompkins  
" Geo C [Leona M] installer Tamplin-R-C Co h 386 E  
Crosier

" Gladys R tchr h 800 Storer ave  
" Iris P [Rose J] wks Goodyear h rear 282 Kelly ave  
" Isabel R wks Goodrich h 386 E Crosier  
" James L h 386 E Crosier  
" James W [Mary A] policeman h 1656 Brown  
" John D clk Firestone h 356 S Firestone blvd  
" Leona r 395 W Exchange  
" Lloyd E [Evelyn L] wks Goodrich h 215 1/2 Abel  
" Margaret M h 356 S Firestone blvd  
" Melvin J [Dorothy A] wks Goodyear h 423 Noah av  
" Morris P [Lucille B] wks Goodyear h 341 Litchfield  
rd

" Palace Theatre See Palace Theatre  
" Patrick J wks Firestone S P Co h 356 S Firestone  
blvd

" Peter [Jessie M] clk h 850 Garth ave  
" Peter Jr slsmn Ak Wholesale C Co h 850 Garth ave  
" Ray L [Carrie B] truck dr h 538 W Thornton  
" Rudy D [Theima] wks Muehlstein Co r 1069 Fair-  
banks pl

" Mrs Susie R [wid Noland O] h 410 Grace ave  
" Thos H clk h 850 Garth ave  
" Walter P [Fama I] [Hygienic D R Co] h 195 N  
Highland ave

" Walter P Jr student h 195 N Highland ave  
" Wilbur A [Harriet A] h 873 Chalker  
" Wm [Iova R] wks Goodrich h 283 Fuller  
" Wm E wks Goodrich h 410 Grace ave  
" Wm J wks Ak P Milk Co h 356 S Firestone blvd

Kelitt Clyde M sta attdt Cities Service O Co r 342 W  
Market

Kekich Mary wks Goodyear r 388 Montrose ave  
Kelbly Earl G [Edith H] mach h 69 Brittain rd

Kelch Mrs Alice D h 676 Orlando ave  
" Anna B wks 89 Edgerton rd  
Kelchner Lloyd D [Ethel L] wks Goodyear h 898 In-  
man

Kelleher Mrs Florence C h 244 Arch  
Kellin Mrs Helen r 358 Howe

" Max [Catherine] lab r 358 Howe  
Kelker David S student h 680 Echo  
" Quilla C [Regina M] h 680 Echo

Kellam Mrs F Belle h 261 Barder ave  
Kellar Andrew (East South St Billiards)  
" Mrs Virginia (wid John W) h 774 Florida, ave

Kelleher Walter F [Helen M] electro Ak E & S Co h  
618 Day

Kellems James H [Letha V] wks Goodrich h 818 Bell  
Keller Albert M [Bertha M] wks Lyman-H L Co h 1808  
Carter ave

" Alverne H wks Patterson Hdw & El Co h 1808  
Carter

" Andrew [Dorothy C] wks Gen T & R Co r 1672 E  
Market

" Anne waitress Thos Serves r 1466 1/2 E Market  
" Anthony W [Dorothy N] asst formn Times-Press  
h 167 Hillier ave

### KELLER

" Berdelle M art school 166 S Portage path h 218 Twin  
Oaks rd apt 4

" Byron W student h 903 Dayton  
" Chas [Jennie] h 424 F Cuya Falls ave

" Chas F [Nora B] h 1258 4th ave  
" Chas H [Mae F] with Goodyear h 826 Mercer ave

" Chas M lab h 604 Washington  
" Chester S clk h 914 Chester ave

" Claude V [Alice R] motor trucking h 805 Davis  
" Clyde F student h 733 E Market

" Collette A student h 218 Twin Oaks rd apt 4  
" Dale [Anna K] clk h 2315 26th S W

" Dorothy L h 604 Washington  
" Dorothy M student h 2462 Edwin ave

" Earl L [Alpha] brklyr h 600 E Cuya Falls ave  
" Mrs Edith E (wid Dr Wm L) h 174 Beck ave

" Edward F [Jessie E] wks Goodyear h 953 Eva ave  
**KELLER EDWARD T** [Anna M] (Keller s Service  
Station) pres and treas Edward T Keller Inc pres

Keller & Rhodes Inc h 218 Twin Oaks rd apt 4  
" Edward T Inc E T Keller pres and treas L H Ley  
vice pres and sec, V G Wynne asst sec ins 497 W  
Exchange

" Mrs Elizabeth (wid Frank) h 55 N Balch  
" Elmer whsemn **THE M O'NEIL CO** h Canton O

" Elmer auto repr 2245 Mogadore rd r 370 1/2 Chittenden  
" Emelda M office clk Kirk Co h 321 Trigonla dr

" Mrs Emma E (wid Anthony) h 604 Washington  
" Erwin M [Edna P] mgr National Refining Co h 557  
Letchworth dr

" Ethel M bkpr L D Bader C Co h 55 N Balch  
" Eugene [Mae E] barber 222 W I xchange h same

" Eugene B [Grace M] slsmn Goodrich h 944 Oregon  
" Mrs Eva h 386 Grant

" Florence wks Durable M Co h 433 McGowan  
**KELLER FRID B** [Lee B] auditor and office mgr F W  
Albrecht Grocery Co h 1599 Larch Phone HE-4850

" Fred B Jr in U S Army h 1599 Larch  
" Geo R slsmn Purity B Corp h 914 Chester ave

" Geo R [Edna M] wks Goodyear h 878 Sherman  
" Geo W [Jennie L] motor trucking 121 Westwood ave  
h same

" Gerald [Margaret] sta attdt Keller's S Sta h Port-  
age Lakes O

" Gerald M wks Harpster Co h 2462 Edwin ave  
" Harold W [Evangeline E] clk Acme No 5 h 794  
Roselawn ave

" Harriet E student h 805 Davis  
" Harry [Zelma G] wks Goodyear h 1079 Forbes ave

" Harry A [Della C] auto repr 757 S Arlington h 1079  
Joy ave

" Harry C [Hettie V] h 154 1/2 Stanton ave  
" Harry E [Grace A] with Goodrich h 515 S Sunset  
View dr

" Harry E [Minnie A] wks Goodrich h 914 Chester  
" Mrs Isadora F (wid Wm M) h 317 Berg

" Jacob [Elizabeth] wks Orn I W Co h 1414 Girard  
" Jacob [Minnie] wks Firestone h 373 E Thornton

" James [Evelyn] organizer Communist Party  
" James A tailor S Seenberg h 616 McKinley ave

" Jean R h 805 Davis  
" Joel F [Ada F] clk Firestone h 2138 12th S W

" John [Audrey R] wks Goodyear h 460 Frazier ave  
" John H [Rose M] wks XXth C H & V Co h 731  
Thayer

" John M student h 944 Oregon ave  
" Joseph A [Barbara] wks Goodrich h 240 E Miller

" Joseph A [Pauline] wks Goodrich h 487 De'mar ave  
" Joseph L [Mary A] clk Goodrich h 329 Cloverdale

" Joseph P truck dr h 300 Ba der ave  
" Karl F painter h 184 Wheeler

" Mrs Katie (wid Jacob H) h 212 Mission dr  
" Leidy E [Daisy D] painter h 1258 Chandler ave

" Lewis M [Theima I] wks Std Oil Co h 1051 E Mar-  
ket apt 5

" Lloyd C [Hildred] aud Firestone h 793 Bloomfield  
" Mrs Loretta M dresses Kelth-Palace Arcade h 859  
Aberdeen

" Louis [Vera] wks Gen T & R Co h 916 Hunt  
" Lucien F clk h 1599 Larch

" Lucille R clk h 1599 Larch  
" Margaret J student h 805 Davis

" Marie clk E O Gas Co h 264 W Market apt 412  
" Marion I h 317 Berg

" Mary clk Firestone h 1613 Glenmount ave  
" Mary wks 27 S Union

" Mrs Mary J (wid Andrew) h 184 Wheeler  
" Mary R student h 167 Hillier ave

" Melvin M h 1258 Chandler ave  
" Miriam student h 793 Bloomfield ave

" Parry [Olive B] engr Goodyear h 1010 Amelia ave  
" Paul wks Gen T & R Co h 433 McGowan  
" Paul J student h 1599 Larch  
" Paul L wks Goodyear r Y M C A  
" Philip clk h 329 Cloverdale ave

# Bostonians AT

SHOES FOR MEN



AKRON CITY DIRECTORY

873

**KELLER**

- " Ralph sta attdt Red Kirkman's Garage h 24 N Martha ave
- " Mrs Regina (wid Abraham) r 164 Beck ave
- " Reuben clk h 184 Wheeler
- KELLER & RHODES Inc**, E T Keller pres H G Rhodes sec and treas real estate and insurance 497 W Exchange Phone BL-3512
- " Robt student h 959 Chalker
- " Robt h 433 McGowan
- " Robt student h 218 Twin Oaks rd apt 4
- " Robt F [Sarah F] wks Goodyear h 733 F Market
- " Rodney W [Georgia W] painter h 899 Miami
- " Roscoe D [Mae R] bus opr Ak Trans Co h 1254 4th
- " Russell B [Delta H] slsmn Ak P M Co h 1263 Herberich ave
- " Russell J [Lucille] wks Goodrich h 671 Elma
- " Ruth E wks Goodrich h 373 E Thornton
- Keller s Service Station (F T Keller R E Large) 266 E South
- Keller Stephen [Mary] wks Am H R Co h 247 Jewel dr
- " Sylvan L [Alice E] clk Owl Cigar Store h 321 Trigonida dr
- " Sylvan L Jr student h 321 Trigonida dr
- " Theodore J h 604 Washington
- " Theresa waitress W F Pantazes h R D 1
- " Tony [Mary A] stmrfr Am H R Co h 1617 Darwin
- KELLER VIOLET G** asst sec and asst treas Akron Coal Co h 731 Thayer
- " Ward [Ruth M] opr Colonial Theatre h 1016 Winton
- " Wm [Cordie A] wks Goodyear h 1182 2d ave
- " Wm [Ethel] slsmn Acme Siding & R Co r 30 Hurlburt ave
- " Wm [Eva L] h 50 S Walnut
- " Wm A [Ethel H] serv mgr Motor Rm M Co h Springfield Lake
- " Wm H student h 167 Hillier ave
- " Wm J clk h 329 Cloverdale ave
- " Wm M student h 174 Beck ave
- " Wm M porter Mayflower Hotel h 317 Burg
- Kellerhoff Mrs Mae C (wid Frank) wks Miller R Co h 891 Grant
- " Ralph h 455 Emmet ct
- " Ruth h 348 Parkwood ave
- Kellerman Helen B student h 418 Frazier ave
- " Lloyd G [Violet F] wks Goodyear h 418 Frazier av
- " Wm E student h 418 Frazier ave
- Kellers Doris L h 572 Patterson ave
- " John P [Hannah] wks Firestone h 837 Ruth ave
- " Mary E h 572 Patterson ave
- " Theodore C [Elizabeth R] wks Goodrich h 572 Patterson ave
- " Theodore R wks Goodrich h 572 Patterson ave
- Kellett Edward J [Eva] wks Goodrich h 2141 17th S W apt 3
- Kelley See also Kelley
  - " A Felton wks Goodyear h 716 Johnston
  - " Albert L [Gladys] tchr h 1317 Tonawanda ave
  - " Mrs Alma M h 984 Inman
  - " Mrs Anna M (wid Chas W) h 25 E Falor
  - " Arthur r 479 1/2 S Main
- Kelley & Baldwin (Clarence A Kelley Ward Baldwin) attorneys 205-209 Hill Bldg 1001 E Market
  - " Mrs Barbara L (wid Ernest) h 669 Allyn
  - " Mrs Bertha M h 40 Elinor ave
  - " Bruce Jr in U S Navy h 984 Inman
  - " Bryce L [Ruth S] wks Goodrich h 2154 9th S W
  - " Bryce L Jr student h 2154 9th S W
  - " Burdelle S wks Firestone h 599 Sanford ave
  - " Mrs Caroline h 93 Lods
  - " Chas h 89 N Broadway
  - " Chas E with DeLuxe Auction Co r Milner Hotel
  - " Chauncey J [Jessie B] wks Goodrich h 1131 Cordova ave
  - " Clarence A [Mary] (Kelley & Baldwin) h 202 Kathryn ave (C F)
  - " Clinton E [Agnes L] wks Firestone h 1225 Lily
  - " Dana P [Myrtle M] wks Goodrich h 539 Evans ave
  - " Darrell B student h 1016 Kling
  - " Delmar F [Annabel] wks Goodyear h 718 W Market
  - " Donald L [Edith] driver F H Weeks L & C Co h 105 Alfaretta ave
  - " F Walter student h 1131 Cordova ave
  - " Elizabeth student h 68 E Glenwood ave
  - " Mrs Elizabeth (wid John) h 1384 Belcher ave
  - " Eugene N student h 984 Inman
  - " Floyd D in U S Navy h 984 Inman
  - " Frank I [Edna M] wks Firestone h 1016 Kling
  - " Fred M [Bertha M] capt Fire Station No 8 h 2154 9th S W
  - " Geo M [Genevieve] mach Bridgewater M Co h 622 Parkview ave
  - " Gerald C student h 966 Clement
  - " Mrs Gertrude C clk THE M O'NEIL CO h 63 N Balch
  - " Mrs Gladys C phone opr City Hall h 64 Hawthorne

**KELLEY**

- " Harold F h 600 Brown
- " Herbert D [Marie A] mach h 1217 Carey ave
- " Hugh [Mary] wks Goodyear h 314 F Buchtel ave
- " Iristeen G student h 40 E Dalton
- " Jack D student h 1043 Dayton
- " James h 93 Lods
- " James D [Mattie L] wks Goodyear h 569 Lumiere
- " James P student h 406 Grand ave
- " Jesse slsmn r 812 N Howard
- " John [Genevieve] lab h 303 Crosby
- " John C [Hilda F] wks Goodrich h 600 Brown
- " John D student h 1016 Kling
- " John I student h 406 Grand ave
- " John N steam shovel opr r 386 Euclid ave
- " John W wks Goodyear h 600 Brown
- " John W wks Goodyear h 681 Hollibaugh ave
- " John W [Rose] wks Goodyear h 1019 Nevin
- " Joshua J [Tessie L] clk Warehouse Mkt h 1043 Dayton
- " Julia M clk Gen l & R Co h 669 Allyn
- " K Hugh [Esther L] insp Gen T & R Co h 2485 Auburn pl
- " Lawrence V [Anita G] tchr h 956 Jefferson ave
- " Lemuel G [Ivy M] wks Firestone h 473 N Firestone blvd
- " Mrs Lena A bkpr Murphy Lbr & H Co h 982 Iowa Crook ave
- " Mrs Lena B (wid Faria P) h 966 Clement
- " Leonard R [Estelle] wks Franklin Bros Co h 63 E Glenwood ave
- " Louis h 1172 Taylor
- " Mack F [Laura F] wks Goodyear h 716 Johnston
- " Madeline student h 1172 Taylor
- " Mrs Margaret D (wid W Howard) h 1817 Tonawanda ave
- " Mary student h 68 E Glenwood ave
- " Mary wks King s Steak Sandwich h 1160 Taylor
- " Michael [Julia] wks Goodrich h 1172 Taylor
- " Michael C wks Goodrich h 1172 Taylor
- " Mrs Nora waitress r 1113 Ackley
- " Farmer A [Leota M] wks Goodyear h 515 VanEverett ave
- " Paul H [Esther V] civ engr h 1762 Marks ave
- " Paul R clk h 966 Clement
- " Phillip J bartender R J Walter h 63 N Balch
- " Quinvy C [Luella M] chropractor 536 East ave h same
- " R Franklin [Dora] wks Water Works h 680 Morgan
- KELLEY RICHARD P** [Lois M] attorney at law 207 Buckeye Bldg Phone FR-6144 h 406 Grand ave Phone UN-3850
- " Roy M h 681 Hollibaugh ave
- KELLEY RUBBER CO** The Wm F Kelley pres Nellie M Chapman sec and treas mfrs of rubber gloves nipples tots balloons massage brushes dental and hospital supplies etc office 24 S High Phone BL-2615 factory W Waterloo rd (See page 104)
- " Saml [Anna] wks Goodrich h 1160 Taylor
- " Saml A truck dr h 25 E Falor
- " Saml L [Chessel L] millman F H Weeks L & C Co h 105 Alfaretta ave
- " Sheldon L student h 1762 Marks ave
- " Thos J [Mury] real est h 47 Hawthorne ave
- " Thos K h 1225 Lily
- " Thos W [Mary M] plstr h 1067 Dayton
- " Thornton H [Pearl M] head waiter Ak University Club h 376 Fountain
- " Twila T h 680 Morgan ave
- " Virgil L [Hazel G] wks Miller R Co h 571 Roblnett ct
- " Virginia student h 473 N Firestone blvd
- " W Edward [Annie L] wks Firestone h 362 E Crosier
- KELLEY WM F** pres Kelley Rubber Co and Lincoln Rubber Co Inc h 47 Hawthorne ave
- " Wm M [Anna] lab h 1082 1/2 Norka ave
- " Wm W [Cynthia] formn E O Gas Co h 140 E Maple-dale ave
- " Yvonne L student h 1225 Lily
- Kellogg Mrs Edith (wid Truman A) h 1164 Kenmore blvd
  - " Mrs Estella C h 392 Fuller
  - " Geo E h 23 Christie apt 1
  - " H G h 341 E Cuya Falls ave apt 3
- KELLOGG JACK W** mgr Buckeye Adjustment Agency h 23 Christie apt 1
  - " Linnaeus electn h 392 Fuller
  - " Mrs Mildred M public stenog 109 N Union h 340 E Cuya Falls ave apt 1
  - " Walter L [Dorothy M] mach Ak Std Mold Co h 528 Beacon
  - " Warren P [V Max] with Universal C & D Co h 510 Brown
- Kelly See also Kelley
  - " Ada K r 713 Yale
  - " Mrs Amanda h 398 Pine

## The BILLOW Co.

Funeral Service Since 1875

Chapel and Office: 118-124 ASH STREET

Phone Blackstone 7171

ASK FOR OUR FREE BOOKLET

"BILLOW FUNERAL FACTS"

## KELLY

- " Andrew J r 31 S Johns ave  
 " Arthur wks Goodrich h 715 W Market apt 202  
 " Arthur R wchmna Arlington Lbr Co h 1213 E Archwood ave  
 " Betty student h 1923 Tonawanda ave  
 " Betty J student h 841 Aberdeen  
 " Block 81 S Howard  
 " Bruce K wks Col Salt Co h 844 Longview ave  
 " Burt C [Pauline L] mech J B Kelly r 128 N Forge  
 " C E real estate r Milner Hotel  
 " Carl W [Edna] wks Goodrich h 65 MtView ave  
 " Mrs Catherine M (wid Chas) h 316 Russell ave  
 " Cecil H [Myrtle G] wks Firestone h 656 Elma  
 " Chas D painter h 1137 Brown  
 " Chas D student h 1403 Dietz ave  
 " Chas F wks Goodrich h 829 Wall  
 " Chas G wks Goodyear h 161 Henry ave  
 " Chas H [Margaret J] wks Goodrich h 841 Aberdeen  
 " Chas M [Leonia H] atty 304 Akron S & L Bldg h 883 Berwin  
 " Chester C wks Goodyear r 1154 Laird  
 " Claude [Marjorie] r 628 E Buchtel ave  
 " Cleaners (Jacob Kronenthal) 101 Kelly ave  
 " Clyde M h 398 Pine  
 " Mrs Cornelia (wid Michael H) h 820 Wall
- KELLY DANIEL F** [Louise M] (The Hatteries) h 29 MtView ave Phone HE-2337  
 " Dolores E clk h 454 Eastland ave  
 " E pugilist r Milner Hotel  
 Kelly & Easley (S T Kelly, S C Easley) attys 50 S Howard  
 " Edward J [Lena L] wks Goodyear h 671 E Market  
 " Edward T [Catherine M] engr h 25 Carlton dr  
 " Eileen L h 29 MtView ave  
 " Eleanor D h 16 W Dartmore ave  
 " Mrs Elizabeth h 109 Miami ct  
 " Elmer C [Marie G] wks Goodrich h 316 Russell ave  
 " Elmer L sta attnd h 669 Afls ct  
 " Mrs Florence L h 669 Afls ct  
 " Frances V student h 1623 Goodyear blvd  
 " Frank J [Hannah G] wks McCourt Const Co h 1407 Dietz ave  
 " Fred C Jr reporter Times-Press h Kent O  
 " Fred W engr Erie R R h 25 Steiner ave  
 " Geo slsmn r 974 Johnston  
 " Geo [Leerushia] lab h 742 Washington  
 " Guy wks Goodrich h 2225 9th S W  
 " Guy D wks Goodrich h 1213 E Archwood ave  
 " Guy H h 107 N Canal  
 " Mrs Helen R (wid John A) h 1392 Girard  
 " Homer C [Cathryn] painter City Chev Co h 45 S Adolph ave  
 " Rev Mrs Iola M pastor Allen Memorial Church of Christ h 1037 Herberlich ave  
 " Irene M student h 841 Aberdeen  
 " Mrs Isabel (wid Sterling) h 703 S Main  
 " J A coll Col Inv Corp r Y M C A  
 " James wks Ed George Novelty Co h 754 Damon pl  
 " James [Helen] waiter h 466 Wabash ave apt 3  
 " James A wks Firestone h 348 Chase ct  
 " Jay V [Nita F] wks Goodyear h 1137 Brown  
 " John [Mary] h 754 Damon pl  
 " John B [Minnie B] auto repr 140 Ash h 677 Patterson ave  
 " John C [Dora] h 210 Wills ave  
 " John C [Elizabeth B] wks Goodyear h 1923 Tonawanda ave  
 " John H wks Goodyear h 260 Cole ave  
 " John J [Sarah E] wks Goodrich h 1368 Sorin ave  
 " John M student h 883 Berwin  
 " John R [Laura L] gro 820 Lawton h same  
 " John R jr student h 820 Lawton  
 " John W [Julia S] with Am H R Co h 506 Crosby apt 1  
 " Joseph gard h 4113 S High  
 " Joseph J [Nora A] wks Firestone h 1302 Andrus  
 " Lawrence J [Odilia C] h 451 Watson  
 " Lawrence L h 15 W Dartmore ave  
 " Lena student h 754 Damon pl  
 " Leonard B [Hattie D] distributor Sissons Formulas h 652 E Market  
 " Lester N [Agnes E] engr Col Salt Co h 844 Longview ave  
 " Lorraine F clk J A Felman Co h 451 Watson  
 " Mrs Louise (wid Harrison) h 2225 9th S W

## KELLY

- " Lucille waitress Betsy Ross Lunch r 61 Schaffer  
 " Mamie A wks Buxbaum Co r 1204 7th ave  
 " Margaret E information clk StThomas Hosp h 451 Watson  
 " Market (M Pliskin) gro etc 1290 E Market  
 " Martin J opr Times-Press h 313 Wooster ave  
 " Marvin pugilist h 36 Lods  
 " Mrs Mary h 25 N Union  
 " Mrs Mary (wid Michael) h 313 Wooster ave  
 " Mary A student h 883 Berwin  
 " Mary E drsmkr h 83 Oakdale ave  
 " Mrs Mary J (wid David L) h 1213 E Archwood ave  
 " Michael h 25 Carlton dr  
 " Michael D student h 67 West  
 " Milo C (May B) wks Col Salt Co h 879 Sheridan ave  
 " Nellie B nurse Dept of Health h 77 E York  
 " Paul C wks Am H R Co h 841 Aberdeen  
 " Mrs Pearl h 195 Berman  
 " Ralph S student h 703 S Main  
 " Raymond D [Beulah E] wks Goodyear h 1137 Brown  
 " Richard H slsmn Ohio Ed El Shop Co  
 " Robt [Edna] lab r 370 S High  
 " Robt F [Frances E] wks Goodyear h 466 Watson  
 " Rose phone opr Ak Brewing Co r 698 May  
 " Ruth nurse h 1610 Hillside ter  
 " Ruth student h 754 Damon pl  
 " Ruth E sec P O Inspr h 879 Sheridan ave  
 " Saml [Mary] h c s Brittain rd  
 " Saml T [Mary C] (Kelly & Easley) h 782 Euclid ave  
 " Mrs Sarah h 40 Lods  
 " Tallora (G L Brinkerhoff) 102 W Market  
 " Thos L [Laura C] wks Goodyear h 1623 Goodyear blvd  
 " Walter h 2225 9th S W  
 " Walter C [Ima H] clk A & P Tea Co h 19 Goodwin ave apt 4  
 " Walter P [Gertrude C] wks Goodyear h 636 Bell  
 " Wm wks Goodrich r 411 S Main  
 " Wm [Ella M] wks Goodrich h 15 W Dartmore ave  
 " Wm A slsmn Ak P Milk Co h 573 W Exchange  
 " Wm A [Lilly A] wks Goodrich h 860 Peerless ave
- KELLY WM A** [Margaret H] attorney at law with Waters Adness Wise Roetzl & Maxon 1110-1130 1st-Central Tower Phone FR-7171 h 38 Borton ave Phone UN-1064  
 " Wm E student h 29 MtView ave  
 " Wm E [Dorothea L] electn A C & Y Ry h 1889 Englewood ave  
 " Wm L [Thelma M] wks Goodyear h 1610 Hillside ter  
 " Wilma M wks 688 Lafayette dr
- Kelmanoff S r Milner Hotel  
 Kelsey A Ray [Ruth E] h 429 Morning View ave  
 " Mrs Doris L wks Goodrich h 418 Cornell  
 " Fred H musician h 762 Lovers lane  
 " Glenna R student h 429 Morning View ave  
 " Ira A [Annabelle] agt Prud Ins Co h 762 Lovers lane  
 " Irene L student h 418 Cornell  
 " James C [Vera H] wks Goodyear h 1019 Peckham  
 " John [Dora] wks S H Austin h 1247 Jefferson ave  
 " Lois L student h 418 Cornell  
 " Robt H student h 429 Morning View ave  
 " Virginia M student h 429 Morning View ave  
 " Wanda A student h 418 Cornell
- Kelso Edwin T wks Firestone h 218 W Crosier  
 " Francis E [Lena M] h 179 Chittenden  
 " Fred B [Prudence A] wks E O Gas Co h 218 W Crosier  
 " James C [Ruby L] mech W E Wright Co h 461 Storer ave  
 " LaVerne r 628 E Buchtel ave  
 " Paul T [Eleanor F] wks Mohawk R Co h 411 Talbot  
 " Ruth r 628 E Buchtel ave  
 " Ruth E stenog E L Marting Co h 461 Storer ave  
 Keltner James W wks Goodrich h 364 Hillwood dr  
 " Lawrence R [Vivian F] chemist Goodrich h 1037 Dover ave  
 " Lillian stenog Goodrich h 364 Hillwood dr
- ## KELVINATOR ELECTRIC REFRIGERATION
- The E W Heinz Co dealers 132 S Howard, Phone BL-2425
- Kelvington Earl R [Martha M] auto serv sta 2246 Newton h 718 Brewer  
 " Wesley E attnd E R Kelvington h 718 Brewer  
 Kemble John H [Pearl S] truck dr h 283 East Park blvd  
 Kemery Karl S [Hazel] druggist 1380 Manchester rd h 690 Longview ave  
 " Mrs Minnie M (wid Moses) h 425 Fernwood dr  
 Kemler Clara M asst prof University of A r Taylor Hotel  
 Kemmer Geo [Elizabeth] plbr h 357 Lindenwood ave

# THE CENTRAL ASSOCIATED REALTY CO. 1622 FIRST-CENTRAL TOWER SUNSET VIEW SUBDIVISION Our Purpose—Not only to sell Lots, but Develop the finest Residential Section in Akron

AKRON CITY DIRECTORY

875

## KEMMERER

Kemmerer Mrs Etta E h 745 W Bowery  
 Kemmerline Forest mach 1 284 Crosby  
 " Guy L (Myrtle) clk h n s Albrecht ave  
 " Ward D (Ruth) wks Children's Home h 912 Nthan  
 Kemmerling Paul T (Vlona) clk Quaker O Co h 55 W Miller ave  
 Kemmler Edward A (Thecla) civ engr h 65 Dodge ave  
 Kemp Albert (Mildred) wks Firestone r 36 E Brookside  
 " Catherine M clk Yeager Co h 45 W Salome ave  
 " Chas P student h 203 N Arlington  
 " Mrs Cleo h 583 Miami  
 " David C (E Irene) wks Firestone h 16 Stanton ave  
 " Florence h 858 Balrd  
 " Fred L (Dura E) (M & K Auto Clinic) h 555 N Firestone blvd  
 " Fred W (Marjorie L) wks Goodyear h 486 Lamont  
 " Geo (Nellie R) policeman Goodyear h 1243 McKinley ave  
 " Harlan H (Blanche) bus opr Ak Trans Co h 260 E Emerling ave  
 " James F wks Goodyear h 120 S College  
 " James N (Lucille D) slsmn Farabough-Mansfield h 953 Winton ave  
 " John E (Kathryn E) painter h 1122 Forbes ave  
 " Louis M (Margaret B) wks Goodyear h 1497 Goodyear blvd  
 " Marcella L student h 710 S Sunset View dr  
 " Marcellus (Amyel) wks Goodrich h 710 S Sunset View ave  
 " Mary M student h 710 City View dr  
 " Mrs Maude H h 683 Sibley al  
 " Paul R (Hazel B) barber W W Riley h 293 N Arlington  
 " Paul R jr slsmn h 203 N Arlington  
 " Paul R (Susan) wks Firestone h 116 N Portage path  
 " Paul R jr clk Kroger G & B Co h 116 N Portage path  
 " Thos H (Amelia) wks Goodyear h 710 City View dr  
 " Thos R h 710 City View dr  
 " Thos S (E Adele) wks Firestone r 1279 Andrus  
 " Walter wks Goodyear r 283 Krider ave  
 Kempczenski Chester h 361 Cuyahoga  
 " Stanley F (Mary) wks Goodrich h 361 Cuyahoga  
 " Stella student h 361 Cuyahoga  
 Kempel See also Kempell  
 " Ann R h 185 S Balch  
 " Apartments 200 Locust  
 " Mrs C Ceilia (wid Geo M) h 185 S Balch  
 " Carrie B tchr h 700 S Arlington  
 " Chas A (Louisa M) h 700 S Arlington  
 " Chas J (Ida B) apt Monumental L I Co h 1762 11 mt  
 " Chas W (Nellie M) h 111 Beck ave  
 " Clara A h 24 MtView ave  
**KEMPEL CLARENCE C** (Emma A) treas Kohner Paper Co h 163 Hudson rd (Stow), Phone WA-5303  
 " Florence L h 700 S Arlington  
 " G Paul slsmn Ohio Neon Sign Co Inc h 185 S Balch  
 " Henry A (Helen A) contr r 666 Copley rd  
 " Joan M student h 57 S Walnut  
 " Karl K (Caroline M) banker h 57 S Walnut  
 " Kathryn L student h 57 S Walnut  
 " Leo U (Hannah M) wks Bellows C N Inc h 645 Thayer  
 Kemper Albert L (Aaues E) mach h 313 N Firestone blvd  
 " Mrs Anna M (wid A Joseph) h 155 W Thornton  
 " Brooks R (Archetta K) wks Firestone h 174 Cole View ave  
 " Carlisle E (Sophia C) clk Goodyear h 1248 Pond View ave  
 " Esther C stenog Bligs B W Co h 155 W Thornton  
 " Floyd F (Gold L) wks Goodyear h 706 Damon  
 " Lawrence A teller Firestone Pk T & S Bk h 313 N Firestone blvd  
 " Lawrence H wks Firestone r 118 Brighton dr  
 " Lucille V waitress Mayflower Hotel h 58 Methn ave  
 " Raymond F student h 706 Damon  
 " Richard L clk Firestone Pk T & S Bk h 311 N Firestone blvd  
 " Mrs Ruth B h 351 S Firestone blvd  
 Kempf C A r 1077 E Market  
 Kempf Howard (Mildred) wks Goodyear h 1081 Norka  
 " Jack D student h 1081 Norka ave  
 " Robt S (Agnes C) wks Goodyear h 713 Virginia ave  
 Kemple Carl F (Eleanor G) wks A C & Y Ry h 262 Brown  
 " Helen L h 262 Brown  
 Kempler Isador student h 582 Easter ave  
 Kemppel Caroline L typist Bankers G T & T Co h 519 Copley rd  
 " David E student h 376 Lillian  
 " Ernest B (Jennie O) mach Goodyear h 376 Lillian  
 " Ernest P (Alice) wks Burkhardt B Co h 727 Fern  
 " John h 819 Copley rd  
 " Walter R wks Ohio Edison Co r 17 Bachtel ave  
 Kempton Albert I (Erny) clk Ak Pharmacy Inc h 354 Union pl  
 " Dayton J (Marjorie R) wks Goodrich h 354 Union pl  
 " Jewel T (Jewel B) wks Goodrich h 205 E Archwood  
 " Ielton clk Whitefaw Co r 714 S Main apt 1

## KENASHA

Kenasha John (Mary R) cook Coney I Lunch h 382 Rhoads ave  
 Kendal Agency (Mr & Mrs H C Kendal) ins 520 2d Natl Bldg  
 " Homer C (Ida) pres O W Baum Co h 802 Orlando  
 " Mrs Ida sec and treas O W Baum Co h 802 Orlando  
 Kendall Carl H wks Goodyear h 935 Oregon ave  
 " Clifford L (Ann R) wks Goodrich h 658 Blaine av  
 " Cordelia M stenog Goodrich h 662 Fernwood dr  
 " Dale painter 562 Fernwood dr  
 " Edwin D h 562 Fernwood dr  
 " Florence tchr h 35 Everett ave  
 " Fred h 815 Carroll  
 " Geo wks Ak Scrap I Co h 1009 Flanders ave  
 " Ivan C (Grace) lab h 240 Lucild ave  
 " J Alexander (Florence B) crude rubber 714 2d Natl Bldg h Meadowcroft dr  
 " J Alexander Jr student h Meadowcroft dr  
 " Mrs Katherine C h 92 W Miller ave  
 " Margaret nurse Peoples Hosp h 266 W Cedar  
 " Owen A (Arkanna) h 936 Oregon ave  
 " Paul J h 56 Cuyahoga  
 " Pierce D (Catherine) h 56 Cuyahoga  
 " Ruth M h 815 Carroll  
 " Vallie wks Sup P & L Co h 192 N Forge  
 " Wm W (Ethel M) wks Goodrich h 436 Daniels pl  
 Kendell Gerald G (Helen) wks Goodyear h 370 East Park blvd  
 " Lena wks 774 Dayton  
 Kendera Andrew (Mary) wks Goodrich h 611 Wingerter  
 " Stephen (Victoria) wks Goodrich h 2286 6th S W  
 Kendig See also Kindig  
 " David H (Gertrude E) trust clk 1st-Central Tr Co h 29 Putnam rd  
 " Mrs Elsie (wid Ralph C) r 573 Crosby  
 " Karl (Evelyn H) h 29 Putnam rd  
 " Mary E office clk THE M O'NEIL CO h 13 E York  
 " Robt A (Helen) slsmn Cook Bros T S Inc h 25 N Walnut  
 Kendrick Mrs Dora L h 329 E Market  
 " Euler student h 316 Hickory  
 " Frank M (Louise) wks Col Salt Co h 1196 Welsh  
 " John r 745 Hackett  
 " John H (Tommy) wks Firestone h 316 Hickory  
 " Lucy h 316 Hickory  
 " Mart A (Myrtle S) h 1186 Weiser ave  
 " Marvin h 162 Lods  
 " McKoy h 316 Hickory  
 " Murrell W (Blanche M) wks Goodrich h 1186 Weiser ave  
 " Ralph F (Kathleen E) wks Goodyear h 1662 Pillingrin  
 " Wm h 316 Hickory  
 Kendron Anna h 402 Stanton ave  
 " Chas wks Windsor B & S Co r 186 1/2 Kenmore blvd apt 1  
 " Geo h 402 Stanton ave  
 " John slsmn h 402 Stanton ave  
 " Joseph student h 402 Stanton ave  
 " Peter h 402 Stanton ave  
 Kenedly Mrs Anna (wid David) h 217 Pioneer  
 " Wm J h 217 Pioneer  
 Keneaster Chas C clk B & O R R h Copley O R D 1  
 Kenepf Arthur F student h 561 Alpha ave  
 " Catherine L h 561 Alpha ave  
 " Elmer G (Pearl L) rubwkr h 561 Alpha ave  
 " Fred E (Minnie M) firmn A C & Y Ry h 146 Akers  
 " Fred E Jr h 146 Akers ave  
 " Harry E student h 146 Akers ave  
 " Robt A h 561 Alpha ave  
 Kener Joseph r 580 Flora ave  
 Kenerly Mrs Ola (wid Thos) h 1660 Hampton rd  
 " Terel W (Vala B) wks Gen T & R Co h 1660 Hampton rd  
 Kenerson S B slsmn International H Co h Cleveland O  
 Kenfield Scott D (Alma) atty h 56 Beck ave  
 Kenray Florence M h 1493 W Exchange apt 3  
 " John B h 1493 W Exchange apt 3  
 Kenkel Marjorie M h 318 W Long  
 " Theresa h 318 W Long  
 Kenmore Baking Co (Nick Dimlich) 1935 Manchester rd  
 " Cabinet Shop (H U Gates) 901 Florida ave  
 " Citizen (Weekly) E H Rauckhorst mgr, 1001 Kenmore blvd  
 " Coal Co (D C Dosselms) 745 W Wilbeth rd  
 " Dept Store (I Sasa) 946 Kenmore blvd  
**KENMORE DRUG CO** (Lawrence and Lawrence C Metzger) druggists 942 Kenmore blvd, Phone SH-3922  
 " Dry Cleaning Co M J Forsch pres W H Blinn sec and treas, 1030 Kenmore blvd plant 2160 21st S W  
 " Electric & Repair Co (H E Scott) 1094 Kenmore blvd  
 " Fender & Body Repair (M L Lawrence) 949 Kenmore blvd

# THE DAUNTLESS PLUMBING & ELECTRIC CO. 18-22 E. State St. PHONE

## REPAIR WORK GIVEN PROMPT AND CAREFUL ATTENTION Franklin 8109

876

BURCH DIRECTORY CO'S

### KENMORE

" Floor Surfacing Co (A W Vandersall) 2130 Manchester rd  
 " Gear & Machine Co, J C Stuver pres, E J Ingham vice pres, J W Stuver sec and treas, 1519 Kenmore blvd  
**KENMORE GREENHOUSE** (W C Hoffman) 1395 Kenmore blvd Phone SH-2327  
**KENMORE HOUSE WRECKING CO** (Irvin Jackson) office and yards 475 Kenmore blvd, Phone BL-5616 (See page 73)  
 " Insurance Agency (A R Ritzman) 1099 S Main  
**KENMORE LUMBER CO Inc**, N R Walker pres and treas Mrs Nellie Caldwell vice pres E G Woodward sec, dealers in lumber and mill work 1372 Kenmore blvd Phone SH-6316 (See page 83)  
 " Model Shop (A D Marino) 1051 Florida ave  
 " Poultry (A A Moore) 994 Kenmore blvd  
 " Print Shop (C E Benedict) 2164 15th S W  
 " Realty Co (M H Prentiss) 2118 18th S W  
 " Recreation (W K McClister, R A Tuttle) restr 951 Kenmore blvd  
**KENMORE SUPPLY CO The**, G V Britton pres and mgr dealers in hardware general merchandise house furnishings etc 615 Kenmore blvd cor Manchester rd Phone JE-0338  
 " Tailoring & Dry Cleaning Co (M M Kantrovitz) 983 Kenmore blvd  
 " Tavern (E H Lowry Mrs Laura M Higgins) restr 1018 Kenmore blvd  
 " Trucking Co D C Holub pres and treas H W Holub vice pres, S M Holub sec motor trucking 2005 Manchester rd  
 " Warehouse Cash Market (Peter Krstich) gro etc 910 Kenmore blvd  
 Kenna James B (Henrietta O) h 109 Ira ave  
 " John A (Anna L) h 291 Sherman  
 " John E (Lulu) h 291 Sherman  
 " Martin J (Elizabeth A) lab h 1943 Carroll  
 " Richard wks Yoder Bros h 291 Sherman  
 " Thos C h 291 Sherman  
 Kennard Arlie (Fannie) wks Goodrich h 271 W Miller  
 Kenne Mrs Lucy (wid Frank) h 591 Douglas  
 Kennedy Alex M (Mae) mech Portage Motor Co h 1256 Kansas ave  
 " Annabelle r 876 Johnston  
 " Arthur W (Mary E) pres Kennedy Signs Inc h 56 W Burns ave  
 " Mrs Audley tchr h 169 Portage dr  
 " Aulton student h 175½ Johns ct  
 " B L wks Am H R Co r 45 Cambridge  
 " Mrs Barbara (wid Alexander) h 442 Sumner  
 " Beatrice E student h 94 Shaker dr  
 " Beatrice M phone opr StThomas Hosp h 537 E Archwood ave  
 " Bernard J (Frances A) mgr Stein's Pharmacy No 3 h 335 Booth ave  
 " Carl E wks Goodyear r 328 Allyn  
 " Catherine wks 675 N Portage path  
**KENNEDY CHARLES P** (Anna L) (Smoyer Kennedy, Smoyer & Vogel) h 660 Rainbow dr, Phone FR-5333  
 " Chas W (Grace) wks Goodyear h 617 Massillon rd  
 " Clarence B tchr r 1507 Delia ave  
 " Clifton M (Eva B) wks Goodyear h 465 Seaman  
 " Clyde wks Firestone h 331 Avon  
 " Clyde L (Pearl R) wks Quaker Oats Co h 1135½ Bittaker  
 " Clyde R student h 241 West Tallmadge pky  
 " Cora J h 29 Fairview ter  
 " Mrs Cora M (wid John C) h 2229 7th S W  
 " D Philip (Iowa T) h 328 Carroll  
 " David F h 2229 7th S W  
 " Dorothy M nurse h 512 Rentschler  
 " Durrell V (Rachel C) wks Goodyear h 1582 Newton  
 " Edward wks W V Aydelotte h 165 Perkins  
 " Edward R painter h 338 Sumner  
 " Ellen R h 512 Rentschler  
 " Elroy M wks Goodyear r 873 Carroll  
 " Mrs Emma (wid Ellis) h 114 Bittman  
 " Mrs Emma L h 525 S Arlington  
 " Emmet S (Marie P) truck dr h 23 E 7thinton  
 " Emmett B (Mary H) barber h 1241 McIntosh ave  
 " Ernest r 49 N Howard  
 " Frances wks Goodrich r 1349 S Main  
 " Frances E h 328 Carroll  
 " Mrs Frances S h 202 Twin Oaks rd apt 32  
 " Frank h 20 Fulton  
 " Frank J (Jennie V) wks Goodrich h 313 Helen ct  
 " Franklin H student h 525 S Arlington  
 " Geo h 622 Douglas  
 " Geo greengkeeper h 539 Stratford ave  
 " Grace r Portage Hotel  
 " Harris H (Elizabeth S) state examiner 207 City Hall h 2415 Wyandotte ave (C F)  
 " Harry (Maude) wks Goodyear h 267 E Crosier  
 " Helen L h 512 Rentschler  
 " Howard C (Fannie M) electn Yeager Co h 876 Wall  
 " Isabella h 539 Stratford ave

### KENNEDY

" J Edward h 165 Perkins  
 " James h 162 E Archwood ave  
 " James C (Margaret A) wks Goodrich h 453 Butler  
 " James E (Virginia C) clk h 431 W Market apt 11  
 " James P cashr Scott Transportation Co h 674 Douglas  
 " Jane tchr h 653 S Sunset View dr  
 " Janice h 169 Portage dr  
 " Jerome J clk Stein's Pharmacy No 1 h 512 Rentschler  
 " John (Emma A) asst clk Bd of Elections h 511 Rentschler  
 " John A h 98 Kirkwood ave  
 " John D (Jessie E) h 98 Kirkwood ave  
 " Rev John E (Annie L) pastor Wesley Temple A M E Zion Church h 165 Perkins  
 " John J (Katherine) wks Firestone h 330 Howe  
 " John S (Corinne) dep Co Engr h 893 Stadelman  
 " Joseph C (Harriet B) clk Goodrich h 2234 6th S W  
 " Karl C (Blanche M) wks Goodyear h 253 Sobul ave  
 " Kenneth V h 2229 7th S W  
 " Lawrence P (Margaret M) printer h 319 Pme  
 " Mrs Lillie (wid Geo) h 622 Douglas  
 " Louis h 233 E Crosier  
 " Lowell C (Hazel M) wks Goodyear h 899 Hammel  
 " Luther E (Eval) wks Goodrich h 175½ Johns ct  
 " Mrs M Audrey (wid Clifford) h 130 Morningside dr  
 " Maggie wks 675 N Portage path  
 " Marcel J student h 253 Sobul ave  
 " Martha C student h 136 Conger ave  
 " Mary B student h 136 Conger ave  
 " Mrs Mary B (wid Edward) h 338 Sumner  
 " Mary E h 338 Sumner  
 " Mrs Mary J h 241 West Tallmadge pky  
 " Mrs Mary L h 1301 Coventry  
 " Mrs Millie C (wid Will) h 891 Stadelman ave  
 " Mrs Olive h 792 Hazel  
 " Paul T (Elizabeth I) wks Goodyear h 1314 Onondago ave  
 " Mrs Pearl h 1372 E Market  
 " Ray (Florence) wks Sumner Co h 2347 15th S W  
**KENNEDY RAYMOND E** (Pearl E) mgr Metropolitan Life Insurance Co 801-805 2d Natl Bldg, Phone BL-4615 h 136 Conger ave, Phone FR-4035  
 " Mrs Rena wks Goodyear h 1193 Pond View ave  
 " Robt E (Ada F) h 1873 Congo  
 " Robt E (Jessie M) h 302 Noah ave  
 " Ruby E student h 165 Perkins  
 " Signs Inc, A W Kennedy pres, F L VonNiederhaus orn sec and treas 112 S High  
 " Miss Stella r 476 Johnston  
 " Wm J (Claudia L) plbr h 353 Lindenwood ave  
 " Wm V (Nellie M) asst Western & S L I Co h 312 Chittenden  
 " Wm V jr student h 312 Chittenden  
 Kennel Chas auto mech h 96 Shelby ave  
 Kennel' Chas L wks Cottage Lunch r rear 1402 E Market  
 " Rufus C (Authelia) wks Goodyear h 365 Rankin  
 " Saml J (Mabel C) wks A C & Y Ry h 48 Verdun d-  
 Kenner Cecil E (Josephine) wks Goodrich h 398 E Buchtel ave  
 " Fred (Susan) h 630 Garfield  
 " Harrison H h 630 Garfield  
 " Juanita student h 731 Garth ave  
 Kenney Betty E student h 619 Hollibaugh ave  
 " Mrs Christine wks Goodyear r 193 W Chestnut  
 " Dorothy wks Firestone r 1311 Moore  
 " Ford W (Gladys F) r 922 Lovers lane  
 " Harold M student r 39 N Maple  
 " Homer G (Goldie I) h 822 Carlyle  
 " James C (M Blanche) struct iron wkr h 733½ Fern  
 " James W (Iva G) wks Goodyear h 583 Gritton ave  
 " Mrs Johanna (wid Edward) h 304 Wooster ave apt 20  
 " John W r 39 N Maple  
 " Lloyd K student h 822 Carlyle  
 " Mabel h 304 Wooster ave apt 20  
 " Mrs Margaret H nurse h 350 S Maple  
 " Mrs Mary (wid Frank) h 746 Mallison ave  
 " Mrs Mary A (wid John W) r 39 N Maple  
 " Mildred stenog Chas H Adams Co h Medina O  
 " Mrs Nellie N (wid Timothy A) h 360 Brice rd  
 " Quay (Margaret J) painter h 619 Hollibaugh av-  
 " Robt Q student h 619 Hollibaugh ave  
 " Saml h 746 Mallison ave  
 " T A pres Ohio Edison Co h N Y City  
 " Thos P h 907 Lovers Innc  
 " Vernon C uphol r 56 S College  
 Kennedy Elizabeth B student h 67 Castle blvd  
 " Herbert H (Christine L) with Goodyear h 67 Castle blvd  
 " Joseph J (May) wks Ohio Ed Co h 130 S Maple  
 " Peter J (Edith M) wks Goodyear h 160 W State  
 " Richard H student h 67 Castle blvd  
 Kenneyhurst Stephen tool mkr h 2320 8th S W  
 Kenreich Richard wks Ak-Selle Co r 744 Sumner  
 Kersinger Lucene J student h 23 W Exchange

**KENSINGFR**

" Mrs Mildred wks Davis L & C Co h 233 W Exchange  
Kent Aaron [Ada L] merchant h 150 Edgerton rd  
" Mrs Addie L (wid Geo) h 856 Work dr  
" Albert H h 191 Roswell  
**KENT CARL H** [Alice R] physician and surgeon 314 Ohio Bldg Phone JE-6312 hours 2 to 4 p m daily Tuesday, and Thursday evenings 7 to 8 p m h 1264 N Howard Phone WA-4135  
" Carl H Jr student h 1264 N Howard  
" Duane H [Pearl E] slsmn h 104 Oakdale ave  
" Geneva wks Firestone r 113 Schafer  
" Mrs Grace M (wid Geo W) h 1540 Malasia rd  
" Harlan G [Nettie A] mgr Acme No 15 h 191 Roswell  
" James R [Lucille] wks Goodyear h 648 Chestnut  
" John A [Mary L] steam fir h 188 W Chestnut  
" Leonard B student h 150 Edgerton rd  
" Mrs Leora (wid Raymond) h 1501 Malasia rd  
" Mary B student h 234 W Chestnut  
" Norris H h 104 Oakdale ave  
" Thos H student h 188 W Chestnut  
" Vera L student h 150 Edgerton rd  
" Wm M bell boy Anthony Wayne Hotel h 307 N Howard  
" Winifred A clk h 104 Oakdale ave

Kentner Gale F [Mabel] wks Goodyear h 2168 Newton  
Kenton Mrs Ella B (wid Joseph M) h 106 Overlook pl  
Kentucky Central Life & Accident Insurance Co h C Waldo supt 501 United Bldg

**KENTUCKY COAL CO** (I I Henretta) dealers in all grades of coal 201 W North Phone HE-1322  
Kenseres Geo Jr wks Ent Mfr Co h 750 1/2 Mallison av  
" Mrs Julia (wid Geo) h 750 1/2 Mallison ave  
" Louis J barber 870 Huron h 750 1/2 Mallison ave  
" Mary M wks Goodrich h 750 1/2 Mallison ave  
Kenyon Mrs Carrie E (wid Chas E) h 300 W Bowery  
" Don M formn Ak Scrap I Co h Medina rd  
" Gladys M h 546 Hove ave  
" Lester I servmn Cook Bros T S Inc h 300 W Bowery  
" Raymond E [Anna M] lettercarrier h 546 Hove ave  
" Wm A student h 168 N Highland ave

Keohane Dennis [Laura] wks Colonial Salt Co h 173 W Miller ave  
" Russell [Faye] h 173 W Miller ave  
Kepenach Chas [Helen] wks Firestone h 714 Flora  
" Helen clk Frank Lewis h 714 Flora ave  
" Michael wks Goodrich h 714 Flora ave

Kepler Helen E student h 1178 Brown  
" Louis F [Emily] wks Gen T & R Co h 1178 Brown  
" Marlan L wks City Hosp h 1178 Brown  
Kephart Calvin C wks Firestone h 415 Reed ave  
" Clayton R [Marie A] wks Goodrich h 1249 Kansas  
" Frank h rear 635 Sherman  
" Mrs Mary (wid Osburn) h rear 635 Sherman  
" Wm h rear 635 Sherman

Kepics Benj [Bessie] wks Goodyear h 894 Bellows  
" Helen h 894 Bellows  
Kepiro Ladislav [Catherine C] wks Firestone h 598 Flora ave

" Louis wks Freitag Mfr Co h 598 Flora ave  
Kepler Austin L [Geraldine E] atidt W A Scheffler r 362 Palm ave  
" Ruth wks Salfield P Co h 180 Ido ave

Kepler Albert L student h 1849 Penthoys ave  
" Archie L [Rhoda M] barber 403 Talbot ave h 1032 5th ave  
" Augustus A [Ethel R] formn Ohio Brass Co h 739 Kenmore blvd

" Beatrice clk Firestone h 686 East ave  
" Beatrice clk Phila R W Co h 689 May  
" Mrs Bessie F (wid Clarence J) h 233 Beck ave  
" Chester S [Ruth B] slsmn h 747 Chitty ave  
" Chester S Jr clk h 747 Chitty ave  
" Curtis wks Goodyear r 677 Brown  
" Donald A [Rose E] dept mgr Gen T & R Co h 663 S Firestone blvd

" Mrs Elmira S (wid Simon P) h 304 Massillon rd  
" Ernest L [Martha M] h 181 Cole ave  
" Mrs Esther h 580 W Thornton  
" Ford E [Alma E] wks Goodrich h 1033 MtVernon  
" Mrs Grace lunch room 631 1/2 Bell r 369 W Chestnut

**KEPLER H E COAL CO** (H E Kepler) coal and coke office and yard 157 S Martha ave, Phone HE-9411  
**KEPLER H EDGAR** [Lottie M] (H E Kepler Coal Co) h 241 W Thornton Phone JE-4856  
" Harry S [Muriel J] wks Goodyear h 760 Lakewood blvd

" Herbert C wks Gen T & R Co h 304 Massillon rd  
" Irene M student nurse h 2065 Manister ct  
" Irwin F [Mittie] with Goodrich h 102 Dodge ave  
" J Warde [Edith F] with Firestone h 686 East ave  
" Jacob r 477 E Market  
" John J [Dorothy B] (Keeney, Larabee, Kepler & Wells) h 165 S Union  
" Mrs Lettie h 689 May  
" Lloyd L [Iena M] electn Gen T & R Co h 1849 Penthoys ave

**KEPLER**

" Manon C asst supt of Mails Postoffice h 1312 Sunrise dr  
" Marjorie N student h 739 Kenmore blvd  
" Melvin A [Grace] plbr Goodrich r 369 W Chestnut  
" Raymond E wchmn Central Garage Co h 1033 MtVernon ave  
" Raymond E [Ruth A] with Satisfaction Coal Co h 535 Crosby  
" Saml A [Maggie B] h 325 Cloverdale ave  
" Wade F [Mary A] real est h 933 Lakewood blvd  
" Winfred R [Elizabeth M] wks Firestone h 166 S Union

Keplinger Jennie h 724 May  
" Jennie E h 576 Lovers lane  
" Richard [Julia E] wks Goodwill Ind Inc h 576 Lovers lane  
" Rudolph wks F W Woolworth Co h 576 Lovers lane  
" Stephen h 576 Lovers lane

Kepler Geo A [Addie K] h 1169 Manchester rd  
" Helen A h 492 Hammel  
" Lemuel A [Jean B] wks Goodyear h 28 Spruce  
" Mary B student h 492 Hammel  
" R Blake [Genetta P] hno opr Beacon Journal h 492 Hammel  
" Ray C h 492 Hammel

Keppi Emil I [Catharine M] painter h 740 Yale  
" Walter J mach h 740 Yale  
Kepple A Helen stenog Y M C A h 812 N Howard  
" Donald F wks Firestone h 812 N Howard  
" Mrs Elsie M (wid Frank M) h 812 N Howard

Kerber Henry [Virginia] h 363 Douglas  
Kerby Earl [Marie J] golf pro h 152 Burton ave  
" Edward S [Elizabeth M] golf pro Fairlawn Hts Golf Club h 882 Dover ave  
" Jackson student h 152 Burton ave

Kerch Frances h 39 N Portage path  
" Henry W slsmn XXth Century H & V Co h St-Petersburg Fla  
**KERCH J GARVER** [Bonnie L] vice pres and treas XXth Century Heating & Ventilating Co h 263 Storer ave, Phone UN-2555

**KERCH JOHN** [Frances G] pres and gen mgr XXth Century Heating & Ventilating Co h 39 N Portage path Phone FR-8238  
Kerdje Carl F [Susanna E] barber 90 S Howard h 273 Wheeler

Kerekes Geo M [Barbara] wks Goodrich h 373 W Bartaes  
" Stephen [Helen] wks Goodrich h 566 Jersey ave  
Keresztfalvy Anthony adv mgr r 27 N Highland ave  
Kerhin Louis [Irene J] meat ctr h 1616 Manchester rd  
Kerkmesner Chas M [Emma P] wks Natl Stan Co h 1178 Gorge blvd  
" Paul V [Irene R] elevator opr Pythian Temple Bldg h 24 Goodwin ave

Kerkovitz Anton [Mary] wks Ak Brewing Co h 350 E Crozier  
Kerlee Jack student h 460 Patterson ave  
" John H [Edna I] wks Goodyear h 460 Patterson  
Kerley Oscar H [Goldie E] wks Goodrich h 647 School  
Kerlik Ann dietary dept Peoples Hosp h 1064 Tonawanda ave  
" Julia student h 1064 Tonawanda ave  
" Michael [Helen] h 1064 Tonawanda ave

Kerlosky Midge wks Firestone r 1349 S Main  
Kernan Rock E [Ina R] engr Firestone h 1480 Thornapple ave  
Kermizis Michael [Mary] wks Goodrich h 954 Davis  
Kern Albert [Mary] wks Goodrich h 270 E Crozier  
" Anton [Helen] shoe repr 1191 Manchester rd h 170 Washington ct  
" Anton Jr student h 170 Washington ct  
" Rev Chas H pastor Thomastown Baptist Church h 554 Fernwood dr  
" Rev Chester L [Gladys P] pastor Madison ave Ev Church h 460 Madison ave  
" Claire P student h 1648 Hillside ter  
" Geo W [Ida M] clk Quality F Co h 167 Harter ave  
" Harry L [Josephine H] mach h 554 Fernwood dr  
" Jeannette R student h 1648 Hillside ter  
" Joseph mach Goodrich r 346 Crosby  
" Louis A [Minnie] h 1181 Gorge blvd  
" Matthew wks Ak Bottle E & S Co h 332 Ira ave  
" Michael [Clara] wks United M B R Co h 332 Ira  
" Michael Jr wks United M B R Co h 332 Ira ave  
" Michael J [Kathrine F] janitor h 809 Princeton  
" Naomi M student h 460 Madison ave  
" Philip student h 332 Ira ave  
" Ralph C [Irene A] wks Goodyear h 1648 Hillside ter  
" Ralph C Jr student h 1648 Hillside ter  
" Ruth A student h 460 Madison ave  
Kernan Edward A [Virgil E] wks Firestone h 97 W Thornton  
" Edward T wks Lincoln R Co h 97 W Thornton  
" Fred J [Jeannette H] formn Goodrich h 103 N Adolph ave  
" James L h 97 W Thornton

# THE AKRON GENERAL INSURANCE AGENCY COMPANY

601 First-Central Tower, HEmlock 5191

FIDELITY AND SURETY BONDS

878

BURCH DIRECTORY CO'S

## KERNAN

" Joseph J h 97 W Thornton  
 " Mary A h 857 May  
 " Paul W student h 97 W Thornton  
 " Ruth L student h 97 W Thornton  
 " Vincent A wks Ferriot Bros h 97 W Thornton  
 Kernell Austin A [Anna] wks Goodrich h 350 W Cedar  
 Kernens Mrs Elizabeth M h 761 Hazel  
 Kerner Ernest wks B & W Co h 453 Clover  
 Kerney Chas E [Mary] lineman Ohio Edison Co h  
 866 Garry rd  
 " Lester L [Edith H] tchr Actual B College h 264  
 W Market apt 209  
 Kerns Aubrey D [Bonnie E] auto service sta 1260  
 Copley rd h 627 Sanford ave  
 " Guy F [Alma J] policeman Goodyear h 1359 Laffer  
 " Jack L [Goldie M] wks Goodyear h 161 Pocantico  
 " James E student h 664 Madison ave  
 " Jesse L [Willie M] wks Firestone h 916 Clay  
 " John W [Clara B] bartender h 1198 3d ave  
 " Kate h 283 Rockwell ct  
 " Marvin J [Ruth M] mech J B Kelly h 664 Madison  
 " Mrs Naomi wks Firestone h 368 Ira ave  
 " Orlando C mach Berthold EI & E Co h 803 W South  
 " Roy J [Tholma G] truck dr h 340 High Grove blvd  
 " Saml S [Mamie] wks Goodrich h 844 Clearview ave  
 Kerna John [Katie] wks Goodrich h 892 Ashland av  
 Kerzo Gust [Helen] wks Goodyear h 97 E Emerline  
 Kerzica Frank A h 292 Hickory  
 " Joseph [Bernice] h 292 Hickory  
 Kerr Mrs Amy A (wid Wm L) h 2105 4th S W  
 " Andrew C [Marie M] wks B & O R R h 1794  
 Flint ave  
 " Mrs Beatrice (wid Landis T) h 320 Willow ct  
 " Bert [Helen] slsmn h 1908 16th S W  
 " Bertram T wks Goodrich h 352 Hillwood dr  
 " Boyd J [Lucille W] slsmn Ak P Milk Co h 1619  
 W Exchange  
 " Calie B wks 890 Hereford dr  
 " Chapman W [Cora L] chauf Ry Exp Agcy h 2358  
 15th S W  
 " Chas E [Pearl] h 758 Raymond  
 " Chas I [Agatha I] wks Am H R Co h 1380 East-  
 wood ave  
 " Cleaners (F A Kerr, J C Irwin) 1289 E Market  
 " Clyde H [Elizabeth] wks Goodyear h 765 Hudson  
 " David M h 1852 Java ave  
 " Dorothy A student h 1794 Flint ave  
 " Elizabeth nurse Dept of Health h 732 Roslyn ave  
 " Evelyn M student h 2365 16th S W  
 " F A Inc, F A Kerr pies, auto service sta 29 Good-  
 year blvd  
 " F Arden pres F A Kerr Inc 29 Goodyear blvd  
 " Foster C [Gertrude] h 351 East Park blvd  
 " Fred A [Isabel] (Kerr Cleaners) h 1289 L Market  
 " Fred L h 2105 4th S W  
 " Geo [Mildred V] h 1310 Louisiana ave  
 " Geo C [Nora M] clk Goodyear h 1664 Hampton rd  
 " Geo E [Betty L] wks Goodyear h 1507 Division ave  
 " Mrs Gertrude h 239 Morning View ave  
 " Grace stenog r 158 Park  
 " Harland E student h 1664 Hampton rd  
 " Harriet M society editor Beacon Journal h 222  
 Twin Oaks rd  
 " Harry B [Irene] ed dept Beacon Journal h 352 Hill-  
 wood dr  
 " Hugh B [Elizabeth] h 791 Keeney  
 " Hugh S [Puth K] wks Diamond M Co h 1000 Cor-  
 win ave  
 " Jack E wks Goodrich h 701 Keeney  
 " Jacquelin student h 239 Morning View ave  
 " James S h 268 Russell ave  
 " John J [Roselle A] mgr Mayflower Hotel Barber  
 Shop h 23 MtView ave  
 " John J jr student h 23 MtView ave  
 " John R [Edith M] wks Firestone r riat 727 May  
 " John T [Laura E] wks Firestone h 327 Montrose  
 " John T jr [Fiorella] with Conart M S Inc h 1207  
 Dayton  
 " John W [Luella P] wks Goodyear h 1507 Preston  
 " Joseph W student h 351 East Park blvd  
 " Joseph W [Elizabeth] wks Goodyear h 636 Lucille  
 " Lawrence H [Julia E] clk Mrs Sadie M Kerr h  
 1074 Brown  
 " Lawrence M wks Goodyear h 635 Lucille ave  
 " Lec D [Mabel R] wks Advance R Co h 425 Cole av  
 " M Jane stenog Allstate Ins Co h 23 MtView ave  
 " Madeline waitress THE M O'NEIL CO h 327 Mont-  
 rose ave  
 " Mrs Margaret clk THE M O'NEIL CO h 1294 Man-  
 chester rd  
 " Mida E tchr h 23 MtView ave  
 " Mona h 320 Willow ct  
 " Myra A direct mail dept THE A POLSKY CO h  
 351 East Park blvd  
 " Nellie A student h 2105 4th S W  
 " Nelson M student h 2105 4th S W  
 " Orpheus [Emma] carp r 2330 12th S W  
 " Ralph wks Firestone r 158 Crescent dr

## KERR

" Robt [Dorothy F] wks Goodyear h 1072 MtVernon  
 " Robt C clk h 2358 16th S W  
 " Robt E student h 351 East Park blvd  
 " Robt E student h 352 Hillwood dr  
 " Roger E with Ak Truss Co h 708 Greenwood ave  
 " Mrs Ruth wks 35 Rhodes ave  
 " Mrs Sadie M gro etc 1074 Brown h same  
 " Theo [Fiorella] parts formn Conart Motor S Inc  
 h 862 Gorge blvd  
 " Thos [Mildred C] wks Goodyear r 88 Arch  
 " Van [Mildred] slsmn r 747 Carroll  
 " Wade C [Betty E] wks Goodyear h 937 Clement  
 " Walter J [Dora L] wks Peoples D Co h 282 Baird  
 " Wm A [Meta R] wks Goodyear h 1370 Tonawanda  
 Kerrigan Frank wks Goodyear h 676 Merton ave  
 " Winifred A opr W U Tel Co h 396 Fountain  
 Kersak Mrs Anna h 776 Amherst  
 " Gazella wks Goodyear h 776 Amherst  
 " Irene beauty opr h 724 Edgewood ave  
 " Mary wks Goodrich h 724 Edgewood ave  
 " Stephen [Mary] wks Goodrich h 724 Edgewood ave  
 " Stephen jr h 724 Edgewood ave  
 Kerschner John clk r 854 N Main  
 Kershaw Arthur R h 25 S Johns ave  
 " John W [Leona G] wks Gen T & R Co h 508 Alex  
 ander  
 " Marjorie E student h 508 Alexander  
 Kershner A Raymond [Gertrude] wks Goodyear h  
 386 Vnc  
 " Edna rae student h 1228 Burkhardt ave  
 " Ethel F clk Goodyear h 1228 Burkhardt ave  
 " Rex [Nell M E] wks Goodyear h 1228 Burkhardt  
 Kerst Harry F wks Goodrich r Y M C A  
 Kersten Wm R [Bulle A] wks Peoples D Co r 681  
 Sylvan ave  
 Kerstetter Harry C [Mary A] wks Goodyear h 1293  
 E Market  
 " Mrs Nellie M (wid Chas O) h 331 W Exchange  
 " Saml L mgr Acme No 71 h 119 Dawes ave apt 1  
 Kerzicz Andrew [Mary] h 742 Spicer  
 " Anna M h 742 Spicer  
 " Helen E h 742 Spicer  
 " Stephen J [Mary] funeral director 196 E South  
 h same  
 " Thos G h 742 Spicer  
 Kertl John wks Quaker O Co h 869 Rhodes ave  
 " Julia h 869 Rhodes ave  
 " Paul student h 869 Rhodes ave  
 Kurtis Stephen J div mgr Eureka Vacuum C Co r  
 Portage Hotel  
 Kertz Robt wks Firestone r 271 Ira ave  
 Kerwin David wks Goodrich h 825 Bell  
 " Paul R [Geraldine A] art Guardian L I Co h 824  
 Elmore ave  
 Kerzic Joseph [Marie] barber Joseph Valenti h 1042  
 Collinwood ave  
 Kerzie Frank [Beatrice] (Cyphert & Kerzie) h R D 2  
 Kerdorf Peter [Wilma] tailor 245 E South h same  
 Kesick Joseph [Elizabeth] wks Goodyear h 59 S Col-  
 lege  
 Keslar Alva M [Gladys H] sec and treas Weiss &  
 Keslar Inc h 880 Roslyn ave  
 " Mrs Ethel M h 1055 Laird  
 Kester Carlos M with Viall & Kesler h 702 E Market  
**KESLER (LARENCE M)** [Bertha O] (Viall & Kesler)  
 h 702 E Market, Phone JE-7511  
 " Funeral Home (H H Kesler) 624 S Arlington  
**KESLER MILFORD H** [Lulu D] (Viall & Kesler)  
 (Kesler Funeral Home) h 624 S Arlington  
 " Oswald E asst Viall & Kesler h 702 E Market  
 Keslinger Frank lab r 369 Washington  
 Kesner Guy W [Helen M] wks Gen T & R Co h 1882  
 Marks ave  
 " Ralph E [Cathryn L] wks Goodyear h 563 Elko  
 Kessel Albert F [Juanita R] mach Goodyear h 1044  
 Neptune ave  
 Kessell W Paul [Ethel F] barber 348 Cole ave h 942  
 Hunt  
 Kesselring Mrs Alice M h 438 McGowan  
 " Blanche A h 1529 Triplett blvd  
 " Boyd C student h 1529 Triplett blvd  
**KESSELRING CHARLES E** [Grace L] (Kesselring  
 Dairy) h 1529 Triplett blvd, Phone FR-9181  
**KESSELRING DAIRY** (Charles E Kesselring) whole-  
 sale and retail milk and dairy products 1537 Trip-  
 lett blvd Phone FR-9181 (See page 93)  
 " G Glenn [Geraldine J] barber 622 S Arlington h  
 1012 Reed ave  
 Kessler Edward [Lucy] wks Goodyear h 556 Brittain rd  
 " Mrs Ellen (wid Sidney) h 65 Rhodes ave  
 " Hazel student h 655 Brittain rd  
 " Ida lab sec City Hosp h 76 Merriman rd  
 " John student h 655 Brittain rd  
 " Mrs Kanska (wid Edward E) h 73 S Maple  
 Kester B Ellis [Agnes G] auto serv sta 1609 S Main  
 h 358 N Firestone blvd



# ISALY DAIRY STORES • For Fresh • Dairy Products

AKRON CITY DIRECTORY

879

## KESTER

**KESTER COAL CO.** W B Kester mgr coal wholesale and retail rear Firestone Plant No 2 Phone BL-2311 res Phone BL-4660 (See left top margins)  
 " David h 1070 River  
 " Delbert [A Elizabeth] wks Goodyear h 854 Bertha  
 " Dorothy G tchr h 333 N Firestone blvd  
 " J Walter [Etta M] wks Goodrich h 328 Noah ave  
 " Joseph A h 461 Dayton  
 " Okey A [Bertha R] wks Goodyear h 1236 5th ave  
 " Raymond K [Ethel H] wks Goodrich h 705 Washington

**KESTER W BRUCE** [Gertrude S] contractor water filtration and sewage treatment office rear Firestone Plant No 2 Phone BL 2311 mgr Kester Coal Co h 333 N Firestone blvd Phone BL-4660

" W Bruce jr student h 333 N Firestone blvd  
 " Wm A [Hazel M] wks Goodyear h 461 Dayton  
 Kesterson Guy [Mabel W] wks Goodrich h 1062 Linden ave  
 " Robt G student h 1062 Linden ave  
 " Wendell [June] compositor r 886 Redfern ave  
 Kestler Fred wks Goodyear r 876 Carroll  
 Kessthelyi Elizabeth J waitress h rear 415 Chittenden  
 " Mary A student h rear 415 Chittenden  
 Ketcher Franklin R [Violet] h 73 N Forge  
 " Fred J h 214 E Exchange  
 Ketchum Chas E h 380 Howe  
 " Hiram D [Margaret M] lab h 380 Howe  
 " James lab h 380 Howe  
 " Timothy L h 380 Howe

Kethar Albert W [Helen L] with Goodrich h 381 Sumner  
 " Mrs Lillian M (wid Stephen) h 381 Sumner  
 Kettinger Frank [Katie] h 422 Stanton ave  
 " Helen h 422 Stanton ave

Ketner Mrs Bessie wks Goodyear h 26 Fulton  
 " Margaret h 26 Fulton  
 " Mary wks Goodyear h 26 Fulton  
 Kettelkamp Ralph W [Christine F] slsmn h 1276 Copley rd apt 2

Ketterer John B chef Hub Cafe h Barberton O R D 1  
 Kettering Clarence I [Esther R] wks Goodyear h 430 Sumatra ave  
 " Ruth h 430 Sumatra ave

Ketterman Aaron G h rear 727 Commins  
 " Donival wks W U Tel Co h 1087 Collinwood ave  
 " Harold B student h 917 Bank  
 " M Adeline student h 917 Bank  
 " Manning A [Bertha A] wks Goodyear h 1087 Collinwood ave

" Mildred A h 917 Bank  
 " Paul student h 917 Bank  
 " Perry A [Gertrude M] wks Goodyear h 917 Bank  
 " Raymond P h 1087 Collinwood ave

Kettner Rose clk r 167 Oakdale ave  
 Kettner Mrs Theresa (wid Chas) h 464 Butler ave  
 Kettner Margaret housekeeper 2124 16th S W  
 " Rose R sec and treas Kramer-Schonaker Printing Co h 167 Oakdale ave

Ketting Chas E [Maud L] carp h 2159 16th S W  
 " Forrest L [Blanche] mach h 2159 16th S W  
 " Glenn L [Maud L] mach h 33 E Rosewood ave  
 Keusen Catherine S asst Dr H W Barton h 904 Columbia ave

" Gertrude E student h 904 Columbia ave  
 " Joseph H jr [Mary M] mach McNeil M & E Co h 904 Columbia ave  
 " Joseph W student h 904 Columbia ave  
 " Mary A h 904 Columbia ave

Kewpee Hotel V F Frantz mgr restr 15 S High  
 Key Alexander W [Alberta] lab h 1884 1st S W  
 " James R [Maggie M] wks Goodyear h 414 Pioneer  
 " James R jr student h 414 Pioneer

" Palmer P [Mary J] wks Goodyear h 1616 Multnoma  
 " Saml O [Delma R] wldr Goodyear h 27 Kent apt 3  
 Keyes Allie E h 88 Fulton  
 " Carrie M h 88 Fulton  
 " Chas wks Ak Bldgs G Co h Portage Lakes O  
 " Claude F wks Goodrich h 88 Fulton  
 " Frank A h 88 Fulton  
 " Harley E [Priscilla S] mgr Acme No 40 h 419 E Wilbeth rd

" Harold h 333 Carroll  
 " M Vesta h 88 Fulton  
 " Mrs Margaret E (wid Cassie) h 337 Carroll  
 " Marshall D wks Goodyear h 88 Fulton  
 " Wm H [Emma C] h 88 Fulton

Kess Chas [Julia A] h 302 E Archwood ave  
 " Floyd lab r 49 N Howard  
 " Frances typist Saalfeld Co r 112 W Long  
 " John W [Catherine M] mech L E Jackson r 34 S Adams

" Robt W [Marjorie] ad solr Times-Press h 302 E Archwood ave  
 " Mrs Sue h 998 S Main  
 Kevser Conwell L [Nellie V] wks Goodyear h 50 Cook  
 " Geo P [Vona M] wks Firestone h 2016 12th S W

## KEYSFR

" Helen M h 153 W Miller ave  
 " J Calvin [Pauline] wks Goodrich h 1719 Preston av  
 " Leroy F wks Miller R Co r 20 W Miller ave  
 " Leroy F [Fannie M] wks Goodrich h 153 W Miller av  
 " Lois F h 151 W Miller ave  
 " Lyle G student h 153 W Miller ave  
 Keyser Chas wks Goodyear r 294 Black  
 Keystone Athletic Club 698 Wooster ave  
 " Dry Cleaners (H Gardian) 906 E Exchange  
 Kez Theodore [Julia] wks Goodrich h 20 Cole pl  
 Kezele Mary wks 823 Ardmore ave  
 Kezman Carl [Helen] wks C P Hall Co h 1201 Neptune ave

Khaler Mabel tchr r 413 Nash  
 Khoenle Eleanor G student h 914 Hamlin  
 " Elsie wks 59 Rhodes ave  
 " Herman F [Anna B] wks Ent Mfg Co h 914 Hamlin  
 Khoury Adele M clk J G Khoury h 599 N Main  
 " Caroline h 599 N Main  
 " David J confr 645 N Main h 599 same  
 " Emil clk h 599 N Main  
 " Jabrain h 338 Bryan

" Joseph G confr 250 Locust h 599 N Main  
 " Marie student h 599 N Main  
 " Michael [Nizaru] wks Goodrich h 321 W Cedar  
 " Peter J confr 380 E South h 441 Madison ave  
 " Schaffer J clk J G Khoury h 599 N Main

Khune Richard C [Faye H] wks Goodrich h 582 Boulevard  
 Kianos Saml N [Olympia] chef Frank's Cafe h 851 Inman

Kibble Anderson B with Goodrich h 218 Twin Oaks rd  
**KIBBLE BROS CO The**, Wm B Kibble pres and treas  
 F R VonGuten vice pres Mrs Ella M Kibble sec general insurance and bonds gen agents Sun Indemnity Co 201 and 202 Metropolitan Bldg Phones HE-7103 and 7104 (See page 76)

**KIBBLE C NAT** [Hattie V] (C Nat Kibble & Son) h 1171 Juniper ave Phone WA-5333

**KIBBLE C NAT & SON** (C Nat and Nat C) gen agents Illinois Bankers Life Assurance Co and agts Kibble Bros Co 201 and 202 Metropolitan Bldg Phone HE-7103 (See page 77)

" Mrs Ella M sec Kibble Bros Co h Copley O R D 2  
**KIBBLE NAT C** (C Nat Kibble & Son) h 1171 Juniper ave Phone WA-5333

" Thos C [Flora] slsmn Ak P Milk Co h 439 Newell av  
**KIBBLE WM B** [Ella M] pres and treas Kibble Bros Co vice pres Airport Golf Course Inc h Copley O R D 2 Phone Copley L-3116

Kibby Chas E [Bessie E] wks Goodyear h 1692 Ottawa  
 Kibe Lucile h 115 E Mapledale ave  
 Kibler Mrs Agnes M wks Anderson R Co h 859 Wall  
 " Anslem J [Mary S] carp h 720 Dayton  
 " Clair V student h 220 Cole ave  
 " Clara M clk Col Salt Co h 2329 12th S W  
 " Doris A stenog Children's Home h 264 S Arlington  
 " Mrs Edna G (wid Edward G) wks Goodrich h 1408 Grant

" Fita M h 281 E Archwood ave  
 " Eugene F [Nina B] (Kibler Real Estate Co) h 481 E Cuya Falls ave  
 " Geo A [Margaret A] gro 220 Cole ave h same  
 " Gladys F wks Firestone h 281 E Archwood ave  
 " Mrs Helen h 217 Smith  
 " I Chas [Cecelia K] wks Goodyear h 1902 13th S W  
 " John W [Elizabeth H] millwright h 1426 Elder ave  
 " Lena h 235 Benn ct  
 " Louis lab r 48 N Howard  
 " Mrs Orpha V (wid Kenner C) h 281 E Archwood ave  
 " Rueman A [Laura A] wks Goodrich r 997 Baird  
 " Ralph C [Martha F] (Highland Cafe) contr bldr 1242 N Howard h same

" Real Estate Co (G F Kibler) 901 Akron S & L Bldg  
 " Richard W student h 481 E Cuya Falls ave  
 " Ruth K stenog Firestone h 2329 12th S W  
 " Ruth M h 1242 N Howard  
 " Thos B h 1205 Bellows  
 " Wm S carp r 1345 Marcy

Kicelemos Angelo [Anna] hat cldr h 581 Elbon av  
 Kieher Idella C wks 921 Baughman  
 " Margaret F wks 722 Upper Merriman dr  
 Kiechurack I rank jwlr 776 Grant h 867 same  
 Kieciulinski Victor wks Goodyear r 24 Fulton  
 Kick Mrs Blanche B nurse Dept of Health h 650 Dayton  
 Kidd A Cleo student h 49 Ido ave  
 " Alex [Josephine] lab h 397 Washington  
 " Mrs Anna M h 49 Ido ave  
 " Clyde L [Oma E] painter h 84 Oak ter  
 " Cordelia h 1727 S Main  
 " Earl porter r 104 E Voris  
 " Mrs Elizabeth h 680 Thayer  
 " Harry E [Ethel] h 2097 Mogadore rd  
 " Henry V [Defolla] wks Firestone h 1311 Murray av  
 " Mrs Irene W (wid Benj M) h 63 E Dalton  
 " James wks Goodyear r 1154 Duane ave

# KESTER COAL CO.

15 YEARS OF SATISFACTION  
FOR QUALITY—SERVICE AND COURTESY. CALL Blackstone 2311

880

BURCH DIRECTORY CO'S

## KIDD

" John [Celia] h 95 Kent pl  
" Kenneth D [Evelyn P] wks Natl Stan Co h 630 Thayer  
" Marian W student h 63 E Dalton  
" Nancy h 359 Poplar  
" Orran L student h 84 Oak ter  
" Queen h 232 James

Kidder Mrs Anna h 1015 Leroy ave  
" Harry C student h 140 Paris ave  
" Harry F [Anna M] ydmstr Erie R R h 140 Paris av  
" J Lorin h 650 Coburn  
" Jacob electrician r 405 Doyle  
" John H clk h 140 Paris ave  
" Mrs Millie A (wid Oscar G) h 441 S Maple  
" Myrtle I h 441 S Maple  
" Vera F wks Western R Rub Co h 441 S Maple  
" Walter S [Anne] with Firestone S P Co h 132 Edgerton rd

Kidder Geo [Mary] wks Gen T & R Co h 68 Palmetto ave  
Kidney Danl F student h 1355 Sprague  
" John T [Essie T] wks Goodyear h 1355 Sprague  
" John T Jr wks Goodyear h 1355 Sprague  
" Robt student h 1355 Sprague  
" Virginia student h 1355 Sprague  
Kido John [May] wks Wise Furnace Co h 170 E Center  
Kidulich Nick [Mary] h 354 N Arlington

Kidwell D Harry [Lillian] wks Goodrich h 1180 Manchester rd  
" D Harry Jr sign painter h 1180 Manchester rd  
" Dwight S [Susanne] wks Am H R Co h rear 41 S Union  
" Gertrude h 1810 Flint ave  
" Harrison V [Ella M] with Summit Co Relief h 1814 Flint ave  
" Harry C [Georgia] brkmn A C & Y Ry h 1592 E Market  
" Lois M stenog h 1814 Flint ave  
" Paul G [Barbara E] slsmn h 321 W Thornton  
" Robt E [Anita M] wks Goodrich h 1467 Beardsley

Kiefer See also Kelfer and Kloefer  
" Andrew [Anna] wks Goodyear h 619 Flora ave  
" Andrew F student h 619 Flora ave  
" Carl [Cora E] wks THE A POLSKY CO h 582 Blanche

" Carl F [Della E] wks Goodyear h 54 Savoy  
" Chas E brklyr h 2305 7th S W  
" Clarence J [Evelyn M] wks Goodyear h 1668 Hillside ter  
" Clifford W h 2305 7th S W  
" Dorothy A opr Mrs D M Davis h 54 Savoy  
" E Grace stenog Myers Dinsmore & Whittemore h 2038 Ridgewood rd

" Edna M student h 1369 Sweetzer ave  
" Eukene R student h 3223 Buckeye  
" Fred [Louisa] wks Goodrich h 711 E Crosier  
" Geo A h 1962 Tonawanda ave  
" Henry C [Louisa] gro 1413 Curtis h 1369 Sweetzer  
" Henry C Jr [Virginia M] clk Goodrich h 200 Ellwood ave  
" Irvin J [Oda M] wks Goodyear h 89 E Emerling ave  
" L Raymond [Louise M] wks THE A POLSKY CO h 3223 Buckeye

" Madeline H student h 1369 Sweetzer ave  
" Percy E [Freda] brklyr h 2305 7th S W  
" Robt C student h 1379 Sweetzer ave  
" Mrs Susan (wid Chas) h 730 Fern  
" Wm J [Jennie C] san police Dept of Health h 160 E Mapledale ave

Kieferle A Coyle [Lydia H] clk Firestone h 567 Fernwood dr

Kieffaber Geo W [Eva I] chiropractor 523 S Arlington h same  
" Leland E wks Goodyear h 523 S Arlington  
" Mary E tchr h 523 S Arlington  
" Ruth R student h 523 S Arlington

Kieffer Abra W wks Goodyear h 403 Chittenden  
" Mrs Eda E (wid John H) h 30 Royal pl  
" Pauline W student h 403 Chittenden  
" Richard H [Pearl M] wks Advence R Co h 702 Grant  
" Mrs Virginia h 278 Water  
Kieser Herman J student h 818 StClair  
" Herman O [Martha] wks Goodrich h 818 StClair  
Kiehl Glenn C mgr Frozen Carbonic Corp h R D 6  
" John W [Ettal] h 732 Amherst  
Kiehnlein Anna stenog h 2299 11th S W  
" August [Mary] mach h 2299 11th S W  
" Robt wks Burkhardt B Co h 2299 11th S W

Kiel Albert H carp r 632 Plum  
" John [Catherine F] h 418 Lindenwood ave  
" Wm C student h 416 Lindenwood ave  
Kienberger Mrs Laura B (wid Frank) h 47 W Long  
Kiener Mrs Charlotte K h 921 Oregon ave  
Kienhofer Raymond W [Agnes C] city fireman h 38 Richmond pl

## KIENZLE

Kienzle Mrs Margaret U supvr Summit Co Relief Adm h 924 Work dr  
" Patricia student h 924 Work dr  
" Priscilla student h 924 Work dr  
Kienzler Mrs Jeanne h 966 E Tallmadge ave  
" Oscar [Anna M] bkpr Albrecht Glo Co h 566 E Tallmadge ave

KIERNAN JAMES P [Anna O] supt Akron Canton & Youngstown Ry Co h 2049 Bruewick dr  
Kies Herman P [Mary A] clk A C & Y Ry Co h 505 Adkins ave

Kieser Wm F [Edith J] night opr Water Wks h 433 E Archwood ave

Kiestling A Miriam h 1231 Bellows  
" Annie E student h 486 W Waterloo rd  
" Charlotte L stenog City St Dept h 486 W Waterloo rd  
" Leonard [May L] wks Firestone h 486 W Waterloo rd

Kiessling Edward J [Mary] wks Postoffice h 1334 Hillcrest  
" Ottmar H truck dr h 1384 Hillcrest  
Kiestner Harvey slsmn Ohio Ed El Shop Co

" Lillian E stenog Burch S & P r 1514 Thornapple ave  
Klewech Mary A wks Firestone h 1789 Marks ave  
Kiger Dorothy I student h 530 Hammel

" Joseph B [Mary F] wks Goodrich h 530 Hammel  
Kiggans Harold L student h 1172 Triplett blvd  
" Mrs Helen H wks Ak Candy Co h 814 Bulgar

" Leslie E barber 349 Chittenden h 1172 Triplett blvd  
" Robt G student h 1172 Triplett blvd  
Kight Arta J wks Firestone h 1931 Manchester rd

" Catherine V student h 1931 Manchester rd  
" Gladys C h 1931 Manchester rd  
" Lloyd O wks Firestone h 1931 Manchester rd  
" Michael R 3844 E Market

" Ray V [Lillie A] wks Goodyear h 870 Crouse  
Kightlinger Hallace T [Viola F] wks Goodyear h 932 Baird

Kihlmire Agnes E wks City L & D C Co h 21 S Highland ave apt 12  
" Ruth N wks City L & D C Co h 21 S Highland ave apt 12

Kikke Albert [Catherine] carp h 520 Lagoon  
" Albert F wks Thornton Chev Inc h 520 Lagoon  
Kilborn Esther h 26 Hawthorne ave

" Geo [Mollie] h 1075 Laird  
" Joseph W with Goodyear h 26 Hawthorne ave  
Kilbourne F Lewis [Pearl] wks Firestone h 1457 Oakwood ave

" Frank H wks Goodrich h 319 Rhodes ave  
Kilburn Ruth C tchr r Hotel Akron  
Kilday Anton D [Aurella] wks Firestone h 1180 Allendale ave

" Thos [Eva] truck dr h rear 936 Haynes  
Kile Amy h 1161 Marcy  
" Mrs Anna (wid Zephaniah) h 432 Flora ave  
" C Ernest [Martha D] wks City r 87 W Miller ave

KILE GEORGE H [Inez J] pres and mgr Akron Automobile Club h 35 Marvin ave Phone HE-7297  
" H Grant wks Firestone h 699 Roselawn ave

Kiley Bertha M h 874 Coburn  
" Chas W in U S Navy h 874 Coburn  
" Eleanor E student h 36 S Walnut

" Mrs Marie V opr O B Tel Co h 36 S Walnut  
" Wm P [Marie M] h 874 Coburn  
" Wm T dr Capitol Cleaners h 36 S Walnut  
Kilgo Dewey B [Lucille L] wks Firestone h 1380 Curtis

" Dwight T [J Lucile] wks Gracy-Wolfe O Co h 115 S Maple  
" Preston H [Edith R] wks Firestone h rear 24 W Archwood ave

Kilgore Alfred D [Donna V] dept mgr G M A Corp h 707 Storer ave  
" Curtis [Leona] r 364 Danville ct

" Dewey A [Catherine L] wks Am II R Co h 403 Talbot ave  
" Ellsworth M meatctr h 764 Edgewood ave

" Frank [Vivian] lab r 247 James  
" Harry porter r 193 Perkins  
" John [Elizabeth] body reprmn h 163 S Arlington  
" Melvin H [Litta B] drftsman Goodyear h 496 Dorchester rd

" Raymond A h 1254 Curtis  
" Robt H student h 496 Dorchester rd  
" Robt J wks Firestone r Y M C A  
" Ruth L student h 496 Dorchester rd

" Tish W h rear 942 May ct  
Kilgour Robt B [Jane] baker h 465 Orchard  
Kilivris Peter [Elizabeth] chef h 1106 Lane

" Thos student h 1106 Lane  
Kilivry Cleo [Despina] (Acme Lunch) h 1039 Acklev  
Killarney Hills Poultry Farm (J A McAlonan) hatchery and breeders office 391 S Main farm State Route 21 midway between Bath and Ghent O

Kilbourne Wm H [Charlotte F] truck dr h 65 Campbell

**BANKING SERVICE  
FOR THE  
INDIVIDUAL**

# THE FIRST INDUSTRIAL BANK of Akron



**415 S. Main St.**



**SAVE WHERE  
YOU  
CAN BORROW**

AKRON CITY DIRECTORY

881

## KILLEN

Killen Mrs Carrie wks Sumner Home h 90 N Prospect  
" Grant (Betty) electn h 278 W Chestnut  
**KILLIAN ADAM J** (Amelia T) pres Killian Mfg Co  
h 564 Letchworth dr  
" Bernadine E h 908 City View dr  
**KILLIAN BERT S** (Agnes C) vice pres Killian Mfg  
Co h 1670 Woods rd  
" Carl F wks Killian Mfg Co h Meyersville Sidling  
**KILLIAN EDWARD S** (C Marie) sec and treas Killian  
Mfg Co h 582 S Firestone blvd  
" Howard (Margaret C) wks Goodrich h 327 Mont-  
rose ave  
" John lab r 188 Cross  
" Kenward V student h 582 S Firestone blvd  
" M Florence h 1670 Woods rd  
" M Gerald (Josephine M) formn Killian Mfg Co h  
1524 Massillon rd  
**KILLIAN MFG CO The. A J Killian pres B S Killian**  
vice pres E S Killian sec and treas J L Tyrrell  
mgr mfrs of druggists' rubber sundries 1034 S  
High Phone HE-9815 (See page 104)  
" Paul B slsmn C A Pierce Oil Co r 101 Vesper  
" Ralph J student h 1670 Woods rd  
" Ray E (Lillian M) comp Beacon Journal h 233 L  
York  
Killian Ora L (Agnes) h 1129 1/2 Andrus  
Killinger Mrs Amanda A (wid Emmanuel II) h 345  
Sumner  
" Carson L (Elva R) wks Firestone h 343 Sumner  
" Chas E (Maud E) h 550 Madison ave  
" Corinne student h 700 Roselle ave  
" Dorothy I student h 343 Sumner  
" Harvey C (Mary E) h 343 Sumner  
" Howard E (Catherine) with Firestone h 700 Roselle  
" Ira E (Nellie M) wks Firestone h 243 W Crosier  
" Kyle wks M Knight r 342 W Market  
" Marvin W (Hannah E) carp h 320 Johnston  
" Mrs Samantha A (wid John) h 1052 W Exchange  
" Violet D wks Firestone h 243 W Crosier  
Killings Evelyn H h 207 Perkins  
" Henry A (Geneva M) bgemn Union Depot h 207  
Perkins  
" Irma L student h 207 Perkins  
" Mrs Lou I h 1380 Honodle ave  
" Percy (Wilma) lab h 11 Akins ct  
" Wm H wks Union Depot h 207 Perkins  
Killmaver Andrew h 1078 Winton ave  
Killmer John (Hilda M) wks Firestone h 65 MiView av  
Killoran Martin E dentist h 1284 W Waterloo rd  
Kilmartin J Wm (Florence F) mgr Manning Studios h  
590 Schuller ave  
Kilmer Mrs E Jane (wid Wm A) h 718 Coburn  
" Milton H (Viola E) wks Firestone h 832 Florida av  
" Robt M wks Firestone h 832 Florida ave  
Kilmire James P (Mary A) wks Firestone h 163 Uhler  
" Joseph (Flora B) truck dr h 940 Raymond  
Kilmon Geo T (Mary L) atty Goodrich h 180 N Portage  
path apt 6  
Kilpatrick Fred D (Lila E) wks Miller R Co h 953  
Morse  
" L Elizabeth student h 963 Morse  
" Lois h 57 Fulton  
Kilroy Edward h 249 S High  
" James J (Nora) wks Natl Std Co h 320 Ontario  
" Joseph mach r 869 Wyoming ave  
" Kathleen M student h 320 Ontario  
" Mary student h 43 Royal pl  
Kiltan Mary student h 444 Morgan ave  
" Stephen (Mary) wks L W Camp Co h 444 Morgan av  
" Stephen Jr h 444 Morgan ave  
Kiltau Conrad (Anna) wks Goodrich h 19 Selden ave  
Kilwasy Eva wks Goodrich h 818 Sherman  
" John h 818 Sherman  
Kilway Warren P (Marie C) phys 301 United Bldg h  
1254 N Main  
Kim Yee laundryman h 82 1/2 W Bowery  
Kim's Restaurant (Kim Papageorge) 579 S Main  
Kimball Alvin S mgr Allen Theatre h Cuya Falls O  
" Dexter S jr (Myrtle M) engr Goodrich h 715 W  
Market apt 212  
" Dudley S (Ruth S) with Firestone h 812 Roslyn ave  
" Bakins G (Clara A) h 210 Beck ave  
" Elizabeth wks Goodyear h 398 W Thornton  
" Mrs Ethel asst Dr J A Breth r 258 W Market  
" Harry (Nell) wks Goodrich h 875 Morse  
" Harvey T (Gertrude V) acct Firestone h 460 Mar-  
view ave  
" James C h 398 W Thornton  
" Louise student h 774 Crestview ave  
" Mrs Mary E (wid Lee E) h 1723 Honodle ave  
" Mary J h 1723 Honodle ave  
" Norris E (Marian T) clk Goodyear h 774 Crestview  
" Orrin E (Grace E) wks Firestone h 124 Sage ave  
" Ralph V student h 589 Glendora ave  
" Robt T student h 774 Crestview ave  
" Mrs Ruth E (wid G Richard) h 589 Glendora ave

## KIMBEL

Kimbel Chas E (Margaret P) wks Goodrich h 999  
Princeton  
Kimber Harold B (Metta E) wks Int Lead Ref Co h  
1088 Marne  
" Harold B jr h 1088 Marne  
" Janis E h 62 Casterton ave  
" T Burdette h 62 Casterton ave  
**KIMBER TUNIS W** (Anna W) (Musser Kimber &  
Huffman) h 62 Casterton ave Phone JE-8765  
" Wallace F student h 1088 Marne  
Kimberland Jobe L (Zella) wks Goodrich h 727 StClair  
" Olive M wks City Ldvr & D C Co h 727 StClair  
Kimberly Chas T student h 665 S Sunset View dr  
" Elton G student h 665 S Sunset View dr  
**KIMBERLY JOSEPH T** (Edith S) supt Prudential  
Insurance Co (District No 1) 611-621 1st Central-  
Tower, Phone JE-6915 h 665 S Sunset View dr  
Phone JE-6605  
" Luman C (Eliette) wks Goodyear h 67 Wise  
Kimble Allen E (Mary E) wks Goodyear h 864 Eva ave  
" Brady H (Geitrudd G) wks Goodyear h 816 Lovers  
lane  
" Brady I, student h 816 Lovers lane  
" Clyde L florist h 1306 Kentucky ave  
" Edward E (Mary F) wks Goodyear h 1494 Preston  
" Ezra B wks Goodyear h 314 Shawnee path  
" Ferrell R (Fannie B) wks Minn M & M Co h 387  
Lookout ave  
" Forrest O (Carrie N) wks Goodyear h 1158 Delos  
" Mrs Frances (wid Sylvester) h 679 School  
" Grover C (Ethel M) boilermrk h 1306 Kentucky ave  
" Guy R wks Goodyear h 970 Allendale ave  
" Mrs Lois waitress r 1384 E Market  
" Norma r 1263 W Willbeth rd  
" Roht E (Marjorie D) wks Goodyear r 1355 Pond  
View ave  
" Virginia L student h 970 Allendale ave  
" Walter C florist h 1306 Kentucky ave  
Kimbrough Julius h 54 Elizabeth Park  
Kimbrue Chas L (Frances H) policeman Goodyear h  
207 E Mill  
Kime Betty L student h 979 N Howard  
Kime & Bonebrake (J C Kime E K Bonebrake) photo-  
graphic finishing 1092 S Main  
" Celia office sec **THE M O'NEIL CO** h Rittman O  
" Don R (Dorothy) clk Goodrich r 970 Copley rd  
" Ernest E slsmn W F Jones Co r 74 E Tallmadge ave  
" F Paul (Katherine) wks Goodyear h 104 Briner ave  
" Franklin L h 979 N Howard  
" Fred H (Hazel M) gas promoter h 979 N Howard  
" Joseph C (Margaret C) (Kime & Bonebrake) h East  
Akron R D 1  
" Mrs Lillian L h 2148 16th S W  
" True L clk Isaly D Store h 979 N Howard  
" Virgil E (Florence) clk Goodrich h 2182 15th S W  
Kimerer Harry J (Marguerite M) city detective h 311  
Sterling ct  
" Joseph R (Anna) clk E M Hetzel h 984 N Howard  
" Lawrence electn h 984 N Howard  
" Lee (Angelina) h 625 1/2 Kling  
" Paul h 984 N Howard  
Kimes Geo E (Alfarotta E) lab h 839 Kenmore blvd  
" Joseph W (Virginia B) wks Goodyear h 1184 3d ave  
" Raymond (Ann) wks Palmer M Co h 1222 Weiser av  
Kimmel Burmon wks R O Eulltt h 529 W Thornton  
" Claud (Dolpha) wks Firestone r 42 Ida ave  
" Mrs Dora (wid Ernest E) h 471 W Market  
" Mrs Edna h 265 E Buchtel ave  
" Lester restr 56 F Exchange h same  
" Robt M (Evelyn E) atty h 420 Orlando ave  
" Wm (Alice) sta attdt h 908 East ave  
Kimmell Geo F (Anna) h 750 Bissan ave  
" Solomon H (Marguerite) wks Goodrich h 570 Dayton  
Kimmer Mrs Catherine wks Goodyear h 1193 Pond  
View ave  
Kimmerley Geo slsmn Conart Motor S Inc r 1462 Red-  
wood ave  
Kimmick Elmer G (Rossa E) clk Goodyear h 720  
Wellesley ave  
Kimpfln Joseph R (Cora E) h 89 W Cuya Falls ave  
" Loula F (Grace C) wks Firestone h 19 W Dalton  
Kimsy Clifford wks Firestone r 1290 Atwood ave  
Kin Helen J clk Mrs M Crowell h 720 Greenwood ave  
" Ida C student h 720 Greenwood ave  
" Marie E bkpr h 720 Greenwood ave  
" Peter J (Theresa A) wks Goodyear h 720 Green-  
wood ave  
Kincaide Geo E student h 127 Jewett  
" Howard (Daisy D) clk Postoffice h 127 Jewett  
Kincaid C Frederick (Harriet) clk Goodrich h 753  
Ardmore ave  
" Chas V (Cleo G) wks Goodrich h 1603 Brown  
" Earl wks Goodrich r 22 Ida ave  
" Pamela C asst Ak Pub Library h 202 Twin Oaks  
rd apt 2  
" Romie C (Maud A) wks Firestone h 1922 19th S W

# See the OHIO EDISON ELECTRIC SHOP CO. FOR A COMPLETE LINE OF ELECTRICAL APPLIANCES

982

BURCH DIRECTORY CO'S

## KINCAID

" Stanley H [Agnes O] clk h 127 W Market  
 " Wendell H [Janet M] wks Goodyear h 373 Moon dr apt 2  
 " Will S h 74 Franklin  
 " Wm L [Rosa A] wks Miller R Co h 56 Brighton dr  
 Kincard Clarence [Virginia A] wks O B Tel Co h 2175 20th S W  
 " Edward r 182 Gertrude  
 " Robt E student h 2335 20th S W  
 Kinley Carl L wks Goodyear r 95 Ido ave  
 Kindsberg Louis R clk Goodyear h 846 E Market  
 " Mrs Martina (wid Alfred) h 846 E Market  
 Kindel Michael mech West Motor Inc h Kent O R D 3  
 " Orval [Helen F] wks Bd of Educ h 799 Coburn  
 Kinder Earl V [Bertha L] wks Goodyear h 923 Lovels lane  
 " Harold C h 1378 Burkhardt ave  
 " Helen M wks Firestone h 1378 Burkhardt ave  
**KINDER HERMAN A** [Doris L] (Kinder & Kench) h 1011 Emma ave Phone FR-1759  
 " John F h 923 Lovers lane  
**KINDER & KEACH** (Herman A Kinder John R Kench) attorneys at law 500 S Main Phone BL-1171  
 " Lance L h 1298 Grant apt 1  
 " Mrs Lillie P h 1378 Burkhardt ave  
 " Robt T student h 1011 Emma ave  
 Kindig Benj F [Ada M] h 1003 W Exchange  
 " Chas L [Pearl E] wks Goodyear h 880 Hunt  
 " Clyde A [Mary B] clk Goodrich h 433 Aqueduct  
 " David O [Eva] h 461 S Maple  
 " Donald solr Times-Press h Seville O  
 " Edna D student h 1169 4th ave  
 " Henry O [Daisy C] h 31 Everett ave  
 " Homer J tech G S Hildreth h 1169 4th ave  
 " Howard J auto serv sta 1278 Copley rd h 31 Everett  
 " Jonathan F [Evelyn M] bus opr h rear 1920 Manchester rd  
 " Leona clk h 307 Rhodes ave  
 " Llewellyn J [Sarah M] wks Ent Mfg Co h 1169 4th ave  
 " Mabel C stenog Grand U Tea Co h 1169 4th ave  
**KINDIG MARK M** [Mary L] sec and gen mgr Burger Iron Co h 279 Rose blvd Phone UN-5331  
 " Nora L bkpr Burkhardt Brew Co h 307 Rhodes ave  
 " Wayne C [Alpha C] wks Firestone h 863 May  
 Kindler Edwin H [Dorothy M] slsmn Walker Sales Co h 521 Cuyahoga  
 Kindlesparker Jacob A [Hazel V] wks Goodyear h 1165 Getz  
**King A Dewey** [Thelma] h 1167 1st ave  
 " Mrs Alberta h 28 N Martha ave  
 " Alex [Margaret] wks Goodrich h 844 Adeline  
 " Ann wks Goodyear h 1248 Pond View ave  
 " Mrs Anna E (wid Chas F) h 32 E Dalton  
 " Arthur L wks Goodrich h 209 W Chestnut  
 " Arthur P [Selma K] mgr Underwriters Adj Co h 1396 Hadden ct  
 " Beatrice I clk h 56 W South  
 " Bedding Co (B B and J Wullger) 561 S Main  
 " Benj dairyman r 158 Oak Park dr  
 " Betty M wks 974 Amelia ave  
 " Brady lab h 42 Russell ave  
 " Byron L [Beatrice M] clk Goodrich h 516 Schiller av  
 " C Harold student h 1487 Overlook dr  
 " Carl student h 526 Pauline ave  
 " Cecil C [Alberta] wks Gen T & R Co r 1400 Sprague  
 " Chas A [V Clara] painter h 1140 Hinman ct  
 " Chas C printer h 632 Garry rd  
 " Chas E student h 417 Perdue  
**KING CHARLES E** [Madeline L] gen agent Fire R It h 712 Evergreen dr Phone BL-9239  
 " Chas J [Priscilla D] atty h 691 Moreley ave  
 " Chas W [Edna A] rubwkr h 632 Garry rd  
 " Chas W [Ella T] wks Goodyear h 570 Britton rd  
 " Chester H [Laura F] wks Firestone h 1487 Overlook dr  
 " Chester O h 632 Garry rd  
 " Church W [Minnehaha] wks Firestone S P Co h 90 E Miller ave  
 " Mrs Clara F L h 1243 W Waterloo rd  
 " Clarence R [Amy E] dept store 645 Canton rd h 1412 S Main  
 " Clarence W wks Goodyear h 476 Madison ave  
 " Clarence W student h 557 N Main  
 " Clarence W [Hallie F] clk Goodyear h 912 Palmetto  
 " Clyde W h 90 E Miller ave  
 " Clyde W [Clara V] wks Motor Express Co h 887 Redfern ave  
 " Cody E wks Ak Welding & S Co h 1058 Pitkin ave  
 " Condo G [Marguerite V] formn Firestone h 1551 Glenmount ave  
 " Court F [Laura] wks Quaker O Co h 1071 Big Falls ave  
 " Danl M [Lucile L] elec engr Goodyear h 1513 Hillside ter

## KING

" David C [Josephine] instr University of A h 285 Spicer  
 " David W [Mary E] h rear 710 Gardendale ave  
 " Delbert h 1181 Wilbur ave  
 " Demps P [Eather] slsmn Heninger-R Co h 1593 Glenmount ave  
 " Demps P jr student h 1593 Glenmount ave  
 " Donald wks Goodyear h 849 Talbot ave apt 5  
 " Donald C [Nina E] wks Goodrich h 1139 LaCroix av  
 " Dorothy h 3 Wilcox pl  
 " Dorothy J h 289 Coddling  
 " E Louis h 844 Adeline  
 " Earl W [Sadie B] wks E O Gas Co h 574 Hollbaugh  
 " Eddie [Glenn] r 45 Cambridge  
 " Mrs Edith H clk h 278 Crosby apt 6  
 " Edmund G student h 519 Wellington ave  
 " Edna student h 1145 6th ave  
 " Edward [May] wks Firestone h 650 Yale  
 " Edward D [Pearl L] fireman h 1270 High ave  
 " Edward G h 1221 Wilbur ave  
 " Edward J h 154 D Thornton  
 " Edward L [Gertrude A] wks Firestone h 1059 Winton ave  
 " Edward W [Dora C] h 380 Bell  
 " Edwin h 893 Edgo  
 " Mrs Ella L (wid Harry J) h 163 Casterton ave apt 4  
 " Mrs Ellen J (wid Francis L) h 1446 S Main  
 " Mrs Emma C (wid John) h 2232 23d S W  
 " Ernest D [Grovla E] h 1181 Wilbur ave  
 " Mrs Ethel (wid Chas E) h 270 Cole ave  
 " Etheridge h 618 Kling  
 " Mrs Etta M (wid Edward E) h 476 Madison ave  
 " Eugene M [Edith L] clk Postoffice h 1021 Frederick blvd  
 " Forrest [Gladys] r 74 Arch  
 " Francis wks Goodyear h 561 Dayton  
 " Frank R [Pearl A] clk Goodrich h 253 Grand ave  
 " Frank V h 1694 Riverside dr  
 " Frazier G [Hattie] wks Firestone h 325 Campbell  
 " G Francis student h 1058 Pitkin ave  
 " Geo A h 130 S Balch  
 " Geo F [Alice] mach Goodyear h 516 Nash  
 " Gertrude student h 526 Pauline ave  
 " Gladys student h 618 Kling  
 " Glenn R [Josephine M] wks Quaker O Co h 579 Allenford  
 " Gottlieb G [Thillie] h 519 Wellington ave  
 " Guy L [Kathryn G] auto mech Twin Coach Co h 499 Sumner  
 " Hamp lab h 899 Douglas  
 " Harold E [Alice C] wks Gen T & R Co h 1550 Englewood ave  
 " Harold F student h 887 Redfern ave  
 " Harry r 1113 Ackley  
 " Harry [Florence] wks Gen T & R Co h 744 D South apt 3  
 " Harry A [Cora A] policeman Goodyear h 1459 Honodle ave  
 " Harry H h 56 W South  
 " Harry H [Carrie] wks Gen T & R Co h 1251 Laffer  
 " Harry V barber Highland Hair Shop r rear 386 E Market  
 " Heber V [Rose L] motor trucking h 1438 E Market  
 " Helen M wks Firestone h 54 S Martha ave apt 5  
 " Henry F [Leona M] mach h 1278 Sevilla ave  
 " Herbert C [Leona] mach h 1295 Nestor ave  
 " Howard student h 47 Hamilton ave  
 " Howard H [Verla] barber 886 E Market h same  
 " I Odetta nurse h 2247 8th S W  
 " Mrs Ida M (wid Allen F) h 1412 S Main  
 " Inez h 618 Kling  
 " Iona D h 1068 Pitkin ave  
 " Irvill T [Margaret C] slsmn h 90 Shaker dr  
 " J B student h 887 Redfern ave  
 " J Ellis [Ida] wks Goodrich h 618 Kling  
 " Jack T student h 417 Perdue  
 " James B h 1287 Sawyer ave  
 " James B student h 650 Yale  
 " James B [M Elizabeth] wks Goodyear h 521 W itson  
 " James E wks Goodrich h 1978 Tonawanda ave  
 " James H [Alberta J] wks Firestone h 1071 Wilbur  
 " James J [Mary A] asst gen frt agt A C & Y Ry Co h 28 Byers ave  
 " Jesse H [Virgie J] wks Goodyear h 518 Gage  
 " John bell boy Anthony Wayne Hotel h 762 Baird  
 " John r 1401 Bellows  
 " John A wks Wright T & F Co r 2683 Carroll  
 " John B [Anna V] welder r 717 Morgan ave  
 " John H h 532 Ardella ave  
 " John M electn Gen O Adv Co h 777 N Howard  
 " John W mech Taylor-Swing M Inc h Mogadore O  
 " John W [Emma A] wks Firestone h 567 N Main  
 " Johnnie [Nazzie] lab h 122 N Broadway  
 " Joseph [Helen] wks Goodyear h 527 Eastland ave  
 " Joseph [Rosal] carp h 25 Broad  
 " Joseph W [Margaret H] h 1649 E Market

**KING**

" Mrs Josephine h 673 Azar ct  
 " Josephine M h 47 Hamilton ave  
 " Joyce E student h 618 Kling  
 " Mrs Kathryn (wid Loren) h 575 S unford ave  
 " Lawrence E h 380 Bell  
 " Mrs Lena D (wid Dennis) h 1450 Redwood ave  
 " Leona E student h 1412 S Main  
 " Leota h 26 S College  
 " Leroy [Esther M] wks Cotter C V S Co h 511 Green-  
 wood ave  
 " Leroy [Leta] waiter h 110 Overlook pl  
**KING LESLIE E** [Hilda C] gen mkr McNeill Machine  
 & Engineering Co h 633 East ave, Phone HE-9595  
 " Lewis A [Millie A] carp h 518 Spicer  
 " Lewis R [Bernice V] wks Firestone h 862 E Fx-  
 change  
 " Mrs Lillian (wid Wm J) h 1146 6th ave  
 " Lloyd L [Hena M] wks Firestone h 299 Clinton ave  
 " Lois cashr Clark R Co r 560 Crosby  
 " Lorenz [Dolise] wks Firestone h 3 Wilcox pl  
 " Louis E [Margaret] wks Goodrich h 360 E Crosier  
 " Lyle C [Vera M] (King Sign Co) h Greensburg O  
 " Mrs M Beulah wks Firestone r 1309 Curtis  
 " Mabel L beauty opr **THE M O'NEIL CO** h 850 Car-  
 roll apt 2  
 " Mrs Margaret H (wid Caesar) h 204 Division  
 " Marion E [Beasle E] auto serv sta 1430 S Main h  
 1420 same  
 " Marjorie E student h 1420 S Main  
 " Martha E student h 1053 Pitkin ave  
 " Martin B [Mildred A] wks Goodyear h 920 N Fire-  
 stone blvd  
 " Mary F wks Firestone h 476 Madison ave  
 " Mrs Mary N (wid Oda B) h 47 Hamilton ave  
 " Mrs Mary S h 262 Sobul ave  
 " Mrs Mattie h 97 Charles  
 " Maurice F [Edith M] ensr Am H R Co h 526 Pauline  
 " McKinley A [Roa F] printer Superior P & L Co h  
 324 N Adams  
 " Melvin P clk h 1059 Winton ave  
 " Michael [Anna] h 713 Lovers lane  
 " Michael J [Bridget T] h 263 Locust  
 " Michael T [Geraldine A] sign painter 299 Coddling  
 h same  
 " Mildred h 1011 Cole ave  
 " Mildred student h 1181 Wilbur ave  
 " Mrs Minnie maid Anthony Wayne Hotel h 762 Baird  
 " Mrs Minnie D (wid Walter S) h 436 Palm ave  
 " Naomi E h 324 N Adams  
 " Nellie V h 632 Garry rd  
 " Noah F [Flossie M] custodian Fraunfelter Sch h  
 1058 Pitkin ave  
 " Mrs Ocie G (wid John T) wks Goodyear h 802 John-  
 ston apt 4  
 " Odell F student h 632 Garry rd  
 " Orville A [Roberta M] tchr Ak Institute of M r 832  
 Yale  
 " P James student h 48 N Maple  
 " Patrick H [Ollive V] wks Goodrich h 2758 Nesmith  
 Lake blvd  
 " Paul A sta attdt Cities Service O Co r 881 Delia ave  
 " Paul D [Cwen R] wks Goodyear h 44 Jewett  
 " Paul F [Francenia O] clk D-P-W Co h 1341 Carey av  
 " Paula M student h 519 Wellington ave  
 " Pauline A student h 299 Coddling  
 " Peter J mlldr r 151 W Thornton  
 " Peter J [Mary A] wks Goodyear h 48 N Maple  
 " Peter J [Mary J] auto mech h 443 Lamparter  
 " Phyllis M student h 299 Clinton ave  
 " Porter J student r 446 Louisa  
 " R E sismn City Bkz Co h Tallmadge O  
 " Ralph D student h 557 N Main  
 " Ralph H [Ruby V] brkmm B & O R R h 272 N  
 Arlington  
 " Ray wks Goodrich h 762 StClair  
 " Raymond W visitor Summit Co Relief Adm h 47  
 Hamilton ave  
 " Reason [Lessie] wks Central Garage Co h 683 W  
 Bowery  
 " Richard O [Clara A] gro 1087 Pitkin ave h same  
 " Riley W [Edna] painter J P Richard Co h 521  
 Springfield Lake blvd Springfield tp  
 " Robt h 204 Division  
 " Robt [Elizabeth] wks Goodrich h 1139 LaCroix ave  
 " Robt E [Regina P] acct Goodyear h 526 Sieber ave  
**KING ROBERT G** [Helen E] office mgr Ohio Bell Tele-  
 phone Co h 2206 17th (C F) Phone WA-1616  
 " Robt J [Myrna] wks Firestone h 532 Ardella ave  
 " Robt L wks Hoffman S M Wks h 417 Perdue  
 " Rosemary C h 48 N Maple  
 " Rubber Sundries Co (C E Eisen trout) rubber  
 speciality jobbers 1915 Manchester rd  
 " Russell H wks Goodrich h 697 Thayer  
 " Ruth I phone opr Ak Credit B Inc h 270 Cole ave  
 " Sheridan C [June A] wks Goodrich h 187 W Chestnut  
 " Shoe Co H I Hess mgt 118 S Main

**KING**

" Sign Co (L C King) 60-62 S High  
 King of Steak Sandwiches (Mrs Mattil Jelwan) 7 1/2 and  
 333 S Main  
 " Stephen [Mary A] wks Goodrich h 954 Owen ave  
 " Stuart M [Doreas C] slsmn h 431 W Market apt 16  
 " Thurman W [Cecile B] wtchmn Firestone h 88 Ido  
 " Y Geraldine student h 521 Watson  
 " Vernon [Virgie M] r 23 S Balch  
 " Viola A opr G L Henning h 1059 Winton ave  
 " Virgil H h 1438 E Market  
 " Vivian M student h 1487 Overlook dr  
 " W Albert [Violet R] wks Twin Coach Co h 763  
 Carpenter  
 " W Jennings [Nellie M] wks Quaker O Co h 2247  
 8th S W  
 " Walter M [Gladys E] wks Goodyear h 692 Brittain  
 road  
 " Walter R [Margaret] (Callon Coal Co) h Hollo-  
 ways O  
 " Ward [Nora J] wks Goodyear h 393 Pioneer  
 " Ward W wks Goodyear h 425 Chittenden  
 " Wilbur L [Portia R] wks Hoffman S M Wks h 417  
 Perdue  
 " Wm A [Lulu B] wks Quaker O Co h 375 Lillian  
 " Wm C student h 521 Watson  
 " Wm F [Marietta] h 153 N Adolph ave  
 " Wm L [Rebecca B] wks Goodrich h 476 Madison av  
 " Wm O [Ethel B] wks Goodyear h 1020 Johnston  
 " Wm T [Hazel I] h 56 W South  
 " Wm V [Ethel I] wks Gon T & R Co h 878 Clement  
 " Wilma M student h 1649 1/2 E Market  
 " Wilmer wks B & O R R r 414 Cole ave  
 " Woodrow E sta attdt Reuben Poteat h 1181 Wilbur  
 " Wyatt sis dept Col Salt Co h Hudson O  
 Kingan Owen O [Verna D] h 717 Morgan ave  
 " Robt O [E Lucille] wks Goodrich h 255 Rockwell ct  
 Kingcade Raymond L [Maude L] wks Goodyear h 906  
 Merton ave  
 Kingfield John P [Josephine R] clk Shumaker S Co h  
 1014 Chalker  
 Kingsman John W [Maud E] wks Firestone h 2226 20th  
 S W  
 Kingo Mrs Mary h 1096 Dublin  
 Kingry Stewart [Margaret K] wks Firestone h 74 W  
 Dartmore ave  
 Kingsberry Beni [Adella] lab h 545 Euclid ave  
 Kingsbury Mrs Bessie (wid Chas E) h 599 Sherman  
 " C Rector [Pauline M] wks Firestone h 37 Ido ave  
 " Mrs Ida (wid Rufus E) h 595 Blanche  
 Kingsley Dumont with J A Gehres h Peninsula O  
 Kingston Barbara nurse City Hosp h 39 Arch  
 " Thos H [Kate] h 1325 George blvd  
 " Timothy R wks Firestone h 17 W South  
 " Kington James M [Amelia G E] h 324 E Crosier,  
 " Ralph A student h 324 E Crosier  
 Kinlon Clarence P [Louise] r 364 Park  
 Kinkead A Bruce [Evelyn G] wks Goodyear h 614  
 Lumlere  
 " Catherine clk E O Gas Co h 17 West  
 " Florence C clk h 17 West apt 6  
 " Gustavus N [Billie L] with Seiberling R Co h 558  
 Dorchester rd  
 " Mrs Hazel (wid Phillip H) h 342 Park  
 " Marlon E clk h 17 West apt 6  
 " Mrs Priscilla h 631 Lakemont ave  
 Kinkler Ella h 31 Franklin  
 Kinko Sandwich Shop (Peter Boneff) 114 E Market  
 Kinley Hillis R [Dorothy E] wks Firestone h 1068  
 Florida ave  
 " Raymond F [Marie K] wks Firestone h 1461 Oak-  
 wood ave  
 Kinloch James [Agnes M] wks B & W Co h 2055 18th  
 S W  
 Kinman Eugene W student h 514 S Arlington  
 " Ralph W [Anna M] wks Goodyear h 514 S Arlington  
 Kinnan Alice E nurse Peoples Hosp h 724 Dayton  
 " Andrew J [Lillian M] contr elec 740 Damon h same  
 " Blair E [Eva M] printer Firestone h 613 Cole ave  
 " C Read [Estelle L] wks Ohio Ed Co h 599 Blaine av  
 " Dorothy L student h 724 Dayton  
 " Esther R tchr h 740 Dayton  
 " Evelyn I student h 613 Cole ave  
 " Harold W wks Firestone h 613 Cole ave  
 " John W [Ethel R] hdw h 724 Dayton  
 Kinne Joseph [Helen L] mgr h 37 Merriman rd apt 8  
 Kinney Mrs Bessie r 135 S Arlington  
 " Birney S [Violet] wks Goodyear h 1552 Huguelet  
 " Carl [Ethel] wks Goodyear h 381 Coolidge ave  
 " Carl E r 135 S Arlington  
 " Chas E h 79 Campbell  
 " Chas F student h 648 Oxford ave  
 " Chas W [Alice A] tchr h 500 Upson apt 4  
 " Clyde B [Rhoda B] janitor U B Church h 1116 2d  
 " Cread [Maezie M] wks Muehstein Co r 813 Brown  
 " Frank M [Martha E] wks Firestone h 1229 Girard  
 " Fred H [Elsie P] (Cedar Laundry & Dry Cleaning  
 Co) h 127 W Cedar

# THE DAUNTLESS PLUMBING & ELECTRIC CO. 18-22 E. State St. PHONE "ELECTROLUX" GAS REFRIGERATORS Franklin 8109

884

BURCH DIRECTORY CO'S

## KINNEY

" Gladys C student h 79 Campbell  
 " Glen S service mgr Fruehauf Trailer Co h 240 W Market apt 6  
 " Harry E [Mary V] wks Goodrich h 79 Campbell  
 " Helen V student h 79 Campbell  
 " Hillmond student h 225 East Park bldg  
 " Ingle wks Gen T & R Co h 225 East Park bldg  
 " J Park [Mary A] drugs 944 Blisson ave h 75 Dodge  
 " J Park jr clk J P Kinney h 75 Dodge ave  
 " James W [Hazel E] engr B & O R R h 149 N Adams  
 " Lloyd H [Rachel] wks B & W Co h 128 E Emerling  
 " Mabel student h 848 Oxford ave  
 " Margaret H stenog Summit Co Relief Adm h 149 N Adams  
 " Marvin B [Leona H] r 15 Fulton  
 Kinney & McLaughlin Co (W H Kinney, W L McLaughlin) auto windshield wiper blades 148 E Exchange  
 " Mildred E h 79 Campbell  
 " Richard M [Claire] wks Goodyear h 809 Copley rd apt 1  
 " Robt A tchr h 149 N Adams  
 " Rollin [Rhoda] wks Goodyear r 174 Colony Crescent  
 " Ruth L student h 149 N Adams  
 " Vernon C uphol h 359 Brown  
 " Warren H [Opal] (Kinney & McLaughlin Co) h 989 Harrison ave  
 " Wilbur W sta attdt Louis Tragler r 883 Palmetto  
 " Wm F [Eunice M] wks Goodyear h 96 Briner ave  
 " Wm J [Clara L] wks Gen T & R Co h 648 Oxford  
 " Wm J jr student h 648 Oxford ave  
 Kinsella Wm J r 455 Hickory  
 Kinser J Floyd [Effie L] clk Acme No 47 h 40 Hart pl  
 " James T [Freda J] wks Goodrich h 505 Brown  
 " M Lorena h 40 Hart pl  
 Kinsey Alice student h 709 Lakemont ave  
 " Chas [Mary] slsmn Ak P Milk Co h 709 Lakemont  
 " Mrs Charlotte M h 899 Ada  
 " Clarence E [Mona T] wks Goodyear h 742 Brittain rd  
 " Clifford E [Hazel] wks Goodrich h 665 Lumiere  
 " Mrs Eliza B (wid Louis) h 148 S College  
 " Hershel wks Goodyear r 479 E Buchtel ave  
 " Howard V parts mgr White Inc h 758 Bellevue ave  
 " John A [Irene] struc ironwkr h 1655 Manchester rd  
 " John A jr student h 1655 Manchester rd  
**KINSY LESTER I** [Mary M] controller **THE M O'NEIL CO** h 2440 W Market Phone JE-3836  
 " Loyd E wks Goodyear r 221 Parkway  
 " Ralph S [Louise] with Goodrich S Stores h R D 2  
 " Wm H [Martha L] electn h 759 Bellevue ave  
 Kinsinger Anthony J [Emma L] slsmn h 1805 Manchester rd  
 " Florence wks Goodrich h 858 Brown  
 " Frank W [Idelle] mgr Rutledge Drug Co No 6 h 884 Oregon ave  
 " James A h 1805 Manchester rd  
 " Jean L h 884 Oregon ave  
 " Louis H [Margaret] wks Goodrich h 996 Irma pl  
 " Mrs Mary A (wid Louis) h 858 Brown  
 " Rita student h 1805 Manchester rd  
 " Theresa B clk Goodrich h 1805 Manchester rd  
 " Wm G student h 884 Oregon ave  
 Kinsler Leonard O [Marjorie R] auto slsmn h 46 W Crosier  
 Kinsley David wks E O Gas Co h 872 Springdale  
 Kinson Arthur [Elsie] brklyr h 451 Pine  
 " Betty W student h 451 Pine  
 " Henry [Elizabeth] pres Akron Art Stone Co h 39 Schrop ave  
 Kintigh Luella tchr h 264 W Market apt 306  
 " Pauline clk Firestone r 428 Noble ave  
 Kintner Gertrude waitress Hald & Morris r 200 W Buchtel ave  
 Kinton Owen V [Betty L] wks Goodyear h 21 S Highland ave apt 14  
 " Warren H [Ruth] clk Western Auto S h 824 Lakewood bldg  
 Kintz Mrs Flora A (wid John H) h 119 W Long  
 " James A [Kathryn B] wks Gen T & R Co h 1046 Grant  
 " Mrs Jennie (wid Harrison) h 841 Chalker  
 " Mrs Parsia E (wid J Oliver) h 2313 21st S W  
 " Sarah E h 1258 Chandler ave  
 Kinzel Arch H [Susie M] mgr Ak Metallic Gasket Co h 708 Sunnyside ave  
 " Arch J student h 708 Sunnyside ave  
 " Bern R wks Ak Metallic Gasket Co h 22 N Adams  
 " Corinne I wks Crown R Co h 1129 Laird  
 " Edwin C [Marie] pipeftr Goodrich h 373 Cleveland  
 " Gussie H h 22 N Adams  
 " Helen M h 373 Cleveland

## KINZEL

" John [Ragnal] meat ctr h 459 Seizer  
 " John W wks Goodrich h 1129 Laird  
 " Karl W [Lila B] h 1129 Laird  
 " Lucille F student h 708 Sunnyside ave  
 " W Robt student h 373 Cleveland  
 " Wm O wks Ak Metallic Gasket Co h 22 N Adams  
 Kiorchoglou Anestis restr 1230 S Main r 1177 Edison  
 Kiplinger Herman L [Minnie M] wks Star D M Co h 1368 Manchester rd  
 " Ralph J [Eldrith] with Goodrich S Stores h Barberton O R D 2  
 Kipp Arthur J [Bertha M] city fireman h 1265 Diagonal rd  
 " Betty J student h 720 Payne ave  
 " Frank E [Eather F] appraiser Carroll Finance Co h 720 Payne ave  
 " Henry [Sarah] painter h 1275 Diagonal rd  
**KIPP HENRY E** [Ruth H] pres and treas Hopkins & Kipp Auto Electric Inc h White Pond dr. Phone EL-1849  
 " Howard M [Elizabeth] wks Goodyear h 998 W Exchange  
 " John A [Gertrude E] wks Goodyear h 1481 Overlook dr  
 " Kenneth E student h White Pond dr  
 " Mildred S student h White Pond dr  
 " Robt F student h 720 Payne ave  
 Kippes Adam wks Firestone h 616 Bell  
 " Albert A bkpr h 616 Bell  
 " Catherine student h 616 Bell  
 " John P [Susan] wks Firestone h 616 Bell  
 Kipple Abram H [Jessie L] wks Goodyear h 596 Sumatra ave  
 " Dale W [Bessie] wks Goodyear h 596 Sumatra ave  
 Kir Henry P [Betty B] r 373 McKinley ave  
 Kiraly Chas h 663 Hickory  
 " Joseph [Esther] wks Hollinger-D Co h 663 Hickory  
 " Julius window clnr h 705 Amherst  
 " Wm h 663 Hickory  
 Kirbway Geo [Alice] h 291 E South  
 Kirby Adrian T [Olla A] stockman Ak Dry G Co h 36 N Bates  
 " B Franklin [Leola A] comp Beacon Journal h 415 Barwell  
 " Beulah M student h 1174 Pond View ave  
 " D Ferrell [Flora M] baker Goodyear h 1038 Triplett bldg  
 " Elizabeth mgr W U Tel Co 9 S Main h 227 3d N W Barberton O  
 " Mrs Elma M asst mgr Betty Maid Shop h 90 Middlebury ave  
 " Fred E h 1174 Pond View ave  
 " Harlow H beer coll clnr h 2350 20th S W  
 " Henry [Mary] h 283 Euclid ave  
 " Howard A [Betty J] beer coll clnr h 2350 20th S W  
 " Mrs Ida M (wid Earl W) h 1903 17th S W  
 " Ira A [M Edna] r 693 Talbot ave  
 " James S [Pauline] auto serv sta 2255 Manchester rd h 1186 Pond View ave  
 " John R [Eva B] wks Goodyear h 1109 Brown  
 " Joseph J [Lena C] h 499 Brown  
 " Mrs Leona wks Firestone r 368 Ira ave  
 " Leslie A [Maal] wks Goodyear h 1075 Stroman ave  
 " Lucille D h 1903 17th S W  
 " Madelyn A student h 90 Middlebury ave  
 " Margaret C h 350 Cleveland  
 " Otis [Edith A] wks Goodrich h 467 Marview ave  
 " Percy T [Edna A] wks Goodyear h 1174 Pond View ave  
 " Perry wks Goodrich h 223 Kenmore bldg  
 " S Alfred [Hilda] with Home Owners L Corp h 1060 N Howard  
 " Sales & Service (H E Counselman J H Sever) elect app 640 N Main  
 " Thos H [Betty M E] wks Goodyear h 1134 Forbes  
 " Walter F [Frances] ptrmmkr h 528 E Buchtel ave  
 Kirchberg Mrs Nincevch D (wid Wesley H) h 748 Wexford ave  
 Kirche Danl mach h 387 W Bartzes  
 Kirchenbauer Wm A brewer h 140 Kirkwood ave  
 " Wm C [Mary T] brewer h 140 Kirkwood ave  
 Kircher Jacob O wks Gen T & R Co h 1784 Englewood  
 Kirchnmayer Helen h 594 Brown  
 " Michael [Mary] wks Willemson & Pearson h 694 Brown  
 Kirchner Arthur K h 96 Steiner ave  
 " Eugene student h 28 Marie ter  
 " Herbert E [Carrie] h 96 Steiner ave  
 " John h 28 Marie ter  
 " John M h 28 Marie ter  
 " John M [Phila D] wks State Hgbwy Dept h 951 May ct

Main Store  
 373 S. Main St.  
 Akron, O.

**W. D. TURNER**  
 WALL PAPER CO.

Branch  
 WALL PAPER  
 PAINT, LINOLEUM  
 WINDOW SHADES  
 219 N. Second St.  
 Barberton, O.

# The D. W. KAUFMAN REALTY CO. REALTORS

PHONE HEMlock 8137

AKRON CITY DIRECTORY

885

## KIRCHNER

" Virginia G h 96 Steiner ave  
 " W Frank [Hazel F] wks Firestone h 152 Ido ave  
 Kirk Harry [Mary] wks Holub I & S Co h 2227 6th  
 S W  
 " Lillie h 2227 6th S W  
 " Paul wks Holub I & S Co h 2227 6th S W  
 Kirench Otto L h 1275 S Hawkins ave  
 Kirhgesner Christina M h 1306 Wilbur ave  
 " Edward J student h 1306 Wilbur ave  
 " John P student h 1306 Wilbur ave  
 " Mary K wks Goodrich h 1306 Wilbur ave  
 " Peter [Paulina] wks Goodrich h 1306 Wilbur ave  
 " Peter J student h 1306 Wilbur ave  
 Kirck Walter [Beatrice M] truck dr h 1294 Honodde  
 Kirk Albert [Helma] elev opr Goodyear h 390 Home-  
 stead  
 " Alexander S [Ruth E] clk h 115 Castle blvd  
 " Alice M h 1083 N Main  
 " Alva W [Pauline] wks Am Storage & T Co h 815  
 Yale  
 " Alvin W truck dr h 1935 2d S W  
 " Mrs Anna (wid Harvey) h 221 Bodine ct  
 " Byron L serv supvr Ohio Edison E L Co h Tall-  
 madge O  
 " Catherine I stenog h 1035 2d S W  
 " Cecil E [Melvina H] wks City C & I Co h 1165  
 Herberich ave  
 " Chas N wks Firestone h 71 Hamilton ave  
 " Christine L student h 830 Harvard  
 " Claire visitor Summit Co Relief Adm h 707 Wall  
 " Clara L tchr h 778 Greenwood ave  
 " Claude [Swinnie] lab h 125 N Broadway  
 " Clyde C r 2094 Water

**KIRK COMPANY THE, L D Freiberger pres and treas,**  
 furniture dealers new and used and rafes of up-  
 holstered furniture and furniture repairing also  
 carpets stoves, house furnishings radios and  
 electric refrigerators 117 S Main, Phone HE-  
 5187 warehouse 140 N Union

" Danl chef J T Williams h 36 S Walnut  
 " Della B student h 124 Sage ave  
 " Edwin L [Almina R] electn Ak Motor & G Co h  
 1139 Herberich ave  
 " Ellah F [Lillian S] carp h 830 Harvard  
 " Mrs Elizabeth A (wid John J) h 351 Trigonia dr  
 " Eva wks Quaker O Co r 187 N Adolph ave  
 " Frances T clk Am H R Co h 247 Rhodes ave  
 " Fred [Helen] wks Goodrich r 827 Harvard  
 " Fred W wks City h 1083 N Main  
 " Grover E [Mary] wks Firestone h 1271 Sevilla ave  
 " Harry J [Bessie] wchmnn THE M O'NEIL CO h  
 346 Crown  
 " Ishmael J [Lucille F] wks Firestone h 302 Ira ave  
 " J Hobart [Coloate B] car washer h 374 Chittenden  
 " James [Bessie L] wchmnn Superior P & L Co h  
 247 Rhodes ave  
 " James [Lula] wks Firestone h 124 Sage ave  
 " James E [Mary M] wks Gen T & R Co h 213 King ct  
 " James F [Ethel N] welder Goodyear h 1033 N Main  
 " Jerry h 568 VanEverett ave  
 " John student h 563 VanEverett ave

**KIRK JOHN J [Mary F] dentist 997 Kenmore blvd**  
 Phone SH-6124 h 603 Polk ave Phone SH-4080  
 " Judson janitor Burns Motor Co h 568 VanEverett  
 " Kenneth L agt Western & S L I Co h Kent O  
 " LaVelle O [Mabelle L] slsmn THE A POLSKY CO  
 h 2225 22d S W  
 " Leo G h 1935 2d S W  
 " Mrs Lorene wks Edwin Shaw San h 245 Locust  
 apt 1  
 " Lula M student h 639 Chittenden  
 " Mrs Macie G wks Goodyear h 18 Marie ter  
 " Malvin elev opr Goodyear h 390 Homestead  
 " Mary clk THE M O'NEIL CO h Cuya Falls O  
 " Mrs Mary wks 432 Rose blvd

**KIRK MRS MARY DeL sec DeLuca Distributing Co**  
 h 687 Glendora ave  
 " Mary J tchr h 778 Greenwood ave  
 " Mrs Nora E (wid Wm L) h 115 W Dalton  
 " Paul W h 346 Crown  
 " Raymond L auto mech h 346 Crown  
 " Raymond L [Mary E] h 687 Glendora ave  
 " Rex [Doris] wks Trump R Co h 815 Yale  
 " Robt porter City Chev Co h 568 VanEverett ave  
 " Rutledge H student h 603 Polk ave  
 " Sanford L [Ethel M] wks Goodyear h 568 Van-  
 Everett ave  
 " Mrs Sophia bkpr h 362 N Firestone blvd  
 " Mrs Viola (wid Christian T) h 168 Wooster ave  
 " W Gobel [Sallie E] wks Goodyear h 540 Inman  
 " Walter L [Glenna O] sta attnd T M Vaught h 2011  
 Clairmont ave

## KIRK

" Wendell [Maxine] elev opr Mayflower Hotel h rear  
 97 Charles  
 " Wm T h 346 Crown  
 " Winston H student h 603 Polk ave  
 Kirkbaumer August painter h 449 E Crosier  
 " August [Anna] wks Ak-Selle Co h 610 Bell  
 " Stephen M [Mary H] dr Armour & Co h 449 E  
 Crosier  
 Kirkbride Arthur M [Retta P] clk Acme No 71 h 360  
 W Cedar  
 " Earl L [Velma L] shipper Seiberling L P Co h 946  
 Saxon ave  
 " John W [Naomi M] ydmn A Griesinger Co h 317  
 W South  
 " Wm r 358 1/2 S Main  
**KIRK'S FLOWER SHOP** (Wm J Kirke) 561 W  
 Bowery, Phone BL-4516  
 Kirke Wm J [Kathryn E] (Kirk's Flower Shop) h  
 807 Kenyon  
 Kirkendall Arthur wks Goodrich h 864 W Bowery  
 " Hugh S r 1144 1/2 S Main  
 " James h 864 W Bowery  
 Kirkham Gladys clk THE A POLSKY CO r 372 Kilng  
 " Harold J [Dorothy L] ins 601 Akron S & E Bldg h  
 300 Sundale rd  
 " Mrs Johanna (wid Harry E) h 300 Sundale rd  
 " Mrs Mary E (wid Henry) h 925 Concord ave  
 Kirkhart Argel M [Faye] clk A & P T Co h 105 E  
 Cuya Falls ave  
 " Ethan M [Ruth E] h 55 Alfaretta ave  
 " Margaretha nurse City Hosp h 39 Arch  
 Kirkland Addison M [Sarah] wchmnn h 344 Wooster  
 " Albert C [Elsie K] slsmn StGermain R Co h 99 N  
 Adams  
 " Anderson C [Sudie E] wks Goodrich h 1663 Man-  
 chester rd  
 " Mrs Angelyn R beauty shop 904 N Howard h same  
 " Rev Chas [Luana] pastor Church of God in Christ  
 h 875 Baird  
 " Don C [Anna F] pharm h 207 Beck ave apt 6  
 " Earl H [Wanda J] h 377 Bethwayne ct  
 " J Dewey [Mardell] wks Goodrich h 528 Lagoon  
 " James B [Bernice] wks Goodyear h 406 Fuller  
 " James R [Lillie M] formn SERVICE Del Co h 784  
 Fuller  
 " John electn Ohio El Const Co  
 " John r 1199 7th ave  
 " Kennevan T student h 334 Wooster ave  
 " Margaret E h 334 Wooster ave  
 " Marjorie L student h 99 N Adams  
 " Mary L h 784 Fuller  
 " Mason H [Marjorie] with Goodrich S Stores h 207  
 Beck ave apt 3  
 " Mildred M student h 784 Fuller  
 " Mrs Nannette V (wid Chas) h 574 Euclid ave  
 " Thos S wks Goodyear r 1191 Duane ave  
 " Tuck lab h 587 Camp  
 " Wm N [Garnet L] asst mgr Rutledge D Co No 5  
 h 331 Spicer

**KIRKMAN ALDEN H [Nina M] propr Red Kirk-**  
 man s Garage pres Red & Parr Inc h 1500 Engle-  
 wood ave Phone FR-8832

" Eileen M student h 1653 Englewood ave  
 " Forrest [Bess E] electn h 817 Storer ave  
 " Forrest [Mary] clk Beck s Drug Store h 609 East  
 " Geraldine E student h 1653 Englewood ave  
 " Margaret H student h 817 Storer ave  
 " Okey B [Anna L] auto ser sta 791 W Bowery h  
 1653 Englewood ave

**KIRKMAN'S RED GARAGE, A H (Red) Kirkman**  
 propr, authorized United Motors Service auto  
 repairing, painting greasing tires tubes ac-  
 cessories, oils gasoline etc, 143 S Martha ave,  
 Phone HE-2014

" Roger R [Nelle M] bkpr Red Kirkman s Garage h  
 707 Chester ave  
 Kirkoff Peter [Dolores] wks Am H R Co r 1433 League  
 Kirkpatrick Mrs Ann E wks StThomas Hosp h 974  
 Wyley ave  
 " Arthur L [Carmen C] wks Goodrich h 923 Silver-  
 crest ave  
 " Mrs Clara (wid Wm M) h 520 Stetler ave  
 " Harry H [Esther E] sta attnd Shell P Corp h 426  
 Crosby  
 " James A wks Goodrich r 774 Coburn  
 " Mrs Josephine (wid Earl) h 938 Dayton  
 " June B student h 426 Crosby  
 " Richard D student h 974 Wyley ave  
 " Robt A student h 974 Wyley ave  
 " Russell clk Acme No 60 r 111 Fulton  
 Kirkup Thos J [Jessie] wks Firestone h 357 Parkins  
 " Thos J Jr wks Firestone h 357 Parkins

ROSE HILL BURIAL PARK  
 PERPETUAL CARE :: MODERATE PRICES

W. Market St. Ext.  
 Beyond Fairlawn  
 Phone HE-8316

# BURKHARDT'S BEER-Healthful & Delicious

886

BURCH DIRECTORY CO'S

## KIRKWOOD

Kirkwood Bruce W [Mary M] agt Western & S L I Co h 1184 E Tallmadge ave  
 " Elaine M student h 1184 E Tallmadge ave  
 " John wks Am H R Co h 34 Wisley ave  
 " Robt wks Goodyear r 1163 Gorge blvd  
 Kirly Steve clk h 250 Poplar  
 Kirn Mrs Gertrude E (wid Walter F) h 412 L Exchange  
 " Mrs Illa N (wid Grant) h 194 Beck ave  
 " Ivan T [Iona T] with Kirn & S P & H Co h 543 Oxford ave  
**KIRN & SHUMAN PLUMBING & HEATING CO** (W N Kirn) plumbing and heating 366 S Broadway Phone BL-3913  
**KIRN WALTER N** [Helen N] (Kirn & Shuman Plumbing & Heating Co) h 456 Greenwood ave  
 Kiroglia Peter lab h 100 N Canal  
 Kirschner Geo E h 429 Willow  
 " Herman h 227 Fink  
 " Mrs Ida M (wid Fred) h 429 Willow  
 " John clk Park Lane S Store r 125 N Forge  
 " John F [Cecilia J] clk Goodyear h 703 Storet ave  
 " John M wks Miller R Co h 674 Carlvsle  
 " John M jr h 674 Carlvsle  
 " Raymond F student h 674 Carlvsle  
 " Robt F wks Goodyear h 429 Willow  
 " Mrs Rosina (wid John) h 227 Fink  
 " Susanna stenog Goodyear h 227 Fink  
 " Walter T student h 674 Carlvsle  
 Kirsh Fred J [Virginia M] wks Goodrich h 1156 Clifton ave  
 Kirstahler Clara M elev opr Ak Sav & L Bldg 1 787 Jason ave  
 " Matthew A [Mae] h 69 Cuyahoga  
 Kirstein Chas E [Margaret] h 930 Yale  
 " Edmund G [Mary R] mach h 605 N Firestone blvd  
 Kirt James [Anna] h 1388 Andrus  
 Kirtley Lorin E tchr h 637 S Sunset View dr  
 Kirtz Ernest mkr Amster-Kirtz Cigar Co h 214 N Portage path  
 " Roy W wks Goodrich r 829 Amherst  
 Kirven Bernard T h 896 Huron  
 " Dennis B [Catherine A] wks Goodyear h 896 Huron  
 " Geo A wks Walsh Bros Restr h 857 Keeney  
 " Geo E [Margaret A] h 857 Keeney  
 " Marion h 857 Keeney  
 " Ray D [Catherine D] shpr Goodrich h 565 Sanford  
 " Richard J student h 896 Huron  
 " Thos h 376 Silver  
 Kissamore Minnie student h 844 Clearview ave  
 Kisch Michael restr 636 S Main h 319 Poplar  
 Kiser Albert S [Mary B] wks Goodrich h 578 N Main  
 " Cecil wks Ak Radio Parts Co Inc h 1059 Hartong rd R D 2  
 " Hugh D [Ethel M] inspr Goodrich h 1154 W Waterloo rd  
 " Ralph E [Marie B] h 786 Ravenswood  
 Kish Mrs Bessie (wid John) h 317 Para ave  
 " Eleanor student h 239 Albany ave  
 " Elizabeth h 197 S College  
 " Geo h 903 Bellows  
 " Helen waitress h 197 S College  
 " Henry S [Ada B] treas Electric Motor & Repair Co h 1024 N Howard  
 " Irene h 317 Para ave  
 " Jack barber 389 W Thornton r 1088 LaCroix ave  
 " Jasper [Caroline] h 197 S College  
 " John auto mech h 903 Bellows  
 " John wks Goodrich h 1912 2d S W  
 " Joseph h 769 Johnston  
 " Joseph lab h rear 1908 2d S W  
 " Joseph h 1912 2d S W  
 " Joseph [Mary] wks Am H R Co h 239 Albany ave  
 " Julius wks Goodrich h 163 Millhoff ct  
 " Louis H [Ada M] clk J Thomas h 824 Rannev  
 " Martin E [Mary E] wks Goodrich h 1437 Bernice  
 " Martin E jr student h 1437 Bernice  
 " Michael lab h 49 E Cedar  
 " Michael [Anna] wks XXth C H & V Co h 1912 2d S W  
 " Michael [Elizabeth] barber 769 Johnston h same  
 " Michael jr wks Atlantic Fdry Co h 769 Johnston  
 " Michael [Julia] wks Goodrich h 903 Bellows  
 " Michael jr wks Goodrich h 903 Bellows  
 " Olga student h 239 Albany ave  
 " Paul [Margaret E] h 448 Frazier ave  
 " Mrs Sophia (wid Paul) h 163 Millhoff ct  
 " Stephen [Julia] wks Goodyear h 1141 Andrus  
 " Warren student h 197 S College  
 Kisha Anna wks R C A Co h 783 Kromer ave  
 " John wks Am H R Co h 783 Kromer ave  
 " Mary opr Jean's Rialto B Salon h 783 Kromer ave

## KISHA

" Peter [Anna] wks Am H R Co h 783 Kromer ave  
 " Peter jr [Mary R] wks Am H R Co h 872 Hunt  
 " Stephen wks Advance R Co h 783 Kromer ave  
 Kiskey Michael [Letta M] wks Goodyear h 1646 Hampton rd  
 Kisslig Mrs Hazel V casnr h 328 Shawnee path  
 Kissner James W [Mary M] lab h 999 LaCroix ave  
 Kiss James h 711 Harvard  
 " John [Julia] wks Firestone h 1962 Faye rd  
 " John jr h 1962 Faye rd  
 " Joseph [Mary N] wks Goodyear h 711 Harvard  
 " Mary h 1622 Brown  
 " Steve V wks Goodrich h 965 Lane  
 Kissel D Howard [Genevia R] dr Thorpe Const Co h 799 Ravenswood  
 " Dorothy M h 48 N Valley  
 " Mike [Mary L] h 945 Nathan  
 Kissell Mrs Susie (wid Chas) h 991 Bloomfield ave  
 Kissinger Herbert B [Carrle A] wks Furnas Ice Co h rear 889 Carnegie ave  
 " Herbert W student h rear 889 Carnegie ave  
 " Herbert W [Elsie E] with Goodrich h 978 Mercer  
 " Ira E [Ellen E] wks Firestone h 714 Fultz  
 Kissler Chas wks Ak Dry Goods Co r 446 Pine  
 Kist Frank J [Dorothy M] wks Goodrich h 8833 Work dr  
 " Joseph J [Nettie M] formn Goodrich h 256 Waldwood ave  
 Kisten John student h 811 May  
 Kistler Chas wks Ak Dry G Co h 446 Pine  
 " Clade wks Kistler's Inc r 16 Aqueduct  
 " Clark B [Catherine M] formn Kistler's Inc h 23 N Walnut  
 " Clyde W clk h 275 Spicer  
 " Eugene W student h 275 Spicer  
 " Mrs Harriet h 179 Dodge ave  
 Kistler's Inc W M Kistler pres P S Kistler vice pres S W Kistler sec and treas bakars 373 W North  
 Kistler John R with Kistler's Inc h 275 Spicer  
 " Margaret A hostess Kistler's Inc h 275 Spicer  
 " Paul S [Hazel E] vice pres Kistler's Inc h 103 Corson ave  
 " Saml W [Nellie L] sec and treas Kistler's Inc h 2940 W Market  
 " Thos J sismn Kistler's Inc h 275 Spicer  
 " Walker M [Florence A] pres Kistler's Inc h 275 Spicer  
 Kisvardai Helen student h 1302 Moore  
 " Irene h 1302 Moore  
 " John h 1302 Moore  
 " Joseph mach h 1302 Moore  
 " Julia h 1302 Moore  
 " Stephen h 1302 Moore  
 Kitchen Arch B [Hazel I] formn McCourt Const Co h 81 E Catawba ave  
 " Carl K student h 81 E Catawba ave  
 " Clara L student h 81 E Catawba ave  
 " Clarence K truck dr h 420 Brown  
 " Dale D student h 746 Upson  
 " Dorothy M clk h 746 Upson  
 " Eldon I wks Beynon Chev Co r 1305 Bellows  
 " Ernest [Grace K] chf res engr inspr PWA h 173 N Portage path apt 11  
 " Lejie [Leona M] painter h 335 Livingston pl  
 " Martha M student h 420 Brown  
 " Mrs Rose M h 174 Willis ave  
 " Thos B [Edith] wks Goodyear h 746 Upson  
 " Van C [Onha V] truck dr h 420 Brown  
 " Willard C truck dr h 420 Brown  
 " Willie J [Mamie A] waiter Ak University Club h 645 McKinley ave  
 Kitchens Clifford D [Evelyn] h 514 Lucy  
 " Graydon W [Louise V] lettercarrier h 25 Verdun dr  
 " Wm H [Ruth E] wks Firestone h 62 S Adolph ave  
 Kitcher Frank [Martha] electr r 257 Sheridan ave  
 Kitches John elev opr Firestone r 686 Alfida ct  
 Kitchingman Adrian R [Cassie M] wks City Ice & Coal Co h 369 Crosby  
 " Percy L clk h 369 Crosby  
 " Raymond F [Elinore H] aviator h 2581 Paxton av  
 " Robt student h 369 Crosby  
 Kite Chas R [Ada] wks Goodyear h 26 Spruce  
 " Mildred M student h 26 Spruce  
 " Naomi L student h 26 Spruce  
 Kitselman Betty M tchr h 104 Beck ave  
 " Fred A [Grace K] ins h 104 Beck ave  
 Kitzinger Rush wks Goodrich h 7263 S High  
 Kitska Joseph D student h 739 Morgan ave  
 " Joseph J [Anna M] wks Goodrich h 739 Morgan av  
 Kitt Fred J [Caroline] wks Firestone h 361 Cypress  
 " Harold G [Winifred A] wks Firestone h 942 Atgonne ct

**DIME SAVINGS BANK**  
 MEMBER OF FEDERAL DEPOSIT INSURANCE CORP.

**SECOND NAT'L BLDG.**  
 INTEREST PAID ON SAVINGS  
 AND TIME DEPOSITS



# THE N. H. PORTER CO. PHONE HEMLOCK 8413

Interior and Exterior Painting, Decorating, Artcraft, Paper Hanging, Cleaning

AKRON CITY DIRECTORY

887

## KITT

" Mary S student h 942 Argonne ct  
 Kittelberg, Mrs Emma F F (wid Wm) h 675 Crosby  
 " Jeananne student h 15 Rose blvd  
 " John B [Mina M] elec contr h 15 Rose blvd  
 " Mrs Margaret r 477 E Market  
 " Rose h 786 Merriman rd  
 Kitti Gordon P student h 337 Brittain rd  
 Kittinger Mrs Agnes S (wid Addison) h 280 W Exchange  
 " Albert R [Edith S] asst supvr of operations WPA h 418 Crestwood ave  
**KITTINGER ARTHUR I** [Donna D] pres Mechanical Mold & Machine Co h E Fairlawn blvd cor Devonshire rd  
 " Mrs Arvilla (wid Danl A) h 526 Glendora ave  
 " Chas E [Katherine S] wks Goodrich h 553 Stratford  
 " Frank [Julia A] engrvr Ak Engraving Co h 777 Princeton  
 " Harriet M stenog The Shriber-S Co h 777 Princeton  
 " James T [Bernada F] engrvr Ak Engraving Co h 553 Stratford ave  
 " Levi R [Hattie V] mach h 1133 Carey ave  
 " Lucille J wks Goodyear h 553 Stratford ave  
 " Marjorie H student h 777 Princeton  
 " Ruth C student h E Fairlawn blvd  
 Kittle Earl A [Lois] wks Am H R Co h 198 W Miller  
 " Hoyt O [Ethel M] truck dr h 1180 Santee ave  
 " Ruth M wks Workmens' O S Co h 54 S Martha ave apt 15  
 " Simon L [Esther] clk Bond Clo Co r 579 E Exchange  
 " Wm K h 198 W Miller ave  
 Kittrell Wm J [Mamie B] wks Firestone h 2331 19th S W  
 Kitty Kelly Stores Inc, N Ribak mgr, shoes 56 S Main  
 Kitzinger W C clk r 411 S Main  
 Kitzmiller Harry R [Gay C] wks Goodrich h 952 Bell  
 " Mrs Katherine wks Goodyear h 695 E Exchange  
 " Pauline h 952 Bell  
 " Thos G [Eva B] h 551 Gage  
 " Walter R [Martha R] wks Postoffice h 1646 Preston ave  
 " Wm C [Lois W] wks Firestone h 798 Amherst  
 " Wm R r 8 S Summit  
 Kivett Irvin R formn Firestone h 939 May ct  
 Kiwanis Club of Akron, M J LeFevre pres, H M Schonacker 1st vice pres W B Miller, 2d vice pres Pete Land sec P P Lutz treas meets every Thursday noon at Mayflower Hotel  
 " District of Ohio Pete Land sec 1034 1st-Central Tower  
 Kizarian John restr 512 E Market h same  
 Kizer Mrs Ella (wid Harry) h 1129 Florida ave  
 Kizokos Geo with M Romans h 666 May  
 Kizyma Paul [Frona] wks Gen T & R Co h 760 McKinley ave  
 Klabbatz Carl wks City h 509 Sumner  
 " Carl L Jr [Mattie J] slsmn Shell P Corp h 1786 Adelaide blvd  
 " Carl L III student h 1786 Adelaide blvd  
 " Emil L student h 509 Sumner  
 " Franklin L h 509 Sumner  
 " Mrs Harriet wks Firestone h 1350 Getz  
 " John H truck dr h 509 Sumner  
 " Wm [Katherine] wks Goodyear h 509 Sumner  
 Klaco Louis A wks Peoples Dairy Co r 972 Edge  
 " Stephen L [Helen M] wks Goodrich h 1120 Hinman ct  
 Klag Geo [Elizabeth] slsmn Ak Rye B Co h 840 Hazel  
**KLAGES COAL & ICE CO The**, H W Haupt pres and gen mgr L A Klages sec and treas, wholesale and retail coal and ice main office 551 S High, branches 129 N Summit and 1621 E Market Phone BL-3111, Cuyahoga Falls branch 239 Munroe Falls ave (C F), Phone WA-1148 (See front cover)  
**KLAGES LOUIS A** sec and treas Klages Coal & Ice Co treas SERVICE Delivery Co h 1160 Berwin Phone WA-7160  
 Klahre Ethel S libr University of A h 881 Berwin  
 " Geo H [Minnie W] contr-bldr 881 Berwin h same  
 Klainer Anna E wks Ak Ind Salvage Co h 758 Baird  
 " John [Anna] wks Renner B Co h 758 Baird  
 " Paul M [Alice M] wks Renner B Co h 441 Sumner  
 Klange Carl h 563 E Buchtel ave  
 Klansck Frank [Sophie] wks Goodrich h 734 Corice  
 Klar Albert student h 347 Clinton ave  
 " Arthur W h 1821 Ford ave  
 " Fred W [Elizabeth] del supt Renner B Co h 347 Clinton ave  
 " Kenneth student h 347 Clinton ave

## KLAR

" Russell student h 347 Clinton ave  
 " Willy G [Katie] wks Goodyear h 1821 Ford ave  
 Klarman Arnold student h 745 Mallison ave  
 " Emory J engr h 745 Mallison ave  
 " Eva E student h 745 Mallison ave  
 " Rev Morris M [Renes] rabbi Chevra Ahavas Zedek Congregation h 745 Mallison ave  
 Klasonovich Mathew [Magdalena] h 576 Flora ave  
 " Olga h 576 Flora ave  
 Klass Frank [Clara] tailor h 750 Freda ct  
 " Oille carp r 713 Bisson ave  
 Klatt Arthur C [Marion C] sec h 290 Merriman rd  
 " Donald F wks Goodrich h 586 Grant  
 " Evelyn G clk City Bkg Co h 586 Grant  
 " John C barber 584 Grant h 586 same  
 Klausner Irvin [Sadie] slsmn Carlton's Clothes h 783 W Market  
 " Maurice [Anna] meats h 936 Whittier ave  
 " Saml meatctr r 403 Grace ave  
 Klaus Wm J [Emily F] slsmn Mohawk R Co h 487 Aqueduct  
 Klaver Robt J [Mary E] wks Goodyear h 2628 Le-land ave  
 Kleckner Chas L [Minnie M] h 112 Hall  
 " Clara M clk Goodrich h 112 Hall  
 " E slsmn h 1061 E Market apt 18  
 " Eldon N [Clara E] restr 1347 S Arlington h same  
 " Harry W [Ida M] formn Postoffice h 396 Silver  
 " Marion B [Grace] tchr h 1171 Neptune ave  
 " Russell B student h 396 Silver  
 " Saml r 339 W Chestnut  
 " Willard P [Fern O] shipper Superior P & L Co h 660 Phillip ave  
 " Wm E [Laura A] lettercarrier h 690 East ave  
 Klee Carl musician r 1167 E Market  
 " Carl R [Adeline R] agt Met Life Ins Co h 346 Spicer  
 Kleibacker Mrs Belle (wid Herman) h 10 Amesbury rd  
 Kleiber Blanche L student h 94 W Salome ave  
 " Fred student h 546 Talbot ave  
 " John [Anna] wks Adams Mach Co h 546 Talbot av  
 " Merle W wks Adamson Mach Co h 94 W Salome ave  
 " Wm J [Ruth E] pattern shop supt Adamson M Co h 94 W Salome ave  
 Kiedal Paul [Elizabeth] tab h 776 Grant  
 Klein Abraham [Gazella] chef Gene's Restr h 494 Rhodes ave  
 " Adam wks Quaker O Co h 863 Beardsley  
 " Adam wks Firestone h 1265 Sherman  
 " Adam [Elizabeth] wks Goodrich h 474 E Croser  
 " Adam [Josephine] wks Firestone h 2337 15th S W  
 " Adam J [Emma B] h White Pond dr  
 " Agnes M student h 864 Amherst  
 " Agnes M clk Dixie Ohio E Co h 862 Diagonal rd  
 " Mrs Alice dep Clerk of Courts h 631 Noah ave  
 " Mrs Althea S (wid Gregory J) h 751 Grace ave  
 " Mrs Amelia M (wid Geo C) h 296 E Glenwood ave  
 " Andrew W [Kathryn] wks Goodrich r 843 Sherman  
 " Mrs Anna M (wid Louis J) h 34 E Thornton  
 " Anthony J [Ruth C] wks Bridgewater M Co h 954 Harrison ave  
 " Benj J pres Klein Veneer & S Co h Cleveland O  
 " Bertram L slsmn Hygienic D R Co h 919 Valdes av  
 " Betty J student h 893 Blason ave  
 " Catherine M bkpr Builders Supply Co h 852 Diagonal rd  
 " Chas E [Ada M] clk Goodyear h 448 Malvern rd  
 " Clint E [Josephine A] shipper Goodrich h 1548 Shatto ave  
 " Conrad N [Mildred D] bus opr r 247 Westwood ave  
 " Mrs Cordella (wid Saml D) h 1216 Pond View ave apt 2  
 " David [Bessie] uphol Ohio Upholstering Co h 233 Campbell  
 " Donald R student h 760 Sumner  
 " Mrs Edith (wid Henry) h 95 N Arlington  
 " Mrs Edith (wid John H) h 530 Cole ave  
 " Eleanor M elev opr 2d Natl Bldg h 1180 N Main  
 " Elizabeth h 853 Beardsley  
 " Mrs Elizabeth (wid Fred E) h 447 E Voris  
 " Elizabeth M student h 869 Storer ave  
 " Elizabeth M registrar Summit Co Relief Adm h 447 E Voris  
 " Elizabeth P clk Miller R Co h 780 Beardsley  
 " Elsie C typist h 233 Campbell  
 " Everett E wks Goodrich h 887 Brown  
 " Francis A [Pauline S] coll Ohio Ed Co h 417 Grace  
 " Frank musician h 563 Washington  
 " Fred [Elsie] dinner Goodrich h 191 Palmyra ave  
 " Fred G student h 191 Palmyra ave  
 " Fred W [Arlin M] wks Goodyear h 2016 18th S W  
 " G Robt (Central News Agency) h Breckaville O

**The Bankers** **GUARANTEE** **Co.** **Abstracts and**  
**Title & Trust** **Title Insurance**

# THE COMMERCIAL PRINTING & LITHOGRAPHING CO.

## Steel Die Embossing - Copper Plate Engraving

588

BURCH DIRECTORY CO'S

### KLEIN

- " Geo C [Dee I] clk State Liquor Store h 823 Lee dr apt 1
- " Geo E truck dr h 71 Nickel
- " Geo E [Dorothy M] wks Cedar L & D C Co h 127 W Cedar
- " Geo J [Hazel R] with Goodrich h 106 Stabler dr
- " Gerald A [Dorothy L] wks Goodyear h 805 Diagonal rd

### KLEIN GERALD H asst sec and treas Builders Supply Co h 852 Diagonal rd

- " Germaine nurse City Hosp h 1180 N Main
- " Gertrude bkpr M M Mell Inc r 27 N Union
- " Mrs Gladys B phone opr Robinson C P Co h 1224 Fond View ave apt 1
- " Glenn C [Flora S] wks Goodrich h 708 Lumiere
- " Goldie D wks A Schrader Son h 887 Brown
- " Henry furnace setter h 777 Wall
- " Henry wks Burkhardt Co h 553 Washington
- " Henry A [Edna E] formn Portage I & W Co h 644 Crestview ave

### KLEIN HENRY A [Katherine G] pres Builders Supply Co h 852 Diagonal rd

- " Henry L [Irene I] wks Bd of Ed h 760 Sumner
- " Herman C [Audrey] wks Goodrich h 1022 Bloomfield ave
- " Herman F tchr h 191 Palmyra ave
- " Howard W wks O'Connor Steel Co h 530 Cole ave
- " Irene M clk h 337 Brown
- " J Richard [Marie A] truck dr h 505 E Wilbeth rd
- " Jacob wks Goodrich h 744 Elma
- " Jacob J wks XXth C H & V Co h 1390 Kentucky av

### KLEIN JAMES [Carrie] vice pres and gen mgr Federman Co h 525 Vinita ave Phone BL-2063

- " Jane student h 525 Vinita ave
- " Jennie h 563 Washington
- " John h 190 E Archwood ave
- " John [Anna] h 940 Boulevard
- " John C [Bessie M] plbr 869 Storer ave h same
- " John C Jr com artist h 869 Storer ave
- " John F [Lidia] slsmn Crawford Realty Co r 372 N Firestone blvd
- " John H [Selma M] dr Com Office S Co r 275 1/2 S Main
- " John J [Anne F] wks Goodyear h 381 Robert
- " John L wchmnn h 71 Nickel
- " John L [Caroline J] wks Goodrich h 864 Amherst
- " John L [Lillian C] struct Ironwrk h 222 Rhodes av
- " John M slsmn Watkins Motor Sales h 111 N Main
- " Joseph slsmn h 563 Washington
- " Joseph [Catherine] slsmn J C Schobert h 974 5th
- " Joseph A [Gertrude] wks Firestone h 780 Beardsley

## KLEIN'S KARS Inc

L E Klein pres and treas E N Helsler sec, Chrysler and Plymouth automobiles, sales and service 590 N Main Phone BL-4130, used car dept 561 N Main, Phone BL-4214

Klein Katherine office sec Conn Gen L I Co r Y W C A

- " Lawrence A [Harriet] wks Ent Mfg Co h 885 St-Clair
- " Lawrence J janitor Firestone Pk T & S Bk h 71 Nickel
- " Leo [Sara] gro 428 E Exchange h same
- " Leona G asst buyer THE M O'NEIL CO h 780 Beardsley

### KLEIN LEONARD E [Gladys C] pres and treas Klein's Kars Inc h 1029 Murray ave

" Leonard W wks Western A S Co h 919 Valdes ave

### KLEIN LOUIS A [Hessie M] propr Klein's Market h 379 Crestwood ave Phone JE-8951

- " Mabel E compt opr h 631 Noah ave
- " Mrs Mabel J h 919 Valdes ave
- " Marjorie L h 760 Sumner

### KLEIN'S MARKET Louis A Klein propr, dealers in choice fresh and salt meats, poultry and everything for those who desire the best in goods and service 352 W Market cor Valley, Phones HE-6811 and BL-5522

Klein Mrs Martha E (wid Geo) h 1180 N Main

- " Martha X nurse Arlington Med Group h 967 Lovers lane
- " Mrs Mary (wid Leonard) h 864 Amherst
- " Mrs Mary F (wid Louis) h 417 Grace ave
- " Mrs Mary R h 387 Brown
- " Mary S wks Goodrich h 1390 Kentucky ave
- " Mercedes L stenog Universal C Co h 379 Crestwood
- " Mildred K h 862 Diagonal rd
- " Myrtle E stenog Ak Brewing Co h 708 Lumiere
- " Netta h White Pond dr
- " Paul H wchmnn h 71 Nickel
- " Peter [Jeannette M] slsmn Ak P Milk Co h 203 Beck ave
- " Philip with Goodrich h 214 N Portage path apt 107
- " Philip G [Minnie M] lab h 1118 Taylor

### KLEIN

- " Robt L clk Klein's Market h 379 Crestwood ave
- " Rose L h 863 Beardsley
- " Ruth M clk Firestone h 530 Cole ave
- " Sally clk h 776 N Main apt 3
- " Saml A [Anne] slsmn h 600 Upson apt 5
- " Sarah R h 233 Campbell
- " Simon A [Lillian] junk dir h 843 Bell
- " Thora L clk Renner B Co h 1180 N Main
- " Vinegar & Specialty Co B J Klein pres 869 S High
- " Walter M [Charlotte] h 222 Twin Oaks rd apt 8
- " Wm A [Bessie I] clk Botzum Bros Seed Co h 893 Bisson ave
- " Wm A [Thelma] clk Firestone h 753 W Market apt 203
- " Wm M h 1180 N Main

### Kleinbeck Mrs Florence (wid Lee) wks Firestone h 1354 Kellogg ave

- " John [Barbara] h 1354 Kellogg ave
- " Lee J h 1354 Kellogg ave

### KleinEinst Norman mech THE A POLSKY CO h Cuya Falls O

Kleiner Filmer [Rachel] wks Goodyear r 116 Roger av

Kleines E John student h 12 Florida pl

" Gust J [Bessie J] slsmn h 12 Florida pl

Kleinhenz Adam A [Mary M] mach Quaker O Co h 2598 Robindale ave

KleinKnecht Ida S h 2225 21st S W

Kleinwechter Frank F [Rhoda] wks Quaker O Co h 177 E York

" Frank F Jr student h 177 E York

" Geo C h 212 N Forge

" Helen C h 212 N Forge

" Joseph F bkpr Goodyear h 212 N Forge

Kleis Wm [Margaret] mach h 786 Noah ave

Klekler Martin [Elizabeth] trucking h 549 Cole ave

Kleman Leo H [Veronica A] slsmn Met L I Co h 1146 Florida ave

" Richard J student h 1146 Florida ave

Klemik Amelia student h 1111 Delos

" Felix [Stella] wks Atlantic Fdry Co h 1111 Delos

" Florence student h 1111 Delos

" John student h 1111 Delos

" Joseph r 229 Campbell

Klemstein Mrs Louise (wid Wm O) h 649 Fultz

Kliese Carl [Mary] wks City Cab Co h 86 Mosser ave

Kliespies Edna K clk N Kliespies h 377 F Thornton

" Eleanore T student h w s Hillbish ave

" Emma R student h 1443 East ave

" Frank [Rose] painter 1443 East ave h same

" Frank J student h 1443 East ave

" Henry [Lillian C] painter w s Hillbish ave h same

" Joseph [Eva] meats 408 Wooster ave h 1459 East

" Lillian C student h w s Hillbish ave

" Marien L student City Hosp h 1443 East ave

" Nicholas [Kathryn] meats etc 552 Sherman h 377 E Thornton

" Raymond F student h 377 E Thornton

" Ruth E student h 377 E Thornton

Klett Poster H [Martha E] dept mgr W D Turner W P Co h 694 Hedden ave

" Harold F [Virginia D] wks W D Turner W P Co r 420 Power

" Merle G [Helen B] paperhanger h 1095 Big Falls av

" Saml J [Gertrude] h 785 Gray ave

Klettinger Frank [Elizabeth] wks Firestone h 645 Morgan ave

Klettke Geo slsmn Natl Cash R Co r Y M C A

Klettinger Andrew [Catherine] wks Firestone h 631 Lovers lane

Kleve Frank E [Annie R] wks Goodrich h 147 Campbell

Klever Chas [Dorothy] lab h 768 Bell

" Otto [Nellie M] wks Atlantic F Co h 635 Merton av

Klewinski Edward h 391 Fuller

" Frank [Matilda] clk h 391 Fuller

" Joseph [Frances] h 391 Fuller

Kliber Margaret B wks Firestone r 826 Princeton

Klicsanav Garvro lab r 21 McCoy

Kilma Wm wks Goodrich r 834 Saxon ave

Kilmek John [Iva] h 925 Iredeil

" Joseph G [Velma G] formn Intl S & R Co h 696 Fouse ave

Klinar Paul V [Ida G] wks Miller R Co h 74 Lake

Klinchak Geo [Anna] wks Ak Window C Co h 908 Grant

Kline See also Cline and Klein

" Adrian waiter Beanery r 357 E Market

" Agnes A stenog h 844 Amherst

" Albert H [Lillian A] formn Erie R R h 987 Stadelman ave

" Albert J [Esther M] auto repr 650 Kenmore blvd h 872 Glenn

" Albert P [Gertrude] wks Goodrich h 815 Kenyon

" Alice J student h 98 W Dalton

# FASHION PARK CLOTHES

EXCLUSIVELY AT



AKRON CITY DIRECTORY

889

**KLINE**

" Allen [Elva] truck dr r 780 Roselawn ave  
 " Mrs Amelia R h 376 Cross  
 " Betty I clk Yeager Co h 1392 Harriet ct  
 " Betty L student h 98 W Dalton  
 " Blair F [Mary E] wks Goodrich h 391 Spicer  
 " Chas tinner h 1246 High ave  
 " Chas h Fire Station No 3 60 S Maple  
 " Chris [Addie] wks Goodrich h 857 Aberdeen  
 " Clarence A [Alice E] slsmn h 52 Jewett  
 " Clarence J [Isabel M] pres Eagle Motor Sales Inc h 2163 12th S W  
 " Clarence N [Louise] wks Goodyear h 863 McKinley ave  
 " Claude E h 775 Morgan ave  
 " Clyde [Gladys] wks Klages C & I Co h 1837 Shaw  
 " Mrs Cora M h 311 Elm ct  
 " Cornelius F [Margaret M] slsmn h 1270 Welsh av  
 " Cornelius J [Agnes R] slsmn Ak P Milk Co h 828 E Buchtel ave  
 " Crandall R [Teckla B] mach Goodyear h 1860 Hillside ter  
 " Dale D student h 2205 25th S W  
 " David A [Helen C] civ engr h 696 Excelsior ave  
 " Della B clk r 631 W Exchange  
 " Dorothy E tchr h 857 Aberdeen  
 " Mrs Edith M h 2205 25th S W  
 " Edwin L wks Goodrich h 488 Orchard  
 " Elaine M student h 1860 Hillside ter  
 " Elizabeth wks Goodrich r rear 568 Douglas  
 " Mrs Ella h 432 Vine  
 " Estelle M h 27 Charlotte apt 9  
 " Florence J h 806 Amherst  
 " Forrest B [Gladys] optician Gracy-Wolf O Co r 294 Russell ave  
 " Frances H wks 205 High Point ave  
 " Frank wks Ohio State Canal h 385 Water  
 " Fred N [Louise] h 488 Orchard  
 " Freda clk THE A POLSKY CO h 418 Crestwood av  
 " Geo H [Margaret E] [Alice Coal Co] h 23 S Johns  
 " Geo L wks Goodrich h 481 Hammel  
 " Germain V [Viola A] wks Goodrich h 779 E Crosier  
 " Grover C [Florence M] wks Ak Belting Co h 337 Grant  
 " Harley O [Hazel R] lettercarrier h 1415 Home ave  
 " Harry [Nellie] h 853 N Walnut  
 " Harry C [Mary H] formn Sup P & L Co h 135 Burton ave  
 " Harry E clk A & P Tea Co h 384 Spicer  
 " Henry L [Susie L] mach h 155 Dodge ave  
 " Howard E [Marian E] [Colonial Garage] h 1392 Harriet ct  
 " Isador [Mollie] dry goods 1137 S Main h 111 Hollinger ave apt 8  
 " Jacob [Alta] wks S & A Tire Shop h 418 Crestwood ave  
 " Jesse C [Marie] wks Goodyear h 659 Yale  
 " John [Donna] wks Erie R R h 80 Cole ave  
 " John A [Agnes M] restr h 83 S Balch  
 " John H [Marian L] mgr State Liquor Store No 175 h 516 Schiller ave apt 4  
 " John J fruits etc 623 S Arlington h same  
 " John L [Rose C] wks SERVICE Co h 497 E Waterloo rd  
 " John W [Louise E] slsmn Gardner Ins Agency h 1284 Harpster ave  
 " Joseph [Canton-Akron Beauty & Barber Supply Co] h Canton O  
 " Joseph C student h 228 Kenilworth dr  
 " Kenneth K [Una A] wks Goodrich h 311 Elm ct  
 " Kenneth R slsmn h 52 Jewett  
 " Mrs Laura wks 1039 Cadillac blvd  
 " Leslie W [Esther] h 1284 Harpster ave  
 " Lonnie L [Olive A] wks Goodyear h 482 Mohawk av  
 " Lonnie L jr student h 482 Mohawk ave  
 " Louis F [Mary E] mach Goodrich h 228 Kenilworth dr  
 " Lucille wks Firestone r 360 S Arlington  
 " Mabel F dep clk Muni Court h 259 Arch  
 " Marcus C slsmn h 52 Jewett  
 " Marlan E student h 1392 Harriet ct  
 " Marle E h 384 Spicer  
 " Martha P h 481 Hammel  
 " Martin R [I Mae] wks Goodyear h 375 Fountain  
 " Mary E bkpr Semonin Co h 806 Amherst  
 " Mary E tchr h 125 Myers ave  
 " Mrs Minnie B [wid Clint W] h 283 E Exchange  
 " Mrs Nettie h 351 S Maple  
 " Norma waitress Portage Hotel r Hotel Buchtel  
 " Oliver J h 502 Noah ave  
 " Paul A [Helen L] with Shunk L P Co h 98 W Dalton  
 " Paul B musician h 337 Grant  
 " Paul C [Fessie R] [S & A Tire Shop] h 34 Utica av  
 " Paul E with R Kline h 365 Eastland ave

**KLINE**

" Paul H [Frances H] wks Goodyear h 1229 Eastwood ave  
 " Paul L [Eunice E] wks Goodrich h 326 Palm ave  
 " Peter A [Scotia] carp Ak Trans Co h 481 Hammel  
 " Ralph O student h 375 Cross  
 " Ray h 370 1/2 Wooster ave  
 " Richard K student h 375 Cross  
 " Robt student r 80 Cole ave  
 " Robt H student h 987 Stadelman ave  
 " Robt H printer Sup P & L Co h 135 Burton ave  
 " Robt L clk L F Windle h 370 1/2 Wooster ave  
 " Russell [Blanche I] coal 224 Eastland ave h 365 same  
 " Ruth clk Firestone h 17 West apt 3  
 " Ruth G office clk THE M O'NEIL CO h 806 Amherst  
 " Ruth M student h 2205 25th S W  
 " Mrs Sadie h 384 Spicer  
 " Mrs Salome [wid Harry] h 159 1/2 Chittenden  
 " Sylvia student h 418 Crestwood ave  
 " Theodore A [Elizabeth E] wks Goodrich h 844 Amherst  
 " Theodore J h 125 Myers ave  
 " Rev Thomas B asst pastor Trinity Lutheran Church r 276 Wildwood ave  
 " Thos J [Rachel G] glazier h 453 Marview ave  
 " Van L [Martha J] service slsmn Portage Motor Co h 46 S Valley apt 2  
 " Walter slsmn r 19 E Cedar  
 " Warren S [Barbara M] wks Goodrich h 235 W Miller ave  
 " Will H [Bertha B] lecturer h 847 5th ave  
 " Wm r 36 1/2 N Howard  
 " Wm E [Olga V] wchman Com P & L Co h 775 Morgan ave  
 " Wm F h 148 Charles  
 " Wm G [Jettie F] wks Firestone h 1280 Kentucky  
 Klinefelter Carl truck dr r 210 Park  
 " Howard truck dr r 210 Park  
 Klinehazel Hazel E asst cashr Master T & R Corp h 77 W Dalton  
 Kling Adam J [Emma C] blksmith h 1606 Springfield Center rd  
 " Alice R with 1st Ind Bk of Ak h 1606 Springfield Center rd  
 " Mrs Eva h 636 Douglas  
 " Forrest W [Theoda A] acct Goodyear h 390 Massillon rd  
 " Fred wks Goodyear r 95 N Arlington  
 " Frederick J [Ila M] musician h 636 Douglas  
 " Geo A slsmn h 480 Barwell  
 " Mrs Grace L [Green Parrot Beauty Shop] h 1751 S Main apt 1  
 " Louis J [Clara L] litho h 480 Barwell  
 " Rosemary stenog Ohio P Co h 636 Douglas  
 " Roy E [Lucy B] wks Goodyear h 1477 E Archwood ave  
 " St Market Vito Spada mgr 836 Kling  
 " Thos D h 836 Kling  
 " Victor L slsmn WJW Inc h 480 Barwell  
 " Walter F [Julia] wks Goodyear h 1510 Multnomah  
 " Wm H [Beulah G] gro 252 E Cuya Falls ave h same  
 " Wm R prsmn Com P & L Co h R D 4  
 Klingelheber Chas J [Atha I] wks Goodrich h 735 L Glenwood ave  
 " Frank J [Edna J] wks Seiberling R Co h 2325 16th S W  
 " John stonemason h 566 East ave  
 " Peter [Louise] stonecutter h 305 Stanton ave  
 Klingenger Frank B [Helen I] wks Knapp Fdry Co h 797 Kling  
 " Geraldine B student h 755 Corice  
 " Leroy S student h 755 Corice  
 " Sef A [May M] wks East Ak C Co h 755 Corice  
 Klingenhagen Edna E clk Summit Co Relief Adm h 187 Hillier ave  
 " Fred J [Mary E] sergt of police h 1210 N Main  
 " Henry J [Ella] wks Ed of Ed h 458 Nash  
 " Mrs Lena J [wid Carl] h 705 Kling  
 " Mrs Margaret [wid Herman] h 988 Valdes ave  
 " Mrs Mary h 187 Hillier ave  
 " Richard A [Frances] wks Firestone h 187 Hillier  
 Klingensmith Dwight clk A K Clark r 311 Hillwood dr  
 " Nell W [Celia G] firm Goodyear h 1613 Darwin  
 " Robt M [Martha M] wks Goodyear h 1936 Congo  
 " Klingenstein Henry h 892 Sherman  
 " John student h 892 Sherman  
 " John [Katie] h 892 Sherman  
 " Katherine stenog United R W of A h 892 Sherman  
 " Reinhard [Emma M] wks Mohawk R Co h 599 Bertha ave  
 " Reinhard jr student h 599 Bertha ave  
 Klinker Chas E h 1337 Sweitzer ave  
 " Fida D h 183 W Miller ave  
 " I merson C wks Firestone h 27 Arch  
 " Jacob h 165 Berry ave

# THE CARMICHAEL CONSTRUCTION CO.

## BUILDING CONTRACTORS



Offices Located at  
148 E. MILLER AVE.  
AKRON, OHIO

390

BURCH DIRECTORY CO'S

### The BILLOW Co.

Funeral Service Since 1875

Chapel and Office: 118-124 ASH STREET

Phone Blackstone 7171

ASK FOR OUR FREE BOOKLET

"BILLOW FUNERAL FACTS"

#### KLINGER

" John [Ella S] wks Firestone h 153 W Miller ave  
 " Joseph [Katherine] wks Mann M & Mfg Co h 240 E Thornton  
 " Joseph F wks Ent Mfg Co h 240 E Thornton  
 " Luther G h 77 E Catawba ave  
 " Mark R h 183 W Miller ave  
 " Nina L h 183 W Miller ave  
 " Oliver S [Ruth M] clk L S L X Agcy h 77 E Catawba  
 " Raymond E [Jean E] wks R S E X Agcy h 1337 Switzer ave  
 " Mrs Thelma O clk Ohio Ed Co h 838 Princeton  
 Klingner Albert W student h 1910 19th S W  
 " Anthony P student h 395 Reed ave  
 " Anton J [Elizabeth A] h 395 Reed ave  
 " Chas J [Hester] wks Klages C & I Co h 390 Pearl  
 " Frank S student h 395 Reed ave  
 " G Herbert [Lula E] carp h 1910 19th S W  
 " Geo W [Tudie O] parking attnd h 932 Brittain rd  
 " Harold phys 681 N Howard h 2129 16th (C F)  
 " Helen A waitress h 1910 19th S W  
 " Mrs Mary cook Dutch Mill h 118 Cross  
 Klingnheber Mrs Anna (wid John) h 566 East ave  
 " John wks City h 566 East ave  
 " Konrad [Catherine] mgr German-Am Club h 777 Ruth ave  
 Klingman Willard L [Marrin A] clk Firestone h 26 E Tallmadge ave apt 405  
 Klink Mrs Clara J (wid John) h 59 Hurlburt ave  
 " Mrs Cora J (wid Edward W) h 341 Dayton  
 " Harold O [Vola] bus opr Ak Trans Co h 25 E Tallmadge ave  
 " Mrs Jennie L h 1011 Nathan  
 " John jr clk Burger I Co h 59 Hurlburt ave  
 " Lillian M clk city finance dept h 59 Hurlburt ave  
 " Louis wks J Toth r 9113 S Main  
 Klinkle Geo D wks Goodyear h 815 W Exchange  
 " Mrs Lola A (wid Wm F) h 297 W Market  
 " Wm [Helen] slsmn r 399 E Market  
 Klippel Adam mech Packard Ak M Co  
 " Howard B [Barbara A] chem engr Am H R Co h 508 Greenwood ave  
 Klippert Robt M clk Goodyear h 468 Noah ave  
 " Theodore G student h 468 Noah ave  
 Klippstein Edward E [Alice D] tchr h 110 E Mildred ave apt 5  
 " Louis [Elizabeth] h 215 Russell ave  
 " Milo H wks Goodyear h 215 Russell ave  
 " Virginia R with Goodrich S Stores h 215 Russell ave  
 " Wm H wks Firestone h 468 Noah ave  
 Klich Anna student h 1002 Pardee ave  
 " Joseph T [Pearl] wks Goodyear h 1002 Pardee ave  
 " Theodore h 1002 Pardee ave  
 Klitsky Ann h 660 McKinley ave  
 " John h 660 McKinley ave  
 " Margaret student h 660 McKinley ave  
 " N Joseph [Julia] h 660 McKinley ave  
 " Saml h 660 McKinley ave  
 Klimovich Stella wks 1006 Oakland ave  
 Klocker David M [Verna A] dep Co Treas h 400 Beechwood dr  
 " Joseph M [Adele R] formn Goodrich h 315 S Firestone blvd  
 " Matthew R wks Gen T & R Co r 349 Birch  
 Klodt Mrs Violet wks Firestone r 100 Schafer  
 Klodner Joseph F [Julia C] h rear 413 Weeks  
 Kloha Geo J [Lula L] mach h 350 Morning View ave  
 Klohn Chas A [Dorothy J] watch repr 101 S Main h 467 Patterson ave  
 Klodik Theodore [Agnes] h 841 Mallison ave  
 Kloner Isadore h 312 W Cedar  
 " Ruth h 312 W Cedar  
 " Mrs Sarah (wid Benj) h 312 W Cedar  
 " Simon h 312 W Cedar  
 Klonka Irene wks Goodrich h 283 W Bartses  
 " Louis h 283 W Bartses  
 " Mrs Rose (wid Eugene) h 283 W Bartses  
 " Theresa wks Goodrich h 283 W Bartses  
 " Wm h 283 W Bartses  
 Klontz Harry E [Edith A] city fireman h 248 Malacca  
 Kloos Carl E student h 1850 16th S W  
 " Mrs Sophia (wid Carl) h 1850 16th S W  
 Klopf Jacob R [Ruth J] wks Goodyear h 255 Goodview ave  
 Klöpfenstein John D [Adella E] welder h 353 N Adams  
 Klopp Chas [Anna] wks Col Salt Co h 2429 8th S W

#### KLOPPER

Klopper Frank wks Firestone r 30 Ido ave  
 Klose Garrett student h 449 Larkin ave  
 " Mrs Marie h 449 Larkin ave  
 Kloser Richard [Rosa] wks Burger I Co h 979 Fess av  
 Kloss Anthony [Angeline] wks Mohawk R Co h 37 S Martha ave  
 " John h 37 S Martha ave  
 " Liberty student h 37 S Martha ave  
 Klostik Andrew [Anna] wks Firestone h 472 Morgan  
 " Andrew jr student h 472 Morgan ave  
 Klotz Alfred W [Josephine A] shipper Mfrs R & S Co h 726 Rhodes ave  
 " Mrs Anna (wid Michael) h 1635 Manchester rd  
 " Carl F [Mary C] wks Goodrich h 1635 Manchester rd  
 " John V [Hope] clk Liq 1st-Central Trust h 1804 Carter ave  
 " Mrs Josephine A vice pres L D Shunk Latex Products Inc h 726 Rhodes ave  
 " Milton R wks Goodyear h 726 Rhodes ave  
 " Milton R [Madeline] wks Goodyear h 566 Nash  
 Kluchnik Andrew [Anna N] elev opr Goodyear h 360 Homestead  
 Klug Alexander S student h 469 Sherman  
 " Mrs Cora M h 176 Palmyra ave  
 " Dorothy M student h 849 Gorge blvd  
 " Irving [Adelaide] mgr Irving Klug Realty & Insurance Co h Meadow dr West Reservoir Portage Lakes  
**KLUG IRVING REALTY & INSURANCE CO** Irving Klug mgr real estate and insurance 337 1st-Central Tower, Phone BL-6015  
 " John C [Olivia M] auto repr 849 Gorge blvd h same  
 " Karl [Amella] wks Quaker O Co h 666 Allyn  
 " Nicholas [Margaret E] wks Goodrich h 469 Sherman  
 " Saml [Erna] slsmn h 395 Mercer ave  
 " Sylvester A wks Goodrich h 469 Sherman  
 Klughart H Robt [Vivian M] teller Firestone Pk T & S Bk h 250 Paris ave apt 3  
 " Martha h 1878 Adelaide blvd  
 Kluss Frank [Freda K] carp G R Jackson Co h 99 E Waterloo rd  
 " Frank Jr h 99 E Waterloo rd  
 " Frederick G clk h 99 E Waterloo rd  
 " Gottfred H h 99 E Waterloo rd  
 " Wm F cabintmkr h 99 E Waterloo rd  
 Klymer Elmer wks Goodyear r 1053 E Market  
 Kmentt Elfriede H clk Goodrich h 864 N Howard  
 " Waldemar D [Anna M] wks Goodrich h 864 N Howard  
 Kmet Mrs Elizabeth (wid Paul) h 110 Kent ct  
 " Geo clk h 110 Kent ct  
 " Geo E [Pauline V] printer Kramer-S P Co h 1170 Hart  
 " John [Anna] wks Firestone h 302 Bellows  
 " John [Elizabeth] miller h 1170 Hart  
 " John M h 1170 Hart  
 " Mary student h 110 Kent ct  
 Kmetko Andrew h 1138 Bellows  
 " Andrew [Lucy A] wks Ak Lamp & M Co r 577 E Market  
 " John wks R H Freitag Mfg Co r 573 Grant  
 " John [Mary L] wks Armour & Co h 684 Sherman  
 " Paul wks Gen T & R Co r 873 Grant  
 " Saml [Mary] h 1138 Bellows  
 " Stephen h 1138 Bellows  
 Kmetz Andrew [Anna] wks Goodrich h 1110 Beardsley  
 " John G wks Goodrich r 778 Harvard  
 " Mary C wks Purity Bak Corp r 778 Harvard  
 " Moxey F wks Goodrich r 778 Harvard  
 Kmit Bertha wks 14 Mull ave  
 Knaack Mrs Anna L (wid Julius) h 744 Merriman rd  
 Knabe Mrs Bertha E h 399 Noah ave  
 " Earl R [Harriet M] wks Goodrich h 1614 Manchester rd  
 " Fillmore D [Lydia M] wks Goodyear h 461 Lam-parter  
 " Grace B h 84 Alfaretta ave  
 " Henry [Anna M] wks Goodrich h 84 Alfaretta ave  
 " Henry A clk Isaly D Co No 4 h 84 Alfaretta ave  
 " Howard H [Ruth J] clk Dyke Motor S of Akron h 737 Noah ave  
 " Ruth M h 84 Alfaretta ave  
**KNABE LOUIS H** [Alice B] (City Window Cleaning Co) h 1146 Santee ave  
 Knable Joseph P [Rose B] window trimmer Richman Bros Co h 213 Parkway  
 Knafel Bernard J h 721 Bridget  
 " Lawrence M student h 721 Bridget  
 Knapke Frank J clk Motor Express Inc r 300 W Center  
 Knapman Mrs Elizabeth A (wid Henry) h 523 N Arlington  
 " Leonard T h 523 N Arlington  
 Knapp Alice G student h 353 Buckeye  
 " Alice T clk Ohio Ed Co h 376 Crown  
 " Aloys R [Eva M] wks East Ak Casting Co h 437 Whittney ave  
 " Anna H h 962 W Market

# THE CENTRAL ASSOCIATED REALTY CO. 1622 FIRST-CENTRAL TOWER SUNSET VIEW SUBDIVISION WITHIN WALKING DISTANCE TO THE BEST GRADE, HIGH AND PAROCHIAL SCHOOLS

AKRON CITY DIRECTORY

891

## KNAPP

**KNAPP ANTHONY W** [Margaret M] pres John Knapp Sons Foundry Co h 1009 Copley rd Phone HE-6480  
" Arlyn clk DeWitt M Co h 222 Noble ave  
" Arthur C [Regina G] dry cleaner h 728 Harvard apt 2  
" Arthur W slsmn h 855 Brown  
" Augusta C h 846 E Buchtel ave  
" Beatrice M student h 1009 Copley rd  
" Carl G wks Am H R Co h 353 Buckeye  
" Chas A student h 1163 W Sunset View dr

**KNAPP CHARLES J** [Minnie M] vice pres and supt John Knapp Sons Foundry Co h 1174 Della ave, Phone FR-0135

" Chas P [Leona A] tinner h 218 Crescent, dr  
" Chester R [Edna M] clk City r 1170 Beardsley  
" Clarissa wks 439 Roslyn ave  
" Clifford [Geraldine] truck dr r 516 Inman  
" Clifford L h 855 Brown  
" Corrine E student h 793 Brown  
" E Joseph student h 161 Conger ave  
" Edward H [Sadie E] wks Goodyear h 220 Nieman  
" Edward J [Mary A] h 353 Buckeye  
" Mrs Emma M (wid Harry A) h 45 Detroit  
" Mrs Emma M (wid Lawrence) h 846 E Buchtel ave  
" Eunice L stenog h 509 Crosby apt 5  
" Francis J student h 535 Orlando ave  
" Frank h 1163 W Sunset View dr

**KNAPP FRED J** [Mary E] sec and treas Lincoln

Rubber Co Inc h 414 Greenwood ave  
" Glenn R tinner h 855 Brown  
" Harriet J student h 535 Orlando ave  
" Harry J student h 46 Detroit  
" Harry L [M Jeannette] sec Saalfeld Publishing Co h 535 Orlando ave  
" Henry J [Hilda P] h 855 Brown  
" Herbert J [Carolyn L] naval officer h 509 Crosby apt 6  
" Herbert L [Rita E] bkpr Akron Std Mkt Co r 307 Sumner

" Herbert W [Eva M] sheet metal work 209 E South h 855 Brown

" Howard F [Mary A] tinner h 793 Brown  
" Howard H h 855 Brown  
" I Mary student h 161 Conger ave  
" J Robt student h 336 Crown

**KNAPP JOHN** sec and treas John Knapp Sons Foundry Co h Portage Lakes S Ak R D 4

**KNAPP JOHN SONS FOUNDRY CO** The, A W Knapp pres C J Knapp vice pres and supt, John Knapp sec and treas founders of gray iron and semi-steel castings 1207 Sweitzer ave, Phone HE-0916 (See page 68)

" Loretta D h 353 Buckeye  
" Louis L h 336 Crown  
" Mame E h 692 Schiller ave  
" Mary wks 764 Packard dr  
" Mary C h 962 W Market  
" Mary J nurse City Hosp h 46 Detroit  
" Mary M h 353 Buckeye  
" Matilda M buyer **THE M O'NEIL CO** h 962 W Market

" Mrs Myrtle E (wid Frank M) h 1163 W Sunset View dr

" Paul P janitor h 353 Buckeye  
" Mrs Pauline E (wid Robt J) stenog Moose h 244 Russell ave

" Richard P [Valma I] carp h 50 Verdun dr  
" Rita E student h 353 Buckeye  
" Robt N h 218 Crescent dr

" Roy O [Audrey I] phys 1077 S Main h 161 Conger  
" Roy O Jr radiotriclan h 161 Conger ave  
" Thos P [Augusta] slsmn h 104 Broad

" Urban A [Elsie W] [Arlington Feed Co] h 2348 Conno

" Vernon L slsmn City Bkg Co h 846 E Buchtel ave  
" Wm C [Helen] mach h e s Fairlawn-Southern rd  
" Wm F auto mech h 45 Detroit

Knappenberg Jacob W [Alice V] wks City I & C Co h 821 Jason ave

Knarr Harry H [Hattie E] painter h 331 Perkins  
" Russell L agt Prud Ins Co h 161 Berwyck dr

Knauer Norman R [Elsie M] wks Goodyear h 577 Storer ave

Knauf Carl H [Gladys D] shtmtlwr h 200 W Thornton

Knaus Frank [Pauline] wks Williams Dist Co h 304 Sherman

Knauss Donald E [Mildred L] clk **THE M O'NEIL CO** r 178 W Exchange

Kneal Walter W photog Times-Press r Milner Hotel  
Kneale Mrs F Edna (wid Dr Wm E) h 140 Rhodes ave  
" Marjorie J student h 49 Shelby ave  
" Robt wks Goodrich r 776 Hazel

" Sterling E [Mildred C] wks Water Wks h 49 Shelby ave  
" Wm E [Pauline S] slsmn Singer S M Co h 140 Rhodes ave

Knecht Clifford wks Goodyear r 1214 Laird

WE BUILD GOOD WILL WITH  
GOOD FUEL and GOOD SERVICE  
**SWARTZ-CONVERSE Corp.**  
**COAL - COKE**  
70 EAST SOUTH ST. PHONE BLACKSTONE 3101

## KNECHT

" Dolores K student h 1178 Georgia ave  
" Edith M wks Gen T & R Co h 1178 Georgia ave  
" Edward J student h 585 Patterson ave

**KNECHT ERNEST R** [Lucie E] sec Atlantic Foundry Co h 585 Patterson ave, Phone JE-8338

" Frank G [Olive R] plbr h 1178 Georgia ave  
" Fred R [Love] with Firestone h 221 Westover dr  
" Harley C [Emma L] with Goodrich h 239 S Balch

" Lawrence G atty h 239 S Balch  
" Leslie S [Ardis] clk Am H R Co h Copley O  
" Lucile E h 239 S Balch

" Lucille A student h 585 Patterson ave  
" Lucinda K h 249 S Balch  
" Mrs Maud h 2842 Rosedale ave

" Maurice F h 2842 Rosedale ave  
" Mrs Rose (wid Chris) h 551 Allyn  
" Wm H [Mary] (The Gridiron) h 2122 11th S W

" Wm H Jr wks D Match Co h 2122 11th S W  
Kneevess Lester app Com P & L Co, h 1146 Bristol ter  
" Ronald wks Goodyear h 1146 Bristol ter

" Willis [Emma J] brklyr h 1146 Bristol ter  
Kneff Betty E student h 105 Atlas  
" Raymond A [Bernice W] h 105 Atlas

Knelfel Gerald W [Vera K] wks Bellows-Claude Neon Co h 2107 5th S W  
" V Dale [Grace M] with Reliable F Co h 2109 5th S W

Kneil Danl W [Hazel N] mldr h 750 Wexford ave  
" Lawrence L student h 750 Wexford ave

Knolley Clyde R [Eva M] auto ser sta 136 Wooster ave h 175 W Chestnut

" Guy R [Mary M] car opr Ak Trans Co h 83 Schafer  
" James E h 353 Wabash ave

" Rolan G clk Ohio Ed El Shop Co h 83 Schafer  
Knepp Beulah G h 110 Bachtel ave  
" Ellis G [Marion L] wks D Match Co h 384 Pioneer

" Florence L clk O B Tel Co h 110 Bachtel ave  
" Mildred M student h 110 Bachtel ave  
" Percy M motion picture opr h 110 Bachtel ave

" Roy wks C I. Schlegel h Creston O  
Knepper Betty L student h 385 Beechwood dr  
" Mrs Clara A h 624 Lakemont ave

" Dallas E [Sophia P] [Rubber City Printery] h 714 Kling

**KNEPPER REV GEORGE W** [Grace D] pastor High Street Church of Christ h 385 Beechwood dr Phone JE-2748

" Gertrude office clk Bd of Education h 624 Lakemont ave  
" Nancy L student h 385 Beechwood dr

" Richard D student h 714 Kling  
" Sara J student h 385 Beechwood dr

" W DeVore [Mary C] wks Firestone h 1239 Lily  
Knezevich Catherine h 136 Beaver

" Mrs Eva restr 136 Beaver h same  
" John [Adete] tailor h 436 Wellington ave  
" Michael student h 136 Beaver

" Michael [Helen] mgr M & H Restaurant h Krumroy rd R D 3

**KNICKERBOCKER WAREHOUSE & STORAGE CO** The, T W Pifer pres, S H Austin vice pres, H E Fox sec O J Ahrendt treas moving packing crating and storage 36 Cherry, Phone BL-7165 (See pages 95 and 109)

Knickle Frank H [Blanche R] wks Erie R R h 792 Koons ct

Kniebes E Fred [Edna C] wks Goodyear h 1039 6th ave

Knierlinger Fred A [Ella] wks Firestone h 1631 Home  
Kniffin Carmen L office sec Beacon Journal h 23 Kuder

" Ralph E [Edna J] clk h 222 Noble ave  
" Mrs Ruth h 458 Fernwood dr

Knight Alpha R [Anna M] h 233 Irisdale pl  
" Arthur R [Helen S] h 11 Rose blvd  
" Chas M prof emeritus University of A h 720 Dea-ware ave

" Charlotte A student h 523 Stetler ave  
" Mrs Clara I (wid Chas L) h 564 Merriman rd  
" Clifford M student h 848 Keeney

" Darrell E student h 848 Keeney  
" Dunbar h 100 Leds  
" Earl G [Flora P] wks Goodrich h 483 W Thornton

" Edith L student h 1786 Flint ave  
" Edith M h 1400 Andrus  
" Edward P [Faye C] slsmn West Motor Inc h rear 800 Beardsley ave

# THE DAUNTLESS PLUMBING & ELECTRIC CO. 18-22 E. State St. PHONE

## "NORGE" AND "FRIGIDAIRE" ELECTRIC REFRIGERATION Franklin 8109

892

BURCH DIRECTORY CO'S

### KNIGHT

" Edwin D auto mech h 735 Stull ave  
 " Edwin H student h 711 N Portage path  
 " Ellen E opr Artistic B Salon h 190 E Archwood ave  
 " Elmer [Elma M] h 751 Longview ave  
 " Emma wks Garden City Hotel h 124 N Howard  
 " Erral M int decorator Yeager Co r Y M C A  
 " Everett M [L Esta] wks Goodyear h 1786 Flint  
 " F Lester [Rilla] mach Goodyear h 459 Oxford ave  
 " Fannie h 433 W Thornton  
 " Mrs Frances A (wid John T) h 778 Packard dr  
 " Genevieve wks Goodyear r 73 S Martha ave  
 " Geo h 100 Lods  
 " Gladys A h 809 Davis  
**KNIGHT HAL G** [Mary I] vice pres and gen mgr  
 Rubber City Sand & Gravel Co h Turkeyfoot  
 Island Club Portage Lakes O Phone SH-6666  
 " Harlan P [Anna C] h 102 Wills ave  
 " Harry B [Celestine E] wks City h 1208 McVernon  
 " Mrs Helen S executive sec Family Service Society  
 h 11 Rose blvd  
 " Herman R wks Goodrich h 483 W Thornton  
 " Howard R with Firestone r 105 Fir Hill  
 " Mrs Ina Mae canvasser r 672 S Main  
 " J W wks Goodyear r 904 E Exchange  
 " James car washer Yeager Co  
**KNIGHT JAMES L** [Mary A] with Beacon Journal Co  
 h 674 Merriman rd  
 " James P [Mildred E] slsmn r 698 Douglas  
 " Jean clk Mitzl Millinery r 535 Hazel pl  
 " John D [Gayle] slsmn Purity B Corp h Tallmadge O  
**KNIGHT JOHN S** [Beryl J] pres Beacon Journal Co  
 and managing editor Beacon Journal h 80 N  
 Portage path, Phone JE-9730  
 " Mrs Josie P (wid Edward) h 100 Lods  
 " Klyde E [Lilly M] h 166 L Center  
 " Lon F [A Iola] wks Goodrich h 614 Upson  
 " Louis E [Amy E] wks Goodrich h 809 Davis  
 " Louis H h 809 Davis  
 " Louis P [Helen M] auto repr rear 671 E Market  
 h 136 E Burns ave  
 " Lovina M h 711 N Portage path  
 " Lulu W h 711 N Portage path  
 " Luna F nurse h 516 Aqueduct  
 " Mabel tchr h 214 N Portage path apt 5  
 " Mary clk Kresko Co h 102 Wills ave  
 " Matthew P [Ruth] barber h 980 Cellna ave  
 " Maud h 100 Lods  
**KNIGHT MAURICE A** [Lulu W] mfr of KNIGHT-  
 WARE acid proof chemical stoneware Kelly ave,  
 Phones HE-7165 and 7166 h 711 N Portage path,  
 Phone HE-7241 (see page 37)  
**KNIGHT MAURICE A Jr** [Janice M] adv mgr and sis  
 engr M A Knight h 1640 20th (C F), Phone  
 WA-7157  
 " Mrs May wks Goodrich h 649 Euclid ave  
 " Melva A student h 1400 Andrus  
 " Pirk B [Thille] auto mech h 335 Stull ave  
 " Presley [Anna] slsmn West Motor Inc h 102 Wills  
**KNIGHT PRESTON J** [Laura A] pres Rhoades Ice  
 Cream Co h 523 Steller ave  
 " Properties Co, John S Knight pres, James L  
 Knight vice pres, John H Barry sec-treas 134 E  
 Market  
 " R Claude wks Firestone h 577 Wilson  
 " Reeta M wks Leitch H Idry h 614 Upson  
 " Richard D [Ruth] h 614 Upson  
 " Robt L [Pauline L] wks Ak City Club h 381  
 Fountain  
 " Rosie student h 665 Moon  
 " Ruby M student h 614 Upson  
 " Ruth L student h 614 Upson  
 " Saml G [Edna L] wks Goodrich h 427 Talbot ave  
 " Thos W [Ethel W] wks Firestone h 1400 Andrus  
 " Tocco H [Myrtle L] wks Firestone h 1790 Dallas  
 " Virginia student h 233 Irisdale  
 " Walter h 577 Wilson  
 " Walter [C Lucille] h 561 Baird  
 " Walter [Norma E] wks Firestone h 998 Irma pl  
 " Walter H [Alma M] barber 1087 Pitkin ave h 848  
 Keeney  
 " Willard C [Dorothy L] wks Stone's Grill h 687  
 Hackett  
 " Wm H [Pearl A] with Firestone h 2008 Brae-  
 wick dr  
 " Wm M mgr yard No 1 Loomis C & S Co h St  
 Joseph O  
 " Wilton porter Green Turtle Hotel r 2 Federal  
**KNIGHTS OF COLUMBUS** (Akron Council 547) C A  
 Horning sec meets 1st and 3d Monday evenings  
 of each month, Club House and Auditorium 272  
 W Market, Phone HE-8416  
 " H Kenneth [Lillian] mach h 776 Copley rd  
 " Ray [Edith] r 822 Boulevard  
 " Mrs Rose A (wid Harry E) h 776 Copley rd  
 " Templar (Grand Commandery of Ohio) W E Palmer  
 grand recorder 308 Ohio Bldg  
 Knipp Elizabeth T compt opr h 465 Wellington ave  
 " Mrs Theresa (wid Stephen) h 465 Wellington ave

### KNIPP

Knipp Richard orderly StThomas Hosp h 115 W Dalton  
 " W Theodore X-ray technician h 115 W Dalton  
 Knippenberg James F [Edith] wks Goodyear h 1972  
 Goodyear blvd  
 " John F [Lillian S] wks Goodyear h 959 Clara ave  
 Knisely Frances L student h rear 607 W Exchange  
 " Mrs Myrtle K h rear 607 W Exchange  
 " Paul G h rear 507 W Exchange  
 " Robt G [Mildred L] wks Ideal Theatre h 474 Wa-  
 bash ave  
 Knittel Mrs Elizabeth (wid Henry) h 301 E Voris  
 " Henry h 916 W Waterloo rd  
 " Jacob [Catherine] wks McPeace Cem h 916 W  
 Waterloo rd  
 " Jacob jr wks McPeace Cem h 916 W Waterloo rd  
 " Joseph J [Mildred] wks Firestone h 1178 Tampa  
 Knittle Clarence J wks Goodyear h 508 Rothrock  
 " Howard R h 508 Rothrock  
 " Robt C [Frances D] lab h 2302 8th S W  
 " Roy E wks Miller R Co h 508 Rothrock  
 " Mrs Verna M h 508 Rothrock  
 Knobloch Geraldine D h 184 S College  
 " Walter H [Leta E] (Central High Lunch) h 184  
 S College  
 " Wm L [Frances] meat ctr Blue Ribbon Mkt h  
 586 Robinett ct  
 Knoch Andrew [Catherine] h 808 Sherman  
 " Andrew Jr [Nora] wks Firestone h 808 Sherman  
 " Mrs Anna (wid John) h 910 Hammel  
 " Catherine h 1146 Lily  
 " Elias [Margaret] farmer h Hackberry  
 " Mrs Elizabeth (wid Henry) h 1209 Bellows  
 " Geo [Katie] h 1146 Lily  
 " Geo jr wks Orn I W Co h 1146 Lily  
 " Henry h 618 Elbon ave  
 " John [Elizabeth] slsmn City Bkr Co h 2148 17th  
 S W  
 " Margaret h 1146 Lily  
 " Philip h 910 Hammel  
 Knode Geo E [Nota S] landscape gard h 795 1/2 Bloom  
 field ave  
 " Rona P student h 795 1/2 Bloomfield ave  
 Knoderer M Jean student h 361 S Firestone blvd  
 " Walter A [Ruth K] dentist 250 1/2 E South h 361  
 S Firestone blvd  
 Knoefel Harold J h 1070 Dietz ave  
 " John [Gertrude] wks Firestone h 1070 Dietz ave  
 " Wilbur E h 1070 Dietz ave  
 " Wm J [Mabel L] wks Firestone h 1296 Niagara  
 Knoerzer Adolph [Matilda] wks Ak Brush Co h 136  
 Kirkwood ave  
 " Anneliese student h 136 Kirkwood ave  
 Knopf Ann R h 543 W South  
 " Frank [Rose] motor trucking 543 W South h same  
**KNOFLE GEORGE A** [Arminta] (Century Auto  
 Service) h 36 Beck ave, Phone FR-0393  
 " Louis A [Minnie S] h 38 Beck ave  
 Knell Kathryn r 799 Princeton  
 Knopp Ernest L [Sarah E] formn Goodyear h 353  
 Massillon rd  
 " Frank B [Alma A] policeman Goodyear h 959  
 N Firestone blvd  
 " Irwin L [Eleanor B] wks Goodyear h 340 Bald-  
 win rd  
 " Joseph L [Clara F] wks Goodyear h 759 Copley rd  
 Knopsnyder Mrs Eva wks Firestone h 1384 Curtis  
 Knorr Earl S [Anne P] with Phila R W Co h 128  
 Kenilworth dr  
 " Fred T [Alice E] clk Firestone h 1274 Welsh ave  
 " Mrs Mary (wid August V) h 584 Sherman  
 Knost Carl [Clara B] painter h 72 Merriman rd  
 " Rev Clara B pastor Advanced Spiritual Thought  
 Church h 72 Merriman rd  
 " Mary R h 72 Merriman rd  
 Knott Bernard G [Louise] electn h 69 1/2 S Maple  
 " Chas h 12 Fairview ter  
 " Edward F h 26 W York  
 " Mrs Florence V (wid Frank) h 26 W York  
 " Lester W [Evelyn N] wks Goodyear h 446 East  
 Park blvd  
 " Mathy M [Caroline] wks Firestone h 201 E Miller  
 " Myrtle F h 26 W York  
 " Nelson S elev opr Goodyear r 867 Johnston  
 " Pearl E nurse h 26 W York  
 " Philip H h 26 W York  
 " Saml H [Ella] h 201 E Miller ave  
 " Virgil N musician h 26 W York  
 " Wade E wks Firestone h 26 W York  
 " Willie M h 201 E Miller ave  
 Knotts Chas W porter G A Thomas r 42 N Howard  
 " Erle H [Ethel A] r 966 Hammel  
 " Forest student h 1392 Hart  
 " Helen V beauty opr Mrs Mary E Smith r 1493  
 Preston ave  
 " Kenneth E wks Water Wks h 302 W Long  
 " Mrs Marold A wks Firestone h 966 Kenyon  
 " Mary J student h 302 W Long  
 " Mrs Ora E (wid Forest W) h 1392 Hart

**KNOTTS**

" Shirley A [Bernice E] wks Goodyear h 955 Inman  
 " Wayne L h 1392 Hart  
 " Wm C [Frances E] drugs 1501 Aster ave h 302 W Long  
 " Mrs Zella R (wid Forrest L) h 610 Arden pl  
 Knowles Alfred R [Mary A] painter h 267 E Buchtel  
 " Chas W clk h 2159 9th S W  
 " Christina student City Hosp h 39 Arch  
 " Clyde V [Nellie E] wks A H Reynolds h 299 Spicer  
 " Frances L student h 267 E Buchtel ave  
 " Frank G [Grace E] lettercarrier h 2159 9th S W  
 " Jean V student h 2159 9th S W  
 " John M [Mollie A] wks Firestone h 107 S Maple  
 " Levert S [Agnes] wks Hower Corp h 299 Spicer  
 " Lucille clk THE A POLSKY CO h 107 S Maple  
 " Mildred B student h 107 S Maple  
 " Ray A wks Mohawk R Co h 373 Gibbs pl  
 " Thos A [Marian M] with Goodyear Z Corp h 438 Roslyn ave  
 " Thos T [Christie A] wks Federman Co h 346 Monroe  
 Knowlton Charles V r Y M C A  
 " Mrs Ethel h 349 Comstock ct  
 " James E h 349 Comstock ct  
 " Maxine V student h 349 Comstock ct  
 " Mrs Mildred h 644 E Buchtel ave  
 " Mrs Virginia H h 883 Berghoff  
**KNOWLTON WM H** [M Louise] (Knowlton & Wilson) h Lee rd (S L V) Phone WA-1104  
**KNOWLTON & WILSON** (Wm H Knowlton, Harold M Wilson) attorneys at law 1322 1st-Central Tower Phone FR-9119  
 Knox B Virginia tchr h 569 Patterson ave  
 " Mrs Blanche E (wid Edward C) h 352 N Firestone bld  
 " Bruce R Investigator Commonwealth L Co h 559 Patterson ave  
 " Chas [Gladys L] wks Firestone h 677 Sharon  
 " Clifford [Genevieve] wks Ak Brewing Co h 205 E Exchange  
 " Donald G student h 918 Harrison ave  
 " Fred C [Erma G] real est h 87 Middlebury ave  
 " Geo [Nova V] wks Firestone h 918 Harrison ave  
 " Harry S [Mae C] repr h 342 Fernwood dr  
 " Helen C student h 352 N Firestone bld  
 " Honora G h 143 Good  
 " John E clk h 352 N Firestone bld  
 " John H pbr h 143 Good  
 " Leonard student h 182 E Croser  
 " Leonard M student h 143 Good  
 " Marjorie C student h 352 N Firestone bld  
 " Mildred R student h 677 Sharon  
 " Paul J [Lillian M] lab h 1905 Highview ave  
 " Ralph C [Carrie] h 205 E Exchange  
 " Robt E student h 352 N Firestone bld  
 " Roy [Alice M] custodian Court House h 559 Patterson ave  
 " Thelma G h 918 Harrison ave  
 " Virginia A student h 677 Sharon  
 " Wayne wks Firestone h 918 Harrison ave  
 " Wm H [Honora] pbr h 143 Good  
 " Wm T [Ethel C] h 182 E Croser  
 Knoyer Geo L [Katharine L] musician h 387 Minnie ct  
 " Paul L student h 387 Minnie ct  
 Knudsen Alfred W [Icie B] wks Goodyear h 165 Colony Crescent  
 Knoff Robt truck dr r 1312 Goodyear bld  
 Knupp Frank E clk A & P Tea Co h 774 Princeton  
 " S Earl [Carrie E] insp Goodrich h 774 Princeton  
 Knutson August [Elsa] wks Biggs B W Co h 712 Excelsior ave  
 Kobb Arley R student h 1215 Pond View ave  
 " Edward E h 1215 Pond View ave  
 " Lucien M [Evelyn] wks Goodyear h 581 Lindell  
 " Mrs Nellie M wks Goodyear h 1215 Pond View ave  
 Kobernetz Alex [Lona] h 1246 Collinwood ave  
 " Anna h 1246 Collinwood ave  
 Kobettis Andrew J [Anna M] restr 1271 Copley rd h 877 Frederick bld  
 " Karl J clk A J Kobettis h 877 Frederick bld  
 Koble E Blaine [Marie E] prod dept Robinson C P Co h 941 Lawton  
 " Helen A student h 864 Adeline  
 " Margaret J student h 864 Adeline  
 " Mrs Mary (wid Julius) h 864 Adeline  
 Kobling Wm S [Ida] h 662 Kipling  
 Kobotsnick Benj wks R Bloom P Co h 697 Raymond  
 " Mrs Rose (wid Jacob) h 697 Raymond  
 Koby Dorothy C r 1018 Oakland ave  
 " Ethel h 16 S Adolph ave  
 " Frank H [Katharine A] wks Firestone h 648 Yale  
 " Irene J student h 484 Spicer  
 " Leo J sta attdt h 648 Yale  
 " Margaret E wks Economy Bindery h 484 Spicer  
 " Michael V [Jennie E] h 484 Spicer  
 " Rita K wks Economy Bindery h 484 Spicer  
 " Wilfred M h 484 Spicer  
 Kobyluck Philip clk r 905 Valdes ave  
 Koch Mrs Ada G (wid Jerry H) h 190 Chittenden

**KOCH**

" Adam [Mary] h 246 Coddling  
 " Adam Jr h 246 Coddling  
 " Adam [Mary] wks Firestone h 909 Saxon ave  
 " Alma H h 190 Chittenden  
 " Mrs Anna (wid Peter) h 879 Sherman  
 " Mrs Anna M (wid Wesley A) clk Postoffice h 1479 Brittain rd  
 " Anthony student h 1349 Sweltzer ave  
 " Chas H [Margaret M] wks Goodyear h 879 Ada  
 " Chris I [Irene I] wks Goodrich h 753 Noah ave  
 " Doris M h 274 Coddling  
 " Edward [Kathleen] coll E O Gas Co h 813 Princeton  
 " Elizabeth student h 24 E Emerling ave  
 " Elizabeth student h 859 Kling  
**KOCH GEORGE C** [Ida E] sec Mechanical Mold & Machine Co h 410 Dorchester rd  
 " Harriet stenog Central Vocational B h 140 N Highland ave  
 " Henry [Bernice] wks Ak Std Mold Co h 805 Kling  
 " Henry [Elizabeth] wks Miller R Co h 24 E Emerling ave  
 " Howard B wks Goodyear h 190 Chittenden  
 " Mrs Irene M h 1867 19th S W  
**KOCH J CO Inc**, Robt M Goldsmith pres, Mrs Florence Goldsmith vice pres, Wm M Goldsmith sec and treas S M Goldsmith mnr, clothing, furnishings hats and shoes 163 S Main 2d Natl Bldg, Phone FR-6101 (See right top margins)  
 " John [Anna] farmer h Hackberry  
 " John Jr wks Goodrich h Hackberry  
 " John [Catherine] gard P W Litchfield h 678 Sylvan  
 " John [Josephine] pipeftr Firestone h 627 Arden pl  
 " John [Lena] wks Gen T & R Co h 1877 16th S W  
 " John F [Pearl M] h 192 Gale  
 " Joseph [Esther M] com artist h 207 Beck ave apt 1  
 " Konrad wks Goodrich h 779 Kling  
 " Lawrence student h 1349 Sweltzer ave  
 " Logan H auto service sta 162 Brittain rd h 1479 same  
 " Mrs Margaret (wid Chas) h 805 May  
 " Mrs Margaret E (wid John) h 741 Crestview ave  
 " Mary h 246 Coddling  
 " Mary student h 1877 16th S W  
 " Mrs Mary L (wid Fred F) h 779 Work dr  
 " Mildred wks Firestone h 1349 Sweltzer ave  
 " Nellie wks 648 N Main  
 " Omer A [Leota L] slsmn h 831 Marie ave  
 " Panko [Ann] h 1349 Sweltzer ave  
 " Peggy A student h 296 Lake apt 3  
 " Mrs Peggy M (wid Oscar T) h 296 Lake apt 3  
 " Peter h 358 W Bowery  
 " Peter [Elizabeth] wks Miller R Co h 859 Kling  
 " Peter Jr h 859 Kling  
 " Philip J [Susie E] h 274 Coddling  
 " Robt W [Della M] with Firestone h 164 Kenilworth dr  
 " Roselle wks Firestone h 1349 Sweltzer ave  
 " Mrs Zulema wks 120 Twin Oaks rd  
 Kochan John student h 89 W North  
 " Joseph h 89 W North  
 " Peter student h 89 W North  
 " Stephen h 89 W North  
 Kochel Robt K [Mabel N] wks Goodyear h 991 Valdes  
 " Wm R h 991 Valdes ave  
 Kocher David [Nora M] formn E O Gas Co h 872 Springdale  
 " Franklin C clk Universal C & D Co h 2570 Nesbitt  
 " Harold B [Hazel E] formn "Rohner Paper Co h 2570 Nesbitt ave  
 " Jeanne E student h 416 Cypress ave  
 " Leo M [Hazel W] wks Gen T & R Co h 1595 Hillcrest  
 " Martin G [Sophia G] wks Firestone h 416 Cypress  
 " Pauline wks 122 N Portage path apt 4  
 " Ralph K [Alice M] with S F Kocher h 199 S Arlington  
 " Robt student h 199 S Arlington  
 " Stanley F [Lillian F] restr etc 201 S Martha ave h 199 S Arlington  
 Kochera Mrs Mary h 2275 8th S W  
**KOCHHEISER DON S** [Eunice T] mgr Chestnut Ridge Dairy Co h Farmdale rd, E Akron, R D 2  
 Kochler Margaret E h 115 N Union  
 Kochman Andrew J [May A] wks Goodrich h 923 Dan  
 " Andrew J jr student h 923 Dan  
 " Mrs Anna (wid Andrew) h 830 N Howard  
 " Geo J wks Goodrich h 830 N Howard  
 " Joseph F clk Grand U Tea Co h 923 Dan  
 " Loretta M wks Sup P & L Co h 923 Dan  
 " Margaret A clk Goodyear h 830 N Howard  
 " Mary M h 830 N Howard  
 Koci Eli [Anna] wks Firestone h 1220 Moore  
 " Florence h 1215 Andrus  
 " Florence h 1220 Moore  
 " Mary h 1215 Andrus  
 " Mary student h 1220 Moore  
 Kocinska Natalie clk F E Steffee h 2467 Christensen  
 Kocis Elizabeth h 1261 Curtis

# THE STANDARD MORTGAGE CO. REAL ESTATE LOANS

601 FIRST-CENTRAL TOWER

Phone HEmlock 5194

894

BURCH DIRECTORY CO'S

## KOCIS

" Frank [Mary] wks Firestone h 1261 Curtis  
 " Rose student h 1261 Curtis  
 Kockan Mrs Catherine (wid Peter) h 89 W North  
 Kockler Joseph [Charlotte] wks Firestone r 1326  
 Beardsley  
 " Philip E [Bertha M] mach Firestone h 1140 Tulip  
 Kocis Carl G h 481 West Tallmadge pkwy  
 " Mrs Elizabeth (wid Stephen) h 65 E Easter ave  
 " Elsie h 356 Campbell  
 " Ethel H wks Ent Mfg Co h 775 Washington  
 " John [Helen] wks Goodrich h 775 Washington  
 " John [Mary] wks Goodrich h 356 Campbell  
 " John [Theresa] wks Goodyear h 481 West Tall-  
 madge pkwy  
 " Julia K h 663 Easter ave  
 " Louis J wks Central Garage Co h 775 Washington  
 " Stephen wks Wise Furnace Co h 663 Easter ave  
 Kocubchik Michael chef Goodrich r 305 Ira ave  
 Kocubahn Anna h 1147 E Tallmadge ave  
 " Minnie beauty opr h 1147 E Tallmadge ave  
 " Mrs Pauline h 1147 E Tallmadge ave  
 Koczur Andrew [Seena] plbr Goodyear h 35 Mc-  
 Naughton apt 2  
 Kodger Ella L wks Goodyear h 708 Sylvan ave  
 Kodish Abraham slsmn h 695 Bell  
 " Abraham [Anna] auto wrecking 424 W Thornton  
 h 422 same  
 " Abraham [Martha] auto wrecking h 475 Wooster  
 " Mrs Anna M (wid Jacob M) h 513 Wooster ave  
 " Barney [Mary] fruits h 821 Slosson  
 " Blanche clk THE A POLSKY CO h 422 W Thornton  
 " Bros (Sami and Isaac Kodish) produce 663 S Ar-  
 lington  
 " David [Rose] wks Goodrich h 557 Rhodes ave apt 1  
 " David [Thillie] huckster h 811 Rhodes ave  
 " Dorothy wks Day Cleaners & D Inc h 321 Euclid  
 " Elizabeth student h 123 S Balch  
 " Esther D clk h 564 Euclid ave  
 " Fannie clk F W Woolworth Co h 738 Mallison ave  
 " Hannah student h 513 Wooster ave  
 " Harry student h 695 Bell  
 " Harry with Arlington 1 br Co h 123 S Balch  
 " Helen h 422 W Thornton  
 " Hyman real est 534 W Market h 123 S Balch  
 " Isaac [Ethel] (Kodish Bros) h 564 Euclid ave  
 " Isadore [Dora] truck dr h 321 Euclid ave  
 " J M Estate Louis Kodish mgr auto wrecking 513  
 Wooster ave  
 " Joseph slsmn h 123 S Balch  
 " Joseph [Anna] h 703 Gem ave  
 " Joseph jr [Lena] wks Goodrich h 703 Gem ave  
 " Julia h 513 Wooster ave  
 " Mrs Lena (wid Joseph) h 675 Edgewood ave  
 " Leo [Margaret] auto wrecking h 545 Douglas  
 " Lillian M clk Adelina Shops h 564 Euclid ave  
 " Louis with A Kodish h 422 W Thornton  
 " Louis mgr J M Kodish Estate h 513 Wooster ave  
 " Mrs Martha sec Portage Insurance Agency Inc h  
 475 Wooster ave  
 " Max lab h 675 Edgewood ave  
 " Milton [Elsie M] produce dir h 723 Moon apt 1  
 " Morris h 695 Bell  
 " Morris D [Jennie] real est h 123 S Balch  
 " Nathan [Goldie] trucking h 680 Raymond  
 " Robt h 695 Bell  
 " Rose R stenog Gen T & R Co h 703 Gem ave  
 " Saml clk Morris Munitz h 695 Bell  
 " Saml [Anne J] (Kodish Bros) h 646 Moon  
 " Saml J buyer THE A POLSKY CO h 422 W Thorn-  
 ton  
 " Sara h 123 S Balch  
 " Solomon [Anna] Junk dir h 695 Bell  
 " Sylvia student h 321 Slosson  
 " Vera h 321 Euclid ave  
 " Vera clk h 564 Euclid ave  
 " Wm slsmn D Polstein F & E Co h 695 Bell  
 " Wm junk dir h 675 Edgewood ave  
 Kodrion Gabor wks Firestone h 599 Koeber ave  
 Koduch Frank wks Buxbaum Co r 746 Moon  
 Koeberle Frank J [Gustie] midr State F & P Co h  
 495 Sherman  
 " John B [Marietta E] druggist 220 Wooster ave h  
 62 Harcourt dr  
 " Leo E [Delora I] wks Goodrich h 157 Fulton  
 " LeRoy J h 495 Sherman  
 " Madeline asst buyer THE M O'NEIL CO h R D 5  
 " Ralph E [Florence J] wks Firestone h 435 E Voris  
 Koebsel Harvey [Josephine] h 37 Aueduct  
**KOEBSEL MARTHA M** sec and treas Thornton Chev-  
 rolet Inc h 34 Oakdale ave, Phone FR-2040  
 Koegel Basil L student h 1041 Diagonal rd  
 " Chas W [Marguerite] h 296 Spicer  
 " John F student h 1041 Diagonal rd  
 " Joseph W student h 1041 Diagonal rd  
 " Lloyd L [Rose O] h 931 Whittier ave  
 " Louise V tchr h 295 Spicer  
 " Wm [Frances M] contr bldr 1041 Diagonal rd h  
 same

## KOEGLE

Koegle Elizabeth A student h 250 Barder ave  
 " Harry D [Helen M] wks Goodyear h 280 Barder  
 " Katherine M h 280 Barder ave  
 " Margaret T clk W & S Clear & News Stand h 280  
 Barder ave  
 " Ruth J h 280 Barder ave  
 Koehl Betty J typist h 2515 7th S W  
 " Edna M student h 2515 7th S W  
 " Frank A [Annie] mach h 2515 7th S W  
 " Jacob [Elizabeth D] h 811 Sumner  
 Koehler Carl J wks Am H R Co h 1097 Dietz ave  
 " Chas waiter h 822 StClair  
 " Clara M h 924 Hamlin  
 " Cora A h 924 Hamlin  
 " Donald F [Marion E] clk Liq 1st-Central Trust  
 h 460 Homer ave  
 " Dorothy M wks Goodrich h 1411 Dietz ave  
 " Elizabeth h 1291 Swetzer ave  
 " Elizabeth C student h 1411 Dietz ave  
 " Esther L asst clk Dept of Health h 903 Delia ave  
 " Frank B [Edith E] dep bailiff Muni Court h 405  
 Silver  
 " Fred [Rose] farmer h w s Merriman rd  
 " Geo h 1031 Packard dr  
 " Geo A [Julia A] h 904 Work dr  
 " Geo C [Clara A] wks Goodrich h 660 Oxford ave  
 " Harold truck dr h 822 StClair  
 " Henry [Elizabeth] wks Goodrich h 1411 Dietz ave  
 " Herman A [Ida M] elev opr h 1097 Dietz ave  
 " John wks Goodrich h 1411 Dietz ave  
 " John F [L Lucille] supvr L O Gas Co h 5a2 Noah  
 " John H [Susie] h 1230 5th ave  
 " Mrs Lillian M h 1364 Marcy  
 " Mathias [Mary] (Artistic Ornamental Iron Works)  
 h 1031 Packard dr  
 " Matthew h w s Merriman rd  
 " Oscar M [Anna M] carp h 736 Leonard  
 " Thos wks Goodrich h 1291 Swetzer ave  
 " Thos jr [Helen] h 1291 Swetzer ave  
 Koehn Albert A [Ida M] (Koehn & Son) h 366 Palm  
**KOEHN ANTHONY H** [Dorothy M] vice pres R H  
 Freitag Mfg Co h 731 Kings, Phone JE-7354  
 " Arthur A [Ellen P] (Koehn & Son) h 366 Palm  
 " Clarabelle B student h 731 King  
 " Doris M student h 731 King  
 " Harold A [Lenice R] clk Goodrich h 742 Ardella  
 " Lillian I h 366 Palm ave  
 " Ralph E student h 366 Palm ave  
 Koehn & Son (Albert A and Arthur A) sbmtlwk 366  
 Palm ave  
 " Wm F dept mgr Walkers Inc r Y M C A  
 Koelker Mrs Bernice A h 282 W Miller ave  
 " Wm A [Esther M] wks Firestone h 1332 Kohler  
 Koenig Aetha A student h 1899 16th S W  
 " Arthur C [Elizabeth H] engr Firestone h 1176  
 Woodward ave  
 " Ernest F [Emma] mach h 1899 16th S W  
 " Herman L [Lillie M] mach h 199 W State  
 " John [Anna] restr 241 E South h 478 same  
 Koeber Albert B [Martha C] slsmn h 262 Torrey  
 " Distributing Co (Ernest Farr) beer wholesale 211  
 S Forge  
 " Geo J [Eleanor M] grocer 871 Harvard h 115 Russell  
 " Henry A wks Goodrich h 387 Sumner  
 " Henry J [Emma] h 101 W Thornton  
 " Henry J [Margaret] wks Firestone h 395 Conmore  
 ct  
 " Joseph h 387 Sumner  
 " Joseph G [Ethel M] slsmn Purty B Corp h 1071  
 Lane  
 " Lawrence h 387 Sumner  
 " Marcella B stenog Goodyear h 115 Russell ave  
 " Robt W student h 252 Torrey  
 " Mrs Sarah J (wid Jacob) h 115 Russell ave  
 Koerner Mrs Elnore L (wid Howard G) stenog Good-  
 year h 143 Hibbiss ave  
 " Ernest [Anna] wks Gen T & R Co h rear 843  
 Sumner  
 Koorovity James r 49 N Walnut  
 Kourschner Wm F [Hanna C] wks Firestone h 251  
 N Firestone blvd  
 " Wm F jr student h 251 N Firestone blvd  
 Koester Carl G [Marie A] mach Goodyear h 213  
 Carroll  
 " Wm [Ida] wks Quaker O Co h 327 Black  
 Koestmter Raymond wks Goodyear r 86 N Forge  
 Kofroth Dana B [Edith J] wks Firestone h 2174 17th  
 S W  
 " E Louise student h 2174 17th S W  
 " Edward L [Theima I] wks Goodrich h 697 Thayer  
 " Richard D h 2174 17th S W  
 " Robt C h 2174 17th S W  
 " Wilbur M [Edna M] clk C S Bazley h 221 West-  
 wood ave  
 " Wilbur M jr student h 221 Westwood ave  
 " Willis A student h 2174 17th S W  
 Koger Fred E h 1349 Brandon ave  
 " James W [Nellie H] wks Goodyear h 1349 Brandon



# CITY BAKING CO. QUALITY BAKERS, 70 RETAIL TRUCKS

## PHONE HE-3126 Main Office, 532 Grant Street

AKRON CITY DIRECTORY

895

**KOGER**

Mattie J h 1349 Brandon ave  
 " N Glee wks Firestone h 1077 Burkhardt ave  
 " Oscar wks Ak Std Mold Co r 118 Middlebury ave  
 Kohankle Fred W [Florence E] formn Goodyear h 418 Margaret  
 Koharl Catherine student h 606 Indian trail  
 " Geo student h 606 Indian trail  
 " Joseph [Kathryn] h 606 Indian trail  
 " Joseph jr waiter Rathskeller h 606 Indian trail  
**KOHL A GERALDINE** sec and treas Akron Gear & Engineering Co h Hudson O  
 " Chas W [Daisy E] wks Goodyear h 571 Chittenden  
**KOHL EDWARD** [Anna M] mgr Mutual Protective Co h 579 E Exchange, Phone FR-1172  
 " Geo W [Mildred] wks Goodrich h 1017 LaCroix  
 " Henry W [Doris R] dept sec Y M C A h 243 Cole  
 " Herman [Lillie R] clk h 726 Ecton rd  
 " Mrs Mary A (wid Wm A) h 1393 Kentucky ave  
 " Morris [Adjustable Pants Form Co] h Cleveland O  
 " Virginia L student h 1017 LaCroix ave  
 " Wm A [Margaret S] with Mayflower Hotel h 1067 Murray ave  
**KOHLER ALBERT A** [Alice C] physician and surgeon 408-410 Ohio Blvd, Phone HE-6413 hours 11 to 12 a m 3 to 5 and 7 to 8 p m except Wed and Fri evenings h 125 Conger ave Phone FR-5037  
 " Allen H [Alice S] truck dr r 1015 Burkhardt ave  
 " Ann h 1142 Kohler ave  
 " Arthur P [Margaret A] asst mgr City Loan & Sav Co h 140 Paris ave  
 " Arthur W [Naomi J] estimator Com P & L Co h 214 N Portago path apt 110  
 " Carl student h 1097 Norka ave  
 " Carrie wks Goodyear r 540 Inman  
 " Catherine student h 1360 2d S W  
 " Catherine h 810 Sherman  
 " Chas wks Beanyer h 822 St Clair  
 " Chas W [Laura E] chem Goodrich h 139 Willis  
 " Clarence E [Georgia O] wks Firestone h 861 Yalo  
 " Frank wks Gen T & R Co h 674 Bellevue ave  
 " Frank [Dorothy] mach Goodrich h 279 Park apt 6  
 " Fred J [Ruth] h 779 Inman  
 " Harold student h 1097 Norka ave  
 " Henry wks Goodrich h 810 Sherman  
 " Henry [Marie A] engr Firestone h 1555 Evergreen  
 " J Earl [Elva R] barber 1401 E Market h 48, N Martha ave  
 " Jacob [Julia] wks Firestone h 1488 Hite  
 " John student h 1488 Hite  
 " John h 810 Sherman  
 " John [Catherine] wks Goodrich h 810 Sherman  
 " John E [Margaret] wks Western R R Co h 1646 Greenlawn ave  
 " Julius J h 1646 Greenlawn ave  
 " Kenneth E [Hazel V] wks Goodyear h 502, Wirth  
 " Lawrence J clk h 1646 Greenlawn ave  
 " Louise h 1142 Kohler ave  
 " McClellan J [Florence M] lab h 1097 Norka ave  
 " Paul [Anna M] landscaper gard r 1004 Nathan  
 " Mrs Regina (wid Jacob) h 1960 2d S W  
 " Mrs Rose (wid Frank) h 674 Bellevue ave  
 Kohli Gerald K [Hazel O] supt Ak Candy Co h 1026 Lindsay ave  
 Kohls Joseph W [Gladys C] wks Firestone h 921 Boulevard  
 " Wm H h 391 Sumner  
 Kohn Adam [Rose A] (Kohn Beverage Co) h 817 Packard dr  
 " Andrew J [Amy] wks Miller R Co h 65 Savoy  
 " Beverage Co (Adam Kohn) 888 Brown  
 " Geo W [Minnie E] mach h 115 W State  
 " Mayer [Hazel] h 654 Euclid ave apt 1  
 Kohner Albert [Helen] h 1156 Marcy  
 Kohnz Lewis [Zelmira] clk. Goodyear h 2602 Robin-dale ave  
 Kohsiek Donald J student h 336 Trigonla dr  
 " John H [Almena L] drftsman h 336 Trigonla dr  
 Kohtz Arthur R [Dollie] ad solr Times-Press h 606 Letchworth dr  
 Kohut Mrs Catherine wks Goodrich h 107 Gregory ave  
 " Frank [Margaret J] merch police h 565 Schiller  
 " Gilbert J student h 565 Schiller ave  
 " John painter r 869 Longview ave  
 " John [Elizabeth] wks Gen T & R Co h 303 Kiling  
 Kohutko Stephen A [Helen I] wks Diamond M Co h 452 Weeks  
 Kojch Mrs Mary (wid Saml) h 430 Stanton ave  
 Kojner Beatrice E clk H O L Corp h 1817 Marks ave  
 " Chas L [Emma J] wks Goodyear h 1817 Marks ave  
 Kojnisky Esther phys 612 W Market apt 2 h same  
 " Rose h 612 W Market apt 2  
 Koken Frank W [Violet V] with Goodyear h 318 Kenilworth dr  
 " Robt F with Goodrich h 236 Kryder ave  
 Kokeris James (Five Points Cash Market) r 195 Gale  
 Koki Joseph h 881 Ashland ave  
 Kolkins Mrs Lena soft drinks 104 N Howard h same

**KOKOS**

Kokos James r 49 N Howard  
 Kolaida Alex J [Rose] wks Goodrich h 612 Fulmer  
 " Geo h 612 Fulmer ave  
 " Michael roofer h 612 Fulmer ave  
 " Olga wks Goodyear h 612 Fulmer ave  
 " Paul h 612 Fulmer ave  
 Kolanski Annette student h 131 Otto  
 " Carl [Stella] wks Firestone h 131 Otto  
 " Edward student h 131 Otto  
 " Jean B student h 131 Otto  
 " Stanley student h 131 Otto  
 Kolanyak Tony r 156 Ira ave  
 Kolar Chester G student h A U Hudson Geneva ave  
 " Frank W student h A U Hudson Geneva ave  
**KOLAR HARRY F** [Anna M] mgr Excelsior Stamp Works Co h 1733 24th (C F), Phone WA-7149  
 " John J h 1225 Princeton  
 " Mrs Lena h 1225 Princeton  
 " Peter h 305 Theodore  
 " Rose wks Miller R Co h 1225 Princeton  
 Kolarich Joseph wks Goodyear r 1199 Newton  
 Kolarik John [Catherine] wks Firestone h 1262 Moore  
 " Margaret student h 1262 Moore  
 " Michael wks Goodrich h 197 E Crosier  
 " Stephen h 1262 Moore  
 " Vera wks Firestone S P Co h 1262 Moore  
 Kolasky Andrew [Mary] wks Goodrich h 882 Berghoff  
 " John F student h 882 Berghoff  
 Kolb Mrs Agnes M (wid John C) h 75 Hawthorne ave  
 " Mrs Anna C (wid Joseph) h 925 Hereford dr  
 " Celia dressmkr h 249 W Exchange  
**KOLB FRED L** [Maud E] pres Fred L Kolb Co h Ghent O (P O address Copley O, R D 1)  
**KOLB FRED L CO** The, Fred L Kolb pres Paul F Kolb sec printing and office supplies 30-E Mill Phone FR-3218  
 " J Andrew h 1225 N Howard  
 " J Robt with Fred L Kolb Co h Ghent O  
**KOLB PAUL F** [Edythe A] sec, Fred L Kolb Co h 27 N Forge apt 6  
 " Ralph J [Almeda I] mach h 2080 17th S W  
 " Wm [Elsie M] waiter h 876 E Wilbeth rd  
 Kolbas John [Mary A] wks Goodyear h 866 Beardsley  
 Kolbe Mrs Alice (wid Carl) h 748 E Market  
 " Marcene L stenog Fuller Brush Co h 421 Bihler ct  
 " Max O [Alice L] carp Firestone h 421 Bihler ct  
 " Paul O student h 421 Bihler ct  
 " Robt M wks Goodrich h 421 Bihler ct  
 Kolbun Ignatz [Vera] wks Firestone h 742 Mallison  
 Koledin Danl clk h 151 S Arlington  
 " Helen clk h 151 S Arlington  
 " Mrs Jennie (wid Saml) h 838 Grifton ave  
 " Joseph [Anna] (Home Bakery) restr 31 N Arlington h 151 S Arlington  
 " LaDonna h 638 Grifton ave  
 " Rudolph meat ctr h 638 Grifton ave  
 " Saml h 638 Grifton ave  
 Koleff Nick K [Andonia F] confr h 14533 S Main  
 Koler Ann waitress Eastern Grill h 1128 Kohler ave  
 " Louise h 1128 Kohler ave  
 Kolesar Carl h 1013 Haynes  
 " Danl student h 1013 Haynes  
 " Paul h 1013 Haynes  
 " Peter [Elizabeth] lab h 1013 Haynes  
 Koleta Andrew A radio reprmn h 1141 Cordova ave  
 " Anthony S sta attdt Thos Bickerton h 1141 Cordova  
 " Mrs Eleanor (wid John) h 1141 Cordova ave  
 " Wm F wks Goodyear h 1141 Cordova ave  
 Kolfleich Mrs Susie H h 850 Eva ave  
 Kolido Geo h 612 Fulmer ave  
 Kollinoff Dimetro [Constantina] (National Lunch) h 1333 S Arlington  
 " Mildred student h 1333 S Arlington  
 Kolins Billy H student h 1704 Ottawa ave  
 " Thos A [Lillian] engr Goodyear h 1704 Ottawa  
 Kolk Chester [Jennie] wks Goodrich h 1000 Laurel  
 " Chester jr student h 1000 Laurel ave  
 " Edwin wks Goodrich h 1000 Laurel ave  
 Koll Mrs Clara h 49 Spruce  
 " Wm h 43 E North  
 Kollar Mrs Helen h w s Junior ave  
 " Steve [Susanne] poultry 71 S Case ave h same  
 Kollas Thos [Helen] (Crystal Restaurant) h 22 Brighton dr  
 Koller Andrew R [Sarah L] mgr Koller Bros h 456 Bacon ave  
 " Bros, A R Koller mgr plumbers' supplies 276 S Main  
 Kolley Harry P [Helen I] shipper Loewenthal Co h 776 Clyde  
 Kolling Chas A wks Firestone h 40 E Brookside ave  
 " James A student h 40 E Brookside ave  
 Kollman Orville H [Julian M] wks Goodyear h 940 Brittain rd  
 Kollmorgen Irene R office asst Rudick's h 30 Eleanor ter  
 Kolmodin O Emil [Johanna] wks Goodrich h 215 N Arlington

# KESTER COAL CO.

13 YEARS OF SATISFACTION  
FOR QUALITY—SERVICE AND COURTESY. CALL Blackstone 2311

896

BURCH DIRECTORY CO'S

## KOLMODIN

" Sidney O [Caroline D] mech W F Jones Co h 511 E Exchange  
Kolnek Mary h 421 Wellington ave  
" Paul [Mary] h 421 Wellington ave  
Kolik Stephen auto mech h 257 Fuller  
Kolodzia Helen clk F W Woolworth h 361 Turner  
" Stanley student h 361 Turner  
Koloziejczak Bernard h 298 Turner  
" Elizabeth clk F W Woolworth Co h 298 Turner  
" Russell [Thille H] wks Goodyear h 876 Gorze blvd  
" Stanley P [Marie] dr Cuya E Co h 298 Turner  
" Mrs Victoria (wid John) h 1261 Duane ave  
" Vincent [Estella] wks A C & Y Ry h 361 Turner  
" Vincent S [Mary A] sec Cuyahoga Baking Co h 298 Turner  
Koldzy Andrew J [Dorothy] wks Firestone h 1339 Bellows  
" Andrew J jr wks Firestone S P Co h 1339 Bellows  
" John P h 1339 Bellows  
Koloniari Andrew h 386 Berry ave  
" Anna h 386 Berry ave  
" Elias A [Andronica] wks Yeager Co h 386 Berry  
" Liberty student h 386 Berry ave  
" Thos h 386 Berry ave  
Kolorich Mato [Anna] wks Goodyear h 289 Kelly ave  
Kolp Hal G [Frances D] clk Goodrich h 738 Chitty  
" Hal R student h 738 Chitty ave  
Kols Mrs Fannie G pres Colonial Cleaning Co h 517 Bell  
" Ruth student h 517 Bell  
" Solomon P [Fannie G] sec and treas Colonial Cleaning Co h 517 Bell  
" Sophia clk h 517 Bell  
Kolsir See Koczur  
Koltnow Albert slsmn H Spielberger & Co h 146 S Baich  
" Herman student h 146 S Baich  
" I Morris [Elizabeth] plbr h 146 S Baich  
" Irving florist h 146 S Baich  
" Isaac h 248 Beaver  
" Maxwell service dept Spielberger & Co h 146 S Baich  
" Saml [Lillian] plbr 248 Beaver h same  
Koltun Frank [Rose] wks Goodrich h 70 W Thornton  
" John wks Goodrich h 70 W Thornton  
" Mary A bkpr Star D M Co h 70 W Thornton  
Kolukey Earl L [Ruth M] wks B & W Co h 1197 Tampa ave  
Kelvick Frank wks Quaker O Co h 420 Butler ave  
Koma Elizabeth wks Goodrich h 780 S High  
" James [Catherine] wks Goodrich h 780 S High  
" Peter [Susan] wks Goodrich h 780 S High  
" Peter jr [Elizabeth] baker h 16 E Catawba ave  
Komaromy Mike [Aibina] wks Goodyear h 179 Miles  
" Mike jr student h 179 Miles  
Komer John [Margaret] wks Miller R Co h 159 Cole  
" John jr [Elizabeth] sta attnd W H Rumbaugh h 169 Cole ave  
Kominisky Eugene barber 425 Wooster ave h 923 Johnston  
" Irene h 923 Johnston  
" John h 923 Johnston  
" Saml [Melan] barber 923 Johnston h same  
Komiva Steve [Katie] wks Goodrich h 1018 Raymond  
Kornlopy Andrew student h 2203 17th S W  
" Stephen [Rose] wks Quaker O Co h 2203 17th S W  
Kommer Chas wks Colonial Ins Co h rear 322 W Crosier  
" Chas W h rear 322 W Crosier  
" Fred wks Western Reserve R Co h 314 W Crosier  
" Gertrude M h rear 322 W Crosier  
" Raymond F h rear 322 W Crosier  
Konarski Mrs Mary (wid Kasmer) h 37 Merriman rd apt 5  
" Michel M [Winnie N] in charge of business affairs Board of Education h 1100 Merriman rd  
" Michel M jr student h 1100 Merriman rd  
Koncz Emil student h 315 Ira ave  
" John [Helen] wks Firestone h 315 Ira ave  
Kondal Paul J h 488 Morgan ave  
Kondik Frank [Irene] brkmm Penna R R h 409 Rexford  
" John E [Anna M] wks Firestone h 489 Wingerter  
" Jonas widr h 487 Wingerter  
" Joseph [Susan] h 487 Wingerter  
" Peter [Margaret H] wks Firestone h 1166 Burkhardt ave  
Kondis Nick (Am Ice Cream Co) restr w s S Arlington ext h 1325 E Market  
Koneck Andrew P student h 709 McKinley ave  
" Andrew S [Mary S] wks Goodrich h 709 McKinley  
Koneff John restr 555 Corice h same  
Konhelm Geo M h 880 Raymond  
" Mrs Lena h 880 Raymond  
Konich Joseph F [Catherine] wks Pitts P G Co h 2229 4th S W  
" Leonard P student h 2229 4th S W  
Konick Frank welder r 617 McKinley ave  
Konkel Alice M alt dept THE M O'NEIL CO h 482 E Talmadge ave

## KONKEL

" Arthur J [Helen B] s'smnn h 817 E Buchtel ave  
KONKEL GEORGE A [Antonia] (Konkel Pharmacy) h 649 Schiller ave  
" Henry h 482 E Talmadge ave  
" Marjorie O h 817 E Buchtel ave  
KONKEL PHARMACY (Geo A Konkel) drugs, toilet articles stationery and confectionery we make our own ice cream 619 N Howard, Phone BL-9411  
" Vera C student h 817 E Buchtel ave  
Konkiet Stanley [Lottie] wks A C & Y Ry h 1001 Nevin  
" Stanley jr student h 1001 Nevin  
" Walter h 1001 Nevin  
Konkle Frank W [Florence II] h 1158 Irvin  
" Richard S student h 974 Nathan  
Konniker Mrs Lena dep clk Probate Court h Sawyer-wood O  
Konold Raymond E [Grace H] wks Firestone h 1199 McIntosh ave  
Konomsky Mrs Irene h 70 1/2 N Prospect  
Konrad Annette cashr THE M O'NEIL CO h 110 W Burns ave  
" Bertha L h 1250 N Main  
" Chas O [Edna D] dep sheriff h 108 S Balch  
" John [Marie] tailor h 110 W Burns ave  
" John jr wks Goodrich h 110 W Burns ave  
" Lawrence L plbr h 1250 N Main  
" Mrs Mary S (wid Chas A) h 433 Perkins  
" Stefna h 110 W Burns ave  
Konstand See also Constant  
" Amos (East Akron Service Station) h 159 W Buchtel ave  
" Mrs Evangeline A (wid Andrew) h 831 5th ave  
" Geo student h 831 5th ave  
" Gus waiter h 831 5th ave  
" Robt student h 831 5th ave  
Konstantine Geo clk Peter Panutesos h 448 S Arlington  
" Gust chof James Platis h 831 5th ave  
Konstantinopoulos Minas [Catherine] (Silver Top Restaurant) h 658 Winans ave  
" Theodore vice pres Liberty Dairy Products Co h 724 Payne ave  
Kontos Stephen wks Goodyear h 372 Weeks  
Kontz Louis [Helen] wks Goodrich h 126 W Thornton  
Konya Geo [Helen] lab h 369 Washington  
" Helen h 369 Washington  
" Rose student h 369 Washington  
Konzy Joseph h 57 N Case ave  
Kooogie Clyde P clk State Liquor Store No 178 h 294 Beaver  
" Mildred nurse City Hosp h 15 Hart pl apt 2  
" Robt H [Dorothy A] painter h 838 Berwin  
Koogler John B [Catherine R] electn h 777 Carlisle  
Koolish Mrs Anna H h 262 N Forge  
" Margaret h 262 N Forge  
Koon Clarence E [Carrie M] baker F C Chamberlain h 403 Douglas  
" Dorothy F wks Firestone h 1262 Welsh ave  
Koonce Estelle I h 963 Cole ave  
" Gerald E [Rebecca M] h 1586 Darwin ave  
" Mrs Grace M (wid Thaddeus B) h 963 Cole ave  
" Howard G printer Goodyear h 963 Cole ave  
Koons Bessie E h 445 Livingston  
" Chas A slsmn Union P & T Co h University Club  
" Chas E wchmn h 445 Livingston  
" Danl R [Ester E] wks Firestone h 1033 Florida  
" Harold E [Jane M] clk W U Tel Co h 108 1/2 W Miller ave  
" James L h 445 Livingston  
" Kenneth F wks Goodyear r 1477 Newton  
" Ridgeway H [Dora] wks Postoffice h 11 N Adolph  
" Saml L wks Peoples Serv Drug r Y M C A  
" Wilbert E [Mary C] wks Goodrich h 939 McKinley  
" Wm B [E Grace] chem Goodyear h 628 Crestview  
Kooztz Allen L h 457 Inman  
" Arden L student h 2312 25th S W  
" C Otis [Lyda L] h 2312 25th S W  
" Clarence E [Minnie E] lettercarrier h 1268 Bellows  
" Coal Co (O J Kooztz) 642 W Wilbith rd  
" Edward R [Lillian] wks Goodrich h 538 Howe  
" Mrs Emma h 778 Coburn  
" Geo E [Ethel J] paper hanger h 1247 Pitkin ave  
" Geo P [Anna E] formn McNeil M & E Co h 11 W Miller ave  
" Mrs Grace A vice pres and treas Kooztz Motor Freight Inc h 105 N Arlington  
" Homer L [Erma B] asst supt Baker-McM Co h 181 E Archwood ave  
" J Roy [Dorothy F] wks Goodyear h 1036 Clark  
" James C [Catherine] h 1173 1st ave  
" John A [Clara A.] h 828 E Exchange  
" Katherine lab tech City Hosp h Greensburg O  
" LaVonne h 828 E Exchange  
" Lela V clk Goodyear h 828 E Exchange  
" Mrs Margaret I (wid Allen L) h 457 Inman  
" Mary E tchr h 738 Seward ave  
" Mary E tchr h 540 Weber ave



**KOONTZ**

" Motor Freight Inc R A Koontz pres Mrs Grace A Koontz vice pres and treas, Mrs Thelma M Koontz sec, 403 Wellington ave  
 " Oliver J [Maude E] (Koontz Coal Co) h 119 E Wilbeth rd  
 " Mrs Pearl E (wid Earl D) h 705 Hazel  
 " Roland A [Thelma M] pres Koontz Motor Freight Inc r 105 N Arlington  
 " Thelma I student h 181 E Archwood ave  
 " Mrs Thelma M sec Koontz Motor Freight Inc r 105 N Arlington  
 " Theo wks Goodrich r 14 N Walnut  
 " Thos J [Ella W] truck dr h 457 Inman  
 " V Lucille h 2118 East ave  
 " Wm E [Ida L] painter h 636 Coburn  
 " Wm E Jr student h 636 Coburn  
 " Wm J wks Gen T & R Co h 119 E Wilbeth rd  
**Koos Katherine bkpr White Inc h 116 Fir Hill**  
 " Theodore L with Firestone r 105 Fir Hill  
**Kooser Harold V [Verna H] wks Goodrich h 1183 Juniper ave**  
**Koots L Velma student h 559 Hudson ave**  
 " Mrs Nancy J wks Firestone h 559 Hudson ave  
 " W Thelma student h 559 Hudson ave  
**Kopcha Eleanor student h 347 Chittenden**  
 " Stephen rubwkr h 347 Chittenden  
 " Theodore h 347 Chittenden  
**Kopelson Rose student h 290 Grand ave**  
 " Sidney clk S Kopelson h 290 Grand ave  
 " Simon [Pauline] gro etc 2032 16th S W and 1207 Diagonal rd h 290 Grand ave  
**Kopf Lawrence I [Helen E] wks Goodrich h 1291 Pitkin ave**  
 " Margaret E clk Dime Savings Bk h 66 Eber ave  
 " Wm H prin Lane School h 66 Eber ave  
**Kopka Mrs Anna (wid Michael) h 492 Flora ave**  
 " Geo [Sue] wks Goodrich h 492 Flora ave  
**Koplin Chas K [Martha A] wks Goodyear h 509 Gage**  
 " Chas M h 268C Crosby  
 " Doris student h 319 Fernwood dr  
 " Duane M [Magdalene] dr Dodge Co h 232 S Maple  
 " Elmore D h 182 Westwood ave  
 " Forest [Eva] brklyr h 972 Haynes  
 " H Marvin student h 943 Amelia ave  
 " Homer S wks **THE M O'NEIL CO** h 268C Crosby  
 " Jean H student h 943 Amelia ave  
**KOPLIN LEONARD C [Carrie M] vice pres and mgr**  
 " Thos Phillips Co h 460 Briarwood dr  
 " Lewis B [Lena] pres North Hill Quality Market Inc h 943 Amelia ave  
 " Max h 425 Douglas  
 " Minor D [Lena] truck dr h 182 Westwood ave  
 " Myron T [Ada] h 881 Valdes ave  
 " Nathan [Charlotte] atty City Law Dept h 261 Gordon dr  
 " Robt H h 509 Gage  
 " Sallie F stenog Kramer C Co h 596 Rhodes ave  
 " Saml [Rachel] h 596 Rhodes ave  
 " Saml B [Anne] clk **THE A POLSKY CO** h 319 Fernwood dr  
 " Walter S [Elizabeth M] policeman Firestone h 669 Mentor rd  
 " Walter S Jr [Pearl M] wks Goodrich h 671 Mentor rd  
**Kopnisko Michael wks Graybar El C Inc**  
**Kopovics Michael wks Penna R R r 276 Lloyd**  
**Kopp Donald student h 1018 Nome ave**  
 " Frank clk h 156 Hollinger ave  
 " Henry J [Juanita M] whsemn Ak Gro Co h 348 Earl ct  
 " John [Cecilia] wks Goodrich h 1018 Nome ave  
 " John Jr sta att'dt Ak Hl Speed Co h 1018 Nome ave  
**Koppel Ben wks Natl Theatre r 191 W Exchange**  
**Koppes Merle H vice pres Derr Company h Seville O**  
**Kopunovitz Anna R wks Baker-McMillen Co h 661 S High**  
 " Joseph h 661 S High  
 " Madeline waitress Gene a Rest h 661 S High  
 " Stephen [Elizabeth] janitor h 661 S High  
**Kopsjanski Elsie clk Goodyear h 375 Homestead**  
 " Mrs Irene h 375 Homestead  
 " Mary student h 375 Homestead  
 " Michael h 375 Homestead  
 " Wm h 375 Homestead  
**Korach Edward I with Mrs L Korach h 151 Hollinger**  
 " Mrs Lillian (wid Emrl) ins 837 1st-Central Tower h 151 Hollinger ave  
 " Michael r 1123 Johnston  
**Korb Lairdon Q [Florence J] wks Goodyear h 962 Eva**  
**KORBIN ALBERT A [Ida P] mgr Liberal Credit Clothing Co h 719 Rainbow dr, Phone BL-8646**  
**Korcheck Mrs Julia (wid Andrew) h 1114 Bellows**  
**Kordon Joseph [Julia] wks Firestone h 1205 Brown**  
**Korengeil Wilbur R [Maud I] dist mgr Kroger G & B Co h 616 S Sunset View dr**  
**Korfas Jerry [Mattie B] wks Goodyear h 744 Allyn**  
**Korim Paul shoe repr O J Haberkost h 132 Campbell**  
**Korinek Peter [Alice] wks Goodrich h 759 Damon pl**

**KORITHES**

Korithes Tony lab r 18 S Howard  
**Korman Benj [Bertha] reprmn Edfred s Music Store h 673 Moon**  
 " Geo h 744 Moon  
 " Joseph [Anna] wks Firestone r 1218 Lily  
 " Leon H [Grace C] mgr Acme No 118 h 2359 East-lawn ave  
 " Max [Elna] carp h 458 W Bartses  
 " Mildred student h 744 Moon  
**Kormance Lawrence [Betty A] wks Firestone h 1191 Atwood ave**  
**Kormandi Irene wks Firestone h 138 E Thornton**  
 " James wks Firestone h 138 E Thornton  
 " Mrs Sophia (wid Stephen) h 138 E Thornton  
 " Stephen h 138 E Thornton  
 " Zoltan h 138 E Thornton  
**Kormanik Chas W [Alice M] clk A & P Tea Co h 517 Glendora ave**  
 " Mrs Mary [Kathryn Beauty Shoppe] h 519 Miami  
 " Stephen [Mary] h 519 Miami  
**Korn Alexander A [Nellie B] formn h 119 Oak ter**  
 " Anna K student h 1667 Brelding rd  
 " Frederick A [Iva E] slsmn Thompson-W P Co h 407 Palmetto ave  
 " Geo [Katherine] brklyr h 1667 Brelding rd  
 " Harold M [Rachel E] ast Guardian L I Co h 119 Oak ter  
 " Popper [L E Booth] confr 591 N Main  
**Kornas Andrew h 328 Winnipeg**  
 " Chas h 328 Winnipeg  
 " Mrs Johanna (wid Alex) h 328 Winnipeg  
 " John janitor Madison's Inc h 328 Winnipeg  
 " Mary elev opr Madison's Inc h 328 Winnipeg  
 " Mrs Mary h 328 Winnipeg  
 " Michael [Eliisa] baker City B Co h 1025 Meridian  
**Korns Elmer T slsmn h 1071 Arlington pl**  
 " Homer [Ada May] wks Goodyear h 1071 Arlington pl  
 " James I h 834 Berwin  
 " Olive M h 834 Berwin  
 " Vard D [Mary K] slsmn City Bkg Co h 1193 Juniper  
 " Viola M clk Gen T & R Co h 1071 Arlington pl  
**Korody Helen bkpr for supt Bldg & Loan Assns of Ohio h 98 W Thornton**  
 " Marie clk Firestone h 98 W Thornton  
 " Martha clk Firestone h 98 W Thornton  
 " Michael [Sophia] (Peoples Bakery) h 98 W Thornton  
 " Paul wks Peoples Bakery h 98 W Thornton  
**Koroly John [Anna] wks Goodyear h 418 Weeks**  
 " Michael student h 418 Weeks  
**Korom Mrs Eva M (wid Michael) h 1250 Kohler ave**  
**Koroncal John [Julia] restr 557 S Main h 779 Miami**  
 " John Jr wks J Koroncal h 779 Miami  
**Korora Michael [Nancy] h 311 E Exchange**  
**Korosa Frank [Rose] truck dr h 1154 Welsh ave**  
**Korosech Dorothy student h 2068 Maryland ave**  
 " Joseph h 2068 Maryland ave  
 " Mrs Katie h 2068 Maryland ave  
 " Michael Jr [Isabel] wks B & W Co h 2068 Maryland  
**Korosy Margaret wks 225 Metz ave**  
**Korovel Amelia wks Goodrich h 27 Cross**  
**Korpschak Stephen h 103 Kent**  
**Kortvelesi John [Theresa] wks Firestone h 1232 Girard**  
 " John Jr student h 1232 Girard  
 " Stephen student h 1232 Girard  
**Kortze August E [Elizabeth E] wks Goodrich h 426 Celtic**  
 " Margaret E waitress h 478 Rexford  
**Korwin John [Elizabeth] wks Goodyear h 808 Brown**  
 " John Jr student h 808 Brown  
**Kory Anthony h 1833 Manchester rd**  
 " Kurt E [Matilda E] auto mech h 763 Grant  
 " Mrs Matilda E (Voigt & Kory Motor Sales) h 763 Grant  
 " Michael [Elizabeth] h 1833 Manchester rd  
 " Michael Jr student h 1833 Manchester rd  
 " Walter E [Martha T] used car dir 278 E South h 284 same  
**Korzeniewski Walter wks Firestone h 189 Paul ct**  
**Kosa Emma student h 616 Camp**  
 " Ethel h 616 Camp  
 " Mrs Regina (wid Andrew) h 616 Camp  
**Koscik Boleslaw [Helen] wks Goodrich h 235 Dayton pl**  
 " Chester B h 235 Dayton pl  
 " Damian [Pauline] baker Cuya Bak Co h 70 W Glenwood ave  
 " Jessie student h 70 W Glenwood ave  
**Kosco Joseph F trucker Erie R R h 51 E Brookside ave**  
 " Paul [Waveleen] lab h 616 Wooster ave  
**Koseck Angela student h 864 Earle**  
 " Mrs Helen h 864 Earle  
**Koser John H [Hazel] truck dr h 452 W Thornton**  
 " Saml F [Anna C] h 452 W Thornton  
**Koshmider Wm F clk Wilson & Co r 788 W Market**  
**Kostich Benj h 1136 Lakeside ave**  
 " Michael h 1136 Lakeside ave

# See the OHIO EDISON ELECTRIC SHOP CO. FOR A COMPLETE LINE OF ELECTRICAL APPLIANCES

898

BURCH DIRECTORY CO'S

## KOSICH

" Mita [Betty] h 1135 Lakeside ave  
Koster Charline I student h 485 Seaman ave  
" Geo W [Ida L] wks Goodyear h 485 Seaman ave  
" Geo W jr h 485 Seaman ave  
" Horace D [Ethel M] wks Goodyear h 1041 Herber-  
ich ave  
Kosir Frank [Anna] h 1176 Marcy  
" John h 1176 Marcy  
" Victor h 1176 Marcy  
Koska Theresa wks 131 Wheaton rd  
Kosley Frances office asst r 34 Grand ave  
Kosloski John [Virginia] wks Gen T & R Co r 602  
E Tallmadge ave  
Koslowski Andrew A h 893 Fried  
" Geo H [Catherine] wks Goodrich h 893 Fried  
" Mary student h 893 Fried  
Kosma Mary wks Goodrich h 1294 Atwood ave  
" Peter [Anna] wks Firestone h 970 LaBelle ave  
Kosmoski Alex wks Ent Mfg Co h 1144 Grant  
" Frank wks Ent Mfg Co h 1144 Grant  
" Thos J [Hazel M] wks Col Ins Co h 1144 Grant  
Koss Anna h 1458 Malasia rd  
" Catherine office sec THE M O'NEIL CO h 1458  
Malasia rd  
" Joseph h 1458 Malasia rd  
" Mary stenog Sumner Co h 1458 Malasia rd  
" Peter [Peggy] wks Goodyear h 1458 Malasia rd  
Kosser Mary mgr Adeline Shops Inc h 775 Sunnyside  
" Michael H [Marjorie B] bond dept Carter-J A Co  
h 1327 Merriman rd  
Kossian Edward orderly Children's Hosp r 654 Euclid  
ave apt 4  
Kossick Stephen [Minnie] wks Firestone h 946 Clem-  
ent  
Kossis Andrew P [Helen] truck dr h 142 N Forge  
Kossman Dora S wks Goodyear h 770 E Buchtel ave  
Kossuth Betty h 1141 Lily  
" Helen wks Mohawk R Co h 1141 Lily  
" John student h 1141 Lily  
" Michael [Mary] wks Firestone h 1141 Lily  
" Michael jr h 1141 Lily  
" Sue h 1141 Lily  
Kosta Max r 1143 Andrus  
" Thos cook r 101 Dawes ave  
Kostankewich Anna wks Gen T & R Co h 1882 Marks  
Kostantinovich Cheda [Sophia] baker 745 Miami h  
same  
" Helen student h 745 Miami  
" Michael h 745 Miami  
" Milan baker h 745 Miami  
" Mildred h 745 Miami  
Kostas Sami D [Mary L] wks Erie R R h 637 Mad-  
ison ave  
" Thos [Ganovafa] chef Great Presto Hotel h 406  
Wabash ave  
Kostelnick Joseph [Betty] h 1026 Clay  
Kostelnik John [Mary] wks Goodrich h 1136 Florida  
" John jr h 1136 Florida ave  
" Mary wks Palmer M Co h 1136 Florida ave  
Kostelny John [Mary] wks Firestone h 660 Hudson  
Koster Herman J [Emma M] mach Goodyear h 461  
Sumner  
" Margaret L student h 461 Sumner  
" Mary E student h 2330 21st S W  
" Wm H [Mary A] wks Goodrich h 2330 21st S W  
" Wm H jr student h 2330 21st S W  
Kostich Louise student h 681 Bell  
" Michael wks Ent Mfg Co h 681 Bell  
" Mildred clk H Rockefeller h 681 Bell  
" Mrs Paskeva C (wid Tasco) h 488 Sherman  
" Peter [Dorothy] carp h 681 Bell  
Kostick Mildred wks 49 Muff ave  
Kostoff Gus waiter Thos Kostoff h 38 Stanton ave  
" Gus S [Josephine] (Gus's Restaurant) h Kent O,  
R D 2  
" Thos [Stolanka] restr 1238 S High h 38 Stanton  
Kostolny Joseph [Jennie E] mgr M B Guran Coal &  
Contracting Co h 188 Miles  
Kostovich Stephen restr 37 1/2 Gottwalt  
Kostra Andrew [Anna] fruits ect 1777 Triplett bld  
h 107 Kent  
" Andrew jr student h 107 Kent  
" Anna Z h 107 Kent  
" John student h 107 Kent  
Kostyszak John sta attdt Broadway S Inc r 66 S  
Broadway  
Kostyzak Irene beauty opr h 726 Lovers Lane  
Kosuts John clk N Stemper h 1222 2d ave  
Kotar Frank wks Col Salt Co r 619 Koerber ave  
Kotch Alice C h 87 1/2 Cuyahoga  
" Danl A wks Ent Mfg Co h 883 E Crosier  
" Elmer L wks R-C-A Rubber Co h 883 E Crosier  
" John [Susan] h 87 1/2 Cuyahoga  
" Michael C [Anna A] wks Baker-McMillen Co h 883  
E Crosier  
" Michael C jr student h 883 E Crosier  
Kotlikas Nick r 667 Miami  
Kotlove Kathryn J wks Goodrich h 1169 Cordova ave

## KOTLOVE

" Mary L wks Goodyear h 1169 Cordova ave  
" Saml R [Elizabeth K] h 1169 Cordova ave  
Kotney Mathew restr 1097 Switzer ave h same  
Kotnik F Max [Gertrude] h 619 Koerber ave  
Kotowich Alex [Mary] lab h 164 Millhoff ct  
" Andrew [Anna] wks Firestone h 883 Kling  
" John student h 883 Kling  
Kotrick Michael wks Firestone r 340 Sumner  
Kotsalief Geo (Step Inn Cafe) 255 W Exchange  
Kotter Anna h 571 Lumber  
" Emil student h 571 Lumber  
" Joseph L h 571 Lumber  
" Josephine clk Peoples S Drug No 65 h 571 Lumber  
" Mrs Mary (wid Joseph) h 571 Lumber  
Kottl Helen h 441 Bishop  
" Mrs Irene (wid Nick) gro 441 Bishop h same  
" Sophia student h 441 Bishop  
" Spiro h 441 Bishop  
Kottka Leopold E meats 611 N Howard h 1151 Pitkin  
Kottke Fred W (Maude E) shoes 217 S Main h 249  
Coddling  
" Herman E [Dorothy J] clk Goodrich h 41 S Val-  
ley apt 1  
" Pauline M h 249 Coddling  
" Reinhold L [Chloe G] clk Lea Drug No 2 h 724  
Allyn  
" Rena clk THE M O'NEIL CO h 724 Allyn  
Kottos Ernest (Brighton Pool Room) r 46 Cambridge  
Kouchis Gust [Gustava] (Augustus & Kouchis) h 51  
N Walnut  
Kough John B [Violet L] wks Am H R Co h 647  
VanEverett ave  
" Mary O A h 547 VanEverett ave  
" Roy wks Firestone r 347 Keifer ct  
Kouk Geo slsmn Ak P Milk Co h 235 Ash  
Koukis Geo student h 235 Ash  
" Mary student h 235 Ash  
" Mike [Helen] hat cleaning 935 E Market h 235  
Ash  
" Nick h 235 Ash  
" Paul student h 235 Ash  
" Thos phys h 235 Ash  
Kouloudis Peter r 1077 E Market  
Kounos Jerry r 1077 E Market  
Kounse Jack [Elva A] wks Goodyear h 1328 Carey av  
Kouri Caroline student h 441 Madison ave  
" Frederick student h 441 Madison ave  
" Geo [Martha M] wks Davis L & C Co h 243 Russell  
" Maynard wks Gen T & R Co h 441 Madison ave  
" Mrs Zakee (wid Namar) h 441 Madison ave  
Kouros Christ [Mary] h 325 Graves ct  
Kourtis Geo r 173 W Miller ave  
Koury Rev John (Zmorod) pastor StGeorge's Syrian  
Orthodox Church h 1054 Norka ave  
Kousagan Peter student h 561 S Arlington  
" Saml [Rechel] restr 566 S Arlington h 561 same  
Koutlas Peter T [Mary I] hat cleaner 1168 S Main  
h 13 Lake  
Kouvas Pete (Five Points Cash Market) r 230 Gale  
Kovac Chas [Helen] wks Goodrich h 1322 Coventry  
" Frank [Anna] wks Goodyear h 184 Miles  
" Frank J [Margaret L] wks Goodrich h 760 Fern  
" Geo K [Susie] elev opr Goodrich h 697 Brown  
" John [Betty] electn h 719 Kipling  
" John [Helen] wks Goodrich h 724 Kling  
" John jr [Grace A] wks Firestone h 905 Merton ave  
" Joseph [Letha] h 798 Boulevard apt 1  
" Katherine h 597 Brown  
Kovacevic Helen E dressmkr h 391 Kline ave  
Kovacevich Michael [Millicent] lab h 378 S High  
" Steve [Betty] butcher h 68 W Bartses  
Kovach Alex student h 1073 Coventry  
" Alex wks Firestone r 111 E Emerling ave  
" Alex S [Mary E] wks Firestone h 561 Thelma ave  
" Anna h 1309 Atwood ave  
" Anna h e s Fairlawn-Southern rd  
" Mrs Anna restr 275 W Bartses h 859 Bell  
" Anna J h 2317 7th S W  
" Benj wks Firestone h 1090 Herberlich ave  
" Catherine student h 1309 Atwood ave  
" Chas r 527 Wellington ave  
" Chas h 2317 7th S W  
" Chas [Esther] wks Atlantic Fdry Co h 800 McKin-  
loy ave  
" Chas jr student h 800 McKinley ave  
" Coleman h 487 Flora ave  
" Edward J [Lucia H] writer h 380 Valinda pl  
" Elizabeth B student h 2317 7th S W  
" Ethel clk J Kovach h 587 Washington  
" Eugene student h 858 Bell  
" Frank G with Goodrich S Stores h 119 N Forge  
" Geza [Wilma] wks Quality F Co h 1073 Coventry  
" Irene h 1309 Atwood ave  
" James wks Goodrich h 731 Commins  
" James wks Firestone h 2317 7th S W  
" James [Catherine] wks Ak Lamp & M Co h 1154  
Welsh ave  
" James [Lena] wks Col Ins Co h 1127 Brown

**KOVACH**

" John lab h rear 101 N Case ave  
" John student h 781 Commins  
" John [Julia] wks Firestone h 851 Robinson  
" John Jr h 851 Robinson  
" John S Jr [Margaret H] wks Goodrich h 846 Leonard  
" Joseph slsmn h 336 Waverly pl  
" Joseph [Anna] wks Col Ins Co h 1309 Atwood ave  
" Joseph [Julia] gro etc 589 Washington h 587 same  
" Joseph Jr clk J Kovach h 587 Washington  
" Joseph [Mary] h 754 Kipling  
" Julia A wks Firestone h 2317 7th S W  
" Louis student h 487 Flora ave  
" Louis h 1090 Herberich ave  
" Margaret P h 2317 7th S W  
" Mary student h 305 E Crosier  
" Michael [Barbara] gard h w s Fairlawn-Southern rd  
" Michael [Elizabeth] dr Aster Cash Markets Co h 754 Kipling  
" Michael [Mary] h 1231 Sherman  
" Mike [Dariuka] wks Goodrich h 781 Commins  
" Miklos [May] wks Firestone h 487 Flora ave  
" Miklos Jr student h 487 Flora ave  
" Milan Z [Zorka L] barber Akron S & L Bldg h 937 Oakland ave  
" Nada H student h 937 Oakland ave  
" Olga wks Children's Hosp h 781 Commins  
" Paul student h 781 Commins  
" Peter h 851 Robinson  
" Saml [Elizabeth] h 1090 Herberich ave  
" Stephen h 781 Commins  
" Stephen r 105 Kent pl  
" Stephen [Mary] window clnr h 24 Palmetto ave  
" Stephen W sergt of police r 1238 Sherman  
" Valentine [Rose] gard h e s Fairlawn-Southern rd  
" Valentine Jr gard h e s Fairlawn-Southern rd  
Kovacic Mrs Mary (New Tavern Restaurant) h 1078 Dublin  
" Tony [Mary] wks New Tavern Restr h 1078 Dublin  
Kovachic Benj A [Rose] wks Goodrich h 1079 Wilbur  
Kovack Michael [Katie] wks Goodyear h 230 Kelly  
Kovacs Dessie F clk Amster-Kirtz C Co h 203 E Voris  
" Frank [Chloe L] with Barnwell & Co h 694 Crestview ave  
" Gaspar [Clara] wks Goodrich h 756 Miami  
" Geo [Agnie] wks Atlantic Fdry h 337 Washington apt 19  
" Ignatz [Mary] wks Firestone h 2110 Maryland  
" John [Julia] wks Goodrich h 771 Sumner  
" John [Mary] wks Gen T & R Co h 1812 Summit Lake Blvd  
" John Jr student h 1812 Summit Lake Blvd  
" John S clk May Meadows Inc h 771 Sumner  
" Joseph truck dr h 695 Amherst  
" Joseph [Elizabeth] wks Goodrich h 164 LaSalle  
" Joseph Jr h 164 LaSalle  
" Joseph [Elizabeth] wks Goodrich h 208 E Voris  
" Joseph [Eval] wks Goodrich h 1816 Summit Lake Blvd  
" Joseph [Evelyn] chemist Firestone r 2310 10th S W  
" Julius wks Goodrich h 695 Amherst  
" Lewis h 164 LaSalle  
" Louis [Helen] wks Atlantic Fdry h 337 Washington apt 2  
" Margaret h 756 Miami  
" Mary C D wks 1492 Della ave  
" Paul [Barbara] wks B & W Co h 462 Lockwood  
" Mrs Rosa h 529 Bina ave  
" Stephen wks Gen T & R Co h 1812 Summit Lake Blvd  
" Stephen [Julia] wks Mohawk R Co h 371 Fuller  
" Stephen [Mary] slsmn h 1549 Rockaway  
" Stephen Jr student h 1549 Rockaway  
" Wm [Julia] wks Am H R Co h 605 Essex  
Kovacsik Paul [Elizabeth] wks Brown-G Co h 128 E Emerling ave  
" Paul Jr asst cartoonist Times-Press h 128 E Emerling ave  
Kovago Mrs Anna (wid John) h 1135 Copley rd  
" Mary wks Goodrich h 1135 Copley rd  
Kovak Geo r 1143 Andrus  
" Geo [Mary] farmer h 1146 Bittaker  
" John r 196 E Miller ave  
Koval Anthony [Mary] shoes 419 S Arlington h same  
" Anthony J [Josephine] atty 2116 1st-Central Tower h 1912 5th (C F)  
" Helen wks Main Cafe h 226 W State  
" John P [Margaret E] wks Goodyear h 853 E Wilbeth rd  
" Margaret L office sec JWV Inc h 419 S Arlington  
" Mary h 226 W State  
" Michael wks Main Cafe h 226 W State  
" Mildred M h 419 S Arlington  
" Stephen (Rose) slsmn Kesseling Dairy h 394 Homestead  
Kovalcsik Joseph student h 1896 Ritzman ct

**KOVALCSIK**

" Margaret h 1896 Ritzman ct  
Kovalcski John r 574 N Summit  
Kovalich Mrs Anna h 820 Douglas  
" Walter student h 820 Douglas  
Kovar Adam [Anna] wks Gen T & R Co h 2948 Trenton rd  
" Adam Jr wks S T Proevsky h 2948 Trenton rd  
" Pauline h 2948 Trenton rd  
Kovarik Albert [Anna] wks Goodrich h 534 Cole ave  
Kovaszal Anthony P [Elizabeth] clk S Schaefer h 477 Bishop  
" Nick [Gertrude] bartender A O Corice h 325 Waverly pl  
Kovats Gilbert [Helen B] wks Firestone h 2323 7th S W  
Kove Louis wks Goodrich r 960 Nathan  
Koveln Danl wks Galat P Co h 1506 Kenmore Blvd  
" Joseph h 1506 Kenmore Blvd  
" Saml wks Galat P Co h 1506 Kenmore Blvd  
" Stephen h 1506 Kenmore Blvd  
Kover Stephen [Julia] wks Robinson C P Co h 345 N Arlington  
Kovic Geo h rear 1082 Dublin  
Kovsca Mrs Jennie (wid Anthony) h 2062 Maryland ave  
Kowacs Jesse [Mary] wks Firestone h 243 Lake  
Kowal Frank wks Firestone h 733 Grant  
" Jacob [Marcjana] h 733 Grant  
" John h 733 Grant  
" Joseph h 733 Grant  
" Nellie wks Telling-B V Co h 733 Grant  
Kowalevich Alex [Eval] wks Goodrich h 629 McKinley  
Kowalski August J wks Goodyear r 786 D Market  
Kowalyk John T [Stella] wks Goodyear h 910 McKinley  
Kowell Howard truck dr r 868 Harvard  
Kox Chas W student h 677 Sharon  
Koyo Drobnak h 337 Washington apt 16  
Koza Carl W engrv Ak Engraving Co h 810 Bissen ave  
" Elmer J in U S Navy h 810 Bissen ave  
" Joseph [Hilda S] wks Goodyear h 810 Bissen ave  
" Michael [Susan] barber T Novokovich r 94 Broad  
" Mike restr 91 N Case ave h 914 same  
" Susan E nurse h 130 Middlebury ave  
Kozak Helen M student h 1214 McKinley ave  
" John barber 776 Grant r 871 same  
" John [Anna] wks Firestone h 1695 S Arlington  
" John Jr h 1695 S Arlington  
" Stanley M [Carrle A] truck dr h 118 Hope ave  
" Susie student h 1695 S Arlington  
Kozakora Ben cabinetmkr THE M O'N'IL CO h 840 Clay dr  
Kozapas Joseph student h 606 McKinley ave  
" Saml [Mary] wks Gen T & R Co h 606 McKinley ave  
Kozar Edward student h 1205 Hart  
" Helen student h 1205 Hart  
" Joseph S [Anna] r 311 E South  
" Nick [Mary] h rear 186 E North  
" Nick Jr student h rear 186 E North  
" Peter student h rear 186 E North  
" Peter [Julia] wks Goodyear h 1205 Hart  
Kozef Naum auto parking r 158 Seberling  
Kozelnicky Anne L wks Goodrich h 367 Chittenden  
" Helen student h 367 Chittenden  
" Irene h 367 Chittenden  
" Mary wks Firestone h 367 Chittenden  
" Olga student h 367 Chittenden  
" Stephen [Mary] slsmn Peoples Bakery h 926 McKinley ave  
" Steve h 367 Chittenden  
Kozelnisky Michael [Eval] wks Gen T & R Co h 382 Fuller  
" Michael Jr h 382 Fuller  
" Stephen h 382 Fuller  
Kozelski Chester [Carolyn] wks Ent Mfg Co h 791 Fern  
" Gertrude student h 222 E Glenwood ave  
" Joseph [Anna] wks Goodrich h 222 E Glenwood ave  
" Martin F wks Goodrich h 456 Patterson ave  
" Mike [Michaelena] wks Goodrich h 456 Patterson ave  
" Stephen wks Goodrich h 222 E Glenwood ave  
" Paul W barber R P Kozelski h 456 Patterson ave  
Kozely Frances H asst Dr F A Johnson r 34 Grand ave  
Kozelski Chas S [Katherine] wks Gen T & R Co h 575 Gridley ave  
" Raymond P [Julia] barber 214 E Tallmadge ave h 526 Dayton  
Kozla Wm r 350 S Main  
Kozlino Mrs Catherine h 292 E Miller ave  
Kozlobb John lab r 714 Bissen ave  
Kozlowski Stephen [Paraska] h 308 Darrow rd  
Kozlowski Adam wks Gen T & R Co h 170 Chittenden  
" Adam J [Katherine A] wks Gen T & R Co r 90 Middlebury ave  
" Andrew [Bernice] wks Loewenthal Co h 170 Chittenden  
" Eugene J [Margaret M] wks Gen T & R Co h 1865 Flint ave  
" Malani M student h 1287 Nestor ave  
" Marion J student h 170 Chittenden

# THE DAUNTLESS PLUMBING & ELECTRIC CO. 18-22 E. State St. PHONE FRANKLIN 8109

ELECTRIC WASHERS, IRONERS, SWEEPERS AND RADIOS

900

BURCH DIRECTORY CO'S

## KOZLOWSKI

" Martin S [Magdalene M] wks B & W Co h 1237 Nestor ave  
 " Sylvester M [Betty M] mach h 1272 W Waterloo rd  
 Kozma Mrs Elizabeth (wid Nicholas) h 930 Allendale av  
 " Frank [Mary] wks Firestone h 207 E Crosier  
 " Helen wks Ak-Selle Co h 930 Allendale ave  
 " John [Katherine] dr Yeager Co h 930 Allendale ave  
 " Louis h 865 Berghoff  
 " Mary student City Hosp h 930 Allendale ave  
 " Nicholas student h 930 Allendale ave  
 Koropas Frank [Anna] wks Goodrich h 561 Corice  
 " Nick musician h 561 Corice  
 " Sophie student h 561 Corice  
 " Stella h 561 Corice  
 Kozy Andrew L [Suzanne] clk h 354 Eastland ave  
 " Geo [Susan] whsemn Ak Groc Co h 1194 McKinley  
 Kratz Chas A [Enola] brewmaster Ak Brewing Co h 106 S College  
 " Walter C [Julia A] prof University of A h 957 Mercer ave  
 Krabill Mrs Mary C (wid Jacob) h 477 E Market  
 Kracker John r 840 Kling  
 Kracker Arthur G [Sarah F] plbr Goodrich h 894 Iona  
 " Donovan student h 894 Iona ave  
 " Dorothy M clk Isaly D Co No 4 h 894 Iona ave  
 " Geo M [Margaret L] wks Goodrich h 852 Amherst  
 " M Elizabeth student h 852 Amherst  
 " Margaret E wks Firestone h 902 Lawton  
 " Matthew [Catherine] wks Firestone h 902 Lawton  
 Kraftik Andrew [Julia] wks Goodyear h 1348 8th ave  
 Kraft Alois C wks Rathskeller h 245 W Exchange  
 " Baking Co C G Kraft pres G C Kraft vice pres  
 " M Antonette Kraft sec and treas 114 E Exchange  
 " Betty bkpr 1st-Central Tr Co h 742 E Exchange  
 " Carl H [Rhea F] wks Goodrich h 32 W Long  
 " Catherine L h 1347 Welton ave  
 " Chas G [Mary A] pres Kraft Baking Co h 1492 W Exchange  
 " Chas H [Jennie] wks Goodrich h 1386 Girard  
 " Edward W [Mary L] mach h 427 Lindenwood ave  
 " Fidean K h 1192 Triplett blvd  
 " Geneva H student h 1586 Englewood ave  
 " Geo C [Ethel M] vice pres Kraft Baking Co h 742 E Exchange  
 " Geo H [Nela] barber 973 Johnston h same  
 " Harold wks Goodyear r 189 Spicer  
 " Harry E student h 1586 Englewood ave  
 " Harry H [Elsie M] wks Gen T & R Co h 1586 Englewood ave  
**KRAFT HENRY A** [Marv S] vice pres Superior Printing & Lithographing Co h 1071 13th Falls ave  
 " Herman T [Frances] with Gen T & R Co h 267 Storer ave  
 " James E student h 1192 Triplett blvd  
 " John G [Elma L] h 1192 Triplett blvd  
 " Kathryn L h 1586 Englewood ave  
 " Leo V [Ersell L] mach Goodyear h 416 Alexander  
 " M Antonette sec and treas Kraft Baking Co h 1492 W Exchange  
 " Marguerite E stenog Ak Sav & L Co h 1492 W Exchange  
 " Mary E student h 416 Alexander  
 " Richard J h 1192 Triplett blvd  
 " Stanley D [Dolores] wks Gen T & R Co r 960 McKinley ave  
 " Theodore A drftsman Ohio Ed Co h 245 W Exchange  
 " Viola H wks 506 Orlando ave  
 Krager See also Kroeger  
 " Mrs Carrie M (wid John C) h 510 Vinita ave  
 " Frank H druggist h 510 Vinita ave  
 " Geo R [Annie M] wks Ent Mfg Co h 416 Allyn  
 " Leonard C [Thelma] r 408 Allyn  
 " Lillian G tchr h 510 Vinita ave  
 " Mrs Nellie A h 606 Kling  
 Kral Alma P h 100 Conger ave  
 " Gerald R [Bessie M] drftsman Brown-G Co h 425 Fernwood dr  
 " Harold L student h 100 Conger ave  
 " Reinhart F [Amelia C] printer Sup P & L Co h 100 Conger ave  
 Krahling Henry h 160 E Crosier  
 Krahmann Fred W [Clara A] stock clk Ak P Milk Co h 1134 Collinwood ave  
 Kralmont Geo slsmn Buckeye R & S Co r 182 Westwood ave  
 Kralness Irving [Libbie] slsmn h 570 Euclid ave  
 " Jacob [Della] wks Goodrich h 643 Fern  
 " Louis student h 643 Fern  
 " May wks Goodrich h 570 Euclid ave  
 Kralcik Mrs Mary (wid Saml) h 223 Smith Farm ave

## KRAJCO

Krajco Paul wks Goodyear h 235 Uhler ave  
 Krajcovic Bertha I waitress h 1922 2d S W  
 " Joseph [Mary] wks Goodrich h 1922 2d S W  
 " Joseph F h 1922 2d S W  
 " Wilma L waitress h 1922 2d S W  
 Krajnak Mary h 896 Ashland ave  
 " Michael [Marv] wks Goodrich h 896 Ashland ave  
 Kraker Erwin J [Lislie S] phys 525 Ohio Bldg h 1034 Avon  
 " Fred [Margaret] furrier h 1011 Reed ave  
**KRAKER JOHN** [Bertha U] pres and mgr Kraker's Old Heidelberg Inc pres and treas State Foundry & Pattern Co h 1241 N Howard, Phone WA-8435  
**KRAKER JOSEPH H** [Elizabeth J] treas and asst mgr Kraker's Old Heidelberg Inc h 1216 16th (C F), Phone WA-7896  
**KRAKER'S OLD HEIDELBERG Inc.** John Kraker pres and mgr Joseph H Kraker treas and asst mgr restaurant beer and liquors 1161 S Main and 117 S Howard Phones BL-0718 and JE-4817 (See page 102)  
 Krakover Abraham [Jennie] clk h 568 Fernwood dr  
**KRAKOVER JOSEPH** special representative New York Life Insurance Co 1714 1st-Central Tower Phone JE-4175 h 568 Fernwood dr Phone JE-9749 (See page 77)  
 Kral Edward R clk h 500 Stanton ave  
 " Joseph M [Catherine] wks XXth Cen H & V Co h 500 Stanton ave  
 " Joseph V h 500 Stanton ave  
 " Lillian T student h 500 Stanton ave  
 " Margaret J student h 500 Stanton ave  
 Kralik John [Lena] wks Goodyear h 1299 S Hawkins av  
 Kralik Joseph [Anna] h 1245 Bittaker  
 " Lewis A [Elizabeth] wks Goodrich h 604 Brown  
 " Mary student h 1245 Bittaker  
 Kramar Elizabeth h 803 W Market apt 2  
 Kramberger Mrs Anna h 165 E Market  
 " Chas M violin maker 86 W Market h same  
 Kramel Adam [Theresa] wks Goodrich h 814 Amherst  
 Kramer See also Cramer Kremer and Krimmer  
 " Andrew asst mgr Summit G M Co h Copley O  
 " Benj [Mary V] wks Cotter C V S Co h 1434 Boulding rd  
 " Mrs Catherine (wid John G) h 388 N Portage path  
 " Celestine nurse StThomas Hosp r 501 Schiller ave  
 " Chas H [Bertha B] h 1164 Kenmore blvd  
 " Chas M [Anna H] h 507 Flora ave  
**KRAMER CLOTHING CO.** F W Fuchs pres J J Raisbeck vice pres and mgr, J M Bedford sec and treas, clothing, hats shirts and neckwear 193 S Main Bankers Bldg Phone HE-7214  
 " Dale D [Nellie] wks Goodrich h 156 E Tallmadge av  
 " Mrs Della M (wid Wm W) h 986 W Exchange  
 " Donald E [Alfreda E] wks Goodrich h 1266 Neptune  
 " Doris I student h 1484 Hampton rd  
**KRAMER E W SHEET METAL WORKS** (E W Kramer) roofing, spouting and furnace repairing 809 Kling Phone FR-8628  
 " Elizabeth M clk h 1242 Honodle ave  
 " Mrs Elizabeth M gro 23 S Howard h 1242 Honodle av  
 " Mrs Ella h 19 Bittman  
**KRAMER EMIL W** [Anna C] (E W Kramer Sheet Metal Works) h 809 Kling Phone FR-8626  
 " Ervin F student h 844 Aberdeen  
 " Eva elev opr United Bldg h 972 Haynes  
 " Geo F slsmn Bushman-K M Co h 91 Jewett apt 3  
 " Gertrude H cashr Mass M L I Co h 106 Myers ave  
 " Harriet E student h 809 Kling  
 " Henry C [Mary E] wks Goodyear h 586 Sumatra ave  
 " Isaac [Dora] plbr h 387 Waverly pl  
 " Jacob R [Marlan R] wks Goodyear h 2377 Congo  
 " James G [Ellen D] phys 536 2d Natl Bldg h 81 Clemmer ave  
 " Joseph L [Eva C] slsmn h 1017 Harrison ave  
 " Kathryn E h 410 Carroll  
 " Lou clk **THE A POLSKY CO** h Cuya Falls O  
 " Louis A [Glady's L] wks Lucky Furniture Co h 465 East Park blvd  
 " Marguerite L h 106 Myers ave  
 " Mrs Martha E h 844 Aberdeen  
 " Max wks Gen El Sup Corp r 309 W Center  
 " Myrtle student h 745 E Market  
 " Oscar W [Maud E] wks Goodyear h 1078 Dayton  
**KRAMER PAUL J** [Rose A] gen mgr Farmdale Dairy Stores Inc h 733 Copley rd  
 " Peter (Real Cleaners & Dyers) h 181 Nieman  
 " Mrs R Mae buyer **THE M O'NEIL CO** h 410 Carroll  
 " Ray W [Alice L] wks Goodyear h 351 Para ave

Main Store  
373 S. Main St.  
Akron, O.

**W. D. TURNER**  
WALL PAPER CO.

Branch  
WALL PAPER  
PAINT, LINOLEUM 219 N. Second St.  
WINDOW SHADES Barberton, O.

# The D. W. KAUFMAN REALTY CO. REALTORS

PHONE HEmlock-8137

AKRON CITY DIRECTORY

901

## KRAMER

" Saml L [Annette] atty with Central H & F S Co h 927 Peerless ave  
 Kramer-Schonaker Printing Co H M Schonaker pres W C Kramer vice pres Rose R Kettren sec and treas 23 Elinor ave  
 " Sherman B [Beulah A] clk Goodyear h 1484 Hampton rd  
 " Theresa J h 1242 Honodie ave  
 " Walter [Dolores] slsmn r 351 Bishop  
 " Wm r Portage Hotel  
 " Wm supt Snowflake Ldry & D C Co h 666 Dayton  
 " Wm C [Mary E] vice pres Kramer-Schonaker Printing Co h 106 Myers ave  
 " Wm N wks Goodyear h 156 E Tallmadge ave  
 Kramp Edward wks Goodyear r 9 Arch  
 Krampe Chas J student h 45 Goodwin ave  
 " Wm J h 45 Goodwin ave  
 Krancevic John [Gertrude] wks Herberich-H-H Co h 376 E Crosier  
 " Josephine E h 376 E Crosier  
 " Mary B stenog h 376 E Crosier  
 Krandich Michael h 955 W Wilbeth rd  
 " Oscar [Anna] wks Firestone h 955 W Wilbeth rd  
 " Robt h 955 W Wilbeth rd  
 Kraner Karl E sls mgr Renner B Co r Howe Hotel  
 Kranick Marge E wks Goodyear h 712 E Market  
 " Michael M wks Goodyear h 712 E Market  
 Kranis Sylvia h 406 Wabash ave  
 " Wm [Emily] h 406 Wabash ave  
 Krannich Albert R [Rachel A] wks Burt Mfg Co h 1186 Tulip ave  
 " Edward R [Rose M] tinner Ak Roofing Co h 176 Palmyra ave  
**KRANNICH ELEANOR D** musician mgr and booker Eleanor D Krannich and her CO-EDS h 854 Harvard Phone JE-7293 office BL-3178 until 5 p m  
 " Emil A [Mary L] with Shell Pet Corp h 293 Black  
 " Fred B [Edna L] wks Ak Gear & E Co h 893 Miami  
 " Geo B [Blanche L] tinner Ak Roofing Co h 679 Merton ave  
 " Geo R [Catherine] r 798 Silvercrest ave  
 " Helen E student h 692 Ivy ct  
 " Helen H wks Firestone h 864 Harvard  
 " Marie M h 893 Miami  
 " Mrs Pauline L (wid Chas) h 864 Harvard  
 " Richard W clk A & P Tea Co h 293 Black  
 " Wm h 957 Rhodes ave  
 " Wm C [Garnet] wks Goodrich h 692 Ivy ct  
 " Wm R h 679 Merton ave  
 Krantz Alfred drftsmn Imperial El Co h 1614 Larch  
 " Dorothy M student h 1204 Welsh ave  
 " Edwin G [Daisy] mgr Air Way Branch h 2420 11th (C F)  
 " Ernest A [Isabel F] hammerman h 1204 Welsh ave  
 " Walter T [Grace] wks Goodyear h 179 Pfeiffer ave  
 Kranz C Robt [Helen M] wks Goodyear h 2429 E Market apt 1  
 " Herbert wks Babcock & Wilcox Co r 1 M C A  
 Kranko Frank truck dr h 713 Euclid ave  
 " Morris truck dr h 713 Euclid ave  
 " Nathan [Eva] junk dr h 713 Euclid ave  
 Krasch Mary wks Gen T & R Co r 2117 E Market  
 Krasewski Chas h 51 Lods  
 Krasch Mark [Adonna V] chemist h 2192 19th S W  
 Krasne Marcus [Martha] with Ak Jewish Center h 559 W Exchange apt 4  
 Krasowski Albert [Victoria] slsmn Ak Rye Bread Co h 50 Lella  
 " Frank h 50 Lella  
 " Jeannie M h 50 Lella  
 " Stephen wks Anaconda Z O Co h 50 Lella  
 Kraszewski Stephen S [Ann E] wks Goodyear h 436 Delmar ave  
 Kratsas Geo wks Garden Grille r 176 W Center  
 " Geo J [Julia] wks Columbia Rest h 1196 2d ave  
 " Gust cook r 176 W Center  
 Kratt Henry [Anna P] pressman Sup P & L Co h 1112 Pickford ave  
 " Wm C [Ella] printer h 491 Clover  
 Kratz See also Kraatz  
 " Andrew [Mary] tinner h 1367 Curtis  
 " Andrew jr wks Goodrich h 1367 Curtis  
 " John W with Kratz Piano Co h 146 N Portage path  
 " Piano Co Mrs Johanna Groeneveld pres H J Groeneveld sec Mrs Marie C Adleman treas 29 S Howard  
 " Stephen student h 1367 Curtis  
 Kratzer F Leon [Olive M] wks Goodyear h 594 Plum  
 Krauch Otto F [Rose D] wks Gen T & R Co h 1631 Huguelt  
 Kraus Adolph h 1219 Marcy

## KRAUS

" Albert G [Laura C] wks Goodyear h 726 E Glenwood  
 Kraus-Alexander Construction Co C M Kraus pres F G Alexander sec and treas contrs bldg 730 Merriman rd  
 " Alice B sec Rockwell G, D T & B h 379 Worrton  
 " Andrew painter Conart Motor S Inc h 526 Noah ave  
 " Anna student h 899 Snyder  
 " Anna E sec and treas Kraus Pibg & Htg Co h Silver Lake blvd (S L V)  
 " Auto Wrecking Co (Nathan Kraus) 1559 Kenmore blvd  
 " Bertha wks Firestone h 816 Beardsley  
 " Carl J wks Goodyear h 137 Myers ave  
 " Caspar [Caroline] wks Goodyear h 816 Beardsley  
 " Chas M [Gertrude G] pres Kraus-Alexander Const Co h 730 Merriman rd  
 " Danl J wks Firestone h 379 Worrton  
 " Edward H drftsmn Firestone h 542 Carroll  
 " Edwin P truck dr Carter-Jones Lbr Co h 379 Worrton  
 " Mrs Eunice A (wid Adolph) h 379 Worrton  
 " Frank wks Minn M & M Co h 1105 Peckham  
 " Frederick C slsmn City Bakery h 241 Gale  
 " Geo [Rose] florist 1197 Copley rd h same  
 " Geo A [Jostel] h 706 Yale  
 " Geo W gard h 1197 Copley rd  
 " Harold h 525 Noah ave  
 Kraus & Helmkamp (R J Kraus, W B Helmkamp) archts 275 W Market  
 " Ida h 899 Snyder  
 " Isadore [Sarah] wks Goodrich h 899 Snyder  
 " John [Lizette] h 241 Gale  
 " John R [Pauline F] pres and gen mgr Kraus Pibg & Htg Co mgr Akron Store Kraus Plumbing Supply Co h 163 Castle blvd  
**KRAUS JOSEPH P** (Margaret W) treas Diamond Foundry Co h 280 Castle blvd Phone BL-9780  
 " Kasper wks Quaker O Co h 708 Grace ave  
 " Mrs Katherine (wid Adam) h 718 Moon  
 " Lawrence A bkpr Ent Mfg Co h 379 Worrton  
**KRAUS LEO M** mgr Diamond Foundry Co h 542 Carroll  
 " Mrs Marie (wid Peter) h 972 Boulevard  
 " Marie C wks Goodrich h 706 Yale  
 " Martin [Ruth] florist h 818 Fess ave  
 " Mary wks 875 Diagonal rd  
 " Mrs Mary A (wid Chas J) h 137 Myers ave  
 " Mary E vice pres Kraus Pibg & Htg Co h Silver Lake blvd (S L V)  
 " Melanie J student h 2035 Verde ave  
 " Mitchell [Susanna] wks Quaker O Co h 525 Noah av  
 " Nathan [Libby] (Kraus Auto Wrecking Co) h 676 Mallison ave  
 " Nicholas [Theresa] barber 635 Wooster ave h 1105 Peckham  
 " Nicholas M [Helen] asst cashr New York L I Co h 598 Blaine ave apt 3  
**KRAUS PLUMBING & HEATING CO** The, J R Kraus pres and gen mgr M E Kraus vice pres A E Kraus sec and treas plumbing heating and ventilating contractors motorized repair service 22 Ash Phone BL-5175 Cuyahoga Falls branch 2217 Front Phone WA-5715  
**KRAUS PLUMBING SUPPLY CO,** J R Kraus mgr Akron Store P A Kraus mgr Cuyahoga Falls Store wholesale plumbing and heating supplies and electrical appliances 92 Ash Phone BL-5175 and 2217 Front (C F) Phone WA-5715  
 " Ralph E wks Firestone h 706 Yale  
 " Robt J [Marie O] (Kraus & Helmkamp) h 535 Fernwood dr  
 " Robt M student h 535 Fernwood dr  
 " Ruth clk Jacobson s Inc h 1197 Copley rd  
 " Stephen wks Quality F Co h 1105 Peckham  
 " Theodore [Josephine E] mech engr B & W Co h 2035 Verde ave  
 " Mrs Theresa (wid Peter) h 542 Carroll  
 " Victor [Theresa] painter h 1851 9th S W  
 Krause Adolph A dr Davis L & C Co r 864 Kling  
 " Albert r 2091 Water  
 " Albert P [Tillie P] wks Firestone h 315 E Wilbeth rd  
 " Alexander [Thala F] carp h 839 Wooster ave  
 " Anton [Marie] shoe repr 171 Brittain rd h 1633 Manchester rd  
 " Arnold F painter h 1256 Hartford ave  
 " Carl W wks Am H R Co h 2131 12th S W  
 " Chester A [Alta M] with Firestone h 169 E Wilbeth  
 " Doretha M clk Goodrich h 2131 12th S W  
 " E W field rep G M A Corp h Ravenna O  
 " Edward F [Effie A] wks Lyman-H L Co h 105 W Thornton

ROSE HILL BURIAL PARK  
 PERPETUAL CARE .: MODERATE PRICES

W. Market St Ext.  
 Beyond Fairlawn  
 Phone HE-8316

# COAL Order from THE CITY ICE & COAL CO.

TRY OUR HOTFYR COAL. Phone BLackstone 7134

902

BURCH DIRECTORY CO'S

## KRAUSE

" Floyd C [Thelma Y] engr Goodyear h 622 E Wilbeth rd  
 " Gregor [Florence] h 521 Bishop  
 " Helen A clk Children's Home r 891 Grant  
 " Henry F [Twila] molder h 852 Kling  
 " Irene M stenog Goodrich h 2131 12th S W  
 " Ivan P student h 315 E Wilbeth rd  
 " John W h 132 Lods  
 " Marian A student h 105 W Thornton  
 " Mrs Marie wks Goodrich h 574 Sherman  
 " Mrs Mary r 383 W Exchange  
 " Mary M h 2131 12th S W  
 " Richard P [Martha A] wks L E Shunk L P Co h 1300 McVernon ave  
 " Rose h 1256 Hartford ave  
 " Vera M student h 2131 12th S W  
 " Wm [Mary] plbr h 788 E Cuya Falls ave  
 " Wm E student h 105 W Thornton  
 Krausman Hugo C [Golda O] wks Goodrich h 275 Cross  
 " Max H [Lula] meat ctr Highland Square Market h 70 Forrest  
 Krausman Alfred clk Goodrich h 896 Sherman  
 " Harold R student h 769 Grant  
 " Ralph W student h 769 Grant  
 " Wm [Louisa] wks Firestone S P Co h 896 Sherman  
 " Wm H jr [Martha] wks Quaker O Co h 769 Grant  
 Krauss Mrs Pauline (wid Jacob) h 341 W Bowery  
 " Russell H [Edna L] truck dr r 265 E Buchtel ave  
 Krausse A Bernard [Alice D] wks Firestone h 947 Oakland ave  
 " Bernard F [Minnie] h 36 E Dalton  
 " Geo H [Margaret A] carp h 333 Winnipeg  
 " Jane A stenog Ohio State F S h 333 Winnipeg  
 " Martha L student h 333 Winnipeg  
 " Mary E h 333 Winnipeg  
 " Ruth A student h 333 Winnipeg  
 Krautter Marion J [Clara] wks Goodrich h rear 373 W Cedar  
 Kinuza John truck dr h 1152 Peerless ave  
 " Joseph [Frances] lab h 1152 Peerless ave  
 " Peter h 1152 Peerless ave  
 " Wm in U S Navy h 1152 Peerless ave  
 Kraycheek Andrew [Anna] wks Firestone h 1115 McKinley ave  
 " Andrew jr wks Firestone h 1115 McKinley ave  
 " Anna student h 1115 McKinley ave  
 " John [Sue] waiter h 486 Fuller  
 " Michael h 1115 McKinley ave  
 " Paul h 1115 McKinley ave  
 " Saml h 1115 McKinley ave  
 Kraycho Geo P student h 246 Uhler ave  
 " Mrs Julia clk Canteen h 246 Uhler ave  
 " Pauline E h 246 Uhler ave  
 Kraylock Anna M clk r 261 S Arlington  
 " Mrs May clk r 263 S Arlington  
 Krehnavy Erma P student h 454 Spalding  
 " Gizella H student h 454 Spalding  
 " Stephen [Erma] wks Goodrich h 454 Spalding  
 Kreakbaum John A [Theresa] wks Goodrich h 1410 Manchester rd apt 3  
 Krealing Herman J lab r 411 Locust  
 Krebs Albert A [Mary E] policeman Goodrich h rear 647 Easter ave  
 " Mrs Anna (wid Edward) h 822 Yale  
 " Caroline L student h 370 Hastings pl  
 " Chas F [Edna K] driver Fountain S C Co h 420 Fountain  
 " Clara E h 420 Fountain  
 " Edmund P [Ida M] chief engr Burger I Co h 640 Blaine ave  
 " Geo [Rose] brklyr r 488 Morgan ave  
 " Geo E student h 640 Blaine ave  
 " John h 1230 Winton ave  
 " Kathryn S student h 2200 22d S W  
 " Lloyd [Mary A] plbr 2200 22d S W h same  
 " Mary L student h 640 Blaine ave  
 " Max W student h 2200 22d S W  
 " Ocie R student h 2200 22d S W  
 " Russell F mach Ferriot Bros h 420 Fountain  
 " Wm A student h 640 Blaine ave  
 Kiechmery Joseph C [Helen] slsmn Imperial El Co h 367 Howe  
 Kreemer Agnes I student h 66 W South  
 " Albert M [Bertha E] millwright Goodrich h 66 W South  
 " Dessie E h 66 W South  
 " Florence M wks Firestone h 66 W South  
 " J Ivan student h 66 W South  
 Kroger Robt [Hazel] painter h 761 N Main  
 Krehel John W [Mary I] wks Goodrich h 1233 Girard

## KREHFL

" Joseph [Hazel M] wks Goodyear h 1233 Girard  
 Kreher Robt F [Alice R] clk Kroger G & B Co r 1295 Atwood ave  
 " Wm F [Sarah O] wks Goodyear h 127 Rhodes ave  
 Kreider Harvey auto mech h 908 Bloomfield ave  
 " Howard V [Margaret V] dispr Ak Motor C Co h 874 Storer ave  
 Kreiger Harvey with C C Myers  
 " Mrs Olive E h 744 Morgan ave  
 Kreighbaum Bruce L h 1101 Massillon rd  
 " Eugene C student h 184 Kenilworth dr  
 " Herbert S [Minnie M] atty 706 Akron S & L Bldg h 184 Kenilworth dr  
 " Mrs Lovina (wid Huston) h 344 Talbot ave  
 " Maynard S student h 184 Kenilworth dr  
 " Otis C [Carrie E] h 1101 Massillon rd  
 Krenberg Harold L [Helen S] wks Goodyear h 702 Dorchester rd  
 " Wm C [Henrietta E] mach h 562 Carroll  
 Kreiner A Clair [Mary P] wks Goodyear h 176 Pfeiffer  
 " Danl E [Ella S] meat dlr h 176 Pfeiffer ave  
 " Helen student h 1038 LaCroix ave  
 " James [Sophia] wks Goodyear h 1038 LaCroix ave  
 " James jr [Freda] slsmn City Bkg Co h 279 E South  
 " John [Elizabeth] h 1809 Manchester rd  
 " Mary C clk h 1088 LaCroix ave  
 " Oliver G [Ida E] [Kreiner & Yilling] h 386 Kling  
 " Peter baker Yeager Co h 1809 Manchester rd  
 " Stephen student h 1809 Manchester rd  
 " Warren [Jennie] wks Y W C A h R D 4  
 Kremer & Yilling [O G Kremer, John Yilling] auto repr 624 Canton rd  
 Kreiselman B Bernard h 410 Madison ave  
 " Edward H buyer THE M O'NEIL CO h 410 Madison  
 " Marshall L student h 410 Madison ave  
 " Mrs Rose (wid Saml) h 410 Madison ave  
 Kreiser John N [Mabel E] h 197 N Adolph ave  
 Kreisler Dewey [Estella] wks Goodyear h 700 Inman  
 " Earl R [Mary E] mach Goodyear h 91 Canton rd  
 " Roscoe C [Grace F] wks Goodyear h 1024 Horberich  
 Kreitz See also Crites and Krites  
 " Bernard P [Netta L] dr THE M O'NEIL CO h 616 Hollibaugh ave  
 " Clarence H auto mech h 1022 W Bowery  
 " Geo E truck dr h 981 Diana ave  
 " John F truck dr h 1022 W Bowery  
 " Katherine R h 1022 W Bowery  
 " Mrs Mamie E h 894 Eva ave  
 " Margaret E asst pharmacist StThomas Hosp h 1022 W Bowery  
 " Mary E stenog h 1022 W Bowery  
 " Mrs Mary M (wid John H) h 1022 W Bowery  
 " Paul J h 981 Diana ave  
 " Phillip S [Ellen D] contr excavating 981 Diana ave h same  
 Kreitzburg Adam R [Eva] restr 197 E Center h same  
 " Mrs Alda h 1014 LaCroix ave  
 " Alex A [Essie] wks City h 1273 Laird  
 " Beatrice E stenog h 1273 Laird  
 " Clyde E h 1014 LaCroix ave  
 " Curtis J lab h 1273 Laird  
 " Gladys h 1014 LaCroix ave  
 " Richard pianist h 1014 LaCroix ave  
 " Wilson K student h 1273 Laird  
 Krell Alfred S [Corinne W] wks Goodrich h 1183 Clifton ave  
 Kremblas Frank [Josephine] restr 956 Grant h same  
 Kremer Charlotte E student h 163 E Mapledale ave  
 " Frederick J [Edna L] slsmn Atlantic Press h 1053 Linden ave  
 " John [Catheline] brklyr h 320 Baird  
 " M Virginia stenog Goodrich h 163 E Mapledale ave  
 " Michael [Margaret] slsmn City Bkg Co h 815 Merton ave  
 " Peter [Nettie] wks Kohn Beverage Co h 667 Sylvan  
 " Willetta M student h 163 E Mapledale ave  
 " Wm P [Nellie M] wks Goodrich h 163 E Mapledale  
 Krendlich Ann student h 381 Lewis  
 " Geo [Millie] h 2204 16th S W  
 " Helen h 2204 16th S W  
 " Louis h 2204 16th S W  
 " Mrs Mary (wid Thos) h 381 Lewis  
 " Mildred student h 381 Lewis  
 " Nick R [Esther L] wks Goodrich h 2340 14th S W  
 Krenzel Harry C [Annie] wks Firestone h 196 E Mapledale ave  
 " Harry M [Alberta] wks Firestone h 444 Hillwood dr  
 Krenichen Milton J [Angeline] wks Goodyear h 1214 McKinley  
 Krenrick Chas A [Bessie L] h 347 Fernwood dr

CREDIT REPORTS - CREDIT INVESTIGATIONS 421 2d Nat'l Bldg.  
**ALLIED BUREAU OF CREDITS** Phone HE-3177



# THE CLASSIFIED BUSINESS DIRECTORY IS THE BEST BUYERS GUIDE

AKRON CITY DIRECTORY

903

**KRENICK**

**KRENICK COAL CO.** H H Krenick propr, dealers in domestic and steam coal 74 E Voris Phone BL-9724

" Donald W student h 347 Fernwood dr

**KRENICK HERBERT H** propr Home Fuel Co and Krenick Coal Co h 697 Storer ave Phone BL 8463

" John carp h 745 Hackett

" Lester J wks Goodrich h 70 Merrim in rd

" Robt R student h 347 Fernwood dr

" Wm carp h 327 W Exchange

**Kreofsky Edward** [Libby] h 467 E Buchtel ave

" Lorene h 467 E Buchtel ave

**Krepps** See also Creps

" Edmund K [Louise] ins-p Goodyear h s s Albrecht

" Irene L h s s Albrecht ave

" Wm E student h s s Albrecht ave

**Kreps Adams wks Goodrich h 1713 Manchester rd**

" Conrad slsman City Bkg Co h 1713 Manchester rd

" Jacob [Sophia] carp h 1713 Manchester rd

" Jacob jr bkpr City Baking Co h 1713 Manchester rd

" James C wks Firestone Golf Course r 15 Russell av

**Kreptoski Joseph** [Stella] wks Goodrich h 216 E Voris

**Krewe S S Co** C H Drees mgr dept store 5c to 25c dept 26 S Main C H Prlde mgr 5c to \$1 00 dept 80 S Main A E Hohl mgr 1110 S Main and 990 E Market

**Kreshak Joseph M** [Ivy M] truck dr h 168 Jesse ave

**Kresowaty Alex** wks Firestone h 770 Moon

" Mrs Frances h 770 Moon

" John S student h 770 Moon

**Kress Howard P** wks Goodrich h 811 Bellevue ave

" John G [Vera] clk h 240 N Adams

**Krest John wks L F Shunk L P Co** h 1100 Burkhardt

**Kretschman A** Carl h 777 Allyn

" Andrew [Wilma] wks Firestone h 777 Allyn

" Henry [Marie D] wks Firestone h 1102 Dietz ave

" Henry A wks Firestone h 1102 Dietz ave

" John E student h 1102 Dietz ave

" Mrs Marie [wid Andrew] h 777 Allyn

" N Byron [A Marie] wks Goodyear h 1470 Seminola

" Theresa clk h 777 Allyn

**Kietsch Joseph A** [Martha R] h 665 Villa ave

**Kretzer Chas O** [Helen M] wks Firestone h 1446 Marcy

**Krevoloff John** (Krevoloff & Stefanoff) h 452 N Case av

**Krevoloff & Stefanoff** (J Krevoloff & Stefanoff) bldg- hardis 47 N Case ave

**Kreyer John G** [Helen E] wks Firestone h 351 E Catawba ave

**Krezzan John** wks Goodyear r 156 Fulton

**Krider Paul A** [Edna] drftsman Goodyear h 933 Palmetto ave

" Ruth M h 877 Redfern ave

" Sarah K student h 877 Redfern ave

" Simon D auto mech h 877 Redfern ave

" Ward C [Georgia E] clk Mrs S Hostetter h 2141 17th S W apt 6

**Krieble Donald A** student h 1146 MtVernon ave

" J Chas [Mamie] h 407 Pine

" R S rep Curtis 1000 Inc h 146 King dr apt 5

" Ruth wks Goodyear h 407 Pine

" Walter R [Mildred M] with Firestone h 1146 MtVernon ave

**Kreible Edwin E** [Faith P] clk THE M O'NEIL CO h 331 W Cedar

" Martha J office clk THE M O'NEIL CO h Ravenna. O

**Krieg Frank R** [Monna] wks Goodyear h 860 Fess ave

**Kriegbaum Kathryn J** student h 26 Alfaretta ave

" Mrs Mildred M h 26 Alfaretta ave

**Krieger Carl F** [Mabel L] wks Goodyear h 246 Fink

" Edgar H electn Goodyear h 554 Talbot ave

" Elizabeth student h 246 Fink

" Mrs Elizabeth [wid Lawrence] h 475 Sherman

" Frank A [Kathryn] wks Dnt Mfg Co h 475 Sherman

" John C [Elizabeth] mach h 3529 Christensen ave

" Leo L [Elizabeth L] wks Goodyear h 349 E York

" Otto H [Marie M] wks Buxbaum Co h 1204 7th ave

" Peter J [Margaret E] mach Goodyear h 475 Sherman

" Wm F student h 246 Fink

**Kries Jerry R** h 642 Wooster ave

" Mrs Orvia M [wid Jacob R] h 642 Wooster ave

**Kruger John wks Star Drilling M Co** h 1962 S Main

" Joseph h 1962 S Main

" Michael [Julia] h 1962 S Main

" Tod h 1962 S Main

**Krull Carl E** [Helen R] phys 501 Ohio Bldg h 224 Grand ave

" Margaret J student h 546 Carroll

" Mrs Mary T [wid Emil] sec Diamond Foundry Co h 546 Carroll

" Mercedes H student h 546 Carroll

**KRILL**

" Mollie O nurse City Hosp h 546 Carroll

" Remy A [Pauline J] mach h 247 Grand ave

" Verlin W [Laverne I] wks Firestone h 38 Marshall

" Wm J student h 546 Carroll

**Krimmer John** [Magdaline] wks Nat Mfg Co h 719 Fern

" John A frt rep A C & Y Ry Co h 612 S Hawkins av

" Joseph J student h 719 Fern

" Peter [Rosa M] mgr A C & Y Bldg h 642 S Hawkins

" Peter R jr clk A C & Y Ry Co h 642 S Hawkins ave

**Krino Alex h 420 Kline ave**

" Geo P wks Goodyear h 420 Kline ave

" Michael [Mary] wks Gen T & R Co h 120 Kline ave

" Michael M wks Goodrich h 420 Kline ave

" Pauline M student h 420 Kline ave

**Krinock Andrew wks A C & Y Ry r 1794 E Market**

" Joseph wks A C & Y Ry r 1794 E Market

**Krisan Anna R wks Goodrich h 474 Stanton ave**

" Geo wks Firestone h 474 Stanton ave

" John wks Firestone h 474 Stanton ave

" Peter J h 474 Stanton ave

**Kisanda Anna h 385 Weeks**

" John student h 385 Weeks

" Joseph [Sophia] wks Gen T & R Co h 385 Weeks

" Katherine bkpr A-M-P Tire Co Inc h 385 Weeks

**Krischer Jane H** student h 337 Afton ave

" Mrs M Louise [wid Jacob J] h 333 E Exchange

**KRISHER WM O** [Helen E] pres and treas Krister Mfg Co h 333 Afton ave Phone HI-2954

**Kriske Mrs Ann** (Ann s Dress Shop) h 799 Lovers lane

" Geo [Mary] wks Gen T & R Co h 1210 Brandon ave

" Mrs Helen [wid Chas] h 1210 Brandon ave

" John [Ann] prsmn Times-Iress h 799 Lovers lane

" Julia h 2289 6th S W

" Paul [Elizabeth] h 2289 6th S W

" Paul jr stock clk THE M O'NEIL CO h 2289 6th S W

" Saml student h 2290 6th S W

**Krisple Marg** clk Joseph Rich h 788 Communs

**Krisovich Andrew A** [Anna L] wks Frie R R h 772 Bertha ave

**Krist James** [Helen] shoe repr 151 W Farques h 150 W Cedar

" Leon student h 180 W Cedar

" Olga h 180 W Cedar

**Kristan Andrew** [Anna] wks Firestone h 1305 Triplett

" Geo wks Goodrich h 1305 Triplett bld

**KRISTLE MFG CO THE**. W C Krisher pres and treas O C Crighton vice pres R O Muck sec rubber specialty mfrs 2249 14th S W cor Florida ave Phone SE-2151

**Kriston Joseph** [Elizabeth] lib h 1900 Ritman ct

" Louis [Ida] route mgr Jewel T Co Inc h 194 Carroll

**Krites Theodore A** [Goldie C] wks Miller R Co h 26 Belvidere way

" Walter H [Grace E] with Goodrich S Stores h 629 Kilng

" Wm E [Ruth A] auto service station 451 S High h 2529 Nesmith Lake bld

**Kritzer Bertha E** clk h 1233 4th ave

" I'llian A student h 1233 4th ave

" Oscar [Bertha E] mach Goodyear h 1233 4th ave

**Krivdich Mrs Rose** [wid Michael] h 391 Kline ave

**Krivosucky Frank** [Julia] wks Firestone h 1129 Grant

" Irene H clk W T Grant Co h 890 Berghoff

" Mary F wks Goodrich h 890 Berghoff

" Peter [Pauline] wks Goodyear h 890 Berghoff

**Krize Louis J** [Mary A] slsman Ward P Co h 771 E Exchange apt 2

" Myrtle A h 771 E Exchange

**Krize Emil** student h 388 Fuller

" John [Katherine] wks Goodyear h 388 Fuller

" John jr student h 388 Fuller

" Katherine student h 388 Fuller

**Krmeta Mrs Louise** beauty shop 897 S Main h 610 Johnston ct

" Nick [Louise] wks Highway Dept h 610 Johnston ct

" Stephen [Anna] wks Goodyear h 1008 Coventry

" Violet J student h 610 Johnston ct

**Krogh Alonzo D** [Zena M] wks Firestone h 1409 Beardsley

" Mrs Angeline [wid Geo M] h 1563 Paris ave

" Juanita student h 1309 Grant apt 2

" Louis W h 1563 Paris ave

" Mrs Maude [wid Wm] wks Goodrich h 1309 Grant apt 2

" Milton W wks Firestone h 1563 Paris ave

" Raymond h 1309 Grant apt 2

" Wm T h 1309 Grant apt 2

**Kroeger** See also Krager

" Mrs Antonia M [wid Herman J P] h 422 Woodland

" Carl W [Pauline] phys 739 Sumner h same

**The Bankers Title & Trust Co. MORTGAGE LOANS**  
**GUARANTEE**

# THE COMMERCIAL PRINTING & LITHOGRAPHING CO.

## All Types of Commercial Work

904

BURCH DIRECTORY CO'S

### KROEGER

**KROEGER CLARENCE E** [Martha R] attorney at law 605 1st-Central Tower Phone BL-9179 h 1417 Holly ave. Phone HE-7954  
 " Edward P [Helen E] wks Goodrich h 1242 Allendale  
 " Edwin J student h 409 Brown  
 " Emil [Lena E] wks Goodyear h 922 Peckham  
**KROEGER FRANK W** [Eime T] County Recorder h 433 E Wilbeth rd  
 " Fred G wks Goodyear r 1023 Jefferson ave  
 " Frederica M student h 422 Woodland ave  
 " Harvey C student h 298 E Archwood ave  
 " Helen M stenog Hygienic D R Co h 422 Woodland  
 " Helena M clk Goodyear h 417 Rhodes ave  
 " Henry R [Matilda S] dep Co Recorder h 417 Rhodes  
 " John W [Gloria C] clk Gen T & R Co h 861 E Archwood ave  
 " Mrs Katherine A (wid Edwin J) h 409 Brown  
 " Marlan E student h 922 Peckham  
 " Mrs Marie W (wid John) h 290 Grove  
 " Marton C student h 298 E Archwood ave  
 " Mrs Martha A h 45 N Forge apt 2  
 " Martha F stenog Burkhardt Brew Co h 422 Woodland ave  
 " Pauline E clk Goodrich h 422 Woodland ave  
 " Peter H [Ruth E] wks Goodrich h 571 Orlando ave  
**KROEGER PHILIP J** [Mathilda C] branch mgr Ohio State Industrial Commission h 298 E Archwood  
**KROEGER WM H** supt Building & Loan Assns State of Ohio 317 S Main Phone JE-5127 pres Acme Mortgage Co, insurance 1069 S Main Phone JE-5913 h 94 Burton ave. Phone UN-4238  
**Kroesen Arnes M** h 697 Selzer  
 " Frank H h 697 Selzer  
 " Harvey L [Myrtle G] wks Firestone h 697 Selzer  
 " Myrtle R student h 697 Selzer  
**Kroft Harry** [Kathryn] wks Goodyear r 114 N Arlington  
 " Wm E [Naomi I] wks R-C-A Rubber Co h 586 Winans ave  
**Kroger Grocery & Baking Co** W R Korengel dist mkr 984 Kenmore blvd and branches  
**Kroh Mrs Bertha** (wid Harry) h 230 James  
 " Marie sifter **THE M O'NEIL CO** h 847 Aberdeen  
**Krohm Otto F** h 561 Delmar ave  
**Krohmer Mrs Ann** r 46 Spruce  
 " Fred [Rose] wks Goodyear h 873 Clark  
 " J Gordon [Naomi G] wks Goodyear h 888 Clark  
 " Paul E [Gaynell M] inep Goodyear h 775 Caddo av  
**Krohn Clifford L** sta attdt Ohio & Penna Oil Co h Barberton O  
 " Harry L [Eime] wks Firestone h 2600 Newton  
 " Otto G mgr Ohio & Penna Oil Co h Barberton O  
**Krohngold R Cyril** membership sec Ak Jewish Center h 630 W Market  
 " J David painter h 530 W Market  
 " Mrs Sarah (wid Maurice) h 530 W Market  
 " Walter h 530 W Market  
**Kroker Guy R** [Helen] clk h 91 Jewett apt 7  
**Krollik John** h 65 Lods  
 " Mrs Pauline (wid Frank) h 65 Lods  
**Krollkowskl Helen** h 991 Home ave  
 " John wks Gen T & R Co h 991 Home ave  
**Kroll Frank J** auto mech h 923 5th ave  
**Kromer Carl C** sismn Hdw & S Co h 68 Dodge ave  
 " Jacob [Matilda] wks Palmer Furn Co h 68 Dodge  
 " Julia h 114 W Chestnut  
 " Kenneth C student h 68 Dodge ave  
 " Lester J electn h 68 Dodge ave  
 " Saml [Christina] h 783 Dayton  
**Kromiller Chas** wks Firestone r 1229 1/2 S Main  
**Kronenthal Ann** clk Wagner Prov Co h 101 Kelly ave  
 " Mrs Fannie (wid Jacob) h 101 Kelly ave  
 " Jacob [Kelly Cleaners] h 101 Kelly ave  
 " Marv wks Goodrich h 101 Kelly ave  
 " Milan student h 101 Kelly ave  
 " Stephen [Julia] clk Goodyear h 475 Lucy  
**Kropac Paul J** fireman Biggs B W Co h 507 Ardella av  
 " Paul J [Mary M] wks Biggs Bolter Wks r 500 Talbot ave  
 " Rudolph J [Pauline] wks Ak Matt Mfg Co h 507 Ardella ave  
**Kroska Katherine M** h 410 Cole ave  
 " Mrs Theresa (wid Ignatz) wks Firestone h 410 Cole  
 " Theresa J h 410 Cole ave  
**Kroski Alex** h 900 Washington  
 " Joseph wks Ak Mat Mfg Co h 900 Washington  
 " Julius wks Firestone h 900 Washington  
 " Martin [Mary] wks Firestone h 900 Washington  
 " Stanley [Stella] wks Plotkin Mattress Co h 235 Kenmore blvd apt 7  
**Krosko Paul** broom mkr r 340 Waverly pl  
**Krotz A S** [Alice] with Goodrich h 753 W Market apt 408  
**Krounapple Joseph M** [Laura M] br mgr Aster Cash Mkt Co h 445 Douglas

### KROUNAPPLE

" Kathryn H h 445 Douglas  
**Krouse Homer L** [Helen R] wks Firestone h 1198 Kenmore blvd apt 3  
**Krout Lloyd A** [Hazel] (Portage Hotel Barber Shop) h 1646 20th (C F)  
**Krownapple Carl L** [Edna M] wks Gen T & R Co h 953 Princeton  
 " Joseph E student h 953 Princeton  
 " Ruth M student h 953 Princeton  
**Krsopogachin Louis** [Julia] wks Goodrich h 788 Commins  
 " Mary h 788 Commins  
 " Steve dr Diamond C & T Co h 788 Commins  
**Kratick Emelia** student h 1471 Enst ave  
 " Marie student h 352 Cuyahoga  
 " Nick mach h 1017 Colina ave  
 " Peter [Susan] (Kenmore Warehouse Cash Market) h 1471 East ave  
 " Saml [Rosa] waiter h 1166 S High  
**Kruck Karl A** [Lillie D] formn Natl Rubber M Co h 823 Storer ave  
 " Wm K h 823 Storer ave  
**Krueler John** [Julian] wks Gen T & R Co h 1400 Marcy  
**Kruelskle Helen** student h 1749 Hemlock  
 " Jennie wks Gen T & R Co h 1749 Hemlock  
 " Joseph [Adeline] wks Firestone h 1749 Hemlock  
 " Nellie wks Firestone h 1749 Hemlock  
 " Tony h 1749 Hemlock  
**Kruezwaski Walter** [Anne] gro 229 Silver h same  
**Krug Carl** farmer h 636 Noble ave  
 " Celia L stenog Firestone h 1076 Yukon ave  
 " Eugene A [Louise M] wks Firestone h 1076 Yukon  
 " Herman W [Rose M] coal dir n s Copley rd h 692 same  
 " Mrs Marie L (wid Armand) h 636 Noble ave  
 " Paul C [Lucile I] wks Goodrich h 918 Rve  
 " Rudolph L [Barbara J] wks Goodrich h 626 Noble  
 " Theda M student h 692 Copley rd  
 " Wm R [Jewel M] wks Firestone h 1378 Sprague  
**Kruger Mrs Helen** clk Summit Co Relief Adm r 16 West  
 " Olive tchr r Y W C A  
 " Ralph [Bonnie L] wks Gen T & R Co h 907 McKinley ave  
**Krugh Elra K** [Ruth] wks Goodrich h 436 Vine  
**Krugman Betty M** opr O B Tel Co h 452 Fernwood dr  
 " Emanuel C [Elsa] furn 177 Copley rd h 452 Fernwood dr  
 " Maynard E clk E C Krugman h 452 Fernwood dr  
**Kruka Geo** lab r 1909 2d S W  
**Krumbein Michael** [Bella] confr 304 Wildwood ave h 894 Stadelman ave  
**Krumelch Alfred** h 500 Crouse  
 " Anthony J [Catherine] h 360 Wabash ave  
 " Building 1-3 Goodyear blvd  
 " Constance B student h 897 Oakland ave  
 " Edmond F [Mildred A] (Phoenix Shoe Repair Shop) h Wyoza Lake O  
**KRUMEICH EDWARD E** [Grace M] sec and treas Akron Engraving Co h Long Lake Phone HE-9955 P O Address 332 S High  
 " Herman A [Catherine] vice pres Great Eastern Billiard Co 3 Goodyear blvd  
 " John J auto serv sta 552 E Exchange r 456 same  
 " Theodore F [Edith M] h 11 Goodyear blvd  
**Krumme Karl** [Johanna] meat market 297 E South h 295 same  
**Krummel Arthur** h 84 Bittman  
 " Bernard A [Helen M] wks Goodrich h 688 Glendora  
 " Carl [Mary] h 84 Bittman  
 " Geo J [Margaret A] sta attdt h Auten dr  
 " Wm h 84 Bittman  
**Krumnack Stephen** [Viola E] wks Armour & Co h 1196 Juneau ave  
**Krumpek Anna** student h 1029 Hardesty blvd  
**Krumrine Jeannette A** student h 369 Mission dr  
 " Ralph E [Ethel B] mach h 369 Mission dr  
**Krumroy Arthur F** h 327 Hoover ave  
**KRUMROY CONSTRUCTION CO** The, H H Krumroy pres E J Zeller vice pres C C Ohl sec W G Krumroy treas general contractors 225 W Exchange, Phone FR-8126  
 " Danl r 21 N Fir  
 " Frank E [Mabel A] h 2641 Albrecht ave  
 " Gus H [Lula] mgr mtg loans 1st-Central Tr Co h Kent O R D 4  
 " Helen student h 372 Rhodes ave  
**KRUMROY HENRY H** [Emma] pres Krumroy Construction Co h 52 Marvin ave  
 " Ira L [Carrie A] sub sta opr Ohio Edison Co h 262 Canton rd  
 " Jacob D wks Firestone h 52 Marvin ave  
 " Jean A student h 53 Marvin ave  
 " Mrs Lucetta (wid Wm) h 3458 E Market  
 " Mary J student h 53 Marvin ave

# Footsavers

SHOES FOR MEN



**KRUMROY**

" Mildred clk Hardware & S Co h 372 Rhodes ave  
 " Otis K [Bertha B] supt h 372 Rhodes ave  
 " Richard W student h 372 Rhodes ave  
 " Thorald F with Krumroy Const Co h 53 Marvin av  
**KRUMROY WINFIELD G** [Anna M G] treas Krumroy  
 Construction Co h 53 Marvin ave, Phone UN-1437  
**Krupman Meyer [Rosie]** dept mgr **THE M O'NEIL CO**  
 h 82 Aqueduct  
**Krupp Carroll P** student h 600 Blanche  
 " Harold E clk Gen T & R Co h 129 Oak Park dr  
 " Mrs Jennie (wid Abe) gro 129 Oak Park dr h same  
 " John L student h 600 Blanche  
 " K Leone wks Miller R Co h 600 Blanche  
 " Lawrence h 129 Oak Park dr  
 " Leo A [Katherine] engr B & W Co h 600 Blanche  
 " Nell W [Geraldine C] engr Firestone h 431 W Mar-  
 ket apt 3  
 " Richard E [Ruth A] com artist h 1216 Neptune ave  
 " Rita C student h 600 Blanche  
**Kruse Arline R** h 477 E Cuya Falls ave  
 " Arthur E [Mabel L] tchr Ak Institute of M h 335  
 Parkwood ave  
 " Arthur H [Marianne] asst supvr of emp WPA h 57  
 N Adolph ave apt 6  
 " Carl E [Shirley L] wks Goodrich h 335 Parkwood  
 " Chas [Elizabeth] h 647 E South  
 " Doris K student h 477 E Cuya Falls ave  
 " Ethel student City Hosp h 39 Arch  
 " Frances M student h 181 S Arlington apt 11  
 " Henry A [Iva M] bkpr h 477 E Cuya Falls ave  
 " Jack R [Ethel M] slsmn h 134 W Cedar  
 " Margaret M student h 181 S Arlington apt 11  
 " Philip [Eva M] formn M A Knight h 1601 Huguelet  
 " Wm F [O'Leta] wks Goodyear h 181 S Arlington  
 apt 11  
**Krutel Arnold J** [Clara] h 838 Ranney  
 " Marion wks Buxbaum Co h 838 Ranney  
 " Vincent W student h 838 Ranney  
**Krutky August** [Theresa] barber 1922 Manchester rd  
 h 567 Sharon  
 " Theodore A [Mary F] phys 1924 Manchester rd h  
 688 Kenmore Blvd apt 3  
**Kruzeski Stanley** wks Amster-Kirtz C Co h Kent O  
**Kryder Edward H** student h 131 Wheaton rd  
 " Geo M [Alice T] with Firestone h 45 Elmdale ave  
 " J Harvey h 359 Beechwood dr  
 " Mrs Katherine I (wid Frank L) h 36 N Highland av  
 " Mrs Mary C (wid Chas M) h 34 Casterton ave  
**KRYDER EALPH L** [Pearl A] attorney at law 821  
 2d Natl Bldg Phone FR-4612 h 131 Wheaton rd  
 Phone UN-1088  
 " Richard H student h 131 Wheaton rd  
**Krytowski Frank** r 876 Gorze Blvd  
**Krzykowski Anthony** [Stella] h 1119 Lexington ave  
 " Chester student h 121 Cuyahoga  
 " Helen student h 121 Cuyahoga  
 " Henry student h 121 Cuyahoga  
 " John [Mary] h 121 Cuyahoga  
**Kselman Mrs Mary** h 2496 Nesbitt ave  
 " Mike [Theresa] wks Goodyear h Ocean ave  
**Kuba Danl J** [Elizabeth A] wks Goodrich h 590 Mad-  
 ison ave  
 " Florence E student h 590 Madison ave  
 " Russell D h 590 Madison ave  
**Kubala Joseph** wks Goodrich r 547 Sherman  
**Kubalak Leon** [Marie] auto serv sta and lunch 1349  
 E Tallmadge ave h same  
 " Leonard sta attdt Leon Kubalak h 1349 E Tall-  
 madge ave  
**Kubaako Kalman** [Mary] wks Goodyear h 218 Watson  
**Kubaugh LeRoy M** engr Firestone h 164 Ide ave  
 " Wm [Marie A] policeman Pitts P G Co h 164 Ide  
**Kuberka Andrew** student h 207 Steiner ave  
 " Anna h 207 Steiner ave  
 " Bela [Mary] wks Firestone h 207 Steiner ave  
 " Joseph J h 207 Steiner ave  
**Kublius Anna** student h 1771 Congo  
 " Constantine wks Miller R Co h 1771 Congo  
 " Geo student h 1771 Congo  
 " Joseph student h 1771 Congo  
 " Peter h 1771 Congo  
 " Mrs Patronella (wid Wm) h 1771 Congo  
 " Vincent [Antoinette] wks Goodrich h 2173 4th S W  
**Kuchar Tibor** [Margaret] wks Gen T & R Co h 1184  
 Burkhardt ave  
**Kucharski Caroline** student h 701 Richland ct  
 " Joseph student h 701 Richland ct  
 " Stanley [Anna] wks Firestone h 701 Richland ct  
**Kucheman Alice E** clk Int-Central Tr Co h 23 Kuder  
 " M Carlyle [Lucile C] clk Firestone h 566 Barwell  
 " Marco R [Frances C] acct h 750 Glendora ave  
 " Merle C student h 750 Glendora ave  
**Kuchenbecker Dorothy** nurse City Hosp h 30 N Adams  
**Kuchenbrod Hilbert J** [Alamada] wks Kester C Co h  
 412 Erie

**KUCHENBROD**

" Merle H [Clara E] truck dr h 463 Pine  
 " Russell E [Bernice] clk Gen T & R Co h 177 E  
 Tallmadge ave apt 3  
**Kuchinsky Chester** wks Ak Std M Co h 670 Moon  
 " Peter [Anna P] wks Ak Std M Co h 1176 Winton  
 " Victor wks Ak Std M Co h 670 Moon  
 " Wm [Stephanial] wks Ak Std M Co h 670 Moon  
**Kucho Jack** wks A C & Y R R 1901 Nevln  
**KUCKO ANDREW J** (Mary C) funeral director and  
 ambulance service main office 355 Grant, Phone  
 DL-8165 branch office 1163 Grant h 294 MuM ave  
 Phone EL-8165  
 " John V [Anna E] h 1051 Brown  
 " Thos F L student h 294 Mull ave  
**Kucurac Geo** h 1331 Sparhawk ave  
**Kueck Ann** h 988 Neptune ave  
 " Catherine student h 988 Neptune ave  
 " Chas [Mary] wks Firestone h 988 Neptune ave  
 " Stephen wks Firestone h 988 Neptune ave  
**Kuder Clarice M** student h 1035 Blk Falls ave  
 " Edward C h 1699 Hillside ter  
 " John A student h 1035 Big Falls ave  
 " Lawrence R [Edith P] mach h 121 Myers ave  
 " Patricia A student h 1035 Blk Falls ave  
 " Walter F [Angela M] contr bldr 1035 Big Falls ave  
 h same  
**Kudera Alex** [Dorothy] wks Seiberling R Co h 914  
 Ashland ave  
 " Julia M student h 914 Ashland ave  
 " Mary h 828 Sherman  
**Kudla Helen** student h 34 McCoy  
 " Peter [Helen] barber 234 N Arlington h 34 McCoy  
 " Peter Jr barber h 34 McCoy  
**Kuebler Mrs Catherine** (wid Stephen) h 661 Bellevue  
 " Henry [Katie] wks Ak P Milk Co h 1355 8th ave  
 " Paul walter Hub Cafe h 661 Bellevue ave  
 " Peter h 661 Bellevue ave  
 " Wm O dept clk Muni Court r Y M C A  
**Kuech Albert J** [Jessie J] wks Goodrich h 628 Lakem-  
 ont ave  
 " Betty M sec h 628 Lakemont ave  
**Kuehnemund Eric F** [Bonnie L.] city firmn h 1887  
 Newton  
**Kuehner Carl E** [Nellie E] with Goodrich S Stores h  
 629 Kling  
 " Jacqueline F student h 629 Kling  
**Kuemmerl Louis J** wks Adamson M Co h 669 Hazel  
 " Mrs Philomena (wid Casper) h 669 Hazel  
**Kuentzel Mrs Elizabeth** (wid Curt) h 146 N Forge  
**Kuenzel David** clk **THE M O'NEIL CO** h Cuya Falls O  
**Kueth Arnold M** [Fidht Q] alogrist Danl Guggen-  
 helm Airship Institute r 57 Arch  
**Kufchak Stephen** [Anna] wks Atlantic Fdry h 170  
 Stone  
**Kuffell Mrs Mary** (wid Karl) h 636 Arden pl  
**Kugelman Chas M** h 1153 Herman ave  
 " Helen D h 1153 Herman ave  
 " Louis D rug dlr h 1153 Herman ave  
 " Mildred D h 1153 Herman ave  
 " Siegfried [Nettie] (Sieg-Maur Rug Exchange) h 1153  
 Herman ave  
**Kugler Fred** [Mary] wks Goodrich h 630 W South  
 " Lewis T [Melzyna I] wks Goodrich h 807 Huron  
 " Paul F [Annie A] h rear 238 E Exchange  
 " Roy H student h 807 Huron  
 " Wm P [Glenna R] lab h 337 Washington apt 22  
**Kuhalda Andrew** wks Robinson C P Co h 922 Munson  
 " Andrew [Catherine] pistr h 1222 Curtis  
 " Beatrice wks Goodrich h 1232 Curtis  
 " Catherine h 1232 Curtis  
 " Susie h 922 Munson  
**Kuhajda Andrew** wks City h 1056 Bellows  
 " Andrew Jr h 1056 Bellows  
 " Mrs Anna (wid Andrew) h 1161 Andrus  
 " Mrs Anna (wid Stephen) gro 294 E Miller ave h  
 same  
 " Frank S [Susan] dept sec B & O R R h 234 E Miller  
 " Geo carp h 1161 Andrus  
 " Joseph V [Theresa] boardman J S Bache & Co h292  
 E Miller ave  
 " Julia h 1056 Bellows  
 " Karl wks Ferriot Bros Inc h 1056 Bellows  
 " Paul bkrlkr h 1161 Andrus  
 " Stephen [Mary] wks B & W Co h 1013 Bellows  
**Kuhar John** [Pauline] wks Firestone h 1137 Marcy  
 " John M [Anna] wks Goodrich h 623 Merton ave  
 " Mitchell student h 1137 Marcy  
 " Nicholas student h 1137 Marcy  
 " Rose asst Dr L J Wehr r Anthony Wayne Hotel  
 " Rose A student h 1137 Marcy  
 " Stephen student h 1137 Marcy  
**Kuharski Ann** h 703 Morgan ave  
 " Ann M h 1988 12th S W  
 " Mrs Helen (wid Frank) h 703 Morgan ave  
 " John student h 703 Morgan ave

# Drink *White Crown* BEER Brewed in Akron By Akron People

906

BURCH DIRECTORY CO'S

**The BILLOW Co.**  
*Funeral Service Since 1875*  
 Chapel and Office: 118-124 ASH STREET  
 Phone Blackstone 7171  
 ASK FOR OUR FREE BOOKLET  
 "BILLOW FUNERAL FACTS"

**KUHARSKI**  
 " Martin [Anna] wks Diamond Match Co h 1983 12th S W  
 Kuhlmann Caroline h 873 Bell  
 " Elsie h 873 Bell  
 Kuhlke Alfred E with Firestone h 223 Oakdale ave  
 " Barbara E h 305 Merriman rd  
 " Donald D tchr h 166 Casterton ave  
 " Geo B [Harriet A] mgr Acme No 13 h 316 Norma av  
**KUHLKE GEORGE H** [Maud A] County Commissioner h 223 Oakdale ave  
 " Machine Co See National Rubber Machinery Co  
**KUHLKE MARTIN D** [Augusta Z] chairman of board and asst treas National Rubber Machinery Co h 305 Merriman rd Phone BL-8034  
 " Otto J [Lella B] h 166 Casterton ave  
 " Walter H [Ruth] clk Firestone h 53 E Archwood ave apt 5  
 Kuhlman Betty office clk Yeager Co h Portage Lakes O  
 " Otto H [A Lillian] wks Hdw & S Co h 635 W Bowersy  
 Kuhn Alfred F student h 1744 Manchester rd  
 " Mrs Almeda (wid Hall) h 897 Hazel  
 " Antoinette M stenog Goodrich h 2234 12th S W  
 " C Edward [Henrietta A] wks Goodyear h 748 Roscoe ave  
 " Carl G [Eva G] wks Goodyear h 651 Phillip ave  
 " Clarence C [Esther C] wks Goodrich h 891 Boulevard  
 " Earl C [Wilda A] rubwkr h 2209 6th S W  
 " Edward h 189 Russell ave  
 " Edward H [Carol T] credit mgr Falls Lbr Co Cuya Falls O h 85 Devonshire dr  
 " Mrs Elizabeth W (wid Jacob) h 249 Oberlin ct  
 " Enos A [Amanda E] slsmn h 908 St Clair  
 " Geneva stenog Lfq Ist-Central Trust h Seville O  
 " Geo W [Jozia M] wks Goodyear h 496 Ritchie ave  
**KUHN HSKET H** [Ruth M] gen mgr Hardware & Supply Co h 968 Amella ave  
 " J Elizabeth wks Goodrich h 189 Russell ave  
 " Jacob J [Madeline] wks Goodyear h 955 Edge  
 " James C [Lillian C] wks Goodyear h 1138 Neptune  
 " John F [Mary A] wks Goodrich h 1257 Duane ave  
 " John W wks Goodyear h 760 N Main  
 " Mrs I illie h 1744 Manchester rd  
 " Lois M student h 1744 Manchester rd  
 " Mrs Louise M (wid Christopher) h 2234 12th S W  
 " Mrs Maggie h 71 W Mildred ave  
 " Marjorie clk Firestone r 788 Harvard  
 " Mary E with Y W C A h 315 Wheeler  
 " Ohlen M [Ethel L] wks Firestone h 2117 4th S W  
 " Paul F [Gladys F] slsmn h 967 Boulevard  
 " Robt S clk F E Beal r 42 W Long  
 " Ruth C student h 85 Devonshire dr  
 " Walter E [Florence E] (Electric Repair Shop) h 423 Noah ave  
 " Walter M [Eva P] wks Goodrich h 1005 Lane  
 " Wm C [Hannah] janitor h 315 Wheeler  
 " Wm C [Lucile L] wks Firestone h 416 Wildwood av  
 Kuhne Alfred L h 1075 N Howard  
 " Bernhard G [Addie N] engr h 1075 N Howard  
 " Bernhard G jr with Goodrich h 1075 N Howard  
 " Frank E [Glendora E] wks Goodrich h 1111 Murray  
 " Harry D student h 1075 N Howard  
 " R Ann h 1075 N Howard  
 " Walter [Ella] wks W A M Vaughan h 2177 Ridge-wood rd  
 Kuhnes Emery L [Daisy M] prof University of A h 751 Mercer ave  
 Kuhnheim Mrs Josephine (wid Henry) h 190 E Arch-wood ave  
 Kuhnley Alice L wks Waldorf I C Co h 1541 Brown apt 3  
 " John F student h 1541 Brown apt 3  
 " Mrs Sylvia clk THE A POLSKY Co h 1541 Brown apt 3  
 " Margaret student h 136 Paris ave student h 136 Paris ave  
 I [Tessie M] wks Goodrich h 136 Paris  
 S bkpr Grocers Inst Inc h 795 Yale  
 wks Am H R Co h rear 1075 W Market  
 hel C] electn Miller R Co h 569 E Market ear 1075 W Market  
 og h rear 1075 W Market  
 " Am H R Co h rear 1075 W Market  
 [Mary] gard h rear 1075 W Market

**KLUCHYCKY**  
 Kluchycky Elizabeth student h 669 Fern  
 " Russell M student h 669 Fern  
 " Theodore wks Goodrich h 669 Fern  
 Kulczycki Mary wks Firestone h 669 Fern  
 Kulczycky Helen h 627 McKinley ave  
 " Inez h 1086 Winton ave  
 " Joseph [Emily] wks Goodrich h 1086 Winton ave  
 " Peter h 627 McKinley ave  
 Kulesa John baker r 111 N Main  
 Kulesza Stanley [Mary] wks Quaker O Co h 365 Cuya-hoga  
 Kulic John C h 1403 Welton ave  
 " Mrs Katie (wid Michael) h 1403 Welton ave  
 Kulich Ernest [Mary] h 1242 7th ave  
 Kulick Anna wks Goodyear r 317 W Market  
 Kulicz Nick r 1449 E Archwood ave  
 Kullaja Joseph [Mary] plbr Wilshire P & H Co h 1178 Taylor  
 Kulkka Edward h 148 Mulberry  
 " Helen student h 148 Mulberry  
 " Stanley [Catherine] h 148 Mulberry  
 Kulko Olga wks Palmer M Co h 87 W Dartmore ave  
 " Wm [Catherine] wks Firestone h 87 W Dartmore  
 Kullman Edward F [Irma F] supvr Goodyear h 406 Vine  
 Kulp Maurice A clk Yeager Co h 2225 22d S W  
 Kulsar Frank [Betty M] baker h 2151 Ira ave  
 " Michael pres fdr Com P & L Co h Wadsworth O  
 Kulton Frank A [Helen L] chkr Erie R R h 638 Crouse  
 " John E checker Erie R R h 379 Grant  
 " Joseph E trucker Erie R R  
 Kulyk John [Anna] wks Firestone h 196 LaSalle  
 Kulycki Adolph meat ctr h 970 Brown  
 " Elias [Josephine] gro etc 968 Brown h 970 same  
 " Joseph S student h 970 Brown  
 " Leo clk h 970 Brown  
 " Mildred clk h 970 Brown  
 " Olga student h 970 Brown  
 " Peter sta attnd Benzoco Inc No 18 h 970 Brown  
 Kummer Alfred M [Etta I] tchr h 582 E Archwood av  
 " John F [Elizabeth I] drftsmn h 292 Noah ave  
 " Wm F [Lilzabeth] lettercarrier h 521 StLeger ave  
 Kump Bertha wks Goodrich r 206 W Chestnut  
 Kumpul John R [Vera L] wks Goodyear h 767 Shoshone  
 Kumpurah Irene wks Ent Mfg Co h 1308 Marcy  
 " John wks Armour & Co h 1308 Marcy  
 " Stephen h 1308 Marcy  
 " Mrs Susie (wid John) h 1308 Marcy  
 Kunath Chas T [Genevieve A] clk liq Ist-Central Trust h 391 Wildwood  
 Kunberger Anna wks 732 Delaware ave  
 Kuncak Julia student h 464 Alexander  
 " Katherine wks Goodrich h 464 Alexander  
 " Paul [Julia] gro 1965 6th ave h 464 Alexander  
 Kuncce Clyde E [Frances N] mach Goodyear h 875 E Crosier  
 Kunchak Andrew clk Tiedeman Bros Co h 77 Kent ct  
 " Katherine wks Am H R Co h 77 Kent ct  
 " Stephen wks Am H R Co h 77 Kent ct  
 Kuncsin Danil [Amelia] wks Am H R Co h 1069 Martin  
 " Geo h 1069 Martin ave  
 Kundtz Ewald E sec Akron Parcel Delivery Inc h Cleveland O  
 Kuner Carl slsmn h 832 Amherst  
 " Helen h 832 Amherst  
 " Joseph [Mary] wks Firestone r 818 Dover ave  
 " Martin h 832 Amherst  
 " Michael [Iris M] capt Fire Station No 4 h 40 E Dalton  
 " Michael [Mary] h 832 Amherst  
 " Stephen L [Margaret L] slsmn h 18 Detroit  
 Kunert Loren E [Anna M] mach Firestone h 1037 MtVernon ave  
 Kung Fred chem h 46 S Valley apt 8  
 Kungel Karl [Mary] wks Goodrich h 317 E Glenwood  
 " Karl A student h 317 E Glenwood ave  
 " Stephen wks Kasch R Co h 317 E Glenwood ave  
 Kungle Ella R h 711 City View ave  
 " Elmer C wks Ent Mfg Co h 711 City View ave  
 " Geo F student h 382 Wayne ave  
 " Geo J [Janet M] meat ctr Copley Rd Mkt House h 693 Sherman  
 " John [Elizabeth] wks Goodrich h 418 Celtic  
 " Joseph J [Rose R] wks Children's Hosp h 711 City View ave  
 " Michael [Anna] h 2504 11th S W  
 " Michael [Julia] wks Goodyear h 382 Wayne ave  
 " Stephen [Bessie] h 2462 11th S W  
 " Stephen jr [Florence] h 2466 11th S W  
 Kunig Fritz W auto serv sta 275 E Thornton r 284 same  
 Kunkel Albert A [Alberta M] electn h 1131 East ave  
 " Aloysius T h 733 Wall  
 " James A shipper Goodrich r 300 Kenilworth dr  
 " Leo [Amelia] h 565 Cross ct  
 " M Goida tchr h 69 Franklin  
 " Nellie Mae bkpr Hastings Agency h 69 Franklin

# THE CENTRAL ASSOCIATED REALTY CO. 1622 FIRST-CENTRAL TOWER

## SUNSET VIEW SUBDIVISION WE WILL AID YOU IN FINANCING YOUR LOT OR BUILDING

AKRON CITY DIRECTORY

907

### KUNKELMAN

Kunkelman Darrell T [Esther E] slsmn h 210 King ct apt 2  
 Kunkle Albert F [Lola] wks Goodyear h 665 Winans  
 " Albert L [Maud] contr bldg 578 W Market h same  
 " Burton W [Clara E] special policeman h 475 Howe  
 " Mrs Caroline h 1210 Marcy  
 " Frank L h n s Mogadore rd  
 " Geo wks Goodyear h n s Mogadore rd  
 " John J [Arlene M] h 2643 Albrecht ave  
 " Leo [Josephine] wks Goodyear h n s Mogadore rd  
 " Wayne B field rep Universal Credit Co h 475 Howe  
 " Wm E h n s Mogadore rd  
 Kunkleman Fred W [Edna M] clk Brown Prov Co h 729 Wooster ave  
 " Jane E stenog h 729 Wooster ave  
 " Violet M student h 729 Wooster ave  
 Kunkler Albert R h 629 Minerva pl  
 " Arlene R student h 629 Minerva pl  
 " John A [Cora] h 956 Wooster ave  
 " Mrs Mary F h 1068 Wall  
 " Rav [Sarah H] painter h 629 Minerva pl  
 " Raymond h 1068 Wall  
 " Vincent W h 1068 Wall  
 Kunos Jerry wks Apolon Pool Room r 1077 E Market  
 Kuns Mrs Martha A wks Goodyear h 1209 3d ave  
 Kunselman Floyd [Dorothy] wks Ry Ex Agcy r 521 Ohio  
 " John H [Leola O] wks Goodyear h 1507 Canadian  
 Kunsman Carl [Edith] disp B & L Motor Freight h 1443 Bernice  
 " Ellsworth [Mary C] h 1230 Florida ave  
 " Geo [Bernice J] wks Seiberling L P Co h 973 W Waterloo rd  
 " Marguerite h 973 W Waterloo rd  
 " Ralph D wks Quaker O Co h 1230 Florida ave  
 Kunst Fred C wks Wilson & Co r 19 Ambrose ct  
 Kuntz Albert D [Helen J] auto dir h 714 Glendora ave  
 " Albert J [Clara A] slsmn h 298 E Glenwood ave  
 " Clarence L student h 1214 Laird  
 " Edith M h 396 E Glenwood ave  
 " Edna M student h 386 Pearl  
 " Edward M student h 386 Pearl  
 " Frank h 944 Stadelman ave  
**KUNTZ FRANK R** [Dorothy M] sec and treas Peoples Dairy Co h 712 Fallsades dr Phone FR-2666  
 " Mrs Gussie M (wid Emil) h 434 S Maple  
 " Harry E [Willie] tchr h 178 W Thornton  
 " Henry [Katie] wks Renner B Co h 893 W Wilbeth rd  
 " Henry Jr [Rachel A] wks Renner B Co h 2246 14th S W  
 " Mrs Ida (wid Wm S) h 178 W Thornton  
 " John [C Louise] mach h 2054 13th S W  
 " John C [Martha A] wks Goodyear h 427 Griffin ct  
 " Joseph [Aartha] brklyr h 1706 Summit Lake blvd  
 " Joseph Jr brklyr h 1706 Summit Lake blvd  
 " Lawrence W student h 386 Pearl  
 " Paul W [Helen M] wks Goodyear h 455 Inman  
 " Peter [Georgia] clk Owl Cigar Store r 1273 McIntosh  
 " Ulysses F [Leah I] clk Goodyear h 227 Pioneer  
 " Willard R [Sophia] wks Goodrich h 271 Rosedale pl  
 " Wm [Marie A] h 386 Pearl  
 " Wm J [Jane] wks Goodyear h 1214 Laird  
 Kuntzman Wm E [Hilda L] clk Goodrich h 318 Madison ave  
 Kuntzman Andrew C h 510 Delmar ave  
 " Conrad A [Sadie H] gro 605 Schiller ave h same  
 Kunz Betty L stenog Goodrich h 362 Grand ave  
 " Frank [Beatrice M] phys 301 Peoples Bldg h 115 Byers ave  
 " Franklin student h 115 Byers ave  
 " Geo F [Laura M] auto parking 55 N High h 362 Grand ave  
 Kunze Ethel E supr O B Tel Co h 486 Lockwood  
 " John A [Georgia G] city fireman h 1259 Sherman  
 Kuntz Danl [Smith] wks Am II R Co h 949 Wooster  
 " Geo mach h 949 Wooster ave  
 Kupelian Mrs Mary (wid Simon) rug repairing 248 W Exchange h 493 Pershing ct  
 " Yahay wks Ohio Edison Co h 493 Pershing ct  
**KUPFENHEIMER GOOD CLOTHES AND DOBBS HATS** sold by **KRAMER CLOTHING CO** 193 S Main Bankers Bldg Phone HE-7214  
 Kupperman Frances V (Mrs T C G Herwig) phys 1003 2d Natl Bldg h 567 Moreley ave  
 Kupris Alex h 927 Grant  
 " Chas [Mary] wks Firestone h 927 Grant  
 " Chas Jr nbr h 927 Grant  
 " Dominic student h 927 Grant  
 " Nellie wks Buxbaum Co h 927 Grant  
 Kura Alex [Sarah] dr Williams Dist Co h 1232 Andrus  
 " Geo [Florence] h 51 Stanton ave  
 " Julia h 1263 Curtis  
 " Michael wks Williams Dist Co h 1263 Curtis  
 Kurelko Saml [Jessie] wks Loewenthal Co h 235 E North  
 Kurilla Hazel bkpr Deiss & Co Inc h Cuya Falls O R D 1  
 Kurinsky Mrs Grace h 177 E Thornton

### KURINSKY

" Grace M clk West Fnd Cleaners h 177 E Thornton  
 Kurish Andrew [Mary] musician h 840 W South  
 " Andrew Jr student h 840 W South  
 Kurko John [Rosa] wks City h 332 W Bartzes  
 " John Jr [Helen] wks Goodyear r 1017 Haynes  
 " Steve wks Goodrich h 332 W Bartzes  
 Kurlich Bernard wks W U Tel Co h 518 Rentschler  
 " Louis wks Firestone h 518 Rentschler  
 " Richard wks Firestone h 518 Rentschler  
 " Stephen [Anna] wks Firestone Farms h 518 Rentschler  
 Kurly s Garage (R K Browning J D Bush) 1506 Wildon ave  
 Kurmer Alda M h 1645 Battery B  
 " Geo E [Margaret] electn Goodyear h 1645 Battery B  
 Kurst John E [Marie] clk h 101 W Center apt 4  
 Kurth Erich A [Agnis] (Simplex Kurth Motor Parts) h 1747 Union (C F)  
 " Walter [Frances] lithogr h 812 Sheridan ave  
 " Wm student h 739 Sumner  
 Kurty Alex [Catherine] wks Firestone h 848 Kling  
 " Mrs Elizabeth (wid Alex) h 1414 Marcy  
 " Michael D h 1414 Marcy  
 " Stephen student h 1414 Marcy  
 Kurtz Catherine wks Goodyear h 77 1/2 Moffat pl  
 " Mrs Cecile G (wid Virgil L) wks Firestone h 1211 Girard  
 " Clarence E [Nellie E] wchmkr h 2325 Jack ave  
 " Dorothea E student h 1211 Girard  
 " Edwin [Minerva B] with Kurtz Ibr Co h 223 Hawk ave  
 " Ferne cashr Commercial Cr Co h E Akron R D 1  
 " Geo wks Goodrich r 659 S Main  
 " Mrs Hattie h 605 Philip ave  
 " Helen waitress Mrs S Vanforn h 336 W Cedar  
**KURTZ HORACE B** [Florence H] pres and treas Akron Parcel Delivery Inc h 467 Letchworth dr  
 " Irving R h 2325 Jack ave  
 " Jack H student h 467 Letchworth dr  
 " John wks Firestone r 2303 19th S W  
 " John J h 692 Excelsior ave  
 " John J Jr [Violet C] clk Quality F Co h 370 Cleveland  
 " John N [Anna] painter h 1210 Marcy  
 " Joseph M [Margaret] with McKesson-H-V Co h 454 Champlain  
 " Julius [Mildred M] wks R H Freitag Mfg Co h 165 W Center  
 " Katherine I beauty opr h 1396 Herberich ave  
 " Lester A [Elsie K] slsmn Kurtz Lbr Co h 429 Steller ave  
**KURTZ LUMBER CO.** Wm C Jackson propr dealers in all kinds of lumber and mill work, office and yards 1816 E Market, Phone BL-3108  
 " Margaret wks Goodyear h 77 1/2 Moffat pl  
 " Merle P [Lucy D] wks Goodyear h 1864 Beni ct  
 " Mildred bkpr Kurtz Lbr Co h 223 Hawk ave  
 " Orin L [Hazel M] wks Firestone h 1396 Herberich  
 " Ralph S [Mary] wks Goodrich h 507 Oxford ave  
 " Mrs Viroka (wid John) h 692 Excelsior ave  
 Kurtzler Harry F [Lou J] slsmn h 892 Avon  
 Kurucz EH student h 51 Stanton ave  
 " Irene L opr O B Tel Co h 51 Stanton ave  
 " Louis [Mary] carp h 51 Stanton ave  
 " Louis Jr in U S Army h 51 Stanton ave  
 " Lydia student h 51 Stanton ave  
 " Mary wks Firestone h 51 Stanton ave  
 " Olga wks City Hosp h 51 Stanton ave  
 Kury Danl I student h 365 Edgewood ave  
 " Wm D [Naomi I] atty h 365 Edgewood ave  
 Kurychak Nick r 1145 Marcy  
 Kurylak Anna h 867 Grant  
 " Nicholas [Katie] bartender h 867 Grant  
 " Wm student h 867 Grant  
 Kurywczak Dimytro [Anna] h 83 W Dartmore ave  
 " Eleanor student h 83 W Dartmore ave  
 " Joseph h 83 W Dartmore ave  
 Kurzen Emil E [Barbara H] ins 801 Harvard h same  
 " Geo E student h 801 Harvard  
 " Walter E [Ella E] formn Goodrich h 935 Palmetto  
 Kusch Albert A [Anna M] lino opr h 171 Oak Park dr  
 Kuse Ewald J [Vivian A] meat ctr Kroger G & B Co h 54 S Portage path  
 Kushell Chas J [Isabel M] wks Firestone h 873 Dover  
 Kushkin Doris office mgr A Schulman Inc h 1114 Cadillac blvd  
 " Herman [Hannah] poultry dir h 635 Moon  
 " Ralph [Sarah] poultry 407 Wooster ave h 1114 Cadillac blvd  
 Kushnir Michael [Katie] lab h 429 Kline ave  
 Kuslak Ben [Victoria] wks Gen T & R Co h 341 Zeller  
 " Bernice student h 188 Thorpe  
 " Emily student h 188 Thorpe  
 " John J student h 341 Zeller ave  
 " Jessie L student h 341 Zeller ave  
 " Lottie A student h 341 Zeller ave  
 " Roman [Mary] h 188 Thorpe  
 " Stanley wks Gen T & R Co h 188 Thorpe  
 " Walter h 188 Thorpe

# THE DAUNTLESS PLUMBING & ELECTRIC CO. 18-22 E. State St. PHONE FRANKLIN 8109

## GAS AND ELECTRIC RANGES

908

BURCH DIRECTORY CO'S

### KUSKA

Kuska John [Mary] wks M B Guran C & C Co h 1298 Neptune ave  
 Kusma Joseph P [Mary A] wks Goodrich h 748 Damon  
 Kusmits James wks Goodrich h 190 W Cedar  
 " Mike [Mary] wks Carmichael C Co h 190 W Cedar  
 " Mike jr wks Stone's Grill h 190 W Cedar  
 Kusnir Michael [Anna] wks Goodyear h 696 Morgan  
 Kusnyei Andrew [Catherine] mech Ohio State Canal h 220 Paris ave  
 " Arrad W student h 220 Paris ave  
 " Ernest student h 220 Paris ave  
 Kuss August [Kathleen] wks Firestone h 1182 E Tallmadge ave  
 " Carl wks Viaduct Cleaners h 98 Vesper  
 " Emil [Louise] h 98 Vesper  
 Kusy Anna wks Goodyear h 1246 McKinley ave  
 " Joseph [Mary] wks Goodyear h 1245 McKinley av  
 " Mary h 1245 McKinley ave  
 " Michael student h 1245 McKinley ave  
 Kutay John [Susie] gardner h 991 Boone  
 " Mary wks Goodrich h 991 Boone  
**KUTH FRED J** [Elizabeth C] msr Holland Furnace Co h 335 Beechwood dr  
 Kuthan Andrew M [Elizabeth] wks Firestone h 533 Reed ave  
 " John h 1125 Sherman  
 " Mrs Rose h 45 Uhler ave  
 " Mrs Rose [wid Geo] h 1125 Sherman  
 " Stephen h 1125 Sherman  
 Kutos Ann M waitress h 599 E South  
 " Joseph wks Goodyear h 599 E South  
 " Walter S [Mattie G] wks Goodyear r 1414 League  
 Kuts John [Margaret] h 1039 Packard dr  
 " Matthew [Mary] mach Goodrich h 1459 East ave  
 " Wendell [Anna] barber S S Schaffer h 712 Mallison  
 Kutsche Mrs Emilie [wid Frank] h 426 Cuyahoga  
 Kutsche Edward [Bernice O] h 169 S Forge  
 " Erwin h 428 Sherman  
 " Frederick [Marie E] h 61 E Emerling ave  
 Kuttner Adolph C clk Lewis C C Co h 971 Clark  
 Kutzyevac Voya h 262 Berry ave  
 Kutz John [Albina] wks Firestone r 1304 Marcv  
 Kuykendall Sidney [Hilda] wks Firestone h 593 S Firestone blvd  
 Kuzemchak Saml [Olga] mach Firestone r 344 S Arlington  
 Kuzmik Geo lab r 857 Rhodes ave  
 " Mrs Katie [wid Michael] h 1308 Hart  
 " Mary A wks Goodrich h 1308 Hart  
 Kuzmos Thos [Florence] h 864 Miami  
 Kuzura Thos [Josephine] wks Goodrich h 2217 4th S W  
 Kwiatkowski Carl student h 2438 8th S W  
 " John [Catherine] lab h 2438 8th S W  
 " John jr h 2438 8th S W  
 " Stanley lab h 2438 8th S W  
 " Virginia student h 2438 8th S W  
 Kwicinski Adelbert J [Celia] gro etc 490 E Glenwood ave h same  
 Kyer Chas G [Cornelia] wks Goodyear h 837 Crouse  
 " Fred H [Estella L] barber C C Combs h 1802 Marks  
 Kylander Karl B [Ingeborg C] drftsman Goodrich h 369 Cypress ave  
 " Mildred C student h 869 Cypress ave  
 Kyle Arch M [Ida B] wks Firestone h 423 Cypress av  
 " Cecil [Sue] wks Firestone h 1529 Beardsley  
 " Mrs Etiga D [wid A H] h 104 Beck ave  
 " Fern T h 423 Cypress ave  
 " Frank E [Gertrude] plant supvr O B Tel Co h 421 E Buchtel ave apt 4  
 " Fred O clk Sears R & Co h 365 StLeger ave  
 " Harry [Rachel A] wks Firestone h 1529 Beardsley  
 " Howard L [Hilda M] supvr Firestone h 2532 Mozadore rd  
 " J Edgar [Nellie M] wks Firestone h 1396 Burkhardt  
 " John C [Miriam L] sls mgr Firestone P L Co h 520 S Firestone blvd  
 " John S [Mary E] h 78 1/2 E Emerling ave  
 " Joseph bartender r 2 Federal  
 " Josephine tchr r 601 Nome ave  
 " Kenneth M wks Firestone h 423 Cypress ave  
 " M Marie h 1529 Beardsley  
 " Mary E wks Firestone h 423 Cypress ave  
 " Stanley E student h 421 E Buchtel ave apt 4  
 Kyler David [Effie] truck dr h 733 Douglas  
 " Earl R [Letitia B] h 1085 Emma ave  
 " Everett J [Laura B] wks Quaker O Co h 737 Iona  
 Kvnett Earl H [Hazel A] potter h 188 Locust E h 309 W North  
 " Nest S student h 935 Baird  
 " Caroline] wks Goodyear h 935 Baird  
 " [Thalia] janitor h 130 1/2 S Union  
 " [nt h 130 1/2 S Union  
 " H [Inez M] h 135 W Long  
 " [is A] batteries 639 W Bowery h same  
 " [udent h 804 Hazel  
 " 639 W Bowery  
 " [office sec Bd of Education h 135 W Long  
 " [Maggie] h 303 Eastland ave

### KYSER

" LaVerne T [Bessie A] slsmn Col Inv Corp h 685 Kiling  
 " Lou R h 619 W Bowery  
 " Mrs Meta M [wid Joel F] h 187 W Exchange  
 " Milo L [Thelma E] with Goodrich S Stores h 352 Edward ct  
 " Mrs Myrtle M [wid Wm] h rear 396 Howe  
 " Russell H [Ada L] mach h 804 Hazel  
 " Wilbur L wks Goodrich h rear 396 Howe  
 Kysor Chas L [Mary A] wks Goodyear h 516 Talbot  
 " D Lenora h 516 Talbot ave  
 " Ollis J [Hattie] wks Ak Porcelain Co h 1039 Hope  
 " Ruth N student h 772 Excelsior ave  
 " Saml R [Mary J] wks Goodyear h 772 Excelsior  
 " Wilfred F [Edith V] wks Goodyear h 363 Black  
 Kyte Eva J stenog Thos Phillips Co h 257 E Thornton  
 " Nellie M h 267 E Thornton

**L**

L C A Holding Co R B Meade pres, L E Ellsworth sec G I Taylor treas real est holding 408 Flatiron Bldg  
 L & L Coal Co, J R Leventhal mgr 972 Hazel  
 L & S Restaurant [Louis Taloff] 1267 S Main  
 Lab Rose h 463 Douglas  
 Labady David [Julia] carp h 262 Campbell  
 LaBar Jesse W [Jean B] wks Firestone h 1225 S Main  
 LaBarbera Angelo [Josephine] shoe repr 531 Upson h same  
 LaBerge Vanity E student h 234 Carroll  
 " Mrs Zora B h 234 Carroll  
 LaBarre Arthur [Edna L] wks Firestone h 104 W Miller ave  
 Labate Americo [Fannie] h 410 Lombard  
 " Arthur student h 410 Lombard  
 " Hugo student h 410 Lombard  
 Labay John [Pauline] (Sweitzer Ave Auto Wrecking) (Johnny's Auto & Truck Towing) h 1122 Sweitzer  
 " Joseph [Catherine] wks Sweitzer Ave Auto Wrecking h 1116 Sweitzer ave  
 Labbe Arthur W [Beatrice A] wks Goodrich h 105 Brookside ave  
 " Bernard G [Mary A] wks Firestone h 97 Bittman  
 " Carroll student h 150 Crescent dr  
 " Chas F jr [Alice E] wks Goodyear h 111 W Dalton  
 " Chas J [Helen M] h 298 W Exchange  
 " Edward C [Mary K] clk Firestone h 332 E Archwood ave  
 " Edward F wks Firestone h 343 Parkwood ave  
 " Edward G [Theresa M] slsmn h 343 Parkwood ave  
 " Mrs Emma C [wid Wendelin A] h 241 Rhodes ave  
 " Frank A [Clara L] gro 103 E Wilbeth rd h 150 Crescent dr  
 " Gilbert C student h 150 Crescent dr  
 " Hilary M [Mary E] truck dr h 823 Amherst  
 " Hilda F [Crystal Coffee & Nut Co] h 241 Rhodes av  
 " Irene lab tech StThomas Hosp h 241 Rhodes ave  
 " John E [Florence M] slsmn J V Swartz Co h 893 E Buchtel ave  
 " Joseph E student h 343 Parkwood ave  
 " Mrs Julia C [wid Leo J] h 112 Aqueduct  
 " Lawrence M student h 343 Parkwood ave  
 " Leo G porter StThomas Hosp h 112 Aqueduct  
 " Leonard C student h 343 Parkwood ave  
 " Martin [Mary E] capt Fire Station No 9 h 71 1/2 S Maple  
 " Mary E h 71 1/2 S Maple  
 " Mary H student h 150 Crescent dr  
 " Ralph L student h 241 Rhodes ave  
 " Richard J h 343 Parkwood ave  
 " Rita S student h 112 Aqueduct  
 " Ruth A asst Drs Gregg and Stallings h 241 Rhodes  
 " Vincent P wks Goodrich h 112 Aqueduct  
 " Wm P [Elsie H] city fireman h 1378 Coventry  
 LaBella See also LaVella  
 " John [Daley M] wks Western R R Co h 773 Sumner  
 " John L h 773 Sumner  
 " Ruth L student h 773 Sumner  
 LaBelle Mrs Catherine N h 312 W Market  
 " Frank E [Myrtle L] supvr Am District T Co h 884 Bertha ave  
 " Mrs Helen L h 1238 Home ave  
 " Mrs Ila B dry clnr h 166 Bacher pl  
 " James F student h 371 Rhodes ave  
 " Jean r 6 N Howard  
 " John J student h 371 Rhodes ave  
 " Joseph L glazier h 312 W Market  
 " Lawrence A h 371 Rhodes ave  
 " Louise h 31 S Broadway  
 " Margaret A nurse h 280 W North  
 " Pauline A h 371 Rhodes ave  
 " Robt E lab h 312 W Market  
 " Valmar J [Gertrude M] mach h 371 Rhodes ave  
 Laber Albert C [Rebecca] wks Goodyear r 619 Inman  
 " Harold A [Ruth L] slsmn h 660 Inman

**LABO**

Labo Berta [Bessie E] wks Pitts P G Co h 2220 18th S W  
 " Dalbert student h 2220 18th S W  
 " Gladys M wks Goodrich h 929 Moeller ave  
 " Martha wks Goodrich h 2220 18th S W  
 Labor Temple 184 W Center  
 Labovitz Jacob [Rose] wines 36 W Market h 653 S Sunaet View dr  
 LaBrinte Dominic [Angeline] wks Firestone h 221 E Archwood ave  
 Labriola Michael A [Mary M] lab h 330 Wabash ave  
 Labrozzi Joseph [Josephine] used furniture 993 S Main h 711 LaFollette  
 Labruzzo John [Catherine] h 331 Cross  
 Labunski Anna student h 784 Weeks  
 " Leo L musician h 784 Weeks  
 " Stephen [Madeline] wks Goodyear h 784 Weeks  
 Labut Alex J [Anna] tailor Gold Bond Clothes h 599 McKinley ave  
 LaCamera Joseph [Louise A] phys 771½ N Main h 1183 Berwin  
 LaCause Suzanne M clk P Simone r 594 E Tallmadge ave  
 Lacefield Chas E student h 769 Lumiere  
 " Dow [Bessie] wks Gen T & R Co h 769 Lumiere  
 " Earl [Lucile] wks Mohawk R Co h 861 5th ave  
 " Grace D student h 769 Lumiere  
 Lacey Mrs Paye F h 130 E Mildred ave  
 " Harold L h 1559 Hobart ave  
 " Harry H [Lillian G] slsmn Belle Isle D Inc r 36 E Brookside ave  
 " Homer student h 1559 Hobart ave  
 " Ira [Anna] wks Goodyear h 1559 Hobart ave  
 " James [Caroline] spring service r 864 Yale  
 " James H r 864 Yale  
 " John D wks Thos Phillips Co h 496 Spicer  
 " Lofton D [Ada G] wks Goodyear h 1580 Malasia rd  
 " Mrs Ruby h 67 E Glenwood ave apt 24  
 Lach Andrew J [Barbara Z] wks Goodyear h 1133 5th ave  
 " Frank A student h 1133 5th ave  
 " Mary M h 1133 5th ave  
 LaChance Anita wks Goodrich h 243 Watson  
 " Noel P [Cora B] wks Goodyear h 1124 Marcy  
 Lachman F Edmund [Margaret E] wks Quaker O Co h 347 Dayton  
 " Wm F [H Viola] tchr h 369 Dayton  
 Lachoff Ernest H h 330 Massillon rd  
 " Frederick W [Eliah G] pipeftr Goodyear h 1885 Fenthyler ave  
 " Geo H [Stella] h 330 Massillon rd  
 " Hugo M [Emma M] gro clc 330 Massillon rd h same  
 " Mrs Leta K clk THE M O'NEIL CO h 697 Virginia  
 " Mollie clk THE M O'NEIL CO  
 " Oscar C [Amelia C] wks Firestone h 927 Beardstey  
 Lachok Andrew [Mary] painter h 599 Morgan ave  
 " Lydia student h 599 Morgan ave  
 " Paul [Susie] wks Col Ins Co h 1182 Andrus  
 " Paul jr [Mary A] hdw 547 McKinley ave h same  
 Lack Eugene A [Cecilia E] chef Zissen's Grille h 1060 Burkhardt ave  
 Lackey Albert r 915 Kenmore blvd  
 " Albert M h 1423 Geneva ave  
 " Beatrice r 543 Wooster ave  
 " Bert H [Marion M] printer h 955 Silvercrest ave  
 " Bippus r 915 Kenmore blvd  
 " Charlotte wks Goodrich r 171 Ash  
 " Frank B [Alma M] wks Goodyear h 279 Sobul ave  
 " Goldie B h 1423 Geneva ave  
 " Harriet E musician h 597 E Buchtel ave  
 " Harriet H student h 1164 MtVernon ave  
 " Hugh C [Edna] slsmn h 1230 California ave  
 " James H h 1423 Geneva ave  
 " John H [Ruth F] civil engr h 1164 MtVernon ave  
 " John H jr h 1164 MtVernon ave  
 " Louise F h 1423 Geneva ave  
 " Peter J [Emma C] cement fnshr h 1423 Geneva av  
 " R Lee [Viola E] lwks Goodyear h 854 Kelly ave  
 " Ray M [Edna M] wks Firestone h 1924 16th S W  
 " Robt J lab h 1423 Geneva ave  
 " Wm clk F E Steffee h Manchester rd ext  
 Laco Michael [Mildred] r 105 Kent pl  
 Lacobia Peter wks Goodyear r 91½ N Case ave  
 Lacone Don [Velia] (Roma Grille) h 756 Damon  
 LaCook Gerald C [Lorene] sub sta opr Ohio Edison Co h 182 Thorlone ave  
 LaCroix Harry C bus opr h 1030 Stadelman ave  
 " James J student h 494 Storer ave  
 " Joyce I [Margaret C] slsmn Hdwe & S Co h 494 Storer ave  
 " Mrs Leah h 674 Amherst  
 " Marvin D [Laura R] wks Mohawk R Co h rear 844 Beardsley  
 " Russell C chf clk Ohio Ed Co h 450 Sherman  
 Lacy A Ruth student h 29 Bachtel ave  
 " Betty J student h 29 Bachtel ave

**LACY**

" Carl E [Fdna M] wks Gen T & R Co h 29 Buchtel  
 " Clarence W [Helen] wks Thos Phillips Co h 522 Gage apt 4  
 " Mrs Daisy (wid Bert) h 233 W Exchange  
 " Harold M with Goodrich r 1485 W Market  
 " Howard A [Hazel D] city fireman h 1191 Dayton  
 " Juanita M bkpr Akron News Inc h 29 Bachtel ave  
 " L Ellen h 29 Bachtel ave  
 " Mary M student h 1191 Dayton  
 " Merle W h 233 W Exchange  
 " Tella wks 985 Merriman rd  
 Lacz Frank F [Anna M] wks Times-Press h 191½ Ash  
 Ladata Domenic barber 799 W Bowery h 642 Sherman  
 Ladd Alfred D [Elva H] prin Garfield High School h 1267 Dietz ave  
 " D Kenneth [Hazel E] insp Dept of Health h 41 W Salome ave  
 " Dwight H clk Ohio Ed Co  
 " John R tchr h 1267 Dietz ave  
 " Malburn [Lucy F] wks Firestone h 1111 Florida av  
 " Paul L waiter Mayflower Hotel h 251 S Broadway  
 " Philip [Maxine] wks Goodrich r 50 S Balch  
 " Raymond E student h 41 W Salome ave  
 Lade Gustave F [Meta W] pres Lade System of Building Survey Co h 1335 Arnold ave  
 " Lawrence C contr bldr 1335 Arnold ave h same  
 " System of Building Survey Co G F Lade pres  
 " Mrs G F Lade sec and treas 1335 Arnold ave  
 Ladiab Louis [Pearl] wks Goodyear r 469 Inman  
 " Ladlich Elizabeth wks 1591 Manchester rd  
 " Mary wks 84 Mayfield ave  
 " Paul [Julia] wks Firestone h 202 Marcy ct  
 " Stephen [Mary] h 674 McKinley ave  
 Ladick Joseph A [Julia] h 1342 Brandon ave  
 Ladies Tailor Shop (Mrs Katie Foray) 490 E Exchange  
 Ladiba Frank [Fannie E] wks Goodyear h 844 5th ave  
 " Joseph wks Goodyear h 844 5th ave  
 Ladner C r Milner Hotel  
 Ladrach A G Co (A G Ladrach) meter mfrs 60 E Bartges  
 " Aaron G [Dorothy M] (A G Ladrach Co) pres and treas Magnetic Gauge Co h 1263 East ave  
 " Geo B student h 86 Byers ave  
 " Gerson B [Thelma D] h 86 Byers ave  
 " Helen M cashr Garden Grille h 86 Byers ave  
 " Merle [Helen] wks Swiss Dairy P Co h 191 E Exchange  
 LaDue Mrs Clara E (wid Chas G) h 767 Chalker  
 " Hazel M clk Summit Co Relief Adm h 767 Chalker  
 LADUE WENDELL R [Tina B] chief engineer and acting supt Akron City Water Works h 1153 Avon  
 " Willett D [Mildred A] engr Goodyear h 79 Beck  
 Lady Clarence T h 18 S Martha ave  
 " Iva L stenog Goodrich h 18 S Martha ave  
 " James R h 18 S Martha ave  
 " Miriam Cosmetic Co (Mrs Margaret C Stowe) Keith Palace Arcade  
 " Thos P [Mary M] wks Mohawk R Co h 18 S Martha ave  
 Laely Russell clk Goodyear r 303 E Buchtel ave  
 LaFano Onofrio [Mary] wks Goodyear h 900 Concord  
 LaPatch Carl restr 564 Grant h 196 Cross  
 " John usher h 196 Cross  
 " Joseph [Carmella] h 196 Cross  
 " Josephine M student h 196 Cross  
 Lafatu Frank h rear 39 E North  
 Lafaye Hilton J [Hilda F] with Goodyear h 53 Hawthorne ave  
 " Hilton J jr student h 53 Hawthorne ave  
 Lafayette apartments 163 Casterton ave  
 " Apartments 46-8 S Valley  
 LaFAYETTE AUTOMOBILES, Haskins-Gordon Inc sales and service 791 Grant Phone HE-6912  
 LaFever Edgar A [Jessie E] h 1066 MtVernon ave  
 LaFEVER HAROLD E [Bertie G] (LaFever Plumbing & Heating Co) mgr LaFever Plumbing & Hardware Supply Co Inc h 340 Rhodes ave, Phone BL-2477  
 " Ice Cream Store (H E LaFever) 383 Wooster ave  
 LaFEVER PLUMBING & HARDWARE SUPPLY CO Inc, H E LaFever mgr 381-33 Wooster ave, Phone HE-6413 (See page 73)  
 " Plumbing & Heating Co (H E LaFever) 381 Wooster ave  
 Laff John [Lulu] wks Goodyear h 424 Chittenden  
 Laffer Barton J [Minnie A] wks Goodrich h 576 E Tallmadge ave  
 " J Marshall [Minnie C] h 57 Beck ave  
 Laferty Mrs Ada h 368 Wildwood ave  
 " Clarence B wks Ohio Ed Co h 368 Wildwood ave  
 " Coal Sales Co, F W Fenwick rep, 1090 2d Natl Bldg  
 " Harry G [Anna E] wks Firestone h 1256 W Wilbeth rd  
 " Helen clk Firestone h 368 Wildwood ave  
 " John Y [Helen J] wks Firestone h 857 Coburn  
 " Thos H [Agnes F] wks Firestone h 587 W South

# THE AKRON GENERAL INSURANCE AGENCY COMPANY

601 First-Central Tower, HEmlock 5191

LIFE, ACCIDENT AND HEALTH INSURANCE

910

BURCH DIRECTORY CO'S

## LAFLIN

Laflin Horace E [Bessie P] auto dlr 155 E Exchange h 1129 Avon  
 LaFollette Alfred R [Blanche M] policeman Goodrich h 2020 18th S W  
 " Chas E [Martha J] h 41 Spruce  
 " Geo E [Fern F] acct h 258 Madison ave  
 " J Orval [Freda C] wks Goodyear h 41 Spruce  
 " Justin E [Leona] electn h 458 Philomena pl  
 LaFontaine Paul E [Anna A] clk h 227 Para ave  
 LaFrance Beauty Shoppe (Mrs Evalyn J Bloom) basement 2d Natl Bldg  
 " Grille (C H Mitsuff, Geo Chris) restr 1507 S Main  
 LaFreda Apartments 196 W Crosier  
 LaFromboise Geo A [Cleta L] wks Goodrich h 327 Madison ave  
 Lagana Chas slsmn h 536 Beacon  
 " Donald h 536 Beacon  
 " Frank student h 941 Haynes  
 " Joseph [Amelia] wks Bear F Co h 536 Beacon  
 " Santo [Frances] h 941 Haynes  
 Laganke Ruth E exec sec Travelers Aid Society h 36 Uhler ave  
 Jagarakis Gust painter h 254 E Market  
 LaGarda Peter [Laura] music tchr h 765 Lovers lane  
 Lagios Andrew (Central Hatters) r 163 W State  
 " Geo (Central Hatters) r 163 W State  
 Lahm Mrs Catherine E (wid Henry) h 499 Ritchie ave  
**LAHMAN CLAIR M** [Eva G] cashier **McINTOSH-BOWERS-WEST CO** h 933 Delta ave, Phone UN-6648  
 Lahov Geo wks Am H R Co h 1147 E Tallmadge ave  
**LAHR CHARLES H** [Gertrude R] sec Ohio Edison Co h Barberton O R D 1, Phone SH-4667  
 " Emmanuel F h 2627 Terrace ave  
 Lahrmr Mrs Adeline Ott dancing school Keith Palace Arcade h 807 Ardmore ave  
 " Herman H [Adeline O] chiropodist 623 2d Natl Bldg h 807 Ardmore ave  
 LaHurd Dan E student h 1099 Berwin  
 " Joseph [Mary S] sec and treas Grocers Institute Inc, sec Square Deal Food Stores h 1099 Berwin  
 " Louise M clk United R W of A h 1099 Berwin  
 " Michael [Beulah] with J Spang B Co h 1099 Berwin  
 Laibe Mark W [Loretta A] wks Goodyear h 583 S Sunset View dr  
 Laick Geo H [Hazel B] wks Goodyear h 1050 Neville  
 " Mrs Hazel B grocer 966 Clement h 1050 Neville ave  
 Ludwig Delber B [Jeannette M] truck dr h 1337 Carey  
 " Jere D [Catherine G] wks Goodyear h 464 Lamont  
 Laifh Mrs Hazel (wid Fred) h 866 Saxon ave  
 " James F student h 866 Saxon ave  
 Lailey Arthur [Ethel] wks Goodrich h 1229 Manchester rd  
 Lainger Leon J [Lude M] wks Goodyear h 1463 Good-yeard blvd  
 Laird G L slsmn Ohio F'd El Shop Co h Sawyerwood O  
 " Geo H [Vera E] route formn Ak P Milk Co h 2190 East ave  
 " Glenn W student h 192 N Martha ave  
 " Harold L musician h 872 E Crosier  
 " Jack M [Barbara] wks Goodyear h 42 S Johns ave  
 " James N [Pearl M] clk Ak P Milk Co h 238 Carroll  
 " Roy L [Violet] lab h 16 S Adolph ave  
 " Shade H [Nuna B] wks Goodyear h 42 S Johns av  
 Laiko Frank [Elizabeth] wks Goodrich h 949 Rhodes  
 Larkatos Anna h 1215 Marcy  
 " John [Rose] wks Firestone h 1215 Marcy  
 " Louis [Julia] (City View Dry Cleaners) h 707 City View ave  
 " Louis Jr student h 707 City View ave  
 " Stephen clk Summit F & O Wkt h 1215 Marcy  
 Lake Arden E [Edith M] wks Goodyear h 1075 Anderson ave  
 " Aubrey G wks Goodyear h 303 Morning View ave  
 " Chas [Elizabeth] wks Goodrich h 353 Berry ave  
 " Dea D [Elsie M] wks Goodyear h 610 Brittain rd  
 " Denzel G [Susie M] auto serv sta 876 S Arlington h 838 Bertha ave  
 " Erie Bottling Co (Peter Theodoroff) 1904 Manchester rd  
 " Eslie I wks Goodyear r 323 StLeger ave  
 " Frank A [Drusley R] wks Mohawk R Co h 1075 Anderson ave  
 " Gethin R [Helen G] wks Firestone h 2476 Nesbit  
 " Mrs Gladys h 195 N Adolph ave  
 " Glenn J [E Blanche] wks Goodrich h 1375 E Arch-wood ave  
 " Mary M student h 75 Hawthorne ave  
 " Oley J [Ethel W] h 439 S Arlington  
 " Mrs Olive A (wid Kline S) h 227 Westwood ave  
 " Opal E wks Gen T & R Co h 439 S Arlington  
 " R Fred wks Goodyear h 302 Morning View ave  
 " Shore Terminals, B F Stead pres, motor trucking 82 Grand ave  
 " Ward C [Nellie A] clk Goodrich h 75 Hawthorne  
 " Ward J clk Garfield Pharmacy h 75 Hawthorne

## LAKEWOOD

**LAKEWOOD CEMETERY ASSN**, W C Bale pres  
 B K Means sec, T I Cormany treas J T Wilfong  
 supt office W Waterloo rd Phone SH-5825  
 Lakich Emil wks Robinson C P Co r 448 Wellington  
 Lankins Barney E [Lunda] wks Goodyear h 381 Bald-win rd  
 Laktash Anthony h 1319 8th ave  
 " Geo student h 1319 8th ave  
 " Rose student h 1319 8th ave  
 Lalli Aneta student h 825 Ranney  
 " Carmella student h 546 Columbia ave  
 " Fiori [Elvira] wks Goodrich h 471 E Tallmadge  
 " Frank [Mary] wks Ohio Ed Co h 546 Columbia ave  
 " Louis [Mary] h 825 Ranney  
 Lallo Geo [Julia] wks Goodyear h 1320 Onondago ave  
 Lally Joseph h 1161 W Wilbeth rd  
 " Margaret h 38 Goodwin ave  
 Lalloff Steve r 89 N Broadway  
 Lalos Geo [Chrysanthe] bartender h 175 W Center  
 " Thos bartndr Harry Panagopoulos h 175 W Center  
 Lam John [Nellie] wks Goodrich h 161 Macklin ct  
 " Nellie student h 161 Macklin ct  
 Lamancusa Carmelo [Mary] wks Penn R R h 388 Sherman  
 " Wm J h 388 Sherman  
 Lamanna Louis [Angelina] wks Goodyear h 1282 Wyley ave  
 LaMarca Bernard [Louise] gro etc 237 E York h same  
 " Joseph gro etc 798 Grant h 287 E York  
 " Mary clk Bernard LaMarca h 287 E York  
 Lamarr Geo [Agnes] school policeman h 1135 Marcy  
 " Iona student h 591 Ripley ave  
 LaNeita L student h 591 Ripley ave  
 " Mrs Mary R (wid Wm) h 591 Ripley ave  
 LaMaster Bros (C and G C) feed drs 2667 Benton  
 " Chas W [Virginia M] wks Goodyear h 19 Goodwin ave apt 2  
 " Clyde C (LaMaster Bros) h 2667 Benton  
 " Mrs Fannie h 1840 Java ave  
 " Glenn C (LaMaster Bros) h 2667 Benton  
 " Lillian M h 2667 Benton  
 " Sylvia V h 2667 Benton  
 Lamb Albert J [May C] fireman Sup P & L Co h 199 1/2 King ct  
 " Anna M h 574 Dayton  
 " Bessie L student h 682 Roscoe ave  
 " Mrs Bessie L (wid Wm) gro 682 Roscoe ave h same  
 " David I [Gladys J] truck dr h 933 Kenyon  
 " David T student h 327 Livingston pl  
 " E Grace h 1338 Kellogg ave  
 " Emmanuel V [Agnes V] clk Perfection R Co h 951 Victory  
 " Mrs Ethel (wid Joseph R) h 809 StClair  
 " Garland E [Grace] clk Goodyear h 1706 Preston  
 " Geo [Jane] slsmn h 276 W Exchange  
 " Geo R [Nellie] h 839 Concord ave  
 " H Owene clk Firestone h 113 Woodward ave  
 " Mrs Jane (wid Wm J) h 1061 Collinwood ave  
 " Jesse R [Lieuella W] wks Goodyear h 2572 Al-brecht ave  
 " Kinney V [Clara D] slsmn Conart Motor S Inc r 812 Harvard  
 " Marvel L h 327 Livingston pl  
 " Phyllis M student h 2221 E Market  
 " Robt [Besse M] wks Goodrich h 369 Wildwood av  
 " Ronald R student h 2221 E Market  
 " Roy [Ruby] supvr Goodyear h 2221 E Market  
 " Thos R wks Goodyear h 1113 Woodward ave  
 " Victor T wks Deluxe R Co Inc r Arlington Hotel  
 " Virgil A wks Firestone r 52 Gregory ave  
 " Walter L [Edna L] wks Firestone h 1338 Kellogg  
 " Walter L jr student h 1338 Kellogg ave  
 " Wilbur E student h 1338 Kellogg ave  
 " Wiley T [Susan E] barber 483 Brown h same  
 " Wm V painter h 327 Livingston pl  
 Lambach Chas E [Pauline V] wks Ak P Milk Co h 366 Pine  
 Lambacher Christian doorman Turner Hall h 603 Grant  
 " Henry C [Kathryn V] clk Ent Mfg Co h 637 East  
 " John F slsmn h 608 Grant  
 " Rose nurse h 83 Schafer  
 " Wm C [Veronica M] wks Thos Phillips Co h 567 Patterson ave  
 Lambda Chi Alpha Fraternity 82 Fir Hill  
 Lambe Mrs Bertha h 1743 E Market  
 " Joseph wks Loewenthal Co h 1743 E Market  
 " Joseph A brkmm A C & Y Ry r 1592 E Market  
 Lambeau Jack [Evelyn] wks George Welding Co h 710 1/2 S Main  
 Lambert Albert H [Maude S] h 605 Phillip ave  
 " Bert R sta attdt h 1178 Linden ave  
 " Clayton wks Goodyear h 701 Baine ave  
 " Doris E student h 95 Gale  
 " Earl W clk Yeager Co h 95 Gale  
 " Edward (City 5-10-25c Store) h 563 Bishop



# ISALY'S ICE CREAM ENDS THE QUEST FOR THE BEST

AKRON CITY DIRECTORY

911

## LAMBERT

" Edward P [Ruth C] mgr C T Wilson Co Inc h 251 N Highland ave  
 " Evaline student h 384 Robert  
 " Mrs Frances h 563 Bishop  
 " Frances C clk Goodyear h 95 Gale  
 " Geo W sta atdtd h 1173 Linden ave  
 " I D r 49 N Howard  
 " Irvin C [Elsie] painter h 219 Beck ave  
 " James L clk Goodyear h 476 Perkins  
 " Kenneth M student h 39 W York  
 " Levi L [Mildred] slsmn Taylor-S M Inc h 219 Whitestone ave  
 " Mrs M Velora h 320 Montrose ave  
 " Mrs Marie wks Firestone h 122 Bachtel ave  
 " Marlon E [Lena G] wks Firestone h 39 W York  
 " Melvin H h 384 Robert  
 " Norbert [Barbara] wks Ak Selle Co h 835 Wooster  
 " Otis L [Alice L] painter h 1118 Triplitt blvd  
 " Otis N [Eva M] carp h 384 Robert  
 " Palmer [Floyd] wks Zissen's Grille h Mogadore O  
 " Paul midr r 1059 Yale  
 " Russell E [Gladys M] electn Goodrich h 267 W Long  
 " Virgil L student h 39 W York  
 " Virginia student h 122 Bachtel ave  
 Lamberth Mrs Doris E wks Buxbaum Co h 819 Evans  
 " John wks Firestone r 127 Lake  
 " Marvin R [Marguerite] wks Goodrich h 251 Oberlin ct  
 " Robt L [Mamie L] wks Firestone h 794 Coburn  
 Lambertus Esther tchr r Taylor Hotel  
 Lamberty Peter G [Alfaretta M] wks Firestone h 494 S Firestone blvd  
 Lambes Clarence D [Mildred] wks Goodrich h 908 City View dr  
 " Mrs Cora O (wid Elyphlet) h 1373 Hite  
 " Mrs Gertrude h 768 Clearview ave  
 " Ira J [Agatha S] wks O B Tel Co h 825 Biruta  
 " Ramer student h 1378 Hite  
 Lambing Hubert C [Reta M] electn h 533 Ohio  
 Lambright Frank A [Izetta B] wks Goodyear h 36 Hart pl  
 " Frank A jr student h 36 Hart pl  
 " John W [Cello] h 36 Hart pl  
 " Mrs May clk Federman Co r 77 S Maple  
 " Sam formn Taplin-R-C Co h Lawndale O  
 " Virgil P [Lucile E] wks Portac Motor Co h 443 W Market  
 " Walter J [Margaret] wks Goodyear h 715 Excelsior ave apt 6  
 Lambrinos Louis L cook r 1167 E Market  
 Lambro Naum clk Dosheff Bros h 525 1/2 S Main  
 Lamchen Lewis [Flora M] mach B & W Co h 64 Hawthorne ave  
 Lament Ross N [Josephine H] wks Firestone h 1446 Malasia rd  
 Lamert Clyde G [Agnes M] wks Penna R R h 696 Dayton  
 " Mildred C sec F V Stewart Co r 482 E Tallmadge  
 Lamey John W [Jean L] sls dept Goodrich h 777 Britain rd  
 Lamlet Elizabeth clk THE A POLSKY CO h Barberton O  
**LAMIELL CLYDE E** [Nora M] mgr Ohio State Employment Service h 404 S Firestone blvd  
 Lamille Earl W wks Goodyear h 300 S Martha ave  
 Lamka Carl F wks Goodrich h 1176 Dayton  
 " Cecil H [Virgie L] clk h 1187 Pitkin ave  
 " Grover C h 1176 Dayton  
 " Mrs Maude (wid Gustia E) h 1176 Dayton  
 Lamm Andrew C truck dr h 1010 Georgia ave  
 " Catherine clk S Stresniak h 153 W South  
 " Fred wks Times-Press h 153 W South  
 " Henry r 1059 Bellows  
 " John [Catherine] baker S Stresniak h 153 W South  
 Lammertse Lucille M student h 1501 Brown  
 " Melndert [Helen J] wks Goodyear h 1501 Brown  
 " Robt J n 1501 Brown  
 Lammie Catherine C student h 251 Berman  
 Lammlein Albert J [Eleanora K] wks Goodyear h 1168 2d ave  
 " Carl J student h 1305 5th ave  
 " Mrs Christine (wid Geo C) h 1305 5th ave  
 " Geo [Mary] wks Gen T & R Co r 1109 2d ave  
 " Geo J [Nettie] wks Goodyear h 1305 5th ave  
 " Leonard W wks Goodyear h 1305 5th ave  
 " Marian E h 1168 2d ave  
 " Raymond J slsmn h 1168 2d ave  
 " Robt A student h 1168 2d ave  
 " Virginia C student h 1305 5th ave  
 LaMonica Alessio student h 332 Wabash ave  
 " Alfred N pianist h 332 Wabash ave  
 " Angelo h rear 537 Talbot ave  
 " Angelo [Antoinette] wks Firestone h 619 Baird  
 " Joseph [Constance M] barber h 334 Wabash ave  
 " Marian wks Firestone h 619 Baird  
 " Signorina [Anna] barber h 332 Wabash ave  
 LaMont Chas J student h 1786 Summit Lake blvd  
 " Geo [Twila] wks L E Shunk L P Co h 312 Ira ave

## LaMONT

" Mrs Jane (wid Chas E) h 1786 Summit Lake blvd  
**LaMORDER HERBERT N** [Maude B] owner H & M Chevrolet Co h 1524 E Market  
 " Herbert S student h 1524 E Market  
 LaMorris Thos cook Oak Caf r 30 E Thornton  
 Lamosh Paul carp h 369 Waverly pl  
 Lamp Florence wks THE A POLSKY CO h Cuya Falls O  
 " Genevieve clk THE M O'NEIL CO h Cuya Falls O  
 " Mrs Sara L (wid Geo) h 590 Kling  
 Lamparter Mrs Minnie C pros Lamparter Real Estate Co h 46 Marvin ave  
 " Real Estate Co, Mrs Minnie C Lamparter pres  
 Mrs Mary L Bathrick and Mrs Mary C Pfahl vice pres, Wm H Evans sec and treas, 157 S Main  
 Lampasone John student h 1239 Bellows  
 " Joseph [Sarah] wks Firestone h 1239 Bellows  
 " Joseph jr h 1239 Bellows  
 " Marion student h 1239 Bellows  
 " Saml student h 1239 Bellows  
 " Victor student h 1239 Bellows  
 Lampe August C [Rose G] gateman Gen T & R Co h 851 E Buchtel ave  
 " Geo F wks Goodyear h 108 Middlebury ave  
 " Harold W clk Sinclair Ref Co h Brimfield O  
 " Paul A wks Goodyear h 108 Middlebury ave  
 " Raymond V [Dorothy V] auto mech h 851 E Buchtel ave  
 " Robt J [Dorothy D] wks Goodrich h 232 W Buchtel  
 " Rose G wks Sun P & L Co h 374 Gibbs pl  
 " Mrs Theresa (wid Bernard J) h 374 Gibbs pl  
 Lampers Andrew [Dury Lunch] h 254 E Market apt 9  
 " Harry [Gladys] h 29 N Flr  
 " Nick wks Star Coffee House h 106 W Market  
 Lampey Wm J [May] wks Goodyear h 640 Warwick  
 Lamphear Mrs Bessie h 1503 Preston ave  
 " Don A [Elizabeth L] wks Goodyear h 725 Eastland  
 " Leonard D wks Goodyear h 1503 Preston ave  
 Lamphier Leland S [Maud A] (Lee's Pharmacy) (Lamphier & Watson) h 329 E Tallmadge ave  
 " Thos L clk Lee's Pharmacy h 329 E Tallmadge ave  
**LAMPHIER & WATSON** (Don C Watson L S Lamphier) druggists 1178 Grant Phone FR-7012  
 Lampley Earl h 17 Stanton ave  
 " Hess r 1217 Curtis  
 " Iris M student h 17 Stanton ave  
 " Mrs Laura h 1132 Sweitzer ave  
 " Mal h 18 Gottwalt  
 " Rogers [Mary] wks Firestone h 691 Raymond  
 Lampman Chas R [May C] slsmn h 212 Westwood  
 " Chas R jr wks Seiberling R Co h 212 Westwood ave  
 " Elizabeth A student h 212 Westwood ave  
 " Mary L student h 212 Westwood ave  
 Lampos Geo [Mary] (Quality Lunch) h 91 S Martha av  
 " John (Quality Lunch) h 263 Locust  
 Lampres Geo A conf 1030 Lovers Lane h 623 S Arlington  
 Lamson Arthur G [S Agnes] with Service Glass Co h 26 Bulck ct  
 " Bert S [Maude] (Service Glass Co) h 747 W Bowers  
 " Chas A h 747 W Bowers  
 " Chas M [Lydia E] h 1908 Faye rd  
 " Geo truck dr AK-Chi Trans Co r 358 Howe  
 " Geo R [Maud O] clk Firestone h 15 S Balch  
 Lamtman Jesse H [Lorene M] mach h 145 Uhler ave  
 Lancaster A Maxwell student h 2038 16th S W  
 " Mrs Alpharetta (wid Levi) h 1233 W Cuya Falls ave  
 " Chas E [Helen L] slsmn h 117 W Cuya Falls ave  
 " Chas E [Loretta A] wks Goodrich h 228 E Arch wood ave  
 " Emmer M [Carolyn O] atty 1006 Big Falls ave h same  
 " Grace C h 123 W Cuya Falls ave  
 " H Wilfred [Eva B] wks Firestone h 2088 16th S W  
 " Hubert O [Margaret M] wks Goodrich h 120 Noble  
 " Ira B [Vallie] meats 873 Brown h 516 N Firestone blvd  
 " John W [Merle G] insp Goodyear h 861 Wilmot  
 " Mrs Leah A (wid Frank B) h 1006 Big Falls ave  
 " Maude M Christian Science practitioner 2016 1st-Central Tower h 123 W Cuya Falls ave  
 " Merritt H student h 120 Noble ave  
 " Mildred student h 516 N Firestone blvd  
 " Raymond [Bertha] slsmn r 1383 Aster ave  
 " Raymond D [Gertrude A] chemist h 123 W Cuya Falls ave  
 " Mrs Sarah J h 185 W Center  
 " Wm M [Frederica] wks Firestone h 2153 11th S W  
 Lance See also Lantz  
 " Mrs Anna M wks Firestone h 1074 S High  
 " Bert E [Fannie E] wks Goodyear h 113 Devonshire drive  
 " Betty E student h 113 Devonshire dr  
 " Beulah h 825 Carlisle  
 " Claude E [Dessie V] carp h rear 1277 Commins  
 " Clifford F [Addie M] match wkr h 137 W Waterloo rd  
 " Demey R [Norma M] wks Firestone h 18 Lake

# KESTER COAL CO.

15 YEARS OF SATISFACTION  
FOR QUALITY—SERVICE AND COURTESY. CALL Blackstone 2311

912

BURCH DIRECTORY CO'S

## LANCE

" Earl C [Grace E] bkpr h 53 Belvidere way  
 " Ernest J [Ethel F] h 237 E Glenwood ave  
 " Frank A [Rowena B] wks Goodyear h 687 Lindell  
 " Fritz [Marie] (Sherman Upholstery Co) h 676 1/2 Grant  
 " Geo [Georgia] h 622 Gridley ave  
 " Glenn M [Billie C] wks Goodrich h 1239 Weiser ave  
 " Gordon A student h 53 Belvidere way  
 " Guy R [Evelyn F] wks Goodyear h 177 Fulmer ave  
 " Harold L student h 1377 W Waterloo rd  
 " Irene F student h 177 Fulmer ave  
 " Margaret E student h 113 Devonshire dr  
 " Norman G h 177 Fulmer ave  
 " Packing Co Inc D F Mallory mgr confectionery wholesale 1044 N Main  
 " Rachel A exec hskpr Mayflower Hotel h same  
 " Ray [Myrtle V] mach h 825 Carlysle  
 " Ray Jr h 825 Carlysle  
 " Raymond F wks Mayflower Hotel h 53 Belvidere way  
 " Violet M student h 825 Carlysle  
 " Walter [Ethel] slsmn Harpster Co h 461 Allyn  
 " Wm D clk h 237 E Glenwood ave  
 Lancelot R Pearce slsmn Std Brands Inc h Montrose O  
 Lancer E G slsmn r 720 Greenwood ave  
 Lancianese Nick wks Goodyear r 304 Sams ct  
 Lancianese Frank [Mary] wks Water Works h 462 W Bartszes  
 " Thos lab h 462 W Bartszes  
 I and Mrs Eleanor C h 867 Oakland ave  
 " Pete [Blanche A] sec Kiwanis District of Ohio h 150 Wetmore (Stow)  
 Landefeld Alex F [Lola F] with Goodyear h 1209 N Howard  
 " Carl L student h 1058 Delia ave  
 " Chas W [Clara I] wks Goodrich h 1058 Delia ave  
 " Geo A [Olive C] gen formn Goodyear h 239 Madison ave  
 " Helen F stenog Goodrich h 1058 Delia ave  
 " Jean K student h 239 Madison ave  
 " Paul E student h 1058 Delia ave  
 Landenberger Mrs Edith (wid Fred) h 466 Selzer  
 " Edward h 679 Cuyahoga  
 " Harry [Mabel A] h 679 Cuyahoga  
 " Raymond F [Mildred E] wks Firestone h 460 Selzer  
 " Wm h 736 Coventry  
 Lander Edward [Margaret] porter Maloy Motor Co h 685 Euclid ave  
 Landers Danl J [Alma M] wks Goodyear h 288 E Thornton  
 " Jesse M [Rita O] wks Goodyear h 1790 Marks ave  
 " John J [Julia M] dr Ak-Wooster C L Inc h 284 E Glenwood ave  
 " Luther J [Mary L] wks Goodyear h 1277 Laird  
 " Marvin J [Noreta O] wks Goodyear h 1931 Flint ave  
 " Rosemary clk h 867 Amherst  
 Landes Clarence [Mildred] wks Goodrich r 873 Grant  
 " Crawford R wks Goodyear h 303 Black  
 " Geo E h 559 N Howard  
 " Hughie P [Susie M] barber 559 1/2 S Arlington h 303 Black  
 Landin Arthur h 1010 5th ave  
 " Carl B [Emma] bollermkr Biggs B W Co h 163 Roswell  
 " Eric W [Mildred A] office mgr All-States F Inc h 163 Roswell  
 " Ernest h 1010 5th ave  
 " Ernest Jr h 1010 5th ave  
 " Knut W [Evelyn F] teller Firestone P S & T Co h 163 Roswell  
 Landis Mrs Aura A (wid Clement) h 908 Peckham  
 " Benj F wks County h 1479 Redwood ave  
 " Mrs Besse M clk Summit Co Relief Adm r 489 Sumner  
 " Chas E [Louise A] r 630 Sumner  
 " Daisy B student h 1216 E Tallmadge ave  
 " Elizabeth S student h 1843 Flint ave  
 " Ernest S [Catherine E] dentist 302 1/2 Pioneer h 1030 Judges ct  
 " Geo W Jr [Faye B] clk Hamilton Cigar Store h 1030 Stadelman ave  
 " Geraldine clk Firestone h 291 Grove  
 " Jesse H [Inez] wks Goodyear h 1843 Flint ave  
 " John L [Verna B] chief clk Firestone Pk F & S Bk h 533 S Firestone blvd  
 " Kenneth R [Alma S] wks County h 1479 Redwood ave  
 " Mrs Lucy M (wid Geo W) h 327 Madison ave  
 " Sidney B [Louise] slsmn City Bkg Co h 622 1/2 Grant  
 " Walter H [Julia E] lab h rear 400 Perry ave  
 " Wm [Minnlo] wks Goodrich r 49 Steiner ave  
 Landon Mrs Ethel M h 701 Crosby  
 " Harold G auto mech P W Gill h 1097 1/2 S Main  
 " Mrs Ima H h 38 Kirkwood ave  
 " James h 347 Scott ave  
 " Mrs Lillian (wid Chas) h 1097 1/2 S Main  
 " Lloyd E h 26 E Tallmadge ave apt 207  
 " Lois M student h 38 Kirkwood ave

## LONDON

" Mildred G h 38 Kirkwood ave  
 Landreth Mrs Annie J (wid John) h 603 Bell  
 " Jones wks Goodyear h 846 N Main  
 Landrum Mrs Alice (wid Smith) h 2205 18th S W  
 " Mrs Hazel compt opr Goodrich h 88 F Mapledale av  
 " James E wks Goodyear h 638 Plum  
 " Lloyd O [Agnes L] wks Firestone h 2073 18th S W  
 " Robt R [Mattie] barber 727 Edgewood ave h 747 same  
 Landry Albert A [Marie] gard h 475 Delmar ave  
 " Robt F wks Albrecht Gro Co h 475 Delmar ave  
 Landsdorf Frank wks Goodrich h 687 Columbus ave  
 " Frank Jr h 687 Columbus ave  
 Landza Chas [Angelina] restr 750 Rhodes ave h 469 Wooster ave  
 Lane Albert B [Ollie H] clk Firestone h 334 N Firestone blvd  
 " Alvin [Florence E] policeman h 573 Reed ave  
 " Anna C student h 146 Roswell  
**LANE CARL D** (Sarah R) office mgr D-P-W Co h 566 Carpenter Phone JE-5283  
 " Chas student h 566 Carpenter  
 " Chas H [Edith V] clk THE M O'NEIL CO h 979 Tressell ave  
 " Chas L student h 281 Sherman ct  
 " Clarence R [Pauline] wks Firestone h 908 Redfern ave  
 " Clarence W [Ada M] city fireman h 2249 12th S W  
 " Cleo wks 1479 Thornapple ave  
 " David C [Mary H] auto mech h 6 S Maple apt 1  
 " Delbert L [Lena H] wks Goodrich h 132 Crescent dr  
 " Dewey H [Margaret G] wks Goodrich h 588 Elma  
 " Eileen D student h 2249 12th S W  
 " Elizabeth C student h 146 Roswell  
 " Ellen M clk Goodrich h 511 E Buchtel ave  
 " Ernest J [Florence] mach Goodyear h 146 Roswell  
 " Ernest J Jr wks Goodyear h 146 Roswell  
 " Ernest S [Zedia L] wks Goodrich h 281 Sherman ct  
 " Florence E waitress Woolworth Co h 146 Roswell  
 " Floyd D sta attdt E D Hoffman h 566 Carpenter  
 " Francis A [Luella M] asst mgr Met Life Ins Co h 150 N Highland ave  
 " Frank r 1190 Weiser ave  
 " Frank [Mae] wks Erie R R h 63 Lake  
 " Genevieve A stenog r 1040 Johnston  
 " Geo W [Viola K] wks Goodrich h 675 Gritton ave  
 " Harman J wks Goodrich h 1344 California ave  
 " Harry C wks Goodyear h 146 Roswell  
 " Harry C [Rosalie M] wks Goodyear h 1498 Breidling road  
 " Harry C Jr student h 1498 Breidling rd  
 " Harvey A [Mary T] auto serv sta 1752 S Main h 1735 Hemlock  
 " John C student h 150 N Highland ave  
 " John V [Anna M] clk B & W Co h 1344 California  
 " Joseph C [Blanche A] wks Goodrich h 1217 Herman  
 " June L student h 1180 Allendale ave  
 " Kenneth H h 132 Crescent dr  
 " Marian E hotel 113 S Martha ave h same  
 " Mrs Mary A (wid David P) h 407 Edgewood ave  
 Lane S Millinery Inc (Mrs Edna M Friedenberg) 136 S Main  
 Lane Mrs Pauline (wid Henry) r 210 W Chestnut  
 " Russell H [Dorothy L] wks Kenmore Lbr Co h 2463 27th S W  
 " Wm [Vela] barber 1493 E Market h 1647 1/2 same  
 " Wm B wks Firestone r 414 Pearl  
 " Wm F [Emma] wks Goodyear h 407 Edgewood ave  
 " Wm W [Inez C] with Ohio Edison Co h 761 Garth av  
 Laney Edith A stenog h 1014 Big Falls ave  
 " Frank W [Catherine M] asst dog warden County h 1099 Hazel  
 " Jack F student h 328 Sumner  
 " James F [Mildred H] wks Coca-Cola B Co h 657 Ranney  
 " John F [Anna M] lab h 328 Sumner  
 " John J [Delita D] (Ways & Laney) h 1128 Atwood ave  
 " John M auto mech h 1014 Big Falls ave  
 " Joseph R [Mary I] wks Firestone h 1128 Taylor  
 " June D student h 1223 W Wilbeth rd  
 " Leo L wks Goodrich h 328 Sumner  
 " Louis S [Rose A] h 1223 W Wilbeth rd  
 " Mildred student h 175 N Adams  
**LANG'S**, The C J Lang Clothing Co M R Haas pres and mgr J J Thrasher and J B Fallon vice pres H E Haas sec and treas exclusive agency Fashion Park Clothes and Bostonian Shoes also hats and men's furnishings 187 and 189 S Main Phone HE-0514 (See right top margin)  
 Lang Albert mach h 816 Raymond  
 " Mrs Alma J (wid Cortland F) h 694 Kenmore blvd  
 " Annabelle h 427 Nash  
 " Audrey clk h 427 Nash  
 " Bertha J asst cashr Ohio F Co h 84 Rhodes ave

**BANKING SERVICE  
FOR THE  
INDIVIDUAL**

**THE FIRST INDUSTRIAL BANK of Akron**



**415 S. Main St.**



**SAVE WHERE  
YOU  
CAN BORROW**

AKRON CITY DIRECTORY

913

**LANG**

" Christian C [Margaret G] wks Goodyear h 726 Brittain rd  
 " Clifford D [Mayme L] dr City Cab Co h 740 Aberdeen  
 " Clyde R (Standard Motor Parts) h 64 Aqueduct  
 " David E student h 934 Harrison ave  
 " Dorinda B clk Goodrich h n s Evans ave  
 " Edward [Georgia] wks Ak Parcel Delivery h 53 W South  
 " Edward S [Mary] wks Goodyear h 607 Sumatra ave  
 " Elizabeth h 325 Cole ave  
 " Elizabeth A h 1352 Hite  
 " Esther h 308 E Exchange  
 " Eva A student h 325 Cole ave  
 " Evelyn E h 1150 Dayton  
 " Evelyn R student h 934 Harrison ave  
 " Gabriel [Mary] (Modern Upholstering Co) h 816 Raymond  
 " Grace E opr Cora s' Beauty Shoppe h 84 Rhodes ave  
 " Harry [Helen B] slsmn City Baking Co h 656 Sumner  
 " Harvey F [Martha A] slsmn N H Marble & G Co h 1040 MtVernon ave  
 " Hayward P [Virginia M] wks Goodyear h 654 Thayer  
 " Irene stenog h 82 Carlton dr  
 " Jacob J [Flora A] mach h 666 Copley rd  
 " Mrs Jean (wid Rev Alexander) h 1352 Hite  
 " John L [Deborah A] motor trucking h 1150 Dayton  
 " John F h 325 Cole ave  
 " Joseph B [Ethel L] wks Goodrich h 457 McGowan  
 " Joseph C [Emma] policeman Firestone h 2592 Christensen ave  
 " Joseph M [Alvina M] wks Goodrich h 635 School  
 " Leo [Emma B] formn Builders Supply Co h 142 Halstead  
 " Lester R [Sally] wks Times-Press h 219 Gale  
 " Marian h n s Evans ave  
 " Matthew inventor h n s Evans ave  
 " Mrs Maud E stenog D-P-W Co h 134 Willis ave  
 " Myrtle stenog Firestone r 1949 S Main  
 " Paul D student h 940 E Tallmadge ave  
 " Paul J [Winifred F] janitor Tallmadge High School h 940 E Tallmadge ave  
 " Peter [Catherine] wks Firestone h 325 Cole ave  
 " Peter A [Wilma L] wks Firestone h 728 Virginia av  
 " Mrs Thelma L wks Firestone h 934 Harrison ave  
 " Victor L [Mathilde A] wks Goodyear h 825 Elmore  
 " Wilhelmina tchr h 694 Kenmore blvd  
 " Wm A N [Florence E] painter h n s Evans ave  
 " Wm E [Norml J] wks Purity Bakery h 118 E Thornton  
 Langan Patrick h 336 Ridgewood rd  
 " Paul C [Lizzie S] phys h 725 Wellesley ave  
 Langbein Chas E [Josephine M] clk Postoffice h 958 Merton ave  
 " Geo H [Amelia A] ins h 879 Boulevard  
 " Grace A h 879 Boulevard  
 " Paul G wks Am H R Co h 879 Boulevard  
 Langdon Harold E [Olive L] with Goodyear h 202 Twin Oaks rd apt 5  
 " Harry D [Helen G] chauff h 330 Silver  
 " Mrs Ruth E opr W U Tel Co r 285 Locust  
 Lange Ddirck [Martha S] carp Firestone P L Co h 976 Baird  
 " Harold L slsmn Firestone P L Co h 976 Baird  
 " Henry [Wilma A] wks Averill D Co h 594 Grace ave  
 " Henry R [Ethel A] rubwkr h rear 727 Canton rd  
 " Melvin S student h 976 Baird  
 " Otto H [Emma M] h 875 Sherman  
 " Russell E [Mary E] whsemn Alling & C Co h 454 E Buchtel ave  
 " Ruth tchr h 82 Belvidere way  
 Langell Earl W ticket clk Safe Way Bus Lines r 20 S Broadway  
 " Elvin W r 20 S Broadway  
 Langenbach Konstantine [Pauline] wks Firestone h 350 Jewel dr  
 Langenbacher Lloyd W wks Motor Exp Inc r 288 Lake  
 Langendorf Andrew W [Mary J] lab h 923 Bittman  
 Langer Hugo H wig mkr 463 Sherman h same  
 Langerman Mrs Grace (wid Abraham) h 417 W Chestnut  
 " Ida clk h 417 W Chestnut  
 " Rose clk h 417 W Chestnut  
 " Saml student h 417 W Chestnut  
 Langfitt Wm wks Goodyear r 498 Bell apt 3  
 Lanckitt Harold P slsmn Peoples D Co h 1161 Marcy  
 " Mrs Sylvia h 1151 Marcy  
 " Wm J wks Goodyear h 1151 Marcy  
 Langford Arthur [Minnie] wks Firestone h 335 Koerber place  
 " Geo r Milner Hotel  
 " Thelma nurse City Hosp h 767 Packard dr  
 Lanham Donald [Betty] wks Goodyear h 21 Dudley  
 Lanclston John student h 531 Akins ct

**LANGLEY**

Langley Albert A [Grace A] folder Com P & L Co h 524 Bisson ave  
 " Ernest E [Adeline G] mgr Ellet Tire Repair Co h 414 Stetler ave  
 " Jack D student h 120 Berkley ave  
 " John wks Mohawk R Co h 777 Bisson ave  
 " John [Leona A] wks Goodyear h 399 Sumatra ave  
 " Paul C [Ann F] wks Goodyear h 120 Berkley ave  
 " Ruth wks Goodyear h 777 Bisson ave  
 " Wm B [Ethel] wks Goodyear h 404 W Thornton  
 Langlois Phillip A [Edna M] h 121 Edward ave apt 3  
 Langrell Frank W student h 121 Greenway  
 " Harry [Frances W] (Bovary Brake Service) h 121 Greenway  
 " Harry jr wks Bowery B Service h 121 Greenway  
 " Milton E wks Bowery B Service h 121 Greenway  
 " Violet W h 121 Greenway  
 Langdale Mrs Mary h 882 Clement  
 Langsdon Mark W [Alice E] sls mgr Akers Motor Sales Co h 844 Chalker  
 Langsdorf Wm P [Wilma S] slsmn h 426 Spicer  
 Langsath Clara nurse Children's Hoap h same  
 Langstaff Catherine waitress Dairy Lunch h 280 James  
 " Edward J [Mildred W] wks Gen T & R Co h 263 East Park blvd  
 " Geo J formn Gen T & R Co h 32 Hawk ave  
 " John F student h 32 Hawk ave  
 " Mayme M student h 32 Hawk ave  
 " Walter clk San Cash Mkt h 130 W Long  
 Langston Wesley clk Amster-Kirtz C Co r 315 Crosby  
 " Zack R [Jessie E] wks Goodyear h 398 W Thornton  
 Langworthy James N r 1800 Manchester rd  
 Lanham Edwin J [Margaret K] drftsmn h 132 Corson  
 " Mrs Ertis B (wid Wm A) h 69 Forrest  
 " Mary E h 59 Forrest  
 " Roy [Hattie] contr bldr 354 Black h same  
 Lanhart See also Lenhart and Leonhard  
 " Frank wks Goodrich h 1154 Manning ave  
 " Geo P [Mary] wks Goodyear h 1154 Manning ave  
 Lanich Gerald L [Ellen R] wks Goodyear h 560 E Lx-change  
 Lanie Beauty Parlors Inc Mrs Sadie A Tracht pres and treas 201 Ten S Main Bldg  
 Lanier Archie [Mattie] wks Firestone h 138 Charles  
 " Frank [Mary E] porter h 308 Silver  
 " Leslie walter r 13 E Buchtel ave  
 Lanik Emil [Mary A] wks Goodyear h 42 Cook  
 Lankes Vincent A [Della M] wks Firestone S P Co h 2279 13th S W  
 Lann Christine E h 983 Dayton  
 " Claude [Anna M] h 983 Dayton  
 " Edward student h 983 Dayton  
 " James F wks Gen T & R Co h 69 Carlton dr  
 " Louis h 983 Dayton  
 " Louis [Marie L] wks Am H R Co h 1042 Big Falls av  
 " Margaret wks Miller R Co h 983 Dayton  
 " Mrs Mary A (wid Lewis) h 69 Carlton dr  
 " Mary V tchr h 69 Carlton dr  
 Lanning Chas E [Edna M] r 2172 9th S W  
 " O Ray [Ada B] wks Ak Porcelain Co h 2312 12th S W  
 " Odell [Lorene M] truck dr h 2141 17th S W apt 4  
 Lann Mrs Ella (wid Thos) h 1277 Laird  
 Lansberry Elmer V student h 624 Sanford ave  
 " Hollie J [Eva P] dry clnr h 624 Sanford ave  
 Lansbery Harvey T [Marjorie] wks Goodyear h 1123 Juneau ave  
 Lansinger Fred carp h rear 695 Schiller ave  
 Lansky Danl [Eva] wks Firestone h 496 Whitney ave  
 " Milena M h 495 Whitney ave  
 " Ruth O wks Firestone h 495 Whitney ave  
 Lantrip H Lawrence wks Imp El Co h 237 W Crosier  
 Lantry Howard J [Opal P] slsmn h 2502 Belair ave  
 Lantz See also Lance  
 " Mrs Adelia (wid John W) h 151 Doyle ct  
 " Mrs Alice C (wid Wm F) h 552 Eastland ave  
 " Alice I clk THE M O'NEIL CO h 552 Eastland ave  
 " Alvin J [Frances M] watch repr 151 Doyle ct h same  
 " Bertha clk THE M O'NEIL CO r 31 Oakdale ave  
 " Claire r 31 Oakdale ave  
 " Danl A [Anna W] wks Goodrich h 1155 Magnolia av  
 " Dorothy clk Hotel Park  
 " Elizabeth wks Sup P & L Co h 136 William  
 " Ersel G h 1379 Laffer ave  
 " Forrest D [Dottie S] wks Goodyear h 1379 Laffer av  
 " Frances V clk THE M O'NEIL CO h 552 Eastland  
 " Harriet O h 1155 Magnolia ave  
 " Herbert W [Mae] h 552 Eastland ave  
 " Jacob E [Allie M] wks Goodyear h 1002 5th ave  
 " James L [Eva D] h 800 Thayer  
 " Joseph J [Alberta M] prsmn Com P & L Co h 655 Sumner  
 " Julia A student h 552 Eastland ave  
 " Keith E student h 1379 Laffer ave  
 " Leroy D student h 104 W Long

# See the OHIO EDISON ELECTRIC SHOP CO. FOR A COMPLETE LINE OF ELECTRICAL APPLIANCES

914

BURCH DIRECTORY CO'S

## IANTZ

" Lois M elev opr 1st-Central Tower h 396 Linden-wood ave  
 " Mary L clk Liberty Annex h 151 Doyle ct  
 " Michael [Elsie] mach Firestone h 903 Ashland ave  
 " Michael [Mary] h 381 E Thornton  
 " Roselea R student h 1379 Laffer ave  
 " Rupert F painter h 552 Eastland ave  
 " Stephen [Antonia] tinner h 136 Williams  
 " W Hugh student h 1077 Martin ave  
 " Wm H [Pearl G] wks Goodyear h 1077 Martin ave  
 Iantzy Emmet U [Reba K] agt Prud Ins Co h 111 Arch  
 Lanum Andrew S student h 721 Darrow rd  
 " Mrs Kathryn (wid Wm) h 721 Darrow rd  
 " Nellie K wks Diamond Towel S Co h 721 Darrow rd  
 " Wm D student h 721 Darrow rd  
 Lanyi Irene student h 881 Bell  
 " Joseph [Matilda] slsmn h 881 Bell  
 Lanzarotta Frank student h 354 Bishop  
 " Joseph [Eileen] wks Loev's r 200 W Buchtel ave  
 " Josephine h 354 Bishop  
 " Saml [Lena] huckster h 354 Bishop  
 Lanzone Alice student h 400 Howe  
 " Mrs Lena (wid Nick) h 400 Howe  
 " Olivia h 400 Howe  
 ✓ Laon Geo [Lucille] h 129 E Crosier ✓  
 Laone Carl student h 364 Cole ave  
 " Frank [Katherine] wks Firestone h 364 Cole ave  
 " Lydia student h 364 Cole ave  
 Lapadat John h rear 1174 Beardsey  
 " Mrs Velinka (wid Danl) h 324 Ira ave  
 LaPaix Restaurant (Russell Bros) 91 E Market  
 LaPaloma Grille (B M and Stephen Mitselt) restr 1571 S Main  
 Laparna Joseph [Jennie] wks Firestone h 211 Glasgow  
 Lape Robt C [Mary E] slsmn h 985 Dover ave  
 LaPenna Danl [Marie] clk h 179½ E South  
 " Frank [Ann] dry cldr h 821 Grant  
 " Grace wks Goodrich h 179½ E South  
 " Joseph h 179½ E South  
 " Thos J [Louise D] (Superior Sulphur Baths) h 375 S High  
 Laperna Anthony [Anna] lab h 771 Washington  
 " Joseph h 771 Washington  
 " Marjorie L h 771 Washington  
 Lapham Howard C [Emma L] electn h rear 748 Grant  
 " Juanita M h rear 748 Grant  
 Lapin Demitree shoe repr 1499 Kenmore blvd h same  
 Lapinsky Eleanor wks StThomas Hosp h 343 Turner  
 " Genevieve wks StThomas Hosp h 343 Turner  
 " Irene wks StThomas Hosp h 343 Turner  
 " Jean wks StThomas Hosp h 343 Turner  
 " Mrs Mary (wid Konstanty) h 343 Turner  
 " Tony wks Zassen s Grille h 343 Turner  
 LaPointe Adolph G [Martha G] lettercarrier h 1070 Mercer ave  
 " Layden L h 1070 Mercer ave  
 " Lorelle L mldr h 1070 Mercer ave  
 " Mercedes N student h 1070 Mercer ave  
 LaPorte James W [Roxie L] wks Goodrich h 1192 Grant  
 " Mrs Sarah K h 815 Ranney  
 Lapp Harry J pres J Lapp Cooperage Co h Toledo O  
 " J Cooperage Co H J Lapp pres F R Manthey sec, 1010 Bank  
 " Mrs Lotta E (wid Grover) h 155 Vaasar  
 " Mrs Sarah R (wid Fred M) h 498 Schiller ave  
 Lappert Edward D [Anna] cigr mfr 461 Spicer h same  
 " Edward D jr [Ruth] wks Goodyear h 461 Spicer  
 " Frank h 461 Spicer  
 " Homer [Dessie] wks Goodyear h 461 Spicer  
 " Rolly H [Kathryn] wks Goodrich h 467 Spicer  
 " Wm G clk A & P Tea Co h 461 Spicer  
 Lappin Casper M meat ctr h 832 Keeney  
 " Haskell G [Anne M] wks Goodrich h 1915 16th S W  
 " Mrs Jane r 663 Yale  
 " Mrs Jewel h 760 Elma  
 " Mrs L Dvaline h 832 Keeney  
 " Mrs Mary D matron THE M O'NEIL CO h 559 Yale  
 " Russell [Mildred] wks Gen 1 & R Co r 612 E Market  
 " Thos h 760 Elma  
 " Windsor R jr student h 1034 Snyder  
 " Mrs Zoe A h 1034 Snyder  
 LaPres Frank X [Dica] wks Goodyear h 388 Allyn  
 Larabee Byron H [Helen] (Keeney Larabee Kepler & Wells) atty city law dept h 276 Melbourne ave  
 " Sarah tchr h 1197 N Main  
 Laramore James student h 641 Edgewood ave  
 " John D [Louise L] wks Firestone h 641 Edgewood  
 Laraway Judson S [Bertha M] lunch 658 E Cuya Falls ave h 53 Hurlburt ave  
 " Mary D dispenser THE M O'NEIL CO h 53 Hurlburt ave  
 Larch Edward A clk h 190 W Miller ave  
 " Mrs Ollie D (wid Chas H C) h 190 W Miller ave  
 Lardner John wks Goodyear r 357 E Market  
 Lardo James V [Ann R] h 163 Rugby pl

## LARDO

" John [Marie H] (White Sweet Cone Co) h 163 Rugby place  
 " Victor T wks White Sweet Cone Co h 163 Rugby pl  
 " Wm [Frances] taxi dr r 156 N Forge  
 Lardos Mrs Argie (wid James) h 856 Forrest dr  
 " Geo D [Clara G] (Arlington Restaurant) h 856 Forrest dr  
 " John D [Cleo] with Arlington Restaurant h 856 Forrest dr  
 " Nick with Arlington Restaurant h 856 Forrest dr  
 Larew A M wks Anode Co Inc r Y M C A  
 " J Houston [Dorothy] wks Goodyear h 1484 Hillside ter  
 Large A Kenneth [Josephine E] sta atdt h 589 Eastland ave  
 " Cary A [Nina L] wks Goodrich h 1022 Harrison ave  
 " Chas [Nancy] r 2322 11th S W  
 " Ervin L [Inez R] clk A & P Tea Co h Cuya Falls O  
 " J Dorman truck dr h 1022 Harrison ave  
 " Jack W student h 91 Westwood ave  
 " John H wks Firestone h 90 E Emerling ave  
 " John L truck dr h 1022 Harrison ave  
 " Perley A [Edith L] wks Goodyear h 1604 Preston av  
 " Ross E [Ann M] (Keller's Service Station) h 91 Westwood ave  
 " Russell W h 1604 Preston ave  
 " Wm C [Irene] wks Firestone h 1135 Kenneth pl  
 Largent Louis L [Mabel] wks Firestone h 933 Haynes  
 Largent James [Fern A] wks Firestone h 481 Douglas  
 Largo Mrs Anna (wid Joseph) h 570 Sharon  
 " Peter L [Elizabeth A] wks Goodyear h 904 Hammel  
 " Wm D [Anna E] wks Goodrich h 570 Sharon  
 Larimer James H [Ellen B] r 339 Crosby  
 Larimore Frank B [Pauline] wks Goodrich h n s Wooster ave  
 Larkey James J clk Goodyear r 369 Parkwood ave  
 " John J [M Kathryn] wks Goodyear h 413 StLeger  
 Larkin Chas R [Helena V] wks Goodrich h 83 Ido ave  
 " Chas R jr student h 83 Ido ave  
 " Helen F waitress Mayflower Hotel h 1238 Louisiana  
 " Irene F waitress h 1238 Louisiana ave  
 " John h 1191 Manchester rd  
 " Mrs Lois J (wid Allan) h 83 Ido ave  
 " Rayfield student h 204 W Wilbeth rd  
 " Tracy E [Rose] lab h 411 Limestone rd  
 " Wm B [Louise] plbr Am H R Co h 1218 Louisiana  
 Larkins Albert C [Emma L] wks Goodyear h 765 Coventry  
 " Clarence J wks Firestone h 437 Wabash ave  
 " Clarence J jr [Fronal musician h 1344] Iaffer ave  
 " Sarah student h 437 Wabash ave  
 " Willie h 408 Homestead  
 Larko Geo J brkmm Penna R R h 1293 Wilbur ave  
 " Helen M student h 1344 Bellows  
 " Julia B h 1293 Wilbur ave  
 " Raphael J student h 1344 Bellows  
 " Stephen J [Anna] wks A C & Y Ry h 1344 Bellows  
 Larky Wm r 130 Williams  
 LaRocca Frank A wks Goodrich h 152 Bluff  
 " Frank P h 298 Cross  
 " Frank W [Mary] h 152 Bluff  
 " Gloria M student h 298 Cross  
 " Grace M insp THE M O'NEIL CO h 152 Bluff  
 " Jennie M insp THE A POLSKY CO h 298 Cross  
 " Jerome [Mary] wks Quaker O Co h 298 Cross  
 " Joseph A student h 152 Bluff  
 " Mary A h 152 Bluff  
 " Sadie M wks Goodrich h 298 Cross  
 Larocco Anna h 400 Nash  
 " Frank [Antoinette] wks Union Depot h 400 Nash  
 " Joseph wks Goodyear r 332 Allyn  
 " Thos h 400 Nash  
 " Veta wks Goodrich h 400 Nash  
 LaRoe Mrs Katie (wid James) h 869 Columbia ave  
 " R Hudson [Bernice D] pur art Metzger's Photo S Co h 771 S Hawkins ave  
 LaRosa Victor M [Rosa] barber 1003 E Market h 202 McCos  
 LaRose Anita M clk Ak Dry G Co h 715 Fernwood dr  
 " Anthony [Anna] pres and treas Portage Lakes Trans Co h 315 Fernwood dr  
 " Apartments 121 Willis ave  
 " Beauty Shoppe (Mrs Rose Locicero) 550 N Main  
 " Gnsper [Catherine] huckster h 467 Pearl  
 " Jeannette C clk Ak Dry G Co h 315 Fernwood dr  
 " Joseph student h 315 Fernwood dr  
 " Mrs Josephine A vice pres and sec Portage Lakes Trans Co h 927 Delta ave  
 " Pntey r 66 E Emerling ave  
 " Peter h 467 Pearl  
 " Peter D mgr Portage Lakes Trans Co h 315 Fernwood dr  
 " Thos P bus opr Portage Lakes Trans Co h 467 Pearl  
 " Thos P [Josephine A] slsmn Ak Brewing Co h 927 Delta ave

# MALLORY HATS STETSON HATS KOCH'S 163 SOUTH MAIN ST.

AKRON CITY DIRECTORY

915

## LARRAURI

Larrauri Frank J [Mabel E] wks Goodyear h 1051 Joy ave

## LARRICK ETHAN J [Stella I] executive sec Better

Akron Federation h 516 Aqueduct Phone HE-7951

" Howard M clk M F Murluck Co r 567 Grace ave

" Myron [Betty] wks Goodyear r 23 McNaughton

Larrimore Margaret clk Averill D Co h 781 Work dr

Larrison Homer A [Effie M] wks Goodyear h 1248 Iona ave

Larry James lab r 103 N Howard

" Lawrence [Franswa] wks Goodrich r 2302 25th S W

Larry s Lunch [L O Yockey] 38 E Mill

Larsen Axel [Paula M] painter h 1478 Hampton rd

" Geraldine M student h 937 Della ave

" Henry J [Sigrid S] mach h 1008 Seward ave

" Robt L [Mary A] wks Goodrich h 937 Della ave

" Robt L jr student h 937 Della ave

" Swaen E greenskpr h 1008 Seward ave

" Vilas A [Grace R] slsmn h 1125 Laurel ave

" Willet B h 588 Sanford ave

Larson  See also Lorson

" Agda H stenog Waters A W R & M h 1072 Schumacher ave

" Alvin V student h 450 Sumatra ave

" Andrew L [Selma N] wks Goodyear h 450 Sumatra

" Mrs Anna C [wid Robt L] h 666 S Sunset View dr

" Antoinette tchr h 639 Merton ave

" Arthur E student h 450 Sumatra ave

" Carl H [Virginia E] wks Goodrich h 19 Goodwin ave apt 3

" Clair E h 469 W Thornton

" Dorothy stenog h 1072 Schumacher ave

" Earl L [Courtney] vice pres Ohio Wet Wash & Laundry Co h 387 Buckeye

" Ebba S asst registrar University of Ak h 655 E Buchtel ave

" Ermal truck dr r 254 James

" Eva J stenog Met Life Ins Co h 1072 Schumacher av

" Geo W [Helen P] wks Quaker O Co h 808 S High

" Mrs Goldie M [wid Enoch] h 1271 Laird

" Gust S [Maud] wks Ak Trans Co h 469 W Thornton

" Harold E [Armlinta M] wks Goodrich h 71 N Forge apt 4

" Harry lab r 1932 2d S W

" Hilma E student h 1271 Laird

" Hiltur h 1008 Davis

" J wks City r 34 S Prospect

" John P h 655 E Buchtel ave

" Josie A stenog Firestone h 1055 Johnston

" Lawrence C h 1271 Laird

" Melvin S [Gertrude] wks Goodrich h 51 W Dulton

" N August [Olga] wks Goodrich h 121 Kent ct

" Nels A [Bertha D] h 1072 Schumacher ave

" Nels E student h 1271 Laird

" Mrs Olivia J [wid Peter] h 1055 Johnston

" Oscar C [Margaret E] slsmn W H Wert Co h 655 Bräwer

" Paul C [Lucille M] wks Twin Coach Co h 688 Lucille ave

" Robt student h 1072 Schumacher ave

" Robt L student h 666 S Sunset View dr

" Russell [Mary] window trimmer W T Grant Co r 163 W Center

" Ruth clk h 1072 Schumacher ave

" Ruth J stenog Col Salt Co h 655 F Buchtel ave

" Sigvard W elev opr Y M C A h 121 Kent ct

LaRue Bernard D student h 919 Lawton

" Mrs Ella J h 918 Avon

" Harold R student h 244 Cuyahoga

" Harry wks Goodyear r 70 S Broadway

" Luther [Nellie G] sewerage engr Dept Public Service h 919 Lawton

" Margaret M comp opr Goodyear h 244 Cuyahoga

" Mrs Martha [wid Grover C] h 244 Cuyahoga

" Mrs Nancy R [wid Henry] h 547 Morgan ave

" Robt [Sarah] musician r 150 1/2 Roswell apt 4

" Vernon G student h 244 Cuyahoga

LaRush R John [Jessie M] [We Do It] h 1265 Circle dr

LaSalle Anthony [Lislie] produce 127 S Howard h 671 Wellington

## LaSALLE AUTOMOBILES

Dave Towell Inc distributors sales and service 118 W Market Phone JE-7121 (See back bone and page 48)

" Chas h 867 Woodrow ct

" Club S J English mgr 363 E Market

## LaSALLE EXTENSION UNIVERSITY

R W Jeffery registrar world's largest business training institution 766 1st-Centual Tower, Phone BL-6921

" Frank [Anna] shoe repr 774 1/2 N Main h 867 Woodrow ct

" Frank jr h 867 Woodrow ct

" Inn [H N and Mrs Gertrude M McLaren] 1481 1097 S Arlington

" Joseph student h 867 Woodrow ct

## LaSALLE

" Joseph [Victoria] h 1260 Marcy

" Joseph jr h 1260 Marcy

" Mildred wks Goodyear h 119 Dawes ave

" Nick student h 1260 Marcy

" Ralph [Faustina] wks Goodrich h 1029 Neptune ave

" Victoria h 1260 Marcy

Lasater Milton B [Tressie E] wks Gen T & R Co h 796 Klink

Lasby Robt [Catherine] taxi dr h 814 Amherst

Lasch W S [Catherine] auto mech r 27 Broad

Laser Bessie clk THE M O'NEIL CO h Cuya Falls O

Lasetzki Anna nurse City Hosp h 97 Kirkwood ave

" Mrs Catherine [wid Herman] h 97 Kirkwood ave

" Herman wks Goodrich h 97 Kirkwood ave

Lash Earl E student h 1122 Santee ave

" Frances M student h 1182 Marcy

" Mrs Halle M [wid Frank] h 1182 Marcy

" James V student h 1182 Marcy

" John K [Letha M] clk Firestone h 2319 22d S W apt 3

" Mrs Lillian B [wid Ernest] h 1122 Santee ave

" Marjorie A h 1122 Santee ave

" Wm wks Kentucky Coal Co h 201 W North

Lasher Chas F [Amanda] wks Goodyear h 912 Hazel

" Mrs Elizabeth E nurse r 120 Hall

" Geo F [Henrietta N] agt John Hancock M L I Co h 848 Aberdeen

" John R lettercarrier h 85 Hamilton ave

" John R [Miriam L] wks Goodyear h 824 Work dr

" Margaret E stenog h 85 Hamilton ave

Lashley Clyde G [Elva] barber h 1174 Kenmore blvd

" Joyce L student h 1174 Kenmore blvd

" Weber H [Elva] wks Goodrich h 196 Russell ave

Lashua Lee C welder h 330 N Hawkins ave

Lasitz Mrs Lena [wid John] h 47 Dresden ave

Laskaris Mrs Elizabeth E [wid Nicholas A] h 227 Grand ave

Laskey Bernice S office asst Dr L M Laskey h 844 W Market

" Louis M dentist 844 W Market h same

Lasko Geo [Lois] wks Goodyear h 1008 Johnston apt 1

" Louis J jr [Florence E] fitter E O Gas Co h 1099 Neptune ave

" Stephen M [Magdalene V] gard P W Litchfield h 1204 Collinwood ave

" Veronica F student h 1099 Neptune ave

Laskovich John r 101 Gregory ave

Laskowski Stanley h 172 Gertrude

Lasky Victor V [Ruth J] slsmn Akron Motor S Co h 146 1/2 Gale

Laslo Doris L student h 496 Carroll

" Henry P [Beulah M] wks Goodyear h 2180 13th S W

" Stephen E [Mary L] wks Goodrich h 496 Carroll

Laslow Andrew L [Florence] wks Firestone h 893 Kenmore blvd

" Donald W student h 893 Kenmore blvd

" Mrs Rosie h 1194 Burkhardt ave

Lassack Mrs Margaret L h 354 Brooklands

" Marie R h 354 Brooklands

" Russell E h 354 Brooklands

Lassen Arthur [Blanche E] wks Firestone h 522 Carroll

" Mrs Christina h 522 Carroll

" Elva M h 522 Carroll

" Gerald A student h 522 Carroll

Lassic Nick [Juanita] wks Portage Hotel h 908 City View dr

Lasson Eleanore J waitress Rainbow Sandwich Shop h 2103 11th S W

" Elizabeth L stenog Northwestern h 2103 11th S W

" James A [Mary] wchmn h 2103 11th S W

" James A jr h 2103 11th S W

Last Frederick G [Marjorie H] with Diamond M Co h 21 S Walnut apt 206

Laster Allen [Mary] h 497 Crouse

" James R student h 119 N College

Lastrocy Bert A h 134 Paul ct

" Lawrence J [Mary B] slsmn Peoples D Co h 1278 Wilbur ave

" Mrs Mary [wid Chas] h 134 Paul ct

Laston Earline h 86 E Glenwood ave

Lastoria Carlo [Jennie] wks Buxbaum Co h 825 Ranney

Lastrapes Mrs Anita [wid Elmer] h 505 Lagoon

" Mrs Guldry [wid Henry] h 390 W Barges

" Mary E student h 505 Lagoon

LaSuperiore Cleanser Co [Joseph Aulino] 657 LaFollette

Lasure Ottilie wks 627 East ave

Lasz J O 2d hand goods 994 Grant h same

Laszlo Henry [Mary] mgr Arbeiter Saengerbund Freiheit h 582 Washington

" John [Rose] wks Goodrich h 881 Merton ave

Latch Pete r 209 1/2 Water

Latchaw David A [Lena P] wks Pitts P G Co h 1274 Harpster ave

" Edward R [Anna D] dep sheriff h 300 W Long

" Lawrence A [Marie F] baker h 737 Hackett

" Sylvester C [Mary I] wks Firestone h 654 May

# THE DAUNTLESS PLUMBING & ELECTRIC CO. 18-22 E. State St. PHONE

## PLUMBING, HEATING AND ELECTRICAL CONTRACTORS FRANKLIN 8109

916

BURCH DIRECTORY CO'S

### LATEX

Latex Sundries Inc J B Harris pres Mrs Ida Harris sec and treas rubber specialties 828 Coburn  
 Latham Mrs Anna (wid Andrew) h 395 Howe  
 " Arthur [Anne R] with Goodrich h 95 Beck ave  
 " Brooks V student h 1834 Fernett ave  
 " Chas F student h 576 Patterson ave  
 " Chas H [Regina S] with Firestone h 576 Patterson.  
 " Donald J [Roberta M] painter h 453 N Howard  
 " Elmer J dr W E Wright Co h 395 Howe  
 " Geraldine L student StThomas Hosp h 568 Marview ave  
 " Harry D [Bertha L] wks Biggs B W Co r 25 Ames ct  
 " Harry L [Maud M] formn Ak Pattern Works h 568 Marview ave  
 " Mrs Ida E (wid Albert) h 906 Home ave  
 " John T [Helen L] with Natl Stan Co h 546 Elma  
 " John W h 743 Elma  
 " Leslie lab h 396 Howe  
 " Morton [Carrie] wks Firestone h 1082 Lane  
 " Mrs Myrtle h 444 Nash  
 " Robt W student h 568 Marview ave  
 " Troy W [Mollie V] wks Firestone h 1834 Fernett av  
 " Vernelyn student h 906 Home ave  
 " Wm J [Eva K] brklyr h 793 Elma  
 Lathoy Harry C [Garnet E] wks Goodyear h 641 Brown  
 Lathrop Elizabeth A asst prof University of A h 186 S Union  
 " Wm G visitor Summit Co Relief Adm h 83 Marvin av  
 Lathrop Arthur D [May E] wks Firestone h 559 Lovers lane  
 " Mrs Rebecca (wid Chas) h 559 Lovers lane  
 Latimer ~~See also~~ Latimer and Lattimore  
 " Alva L [Blanche R] wks Goodyear h 1199 Diagonal road  
 " Catherine P clk Goodrich h 1367 Sweltzer ave  
 " Edward J student h 1367 Sweltzer ave  
 " Elvera stenog Akron Chemical Co h Cuya Falls O R D 1  
 " Leroy E [Katherine J] wks Goodrich h 990 Sawyer  
 " Mrs Margaret J (wid Thos J) h 34 Goodwin ave  
 " Mrs Mary h 456 Cuyahoga  
 " Mrs Mary G (wid Andrew C) wks Firestone h 1367 Sweltzer ave  
 Latimore P L wks B Terry r 123 N Broadway  
 Latin Mrs Henrietta (Charm Beauty Shoppe) h 952 Haynes  
 " Mike wks Goodyear h 952 Haynes  
 Latona Felix [Anna] wks Gen T & R Co h 1245 Atwood ave  
 " Felix jr student h 1245 Atwood ave  
 " Frank wks Goodrich h 1245 Atwood ave  
 " Margaret student h 1245 Atwood ave  
 " Peter [Anna] wks Firestone h 1019 Coventry  
 " Tony [Menfa] wks Goodrich h 196 Jesse ave  
 LaTorra Florence tchr r 110 Arch  
 Latrigue Robt wks Firestone r 42 W Long  
 Latsch Albert L [Madeline] ind engr h 569 Carroll  
 " Chas [Sarah] h 368 Orlando ct  
 " Leo M [Pauline H] clk Goodrich h 828 Dayton  
 " Lloyd A [Evelyn L] mech Renner B Co h 24 Oakdale ct  
 " Louis M [Alma] city fireman h 647 E South  
 " Michael [Sarah] lab h 233 Fink  
 " Robt T student h 569 Carroll  
 Latschaw Frank H [Elizabeth] wks Firestone h 2149 11th S W  
 " Mrs Mildred T h 234 Dixon pl  
 " Ray wks Buckeye Lunch h R D 5  
 " Mrs Sarah (wid Daniel) h 184 W Exchange  
 Latson Minnie K student h 1169 Moore  
 " Odessa h 1169 Moore  
 " Wm h 1169 Moore  
 " Zack [Minnie] wks Windsor B Co h 1169 Moore  
 Latta Glades G nurse h 218 Smith apt 6  
**LATTA J ROBERT** [F Josephine] optometric eye specialist eyes examined glasses fitted 301-303 Flatiron Bldg Phone HE-0024 h 725 Mentor rd, Phone HE-2940  
 Lattay Tony r 5791 S Main  
 Lattimer ~~See also~~ Latimer  
 " Chas W [Myrtle M] wks Goodyear h 431 Seaman av  
 " Chas W jr auto mech h 431 Seaman ave  
 " Flossie M h 431 Seaman ave  
 " Francis E h 431 Seaman ave  
 " Harry policeman r Taylor Hotel  
 " James H [Lillian N] wks Seiberling R Co h 1306 Louisiana ave  
 " Ora stenog r 2176 11th S W

### LATTIMER

" Robt D h 431 Seaman ave  
 " V Ruth student h 431 Seaman ave  
 " Willis mech Red Kirkman s Garage  
 Lattimore Bernice clk Summit Co Relief Adm h 645 N Main  
 " Betty phone opr StThomas Hosp h 645 N Main  
 " Geo H wks Goodyear r 71 Arch  
**LATTIN LEROY E** div commercial mgr Ohio Bell Tel Co h Kent O  
 Lattipee Geo lab h 389 Washington  
 Latture Alice M h 680 Yale  
 " Wm C [Blanche M] wks Goodrich h 680 Yale  
 Lau Mrs Minnie r 121 S High  
 Laub Building 127 S Main  
 " Fred L vice pres Central Market Co h 715 W Market apt 412  
 " Robt W [Evelyn M] ship clk h 820 E Buchtel ave  
 " Wm J [Lois L] atty 616 2d Natl Bldg h 929 W Market  
 Laubach Helen with 1st Ind Bk of Ak h Copley O R D 1  
 " Wallace A [Frances M] with Goodrich h 262 Madison ave  
 Laubacher Rev Harold A asst pastor St Bernard's Church h 47 E State  
 " Mrs Magdalene (wid Albert L) h 399 Washash ave  
 " Richard N clk Goodrich h 399 Washash ave  
 Laubaugh Audre A h 610 Hudson ave  
 " Joseph h 610 Hudson ave  
 " Mrs Josie M h 610 Hudson ave  
 " Leroy F [Hazel M] wks Firestone h 2297 8th S W  
 " Theodore plbr r 124 W State apt 5  
 Laube Mrs Bertha wks Firestone h 1265 Lily  
 " Bros (T V, and E J) film developing 778 S Main  
 " Carl A [Fannie] shtmtlwr Goodyear h 576 Kling  
 " Edmund student h 2931 Albrecht ave  
 " Edward J [Laube Bros] h 2931 Albrecht ave  
 " Janette B student h 576 Kling  
 " Martha clk Laube Bros h 2931 Albrecht ave  
 " Robt L [Helen C] clk Summit F F Co h 404 Brecht court  
 " Theodore V [Oly] [Laube Bros] h 44 Castle blvd  
 Laubenthal John [Florentine] wks Goodyear h 975 E Crosier  
 " Joseph [Victorine] wks Firestone h 632 Washington  
 " Maurice slsmn h 632 Washington  
 Lauber Helmut wks Quaker O Co r 34 Castle blvd  
 Laubert Dorothy h 616 Wyandot ave  
 " Edward A student h 2629 Paxton ave  
 " Harold [Elizabeth] formn Goodrich h 596 Wyandot  
 " Helen F h 215 Westwood ave  
 " Martin P [Sophia] h 2629 Paxton ave  
 " Maxine student h 228 Tudor ave  
 " Richard student h rear 695 Schiller ave  
 Lauby Arthur [Beatrice] wks Goodrich h 105 E Brookside ave  
 " Geo E [Julia] chiropractor 988 S Main h same  
 " Paul A student h 988 S Main  
 " Ralph E [Evelyn I] mach Firestone h 1449 Marcy  
 Lauchiskis A E wks Goodyear r 132 N Adolph ave  
 Lauck Chas F [Mildred A] prsmn Star Printing Co h 642 Plum  
 " Dorothy L clk Ent Mfg Co h 118 N Valley  
 " Earl E [Beatrice M] mach Goodrich h 2418 Albrecht ave  
 " Hattie h 118 N Valley  
 " John L [Sophia] wks Goodyear h 118 N Valley  
 " Louise clk Ent Mfg Co h 118 N Valley  
 " Margaret student h 118 N Valley  
 " Walter wks Am H R Co h 118 N Valley  
 Laudahn Arthur C h 634 Pleasant pl  
 " Elsie W fitter Yeager Co h 634 Pleasant pl  
 " Frederick H [Ottilia] h 634 Pleasant pl  
 " Paul A [Achs] lieut of police h 923 Hamlin  
 " Thelma M h 923 Hamlin  
 Laudeman John W [Helen A] janitor h 215 W Exchange  
 Laudenslager Edward E [Marie D] policeman h 953 Raymond  
 " Mrs Emma (wid Allen H) h 953 Raymond  
 " Geo A [Elna E] h 54 Casterton ave  
 " Mrs Maud h 1094 Schumacher ave  
 Ludy Edward [Bessie] wks Goodyear r 342 Power  
 " Roger E student h 915 Iredell  
 Lauer Alberta student r 751 Kolb  
 " Anna student h 1250 Honode ave  
 " Benj W [Hattie G] wks Penna R R h 1293 Burkhardt ave  
 " Clarence C [Dora M] wks Goodyear h 1380 Dietz ave  
 " Donald C relief man Clark R Co h 1380 Dietz ave  
 " Emma E clk Goodrich h 1293 Burkhardt ave

**Main Store** 373 S. Main St. Akron, O. **W. D. TURNER** **WALL PAPER PAINT, LINOLEUM WINDOW SHADES** **Branch** 219 N. Second St. Barberton, O.

# The D. W. KAUFMAN REALTY CO. REALTORS

PHONE HEMlock 8137

AKRON CITY DIRECTORY

917

## LAUER

" Geo J [Jennie E] wks I & W Co r 751 Kolb  
 " Gilbert W [Pauline H] auto mech h n s Knox ave  
 Lauer & Huff (M P Lauer W B Huff) architects 31 N Summit  
 " James h 320 Power  
 " John H h 1293 Burkhardt ave  
 " Joseph G with Times-Press h 766 Iona ave  
 " Joseph J [Marguerite E] wks Goodyear h 1142 Laird  
 " Kirtley W [Sarah] mgr Acme No 110 h 484 Sullivan  
 " M Woods student h 593 Mineola ave  
 " Margaret L (Ghent Road Inn) r 146 Morningside dr  
 " Martin F [Louise W] (Lauer & Huff) h 502 Mineola  
 " Mary clk Eli George h 1250 Honodie ave  
 " Mildred M h 1380 Dietz ave  
 " Paul [Mary] wks Biggs B W Co h 1250 Honodie ave  
 " Tony h 1250 Honodie ave  
 Lauferd Mrs Helena (wid Gustave F) h 339 Hoover ave  
 " Herman E [Mabel] wks Brown-G Co h 124 E Wilberth rd  
 Laughlin John clk Acme No 7 h 213 Oakdale ave  
 Laughlin Alice L clk Goodyear h 798 Lovers lane apt 1  
 " Rev Armos [Pauline] h 734 S Main apt 6  
 " Anderson M [Lillian J] real estate h 804 Roselawn  
 " Erooks r 980 Lovers lane  
 " Chas W [Daisy M] wks Goodyear h 1463 Huguilet  
 " Coy C h 371 Homestead  
 " David [Grace] ins r 776 Roselawn ave  
 " David B [Lola C] policeman Goodrich h 1303 Pitkin  
 " David W [Ann O] slsmn h 469 Dorchester rd  
 " Donald E [Pearl P] mgr Farmdale Dairy Stores Inc h 1154 Laird  
 " H Caroline opr Cramer Beauty S h 798 Lovers lane apt 1  
 " Hugh [Josephine] wks Firestone r 280 Crosby  
 " James E [Margaret] wks Firestone h 91 Wills ave apt 11  
 " John H [Lulu G] carp h 364 1/2 S Maple  
 " John M [Thelma R] wks Goodrich h 1837 Flint ave  
 " L Ray slsmn Masflower M Inc h 364 1/2 S Maple  
 " Leona h 371 Homestead  
 " Mrs Lillie wks Goodrich h 1205 McKinley ave  
 " Mabel wks Firestone h 325 Arch  
 " Mrs Mary (wid Wm B) h 325 Arch  
 " Robt J [Esther E] wks Goodyear h 750 Brewer  
 " Saml M [Catherine] wks Goodrich h 1154 Laird  
 " Thos C [Margaret B] clk Firestone Pk T & S Bk h 545 Moreley ave  
 " Verba G h 371 Homestead  
 " W Clarence [Anna] dr Satisfaction C Co h 612 W Thornton  
 " Wm F [Hattie D] h 371 Homestead  
 Laughman Dennis J [Nelie M] sales mgr City Chev Co h 795 Kling  
 Laughrey Eva L h 1193 3d ave  
 Laughridge Carl R adj Gen Ex Ins Corp  
 Lauman Mrs Katherine M h 18 1/2 Vesper  
 " Martha L nurse h 18 1/2 Vesper  
 Laumann Fred M [Hilda] painter 301 E Exchange h same  
 " Gustave H barber Service B Shop h 301 E Exchange  
 " Paul H [Maurine] atty 301 E Exchange h 341 Ailyn  
 Launis Wm M [Leona E] painter h 16 Brewster alley  
 Launtz Betty J student h 2249 Quayle dr  
 " E June student h 2249 Quayle dr  
 " Geo W [Esther A] slsmn Wise Furn Co h 2249 Quayle dr  
 Laupper Gottlieb [Elizabeth] wks Thos Phillips Co h 410 Patterson ave  
 Laurence James C tchr h 869 Columbia ave  
 " Mrs Ruby h 869 Columbia ave  
 Laurendis Albert M [Ethel] h 344 Wooster ave  
 " Harold J [Cynthia E] mech Summit Buick Co h 1269 Big Falls ave  
 Laurensen Geo [Nola A] wks Am H R Co h 483 Lutkin  
 Laurent Mrs Marie G (wid Louis) h 872 Edge  
 " Roger G wks Goodrich h 872 Edge  
 Lauretta Jennie student h 176 Millhoff ct  
 " Saml [Sarah] wks Goodrich h 176 Millhoff ct  
 Lauritz Frank [Mary] wks Goodrich h 672 Washington  
 Lauritzen Mary reporter Times-Press  
 Laursen L A chairman Ak Met Park Dist h Yellow Creek rd  
 Laury Peter D [Sarah] wks Goodyear h 1845 Ford ave  
 Laushell Edward L atty 207 United Bldg  
 Lautenschlager David F [Mary C] hostler A C & Y Ry h 145 Fremont ave  
 " Edith office asst dr W I Jenkins h 262 W Long  
 " Gerald W [Wahnetta L] wks Quaker O Co h 2548 Albrecht ave

## LAUTENSCHLAGER

LAUTENSCHLAGER HARVEY G [Viola C] propr South Akron Hardware h 818 Kenmore blvd Phone SH-5779  
 " Kenneth N [Betty] pharm h 2447 Manchester rd  
 " Mrs Orpha M (wid G Harvey) h 262 W Long  
 LAUTENSCHLAGER RAY E [Blanche] with South Akron Hardware h 311 S Firestone blvd  
 " Robt M student h 815 Kenmore blvd  
 Lautenschlager Paul [Claire G] wks Quaker O Co h 717 Iona ave  
 Lauter Marvin A [Marjory W] bkpr h 545 W Market apt 6  
 " Vincent H [Mary A] clk W U Tel Co h 1067 Sutherland ave  
 Lautzenhiser Lovell h 996 Neptune ave  
 " Phra E [Margaret M] wks Goodyear h 250 Pearl ct  
 " Wm H [Grace] fireman Star D M Co h 996 Neptune  
 Laux Mary clk Farmdale D S Inc h 979 Iona ave  
 LaValle Clements [Dorothy] lab r 875 StClair  
 " Wm [May H] woodwkr H H Foltz B Corp h 37 S Bates  
 LaVan Nancy J student h 410 Water  
 " Viridia I C [Bessie] wks Akron E & S Co h 410 Water  
 LaVella See also LaBella  
 " Danl trucker B & O R R h 560 Delmar ave  
 " Edith H stenog India Rubber R Co h 891 N Howard  
 " Guy h 891 N Howard  
 " Isabel J clk h 891 N Howard  
 Lavelly Rachel clk Goodrich h 311 Rhodes ave  
 LaVere's Beauty Shop (LaVere M Cradlebaugh) 477 S Arlington  
 Lavering Nimmon F [Lydia A] wks Adamson M Co h 1288 Nestor ave  
 Lavery Bernard F wks Firestone h 950 W Bowery  
 " Chas F wks Ak Matt Mfg Co h rear 593 Brown  
 " Chas J wks Firestone h rear 593 Brown  
 " Danl H h 950 W Bowery  
 " Edward D [Clara B] h 534 Brady ave  
 " Edward E [Laudice] wks Firestone h 1398 Hite  
 " Francis J h 950 W Bowery  
 " Glenn M sta attdt M K Graham h rear 593 Brown  
 " James h 45 N Maple  
 " James M [Caroline] wks Goodrich h 950 W Bowery  
 " James P [Ruth E] painter StThomas Hosp h 1335 Diagonal rd  
 " James V student h 950 W Bowery  
 " John A [Katherine M] h 204 King ct  
 " Margaret E student h 950 W Bowery  
 " Mrs Roxey G milliner 533 2d Natl Bldg h 37 Merri-man rd  
 " Thos F with Times-Press h 204 King ct  
 LaVier Mrs Elizabeth (wid Frank C) h 935 Boulevard  
 LaViers Albert J [Nettie P] h 1373 Aster ave  
 " Margaret E h 1373 Aster ave  
 LaVigne M Sue h 151 Borton ave  
 Lavko Mrs Anna h 955 W Waterloo rd  
 " Carl h 2166 Manchester rd  
 " Carl h 392 Wintergreen ave  
 " Edward h 955 W Waterloo rd  
 " Elmer [Vivian] wks Palmer M Co h 2166 Manchester rd  
 " Joseph caretaker Slovenian Club h 2166 Manchester road  
 " Stanley h 955 W Waterloo rd  
 Lavo Geo h 314 Kryder ave  
 " Geo [Elizabeth] wks Colonial Ins Co h 1329 Sweitzer  
 " John truck dr h 314 Kryder ave  
 " Mary tchr h 314 Kryder ave  
 " Paul [Mary] stlwrk h 314 Kryder ave  
 " Paul jr [Kathryn] truck dr Ak Furniture Co h 1005 Pardee ave  
 " Saml A student h 314 Kryder ave  
 Lavonja Paul wks Frie R R r 786 1/2 Washington  
 Lavorn L M r 1077 E Market  
 Lavryk Mary wks Firestone r 334 Cole ave  
 Law Earl C [Esta] wks Mohawk R Co h 579 LaFollette  
 " Edmund A [Esther V] wks Goodyear h 1424 Sarah  
 " Geo A [Lillian L] engr Goodyear h 1288 Eastwood  
 " John L h 1559 Triplett blvd  
 Law-Karski Co R F Plekarski mgr chem distrs 878 Johnston  
 " Mary L student h 1424 Sarah ave  
 " Raymond S [Ida R] wks Goodyear h 1845 Penthley  
 " Saml L [Lena E] wks Goodrich h 466 Ailyn  
 LAW, UNION & ROCK OF LONDON, Roy B Woodruff insuror 50 S Summit Phone JE-5715  
 Lawbaugh Irvin B [Caroline R] gro 192 W South h 426 Orlando ave  
 Lawber Mrs Ada (wid Robt) r 477 Rexford

ROSE HILL BURIAL PARK  
 PERPETUAL CARE MODERATE PRICES

W. Market St. Ext.  
 Beyond Fairlawn  
 Phone HE-8316

# Drink BURKHARDT'S BEER

918

BURCH DIRECTORY CO'S

## LAWHORN

Lawhorn Louis C wks Goodyear r 410 Morning View ave  
 Lawler Carl wks Goodyear r 1069 E Market  
 " Doris A visitor Catholic Service League h 111 Corson ave  
 " Ellen E tchr h 264 W Market apt 205  
 " Geo A [Agnes V] buyer Ak Dry G Co h 111 Corson  
 " John [Mary A] wks Goodrich h 2171 11th S W  
 " John E [Bertha L] wks Imp El Co h 919 1/2 Valdes ave  
 " Leland r 1202 Lakeside ave  
 " Price [Edna F] wks Goodyear h 1191 Laird  
 " Wm W [Catherine F] formn Firestone h 955 W Exchange  
 " Wilma wks Firestone r 1349 S Main  
 Lawless Chas J [Glady's B] wks Ak Trans Co h 2241 8th S W  
 Lawley Harold E [M Eleanor] mach h 1391 Laffer ave  
 Lawlor Elizabeth h 255 S Balch  
 Lawndale Postoffice Mrs Mattie M Smith Postmaster, 1271 W Waterloo rd  
 Lawrance Gilbert slsmn United Cleaners Inc h Kent O  
 Lawrence Albert C [Vituria] wks Goodrich h 524 W Thornton  
 " Mrs Alice M (wid Lew W) h 94 Broad  
 " Alice P clk Ohio Ed Co h 912 Bloomfield ave  
 " Alva E [Cora A] wks Goodyear h 1200 Laird  
 " Bert D [Lula B] carp Ak T & F Co h 2259 7th S W  
 " Boone L [Grace] bus opr h 639 Upson  
 " Carl C [Addie B] wks Firestone h 1156 Chester  
 " Carl L [Elizabeth M] wks Goodrich h 606 Cole ave  
 " Chas E student h 487 E Buchtel ave  
 " Chas W wks Goodrich h 901 Huron  
 " Chas W [Lessie D] wks Goodyear h 126 Fulton  
 " Mrs Clara C h 196 N Maple  
 " Columbus I [Vinnie M] wks Miller R Co h 840 Dayton  
 " Edward [Hazel] wks Goodyear h 130 N Arlington  
 " Edward D student h 130 N Arlington  
 " Edwin R [Ona A] wks Firestone h 816 Jason ave  
 " Emma R wks Loew's Theatre h 246 Water  
 " F Ellsworth [Laura D] purch dept Summit W Gro Co h Tallmadge O  
 " Francis M [Louise J] wks Goodyear h 27 Coolidge  
 " Frank L barber 896 S Main h S Main ext  
 " Gertrude G wks Firestone h 1937 S Main  
 " Gordon h 1061 E Market apt 20  
 " Grace A h 300 E Exchange apt 5  
 " Harold A [Lucille] auto serv sta 1022 N Main h 2259 7th S W  
 " Helen E student h 487 E Buchtel ave  
 " Henry r rear 1009 S Main  
 " Henry F [Beulah H] mgr Swiss Dairy Products Co h 487 E Buchtel ave  
 " Herbert F [Anna F] formn Ry Ex Agcy h 198 E Tallmadge ave  
 " James H student h 639 Upson  
 " James W [Alpha M] h 627 Merton ave  
 " Jean student h 606 Cuyahoga  
 " John G student h 130 N Arlington  
 " Joseph E [Edith R] slsmn Acme Siding & R Co h 403 E Cuya Falls ave apt 5  
 " Joseph H [Bertha M] h 912 Bloomfield ave  
 " Leroy G [Emma D] barber 75 W Exchange h 237 W Chestnut  
 " Linus h 755 Leeds  
 " Manuel M [Ora] wks Ak P Milk Co h 268 Russell  
 " Manuel M jr student h 268 Russell ave  
 " Marcella A student h 627 Merton ave  
 " Margaret M student h 403 E Cuya Falls ave apt 5  
 " Mrs Mary S (wid Geo W) h 509 N Main  
 " Mildred P opr Edna Beauty Shop h 198 E Tallmadge  
 " Mildred W tchr h 912 Bloomfield ave  
 " Millard L [Stella E] (Kenmore Fendel & Body Repair) h 794 Roselawn ave  
 " Raymond H [Anna M] wks Firestone h 1868 1/2 S Main  
 " Raymond M [Dessie B] wks McKesson-H-V Co h 954 Clement  
 " Richard E [Mary A] gro ext 88 Broad h 86 same  
 " Richard H wks Telling-B V Co h 487 I Buchtel ave  
 " Richard L h 198 E Tallmadge ave  
 " Roy [Emeline] wks Firestone r 114 W Crosier  
 " Ruth E tchr h 816 Wall  
 " Mrs STL wks Goodrich h 1358 Getz  
 " Sally F h 400 Wabash ave  
 " Stanley h 651 Columbia ave  
 " The apartment 210-212 E Buchtel ave  
 " Thos R [Claire M] acct Andrews-A Inc h 9 Milliman rd apt 3  
 " Victor L [Grace A] clk State Liquor Store No 176 h 755 Leeds  
 " Virginia J student h 755 Leeds  
 " W Wirt [Nettie R] floor mgr Yeager Co h 816 Wall

## LAWRENCE

" Wilbur [Sally B] wks Firestone h 400 Wabash ave  
 " Willamae waitress r 153 Hickory  
 " Wm A [Sarah G] wchmn Firestone h 1837 S Main  
 Lawrentz Edgar R [Alma] bus opr Ak Trans Co h 290 Berry ave apt 1  
 " Edward truck dr h 788 Bell  
 " Ernest M [Ruth E] wks S Ak Awning Co r 901 Hartz ct  
 " Fay H nurse h 398 Pearl  
 " Geo truck dr h 788 Bell  
 " Kenneth L [Virginia P] slsmn Reiter Dairy Co h 20 Nelson pl  
 " Leo electn h 788 Bell  
 " Lloyd K [Martha J] clk opr h 788 Bell  
 " Mrs Sylvia B (wid Lida J) h 393 Pearl  
 Lawrie Catherine J wks Peoples Dairy Co h 488 Stetler  
 " David h 488 Stetler ave  
 " Ruth C student h 488 Stetler ave  
 " Thos F [Catherine E] carp h 488 Stetler ave  
 Lawry Harry [Phyllis] carp h 328 Euclid ave  
 " Hurl student h 954 Winton ave  
 " Nicholas T [Bertha] engr h 954 Winton ave  
 " Ralph h 954 Winton ave  
 Laws Henry C wks Goodyear r 339 E South  
 " Hoyt L wks Goodrich h 623 N Firestone blvd  
 Lawsen Louis C [Mary A] wks Goodyear h 523 Wildwood ave  
 " Robt L student h 523 Wildwood ave  
 Lawson Mrs Alene wks Firestone h 160 Fir Hill  
 " Mrs Catherine (wid John) h 560 Crosby  
 " Clyde C [Madge] wks Goodyear h 1938 Daniels ave  
 " Dale E [Katherine M] auto repr rear 803 Lovers lane h 803 same  
 " Mrs E Pearl (wid Ernest M) h 1313 Kohler ave  
 " Edward [Mabel] wks Wise F Co r 506 Wabash ave  
 " Gunnar R [Catherine] wks Goodyear h 801 Ruth ave  
 " Harold H [Foster L] wks Goodyear h 460 Tompkins  
 " Henry C [Christine K] wks Firestone h 679 W Thornton  
 " Hugh [Anna] wks Goodyear-Z Corp h 580 Winans  
 " James B [Margaret H] wks Firestone r 191 Ira ave  
 " James J [Mary M] pres and treas Lawson Milk Co h 176 E Arundale (Stow)  
 " John [Hannah] wks Goodyear h 711 Inman  
 " Lorain student h 1313 Kohler ave  
 " M Glenda clk h 580 Winans ave  
 " Maurice C h 1313 Kohler ave  
 " Milk Co J J Lawson pres and treas E M Hay vice pres H W Reusch sec, R E Brant asst treas, 1651 Home ave  
 " Moses [Mamie] wks Firestone h 774 Douglas  
 " Palmer G wks Goodrich h 297 Cross  
 " Robt M with Murfey Blossom & Co r 104 Castle blvd  
 " Saml lab h 272 Silver  
 " Mrs Sue J (wid Clarence G) h 2254 15th S W  
 " Swen [Josephine] wks Goodyear h 364 Cleveland  
 " Thos B [Cora K] checker Eric R F h 386 E Voris  
 " Ward W wks Goodyear r 720 Bridget  
 " Wilfrid G [Marlitta B] clk Goodrich h 689 Greenwood ave  
 Lawthers Geo S [Kathryn B] wks Goodyear h 890 Edge  
 " Mrs J Estella (wid James E) h 890 Edge  
 Lawton Flora student h 875 E Market  
 " H Ida h 390 Moselman rd  
 " Harvey L [Beulah M] slsmn Motor Rim M Co h 351 Zeller ave  
 " Henry C [Helen] chiropodist Akron Foot Clinic h 64 Belvidere way  
 " L Roy [Mary J] h 875 E Market  
 " Lawver Mrs Ada h 2339 20th S W  
 " Albert M [Lillian E] formn Goodyear h 2559 Robindale ave  
 " Chas A [Ada M] wks Firestone h 432 Louisa  
 " Dorothy E student h 412 Louisa  
 Lawyer Emma h 8201 Coburn  
 " Harvey h 1124 Marcy  
 " Roland h 1124 Marcy  
 Laxton Homer F [Hermia J] carp h 708 Lodi  
 " Lee O [Ethel B] wks Firestone h 1232 Murray ave  
 " Vaughan H [Willena R] wks Goodrich h 1309 Coventry  
 Lay Carlton E [Alicen M] slsmn h 268 Pine  
 " F Clarence [Fannie M] wks Goodyear h 622 Talbot  
 " Mrs Frances wks Goodyear r 1024 5th ave  
 " Robt D [M F thel] wks Firestone h 1349 Getz  
 " Robt O [Anna] dr Brumbaugh T Co h 858 1/2 S Main  
 " Vetta h 37 S Bates  
 " Mrs Vetta L h 162 Hillier ave  
**LAYBOURNE JOHNSON & CRAFTS** (Paul C Laybourne Clayton E Crafts) attorneys at law 621 2d Natl Bldg Phone JL-4187

**DIME SAVINGS BANK SAVINGS AND COMMERCIAL**  
**MEMBER OF FEDERAL DEPOSIT INSURANCE CORP. ACCOUNTS SOLICITED**



# THE N. H. PORTER CO. PHONE 8413

Interior and Exterior Painting, Decorating, Artcraft, Paper Hanging, Cleaning

PHONE 8413  
HEMLOCK

AKRON CITY DIRECTORY

919

## LAYBOURNE

**LAYBOURNE PAUL C** [Pauline R] (Laybourne Johnson & Crafts) h 1338 Chestnut Blvd (C. F.), Phone WA-6833

Layfield Ira H [Pearl E] electn h 553 Frederick ave  
" Paul N [Clark] Pharmacy h 553 Frederick ave  
Layko Frank [Julia] clk Big Shoe Store h 2295 10th S W

**LAYMAN & AUTEN** (T R Layman G W Auten) real estate and insurance 1035 2d Natl Bldg Phone HE-7105

" Chas A radios 216 Oakdale ave h same  
" Chas Z [Maud R] opr Times-Press h 216 Oakdale  
" Harold R [Virginia] investigator Travelers Ins Co h 26 E Tallmadge ave

**LAYMAN JOHN R** [Quay N] (Layman & Auten) h 123 N Hawkins ave Phone FR-4241

**LAYMAN WM E** [Bernice H] automobile service station and petroleum equipment refrigeration and air conditioning fittings 57 E Exchange Phone JE-8215 h 295 McBourne ave Phone UN-1884

Layne Carl wks Firestone r 76 W Miller ave  
" Chas student i 887 5th ave  
" Mrs Dixie wks Firestone h 14 Steiner ave  
" Frank M [Belle] wks Goodyear h 1658 Pilgrim  
" Mrs Goldie wks Buxbaum Co r 887 5th ave  
" James H [Jessie L] policeman h 1592 Pilgrim  
" Pirl A [Belta M] barber **THE M O'NEIL CO** h 545 Clark

Laynt Ross h 141 Cuyahoga  
Layton Chas A [Ruth M] pipeftr Goodyear h 729 Inman

" Danl M [Ethel M] formn Goodrich h 974 Delta ave  
" Danl W [Willis A] wks Goodrich h 1082 Norfolk  
" Edward r 268 Park  
" Elmer E wks Goodrich r 22 Buck et  
" Frank wks Firestone h Iona ave  
" Mrs Grace stenog Lig Ist-Central Trust h 791 N Main apt 15

" John S [Elizabeth J] wks Quaker O Co h 211 W Exchange

" John S Jr student h 241 W Exchange  
" Laura P stenog h 307 Volga way  
" Nyle G clothes presser h 1082 Norfolk ave  
" Mrs Pearl (wid Lawrence A) wks Goodyear h 715 Inman  
" Walter D [Elizabeth] mach Firestone h 1489 Massillon rd

Lazar Chas M [Emma S] sole repmnt h 121 Kling

" Frank h 159 Anton et  
" Helen clk r 751 Excelsior ave  
" John r 1912 2d S W  
" Maynard student h 421 Kling  
" Norman h 421 Kling

Lazarides Nick mgr Market Hotel h 141 N High

" Nick [Attina] shoe shiner 904 S Main

Lazarow Alexander K [Lottie M] clk North H Q Mkt h 565 N Howard

" Gertrude clk Goodrich h 943 Amelia ave  
" Herbert M student h 148 Everett ave  
" Wm [Rose M] sec and treas North Hill Quality Market Inc h 148 Everett ave

Lazarski Leo [Josephine] carp h 455 Julien ave

Lazarus Henry [Bessie] jwh 5 S Howard h 285 Gordon dr

Lazear Clarence G wks Read-B Co h 692 Patterson

" Mary K student h 692 Patterson ave  
" Mrs Alma E (wid Joseph) h 692 Patterson ave  
" W Virginia clk Sumner Co h 692 Patterson ave

Lazebny Mrs Elizabeth H (wid Ephim W) h 152 Alpha ave

Lazich Mrs Yoki h 220 Ravine

Lazor Chris L [Patricia] h 1047 Coventry

" Geo [Martha] wks Goodrich h 1216 Sherman  
" John student h 1216 Sherman  
" Michael wks Goodrich h 1216 Sherman  
" Nick student h 1216 Sherman

Lazoron Paul h 1255 Moore

" Victor h 1255 Moore

Lazos Harry H [Chimo] wks Goodyear h 669 Carlisle

Lea Andrew J printer Imperal Ptg Co h 424 Summit

**LEA DRUG CO** The, N J Brickner pres A L Franke sec I G Lea treas prescription druggists 1073 E Market Phone BL-0145 1079 S Main Phone BL-0614 112 and 910 E Exchange 284 E Cuyahoga Falls ave 112 Pioneer and 566 S Arlington  
" Frank C [V Alice] wks 2d Natl Bldg h 424 Sumatra ave  
" Frank G [Margaret E] treas Lea Drug Co sec and treas Drug Supply Inc h Silver Lake Blvd (S L N)  
" Kathleen stenog Woman's Home C R Club h 476 E Buchtel ave

## LEA

" Lillian clk **THE A POLSKY CO** h Cuya Falls O  
Leach Albert F slsmn h 755 Wing

" Albert L [Glady's I] wks Goodrich h 1005 McIntosh  
" Ambrose S [Lucy M] wks Goodrich h 1020 Snyder

" Ambrose S Jr h 1020 Snyder  
" Bernard C [Florence D] r 1504 Roswell apt 2

" Beulah M student h 715 Commins  
" Chas O h 1020 Snyder

" Cyril F [Nelhe] stock clk Dollar Store Inc h 94 Briner ave

" Doris tchr h 509 Crosby apt 71  
" Dorothy student h 472 Greenwood ave

" E Buell [Mary] bus opr Ak Trans Co h 1137 List av  
" Edgar M student h 285 W Cedar

" Eleanor h 285 W Cedar  
" Mrs Ella M (wid Frank) h 681 Schiller ave

" Ernest C [Margaret M] dept sls mgr Gen T & R Co h 472 Greenwood ave

" Mrs G Merle (wid Wm) h 285 W Cedar  
" Gifford H slsmn Ohio Ld El Shop Co h 751 Springdale

" Glen W student h 285 W Cedar  
" Harriet wks Fumits I C Co h 1018 S High

" Henry P [Fannie C] carp h 1229 W Wilbeth rd  
" J Carl h 1020 Snyder

" John R shoe repr h 755 Wing  
" Otto F [Katy] wks Goodrich h 1268 Tampa ave

" Roscoe C [Glady's O] wks Goodyear h 2596 Christensen ave  
" Ruth E h 1952 Java ave

" Walter F [Ludith H] slsmn M L Freeman Co h 41 N Adams

" Wm M [Orpha D] mach h 715 Commins

Leacona Mrs Concerta h 209 Euclid ave

" Nicholas F [Madeline] supvr h 332 Wabash ave  
Leadenham Batts J student h 1561 Ottawa ave

" Donafern student h 1564 Ottawa ave  
" Edward C [Viola L] wks Goodyear h 1561 Ottawa

" Jay wks Goodyear h 1396 E Market  
Leader Mrs Betty (wid Firestone) r 2115 18th S W

" Betty J r 2115 18th S W

Leading Chas C [Anna J] wks Goodrich h 2109 16th S W

" Ralph E student h 2109 16th S W  
Leaf Harriet W dept head Ak Pub Library h 222 Twin Oaks rd apt 15

Leafgren Roy A [Audrey I] wks Goodyear h 2915 Trenton rd

Laigue Saml W [Dot] wks Goodyear h 1486 Goodyear Blvd

**LEAHY JAMES T** [Lillian G] sec Tenzoco Inc h 647 Nome ave

" Lucile M tchr h 647 Nome ave  
Leahy Miss Beatrice (wid David) h 893 W Market apt 1

**LEAHY WM E** [Ethel R] vice pres McCourt Con Co h 44 Clemmer ave Phone FR-0051

Leak Clarence A [Eva B] h 1772 L Market  
" Jewell wks Goodrich h 801 E Exchange

" Thos W [Hattie V] h 162 Reed ave apt 5  
Leakins Oliver clk **THE M O'NEIL CO** r 200 Rhodes

Leamon Myrtle G student h 15 W Mapledale ave  
Lean Dorothy F opr Joan Beauty Shop h 562 Fouse ave

" Francis [Melinda] wks Goodrich h 562 Fouse ave  
" Gerald F student h 562 Fouse ave

Leas Delbert [Gav N] (Moon & Sun Cleaners) clothes pressing 1037 Edison ave h 31 E Mapledale ave

" Joseph J [Catherine M] h 1133 Edison ave  
" Rural K [Harriet I] wks Goodrich h 203 Edward

" Sheldon E [Nelhe G] carp h 1271 Wuser ave  
" Wayne C [Harriet F] wks Goodyear h 1123 Niagara

Leard Robt H [Edith S] h 1225 S Main  
Learmont Alexander H [June] mach h 41 S Watnutt apt 4

Learn Leonard E dt Brumbaugh T Co h 854 Nevins

" Lewis L [Clara B] dr Brumbaugh T Co h 854 Nevins  
" Virginia R student h 854 Nevins

Learner Frank J [Harriet] uphol 500 Morgan ave h same

Leary C Austin student h 1292 7th ave  
" C Howard painter r 2221 21st S W

" Chas A [Maggie A] carp h 1292 7th ave  
" Clara r 1023 5th ave

" Harry [Thelma L] lab h 199 Euclid ave  
" James C student h 1292 7th ave

" Joseph F [Lillian B] auto repr 622 E Exchange h 12 N Arlington

" Lillian B student h 32 N Arlington  
" Mrs Margaret L (wid Wm) h 1120 W Exchange

" Otto K [Mary J] carpenter h 28 Main ter  
" Thos W student h 32 N Arlington

Leas Albert W [Nellazian] wks Goodyear r 741 Rose-lawn ave

**The Bankers Title & Trust Co. INVESTMENTS**

# THE COMMERCIAL PRINTING & LITHOGRAPHING CO.

A COMPLETE PLANT

EVERY OPERATION FROM START TO FINISH UNDER ONE ROOF

920

BURCH DIRECTORY CO'S

## LEAS

" Helen M student h 891 Lawton  
" Paul E wks Goodrich h 891 Lawton  
" Wm H [Lthel A] statistician Goodrich h 891 Lawton  
" Wilmer wks Goodrich h 754 Aberdeen  
Lease Mrs Edith M (wid Henry) h 613 W Market  
" Leroy J h 115 W Thornton  
" Martha C clk Spang Baking Co h 116 W Thornton  
" Sami F (Edith H) gro 113 W Thornton h 115 same  
" Wm J student h 115 W Thornton  
Leasure John F wks E W Lloyd r 646 Talbot ave  
Leask Mrs Sadie M wks Goodrich h 1921 Oakes dr  
Leasor Vernon W [Mildred A] clk Goodrich h 273 Berg  
Leasure Clyde M [Olivia A] insp h 1040 N Main  
" Dennis G wks Goodyear r 1410 Newton  
" Dorothy h 359 Brown  
" Mrs Ella h 359 Brown  
" Ellen nurse Peoples Hosp h 256 W Cedar  
" Floyd W [Marie] pistr h 258 Stadelman ct  
" Gertrude opr W U Tel Co r 631 W Exchange  
" John engr A C & Y Ry r 1889 Englewood ave  
" John W [Helen B] wks Goodyear h 200 Pauline av  
" Millford wks Remington-Rand Inc  
" Miller H [Nellie M] engr Central High School h 368 Cleveland  
" Truman h 359 Brown  
" Wm F [Virginia] shmtlwr Lucas S M Co r 450 Fountain  
" Wm H [Clara M] brkmm A C & Y Ry h 67 Verdun dr  
Leatherman E Roy [Bernice] elctn h 775 Clyde  
" Earl R student h 775 Clyde  
" Earl W [Elsie P] engr Goodyear / Corp h 138 Beechwood dr  
" Edwin J student h 775 Clyde  
" Mrs Gladys A (wid Chas) h rear 404 Livingston  
" Iva A tchr h 204 W Cedar  
" Jerry M [Eather H] auto parking 40-44 N Main h 11 Mayfield ave  
" Lucille B clk Goodyear r 44 Hart pl  
" Phyllis G student h 775 Clyde  
" Richard T student h rear 404 Livingston  
" Violet M stenog H L Weaver h 439 Seaman ave  
Leatherood Roy [Deloris A] wks Goodyear h 1231 Laird  
Leathers Danl B [Hattie M] wks Firestone h 105 Miami ct  
" Frank B [Grace H] clk Postoffice h 893 Woodward  
" Mary h 105 Miami ct  
Leatherwood Carl F [Velma M] barber 123 W Bowersy h 1634 W Center  
" Hubert H [Marion E] wks Goodyear h 351 Alpha av  
Leavelly Clay wks Goodyear r 776 Kling  
Leavenworth Wm C [Bernice G] wks Goodyear r 1335 Pond View ave  
" Wm H [Jessie I] wks Goodyear h 389 Watson  
Leaver Wm E [Christina] slsmn Ak Towel S Co h 1134 N Main  
Leavers Wm F h 1028 Pickford ave  
Leaverton Mrs Clara B (wid Alfred) h 1214 Collinwood ave  
Leavitt Arthur H [Helen] agt Penn Mutual L I Co h Barberton O R D 3  
" Edward W [Constance W] slsmn h 64 Mayfield av  
" Joseph W [Rose] men's furns 6 S Main h 509 Crosby apt 11  
" Mrs Sadie H (wid Percy W) h 45 Metlin ave  
" Thos B [Marjorie L] h 456 W Market  
LeBer John r 348 Wabash ave  
LeBarrs Ralph [Grace B] wks Goodyear h 700 Rhodes  
" Richard E student h 700 Rhodes ave  
LeBaux Hibberta wks Firestone r 960 Marion pl  
Lebeau Leo A [Edith] slsmn Met L I Co h Ravanna O  
Lebenberg Betty h 763 Moon  
" Jacob J [Anne H] slsmn Belenky W Co h 779 Colley rd apt 3  
" Max [Esther] milk dlr h 763 Moon  
Lebkisher Anna waitress The Village 1 553 W Market  
LeBlanc Chas J h 699 Yale  
LeBlanc Cecil [Helen] wks Gen T & R Co h 111 Alfaretta  
" Chester R [Audry M] tchr h 76 E Cuya Falls ave  
" Clark H [Marie H] stock clk Austin I Co h 170 L York  
" Milton L [Eva I] slsmn Hdw & S Co h 584 N Main  
" Robt M student h 170 L York  
Lebold Apartments 143 S Arlington  
" Conrad H [Luella M] (Lebold Hardware Co) h 794 E Buchtel ave  
" Ellen tchr h 794 E Buchtel ave  
" Hardware Co (C H Lebold) 14 S Arlington  
" Jeannette student h 794 E Buchtel ave  
Lebowitz Maurice buyer THE A POLSKY CO 1 Anthony Wayne Hotel  
Leby Alice R wks Akron Candy Co h 102 N Maple  
" Chas lab h 102 N Maple

## LECH

Lech Stanley [Stefania] wks Quaker O Co h 28 W Glenwood ave  
Lechleitner Mrs Marie E (wid Austin L) h 1229 Florida  
" Robt L h 1229 Florida ave  
" Wm A student h 1229 Florida ave  
Lechner Mrs M Catherine waitress h 204 King ct  
" Ross M [Mary F] restr h 348 Perkins  
LeChot John D [Kathleen J] (LeChot Plastering Co) h 157 Brooklands  
" Plastering Co (W B and J D LeChot) 638 Schiller  
" Wilson B [Elsie C] (LeChot Plastering Co) h 638 Schiller ave  
Leckband Henry wks Goodyear h 20 Watters ave  
Leckbandy James W [Julia R] wks Goodyear h 483 Talbot ave  
Lecky Cloyse T [Mazie M] carp h 590 Dayton  
" Donald W [Margorie] wks Goodrich h 516 Wooster  
" Frank E h 671 Thayer  
" James H wldr n 989 East ave  
" John [Margaret A] mach h 969 East ave  
" Martha L clk Goodrich h 590 Dayton  
Leclair H B r 147 Hall  
Leclercq Roland r Y M C A  
" Mrs Zelle M (wid Emile F J) h 979 5th ave  
LeCornu Herbert C with Firestone h 26 E Tallmadge ave apt 104  
Lebetter Chas I wks King of Steak S h 577 E Market  
" Mrs Clara wks Goodyear h 25 N Martha ave  
" Freeman [Edith K] wks Firestone h 1039 Princeton  
Leddra E Lola student h 465 Stanford  
" E Peggy student h 465 Stanford  
" Geo [Hetty J] wks Goodrich h 465 Stanford  
Ledell Elmer A (Ohio Speedometer Co) r 657 Sumner  
Ledere Arthur Milling Co T O Hart rep 36 Cherry  
Lederman Harry junk dir h 609 Rhodes ave  
" Jack student h 609 Rhodes ave  
" Sarah clk Peggy Ann D Shop h 609 Rhodes ave  
Ledesco Frank [Grace] h 490 Kling  
" Frank Jr h 480 Kling  
Ledford Claude [Audrey N] wks Goodrich h 534 Rhodes  
" E H r 774 E Mill  
" E W wks Goodyear r 1069 E Market  
" Jack h 124 W State apt F  
" James M [Elizabeth] h 949 East ave  
" James R [Martha F] truck dr h 13 E South  
" Marjorie h 949 East ave  
" Mrs May C (lk THE M O'NEIL CO) h 124 W State apt F  
" Maybelle waitress Mrs G A Mueller h 230 Lake  
" Wilma h 949 East ave  
Ledgerwood John O [Hildred D] wks Goodyear h 1620 Hampton rd  
Ledich Paul [Helen] wks Atlantic Fdry Co r 358 McGowan  
LEDMAN WILBUR C [Opal S] vice pres Acme Insurance Agency Inc h 427 Hillwood dr Phone BL-7351  
LeDoux Mrs Blanche O asst Dr J R Mercer h 52 Jewett  
Ledrich Mrs Ida H (wid Henry P) h 1021 Delta ave  
Ledsome Geo D [Clarrinda] grocer 998 Boulevard h 996 same  
" James R [Catherine] machinst Firestone h 140 W South  
" L Jay [Elma A] wks Summit Whse Gro Co h 330 W South  
" Ruth E student h 140 W South  
LeDuc Claude wks Goodrich r 120 Wooster ave  
Lee See also Leigh  
" Abe [Dorothy] wks Goodyear h 1600 Bauer blvd  
" Adelbert I [Adele E] engr Goodyear h 255 Shawnee path  
" Albert [Eva W] janitor Goodyear h 1168 Durue av  
" Mrs Alberta h 313 Dean  
" Alex h 365 E Archwood ave  
" Alfred [Ethel] pbr 662 N Main h same  
" Algerthia student h 905 Rhodes ave  
" Alice G student h 423 Lockwood  
" Mrs Althea N (wid Haskell W) wks Goodrich h 570 Rhodes ave  
" Alvin L [Dotis] barber G C Lee h 321 Home ave  
" Mrs Amelia M (wid Frank) h 172 W North  
" Mrs Amy C (wid Jacob F) h 913 Washington  
" Mrs Anna clk Federmans h 374 N Howard  
" Mrs Anna (wid Henry) h 1329 Honoke ave  
" Mrs Anna (wid Richard) h 324 Parkwood ave apt 2  
" Mrs Annabelle (wid Henry J) h 33 Broad  
" Archie [Cornelia M] formn Ak Varnish Co h 900 Florida ave  
" Arthur H with Fletcher Und Co h 111 Nebraska  
" Mrs Ashby S (wid Jasper C) h 352 McGowan  
" Berry R [Anna M] lab h 488 Bishop  
" Bros Motor Freight Service, J N Arnold mgr, 241 James  
" Carl W student h 918 Washington

# AKRON'S FINEST STORE FOR MEN

COMPLETELY AIR CONDITIONED



AKRON CITY DIRECTORY

921

## LEE

" Carl W [Mary E] h 300 W Thornton  
 " Mrs Carrie h 214 E North  
 " Catherine student h 570 Rhodes ave  
 " Chas laundry 5 N Valley h same  
 " Chas [Bessie M] h 913 E Market apt C  
 " Chas A [Loretta] slsmn h 786 W Bowery  
 " Chas A [Mabel] pibr rear 914 Florida ave h 918 same  
 " Chas W [Thelma] acct Goodyear h 354 Cleveland  
 " Chas W [Alice M] h 382 McGowan  
 " Chas W [Edna E] h 2569 Graham ave  
 " Charle [Ling See Ong] laundry 28 N Howard h same  
 " Clarace E student h 900 Florida ave  
 " Clarence barber G E Smith r 691 May  
 " Cleus A [Grace] gro 933 Concord ave h same  
 " Clifford F h 1517 Kenmore blvd  
 " Clyde F h 1517 Kenmore blvd  
 " Clyde S h 420 Allyn  
 " Mrs Cora E h 370 Cross  
 " D Emerson [Sarah J] wks Goodrich h 705 Villa av  
 " Danl [Maggie] h 298 N Howard  
 " Danl P [Juanita F] shipper Bear F Co h 747 Hudson ave  
 " David C clk r 14 Manila pl  
 " Dewey T [E Marguerite] electn Goodyear h 771 Roscoe ave  
 " Donald H wks Goodrich r 730 May  
 " Douglas h 877 Rhodes ave  
 " Eddie student h 620 S High  
 " Edgar h 1202 Princeton  
 " Edgar C [Barbara A] supvr Goodyear h 605 Morning View ave  
 " Edgar K [Florence] gro 866 Homo ave h same  
 " Edith I h 1517 Kenmore blvd  
 " Edward meat ctr Kroger G & B Co h Copley O (R D 6 Akron)  
 " Edward H clk Buckeye P & F Co h 905 Rhodes av  
**LEE EDWIN H** [Jane E] established safe and lock expert, reliable service for all makes 291 Spicer h same Phone BL-9639  
 " Elijah [Mary] wks Goodrich h 94 Gregory ave  
 " Elizabeth A h 651 Thayer  
 " Elmer [Gertrude] wks Goodrich h 49 Fir Hill  
 " Ernest H [Artenis] wks Goodrich h 1035 East ave  
 " Mrs Esther (wid Ralph R) h 1360 Goodyear blvd  
 " Eva h 1168 Duane ave  
 " Faye M student h 2569 Graham ave  
 " Forrest C [Cella M] wks Goodrich h 839 Kenyon  
 " Frances h 1376 Curtis  
 " Frances A tchr h 1893 Tonawanda ave  
 " Frank chef Goodyear r 377 Gibbs pl  
 " Frank R [Eulalia A] wks Goodyear h 374 East Park blvd  
 " Fred student h 244 Bellini ct  
 " Fred J [Gertrude C] truck dr h 318 Massillon rd  
 " Fred R student h 382 McGowan  
 " Gay A h 161 W Miller ave  
 " Geo h 1085 W Exchange  
 " Geo A h 1085 W Exchange  
 " Geo C [Ellen] barber 821 Homo ave h same  
 " Geo V bkpr J Knapp Sons F Co h 843 Wall  
 " Geraldine A h 382 McGowan  
 " Mrs Gertrude r 18 W Bartzes  
 " Grover C [Mary M] wks East High School h 278 Miles apt 7  
 " Mrs H Lavina h 293 Grace ave  
 " Harold E [Kathryn E] locksmith 6 S High h 880 Jason ave  
 " Harry wks Goodyear r 904 E Exchange  
 " Harry wks Chas Lee h 28 N Howard  
 " Harry wks Gen T & R Co r 12 N Johns ave  
 " Harry [Catherine] dr Zeno Bros T C Inc r 132 N Adolph ave  
 " Harry D [Geneva M] slsmn h 359 Bishop  
 " Harry J [Ada M] wks Goodyear h 726 E Market  
 " Hazel I h 49 N Union  
 " Helen h 324 Parkwood apt 2  
 " Mrs Helen h 838 Mallison ave  
 " Helen B h 730 May  
 " Henry [Catherine] wks Firestone h 905 Rhodes av  
 " Hin Y ldry 1433 E Market h same  
 " Isabel V student h 958 Silvercrest ave  
 " Jack K student h 255 Shawnee path  
 " James F slsmn Grand U Tea Co r 370 Cross  
 " James H wks Penn R R h 878 Columbia ave  
 " James M wks Firestone h 1060 Cordova ave  
 " James O [Eunice H] wks Firestone h 23 Christie apt 5  
 " James Q clk h 456 Stetler ave  
 " James T [Phoebe] carp h 125 W Cedar  
 " Janie B h 1202 Princeton  
 " Jayne student h 324 Parkwood ave apt 2  
 " Jesse A [D Louisa] slsmn h 962 Clement  
 " John h 723 Hazel

## LEE

" John [Helen A] biker h 1184 Niagara ave  
 " John M wks Goodyear h 42 Willard  
 " Josiah [Maud L] h 1517 Kenmore blvd  
 " Mrs Josie h 64 E Miller ave  
 " Kenneth [Viola] wks Goodyear h 661 Upson  
 " Leslie C slsmn h 713 Hazel  
 " Louise P clk Goodyear h 1893 Tonawanda ave  
 " Mrs Lovina H (wid Francis M) h R N Smith e s Kelly ave ext  
 " Luella J clk h 900 Florida ave  
 " Mrs Madeline h 97 Charles  
 " Mallinda wks W J Wetterau, Wheaton rd  
 " Mrs Mallinda (wid Jerry) h 94 E Glenwood ave  
 " Mrs Margaret G (wid Harley M) h 72 Bachtel ave  
 " Marvin wks Firestone h 373 Livingston  
 " Mrs Mary (wid James) h 1376 Curtis  
 " Mrs Mary (wid Stanley) h 365 E Archwood ave  
 " Mrs Mattie h 698 Edgewood ave  
 " Maybelle wks Firestone r 200 Cole ave  
 " Mrs Mellinda h 93 Charles  
 " Melvin F [Jennie L] h 370 Cross  
**LEE MERTON E** [Lila M] sec treas and mgr Ruggs Electric Co Inc h 886 Frederick blvd Phone BL-5576  
 " Milton student h 11 Cascade  
 " Mollie M h 732 N Howard  
 " Odell h 94 E Glenwood ave  
 " Odell [Elizabeth] truck dr r 948 Bell  
 " Okley T [Pearl H] wks Goodyear h 333 Vaniman  
 " Oliver J [Goldie L] auto painter h 2914 Cory ave  
 " Opal C student h 918 Washington  
 " Ora R h 1517 Kenmore blvd  
 " Orlando A h 605 Morning View ave  
 " Orpha h 126 W State apt 3  
 " Oscar M [Anna S] wks Goodyear Garage h 1893 Tonawanda ave  
 " Otis [Carole] wks Goodyear h 94 E Glenwood ave  
 " Owen D [Margaret E] lab h 1165 Pampa ave  
 " Paul E [Nevlyn E] wks Goodyear h 918 Washington  
 " Pearl J h 1018 Bye  
**LEE'S PHARMACY** (I S Lampher) druggists 255 E Tallmadge ave Phone JE 4811  
 Leo Robt student r 18 W Bartzes  
 " Robt [Anna] slsmn r 104 Good  
 " Robt [Laura] truck dr r 118 W Crosier  
 " Robt D [Maxine M] wks Goodrich h 1177 Manchester rd  
 " Robt E student h 160 High Point ave  
 " Robt E lab h 333 Poplar  
 " Robt E [Florence C] slsmn h 958 Silvercrest ave  
 " Robt E [Julia M] lab h 877 Rhodes ave  
 " Robt M wks Ohio Edison Co h 72 Bachtel ave  
 " Robt V [Marian J] wks Goodrich h 50 W Thornton  
 " Rosa h 685 W Bowery  
 " Ross D [Lucy D] wks Firestone h 423 Lockwood  
 " Russell C [Jessie L] ins agt h 1360 Curtis  
 " Ruth E student h 423 Lockwood  
 " Ruth M student h 662 N Main  
 " Saml h 222 E Crosier apt 10  
 " Sharon D student h 705 Villa ave  
 " Stanley wks City h 365 E Archwood ave  
 " Stewart N slsmn Waldorf Ice C Co h 1360 Goodyear blvd  
 " Stuart h 933 Concord ave  
 " Thelma E h 878 Columbia ave  
 " Thos clk h 456 Stetler ave  
 " Thos [Alice] lab h 847 Douglas  
 " Thos F student h 663 Thayer  
 " Thos F [Alice L] lab h 479 Warner  
 " Thos H [Ada] wks Goodrich h 624 Fernwood dr  
 " Thos J painter r 325 Arch  
 " Thos O [C Madge] del dept **THE A POLSKY CO** h 996 Allendale ave  
 " Tolnette O stenog Robinson C P Co h 1177 Manchester rd  
 " V Dawson h 155 S Arlington  
 " Vera clk **THE A POLSKY CO** h Wadsworth O  
 " Vera E h 155 S Arlington  
 " Vernie L [Fannie C] wks Goodyear h 155 S Arlington  
 " Viola M stenog Herberich-H-II Agcy Inc h 900 Florida ave  
 " Virginia M student h 832 May  
 " Walter F [Laura E] h 2228 Samuel ave  
 " Wilbert I wks Goodyear h 1216 2d ave  
 " Willard B [David E] wks Goodyear h 160 High Point ave  
 " Wm [Ellis] h 1083 W Miller ave  
 " Wm C [Genevieve] cement fnshr h 2220 Samuel av  
 " Wm E serv man Intl B M Corp r 12 E Exchange  
 " Wm E r 402 Woodland ave  
 " Wm F [Margaret M] mach Goodyear h 1181 Georgia ave



**The BILLOW Co.**  
*Funeral Service Since 1875*  
**Chapel and Office: 118-124 ASH STREET**  
**Phone Blackstone 7171**  
 ASK FOR OUR FREE BOOKLET  
**"BILLOW FUNERAL FACTS"**

**LEE**

- " Wm J [Arah A] wks Goodyear h 424 East Park blvd
- " Wm L student h 832 May
- " Wm O [Lillian A] slsmn Averill D Co h 560 Thelma
- " Wm O [Pauline C] truck dr h 2448 Christensen
- " Wm P [Agnes M] clk **THE M O'NEIL CO** h 653 Thayer
- " Wm R student h 155 S Arlington
- " Wm R h 653 Thayer
- " Wm R [Orna M] wks Goodyear h 1607 Lisbon av
- " Wm S [Anna L] auto painter h 2923 Coty ave
- " Wm W [Mary A] wks Firestone h 832 May
- " Willie [Cleo] wks Firestone h 11 Cascade
- " Willie D [Amanda O] wks Firestone h 1176 Duane
- " Willie J student h 1176 Duane ave
- " Wintley W [Laura E] wks Goodyear h 1822 Tonawanda ave
- Leedom Morris D [Viola B] wks Goodyear h 819 W Exchange
- Leedy Arthur A [Clemia A] with Seiberling R Co h 656 Woodside dr
- " Merton [Ivy] wks Goodyear h 332 Perkins apt 2
- " Wm E [Eddie L] carp h 1028 Florida ave
- Leefert Joseph wks Firestone r 1104 Grant
- Leek Mrs Cora h 527 Stephens rd
- " Earl C [Audrey V] wks Goodrich r 92 Cole ave
- " Saml F student h 527 Stephens rd
- " Wm L [Clare A] wks Goodyear h 37 S Walnut apt 2
- Leemasters Wm M [Marie M] wks Erle R R h 645 Carpenter
- Leen P Joseph [Myrtle G] h 695 N Main
- Leopard Harry R [Bessie I] wks Goodrich h 296 Lake apt 1
- " John T [Gertude E] h 845 Clark
- Leeper Mrs Beatha (wid Joseph) h 443 W Market
- " Mrs Clara clk **THE M O'NEIL CO** h 797 Boulevard apt 7
- " Harold M student h 807 Noah ave
- " Harry H wks Goodyear h 828 Yale
- " Mrs Ida (wid Abraham) h 595 Greenwood ave
- Leard J [Rose W] pres Akron Cotton Products Inc h 327 Noble ave
- " Jane L h 1058 Linden ave
- " Laura A h 828 Yale
- " Louis [Ethel C] furniture 858-60 S Main h 807 Noah ave
- " Max student h 2208 Manchester rd
- " Mollie clk Goodrich h 86 Belvidere way
- " Morton student h 86 Belvidere way
- " Pearl clk Firestone h 86 Belvidere way
- " Philip [Lena] sho etc 2208 Manchester rd h same
- " Ralph [Rebecca] barber I Allen h 86 Belvidere way
- " Raymond F slsmn h 828 Yale
- " Sylvia student h 2208 Manchester rd
- " Vernon paint etc 467 S Main h 615 Edgewood ave
- " Mrs Yetta (wid Benj) h 422 W Chestnut
- Lees Agnes E clk O B Tel Co h 236 N Adams
- " Bessie h 1677 Greenlawn ave
- " Chas student h 1177 Lily
- " Chas L [Bertha F] wks Goodrich h 1177 Lily
- " Frank J [Liza J] furnace installer h 86 Gale
- " Frank J [Rose A] truck dr h 795 W Bowers
- " Gertrude F steno, Liq Ist-Central Trust h 1459 Alder ave
- " Helen G office clk **THE A POLSKY CO** h 56 Gale
- " James J [Nellie L] wks Goodrich h 647 Plume ave
- " James S [Dulrah] upholsterer Dodge Co h 650 Garfield
- " Jean student h 1177 Lily
- " Mrs Lottie (wid James S) h 7 W Mildred ave
- " Margaret h 1177 Lily
- " Mrs Margaret M (wid Albert) h 1459 Alder ave
- " Mary W h 722 Lucille ave
- " Paul student h 1177 Lily
- " Peter [Elizabeth] wks Firestone h 1677 Greenlawn ave
- " Peter J wks Goodrich h 25 I Voris
- " Robt A [Gladys W] chemist Am Anode Inc h 554 Hardesty blvd
- " Robt S truck dr h 757 W South
- " Robt S [Clara L] wks Goodrich h 755 Risson ave
- " Russell M [Felsie M] wks Goodrich h 563 Wooster
- " Thos r 745 Hackett

**LEES**

- " Thos C truck dr h 25 I Voris
- " Thos P wks Goodrich h 1677 Greenlawn ave
- " Wesley G [Susan F] wks Goodyear h 722 Lucille
- " Wm E student h 722 Lucille ave
- Leesor Ray [Clytie M] wks Goodyear h 314 Black
- Leeson Earl [Mary] h 769 LaFollette
- " Orles A [Edith M] dist mgr Maccabees h 334 Crestwood ave
- Leetch Anna drsmkr r 417 Beechwood dr
- LeFeber Alfred [C Isabel] pres Barstow & LeFeber Inc h Cincinnati O
- LeFever Arthur E [Julian L] wks Goodrich h 558 Blaine ave
- " Ellen r 331 Brian
- " Ernestine h 250 McGowan
- " Herbert C wks Goodrich h 645 Siblev al
- " Leroy J [Samantha B] r 262 Spicer
- " Russell E [Florence I] wks Goodrich h 313 Fountain
- LeFevre Geo E [Bessie] wks Goodrich h 224 Westwood ave
- " Lorenzo D h 115 Everett ave
- " Mrs Loretta h 1159 Newton
- " Mrs My C (wid Frank) h 118 Everett ave
- " Milton J [Gertrude M] sec and asst treas Star Drilling Machine Co h 68 Gilpin rd
- " Mrs Ruth M mgr beauty salon **THE A POLSKY CO** h 1091 Collinwood ave
- Left Leo [Minnie] huckster h 687 Moon
- Leffel Mrs Irene restr 16 S Summit h 18 same
- " Lova L h 18 S Summit
- Leffingwell Fred S slsmn Ak P Milk Co h 281 S Main
- Leffer Adolph [Felsie] mach Goodrich h 207 Gale
- " Agnes E bkpr Zimmerly Bros Co h 666 Arbutus
- LEFFLER AUGUST** [Jennie M] furnace repairing and pipe cleaning 440 Willow h same Phone JE-6450
- " Carl P [Pauline B] slsmn h 101 Marvin ave
- " Catherine R student h 1051 W Exchange
- " Chas [Emma] mach h 346 Triglona dr
- " Dorothy A student h 746 Triglona dr
- " Edward [Ema M] mnr Acme No 32 h 93 Woodland ave
- " Everett A [Nellie B] mach Firestone h 1863 Pentlley ave
- " Frances A student h 1051 W Exchange
- " Howard T [Elizabeth M] plstr h 516 Noah ave
- " June E h 393 Woodland ave
- " Mrs Katherine R (wid Louis) h 674 Sumner
- " Otto C [A Geneva] sta nitdt Sid Oil Co h 820 Dayton
- " Phillip C [Elizabeth K] landscaper h 516 Noah ave
- " Mrs Ruth A h 187 Dodge ave
- " Wm P [Rose M] plbr 1051 W Exchange h same
- Leffko b I dept mgr r Howe Hotel
- Leffkovitz Joseph [Minnie] h 79 Hurlburt ave
- LeFlore Mrs Myrna tailress Madison S Inc r 973 W Exchange
- Leftwich Louis S r 377 Kenmore blvd
- " Robt wks Firestone h 1226 Bellows
- Leftwich Howard wks Goodrich r 763 Upson
- LeGallev Mrs Emily J (wid Jasper) h 755 Edgewood
- Legar Violet clk h 1513 Hillside ter
- Legats Catherine L student h 2332 7th S W
- " Elsie A h 2332 7th S W
- " Geo L [Anna I] wks Penna R R h 2332 7th S W
- " Louis L wks Goodrich h 2332 7th S W
- Leguze Thos [Sophia M] h 1224 Beardstev
- LeLizza John [Goldie] wks Goodrich h 318 East Park blvd
- Legg P Dexter [Maur J] wks Firestone I Co h 2049 S Main
- " Clifton M h 2049 S Main
- " Guy I [C Belle] wks Thos Merryweather Co h 16 Coolidge ave
- " L Wilmar [Leary] wks Firestone S P Co h 1255 Marcy
- " Robt E student h 16 Coolidge ave
- " Wm I [Catherine G] wks Thos Merryweather Co h 823 Savoy
- Legge Mrs Garnet R wks Goodyear h 20 Florida pl
- " John F [Anni L] elev opr Masone Temple h 681 Crosby
- " Richard J wks Fnt Mfg Co h 20 Florida pl
- " Roger R student h 20 Florida pl
- Leggett Chas I [Agnes L] signal opr Am District T Co h 906 L Buchtel ave
- " J M printer Times Press r 411 S Main
- " James L [Lucille D] drftsmn O B Tel Co h 1226 Dietz ave
- " James R [Lillian M] wks Goodyear h 692 Garry rd
- " Matthew J h 886 Bank
- " Ralph D [Elsie L] wks Goodrich h 376 Tysedale av
- " Rilla student h 947 Ada
- " Robt F [Maxine D] h 1326 E Archwood ave
- Leggo Robt [Marguerite L] wks Goodrich h 2265 5th S W
- LeGoulon Mrs Myrtle h 625 Upson
- LeGrana Melvin city electrician h 644 Carpenter

# THE CENTRAL ASSOCIATED REALTY CO. 1622 FIRST-CENTRAL TOWER

SUNSET VIEW SUBDIVISION Highly Restricted. Modern Improvements Transportation Conveniences

AKRON CITY DIRECTORY

923

## LeGUILLON

LeGuillon Chas W [Emma] wks Goodrich h 880 Delia  
 " Earl J [Belva L] clk Goodrich h 578 Delia ave  
 LeHarree Marguerite D (Eastman Studio) h 222 Fwin Oaks rd  
 Lehey Vincent lithographer r 49 N Union  
 Lehman August J h 324 Sterling ct  
 " Bernadette dep clk Muni Court h 324 Sterling ct  
 " Carter A [Welcome Z] auto mech h 187 Ellwood  
 " Chas I [Nellie E] h 159 Chittenden apt 3  
 " Chas P [Mary J] bus opr Ak Trans Co h 557 1/2 Indian trail  
 " Chauncey J [Mary L] wks Goodrich h 972 McKinley ave  
 " Delmar M h 187 Ellwood ave  
 " Dorothy E wks Ak Public Library h 972 McKinley  
 " Dorothy M student h 1871 6th S W  
 " Dorothy R student h 15 L Brookside ave

## LEHMAN DRUG CO, Merit R Lehman propr 'East Akron's most complete prescription drug store'

367 S Arlington Phone JI-6624

" Emil J [Dorther P] pharm h 102 McView ave  
 " Esther Belle student h 1871 6th S W  
 " Evelyn tehr r 2536 Leland ave  
 " Evelyn R h 1871 6th S W  
 " Geo E [Jessie] agt Prud Ins Co h 484 Rentschler  
 " H Margaret student h 1871 6th S W  
 " Harold H [Lola M] wks Goodyear h 1599 Bauer bldg  
 " Howard O [Nellie M] wks Firestone h 15 E Brookside ave  
 " Jacob M [Elizabeth A] h 324 Sterling ct  
 " James A [Ruth] clk Acme No 7 r 108 S Balch  
 " James F [Addie L] wks Firestone h 532 Van-Everett ave  
 " Martin R [Helen J] wks Goodrich h 1871 6th S W  
 " Mrs Maude r 899 Ada

## LEHMAN MERIT R [Grace A] propr Lehman Drug

Co h 529 S Firestone bldg Phone BL-3676

" Orrin W [Grace] wks Erie R h 76 Bachtel ave  
 " Orville J [Blossom H] mech H & M Chevrolet Co h 73 Devonshire dr  
 " Percy L [Carrie L] formn Col Salt Co h 1854 18th S W  
 " W Lorrain h 1871 6th S W  
 " Wm H h 324 Sterling ct  
 " Wm R drftsman h 15 E Brookside ave

## Lehmann John M [Margaret] formn Akron Bottling

Works h 895 Oregon ave

" Louis h 297 W Exchange  
 " Vilas O [Lora S] slsmn Blue Ribbon Milk Co h 754 W South

## Lehmter Bert M [Ella G] auto painter 195 W Buchtel

ave h 211 same

" Geraldine student h 211 W Buchtel ave  
 Lehner Frank [Theresa] wks Dettling Bros h 465 Morgan ave

" Ida L bkpr Griner Eng Co h 574 Sherman  
 " Thos A [Susie] mach h 1143 Winton ave

## Lehnert Geraldine F stenog Ohio Ed Co h 693 Lucille

ave

" Mrs Mary B h 693 Lucille ave  
 " Mary L student h 693 Lucille ave  
 Lehocky Emily K h 1013 Pardee ave

## Lehotsky Susan wks 214 Storer ave

Lehr Anthony [Beatrice D] mach h 2185 23d S W  
 " Archie [Sarah] mach h 1083 Florida ave  
 " Archie J student h 1083 Florida ave

" Clarence H [Elsie M] wks Goodyear h 201 Kryder  
 " Dorothy E student City Hosp h 2185 23d S W  
 " Elizabeth wks 521 Fernwood dr  
 " Helen D student h 201 Kryder ave

" Henry [Elizabeth] wks Orn Iron W Co h 252 Power  
 " Jack [Rose M] (Acme Pictures) h 18 Vesper  
 " John [Susan] meat ctr h 1937 Newton

" John B [Nina] wks Firestone h 238 W South  
 " Michael [Theresa] gro 1086 Hazel h same  
 " Robt W h 238 W South

## Lehrman K T r Milner Hotel

Lehto Elmer F [Dorothy P] wks Gen T & R Co h 797 Upson  
 Leib Calvin C [Maud A] barber L B Anderson h 476 Hillwood dr

" Chas C [Frances D] clk Firestone h 1536 Overlook dr  
 " Chas W h 647 Blaine ave  
 " Clarence L [Marjorie J] wks O B Tel Co h 2541 Ogden ave

" Clarence S [Ruth B] h 1174 Kohler ave  
 " Florence h 45 E York  
 " Martha E dep Clerk of Courts h 45 E York

" Mrs May J (wid Nelson S) h 647 Blaine ave  
 " Paul S [Klytia] wks Goodyear h 2114 4th S W  
 Leiber Louis clk r 13 E Buchtel ave

Leibforth Wm B mgr Peoples S Drug No 119 r 795 Roslyn ave

WE BUILD GOOD WILL WITH  
**GOOD FUEL and GOOD SERVICE**  
**SWARTZ-CONVERSE Corp.**  
**COAL - COKE**  
 70 EAST SOUTH ST. PHONE BLACKSTONE 3101

## LEIBHART

Leibhart Stella h 877 Page  
 Leibig Mrs Gladys S h 218 Locust apt 12  
 Leibole Amos C [Olive M] wks Goodyear h 1953 Langewood ave

" Franklin R h 657 May  
 " Maud B h 657 May  
 " Willard A [Marie G] sls mgr Chestnut Ridge Dairy Co h 24 Canton rd

Leibolt Elizabeth student h 1224 Marcy  
 " John auto mech h 1224 Marcy  
 " John W [Katie] wks Firestone h 1224 Marcy

Leibov Joseph with Ak Dry G Co h 808 Gorge bldg  
 Leibovitz Armand L student h 942 Copley rd  
 " Emmanuel rubberwkr r 269 W Exchange

" Mildred L china etc 1141-3 S Main h 942 Copley rd  
 " Saml [Eather] with M L Leibovitz h 942 Copley rd  
 " Selma student h 942 Copley rd

Leibowitz Rose clk Gen T & R Co h 915 E Buchtel ave  
 " Rubin [Ruth] tailor 915 E Buchtel ave h same  
 " Sol [Hilda] engr Firestone h 697 Moon

" Wm [Mildred L] wks Goodyear h 942 Copley rd  
 Leiby Albert M h 906 Columbia ave  
 " Mrs Alice (wid Jacob) h 372 Lillian

" Allen E [Mary A] carp h 619 Allyn  
 " Arthur student h 906 Columbia ave  
 " Benj F [Alberta M] wks A C & Y Ry h 906 Columbia ave

" Celia C (wid Walter A) h 110 W Cedar  
 " Earl [Virginia] wks Gen T & R Co r 1782 Adelaide bldg  
 " Edward O [Anna F] slsmn Hudson Ibr Inc h 225 Crosby

" Gladys I h 372 Lillian  
 " Harry L h 906 Columbia ave  
 " Helena M clk Yeager Co h 223 Crosby

" Mark L [Alice M] carp h 372 Lillian  
 " Thos J auto mech h 223 Crosby  
 Leicht Wm C student h 943 Saxon ave

Leichty Clarence L [Daisy V] meat ctr C M Schmidt h 2328 21st S W  
 Leidal Adam [Dora B] with Goodrich S Stoics h 254 Edward ct

" Catherine M student h 354 Edward ct  
 " Dewey D student h 354 Edward ct  
 " Frederick G h 863 Bellevue ave

" Geo student h 840 Kling  
 " John usher Loew s Theatre h 840 Kling  
 " Mrs Lent (wid Max) h 679 Euclid ave

" Mrs Mary h 840 Kling  
 " Max [Iva] wks Goodrich h 863 Bellevue ave  
 " Max Jr [Vivian L] wks Goodrich h 872 Bellevue ave

" Paul Jr wks Goodyear h 840 Kling  
 " Wm D wks Goodrich h 863 Bellevue ave  
 Leidecker Arthur F [Florence E] wks Goodyear h 419 Brooklands

Lelid Catherine student h 533 Lovers lane  
 " Elizabeth clk Goodrich h 533 Lovers lane  
 " Ernest truck dr h 254 Cross

" Harold wks Firestone h 254 Cross  
 " John [Maie M] wks Firestone h 254 Cross  
 " Lawrence [Elizabeth] wks Firestone h 533 Lovers lane

Leldig Martin O [Goldie G] h 696 Columbus ave  
 Leldner John [Caitie] wks Firestone r 955 W Bowery  
 Leldy Melvin S [Anna L] wks Goodyear h 1132 Linden ave

" Richard wks Goodyear r 357 E Market  
 Leles Sherman E [Clella] mach Goodyear h 897 Orrin  
 Leiffer Edgar R wks City Bkr Co h 808 Allyn

" Henry W [Mary C] wks Goodyear h 808 Allyn  
 " Lula M h 808 Allyn  
 " Viola J beauty opr THE M O'NEIL CO h 208 Locust

Leigh Mrs Effie J h 2635 Elliot ave  
 " Ralph H [Virginia G] tehr h 2171 15th S W  
 " Warren W [Julia R] prof University of A h 894 Whittier ave

" Wm wks Goodyear h 403 Talbot ave  
 Leighley Earl D [Blanche M] slsmn h 392 Livingston  
 Leight Doores I h 522 Vine

" Frank J [Minnie A] wks Goodyear h 522 Vine  
 " Vesta tehr r 164 Grandin rd  
 Leighton Mrs Caroline (wid Wm) h 26 Willard

" Clarence H [Thelma E] wks Goodyear h 1869 Shaw  
 " Frsie D wks Quaker O Co h 798 Grant  
 " Geo A [Margaret T] slsmn h 104 Byers ave

# THE DAUNTLESS PLUMBING & ELECTRIC CO. 18-22 E. State St. PHONE FRANKLIN 8109

BEST DISPLAY OF LIGHTING FIXTURES IN THE CITY

924

BURCH DIRECTORY CO'S

## LEIGHTON

" Jack M h 59 Verdun dr  
 " John B clk E I Corbett h 59 Verdun dr  
 " Mrs Margaret B (wid Wm T) h 798 Grant  
 " Mrs Mary E (wid Edward E) h 1518½ Norton  
 " Naomi V wks Goodrich h 798 Grant  
 " Ralph E (Nora) mach h 59 Verdun dr  
 " Ray M (Theresa E) h 1518½ Norton  
 " Raymond E h 1518½ Norton  
 " Ruth clk Hoover Corp h 59 Verdun dr  
 " Wm H h 1518½ Norton  
 Leighty Braden W (Selma A) h 743 Sylvan ave  
 " Chelsie (Mary R) wks Goodyear h 737 Frazee ave  
 Leikich Rose J wks Firestone h 1267 3d ave  
 Leilich James E wks Selberling R Co h 949 Hunt  
 Leimelster Andrew h 1165 Irvin  
 " Anton (Rose) wks Goodyear h 1165 Irvin  
 " Frances student h 1165 Irvin  
 " Frank student h 1165 Irvin  
 " Martha h 1165 Irvin  
 Leinard Kenneth E (Florence D) clk h 157 Burton  
 " Wm S (Ada V) h 442 Gray ct  
 Leiner Donald K (Bernice M) clk **THE A POLSKY**  
 CO h 1194 Manchester rd  
 " Henry W (Clara V) wks Firestone h 229 W Long  
**LEININGER CARL J** (Freda W) propr Leininger  
 Sheet Metal Co h 359 Buckeye Phone HE-0115  
 " Chas F (Louisa M) h 369 Buckeye  
 " Hilary L (Evadna E) wks Miller R Co h 1173 Lexington ave  
 " John W (Mary E) h 509 Rentschler  
**LEININGER SHEET METAL CO.** C J Leininger  
 propr rear 333 Buckeye Phone HE-0115

ESTABLISHED 1916

## LEININGER SHEET METAL CO.

C. J. LEININGER, Proprietor

●  
**GENERAL SHEET METAL WORK**  
**VENTILATING - STEEL CEILINGS**  
**ROOFING AND SPOUTING**  
**FURNACE REPAIRING, Etc.**

●  
 If it is Sheet Metal Work, we can do it

●  
 My personal attention given all work

●  
**Rear 333 BUCKEYE ST.**  
**PHONE HE-0115**

Leinwand Carl L in U S Navy h 719 Gardendale ave  
 " Leo R (Leona) mach h 719 Gardendale ave  
 Leisley Harold wks Goodyear r 334 Pioneer  
 Leisold John (Edna C) wks Burger I Co h 800 Kiling  
 Leisek John (Doris M) truck dr h 2507 Triplett blvd  
 Leiser Andrew h 332 Koerber pl  
 " Frank (Anna) luther h 339 Graves ct  
 " Geo A painter h rear 1233 5th ave  
 " Robt F (Ruth A) h 620 E Buchtel ave apt 5  
 Leisinger Geo E (Cora A) wks Selberling R Co h  
 e s Merriman rd  
 " Harvey C (Mary M) farmer h e s Merriman rd  
 " Howard E (Viola M) agt Monumental L I Co h  
 886 S Hawkins ave  
 " Robt B (Elizabeth J) formn Goodrich h 677 N  
 Howard  
 Leist Frank (Virgie) r 22 Belvidere way  
 " Jacob h 668 Oxford ave  
 " Leland E (Ellen E) engr h 85 Charlotte  
 " Otto mach Falls C & M Co h 668 Oxford ave

## LEISTER

Leister James H (Jane) wks Goodyear h 1072 7th ave  
 Leisure Clifford S (Inez M) wks Goodyear h 940  
 Johnston  
 " D Mildred student h 940 Johnston  
 " Jesse T (Ethel B) wks Goodyear h 940 Johnston  
 Leisy Dean C (Nellie) clk Tasty Pure Food Co h 450  
 Summer apt 4  
 " Wm insp r 87 Oakdale ave  
 Leitch Angus (Mary) truck dr h 1015 Chester ave  
 " Collin (Hannah) wks Glendale Cemetery h 1170  
 Bristol ter  
 " Hugh C (Mary A) mech Mutual Auto S Co r 1320 E  
 Market  
 " John C (Lillie B) wks Goodyear h 1720 Flint ave  
 " Mary student h 1015 Chester ave  
 " Robt W comp Beacon Journal h 2076 E Market  
 " Wm E (Albertine D) pres Lincoln Printing Co h  
 2076 E Market  
 Letter Arthur V (Lulu I) clk Acme No 16 h 656 Cop-  
 ley rd  
 " Blaine A (Lela M) painter h 964 5th ave  
 " Carolyn B stenog Goodyear h 964 5th ave  
 " Clarence D h 658 Copley rd  
 " Geo A (Estelle M) (Artcraft Printing Co) h 574  
 VanEverett ave  
 " Glen A clk h 656 Copley rd  
 " Herbert C (Myrtle) whsemgr Ak Furniture Co h  
 94 Forrest  
 " Joseph A truck dr Best Furn Inc h 992 Dayton  
 " Louise I h 94 Forrest  
 " Raymond F clk Goodyear h 964 5th ave  
 " Rex F (Dell L) wks Firestone h 690 Singley ave  
 " Robt L (Virginia R) investigator Quality F Co h  
 992 Dayton  
 " Warren B (Evalyn M) prsmn Brennan Co h 955  
 5th ave  
 Lettner Leo (Margaret) h 870 Carpenter  
 Lettolt Andrew (Agnes) h 1167 3d ave  
 Letz Harry W (Clara L) dentist 156 Locust h same  
 " Hoylan clk **THE M O'NEIL CO** h 1123 Kenmore  
 blvd  
 Lela Beauty Salon (Mrs Lela Crossen) 290 E Cuya  
 Falls ave  
 Leland Elmer r 197 Myrtle pl  
 " Robt h 306 W North  
 Lemann John D (Julia A) wks Firestone h 620 Mer-  
 ton ave  
 LeMaster See also LeMaster and Leemaster  
 " Archie D lab h rear 140 Fulton  
 " Camille F (Mary M) auto serv sta 933 S High h  
 633 Bell  
 " Carl lab h rear 140 Fulton  
 " Carl M student h 265 Kryder ave  
 " Chas B (June) musician h 633 Bell  
 " Chas H (Lillian T) clk Y M C A h 760 Storer ave  
 " Don L h 265 Kryder ave  
 " Dorothy E clk Goodyear h 115 N Arlington  
 " Earl C h 2667 Benton  
 " Etta wks Hd of Ed r 484 Carroll  
 " Florence E student h 78 Forrest  
 " Frank (Isabel G) mach Goodyear h 706 Roselawn  
 " Fred R clk Gassy's A S Inc h 115 N Arlington  
 " Grace I tchr h 115 N Arlington  
 " Harold J (Clara B) h 115 N Arlington  
 " Julia F h 706 Roselawn ave  
 " Katherine V clk Firestone h 633 Bell  
 " Margaret E clk Lyon & Healy Inc h 706 Roselawn  
 " Minard slsmn Nickles Bakery h 342 W Market  
 " Oscar E (Sadie L) wks Goodrich h 405 Pine  
 " Russell B (Bertha V) wks Firestone h 2241 7th  
 S W  
 " Ruth E pres Dodd & Dodd Inc h 760 Storer ave  
 " Sanford B h 265 Kryder ave  
 " Stanley D (Anna M) agt Met Life Ins Co h 1058  
 Collinwood ave  
 " Webster Z (Ernie E) wks Goodyear h 265 Kryder  
 " Willey O wks Goodyear h 285 Kryder ave  
 " Zebbie lab r 196 W Chestnut  
 LeMasters Cody L wks Ent Mfg Co h 173 Glendale ave  
 " Gay (Augusta S) wks Goodyear h 238 Sobul ave  
 " Jasper (Orvia E) wks Goodyear h 799 Bell  
 " Mrs Louise E (wid Clark) h 173 Glendale ave  
 " Wm O bkpr Rutledge D Co r 228 Crescent dr  
 Lembach Rev Joseph A asst pastor St Bernard's  
 Church h 47 E State  
 Lemchuk Anton wks Goodyear h 191 S Arlington  
 apt 10  
 Leman Emma G local director Girl Scouts h 2184  
 21st (C F)  
 Lemick Donna waitress r 3 Goodyear blvd  
 Lemieux Rose clk Goodyear h 90 Kirkwood ave  
 Lemm Robt wks Wagon Wheel Cafe r 1167 E Market  
 Lemke Albert C student h 2204 22d S W  
 " Albert F wks Quaker O Co h 745 Grant  
 " Albert F (Bessie) wks Firestone h 2204 22d S W  
 " Alvin C student h 737 Grant  
 " Arthur E (Elizabeth A) slsmn Purity B Corp h  
 955 Lovers lane

**IEMKE**

" Bernice R student h 2204 22d S W  
 " Christel H student h 87 E Ralston ave  
 " Mrs Ethel E h 737 Grant  
 " Grace L h 2204 22d S W  
 " Herman H [Sadie] routemn Ak P Milk Co h Cop-  
 ley O R D 1  
 " Lillian wks Telling-Belle Vernon Co h 737 Grant  
 " Max M [Mamie A] wks Firestone h 102 E Emer-  
 ling ave  
 " Richard [Tom] wks Firestone h 87 E Ralston ave  
 " Wm F wks Goodrich h 737 Grant  
 Lemley Albe D h 844 Savoy  
 " Arthur B h 844 Savoy  
 " Benj W [Amy C] (Lemley & Co) h Cuya Falls O  
 Lemley & Co (B W Lemley) appraisers 225 W Ex-  
 change  
 " Earl E dr Dixie Ohio Exp Agcy h 650 Spicer  
 " Earl F student h 741 Baird  
 " Emmett [Fern H] slsmn h 2296 10th S W  
 " Fukeno S [Marie E] clk Kramer C Co h 307 Sum-  
 ner  
 " G Frank [Annie] wks Goodyear h 650 Spicer  
 " Joseph W [Margaret V] ins h 844 Savoy  
 " Kenner E h 426 Stanton ave  
**LEMLEY KERMIT R** office mgr Commercial Credit  
 Co r 676 Orlando ave  
 " Lawrence J [Evelyn C] painter h 819 W Exchange  
 " Levi L [Mamie A] painter h 369 Pine  
 " Myrhl H [Mary A] auto service sta 274 W Ex-  
 change h 2639 Shelburn  
 " Wilbur C student h 369 Pine  
 " Zelma M h 369 Pine  
 Lemmer Ralph R [Augusta C] wks Wise F Co h  
 1243 Lexington ave  
 Lemmert Wm H [Rose A] bus opr h 2109 13th S W  
 Lemmler Hazel R tchr r 66 Kuder ave  
 Lemmon Albertus E h 1138 Ackley  
 " Arthur R [Grace M] slsmn h 274 N Highland ave  
 " Benford F [Lulu M] slsmn h 116 Atlas  
 " Clarence S h 1138 Ackley  
 " Eltnor E clk Goodrich h 708 Garfield  
 " Ellen J student h 274 N Highland ave  
 " Frank P [Audra F] wks Goodrich h 625 W Thorn-  
 ton  
 " Fred B [Aynell] rubwkr h rear 1151 Ackley  
 " Mrs Gall J press fdr Com P & L Co h 71 Lake  
 " Gale W [Lucille M] wks Goodyear h 1193 1st ave  
 " Geo W [Cora M] sta attdt Benzoco Inc No 13 h  
 1247 N Main  
 " Gilbert G wks Com P & L Co h 71 Lake  
 " I Guthrie [Lena E] mach Goodyear h 1138 Ackley  
 " James F student h 169 Firestone blvd  
 " James G [M Pearl] phys 1018 2d Natl Bldg h 169  
 Firestone blvd  
 " Leonard E wks Firestone h 71 Lake  
 " Mildred O student h 71 Lake  
**LEMMON ROBERT M** [Frances M] physician and  
 surgeon 211 D E Hill Bldg 1004 E Market, hours  
 2 to 4 and 7 to 8 p m except Wednesday. Phone  
 HE-7321 h 2534 Robindale ave, Phone HE-5324  
 " Robt S [Ruby F] wks Goodrich h 972 Marion pl  
 " Vinton R [Sedella A] wks Ak Metallc G Co h 840  
 Clifford ave  
 " Wm F [Laura G] wks Goodyear h 423 Stevenson  
 " Wm H opr Ak Trans Co h n s Lewis  
 " Wm J slsmn h 274 N Highland ave  
 Lemmons White O [Mabel M] slsmn h 725 Iona ave  
 Lemoin Beauty Shop (Mrs Helen E Vance) 1003 Brown  
 LeMoine Desire O [Una R] wks Natl Std Co h 1473  
 Huguelet  
 Lemon Austin L student h 637 Davis  
 " Carl S [Olive H] wks Goodyear h 462 Larkin ave  
 " Edgar W [Edna R] engr Erie R R h 1043 LaCroix  
 " Frank B wks Klages C & I Co r 294 E South apt 6  
 " Oris E [Lillian E] dr Highway Dept h 718 East-  
 land ave  
 " Wm r 1009 Bertha ave  
 " Wm B [Bessie A] carp h 2247 East ave  
 Lemonedels Geo [Sophia] (Owl Confectionery) r 50  
 Gregory ave  
 Lemons Clayton C [Laura E] wks Goodyear h 488 Tal-  
 bot ave  
 " J Alton [Lucille] wks Firestone r 157 W South  
 " J Greek [Bessie L] wks Goodrich h 12 Manilla pl  
 " Leah W h 12 Manilla pl  
 " Maxine opr Duo-Art Shoppe  
 Lempe May h 484 Schiller ave  
 Lenard John [Sophia] bartender Joseph Loch h 908  
 Raymond  
 Lenczewski Caroline h 427 Julien ave  
 " Henry h 427 Julien ave  
 " Michael [Anna] wks Gen T & R Co h 427 Julien av  
 " Mildred E student h 427 Julien ave  
 Lendy Florence nurse h 42 Hawthorne ave  
 Lengacher Frank C [Elnora] dr Std San Mfg Co h 699  
 May  
 Lengel Dant A [Ada A] wks Bd of Education h 789  
 Beardsley

**LENGEL**

" Donald K student h 789 Beardsley  
 Lengell Wm clk r 18 S Broadway  
 Lengerman Fred W [Madeline] police Goodyear h 117  
 Nebraska  
 Lengyel Alex [Anna] h 409 Pine  
 " Alex jr with Times-Press h 409 Pine  
 " Frank com artist h 714 Amherst  
 " Frank [Mary] wks Erie R R h 714 Amherst  
 " Geo [Mary] h 1298 Bellows  
 " Geo J [Maite] wks O B Tel Co h 1090 7th ave  
 " Nick [Mary] h 2008 S Main  
 " Valie W [Kathryn] asst Pros Atty h 729 Mallison  
 Lenhard James r 62 E Exchange  
 Lenhardt Joseph [Eva] elev opr City Hosp h 313  
 Eastland ave  
 " Lorenz [Barbara] clk Wagner Prov Co h 723  
 Sharon  
 Lenhart's (Anna V Higgins) sewing machines 73 W  
 Market  
 Lenhart Arthur H [Julia R] h 1215 Pitkin ave  
 " Cecil E [Mary L] wks City h 708 Garfield  
 " Chas E [Freda L] formn Hollinger-D Co h 1066  
 Chalker  
 " Dean A wks Goodyear h 440 Wirth ave  
 " Edith A h 440 Wirth ave  
 " James parking lot h 1204 Mercer ave  
 " Pierre E [Jennie P] wks Goodyear h 440 Wirth av  
 " Thos S painter r 173 Pearl  
 Lender Mrs Anna h 265 Bluff  
 " Robt h 265 Bluff  
 Lengig Jack D student h 879 Beardsley  
 " Philip B [Nettie A] wks Muller R Co h 879 Beards-  
 ley  
 Lenihan Eugene wks Goodrich r 1054 Yale  
 Lenington Evelyn E [Ada V] wks Goodyear h 1297  
 Honodle ave  
 Lenk Daisy E clk Commercial Cr Co h 88 Alfaretta  
 " Joseph M [Marie] wks Goodrich h 1041 Beardsley  
 Lenke Albert [Theresa M] wks Goodrich h 686 Thayer  
 " Alvin D student h 686 Thayer  
 " Carl E (Carl's Radio Service) h 102 Canton rd  
 " Edward D [Leota D] (Lenke Sheet Metal Const  
 Co) h 102 Canton rd  
 " Eugene E [Genevieve A] painter h 189 W Chestnut  
 " Henry W [Helene C] h 846 Keeney  
 " Herman clk Akron Feed & Seed Co h Schoellog  
 rd R D 6  
 " Marjorie M student h 846 Keeney  
 " Mrs Minna (wid Otto) h 260 E York  
 " Paul H clk Retail Credit Co h 686 Thayer  
 " Sheet Metal Construction Co (E D Lenke) 1057  
 S Main  
 Lenner Apartments 296 Spicer  
 " Deane D [Jean L] (Spicer Monument Works) h  
 511 Aqueduct  
 " Helene V student h 511 Aqueduct  
 " Mrs Isobella h 29 W Burns ave  
 " Maxine student h 511 Aqueduct  
 Lenney Paul P [Margaret D] with Goodyear h 908  
 Work dr  
 Lennox Beulah student h 2141 11th S W  
 " Earl C wks Goodrich h 2141 11th S W  
 " Lester C h 2141 11th S W  
 " W Monroe student h 519 Vinita ave  
 " Weston [Nettie B] mech engr h 519 Vinita ave  
 LeNoir Geo W sta attdt R B Marks h 649 Euclid ave  
 " Mrs Mary M (wid John) h 649 Euclid ave  
 Lenox Apartments 122 N Portage path  
 " Cafe (Mrs Martha Nicholson Nick J Carpas)  
 1087 E Market  
 Lent Otis T [Isabel R] wks Firestone h 509 Spicer  
 Lentine James [Minnie] barber 593 W Bowersy h 792  
 Kenyon  
 " Joseph student h 792 Kenyon  
 Lenton Beulah h 541 Kenmore blvd  
 " Clell h 541 Kenmore blvd  
 Lentsch Beatrice wks 529 W Market  
 " John h 482 Rentschler  
 " John [Mary] wks Goodrich h 2218 6th S W  
 " John B [Margaret C] jwlr 4 S Main h 416 Doyle  
 " Louis wks Firestone r 1229 1/2 S Main  
 " Marv nurse StThomas Hosp h 2218 6th S W  
 Lentz E May h 298 Darrow rd  
 " Henry wks Goodrich h 1149 Dietz ave  
 " Paul R wks Goodyear h 298 Darrow rd  
 Lenz Albert wks Goodyear h 1061 E Market apt 25  
 " Geo [Anna] mldr h 824 Huber  
 " Walter J [Agnes M] confr est 897 E Market h 1715  
 8th (C F)  
 Lenzeni Attilio r 592 Johnston  
 Lenzi Chester [Mary] wks B & O R R h 108 Charles  
 Leon Emil J [Evelyn] headwaiter Mayflower Hotel  
 h 306 W Exchange  
 " Fred [Betty] h 283 Berry ave  
 " Mary P student h 330 Richards ct  
 " Ramona student h 330 Richards ct  
 " Raymond J [Mary] wks Gen T & R Co h 330  
 Richards ct

# THE STANDARD MORTGAGE CO. REAL ESTATE LOANS

601 FIRST-CENTRAL TOWER

Phone HEmlock 5194

926

BURCH DIRECTORY CO'S

## LEON

" Robt R student h 710 Richards ct  
Leonard see also Leonhard  
" Anna M student h 1011 N Howard  
" Austa h 57 Eastland ave  
" Betty J student h 418 Perkins  
" Catherine student h 176 Willard  
" Chas G [Fima F] carp h 566 E Woodwood ave  
" Clark [Thirza G] asst dept mgr Y M C A h 255 Locust  
" Clyde G r 503 Edgewood ave  
" Donald E phys 153 F Exchange h 1947 State rd (C P)  
" Edward r 134 Halstead  
" Edward C [Kathleen] h 769 Douglas  
" Elizabeth L h rear 728 Dan  
" Elizur H boilermrk h 302 W Thornton  
" Mrs Emma clk THE M O'NEIL CO h 604 W Thornton  
" Ernest E [Marlan C] slsmn h 241 W South  
**LEONARD FRNEST E** [Virginia A] clerk Board of Elections h 712 Lafayette dr, Phone BL-1589  
" Eugene E prof Royal Theatre r 918 Oakland ave  
" Francis A [Crystal] paperhanger h 176 Willard  
" Geo h 632 Oxford ave  
" Geo F h rear 728 Dan  
**LEONARD GEORGE H** [A June] mgr credit dept Firestone Park Trust & Savings Bank h 25 Conger ave  
" Geo W slsmn Ohio Ed El Shop Co r 16 W Long  
" Geo W r 83 W Market  
" Harry H [Opal V] h rear West Point ave  
" Harry J [Opal V] h 437 Lucy  
" Hazel stenog Gen T & R Co h 515 N Howard apt 3  
" Herbert R [Martha E] paperhanger h 176 Willard  
" Howard R [Fannie L] wks Goodyear h 707 Excelsior ave apt 6  
" J H r 350 S Main  
" James E [Margaret J] wks Goodyear h 301 Shawnee path  
" James F [Evelyn M] dep clk Probate Court h 1401 Brown  
" James H [Eliza J] h 1660 Preston ave  
" James T [Virginia A] wks Goodrich h 2113 19th S W  
" John wks Goodyear r 20 Fulton  
" John [Bessie] h 46 Charles  
" John C [Anna M] wks Goodrich h 1033 N Howard  
" John J h 34 N Adams  
" John R [Mary M] wks Goodrich h 1032 N Howard  
" Mrs Kathryn L r 875 Columbia ave  
" Lemon [Elizabeth] h 323 N Howard  
" Mary J h 336 S Firestone bld  
" Mary T h 302 W Thornton  
" Maxine M clk h 176 Willard  
" Mrs Nellie clk THE M O'NEIL CO h 438 Perkins  
**LEONARD PAUL H** [Dorothy] sec and treas T J Seibert Inc h 122 Park dr (Stow) Phone WA-3283  
" Robt J [Alta] wks City h 314 E South  
" Russell J [Carrie] h 34 N Adams  
" Mrs Sadie E (wid Shields) h 1106 Taylor  
" Saml M [Mary B] wks Gen T & R Co h 886 Merton  
" Sherrill E pres A & B Fast Freight Inc h Portage Lakes O  
" T Jefferson [Alby V] painter h 181 W Exchange  
" Theodore [Mattie] wks Firestone h 769 Douglas  
" Mrs Winifred E (wid Edmond F) h 461 Gridley ave  
" Zora student h 176 Willard  
**Leonardi Marion** [Jennie] wks Goodrich h 1021 Coventry  
" Philip [Sarah] wks Goodrich h 1025 Coventry  
**Leonards Mrs Maud F** h rear 84 W Bowers  
" Wm [Beulah N] wks Goodyear h 408 Newell ave  
**Leone Agnes E** h 34 Oakdale ct  
" Anthony E [Adele J] auto slsmn h 795 Beardsley  
" James V [Christina] bartender Kraker's Old Heidelberg Inc h 34 Oakdale ct  
" Joseph V student h 34 Oakdale ct  
" Patsy [Josephine] h 348 N Howard  
" Peter h 34 Oakdale ct  
" Richard [Gasparina] slsmn h 922 McKinley ave  
" Roland h 922 McKinley ave  
**Leong Kine waiter** r 36 S High  
**Leonhard Gladys E** tchr h 753 Orlando ave  
" John W student h 753 Orlando ave  
" Mrs Nellie E (wid John W) h 753 Orlando ave  
" Phillip S [Isabel H] lab h 208 Cross  
" Victor A student h 208 Cross  
**Leonhardt Eileen K** student h 2135 11th S W  
" Frances J student h 2135 11th S W  
" Fred R [Kate] wks Goodyear h 2135 11th S W  
**Leonino Dominic** student h 353 Eastland ave  
" Lazzerio [Irene] clk P Gruvo h 353 Eastland ave  
**Leopard Mrs Ruth** h 70 Rosalind ct  
**Leopold Bianche** sec J H Wlener h 501 Storer ave  
" Harry E h 818 Ardmore ave  
" Helen E h 1223 Andrus  
" Henry [Elizabeth] wks Goodyear h 1223 Andrus  
" Jacob [Anna] state meat insp h 57 N Summit

## LEOPOLD

" Ruth l h 818 Ardmore ave  
" Leostatos Nick [Lillian] confr 268 S Martha ave h R D 1  
**LePage Frank B** [Ethel A] cashr Ak Trans Co h 181 Kenilworth dr  
**Iepkowski John** student h 879 Brown  
" Peter [Mary] restr 879 Brown h same  
**Lepler Thos H** r 363 N Howard  
**Lepley Helen M** wks 542 Melrose  
" Reo W [Marguerite V] slsmn Superior Bkg Co h 289 Ida ave  
**Lepper B Frank jr** [Ruth B] wks Goodyear h 159 High Point ave  
" Penl F h 2763 Mosadore rd  
" Betty R student h 159 High Point ave  
" Danl r 113 Good  
" Donald L student h 159 High Point ave  
" Josephine A student h 159 High Point ave  
**Leppert A Russell** [Olive J] wks Goodyear h 270 Malacca  
" Dorothy C nurse h 405 Sumner  
" Galley R student h 270 Malacca  
" Jean student h 270 Malacca  
**Lepple Elmer E** [Leona B] wks Ent Mfg Co h 15 W Crosier  
**Leppin Mrs Mildred L** (wid Norman M) h 1300 Pond View ave  
**Leppia E Wm** [Margaret E] slsmn White S & S Co h 316 Beechwood dr  
" Geo clk Wm Leppia h 580 Oxford ave  
" Wm [Clara] restr 392 I Tallmadge ave h 580 Oxford ave  
**Leich Alexander** [Mildred] dr Williams Dist Co h 609 Washington  
" Chas A phys h 60 McNaughton  
" Henry [Julia R] truck dr h 202 E Boxwood ave  
" Marlon E stenog h 130 Castle bld  
" Myrtle M [Artercraft Shop] h 177 E Cuya Falls ave  
" Wm G [Nellie M] with Master T & R Co h 130 Castle bld  
**Leray Harry J** [Della M] surveyor h 1178 Chester ave  
" Ida h 772 Roselawn ave  
" James farmer h 1178 Chester ave  
" John F [Letha M] firemn Purity Bakeries h 172 Yellowstone ave  
" Josephine wks Firestone r 1347 Andrus  
**Lerner Arthur C** [Rose V] slsmn Peoples Outfitting Co h 497 Storer ave  
" Harry M [Effie V] slsmn Dodge Co h 629 Storer  
" Jack sta attdt Russell Harp h 497 Storer ave  
**LeRoy Chas F** [Marguerite R] sis mgr Zimmerly Bros Co h 515 Nash  
" Chas F jr auto mech h 515 Nash  
" Chas H [Anna E] h 75 S Arlington  
" Chas H jr student h 75 S Arlington  
" Edward B student h 75 S Arlington  
**LEROY'S JEWELRY STORE**, L M Shaw mgr 206 S Main Phone FR-1115  
**LeRoy Margaret J** tchr h 75 S Arlington  
" Paul E H [Eugenia E] clk Goodyear h 760 Ridgecrest rd  
" Shirley student h 760 Ridgecrest rd  
" The, apartment 630 Sherman  
**Lerys Peter** clk r 457 Baird  
**Leshr Cyrus A** [Verna L] wks Goodyear h 62 Cook  
" Foster J [Margaret] wks Firestone h 206 E Archwood ave  
" Geo F [Nancy E] wks Firestone h 1256 Girard  
" Harry H policeman h 1256 Girard  
" John [Grace E] h 1020 Emma ave  
" Margaret E tchr h 860 Amherst  
" Scott L [Viola] wks Firestone h 860 Amherst  
" Vivian R student h 860 Amherst  
**Leshinsky Abraham** [Ceila] junk peddler h 589 Rhodes ave apt 4  
**Lesho Joseph** truck dr r 78 N Prospect  
**Lesic John** [Anna] dr Hower Corp h 1475 Wildon  
**Lesick Chas wks** City r 297 Kline ave  
**Lesko John** [Anna] wks Firestone h 2106 5th S W  
**Leskovse Saml** lab r 15 Goodrich  
**Lesley Chas D** [Marguerite I] wks Goodyear h 1733 Manchester rd  
**Leslie Earl D** [Mathilda B] window trimmer h 9 Cyrtl ter  
" Frank C [Era P] atty Goodrich h 79 Atlas apt 2  
" Frank G [Cora] phys 11 E Market h same  
" John [Clara V] wks Goodyear h 185 Cutler parkway  
" Robt L [Lulu M] slsmn Electrical H Inc h 673 Brown apt 3  
" S Benj [Rose M] h 528 E Exchange  
" Saml O [Geneva G] wks Goodyear r 696 Roselawn  
" Wm A [Harriet E] wks Goodyear h 1726 Shaw  
**Lesnak Helen** student h 870 Grant  
" John h 870 Grant  
" Michael h 870 Grant  
" Mrs Tessie (wid Harry) h 870 Grant



# CITY BAKING CO. Bakers of Honey Krushed Wheat Bread

## PHONE HE-3126 Main Office, 532 Grant St. 6 Retail Stores

AKRON CITY DIRECTORY

927

### LESNIAK

Lesniak Hnatko [Anna] wks Y W C A h 879 Grant  
 " Olga student h 879 Grant  
 " Wm student h 879 Grant  
 Lessick Bertha h 1364 Diagonal rd ext  
 " Jacob (Public Hand Laundry) h 1364 Diagonal rd ext  
 " Joseph h 1364 Diagonal rd ext  
 " Saml [Anna] shoes repr 7 N Howard h 1364 Diagonal rd ext  
 Lesowitz Morris (Moe & Cal's Food Store) h 284 Gordon dr  
 Less Margaret h 315 W Bowery  
 Lessak Mrs Anna E cook Schuster s Hotel h 976 Clara  
 " John wks Goodyear h 976 Clara ave  
 " Joseph G [Irma M] wks Goodyear h 816 1/2 Coburn  
 Lesser Chas E [Lillian M] slsmn h 701 Brown  
 " Frank slsmn r 80 W Cedar  
 " Saml W student h 701 Brown  
 Lessick Chas E [Ada E] wks Gen T & R Co h 1617 Preston ave  
 Lessig Edward T [Margaret B] wks Goodrich h 73 Borton ave  
 Lessing Al wks Goodrich h 589 Rhodes ave apt 4  
 " Arthur R [Veronica A] mach Goodrich h 36 S Walnut  
 " Clifton h 621 Talbot ave  
 " Elsie M h 621 Talbot ave  
 " Harry R h 621 Talbot ave  
 " J Paul student h 621 Talbot ave  
 " Mrs Martha h 621 Talbot ave  
 " Paul wks Goodyear r 881 Huron  
 " Robt student h 329 Perkins  
 " Virginia A h 621 Talbot ave  
 " Mrs Zoe tchr h 329 Perkins  
 Lessiter A Ray [Ida M] wks Goodyear h 1568 Wildon  
 " Cecile nurse Sumner Home h 90 N Prospect  
 Lessley Robt L [Annie E] wks Goodyear h 1224 Arnold ave  
 Lester Anniston h 151 Spring  
 " Carl [Beatrice L] wks Goodrich h 138 Bachtel ave  
 " Carl T Jr student h 138 Bachtel ave  
 " David J [Charlotte A] wks Goodrich h 766 Garfield  
 " Garnet L [Marjorie L] wks Firestone h 1143 Bellows  
 " Harry W student h 138 Bachtel ave  
 " Hobart J [Hazel M] truck dr h 1551 Evergreen ave  
 " Jane stenog Goodrich r Y W C A  
 " L H clk r 36 W Mappedale ave  
 " Rauzey W [Dorothy I] wks Firestone h 1143 Bellows  
 " Richard [Evelyn A] auto repr h 728 Kling  
 " Virginia A student h 766 Garfield  
 Lestock Stephen [Eulah M] meat ctr h 1225 Girard  
 Lesure Joseph h 224 Eastland ave  
 Letasi Anna student h 803 Crouse  
 " John h 803 Crouse  
 " Joseph [Vera] wks Goodyear h 803 Crouse  
 Letcher Walter L [Ada F] carp h 803 1/2 Coburn  
 Letscher Edward [Helen] slsmn r 1060 Jefferson ave  
 Lett Albert N [Mae I] pipefit Goodyear h 352 Talbot  
 " DeWitt [Gertrude] wks Mayflower Hotel h 469 Bishop  
 " Henry H [Willie] wks Firestone h 469 Bishop  
 " Martin [Magdalene] wks Goodrich h 772 Mallison  
 " Rufus wks Portage C Club h 469 Bishop  
 Letta Christine student h 125 Belmont  
 " Tony [Louisa] h 125 Belmont  
**LETTERCRAFT CO** (Geo W Piper) printing, multi-graphing direct mail advertising 216 S College, Phone BL-2234  
 Letterle Albert J furnace installer h rear 2040 Manchester rd  
 Lettie Mrs Anna M (wid Clarence) h 192 S Portage path  
 " Clede A stenog Apex Adv Agcy Inc h 261 Rosedale pl  
 " Jacob C [Martha E] truck dr h 218 East Park blvd  
 " Ward W [Helen B] kin burner h 261 Rosedale pl  
 Letts J Meade wks Goodyear r 689 Cole ave  
 Letvin Ann student h 888 Ashland ave  
 " Helen wks Firestone h 888 Ashland ave  
 " John [Ann] wks Goodyear h 888 Ashland ave  
 " John Jr h 888 Ashland ave  
 " Stephen h 888 Ashland ave  
 Letz Henry (Diamond Cafe) h 1149 Dietz ave  
 Letzel Clarence J student h 657 Gardendale ave  
 " Frank [Theresa] h 1141 Dietz ave  
 " Fred A [Rose] wks Thos Phillips Co h 657 Gardendale ave  
 " Joseph [Bertha] h 323 Sterling ct  
 " Martha R clk h 657 Gardendale ave  
 " Max F [Emma C] wks Firestone h 325 S Firestone  
 " Roy F h 657 Gardendale ave  
 " Victor J student h 657 Gardendale ave  
 Letzelter Edward C [Carrie] wks Goodyear h 111 Fulton  
 " Mary L stenog Kramer-S Pts Co h 111 Fulton  
 Letzler Mrs Anna G (wid Carl L) h 135 S College

### LETZLER

" Arnold K [Kathryn R] del dept **THE A POLSKY CO** h 1296 MtVernon ave  
 " Carl V h 135 S College  
 Leu Emil [Ottilla] wks Goodyear h 1968 Tonawanda  
 Leubitz Eli clk United Cigar S Co h 178 Casterton ave  
 " Mrs Fannie (wid Joseph) h 178 Casterton ave  
 " Freda clk h 178 Casterton ave  
 " Nathan clk United Cigar S Co h 178 Casterton ave  
 Leuca Geo [Florence] wks Firestone h 1343 Moore  
 " Geo Jr student h 1343 Moore  
 Leuchtag Harry H [Lois C] phys 1151 E Market h 357 Mission dr  
 Leuci Nicholas [Angeline] gro 124 Cuyahoga h same  
 Leuty Stanley D slsmgr Walker Sales Co r Y M C A  
 Levack Anne C h 845 Dayton  
 " Isabel office clk **THE M O'NEIL CO** h 845 Dayton  
 LeVan Addie G h 302 W Cedar  
 " Mrs Cecil M clk h 1288 W Wilbeth rd  
 " Hazel G h 302 W Cedar  
 " James E [Willie L] wks Goodrich h 1495 White  
 " Mrs Martha (wid Martin) h 302 W Cedar  
 " Rose E h 302 W Cedar  
 " Ruby M student h 302 W Cedar  
 Levasser Augustus W [Julia R] slsmn Mayflower M Inc h 914 Copley rd apt 8  
 Levandosky Helen wks L D Bader & Son C Co r 1395 Burkhardt ave  
 LeVendris Wm [Harriet] wks Gen T & R Co h 640 Roscoe ave  
 Leventhal John R [Eleanor H] mgr East Ak Scrap I Co and L & L Coal Co h 860 S Hawkins ave  
 " Leo studnt h 121 Burton ave  
 " Mary S bkpr Shafer-Tracy Co h 121 Burton ave  
 " Morris slsmn Belenky W Co h 649 Madison ave  
 " Nathan [Bessie] huckster h 121 Burton ave  
 " Paul clk h 121 Burton ave  
 Leverett Nathan [Leora] h 772 Coventry  
 Leverich James E [Thelma J] wks Ry Ex Agcy h 1509 Hillcrest  
 Levering Mrs Kate M (wid Harry F) h 202 Twin Oaks rd apt 11  
 " Paul R [Carrie L] clk Goodrich h 718 Garry rd  
 Leverton Roy A [Esther J] painter h 86 W Dartmore  
 Levey Richard J [Betty] dentist 719 1st-Central Tower h 912 Baughman  
 " Wm G [Muri] slsmn Ohio Ed El Shop Co r 917 Bye  
 Levi Joseph [Elizabeth] shoe repr h 1314 Girard  
 Levin Albert clk Edward Mirman h 849 E Buchtel ave  
 " Allen F student h 214 N Portage path apt 205  
 " Ben [Lillian W] (Wagon Wheel No 2) h 894 W Exchange  
 " Benj [Esther] tchr h 629 Brown apt 4  
 " Edward V [Julia] slsmn Ak Furniture Co h 174 Locust apt 206  
 " Eugene [Rose] mgr Wagon Wheel Night Club h 173 N Portage path apt 12  
 " Fannie clk **THE A POLSKY CO** h 79 Hurlburt ave  
 " Harold A clk Epps h 336 Wabash ave  
 " Henry asst mgr Kitty Kelly S Inc r Taylor Hotel  
 " Henry h 173 N Portage path apt 2  
 " Herbert J h 608 W Market apt 7  
 " John M mgr Akron Cut Rate Store h 608 W Market apt 7  
 " Joseph (Akron Cut Rate Store) (Wagon Wheel Night Club) h 173 N Portage path  
 " Joseph [Marie] wks Goodyear h 218 Locust apt 15  
 " Marian L student h 173 N Portage path apt 12  
 " Mrs Marie sec and treas Giant Auto Parts Co h 218 Locust apt 15  
 " Maurice [Marian G] mgr Peoples Theatre h 831 Packard dr  
 " Michael [Bertha M] chem h 214 N Portage path apt 205  
 " Norton student h 885 Whittler ave  
 " Mrs Sallie h 608 W Market apt 7  
 " Sigmund L student h 894 W Exchange  
 " Victor [Yetta] tchr h 338 Wabash ave  
 Levine Abraham L [Eva] shipper Hamburg Bros h 1088 Victory apt 4  
 " Alex painter h 723 Copley rd  
 " Mrs Bessie (wid Jacob) h 933 Bell  
 " Harry A [Anne M] mgr Jack Lord h 164 King dr apt 20  
 " Ida clk P A Bornstein h 933 Bell  
 " Mrs Ida (wid Edward) h 923 Copley rd  
 " Irving clk h 933 Bell  
 " Janet student h 933 Bell  
 " John E h 1001 Diana ave  
 " Minnie h 933 Bell  
 " Nettie h 933 Bell  
 " Sidney sheet metal work rear 573 W Exchange h 923 Copley rd  
**LEVINSON HARRY A** sec Reliable Furniture Co r Portage Hotel  
 " Mrs Mattie R (wid Barrett) h 929 Bell  
 Levit Alexander [Anna] h 892 StClair  
 " Florence cashr Ak Furniture Co h 892 StClair  
 " Harold student h 892 StClair

# KESTER COAL CO.

15 YEARS OF SATISFACTION  
FOR QUALITY—SERVICE AND COURTESY. CALL Blackstone 2311

928

BURCH DIRECTORY CO'S

## LEVIT

" Sidney confr 595 W Bowers h 892 StClair  
Levy Albert B h 743 Sumner  
" Earl [Shirley] clk Ohio China Co h 198 W State apt 3  
" Edgar buyer **THE A POLSKY CO** h Cleveland O  
**LEVY FERDINAND** [Rene L] treas Fertel Loan Co h 22 Rhodes ave apt 406, Phone HE-3249  
" Harry R [Ruth E] vice pres and sec Fertel Loan Co h 96 N Portage path apt 2  
" Henry mgr Fields 124 S Main  
" Isadore multigraph opr **THE M O'NEIL CO** h 373 Douglas  
" Leonard h 373 Douglas  
" Marshall student h 373 Douglas  
" Miriam student h 681 Moon apt 2  
" Morris h 373 Douglas  
" Morris [Esther] tailor 19 N Howard h 681 Moon apt 2  
" Mrs Pearl N wks Goodrich h 743 Sumner  
" Mrs Rene (Treasure Box) h 22 Rhodes ave apt 406  
" Mrs Ruth (Treasure Box) h 98 N Portage path apt 2  
Leway Andrew student h 380 Kline ave  
" John [Mary] wks Goodyear h 380 Kline ave  
" Joseph student h 380 Kline ave  
Lewellen Brooks r 526 1/2 S Main  
" Chas W [Lovelie] wks Goodrich h 1418 Sprague  
" Hubert clk S C Barnes r 526 1/2 S Main  
" John W auto parking 614 S Main h same  
" Ralph [Helen] truck dr h 1378 Diagonal rd ext  
Lewen Louis R wks Goodrich h 124 Frances ave  
Lewers Nathaniel [Clara W] h 1203 Lexington ave  
Lewin Andrew [Emma W] h 2171 10th S W  
" Chas A chemist h 2171 10th S W  
Lewinski Frank wks Goodrich h 180 Thorpe  
Lewis See also Louis  
" Mrs Adeline clk **THE M O'NEIL CO** h 666 E South  
" Adrian h 1198 2d ave  
" Mrs Agnes M clk Firestone h 1565 Evergreen ave  
" Albert E [Celia M] slsmn Packard Ak M Co h 77 Flr Hill  
" Albert P [Lula] wks Western A S Inc h 685 Roscoe ave  
" Albert T [Emma H] printer 647 Crosby h same  
" Mrs Altrice h 181 Federal  
" Andrew A clk Koller Bros h 233 1/2 W Buchtel ave  
" Andrew H truck dr h 137 Perkins  
" Andrew H h 233 1/2 W Buchtel ave  
" Anna M h 948 Chalker  
" Mrs Anna M (wid Clarence) h 780 Ardella ave  
" Arthur [Willie] wks Firestone h 98 E Yorls  
" Arthur L wks Quaker O Co h 1309 Grant  
" Arthur P [Mary R] with Firestone h 1111 Jefferson ave  
" Arthur R [Mary] wks Firestone h 541 Nash  
" Bert B [Margaret E] h 632 Cuyahoga  
" Bert M [Rose] h 768 Carlyle  
" Mrs Bertha E h 1368 Honold ave  
" Mrs Beulah h 244 1/2 W Wilbeth rd  
" Beulah H h 1950 Murray ave  
" Beulah M h 882 Rhodes ave  
" Blanche clk Goodrich h 795 W Market  
" Brayton H [Edna P] wks Goodyear h 475 Morning View ave  
" Bruno [Inez] wks Goodyear h 1409 Newton  
" Carl C [Lulu B] with Goodrich h 609 Grace ave  
" Carl C student h 609 Grace ave  
" Carl H [Jane E] switchbd opr Goodyear h 827 E Crosier  
" Carl S [Bonnie D] bus opr Ak Trans Co h 652 Lakemont ave  
" Carney billiards r 42 W Long  
" Mrs Catherine B (wid Dr Percival J) h 1258 N Main  
" Catherine M student h 535 Frazier ave  
" Cecil J clk Gen T & R Co h 1818 Glenmount ave  
" Chas [Ruth] lab h 399 1/2 Bishop  
" Chas E wks Goodyear h 1389 Honold ave  
" Chas E [Elsie R] clk Penna R R h 162 Portage dr  
" Chas R [Ednah L] phys 113 N Howard h White Pond dr  
" Chas R [Matilda C] wks Goodrich h 957 Marlon pl  
" Chas R [Tina G] painter h 60 Franklin  
" Chas W student h 74 E Brookside ave  
" Mrs Clara (wid Fred) h 1148 1/2 S Main  
" Clarence [Flia M] h 913 Washington  
" Clarence [Mary A] wks Firestone h 2213 19th S W  
" Clarence C [Golda G] agt Conn Mut Life Ins Co h 63 Dodge ave  
" Clarence C [Orn L] dr Sinclair Ref Co h 471 Stevenson ave  
" Clarence G wks Bellows-C N Co h 925 Aberdeen  
" Clarence G [Elizabeth K] formn Quaker O Co h 1992 Dayton  
" Clarence N [Lulu E] slsmn h 960 Peerless ave  
" Clement E [Jean] h 217 S Forge  
**LEWIS CREDIT CLOTHING CO**, L R Myers mgr, men's and women's wearing apparel millinery, shoes etc 111 S Main Phone FR-5010

## LEWIS

" D H wks Knickerbocker W & S Co h 1133 Bittaker  
" Dallas T [Maudie] agt Prud Ins Co h R D 8  
" Danl [Verna] wks Goodrich h 1016 Leroy ave  
" Danl O [Mary A] truck dr r 1190 Kohler ave  
" David r 279 Wheeler  
" Donald [Madeline] h 1251 Duane ave  
" Donald C bkpr h 1004 Chester ave  
" Donald H student h 471 Stevenson ave  
" Donald J [Gladya E] wks Goodyear r 463 Winans  
" Dorothy I wks 404 Briarwood dr  
" E Grant [Alice A] wks Goodyear h 1595 Preston  
" Earl with 1 Renchkovsky h same  
" Earl wks Knickerbocker W & S Co r 112 S College  
" Earl R [Audrey E] wks Firestone h 2016 16th S W  
" Edith clk Goodrich h 561 Allyn  
" Edith nurse Peoples Hoop h 256 W Cedar  
" Edith J waitress A Arkouze h 37 S Valley  
" Edith M bkpr C T Poole, Inc h 559 W Exchange apt 1  
" Rev Edmund M [Mabel] pastor Main St M E Church h 227 W South  
" Edna artist **THE A POLSKY CO** h 174 Locust apt 306  
" Mrs Edna Falor h 86 Kuder ave  
" Edward carp h 807 Lovers lane  
" Edward lab h 8 Mann ct  
" Edward C [Ruth] wks Eclat R Co h 1207 Pitkin  
" Edward G wks Goodrich h 1163 2d ave  
" Edward W [Jessie G] brkmn Erie R R h 1779 Woods rd  
" Eileen student h 3003 Trenton rd  
" Eliza smstrs h 603 Lumiere  
" Elizabeth h 68 Charles  
" Elizabeth h 118 N High  
" Elizabeth with Goodrich h 196 Rhodes ave  
" Mrs Elizabeth h 18 S Broadway  
" Elizabeth A tchr h 518 W Wilbeth rd  
" Elmer student h 3003 Trenton rd  
" Elmer G student h 1596 Preston ave  
" Elmer G [Alta M] (Brooklands Garage & Hardware) h 2481 Northland (C F)  
" Mrs Emma h 872 Edge  
" Mrs Emma J (wid Chas P) h 1330 Fearon dr  
" Eva wks 572 E Buchtel ave  
" Evan [Sarah] h 1291 Sweitzer ave  
" Everett h 3003 Trenton rd  
" F Clifford [Jeannette N] brklyr h 47 Royal pl  
" Florence r 30 1/2 N Howard  
" Floyd S wks Hdw & S Co h 1014 Hardesty bldv  
**LEWIS FOSTER J** [Fanny L] (Day & Night Garage) h 975 Sawyer ave Phone HE-8460  
" Mrs Frances h 22 1/2 N Howard  
" Francis M clk h 1041 Kling  
" Frank confr 612 S Main h same  
" Frank [Mary] wks Brown-G Co r 53 Steiner ave  
" Frank G [Mary A] wks Goodrich h 1041 Kling  
" Fred clk r 471 Orians ave  
" Fred M [Mildred H] wks Firestone h 71 Ira ave apt 1  
**LEWIS FREDERICK I** [Florietta J] physician specializing in rectal diseases 909 Akron S & L Bldg, Phone JE-9623 h 526 Orlando ave, Phone HE-9337  
" Gayland [Lora A] wks Goodyear h 920 Nevla  
" Genevieve I student h 920 Nevla  
" Geo C [June L] multigraph opr Albrecht Gro Co h 8 Hyde Park ave  
" Geo J student h 1251 Duane ave  
" Gerald E student h 960 Peerless ave  
" Mrs Gertrude E h 470 Sumner  
" Mrs Gladya (wid Wm H) h 188 E Crosier  
" Gladya M h 960 Peerless ave  
" Glenn R auto painter h 471 Stevenson ave  
" Gomer [Aventia] wks Firestone h 2203 Manchester rd  
" Grace E wks Goodyear h 1101 Laurel ave  
" Grace M clk h 1050 Murray ave  
" Graham H [Margaret G] slsmn Standard M Parts h 905 Fried  
" Granville [Willie B] janitor Goodyear h 639 Chittenden  
" Gieely L [Ruby J] wks Goodyear h 384 High Grove bldv  
" Guy L [Ada B] insp Goodyear h 402 Robert  
" Harold [Catherine] wks Goodrich r 198 W South  
" Harold K student h 995 Neptune ave  
" Harold L [Lenore C] barber C E Leatherwood h 94 Hamilton ave  
" Harry r 579 1/2 S Main  
" Harry [Lillie I] engr Sumner Co h 62 Berwyck dr  
" Harry B music studio 362 S Main h same  
" Harry B [Mildred H] drftsmn h 2086 13th S W  
" Harry P [Etta M] wks Firestone h 1340 Dietz ave  
" Helen clk Goodrich r 26 S Union  
" Helen C student h 145 N Adams  
" Helen R typist h 37 S Valley  
" Mrs Helen V (wid David) h 144 Everett ave  
" Henry W [Cleo K] clk h 227 W South



**LEWIS**

" Herbert A [Mollie M] clk Goodyear h 1545 Grand Park ave  
 " Horace T [Florence P] wks Firestone S P Co h 518 W Wilbeth rd  
 " Howard T student h 74 E Brookside ave  
 " Hugh C wks Goodyear r 283 Kryder ave  
 " Isaac [Minnie E] wks Firestone h 819 W Exchange  
 " Ivan W [Frances G] wks Goodyear h 1858 Oakes dr  
 " Jack A student h 882 Rhodes ave  
 " Jack A [Ruth W] wks Goodrich h 666 E South  
 " Jacob L [Lillie M] wks Goodyear h 145 N Adams  
 " James h 1306 S High  
 " James [Bertha] wks Goodyear h 250 Sobul ave  
 " James [Esther] wks Goodrich r 208 W Thornton  
 " James [Mildred] wks R C A Rubber Co h 210 East Park blvd  
 " James A [Edna M] wks Penna R R h 882 Rhodes  
 " James A [Sullia] h 733 Euclid ave  
 " James C [Dorothy C] h 682 Alms ct  
 " James D clothes presser Hilltop Cleaners h 1568 Java ave  
 " James D [Hattie M] h 57 Cuyahoga  
 " James H h 1004 Chester ave  
 " James H [Anne H] wks Goodyear h 1340 8th ave  
 " James P student h 115 N Portage path apt 5  
 " James W [Queen] (Blue Pond Inn) h 236 Smith  
 " Jane R student h 1595 Preston ave  
 " Jesse A [May W] cable splicer O B Tel Co h 1563 Overlook  
 " Joan student h 526 Orlando ave  
 " John [Rena] h rear 284 Otis  
 " John A [Lena E] wks Goodyear h 1352 Laffer ave  
 " John B reporter Times-Press r Y M C A  
 " John E [Meta M] auto ser sta 1347 East ave h 778 Rosamond ave  
 " John F h rear 284 Otis  
 " John J [Mattie R] wks Goodyear h 438 Alexander  
 " John S student h 311 First Cabin ct  
 " John V wks Goodyear h 112 Goodyear blvd  
 " John W h 515 W Wilbeth rd  
 " Jonas D [Mary B] carp h 849 Nevin  
 " Joseph [Golda A] wks Goodrich h 74 E Brookside  
 " Rev Joseph [Hattie] pastor Macedonia Baptist Church h 656 Kipling  
 " Joseph S [Ruth W] wks Goodrich h 808 Clearview  
 " Judge r 504 W Market  
 " K Rodney [Elaine B] elec engr h 144 Everett ave  
 " Kathryn student h 768 Carlisle  
 " Larry V [Betty] wks Goodrich h 927 Copley rd apt 6  
 " Lawrence G student h 609 Grace ave  
 " Lee C h 1583 Overlook dr  
 " Lee I [Ethel J] wks Goodrich h 810 Amherst  
 " Lenox S [Beatrice] wks Firestone r 1053 Bellows  
 " Leslie A [Lillie V] wks Goodrich h 772 Moon  
 " Levi [Mary] wks Firestone h 109 Cuyahoga  
 " Listhon [Verna] agt Natl Life & A I Co h Uniontown O R D 1  
 " Lonnie W [Elizabeth] supt Furnas I C Co h 1377 Aster ave  
 " Louise S h 471 Stevenson ave  
 " Mrs Mabel r 279 Wheeler  
 " Mabel R student h 227 W South  
 " Magdalene student h 839 Wyley ave  
 " Mrs Maggie h 217 S Forge  
 " Mrs Margaret (wid Thos) h 561 Allyn  
 " Mrs Margaret J h 108 W Miller ave  
 " Marian E h 957 Marlon pl  
 " Marian L student h 2203 Manchester rd  
 " Mrs Marie A clk h 867 Dayton  
 " Marjorie wks Com P & L Co h 603 Lumiere  
 " Martin L [M Kate] restr 599 Upton h 150 Jewett  
 " Mary nurse Goodyear r 120 Westwood ave  
 " Mary wks 24 Metlin ave  
 " Mrs Mary h 37 S Valley  
 " Mrs Mary (wid Ed) h 52 Stuber  
 " Mary A student h 18 S Broadway  
 " Mary C tech Peoples Hosp h 115 N Portage path apt 5  
 " Mrs Mary C h 115 N Portage path apt 5  
 " Mrs E student h 1092 Dayton  
 " Melvin A clk Koller Bros h 233 1/2 W Buchtel ave  
 " Mrs Mildred r 175 Arch  
 " Milton L student h 37 S Valley  
 " Mrs Minnie M (wid David R) h 2336 17th S W  
 " Mollie W wks Goodyear h 1212 1st ave  
 " Morgan [Caroline] wks Goodrich h 811 First Cabin ct  
 " Morris buyer THE A POLSKY CO h 927 Copley rd apt 4  
 " Nathaniel F [Dessie] wks Goodrich h 1306 S High  
 " Mrs Nelle M wks Firestone h 164 Walnut ter  
 " Mrs Nellie P (wid Elmer W) h 71 Mayfield ave  
 " Norma M student h 939 Chalker  
 " Ondous W h 15 S Adams  
 " Osa Lee h 402 Robert  
 " Oscar E [Mae] wks Goodrich h 1568 Oakes dr

**LEWIS**

" Philip billiards r 20 W Miller ave  
 " Philip [Katie] wks Firestone h 429 Washington  
 " Philip [Lona] h 1747 Faye rd  
 " R Miller student h 852 Chalker  
 " Ralph D student h 2213 19th S W  
 " Ralph R [Margaret] chief clk A C & Y Ry Co h 2358 16th S W  
 " Ray F [Mary P] wks Goodyear h 535 Frazier ave  
 " Raymond wks Am Hard R Co h 1251 Duane ave  
 " Raymond C [Leah B] city fireman h 1020 Pitkin  
 " Rees [Isabel] wks Firestone S P Co h 48 Palmetto  
 " Richard B wks Gen T & R Co h 1041 Kilng  
 " Robt r 209 1/2 Water  
 " Robt [Anna M] formn Goodyear h 989 Chalker  
 " Robt A [Edith L] wks Firestone h 97 S Union  
 " Robt B student h 1050 Murray ave  
 " Robt H [Mildred K] bkpr Albrecht Gro Co h 1330 Fearon dr  
 " Robt C h 471 Stevenson ave  
 " Robt E student h 1016 Leroy ave  
 " Robt F student h 957 Marlon pl  
 " Robt H h rear 251 W Cedar  
 " Robt H [Ethel] wks Goodyear h 352 W Malacca  
 " Robt L student h 867 Dayton  
 " Robt S [Hazel B] wks Goodyear h 1050 Murray ave  
 " Robt W [Marguerite S] mgr Akron-Chi Trans Co h 852 Chalker  
 " Ross waiter Jake's S Shop r 316 Beaver  
 " Roy h 49 Elizabeth Park  
 " Russell E wks Goodrich h 74 E Brookside ave  
 " S Betty student h 772 Moon  
 " S L student h 918 1/2 Bellows  
 " Saml B [Irene M] mgr J E Lewis h 1371 1/2 East  
 " Saml F [Jessie E] engr h 1101 Laurel ave  
 " Saml I [Maude A] carp h 3003 Trenton rd  
 " Saml S jr student h 115 N Portage path apt 5  
 " Saml W h 74 Wood  
 " Sara B librarian Times-Press h 115 N Portage path apt 5  
 " Sarah E student h 2203 Manchester rd  
 " Shirley J student h 905 Fried  
 " Stephen O [Elizabeth S] with B & O R R h 772 W Market  
 " Stephen S student h 772 W Market  
 " T Edward h 77 Fir Hill  
 " T Wm student h 808 Clearview ave  
 " Thad W mach h 348 Delmar ave  
 " Thelma P student h 145 N Adams  
 " Theodore r 232 Dayton pl  
 " Thos student h 98 E Voris  
 " Thos E [Verda M] wks Goodrich h 995 Neptune  
 " Velma M stenog India Rubber R Co h 1108 2d ave  
 " Vernon F [Lois D] wks Goodyear h 2074 12th S W  
 " Vincent lab r 259 Locust  
 " Mrs Violet E h 52 Fremont ave  
 " Virgil D [Nellie M] wks Firestone h 738 Kipling  
 " Wade [Lillie] painter h 1108 2d ave  
 " Walter A student h 768 Carlisle  
 " Wanda M typist Gen T & R Co h 1813 Glenmount  
 " Warren T [Rhea F] with Firestone h 582 Dorchester rd  
 " Wayne B truck dr h 882 Rhodes ave  
 " Wayne B [Virginia E] wks Penna R R h 1250 Edison ave  
 " Wayne L [Violet G] wks Goodrich h 1333 S Hawkins ave  
 " Wesley shoe shiner h 1306 S High  
 " Wm wks Goodyear r 27 N Martha ave  
 " Wm [Amanda] wks Atlantic F Co h 740 Rhodes  
 " Wm A mgr Neal Millinery Co h 948 Chalker  
 " Wm C [Susie A] h 1309 Grant  
 " Wm D [Ethel I] with Goodrich h 217 Kentworth dr  
 " Wm G wks Goodyear h 438 Alexander  
 " Wm H mach h 196 Rhodes ave  
 " Wm H [Laura] wks Goodyear h 126 Roger ave  
 " Wm H [Valetta E] candymaker h 73 S Maple  
 " Wm J [Pearl] wks Goodrich h 1027 Laurel ave  
 " Wm M [Mary A] wks Firestone h 166 Ira ave  
 " Wm R student h 948 Chalker  
 " Wm S [Noma G] wks Goodyear h 16 S Adams  
 " Wils lab r 908 W Bowery  
 " Mrs Yetta h 927 Copley rd apt 4  
 Lewitt Joseph [Maud] h 357 E Market  
 Lewton Edwin T wks Benzoco Inc h 415 Allyn  
 " Elizabeth K h 415 Allyn  
 " Geo E [Carrie E] h 415 Allyn  
 " Harry E [Madge M] wks Goodyear h 864 Perkins  
 Lexie Mrs Helen (wid Michael) h 308 E Exchange  
 Ley Adolph A [Agnes G] city detective h 833 Noble  
 " Mrs Anna F (wid Adolph A) h 516 Roslyn ave  
 " Bernard W [Esther B] coll mgr Col Inv Corp h 482 Orlando ave  
 " Bertrum E jr [Evelyn C] wks Mohawk R Co h 1178 Kohler ave  
 " Chas E wks City h 516 Roslyn ave  
 " Mrs Elizabeth (wid Jacob) h 210 W Waterloo rd  
 " Mrs Elizabeth C (wid Chas A) h 116 Oakdale ave

# See the OHIO EDISON ELECTRIC SHOP CO. FOR A COMPLETE LINE OF ELECTRICAL APPLIANCES

930

BURCH DIRECTORY CO'S

## LIB

" Fred T mech Firestone Park Tire & Battery Service h Portage Lakes O  
 " Geo [Alice] wks Ak-Selle Co h 15 Russell ave  
 " Geo B auto serv sta 206 W Waterloo rd h 210 same  
 " John [Sallic] wks Gen T & R Co h 132 Roger ave  
 " John F [Elsie M] wks Firestone h 1249 Brittain rd  
 " John F Jr h 1249 Brittain rd  
 " Leo H vice pres and sec Edward T Keller Inc h Cumberland Md  
 " Theodor N [Madeline A] asst to treas Ak Brewing Co h 679 Marvlew ave  
 " Wm slsmn Hoover Co h 210 W Waterloo rd  
 " Mrs Zelma wks Goodyear r 288 N Adams  
 Leyda Mary F student h 1388 Chippewa ave  
 " Ralph E [Myrl F] engr Goodyear h 1388 Chippewa  
 " Wm F h 1388 Chippewa ave  
 Leyden James [Nora] del dept Yeager Co h 705 Bisson  
 " Margaret wks Firestone h 741 Grace ave  
 " Mary C student h 705 Bisson ave  
 " Michael J [Catharine] wks Goodrich h 741 Grace  
 Leyh Chas W [Gurtrude N] wks Goodrich h 904 Sutherland ave  
 Leykauf Frances L bkpr Waldorf I C Co h 1331 Dietz  
 Leyman Betty wks Goodrich r 213 W Chestnut  
 Layrow Joseph N [Helen] slsmn Amster-Kirtz C Co h 378 Minnie ct  
 Iezak Andrew [Mary] wks Goodrich r 948 Baird  
 " Ann h 729 Bell apt 9  
 " Mrs Helen [wid Mike] h 580 Dalphine ct  
 " John [M] wks Gen T & R Co r 450 Chittenden  
 " Michael [Mildred] wks Goodrich h 666 Winans  
 " Mickey rubwkr h 580 Dalphine ct  
 " Olga student h 580 Dalphine ct  
 Lezin Mrs Yvett h 704 Raymond  
 Lezoran Paul h 1413 Marcy  
 Lezors Theodore [Lana] wks Gen T & R Co h 741 Washash ave  
 I hota Albert [Mary] clk Bear F Co r 13 Eleanor ter  
 Liadis John confr 623 S Main h same  
 Lias Betty J student h 83 S Arlington  
 " Harold D [Grace] wks Goodyear h 83 S Arlington  
 " Robt E student h 83 S Arlington  
 " Wm J student h 83 S Arlington  
 Liba Nicholas h rear 530 Wellington ave  
**LIBAL EDWARD** [Florence B] mgr Pittsburgh Plate Glass Co h 4 s Hastings rd (S L V)  
 Libbee Wm J [Ellenbeth] wks Bears F Co h 405 Raasch ave  
 Libbey Chas F [Helen I] with Goodyear h 275 Sumatra ave  
 " Edward N student h 275 Sumatra ave  
 Libby Frederick J [Verda M] mgr Universal Cu-loading & Distributing Co h 84 Lber ave  
 Libenok James A [Aileen] engr Am H R Co h 1504 Seminola ave  
**LIBERTY CREDIT CLOTHING CO** A A Korbin mgr mens & womens clothing, hats and millinery 212 S Main Phone HE-0217  
 Libroek John [Anna] wks Col Silt Co h 666 W Wilbeth rd  
 Liberman Abraham [Sarah] (Star Barrel & Junk Co) h 849 Bell  
 " Harry student h 849 Bell  
 " Harry wks Wooster S M & R Co Inc h 692 Raymond  
 " Harry [Tiffie] junk dir h 766 Bell  
**LIBERMAN ISAAC** [Pearl] pics and gen mgr Wooster Sheet Metal & Roofing Co Inc h 736 Raymond, Phone BL-9487  
 " Lillian student h 736 Raymond  
 " Louis [Sadie] h 692 Raymond  
 " Myer I [Rose] slsmn City Bkg Co h 616 Bellevue  
 " Rebecca h 692 Raymond  
 " Saml [Sarah E] h 689 Storer ave  
 Libert Elmer H [Catherine P] h 688 Blaine ave  
 " Elsie wks Mrs S F Ziliox h same  
 Liberty Annex opr by Liberty Operating Co 344 W Market  
 " Confectionery (J Costaris) 95 E Market  
 " Dairy Products Inc C N Bellios pres Theodore Konstantinopoulos vke pres A T Bellios sec G N Bellios treas 9 S Valley  
 " Highway Co R B Rothfuss arent 209-225 Perkins  
 " Hotel opr by Liberty Operating Co 342 W Market  
 " Lunch (Jordan Spirkoff) 596 S Main  
**LIBERTY OPERATING CO**, P A Menches pres R C Menches vice pres and engr L A Menches sec, M C Smith treas operating Liberty Theatre Liberty Hotel and Liberty Annex 342 W Market, Phone JE-4216  
 " Pool Room (John Bates) 937 E Market  
 " Pool Room (Jordan Spirkoff) 596 S Main  
 " Theatre opr by Liberty Operating Co 340 W Market  
 Libla Lorenzo J [Cornelia M] nurseryman e s N Portage path h same  
 " Robt L [Evelyn L] engr O B Tel Co h 182 Hiblish  
 Licata Anna student h 742 LaFollette  
 " Benj with Goodyear h 933 N Howard

## LICATA

" Frank [Frances] h 111 Miami ct  
 " Ignazio h 742 LaFollette  
 " Salvatore [Rosa] with E O Gas Co h 933 N Howard  
 LICause Bridget student h 436 Selzer  
 " Jack h 436 Selzer  
 " John student h 196 Alberti ct  
 " Louis clk h 436 Selzer  
 " Louis [Anna] wks Goodrich h 426 Spalding  
 " Savarilo [Susan] h 196 Alberti ct  
 " Vito [Mary] wks Goodrich h 436 Selzer  
 Licausi Nazerino [Josephine] wks Eric R R h 384 E Crosier  
 " Saml [Dorothy] wks Eric R R h 384 E Crosier  
 Lich John J [Helen C] wks Goodyear h 956 Alledale ave  
 Lichten Betty office asst Henry Shaw Co h 723 Storer  
 " Harold clk h 723 Storer ave  
 " Milton clk h 723 Storer ave  
 " Saml gro 612 Euclid ave h 723 Storer ave  
 " Sandra office asst Henry Shaw Co h 723 Storer ave  
 Lichtenberger Mrs Cecilia h 437 Windsor  
 " Elsie E student h 1209 Winton ave  
 " Frank student h 1338 Sparhawk ave  
 " Geo wks Gen T & R Co h 1336 Sparhawk ave  
 " John student h 1336 Sparhawk ave  
 " Joseph h 437 Windsor  
 " Mary waitress h 437 Windsor  
 " Michael J [Susanna] wks Goodyear h 508 Campbell  
 " Mike h 1295 Sparhawk ave  
 " Paul P wks Goodrich h 437 Windsor  
 " Rose h 1336 Sparhawk ave  
 " Stephen [Cathrine] wks Goodyear h 977 Courtland ave  
 " Stephen [Susan] truck dr h 1209 Winton ave  
 Lichtenwalter Betty J student h 349 Spicer  
 " Floyd A [Emma V] r 349 Spicer  
 Lichter Louis [Celia] h 1053 Norika ave  
 Lichtman Abraham J [Mina J] gen mgr Portage Furniture Co h 1560 W Exchange  
 " Adeline M h 1560 W Exchange  
 " Melvin I with Portage Furniture Co h 1560 W Exchange  
 Lichty Mrs Cecilia h 350 Campbell  
 " Dorothy M wks Firestone h 118 Brighton dr  
 " Frances P wks Goodrich h 118 Brighton dr  
 " Mrs Irene A h 118 Brighton dr  
 " Kenneth R tmkpr Imperial El Co h 118 Brighton dr  
 " Lawrence B [Mars] truck dr h 350 Campbell  
 " Martha R h 118 Brighton dr  
 Licia Christ [Glady's M] with M N Licia h 133 E Fmerling ave  
 " Mitchell N restaurant 1212 S Main h 1055 Coventry  
 Lichtl James wks Belt Line Co h 644 Baird  
 " Joseph E [Caterina] (Belt Line Co) h 679 Baird  
 " Peter [Theresa] h 644 Baird  
 Liddell Frank wks Mohawk R Co r 21 Irene ave  
 Liddle Chas F h 393 Marzalet  
 " Chas F Jr h 1032 Clark  
 " Clyde L [Mittle L] wks Goodrich h 1261 Harpster  
 " Dallas E [Verna L] janitor University of Ak h 671 Carroll  
 " Darrel R [Gerta M] wks Goodyear h 956 W South  
 " James E [Margaret] (lumil) wkr r 2163 12th S W  
 Liddle Helen wks 520 Aqueduct  
 Lidington B Lko aid City Hospital h 534 Hammel  
 " Harry [Myth] wks Water Works h 534 Hammel  
 " Robt W h 534 Hammel  
 Lido Hotel (Joseph Ingarra) 6753 S Main  
 Lidyard Evelyn M dep Clerk of Courts h 843 Boulevard  
 Lieb Tony [Helen] clk h 1917 Manchester rd  
 Lieberman Edward [Sophia L] (North Hill Diner) h 7713 N Main apt 6  
**LIEBIGOTT REY CHARLES E** [Clara E] pastor St Paul's Evangelical Lutheran Ch h 92 Atlas  
 " Lois E student h 82 Atlas  
 Liebenfelder Geo D [Luther K] slsmn Ohio Edison Co h 1032 Della ave  
 Lieberman Fred [Eleanor] sto etc 697 Bisson ave h 671 Bellevue ave  
 " Jacob student h 551 Douglas  
 " Joseph [Fannie] wks Summit B & J Co h 551 Douglas  
 Liebert Gerhard M student h 1491 Jefferson ave  
 " H Richard [Hannah M] engr Goodyear Z Corp h 1491 Jefferson ave  
 " Joachim student h 1491 Jefferson ave  
 Liebinann Frank [Emily V] wks L E Shunk L P Inc h 755 Carpenter  
 " Frank [Theresa] wks Akron P M Co h 721 Allyn  
 " Henry J student h 721 Allyn  
 " Margaret C student h 721 Allyn  
 " Mrs Theresa (wid Joseph) h 550 Glendora ave  
 Lichty Ruben W [Mary M] bkpr Aktion Soap Co h 625 Crustlewa ave  
 Liedholm Gustaf A [Mary F] wks Benton Studios h 651 Corice  
 " Gustav H student h 651 Corice

**LIEDHOLM**  
" Sigvard J bkpr Koerber D Co h 651 Corice  
Liefstick John E [Alice W] with Goodyear h 162  
Conger ave  
Liegley Ernest O [May B] engr O B Tel Co h 513  
Bacon ave  
" Ruth L librarian h 513 Bacon ave  
Lien Albert C [Ellenora] h 203 Pautine ave  
Lienhard Dorothy M tcht h 355 Rankin  
" Mrs Katherine C (wid Jacob J) h 365 Rankin  
Lies Geo G [Anna E] auto painting rear 925 Kenmore  
bvd h 189 W Cedar  
" M Dietrich [Eva L] optometrist 491 E Mill h  
1493 W Exchange apt 1  
" Max wks Ak Ind S Co r 547 Wellington ave  
" Thos pipefitter h 1493 W Exchange apt 1  
Living Baulah wks Ak University Club  
**LIFE INSURANCE ADVISORS** Inc, Fred W Adams  
pres district agents State Mutual Life Assurance  
Co 718 and 719 Ed Natl Bldg Phone FR-9316  
**LIFE INSURANCE CO OF VIRGINIA** The, C S Bate-  
son mgr 908 Akron Sav & L Bldg Phone FR-7718  
Lifshitz Celia asst treas Portage Ins Agency Inc h 1261  
Diagonal rd  
" Jack asst mgr Portage Ins Agency Inc h 1261 Diag-  
onal rd  
**LIFSITZ MEYER** [Nadia] pres and treas Portage  
Insurance Agency Inc h 1261 Diagonal rd, Phone  
FR-2253  
Liggett Elizabeth clk O B Tel Co r 487 Patterson ave  
Liggett Catherine P wks Goodrich h 1069 Harpster  
" Emery E [Thelie] gro 1069 Harpster ave h same  
" Ethel h 145 Marvin ave  
" James E wks Goodyear h 895 Baird  
" Lawrence R student r 1897 Clairmont ave  
" Mrs Lina C (wid James A) h 872 Woodward ave  
" Paul E sta attdt h 1069 Harpster ave  
" Percy R [Grace F] wks McCourt Const Co r 1897  
Clairmont ave  
" Roy R wks Goodrich h 145 Marvin ave  
" Ruth E student r 1897 Clairmont ave  
" Wm [Corinna] const wkr h 1296 Laird  
Light Alfred C [Virginia] wks Am H R Co h 42  
S Adams  
" Audrey M student h 1084 Morse  
" Bruce E clk J A Prigger h 883 Morse  
" Chas W [Rachel] h 905 Jason ave  
" Doris F clk May Meadows Inc h 883 Morse  
" Dorothy M h 942 Saxon ave  
" Eugene R [Dolores E] wks Miller R Co h 1240  
Beardsley  
" Gorde wks Am H R Co r 1520 Englewood ave  
" Gordon A [Gertrude] dr Davis L & C Co h 905  
Jason ave  
" Howard B [Lauri I] dr Davis L & C Co h 893  
Morse  
" Howard J h 883 Morse  
" Hugh M [William B] h 724 Merriman rd  
" Mrs Margaret (wid Andrew J) h 4713 S Main  
" Marie E student h 724 Merriman rd  
" Poisie E [Leta E] slsmn Lawson M Co h 1084  
Marn  
" Reginald C [Kathryn M] musician h 707 Excel-  
sior ave apt 4  
" Robt W field rep G M A Corp h Canton O  
" Roy wks Firestone h 263 W South apt 4  
" Wm M [Charlotte G] brklyr h 1290 Kellogg ave  
" Wm R [Lettie I] electn Goodyear h 888 Woodward  
Lightboun Irving E chem Goodrich r 52 Fir Hill  
Lightfoot Elmer J [Florence M] wks Goodyear h 1466  
Chippewa ave  
" Martha clk Fekerd Drug Co h 511 W South  
" Richard H [Cattie] wks Goodyear h 1809 Adelaide  
blvd  
Lightfritz Henry [Inez] wks Goodrich h 983 Johnston  
Lighthammer Chas L wks Goodrich r 11533 S Main  
Lighthill Elmer L [Rose M] mgr Glenwood Inn h  
318 Arch  
" Mrs Nellie (wid Elmer) h 243 Arch  
Lighthiser Roger E [Florence N] wks Polsky Co h  
1019 W Exchange  
Lighthouse Oil Corp J A Davis mgr auto service  
station 34 W State  
**IGHTHOUSE THEE**, G N VanCantfort mgr dealers  
in lighting fixtures and small electrical appliances  
73 S Howard  
Lightner Blair E [Elizabeth] carp h 407 Talbot ave  
" Evelyn student h 112 Ido ave  
" Mrs Fannie (wid John) wks Firestone r 54 Ido ave  
" G Earl [Peryl A] wks Goodyear h 1767 Hampton rd  
" Jesse C [Margaret] wks Ohio Ed Co r 320 Park  
" Joseph L [Norma V] wks Firestone h 112 Ido ave  
" Pauline J student h 127 W Market  
" Robt E student h 1767 Hampton rd  
Lightning Auto Wash (Morris Wolland) 139 E Market  
Ligon Mrs Alice A hskpr 904 Hazel  
" Mrs Elsie M (wid Wm L) h 356 Rankin  
" Spencer chauff Mrs A L Berk h rear 714 W Market  
" Wm student h 356 Rankin

**LIKE**  
**LIKE FRANK L** [Ethel M] sec and treas Heminger-  
Ritzman Co and Helena Realty Co h 2213 21st  
(C 1)  
Likens Alfred A [Iouva S] h 792 Elmrs  
" Basil E [Vivian W] dentist 767 1/2 N Main h 1058  
Woodward ave  
" Willis L h 164 Wooster ave  
Likerich Marion, student h 192 E Crosier  
" Nick student h 192 E Crosier  
" Stephen [Wilma] wks City h 192 E Crosier  
Likin Homer D [Arlene] opr engr Firestone h 52  
Fir Hill  
Lile Eugene [Clara] clothes pressing 1892 16th S W  
h same  
" Mrs Florence (wid John) h 1209 Brown  
Liles James lab r 78 N Howard  
" Willie M h rear 335 Scott ave  
" Susan B wks Family Service h 511 Kling  
Liller Geo W [Elsie I] wks Goodrich h 360 Wabash  
ave apt 1  
" Wm C [Winifred E] weatherstrips 1309 Manches-  
ter rd h same  
Lilley Emma wks 48 Wheaton rd  
" Florence M h 22 E State apt 9  
" Geo [Magdalene H] h 2252 Emerald dr  
" Sarah h 22 E State apt 9  
" Walker E [Hazel D] with Goodyear h 1253 Circle dr  
" Wm [Martha A] h 570 Talbot ave  
" Wm W [Ileen] wks Goodyear h 312 Spicer  
Lillian Apartment 157 Atlas  
Lillie Edward P prin Bryan School r Y M C A  
Lilledale Coal & Supply Co (M B Lilledale) 790 E  
Tallmadge ave  
" Mrs Docia A h 790 E Tallmadge ave  
" Edward T wks Firestone h 402 Cornell  
" Merwin B (Lilledale Coal & Supply Co) h 790 E  
Tallmadge ave  
Lillo Clara student h 108 Charles  
" Fred [Rose] h 108 Charles  
Lilly Florence with Y W C A h 22 State  
" Hattie wks Goodrich h 801 S Main apt 8  
" Mrs Jennie B (wid Andrew) h 709 S sunset View dr  
" Joseph C [Catherine R] traffic engr Ak Trans Co  
h 2350 15th S W  
" Mary E student h 2350 15th S W  
Linnag Wm A [Eunice H] dr Pure Oil Co h 1131  
Big Falls ave  
Limbach Austin B student h 847 Chester ave  
" Geo J student h 847 Chester ave  
" Geo W painter h 847 Chester ave  
" Jesse M [Ruth C] contr-bldr 993 Berwin h same  
" Kenneth F student h 993 Berwin  
Limbacher Mrs Gertrude P (wid Rev Herman) h 1957  
Tonawanda ave  
" Henry P student h 1957 Tonawanda ave  
Limbick Geo G [Minnie C] wks Firestone h 777 Boule-  
vard  
Limmer Alfred D atty 1514 1st-Central Tower h 321  
Allyn  
" Thos R [Elizabeth M] wks Goodyear h 124 Woolf  
Limberty Betty J h 619 Hazel  
" Carl E [May A] wks Firestone h 2230 26th S W  
" Dennis J [Emm] h 1034 Johnston  
" Fred L [Clara E] mach h 1001 Florida ave  
" Fred S student h 1001 Florida ave  
" Hiram W [Nellie] pbr 848 Princeton h same  
" Mrs Nellie (wid J Henry) h 619 Hazel  
" Richard L h 619 Hazel  
" Robt H clk Hdw & S Co h 619 Hazel  
" Robt W student h 1032 Marion pl  
" Ruth L stenog Firestone h 619 Hazel  
" Mrs Violet C clk Yeager Co h 1032 Marion pl  
" Wayne H wks H W Lambert h 848 Princeton  
Limosano Louis wks Quaker O Co h 630 Parkview ave  
" Madalene h 630 Parkview ave  
" Patsy student h 630 Parkview ave  
Limir Chas H [Georgia A] lab h 737 Edgewood ave  
" Clarabelle clk Yeager Co h 1624 Pilgrim  
" Clyde B [Wilma L] mach h 496 Seaman ave  
" Edward [Gertrude F] wks Ak Sash & D Co h 931  
Peerless ave  
" Mrs Effie clk Yeager Co h 1524 Pilgrim  
" Frank J [Kennie] meat ctr h 789 Gorge blvd  
" Fred W h 627 Cuyahoga  
" Geo h 418 Bell  
" Mrs Gertrude (wid Ray) h 477 Allyn  
" Harold [Charlotte] city fireman h 789 Gorge blvd  
" Harold R [Dorothy M] shtmtwkr h 305 W Chestnut  
" Harry R [Mae L] cabinet mkr THE M O'NEIL CO  
h 243 Uhler ave  
" Mrs Jeannette h 43 S Walnut  
" Julia E wks Goodrich h 43 S Walnut  
" Roy L C [Blanche E] clk E O Gas Co h 39 Aque-  
duct  
" Theodore S chef h 931 Peerless ave  
" Velma E student h 931 Aqueeduct  
" Vert M h 243 Uhler ave

# THE DAUNTLESS PLUMBING & ELECTRIC CO. 18-22 E. State St. PHONE FRANKLIN 8109

ELECTRICAL APPLIANCES OF EVERY DESCRIPTION

932

BURCH DIRECTORY CO'S

**LIMRICK**

" Victor E [Ann M] wks Ohio Edison Co h 606 Wsandot ave  
 " Walter C [Lillian G] office clk THE M O'NEIL CO h 593 Elma  
 Limrick Clarence lab r 64 S Summit  
 Lina Wm wks Times-Fras h 220 Grand ave  
 Linc Dolly h 2261 Samuel ave  
 Lincome Albert student h 998 Sutherland ave  
 " Delbert [Florence] h 998 Sutherland ave  
 " Marion E [Freda] wks Goodyear h 507 Pauline  
 Lincks Chas E [Blanche L] wks Firestone h 808 Jason ave  
 " Doris M student h 181 Crescent dr  
 " Dorothy L student h 693 Longview ave  
 " John F [Gladys R] acct Firestone h 181 Crescent dr  
 " John F jr student h 181 Crescent dr  
 " Wm F h 804 Jason ave  
 " Wm H [Marie A] wks Firestone h 693 Longview  
 Lincoln Building 37 Merriman rd  
**LINCOLN FINANCE CO.** O W Naef attorney loans 1001-1003 Akron S & L Bldg, Phone BL-9167  
**LINCOLN LOAN CORP THE.** H J McGaughey mgr personal loans 805 1st-Central Tower, Phone BL-5188  
**LINCOLN NATIONAL LIFE INSURANCE CO.** Akron General Insurance Agency Co agents 601 1st-Central Tower, Phone HE-5191  
**LINCOLN NATIONAL LIFE INSURANCE CO THE.** J H Geer gen agent 305 and 306 Metropolitan Bldg, Phone FR-1315  
 " Oran N [J Ethel] wks Firestone h 893 Ethel ct  
 " Printing Co W E Leitch pres, 2068 E Market  
**LINCOLN RUBBER CO Inc.** Wm F Kelley pres, T J Kelley vice pres F J Knapp sec and treas, mfrs of rubber gloves office 24 S High, Phone BL-2616 factory W Waterloo rd (See page 104)  
 Lind Albert G [Jennie T] shtmtlwrk h 1741 Flint ave  
 " Albertine h 176 Roswell  
 " Albin [Gertrude] carp h 89 Kent ct  
 " Caroline h 176 Roswell  
 " Edna M student h 89 Kent ct  
 " Emma h 928 Stoner  
 " Harvey E [Aurilla O] h 1090 Linden ave  
 " Helen G h 89 Kent ct  
 " Jennie I clk h 401 Carroll  
 " Jessie E clk h 401 Carroll  
 " Jonas J [Elizabeth A] roofer M E Lind h 559 Elma  
 " Joseph D with M E Lind h 401 Carroll  
 " Joseph J printer Austin Print W Co h 1090 Linden  
 " Leroy M h 675 Hazel  
 " Mrs Mattie L h 207 Beck ave apt 3  
 " May F clk h 401 Carroll  
**LIND MELVIN E** [Grace M] sheet metal work spouting and general repairs, slate tin and composition roofing 401 Carroll h same, Phone JE-1225  
 " Novel M h 675 Hazel  
 " Richard E with M E Lind h 401 Carroll  
 " Russell B [Ruth F] wks Goodyear h 264 W Market apt 408  
 " Mrs Sophia (wid John) h 675 Hazel  
 " Violet bkpr r 92 Good  
 Lindauer Bernard W [Betty I] opr Orpheum Theatre h 462 E Tallmadge ave  
 Lindberg Chas G [Marguerite V] (Lindberg & Souers) h 229 Casterton ave  
**LINDBERG & SOUERS** (C G Lindberg, F D Souers) choice fresh and smoked meats, live and dressed poultry, we deliver, 7 Merriman rd, seven Phones FR-5171  
 Lindbergh Apartments 884 Work dr  
 Linde Aid Products Co, J R Lovett supt, oxygen dealers 125 Settlement  
 Lindeman Henry M painter h 1226 2d ave  
 Lindemood Nellie M beauty shop 1324 Copley rd r 1004 Jefferson ave  
 Linder Alvia [Sallie] h 401 Washington  
 " Guy C [Edna L] slsmn Averill D Co h 273 Alhambra way  
 " Henry [Thelma] route formn Averill D Co h Bath O  
 Linderman James H [Helen I] wks Goodyear h 623 Carroll  
 " John W r 474 Kling  
 Lindsey Archie [Dorothy] wks Goodrich r 741 Baird  
 Lindgard Mrs Margaret L (wid Albert J) h 201 W Exchange  
 " Robt D [Susan A] truck dr h 1031 Brown  
 Lindgren Eric E [Sennie A] carp h 35 McNaughton apt 5

**LINDHOLM**

Lindholm Mary (wid Albert) h 538 Fallsades dr  
 Lindsch Vincent T [Mary E] wks Goodrich h 1127 Lakeside ave  
 Lindlau Chris [Isabel] wks Ferriot Bros Inc h 1290 Coventry  
 Lindley A Lloyd [Zola R] wks M O'Neil Co h 841 Grant  
 " Arthur G mgr Farmdale Dairy Stores Inc r 600 Park ave W, Barberton O  
 " Chas F h 755 Home ave  
 " Gladys nurse Children's Hosp h same  
 " Wm E [Geraldine] h 242 McGowan  
 Lindner Mrs Carrie V (wid Thomas) h 840 Stadelman  
 " Evelyn M student h 499 Sherman  
 " Margaret H h 846 Stadelman ave  
 " Richard B student h 499 Sherman  
 " Richard G [Laura M] wks Goodyear h 499 Sherman  
 " Wm G [Sylvia M] clk Quaker O Co h 2166 4th S W  
 " Wm M [Ida E] wks Ak Liedertafel h 1323 Triplett  
 Lindquist Oscar S [Minnie J] wks Goodyear h 421 E Exchange  
 Lindroth Helmer O [Pauline] wks Goodyear h 338 Grace ave  
 Linds Henry wks Franklin Ptg Co r 435 Crouse  
 Lindsey Benj F [Harriet C] janitor h 318 Scott ave  
 " Donald R clk Goodrich h 432 Chittenden  
 " Doris L student h 432 Chittenden  
 " J Gilmer [Marie C] wks Firestone h 319 S Firestone blvd  
 " Mrs Mabel typist Imperial Cl Co h 69 N Portage path  
 " Ray A sec Brotherhood of M of W Employees h Willard O  
 " Richard tchr r 193 Perkins  
 " Robt I, student h 319 S Firestone blvd  
 " Robt L [Mary] wks Firestone h 1228 Moore  
 " Thos [Myrtle M] gro etc 169 N Adolph ave h 432 Chittenden  
 Lindsey Alberta student h 1262 MtVernon ave  
 " Ava M student h 460 Livingston  
 " B Virginia student h 411 Carroll  
 " Chester A [Rubs] (Model Tailors) r 278 Silver  
 " Clyde H [Bessie] wks Goodyear h 411 Carroll  
 " David [Ella] wks Ak Furniture Co h 316 Berg  
 " Mrs Dorothy r 338 Waverly pl  
 " Mrs Effie M wks 466 Spicer  
 " Eldora student h 1890 1st S W  
 " Freda wks Snowflake L & D C Co r 23 McNaughton  
 " Harry h 1054 Linden ave  
 " Harry M wks Gen T & R Co r 734 Lucille ave  
 " Mrs Helena h 610 East ave  
 " Hood C [Alice T] wks Goodyear h 816 Baird  
 " Hosea dep bailiff Muni Court h 903 Munson  
 " Hughie student h 74 Nickel  
 " Jackson [Georgia] wks Firestone h 353 N Arlington  
 " James student h 1399 Hart  
 " James [Lillie B] wks City h 1890 1st S W  
 " James W [Mary E] wks Goodrich h 348 Hickory  
 " Mrs Luvina P restr h 74 Nickel  
 " Martha E h 1262 MtVernon ave  
 " Mrs Nora E h 663 Griffon ave  
 " Norris B janitor Goodyear h 903 Munson  
 " Rev Office B [Laura A] wks Firestone h 460 Livingston  
 " Oscar lab h 1890 1st S W  
 " Saml h 1399 Hart  
 " Thos musician h 316 Berg  
 " Thos C [Mary E] janitor h 903 Munson  
 " Thos R [Julia R] dept mgr Com P & L Co h 349 Bishop  
 " Wm [Jennie] carp h 1399 Hart  
 " Wm R [Ruth] wks Goodyear h 338 Chase ct  
 " Woodrow wks Ak Furniture Co h 316 Berg  
 Lindstedt Mrs A Vilhelmina (wid Dani) h 903 Mercer  
 Lindstrom Anne L clk Firestone h 795 Upson  
 " Mrs Charlotte (wid E Frank) h 795 Upson  
 " E Ruth h 421 Alexander  
 " Flmer L student h 421 Alexander  
 " Elmer S [Esther E] mach Goodyear h 421 Alexander  
 " Ernest wks Brown-Graves Co h 795 Upson  
 " John A [Rena A] wks Goodyear h 677 Upson  
 Line Geo W [Margaret K] wks Goodyear h 982 Aberdeen  
 " Geo W jr student h 982 Aberdeen  
 " Robt W [Helen P] wks Goodyear h 1561 Huguelet  
 Lineaweaver Fernleigh C [Edna R] wks Firestone h 747 Corice  
 " Irwin M [Pearl] wks Goodyear h 466 Sumatra ave  
 Lineberry Paul W [Anna M] wks Goodyear h 417 Barwell  
 " Ted R [Irene C] wks Firestone h 1128 Winton av

Main Store  
 373 S. Main St.  
 Akron, O.

**W. D. TURNER**  
**WALL PAPER CO.**

Branch  
 219 N. Second St.  
 Barberton, O.  
**WALL PAPER**  
**PAINT, LINOLEUM**  
**WINDOW SHADES**

# The D. W. KAUFMAN REALTY CO. REALTORS

PHONE HEmlock 8137

AKRON CITY DIRECTORY

933

## LINEHAN

Linehan Earl P [Lilla P] formn Ak Metallic G Co h 902 Berwin  
 " Mrs Jessie M (wid Cornelius) h 354 Bishop  
 " Raymond J student h 902 Berwin  
 Liner & Handy (R N Liner D M Handy) barbers 1422 E Market  
 " R Norman [Florence] (Liner & Handy) h n s Albrecht ave  
 Lines Wm S [Cora] oil dealer 1441 S Arlington h 1152 Emmett rd  
 Lineweaver Harry lettercarrier r 31 N Broadway  
 Linforth John M [Marion E] clk Goodyear h 866 Mayfair rd  
 Ling Albert D [Phyllis M] painter Goodrich h 1585 Englewood ave apt 1  
 " Dale E [Anna R] wks Goodyear h 771 E Exchange  
 " Kenneth W [Cleo M] wks Goodyear h 429 Perkins  
 " Maxine I h 1445 Redwood ave  
 " Nicholas D [Myra E] auto repr 1078 Lexington ave h same  
 Linge Henry [Mabel] wks Del s Cut Rate S Inc h 651 Rhodes ave apt 4  
 Linsgelbach Henry P [Louise E] h 482 Sherman  
**LINGEMAN HARRY B** [May H] gen purchasing agent Ohio Edison Co h 193 Merriman rd Phone JE-5638  
 Linsenfelter Benj F [A Myrtle] h 1201 Massillon rd  
 Linsger Howard A [Mabel Z] wks Goodrich h 1066 Raymond  
 " Jasper I [Laura] painter h 1018 Copley rd  
 " Ralph A [Cressie] rubkr h 335 Bishop  
 " Rose wks Goodyear r 94 Broad  
 " Russell C [Florence E] h 946 Lane  
 " Wm F [Bonnie J] master mech Goodyear h 1680 Hampton rd  
 Linsner Wm F [Elizabeth M] mach Goodrich h 895 Tredell  
 Lingo Donald E wks Goodrich h 751 Kolb  
 " Edward P [Mabel L] wks Goodrich h 751 Kolb  
 " Wm H wks Goodrich h 751 Kolb  
 Lingrel John E [Harriet J] wks Firestone h 126 Atlas  
 Lingner Gordon D [Ruth L] wks Goodyear h 2306 19th S W  
 Linsner Beatrice wks Firestone r 132 Brighton dr  
 " Clara wks 420 Orlando ave  
 " Geo W [Cora] wks Goodyear h Tritt ave  
 Link Chas C [Grace G] wks Botzum Bros Co h 797 Home ave  
**LINK CHARLES E** [Nelle E] dentist 503 Akron Sav & L Bldg Phone HE 8312 h 715 W Market apt 406 Phone HE-9835  
 " Christina wks 150 Rose blvd  
 " Effie M wks Buxbaum Co h 797 Home ave  
 " Ellis O [Virginia F] slsmn Graybar El C Inc h 500 Stadelman ave  
**LINK HERBERT B** [Helen A] vice pres and mgr Bellows Claude Neon Co h 125 Melbourne ave  
 " Herman [Elizabeth] wks Goodrich h 843 Rhodes rd  
 " Jack E student h 715 W Market apt 406  
 " Martin wks Goodrich r 411 S Main  
 " Wallace F h 797 Home ave  
 " Wm [Meta C] ins 601 Akron S & L Bldg h 1049 Murray ave  
 Linke Mrs Grace (wid Rudolph) h 350 Noah ave  
 " Rudolph A [Helen] painter h 350 Noah ave  
 " Walter C wks Goodyear h 350 Noah ave  
 Linker Sayre A [Dawn A] locksmith h 46 S Walnut apt 4  
 Linkie James T [Eleanor M] wks Goodrich h 1088 Murray ave  
 " John [Eleanor] clk Firestone h 264 W Market apt 411  
 " Wm [Isabella C] wks Firestone h 2186 East ave  
 " Wm jr [Alice M] wks Firestone h 1383 Herberich  
 Linkous Mrs Pearl E (wid Wm T) h 107 Westwood ave  
 " Virginia L student h 107 Westwood ave  
 Linn Bertha G h 730 W Bowers  
 " Bros (Chas A and Herbert E) contrs 730 W Bowers  
 " Chas A (Linn Bros) h 730 W Bowers  
 " Dorothy M student h 330 Baird  
 " Elaine L student h 304 Kling  
 " Mrs Ethel S (wid Floyd G) h 260 Chittenden  
 " Geo P clk h 330 Baird  
 " Geo W [Anna] engr Goodrich h 468 Seaman ave  
 " Gertrude h 730 W Bowers  
 " Gilman R h 260 Chittenden  
 " Harold G engr Goodrich h 468 Seaman ave  
 " Harry J [Elizabeth] h 304 Kling  
 " Herbert E (Linn Bros) h Sherman O  
 " James C [Emma M] engr Goodyear h 464 Seaman  
 " Lawrence [Margaret E] truck dr h 822 Princeton  
 " Lawrence J h 330 Baird  
 " Mrs Mary B (wid G Urban) h 330 Baird

## LINN

" Robt A [Rita M] makeup man Times-Press h 387 Noble ave  
 " Robt R h 260 Chittenden  
 " Walter A h 330 Baird  
 " Wm Emmet h 730 W Bowers  
 Linnane Mrs Kathryn (wid Patrick A) h 240 Rockwell ct  
 " Mary A h 240 Rockwell ct  
 " Paul V wks Goodyear r 342 W Market  
 " Wm P wks Goodyear r 342 W Market  
 Linnard Archie P [Mabel I] mach Goodrich h 763 Damon  
 " Clarence A wks Goodrich h 768 Damon  
 " Edna D student h 768 Damon  
 Lins Geo W [Alice C] with Goodyear h 2437 F Market apt 2  
 " Mrs Gertrude C r 339 Crosby  
 " Henry A [Emma M] sec and mgr Dutt Drug Co h 733 Longview ave  
 " Henry W wks Sup P & L Co r 930 Dan  
 Linscott N Warren [Genevieve M] h 1145 N Howard  
 Linsenmeyer Henry C [Choletta E] slsmn h 1055 N Howard  
 Linsley Lee [Genevieve] r 557 E Buchtel ave  
 Lintner Annette C h 230 Casterton ave  
**LINTNER C J PAINT & HARDWARE**, C J Lintner propr paints hardware glass wall paper etc 2262 East ave Phone 9H-4015  
 " Chas W [Louise A] printer h 1075 Harpster ave  
 " Chas W jr student h 1075 Harpster ave  
**LINTNER CLARENCE J** [Clara A] propr C J Lintner Paint & Hardware h 1244 Florida ave  
 " Dorothy E student h 1244 Florida ave  
 " Elizabeth M opr Black & Silver B Shoppe h 1244 Florida ave  
 " Elmer E [Maud C] boiler mkr h 1309 Louisiana ave  
 " Evelyn M student h 1309 Louisiana ave  
 " Herman J with Goodrich h 230 Casterton ave  
 " John C h 1244 Florida ave  
 " Loretta L student h 230 Casterton ave  
 " Mildred C student h 1309 Louisiana ave  
 Linton Chas W [Margery W] asst mgr Domestic F Corp h 984 Whittier ave  
 " F Jean buyer **THE A POLSKY CO** h 60 Hawthorne  
 " Frank gro h 984 Whittier ave  
 " Frank L student h 1076 Georgia  
 " Frank N [Helen V] wks Gen T & R Co h 1075 Georgia ave  
 " Girtes E [Charisie L] wks Firestone h 92 W Dartmore ave  
 " Harold printer Sup P & L Co r 647 E Buchtel ave  
 " Harry R [Dorothy M] wks Gen T & R Co h 256 Brown  
 " Henry H [Carrle F] gro 621 Sumner h 523 same  
**LINTON J CLAYTON** [Maude L] asst sec and attorney Akron Savings & Loan Co h 896 N Howard, Phone JE-5860  
 " James [Stella] r 136 S Union  
 " James S [Edna R] slsmn Com Office S Co h 888 Baughman  
 " Leroy W wks Goodrich h 1206 Lakeside ave  
 " Lloyd G h 1206 Lakeside ave  
 " Lucille M h 1206 Lakeside ave  
 " M shopper **THE W O'NEIL CO** h Alliance O  
 " Rinow W [Eather L] wks Firestone h 1483 Stanton  
 " S Zell [Bernice L] wks Goodrich h 632 Hazel  
 " VanNote L [Marguerite A] wks Firestone h 1562 Glenmount ave  
 Linville Bessie h 111 N Portage path apt 1  
 " Lando K [Mary E] wks E O Gas Co h 1116 Peerless  
 " Paul V [Catherine] wks Goodyear h 2404 Mogadora  
 " Robt T [Lillian] wks Collins Super S S h 3 Goodyear blvd  
 " Worley W [Lella R] wks Goodyear h 1022 Clark  
 Lion Apartments 278 Crosby  
 " Jacob [Esther] h 594 Hollibaugh ave  
 " Tailors J A DeSure mgr, 238 S Main  
 Lionetti Angelo S [Stella L] slsmn h 844 1/2 Dayton  
 " Harold student h 844 1/2 Dayton  
 " Mary clk Miller R Co h 844 1/2 Dayton  
 " Vito [Caroline] auto serv sta 912 L Tillmadre ave h 924 same  
 Lions Club, R E Kennedy vice A W Snyder 1st vice pres, F W Kroeger 2d vice pres G V Calhoun 3d vice pres H N Walter sec and treas meets every Tuesday noon at Y W C A  
 Lipari Catherine V stenok Iririston, Pk T & S Bk h 682 Allyn  
 " Dominik h 682 Allyn  
 " Ella student h 682 Allyn  
 " Leon student h 439 Hillman rd  
 " Mary student h 682 Allyn

ROSE HILL BURIAL PARK  
 PERPETUAL CARE MODERATE PRICES

W. Market St Ext.  
 Beyond Fairlawn  
 Phone HE-8316

# COAL Order from THE CITY ICE & COAL CO.

Try Our DUSTLESS COAL Phone BLackstone 7134

934

BURCH DIRECTORY CO'S

## LIPARI

" Mrs Rubs h 439 Hillman rd  
 " Saro student h 439 Hillman rd  
 " Saverio [Anna] lab h 682 Allen  
 Lipford Mack F [Mary L] wks Firestone h 379 Kenmore blvd  
 " Noah W [Nellie G] wks Firestone h 408 Koerber av  
 " T Lyonell [Glady's O] barber 1741 S Main h 138 F Mappedale ave  
 Lipinski Louis [Nasta] h 2295 7th S W  
 Lipko Michael P wks Goodyear r 71 Arch  
 Lipman Stephen J wks Goodyear r 323 Bishop  
 Lipo Flor student h 968 Douglas  
 " Victor [Angelina] wks Goodrich h 968 Douglas  
 Lipovsky John [Mary K] wks Col Insulator Co h 447 Weeks  
 " Stephen [Anna] lab h 608 Florida ave  
 Lipp Archie C [Geraldine E] artist Goodrich h 536 East ave  
 " Maxine student h 612 Blanche  
 " Raymond D [Beatrice L] auto mech h 612 Blanche  
 " Robt N h 612 Blanche  
 Lippe Herman r 10 E Cedar  
 Lippert Benj truck dr r 665 Rhodes ave  
 " Mary A wks 686 W Market  
 " Russell H [Edith M] mach Goodyear h 1134 Santee  
 Lippincott Edgar W [Clara M] electn h 400 Conmore ct  
 " Mrs Laura (wid John) h 400 Conmore ct  
 Lippis Mrs Anna V (wid Conrad C) h 825 Amherst  
**LIPPS CLEMENT C** [E Clare] (Davis & Lipps) h 132 Melbourne ave Phone UN-2755  
 " Geo [Sadie M] mach Phila R W Co h 955 Kenyon  
 " Guy E [Nina M] restr 193 E Miller ave h 415 Cypress ave  
 " Lois cashr Subway Night Club  
 " Mrs Margaret E h 510 W Market  
 " Mrs Nada I (wid John) h 1284 Kentucky av  
 " Ralph L liquor insp h 825 Amherst  
 " Richard V student h 825 Amherst  
 " Walter C [Arleta L] wks Goodrich r 935 Tatton  
 " Wm F h 84 Rittman  
 Lipscomb Chas C [Georgia A] wks Goodyear h 160 W Long  
 " Chas D [Ottillia J] electn h 744 Chalker  
 " Karl P wks Goodrich h 160 W Long  
 " Mary V student h 160 W Long  
 " Ralph W student h 160 W Long  
 Lipscombe Miss Will H asst prof University of A h 996 Dayton  
 Lipehitz Morris [Esther] gro etc 354 Carroll h 457 Nash  
 Liptak Ambrose [Mary] h 1175 7th ave  
 " Edward wks Atlantic Fdry h 754 Washington  
 " Emil h 754 Washington  
 " Louis gard h Michael Kovach Fairlawn-Southern rd  
 " Matilda h 754 Washington  
 " Stephen wks Goodrich h 754 Washington  
 Lischak Anna h 320 Baird  
 " Geo [Mary] wks Firestone h 904 Ashland ave  
 " Mary clk Eckerd Drug Co h 320 Baird  
 " Michael [Mary] wks Goodrich h 320 Baird  
 " Michael Jr student h 320 Baird  
 " Pauline h 320 Baird  
 Liscik Frank student h 1477 Wildon ave  
 " John J [Eileen] wks Ak Lamp & Mfg Co h 609 Sumner  
 " Matthew M [Verna C] wks Goodyear r 1219 5th ave  
 " Michael [Mary] wks Goodyear h 1477 Wildon ave  
 " Paul student h 1477 Wildon ave  
 Liska Mrs Anna (wid John) h StMichaels ave  
 " Anna J student h StMichaels ave  
 " Mrs Elizabeth (wid John) h 21 Broad  
 " John wks Col Salt Co h 21 Broad  
 " John F student h StMichaels ave  
 " John W [Florence M] wks Firestone h 623 Storer  
 " Paul attdt Just-A-Mere Home & Hosp h 21 Broad  
 " Paul G lab h StMichaels ave  
 " Wm E h StMichaels ave  
 Lisko Peter student h 697 S Arlington  
 " Stephen [Susan] gro etc 697 S Arlington h same  
 " Susan with Highway Dept h 697 S Arlington  
 Lisle Ray S [Ethel F] wks Goodrich h 2345 Windmere ave  
 " Robt H wks Palmer M Co h 1220 Iona ave  
 Lisno's Mrs Gertrude Johnson mgr. millinery 10 S Main  
 Lisowski Thos P [Glady's I] mach h 1155 Manchester rd  
 List Pauline wks 649 Ecton rd  
 Listar Joseph [Josephine] ldry 868 Jason ave h same  
 " Marion student h 995 Snyder  
 " Michael wks Goodrich h 995 Snyder

## LITSTAR

" Milton truck dr h 868 Jason ave  
 " Milton h 995 Snyder  
 Listella Luco [Grace] wks Goodyear h 1200 Wilbur av  
 Lister Alfred A [Goldie] wks Firestone h 131 W Long  
 " Mrs Amelia (wid Geo) h 659 Kiling  
 " Frank clk h 659 Kiling  
 " Geo W wks Goodyear r 1249 Allendale ave  
 " Geo W wks Goodyear h 659 Kiling  
 " Mildred student h 131 W Long  
 Litwerman Henry J [Bonnelly B] carp h 877 Bank  
 Litton Mrs Faye (wid Harold E) r 1166 Caroline ct  
 " Freda F nurse h 285 Cleveland  
 " I Madrel office sec 2d Natl Bldg h 285 Cleveland  
 " James M [Catharine M] wks Goodyear h 242 Newman  
 " James M [Mary R] h 285 Cleveland  
 " James W [L Eunice] wks Goodyear h 621 E Market  
 Lizaouzo Frank slsmn r 579 Miami  
 Litchfield Mrs Julia W (wid Chas M) h 1010 Merriman rd  
 " Paul W [Florence B] pres Goodyear h 1010 Merriman rd  
 Litch Arthur wks Firestone r 1525 Aster ave  
 Litman Carl B [Flora C] wks Firestone h 836 Aberdeen  
 " Chas [Fannie] gro 927 Kenyon h same  
 " Edna H student h 927 Kenyon  
 " Jack H clk Rutledge D Co No 9 h 927 Kenyon  
 " Mrs Margaret M wks Goodyear h 493 Sumner  
 Litschauer Joseph r 240 Crosby  
 Litsinger Mrs Olive W (wid Saml C) h 550 Fernwood dr  
 " Thelma P stenoz Ohio Edison Co h 550 Fernwood dr  
 Litt Geo D [Florence B] clk h 2186 15th S W apt 1  
 " Solomon [I annie] truck dr h 571 Euclid ave  
 Littell Paul W [Mabel A] clk Simpson's Cash Market r 365 W Cedar  
 Litten Lloyd R [Adah A] vice pres Standard College of Chiropractic & Health Clinic Inc h 1227 Herberich ave  
 Little Mrs Agnes G (wid Arthur C) h 510 Gage  
 Little's Beauty Shop (Mrs Bessie C Little) 1059 Yale  
 Little Mrs Bella G (wid Wm H) h 171 W Bowery  
 " Mrs Bessie C (Little's Beauty Shop) h 1059 Yale  
 " Burma E r 49 N Union  
 " Carl J [Goldie A] wks Ak Brewing Co h 922 Concord ave  
 " Carlos L wks Goodyear r 366 Pine  
 " Mrs Carolyn F h 1103 Lane  
 " Chas B [Mary K] formn Times-Press h 363 N Firestone blvd  
 " Chas H [Anna] lab h 406 Berry ave apt 2  
 " David A [Christiana F] wks Firestone h 169 Paris  
 " Mrs Ella G (wid Wm H) h 633 Hazel  
 " Elwood H [Bessie C] wks Firestone h 1059 Yale  
 " Francis V wks Advance R Co h 681 Cuyahoga  
**LITTLE FRANK W** div plant supervisor Ohio Bell Tel Co h 1709 State rd (C 1) Phone WA-8334  
 " Frank R [Clara] engr h 333 Pioneer  
 " Frank S [Isabel] h 629 Johnston  
 " Fred wks City Hosp h 425 Cole ave  
 " Genevieve A h 839 N Howard  
 " Mrs Gertrude H (wid Herman) clk Goodrich h 1369 Sweltzer ave  
 " H Murray wks Goodyear h 839 N Howard  
 " Mrs Helen r 360 Park  
 " Henry W [Grace L] wks Goodyear h 760 McKinley  
 " Hugh W [Louise M] clk h 259 W Center  
 " James A [Glady's E] wks Goodyear h 1345 Arnold  
 " Jesse L [Lillian M] wks Firestone h 426 Lindenwood ave  
 " Kathryn M student h 333 Pioneer  
 " Lowell V [Lolita M] wks Natl Stan Co h 542 Fouse  
 " Marshall F [Blanche V] wks Goodyear h 628 Roscoe  
 " Oscar N wks Goodyear h 839 N Howard  
 " Raymond C [Grace S] h 171 W Bowery  
 " Robt L [Hazel] wks Goodrich h 595 Thayer  
 " Robt W student h 595 Thayer  
 " Thos D [Hattie] agt John Hancock M L I Co h 1204 Mercer ave  
 " Truman W [Nellie V] formn Knickerbocker W & S Co h 718 Carpenter  
 " Violet h 203 N Arlington  
 " Virgil T [Laura] uphol h 1236 Grant  
 " Wanda Y student h 628 Roscoe ave  
 " Wayne L [Beryl M] dr Knickerbocker W & S Co h 658 1/2 Schiller ave  
 " Wm r 296 Carroll  
 Littlefield Lewis dr Hdw & S Co h R D 3  
 " Thos O [Helen J] slsmn Hdw & S Co h 45 Uhler ave  
 Littleton Kathleen A h 608 W Market apt 8

CREDIT REPORTS - CREDIT INVESTIGATIONS 421 2d Nat'l Bldg.  
**ALLIED BUREAU OF CREDITS** Phone HE-3177



# DIRECTORY ADVERTISING IS THE BEST INVESTMENT YOU CAN MAKE

AKRON CITY DIRECTORY

935

## LITTLETON

" Wm F chf clk Dept Public Service h 608 W Market apt 8  
Littman Harry S atty 317 Ohio Bldg h Turkeyfoot Lake  
Littton Mrs Alice wks Goodrich r 1233 Lakeside ave  
Littrick Dale F wks Goodyear h 643 Day  
" Harold M [Mabel V] driver Norka B Co h 2125 Mogadore rd  
" Harriet F h 643 Day  
" Mrs Samantha J (wid Frank C) h 643 Day  
" Wm T [Bertha M] (Colonial Garage) confr 487 Brown h 384 Power  
Litwack Mrs Sadie (wid Israel) h 518 Garuchd ave  
" Solomon h 899 Snyder  
Litwiler Harry W [Doris E] wks Goodyear r 642 Sherman  
" Rubv wks Goodyear h 15 N Martha ave apt 1  
Litiz Elwood B student h 1340 Hite  
" Espey M [Edna G] wks Goodrich h 1340 Hite  
" John C [Lourella] wks Goodyear h 110 N Martha  
" Norman H student h 1340 Hite  
" Randolph R [Irma G] wks Goodyear h 639 School  
Litzenberg John A [Goldie] slsmn Peoples D Co h R D 5  
Litzinger Hower E [Nelle] wks Firestone h 986 Avon  
" Saml G [Helen B] h 901 Wyley ave  
Livada Bob cook D Christoff h 1338 S High  
Livingood Chas S truck dr h 78 Straw  
" Eva H clk Firestone h 78 Straw  
" James W [Florence] h 2315 18th S W  
" Paul B student h rear 1020 Chalker  
" Roy J [Lizzie M] wks Goodrich h rear 1020 Chalker  
Livensparger Doris J student h 433 Allyn  
" John L [Arminda] wks B & O R R h 433 Allyn  
Livermore Mrs Glenna S (wid Dr Frank B) h 128 Sage  
" L Elizabeth student h 128 Sage ave  
Livers Hubert S [Helen E] wks Goodyear h 622 Hamme  
Livessay Frank wks Goodrich r 173 E Brookside ave  
" Mrs Louise B r 945 Redfern ave  
Livignl Andrew [Margaret M] wks Firestone h 1187 Wilbur ave  
" Anthony [Theresa] h 121 E Voris  
" Christina student h 624 Victoria ave  
" Fannie h 624 Victoria ave  
" Frank [Anna] wks Goodrich h 624 Victoria ave  
" John wks T Sanago h 624 Victoria ave  
" Saml h 624 Victoria ave  
Livingston Arnes R student h 380 Power  
" Barney [Margaret M] mach h 874 Dover ave  
" Belva F student h 1333 Junior ave  
" Betty h 1636 Hampton rd  
" Clayton C [Lola] wks Penna R R h 102 Paris ave  
" Cuthbert D [Fave P] policeman h 200 Locust apt 5  
" Danl A [Falara E] rubwkr h 1333 Junior ave  
" Danl F [Ruth V] wks Goodyear h 745 Mercer ave  
" Darrell A h 1333 Junior ave  
" Elizabeth dep clk Muni Court r 387 Crosby  
" Genevieve E student h 1636 Hampton rd  
" Jack M wks Goodrich h 261 Oberlin ct  
" Jessie M wks Goodrich h 261 Oberlin ct  
" Leonard C [Sue M] electn Goodrich h 1636 Hampton rd  
" Mrs M Amanda h 1886 Flint ave  
" Marle wks Goodyear h 406 Vine  
" Pearl M student h 1333 Junior ave  
" Perys A [Edna M] wks Goodrich h 2401 Congo  
" Raymond O [Mary A] h rear 841 May  
**LIVINGSTON-WILLIAMS & CO Inc**, Burt T Secrest representative Investment securities 605 United Bldg Phone JE-2197  
Livingston James [Louise] butler H S Firestone h 1255 W Market  
" Jay G [Mary E] formn Goodyear h 123 N Portage path apt 6  
" Jay G jr student h 123 N Portage path apt 6  
" Thornton R [Harrietta M] wks Goodyear h 1061 E Market apt 15  
Livsie Wm E [Lena M] wks Goodrich h 1278 Weiser  
Lizardy Anthony wks Goodyear h 814 Bloomfield ave  
" John [Celestine] (State Poultry Market) h 822 Bloomfield ave  
" Saml student h 814 Bloomfield ave  
Lizawetsky Bessie tchr h 242 W Chestnut  
" Mrs Lizzie (wid Elias) h 242 W Chestnut  
" Nathan student h 242 W Chestnut  
Liana Alphonso wks Firestone r 115 W State  
Ljewellyn See also Lewellen  
" Alden E [Clara E] wks Goodyear h 1437 League  
" Byron H clk Isaly D Co No 4 h 762 Iona ave  
" Chas B [Lenora H] slsmn h 762 Iona ave  
" Hilda E h 1437 League

## LLEWELLYN

" Louise F h 1437 League  
" Margaret E student h 406 Sumatra ave  
" Mathew C [Bertha A] new business mkr F O Gas Co h 79 Frances ave apt 300  
" Noah J truck dr h 1437 League  
" Thos R [Ruth P] wks Goodyear h 406 Sumatra ave  
" W Harold [Clare G] wks Natl R M Co h 214 W South  
" Wm Hudson [Lola D] wks Natl R M Co h 963 Marion pl  
" Wm [Helen F] mach Goodyear h 482 Gage  
Llewellyn Edward h 59 Penfield ave  
Lloyd See also Loyd  
" A Lincoln Jr student h 75 Vesper  
" Abraham L [Pauline C] slsmn **THE A POLSKY CO** h 75 Vesper  
" Mrs Anna (wid Walter A) candy mfr 1618 E Market h same  
" Chas P [Vivian B] clk **THE M O'NEIL CO** h 305 Spicer  
" Danl J [Rose] h rear 1348 8th ave  
" Edward R [Mas] wks Goodyear h 730 Longview av  
" Elmer W bldg mover 479 Crouse h same  
" Mrs Essie h 33 Spruce  
" Esther A clk h 75 Vesper  
" Florence K bkpr Carmichael Radio Co h 773 Packard dr  
" Flossie M h 1376 Hart  
" Helen L h 844 Slosson  
" Howard R [Luannah] trucking h 1054 Coventry  
" Hugh R [Myrtle] r 192 N Forge  
" J Edward [Marie D] h 1052 Georgia ave  
" John [Elizabeth] serviceman Ohio Ed El Shop Co h rear 556 Elma  
" John [Minnie] wks Goodrich h 844 Slosson  
" John A [Emily E] wks Firestone h 647 Dorothy av  
" John E [Jennie B] r 1149 Brown  
" John G student h rear 556 Elma  
" John M [Margaret E] wks Firestone h 1568 Salem  
" John S student h 1143 N Main  
" Kenneth P slsmn Ohio Ed El Shop Co h 479 Crouse  
" Lorene student h 38 S Balch  
" Mrs Mary R (wid Wm) h 340 Perkins  
" Mildred M waitress h 697 Roslyn ave  
" Paul [Nellie] clk h 244 Rowmanville  
" Pauline M student h 75 Vesper  
" Robt T h 75 Vesper  
" Thos E [Jennie M] electn Goodyear h 429 Mc Gowan  
" Mrs Vinnie A h 695 Aberdeen  
" Wallace H h 695 Aberdeen  
" Walter wks Hotel Park r 904 E Exchange  
" Wm M [Josephine] wks Goodrich h 1376 Hart  
" Wm S [Willis J] with O B Tel Co h 1143 N Main  
Lobach Titus B [Katherine S] ast Conn Gen L I Co h 145 Melbourne ave  
Lobb Leo with Y W C A h 305 W Center  
Lobello Joseph clk Buckley P & F Co h 259 W Bartsge  
" Tony clk h 259 W Bartsge  
" Vincent [Mary] h 259 W Bartsge  
Lobenthal Lloyd F [Edith M] ins h 268A Crosby  
Lobianco Catherine student h 724 W Fowery  
Loblando Catherine student h 472 Bell  
" Franesco [Angelina] h 472 Bell  
Locaffaro Joseph [Angelina] wks Goodyear h 212 Denver  
LoCascio Chas with Alpha Beverage Co h 776 Garfield  
" Frank [Nathalie D] pres and gen mgr Alpha Beverage Co h 324 Zeller ave  
" John A h 736 Carpenter  
" Joseph student h 324 Zeller ave  
" Joseph [Josephine] h 736 Carpenter  
" Joseph [Mary A] cashr Ak Brewing Co h 746 Carlyle  
" Mary A h 736 Carpenter  
" Philip student h 736 Carpenter  
Loch Catherine student h 792 Clay dr  
" Elizabeth h 792 Clay dr  
" Fred wks Quaker O Co r 429 W Thornton  
" John wks Goodrich h 792 Clay dr  
" John Jr student h 792 Clay dr  
" Joseph [Stella] restr 908 Raymond h 906 same  
Loche Frank wks Gen T & R Co h 1132 Laird apt 2  
Locher Anthony J [Alice] wks Ent Mfg Co h 603 Blanche  
Locicero Angelo with M Locicero h 396 Bailey  
" Mike confr 50 E Glenwood ave h 396 Bailey  
" Onofrio [Rose] h 396 Bailey  
" Patsy student h 396 Bailey  
" Mrs Rose (LaRose Beauty Shoppe) h 396 Bailey  
Lock Adam h 358 Turner  
Lockamy James T wks Ak Motor Cargo Co r 147 Ash  
Lockard A Elvis [M Myrtle] carp r 106 E Emerling

**The Bankers** **GUARANTEE** **Co.** **EVERYTHING IN**  
**Title & Trust** **REAL ESTATE**

# THE COMMERCIAL PRINTING & LITHOGRAPHING CO.

## DIE CUT ADVERTISING SPECIALTIES

936

BURCH DIRECTORY CO'S

### LOCKARD

" Clarence opr Colonial Theatre h Postage Lakes  
 " Francis W [Lydia] wks Firestone h 1310 Moore  
 " Geo H [Alexandria D] electn h 1546 Bauer blvd  
 " Gerald J [Lillian] wks Firestone h 1310 Moore  
 " Mrs Gertrude M wks Firestone r 60 E Brookside av  
 " Mrs Ida E (wid Harry A) h 10 Oakdale ct  
 " James P wks Goodyear h 1589 Pilgrim  
 " Mrs Mary A (wid Wm) h 1223 3d ave  
 " Maud H stenog J P Teeple h 19 Oakdale ct  
 " Myron E [Clara O] opr Strand Theatre h 1861 15th S W  
 " Virginia L student r 60 E Brookside ave  
 " Wm J h 1223 3d ave  
 Locke Frederick h 227 E York  
 " Frederick J student h 651 Palisades dr  
 " Frederick T [Frances L] supt Ak Engraving Co h 651 Palisades dr  
 " Geo [Margaret M] lab h 343 1/2 Sumner  
 " Harry [Clara] confr 539 Dayton h 227 E York  
**LOCKE DR M W SHOES** for men women and children,  
 Foot Care Boot Shop Inc dealers, 8 E Mill 1st-Central Tower Phone JE-7912  
 " Mabel instr University of A h 186 S Union  
 " Wm H [Theresa V] slsmn h 112 W Dalton  
 " Wm M atty 53 S Main r 75 McView ave  
 Lockier Irvin wks Stone s Grill h 595 Wooster ave  
 " Isadore slsmn Ohio Ed El Shop Co h 595 Wooster  
 " Jennie student h 595 Wooster ave  
 " MAX [Pauline] gro 597 Wooster ave h 595 same  
 Lockerman Alex J [Grace] wks Firestone h 1031 Coventry  
 " Jesse B [Martha L] auto serv sta 322 S Broadway h 896 Concord ave  
 " O Stacy student h 896 Concord ave  
 Lockert Bonj S [Elta M] wks Goodyear h 835 E Buchtel ave apt 6  
 " Donald R wks Goodyear h 816 E Buchtel ave apt 6  
 " Minor B [Vera H] electrician h 117 Campbell  
 " Ralph E r 325 Euclid ave  
 " Russell G wks Goodrich h 117 Campbell  
 " Wm H [Ada L] asst sec Universal Engineering Corp h 2414 3d (C F)  
 Locket Arthur L [Lucille] h 886 Washington  
 " Mrs Lela A (wid John) h 875 Washington  
 Lockhart Albert E student h 682 Fultz  
 " Catherine student h 434 Bettie  
 " Doris M student h 829 Dayton  
 " Dorothy M student h 829 Dayton  
 " Harold E [Charlotte L] Janitor Hill Chateau apt h 130 E Mildred ave  
 " Henry L [Mahala] wks Firestone h 829 Dayton  
 " Hettie M wks 674 Mentor rd  
 " Hugh B student h 402 Margaret  
 " Rev James A [Aurelia] pastor Apostolic Church of Christ h 325 Berry ave  
 " Kenneth H [Naomi N] wks Firestone h 757 E Crosier  
 " Lewis W [Hallie J] truck dr h 575 E Exchange  
 " Louis dr Reliable F Co h 433 McGowan  
 " Paul E student h 1950 Springfield Center rd  
 " Richard J student h 249 Pioneer  
 " Vera L h 389 Bell  
**LOCKHART W G COAL CO** (W G Lockhart) coal and coke 590 E Exchange Phone HE-0823  
 " Wm A [Flossie E] lettercarrier h 682 Fultz  
 " Wm F [Ottie E] rubwkr h 1950 Springfield Center rd  
 " Wm F jr student h 1950 Springfield Center rd  
 " Wm G [Blene] (W G Lockhart Coal Co) h 402 Margaret  
 " Wm G jr [Alice F] with W G Lockhart Coal Co h 402 Margaret  
 " Wm H mach Goodrich h 389 Bell  
 " Wm L h 107 W Tallmadge ave  
 Locklear Mrs Mayme P h 1541 Hampton rd  
 " Paul E wks Krumroy Const Co r 1272 4th ave  
 Locklin Mrs Alice M (wid J Saml) h 719 Raymond  
 Lockme James solr r 344 Wooster ave  
 Lockmyer Edward [Myrta M] cooper h 215 W State  
 " Mrs Myrta M beauty shop 205 W State h same  
 Lockney Fred I [Strossie O] wks Firestone h 851 Forrest dr  
 " Gladys clk Yeager Co h 669 Schiller ave  
 " Golf [Bernice G] wks Goodyear h 65 Akers ave  
 Lockridge Ervine G [S Louise] wks Goodyear h 656 Wyandot ave  
 Lockshin Louis [Rebecca] mgr Workmen's Overall Supply Co h 460 Bacon ave  
 Lockwood Bert r 126 N Adolph ave  
 " Mrs Ethel sec Lockwood Motors Inc 211 W Market  
 " Motors Inc W R Lockwood pres, Leonard Blum vice pres Mrs Ethel Lockwood sec, C W McCarty treas 211 W Market  
**LOCKWOOD ROY C** [Rose M] slsmn Com P & L Co h Cuya Falls O

### LOCKWOOD

" Wm R [Ethel] pres Lockwood Motors Inc h 211 W Market  
 Lucy Mrs Anna D h 1078 Collinwood ave  
 Lodata Dominic barber h 642 Sherman  
 " Louis L [Joanna M] restr 2368 East ave h 642 Sherman  
 Lods Geo h 737 W Wilbeth rd  
 " Mrs Grace wks Firestone h 859 Polk ave  
 " Louis E h 521 Carroll  
 " Louis F [Anna C] wks Goodrich h 521 Carroll  
 Loeb Mrs Alice M (wid Louis) h 716 W Market apt 403  
 " Harry r Milner Hotel  
 " Joy T [Ruth G] aud Buxbaum Co h 115 N Postage path apt 4  
 " Maxine L student h 115 N Postage path apt 4  
 " Mrs Ruth G beauty shop 203 S Postage path h 115 N Postage path  
 " Saml buver r Hotel Anthony Wayne  
 Loeber Mrs Mildred L (wid Fred W) with Goodyear h 126 Middlebury  
 " Wm G [Matilda C] h 449 Clover  
 " Wm G jr wks Goodrich h 449 Clover  
 Loeffler Barbara K student h 961 Lawton  
 " Chas [Florence M] serv mgr City Chev Co h 961 Lawton  
 " Joan student h 961 Lawton  
 Loehr Harley F clk North H Q Mkt h 449 Edgewood av  
 " Hilda M student h 756 Elma  
 " J Calvin [Jennie L] agt Western & S L I Co h 756 Elma  
 Loerprich Mrs Ottalie (wid Martin) h 58 Aqueduct  
 Loer Lela K h 651 Palisades dr  
 Loesch Augusta C h 621 W Exchange  
 " Catherine M student h 1246 Kohler ave  
 " Christina E student h 1246 Kohler ave  
 " Geo C [Elizabeth S] wks Gen T & R Co h 1246 Kohler ave  
 Loew Delvin C [Margaret H] r 364 Park  
 Loew's Theatre, J F Flex mgr 182 S Main  
 Loewenguth Alpheus A [Olive A] clk Ak Trans Co h 914 Florida ave  
 " John G [Clara A] mldr h 2198 25th S W  
 " Wences W [Ruth E] h 2198 25th S W  
 Loewenstein Henry F [Cecil M] slsmn h 1280 Pond View ave  
 Loewenthal Co M A Goldberg vice pres, scrap rubber 159 Clewell ave  
 Loewing Anna M h 119 W Thornton  
 " Chas L slsmn Federal P & T Co h 119 W Thornton  
 Loewy Harriet E clk **THE A POLSKY CO** h 190 N Postage path apt 4  
 Lofano Frank [Mary] with J Guistino h 1271 5th ave  
 Lofgren John A [Emma E] wks Mohawk R Co h 459 Inman  
 " Ruth E student h 459 Inman  
 Lofink Phil [Mildred H] instr University of A h R D 5  
 Loftin Benj L [Josephine] h 450 Cuyahoga  
 " Ernest L h 504 Crouse  
 " Geo T [Euretha] h 67 E Glenwood ave apt 10  
 " Geo W [Willie L] painter h 499 Crouse  
 " Rev Hubert B [Beatrice] h 504 Crouse  
 " James [Leva] r 497 Crouse  
 " Rev James A [Carrie P] h 380 Fountain  
 " Jefferson [Aracel] wks Postage Hotel r 442 Clover  
 " Jesse J [Georgia M] chauff h 738 Euclid ave  
 " Jewel h 738 Euclid ave  
 " Joseph W h 450 Cuyahoga  
 " Mary B wks Postage Hotel h 499 Crouse  
 " Mrs Susie (wid Jacob) h 497 Crouse  
 " Vera L student h 499 Crouse  
 Loftus Catherine L h 1627 Manchester rd  
**LOFTUS JAMES A** [Mary E] pres Northern Ohio Guarantee Title Co h 837 Chestnut blvd (C F), Phone WA-6550  
 " Stephen J h 1627 Manchester rd  
 Logan Alvin W [Louise M] wks Goodyear h 48 N Martha ave  
 " Benj H [Day E] sls engr Imperial El Co h 1583 Glenmount ave  
 " Benj H jr student h 1583 Glenmount ave  
 " Blanche student h 1559 Englewood ave  
 " Carl [Catherine] wks Firestone h 1272 Welser ave  
 " Chas E student h 573 Ripley ave  
 " Claude E [Goldie E] wks Mayflower Hotel h 612 Bell  
 " Danl L [Cora M] embalmer h 1132 Bittaker  
 " Eileen h 978 East ave  
 " Elroy R [Ethel M] wks Firestone h 110 E Brookside  
 " Geo [Mary] h 93 E North  
 " Geo L [Ethel J] slsmn h 73 S Highland ave apt 4  
 " Herbert N [Maudie] wks Goodyear h 389 Brooklands  
 " Howard R wks Goodrich h 137 Hollinger ave  
 " James [Catherine] h 1476 1/2 E Market apt 1  
 " James G mech Firestone r 857 Coburn  
 " John [Lucile] lab r 213 W Chestnut



**LOGAN**

" Leonard L [Mary A] wks Goodyear h 137 Hollinger  
 " Lester clk **THE M O'NEIL CO** h 14 N Forge  
 " Marjorie h 110 E Brookside ave  
 " Morton V [Hazel N] wks Goodrich h 766 StClair  
 " Mrs Myrtle (wid Chas B) h 1311 Nestor ave  
 " Mrs Octavia (wid Wm F) h 666 1/2 S Arlington apt 1  
 " Mrs Pearl E (wid David) h 64 Aqueduct  
 " Richard h 93 E North  
 " Robt J wks Std Motor Parts h 64 Aqueduct  
 " Thelma L (Standard Motor Parts) h 64 Aqueduct  
 " Weaver G [Erlene R] wks Goodyear h 863 Sumner  
 " Wm A [Dollie] clk h 194 W State apt 1  
 " Wm H [Irene] wks Goodyear h 1559 Englewood ave  
 " Wm H Jr h 1559 Englewood ave  
 " Wilson G h 715 Wellesley ave  
 " Winford B student h 1533 Glenmount ave  
 Lose John J [Olivia E] with Gen T & R Co h 110 E Wilbeth rd  
 " Olivia M student h 110 E Wilbeth rd  
 " Theresa M student h 110 E Wilbeth rd  
 Logg Arthur W [Nellie V] h 1230 Valdes ave  
 Logiudice Frank h 456 Evers ave  
 " Mary h 154 E Voris  
 " Raymond [Marie] h 154 E Voris  
 " Stephen [Mary] wks Goodrich h 456 Evers ave  
 " Tony student h 456 Evers ave  
 " Tony wks Goodrich h 154 E Voris  
 Lorkson Betty J clk Federman Co h 1314 1/2 Lakeside av  
 " Mrs Elizabeth (wid Joseph) h 702 Jason ave  
 " Ethel M clk Gen T & R Co h 133 W Crosier  
 " John H student h 702 Jason ave  
 ✓ Lewis M [Anna M] truck dr h 264 W South  
 " Mrs Lvdia E (wid Wm) h 11 Courtland dr  
 " Margaret clk Wagner & Marsh S Corp h 1395 Laffer ave apt 3  
 " Mrs Mary E (wid Lama J) h 1314 1/2 Lakeside ave  
 " Mrs Ottilla (wid Owen) h 150 Cole ave  
 " T Raymond Jr wks Gen T & R Co h 133 W Crosier  
 " Theodore R [Elizabeth] wks Firestone h 133 W Crosier  
 " Walter F truck dr h 11 Courtland dr  
 Loue David S [Florence C] h 92 Good  
 " Floyd A [Debbie V] painter 2125 10th S W h same  
 " Marion R student h 2125 10th S W  
 " Marjorie E h 2125 10th S W  
 " Ora F student h 594 E Market  
 " Raymond [Nellie] wks Goodyear h 594 E Market  
 Lohman Harold W [Isabel] wks Goodyear h 496 Mohawk ave  
 Lohmann Frederick W with Goodyear h Portage Country Club  
 " Mrs Miriam Good h 131 Conger ave  
 Lohr Clarence W [Elizabeth M] wks Goodyear h 906 Stoner  
 " Dwight J student h 906 Stoner  
 " Floyd O student h 570 Crouse  
**LOHR GERALD H** [Hilda A] sec and treas South Akron Savings Assn h 1773 23d (C F)  
 " Gerald S wks Goodyear h 1191 McKinley ave  
 " Mrs Harriet A (wid Wm H) h 76 Dodge ave  
 " Hilda I h 570 Crouse  
 " Mrs Lena (wid Howard) h 260 W Center  
 " Maxine student h 260 W Center  
 " Minnie A h 76 Dodge ave  
 " Oscar T [Lydia N] wks Goodyear h 570 Crouse  
 " Ralph E [Anna M] wks Goodyear h 161 Canton rd  
 " Ray M acct Ernst & Ernst r Y M C A  
 " Wm E [Nellie M] fireman h 539 N Firestone blvd  
 Lohret Frank G h 1309 Honodie ave  
 Lohrman Ralph A clk Goodyear h 264 W Market apt 105  
 Lohse Carl F h 1411 Home ave  
 Lottz Betty M h 605 Melrose  
 " Herman J [Bertha] policeman Goodyear h 605 Melrose  
 " Richard M wks Goodyear h 605 Melrose  
 Lotzos Evangelos J h 73 Kent ct  
 " James J student h 73 Kent ct  
 " John T [Anna E] chef h 73 Kent ct  
 " Theodore J [Ruth] bartender h 339 Wheeler  
 Lokey Earl B [Mary A] bkpr G M A Corp h 286 Spicer apt 9  
 Lolich Dushan wks Goodyear h 366 Ira ave  
 " Nellie student h 366 Ira ave  
 Lollar James F [Ada M] wks Goodyear h 51 N Arlington  
 " Ruth C wks 918 Bje  
 Lollis Isaac J [Mary L] wks Goodrich h 1214 Moore  
 " James C h 1214 Moore  
 " Walter C h 1214 Moore  
 " Wm [Claribel] wks Knapp F Co h 16 Gregory ave  
 Lomato Michael [Dora] wks Goodyear h 1244 High av  
 Lomansky Andrew [Susie] wks Palmer M Co h 1864 Hart

**LOMANSKY**

" Andrew Jr h 1364 Hart  
 " Susie h 1364 Hart  
 Lomas Harriet E floor mgr **THE A POLSKY CO** h 231 Crosby  
 Lomat Anna student h rear 728 Moon  
 " John r 670 Moon  
 " Vasil [Olga] wks Firestone h rear 728 Moon  
 Lomax Clifton E [Ida] wks Kelter Dalry h 240 1/2 Westwood ave  
 " Eunice F h 1223 Princeton  
 " Frank [Ella R] wks Penna R R h 1213 Princeton  
 " Frank Jr h 1223 Princeton  
 Lombard Clarence [Mildred I] acct h 1136 W Exchange  
 " John wks Akron Generator & Armature Repair Co r 771 Fern  
 " Mrs Margaret clk Goodrich h 1277 Neptune ave  
 Lombardi Chas [Caroline] h 249 Crosby  
 " Frank h 837 Leonard  
 " Frank A [Lucy M] plant mgr Shell P Corp h 919 Dan  
 " James student h 837 Leonard  
 " John h 448 E Voris  
 " Joseph [Mary] h 837 Leonard  
**LOMBARDI L ANTHONY** [Dorothy M] (Benner, McGowan & Lombardi) h 658 Ecton rd, Phone JE-9576  
 " Leo [Adelma] wks City h 448 E Voris  
 " Loula F h 249 Crosby  
 " Lucille R student h 249 Crosby  
 " Neal [Pauline] wks Seiberling L P Co h 448 E Voris  
 " Paul J h 249 Crosby  
 " Rocco F [Mary J] h 80 1/2 Bisson ave  
 " Thos h 837 Leonard  
 " Tony h 919 Dan  
 Lombardo Paul [Mary F] wks Goodrich h 600 Sumner  
 " Peter h 77 Cuyahoga  
 " Saml [Theresa] lab r 117 W Center  
 Lomelo Anthony [Amelia] h 447 E Glenwood ave  
 Lomen Earl P student h 1489 Huguelet  
 " John [Anna] mach Miller R Co h 865 Chalker  
 " Paul [Emily] wks Goodyear h 1489 Huguelet  
 Lomy Betty cashr Gene's Rest h 405 Monroe  
 Lonberger Harry student r 1212 Girard  
 " John wks Miller R Co r 1212 Girard  
 " John W [Dollie] wks Miller R Co h 324 E Crosier  
 Loncharski Stephen wks Goodyear r 561 Brown  
**LONDON AND LANCASHIRE INDEMNITY CO** of America Roy B Woodruff insuror, 50 S Summit Phone JE-5715  
 " Sandor [Helen] clk h 407 Madison ave  
 Lone Star Fraternity 94 Fir Hill  
 Long Alberta A clk Ohio Edison Co h 2232 19th S W  
 " Alfred h 1176 Bittner pl  
 " Alsey G [Apphia P] wks Goodyear h 1721 Marks av  
 " Mrs Anna wks Goodrich r 166 E Archwood ave  
 " Anna M student h 22 Fair  
 " Anne M h Garman rd  
 " Arthur L [Julia] mach h 2610 Nesbitt ave  
 " Beatrice L student h 1390 Goodyear blvd  
 " Benj F student h 1989 Manchester rd  
 " Benj F [Flossie M] wks Goodyear h 485 Winans av  
 " Mrs Bernadine wks Firestone h 1014 S Main  
 " Mrs Bertha A (wid Christopher B) h 464 Stetler av  
 " Mrs Beulah B (wid Walter) h 1384 Forbes ave  
 " Brown E [Anna L] rural mail carrier h 935 Howe  
 " C Albert h rear 840 Corley  
 " Carl [Nora] lab h 755 Bellevue ave  
 " Carl W [Mildred E] tchr h 864 Harrison ave  
 " Catherine E clk Firestone h 2332 19th S W  
 " Chas E student h 864 Harrison ave  
 " Chas E truck dr h 464 Stetler ave  
 " Chas L barber H W Mitchell r 575 E Archwood av  
**LONG CHARLES N** [Erma C] physician and surgeon office and h 1390 Goodyear blvd, hours 2 to 4 and 6 to 8 p m except Wednesday and Sunday, Phone FR-0522  
 " Chas N Jr student h 1390 Goodyear blvd  
 " Chas R student h 545 Montgomery  
 " Chester A [Freda] dr Hazen & F C Co h 378 Stetler  
 " Christopher A [Margaret M] rubwkr h rear 840 Corley  
 " Clyde [Nelle] wks Goodrich h 2513 Christensen ave  
 " Clyde C [Zana E] mach h 752 Harrison ave  
 " Clyde L [Bertha R] wks Goodyear h 1162 W Waterlo rd  
 Long & Cole (G W Long, G E Cole) gro etc 131 Cole  
 " Conaway K [Alta M] truck dr h 718 Yale  
**LONG DAVID C** pres Akron Tile & Fireplace Co h 1777 W Market Phone UN-4247  
 " David C [Catherine E] h 406 Birchwood ave  
 " Delbert B [Catherine M] wks Goodrich h 964 Clara  
 " Dewey J [Wavie H] wks Goodyear h 971 Davies av

Ask  
For

**White Crown**

**BEER  
and ALE**

Enjoy  
a Royal  
Treat

938

BURCH DIRECTORY CO'S

**The BILLOW Co.**  
Funeral Service Since 1875  
Chapel and Office: 118-124 ASH STREET  
Phone Blackstone 7171  
ASK FOR OUR FREE BOOKLET  
"BILLOW FUNERAL FACTS"

**LONG**

- " Don R [Martha J] (Don R Long & Co) h 293 E Market
- LONG DON R & CO** (Don R Long L Russell Rohr) funeral directors ambulance service 293 E Market Phone JE-7376
- " Dorothy M h 2287 Tinkham rd
- " Earl [Irene] wks Goodrich h 2125 7th S W
- " Earl E student h 1390 Goodyear blvd
- " Earl F in U S Army h 863 Iredell
- " Earl S [Laura A] wks Goodyear h 863 Iredell
- " Earle B [Emma B] truck dr h 938 Stoner
- " Edward D [Mayeale V] wks Goodyear h 692 McKinley ave
- " Edward W [Harriet L] formn Goodrich h 549 Roslyn ave
- " Edwin T [Mary L] aud Ohio Ed Co h 685 May
- " Mrs Elizabeth (wid Chas) h 875 Chester ave
- " Ellsworth P [Martha D] ast John Hancock M I T Co h 17 Rhodes ave apt 4
- " Elsie E clk Firestone h 2332 19th S W
- " Elsie M h 178 Lake
- " Mrs Emily (wid Geo A) r 720 Eastland ave
- " Ernest [Gertrude] wks Goodrich h 1176 Bittner pl
- " Ervin S [Edna] wks Portage Paper B Co h 535 Darrow rd
- " Ethel L student h 521 Sieber ave
- " Eugene C [Eleanor] slsmn Hoover Co h 433 Perkins
- " Eurlie waiter h 150 Perkins
- " Eyan I student h 935 Rowe
- " Florence M student h 519 Stetler ave
- " Floyd B [Pauline Z] wks Ak P Milk Co h 232 Euclid
- " Francis G h 726 D Cuya Falls ave
- " Frank [Mary] (Long Printing Co) h 178 Lake
- " Frank H waiter h 478 Perkins
- " Frank O [Hattie O] auto serv sta 298 S Broadway h 579 Blanche
- " Franklin R h 726 E Cuya Falls ave
- " Frederick W [Mary F] with Goodrich h 115 N Portage path apt 2
- " G Fred [Ruby C] coal miner h 1988 Manchester rd
- " G Wm (Long & Cole) h 2142 16th S W
- " Geo wks Atlantic F Co h 144 Annadale ave
- " Geo H [Vivian] clk Acme Past I Inc h 717 May
- " Geo M [Carrie L] wks Goodyear h 636 Lucille ave
- " Geraldine h 1846 Bent ct
- " Gertrude E student h 938 Stoner
- " Mrs Gertrude M h 223 Gale
- " Gladys office clk **THE M O'NEIL CO** h 1081 Lexington ave
- " Mrs Grace L h 929 McKinley ave
- " Mrs Grace L (wid Stanley S) h 350 Pryn apt P
- " Harley L musician h 2515 25th S W
- " Harold C student h s s W Market
- " Mrs Harriet E (wid Warren W) h 2785 Nesmith Lake blvd
- " Harry [Mary E] wks Goodrich h 2155 5th S W
- LONG HARRY C** [Naomi A] vice pres Akron Tile & Fireplace Co contr-bldr 1777 W Market h same Phone UN-4247
- " Harry L [Ethel] wks Firestone h 2110 15th S W
- " Harry L jr student h 2110 15th S W
- " Mrs Hattie wks Sup P & L Co h 438 Perkins
- " Mrs Hazel H (wid Patsy) h 391 Cornell
- " Helen A clk h 391 Cornell
- " Helen I student h 864 Harrison ave
- " Henry H [Helen] wks Goodrich h 843 Stadelman av
- " Herbert E [Lessie W] formn Goodrich h 742 Giant
- " Mrs Hettie (wid John) r 836 Florida ave
- " Homer R [Ida B] armature winder h 1301 California ave
- " Howard sta attdt h 2218 10th S W
- " Howard E [Catherine] wks Ohio Ed Co h 866 Princeton
- " Howard P sta attdt Std Oil Co
- " Howard V [Olive K] farmer h s s W Market
- " Huston F [Gladys L] city fireman h 1084 Lexington
- " Irwin [Ruth] wks Goodyear h 406 Nash
- " Mrs Isa P h 2232 19th S W
- " Iva A h 726 E Cuya Falls ave
- " Ivan wks Firestone h 1309 Grant apt 6
- " J Catherine student h 178 Lake
- " J Roscoe [Pauline Z] clk Miller R Co h 802 Clay dr
- " J Roscoe jr student h 802 Clay dr
- " Jack T clk Pure Oil Co r 134 N Arlington
- " James I coal miner h 1988 Manchester rd

**LONG**

- " James M [Minnie P] wks Goodrich h 717 May
- " Jean christian science practitioners h 717 W Exchange
- " Jeanne B student h 938 Stoner
- " John [Ruth A] formn City h 197 E Center
- " John C slsmn Sun Oil Co h Canton O
- " John G [Bernice B] wks Goodrich h 2211 7th S W
- " John H [Anna M] acct h 415 Greenwood ave
- " John J clk Y M C A h 2242 10th S W
- " John L [Lena C] h 2515 26th S W
- " John R [Anna M] custodian Central Office Bldg h Garman rd
- " John T [Agnes] wks Goodrich h 496 Clover
- " John W [Mary L] auto me h h 1236 Kohler ave
- " Joseph E [Anne] slsmn h 835 E Buchtel ave apt 11
- " Kenneth D student h 2332 19th S W
- " Lake Estates Improvement Co L A Treleaven pres W W Barnes sec real estati 337 S Main
- " Mrs Laura h 22 Fair
- " Mrs Laura B (wid Geo B) h 766 Coburn
- " Laura E student h 717 May
- " Lawrence L [Rose E] wks Firestone h 851 Chester
- " Lawrence L Jr student h 851 Chester ave
- LONG LEO I** [Clara M] sec treas and mgr Akron Tile & Fireplace Co h 2287 Tinkham rd Phone FR-1031
- " Lillian L student h 1162 W Waterloo rd
- " Louis E h 636 Lucille ave
- " Lowell wks Firestone h 1309 Grant apt 6
- " Lucille L wks Goodrich h 2100 6th S W
- " Luke G [Minnie P] auto ser sta 379 W Market h 760 Damon pl
- " Margaret M student h rear 840 Corley
- " Marion F [Lena M] wks Gen T & R Co h 519 Stetler
- " Mrs Marion L (wid Mahlon S) h 74 Maplewood rd
- " Martha wks Firestone h 1389 Curtis apt 5
- " Martin O [Donna R] slsmn h 55 N Adams apt 10
- " Mary B clk Ohio Ed Co h 766 Coburn
- " Max T student h 2155 8th S W
- " Michael wks Goodyear r 131 S Arlington
- " Mora V student r 349 Chittenden
- " N Marie musician h 391 Cornell
- " Nathan R [Cecile L] h 726 E Cuya Falls ave
- " Nelson J [Augusta S] slsmn Sinclair Ref Co h 55 Kuder ave
- " Newell M [Armie] wks Goodyear h 1848 2d S W
- " Mrs Olive J (wid John) h 416 Greenwood ave
- " Otto N [Sarah V] roofer r 349 Chittenden
- " Paul A [Madeline R] electn h 224 S Maple
- " Paul W student h 2232 19th S W
- " Mrs Pearl (wid Jack) h 545 Montgomery
- " Philip [Anna M] h 2332 19th S W
- " Philip [Elizabeth] elev opr h 259 Arch
- " Preston P [Ethel L] wks Purity Bakery h 181 E Thornton
- " Printing Co (Frank Long) 172 Lake
- " R Ellsworth student h 685 May
- " Ralph P [Lena] sta attdt Wallhaven Inc h 651 Morgan ave
- " Ray W [Hancel T] agt Natl Life & A I Co h 633 Elbon ave
- " Raymond L clk h 2332 19th S W
- " Richard E [Evelyn] pur art Seiberlin L P Co h 545 Glendora ave
- " Robt B musician h 438 Perkins
- " Robt C [Thelma R] truck dr h 895 Chester ave
- " Robt L student h 2287 Tinkham rd
- " Robt W student h 1162 W Waterloo rd
- " Mrs Rosa h 53 Elizabeth Park
- " Roy D h 545 Montgomery
- " Royal K [Helen A] engr XXth C H & V Co h 895 Winton ave
- " Ruth I h 1162 W Waterloo rd
- " Mrs Sarah h 476 Stetler ave
- " Teresa L bkpr Dr R G Werner h 557 Blaine ave
- " Mrs Theresa h 852 E Exchange apt 6
- " Thos J [Mary] h 30 Gregory ave
- " Thos W [Minnie M] wks Goodyear h 521 Sieber ave
- " Tim [Bessie] wks Goodyear h 392 Chittenden
- " Velma D stenog Akron T & F Co h 2287 Tinkham rd
- " Victor N [Coral M] (Valetor Cleaners) h 966 Berwin
- " Vivian L h 1848 2d S W
- " W Eugene [Hannah M] mgr real est dept Permanent S & L Co h 247 Grand ave
- " W Theodore [Gertrude C] clk h 715 S Sunset View dr
- " Walter [Ldith] wks Atlantic Dry Co h 418 Windsor
- " Weldon H h 2232 19th S W
- " Wilbur T [Virginia F] slsmn Conart Motor S Inc h 58 Kuder ave
- " Wm h 496 Clover
- " Wm A sub letter carrier r 720 Eastland ave
- " Wm C wks Goodyear r 540 Barwell
- " Wm F wks Goodyear r 637 Carroll
- " Wm E [Nelle B] clk Firestone h 979 Stadelman av
- " Wm H [Gertrude E] mach Goodrich h 1005 Emma
- " Wm J student h 1005 Emma ave

# THE CENTRAL ASSOCIATED REALTY CO. 1622 FIRST- SUNSET VIEW SUBDIVISION - IS RESTRICTED TO MAKE BEST MODERN RESIDENTIAL CONDITIONS

AKRON CITY DIRECTORY

939

## JONG

" Wm J h 2332 19th S W  
 " Wm J student h 895 Winton ave  
 " Wm M h 1848 2d S W  
 " Wm S [Helen E] wks Goodyear r 1066 MLVernon av  
 " Wm S [Mary H] crsp h 263 Wildwood ave  
 " Wilson W [Glady's O] wks Goodrich h 912 Redfern  
 " Woodrow W h 726 E Cuya Falls ave  
 Longacher Henry F [Christine] wks Goodrich h 207 E York  
 Longacre Chester J [Goldie B] wks Goodyear h 641 Rhodes ave  
 " Richard W rubwkr h 2666 Christensen ave  
 " Wm K [Sylvia M] prsmn Com P & L Co h 667 Dorothy ave  
 Longaker Rev Geo [Maria M] pastor Wooster Ave Reformed Ch h 361 Wooster ave  
 " Mary P student h 361 Wooster ave  
 " Paul E clk Warehouse Mkt h 361 Wooster ave  
 Longbottom Arthur B student h 249 W Miller ave  
 " Donald P [Anne R] wks Firestone h 249 W Miller  
 " Earl G [Edith] wks Bd of Education r 2140 9th S W  
 " Geo [Lillian G] wks Firestone h 249 W Miller ave  
 " Harry [Margaret S] wks Goodrich h 1101 Harpster  
 " Harry R h 249 W Miller ave  
 " Howard A h 249 W Miller ave  
 " Jacob B [Esther] janitor h 364 Rexford  
 " John [Anna] lab h 1101 Harpster ave  
 " Ray G [Hazel] wks Goodyear h 1900 Oakes dr  
 Longbrake Mrs Nellie clk r 70 Arch  
 Longcoy Gust [Rheubie] wks Firestone h 917 Ashland  
 " Mrs Jennie (wid Oscar) h 917 Ashland ave  
 Longden Roxie C clk Ohio Ed Co h 26 E Tallmadge ave apt 412  
 Longdon Mrs Lena nurse Met L I Co h 884 Copley rd apt 4  
 Longenecker Corinne clk Ak Dry G Co h Wadsworth O  
 " Mrs Nettie (wid Geo) h 1057 Yale  
 " Regena student h 1057 Yale  
 Longenise Frank wks Water Wks  
 Longfellow Benj E [Juanita J] wks Am H R Co h rear 508 Nash  
 " Clarence [Irene] tool mkr r 1311 W Waterloo rd  
 " Clifford B [Dorothy L] wks Firestone h 803 Coburn  
 " Clyde A [Mary I] wks Miller R Co h rear 429 Douglas  
 " Clyde H h 841 May  
 " Edward G [Lilliv B] uphol h 841 May  
 " Grace L clk O B Tel Co h 509 Crosby apt 131  
 " Harold W [Alice E] mach h 1228 McIntosh ave  
 " Joseph W wks Firestone r 445 Livingston  
 " Mrs Lizzie N h 373 Park  
 " Mary E student h 254 Malacca  
 " Porter [Margaret] wks B & W Co h 420 Champlain  
 Longford Thelma nurse r 767 Packard dr  
 Longfibre Saml L [Jewel E] h 384 Sieber ave  
 " Vivian L opr O B Tel Co h 1375 Dietz ave  
 " Wm L student h 384 Sieber ave  
 Longmaker A Lerov [Marie A] auto mech h 1238 B-lows  
 Longrich James h 1252 Andrus  
 " John h 1252 Andrus  
 " Stephen [Mary] wks Miller R Co h 1252 Andrus  
 Longa Bonnie [Mabel] utchmn h 427 Grant  
 Longshore Jesse wks Goodrich r 5793 S Main  
 Longstreth Lewis H [Katherine T] gro ect 969 Johnston h 975 same  
**LONGSTRETH RICHARD J "DICK"** [Clara A] staple and fancy groceries meats and notions 96 Massillon rd h 1841 Fernett ave Phone JE-6093  
 " Saml B [Fave] sta att'd h 1244 Tampa ave  
 Longville Paul R [Elizabeth G] wks Firestone h 591 Stanton ave  
**LONGWELL GEORGE W** [Margaret R] pres and gen mgr Ohio Edison Electric Shop Co h 1154 N Howard Phone WA-5155  
 " Winfield C slsmn r 549 Cloverdale ave  
 Lonier Helen stenog r 540 Storer ave  
 " Ruth M r 1302 Delia ave  
 Lonsberger Norman [Ethel] h 372 University pl  
 Lonisbury Chas E [Zillah] fornm Goodrich h 1207 Hetman ave  
 " Chas W [Gertrude M] acct Goodrich h 199 Rhodes av  
 " Clarence O [Reulah T] wks Firestone h 822 Amherst  
 " Frank O [Mary] wks Wise F Co h 154 Tarbell  
 " Helen R stenog Drs Johnston and Smith h 1267 Herman ave  
 " Margaret A student h 199 Rhodes ave  
 " Mildred R clk Goodrich h 940 Baughman  
 " Mrs Minnie H (wid Edward) h 940 Baughman  
 " Robt h 154 Tarbell  
 " Thos F [Bettie] wks Goodyear h 484 Schiller ave  
 " Willis D [Gertrude W] farmer h 1574 Woods rd  
 Lontchar Angelina h 1493 Firestone pkwy  
 " Blagi [Pearl] wks Firestone h 317 Lake  
 " Georgia student h 1493 Firestone pkwy  
 " Jennie wks Goodrich h 317 Lake

## LONTCHAR

" John truck dr h 1493 Firestone pkwy  
 " Nicholas [Mary] wks Ent Mig Co h 1494 S Main  
 " Robt student h 317 Lake  
 " Smelia h 1493 Firestone pkwy  
 " Stephen truck dr h 1493 Firestone pkwy  
 " Theodore [Anna] (Big Loaf Bakers) h 1493 Firestone pkwy  
 " Violet h 317 Lake  
 Lontroski Stephen wks Goodyear r 561 Brown  
 Looby Thos prsmn R J Reapp Ptg Co h Rittman O  
 Look Harry E [Marinda Z] wks Goodyear h 1063 N Main  
 " Walter A restr mgr Raleigh & Smith r 778 E Market  
**LOOKER CARL** [Edna A] automobile, radio and tire financing and real estate 131 E Market Phone FR-6179 h 225 N Highland ave Phone JE-3038  
 " Carl jr student h 225 N Highland ave  
 " Carl S clk A & P Tea Co h 471 StLeger ave  
 " Eleanor M h 1172 Big Ialls ave  
 " J Byrd clk City h 471 StLeger ave  
 " James W [Henrietta M] bkpr Doll'r Store Inc h 471 StLeger ave  
**LOOKER JOSEPH B** [Leta L] County Commissioner h 186 N Portage path apt 5 Phone FR-2866  
 " Virginia M h 471 StLeger ave  
 Looman May r 417 E Market  
 Loomis Alden H [Rose M] h 877 Jason ave  
 " Althea E h 73 E York  
 " Alvin L [Bessie A] wks Penna R R h 80 Paris ave  
 " Betsy L student h 93 E York  
**LOOMIS C EDWARD** [Lillian E] (Loomis Electric Co) h 93 E York Phone BL-7247  
 " Don E [Erna H] slsmn r 94 Blttman  
 " Edward C student h 93 E York  
**LOOMIS ELECTRIC CO** (F F Jr and C E Loomis C G Toll) electrical contractors and dealers in electrical supplies motors dynamos lighting plants switchboards and repairs, 248 Water cor State Phone HE-1014  
 " Frank F age 82 died Sept 19 1936  
**LOOMIS FRANK F Jr** [Edith L] (Loomis Electric Co) h 73 E York Phone HE-1840  
 " Frank K electn h 73 E York  
 " Mrs Grace I (wid James P) h 819 W Market  
**LOOMIS J P COAL & SUPPLY CO The**, W V Aydelotte pres A R Hale vice pres and gen mgr N E Thomas vice pres and J H Miles vice pres and treas Anne Hilleman asst sec and asst treas E H Spangler auditor dealers in coal and builders supplies main office 106 N Main Phone HE-5141 yard No 1 1189 Newton yard No 2 139 N Summit wand plant 651 Home ave  
 " Janet student h 344 Storer ave  
 " Janet student h 93 E York  
 " John M student h 344 Storer ave  
 " Lois P student h 819 W Market  
 " Margaret wks StThomas Hosp h 1660 F Market  
 " Mrs Minnie E (wid Harry E) h 819 W Market  
 " Osmond E wks Goodrich h 784 Kling  
 " Mrs Rose D (wid Finney) h 886 Baughman  
 " Mrs Sarah E (wid Chas H) h 75 E Tallmadge ave  
 " Walter W [Blanche M] tchr h 344 Storer ave  
 Looney Cullie R [Ilsa M] agt Prud Ins Co h 890 Winton ave  
 " Cullie R jr clk Universal C & D Co h 990 Winton  
 " Hazel M h 1372 Curtis  
 " Hoyt C [Zella] wks Goodrich h 769 Locust  
 " Jack P [Dorothy M] wks Goodrich h 112 Reed ave  
 " Mrs Louise L (wid Erskine N) wks Firestone h 1372 Curtis  
 " Nathaniel P [Martha S] wks Firestone h 412 Reed  
 " Ozelle I clk h 1372 Curtis  
 " Robt K [Mildred F] wks Goodrich h 2148 7th S W  
 Loop Cash Market (Ponziano Tuzzi Christ Peterson) 519 S Arlington  
 Looper Herman H [Beatrice F] wks Goodrich h 332 Arch  
 " James H [Iulu] wks Firestone h 943 Wyley ave  
 Loore Bessie C h 527 Canton rd  
 Loos Rose h 921 Miami  
 Loose Frank A [Marie E] h 1008 Stadelman ave  
 Looser Jacob W [Ella E] restr 1195 Manchester rd h Monroe Falls O  
 Lopane Angelo [Rose] (Avallon Lunch) h 31 Penfield  
 " Tony [Jennie] wks Goodrich h 1374 Brown  
 Lopeman Chas F [Eliotse A] tchr h 21 S Highland ave apt 8  
 Lopensky Casmer clothes pressing 171 S College h 362 Carroll  
 Lopez Mrs Hazel F wks Goodrich h 103 Good  
 " John wks Firestone r 27 E Mapledale ave  
 Lopiccolo Angelina student h 400 W Birtges  
 " Frank h 400 W Birtges  
 " Jennie h 400 W Birtges  
 " Mike [Mary] wks Goodrich h 400 W Birtges  
 Lopianski Mary A student h 457 Adkins ave  
 " Stanley [Anna] slsmn Ak Ry & Co h 457 Adkins  
 Lopresti Anthony h 713 Crosby

# THE DAUNTLESS PLUMBING & ELECTRIC CO. 18-22 E. State St. PHONE

## REPAIR WORK GIVEN PROMPT AND CAREFUL ATTENTION Franklin 8109

940

BURCH DIRECTORY CO.'S

### LOPRESTI

" Augustine h 713 Crosby  
 " Gus [Catherine] fruit dlr h 713 Crosby  
 " Josephine student h 713 Crosby  
 " Matthew h 713 Crosby  
 Lorah Mrs Lois cashr Am L & A I Co h North  
 Canton O  
 Lord Mrs Anna E (wid Geo W) h 20 Atlas  
 " Carleton drftsman A D Dully Inc h 20 Atlas  
 " Elon R [Dolhe J] wks Goodrich h 864 Keeney  
 " Francis J student h 589 Wilson  
 " G Allen [May C] wks B & W Co h 20 Atlas  
 " Harry B [Helen] policeman h 589 Wilson  
 " Jerry wks Goodyear r 1819 E Market  
 " June h 1127 1st ave  
 " Mrs Mary A (wid Frederick) h 1127 1st ave  
 " Raymond E student h 854 Keeney  
 " Richard A student h 20 Atlas  
 " Robt student h 1127 1st ave  
 " Selden E [Inez] buyer Yeager Co h 114 Bittman  
 Lore Louis [Rose] barber 1808 E Market h 157 Hopp  
 Loreene s Barber & Beauty Shop (Mrs I Loreene  
 Foster) 164 Ira ave  
 Lorence Leopold [Lena] wks Goodyear h 480 Winans  
 " Raymond W [Kathryn F] mach Goodyear h 483  
 Alexander  
 " Raymond W jr student h 483 Alexander  
 Lorencz Anna h 747 Miami  
 " Helen h 747 Miami  
 " John [Rose] lab h 747 Miami  
 " Rose h 747 Miami  
 Lorentz Paul [Assunta] h 745 Rhodes ave  
 Lorentz Geo slsmn Superior Bkg Co h Wadsworth O  
 " Merton D [Twyla M] wks Goodrich h 724 Garfield  
 Lorenz Albert D [Rose M] contr bldg 1656 W Ex-  
 change h same  
 " Fred G [Edith F] h 1058 Berwin  
 " Gust N [Flora] boiler insp h 666 Fultz  
 " Harry M student h 666 Fultz  
 " John J [Dorothy L] mach h 1374 Aster ave  
 " John W truck dr h 1374 Aster ave  
 " Joseph [Amelia] h 1228 Lakeside ave  
 " Kenneth W [Frances L] wldr h 2597 Christensen  
 " Louis r 1175 Moore  
 " Louis clk Louis Adelman h 719 Princeton  
 " Paul [Agnes] h 719 Princeton  
 " Theresa A wks Gen T & R Co h 1228 Lakeside ave  
 Lorenzo Joseph M [Asuncion S] wks Firestone S P  
 Co h 914 Hammel  
 " Simon wks Quality F Co r 59 W Crosier  
 Lorey Clarence P [Leona] vice pres Maloy Motor Co  
 h 1727 17th (C F)  
 " Joseph slsmn Supreme Do Nuts  
 Loria John h 1221 Wilbur ave  
 Lorie Joseph J [Loretta M] slsmn Swift & Co h 77 W  
 York  
 Lorimer Beauty Shoppe (Mrs Myrtle M Diller) 1071  
 W Exchange  
 " Mrs Grace E h 99 Beck ave  
 Lorincz Peter [Julia] r 1135 Andrus  
 Loritsch Bernard V student h 1421 Laffer ave  
 " Jack E [Mary W] wks Goodyear h 137 Good  
 " Walter W [Nora] wks Goodyear h 1421 Laffer ave  
 Lorko Elizabeth wks Goodrich h 897 Bellows  
 " Geo h 897 Bellows  
 " Harry A [Christina] wks Goodrich h 1008 Pardee  
 " John [Vera] wks Firestone h 897 Bellows  
 " John jr clk Paul Stoyanov h 897 Bellows  
 " Julia student h 1008 Pardee ave  
 " Olga student h 1008 Pardee ave  
 Lorkoski Andrew student h 184 Thorpe  
 " Bernice wks Gen T & R Co h 184 Thorpe  
 " Mary F student h 184 Thorpe  
 " Valentine [Valeria] wks Gen T & R Co h 184  
 Thorpe  
 Lorkowski Kenneth student h 1110 Arnold ave  
 " Max h 1110 Arnold ave  
 " Roman [Mary] wks Robinson C P Co h 1110  
 Arnold ave  
 Lorton Francis P [Eleanor E] slsmn Std Brands Inc  
 h 116 S Balch  
 " Joseph J [Mayme J] wks Knapp F Co h 1265 Curtis  
 " R Mercedes clk Yeager Co h 1265 Curtis  
 Lorton Ralph [Laura] h 335 Sumner  
 Lorusso Cosmo [Theresa] h 28 Charles  
 " John h 28 Charles  
 " Mary student h 28 Charles  
 Losa Otto [Sarah A] with Goodyear h 125 N Portage  
 path apt 3  
 Losch Danl [Sarah] real est h 556 Wellington ave  
 Lose Frank S [Catherine] with Goodrich h 814 Chalker  
 " Robt R [Shirley A] musician h 470 N Howard  
 Losey Frederick wks Goodrich r 684 Madison ave  
 " Mrs Minnie H h 1259 Sevilla ave  
 " North H (Quality Photo Shop) h 179 Oakdale ave  
 Losh Clyde R [Ethel V] policeman Goodyear h 573  
 Uhler ave  
 Loshier Eulalia M student h 1297 Goodyear blvd apt 5  
 " June E h 1297 Goodyear blvd apt 5

### LOSKEY

Loskey Edward A [Helen] wks Firestone r 29 Ido ave  
 Loskovitch John r 2093 Water  
 Lossner Kenneth E [Avis] slsmn h 1268 Eastwood ave  
 Lostetter Allen W [Mary E] mach h 686 May  
 " Richard student h 686 May  
 " Wm A wks Goodrich h 686 May  
 Lostutter James G painter h 149 Merriman rd  
 " Lester L h 149 Merriman rd  
 " Lynn h 149 Merriman rd  
 " Wesley C [Maude M] build contr 149 Merriman rd  
 h same  
 Lothian Wm meter rprman E O Gas Co r 651 Blaine  
 Lothman Ida h 623 E Buchtel ave  
 Lott Benj F [Martha A] wks Goodrich h 2866 Cory  
 " Mrs Bertha (wid Lonnie) h 106 Overlook pl  
 " Burley C [Catherine] wks Firestone h 862 Iona av  
 " Chas A [Stella I] h 108 Cuyahoga  
 " Chester P student h 1336 Nome ave  
 " Clarence slsmn Relter Dairy Co h 863 Forrest dr  
 " Dessel M h 1336 Nome ave  
 " Earl V student h 862 Iona ave  
 " Eddle [Lovinta] waiter h 126 N Broadway  
 " Emmot L student h 1336 Nome ave  
 " Everett E [Mollie J] milk dlr h 211 Abel  
 " Frank M [Anna E] wks Goodyear h 1336 Nome av  
 " Harold W h 211 Abel  
 " Helen P h 211 Abel  
 " Hobart A student h 2866 Cory ave  
 " Jesse W mach wkr h 2866 Cory ave  
 " Marian R clk Goodyear h 35 Eber ave  
 " Mildred E h 2866 Cory ave  
 " O C with B & O R R h 214 N Portage path apt 111  
 " Olin F h 1336 Nome ave  
 " Oren M h 1336 Nome ave  
 " Raleigh B [Frieda M] wks Firestone h 1907 16th  
 S W  
 " Ralph E clk h 2866 Cory ave  
 " Zoma C h 2866 Cory ave  
 Lotz Fred I r 1100 Edison ave  
 " Fred W [Ada H] wks Firestone r 1100 Edison ave  
 " Mrs S Anna (wid Madison C) h 708 Moreley ave  
 Lotze Chas [Mabel G] plbr h 303 Lookout ave  
 " Chas B [Anna] ref engr Mayflower Hotel h 1005  
 Georgia ave  
 " John V [Madeline] civ fireman h 403 Palmetto  
 " Joseph A [Sadie A] wks Goodrich h 661 Sumner  
 " Kathleen M nurse h 661 Sumner  
 " Paul E student h 403 Palmetto ave  
 " Rita M h 661 Sumner  
 " Wm H sta attdt h 955 Donald ave  
 Loucks Robt L [Mary] lather h 1246 McIntosh ave  
 " Robt T student h 1246 McIntosh ave  
 Loudenslager Herbert F [Ella M] h 361 Parkwood ave  
 Loudermilk Cleatus C [Veda I] wks Goodyear h 582  
 Hollbaugh ave  
 " Luther G [Beulah M] wks Firestone h 330 Cole  
 Loudon Clair C [B & L Motor Freight] h Stow O  
 " Geo [Elizabeth] wks Miller R Co h 59 Ira ave  
 " Leslie wks Goodrich h 1093 S Main  
 " Mrs Millicent (wid Peter) h 1093 S Main  
 " Roy W [Margaret A] wks Goodyear h 165 Cutler  
 parkway  
 " Sarah wks Quaker O Co h 1093 S Main  
 " Stephen h 1093 S Main  
 Loudy Francis E student h 345 Cross  
 " Mrs Stella F h 345 Cross  
 Loue Albert F [Mary R] wks Natl R M Co h 250 W  
 South  
 " Albert F jr [Minnie E] wks Goodrich h 248 W  
 South  
 " Chas coremaker State F & P Co h 250 W South  
 " Wm E [Lva G] wks Firestone h 852 Boulevard  
 Louer Betty J student h 429 Noah ave  
 " Harriet L clk Peoples S D Stores h 508 Ritchie ave  
 Lougee Mrs Ethel M h 119 N Adams apt 1  
 " Harry H slsmn Natl Biscuit Co r 342 W Market  
 Lough Hall M [Myrtle B] timmer h 466 Inman  
 " Jesse G wks A C & Y Rv r 649 Inman  
 " Kenneth A [Elizabeth I] wks Firestone h 72 E  
 Dartmore ave  
 " Marvin C student h 372 N Arlington  
 " Raymond C [Nina F] wks County h rear 1784  
 Englewood ave  
 " Virgil E student h 372 N Arlington  
 " Wm McC [Mabel C] wks Ak Wt Wash Ldry h  
 372 N Arlington  
 Loughman Louise A student h 1819 Hillside ter  
 " Ottis H [Lavina B] wks Goodyear h 1819 Hillside  
 ter  
 Loughnev Mrs Edith (wid John) h 1216 Delos  
 " Mrs Lily K wks Goodyear r 165 Kelly ave  
 Loughry C Wm student h 138 Overwood rd  
 " Chas H [Zola C] dentist 2020 1st-Central Tower  
 h 138 Overwood rd  
 " Christine student h 1446 League  
 " Gershon J wks Goodyear h 1446 League  
 " J Donnell [Mary F] wks Goodyear h 1446 League  
 Louie Fong laundry 302 S Main h same

**LOUIE**

" Kay Fong with Orient Restaurant h 362 S Main  
 Louisa The apartment 223 Grand ave  
 Louis Anita h 48 N Forge  
 " Geo [Mary] wks Goodrich h 963 Lane  
 " Geo T [Phyllis] mgr h 891 Hazel  
 " Helen V student h 48 N Forge  
 " Louis M waiter h 48 N Forge  
 " Mrs Mary (wid Theodore) h 48 N Forge  
 " Michael T truck dr h 48 N Forge  
 " Nina clk h 48 N Forge  
 " The apartment 103 S Portage path  
 " Theodore waiter h 48 N Forge  
 " Theodore [Mary] restr 294 E Exchange h 290 same  
 Louise Apartments 146 King dr  
 " Fiat 53 S College  
 Loulan Mrs Catherine A (wid James A) h 1400 Pond  
 View ave  
 " Gladys C stenog h 1400 Pond View ave  
 " James A [Violet E] supvr Goodyear h 326 Lease  
 " James A jr student h 326 Lease  
 " Juanita M student h 326 Lease  
 " Wm D mach h 1400 Pond View ave  
 Loull Mary h 106 Kent  
 " Mrs Sophia h 106 Kent  
 Loune Tony h 214 N Portage path apt 202  
 Louro Antonio F [Estela A] carp h 119 Ira ave  
 Louth Edwin V student h 191 Arch  
 " Harold L student h 191 Arch  
 " Roland L [Stella M] wks Goodyear h 191 Arch  
 Louthan Betty J student h 1330 Switzer ave  
 " Eileen h 2250 12th S W  
 " Glenn E [Margaret E] wks Col Salt Co h 2346  
 15th S W  
 " Harvey F [Dorothy G] wks Goodrich h 591 Bell  
 " Howard L [Marguerite T] wks Col Salt Co h 2254  
 14th S W  
 " Leroy L [Ruth M] policeman h 1043 Marion pl  
 " Pearl R wks 903 Bye  
 " W Melvin with Riteam S System h 448 Bruner  
 " Warren C [Dorothy M] wks Firestone h 1330  
 Switzer ave  
 Loutsenhizer John H student h 1250 Lily  
 " Mrs Lois A (wid John) h 1250 Lily  
 Louvre Studio (R S Wolman) photos 13 F Market  
 Lovach Joe [Mildred] h 116 E North  
 Lovas Rv Ladislaus [Helen E] pastor First Hun-  
 garian Baptist Church h 904 ~~Thyngs~~ 709 ~~Wendy~~  
 Love Arthur [Naomi M] h 169 Lods  
 " Arthur A [Viva] h 1036 Emma ave  
 " Bennett F [Opal E] wks E O Gas Co h 264 N  
 Adams  
 " Betty C student h 1036 Emma ave  
 " Chas [Lillian] wks Union Station h 708 Edgewood  
 " Chas jr student h 709 Edgewood ave  
 " Chas E [Maud C] wks Goodrich h 734 Iona ave  
 " E W [Dorothy] wks City r 103 Miami ct  
 " Elder L [Grace E] wks Firestone h 1176 Edison  
 " Eli wks Firestone r 212 E Miller ave  
 " Frank D [Rosi K] wks Ak Soap Co h 599 Cuya-  
 hoga  
 " Frank W [Ethel M] engr Firestone h 264 Alhambra  
 way  
 " Geo lab h 243 Furnace  
 " Geo wks Goodyear r 678 May  
 " Mrs Grace W tchr h 1427 Delia ave  
 " Harold N h 599 Cuyahoga  
 " Harry J slsmn Ohio Ed El Shop Co r Taylor Hotel  
 " Mrs Hattie h 214 Hickory  
 " Iris student h 734 Iona ave  
 " Jack A [Emily] h 244 Eastland ave  
 " Mrs Jessie h 381 Fountain  
 " John C [Gladys T] wks Goodrich h 1311 Weiser  
 " Leon tchr r 151 Perkins  
 " Melvin R h 599 Cuyahoga  
 " Mrs Minnie wks 395 Morning View ave  
 " Neil E clk THF M O'NEIL CO h 133 I Archwood  
 " Ruth h 709 Edgewood ave  
 " Thos A [Florence C] slsmn W J Bankes Co Inc h  
 160 Pfeiffer ave  
 " Vivian E stenog Kahn Adv Co h 264 Alhambra  
 way  
 " Wilbur F [Phoebe K] clk Goodyear h 691 N Main  
 " Wm h 72 Fulton  
 " Wm H [Ellie M] wks Goodrich h 564 Stanton ave  
 Iovejoy Harry O [Beatrice M] engr Goodyear h 645  
 Crestview ave  
 " Lawrence C [Ruth K] h 213 Kenilworth dr  
 " Wm E W [Anna] lab h 590 National ave  
 Lovelace Cora r 191 Perkins  
 " Dale [Grace] h 455 Perkins  
 Loveland Mrs Kezlie nurse Children s Hosp h same  
 Loveless Mrs Anna (wid Fred) h 289 Black  
 " Mrs Frances h 241 West Tallmadge pky  
 " Frank W h 337 E Exchange  
 " Helen F h 337 E Exchange  
 " Lester M formn Goodrich h 337 E Exchange  
 Lovell Alfred C agt Met Life Ins Co h Kent O  
 " Estelle L [Dorothy J] h 390 Oriinto ct

**LOVELL**

" Louis L [Cora M] engr Ak Engraving Co h 991  
 Oakland ave  
 " Mrs Margaret E actress h 381 Wabash ave  
 Lovenhart Mrs Jennie (wid Henry C) h 627 Lovers  
 lane  
 " S Milton agt Am L & A Ins Co h 627 Lovers lane  
 Lovernovich Donald T student h 244 Morning View  
 Lovett Floyd J [Ruby F] wks E O Gas Co h 315  
 Ripley ave  
 " Jerry R [M Marguerite] supt Linde Air Products  
 Co h 87 Jewett apt 3  
 " Robt S [Florence L] wks Gen T & R Co h 584  
 VanEverett ave  
 Lovewell Carlyle C [Grace M] tchr h 455 Vine  
 Lovey Fred wks Goodrich r 415 Euclid ave  
 Loving James S [Annabelle] wks Goodrich h 432  
 Wildwood ave  
 " Joseph G [Sadie B] wks Alden B Smith Co h 780  
 Carlyste  
 " Lawrence H wks Goodyear h 315 Grand ave  
 Lovorn Louis wks Willard Pool Room h 1077 E Market  
 Lovorn Wm S [Iillian L] city firemn h 175 N Adolph  
 Low Casper B wks Goodrich h 354 Rexford  
 " Clarence B [Laura L] wks Averil D Co h 549  
 Douglas  
 " Mrs Elizabeth h 283 W Exchange  
 " Geo C [Mabel L] wks Goodrich h 274 Pauline ave  
 Lowans Wm F [Clara M] wldr Atlantic Pdry Co h  
 1223 E Archwood ave  
 Lowden Calvin N [Fidith] h 1245 Laffer ave  
 " Mrs Mary R (wid Simon N) h 24 Huriburt ave  
 " Otis D [Rose F] wks Goodyear h 864 Wyley ave  
 " Pearl M clk h 24 Huriburt ave  
 Lowdermilk S Mason [Nora A] auto repr 424 E Tall-  
 madge ave h 772 Bisson ave  
 " Vernon S student h 772 Bisson ave  
 Lowdon Peter wks Goodyear r 1384 E Market  
 Lowe Albert L [Ethel I] wks Goodyear h 729 Noah av  
 " Alvin S [Mary E] wks Goodrich h 916 Rowe  
 " Arthur h 114 Williams  
 " Arthur [Freda] clk Pitts P G Co h 557 Rhodes  
 ave apt 3  
 " Betty clk THF M O'NEIL CO h 302 Sumner  
 " Blanche E wks Miller R Co h 551 W Bowersy  
 " Brooks D [Helen V] driver J M Potter Oil Co h  
 1226 Big Falls ave  
 " Mack [Clara C] driver West Hill Coal Co h 1128  
 Cordova ave  
 " Carl student h 1550 Englewood ave  
 " Chas wks Buxbaum Co h 86 Willard  
 " Chas O [Ida M] chemist h 630 Madison ave  
 " Chas W [Lena R] wks Goodrich h 465 Perkins  
 " Chester O musician h 1410 Welton ave  
 " Mrs Clara wks Goodrich h 305 E South  
 " Claude wks T M Adams h 1495 E Market apt 25  
 " Cloaten [Virgie P] wks Goodrich h 733 Montana  
 " Corinne student h 305 E South  
 " David E [Vivian D] wks Firestone h 97 W Miller  
 " Dempsey [Augustal] wks Goodyear h 1552 Tona-  
 wanda ave  
 " Donald B [Eldred B] phys Goodrich h 1156 W  
 Exchange  
 " Donald B jr student h 1156 W Exchange  
 " Earl student h 775 Chalker  
 " Earl A [Kathleen B] wks Firestone h 775 Chalker  
 " Edw r A [Anna] potter h 375 Chittenden  
 " Eldreda R student h 1156 W Exchange  
 " Edna wks Goodyear h 86 Willard  
 " Ernest H [May W] insp Goodrich h 222 N Forge  
 " Erskine P [O Elizabeth] h 228 Carroll  
 " Ethel V wks Goodyear h 1552 Tonawanda ave  
 " Everett A [Margaret C] mach h 371 Madison ave  
 " Floyd W [Glendora I] wks Goodrich h 966 Cole  
 " Geo wks Model Shoe Repr h 799 Rhodes ave  
 " Geo [Lena] h 1139 Murray ave  
 " Geo W student h 1067 Johnston  
 " Gerald G clk h 916 Kling  
 " Gideon C [Elizabeth H] wks Goodrich h 401 E  
 Exchange  
 " Grover C [Elsie P] wks Goodyear h 1410 Welton  
 " Hall [Myrtle] r 108 W Crosier  
 " Harold J eta attdt J A Anton h 916 Kling  
 " Mrs Helen wks 711 N Portage path  
 " Helen E h 228 Carroll  
 " Henry L [Elizabeth L] bus dr h 2764 Nesmith  
 Lake blvd  
 " Mrs Hessie (wid Arthur) h 114 Williams  
 " Howard h 157 Perkins  
 " Ibrt D [Mildred L] asst sec Star Drilling Machine  
 Co h 1710 W Exchange  
 " James D [Susie S] wks Muehsteln Co h 2333  
 Bellfield ave  
 " James L [Luella M] wks Goodrich h 879 Delia ave  
 " James O [Luella M] wks Firestone h 904 Avon  
 " Mrs Jane (wid Enoch) h 701 Allyn  
 " Mrs Jane G h 443 Westmoreland  
 " Jessie G h 745 StClair  
 " John wks Goodrich r 106 Furnace

# THE AKRON GENERAL INSURANCE AGENCY COMPANY

601 First-Central Tower, HEmlock 5191

ALL KINDS OF INSURANCE

942

BURCH DIRECTORY CO'S

## LOWE

" John E [Agatha M] slsmn A J Allard h 237 Cran-  
pl  
" John E jr h 237 Cran- pl  
" John W [Helen L] paperhng'r h 1067 Johnston  
" Johnson student h 114 Williams  
" Joseph h 114 Williams  
" Mrs Josephine (wid Chas) h 551 W Bowery  
" Lee S h 745 StClair  
" Lloyd C [Virgie P] wks Firestone h 1313 Andrus  
" Louis W [Barbara E] painter h 1207 Murray ave  
" Lucile L h 2694 Trenton rd  
" Mrs Lucinda E r 117 N Adolph ave  
" Marjorie nurse City Hosp h 1071 Della ave  
" Martha L student h 1067 Johnston  
" Mrs Mary (wid Edward) h 86 Willard  
" Monte wks Firestone r 929 Princeton  
" Opelan E [Cloris B] wks Goodrich h 644 Brown  
" Oval J student h 1128 Cordova ave  
" Paul truck dr h 1128 Cordova ave  
" Paul wks City Auto Wrecking Co r 807 1/2 Huron  
" Paul wks Goodrich r 674 May  
" Paul [Pearl] lab r 224 Berry ave  
" Phillip [Estella] lab h 799 Rhodes ave  
" Ray [Arbell] lab h 745 StClair  
" Richmond photog 84 N Howard h same  
" Robt h 67 E Glenwood ave apt 2  
" Robt E wks Kent School h 1067 Johnston  
" Robt G [Ann] wks Goodrich h 896 Princeton  
" Roy L [Glady's] clk h 1071 Della ave  
" Scott [Gertrude M] wks Reliable F Co h 805 St  
Clair  
" Silas C [Leora V] h 432 Daniels pl  
" Thos A [Gertrude F] wks Goodyear h 916 Kling  
" Thos J [Addie G] electn Gen T & R Co h 624  
Fulmer ave  
" Thos W [Belle E] wks Firestone h 1270 Bellows  
" W Harrison wks Eastern Tap Room h 237 Cran- pl  
" Walter C [E Mael] wks Firestone h 1003 Neptune  
" Wm A [Mabel V] wks Goodyear h 2567 Albrecht  
" Wm C student h 222 N Forge  
" Wm H [Elsie L] mach B & O R R h 44 N Arling-  
ton apt 1  
" Wm Q [Sarah M] h 879 Della ave  
Lowell Air Conditioning Corp O M Dickison mgr,  
31 W Market  
Lowen Armin [Bertha] phys 634 S Main h 781 Work  
dr  
" J Bailey student h 781 Work dr  
" Seymour S clk Famous Store h 781 Work dr  
Lowenhaupt Edwin R [H Ethel] Christian Science  
practitioner h 119 Everett ave  
" Mrs H Ethel librarian 2d Church of Christ Scientist  
Reading Room h 119 Everett ave  
" Martha J student h 119 Everett ave  
Lower Christina M h 327 Cross  
" Daisy tchr r Y W C A  
" Donna clk h 717 Longview ave  
" Ellery O [Flossie M] formn Sun Rubber Co h 511  
Noah ave  
" Mrs Florence B (wid Frank J) h 961 Bank  
" Harold W wks Sun Rubber Co h 811 Noah ave  
" Mrs Ida L (wid Saml W) h 2301 27th S W  
" Jacob [Lena] wks Firestone h 327 Cross  
" James F wks Goodyear r 371 S Firestone Blvd  
" John H [Florence K] painter h 717 Longview ave  
" Lester R wks Sun Rubber Co h 2301 27th S W  
" Margaret E wks Firestone h 327 Cross  
" Mary A student h 327 Cross  
" Norma h 717 Longview ave  
" Sidney A [Mildred S] drugs 1449 S Main h same  
" Starling C mech C T Poole Inc  
" Wilfred R [Ida L] plbr 1st-Central Tower h 855  
Carroll  
Lowers Chas D [Margaret E] h 252 Coddling  
" Harrison J [Grace E] wks Goodrich r 305 W Center  
" James W [Celia E] wks Goodrich h 802 Coburn  
Lowery Mrs Alice (wid John) h 509 Spicer  
" Bertha student h 509 Spicer  
" Beulah D student h 861 Independence ave  
" Bonnie h rear 64 W Long  
" Chas [Vera] wks Day Cleaners & D Inc h 469 Bell  
apt 4  
" Chas S [Lena] wks Goodrich h 861 Independence  
" Clyde wks Firestone r 678 Spicer  
" Edward D h 196 King ct  
" Elisha h [Emma E] real est 907 Baughman h  
same  
" Gardner A clk Goodyear h 1291 Oakland ave  
" Geo W [Daffah B] wks Goodrich h 679 Lumlere  
" Glenna E h 33 Castle Blvd  
" Mrs Harriet E (wid John W) h 229 Water  
" Henry P wks Goodyear h 509 Spicer  
" Herman J [Margaret E] wks Goodrich h 251 Cod-  
ding  
" Horner H [Susanna] del dept THE A POLSKY CO  
h 196 King ct  
" Homer L sign writer Kresge Co h 196 King ct  
" James W student h 579 1/2 Sumner

## LOWERY

" Joan wks Firestone r 22 Ido ave  
" John H [Vera A] wks Firestone h rear 64 W Long  
" Lorene E h 179 Oakdale ave  
" M Kirk student h 907 Baughman  
" Thos J wks Goodyear h 509 Spicer  
" Violet E wks Ak Lamp Co h 509 Spicer  
Loves E shopper THE M O'NEIL CO h Wadsworth O  
" F Jack student h 1914 Marks ave  
" I red J [Vern II] real estate h 1914 Marks ave  
Lowman Grover C [Catherine S] slsmn h 428 Ripley  
" Marquerite B h 428 Ripley ave  
Lowney Louise V clk h 176 N Portage path apt 5  
Lowrance John R [Winifred E] wks Firestone h 370  
Selden ave  
Lowrey Anna M h 720 N Howard  
" Mrs Catherine M (wid George H) h Howe Hotel  
" David P F [Esther D] auto serv sta 720 N Howard  
h same  
" David P F Jr student h 720 N Howard  
" Esther L student h 720 N Howard  
" Kathryn M tchr r 74 Arch  
" Wm W [Helen K] wks Goodyear h 2451 Triplett  
blvd  
Lowrie Fred W h 444 E Buchtel ave  
" Harry P [Mildred G] prsmn Ak News Inc h 354  
Weeks  
" P Chas [Ida D] clk h 231 W Market apt 2  
" Robt [Alda] repmn Radio R & S Co h Hudson O  
Lowry Benj [Jennie] huckster h 543 Douglas  
" Berdina M student h Wiltshire rd  
" Bryce W student h 733 Columbus ave  
" Carl [Juanita C] truck dr h 490 Allyn  
" Chas R [Bertha M] wks Goodrich h 642 Lovers  
lane  
" Claribel h Wiltshire rd  
" Clyde I [Evelyn I] motor trkg h 976 Eastland  
" Earl F [Helen] printer Ak News Inc h 163 W Ex-  
change  
" Earl H [Grace E] (Kenmore Tavern) sheet metal  
work 1028 Kenmore Blvd h 1020 1/2 same  
" Ernest O [Lylas G] boilermk'r Goodrich h 217 W  
Miller ave  
" Fred E [Nora F] wks Ohio Brass Co h 1089 Ken-  
more Blvd  
" Garnett O [Minnie B] wks Goodyear h 1276 Tona-  
wanda ave  
" Gladys M stenog U of A Alumni Assn h 2244 18th  
S W  
" Glenn W [Helen M] truck dr h 733 Columbus ave  
" Howard clk h 543 Douglas  
" James C student h Wiltshire rd  
" Mrs Jane D (wid David F) h 249 Rose Blvd  
" John F truck dr h 940 5th ave  
" John W [Elizabeth G] bkpr Ak Motor C Co h 1572  
Larch  
" Julius h 543 Douglas  
" Lena M student h 733 Columbus ave  
" Lois E student h 733 Columbus ave  
" Mack clk h 543 Douglas  
" Merle L [Louise M] truck dr h 353 1/2 Bonnie Brae  
" Ralph P student h 1276 Tonawanda ave  
" Ray G [Ila I] h Wiltshire rd  
" Richard G [Bernice J] wks Day Cleaners & D Inc  
h 515 1/2 W Exchange  
" Robt J [Ilna E] wks Firestone h 2244 18th S W  
" Robt J Jr student h 2244 18th S W  
" Stewart wks Day Cleaners & D Inc  
" Sylvia student h 543 Douglas  
" Wm P wks Goodyear r 16 Cook  
Lowther Andrew J [Minnie] h 360 University pl  
" Earl J [Jean F] h 22 E Crosier apt 12  
" Elizabeth wks Firestone r 1314 Curtis  
" Florence R bkpr Day & Night Garage h 293 W  
Long  
" Henry B trucker Erie R R r 114 W Chestnut  
" John W [Ida E] h 279 Ira ave  
" Lillian R h 360 University pl  
" Lloyd [Anna F] dep sheriff h 293 W Long  
" Paul J r 14 N Maple  
" Roy D h 279 Ira ave  
" Walter [Tressa A] mcnmn W D Wright Co h  
626 Gridley ave  
Lowy Bela [Tessie] lab h 958 Haynes  
" David [Bettie] cashr Gene's Restu r 405 Monroe  
" Dorothy h 958 Haynes  
" Florence student h 958 Haynes  
Loy Clarence A [Irene] wks Erie R R h 23 E Thorn-  
ton  
" James C clk h 399 W Cedar  
" Kenneth D wks Quaker O Co r 269 Lookout ave  
" Lina J h 399 W Cedar  
" M Jane clk h 880 Berwin  
" Marcus A [Litta R] wks Ak Transp Co h 399 W  
Cedar  
" Margaret E clk h 880 Berwin  
" Mrs Mary O h 880 Berwin  
" W Harold [Charlott I] repmn Comptometer Co  
h 566 1/2 Crosby



# ISALY DAIRY STORES • For Fresh • Dairy Products

AKRON CITY DIRECTORY

943

## LOY

" Wade B [Billie M] h 1068 7th ave apt 2  
 Loyal Beauty Salon (Mrs M Weese) 577 Upson  
 " Oak Golf course (Public) D E Hooker owner and mgr ¼ mile north Loyal Oak suburb on state route 21 Cleveland-Massillon rd  
 " Protective Ins Co, J H Rose mgr, 312 Akron S & L Bldg  
 Loyall Ray-A [Minnie K] mgr First Natl Securities Corp h 330 S Maple  
 " W B formn Goodrich r 429 E Buchtel ave  
 Loyd Genevieve R beauty opr Met Barber Shop r 55 Aqueduct  
 Lozier John W [Bertha B] wks Water Wks h 1328 Alpha ave  
 " Martha J h 1328 Alpha ave  
 " Martin [Anna C] wks Firestone S P Co h 566 W Wilbeth rd  
 Lube Jean student h 418 Bacon ave  
 " Mary A h 520 Noble ave  
 " Richard [Grace M] carp h 413 Bacon ave  
 Lubs John H [Clara E] restr h 120 N Adolph ave  
 Lucan John [Anna] wks Firestone h 1294 Moore  
 Lucarelli Mrs Frances (wid Anselo) h 113 Cuyahoga  
 Lucret Benj R student h 690 Hazel  
 " Floyd student h 690 Hazel  
 Lucas See also Lukas  
 " A Howard wks Goodrich h 830 Lee dr  
 " Albert C [Mae] wks Goodyear h 830 Lee dr  
 " Albert J [Ruth] wks Goodyear h 2823 E Exchange apt 7  
 " Alberta M student h 2239 6th S W  
 " Alex h 1251 Moore  
 " Andrew [Emilie E] chkr Goodrich h 1203 5th ave  
 " Anna aid City Hosp h 693 Upson  
 " Mrs Anna (wid Geo) h 1515 Kenmore blvd  
 " Azeline E dep (lk Muni Court) h 833 W Bowery  
 " B Simons wks Firestone r Y M C A  
 " Betty clk Firestone h 969 Marion pl  
 " Catherine student h 833 W Bowery  
 " Catherine h 1515 Kenmore blvd  
 " Chas [Julia] wks Quaker O Co h 193 Cutler park-way  
 " Chas L [Clara T] wks Goodrich h 783 Allyn  
 " Chas R [Georgia Y] aud h 905 Baughman  
 " Chas V [Mary M] wks Ak Sherardizing & M Co h 1125 Neptune ave  
 " Mrs Clara h 1449 Redwood ave  
 Clyde [Zelma] wks Firestone h 1280 S Hawkins ave  
 " Donald M wks Goodrich h 313 Alvin pl  
 " Dwight wks Clark R Co h 369 Sherman  
 " Edward [Viola] h 1029 S Main  
 " Edward H wks Ak Std Mold Co h 1180 7th ave  
 " Florence student h 633 E Waterloo rd  
 " Frances S clk h 833 W Bowery  
 " Francis F [Isis I] wks Firestone h 657 Hammutl  
 " Frank h 1515 Kenmore blvd  
 " Frank h 1125 Neptune ave  
 " Frank [Isabelle M] wks Goodyear h 212 Canton rd  
 " Frank C h 1180 7th ave  
 " Geo [Sophia] restr 1859 E Market h 274 Rockwell ct  
 " Geo A [Helen B] phys 594 Canton rd h 210 Pfeiffer  
 " Geo E [Suzanne] dep Co Recorder h 1312 Dietz ave  
 " Geo M [Ruth M] wks Goodyear h 369 Sherman  
 " Geo W [Mittie L] truck dr h 945 Indian trail  
 " Gilmore L [Naomi] truck dr h 941 Janan ave  
 " Glenn R [Jessie C] wks B & W Co h 164 E Crosier  
 " Harry D [Marie I] slsmn h 890 Bye  
 " Harry E h 653 Phillip ave  
 " Harvey J [Janet G] contr brick 941 Owen ave h same  
 " Harvey J jr student h 941 Owen ave  
 " Harvey T [Dora B] h 338 Alvin pl  
 " Mrs Hattie M (wid Phillip S) h 564 Howe ave  
 " Helen M h 486 Ardella ave  
 " Helen M h 1180 7th ave  
 " Herbert W [Ruth] rec dept Sears R & Co h 250 McGowan  
 " Irene student h 693 Upson  
 " J Lucille student h 830 Lee dr  
 " Jeanne A student h 429 Stetler ave  
 " Jo Anne dep Clark of Courts h 892 Chalk r  
 " John barber 8 W Bartses r 664 S Main  
 " John wks Goodrich h 328 Baird  
 " John student h 2021 Mogadore rd  
 " John h 1130 7th ave  
 " John [Emma] wks Firestone h 1323 8th ave  
 " John [Mary] h 771 Inman  
 " John B [Edith] wks Goodyear h 2239 6th S W  
 " John G [Ruth S] slsmn h 17 West apt 4  
 " John R student h 260 W Long  
 " Joseph [Mary] wks Goodyear h 1136 1st ave  
 " Joseph J r 506 Sherman  
 " Julia h 274 Rockwell ct  
 " Kester T wks Cook Coffee Co h 1264 Nester ave  
 " King [Stella K] wks Firestone h 413 Stanton ave  
 " Mrs L Adelaide (wid Wm A) h 69 Maplewood rd  
 " Leroy [Olive G] wks Firestone h 1196 Manchester rd

## LUCAS

" Lester T [Grace M] clk Cook Coffee Co h 1315 Nester ave  
 " Mrs Lottie r 290 Sherman  
 " Louis L [Irene] carp h 833 W Bowery  
 " Louis L [Sophia D] wks Goodyear h 2342 Eastwood  
 " Louis L jr student h 2342 Eastwood ave  
 " Lulu M clk THE M O'NEIL CO h 69 Maplewood rd  
 " Margaret h 771 Inman  
 " Martin M h 436 Ardella ave  
 " Mary clk h 633 E Waterloo rd  
 " Mary wks City Hosp h 693 Upson  
 " Michael sta att'd Benzoco Inc No 21 h 771 Inman  
 " Michael h 1515 Kenmore blvd  
 " Michael L [Anna] wks Gen T & R Co h 486 Ardella  
 " Oliver F [Harriet M] wks Firestone h 266 W Long  
 " Oliver F jr student h 266 W Long  
 " Mrs Orka V h 969 Marion pl  
 " Paul L [Eveline V] lettercarrier h 861 Nevin  
 " Peter h 248 Ferndale  
 " Peter [Mary] wks Goodrich h 633 E Waterloo rd  
 " Philip [Anna] wks Robinson C P Co h 693 Upson  
 " R Atlee [Frances F] wks Goodrich h 1973 9th S W  
 " Ray painter r 26 W Market  
 " Ray [Katherine M] wks Goodyear h 1353 Hart  
 " Richard [Verne E] supvr Cook Coffee Co h 1264 Nester ave  
 " Rita H h 783 Allyn  
 " Robt [Mary] wks Orn I W Co h 1011 Leroy ave  
 " Robt J [Mildred] slsmn Orion El Corp h rear 761 Commins  
 " Robt L student h 1280 S Hawkins ave  
 " Mrs Rose r 790 Huron  
 " Scott S student h 2239 6th S W  
**LUCAS SHEET METAL & ROOFING CO.** T S Lucas mgr roofing spouting furnace repairing skylight repairing etc 1102-04 McKinley ave Phone JE-2325  
 " Mrs Sophia wks Gen T & R Co h 2021 Mogadore rd  
 " Stephen [Anna] h 142 Aetna  
 " Stephen D h 1136 1st ave  
 " Stephen L [Roberta J] truck dr h 1259 Sevilla ave  
 " Thos student h 274 Rockwell ct  
 " Thos [Cora] wks Firestone h 121 Ido ave  
 " Thos J [Vera L] clk Peoples S Drug No 81 h 2082 13th S W  
**LUCAS THOMAS S** [MaBelle A] mgr Lucas Sheet Metal & Roofing Co h 708 Elbon ave Phone JE-8392  
 " Mrs Velma wks Firestone h 723 Gem ave  
 " Walter wks Firestone h 1873 S Main  
 " Willard T student h 1873 S Main  
 " Wm H [Ethel M] wks Firestone h 534 E Buchtel av  
 " Wm O [Opal G] pipeftr Gen T & R Co h 111 Akers  
 Lucca Mrs Josephine (wid Philip) h 365 Washington  
 " Josephine M clk h 365 Washington  
 Lucchesi Joseph [Thillie] floor finisher h 65 W Waterloo road  
 Lucco Agnes r 923 Chalker  
 " Mrs Alva h 97 Fulton  
 " Cartage & Trucking Co (Philip Lucco) 77 N High  
 " Frank P [Ethel V] meat ctr h 1406 Brown  
 " Joseph [Thillie] meat ctr h 485 ½ Grant  
 " Philip [Rosa] (Lucco Cartage & Trucking Co) r 51 E Archwood ave  
 Luce See also Luse  
 " Edward [Adeline] slsmn r 734 Excelsior ave  
 " Frances M wks 800 Czarnovia ave  
 " Harry L [Estelle] clk Postoffice h 122 N Forge  
 " Rey V [Charlotte M] phys 615 Ohio Bldg h 39 Wolcott rd  
 Lucenti Chas restr 37 E North h rear same  
 Luchko Geo h 1184 Wilbur ave  
 Lucia Dominick [Christina] h 618 LaFollette  
 " Louis [Wilhelmina] wks Goodyear h 424 Hilbish ave  
 " May wks Firestone h rear 82 W South  
 " Michael [Irene] wks Goodyear h rear 424 Hilbish ave  
 Lucien Eleanor M student h 634 Columbia ave  
 " Peter [Rose] wks Goodyear h 489 Delmar ave  
 " Rose student h 489 Delmar ave  
 " Thos P [Anna D] agt Met Life Ins Co h 634 Columbia ave  
 Luck Beulah clk Joseph Luck h 1308 Grant  
 " David P [Lucy S Chinese American Restaurant] h 51 E North  
 " Donald student h 1308 Grant  
 " Holcom J [Isabel V] slsmn h 1254 High ave  
 " Jack K [Jane] conf 1310 Grant h same  
 " Joseph [Rose] dry goods 1495 Aster ave h 1303 Grant  
 " Leonard printer Ak Prog Ptg Co h 1308 Grant  
 " Milton W clk Joseph Luck h 1308 Grant  
 " Richard E [Flora B] wks Firestone h 24 W Emerling ave  
 " Waldo R [Cornelia H] wks Firestone h 700 Blanche  
 Luckett Mrs Anna wks Goodyear h 1436 League  
 " Frank wks R-C-A Rubber Co r 564 E Exchange  
 " Lloyd V h 842 E Exchange

# KESTER COAL CO.

15 YEARS OF SATISFACTION  
FOR QUALITY—SERVICE AND COURTESY. CALL Blackstone 2311

944

BURCH DIRECTORY CO.'S

## LUCKETT

" Robt I [Dorothy R] wks Ent Mfg Co h 312 Torrey  
Luckhardt Henry N wks Goodrich r 1018 Coventry  
Luckl Catherine wks Goodrich r 1102 Diagonal rd  
Lucky's Chinese American Restaurant (D P Luck) 46  
N Howard

**LUCKY FURNITURE CO** The, Simon Bear pres and  
sec, S J Bear vice pres L G Federman treas F W  
Brook mgr complete house furnshers 945-949 E  
Market, Phone FR-3913

Lucy Maud E printer Portage Hotel r 65 Marvin ave  
Luczenbaher Mrs Ethel h 815 Sherman  
Ludeman Mrs Grace h 193 Spicer  
" Marjorie student h 193 Spicer

Ludick Ray E [Ethel C] clk Goodyear h 494 Aqueudt  
Ludlow Richard wks Goodrich r 866 May  
Ludwick Mrs Catherine (wid Herman E) h 1057 Florida  
" Chas L h rear 190 W South

" Edna P stenog h 70 N Prospect apt 7  
" Eileen P student h 70 N Prospect apt 7  
" Mrs Elizabeth M (wid Harry G) h 70 N Prospect  
apt 7

" John D [Betty E] wks Goodyear h 619 W Thornton  
" Kenneth E mech Hopkins & K A E Inc h 70 N Prospect  
apt 7

" Ray R [Jessie E] formn Goodrich h 757 Silvercrest  
" Vera J stenog Howell-Viggers Corp h 1057 Florida ave  
" Willetta L clk Ak Dry G Co h 70 N Prospect apt 7  
" Wm R student h 70 N Prospect apt 7

Ludwig Adam h 975 Owen ave  
" Albert K [Mary E] truck dr h 290 Ido ave  
" Burton A [Elta L] slamm City Baking Co h 877  
Oakland ave

" Carl A wks Ak Optical Co h 1221 MtVernon ave  
" Mrs Catherine B (wid Jacob) h 1181 Manning ave  
" Frank G [Eleanor M] wks Ak Optical Co h 1221  
MtVernon ave

" Grace wks Goodrich h 465 Howe  
" Gregory h 379 Cuyahoga  
" Jacob student h 975 Owen ave  
" John [Rose] wks Goodrich h 379 Cuyahoga

" Joseph [Caroline] wks Goodrich h 975 Owen ave  
" Leonard C student h 1181 Manning ave  
" Mary wks Goodrich h 379 Cuyahoga  
" Mary h 975 Owen ave

" Mrs Mary M (wid Adolphus E) h 877 Oakland ave  
" Mayme M clk Firestone h 665 Brown apt 4  
" Ruth clk Miltz Millinery r Portage Hotel  
Lueck Frank H [Annabelle] wks Erie R R h 994 W  
Exchange

Luecke Fred mgr r 661 E Buchtel ave  
Luedtke J Frederick [Martha E] wks Goodyear h 701  
Grace ave  
Luehr Walter A [Esther I] clk h 287½ Lake

Luette Albert [Mary A] wks Goodyear h 704 Virginia  
Luff Addus D student h 2302 9th S W  
" Chas W h 1254 7th ave  
" Clifton F student h 1887 Hillside ter

" Ethel h 1887 Hillside ter  
" Floyd B [Alice A] wks Goodyear h 1887 Hillside ter  
" Lawrence D [Edith G] formn Firestone h 2302 9th  
S W

" Mildred I student h 2302 9th S W  
" Mrs Nora L (wid Chas E) h 901 Bulger  
" Ruth M student h 2302 9th S W  
Luffee Wm B [Ruth] wks Goodyear h 69 N Union apt 3

LuGene Apartments A A Likens owner 792 Elma  
Luger Nicholas wks Goodrich h 649 Euclid ave  
Luginbuhl Emil (Jones Auto Top Shop) h 970 Bell  
" Eugene J student h 42 Ido ave  
" Lloyd C [Lion C] wks Goodyear h 42 Ido ave

Luztre Joseph [Jennie] lab h 238 Furnace  
Lugthart Denise C student h 1149 Magnolia ave  
" Dennis D [Colda E] asst formn Erie R R h 1149  
Magnolia ave

" Elizabeth A student h 1149 Magnolia ave  
Luh Adolph F [Magdalena M] plbr h 332 Locust  
Lulcer Wm [Mary] h 143 Lods  
Lukack Alexander h 1244 Grandview ave

" Carl student h 1244 Grandview ave  
" John h 1244 Grandview ave  
" John [Mary] wks Goodyear h 1201 Smith Farm ave  
" Margaret A student h 1201 Smith Farm ave

" Mary student h 1244 Grandview ave  
" Peter h 1244 Grandview ave  
" Stephen h 1244 Grandview ave  
" Vincent [Agnes] wks Goodyear h 1244 Grandview ave

" Vincent E [Thelma] wks Sacks El Sup Co h 1333  
8th ave  
Lukacs Joseph [Julia] wks Goodrich h 599 Euclid ave  
" Joseph W [Mary R] wks Goodrich h 682 Euclid ave

Lukas Anna student h 328 Baird  
" Helen T h 1633 Aster ave  
" Margaret E h 1633 Aster ave  
" Mary h 328 Baird  
" Stephen [Anna] wks Goodrich h 328 Baird  
" Stephen [Theresia] wks Goodrich h 1633 Aster ave

## LUKASHUK

Lukashuk John [Sophie] window clnr h 274 Sobul ave  
Luke Benj wchmn r 434 W Rowery  
" Boyd K [Harriet M] wks Summit W G Co h 73 S  
Adolph ave

" Bruce L [Alvina] elec engr Shaw Sanatorium h 218  
Canton rd  
" Chas G [Verda E] with 1st-Central T Co h 942  
Lovers lane

" John B [Elizabeth] h 950 Nathan  
" John B jr h 950 Nathan  
" Joseph B [Lillian B] wks Goodyear h 33 McNaugh-  
ton apt 3

" Juanita h 73 S Adolph ave  
" Juanita tchr h 814 Sarcee ave  
" Paris D [Jessie R] clk Acme No 25 h 547 S Arling-  
ton apt 5

" Mrs Rachel L (wid Lloyd) h 73 S Adolph ave  
" Ruth technician Childrens Hosp h Cuya Falls O  
R D 1  
Lukens Albert B [Ada L] aud City Hosp h 148 E  
Tallmadge ave

" Gene W phone opr City Hosp h 148 E Tallmadge ave  
" Lucille E sec to Registrar University of Ak h 148 E  
Tallmadge ave

" Robt J student h 148 E Tallmadge ave  
Luketz Geo wks Goodrich h 2109 4th S W  
Lukich Frank presser Western Cleaners r 261 Poplar

" Louis clk Quaker Cash Mkt h 413 W Chestnut  
" Mrs Mary (wid Wm) h 413 W Chestnut  
" Milan student h 413 W Chestnut  
" Paul student h 413 W Chestnut  
" Victoria h 413 W Chestnut

Lukichich Stephen [Francisca] wks Goodyear h 745  
Baird  
Lukos Louis trucker Erie R R h 64 E Exchange  
Lukosavich Florence A h 683 Roselle ave

" Joseph [Anna] restr 163 E Thornton h 683 Roselle  
" Joseph L with J Lukosavich h 683 Roselle ave  
" Matilda R h 683 Roselle ave  
" Saml mech h 683 Roselle ave

Luksar Roy r 412 S High  
Luky Geo [Martha] h 2240 4th S W  
Luley Clement A mgr Ellet Feed & Supply h 844 Chalker

Luli Frank C wks Goodyear h 740 Upson  
" Harmon J [Helen E] wks Goodyear h 1157 McKin-  
ley ave  
" Harold P [Edna M] mach h 535 Brady ave

" Helen E student h 1157 McKinley ave  
" John J [Mary A] (Akron Sweeper & Washer Service)  
h 451 Gridley ave  
" Mrs Margaret (wid Louis) h 535 Brady ave

" Martha C student h 1157 McKinley ave  
" Mrs Mary A sec B F Harbaugh Co h 451 Gridley ave  
" Michael [Cora] finisher B F Harbaugh Co h 740  
Upson

" Mildred L student h 740 Upson  
" Rhoda M h 1157 McKinley ave  
" Vera I with AMERICAN TOWEL SUPPLY CO h  
740 Upson

Lullen Lewis C h rear 574 Rhodes ave  
Lulucki Frank [Helen V] wks Firestone h 438 Louisa  
" Saml [Antonia] shoe repr 1193 Grant h same  
Luly John [Mattie] brkmm Ak & E B R R h 2454  
East ave

Lumber Dealers Assn Mark F Hudson pres 2120 Man-  
chester rd  
**LUMBERMEN'S MUTUAL INSURANCE CO.** Leo R  
Fox dist mgr general fire windstorm and auto-  
mobile insurance 66 E Mill, Masonic Temple Phone  
HE-9626

Lumbis John restr r 263 Locust  
Lumeyer Geo M F student h 764 Dayton  
" Melvin [Alvena M] wks Firestone h 764 Dayton  
Lumley Albert L [Addie L] h 21 Maxine pl

Lumpinsky Alex rubwkr r 2341 12th S W  
Lumpkin Lee L [Ruby] h 699 LaFollette  
" Stephen [Eliza] h 133 Otto

Lumpkins Lulu clk r 81 S Adolph ave  
Luna Albert S [Lois] wks Goodrich h 301 W Cedar  
" Margaret E student h 301 W Cedar  
Lund Alfred J clk Warehouse Mkt r 594 Lumiere

" Alfred K [Anna B] h 309 Cole ave  
" Carl P [Catherine M] shipper Goodyear h 118 Simon  
drive  
" Christian J [Anna M] (Lund Laundry) h 856 Della

" Christian J jr h 856 Della ave  
" Jack P [Kitty M] (Lund Laundry) h 186 Harter ave  
" Laundry (C J and Jack P Lund Mrs Jennie E An-  
derson) 190 Harter ave  
" Mrs Margaret r 767 Hazel

" Mildred waitress THE M O'NEIL CO h 103 N  
Adolph ave apt 3  
" Ralph E [Gertrude B] wks Motor Express h 194  
Fountain  
" Mrs Selma (wid Louis) h 541 Fernwood dr  
" Wm P wks Goodyear h 162 Hillbish ave



**LUNDA**

Lunda Anna B h 911 Washington  
 " Chas N h 911 Washington  
 " Clayton H h 911 Washington  
 " Handa [Annie] h 911 Washington  
 " Silas [Emma] wks Firestone h 900 Bellows  
 Lundberg Lars E [Edith L] clk Goodyear h 390 Roslyn  
 Lundell Dorothy tchr r Taylor Hotel  
 Lunder Catherine R h 721 Sherman  
 " John A [Theresa A] wks Goodrich h 721 Sherman  
 " John A jr h 721 Sherman  
 " Rose M stenog T J Seibert Inc h 721 Sherman  
 Lundgren Carl D [Ruth H] wks Goodyear h 1215 4th av  
 " Carl W [Ann K] wks Goodrich h 192 Brooklands  
 " Ery A [Daisy L] h 942 Bell  
 " Evelyn clk **THE M O'NEIL CO** h New Milford O  
 " Gunnard R [Dorothea M] wks Goodyear h 546 Talbot ave  
 " Katherine B student h 942 Bell  
 " Oscar C [Emma] wks Goodrich h 932 Boulevard  
 Lundragin Wm H [Hilda B] lunch room 798 1/2 W Bowery h 691 Dayton  
 Lundstrom Geo C [Clydia M] bus opr Ak Trans Co h 779 Wall  
 Lundy Dewey [Mollie] lab h 974 W Bowery  
 " Floyd C [Gladys L] slsmn Peoples D Co h 119 W Dalton  
 " Walter E [Esther M] auto tires 887 E Exchange h same  
 Luneman Herbert J [Margaret B] formn Summit W Gro Co h 351 Montrose ave  
 Lung Ronald W [Leora F] clk B & O R R h 46 E Mildred ave  
 Luning Mrs Anna (wid Harmon) h 264 Lloyd  
 " Howard O [Esta E] (Karos & Luning) h 195 Ida ave  
 " Wm G wks Firestone h 199 Ida ave  
 Lunn Claude A [Florence J] store mgr United Cigar Stores Co h 44 N Martha ave  
 I unnsford Clyde auto mech r 29 1/2 S High  
 Lunsted Elmer R h 1341 Hart  
 " J Harry [Anna] wks Goodyear h 1042 Emmett rd  
 " Jack R student h 557 Belden ave  
 " John H [Emma C] h 167 Chittenden  
 " Robt J [Lillian] wks Goodyear h 557 Belden ave  
 " Robt J jr student h 557 Belden ave  
 " Wm N [Esther F] dr Ak Gro Co r 74 Arch  
 Lupe Nick [Sophie] wks Goodrich h 1219 Moore  
 Lupica Bessie h 877 Huron  
 " Nick truck dr h 877 Huron  
 " Nunzio [Catherine] clk h 877 Huron  
 " Nunzio [Nancy] h 877 Huron  
 " Saml lab h 877 Huron  
 " Saml [Josephine] wks Penna R R h 1267 Grant  
 I uplow Harris wks Brumbaugh T Co r 539 Inman  
 " Martha h 43 Overwood rd  
 Lupo Joseph student h 125 E Voris  
 " Saml [Josephine] wks Goodrich h 125 E Voris  
 Lupri Caesar h 508 Harvey ave  
 Lupton Clyde F [Esther] shipper Biggs B W Co h 719 Sprink Hill ter  
 Lurie Martha student h 349 S Arlington  
 " Mary clk **THE M O'NEIL CO** h 349 S Arlington  
 " Michael [Rebecca] junk dr h 349 S Arlington  
 " Sarah stenog Sears R & Co h 349 S Arlington  
 " Wm M wks City Cab Co r 375 Parkwood ave  
 Lurner Frank wks Ak Equipment Co h 829 McKinley av  
 " John h 829 McKinley ave  
 Lurry John W [Katie] wks Goodrich h rear 688 E Crosier  
 " Ruby student h rear 688 E Crosier  
 Lusby Allen C [Dorothy] clk Kitty Kelly S Inc h 279 Cross  
 " Donald E [Frances V] mech Goodyear h 243 College place  
 " Frank L h 279 Cross  
 " Herbert [Mildred M] wks Reiter Dairy Co h 328 Cross  
 " James A [Georgiana] wchmn Hdw & S Co h 279 Cross  
 Lusch Chas J [Elsie M] wks Goodyear h 685 Sanford av  
 Luscomb Fred slsmn Highland Mose Co h 701 Coburn  
 Luse Mary knitting **THE M O'NEIL CO** h Cuya Falls O  
 Lushbaugh Ralph F clk r 216 W Long  
 Lusher Mrs Anna E h 115 Castle Blvd  
 " Mrs Carrie (wid Albert) h 38 Alfaretta ave  
 Lushes Wm [Bessie] wks Atlantic Fdry h 142 Millhoff ct  
 Lushko Stephen r 29 Stanton ave  
 Lusk Albert R clk Isaly Dairy Co No 11 h 981 Ridgeway dr  
 " Carl T clk Postal Tel-C Co h 981 Ridgeway dr  
**LUSK DON O** liquidator First-Central Trust Co h 1232 Chestnut Blvd (C F)  
 " Fern I student h 1154 Bittaker  
 " Herbert N [Lillie M] wks Firestone h 2100 East ave  
 " James L student h 1154 Bittaker  
 " Janis W [Myrtle H] wks Goodrich h 1043 Oakland

**LUSK**

" John [Ida] r 459 Douglas  
 " Kermit E h 1154 Bittaker  
 " Lillian M student h 2100 East ave  
 " Mildred E student h 2100 East ave  
 " Phillip R truck dr h 981 Ridgeway dr  
 " Thos H [Cecilia V] wks Postal Tel-C Co h 981 Ridgeway dr  
 " Wilbur L wks B & W Co h 1154 Bittaker  
 " Wm J [Fern O] wks Am H R Co h 1154 Bittaker  
 Lusak Anna M student h 248 E Voris  
 " Helen h 248 E Voris  
 " Joseph J wks Gen T & R Co h 248 E Voris  
 " Josephine N wks Goodrich h 248 E Voris  
 " Mrs Nellie F (wid John) h 248 E Voris  
 Lustic Carl student h 1120 Parkdale dr  
 " Elizabeth P student h 1036 Lane  
 " Frances student h 1120 Parkdale dr  
 " Frank [Barbara] wks Goodrich h 1120 Parkdale dr  
 " John P [Pauline A] wks Goodrich h 1036 Lane  
 " Rudolph J student h 1036 Lane  
 " Victor A student h 1036 Lane  
 Lustig Bernard wks Firestone h 524 Bacon ave  
 " Edward D [Irene E] wks Goodrich h 729 Folk ave  
 Luta Justin wks N Triantafliou h 147 Stanton ave  
 " Peter [Elizabeth] wks Firestone h 147 Stanton ave  
 " Sylvia h 147 Stanton ave  
 " Theodore wks Firestone h 147 Stanton ave  
 Lute Dale M wks Continental Bkg Corp h 2970 Forrest Park Blvd  
 " Ira H [Sadie F] rigger Goodyear h 2970 Forrest Park Blvd  
 " Iolois V student h 2970 Forrest Park Blvd  
 " Norman E [Geraldine B] wks Firestone h 274 Denison ave  
 Luter Clarence M [Marv] clk Warehouse Mkt r 26 Bulck ct  
 " Lawrence W [Helen G] wks Gen T & R Co h 1602 Spencer ave  
 Lutes Ernest D [Beulah C] engr B & O R R h 1395 Brown  
 " Homer H [Elsie] wks Goodyear r 430 Watson  
 " James M clk Al's Stores h 378 Utica ave  
 " Joseph S [Evelyn F] wks Goodyear h 676 Moody  
 " Mrs Lily W (wid Columbus M) h 378 Utica ave  
 " Mary E student h 1383 Newton  
 " O Wendell clk Kristee Mfg Co h 1383 Newton  
 " Oliver W [Hazel B] wks Goodyear h 1383 Newton  
 " Mrs Ruth H h 836 5th ave  
 " Theda L h 1395 Brown  
 " Willis H [Lillian] wks Goodyear h 1864 Java ave  
 Lutey J Richard student h 178 W Miller ave  
 " John J [Marie M] wks Firestone h 178 W Miller ave  
 Luthe E J & Son (E J and W R) painters 505 Oxford  
 " Edwin J [Frances L] (E G Luthe & Son) h 505 Oxford ave  
 " Garnette B office sec DeWitt-J R Co h 382 1/2 Silver  
 " Wm R (E J Luthe & Son) h 505 Oxford ave  
 Luther Chas B [Mary M] wks Goodrich h 869 Aberdeen  
 " Chas E h 1085 1/2 Market  
 " Mrs Edith (wid Perry J) h 1085 1/2 E Market  
 " Harvey W [Ethel M] wks Goodrich h 1081 Laurel  
 " Mrs Hazel (wid Lawrence) h 152 Roger ave  
 " Kenneth A [Almeda M] slsmn h 1092 Schumacher av  
 " Robt P h 1085 1/2 E Market  
 Luthie Earl J [Katherine] wks Goodrich h 614 Sanford ave  
 Lutman Geo W wks Gen T & R Co h 56 N Arlington apt 2  
 " Goss G [Mildred A] wks Goodyear h 1199 Lexington ave  
 Lutich Richard [Albertina] wks Ent Mfg Co h 1395 Laffer ave apt 4  
 Lutwack E E with Goodyear r 195 Fir Hill  
 Lutz Alfred student h 679 Amherst  
 " Lucille h 141 Roger ave  
 " Arthur G [Della] shtmtlwr h 935 Young  
 " Bernice h 600 E Exchange  
 " Mrs Betty r 736 Kolb  
 " Catherine office clk Aster Cash M Co h 614 W Market apt 1  
 " Mrs Della h 807 Gorge Blvd  
 " Donald student h 1259 Big Falls ave  
 " E Wm mar Sanotone Corp h Painesville O  
 " Edna student h 1642 Breiding rd  
 " Edward L [Ella A] wks Beacon Journal h 861 Avon  
 " Edward R h 679 Amherst  
 " Elmer E [Aethae A] wks Y W C A h 778 Wooster  
 " Emll [Elsie C] wks Firestone h 679 Amherst  
 " Ernest J [Clara R] carp h 228 Tudor ave  
 " Everett H [Everell G] h 173 S College  
 " Frank h Shreve dr  
 " Fred G [Mary M] carp Goodyear h 199 Pfeiffer ave  
 " Geo I [Jessie J] clk h 725 Glendora ave  
 " Mrs Izora J (wid Wm) h 256 Cable pl  
 " John slsmn City Bkg Co r 360 1/2 E Exchange  
 " John R student h 1328 Neptune ave

# See the OHIO EDISON ELECTRIC SHOP CO. FOR A COMPLETE LINE OF ELECTRICAL APPLIANCES

946

BURCH DIRECTORY CO'S

## LUTZ

" Junius J clk SERVICE Del Co h 502 Talbot ave  
 " Kenneth E [Mildred J] mach h 2475 27th S W  
 " Lawrence G student h 1338 Neptune ave  
 " Mrs Lola M (wid Jacob A) h 452 Homer ave  
 " Lucille student h 679 Amherst  
 " Lucille h 141 Roger ave  
 " Madalyn E h 679 Amherst  
 " Marie student h 141 Roger ave  
 " Marilyn G [Edna M] slsmn Continentl B Co h 1642 Breidings rd  
 " O Fern clk Goodrich h 482 Homer ave  
 " Otto A [Bertha M] mgr Wagner Prov Co h 502 Talbot ave  
 " Paul h 679 Amherst  
 " Phillip P [Ray O] pres and treas Aster Cash Markets Co h 426 S Firestone blvd  
 " Preston F [Hazel J] supr Goodyear h 515 N Howard apt 4  
 " Ralph [Rosa] wks Goodrich h 644 W Thornton  
 " Ralph R student h 1918 Hollis  
 " Raymond G [Helen M] [Buckeye Sign Service] h 1030 Collinwood ave  
 " Robt C wks Union Radio Serv h 644 W Thornton  
 " Robt R wks Goodyear h 199 Pfeiffer ave  
 " Rudy B [Irene C] slsmn Hulpert Motors Inc h 476 Fairfield ave  
 " Theodor R [Elsie A] wks Col Salt Co h 422 Rexford  
 " V Jeanne student h 199 Pfeiffer ave  
 " Warren R [Ada A] wks Firestone h 1338 Neptune av  
 " Wayne H [Helen L] wks Laube Bros r 90 W Bowery  
 " Wilford I [Dorothy E] collector Ak Sav & L Co h 735 Glendora ave  
 " Wm E [Della M] real estate dep Ohio Ed Co h 243 Kenilworth dr  
**Lux** Emil [Helen] clk Goodrich h 784 Kenyon  
 " Jerome C [Anna C] wks Goodrich h 1156 Tullp ave  
 " Leo A [Helen E] teller Firestone Pk T & S Bk h 649 Hammel  
 " Loretta I h 784 Kenyon  
 " Raymond A [Bessie M] wks Miller R Co h 648 Lucille ave  
**Luxeder** Alex [Christina] wks Goodrich h 182 E Archwood ave  
 " Anton [Theresa] h 656 Spicer  
 " Anton J [Mary] wks Goodrich h 656 Spicer  
 " Joseph G [Anna B] mach h 704 Elbon ave  
**Luxmore** John R [Pauline L] ins h 131 Atlas  
 " Robt F student h 111 Atlas  
**Luxon** Francis J [Maricle M] wks Marshall S F Inc h 607 E Archwood ave  
**Luyster** Wm M [Ida] wks Goodrich h 24 Cole pl  
**Luz** Adolph F [Pearl] wks O B Tel Co h 373 Carroll  
**Luzader** E Dewey [Clyda E] wks Firestone h 63 Ira av  
 " Forest P student h 793 Carpenter  
 " Geo student h 63 Ira ave  
**Lybarger** Florence M clk h 857 Oberlin  
 " Margaret A h 630 W Market apt 7  
 " Robt F [Lottie M] witch repair Yeager Co h 557 Oberlin  
 " Walter C [Mabel C] h 630 W Market apt 7  
**Lybrook** Alfred W h 2620 Shelburn  
 " Edward L h 2250 Bellfield ave  
 " J Franklin [Thelma L] h 2250 Bellfield ave  
 " Thos L [Mary I] wks Ak Lamp Co h 2912 Pitt rd  
**Lycans** Paul H [Ruby E] truck dr h 1308 Anna ave  
**Lycurgus** Lunch [L Sackoforos] 16 N Cise ave  
**Lyden** See also Lyden  
 " Edgar J [Dorothy B] clk h 57 N Adams apt 1  
 " Paul J [Mabel A] drftsmn Firestone h 1133 Linden  
**Lyder** Mrs Mary P (wid Dr Fred H) h 715 W Market apt 305  
**Lydle** Kathleen E student h 1009 Victory  
 " Mrs Linnie E (wid Chas D) h 1009 Victory  
 " Robt R [Ida M] wks Miller R Co h 1009 Victory  
**Lydick** Alice cashier Mayflower Hotel r Y W C A  
**Lydle** John E [Catherine] wks Gen T & R Co h 2637 Edwin ave  
**Lyell** Galon [Martha N] wks Goodrich h 253 West Tallmadge pkv  
**Lykens** Elmer G clk Kroger G & B Co h 776 Diagonal rd  
 " Saml H [Margaret B] h 736 Diagonal rd  
 " Walter P student h 776 Diagonal rd  
**Lykes** Anna L h 361 Brownleigh ct  
 " Flora J h 361 Brownleigh ct  
 " Henry L [Nannie] h 322 Carroll  
 " John S [Ruby M] h 361 Brownleigh ct  
 " Robt lab h 322 Carroll  
**Lyk-Nu** Rug Cleaning Co (Raymond Conleton) 48 N Main  
**Lyle** Edgar R [Sadie S] wks Goodrich h 1059 N Howard  
 " Edgar S wks Goodrich h 1059 N Howard  
 " Harry A [Leah J] wks Goodrich h 476 Noble ave  
 " Henry [Mary V] wks Goodrich h 901 Dover ave  
 " J W clk r 834 Berwin  
 " Jean I student h 371 Meirman rd

## LYLE

" Lewis L student h 476 Noble ave  
 " Lorin T [Lillian E] clk Firestone h 371 Meirman road  
 " Mrs Miriam (id Fred W) wks 558 Aqueduct  
 " Paul L [Ruth L] mach h 2270 14th S W  
**Lyman** Mrs Alice L (wid Alfred E) h 202 Twin Oaks rd apt 12  
 " Almon D [Mary E] clk h 31 S Walnut apt 3  
 " Almon D jr student h 31 S Walnut apt 3  
**LYMAN-HAWKINS LUMBER CO** The, Jacob Abend-shine pres W G Smith vice pres R M Glesy jr sec J H Shreffler treas J E Woodruff gen mgr F B Walker supt, lumber and planing mill work 1020 Sweitzer ave Phone BL-3119 (See page 82)  
 " Lucius B pres Buckeye Cycle Co h Kent O  
 " Mrs Nellie D r 45 Masfield ave  
 " Wm D [Paula E] wks Goodrich h 851 Polk ave  
**Lympany** Chas R [Thelma C] clk Goodyear h 1467 Malasia rd  
**Lynch** A P Gorman [Bertha B] wks Goodyear h 142 Willard  
 " Albert [Wanda] music tchr r 2179 13th S W  
 " Albert J wks Ohio Ed Co h 37 Conger ave  
 " Alice student r 276 E Tallmadge ave  
 " Alice C stenog Water Wks h 17 Conger ave  
 " Alta K wks Firestone h 374 Euclid ave  
 " Alvin B wks Firestone h 16 Ambrose ct  
 " Basil [Mildred G] wks Goodrich h 735 Yale  
 " Catherine A h 25 N Broadway  
 " Chas J [Irma A] with Ohio State Tax Com h 3 Cyril ter apt 2  
 " Coletta M h 861 May  
 " Conley E [Dorothy T] wks Firestone h 127 E Rosewood ave  
 " Dollie h 108 N Bank alley  
 " Edward E h 625 Talbot ave  
 " Edward F [Mary J] h 213 Smith  
 " Edward J student h 213 Smith  
 " Mrs Lila S (wid John J) h 202 Crosby  
 " Enos W [Devona M] wks Goodyear h 424 Brooklands  
 " Ernest truck dr h 691 Edgewood ave  
 " Frederick L [Sadie L] dep bailiff Muni Court h 850 Eva ave  
 " Geo [Fleeta L] clk h 35 Boylin pl  
 " Geo F [Florence M] wks Goodrich h 1133 Laurel  
 " Geo F jr student h 1133 Laurel ave  
 " Geo R carp r 908 Hunt  
 " Gerald clk h 282 Russell ave  
 " Harry W h 202 Crosby  
 " Herbert r 77 N Howard  
 " Howard E h 860 Eva ave  
 " Jack wks Goodyear r 651 N Main  
 " Jack wks Goodyear r 411 W Market  
 " Jack mtrr r 353 S Main  
 " James [Catherine] wks Goodrich h 111 Dawes ave  
 " James F h 37 Conger ave  
 " Jennie E clk F W Woolworth Co h 625 Talbot ave  
 " John r 46 W Miller ave  
 " John F student h 374 Euclid ave  
 " John I wks Goodrich h 1133 Laurel ave  
 " John N student h 1009 W Market  
 " Jonathan r 962 Owen ave  
 " Joseph student h 282 Russell ave  
 " Joseph W [Rilla B] wks Goodyear h 1002 Valdes av  
 " Lawrence [Irene S] lab h 2240 Manchester rd  
 " Leo A [Dorothy] policeman h 1087 Harpater ave  
 " Mrs Lillie r 600 N Main  
 " Louis [Lucille] wks Col Salt Co h 2109 4th S W apt 8  
 " Louise A mgr Anthony Wayne Coffee Shop h Anthony Wayne Hotel  
 " M Edward [Sarah A] wks Goodyear h 625 Talbot  
 " M Urban [Florence] clk Ak Pharm Inc h 47 Olive apt 3  
 " Martin T [Margaret G] h 374 Euclid ave  
 " Martin T jr wks Goodyear r 396 Bishop  
 " Mary A stenog Carter-J A Co h 213 Smith  
 " Orval mech West Motor Inc r 46 W Miller ave  
 " P Eugene [Catherine] truck dr h 567 Sumner apt 3  
 " Richard H [Ruth P] wks Brinks Inc h 47 Olive apt 4  
 " Ruth E wks Ak Legal News h 213 Smith  
 " Susan h 236 W South  
 " Theresa A student h 16 Ambrose ct  
 " Thos A [Jeannette] slsmn h 282 Russell ave  
 " Thos A jr student h 282 Russell ave  
 " Thos D h 374 Euclid ave  
 " Thos I [Doris G] slsmn h 601 Schiller ave apt 2  
 " Thos H r 77 E Mill  
 " Wanda clk r 956 Kenmore blvd  
 " Wm h 2159 Mozadore rd  
 " Wm D [Helen K] dancing school 12 E Market h 216 Smith apt 1  
 " Wm E [Lenora J] brkdr h 330 Fernwood dr  
 " Mrs Wilma (wid Robt W) h w s Fairlawn Southern rd

**LYNCH**

" Mrs Winifred wks 1225 W Market  
Lynds Alva L asst supt of Mails Postoffice h 82  
Frances ave  
" Joannette I office mgr Hamlin M P Co Inc h 103  
S Portage path  
" Robt R student h 82 Frances ave  
Lynett John [Marie] wks Renner Brg Co h 561 Schil-  
ler ave  
" Kathleen student h 647 Columbia ave  
" Thos F [Mary M] lieut of police h 647 Columbia av  
Lynn Mrs Anna (wid Leo) h 649 Madison ave  
" Clare H [Muge] wks Firestone h 710 Lakemont  
" Donald slsmn Motor Rim M Co h Portage Lakes O  
" Earl [Grace] wks Goodyear h 385 Pearl  
" Carl R [Mary E] lab h 410 Celtic  
" Geneva student h 732 City View ave  
" Harry B [Ollie M] clk Postoffice h 870 Avon  
" Harry D [W Grace] truck dr h 2155 21st S W  
" Homer E [Hattie L] wks Firestone h 62 Vespr  
" Jack J student h 413 Bihler ct  
" James L [Mabelle V] engr Ohio Ed Co h 1126 Big  
Falls ave  
" Mrs Laura B h 389 Minnie ct  
" Lonnie C [Savannah] (Hilltop Cleaners) h 332 W  
Malacca  
" Mrs Lora E (wid Chas C) h 498 Nash  
" Lucille P student h 332 W Malacca  
" Mabel h 410 Celtic  
" Mrs Maud M (wid Clarence) h 413 Bihler ct  
" Sara M h 413 Bihler ct  
" Thos [Clara E] h 2355 1<sup>st</sup> S W  
" Wilber T [Martha C] bkpr Firestone Pk T & S Bk  
h 250 Paris ave apt 2  
" Wm G wks Ak Mattress Co r 342 W Market  
Linton Stanley E [Ramona] waiter Mayflower Hotel  
h 375 Sherman  
Lyon Burt W barber A V Wilson h R D 8  
" C Lake [Stella] h 410 E Market  
" E Jean student h 184 Casterton ave  
**IYON EDWIN S** [Mary M] physician and surkeon  
1718 1st-Central Tower Phone BL-4723 hours 2  
to 5 p m except Wednesday Tuesday and Thurs-  
day evenings 7 to 8 p m h 184 Casterton ave  
Phone JE-4636  
" Frank M [Della M] h 456 Homer ave  
" Geo R [Mary E] chem h 919 Hamlin  
" Hamann tehr h 101 S Balch  
Lyon & Healy Inc R E Tekautz mgr, musical instrum-  
ents 74 F Mill  
" J Howard [Lucile M] agt Western & S L I Co h  
456 Homer ave  
" J Willis wks Best Furniture Co h 410 E Market  
" James r 209 1/2 Water  
" James E wks Goodrich r 974 Della ave  
" Mrs Jessie T (wid Dr Orrin A) h 830 W Market  
apt 3  
" John S [Fay L] mach Goodyear h 917 Chalker  
" Lafayette L [Jennie W] wks Goodyear h 1654 Good-  
year bld  
" Mildred phone opr Goodyear h 1028 Simmons ct  
apt 4  
" Mrs Pearl R h 578 W Market  
" Raymond O h 708 Greenwood ave  
" Robt [Ruth] wks Goodyear h 406 Nash  
" Sue student h 184 Casterton ave  
" Walton F [Myrtle M] slsmn THE A POLSKY CO h  
834 Bisson ave  
" Wm D phys 101 S Balch h same  
**LYONS** Anne L h 257 Euclid ave  
" C Elmer [Alda E] wks Goodrich r 86 W South  
" Chas [Marie] wks Firestone h 582 Euclid ave  
" Clayton E wks Am H R Co r 38 Elm dr  
" Clifford C student h 53 Kirkwood ave  
" Earl M clk S Kopelson h 1116 Mercer ave  
" Earl S [Ethel] wks Goodyear h 53 Kirkwood ave  
" Edward truck dr r 62 Wexley ave  
" Ernest W wks Imperial Elec Co h 833 Home ave  
" Frank oil opr r Hotel Akron  
" Geo M wks Goodrich h 1116 Mercer ave  
" Geo M jr bus opr h 1116 Mercer ave  
" Grace M student h 833 Home ave  
" Gust [Anna] h 624 Garry rd  
" Harold [Marie] wks Goodyear h 61 Ebnor ave  
" James L [Sara E] clk Quality F Co h 1080 Clifton  
" Jane E student h 1080 Clifton ave  
" John E spiritual medium h 11 N Walnut  
" John E [Ruth L] test dept Imperial El Co h 1465  
Multnomah ave  
" Lyndall L student h 1175 Gorge bld  
" M Ellen student h 1175 Gorge bld  
" Mrs Marie h 627 Chittenden  
" Mrs Nancy (wid Frank) h 871 Douglas  
" Other [Leah] wks Goodyear r 74 Detroit  
" Patrick J [Bertha J] h 177 E Archwood ave  
" Ralph B wks Goodrich h 1116 Mercer ave  
" Ralph S [Laone M] wks Goodyear h 403 Wildwood  
" Robt H serv man International B M Corp r 402  
Woodland ave  
" Victor F wks Imp El Co h 624 Garry rd

**LYONS**

" Walter B [Viola] h 142 Henry ave  
" Walter E wks Gen T & R Co h 624 Garry rd  
" Wilbur H h 1116 Mercer ave  
" Wm M h 2274 14th S W  
Lathroe Clifford [M Iowa] wks Goodcar h 614 Sum-  
ner  
" Rev John [Martha] h 1154 Rhodes ave  
Lytle Andrew J (Debtors Finance Bureau) h Bedford O  
" Andrew J jr with Debtors F Bureau h Bedford O  
" Calop [Lucille] wks Goodyear h 389 Washington  
" Carl L [Esther R] lab h 449 W South  
" Chas E [Caroline] slsmn Commercial Oil Co h 119  
Roger ave  
" Curtie G [Hazel F] clk Acme No 54 h 371 Lillian  
" Mrs Daisy h 882 Bell  
" Edward A [Lucy A] slsmn Thornton Chev Inc h  
1124 Winton ave  
" Edwin G [Margaret] wks Goodyear h 818 E Buch-  
tel ave  
" Elmer J [Catherine C] with Gen T & R Co h 24  
E Dartmore ave  
" Eugene G [Nora A] wks Goodcar h 199 Chitten-  
den  
" Mrs Fannie h 327 Campbell  
" Mrs Florence C (wid Francis A) h 2229 20th S W  
" Jessie h 323 Campbell  
" John B wks Goodyear h 124 Chestnut alley  
" John F [Mildred A] clk Goodrich h 565 Malvern rd  
" Mrs Kate L (wid Marion C) h 1090 W Market  
" Lloyd E [Edna M] wks Firestone h 1127 LaCroft  
" Louise M office sec 1st-Central Tr Co h 276 Duane  
dr  
" Mrs Mary A (wid Morris B) h 12 Detroit  
" Mrs Mary E (wid Geo M) h 220 Oakdale ave  
" Ned h 403 Washington  
" Ora F [L Margaret] atty 813 2d Natl Bldg  
" Mrs Pearl h 9 Holub ct  
" Reid R [Beatrice E] templet mkr h 464 Stanford  
" Richard C mgr Debtors Finance Bureau h Bed-  
ford O  
" Robt h 9 Holub ct  
" Ulysses wks Goodyear h 323 Campbell  
" Virginia C h 818 E Buchtel ave  
Little Albert [Margaret] produce h 406 Bishop  
Linton Amos H [Lily L] wks Goodyear h 885 John-  
ston  
" Amos H jr student h 885 Johnston  
" Glendy N [Mary S] wks Goodyear h 518 Massil-  
lon rd  
" James O [Maude J] wks Goodyear h 567 Kling  
" Jessie N student h 518 Massillon rd  
Lyzak Carl [Anna] h 1226 Wexley ave  
" Mary student h 1226 Wexley ave  
" Nicholas h 1226 Wexley ave  
" Stephen student h 1226 Wexley ave

**M**

M & I Auto Radiator Works (H F Miller) 39 S Sum-  
mit  
M B Cleaners (John J Tony and Frank Spallino) 346  
W Market  
M & B Fruit Juice Inc C R McDonald pres W S  
Hershey sec and treas beverage mfrs, 789 E Tall-  
madge ave  
M C C Lunch (Marcus Condos) 23 N Howard  
M & L Market (C H Kapits) meats 1080 Brown  
M & H Restaurant Michael Knezevich mgr, 191 S  
Arlington  
M & K Auto Clinic (D S Myers, F L Kemp) auto repr  
31 N Arlington  
M & M Building Co J J Wagner mgr real est holding  
co 792 Washington  
M & M Co R F Stump mgr wholesale auto acces-  
sories, 235 E Mill  
M & M Hardware & Supply W H Minor mgr 276  
Wooster ave  
Maag Carl J [Ivor] farmer h White Pond dr  
" Chas H [Lena] painter h 287 Noah ave  
" Clarence P h 791 Coburn  
" Geo [Lydia] h 40 McView ave  
" Grover C h 791 Coburn  
" Myrtle L h 791 Coburn  
" Phillip W h 791 Coburn  
Maiths Beatrice B wks Goodrich h 1395 Goodyear bld  
Maahs & Canter (W F Maahs, R P Canter) sheet metal  
work rear 960 Grant  
" Chas C student h 631 Upson  
" Chas F [Anna M] truck dr h 631 Upson  
" Henry F [Corra M] paperhng r h 1395 Goodyear bld  
" Robt H clk Mil-Len Drug Co h 631 Upson  
" Wm F [Pearl I] (Maahs & Canter) h rear 960  
Grant  
Manss Theodore h 1336 Herman ave  
Mabe Lloyd P [Elizabeth L] wks Firestone h 893  
Princeton  
Mathus Frank [Martha] wks Goodrich h 4<sup>th</sup> Spalding

# THE DAUNTLESS PLUMBING & ELECTRIC CO. 16-22 E. State St. PHONE

## "ELECTROLUX" GAS REFRIGERATORS FRANKLIN 8109

948

BURCH DIRECTORY CO'S

### MABLEY

Mabley Robt r 1077 E Market  
 Mabree Mrs Hazel wks Goodyear r 1641 E Market  
 Mabry Alonzo L wks Goodrich r 52 Campbell  
 " Buford r 52 Campbell  
 " Chas W [Lula E] wks Goodyear h 24 N Martha av  
 " Edwin A [Winifred J] whol Jwrl 2123 1st-Central  
 Tower h 73 S Highland ave apt 2  
 " Frank E with E A Mabry h Medina O  
 " John F pres Ak Jewelers Supply Inc r 847 Slosson  
 " Raymond L r 52 Campbell  
 MacAfee Donald student h 1580 Manchester rd  
 " Wm J [Clara L] wks Phila R W Co h 1580 Man-  
 chester rd  
 Macac Geo [Mary] wks Goodyear h 674 Winans ave  
 " John student h 674 Winans ave  
 " Mary student h 674 Winans ave  
 Macale Amelis student h 1061 Raymond  
 " Helen clk h 1061 Raymond  
 " Martha clk h 1061 Raymond  
 " Thos [Mary] wks Quaker O Co h 1061 Raymond  
 " Viola clk h 1061 Raymond  
 Macaluso Anthony [Jennie] wks Goodrich h 386 Pat-  
 terson ave  
 " Ernest clk G W Berg h 1035 Oakland ave  
 " Josephine student h 386 Patterson ave  
 " Peter wks Star Shoe Repr h 386 Patterson ave  
 " Mrs Rose [wid Peter] h 1035 Oakland ave  
 MacAnaney Irma J student h 1828 Tonawanda ave  
 " Paul L slsmn Ak Coca-Cola B Co h 1828 Tona-  
 wanda ave  
 " Vincent E [Clara A] wks Goodyear h 1828 Tona-  
 wanda ave  
 Macaulay Thos [Rita C] wks Firestone h 1263 Col-  
 linwood ave  
 MacAyeal Rev Howard S h 68 Beck ave  
 " Robt A [Eleanor O] formn Goodrich h 68 Beck av  
 Macbeath Mario A [Evelyn B] vice pres and gen mgr  
 Star Drilling Machine Co h 631 Orlando ave  
 MacBeth Ernest mgr Isaly D Co No 4 r 519 Ohio  
 " Esther M student r 519 Ohio  
 " Harold clk Isaly Dairy Co r 65 N Adolph ave  
 " Harry A [Margaret J] slsmn h 753 W Market apt  
 201  
 " Oils painter r 509 Ohio  
 MacBriar Mrs Hattie M h 835 Saxon ave  
 " Wm C jr clk h 835 Saxon ave  
 MacBride Arthur M student h 17 S Johns ave  
 " Danl K [M Ann] art Mass M L I Co h 706 Ecton  
 rd  
 " Eugene R student h 17 S Johns ave  
 " Homer J [Mary C] stmftr Goodyear h 17 S Johns  
 " Nellie A clk h 17 S Johns ave  
 Macchiaroni Mike [Angeline] h 176 W North  
 Maccino John wks O B Tel Co r 277 E Exchange  
 MacClellan Allen R h 696 Blanche  
 " Joseph J [Susan M] wks Goodrich h 696 Blanche  
 " Malcolm W engr h 696 Blanche  
 MacCracken Alan L [Marthana B] wks Goodyear h  
 58 Dodge ave  
 " Geo L [Nellie B] cashr Ry Ex Agcy h 183 Dodge  
 " Geo L jr [Margaret A] wks Goodyear h 595 Carroll  
 MacDonald See also McDonald  
 " Adelaide h 219 W Chestnut  
 " Albert E [Lucy E] lab h 1457 Woodbirch ave  
 " Alex C [Margaret] wks Goodyear h 31 Aqueduct  
 " Alex J wks Goodyear r 94 Hamilton ave  
 " Alexander J [Irene C] wks Goodyear-Zep Corp h  
 532 Melrose  
 " Annie student h 219 W Chestnut  
 " C Doreen student h 532 Melrose  
 " Clyde B [Phyllis M] atty 521 2d Natl Bldg h 785  
 Orlando ave  
 " Colin [Mary A] locksmith h 219 W Chestnut  
 " Donald [Lucille] slsmn THE A POLSKY CO h 1093  
 Himelright bldg  
 " Edmund J [Josephine] wks Pitts P G Co h 534 W  
 Waterloo rd  
 " Edward r 1828 Manchester rd  
 " Fred J [Annetta F] truck dr h 2560 Nesbitt ave  
 " Glenn F fireman Goodrich h 1579 Brown  
 " J D r Milner Hotel  
 " James L prod supt Natl Rubber M Co h 115 N  
 Portage path apt 5  
 " Jane M h 534 W Waterloo rd  
 " M Scott [Bernice L] wks Goodyear h 1821 Thorn-  
 apple ave  
 " Meda wks 80 N Portage path  
 MacDougall Donald A [Barbara E] statistician Fire-  
 stone h 422 N Firestone bldg  
 " Harry O [Irma] sls mgr Health Research Inc h  
 264 W Market apt 201  
 " Mrs Jennie M [wid Nell] h 422 N Firestone bldg

### MacDOUGALL

" Mrs Myrtle E (wid Louis A) h 844 Garfield  
 Mace Albert [Catherine] h 444 Flora ave  
 " Benj H [Nora B] h 604 Cooper ave  
 " Mrs Carrie E wks Y M C A r 208 Parkway  
 " Claude C [Clara F] wks Firestone h 819 Evans av  
 " E Leon (Generator & Starter Exchange) r 822 Hazel  
 " Eugene C student h 819 Evans ave  
 " Everett H [Rebecca F] clk Firestone h 338 N  
 Firestone bldg  
 " Flora C clk Firestone S P Co h 338 N Firestone  
 bldg  
 " Freer R [Pearl C] h 211 W Crosier  
 " Genevieve E student h 211 W Crosier  
 " Mandeville W [Elsie M] wks Goodyear h 414 Chit-  
 tenden  
 " Martha W waitress h 444 Flora ave  
 " Opal E h 604 Cooper ave  
 " Raymond P h 444 Flora ave  
 " Warder M h 444 Flora ave  
 Maceranskas Louis student h 1911 Manchester rd  
 " Mrs Mary h 1911 Manchester rd  
 Macey J Huxh wks Goodrich r Y M C A  
 MacGregor Ernest P [Rose F] auto mech h 438  
 Brown  
 " Ernest P jr student h 438 Brown  
 " James R [Gertrude] cashr Burkhardt B Co h rear  
 234 Russell ave  
 " Rosemary E clk h 438 Brown  
 Machamer John S [Pearl M] with Ohio Ed Co h 521  
 N Howard  
 Machan Antoinette t br Ak Institute of M 102 S High  
 " Mrs Ethel A (wid E W) h 254 Kenilworth dr  
 " Richard E student h 254 Kenilworth dr  
 Machenski Thos wks City h rear 161 Spring  
 Macholz Paul F h 352 Wirth ave  
 Machulsky John wks Firestone h 948 Nathan  
 Macine Josephine wks Sup P & L Co h 62 S Broadway  
 MacIntosh Wm G [Elizabeth] slsmn Lucky Furni-  
 ture Co h 27 Kent apt 8  
 Macitelli Gustave A [Penelope B] atty h 808 Ard-  
 more ave  
 Mack Alice student h 268 Eastland ave  
 " Anthony J rubwkr h 235 E North  
 " Apartment 390 Masillon rd  
 Mack's Auto Wrecking Co (G H Miskimens) 1240  
 Iona ave  
 Mack Bernard slsmn Rudick's r Y M C A  
 MACK BERNARD [Flora W] treas Sacks Electrical  
 Supply Co h 115 N Portage path apt 1, Phone  
 FR-0067  
 " Chas [Marie] restr 1053 E Market h same  
 " Chas [Sallie] wks Goodrich r 406 Sherman  
 " Clyde h 492 Wabash ave  
 " Coal Co (J A McPherson) 770 W Wilbeth rd  
 " Delma M student h 622 Grant  
 " Dorothy V h 1343 Welton ave  
 " Eddie L student h 1343 Welton ave  
 " Edward H student h 415 Hillman rd  
 " Mrs Ellen (wid Geo) h 585 Euclid ave  
 " Fay E student h 115 N Portage path apt 1  
 " Flora A student h 187 Roswell  
 " Frank barber r 300 S Broadway  
 " Frank lab r 499 Rothrock  
 " Geo [Nina] wks Goodrich h 1343 Welton ave  
 " Geo C [Gertrude E] wks Goodrich h 1343 Welton  
 " Gordon patent atty Goodyear r Akron City Club  
 " Gustave A [Nellie M] wks Goodrich h 1477 River-  
 side dr  
 " Harold A [Elizabeth G] wks Goodyear h 1417  
 Hillcrest  
 " Henry A wks Firestone h 900 Johnston  
 " Mrs Hilda L (wid Henry) h 415 Hillman rd  
 " Howard E [Audrey I] wks Firestone h 32 Elinor  
 Mack-International Motor Truck Corp H I Boggs  
 mgr 695 Johnston  
 " James [Marie A] dept mgr Yeager Co h 291 Grove  
 " Jean stenog, Firestone h 171 Ido ave  
 Mack's Jewelry Inc F A McClannahan pres J M Mc-  
 Clannahan vice pres and treas. W M Giffin sec, 280  
 S Main  
 Mack John student h 1053 E Market  
 " John r 658 May  
 " John F [Mary B] wks Firestone h 171 Ido ave  
 " John H [Lulu] janitor A C & Y Ry h 288 Eastland  
 " Joseph h 1199 Newton  
 " Joseph [Mary] lab h 492 Wabash ave  
 " Joyce student h 268 Eastland ave  
 " Julianne nurse h 171 Ido ave  
 " Katherine h 1199 Newton  
 " Lawrence G student h 291 Grove  
 " Mrs Leslie F wks Goodyear h 622 Grant  
 " Lester W [Crella V] truck dr h 900 Johnston

Main Store  
 373 S. Main St.  
 Akron, O.

**W. D. TURNER**  
 WALL PAPER CO.

Branch  
 WALL PAPER  
 PAINT, LINOLEUM 219 N. Second St.  
 WINDOW SHADES Barborton, O.

# The D. W. KAUFMAN REALTY CO. REALTORS

PHONE HEMlock 8137

AKRON CITY DIRECTORY

949

## MACK

" Lloyd W electn h 187 Roswell  
 " Margaret M student h 415 Hillman rd  
 " Mary clk Byron s h 104 W Long  
 " Raymond H [Alice C] wks Ohio Ed Co h 1250 Georze blvd  
 " Richard L student h 46 Atlas  
 " Riley W [Ida M] wks Goodyear h 339 Wildwood  
**WACK ROLAND F** [Orange S] treas Akron Coca-Cola Bottling Co h 46 Atlas Phone UN-3557  
 " Stanley wks Ak P Milk Co r 299 W Bowery  
 " Thos [Emily] wks Goodyear h 431 Whitney ave  
 " Wm [Bertha] wks Firestone h 1098 Norika ave  
 " Wm J wks Firestone h 171 Ido ave  
**Mackall James H** [Thelma M] slsmn h 299 W Bowery  
**Mackar Louis** student h 189 Gault  
**Mackay Danl** [Katherine I] formn Ak Hi-S Co r 454 N Firestone blvd  
 " J D acct Am Anode Inc r Hotel Congress  
 " James S h 93 Campbell  
**Mackel Willis** h 182 E North  
**Mackellar Mrs Bertha E** h 755 Home ave  
**Mackellar Mrs Cora** clk r 68 Ido ave  
**Macken Saml F** [Lucy] wks Firestone h 1066 Wilbur ave  
**Mackenzie Chas** [Wilma M] drftsmn h 538 Wildwood  
 " Porter I [Grace L] wks Goodrich h 2282 8th S W  
 " Robt B [Eleanor L] wks Firestone r 65 Marvin av  
 " Wm S [Eleanor M] clk Pitts P G Co h 2215 25th S W  
**Mackey Mrs Anna** (wid Harry) h 84 N Forge  
 " Mrs Carrie L r 855 Boulevard  
 " Charlotte I clk Goodyear h 1499 Preston ave  
 " Earl L [Helen D] wks Goodyear h 185 Dayton rd  
 " Elmer S [Grace R] installer Holland F Co h 199 Glendale ave  
 " Floyd [Darline] truck dr r 1024 Herberich ave  
 " Geo B [Summie A] wks Goodyear h 534 Talbot ave  
 " Gertrude M student h 642 Minerva pl  
 " Guy A [Alma S] unhol 1802 Flint ave h same  
 " H Irene student h 33 N Adolph ave  
 " Harold T [Mary] [Bowery Transfer] h 945 Tressel  
 " Harry B clk B & O R R h R D 4 Box 578  
 " Harry B Jr [Beatrice] clk A & P Tea Co r 855 Boulevard  
 " Helen B h 1371 1/2 East ave  
 " Henry H [Eva E] truck dr h 171 Rerry ave  
 " James E [Lucy A] [Mackey & Ritchie] h 915 N Howard  
 " James P [Virginia R] wks Quaker O Co h 642 Fouse ave  
 " James R [Hilda] electn h 33 N Adolph ave  
 " June M stenog Ak Candy Co h 33 N Adolph ave  
 " Lindsey L [Frances] wks Yeager Co h 29 Beck av  
 " Miner wks Firestone r 114 Willis ave apt 1  
 " Ralph [Twila] wks Ak Gro Co h 900 Jason ave  
**MACKEY & RITCHIE** (J E Mackey W M Ritchie) manufacturers of high grade building blocks and cement products, service quality and satisfaction guaranteed 371 Turner Phone FR-5325  
 " Robt C student h 185 Dayton pl  
 " Robt L [Kathryn L] wks Gen T & R Co h 504 Esteller ave  
 " Robt N clk h 29 Beck ave  
 " Roy D [Orpha E] truck dr h 397 1/2 S Main  
 " Roy L [Verta V] wks Goodyear h 1499 Preston ave  
 " Ruth J stenog M F Murdock Co h 915 N Howard  
 " Thos J student h 534 Talbot ave  
 " Wm [Isabelle] slsmn h 175 E Mapledale ave  
**Mackie Frank** wks Goodrich r 411 S Main  
 " Gordon H [Hazel T] chem h 153 S Balch  
 " Mrs Nellie wks G W Memmer s s W Exchange  
**Macklin Francis E** [Ina R] wks Goodrich h 1521 Tonnawanda ave  
 " Joseph B [Evelyn M] wks Goodrich h 272 Sumner  
 " Ruth with Y W C A r 17 W South  
**Macklinaw Stanley** r 300 Cole ave  
**MackInnon A May** stenog Ak Typesetting Co h 689 Norita  
 " Peter [Anna J] wks Goodyear h 689 Norita  
**MackInstry Percy** H with Goodyear h 669 Copley rd  
**Mackley Evert R** [Madge A] barber Met Barber Shop h 415 Silver  
 " Joseph H slsmn h 415 Silver  
**Macklin Alfred** h 946 May ct  
 " Donald r 676 1/2 S Main  
 " Mrs Elizetta S nurse h 316 Sumner  
 " Kenneth C wks Goodrich h 992 Bloomfield ave  
 " Lynwood [Girle M] lab r 121 N Broadway  
 " Mark H [Eliza] h 3 Lods  
 " Mrs Martha h 32 Charles  
 " Mrs Mary E h 502 Vine  
 " Otto H [Ethel I] wks Goodrich h 992 Bloomfield av

## MACKLIN

" Will [Ida] porter h 57 McCoy  
 " Wm E [Mary J] lab h 745 Communs  
 " Willis h rear 192 E North  
**MackKusick Harry A** [Mayme H] with Phila R W Co h 63 Corson ave  
 " Wm P [Marcia S] clk Goodyear h 471 Letchworth dr  
**MacLachlan Andrew D** [Muriel A] chem engr Goodrich h 148 N Portage path  
**MacLarren Albert** wks Ak Tent & A Co h Sawyerwood O  
**MacLean Collina C** clk Bryant s Hy-Pure Drug Store h 388 Stevenson ave  
 " Gordon clk F E Hutton h 388 Stevenson ave  
 " Hector C h 388 Stevenson ave  
 " Hector G [Mildred] mach Goodyear h 388 Stevenson ave  
**MacLennan Hazel W** tchr h 157 S Balch  
 " Mrs Mary W (wid Donald) h 157 S Balch  
**MacLeod Mrs Alice** h 380 Madison ave  
 " Mrs Anna (wid Norman) h 834 Sheridan ave  
 " G Hope student h 194 Denver  
 " Ian wks Goodyear h 194 Denver  
 " Mrs Lols W (wid Neil) h 597 E Buchtel ave  
 " Mrs Ruth wks Goodyear h 194 Denver  
**Macman Doris** h 1098 Linden ave  
 " James H [Anna J] h 1098 Linden ave  
 " Ruby h 1098 Linden ave  
**MacWillan Mrs Bessie** h 235 Pioneer  
 " Gerald J clk Isaly D Co h 235 Pioneer  
 " Helen W student h 235 Pioneer  
 " James L [Goddie F] pbr h 1171 S Arlington  
 " Melvin A wks Goodyear h 235 Pioneer  
**MacMillen Wm R** [Bertha B] real est 83 N Union h same  
**MacMonagle Mrs Anna** (wid Disbro) h 1249 Massillon rd  
 " Arthur G auto serv sta 1249 Massillon rd h same  
 " Maurice C wks Goodyear h 1249 Massillon rd  
 " Ruth student h 875 Ardmore ave  
 " Wm E [Mabel] clk Goodyear h 875 Ardmore ave  
 " Wm E Jr student h 875 Ardmore ave  
**MacNab Arthur A** [Ida L] h 223 S Balch  
**MacNair Jan** a h 502 Elmwood ct  
 " John [Margaret A] mach h 502 Elmwood ct  
**MacPhee Mrs Marie** Arend director Akron School of Music h 618 Stevenson ave  
 " Saml A [Marie A] optometrist h 618 Stevenson av  
**MacPherson Everett W** [Ethel A] h 2620 Ellet ave  
 " Mrs Gertrude E r 654 Yale  
 " Hobart R [Ann S] clk Goodyear h 932 Copley rd apt 4  
 " M Elizabeth clk r 654 Yale  
 " Wm wks Goodyear h 975 Clara ave  
**Macready Margaret** h 252 Spicer  
**MacStieber Realty Co** D T Gerasky mgr oprs Twin Oaks, Pasadena and Mayfield Apts, 218 Twin Oaks rd  
**Macut Mrs Darinka** (wid Saml) h 1331 Sweltzer ave  
**MacWhimney Marjorie** clk Goodyear h 561 Melrose  
 " W Carl [Gertrude E] wks Goodyear h 561 Melrose  
**MacWilliam Robt C** [Catherine] wks Goodyear h 856 Keeney  
**Macyko John** slsmn h 1304 Onondago ave  
**Madden Anna V** clk Gen T & R Co h 282 Merriman rd  
 " Chas [Sylvia] butler L K Firestone h 1964 Stockbridge rd  
 " Chas F [Eliza C] wks Goodrich h 72 Campbell  
 " Chas J with J T Madden h 636 Lima  
 " Clara B h 282 Merriman rd  
 " Francis J clk h 164 Westwood ave  
 " Frank F [Della M] wks Firestone h 164 Westwood ave  
 " Frank L [Freda] lab h 379 Euclid ave  
**MADDEN FRANK W** [Edna A] mover and erector of buildings heavy machinery boilers tanks safes smokestacks etc truck crane service heavy winch trucks for hire 72 E North, Phone FR-2314 h 374 N Portage path Phone FR-6414 (See page 55)  
 " Geo B with Ak Optical Co h 1221 MtVernon ave  
 " Geo G wks Goodyear h 337 S Arlington  
 " Geo R h 72 Campbell  
 " Gladys h h 387 S Arlington  
 " Harold W dr Pitt Lbr Co h 836 Adeline  
 " Hugh C [Mary] stone ctr h 1173 McKinley ave  
 " John D [Winona A] wks Arlington A F Co h 209 W Chestnut  
 " Joseph T [Elizabeth M] bldg mover 636 Lima h same  
 " Kenneth [Laura] auto mech r 551 Sherman  
 " Lillian prin Spicer School h 627 W Market apt 311

ROSE HILL BURIAL PARK  
 PERPETUAL CARE MODERATE PRICES

W Market St. Ext.  
 Beyond Fairlawn  
 Phone HE-8316

# BURKHARDT'S-The Beer of Better Quality

950

BURCH DIRECTORY CO'S

## MADDEN

" Mary B opr Mayflower Hotel B Parlor h 1173 McKinley ave  
 " Michael in U S Service h 379 Euclid ave  
 " Patrick T h 282 Merriman rd  
 " Richard R [Marie N] mech Walker Sales Co  
 " Wm A [Rosella L] wks Goodyear h 387 S Arlington  
 " Wm B brklyr h 1173 McKinley ave  
 Maddox A G slsmn r 1069 E Market  
 " Arthur J [Ruth M] wks Goodyear h 335 Koerber pl  
 " Belle h 675 Excelsior ave  
 " Harry L violin maker 356 S Main h Norton Center O  
 " Herbert V [Marguerite L] slsmn Goodyear r 2259 E Market  
 " John F [Rhoda P] h 1280 Brandon ave  
 " Mrs Madge stenog r 74 Maplewood rd  
 " Ruby M wks Firestone r 1059 Yale  
 " Stephen [Erla] lab h 1232 Honodle ave

## MADDOX WENDELL M (Mary F) pres Akron Quality Super Service Inc h 40 Uhler ave, Phone HE-8821

Maddy D Clark [Ruth I] chem h 1690 W Exchange  
 Madeleine Apartments 492 Euclid ave  
 Mador Della M h 86 N Summit  
 " Henry h 86 N Summit  
 " Lee R [Bettie R] barber 843 E Market h 1514 Grant ave (C F)  
 " Ray [Lura] r 273 W North  
 Maderite Tailoring Co M Harris mgr, 129 S Main  
 Maderos Louis baker h 452 Flora ave  
 " Mrs Mary h 452 Flora ave  
 Madock Margaret M h 2552 Pelton ave  
 Madigan Carl P wks B & W Co h 843 Oberlin  
 " John J [Mary M] wks B & W Co h 843 Oberlin  
 " Joseph V student h 843 Oberlin  
 " Rita I student h 843 Oberlin  
 Madison Albert J h 107 W Center  
 " Arthur B h 107 W Center  
 " Beauty Shop (Mrs Anna Schwartz) 316 Copley rd  
 " Chas truck dr r 699 Hackett  
 " Ellsworth [Alice] h 4191 S Main  
 " Elmo [Ida B] h 686 Echo  
 " H E car opr Ak Trans Co r 419 Kenmore blvd  
**MADISON HARRY C** [Esther R] mgr Madison's Inc h 715 W Market apt 316  
**MADISON'S Inc, H C Madison** mens ladies' wearing apparel 198 S Main Phone JE-8147

## MADISON I DEWITT [Louise B] director of personnel Colonial Salt Co h 575 Greenwood ave

" John [Mavi] carp h 107 W Center  
 " Joseph [Elizabeth] h 186 Turner  
 " Mildred I h 107 W Center  
 " P R r Milner Hotel  
 " Wm J [Mary A] wks Goodrich h 798 Crestview ave  
 Maderlich Joseph A [Helca A] clk Goodrich h 2220 25th S W

Madlene Claude R [Mayme I] electn h 306 Hastings pl  
 Madlin Edward D r 812 Cohurn

Madlock Albert F [Mary K] truck dr Loomis C & S Co h 2791 Mogadore rd

Madoff Mrs Anna (wid Ben) h 554 Euclid ave  
 " Hyman wks Buxbaum Co h 554 Euclid ave  
 " Ralph clk Kritt Kelly S Inc h 554 Euclid ave

Madonia Anthony wks Goodrich r 367 Orlando ct  
 " Peter [Nellie] shoemkr h 264 Oxford ave

" Salvadore [Margaret] wks Dodge Co h 378 Balley  
 Madonna Apartments 890 Redfern ave

Madrid Wilfred [Elba] bus opr Blue Ridge Lines r 1036 Collinwood ave

Madsen Einar [Christine] asst bldg supt Y M C A h 881 Lawton

Madurka Joseph [Julia] lab h 496 Clover  
 Madzva Alexander wks Johnson S & W Inc h 1315 7th ave

" Andrew [Eva] wks Am H R Co h 1315 7th ave  
 " Eugenia student h 1315 7th ave

" John [Anna] printer Kramer-S Pig Co h 458 Weeks  
 Mae Bowers Beauty Salon (Mrs Velda M Bowers) 403 E Cuya Falls ave

Mae-Nette Beauty Shoppe (Mrs M V Bingham) 152 W Center

Maenza Carl h 591 Kipling  
 " Frank wks Goodyear h 591 Kipling

" Philip [Anna] lab h 190 Cross  
 " Saml wks Goodyear h 591 Kipling

" Tony [Grace] wks Goodyear h 591 Kipling  
 Madfeld Chas E [Louise] pistr h 383 W Thornton

Magarswoke Danl [Tekla] wks Col Ins Co h 796 Allen  
 Magaw Alfred A [Lilly M] formn A Schulman Inc h 646 Upson

## MAGAW

" Russell M [Ruth E] dr Brumbaugh T Co h 24 S Balch

Magazine Peter [Mary D] wks Goodyear h 662 Davis  
 Magazzini Alfonso [Josephine] h 520 Evans ave

Magdos Andrew [Anna J] wks Gen T & R Co h 586 Morgan ave

Magee Avis R clk Goodyear h 112 Goodyear blvd  
 " James T [Mary M] wks Goodyear h 112 Goodyear blvd

" Malcolm A [Grace F] with Firestone h 1236 W Sunset View dr

" Nancy student h 1276 W Sunset View dr  
 " Nellie I wks Goodyear h 112 Goodyear blvd

" Robt C [Helen I] mach h 977 Harrison ave  
 " Roy clk Owl Cigar Store r 525 1/2 S Main

Magenau Chas W [Margaret] clk h 1388 Manchester  
 " Cloyd C [May] auto mech h 643 W South

" Edward [Sue] h 1336 Manchester rd  
 " Elmer J paperhng r 1384 Manchester rd

" Geo h 1336 Manchester rd  
 " Henry [Florence] bksmith h 658 Fultz

" John E paperhng r 1384 Manchester rd  
 " Kenneth D student h 1090 East ave

" Louise h 1090 East ave  
 " Russell H [Marion] musician h 658 Fultz

" Wm E [Emma] h 1088 East ave  
 " Wm H wks Goodrich h 1090 East ave

**MAGENIS GEORGE W** [Helen M] (Universal Realty Co) h 186 N Portage path apt 3 Phone FR-8741

Mager Chas E [Margaret S] clk B & O R R h 412 Wildwood ave

" Ernest [Sarah M] engr h 1104 Juniper ave  
 Mager Frank r 135 Ash

Maggart Mrs Edna clk Goodrich r 189 Hyde ave  
 Mager Chas J auto slsmn h 554 Talbot ave

" Merl L student h 554 Talbot ave  
 " Paul O [Mattie S] mgr H C Turney Int A Sales h 554 Talbot ave

Maggio Petro [Paula] wks Goodrich h 799 Wall

## MAGIC MOTORS Inc

Michael Vleck pres and treas Mrs Ella M Vleck vice pres, J Earl Cox sec dealers in Chrysler and Plymouth Motor Cars and used cars, also complete automobile service and parts for all makes of cars 763 Kenmore blvd, Phone SH-5317, night and holiday towing service, Phone HE-2020

Magilavy Danl I [Delle I] clothing 979 E Market h 971 Clark

" David student h 971 Clark  
 " Emmanuel student h 971 Clark

" Leona S stenog Bear F Co h 971 Clark  
 Magilvy David [Freda] clk h 298 Grove

" Gladys L student h 298 Grove  
 " Hilda E clk h 293 Grove

" Leonard N clk Peoples S D Stores h 298 Grove  
 " Mona h 298 Grove

Magistro Anton wks Goodrich r 104 W Bartges  
 Maglic Ann L wks Palmer M Co h 556 W Wilbeth rd

" John R student h 556 W Wilbeth rd  
 " Josephine H wks Palmer M Co h 556 W Wilbeth rd

" Michael [Mollie] wks Col Salt Co h 556 W Wilbeth rd  
 " Michael jr mach h 556 W Wilbeth rd

Maglione Amedeo [Mari] barber 343 E Cuya Falls ave h same

" Chas H [Beatrice L] real est 107 Botzum ct h same  
 " Charles V student h 107 Potzum ct

**MAGLIONE CLEANSING & DYEING Inc, R J Maglione** pres and gen mgr, Mrs K L Maglione vice pres B J Amer sec and treas dry cleaners dyers and launders 377 S Maple Phone BL-3106

" Blenda E student h 17 Iuka ave  
 " Mrs Bisle L clothes pressing 246 W Market h 17 Iuka ave

" Dmit dry cleaning 91 W Exchange h West Reservoir Portage Lakes

**MAGLIONE FRANK CLEANERS & DYERS** (Frank D Maglione) licensed cleaners and dyers 315 S Main Phone HC-2121 and 87 E Market, Phone HL-2121

**MAGLIONE FRANK D** [May M] (Frank Maglione Cleaners & Dyers) h 1143 Chestnut blvd (C F)

" Henry [Frances] wks Goodrich h 886 Columbia  
 " John h 882 Columbia ave

" Mrs Katherine L vice pres Maglione Cleansing & Dyeing Inc h West Reservoir Portage Lakes O

" Louis h 882 Columbia ave  
 " Paul B [Blanche B] dry cleaning 1263 S Main h 228 Cole ave apt 1

# EVANS BUILDING & LOAN ASSOCIATION

3% PAID ON SAVINGS

335 and 337 S. MAIN ST.



# THE N. H. PORTER CO.

Interior and Exterior Painting, Decorating, Artcraft, Paper Hanging, Cleaning

PHONE  
HEMLOCK  
8413

AKRON CITY DIRECTORY

951

## MAGLIONE

" Ralph J [Katherine L] pres and mgr Maglione  
Cleansing & Dyeing Inc h West Reservoir, Port-  
age Lakes O  
" Wm McK with Maglione Cleansing & Dyeing Inc  
h Wonder Lake  
Maglovsky Andrew [Julia] wks East Ak Casting Co h  
1102 Brown  
" Anna h 1102 Brown  
" Elsie h 1102 Brown  
" Michael h 1102 Brown  
Magnani Frank [Stella] wks Firestone h 523 Blinn  
" John B [Mary] wks Firestone h 371 Lookout ave  
" Louis [Rose] h 633 Rummy  
" Mildred L h 633 Rummy  
Magner Jesse D [Alice W] wks Firestone S P Co h  
2533 31st S W  
Magness Mrs Jeannette B (wid Willard B) h 506 Tal-  
bot ave  
Magnetic Gauge Co A G Ladrach pres and treas  
Francis Buckingham vice pres, H D Petty sec,  
60 E Bartsch  
Magno Joseph [Eugenia J] barber 1329 Newton h  
1200 Delos  
" Ralph [Marie] billiards 226 W Exchange shoe repr  
357 S Arlington and 237 W Exchange h 826 Hay-  
den ave  
" Saml [Cosma] tailor h 1064 Packard dr  
" Sarah student h 1064 Packard dr  
" Mrs Sarah (wid Michael) h 1200 Delos  
Makone Raphaela student h 287 Shelby ave  
Magos Alexander [Mary] r 124 E Brookside ave  
" Frank [Christine] cook r 90 N Union  
" Mary wks Firestone r 124 E Brookside ave  
Magoulick Helen h 1097 Rhodes ave  
" Mary wks 746 Greenwood ave  
" Michael [Mary] wks Goodyear h 1007 Rhodes ave  
Magoussakis Thos wks Goodrich r 209 W Buchtel ave  
Magrell Wm E [Rachel C] bus opr Ak Trans Co h  
463 Alpha ave  
Magrew Lemuel W [Mary A] h 183 Dodge ave  
Magrini Genelia student h 159 Harold  
" Geo student h 159 Harold  
" Joseph student h 159 Harold  
" Wm [Plea] wks Firestone h 159 Harold  
Maguire Betty office clk THE W O'NEIL CO h 897 S  
Hawkins ave  
" Mrs Catherine (wid Chas) h 382 Bell  
" Frank P wks Firestone h 96 Hall  
" Gordon E [Marjorie H] clk h 230 W Market  
" Helen G h 96 Hall  
" John [Hibbie A] wks Firestone h 719 May  
" John J h 719 May  
" Marie J student h 2332 13th S W  
" Mrs Mary H (wid Thos J) h 2114 9th S W  
" Mrs Mary V (wid Gordon E) h 897 S Hawkins ave  
" Philip J student h 2332 13th S W  
" Thos B [Lettitia E] gardner h 454 Philomena pl  
" Thos J [Irma F] plbr Goodrich h 2332 13th S W  
" Thos J jr plbr Goodrich h 2332 13th S W  
" Wm J [Margaret M] policeman Firestone h 549  
Madison ave  
Magyar Alex S [Katherine R] wks Goodrich h 11  
Holub ct  
" Anna student h 1275 Moore  
" Mrs Elizabeth (wid Joseph) h 1012 Grant  
" Florence student h 1275 Moore  
" Geo [Anna] wks Firestone S P Co h 1275 Moore  
" John [Anna] h 1372 Andrus  
" Joseph wks Water Works h 1012 Grant  
" Joseph wks Firestone h 1275 Moore  
" Joseph [Mary] wks Brown-G Co h 393 Haines  
" Louis [Appolonia] wks City h 1001 Peerless ave  
" Michael h 1272 Andrus  
" Rose M superv City Hosp h 1001 Peerless ave  
" Theodore student h 1275 Moore  
Magyarics Anna wks Miller R Co h 913 Ashland ave  
" Joseph wks City I & C Co h 913 Ashland ave  
" Victor [Rose J] truck dr h 587 Grant  
Magyarics Chas wks City W Co h 853 Douglas  
" Frank [Mary] wks Goodrich h 851 Saxon ave  
" Rose wks Firestone h 853 Douglas  
" Mrs Rose (wid Chas M) h 853 Douglas  
" Wm [Henc] slsmn r 311 E South  
Mahaffey A Roy [Lenna F] slsmn h 569 Storer ave  
" Cecil A wks Goodrich r 704 S Main  
" Clifford [Arlene] wks Goodrich h 703 S Main  
" Francis R tchr h 400 Rexford  
" Jane student h 569 Storer ave  
" Jean student h 400 Rexford  
" Rev John A [Elna F] pastor Allenside United  
Presbyterian church h 400 Rexford

## MAHAFFEY

" Perry L [Elizabeth F] asst freight agt Penna R R  
h 2229 8th S W  
Mahalko John wks Firestone r 318 Baird  
Mahlan C Richard [Bernadine J] service man Jost  
Tire S Inc h 839 Lee dr  
" Fulton S D with Goodyear h 610 Glendora ave  
" J Terrance [Kalfus C] foreman Beacon Journal h  
640 Glendora ave  
" James L school policeman h 353 Cloverdale ave  
" John R [Alice M] wks Goodrich h 474 Rhodes ave  
" John R jr student h 474 Rhodes ave  
" Mrs Lillian B clk h 526 Noble ave  
" Lyle D [Thelma A] auto mech h 936 W Exchange  
" Mary L clk Gen T & R Co h 353 Cloverdale ave  
" Richard S student h 474 Rhodes ave  
" Mrs Victoria (wid Edward K) h 610 Moreloy  
Maher Andrew B [Elizabeth F] contr bldr 600 Storer  
ave h same  
" John R [Marie I] wks Firestone h 532 Bacon ave  
" Leo A student h 600 Storer ave  
" Ralph B student h 600 Storer ave  
" Robt V student h 600 Storer ave  
Mahirnak John r 350 S Main  
Mahl Mrs Rose (wid Michael) h 115 Willis ave apt 3  
Mahla Floyd W [Julia L] h 1722 Adelaide blvd  
Mahlosky Roy M [Nova K] bus opr Greyhound Lines  
h 515 N Howard apt 1  
Mahogany James W [Rachel] wks Firestone h 677  
Echo  
Mahone Chaucey R [Susie A] notions 604 W Bowery  
h 596 same  
" Phillmon G [Viola M] slsmn 101k Chevrolet Inc h  
939 Pitkin ave  
Mahoney Anna P h 204 N Maple  
" Edward E [Iris D] clk A & P Tea Co h 1444 Bry-  
den dr  
" Edward F [Ann] wks Goodyear h 1081 7th ave  
" Mrs Elizabeth H (wid James J) h 398 Erie  
" Gerald A [Ivuth L] wks Goodyear h 282 Duane di  
apt 4  
" Harold with Goodyear r 149 N Highland ave  
" Harold wks Goodrich h 163 W Thornton  
" Helen E stenog Goodrich h 398 Erie  
" John H [Lorna E] superv Goodyear h 577 Inman  
" Kenneth R wks Goodrich h 1035 Coventry  
" Leonard h 398 Erie  
" Mrs Nancy L (wid Wm) h 1521 Huguelct  
" Robt E h 1145 MtVernon ave  
" Mrs Ruby B (wid John A) h 1145 MtVernon ave  
" Violet I student h 2369 Lastlawn ave  
" W Leslie [Alice M] wks Firestone h 942 Harri-  
son ave  
" Wm [Lmma] wks Goodyear h 2369 Lastlawn ave  
Mahony Rev Joseph J pastor StPeters Church h 1111  
Last ave  
Mahr Anthony P h 704 Inman  
" Frank [Theresa] h 704 Inman  
" Frank J h 704 Inman  
" Joseph F h 704 Inman  
" Mary J opr O B Tel Co h 704 Inman  
" Theresa A h 704 Inman  
Maibunn August W [Marie] painter h 551 Baird  
" Gertrude Y wks Firestone h 551 Baird  
" Louise A student h 551 Baird  
Maidnick Benj [Mary] gro 668 Coburn h 1037  
Diagonal rd  
Maiden Henry [Helen M] wks Goodyear h 420 East  
Park blvd  
Maidenberg Meyer [Marjorie] slsmn Wagoner &  
Matsh S Corp r 77 14 Hill  
Maidenburg Benj I [Wilma M] ed dept Beacon Jour-  
nal h 48 S Walnut apt 4  
Maiden Joseph P [Olive G] chem Goodyear h 96 Over-  
wood rd  
" Martha tchr h Taylor Hotel  
Maier Albert J [Florence M] mach h 1551 Huguelct  
" Bertha tchr h 478 Orchard  
" Chas slsmn h 345 Grace ave  
" Chas G student h 1270 Delta ave  
" Chas J [Florence V] div mgr Canfield Oil Co h 1270  
Delta ave  
" Christ [Margaret] mach h 1933 9th S W  
" Elliott L [Florence J] slsmn Nickles Bakery h 506  
Crosby apt 5  
" Harry C [Gertrude M] wks Am H P Co h 423 L  
Vouis  
" Hazel h 1933 9th S W  
" Joseph [Christine] h 769 Sherman  
" Joseph A [Dana V] wks Goodyear h 486 Brittain rd  
" Julius G wks Goodrich h 1231 Belleflower rd  
" Norma student h 1933 9th S W  
" Robt h 1933 9th S W

**The Bankers** GUARANTEE **Co.** Abstracts and  
Title & Trust Title Insurance

# THE COMMERCIAL PRINTING & LITHOGRAPHING CO.

## Lithographed Window Displays

952

BURCH DIRECTORY CO'S

### MAIKE

Maikie Robt r prmn **THE A POLSKY CO** r 421 Brown  
 Mallard Louis A [Mary] wks Goodyear h 257 Euclid  
 Malmone Rose J clk Sears R & Co r 966 Douglas  
 Main Auto Wash (J E Bloom) 924 S Main  
 " Cafe (G Pateos S Damos) restr 305 S Main  
 Main & Chestnut Service Station (Gust Turpin Christ  
 Taskas) 427 S Main  
 " Cleaners (Mrs Bertha Weissfeld) 749 Hackett  
**MAIN CYCLE CO**, C F Zintel propr dealers in bi-  
 cycles and sporting goods 277 S Main, Phone FR-  
 3756  
 Main & Exchange Co G F Burkhardt pres W A  
 Boesche vice pres Chas Herberich sec G C Dietz  
 treas real estate holding 7 W Exchange  
 Main & Federal Realty Co A C Blinn vice pres L A  
 Joel sec and treas, real estate holding 41 E Mill  
 " Geo E [Grace B] with Goodyear h 1126 Triplet  
 blvd  
 " James F h 709 Wooster ave  
 " John H [Florence D] office mgr Carey Co h Sand  
 Run rd (Fairlawn) Box 31  
 " Leo L student h 965 Clark  
 " Leroy G [Matilda C] h rear 290 Sherman  
 Main & Market Building Co A F Asers pres A C  
 Blinn vice pres L A Joel sec and treas, real es-  
 tate holding 41 E Mill  
 " Muri C [Florence B] wks Goodyear h 965 Clark  
 " Poultry Co (Nunzio Damato) 95 N Main  
 " Ray O [Marie D] test dr Firestone h 943 Lane  
 " Ruth M student h 1225 S Main  
 Mann-Stein Holding Co Chas Herberich pres Theo  
 DeWitt vice pres L L Kinsey sec and treas  
 real estate holding 257 S Main  
 " Tailors (Saml Rosenthal) 68 N Main  
 " Theodore G [Grace] prof Boulevard Theatre h 651  
 Columbia ave  
 " Thos [Florence V] lab h 709 Wooster ave  
 " Tira Service (S J Shecht) 1103 N Main  
 Mainarick Michael [Catherine R] wks Goodyear h  
 1162 5th ave  
 Maine Malcolm in U S Navy h 173 E Tallmadge ave  
 Mainord Wm H [Cora W] wks Goodrich h 561 Ed-  
 wood ave  
 Mains Clarence E student h 1213 Lexington ave  
 " Gladys E wks Sup P & L Co h 140 Jewett  
 " Glenn [Beatrice] wks Firestone h 1213 Lexington  
 " Mrs Hatfle A (wid Willard H) h 2121 5th S W  
 " John E [Sophia] cond B & O R R h 661 Upson  
 " John E Jr [Loretta C] stsmn Continental B Co h  
 1209 Lexington ave  
 " June E wks Sup P & L Co h 140 Jewett  
 " Loula H [Maxine D] wks Goodyear h 691 Canton rd  
 " Mrs Mildred h 417 Wooster ave  
 " Sherman [Cora M] brkma B & O R R h 110 Jewett  
 " Stacie E [Audrey H] wks Goodyear h 1133 Pittaker  
 Malone Angelo h 1054 Forbes ave  
 " Clement h 1001 Bellows  
 " Loula h 1054 Forbes ave  
 " Mrs Mary h 1054 Forbes ave  
 " Nicholas h 1054 Forbes ave  
 " Paul [Josephine] h 1001 Bellows  
 Majorca Dominic h 334 Bryan  
 " Julia clk **THE A POLSKY CO** h 334 Bryan  
 " Leah student h 334 Bryan  
 " Matthias [Katie] wks Goodrich h 334 Bryan  
 " Saml wks Star Shoe Repr h 334 Bryan  
 Mar James [Agnes M] Jewlr 2103 Front (C F) h  
 903 Stoner  
 Mairet Mrs Nellie (wid Robt M) h 782 Diagonal rd  
 " Mrs Rose h 66 N Adolph ave  
 Maish James W [Winifred] mach h 305 E Exchange  
 Mustrous James [Maria] restr 549 S Main h 553 Bishop  
 " Michael [Calliope] chef h 573 Lumlere  
 " Nicholas G [Mary F] (Five Points Restaurant) h  
 195 Gale  
 " Pearl student h 555 Bishop  
 Maltter Andrew [Bessie O] wks Goodyear h 326 Lee dr  
 Maitland Evelyn S h 173 E York  
 " Isabelle clk Goodrich h 173 E York  
 " Marguerite stenogr Dill Mfg Co h 355 N Firestone  
 blvd  
 " Thos J [Jessie] brklyr h 173 E York  
 Maitten Aileen r 329 E Buchtel ave  
 Maiza Stella wks Ak Mdee Co h 304 Para ave  
 Majorov Mrs Elizabeth (wid Michael) h 2315 18th S W  
 " Harriet wks Goodrich h 2315 18th S W  
 " Malcolm clk Wagner Prov Co h 2315 18th S W  
 " Michael [Verna] gro 2266 11th S W h same  
 " Peter h 2315 18th S W  
 Majernik Andrew [Annal] clnr Paramount Cing Co h  
 989 Boone  
 " Andrew jr student h 989 Boone  
 " Mrs Anna (Super High Cleaners) h 989 Boone  
 " Luella T student h 989 Boone  
 Majestic Theatre (H E Bickel) 1065 S Main

### MAJEWSKI

Majewski John [Stella] h 444 Fuller  
 " Joseph h 444 Fuller  
 " Stanley h 444 Fuller  
 Maji Stephen auto parking 25 Gottwalt h 26 same  
 Major Arthur W [Catherine M] policeman Goodyear h  
 1565 Preston ave  
 " Chas W student h 857 Amherst  
 " Edward E h 545 Wildwood ave  
 " Edward G [L May] civil engr 56 N Summit h 545  
 Wildwood ave  
 " Ella G tchr h 857 Amherst  
 " Floyd O agt Guardian L I Co h 1565 Preston ave  
 " Frank L [Marie H] wks Goodrich h 857 Amherst  
 " Frank M [Faith E] window clnr h 52 W Bartges  
 " Harold h 545 Wildwood ave  
 " Harry C [Cora] wks City h 313 W Center  
 " John contr bldr 286 Alhambra way h same  
 " John J [Mary I] h 52 W Bartges  
 " John T wks J Major h 286 Alhambra way  
 " Landis H [Margaret] wks Garfield High School  
 h 1185 Lily  
 " Mrs Lulu (wid Edward) h rear 682 W Bowery  
 " Morris slsmn r rear 1476 W Market  
 " Mrs Nancy r 293 S High  
 " Ray C [Lela A] elect wldr h 24 N Union  
 " Thos E [S Ellen] with Goodyear h 36 Vesper  
 " Vera D student h 286 Alhambra way  
 Majorkiewicz Casimir h 66 Rosalind ct  
 " Frank [Josephine] wks Goodrich h 66 Rosalind ct  
 " Victoria h 66 Rosalind ct  
 Majors Arthur L [Leona] wks Goodyear h 242 Jewett  
 " Clyde E [Pearl] wks Firestone r 1293 Grant  
 " Edward M slsmn International P M Corp h 1476  
 W Market  
 Makan Andrew clk h 1420 East ave  
 " Mrs Anna (wid Joseph) gro 1420 East ave h same  
 Makar Adolph student h 1434 Marcy  
 " Anna M waitress Quaker Lunch h 1434 Marcy  
 " Anthony student h 1434 Marcy  
 " John L wks M & K Auto Clinic h 117 Middlebury  
 " Martha J student h 117 Middlebury ave  
 " Peter [Clementine] wks Goodyear h 117 Middlebury  
 " Mrs Tillie h 1434 Marcy  
 Makara John student h 494 Lucy  
 " Julia student h 494 Lucy  
 " Nick [Eva] wks Goodyear h 494 Lucy  
 Makarewicz Peter [Mary] wks Firestone h 134 Mill-  
 hofk ct  
 Makavia Fred [May] h 74 S Prospect  
 Makebakken Harold [Ruth] wks Goodrich h 363  
 Cleveland  
 " Nils A [Fether M] chauff h 796 Shadesside ave  
 Makidon Ernest C student h 1409 Marcy  
 " John [Anna] wks Goodrich h 1409 Marcy  
 Makiel John [Mary] barber 890 S Main h 871 Bellows  
 " John jr student h 871 Bellows  
 Makin Harvey B [Alice M] h 2186 15th S W apt 2  
 " Jesse Q [Emily M] wks Firestone h 938 Marion pl  
 Makinson Thos R [Margaret E] wks Goodyear h 887  
 Hazel  
 Makterian Jack baker r 659 S Main  
 Makkos Frank [Julia] h 262 E Crosier  
 " Frank jr [Josephine K] clk G Besenyodi r 1099  
 Dietz ave  
 " Wm pughrst h 262 E Crosier  
 Makman Abram [Anna] h 80 Aqueduct  
 Makos Michael wks Firestone r 273 Steiner ave  
 " Michael jr r 273 Steiner ave  
 Makovnik John [Susan] wks Col Salt Co h 2296 6th  
 S W  
 Makros John h 599 Koerber ave  
 Malachosky Alex [Anna] h 594 Corice  
 " Chas student h 594 Corice  
 " John h 594 Corice  
 " Joseph wks Gen T & R Co h 594 Corice  
 " Michael wks Baker McM Co h 594 Corice  
 " Stephen student h 594 Corice  
 Malack Lily h 528 Wabash ave  
 " Madeline h 528 Wabash ave  
 " Saml [Zika] barber 268 Wooster ave h 528 Wabash  
 Malak Helen clk Firestone r 1349 S Main  
 Malaminis Emmanuel J [Ariadne E] dispenser Gar-  
 den Grille h 860 Work dr  
 " John tech Dept of Health h 860 Work dr  
 Malaney Bernard T [Margaret A] clk Postoffice h 352  
 Parkwood ave  
 " Elmer J [Bertha E] traffic dept Robinson C P Co h  
 678 Orlando ave  
 Malatuk Ann h 1051 Burkhardt ave  
 " John wks Quaker O Co h 1051 Burkhardt ave  
 " Stephen wks Goodrich h 1051 Burkhardt ave  
 " Mrs Susie (wid Geo) h 1051 Burkhardt ave  
 Malas Lydia H bkpr Ace Fuel Co h 1876 Springfield  
 Center rd  
 Malasky Mrs Mary (wid Nick) h 1319 Andrus

# FASHION PARK CLOTHES EXCLUSIVELY AT



AKRON CITY DIRECTORY

953

## MALAY

Malay James I [Mary E] cor. maker h 250 Oberlin ct  
 " Richard J [Merceda C] sismn h 811 Ardmore ave  
 " Thos C sismn h 250 Oberlin ct  
 Malazo Jennio M h 143 Chestnut alloy  
 " Joseph [Mayme] wks Erie R R h 317 Washington  
 apt 8  
 " Nick [Frances] h 143 Chestnut alloy  
 " Roso M h 143 Chestnut alloy  
 Malberg Evelin clk h 876 Stadelman ave  
 " Jacob [Thilie] h 876 Stadelman ave  
 " Karl V [Achsah A] wks Firestone h 1219 Nep-  
 tune ave  
 Malboeuf Alphonse J [Mary E] wood wki h 2105 16th  
 S W  
 " John H clk h 2105 16th S W  
 Mal-Co Paint & Color Co (H B Cohen, S S Mabne)  
 374 S Main  
 Malcolm Apartments 1141 Laird  
 " Chas H [Doris B] h 444 Henry ct  
 " Fred [Estella G] wks Goodyear h 455 Crouse  
 " Glen wks Goodyear r 76 Nebraska  
 Malcom Chester [Ic] truck dr h 652 E Exchange  
 " Chester Jr [Hazel] truck dr h 652 E Exchange  
 Malcomb Chas Y [Iva R] (Security Electric Co) pres  
 Cys Auto Electric Inc h 409 StLeger ave  
 " Franklin student h 409 StLeger ave  
 " Hazel nurse h rear 547 Talbot ave  
 " Mrs Iva R sec and treas Cys Auto Electric Inc h  
 409 StLeger ave  
 " Wm student h 409 StLeger ave  
 Malcut Frank O [Luanna M] wks Firestone h 1319  
 Dietz ave  
 " Louis P [Emma C] h 325 Howe  
 Malczesky Helen h 1325 5th ave  
 Maleck Gerard P student h 28 W Wilbeth rd  
 " Martha h 28 W Wilbeth rd  
 " Peter [Martha] wks Firestone h 28 W Wilbeth rd  
 Malecky Harry [Mary] wks Firestone h 1146 Beardsley  
 " John wks Sup P & L Co h 378 Homestead  
 " Joseph [Anna] mach Ach Std Mold Co h 378 Home-  
 stead  
 " Joseph Jr h 378 Homestead  
 " Julia wks Goodyear h 378 Homestead  
 " Mildred clk Woman's Home C R Club h 378 Home-  
 stead  
 " Wm student h 378 Homestead  
 Malce Wm h 450 McGowan  
 Malenec Michael wks Goodrich h 19 L Buttes  
 " Mildred clk h 19 L Buttes  
 " Obrad [Dorle] lab h 19 L Buttes  
 Malenik Michael wks Thos Merryweather Co h 969  
 Edge  
 Malenock Mrs Christina (wid Alexander) h 1152 7th  
 " Theodore A [Mrs C] mach Ach Std Mold Co h 1152  
 7th ave  
 Maleson Annie J h 341 E Voris  
 " Louis J h 341 E Voris  
 " Phillip student h 341 E Voris  
 " Valente [Mary] h 341 E Voris  
 Malatish Anna wks Gen T & R Co h 1126 McKinley ave  
 " Mrs Barbara (wid Peter) h 1126 McKinley ave  
 " Geo wks Atlantic Fds Co h 1126 McKinley ave  
 " Mary wks Int Mfg Co h 1126 McKinley ave  
 Maley Owen T h 166 Rhodes ave  
 Malham Joseph master mech h 361 Park  
**MALHAM MERTON** [Margaret M] mgr John-  
 Manville Sales Corp (Home Insulation Div) h 870  
 Hardesty bld, Phone JF-1408  
 " Wm W [Bertha C] wks Buxbaum Co h 1015 Nevin  
 Mulick Chas H [Gertrude I] wks Goodyear h 156  
 Castle bld  
 " Ernest student h 592 Blanche  
 " John [Skeel] wks Miller R Co h 592 Blanche  
 " John P [Lula I] wks Goodrich h 1036 Chester ave  
 " Joseph h 361 Bell  
 " Michael [Mary] h 361 Bell  
 " Valley F student h 1036 Chester ave  
 Malin Ellis B wks Wonder B Co h 93 W Cuyahoga  
 " Jay B [Grace B] h 93 W Cuyahoga  
 Malinak Earl [Lazell] parts mgr H & M Chevrolet Co  
 h 310 August ct  
 " John [Margaret L] roofer Akers & Harphim Co  
 h 351 E Glenwood ave  
 Malina Sidney S (Mal-Co Paint & Color Co) h Clevel-  
 and O  
 Malinkovich Olga wks 100 Stockbridge rd  
 Malinky Michael J [Mary E] wks Burger I Co h 350  
 Bishop  
 Malish Mrs Anna (wid John) h 432 Robert  
 " Theodora student h 432 Robert  
 " Walter student h 432 Robert  
 Malivuk Chas J [Thelma] store mgr Quaker Cash Mar-  
 ket h 2237 19th S W  
 " John [Anna] h 2237 19th S W

## MALKOW

Malkow Rev Emanuel W [Dorothy A] asst pastor Zion  
 Lutheran Church h 74 Morningside dr apt 3  
 Mallaire Florence A student h 33 Elm dr  
 " Frederick R [Amelia H] wks Goodyear h 33 Elm dr  
 Mallard Arthur A wks Sleg-Maur Rug Exch h 306  
 Julien ave  
 " Dominic [Rose] wks Ohio Ed Co h 306 Julien ave  
 " Emelio h 306 Julien ave  
 " Ernest S student h 306 Julien ave  
 " Louis h 306 Julien ave  
 " Lucy h 306 Julien ave  
 " Victor baker Sanitary B Co h 306 Julien ave  
 " Wm h 306 Julien ave  
 Mallardo Mrs Lucy (wid Vito) h 426 Cuyahoga  
 " Stephen h 426 Cuyahoga  
 Mallen Grace wks Goodrich h 1244 Kenmore bld  
 " James [Hazel J] h 1250 Sparhawk ave  
 " Wm J [Thelma E] city detective h 560 Malvern rd  
 Mallery Mrs Elizabeth M sec and treas Ohio Neon  
 Sign Co Inc h 166 Marvin ave  
 " Florence E wks Firestone h 115 W Miller ave  
 " Frank C [Opal B] lettercarrier h 1032 Peerless av  
 " Harold E watchman Ohio Neon Sign Co Inc h 364  
 Sherman  
 " Wm student h 166 Marvin ave  
 " Wm H [Bertha B] h 304 Sherman  
**MALLERY WM H Jr** [Elizabeth M] pres Ohio Neon  
 Sign Co Inc h 166 Marvin ave  
 Mallet Bertha h 351 Storer ave  
 " Clyde R [Berthel C] wks Firestone h 462 Adkins av  
 " Frank L [Anne] wks Goodyear h 382 Kilng  
 " Pauline M student h 382 Kilng  
 Mallette Alice A h 959 W Market  
 " Chas R [Louisa B] nldr h 959 W Market  
 " Hector L [Gail R] wks Goodrich h 723 Columbus av  
 Mallev Wm r 4713 S Main  
 Mallinak Joseph H [Sue] dr All-States Frgt Co h 925  
 Colo ave  
 Mallinger Helen mgr Wilbur-Rogers Inc r Howe Hotel  
 Mallis Mrs Grace wks Goodyear h 618 Crouse  
 " John [Lena M] wks Goodyear h 642 Talbot ave  
 Mallison Chas E [Minnie M] wks B & O R R h 495  
 Delmar ave  
 " Edward A [Lola I] dr W E Wright Co h 986  
 Victory  
 " Frank K [Grace E] auto serv sta 1027 Wooster  
 ave h 1011 same  
 " Frank K Jr student h 1011 Wooster ave  
 " Harold M [Blaise D] chauff h 1098 Clifton ave  
 " Hiram h 986 Victory  
 " Janet J student h 1181 Gorge bld  
 " John A student h 1181 Gorge bld  
 " John W [Hazel M] wks Goodyear h 1181 Gorge bld  
 " Norman B [Evel] mach h 964 Raymond  
 " Virginia student h 1011 Wooster ave  
 Mallo Athletic Club (Offe Mallo) gymnasium basement  
 United Bldg  
 " Geo H [Norma] with Mallo Ath Club h 487 W Wabash  
 " Jacob gro etc 1166 S Main h 293 Ira ave  
 " James h 487 Wabash ave  
 " Mrs Juanita (wid John) h 487 Wabash ave  
 " Mis Mary (wid Abraham) h 293 Ira ave  
 " Offe (Mallo Athletic Club) h 487 Wabash ave  
 Mallonee Mrs Mary M (wid Geo) h 1363 E Market apt 2  
 Mallory Benj A h 110 Charles  
 " Dan F [Eileen J] mgr Lane Packing Co h 213  
 Twin Oaks rd apt 5  
 " Dorothy h 568 Sherman  
 " Edward C wks Natl C R Co h 1746 Ford ave  
 " Esther clk h 568 Sherman  
 " Francis E [Marie] wks Goodrich h 586 Thayer  
 " Gerald D [Virginia] wks Goodyear h 1709 (ood-  
 year bld  
 " Herbert R clk h 1746 Ford ave  
 " Jack K student h 450 Beechwood dr  
 " Kramer L h 1746 Ford ave  
 " Mis Mattie h rear 381 Fuller  
 " Mrs Rose R (wid Edward E) h 1746 Ford ave  
 " W Harold student h 450 Beechwood dr  
 " Wm C [Velma A] wks Goodyear h 450 Beechwood dr  
 Mallow Mrs Anna (wid Michael A) h 2246 5th S W  
 " Guy wks Firestone r 14 E Croslet  
**Malloy** See also Maloy  
 " Andrew r 439 Daniels pl  
 " Anna M student h 439 Dayton  
 " Helen V student h 439 Dayton  
 " Herbert wks Goodrich r 41 Stanton ave  
 " I uelle student h 350 Bryan apt D  
 " Mary student h 350 Bryan apt D  
 " Mrs Nellie h 350 Bryan apt D  
 " Ray W [Ada V] city policeman h 439 Dayton  
 " Mrs Sarah R h 96 Dick ave  
 " Thos [Eliza] fireman h 1725 East ave  
 " Vincent C [Doris M] phys 701 2d Natl Bldg h 47  
 Castle bld

# THE CARMICHAEL CONSTRUCTION CO.

## 148 EAST MILLER AVENUE



**GENERAL CONSTRUCTION**  
 Organization and Service Assures  
 Faithful and Dependable Performance

954

BURCH DIRECTORY CO'S

### The **BILLOW** Co.

Funeral Service Since 1875

Chapel and Office: 118-124 ASH STREET

Phone **BL**ackstone 7171

ASK FOR OUR FREE BOOKLET  
 "BILLOW FUNERAL FACTS"

**MALM**  
 Malm Ernest A [Susan G] wshsupt Bethlehem S Co h 970 Wyley ave  
 Malonas James clk Stone's R Grill  
 Malone Ilen [Eliza] wks Goodyear r 374 Chittenden  
 " Betty h 145 Summit plaza  
 " Chas A [Myra H] mach Firestone h 101 Lake  
 " Chas F wks Snaifield Pub Co h 101 Lake  
 " Charlotte E student h 258 Gordon dr  
 " Chester A [Susan J] formn B & O R R h 258 Gordon dr  
 " Christopher T [Sarah B] h 33 Cambridge  
 " Coy [Mabel] wks Goodyear h 347 N Howard  
 " Dock S [Virginia] wks Goodyear h 478 Ardella ave  
 " Donald h 330 E Exchange  
 " Earl [Odella] wks Salvation Army h 235 Nieman  
 " Edward N [Wilhelmina] monotype opr Com P & L Co h Cuya Falls O R D 1  
 " Eleanor student h 616 Kipling  
 " Mrs Ethel H (wid Hugh) h rear 873 Iona ave  
 " Geo R [Bertie L] wks Goodyear h 82 Massillon rd  
 " Gordon T [Lillian K] wks Firestone h 854 Kenyon  
 " Gretta wks Goodrich h 669 Lakemont ave  
 " Harlan D [Ruth E] wks Goodyear h 86 W Dalton  
 " I r 105 W Market  
 " John [Lulu] h 645 Edgewood ave  
 " John J [Juliet M] lab h 654 Euclid ave apt 4  
 " John T wks Highway Dept h 33 Cambridge  
 " Joseph [Lucile] wks Goodrich h 499 Clover  
 " Marie R slsmn h 33 Cambridge  
 " Mrs Mary E (wid Owen) with Y W C A h 46 Humbert ave  
 " Mercedes D h 33 Cambridge  
 " Norman E [Mary L] clk Goodyear h 514 Farwell  
 " Onedia E student r 374 Chittenden  
 " Patrick h 330 E Exchange  
 " Paul h 330 E Exchange  
 " Paul student h 609 Grant  
 " Robt L student h 616 Kipling  
 " Rufus [Fstelle] wks Goodyear h 251 Nieman  
 " Vaughn E student h 258 Gordon dr  
 " Wm A [Hensie E] wks Goodyear h 616 Kipling  
 " Wm J [Ruth L] h 101 Lake

**Maloney Dolores A** student h 2604 Terrace ave  
 " Donald wks Goodrich h 566 Crosby  
 " Edward J [Esther T] wks Goodyear h 684 Thayer  
 " Eugene T wks Goodrich h 715 Gem ave  
 " Geo [Clara B] wks Goodyear r 501 Gridley ave  
 " Geo H [Hazel] h 2604 Terrace ave  
 " Harry reprmn Radio R & S Co h Lakemore O  
 " Rev Jessie G r Taylor Hotel  
 " John D [Gladys E] wks Goodrich r 196 W Chestnut  
 " John E [Leah] wks Goodyear h 324 Vaniman  
 " John L [Maud E] slsmn h 838 Columbia ave  
 " Margaret beauty opr **THE M O'NEIL CO** h 353 Parkwood ave  
 " Margaret A bkpr Ohio-Com S & R S Co r 160 Fir Hill  
 " Mary r 160 Fir Hill  
 " Mrs Mary cashr h 566 Crosby  
 " Mrs Mary E h 405 Power  
 " Michael J [Anna J] wks Goodyear h 1049 Johnston  
 " Milford H wks Palmer M Co h 2402 East ave  
 " Robt sta attnd r 87 W Thornton  
 " Robt [Marie] extension sec Y M C A h Portage Lakes O  
 " Thos J [Catherine M] lab h 347 Kelfer et  
 " Thos J [Nadia I] slsmn P L Maloney Barberton O h 716 Gem ave  
 " W L r Howe Hotel  
 " Wm F [Catherine U] agt Prud Ins Co h 413 Sumatra ave  
 " Wm F [Ruth E] dr Quality F Co h 787 Bulger

**Malovich Peter** r 2068 Maryland ave  
**Maloy** See also Malloy  
 " Charles L [Hazel M] [Highland Cafe] pres Maloy Motor Co h 295 Grove  
 " Clark E [Julia A] mgr Maloy Motor Co h 361 Beechwood dr  
 " Clark E jr with Maloy Motor Co h 361 Beechwood dr  
 " Ldward A [Goldie H] slsmn DeWitt M Co h 154 King dr  
 " Harry J [Catherine] wks A C & Y R h 1616 Market rd

**MALOY**  
 " Mrs Hazel M registrar Social Service Exchange h 295 Grove  
 " James R with Maloy Motor Co h 361 Beechwood dr  
**MALOY MOTOR CO** The, C L Maloy pres, C P Lorev vice pres W E Maloy sec and treas C E Maloy mgr Nash and LaFayette sales and service 406 W Exchange Phone HD-5131  
 " Regina h 1646 Malasia rd  
 " Walter M [Elizabeth M] wks Goodrich h 134 W Hartges  
 " Willard E sec and treas Maloy Motor Co h 361 Beechwood dr  
**Maloyan Haig** [Baytzar] [Haig's Grocery] h 642 E Market  
**Molson Albert A** h 507 Rhodes ave  
 " Earl [Ada] r 1339 Hart  
 " Ernest G brklyr h 2109 4th S W apt 2  
 " Geo D [Dorothy J] h 737 Roselawn ave  
 " Jesse J r 984 Inman  
 " John T [Ruth H] wks Goodrich h 221 Splcer  
 " Ruth wks Ak Lamp & M Co r 249 W Thornton  
**Maltarch Andrew** [Mary] h 647 Douglas  
**Maltbie Elizabeth A** wks H Muehlstein & Co h 1175 Pitkin ave  
 " Henry [Vada L] wks H Muehlstein & Co h 1175 Pitkin ave  
 " Idelle C student h 1175 Pitkin ave  
 " Lena C h 1175 Pitkin ave  
 " Robt K h 1175 Pitkin ave  
**Malugen Jack** slsmn r 105 Fir Hill  
**Maluke Andrew** wks Goodyear h 1055 Tonawanda  
 " Anna h 1055 Tonawanda ave  
 " Chas h 1055 Tonawanda ave  
 " John wks Goodyear h 1055 Tonawanda ave  
 " Mary h 1055 Tonawanda ave  
 " Michael [Susie] wks Goodyear h 1055 Tonawanda  
**Malusky Mrs Mary M** (wid Bernard) h 782 Blissen ave  
**Malyuk Michael J** [Catherine] h 1001 Clara ave  
**Malzen Chas F** [Blanche L] dry goods 413 S Maple r 366 Douglas  
**Mamirik Mike** r 1077 E Market  
**Mamiy Abraham** [Katie] h 703 Douglas  
 " Harry A [Elizabeth] wks Goodyear h 465 Weeks  
 " Sergis student h 465 Weeks  
**Manmouth Distributing Co** (G A McPartland) rubber specialty jobbers 1915 Manchester rd  
**Mamone Dominic** student h 645 Corice  
 " Dominic [Mary] wks Firestone h 645 Corice  
 " Frank student h 645 Corice  
 " Joseph wks Firestone h 645 Corice  
 " Joseph wks Firestone r 1380 Marcy  
**Man's Shop M M** Harry mgr men's furrs 122 S Main  
**Manick Wm A** student h 437 Brunet  
**Manago Dominic** h 421 Spalding  
 " Frank [Concetta] h 421 Spalding  
 " Tony h 421 Spalding  
**Manahan Raymond V** [Planche V] wks Firestone h 126 E Maplelde ave  
**Manure John** h 117 N Case ave  
**Manbeck Alton K** [Hilda H] supv Goodyear h 1729 Preston ave  
 " Chas D [Anella C] h 112 Burton ave  
 " Irvin L [Marjorie E] clk Goodyear h 544 Brown apt 2  
**Mancraso Siml** [Tina] wks Goodrich h 321 Livingston pl  
**Manchester Alonzo R** [Ella] h 683 Hackett  
 " Chas T [Pearl I] truck dr h 914 Florida ave  
 " Edwin M [Mary F] h 539 Inman  
 " Frank C [Nina M] h 179 Burton ave  
 " Frank H [Ethel R] chem Goodyear h 360 Kentworth dr  
 " Frank L [Olive M] motor trucking 539 Inman h same  
 " Geo W [Ruth I] wks Goodyear h 992 Woodward  
 " Harold D [Marie M] auto mech County Garage h 979 Pitkin ave  
 " Harry G [Catherine] engrvr Zinc Engravers h 816 W South  
 " Harry M h 237 W South  
 " Helen L wks Davis Ldry & D C Co h 539 Inman  
 " Mason M slsmn Western Auto S h 283 W South

**MANCHESTER PHARMACY** (F R Crouch) drugs, medicines photographic supplies etc 1969 Manchester rd Phones EL-0638 and BL-0289  
 " Ralph T [Maeline F] wks Goodrich h 237 W South

**MANCHESTER SCHOOL OF MUSIC** (Andrew E Novak) private or class instruction in vocal and all instruments also dealer in instruments of quality and high grade strings and supplies 206-208 Nantucket Bldg 21 S Main  
**Manell Carl** sta attnd r 864 S Main  
**Mancine John** [Anna] truck dr h 563 Essex  
 " Joseph wks Goodyear h 59 E Brookside ave  
 " Mrs Stella (wid Joseph) h 59 E Brookside ave  
**Mancini Alex** lunch room h 995 Collinwood ave  
 " Helen C student h 995 Collinwood ave  
 " James [Flora] wks Goodrich h 995 Collinwood ave

# THE CENTRAL ASSOCIATED REALTY CO. 1622 FIRST-CENTRAL TOWER

SUNSET VIEW SUBDIVISION - The Ideal Location for your Home in a Strictly High-Class Residential District

AKRON CITY DIRECTORY

955

## MANCINI

" Peter [Fontino] wks Goodyear h 231 Sullivan pl  
 Manciotte Paul student h 83 Olive  
 " Saml [Theresa] wks Firestone h 63 Olive  
 Manco Dominic [Helen] h 26 Charles  
 " Edith A student h 26 Charles  
 " Evelyn office clk THE A POLSKY CO h 26 Charles  
 " Mary office clk THE A POLSKY CO h 26 Charles  
 " Mike wks Ak Std M Co h 26 Charles  
 Mancovitz Abe student h 800 Aberdeen  
 " Harry student h 800 Aberdeen  
 " Hilda h 800 Aberdeen  
 " Jacob [Rose] kro etc 800 Aberdeen h same  
 " Saml student h 800 Aberdeen  
 Mancuso Agnes M student h 34 Byers ave  
 " Anthony [Anna] wks Goodrich h 570 Hollibaugh ave  
 " Catherine E h 34 Byers ave  
 " John J waiter h 34 Byers ave  
 " Joseph [Caroline] h 792 Home ave  
 " Josephine A h 34 Byers ave  
 " Nick [Anna] wks City h 34 Byers ave  
 " Rose M h 31 Byers ave  
 Manecz Andrew wks Firestone h 111 E South  
 " Anna h 111 E South  
 " Anthony J [D Frances] stsmn Armour & Co h 915  
 W Bowers  
 " Joseph [Elizabeth] h 111 E South  
 Manda Mrs Elizabeth (wid Nicholas) h 364 Campbell  
 " Joseph student h 364 Campbell  
 " Nicholas Jr wks Goodyear h 364 Campbell  
 Mandala Anthony [Josephine] fruits 282 S Main h  
 722 Carpenter  
 " Catherine student h 565 E Cuya Falls ave  
 " Frank [Carmela] product dir h 567 Crouse  
 " Helen wks Goodyear h 567 Crouse  
 " John [Anna] (Rubber City Wholesale Produce Co)  
 h 555 E Cuya Falls ave  
 " Joseph wks City h 567 Crouse  
 " Vincent [Jacomina] fruits 216 S Main h 1085  
 Linden ave  
 Mandel Albert student h 902 Bye  
 " Benj [Dora] carp h 902 Bye  
 " Benj [Minnie] wks Goodrich h 579 Bell  
 " Ethel clk Summit Co Relief Adm h 902 Bye  
 " Joseph M clk Nobil Shoe Co h 902 Bye  
 " Louis F [Eva M] mech h 335 Silver  
 Mandelkorn Stephen [Betty] r 21 N Broadway  
 Mandelkorn Joseph [Doris] slsmn h 346 Carroll apt 3  
 Manderbach Chas L [Florence M] printer h 870  
 Carlisle  
 " Mrs Elizabeth clk Goodyear h 165 W North  
 " Jessie L h 41 Russell ave  
 " Robt P student h 870 Carlisle  
 " Wm E [Dell] h 41 Russell ave  
 Manderbaugh Edward wks Firestone r 349 Birch  
 " Mrs Mary (wid Simon) r 148 S Union  
 Mandich Peter K [Katie] wks Goodrich h 815 Huron  
 Mandina Antoinette h 635 Sherman  
 " Antoinette T student h 301 Cole ave  
 " Frank [Virginia] wks Goodrich h 635 Sherman  
 " Jasper wks Biggs B W Co h 301 Cole ave  
 " John lab h 748 Damon pl  
 " John h 635 Sherman  
 " Joseph student h 301 Cole ave  
 " Mary student h 635 Sherman  
 " Paul h 301 Cole ave  
 " Saml [Josephine] wks Goodrich h 301 Cole ave  
 Mandley Henry A [Celia A] wks Goodyear h 2010  
 Manchester rd  
 " Uel J [Catherine] wks Goodyear r 96 Middlebury  
 Mandlin Anton [Betty] carp h 1237 5th ave  
 Mandrone Carl [Rachel] wks Ak Trans Co h 191  
 Charles  
 Mandru Paul J [Pauline M] wks Seiberling R Co h  
 232 Jewett  
 Maneur Mrs Rachel (wid Zacharias) h 1149 Kohler  
 " Thos B [Leda M] electn h 1149 Kohler ave  
 Manelik Mrs H Lucy (wid Frank L) h 51 Vesper  
 " H Harriet clk h 51 Vesper  
 Manelos Geo restr r 214 Albany ave  
 Manes Allen [Ann] clk h 681 Moon apt 3  
 " Benj [Dora] mgr Myer s Loan Office Inc h 733  
 Rainbow dr  
 " Chas H [Mary H] wks Firestone h 1339 Moore  
 " Ida student h 733 Rainbow dr  
 " Jack student h 733 Rainbow dr  
 " Louis L [Ruth C] atty 407 Akron S & L Bldg h  
 885 Whittier ave  
 " Max h 733 Rainbow dr  
 " Saml clerk h 733 Rainbow dr  
 Maneval Leon E [Mary F] wks Goodyear h 1125  
 Ackley  
 " Richard E student h 1125 Ackley  
 Mangan Edward A [Florence M] h 249 S High  
 " Edward C r 233 W Exchange  
 " Esther C tchr h 902 Mercu ave  
 " Lawrence wks Center Parking Ground h 249 S High  
 Mangano Carl [Josephine] wks Goodrich h 1128  
 Wilbur ave

WE BUILD GOOD WILL WITH  
 GOOD FUEL and GOOD SERVICE  
**SWARTZ-CONVERSE Corp.**  
**COAL - COKE**  
 70 EAST SOUTH ST. PHONE BLACKSTONE 3101

## MANGANO

" Grace student h 1128 Wilbur ave  
 " Joseph wks Goodrich h 1128 Wilbur ave  
 Mange Leslie [Pauline] h 1057 Princeton  
 " Wm [Pearl] music tchr h 1057 Princeton  
 Mangos Mrs Anna h 251 Seiberling  
 " Chas H [Ollie L] carp h 824 W South  
 " Danl C [Bessie M] carp h 193 Seiberling  
 " Fdnt student h 2096 East ave  
 " F Leslie [Lucy J] wldr h 70 E Youtz ave  
 " Geo truck dr h 2096 East ave  
 " Geo [Minta M] h 1084 Linden ave  
 " Harry D [Grace D] rest s s Wooster ave h 2096  
 East ave  
 " Walter C h 251 Seiberling  
 Mangine Louis r 1123 Johnston  
 Mangino Mrs Amelia h 607 Gardendale ave  
 Mankie Mrs Eva h 11 Lods  
 " Joseph h 176 Division  
 " Thos h 176 Division  
 Mangold Bros Sheet Metal Works (H T, J G and Louis)  
 rear 76 W Crosier  
 " Mrs Ethel C (wid A Frank) h 819 Wall  
 " Herman F [Edna] (Mangold Bros Sheet Metal  
 Works) h 76 W Crosier  
 " Joseph G [Mary S] (Mangold Bros Sheet Metal  
 Works) h 442 Spalding  
 " Louis [Anna C] (Mangold Bros Sheet Metal Works)  
 h Portage Lakes O  
 " Mrs Lucinda (wid Henry) h 550 Weber ave  
 " Mrs M Katherine (wid Adam) h 385 Erie  
 " Marjorie R h 442 Spalding  
 " Norma M student h 442 Spalding  
 " Ralph L trav aud h 385 Erie  
 " Wm F [Paulina] h 76 W Crosier  
 Mangrum Mrs Emma M wks Firestone r 326 Buckeye  
 " Mrs Mary (wid Steve) h G P Herbruck e s Merrim-  
 an rd  
 " Oral M [Datha] wks Goodyear h 429 Stanton ave  
 " Volth h G P Herbruck e s Merriman rd  
 Manku Anne student h 415 Pine  
 " John [Elizabeth] wks Goodrich h 415 Pine  
 Manques Roy [Jeannette] wks Goodrich r 68 E Rose-  
 wood ave  
 Manrum John F watch repimn Ak Dry G Co h 440  
 W Market  
 " Mrs Nancy A (wid Bryant S) h 1217 N Main  
 Manrus Augustus r 745 Hackett  
 " Chas W [Margaret T] wks A C & Y Ry h 625 Hazel  
 " Evelyn M h 777 Sherman  
 " Robt P h 777 Sherman  
 Manguson Gust [Anna] h 518 S Arlington apt 2  
 " Warner truck dr h 518 S Arlington apt 2  
 Manhard Helen E clk Western Auto h h 310 E Buchtel  
 Manhardt Mrs Angeline M clk Goodrich h 164 King  
 dr apt 11  
 " Chus W clk r 1857 S Arlington  
 Manhart Byron S mech Loomis C & S Co h Lake-  
 more O  
 Manhattan Beer Garden (E L Walter) 69 S Case ave  
 Maniaci Rosario [Angelina] wks Goodrich h 145 E  
 Voris  
 " Rose M student h 145 E Voris  
 Manich Stephen [Mildred] painter h 575 Gridley ave  
 Manick Frank wks B & O R R r 310 N Arlington  
 Manigodich Anna clk Summit Co Relief Adm h 182  
 Vesper dr  
 " Sam Z [Mildred] barber S Hadnajeve h 163 Vesper  
 dr  
 Manin Edith student h 491 Palmetto ave  
 " Ernest [Rose] truck dr h 491 Palmetto ave  
 " Josephine h 491 Palmetto ave  
 Manion Harry h 883 Ada  
 " James J [Josephine W] elect weldr h 22 Oakdale ct  
 " Joseph R [Mary A] dr h 323 Hastings pl  
 " Thos M [Dorothy A] wks Goodrich h 63 Fulton  
 Manis Cora Lee bkpr Ak Sav & L Bldg h 77 W  
 Salome ave  
 " Elza Q [Victoria] clk Postal T-C Co h 567 Gridley  
 " Hugh E [Estella] wks Goodyear h 77 W Salome  
 " Josephine I h 77 W Salome ave  
 " Woodrow student h 77 W Salome ave  
 Mankmyer Howard M [Emma F] wks Goodyear h  
 409 Celtic  
 " Ida C student h 414 Grand ave  
 " Richard R [Lucie C] h 414 Grand ave

# THE DAUNTLESS PLUMBING & ELECTRIC CO. 18-22 E. State St. PHONE

## "NORGE" AND "FRIGIDAIRE" ELECTRIC REFRIGERATION FRANKLIN 8109

956

BURCH DIRECTORY CO'S

### MANKIN

Mankin Clarence E [Helen M] slsmn Dave Towell Inc h 108 Kenilworth dr  
 " Robt S student h 108 Kenilworth dr  
 Manko Anna wks Goodyear h 1183 Duane ave  
 " Mrs Ella maid Y W C A h 362 Fuller  
 " Peter [Mary] wks Goodyear h 950 Snyder  
 Manley Barto wks Goodrich h 761 Douglas  
 " Chas C [Bertha] barber 21 N Howard h 443 Euclid ave  
 " Dorothy h 713 Scott ave  
 " Dwight L [Edna I] wks Sun Rubber Co h rear 2206 19th S W  
 " Geo B wks Read-Benzol Co h 313 Scott ave  
 " Geo B jr bellman Hotel Akron h 313 Scott ave  
 " Lester bellman Hotel Akron h 313 Scott ave  
 " Michael [Lola] wks Firestone r 1375 Curtis  
 " Mrs Nicv [wid Caleb] h 761 Douglas  
 Manlief Harley I [Mildred] clk 1st-Central Tr Co h 307 Kenilworth dr  
 Mann Albert musician h 218 Furnace  
 " Alonzo P [Inez D] mach Goodrich h 157 Westwood  
 " B Ralph student h 74 W Salome ave  
 " Barbara M student h 1051 Collinwood ave  
 " Blaine steward Moose Club h 20 Fulton  
 " Constance L h 644 Garfield  
 " Dorothy L student h 74 W Salome ave  
 " Earl M student h 2504 East ave  
 " Edward [Elizabeth] wks Goodyear h 311 Rhodes  
 " Hazel h 399 Douglas  
 " J Leroy truck dr h 74 W Salome ave  
 " J Wallace [LaGretta B] wks Goodyear h 914 Saxon  
 " John [Lucy A] wks Goodyear h 644 Garfield  
 " John [Mary] h 399 Douglas  
 " John H [Theodor] h 951 Pitkin ave  
 " John R [Edith P] wks Goodrich h 1240 Burkhardt  
 " LaReah stenog h 399 Douglas  
 " Morris [Hattie] h 93 E Glenwood ave  
 " Paul E [Irene] slsmn h 1373 Gorge blvd  
 " Philip [Mildred M] wks Isaly D Co h 1278 Beardsley  
 " Richard H [Ellen E] wks Goodrich h 406 Wabash  
 " Richard H jr [Florence M] motor trucking h 1051 Collinwood ave  
 " Richard H III student h 1051 Collinwood ave  
 " Robt J student h 729 Bell apt 10  
 " Mrs Sarah [wid Beverly] h 218 Furnace  
 " Sidney V [Ruby L] wks Goodrich h 532 Blaine ave  
 " Theodore B [Mary E] motor trucking h 74 W Salome ave  
 " W Robt [Edna M] wks Goodrich h 729 Bell apt 10  
 " Wm J [Stella M] h rear 84 Cuyahoga  
 " Xavier F [Augusta M] mldr h 1427 Oakwood ave  
 Manna Tony r 522 Dayton  
 Mannhorn Luke wks J Materos r 549 S Main  
 Mannick Julius H [Lettitia] slsmn Superior Bkgs Co h 780 Washington  
**MANNING BENJ K** [Gladys I] attorney at law 813 2d Natl Bldg, Phone FR-5312 h 829 Crestview ave Phone BL-8464  
 " Carl [Priscilla] h 77 Cuyahoga  
 " Mrs Catherine [wid Joseph] h 124 Mustill  
 " Collier O h 304 Barder ave  
 " Eugene P [Kathryn R] h 786 Amherst  
 " Eva M h 1180 Clifton ave  
 " Fred A [Bertha] wks Goodrich h 124 Mustill  
 " Fred P [Myrtle B] h 231 Gale  
 " Frederick E h 786 Amherst  
 " Geneva G student h 797 Home ave  
 " Grace E librarian Goodrich r 36 N Highland ave  
 " Mrs Harriet H [wid Lowell] h 797 Home ave  
 " Harry W [Helen] wks Goodyear h 1809 Ford ave  
 " Helen L student h 1373 Ottawa ave  
 " Hood student h 304 Barder ave  
 " Hugh R [Catherine A] wks Universal Cleaners h 37 N Walnut  
 " James W [Elsie] asst mgr Woolworth Co h 470 N Howard  
 " Leslie A [S Margaret] wks Firestone h 904 Rowe  
 " Loran J [Laura O] wks Firestone h 1370 Ottawa  
 " Loretta K student h 786 Amherst  
 " Otto lab h 304 Barder ave  
 " Robt G student h 1180 Clifton ave  
 " Russell J [Josephine A] auto serv sta 97 W Bowery h 593 Highland ave, Barberton O  
 " Studios J W Kilmartin mgr coml artists 590 Schiller ave  
 " Wm C [Pansy M] wks Goodyear h 1180 Clifton ave  
 " Wm C jr student h 1180 Clifton ave  
 " Wm G [Nettie B] wks Goodyear h 1373 Ottawa  
 Mannion Patrick J [Mary B] wks Goodrich h 852 Sumner  
 Mannix Danl E wks Goodyear r 66 Middlebury ave  
 Mannweiler F Ralph [Anna M] dept mgr Ohio Ed El Shop Co h 1109 Cadillac blvd  
 Manocchio Frank [Anna] wks Goodrich h 283 Crosby  
 Manoff Peter wks Goodyear r 1080 Laird  
 Manojlovich Michael [Caroline] meats h 1338 California ave

### MANOJI OVICH

" Michael Jr wks Ohio Edison Co h 1338 California  
 " Paul meat ctr h 1338 California ave  
 Manolis Geo A [White Castle Restr] r 214 Avondale  
 Manos Andrew [Antonia] wks Goodyear h 87 S Martha ave  
 " Christ billiards 7 Ira ave r 126 Cole ave  
 " Geo billiards 1464 E Market  
 " Geo [Katherine] wks Goodyear h 48 S Johns ave  
 " John [Freda] (Supreme Do-Nuts) confr 410 Bell h same  
 " Paul [Kula] restr 44 S Case ave h 1071 Ackley  
 " Thos [Julia] wks City h 583 Baird  
 Mansfield Betty R student h 1624 Ottawa ave  
 " Chas h 2773 Cory ave  
 " Chas A dr h 399 Vine  
 " Clarence L [Myrna M] wks Firestone S P Co h 645 Sibley al  
 " Ernest J [Mamie E] auto mech h 2273 13th S W  
 " Eugene h 16 Kirkwood ct  
 " Rev Eugene J [Illa M] pastor Westlawn M E Church h 733 Noah ave  
 " Eugene L slsmn Best Furn Inc h 399 Vine  
 " Leslie E wks Pitts V & F Co h 2234 26th S W  
**MANSFIELD M EARLE** [Mamie J] (Farabough-Mansfield) h 211 Harcourt dr  
 " Milford S [Rachel E] carp h 399 Vine  
 " Olive h 16 Kirkwood ave  
 " Ollie [Jane] wks Ohio Edison Co r 55 N Summit  
 " Ruth wks Goodyear r 1069 E Market  
 " S Ray [Mattie] lab h 789 Stadelman ave apt 1  
 " Mrs Sarah [wid Wm P] h 2312 9th S W  
 " Selden elev opr Yeager Co h 789 Stadelman ave apt 1  
 " Stanley [Amy M] asst sec Sweeney Bros Inc h 1624 Ottawa ave  
 Manship John gardener r 419 S Main  
 " Lawrence with THE M O'NEIL CO h 105 Fir Hill  
 Manson Mrs Elizabeth M [wid Louis] h 914 Saxon ave  
 " Geo slsmn r 475 Schack  
 " Robt student h 95 Kirkwood ave  
 " Robt J [Esther E] mach Star D M Co h 95 Kirkwood ave  
 " Ruth M student h 95 Kirkwood ave  
 Mansor Elias S [Emily E] chef Eastern Grill h 1925 W Exchange  
 " Massoud [Wardy] wks City h 742 Coburn  
 Mansour Albert [Mary] wks Gen T & R Co h 1177 Taylor  
 " Geo student h 338 Bryan  
 " Joseph h 791 Bell  
 " Julia wks Goodrich h 791 Bell  
 " Mrs Mary h 338 Bryan  
 " Mitchell student h 338 Bryan  
 " Paul student h 1177 Taylor  
 Mantalkas Harry wks Ak City Club r 203 Parkway  
 Mantell Frank clk M W Christner  
 " Frank [Marie] electn h 536 Gridley ave  
 " Isabelle F student h 536 Gridley ave  
 Manthe August F h 47 N Arlington  
 " Christian H [Catherine E] h 46 N Arlington  
 " Margaret V h 929 E Exchange  
 " Marie E h 47 N Arlington  
 " Ruth E h 929 E Exchange  
 " Wm F [Grace] dr M M Mail Inc h 929 E Exchange  
 " Wm F jr h 929 E Exchange  
 Manthey Mrs Bertha F [wid Wm F] h 181 E Thornton  
 " Edna F stenog Goodrich h 173 E Thornton  
 " Ellen L student h 626 Pleasant pl  
 " Mrs Elma L [wid August L] h 120 Hall  
 " Ferdinand O [Barbara] wks Firestone h 315 E South  
 " Fred R [Catherine S] sec J Lapp Cooperage Co h Auten dr  
 " Fred R jr wks Wells & Bliss h Auten dr  
 " Geo [Rose] wks Goodrich h 342 Gibbs rd  
 " Helen B h 315 E South  
 " John E [Elizabeth T] coremr h 177 E Thornton  
 " Mrs Marie K [wid Chas] h 173 E Thornton  
 " Mathilde C stenog 1st-Central Tr Co h Auten dr  
 " Otto W [Ruth E] slsmn h 626 Pleasant pl  
**MANTHEY PAUL C** [Ilda] pres Diamond Foundry Co h 190 Russell ave, Phone JE-1290  
 " Wm G student h 342 Gibbs rd  
 Mantika Gus [Beulah] billiards h 252 Rockwell ct  
 Mantini Joseph wks Firestone h 18 W Archwood ave  
 " Rose M h 701 Home ave  
 Mantle Mrs Emma r 369 Carroll  
 " Geo W [Mary E] carp h 665 Schiller ave  
 " Russell G [Marion O] wks Ak Div G Co h 290 Perkins  
 Manton Cecil J auto repr rear 1048 Johnston h 1048 same  
 " Elmer F h 1048 Johnston  
 " Frederica clk Marvin I D Inc h Ghent O  
**MANTON HENRY B** [Mary S] pres Robinson Clay Product Co h e s N Portage path, Phone HE-3441  
 Mantz Mrs Ada I [wid Nelson] h 883 Ardmore ave

**MANTZ**

" Clair A [Ann F] vice pres and sec Norka Beverage Co sec Portage Wood Products Co h 137 Atlas  
" Edward butcher r 2270 26th S W  
Manuel Ellen student h 651 Bell  
" John h 651 Bell  
" Lester W [Morvydd L] wks Gen T & R Co h 876 Kromer ave  
" Thos E [Concetta] formn Erie R R h 651 Bell  
" Wm H [Nora E] wks Goodyear h 900 Huber  
**MANUFACTURERS RUBBER & SUPPLY CO The,**  
E P Blanchard mgr factory and mill supplies fire hose and belting packing valves, rubber clothing etc fire extinguishers, motors, mazda lamps 380 S Broadway Phone PR-2146  
Manville Leon J [Margaret] h 374 Park  
Manwell Robt H [Neva] mech H & M Chevrolet Co r 1477 Englewood ave  
Manypenny John R h 877 W Bowersy  
" Walker W [Lstella M] wks Goodrich h 877 W Bowersy  
Manz Edwin C [Helen] slsmn Goodrich h 753 W Market apt 101  
Manzani Mike wks Goodrich r 374 Pine  
Manzari John B [Antoinette] wks Goodyear h 526 Gridley ave  
" Michael h 526 Gridley ave  
" Sarah h 526 Gridley ave  
Manzat Nick [Mary] h 1225 Marcy  
Manzoli Frank mgr Old Forge Auto Wrecking Co h 757 E North  
" Vito [Macie] (Old Forge Auto Wrecking Co) h 352 Baldwin rd  
Manzeer Harry S [Pauline S] butcher h 818 Bloomfield ave  
Manziona Anna B tchr h 646 Dayton  
" Frank P [Rose] h 646 Dayton  
Manzo Andrew [Anna] wks Sanitary I & D C Co h 335 Harris  
" Carl J [Helen] wks Loewenthal Co h 415 E North  
Manzoros Spiro waiter r 487 1/2 S Main  
Manzot Nick [Dora] sta attdt h 533 Talbot ave apt 1  
Mapes Alva A [Charlotte E] lino opr h 768 Noble ave  
" Carl C wks Read B Co h 741 City View ave  
" Helen I h 620 Noble ave  
" Margaret E h 741 City View ave  
" Robt W [Dorothy] with Goodrich h 1491 Hillcrest  
" Shirley D [Hazel O] wks Ohio Ed Co h 741 City View ave  
" Wilbert L [Zella M] carp h 620 Noble ave  
**MAPES WM M** [Frances A] sec R H Freitag Mfg Co h 660 Summit N Barberton O, Phone SH-1570  
**Maple Apartments 33-5 S Maple**  
" Curtis [Helen] sta attdt C R Vaught h 799 E Buchtel ave  
" Dean P [Margaret C] wks Goodyear h 1796 Goodyear blvd  
" Evelyn R student h 1796 Goodyear blvd  
" Mrs Jenn [Jean's Rialto Beauty Salon] h 1097 S Main  
" Lunch (John Sarantinos) 357 S Maple  
" Robt D h 138 Willard  
" Vally Greenhouse (Peter Dockus) s s Copley rd  
" Wm E [Reginal] wks Ohio Ed Co h 1097 1/2 S Main  
Maples Andrew H [Annie L] wks Firestone h 103 E Dartmore ave  
" Cam [Mamie] clk r 271 Rosedale pl  
" Herbert [Marie] truck dr r 75 1/2 N Prospect  
" Peter r 1077 E Market  
" Sidney student r 271 Rosedale pl  
Mapp Homer W [Eddie L] wks Erie R R h 306 W Crosler  
Mar Charlotte M student h 544 Inman  
" Lillian M student nurse h 544 Inman  
" Wendel [Elizabeth] wks Goodyear h 544 Inman  
Mara Frank [Jadet] h Shrove dr  
Marable Walter [Nellie] presser Atlas G Clnrs Inc h 17 Loda  
Marakovich Joseph [Catherine] h 436 Homestead  
" Mary h 436 Homestead  
" Peter wks Goodyear h 436 Homestead  
Maranda Joseph A [Elizabeth M] h 284 Wheeler  
Maranville Alger G [Alice C] with Gen T & R Co h 172 N Portage path  
" H Frank [Cora E] with Gen T & R Co h 103 Russell ave  
" Paul M [Isabel] slsmn Stroup Realty Co h 49 Charlotte  
Maray C Wm student h 435 Brown  
" Eva E student h 435 Brown  
" Mrs Laura B wks Gen T & R Co h 435 Brown  
Marazita Salvatore M [Agnes M] wks Goodyear h 1111 Wyley ave  
Marburger John [Margaret] wks Ent Mfg Co h 1022 Herberich ave  
Marbury Cecil wks Firestone r 416 Wooster ave  
Marcant Frank [Lucy] h 102 N Maple  
Marcella Raymond musician h 1210 Niagara ave  
Marcello Louis [Vera] h 302 E York

**MARCELLUS**

Marcellus Algernon C [Gwendolyn] wchmn Falls P Box Co h 1263 5th ave  
Marsh Arthur O [Juanita V] with Goodyear h 365 Sumatra ave  
" Bernadine L student h 225 Cranz pl  
" Betty J student h 365 Sumatra ave  
" Frederick W [Albertine M] wks Wagner Prov Co h 225 Cranz pl  
" Julius F h 225 Cranz pl  
" Margaret A clk Goodrich h 225 Cranz pl  
Marchand Adrien E [Anna M] wks Goodrich h 1282 Kansas ave  
" Frank D [Elizabeth I] wks Adamson M Co h 541 Baird  
" Fred drv clnr r 505 Storer ave  
" Isabel A student h 1282 Kansas ave  
" Mrs Laura (wid Frank H) h 316 Power  
" Marian C student h 1282 Kansas ave  
" Markets Co W R Marchand mgr gro Medford Bldg and 938 Kenmore blvd, office 401 Ten S Main Bldg  
" Mrs Minnie M cook Stone's Grill h 2235 23d S W  
" Wm R [Max] mgr Marchand Markets Co h 1840 20th (C F)  
Marchant Calculating Machine Co, C R Schmitt service rep 210 Medford Bldg  
Marchelski Adam [Gladys] wks Goodyear h 924 Ashland ave  
" Stanley student h 924 Ashland ave  
Marchese John J [Rose M] wks Firestone h 281 Steiner  
" Joseph [Jennie] h 316 G ct  
" Mary student h 1134 Inman  
" Rose student h 316 G ct  
" Saml [Mary] wks Firestone h 1134 Inman  
Marchessal Chas [Sarah] lab h 172 McCoy  
Marchetta Ross [Nancy] h 578 Robinson ct  
Marchette John [Mary] wks Goodyear h 43 W Dalton  
" Farmerine student h 43 W Dalton  
" Patsy barber W S Hartman h 43 W Dalton  
Marchetti Pasquale J [Ida F] shoe repr 1134 S Main h 651 N Main  
Marchinsky Akitty [Anna] wks Goodyear h 1236 7th ave  
" Anna student h 387 Homestead  
" John wks Goodrich h 1236 7th ave  
" Michael h 1236 7th ave  
" Olga student h 387 Homestead  
" Saml student h 1236 7th ave  
" Sofron [Jennie] wks Goodyear h 387 Homestead  
Marchio Frank h 699 Ranney  
Marchiono Frank wks Firestone r 196 E Glenwood ave  
Marchionni Phillip [Benvenuta] wks Firestone h 288 Silver  
Marchok John wks Goodyear h 1298 3d ave  
" John [Katie] carp h 1298 3d ave  
" Joseph h 1298 3d ave  
" Katie h 1298 3d ave  
" Paul [Anna P] h 964 Sherman  
" Pauline A h 1298 3d ave  
" Stephen wks Gen T & R Co h 1298 3d ave  
Marchuk Steve wks Ak Window Clnr Co r 1062 Sawyer ave  
Marchevich Mike [Anna] hat clnr 88 S Case ave h same  
Marcie Peter R [Laura G] wks Gen T & R Co h 1960 Springfield Center rd  
Marciniak Bartholomew [Pelagia] wks Goodyear h 860 5th ave  
" Chesterine wks Firestone h 860 5th ave  
" Geo student h 860 5th ave  
" Jennie student h 860 5th ave  
" Kasmir wks Ak Rye B Co h 860 5th ave  
" Sophie h 860 5th ave  
" Walter h 860 5th ave  
Marcinko Andrew R [Anna M] wks Goodyear h 667 Seiberling  
" John F h 667 Seiberling  
" Joseph G [Mary] mgr Goodyear Hotel h 1167 E Market  
" Michael student h 667 Seiberling  
Marcinkoski Frank [Ann] wks Goodyear h 704 Roscoe ave  
" Frank J [Barbara I] wks Goodyear h 1336 Diets  
" John C [Anna] wks Goodrich h 1210 McKinley ave  
Marco Anna J h 215 Allies  
" Clara with Quaker O Co h 601 Blaine ave  
" Jennie clk Quaker O Co h 601 Blaine ave  
" Joseph phys 798 W Bowersy h same  
" Rose opr Alkt Postoffice h 798 W Bowersy  
Marcomb Mrs Pearl (wid Benj F) h 485 Hammel  
" Stephen W h 485 Hammel  
Marconi Albert A slsmn h 366 McGowan  
" Davis F [Fannie] wks Firestone h 742 Carpenter  
" Dolores M student h 742 Carpenter  
" Nicholas [Adeline] bakery 201 S Arlington h 366 McGowan  
" Peter wks Firestone h 742 Carpenter  
" W Victor walter S F Kocher h 366 McGowan

# THE STANDARD MORTGAGE CO. REAL ESTATE

601 FIRST-CENTRAL TOWER

Phone HEMlock 5194

LOANS

958

BURCH DIRECTORY CO'S

## MARCOPOULOS

Maropoulos Theodore [Evangeline] groc 1106 S Main h 1064 Yale apt 3  
 Marcus Enos S [Permelia] wks Mohawk R Co h 457 S Arlington  
 " Harold E [Ethel G] wks Goodrich h 662 Harris ct  
 " Jesse T [Edna L] wks Goodrich h 1237 McIntosh  
 " Margaret J student h 1237 McIntosh ave  
 " Vivian C student h 487 S Arlington  
 Marcus Cella wks Goodyear h 751 Edgewood ave  
 " Edward [Lucy] h 446 Lucy  
 " Edwin L [Grunetta] wks Goodyear h 446 Lucy  
 " Edwin L Jr student h 446 Lucy  
 " Mrs Esther (wid Chas) h 751 Edgewood ave  
 " Harry h 569 Brown  
 " Harry Jr student h 569 Brown  
 " Harry [Julie R] pres and treas Marcus Shoe Co h 243 Metz ave  
 " Julius lunch 758 Edgewood ave h 751 same  
 " Michael wks Goodyear h 569 Brown  
 " Michael [Mollie] tchr h 425 Willow  
 " Nick [Catherine] h 569 Brown  
 " Pete wks Columbia Rest r 525½ S Main  
 " Shoe Co Harry Marcus pres and treas 178 S Main  
 " Sylvia stenog r 343 Fernwood dr  
 " Wm E [Mary] wks City News Agcy h Portage Lakes O  
 Marcy Mrs Billie wks Firestone h 1349 S High apt 3  
 Mardirosian Kaghham [Rose] h 382 Valinda pl  
 Mardjanovic Saml [Helen] wks Plotkin Mattress Co h 393 Vincent ave  
 " Stephen wks Plotkin Mattress Co h 377 Vincent ave  
 Mardorff Sarah E sec East Akron Community House h 1259 3d ave  
 Marek Andrew [Eva] plbr Wilshire P & H Co h 884 Sherman  
 " Elmer F [Helen F] wks Goodyear h 1070 Oakland  
 " Geo wks Goodyear h 279 Miles  
 " Joseph h 279 Miles  
 " Martha sec C Nat Kibble & Son h 781½ Copley rd apt 3  
 " Paul [Mary] h 279 Miles  
 " Sue wks Goodrich h 279 Miles  
 Mareno Saml [Mary] wks Goodyear h 638 LaFollette  
 Margaritis Thos [Despo] wks Crystal Restaurant h 242 Lake  
 Marger Dolores Z wks Firestone r 59 E Brookside ave  
 Marggraf Edward L wks Goodyear h 747 Sumner  
 " Edward D Jr tchr h 747 Sumner  
 Margida Tony [Raffaella] wks Goodrich h 378 Oxford  
 Margo Anna student h 2213 4th S W  
 " Catherine clk h 2213 4th S W  
 " Danl [Sadie] h 111 E Emerling ave  
 " Harry J [Charlotte K] wks Firestone h 2089 13th S W  
 " Joseph lab h 2213 4th S W  
 " Peter [Mary] wks County h 2213 4th S W  
 " Peter J [Julia] wks Gen T & R Co h 2286 6th S W  
 " Ralph L student h 2089 13th S W  
 Margolis Geradine B student h 157 Atlas apt 4  
 " Saml [Ray] slsmn Hamburg Bros h 157 Atlas apt 4  
 Margolin Abe A (Akron Wine & Beverage Co) h Cleveland O  
 " Yetta bkpr Akron Wine & B Co h Cleveland O  
 Margolis Bernard O slsmn h 175 Casterton ave  
 " Elias H [Dorothea E] mgr Paris Fashion Co h 175 Casterton ave  
 Margosian Krikor D [Margaret C] h 237 James  
 Margroff Henry [Hester L] wks Biggs B W Co h 1016 Judges ct  
 " Lawrence L [Hattie H] clk Acme No 43 h 2624 Leland ave  
 " Nora M wks Gen T & R Co h 1122 Forbes ave  
 Marhesky Andrew h 926 Bellows  
 " Joseph h 926 Bellows  
 " Michael [Susie] wks Brown-G Co h 926 Bellows  
 " Michael Jr h 926 Bellows  
 Marhevsky Margaret h 1265 Moore  
 " Mary wks Goodrich h 1265 Moore  
 " Stephen [Veronica] wks Miller R Co h 1265 Moore  
 Marhofer Mrs Ada sec Franklin Bros Co h 128 Munroe Falls rd (Staw)  
 " Chas P [Elizabeth M] wks Firestone h 131 W Long  
 Marialta Food House (Mrs Mary M Cummings, Mrs Alta A Houghtan) restr 867 W Market  
 Mariani Frances student h 42 Lods  
 " Joseph wks Am H R Co h 42 Lods  
 " Nick musician h 42 Lods  
 " Vito [Louisa] wks Am H R Co h 42 Lods  
 Marich Michael h 1302 Bellows  
 " Nicholas wks Goodrich h 1302 Bellows  
 " Nicholas Jr student h 1302 Bellows  
 Marie Hair Shoppe (Mrs Marie Cromwell) 633 2d Natl Bldg  
 Marienhoff Gertrude student h 164 Vivian pl  
 " Harry [Ethel] slsmn h 164 Vivian pl  
 " Irwin h 164 Vivian pl

## MARIETTA

Marietta Albert F [Rebecca] wks Goodrich h 361 Poplar  
 " Mrs Blanche H (wid Alphonso H) h 141 Portage dr  
 " Eugene H [Emily M] widr Goodrich h 188 Emmons  
 " Kenneth A [Edith R] wks Goodyear h 141 Portage dr  
 Marifoti Frank r 273 N Howard  
 Marik James [Marie] wks Goodyear h 633 Grifton ave  
 MARIMON HENRIETTA R gen sec Y W C A h 218 S Balch  
 Marine Tire Corp, S J Gottlieb pres and treas, Mrs S K Gottlieb vice pres, C T Moore sec auto tires 151 E Market  
 " Wm [Catherine] stone ctr h 289 Howe  
 Marinelly Anthony poultry dir 463 W Exchange h 1238 N Main  
 " Mrs Dolores h 1238 N Main  
 " Mary clk THE M O'NEIL CO h 1238 N Main  
 " Peter poultry dir h 1238 N Main  
 " Ralph [Ruth] atty 631 2d Natl Bldg h 1238 N Main  
 Marinics Joseph [Dolores] wks Firestone h 1085½ E Market  
 Marinkovich Mary h 94 S Case ave  
 " Mrs Theresa h 94 S Case ave  
 Marino Addison D [Lillian A] (Kenmore Model Shop) h 1061 Florida ave  
 " Amedeo student h 567 Wellington ave  
 " Ann D h 452 N Arlington  
 " Anthony student h 452 N Arlington  
 " Anthony wks Goodyear r 1205 Smith Farm ave  
 " Ben [Eleanor] h 518 N Arlington  
 " Carmella student h 284 Flower ct  
 " Mrs Carrie (wid Anthony) restr 452 N Arlington h same  
 " Eugene h 277 Dayton pl  
 " Felice [Faustina] h 277 Dayton pl  
 " Helen h 452 N Arlington  
 " James [Fannie] (Old Forge Inn) h 567 Wellington  
 " Jennie h 452 N Arlington  
 " Joseph h 209 Abel  
 " Joseph [Concetta] wks Goodyear h 250 W Exchange  
 " Joseph [Tina] (Truman Auto Wrecking Co) auto serv sta 602 Home ave h 598 same  
 " Lawrence A [Julia M] wks Gen T & R Co h 965 Jason ave  
 " Leo [Mary] h 209 Abel  
 " Louis [Stella] wks Penna R R h 571 Wellington  
 " Lucy h 452 N Arlington  
 " Mary student h 518 N Arlington  
 " Marv G student h 567 Wellington ave  
 " Matthew h 591 Patterson ave  
 " Nicholas h 452 N Arlington  
 " Nick wks Goodyear h 250 W Exchange  
 " Nick wks Ent Mfg Co h 591 Patterson ave  
 " Nick [Grace] wks Goodrich h 965 Diana ave  
 " Onnolee M asst Children s Hosp h 1051 Florida ave  
 " Ralph [Mary] winery 48 Cuyahoga h 284 Flower ct  
 " Salvatore h 591 Patterson ave  
 " Rev Salvatore pastor StAnthony's Roman Catholic Church h 83 Mosser ave  
 " Tony h 591 Patterson ave  
 Marinoff Geo student h 175 Pfeiffer ave  
 " Kosta wks Goodrich h 1003 Leroy ave  
 " Nick [Elizabeth] (Christoff & Marinoff) h 175 Pfeiffer ave  
 Marinos Peter [Mary] wks Goodyear h 337 N Adams  
 Marinovich John r 718 Corica  
 Marinos Bernard [Bonnie B] clk Sears, R Co h 72 E York  
 Mariola Angelo [Florence] paper hanger W D Turner W Co h 821 Keeney  
 " Anthony [Mary] dept mgr Yeager Co h 116½ E Cuya Falls ave  
 " Felix [Mary] wks Goodrich h 265 Cranz pl  
 " John shoe repr Yeager Co h 203 E York  
 " Vincent [Marie] wks Goodrich h 203 E York  
 Marion Anna wks Quaker O Co h 1085 Peerless ave  
 " Apartments 101 W Center  
 " Danl N [V Lee] wks Firestone h 1276 Andrus  
 " Elwood J [Nellie C] drftsmn Firestone h 1637 Glenmount ave  
 " Geo [Theresa G] h 516 Beacon  
 " Helen J student h 1276 Andrus  
 " Juanita K student h 1276 Andrus  
 " Julius C [Hilda J] wks Goodrich h 2132 6th S W  
 " Paul [Frances] wks Am H R Co h 132 Westwood  
 " Phillip L [Elizabeth B C] jeweler h 2156 13th S W  
 " Quincy McK [Florence M] wks Firestone h 334 Miami  
 Mark Geo wks Goodyear h 525 F Wilbeth rd  
 " Geo J [Nola L] mach h 991 Seward ave  
 " Hedwig student h 525 E Wilbeth rd  
 " Joseph [Antonina] wks Goodyear h 821 Kelly ave  
 " Louis L [Elizabeth J] wks Weeks L & C Co h 1083 Lexington ave  
 " Raymond A wks Ent Mfg Co h 1052 Lexington ave  
 " Stella student h 821 Kelly ave  
 " Wm student h 821 Kelly ave



# CITY BAKING CO. BAKERS OF "BUTEREG BREAD"

## PHONE HE-3126 Main Office, 532 Grant Street

AKRON CITY DIRECTORY

959

### MARKARIAN

Markarian Mrs Mary (wid Mark) h 991 Neptune ave  
 " Saml B [Ansel N] wks Goodrich h 991 Neptune ave  
 Markasewicz John [Katie] h 1387 Andrus  
 Markel Alzo Z [Etta V] painter h 883 Work dr  
 " Cecil F student h 347 N Adams  
 " Harold R h 1336 Brandon ave  
 " Harry D [Mabel] h 312 Norwood pl  
 " Kelley O [Kathryn A] wks Postoffice h 347 N Adams  
 " Kelley O Jr student h 347 N Adams  
 " Mrs Mabel restr 156 S College h 312 Norwood pl  
 " Paul [Carrie M] wks Ohio Brass Co h 2160 11th S W  
 Marken Sylvia A clk h 556 W Exchange  
 Marker Adam M [Mary E] wks Goodyear h 428 Stevenson ave  
 " Frank E [Alice] with L G Thompson h 466 Canton rd  
 " Roy E [Laura] wks City h 286 W Miller ave apt 4  
 " Wm A [Ada D] wks Gen T & R Co h 320 Stull ave  
 " Wm C [Edna O] examiner in charge Intangible Tax Div Ohio State Tax Commission h 342 Beechwood dr  
 Market Cafe (Mike Brajenovich) 666 Carroll  
 " Hotel, Nick Lazarides mgr 144 N High  
 Market & Martha Realty Co, M M Mell pres, 11 D Temple sec, L A Klages treas, real est holding 2600 1st-Central Tower  
 Markey Arthur coll Portage Merc Agcy h Milner Hotel  
 " Betty L student h 1602 Newton  
 " Catherine typist Star D M Co h 808 May  
 " Harold E [Josie O] wks Goodyear h 1602 Newton  
 " John wks Yoho & H A Co  
 " Wm E student h 1602 Newton  
 Markham Eckles R [Doris M] dry clnr h 511 Beacon  
 " John W [Evelyn C] wks Goodyear h 695 Sanford  
 " Olga wks Firestone h 768 Excelsior ave  
 Markins Madge clk THE M O'NEIL CO h Y W C A  
 Markl Anthony W wks B & W Co h 2310 8th S W  
 " Catherine M wks Advance R Co h 563 E Buchtel  
 " Ignat W [Susan] wks Goodyear h 2310 8th S W  
 Markland Arthur H wks Goodyear r 99 S Arlington  
 " Chriz [Tina] roofer Akers & Harpham Co r 99 S Arlington  
 " Mrs Kathryn h 1346 Aster ave  
 " L Clifford wks Goodyear r 99 S Arlington  
 Markle Mrs Anna (wid Jacob) h 375 Buckeye  
 " Carl A [Florence L] auto dlr h 150 Conger ave  
 " Dean W student h 2121 12th S W  
 " Earl M [Nimbia L] agt Equitable Life I Co h 229 Madison ave  
 " Elmer K [Feenie A] chemist Firestone h 606 E Wilbeth rd  
 " Elmer K Jr student h 606 E Wilbeth rd  
 " Marian student h 252 Spicer  
 " Marjorie student h 252 Spicer  
 " Mrs Mary H nurse r 1485 W Market  
 " Mary K student h 606 E Wilbeth rd  
 " Ralph L [Marian] slsmn Ak Engraving Co h 252 Spicer  
 " Ray P [Phylinda] caretaker First Presbyterian Church h 20 Ivan pl  
 " Robt T [M Louise] wks Goodrich h 1023 Harpster  
 " Wm E h 2121 12th S W  
 " Wm T [Flossie] wks Goodrich h 2121 12th S W  
 Markley Carrie insp Portage Hotel h same  
 " Chas W nurse h 1268 Weiser ave  
 " Emily G student h 1968 East ave  
 " Harry M [Gertrude C] engr h 2138 7th S W  
 " Joseph C h 867 Washington  
 " Mrs Laura B h 383 Sumner  
 " Otis H [Estella M] lab h 1958 East ave  
 " Pauline N phone opr Times-Press h 383 Sumner  
 " Wesley [Clara H] carp h 1268 Weiser ave  
 " Wilbur P dr Diamond Dist Co  
 " Willis R slsmn h 383 Sumner  
 Marko Clara (Barborton West Side Beauty Shoppe) h 601 Blaine ave  
 " James M [Genevieve L] lab h 139 E Voris apt 5  
 " John [Markuerite] wks Goodrich h 181 Millhoff ct  
 " John Jr student h 181 Millhoff ct  
 " Stephen [Juliet] mech Mayflower M Inc h 139 Brighton dr  
 Markofer Elmer C [Hazel E] agt Ky Central L & A I Co h 321 Julien  
 Markoff Theodore r 1195 S Main  
 Markos Peter waiter r 487 1/2 S Main  
 Markov Dorothy student h 389 Wellington ave  
 " James [Ellen E] wks Goodrich h 570 Hammel  
 " John h 389 Wellington ave  
 " Joseph h 2168 16th S W  
 " Louis wks Goodrich h 389 Wellington ave  
 " Michael [Vera E] auto mech h 2168 16th S W  
 " Milan [Sabina] wks Firestone h 232 Cole ave apt 2  
 " Peter [Agnes] h 389 Wellington ave  
 " Rose student h 389 Wellington ave  
 Markovich Anna wks Goodrich h 124 Aetna  
 " Catherine h 124 Aetna  
 " Mrs Danke h 81 Moffat pl

### MARKOVICH

" Drage h 646 Bellevue ave  
 " Geo D h 643 Dorothy ave  
 " Geo J [Margaret] h 123 Hackberry  
 " John student h 124 Aetna  
 " John lab h 348 Washington  
 " John [Rose] h 337 Washington apt 1  
 " Mary h 124 Aetna  
 " Michael [Anna] wks Brown-G Co h 124 Aetna  
 " Michael [Rose] barber 426 Cole ave h Manchester O  
 " Peter student h 124 Aetna  
 " Stephen J landscape gard h 643 Dorothy ave  
 Markovick Mrs Mary h 369 Lewis  
 Markovics Mrs Eugenia (wid Stephen) h 171 Edward  
 Markowitz Mrs Barbara h 91 Willis ave apt 16  
 " Evelyn C opr O B Tel Co h 91 Willis ave apt 16  
 " Rosalind h 91 Willis ave apt 16  
 Markowski Bernice h 111 N Main  
 " Frank h 111 N Main  
 " Helen h 111 N Main  
 " Walter F (White Eagle Hotel) h 111 N Main  
 Markritz Chear [Mary] wks Goodrich h rear 975 Nathan  
 " Joseph h rear 975 Nathan  
 " Lado h rear 975 Nathan  
 " Stella h rear 975 Nathan  
 Marks Alex student h 331 Grand ave  
 " Andrew [Eva] pibr r 884 Sherman  
 " Mrs Anna h 1122 Stanley ter  
 " Mrs Barbara (wid John) h 504 Scheck  
 MARKS BENJ H [Mary C] real estate and insurance 7 W Exchange Phone JE-5111 h 1098 Bloomfield ave Phone FR-5775  
 " Bert clk THE M O'NEIL CO h Y M C A  
 " Burt F [Doris M] wks Goodrich h 1196 LaCroix  
 " Calvin L student h 1193 Herman ave  
 " Chas [Rose] (Wooster Ave Auto Wrecking Co) h 883 Leonard  
 " Chas J student h 2577 Manchester rd  
 " Chas P [Nancy C] wks County h 436 Talbot ave  
 " Clarence I [Hallie A] slsmn h 603 Indian trail  
 " Clyde C [Mildred M] wks Kaese Co r 207 Ash  
 " Cornelius D [Amy] h 650 Easter ave  
 " Dewey S [Martha L] wks Goodyear h 265 Chittenden  
 " Edward [Edna] adj THE A POLSKY CO h 700 Glendora ave  
 " Edythe A stenog Beacon Journal h 143 Arch  
 " Elizabeth student h 2577 Manchester rd  
 " Eugene S [Isabel] wks Ohio Edison Co h 2237 7th S W  
 " Fay R student h 603 Indian trail  
 " Frances student h 695 Glendora ave  
 " Frank wks Camp Bros Co r 1144 Johnston  
 " Frank h 1122 Stanley ter  
 " Frederick [Opal G] wks Goodyear h 266 Cranp pl  
 " Geo P [Margaret F] wks Miller R Co h 1471 Hite  
 " Geo W [Eva P] wks Firestone h 67 E Dalton  
 " Geo W [Irene M] auto serv sta 2216 Manchester rd h 2577 same  
 " Gerald I musician h 603 Indian trail  
 " Grace L h 111 Cole ave  
 " Harriet h 21 S Walnut apt 205  
 " Harry wks Goodrich r 1186 Marcy  
 " Harry [Anna] gro 584 Douglas h 557 Rhodes ave apt 2  
 " Harry W janitor Ohio Bldg h 744 Damon pl  
 " Harry W (Old Book Store) h 255 Wooster ave  
 " Ida M student h 111 Cole ave  
 " Isaac A h 1459 Malasia rd  
 " Jacob M [Magdalene M] wks Goodrich h 811 Ruth  
 " Mrs Jessie C h 1212 MtVernon ave  
 " John h 1122 Stanley ter  
 " Johnson J [Rachel] h 143 Arch  
 " Joseph wks City h 1122 Stanley ter  
 " Joseph [Bernadette] r 202 Crosby  
 " Josephine M wks 563 Delaware ave  
 " Mrs Laura E (wid Wm J) h 230 Grand ave  
 " Lawrence L [G Belle] wks Goodyear h 1598 Pilgrim  
 " Lorraine student h 265 Chittenden  
 " Louis M [Anna] (Belenky Woolen Co) h 695 Glendora ave  
 " Marie student h 863 Leonard  
 " Mrs Mildred (wid Donald) h 664 May  
 " Moses [Minnie] h 744 Damon pl  
 " Mrs Opal L wks 563 Delaware ave  
 " Paul [Belle] h 128 N Broadway  
 " Ralph [Ada] (Belenky Woolen Co) h 331 Grand ave  
 " Raymond B [Irene E] auto serv sta 863 East ave h 1199 Herman ave  
 " Robt J [Etta] wks Ohio Ed Co h 811 Carlyle  
 " Roy A [Vernice] wks Ohio Ed Co h 825 Keeney  
 " Mrs Sarah (wid Joshua) h 557 Rhodes ave apt 2  
 " Stephen J mech Royal T Co  
 MARKS THOMAS J [Edith M] mgr White Sewing Machine Co h 945 N Howard apt 3  
 " Vivian O h 1598 Pilgrim  
 " W Carlos h 680 Easter ave

# KESTER COAL CO.

15 YEARS OF SATISFACTION  
FOR QUALITY—SERVICE AND COURTESY. CALL Blackstone 2311

960

BURCH DIRECTORY CO'S

## MARKS

" Wm A [Jane] wks Snowflake Ldry & D C Co h 610 Whitney ave  
 " Wm C [Florence E] ldrymn h 510 Whitney ave  
 Markulin Robt B [Elizabeth] gro etc 1275 S Hawkins ave h same  
 Markulis Edward V h 486 Bell  
 " Frank elev opr D-P-W Co h 486 Bell  
 " Henry J [Johanna] wks Coca-Cola B Co h 479 Oxford ave  
 " John dr D-P-W Co h 486 Bell  
 " Joseph [Katie] wks Thos Phillips Co h 486 Bell  
 " Julia student h 486 Bell  
 " Margaret E h 486 Bell  
 " Stella h 486 Bell  
 Markus Harry [Tillie] wks Firestone h 826 Nruta  
 " Henry [Anna] wks Williams Dist Co h 447 Dayton  
 " Saml student h 826 Bruta  
 " Stephen [Helen] h 773 Brook  
 Markuson Neil E [Hedwig] blacksmith rear 310 N Howard h 732 Garfield  
 " Raymond N [Dorothy M] mach Goodyear h 1091 Oakland ave  
 Markva John [Mary] h 405 Cole ave  
 " Mrs Mary midwife h 405 Cole ave  
 Markwald James wks Willis Co r 180 S Union  
**MARKWITH DE ROLL H** [Ethel A] commissioner of health Summit County Health Dept h 201 Kenwick dr Phone BL-2639  
 Markwood Cecil K [Evelyn M] wks Goodrich h 1278 Nestor ave  
 " John P [Bessie F] wks Goodrich h 26 E Crostler  
 " Loyal W [Sarah M] wks Goodrich h 2196 Milla ct  
 Marlin Cora B student h 2318 11th S W  
 " Earl R [Margaret M] h 306 Fountain  
 " Geo C student h 2318 11th S W  
 " Georgia C student h 2318 11th S W  
 " Harold h 306 Fountain  
 " M Marjorie stenog Flitts P G Co h 2113 11th S W  
 " Marquerite C student h 306 Fountain  
 " Mrs Sybil h 123 Berkeley ave  
 " Wm E [Clara J] printer h 2318 11th S W  
 " Wm E jr printer h 2318 11th S W  
 Marlo Frederick [Virginia] clk A Cannovo h 1299 Herberich ave  
 Marlow David E [R Berdelle] wks Goodyear h 105 Edward ave  
 " Euclid E [Gertrude E] wks Goodrich h 1255 Gorge blvd  
 " Mrs Inez (wid Raymond) h 1255 Gorge blvd  
 Marlowe Chas wks Gen T & R Co h 627 Crosby  
 " Chas M [Grace E] wks Gen T & R Co h rear 689 Schiller ave  
 " John C student h 1495 E Market apt 32  
 Marmaduke Wm [Ruth] wks Miller R Co r 256 Lloyd  
 Marn John barber r 1989 Winchester rd  
 Marnelos Geo H [Lydia] wks Ak Std Mkt Co h 261 Euclid ave  
 Marnet Herman wks Goodrich r Y M C A  
 Marocchino John [Rosa] wks City h 318 Howe  
 Marocco Patrick J [Kayel] mgr cafeteria Nelsner Bros Inc r 146 N Forge  
 Marock Clarence W [E Anna] wks Sciberling R Co h 631 School  
 " Mrs Mary (wid Robt) h 583 W South  
 Marone Mrs Anna (wid Thos) h 97 Kent ct  
 " Danl h 97 Kent ct  
 " Dorothy student h 97 Kent ct  
 " Margaret student h 97 Kent ct  
 " Michael h 97 Kent ct  
 " Nicholas h 97 Kent ct  
 Maroney Clyde F [Minnie A] barber N J Allstatter h 361 Crosby  
 " John C [Grace V] wks Ohio Ed Co h 815 Carlisle  
 " Marvin E [Bertha M] h 31 Elm dr  
 Maroni Dorothy student h 727 Kipling  
 " Otto T [Carrie C] wks Ak Equipment Co h 727 Kipling  
 Maroon Harold [Louise] wks Firestone h 959 Nathan  
 " Louis [Mary] barber 339 W Thornton h 630 Wash ave  
 " Nathan [Rose] wks Goodrich h 959 Nathan  
 " Simon [Mary] h 959 Nathan  
 " Thos h 959 Nathan  
 Marosi Michael [Agnes] wks Goodyear h 1185 4th ave  
 Marble Carrie W student h 1268 4th ave  
 " Chalmr W [Rosa I] h 524 VanEverett ave  
 " Chas W [Carrie A] pipeftr h 1268 4th ave  
 " Chas W [Ruby M] h 459 Fuller  
 " Chester W [Louise B] r 1273 4th ave  
 " Cyril W truck dr h 1268 4th ave  
 " Mrs Della h 182 Gertrude  
 " Herbert H [Almee S] sta attdt Benzoco Inc No 18 h 258 Oberlin ct  
 " Stanley M [Helen C] wks Goodyear h 209 Barder  
 Marquardt Ada H wks Quaker O Co h 237 E Thornton  
 " Mrs Albertina H (wid Wm) h 622 Kling  
 " Arthur J [Josephine M] sec Equity Sav Co h 1115 Avon

## MARQUARDT

" Mrs Beulah h 110 1/2 N Broadway  
 " Bros (F H and E F) gro 270 N Howard  
 " Clarence H [Emma M] wks Goodyear h 1149 Herberich ave  
 " Earl F [Opal] (Marquardt Bros) h 231 1/2 N Howard  
 " Edward C [Bunah E] nursery stock h 392 Sumner  
 " Edward J men's furnishings 200 N Howard h 536 Cuyahoga  
 " Edwin C musician h 166 Cuyahoga  
 " Edwin F h 312 Lloyd  
 " Emil P [Minnie] h 312 Lloyd  
 " Erwin E [Luva N] wks Quaker O Co h 428 Roslyn  
 " Frank J [Dora A] mldr B & W Co h 846 Sherman  
 " Frank J [Nelle A] mach h 694 Sherman  
 " Fred H [Minnie R] (Marquardt Bros) h 235 Cuyahoga  
 " Grace L student h 846 Sherman  
 " Gustave W [Anna M] h 762 Sherman  
 " Harry J h 608 Kling  
 " Herman h 744 Sumner  
 " Herman R [Martha] wks Ak Equip Co h 654 Allyn  
 " Isabel clk THE M O'NEIL CO h 608 Kling  
 " Lydia clk Elite B Co h 762 Sherman  
 " Mrs Maria L (wid Chas F) h 166 Cuyahoga  
 " Marvin E student h 231 1/2 N Howard  
 " Max F H [Ruth L] h 232 Jewel dr  
 " Myrtle M student h 287 E Thornton  
 " Otto A wks Bridgewater Mach Co h 237 E Thornton  
 " Otto P [Mabel] wks Ak P Milk Co h 608 Kling  
 " Richard wks F W Woolworth Co h 608 Kling  
 " Russell F student h 235 Cuyahoga  
 " Wilbur B slsmn h 166 Cuyahoga  
 " Wm A h 608 Kling  
 " Wm E [Alice C] wks Goodyear h 673 Sumner  
 " Wm H h 237 E Thornton  
 Marquess Harold [Erna M] wks Goodrich h 365 Buckeye  
 Marquette Leroy truck dr r 1061 W Waterloo rd  
 " Ralph W [Edith M] auto mech h 1304 Tampa ave  
 " Wm F [Alta C] engr Pitts P G Co h 2317 11th S W  
 Marquis Donald J [S Mae] with Am Fed of Labor h 2332 Triplett blvd  
 " Edward F [Nellie I] wks Am H R Co h 738 Harvard  
 " Eula M student h 2332 Triplett blvd  
 " Frank M [Lida I] shuntlwr h 686 Rhodes ave  
 " Mrs Minnie E (wid Wm W) h 377 Madison ave  
 " Pearl h 2332 Triplett blvd  
 " Thelma clk r 166 E York  
 Marri Mrs Hazel h 50 W Mildred ave  
 " John D [Uliah P] pipe organ mech h w s Hyde Park ave  
 Marra Nick [Panny] (Marra & Scalise) h 678 E Cuyahoga Falls ave  
 Marra & Scalise (Nick Marra, Tony Scalise) gro etc 678 E Cuyahoga Falls ave  
 Marrese Rocco barber 237 E South h 783 Bertha ave  
 " Thos [Danot] barber 109 1/2 Grant h 783 Bertha  
 Maurin James E cigats 25 E Cuyahoga Falls ave r 825 Chalkr  
 Mauriot Elizabeth tchr r 541 Nash  
 Marrott Claude T [Blanche C] wks Goodyear h 1129 5th ave  
 " Elwood C [Jacqueline] wks Goodyear h 771 1/2 N Main apt 3  
 " James D [Jane] r 109 Westwood ave  
 " Leonard A wks Goodyear h 1129 5th ave  
 Marris Chas H [Mary] h 2843 Albrecht ave  
 " Clarence O [Blanche M] akt Home Ins Co h 954 Owen ave  
 " Clarence W ins ast h 954 Owen ave  
 " Galen E [Mary A] wks Goodrich h 841 Glenn  
 Marrone Anthony [Bessie] wks Penna R R h 1006 Inman  
 " Betty student h 1006 Inman  
 " James wks Firestone h 1006 Inman  
 " John student h 1006 Inman  
 Marry Helena A nurse h 540 N Howard  
 Mars Chas W wks Ak Bottling Wks h 176 Lods  
 " Florette L student h 737 Carpenter  
 " Frank R [Anna M] wks Goodyear h 54 Detroit  
 " Harry ldry 37 E Cuyahoga Falls ave h same  
**MARS JOHN J** [Genevive B] (News Exchange) h 1059 Sawyer ave  
 " Josephine student h 346 Lookout ave  
 " Martin [Mary L] wks Goodrich h 176 Lods  
 " Martin J [Florette] dr Goodrich h 737 Carpenter  
 " Norma stenog L A Waits r Y W C A  
 " Thos C [Constance C] wks Goodrich h 346 Lookout ave  
 " Tire Service (M Rosker, S W Applebaum) 277 Wooster ave  
 Marsanick Gabriel [Catherine] wks Quaker O Co h 680 Grant  
 Marsce Danl [Nell C] h 593 Parkview ave  
 Marsden Geo A [Lottie] dairy products 646, reotr 616 1/2 Canton rd h 2669 1/2 Mt ave



**MARSDEN**

- " John W [Mary H] h 21 N Walnut
- " Norman C [Ellie M] wks Goodrich h 443 Bishop apt 2
- Marselin Leslie [Elizabeth S] wks Gen T & R Co h 380 Ruckel rd
- Marsee James A [Ola] wks Firestone h 30 W Wilboth rd
- Marsaglia Chas [Mary] janitor h 334 W Chestnut
- Marsella Mrs M Carmella (wid Gennaro) h rear 574 Holibaugh ave
- Marsey Cyrus L [Nettie] wks Firestone h 907 Chester " John L student h 907 Chester ave
- Marsh Adam L h 691 Cuyahoga
  - " Alby D [Eleanor E] lab h 655 Miami
  - " Arlene K bkpr Marsh Hdw Co h 2546 Robindale ave
  - " Cecil B [Mae I] wks Firestone h 1031 Yale
  - " Chas R student h 686 Miami
  - " Clarence L wks Firestone h 280 Ira ave
  - " Clyde auto mech h 1296 Tampa ave
  - " Cyrus H [Estella] wks Goodrich h 1903 Manchester rd
  - " E Gay wks Goodrich h 1031 Yale
  - " Edward M wks Ak Municipal Golf Course h 248 Kingston pl
  - " Mrs Ellen J (wid Boyd) h 444 Dennison ave
  - " Ellison [Annie] lab h 1030 Dublin
  - " Ernest [Carrie] h 286 Carroll
  - " Rev Ernest B [Estela M] pastor Church of the Nazarene h 444 Dennison ave
  - " Mrs Florence B office mgr Northwestern h 214 N Portage path
  - " Frank J [Anna M] wks Goodyear r 51 Cotter ave
  - " Florence N student h 591 Cuyahoga
  - " Geo h 1030 Dublin
  - " Gilbert C pres Akro Agate Co h 2503 Manchester rd
  - " Gladys I student h 1304 Glenmount ave

**MARSH HARDWARE CO (R G Marsh) hardware Benjamin Moore paints, house furnishings electrical supplies plumbers supplies, washing machines etc 1354-56 E Market, Phone JE-4613**

- " Harry E [Edna F] sec and treas Nesmith Park Co h w s Manchester rd
- " Howard G student h 1694 Riverside dr
- " Hugh E [Zoe C] h 163 Harold
- " Irma I student h 591 Cuyahoga
- " J Edward [Goldie M] wks Am H R Co h 749 Crystal
- " J Wm student h 248 Kingston pl
- " James [Mamie] wks Firestone h 881 Bellows
- " James E [Clara R] h 591 Cuyahoga
- " James J clk Water Wks h 248 Kingston pl
- " Jane F h 163 Harold
- " Jasper K [Audrey A] painter h 652 W South
- " Jeannette M student h 230 Ira ave
- " John E [Lillian] wks Atlantic F Co h 144 Annadale ave
- " Joseph [Julia] wks Goodrich h 493 Dayton
- " Lawrence H [Leah S] office sec Y M C A h 131 W Buchtel ave apt 4
- " Lawson C [Eva] lab h 495 Euclid ave
- " Mrs Louisa A (wid Nathan) h 1031 Yale
- " Mabel I tchr h 544 Vinita ave
- " Margaret L h 63 Ira ave
- " Mary A stenog Liq 1st-Central Trust h 248 Kingston pl
- " Mary E student h 686 Miami
- " Mrs Mary E (wid Saml C) h 725 Kolb
- " Mrs May E vice pres and sec Marsh Oil Co h Farmdale rd, E Akron, R D 2
- " Mildred L bkpr Ak Lab & S Co h 2546 Robindale av
- " Norman S [Elizabeth L] h 1304 Glenmount ave
- " Oil Co, R B Marsh pres and treas, Mrs May E Marsh vice pres and sec, wholesale oils, Mogadore rd
- " Orville H [Hazel M] truck dr h 1296 Tampa ave
- " Ray B [May E] pres and treas Marsh Oil Co h Farmdale rd E Akron, R D 2
- " Raymond G [Grace M] (Marsh Hardware Co) h 2546 Robindale ave
- " Robt L student h 2546 Robindale ave
- " Mrs Rose F (wid Frank G) investigator Div Aid for Aged h 1694 Riverside dr
- " Mrs Rose J (wid Edward) h 248 Kingston pl
- " Silas J [Alma C] h 280 Ira ave
- " Tod E [Isabel F] wks Goodrich h 924 Nathan
- " Walter E wks Firestone h 280 Ira ave
- " Wilbert L lab h 686 Miami
- " Wm student h 1296 Tampa ave
- " Zelda V h 1903 Manchester rd
- Marshall Agnes h 317 Scott ave
  - " Antonio wks Goodyear r 556 E Buchtel ave
  - " Austin M student h 198 Woodward ct
  - " Bernard drftsman h 807 Longview ave
  - " Betty M student h 928 Bye
  - " Caskey J [Nella I] barber 611 N Howard r 198 Woodward ct
  - " Chas wks Goodrich h 838 Corley

**MARSHALL**

- MARSHALL CHARLES F** [Virginia J] vice pres and treas Barnwell & Co h 151 Storer ave, Phone UN-2088
  - " Chas W wks Bd of Education h 929 Bye
  - " Chas W [Iona M] wks Goodyear h 974 Johnston
- MARSHALL CHESTER R** [Eva L] vice pres Marshall Sons Fuel Inc h 1977 Tonawanda ave
  - " Chester R [Margaret] wks Firestone h 904 Chalker
  - " Clara D student h 104 Atlas
  - " Mrs Clara L (wid Thos C) h 104 Atlas
  - " Earl E [Hazel M] wks Goodrich h 928 Bye
  - " Edith O student h 953 Rhodes ave
  - " Elsie F student h 1387 Moore
  - " Esther I h 864 Keeney
  - " Frank [Ethel] wks City r 23 Ambrose ct
  - " Frank J [Hallie] wks Goodrich h 807 Longview av
  - " Franklin H [Ethel M] wks City h 846 Keeney
  - " Fred E wks Firestone r 100 Lake
  - " Frey R [Oera W] clk Goodyear h 700 E South
  - " Geo h 139 Burton ave
  - " Geo A h 391 N Firestone blvd
  - " H & Co (Horace Marshall, L A Baker) theatrical equipment 1634 Larch
  - " Harold E [Helen] wks WPA h 233 W Exchange
  - " Harry [Gertrude] wks Firestone h rear 136 Russell
  - " Henrietta M h 1337 Moore
  - " Herbert L [Gladys M] del dept **THE A POLSKY CO** h 198 Woodward ct
  - " Horace [Marie M] (H Marshall & Co) h 1634 Larch
  - " Isalah lab r 78 N Howard
  - " J Claud [Winifred L] supvr Averill D Co h 849 Peerless ave
  - " Jack J [Eva] clk Stevens Clothes h 1585 Englewood ave apt 3
  - " James [Margaret T] h 427 Cypress ave
  - " James A [Marjorie] with Marshall S F Inc h 163 Walnut ter
  - " Mrs Jean h 1031 Sawyer ave
  - " Jean E student h 104 Atlas
  - " John waiter Ak City Club r 156 N Maple
  - " John [Janet H] barber 943 Kenmore blvd h 2223 19th S W
  - " John [Theresa] h 317 Scott ave
  - " John H h 1020 Kling
  - " John R [Julia] wks Goodyear h 900 Lovers lane
- MARSHALL JOHN S** [Margaret L] credit mgr Marshall Sons Fuel Inc h 236 W Arndale rd (Stow)
  - " John W [Grace G] wks Goodyear h 83 Brittain rd
  - " Joseph [Margaret] wks Goodyear h 963 Inman
  - " Laura H h 269 Brown
  - " Mrs Lauretta (Parisian Beauty Shoppe) h 87 N Valley
  - " Lawrence D [Ruth M] field rep G M A Corp h 692 Carlyle
  - " Mrs Leah (wid Abraham) h 581 Storer ave
  - " Leroy G [Casla S] wks Firestone h 1387 Moore
  - " Mabel h 1327 Laffer ave
  - " Marjorie bakery dept **THE A POLSKY CO** h 884 Johnston
  - " Marjorie J student h 928 Bye
  - " Mrs Matilda C (wid Levi H) h 269 Brown
  - " Mildred h 57 S Bates
  - " Mrs Minnie h 134 Halstead
  - " Myrtle T h 864 Keeney
  - " Nellie S student h 104 Atlas
  - " Otis C with Marshall S F Inc h 104 Atlas
  - " Ottilla h 317 Scott ave
  - " Ralph student h 2223 19th S W
  - " Richard C with Marshall S F Inc h 104 Atlas
  - " Robt [Julia] wks Goodyear r 772 Roselawn ave
  - " Robt H h 2223 19th S W
  - " Saml wks Goodyear h 556 E Buchtel ave
- MARSHALL SHEET METAL WORKS (W I Marshall, P S Douso) roofing, spouting and furnace work 7 N Valley**
- MARSHALL SONS FUEL Inc, T J Marshall pres sec and treas, C R Marshall vice pres, auto service station, oils, gasoline, batteries, tires and brake service and coal 175 W Market cor Maple, Phone FR-9196 coal yards 190 W North**
  - " Spencer S [Edith I] wks Goodyear h 1187 S Arlington
  - " Stanley E [Dorothy] wks Isaly D Co r 240 Pioneer
- MARSHALL THOS J** [Pearl W] pres, sec and treas Marshall Sons Fuel Inc and pres Zimmerman & Woolam Inc h 1239 Niagara ave
  - " Virgil L h 1020 Kling
  - " Wm C [Edna] wks Goodyear h 178 Brittain rd
  - " Wm I [Anna J] (Marshall Sheet Metal Works) h 929 Bye
  - " Wirt wks Goodyear r 1034 Laird
- Marshman Herschel wks Goodrich h 290 Berry ave apt 3
- Marsteller Chauncey L student h 1016 Himebright blvd
  - " H Jack student h 1016 Himebright blvd
  - " H Lansing Jr wks G Grabensteder h 1016 Himebright blvd

# See the OHIO EDISON ELECTRIC SHOP CO. FOR A COMPLETE LINE OF ELECTRICAL APPLIANCES

962

BURCH DIRECTORY CO'S

## MARSTELLER

" Harold L [Josephine E] chiroprapist 803 Akron S & L Bldg h 1016 Himehlright bldg  
 Marsteller E J Clay h 180 Rose bldg  
 " Wm F Jr student h 180 Rose bldg  
**MARSTELLER WM F** [Lucy B] (Sheck Marsteller & Wendelken) h 180 Rose bldg Phone JE-5438  
 " Wm F Jr student h 180 Rose bldg  
**Marsteller Albert E** [Grace L] wks Palmer M Co h 901 Oregon ave  
 " Cloyd R wks Palmer M Co h 901 Oregon ave  
 " Dean R wks Palmer M Co h 901 Oregon ave  
 " Geo [Gladyis I] wks Gen T & R Co h 2040 Mogadore rd  
**Marston Rev Clarence D** [Luella B] pastor North Hill M E Church h 745 Blaine ave  
 " Margaret A h 2140 W Market  
 " Robt E student h 745 Blaine ave  
**Martell Mrs Alice R** (wid Euclid J) h 297 W Market  
 " Arthur E [Geneva J] truck dr h 19 E Thornton  
 " Arthur F [Helen B] wks Goodrich h 19 E Thornton  
 " Clair F wks Goodrich h 868 Harvard  
 " Cleo J h 868 Harvard  
 " Della R wks Goodrich h 370 E Crosier  
 " Floyd P h 868 Harvard  
 " Gerard D wks Goodrich h 19 E Thornton  
 " Helen J student h 19 E Thornton  
 " Jennie E h 370 E Crosier  
 " Marie A wks Firestone h 868 Harvard  
 " Merrell L [Della L] wks United M B R Co h 868 Harvard  
 " Robt D student h 19 E Thornton  
**Marteny Carl E** [Ruthelene] auto serv sta 1826 D Market h 2596 Graham ave  
**Martens Manuel R** 229 Ira ave  
**Martens Franklin E** vice pres and treas Benzolene Corp h Cleveland O  
**Marth Arnold R** [Clara A] bkpr Roadway Ex Inc h 1206 California ave  
**Martha Apartments** 98 S College  
 " Apartments 30-32 N Martha ave  
 " Ave Wrecking Hobart Woods mnr auto wrkg 299 S Martha ave  
 " Washington Candles Co, Mrs Elizabeth R Timmins mnr, 138 S Main  
**Marthey Clemence E** wks Goodyear h 628 Oxford ave  
 " L Gene student h 1107 Florida ave  
 " Louis J [Bertha L] wks Goodrich h 1107 Florida  
 " Louis M typist h 1107 Florida ave  
 " Paul J [Julia C] woodwkr H H Foltz B Corp h 2229 20th S W  
 " Raymond J [Josephine A] plstr h 176 W Crosier  
**Marthie Leslie** auto mech r 201 E Exchange  
**Martlene Oscar R** [R Belle] pressman h 2671 Edwin  
**Martin** See also Marton  
 " Aaron [Connie M] wks Goodyear h 536 Hudson ave  
 " Ada K stenog Esselburn & Ellis Inc h 766 Chalker  
 " Mrs Addie r 64 N Prospect  
 " Mrs Adele (wid Wm) h 1048 Wall  
 " Mrs Agnes (wid Andrew) h 326 S Firestone bldg  
 " Agnes D teller 1st-Central Tr Co h 44 Everett ave  
 " Mrs Agnes V h 1160 Pond View ave  
 " Albert student h 290 1/2 Cuya Falls ave  
 " Albert A [Sarah B] wks Goodrich h 175 W Buchtal  
 " Albert A Jr h 175 W Buchtal ave  
 " Albert E [Audrey] bkpr h 617 Wilson  
 " Albert F student h 396 Brooklands  
 " Albert H [Gietal] mech F D Alexander h 11 Frances ave  
 " Albert H [Magdalene] h 846 Berwin  
 " Albert J [Helen N] formn Water Wks h 1196 Blossflower rd  
 " Albert L [Hazel D] wks Goodyear h 396 Brooklands  
 " Alberta M student h 2236 12th S W  
 " Alex P [Maude L] wks Firestone h 1262 Welsh ave  
 " Alfred N r 1042 E Tallmadge ave  
 " Allen A [Visienne J] teller Dime Savings Bk h Everett O  
 " Allen L [Helen B] teller Goodyear State Bank h 1851 Newton  
 " Mrs Alma O wks Goodyear h 420 Brooklands  
 " Alonzo M [Mena] h 157 Fulton  
 " Andrew h 290 1/2 Cuya Falls ave  
 " Andrew h 1250 McIntosh ave  
 " Andrew E slsmn DeWitt M Co h 326 S Firestone  
 " Andrew L h 543 S Sunset View dr  
 " Mrs Anna K (wid Ora B) h 266 Gordon dr  
 " Annabelle L student h 2412 Mogadore rd  
 " Arthur h 285 Flower ct  
 " Arthur J [Louise M] with Goodrich h 730 Dechester rd  
 " Arthur R [Isabella] wks Goodrich h 673 Douglas  
 " Audrey student h 327 Spicer  
 " Beatrice A office ser 1st-Central Tr Co h 756 Chalker  
 " Benj C app Com P & L Co h 617 Wilson  
 " Benj H h 191 1/2 Ash  
 " Benj H [Emma] h 95 Massillon rd  
 " Benj H [Florence A] engr Goodrich h 191 1/2 Ash  
 " Bernadine M h 1.76 Brandon ave

## MARTIN

" Bernard C wks Col Salt Co h 2236 12th S W  
 " Bert L [Blanche E] wks Firestone h 1251 Sweltzer  
 " Mrs Bertha H tchr h 657 Stanford ave  
 " Beulah F cashr h 1173 Kohler ave  
 " Bruce clk W M C A h 900 Valdes ave  
 " Hyron H [Ruth B] wks Goodyear h 492 Mohawk av  
 " Lager [Carrie] wks Firestone h 698 Edgewood ave  
 " Mrs Callie h 138 Lods  
 " Carl [Alma] prsmn Austin Print W Co r 64 N Prospect  
 " Carl [Helen G] wks Ak Bwkg Co h 880 Edge  
 " Carlos [Bernice] wks Gen T & R Co h 363 Alpha  
 " Carman I phys 1979 Manchester rd apt 2 h same  
 " Cavia chkr Mayflower Hotel  
 " Cecil L [Gabrielle J] wks Goodyear h 540 Hammel  
 " Chas waiter r 126 Wooster ave  
 " Chas [Helen] r 339 Perkins  
 " Chas [M Olive] painter h 740 Merton ave  
 " Chas B waiter Mayflower Hotel r 384 Albert pl  
 " Chas C h 633 Winans ave  
 " Chas C [Miriam A] with Goodrich h 1244 Delia ave  
 " Chas L [Mary E] wks Goodyear r 741 Excelsior av  
 " Chas G [Ethel N] policeman Goodyear h 1280 McIntosh ave  
 " Chas J [Marie C] acct h 177 W Thornton  
 " Chas L barber 771 Rhodes ave h Medina O  
 " Chas M student h 1330 5th ave  
 " Chas R [Ilya A] wks Goodyear h 255 Kryder ave  
 " Chas W [Paulette M] abstr Bankers G T & T Co h 583 Clifford ave  
 " Chester C musician h 2484 Mogadore rd  
 " Chester F [Flossie L] firmn h 2484 Mogadore rd  
 " Christopher [Dora] wks Atlantic Fdry h 612 Grant  
 " Clair B wks Gen T & R Co r 430 Nash  
 " Mrs Clara V (wid Thos L) h 130 1/2 S Union  
 " Claude [Grace] lab h 843 Wyles ave  
 " Cliff C [Ruth L] painter r 452 Spicer  
 " Clyde [Marguerite] clk Goodyear h 819 Diagonal rd  
 " Clyde W [Mildred] gard J R Gammeter h rear 680 N Portage path  
 " Constantino [Virginia] (Dayton Theatre) h 290 1/2 E Cuya Falls ave  
 " Mrs Cora wks Peoples Hosp r 243 Euclid ave  
 " Dale J student h 2412 Mogadore rd  
 " Danl wks Faxton Autocrat  
 " Danl [Margaret] wks Goodrich h 779 Bell  
 " David E [Florence E] cashr h 146 King dr apt 1  
 " David P [Delola B] barber 869 Dayton h 493 E Cuya Falls ave apt 4  
 " Dean [Ethel] mech Alamo Auto T Co r 611 W Exchange  
 " Della M wks Goodyear h 74 S Johns ave apt 4  
 " Dennis wks Austin Print W Co h 1033 Delia ave  
 " Dennis [Theima] r 1202 S High  
 " Portland electric r 410 Massillon rd  
 " Earl r 53 Ira ave  
 " Earl M h 807 Harvard  
 " Earl W wks Robinson C P Co h 2412 Mogadore rd  
 " Edith r Portage Hotel  
 " Edith A h 1878 Flint ave  
 " Edwin M [Alma] carp h 2172 9th S W  
 " Fmie O wks Goodyear h 262 E Glenwood ave  
 " Elaine student r 611 W Exchange  
 " Mrs Ella A (wid Chas) h 846 Coburn  
 " Mrs Ellen (wid Thos) h 586 Carroll  
 " Ellen A stenog Catholic Service League h 617 Wilson  
 " Eimer H [Mary A] (lk Weiss & Keslar Inc h Meadowcroft dr  
 " Lloise stenog Gen T & R h 26 E Fullmidge ave apt 304  
 " Elsie L h 191 1/2 Ash  
 " Emil M [Stella M] h 300 Cole ave  
 " Ernest wks Wonder Bar h 457 Campbell  
 " I rnest C [Marie] wks Goodyear h 322 1/2 Buckeyes  
 " I rnest V [Lucy] wks Goodyear h 424 Black  
 " Ervin F wks Goodrich h 312 I nke  
 " Mrs Estella M h 218 Twin Oaks rd apt 10  
 " Ethel h 1878 Flint ave  
 " Eugene H [Dorothy F] wks Goodyear h 861 Huber  
 " Eugene J [Elizabeth] mnr; Akron Baseball Exhibition Co h 509 Crosby apt 10  
 " Mrs Fannie B asst Dr F M Rankin h 840 Slosson  
 " Faron [Connie] wks Goodyear h 126 E Lowell ave apt 3  
 " Floyd T [Mildred M] h 641 VanEverett ave  
 " Follett wks Goodyear r 288 N Adams  
 " Francis B [Margaret C] shipper A Schrader's Son h 517 F Exchange  
 " Francis R [Muriel M] wks Ak P Milk Co h 179 1/2 N Union  
 " Frank lab h 167 Harbor  
 " Frank [Alice M] lab h 296 Barder ave  
 " Frank [Rosetta] wks Water Works h 167 Harbor  
 " Frank A wks V L Smithers Inc h 262 E Glenwood av  
 " Frank A [Helen M] wks Goodrich h 613 Edgewood  
 " Frank T [Helen] gro etc 692 Florida ave h 2257 8th S W

# LE BEAU CLOTHES Exclusive In Akron At **KOCH'S** 163 SOUTH MAIN ST.

AKRON CITY DIRECTORY

963

## MARTIN

" Fred H [May] trainmstr A C & Y Ry Co h 353 Trigonla dr  
 " G Dexter student h 773 Crestview ave  
 " G Jack [Helen] wks Goodrich h 546 Thelma ave  
 " Geo carp r 384 Collina ave  
 " Geo wks Goodyear h 1276 Honodle ave  
 " Geo [Iva L] mach h 2315 10th S W  
 " Geo D adj H A Waltz h Hudson O  
 " Geo H [Emma C] custodian Bowen School h 919 Dayton  
 " Geo K h 168 Abel  
 " Geo N [Willa M] electn h 676 Patterson ave  
 " Geo R wks Goodyear r 779 Sallda  
 " Geo W [Mary] electrical dept **THE M O'NEIL CO** h 246 Cable pl  
**MARTIN GEORGE W** [Mary D] mgr Postal Telegraph-Cable Co 179 S Main  
 " Geo W [Nellie W] wks Firestone h 713 Schiller ave  
 " Gerald D [V Berdine] wks Goodyear h 562 Garry rd  
 " Gerald W student h 1336 5th ave  
 " Gilbert student h 487 E Buchtel ave  
 " Gilbert wks Goodrich r 481 Woodland ave  
 " Gladys M student h 544 S Sunset View dr  
 " Glenn E [Martha] wks Goodrich h 68 Mosser ave apt 1  
 " Gwinn W [Agnes E] h 214 Lake  
 " Harland wks Glendale Cemetery h 291 Crosby  
 " Harland C [Irma A] truck dr h 400 Crouse  
 " Harold C [Margaret L] h 262 E Glenwood ave  
 " Harold F [Isabel V] wks B & W Co h 2229 19th S W  
 " Harold F [Edith L] postal cashr Postoffice h 544 S Sunset View dr  
 " Harold H [Betty E] wks Gen T & R Co h 1142 Joy  
 " Harold O musician h 2236 12th S W  
 " Harold S [Florence K] wks Goodyear h 336 Morning View ave  
 " Harvey O [Artie L] h rear 373 W Cedar  
 " Helen M student h 1627 Salem ave  
 " Henry F [Mildred] wks Goodyear h 1127 1/2 2d ave  
 " Henry L formn C W & P Const Co h 37 Belvidere way  
 " Henry L [Anna] slsmn Ohio Ed El Shop Co h 190 Arch  
 " Herbert wks Goodrich h 673 Douglas  
 " Herman A [Ina J] ptrnkr h 2287 10th S W  
 " Herman P mgr luncheonette W T Grant Co h 403 E Cuya Falls ave apt 4  
 " Homer B [June G] wks Gen T & R Co h 1627 Salem  
 " Hugh [Dorothy] wks Goodyear r 437 Perkins  
 " Irene h 282 1/2 W Cedar  
 " Irma wks 856 Sumner  
 " Irwin A [Emma R] h 1413 Bellows  
 " J Wesley h 779 Bell  
 " Jack wks Firestone r 191 W Miller ave  
 " Jack [Florence I] acct h 487 E Buchtel ave  
 " ✓ Jacob [Elizabeth N] h rear 394 Grant  
 " Jacob L student h 1251 Sweitzer ave  
 " James h 282 1/2 W Cedar  
 " James [Magnolia] wks Goodyear h s Evans ave  
 " James [Nettie E] wks Plitts V & F Co h 163 Palmer  
 " James E [Edna C] h 279 Park apt 22  
 " James E [Ferot D] wks Goodrich h 724 Excelsior ave  
 " James E [Florence E] wks Goodrich h 876 5th ave  
 " James F [Agnes H] slsmn h 580 Crosby  
 " James F [Flora] wks Firestone h 1471 Redwood ave  
 " James J wks Am H R Co h 487 E Buchtel ave  
 " James L [B Louise] bus opr h 766 Garth ave  
 " James M [Frances M] h 308 Berg  
 " James N mgr Blue & White Cleaners r 61 S Maple  
 " Janet student h 207 Carroll apt 2  
 " Janet J h 231 W Market apt 3  
 " Jesse R [Lulu] wks Col Salt Co h 2236 12th S W  
 " John acct 201 Medford Bldg  
 " John wks Firestone r 432 Livingston  
 " John wks City Bakery r 429 Grant  
 " John [Catherine] wks C D Smith Stockbridge rd  
 " John [Elnora G] truck dr City h 552 Lester ct  
 " John [Josephine M] h 189 Dayton pl  
 " John [Ona] wks Firestone h 777 Leo  
 " John [Opal T] dr Ace Fuel Co h 1206 Marcy  
 " John E student h 278 W Long  
 " John H wks Goodrich r 978 Raymond  
 " John J [Mary A] wks Goodyear h 286 1/2 S Arlington  
 " John J [Norma G] contry bldr 2209 25th S W h same  
 " John M [Bertha P] mech Thornton Chev Inc h 863 Chester ave  
 " John M [Ethel A] mach Goodyear h 901 Clement  
 " John P [Eunice H] wks Goodrich h 327 Spicer  
 " John P [Mabel M] shipper Goodrich h 207 Carroll  
 " John R [Dora E] wks Mohawk R Co h 320 W Chestnut  
 " John T [Gertrude A] slsmn Cahill Pibg Co h 303 Torrey  
 " John T [Virginia A] wks Gen T & R Co h 1003 Colwood ave  
 " John W slsmn h 95 Massillon rd  
 " John W [Catherine] h 359 1/2 Talbot ave  
 " Joseph lab r 432 Livingston

## MARTIN

" Julia C tchr h 41 Everett ave  
 " Julian H student h 602 Madison ave  
 " Julius A [Nellie H] wks Firestone h 66 1/2 Gregory ave  
 " June L student h 177 Madison ave  
 " Kathleen F tchr h 580 Crosby  
 " Kathleen M student h 189 Dayton pl  
 " Leland J slsmn Dollar Stores Inc h 1000 W Market  
 " Leon H [Lira F] blksmth h 1014 Inman  
 " Leonard R student h 1251 Sweitzer ave  
 " Leroy r 53 Ira ave  
 " LeRoy T h 803 Harvard  
 " Leslie E [Queenie I] h 876 Sherman  
 " Lester O [Lucille V] with Gen T & R Co h 483 East Park blvd  
 " Lillian E h 251 Poplar  
 " Mrs Lillian M sec E J Welsh h 278 W Long  
 " Louis D [Rose] clk r 2200 Manchester rd  
 " Louis E [Laurette R] wks Ak P Milk Co h Tallmadge O R D 1  
 " Mrs Lucetta h 236 Cuyahoga  
 " Lucile J student h 2200 17th S W  
 " Mrs Lucy h rear 284 Otis  
 " Luella J wks 675 Weber ave  
 " Luther C [Ollie M] wks Goodyear r 113 Kryder ave  
 " Mrs Mabel clk AK Dry G Co h 404 Erie  
 " Mrs Mabel A cashr Stewart Cto Store h 347 Wildwood ave  
 " Margaret student h 617 Wilson  
 " Margaret C wks Firestone r 193 Lake  
 " Margaret E student h 779 Bell  
 " Mrs Margaret G [wid Edward B] h 617 Wilson  
 " Marie h 322 1/2 Buckeye  
 " Marion L student h 1413 Bellows  
 " Marjorie C h 1330 5th ave  
 Martin's Market [Nick Baltin] gro etc 12 Fulton  
 Martin Maitha J alt dept **THE M O'NEIL CO** h 23 W Voris  
 " Mary wks 1150 Jefferson ave  
 " Mary h 655 Madison ave  
 " Mrs Mary h 276 N Howard  
 " Mrs Mary A r 487 E Market  
 " Mrs Mary A [wid Arthur W] h 9 N Bates  
 " Mary J h 26 S College  
 " Mary J h 840 Coburn  
 " Mary J r 2222 10th S W  
 " Mary J h 68 1/2 Gregory ave  
 " Mrs Mattie wks Firestone r 398 Cole ave  
 " Mrs Mayme h 377 Westwood pl  
 " Melvin C [Lucile L] foreman h 1330 5th ave  
 " Merrill M [Arviect I] slsmn Continental B Co r 2165 22d S W  
 " Mike [Anna] hat cng r 94 Broad  
 " Mildred clk **THE A POLSKY CO** h Cuya Falls O  
 " Mildred E bkpr Union Radio Serv h 876 Sherman  
 " Mrs Mildred L nurse h 623 Minerva pl  
 " Milton A student h 713 Schiller ave  
 " Mrs Minnie h 90 N Prospect  
 " Myra A tchr h 713 Schiller ave  
 " Nathan student h 193 N Maple  
 " Nathan h 323 Scott ave  
 " Nelda L student r 313 Kryder ave  
 " Nellie H wks Miller R Co h 168 Abel  
 " Nellie M student h 700 Gritton ave  
 " Newell M [Lillie M] h 75 Bachtel ave  
 " Mrs Nina h 26 S College  
 " Mrs Nina [wid Geo] r 2222 10th S W  
 " Noel E clk Farmdale Dairy Stores Inc h 2236 12th S W  
 " Noel E [Ardrth] clk h 1177 Lily  
 " Noel E [Clara E] wks Goodyear h 542 Talbot ave apt 2  
 " Norman J dry ctnr r 61 S Maple  
 " O S wks Goodyear r 396 Allyn  
 " Okey W [Dessie M] wks Goodrich h 695 McKinley av  
 " O Leary [Florence M] wks Goodrich h 769 Work dr  
 " Otto J [Martha] h 1266 Girard  
 " Owen L [Fann M] wks Goodyear h 1276 Brandon av  
 " Owen L Jr student h-1276 Brandon ave  
 " Patrick H [Dorothy V] wks Goodyear h 1312 Arnold  
 " Patrick H Jr student h 1342 Arnold ave  
**MARTIN PAUL E** with Martin Salès & Service Barber-ton O h 2290 24th S W Phone SH-4972 summer Portage Lakes O  
 " Paul J [Edna D] vice pres and gen mgr Dollar Store Inc h 1000 W Market  
**MARTIN PERKIE** sec and treas Hammel Business University Inc sec Akron Law School Inc h Cuya Falls O  
 " Peter r 268 Berg  
 " Peter [Belle] truck dr r 41 Ira ave  
 " Peter J [Elizabeth M] wks Ak Mattress Mfg Co h 613 Grant  
 " Phyllis student h 819 Diagonal rd  
 " Ralph E [Ann] slsmn h rear 132 Campbell  
 " Ralph E [Helen C] wks Goodrich h 804 Clyde  
 " Ray barber G G Keselring r 645 S Arlington  
 " Raymond clk Portage P Int Inc

# THE DAUNTLESS PLUMBING & ELECTRIC CO. 18-22 E. State St. PHONE 8109

ELECTRIC WASHERS, IRONERS, SWEEPERS AND RADIOS FRANKLIN 8109

964

BURCH DIRECTORY CO'S

**MARTIN**

- " Richard student h 483 East Park blvd
- " Richard h 698 Edgewood ave
- " Richard r 1339 Hart
- " Richard L [Vera] lab h 1314 Kellogg ave
- " Robt clk h 457 Campbell
- " Robt [Ann] (Cut Rate Car Market)
- " Robt [Margaret] h 602 Madison ave
- " Robt [Viola] h 276 N Howard
- " Robt B [Mary L] wks Goodyear h 1878 Flint ave
- " Robt F [Olive O] wks Goodrich h 773 Crestview ave
- " Robt S [Sylvia J] wks Franklin Bros Co h 673 Parkview ave
- " Robt Z formn SERVICE Del Co h R D 5
- " Rose L tchr r 289 Crosby
- " Rosemary student h 1233 Manchester rd
- " Ross M mgr Goodyear Hts Auto Service h 1230 Newton
- " Roy [Eva] wks Goodyear h 363 1/2 Power
- " Roy K [Willie M] h 871 Hunt
- " Roy L wks O F McCracken h 1471 Redwood ave
- " Roy V student h 2412 Mogadore rd
- " Russell H [M Lucile] wks Goodyear h 1173 Kohler
- " Russell H [Wilma E] tchr h 312 Palm ave
- " Ruth M h 320 W Chestnut
- " Ruth Y clk h 700 Grifton ave
- " S Virgil [Grace] rubwkr h 1495 Sweitzer ave
- " Saml E h 779 Bell
- " Saml E [Halycon P] wks Goodyear h 1008 Johnston apt 2
- " Saml E [Maxine] wks Goodyear r 748 McKinley ave
- " Saml R [Jane] sta attnd h 191 1/2 Ash
- " Mrs Sarah r 53 Ira ave
- " Mrs Sarah A waitress h 808 Harvard
- " Seward S [Lena A] clk B & O R R h 231 W Market apt 3
- " Seymour chemist Buxbaum Co
- " Stanley wks Firestone r 89 Lake
- " Stanley [Agnes L] mach h 100 Atlas
- " Sterling O farmer h 175 W Buchtal ave
- " Sue M student h 871 Hunt
- " Susanne student h 819 Diagonal rd
- " Theodore R [Mary J] wks Goodrich h 635 I umiere
- " Theodore T h 2484 Mogadore rd
- " Mrs Theresa (wid Michael) h 651 Bellevue ave
- " Thos [Isabel] h 186 Federal
- " Thos J [Flora M] clk Goodrich h 642 Minerva pl
- " Thos J [Marguerite M] slsmn Mayflower M Inc h 945 N Howard apt 1
- " Thos L [Alma] wks Goodyear h 359 1/2 Talbot ave
- " Vern V phone opr McKesson-H-V-G h 1471 Redwood ave
- " Vestus O [Eva O] with W G Martin h 700 Grifton av
- " Walter waiter r 384 Albert pl
- " Walter L [Ollie M] h 1199 Tullip ave
- " Walter R [Lena C] h 262 E Glenwood ave
- " Walter T [Thelma L] painter h 877 Fess ave
- " Watson h 2250 5th S W
- " Wesley wks Miller R Co h 756 Chalker
- " Wilbur C wks Goodyear h 396 Brooklands
- " Wm h 779 Bell
- " Wm h 457 Campbell
- " Wm student h 1330 5th ave
- " Wm clk Acme No 124 r 1192 Girard

**MARTIN WILLIAM [Dora] propr Martin Sales & Service Barberton O h 2290 24th S W, Phone SH-4972 summer res Portage Lakes O**

- " Wm [Margaret] bartender Wonder Bar h 664 Fern
- " Wm [Pearl] wks Goodyear h 478 Ardella ave
- " Wm A [Pilla J] painter h 669 Douglas
- " Wm B h 324 Crosby
- " Wm C h 359 Trigonita dr
- " Wm C [Ella F] h 631 Richards ct
- " Wm Edward [Julia] truck dr h rear 1004 Nathan
- " Wm G [Helen D] auto repr 30 S Canal h 387 Cleveland
- " Wm M h 2316 Bellfield ave
- " Wm N [Gertrude L] brklyr h w s N Portage path
- " Wm O [Anna T] tailor E Frankenpohl r 278 Wheeler
- " Wm T [Marie M] wks Firestone h 1233 Manchester rd
- " Willie lab r 775 Brook
- " Willis D [Florence M] condr A C & Y R; h 2412 Mogadore rd
- " Zeidle h 222 E Crosler apt 22
- " Martine Elizabeth wks Firestone h 526 Brady ave
- " Martine Danl F clk Gen T & R Co h 888 Lawton
- " Edson A [Myrtle] lab h 808 Mallison ave
- " Edson A Jr [Ruby P] with Goodrich h 262 S Firestone blvd
- " Irene M clk Gen T & R Co h 888 Lawton

**MARTINE**

- " Oscar prsmn Thompson-W P Co
- " Martinelli Cosy [Mary] cook Mayflower Hotel h 70 W South apt 6
- " Florentine [Angeline] contr brick 242 Sobul ave h same
- " Martinez Joseph [Olive] wks Goodrich h 52 W Bartges
- " MARTINE E L CO The, E L Marting pres Wm H Marting vice pres, Sarah Aldridge sec and treas realtors and insurance 27 S High Phone FR-5186
- " MARTINE E LOUIS [Bertha B] pres E L Marting Co h 680 Crestview ave
- " Louis J student h 580 Crestview ave
- " MARTINE WM H [Betty] vice pres E L Marting Co h 1100 Copley rd apt 3
- " Martini Carmella clk Nelsm Bros Inc h 306 Upland
- " John [Ruth] wks Goodyear h 54 Fulton
- " Louis student h 306 Upland ave
- " Patrick A student h 306 Upland ave
- " Sylvester [Eusenia] wks Firestone h 306 Upland
- " Thos [Clorinda] wks Goodyear h 692 Aberdeen
- " Martino Benj [Elizabeth] wks Ohio Edison Co h 836 Adeline
- " Martinov John [Hilda] gro etc 179 Ira ave h same
- " Martinson Edmund wks Laube Bros h 2931 Albrecht
- " Melvin S [Rachel L] supvr Firestone h 1071 Bellows
- " Robt wks Natl R M Co r 1225 S Main
- " Marton Andrew [Barbara] wks Goodyear h 925 Richmond
- " Andrew [Mary] h 1124 Park Gate
- " Emma A opr O B Tel Co h 925 Richmond
- " Joseph J [Anna M] mach Firestone h 1203 Tona-wanda ave
- " Martone Alfred J [Vivian V] slsmn r 63 Castle blvd
- " Martos Christ [Helen] (Dairy Lunch) h 254 E Market apt 9
- " Marts Mrs Sylvia wks Goodyear h 396 Lindenwood ave
- " Marter Bernard G [Nana B] wks Firestone h 842 Lakewood blvd
- " Dolores J student h 1060 Georgia ave
- " Donald E [Hazel M] wks Goodrich h 1060 Georgia
- " Geo D [Hilda] wks W E Wright Co r 1050 Fairbanks pl
- " Karl E [Augusta] wks Firestone r 44 E Mapledale
- " Martucci Frank student h 222 Smith
- " John student h 222 Smith
- " Lebia tchr h 222 Smith
- " Mike shoe repr 1216 S Main
- " Pasquale [Magdalena] shoe repr 3 N Main and 105 S Main h 222 Smith
- " Theresa student h 222 Smith
- " Vincenzo restr 88 W Market h same
- " Martus Thos [Magdalena] window clnr h 2337 12th S W
- " Marty Alpheus B pres Midwest Mortuary Supply Co h 437 E Exchange
- " Dorothy M h 437 E Exchange
- " Edward C [Grace S] mgr Industrial Laboratories Inc h 437 E Exchange
- " Martz August E [Mabel M] wks Firestone h 791 Koons ct
- " Bertha wks Goodrich h 963 Douglas
- " Chas [Mary] painter Goodrich r 484 Livingston
- " Chas E [M Elizabeth] h 963 Douglas
- " Donald C wks Goodyear h 1300 Dietz ave
- " Donald E [Lola M] wks Goodrich h 724 Florida av
- " Geo [Helen] wks Quaker O Co h 1186 Brown
- " Glenn L wks Ohio Ed Co r 1009 Snyder
- " Heath L [Beatrice S] clk Goodrich h 773 Montana
- " Mrs Iona B (wid Luther E) h 1300 Dietz ave
- " Lela M clk E O Gas Co h 1300 Dietz ave
- " Lloyd E student h 791 Koons ct
- " Mary A h 791 Koons ct
- " Mrs Nellie S h 44 Canton rd
- " Ronald B wks Gen T & R Co h 1300 Dietz ave
- " Wallace wks Goodycar h 1300 Dietz ave
- " Marullo Blaggio student h 464 Bell
- " Joseph musician h 464 Bell
- " Josephine student h 464 Bell
- " Saml [Mary] wks Goodrich h 464 Bell
- " Marusiak Joe wks Center Lunch r Y M C A
- " Marvan Tony lab h rear 1254 High ave
- " Marvel Furniture Exchange Inc, I Sokol pres and treas H J Holub vice pres, S M Sokol sec, 30 S Howard
- " Marvin Apartments apt 1267 Copley rd
- " Chas slsmn Borden Autos Inc
- " Gilbert D [Dorothy M] wks Goodrich h 941 Penn
- " Interior Decorators Inc M M Perelman pres, H H Perelman treas, 275 W Market
- " John r 204 W Wilbeth rd
- " Mrs Keokee P (wid Chas A) h 46 Mayfield ave
- " Mrs Lillian h 1623 Manchester rd
- " MARVIN PARISH HOUSE 471 Crosby

Main Store **W. D. TURNER** WALL PAPER Branch  
 373 S. Main St. PAINT, LINOLEUM 219 N. Second St.  
 Akron, O. WALL PAPER CO. WINDOW SHADES Barberton, O.

# The D. W. KAUFMAN REALTY CO. REALTORS

PHONE HEmlock 8137

AKRON CITY DIRECTORY

965

## MARX

Marx Robt P [Clarissa L] mgr Scott-Burr Stores Corp  
h 803 W Market apt 8  
Marxen Chas H [Lucy M] engr h 941 Dover ave  
" Elsie h 180 S Balch  
" Helen E stenog h 180 S Balch  
" Mrs Nora (wid Fred) h 180 S Balch  
Mary's Beauty Salon (A Abbenante) 7 W Market  
**MARY DAY NURSERY AND CHILDREN'S HOS-  
PITAL** oprs Children's Hospital cor W Buchtel  
ave and W Bowery  
" Jane Restaurant (Mrs Estella Browne) 1148 S Main  
" Lee Candles Inc Mrs Evelyn G Morris mgr. 2 S  
Main Mrs F A Clark mgr 252 S Main  
Maryanski Max J [Mary N] engr Goodrich h 390 Dor-  
chester rd  
" W Howard student h 390 Dorchester rd  
Maryland Cafe (Andrew Pataki Stephen Bologh) restr  
2040 Manchester rd  
Marzano Angelo R [Nicholette] wks Firestone h 371  
Zeller ave  
" Anna P student h rear 162 E York  
" Anthony student h 371 Zeller ave  
" Catherine A h 371 Zeller ave  
" Genuino [Goldie M] wks Am Storage & T Co h rear  
162 E York  
" Josephine student h 371 Zeller ave  
Marzen Mrs Elizabeth A (wid Joseph) h 44 Merriman rd  
Marziale Cosmo (Elizabeth) wks City h 151 Tarbell  
" Perry J student h 151 Tarbell  
Marzich Anton [Caroline] wks Firestone h 653 McKin-  
ley ave  
" Frank [Mary] lab h 167 Millhoff ct  
" Michael [Josephine] wks Firestone Farms h 598  
Washington  
" Olga h 653 McKinley ave  
" Veda student h 653 McKinley ave  
Marzinski Mrs Catherine (wid Leo) h 309 Cole ave  
Marzlin John [Olga] wks Ent Mfg Co h 817 Nevin  
Marzuk John [Anna] wks Goodyear h 1102 Joy ave  
" John jr h 1102 Joy ave  
Marzuola Nello [Elvira] h 255 E York  
Masa Joseph J [Louise C] wks B & W Co h 2150 5th  
S W  
Maschmeier Edward W [Kathryn] wks Goodyear h  
1368 Sprague  
" Victor W wks Goodyear h 1368 Sprague  
" Wilbert C wks Goodyear h 1368 Sprague  
" Mrs Winifred B h 1380 Pond View ave apt 2  
**MASCITELLI GUSTAVE A** [Penelope B] attorney and  
counselor at law 1702 1st-Central Tower Phone  
HE 2197 h 808 Ardmore ave Phone UN-1684  
Mascolo Josephine A dep Co Trns h 133 N Maple  
" Julia M h 133 N Maple  
" Louis J [Ruth L] wks Quaker O Co h 55 N Walnut  
" Rose L h 133 N Maple  
" Salvatore A [Louise M] real est h 133 N Maple  
Masconi Frank C [Florence] wks Goodyear h 1227  
Burkhardt ave  
Maselli Andy [Theresa] clothes presser 340 W North  
h same  
" Angelo shoe repr 743 Johnston h 96 Byers ave  
" Angelo h 340 W North  
" Angelo jr h 340 W North  
" Anna clk Jefferson C & Tailors h 369 Cuyahoga  
" Connie clk Firestone h 340 W North  
" Dominic [Dorothy] with Angelo Maselli h 96 Byers  
" Frank lab h 96 Byers ave  
" Julius h 340 W North  
" Nick [Mary] h 496 Oxford ave  
" Thos student h 340 W North  
Maselli Jack A [Ona N] wks Goodrich h 692 E. South  
Masich Michael [Mary] wks Firestone h 1108 Wyley  
Masiccotte Dorothy tchr r Taylor Hotel  
Masietta Angeline student h 67 Mosser ave  
" Frank h 67 Mosser  
" Rocco [Amelia] h 67 Mosser ave  
Masmore Wesley R [Gertrude I] wks Ak Candy Co h  
1203 Bittaker  
Masino Anthony C [Antoinette M] with Merry Go  
Round h 1143 W Sunset View dr  
" Fannie V hostess Kanse s h 1143 W Sunset View dr  
" Mrs Filomena (wid Anthony) h 1143 W Sunset View  
dr  
" Frank [Edna] (Merry Go Round) h 771 Work dr  
" Gerard J [Irene] with Merry Go Round h 986 Laurel  
" Geo A [Mildred S] horseradish mfr h 126 Hilbish  
" Gerard [Luna E] horseradish mfr 445 E Buchtel  
ave h same  
" Louise E F mgr Kanse s Dining Room h 1143 W  
Sunset View dr  
" Marjorie A student h 126 Hilbish ave

## MASINO

" Mary M asst Dr L A Graham h 405 E Cuyahoga Falls  
ave apt 6  
" Nick lab h 1249 Tonawanda ave  
" Rocco [Gertrude M] with Merry Go Round h 241 E  
Exchange  
" Rose M h 1143 W Sunset View dr  
Maske James L [Mary L] wks Goodyear h 483 Sullivan  
Maskrey Mary J student h 43 Castle blvd  
" Maurice [Mabel W] with Goodrich h 43 Castle blvd  
" Robt M student h 43 Castle blvd  
Maslinski Irene D clk Gen T & R Co h 276 Kelly ave  
" Joseph [Stella] wks Gen T & R Co h 276 Kelly ave  
Maslowski Mike [Anna] wks Mohawk R Co h 996  
Leroy ave  
" Sylvia stenog H L Weaver h 996 Leroy ave  
Mason Albert J [Illa M] wks Seiberling R Co h 2226  
10th S W  
" Andrew E [Sue A] wks City h 564 Morgan ave  
" Anita L tchr h 792 W Market apt 2  
" Arnold W h 1116 Dayton  
" Betty E h 72 Ido ave  
" Blanche clk THE W O'NEIL CO h Cuyahoga Falls O  
" Bruce T [Maggie L] wks Goodyear h 347 Scott ave  
" Chas [Edna] restr 876 Miami h 921 Washington  
" Chas F [Nettie M] h 746 Noble ave  
" Clarence B [Iola M] wks Goodrich h 1115 Bellows  
" Claude R [Charlotte R] with Goodrich h 616 Storer  
" Clement L [Lois F] teller Firestone Pk T & S Bk  
h 60 Hawthorne ave  
" Clifford M [Bertha I] wks Goodyear h 294 N Ar-  
lington  
" Contractors Assn John Major pres John Bridson  
sec 640 N Main  
" Mrs Cora (wid Fred) h 329 Alvin pl  
" Derwin D sta attnd V D Mason h 633 Winans ave  
" Donald E student h 616 Storer ave  
" Earl E student h 374 McGowan  
" Eldon C wks Goodyear h 633 Winans ave  
" Ella h 553 S Main  
" Essie student h 921 Washington  
" Ethel F wks Ent Mfg Co h 22 Buick ct  
" F Helen clk Firestone h 979 Amelia ave  
" Floyd J [Irene] clk E A Williams h 2140 17th S W  
" Frank W [Elizabeth] h 857 Iona ave  
**MASON FREEMAN D** [Mary D] pres Bridgewater  
Machine Co h 979 Amelia ave  
" Garrett E [Pearl I] wks Goodrich h 507 Ritchie ave  
" Geo [Lovina] dr Brumbaugh T Co h 20 N Maple  
" Geraldine M wks Goodrich h 633 Winans ave  
" Gill [Bernice] h 846 E Market  
" H Lee jr vice pres Palmer Match Co h Pittsburgh  
Pa  
" Mrs Hannah B (wid Orlando P) h 792 W Market  
apt 2  
" Harold W h 539 E Crosier  
" Harvey B [C Blanche] h 245 Kenmore blvd  
" Helen student h 20 N Maple  
" Henry F h 941 Hunt  
**MASON HERBERT W** real estate appraiser and notary  
public h 334 Crestwood ave, Phone HF-6483  
" Mrs Ida F (wid Maurice E) h 194 N Highland ave  
" J Ezra [Mabel M] h 173 Kenilworth dr  
" J Homer h 742 Balrd  
" Jack R student h 616 Storer ave  
" James [Emmal] h 1433 League  
" Mrs Jane (wid Wm) h 559 East ave  
" Jerry L wks Firestone r 1364 Marcy  
" John wks Day Cleaners & D Inc r 400 Ball  
" John h 168 W North  
" John F h 374 McGowan  
" John E [Blanche M] wks Goodrich h 72 Ido ave  
" John E [Hazel F] dry cleaner h 22 Buick ct  
" John K [Olive D] forman Firestone h 60 Lorena dr  
" June A h 507 Ritchie ave  
**MASON KENNETH A** (Weick Powers & Mason) h  
559 East ave Phone HE-5533  
" L Chas truck dr h 245 Kenmore blvd  
" Lee C [Ruth E] janitor h 150 N Valley  
" Mrs Leslie h 113 Lois  
" Margaret C dep Clk of Courts h 570 N Howard  
" Mary E h 191 Gale  
" Mrs Mary S (wid Stuart H) h 395 Noble ave  
" Merrill F student h 150 N Valley  
" Orville E [Clara L] h 941 Hunt  
" Oscar [Maude] wks Goodyear h 677 Sylvan ave  
" Paul L [Corinne N] plbr h 22 Buick ct  
" Phillip R [Blanche M] auto mech h 1239 Elk Falls  
" Mrs Reba h 64 Wigley ave  
" Richard lab r 136 Chestnut alley  
" Richard h 420 Dorchester rd  
" Richard A wks Goodrich h 507 Ritchie ave  
" Richard E wks Goodyear h 374 McGowan

ROSE HILL BURIAL PARK  
PERPETUAL CARE :: MODERATE PRICES

W. Market St. Ext.  
Beyond Fairlawn  
Phone HE-8316

# GOOD COAL THE CITY ICE & COAL CO. GOOD COAL

Try Our DUSTLESS COAL Phone Blackstone 7134

966

BURCH DIRECTORY CO'S

**MASON**

" Richard H wks Firestone h 301 Ira ave  
 " Robt D [Martha C] wks Goodyear h 238 Smith  
 " Robt O [Lucille F] wks Goodrich h 513 Crosby  
 " Robt W [Pleasy H] h 1116 Dayton  
 " Ruth A h 72 Ido ave  
 " Sanford L h 591 Grace ave  
 " Mrs Sarah (wid Sherman) h 218 Lods  
 " Shelia r 341 N Arlington  
 " Stuart J [Huinia M] wks Goodyear h 1216 2d ave  
 " Stuart J [Sallie H] wks Goodyear h 395 Noble av  
 " Victor D [Bertha M] gro etc 1494 Massillon rd h  
 633 Winnans ave  
 " W Arthur [Deeda E] wks Firestone h 742 Balrd  
 " Walter B [Bertha] gard P Davis h rear 639 N  
 Portage path  
 " Walter S wks Goodrich r 1265 Marcy  
 " Walter S [Lena V] wks Goodrich h rear 240 Russell  
 " Wellington W wks Goodyear h 374 McGowan  
 " Wm D [Ruth C] with Goodyear h 738 Roslyn ave  
 " Wm W [Florence J] wks Goodyear h 374 McGowan  
 " Zoe M tchr h 26 F Tallmadge ave apt 406

**Masoni John G r Y M C A**

Masonic Beacon F W Danner pub F R Shepherd mgr  
 37 N High

**MASONIC CLUB OF AKRON** Dr L F Brown pres

W H Simmons vice pres S L Miller sec-managr.  
 N G Nelson treas Masonic Temple 103 S High  
 cor Mill, Phone BL-3315

" Lodge Hall 960 1/2 Kenmore Blvd  
 " Service Bureau N A Daily mgr Masonic Temple  
 " Temple 103 S High cor Mill

**Masroba Mrs Almus (wid Geo) h 843 Packard dr**

**MASSACHUSETTS INDEMNITY INSURANCE CO.**  
 C J Ford field representative non-cancellable  
 health and accident insurance 411 E Market.  
 Phone JE-6412

**MASSACHUSETTS MUTUAL LIFE INSURANCE CO**

of Springfield Mass Eugene C Noyes C L U dis-  
 trict mgr 416-418 Ohio Bldg Phone FR-6129

**Massad Abraham [Ida] h 865 Peerless ave**  
 " Geo student h 865 Peerless ave  
 " Mabel clk h 865 Peerless ave

**Massar Arthur H [Rose M] mach h 256 W Thornton**

" Arthur J h 256 W Thornton  
 " Eleanor R stenog h 256 W Thornton  
 " Hymen M [Eleanor J] wks Goodrich r 611 Rhodes

**Massara Joseph clk r 51 Goodwin ave**

**Massaro James J h 873 Hammel**  
 " Jennie h 439 E Cuya Falls ave  
 " Mello musician h 873 Hammel  
 " Nick student h 873 Hammel  
 " Paul L [Pauline] barber 64 E Market h 362 Look-  
 out ave

**Robt wks Johnston W & S Co h 1004 Dayton**

" Stephen [Sabina] wks Firestone h 873 Hammel  
 " Sylvester wks Summit Ind I Co h 1004 Dayton  
 " Tony wks Firestone h 439 E Cuya Falls ave  
 " Vincent [Rose] wks Firestone h 401 E Glenwood

**Massed Joseph [Mary] confr 151 S Arlington h 1074**

Johnston  
 " Josephine h 1074 Johnston  
**Massengale Chas C [Lala M] wks Goodrich h rear**  
 1132 Dietz ave

**Massengill Andrew clk h 399 Homestead**

" John H wks Goodyear h 399 Homestead  
 " Red [Ida] wks Goodyear h 405 Homestead  
**Massey Bayard [Gertrude H] mech engr Goodyear h**  
 36 Pershing dr

**Bayard Jr student h 36 Pershing dr**

" David E student h 36 Pershing dr  
 " James P student h 1335 Newton  
 " Julia E h 36 Pershing dr  
 " Thos wks Goodrich r 1298 Curtis  
 " Virginia E tchr h 36 Pershing dr

**Wm H [Daphnia] wks Goodyear h 1335 Newton**

" Wm H [Recie E] wks S Schneider h 407 Robert  
 " Mrs Zoe (wid Fletcher) h 82 Campbell  
**Massic Mrs Alice G (wid Saml D) h 517 Gage**

**Massiddi Natale r 1077 E Market**

**Massie Ana L [Erma M] wks Firestone h 231 Wooster**  
 " Mrs Bertha (wid Alsinus) h 395 Brooklands  
 " Joseph F [Dorothy E] teller 1st-Central Tr Co h  
 1425 Copley rd apt 2

**Sylvia compt opr Ent Mfg Co h 680 Sherman apt 1**

**Massoud David [Sophia] wks Firestone h 450 Metzger**  
 Mast Eleanor L h 2093 17th S W  
 " Geo E [Faith L] wks Goodrich h 2093 17th S W  
 " Mrs Harriet A (wid Earl H) (Master Exterminating  
 Co) h 2110 10th S W

**Helen K phone opr E A Pierce & Co h 279 Park**

**Mastanovich Marki student h 1372 Hart**  
 " Stephen [Katie] wks Goodyear h 1372 Hart

**MASTANOSITCH**

Mastanositch Stephen r 1179 Andrus  
 Mastaso Vincent [Lena] clk h 808 Huron  
 Master Craft Corp. C L Stinaff mgr. loose leaf sys-  
 tems 30 S High

**MASTER EXTERMINATING CO (Mrs Harriet A Mast)**

guaranteed results, all household pests bonded ter-  
 mite insulation member The National Assn Ex-  
 terminators and Fumigators 2110 10th S W, Phone  
 SH-4897

**Floors Co James Durkin rep, 241 Medford Bldg**

" Mrs Freda h 838 Ruth ave  
 " Painters & Decorators Assn F Younger pres, Perce  
 Parsons sec, H B Washer treas, 640 N Main  
 " Plumbers Assn Henry Steigler pres, Aymer  
 Thorpe sec 640 N Main

**MASTER TIRE & RUBBER CORP. See Cuyahoga Falls**

Directory  
 " Walter L [Louise T] wks Goodyear h 256 Noble ave

**Mastergulle John student h 785 Elma**

" Mary A wks Firestone h 785 Elma  
 " Michael [Catherine] lab h 785 Elma  
 " Pearl P wks Firestone h 785 Elma  
**Masterman Earl E [Marguerite C] const engr h 162**  
 Walnut ter

**Mrs Lillie B (wid Fred) h 162 Walnut ter**

**Masters August [Lutella M] wks Firestone S P Co h**  
 1425 Holly ave  
 " Chas D [Ella L] wks Goodyear h 322 Black  
 " Chas F truck dr h 832 1/2 Adelino  
 " Chester V h 832 1/2 Adelino  
 " Dawn A clk Firestone h 1425 Holly ave  
 " Doyle bartender Holland Mill Rest  
 " Franklin E [Kathleen] carp h 710 W Bowery  
 " Geo H [Carmen T] auto ser sta 284-86 Wooster ave  
 h 1007 Laurel ave

**Inah M wks Children's Home h 264 S Arlington**

" James R student h 386 Margaret  
 " John [Dora] h 832 1/2 Adelino  
 " John Jr h 832 1/2 Adelino  
 " Leotis [Anna M] truck dr h 1310 5th ave  
 " Oscar wks Firestone r 77 E Archwood ave  
 " Raymond D student h 567 Lumiere  
 " Ruth W h 567 Lumiere  
 " T Denzel [Birdie M] wks Goodyear h 567 Lumiere  
 " Wm C [Ethel F] wks XXth Century H & V Co h  
 867 Sheridan ave

**Masterson Mrs Alice A (wid E Francis) h 97 Lake**

" Edward W h 97 Lake  
 " Geraldine A clk Ohio Edison Co h 412 W Chestnut  
 " Helen F nurse h 412 W Chestnut  
 " John bollermkr City r 1311 S High  
 " John P h 1872 Onkes dr  
 " Kathleen M h 412 W Chestnut  
 " Marjorie H nurse Children's Hosp h 97 Lake  
 " Mrs Mary T (wid Thos) h 67 Kuder ave  
 " Sally R mgr Morrow s Nut House h 21 S Walnut  
 apt 305

**Thos B [Helen E] h 412 W Chestnut**

**Mastorovich Eli r 209 1/2 Water**  
**Mastriano Anthony [Mary] h 175 W North**  
**Mastro Vito [Dorothy] wks Ohio Theatre h 295 Lods ct**  
 " Vito [Emma] presser Jefferson Cleaners & T h 142  
 E York

**Mastrocinque Adolph [Rose] auto mech h 353 Wabash**

**Mastrodonato John [Caroline] wks Firestone h 1027**  
 Berwin  
**Mastrojohn Mrs Margaret M (wid John) restr 1100 S**  
 Main beauty shop 301 Stanton ave h same  
 " Nick with Mrs M Mastrojohn h 301 Stanton ave  
**Mastorelli Anna student h 373 N Howard**  
 " Mary h 373 N Howard  
 " Michael [Nicolina] h 373 N Howard

**Mastros Paul [Reba] tallor 48 S Martha ave and 33 E**

Cuya Falls ave h 48 S Martha ave  
**Masturzo Anna student h 97 Mosser ave**  
 " Anthony h 97 Mosser ave  
 " Frank R [Rose M] mech h 169 Tarbell  
 " Joseph h 97 Mosser ave  
 " Lucy h 97 Mosser ave  
 " Michael baker h 169 Tarbell  
 " Nicholas R wks F Maglione h 97 Mosser ave  
 " Nicholas C [Mary] h 97 Mosser ave  
 " Patrick h 97 Mosser ave

**Masuzo Edward J [Julia F] wks Goodyear h 951 Con-**

cord ave  
 " Lawrence E student h 951 Concord ave  
 " Mary E student h 951 Concord ave  
**Maszars Louis [Mary] clk THE M O'NEIL CO h 35**  
 E Bartzes  
 " Louis Jr student h 35 E Bartzes

**Mata Peter [Altha] lab h 28 Brewster alley**

**Matas Michael [Mary] wks Goodyear h 367 Fuller**

**CREDIT REPORTS - CREDIT INVESTIGATIONS 421 2d Nat'l Bldg.**  
**ALLIED BUREAU OF CREDITS Phone HE-3177**



# DIRECTORY ADVERTISING PAYS THE LARGEST DIVIDENDS ALL-WAYS

AKRON CITY DIRECTORY

967

## MATAS

" Thelma student h 367 Fuller  
**Matczak Nick** [Helen] wks Goodyear h 1044 Stroman  
**Mate Frank** h 368 Weeks  
 " John student h 368 Weeks  
 " Joseph lab h 630 Noble ave  
 " Louis [Susie] wks Firestone h 368 Weeks  
 " Louis jr wks Elec Power & C Co h 368 Weeks  
**Matelka Nick** [Florence] wks Firestone h 1259 Andrus  
**Matelka Elmer J** x-ray tech h 55 N Adams apt 7  
**Mater Druis S** student h 298 Ido ave  
 " Druis W [Alberta J] wks Firestone h 298 Ido ave  
 " Robert I student h 298 Ido ave  
**Matern Mrs Rose** h 197 E Wilbeth rd  
**MATERNA WM C** [Elizabeth H] vice pres Hummel &  
 Co Inc h 146 Greenwood ave Phone UN-3241  
**Matesich Joseph** [Albina] wks Atlantic F Co h 715 W  
 Bowers  
**Mateyka F J** [Anna] x-ray tech City Hosp h 55 N  
 Adams apt 7  
**Mathena Foster R** [Viola] wks Ohio Ed Co h 1178 Pit-  
 kin ave  
 " Guy C wks Falls Paper Box Co h 1178 Pitkin ave  
 " Howard wks Goodrich r 736 Boulevard  
 " Howard J [Beatrice] wks Goodrich h 700 Roselawn  
**Matheny Brennie D** [Genevieve L] attdt Just-A-Mere  
 Home & Hosp h 549 Talbot ave apt 6  
 " C Pearl [Bessie M] painter h 318 Wooster ave  
 " Denzil R [Corinne M] wks Heminger-R Co h 554  
 Cole ave  
 " Donald h 318 Wooster ave  
 " Elmer [Edna] glazier h 679 Richland ct  
 " Herman E [Scava J] wks Goodyear h 961 Eva ave  
 " J A slsmn City Bkg Co h Mogadore O  
 " J Garland [Dith O] wks Goodyear h 277 Fast Park  
 blvd  
 " James R student h 510 Spicer  
 " John B [Lemma M] wks Firestone h 510 Spicer  
 " Milton A [Madeline E] h 327 Graves ct  
 " Robt E in U S Service h 318 Wooster ave  
**Matheas John** [Julla] h 656 Fouse ave  
**Mather Adin O** [Mabel M] wks Firestone h 1023 Marlon  
 pl  
 " Donald W [Norma] wks Firestone h 1023 Marlon  
 pl  
 " E Lauer [Laona H] customers man E A Pierce &  
 Co h 1432 Jefferson ave  
**MATHER ELMER L** [Ruth F] physician practice  
 limited to eye, ear nose and throat 606 Metro-  
 politan Bldg Phone BL-1012, hours 9 to 12 a m  
 and 2 to 4 30 p m except Wednesday afternoon h  
 202 Twin Oaks rd apt 8 Phone JF-8857  
 " Marcus M atty 1004 Akron S & L Bldg h 481 N  
 Portage path  
**MATHER NATION O** [Adelaide H] attorney at law  
 830-832 2d Natl Bldg Phone BL-7916 h 584 Merrim-  
 an rd, Phone HE-4530  
**Matherly Mrs Mary** tchr r 858 N Howard  
**Mathers Blaine E** [Ethel B] wks Goodyear h 1118 Mc-  
 Kinley ave  
 " Mrs Ethel M h 217 W Crosier  
 " Geo F [Doris A] wks Goodyear h 714 Gage  
 " Herschel E [Mary] wks Goodyear h 15 E Glenwood  
 " Stephen E [Rosalie] trucking h 670 Hudson ave  
**Mathes Roger A** [Ellen R] chemist h 846 Dover ave  
**Matheson H Lyle** [I Ruth] engr h 1659 Bryden dr  
**Mathew Joe** bartender J Horvath h 116 W Bartses  
**Mathews** See also Mathieu and Matthews  
 " Anseline h 188 S Arlington  
 " Anthony J [Dea A] with XXth C H & V Co h 180  
 N Portage path apt 7  
 " Clarence R [Thille E] wks Goodyear h 708 Lovers  
 lane  
 " Clemie H [Lillie M] wks Goodyear h 525 Talbot ave  
 " Danl M student h 372 Trigonion dr  
 " Edward [Helen] vice pres Three Hour Laundry  
 Service Inc h 381 Rhodes ave  
 " Emanuel J [Anna] shoe shiner 119 S Main h 183 S  
 Arlington  
 " Forest L [Lucille C] wks Goodyear h 738 Hogue av  
 " Frances maid **THE M O'NEIL CO** h 488 Bishop  
 " Geo W [Alberta] (Mathews Hotel) barber 77 N  
 Howard beauty shop 79 same h 77 same  
 " Mrs Gertrude P sec Federal H Administration h  
 Elyria O  
 " Harry A [Flossie B] credit mgr Dodge Co h 897  
 Clearview ave  
 " Henry M h 76 W Bartses  
 " Henry M Jr [Florence E] h 76 W Bartses  
 " Henry W h 41 Rose blvd  
 " Hotel (G W Mathews) 79 N Howard  
 " Mrs J Lois dressmkr h 1142 Grant  
 " James A [J Lois] h 1142 Grant

## MATHEWS

" John B h 188 S Arlington  
 " Leonard S [Viola B] bkpr Ak Tent & A Co h 565  
 Madison ave  
 " Manuel J [Anna] shoe shine h 188 S Arlington  
 " Mrs Mary A (wid Saml T) h 421 Allyn  
 " Millcay [Pauline] tailor h 372 Trigonion dr  
 " Orville L [Gertrude I] h 655 Hazel  
**MATHEWS PATRICK M** mgr Akron Bonded Adjust-  
 ment Co h Cleveland O  
 " Paul [Mary] h 920 Bellows  
 " Rudolph [Mary] mach r 376 Rhodes ave  
 " Saml E wks Goodrich h 188 S Arlington  
 " Stephen [Vera] lino opr Star Printing Co h 445  
 Noble ave  
 " W A cook r 904 E Exchange  
 " Walter R [Anna D] mach h 1092 Florida ave  
**Mathia Evelyn** student h 601 McKinley ave  
 " Geo [Barbara] h 601 McKinley ave  
 " Helen wks Ak-Selle Co h 601 McKinley ave  
 " John [Anna] fremn Ak P Milk Co h 1146 Buttaker  
 " Mary waitress h 601 McKinley ave  
 " Vincent [Dora] wks Goodyear h 571 McKinley ave  
**Mathias** See also Matthias  
 " Audrey L student h 1006 Rhodes ave  
 " Danl F [Maud J] phys 819 1st-Central Tower h  
 1839 Chestnut blvd (C F)  
 " Geo L [Lulu E] chiropractor 1006 Rhodes ave h  
 same  
 " Harry R [Adelaide] asst mgr Fisher Bros D G Co h  
 638 Oxford  
 " Herbert B parking lot attdt r 143 W Market  
 " Jesse W [Irene S] wks Goodyear h 1579 Hampton  
 rd  
 " Mary waitress Star S Shoppe h 601 McKinley ave  
 " Morris P [Glady's] clk **THE M O'NEIL CO** h 465  
 Sumatra ave  
 " Raleigh S [Mildred E] clk Goodyear h 213 Malacca  
 " Russell D [Mary J] wks Goodyear h 2576 Shelburn  
 " Wilbert M [I May] wks Goodyear h 1561 Goodyear  
 blvd  
 " Wilbur L h 1006 Rhodes ave  
 " Wm A [Clara] h 603 Blanche  
**Mathie James R** [Alice C] wks Goodrich h 1102 Cor-  
 dova ave  
 " James R jr student h 1102 Cordova ave  
 " Louis slsmn r 342 W Market  
 " Nettie nurse Children's Hosp h same  
**Matheson Arthur P** [Lucy R] clk Firestone h 541  
 Anaueduct  
**Mathieu Chas W** [Kathryn M] wks Goodyear-Z Corp  
 h 317 Lookout ave  
 " Geo P [Cora M] with Goodyear h 317 Lookout ave  
**Mathis Clay** [Nola] wks Goodyear h 38 N Martha ave  
 apt 3  
 " Clyde M wks Goodyear h 311 Brooklands  
 " J Allen [Margaret M] auto serv sta 997 Brown h  
 968 Clara ave  
 " John H [Bell] slsmn W L Blaker r 206 Jewett  
 " L Moledo [Mary E] slsmn h 2273 Defiance  
 " Leon E [Dundee T] slsmn h 1222 Laird  
 " Murray C [M Evelyn] wks Goodyear h 702 Jason av  
 " Sue wks Firestone h 1267 Weiser ave  
 " Warner W [Wilma W] dep bailiff Muni Court h  
 982 Pickford ave  
 " Wm J [Margaret L] wks Goodyear h 311 Brook-  
 lands  
**Mathison Eileen** clk h 320 Fairy  
 " Thoralf [Vera] contr bldg 320 Fairy h same  
 " Vivian student h 320 Fairy  
**Mathlase Mrs Anna** (wid Herman) h rear 109 Fulton  
 " Bernard h rear 109 Fulton  
**Mathois Stephen** chef r 342 W Market  
**Mathok Frank** wks B & W Co h 2458 East ave  
**Mathok Mrs Pauline** stenog A C & Y Ry h 753 W Mar-  
 ket apt 405  
**Maties Geo S** [Estella M] wks Firestone h 63 E Rose-  
 wood ave  
 " Ruby wks Firestone h 975 Penn ave  
 " Rudolph h 467 Clover  
**Matiska August T** [Mary A] wks Goodrich h 687  
 Ranney  
**Matjushonk Mike** [Mary] mach wkr h 2517 30th S W  
**Matkovich Anna** student h 435 Wellington ave  
 " Michael [Katherine] wks Goodyear h 435 Welling-  
 ton ave  
 " Tony h 435 Wellington ave  
**Matlack Beryl N** student h 230 Cranz pl  
 " G Vernon clk Rutledge D Co No 9 h 230 Cranz pl  
 " Glenn E [Lula V] tire reprmn Jost Tire S Inc h 230  
 Cranz pl  
 " Lloyd E [Genevieve I] wks Peoples S D Stores h  
 230 Cranz pl

**The Bankers** GUARANTEE **Co.** MORTGAGE  
 Title & Trust Loans

# THE COMMERCIAL PRINTING & LITHOGRAPHING CO.

## Advertising Campaigns and Layouts

968

BURCH DIRECTORY CO'S

### MATLOCK

Matlock McKinley [Elizabeth] wks Firestone h 159 Halstead  
 Matosich Vinko h 1216 Honadle ave  
 Matranka Lillian buyer THE A POLSKI CO h 110 F Midland ave apt 4  
 Watson Edna F student h 412 Crouse  
 " Edward office clk Aster Cash M Co h Akron-Canton rd  
 " Ernest J [Annabelle] wks Goodyear h 42 Franklin  
 " Harry P [Cora R] wks Goodrich h 210 Westwood av  
 " Helen I student h 210 Westwood ave  
 " John [Gulla A] wks Goodrich h 414 Talbot ave  
 " Rena E visitor Summit Co Relief Adm h 210 Westwood ave  
 " Thurman [Mabel E] auto repr rear 412 Crouse h 412 same  
 Matta John W [Elsie M] wks Goodrich h 551 Bell  
 Matter Floyd E [Maude] slsmn Peoples D Co r 345 E Archwood ave  
 Matterrese John J [Isabelle] bartender Eastern Grill h 581 Patterson ave  
 Mattes James I student h 1389 Marcy  
 " James N [Grace I] clk A & P Tea Co h 431 Rhodes  
 " Leander N [Bessie M] molder h 1389 Marcy  
 Matteson Mrs Delta K (wid Wm L) h 28 S Valley  
 Matthes A slsmn r 904 E Exchange  
 " Arthur J [Vera M] (Warehouse Sales Co) h 563 Orlando ave  
 " Mrs Hattie M h 196 S Portage path  
 " Otto W [Rose F] millwright h 901 Peckham  
 " Robt G h 901 Peckham  
 Matthew Arthur R [Emma A] h 612 Seiberling  
 " Flora M stenog Esselburn & Ellis Inc h 526 Rent-schler  
 " Mrs Lucille V nurse Dept of Health h 109 W Burns  
 " Wm N [Pearl F] wks Goodyear h 612 Seiberling  
 " Wm P slsmn for supt Bldg & Loan Assns of Ohio h 109 W Burns ave  
 Matthewman May O r 210 Ash  
 Matthews See also Mathews and Mathieu  
 " A J [May E] lab h 462 Harvey ave  
 " Allen [Eileen] wks Star D M Co r 1267 Andrus  
 " Carl student h 943 Baird  
 " Chas P stenog h 2516 Rosedale ave  
 " Clara J student h 287 Barder ave  
 " Dollie wks Goodrich h 991 Seward ave  
 " Earl [Laura] wks Johnston Welding & S Co h 431 Adkins ave  
 " Edgar L [Jean D] truck dr h 259 1/2 W Center  
 " Edward student h 491 Adkins ave  
 " Edward [Ruth] wks City h 182 E North  
 " Francis h 387 Bettie  
 " Fred lab r 49 N Howard  
 " Geo D [Francis A] wldr h 1341 Copley rd  
 " Gertrude E h 1341 Copley rd  
 " Grover C [Roberta B] h rear 204 W Wilbeth rd  
 " Harry M [Ella] h 691 Roselawn ave  
 " Hugh L [Sula M] wks Goodrich h 1264 Murray av  
 " Jack H [Mary] wks Alamo Auto T Co h 44 Overdale dr Tallmadge O  
 " Jacob S wks Goodyear h 1000 Clark  
 " James lab r 806 Rhodes ave  
 " James [Otha L] lab h rear 484 Warner  
 " James [Willie M] h 1b Gregory ave  
 " John B [Eleanor M] wks Loewenthal R Co h 242 East Park blvd  
 " John M [Mildred B] wks Goodyear h 280 Bowman-wille  
 " John W [Doris H] wks Goodyear h 1154 1st ave  
 " Julia M r 90 N Union  
 " Miss L h 509 Crosby apt 81  
 " L Keith [Elizabeth E] wks Goodrich h 1203 Tulip  
 " Lewis S [Conna E] wks Goodyear h 937 Concord  
 " Mfg Co Rev C S Pickering mgr, dresses etc 521 Metropolitan Bldg  
 " Margaret wks Goodyear h 1476 1/2 E Market apt 4  
 " Mrs Marie M tchr h 329 W Chestnut  
 " Martha hskpr 1258 Delos  
 " Mrs Nettie h 463 Harvey ave  
 " O Lee [Mary M] wks Firestone h 1259 Medsker  
 " Roland C [Clara G] wks Goodyear h 287 Barder av  
 " Ronald gardener h rear 68 E Cuya Falls ave  
 " Rosetta h 204 Beverly al  
 " Saml F [Veachel N] wks Goodyear h 943 Baird  
 " Mrs Sena (wid J Calvin) h 470 Carroll  
 " Stanley G h 387 Bettie  
 " Stanley M [Mary L] mach Goodyear h 387 Bettie  
 " Stephen wks James Thompson h Liberty Hotel  
 " Thos M [Elizabeth M] janitor h rear 68 E Cuya Falls ave  
 " Virginia student h 269 E Exchange  
 " Willie [Ellen] wks Goodrich h 89 E Voris  
 Matthias Capitola nurse r Y W C A  
 Matthieu Mrs Ella h 90 N Prospect

### MATTHIAS

Matthias Emil [Anselm] clk Thom Mc An S Co h 2326 14th S W  
 Matti Glen D [Margaret K] h 545 W Market  
 " Henry L [Fannie B] with Goodyear h 594 Blaino  
 Mattie Mrs Viola M h 932 Boulevard  
 Mattick Geo [Elizabeth M] truck dr h 634 Euclid ave apt 5  
 Mattie Kenneth W h e s Romig rd  
 " Saml M [Ida B] farmer h e s Romig rd  
 Mattingley Herbert W [Thelma L] wks Firestone r 680 Yale  
 Mattingly Anna R student h 370 Ira ave  
 " Ben [Annabel] h 40 Lods  
 " Benj wks Goodyear h 640 Barwell  
 " Cyril h 1757 Marks ave  
 " Joseph H [Anna J] carp h 249 Lods  
 " Joseph R [Mary T] painter h 370 Ira ave  
 " Mrs Mary G h 1231 Brandon ave  
 " Reuben I h 370 Ira ave  
 " S Bernke student h 370 Ira ave  
 " W Ernest (k Morrow's Nut House h 370 Ira ave  
 " Wm A [Vernell] h 865 1/2 N Main  
 " Wm J [Bernice G] policeman Goodyear h 1281 Brandon ave  
 Mattioli Caesar [Jennie] wks Goodyear h 1102 Collinwood ave  
 " Mary J student h 1102 Collinwood ave  
 Mattis Anna r 117 W Center  
 " Eugene J [Margaret M] painter h 241 Irisdale pl  
 " Geo J musician h 232 W Buchtel ave  
 " James M [Fern V] carp h 232 W Buchtel ave  
 " Joseph F [Blanche E] clk h 436 W Cedar  
 Mattox Brady T [Marmet O] wks Goodrich h 1301 Girard  
 " Juanita M student h 1301 Girard  
 Matucci Andrew wks Amster-Kirtz C Co h 83 N Valley  
 " Angelo h 83 N Valley  
 " Chas wks Goodyear h 83 N Valley  
 " Mrs Isabel (wid Carl) h 83 N Valley  
 " Jack h 83 N Valley  
 " Joseph student h 83 N Valley  
 Matuch Paul wks Robinson C P Co h 149 Miles  
 Matuck Geo M [Irene] wks Biggs B W Co h 853 Bell  
 Matulavich Peter [Mary] wks Firestone h 923 Moeller  
 " Peter Jr student h 923 Moeller ave  
 " Saml in U S Service h 923 Moeller ave  
 " Sophia h 923 Moeller ave  
 Matulewicz Jeanette h 391 Wooster ave  
 " Victor [Louise] wks Goodrich h 391 Wooster ave  
 Matullin Catherine h 1097 Schumacher ave  
 " Helen h 1097 Schumacher  
 " Mark [Doris] h 1097 Schumacher ave  
 " Mike [Elizabeth] wks Goodrich h 915 Lane  
 " Steve [Mary] wks Goodrich h 1102 Lane  
 Matunlich Catherine J student h 1434 Laffer ave  
 " Geo L student h 1434 Laffer ave  
 " Matthew [Katie] wks Goodyear h 1434 Laffer ave  
 Matusk Agnes R wks 574 Delaware ave  
 " Julius wks Goodrich h 295 Kenmore blvd  
 " Mary A wks 574 Delaware ave  
 Matusk John [Sarah] (John S Battery & Electric Service) auto parking 294 S High h 455 Grant  
 Matuska Joseph [Marv] wks Am H R Co h 1906 Ford  
 " Stephen [Mary] h 117 Kelly ave  
 Matuzenka Geo wks Pitts V & F Co h 36 E Bartges  
 " Rose student h 36 E Bartges  
 Matweyout D Mytro [Mary] h 869 Washington  
 " Michael wks Goodrich h 869 Washington  
 " Stephen h 869 Washington  
 " Wm h 869 Washington  
 Matwiju Dimitro student h 277 E Miller ave  
 " Stephen [Mary] wks Firestone h 277 E Miller ave  
 " Stephen Jr student h 277 E Miller ave  
 Maty Martin [Elizabeth] gro 711 Sherman h same  
 Matyas Anna wks Gen T & R Co h 1344 8th ave  
 " Geo [Mary] h 1344 8th ave  
 " Geo Jr wks M A Knight h 1344 8th ave  
 " Mary wks Goodrich h 1344 8th ave  
 " Paul [Mary] h 719 Princeton  
 " Pauline wks Goodrich h 1344 8th ave  
 Matyo Florence clk h 848 Donald ave  
 " Gabriel wks Firestone h 101 W Center apt 6  
 " Geo A wks Goodyear h 848 Donald ave  
 " John [Florence] (Grant Coal Co) h 848 Donald ave  
 " Victoria student h 848 Donald ave  
 Matykovisch Chas [Helen] wks Firestone h 193 Myrtle pl  
 Matyoka John [Vera] billiards 507 S Main h same  
 Matyus Alex wks Gen T & R Co r 1372 Laffer ave  
 " Alex Jr r 1372 Laffer ave  
 Matyzik Andrew [Nellie] h 1431 Hart  
 Matz Claude B [Rose L] mach h 184 Ido ave  
 " Forrest L [Margaret A] auto mech h 967 N Howard  
 " Glenn H [Edna L] slsmn Shaffer L Co h 762 Elma

# Footsavers

SHOES FOR MEN



**MATZ**

Harold T [Virginia M] sta attdt Benzoco Inc No 14 h 351 Trigonla dr  
 Ida J tchr r 189 Russell ave  
**MATZ JAMES W** [Weltha M] [Helmkamp & Matz] h 503 Malvern rd, Phone FR-2448  
 John D slsmn Averill D Co h 762 Elma  
 Margaret B visitor Summit Co Relief Adm h 184 Ido ave  
 Marjorie M student h 762 Elma  
 Oswald L [Evelyn L] wks Goodrich h 440 Bishop  
 Robt C [Marie A] wks Goodyear h 382 Cedar ct  
 Mrs Rose L music tchr h 184 Ido ave  
 Wm M h 272 Van ct  
 Matzen H B jr wks Firestone r Y M C A  
 Matzules Peter [Olympia] shoe shiner 1067 S Main h 763 Storer ave  
 Sotr waiter r 639 Douglas  
 Mauck Mrs Mamie E h 221 Fountain  
 Maudru Justin janitor Burkhardt B Co r 547 Winans  
 Maudugno Anthony student h 204 Cuyahoga  
 James [Mary] h 204 Cuyahoga  
 Nick h 204 Cuyahoga  
 Rocco student h 204 Cuyahoga  
 Maurer Margaret L supt Florence Crittenton Maternity Home h 943 Brittain rd  
 Maughan Edward J [Mae I] wks Ohio Ed Co h 774 Dayton  
 Maughman Harold sta attdt Sun Oil Co h Massillon O  
 Mauk Ethel opr Adoria B Salon r 28 Oakdale ave  
 Wm student h 2160 12th S W  
 Maul Chas wks Goodyear r 1319 E Market  
 John [Eval] wks Firestone h 816 Allan  
 Wm E [Wilma V] h 886 Brown  
 Mauldin John H [Trudie B] wks Goodyear h 905 Richmond  
 Sherrill N wks Ak Motor Sales h 905 Richmond  
 Maupin Wade P [Mary E] wks Goodrich h 990 Alledale ave  
 Maur Robt I [Jeannette W] wks Goodyear h 366 Noble  
**MAURER ALFRED E** [Geraldine E] liquors cigars and restaurant 9 E Market, Phone HL-0529 h 176 E York  
 Bernard J student h 70 Jewett  
 Betty J student h 460 Perkins  
 Edward C slsmn M & M Co h Easton O  
 Elmer [Pauline] wks Palmer M Co h 790 Leonard  
 Frank A [Emma A] mach h 70 Jewett  
 H Dale h 460 Perkins  
 John E [Arvilla M] mach A C & Y Rv h 1631 Goodyear blvd  
 John H h 2128 15th S W  
 Roy E student h 790 Leonard  
 S Ross [Anna M] dept mgr h 460 Perkins  
 W Grant student h 460 Perkins  
 Mauriello Frank A [Mary F] wks Goodyear h 52 McNaughton  
 Maury Mrs Cora h 689 Edgewood ave  
 John [Marian] cook Portage Hotel h 40 N Valley  
 Pierre [Marie A] wks Mayflower Hotel h 18 S Maple  
 Wilma h 689 Edgewood ave  
 Maus Hilda wks Firestone r 193 Lake  
 James R student h 677 Lumiere  
 Tonyson D [Anna B] wks Firestone h 677 Lumiere  
 Mausser Alarie with Baker and B & A Inc r 746 Hillside ave  
 Maust Huwing C [Marie H] h 923 Kenyon  
 Shirley P h 923 Nathan  
 W Frank cook h 366 S High  
 Wm J [Lucy] h 928 Nathan  
 Mauter Clemmons F [Anna K] (Unvld Service Station) h 112 Cole ave  
 Leroy W wks Goodrich h 112 Cole ave  
 Mauton I Ernest [Christie M] slsmn Peoples D Co h 789 Hazel  
 Mavedes Apostolos [Clara] dry clnr h 801 Stadelman  
 Mavrak John [Julia] wks Ornamental I W Co h 888 East ave  
 Mavromatis Catherine student h 290 Noble ave  
 Nicholas clk h 290 Noble ave  
 Tony [Julia] gro 78 W Bowery h 290 Noble ave  
 Mavropoulos Arthur M wks Stone & Grill h 193 W State  
 James waiter h 191 W State  
 Mavros Geo lab r 18 S Howard  
 Gust wks Gen T & R Co r 337 Wabash ave  
 John barber N Adamendas r 128 Beck ave  
 Mavroudis Alex [Penelope] cook Central Paradise, h rear 14 S Highland ave  
 John student h rear 14 S Highland ave  
 Mawby Mrs Carrie wks 425 N Portage path  
 Clark K [Marsena B] sign painter h 144 Carter ter  
 Maxam Elwood C student h 1456 Riverside dr  
 Glenwood E [Nettie A] engr Goodrich h 1456 Riverside dr

**MAXAM**

Melvin W student h 1456 Riverside dr  
 Maxen Mrs Della M (wid Peter) h 1261 Wooster ave  
 Henry F gard h 1261 Wooster ave  
 Maxey Louis r 209 1/2 Water  
 Maximov Wm [Regina] lab h rear 359 W Birtges  
 Maximovich Mihos S [Josephine] wks Superior Bkg Co h 1211 Wilbur ave  
 Maximovitz Saml painter h 1060 Nathan  
 Steve [Marie] tailor 1060 Nathan h same  
 Maxon Doris I student h 973 Dopler  
**MAXON DUDLEY W** [Lulu I] (Waters Address, Wise, Roetzel & Maxon) h 973 Dopler, Phone HL-1372  
 Mrs Mary M sec and treas Dollar Store Inc r 24 Fir Hill  
 Maxson Herbert W clk Goodrich h 681 Garth ave  
 Maud A music tchr h 567 Crosby  
 Robt H [Margaret A] slsmn h 60 Franklin  
 Maxwell Allen H [Lela B] wks Goodyear h 403 Hickory  
 Austin R [Julia] wks Diamond Match Co h 1246 California ave  
 Mrs Bertha (wid Alvin J) h 496 Vine  
 Betty J elev opr **THE A POLSKY CO** h 214 W Center  
 Boyd W tchr h 146 S College  
 Carl wks B & W Co h 525 Fernwood dr  
 Clarence E barber Mayflower Hotel Barber Shop h 660 Thayer  
 Cornelius [Mary] wks Goodrich h 1267 Welsh ave  
 Donald J with Peoples Service D Stores h 230 W South  
 Elsie M prof University of A h 202 Twin Oaks rd apt 2  
 Francis J [Carmen] wks Goodyear h 730 Brittain rd  
 Helen E r 940 Iredell  
 Helen L clk Firestone h 230 W South  
 House Mrs F F Jones propr, 579 1/2 S Main  
 Houston T [Mattie L] electn Ohio Ed Co h 1027 Big Falls ave  
 Mrs Ida M (wid Earl L) h 429 Bruner  
 Iona F tchr h 146 S College  
 James lab r 78 N Howard  
 James R [Sarah E] wks Bellows Claude Co h 1357 Vane ave  
 John bellman Howe Hotel h 371 Gotham ct  
 John H h 371 Gotham ct  
 Mrs Loretta C (wid Herman A) h 146 S College  
 Mrs Maggie h 83 Charles  
 Margaret h 117 W Dalton  
 Mrs Minnie M (wid James) h 230 W South  
 Napoleon [Clara] wks Firestone h 371 Gotham ct  
 Mrs Nester V costumer 1114 Brown h same  
 Mrs Nora h 420 Pearl  
 Oliver E wks Firestone h 83 Charles  
 Otis G tchr h 146 S College  
 R A wks Goodrich r Y M C A  
 Rhea B [Hazel E] with Goodyear h 82 N Highland  
 Robt A sta attdt h 127 Oak ter  
 Stanley E student h 429 Bruner  
 Thos B [Nancy M] beauty opr **THE A POLSKY CO** h 214 W Center  
 Thos N [Nester V] clk P M Werab h 1114 Brown  
 Thos R [Doris] auto mech h 701 Eastland ave  
 Wm [Mary L] mach Firestone h 614 W Market apt 7  
 May Abraham [Lillian] meats h 741 Mercer ave  
 Mrs Ada L (wid James H) h 1062 Pitkin ave  
 Albert lab h 597 W Bowery  
 Albert V [Thelma M] wks Goodyear h 667 Talbot  
 Alice B h 480 W Waterloo rd  
 Alva G [Elizabeth C] h 880 Beardsley  
 Andrew h 399 Nash  
 Archie [Anna M] grocer etc 52 N Union and 888 Perkins h 672 Mallison ave  
 Carl A [Mary A] auto repr 418 S Arlington h 421 Talbot ave  
 Carl G [Edna] auto mech h 967 5th ave  
 Chester H [Eva H] wks Firestone h 905 Kling  
**MAY CLARENCE W** [Beatrice] (Brouse, Englebeck, McDowell, May and Bierce) h Akron-Canton rd  
 Clement L [Alberta A] trucker h 288 W North  
 David M h 627 East ave  
**MAY DEAN F** [Dorothy] Probate Judge h Akron-Canton rd (East Mooreland) Phone MA-1514  
 Donald G student h 1500 Hillcrest  
 Dorothy M student h 136 Campbell  
 Edgar B [Lillian G] engr Water Wks h 2320 8th S W  
 Mrs Edna J h 597 W Bowery  
 Eldon L clk h 905 Kling  
 Mrs Elizabeth M (wid Rudolph A) h 105 Edgerton rd  
 Ethel D h 2278 6th S W

**The BILLOW Co.**  
*Funeral Service Since 1875*  
**Chapel and Office: 118-124 ASH STREET**  
**Phone Blackstone 7171**  
 ASK FOR OUR FREE BOOKLET  
**"BILLOW FUNERAL FACTS"**

- MAY**
- " Florence H h 880 Beardsley
  - " Mrs Frances r 600 E Exchange
  - " Francis D student h 71 Detroit
  - " Frank wks Firestone r 870 Bloomfield ave
  - " Frank E [Minnie I] auto repr 1640 E Market h 71 Detroit
  - " Fred A [Edna C] clk State Liquor Store No 172 h 73 Straw
  - " Geo D wks Goodrich h 597 W Bowery
  - " Geo E porter C L Schumacher h 639 Moon
  - " Geo W [Blanche J] city fireman h 1800 Hillcrest
  - " Geraldine M student h 2562 Graham ave
  - " Glendon J h 1500 Hillcrest
  - " Gordon [Bertha M] wks Goodyear h 136 Campbell
  - " Grace h 701 Fouse ave
  - " Harold E [Beulah M] wks Ak Parcel Del h 733 Damon
  - " Harry student h 71 Detroit
  - " Harry L h 2278 6th S W
  - " Helen M h 73 Straw
  - " Herman J [Anna C] meats h 627 East ave
  - " Howard wks Goodyear r 196 S Portage path
  - " Irene L h 136 Campbell
  - " Irving student h 672 Mallison ave
  - " J Henry [Emily M] trucker h 674 Coburn
  - " Jacob [Sylvia] mkr A May h 398 Douglas
  - " James E h 381 Baldwin rd
  - " James W clk A & P Tea Co r 2295 11th S W
  - " Jerome H [Edna M] office mgr A Schrader's Son h 2562 Graham ave
  - " John E [Alice C] wks Firestone S P Co h 480 W Waterloo rd
  - " John E Jr [Chinotte] wks Firestone h 2319 22d S W apt 1
  - " John W [Sarah A] mldr h 2278 6th S W
  - " John W Jr mldr h 2278 6th S W
  - " Joseph J [Mary] coal dir h 86 Carlton dr
  - " Mrs Josephine [wid Geo] h 43 Fulton
  - " Lorán A [Mary F] wks Firestone h 82 W South
  - " Louis [Rose] h 759 Mallison ave
  - " Louise h 1029 S Main
  - " Margaret C student h 480 W Waterloo rd
  - " Mrs Margaret E [wid Grover C] h 418 W Chestnut
  - " Marjorie I h 248 Gale
  - " Marston R student h 906 Kling
  - " Martha bkpr Slinger S M Co h 627 W Market apt 104
  - " Mrs Mattie h 2693 N Howard
  - " Meadows Inc Theron Weeks mkr dairy products 349 E South 646 Wooster ave 956 Della ave 1111 Carey ave, 976 N Main and 796 Lovers lane
  - " Merrill M [Ruth A] wks Comm P & L Co h 880 Beardsley
  - " Mildred K h 1042 6th ave
  - " Mrs Minnie V opr Marie Hair Shoppe h 1184 Carey
  - " Mont P wks Goodyear h 880 Beardsley
  - " Morris L h 2278 6th S W
  - " Nora L student h 1062 Pitkin ave
  - " Paul J [Eva M] wks Am H R Co h 78 Carlton dr
  - " R Lucille student h 1042 6th ave
  - " Raymond L [Ethel L] slsmn Sani Box Lunch h 1311 California ave
  - " Rebecca J student h 553 Inman
  - " Richard J [Lena A] h 1893 Englewood ave
  - " Richard T dr Paramount Cing Co h 880 Beardsley
  - " Robt J [Bertha C] meat dir h 535 Canton rd
  - " Ross G [Maude R] wks Goodyear h 553 Inman
  - " Mrs Ruth A h 947 Allendale ave
  - " Saml [Grace C] truck dr h 520 Noah ave
  - " Sidney E wks Goodyear h 1042 6th ave
  - " Stanley r 137 Spring
  - " Sydna C wks Goodrich h 438 Gray ct
  - " Thos B [Minnie] wks Goodyear h 555 Hudson ave
  - " Urban F [Clara E] asst pur agt Gen T & R Co h 21 Verdun dr
  - " V D r 904 E Exchange
  - " Mrs Vida h 67 E North
  - " Virginia R student h 2562 Graham ave
  - " Walter D [Hilda A] wks Baker-McM Co h 672 Coburn
  - " Walter F student h 73 Straw
  - " Wm E [Mary E] wks Goodyear h 1042 6th ave
  - " Wm F [Lucy O] wks Goodyear h 984 Hunt
  - " Wilhe [Vivian] h 131 N Howard apt 4

- MAYBERRY**
- Mayberry James wks Russell Harp h 113 Lods
  - " Maude r 925 Douglas
  - " Otis h 2223 Furnace
  - " Wm D [Rosan E] wks Goodyear h 812 Beardsley
  - Mayboin Albert clk Firestone h 778 Avon
  - Maydak John [Mary] h 877 Keeney
  - Maye Melvin [Florence] h 223 E Crosier apt 6
  - Mayer Adam [Barbara] wks Goodyear h 876 Beardsley
  - " Augustine h 1903 Manchester rd
  - " Chas A stock clk Scott-B S Corp
  - " Chas E [Annie M] wks Goodrich h 1545 Rockaway
  - " Chas W [Laura E] art dept mgr Beacon Journal h 53 N Union apt 1
  - " Chas W jr mgr Tower Studio h 53 N Union apt 1
  - " Cletus J cashr Std Oil Co h Barberton O R D J
  - " Elfrida M tchr h 769 Copley rd
  - " Elizabeth h 876 Beardsley
  - " Mrs Elizabeth [wid John] h 775 Bertha ave
  - " Fnd M student h 94 E Brookside ave
  - " Frank clk Summit Restaurant h 418 W Cedar
  - " Fred wks Goodyear h 437 Black
  - " Fred L [Lillian] acct h rear 386 E Market
  - " Geo O [Kathryn M] chemist V L Smithers Inc h 398 Crouse
  - MAYER HARRY L [Nella F] attorney 794 N Main. Phone HE-1225 h 867 Dayton apt 8**
  - " Isabelle h 437 Black
  - " Jacob F [Gladys M] wks Goodyear h 1249 E Archwood ave
  - " John [Fred L] mach Goodyear h 903 Rowe
  - " John [Mary] h 437 Black
  - " John [Mary] wks Ak Window C Co h 1273 Beardsley
  - " John E [Ida M] wks Atlantic Fdry Co r 1167 Grant
  - " John J [Elizabeth] wks Goodrich h 2602 Ellet ave
  - " John M mach B & W Co h 1249 E Archwood ave
  - " John M [Laura M] electn h 81 Palmetto ave
  - " John R [Rose] wks Goodrich h 694 May
  - " Joseph H [Elsie L] capt of police Erie R R h 796 Chalker
  - " Joseph W [Leatrice] wks Goodyear h 941 Inman
  - " Karl B mgr Graybar Electric Co Inc h Cuya Falls O
  - " Katherine clk Natl B B & S Co r 24 N Prospect
  - " Madalene M with Tower Studio h 53 N Union apt 1
  - " Muriel E student h 94 E Brookside ave
  - " Norma student h 1545 Rockaway
  - " Reginald D student h 94 E Brookside ave
  - " Robt student h 1545 Rockaway
  - " Ruth wks 746 Wellesley ave
  - " Walter R [Margaret M] wks Water Works h 532 Beacon
  - " Wayne H [Margaret E] slsmn h 72 N Adams
  - " Wm A [Helene M] wks Firestone h 94 E Brookside
  - Mayernick Mary wks 453 Dorchester rd
  - Mayers Chas A [Grace H] wks Goodyear h 931 Hunt
  - " Conrad [Vivian L] h 1422 Elder ave
  - " John H student h 931 Hunt
  - " Mrs Mary [wid John] h 568 Lakeview ave
  - Mazes Mrs Kathryn clk City finance dept r 1834 W Cedar
  - " Merrill V [Helen] wks W E Wright Co h 496 Ohio
  - " Mrs Pearl R wks Goodyear h 1401 E Market apt 2
  - " Wanda L student h 1002 Dover ave
  - " Wayland L [Rosa M] dept supt Sumner Co h 1002 Dover ave
  - MAYFIELD-ADAMS CO The, Fred W Adams pres, Geo S Carter sec and treas investment securities, bonds etc 720-723 2d Natl Bldg Phones FR-6124 and 5125**
  - " Amos [Fairleigh] wks Firestone h 59 E Youts ave
  - " Apartments 222-34 Twin Oaks rd
  - " Mrs Blanche h 397 Washington
  - " Forrest P [Edith] barber h 378 Worrón
  - MAYFIELD FRED A [Margaret H] pres and treas Ohio Mrs Finance Co h 36 Kuder ave, Phone HE-7737**
  - " Fred A jr student h 36 Kuder ave
  - " Geo H h 378 Worrón
  - " Harry P [Grace R] wks R-C-A Rubber Co r 683 Sumner
  - " James A h 982 Victory
  - " James C h 59 W Bowery
  - " John I [Irene M] wks Firestone h 982 Victory
  - " Kathleen h 982 Victory
  - " Richard H student h 36 Kuder ave
  - " Sara E student h 378 Worrón
  - Mayflower Apartments 275 1/2 S Main
  - " Battery & Service Co, Tire Supply & Service Inc oprs 278 S High
  - " Garage (A E Well) rear 334 S Broadway
  - MAYFLOWER HOTEL operated by Mayflower Hotel Co C J Fitzpatrick mgr, 257 S Main cor State, Phone JE-1871 (See page 74)**
  - " Hotel Barber Shop, J J Kerr mgr, 257 S Main
  - " Hotel Beauty Parlor (H S Eller) 4th floor Mayflower Hotel

# THE CENTRAL ASSOCIATED REALTY CO. 1622 FIRST- SUNSET VIEW SUBDIVISION CENTRAL TOWER Where It Is a Distinction to Live

AKRON CITY DIRECTORY

971

## MAYFLOWER

**MAYFLOWER HOTEL CO.**, Theo DeWitt pres S G Carkhuff vice pres D W Maxon sec, L L Kinsey treas opns Mayflower Hotel 257 S Main cor State  
 " Hotel Garage A M Zueh mgr, 19 E Buchtel ave  
 " Manor apartments 131 N Howard and 11-13 Furnace  
**MAYFLOWER MOTORS Inc.**, H L Taylor mgr Chrvsler and Plymouth distributors sales and service 328 W Market Phone BL-4151 (See front cover)  
 " Terminals Inc mgr W R Garrison 77 N High  
 Mayford Bayliss wks Goodyear r 44 Detroit  
 Mayhall Elbert B [Louise] wks Goodyear r 610 Johnston ct  
 Mashew Fred F [Anna I.] wks Goodyear h 190 Wheeler  
 " G Eloise h 190 Wheeler  
 " Marian nurse Children's Hosp h same  
 " Wilbert lab h 197 E Buchtel ave  
 Mayhorn Roy N [Hilda] wks Goodrich h 875 Avon  
 " Virginia A clk Isaly D Stores h 875 Avon  
 Mayl Ellen J student h 1176 W Sunset View dr  
 " Joseph E [Ethel E] wth Goodyear h 1176 W Sunset View dr  
 Mayles B Harrison [Anna V] (General Boiler Repairing Co) h 836 Beardsley  
 Maynard A Haston [Zenobia I] slsmn Reiter D Co h 269 Lookout ave  
 " Albert F student h 832 Douglas  
 " Edward A pres and mgr New Method Laundry h 832 Douglas  
 " Edward A jr h 832 Douglas  
 " Everett P clk D E Williams h 587 Blanche  
 " Florence h 832 Douglas  
 " Mrs Ida B h 120 S Portage path  
 " Jewell B h 422 Locust  
 " Kenneth M student h 587 Blanche  
 " Louis F [Alice C] (A-1 Damp Laundry) (Peerless Laundry & Dry Cleaning Co) h 587 Blanche  
 " Louis F jr [Madge E] mgr Peerless Ldry & D C Co h 587 Blanche  
 " Norman clk A & P Tea Co h 832 Douglas  
 " Peter N [Anna M] slsmn Koerber D Co h 266 Sues ct  
 " Priscilla wks 581 Storer ave  
 " Mrs Ruth h 1363 Kellogg ave  
 " T Buford [Ida B] wks Goodrich h 422 Locust  
 " W Buford student h 422 Locust  
 Mayne C A Co J G Robertson pres and treas M L Richards sec, crude rubber 1514 1st-Central Tower  
 " Robt [Delphine B] clk Goodrich h 726 Wellesley  
 Maynes Mrs Ida M (wid Alex W) h 764 Ardmore ave  
 Mayo Chas [Mamie] stmrtr Goodrich h 298 Koons ter  
 " Chris J slsmn r 1121 2d ave  
 " D Jean student h 1182 Pond View ave  
 " Edward E student h 283 W Center  
 " Geo C [Anna E] h 278 Crosby apt 7  
 " Herbert student h 289 W Center  
 " Virginia L wks Allen Theatre h 289 W Center  
 " Wilden F [Golda M] wks Goodyear h 1182 Pond View ave  
 " Walter E [Harriet] dentist 123 N Howard h same  
 Mays Mrs Avone A h 928 Palmetto ave  
 " Carl A wldr h 2541 31st S W  
 " Dorothy E student h 2541 31st S W  
 " E Alberta h 1138 Lexington ave  
 " Earl A wldr h 2541 31st S W  
 " Gilbert V [Viola M] h 740 Home ave  
 " John A [Geneva] wks Firestone h 1138 Lexington  
 " Leonard W [Margaret M] wks Goodyear h 2300 Eastwood ave  
 " Mary buyer THE M O'NEIL CO h 214 N Portage path apt 207  
 " Mrs Olive D (wid Waterman) h 1168 Laird  
 " Ralph V [Mary A] wks Goodyear h 341 E Archwood ave  
 " Ralph V jr student h 341 E Archwood ave  
 " Raymond F [Juanita H] wks Firestone r 1394 Marcy  
 " Ruby wks Goodrich r 941 Hunt  
 " Ruth N r 941 Hunt  
 " Mrs Tee wks Firestone r 1261 Bellows  
 " Thos C [Emma] wks Goodyear r 1084 Laird  
 " Walter P [Minnie] welding 1507 Kenmore blvd h 2541 31st S W  
 Mays Saml W [Elsie] mgt New York L I Co h 607 Weber ave  
**MAYTAG AKRON CO.**, F D Winemiller mgr distributors of Maytag Washing Machines 43 W Dowers, Phone FR-0915  
 Mayte See Matye  
 Maytich Anton [Veronica] wks Ak Weld & S Co h 1478 Wildon ave  
 " Helen wks Goodrich h 1478 Wildon ave  
 " Rose student h 1478 Wildon ave  
 Maytner Mrs Agnes L (wid Michael J) h 2167 14th S W  
 " David M wks Goodyear h 2167 14th S W  
 " Dorothy L h 2167 14th S W  
 " Joseph C [Jenn C] atty h 125 Oakdale ave

## MAYTON

Mayton Elona h 1242 3d ave  
 " John h 1242 3d ave  
 " Mrs Katie (wid Michael) h 1242 3d ave  
 " Paul [Tessie] wks Goodyear h 1242 3d ave  
 " Saml student h 1242 3d ave  
 Mazak Albert G [Mary K] wks Ak Lamp & Mfg Co h rear 712 Raymond  
 " Andrew [Elizabeth] wks Ak P & V Co h 971 Boulevard  
 " Anna wks Firestone h 971 Boulevard  
 " Edward P [Julia M] h 279 Noah ave  
 " Fred E student h 279 Noah ave  
 " Geo wks Goodyear h 279 Noah ave  
 " Geo [Ella] molder h 938 Penn ave  
 " Geo R h 938 Penn ave  
 " Mildred E clk h 279 Noah ave  
 Mazalin Helen h 1733 Manchester rd  
 " Joseph [Sophia] wks Firestone h 1733 Manchester rd  
 " Lillian h 1733 Manchester rd  
 Maze Kenneth H student h 311 Ripley ave  
 " Mrs Sylvia M (wid Wm B) h 311 Ripley ave  
 Mizo Anna stenog Wiener Billman R Inc h 2163 9th S W  
 " Mary student h 2163 9th S W  
 " Stephen [Esther] wks Goodrich h 2163 9th S W  
 " Stephen jr student h 2163 9th S W  
 Mazon Andrew wks City h 596 Stephens rd  
 Mazos Saml [Thille] clk THE M O'NEIL CO r 681 Moon apt 4  
 Mazu Blanche W h 435 Bettie  
 " Jennie student h 435 Bettie  
 " John [Katherine] carp h 435 Bettie  
 " Michael A h 435 Bettie  
 " Stella E waitress h 435 Bettie  
 " Virginia R stenog h 435 Bettie  
 Mazur Alexander student h 212 E Glenwood ave  
 " Auto Wrecking Co (Harry Mazur) 488-492 Wabash  
 " Edna student h 949 McKinley ave  
 " Edward wks DeWitt M Co h 212 E Glenwood ave  
 " Emmanuel [Selma] asst buyer THE M O'NEIL CO h 370 Bell  
 " Harry [Yetta] (Mazur Auto Wrecking Co) h 488 Wabash ave  
 " Ida h 488 Wabash ave  
 " John [Anna] wks Goodyear h 949 McKinley ave  
 " John jr wks Goodrich h 949 McKinley ave  
 " Joseph [Katie] wks Firestone h 212 E Glenwood  
 " Joseph B [Valeria] wks Goodcar r 1243 4th ave  
 " Nathan B [Anna] dry clnr h 612 Euclid ave  
 " Saml h 488 Wabash ave  
 " Zena wks Firestone h 212 E Glenwood ave  
 Mazura Louis r 2093 Water  
 Mazurice Margaret h 847 Wall  
 " Paula stenog G M A Corp h 847 Wall  
 Mazzagatti Mrs Anna M (wid Marion) h 1217 Brown  
 " Mrs Bessie (wid Joseph) h 144 Stetson ct  
 " Mary h 144 Stetson ct  
 Mazzel Ferdinand h 1117 5th ave  
 " Joseph painter City Hosp h 1117 5th ave  
 " Patrick [Rose] wks City Hosp h 678 Sylvan ave  
 Mazzocco Anna h 88 N Maple  
 " Carl h 88 N Maple  
 " Concetta student h 527 Douglas  
 " Mrs Concetta (wid Dominic) h 175 Gertrude  
 " Domenic student h 527 Douglas  
 " Helen student h 527 Douglas  
 " Inez h 88 N Maple  
 " John h 121 N Maple  
 " Joseph [Mary] wks Goodrich h 121 N Maple  
 " Mrs Mary A h 88 N Maple  
 " Nick [Josephine] dr DeLuca Dist Co h 527 Douglas  
 " Ralph wks Goodrich h 88 N Maple  
 " Rose M h 88 N Maple  
 " Vincent [Mary R] h 88 N Maple  
 Mazzola Angelo [Mary] (Mazzola Bros) h 732 Carpenter  
 " Bros (Chas and Angelo) gro 930 N Howard  
 " Chas [Josephine] (Mazzola Bros) h 731 Carpenter  
 McAbee Eugene F [Louise M] clk h 434 Alexander  
 " Eugene P [Mabel I] slsmn Wilson & Co h 360 Park  
 " Gaylord L wks Goodrich h 434 Alexander  
 McAdams Mrs Anna R (wid Theodore W) h 587 McKinley ave  
 " G Louise student h 1281 Neptune ave  
 " Mrs Mabel E wks Anderson R Co h 151 Ash  
 " Thos R [Tura] wks Firestone h 1281 Neptune ave  
 " Walter L [Elizabeth R] wks Wilson & Co h 191 Stone  
 McAfee Fred O [Frances] wks Goodyear h 432 Iroquois  
 " Gerald L h 864 Broad apt 1  
 " J T [Anna M] wks Goodrich h 136 N Adolph ave  
 " James T [Beatrice V] wks Firestone r 1167 Grant  
 " Otis J [Evelyn M] wks Firestone h 1461 Harpster  
 " Robt L [Alice] h 368 Turner  
 " Wm H [Alma C] tchr Rudick's h 864 Broad apt 1  
 McAlarney Mrs Alice T h 965 Wexley ave  
 " Mrs Anna M (wid John W) h 138 1/2 Ilbot ave

# THE DAUNTLESS PLUMBING & ELECTRIC CO. 18-22 E. State St. PHONE FRANKLIN 8109

## GAS AND ELECTRIC RANGES

972

BURCH DIRECTORY CO'S

### McALARNEY

" Edward R [Mary] contr cement 1077 Laurel ave h same  
 " Harry W [Ruth] wks Ak Metallic G Co h 1068 Murray ave  
 " John W painter Herberich-H-H Co h 965 Wyley av  
 " Joseph F [Maude E] mach h 338 Talbot ave  
 McAleese Virginia C h 814 Clyde  
 McAleese D Paul wks Armour & Co h 640 Oxford ave  
 " Danl J [Eleanor P] wks Ak & B B R Co h 965 Brown  
 " David L [Roxie V] clk Ak Pharmacy Inc h 912 Concord ave  
 " Eleanor M wks Ak-Selle Co h 965 Brown  
 " James T [Ldna R] city policeman h 640 Oxford ave  
 " James T jr h 640 Oxford ave  
 " John [Susan] h 1196 Grant  
 " John D [Carmen E] asst mgr Farmdale D Stores Inc h 2046 16th S W  
 " John F [Iva B] h 2046 16th S W  
 " Patrick L [Hazel M] policeman h 1640 Brown  
 McAllister Mrs Sara (wid John) h 37 N Valley  
 McAllister Alexander R [Helen W] with B & W Co h 1102 Bloomfield ave  
 " Annabelle h 51 N Highland ave  
 " Bessie C h 51 N Highland ave  
 " Danl T slsmn h 51 N Highland ave  
 " Frank B h 396 Doyle  
 " Mrs Hannah J (wid James R) h rear 139 N Forge  
 " Mrs Josephine bkpr Firestone h 910 Chester ave  
 " Leo A [Nora] slsmn h 351 Park  
 " Mrs Mabel I wks Goodrich h 113 Good  
 " Mrs Mary A (wid Randell L) h 51 N Highland ave  
 " Patrick E [Agatha L] h 226 S Maple  
 " Patrick E jr cook Ptomaine Tommies h 226 S Maple  
 " Paul E [Naomi M] wks City h rear 76 S Adolph  
 " Robt L h rear 139 N Forge  
 " Wallace B student h 113 Good  
 McAlonan Bridget C drapery wkr **THE M O'NEIL CO** h 197 W Buchtel ave  
 " Construction Co F J McAlonan sec P F McAlonan treas, 506 Woodland ave  
 " Elizabeth T student h 506 Woodland ave  
 " Frank contr h 197 W Buchtel ave  
 " Frank J [Bessie C] sec McAlonan Construction Co h 269 Spicer  
 " James L [Mary E] mach h 994 Della ave  
 McALONAN JOHN A [Alice T] pres Universal Motor Inc h 1160 Della ave cor Moreley ave, Phone JE-2733  
 " John P [May B] wks Firestone S P Co h 161 Kenilworth dr  
 " Mrs Madge (wid John M) h 554 Weber ave  
 " Mary A bkpr Ak P Milk Co h 197 W Buchtel ave  
 " Mary J student h 269 Spicer  
 " Patrick F [Mary F] treas McAlonan Construction Co h 506 Woodland ave  
 " Theodore [Sarah I] brklyr r 211 Wooster ave  
 " Thos [Viola] brklyr h 448 Noble ave  
 " Thos V [Edith] wks Firestone h 216 1/2 W Buchtel  
 McAlpine Chas Z [Sadie A] carp h 1178 3d ave  
 " Frank P [Sallie M] wks Firestone h 19 McCoy  
 " John M wks Firestone h 19 McCoy  
 " Parnell h 75 Rosalind ct  
 " Wm [Minnie] wks Firestone h 422 W Daitges  
 McAmis Ishame S [May M] mgr Goodyear Heights Auto Service Club h 313 Kryder ave  
 " Saml L [Alice C] policeman Goodyear h 667 Eastland  
 McAnall Jav R [Helen H] with Goodrich h 924 Avon  
 McAndrew Thos A [Elna A] wks Goodyear h 80 W Cedar  
 McAninch Bettie J student h 701 Fouse ave  
 McAnulty Stanley S h 1139 Giant  
 McArthur A Carson [Elizabeth] lab h 118 E Wilbeth rd  
 " Elizabeth R student h 507 Madison ave apt 2  
 " Ernest wks Goodrich h 304 Wooster ave apt 14  
 " Frank [Betty] wks Goodrich h 304 Wooster ave apt 10  
 " Frank L [Rose B] painter h 130 Russell ave  
 " Grace student h 118 E Wilbeth rd  
 " John [Isabella] wks Goodrich h 507 Madison ave apt 2  
 " Mrs Mildred M clk **THE M O'NEIL CO** h 906 Silvercrest ave  
 " Wm clk h 863 Della ave  
 " Wm R painter h 130 Russell ave  
 McArthur Carvey D adv mgr Reliable F Co h 74 Morninginside dr apt 1  
 McARTHUR HERMAN D office mgr Western Union Telegraph Co h 74 Morninginside dr apt 1  
 McArter Alice N prin F H Mason School h 784 Wall  
 McAtee Betty M student h 561 Allyn  
 " Brady C [Olive] wks Mohawk R Co h 1777 Shaw  
 " Harold L [Elizabeth C] wks Firestone h 364 Clinton  
 McAuley James B [Mary L] wks B & O R R h 498 Floyd ave

### McAULIFFE

McAuliffe Grace K clk **THE M O'NEIL CO** h 627 W Market apt 309  
 " Michael [Bridget L] h 29 E Thornton  
 McAviney Arthur h 2194 23d S W  
 " Irene D h 1272 Kansas ave  
 " James P [Maie L] wks Firestone h 1214 Packard dr  
 " John [Agnes] h 2194 23d S W  
 " Wm J [Elsie E] truck dr h 2337 27th S W  
 McAvoy Donald W [Bertha M] sign painter h 466 Carroll  
 " Emmett P [Helen M] wks Goodyear h 1419 California ave  
 " Harry J [Josephine] wks Firestone h 917 McKinley  
 " Peter painter h 366 N Adams  
 McBarnes Mrs Eliza L (wid Wm) h 375 Kathryn pl  
 " Mrs Nellie I buyer Henry Shaw Co h 109 Atlas  
 McBay C C wks Firestone r 223 Russell ave  
 " Maud wks Firestone r 223 Russell ave  
 McBear Mack painter r rear 266 James  
 McBee Bernard L student h 1210 Berwin  
 " Binder Co L O McMillan mgr accounting records equipment 1920 1st-Central Tower  
 " Mrs Daisy wks Goodyear r 246 Kelly ave  
 " Edna student r 246 Kelly ave  
 " Jesse W [Gertrude] h 1210 Berwin  
 " Kenneth [Nellie C] wks Goodyear h 592 Sanford av  
 McBlazer Matt [Mary] wks Am H R Co h 678 Sumner  
 McBriar Mrs Clara M wks Danner Press h 321 Park  
 McBride Mrs Ada R h 26 Hurlburt ave  
 " Bernard J plstr h 1387 W Waterloo rd  
 " Bryant L [Lulu M] auto repr 949 Kenmore blvd h 33 W Crosier  
 " Chas C [Anna M] condr Erle R R h 128 W Crosier  
 " Chas D h 796 Bellevue ave  
 " Chas E student h 628 S Sunset View dr  
 " D Colleen student h 453 Eckard ave  
 " David C [Lorena H] tool mkr h 458 Eckard ave  
 " Dennis V [Myrtle M] asst formn Times-Press h 238 Oakdale ave  
 " Dwight M [Louise E] wks Goodrich h 796 Bellevue  
 " Evelyn B clk Tellings-B V Co h 128 W Crosier  
 " Fred W h 774 E Cuya Falls ave  
 " Geo F [Nellie M] carp h 774 E Cuya Falls ave  
 " Harold F h 796 Bellevue ave  
 " Homer M [Eva E] wks Goodrich h 294 Grove  
 " J Ray [Mary S] chief dep Co Treas h 528 S Sunset View dr  
 " James truck dr h 415 Carroll  
 " James wks Otis Elevator Co r 31 N Broadway  
 " John h rear 31 Lods  
 " John R clk Ak Metallic G Co h 238 Oakdale ave  
 " Joseph A student h 528 S Sunset View dr  
 " Kathleen R student h 1065 Inman  
 " Madeline M student h 238 Oakdale ave  
 " Mrs Margaret (wid Martin) h 1135 Laird  
 " Mrs Minnie h 593 Miami  
 " Mrs Myrtle M (wid Wm) h 1339 Moore  
 " Owen [Beatrice M] wks City h 328 Grant  
 " Raymond D [Lulu G] wks Goodrich h 590 Darrow rd  
 " Robt Q [Ruth I] mach h 1189 Brandon ave  
 " Sarah A student h 528 S Sunset View dr  
 " Smith [Verna] h 1339 Moore  
 " Vada [Alwayne] wks Firestone h 1094 Wilbur ave  
 " Wesley [Iva] truck dr r 234 S Arlington  
 " Wm h rear 31 Lods  
 " Wm H [Betty K] ins 445 Storer ave h same  
 " Wm J [Elizabeth A] truck dr r 1804 Roswell apt 10  
 " Wm T [Elizabeth] engr Goodrich h 819 Kelly ave  
 " Wm V [Genevieve] wks Goodrich h 387 Grant  
 McBroom Flora F h 1864 Benl ct  
 " Oliver H [Maudie L] wks Goodyear h 1983 Pilgrim  
 McBurney Burton L engr h 43 E Mapledale ave  
 " Clarence W wks Firestone h 43 E Mapledale ave  
 McCabe David M [Lillian M] wks Goodrich h 2507 Conrad ave  
 " Mrs Elizabeth C h 1171 Dayton  
 " Frank C [Ruth J] slsmn h 838 Carlisle  
 " James F wks Firestone r 1086 Neptune ave  
 " John A sec to supt B & O R R h 1171 Dayton  
 " Michael E [Catherine] clk **THE M O'NEIL CO** h 732 Princeton  
 " Ocle r 25 Cole ave  
 " Regina clk Firestone h 564 Marview ave  
 " Wm S [Mary M] wks Atlantic F Co h 807 Evans  
 McCafferty Byron F student h 312 E Cuya Falls ave  
 " Clifford H [Gladys I] carp h 998 Eva ave  
 " Edward A [Marlo L] asst The Cunninghams h 553 Glendora ave  
 " Geo M [Lavina M] plbr h 312 E Cuya Falls ave  
 " Helen D clk Goodrich h 431 Edgewood ave  
 " Mrs Mary (wid Chas) h 431 Edgewood ave  
 " Walter F [Pauline M] wks Diamond M Co h 519 Edgewood ave  
 " Winifred clk Goodrich h 431 Edgewood ave  
 " Zelma wks Goodrich h 369 W North  
 McCaffrey Catherine tchr r 674 Conkey rd

**McCAFREY**

" James B [Mildred K] lab h 13 E South  
 " James F [Marie J] clk h 6433 N Howard apt 4  
 McCague Jesse W [Pauline] slsmn Sears R & Co h 349 Sherman  
 McCahan Irvin A [Harriet] electn **THE M O'NEIL CO** h 167 E Tallmadge ave  
 McCahran Wm [Genevieve] moldr r 320 Union pl  
 McCain Betty h 1502 Brown  
 " Cobert 1 truck dr h 273 Barder ave  
 " Edward W wks Goodyear h 273 Barder ave  
 " Geo B [Dolores M] wks Goodyear h 1336 Markle  
 " Lessie wks Goodyear h 88 Kent  
 " Mabel A wks Goodyear h 273 Barder ave  
 " Raymond H [Evelyn G] carp h 584 Garry rd  
 " Wm [Melinda A] h 273 Barder ave  
 " Wm I h 1502 Brown  
 " Willie B [Thelma G] wks Goodyear r 26 Spruce  
 McCall Arthur C [Laura] wks Goodyear h 1115 Mitchell ct  
 " Chas R wks Firestone r 293 Ira ave  
 " Mrs Genie M h 1185 7th ave  
 " Margaret L student h 1143 7th ave  
 " Publishing Co 243 Medford Bldg  
 " Saml [Mamie] porter Firestone h 1143 7th ave  
 " Saml Jr student 1143 7th ave  
 " Theodore student h 1115 Mitchell ct  
 " Wm [Belle] lab h 831 Rhodes ave  
 McCallen Gladys h 80 Paris ave  
 McCallian Russell J [Ethel] clk N H Postal Sta h 119 W Burns ave  
 McCullie A Roy clk h 377 Perkins  
 " Archie A [Nell A] mach Bridgwater M Co h 377 Perkins  
 " Jack A [Dorothy A] painter Austin Print W Co h 377 Perkins  
 " Lena E h 377 Perkins  
 " Max D h 377 Perkins  
 " Roy A clk A May h 377 Perkins  
 McCallister Chas C [Dorothea A] inst man Co Engr h 56 W York  
 " Joseph R h 99 Beck ave  
 " Lillie r 965 Wyley ave  
 " Louis E h 99 Beck ave  
 " Patricia B h 1205 MtVernon ave  
 McCallum Hargro [Evelyn E] mech engr h 2691 Edwin  
 McCally Chas R [Elizabeth M] h 104 W Bartses  
 McCalmont Edward J [Irmal L] wks Goodyear h 1319 Niagara ave  
 McCalvin Constantino wks Goodyear r 259 Oakdale av  
 McCaman Mrs Clara N (wid Elmer) h 2208 10th S W  
 " Karl R [Dorothy R] wks Seiberling R Co h 3 Cville apt 4  
 " Lloyd F h 2208 16th S W  
 McCambridge Orrin D [Wanda I] wks Goodyear h 467 Larkin ave  
 " T Frank [Elsie E] mgr Sanitary Baking Co h 902 Dayton  
 McCamey Robt B janitor Intl H Co r 488 Nash  
 McCamish David F [Marilyn B] wks Peoples Dairy h 29 E Voris  
 McCammon J Thurman [May L] steam shovel opr h 2200 6th S W  
 " James H clk h 2200 6th S W  
 " Robt F student h 2200 6th S W  
**McCAMONT GEORGE G** [Mabel C] (Stahl Andree & McCamont) h R D 1, Box 535 Phone BL-8649  
 McCampbell James A [Adele F] wks Firestone h 1432 Oakwood ave  
 McCandless Ira D [Anna G] wks Goodyear h 553 I age  
 " Wm M [Anna J] wks Goodyear h 845 Clark  
 McCandlish Henry Y supt Western & S L I Co h Kent O  
 McCane Geo wks Goodyear r 1450 League  
 McCann Allen W wks Goodyear h 375 Sumatra ave  
 " Alma F bkpr Akron Bottling Works h 298 E Thoin-ton  
 " Mrs Anna M (wid Danl A) h 598 Madison ave  
 " C V slsmn Al Greenwald Inc h 359 W North  
 " David E [Margaret] wks Goodyear h 81 Wise  
 " Donald M [Elizabeth G] vice pres Akron Porcelain Co h 139 Bennington rd  
 " Earl [Theresa A] h 792 Kennebec ave  
 " Elizabeth C wks Goodyear h 108 Broad  
 " Elizabeth M stenog h 598 Madison ave  
 " Elmer A [Grace] city fireman h 37 Hart pl  
 " Gladys L student h 439 Daniels pl  
 " H Eugene pres Akron Baseball Exhibition Co h N Y City  
 " Heber M [Anna V] wks Goodyear h 520 Storer ave  
 " Jack service dept Conart Motor S Inc h 598 Madison  
 " James H [Ruby E] wks Goodyear h 872 Eva ave  
 " James J [Sophia F] wks Goodyear h 896 Ada  
 " John [Elizabeth] wks Goodyear h 439 Daniels pl  
 " John J [Geraldine A] wks Goodyear h 439 Daniels pl  
 " John R wks I ake Erie Bottling Co h 298 E Thornton

**McCANN**

**McCANN JUDSON A** [Ernestine] mgr terminal handling Western Union Telegraph Co h 293 W South apt 3  
 " Mrs Mary F h 298 F Thornton  
 " Maxine W student h 1592 Girard  
 " Paul D auto mech h 598 Madison ave  
 " Robt E [Helen] restr 839 S Arlington h 1049 Forbes  
 " Robt M [Minnie F] acct Firestone h 1592 Girard  
 " Robt W [Pearl R] wks Goodyear h 254 Bowman-ville  
 " Roger F student h 1592 Girard  
 " Theodore [Hulda T] wks Thorpe Const Co h 115 E Thornton  
 " Thos F [Isabel L] wks Firestone h 2057 17th S W  
 " Wm E wks Firestone h 295 E Thornton  
 McCanna Mrs Julia H (wid John E) h 85 Merriman rd  
 McCardell Fred P [Goldie L] wks Goodyear h 618 Sanford ave  
 " John E [Nellie M] h 285 Sherman  
 McCarter Chas M [Olga B] wks Goodrich h 613 Talbot  
 " Frank R [Ollie A] mach h 80 Palmetto ave  
 McCarty Albert wks Postoffice r 25 N Fir  
 " Bernard N h 360 N Adams  
 " Chas h 319 Cross  
 " David J [Catherine] wks Ak P Milk Co h 964 Ken-son  
 " David L [Amelia W] wks Goodrich h 905 Jason av  
 " Francis E student h 179 N Highland ave  
 " Francis F [Phoebe M] agt Northwestern h 179 N Highland ave  
 " Fred student h 1084 Grant  
 " James student h 262 Gordon dr  
 " James H h 319 Cross  
 " James R wks Wooster S M & R Co h 2232 17th S W  
 " Jane L student h 262 Gordon dr  
 " Jerry V [Hermila I] wks Goodyear h 947 Pitkin av  
 " John A [Bessie] wks Firestone S P Co h 196 Aque-duct  
 " John J [Helen F] wks Goodrich h 142 Bachtel ave  
 " John P h 319 Cross  
 " Mrs Josephine M (wid Frank) h 543 E Exchange  
 " Lawrence J [Mary] wks Firestone h 1084 Grant  
 " Mrs Margaret M (wid James) h 1933 Manchester rd  
 " Mary wks 1255 W Market  
 " Mrs Mary C (wid James A) h 859 Carpenter  
 " Mary E with Firestone h 179 N Highland ave  
 " Patrick h 319 Cross  
 " Patrick h 368 Cross  
 " Ray student h 1084 Grant  
 " Regis A [Margaret L] slsmn Continental B Co h 700 Fouse ave  
 " Richard O student h 262 Gordon dr  
 " Mrs Sarah J h 179 N Highland ave  
 " Thos A wks Am H R Co h 319 Cross  
 " Thos E [Naomi] wks Gen T & R Co h 1060 Austin  
 " Wilbur O [Helen L] wks Goodrich h 262 Gordon dr  
 " Wm J wks Goodrich h 859 Carpenter  
 McCartney See also McCartney  
 " D Lileen h 1403 Herberich ave  
 " Mrs Edna M h 473 Woodland ave  
 " Frank wks Goodyear r 1069 E Market  
 " Mrs Grace S waitress h 80 Paris ave  
 " Harold F [Margaret R] wks Goodyear h 469 Fair-field ave  
 " Laco B [Madelline] sta attnd Benzoco Inc h 283 Wooster ave  
 " Lena clk Goodyear h 204 S Arlington  
 " Leonal P [Lillian] janitor h 1931 2d S W  
 " Marion F [Alverda] wks Goodyear r 1492 Bredding  
 " Milo F [Ila F] mkr Fair Price Stations Inc h 1403 Herberich ave  
 " Paul L [Lillian B] janitor Metropolitan Bldg h 1074 Dublin  
 " Pearle F h 668 Johnston  
 " Mrs Sarah L (wid Andrew) h 668 Johnston  
 " Zelma clk **THE M O'NEIL CO** h 146 N Adolph ave  
 McCart Lawrence P [Elsie] carp h rear 568 Ripley  
 McCarty Mrs Agnes (wid Thos F) h 1225 Laird  
 " Mrs Amanda E (wid Benton) h 856 Coburn  
 " Mrs Anna E (wid John N) h 222 S Firestone blvd  
 " Mrs Betty clk Kresge Co r 866 Bank  
 " Carl J [Margaret B] h 819 Beardsley  
 " Chas S wks Goodrich h 159 Jesse ave  
 " Chas W [Sue] treas Lockwood Motors Inc h 216 Smith  
 " Doris wks 721 Eastland ave  
 " Edward T wks Goodyear h 203 Crescent dr  
**McCARTY ERNEST R** [Mary D] (Prentice & Co) h 856 Coburn Phone FR-2611  
 " Fay R music tchr h 1445 Kenmore blvd  
 " Mrs Gerda Z (wid Grant) h 94 S College  
 " Glenn F [Catherine E] wks Goodyear h 177 W Miller ave  
 " Guy wks Firestone h 177 W Miller ave  
 " Guy V wks B & W Co h 203 Crescent dr  
 " Harry P [Mary E] acct h 652 Glendora ave  
 " Homer P auto serv sta 721 Croby h 1651 17th (C 1)  
 " James [Matilda L] h 203 Crescent dr

# THE AKRON GENERAL INSURANCE AGENCY COMPANY

## 601 First-Central Tower, Hemlock 5191

## AUTOMOBILE INSURANCE

974

BURCH DIRECTORY CO'S

### McCARTY

" Jefferson T [Lula S] wks Goodyear h 1027 Sawyer  
 " John C [Gertrude M] zro 1445 Kunmore blvd h same  
 " John S [Ruth L] slsmn h 947 Peerless ave  
 " Joseph J h 203 Crescent dr  
 " Kenneth [Frances] wks Goodyear r 154 Fulton  
 " Mrs M Wilma wks Firestone h 2136 12th S W  
 " Mason h 189 Jesse ave  
 " Paul W [Dolly I] wks Goodyear h 2165 Eastwood  
 " Roy A [Ethel T] wks Firestone S P Co h 34 Colo  
 McCarty Everett student h 341 Earl ct  
 " Garland E sta attdt h 341 Earl ct  
 " Harry r 20 N Summit  
 " John W [Anna M] kio 116 E Market h 341 Earl ct  
 " John W [Evelyn M] wks Goodyear h 332 Perkins apt 3  
 " Raymond P [Dorothy M] sta attdt h 341 Earl ct  
 McCaskey Eva M h 1029 E Tallmadge ave  
 " Mrs Gertrude N (wid Edward E) h 830 N Main  
**McCASKEY HAROLD G** (Glorene E) propr McCaskey Meats h 234 Westwood ave Phone HE-1729  
 " James E sta attdt h 762 Dayton  
**McCASKEY MEATS** H G McCaskey propr dealers in choice meats and poultry White Holland turkeys in season a specialty 964 Delia ave in Acme 45 Phone BL-0843  
 " Stella in charge of Chinese Mission h 1020 E Tallmadge ave  
 " Wm J [Margaret F] carp h 762 Dayton  
 McCaskie E Helen waitress h 267 W Center  
 " James R h 267 W Center  
 " Sam J [Mabel] mach Goodrich h 267 W Center  
 McCaskill F Edith student h 924 Clark  
 " Richard T [Maybelle] policeman Goodyear h 924 Clark  
 McCaslin John W [Carrie I] engr Am H R Co h 791 Carlyle  
 " Kathryn M student h 815 Thayer  
 " Ruth M (chr h 815 Thayer  
 " Wm K [Wilda E] slsmn r 417 Bihler ct  
 " Wm L [Viola E] meat mkt h 815 Thayer  
 McCaughy Herrold L student h 879 Elmora ave  
 " Ulysses M [Amy H] prin Perkins School h 879 Elmora ave  
 McCauley Altha C student h 404 Massillon rd  
 " Mrs Annette (wid Abraham) h 775 Clyde  
 " Archie H [Vergie M] tractor dr Goodyear h 404 Massillon rd  
 " Arthur J [June] slsmn Peoples D Co h 248 E Glenwood ave  
 " Clyde E [Lula M] slsmn W H Wert Co h 1144 Lexington ave  
 " John wks Ohio Ed Co h 793 Ruth ave  
 " Marian J student h 606 Storer ave  
 " Marie O h 1144 Lexington ave  
 " Max truck dr r 342 Park  
 " Norman R [Tressie M] wks Times Press h 666 Garry rd  
 " Roy R [Myrtle J] wks Goodyear h 54 S Martha ave apt 2  
 " Thelma M stenog Ak Furniture Co h 1144 Lexington ave  
 " Thos drftsmn h 249 Lods  
 " Wm J [Josephine] with Goodyear h 606 Storer ave  
 McCauley Mrs Alma r 570 Brown  
 " James student r 570 Brown  
 McCausland Arthur B [Floy M] wks Goodyear h 570 Elko  
 " Bros (J J and J C) real estate 475 E Tallmadge av  
 " Huxh J [M Jessie] wks Giant Auto P Inc h 641 Columbia ave  
 " Huxh W h 1001 E Tallmadge ave  
 " James C (McCausland Bros) h 475 E Tallmadge av  
 " James P clk L A Pierce & Co h Bath O  
 " James T [Phoebe M] h rear 875 E Tallmadge ave  
 " John [Mary] h 1001 E Tallmadge ave  
 " John J [Anna M] (McCausland Bros) h 475 E Tallmadge ave  
 " John P [Adelaid C] h 965 E Tallmadge ave  
 " John R tuner Alden B Smith Co h Tallmadge O  
 " Leo J [Edna I] coal dir 701 E Tallmadge ave h 681 Columbia ave  
 " Margaret A h 613 E Tallmadge ave  
 " Mary A clk City L & D C Co h 1001 E Tallmadge  
 " Mary J smtrs StThomas Hosp h 295 E Tallmadge  
**McCAUSLEN FLORAL CO** (F H McCauslen) flowers for all occasions 43 E Mill Phone HE-3611  
**McCAUSLEN FRANK H** (C Eugene) (McCauslen Floral Co) h 1030 W Exchange Phone UN-2857  
 McCauslin Frank [Mary E] auto serv sta 1340 W Waterloo rd confr 1346 W Waterloo rd restr 1350 W Waterloo rd h 1346 same  
 McCay Mrs Edna R wks Polsky Co h 115 Bvers ave  
 " Neal J [Corinne A] slsmn Continental B Co h 45 N Forge apt 4  
 McCCharles Wm h rear 182 E North  
 McCchesney Dorothy h 1385 Pond View ave  
 " Mrs Finna R (wid Herman C) h 42 N Adolph ave

### McCHESNEY

" Kenneth E clk Anderson Motor S h 453 Crestwood  
**McCHESNEY MARK F** [Ann] (Finkle & McChesney) h 868 Ardmore ave Phone HE-6290  
 " Nellie P student h 453 Crestwood ave  
 " Ray E [Hazel I] h 1385 Pond View ave  
 " Raymond h 1355 Pond View ave  
 " Wm T [Margaret] slsmn h 67 Eber ave  
 McClueb Mrs Beatrice E h 555 East ave  
 McClain Andrew J Jr student h 63 N Valley  
 " Mrs Arbella h 644 Euclid ave  
 " Ben clk U-Save Market h 25 Maxine pl  
 " Chas [Burena] wks Firestone h 799 Rhodes ave  
 " Chas J [Eather M] wks Pat & Jack's Serv Sta h 203 Crosby  
 " Clifford D [Josephine I] barber V G Spidle h 2632 Shelburn  
 " Clifton [Olive] wks Goodyear r 960 Baird  
 " Dale J student h 2632 Shelburn  
 " David E student h 200 Berman  
 " Everett A [Marlan] slsmn Wagoner & Marsh S Corp r 160 Fir Hill  
 " Frank P [Geneva D] wks Goodyear h 200 Berman  
 " Harold P [Marie I] formn Portase Typewriter S h 972 Hayes  
 " Hobart W [Lillian V] wks Goodrich h 1558 Chapman dr  
 " Irvin L [Lowatha I] wks O B Tel Co h 932 Copley rd apt 3  
 " James L [Loretta S] wks Goodrich h 161 E Brookside ave  
 " Judge [Deborah] h 819 Rhodes ave  
 " Mrs Kathryn G (wid Frank J) h 391 Valinda pl  
 " Kenneth W [Lucile J] acct Firestone h 303 Wayne  
 " Mrs Mary O (wid Arthur) h 1106 Jefferson ave  
 " Moses D [Rebecca M] plstr h 612 Kipling  
 " Raymond E [Ruby T] auto painter r 1211 Marco  
 " Robt J clk B & O R R h 71 E Dalton  
 " Waitman R [Margaret M] wks Goodyear h 143 Campbell  
 " Walter J [Della M] h 1237 3d ave  
 " Wm wks Goodrich r 349 Amherst  
 " Wm asst mgr Peoples S Drug No 124 r 1813 Marks  
 " Wm H [Nelle E] bus opr r 99 1/2 W Market  
 McClanahan Earl A [Bessie C] with Mack's Jewelry Inc h 671 Oxford ave  
 " Mrs Flossie A pres Mack's Jewelry Inc h 1042 Woodward ave  
 " James M [Flossie A] vice pres and treas Mack's Jewelry Inc h 1042 Woodward ave  
 McClancey Augustine T truck dr h 25 S Valley  
 " Thos student h 25 S Valley  
 McClaren John D [Blanche] wks Goodyear h 1693 Ottawa ave  
 " Wm [Martha E] wks Goodyear h 318 Shawnee path  
 McClarey Edith wks Mayflower Hotel r 56 N Adolph  
 McClarnon John student h 196 Jewett  
 " Saml I [Celia A] fireman Sup P & L Co h 196 Jewett  
 " Stephen B clk h 196 Jewett  
 McClary Alvin W [Dorothy E] wks Gen T & R Co h 1798 Shaw ave  
 " Phil E [Esther M] r 76 N Forge  
 McCaskey Genevieve R h 711 Victoria ave  
 " Willard [Ruby M] wks B & O R R h 711 Victoria  
 McClatchey Mrs Ada (Clever Leaf Tea Room) r 75 E Mill  
 McClaurine John D h 32 Charles  
 McClay Fred N [Besse] clk Goodrich h 194 W Center apt 3  
 " Rollin janitor Flks Club h same  
 McCleab Henry (Pioneer Home Bakery) h 302 Pioneer  
 McCleab Clyde [C Juan] wks Goodyear h rear 2391 Bellfield ave  
 " Friend C [Rachel L] wks Goodyear h 344 Fountain  
 " Reatha M stenog Lnt Mfg Co h 344 Fountain  
 McClean Fulton J h 862 Keeney  
 McCleary Edith waitress Mayflower Hotel h 66 N Adolph ave  
 " Hazel waitress Mayflower Hotel h 141 Ash  
 " Mrs Lula A (wid James H) h 74 Arch  
 " W Glenn [Lillian M] wks Goodyear h 733 Excelsior ave  
 " McClees Geo musician h 185 Euclid ave  
 McClellan Anna C student h 675 Moreley ave  
 " Benj F [Gertrude] bus boy Mayflower Hotel h 499 N Arlington  
 " Dorothy M h 757 Mallison ave  
 " Ed L [Sadie] wks Goodyear h 1154 Duane ave  
 " Ellen F student h 935 Bloomfield ave  
 " Elmer R [Mary] h 89 Briner ave  
 " Evington W [May E] wks J M Kodish Estate h 757 Mallison ave  
 " Floyd L [Mabel B] clk Ak Trans Co h 937 W Exchange  
 " Ioster student h 757 Mallison ave  
 " Frank [Sudie] opr Ak Trans Co h 874 Princeton  
 " Garnet J student h 451 East Park blvd



# ISALY'S ICE CREAM ENDS THE QUEST FOR THE BEST

AKRON CITY DIRECTORY

975

## McLELLAN

" Gleason B [Rose] fish 938 Kenmore blvd and 379 S Main h 935 Bloomfield ave  
 " Glenn E student h 232 Russell ave  
 " Gwendolyn D h 937 W Exchange  
 " H Paul h 757 Mallison ave  
 " Harry L [Olive L] ast mgr City Loan & Sav Co h 716 S Sunset View dr  
 " Mrs Ida (wid Chas R) h 1277 3d ave  
 " LaRue A student h 757 Mallison ave  
 " Mrs Lela h 681 Echo  
 " Lillian F wks Peoples Hosp h 757 Mallison ave  
 " Louis G [Blanche B] wks Goodrich h rear 238 Russell ave  
 " Marie D h 451 East Park blvd  
 " Maurice G [Irene B] wks Goodyear h 1500 Salem  
 " Muriel C waitress Stephen Diamond h 1406 S Arlington  
 " Ordeauo B [Alice M] wks Peoples Dalry Co h 1082 Brown  
 " Orville B [Lucinda] wks Goodrich h 127 W Market  
 " Paul P [Marion W] chem h 336 Wildwood ave  
 " Ralph M [Rose M] wks Goodrich h 232 Russell ave  
 " Stanley B h 1277 3d ave  
 " Mrs Stella h 235 Russell ave  
 " V Dale student h 451 East Park blvd  
 " Verl N clk h 757 Mallison ave  
 " Virgil wks Goodrich h 451 East Park blvd  
 " W Roy student h 675 Moreley ave  
 " Wallace R [Mary L] phys h 675 Moreley ave  
 " Wm G student h 757 Mallison ave  
 " Wm H [Alice M] painter h 757 Mallison ave  
 " Wm J [Grace C] h 119 Bittman  
 " Wilmer L [Zelma V] wks Goodyear h 186 Cutler parkway  
 McClelland Albert A [Nellie B] truck dr Waldorf I C Co h 777 Ravenswood  
 " Alvin O [Mary M] phys 7 S Howard h same  
 " Anna h 1019 Stanwood ave  
 " Anna M h 1263 Welser ave  
 " Mrs Anna R (wid Geo W) h 45 Fulton  
 " Archie F [Catherine] tr slsmr City Chev Co h 1054 Della ave  
 " Chas A h 349 Carroll  
 " Donald W [E Jane] clk All-States F Inc h 51 Jewett  
 " Francis S h 1054 Della ave  
 " Geo B h 349 Carroll  
 " Mrs Gladys A (wid Chas) probation officer Juvenile Court h 349 Carroll  
 " Henry wks Firestone h 2141 17th S W apt 2  
 " Herbert N [Emma] wks Goodyear h 165 Henry  
 " John C [Hazel M] phys 363 S Arlington h 815 D Buchtel ave  
 " Joseph H [Alice A] electn h 1263 Welser ave  
 " Joseph H Jr h 1263 Welser ave  
 " Lawrence A [Fannie G] wks Gen T & R Co h 355 Mornings View ave  
 " Mary J office clk THE A POLSKA CO h 615 W Exchange  
 " Ned painter r 106 S College  
 " Rory r 78 Rosalind ct  
 " Wm r 78 Rosalind ct  
 " Willis V [Philippine] agt New York I I Co h 615 W Exchange  
 McClellon Convalescence Home (Rev H W McClellon) 168 W North  
 " Rev Herbert W [Lilly M] pastor MtLabanon Baptist Church h 90 Nickel  
 McClenahan Hannah r 315 W Miller ave  
 McClenathan Mrs Alice M mgr Nina Ross h 1632 16th (C F)  
 " Curtis I [Dolores L] electro-therapist 666 E Buchtel ave h same  
 McClendon Isom [Ada] lab h 1336 Honodle ave  
 " Leroy [Marie] lab r 862 S High  
 McClenic Leroy [Edna] wks Firestone h 969 Lane  
 " Mariah student h 822 Rhodes ave  
 " Wm B [Ora L] wks Firestone h 822 Rhodes ave  
 " Wm B Jr student h 822 Rhodes ave  
 McClelleny Geo E h 107 Briner ave  
 " Mrs Margaret D h 449 Alexander apt 4  
 " Maxine E typist Goodyear h 449 Alexander apt 4  
 McClintock Perry [Hilda O] wks Goodyear h 1130 Wyley ave  
 McClintic James R [Vivian D] service man Jost Tire S Inc h 455 Grant  
 McClintick D Neil student h 1269 Neptune ave  
 " Fred [Mary O] sec and treas Wright's Welding Shop Inc h 1269 Neptune ave  
 " Keith F student h 1269 Neptune ave  
 McClintock Mrs Anna C (wid Geo F) h 1968 Burkhardt ave  
 " Arlene F student h 422 Daniels pl  
 " Chas E [Margaret] slsmn Gen El Sup Corp h 1058 Dayton  
 " David B h 1453 Della ave  
 " E Berle [Verna M] h 340 E York  
 " Geo B service man Ohio Ed El Shop Co h Kent O  
 " Ira E [Sallina] wks Firestone h 422 Daniels pl

## McCLINTOCK

" Janet E student h 340 E York  
 " Leora K wks Goodrich h 422 Daniels pl  
 " Marie G student h 340 E York  
 " Mrs Orpha L wks Goodrich h 847 E Crosier  
 McClish Donald E student h 2320 14th S W  
 " Guv O [Hazel C] wks Goodrich h 2320 14th, S W  
 " Richard G h 2320 14th S W  
 " Robt O wks Palmer M Co h 2320 14th S W  
 McClister Arthur [Catherine] h 545 Dorchester rd  
 " Clement I [Frona L] mgr Realty Sales Co h 792 Aberdeen  
 " Fay clk W T Grant Co h 792 Aberdeen  
 " John A h 411 Grace ave  
 " Mae clk W T Grant Co h 792 Aberdeen  
 " Mrs Mary (wid Robt) h 411 Grace ave  
 " Saml E [Waive] display dept THE M O'NEIL CO h 930 Della ave  
 " Virgil A [Odessa L] h 742 Longview ave  
 " Wm J h 798 Yale  
 " Wm K [Mary V] (Kenmore Recreation) h 912 Jason ave  
 McCloskey Albert P in U S Navy h 846 Orlando ave  
 " Burr C [Mary V] h 928 E Market  
 " Dorothy J student h 846 Orlando ave  
 " Harold L h 846 Orlando ave  
 " Harriet A h 846 Orlando ave  
 " James [Kathryn M] wks Western R R Co h 250 Russell ave  
 " John h 846 Orlando ave  
 " Mrs Lucille L clk THE M O'NEIL CO h 353 N Valley  
 " Margaret C clk Goodrich h 250 Russell ave  
 " Mildred r 1147 Laird  
 " Peter [Anna E] mach Goodvear h 846 Orlando ave  
 " Richard D steward Mayflower Hotel r 1 M C A  
 " Roger F clk Akron Auto Club r 1 M C A  
 " Wm h 846 Orlando ave  
 " Wm J [Celestine K] wks Ak P Milk Co h 125 Rhodes ave  
 " Wm J Jr student h 125 Rhodes ave  
 McCloud Carl [Pearl L] wks Goodrich h 923 Boulevard  
 " Mrs Edith h 772 Kling  
 " Helen E nurse Summit Co Health Dept r 11 Arch  
 " James W h 56 Lake  
 " Lloyd L [Edith] dispatcher Liberty Highway Co h 772 Kling  
 " Mrs Mary h 56 Lake  
 McCloy David B wks Firestone h 2334 14th S W  
 " Mrs Lydia A (wid Saml) h 2334 14th S W  
 McClumpha Mrs Raydelle clk THE M O'NEIL CO h 454 Barwell  
 McClung Arthur truck dr r 968 5th ave  
 " Chas [Catherine] wks Goodyear h 189 Ravine  
 " Clyde C [Anna L] wks Goodyear h 141 Jewett  
 " Denzil [Virkie M] wks Goodyear h 180 Willard  
 " Herman [Opal] wks Goodyear h 356 W Malacca  
 " J Lester [Kathleen] wks Firestone h 2329 15th S W  
 " Rufford E [Pauline] wks Goodyear h 581 Noah ave  
 " Thos S [Leah] r wks Goodyear h 1092 Stronan av  
 McClure Bernard L [Juanita C] investigator h 1025 Valdes ave  
 " Ronnie L h 1713 W South  
 " Chas wks Goodyear r 1271 E Market  
 " Clay H student h 1713 W South  
 " Dale [Hazel] slsmn Purity B Corp h 144 E Maple-dale ave  
 " Douglas M student h 86 E Brookside ave  
 " Ernest D [Lenora] wks Firestone h 980 McKinley  
 " Mrs Eva wks Quaker O Co h 24 W Miller ave  
 " Frank T [Willa L] electn Goodyear h 436 Lamont  
 " Fred W [Mary] wks Coml M F Inc h 564 Allyn  
 " Frederick wks Goodrich r 968 Dan  
 " Glenn wks Goodrich r 719 May  
 " Glenn [Rachel] wks Gen T & R Co h 335 Black  
 " Heber [Anna] wks City h 726 Easter ave  
 " Herman H wks Goodyear h 42 Detroit  
 " John porter Klein's Kars Inc h 32 Charles  
 " John [Veria] wks Goodrich h 589 Canton rd  
 " John B r 60 S Broadway  
 " John J student h 595 E South  
 " John T [Nora] wks Firestone h 883 Ada  
 " Joseph E [M Helen] bus opr h 2125 15th S W  
 " Juanita student h 589 Canton rd  
 " Keith A coll City News Agency h 354 Earl ct  
 " Lois G clk h 354 Earl ct  
 " Manuel H [Irene] wks Firestone h 86 E Brookside  
 " Max [Eunice] coll City News Agency h 26 N Forge  
 " Milford C [Dana M] clk Gassy's A S Inc h 529 Parkdale dr  
 " Oscar C [Ida M] adv mgr J Koch Co Inc h 529 Parkdale dr  
 " R Wayne [Floriene] wks B & W Co h 1320 Sevilla  
 " Raymond J [Agnes] clk Goodrich h 2300 17th S W  
 " Robt r 58 W Miller ave  
 " Robt A [Jennie K] wks Children's Hosp h 2123 15th S W

# KESTER COAL CO.

15 YEARS OF SATISFACTION  
FOR QUALITY—SERVICE AND COURTESY. CALL BLackstone 2311

976

BURCH DIRECTORY CO'S

## McCLURE

" Thos J [Mildred W] confr 854 E Exchange h same  
 " Wm S [Bessie L] wks Firestone h 1715 W South  
 " Wm T [Anna B] wks Goodyear h 595 E South  
 McClurg E Robt h 948 Jefferson ave  
 " Clay [Edith] h 312 Park  
 " Paul T [Helen G] broker Jackson & Curtis h 948  
 Jefferson ave  
 McCluskey John H h 213 W Exchange  
 McCobb Herbert H [Mary J] school supt h 186 W Long  
 " Mary J student h 186 W Long  
 McCain Albert T with Ent Mfr Co h 1155 Big Falls av  
 " Mrs Mary M (wid Bert A) h 1155 Big Falls ave  
 McCollan Alzie h 669 Payne ave  
 " Arthur F [Florence M] slsmn h 829 N Howard  
 " Carl M [Maud A] [City Express Stand] h 695 Ran-  
 ney  
 " H Ilene h 829 N Howard  
 " Irene L h 829 N Howard  
 " Millard J [Clara] wks Ak Gro Co h 1007 Burkhardt  
 McCollam Laura wks Firestone r 193 W Center  
 " Mary E clk Ak P Milk Co h 119 Beck ave  
 McColley Denver E [Wilma F] h 703 Corice  
 " Jerry L student h 703 Corice  
 McCollister Wm H [Eleanor E] clk Firestone h 468  
 Palisades dr  
 McCulloch L Ray [Edna E] wks Goodrich h 483 Doug-  
 las  
 McCollum Andrew J [Barbara E] electn Ak Trans Co  
 h 904 Oakland ave  
 " Harvey C student h 428 W Exchange  
 " Henry C [Grace] painter h 428 W Exchange  
 " James C [Harriet L] auto repr 599 rear Carroll h  
 670 Crosby  
 " Lillian nurse Children's Hosp h same  
 " Marshall D [Hazel W] wks Goodyear h 1420 Bry-  
 den dr  
 " Mary R wks Goodrich h 428 W Exchange  
 " Montie sta attdt r 18 W Crosier  
 " Wm D [Rose E] h 883 Bye  
 McCollan A M r 361 N Howard  
 McComas Mrs Eula r 18 Cole pl  
 " Robt E student h 1107 N Main  
 McComb Mrs Irene clk to dist traffic supt O B Tel Co  
 h 161 E Archwood ave  
 " James clk Isaly D Co h 313 Vaniman  
 " Mrs Vera M stenog O B Tel Co h 802 Avon  
 McCombe Albert S [Maud M] beer distributor h 670  
 W Market apt 4  
 " John S [Jeannette] m'n's agent 2712 1st-Central  
 Tower h 215 Rose blvd  
 McCombs G Collie student h 1351 Honodle ave  
 " Guy C [Estella] wks City h 1351 Honodle ave  
 " Mrs Mabel M wks Goodyear h 121 N Adolph ave  
 " Margaret C student h 1351 Honodle ave  
 " Thos L vice pres Roadway Express Inc 97 E South  
 McConagh Louis B [Charlotte W] engr Ohio Edison  
 Co h 862 Copley rd apt 4  
 McConico James S [Bertha] lab h 282 Lloyd  
 McConkey Butty student h 741 Noble ave  
 " Cassius G [Ruth M] refrigerators h 741 Noble ave  
 " Frank D [Florin F] wholesale produce h 421 E  
 Exchange  
 McConnaughy Vernon G [Maxine] wks Hazel St  
 Auto Wrkg r 48 McNaughton  
 McConnell Mrs Amanda A (wid Abram A) h 148 West-  
 wood ave  
 " Mrs Anna E (wid John) h 56 Aqueduct  
 " Betty J student h 2277 11th S W  
 " Betty L student h 546 Lindell  
 " Mrs Elizabeth wks Firestone h 1349 Grant  
 " Elton [Clarice] [Flvon Studio] h 724 Kenmore blvd  
 " Emmett W [Hannah D] h 2159 11th S W  
 " Ernest h rear 398 Vincent ave  
 " Everett [Nettie J] janitor h 959 Silvercrest ave  
 " Geo R [Hazel B] wks Firestone h w s Fairlawn-  
 Southern rd  
 " Herschel h 1541 Home ave  
 " J Geraldine beauty opr Mrs G E Cline h 2272 6th  
 S W  
 " James [Fanny] wks Goodyear h 503 Hammel  
 " James jr student h 508 Hammel  
 " Jesse B [Lorena] wks Goodyear h 576 Inman  
 " John A slsmn Dollar Store Inc h 199 King et  
 " John B [Mary] wks Ak Std M Co h 975 Clara ave  
 " Juanita h 568 Hammel  
 " Landis D [Cloe D] with Seiberling R Co h 200 N  
 Portage path apt 3  
 " Lonnie B porter r 320 G ct  
 " Marjorie F student h 546 Lindell  
 " Mrs Mary F h 199 King et  
 " R Clyde [Marguerite S] wks Firestone h 2159 11th  
 S W  
 " Ray wks Goodyear r 167 Perkins  
 " Robt slsmn Janitor Products r 860 W Market  
 " Roy [Martha] mach h 2272 6th S W  
 " Russell A [Lucille F] slbr h 731 N Howard apt 2  
 " Ruth F compt opr h 2272 6th S W  
 " Mrs Sarah A (wid John G) h 724 Kenmore blvd

## McCONNELL

" W Carter [Mary F] clk Hower Corp h 101 Burton av  
 " Walter D [Lannie R] mgr Kroger C. & B Co h  
 613 Grace ave  
 " Ward lab r 1010 Raymond  
 " Willard [Alice C] wks Goodyear h 546 Lindell  
 " Wm D student h 200 N Portage path apt 3  
 " Wm H h 2272 6th S W  
 McConney Andrew K [Luvetta] h 776 Wooster ave  
 " John B [Zella B] lab h 776 Wooster ave  
 McConville Frances E student h 518 E Archwood ave  
 " Robt E [S Esther] br mgr Col Inv Corp h 518 I  
 Archwood ave  
 McCool Mrs Dollie h 38 Lake  
 " J D student h 38 Lake  
 " Mrs Margaret wks Firestone r 200 W State  
 " Nicholas r 14 S Broadway  
 McCord Geo E ast Phoenix Mutual h Copley O  
 " Geo E jr [Ruth J] wks Goodrich h 1507 Malasia rd  
 " Robt G [Alice J] asst mgr Lincoln Loan Corp h  
 888 W Market  
 " Mrs Virginia (wid Howard) wks Firestone h 1295  
 Andrus  
 " W Frank [Lois W] electn Goodyear h 440 Noah av  
 McCorkle Chester wks Goodyear r 128 W Barges  
 " Doris R student h 1348 Diagonal rd  
 " Grover C [Mary J] auto mech h 1318 Diagonal rd  
 " Jack shoe reprmn h 482 Sieber ave  
 " Mrs Madge h 1066 Raymond  
 " Mrs Margaret r 128 W Barges  
 " Margaret M student h 1348 Diagonal rd  
 " Mildred C student h 1348 Diagonal rd  
 " Paul H auditor h 162 Hillier ave  
 McCORKLE WALKER E [Bessie M] physician and  
 surgeon 940 Kenmore blvd cor 13th S W. Phone  
 SH-5924 hours 9 30 to 10 30 a m 2 to 4 and 7  
 to 9 p m except Wednesday afternoon h 2433  
 Manchester rd Phone SH-1335  
 McCormack Bessie student h 67 E Glenwood ave apt 7  
 " Clara student h 67 E Glenwood ave apt 7  
 " Cordelia R h 995 E'va ave  
 " Elmer L [Edna B] wks Goodyear h 995 E'va ave  
 " Paul W [Anabel] r 244 W Center  
 " Peter h 67 E Glenwood ave apt 7  
 " Roosevelt student h 67 E Glenwood ave apt 7  
 McCORWICK ALEXANDER S [Ruth B] physician  
 practice limited to anaesthesia, office and resi-  
 dence 116 N Portage path apt 6 Phone JE-5630  
 " Betty J student h 914 Florida ave  
 " Carl D student h 1315 Andrus  
 " Chas E [Ruth L] pharm Stein's Pharmacy No 2 r  
 712 Payne ave  
 " Mrs Crystal A hskpr 187 Roswell h 875 5th ave  
 " Danl A [Grace] clk h 574 Crouse  
 " Danl F [Gertrude C] wks Firestone h 177 W  
 Thornton  
 McCORMICK E C JR AGENCY (E C McCormick) In-  
 surance and surety bonds 601 and 602 Akron Sav  
 & L Bldg Phones HB-4107 and 4108  
 " Edward C jr [Alberta E] (E C McCormick Jr  
 Agencv) h 1311 Broad (C F)  
 " Edward W [Beatrice A] wks Goodyear h 1315  
 Andrus  
 " Edward W jr student h 1315 Andrus  
 " Edward W [Helen E] asst mgr John Hancock M L  
 I Co h 1293 Murray ave  
 " Francis E wks Real Cleaners & D h 445 Perkins  
 " Frank [Helen M] wks Goodyear h 1576 Ottawa av  
 " Frank E [Sarah A] serviceman Ohio Ed El Shop  
 Co h 910 Seward ave  
 " Grace h 169 Hillier ave  
 " H taxi driver r 5915 S Main  
 " Halsey L [Alice M] asst The Cunninghams h 10  
 Cyril ter  
 " Herbert A [Lillie B] wks Goodyear r 16 Cambridge  
 " James h 574 Crouse  
 " James M [L May] plumbing inspector 405 City Hall  
 h 847 Wall  
 " John L [Mary] wks Goodyear h 1315 Andrus  
 " Kathryn E student h 581 Marview ave  
 " Marvin V student h 1945 6th S W  
 " Mrs Mary A (wid Robt) h 1203 Murray ave  
 " Mary E tchr h 169 Hillier ave  
 " Myrtle wks Goodyear h 430 Margaret  
 " Norval A h 701 Wooster ave  
 " Paul D h 574 Crouse  
 " Paul D student h 1315 Andrus  
 " R Keith [Lila K] slsmn h 337 Brittain rd  
 " Rayna [Jewel] wks Imp Elect Co r 167 W South  
 " Rita M clk F W Woolworth Co h 445 Perkins  
 " Robt G [Sadie] wks Goodrich h 916 Lakewood blvd  
 " Robt L [Kathryn] wks Goodrich h 1114 East ave  
 " Stephen F [Lucille M] City detective h 581 Mar-  
 view ave  
 " Thos h 63 Lake  
 " Turner A [Hazel C] wks Firestone h 1987 9th S W  
 " Virginia wks Goodrich r 645 S Arlington  
 " Witter M [Florence W] h 1955 East ave



**McCORMICK**  
 " Wendell C [Beatrice M] wks Goodrich h 1946 6th S W  
 " Wm H h 42 S Union  
 " Wm M [Caroline E] slsmn h 567 Gridley ave  
 " Wm S [Lena] wks Goodyear h 1480 Rockaway  
**McCORMISH C THOMAS** [Irene E] physician and surgeon 303 and 304 Ten S Main Bldg, Phone JE-4412 (if no answer call HE-5123), hours 2 to 4 and 7 to 8 p m except Wednesday, h 1830 High Bridge rd (C F), Phone WA-2231  
 " Chas L [Mary A] stock clk Ohio Ed Co h 349 Wabash ave  
 " Vincent E [Darma R] dentist 304 Ten S Main Bldg h 2311 North Haven blvd (C F)  
**McCort** Andrev J student h 160 Abel  
 " Mrs Belle E (wid Granville E) h 295 First Cabin ct  
 " Clement L [Frances C] wks Goodrich h 1067 Dietz  
 " Eileen M clk Bd of Education h 593 E South  
 " Frank R [Marie G] wks Firestone h 532 Cole ave  
 " Geo W wks Goodrich h 295 First Cabin ct  
 " Grant E [Anna C] wks Goodrich h 441 Reed ave  
 " Homer A [Frances M] struct iron wkr h 501 Nash  
 " Homer F h 501 Nash  
 " Iris I wks Firestone h 441 Reed ave  
 " Lewis E [Blanche M] contr h 593 E South  
 " Lewis E jr student h 593 E South  
 " Mark G [Jeannette G] civt fireman h 669 Yale  
 " Mrs Minnie C opr Paramount Wave Shoppe h 160 Abel  
 " Richard R student h 441 Reed ave  
 " Robt C student h 593 E South  
 " Ruth E student h 593 E South  
 " Wm student h 501 Nash  
 " Wm H h 669 Yale  
**McCortney** Edward [Mary E] wks Hirstone h 1183 Burkhardt ave  
 " Kathleen student h 1183 Burkhardt ave  
 " Raymond F [Agnes M] mech A-1 Tire Shop r 1012 Brown  
**McCorney** Benj J [Leola] wks Firestone h 1187 Andrus  
**McCosh** James [Margaret] wks Goodyear h 284 East Park blvd  
**McCoskrie** Marvin wks Goodyear r 1487 E Market  
**McCourt** Mrs Bertha (wid Matthew P) h 1049 Norka av  
**McCOURT CONSTRUCTION CO** The, P T McCourt pres W E Leahy vice pres, Robt Gunther sec W P McCourt treas I A Whisler asst sec and office mgr, general contractors roads sewers bridges paving etc 990 Hazel, Phone BL-3612  
 " Edna tchr h 858 Oakland ave  
 " Helen M wks Gen T & R Co h 1049 Norka ave  
 " Mrs Katherine C (wid Michael H) h 678 S Main  
 " Lloyd M lab h 1049 Norka ave  
**McCOURT PATRICK T** [Anna H] pres McCourt Construction Co h 727 Merriman rd Phone HL-6532  
 " Realty Co W E Leahy pres W P McCourt vice pres P T McCourt treas, 990 Hazel  
**McCOURT WALTER P** [Helen S] treas McCourt Construction Co h 424 Greenwood ave, Phone LR-6248  
 " Walter P jr student h 424 Greenwood ave  
**McCourtie** Helen h 1433 Laffer ave  
 " James clk Goodyear h 1433 Laffer ave  
 " Janet student h 1433 Laffer ave  
 " Robt [Eval] wks Goodyear h 1433 Laffer ave  
**McCowan** Dale W clk Petersen's Grocery h 771 Hazel  
 " Mrs Dessie h 771 Hazel  
 " Richard C [Martha J] wks Gen T & R Co h 1143 Big Falls ave  
 " Richard J student h 1143 Big Falls ave  
**McCown** John [Edna P] wks Firestone h 1043 Coventry  
 " Martha C student h 83 Nebraska  
 " Mary E tchr h 83 Nebraska  
 " Orgeat B [Ruby L] wks Firestone h 315 Cole ave  
 " Wm C [Ola I] slsmn h 83 Nebraska  
**McCoy** A Dean wks Ak Bronze & A Co h 589 Kilng  
 " Aaron R [Clara G] wks Goodrich h 589 Kilng  
 " Mrs Alice M phone opr Y W C A h 1036 Jefferson av  
 " Allen [Minnie] mach r 367 E Mapledale ave  
 " Allyn R [Nora E] h 209 Cole ave  
 " Arnold H [Cradle A] gro etc 1467 Andrus h rear same  
 " Beatrice V wks Goodyear h 1340 Tonawanda ave  
 " Betty C h 13 E South  
 " Betty J student h 827 Chalker  
 " Boone [Helen H] electn h 817 Silvercrest ave  
 " C Ardon wks Goodrich h 589 Kilng  
 " Carl C [Thelma] engr Goodyear h 235 S Arlington apt 3  
 " Chas M [Elizabeth] wks Goodyear h 1340 Tonawanda ave  
 " Mrs Cynthia E h 47 Franklin  
 " Dixie L opr Jean's Rialto B Salon h 279 Park apt 20  
 " Ellsworth B slsmn h 1214 Bellows  
 " Emma h 90 N Prospect  
 " Mrs Essie h 188 N Howard  
 " Fv ah B nurse h 565 Upson  
 " Evelyn B student h 200 Cole ave

**McCoy**  
 " Evelyn D h 317 Dennison ave  
 " Frank [Rosa] janitor Goodyear h 474 Ardella ave  
 " Frank E [Edith B] h 1214 Bellows  
 " Frank O [Nellie B] wks Goodyear h 364 Scott ave  
 " Fred S [Verna E] clk Weiss & Keslar Inc h 231 Stoddard ave  
 " G Warren [Alberta L] sign painter h 897 Hazel  
 " Hall B [Marion E] wks Firestone h 927 Indian trail  
 " Harold S h 317 Dennison ave  
 " Mrs Inez E (wid Fred) h 279 Park apt 20  
 " Ione B wks W T Swenson h 231 Stoddard ave  
 " Jason R [Helen L] wks Goodyear h 1476 Multinoma ave  
 " Jesse E [Gladys] wks Firestone h 1278 Brown  
 " Jesse J [Verna E] auto painter 682 Harvard h same  
 " Joseph solr Firestone Park Dry C & T Inc h 253 Russell ave  
 " Keith L dist mgr Equitable Life I Co r Y M C A  
 " Lee L clk A H McCoy h rear 1457 Andrus  
 " Letty h 90 N Prospect  
 " Linnie wks Firestone r 1093 7th ave  
 " Lola E h 47 Franklin  
 " Louis T [Viola M] wks Goodyear r 28 Cook  
 " Lynn H h 857 Sheridan ave  
 " Margaret M student h 346 University pl  
 " Mrs Martha (wid Wm) h 582 Arden pl  
 " Mrs Mary E h 496 Elbon ave  
 " Mrs Mary E h 11 S Johns ave  
 " Minnie V wks Goodyear h 47 Franklin  
 " Mrs Olive (wid Arwin) h 37 Franklin  
 " Orie N [Lillian] wks Goodrich h 1265 Florida ave  
 " Ralph R [Edith M] wks Goodyear h 388 Spicer  
 " Robt slsmn Oliver Furn Co Inc r 706 May  
 " Robt E jr wks Goodyear h 440 E York  
 " Robt H [Etta A] wks Goodyear h 897 Hazel  
 " Roger J student h 1265 Florida ave  
 " Roy H [Wanda] slsmn Hdw & S Co h 827 Chalker  
 " Ruth F clk Firestone h 1214 Bellows  
 " Ruth M h 11 S Johns ave  
 " Mrs Sara r 27 Kirkwood ave  
 " T J slsmn r 591 S Main  
 " Thelma I h 279 Park apt 20  
 " Tom M [Mary] h 552 Washington  
 " Mrs Verna E beauty shop 682 Harvard h same  
 " Vinton R [M Elizabeth] slsmn h 402 Vine  
 " Virgil A [Bessie L] wks Goodrich h 317 Dennison  
 " Mrs Willie M h 552 Washington  
 " Willoby S wks Bd of Education h 47 Franklin  
 " Zeph R [Dorothy M] barber 549 S Arlington h 454 Massillon rd  
**McCracken** Ernest M wks Quaker O Co h 702 Garfield  
 " Geo L [Elsie G] sta attnd h 1001 Sutherland ave  
 " J Coulter clk Farmdale D Stores Inc h 771 W Exchange  
 " Jack [Orpha M] wks Goodrich h 622 Allyn  
 " Jean E nurse City Hosp h 771 W Exchange  
 " Mrs Mae r Hotel Akron  
 " Mrs Mary A (wid Joseph C) h 771 W Exchange  
 " Norma h 771 W Exchange  
 " Osborn E wks Akron Cash Coal Co h 2390 Morgadore rd  
 " Ottis F [Bertha] restr 58 E Mill h 349 E Glenwood ave  
 " Robt E student h 1191 W Wilbeth rd  
 " Roy J sta attnd h 1001 Sutherland ave  
 " Rush L [Lily M] wks Firestone h 1191 W Wilbeth rd  
 " Rush L jr student h 1191 W Wilbeth rd  
 " Thelma tchr h 771 W Exchange  
 " Rev Thurman O [Elsie E] pastor Maple Valley Wesleyan Methodist Church h 1182 Winton ave  
 " Winfield C [Cleo M] photor h 365 W Exchange  
 " Zella R h 610 Arden pl  
**McCraney** Boyd E [Ola B] h 163 N Walnut  
 " Essie [Jessie] wks Firestone h 1940 2d S W  
 " F D [Glaner M] wks Firestone h 1860 2d S W  
 " Silver B student h 1913 2d S W  
 " Rev Thos M [Bailey] wks Firestone h 1913 2d S W  
**McCrary** Lula clk r 724 May  
**McCraze** James [Ethel] wks Goodyear h 26 Fulton  
**McCraw** Frank K [Flora E] wks Seiberling L P Co h 341 E Crosler  
 " John B wks Firestone r 307 Lake  
**McCray** Andrew W wks Goodyear h 1209 E Archwood  
 " Chas W confr h 1209 E Archwood ave  
 " Fred D [Harriet J] fireman Children s Hosp h 770 Euclid ave  
 " James E [Corra] wks Goodyear r 303 Litchfield rd  
 " Mrs Loretta (wid Joseph) h 885 Avon  
**McCray REFRIGERATOR CO**, F E Morris distributor commercial refrigerators 209 Water Phone BL-3014  
 " Robt jr [Helen] wks Firestone h 164 Stanton ave  
 " Stanley H [M Josephine] wks Firestone h 36 Dresden ave  
 " Wm C h 1318 Beardsley

# See the OHIO EDISON ELECTRIC SHOP CO. FOR A COMPLETE LINE OF ELECTRICAL APPLIANCES

978

BURCH DIRECTORY CO'S

## McCRAY

" Wm C [Effe C] wks Goodyear h 848 Carroll apt 4  
 McCrea Gemma M student h 490 Sieber ave  
 " Jack E clk Kroger G & B Co h 490 Sieber ave  
 " Lewis E [Carrie L] brkmn A C & Y Ry h 490 Sieber ave  
 " Margaret clk Peoples S Drug h 1602 Newton  
 " Michael [Rosa] h 274 Wheeler  
 " Robt H [Bernie L] slsmn Natl Biscuit Co h 989 Big Falls ave  
 " Mrs Stella h 44 W Glenwood ave  
 " Wm I [Wimal] wks Goodyear h 886 Grant  
 McCready Betty wks 380 Ridgewood rd  
 " Corwin P [Mary A] h 935 W Market  
 " Howard M [Harriet M] acct Salvation Army h 210 Edgerton rd  
 " Thos O student h 210 Edgerton rd  
 McCreaty Falt wks Firestone r 636 Euclid ave  
 " James P student h 134 Roger ave  
 " John D [Iva D] policeman Goodyear h 343 Weeks  
 " Joseph H [Inda V] wks Goodyear h 1198 5th ave  
 " Luman lab r 636 Euclid ave  
 " Mildred S student h 1198 5th ave  
 " Nathan T [Marv M] ins agt h 134 Roger ave  
 " R Reginald [Alice A] (McCreary's Studio) h 1757 Jefferson ave  
 " Sarah h 389 E Exchange  
 McCreaty's Studio (R R McCreary) photog 561 W Exchange  
 McCreaty Wm F student h 1198 5th ave  
 McCree David h 2813 Otis  
 " Edward [Savannah] wks Firestone h 850 Douglas  
 " John [Estelle] h 2813 Otis  
 McCreeby Robt W wks Goodrich r 397 San Diego ct  
 McCrillis Herbert ins agt r 13 E Buchtel ave  
 McCrindle Edith M phone opr Firestone h 602 Morning View ave  
 " James wks Goodrich h 602 Morning View ave  
 " Thos M [Emily L] wks Goodyear h 602 Morning View ave  
 McCrocklin Bertha wks Firestone h 264 E Archwood  
 " Clyde E [Avilla] wks Firestone h 264 E Archwood  
 " Elphie wks Firestone r 82 W South  
 McCroary Carl H student h 2497 Ardwell ave  
 " D Carl [Dora L] contr brick 2497 Ardwell ave h same  
 " Jeannette nurse City Hosp h 15 Hart pl apt 2  
 " Wm h 1165 Getz  
 " Wm P [Lettia] wks Quaker O Co h 1006 5th ave  
 McCroskey John G [Dora M] h 1073 Bellows  
 " Robt L [Ruth B] h 368 Ira ave  
 McCrosky Chas D h 415 Briarwood dr  
 " Claribel J clk Goodrich h 415 Briarwood dr  
 " Ralston D [Josephine D] extract mfr 415 Briarwood dr h same  
 " Robt D wks Goodrich h 415 Briarwood dr  
 McCrossin Eugene F [Pearl A] state elevator insp h 851 Dan  
 " Mrs Fannie (wid Edward) h 1212 Herman ave  
 McCroy Homeb lab r 201 Bluff  
 McCue Mrs Augusta M (wid C Clifton) r 219 E Market  
 " Chas B [Margaret G] auto parking 11 E Cedar h 35 S Balch  
 " Mrs Gertrude h 418 Wellington ave  
 " Mrs Margaret h 642 Wall  
 " Saml J [Louise] painter h 887 1/2 Bell  
 McCUE W EDWARD [Mabel A] mpor City Coal Co h 611 Weber ave Phone FR-9036  
 McCullars Georgia M student h 1155 Andrus  
 " James [Pearlie M] wks Firestone h 1155 Andrus  
 McCullaugh Lauritz B [Marion E] tab h 1229 Victory  
 McCulley Don H [Ruth E] electr Quaker O Co h 125 W Burns ave  
 " Dorothea M student h 134 Frances ave  
 " Faith E student h 849 Aberdeen  
 " Mrs Harriet R (wid Halden) h 134 Frances ave  
 " John D [Beulah A] servmn Pfurr & Hobart Co h 849 Aberdeen  
 " John M student h 849 Aberdeen  
 " Mrs Margaret (wid Saml) h 1916 15th S W  
 " Marjorie J clk Ohio Ed Co h 134 Frances ave  
 " Saml student h 1916 15th S W  
 McCulloch Albert painter r 144 W Bowery  
 McCulloch Geo M painter h 1228 Sweltzer ave  
 " Laura A h 1228 Sweltzer ave  
 McCullough Albert h Frank Lutz Shreve dr  
 " Andrew W [Bernice A] wks Erie R R h 336 Allyn  
 " Carl E [Mamie B] wks Firestone h 846 Eva ave  
 " Chas C clk Goodyear h 1158 2d ave  
 " Chas W [Edith E] wks Firestone h 215 W Long  
 " Clarence E wks Goodyear h 1158 2d ave  
 " Clarence E [Mary E] waiter Ak City Club h 663 Euclid ave  
 " Clyde O [Anna] wks Firestone h 1141 Kohler ave  
 " Mrs Ella (wid John W) h 1158 2d ave  
 " Mrs Stella r 786 Douglas  
 " Eugene L h 846 Eva ave  
 " Geo W engr Ak-Sella Co h 285 Turner  
 " Harry S [Nellie E] auto mech h 269 Dennison ave

## McCULLOUGH

" Jack wks Erie R R h 336 Allyn  
 " James W painter Goodwill Ind Inc  
 " Lawrence W [Esther M] wks Firestone h 550 Parkdale dr  
 " Mrs Mamie h 294 W North  
 " Marvin student h 846 Eva ave  
 " Mrs Mary A waitress h 635 Merton ave  
 " Mrs Pearl cashr Hdw & S Co h Y W C A  
 " Richard T [Marie S] atty 423 2d Natl Bldg h 1210 Gorge blvd  
 " Taylor E wks Goodrich h 401 Grant apt 4  
 " Wm A [Dovie K] wks Firestone h 415 E Wilbeth rd  
 " Wm W wks Goodyear h 1368 E Market apt 1  
 McCully Sullivan C [Ruth E] with Firestone h 1100 Copley rd apt 11  
 McCully Carl L [Hettie] tmstr h 2201 Springfield Center rd  
 " Edith Y student h 220 Springfield Center rd  
 " Ethlyn B clk h 392 Cole ave  
 " Harlen O h 392 Cole ave  
 " Harley R [Beulah V] pipeftr Goodyear r 337 S Arlington  
 " Henry C [Helen I] h 1011 14th S W  
 " Orville G [Hallie D] h 392 Cole ave  
 " Ruth V h 2201 Springfield Center rd  
 McCumber Russell [Eleanor] r 382 Sherman  
 McCune Allen L [Arizona C] wks Goodyear h 1173 Laird  
 " Mrs Anna waitress Zissen's Grill h 136 Fulton  
 " Clifford L student h 695 Brown  
 " Earl L [Winifred J] wks Goodrich r 2293 12th S W  
 " Mrs Flossie M h 1240 Welser ave  
 " Grover [U May] wks Goodyear h 1339 8th ave  
 " Harry M [Sarah C] ins agt h 2232 13th S W  
 " Howard D [Lula J] h 2584 Shelburn  
 " Jack student h 136 Fulton  
 " James R student h 1094 Berwin  
 " John R [Anna A] with Goodrich h 1094 Berwin  
 " Joseph L [Ona G] wks Goodyear h 1306 5th ave  
 " Mrs LaVone wks Firestone h 695 Brown  
 " Mrs Maud V (wid Harry) h 310 Hillwood dr  
 " Maxine student h 1339 8th ave  
 " Paul F h 1339 8th ave  
 " Russell wks Goodyear h 1173 Laird  
 " Russell G [Lillian] wks Goodyear h 2547 Albrecht  
 " Year wks Goodyear h 1306 5th ave  
 " Wm G student h 1339 8th ave  
 " Wm R student h 1094 Berwin  
 McCurdy Alan S clk Ohio Ed Co h 1476 W Market  
 " Mrs Clara H (wid Ewing J) h 1476 W Market  
 " Ernest A [Floda O] wks Goodyear h 880 Cole ave  
 " Geo E [Mildred E] asst dist mgr Home Owners Loan Corp h 1476 W Market  
 " Harold C [Rose R] signal opr Am District T Co h 583 Hedden ave  
 " Harold W student h 850 Work dr  
 " Jesse W [Edith] formn B & O R R h 850 Work dr  
 " John E student h 1476 W Market  
 " Mary S h 39 Franklin  
 " Robt student h 1558 Hillside ter  
 " Robt E student h 1476 W Market  
 " Rollin P formn Star D M Co h 1558 Hillside ter  
 McCurran Lucy clk r 126 Oak ter  
 McCurry Luther D [Marjorie N] wks Firestone h 24 E Rosewood ave  
 " Worley L [Mary M] painter h 380 Warron  
 McCurdy Clarence P wks Goodyear h 626 Hudson ave  
 " Newton [Lena] wks Goodyear h 626 Hudson ave  
 McCUSKEY CHARLES [Carrie H] (McCuskey & Cotton) h 142 S Main Hudson O Phone 178  
 McCUSKEY & COTTON (Charles McCuskey John V Cotton) attorneys at law 1604 1st-Central Tower, Phone HE-1712  
 McCutcheon Auvil h Geneva ave  
 " Betty R h 9 Fulton  
 " Mrs Celeba B (wid Howard) h 647 Coburn  
 " Dorothy A student h 847 Coburn  
 " Mrs Esta wks Goodyear r 1425 League  
 " Eva nurse Peoples Hosp h 256 W Cedar  
 " Frank G [Betty] h 563 Dennison ave  
 " G Austin student h Geneva ave  
 " Geo W [Mabel] h Geneva ave  
 " Glenna V h 9 Fulton  
 " Goldsboro K [Florence J] wks Goodyear h 9 Fulton  
 " Harry W [Gula P] h 557 Dennison ave  
 " Margaret student h 1275 Pitkin ave  
 " Norman H [Edith E] formn Electric Power C Inc h 1213 Harpster ave  
 McDanel Chas [Maude M] wks Ak Bronze & A Co h 823 Wyley ave  
 " James F [Minnie A] formn Carmichael C Co h 897 Elmote ave  
 McDaniel Atvia wks Point Service h 401 Washington  
 " Benj H [Ethel M] (Atlas Coal Co) h 985 S Arlington  
 " Chas [Rusha] wks Quaker O Co h 231 Kelly ave  
 " Mrs Cora h 443 E Exchange  
 " Lmery F [Chloe P] wks Goodyear h 476 Newell av

**McDANIEL**

" Fisher & Spelman Inc A C Fisher pres and treas  
W M Sexauer vice pres A B Reschke sec ad-  
vertising agcy 1310 1st-Central Tower  
" Fred D [LaVerne] slsmn r 679 School  
" Gerald M student h 765 Carlisle  
" Ideena student h 421½ E Market  
" Mrs Jessie B (wid Leslie) h 71 Ira ave apt 2  
" Luella wks Firestone h 985 S Arlington  
" Mary student h 421½ E Market  
" Mary E wks Palmer M Co h 71 Ira ave apt 2  
" Merle S [Gladys A] electn Dauntless P & E Co h  
765 Carlisle  
" Ray R [Helen] used cars 558 N Main h 891 Bertha  
" Reginald [Grace] (McDaniel's Restaurant) h 443  
E Exchange  
McDaniel's Restaurant (Reginald and Wayne Mc-  
Daniel) 443 E Exchange  
McDaniel S Taylor [Gladys] wks Quaker O Co h 231  
Kelly ave  
" Walter E [Mildred] wks Firestone h 283 E South  
" Wayne [Ruth] (McDaniel's Restaurant) h 443 E  
Exchange  
" Wm [Genevieve] truck dr h 421½ E Market  
" Wm C [Ella L] painter h 690 Grant  
McDaniel Ellisworth D [Mildred M] lab h 1397 Nome  
" Raymond E [Cleo M] truck dr h 1884 2d S W  
" Walter S [Fannie A] lab h 1884 2d S W  
McDaniels Arthur R [Magnolia V] mgr Acme No 54 h  
11 Ambrose et  
" Mrs Emma E mgr Mayflower Coffee Shop h 1742  
Summit Lake blvd  
" Evelyn E h 27 Kent apt 4  
" John lab r 124 N Howard  
" Ray E [Emma E] wks Goodrich h 1742 Summit  
Lake blvd  
" Saml W [Sadie L] wks Goodyear h 852 E Exchange  
apt 5  
" Wm wks Goodyear r 1093 Laird  
McDannel Clyde [Genevieve] h 485 Euclid ave  
McDavid Felix C [Robert H] wks Biggs B W Co h  
651 Lovers lane  
McDavitt Anna C h 1275 Childs ave  
" Mrs Elizabeth r 237 W Chestnut  
" Fern E wks Palmer M Co h 1275 Childs ave  
" John C [Mabel F] wks Firestone h 234 Albany av  
" Perry formn h 2273 7th S W  
" Richard D h 1275 Childs ave  
" Wm L [C Zona] brklyr h rear 574 Wooster ave  
McDay Mrs Agnes h 353 W Bartzes  
" Mrs Fannie (wid John) h 77 Nickel  
" Gladys student h 353 W Bartzes  
" Mrs Janie h 650 Euclid ave  
" Mathew barber 1142 Andrus h same  
" Wm h 77 Nickel  
" Wm h 164 Furnace  
McDermott Bernard A student h 1033 Bloomfield ave  
" Chas E with Firestone r 105 Fir Hill  
" Doriane student h 42 N Adams  
" Dorothy clk Western & S L I Co h Kent O  
" Dorothy M h 859 Bellevue ave  
" Edward E [Catherine F] clk Morgan-Nesbitt Hdq  
Co h 45 W Crosier  
" Eileen M stenog Isaly D Co h Wadsworth O  
" Mrs Florence G (wid Patrick L) h 125 Westover dr  
" Frank J [Clara V] engr Goodyear h 1618 Larch  
" Girard J student h 1033 Bloomfield ave  
" Helen student h 42 N Adams  
" Helen P student h 850 Wilmot  
" James F [Verna L] supvr Goodyear h 922 Baugh-  
man  
" James H student h 922 Baughman  
" Jean K student h 625 Orlando ave  
" John wks Goodrich h 681 Roslyn ave  
" John F [Angeline L] acct Firestone h 1633 Glen-  
mount ave  
" L Ruth student h 536 Flora ave  
" Mrs Louise clk h 42 N Adams  
" M Geraldine student h 536 Flora ave  
" M Leo lab h 859 Bellevue ave  
" Michael B [Clara L] vice pres and treas Akron  
Floors Co h 1033 Bloomfield ave  
" Patrick [Nellie] wks Goodyear h 850 Wilmot  
" Paul [Catherine] clk r 45 W Crosier  
" Stephen P [Theresa] chf engr St Thomas Hosp h  
485 Schiller ave  
" Susanne stenog h 850 Wilmot  
" Thos B [Effie R] wks Firestone h 101 Daves ave  
" Thos J [Lida F] wks Goodrich h 536 Flora ave  
" Mrs Vida M h 859 Bellevue ave  
McDevitt Barney r 209½ Water  
" Chas W [Margaret] wks Goodyear h 426 Daniels pl  
" Geo wks Goodyear r 1019 Johnston  
" Violet G clk Wagner Prov Co h 426 Daniels pl  
McDonagh Mrs Flora E (wid Frank J) h 2296 Man-  
chester rd  
" Josephine M h 2296 Manchester rd  
McDonal Lee A [Gillian] formn Penna R R h 366  
E Archwood ave

**McDONALD**

McDonald See also MacDonald  
" Alfred A truck dr h 364 Kline ave  
" Alfred R [Mabel E] plstr h 364 Kline ave  
" Allen E h 499 Wooster ave  
" Alva N [Ethel E] wks Goodrich h 2342 16th S W  
" Arnold [Winnie E] wks Goodyear h 2290 Congo  
" Carl [Velma V] wks Goodrich h 632 Grace ave  
" Mrs Catherine r 1144½ S Main  
" Chas student h 47 S Johns ave  
" Chas [Pauline] porter Eastern Grill h 144 Perkins  
" Chas B [Catherine] mach h 1034 Emmett rd  
" Chas E [Margaret E] wks Goodrich h 209 Nieman  
" Chas L [Katherine] wks Goodyear h 1033 6th ave  
" Chas R [Mardie E] pres M & B Fruit Juice Co h  
1924 7th C F  
" Chas W [Leona H] dretor dairy and food div Dept  
of Health h 52 W Salome ave  
" Claude T [Nelle M] clk Firestone h 471 Woodland  
" Clyde D [Janet B] h 268 Park  
" Curtis G [Margaret J] wks Goodyear h 413 Brown  
" Danl [Jane H] wks Goodyear r 1070 5th ave  
" Danl M [Mary V] phys h 856 Merriman rd  
" Dewey [Wilma] wks Goodyear h 1334 Hrt  
" Donald H wks Goodrich h 612 E Market  
" Earl F [Dona F] restr 2020 East ave h 2030 same  
" Earle L [Minnie P] sign writer Firestone h 850  
Florida ave apt 2  
" Edith h 362 Grant  
" Edward J [Edna M] auto mech h 2305 18th S W  
" Elden h 1464 Hite  
" Electrical Co (R. A Swisher) 42 Coolidge ave  
" Mrs Ethel wks Firestone r 99 Schafer  
" Frances student h 1033 6th ave  
" Francis A [Marybelle] with Goodyear h 977 Chalker  
" Francis A [Phoebe E] wks Firestone h 816 Work dr  
" Francis A Jr [Gertrude A] wks Firestone h 599  
Grace ave  
" Frank h 52 W Salome ave  
" Frank H [Ruby A] (Akron Auto Towing Co) h 884  
Copley rd apt 2  
" Frank M phys h 856 Merriman rd  
" Fred D [Mary L] wks Goodrich h 233 Uhler ave  
" Geo lab h 134 McCoy  
" Geo [Emma M] wks Firestone h 404 E Catawba  
" Geo E student h 364 Kline ave  
" Geo W [Ruth C] wks Goodyear h 116 Goodyear  
blvd  
" Gerald E wks Firestone h 816 Work dr  
" Glenn student h 1464 Hite  
" Guy h 362 Grant  
" Handy [Hettie] lab h 183 McCoy  
" Harold C [Olive I] insurance h 131 Beck ave  
" Harry J wks Waldorf I C Co h 547 Gage  
" Helen h 490 E Exchange  
" Helen L student h 499 Wooster ave  
" Henry [Jame] truck dr h 937 Rhodes ave  
" Herbert G student h 404 E Catawba ave  
" Howard I, porter Com P & L Co h 400 Locust  
" Hugh [Mae J] wks Goodrich h 902 San Carlos et  
" Mrs Ida (wid Clarence) h 1022 Bloomfield ave  
" Ina M r 1234 4th ave  
" J B [Hulda] wks Goodyear r 1471 Goodyear blvd  
" James A [Gertrude R] mach h 1464 Hite  
" James A Jr student h 1464 Hite  
" James J [Wilma W] wks Goodyear h 161 Rorer av  
" James R wks Goodrich h 2314 21st S W  
" Mrs Jeannette h 612 E Market  
" Jesse [Nellie M] wks Sup P & L Co h 833 Leonard  
" John [Anna M] h 606 N Arlington  
" John [Mary] lab h 142 King dr  
" John L [Margaret M] h 2314 21st S W  
" John N [N Josephine] h 551 E Crosier  
" John W musician h 612 E Market  
" John W [Wilma E] truck dr h 75 Nebraska  
" Joseph A [Troynette M] asst mgr Met L I Co h 2062  
Wiltshire rd  
" Leo A [Winnie C] wks Goodrich h 499 Wooster av  
" Leona M student h 116 Goodyear blvd  
" Lois E student h 364 Kline ave  
" Louis L [Ethel M] ins h 902½ S Main  
" Mrs Louise h 1213 Moore  
" Mack r 77½ E Mill  
" Marc [H Ruth] wks Goodyear h 47 Devonshire dr  
" Marian L student h 404 E Catawba ave  
" Martha E h 238 Cramer ave  
" Mary E bkpr h 2314 21st S W  
" Mrs Maud L (wid Dorsey) h 12 Fairview ter  
" Minnie bkpr 1st-Central Tr Co h 2314 21st S W  
" Nathaniel student h 857 Washington  
" Obediah h 182 McCoy  
" Oliver [Sarah] lab h 185 McCoy  
" Paul W [Naomi E] sta attdt Reliable Service Sta  
h 649 Thayer  
" Mrs Rachel O wks Firestone h 132 Brighton dr  
" Raymond V [Freda C] truck dt Iockhart C Co h  
547 Gage  
" Painter r 34 S Prospect

# THE DAUNTLESS PLUMBING & ELECTRIC CO. 18-22 E. State St. PHONE

## PLUMBING, HEATING AND ELECTRICAL CONTRACTORS Franklin 8109

980

BURCH DIRECTORY CO'S

### McDONALD

McDONALD  
 " Robt D [M Loretta] steam fitter Goodrich h 822 Harvard  
 " Rose E tchr r 219 E Market  
 " Rose M clk Firestone h 62 W Salome ave  
 " Ruth I serv rep O B Tel Co h 52 W Salome ave  
 " Ruth M student h 116 Goodyear blvd  
 " Shirley [Willia] wks Goodyear h 1134 Hart  
 " Vincent C wks Goodrich h 1464 Hite  
 " Walter A student h 263 Park  
 " Willard L student r 1234 4th ave  
 " Wm h 937 Rhodes ave  
 " Wm [Mamie] h 857 Washington  
 " Wm B [Lillian M] wks Firestone h 629 E Waterloo rd  
 " Wm E [Jean R] sta attdt Sun Oil Co h 414 Euclid  
 " Wm J wks Goodyear r 44 Kent  
 " Wilson C student h 116 Goodyear blvd  
 " Woodrow D [Georgia C] electn r 695 Brown  
 McDonley Thos M [Minnie E] wks Goodyear h 466 Larkin ave  
 McDonnell Archie F [Julia T] auto serv sta 268 E Exchange h 32 Christie  
 " Mrs Bertha C h 378 Westwood pl  
 " Edna C wks Ent Mfg Co h 32 Christie  
 " Frank H law student h 234 Gale  
 " Frank T [Emma C] with Goodyear h 250 N Highland ave  
 " Mrs Helen M (wid Edward) h 393 Cloverdale ave  
 " Mabel I personnel asst O B Tel Co h 454 W Exchange  
 " Margaret T wks Ent Mfg Co h 32 Christie  
 " Mrs Mollie (wid John) h 336 N Adams  
 " Ralph E student h 32 Christie  
 " Ruth E student h 32 Christie  
 " Wm h 234 Gale  
 McDonough Cecil E wks Goodyear h 170 N Forge  
 " Coletta F stenog Taylor & Taylor h 170 N Forge  
 " Katherine M clk Firestone h 663 Payne ave  
 " Kenneth C unit mgr Commercial Cr Co h Y M C A  
 " Laura E stenog h 170 N Forge  
 " Mrs Lillie (wid Allen) h 1319 E Market  
 " Loretta F stenog A L Ely h 170 N Forge  
 " Mary clk Goodyear h 1319 E Market  
 " Mrs Mary E (wid Martin J) h 170 N Forge  
 McDougal Hazel M [Alice A] wks Goodyear h 655 Johnston  
 " James wks LaPatx Restr  
 " John T [Jubet B] tchr h 542 Glendora ave  
 McDougald Aldiva E h 1984 Tonnawanda ave  
 " Herschel H [Iva E] wks Goodyear h 1984 Tonnawanda ave  
 " Herschel K [Uldine] clk Ak-Chl Trans Co r 411 Hillwood dr  
 McDougall Harry [Irmal] h 264 W Market  
 " John [Jessie T] electn Firestone h 888 Polk ave  
 " Mrs Onelia (wid Wm M) h 633 Hackett  
 McDowell Ann tchr r 53 S Balch  
 " Anna B clk Firestone h 113 Palmetto ave  
 " Blanche E h 110 N Portage path  
 McDOWELL C BLAKE [Lois H] (Brouse Englebeck McDowell) May & Blerce) h 200 W Fairlawn blvd Phone FR-6734  
 " C Blake Jr student h 200 W Fairlawn blvd  
 " C Blake Inc C Blake McDowell pres Mrs Mabel A Smith sec investment securities 2200 1st-Central Tower  
 " Mrs Carrie E (wid Lonnie) h 717 Upson  
 " Catherine bkpr Dime Savings Bk h 61 Kuder ave  
 " Chas A [Agnes M] wks Johnston W & S Co h 932 Dayton  
 " Chas E [Ruth E] wks Goodyear h 29 S Balch  
 " Cleo J [Louise R] sheet metal wk rear 99 S Arlington h 581 Eastland ave  
 " Mrs Cora D h 84 Arch  
 " Dale K [Almyra S] sec Motors Inn Inc h 168 Wills ave  
 " Dorothy G h 717 Upson  
 " Dorothy K student h 632 Bellevue ave  
 " Earl C wks Goodrich h 509 Crosby apt 22  
 " Edwin L [Mildred A] chem Goodrich h 641 Halle  
 " Mrs Elizabeth D (wid Harry) h 378 Cypress ave  
 " Esther M clk Firestone h 113 Palmetto ave  
 " Mrs Freida E wks Goodrich h 632 Bellevue ave  
 " Glenn wks B & W Co h 1082 Florida ave  
 " H Paul h 18 Bachtel ave  
 " Harry [Catherine] custodian Rosaline Apts h 509 Crosby apt 22  
 " Harry R [Arnes B] police Ctv h 294 Kenilworth dr  
 " Harry R [Hilda H] wks Firestone h 378 Cypress ave  
 " Herrill E h 18 Bachtel ave  
 " Hervaughn L student h 632 Bellevue ave

### McDOWELL

McDOWELL HOMER C [Elonette] trust officer Northern Ohio Guarantee Title Co h 829 Chalker, Phone FR-6540  
 " J Nelson student h 113 Palmetto ave  
 McDOWELL J VANCE [Nettie A] (McDowell's Pharmacy) h 885 Polk ave Phone SH-8682  
 " James H [Lula E] wks Goodyear h 139 Roswell  
 McDOWELL JAY B [Clara L] (McDowell's Pharmacy) h 2208 20th S W, Phone SH-5791  
 " Jimmie Lou student h 139 Roswell  
 " John [Erma] h 748 Excelsior ave  
 " John W [Dora] wks Goodrich h 1238 Allendale ave  
 " Julia M student h 2208 20th S W  
 " Kelton W slsmn h 678 Weber ave  
 " Leonard H [Helen I] wks Miller R Co h 933 Douglas  
 " Lewis G [Blanche] wks Goodrich h 79 Ido ave  
 " Lloyd E truck dr h 18 Bachtel ave  
 " Mrs Loella B (wid John W) h 1400 Bryden dr  
 " Lula R h 678 Weber ave  
 " Mary S with Goodrich S Stores h 372 Park  
 McDOWELL OIL & GAS Inc. R D McDowell pres. M D Tremelin sec F E Hall treas and mgr office 360 Greenwood rd east of Darrow rd, P O Box 672 East Akron station Phone JE-8428 service stations 2088 S Main Phone JE-0726 2514 Mogadore rd 650 S Main and 1951 W Market  
 " Paul E [Ann] wks Goodrich h 1096 Florida ave apt 1  
 McDOWELL'S PHARMACY (J V and J B McDowell) prescription druggists 950 Kenmore blvd Phones SH-6414 and SH-6769  
 McDowell R Dent pres McDowell Oil & Gas Inc h 110 N Portage path  
 " Rita C student h 509 Crosby apt 22  
 " Robt C student h 200 W Fairlawn blvd  
 " Robt E student h 18 Bachtel ave  
 " Robt L clk h 717 Upson  
 " Robt V h 372 Park  
 " Silas F [Verna E] h 18 Bachtel ave  
 " Thos E r Y M C A  
 " Waldo E [Amanda C] slsmn h 113 Palmetto ave  
 " Walter [Ethel] wks Goodyear r 14 S Maple  
 " Wm E [Nancev J] h 679 W Market  
 McDuffie Eula h 1310 Tanna ave  
 McEbright Carita tchr h 396 E Market  
 McElear Joseph E wks Int Mfg Co h 515 Bell  
 " Joseph R student h 515 Bell  
 McElear John H h 103 Venice ct  
 " Richard h 103 Venice ct  
 McEldowney Elmer B student h 505 Leda pl  
 " John E [Lottie J] wks Goodrich h 505 Leda pl  
 " P Ralph clk Isaly D Co h 505 Leda pl  
 McELDOWNEY TOM O [Florence M] pres Goodyear State Bank h 584 Woodside dr  
 McElfresh Grant [Jessie] h 829 May  
 McElhaney Mrs Bessie (wid James V) h 736 Yale  
 " Betty W student h 736 Yale  
 " Mrs Gussie h 357 1/2 Kilne ave  
 " H L r Miller Hotel  
 " Hazel M clk h 736 Yale  
 " James V student h 736 Yale  
 " John A [Christina L] clk Sears R & Co h 154 Hyde ave  
 McElhany Geo L [Carrie] wks Firestone h 68 Ido ave  
 " Howard A [Grace A] whse formn M M Mell Inc h 650 Spicer  
 " James V student h 69 Ido ave  
 McElheny Herbert E [Nina F] with Ohio Ed Co h 1391 Gorge blvd  
 McElhinney Dorothy M wks Goodrich h 1175 LaCroix  
 " Jack student h 1175 LaCroix ave  
 " Kelly P [Tressie L] wks Goodrich h 2425 Kermit  
 " Pope M [Nellie] wks Goodyear h 2410 Kermit  
 " Wm S [Alice T] wks Goodrich h 1349 Manchester rd  
 McElhinney Mrs Sarah M (wid Robert) h 815 Bloomfield ave  
 " J Albert [Lulu V] painter h 978 Collinwood ave  
 McElravy Herbert W [Ruby E] h 709 West Point ave  
 McElroy Calvin [Lavina] lab h 805 Bell  
 " Chas W [Elva A] wks Goodyear h 491 Oxford ave  
 " Cora L wks Miller R Co r 145 Bachtel ave  
 " Geo R floor man Kresge Co h n S Success rd  
 " Gerald D [Lorraine I] wks Ohio Ed Co h 1215 Big Falls ave  
 " Hubert J [Mabel H] h n S Success rd  
 " Hu'ch wks Goodrich r 411 S Maple  
 " James h 369 Harris  
 " James D [Arnes L] electn h 636 Day  
 " Mrs Margaret (wid Wm D) h 60 Cambridge

Main Store  
 373 S. Main St.  
 Akron, O.

**W. D. TURNER** WALL PAPER PAINT, LINOLEUM  
**WALL PAPER CO.** WINDOW SHADES

Branch  
 219 N. Second St.  
 Barberton, O.

# The D. W. KAUFMAN REALTY CO. REALTORS

PHONE HEmlock 8137

AKRON CITY DIRECTORY

981

## McELROY

" Paul [Henrietta] clk Pockrandt Paint Co r 740 Sumner  
 " Ward C [Alice N] barber r 969 S Main  
 " Wm h 343 N Howard  
 " Wm H [Hilda M] pharm Rutledge Drug Co No 1 h 96 N Portage path apt 5  
**McElwain** John r 115 N College  
**McFlwee** A Earl wks Goodyear h 345 Brittain rd  
 " Arthur E clk Goodyear h 345 Brittain rd  
 " Chas [Mary M] h 345 Brittain rd  
 " Darwin E wks Firestone r 1220 Bellows  
 " Earl D [Bertha M] h 70 N Prospect apt 4  
 " Edgar V clk Goodyear h 345 Brittain rd  
 " Emmett C h 345 Brittain rd  
 " Mrs Fannie (wid Chas R) h 375 Lakeside ct  
 " Geo T [Mabel M] wks Goodrich h 764 W South  
 " Ledford [Pauline] auto mech h 375 Lakeside ct  
 " Ray [Violet] truck dr h 375 Fuller  
 " Wm R h 764 W South  
**McFnteer** Bernard A [Anita L] wks Goodrich h 415 Hillwood dr  
 " Thos C [Rhoda E] wks Goodrich h 399 Madison ave  
**McEwitt** J Lawrence student h 1376 Goodyear blvd  
 " Joseph L [Olive H] phys 1376 Goodyear blvd h same  
**McEwen** Dorothy M student h 155 Stanton ave  
 " Mrs Edith h 258 W Bartses  
 " Ernest C [Carrie V] wks Goodrich h rear 673 Virginia ave  
 " Gladia E [Mary M] wks Firestone h 577 W Market  
 " Porter [Beatrice L] wks City h 819 Huron  
 " Robt C student h 155 Stanton ave  
 " Robt T [Margie E] wks Goodrich h 1154 Big Falls  
 " Thos E [Elizabeth A] wks Miller R Co h 155 Stanton ave  
 " Wm M [Hazel M] wks Goodrich h 65 W Thornton apt 3  
**McFaccine** John C [Mildred B] slsmn Akers Motor Sales Co h 1264 Dietz ave  
**McFadden** Alpheus M [Hazel E] cond B & O R R h 74 Eber ave  
 " Chas W wks Goodrich h 235 S Birch  
 " Mrs Cora M h 307 Rhodes ave  
 " DeWitt T [Gladys G] wks Goodyear h 295 Kruder  
 " Donald student h 235 S Birch  
 " Eather C h 410 Nash  
 " F Rosemary student h 419 Brown  
 " Geo S [Katherine L] truck dr h 355 Wirth ave  
 " James A student h 419 Brown  
 " Madeline h 1144 McIntosh ave  
 " Mrs Mary E h 404 Wirth ave  
 " Paul H [Helen M] wks Western R R Co h 758 Montana ave  
 " Philip S [Bonnie B] wks Goodrich h 843 Kenyon  
 " Mrs Rachel A (wid Geo I) h 1385 E Archwood ave  
 " Raymond D [Irene P] wks Goodrich h 1846 Penthey ave  
 " Robt S [Sophie R] wks Goodyear h 1028 Burkhardt ave  
 " Rose F bkpr Swartz-Converse Corp r 1383 Brown  
 " Thelma M bkpr T J Selbert Inc h 307 Rhodes ave  
 " Walter [Theresa] wks Herman Mach Co r 309 Power  
 " Wm student h 1144 McIntosh ave  
 " Wm H [Cora A] wks Western R R Co h 419 Brown  
 " Wm M [Grace M] h 1144 McIntosh ave  
**McFall** Dorothy wks Goodrich h 328 Alvin pl  
 " Randall h 635 Ridgcrest rd  
**McFalls** Larkin W [Maud B] wks Goodyear h 1535 Braddock  
**McFann** Mrs Elma E (wid Ernest B) h 757 Salida  
**McFARLANDS, L C** McFarland propr florists greenhouses and office 491 Wooster ave Phone EL-9177 (See page 66)  
**McFarland** Anna B h 805 E Buchtel ave  
 " Anna R h 1494 White ave  
 " B E [H Frances] mnr Jaquith Serv Sta h 1370 Eastwood ave  
 " Beatrice stenog C G Rausch h 1559 Manchester rd  
 " Mrs Bertha (wid John B) h 716 Harvard  
 " Catherine R stenog Ak Metallic G Co h 716 Harvard  
 " Cleaners & Dyers [Sam'l Rubin] 48 McFarland ct  
 " David E [Nora F] wks Firestone h 407 Sieber ave  
 " Donald L [Elizabeth] wks Firestone h 716 Harvard  
 " Edward E [Vallie A] skntmtrkr Goodyear h 711 Brown  
 " Floise wks Hooven Letter Service h 371 Kathryn pl  
 " Mrs Ethel wks 1007 Concord ave  
 " F R wks County r 487 S Main  
 " H Jack student h 363 Wirth ave  
 " Harold H mnr Ailing & Cory Co h Medina rd  
 " Hobart D [Naomi R] wks Goodyear h 363 Wirth

## McFARLAND

" Hugh F wks Kramer Schonaker P Co h 805 E Buchtel ave  
 " J Franklin [Mary A] wks Goodyear h 416 Brown  
 " John B [Bertha E] wks Penna R R h 371 Kathryn pl  
 " John B [Cora B] wks Goodrich h 416 Brown  
 " John H [Kathryn] wks Gen T & R Co h 131 W Thornton  
 " John J [Hazel G] formn Firestone h 250 S Firestone blvd  
 " Joseph A slsmn Kaufman Realty Co h Twinsburg O  
 " Joseph F wks Firestone h 1308 Lexington ave  
 " Joseph P [Caroline E] wks Firestone h 1308 Lexington ave  
 " Mrs Julia A (wid Chas H) h 735 Blsson ave  
 " Keith C [June V] steward Mayfield Hotel h 122 N Forge  
 " Rev Lawrence L [Mary B] h 1494 White ave  
 " Leo J clk Firestone h 250 S Firestone blvd  
**McFARLAND LEWIS C** [Sadie G] propr McFarlands h 325 Hillwood dr, Phone HE-6039  
 " Margaret M student h 1308 Lexington ave  
 " Martharose student h 325 Hillwood dr  
 " Mrs Mary (wid Frank) h 228 N Highland ave  
 " Mrs Maude C (wid Bernard) h 400 Spicer  
 " Miles J [Ludie E] h 195 N Adams  
 " Milton E [Maude M] wks Goodyear h 1083 Emmett rd  
 " Mrs Nellie (wid John) h 311 Chestnut  
 " Patrick F [Grace B] clk h 311 Crestview ave  
 " Peter J [Lucy I] clk Firestone h 822 Princeton  
 " Rhea M student h 407 Sieber ave  
 " Richard F student h 407 Sieber ave  
 " Rita typist h 811 Crestview ave  
 " Robt E wks Times-Press h 311 W Chestnut  
 " Robt F h 407 Sieber ave  
 " Rose L wks 618 Hallie ave  
 " Thos r 361 N Howard  
 " Thos J [Margaret C] mech Goodrich h 735 Harvard  
 " Wm J [Rose] h 375 Grant  
**McFarlin** Wm E h 362 Lindenwood ave  
**McFarren** Alden A [Nettie H] h 576 East ave  
**McFARREN STANLEY E** [M Wilda] vice pres and gen mnr C A Pierce Oil Co h West Reservoir, R D 5  
**McFatrige** Harvey S [Hada L] wks Bessler D S Co h 1478 Goodyear blvd  
 " Wm L wks Goodyear h 1478 Goodyear blvd  
**McFenters** Danl W [Mary C] wks Quaker O Co h 26 Florida pl  
**McFee** Dewey P [Nellie E] del supt THE M O'NEIL CO h 28 E Wilbeth rd  
 " Ida I wks Goodyear h 1890 Flint ave  
 " Ira O [Lessie M] r 472 E South  
 " Jack R student h 28 E Wilbeth rd  
 " Mrs Louise C h 792 Koons ct  
 " Raymond M [Gladys M] wks Goodyear h 421 Bettie  
 " Saml A [Virginia M] wks Goodyear h 808 E Exchange  
**McFeely** Mrs Jennie G (wid Chas) h 58 Spruce  
**McFerrer** Mildred clk City Hosp h 39 Arch  
**McGaha** G Roy [Bertha H] policeman h 797 Hayden  
 " L Marie student h 797 Hayden ave  
**McGahay** Walker truck dr r 126 Fulton  
**McGalley** Bernadette clk Home Owners L Co h 728 N Howard  
 " John D [Catherine] fireman StThomas Hosp h 728 N Howard  
 " Leo J wks Goodrich h 728 N Howard  
**McGirtly** Saml [Ruby] h 205 Cuyahoga  
**McGarry** Agnes R clk Ak P Milk Co h 608 W Market apt 10  
 " Frances J student h 540 Roslyn ave  
 " Hannah G stenog h 191 W Buchtel ave  
 " Harriet wks 1093 Berwin  
 " Hugh L [Laura C] with Ak Wet Wash Ldry h 205 W Market  
 " Hugh R student h 205 W Market  
 " Mrs Jane (wid John W) h 715 Bell  
 " John brklyr r 239 Hammond ct  
 " John D slsmn Sanitary L & D Co h 608 W Market apt 10  
 " John H [Frances E] h 540 Roslyn ave  
 " M wks Firestone r 13 E Buchtel ave  
 " Marlan L student h 540 Roslyn ave  
 " Mary C sec Ak Clinic h 608 W Market apt 10  
 " Mary D clk h 217 Oakdale ave  
 " Michael J [Ruby M] h 458 Hillwood dr  
 " Paul S [Doris L] stock clk THE M O'NEIL CO h 245 McFarland ct  
 " Mrs Rose h 608 W Market apt 10

ROSE HILL BURIAL PARK  
 PERPETUAL CARE MODERATE PRICES

W. Market St Ext  
 Beyond Fairlawn  
 Phone HE-8316

# Always ask for BURKHARDT'S BEER

982

BURCH DIRECTORY CO'S

## McGARRY

" Rose E h 608 W Market apt 10  
 " Wm h 182 W Buchtel ave  
 " Wm r 350 S Main  
 McGarvey Geo F clk Karos & L h 301 Darrow rd  
 " M A r 1077 E Market  
 " Michael R Jr student h 441 Weeks  
 McGary Chas L [Maud M] wks Goodrich h 474 Dayton  
 " Dorothy R student h 474 Dayton  
 " Frank [Irene] clk **THE M O'NEIL CO** h 369 Sherman  
 " Georgia B wks 69 N Highland ave  
 " Jean M student h 474 Dayton  
 McGaughey Arthur D [Dessale M] engr Central Garage Co h 22 Goodwin ave  
 " Dee M [Margaret A] sta attdt Std Oil Co h 40 S Balch  
 " Donald K student h 1074 Avon  
 " Doris M student h 135 Hall  
 " Esther R h 135 Hall  
 " Eugene E h 135 Hall  
**McGAUGHEY HERBERT J** [Sophie H] mgr Lincoln Loan Corp h 2316 Shaw ave (C F), Phone WA-8582  
 " Lorraine K h 135 Hall  
 " Mary E student h 1074 Avon  
 " Otto L [Esther S] cementwkr h 135 Hall  
 " Wm W [Jennie E] chf clk to supt B & O h 1074 Avon  
 McGaughey Clyde C [Anna M] wks Goodyear h 232 Para ave  
 McGeary Albert J [Helen L] auto serv sta 183 E Cuya Falls ave h 102 Frances ave  
 McGeo Albert h 332 Brown  
 " Mrs Beryl (wid James) h 332 Brown  
 " Chas formn Commercial Oil Co h 305 Kryder ave  
 " Clarence J [Cordella K] wks Thos Phillips Co h 1216 Pond View ave apt 2  
 " Commodore Q [Ann M] wks Goodrich h 682 Blaine  
 " Curley r 193 W Center  
 " Dorothy G opr O B Tel Co h 398 E Buchtel  
 " Earl E [Donna V] wks Am H R Co r 1546 Huguelet  
 " Floyd [Gladys A] wks Goodrich h 1045 N Howard  
 " Glen L [Mary H] wks Goodyear h 380 Morning View ave  
**McGEE HAROLD G** [Margaret D] director of Municipal Research Akron Chamber of Commerce h Hudson O, Phone (Hudson) 197L  
 " Harry [Flossiel mach h 1076 Kenmore blvd  
 " Harry C student h 1075 Kenmore blvd  
 " James A [Thelma M] wks Firestone h 115 N Portage path apt 7  
 " Jimmie r 359 Brownleigh ct  
 " Kathryn E stenog Mutual S M & H Co h 458 Spalding  
 " Leslie P [Fay] wks Goodyear h 1710 Preston ave  
 " Lillian E stenog Std Mortgage Co h 1371 Neptune  
 " M Lindsey [Ella] wks Firestone r 345 Ida ave  
 " Mrs Mabel I (wid Norman L) h 645 Storer ave  
 " Mrs Margaret C r 496 Ohio  
 " Marvin L [Ellen J] wks Firestone r 1015 Kling  
 " Mont r 206 W Chestnut  
 " Mrs Myrtle (wid Jesse) h 452 Mohawk ave  
 " Robt G h 458 Spalding  
 " Roscoe [Cecil M] stove reprmn **THE M O'NEIL CO** h 458 Spalding  
 " Thos J wks Goodyear h 246 Kelly ave  
 " Walter [Dora] h 295 N Howard  
 " Wm baker r 206 W Chestnut  
 " Wm r 56 Cuyahoga  
 " Wm E [Margaret I] tel opr h 62 Frances ave  
 " Wm N vice pres and treas Dixie Ohio Express Co h Cincinnati O  
 McGeehan Leo C (lk h 776 Coburn  
 McGettigan Asa R [Annabelle C] wks Goodyear h 228 Smith  
 " Mrs Mary (wid John) h 1217 5th ave  
 " Wm N [Anna M] h 414 Matthews apt 1  
 McGeve Mrs Mary wks Goodyear r 188 N Adolph ave  
 McGhee Chas [Mattie L] trucking h rear 736 Rhodes  
 " Colonial wks 358 Merriman rd  
 " Mrs Cordye M h 523 Brown  
 " Otis wks Goodrich r 844 Kenmore blvd  
 " Sebron [Rosetta] wks Goodrich h rear 736 Rhodes  
 " Wm Jr [Anna J] wks Firestone h 1048 N Main apt 2  
 " Wm K [Mary D] wks Firestone h 1122 Big Falls  
 McGhie Anna E evangelist h 280 S Firestone blvd  
 McGiffin Amos F [Anna] h 1382 Curtis  
 " Donald F h 1382 Curtis  
 " James H [Pearl] wks Erie R R h 964 Amelia ave  
 " Mrs Leah V wks Firestone h 377 Buckingham

## McGIFFIN

" Luther H h 1382 Curtis  
 " Russell [Lillian] wks Firestone h 1396 Curtis  
 McGill Chas L [Vida M] wks Goodyear h 542 Talbot ave apt 4  
 " Chas N [Barbara M] engr h 509 Westmoreland  
 " Clarence N [Clarice I] wks Natl Std Co h 835 N Main  
 " Darrell L student h 1149 Georgia ave  
 " Gerald L student h 1271 Kansas ave  
 " Harry F h 1149 Georgia ave  
 " Jesse L [LaVerne M] clk h 1037 Chalker  
 " John S [Mary E] slsmn West Motors Inc h 810 Chalker  
 " Mrs Lydia M (wid Barney) h 937 Dayton  
 " Mrs Nancy (wid Dr Chas) h 1202 5th ave  
 " Nathaniel H [Goldie O] gro etc 405 Chittenden h 889 S Arlington  
 " Nelle wks 527 Dorchester rd  
 " Randolph C painter h 1202 5th ave  
 " Raymond C student h 509 Westmoreland  
 " Stanton h 1202 5th ave  
 " Wm M [Ethel G] wks Goodrich h 1152 Clifton ave  
 McGillivray Gerald slsmn P A Geier Co r 2207 20th S W  
 McGilton Luella clk Averill D Co r 348 W Cedar  
 McGinity Ethel office asst Dr H W Butler r 982 W Exchange  
 " Pauline beauty opr r 952 W Exchange  
**McGINLEY CECIL H** [Madge M] attorney at law 516 and 517 2d Natl Bldg, Phone JE-1316 h 325 Grand ave Phone FR-4320  
 " Rosejenn student h 225 Grand ave  
 " Wilson C [Estella J] gro 94 W Market h 476 E Buchtel ave  
 McGinness Edward C carp h 681 Columbia ave  
**McGINNESS FRANCIS A** [Ruth] mgr Merchants Finance Co h 715 W Market apt 415, Phone BL-1669  
 McGinnet Harry W h 375 E Tallmadge ave  
 McGinnis  See also Magennis, McGinness and McGuinness  
 " Mrs Agatha F h 79 Frances ave apt 203  
 " Berrard H [Blanche C] h 968 Victory  
 " Beuford [Ila] lab h 134 Barry ct  
 " C Raymond h 51 Paris ave  
 " Mrs Chauncey clk Nobil Shoe Co h 2244 11th S W  
 " Edward I [Catherine C] clk **THE M O'NEIL CO** h 25 E Tallmadge ave  
 " Mrs Elizabeth A (wid John) h 51 Paris ave  
 " Emmett A [Golda] slsmn Walkers Inc h 565 Storer  
 " Frank [Bertha] lab h 2120 5th S W  
 " James clk **THE A POLSKY CO** r 342 W Market  
 " Jane h 79 Frances ave apt 203  
 " John T [Mary S] rep Int Cor Schools h 2160 12th S W  
 " Lawrence h 51 Paris ave  
 " Lawrence [Ruth E] wks Phila R W Co h 847 Jason ave  
 " Leo h 51 Paris ave  
 " Mrs Maggie h 109 N Case ave  
 " Mrs Nancy wks Firestone h 452 Sherman  
 " Naomi R artist h 2160 12th S W  
 " Thurman L [Laura M] waiter Portage C Club r 1044 Johnston  
 " Walter [Ruby M] wks Goodyear h 1114 East ave  
 McGinty Mrs Irene N h 1359 Burkhardt ave  
 " John wks Ak Ind S Co r 1075 Tonawanda ave  
 " John E [Mary M] clk Home Prov Co h 1161 Herbelth ave  
 " Max wks Goodyear h 1110 Dist ave  
 " Mrs Nancy (wid Robt) h 1339 Belleflower rd  
 McGirr John caretaker Glendale Cem r 383 E Archwood ave  
 McLaughlin Mrs Daisy V (wid Jed H) h 550 Talbot ave apt 5  
 " Jed H student h 550 Talbot ave apt 8  
 McGlinchey Albert T h 643 Sibley al  
 " Chas E [Carmine F] truck dr h 852 Harrison ave  
 " Edward P h 643 Sibley al  
 " Owen J wks Goodrich h 643 Sibley al  
 McGlinchy Ada A opr O B Tel Co h 2141 16th S W  
 " C Vernon [Martha C] wks Firestone h 2127 16th S W  
 " Frank E opr Postal Tel-C Co h 2141 16th S W  
 " James B h 2141 16th S W  
 " Kathleen M h 2141 16th S W  
 " Mrs Sadie T (wid Frank E) h 2141 16th S W  
 McGljohn Edgar clk Yeager Co h 367 Brownleigh ct  
 " John H [Marie M] mech W F Jones Inc r 46 Fir Hill  
 " Matthew h 367 Brownleigh ct

**THE WM. H. EVANS & SONS CO.**  
**MORTGAGE LOANS** **337 S. MAIN ST. AND 95 S. HOWARD ST.**



# THE N. H. PORTER CO. PHONE 8413

Interior and Exterior Painting, Decorating, Arcraft. Paper Hanging, Cleaning

AKRON CITY DIRECTORY

983

## McGLONE

McGlone Eugene [Blanche] h 505 N Main  
 " James E clk h 317 E Buchtel ave  
 " Maje M h 317 E Buchtel ave  
 " Robt E [Mary M] apt Western & S L I Co h 714 W South  
 McGlosky John [Millie] wks Goodyear h 1102 Brown  
 McGlothlin Poston P wks Goodyear r 1222 McKinley  
 McGlumphy Mrs Anna M (Portage Beauty Salon) h 2070 16th S W  
 " Ortha L [Ira M] carp h 1473 Brandon ave  
 " Wilhs [Anni M] wks Goodrich h 2070 16th S W  
 McGlodrick Evelyn B student h rear 598 Flora ave  
 " John J [Catherine C] h rear 598 Flora ave  
 McGonagle John E [Sarah K] h 761 Wall  
 " Michael F [Ethel] h 501 Grant  
 " Virginia M clk Goodyear h 761 Wall  
 McGonigil Mrs Alice G h 297 W Center  
 " Ayanell L h 297 W Center  
 " Edith M h 297 W Center  
 " Ethel D h 297 W Center  
 " Thelma R student h 297 W Center  
 McGoodwin Douglas porter Elks Club  
 McGough D Arlo [Selena L] with Firestone h 939 Peerless ave  
 " Vernon S [Catherine I] clk Firestone h 1443 Oakwood ave  
 McGovern Bernard I [Pauline A] wks Goodyear h 531 Vinita ave  
 " Mrs Bridget A (wid Geo) h 768 Carpenter  
 " Edward T wks Gen T & R Co h 768 Carpenter  
 " Harriet E nurse StThomas Hosp h 662 Blaine ave  
 " John r 179 N Union  
 " John J [Margaret E] pipe insp Water Wks h 520 Noble ave  
 " John V [Hazel G] h 700 Schiller ave  
 " Lee P [Susie B] clk Yeager Co h 471 Storer ave  
 " Mary J student h 520 Noble ave  
 " Patricia A student h 531 Vinita ave  
 " Robt C [Frances R] porter THE M O'NEIL CO h 988 Pitkin ave  
 " Thos J [Gertrude E] h 662 Blaine ave  
 " Thos W musician h 662 Blaine ave  
 McGowan Alice S h 228 Cole ave  
 " Catherine J beauty shop 1151 E Market h 228 Cole  
 " Danl stago carp Loew's Theatre h R D I  
 " Danl F clk State Liquor Store h 477 Mineola ave  
 " Mrs Ellen (wid James) h 477 Mineola ave  
 " Frances student r 1302 Manchester rd  
 " Harry I [Evelyn L] with Natl Standard Co h 832 Gorge blvd  
 " Helen student h 223 W Crozier  
 " Mrs Isabella E (wid James) h 174 W Buchtel ave  
 " James J [Pauline] h 178 Westwood ave  
 " Rev James M [Nellie M] pastor Goodyear Hts Church of the Nazarene h 1794 Ford ave  
 " John [Martha C] plbr h 174 W Buchtel ave  
 " John [Maud A] h 2123 6th S W  
 " John P student h 332 Stanton ave  
 " John R [Catherine A] h 74 W Dartmore ave  
 " John V [Agnes C] elev opr THE M O'NEIL CO h 332 Stanton ave  
 " John V [Beulah M] (Goodyear Drug Store) h 1733 14th C F  
 " Kathryn h 477 Mineola ave  
 " Mary E in charge Ak Office Ohio State Dept of Liquor Control and mgr McGowan M Co h 477 Mineola ave  
 " Mrs Mary E (wid Warner) h rear 614 Camp  
 " Multigraphing Co, Mary E McGowan mgr 223 Ohio Bldg  
 MCGOWAN RAYMOND J (Lenner, McGowan & Lombardi) h 178 Westwood ave Phone HI-7352  
 " Ronald O [Florence V] wks Goodrich h 1535 Englewood ave apt 2  
 " Mrs Rose A (wid Michael L) h 418 Stanton ave  
 " Rose M student h 418 Stanton ave  
 " Stephen J [Thom] lieutenant of Police h 1565 Evergreen  
 " Stephen J jr bkpr Firestone Pk T & S Bk h 1665 Evergreen ave  
 " Thos wks Goodrich r 1302 Manchester rd  
 McGowen John B [Mary] plbr 424 Water h same  
 " John W [Estella E] plbr h 76 W Cedar  
 " Roy C coll Beacon Journal h 424 Water  
 " Walter D [Cloda V] wks Goodyear h 213 E Exchange  
 McGown Ira W T [Alverda] wks Water Works h 50 Gregory ave  
 McGrady James student h 1250 1/2 Edison ave  
 " Lester clk Own Cigar Store h 1250 1/2 Edison ave  
 " Matthew [Lillie B] h 1235 Princeton

## McGRADY

McGrady Noah [Carric B] clk Owl Cigar Store h 1250 1/2 Edison ave  
 McGrail H Stanley student h 509 Alexander  
 " Hilda A clk Yeager Co h 509 Alexander  
 " Janet L wks Goodyear h 509 Alexander  
 " Mrs Mayme C (wid Harv'el S) h 509 Alexander  
 McGrath Arthur W [M Joyce] radio repr h 11 Mayfield ave  
 " Dora L slgwmn h 84 Rhodes ave  
 " Edward N wks Goodyear h 1380 Goodyear blvd  
 " Harold student h 883 Page  
 " James T student h 1380 Goodyear blvd  
 " John [Susan] wks Goodyear h 343 Lease  
 " John T [Glady's] plbr Sup H & P Co h 883 Page  
 " Joseph [Catherine] formn Goodyear h 1380 Goodyear blvd  
 " Joseph P with Goodyear h 1380 Goodyear blvd  
 " LaVerne M student h 972 Akers ct  
 " Mark K [Anna C] h 972 Akers ct  
 " Mark K jr student h 972 Akers ct  
 " Ruth bkpr City L & D C Co h Stow tp  
 " Walter W [Marion L] slsmn h 1071 Emma ave  
 McGravy Floyd r 1147 Laird  
 McGraw Carl L wks Clark's Rest'r h 161 Glendale ave  
 " Chas E student h 1133 Harpster ave  
 " Chas G clk Beacon Journal r Y M C A  
 " Mrs Della (wid Thos) h 996 Bloomfield ave  
 " E Christine h 161 Glendale ave  
 " Mrs Elizabeth (wid John) h 47 S Highland ave  
 " Mrs Etta h 1220 Duane ave  
 " Frank h 1515 Hillbush ave  
 " Grace H clk Goodyear h 47 S Highland ave  
 " Henry S [Bonnie E] wks Goodyear h 1133 Harpster ave  
 " John C [Phelma R] clk Buckeye Cycle Co h 47 S Highland ave  
 " Rev Joseph J asst pastor StVincent's Church h 164 W Market  
 " Joseph R wks Portage C Club h 996 Bloomfield ave  
 " Mildred F clk Goodyear h 47 S Highland ave  
 " Paul B [Vera C] wks Goodyear h 432 Wirth ave  
 " Paul F [Lannic F] pipeftr Goodrich h 161 Glendale ave  
 " Philip S wchm'n J P Loomis C & S Co h 651 Home  
 McGreevy See also McGreevy  
 " Alice R h 198 Crosby  
 " Mrs Anna (wid Wm H) h 352 Madison ave  
 " Anne nurse h 198 Crosby  
 " Katherine R clk THE M O'NEIL CO h 198 Crosby  
 " Madeline R stnogr StThomas Hosp h 352 Madison  
 " Martha E h 198 Crosby  
 " Mary E bkpr THE M O'NEIL CO h 352 Madison  
 McGregor See also MacGregor  
 " Anna with Y W C A h 58 W Thornton  
 " Dwight C [Hazel C] wks Firestone h 992 Chalk'r  
 " Earl F [Gertrude J] slsmn Superior Bkg Co h 241 Wooster ave  
 " Loretta V [Nellie C] wks Kesselring Dairy h 701 Upson  
 " Foster R [Myrtle] wks Gen T & R Co h 1733 Adelude blvd  
 " Geo [Lant] h 159 Lawrence ct  
 " Harry D [Grace M] formn Peoples D Co h 539 Bellows  
 " Jack [Bessie] wks Goodyear h 317 W Barizes  
 " Jacob wks Louis Brast h 5 Howard ct  
 " Mrs Josie (wid Sheperd) h 1317 Honodie ave  
 " Mary P r Portage Hotel  
 " Mildred B h 701 Upson  
 " Nelson [Rosa] h 1307 Murray ave  
 " Thos [Ruth] policeman Firestone h 827 Chester  
 " Thos H slsmn h 839 Bellows  
 " Will M h 1307 Murray ave  
 McGregory Mrs Minnie F (wid Harry W) h 718 N Firestone blvd  
 McGreevy See also McGreevy  
 " James S [Mary] wks Heitbrich-H-H Co h 1260 Sherman  
 " Joseph L clk h 395 Sliver  
 McGrew John student h 72 N Arlington  
 " Lem clk Balaun's C R S Inc r 664 S Main  
 McGriff Eldridge O [Christine A] mech Universal M Inc h 1345 Forbes ave  
 " Jeff D [Minerva] wks Firestone h 1349 S High apt 2  
 McGrotty Mrs Corda L h 98 MtView ave  
 McCluder Aaron [Mary] wks Firestone h 674 Moon  
 " Eugene [Wyoma G] h 435 Robert  
 " Lillie M student h 674 Moon  
 " Rhodessa student h 674 Moon  
 " Wm G [Ethel I] wks Goodyear h 465 Lucy

The Bankers GUARANTEE Co. INVESTMENTS  
 Title & Trust

# THE COMMERCIAL PRINTING & LITHOGRAPHING CO.

FORMS ✓ BINDERS ✓ BLANK BOOKS  
 STATIONERY ✓ BONDS ✓ STOCK CERTIFICATES

984

BURCH DIRECTORY CO'S

## MUGLICKIAN

McGuckian Chas J sec Monerief Htg Co h Cuyah Falls O  
 " Patrick T [Elizabeth I] pres and treas Monerief  
 Heating Co h 147 N Portage path  
 McGuckin Alice M nurse h 206 Myrtle pl  
 " Catherine M h 511 Frederick ave  
 " Cletus R [Kathryn] policeman h 954 Greenwood  
 " Danl V [Catherine E] dep dept **THE A POLSKY  
 CO** h 920 Valdes ave  
 " Mrs Elizabeth A (wid Henry E) h 77 S Maple  
 " Eugene A wks Goodyear h 513 Frederick ave  
 " Frank M slsmn h 635 Crosby  
 " Geraldine C stenog Beacon Journal h 77 S Maple  
 " Helen E student h 206 Myrtle pl  
 " Hugh clk Goodyear h 635 Crosby  
 " James [Lena] teller 1st-Central Tr Co h 890 Bye  
 " John H [Ann M] h 635 Crosby  
 " Joseph clk h 635 Crosby  
 " Joseph L h 513 Frederick ave  
 " Leo J [Dorothy D] wks Goodyear h 969 Oakland  
 " Mrs Mary I (wid Frank) h 513 Frederick ave  
 " Paul A h 513 Frederick ave  
 " Thos F [Mary] slsmn Std Brands Inc h 161 Bacher  
 pl  
 " Vincent E wks Goodrich h 77 S Maple  
 " Wm J [Ella A] pbr 206 Myrtle pl h same  
 McGuff Ethel h 1368 E Market apt 8  
 McGuffey Mack wks Firestone r 1384 S Main  
 " Ode [Mary] wks Goodyear r 27 Cambridge  
 McGuiness John R wks Goodyear h 293 Silver  
 " Sarah clk **THE M O'NEIL CO** h 293 Silver  
 " Thos F night opr Water Wks h 293 Silver  
 McGuire  See also Maguire  
 " Mrs Anna B (wid James) h 449 W Chestnut  
 " Mrs Anna L (wid Fred J) h 606 Roslyn ave  
 " Betty S student h 486 Crouse  
 " Edward D christian Science Practitioner r 202  
 S Balch  
 " Edward F lab h 203 W Exchange  
 " Mrs Elizabeth T (wid John J) h 506 Woodland ave  
 " Harry [Pauline M] wks Sumner Co h 1168 Santee  
 " Herbert P [Grace M] fireman A C & Y Ry h 1802  
 Shaw ave  
 " Howard wks Goodrich h 57 Uhler ave  
 " Jack student h 894 Beardsley  
 " James h 1265 Curtis  
 " James A [Mame G] wks Goodrich h 2036 18th S W  
 " James J h 787 Coburn  
 " James V merch policeman h 304 Talbot ave  
 " John r 156 Ira ave  
 " John [Charlotte] jubwkr h 248 Rhodes ave  
 " John J [Jennie M] dr Beacon Journal h 846 E  
 Buchtel ave  
 " John J [Mary G] wks Gen T & R Co h 894  
 Beardsley  
 " Junius [Mayme] wks Taylor Swing M Inc h rear  
 196 Ash  
 " Katherine A tchr h 924 Wooster ave  
 " Lee R [Virginia D] mech engr r 70 Arch  
 " Mrs Lottie P (wid Frank B) h 512 Greenwood ave  
 " Louis L [LaVon E] wks Orpheum Theatre h 323  
 Brown  
 " Margaret C h 2226 9th S W  
 " Mrs Margaret M (wid Edward J) h 326 Lloyd  
 " Mary opr W U Tel Co h 2307 22d S W  
 " Mary A h 203 W Exchange  
 " Mary V atty **THE M O'NEIL CO** h 248 Rhodes  
 " Patrick B h 787 Coburn  
 " Paul A wks Gen T & R Co h 894 Beardsley  
 " Rita A clk **THE M O'NEIL CO** h 449 W Chestnut  
 " Robt E [Nell E] carp Natl R M Co h 486 Crouse  
 " Ruth E tchr h 486 Crouse  
 " Ruth I office clk **THE A POLSKY CO** h 606 Roslyn  
 " Thos h 326 Lloyd  
 " Thos F const foremn h 2226 9th S W  
 " Vincent D engr Ak Engraving Co h 606 Roslyn  
 McGumal Mrs Grace r 867 5th ave  
 " Katherine h 109 Middlebury ave  
 " Stewart W [Hattie M] insp Twin Coach Co h 109  
 Middlebury ave  
 McGurk Danl J [Marjorie M] wks Goodyear h 75  
 Canton rd  
 " John S h 75 Canton rd  
 " Wm D student h 75 Canton rd  
 McGunn Edward M wks E O Gas Co h Copley rd, R D 8  
 McGurr Aloysius W clk B & W Co h 357 Cloverdale  
 " Bernard C h 367 Cloverdale ave  
 " John wks Glendale Cemetery  
 " Joseph F [Margaret E] wks B & W Co h 357  
 Cloverdale ave  
 McHale Mrs Emma L (wid Wm J) h 476 Morning  
 View ave  
 " Evelyn L student h 1301 Malasia rd  
 " Geraldine C student h 476 Morning View ave  
 " Geraldine K h 1301 Malasia rd

## McHALE

" Mrs Lena C (wid John F) h 1301 Malasia rd  
 " Marcella F student h 1301 Malasia rd  
 McHenry Albert A h 1257 Lakeside ave  
 " Alpharetta M student h 761 W Wilbeth rd  
 " Basll [Della I] h 796 W Market apt 8  
 " D Muriel h 1919 Manchester rd  
 " Harvey A elev opr Y M C A h 1257 Lakeside ave  
 " Ishmael D h 1257 Lakeside ave  
 " Jesse wks Firestone r 100 Lake  
 " Leslie I [Fairy F] carp h 450 Flora ave  
 " Muriel h 1257 Lakeside ave  
 " Norton L sta atdt h 480 Flora ave  
 " Mrs Rose h 1257 Lakeside ave  
 McHose Otto L [Rose G] clk **THE M O'NEIL CO**  
 h 956 May ct  
 McHugh Amos L [Marie K] trav aud Gen T & R Co  
 h 2110 10th S W  
 " James J [Betty E] wks Goodyear h 409 Watson  
 " M Dudley [Mae A] meat ctr h 286 Talbot ave  
 " Mrs Nettie wks Peck s Studio h 528 E Buchtel ave  
 " Russell T [Marie C] coll E O Gas Co h 310 Fairy  
 McIlmoyle John [Mary C] wks Firestone h 2203  
 21st S W  
 " Margaret E student h 2203 21st S W  
 " Mary wks Goodrich h 2203 21st S W  
 " Ruth I student h 2203 21st S W  
 McLroy Mrs Dana M (wid Leo D) h 465 Watson  
 " Irene W student h 465 Watson  
 McIvry Hugh [Minnie] lab h 1360 Kentucky ave  
 McIlwain Jenn clk **THE M O'NEIL CO** h Cuyah Falls O  
 McNally Francis [Marion A] bksmth h 131 W Center  
 McInerney Thos J [Doris M] electn Goodyear h 42  
 Willard  
 McMinnish Macon M [Pearl L] wks Goodyear h 1141  
 Triplett bldg  
 McIntere Ella J student h 918 Avon  
 " Henry J [Jewell K] wks Goodyear h 918 Avon  
 " James K h 918 Avon  
 McIntire Betty J h 764 Johnston  
 " Chas W [Lulu D] with B & O R R h 81 N Arlington  
 " Chas W jr mgr Guardian Transit Lines h 81 N  
 Arlington  
 " Clarence S [Iuella E] mach Goodyear h 1860 Faye  
 rd  
 " Dorothy M h 81 N Arlington  
 " Mrs Gloria M wks L E Shunk L P Inc h 764 John-  
 ston  
 " Harold V clk B Shechter & Co h 526 East ave  
 " Joel P [Jessie M] wks Goodyear h 669 Orlando ave  
 " Ju unit student r 194 Willis ave  
 " Mary J student h 669 Orlando ave  
 " Paul [Mae] wks Goodrich h 32 W Miller ave  
 " Pauline clk h 137 W Burns ave  
 " Porter r 198 1/2 Furnace  
 " Ray wks Goodrich r 194 Willis ave  
 " Richard J with Goodyear h 81 N Arlington  
 " Walter r 201 D Exchange  
 " Wm C [Jessie] wks Goodyear h 245 Miles  
 McIntosh Albert [Frances] h 754 Edgwood ave  
 " Alexander r 328 Arch  
 " Andrew [Ella G] engr B & O R R h 437 Perkins  
 McINTOSH-BOWERS-WEST CO The, W W McIn-  
 tosh pres J R Allen vice pres, W B McIntosh  
 vice pres and treas J F VanVechten sec, C M  
 Lahman cashier general insurance and surety  
 bonds 218 S Howard at Main, Phones HE-2127  
 and 1428 (See top and bottom stencils)  
 " Chas [Mary M] wks Goodyear h 1415 E Tallmadge  
 McINTOSH CHAS C [Pearl A] with Burch Directory  
 Co h 365 Madison ave  
 " Christine cashr Merchants Gro Co h 436 Spicer  
 apt 1  
 " Mrs Esther E (wid J Milton) h 133 Marvin ave  
 " Harold H student h 129 Beck ave  
 " Herman E [Ila V] wks Goodyear h 2612 Terrace  
 " Isabel A bkpr Merchants Gro Co h 436 Spicer apt 1  
 McINTOSH JOHN [Hazel M] attorney at law 910  
 Akron Sav & L Bldg Phone HE-5221 h 166 Grand  
 ave Phone UN-3351  
 " John D [Romaine F] slsmn E K Sheffield Co h 133  
 Marvin ave  
 " John M pres General Metals Powder Co h Cleve-  
 land O  
 " Thos W [Christine D] wks Goodyear h 515 Inman  
 McINTOSH W BISHOP [Elizabeth C] (Nair & Mc-  
 Intosh) h 39 Mayfield ave Phone UN-2337  
 " Wm C [Marjorie E] bkpr Edwin Shaw Sanatorium  
 h Box 51, R D 2 E Akron  
 " Wm J musician h 129 Beck ave  
 McINTOSH WM W [Mary E] pres **THE McINTOSH-  
 BOWERS-WEST CO** h 153 Edgerton rd apt 2,  
 Phone JI-2422

# STETSON HATS ARROW SHIRTS



AKRON CITY DIRECTORY

985

## McINTYRE

McIntyre Albert J [Etta M] steiman Anaconda Z Oxide h 858 Bulger  
 " Mrs Almada (wid Thos F) h 246 Dennison ave  
 " Ann compt opr Goodrich h 76 Fir Hill  
 " Arch L [Belvia J] wks Goodyear h 1846 Ford ave  
 " Arthur A [Sarah E] carp h 812 McKinley ave  
 " Arthur J [Ada B] lab h 17 Bittman  
 " Bert L [Myrtle J] insp Penna R R h 1383 Dlotz  
 " Blaine [Eva B] paperhng h 661 Coventry  
 " Catherine h 384 Orlando ct  
 " Cella h 644 Sibley al  
 " Claude P [Dale K] wks Goodyear h 547 Melrose  
 " Mrs Cora L (wid James E) h 136 N Valley  
 " Earl [Hazel A] dr Koerber Dist Co h 390 Chittenden  
 " Edna M asst Dr I. A Witzeman r 196 S Portage path  
 " Frank [Sophie] wks Goodrich h 894 Lawton  
 " Frank jr student h 894 Lawton  
 " Geo A [Anna M] electn Firestone h 1353 Wilbur  
 " Guy S [Nina] wks Goodyear h 1669 Preston ave  
 " Hazel L h 76 Fir Hill  
 " Isaac M [Margaret L] h 76 Fir Hill  
 " Jack D student h 547 Melrose  
 " John h 858 Bulger  
 " John [Jessie G] mach h 919 Palmetto ave  
 " John G [M Alce] h 116 W Crosier  
 " John W wks Goodyear h 267 West Tallmadge pky  
 " Joseph student h 894 Lawton  
 " Lawrence V truck dr h 812 McKinley ave  
 " Lena M h 390 Chittenden  
 " Leslie L [Ethel L] slsmn Hdw & S Co h 36 W Burns ave  
 " Maxine bkpr Orlon El Corp h 186 W Buchtel ave  
 " Mildred E h 590 Winans ave  
 " Oral wks Goodyear h 470 Inman  
 " Orris dr Koerber Dist Co r 390 Chittenden  
 " Owen E [Mary A] wks Buxbaum Co h 640 Gridley  
 " Patrick [Catherine] wks Goodrich h 384 Orlando ct  
 " Ralph E student h 812 McKinley ave  
 " Rex h 246 Dennison ave  
 " Richard student h 384 Orlando ct  
 " Richard A h 267 West Tallmadge pky  
 " Robt K student h 547 Melrose  
 " Robt L student h 858 Bulger  
 " Walter h 470 Inman  
 " Wm r 77 Nebraska  
 " Wm [Emma M] h 1039 Wyley ave  
 " Wm J h 384 Orlando ct  
 " Wm M wks Ak Bronze & A Co h 1353 Aster ave  
 " Wilmer J [Pearl] dr r 696 Excelsior ave  
**McIsaac** Jack h 554 E Exchange  
**Melver** Saml [Mary] h 841 Miami  
**Melvery** Mrs Clara r 112 Kent  
**McKain** Dewey F [Kathryne] slsmn Met L I Co h Wadsworth O  
 " James I [Dove A] wks Goodyear h 952 Peerless  
**McKamey** Dorothy G student h 513 Crosby  
 " Mrs Mary D h 513 Crosby  
 " Vernon slsmn Superior Bkgg Co r 713 Lovers lane  
**McKay** See also MacKay  
 " Almon T [Margaret E] abstractor B F Davies A Co h 1436 Oakwood ave  
 " Mrs Anna cook h 275 S Main  
 " Dwight H [Dorothy E] city fireman h 948 Davies  
 " Geo E [Grace H] wks Goodrich h 1227 Big Falls  
 " John C [Dorothy] wks Goodyear h 1401 E Market apt 1  
 " Ora V [Ella] painter h 818 N Howard  
**McKean** Clarence T slsmn writer THE M O'NEIL CO h Kent O R D 1  
**McKEAN GEORGE T** [Lottie M] asst Postmaster h 846 Work dr Phone HE-9271  
 " Harvey J h 828 Limore ave  
 " Ralph wks Firestone r 156 W State  
 " Wm S W [Mary E] dept mgr Herberich-H-H Agcy Inc h 128 Overwood rd  
**McKee** Addison [Frances] h 656 Coburn  
 " Carl R pharm h 991 Dayton  
 " Chas wks Goodyear r 799 Coburn  
 " Dorothy J student h 774 Peerless ave  
 " Edward J slsmn h 2214 26th S W  
 " Elza F [Denise R] 2d hand goods 695 Wooster ave h 386 W Exchange  
 " Eva A tchr h 294 Rhodes ave  
 " Frank S [Coia E] clk r 205 W Miller ave  
 " Geo [Maec] bartender h 50 W Crosier  
 " Geo J meatctr Wagner Prov Co h 1001 Whittier ave  
 " Geo S [Janie M] gro etc 1102 7th ave h same  
 " Gertrude nurse h 228 W Chestnut  
 " Harold T [Jane C] asst prof University of A h 774 Peerless ave  
 " Helen L h 77 Belvidere way

## McKEE

" James A [Emma S] wks City I & C Co h 2214 26th S W  
 " Leora tchr h 294 Rhodes ave  
 " Leroy C [Mattie] plbr Mayflower Hotel h Portage Lakes  
 " M Luther mgr Acme No 107 r 952 Oakland ave  
 " Malcolm B [Lillian] mach h 290 Bowmanville  
 " Merrill C bkpr h 294 Rhodes ave  
 " Myrtle L h 294 Rhodes ave  
 " O Clyde [Verna I] wks Firestone r 108 W Crosier  
 " Rebecca M dep Clerk of Courts h 1001 Whittier ave  
 " Robt M [Bessie] h 1001 Whittier ave  
 " Ulysses [Lucille] wks U S Stoneware Co r 322 Vaniman  
 " W Paul [Catherine] wks Penna R R h 77 Belvidere way  
 " Walter B [Florence M] wks Firestone h 934 Dan  
 " Wm J h 991 Dayton  
**McKeel** Clara wks Goodyear h 610 E Crosier  
 " Lillian C h 610 E Crosier  
**McKeen** Harry E [Bertha L] auto serv sta 1725 E Market h 2139 9th (C F)  
**McKeever** Rev John A pastor StMartha's Church h 300 E Tallmadge ave  
 " John A student h 1128 Garman rd  
 " Saml H [Marjorie R] slsmn h 1128 Garman rd  
**McKeighan** Edward L steam shovel opr r 185 W Exchange  
 " Delbert W [Eunice A] wks Firestone h 439 Palm  
 " Floyd G student h 439 Palm ave  
 " Jeannette M timekr Firestone h 439 Palm ave  
**McKilver** Paulton L [Pauline A] gro etc 334 Massillon rd h Massillon rd ext  
**McKellipes** Carl wks Times Press h 233 Helen ave  
**McKelvey** Augusta tchr h 571 Patterson ave  
 " Geo A [Jeannette M] slsmn Maloy Motor Co h 442 S Maple  
 " Iva wks 259 Rose blvd  
 " Merle student h 694 Killing  
**McKelvy** Edward W [Lillian O] slsmn h 502 Evelyn ct  
 " Jack F clk THE M O'NEIL CO h 502 Evelyn ct  
 " Norman P [Gyneth E] with Goodrich S Stores h 1016 Nevin  
**McKerny** Mrs Louisa (wid Leslie) h 871 5th ave  
**McKendrick** Ina nurse h 343 Crestwood ave  
 " James S wks Palmer M Co h 1249 Childs ave  
 " John [Isabel] wks Firestone h 1249 Childs ave  
 " John Jr wks Firestone h 1249 Childs ave  
 " Kitty F student h 1249 Childs ave  
**McKenna** Blanche student h 432 Flora ave  
 " Chas student h 432 Flora ave  
 " Earl J [Edna A] wks O B Tel Co h 352 Power  
 " Ernest [Mildred T] wks Firestone h 2034 16th S W  
 " Esther M stenog Zuiz & Germano h 436 Flora ave  
 " Frank [Tresa I] gro 310 S Arlington h 436 Flora  
 " Frank B h 968 Cole ave  
 " Geo B [Jennie V] carp h 432 Flora ave  
 " Geo E [Mina] chf claim agt Ak Trans Co h 44 N Highland ave  
 " Glenn slsmn h 436 Flora ave  
 " Harold W h 440 Flora ave  
 " Harry D student h 440 Flora ave  
 " John S [Mary R] wks Goodyear h 2398 Congo  
 " Joseph [Barbara] clk r 219 E Market  
 " Margaret student h 432 Flora ave  
 " Regina A cashr Prud Ins Co r 986 Peckham  
 " Rose M stenog Hdw & S Co h 432 Flora ave  
 " T Lee [M Annabel] wks Goodyear h 440 Flora ave  
 " Wm J [Emma G] rubwki h 440 Flora ave  
**McKenna** Sylvester D [Helen F] clk B & O R R h 715 W Market apt 309  
**McKinney** Mrs Cella (wid Wm B) h 344 Merriman rd  
 " Robt O [Mattie L] bus opr Ak Trans Co h 393 Lewis  
**McKenzie** Henry C [Zelma I] with Goodyear h 1190 Berwin  
 " John h 1030 Johnston  
 " John I [Mary R] wks Am H R Co h 411 Bihler ct  
 " Mrs Martha slsmn Vollbracht Inc h Portage Lakes O  
 " Maude r 445 Bruner  
 " Michael J [Edna C] (Akron Dental Laboratory) h 2121 12th (C F)  
 " Mortimer [Hazel] wks Goodyear h 1679 Englewood ave apt 4  
 " Paul S [Elizabeth K] wks Firestone h 1480 Coventry  
 " Raymond E wks Ak Dental Lab h 411 Bihler ct  
 " Roy A [Ethel A] wks Goodrich h 161 Halstead apt C  
 " Thos J [Beatrice I] h 1401 Columbine ave  
 " Vivienne E student h 1480 Coventry  
 " Wm H [Ruth M] slsmn Goodyear h 94 Mayfield



**The BILLOW Co.**  
 Funeral Service Since 1875  
 Chapel and Office: 118-124 ASH STREET  
 Phone BLackstone 7171  
 ASK FOR OUR FREE BOOKLET  
 "BILLOW FUNERAL FACTS"

**McKEON**

McKeon Mary G h 926 Della ave  
 McKeoun Betty h 20 Ridge  
 McKeown Albert L [Freda S] clk Goodrich h 344  
 Baldwin rd  
 " Clyde R [Margaret B] 11b h rear 810 S High  
 McKesson-Hall-V in Gordr C V Gough branch mgr  
 drugs wholesale 239 E Mill  
 McKey Marjorie nurse r 540 Storer ave  
 McKiban Howard B [Lillian I] wks Goodyear h 315  
 Grand ave  
 McKibben Ernest D clk h 1216 2d ave  
 " Mrs Margaret E asst Dr T D Hollingsworth h 701  
 Copley rd  
 " Orville G [Mary E] atty 508 2d Natl Bldg h 701  
 Copley rd  
 " W Frank engr Mohawk R Co h 1216 2d ave  
 McKlerman Eugene C coll Times-Press h 361 E Buchtel  
 " Gerald C [Edith A] insp Firestone h 361 E Buchtel  
 McKim Hurry C wks Firestone r 70 Paris ave  
 " Raymond T wks I W Nicholson h 1781 Shaw ave  
**McKIM ROYAL W** [Agnes E] (McKim Technical In-  
 stitute) mgr McKim Sales & Engineering h Copley  
 O R D 1

**McKIM SALES & ENGINEERING**, R W McKim mgr  
 dealers in General Electric air conditioning equip-  
 ment and Fairbanks-Morse home appliances 120  
 Ash Phone FR-4014

**McKIM TECHNICAL INSTITUTE** (R W McKim) in-  
 struction in Diesel engineering air conditioning,  
 refrigeration radios and auto electric 120 Ash  
 Phone FR-4014

" Theda A wks 758 Ardmore ave  
 McKinley G Clinton [Flora] wks Goodrich h 936 Golda  
 pl  
 McKinlay Harry G plstr h 1866 17th S W  
 McKinley Mrs Annabelle h 41 Ridge  
 " Mrs Annabelle clk O P Tel Co h 2302 25th S W  
 " Edward R [Leah F] wks Goodyear h 814 Wilmot  
 " James G h 60 E Buchtel ave  
 " John W [Agnes M] plstr h 1904 15th S W  
 " Ruby B [Maribel I] wks Firestone h 300 Ira ave  
 " Saml O [Lucille A] wks Goodyear h 1538 Beardaley  
 " Wayne E [Zenith E] wks Goodrich h 1002 Big  
 Falls ave  
 McKinney Ardis M opr Black & Silver B Shop h 1003  
 Sawyer ave  
 " Bernice M stenog h 880 Adr  
 " Chas W [Goldie E] buyer **THE M O'NEIL CO**  
 h 90 Kuder ave  
 " Chauncey F [Ellen J] lab h 281 W Cedar  
 " Dewey H [Doris M] wks Goodyear h 891 Edge  
 " Drexel G [Davene] rubwkr h 399 Perkins  
 " Edna student h 656 W South  
 " Edwin R student h 1145 Laurel ave  
 " Emma M r 1306 Moore  
 " Mrs Ethel (wid Chas) h 433 Crouse  
 " Frances L student h 1001 Sawyer ave  
 " Geo L [Gertrude R] clk Lea Drug Co h 386 Cornell  
 " Ina L r 22 E Tallmadge ave  
 " James car washer Broadway S Inc h 42 N Howard  
 " James R [Nelle G] h 199 Butler ct  
 " Jasper [Marie] sergt of city detectives h 1145  
 Laurel ave  
 " Joseph W sta attnd Sun Oil Co h 15 N Maple  
 " Lawrence wks Mayflower Hotel r Y M C A  
**McKINNEY RAIPH E** special repr Union Central  
 Life Insurance Co 906 Akton Savings & Loan Bldg,  
 Phone JE-4189 h Doylestown O  
 " Robt M student h 880 Ada  
 " Mrs Rose C (wid Claude D) h 399 Perkins  
 " Rufus [Margaret M] wks Goodyear h 747 Sylvan  
 " Tolbert wks Goodyear r 971 McKinley ave  
 " Violet N student h 1003 Sawyer ave  
 " Wm H [Ida C] wks Goodyear h 450 Chittenden  
 " Wm H [Stella L] [Miriam Beauty Shope] h 1003  
 Sawyer ave  
 " Wm R [Elizabeth J] wks Goodyear h 880 Ada  
 McKinnon Mrs B Catherine (wid Neil) h 313 Torrey  
 " Mrs Gertrude h 8 Green  
 " Richard A [Ann G] clk A C & Y Ry h 1169 Linden  
 McKinstry Doc h 1254 Curtis apt 3  
 " Edward E [Estella E] h 444 Sherman apt 2  
 " Mrs Fannie M h 66 E Miller ave  
 " K. thyn student h 955 Amelia ave

**McKINSTRY**

" Mary E student h 955 Amelia ave  
 " T D student h 1254 Curtis apt 3  
 " Thompson A [Evelyn S] agt New York L I Co h  
 955 Amelia ave  
 McKiraham Fred wks Penna R R r 19 S Broadway  
 McKissic Chas T wks Goodrich h 1041 Yale  
 " Wm H wks Goodrich h 971 W Wilbeth rd  
 McKissick Archie S [Blanche M] wks Goodyear h 929  
 Palmetto ave  
 " Mrs Elizabeth h 2278 7th S W  
 " Everett S [Evelyn E] wks Goodyear h 267 East  
 Park blvd  
 " Glenn S wks Goodyear h 929 Palmetto ave  
 McKisson Earl E. agt New York L I Co h Everett O  
 " Theron [Hilth F] clk Amster-Kirtz C Co h 689  
 Sumner  
 McKitrick Alva R [Frances H] wks Goodyear h 539  
 Hoyle ave  
 " Clifford O [Irene A] wks Goodyear h 1501 Ade-  
 luid blvd  
 " Mation L [Grace B] auto serv sta 807 Johnston h  
 1187 Burkhardt ave  
 " Mildred I student h 509 Hoyle ave  
 McKnight Chas student h 727 Edgewood ave  
 " Clarence M [Grace R] slsmn h 88 Hawthorne ave  
 " Curtis E h 1217 I arid  
 " Edward L [Clara B] wks Goodyear h 1171 Big  
 Falls ave  
 " Emmanuel [Anna] wks Goodyear h 360 Welling-  
 ington ct  
 " Frank A [Alta M] h 2222 23d S W  
 " Geo [Anna] wks Goodyear h 1040 Big Falls ave  
 " Haven E [Bessie L] wks Firestone h 1210 Lily  
 " Helen L h 1171 Big Falls ave  
 " Jack h 117 Kent ct  
 " James B wks Firestone r 128 W Crosier  
 " John B clk Albrecht Gro Co h 1040 Big Falls ave  
 " Lendora h 727 Edgewood ave  
 " Leonard lab h 727 Edgewood ave  
 " Lillian I h 1171 Big Falls ave  
 " Martha h 403 Valinda pl  
 " Mrs Nancy h 727 Edgewood ave  
 " Norman student h 727 Edgewood ave  
 " Prince student h 727 Edgewood ave  
 " Mrs Rachel C (wid Winfield F) h 716 Cato ave  
 " Raymond mech Folk Chevrolet Inc  
 " Thos G [Mary B] janitor h 1040 Big Falls ave  
 " Wilbur C [Ruth H] wks Goodyear h 835 Marie ave  
 " Wm S [Iena] h 2267 9th S W  
 " McKoski Mrs Antonia (wid Stanley) h 64 Rosalind  
 ct  
 " Genevieve h 64 Rosalind ct  
 " John J [Mary R] wks Gen T & R Co h 51 W  
 Dalton  
 " Joseph h 64 Rosalind ct  
 " Stanley F [Caroline F] gro h 579 Robinett ct  
 McKovich Andrew M in U S Navy h 526 Winans ave  
 " Geo [Mary K] wks Goodrich h 526 Winans ave  
 " Geo J h 526 Winans ave  
 " Helen M hostess h 526 Winans ave  
 " John J [Mary M] wks Gen T & R Co h 66 Akers  
 " Joseph J painter h 526 Winans ave  
 " Pauline K student h 526 Winans ave  
 McKown Bernard C student h 130 Paris ave  
 " C Wade h 130 Paris ave  
 " Everett E [Elizabeth] h 191 Mission dr  
 " Gail L student h 2225 10th S W  
 " Geraldine G stenog Summit T & A Co h 2225 10th  
 S W  
 " Guy R [Mazie E] wks Miller R Co h 130 Paris ave  
 " John S wks Firestone h 2225 10th S W  
 " Royal D [Clara C] wks Firestone h 2225 10th S W  
 McLain Albert D [Katherine E] wks Goodyear h 373  
 Brittain rd  
 " Albert F [Leola M] wks Goodrich h 248 Pearl ct  
 " Ambrose E [Birdetta] wks Goodyear h 1391 Good-  
 year blvd  
 " Arthur h 361 N Arlington  
 " Arthur h 445 Euclid ave  
 " Artumas L [Mary G] policeman Goodyear h 721  
 Eastland ave  
 " Augustus M chauff h 445 Euclid ave  
 " Basil C [Fay B] wks Firestone h 317 W Miller ave  
 " Carl E student h 1131 Hart  
 " Dorothy H waitress h 1131 Hart  
 " Elisha A [Jessie W] wks Goodrich h 773 Bell  
 " Harry h 361 N Arlington  
 " James M clk h 773 Bell  
 " Lawrence T h 1131 Hart  
 " Loulae wks Firestone r 1359 Bellows  
 " Oscar D [Margaret B] wks Goodyear h 1131 Hart  
 " Ruby wks Firestone r 1359 Bellows  
 " Mrs Theresa (wid Allen) h 445 Euclid ave  
 " Thos T wks Firestone h 773 Bell  
 " W Francis [Mabel L] wks Goodyear h 908 E Wil-  
 beth rd  
 McLallen Maud tehr r Y W C A  
 McFarlane Bios (G M and J M) painters 84 W Tallmadge

# THE CENTRAL ASSOCIATED REALTY CO. 1622 FIRST- SUNSET VIEW SUBDIVISION CENTRAL TOWER

CALL US BY PHONE OR AT OUR  
OFFICE FOR ANY SERVICE OR COURTESY

AKRON CITY DIRECTORY

987

## McLANE

" Carol str sttdt M V McLane h 1360 E Market  
" George M [Maud] (McLane Bros) h 84 W Tallmadge ave  
" Joseph M (McLane Bros) h 84 W Tallmadge ave  
" Mansel V auto serv sta 1039 Lovers lane h 1360 E Market  
" Mrs Nellie M (wid Gen A) h 700 Myr  
McLaney J Robt wks Goodyear h 360 Falbot ave  
McLaren Alberta M opr Postal Tel-C Co h Sawjet-wood O  
" Alex C [Gertrude M] wks Firestone h 1097 S Arlington  
" Mrs Gertrude M (LaSalle Inn) h 1097 S Arlington  
" H Neville [Alberta E] (LaSalle Inn) h 1097 S Arlington  
" James L [Pauline] with Elks Club h 591 N Howard  
" Keith [Rhoda] lab h 71 Norman  
" L Chester [Anna F] wks Firestone h 1200 Brown  
" M Jacqueline student h 591 N Howard  
" Sidney [Margaret] wks Goodrich h 109 W Chestnut  
McLatchey Ben] D [Grace A] wks Phila R W Co h 605 W Thornton  
McLaughlin Anna M student h 84 Fowler ave  
" Arnold K [Mary J] wks Goodyear h 269 W Miller  
" Beulah M student h 1070 Cree ave  
" Chas h 186 N Portage path apt 6  
" Chas R student h 342 Wooster ave  
" Mrs Clara E (wid Thos) h 542 Malvern rd  
" Mrs Clara L h 2315 11th S W  
" Claude wks Goodyear r 1077 Laird  
" Danl B wks H Ferbstein r 208 Ash  
" Danl B Jr lab r 208 Ash  
" Dolores supvr Peoples Hosp h 256 W Cedar  
" Don wks Goodyear r 1077 Laird  
" Dorothy A h 84 Pawler ave  
" Early auto mech r 664 S Main  
" Ed walter r 193 S Arlington apt 1  
" Elliott C [Madlyn H] clk Goodrich h 601 Weber ave  
" Everett B [Edna E] chem h 331 N Adams  
" F Leone [A Lorraine] wks Goodyear h 1361 Sprague  
" Mrs Frances V (Rosebud Inn) h 342 Wooster ave  
" Francis M [Katherine C] wks Firestone h 1623 Larch  
" Garvin S student h 859 Clay dr  
" Geo gateman Gen F & R Co r 355 Allyn  
" Geo H h 84 Pawler ave  
" Grace wks Firestone h 193 S Arlington apt 1  
" Guy J [Dessie B] wks Goodyear h 1877 Marks ave  
" Harry W [Mary] wks Goodyear h 885 Clark  
" James r 501 Grant  
" James H [Dorothy J] wks Ak Lamp Co h 298 W Exchange  
" James W wks Atlantic F Co r 150 Annadale ave  
" Jesse C [Estella] reprmn THE M O'NEIL CO h 26 Penfield ave  
" Jessie P h 342 Wooster ave  
" Leon S student h 859 Clay dr  
" M electn r 664 S Main  
" Margaret insp Mayflower Hotel h 46 E State  
" Marlin B Jr clk r 50 Everett ave  
" Mrs Mary E (wid Edwin A) h 905 Elmore ate  
" Merritt W (Economy Auto Painting) h 1307 Grant  
" Mrs Mollie A wks Firestone h 1307 Grant  
" Murray [Agnes] wks Goodyear h 84 Pawler ave  
" Nila r 2545 31st S W  
" Nora C clk Gen T & R Co r 1095 Chalker  
" Oda L [Myrtle O] h 1070 Cree ave  
" Paul V [Feyln E] slsmn h 1242 Louisiana ave  
" Robt V slsmn Ohio Dlect Sales Co h R D 4  
" Rowland F [Sue A] cable splicer O B Tel Co h 1080 Neville ave  
" Stanford R h 7423 Baird  
" Warren A [Madeline] electn h 346 W Cedar  
" Wm truck dr r 4483 W Bowery  
" Wm B office mgr Fruehauf Trailer Co r 50 Everett  
" Wm L [Minnie L] (Kinney & McLaughlin Co) h 859 Clay dr  
" Wm P [Thelma A] wks Goodrich h 897 Bertha ave  
" Wm R h 7423 Baird  
McLaughry Helen L nurse Drs C C Taylor and F H Bly h 288 Knullworth dr  
McLaurin Danl T clothes pressing 650 Stoica ave i 650 same  
McLean Mrs Annie (wid Joseph) h 178 Tudor ave  
" Clarence B [Mary D] lab h 768 Bell  
" Dwight D [Mary E] acct Firestone h 2227 18th S W  
" Ernest R [Elm'r N] auto repr 74 N Main h 619 Payne ave  
" Harold O [Pauline W] wks Firestone h 894 Wyoming ave  
" James [Anna] wks City h 1039 Coventry  
" Josephine L h 768 Bell  
" Lucile wks Goodrich h 173 Tudor ave  
" Thos cook h Mrs Wilma Lynch, Fairlawn-Southern rd  
" Wade H student h 1799 Hillside ter  
" Wm R [Isabel] A] wks Goodyear h 622 Upson

WE BUILD GOOD WILL WITH  
GOOD FUEL and GOOD SERVICE  
**SWARTZ-CONVERSE Corp.**  
**COAL - COKE**  
70 EAST SOUTH ST. PHONE BLACKSTONE 3101

## McLEAR

McLear Margaret wks Palmer M Co h 2514 East ave  
" Mrs Mollie (wid John) h 2514 East ave  
McLees Roy W [Fithel C] wks Goodrich h 2149 12th S W  
McLeland Gro L [Addline M] wks Goodyear h 2692 Pixton ave  
" Sherman E [Ruth F] wks Goodyear h 1283 Tona-wanda ave  
McLemore Thadorea J [Ann F] wks Firestone h 1377 Bellows  
McLennan John [Ethel] engr h 1424 Oakwood ave  
McLeod Frank [Ira F] h 411 Carroll  
" Wm clk R W Mosser h R D 1  
McLochlin Norma M student h 823 May  
" Robt C [Myrtle M] wks Goodrich h 823 May  
McLuskie Hugh [Elizabeth] wks Gen T & R Co h 1413 Laffer ave  
McMacklin Mrs Mattie h 463 Dayton  
McMackins Wm C [Clara B] auto wrkg h 1801 Oakes dr  
McMahan Ernest V [Katherine B] wks Goodyear h 2585 Robindale ave  
" Wm W [Mary E] wks Goodyear h 2392 E Market  
McMahan Estl E [Wilda W] pres Portage Auto Club Inc and auto repr 60 E Cedar h 16 Rhodes ave apt 20  
" Mrs Wilda W treas Portage Auto Club Inc h 16 Rhodes ave apt 20  
McMahon Arthur slsmn Std Brands Inc h Twinsburg O  
" Geo wks Goodyear r 3 Goodyear blvd  
" Jack ice cream maker h 40 S Walnut  
" James F [Kathleen H] engr h 142 N Valley  
" James T [Margaret L] wks Goodrich h 172 S Portage path apt 2  
" John M r 146 W South  
" Joseph C [Vivian C] truck dr h 640 N Howard  
" Katherine acc and treas Queen City Paper Co h 705 W Market apt 4  
" Kathryn L h 1078 Dietz ave  
" Lawrence D wks Firestone h 33 Brighton dr  
" Mary cashr Gen T & R Co h 654 Philip ave  
" Mrs Mary h 40 S Walnut  
" Mrs Mary L (wid John) h 1078 Dietz ave  
" Mrs Mary J (wid J Edward) h 75 W Dartmore ave  
" Michael [Mary] wks State Highway h 654 Philip  
" Michael D clk State Liquor Store No 172 h 654 Philip ave  
" Michael J [Beatrice] wks Firestone h 33 Brighton dr  
" Patrick [Mary] wks Goodrich h 555 W Bowery  
" Robt W [Ann] slsmn Ak P Milk Co h 111 Dawes ave apt 3  
" Thos J [Alice] clk h 604 Upson apt 6  
" Wm D student h 733 Greenwood ave  
" Wm R wks Goodyear h 733 Greenwood ave  
McManigal Emmett G [Hildegard C] lino opr Beacon Journal h 573 Madison ave  
McManis Mrs Mayme wks Goodrich h 120 E Thornton  
" Miriam R student h 74 Belvidere way  
" S Ray [Olivia F] wks Erie R R h 1195 Big Falls  
" Robt E [Coreta G] machinist h 74 Belvidere way  
" Wm h 1090 Norka ave  
McMannis Evelyn J wks 172 Melbourne ave  
" Joseph R [Ila M] wks Goodrich h 2274 8th S W  
" Ralph H student h 2274 8th S W  
" Wm A [Julia A] h 2335 11th S W  
" Wm A Jr [E Beulah] printer Firestone h 2335 11th S W  
McManus Clarence H [Margaret E] wks Baker-McM Co h 941 N Firestone blvd  
" Earvus [Catheline M] wks Firestone h 575 Dennison ave  
McMaster Edgar G [Kathleen M] wks Saalfeld Pub Co h 2244 23d S W  
" Mrs Elizabeth wks Saalfeld P Co h 1077 S Main apt 4  
" Gale K student r 261 E Archwood ave  
" Geo K rubwkr r 261 E Archwood ave  
" James walter r 347 Parkwood ave  
" James W student h 617 Philip ave  
" Jay slsmn r 985 Dover ave  
" Mrs Laura E wks Goodyear h 793 Carpenter  
" Mrs Leona L (wid Clement L) r 347 Parkwood ave  
" Saml D phys 504 Ohio Bldg h 76 N Adams

# THE DAUNTLESS PLUMBING & ELECTRIC CO. 18-22 E. State St. PHONE

## BEST DISPLAY OF LIGHTING FIXTURES IN THE CITY FRANKLIN 8109

988

BURCH DIRECTORY CO'S

### McMASTER

" Watter H [Ada E] slsmn Akers M S Co h 601 Schuller ave apt 1  
 McMasters Donald C [Myrtle] truck dr h 2233 18th S W  
 " Emerson M [Anna D] h 1093 Lane  
 " James A [Clyda L] wks Firestone h 1078 Coventry  
 " Jonathan E h 275 Miles  
 " Joseph E [Ethel G] h 276 Miles  
 " Lester J wks Firestone h 2233 18th S W  
 " Mrs Martha maid Taylor Hotel  
 " Melvin T [Geraldine] clk K S Kemery h 672 W South  
 " Merrel W [May] truck dr h 2233 18th S W  
 " Paul truck dr h 1093 Lane  
 " Paul E student h 276 Miles  
 " Robt E [Hildred G] wks Goodyear h 986 5th ave  
 " Robt J [Ona A] wks Firestone h 439 Flora ave  
 " Sarah E student h 276 Miles  
 " Mrs Sarah F [wid Dr David M] h 137 E Emerling  
 " Wm I [Nettie] asst store mgr Peoples S D Stores h 1083 Lane  
 McMeen Harry L [Amelia] clk Home Prov Co h 1265 Manchester rd  
 " Laird [Vanita M] ast Monumental L I Co h 1265 Manchester rd  
 " Morris J [Frances L] h 204 Ash  
 McMellon Muriel C wks Miller R Co h 935 Marion pl  
 McMellon Edward J [Marle] h 441 W Market  
 " Thos wks Firestone r 1053 Bellows  
 McMensamin John student h 615 Noah ave  
 " John J [Martha E] city detective h 615 Noah ave  
 McMichael Dorothy C stenog 1st Fed S & L Assn h 2248 8th S W  
 " Geo R [Mary A] auto serv sta h 2248 8th S W  
 McMickle Permanent Wave System Inc, Mrs Catherine DeBoer mgr, 139 S Main  
 McMillan A Ellis [Ruby] wks Goodrich h 1263 Blg Falls ave  
 " Mrs Alabama (wid Fate) h 771 Baird  
 " Albert J student h 242 Kingston pl  
 " Clyde H h 758 Iona ave  
 " Dean G [Grace] wks Firestone h 384 Bettie  
 " Fate [Pauline] wks Firestone h 755 Baird  
 " Geo B [Hazel N] h 303 Alcedale ct  
 " Guy dr All-States F Inc r 390 Chittenden  
 " Hugh [Olive T] gro Central and Thomas Markets h 274 Ruckel rd  
 " Jack student h 274 Ruckel rd  
 " John student h 771 Baird  
 " Judson A [Jessie M] slsmn h 242 Kingston pl  
 " Kirk H [Mary Lu] slsmn h 799 Weber ave  
 " Lawrence O mgr McBea Binder Co h Cuya Falls O  
 " Marcus D [Nola] wks Goodrich h 74 Fowler ave  
 " Marzell [Mary] wks Goodyear h 171 Baird  
 " Mell [Maude] wks Goodrich h 2270 Copley rd  
 " W H wks DeWitt M Co h R D 4  
 " Walton A [Mae] wks Firestone h 1423 Marcy  
 " Wm student h 666 Euclid ave  
 " Wm G [Flossie M] asst treas Mfrs R & S Co h 1751 14th (C F)  
 McMillen Alfred [Maude] clk h 278 Silver  
 " Archie W [Marie L] bkpr Col Salt Co h 315 E York  
 " B Irene student h 764 Corice  
 " Chester K student h 315 E York  
 " Dortha visitor Summit Co Relief Adm h Boston Heights O  
 " Mrs Emma gro 744 E North h 50 N Forge  
 " Mrs Esther H (wid Donley) h 152 Carter ter  
 " Esther O student h 585 Inman  
 " Mrs Frances B (wid Frank O) h 518 W Market  
 " Garold R [Mercedeth M] painter h 643 N Main  
 " Geo K [Ruth E] with Firestone h 26 E Tallmadge ave apt 102  
 " Guy wks Goodyear h 191 Ash  
 " Ida wks 176 N Portage path apt 3  
 " James J [Marcella A] wks Goodyear h 638 Brown apt 3  
 " Katherine clk r Y W C A  
 " Keith L [Alice E] truck dr h 969 Owen ave  
 " Mrs Laura (wid Lacey) h 93 E Glenwood ave  
 " Lee R [Grace M] h 764 Corice  
 " Leo H [Catherine S] wks Goodyear h 630 Patterson  
 " Margaret student h 1204 Juniper ave  
 " Mrs Margaret (wid Edward) h 1711 Woods rd  
 " Mary h 1711 Woods rd  
 " Max painter Folk Chevrolet Inc  
 " Max A [Lillian S] wks Goodrich h 268 1/2 Russell ave  
 " Ollie D [Anna L] wks Goodrich h 1858 2d S W  
 " Plumbing & Heating Co (R C McMillen) 872 N Main  
 " Ralph H wks Goodyear h 714 Upson  
 " Robt h 744 E North  
 " Robt C [Mary J] (McMillen Plumbing & Heating Co) treas Mile-O-Tiser Sales Co h 1204 Juniper  
 " Walter D [Olive] beauty and barber shop 585 Inman h same  
 " Wm E h 744 E North  
 McMiller Wm W [Jessie I] contr 346 Rose blvd h same

### McMILLIN

McMillin Edward h 1054 Grant  
 " Geo R slsmn Dauntless P & E Co h 718 Lucille av  
 " Saml [Mary] wks Gen T & R Co h 1054 Grant  
 McMillion Pauline clk THE M O'NEIL CO h Cuya Falls O  
 McMinn J M slsmn r 87 Rose blvd  
 " Ross D [Myrtle C] h 49 Ira ave  
 McMonigal Arthur A [Rose M] supt Berthold El & Eng Co h 2363 16th S W  
 McMorrin Mrs Anna S (wid Joseph) h 301 Volga way  
 " John W [Artie M] yd formn Botzum Bros Co h 865 N Main  
 " Lavornia J with Vale F Home h 865 N Main  
 McMorrow Frank W [Agnes C] clk THE M O'NEIL CO h 93 Dick ave  
 " Geo wks Goodyear r 325 Black  
 " James D student h 93 Dick ave  
 McMuldren Betty M E h 2268 Englewood ave  
 " Bros (W P James and Dan) gro etc 2268 Englewood ave  
 " Danl [Mary E] (McMuldren Bros) h 262 Homewood  
 " James h 903 Boulevard  
 " James h 1627 Manchester rd  
 " James (McMuldren Bros) h 2268 Englewood ave  
 " Paul G wks Goodrich h 2268 Englewood ave  
 " Wm P [Mary A] (McMuldren Bros) h 2268 Englewood ave  
 McMullan Arthur L student h 340 Brooklands  
 " Harper I student h 340 Brooklands  
 " Ira [Betty M] wks Goodyear h 340 Brooklands  
 " Marjorie E student h 340 Brooklands  
 McMullen A Dale [L Opal] msngr Albrecht Gro Co h 254 E York  
 " Alexander J [Bertha R] printer Beacon Journal h 1230 Allendale ave  
 " Alvin L student h 847 Princeton  
 " Anderson wks Goodyear h 912 Lakewood blvd  
 " Anna M dep clk Muni Court h 442 Livingston  
 " Arthur J [Susan] slsmn h 473 Spicer  
 " Mrs Chloe (wid Fred) h 1125 Florida ave  
 " Emmett J [Lena] traffic dept Robinson C P Co h 29 E Dartmore ave  
 " Mrs Grace (wid James V) h 473 Spicer  
 " Mrs Hazel F stenog S D Hadley h 241 W Thornton  
 " Helen I h 927 Clark  
 " Howard E student h 1230 Allendale ave  
 " J Albert h Potomac ave  
 " Jack C student h 79 Forrest  
 " Jack W student h 1749 Adelaide blvd  
 " James h 1230 Allendale ave  
 " James H [Anna M] h 442 Livingston  
 " Jeanne L student h 1749 Adelaide blvd  
 " John M [Agnes G] slsmn Ak P Milk Co h 1189 Sawyer ave  
 " John R [Nelle L] wks E O Gas Co h 878 Grant  
 " Joseph B [Mana E] shtmtlwr h 927 Clark  
 " Kenneth M h 927 Clark  
 " Leo F clk Peoples S Drug h 927 Clark  
 " Lucellia wks Goodrich h 1222 Packard dr  
 " Mrs Lydia A tchr h 513 Storer ave  
 " Mrs Nina B h 1270 Copley rd  
 " Mrs Pearl N h 79 Forrest  
 " Roma F [Elsie M] wks Firestone h 847 Princeton  
 " Sharon E wks City Bkg Co h 927 Clark  
 " Thelma A h 442 Livingston  
 " Thos A [Doris M] wks Firestone h 747 Bellevue  
 " Winfield h Potomac ave  
 McMullin James O [Marion H] wks Goodyear h 580 Wildwood ave  
 " James O jr student h 580 Wildwood ave  
 " Sterling h 371 W Malacca  
 " Wm C [Nellie] policeman Goodyear h 426 S Arlington  
 McMunn Phillip W [Henrietta A] mach Ferriot Bros h 851 Keeney  
 " Mrs Virginia (wid Dr Earl E) h 303 E York  
 " Willis D [Dolores H] well driller h 715 Bell  
 McMunson Elmer (Akron Audit Service) 6 Orpheum Arcade  
 McMunson Chas H [Edith] auto mech h 244 James  
 " Mary H h 244 James  
 McMurray Anabel stenog h 848 Carroll apt 1  
 " Clyde P printer r 272 W Bowery  
 " D Jack wks Firestone h 1119 Kenmore blvd  
 " Donald J [Ruth M] wks Firestone S P Co h 1119 Kenmore blvd  
 " Frank L [Glady] wks Goodrich h 1399 15th S W  
 " Jenn E stenog Adv Prod Co h 1119 Kenmore blvd  
 " John W h 641 S Arlington  
 " Mrs Laura (wid James C) h 144 Annadale ave  
 " Lester C [Alta E] restr 641 S Arlinton h same  
 " Mrs Mary A (wid Patrick F) h 17b Harcourt dr  
 " Nina E student h 641 S Arlington  
 " Richard D student h 641 S Arlington  
 McMurtrey Wallace H [Lucy] wks Firestone h 862 E Exchange apt 1  
 McNab Frank M [Rose A] engr h 1163 Lexington ave  
 " M J wks Nickles Bakery r 342 W Market

**McNAB**

" Robt C [Woodie H] wks Goodyear h 232 Pioneer apt 6

McNabb Fred L wks Goodrich r Y M C A

" S Clinton [Rhosa A] wks Purity B Corp h 930 Victory

McNack Stephen wks Goodyear h 272 James

McNair  See also MacNair

" Angus M [Jean] wks Goodyear h 593 Winans ave

" Geo W [Emma] h 324 W Long

" Lonnie [Annie] wks Goodyear h 814 1/2 Rhodes ave

McNally Chas A [Mary A] wks Penna R R h 714 Chitty ave

**McNALLY THOMAS G** [Elizabeth A] representative Equitable Life Assurance Society of the U S 1201 1st-Central Tower Phone FR-4187 h 211 Morrison ave (C F), Phone WA-7647

McNamara John C [Winifred M] wks Goodyear h 864 Bank

" Katherine E student h 864 Bank

" Marian E student h 269 Rockwell ct

" Shirley L student h 174 N Arlington

" T G wks U S Government r Y M C A

" Thos T [Caroline N] wks Goodyear r 192 W Chestnut

McNamee Mrs Mary C (wid Michael C) h 278 Crosby apt 3

McNary C Earl [Harriet I] wks Goodyear h 87 Briner

" Theron [Adeline L] slsmn West Motor Inc h 14 Stewart way

**McNASBY OYSTER & FISH CO** (W J McNasby) shuckers packers and shippers of Famous Pearl Brand Oysters, also fish and sea foods, wholesale and retail 506 W Exchange Phone JE-6183

" Wm J [Pearl M] (McNasby Oyster & Fish Co) h 227 Rhodes ave

McNatt Jack E student h 313 Black

" Nathan F [Margaret] cashr A C & Y Ry h 313 Black

McNaughton Helen E h 331 E Market

" Mrs Lena A (wid James) h 72 Kirkwood ave

" Mary M h 398 E Buchtel ave

" Mrs Nettie V (wid Fred) h 331 E Market

McNaull Mont W [Virginia M] with Gen T & R Co h Mayflower Hotel

McNea Catherine wks Goodrich h 101 E Brookside av

McNeal Chas E [Harrnet M] electn h 139 W Market

" Geo wks Firestone h 1463 Holly ave

" Geo A electn h 139 W Market

" John h 81 W Exchange

" Mrs Mary (wid John) h 1199 7th ave

" Roy A [Ethel K] mgr Hobart Mfg Co h 1425 Chestnut blvd (C F)

" Wm F [Virginia C] wks Firestone h 96 W Dartmore ave

McNeel Eva wks Firestone r 1349 S Main

McNeely Dallas E [Mildred] wks Goodyear h 705 Kling

" Elvah E [Jeannette H] acct h 1044 Mangold

" Jesse R [Anna G] wks Goodrich h 161 Halstead apt D

McNett Clinton O [Louise] chem Goodyear h 687 Roslyn ave

McNeil A O Stanley clk h 469 Massillon rd

" Arthur H h 1074 Sutherland ave

**McNEIL CECIL C** [Marjorie M] mgr Permanent Agency, vice pres Permanent Savings & Loan Co h 1059 W Exchange Phone UN-1630

" Claude [Sarah] h 66 Charles

" Clayton N [Marian E] wks Firestone h 2145 13th S W

" Crawford G [Ila L] wks Goodrich h 647 Darrow rd

" Donald M wks Goodrich h 72 Everett ave

" Ernest C [Lula E] wks Firestone h 1074 Sutherland ave

" Gordon h 186 N Portage path apt 6

" Harry J student h 2154 16th S W

" Harry T [Oval painter] h 2154 16th S W

" Helen G clk h 1074 Sutherland ave

" James D clk Goodrich h 103 Dawes ave apt 5

" Mrs Jennie L (wid Wm A) h 72 Everett ave

" John [Marion M] wks Goodyear h 83 Grand ave

" John B [Letha L] wks Goodyear h 450 1/2 E Exchange

" Joseph C [Jessie H] wks Goodyear h 1661 Massillon rd

" Leon L h 670 Schiller ave

" Mrs Lizzie M (wid Merton H) h 670 Schiller ave

" Lyda h 2404 Mogadore rd

**McNEIL**

" Roy [Anna] h 36 Lods

" Wm [Margaret N] wks Goodyear h 299 Black

" Wm P student h 1074 Sutherland ave

McNelly Chas E [Margaret] wks Goodyear h 1912 Hollis

McNelly Wm h 571 Johnston ct

McNellis Francis H wks Goodyear h 295 Cleveland

" Frank T [Martha] wks Goodyear h 295 Cleveland

" James E wks Goodyear h 295 Cleveland

McNemar Joseph V [Pauline D] wks Goodyear h 1889 Tonawanda ave

McNerney John J [Lillian B] h 342 Harris

McNew J E slsmn r 411 S Main

McNichols Mrs Mary D (wid Thos C) h 581 Wilson

" Robt A [Marie E] formn AK Trans Co h 662 Kenmore blvd

McNickle Dewey [Madge E] insp h 49 Jeannette ave apt 4

" Howard O [Ida] wks Goodrich h 2141 13th S W

McNuff Robt truck dr r 17 W Emerling ave

McNulty Anthony J mach Ak Std Mold Co h 1172 5th

" Carl P [Marie G] wks Col Salt Co h 2214 5th S W

" Eleanor wks Goodyear h 80 N Arlington

" Robt D [Marguerite] aud Gen T & R Co h 136 Frances ave

" Wm J h 1172 5th ave

McPartland Geo A [Mary E] (Mammoth Distributing Co) h 237 Spicer

" Gerald A h 237 Spicer

McPeake Ralph r Portage Hotel

McPeak Mrs Alice (wid Wm) h 240 Carroll

" Clyde student h 1101 Brown

" Clyde E driver H E Kepler C Co h 746 Princeton

" David H [Rose H] wks Firestone h 1101 Brown

" Mrs Fannie E (wid Geo F) h 535 Canton rd

" Gertrude student h 535 Canton rd

" Mrs Marie h 746 Princeton

McPerry Clifford student r 1281 Girard

McPhail Dugald [Rhoda] rubwkr h 1026 Clark

McPherran Alton [Marie S] custodian Miller School h 679 Brown

" Catherine student h 718 Crosby

" Ira M [Bertha] janitor h 718 Crosby

" Jennie M (lk A L Falkner) h 679 Brown

" Malcolm V h 718 Crosby

" Margaret student h 718 Crosby

McPherson Andrew K [Diana] h 968 Pardee ave

" Chas G lab r 411 Locust

" Mrs Cinde (wid Frank J) h 301 W Chestnut

" Earl clk Quality F Co

" Elizabeth J student h 66 Byers ave

" Lloyd E h 301 W Chestnut

" Gardner B [Hattie] wks Goodrich h 1269 East ave

" Geo R [Odessa Y] engr h 66 Byers ave

" Mrs Grace M (wid Wm P) h 1428 League

" Harold A sta attnd H T Summerford h 968 Pardee

" J h 32 N Martha ave apt 13

" James H sta mgr Akron Quality S S Inc h 556 Lovers lane

" James H [Elizabeth A] bklyr h 122 N Portage path apt 7

**McPHIL**

" Jesse A (Mack Coal Co) h 131 Augusta ave

" John B student h 968 Pardee ave

" Mrs Julia (wid John) h 1352 Marcy

" Neal A [Ibress M] wks Goodrich h 1273 Sweitzer

" Ralph W [Hazel E] with Cornwell Q T Co h 1088 Avon

" Richard Y student h 66 Byers ave

" Robt A [Cecelia C] wks Auction Furniture Co h 47 E Cedar

" Phos O [Mildred F] wks Goodyear h 803 Longview ave

" Wm K student h 66 Byers ave

" Wm P h 1428 League

McPhillen Mrs Violetta I (wid Edward) h 2269 10th S W

McPolen Hugh lab r 49 N Howard

McQuade John H [Mary C] (Crossing Hotel) h 1196 S Main

McQuaid Mrs Alfretta I h 1078 Raymond

" Alice I student h 1078 Raymond

" Edward h 877 Keeney

" Edward S [Marie N] h 1087 Pitkin ave

" Katherine L h 877 Keeney

" Minnie M h rear 1116 McIntosh ave

" Sherman C [M Grace] slsmn Ak P Milk Co h 1116 McIntosh ave

McQuain Mrs Clara L (wid Kirk A) h 1003 Concord

" Ekanor student h 175 Pioneer

" Geo A student h 175 Pioneer

" Geo D student h 1003 Concord ave

" Okey W [Fannie W] wks Goodyear h 175 Pioneer

" Mrs Rachel S (wid Geo J) h 1327 Herberich ave

McQueen Claude W [Irene] wks Goodyear h 645 Moon

" Janet student h 320 Hampshire rd

" Loren A [Louise] dept sls mgr Gen T & R Co h 320 Hampshire rd

# THE STANDARD MORTGAGE CO. REAL ESTATE LOANS

601 FIRST-CENTRAL TOWER

Phone HEmlock 5194

990

BURCH DIRECTORY CO'S

## McQUEENEY

McQueenes Catherine M (McQueenes & Son) (McQueeny Iennis Courts) h 682 McQueeny ave  
 " Dorothy A student h 19 W Mildred ave  
 " Edward C [Margaret A] (McQueeny & Son) sec and treas Catholic Service League h 706 McQueeny ave  
 " Frances R clk Gen T & R Co h 19 W Mildred ave  
 " Mrs Frances M (wid Martin P) h 86 Middlebury  
 " Mrs Lillian M (wid Frank A) h 19 W Mildred ave  
 McQueeny & Son (E C and Catherine M McQueeny) real est 682 McQueeny ave  
 " Tennis Courts (Catherine M McQueeny) 682 McQueeny ave  
 McQuerry Ethel wks Goodrich r 31 E Tallmadge ave  
 " Wm W [Clarice M] pipeftr h 15 Cole pl  
 McQuestion Alice stenog r 2084 16th S W  
 McQuie Fanny M tchr h 91 E Tallmadge ave  
 McQuiggan Ethel M h 78 Upson  
**McQUIGGAN GENEVIEVE M** purchasing agent City of Akron 205 City Hall, Phone JE-7111 h 768 Upson  
 " Jennie housekeeper 412 Palmetto ave  
 " Mary C stenog Sid Oil Co h 768 Upson  
 " Wm J [Mary F] mach Robinson C P Co h 768 Upson  
 McQuilken James A [Louise P] wks Goodrich h 1102 Neptune ave  
 McQuiklin Mrs Della M (wid James S) h 950 Raymond  
 " Joseph G [Anna A] wks Goodyear h 2369 Conso  
 McQuilian Mary C nurse h 475 E Tallmadge ave  
 " Thos wks R W Bauer h 935 Boulevard  
 McQuillen Chas J [Helen] wks Int Smelting & Ref Co h 967 Davis  
 " Earl J [Elizabeth] wks Goodyear r 145 Roswell  
 " Leo I [Virginia I] wks Int Smelting & Ref Co h 967 Davis  
 " Raymond h 967 Davis  
 McQuiston Alice E stenog SavHeld Co h 2084 16th S W  
 McQuown Mrs Hazel M wks Firestone h 1298 Grant apt 1  
**McRAE CALVIN B** [Berdelle E] (Meade, Weygandt, McRae & Held) h 903 Baughman, Phone FR-0603  
 " Joseph C [Mary O] wks Firestone Farms h 845 Stadelman ave  
 " Mildred r 300 Pine  
 McRec C Eugene [Margaretta E] slsmn h 164 King dr apt 29  
 McReynolds Claude [Martha] lab h 188 Federal  
 " Mrs Marion elev opr r 648 Rhodes ave  
 " Peter C [Florence B] meat ctr Kroger G & B Co h 956 Dan  
 " Willie D wks Mayflower Hotel r 311 W North  
 McRoberts J Emerson [Ruth E] wks Goodyear h 680 Fouse ave  
 McRobie Geo D [Claudie J] h 470 Inman  
 " M Bernard truck dr h 1029 Dayton  
 McShafer Betty h 479 Woodland ave apt 2  
 " Mrs Myrtle J h 479 Woodland ave apt 2  
 McShaffrey Alice M clk **THE A POLSKY CO** h 1062 W Market  
 " Edward W clk Imperial El Co h 78 Grand ave  
 " Helen L student h 78 Grand ave  
 " Joseph E [Anna D] mach Goodrich h 63 N Adams  
 " Mrs Louise (wid Wm) h 590 Columbia ave  
 " Mary C nurse h 269 W Chestnut  
 " Mary E tchr h 63 N Adams  
 " Nellie clk Goodyear h 1051 W Exchange  
 " Robt J wks Goodyear h 63 N Adams  
 " Mrs Rose C (wid Thos E) h 1062 W Market  
 " Ruth M h 78 Grand ave  
 " Sadie wks 432 Noah ave  
 " Wm V [Loretta L] wks City h 78 Grand ave  
 McShane Edward [Margaret] wks Goodrich h 753 Elma  
 " Gwendolyn M student h 1211 Duane ave  
 " James J [Garnet C] wks Gen T & R Co h 103 Dawes ave apt 1  
 " Joseph B [Ora L] truck dr h 1211 Duane ave  
 " Mrs Mollie wks StThomas Hosp h 820 Thayer  
 " Wilda C student h 1211 Duane ave  
 McSherry Claude (Hudson Sheet Metal Works) h 624 Payne ave  
 McStay Joseph J wks Goodrich h 1041 Dietz ave  
 " Mrs Mary C waitress h 1047 Kiling  
 McSwain Mrs Rebecca h 201 Bluff  
 McSweeney C Edward [Hermira] (Fairlawn Riding Academy) h 1953 W Market  
 " Chas E (Ride A Bike) h 1953 W Market  
 " Wm H h 1953 W Market  
**McTAGGART BROS Inc** W C McTaggart pres Thos McTaggart sec and treas real estate brokers and contractors and builders 10 Aqueduct Phone FR-6811  
**McTAGGART THOMAS** [Helen T] sec and treas, McTaggart Bros Inc h 638 Orlando ave, Phone HE-2267

## McTAGGART

**McTAGGART WM C** [Henrietta D] pres McTaggart Bros Inc h 567 Orlando ave Phone FR-0471  
 McTammany Doris R student h 765 Ridgecrest rd  
 " John [Lucretia N] tailor 201 Ohio Bldg h 870 Mercer ave  
 " Mrs Mary (wid Alexander) h 122 N Forge  
 " Mildred J student h 870 Mercer ave  
 " Robt [Gertrude M] with Goodyear h 765 Ridgecrest rd  
 McVan Anna L h 1810 Ford ave  
 " Donald L student h 274 Crosby  
 " James F [Mary E] slsmn h 1674 Ottawa ave  
 " Joseph P [Martha I] engr Goodyear h 1674 Ottawa  
 " Michael L [Vivian R] wks Goodrich h 274 Crosby  
 " Vernon L student h 274 Crosby  
 " Wm H [Clair A] h 1810 Ford ave  
 McVay Betty L student h 1169 Caroline ct  
 " Catherine M student h 232 Pioneer  
 " Fred W [Grace G] wks Goodyear h 232 Pioneer  
 " G Earl [Iris E] truck dr h 222 Russell ave  
 " Harry D [Leafa S] wks Goodrich h 1169 Caroline ct  
**McVAY HERSCHEL R** [Frances J] pres Collins Drug Co h 2022 21st (C P), Phone WA-7932  
 " Mary A student h 1169 Caroline ct  
 " Mrs Una L wks Goodrich h 222 Russell ave  
 McVey James W [Blanche L] wks Horning Lbr Co h 775 Home ave  
 " John C [Dixie-Jane Grill] h 2104 S Main  
 " Wayne H [Marsene M] clk r 64 Steiner ave  
 McVicker David J wks Firestone h 751 Harrison ave  
 " John [Barbara] wks Firestone h 751 Harrison ave  
 " Mary J clk Firestone h 751 Harrison ave  
 McVicker Chas F [Edna L] wks Goodyear h 1311 E Archwood ave  
 " Don sta attdt Akron Quality S S Inc r 87 S Arlington  
 " Homer E [Nora] wks A C & Y Rv h 1216 2d ave  
 " Kenneth sta attdt r 252 Pioneer  
 " Michael J [Elizabeth E] painter 764 Harrison ave h same  
 " Mrs Rebecca E (wid Robt) r 87 S Arlington  
 " S Virginia student h 1216 2d ave  
 McWain James [Hopie] wks Knapp Fdry Co h 644 Kipling  
 " James L wks Knapp F Co h 644 Kipling  
 " Juanita student h 644 Kipling  
 " Peter [Lillie B] wks Knapp F Co h 636 Kipling  
 McWherter Lorene M wks Firestone r 380 Reed ave  
 " Travis [Reba] wks Goodyear r 952 Hammel  
 McWhorter Chas M [Lillian M] slsmn h 564 Dorchester rd  
 " Fay J [Merrill M] wks Firestone h 456 Inman  
 " Wm M [Ruth A] carp h 853 W Wilbeth rd  
 McWilliams J C student h 605 StLeger ave  
 " John r 56 Cuyahoga  
 " John W [Marcella L] wks Goodrich h 205 Hugill ct  
 " Mrs Margaret E h 827 Lovers lane  
 " Pauline waitress Oasis Night Club  
 " Ralph J [Rose A] wks Goodyear h 605 StLeger ave  
 " Troy R clk E O Gas Co r 284 Crosby  
 Meacham Carl J [Olive] wks Goodyear h 1122 1st ave  
 " Harry W [Margaret L] engr Robinson C P Co h 1068 Murray ave  
 " Mabel stenog Natl B B & S Co r 61 S Maple  
 " Mrs Marjorie C (wid Chas J) h 36 Vesper  
 " Marshall C h 1853 Adelaide blvd  
 " Mrs Mary (wid Robt) h 1853 Adelaide blvd  
 " Robt C wks Goodyear h 1853 Adelaide blvd  
 " Roy A [Mary J] clk Peoples Service D S h 875 Chalker  
 Mead Arthur C [Hazel] wks Goodrich h 4 Manila pl  
 " Chas h 875 Huber  
 " Eugene O student h 4 Manila pl  
 " Gordon V [Katie M] wks Firestone h 715 W Market apt 106  
 " John with Gen T & R Co h 153 Marvin ave  
 " Mrs Mary r 75 MtView ave  
 " Warren C [Anna] painter h 41 Brittain rd  
 Meade Dorothy F abstr Summit T & A Co h 37 Cambridge  
 " Mrs Esther M (wid Geo G) h 37 Cambridge  
 " Geo D [Almeda L] truck dr h 454 Flora ave  
 " Geo G [Catherine J] dep clk Muni Court h 1948 Tonawanda ave  
 " Marjorie J student h 2377 E Market  
 " Robt B abstr Summit T & A Co h 2377 E Market  
**MEADE ROY B** [Ethel I] (Meade, Weygandt, McRae & Held) pres Summit Title & Abstract Co h 2377 E Market, Phone BL-7768  
**MEADE, WEYGANDT, McRAE & HELD** (Roy B Meade Vernon F Weygandt Calvin B McRae Wm D Held) attorneys at law 404-410 Flatiron Bldg Phone FR-3181  
 Meador Carl E [Clara H] wks Firestone h 1259 Wilbur  
 Meadows Arthur r 75 Neutral ct  
 " Carnell laborer h 43 N Howard  
 " Catherine E student h 1288 Andrus  
 " Mrs Charity h 281 Scott ave  
 " Christine A wks 48 Casterton ave



# CITY BAKING CO. SPECIAL BAKERS OF WEDDING CAKES PHONE HE-3126 AND FANCY BAKED GOODS, 6 STORES

AKRON CITY DIRECTORY

991

## MEADOWS

" Clyde C [Clara L] wks Goodyear h 1516 Norton  
 " Ethel E sec Bellows-Claude Neon Co h Cleveland O  
 " Geo wks Goodyear h 281 Scott ave  
 " Harold lino opr Com P & L Co r Y M C A  
 " Mrs Helen S (wid H Edgar) h 1288 Andrus  
 " James B wks Motor Exp Inc h 1288 Andrus  
 " James R [Henrietta S] gro 74 Bittman h 27 same  
 " Jephtha W [Alice R] contr-bldr 431 W Waterloo rd  
 h same  
 " Kenneth N h 431 W Waterloo rd  
 " Lucile V stenog h 431 W Waterloo rd  
 " Mrs Mary E (wid Jacob H) h 1163 3d ave  
 " Maurice C wks Goodrich h 1946 McVernon  
 " Orville E [Dollie] wks Firestone h 945 Nathan  
 " Paul [Lillian] wks Firestone h 666 Morgan ave  
 " Raleigh W truck dr h 431 W Waterloo rd  
 " Rodger McM [Alice C] auto serv sta 474 W Market  
 h 27 Bittman  
 " Mrs Rose h 322 Campbell  
 " Ross wks Mohawk R Co r 1298 E Market  
 " Stephen H [Lewanna] lab h 713 W Bowery  
 " Wayne slsmn P A Geier Co r 33 Brighton dr  
 " Wm student h 730 Noble ave  
 " Wm M [Eva] wks Firestone h 730 Noble ave  
 " Mrs Wilma (wid Louis D) h 76 Brittain rd  
 " Woodford J [Rowena D] wks Goodyear h 532 Lin-  
 dell  
 " Woodford J jr student h 532 Lindell  
 " Woodie W wks Motor Exp Inc h 1288 Andrus  
 Meagher Chas S [Maude] wks Goodyear h 670 Fultz  
 " Cletos M clk h 670 Fultz  
 " Linnie M clk h 670 Fultz  
 Meagher James B [Helen B] wks Killian Mfg Co h 293  
 W Miller ave  
 " Joseph C [Pauline] truck dr r 1018 Yale  
 " Lauretta C office clk THE A POLSKY CO h 837  
 Ruth ave  
 " Mrs Margaret A (wid John) h 837 Ruth ave  
 " Margaret H h 837 Ruth ave  
 " Mary E mse marker THE M O'NEIL CO h 243 Rus-  
 sell ave  
 Mealey Mrs Luella M (wid Fred) h 517 Glendora ave  
 " Madeline office clk THE A POLSKY CO h 1198  
 Burkhardt ave  
 " Roy [Louise M] wks Goodyear h 1198 Burkhardt av  
 Mealy Ernest H student h 2523 27th S W  
 " Gerald F [Geraldine R] mach Goodyear h 341 E  
 Cuya Falls ave apt 2  
 " Helen h 63 Aqueduct  
 " J Guy [Oma] wks Goodyear h 63 Aqueduct  
 " Mrs Marian h 1383 Defia ave  
 " Mary E h 63 Aqueduct  
 " Robt F wks Walker Sales Co h 2523 27th S W  
 Means Aston [Iona] with Goodrich Stores h 769 Euclid  
 " B Kelly [Viola J] slsmn Sun Oil Co h 724 Carlisle  
 " Cashin [Carrie] wks Firestone h 304 Carroll  
 " Mrs Clatys O (wid Walter K) h 792 Work dr  
 " Curtis N [Mabel B] wks Goodyear h 1195 Harpster  
 " Emily S h 421 Woodland ave  
 " Ernest E [Nettie K] mach Goodyear h 1720 Malasia  
 rd  
 " Ernest E jr wks Goodyear h 1720 Malasia rd  
 " Gilbert C [Isabel D] wks Bd of Education h 913  
 Nome ave  
 " Jack [Betty] chauf h 379 S Portage path  
 " James R [Mamie J] wks Goodyear h 95 Kent pl  
 " Margaret K h 421 Woodland ave  
 " Paul B [Kathryn W] with Firestone h 216 Caster-  
 ton ave  
 " Raymond R [Elizabeth] policeman Firestone h 1418  
 Brown  
 " Silas W [Iva B] clk Postoffice h 370 Mission dr  
 " Wm A [Rosalin S] h 421 Woodland ave  
 " Wm W sta attnd W T Morrison r 1151 W Waterlo  
 rd  
 Mearis J Fred prin Night High School h 172 Melbourne  
 Mears Alfred R wks Miller R Co h 790 Wooster ave  
 " Chas A [Hiliah F] wks Goodrich h 740 East ave  
 " Mrs Elizabeth M (wid Albert) h 790 Wooster ave  
 " Evelyn L h 790 Wooster ave  
 " Harry B [Jessie M] gro 835 Harrison ave h same  
 " Richard T wks Goodrich h 790 Wooster ave  
 " Wm H [Hilda R] mgr Neuburrow Club h 20 Stewart  
 way  
 Mease Mrs Louisa (wid Fward) h 60 S Balch  
 Measelle Burrell O [Virginia R] wks Rubber Serv Lab  
 Co r 258 Lake  
 Meaux Sherman L [Ruby D] wks Firestone h 595 Balrd  
**MECHANICAL MOLD & MACHINE CO The, A I**  
 Kittinger pres F J Pfeifle vice pres G C Koch  
 sec H A Tham treas 946-982 S High Phones FR-  
 2175 and 2176  
 Mechanics Overall Supply (Harold Thompson) 26 N  
 Cherry  
 Mechlin Marie serv rep O B Tel Co r 84 Burton ave  
 Mechling Mrs Agnes E (wid John H) h 247 W Long  
 " Mrs Estella (wid Chas E) h 1867 12th S W

## MECHLING

" Fred E [Violet C] clk Seiberling R Co h 1867 12th  
 S W  
 " I Roy dr Brumbaugh T Co h 247 W Long  
 " Laura M bkpr Dime Savings Bk h 247 W Long  
 Meek Mary slsmn r 2185 18th S W  
 Meckey Wm [Julia] slsmn Pittsburgh Bakery h 772  
 McKinley ave  
 Meckler Frank h 764 Coburn  
 " Joseph I [Thelma] wks Goodrich h 613 W Bowery  
 " Joseph J [Anna M] wks Goodrich h 764 Coburn  
 " Mrs Lucy M mgr LaVere's Beauty Shop h 840 Cor-  
 ley  
 " Margaret wks Goodrich h 764 Coburn  
 " Stephen [Lucy] wks Goodrich h 840 Corley  
 Meckley Omer W [Lucille] wks Quaker O Co h 866 Ber-  
 win  
 Medar Anna cook Kaase s h 245 S High  
 Meddles Glenn L [Elva B] h 523 Vine  
 " Lawrence D clk Roadway Ex Inc h 523 Vine  
 Meder Paul P [Ruth M] furrier Schwartz Furriers h  
 561 Elma  
 Medford Jack E wks Goodrich h 543 S Sunset View dr  
**MEDFORD MARKET HOUSE** 21-27 N Main, Phone  
 HE-7139  
**MEDFORD OFFICE BUILDING** H C Walker mgr  
 21-27 N Main Phone HE-7137  
 " Mrs Olive K (wid Harold D) h 543 S Sunset View dr  
**MEDICAL BUREAU OF AKRON INC The, W O Zehm**  
 sec and treas credit ratings, collections investi-  
 gations and physicians exchange 707 Akron S & L  
 Bldg, Phone HE-5129  
 Medigowitch Geo r Portage Hotel  
 Medis Paul I, [Geraldine N] wks Goodyear h 1745  
 Adelaide blvd  
 Medjed Marko [Mildred] h 305 N Martha ave  
 Medkett Darwin wks Hdw & S Co  
 Medley Alonzo B [Ava G] mach h 1046 Florida ave  
 " Ambrose G [G Dawn] barber 332 W Exchange h  
 997 Johnston  
 " Mrs Flora wks Goodyear h 54 S Martha ave apt 13  
 " Mrs Margaret (wid Elias F) h 1209 Kenmore blvd  
 " Marjorie I student h 762 Edgewood ave  
 " Richard W [Cora A] wks Firestone h 762 Edgewood  
 " Robt student h 226 Jewett  
**MEDLEY MRS TILLIE J** sec Domestic Coke Co h 226  
 Jewett  
 Medlick Geo h 1841 Marks ave  
 " Mary clk h 1841 Marks ave  
 " Michael [Catherine] wks Goodyear h 1841 Marks  
 " Michael Jr h 1841 Marks ave  
 Medlin Geo E [Laura] contr-bldr 711 Payne ave h same  
 " Mrs Lillian (wid Ralph) h 413 McGowan  
 " R Davis [Johanna] wks Goodrich h 413 McGowan  
 Medlock James V [Josephine E] wks Firestone h 347  
 Thompson ct  
 " Willie [Myrtle] wks Goodyear h 1349 Newton  
 Medrick Albert bartender Eastern Grill h 560 Storer  
 " Michael [Anna] bartender Eastern Grill h 270  
 Tyredale ave  
 Medvedeff Nick S [Susan] wks Goodyear h 1071  
 Georgia ave  
 Medvid Jacob wks Portage I & W Co r 1176 Marcy  
 Medvin Hyman [Bessie] (Medvinsky Waste Paper Co)  
 h 187 N Portage path  
 " Jeannette tchr h 187 N Portage path  
 " Lewis N visitor Summit Co Relief Adm h 187 N  
 Portage path  
 Medvinsky Waste Paper Co (H Medvin) 183 N Cast av  
 Mee Wm [Eunice F] auto serv sta 1642 E Market h  
 1535 Englewood ave apt 2  
 " Wm Apartment 1535 Englewood ave  
 " Wm L truck dr h 1535 Englewood ave apt 2  
 Meece Edwin A [Mary A] wks Goodrich h 962 Concord  
 " Quentin B student h 962 Concord ave  
 Meech Clyde M [Gertrude] with Goodyear h 478 E  
 South  
 " Don E slsmn H & M Chevrolet Co h 84 S Martha av  
 " Mrs Ella M (wid Allen G) h 690 E South  
 " Gerald A [Theresa C] wks Goodyear h 589 John-  
 ton ct  
 " Glayds G student h 473 E South  
 " Howard C [Frances J] clk A C & Y Ry h rear 432  
 Louisa  
 " John E [Ella] salesman h 399 Pearl  
 " Mrs Mabel M clk Co Auditor h 84 S Martha ave  
 " Prichard A wks Goodrich r Y M C A  
 " Wilbur C wks Goodyear h 473 E South  
 Meehan Richard [Ruth P] slsmn H Muehlstein & Co h  
 1114 Berwin  
 Meek Albert C h 206 W Market  
 " Earl G [Frances F] slsmn Federal P & T Co h 21  
 S Walnut apt 103  
 " Friend O [Martha I] gro 2042 16th S W h same  
 " Henry G [Ella A] phys 790 W Exchange h same  
 " Martha M student h 2042 16th S W  
 Meeker Chas A slsmn Halpert Motors Inc h 216 Myrtle  
 pl  
 " Earl wks Firestone r 17 Ido ave

# KESTER COAL CO.

15 YEARS OF SATISFACTION  
FOR QUALITY—SERVICE AND COURTESY. CALL BLackstone 2311

992

BURCH DIRECTORY CO'S

## MEEKER

" Harry W app Com P & L Co h 1225 Carey ave  
" Mrs Ida M (wid J Edward) h 836 Wyoming ave  
" James W [Iola M] agent h 565 Marview ave  
" Mrs Josephine C (wid James W) h 216 Myrtle pl

**MEEKER MARVIN** (Catherine A) vice pres Dauntless  
Plumbing & Electric Co gro 76 W Thornton h  
Dover rd R D 1 (C F)

" Mary L h 1075 Murray ave  
" Robt N student h 218 Myrtle pl  
" Robt O [Iva V] wks Ohio Brass Co h 2267 11th S W  
" Mrs Sophie T h 1225 Carey ave  
" Virginia T student h 1225 Carey ave  
" Walter J h 1225 Carey ave

Meekins Clair L student h 1944 Manchester rd  
" I Leo student h 507 W South  
" Ivan R [Margaret J] wks Firestone h 507 W South  
" Ray C [Kathleen] clk Owl Cigar Store h 193 S Ar-  
lington apt 3

" Shirley E wks B & W Co h 1042 Harpster ave  
" Wayne B formn Goodrich r 1144 Bolloflower rd  
" Wesley R [Roxie M] electn h 1042 Harpster ave  
" Wm C [Ida A] wks Firestone h 1944 Manchester rd  
Meeks Dorothy wks Firestone r 163 Gale

**MEEKS ELMER J** [Roxie I] mgr Telling-Belle Vernon  
Co h 468 Marview ave Phone JE-7452

" Mary Jane student h 468 Marview ave  
" Virginia wks Children s Home h 264 S Arlington  
" Wm M [Lillian M] h 274 Bellewood ave  
Meerbach John [Bessie] shoe repr r 177 S College  
Mees Blandina J insp Mayflower Hotel h 1104 Lexing-  
ton ave

Meese Abraham L [Theresa] h 734 Excelsior ave  
" Alfred H student h 729 Lucille ave  
" C Frank [R Alice] slsmn 1st Natl Sec Corp h 34  
Casterton ave

" Danl W [Hattie M] dr Marsh Oil Co h 1065 Ackley  
" Dorothy A student h 681 Winans ave  
" Esther E h 681 Winans ave  
" Frank [Charlotte] h 637 McKinley ave  
" Frank M [Ethel P] custodian Barber School h 729  
Lucille ave

" Geo M [Eva E] lns h 681 Winans ave  
" Margaret A clk Isaly D Co h 581 Winans ave  
" May E nurse City Hosp h 729 Lucille ave  
" Mrs Mayme (wid John C) h 1345 Brown  
" Milton [Annie L] r 934 Johnston  
" Stanley F student h 34 Casterton ave  
" Virginia L student h 637 McKinley ave

Meffert Alverta A h 1370 Tonawanda ave  
" Mrs C Louella (wid David) h 2443 Kermit  
" Clarence S [Alvorda A] carp h 2443 Kermit  
" Eleanor C h 1035 Johnston  
" Fern L student h 2443 Kermit  
" Frederick G wks Goodyear h 1035 Johnston  
" Glenn R [Maida A] h 1216 Lakeside ave  
" Marguerite K h 1216 Lakeside ave  
" Robt B h 1216 Lakeside ave  
" Violet M h 2443 Kermit

Mega John [Anna] h 1838 Ford ave  
Megraill John F [Nora] sta engr Shaw Sinatorium h  
1173 4th ave

Megraw Robt H wchmn h 117 N Adolph ave  
Megyes Elizabeth student h 875 Haynes  
" Joseph h 875 Haynes  
" Lena h 875 Haynes  
" Stephen [Barbara] wks Firestone h 875 Haynes  
" Theresa h 875 Haynes

Mehaffey Earl A [Agnes M] with Goodyear h 1224  
Riverside dr

Mehalko Mary wks 700 Excelsior ave  
" Michael [Susanne] wks Goodrich h 905 Bellows  
" Paul [Pauline] wks Miller R Co h 1147 Bellows  
Mehen Catherine A h 1249 Kellogg ave  
" Danl H student h 1249 Kellogg ave  
" Geo J dr Kenmore D C Co h 1249 Kellogg ave  
" Geo T [Mary E] wks Col Salt Co h 1249 Kellogg ave  
" James E wks Col Salt Co h 1249 Kellogg ave

Mehigan Dennis [Julia] wks Goodyear h 65 W South  
" J Howard [Agnes A] with South Akron Awning Co  
h 37 Merriman rd apt 9

Mehl Betty L student h 725 Excelsior ave  
" Chas M [Emma M] wks Goodyear h 34 W York  
" Chas V [Bertha] wks Goodyear h 34 W York  
" Eugene L [Mabel L] wks Goodyear h 725 Excelsior  
" L Brooks [Marjorie] phys 714 N Main h 2414 4th  
(C F)

" Paul A formn O B Tel Co h Kent O  
" S June student h 725 Excelsior ave

Mehlenbacher Alonzo F [Adelaide] gro 394 Carroll h  
304 Brown

" Reita E student h 304 Brown  
Mehlferber Frank [May] wks Goodyear r 1028 Fair-  
banks pl

" Lawrence wks Goodyear h 1417 Sprague  
Mehlmauer Alfred h 1453 Kenmore blvd  
" Joseph [Ida] mach h 1453 Kenmore blvd  
" Lillian beauty opr h 1453 Kenmore blvd

## MEHLMAUER

**MEHLMAUER MARGARET** sec and treas Akron  
Travel Bureau Inc h 1453 Kenmore blvd  
Mehok Andrew h 678 Inman

" Helen h 2265 8th S W  
" Helen A bkpr Woman s Home C R Club h 2162 17th  
S W

" John wks Goodrich h 2265 8th S W  
" Josephine student h 2265 8th S W  
" Margaret student h 2265 8th S W  
" Michael A [Anna] wks Goodrich h 2265 8th S W  
" Pauline elev op Yeager Co h 2265 8th S W  
" Peter [Rose] wks Gen T & R Co h 749 Columbus ave  
" Stephen [Mary] agt Natl Life & A I Co h 790 Mc-  
Kinley ave  
" Stephen [Mary] h 678 Inman  
" Veronica student h 678 Inman

Meholick Agnes wks City Hosp h 839 Lovers lane

" Edna wks Goodyear h 839 Lovers lane  
" Edward [Anna] h 839 Lovers lane  
" Edward C [Mary A] wks Goodrich h 736 Hudson av

Mehrer Mrs Minnie (wid Christ) h 195 Jewett

Mehrie Arthur L clk h 2019 16th S W

" Mrs Florence A (wid Wm L) h 2019 16th S W  
" Geo L [Oliver] int decorator 403 Doyle h same  
" Wm J [Goldie II] trucker B & O R R h 53 S Walnut

Melder Ada elev opr **THE M O'NEIL CO** h 1089 Grant  
Meldinger Adam [Julia D] wks Ak P Mlk Co h 256  
Berry ave

" Leo J [Blanche M] lab h 896 Huron  
Meler Alta M student h 952 Union pl  
" Arthur F [Ruth] wks Goodyear h 731 N Howard  
apt 3

" Mrs Belle A (wid Christ jr) h 64 W North  
" Carl E [Violet M] wks Firestone h 933 Chester ave  
" Chas with Union Ptg Ink Co h 646 Roslyn ave

" Frank T [Helen] clk U-Save Market h 1069 Ackley  
" Fred J wks Goodrich h 1193 Berwin  
" Geo E [Virginia II] wks Firestone h 1675 S Arling-  
ton

" Mrs Grace F (wid Gus H) h 901 N Howard  
" Mrs Josephine (wid Joseph) h 972 Hereford dr  
" Julius E [May E] pres Union Printing Ink Co h  
1030 Graham rd (C F)

" Kathryn H asst Dr U D Seidel h 645 Roslyn ave  
" Louis C [Lillian M] sec and treas Union Printing  
Ink Co h 76 Edgerton rd

" Ralph M [Susie L] elect h 352 Union pl  
" Reinhold M [Freda A] mach h 957 Barbara ave  
" Robt C student h 933 Chester ave

" Ruth E clk Seiberling R Co h 1193 Berwin  
" Ruth R tchr h 901 N Howard  
" Theodore cutter Craftsman Press Inc h 165 Hickory

Melers Martin J [Eileen] clk Goodyear h 719 Bridget  
" Mrs Phillipine M (wid Louis) h 719 Bridget

Meighen Betty J student h 300 Black  
" John E [Maude L] wks Goodyear h 300 Black

" Kenneth E [Ruth C] clk Isaly D Co h 331 Perkins  
" Mildred M stenog Goodyear h 300 Black

Meighens John [arp A C & Y R] r 2495 Graham ave  
Meikle Ada H stenog h 783 Chalker

" Jean M wks Mrs M D Memmer s s W Exchange  
Meiks Frank I [Olive M] slsmn Natl Biscuit Co h 657  
E Archwood ave

Meincke Henry r 449 Clover  
Meinen Elmer P h 1202 Delos  
" Elmer T [Margaret E] wks Goodyear h 1202 Delos

Meinhart Carl A student h 534 Gage  
" Fred h 534 Gage

**MEINHART PAUL H** [Cecil F] (Imperial Dry Clean-  
ing Co) [Falls Cleaners & Dyers] pres United  
Cleaners Inc h 148 Kenilworth dr, Phone UN-  
5738

Meise Mrs Louise W waitress **THE M O'NEIL CO** h  
223 Dayton pl

" Ord H [Edna F] slsmn h 588 Schiller ave  
" W Glenn [Louise] mgr Gassy's A S Inc h 70 S  
Broadway

Melner Mrs Catherine O (wid Karl A) h 35 Mayfield  
Melnsinger Henry [Katie] wks Firestone h 900 Grant

Melster Melvin [Dorothy] clk h 753 W Market apt 205  
Melster Wm [Sarah] wks Goodyear h 634 Baird

Melxel Clarence [Marle H] wks Goodyear h 2131 6th  
S W

Melxner Rose alt clk **THE M O'NEIL CO** h Barber-  
ton O

Melzer Edna clk Goodyear r 329 E Market  
Melzer Carl J [Alice L] wks Goodrich r 1468 League  
" Irene phone opr StThomas Hosp h 57 Mosser ave  
" John H carp h 721 Garfield  
" Mrs Lucy (wid James) h 445 Perkins

Mekes James (Howard Hotel) h 18 S Howard  
Melunder Amanda C tchr h 339 Wildwood ave  
" Harry J wks Goodrich h 339 Wildwood ave  
Melaniff Betty wks Firestone h 163 Uhler ave  
Melbourne Apartments 398 E Buchtel ave  
Melcher Anthony P [Catherine] h 182 N Adolph ave  
" Elmer F dist slsmn Crev Co r 584 Crestview ave



**MELCHER**

" Jewel (Powder Puff Beauty Shoppe) h 322 W Market apt 3  
 Melek Emil lab h 779 Brook  
 Melert Ivan [Lucy] wks Goodyear h 93 Kent ct  
 Melhorn Walter [Lillian F] wks Firestone h 531 La-  
 goon  
 Mell Angelo [Fannie] wks Goodrich h 1166 Big Falls  
 " Joseph r rear 1241 Duane ave  
 " Joseph [Nancy] h 730 Euclid ave  
 " Saml h 730 Euclid ave  
 Melich John h 608 Baird  
 " Stephen h 608 Baird  
 Melick Joseph [Edith] wks H Muehlstein & Co r 130 S  
 College  
 Melinkovich Louis lab h 349 Washington  
**MELL DONALD C** [Josephine S] pres, treas and gen  
 mgr Fairlawn Supply & Coal Co h 2303 Chatham  
 rd Phone UN-3439  
 " Mrs Edna B (wid Tod J) h 568 Boulevard  
 " Joseph W [Virginia A] oil dir h 94 Castle blvd  
 " M M Co, M M Mell pres and treas D O Grove vice  
 pres J W Mell sec, 43 N Case ave  
**MELL M M Inc,** M M Mell pres feed, seeds grain,  
 rope twine, builders' supplies hardware paints  
 coal etc, office and retail store 41-43 N Case ave  
 Phone BL-9175, warehouse 1067-1073 Dublin (See  
 page 54)

**MELL MARVIN M** pres M M Mell Inc and M M Mell  
 Co h 141 Mull ave Phone UN-5230  
 Mellinger Russell C [Olive M] wks Erie R R h 1133  
 Brown

Mellinger Carl D dist mgr Albrecht Gro Co h 850 Car-  
 roll apt 1

" Chas [Ella G] carp h 688 Crosby  
 " Chas [Ethel] patternmkr h 270 Rosedale pl  
 " Chas A [Fannie G] mkr h 163 Stone  
 " Donald L [Lella] policeman h 563 Grace ave  
 " Donald L Jr student h 553 Grace ave  
 " Edward G wks Goodrich h 325 Horton ave  
 " Edward P [Anna L] wks Goodyear h 389 Power  
 " Frank R [Maud] slsmn h 2217 24th S W  
 " Fred [Glenora H] wks Firestone h 84 E Mapledale  
 " Gilbert C slsmn r 1391 Goodyear blvd  
 " Grenville E [Hazel E] carp h 572 Ripley ave  
 " Harry L [Christine P] wks Goodyear h 1358 Diagonal  
 rd ext  
 " Hershey [Hattie] wks Goodyear h 724 Roselawn ave  
 " Irvin E [Marie L] wks Goodyear h 2583 Shelburn  
 " Leighton E [Ida M] lab h 1401 Nome ave  
 " Leonard C [Joan M] trucking h 643 Bertha ave  
 " Mrs Lillian office clk **THE M O'NEIL CO** h Cuya  
 Falls O  
 " Lloyd L (City Express Stand) h 325 Horton ave  
 " Lloyd T with Ohio Edison Co h 325 Horton ave  
 " Ruth V student h 325 Horton ave  
 " Undine G h 688 Crosby  
 " Verna V student h 325 Horton ave  
 " Wm wks Furnace St Mission h 150 Furnace  
 Mellon Louis J wks King's Steak Sandwich r 110 S  
 College

Mellon Mrs Agnes C (wid Rudolph) h 576 Carroll apt 8  
 " Chas H [Florence] barber 1431 Kenmore blvd h  
 1490 same

" Demarius M nurse h 576 Carroll apt 8  
 " Harry J [Catherine A] mach h 606 E Market  
 " John F student h 576 Carroll apt 8  
 " Patrick H h 211 Mustill ct  
 " Richard O h 576 Carroll apt 8  
 " Riley W [Mattie A] real est h 367 W Bartses  
**Mellor Constance** tea room **THE A POLSKY CO** h 215  
 S Arlington

" Donald wks Goodyear h 215 S Arlington  
 " Dorothy M wks 247 Storer ave  
 " Henry [Emma] wks Goodyear h 215 S Arlington  
**Mellott James T** [Glady V] wks Goodrich h 1053 Pit-  
 kin ave

" Mrs Katie h 938 Harrison ave  
 " Ross r 13 E Buchtel ave  
 Mellotte Geo H [Clara] h 277 StLeger ave  
 Melnick Dave A [Mary] wks Gen T & R Co h n s  
 Clearview ave

Melnik Frances J h 105 E South  
 " Mrs Helen (wid Emil) h 105 E South  
 " Walter H [Anna] wks Goodrich h 105 E South  
 " Wm J wks Goodrich h 105 E South

Melonas Betty h 844 Wilmot  
 " Gus student h 844 Wilmot  
 " Harry chef The Village h 844 Wilmot  
 " Harry [Dimitra] (International Store Fixture Co)  
 h 843 Grant  
 " James [Lena] chef h 844 Wilmot  
 Melonis Nick [Callopel] wks Goodyear h 1243 3d ave  
 Melos Joseph [Katie] wks Goodrich h 1017 Haynes  
 " Katherine student h 1017 Haynes  
 " Mary h 1017 Haynes  
 " Peter [Elizabeth] h 798 Bell  
 Meloy Mrs Agnes M clk O B Tel Co h Kent O. R D 2  
 Melson Jay M [Lorraine] h 364 Orlando ct

**MELSON**

" Melvin L h 364 Orlando ct  
 Melton Chas E [Goldie M] wks Reliable T S Co h 1007  
 Pitkin ave  
 " Eddie auto washer h 288 W Chestnut  
 " Elsie B bkpr Gen T & R Co h 485 N Howard  
 " Estelle h 936 Raymond  
 " Ethel E student h 617 W Bowery  
 " Eules H [Caroline C] wks Goodrich h 617 W Bowery  
 " Garnet supr O B Tel Co h 837 W Exchange  
 " Grover C [Floss L] mgr Acme No 4 h 676 Thayer  
 " Hubert D [Edna A] mach Penna R R h 1252 Nestor  
 " James taxi dr h 91 Wills ave apt 1  
 " John H [Mattie] h 288 W Chestnut  
 " John R [June E] h 459 E North  
 " John W [Velma] custodian Pythian Office Bldg h  
 825 Kenmore blvd  
 " Joseph C [Blanche C] taxi dr h 446 Perkins  
 " Lillie L wks Goodrich h 445 Perkins  
 " Rbt W [Nannie E] wks Goodyear h 333 Arch  
 " S Wilford [Delia] h 485 N Howard  
 " Shelby L [Frances E] wks Goodrich h rear 396  
 Beth  
 " T Hall [Rissie A] wks Firestone h 1255 Wilbur ave  
 " Thelma R student h 106 Charles  
 " Velma M student h 333 Arch  
 " Wm H [Anna K] wks Firestone h 106 Charles  
 Meltzer Harry I student h 537 Euclid ave  
 " Martin [Jeanne] (United Auto Supply) r 2320 12th  
 S W  
 " Morris [Helen] (Summit Fish & Oyster Market) h  
 537 Euclid ave  
 Melville Basil C [Alma H] clk Goodyear h 894 Green-  
 wood ave  
 Melvin Doris E wks Firestone h 354 Julien ave  
 " Eugene engr h 354 Julien ave  
 " Geo A wchmn J P Loomis C & S Co h 777 Home ave  
 " Jane G tmkr Ferriol Bros Inc h 140 Gale  
 " John I h 106 Hamilton ave  
 " Sherman A [Florence E] acct h 140 Gale  
 Meminger Frank [Ruth M] wks Goodrich h 672 Kipling  
 " Geo r 616 Baird  
 " Mrs Phyllis h 217 E Center  
 Memmer Dorothy M h 269 W Cedar  
 " Edward W student h 1001 Dan  
 " Eugene P auto mech h 1001 Dan  
 " Francis [Virginia] driver Norka B Co r 240  
 Power  
 " Frank E [Emma] mach Mech M & M Co h 248  
 Power  
 " Gerald R h 1001 Dan  
 " Harry A [Anna C] dr Beacon Journal h 172  
 Emmons ave  
 " Isaac E [Erma] wks Goodyear h 269 W Cedar  
 " Mrs Maude Day (wid Geo W) h s s W Exchange  
 " Paul landscape gard h 248 Power  
 " Robt L student h 1001 Dan  
 " Ruth M office clk **THE M O'NEIL CO** h 1001 Dan  
 " Wm [Jane V] contr brick 1001 Dan h same  
 " Wm H [Grace E] clk Warehouse Mkt h 20 Cam-  
 bridge

Memorial Park Cemetery, F H Dietz supt, s s Albrecht  
 Memory Lane Cemetery, L S Stevens pres and treas  
 office 103 N Main

Menard Ernest [Mabel N] slsmn A P Milk Co h 78  
 Cuyahoga  
 " James A [Chloe J] shtmtlwr h 2045 13th S W  
 Mencer Carl H [Jessie A] mach Goodyear h 1000 Wyley  
 " Marian clk Goodrich h 570 Cross ct  
 Menches Betty J student h 497 Dayton  
 " Catherine A clk Goodyear h 147 Oakdale ave  
 " Dorothy E wks Firestone h 497 Dayton

**MENCHES FRANK A** [Kate E] pres Liberty Oper-  
 ating Co and Novelty Rubber Sales Co h 147 Oak-  
 dale ave

" Frank V with Novelty Rubber Sales Co h 147 Oak-  
 dale ave  
 " Frederick wks Isaly Dairy Co h 497 Dayton  
 " Harry F [Audrey O] wks Isaly D Co r 1567 Engle-  
 wood ave  
 " Harry J [Felicia B] vice pres Novelty Rubber Sales  
 Co h 497 Dayton

**MENCHES LOTTIE A** sec Liberty Operating Co and  
 Novelty Rubber Sales Co h 424 Merriman rd  
 " Lucille F clk Liberty Annex h 497 Dayton  
 " Mary J student h 497 Dayton  
 " Paul H wks Isaly D Co h 497 Dayton

**MENCHES ROBT C** [Marjorie M] vice pres and gen  
 mgr Liberty Operating Co h 194 Kenilworth dr  
 Mendel Chas [Olive T] clk Economy S Store h 65 Cam-  
 bridge

" Wm [Bessie] gro 67 Cambridge h 65 same  
 Mendelovitz Morris [Bessie] (Frank Sokol Furniture  
 Co) h 166 Portage dr  
 Mendelsohn Jacob E [Ruth E] phys h 211 Myrtle pl  
 Mendelson Anne h 1315 Girard  
 " Clara student h 1315 Girard  
 " Geo bartender h 1315 Girard  
 " Jeanette C tchr h 86 Aqueduct

# See the OHIO EDISON ELECTRIC SHOP CO. FOR A COMPLETE LINE OF ELECTRICAL APPLIANCES

994

BURCH DIRECTORY CO'S

## MENDELSON

" Leona student h 1315 Girard  
 " Max slsmn h 1315 Girard  
 " Morris bartender h 1315 Girard  
 " Morris [Theresa K] tailor 34 E Mill h 86 Aqueduct  
 Mendenhall Bldg 31-35 N Summit  
 " Ross [Mary E] office 31 N Summit h Suffield O  
 " Worley C [Josephine] wks Firestone h 20 W Arch-  
 wood ave  
 Menear Elza M [Lucile M] sta attdt Socony-V O Co h  
 15 N Maple  
 Menefee John W [Bessie B] wks Goodyear h 944 Cole  
 " Joseph R [Mary E] wks Killian Mfg Co h 1335  
 Junior ave  
 " Lucy L G student h 975 Neptune ave  
 " Robt D student h 975 Neptune ave  
 " Robt E [Bertha T] wks Goodrich h 975 Neptune ave  
 " Roy E [Louise J] clk Goodrich h 378 Pauline ave  
 " Saml W [Marcia] with Goodrich h 555 Fernwood  
 Menegay Marie C bkpr Portage P B Co h 635 E Buchtel  
 Menego Guy [Grace E] slsmn r 365 Palm ave  
 Menek Paul r 1168 Sweltzer ave  
 Menendez Manuel [Margaret] wks Firestone h 1233  
 Lily  
 Meng Andrew A Jr clk Kroger G & B Co h 904 Aberdeen  
 " Florence tchr r 630 W Market apt 1  
 Mengensdorf Mrs Blanche attdt Summit County J D H  
 h 222 Power  
 Mengerink Henry E wks Isaly D Co r 319 W Market  
 " Lydia E clk Isaly D Co No 4 r 351 N Firestone bld  
 Menges John P [Minnie M] wks Goodyear h 419 Morn-  
 ing View ave  
 Menhorn Mrs Helen waitress THE A POLSKY CO h  
 731 Svlvan ave  
 " Jack H B student h 903 Greenwood ave  
 " John C [Mildred E] clk L A Zimmerman h 842  
 Brown  
 " Joseph M [Susie A] projectionist Loew s Theatre h  
 903 Greenwood ave  
 " Joseph M Jr [Evelyn P] aud Kroger G & B Co h  
 685 Sumner  
 " Wm [Gerardine] r 110 N Adolph ave  
 Menich Frank slsmn Ak P Milk Co h 705 McKinley av  
 Meniselm Mike [Tikone] h 207 Edward ave  
 Menke Earl L restr 123 S Main h 324 Cottage pi  
 " Thos [Catherine A] enr A C & Y Ry h 20 Ehnor  
 Menkee Ernest D [Edith L] wks Goodrich h 401 Doug-  
 las  
 Menkel Henry C student h 895 Iredell  
 " Louis A [Madonna] wks Goodyear h 238 Rhodes ave  
 apt 2  
 Mennel Barbara h 59 S Highland ave  
 Meno Anna clk Goodrich h 324 Eastland ave  
 " Anne h 548 Wellington ave  
 " Geo [Julia] wks Goodyear h 548 Wellington ave  
 " Helen h 548 Wellington ave  
 " John [Susie] wks Goodyear h 324 Eastland ave  
 " John Jr student h 324 Eastland ave  
 " Mary h 324 Eastland ave  
 Menoviclu Geo [Mary] wks Goodyear h 1485 Malasia  
 " Geo Jr in U S Army h 1485 Malasia rd  
 " Nick student h 1485 Malasia rd  
 Mensch Geo W [Jessie M] h 788 Avon  
 Mensching James clk Liberal C Co h 116 Russell ave  
 Mentor Stores Inc B C Carn repr, 601 Permanent S &  
 L Bldg  
 Mentzer Mrs Almaretta F (wid Geo W) h 256 Coddling  
 " Anne B student h 718 Evergreen dr  
 " Chas O branch mgr W E Wright Co h 359 Wildwood  
 " Mrs Eliza E h 345 Comstock ct  
**MENZER LLOYD E** [Margaret E] asst treas Ist-  
 Central Trust Co h 718 Evergreen dr Phone JE-  
 7748  
 " Sadie r 112 S College  
 Menuetz Betty J h 1238 Big Falls ave  
 " Clifford D [Mabel E] painter Unted Bldg h 1238  
 Big Falls ave  
 " Jennie nurse Gen T & R Co h rear 1477 Englewood  
 " Kyle L [Roxie B] acct Firestone h 1663 Glenmount  
 " Roscoe R student h 1663 Glenmount ave  
 " T June h 1238 Big Falls ave  
 " Vincent F wks Goodrich h 1238 Big Falls ave  
 Menz Geo W [Jennie] wks Goodyear h 68 N Martha  
 Menze Ernest E [Alta B] wks Goodyear h 482 Watson  
 " Mrs Kathryn B h 799 Beardslay ave  
 Mercantile Bldg 290 S Main  
 " Trust Fund O M Morris F L Sumner Alfred Her-  
 berich trustees 2600 Ist-Central Tower  
 Mercer Mrs Carrie M (wid Geo L) h 24 Steiner ave  
 " Cecil W wks Goodrich h 24 Steiner ave  
 " Elizabeth M prin Miller School h 917 Oakland ave  
 " Ernest [Jessie M] wks Firestone h 584 Clifford ave  
 " Franklin h 838 Mallison ave  
 " Geo N [Mary J] wks Goodyear h 423 1/2 Champlain  
 " Mrs Georgia F r 21 N Broadway  
 " James R student h 429 StLeger ave  
 " James R [Hilda M] dentist 805 Akron S & L Bldg  
 h Sand Run rd  
 " Mrs Jean r 70 1/2 N Prospect

## MERCER

" John W [Catherine] clk Acme No 122 h 420 Berry  
 " Kenneth E [Fern C] dairy tech h 2216 13th S W  
 apt 6  
 " Laura A clk Goodyear h 15 N Adams apt 3  
 " Lawrence E [Susie] wks Goodyear h 429 StLeger  
 " M DeVern student h 429 StLeger ave  
 " Marie student h 31 N Main  
 " Martha E student h 1351 Bellows  
 " Mary student h 423 1/2 Champlain  
 " Nathon L [Evelyn] clk Sears R & Co r Anthony  
 Wayne Hotel  
 " Nelle h 1185 Cadillac blvd  
 " Paul W [Linnea R] wks Goodrich h 1169 Sawyer av  
 " Robt L truck dr Ak Parcel Del r 1089 Princeton  
 " Robt P student h 1351 Bellows  
 " Roy F auto mech h 24 Steiner ave  
 " Saml J h 1351 Bellows  
 " Saml L [Nelle E] wks Firestone h 1351 Bellows  
 " Spencer H [Elise O] wks Goodrich h 838 Mallison  
 " Mrs Wilma A wks Firestone h 1246 McKinley ave  
 Merchak Andrew [Lula J] wks Goodyear h 165 E  
 Brookside ave  
 Merchant I Paul [Virginia] wks Goodyear h 1785 Flint  
 " John S [Helen J] wks Goodrich h 958 Raymond  
**MERCHANTS COLLECTION SERVICE (B C Carn)**  
 601 Permanent Savings & Loan Bldg, Phone FR-  
 5193  
 " Cooperative Free Parking W G Martin mgr, 30 S  
 Canal  
**MERCHANTS FINANCE CO The, F A McGinness mgr.**  
 loans and discounts 1204 Ist-Central Tower Phone  
 FR-3165  
 " Grocery Co (Louis and Leo Grossman) wholesale  
 grocers 70 Cherry  
 Merckle Edward r 99 N College  
 Mercurio Ceasar wks Murphy Lbr & H Co h 193 Thorpe  
 Merda Joseph M barber 2244 14th S W h same  
 " Mathias A [Anna M] clk J Scherr h 2244 14th S W  
 Meredith see also Merideth  
 " Anthony W h 781 Beatrice dr  
 " Edward F [Helen] h 856 E Crosier  
 " Elba [Theodora] wks Seiberling L P Co h 1175  
 Home ave  
 " Emmet [Elizabeth] lab h 959 Battles ave  
 " Fitzhugh B [Margaret V] wks Firestone h 171 W  
 Long  
 " Frank clk Walsh Bros Restr r 350 S Main  
 " Grady [Gladya] r 126 W Long  
 " John wks Goodyear r 275 Kryder ave  
 " Lawrence D wks Firestone r 126 W Long  
 " Lester E student h 781 Beatrice dr  
 " Mrs Mollie h 781 Beatrice dr  
 " Oliver G wks Goodyear h 1531 Goodyear bld  
 " Itay T [Mary] wks Goodyear h 426 Weeks  
 " W C r 18 S Howard  
 " Wm M [Irene E] wks Goodyear h 1194 S High  
 Merendino Frank [Santy] wks Firestone h 161 Camp-  
 bell  
 " Saml h 151 Campbell  
 Mergenov Albert [Louise] barber 589 N Firestone blvd  
 h 1364 Andrus  
 " Geo [Katte] h 1364 Andrus  
 Merical Dennis W [Josephine] wks Firestone S P Co  
 h 2579 Christensen ave  
 " Denver R h 899 Aberdeen  
 " Harold W slsmn Radio B & S Co h 965 S Main  
 " Irene G student h 2579 Christensen ave  
 " Oscar E [Ora M] wks Firestone h 2557 Christensen  
 " Russell B [Della E] wks Goodrich h 116 Bittman  
 Mericale Grace E wks 699 Weber ave  
 Merickle Marx [Grace] painter h 347 Bishop  
 Mericle Glenn H student h 62 Bachtel ave  
 " Maxine R h 62 Bachtel ave  
 " Orville dr Reighard-Houser C Co h Springfield Lake  
 " Wayne J h 62 Bachtel ave  
 Merideth Hayes G [Myrtle E] contr bldg 324 Crosby h  
 same  
 " James G auto supplies 1343 Copley rd h 324 Crosby  
 Merillat Vhian wks 1415 Jefferson ave  
 Merit Products Co (F M Ferguson) cleaning compound  
 mfrs 493 Locust  
 Merkel Chas F clk Goodyear h 57 N Highland ave  
 Merkh Richard W wks Economy Bindery Inc h 943  
 Peerless ave  
 " Wm F [Anna L] (Akron Trade Ruling Co) h 943  
 Peerless ave  
 Merkhoffer Joseph [Mary] wks Goodrich h 914 Snyder  
 " Mary student h 914 Snyder  
 Merkin Benj [Sylvia] huckster h 727 Mallison ave  
 " Louls [Ida] tailor 594 S Arlington h same  
 Merkins Anna h 236 Furnace  
 Merklin Max [Gussie] h 885 East ave  
 Merle Geo S [Julia] wks Firestone h 768 Miami  
 " John wks Firestone h 130 Kossuth ct  
 " Mrs Katie (wid Sebastian) h 130 Kossuth ct  
 " Sebastian [Rose] h 837 Bellows  
 Merletti Josephine student h 747 City View ave  
 " Tony [Anna] wks Water Works h 747 City View av

**MERLITTI**

Merlitti Arthur student h 437 Davton  
" Dora A h 261 E Cuya Falls ave  
**MERLITTI FRANK** [Anna] (Blue Ribbon Market) 345  
E Cuya Falls ave confectionery and doughnut  
shop 347 same h 157 E York  
" Jennie student h 437 Dayton  
" Joseph [Nicoletta] pres and treas Joseph Merlitti  
Distributing Corp gro 282 S Main h 261 E Cuya  
Falls ave  
" Joseph Distributing Corp Joseph Merlitti pres and  
treas Alice Ciccarelli vice pres Emma Rwellia  
sec wholesaler gro 470 N Main  
" Laura student h 157 E York  
" Margaret T student h 251 E Cuya Falls ave  
" Patsy [Fanny] clk Blue Ribbon Mkt h 1291 Sawyer  
" Tony [Palma] h 437 Dayton  
**Merlo** Joseph [Sante] lab h 570 Washington  
" Mary student h 570 Washington  
" Paul [Sue M] wks Firestone h 1068 East ave  
" Ross [Angeline] h 338 Wooster ave  
" Theodore h 570 Washington  
" Tony h 570 Washington  
**Mermelstein** Chas [Dora] pres and treas Sanitary  
Cash Market Inc h 71 S Highland ave  
" Florence M h 71 S Highland ave  
" Harriet A stenogr Dept Public Service h 71 S High-  
land ave  
" Martin M sec Sanitary Cash Market Inc r Hotel  
Anthony Wayne  
" Sylvia A student h 71 S Highland ave  
**Mernagh** Geo [Lillian M] plstr h 1523 Hillcrest  
" Harry [Beryl I] mgr Acme No 18 h 1166 Dayton  
" Moses P [Hannah] plstr h 1179 Woodward ave  
" Ralph clk Acme No 63 h 1165 Dayton  
**Merold** Mrs Edna M h 714 Virginia ave  
" John A [Marie R] wks Gen T & R Co h 1121 River-  
side dr  
" Lawrence E wks Goodyear h 592 Frederick ave  
" Itufus M h 592 Frederick ave  
" Mrs Victoria K (wid Patrick) h 592 Frederick ave  
" Wm wks Goodyear h 1121 Riverside dr  
**Meronuk** Peter [Percy] wks Biggs B W Co h 82 Fulton  
**Merrbach** John [Elizabeth] shoe repr Knight s Service  
S h rear 1253 Lexington ave  
**Merrill** See also Merrill  
" Alma L student h 1264 Sherman  
" DePerry M [Theresa C] h 969 Tressell ave  
" Donald A [Ldith] lab h 969 Tressell ave  
" Rolland E [Elizabeth M] city fireman h 579 W  
Thornton  
" Wm H [Loretta C] asst mgr Rutledge D Co No 8 h  
867 W Market  
**Merritt** Mrs Ruby h 63 Rosalind ct  
**Merriman** Mrs Louise B (wid Grant S) h 76 Conson ave  
**Merrick** John B [Mary F] with Firestone h 66 Frances  
" Ralph B student h 66 Frances ave  
" Wm B sta supvr Benzoco Inc h Ghent O  
**Merrifield** Arthur G h 2443 Christensen ave  
**Merrill** See also Merrill  
" Chas A [Pearl J] engr Goodyear h 2567 Woodmere  
" Claude A [Ethel P] contr cement work 34 1/2 S Johns  
ave h same  
" Dorothea elev opr **THE M O'NEIL CO** h 323 Mad-  
ison ave  
" Emery L [R Etta] carn h 2207 23d S W  
" Frederick W [Sarah A] slsmn Clog Coffee Co h 1151  
Coventry  
" Geo B [Grace M] h 688 Diagonal rd  
" Gordon D student h 348 S Johns ave  
" Mrs Mary C (wid Robt L) h 666 Elma  
" Mildred tchr h 735 Thayer  
" Mrs Myrtle S (wid Rolland B) h 323 Madison ave  
**MERRILL MRS NINA SHAW** (wid Geo W) h 250 Lake  
Phone BL-2772  
" Oleah E [Bess F] wks Goodrich h 735 Thayer  
" Ona presser United Cleaners Inc h 371 E South  
" Pearl E clk O B Tel Co h 2207 23d S W  
" Robt A student h 735 Thayer  
" Wallace A student h 1151 Coventry  
**Merriman** See also Mirman  
" Albert J [Bessie] auto repr h 991 Collinwood ave  
" Mrs Allida (wid Albert) h 1148 Clifton ave  
" Benj [Millie] slsmn Ak Furn Co h 375 Rhodes ave  
" Bruce [Elaine] truck dr h 53 S Adolph ave  
" Chas [Mildred] r 1243 Marcy  
" Edmund L [Hannah H] wks Goodyear h 1737 Marks  
" Geo W [Lela M] wks Goodyear h 415 Arnold ct  
" Mrs Gertrude A (wid Scott H) h 991 Collinwood ave  
" Herbert G [Edna M] wks Firestone h 754 StClair  
" Jack [Bessie] h 76 S Forge  
" Mrs Jessie M dep Clerk of Courts h 26 E Tallmadge  
ave apt 403  
" Mrs Louise (lk r 836 Florida ave  
" Mrs Mae wks Firestone r 929 Princeton  
" Mrs Mary R (wid Danl W) h 833 E Exchange  
" Montene student r 836 Florida ave  
" Road Riding School, W C Keenan mgr Sherman  
Wilson riding master, w s Merriman rd

**MERRIMAN**

" Robt L student h 1148 Clifton ave  
" Winifred B student h 415 Arnold ct  
**Merritt** Betty student h 1093 Laird  
" Edward E int dec h 279 Park apt 12  
" Harley [Nora] h 374 Orlando ct  
" Helen clk Yeager Co h 487 E Buchtel ave  
" Sarah J h 789 Upson  
" Walter wks Loomis C Co h 542 Delmar ave  
" Walter S [Lillian] clk Goodyear h 96 Hawthorne  
" Wm M [Virginia] wks Goodrich h 21 E South  
**Merrrow** Geo W [Cladya B] wks Firestone h w s Wade  
Park ave  
**Merry** Go Round (Frank Masino) restr 45 S Main  
**Merryfield** Nellie wks Goodyear r 734 Excelsior ave  
**Merryman** Betty J student h 33 Boylin pl  
" Mrs Wilda K h 73 Boylin pl  
**MERRYWEATHER CLIDE A** [Dorothy R] treas  
Thos Merryweather Co h 111 Kenilworth dr  
**MERRYWEATHER GERALD** [Helen P] sec Thos  
Merryweather Co h 1652 9th (C F)  
" Mrs Harriet (wid Wm) h 250 E Exchange  
**MERRYWEATHER HOWARD** [May H] vice pres Ist-  
Central Trust Co h 1468 Bryden dr Phone UN-  
2948  
**MERRYWEATHER LLOYD R** [Elizabeth C] vice pres  
Thos Merryweather Co h 647 N Howard  
" Mrs Martha M (wid Thos) h 1541 Idlewood ave  
" Richard [Anna] truck dr h 1023 Harpster ave  
" Robt [Hazel] installer Thos Merryweather Co h  
Coddingsville O  
**MERRYWEATHER THOMAS** [Elva E] pres Thos  
Merryweather Co h 647 N Howard  
**MERRYWEATHER THOMAS CO** The, Thos Merry-  
weather pres L R Merryweather vice pres Gerald  
Merryweather sec C A Merryweather treas  
Merryweather furnaces air conditioning units  
sheet metal work roofing spouting etc 43 and 45  
Furnace Phone JE-3141  
" Tifton [Mary] h 728 Edgewood ave  
" Weldon student h 1468 Bryden dr  
" Wm M [Marie] Capt Fire Station No 3 h 708 Nome  
**Merschiltz** Mrs Anna E (wid Frank J) h 380 Pearl  
" Anna M h 380 Pearl  
**Mertens** Ernest wks Willemsen & Pearson  
**Merton** Donald C [Corry H] painter h 36 N Walnut  
" Elmer J [Harriet G] mech engr Goodyear h 354  
Pioneer  
**Mertz** John C [Marie] mach Ak Trans Co h 1004 Celina  
" Mrs Susan E (wid John T) h 328 E Buchtel ave  
**Mervine** Conrad L [Donna B] wks Service Ptg Co h  
572 1/2 Blaine ave  
" Danl G [Janet] h 1281 Sunrise dr  
" Irvin T [Elsie L] wks Goodrich h 78 E Catawba ave  
" Jacob D student h 78 E Catawba ave  
" Louise student h 1281 Sunrise dr  
" Paul lab h 1281 Sunrise dr  
" Walter W [Bonnie B] h 78 E Catawba ave  
**Mervosh** Stephen wks Goodyear h 320 Ira ave  
**Mervyn** Mrs Elizabeth A (wid W Chas) h rear 587  
Dayton  
**Merwin** Chas H [Catherine M] secret service officer  
Prosecuting Attorney h 457 E Exchange  
" Mrs Grace h 773 Corley  
" Richard M [Lida M] widr Ferriot Bros Inc h 772  
Corley  
" Wayne K student h 773 Corley  
" Wilbur D h 773 Corley  
" Wilda E student h 773 Corley  
**Merz** Betty J student h 424 N Portage path  
" Christian J [Alma K] with Goodrich h 836 Diag-  
onal rd  
**MERZ GEORGE W** [Carrle A] with Colonial Invest-  
ment Corp h 424 N Portage path  
" John h 1701 East ave  
" Mrs Mary (wid Geo) h 88 Dick ave  
**Merzweier** Frank J [Catherine J] steward h 63 N  
Adolph ave  
" Leo A [Cecelia Z] mgr State Liquor Store No 172  
h 331 Koerber pl  
**Mesarich** Catherine wks Firestone r 193 W Center  
" Frank wks Miller R Co r 1154 Sweltzer ave  
**Mesaroeh** Andrew h 162 Ira ave  
**Mesaros** Andrew r 511 Edgewood ave  
" Andrew student h 418 Iroquois ave  
" John [Katie] wks Gen T & R Co h 418 Iroquois ave  
" John jr h 418 Iroquois ave  
" John R [Mary B] wks Goodyear h 1429 Laffer ave  
**Meser** Mildred wks Goodrich h 2186 15th S W apt 3  
**Mesher** Michael J h 1235 Iona ave  
**Meske** Danl W [Laura] check protectors 134 S Howard  
h 1249 Tulln ave  
**Meskev** Marie wks Goodyear r 734 Excelsior ave  
**Mesko** Anna h 845 Lorain  
" Anna M student h 420 Fuller  
" Chas student h 845 Lorain  
" Chas wks Goodrich h 413 Weeks  
" Chas [Anna] wks Goodrich h 1246 Honodie ave  
" Ella student h 1204 Laffer ave

# THE DAUNTLESS PLUMBING & ELECTRIC CO. 18-22 E. State St. PHONE

ELECTRICAL APPLIANCES OF EVERY DESCRIPTION Franklin 8109

996

BURCH DIRECTORY CO'S

**WESKO**

" Frank [Anna] wks Gen T & R Co h 420 Fuller  
 " Geo [Mary] wks Robinson C P Co h 845 Lorain  
 " Geo jr wks Ak Rye B Co h 845 Lorain  
 " John h 420 Fuller  
 " John h 845 Lorain  
 " John h 413 Weeks  
 " John jr wks Goodrich h 413 Weeks  
 " John [Doris] wks Gen T & R Co h 1239 Laffer ave  
 " John [Julia] h 1304 Laffer ave  
 " Julia h 420 Fuller  
 " Julia waitress h 1304 Laffer ave  
 " Julia h 845 Lorain  
 " Peter [Anna] wks Goodyear h 1090 Dublin  
 " Peter jr h 1090 Dublin  
 Mess Barbara h 678 Brown  
 " John [Elizabeth] wks Goodyear h 678 Brown  
 " John jr h 678 Brown  
 Messar Henry lab r 2068 Maryland ave  
 Messenger A Sherman [Clara E] wks Firestone h 1275 Massillon rd  
 " Agnes H h 1275 Massillon rd  
 " Alton H clk h 1275 Massillon rd  
 " Amos H h 1275 Massillon rd  
 " Douglas S [Janet] wks Goodrich h 329 Jason ave  
 " Herbert H h 1275 Massillon rd  
 " Mrs Luretha (wid Danl) h 1747 Faye rd  
 Messier Bertha wks Goodrich h 497 Edgewood ave  
 " Carl h 497 Edgewood ave  
 " Mrs Caroline (wid John) h 497 Edgewood ave  
 " Felix tinner h 497 Edgewood ave  
 " Martha h 497 Edgewood ave  
 Messersmith Stanley D [Elsie M] mach r 178 Russell  
 Messick John L [Mercedes L] wks Goodyear h 269 Brooklands  
 " Mary C h 269 Brooklands  
 Messier Albert O [Lois E] bus opr h 392 Beechwood dr  
 " Norman P [Seena A] photog h 872 Sarece ave  
 Messimer Chas H [Eulah L] wks Star D M Co h 1231 Coventry  
 Messina Chas [Dolores] h 1178 Sweitzer ave  
 " Frank orderly City Hosp h 49 Spruce  
 " Jennie student h 620 Baird  
 " Jennie student h 1178 Sweitzer ave  
 " John clk Harding Athletic Club h 959 Haynes  
 " Joseph student h 959 Haynes  
 " Joseph [Esther] restr 670 S Arlington h 620 Baird  
 " Mary h 959 Haynes  
 " Percy [Melvin] with Times-Press h 100 Stephens rd  
 " Perrine h 100 Stephens rd  
 " Rose student h 959 Haynes  
 " Saml [Josephine] wks Goodyear h 959 Haynes  
 " Saml jr h 959 Haynes  
 Messinger Percy A [E Helen] chemist h 956 Lakewood blvd  
 Messmore Albert C musician h 570 Millway  
 " Chas B [Bridget M] wks Goodyear h 281 Westwood  
 " Harvey V [Alice] policeman Goodrich h 570 Millway  
 " Hyatt L [Bryda L] clk Goodrich h 2321 21st S W  
 " Louise M h 570 Millway  
 " Mrs Mabel (wid Otis B) r 882 Redfern ave  
 " Mary E student h 281 Westwood ave  
 " Richard B [Vivian] timekpr Goodrich h 2319 21st S W  
 Messner A M & Sons (H M and H C) coal 851 Robinson  
 " Alexander J [Esther C] clk B & O R R h 1404 Dietz  
 " Alice E wks F C Millhoff Wheaton rd  
 " Annabelle wks Firestone h 51 Cambridge  
 " Blake H [Daisy] cashr Averill D Co h Loyal Oak O  
 " Carl H [Edna M] sec Bertsch Motor Co Barberton O h 616 S Firestone blvd  
 " Carl L [Margaret] wks Ak Trans Co h 948 East ave  
 " Claire W truck dr h 1162 Kohler ave  
 " Clarence M [Helena M] wks Goodrich h 873 Copley rd  
 " Rev David A [Madelyn] pastor Divine Healing Gospel Mission h 669 Wooster ave  
 " Mrs Elizabeth A (wid Clyde R) h n s Copley rd  
 " Eva M h 1118 East ave  
 " Evelyn C student h n s Copley rd  
 " Geo W [Lottie] master mech Am H R Co h 1118 East ave  
 " Gerald W messenger Firestone Pk T & S Bk h n s Copley rd  
 " Gilbert H [Marlan] alsmn Averill D Co h n s Copley rd  
 " Glen H [Hazel M] wldr h rear 812 Bellevue ave  
 " Harold C [Lillian G] (A M Messner & Sons) h 492 Whitney ave  
 " Mrs Hazel M (wid Saml A) h 986 Johnston  
 " Henry E [Anna M] mach h 948 East ave  
 " Hiram J [Catherine] wks Firestone h 812 Bellevue

**MESSNER**

" Howard F clk Acme No 22 h 873 Copley rd  
 " Howard M [P Mae] (A M Messner & Sons) h 598 E Willbeth rd  
 " James M student h 598 E Willbeth rd  
 " Jennie clk Goodrich h 777 Amherst  
 " Mrs Jennie W (wid Andrew M) h 466 Whitnes ave  
 " Loretta clk B & O R R h 777 Amherst  
 " Mrs Mamie h 1063 Raymond  
 " Margaret E h 1297 3d ave  
 " Margaret I student h 598 E Willbeth rd  
 " Mrs Mary (wid Jacob) h n s Copley rd  
 " Michael L [Mary E] h 777 Amherst  
 " Mildred L student h 873 Copley rd  
 " Oliver clk h 1360 Kentucky ave  
 " Oliver D rubwkr h 1243 Chester ave  
 " Ralph B [Gertrude E] clk Acme No 122 h R D 4  
 " Richard C wks Averill D Co h n s Copley rd  
 " Robt P [Clara E] h 1297 3d ave  
 " Roberta A student h 1297 3d ave  
 " Virgil G [Margaret] wks Am H R Co h 991 Indian trail  
 " Mrs Vivian F h 671 Moreley ave  
 " Vurdis L waitress h 468 Frazier ave  
 " Walter rubwkr h 1360 Kentucky ave  
 Meest Mrs Della M (wid Henry) h 353 Trigonía dr  
 " Howard wks Goodrich h 938 S Main  
 " John wks Goodrich h 139 Bachtel ave  
 " Mrs Teentie L (wid Virgil J) h 353 Trigonía dr  
 Mestanek John L [Hilda] acct h 840 Mercer ave  
 Meszaros Alexander [Rosa] clk Louis Sikula h 611 Kling  
 " Andrew r 511 Edgewood ave  
 " Mrs Antonia (wid Joseph) h 611 Kling  
 " Bert [Barbara] wks Firestone h 189 E Voris  
 " Elizabeth h 173 Millhoff ct  
 " Frank student h 173 Millhoff ct  
 " Frank (Paul Meszaros & Son) h 690 Miami  
 " John [Theresa] lab h 173 Millhoff ct  
 " Joseph (Paul Meszaros & Son) h 690 Miami  
 " Joseph [Julia] wks Goodrich h 730 Carlisle  
 " Joseph jr wks Goodrich h 730 Carlisle  
 " Julius student h 730 Carlisle  
 " Louis wks Colonial Insulator Co h 690 Miami  
 " Margaret h 173 Millhoff ct  
 " Marian J student h 189 E Voris  
 " Paul [Catherine] (Paul Meszaros & Son) h 690 Miami  
 " Paul & Son (Paul, Joseph and Frank) painters 690 Miami  
 " Stephen h 173 Millhoff ct  
 " Stephen [Julia] wks Firestone h 898 Haynes  
 Metarko Andrew [Margaret] wks Firestone h 1181 Tampa ave  
 Metcalf Clarence X [Catherine H] h 860 Avon  
 " Claude A [Louise] wks Goodyear h 2632 Elliot ave  
 " Dallas E wks Goodyear h 2147 East ave  
 " Dennis P wks Goodrich h 860 Avon  
 " Dock A [Alice R] clk Goodrich h 982 Saxon ave  
 " Evelyn L student h 860 Avon  
 " Gertrude B clk B & O R R h 379 Doyle  
 " Guy W [Rule M] cement wkr h 2147 East ave  
 " Irene M student h 39 N Balch  
 " Isabel C clk S S Kresge Co h 860 Avon  
 " Paul H bus opr Ak Trans Co h 860 Avon  
 " Ralph X sta atdt Reliable Service Sta h 860 Avon  
 " Regina I nurse h 2147 East ave  
 " Robt student h 2147 East ave  
 Metcalf Matthew S [Grace M] clk Goodyear h 1939 Goodyear blvd  
 " Russell E [Blanche C] unhol h 129 W Cuya Falls  
 " Ruth E h 1939 Goodyear blvd  
 Metheny Russell H [Belle] lettercarrier h 290 Sumner ct  
 Methvin Wm wks Firestone r 374 Danville ct  
 Metker Mrs Grace (wid Joseph J) h 761 Ardmore ave  
**METKER ROBERT J** pres Star Engraving Co and formn Times-Press h 761 Ardmore ave, Phone UN-6696  
 Metko Susan wks Sanitary C & D h 32 E Dalton  
 Metlin-Biese Co (E B Metlin W T Biese) commercial refrigeration systems 237 W Bowersy  
 " Elton B [Helen M] (Metlin-Biese Co) h 3000 Hudson dr (C F)  
 " Mrs Ida h 944 Raymond  
**METLIN WM O** [Annetta L] vice pres and asst treas Akron Beltng Co h 3044 Valley rd (C F), Phone WA-1832  
 Metling Mrs Anna M (wid Henry) h 852 Beardaley  
 Metropolitan Barber Shop & Beauty Parlor (C S Wheatley) 39 S Main

Main Store 373 S. Main St. Akron, O. **W. D. TURNER** WALL PAPER CO. WALL PAPER PAINT, LINOLEUM WINDOW SHADES Branch 219 N. Second St. Barberton, O.

# The D. W. KAUFMAN REALTY CO. REALTORS

PHONE HEmlock 8137

AKRON CITY DIRECTORY

997

## METROPOLITAN

" Building, C H Metzger mgr, 39 S Main office room 521  
 " Coffee Co (Mike Kalafates Geo Economou) 8 1/2 N Howard  
**METROPOLITAN INVESTMENT CO** The, M A Knight pres R J Coleman and G H Kille vice pres, Henry Heepe sec and treas, owners Metropolitan Bldg C H Metzger mgr 521 Metropolitan Bldg Phone HE-7418  
**METROPOLITAN LIFE INSURANCE CO, R E Kennedy** mgr 801-806 2d Natl Bldg, Phone BL-4615  
**METROPOLITAN LIFE INSURANCE CO, C E Ransower** mgr, 1116 S Main, Phone BL-5216, nursing service, Phone FR-7426  
 " Park Board See Akron Metropolitan Park District  
 " Riding School (Roy Wise) w s N Portage path  
 Metrovich Wm [Geraldine E] r 1023 McKinley ave  
 Mettie Edward D [Sarah C] h 166 W Crosier  
 Mettle Andrew [Anna] h 1031 Brown  
 " Geo h 554 McKinley ave  
 " Geo Jr wks Goodyear h 554 McKinley ave  
 Mettler Mrs Belle (wid James) h 486 Kathleen  
 " Jack H student h 486 Kathleen  
 " Nancy H student h 50 Atlas  
 " Wm M [Margaret E] clk Goodyear h 486 Kathleen  
 " Wm M Jr student h 486 Kathleen  
**Metz Albert** wks Goodrich r 670 Blaine ave  
 " Bess L clk O B Tel Co h 868 N Howard  
 " Chas H student h 73 Kuder ave  
 " Corinne A dept head Ak Pub Library h 25 Byers  
 " Dorothy tchr h 549 Parkdale dr  
 " Edward H [Lucille A] clk h 73 Kuder ave  
 " Elizabeth E h 73 Kuder ave  
 " Emma M h 352 Crosby  
 " Etta M h 352 Crosby  
 " Geo W [Opal J] wks Goodyear h 349 Stevenson  
 " James W [Macelle E] wks Buxbaum Co h 1366 Marcy  
 " John [Elsie] wks Atlantic Foundry r 3 Arch  
 " John [Magdalena] lab h 391 Orlando ct  
 " John G wks Diamond F Co r 301 Fountain  
 " Joseph [Anna] gro 539 East ave h same  
 " Joseph Jr [Mildred B] wks Brown-G Co h 416 S Firestone blvd  
 " Joseph L [Rosalia] asst sls mgr Brown-G Co h 1914 S Main  
 " Lawrence R [Audrie C] wks Goodyear h 641 Sanford ave  
 " Lena wks Goodyear h 444 Delmar ave  
 " Martin L [Catherine F] wks Gen T & R Co h 626 E Wilbeth rd  
 " Mildred stenog Goodyear h 914 Copley rd apt 1  
 " Saml P [Ethel E] opr Orpheum Theatre h 289 E Exchange  
 " Wm F [Hazel E] truck dr r 203 Ash  
 " Wm H [Hazel I] (Guarantee Electric Co) h 549 Parkdale dr  
 " Wm R [Helen B] slsmn Westinghouse E & M Co h 655 Weber ave  
**Metzger Alfred G** wks B & W Co h 433 E Buchtel ave  
 " Anna C student h 2443 E Market  
 " Auburn D h 339 W Market  
 " Beatrice K tchr h 506 Crosby apt 6  
 " Mrs Bessie wks Am H R Co h 867 May  
**METZGER C HAROLD** [Alice L] mgr Metropolitan and Mohawk Bldgs office 521 Metropolitan Bldg, Phone HE-7418 h 1077 Valdes ave, Phone FR-2230  
 " Chas G [Ada A] h 1061 Ackley  
 " Cletus A [Agnes] carp h 1114 Florida ave  
 " Cora clk **THE A POLSKY CO** h 81 MtView ave  
 " Dolores M clk Firestone Bank h 867 May  
 " Donald C [Corrie P] wks Goodyear h 409 Brooklands  
 " Drug Co (J A Metzger) 1020 Kenmore blvd  
 " Edwin O [Florence B] wks Gen T & R Co h 170 Willard  
 " Mrs Ellen (wid Jacob J) h 2390 Manchester rd  
 " Fred J [Ida] slsmn Akron Wine & B Co h 752 Roselawn ave  
 " Geo J painter h 979 Boulevard  
 " Geo J slsmn h 339 W Market  
 " Geo J [Grace M] truck dr h 522 Massillon rd  
 " Mrs Hattie M (wid Geo) h 686 Allyn  
 " Helen L student h 433 E Buchtel ave  
 " Henry [Mary] h 307 Grace ave  
**METZGER HENRY G** [Cecelia A] (Metzger's Pharmacy) (Metzger's Photo Supply Co) (Metzger's Photo-Art Store) h 631 Roslyn ave, Phone BL-8961  
 " Henry G [Jane E] wks Firestone h 1029 Cordova

## METZGER

" Ida A clk Gen T & R Co h 433 E Buchtel ave  
 " Ivan C [Treva K] wks Goodyear h 1555 Huguélet  
 " Jacob A [Vivian J] (Metzger Drug Co) h 1083 Kenmore blvd  
 " Mrs Jean O h 506 Crosby apt 6  
 " Jennie I h 81 MtView ave  
 " John [Nettie] wks Diamond M Co h 433 E Buchtel  
 " John [Wilhelmina] auto serv sta n s E Tallmadge ave h same  
 " John G [Ruth E] clk Gen T & R Co h 2685 Conrad  
 " June W student h 332 Talbot ave  
**METZGER LAWRENCE** [Maud A] (Kenmore Drug Co) h Burberton-Wadsworth rd (Barborton O, R D 1) Phone SH-9876  
**METZGER LAWRENCE C** [Evelyn M] (Kenmore Drug Co) h 809 Kenmore blvd apt 3, Phone SH-2678  
 " Marcus L student h 1555 Huguélet  
**METZGER MARK E** [Frances I] sec and treas Buckeye Cycle Co h Massillon rd (North Canton O, R D 7)  
 " Mary student City Hosp h 39 Arch  
 " Mary E asst libr University of A h 307 Grace ave  
 " Mary L student nurse h 2443 E Market  
 " Patrick H student h 307 Grace ave  
 " Paul B [Mary E] slsmn h 339 W Market  
 " Peter G [Mary J] wks Goodrich h 437 Metzger av  
**METZGER'S PHARMACY** (H G Metzger) complete line of drugs sporting goods, books, photographic supplies etc 1091-5 S Main, Phone FR-4011  
**METZGER'S PHOTO-ART STORE** (H G Metzger) photographic and artists supplies greeting cards etc 39 E Mill, Phone HE-5811  
**METZGER'S PHOTO SUPPLY CO** (H G Metzger) Eastman professional supplies artists supplies etc, wholesale and retail 1091 S Main, Phone FR-4011  
 Metzger Mrs Sarah N (wid Gottlieb G) h 1028 W Bowery  
 " Stephen J wks Goodyear h 2443 E Market  
 " Thos W student h 1555 Huguélet  
 " Wm [Lillian] h 430 Wooster ave  
 Metzinger Edward J [Florence R] custodian StSebastian Church h 93 Mosser ave  
 " Florence J student h 93 Mosser ave  
 " Francis [Marie] wks Goodyear h 971 Tressel ave  
 " Michael A [Mattie V] wks Goodyear h 1104 La-Croix ave  
 Metzler Agnes H student h 1311 Herberich ave  
 " Mrs Blanche (wid Henry B) h 49 Jewett  
 " Chas A [Dorothy A] wks Natl R M Co h 1331 Herberich ave  
 " Cortes B [Jennie B] wks Goodrich h 474 N Firestone blvd  
 " David A [Abby M] clk Phila R W Co h 390 Merriman rd  
 " Dorothy h 166 W State  
 " Edward A h 323 Howe  
 " Edward C wks Firestone h 49 Jewett  
 " Ethel R h 137 Augusta ave  
 " Frank M [Frances V] restr 153 W Bartges h 425 Crestwood ave  
 " Homer A [Saima M] sta attdt Std Oil Co h 165 Oak Park dr  
 " James B [May E] engr h 612 Gardendale ave  
 " John G sec Newton Brass Fdry & Pattern Wks Inc Barborton O h 268 W Long  
 " Mrs Lettie I (wid J Howard) h 268 W Long  
 " Margaret E student h 1331 Herberich ave  
 " Mrs Marguerite wks Goodyear h 1368 E Market apt 16  
 " Mary A h 137 Augusta ave  
 " Mrs Nancy (wid Michael W) h 502 Greenwood ave  
 " Robt A student h 390 Merriman rd  
 " Wm A [Rose R] formn Buxbaum Co h 397 Cloverdale ave  
 " Wm M [Rose A] with Goodyear h 137 Augusta ave  
 " Wm R wks Goodyear h 397 Cloverdale ave  
 Meusel Mrs Catherine (wid John) h 464 Douglas  
 " Robt r 33 S Maple  
 " Walter [Velma] wks Goodrich h 350 Monroe  
 Meyer Arnes M h 486 W Thornton  
 " Mrs Anna h 622 Whitney ave  
 " Anna L h 250 N Highland ave  
 " Betty J student h 1084 Jefferson ave apt 3  
 " Carrie wks 298 Storer ave  
 " Mrs Catherine (wid Geo) h 800 Beardsley  
 " Mrs Celia (wid Louis) h 892 Della ave  
 " Chas E wks Firestone h 528 Rentschler  
 " Chas E [Catherine E] electrical appliances h 1361 Wilbur ave

ROSE HILL BURIAL PARK  
 PERPETUAL CARE MODERATE PRICES

W. Market St Ext.  
 Beyond Fairlawn  
 Phone HE-8316

# COAL THE CITY ICE & COAL CO. COAL

Try Our DUSTLESS COAL.

Phone Blackstone 7134

998

BURCH DIRECTORY CO'S

## MEYER

" Chas F h 486 W Thornton  
 " David prod mgr Telling-B V Co  
 " Eleanor J student h 1361 Wilbur ave  
 " Elmer [Mabel L] wks Renner P Co h 622 Whitney  
 " Emmanuel I slsmn Buxbaum Co h 1084 Jefferson  
 ave apt 3  
 " Ernest [Victoria] restr 78 W Chestnut h 511 Edge-  
 wood ave  
 " Ernest A [Margaret A] slsmn h 762 Carlisle  
 " Frances G h 1034 Himelright bld  
 " Francis H h 676 Ranney  
 " Frank J pipe coverer h 1034 Himelright bld  
 " Fred h 235 Kenmore Blvd apt 3  
 " Geo h 800 Beardsley  
 " Geo h 528 Rentschler  
 " Geo E wks Goodrich h 327 Koerber pl  
 " Geo E h 676 Ranney  
 " Geo W [Abbie] wks Goodrich h 936 Davis  
 " Gertrude tchr r Y W C A  
 " Mrs Grace h 333 Russell ave  
 " Harold S [Josephine S] patent atty Goodrich h  
 1584 Alton dr  
 " Harvey L mach B & W Co h 1356 Moore  
 " Herman T wks Goodyear h 676 Ranney  
 " Mrs Jeannette Z (wid Leo) h 1084 Jefferson ave  
 apt 3  
 " John [Lucille] wks Kasch R Co h 2271 6th S W  
 " Joseph B [Hazel E] wks Goodrich h 486 W Thorn-  
 ton  
 " Jules mech Underwood E F Co h 509 Ohio  
 " Lawrence B [Margaret] agt Natl Life & A I Co  
 h 628 Rentschler  
 " Mrs Lila M director Bureau of Aid To Dependent  
 Children Ohio Dept of Public Welfare h 630 W  
 Market apt 6  
 " Louise h 520 E Exchange  
 " Luella E wks Goodrich r 118 W Thornton  
 " Mrs Mary (wid August) h 528 Rentschler  
 " Mary E student h 434 McGowan  
 " Maynard S wks Goodrich h 1135 Murray ave  
 " Norbert wldr Imp Elec Co h 434 McGowan  
 " Oravul h 235 Kenmore Blvd apt 3  
 " Mrs Pearl L h 235 Kenmore Blvd apt 3  
 " Pearl N h 235 Kenmore Blvd apt 3  
 " Phineas C student h 235 Kenmore Blvd apt 3  
 " Ray Catherine phone opr Children's Hosp h 630  
 W Market apt 6  
 " Raymond I slsmn h 497 Ritchie ave  
 " Robt H agt Western & S L I Co h Kent O  
 " Thos O wks Phila R W Co h 936 Davis  
 " Wendell W student h 910 5th ave  
 " Wm A [Minnie E] wks Mech M & M Co h 1356  
 Moore  
 " Wm L E [Lena L] lettercarrier h 434 McGowan  
 " Wm M [Geneva] gro etc 910 5th ave h same  
 " Wm M [Mildred] (Akron Horse & Mule Co) h  
 Portage Hotel  
 Meyers Albert J wks Goodrich r 58 W Long  
 " Anthony J [Rosalie M] asst mgr Met Life Ins Co  
 h 686 Sumner  
 " Appollonia hskpr 682 E Buchtel ave  
 " Arlene M student h 499 Rothrock  
 " Arthur C [Fern C] h 1999 16th S W  
 " Arthur G [Dora] wks Goodyear h 314 Sterling ct  
 " Betty student h 166 N Portage path  
 " Chas slsmn r 591 Upson  
 " Clyde student h 483 Rhodes ave  
 " Evelyn M h 1746 E Market  
 " Mrs Flora h 499 Rothrock  
 " Frank clk r 418 W Cedar  
**MEYERS FRANK A [Edith M] (Fisher Bros Lumber)**  
 h 220 W Long  
 " Frank G wks Fisher Bros L Co h 220 W Long  
 " Frank R [Elwira I] auto storage 264 S High h  
 166 N Portage path  
**MEYERS GEORGE H [June C] pres and treas W E**  
**Wright Co h 23 Borton ave Phone UN-2034**  
 " Geraldine R student h 94 Campbell  
 " Henry house man Ak University Club h 121 Fir  
 Hill  
 " Henry L student h 499 Rothrock  
 " Janet K student h 23 Borton ave  
 " John student h 483 Rhodes ave  
 " John [Laura] agt New York L I Co h 340 Crown  
 " John C printer h 94 Campbell  
 " John F [Beulah B] wks Firestone h 943 Nevin  
 " John F [Lottie] formn White S & S Co h Portage  
 Lakes O  
 " John T [Bessie M] wks Goodrich h 94 Campbell  
 " Joseph H r 22 N Case ave  
 " Karl C [Helen] wks Firestone h 483 Rhodes ave

## MEYERS

" Louis prsmn Com P & L Co h Mogadore O  
 " Mary student h 770 Moon  
 " Mrs Mary wks Goodrich h 770 Moon  
 " Mary H wks 676 W Market  
 " Mary P beauty opr R V Nelson h 1746 E Market  
 " Paul F slsmn Armour & Co h 749 Thayer  
 " Mrs Rachel h 202 E Miller ave  
 " Robt A student h 23 Borton ave  
 " Telford [Lydia P] painter h 915 Della ave  
 " Veronica T student h 220 W Long  
 " Wm student h 314 Sterling ct  
 " Wm G wks Goodyear h 1746 E Market  
 " Wm R student h 94 Campbell  
 Meyerson E mgr Royal Table Mat Co h Cleveland O  
 Meyra M Chas (Model Shoe Repair & C) r 37 S Howard  
 " Michael J shoe repr 635 S Main h same  
 Mezzacapo Emmanuel [Josephine] h 194 Lods  
 " Jennie A student h 194 Lods  
 " Paul h 23 Penfield ave  
 " Saml slsmn Armour & Co h 23 Penfield ave  
 " Saml [Catherine] wks Star Shoe R & H C Co h  
 821 Springdale  
 Mezzon Joseph A [Mary K] mech International H Co  
 h 556 Noble ave  
 Miami Boiler & Machine Co Inc, W L Scott pres, M  
 J Napier sec and treas, 764 Miami  
 Mianowski Frank wks Goodrich h 61 W Glenwood ave  
 " Helen h 61 W Glenwood ave  
 " Henry S student h 61 W Glenwood ave  
 " Wm [Genevieve] wks Quaker O Co h 61 W Glen-  
 wood ave  
 Micala Fred presser City Shoe R System h 565 Oxford  
 Michael Alvin truck dr r 960 Marlon pl  
 " Carroll L [Elizabeth] wks Goodyear h 655 Dorothy  
 " Mrs Catherine M wks Miller R Co h 268 E Miller  
 " Clarence H [Olive O] mgr Acme No 7 h 169 Harold  
 " Doris L h 695 Harvard  
 " Mrs Etta (wid James) h 333 Buckeye  
 " Frances with E L Menke h 324 Cottage pl  
**MICHAEL DR FRANK H [H Marie] CHIROPODIST,**  
 foot adjustments 412 1st-Central Tower, Phone  
 HE-9424 hours 9 a m to 5 p m h 765 Work dr  
 " Geo S [June E] wks Buxbaum Co h 1153 Dietz av  
 " Grover T [Mary M] wks Goodyear h 1153 Dietz  
 " Jacob L truck dr r 960 Marlon pl  
 " James A truck dr r 96 W Bowery  
 " James A [Mary E] sta attdt Std Oil Co h 1274  
 Diagonal rd  
 " John H [Sadie D] barn man Ak P Milk Co h 434  
 W Thornton  
 " Joseph [Rose] vice pres Akron Terminal Produce  
 Co h 886 Storer ave  
 " Lucas T [Leora] carp Goodyear r 1250 7th ave  
 " Lucian F [Emma B] wks Firestone h 1474 Oak-  
 wood ave  
 " Luther T [Veda M] wks Goodyear h 325 Cleveland  
 " Margaret wks 1175 W Market  
 " Mike h 1256 Lexington ave  
 " Naomi A h 321 E Glenwood ave  
 " Paul G [Hazel M] wks Firestone h 1256 Lexington  
 " Ralston r 1318 S-witzer ave  
 " Raymond [Ida] slsmn Reiter Dairy Co h 695 Har-  
 vard  
 " Russell J wks Goodrich h 268 E Miller ave  
 " Thelma student h 886 Storer ave  
 " Wilbur E wks Goodrich h 321 E Glenwood ave  
 Michaels Anthony J wks Goodrich h 1035 Lane  
 " Helen stenog Y M C A  
 " Herbert S [Fannie B] policeman h 431 Noah ave  
 " Kenneth L wks Goodyear h 216 Denver  
 " Louise F stenog h 431 Noah ave  
 " Robt R [Faye F] wks Goodyear h 2422 Albrecht  
 " Saml J [Bernardine] phys 282 W Thornton h same  
 Michaeison Albert W [Jean R] wks Goodrich h 582  
 Rhodes ave  
 Michahées Nicholas M clk Eckerd D Co r 1021 Oak-  
 land ave  
 Michalaros Andigoni student h 74 S Martha ave  
 " Geo [Gloria] waiter Ohio Lunch h 74 S Martha  
 Michalec Albert J [Eva C] h 279 Turner  
 " Andrew [Mary] wks Goodrich h 277 Turner  
 " Casimer J [Dorothy A] saftey director Ohio Ed  
 Co h 208 Lods  
 " John student h 106 N Canal  
 " Joseph S [Della] mach h 133 Belmont  
 " Leo M (Valley Drug Co) auditor 1st-Central Tr Co  
 h 277 Turner  
 " Mrs Mary (wid Joseph) h 106 N Canal  
 " Michael clk h 277 Turner  
 " Stella h 106 N Canal  
 " Walter clk Valley Drug Co h 277 Turner

CREDIT REPORTS - CREDIT INVESTIGATIONS 421 2d Nat'l Bldg.  
**ALLIED BUREAU OF CREDITS** Phone HE-3177



# Don't Borrow Buy a City Directory AND CONSERVE TIME AND MONEY

AKRON CITY DIRECTORY

909

## MICHALOWSKI

Michalowsky Kapiton carp h 405 Homestead  
 Michalowsky Dorothy h 50 S Portage path  
 " Eleanor student h 50 S Portage path  
 " Gus wks Firestone r 1384 Andrus  
 " Harry [Daisy] auto parking 53 S High and 116  
 S Broadway h 50-S-Portage path  
 " Xenia h 50 S Portage path  
 Michaux Clem [Jennie] lab h 1333 Chestnut alley  
 Michel A Mae clk **THE M O'NEIL CO** h 112 Westwood  
 " Audrey clk Peoples S D Stores h 978 Avon  
 " Mrs Bernice h 996 Chalker  
 " Donald h 1235 Iona ave  
 " Mrs Elda (wid Wm) h 1235 Iona ave  
 " Geo student h 1235 Iona ave  
 " Geraldine h 1235 Iona ave  
 " Henry J [Emma L] h 1138 Inman  
 " John [Elizabeth] h 112 Westwood ave  
 " Martha office clk **THE A POLSKY CO** h Cuya Falls  
 " Peter A [Mabel A] contr bldg 1088 Delia ave h  
 same  
 " Robt [Olra] mach h 163 Westwood ave  
 Michell Aladino r 278 Otis  
 " Mrs Angelica h s s Evans ave  
**MICHELL NOEL R** [Lottie E] district commercial  
 mgr Ohio Bell Telephone Co h 614 Vinita ave,  
 Phone BL-3443  
 Michelli Thos M [Minnie M] wks Goodrich h 1198  
 Tampa ave  
 Michelson Albert S [Velora E] vice pres S W Harris  
 Inc h 467 Aqueduct  
 " Harry E [Ingal] brklyr Robinson C P Co h rear  
 967 Brittain rd  
 " Harry E jr student h rear 967 Brittain rd  
 " Mrs Josephine (wid Fred) h 467 Aqueduct  
 " LeRoy [Bertha K] brklyr h 304 Massillon rd  
 " Mrs Lillie O (wid Carl) h 1376 Pond View ave apt 3  
 " Louis F [Hazel D] with Seiberling R Co h 820  
 Mercer ave  
 Michener Albert r 54 Royal pl  
 " Alla A [Gertrude I] wks Firestone h 1311 Tampa  
 " John W [Ruby D] h 1235 Leaser ave  
 Michigan Motor Freight Lines Inc, Allan Barr agt,  
 437 Crouse  
 Michin Michael wks Firestone h 332 Baird  
 " Michael G [Julia] wks Miller R Co h 332 Baird  
 " Paul [Helen] wks Burkhardt B Co h 546 Morgan  
 Mick Adam [Anna] restr 315 W Cedar h 421 E Arch-  
 wood ave  
 " Anthony J [Anna] wks Goodyear h 1185 Bristol ter  
 " Carl V [Dorothy] auto mech h 873 Rhodes ave  
 " Herbert C [Ruth] wks Firestone r 44 E Brookside  
 " James H [Hazel J] wks Goodyear h 556 Pauline ave  
 " John r Milner Hotel  
 " Orville W [Minnie B] subwkr h 2825 Albrecht ave  
 " Ray [Ruth El] wks Sun Oil Co h 900 Clement  
 " Ruth h 638 Bell  
 " W Frank [Mary J] lab h 636 Bell  
 Mickels James W lab h 1398 Noms ave  
 Mickey Frank waiter Woman's City Club  
 Mickle Bert C [Florence A] carp h 1111 Jefferson ave  
 " John carp h 1111 Jefferson ave  
 Micklos Genevieve h 1931 16th S W  
 Mickunas Eugenia C h 691 VanEverett ave  
 " Frank D wks Goodrich h 691 VanEverett ave  
 " Jean wks 24 Byers ave  
 Mide Lloyd E driver Sinclair Ref Co h Hudson O  
 Microseal Piston Ring Mfg Co (M D Walker, A S  
 Worsley) 215 E Market  
 Miday Louis J [Ethel] slsmn Hdw & S Co h 99 Borton  
 Midcap Carl h 1327 S High  
 Middendorf Jane E h 868 Chalker  
 " John W [Eva B] h 868 Chalker  
 " Robt W beauty opr h 868 Chalker  
 Middlebury Apartment 55 N Arlington  
 Middlecoop Anthony [Gertrude] wks Firestone h 438  
 W Thornton  
 " Helen student h 438 W Thornton  
 " Mary h 438 W Thornton  
 Middlestead Chas W [LaVerne M] wks Goodyear h  
 82 W Dalton  
 Middleton Arnold [Miriam] slsmn Peoples D Co h 750  
 Spring Hill ter  
 " Arthur janitor O B Tel Co r 157 W State  
 " Chas [Emily] (Portage Plumbing & Heating Co)  
 h 766 Patterson ave  
 " Elizabeth wks H B Mantion, e s N Portage path  
 " Geo wks B & W Co h 766 Patterson ave  
 " Isaac [Minnie] h 229 E Crosier  
 " Stuart C wks Goodyear h 2221 E Market  
 Middour Geo W [Mary E] rubwkr h 378 Madison ave  
 " Harry T wks Firestone h 325 Julien ave

## MIDDOUR

" Sanford K [Helen E] paperher h 325 Julien ave  
 Midekta Andrew [Helen] wks Firestone h 179 Mill-  
 hoff ct  
 Midget Dallas M wks Firestone r 104 Bachtel ave  
**MIDLAND MUTUAL LIFE INSURANCE CO The, E**  
 O Mowrer gen agent 618 and 519 Ohio Bldg,  
 Phone BL-7815  
 Midwest Mortuary Supply Co A B Marty pres, Wall-  
 ace Rowland sec and treas 455 E Exchange  
 Miredel C Alfred [Olive L] h 1781 Adelaide blvd  
 " Nicholas h 68 Shelby ave  
 " Robt E student h 1781 Adelaide blvd  
 Miellmier Fred P [Anna M] h 894 Redfern  
 " John M wks Firestone h 894 Redfern ave  
 Mientkiewski Frank wks Quaker O Co r 636 Chitten-  
 den  
 Mier ~~See also Miragliotta~~  
 " Antonino [Angeline] (Mier Bros) h 628 Grant  
 " Antonio [Lucy L] (Mier Bros) h 561 Sherman  
**MIER BROS** (Antonio and Antonino Miragliotta)  
 wholesale grocers 557 Sherman Phone BL-6811  
 Mies Henry [Mary] wks Goodrich h 1064 LaCroix av  
 " Marie S h 1064 LaCroix ave  
 Miesse Geo J [Alice A] real est h 11 S Johns ave  
 Miesal Stanley dairymn h 1056 Chandler ave  
 Migdal Alberta wks Goodrich r 467 Livingston  
 " Chas [Mary] junk peddler h 693 Mallison ave  
 " Frances M h 133 E Emerling ave  
 " Joseph [Sallie] dry goods 560 Grant h 599 Rhodes  
 " Nick student h 133 E Emerling ave  
 " Serguis T student h 133 E Emerling ave  
 " Rev Theodore [Marie] h 133 E Emerling ave  
 " Theodore jr student h 133 E Emerling ave  
 Migen Ben produce dir r 98 N Arlington  
 " Irvin produce dir r 98 N Arlington  
 " Sarah student h 570 Euclid ave  
 " Wm S clk Goodrich h 570 Euclid ave  
 Might Calvin truck dr r 206 Park  
 Migliano Vito h 42 Penfield ave  
 Mignano B Helen clk h 1213 Sherman  
 " Dominic clk Columbus Club h 1213 Sherman  
 " Mary h 1213 Sherman  
 " Tony C h 1213 Sherman  
 Mignella Mike wks StThomas Hosp h 263 Luedella ct  
 Mihaloff James wks Kenmore Baking Co h 1936  
 Manchester rd  
 Mibakovich Alex r 928 Munson  
 Mihal John h 414 Baldwin rd  
 " Michael h 414 Baldwin rd  
 " Michael [Arza E] wks Goodyear h 397 Baldwin rd  
 " Paul [Susie] h 414 Baldwin rd  
 " Paul jr student h 414 Baldwin rd  
 " Paul M student h 397 Baldwin rd  
 Mihaloy Geo L h 176 McCoy  
 " Jeannette L h 176 McCoy  
 " Mrs Julia (wid John) h 176 McCoy  
 Mihalich Frank dr Milwaukee Bev S Co r 4793 S Main  
 " John [Anna] wks Goodrich h 462 Rexford  
 " John B [Bertha] wks Goodrich h 364 Jewel dr  
 Mihalik Frank wks O B Tel Co h 992 Grant  
 " Frank L [Anna J] wks Goodyear h 1525 Huguélet  
 " John S [Geraldine M] wks Beacon Journal h 2062  
 13th S W  
 " Julius L [Lavera A] mech Underwood E F Co h  
 768 Beardley  
 " Simon [Anna] wks Baker-McC Co h 992 Grant  
 Mihaliko Geo [Mary] wks Goodyear h 585 Winans avo  
 " John student h 585 Winans ave  
 " Mary h 585 Winans ave  
 " Michael student h 585 Winans ave  
 Mihalov Eli [Rose] restr h 217 E Voris  
 Mihalv Andrew student h 1110 Grant  
 " Ann L h 1315 Bellevue ave  
 " G Harry [Mary] wks XXth Cen H & V Co h 1110  
 Grant  
 " Geo wks Goodrich h 1110 Grant  
 " Helen M student h 1315 Bellevue ave  
 " John H [Mary] dep clk Probate Court h 1079 Grant  
 " Julia h 1110 Grant  
 " Mary student h 1315 Bellevue ave  
 " Mrs Mary (wid Rok) h 1315 Bellevue ave  
 " Peter H [Betty S] h 1263 Moore  
 " Suzanne bkpr Peoples B C Inc h 1110 Grant  
 " Wm student h 1079 Grant  
 Mihelic Anna R wks 1060 W Market  
 Mihelich Frank J truck dr r 4793 S Main  
 Mihella Pantellis [Evulia] wks Goodyear h 447 Fuller  
 Mihiylov Geo h 1134 Johnston  
 " Katherine h 1134 Johnston  
 " Louis [Julia] h 1134 Johnston  
 " Louis jr student h 1134 Johnston

**The Bankers Title & Trust Co. GUARANTEE EVERYTHING IN REAL ESTATE**

# THE COMMERCIAL PRINTING & LITHOGRAPHING CO.

## Color Lithography and Letterpress Printing

1000

BURCH DIRECTORY CO'S

### MIHAYLOV

" Ned [Margaret] wks Goodyear h 1134 Johnston  
 Mihm Anita M phone opr Ak P Milk Co h 812 Grant  
 " Colletta R student h 812 Grant  
 " James W wks Goodrich r 350 S Main  
 " Joseph W wks Ak P Milk Co h 812 Grant  
 " Mark C clk 2d N rd Glgar Store h 812 Grant  
 " Mrs Matilda M (wid Joseph) h 812 Grant  
 Miho Geo [Elizabeth] h 364 Stanton ave  
 " John h 364 Stanton ave  
 " Joseph lab h 514 Beulah ave  
 Mihovich Anna student h 454 Wellington ave  
 " Chas [Julia] wks Firestone h 454 Wellington ave  
 " Chas Jr student h 454 Wellington ave  
 " Mary h 454 Wellington ave  
 " Sophia student h 454 Wellington ave  
 Mihuc Carl h 900 Brown  
 Mijatovich Bob h Mato Rozic Fanlawn-Southern rd  
 Mijin Nik [Katie] barber h 525 Madison ave  
 Mika Mary C wks Firestone h 701 Roscoe ave  
 " Mike [Catherine] gro 1215 Delos h 701 Roscoe ave  
 " Mike J [Mary] lab h 906 Raymond  
 " Stanley E [A Lucille] truck dr h 735 Roscoe ave  
 Mikalanchki Robt [Olga] truck dr h 17 E Bartszes  
 Mikalins Catherine artist h 12 Florida pl  
 " Helen clk Y M C A h 12 Florida pl  
 " Nick [Mary] h 12 Florida pl  
 " Peter N student h 12 Florida pl  
 Mike John wks Firestone r 1230 Swetzer ave  
 Mikell Joseph [Katie] wks Baker-McMillen Co h 186 rear E Crosier  
 Mikes Mrs Nora wks Goodrich h 553 Rhodes ave apt 3  
 Mikesell Mis Nettie wks Palmer M Co h 114 Willis ave apt 3  
 " Wm student h 114 Willis ave apt 3  
 " Wm R student r 2359 East ave  
 " Wm W fireman r 2359 East ave  
 Mikis Ernest wks Firestone h 712 Madison ave  
 " Julia student h 712 Madison ave  
 " Julius [Theresa] wks Firestone h 712 Madison ave  
 Miklik Victoria wks Goodrich h 1329 Swetzer ave  
 Miklos Andrew h 735 Yale  
 " Anna student h 250 Poplar  
 " John h 250 Poplar  
 " John [Pauline] wks Goodyear h 552 Whitney ave  
 " Margaret student h 960 Nathan  
 " Martin [Katie] h 735 Yale  
 " Martin Jr h 735 Yale  
 " Mary h 250 Poplar  
 " Michael [Anna] wks Firestone h 960 Nathan  
 " Rosa h 960 Nathan  
 " Mrs Rose (wid Danl) h 1342 Markle  
 " Steve [Mattie] wks Goodrich h 250 Poplar  
 " Steve Jr h 250 Poplar  
 Miklose Wm [Esther] wks Goodyear h 929 Concord  
 Miklovic Mrs Elizabeth (wid Stephen) h 893 Inman  
 " Kathryn wks Buxbaum Co h 893 Inman  
 Mikolajczyk Jane h 44 W Mildred ave  
 " Valentine [Katie] h 44 W Mildred ave  
 " Wanda wks Neisser Bros Inc h 44 W Mildred ave  
 Mikolajczyk John [Josephine] clk h 121 Cuyahoga  
 " Stanley [Caroline] gro etc 261 E Glenwood ave h 579 Robinson ct  
 Mikolashuk Alfred A [Sophia] meats 524 Madison ave h 1019 Copley rd  
 " Doris student h 1019 Copley rd  
 Ferdinand [Mary E] foimn Quaker Oats Co h 507 Euclid ave  
 " Ferdinand P wks Quaker O Co h 507 Euclid ave  
 " Greely G [Mary M] slsmn Summit W G Co h 336 Hoover ave  
 " Gustave A [Anna] mach h 534 Madison ave  
 " Harold R wks Goodrich h 507 Euclid ave  
 " Lester J student h 507 Euclid ave  
 Mikolich Matt [Agnes] h 1199 Newton  
 Mikstarian Joseph [Dieranuhi] restr 426 E Market h 50 Kirkwood ave  
 " Michael (English Tailors) h 324 W Exchange  
 Miku Vasile [Mary] lab h 940 LaBelle ave  
 Mikuliak Harry student h 1191 7th ave  
 " Saml [Sophie] slsmn Cuya Bkg Co h 1191 7th ave  
 " Stephen student h 1191 7th ave  
 Milam Richard S [S Margaret] wks Goodrich h 714 Gage  
 Milan Mrs Bertha wks Goodyear h 333 Wheeler  
 " John truck dr h 1146 Swetzer ave  
 " Theodore [Julia] wks Firestone h 1399 Andrus  
 Milani Venazio [Angelina] wks Buxbaum Co h 522 Evans ave  
 Milano Agisilao [Rose] h 575 Jersey ave  
 " August R [Amelia A] wchmnn h 2290 6th S W  
 " Carena h 575 Jersey ave  
 " Mrs Ferrina h 522 Evans ave  
 " Vincent wks Erie R R h 575 Jersey ave

### MILANOVICH

Milanovich Mike [Anna] wks Quaker O Co h 446 Wellington ave  
 Milar Clarence wks Goodrich h Milner Hotel  
 " Robt F [Sara S] with Firestone h 30 Atlas apt 3  
 " Wilbur W [Maud I] h 495 Crosby  
 Milasin Marko [Antonia] wks Mike Koza r 911 N Case ave  
 Milavsky Stephen wks M A Knight h 1342 Markle  
 Milbee Wm F [Martha G] h 12 Steese ct  
 Milbry Albert [Daisy] lab h 466 Pearl  
 " Joseph [Lillian] wks Firestone h 1281 W Wilbeth rd  
 " Leola B maid Mayflower Hotel h 456 Pearl  
 " Rozell [Alberta] wks Firestone h 950 Douglas  
 Milburn Mrs Hessie B (wid Nicholas) h 235 Russell ave  
 " Eva V student h 213 Pioneer  
 " James [Emma M] wks Goodyear h 213 Pioneer  
 " John N wks Goodyear h 235 Russell ave  
 " Kenneth L [Florence K] office mgr Beacon Journal h 582 Aqueduct  
 " M Lois student h 582 Aqueduct  
 " Robt R [Kathryn A] wks Goodyear h 2344 22d S W  
 " Wm H h 235 Russell ave  
 Mildred Apartment h 1276 Copley rd  
 " Apartments L E Wilford owner 133 E Mildred av  
 Mildren M Ellen h 971 Diana ave  
 " Nicholas T [Grace M] wks Goodrich h 345 Bryan  
 " Rita G student h 345 Bryan  
 " Wm J [Mabel A] wks Goodrich h 971 Diana ave  
 Milec Anna clk Kresse Co h 186 Chittenden  
 " Carl [Katie] wks Goodyear h 186 Chittenden  
 " Catherine h 186 Chittenden  
 " John h 186 Chittenden  
 " Pauline student h 186 Chittenden  
 " Stephen wks Goodyear h 186 Chittenden  
 Milecovic Petr r 1372 Hart  
 Mile-O-Tiser Sales Co J H Moore pres O W Runger sec R C McMillen treas auto tire retreading 872 N Main  
 Miles See also Miles  
 " Albert F [Mary E] wks Firestone S P Co h 1188 Winton ave  
 " Albert H [Mary G] tchr h 703 Brook  
 " Mrs Alpha wks Firestone r 43 E Brookside ave  
 " Danl J student h 1134 Della ave  
 " Frances L nurse StThomas Hosp h 27 N Forge apt 3  
 " Harley C [Oru G] wks Goodyear h 1725 Shaw ave  
 " Harry R [Hae E] wks Firestone h 95 W Miller ave  
 " James F wks Goodrich h 595 Dayton  
 " Jessie r 2901 N Howard  
 MILES JOHN H [R Berenice] pres and treas Akron Coal Co vice pres and treas J P Loomis Coal & Supply Co h 1134 Della ave, Phone BL-2368  
 " John R student h 2171 11th S W  
 " Leon F [Anna L] cashr State Liquor Store h 136 Ira ave  
 " Lucius C [Alice L] territorial mgr Curtis Publishing Co h 2782 Bailey rd (C F)  
 " Matty lab r 413 Euclid ave  
 " Olena D wks Firestone r 43 E Brookside ave  
 " Olena M student h 1158 Winton ave  
 " Sherman G [Kate] painter h 23 Olive  
 " Wm F [Helen E] wks Goodrich h 595 Dayton  
 " Wm G [Bernice V] with Firestone h 497 Avalon av  
 " Wm G Jr student h 497 Avalon ave  
 Miletich John student h 657 McKinley ave  
 " John [Helen] lab h 1057 Norka ave  
 " John Jr h 1057 Norka ave  
 " Joseph h 1057 Norka ave  
 " Mary h 1057 Norka ave  
 " Stephen wks Firestone h 7921/2 Washington  
 Miletiti Chris h 444 Evers ave  
 " Corinne h 444 Evers ave  
 " Fred [Julia] h 444 Evers ave  
 " Fred Jr musician h 444 Evers ave  
 " Gilt musician h 444 Evers ave  
 " Louis [Marion] truck dr h 264 W Tallmadge pky  
 Milewski Chester h 293 Otis  
 " Felix h 307 Otis  
 " Hedwig h 293 Otis  
 " Jane h 293 Otis  
 " Marion h 293 Otis  
 " Mrs Mary wks THE M O'NEIL CO h 293 Otis  
 " Stanley J [Sophia J] dept mgr Wagner Prov Co h 293 Otis  
 " Walter ship clk Ak-Selle Co h 293 Otis  
 Miley Bessie I wks Shaw Sanatorium h 1474 Englewood ave  
 " C S Optical Co (C S Miley) 87 S Main  
 " Chas S [Grace B] (C S Miley Optical Co) h 227 Kenilworth dr  
 " Geo E [Mary E] credit mgr Times-Press h 1552 Preston ave  
 " Homer C slsmn Universal M Inc r 1113 Ackley  
 " Phyllis I student h 1552 Preston ave

# Bostonians

SHOES FOR MEN



**MILEY**

" Ralph [Laura] brklyr Goodyear h 1474 Englewood  
 " Wm J [Minnie D] wks Gen T & R Co h 1610 Englewood ave  
 Milford Gomer [Clara E] painter h 858 N Howard  
 " John W clk Summit W G Co h 801 Chalkier  
 Milheim Michael [Lottie] wks Ak P Milk Co h 422 Wabash ave  
 " Sadle h 422 Wabash ave  
 Milhizer Mrs Daisy F (wid Wm O) cook h 89 Bachtel  
 Milhoan Caryl C [Daisy] wks Goodyear h 476 Talbot  
 " Chauncey E [Alice B] wks Ak Met G Co h 1200 Welton ave  
 " Todd C [Minnie E] barber 848 Johnston h 453 Inman  
 " Wesley A [Anna S] carp h 1061 Coventry  
 " Wyley W wks Goodyear h 732 Johnston  
 Milian Paul [Anna] wks Firestone S P Co h 1345 Sweltzer ave  
 Milic Mary J clk Mier Bros h 561 Sherman  
 Milicke Adella student h 640 Bertha ave  
 " Anna opr Cramer Beauty S h 640 Bertha ave  
 " Joseph [D Maggie] wks Am H R Co h 640 Bertha  
 Milin Novo h 2454 East ave  
 Millinkovich Angeline student h 570 Grace ave  
 " Danl h 570 Grace ave  
 " Dwight [Julia] wks Quaker O Co h 570 Grace ave  
 " Esther wks 481 N Portage path  
 " Harold bus opr Portage Lakes Trans Co h 787 Bell  
 " Olga h 570 Grace ave  
 " Paul [Lucile E] bus opr Ak Trans Co h 432 Eastland ave  
 " Rose V wks 929 Stadelman ave  
 Military Order of Cootle No 3 1167 1/2 E Market  
 Miljak Jack [Olga] h 188 Millhoff ct  
 Miljanich Emily student r 1217 5th ave  
 " John [Anna] restr 473 S Arlington r 1217 5th ave  
**MILK PRODUCERS ASSOCIATION** The, J I Shafter pres I H Steffy vice pres, P H Richards sec, T F Pressler treas, 145 Beaver. Phone FR-9511  
 Milkman Hyman D [Norma H] slsmn h 214 N Portage path apt 301  
 Milkose James r 172 N Howard  
 Milkovich Anthony [Caroline] h 109 \ Case ave  
 " Geo wks Goodrich r 15 Cross  
 Milks Ira C [Inez G] clk Am H R Co h 679 Ranney  
 Mill-High Bowling Parlors (C M Butler) 66 E Mill  
 Milia Martin [Stephanie] wks Goodrich h 1064 Norka  
 Millan Wm W truck dr r 572 1/2 Bialne ave  
 Millard Mrs Anna h 131 E Voris  
 " Charlotte E wks 406 N Portage path  
**MILLARD DRUG CO** (M C Berger) 51 N Adams Phone JE-0954  
 " J Sears [Mary W] phys Goodyear h 944 Mayfair rd  
 " John H [Louise M] clk Hotel Akron h West Reservoir  
 " Marian C wks 406 N Portage path  
 Millbrae Apartments 254 Arch  
 Millicraft Paper Co. H W Keil pres 237 E Mill  
 Millen Mrs Mary h 1257 MtVernon ave  
 " Wm W jr student h 1257 MtVernon ave  
 Mil-Len Drug Co. See Millard Drug Co and Len Beyer Drug Co  
**MILLER** See also Mueller  
 " A J wks Goodrich r Y M C A  
 " A Roland wks Goodrich r Y M C A  
 " A Ryno [C Edith] wks Firestone h 552 E Archwood ave  
 " Abb H [Margaret E] painter Ak Trans Co h rear 96 McNaughton  
 " Abner [Mattie] wks Penna R R h 879 Washington  
 " Abner E brklyr h 732 Rhodes ave  
 " Ada A tchr h 911 Dan  
 " Ada C h 969 Cordova ave  
 " Mrs Ada P Christian Science practitioner 2016 1st-Central Tower h 1080 Cadillac bldg  
 " Adam [Marie] wks Goodrich h 650 Fern  
 " Adam J [Nora E] h 606 S Arlington  
 " Mrs Addie (wid Clark C) h 556 Frederick ave  
 " Adele M h 295 Buckeye  
 " Adolph G [Burga] tailor 331 1/2 Grant h 331 same  
 " Adolph R [Katie] auto body reprmn h 287 Jewel dr  
 " Albert wks Firestone r 11 W Crosier  
 " Albert [Hattie] h 996 Copley rd  
 " Albert C [Clara E] h 664 Yale  
 " Albert D wks Goodyear-Zep Inc r 1857 S Arlington  
 " Albert E student h 1260 Wooster ave  
 " Albert R [Ada A] real est 423 Sumner h same  
 " Albert R [Lena M] wks Firestone h 176 Ido ave  
 " Albert W brklyr h 668 Johnston  
 " Alberts D [Ethel R] formn Firestone h 43 Everett  
 " Aelne M h 393 Doyle  
 " Mrs Aleta M (wid Ansel P) h 472 Horner ave  
 " Alexander L [Florence D] wks Goodyear h 880 E Crosier

**MILLER**

" Alfred [Bertha] h 818 Avon  
 " Alfred R wks Palmer M Co h 2323 10th S W  
 " Mrs Alice (wid James) h 1195 Pitkin ave  
 " Mrs Alice E clk THE A POLSKY CO h 1003 Jefferson ave  
 " Allan G [Anna L] wks Goodrich h 393 Doyle  
 " Allen D student h 43 Everett ave  
 " Allen D stlwrk h 1256 Niagara ave  
 " Allen H student h 1453 Huguleat  
 " Alma G student h 75 E Mapledale ave  
 " Mrs Alma J h 391 Reed ave  
 " Alma P student h 1571 Englewood ave  
 " Alva [Mollie] wks Firestone h 1195 Pitkin ave  
 " Rev Alva E [Helen E] pastor North and South Arlington St M E Churches h 977 Hunt  
 " Alvin D h 548 East ave  
 " Alvin D [Maria E] h 562 Rhodes ave  
 " Mrs Amelia J (wid Chas) h 548 Rhodes ave  
 " Andrew wks Carroll St Garage h 318 Sterling ct  
 " Andrew [Elizabeth] tailor THE M O'NEIL CO h 444 Willow  
 " Andrew jr h 444 Willow  
 " Andrew F [Edith M] wks Goodrich h 376 Silver  
 " Anita clk Estelle Millinery r 148 S Union  
 " Mrs Ann A wks Firestone h 1262 Curtis  
 " Anna student h 742 Kipling  
 " Anna h 1226 Lily  
 " Anna B student h 1244 W Waterloo rd  
 " Mrs Anna K restaurant 1255 S Main h 1253 same  
 Miller & Antin (Stephen Miller, Nova Antin) barbers 364 1/2 S Main  
 " Arlie I wks Goodrich h 509 N Firestone bldg  
 " Arline R h 675 Cuyahoga  
 " Arthur formn Goodyear r 19 Cook  
 " Arthur E [Grace M] mgr Republic Realty Co h 715 W Market apt 101  
 " Arthur L h 1173 Clifton ave  
 " Arthur N h 416 Carroll  
 " Arthur P [Belva R] h 1139 Brittain rd  
 " Arthur R [Margaret L] clk State Liquor Store h 119 Dawes ave apt 3  
 " Arthur W [Elizabeth M] wks Goodyear h 119 Brittain rd  
 " August J [Anna M] wks XXth Cen H & V Co h 844 Kling  
 " Mrs Augusta (wid Peter) h 802 Orlando ave  
 " Austin F [Mabel M] wks Goodyear h 887 Hunt  
 " B Harding student h 861 Ranney  
 " Mrs Bell H (wid Frank) h 1167 Linden ave  
 " Benj H [Maud J] wks Goodrich h 861 Ranney  
 " Benj J h 298 Flower ct  
 " Benton M [Anseline E] wks Goodrich h 102 Annadale ave  
 " Bernice M student h 18 Courtland dr  
 " Mrs Bertha r 126 W Cedar  
 " Mrs Bertha h 24 Maxine pl  
 " Mrs Bertha L (wid Geo W) h 35 Dodge ave  
 " Bessie h 516 Rhodes ave  
 " Bessie M wks Quaker O Co h 12 1/2 Bellows  
 " Betty h 426 Matthews  
 " Betty h 14 N Summit  
 " Betty J student h 909 Redfern ave  
 " Mrs Betty M (wid John) h 2250 6th S W  
 " Betty V student h 526 Bina ave  
 " Mrs Blanche (wid Wert) h 642 Wall  
 " Mrs Blanche E (wid Wm E) h 2489 28th S W  
 " Blanche L student h 43 Everett ave  
**MILLER BODD E** [Besse I] physician and surgeon 1531 E Exchange hours by appointment only Phone JE-4312 h 295 Buckeye  
 " Brook wks Firestone r 1274 Girard  
 " Bruce W h 598 Lakewood bldg  
 " Bryan J [Agnes S] auto serv sta 801 Brittain rd h 722 same  
 " Burt dentist 984 1/2 E Market h Stow O  
 " Burt E [Ethlyn L] h 132 E Archwood ave  
 " Byron C [Gertrude] wks Goodyear h 686 Lindell  
 " C shopper THE M O'NEIL CO h Ashland O  
 " Calvin electrotypist r 89 S Balch  
 " Calvin E [Eveline L] h 861 Oberlin  
 " Calvin W wks Goodyear r 42 N Maple  
 " Carey W [Stella] wks Imp El Co h 53 Ira ave  
 " Carl lab h 2114 Manchester rd  
 " Carl lab r 191 W State  
 " Carl [Margaret] h 302 W Exchange  
 " Carl E h rear 2625 Albrecht ave  
 " Carl E asst mgr F W Woolworth Co 1125 S Main r Y M C A  
 " Carl H [Harriet G] opr Postal Tel-C Co h 697 Villa  
 " Carl H jr student h 697 Villa ave  
 " Carl W [Mary A] wks McNeil M & E Co h 548 Rhodes ave  
 " Carlton A [Marjorie V] clk Goodrich h 1055 La-Croix ave  
 " Caroline student h 768 Chalkier

## The BILLOW Co.

Funeral Service Since 1875

Chapel and Office: 118-124 ASH STREET

Phone Blackstone 7171

ASK FOR OUR FREE BOOKLET

"BILLOW FUNERAL FACTS"

## MILLER

" Carolyn M h 160 S College  
 " Carrie h 352 Grant  
 " Mrs Carrie (wid Jacob) h 146 King dr apt 3  
 " Mrs Carrie J (wid Geo) h 189 Spicer  
 " Mrs Carrie M (clk THE M O'NEIL CO h 563 Schiller ave  
 " Caspar (Elizabeth) wks Goodrich h 851 Adeline  
 " Catherine h 1226 Lily  
 " Catherine student r 788 W Market  
 " Catherine h 524 Seth ct  
 " Mrs Catherine (wid Anton) h 709 Lovers lane  
 " Mrs Catherine (wid Henry) h 140 Edward ave  
 " Catherine L student h 376 N Firestone blvd  
 " Cecil H (Dorothy H) policeman h 1485 East ave  
 " Chas h 732 City View ave  
 " Chas (clk LaFever P & H Sup Inc h Pressler rd R D 2  
 " Chas h 208 W Miller ave  
 " Chas (Clara) wks Windsor B Co h 1213 1/2 Moore  
 " Chas (Sarah J) wks Col Salt Co h 2235 9th S W  
 " Chas A (Mary A) policeman h 1152 Herman ave  
 " Chas B (Helen M) wks Firestone h 1219 Girard  
 " Chas C student h 1101 Riverside dr  
 " Chas E (Ethel M) with Socony-Vacuum Oil Co h 1100 Copley rd apt 10  
 " Chas F (Eita S) auto mech h 215 W South  
 " Chas G (L Mae) h 486 Morning View ave  
 " Chas F h 1861 15th S W  
 " Chas F (Margaret F) h 656 Hollibaugh ave  
 " Chas G (Helen M) clk Martin's Market h 1874 17th S W  
 " Chas G (Margaret) bus opr Ak Trans Co h rear 194 Roswell  
 " Chas G (Ursula) poultry 270 Wooster ave h Youngstown rd R D 8  
 " Chas H (Ada M) plbr h 597 Wilson  
 " Chas H (Alice L) supvr Goodyear h 1757 Shaw ave  
 " Chas H (Flla) h 298 Flower ct  
 " Chas H (Mary R) wks Seibelring R Co h 53 Ira ave  
 " Chas J (Emma M) slsmn h 42 Casterton ave  
 " Chas J (Imogene M) wks Goodrich h 806 Wooster  
 " Chas L (Mabel G) mech Ak Trans Co h 680 Garfield  
 " Chas M wks Jahant El Co  
 " Chas M (Mary M) auto mech h McCov id  
 " Chas N sec Thomas Brick Co of Ohio h Mogadore O  
 " Chas N (Dolores M) h 108 1/2 Thornton  
 " Chas O (Alice L) wks Goodyear h 1328 East ave  
 " Chas O (Vera C) engr h 930 Pitkin ave  
 " Chas P (Eva M) chief clk J H Stucker Inc h 1101 Riverside dr  
 " Chas R (Edith E) wks Goodyear h 339 Koerber pl  
 " Chas S (Eita S) auto mech h 213 W Crosier  
 " Chas S (Mary M) h 1051 Marne  
 " Chas S (Minnie) wks Gen T & R Co h 306 Dennison  
 " Chas W h 684 Garry rd  
 " Chas W (Alberta M) civ engr h 1567 E Market  
 " Chas W (Bertha E) h 42 Grand ave  
 " Mrs Christina (wid Wm) h 206 Eagle  
 " Christine C h 1230 Sawyer ave  
 " Cicero (Florida) wks Goodyear h 630 Corice  
 " Clara h 763 Sumner  
 " Mrs Clara B h 1195 4th ave  
 " Mrs Clara B (wid Chas I) h 1428 Manchester rd  
 " Mrs Clara B (wid Henry H) h 14 Marie ter  
 " Mrs Clara F h 904 Bloomfield ave  
 " Mrs Clara L h 950 W Market  
 " Clarence C (Elizabeth P) wks Goodyear h 429 Brooklands  
 " Clarence E wks Goodyear h 35 Dodge ave  
 " Clarence E wks Firestone h 870 Lucille ave  
 " Clarence F (Arline L) with Goodyear h 954 W Exchange  
 " Clarence E (Eunice) wks Firestone h 268 Euclid av  
 " Clarence G (Lucentia M) wks Goodyear h 1544 Englewood ave  
 " Clarence L (Lydia M) dr Carter-Jones Lbr Co h 2358 Congo  
 " Clarence L (Margaret P) h 1365 Redstone ave  
 " Clarence L (Tracy B) wks Goodyear h 47 S Johns  
 " Clarence W (Ellen C) auto mech h 598 Lakewood blvd  
 " Clark clk City finance dept h 39 Byers ave  
 " Clark L (Mary M) barber 219 I Exchange h Copley O R D 7

## MILLER

" Claude wks McFarland Clinis h 289; S Arlington apt 2  
 " Claude A (Dorothy A) carp h 1186 Delos  
 " Claude J (Orpha G) mgr Fouche & Britain Inc No 2 h 322 Grand ave  
 " Claude R (Donna) painter h 62 S Balch  
 " Cleo (Pauline) wks Goodrich h 351 Bishop  
 " Cleora V prfrdr Beacon Journal h 556 Frederick av  
 " Clifford F (Margaret H) painter h 212 S Hawkins  
 " Clinton R (Hazel) mtncr mgr Col Inv Corp h 403 Greenwood ave  
 " Clyde (Marie E) auto serv sta 381 E Market h 174 Worrton  
 " Clyde C (Ada P) coll Herberich-H-II Co h 1030 Cadillac blvd  
 " Clyde E (Blanche M) h 876 Springdale  
 " Clyde L (Farn Y) h 1111 East ave  
 " Mrs Cordula (wid John F) h 110 L Archwood ave  
 " Cornelius (Elizabeth) wks Firestone h 854 Washington  
 " Courtney (Connie) lab h 151 Hill  
 " Crawford wks Firestone r 35 E Mapledale ave  
 " D Jane wks 1241 Jefferson ave  
 " Daisy wks Goodrich h 492 Douglas  
 " Dale student h 29 Kirkwood ave  
 " Dan h 800 Sherman  
 " Dan (Bertha) wks Goodrich h 661; May  
 " Dan P wks Goodrich h 99 Gregory ave  
 " Dan I (Julia A) wks Quaker O Co h 1372 Redstone  
 " David (Vivian) wks Goodyear h 396; Livingston  
 " David L (Heda B) wks Goodyear h 1496 Huguelt  
 " David L (Bertha M) chem Gen T & R Co h 1492 Seminola ave  
 " David W (Corra M) truck dr h 59 Penfield ave  
 " Delbert L wks Central Garage Co h 863 Hartford  
 " Delmo C (Octavene M) asst mgr Peoples S Drug No 79 h 935 Hunt  
 " Delmond L (Kathleen K) wks Marshall S F Inc h 140 Rhodes ave  
 " Dennis h 102 Annadale ave  
 " Denver E (Edith V) wks B & O R R h 699 Home av  
 " Dixie V wks Goodyear r 63 Cambridge  
 " Don E student h 2190 23d S W  
 " Donald student r 166 W State  
 " Donald F slsmn Peoples D Co h 199 Newton pl  
 " Donald H h 697 W Market  
 " Donald J wks Goodrich h 75 N Forge apt 2  
 " Mrs Dora (wid Geo) h 431 Campbell  
 " Mrs Dora (wid Herman E) h 99 Corson ave  
 " Doris E student h 388; Brown  
 " Dorothy student h 602 E Market  
 " Dorothy G (clk Firestone h 35 F Emerling ave  
 " Dorothy L h 877 Lawton  
 " Dorothy M student h 713 Frazee ave  
 " Dorothy M h 4 Hatrick pl  
 " Dwight (Dessie) truck dr h 299 W Fxchange  
 " E D (Thelma) wks Halpert Motors Inc r 23 Am brose ct  
 " Earl slsmn Ak Wholesale C Co h Rootstown O  
 " Earl A wks Goodrich h 377 Bell  
 " Earl B (Cova) wks Goodrich h 194 Willis ave  
 " Earl C (Maud R) wks Goodrich h 2228 17th S W  
 " Earl D (Mildred M) clk Erie R R h 934 Storer ave  
 " Earl F wks Goodrich r Y M C A  
 " Earl G bus opr h 678 Payne ave  
 " Earl H (Betty E) asst cashr Natl Biscuit Co r 834 Princeton  
 " Earl M painter h 1094 Schumacher ave  
 " Earl S wks Firestone r 1150 Rhodes ave  
 " Earl W (Thelma M) wks Goodyear h 474 W Bowery  
 " Edgar A (Helen) stereo h 1487 Hite  
 " Edgar C h 487 Oxford ave  
 " Edgar C service man Sears R & Co r 50; W Market  
 " Edgar S (Mabel A) wks Goodrich h 2336 13th S W  
 " Edith clk Continental B C Inc h N Canton O R D 6  
 " Mrs Edith C h 544 Fernwood dr  
 " Edith E student h 416 Carroll  
 " Edith I student h 254 Eastland ave  
 " Edith M student h 326 W Wilbeth rd  
 " Edna M h 551 Boulevard  
 " Edson A (Isabel) wks Goodrich h 781 Mallison ave  
 " Edward lab r 166 W State  
 " Edward (Mary) h 301 Russell ave  
 " Edward A h 844 Kling  
 " Edward C (Edith J) carp h 1072 MtVernon ave  
 " Edward F wks Firestone h 75 E Mapledale ave  
 " Edward H (Neva C) sta attnd h 333 N Adams  
 " Edward J (Isabelle) wks Goodyear h 1231 Sawyer  
 " Edward P (Mary) lab h 248 Campbell  
 " Edward S (Lillian O) with Ak Towel S Co h 771 N Howard apt 6  
 " Edward T (Nell B) slsmn h 761 Manitou ave  
 " Edwin A wks Firestone r Y M C A  
 " Edwin D (Elizabeth M) wks Henry C & I Co h 42 Uhler ave  
 " Mrs Effie J h 160 S College  
 " Elizabeth h 1226 Lily

# THE CENTRAL ASSOCIATED REALTY CO. 1622 FIRST-CENTRAL TOWER

## SUNSET VIEW SUBDIVISION Our Purpose—Not only to sell Lots, but Develop the finest Residential Section in Akron

AKRON CITY DIRECTORY

1003

### MILLER

" Elizabeth vice pres Summit Amusement Co h Westport Conn  
 " Mrs Elizabeth h rear 550 Corice  
 " Mrs Elizabeth A (wid Edward B) h 737 Perkins Park dr  
 " Elizabeth M student h 1345 Newton  
 " Elleck J [Georgia A] wks Goodrich h 1303 Dietz  
 " Ellis C [Lura B] wks Mohawk R Co h 921 Eva ave  
 " Ellwood H [Wilda L] mach h 2573 Nesbitt ave  
 " Elmer E [Catherine A] h 188 Grand ave  
 " Elmer E [Fille F] engr h 264 S Balch  
 " Elmer R [Mary I] with Goodrich h 29 Rose blvd  
 " Elmer W [Elsie] clk Goodyear h 619 Johnston apt 1  
 " Elmo W [Nellie G] wks Goodrich h 2190 23rd S W  
 " Eloise W musician h 62 W Thornton  
 " Elsie h 1400 Manchester rd  
 " Elton H [Alice E] h 762 Carpenter  
 " Elwood J student h 876 Jason ave  
 " Emil E [Ella] wks Miller R Co h 1298 Curtis  
 " Mrs Emma V (wid Henry F) h 119 Dawes ave  
 " Emmet [Rosalie] lab h 115 N Summit  
 " Emmett C student h 510 Rhodes ave  
 " Mrs Erma clk A & P Tea Co r 39 N Maple  
 " Ernest A [Dorothy J] h 389 W Thornton  
 " Ernest D [Cora J] wks Goodrich h 636 Sherman  
 " Ernest E [Alice F] engr Bnt Mfg Co h 670 Lucille  
 " Ernest L [Lucy G] vice pres Miller Loan Co h 198 Edward ave  
 " Ervin wks Buckeye Lunch h North Canton O R D 6  
 " Esther r 33 S Maple  
 " Esther L student h 847 N Howard  
 " Ethel V clk h 119 Brittain rd  
 " Eugene h 1524 W Market  
 " Eugene N student h 126 E Mapledale ave  
 " Eugene S student h 233 Bluff  
 " Mrs Eva h 832 Adeline  
 " Eva M clk h 37 Kirkwood ave  
 " Evan L [M Roberta] tile setter h 3000 Trenton rd  
 " Evelyn student h w s Massillon rd  
 " Evelyn A nurse StThos Hosp h 481 Hammel  
 " Evelyn L student h 736 Kenmore blvd  
 " Everett R [Ruth G] contr bldg 1480 Manchester rd h same

### MILLER F E dist mgr Socony-Vacuum Oil Co h Cleveland O

" F Otis [Frances T] truck dr h 82 W Thornton  
 " Felton H wks Firestone h 854 Washington  
 " Fern E student h 1332 S High  
 " Fessie E [Luannle] lab h 266 W Bartses  
 " Findley J [Florence] slsmn h 2235 8th S W  
 " Florence h 642 Wall  
 " Florence I student h 1403 Geneva ave  
 " Florence M student h 1428 Manchester rd  
 " Floyd [Josephine] prod mgr Ak Lamp & M Co h Kent O  
 " Floyd [Maude] wks Goodrich r 241 W Miller ave  
 " Floyd E [Ina L] wks Firestone h 2299 17th S W  
 " Floyd E [Margaret] carp h 261 Russell ave  
 " Forrest D [Ila P] lab h 135 W South  
 " Foye B [Lillie D] pres Columbia Printing Co h Hudson O  
 " Frances clk Firestone r 198 Ide ave  
 " Mrs Frances h 472 Sullivan ave  
 " Frances E h 2508 Pelton ave  
 " Frances M wks Goodrich h 545 East ave  
 " Francis C [Mabel G] wks Goodyear h 1364 Fastwood ave  
 " Francis E h 1227 Bittaker  
 " Francis J [Clara K] formn Taplin-R C Co h 112 Fulton  
 " Frank h 434 Black  
 " Frank r 5794 S Main  
 " Frank wks Goodyear h 24 Maxine pl  
 " Frank [Grace B] electn h 2214 East ave  
 " Frank [Mary E] wks Goodyear h 1256 Niagara av  
 " Frank A h 14 Eleanor ter  
 " Frank C barber 47 N Main r 363 S High  
 " Frank F [Rose E] wks Goodyear h 1329 Onondago  
 " Frank H with Firestone r 105 Fir Hill  
 " Frank J [Fannie M] wks Bd of Education h 2300 24th S W  
 " Frank J [Helen G] acct Firestone h 208 Kenilworth dr  
 " Frank L [Maida A] formn Firestone h 546 East av  
 " Fred auto mech r 24 N Summit  
 " Fred [Ada A] wks Quaker O Co h 863 Hartford av  
 " Fred [Anna B] carp h 127 Brittain rd  
 " Fred A [Kate O] h 523 Perkins  
 " Fred F [Margaret] wks Krumroy Const Co h 1226 Lily  
 " Fred H [Lola H] dr Quality F Co h 2200 23d S W  
 " Fred W [Catherine E] h 717 Sherman  
 " Fred W [Helen] policeman h 532 East ave  
 " Fred W [Lillian B] purch agt Natl Rubber M Co h 532 Noah ave  
 " Frederick [Etta S] carp h 123 Paris ave  
 " Frederick D [Mildred C] wks Water Works h 467 Stevenson ave

### MILLER

" Mrs Fredericka (wid Harry E) h 1400 Manchester rd  
 " Garfield L [Hazel M] wks Goodrich h 1137 Santee  
 " Garnett G clk Goodrich h 1195 Pitkin ave  
 " Gay C [Edna M] motor trucking h 1173 Clifton av  
 " Gayle R [Dorothy H] wks Goodrich h 1014 Seward  
 " Geo auto mech h 179 S College  
 " Geo h 838 Corice  
 " Geo lab r 793 Miram  
 " Geo wks Firestone h 766 N Howard  
 " Geo jr student h 366 N Howard  
 " Geo [Julia] wks Goodyear h 492 Douglas  
 " Geo D [Mildred H] wks Firestone h 126 E Mapledale ave  
 " Geo E student h 126 E Mapledale ave  
 " Geo E h 1487 Firestone ave  
 " Geo E [Barbara F] wks Goodrich h 1155 Weiser av  
 " Geo E [Mae F] electn h 2321 10th S W  
 " Geo H [Mary E] carp h 857 Kenyon  
 " Geo I wks Goodrich h 153 W Burns ave  
 " Geo J molder h 145 Bryan  
 " Geo J [Hilvina C] wks Goodrich h 1321 Harpster  
 " Geo K [Catherine] wks Am H R Co h 479 Howe  
 " Geo L [Charlotte] millwright Gen T & R Co h 2403 Mosadore rd  
 " Geo L [Hulda G] h 256 W Crosier  
 " Geo R student h 825 Bertha av  
 " Geo R [Rose C] del dept Ohio Ed El Shop Co h 361 Horton ave  
 " Geo S [Elizabeth L] engr h 186 Crescent dr  
 " Geo T usher h 256 W Crosier  
 " Geo W [Mary] h 650 Sibley al  
 " Geo W [Olivia] wks Goodyear h 2032 Newton  
 " Gerald [Annetta] h 381 N Arlington  
 " Gertrude stenog Ak Sav & L Co h 867 L Market  
 " Geza h 444 Willow  
 " Mrs Gladys h 298 Flower ct  
 " Glenn h 306 Brown  
 " Glenn wks Firestone h 1257 Wooster ave  
 " Glenn D policeman h 339 Koerber pl  
 " Glenn E [Helen M] agt Prud Ins Co h 348 W Malacca  
 " Glenn R student h 1101 Riverside dr  
 " Grace wks 152 Clemmer ave  
 " Mrs Grace A elev opr Ohio Bldg h 164 King dr apt 21  
 " Grace J tchr h 911 Dan  
 " Grace M student h 1480 Manchester rd  
 " Gus J [Dessie L] electn h 339 Eastland ave  
 " Gust wks Akron Gear & Engr Co r 939 S Main  
 " Guy dept mgr Peoples S D Stores  
 " Guy slsmn h 368 Sherman  
 " Guy Jr h 368 Sherman  
 " Gwendolyn R h 62 S Balch  
 " H Clinton [Dessie G] wks S Schneider h 2071 17th S W  
 " H Jane h 212 S Hawkins ave  
 " Harl J h 722 Brittain rd  
 " Harley [Dessie] coll Hausch Furn Co h 325 Wheeler  
 " Harley J [Edith M] wks Goodrich h 1662 East ave  
 " Harmon G wks City h 1058 Raymond  
 " Harmon H [Grace] carp h 626 Bina ave  
 " Harold wks Am H R Co h 996 Copley rd  
 " Harold student h 479 Champlain  
 " Harold [Helen E] mech auto r 44 Russell ave  
 " Harold H h 18 Courtland dr  
 " Harold H student h 1485 East ave  
 " Harold J wks H Neeser h 4 Hetrick pl  
 " Harold L [Gertrude S] with Goodrich h 207 S Balch  
 " Harold L [Pauline B] wks Goodrich h 490 Nash  
 " Harold N [Mary A] clk h 87 Jewett apt 6  
 " Harold S h 697 W Market  
 " Harold W student h 562 Rhodes ave  
 " Mrs Harriette (wid Harry C) h 715 W Market apt 44  
 " Harry ladies tailor 319 W Exchange h same  
 " Harry [Frances] r 193 Myrtle pl  
 " Harry [Olga] truck dr h 1102 Hazel  
 " Harry [Rose] clk h 1049 Diagonal rd  
 " Harry A [Ardell B] h 875 5th ave  
 " Harry E h 537 Thayer  
 " Harry E [Clara D] (Miller Merchandise Co) h 493 Carroll  
 " Harry E [Margaret E] truck dr h 1355 Arnold ave  
 " Harry G clk H E Bowers h R D 5  
 " Harry J wks Goodyear h 84 Massillon rd  
 " Harry J wks Imp El Co h 53 Ira ave  
 " Harry M [Mary I] sta attidt Std Oil Co h 1148 Tulip ave  
 " Harry O [Sarah J] supvr Goodyear h 1453 Huguelet  
 " Harry R [Dorothy] wks Goodyear h 1086 Raymond  
 " Harry W clk Federman Co r Milner Hotel  
 " Harvey C [Edith F] wks Ruxbaum Co h 73 Clewell  
 " Harvey L [Mabel C] slsmn h 1111 East ave  
 " Harvey L [Matilda E] wks Goodrich h 2015 16th S W  
 " Harvey O [Susan W] formn Firestone h 102 E Archwood ave

# THE DAUNTLESS PLUMBING & ELECTRIC CO. 18-22 E. State St. PHONE 8109

REPAIR WORK GIVEN PROMPT AND CAREFUL ATTENTION FRANKLIN 8109

1004

BURCH DIRECTORY CO.'S

## MILLER

" Hattie h 86 Southampton  
 " Mrs Hattie B (wid Harry A) h 873 N Howard  
 " Helen h 208 W Miller ave  
 " Helen cook A W Sonderman r 2301 13th S W  
 " Helen wks C W VonGunten  
 " Helen clk h 444 Willow  
 " Mrs Helen C h 17 N Martha ave apt 2  
 " Helen E student h 662 Lindell  
 " Helen K h 4 Hetrick pl  
 " Helen M stenog Harter Olds & Jarboe h 855 Peerless ave  
 " Henry [Catherine C] h 1227 Bittaker  
 " Henry [Magdalena] wks Firestone h 318 Sterling ct  
 " Henry [Theresa] wks Renner B Co h 155 Millhoff ct  
 " Henry A [Lena A] wks Firestone h 56 N Arlington apt 6  
 " Henry B [Emma A] meat ctr Aster Cash Market Co h 889 Sherman  
 " Henry E [Helena] wks Goodyear h 432 Bell  
 " Henry F h 598 Lakewood blvd  
 " Henry F [Anna] (M & B Auto Radiator Works) h 79 S Summit  
 " Henry F [Clara V] wks Horning Lbr Co h 289 E Glenwood ave  
 " Henry J wks Firestone h 84 Ido ave  
 " Herbert [Agnes] wks Goodyear r 692 Selberling  
 " Herbert A student h 596 East ave  
 " Herbert A [Iva L] wks Ak Lamp & M Co h 934 Georgia ave  
 " Herbert L [Eva E] mldr h 270 Noble ave  
 " Herman h 396 Copley rd  
 " Herman [Rita R] wks M Saltzman h 608 Rhodes  
 " Herman A h 125 W Thornton  
 " Herman A [Ida A] wks Goodyear h 453 D Crocier  
 " Herman M h 5 Alabo  
 " Herman W [Mame A] mech Universal M Inc h 910 Morse  
 " Homer C [Sallie A] carp h 54 Ido ave  
 " Homer C jr student h 54 Ido ave  
 " Homer M [Mary C] truck dr h 1260 Wooster ave  
 " Horace C [Jeannette R] with Firestone h 1009 Amelia ave  
 " Hotel (Vasile Stojanovich) 41 Stanton ave  
 " Howard [Ruth] r 160 Russell ave  
 " Howard A paper hanger r 1149 S Main  
 " Howard C [Susanna] painter h 824 Dayton  
 " Howard E paper hanger r 1149 S Main  
 " Howard E [Mildred V] auto mech h 1130 East ave  
 " Howard F [Marie L] asst supt Carmichael Con Co h 361 Grand ave  
 " Howard G wks Goodyear h 35 Dodge ave  
 " Howard I [Anna J] h 204 Spicer  
 " Howard J h 664 Yale  
 " Howard J [Thille S] mgr Mrs T S Miller h 1111 Kenmore blvd  
 " Howard S [Amelia S] wks Goodrich h 2124 5th S W  
 " Huber B [Ada L] h 509 Patterson ave  
 " Huey [L Beatrice] wks Goodrich h 748 Dayton  
 " Hugh T [Lily V] wks Goodrich h 1531 Indianola av  
 " I Bird [Alice F] wks Goodyear h 1294 Neptune ave  
 " Mrs Ida h 40 E Brookside ave  
 " Mrs Ida (wid Byron) r 2297 26th S W  
 " Ida M student h 1571 Englewood ave  
 " Ida S (Mrs J I Thompson) with Dime Savings Bnk h 818 Avon  
 " Mrs Imogene M (wid Wm E) h 911 Dan  
 " Inez wks 190 N Portage path apt 3  
 " Iola C clk O B Tel Co h 37 Kirkwood ave  
 " Iola L h 960 Clark  
 " Ira G [Grace M] formn Hdwy & S Co h 199 Newton pl  
 " Irene P waitress h 2212 22d S W  
 " Irene R waitress h 375 Silver  
 " Irvin [Clara] mech Alamo Auto T Co r 425 W Exchange  
 " Isaac [Miriam] carp r 207 W Chestnut  
 " Isaac F [Muriel R] wks Int Smelting & Ref Co h 347 Cuyahoga  
 " Ivan J [Hazel] wks Goodyear h 479 Champlain  
 " Ivan M [Irene N] wks Goodyear h 162 Chittenden  
 " J Earl [Eryle] wks Lyman-H L Co h 339 Kelfer ct  
 " J Ellsworth student h 10263 McKinley ave  
 " J Ernest [Jeannette G] with Goodrich h 202 Twin Oakes rd apt 6  
 " J Everett [Myrtle H] wks Goodrich h 598 Lumiere  
 " J L wks Firestone r Y M C A  
 " J Paul wks Am H R Co h 1003 Jefferson ave  
 " J Robt [Helen A] wks Goodrich h 733 Copley rd  
 " J W [Mary J] wks Goodrich h 471 North ave apt 8  
 " Jack J h 738 Harvard  
 " Jack K wks C G Sigler h 592 Lima  
 " Jack L student h 27 Kirkwood ave  
 " Jack O student h 423 Connell  
 " Jack V student h 53 Ira ave  
 " Jack V student h 1535 Preston ave  
 " Jack W h 347 Cuyahoga  
 " Jacob G restr w s Massillon rd h same  
 " Jacob G jr student h w s Massillon rd

## MILLER

" Jacob H [May L] wks Goodyear h 744 Morgan ave  
 " James wks Firestone r 262 Ira ave  
 " James h 214 N Portage path apt 1  
 " James h 363 Sherman  
 " James [Myrtle M] painter h 831 Bellevue ave  
 " James A [Anna] lab r 917 Raymond  
 " James C truck dr Cities Service O Co h R D 6  
 " James E wks Goodrich h 738 Harvard  
 " James E [Ella M] deputy sheriff h 1345 Newton  
 " James E [Elsie] wks Goodyear h 632 Rhodes ave  
 " James L student h 914 Dan  
 " James M [Margaret E] wks Frie R R h 37 Kirkwood ave  
 " James O [Elizabeth] carp h rear 1292 Nestor ave  
 " James R student h 552 E Archwood ave  
 " James R [Lucille G] wks Firestone h 54 Ido ave  
 " James R [Nellie A] engr h 771 Leo  
 " James W [Hildred] wks Gen T & R Co h 1174 Lily  
 " Jane wks 123 Conger ave  
 " Jane G student h 453 High Grove blvd  
 " Jason W student h 1332 S High  
 " Jay E [Elizabeth W] with Miller R Co h 26 E Tallmadge ave apt 212  
 " Jean V h 1162 Herman ave  
 " Mrs Jeanie B h 397 McKinley ave  
 " Jeannette M h 326 W Wilbeth rd  
 " Mrs Jennie H (wid John M) h 2212 22d S W  
 " Mrs Jennie U (wid Luther) h 105 E Cuya Falls av  
 " Jerome C [Bernice H] barber J Marshall h S Akron R D 4  
 " Jesse K [Elizabeth A] slsmn h 813 Work dr  
 " John dry cleaner r 167 Harter ave  
 " John h 638 Corice  
 " John wks Goodrich h 221 W Long  
 " John [Grace] wks Firestone h 2186 4th S W  
 " John [Grace M] lab h 732 City View ave  
 " John A [Elizabeth C] wks Goodyear h 613 Arden pl  
 " John A [Marlon] with Miller Merchandise Co h 497 Carroll  
 " John A [Nellie] wks Goodrich h 153 W Bartez  
 " John C [Catherine R] wks Goodyear h 1270 Hazelwood ave  
 " John D [Helen] city fireman h 29 Kirkwood ave  
 " John E h 204 Spicer  
 " John E [Vilia P] carp h 5626 Nesbitt ave  
 " John F h 742 Kipling  
 " John F [Jennie B] phys 328 E South h same  
 " John F [Julia R] h 495 Sumner  
 " John G wks Goodyear h 13 W Mildred ave  
 " John H [Betty M] wks Goodrich h 1274 Kohler ave  
 " John H [Gertrude] slsmn h 19 Kirkwood ave  
**MILLER JOHN H** [Nina C] vice pres Radiant Products Inc h 104 Orchard dr (Stow) Phone WA-8406  
 " John J wks Goodrich h 367 Bacon ave  
 " John J [Mary E] wks City h 675 Cuyahoga  
 " John M stock clk Kresge Co h 31 W Mapleleaf ave  
 " John M [L LaRue] auto mech h 893 Johnston  
 " John M [Jennie J] wks Goodrich h 125 W Thornton  
 " John M [Ruth V] with Firestone h 100 Elmdale ave  
 " John N [Ruth] wks Goodrich h 2134 10th S W  
 " John P [Irma A] wks Firestone h 887 Hayden ave  
 " John R h 753 Sumner  
 " John T [Maud M] (Buckeye Pibg & Heating Co) h 52 S Highland ave  
 " John T [Nellie L] wks Goodyear h 1024 W Wley ave  
 " John W [Ethel A] plbr h 1130 East ave  
 " John W [Geneva] wks Goodyear h 518 Spicer  
 " Joseph [Carrie E] carp h 124 W Center  
 " Joseph [Helen] wks Goodyear h 453 High Grove blvd  
 " Joseph [Margaret] wks Goodrich h 211 Bellini ct  
 " Joseph [Mary] h 1289 Atwood ave  
 " Joseph jr h 1289 Atwood ave  
 " Joseph A student h 613 Arden pl  
 " Joseph B [Edna M] wks A L Burton r 145 F Market  
 " Joseph B [Wilma G] wks Goodyear h 635 Johnston  
 " Joseph C h 2277 East ave  
 " Joseph C [Naomi V] wks Goodyear h 2186 Newton  
 " Joseph D [Dorothy M] cook h 256 Cable pl  
 " Joseph H wks Goodyear r 819 Aberdeen  
 " Joseph H [Ann E] supvr Ak Tians Co h 795 Lovers lane  
 " Joseph L [Mary I] wks Firestone h 1403 Geneva av  
 " Joseph L [Ruth M] drftsmn h 733 Bellevue ave  
 " Joseph N student h 914 Dan  
 " Joseph P student h 376 Silver  
 " Joseph R painter h 855 Peerless ave  
 " Joseph S [Vivian F] wks Goodyear h 556 Boyd av  
 " Joseph T student h 2186 Newton  
 " Joseph T [Lydia M] wks Goodrich h 246 Campbell  
 " Joseph W [Virginia M] painter h 124 W Center  
 " Josephine stenog Ak Motor C Co  
 " Mrs Josephine (wid Wm H) h 114 W Crocier  
 " Josephine M student h 675 Cuyahoga  
 " Julia A wks Killian Mfg Co h 832 Adeline  
 " Julius [Emma] mach h 386 Ido ave  
 " Junior waiter h 1030 Dayton  
 " Junior Fr [Ruth W] clk Ak Porcelain Co h 933 Stanwood ave

**MILLER**

" Karl A [Blanche H] wks Goodyear h 843 Carroll  
 " Karl H student h 709 Lovers lane  
 " Katharine M clk Goodrich h 523 Perkins  
 " Mrs Katherine clk Yeager Co h 960 Sawyer ave  
 " Kuthleen clk THE M O'NEIL CO h 140 Rhodes av  
 " Kathryn A student h 788 W Market  
 " Kathryn M h 1072 MtVernon ave  
 " Katie h 337 Washington apt 11  
 " Kenneth [Edith] auto slsmn h 779 Baird  
 " Kenneth A wks State Highway Dept h 887 Hunt  
 " Kenneth I [Laverne I] slsmn Purity B Corp h 724  
 Excelsior ave  
 " Kenneth C [Helen K] wks Goodyear h 370 Watson  
 " Kenneth R wks Linde A P Co h 160 S College  
 " L office clk THE M O'NEIL CO h Kent O  
 " L E r Hotel Anthony Wayne  
 " L James [Viola] restr 62 E Cuya Falls ave h 696  
 Carpenter  
 " L R maintenance engr Ak Brewing Co h 59 S Col-  
 lege  
 " Laverne sta atdt J W Frve h Portage Lakes O  
 " Lawrence [Anna] janitor h 17 Palmetto ave  
 " Lawrence [Louise] r 993 Haynes  
 " Lawrence [Ora] h 67 Rosalind ct  
 " Lawrence C paperhgr h 841 Gorge blvd  
 " Lawrence E engr h 331 Grant  
 " Lawrence E [Anna M] wks City h 410 Pine  
 " Lawrence F [Anna K] formn Goodyear h 1535  
 Preston ave  
 " Lawrence C [Margaret J] coll Ak Credit B Inc h  
 972 Jason ave  
 " Lawrence T h 481 Hammel  
 " Mrs Leah h 393 Westwood pl  
 " Lee [Nettie M] porter White Inc h 86 Southampton  
 " Lee R [Mary A] with Goodrich h 788 W Market  
 " Mrs Lela h 48 Elizabeth Park  
 " Leland S [Hazel E] wks Goodrich h 280 S Fire-  
 stone blvd  
 " Lemuel [Loretta] civ engr h 27 Kirkwood ave  
 " Leo R [Ruth P] wks Wilmsen & Pearson h 432  
 Orchard  
 " Leon P [Carrie D] with Fnt Mfg Co h 1065 Emma  
 " Mrs Leora (wid Wm) h 573 Koerber ave  
 " Leroy E [Flora A] wks Goodrich h 1098 Pitkin ave  
**MILLER LESLIE S** [Ida E] attorney at law 1030 2d  
 Natl Bldg Phone HL-8151 h 99 Gregory ave  
 Phone FR-6274  
 " Lester J [Rose] wks Goodvear h 1203 Brandon ave  
 " Levi student h 630 Corice  
 " Lewis I [Helen J] wks Goodyear h 75 Russell ave  
 " Mrs Lillian h 450 Divers ave  
 " Lillian M wks 1555 W Market  
 " Lloyd D [Ruth S] wks Goodrich h 763 Chalker  
 " Lloyd H [Helen] wks Ohio Ed Co h 663 Yale  
 " Lloyd M student h 2283 East ave  
 " Lloyd R [Beulah E] truck dr h 2097 6th S W  
 " Lloyd R [Caroline V] brklyr h 381 Columbia ave  
 " Lloyd T [Maze O] wks Firestone h 1728 Brown  
**MILLER IOAN COMPANY**, P R Miller pres and  
 treas E L Miller vice pres C R Miller sec chattel  
 loans and mortgages 293 and 204 Everett Bldg  
 Phone HF-3825  
 " Logan S truck dr h 256 W Crosier  
 " Lonnie wks Firestone r 121 S High  
 " Lonnie P (Non-Pareil Paint Shop) h 1754 Aster ave  
 " Louis dept mgr Federman Co  
 " Louis C usher Palace Theatre h 293 Doyle  
 " Louis wks Miller R Co r 18 W Long  
 " Louis [Orrie L] lab r 193 Bluff  
 " Louis S [Emily M] gard h 18 Courtland dt  
 " Louise opr G L Henning h 264 Carroll  
 " Louise wks Goodyear h 553 Moffat pl  
 " Mrs Lovina (wid James R) h 1094 Schumacher ave  
 " Lucille C h 675 Cuyahoga  
 " Lucille M tchr h 423 Sumner  
 " Mrs Lucy E (wid John J) h 2172 9th S W  
 " Mrs Lucy K clk Goodwill Ind Inc h 88 Kent  
 " Lucy M clk Firestone h 35 E Emerling ave  
 " Luella B stenog B & O RR h 911 Dan  
 " Mrs Luevador wks Goodyear r 296 S Arlington  
 " Luke S painter h 266 Cole ave  
 " Lute H [Amy B] farmer h White Pond dt  
 " Lydia wks Firestone h 1384 Curtis  
 " Lyle [Clma] lab r 499 Flora ave  
 " Lynn A [Eunice M] painter h 209 Ira ave  
 " M Ann student h 1298 Curtis  
 " M Dean [Ruby C] phys 7 E Exchange h same  
 " Mrs M Hilda (wid John W) h 1873 18th S W  
 " M Pauline student h 1173 Clifton ave  
 " M Sharon stenog Travelers Ins Co h 914 Dan  
 " Mabel C wks Goodrich h 376 Silver  
 " Mabelle clk Co Recorder h 9 Arch  
 " Mrs Madella (wid Wm H) h 240 W Chestnut  
 " Madge student h 176 Ido ave  
 " Mrs Mae E beauty shop 27 Kirkwood ave h same  
 " Mrs Maebelle r 139 W Center  
 " Magdalene student r 296 S Arlington  
 " Mrs Mamie h 86 Southampton

**MILLER**

" Mamie E wks Goodyear h 1530 Beardsley  
 " Margaret waitress Zissen s Grille h 512 Beason  
 " Margaret h 372 S High  
 " Mrs Margaret (wid Valentine) h 638 Corice  
 " Margaret C stenog Firestone h 509 Patterson ave  
 " Mrs Margaret C (wid John) h 456 Bishop  
 " Margaret S stenog Travelers Ins Co h 914 Dan  
 " Marian V h 418 Carroll  
 " Marie E tchr h 2113 15th S W  
 " Mrs Marion C clk h 84 Conger ave  
 " Marion E wks Firestone h 671 Allyn  
 " Marion E stenog Am H R Co h 182 N Arlington  
 " Marion J [Glady V] wks THE M O'NEIL CO h 436  
 Westmoreland  
 " Marjorie L student h 1173 Clifton ave  
 " Martha clk Firestone h 431 W Market apt 15  
 " Mrs Martha h 68 Lods  
 " Martha K clk Goodyear h 395 E Voris  
 " Mrs Martha K h 875 5th ave  
 " Mrs Martha L h 1204 Atwood ave  
 " Mrs Martha L (wid Jacob C) h 678 Payne ave  
 " Martin Q [Lella T] wks Goodrich h 29 Ido ave  
 " Marvin H [Kathryn R] wks Goodvear h 1040 Allen-  
 dale ave  
 " Marvin L [Irene S] carp h 69 S Maple  
 " Marwin h 264 Carroll  
 " Mary student h 615 Day  
 " Mrs Mary h 1530 Beardsley  
 " Mrs Mary wks THE M O'NEIL CO h 515 Beulah  
 " Mrs Mary (wid Chas E) h 286 S Martha ave  
 " Mary A student h 453 High Grove blvd  
 " Mrs Mary A h 264 Carroll  
 " Mrs Mary B (wid Lester J) h 934 Merton ave  
 " Mary C h 248 Campbell  
 " Mary C h 41 Rose blvd  
 " Mary E student h 635 Johnston  
 " Mary F student h 1244 W Waterloo rd  
 " Mary E student h 44 E York  
 " Mary F wks Firestone h 2277 East ave  
 " Mary J opr O R Tel Co h 440 Larkin ave  
 " Mary R h 968 Brown  
 " Mrs Mary V (wid Saml) h 834 N Howard  
 " Mrs Mattie h 374 Robert  
 " Maud M h 743 W Market  
 " Maurice A [Ida R] wks Goodyear h 1571 Engle-  
 wood ave  
 " Mrs May h h 31 S Broadway  
 " Mrs May O (wid Chas) h 671 Blaine ave  
 " May V nurse h 571 Patterson ave  
 " Mell M h 1256 Niagara ave  
 " Melvin E [Lena M] mgr Acme No 47 h 237 Bluff  
 " Melvin J h 377 Bell  
 " Merchandise Co (H E Miller) wholesale notions 493  
 Carroll  
 " Merle [Irene W] h 560 Jersey ave  
 " Merrill J wks Palmer M Co h 1321 Harpster ave  
 " Michael [Catherine] wks Holub I & S Co h 124 W  
 Wilbeth rd  
 " Michael [Helen] waiter Michael Vuich h 31 W  
 Mapledale ave  
 " Michael [Marie] wks Goodrich r 669 Harvard  
 " Mildred elev opr 1st-Central Tower  
 " Mildred clk h 39 Bvers ave  
 " Mildred D stenog Robinson C P Co h 84 Conger av  
 " Mildred L clk h 2071 17th S W  
 " Milford F [Montie A] mtrmn h 2111 13th S W  
 " Milo C [Leona D] opr Times-Press h 1004 Florida  
 " Milton C student h 1212 2d ave  
 " Mrs Minnie E (wid Henry) h 748 W Market  
 " Mrs Mollie h 602 E Market  
 " Mrs Mollie (wid Thos) h 441 Pine  
 " Myra F stenog Ak Metallc G Co h 546 East ave  
 " Myrl M [Louise L] phys 363 S Arlington h 378 N  
 Firestone blvd  
 " Myron [Cecelia] wks Firestone r 206 E Archwood  
 " Myron [Kathleen] wks Palmer Match Co r 625  
 Upson  
 " Mrs Myrtle F (wid Henry) h 182 N Arlington  
 " Mrs Nancy r 771 Douglas  
 " Naomi I student h 75 E Mapledale ave  
 " Nathan [Julia] porter S S Schaffer h 185 McCoy  
 " Mrs Nellie E (wid John) h 207 S Balch  
 " Nellie I wks Goodrich h 491 Hammel  
 " Mrs Nettie E (wid Henry) h 663 Yale  
 " Nicholas J [Marie G] mgr Grand Union Tea Co h  
 914 Dan  
 " Nicholas W [Annette L] wks Goodrich r 179 Ash  
 " Nick h 337 Washington apt 11  
**MILLER NOAH** [Felle K] physician diseases of in-  
 fancy and childhood 193 W Market Phone JE-  
 5184 hours by appointment h 410 Briarwood dr,  
 Phone BL-8241  
 " Noah W formn Quaker Oats Co h R D 4  
 " Norman T [Pearl] dr Cities Service O Co h 5 Alabo  
 " Okey R [Mary E] clk Ohio Hotel r 462 N Main  
 " Oliver G r 2179 13th S W  
 " Mrs Orlene h 400 Wabash ave  
 " Opha L stenog H J Adams Co r 375 Parkwood av

# THE AKRON GENERAL INSURANCE AGENCY COMPANY

601 First-Central Tower, Hemlock 5191

FIDELITY AND SURETY BONDS

1006

BURCH DIRECTORY CO'S

## MILLER

" Orphia M student h 974 Eva ave  
 " Oscar student h 339 Koerber pl  
 " Oscar [Helen V] wks Goodyear h 427 Cornell  
 " Oscar S [Merle N] wks Firestone h 876 Jason ave  
 " Otto A [Harriet] wks Goodrich h 596 East ave  
 " P Marie wks Firestone h 99 Gregory ave  
 " Paul [Lottie] h 414 Sherman  
 " Paul A [Ruth L] brkmm Erie R R h 540 Beacon  
 " Paul C [Honora G] wks Goodyear h 825 Bertha ave  
 " Paul D [Iva M] wks Goodrich h 242 Wheeler  
 " Paul E student h 212 S Hawkins ave  
 " Paul E [Emilie M] (O K Potato Chip Co) h 909 Redfern ave  
 " Paul F h 675 Cuyahoga  
 " Paul H student h 1485 East ave  
 " Paul J [Mary I] slsmn h 98 Wills ave  
 " Paul J [Ruby P] wks Goodrich h 906 Damon  
 " Paul R [Hattie L] slsmn h 143 Jewett  
 " Paul R [Mary C] pres and treas Miller Loan Co h 416 Carroll  
 " Paul V wks Hdw & S Co h 1236 Sawyer ave  
 " Pauline wks Childrens Hosp r 830 Kenyon  
 " Pauline B wks Firestone h 1861 Dallas ave  
 " Pauline G h 17 N Martha ave apt 2  
 " Percy C [Emma] slsmn h 363 Power  
 " Perry T h 837 Dan  
 " Perry U student h 160 S College  
 " Pete wks Mrs Stella Urvich h 59 N Case ave  
 " Peter [Eva] h 887 Berghoff  
 " Peter [Eva] lab h 3 Humphrey ct  
 " Peter [Kathryn] wks Goodrich h 182 N Adolph ave  
 " Peter R [Carolina] wks Firestone h 165 Millhoff ct  
 " Peyton [Goldie] wks Goodyear r 636 E Exchange  
 " Philip [Anna] h 867 E Market  
 " Philip P [Marie H] h 1694 Shakespeare ave  
 " Philip W wks Goodyear h 1273 Kohler ave  
 " Mrs Priscilla h 90 N Prospect  
 " R Herbert [L Irene] wks Goodrich h 847 N Howard  
 " Ralph [Martha] painter h 266 Cole ave  
 " Ralph B [Leah A] truck dr h 19263 McKinley ave  
 " Ralph B [Marjorie L] wks Goodrich h 1266 Lexington ave  
 " Ralph C [Mary P] wks Ohio Ed Co h 295 Shelby av  
 " Ralph E rep Central Ohio Paper Co r 746 Hillsdale ave  
 " Ralph E [Emma D] clk THE M O'NEIL CO h 529 Roslyn ave  
 " Ralph H act Egry Register Co h Cuya Falls O  
 " Ralph L clk Acme No 119 h 119 Brittain rd  
 " Ralph Rex [Geraldine W] (Miller & Streby) h 2784 Albrecht ave  
 " Ralph W mech A-1 Tire Shop h 897 McKinley ave  
 " Ralph W [Lucille] wks Firestone h 1067 Bellows  
 " Ray L formn Goodrich h 110 E Archwood ave  
 " Raymond B [Margaret V] wks Firestone h 277 W Crosler  
 " Raymond H [Gertrude R] clk Goodyear h 314 Horton ave  
 " Mrs Rebecca J (wid Chas) h 788 Harvard  
 " Reese J [Anna L] wks Goodyear h 234 Bowmanville  
 " Mrs Rena M h 379 Grant  
 " Richard [Lucille] wks Goodyear r 192 Grant  
 " Richard G student h 487 Oxford ave  
 " Richard L [Geraldine C] atty Goodyear h 630 Weber ave  
 " Rita G student h 2277 East ave  
 " Rita L student h 1227 Bittaker  
 " Rita M student h 4 Hetrick pl  
 " Robt student h 892 Johnston  
 " Robt lab r 552 Washington  
 " Robt A [Gladys E] with Peoples S Drug h 2307 11th S W  
 " Robt C [Oneta V] wks Firestone h 465 1/2 Talbot ave  
 " Robt C [Vinnie M] painter h 580 W Thornton  
 " Robt D student h 29 Rose blvd  
 " Robt F wks Goodyear h 950 W Market  
 " Robt F [Sylvia P] sergt of police h 1105 MtVernon  
 " Robt G student h 44 Everett ave  
 " Robt H student h 331 Grant  
 " Robt H [Alice E] buyer THE A POLSKY CO h 47 Lorena dr  
 " Robt L h 1173 Clifton ave  
 " Robt L h 18 Courtland dr  
 " Robt L electn r 1111 Kenmore blvd  
 " Robt L [Bessie] wks Firestone h 150 1/2 Stanton ave  
 " Robt L [Margaret] h 1232 Bellows  
 " Robt L [Theresa G] pres Up-Town Realty Inc h 31 Kuder ave  
 " Robt O [Grace A] wks Gen T & R Co h 58 E Archwood ave apt 2  
 " Robt W [Eliza M] insurance h 1385 Bellows  
 " Rody [Virginia] restr 344 Carroll h 262 Brown  
 " Roman W [Romain M] sis mgr h 2319 25th S W  
 " Ronald K [Virginia] wks Goodyear h 700 E Cuya Falls ave

## MILLER

" Ronald L clk Hotel Anthony Wavne h same  
 " Mrs Rose (wid Enos) h 555 Peerless ave  
 " Rose L h 14 Eleanor ter  
 " Ross L [Mabel E] wks Firestone h 2317 Nesmith Lake blvd  
 " Ross O gardener h White Pond dr  
 " Roy wks Gen T & R Co h 434 Black  
 " Roy E [Genevieve] baker h 139 Cuyahoga  
 " Roy H [Frieda A] auto repr 293 Water h 577 Lawton  
 " Rubber Co (See B F Goodrich Co)  
 " Ruby proofreader h 279 Park apt 2  
 " Mrs Ruby (wid Fred) h 4 Hetrick pl  
 " Ruby F clk h 54 Ido ave  
 " Russell E [Mary L] h 1311 Sparhawk ave  
 " Russell F [Gertrude G] wks Goodyear h 136 Burton ave  
 " Russell G [Matie I] clk Postoffice h 224 S Portage path  
 " Russell G [Maud E] mach h 440 Grace ave  
 " Russell L [Verna M] lettercarrier h 1244 W Waterloo rd  
 " Russell S h 642 Wall  
 " Russell S [Clara B] h 2158 Congo  
 " Russell S [Elizabeth M] wks Goodyear h 655 School  
 " Ruth clk r 699 W Exchange  
 " Ruth h 2111 13th S W  
 " Ruth E wks Goodyear h 35 Dodge ave  
 " Ruth E waitress h 2489 28th S W  
 " Mrs Ruth H clk Hower Corp h 1013 Clark  
 " Mrs Ruth H (wid Claude J) h 326 Trigonla dr  
 " Ruth I h 191 Wooster ave apt 1  
 " Ruth L student h 119 Brittain rd  
 " Ruth W with 1st Ind Bk of Ak h 699 W Exchange  
 " S Philip [Frances M] notions h 1346 Girard  
 " Saml mach r 969 S Main  
 " Saml phys 734 2d Natl Bldg h 715 W Market apt 304  
 " Saml [Anna] huckster h 319 Euclid ave  
 " Saml [Nora] h 1086 Copley rd  
 " Saml H student h 615 Day  
**MILLER SAMUEL L** sec-mgr Masonic Club r 47 Rhodes ave  
**MILLER SAMUEL S** [Anna S] chairman board of directors Mohawk Rubber Co h 697 W Market Phone FR-7736  
 " Sarah E student h 5 Alhah  
 " Sid O [Hazel R] slsmn Col Inv Corp h 826 Dover av  
 " Sid O Jr wks Firestone h 826 Dover ave  
 " Solomon student h 602 E Market  
 " Solomon J [Elizabeth L] elec repr 1212 2d ave h same  
 " Mrs Sophia clk Madison S Inc  
 " Stanley [Alice] wks Goodrich h 272 James  
 " Stephen h 492 Douglas  
 " Stephen [Elizabeth] h 559 Koerber ave  
 " Stephen [Margaret] h 208 W Miller ave  
 " Stephen jr meat ctr h 208 W Miller ave  
 " Stephen [Mary] wks Gen T & R Co h 1440 Bellows  
 " Stephen [Mary C] (Miller & Antin) h 968 Brown  
 " Steve [Sadie] clk Vogin Miller h 262 Berry ave  
**Miller & Streby** (R R Miller G E Streby) gro etc 2784 Albrecht ave  
 " Mrs Susan C (wid James H) h 844 Ardmore ave  
 " Sylvester [Marie M] h 1034 Sawyer ave  
 " Sylvia maid Mayflower Hotel h 96 N Maple  
 " T Kenneth [Annis C] with Firestone h 193 Castle blvd  
 " T Warren slsmn M L Freeman Co h 456 Storer ave  
 " Tang [Gussie] musician h 67 E Glenwood ave apt 16  
 " Theo P h 347 Cuyahoga  
 " Theodore A pres and treas Akron Presform Mold Co Cuya Falls O h 423 Pine  
 " Theodore A [Edna L] mach h 552 Lindell  
 " Theodore W [Lulu] wks Wise Furnace Co h 239 Iriisdale pl  
 " Mrs Theresa (wid John) h 434 Black  
 " Thos h 1298 Hart  
 " Thos painter h 176 Ido ave  
 " Thos h 910 Morse  
 " Thos h 518 Rhodes ave  
 " Thos r 1217 3d ave  
 " Thos [Carrie B] wks Goodrich h 659 Euclid ave  
 " Thos [G Anna] h 2330 15th S W  
 " Thos M [Lena E] slsmn h 292 King ct  
 " Thos S [Anna C] meats 1117 Brown h 371 Waverly pl  
 " Thos W [Joan] h 2170 5th S W  
 " Mrs Tillie S restr 1612 Kenmore blvd h 1111 same  
 " Timothy h 1723 McCoy  
 " Tobias G [Mary] h 329 Waverly pl  
 " Toner H [Blodwen L] h 297 Independence ave  
 " Tony [Barbara] wks Gen T & R Co h 426 Matthews  
 " Troy carp r 1195 S Main  
 " Trucey clk Peoples S Drug No 76  
 " Ulda L [Myrtle A] wks Goodyear h 718 Frazee  
 " Vearle L [Sue D] wks Goodyear h 40 N Arlington apt 3



# ISALY DAIRY STORES • For Fresh • Dairy Products

AKRON CITY DIRECTORY

1007

## MILLER

" Vera M case supvr Summit Co Relief Adm h 14 Eleanor ter  
 " Verna M student h 1244 W Waterloo rd  
 " Vernon E [Mildred I] wks Firestone h 111 E Rosewood ave  
 " Vincent C musician h 2277 East ave  
 " Violet h 516 Rhodes ave  
 " Virgil L with Goodyear h 322 Grand ave  
 " Virginia A clk h 1227 Bittaker  
 " Virginia M tchr h 416 Carroll  
 " Vivian student h 63 Franklin  
 " Vokin [Mary] gro etc 900 Gorse blvd h 262 Berry  
 " W Earl [Lucy V] wks Std Oil Co h 918 Copley rd apt 3  
 " Waldo h 2330 15th S W  
 " Wallace W h 81 W Crosier  
 " Walter A [Evelyn M] wks Brink s Inc h 487 Oxford ave  
 " Walter C [Nola E] wks Firestone h 1417 Marcy  
 " Walter E [B May] wks Goodyear h 721 Harvard  
 " Walter F [Mary] wks Goodyear r 335 Para ave  
 " Walter H [Frances R] pile driver h 2193 Manchester rd  
 " Walter H [Hattie M] electn THE M O'NEIL CO h 487 Oxford ave  
 " Walter H [Mary M] wks Mohawk R Co h 264 Eastland ave  
 " Walter H Jr h 254 Eastland ave  
 " Walter L [Martha E] wks Firestone h 114 W Crosier  
 " Walter N [Noline M] slsmn h 88 Casterton ave  
 " Walter R [Myrtle M] wks Goodyear h 1594 Hampton rd  
 " Walter W painter h 580 W Thornton  
 " Wanda M stenog H L Mayer h 718 Frazee ave  
 " Ward h 129 S Portage path  
 " Warren [Margaret] gard h 1251 Wooster ave  
 " Wayne E student h 1065 Emma ave  
 " Webb B wks Goodyear r 34 S Johns ave apt 4  
 " Weldon R [Hazel I] wks B & W Co h 695 Sharon  
 " Wesley W [Margaret V] mach Ak Std Mold Co h 468 Gridley ave  
 " Wilbur C [Daisy A] truck dr h 62 W Thornton  
 " Wilida K tchr h 736 Kenmore blvd  
 " Wilfred G h 372 Waverly pl  
 " Wilhelmnia wks Mayflower Hotel h 1086 Copley rd  
 " Wm h 9 Arch  
 " Wm student h 88 Kent  
 " Wm waiter r 808 S Main  
 " Wm wks Ohio Litho P Co h 24 Maxine pl  
 " Wm [Emma] wks Firestone h 1266 Curtis  
 " Wm [Patricia] wks Goodyear r 733 Roselawn ave  
 " Wm A dairymn h 2283 East ave  
 " Wm A h 262 Ira ave  
 " Wm A [Esther R] wks Goodyear h 26 W Lowell av  
 " Wm A [Mary M] h 837 Sumner  
 " Wm A [Nan L] wks Ak P Milk Co h 969 Cordova av  
 " Wm B [Marcella] truck dr h 696 W Bowers  
 " Wm C [Jennie V] slsmn Hildebrandt Prov Co h 846 Kenyon  
 " Wm C [Lizzie M] h 2113 15th S W  
 " Wm E clk Mrs Emma McMullen h 744 L North  
 " Wm F [Cecelia M] mach h 2277 East ave  
 " Wm F [Doretta] wks Goodyear h 1570 Ottawa ave  
 " Wm F [Emma] carp THE A POLSKY CO h 598 Lakewood blvd  
 " Wm F [Leah] wks Goodyear h 335 Para ave  
 " Wm H h 340 E Cuya Falls ave apt 5  
 " Wm H h 135 W Tallmadge ave  
 " Wm H [Ada M] dr Elite Dry C & T Co h 1230 Sawyer ave  
 " Wm H [Bernadine] slsmn Peoples D Co r 36 E Brookside ave  
 " Wm H [Elizabeth M] clk Ohio State Emp S h 44 E York  
 " Wm H [Laura A] h 1113 Bittaker  
 " Wm J [Mary] wks Quaker O Co h 254 James  
 " Wm L [Catherine A] wks Am H R Co h 607 Wilson  
 " Wm L [Wilma E] wks Goodyear h 86 Fulton  
 " Wm M [Harriet J] h 25 Maxine pl  
 " Wm N [Eunice M] used cars 863 S Main h 1041 Murray ave  
 " Wm O painter h 580 W Thornton  
 " Wm R student h 390 Pearl  
 " Wm R [Georgia M] wks Seiberling R Co h 616 Dav  
 " Wm R [Louise M] wks Am H R Co h 851 Boulevard  
 " Wm R [Viola M] wks Holub I & S Co h 326 W Wilbeth rd  
 " Wm S student h 335 Para ave  
 " Wm T [Clara E] painter h 35 J Imelling ave  
 " Wm T Jr auto mech h 35 E Emerling ave  
 " Wm T [Mary A] painter Ak Trans Co h rear 194 Roswell  
 " Wm W [Elizabeth C] wks Falls Stamping Co r 62 S Forke  
 " Willie elev opr Mayflower Hotel r 19 E Exchange  
 " Willis J [J va M] lab h 474 W Bowers

## MILLER

" Winfree B [Myrtle G] sls mgr Ohio Elect Sales Co h 105 E Cuya Falls ave  
 Millette Eugene L [Lorena D] clk National Shoe Co h 79 Lake  
 Millfelt Mrs Goldie O (wid Clarence N) h 300 E South apt 3  
 Milham Margery clk Hdw & S Co h 164 King dr apt 6  
 Millhoff Mrs Anna L (wid Edward A) h 1861 Dallas av  
**MILLHOFF FRANK C** [Catherine E] vice pres Master Tire & Rubber Corp Cuya Falls O h Wheaton rd, Phone UN-1433  
 " Kirk R [Helen M] dept mgr Amster-Kirtz C Co h 1176 Copley rd  
 " Lorry E student h Wheaton rd  
 " Margaret K wks Goodrich h 1861 Dallas ave  
 " Marie E wks Firestone h 1861 Dallas ave  
 " Mervin C [Nellie I] wks A C & Y R R h 57 Savoy  
 " Ruth A student h 57 Savoy  
 " Wm E [Mary L] contr-bldg 659 Edgewood ave h same  
 Millhouse Harry F [Stella M] mgr Norwalk Truck Line h 1355 Arnold ave  
 Millie s Restaurant (Mrs Laura E Shick) 425 E Market  
 Milligan Mrs Anna r 829 N Howard  
 " Mrs Eunice E r 2648 Terrace ave  
 " H Stanley [Mary] plbr h 421 Tyner  
 " Jack A student h 350 Wabash ave apt 3  
 " John [Blanche A] mach Goodrich h 980 Boulevard  
 " Mrs Margaret (wid Mark) h 863 Harvard  
 " Robt J [Helen H] formn Goodyear h 1590 Malasia rd  
 " Ruth student r 2648 Terrace ave  
 " W Grant auto mech h 155 Hyde ave  
 Milliken Agnes student h 267 West Tallmadge pky  
 " C S wks Goodrich r Y M C A  
 " Chas G [Catherine M] wks Goodyear h 267 West Tallmadge pky  
 " Edgar A student h 267 West Tallmadge pky  
 Millikin Severance sec Colonial Salt Co h Cleveland O  
 Millin Robt L student h 844 Copley rd  
 " Sophia clk A Kostra h 105 Kent  
 " Wm E [Madge E] slsmn h 844 Copley rd  
 " Wm E Jr student h 844 Copley rd  
 Millington Earl G wks Fruehauf T Co h 76 Charlotte  
 " Mrs Gertrude S (wid Richard) h 76 Charlotte  
 " June L student h 76 Charlotte  
 Million Joseph shoe shiner 563 S Main h same  
 " Mrs Laura h 208 N Howard  
 Milliron Chester [Catherine] wks Firestone h 487 Warner  
 " Dewey G [Glenna L] wks Goodyear h 703 Merton  
 Millrons Richard wks Goodrich h 1267 Medsker  
 Millis Joseph [Mary] lab h 1346 Honodle ave  
 " Marianne waitress Harmony L Restaurant h Miller Hotel  
 Millman Thos H [Aita M] vice pres, treas and mgr George R Jackson Co h 131 Morningside dr  
 Millock Paul wks Henry Kinson h 277 N Arlington  
 Mills A Marie student h 1335 California ave  
 " Albert [Alma] wks Goodyear h 1265 Lard  
 " Albert C student h 43 Coolidge ave  
 " Albert E [Minnie] carp h 335 Valinda pl  
 " Alberta M h 603 Robnett ct  
 " Alfred real est h 693 Coburn  
 " Arthur h 2240 5th S W  
 " Benedict O [Josephine A] wks Goodrich h 1128 Kohler ave  
 " Bernice M h 465 Douglas  
 " Bertram [Julia M] mgr Hanover Shoe Store h 73 Carson ave  
 " Mrs C Alice (wid Geo W) h 1155 McIntosh ave  
 " Carlos F [Martha L] wks Firestone h 1431 Sarah  
 " Mrs Carolyn F tchr h 863 N Howard  
 " Mrs Carrie L (wid Harry B) h 767 Elma  
 " Chas E [Florence M] atty 605 Akron S & L Bldg h 2134 21st (C F)  
 " Chas E [Mabel C] wks Goodyear h 43 Coolidge ave  
 " Chas E [Miriam H] chem engr Goodrich h 751 Work dr  
 " Clair T [Louise] wks Goodyear h 109 N Adolph ave  
 " Clifford P student h 327 Wheeler  
 " Clyde lab h 11 Virginia ct  
 " Clyde R h 2240 5th S W  
 " David [Daisy] h 110 W Barges  
 " Dewey [Rebecca] h 746 Fern  
**MILLS DONALD L** [Ruth K] (Mottlinger & Mills) h 1433 Hillcrest  
 " Donald W student h 863 Savoy  
 " Donald W [Florence] wks Goodyear h 591 Johnston ct  
 " Dora J student h 863 Savoy  
 " Mrs Dorothy M (wid Wm D) h 541 Noah ave  
 " E Lorraine student h 1927 S Main  
 " Earl W [Catherine B] wks Firestone h 952 Palm-etto ave  
 " Edna wks Ak University Club  
 " Edward N [Thelma R] rubwkr h 942 LaBelle ave  
 " Eillon wks Firestone h 1163 McIntosh ave

# KESTER COAL CO.

15 YEARS OF SATISFACTION  
FOR QUALITY—SERVICE AND COURTESY. CALL Blackstone 2311

1008

BURCH DIRECTORY CO'S

## MILLS

Ellen S h 1335 California ave  
 Emma stenog Rubber Export Assn h 2309 14th S W  
 Evelyn clk THE M O'NEIL CO h 197 Smith  
 Everett [Corda] lab h 11 Virginia ct  
 F Dwight [Bertrice C] used cars 147 E Market h 1287 Dayton  
 Floyd E [Ellen F] special del carrier Postoffice h 863 Savoy  
 Frances L h 232 Ira ave  
 Francis J student h 603 Robinett ct  
 Frank K [Hattio] wks Quaker O Co h 983 Cole ave  
 Fred r 376 Lookout ave  
 Fred [Mary] h 188 Eureka ter  
 G Frank [Annabelle] truck dr h 2497 26th S W  
 Geo F [Maie E] restr 1927 S Main h same  
 Geraldine V clk Summit Co Relief Adm h 818 Euclid ave  
 Guy H wks Goodyear h 109 N Adolph ave  
 Harlan E student h 746 Fern  
 Harvey E carp h 1335 California ave  
 Helen I stenog Thorpe Const Co h 541 Noah ave  
 Horace [Ruby] slsmn h 1027 Diagonal rd  
 Howard J [Ruth] wks Goodyear r 145 Arch  
 Inez M student h 327 Wheeler  
 J Frank [Mary L] wks Goodrich h 603 Robinett ct  
 J Russell [Helen P] musician h 884 Copley rd apt 3  
 James [Alice] wks Goodyear r 632 Rhodes ave  
 James [Sarah] wks Ak City Club h 448 Clover  
 James S student h 603 Robinett ct  
 Mrs Jewell (wid Frank A) h 232 Ira ave  
 John L [Clara B] gro 1041 E Tallmadge ave h same  
 John M wks Goodyear h 1065 Fairbanks pl  
 John W [Elma M] truck dr h 1299 Swilla ave  
 Joseph C [Anna B] wks Goodyear h 1065 Fairbanks pl  
 Kate F student h 983 Cole ave  
 Leonard E [Prudie E] city fireman h 1449 Honodlo  
 Lester wks Goodyear r 812 E Exchange  
 Lucy B wks Palmer M Co h 1155 McIntosh ave  
 Margaret wks Goodyear h 15 N Martha ave apt 1  
 Marie h 1068 Norka ave  
 Marie S waitress h 1318 Arnold ave  
 Marjorie M r 498 Schiller ave  
 Martin E [Emma E] auto repr 1335 California ave h same  
 Mary E wks Goodrich h 603 Robinett ct  
 Mrs May E (wid Wm H) h 585 Melrose  
 Mary L student h 1265 Laird  
 Mrs May P wks Firestone r 65 E Mapledale ave  
 Maynard B [Sarah] slsmn H & M Chevrolet Co h 382 Palm ave  
 Michael lab r 15 Goodrich  
 Mrs Mildred E wks Goodyear h 1041 E Tallmadge  
 Monica M wks Goodrich h 603 Robinett ct  
 Neeland E clk Goodyear h 818 Euclid ave  
 Ralph wks Firestone Cleaners r 390 Douglas  
 Raymond J [Clara M] investigator Div Aid for Aged h 327 Wheeler  
 Richard C [Bernice] wks Goodyear h 407 Madison  
 Richard D student h 73 Corson ave  
 Robt E [Billie R] ins h 15 Atlas  
 Robt H [Ethel E] slsmn h 115 Elmdale ave  
 Robt L student h 1335 California ave  
 Rosalie E wks Goodrich h 109 N Adolph ave  
 Ruby C h 1265 Laird  
 Sami E [Edith B] h 818 Euclid ave  
 Sami L [Willie M] wks Quaker O Co h 465 Douglas  
 Stephen H h 109 N Adolph ave  
 Sterling [Joel] wks Klages C & I Co h 14 Steese ct  
 Thetous O wks Penna R R r 142 E Archwood ave  
 Thora M h 693 Coburn  
 W Birney [Beryl J] (West Hill Coal Co) h 715 W Market apt 302  
 Walter A carp h 2309 14th S W  
 Walter A jr student h 2309 14th S W  
 Walter M formn Palmer Match Co h 1155 McIntosh  
 Walter M [Minnie L] wks Goodyear h 1369 Tonawanda ave  
 Wm A [Rilla C] wks Goodyear h 874 Greenwood  
 Wm L bkpr Ak Bldrs Glass Co h 1068 Norka ave  
 Wm M [Sarah] bell boy Anthony Wayne Hotel h 612 Clover  
 Wm O [Bertha C] wks Goodyear h 1281 Hazelwood  
 Millsap Edward auto mech h 835 Clay dr  
 Millward Harry A [Katherine M] wks Goodyear h 1134 Ackley  
 Milnre Lillian beauty opr Queen Beauty Shoppe  
 Milne Dorothy R bkpr h 441 W Chestnut  
 Edward L [Florence N] asst mgr Highland Mds Co h 441 W Chestnut  
 Frank R clk h 441 W Chestnut  
 Milner Mrs Hannah R (wid James) h 150 Jewett  
**MILNER HOTEL**, Frank G Carlin mgr 281 and 283 S Main Phone FR-9145  
 Joseph H [Pearl L] wks Goodyear h 1554 Woods rd  
 Seabron H [Rose Marie] acct h 16 Rhodes ave apt 27

## MILLO

Milo Bros (Ligor C and Sotlr C) shoe shiners 222 S Main  
 Ligor C [Laura] (Milo Bros) h 501 Douglas  
 Sotlr C (Milo Bros) h 501 Douglas  
 Milone Joseph [Emily] h 1197 Newton  
 Milos Restaurant (M Touriakis) 45 N Case ave  
 Milovaney Mrs Zora h 12 Goodrich  
 Milroy Catherine M clk Kresge Co h e s S Arlington  
 Wm W [Rosa S] h e s S Arlington  
 Milson Alice G typist h 1902 Flint ave  
 Geo A [Carrie L] slsmn Penfeld Co h 1903 Flint  
 Milstein Dorothy bkpr Belenky' W Co h 1288 Pond View ave  
 Gertrude A office clk THE M O'NEIL CO h 1288 Pond View ave  
 Mrs Ida (wid Edward) h 1288 Pond View ave  
 Lenora E cashr h 1288 Pond View ave  
 Ruth S h 1288 Pond View ave  
 Milton Benj G [Betty] slsmn h 407 Noble ave  
 Bonnie D student h 877 Clark  
 Clyde h 141 Ira ave  
 Fred h 108 N Bank alley  
 Geo W [Ollie] wks Goodyear h 877 Clark  
 Mrs Loraine r 73 N Valley  
 Mrs Martha J h 111 Stanton ave  
 Paul V [Alberta M] wks Firestone h 951 Ada  
 Mrs Susie h 399 Washington  
 Vincent V [Alice M] wks Goodyear h 1131 Laird  
 Wm P [Frances M] clk Sears, R & Co r 604 E Buchtel ave  
 Milwaukee Beverage Sales Co, Joseph Klein pres, Max Brodman vice pres and treas, Martin Weiss sec beer wholesale 475 S Main  
**MIMED SHOP THE (L and P Gall)** mimeographing, multigraphing, letter service etc 204 Pythian Office Bldg Phone FR-0721  
 Mims John [Rachel] h 445 Euclid ave  
 Minard Fred R [Emma M] wks Goodyear h 1222 Collinwood ave  
 Milo J [Olive M] wks Thos Merryweather Co h 960 Sawyer ave  
 Myrtle M student h 1222 Collinwood ave  
 Robt W student h 1222 Collinwood ave  
 Thos L [Mary A] h 1066 Stroman ave  
 Minarde John A [Mabel I] carp h 445 Talbot ave  
 Mrs Mabel I music tchr h 445 Talbot ave  
 Mincer Mrs Clara M (wid Harry O) h 140 E Voris  
 Minch Ceell G [Elizabeth A] (Portage Theatre) h 315 Vincent ave  
 Christine student h 551 Baird  
 Jack student h 612 Hazel  
 John [Elizabeth] mach Goodrich h 551 Baird  
 Margaret E h 612 Hazel  
 Phillip A [Loretta] printer Ak News Inc h 612 Hazel  
 Vernon A [Blanche R] formn B & O R R h 967 Brittain rd  
 W Kenneth [Ethel D] mach Firestone h 612 Hazel  
 Minchin Ariene W student h 1006 Sawyer ave  
 Harold R student h 1006 Sawyer ave  
 Thos J [Hazel I] wks Firestone h 1006 Sawyer ave  
 Minicia Anthony [Concetta] wks Goodrich h 552 Patterson ave  
 Mincks Mary M visitor Summit Co Relief Adm h Kent, R D 3  
 Minder Fred L [Ruby H] plbr Stelgner-Koch Co h 1151 Peerless ave  
 Herbert A [Mary M] wks Goodrich h 148 Hawk ave  
 Minella Vito baker h 1144 Winton ave  
 Miner Alice clk Goodyear h 48 S Valley apt 9  
 Conrad K [Lulu B] drftsmn Goodyear h 440 Chittenden  
 Donald N clk h 981 East ave  
 Frank C gro 506 S Arlington h 521 Alexander  
 Geo M wks Goodyear h 589 Johnston ct  
 John F [Rhea L] wks Goodyear h 1515 Norton  
 Lois M student h 519 Alexander  
 Mariano [Melina] restr 261 N Howard h 807 Wall  
 Mary h 776 N Main apt 3  
 Mary L h 519 Sherman  
 Ned B student h 519 Alexander  
 Newman C [Ethel T] wks Goodrich h 565 Glendora ave  
 Phyllis B student h 440 Chittenden  
 Ralph H [Delite R] atty Goodyear h 1060 Oakland ave  
 Mrs Theresa M (wid John E) h 589 Johnston ct  
 Thos I [Faye B] grocer h 519 Alexander  
 Walter S [Doretta I] wks Goodrich h 981 East  
 Wm H [Olive O] wks Goodyear h 582 Lakemont  
 Mingarella Beatrice h 1432 Sarah ave  
 Mingie Alvin r 187 E Buchtel ave  
 Mrs Anna M (wid Wm T) h 953 Oakland ave  
 Carl R student h 193 Berman  
 Mrs Hannah (wid Wm) h 1012 Chandler ave  
 Harold R student h 669 S Sunset View dr  
 Henry E [Ruby] asst supt Prud Ins Co h 659 S Sunset View dr



**MINGLE**

" James F student h 193 Berman  
 " John F [Natalie] wks Goodyear h 193 Berman  
 " John V h 193 Berman  
 " Mary C wks 560 Storer ave  
 " Ruth G h 478 Mineola ave  
 " Wm C [Flossie L] pur agt Col Salt Co h 478 Mineola ave  
 Mingo Arthur wks B Apelbaum h 544 Euclid ave  
 " Jesse [Virginia] h 544 Euclid ave  
 " Wm M [Mattie L] wks Firestone h 326 Berry ave  
 Minard Calvin K [Oma N] wks Goodrich h 657 1/2 May  
 Minick Edward P huckster r 710 Florida ave  
 " Enlow V musician h 9 E Emerling ave  
 " Frank [Ruth] wks Goodyear h 709 Brown  
 " Harold E musician h 9 E Emerling ave  
 " James W [Lucretia R] wks Goodyear h 255 Rhodes  
 " Vincent E [Eva C] h 9 E Emerling ave  
 " Zihlman T student h 9 E Emerling ave  
 Minier Floyd sta attdt Century Service h Mogadore O  
 " Raymond E [Victoria] wks Goodyear h 556 E Market  
 " Wm C [Anna M] carp h 449 W Market  
 Mink Edgar M [C Frances] wks Goodyear h 524 Inman  
**MINKFL, SEP M** [Harriet C] (City News Agency) h 595 Vinita ave, Phone JE-6533  
 Minko Andrew [Stella] wks Goodyear h 121 E Crosier  
 " Anna h 640 W Thornton  
 " Helen wks L E Shunk L P Co h 121 E Crosier  
 " John [Anna] wks Goodyear h 640 W Thornton  
 " Mary h 121 E Crosier  
 " Michael student h 121 E Crosier  
 " Michael [Catherine] wks Goodyear h 895 Frederick blvd  
 " Russell student h 895 Frederick blvd  
 " Stella h 640 W Thornton  
 " Walter student h 640 W Thornton  
 Minks Helen M student h 1251 Anna ave  
 " Herbert L [Elizabeth G] truck dr h 1251 Anna ave  
 " Walter W truck dr h 1251 Anna ave  
 Minnear Floyd F [Bertha M] supt Hamlin M P Co Inc h 56 West  
 " Leslie H student h 56 West  
 Minner Joseph H [Ruth N] wks Goodrich h 270 Cranz pl  
 " Eugene S [Dorothy D] h 46 N Hawkins ave  
 " Marton J [Mabel D] wks Goodyear h 706 Garry rd  
 Minnesota Mining & Mfg Co Copley rd ext  
 Minney Floyd G [Mary] clk Acme No 1 h 78 Wise  
 Minnich Mrs Laura J (wid Henry) h 736 Kepler ct  
 Minnick Byron D clk Wormser Hat Store r 62 S Forge  
 " Mrs Clara (wid James) h 142 S Union  
 " Geo H [Mildred M] wks Firestone h 578 Vinita ave  
 " Glenn with Y W C A h 324 Parkwood ave apt 2  
 " Helen wks 1128 Jefferson ave  
 " John G [Marguerite] mech dentist United D lab r 62 E Exchange  
 " Laverne wks Ak P Milk Co h Orville O  
 " Martha J student h 2394 East ave  
 " Mrs Mary A (wid John D) h 2394 East ave  
 " Paul J [Mildred L] stock clk W T Grant Co h 750 Wooster ave  
 " Ralph L wks Pitts P G Co h 2394 East ave  
 " Russell E [Merle D] wks Yoder Bros h 1262 Harpster ave  
 " Ruth N wks Palmer M Co h 2394 East ave  
 " Mrs Willa J (wid Joseph H) h 603 Sumner  
 Munnlager John G [Catherine F] glazier Pitts Plate G Co h 1056 Coventry  
 Minnis Mary Jane nurse Summit Co Health Dept  
 Minnlesh Mrs Elizabeth restr 447 Inman h same  
 Minus Alfred J [Cleo O] wks Firestone h 196 Eagle  
 " Alfred L [Mary A] h 730 Allyn  
 " Garfield C [Hazel D] engr Quaker Oats Co h 159 Edgerton rd  
 " Mary P h 196 Eagle  
 " Roy M [Heater A] wks Firestone h 730 Allyn  
 " Rupert G [Helen] (Baker, Minns & Infield) h 735 Carlyle  
 " Wilbur L [Dora] wks Quaker O Co h 766 Hazel  
 Minor Mrs Alice (wid Minor) h 82 Dodge ave  
 " Edna N student h 1834 Adelaide blvd  
 " Howard W student h 1202 Pitkin ave  
 " Irene M student h 270 W South  
 " John C [Gladys M] wks Goodyear h 26 Verdun dr  
 " John P [Matilda L] wks Goodrich h 270 W South  
 " Joseph B [Anna L] wks Goodrich h 1240 Lily  
 " Leo R [Ruth L] engr A C & Y Ry h 1834 Adelaide blvd  
**MINOR RUTH E** tres Actual Business College Inc h 82 Dodge ave Phone JE-5675  
 " Wells H [Jessiou B] mgr M & M Hardware & Supply h 311 W Market  
 " Wm H [Isabelle G] engr W P A h 1202 Pitkin ave  
 Minoston Bloodsoler [Paris] h 665 Gage  
 Minosky Michael [Catherine] wks Firestone h 1197 S High  
 Minott I outs [Mary] cook h 1468 Beardley

**MINOVICH**

Minovich Walter [Mary] wks Goodyear h 1803 Ford  
 Minrovic Louis A [Elizabeth K] wks Firestone h 1042 Dietz ave  
 Minson Arthur W porter Airport h 543 VanEverett  
 " Bessie B student h 543 VanEverett ave  
 " Thelma H student h 543 VanEverett ave  
 " Walter L [Florence] wks Goodyear h 543 VanEverett ave  
 Minster Betty A student h 808 Gorge blvd  
 " Morris [Emma] h 808 Gorge blvd  
 Minter Fred L [Clara T] h 846 Harvard  
 " Fred L Jr student h 846 Harvard  
 " Irene tchr h 846 Harvard  
 " Jean M student h 846 Harvard  
 " Lawrence h 132 Cuyahoga  
 " Mertis student h 132 Cuyahoga  
 " Randall sign painter h 836 5th ave  
 " Saml D [Mozell] wks Firestone h 132 Cuyahoga  
 " Thelma student h 132 Cuyahoga  
 Minto C Aldine student h 435 Grace ave  
 " Fred R [Dorothy A] mach Goodrich h 399 Noah  
 " Harry C [Iela G] electn h 435 Grace ave  
 " Harry R h 399 Noah ave  
 Mintz John W [Esther A] (Radio Service Shop) h 33 Charlotte  
 " Robt L student h 38 Charlotte  
 Minuskin Benj [Jessie] shoe repr h 643 Euclid ave apt 3  
 Minute Lunch (R D Senoff) 376 S Maple  
 Mio Steve h 395 Washington  
 Miodrag Marko [Anna] lab h 247 Berry ave  
 Miovac Matthew [Olga J] lab h 583 Jersey ave  
 Miracle Beauty Salon (H W Brown) 651 Storey ave  
 " Clarence E [Amanda V] carp h w s Fairlawn-Southern rd  
**MIRACLE CLIFFORD S** [Lauretta A] vice pres Heminger-Ritzman Co and Helena Realty Co h Manchester rd, Clinton O R D 1  
 " Holly radio reprmr r 965 S Main  
 " LeRoy [Margaret M] wks Firestone h 445 Palm  
**MIRACLEAN CO THE, L E** Gaume pres, O W Adams vice pres S J Griggs sec and treas, mfrs of dry cleaning solvent 16-20 Green Phone HE-8121  
 " Institute J G Shull pres J R Ridley sec and treas 20 Green  
 Miraklia Anna wks City Ldry & D Co h 575 Washington  
 " Catherine h 575 Washington  
 " Ross h 575 Washington  
 " Saml [Rose] h 575 Washington  
 " Saml jr h 575 Washington  
 " Sebastian h 575 Washington  
 Miragliotta Anthony student h 561 Sherman  
**MIRAGLIOTTA ANTONINO** [Angelina] (Mier Bros) gro 828 Grant h same Phone BL-0219  
**MIRAGLIOTTA ANTONIO** [Lucy L] (Mier Bros) h 561 Sherman Phone BL-6811  
 " Josephine student h 561 Sherman  
 " Peter student h 561 Sherman  
 Miranda Dorothy clk Ohio Finance Co h 26 S Union  
**MIRANDA JOHN T** [Marjorie] mgr Ohio Finance Co 711 1st-Central Tower, Phone BL-4138 h 35 W Burns ave Phone WA-7486  
 " Marina stenog Dunlap R Co h 753 Kenmore blvd  
 Miriam Beauty Shoppe (W H McKinney) 204 Metropolitan Bldg  
 Mirkins James [Anna] lab h 233 James  
 Mirkov Nedelyko D [Mary] barber 82 W Bowery h 740 Aberdeen  
 Mirman Abe H [Sadie] (U-Save Market) gro 1284 W Waterloo rd h 404 Briarwood dr  
 " Anne comp opr Ent Mfg Co h 667 Mallison ave  
 " Benj [Minnie] bartndr Eastern Grill h 291 Wooster  
 " Benj W [Gertrude L] gro etc 681 Wooster ave h 663 Dorothy ave  
 " Bernard clk Man's Shop h 740 Moon  
 " Carl slsmn h 653 Easter ave  
 " Carl [Sophie] pres Akron Scrap Iron Co h 235 Rhodes ave  
 " Cyrus B [Ik Kitts Kelly S Inc] h 375 Rhodes ave  
 " David [Minnie] produce dr h 667 Mallison ave  
 " Donald student h 404 Briarwood dr  
 " Dorothy S clk Ak Dry G Co h 653 Easter ave  
 " Edward [Margaret] gro etc 1382 Manchester rd h 849 E Buchtel ave  
 " Mrs Esther (wid Edward) h 375 Rhodes ave  
 " Geo shtmtlwr h 291 Wooster ave  
 " Harry slsmn h 653 Easter ave  
 " Harry R [Rose] gro etc 1111 Grant h 306 Stanton  
 " Irving h 375 Rhodes ave  
 " Jacob [Sarah] real est h 291 Wooster ave  
 " Jerold student h 235 Rhodes ave  
 " Max [Rebecca] meats wh 653 Easter ave h same  
 " Melvin bartndr h 291 Wooster ave  
 " Oscar [Ethel] gro etc 1092 Kenmore blvd h 1084 same  
 " Ray [Mollie] grocer 854 E Buchtel ave h 145 Henry ave

# See the OHIO EDISON ELECTRIC SHOP CO. FOR A COMPLETE LINE OF ELECTRICAL APPLIANCES

1010

BURCH DIRECTORY CO'S

## MIRMAN

" Raymond h 291 Wooster ave  
 " Robt R clk R Mirman h 145 Henry ave  
 " Ruth clk Herberich-H-H Co h 306 Stanton ave  
 " Ruth cashr Buckeye P & F Co h 291 Wooster ave  
 " Saml clk THE A POLSKY CO h 667 Mallison ave  
 " Simon N [Sadie] poultry 441 Wooster ave h 282  
 Alhambra way  
 " Wm [Martha] meat dlt h 813 Brown  
 " Yetta student h 607 Mallison ave  
 Mirt Frank h 376 E Crosier  
 Mirus Joseph T [Sophie] wks Quaker O Co h 710  
 Morgan ave  
 " Zeon h 710 Morgan ave  
 Misanko Marv C h 1065 Herberich ave  
 " Michael [Mary] wks Goodrich h 1065 Herberich  
 " Michael J student h 1065 Herberich ave  
 " Robt F student h 1065 Herberich ave  
 Misbrener Martin [Katherine] wks Selberling R Co  
 h 202 Alberti ct  
 Mischum Paul tailor h 87 W Thornton  
 Misckar John wks Goodrich r 658 S Main  
 Miscoe M J Co (M J Miscoe) tire repr materials 809  
 Akron S & L Bldg  
 " M James [Ida M] (M J Miscoe Co) h 866 Peebles  
 Miscoy Florence h 190 Kenmore blvd  
 " Harold h 190 Kenmore blvd  
 " John wks Goodrich h 190 Kenmore blvd  
 " Mary student h 190 Kenmore blvd  
 " Paul h 190 Kenmore blvd  
 " Peter [Florence] h 190 Kenmore blvd  
 " Peter Jr h 190 Kenmore blvd  
 Miser Ben h 162 Stuber  
 Miserark Herbert J h 898 S Main  
 Mishak Raymond [Rose] window clnr h 722 Madison  
 Mishler Arlene R h 1899 Englewood ave  
 " Augustus A [Emma B] crnp h 1899 Englewood ave  
 " Betty E student h 1899 Englewood ave  
 " Clayton H [Frieda E] wks Goodyear h 462 Steven-  
 son ave  
 " Dora E stenog Goodyear h 336 Hoover ave  
 " Doris I h 1899 Englewood ave  
 " Eli [Jennie G] h 2717 Albrecht ave  
 " Frank S [Merle] garage formn W E Wright Co h  
 R D 4  
 " Fred D [Winnie] barber Chas Bliss h 609 W  
 Thornton  
 " Glen D wks Goodyear h 1114 5th ave  
 " Ivan sta attdt h 1114 5th ave  
 " L Grant [Elva B] h 986 Big Falls ave  
 " Mrs Lydia (wid Menno S) h 336 Hoover ave  
 " Mrs Mabel M (wid Emmett B) h 743 1/2 Johnston  
 " Marie A wks Gen T & R Co h 1899 Englewood ave  
 " Martha R h 743 1/2 Johnston  
 " Milton B r 1208 Copley rd  
 " Paul student h 447 Dresden ave  
 " Robt auto slsmn r 1208 Copley rd  
 " Robt F [Isabel C] with Gen T & R Co h 427  
 Dresden ave  
 " Russell D h 743 1/2 Johnston  
 " Saml " [Susie B] h 1114 5th ave  
 " Scott h 432 Talbot ave  
 " Willard B auto serv sta 605 S Arlington h 1114  
 5th ave  
 " Wm B [Sylvia E] h 249 East Park blvd  
 " Wm W [Theresa E] slsmn Walker Sales Co h 564  
 Stetler ave  
 Misc Angeline h 671 Koerber ave  
 " Jennie h 671 Koerber ave  
 " Mary h 671 Koerber ave  
 " Sophie h 671 Koerber ave  
 " Thos [Anna] wks Goodrich h 671 Koerber ave  
 Mistigh Ann h 875 Harrison ave  
 " Ernestine h 875 Harrison ave  
 " John [Anna] wks Selberling R Co h 875 Harrison  
 " John Jr clk Peoples S Drug No 79 h 875 Harrison  
 " Margaret student h 875 Harrison ave  
 " Olga h 875 Harrison ave  
 Miskalo Danl [Elizabeth] wks Goodrich h 322 Baird  
 Miskar Stephen J [Mary] wks Goodrich h 1066 Her-  
 berich ave  
 Miskevish Wm [Eva] wks Goodrich h 183 E Crosier  
 Miskimen Frank R [Vada M] h 173 W Crosier  
 Miskimens Everett R [Leon] printer h 2504 East  
 " Glenn H [Elizabeth C] (Muck S Auto Wrecking Co)  
 auto repr 2289 East ave h 1281 Carey ave  
 " Joseph H auto mech h 1281 Carey ave  
 " Wm R student h 1281 Carey ave  
 Misko John [Irene] painter Ohio Bldg  
 Miskovich Kosta [Anna] h 884 Huron  
 Miskovitz Alex [Zorka] h 885 Ethel ct  
 " Evelyn h 885 Ethel ct  
 " Mary h 885 Ethel ct  
 Misner Arthur B [Magdalena N] engr h 1862 Fenton  
 " Francis M student h 1862 Fenton  
 " Fred [Katherine] printer r 132 N Adolph ave  
 " Jack F [Celia F] wks Firestone h 589 Reed ave  
 " Wm F student h 1862 Fenton

## MISSALL

Missall C Robt [Una W] drftsmn h 2172 10th S W  
 Missick Oliver J [Jessie P] wks Firestone h 873 Brown  
 apt 4  
 MISSIG GEORGE [Ruth M] sec Akron Real Estate  
 Board h 516 Orlando ave Phone UN-3634  
 Missimi Chas [Santia] wks Firestone h 155 Campbell  
 " Chas Jr h 155 Campbell  
 " Josephine student h 155 Campbell  
 Missor Geo J [Lena] wks Goodrich h 720 Inman  
 " Geo J Jr student h 720 Inman  
 " Mary A student h 720 Inman  
 Missouri Club 315 E Market  
 Mistler Henry M wks Goodrich h 368 Zeller ave  
 Mitin Isidore [Elizabeth] wks Goodyear h 1475 Mult-  
 nomt ave  
 Mitcham Louise M clk Burkhardt Brew Co h 252  
 Fountain  
 " Wm B [Bertha] wks I A Cates h 252 Fountain  
 Mitchell Abura C [May] wks Gen I & R Co h 457  
 Larkin ave  
 " Albert H [June] with Firestone h 1059 Big Falls  
 " Albert J [Anna B] wks Goodrich h 703 Carpenter  
 " Albert J [Annabelle] clk Goodrich h 577 E Market  
 " Albert It [Laura S] truck dr White C & T Co r  
 1011 6th ave  
 " Alberta h 1021 S Main  
 " Mrs Alice (Alice Beauty Shoppe) h 1422 S Main  
 " Anna student h 569 Elbon ave  
 " Anna h 569 Crosby  
 " Anna h 378 Union pl  
 " Aubrey F [Dorothea F] policeman h 1164 Gorge  
 blvd  
 " Mrs Beatrice (wid Joseph) h 861 Morse  
 " Bruce M [Gertrude E] meat ctr Aster Cash Mkts  
 Co h 787 Dellia ave  
 MITCHELL C EDWARD cashier and office mgr Akron  
 City Water Works h 1258 Dellia ave, Phone  
 UN-4835  
 " Calvin [Evelyn] wks Firestone h 769 Euclid ave  
 " Mrs Carrie h 287 Scott ave  
 " Mrs Carrie A (wid Robt L) h 1366 Grant  
 " Chas r 21 N Broadway  
 " Chas [Cora] lnb h 395 Livingston  
 " Chas E student h 283 Steiner ave  
 " Chas F [Vivian M] vice pres and sec Olympic Rec-  
 reation Center Inc h 531 Oxford ave  
 " Chas K [Nora] bksmith h 1622 Twain ave  
 " Chas P wks Ist-Central Tower h 885 Glenn  
 " Chester H [Helen] wks Firestone h 753 Sherman  
 " Clarence E [Laverine E] slsmn Ak P Milk Co h  
 2399 East ave  
 " Clarice M [Bertha B] wks Firestone h 741 Baird  
 " Clement S [Mary K] slsmn W P Quinn & Co h 250  
 Wildwood ave  
 " David [Emma] wks Mech M & M Co h 944 Ray-  
 mond  
 " David A student h 1838 Esther ave  
 " David C timekpr Erie R R r Milner Hotel  
 " Earl M [Elsa M] h 1083 Lexington ave  
 " Edward F [Merle M] slsmn City L & D C Co h  
 452 1/2 W Bowery  
 " Eileen J student h 788 Bulger  
 " Eileen J opr Albert Lee B Shop h 588 Crosby  
 " Eileen E [Georgia V] mach Goodyear h 531 Can-  
 ton rd  
 " Eleanor H clk THE M O'NEIL CO h 1253 Dellia  
 " Elizabeth student h 1021 S Main  
 " Emma h 338 Union pl  
 " Emma S tchr h 556 Wildwood ave  
 " Ernest C [Grace A] wks Firestone h 1376 Her-  
 berich ave  
 " Evelyn maid Mayflower Hotel h 769 Euclid ave  
 " Floyd E [Ethlyn] electn h 1331 Kentucky ave  
 " Floyd R [Bernice V] (Ravenna Furnace Co) h 2783  
 Bailey rd (C F)  
 " Francis O student h 1094 Forbes ave  
 " Frank [Lillian] wks Goodyear r 469 Massillon rd  
 " Fred [Evelyn] h 174 Division  
 " Geo K coll Liberal C Co h 111 Broad  
 " Gladys clk THE A POLSKY CO h Wadsworth O  
 " Gladys L student h 1024 Stroman ave  
 " Glenn D [Alice] h 1423 S Main  
 " Glenn E [Mary] truck dr h 864 Biruta  
 " Glenn O [Mary E] painter h 457 E Archwood ave  
 " Goffrey G [Violette E] supvr Goodyear h 1885  
 Goodyear blvd  
 " Harrison L [Louise S] stowman Erie R R h 171  
 McCoy  
 " Harry restr 89 W Exchange r 241 Poplar  
 " Harry [Sophia] (Summit Meats & Groceries) h  
 862 Hammel  
 " Helen student City Hosp h 39 Arch  
 " Henry H [Caroline A] h 78 Wood  
 " Henry W student h 324 Parkwood ave apt 4  
 " Herman student h 244 Bellini ct  
 " Herman W [Irene V] barber 1307 Grant h same  
 Mitchell-Herrick & Co W K Baughman mgr bonds  
 1102 Akron S & L Bldg

**MITCHELL**

" Homer E [Emily] h 364 Scott ave  
 " Howard S [Hazel L] wks Goodrich h 614 Fernwood dr  
 " Irene D h 1164 Gorge blvd  
 " James lab h 244 Bellini ct  
 " James h 395 Livingston  
 " James [Lola] wks Goodyear h 1367 Laffer ave  
 " James [Zola] lab r 266 Locust  
 " James A [Elizabeth A] wks Goodrich h 679 Allyn  
 " James F wks Goodyear h 692 Roscoe ave  
 " James F jr in U S Service h 692 Roscoe ave  
 " Jasper h 244 Bellini ct  
 " Jesse J [Minnie] wks E N Morgan h 1024 Stroman  
 " Mrs Jessie S (wid Wm H) h 556 Wildwood ave  
 " Mrs Jettie h 225 Westwood ave  
 " John h 1622 Twain ave  
 " John A [Mildred E] wks Firestone h 167 Jewett  
 " John E [L Blanche] wks Goodyear h 2033 E Market  
 " John W [Eunice E] wks Goodyear h 121 Fulton  
 " John W [Helen M] hksmith Firestone h 763 Sherman  
 " Joseph [Christina] wks Goodrich h 569 Elbon ave  
 " Joseph F clk Rutledge Drug Co No 1 r 415 Allyn  
 " Joseph H painter h 457 E Archwood ave  
 " Joseph H [Anna J] truck dr h 446 Pearl  
 " Kelley [Fay] slsmn r 120 S Union  
 " Leland F [Marie B] wks Goodyear h 788 Bulger  
 " Leonard student h 283 Steiner ave  
 " Leonard E [Dorothy A] rubwkr h 528 Akins ct  
 " Leslie [Elsie] sta attdt h 948 Redfern ave  
 " Lita M stenog H Muehlstein & Co h 324 Parkwood ave apt 4  
 " Mrs Loretta F (wid Ernest) h 1033 Dayton  
 " Mrs Louisa (wid Joseph) h 1486 S Main  
 " Louise h 364 Scott ave  
 " Madalene wks Ent Mfg Co r 387 Palm ave  
 " Margaret clk Goodrich r 387 Palm ave  
 " Margaret G waitress h 1232 Welton ave  
 " Mrs Margaret Y (wid Geo H) h 111 Broad  
 " Marlon W [Claire E] engr h 529 Bacon ave  
 " Marjorie dean University of A h 715 W Market apt 310  
 " Martha tchr h 1060 East ave  
 " Mrs Mary h 631 1/2 S Main  
 " Mary G sec Holy Cross Memorial Park h 141 Myers  
 " Mrs May F (wid Geo) h 1164 Gorge blvd  
 " Mildred h 395 Livingston  
 " Mildred student h 283 Steiner ave  
 " Olls R [Ruth R] supvr Goodyear h 1017 Georgia  
 " Ora h 244 Bellini ct  
 " Orlando [Pauline] music tchr h 609 E Market  
 " Patricia A r 654 Euclid ave apt 6  
 " Mrs Pauline M h 468 Sherman  
 " Ralph [Eval] (Rose Jewely) h 231 Storer ave  
 " Ray O h 1258 Delta ave  
 " Raymond C [Elsie E] with Goodyear h 1199 Laird  
 " Richard E [Elsie M] wks Firestone h 1083 Lexington ave  
 " Robt wks City L & D C Co h 569 Elbon ave  
 " Robt A [Anna M] wks Firestone h 30 N Bates  
 " Robt L [Marie U] wks Colonial Salt Co h 1366 Grant  
 " Rollin student h 2399 East ave  
 " Roy M [Margaret] carp h 247 Berman  
 " Roy W [Nellie M] jeweler h 324 Parkwood ave apt 4  
 " Roy W [Susan] wks Erie R R h 1325 California  
 " Saml wks Goodyear r 9 Arch  
 " Saml [Carrie] h 1060 East ave  
 " Sarah pres Akron-Portage Bowling Co h Poland O R D 2  
 " Sidney B [Olga E] wks City L & D C Co h 1251 Florida ave  
 " Smith [Esther] wks City r 1289 Honodie ave  
 " Susan E student h 873 W Bowers  
 " Thos wks Goodrich r 20 Fulton  
 " Thos A h 1676 Hampton rd  
 " Mrs Verlia h 244 Bellini ct  
 " Verna I student h 457 E Archwood ave  
**MITCHELL W HUBERT** [Bessie W] pres Better Fuels Inc h 1878 Esther ave, Phone JE-4709  
 " Walter [Margaretta] wks 1st-Central Tower h 718 Madison ave  
 " Walter A [Ella M] wks Goodyear h 1094 Forbes  
 " Walter L wks Wallhaven Inc h 788 Bulger  
 " Walter N [Jane] wks 1st-Central Tower h 885 Glenn  
 " Mrs Wanda visitor Summit Co Relief Adm h 421 E Exchange  
 " Wm C [Agnes] wks Goodrich h 577 Elbon ave  
 " Wm C [Grace M] with Loho & H A Co h 805 Storer ave  
 " Wm D [Pauline] wks Firestone h 977 Victory  
 " Wm D jr student h 977 Victory  
 " Wm E [Ethel] h 283 Steiner ave  
 " Wm E [Murie] wks Goodrich h 2399 East ave  
 " Wm J [Elizabeth] engr h 1676 Hampton rd  
 " Wm L [Alice Ol] h 439 Wellington ave  
 " Wm M wks Goodyear h 1076 Hampton rd

**MITCHELL**

" Wm M [Evelyn M] clk Goodyear h 197 Smith apt 5  
 " Mrs Zola r 266 Locust  
 Mitchell Clyde B [Marjorie J] wks Goodrich h 120 Grand ave  
 " Wm D upholsterer **THE M O'NEIL CO** h 344 W Exchange  
 Mitchellson Clayton E [Daisy M] pts mgr Akron Motor & Co h 1744 Hillside ter  
 Mitchell Howard H [Luelvia] sta attdt Std Oil Co h 956 Avon  
 " Roscoe E [Letha] wks Quaker O Co h 527 Hammel  
 Mitchen Ann A wks Goodrich h 891 Sherman  
 " Geo [Mary] wks Windsor B & S Co h 891 Sherman  
 " Helen J h 891 Sherman  
 " John F h 891 Sherman  
 " Michael P h 891 Sherman  
 " Wm R [Catherine W] make up man Times-Press h 1082 Neptune ave  
 Mitchell Elizabeth wks L D Bader & Son C Co h 805 Beardstey  
 " John [Josephine] wks Ak Varnish Co h 806 Beardstey  
 Mitchell Irvin [Ressie G] lab r 15 McCoy  
 Mitchell Pancho clk F D Popoff h 456 W Bowery  
 Miti Guri wks Olympic H C & S S h 244 Pine  
 Mitich John [Elizabeth] tailor J Koch Co Inc h 835 W Bowery  
 Mittsch John P wks Goodrich h 544 Stratford ave  
 " Peter [Mercedes] wks Goodyear h 1294 Grant apt 2  
 Mitish Chas [Thelma] wks Goodyear h 315 S Martha ave apt 1  
 Mittles Geo P [Evelyn D] wks Columbia C Co h 894 Columbia ave  
 Mitnick Bertha clk Jacobson's Inc h 235 Rhodes ave  
 Mitri John [Eva] wks Goodyear h 194 Berman  
 Mitrov Mary wks 633 Diagonal rd  
 Mitrovich Alex [Millie] h 551 Delmar ave  
 " Bessie stenog Goodrich h 551 Delmar ave  
 " Earl clk Frank Staich h 551 Delmar ave  
 " Elmer student h 551 Delmar ave  
 " Gladys student h 551 Delmar ave  
 " Michael clk Sears R & Co h 551 Delmar ave  
 " Violet S bkpr Central Garage Co h 551 Delmar ave  
 Mitscher John [Mamie] (Akron Food Products Co) h 753 Carlyle  
 Mitseff Boris M [Alpha B] (LaPaloma Grille) h 29 E Mapledale ave  
 " Chris H [Fannie H] (Sun Grille) (LaFrance Grille) h 36 E Mapledale ave  
 " John M [Fannie] truck dr h 1453 1/2 S Main  
 " Stephen [Fannie] (LaPaloma Grille) h 11 1/2 E Brookside ave  
 Mittelstaedt Albert W [Louise] wks Albrecht B S & D Co h 650 Kling  
 " Emil A [Bessie A] wks Hdw & S Co h 820 Allyn  
 " Helen bkpr Ak Std Mold Co h 650 Kling  
 " Robt E student h 820 Allyn  
 " Walter E h 650 Kling  
 Mitten Bruce S [Minnie B] spotter United Cleaners Inc h 31 Lake  
**MITTEN C A CO** (C A Mitten) piano dealers 112 S High Phone PR-6921  
 " Carr A [Amine] (C A Mitten Co) h 71 Everett ave  
 " Helen E student h 71 Everett ave  
 " Raymond C student h 71 Everett ave  
 " Richard L student h 71 Everett ave  
 Mittiga Rocky N [Eva] mach h n s Evans ave  
 Mittler Fred L clk Liq 1st-Central Trust h 22 E State apt 8  
 Mittman Robt h 875 Raymond  
 " Saml [Bella] huckster h 875 Raymond  
 Mitze! Albert [Lela] h 247 Bluff  
 " Clifford I slsmn Averill D Co h 123 Lock  
 " Harvey F [Angie E] h 123 Lock  
 " Harvey F jr h 123 Lock  
 " Harvey F [Lucille K] h rear 1382 California ave  
 " J Francis student h 50 W South  
 " Lois M student h 416 Noah ave  
 " Mrs Marie B (wid John F) h 50 W South  
 " Robt A [Nora L] (Cedar Laundry & Dry Cleaning Co) h 416 Noah ave  
 " Robt I h 247 Bluff  
 " Mrs Sara Jane (wid Robt W) h 127 W Cedar  
 Mitzi Millinery Jean Crockett mgr 66 S Main  
 Mix Elton slsmn r 193 W Long  
 " Ida C h 2226 22d S W  
 " John R [Alice] wks Goodrich h 497 Lagoon  
 " John R jr student h 497 Lagoon  
 " Lester H projectionist Loew's Theatre h 668 Noah  
 " W Donald student h 497 Lagoon  
 Mixon Eddie [Creola] wks Goodyear h 320 Campbell  
 Mize Herbert O h 335 Lloyd  
 " Isaac T [Inell E] contr bldg 221 Gale h same  
 " Leonard H [Anna L] carp h 940 Raymond  
 " Ross L student h 221 Gale  
 " Ruth A student h 335 Lloyd

# THE DAUNTLESS PLUMBING & ELECTRIC CO. 18-22 E. State St. PHONE FRANKLIN 8109

"ELECTROLUX" GAS REFRIGERATORS

1012

BURCH DIRECTORY CO'S

**MIZE**

" Saml F [Dena] contr electrical 335 Lloyd h same  
 Mize Mrs Freda (wid Max) h 959 Delia ave  
 Mizerek Stephen h 1927 Manchester rd  
 Mizner Mrs Mazel L hokpr 328 1/2 E Thornton  
 " Shirley E mach Loewenthal Co h 961 1/2 Bank  
 Mylnar Alex h 473 Ardella ave  
 " Helen student h 473 Ardella ave  
 " Michael student h 473 Ardella ave  
 " Peter [Anna] h 473 Ardella ave  
 Mlynarik Ann K student h 1120 7th ave  
 " Peter J [Katherine] car reprmn A C & Y Ry h  
 1120 7th ave  
 Mnich Mike [Helen] lab h 916 Douglas  
 " Mike [Mary] lab h 916 Douglas  
 Moatz See also Motz  
 " Chas F [Vandalla L] clk h 1068 1/2 Murray ave  
**MOATZ EMERALD R** [Margaret M] vice pres and  
 sec E W Heintz Co h 36 E Dalton Phone JE-6062  
 " Erwin E student h 438 E Thornton  
 " G Harvey [Grace] mach h 1725 Ford ave  
 " Maxine h 1725 Ford ave  
 " Murrance M [Nina M] supvr Goodyear h 475 St  
 Leger ave  
 " Russell E [Anna L] wks Goodyear h 438 E Thorn-  
 ton  
 " Stephen E [Iva] wks Gen T & R Co h 846 Bertha  
 Moatz Dorothy E wks 332 Afton ave  
 " Floyd S [Anna L] slsmn Averill D Co h 493 Nash  
 " Paul A [Ruth V] slsmn h 379 Kathryn pl  
 " Pauline h 379 Kathryn pl  
 " Sarah C h 508 Nash  
 " Stanley [Genevieve] wks Goodrich h 1035 Sawyer  
 Mobley Albert W [Catherine Al] wks Goodyear h 600  
 Balrd  
 " Andrew [Mary E] wks Goodyear h 1316 Honodie  
 " Daisy L student h 678 Echo  
 " Danl G [H Luella] grocer 1835 Manchester rd h  
 same  
 " Edward wks Swiss Dairy P Co h Springfield Lake  
 " Edward L [Opal A] h 399 Morning View ave  
 " Mrs Eliza (wid Joseph) h 690 Madison ave  
 " Esther h 1307 Harpater ave  
 " Everett E [Lou E] msr Tri-State Agency h 1296  
 Hite  
 " Porrest D [Shirley D] wks Goodyear h rear 248  
 Kelly ave  
 " Glenn E whsemn Ak Gro Co h 100 W South  
 " Hazel I student h 100 W South  
 " Hilbert [Margaret] h 1293 Honodie ave  
 " Hoyt A [Marie A] slsmn h 553 Fairfield ave  
 " John H [Sallie] janitor h 1308 Honodie ave  
 " Lloyd B whsemn Ak Gro Co h 100 W South  
 " Lugenia A h 1308 Honodie ave  
 " Milton B [Clara M] asst rec clk Ak Gro Co h 100  
 W South  
 " Novia maid City Hosp h 1308 Honodie ave  
 " Roy E clk Balaun's C R S Inc h 100 W South  
 " Thos G [Clara L] wks Firestone h 319 Cole ave  
 " Vernon D [Carmella A] wks Firestone h 321 Cole  
 " Victor D [Ruby] wks Goodrich h 257 Spicer  
 " Walter E [Gladys] wks Firestone h 1155 Beardsley  
 Mocabee Clifford L [Blanche] mgr Schulte-United h  
 2110 12th (C F)  
 Moch Max [Selma P] repr Sun Life A Co of Canada  
 h 539 White Pond dr  
 Mocha & Java Coffee Co John J Antypas mgr, 727  
 Schiller ave  
 Mochae Ernest wks Firestone r 1144 1/2 S Main  
 Mock Chas S [Ruth D] wks Goodyear h 162 Oak  
 Park dr  
 " Cletus F student h 1144 Belleflower rd  
 " Eleanor E student h 881 Kennebec ave  
 " Elmer [Julia] wks Goodrich h 431 Chittenden  
 " Harry E [Edith N] wks Goodyear h 648 E Wil-  
 both rd  
 " J W r Milner Hotel  
 " Ira wks Goodrich r 815 May  
 " Ira T [Daisy M] wks Goodyear h 72 Fulton  
 " Michael B [Florence E] mach Goodyear h 881 Ken-  
 nebec ave  
 " Mrs Minerva E (wid Cletus F) h 1144 Belleflower rd  
 " Rita M h 881 Kennebec ave  
 " Schelley [Katie B] wks Firestone h 937 N Fire-  
 stone blvd  
 " Thos wks Goodyear h 1857 S Arlington  
 Mockridge Leslie V [Isabelle D] h 26 E Tallmadge  
 ave apt 201  
 Moczyaloski Alex S [Cora] wks Firestone h 354  
 Turner  
 " John h 354 Turner  
 Modd Chas sta attdt r 838 Princeton

**MODEL**

Model Shoe Repair & Cleaners (M C Meyra) 37 S  
 Howard  
 " Tailors (C A Lindsey) 70 1/2 N Howard  
 Modern Beauty Parlor (Mildred A Blunk) 735 Schiller  
 " Bottling Co, F Amornick mgr rear 506 Euclid ave  
 " Dry Cleaning & Tailoring Co (A J Horvath, A  
 Szekely) 720 Grant  
**MODERN REFRIGERATOR STORE**, owned and op-  
 erated by Klages Coal & Ice Co and City Ice &  
 Coal Co P L Nelandar mgr air-conditioned refrig-  
 eration 918 Brown Phone JE-6119  
 " Sheet Metal Works (Joseph Perrotta) h 859 Douglas  
 " Transit Realty Co, H B Manton pres Dan W  
 Kaufman vice pres, L R Reifsnider sec S F Zilliox  
 treas D W Kaufman mgr 139 S Main  
 " Upholstering Co (Gabriel Lang) 968 N Howard  
**Modesitt Chas J** [Minnie D] mach Goodrich h 393  
 Minnie ct  
 " Clarence J [Bernice] in U S Service h 664 School  
 " Clarence T [Pearl] mach h 227 Glasgow ave  
 " Dorothy M h 227 Glasgow ave  
 Modica Thos [Clara] gro 425 Wabash ave h 427 same  
 Modory Alex student h 135 Cross  
 " John [Elizabeth] wks Col Salt Co h 135 Cross  
 " John Jr h 135 Cross  
 Modrak Michael [Mary] wks Firestone h 469 Adkins  
 " Michael Jr student h 469 Adkins ave  
 Modugno Angelo [Mary] h 35 E Glenwood ave  
 " Tony [Carmel] h 291 Turner  
 Mody Stanley [Jessie] wks Goodyear h 550 Frederick  
 Modzeleski Benj [Frances] pres Cuyahoga Baking Co  
 h 259 West Tallmadge pkwy  
 " Richard student h 259 West Tallmadge pkwy  
 " Thaddeus student h 259 West Tallmadge pkwy  
 Modzelewski Wm [Josephine] wks Quaker O Co h 45  
 Sommers ct  
 Moe & Cal's Food Store (Morris Lesowitz, Calvin  
 Shapiro) gro etc 1200 Florida ave  
 " Jesse N [Kate J] wks Firestone h 689 Kling  
 Moede Arthur W student h 94 Paris ave  
 Moehr Herman J night formn United Bldg h 171  
 Uhler ave  
 " Richard J [Margaret J] h 796 Springdale  
 " Mrs Veronica A (wid Henry) h 251 Silver  
 Moeller Carl wks Carle Elec C Co h 793 W South  
 " Chas B timekpr h 980 Moeller ave  
 " E G slsmn r 18 S Broadway  
 " Edward N [Iva L] wks Goodrich h 762 Garfield  
 " Mrs Elissa (wid Chas C) h 980 Moeller ave  
 " Harold [Bedella M] wks Goodyear h 159 W Center  
 " Howard L [Gertrude M] wks Goodyear h 868 Ver-  
 mont ave  
 " Louis H [Celia M] inspr Goodrich h 793 W South  
 " Mrs Mollie P (wid Chas E) h 98 N Arlington  
 " Moritz F [Kathryn] complaint man E O Gas Co  
 h 866 1/2 Coburn  
**VOELLER Wm A**, merchandise mgr **THE M O'NEIL**  
 CO h 3332 Braeamer rd Cleveland O  
 Moen Thelma tchr r 1229 Delia ave  
 Moening Geo E [Katherine M] bkmsmith h 842 Clark  
 Moeschberger Carl J [Mildred E] barber 2204 15th  
 S W h 2020 13th S W  
 Moewe Alfred E [Margaret I] clk Penna R R h 915  
 Orrin  
 " Bruce L wks Goodrich h 273 Grand ave  
 " Clinton H asst mgr Alamo Auto T Co h 273 Grand  
 " Edward H [Celestine] h 479 Madison ave  
 " Mrs Eleanor M wks Goodyear h 137 Hall  
 " John A [Augusta] night wchmn West Motors Inc  
 h 738 King  
 " Mrs Lillian M clk h 651 Glendora ave  
 " Parko W student h 651 Glendora ave  
 " Philip J [Eleanor B] slsmn h 273 Grand ave  
 " Wm F [Matilda] h 874 Corley  
 Moff Edna M h 873 Grant  
 " Mrs Hazel (wid Allen H) h 873 Grant  
 Moffatt Mrs Beatrice wks Goodyear h 181 S Arling-  
 ton apt 9  
 " Eldon L wks Firestone h 1979 Manchester rd apt 3  
 " Eli [Julia] wks Firestone h 404 Howe  
 " Ella M h 1376 E Market  
 " Fred h 1376 E Market  
 " Mrs Mary E (wid Joseph) h 1376 E Market  
 " Mrs Nellie B (wid John E) h 1979 Manchester rd  
 apt 3  
 " Mrs Rose E (wid Geo) h 1380 E Market  
 " Sadie student h 404 Howe  
 " Wm G [Violet I] h 1649 Englewood ave  
 Moffet Fred wks Firestone h 362 Howe  
 " Frieda A h 990 Chalker  
 " Joseph wks Goodyear h 990 Chalker

Main Store **W. D. TURNER** WALL PAPER Branch  
 373 S. Main St. PAINT, LINOLEUM 219 N. Second St.  
 Akron, O. WALL PAPER CO. WINDOW SHADES Barberton, O.

# The D. W. KAUFMAN REALTY CO. REALTORS

PHONE Hemlock 8137

AKRON CITY DIRECTORY

1013

## MOFFET

" Mrs Lillie (wid Thomas) h 362 Howe  
 " Michael h 362 Howe  
 " Tallmadge H wks Goodrich h 1145 Wooster ave  
 Moffett Mary T h 366 Alcedale ct  
 " Norman C [Alice M] wks Firestone h 1345 Diagonal rd  
 " Richard G [Margaret B] wks Firestone h 1134 Grant  
 Mofitt Gilbert student h 1197 2d ave  
 " Lloyd wks Norka Theatre h 1197 2d ave  
 " Ransom L [Frances M] wks Norka Theatre h 1388 E Market apt 6  
 Mofitt C Donald h 1449 Oakwood ave  
 " Chas W [Helen E] wks Goodyear h 1449 Oakwood  
 " Geo F [Rose E] slsmn Wiener Billman, R Inc h 464 Allyn  
 " Mrs Laura R sec L Q Mofitt Inc h 43 Casterton  
 " Lucian Q [Laura R] pres and treas L Q Mofitt Inc h 43 Casterton ave  
 " Lucian Q Inc, L Q Mofitt pres and treas Adolph Bednar vice pres L R Mofitt sec, engrs mechanical 604 and 605 Peoples Bldg  
 " Max E student h 1449 Oakwood ave  
 Mogul Alvin A [Julia J] dentist 312 S Main h 888 Hamlin  
 Mohaupt Chas wks Goodrich r Y M C A  
 Mohawk Building C H Metzger mgr 209 1/2 Water office 521 Metropolitan Bldg  
 " Building Inc, M A Knight pres, C F Beck sec and treas owners Mohawk Bldg C H Metzger mgr office 521 Metropolitan Bldg  
**MOHAWK RUBBER CO** The, S S Miller chairman, R E Bloch pres and treas, J T Stubbs sec automobile tire and tube mfrs, 1235 2d ave East Akron  
**MOHAWK RUBBER CO OF N Y Inc** R E Bloch pres and treas C E Sauvain vice pres, J T Stubbs sec home office 1235 2d ave East Akron  
 Mohbestos Brake Lining Co (Mark O Hammond) 634 Kling  
 Moherek Julia A student h 695 1/2 May  
 " Valentine T student h 695 1/2 May  
 " Wm [Lillian P] wks Firestone h 695 1/2 May  
 Mohler Arthur C [Calla E] wks Col Ins Co h 1332 Marcy  
 " Clarence E [Ina I] wks Goodyear h 632 Roscoe  
 " Mrs Dorcas V (wid Reuben A) h 1028 Murray ave  
 " Earl h 589 Oxford ave  
 " Harold C [May] slsmn Folk Chevrolet Inc h 981 Berwin  
 " Harriet E h 892 Berghoff  
 " Lavonne M student h 1094 Herberich ave  
 " Mrs Mae A wks Firestone h 1334 Marcy  
 " Pearl H stenog Ak Trans Co h 81 W Dalton  
 " Mrs Pearl M (wid Earl R) h 589 Oxford ave  
 " Reuben h 516 Ripley ave  
 " Reuben A [Pearl] shipper Imperial El Co h 1094 Herberich ave  
 " Robt E tchr h 1094 Herberich ave  
 " Vera F h 2170 6th S W apt 5  
 " Willard S [Margaret L] wks Goodyear h rear 1007 E Tallmadge ave  
 Mohlmaster Carl D [Mary E] wks Natl Std Co h 1586 Woods rd  
 " Clarence H [Alma A] wks Goodrich h rear 333 Lloyd  
 " Edgar C [Minnie M] wks Anaconda Zinc Oxide Dept h 841 Lorain  
 " Geo [Theodosta] h rear 333 Lloyd  
 Mohr John A [Pauline B] h 394 Douglas  
 " John J student h 394 Douglas  
 " Oscar A [Sarah M] h 180 S College  
 " Robt F student h 394 Douglas  
 Mohney Christene M h 1119 W Waterloo rd  
 " Edward [Effe J] wks Bd of Education h 814 Beardsley  
 " Frank [Cora E] wks Am H R Co h 34 Wirtlev ave  
 " Fred mach r 752 Blaine ave  
 " Mrs Martha R (wid Clarence R) gro 1119 W Waterloo rd h 997 McIntosh ave  
 Mohr Brenton C [Pauline D] wks Firestone h 159 Rhodes ave  
 " Helen I wks Firestone h 159 Rhodes ave  
 " Lucile E student h 159 Rhodes ave  
 " Raymond F [Clara M] wks Goodrich h 187 Perry av  
 Mohrman Mrs Edith (wid Harry H) h 21 Kirkwood av  
 Mohrstad Ray wks Goodyear r rear 1476 W Market  
 Moines Hilda wks 341 Hillwood dr  
 Moinet Chas E [Della] engr Albrecht Bakery h 1495 Multnomo ave  
 " Ruby R student h 1495 Multnomo ave

## MOINETTE

Moinette Francis F [Gertrude L] electn B & W Co h 1703 Manchester rd  
 " James I [Elizabeth B] wks Firestone h 482 Adkins  
 Molr Andrew [Sarah A] pistr h 1246 Kansas ave  
 " Donald D [Corda M] auto mech h 1590 Preston av  
 " Harry G [Christina H] wks Burger I Co h 1862 Neptune ave  
 " John [Jean H] slsmn M O'Neil Co h 740 Fern apt 4  
 Molrano Joseph [Lena M] lab h 90 Greenway  
 Molret Paul R [Lucille V] wks Ak Brewing Co h 82 Fulton  
 Moke Claybourne L wks Firestone h 68 Schafer  
 " Phillip J wks Firestone h 68 Schafer  
 " Robt J [Lillian C] clk Firestone h 26 E Tallmadge ave apt 15  
 " Weldon J [Pauline N] adjuster Goodyear h 971 Dan  
 Mokole Michael [Hazel] wks Firestone h 961 Rhodes  
 Mokros Martin J [Gladys M] wks Goodrich h 1000 Allendale ave  
 Molamanoff Geo [Pauline] h 1505 1/2 Aster ave  
 " Louis h 1505 1/2 Aster ave  
 Moland John W wks Goodyear h 544 Morning View av  
 " Milton W [Mary P] wks Goodyear h 544 Morning View ave  
 Molander Ernest O wks Goodyear h 227 Avery pl  
 " Gustava F [Marie] h 227 Avery pl  
 Moldea Danl [Veral wks Firestone h 850 Miami  
 " John [Mary] wks Saalfeld Pub Co h 1293 Dietz av  
 Moldovan Saml [Elizabeth] wks Firestone h 121 E Emerling ave  
 Molea Santo [Frances] lab h 781 Washington  
 Moleador Anna M h 426 Grant  
 " Edward L [Helen C] wks Firestone h 2124 Manchester rd  
 " Geo J [Mary T] wks Goodrich h 709 May  
 " Harry P [Leona] formn Kurtz Lbr Co h 52 Devonshire dr  
 " Louis J [Rose M] h 691 Frances ct  
 " Victor E h 426 Grant  
 " Wm L [Gertrude F] meat ctr Ertel & Hoenicka h 426 Grant  
 Molenaar Geo E wks Gen T & R Co h 344 Brittain rd  
 " Logan E [Orsella] with Gen T & R Co h 344 Brittain rd  
 Moles Cornelius [Geraldine] wks Goodrich r 680 Sumner  
 " Henry C slsmn West Motor Inc h 461 Wildwood ave  
 " Millard H [Beulah L] wks Goodrich h 1898 Ford av  
 " Oliver C [Hettie F] export dept Gen T & R Co h 35 Rhodes ave  
 " Sidney S [Lleanor R] used car slsmgr West Motor Inc h 461 Wildwood ave  
 Molessa Andrew S [Julia S] h 717 Lovers lane  
 " Chas h 717 Lovers lane  
 " Mrs Lee Etta wks Firestone h 736 Kenmors bld  
 Molinari Jack r 124 Cuyahoga  
 " Mary r 124 Cuyahoga  
 Molinoux Lee wks Loewenthal Co r 1319 E Market  
 Mollitor Robt F [Beulah A] stamp collector r Hotel Akron  
 Moll Geo J printer h 573 Allyn  
 " Geo W [Jane G] wks Kennedy Signs Inc h 573 Allyn  
 Mollie Chas F opr W U Tel Co r 148 S Union  
 Mollenkopf Hubert L clk Gen T & R Co r 278 Crosby apt 3  
 Mollette James [Virginia] h 1215 Sherman  
 " Mrs Mary (wid Joseph) h 1215 Sherman  
 Mollica Ann V h 294 Cross  
 " Anthony [Antonia] h 576 Washington  
 " Frank A [Josephine M] wks City Bkg Co h 577 Grant  
 " Geo J wks Goodrich h 577 Grant  
 " John wks Mier Bros h 294 Cross  
 " John [Marie M] truck dr h 118 E Thornton  
 " Joseph h 294 Cross  
 " Joseph h 576 Washington  
 " Joseph A [Theresa R] wks City Bkg Co h 341 E Voris  
 " Joseph J [Anna M] wks Goodrich h 1345 Bellows  
 " Joseph J [Carmella V] h 1153 Lulu  
 " Mary student h 294 Cross  
 " Mary A h 577 Grant  
 " Nancy M student h 577 Grant  
 " Phillip wks Goodrich h 1345 Bellows  
 " Ruby wks J Maistros h 577 Grant  
 " Saml h 576 Washington  
 " Thos h 294 Cross  
 Mollican Frank h 229 Annadale ave

ROSE HILL BURIAL PARK  
 PERPETUAL CARE :: MODERATE PRICES

W. Market St. Ext.  
 Beyond Fairlawn  
 Phone HE-8316

# BURKHARDT'S BEER—Healthful, Delicious

1014

BURCH DIRECTORY CO'S

## MOLLIACK

Mollick Michael C [Agnes M] wks Holub I & S Co h 998 Bellows  
 Mollis Chris J student h 209 N Forge  
 " Geo [Adelaide H] wks Bd of Education r 59 S Adolph ave  
 " Geo J h 209 N Forge  
 " Jennie J student h 209 N Forge  
 " Mrs Mary (wid James) h 209 N Forge  
 " Pauline J waitress Garden Grille h 209 N Forge  
 " Wm J [Emma M] barber 358 Spicer h 511 E Exchange  
 Molohan Mrs Bettie r 439 S Arlington  
 " Erman C [Mary E] wks Firestone h 753 Clay dr  
 " Helen M h 753 Clay dr  
 " Holmes S [Doris E] wks Goodyear h 743 Kipling  
 " Odbert A [Sadie A] wks Firestone h 761 S Arlington  
 " Wallace O h 761 S Arlington  
 Molloy M James [Frances E] bkpr h 472 Storer ave  
 " Mark L [Clos M] with Barberton Oil Co h 643 Orlando ave  
 Molnar Alex [Isabel] wks Firestone h 1144 Tulip ave  
 " Andrew wks Firestone h 1130 McKinley ave  
 " Ann M h 883 Brown  
 " Anna wks Ent Mfg Co h 1130 McKinley ave  
 " Mrs Anna wks Am H R Co h 77 Kent ct  
 " Anna H clk Firestone h 190 N Highland ave  
 " Dennis h rear 559 Morgan ave  
 " Mrs Elizabeth (wid Albert) h 661 Carpenter  
 " Frank h 53 E Glenwood ave  
 " Geo [Anna] wks Goodrich r 790 Huron  
 " Geo [Catherine] wks McNell M & E Co h 883 Brown  
 " Isabelle student h 53 E Glenwood ave  
 " John student h 493 Darrow rd  
 " John [Anna] wks Ak Porcelain Co h 1144 Tulip  
 " John [Anna] dept store 5 and 10c 513 W Thornton h 737 Yale  
 " John [Catherine] h 203 E Crosier  
 " John [Mary] farmer h 493 Darrow rd  
 " John L [Agnes] wks Burger Iron Co h 190 N Highland ave  
 " Joseph gard h Mrs Mary Dobso St Michaels ave  
 " Joseph [Julia] wks Buxbaum Co h 203 E Crosier  
 " Joseph [Julia] slsmn h 962 Haynes  
 " Joseph [Mary] wks Firestone h 753 Miami  
 " Joseph [Mary] mech Duve Towell Inc h 2104 12th  
 " Joseph A [Norma E] bus opr Ak Trans Co h 651 Carpenter  
 " Julia h 95 Rhodes ave  
 " Margaret h 89 Rhodes ave  
 " Mary h 493 Darrow rd  
 " Mary h 53 E Glenwood ave  
 " Mary r 475 Orlando ave  
 " Michael h 493 Darrow rd  
 " Michael h 1130 McKinley ave  
 " Michael wks Isaly D Co h 562 Whitney ave  
 " Paul h 883 Brown  
 " Paul student h 493 Darrow rd  
 " Paul r 609 1/2 S Main  
 " Paul [Rosa] wks Goodyear h 2551 Robindale ave  
 " Stephen G [Ethel M] wks Goodyear h 44 N Arlington apt 3  
 " Tony [Anna] wks Quaker O Co h 1072 Pickford  
 " Valeria h 753 Miami  
 " Zolton L h 190 N Highland ave  
 Molna Betty h 244 Beaver  
 Molohoskev Mrs Anastasia (wid Joseph) h 14 E Wilboth id  
 " Elias J [Mary P] wks Firestone h 14 E Wilboth rd  
 " Olga E student h 14 E Wilboth rd  
 Moloney Rev Jessie G leader Unity Center of Truth r Taylor Hotel  
 " Louise stenog h 265 W Market  
 " Thornton [LaMonte] h 222 Twin Oaks rd apt 4  
 Molovich Frank h 2177 4th S W  
 Molshefski Elsie M opr O B Tel Co h 738 Garth ave  
 Molske Andrew Jab r 614 Camp  
 Molson Chas D [Emma M] city fireman h 188 Arch  
 Molter Edward wks Goodyear h 1269 Arnold ave  
 Moludy Rudolph J [Mary R] engr h 1777 Thornapple  
 Molynaux Andrew F [Deah] wks Akron Welding Co h 89 Campbell  
 " Thos A h 89 Campbell  
 Monchiloy James tailor C H Yeager Co h 937 Oakland ave  
 " Michael [Elsie] slsmn Galat Packing Co h 2485 28th S W  
 Monjian Saml [Margaret] confr 29 D Exchange h 278 Water  
 Momon Chas [Louise] wks Firestone h 239 1/2 N Howard

## MONAGHAN

Monaghan Joseph A [Nadine] wks Mohawk R Co h 371 S Arlington apt 4  
 " Margaret N student h 1141 5th ave  
 " Martin P [Wyllie S] wks Goodyear h 1141 5th ave  
 " Mildred M h 1141 5th ave  
 Monahan Beryl clk Firestone h 909 Hartz ct  
 " Dennis r 99 Annadale ave  
 " Floyd student h 542 Boyd ave  
 " James [Elsie] wks Firestone h 909 Hartz ct  
 " Mrs Jeannette (wid Grover) h 542 Boyd ave  
 " John F [Belle] wks Goodyear h 381 Cornell  
 " Joseph A [Mary A] mach Goodyear h 47 Ames ct  
 " Walter G [Nellie B] wks Gen T & R Co h 313 Grace ave  
 Monarch Glue Co (Russell Farley) 309 Silver  
 Monath Mrs Manie (wid Henry) h 87 Rose blvd  
 Monchack Ann clk Goodrich h 876 Grant  
 " Harry [Natalie] wks Y W C A h 876 Grant  
 " Helen h 876 Grant  
 " John electn h 876 Grant  
 " Stella O waitress Del's C R Stores Inc h 876 Grant  
 " Wm H student h 876 Grant  
 Monchiloy Joseph [Ely] mgr U-Save Market h R D 1  
 Monchief Benj P [Leola C] electn h 126 Harbor  
 " David L student h 126 Harbor  
 " Frank W h 840 Sumner  
 " Heating Co, P T McGuckian pres and treas, C J McGuckian sec, furnaces 71 W Market  
 Moncur Mrs Bessie (wid James) h 1170 Akronian ct  
 " James E [Grace L] wks Goodrich h 2578 Nesbitt  
 " John D patternmaker h 1170 Akronian ct  
 Mond Carmen [Laura L] barber h 1245 Wilbur ave  
 Monde Santi [Margaret] barber 634 Sherman h 580 Wooster ave  
 Mondello Basilio [Josephine] wks Thos Phillips Co h rear 508 Bell  
 " James V [Rose] wks Firestone h 1437 Andrus  
 " Philip [Concetta] wks Firestone h 266 E Crosier  
 Mondl Adam [Theresa] gro etc 2140 Maryland ave h 2281 5th S W  
 " Adam jr student h 2281 5th S W  
 " Evan J clk Isaly Dairy Co h 2281 5th S W  
 " Frank clk h 2281 5th S W  
 " Peter student h 2281 5th S W  
 " Stephen student h 2281 5th S W  
 " Thos J slsmn Hoover Co h 2281 5th S W  
 Mondle Joseph [Grace] h 231 Abel  
 " Joseph Jr h 231 Abel  
 Mondy Frank restr 179 E South h same  
 Monegan Berence tchr h 90 Paige ave  
 " E Dana h 90 Paige ave  
 " Edgar [Lula L] home bldr 90 Paige ave h same  
 " Esther sec J A Loftus h 90 Paige ave  
 Money Penny Arthur J clk Isaly D Co h 903 Brittain rd  
 " Beatrice V sec Rev R A Dowd h 903 Brittain rd  
 " Bessie h 1779 Niagara ave  
 " Howard [Jean M] clk Miami & Hobart Co r 748 Hazel  
 " Hugh C [Helen A] clk Quaker O Co h 967 Bellevue  
 " Ina h 1379 Niagara ave  
 " James [Willie G] slsmn Pfarr & Hobart Co h 1359 Ottawa ave  
 " John [Lela] h 1395 E Market  
 " Julia J wks Goodrich h 545 W Market apt 2  
 " Lee F [Mabel] mach h 1379 Niagara ave  
 " Paul R student h 1083 Murne  
 " Rita R student h 903 Brittain rd  
 " Wm F [Veronica R] bkmn A C & Y Ry h 903 Brittain rd  
 " Wm L [Luverna M] h 1083 Maine  
 " Wm T h 903 Brittain rd  
 Monfredo Stephen baker Supreme Do-Nuts  
 Mong Bernard A h 1259 Brittain rd  
 " Carmen [Laura] barber 1029 S Arlington h 1245 Wilbur ave  
 " Elizabeth R wks Goodyear h 1259 Brittain rd  
 " Harold N wks Gen 1 & R Co h 1259 Brittain rd  
 " Harold S atty h 167 Beck ave  
 " Harry H [Irma L] wks Firestone h 100 Ido ave  
 " Helen M student h 312 W Long  
 " Howard A [Lillian A] wks Firestone h 1052 Victory  
**MONSIEUR JACOB C [Adde E] County Auditor h 167 Beck ave**  
 " Jacob F [Margaret] h 1259 Brittain rd  
 " Roy A [Mary J] wks Firestone h 312 W Long  
 Mongel Fred R [Sarah] wks Quaker O Co h 323 Exchange  
 Monicte Grace wks Firestone h 67 E Archwood ave  
 Monigold Wm W [Vera C] truck dr r 128 N Forge  
 Moniodis Elsie student h 544 Hammel  
 " James N sta att'd Carl Pritchard h 544 Hammel

**DIME SAVINGS BANK**  
 MEMBER OF FEDERAL DEPOSIT INSURANCE CORP

**SAVINGS AND COMMERCIAL**  
**ACCOUNTS SOLICITED**



# THE N. H. PORTER CO. PHONE HEMLOCK 8413

Interior and Exterior Painting, Decorating, Artcraft, Paper Hanging, Cleaning

AKRON CITY DIRECTORY

1015

## MONSIEUR

" Mary A student h 544 Hammel  
 " Nick P [Anna] wks Gen T & R Co h 544 Hammel  
 Mont Victor C [Alice A] wks Goodrich h 690 Mallison  
 Monk Chus N [Florence] wks Goodrich h 997 Celina  
 " Edward L [Mary J] lab h 624 W Bowery  
 " Wm M [Margaret M] h 373 Lakeside ct  
 Monnett John E wks Goodrich r 68 W Crosier  
 Monnig Faith M student h 433 Rose blvd  
 " John E [Madeline E] phys 908 2d Natl Bldg h 473  
 Rose blvd  
 " Maria J h 433 Rose blvd  
 Monroe See also Mumo  
 " Mrs Ada clk Goodrich h 25 N Union  
 " Alfred B [Emma E] wks Anaconda Z O Dept h n s  
 Hogue ave  
 " Arthur L [Myrtle M] wks Goodrich h 41 E Dart-  
 more ave  
 " Basil [Emma A] contr plstr 1421 Home ave h same  
 " Rev Benj W [Emma] evangelist h 1276 Chlds ave  
 " Calculating Machine Co Inc, R H Pinnock dist  
 mgr 42 E Buchtel ave  
 " Clyde T [Gertrude B] tchr h 721 Jona ave  
 " Duil J [Mary L] wks Goodyear h 428 Daniels pl  
 " Paul J [Ida M] contr plstr 354 S Arlington h same  
 " Floyd H [Minnie A] contr plstr 555 Libon ave h  
 same  
 " Frances L r 348 Park  
 " Garvin student h 638 Massillon rd  
 " Geo F wks Botzum Bros Co h 1421 Home ave  
 " Grace F wks Palmer M Co h 1276 Chlds ave  
 " Grant [Flora] h 392 S Arlington  
 " Harlan G [Lucy] sta attnd h 638 Massillon rd  
 " Harold A h 354 S Arlington  
 " Harry D [Nettie R] wks Robinson C P Co h 470  
 Talbot ave  
 " Harry J [Mae W] formn Firestone h 1803 Can-  
 field ave  
 " Hazel A student h 354 S Arlington  
 " James E [Beulah M] wks Anaconda Z O Dept h 717  
 Hogue ave  
 " James L [Maggie] h 392 Massillon rd  
 " Mrs Jeannette h 139 E Voris apt 12  
 " John W [Gladya] tormn Perfection R Co h 806  
 Princeton  
 " Rev Joseph I [Lillian M] pastor Mt Olive Baptist  
 Church h 637 Coburn  
 " Laco W h 638 Massillon rd  
**MONROE LETTERHEAD CORPORATION D M**  
 Emery pres and treas, H G Fowler vice pres  
 Margaret K Robson sec, designers and producers  
 of letterheads 163 N Union Phone JF-8149  
 " Marvin E [V Lorraine] wks Firestone h 638 Mas-  
 sillon rd  
 " Mary B student h 585 Elbon ave  
 " Mary R h 760 Damon  
 " Mary R h 638 Massillon rd  
 " Mildred F h 1276 Chlds ave  
 " Paper Products Co, R Petersen rep, 223 Mulford  
 Bldg  
 " Roland R [Violet L] checker Erie R R h 497 I,  
 Exchange  
 " Russell E plstr h 354 S Arlington  
 " Stanley G chem Dept Public Service  
 " Virginia M stenog Firestone h 41 E Dartmore ave  
 " Walter R [Carrie E] h 638 Massillon rd  
 " Wauwetta A clk h 585 Elbon ave  
 " Wm G wks Goodrich h 470 Talbot ave  
 " Wm H [Jean A] wks Goodrich h 806 Princeton  
**MONSANTO CHEMICAL CO** (Rubber Service Labora-  
 tories Division) E J Small jr gen sales manager,  
 C W Christensen asst, 1012 2d Natl Bldg, Phone  
 HL-6191 laboratory rear 867 S Main, gen offices  
 St Louis Mo  
 Monsky Nick [Dorothy] wks Gen T & R Co r 1243  
 4th ave  
 Monson Robt wks City News Agency r Y M C A  
 Monsour Agatha clk S F Gantous h 1002 W Bowery  
 " Cecelia h 1002 W Bowery  
 " Isifan lab r 177 W Bowery  
 " Geo slsmn Amster-Kirtz C Co h 475 Schack  
 " James A [Lucille] wks Goodyear h 1002 W Bowery  
 " Marie student h 141 Hopp  
 " Steve [Mollie] wks Firestone h 141 Hopp  
 Montabone Anglo wks Firestone h 526 Brady ave  
 " Bernadine h 526 Brady ave  
 " James student h 526 Brady ave  
 " Joseph h 526 Brady ave  
 " Leo student h 526 Brady ave  
 Montagno Frank r 782 Amherst  
 Montague Ferd wks Goodyear r 461 Vine  
 Montana Leonard [Blanche P] h 926 Nevlin

## MONTANA

" Ralph r 209 1/2 Water  
 Montanari John [Mary] produce Central Market h 811  
 Springdale  
 Montavon Paul student h 826 Chalker  
 " Paul A [Mary E] slsmn Carmichael Radio Co h  
 826 Chalker  
 Monte Dominic [Angeline] wks Ak Std Mold Co h 1263  
 Maicy  
 " Tony [Angeline] h 1212 Andrus  
 MonteCalvo Mrs Billie waitress Lurry's Lunch r 125  
 S Union  
 Montefusco Edith h 505 1/2 N Main  
 " Joseph h 505 1/2 N Main  
 " Mrs Marian (wid Pasquale) h 505 1/2 N Main  
 Montith Mrs Dorothy M wks Gen T & R Co h 185  
 Jesse ave  
 Montenyohl Mrs Edith (wid Fred H) h 259 Bluff  
 " Victor I [Elizabeth C] with Goodrich h 39 Maple-  
 wood rd  
 " Victor I jr student h 39 Maplewood rd  
 Montie Beauty Shoppe (Mrs Annr Buchman) 221  
 Ohio Bldg  
 Montgomery A Marie student h 980 Owen ave  
 " Mrs Alice F beauty shop 921 Work dr h same  
 " Archie W [Anna] h 244 Lods  
 " Arthur J [Lillian G] capt Fire Station No 7 h 904  
 Whittier ave  
 " Bird restr 41 S Case ave h 1113 Ackley  
 " C S wks Goodyear r 1069 E Market  
 " Chas E [Edna M] wks Ak Belting Co h 233 Bodine  
 ct  
 " Chas H [Rozilla] wks Goodyear h 1570 Pilgrim  
 " Clarence E [Alice F] wks Goodyear h 921 Work dr  
 " Clarence V [Adelphia M] wks Goodyear h 395  
 Brooklands  
 " Dale E slsmn h 160 Hyde ave  
 " Dan mach r 659 S Main  
 " Donald E student h 904 Whittier ave  
 " Earl L wks 685 Diagonal rd h same  
 " Ellsworth wks B & W Co r 93 Fulton  
 " Elmer A h 845 Berwin  
 " Emery H [Lucy M] slsmn h 1032 Georgia ave  
 " Mrs Emily (wid Alexander) h 1113 Ackley  
 " F E clk r 1229 S Main  
 " Floyd M [Elvina] wks Bd of Education h 243 Cross  
 " Frank K [Emma M] carp h 1883 Hillside ter  
 " Freeman E clk E E Poole r 1229 1/2 S Main  
 " Genev student h 879 Washington  
 " Geo D [Dorothy] wks Firestone h 2319 13th S W  
 " Geo F [Catherine] slsmn L A Geller h 863 Broad  
 apt 3  
 " Geo T [Ruth T] wks Goodyear h 416 Brooklands  
 " Geo W [Nellie A] h 1022 Amelia ave  
 " Geraldine h 243 Cross  
 " Grier R [Lyda M] wks Firestone h 1382 California  
 " Harold student h 243 Cross  
 " Harry G h 2319 13th S W  
 " Harvey H [Rushie F] wks Goodrich h rear 551 S  
 Arlington  
 " Homer U [Anabelle] dr Sup P & L Co h 907 Davis  
 " Howell C [Divers M] wks Goodrich h 1293 Tampa  
 " Mrs Ida A h 1020 Chalker  
 " J Edw ud [Edith] timekrp r 2203 16th S W  
 " Jack B student h 1020 Chalker  
 " James D wks City r 714 Columbus ave  
 " James W h 907 Davis  
 " Jeffrey [Lillie] h 244 Lods  
 " Jerry D student h 1020 Chalker  
 " John student h 1883 Hillside ter  
 " Kirby P [Faye P] wks Goodyear h 583 Gully rd  
 " Mrs Louise (wid James) h 74 Franklin  
 " Lucile stenog Anderson R Co h Kent O  
 " Mae h 287 1/2 Lake  
 " Mrs Mattie L (wid Burt A) h 597 Nome ave  
 " Mildred I student h 904 Whittier ave  
 " Milton [Elizabeth] lab r 187 Bluff  
 " Moses h 162 Kells ave  
 " Mrs Norri L (wid Fred L) h 980 Owen ave  
 " Otis R [Mabel] wks Goodyear h 1243 Roswell  
 " Paul B student h 1020 Chalker  
 " Paul M [Bertha] wks Goodrich h 818 Lonkview  
 " Mrs Rose M (wid E Grant) h 1382 California ave  
 " Roy A [Lillian F] wks Firestone h 1063 Victory  
 " S Ray clk Thomas Mort Co h 160 Hyde ave  
 " Saml A [Ruth I] wks City I & C Co h 1672 Brown  
 " Mrs Seppie (wid Buddy) h 879 Washington  
 " Stanley W [Vere E] slsmn h 160 Hyde ave  
 " Thos student h 1883 Hillside ter  
 " Virginia clk Goodyear h 904 Whittier ave  
 " Ward E [Leafy K] wks Goodrich h 901 Woodward  
 " Wesley [Hazel] r 186 N Arlington

**The Bankers** **GUARANTEE** **Co.** **Abstracts and**  
**Title & Trust** **Title Insurance**

# THE COMMERCIAL PRINTING & LITHOGRAPHING CO.

## Steel Die Embossing - Copper Plate Engraving

1016

BURCH DIRECTORY CO.'S

### MONTGOMERY

" Wm F h 845 Pwain  
 " Winnie D wks Goodrich h 297 1/2 Lake  
 Monthly Record Co (J R Arther) church publications  
 18 N High  
 Monticue Pearl h 45 Jeannette ave apt 2  
 Montis Martin M (Nelle M) h 228 Crescent dr  
 Montisano Frank h 331 Cole ave  
 " John h 331 Cole ave  
 " Onofrio (Jennie) h 331 Cole ave  
 " Onofrio Jr wks Firestone h 331 Cole ave  
 " Rose student h 331 Cole ave  
 " Tony student h 331 Cole ave  
 Montrone Dominic (Antoinette) gro 320 Turner h same  
 Montz Mrs Lulu (wid Chas) h 218 Park apt 4  
 " Peter P (Marie M) wks Goodrich h 1189 Weiser ave  
 Monumental Life Insurance Co, L R Baxter mgr, 305  
 Akron S & L Bldg  
 Monzo Alphonso (Concetta) student h 345 E North  
 " Angelina h 345 E North  
 " Frank (Elizabeth) wks R & O R R h 345 E North  
 " Helen M student h 345 E North  
 " Mary student h 345 E North  
 Moock Mrs Ada M (wid Jacob J) h 638 S Sunset View  
 dr

**MOOCK ELECTRIC SUPPLY CO** The, H M Comstock  
 mgr distributors of electrical supplies and West-  
 ingtonhouse agent jobbers, R C A Victor distributors,  
 422 and 424 S Broadway Phone BL-8168

Mood Frank G (Mildred M) h 53 N Broadway  
 Moody Anna M beauty opr h 177 Henry ave  
 " Deniz dr Brumbaugh T Co r 862 Kenmore blvd  
 " Dorothy L h 515 Schiller ave apt 2  
 " Dwight L (Sara V) elect engr h 641 E Buchtel ave  
 " Mrs Fastelle L (wid Dwight R) h 1035 Coventry  
 " Geo O (Emma F) music tchr 356 S Main h 177  
 Henry ave  
 " Hafford V (Caroline R) wks Goodrich h 346 Birch  
 " Irvin wks Goodyear r 28 S Martha ave  
 " Jack G parts slsmn Portage Motor Co h 135 Bur-  
 ton ave  
 " Kent A (Von) comptroller Mohawk R Co h 334  
 Noah ave  
 " Mrs Louise (wid Jason J) h 515 Schiller ave apt 2  
 " Martha K student h 135 Burton ave  
 " Ralph J h 177 Henry ave  
 " Wallace r 177 Oakdale ave  
 " Wm S (Laura E) wks Gen T & R Co h 235 Bow-  
 manville

Moog Chas A (Frances) slsmn Summit Buick Co h  
 335 Crosby

" Fred W (Selma) h 339 Spicer  
 Moock Amy F student h 200 E Glenwood ave  
 " Miriam E student h 200 E Glenwood ave  
 " Sidney P (Amy L) h 200 E Glenwood ave  
 Moon Alfred E (Esther E) with Goodrich h n s W  
 Market

" Alfred E Jr student h n s W Market  
 " Betty student h 795 W Market apt 3  
 " Betty E waitress **THE A POLSKY CO** h 247 Kryder  
 " Chas huckster r 191 Ash  
 " Chas lab r 49 N Howard  
 " Chas E electro h 318 W Bowersy  
 " Chas T (Blanche) wks Goodyear h 677 Azar ct  
 " Elijah H (Bessie C) wks Firestone h 1084 LaCroix  
 " Ella student h 541 E Exchange  
 " Frances M student h 247 Kryder ave  
 " Fred C (Minnie L) with Pitts P G Co h 58 Pen-  
 field ave  
 " Gaston A h 450 W Thornton  
 " Genevieve h 1084 LaCroix ave  
 " Harold F (Edna M) wks Goodyear h 1607 Pilgrim  
 " Mrs Harriot M (wid Frank H) h 247 Kryder ave  
 " Henry P h 1381 Hart  
 " Howard R wks Goodrich r Y M C A  
 " Mrs Lulu D (wid Wm J) h 13 Manilla pl  
 " Mrs Lulu P (wid Arthur G) h 541 E Exchange  
 " Mildred student h 1084 LaCroix ave  
 " Mrs Mildred tchr h 795 W Market apt 3  
 " Mrs Nettie (wid Franklin P) h 821 Harvard  
 " Paul E h 541 E Exchange  
 " Raymond T (Virginia) wks Goodyear h 1474 Hamp-  
 ton rd

" Robt E h 318 W Bowersy  
 " Robt W h 318 Berwin  
 " Rodney wks Firestone h 1084 LaCroix ave  
 " Stephen (Mary E) wks Glendale Cemetery h 511 E  
 Exchange

Moon & Sun Cleaners (Delbert Lear) 1018 S Main  
 " Thornington (Augusta J) painter H S Clark Co h  
 29 Carlton dr  
 " Mrs Viola C (wid Lambert) h 63 S Forge  
 " Virgil D (Anna J) musician h 541 E Exchange  
 " Virginia tchr h 334 Storer ave  
 " Vivian J student h 1084 LaCroix ave

### MOON

" W Boyd wks Goodrich r Y M C A  
 " Wilber A (Margaret C) gro etc 439 Eastland ave  
 h 565 same  
 Mooney Adelbert W (Margery E) clk Am H R Co h  
 691 Aberdeen  
 " Allen L shoe reprmn h 70 N Prospect apt 6  
 " Mrs Catherine (wid David) h 1579 Brown  
 " Edna M student h 558 E Buchtel ave  
 " Galle A (Edna L) wks Goodyear h 558 E Buchtel  
 " Geo R student h 24 Ames ct  
 " Geo S archt h 24 Ames ct  
 " Hilda M stenog Ak-Wooster C L Inc h 558 E Buch-  
 tel ave  
 " Hugh A with U S Navy h 809 Copley rd apt 2  
 " Lucille wks 849 E Buchtel ave  
 " Richard K (Doris L) dr Lebold Hdw Co h 24 Ames  
 ct

" Sara M tchr r 531 Carroll  
 " Sarah F student h 558 E Buchtel ave  
 " Thos J formn E O Gas Co r 291 E Tullmadge ave  
 " Walter J (Margaret) molder h 222 Emory ave  
**MOONEYHAM EVERETT F** (J Henrietta) attorney  
 at law 1510 1st-Central Tower, Phone JE-3161  
 h 940 Della ave, Phone UN-1861

Moonly Mrs Catherine (wid Harvey M) h 149 Arch  
 Mooradian Harry (Herminal) wks Goodrich h 841  
 Bellevue ave

Moore A A serv dept **THE M O'NEIL CO** h 560 Schil-  
 ler ave

" A Edgar (F Jane) wks Firestone h 965 Marion pl  
 " A Marie student h 794 Clyde  
 " Aaron (Helen) auto washer h 219 Abell  
 " Mrs Adelia S (wid Edward P) h 1476 Hillside ter  
 " Mrs Agnes E h 145 Perkins  
 " Albert L (Grace E) clk Goodrich h 796 Avon  
 " Alfred R (Georgina A) chief train disp B & O R R  
 h 204 S Portage path  
 " Alice (Rosebud Garden) h 2618 Manchester rd  
 " Alice clk r 1524 Pilgrim  
 " Aline wks Goodyear h 967 Bughman  
 " Mrs Alyce R (wid Carl T) h 1367 Wilbur ave  
 " Anthony (Cherry) restr 1236 Duane ave h 1216  
 same

" Arnold E h 612 High Grove blvd  
 " Arthur (R & T Sandwich Shoppe) h 2333 17th S W  
 " Arthur A (Elizabeth L) (Kenmore Poultry) h  
 Uniontown O R D 2  
 " Arthur A (Gertrude D) h 248 S Balch  
 " Arthur D student h 31 E North  
 " Austin L instr University of A r University Club  
 " B Frank (Dorothea T) h 357 Worrton  
 " B Joyce student h 616 W Thornton  
 " Benjie C (Agnes E) wks Goodrich h 256 N Arling-  
 ton

" Benton M (Ruth E) wks Firestone h 130 E Maple-  
 dale ave

" Bernard R (Reka) wks Goodrich h 773 Amherst  
 " Bernice tchr r Taylor Hotel  
 " Bernice M clk h 454 Adkins ave  
 " Bernie (Mattie) wks Board of Education h 1433  
 Hillcrest

" Bert clk Isaly D Co r 663 Blaine ave  
 " Bert (Marie E) wks Goodyear h Rosemont ave  
 " Bertha presser Imperial D C Co  
 " Betty student h 663 Flora ave  
 " Betty J student h 357 Cypress ave  
 " Betty J clk Quaker Oats Co h 147 Malacca  
 " Betty Jane student h 528 Melrose  
 " Bonner H (Mae G) wks Goodyear h 1725 Preston  
 " Brenadine G student h 457 Winans ave  
 " Bros (R V and R A) gro etc 249 Spicer  
 " Burt R (Lela K) wks Goodyear h 219 Para ave  
 " Carl (Kathleen) wks Goodyear h 291 Kryder ave  
 " Carl C student h 642 Holibaugh ave  
 " Carl S (Emma V) wks Goodyear h 1635 Preston av  
 " Carl V (Hannah) mgr Peoples S Drug No 79 h 590  
 Talbot ave

" Mrs Cecilia E (wid John C) stenog P E Dawson &  
 Co h 255 Gale

" Chas (Susanna) carp h 300 S Martha ave  
 " Chas A student h 826 Berwin  
 " Chas A (Hazel M) wks Goodrich h 2333 17th S W  
 " Chas A (Helen S) clk Firestone h 214 Kenilworth dr  
 " Chas A (Mary E) wks Goodrich h 477 Lamont  
 " Chas D h 862 Keeney

" Chas E (V Maxine) wks Goodyear h 744 E South  
 " Chas H (Artie M) wks Goodyear h 1290 3d ave  
 " Chas H (Olive M) wks Firestone h 1218 S High  
 " Chas W (Ethel M) wks Am H R Co h 227 Kryder  
 " Chester C (Lera A) wks Goodyear h 457 Winans  
 " Christian wks Goodrich h 973 Stadelman ave  
 " Mrs Christina (wid Christian) h 973 Stadelman ave  
 " Christina E student h 967 Bughman  
 " Clarence h 1254 Curtis apt 4

# FASHION PARK CLOTHES EXCLUSIVELY AT



AKRON CITY DIRECTORY

1017

## MOORE

" Clarence A [Cordelia G] mgr F W Woolworth Co 76 S Main h 734 Mentor rd  
 " Clarence B [Catherine T] chem engr h 264 W Market apt 404  
 " Clarence J [Emma F] auto serv sta 226 E Cuya Falls ave h 1235 Sawyer ave  
 " Clarence O [Cannie] wks Firestone h 237 Nieman  
 " Claude H [Mary E] clk Goodyear h 168 Harter ave  
 " Clifford J [Sarah R] wks Willemsen & Pearson h 931 Bloomfield ave  
 " Clifford R [Anita O] h 2170 5th S W apt 4  
 " Clyde F [Fern G] acct Goodrich h 771 Amherst  
 " Curtis A [Maud C] wks Goodyear h 926 Yale  
 " Curtis B [Carrie L] wks Goodrich h 1470 Hillcrest

**MOORE CYRIL T** [Mary E] attorney at law 813 2d Natl Bldg, Phone FR-5312 h 1722 12th (C F), Phone WA-8548

" Mrs Daisy maid City Hosp h 546 E Buchtel ave  
 " Daimas M [Bertha V] wks Selberling R Co h 378 Scott ave  
 " David M [Rose] h 1382 Girard  
 " Davison B [Amelia W] dentist 801 Akron S & L Bldg h 1752 18th (C F)  
 " Dean [Thelma] wks Goodyear r 75 Neutral ct  
 " Delano A [Maud Z] dr W H Wert Co h 150 W Crosler  
 " Della wks Killian Mfg Co h 307 Dennison ave  
 " Dennis G wks Goodyear h 528 Melrose  
 " Derwin V [Helen E] wks Goodyear h 597 Winans  
 " Dewey C [Mary I] wks Goodyear h 768 Shoshone  
 " Dewey H [Alma F] wks Goodrich h 562 W Thornton  
 " Donald [Hazel] chauff J E Trainer h 436 W Birtges  
 " Donald T [Alice] city fireman h 439 Delmar ave  
 " Dorothy student h 199 Cuyahoga  
 " Dorothy B nurse Children's Hosp h same  
 " Dorothy J h 926 Yale  
 " Dow L [Catherine E] wks Goodyear h 823 Aberdeen  
 " Dwight [Billie] wks City r 191 Ira ave  
 " E Blanche stenog h 249 Paris ave  
 " Earl wks Sumner Co r 835 Princeton  
 " Earl [Hazel] wks Goodyear r 772 Excelsior ave  
 " Earl C wks Firestone r 2834 Cory ave  
 " Edgar W h 926 Yale  
 " Edith M student h 1333 Nome ave  
 " Edward L [Nellie E] mach h 357 Cypress ave  
 " Edward M [Ellen M] wks Goodyear h 209 Fountain  
 " Elden E drftsman Natl R M Co h 583 Cole ave  
 " Eleanor R h 835 Springdale  
 " Elijah E [Jennie E] coal miner h 405 Baldwin rd  
 " Elizabeth J clk A A Edgar h 931 Bloomfield ave  
 " Mrs Elizabeth S (wid Frank C) h 324 Kenilworth dr  
 " Mrs Ella (wid Oscar F) h 637 Morgan ave  
 " Ellen R office clk THE A POLSKY CO h 1133 Dietz  
 " Ellis C [Agnes M] h 147 Malacca  
 " Elmer W [Margaret] h 432 Douglas  
 " Elmore E tchr h 248 S Balch  
 " Mrs Elva h 651 Rhodes ave apt 2  
 " Mrs Emma E h 12 Fairview ter  
 " Mrs Emma J (wid John R) h 44 Hamilton ave  
 " Ernest wks Goodrich r 1053 E Market  
 " Ernest J with Akron S V Baths r 28 N Fir  
 " Ethel tchr r 933 Jefferson ave  
 " Mrs Etta B (wid Robt) h 343 Monroe  
 " Mrs Eva h 199 Cuyahoga  
 " Eva J student h 89 Brittain rd  
 " Evelyn B clk Commercial Cr Co  
 " Evelyn L h 670 Dayton  
 " Evelyn L office clk THE M O'NEIL CO h 388 Bishop  
 " Evelyn M student h 583 Cole ave  
 " Floyd r 363 W Exchange  
 " Floyd C [Arvilla M] wks Firestone h 862 Concord  
 " Francis L [Dorothy M] slsman J P Cochran Co h 589 Marvieu ave  
 " Frank wks Sanitary L & D C  
 " Frank F student h 223 Ira ave apt 2  
 " Frank G [Rheba G] with Pitts P G Co h 227 N Highland ave  
 " Frank T [Janet M] roentgenologist City Hosp h 241 Casterton ave  
 " Fred D [Hazel I] painter h 291 Howe  
 " Fred D [Pearl] barber Chas Bliss h 379 Power  
 " Fred F carp h 796 Avon  
 " G Fred [Dora F] wks Goodyear h 967 Baughman  
 " G Richard [Frances] h 223 Carroll  
 " Geo h 181 Campbell  
 " Geo clk Spencer T & L Co h 794 Clyde  
 " Geo [Annie] wks Firestone h 1245 Bellows  
 " Geo B [Mabel L.] funeral director 639 N Main h 641 same  
 " Geo D firmn A Schrader's Son h S Akron, R D 4

## MOORE

" Geo H [Lydia A] int dec h 149 S College  
 " Geo L wks Goodyear h 523 Melrose  
 " Geo L [Mabel E] formn Swartz-Converse Corp h 870 Dayton  
 " Geo W [Elma G] firemn Peoples Hosp h 919 Clement  
 " Geraldine M student h 965 Marion pl  
 " Gertrude E clk Firestone h 670 Dayton  
 " Mrs Gertrude E (wid Ralph R) office mgr Woman's City Club h 1160 Peerless ave  
 " Gilbert O wks Miller R Co h 267 Campbell  
 " Gladys L student h 612 High Grove Blvd  
 " Glen wks Goodrich r 411 S Main  
 " Glen B [Ava E] slsman City Chev Co h 1160 Peerless ave  
 " Glenn D [Anna R] wks Firestone h 750 Ravenswood  
 " Grandville C [Viola] h 1202 Andrus  
 " Guy W [Faye E] truck dr h 2275 Emerald dr  
 " H N h 904 E Exchange  
 " Harold E h 223 Carroll  
 " Harold E [Maggie R] wks Goodyear r 984 Inman  
 " Harold S [Zetta M] wks Goodyear h 769 Ravenswood  
 " Harry student h 307 Dennison ave  
 " Harry wks Goodyear r 96 S Martha ave  
 " Harry C [Virginia D] slsman h 866 S Hawkins av  
 " Harry E [Elaine M] mgr Scio China Co h 1131 Massillon rd  
 " Harry M [Nancy A] fire signal opr h 1886 Ford av  
 " Harry O wks Firestone h 1333 Nome ave  
 " Hazel wks 144 Kelly ave  
 " Hazel wks Firestone r 183 W Center  
 " Hazel J student h 454 Adkins ave  
 " Helen wks 233 N Portage path  
 " Mrs Helen (wid Wm) h 560 Nash  
 " Helen L stenog J V Swartz Co h 545 Rosin ave  
 " Henrietta r 1205 Hart  
 " Henry wks Goodrich r 244 W Center  
 " Henry [Ida] h 307 Dennison ave  
 " Henry [Julia] wks Firestone h 118 E Crosier  
 " Henry [Willie M] h 136 Halstead  
 " Henry A [Mamie P] wks Goodyear h 794 Clyde  
 " Henry H lab h 1333 Nome ave  
 " Harman L wks Firestone r 189 E Archwood ave  
 " Halsey R [Violet E] wks Goodrich h 1079 Big Falls ave  
 " Horace B [Faith] wks Goodyear h 1766 Ford ave  
 " Howard C clk Erie R R h Kent O  
 " Hugh C [Anna M] wks Firestone h 796 Coburn  
 " Ida M wks Goodyear r 1065 Clark

**MOORE IRA A** [Flora E] awnings window shades, curtain rods and linoleum 643 N Howard Phone JE-9511 h 868 Aberdeen Phone JE-7802

" Irene h 642 Hollibaugh ave  
 " Irene F h 850 Kenyon  
 " Irvin E wks Goodyear r 1601 Huguelet  
 " Ivan M [Elsie L] mech h Farabee-Mansfield h 353 University pl  
 " J Howard [M Esther] pres Mile-O Tiser Sales Co h 824 Delaware ave  
 " J Willard [Nelle] wks Ohio Edison Co h 13 E Emerling ave  
 " Jack porter Olympic R Center h 98 W Bowery  
 " Jack R [Ruby N] with Goodrich h 957 Peerless av  
 " Jack V student h 357 Cypress ave  
 " James [Bernice C] clk Goodrich h 899 Dover ave  
 " James [Dana] wks Goodrich h 917 Johnston  
 " James F [Mary L] wks Goodyear h 454 Adkins ave  
 " James L [Laura M] carp h 2786 Wingate ave  
 " James M [Iva M] wks Selberling R Co h 34 Ido ave  
 " James T h 257 Campbell  
 " James V wks Firestone h 357 Cypress ave  
 " James V wks Goodyear h 1374 Pond View ave apt 1  
 " James W [Eva M] wks Firestone h 837 Bloomfield  
 " James W [Monica W] h 1171 McIntosh ave  
 " Janet B student h 746 Kolb  
 " Jeannette technician Dr J H Selby h 313 Ruckel rd  
 " Mrs Jennie L h 369 Chittenden  
 " Jerry [Willie M] wks Pitts V & F Co h 58 W Glenwood ave  
 " Jesse F clk Yeager Co r 41 Hart pl  
 " Jessie tchr r 81 Mayfield ave  
 " John h 118 E Crosier  
 " John wks Goodrich h 517 W Bowery  
 " John [Mary J] h 652 Fouse ave  
 " John A [Mattie M] wks Firestone h 1279 Infall ave  
 " John B wks Firestone r 15 Buchtel ave  
 " John B [Ruby] sta attdt AK Hi-Speed Co r 886 S Hawkins ave

**MOORE JOHN C** sec and treas Permanent Savings & Loan Co h 64 Marshall ave Phone BL-8431

" John C [Mattie] h 810 Douglas  
 " John E formn Koeberl D Co h Manchester rd

# THE CARMICHAEL CONSTRUCTION CO.

## BUILDING CONTRACTORS



Offices Located at  
148 E MILLER AVE  
AKRON, OHIO

1018

BURCH DIRECTORY CO'S

## The BILLOW Co.

Funeral Service Since 1875

Chapel and Office: 118-124 ASH STREET

Phone Blackstone 7171

ASK FOR OUR FREE BOOKLET

"BILLOW FUNERAL FACTS"

### MOORE

- " John E [E Jeannette] wks Ohio Edison Co h 1464 Beardslev
- " John E [Eva J] wks Gen T & R Co h 598 High Grove blvd
- " John F [Harrlet D] bus dr h 636 Polk ave
- " John P [Catherine] wks County h 550 Brown apt 1
- " John R [Florence E] civ engr h 172 E Mapledale av
- " John T [Delphin] wks Goodyear h 1100 Georgia av
- " John T [Katie K] wks Goodyear h 1766 Ford ave
- " John W [Blanche] wks City Auto Wrecking Co h 746 Kolb
- " John W [Rosa M] wks Firestone h 92 E Cuyabwa av
- " Joseph wks Quaker O Co r 1140 Johnston
- " Joseph B [Ruth] auto mech Goodyear h 639 Ranney
- " Joseph C [Lella M] mach Bridgwater M Co h 850 Kenyon
- " Joseph L wks Bridgwater Mach Co h 850 Kenyon
- " Joseph M [Rose] wks Goodyear h 1249 4th ave
- " Joseph S [Ruth L] ice machine repr h 1754 Hampton rd
- " Mrs June (wid Ctril) h 1042 E Tallmadge ave
- " Kathryn B student h 223 Ira ave apt 2
- " Kenneth W sta atldt E J Ruff h 668 Flora ave
- " Mrs Laura H wks Goodrich h 583 Cole ave
- " Mrs Laura L w utress h 2157 10th S W
- " Lawrence E h 314 E South
- " Leona A wks Davis I & C Co h 168 Harter ave
- " Leroy [Sarah E] h 885 Springdale
- " Leslie [Ruth] wks Firestone r 1012 Victoria
- " Leslie R wks Goodyear h 967 Baughman
- " Lilhan L clk Goodrich h 583 Cole ave
- " Loton h 311 Ruckel rd
- " Louis C wks Firestone h 1382 Girard
- " Mrs Louise E (wid Chas W) h 545 Roslyn ave
- " Luther [Lillian A] wks Goodrich h 610 Lumiere
- " Luther J [Edith J] barber 813 Lovets lane h same
- " Mabel wks Firestone r 510 Brady ave
- " Madonna F stenog h 211 1/2 E Mill
- " Marcella E h 338 S Maple
- " Mrs Margaret E (wid Glenn) h 711 Gardendale ave
- " Mrs Marjot C h 352 Fernwood dr
- " Mark M [Glenna] h 89 Brittain rd
- " Mrs Martha h 477 N Howard
- " Martha L wks Firestone h 1025 Bellows
- " Martin K [Bernice E] clk Goodyear h 578 S Sunset View dr
- " Mary G bkpr h 973 Stadelman ave
- " Mary M tchr r 192 Smith
- " Maurice tchr h 355 Watson
- " Maurice D student h 358 University pl
- " May student h 546 E Buchtel ave
- " Melvin E [Lura F] wks Goodrich h 1895 Dallas ave
- " Michael h 1293 Sherman
- " Mildred student h 1464 Beardslev
- " Mildred R student h 919 Clement
- " Miles M r 314 E South
- " Millford J student h 919 Clement
- " Millard F [Dulcie F] wks Goodyear h 642 Holhbraugh
- " Milton S [Bertie] h 416 Wirth ave
- " Milton S jr student h 416 Wirth ave
- " Mrs Minnie wks Firestone r 59 Gregory ave
- " Mrs Minnie W (wid John A) h 641 Minerva pl
- " Mrs Myrtle L (wid Isaac) h 569 Hammel
- " Mrs Nellie (wid John T) h 844 Stadelman ave
- " Nora L h 44 Hamilton ave
- " Mrs Norma C (wid Walter) h 313 Ruckel rd
- " Norman B [Clara B] h 826 Berwin
- " O Russell student h 1438 Hillcrest
- " Odell student h 31 E North
- " Olive h 67 Cuyaboga
- " Orin W [Odessa C] wks Firestone h 179 E Mapledale ave
- " Orlando J [Bertha E] fireman h 2785 Wingate ave
- " Oswald B [Annie M] wks Seiberling R Co h 668 Flora ave
- " Owen [Ruth] firmn Shaw Sanatorium h 716 Canton rd
- " Patrick [Vivian] wks Goodrich h 388 Bishop
- " Paul [Hilda] slsmn M & B Fruit J Inc h 1111 Laird
- " Pauline student City Hosp h 39 Arch
- " Mrs Pearl r 105 N Arlington
- " R Frank [Clementine] baker h 551 Carroll
- " R Weakley [Bessie M] h 1129 Woodward ave
- " Rae anaesthetist City Hosp h 39 Arch
- " Ralph B [Minnie M] wks Goodrich h 433 Bacon av

### MOORE

- " Ralph E [Dorothy] wks Goodrich h 616 W Thornton
- " Ralph T [Ruth C] pharm Ak Pharmacy Inc h 66 Jewett
- " Raymond S wks Central Garage Co h 1138 Wilbur
- " Raymond W [Eva] lab h 338 S Maple
- " Richard A student h 111 W Cuya Falls ave
- " Richard E [Helen] wks Goodrich h 978 1/2 East ave
- " Richard H [Elizabeth M] wks Goodrich h 1239 Harmon ave
- " Richard L [Bessie B] asst Postmaster Cuya Falls O h 111 W Cuya Falls ave
- " Richard R auto mech h 338 S Maple
- " Richard S h 1025 Bellows
- " Mrs Rin M (wid James II) h 935 Redfern ave
- " Robt student h 1111 Laird
- " Robt r 256 Ira ave
- " Robt B [Louise M] wks Goodrich h 195 Lammons av
- " Robt B [Mamie A] wks Albrecht Gio Co h 1172 Gorge blvd
- " Robt L [Lisue] auto mech h 1476 Hillside ter
- " Robt R [Bessie F] slsmn h 890 Redfern ave apt 4
- " Robt V [Grace V] (Moore Bros) h 703 Glendora ave
- " Roger M [Elizabeth M] slsmn h 546 E Buchtel ave
- " Miss Rose h 77 1/2 W Market
- " Ross A [Mildred L] (Moore Bros) h 560 Avalon ave
- " Ruby h 749 Crystal
- " Ruby student h 642 Holhbraugh ave
- " Russell C [Olga M] wks Willeman & Pearson h 877 Oregon ave
- " Ruth A proofreader h 584 W Market Phone HE-5812
- MOORE RUTH I** attorney at law Walters Adams Wise Roetzal & Maxon 1110-1130 Int-Central Tower, Phone FR-7171 h 422 Douglas Phone FR-2640
- " Mrs Sallie h 154 Chestnut alle
- " Saml J [Beatrice] wks A Buxbaum Co h 29 1/2 S Johns ave
- " Saml L [Emma L] wks Firestone h 1250 Kohler ave
- MOORE SAMUEL L** [Vera B] prescription druggist 191 Roswell Phone JC-0330 h 528 Melrose, Phone FR-9808
- " Mrs Sarah T (wid Lewis) h 1109 Joy ave
- " Scott C [Anna] wks Firestone h 1025 Bellows
- " Selma h 973 Stadelman ave
- " Selv t [Almira] trucking h 1138 Wilbur ave
- " Spencer G wks Goodyear r 424 Sumner
- " Mrs Sylvia M h 211 1/2 E Mill
- " T Lucille student h 965 Marion pl
- " Taylor W [Mildred M] bus opn Penn Ohio Cough Lines Co h 820 Sheridan ave
- " The Tailor Jack Siebler mgr 289 S Main
- " Mrs Thelma H wks Firestone h 451 W Waterloo rd
- " Thos C [Christine] wks Goodrich h 792 Bell
- " Thos K [Martha A] phys 901 2d Natl Bldg h 64 Hamilton ave
- " Viola M student h 1138 Wilbur ave
- " Virden H [Econ P] mach Goodyear h 2169 Triplett blvd
- " Virgn [Rachel] wks Firestone r 35 W Crosier
- " Virginia B clk **THE M O'NEIL CO** h 211 1/2 E Mill
- " Virginia M h 850 Kenyon
- " Virginia P student h 967 Baughman
- " W Kenneth h 663 Flora ave
- " W Ross [Lona May] barber G A Thomas h 157 W State
- " Wallace L [Violet] paperhanger h 780 Harvard
- " Walter [Sue] weatherstripper r 208 Ash
- " Walter J [Mae E] wks Goodrich h 708 Noble ave
- " Walter O [Hazel M] mnch Goodyear h 165 Fremont
- " Wilbur D [Helen C] wks Goodrich h 17 E Fort
- " Wilbur L [Stella] wks Goodrich h 1109 Joy ave
- " Wilbur W wks Seiberling R Co h 2327 19th S W
- " Wm h 57 S Broadway
- " Wm [Elizabeth M] wks Goodrich h 940 Owen ave
- " Wm [Fanny] wks City h 31 E North
- " Wm [Wilma N] slsmn Monsanto C Co h 710 Orlando ave
- " Wm C carp h 1342 Neptune ave
- " Wm C wks State Hwy Dept h 262 Westwood ave
- " Wm C [Lizzie M] wks Y W C A h 839 Storer ave
- " Wm E [Hazel K] wks Robinson C P Co h 2964 Ellet
- " Wm H h 64 Hamilton ave
- " Wm H bkpr Summit T & A Co h Uniontown O R D 1
- " Wm H [Ida M] h 177 Grand ave
- " Wm H [Mary L] dep Co Engr h 1458 Westvale ave
- " Wm H [Zole F] ins 202 Akron S & L Bldg h 168 Russell ave
- " Wm L [Genevieve V] service mgr Al Greenwald Inc h 427 Cuyaboga
- " Wm L [Leola H] shppter R C A Rubber Co h 62 Leila
- " Wm N wks Goodyear r Y M C A
- " Wm W [Nora] h 316 W Cedar
- " Willie H [Coletta] bus opr AK Trnns Co h 967 Owen
- " Wm J student h 1464 Peudslty

# THE CENTRAL ASSOCIATED REALTY CO. 1622 FIRST- SUNSET VIEW SUBDIVISION WITHIN WALKING DISTANCE TO THE BEST GRADE, HIGH AND PAROCHIAL SCHOOLS

AKRON CITY DIRECTORY

1019

## MOOREFIELD

Moorefield John W [Florence E] clk Goodrich h 1160 Herberich ave  
 Moorehead Arthur S [Alta T] coll Klages C & I Co h 335 Grace ave  
 " Floyd M [Alice] wks Goodyear h 350 Fountain  
 " Fred h 296 Spicer apt 3  
 " Gail E wks Holub I & S Co h 431 Scheck  
 " Mrs Isla V clk h 550 Talbot ave apt 8  
 " Jesse H [Anna J] special police h 986 Kenmore blvd  
 " Robt bus opr r 442 E Exchange  
 Moorer Gertrude student h 1235 Honodale ave  
 " Richard H [Viola] wks Gen F & R Co h 1235 Honodale ave  
 Moorhead Frank C [The Gridiron] h 626 E South  
 " James R [Susie M] wks Firestone h 626 E South  
 " John [Inez M] h 706 Bell  
 " Rev Robt G asst pastor StMary's Church h 715 Coburn  
 Moorhouse R Wharton [Dorothy J] chem engr Goodyear h 3009 W Market  
 Moorman Geo wks Smith Cooper M Inc h 66 S Broadway  
 " Robt R [Eve F] slsmn Shell P Corp h 131 Burton  
 Moose Club 36 S Howard  
**MOOSE, LOYAL ORDER OF** Akron Lodge No 62 Inc  
 Geo A Ault sec regular meetings 1st and 3d Thursday evenings of each month 36 S Howard, Phone JE-2817  
 " Oscar G [Ida C] wks R C A Rubber Co h 320 E Buchtel ave  
 " Ralph G [Emma C] with Shaffer S & S Inc h 502 Delmar ave  
 Mooter Louis sta attdt J L Boggs r 540 Adeline  
 Moots Freda L student h 59 W Long  
 " G Jane student h 59 W Long  
 " Jesse B [Hazel C] wks Firestone h 59 W Long  
 Moraldo Anna student h 1728 Sycamore  
 " Mary h 1728 Sycamore  
 Moran Bea wks Firestone r 101 E Brookside ave  
 " Dominic A [Margaret E] h 567 Madison ave  
 " Donald T [Martha L] clk Bond Clo Co h 1063 Yukon ave  
 " Edward F [Clara M] art John Hancock M L I Co h Lakemore O  
 " Mrs Emma J h 187 W Bowers  
 " Geo K [Anna] wks Gen T & R Co h 91 Hamilton  
 " Helen wks Firestone r 101 E Brookside ave  
 " James A [Dorothy F] wks Goodyear h 271 StLeger  
 " John with Goodyear h 1010 Merriman rd  
 " Joseph L clk h 567 Madison ave  
 " M Kathryn clk Goodrich h 470 Woodland ave  
 " Mrs Mary A [wid Frank J] h 470 Woodland ave  
 " Mrs Mary A clk THE M O'NEIL CO h 244 Sand Run rd  
 " Mrs Mollie [wid Wm A] h 47 W Long  
 " Patrick J lather h 567 Madison ave  
 " Patrick J [Katherine J] h 155 Portage dr  
 " Peter [Amelia D] wks Goodyear h 1126 Ackley  
 " Raymond K student h 91 Hamilton ave  
 " Regina F nurse City Hosp h 470 Woodland ave  
 " Robt [Beulah] clk Gen T & R Co h 91 Hamilton av  
 " Sevrna G student h 282 W Market  
 " Stephen A r 209 1/2 Water  
 " Thos [Mattie C] wks Goodrich h 1304 Lexington ave  
 " Wm B student h 255 Westwood ave  
 " Wm P [Jennie A] steamftr h 255 Westwood ave  
 Moranina Vincenza [Anna] h 221 Abel  
 Morari Geo [Anna] janitor Peoples Hosp h 999 W Bowers  
 " Geo Jr lab h 999 W Bowers  
 Morarty John P [Grace] policeman Goodrich h 241 E Tallmadge ave  
 Mordak Mary wks 1st Central Tower  
 More Alexander [Nina S] acct J S Baruch h 2305 20th S W  
 " Clarissa M student h 19 W Cuya Falls ave  
 " Lucas M [E Jeannette] lettercarrier h 19 W Cuya Falls ave  
 " Robt L [Ellen H] wks Diamond Match Co h 386 N Firestone blvd  
 " Robt W wks D Match Co h 386 N Firestone blvd  
 " Wm T student h 386 N Firestone blvd  
 Moreau Henri F [Susanna] grinder Grant Optical Co h 1763 Marks ave  
 Morefield Wm H [Indianapolis] h 1341 Hait  
 Morehart Georgia M h 231 Albany ave  
 " Gertrude E h 231 Albany ave  
 " John student h 231 Albany ave  
 " Ray O [Edith B] wks Goodrich h 231 Albany ave  
 Morehead A Lawrence [Hazel L] painter h 620 Garo  
 " Calvin S [F Kate] painter Colonial Inv Co h 1185 Burkhardt ave  
 " Donald V h 1265 Welton ave  
 " Everett K [Addie] wks Goodyear h 396 Wabash av  
 " Frank C [Alice M] bus opr h 773 Excelsior ave  
 " Frederick F [Zona M] lab h 491 Ohio  
 " Mrs Hester [wid Harry] wks Miller R Co h 896 Chalker

WE BUILD GOOD WILL WITH  
**GOOD FUEL and GOOD SERVICE**  
**SWARTZ-CONVERSE Corp.**  
**COAL - COKE**  
 70 EAST SOUTH ST. PHONE BLACKSTONE 3101

## MOREHEAD

" Howard H student h 396 Wabash ave  
 " James dep coll U S Int Revenue h Ravenna O  
 " Mont V wks Goodyear h 1265 Welton ave  
 " Saml C formn I. O Gas Co h East Akron, R D 1 Box 163  
 " Thos I [Nola G] wks Goodyear h 1839 Hillside ter  
 " Wm [Nellie M] pipeftr Goodyear h 517 StLeger ave  
 Morehouse Elvon [Ethel] wks Firestone r 1347 Marcs  
 " Mrs Luc J [wid Sylvester] h 385 Euclid ave  
 Moreland Chas M h 699 E Exchange  
 " Earl D h 414 Morning View ave  
 " Edward H [Elizabeth] billiards h 144 W Miller ave  
 " Mrs Esta h 699 F Exchange  
 " Harry student h 167 Clinton ave  
 " Harry A slsmn Bator Radio S & S h 414 Morning View ave  
 " Harry J h 290 Cleveland  
 " Jeanne D student h 1514 Norton  
 " Mrs Judith S h 396 Carroll  
 " Mrs Laura [wid Theodore] h 860 Amherst  
 " Loren D [Louise C] h 1514 Norton  
 " Mrs Margaret F [wid Alex J] h 1400 Sprague  
 " Marie A h 414 Morning View ave  
 " Pearl F h 414 Morning View ave  
 " Raymond L student h 315 Boulevard  
 " Richard L [Mary H] wks Goodrich h 367 Clinton  
 " Richard L Jr student h 367 Clinton ave  
 " Seibert G [Luella K] formn Mohawk R Co h 1729 Adelalde blvd  
 " Sue clk Dresser Drugs h 383 Buckingham  
 " Walter W [Mamie E] wks Goodyear h 414 Morning View ave  
 " Woodrow W wks Goodrich h 414 Morning View ave  
 Morell Betty beauty opr h 879 Snyder  
 " Joseph M [Elizabeth] wks Goodrich h 879 Snyder  
 Morelli Alphonso [Theresa] wks Goodrich h 1063 Winton ave  
 " Angeline h 355 S Maple  
 " Carmella h 452 1/2 W Bowers  
 " Dorothy h 27 W Glenwood ave  
 " Dorothy F student h 355 S Maple  
 " Frank [Anna] h 27 W Glenwood ave  
 " Jennie D student h 27 W Glenwood ave  
 " John [Isabel] lab h 698 Washington  
 " Julius knife sharpener h 550 Sherman  
 " Louis student h 452 1/2 W Bowers  
 " Lucy J student h 27 W Glenwood ave  
 " Mary J opr Hlick & Silver B Shoppe h 355 S Maple  
 " Michael [Mary] shoe repr 365 S Maple h 355 same  
 " Victoria [Ik F O Schumacher] Co h 27 W Glenwood  
 Moreno Anthony C [A Lena] auto dir (used) 718 S Arlington h 958 Eva ave  
 Moreson Helen student h 550 Koerber ave  
**MORESON ONE STOP SERVICE STATION**  
 (Saml Moreson) complete auto service 2256 Manchester rd Phone SH-6790  
 " Saml [Anna] (Moreson One Stop Service Station) auto serv sta 340 E South h 550 Koerber ave  
 Moretto Anthony [Fannie] h 1369 Welton ave  
 " Fannie student h 1369 Welton ave  
 " Frances student h 1369 Welton ave  
 " Joseph student h 1369 Welton ave  
 Morey Allen G [Margaret] chauff Mrs L M Sisler h 675 N Portage path  
 " Edith h 319 Rhodes ave  
 " Ethel E student h 675 N Portage path  
 " Harry J [Zona E] wks Goodyear h 1022 Celina ave  
 " Jessie L stenog Quality F Co h 675 N Portage path  
 " Keith A auto repr 302 Spicer h 187 E Exchange  
 " Margaret E student h 1022 Celina ave  
 " Nellie L student h 187 E Exchange  
 " Mrs Nina [wid Geo W] h 675 N Portage path  
 " Pearl C h 680 School  
 " Wm H [Carrie] cook h 187 E Exchange  
 Morfoot Mrs Etta M h 53 S College apt 3  
 Morford J Harold [Mary] real estate 765 Crouse h same  
 Morgan Alfred A [Madeline] h 514 Bina ave  
 " Allen M [Katie] brklyr h 732 Florida ave  
 " Alta J h 58 Wolcott rd

# THE DAUNTLESS PLUMBING & ELECTRIC CO. 18-22 E. State St. PHONE

## "NORGE" AND "FRIGIDAIRE" ELECTRIC REFRIGERATION Franklin 8109

1020

BURCH DIRECTORY CO'S

### MORGAN

" Alva C [Ruby] wks Goodrich h 1333 Hazelwood ave  
 " Arthur M [Josephine A] musician h 960 Jason av  
 " Mrs Bella J h 927 Hamlin

**MORGAN BEN H** [Rose] taxidermist 378 Bell h 376  
 same Phone HF-2627

" Benj F wks Gen T & R Co h 376 Bell  
 " Bertha P h 770 Baird  
 " Mrs Bertha W (wid Crannell) h 118 Mayfield ave  
 " Billie student h 60 Goodyear blvd  
 " Byno K [Lola] wks Goodyear h 60 Goodyear b'vd  
 " Carroll wks A J Akers Inc r 134 Halstead  
 " Carroll K clk Isaly D Co h 455 Sumatra ave  
 " Chas lab r 103 N Howard  
 " Chas [Grace M] dep sheriff h 831 Dayton  
 " Chas [Josephine] wks Phila R W Co h 372 Campbell  
 " Chas K h 329 Fernwood dr  
 " Chas W student h Quebec ave  
 " Chas W [Margaret] wks Goodyear h 1146 Kinzle  
 " Clay C [Della C] wks Gen T & R Co h 427 Alexander

" Constance M office clk **THE M O'NEIL CO** h 231  
 Cable pl  
 " Danl S [Lillian M] wks Goodrich h 259 Silver  
 " Darl r 1163 3d ave  
 " David [Alice] night attnd Chas H Adams Co h Tall-  
 made O  
 " David C cashr Equitable L A S r 105 Fir Hill  
 " David D [Susie C] wks Goodrich h 279 James

**MORGAN DAVID H** physician nervous and mental  
 diseases 412 Ohio Bldg, Phone HE-6212 hours 3  
 to 4 and 7 to 8 p m h 1422 Della ave Phone HE-  
 4237

" Denzil P [Evelyn L] truck dr h 385 Silver  
 " Donald P asst cashr G M A Corp h 191 Hillier ave  
 " Doris G student h 831 Dayton  
 " Dorothy G student h 770 Baird  
 " Mrs Dorothy S (wid James) h 770 Baird  
 " E Duane student h Quebec ave  
 " Earl wks Goodrich r 880 Glenn  
 " Earl C [Pearl N] dr Telling-B V Co h Quebec ave  
 " Edgar E [Nellie B] elev opr Ak Gro Co h 278 Hunt-  
 ington

" Edgar V [Marian A] floormn Arcade Garage h 298  
 Wildwood ave  
 " Edith student h 822 S Arlington  
 " Edna G student h 628 Washington  
 " Edward K wtchmn r 1163 3d ave  
 " Edward L [Grace] wks Goodrich h 1008 1/2 Johnston  
 " Edwin M [Marjorie E] clk Yeager Co h 90 Frances  
 " Elaine M student h 231 Cable pl  
 " Eldon J wks Goodrich h 376 Bell  
 " Elijah N [Emma J] auto wrkg 826 S Arlington h  
 822 same  
 " Mrs Elizabeth (wid Raymond) h 37 Campbell  
 " Emily L M student h 239 Malacca  
 " Emlyn P [Margaret J] custodian West High School  
 h 863 Della ave  
 " Mrs Emma J (wid James H) r 637 Johnston  
 " Ernest H [Anna] wks Goodrich r 370 Weeks  
 " Ernest J [Minnie W] wks Am H R Co h 1225  
 Honode ave  
 " Fedelus wks Goodrich h 57 Campbell  
 " Felix R h 60 Goodyear blvd  
 " Frank G [Mary] wks Goodrich h 514 Campbell  
 " Frank L [Esther M] lab h 628 Washington  
 " Frank P [May M] plstr h 269 S Arlington  
 " Frank R [Harriet] vice pres Wildwood Pharmacy  
 Inc h 341 Trigonla dr  
 " Fred L h 2341 17th S W  
 " Fred S [Florence A] plbr h 1103 Reed ave  
 " Rev G G [Carris A] pastor Centenary M E Church  
 h 162 W Chestnut  
 " G Joan phone opr h 863 Della ave  
 " Genevieve E wks Buxbaum Co r 637 Johnston  
 " Geo F wks McFarlands h 720 Mallison ave  
 " Geo G wks Y M C A h 350 Howe  
 " Geo H [Eleanor J] wks Goodyear h 1056 Georgia  
 " Geo W wks Goodyear h 550 Mohawk ave  
 " Gertrude wks Goodyear h 188 Emmons ave  
 " Glenn R [Frances M] wks Bellows Claude-N Co h  
 923 Damon  
 " Guy C [Faye L] wks Goodrich h 174 Locust apt 104  
 " Harlen h 1146 Kinzle ave  
 " Harley [Vinnie R] h 980 Lovers lane  
 " Harold slsmn Averill D Co h 219 Rhodes ave  
 " Harry A lettercarrier h 191 Hillier ave  
 " Harry L [Carrle A] wks Thos Phillips Co h 259  
 Spicer  
 " Harry P [Beatrice E] pres Morgan-Nesbitt Hard-  
 ware Co h 329 Fernwood dr  
 " Hayden D wks Goodrich h 927 Hamlin  
 " Mrs Helen B r 216 W State  
 " Helen W clk Firestone h 927 Hamlin  
 " Herbert W atty 1302 1st-Central Tower h Silver  
 Lake O  
 " Herman L [Clara] h 112 Aetna  
 " Homer C [Cora A] wks Goodyear h 1186 2d ave  
 " Horace R h 575 E Exchange

### MORGAN

" Howard E chemist Goodyear h 159 W Chestnut  
 " Hubert W [Dula] wks Goodyear h 262 Dixon pl  
 " Mrs Ida V h 431 Fernwood dr  
 " Ira C [Pearl J] wks Goodyear h 1044 Joy ave  
 " Irving G tractor opr Erie R R r 47 Bachtel ave  
 " J R h 575 E Exchange  
 " Jack wks Goodrich r 153 Fulton  
 " James E [Elizabeth] wks Goodyear h 471 F Crosier  
 " James R wks Buxbaum R Co h 647 Sibley al  
 " James W disp Ak-Chicago T Co h 455 Sumatra ave,  
 " James W [Martha] auto wrkg e s S Arlington h  
 same  
 " Jean W stenog h 792 Florida ave  
 " Jerry C [Wilma V] painter h w s Kelly ave ext  
 " Joan C h 118 Mayfield ave  
 " John [Elizabeth M] wks Quaker O Co h 231 Cable  
 pl  
 " John [Minnie] wks Firestone h 1379 Herberich ave  
 " John C barber Mayflower Hotel Barber Shop h 2349  
 16th S W  
 " John D [Beulah M] wks Goodyear h 330 Cleveland  
 " John P student h 792 Florida ave  
 " John P [Jane E] acct Goodyear h 986 Winton ave  
 " John P jr student h 986 Winton ave  
 " John R [Effie I] wks Goodrich h 575 E Exchange  
 " John S [Anna M] wks Goodrich h 254 Westwood av  
 " Joseph [Helen] lab h 965 Lane  
 " Joseph B [Dollie L] wks Deluxe R Co h rear 1049  
 Clark  
 " June R h 376 Bell  
 " Kenneth [Cloma] r 338 Brown  
 " Kennett student h 827 Princeton  
 " Lena student r 429 Stanton ave  
 " Levi mgr United Cigar S Co 91 S Main h 1074 Trip-  
 lett blvd  
 " Llewellyn D [Norma L] wks Goodyear h 297 St  
 Leger ave  
 " Lorraine M student h 814 Wall  
 " Louis F [Dessie E] wks Goodyear h 239 Malacca  
 " Macel B h 427 Alexander  
 " Malcom E [Harriet O] formn Imperial Ptg Co h 729  
 Mallison ave  
 " Marcus W [Doris L] (Morgan Sanitary Supply Co)  
 h 1015 Emma ave  
 " Margaret nurse City Hosp h 39 Arch  
 " Margaret F student h 514 Campbell  
 " Mrs Margaret H beauty opr h 1631 Seminola ave  
 " Marie stenog Goodrich h 269 S Arlington  
 " Marshal C [Hazel E] phys 912 S Main h 242 Merrim-  
 an rd  
 " Martin B [Evelyn M] wks Goodrich h 740 Fern  
 apt 2  
 " Mrs Marv pharm Eckerd D Co r 151 Byers ave  
 " Mrs Mary (wid Herbert) h 273 E Wilbeth rd  
 " Mary A clk Firestone h 1379 Herberich ave  
 " Mary J wks Goodyear h 339 E South  
 " Maud L student h 1008 1/2 Johnston  
 " Maurice B clk h 259 Silver  
 " Maxine G student h 1996 East ave  
 " Mrs May h 90 N Prospect  
 " May I stenog h 792 Florida ave  
 " Merle student h 913 Staeger ave  
 " Mildred M student h 339 E South  
 " Moyne student h 242 Merriman rd  
 " Mrs Nellie (wid Horatio E) h 1256 Kenmore blvd

**MORGAN-NESBITT HARDWARE CO** The, H P Mor-  
 gan pres P H Nesbitt sec and treas 37 W Bowers  
 Phone BL-3174 and 236 Pioneer Phone BL-6812

" O Levi [Maude A] with United Cigar S Co h 1074  
 Triplett blvd  
 " Okey L [Opal E] wks E N Morgan r 557 S Arling-  
 ton  
 " Oliver wks Goodyear h 691 Brewer  
 " Paul mach r 690 May  
 " Paul [Bertha] wks City h 779 May  
 " Paul F student h 514 Campbell  
 " Paul J student h 836 Cole ave  
 " Pauline J student h 836 Cole ave  
 " Mrs Pearl wks Firestone r 1349 S Main  
 " Pearl E [Mary N] wks Firestone h 1405 Swinehart  
 " Percy A [Mary A] wks Brown-G Co h 191 Hillier av  
 " Peter wks Dutch Mill h 133 Stanton ave  
 " Philip J [Margaret J] plbr 454 S Arlington h S Ar-  
 lington ext  
 " Pinkney D [Anna E] h 14 1/2 S Arlington apt 8  
 " R Clair [Kathryn] h 550 Talbot ave apt 1  
 " Rae S h 430 Wildwood ave  
 " Ralph L [Rose A] formn Mohawk R Co h 894  
 Donald ave  
 " Raymond [Beatrice F] wks Goodyear h 442 Alex-  
 ander  
 " Raymond F r 649 Coburn  
 " Raymond F [Ruth M] wks Goodyear h 650 Mohawk  
 " Reuben wks Good ear r 1350 Curtis  
 " Richard r 532 W Market  
 " Robt student h 2232 6th S W  
 " Robt A [Lulu M] truck dr h 586 Gardendale ave

**MORGAN**

- " Robt C [Evelyn] slsmn Bondy Inc h 1470 Goodvear blvd
- " Robt J student h 191 Hillier ave
- " Robt I student h 269 Silver
- " Robt M wks Goodyear h 22 S Martha ave
- " Robt W h e s S Arlington
- " Rolland h 112 Aetna
- " Rosella student h 217 Carroll
- " Mrs Roxie (wid Louise) h 395 Vine
- " Rufus M [Lulu I] wks Goodvear h 828 Cole ave
- " Ruth E h 329 Fernwood dr
- " Ruth E h 431 Fernwood dr
- " Sanitary Supply Co (M W Morgan) janitors supplies 640 Evans ave
- " Sarah h 1074 Triplett blvd
- " Scott G [Edna L] surveyor h 2228 5th S W
- " Sherdon clk **THE M O'NEIL CO** h R D 1
- " Sherman B [Lucile] deputy sheriff h 435 Edgewood
- " Shirley P [Goldie M] lab h 374 Bell
- " Simon [Mary A] h 1016 Triplett blvd
- " Thos [Jean] wks Goodyear h 1028 Simmons ct apt 1
- " Thos A [Theresa H] h 1096 Hazel
- " Thos E [May B] wks Goodyear h 913 Staeger ave
- " V Glenn wks Firestone h 770 Baird
- " Virginia K student h 827 Princeton
- " W Hugh [Belle] potter h 339 E South

**Morgan & Walker (W W Morgan T P Walker) restr 675 S Main**

- " Walter G [Lillian C] wks Goodyear h 1288 Pond View ave
- " Wilbert M [Maude T] wks Goodyear h 22 S Martha
- " Wilbert M jr clk h 22 S Martha ave
- " Willard B h 191 Hillier ave
- " Willard C wtkmkr Johns-Morgan Co h 827 Princeton h 827 Princeton

**MORGAN WILLARD T [Gladys G] (Johns-Morgan Co) h 827 Princeton**

- " Wm salesman Weather Seal Co r Y M C A
- " Wm [Dorothy] slsmn h 389 W Chestnut apt 2
- " Wm A h 374 Bell
- " Wm C student h 239 Malacca
- " Wm C slsmn h 480 Wildwood ave
- " Wm C [Flora] insp Goodyear h 1470 Goodyear blvd
- " Wm F h 836 Cole ave
- " Wm H [Catherine A] mach Burt Mfg Co h 675 Elma
- " Wm J [Mabel C] painter h 144 Gale
- " Wm J [Mary E] wks Goodyear h 455 Sumatra ave
- " Wm J [Sylvia M] wks Brinks Inc h 1189 Juniper
- " Wm J P h 514 Campbell
- " Wm M [Helen] wks Goodrich h 419 Stanford
- " Wm W [Antoinette] (Morgan & Walker) h 553 Patterson ave

**Morgans David T [Terwen H] artist h 634 Allyn**

**Morganstern John E [Mildred F] wks Goodyear h 501 Mohawk ave**

- " Morgart Lawrence E [Hazel P] h 480 1/2 Bell
- " Mary E wks Conart Mtr S Co h 515 Allyn
- " Robt [Stella E] wks Firestone h 515 Allyn
- " Robt P student h 515 Allyn
- " Stewart E [Eleanor M] wks Goodyear h 437 Carroll
- " Wm L [Cecelia] lab h 480 1/2 Bell

**MORGENTHAU MYRON J [Doris M] vice pres THE A POLSKY CO h 107 Augusta ave Phone BL-1920**

**MORGENROTH SIMON [Rose P] physician and surgeon 501-503 Metropolitan Bldg Phone HE-1912 hours by appointment h 645 Diagonal rd, Phone HE-1339**

**Morgenstern Arlene h 679 Amherst**

**Morgoch Michael V [Florence] wks Goodrich h 1216 Andrus**

**Theodore wks Gen T & R Co h 1216 Andrus**

**Morgovan Aaron [Mildred] (Quality Cash Market) h 1349 Moore**

**Moriarty Thos wks Goodyear r 971 Snyder**

**Morin Alfred A [Ann M] wks Goodrich h 1018 Nome**

**Roscoe D [Lucile M] wks Goodyear h 1640 Ottawa**

**Rosslyne D student h 1640 Ottawa ave**

**Yvonne P student h 1640 Ottawa ave**

**Moring Oscar J [Eula J] wks Goodyear h 51 Savoy**

**W Arthur [Ruth] wks Gen T & R Co h 220 Kryder**

**Moris Wm S [Marie Athey] wks Goodyear h 284 Locust**

**Morisack John wks Youngs Hotel h 2744 Manchester rd**

**Morisak Danl student h 2810 Short**

**Jacob F student h 2810 Short**

**John [Anna] wks Goodrich h 2810 Short**

**John M student h 2810 Short**

**Moritz Emily A h 378 W Exchange**

**Louis J [Agnes M] (Russell Farley & Co) h 378 W Exchange**

**Morledge Chester T [Margaret C] clk Goodrich h 516 Avalon ave**

**Morley Mrs Clara E (wid Arthur) h 114 Westwood ave**

**June M student h 751 Polk ave**

**Mary L student h 753 Polk ave**

**Stewart F [Helen] wks Firestone h 753 Polk ave**

**Mornswack Harold O [Rose C] mach Goodyear h 1609 Preston ave**

**MORNHNWEG**

- " Mornhnweg Chris F [Grace M] wks Firestone h 33 Ido
- " Mornhn M Edna presser City Hosp h 150 Annadale ave
- " Mrs Sarah R (wid Michael) h 160 Annadale ave
- " W Austin h 150 Annadale ave
- " Morning Mrs Ljlla (wid Elias) h 449 Homestead
- " Moro Joseph [Theresa] lab h 403 Kline ave
- " Joseph jr student h 403 Kline ave
- " Julia student h 403 Kline ave
- " Mary wks 467 Fernwood dr
- " Paul h 403 Kline ave
- " Moross Cornelius S [Clara P] h 464 Crestwood ave
- " Morovick Mary h 395 W Bartses
- " Morovek Geo r 406 Cole ave
- " Morpeth John r 2218 10th S W
- " Morra Anna h 1225 Sherman
- " Helen student h 1225 Sherman
- " Patsv [Amelia] h 1225 Sherman
- " Rose h 1225 Sherman

**Morreale James [Arnes E] wks Am H R Co h 779 Yale**

**Morrell Jerome O [Virgie W] wks Goodyear h 754 Brewster**

- " Louis S student h 330 Power
- " Roy E [Lake] wks General h 330 Power
- " Scott D [Julia] tool mkr h 694 E Waterloo rd
- " Mrs Virginia wks Firestone r 90 Bachtel ave

**Morrete Dayton r 135 S Arlington**

**Jeanne A [ck THE M O'NEIL CO] h 677 Glendora ave**

**Joseph M h 677 Glendora ave**

**K Gavle [Lucile S] clk h 677 Glendora ave**

**Mrs Martha H h 1515 Norton**

**Morrick John [Bertha] wks Gen T & R Co h 1114 1st**

**Paul [Agnes] wks Goodyear h 1118 Laird**

**Morris Alexander M [Carolyn R] clk Bear F Co h 887 Stadelman ave**

**Alonzo W [Alice] painter h 1067 Pickford ave**

**Alvin F barber M Z Kovach r 657 N Howard**

**Mrs Anna h Mayflower Hotel**

**Mrs Anna M h 1146 Laird**

**Mrs Anna M (wid James H) h 1417 Beardsley**

**Arthur L [Marie A] wks Goodyear h 341 N Adams**

**Arvil L [Ruth J] wks Firestone h 872 Princeton**

**Mrs Belle r 191 W State**

**Benj [Daphane] wks Goodyear h 711 Morgan ave**

**Bradie R [Florence A] dr Armour Co h rear 532 Indian trail**

**C Hasll [Marion L] formn Cotter C V S Co h 2167 East ave**

**Carl E clk h 524 Flora ave**

**Carl J [Esther] mgr State Liquor Store No 179 h 748 Chester ave**

**Cella h 70 S Portage path**

**Mrs Cella (wid Nathan) r 571 Rhodes ave**

**Chas h 32 N Martha ave apt 17**

**Chas A [Letha L] wks Goodyear h 373 Parkwood**

**Chas W [Anna J] mach h 42 E Archwood ave**

**Chester O [Clara M] wks Goodyear h 622 Griffon**

**Christopher [Peggy] h 279 1/2 Cuvahoga**

**Clarence E wks Goodrich h 524 Flora ave**

**Claude [Vern] wks Goodyear h 469 Inman**

**Clem M wks Goodyear r 321 Arch**

**Cletus K [Bonnie D] r 476 Woodland ave**

**Clyde D wks Goodyear h 993 Concord ave**

**Clyde F lab h 635 W Bowery**

**Clyde R [Willie M] wks Purity Bak Corp h 741 Crouse**

**David C [Mary R] wks Ohio Edison Co h 2450 7th S W**

**David W [Anna E] mach h 456 W Thornton**

**Delcemore [Annie] wks C P Hall Co h 941 Yale**

**Dellslow A [Madeline] supvr Goodyear h 927 5th**

**Derwin student r 1160 Pond View ave**

**Donald R [Mildred] asst credit mgr Hdw & S Co h 500 E Exchange**

**Earl R [Delphia C] cashr Natl Life & A I Co h 1346 Arnold ave**

**Ebert B h 717 Prince**

**Edgar wks Goodyear h 32 N Martha ave apt 17**

**Mrs Effie G h 1177 Hart**

**Eric P [Mabel] printer h 1210 Kenmore blvd**

**Ernest W [Belva M] wks Goodyear h 556 Hammel**

**Ethan A wks Thos Phillips Co h 304 W Bowery**

**Mrs Ethel M h 548 1/2 S Arlington apt 2**

**Evan H [Janet] watchman Thos Phillips Co h 304 W Bowery**

**Mrs Evelyn G mgr Mary Lee Candies Inc h 717 Prince**

**Evelyn R student h 694 Dorchester rd**

**Foster clk Acme No 32 h 677 Glendora ave**

**Frances V student h 887 Stadelman ave**

**Frank [Anna] wks Killian Mfg Co h 1075 Mercer**

**Frank A mech City Chev Co h 725 Damon**

**Frank D [Evelyn G] wks Goodrich h 1058 Ackley**

**MORRIS FRANK E [Maud L] distributor McCray Refrigerator Co h 1065 Chalker, Phone WA-8563**

**Frank W h 614 Wilson**

**Frank W jr [Laura L] mech Ry Exp Agcy h 614 Wilson**

# THE STANDARD MORTGAGE CO. REAL ESTATE LOANS

601 FIRST-CENTRAL TOWER

Phone HEMlock 5194

1022

BURCH DIRECTORY CO'S

## MORRIS

" Franklin H (Junita M) wks Goodrich h 2225 20th S W  
 " Geo E (Haid & Morris) h Howe Hotel  
 " Geo F (Anna K) painter h 122 Dawes ave  
 " Gilbert W (Theima P) mdline store 511 1st land ave h 310 Morning View ave  
 " Gilbert W Jr student h 130 Morning View ave  
 " Given H (Betie) wks Goodrich h 524 Flora ave  
 " Mrs Gladys r 1160 Pond View ave  
 " Mrs Grace (k Gen T & R Co) h 448 Noble ave  
 " Guy K truck dr h 448 1/2 W Bowers  
 " Mrs Gwennie (wid Reuben D) h 1311 S High  
 " Harry wks Penna R R r 56 E Atchwood ave  
 " Harry student h 1381 Kentucky ave  
 " Harry (Hannah) pres A-M P Tire Co Inc h 639 Glendora ave  
 " Harry R (Helen M) wks Goodrich h 574 Howe ave  
 " Helen C h 1110 Collinswood ave  
 " Helena clk THE M O'NEIL CO h Cusa Falls O  
 " Helena P wks Firestone h 1417 Beardsley  
 " Henry (Augusta) clk THE M O'NEIL CO h 491 Patterson ave  
 " Henry (Cornelia) h 18 Lods  
 " Henry (Mary A) lettercarrier h 793 Thayer  
 " Henry G (Margaret S) wks Firestone h 694 Dorchester rd  
 " Henry G Jr student h 694 Dorchester rd  
 " Herman B (Pearl F) wks Firestone h 1529 Aster  
 " Hoy B (Flora E) opr E O Gas Co h 321 Julien ave  
 " Hugh J (Gwendolyn M) painter h 621 Villa ave  
 " Isaac I (Rose G) agt Met Life Ins Co h 276 Gordon dr  
 " J Earl (Pearl F) wks Goodyear h 1034 Johnston

**MORRIS JACKSON B** (Motz & Morris) 1 105 Fir Hill

" James h 87 N Broadway  
 " James E h 794 N Main apt 14  
 " James F (Elizabeth) wks Goodyear h 24 Elinor ave  
 " James F (Lillian E) wks Miller R Co h 747 N Howard  
 " James W h rear 728 Dan  
 " Mrs Jane (wid Wm) h 948 Balrd  
 " Jesse wks Firestone r 776 Roselawn ave  
 " John painter r 343 S Arlington  
 " John A wks Klages C & Co h 1210 Kenmore blvd  
 " John E (Pauline S) slsmn Putty B Corp h 26 F Tallmadge ave apt 111  
 " John G (Florence M) (Temple Lunch) h 1110 Collinswood ave  
 " John H (Ethel M) wks Goodrich h 514 Whitnev ave  
 " John H (G Ethel) wks Goodyear h 438 Black  
 " John J (Orpha M) wks Goodyear h 583 Johnston ct  
 " John P (Daisy L) (Plestone Park Lunch) h 915 Rowe  
 " Joseph D (Vada K) wks Goodyear h 1359 Junior av  
 " Joseph J (Pauline) wks Goodyear h 725 Damon  
 " Joseph M (Minnie L) wks Goodyear h 760 Bertha  
 " Judith A student h 621 Villa ave  
 " Kathleen h 993 Concord ave  
 " Mrs Kathleen wks Firestone h 98 W Daintmore ave  
 " Kenneth L student h 2281 8th S W  
 " Kermit J (Gladys E) wks Firestone h 488 Franklin  
 " Lena beauty shop 725 Damon h same  
 " Leslie L wks Goodrich h 1371 Easton dr  
 " Lester A student h 341 N Adams  
 " Lester E (Frances) slsmn h 561 S Arlington  
 " Lex C (Mabel C) route mgr Jewel T Co Inc h 707 Excelsior apt 2  
 " Lindsey (Bessie) wks Firestone h 18 Lods  
 " Lola F bkpr Ak P Milk Co h 122 Dawes ave  
 " Loren B (Orpha J) clk Firestone h 2208 23d S W  
 " Louis student h 725 Damon  
 " Louis (Elsie G) restr h 2291 Manchester rd  
 " Louis O (Edith L) confr 356 Carroll h 1056 Herberich ave  
 " Mrs Louise clk h 512 E Market  
 " Louise M h 115 Fulton  
 " Mrs Lucy opr Albert Lee B Shop h 296 W Bowers  
 " Lurton D (Catherine A) chef h 34 1/2 S Johns ave  
 " Mabel C h 725 Damon  
 " Madison M (Ruth M) h 702 May  
 " Mrs Mamie L (wid Horace N) h 880 Avon  
 " Marcella J student h 150 Borton ave  
 " Mrs Mardelle (wid Thos H) h 983 S Main  
 " Margaret student h 725 Damon  
 " Marian D student h 524 Flora ave  
 " Marie L student h 828 May  
 " Marjorie M student h 94 W Wilbeth rd  
 " Martha H h 920 N Howard  
 " Martha R student h 122 Dawes ave  
 " Martin B wks Goodyear r 442 Margriet  
 " Marv h 215 W Exchange  
 " Mrs Mary h 222 Nieman  
 " Mrs Mary M (wid James) h 725 Damon  
 " Mildred E student h 1018 Haynes  
 " Miller L (Ola B) ins agt h 907 E Crosier  
 " Milton A (Florence) (Peck's Studio) h 150 Borton  
 " Mrs Minerva h 179 Federal  
 " Minnie R clk Goodyear h 725 Damon

## MORRIS

" Moses (Rachel) h 70 S Portage path  
 " Noel B (Irene) clk Strand B Parlor h 785 Work dr  
 " Mrs Ola (Poro Beauty Parlor) h 907 E Crosier

**MORRIS OLIVER M** (Gladys G) mgr Hotel Akron pres and treas Broadway Hotel Co h Turkeyfoot Island Club (Akron O R D 4) Phone SH-4246

" Oliver M (Mollie M) wks Goodyear h 993 Concord  
 " Oliver T (Daisy M) wks Goodrich h 1018 Haynes  
 " Mrs Opal O h 146 Wheeler  
 " Paul B wks Buxbaum Co h 63 N Balch  
 " Pauline h 993 Concord ave  
 " Pearley h 702 May  
 " Phyllis D stenog R L Culbertson h 150 Borton ave

**MORRIS PLAN BANK**, See First Industrial Bank of Akron

" R Ellis (Maie E) wks Goodrich h 182 W Long  
 " Ralph S wks Goodrich h 1018 Haynes  
 " Ray D student h 146 Wheeler  
 " Roy W (Almeda M) bus opr h 1381 Kentucky ave  
 " Rhea M wks Firestone h 1417 Beardsley  
 " Robt wks Pat & Jack's S Sta  
 " Robt H (Bessie) wks Goodrich h 1009 Bellows  
 " Robt S slsmn h 1065 Chalker  
 " Romma D (Geneva M) wks Firestone h 542 Bellevue  
 " Roy J (Elinor) h 1068 Norka ave  
 " Ruby P student h 1177 Hart  
 " Ruth V h 548 1/2 S Arlington apt 2  
 " Saml P (Cella M) wks Goodyear h 343 Brittain rd  
 " Mrs Sarah E (wid Richard J) h 920 N Howard  
 " Thos C (Edith J) wks Goodyear h 26 E Tallmadge ave apt 310  
 " Thos D (M May) wks Goodyear h 350 S Arlington  
 " Thos J (Zelma D) clk Postoffice h 2454 7th S W  
 " Thos L student h 1210 Kenmore blvd  
 " Vera I tchr h 880 Avon  
 " Virgil mgr Thom McAn Shoe Co r Milner Hotel  
 " W Foster clk h 677 Glendora ave  
 " W Jack (Ruth) formn Goodyear h 576 Madison av  
 " Walter M (Nellie) h rear 728 Dan  
 " Warren E (Blanche) painter h 807 Miami  
 " Willard J slsmn h 122 Dawes ave  
 " Wm wks Goodrich r 782 Princeton  
 " Wm (Frieda R) atty 837 1st-Central Tower h 31 Belvidere way  
 " Wm (Savannah) wks Firestone h 1069 Laurel ave  
 " Wm A wks Gen T & R Co h 443 1/2 W Bowery  
 " Wm A subwkr h 536 Brittain rd  
 " Wm B (Ada) auto repr 94 W Wilbeth rd h same  
 " Wm D (Amy) (k White S R Store h 63 N Balch  
 " Wm H (Addie T) wks Wonder Bakeries h 045 Euclid ave  
 " Wm L h 828 May

Morrison  See also Morrison and Morrison

" A Lena r 365 W Malacca  
 " Alex (Agnes) h 1524 Hampton rd  
 " Alex (Blanche M) wks Goodyear h 696 Fern  
 " Alex L (Frances F) slsmn h 320 Hoover ave  
 " Angela student h 413 Power  
 " Bailey C (Alice M) wks Goodrich h 1313 Coventry  
 " Bailey C Jr h 1313 Coventry  
 " Bernice L clk O B Tel Co h 26 West  
 " Betty mgr beauty shop Ak Dry G Co h Hotel Akron  
 " Carl E (Mildred A) wks Goodrich h 135 Ash  
 " Carl W (Mildred K) wks Goodrich h 847 Earl ct  
 " Carol M h 77 1/2 N Main apt 1  
 " Mrs Carrie R (wid Joseph C) h 603 Indian trail  
 " Catherine waitress THE M O'NEIL CO h 862 King  
 " Cecil T (Helen A) wks Goodyear h 413 Power  
 " Cecil W (Virginia S) carp h 1001 Leroy ave  
 " Chas B (Myrie E) wks Goodyear h 388 Raasch ave  
 " Chas D h 118 Dawes ave  
 " Chas D (Esther M) wks Firestone h 700 Harrison  
 " Chas H (Margaret A) wks Goodyear h 272 St Leger  
 " Chas M gro 1241 Diagonal rd r 125 S Union  
 " Claude G (Ethel L) wks Portage Paper B Co Inc h 2658 Christensen ave  
 " Clifford P formn Palmer Match Co  
 " Clyde I (Ethel E) wks Goodyear h 2311 25th S W  
 " David E (Dorothy L) h 34 N Forge  
 " Delmer H (Ann) wks Ent Mfg Co r 232 Russell ave  
 " Dolores E student h 940 Yale  
 " Douglas H student h 111 Rose blvd  
 " Edith E student h 111 Rose blvd  
 " Edward F (Helen F) auto mech h 312 Staeger ave  
 " Edward J h 637 Elbon ave  
 " Elmer L student h 696 Fern  
 " Esther h 637 Elbon ave  
 " Mrs Eva h 947 1/2 Nathan  
 " Mrs Florence (wid Geo) h 1004 Jefferson ave  
 " Floyd (Laura A) formn Goodyear h 761 Stores ave  
 " Frances L h 118 Dawes ave  
 " Francis L (Ada M) paperhanger h 1369 Leesser ave  
 " Fred F wks Goodrich h 1347 Welton ave  
 " Fred J (Lucy J) wks Goodrich h 2228 13th S W  
 " Geo J (Beulah I) wks Goodrich h 482 Bell  
 " Geo J (Ferne I) wks Goodyear h 136 Middlebury av  
 " Gladys E h 971 Victory  
 " Gomer E student h 940 Yale



# CITY BAKING CO. QUALITY BAKERS, 70 RETAIL TRUCKS

## PHONE HE-3126 Main Office, 532 Grant Street

AKRON CITY DIRECTORY

1023

### MORRISON

" Grace M h 997 Whittier ave  
 " Guy H [Laura L] wks Goodrich h 774 Coburn  
 " H Timothy wks Goodyear h 1107 Neville ave  
 " Harper L [Hilda A] cond A C & Y Ry h 89 Shaker dr  
 " Harry G carp r 134 Wooster ave  
 " Harry I, wks H & B Auto Service r 445 Water  
 " Hearsel W [Ethel M] wks Ohio Brass Co h 1330 Kellogg ave  
 " Henry W h 26 West  
 " Howard C [Elsie E] carp h 438 Sherman  
 " Mrs Isabelle J wks Goodyear h 250 Kelly ave  
 " Jack student h 999 Avon  
 " James wks Firestone r 2303 19th S W  
 " James E wks Firestone h 700 Harrison ave  
 " James G [Flora] mach h 28 Grand ave  
 " James L [Adeline] h 637 Elbon ave  
 " Janet E prin Geo Barber School h 320 Hoover ave  
 " Jean E tchr h 320 Hoover ave  
 " Mrs Jeannette h 1302 Manchester rd  
 " John lab r 126 Greenway  
 " John wks Goodyear h 1524 Hampton rd  
 " John r 659 S Main  
 " John W [Charlotte] pres Gulf States Express Inc and G S E Inc h Aurora O  
 " Katherine clk THE M O'NEIL CO h 26 West  
 " Kelsey [Rena D] wks Am H R Co h 108 W Dalton  
 " L Janet student h 764 Storer ave  
 " Lafayette [Katherine] (Phoenix Hotel) h 3 Good-year blvd  
 " Lance G h 347 Earl ct  
 " Latta J [Marie E] wks Firestone h 940 Yale  
 " Lawrence A [Clara M] carp h 1881 19th S W  
 " Mrs Lena h 365 W Malacca  
 " Mrs Lida G (wid James) h 908 Hunt  
 " Mrs Lillian K (wid Clark V) h 85 E Youtz ave  
 " Lois F h 26 West  
 " Louis T [Mildred A] wks Goodyear h 2295 8th S W  
 " Marvin porter L R Mader h 36 Loda  
 " Mary E student h 700 Harrison ave  
 " Mrs Mary E (wid Melvin W) h 997 Whittier ave  
 " Mrs Mary E h 971 Viktorv  
 " May sec E C Shaw h 997 Whittier ave  
 " Melvin M wks Firestone r 15 W Crosier  
 " Merle A [Catherine A] wks Firestone h 1212 S High  
 " Mildred student h 388 Raasch ave

### MORRISON MOTOR FREIGHT Inc, W W Morrison pres J B Bachmann sec and treas common carriers 729 S Arlington. Phones JE-8164 and 8165

" Myra beauty opr h 908 Hunt  
 " Naomi R h 869 S Arlington  
 " Neal dept mgr Ak Dry G Co h Taylor Hotel  
 " Oren B [Fannie] wks Goodrich h 691 Elbon ave  
 " Owen E [Ellen M] archt Goodyear h 111 Rose blvd  
 " Patricia r 262 W Bartges  
 " Paul F [Pearl M] slsmn h 999 Avon  
 " Paul M [Lucy E] wks Firestone h 869 S Arlington  
 " Peter [Amelia] h 566 Sharon  
 " Phoebe h 2560 Pelton ave  
 " Ray C wks Goodyear r 1077 Laird  
 " Ray H [Lila J] wks Firestone h 1263 Kellogg ave  
 " Raymond F wks Goodrich h 1318 Coventry  
 " Raymond G driver City Cab Co h 908 Hunt  
 " Regina B student h 388 Raasch ave  
 " Richard D student h 413 Power  
 " Robt waiter h 347 Earl ct  
 " Robt C [Nora V] wks Goodyear h 1251 Leeser ave  
 " Robt D student h 111 Rose blvd  
 " Robley H [Marie Z] h 332 Grace ave  
 " Roy slsmn h 971 Brown  
 " Roy J wks Goodrich r 48 E Mapledale ave  
 " Roy L h 637 Elbon ave  
 " Rufus F [Alice] wks Firestone h 1008 Jefferson av  
 " Saml J [Mabel R] clk E E Corbett h 389 Allyn  
 " Saml M [Lois M] wldr Johnson S & W Co Inc h 1107 Neville ave  
 " Mrs Sarah h 40 Lods  
 " Mrs Sarah (wid Robt) h 58 W Miller ave  
 " Mrs Stella (wid Lord Byron) h 1647 E Market  
 " Taylor T [Edna] lab h 376 Locust  
 " Thos h 28 Grand ave  
 " Wade [Lois] wks Goodyear r 671 E Market  
 " Walter P [Alice B] wks Goodyear h 1347 Welton  
 " Wesley O student h 1347 Welton ave  
 " Wm jr [Donna] wks Goodyear r 721 Mallison ave  
 " Wm [Dorothy] (East South St Billiards)  
 " Wm [Margaret] wks Goodyear r 398 Allyn  
 " Wm E student h 940 Yale  
 " Wm G wks Firestone r 48 E Mapledale ave  
 " Wm J wks Goodyear h 782 Weber ave  
 " Wm K student h 740 Fern apt 2  
 " Wm P [Garnet M] wks Goodyear h 372 Grant  
 " Wm T [Annie E] auto serv sta 1231 W Waterloo rd and 739 S Arlington h 118 Dawes ave  
**MORRISON WM W [Mary E] pres Morrison Motor Freight Inc h 745 Glendora ave. Phone HE-1049**  
 " Mrs Zura h 549 E Buchtel ave  
 " Morron Betty A clk h 838 Princeton

### MORRON

" John B [Frances L] wks Goodrich h 838 Princeton  
 " Morrow Anna tchr h 89 Fulton  
 " Burney L [Ithut N] brkmm Erie R R h 2318 13th S W  
 " Mrs Catherine waitress h 1261 Switzer ave  
 " E Orrville clothes presser r 247 James  
 " Earl wks Zinsen's Grille h 1248 Moore  
 " Herman W [Genevieve M] optician Gracy-Wolf O Co h 2600 Christensen ave  
 " J Ernest [Myrtle E] h 1129 Sherman  
 " James H [Ella M] wks Goodyear h 1869 Flint ave  
 " Kathleen A student h 677 Warwick  
 " Kenneth P clk Roosevelt Dent Store h 677 Warwick  
 " Lacey wks Goodyear r 2325 13th S W  
 " Leo [Mildred] clk Sears R & Co h Lakemore O  
 " Luther E clk Ry Ex Agcy  
 " Martha clk Goodrich h 2803 E Cuya Falls ave apt 4  
 " Marv J student h 1869 Flint ave  
 " Michael [Mary R] h 620 Flora ave  
 " Myrtle E wks Firestone h 1129 Sherman  
 " Naomi L h 2318 13th S W  
 " Nelson H L student h 841 Fess ave  
 " Morrow's Nut House Sally R Masterson mgr 1303 S Main  
 " Morrow Mrs Pauline h 395 E Exchange  
 " Robt F student h 1044 Coventry  
 " Saml C msngr Gracy-Wolf O Co h 841 Fess ave  
 " Thos P [Willie M] wks Goodyear h 677 Warwick  
 " Thos W student h 677 Warwick  
 " W H Taft [Helen] dr City Cab Co h 671 Carpenter  
**MORROW WALTER A [Blanchel] editor Akron Times-Press h Hudson O**  
 " Wayne W student h 2600 Christensen ave  
 " Wm M [Mary L] clk A C & Y Ry h 1475 League  
 " Yvonne stenog Loewenthal Co h Uniontown O  
 " Morse Barbara J student h 672 Vinita ave  
 " Mrs Bessie h 802 Rhodes ave  
**MORSE CARL E [Mildred M] supt Carmichael Con Co h 1154 Berwin**  
 " Mrs Cora L (wid Alphonso Z) h 1042 W Market apt 8  
 " David M student h 938 Hammel  
 " Dorothy J clk Goodrich h 1042 W Market apt 8  
 " E John opr Times-Press r 31 N Broadway  
 " Edna A h 1154 Berwin  
 " Evan E [Carrle S] ins 495 E Buchtel ave h same  
 " Frank R [Rose A] estimator C W & P Construction Co h Stow O  
 " Herman E [Marjorie C] with Goodyear h 572 Vinita ave  
 " James wks Goodrich r 499 W South  
 " Joseph W with Goodyear h 1154 Berwin  
 " Mrs Kathryn V (wid Joshua W) h 2295 11th S W  
 " Norma I student h 340 Lease  
 " Richard W with Firestone h 2285 11th S W  
 " Robt W [Florence M] mach Goodrich h 340 Lease  
 " Ruth I clk Marcus Shoe Co h 1985 Newton  
 " Wm B [Elizabeth P] clk East Ak Hdw Co h 938 Hammel  
 " Wm D student h 938 Hammel  
 " Wm H wks Firestone r 421 Allyn  
 " Morsen Eric E wks Johnson S W Inc h 879 Corley  
 " John [Martha] lettercarrier h 875 Corley  
 " Oscar L [Annie M] wks Goodyear h 879 Corley  
 " Morsh Mrs Pauline h 455 Campbell  
 " Morson Mrs Mary wks Goodrich h 80 W North  
 " Mort Mrs Elenor F (wid Vernon F) h 994 Pickford ave  
 " Morter Danl F [Maud L] carp h 582 Cora ave  
 " Howard W drftsman h 436 N Firestone blvd  
 " John W [Florence A] h 436 N Firestone blvd  
 " Mabel A clk THE M O'NEIL CO h 436 N Firestone blvd  
 " Maurice G wks Goodyear h 582 Cora ave  
 " Priscilla r 221 Parkway  
**MORTGAGE MANAGEMENT CO The, D C Byrer mgr, mortgage loans etc 911 Akron sav & L Bldg, Phone HE-2191**  
 " Northland Curtis D wks Goodrich h 1142 Linden ave  
 " Mrs Grace G (wid David) h 1142 Linden ave  
 " Mortimer Apartments 139 N Forge  
 " Bryce C [Gay I] gard h 636 Grace ave  
 " Joseph E [Freda B] clk H E Heitzel h 2211 7th S W  
 " Lillian office asst Dr A F Errington h 1300 W Wilbeth rd  
 " M J slsmn Burns Motor Co h 1282 Brown  
 " Mrs Marie wks 107 Locust  
 " Mrs Minnie h 230 Darrow rd  
 " Robt W student h 1300 W Wilbeth rd  
 " Thos truck dr r 356 Earl ct  
 " Wm N [Edith E] wks Goodrich h 1300 W Wilbeth rd  
 " Mornton Alfred O [Emma L] wks Isaly D Co h 1535 Englewood ave apt 4  
 " Anna I student h 167 Russell ave  
 " Chas F [Nannie E] wks Firestone h 743 Longview  
 " Clifford S [Katie M] wks Goodyear h 1340 Laffer  
 " David lab h 876 Huron  
 " Dora M h 428 Evers ave

# KESTER COAL CO.

15 YEARS OF SATISFACTION  
FOR QUALITY—SERVICE AND COURTESY. CALL Blackstone 2311

1024

BURCH DIRECTORY CO'S

## MORTON

" Eugene E [Evelyn P] wks Firestone h 740 Fern apt 1  
 " Mrs Fannie (wid Saml T) h 428 Evers ave  
 " Geo D [Miriam M] h 316 Ruckel rd  
 " Harold A [Mildred D] chem h 475 Dorchester rd  
 " Herbert [Myrtle L] wks Goodrich h 167 Russell av  
 " Ira H [Kathryn M] student h 167 Russell ave  
 " Jack [Genevieve] wks Conant' M S Inc h rear 402 Fuller  
 " Jean E student h 396 Sumatra ave  
 " Joan student h 475 Dorchester rd  
 " Kelly B [Florence M] lab h 176 Eagle  
 " Mrs Lucinda (wid Taylor) h 179 E North  
 " Mrs Maggie (wid Saml) h 177 Chittenden  
 " Nan student h w s N Portage path  
 " Pauline h 177 Chittenden  
 " Ralph slsmn J V Swartz Co  
 " Ray M wks Goodyear h 768 Storer ave  
 " Robt wks Tasker B Co h 450 Cuyahoga  
 " Mrs Theresa M (wid Walter W) h 258 McGowan  
 " Thos [Mollie] houseman F A Seiberting h w s N Portage path  
 " Thos L [Bessie] h 133 Paris ave  
 " Virgil C [Ina M] wks Goodyear h 1173 Pond View

**MORTON WALTER F** [Edna V] mgr industrial sales Socony-Vacuum Oil Co h 2334 17th (C F)  
 " Walter R [Margaret] (Queen Beauty Shoppe) barber 1066 Kenmore Blvd h 2189 20th S W  
 " Wm A [Mae B] slsmn h 131 Westwood ave  
 " Wm A Jr h 131 Westwood ave  
 " Wkoff [Sarah E] wks Goodyear h 306 Sumatra av  
 Morvay John [Elizabeth] wks Goodrich h 2295 10th S W  
 Morzono Dominic [Lena] h 1127 Inman  
 Mosberger Elizabeth S student h 2348 12th S W  
 " Geo [Marie H] h 139 E Yorlis apt 3  
 " Joseph [Susanne] wks Atlantic F Co h 2348 12th S W  
 " Joseph F h 2348 12th S W  
 Mosby Lena B h 59 S Adolph ave  
 Moscatel Mary A student h 781 Garfield  
 " Patsy [Laura] h 781 Garfield  
 Moscorovill Ralph [Helen] wks Ak Lamp Co h 375 Pine  
 Moscovitz Sol [Lillie] concessioner h 359 Kathryn pl  
 Moscrip Lewis S [Clyda S] wks Goodyear h 1333 Goodyear Blvd apt 2  
 Moseback Walter G wks Goodyear h 57 N Adolph ave apt 5  
 Moselander Fred [Daisy] fireman StThomas Hosp h 233 W Exchange  
 Moseley ~~See also Mosley~~  
 " Mrs Alice D (wid Geo O) h 1271 Grant  
 " Ernest E [Sadie] firmn Firestone h 1358 S Main  
 " Geo O Jr h 1271 Grant  
 " Guy W [Zelpha C] h rear 797 Harvard  
 " John P [Iella] h 417 Lombard  
 " John W wks Goodyear h 417 Lombard  
 " Minnie E student h 1271 Grant  
 " Odis O [Ozelle] wks Gen T & R Co h 927 Hunt  
 " Rausie h 260 Lods  
 " Ray W [Naomi W] asst mgr Peoples S Drug No 61 h 652 Lakemont ave  
 " T Roland [Onnie O] insp Goodrich h 309 Yale  
 " Wm [Lillian] wks Goodyear h 260 Lods  
 Mosek Dempsey G [Minnie] with G Athan h 809 Yale  
 " Gilbert R [Estella G] civt detective h 307 Zeller  
 " Helen L student h 640 W South  
 Moser Carl [Florence] chiropractor 30 S High h 280 Grace ave  
 " Ernest M [Blanche M] dr All-States F Inc r 890 Bank  
 " Herman F [Bertha] janitor h 2099 16th S W  
 " Lester S [Dorothy L] jeweler h 585 E Glenwood av  
 " Mrs Marie C r 269 Kryder ave  
 " Mary G student r 269 Kryder ave  
 " Robt [Renee] beauty opn **THE M O'NEIL CO** h 501 Bacon ave  
 " Robt J [Thelma L] clk h 1217 Tama ave  
 Moses Austin R buyer Yeager Co h 258 W Market  
 " Ray wks Goodyear r 591 Schiller ave  
 Mosey Garwood h 37 S Bates  
 " James h 37 S Bates  
 " Robt P h 37 S Bates  
 Mosher Mrs Della K (wid Ira J) h 73 W York  
 " Elizabeth L tchr h 208 Parkway  
 " Fred A student h 208 Parkway  
 " Mrs Laura C (wid Geo A) h 105 Borton ave  
 " Rill G wks Goodyear r 1263 3d ave  
 " Simon E [Elmira V] wks Goodrich h 208 Parkway  
 Moshier Aaron L [Myrtle] mach Quaker O Co h 350 W Exchange  
 Moshitski Wm [Katie] wks Lucky Furn Co h 1128 Stanley ter  
 Most Peter lab r 54 E Glenwood ave  
 Mosier Carl F [Olga] formn Com P & L Co h 812 Harvard  
 " Clarence V [Ellen L] wks Goodrich h 1256 Iona av  
 " Frank W wks Western Reserve R Co r 42 W Long

## MOSIER

" Helen I wks Palmer M Co h 2504 East ave  
 " Howard wks Camp Bros Co h 218 Park apt 10  
 " Joseph [May] h 866 Huber  
 " Margaret J student h 812 Harvard  
 " Mrs Nina M (wid Frank O) h 812 Harvard  
 " Pauline nurse City Hosp h 39 Arch

**MOSIER TOM A** [Oma J] pres Satisfaction Coal Co h 96 Wheaton ave Phone HE-5834  
 Moske Michael [Mary] dr Am Botthing Co h 340 Waverly pl  
 Moskos Christ [Helen] (Norka Pool Room) h 808 Corley  
 " Jerry clk Norka Pool Room h 508 Corley  
 " Pauline beauty opr h 808 Corley  
 Mosko Geo [Golda B] wks Orn I W Co h 198 E Miller  
 Moskoff Anna student h 86 W Wilbeth rd  
 " Carl student h 86 W Wilbeth rd  
 " Lazar [Gruda] gro 88 W Wilbeth rd h 86 same  
 Moskos Anna h 110 E Emerling ave  
 " Mrs Anna (wid Geo) h 110 E Emerling ave  
 " Chas h 110 E Emerling ave  
 " Helen student h 110 E Emerling ave  
 " John [Kate] barber 1165 S Main h 1344 Grant  
 " Kost [Irene] wks Goodyear h 1138 4th ave  
 " Liberty h 1138 4th ave  
 " Peter h 110 E Emerling ave  
 " Stephen student h 110 E Emerling ave  
 Moskovis Mike [Susie] wks Firestone h 1163 Duane av  
 Moskovitz Frances student h 802 W Exchange

**MOSKOVITZ FRED K** mgr Stewart Clothing Store h 420 Rhodes ave  
 " Harry [Blanche] restr 29 S Main h 802 W Exchange  
 " Jack J [Jennie P] clk **THE M O'NEIL CO** h 927 Copley rd apt 5  
 " Lenora D office clk **THE M O'NEIL CO** h 420 Rhodes ave  
 " Louis [Betty] slsmn h 361 Ido ave  
 " Marcus [Sarah] jeweler h 420 Rhodes ave  
 " Regina A office sec Girl Scouts h 420 Rhodes ave  
 " Sidney B student h 802 W Exchange  
 Moskwa Alex student h 871 Lovers lane  
 " Eva h 871 Lovers lane  
 " Geo [Flora] wks Ak P Milk Co h 871 Lovers lane  
 " Phillip h 871 Lovers lane  
 Mosley ~~See also Moselev~~  
 " Belar F [Zela M] truck dr h 807 1/2 Huron  
 " Burford F [Lillie A] wks Firestone h 888 Haynes  
 " Chas wks Goodrich h 888 Haynes  
 " David [Ruby] wks Firestone h 766 Baird  
 " Francis porter h 399 Bell  
 " John P h 766 Baird  
 " Luther wks L Tony h 766 Baird  
 " Osie L wks Firestone h 766 Baird  
 " Sidney h 289 Brownstone ave  
 " Thos [Narcissus] h 260 Cuyahoga

Moss Amos D [Mary S] with Goodrich h 105 Wheaton rd  
 " Mrs Anna (wid Saml) h 77 Borton ave  
 " Mrs Bessie M h 701 Echo  
 " Bethel E [Myranelle] wks Firestone h 30 Palmetto  
 " Chas A [Laura] vice pres and sec Poncet, Davis & Co h 21 S Walnut apt 302  
 " Claude H [Gladys] wks Goodrich h 811 Alvin pl  
 " David wks Firestone r 137 Perkins  
 " Elijah [Myrtle] wks Firestone h 1209 Moore  
 " Mrs Etta r 136 Russell ave  
 " Floyd M [Jessie P] formn Lyman-H L Co h 2346 11th S W  
 " Frank [Edith] slsmn City Chev Co h 919 Johnston  
 " Frank C h 1209 Moore  
 " Genevieve wks Firestone r 600 Grant  
 " Geo C [Anna M] wks Gen T & R Co h 145 Cuyahoga  
 " Hattie M h 1209 Moore  
 " Hubert A [Ola J] clk Acme No 107 h 171 Hillier  
 " Mrs Izetta r 148 Halstead  
 " Jack [Lizzlemae] wks Goodyear h 409 E South  
 " Lorenzo [Essie M] wks Firestone h 655 LaFollette  
 " Louis [Olhel] optometrist 20 E Market h 363 Madison ave  
 " Mrs M Katherine r 732 Amherst  
 " Margaret C student h 1802 Oakes dr  
 " Mrs Mary h 450 Euclid ave  
 " Nellie h 450 Euclid ave  
 " Newton M [Bertha L] carp r 2487 27th S W  
 " R Buell [Geraldine F] wks Goodyear h 1253 McKinley ave  
 " Rudy student h 409 E South  
 " Rymer J [Molly J] wks Goodyear h 105 N Adams  
 " Saml E [Margaret C] engr h 766 Hazel  
 " Shirley clk Goodyear h 409 E South  
 " Thos C [Louise K] wks Firestone h 1145 6th ave  
 " Wm r 362 Buckeye  
 " Wm M [Carrie A] wks Lyman-H L Co h 932 Boulevard  
 " Zeoma student h 409 E South

Mossa Tony wks Italian T Mkt h 83 N Valley

**BANKING SERVICE  
FOR THE  
INDIVIDUAL**

**THE FIRST INDUSTRIAL BANK of Akron**



**415 S. Main St.**



**SAVE WHERE  
YOU  
CAN BORROW**

AKRON CITY DIRECTORY

1025

**MOSSBARGER**

Mossbarger Valeria S student h 996 McKinley ave  
" Vivian E clk Isaly D Co h 996 McKinley ave  
" Mosser Floyd N [Leta M] h 975 Collinwood ave  
" Ida clk R W Mosser h 407 Perkins  
" Louise L clk R W Mosser h 407 Perkins  
" Robt W [Virginia M] cigars etc 1199 E Market h  
1693 Goodyear blvd  
Mossier Geo F [Helen M] mach h 202 Hawk ave  
Mossolo Armando student h 452 Clover  
" Ramos [Josephine] lab h 452 Clover  
Mossop John [Marjorie L] with Miller R Co h 1009  
Berwin  
" John C student h 1009 Berwin  
Mossor Hoy I [Ella F] wks Goodyear h 926 Allendale  
Mostade August J [Mary A] wks Goodrich h 883  
Snyder  
" Hubert [Helen] city fireman h 883 Snyder  
" Thos [Gertrude R] wks Firestone S P Co h 47 S  
Portage path  
**MOSTELLER ARTHUR L** [Ruth E] sec and treas  
D-P-W Co h 920 Chestnut blvd (C F) Phone  
WA-3393  
" Chester P [Isabelle V] pres Inland Hardwood Lbr  
Co h 41 Mayfield ave  
" Joan W student h 41 Mayfield ave  
" Russell clk **THE M O'NEIL CO** h Cuya Falls O  
Mostenic Geo H h 1118 Neptune ave  
" C John [Anna] wks Firestone h 1118 Neptune ave  
" Katherine wks 129 Elm Dale ave  
" Mary R tchr h 26 Orchard rd  
" Susan N clk Bd of Education h 1118 Neptune ave  
Mostoller Dorothy wks Goodrich r 950 Wye dr  
Mostyn John P wks Gen T & R Co h 148 Willard  
" Wm J wks Goodyear h 148 Willard  
" Wm T wks Goodyear h 148 Willard  
Mosyjowski Frank T [Anna] wks Atlantic F Co h  
916 Washington  
" Michael student h 916 Washington  
Mote Milka student h 505 Boyd ave  
" Paul L [Emile] wks Firestone h 1198 Kenmore  
blvd apt 4  
" Russell E [Svea M] clk Postoffice h 505 Boyd ave  
Mothersbaugh Geraldine wks Firestone h 1224 S High  
" Mrs Gertrude E h 100 W Dartmore ave  
" Mildred E student h 1224 S High  
" Ralph J [Alice] wks Firestone h 1224 S High  
Motigney Margaret clk **THE M O'NEIL CO**  
Motley Connie [Ruth A] formn Goodrich h 237 W  
Thornton  
" Nancy D h 1383 Moore  
" Wm H [Bessie L] wks Firestone h 1383 Moore  
Motmiller Mrs Blanche A (wid Eber W) h 11 S High-  
land ave apt 7  
" Delzie L h 11 S Highland ave apt 7  
**MOTOR EXPRESS Inc**, J C Neichter agt, motor  
trucking 161 E Miller ave Phone BL-9186  
" Rim Mfrs Co, A L Anderson mgr, 153 Wooster ave  
Motors Inn Inc T J Dodd pres, J G Sefuth vice pres  
and treas D K McDowell sec, auto serv sta and  
restr 1929 W Market  
Motsch Bernard W wks Goodrich r 731 Yale  
Mott Arthur J [Ruth E] clk H E Firestone h 242  
Berman  
" Carl M pharm Rutledge Drug Co No 11 h Y M C A  
" Elizabeth H clk Mohawk R Co h 221 Chittenden  
" Fred [Minnie E] clk R W Davis h 57 Cook  
" Gordon A [Stella M] wks Goodyear h 266 Hunting-  
ton  
" Harold A [Freda] mach Goodyear h 221 Chittenden  
" Harry S [Ruth M] drftsman h 1026 Harrison ave  
" John C [Della M] wks Firestone h 69 E Youtz ave  
" John E student h 266 Huntington  
" Mary M wks 800 Merriman rd  
" Myrtle E h 266 Huntington  
" Ray E [Genevieve] wks Goodrich h 148 Fulton  
" Robt A student h 242 Berman  
" Suzanne student h 69 E Youtz ave  
" Theodore wks Saalfeld Pub Co h 1054 Linden ave  
" Wm C restr 837 S Main  
Motter Danl wks Goodrich h 72 E Dartmore ave  
" Dolores M order clk A Schrader's Son h 456 Lind-  
enwood ave  
" Geo A [Julia P] auto mech h 456 Lindenwood ave  
" Jeannette J music tchr h 456 Lindenwood ave  
" Victoria P clk Firestone h 456 Lindenwood ave  
Mottice Donald K [Gladys M] clk McKesson-H-V G  
h 282 Duane dr apt 1  
" Marion E [E Virginia] wks McKesson-H-V G h  
1425 Copley dr apt 1  
Mottinger Mrs Algaretta L (wid Arthur L) h 35 Haw-  
thorne ave  
**MOTTINGER ARTHUR S** (Mottinger & Mills) h 432  
E Kent rd (Stow), Phone WA-9314  
" E E vice pres Sterling Advertising Corp h Canton  
O  
" Mrs Gertrude E (wid Dr Chas C) h 891 Della ave  
" Ida B h 891 Della ave  
" Marcia clk **THE M O'NEIL CO** h Stow O

**MOTTINGER**

" Mildred R h 891 Della ave  
**MOTTINGER & MILLS** (Arthur S Mottinger, Donald  
L Mills) attorneys at law 611 and 612 2d Natl  
Bldg Phone JE-2313  
" Neva G sec h 35 Hawthorne ave  
" Verna A stenog Monsanto C Co h 35 Hawthorne  
Mottweiler Frank H [Beulah L] slsmn h 740 Kepler ct  
Motyka Anthony [Victoria] wks Gen T & R Co h 189  
Thorpe  
" Genevieve A h 180 Thorpe  
" Stanley h 180 Thorpe  
Motz Amanda hskpr Strand Hotel h 1069 E Market  
" Caleb P [Doris F] postmaster Fairlawn Postoffice  
h 162 Pershing dr  
" Candy Co (C F Motz, A P Regal) candy mfrs 81  
W Market  
" Caroline h 399 E Archwood ave  
" Mrs Caroline (wid Danl) h 92 W Miller ave  
" Catherine stock clk **THE M O'NEIL CO** h 508 Nash  
" Cecil F [Irene A] (Motz Candy Co) h 111 Burton  
" Chas C [Pearl] fireman h 1020 Pickford ave  
**MOTZ CLARENCE E** (Maud R) (Motz & Morris) h  
531 Sunset View dr, Phone FR-1959  
" Clayton A [Evelyn M] slsmn Reiter Dairy Co h  
993 Lovers lane  
**MOTZ MRS CLOE HORNING** (wid Hubert W) sec  
Horning Lumber Co h 692 Sunnyside ave  
" Mrs Cora E h 472 Douglas  
" Mrs Emma H (wid John M) h 111 Burton ave  
" Ford D [Ada B] wks Goodrich h 168 Ida ave  
" Frank H h 20 Ambrose ct  
**MOTZ G BEN** [Vivian M] (Whittemore & Motz) h 315  
Sand Run rd, Phone UN-1089  
" Herman J [Helen J] slsmn **THE A POLSKY CO**  
h 97 Burton ave  
" J Carter [Winona M] sis mgr Colonial I Co h  
Portage Lakes O  
" Jean D student h 39 Ellnor ave  
" John wks O B Tel Co r 70 N Adolph ave  
" John A [Mary J] (Motz & Motz) h 1203 N Main  
" Marian L comp opr h 39 Ellnor ave  
" Michael paperhng r 236 Kelly ave  
**MOTZ & MORRIS** (Clarence E Motz, Jackson B Morris)  
attorneys and counselors at law 1701 1st-Central  
Tower, Phone FR-8111  
**MOTZ & MOTZ** (John A Motz) general insurance 1203  
N Main, Phone WA-4631  
" Oscar G [Julia] clk State Liquor Store h 918  
Peckham  
" Raymond B [Edna M] shipper Yeager Co h 620  
Madison ave  
" Roy G [Blanche L] whse formn Ak Pump & S Inc  
h 418 Reed ave  
" Ward J [Helen F] engr Klages C & I Co h 39  
Ellnor ave  
" Wm G [Elizabeth J] slsmn West Motors Inc h  
387 Reed ave  
**MOTZ WM H** [Mamie] treas Colonial Insulator Co  
h 955 W Market, Phone BL-3628  
" Wm W clk L J Siebert h 39 Ellnor ave  
Moucha Minton M [Alice V] wks Goodyear h 1781  
Flint ave  
" Orville H [May] wks Goodyear h 36 Dudley  
" Walter B [Jonnie G] wks Firestone h 94 Willard  
Mouck Mrs Elizabeth (wid Louis) h 287 Worrton  
" Guy A [Mamie M] vice pres and treas Economy  
Blindery Inc h 387 Worrton  
Moudy Bernadine I wks Firestone h 819 Lawton  
" Herschel P paperhng h 819 Lawton  
" Louis E [Florence G] paperhng h 819 Lawton  
" Maxine M student h 819 Lawton  
Mouer Geo D [Ada M] wks Ak P Milk Co h 391 E  
Exchange  
Mough Harry A [Catherine M] wks Goodrich h 539  
Clifford ave  
Moughler Donald A wks A Polsky Co h 898 E Crosier  
" Mrs Flossie L h 35 Loda  
" Geo L stockman Yeager Co h 536 Cuyahoga  
" John C [Jeannette E] wks A Polsky Co h 898 E  
Crosier  
" Ross E appraiser Yeager Co h R D 5  
" Russell [Alice] wks Yeager Co h 866 Carpenter  
Moul Saml B [Iim] h 446 Spicer  
Moulden Ruth h 1236 Pond View ave  
Moulder Wm C [Helen B] buyer B & W Co h 2026  
Lorena dr  
Moulin Roy J [Freda E] wks Goodyear h 1399 Pond  
View ave  
Moulton Frank W clk Bear F Co r 46 Jeannette ave  
" Mrs Gertrude r 81 Bittman  
" Harvey G [Marie B] mach h 1038 MtVernon ave  
Mount Alvin E student h 1038 Lexington ave  
" Mrs Betty (wid Homer) h 201 E Exchange  
" Guy millman Portage L & B Co h 396 Allyn  
" Harold [Margaret] r 60 Campbell  
" Hope Cemetery, J O Simmons supt, 1363 Getz  
" Norman W h 1036 Lexington ave

# See the OHIO EDISON ELECTRIC SHOP CO. FOR A COMPLETE LINE OF ELECTRICAL APPLIANCES

1026

BURCH DIRECTORY CO'S

## MOUNT

**MOUNT PEACE CEMETERY**, Rev Dietrich Hagelskamp pres Chas Leffler vice pres, A J Hausch sec and treas, E W Ziemendorf supt, 133 Aqueduct, Phone FR-8739

" Wm P [Lida M] carp h 1036 Lexington ave  
Mountain Hiram [Amanda] h 5 Howard ct  
Mountford John H [Carohne M] clk Goodrich h 452 Wildwood ave

" Roy D with Goodrich h 785 Crestview ave  
Mountjoy Bert A [Mary C] wks Firestone h 489 Westmoreland

Mountrose Dalry Co E G Barber pres, G H Meyers vice pres, Mrs I M Wright sec and treas, office 461 S Main

Mounts Carl L [Jettie C] wks Goodyear h 484 Oxford  
Mourey Fred J [Emma C] with Carter-Jenkins Agency Co h 588 Clifford ave

Mourlioukas Nick [Firestone Park Lunch] h 1330 S High

Mourton Mrs Alma A (wid Guy B) h 68 E Archwood  
" Donald G student h 68 E Archwood ave

" Paul C [Gertrude M] teller Firestone Pk T & S Bk h 119 Schafer

Mousdell Construction Co (Saml Mousdell) brick contrs 2619 Paxton ave

" Ruth E stenog Ak Coal M C E Inc h 2619 Paxton  
" Saml [Grace] (Mousdell Construction Co) h 2619 Paxton ave

Mouse J R with Firestone h 753 W Market apt 307  
" Wilbur D [Eva E] wks Goodyear h 396 Morning View ave

Mousettes Geo [Clara] chef h 101 Kent pl  
" Harry wks Homer Cleaning Co h 101 Kent pl

" James student h 101 Kent pl  
Moushey L Clifford [Esther M] with Goodrich S Stores r 1277 Girard

Moutoux Doris E stenog C M Myeis h 935 Kenyon  
Mowesian Mrs Nuvirt (wid Saml) h 548 Lester ct

Movsesian John clk Haig's Grocery h 642 E Market  
" Moses clk Haig's Grocery h 642 E Market

" Saml (Haig's Grocery) h 642 E Market  
" Satenik h 642 E Market

Mowatt Albert E h 2843 Albrecht ave  
Mowder Earl wks Firestone r 24 Steiner ave

" John W h 788 Work dr  
Mower Chas W [Henrietta] civ engr h 1061 Bloomfield

" Mrs Mary E (wid Adam) h 195 Hillier ave  
Mowers Curtis [Sadie] h 417 Raasch ave

" Harold L [Evelyn L] clk Dime Savings Bk h 224 W Thornton

Mowers Dorothy M h 583 Kipling  
" Edgar H h 926 East ave

" Ellsworth C [Marcene] sta titdt H A Lawrence h 2291 7th S W

" Ernest J [Dorothy] wks Sup P & L Co 1 137 N Union

" Floyd H [Edith] wks Goodyear h 15 Hart pl apt 1  
" Harold [clothes presser] 25 W Bowers r 395 1<sup>st</sup> Market

" Horatio S [Della] h 926 East ave  
" Ira A [L Edna] h 2291 7th S W

" Isaac [Nellie M] mtrmn h 1082 Florida ave  
" John r 395 F Market

" Robt M h 437 Bruner  
" Wm E [Eleanor] wks Mohawk R Co h 437 Bruner

" Wm E [Margaret D] wks R-C-A Rubber Co h 891 Ashland ave

**MOWREY ERNEST O** [Pearl B] son agent Midland Mutual Life Insurance Co 518 and 619 Ohio Bldg Phone BL-7815 h 466 Storer ave Phone FR-6335

" Ralph W [Alice I] agt Midland M L I Co h 538 Fernwood dr

Mowrey James F [Viola E] wks Pitts P G Co h 2259 5th S W

" Thos L [Mollie J] mech Haughton E Co h 1140 Yukon ave

" Wm prsmn R J Reapp Ptg Co h Lakemore O  
Mowry Guy F [Sylvia I] bus opr h 282 Alhambra way

" Julia r 967 Peerless ave  
" Mary M r 1038 Bloomfield ave

" Myrtle h 406 Douglas  
" Ruby student h 282 Alhambra way

Mox Terrace lab h 743 Miami  
Moxley Mrs Charlotte Z wks Goodrich h 360 Spicer apt 7

" Kuehne W police sergt A C & Y Ry Co h 692 Brittain rd

Moye C Wm student h 648 Alpha ave  
" Carl W [Ethel E] wks Goodyear h 648 Alpha

" J Wilson clk Goodrich h 190 E Mapledale ave  
" Jack W student h 1040 Stroman ave

" Jonah [Emma] wks Goodrich h 190 E Mapledale  
" Mrs Lillian F (wid Donovan A) h 190 E Mapledale

" Mary E clk Goodrich h 190 E Mapledale ave  
" Ralph W [Alberta M] wks Goodyear h 238 Morning View ave

" Walter W [Ruth K] barber W R Murphy h 1040 Stroman ave

## MOYE

" Wyatt G [Stella] wks Goodyear h 469 StLeger ave  
Moyer Albert J [Luella] truck dr h 2242 8th S W

" Andrew C asst mgr Scott-B S Corp  
" Arden B wks Ak Pattern Wks r 60 N Walnut

" Bruce G [Catherine] wks Goodyear h 667 McKinley  
" Carl W mach h 289 W South

" Clair E h 821 Silvercrest ave  
" Earl L [Edna] wks Ak Porcelain Co h 1019 Kenmore blvd

" Elaine L student h 1067 Yale  
" Ethel M h 289 W South

" Fred J dr Snow Bros  
" Harry A student h 377 Rhodes ave

" Herbert E [Elsie G] slsmn h 377 Rhodes ave  
" Herbert E jr student h 377 Rhodes ave

" Jesse S [Margaret S] wks Sumner Co h 1367 Vane  
" John [Ruth] h 525 50th ct

" Joseph wks Moncrief Hig Co  
" Joseph E [Susie P] mach h 821 Silvercrest ave

" Mrs June r 418 Colo ave  
" June J h 447 Nash

" Lewis F with Sweeny Bros Inc h 466 1/2 E Market  
" Mary J stenog h 627 W Market apt 2

" Marion [Laura] shmttlwr h 253 Fuller  
" Maurice A formn Natl Rubber M Co h 2230 25th S W

" Maurice L slsmn h 2230 25th S W  
" Max F [Gertrude C] wks Goodyear h 83 Borton av

" Maxine G student h 83 Borton ave  
" Meriin I student h 1019 Kenmore blvd

" Mildred E student h 289 W South  
" O Paul [Leota] bus opr h 388 Lindenwood ave

" Otto W [Theresa D] wks Firestone h 388 Lindenwood ave  
" Paul [Edna] r 661 Brown apt 1

" Richard W [Mary G] wks Goodrich h 765 McKinley  
" Robt C grocer 997 Boulevard h 289 W South

" Ronald D student h 2242 8th S W  
" Rowland D h 821 Silvercrest ave

" Thos C [Eva A] wks Goodrich h 627 N Howard  
" Wm slsmn Diamond Dist Co

" Wm M [Mary K] service mgr E W Heintz Co h 258 Ida ave

Moyers Claude G h 682 Ivy ct  
" Clifford E student h 1546 Huguelet

" Dwain O student h 660 Harvard  
" Earl C [Hazel] wks Goodyear h 1546 Huguelet

" Edward L h 650 Harvard  
" James C [Hazel E] wks 1st-Central Tower h 517 East ave

" Lawrence student h 1546 Huguelet  
" Lonnie [Arebelle] truck dr Goodrich h 660 Harvard

" Mrs Mary h 682 Ivy ct  
" P Elmer [Dora] janitor h 2342 17th S W

" Viola L clk h 650 Harvard  
" Ynemia M h 650 Harvard

Movler James H [Rebecca] wks Goodyear h 87 Cotter  
" Jane B student h 87 Cotter ave

Movnihan Owen P [Midge] vice pres Royal Rubber Co h 437 S Firestone blvd

Mozert John [Margaret] (Home Plate Restaurant) h Sharon Center O R D 1

Mozer Elizabeth H h 1289 Girard  
" Mary student h 1289 Girard

" Michael [Mary] wks Firestone h 1289 Girard  
" Rose student h 1289 Girard

Mozingo Carl A [Bertha J] wks Goodyear h 1864 Marks ave

Mozley Miles C [Dorothy R] wks Mohawk R Co r 1247 Brown

Mravick Catherine h 595 Brown  
" Stephen F meats 240 E Exchange h 595 Brown

Mraz Frank J [Evelyn] parts clk City Chev Co r 725 Excelsior ave

Mrlk Jettie F [Frances] wks Goodrich h 862 Brown  
Muar Kenneth E [Olga K] insp City h 1036 Mercer

Mucay Adam [Mary] wks Goodyear h 478 Inman  
" Adam Jr wks Goodrich h 478 Inman

" Geo wks Goodrich h 478 Inman  
" John tchr h 478 Inman

Muccino Costanzo h 361 Storer ave  
" Dominic wks Diamond Towel S Co h 539 N Howard

" Joseph wks Sanitary Ldry h 639 N Howard  
" Mary J student h 539 N Howard

" Stella student h 539 N Howard  
Muchay Paul student h 1238 McKinley ave

" Susie student h 1238 McKinley ave  
" Mrs Susie (wid Paul) h 1238 McKinley ave

Muchmore Ora E wks Goodyear r 36 Willard  
Muck Ann [Ik Ak Lamp & M Co] h 435 Wildwood ave

" Arthur [Frances A] wks Holub I & S Co h 513 Koerber ave

" Catherine E h 2010 Newton  
" Ethel wks Goodrich h 323 E South

" Eva wks Ak Lamp Co h 435 Wildwood ave  
" Geo [Eva] h 878 Florida ave

" Geo jr [Catherine] wks Ornamental I W Co h 2481 Polton ave

# "INTERWOVEN" HOSIERY

# KOCH'S

163 SOUTH  
MAIN ST.

AKRON CITY DIRECTORY

1027

## MUCK

" Henry [Catherine] wks City C & I Co h 2010 Newton  
 " John Jr [Alice M] projectionist h 431 Kathleen  
 " John [Marie] wks Erie R R h 610 W Wilbeth rd  
 " John [Mary] h 2235 13 S W  
 " John J student h 878 Florida ave  
 " Joseph [Rosina] h 435 Wildwood ave  
 " Louis S [Emma] wks Ent Mfg Co h 715 Grace ave  
 " Michael [Julia] shoe repr 321 E South h 323 same  
**MUCK ROSINA O** sec Kristee Mfg Co h 435 Wildwood ave Phone BI-5657  
 " Wm M [Ann M] wks Ent Mfg Co h 715 Grace ave  
 " Wm M [Olga] wldr h 523 Akins ct  
 Muckenfuss Arthur [Thelma L] acct Chandler, Murray & Chilton h 472 Hillwood dr  
 " Ora cashr Met Life Ins Co h 472 Hillwood dr  
 Muckensturm Edward [Minnie] wks Perkins Park h 455 Rhodes ave  
 " Eugene coremrk Atlantic Fdry Co h 634 Richards ct  
 " Geo M [Florence E] asst serv mgr Summit Buick Co h 1857 Flint ave  
 " Roy E student h 1857 Flint ave  
 Muckley Wesley O [Florence M] gro 1744 Manchester rd h 1014 Lane  
 Mucklow Mrs Augusta E h 123 Roger ave  
 " Earl [Pearl] cook h 949 Eva ave  
 " Frank C wks Goodyear h 123 Roger ave  
 Muckus Geo h 586 Spicer  
 " Joseph wks Times-Press h 586 Spicer  
 " Mary h 586 Spicer  
 " Nellie waitress h 586 Spicer  
 " Simon [Rose] wks Goodrich h 586 Spicer  
 Mudd Edward h 487 Sullivan ave  
 Mudge Thos R [Edith M] blksmith h 243 Grand ave  
 Mudgett Hal [Edythe G] r 71 W Thornton  
 Mudrick Andrew [Helen] barber F P Senn r 247 Hawk  
 Mudryk Estella M student h 823 Hardesty Blvd  
 " Geo J [Mary A] formn Times-Press h 823 Hardesty Blvd  
 Mudurian Chas H [Lucy] (Charles Grocery) h 403 Nash  
 Muehlstein H & Co Inc, H M Rose mgr, rubberdealers 247 Nieman  
 Mueller Albert K h 378 W Exchange  
 " Alfred W [Genevieve C] asst credit mgr Ohio Edison El Shop h 1521 Brown  
 " Alma A student h 894 Hamlin  
 " Annie manicurist h 423 E South  
 " Mrs Barbara (wid Louis) h 703 Noah ave  
 " Chas slsmn Lyman-H L Co h 597 Crestview ave  
 " Chas W student h Hotel Anthony Wayne  
 " Dale J wks Firestone h 253 1/2 Lake  
 " Mrs Dora H (wid Ferdinand) h 56 Marvin ave  
 " Edwin P [Christina A] rec clk Yeager Co h 894 Hamlin  
 " Elmore M student h 597 Crestview ave  
 " Elliott S [Grace] wks Ohio Edison Co h 194 Spicer  
 " Emma dressmkr h 703 Noah ave  
 " Ferdinand L [Inez P] office clk **THE M O'NEIL CO** h 104 Atlas  
 " Geo D [Gladys A] wks Goodrich h Hotel Anthony Wayne  
 " Geo E [Georgia] formn Gen Metals P Co h 160 Malacca  
 " Geraldine G student h 712 Noah ave  
 " Gilbert J wire wkr h 61 Campbell  
 " Mrs Gladys A restr 380 S Main h Hotel Anthony Wayne  
 " Glen E wks Andrews & Alderfer h 894 Hamlin  
 " Gus h 978 Berwin  
 " H Plum wks Ak Gro Co h 185 Canton rd  
 " Harry L [Emma E] bus opr h 712 Noah ave  
 " Mrs Hazel O (wid Chas) h 597 Crestview ave  
 " John W [Carrie] h 1156 LaCroix ave  
 " Joseph P student h 591 Sumner  
 " Mrs Julia (wid Adolph) h 568 Bishop  
 " Mrs Julia J wks Firestone h 253 1/2 Lake  
 " Louis J [Barbara] meats 591 Sumner h same  
 " Louis W student h Hotel Anthony Wayne  
 " Mrs Margaret (wid Abraham) h 423 E South  
 " Marie B phone opr Ak Gro Co h 55 E Exchange apt 6  
 " Mrs Mary A (wid Chas) h 900 Hamlin  
 " Max J chemist Colonial I Co h 90 Hurlburt ave  
 " Mrs Olive B beauty shop 57 Mayfield ave h same  
 " Ollie J wks Goodyear h 591 Sumner  
 " Paul [Florence] wks Goodrich h 704 Noble ave  
 " Paul E G [Eliza] acct h 63 N Walnut  
 " Paul H [Claudia M] formn Quaker O Co h 903 Hamlin  
 " R Earl [Blanche N] wks Goodyear h 1261 Kenmore Blvd  
 " Robt E [Anita V] chem h 593 Moreley ave  
 " Robt L h 712 Noah ave  
 " Urban L wks Ent Mfg Co h 2317 11th S W  
 Muenick Olte M piano tuner r 481 E Market  
 Muffley Harry student h 561 Hammel

## MUFFLEY

" Israel P h 478 Gridley ave  
 " Jessie h 561 Hammel  
 " John W [Jessie] wks Goodyear h 561 Hammel  
 " John W Jr wks City h 561 Hammel  
 " Joseph h 561 Hammel  
 " Joseph R [Nora V] wks Goodyear h 478 Gridley  
 " Newton R h 795 Weller ave  
 " Norman h 795 Weller ave  
 " Russell C [Clara L] wks Firestone h 887 Edge  
 " Ruth student h 561 Hammel  
 Mufgrace Chas H [Mabel F] wks Goodrich h 472 Kathleen  
 " Chas W [Lottie C] lab h 191 Wooster ave apt 3  
 " Doris I h 460 Allyn  
 " Francis wks Goodyear h 472 Kathleen  
 " G Frederick wks Goodrich h 472 Kathleen  
 " Mrs Jessie E (wid Fred) h 460 Allyn  
 " Ruth wks 333 Kenilworth dr  
 Muheim Doris A student r 36 N Walnut  
 " Henry [Doris J] com artist r 36 N Walnut  
 Muhlberg Paul [Anna] comp Com P & L Co h 862 Bellevue ave  
 Muhn Edward P [Helen W] wks Goodyear h 178 Brittain rd  
 Muir Florence r 91 Good  
 " Louis rubwkr h 521 W Exchange apt 2  
 Muls Albert [Mary] painter h 404 Pearl  
 " Henry W [Sallie] wks Goodrich h 318 Allyn  
 Mulshisky Geo [Louise] wks U S Stoneware Co h 409 Weeks  
 " Mrs Mary (wid Michael) h 409 Weeks  
**MULCAHY CORNELIUS** [Margaret C] pres Carmichael Construction Co h 96 S Maple  
**MULCAHY JOHN J** [Alberta M] vice pres Carmichael Construction Co pres Akron Brewing Co h 298 Storer ave Phone UN-3830  
 " Mary C aid St Thomas Hosp h 96 S Maple  
 Muldone Edward bus opr r 525 1/2 S Main  
 Muldoon Mrs Catherine (wid James) h 1058 Bloomfield ave  
 " James engr h 1058 Bloomfield ave  
 Muldowney Wm J [Mary J] wicmn h 1488 E Archwood ave  
 Mulhearn W Leo [Charlotte] golf instr Rosemont Country Club h same  
 Mulhern Catherine A bkpr United Cleaners Inc h 2126 10th S W  
 " Edward C student h 2126 10th S W  
 " James A [Barbara M] shoe repr h 2126 10th S W  
 " James A Jr h 2126 10th S W  
 " Thos B h 83 S Birch  
 Mulholland Michael J [Leont A] lettercarrier h 342 Dennison ave  
 Mulhollen Earl L [Arline A] mgr Acme No 12 h 432 Cypress ave  
 Mull Albert L [Agnese O] electn h 75 S Adolph ave  
 " Clayton student h 134 N Walnut  
 " Clyde wks Goodyear h 75 S Adolph ave  
 " Danl [Elizabeth] h 134 N Walnut  
 " Harold L [Mary C] atty city law dept h 623 Hillsdale ave  
 " Herbert W [Lilhe A] mach Natl R M Co h 175 Fremont ave  
 " John [Beatrice] wks Erie R R r 1153 1/2 S Main  
 " Mrs Minnie wks Firestone r 47 E Brookside ave  
 " Saml J [Hettie J] wks Goodrich h 280 Lloyd  
 Mullaney Agnes M M student h 522 Bishop  
 " Dennis wks Goodrich h 522 Bishop  
 " Edward [Helen] auto dir used 157 E Exchange h 207 Carroll  
 " Jerry K [Nellie] wks Goodyear h 522 Bishop  
 " Michael [Helen G] wks Goodyear h 816 Douglas  
 " Rita M clk Goodyear h 522 Bishop  
 Mullen Anna M wks Goodyear r 1768 Manchester rd  
 " Arthur D [Jean C] wks Goodyear h 488 Gridley  
 " Chas [Verdie] wks DeLuxe Auction Co h 26 S College  
 " Chas H h 320 Arch  
 " Clarence D student h 320 Arch  
 " Ditto [Bernice] lab h 798 Rhodes ave  
 " Elmer E [Elsie L] wks Goodrich h 2500 Pelton ave  
 " Emmet P [Mae V] wks Firestone h 787 Jason ave  
 " Geo L mgr Akron Lawn Mower Repair h 236 Westwood ave  
 " Howard F [Edna H] slsmn Ohio Ed El Shop Co h 421 Selden ave  
 " James L [Mary J] wks Goodrich h 930 Kenmore Blvd apt 5  
 " James N [Tess M] supt line dept Ohio Edison Co h 1460 Beardsley  
 " Joseph A h 91 1/2 N Case ave  
 " Kenneth rubberwkr r 662 S Main  
 " Mrs Marie (wid Stanford) h 446 Pearl  
 " Orvil O [Eva L] carp h 320 Arch  
 " Patrick J [Sadie] h 911 N Case ave  
 " Mrs Vallie B h 101 Schafer  
 " Wilbur M [Lillian J] r 143 W Miller ave  
 Mullenaux R y dishwasher Gridiron h 53 S Walnut

# THE DAUNTLESS PLUMBING & ELECTRIC CO. 18-22 E. State St. PHONE

## ELECTRIC WASHERS, IRONERS, SWEEPERS AND RADIOS FRANKLIN 8109

1028

BURCH-DIRECTORY CO'S

### MULLENAX

Mullenax Homer [Chloe B] wks Firestone h 682 Ivy ct  
 Mullender Claud W student h 998 Chandler ave  
 " Wm H [Ethel C] pistr h 998 Chandler ave  
 Mullenix Bryant H [Goldie V] wks Firestone h 2206  
 26th S W  
 " Geo T student h 2200 26th S W  
 " Robt E student h 2200 26th S W  
 " Thos H [Myrtle J] bus mech h 2200 26th S W  
 " Wm N h 2206 26th S W  
 Mullennix Kysor L [Maude A] truck dr h 1054 John-  
 ton  
 " Pauline E wks Firestone h 716 Bisson ave  
 " R Carl [Elsie H] slsmn Wilson & Co h 159 S  
 Portage path  
 Mullens Edward truck dr r 904 E Exchange  
 " Joseph [Roma] carp Goodyear h 466 Gridley ave  
 " Robt E [Celia R] wks Goodyear h 1855 Tonawanda  
 Mullet Mrs Elizabeth (wid David) h 2501 Graham ave  
 Mullett Earl R wks J J Hasso h 2279 12th S W  
 " Elmer H [Alberta L] wks Goodrich h 809 Oregon  
 " Grover C [Anna] wks Col Salt Co h 2279 12th S W  
 " Joseph H [Susie] wks Goodyear h 2190 15th S W  
 " Lynn J [Glady E] wks Goodyear h 286 Cleveland  
 " Paul L student h 2190 15th S W  
 Mullikan Mrs Helen nurse r 512 Greenback ave  
 " Howard [Iva] wks Goodyear h 846 Clark  
 " John T [Josephine M] sub formn E O Gas Co h 1506  
 Parkgate ave  
 " Russell J [Myrtle A] wks Goodyear h 1067 Georgia  
 Mullikin Alice tchr h 733 Blaine ave apt 204  
 Mullin Andrew B [Edith] mech engr h 775 Chester ave  
 " Chas [Birdie] uphol r 26 S College  
 " Elizabeth A student h 652 Phillip ave  
 " Florence B wks Firestone h 1315 Lakeside ave  
 " Geo F [Marlan C] wks Firestone h 745 Polk ave  
 " John J [Elizabeth H] wks Gen T & R Co h 652  
 Phillip ave  
 " Robt J wks Gen T & R Co h 652 Phillip ave  
 " Saml h 506 Baird  
 " Wm r 1937 19th S W  
 " Wm A clk h 775 Chester ave  
 " Wm C musician h 1035 Ackley  
 " Wm G [Emma] wks Goodyear h 1035 Ackley  
 Mullinaux Lee r 1298 E Market  
 Mullins Aubra L [Ethel E] wks Goodyear h 376 Watson  
 " Ben J [Mae M] wks Goodyear h 971 Cole ave  
 " Cyrus W [Vivian M] wks Goodyear h 1123 7th ave  
 " Dorothy clk THE M O'NFIL CO h 548 Blaine ave  
 " Edith J student h 971 Cole ave  
 " Edna E student h 971 Cole ave  
 " Gordon L [Flora B] wks Firestone h 1140 Sherman  
 " Harmon L [Marie M] wks Goodyear h 1483 Brown  
 " Henry G [Eva M] formn Averill D Co h 392 Noble  
 " Henry G jr student h 392 Noble ave  
 " James C waiter h 971 Cole ave  
 " James R student h 392 Noble ave  
 " Joseph jr [Lila] slsmn Averill D Co h 691 Morgan  
 " Joseph B [Maud L] wks Averill D Co h 397 W Cedar  
 " Joseph D wks Firestone h 279 W Miller ave  
 " Joseph K [Lillian] wks Averill D Co h 691 Morgan  
 " Mrs Nellie L cook City Hosp h 38 Elmor ave  
 " Ralph H [Belva J] wks Firestone h 279 W Miller ave  
 " Ray A [Sadie J] engr B & O R R h 569 Sanford ave  
 " Robt L [Dorothy L] wks Averill D Co h 216 Gale  
 " Robt R [Augusta M] confr 1004 S Main h 566 S  
 Firestone blvd  
 " Roy B [Lillian D] wks Firestone h 1099 Edison ave  
 " Rufus T [Venie J] wks Firestone h 1131 Edison ave  
 " Russell [Ruby L] wks Averill D Co h 1426 West-  
 vale ave  
 " Ruth E student h 397 W Cedar  
 " Thos L [Pearl E] wks Ak Trans Co h 217 Fountain  
 Mulloy Robt L [Edna L] wks Firestone h 1270 Atwood  
 Mulrooney James [Elma] chef h 522 Crouse  
 Mulroony Frank [Ethel M] wks Firestone h 28 W  
 Emerling ave  
 " John [Elizabeth] wks Saalfeld Pub Co h 24 W  
 South  
 Mulson Cornelius R wks Mayflower Hotel h 264 W  
 Market apt 306  
 " Frederick A [Hermance] h 264 W Market apt 306  
 " Ira R h 264 W Market apt 306  
 Mulvaney Clara I student h 213 King ct  
 " John H h 758 Aberdeen  
 " Wm T [Lucy S] lab h 1100 East ave  
 Mulvay Catherine wks Firestone h 58 Spruce  
 " Katherine h 620 E Bachtel ave apt 2  
 Mumag Mrs Amanda C (wid Andrew) h 9 W Long  
 " Esther D student h 133 Bachtel ave  
 " Frances R student h 133 Bachtel ave

### MUMMAUGH

" Justus G wks Gridiron h 336 Parkwood ave  
 " Louis F [Crystal M] wks Firestone h 133 Bachtel av  
 " Mrs Nancy A (wid Geo D) h 336 Parkwood ave  
 " Paul W opr Times-Press h 336 Parkwood ave  
 " Paul W [Grace M] wks Times-Press h 193 Hyde ave  
 " Robt D [Lucile N] clk Gridiron h 166 Oak Park dr  
 " Wm L student h 133 Bachtel ave  
 Mumaw Esther E music teacher h 1016 MtVernon ave  
 " Henry H [Judith] piano tuner 1016 MtVernon, ave  
 h same  
 " Leo F [Flo E] wks Miller R Co h 937 Golda pl  
 " Leroy F [Edith M] clk Isaly D Co h 676 Virginia av  
 Mumford Mrs Ida r 878 StClair  
 " Mrs Irene h 838 East ave  
 " Joseph [Mattie] porter r 93 Lincoln  
 " Roy J policeman r 273 Berg  
 Mumny Forrest wks Col Salt Co r 2240 9th S W  
 Mumper James F [Gertrude L] engr h 106 Kirkwood av  
 " Joseph S [Harriet E] (Akron Transfer Co) h 230  
 Bluff  
 " Mildred J h 106 Kirkwood ave  
 " Ora G clk Goodrich h 106 Kirkwood ave  
 " Wm A [Mary] wks Nu-Tread Tire Co h 378 Pine  
 " Wm E student h 106 Kirkwood ave  
 Muncey Clyde O [Opal L] wks Goodyear h 1143 Lake-  
 side ave  
 " Eugene H [Ina M] barber h 22 E Rosewood ave  
 Munchhof Geo E [Georgia B] wks Goodrich h 164  
 King dr apt 14  
 Muncy E Estelle h 280 W Exchange  
 " Harold D [Mildred] (Economy Auto Painting) h 680  
 VanEverett ave  
 " Jesse A [Lilly A] wks Penna Co h 380 W Exchange  
 " Norman W wks Penna Co h 380 W Exchange  
 " Willie C [Mildred X] wks Firestone h 829 Bertha av  
 Mund Carl H [Minnie] carp h 770 Greenwood ave  
 Munday Frederick C [Viola] slsmn Walkers Inc h 164  
 King dr apt 8  
 Munday Russell S [Grace C] r 334 Washab ave  
 Mundorff Dorothy E student h 1156 Santee ave  
 " Jesse M [Erna R] painter h 1156 Santee ave  
 " Wm F student h 1156 Santee ave  
 Mundy Geo C wks Ak Gro Co h 327 Crosby  
 " Harry C [Ida M] h 1216 Bittaker  
 " Helen D student h 327 Crosby  
 " Mrs Helen D (wid Collins) h 327 Crosby  
 " Herbert P [Mattie L] wks Goodrich h 697 Lumiere  
 " Hugh h rear 839 Carnegie ave  
 " John J ndse marker THE M O'NEIL CO h 327  
 Crosby  
 " Marian L student h 873 S High  
 " Raymond C [Nora] porter h 873 S High  
 " Wm T wks Pat & Jack s S Sta h 327 Crosby  
 Munford Hall 167 Bluff  
 " Henry [Willa D] wks City r 197 Bluff  
 " Jesse S waiter h 167 Bluff  
 " Jesse S jr [Baby L] in charge Municipal Parking  
 Grounds No 2 h 167 Bluff  
 " Joseph L [Mattie M] wks E J Mathews h 93 Lincoln  
 " Richard [Grace] h 316 1/2 Hickory  
 " Waverly R [Lucile S] wks Firestone h 364 Albert pl  
 Mungall Thos [Agnes] painter r 336 Rhodes ave  
 Mungo Frank wks Goodrich h 1061 Schumacher ave  
 " Joseph [Angelina] barber Ralph Pagano h 49 Charles  
 " Tony shoemkr h 1061 Schumacher ave  
 " Vito student h 1061 Schumacher ave  
 Munich John wks Goodrich r 261 Poplar  
 Municipal Building (City Hall) 166 S High  
 " Golf Assn, J Edward Good Dr R O Bower, E R  
 Williams L C McFarland D B Folger R K Schieb  
 H I Boggs R A Stull Mayor L D Schroy directors  
 203 City Hall  
 " Golf Course See J Edward Good Park Golf Course  
 " Parking Grounds 198 S Broadway  
 " Parking Grounds No 2 J S Munford jr in charge,  
 n s Cherry  
 " Tubercular Clinic operated by Dept of Health 326  
 Locust  
 " University of Akron See University of Akron  
 Munitz Abraham [Mollie] truck dr h 701 Raymond  
 apt 2  
 " Milton student h 809 Rhodes ave  
 " Morris [Leah U] meats 451 Wooster ave h 809  
 Rhodes ave  
 " Raymond J clk h 809 Rhodes ave  
 " Mrs Rebecca (wid Raymond) h 810 Euclid ave  
 " Reuben clk Ideal Fruit Market h 701 Raymond apt 2  
 Munjas Miller [Bernice] wks Goodyear h 250 McGowan  
 Munk Andy r 143 Spring  
 Munka Carl lab h n s Wooster ave

Main Store  
 373 S. Main St.  
 Akron, O.

**W. D. TURNER**  
 WALL PAPER CO.

Branch  
 WALL PAPER  
 PAINT, LINOLEUM 219 N. Second St.  
 WINDOW SHADES Barbertain, O.

# The D. W. KAUFMAN REALTY CO. REALTORS

PHONE HEMlock 8137

AKRON CITY DIRECTORY

1029

## MUNKA

" John student h n s Wooster ave  
 " Michael [Catherine] painter h n s Wooster ave  
 " Wm student h n s Wooster ave  
 Munn Albert J [Helen B] gro 1236 W Wilbeth rd h same  
 " Dorman E [Gertrude] barber h 1107 Sawyer ave  
 " Harry R [Donna A] wks City h 606 Sherman  
 " Howard A [Pearl] wks Firestone h 1383 Sweltzer av  
 " Wm C real estate r 342 W Market  
 Munnell Howard [Clara] clk Goodrich h 86 Marvin ave  
 " Taylor A [Mabel C] truck dr h 389 Valinda pl  
 Munro Bella h 346 Ida ave  
 " John W [Lulu D] slsmn h 125 N Portage path apt 4  
 " Richard lab h 185 E Thornton  
 " Ruth L student h 705 Sumner  
 " Wm [Bertha A] wks Goodyear h 705 Sumner  
 Munroe Evelyn stenog r 952 Oakland ave  
 Munsey Henry M wks Penna R R h 438 Sumner  
 Munson Edward T [Helen] makeup man Times-Press h 1091 MtVernon ave  
 " Edwin B [Bernice I] engr Firestone h 1053 Dover av  
 " Mrs Flora M h 1179 Garman rd  
 " Mrs Florence h 819 Ruth ave  
 " Glenn S [Myrtle M] wks Goodrich h 388 Montrose av  
 " Janice E student h 388 Montrose ave  
 " Martin [Mary] h s s Midway  
 " Mrs Nellie r 126 W Cedar  
 " Robt A [Central Litho Supply Co] h 388 Montrose av  
 Muntean Vasile [Eva] wks Firestone h 1340 Curtis  
 Munteanu Ionel [Hilda M] with Goodrich h 143 Crescent dr  
 Muntian Thos [Mary] (Summit Meats & Groceries) h 1618 Glenmount ave  
 Muntion Saml T [June T] mech West Motor Inc h 1175 Collinwood ave  
 " Wm L [Emma] wks Firestone h 895 Home ave  
 Munuel Joseph h 651 Bell  
 Munz Chas F [l'unionce V] slsmn h 593 Oxford ave  
 " Emil [Freda] h 675 Morgan ave  
 Muraco Thos [Julia] truck dr h 365 Homestead  
 Muraly Helen h 836 Inman  
 " Michael [Helen] wks Goodrich h 836 Inman  
 Murania Vito [Lena] h 390 W Bartzes  
 Murany Anna student h 580 Flora ave  
 " Mrs Anna [wid Gaspar] h 580 Flora ave  
 Muranyi John sec and treas State Press r 27 N Highland ave  
 Murari Geo [Olga] wks Firestone h 650 Moon  
 Murawski Alex [Stella] wks Gen T & R Co h 425 Evers  
 " Angela h 135 Spring  
 " Casimir student h 425 Evers ave  
 " Cella B clk Goodrich h 304 Otis  
 " Chester [Bernice] wks Goodrich h 304 Otis  
 " Edward student h 135 Spring  
 " Frank h 425 Evers ave  
 " Genevieve h 135 Spring  
 " Irene T stenog h 304 Otis  
 " Jane T student h 304 Otis  
 " Jessie student h 425 Evers ave  
 " John student h 45 Sommers ct  
 " John J wks Nick s Fender & B Co h 425 Evers ave  
 " Joseph h 45 Sommers ct  
 " Stella h 45 Sommers ct  
 " Victor h 135 Spring  
 " Victor jr h 135 Spring  
 Murchison Chas L [Emil] formn Goodrich h 1016 Ivor ave  
 " E Annette student h 1016 Ivor ave  
 Murdooco Frank [Theresa] wks Goodyear h 882 Keeney  
 Murdock Jane I student h 381 Merriman rd  
 " John [Agnes C] wks Am H R Co h 1931 Newton  
 " John K [Lee] clk Ohio Ed Co h 620 Madison ave

## MURDOCK M F CO The

Mark F Murdock pres and gen mgr everything in rubber 310 Water cor W Buchtel ave, Phone JE-7106 (See front cover)

MURDOCK MARK F [The] M] pres and gen mgr M F Murdock Co h 575 Weber ave Phone HE-4841  
 " Hettie B tchr r 757 Roslyn ave

## MURDOCK

" Saml S [Eve P] int revenue agt h 382 Crestwood av  
 " Troy L [Clara W] wks Goodyear h 515 Hammel  
 Murdy Russell auto mech r 5253 S Main  
**MURFEY, BLOSSOM & CO, C W** Garrett resident mgr brokers stock investments etc 1214 1st-Central Tower Phone BL-3127 (See page 54)  
 Murfin Harry S wks Goodrich h 186 Crescent dr  
 " Leon C engr h 186 Crescent dr  
 Murgaski Thos [Jennie] auto repr 227 Kenmore blvd h same  
 Murgatroyd Hartley J [Olivia M] wks Firestone h 1533 Beardsley  
 " John F h 1533 Beardsley  
 " M Minerva clk **THE A POLSKY CO** h 1533 Beardsley  
 Murgul Leona L cashr Telling-B V Co h Barberton O R D 2  
 " Louis tailor 784 Grant h 229 Cranz pl  
 Murichleon Peter r 2093 Water  
 Murie Jack h 824 Wooster ave  
 " John [Eva] wks Goodrich h 824 Wooster ave  
 Murl Alfred h 1363 Kellogg ave  
 " Gabriel [Marie] wks Imp El Co h 1363 Kellogg ave  
 " Geo h 1363 Kellogg ave  
 " Thos wks Goodrich h 1363 Kellogg ave  
 Muro Lauro R h 1791 Preston ave  
 Murphey Lindo E [N Elizabeth] h 366 Lindenwood ave  
 " Mrs Lois C asst food service dir Y W C A h 1750 Tonawanda ave  
 " Orval D [Catherine E] mgr Barron G Collier Inc h 2335 11th (C F)  
 Murphree Guy H [Lonie I] wks Goodyear h 170 E Emerling ave  
 " Leonard T [Amy] wks Goodyear r 87 N Arlington  
 " Leonard T jr student r 87 N Arlington  
 " Martha J wks 222 Merriman rd  
 Murphy Alfred [Sophia] billiards 75 N Howard h 330 same  
 " Althea G clk Motor Express Inc h 36 W Miller ave  
 " Amos B [Sadie E] wks Goodyear h 467 Eastland av  
 " Mrs Anna (wid James P) h 1494 Malasia rd  
 " Betty wks Firestone r 275 Ira ave  
 " Brady J [Lucille T] wks Goodyear r 850 E Buchtel  
 " Mrs Bridget (wid David P) h 294 First Cabin ct  
 " Calvin C [Elva M] wks Goodyear h 1858 Beni ct  
 " Catherine J student h 882 Annapolis ave  
 " Chapple [Leola] wks Penna R R h 275 Flower ct  
 " Chas [Blanche] meat cutter r 385 Valinda pl  
 " Chas C [Lillian] wks Goodyear h 1562 Newton  
 " Chas L wks Zimmerly Bros Co h 2301 9th S W  
 " Chas M student h 188 N Martha ave  
 " Chas V [Dorothy M] wks Firestone h 98 Ovlatt pl  
 " Mrs Cloe M (wid Basil B) h 643 Orlando ave  
 " Donald P h 98 Ovlatt pl  
 " Doris A student h 483 Hammel  
 " Edgar V [Kathryn] wks Goodyear h 300 Cleveland  
 " Edward J student h 117 N Union

**MURPHY ELLSWORTH L** [Virginia B] vice pres and treas Murphy Lumber & Hardware Co h 734 East ave  
 " Mrs Estella F (wid Clarence) h 591 Allyn  
 " Mrs Esther elev opr AK Dry G Co h 651 Oxford ave  
 " Everett E [Lois P] wks Gen T & R Co h 167 Brittain rd apt 2  
 " Flora A nurse h 569 Corice  
 " Frank slsmn r 378 Sherman  
 " Frank B [Elva G] phys 302 Peoples Bldg h 462 S Sunset View dr  
 " Mrs Frankie h 172 Bluff  
 " Fred lab h 399 Washington  
 " Fred [Cordelia] lab h 266 W Bartzes  
 " Geo A [Pearl A] wks Goodyear h 416 Watson  
 " Geo D wks Ak Trans Co h 2269 8th S W  
 " Geo H [Helen G] wks Goodrich h 1144 LaCroix ave  
 " Geo J h 117 N Union  
 " Gerald wks Mayflower Hotel h 117 N Union  
 " Grace W student h 775 Corice  
 " Mrs Harriet (wid John) h 2142 11th S W  
 " Harry A student h 483 Hammel  
 " Harry J [Vera V] engr Goodrich h 483 Hammel  
 " Helen C stenog h 1085 Delia ave  
 " Hurl B [Mary R] clk Acme No 45 h 197 E Brookside ave  
 " Isabel S wks 648 S Hawkins ave  
 " J Emmett [Ruby] wks Goodyear h 300 Cleveland  
 " J Herbert wks Goodyear h 300 Cleveland  
 " J T r 18 S Broadway  
 " Jack wks Goodyear h 773 Fuller  
 " Jack R student h 715 Inman  
 " James h 1494 Malasia rd  
 " James M [Eleanor] baker h 117 N Union

ROSE HILL BURIAL PARK  
 PERPETUAL CARE :: MODERATE PRICES

W. Market St. Ext.  
 Beyond Fairlawn  
 Phone HE-8316

# COAL Order from THE CITY ICE & COAL CO.

TRY OUR HOTFYR COAL.

Phone BLackstone 7134

1030

BURCH DIRECTORY CO'S

## MURPHY

" James P clk r 440 Wabash ave apt 3  
 " James W [Fanny L] h 27 S Adolph ave  
 " James W [Grace O] contr cement work 775 Corice h same  
 " Mrs Jennie h 476 W Wab th rd  
 " Jerry r 209 1/2 Water  
 " Josse R [Viola C] wks Goodrich h 751 Wall  
 " John A [Eva] wks Goodear h 304 Shawnee path  
 " John C wks Goodyear h 199 W Market  
 " John M wks City r 473 Eckard ave  
 " John N [Alice F] h 300 Cleveland  
 " John N [Verda A] clk Postoffice h 719 Damon  
 " John O [Evelyn] driver Murphy Lbr & H Co h 440 Wabash ave apt 1  
 " John R [Bessie M] wks Goodyear h 153 N Martha av  
 " Rev John T asst pastor St Sebastian's Church h 454 Roslyn ave  
 " Joseph T [Nellie] buyer h 94 Broad  
 " Joseph W [Opal H] wks Goodyear h 1104 Burkhardt  
 " Lela h 148 E North  
 " Leo C wks Gen T & R Co h 591 Allen  
 " Leon C [Emma] wks Goodyear r 26 N Adams  
 " Leroy P wks Goodyear h 1885 Ford ave  
 " Lester O [Martha M] wks O Tel Co h 585 Morning View ave  
 " Lester V [Virginia] wks East Ak Casting Co h 262 Miles  
 " Lola M wks Firestone h 197 E Brookside ave  
 " Loren A [Helen Z] clk Goodyear h 715 Seward ave  
 " Louis [Freda L] wks Natl Std Co h 620 Gardendale ave

## MURPHY LUMBER & HARDWARE CO The, Mrs Martha A Murphy pres, E L Murphy vice pres and treas G H Stewart sec, lumber hardware builders supplies and coal 760 Moon Phone FR-9512 and 945 Beardsley, Phone FR-5129

" M Stephen h 882 Annapolis ave  
 " Mrs Mabel C clk h 876 Johnston  
 " Mack [Susan] h 307 Wheeler  
 " Margaret waitress LaPaix Restr h 117 N Union  
 " Margaret E student h 918 Chalker  
 " Marguerite wks Goodyear h 294 First Cabin ct  
 " Marion H [May] wks Firestone h 2329 13th S W  
 " Marion M [Verna I] h 2296 10th S W  
 " Mrs Martha A (wid John F) h 737 Fern  
 " Martha T student h 882 Annapolis ave  
 " Martin J student h 270 Shawnee path  
 " Mrs Mary (wid Edward) h 117 N Union  
 " Mrs Mary (wid Wm) h 200 Spiecer  
 " Mary E h 1690 Brittain rd  
 " Mrs Mary J (wid Henry) h 918 Chalker  
 " Mrs Matilda (wid Geruld J) h 331 Dennison ave  
 " Michael J [Mary E] h 33 N Highland ave  
 " Mildred A student h 174 N Hawkins ave  
 " Milton D [I Agnes] (Henry & Murphy) h 918 Chalker  
 " Norbert C mgr Canton Prov Co h Canton O  
 " Ollie C [Catherine H] floorman THE M O'NEIL CO h 31 W Dulton  
 " Patrick F [Elizabeth] wks Goodyear h 1885 Ford ave  
 " Paul J [Madeline H] mach Goodyear h 346 Morning View ave  
 " Peggy C student h 643 Orlando ave  
 " Ralph W [Hattie J] slsmn h 36 W Miller ave  
 " Ray W [Sarah B] slsmn Averill D Co h 173 Westwood ave  
 " Raymond F [Roberta A] wks Goodyear h 1773 Shaw  
 " Regina wks Goodyear h 1494 Malasia rd  
 " Richard wks Hotel Mayflower r 317 E Buchtel ave  
 " Richard baker h 117 N Union  
 " Richard T student h 1059 Fairbanks pl  
 " Robt [Anna] wks Goodrich h 185 Euclid ave  
 " Robt N asst mgr F W Woolworth Co r Y M C A  
 " Roger W [Esther] wks Goodrich h 651 Oxford ave  
 " Roscoe B [Alice A] wks Penna R R h 1135 Clifton  
 " Russell N student h 416 Watson  
 " Stephen D [Julia] h 882 Annapolis ave  
 " Thelma h 1484 Malasia rd  
 " Theresa C wks Miller R Co h 294 First Cabin ct  
 " Thos [Bessie L] h 199 W Market  
 " Thos J [Florence J] phys 717 2d Natl Bldg h 199 W Market  
 " Mrs Verda A restr 113 S Main h 719 Damon  
 " Vincent F student h 331 Dennison ave  
 " Vincent O h 428 Daniels pl  
 " Walter J [Helen A] wks Goodyear h 782 Kenyon  
 " Walter wks Firestone r 1085 Norika ave  
 " Walter R barber 1153 E Market h 656 E Buchtel ave  
 " Warner D cementwkr h 775 Corice  
 " Wm [Mary L] truck dr h 86 E Glenwood ave

## MURPHY

" Wm C [Marguerite I] slsmn Natl Biscuit Co h 1123 Murray ave  
 " Wm F [Mabel] cook Clark R Co h 152 N Adolph ave  
 " Wm L wks Continental B Co h 117 N Union  
 " Wm R [Catherine L] with Firestone h 618 Copley rd  
 " Wm S wks Goodyear h 649 Inman  
 " Wm S [Ray E] wks Goodyear h 1411 Goodyear blvd apt 8  
 " Wm T wks Goodyear h 1059 Fairbanks pl  
 Murray Agnes M h 334 Earl ct  
 " Alfred [Julia] wks Davis L & C Co r 309 Berg  
 " Mrs Alice wks Firestone h 263 1/2 W South  
**MURRAY ART W [Alvira May] asst gen mgr Billow Co h 471 Hillwood dr Phone HE-1732**  
 " Bert W [Lots] wks Goodyear h 715 Noble ave  
 " Betty student h 803 W Market apt 3  
 " Betty I h 950 Hereford dr  
 " Carl O [Mildred L] slsmn Lockwood Motors Inc r 222 W Market  
 " Carlton J [Agnes S] wks Goodyear h 561 Noble ave  
 " Mrs Carrie V (wid Wm F) h 51 W Long  
 " Chas wks Firestone h 908 W Bowers  
 " Chas A h 1061 E Market apt 22  
 " Chas A [Myrtle A] h 62 S Summit  
 " Chas E h 803 W Market apt 3  
 " Chas J chief clk Penna R R r Y M C A  
 " Chest W [Martha M] electn Dauntless P & E Co h 8 Harrison ave  
 " Clarence G [Sarah] h 633 Davis  
 " Clifford C wks Goodrich h 621 Wooster ave  
 " David A [Anna M] h 2215 East ave  
 " David E wks Goodyear h 1801 Marks ave  
 " Dennis [Grace] sergt of city detectives h 751 N Howard  
 " Dorothy M student h 1408 S Main  
 " Edward student h 278 Silver  
 " Edward B [Effe A] clk Goodrich h 1007 Big Falls av  
 " Edward J [Rita C] with Goodyear h 1167 Woodward ave  
 " Mrs Effe r 2132 15th S W  
 " Mrs Elizabeth M (wid John W) h 761 Carlisle  
 " Ernest A [Lena] clk Yeager Co h R D 5  
 " Mrs Estella E (wid Chester P) h 1488 Redwood ave  
 " Eugene with Goodyear h 612 W Market apt 5  
 " Frank E [Lolla C] wks Postoffice h 334 Earl ct  
 " Geo D [Edith M] wks Goodrich h 1263 Lily  
 " Geo R clk Firestone h 51 W Long  
 " Mrs Grace D elev opr 1st-Central Tower h 803 W Market apt 3  
 " Harry E [Thelma L] wks Firestone h 1220 Tullip av  
 " Harvey r 1139 Andrus  
 " Mrs Hazel M (wid Alexander) h 1408 S Main  
 " Henry C [Orpha F] wks Goodrich h 1782 Munchester rd  
 " Herbert [Sophia] wks Goodyear r 572 E Buchtel av  
 " Horace R wks Gen T & R Co h 761 Carlisle  
**MURRAY HOWARD E [Mabel R] (Chandler Murray & Chilton) h 950 Hereford dr Phone HE-2372**  
 " Hubert H [Marguerite H] with Billow Co h 26 W Burns ave  
 " Iva wks Goodrich h 58 W Thornton apt 1  
 " J Allen h 2118 15th S W  
 " J Glenn [Ffille M] wks Goodrich h 624 Blanche  
 " John wks Star D Mch Co r 641 S Main  
 " John D [Virginia] cutter Sup P & L Co h 107 Metllu ave  
 " John W [Florence H] wks Goodrich h 1061 E Market apt 22  
 " Lester R [Cleo M] wks Firestone h 723 City View dr  
 " Mrs Louise (wid Pleasant) h 278 Silver  
 " M Francis h 2118 15th S W  
 " Madeline stenog General Electric Co r 2132 15th S W  
 " Martin J [Clara E] brklyr h 2118 15th S W  
 " Mary seamstress Liberal C C Co h 2132 15th S W  
 " Mrs Mary (wid Edward) h 292 Merriman rd  
 " Mrs Mary J (wid Thos T) h 710 Victoria ave  
 " Mrs Mary M (wid John) h 107 Metllu ave  
 " Mrs Maude (wid Hugh) h 1801 Marks ave  
 " Maurice E clk Goodrich h 1007 Big Falls ave  
 " Melvin R h 621 Wooster ave  
 " Mercedes M clk Postoffice h 998 W Exchange  
 " Mrs Minnie G (wid Eugene O) h 188 S Balch  
 " Mrs Myrtle E (wid Edgar W) h 729 Garth ave  
 " P N r Milner Hotel  
 " Rex C [Mary P] wks Gen T & R Co h 930 Eva ave  
 " Richard L h 729 Garth ave  
 " Robt F [Dora] wks Goodrich h 1059 LaCroix ave  
 " Robt H wks Goodyear h 729 Garth ave  
 " Mrs Ruth housekpr 894 StClair  
 " T Harold wks Goodrich r 1057 Big Falls ave

CREDIT REPORTS - CREDIT INVESTIGATIONS 421 2d Nat'l Bldg.  
**ALLIED BUREAU OF CREDITS** Phone HE-3177



# THE CLASSIFIED BUSINESS DIRECTORY IS THE BEST BUYERS GUIDE

AKRON CITY DIRECTORY

1031

## MURRAY

" Thos F [Agnes D] wks Goodyear h 202 Jewett  
 " Thos J mgr J Griffiths r 11 W Market  
 " Mrs Velma h 183 Cuyahoga  
 " Wibur H [Irma C] wks Goodrich h 594 Whitney av  
**MURRAY WM C** [L May] vice pres Billow Co h 533  
 Palisades dr Phone JF-3831  
 " Wm F wks Gen T & R Co h 761 Catalytle  
 " Wm H [Anna] h 938 W Exchange  
 " Wm J [Ivy B] h 621 Wooster ave  
 " Wm J [Margaret M] lab h 404 Livingston  
 " Wm J [Marie] molder h 1577 Manchester rd  
 Murrin John F h 517 Morning View ave  
 " Leroy B [L Emma] wks Goodyear h 517 Morning  
 View ave  
 Murry Mrs Mary J (wid Thos) h 640 Gaudendile ave  
 Murt Adabelle r 454 Black  
 " Ednabelle r 454 Black  
 " Jack J student r 454 Black  
 " John A wks Goodyear r 454 Black  
 Murtaugh Mrs Anna R (wid John) h 655 Hazel  
 " Frank [Annie E] slsmn h 26 West  
 " Harold C clk Goodyear h 655 Hazel  
 " James F h 26 West  
 " Mary C h 655 Hazel  
 Murton Earl V [Florence F] slsmn h 57 N Adolph ave  
 apt 3  
 Murty Wm J makeup editor Beacon Journal r Taylor  
 Hotel  
 Murvine Austin G [Mamie M] painter h 123 W Bartsge  
 " David C painter Borden Autos Inc h 862 Kling  
 " Donald wks Portage Hotel h 587 Winans ave  
 " Herschel D auto mech h 862 Kling  
 " Mrs Ivery O wks Goodrich h 398 1/2 W Cedar  
 " John [Jennie] h 862 Kling  
 " Mrs Laura H (wid Saml) h 363 Danville ct  
 " Margaret A h 862 Kling  
 " Robt E student h 635 Allyn  
 " Robt S [Esther M] wks Goodyear h 635 Allyn  
 Murzin Edward r 130 W Market  
 " Joseph mach r 130 W Market  
 Musarra Anna h 1124 Hinman ct  
 " Joseph student h 1124 Hinman ct  
 " Natalie [Mary J] wks Goodyear h 1080 Joy ave  
 " Russell h 1124 Hinman ct  
 " Sebastian [Sebastian] wks Penna R R h 1124  
 Hinman ct  
 Muscenti James (West Hill Floral) r 1214 N Main  
 Musch Henry wks D P-W Co h 2204 6th S W  
 " John [Susanna] wks Ak P Milk Co h 2204 6th S W  
 " John jr [Catherine] wks Firestone h 2483 Nesbitt av  
 Musche Alfred [Freda] bartender Hotel Akron h 440  
 Wabash ave apt 4  
 " Andrew [Meta] cimbkr 130 W Market h 14 N  
 Walnut  
 Muschenick Theodore slsmn Ohio Ld Fl Shop Co r 634  
 S Main  
 Muschkat Anthony [Mary] wks Klages C & I Co h 755  
 Bellevue ave  
 " Anthony A cabinetmkr **THE M O'NEIL CO** h 785  
 Bellevue ave  
 " Lawrence M student h 785 Bellevue ave  
 Musci Alfred student h 497 Cuyahoga  
 " Frank [Agatha] wks Goodrich h 453 Cuyahoga  
 " Frank [Celia] (American Poultry Co) h 113 Cuya-  
 hoga  
 " Jean student h 730 Lucille ave  
 " John [Carrie] h 433 Cuyahoga  
 " Mary student h 433 Cuyahoga  
 " Mary B student h 453 Cuyahoga  
 " Paul [Barbara] poultry dir 497 Cuyahoga h same  
 Musce Saley [Anna] wks Goodyear h 1106 Kinzie ave  
 Musgrave Geo E [Nelle] truck dr h 1692 Woods rd  
 " Herbert D cook Powell Pittillo h 213 Glasgow ave  
 " Larry E [Mary] h 112 W Dartmore ave  
 Musgraves Patrick M [Margaret] chef h 80 Cotter ave  
 Musgrove Jefferson L [Margaret J] wks Firestone h  
 312 S Firestone bldg  
 Mushinski Sigmund W [Mary H] office mgr Natl Car L  
 Corp h 931 Berghoff  
 Mushrush Geo A [Ruth] wks Goodyear h 57 N Adolph  
 ave apt 1  
 Musial Frank [Angela] wks Goodrich h 509 Marview  
 " Joseph B student h 509 Marview ave  
 Music Ralph A [Eunice E] wks Goodyear h 323 Skeep pl  
 Musick Alvin H [Billie M] wks Goodyear h 1481 Newton  
 " B Earl atty 202 Ohio Bldg h 38 Dodge ave  
 " Joseph F [Elizabeth G] wks Firestone r 816 Harvard  
 " Lon h 1481 Newton  
 " R Burke [Mary B] ins agt h 924 Hammel  
 " Willie B [Marceline M] labwkr h 334 Para ave

## MUSICK

" Wilson h 1481 Newton  
 Musicki Mike [Daisy] h 261 L North  
 " Mike Jr h 261 E North  
 Musikoff Wm [Ethel] (Arcade Market) h 574 Grace ave  
 Muskat Irving E [Dorothy] with Pitts P G Co h 143 N  
 Highland ave  
 Musleve John [Helen H] wks Goodyear h 775 Roscoe av  
 " Mildred student h 142 Berkley ave  
 " Peter student h 142 Berkley ave  
 " Saml [Alice] wks Gen T & R Co h 142 Berkley ave  
 Musselman Frank G [Estella L] wks City h 817  
 Chalker  
 Musser Alex M [Nettie M] wks Goodyear h 325 Pioneer  
 " Betty I student h 698 Diagonal rd  
 " C Arthur [Bessie J] clk Goodrich h 444 Palm ave  
 " C Harold [Maxine M] with Commercial B & T Co h  
 959 Amella ave  
 " Mrs Catherine M (wid Chas A) h 310 Beechwood dr  
 " Chas A [Minnie I] h 1437 Kenmore blvd  
**MUSSER CHARLES E** [Estella C] with Burch Direc-  
 tory Co h 463 Madison ave Phone BL-5260  
 " Chas F Jr student h 463 Madison ave  
 " Christian R [Emma O] real estate 202 Ohio Bldg  
 h 349 E Buchtel ave  
 " Donald R student h 444 Palm ave  
 " Emery G [Alice M] carp h 388 Jullen ave  
 " Mrs H Jane nurse Dr W T Ewing h 183 N Portage  
 path  
 " Harold r 854 N Main  
 " Harold B student h 444 Palm ave  
**MUSSER HARVEY** [Elizabeth C] (Musser Kimber &  
 Huffman) h 234 Ash Phone HD-7443  
**MUSSER HARVEY II** [Lucile S] surgeon 412 2d Natl  
 Bldg Phone HD-0812 hours 2 to 4 p m h 698  
 Diagonal rd Phone HE-2630  
 " Harward W shipper Goodrich h 2131 11th S W  
 " Ita M student h 325 Pioneer  
**MUSSER J COBURN** [Marion A] (Musser Kimber &  
 Huffman) h 380 S Portage path Phone FR-1939  
**MUSSER, KIMBER & HUFFMAN** (Harvey Musser  
 T W Kimber J R Huffman J C Musser) lawyers  
 503-511 Flatiron Bldg Phone BL 3169 (See page  
 41)  
 " Laura student h 380 S Portage path  
 " Lucile C student h 698 Diagonal rd  
 " Marle A clk Firestone h 310 Beechwood dr  
 " Mrs Mary L (wid Wm C) h 2301 18th S W  
 " Myron A wks Goodrich h 2131 11th S W  
 " Oliver H student h 256 Dayton pl  
 " Orval I found E O Gas Co h 1153 Herberich ave  
 " Robt E h 388 Jullen ave  
**MUSSER ROY H** [Eva L] asst sec Citizens Savings &  
 Loan Co h 256 Dayton pl  
 " Vincent V h 388 Jullen ave  
 Mussetter Anna h 474 W Thornton  
 Musson Dwight N [Carrie I] h 1009 Stadelman ave  
 " Estelle F music tchr h 38 Hawthorne ave  
**MUSSON GLENN F** (Cavle M) sec Dauntless Plumbing  
 & Electric Co h 881 Peckham Phone HE-2853  
 " Harry A h 983 Home ave  
 " Mrs Ida D (wid John A) h 286 Carroll  
**MUSSON IRVIN J** [Mae Kitzelman] pres and treas  
 Dauntless Plumbing & Electric Co h 441 Briar-  
 wood dr Phone HE 0546  
 " Mrs Mary L (wid Walter C) h 983 Home ave  
**MUSSON ROBT C** [Katharine M] vice pres M F Mur-  
 dock Co h 1055 Cadillac blvd Phone FR-5031  
**MUSSON SHEILY L** [Ruth Stein] dept mgr M F  
 Murdock Co h 1284 Delta ave Phone JE-1665  
 Mustain Geo r 112 S College  
 Muster Fimer L [Ferol E] wks Ent Mfg Co h 330  
 Hastings pl  
 Mustill Edwin J [Emma] h 92 Cuyahoga  
 " Jay F [Lillian H] mech Austin I Co h 1091 Collin-  
 wood ave  
**MUSTO ROBERT E** [Verla A] mgr National Life &  
 Accident Insurance Co 703 1st Central Tower  
 Phone JE-3315 h East Mooreland Akron-Canton  
 rd R D 2 Phone MA-1613  
 Mutchelknaus Mary L clk h 417 Crestwood ave  
 " Noah [Amanda] h 417 Crestwood ave  
 " Olga clk O B Tel Co h 417 Crestwood ave  
 " Ora clk Firestone h 417 Crestwood ave  
 Mutchie Arthur A [Anna S] clk h 144 W Tallmadge av  
 " Jack h 144 W Tallmadge ave  
 " Robt A clk King Shoe Co h 144 W Tallmadge ave  
 Mutchler Arthur S [Ruth M] slsmn h 300 Crosby  
 Mutersbaugh Dallas E h 21 S Highland ave apt 11  
 " Mrs Lella W stenog Robinson C P Co h 2186 15th  
 S W apt 4

**The Bankers** GUARANTEE **Co.** MORTGAGE  
Title & Trust LOANS

# THE COMMERCIAL PRINTING & LITHOGRAPHING CO.

## All Types of Commercial Work

1032

BURCH DIRECTORY CO'S

### MUTH

Muth Cora wks Goodyear h 640 I Exchange  
 " Mrs Florence E wks Firestone h 90 E Brookside ave  
 " Gilbert A wks Goodrich h 90 E Brookside ave  
 " James H [Harriet C] wks Goodyear h 640 L Exchange  
 " Mattin I [Bess] wks Bd of Education h 182 First Park bvd  
 " Mary A wks Goodyear h 640 I Exchange  
 " Norman C [Helen D] wks Bd of Education h 178 East Park bvd  
 " Oscar R [Lucille J] wks Goodyear h 335 Morning View ave  
 " Otis F wks Firestone r 552 F Crosier  
 " Vincent M [Sue E] wks Goodyear h 1794 Marks ave  
 Muto Eugene F [Sandy M] paperhng Heminger-R Co h 584 Hedden ave  
 Mutual Auto Service Co B F McGovern pres Z A Hatchett vice pres G K Hinshaw sec and treas 1265 E Market

**MUTUAL BENEFIT LIFE INSURANCE CO** The of Newark N J J S Drewry state agent W C Preston gen agt 435 1st-Central Tower Phone HE-1018

**MUTUAL LIFE INSURANCE CO** of N Y Roy B Woodruff insurer 50 S Summit Phone JE-5715

" I Life Insurance Co of N Y J W Page dist mgr 1201 Akron S & L Bldg  
 " Loan Co (Jacob Reiser) pawn brokers 405 S Main  
**MUTUAL PROTECTIVE CO** The, Edward Kohl mgr 735 1st-Central Tower Phone BI-8415  
 " Sheet Metal & Heating Co J P Wittek gen mgr 872 W Bowersy

Mutz Adam h 811 Leonard  
 " Catherine clk Firestone h 811 Leonard  
 " Mrs Catherine (wid Geo) h 811 Leonard  
 " Catherine M h 1224 Moore  
 " Clara R wks Firestone h 1224 Moore  
 " Frank [Myrtle S] wks Imp El Co h 612 I Crosier  
 " Geo [Margaret I] wks Goodyear h 500 Elmwood ct  
 " Goldie E student h 1224 Moore  
 " Irene E h 1224 Moore  
 " John h 811 Leonard  
 " Matthew [Mary] wks Firestone h 1224 Moore  
 Muzabaugh Geo W [Catherine E] wks Miller R Co h 1246 I Curtis

Muzi Andrew [Rose] h 18 Cuyahoga  
 " Anthony student h 201 Hickory  
 " Stephen [Justina] h 201 Hickory  
 Muzik John h 1145 Marcy  
 " John jr wks Firestone h 1145 Marcy  
 " Joseph h 1145 Marcy  
 Muzsik Andrew [Rose M] wks Robinson C P Co h 1335 7th ave  
 " Andrew Jr h 1335 7th ave  
 " Mary wks Goodyear h 1395 7th ave  
 Muzzy Alexander R [Blaine D] wks Goodyear h 1071 Burkhardt ave  
 " Mrs Jessie elev opr Quality I Co h 1071 Burkhardt  
 " Walter C driver Ak Wholesale C Co r 822 Mallison  
 Mysoskie John J [Josephine A] auto repr 673 Eastland ave h same

Myczkoski Anna student h 1291 Bellows  
 " Julia student h 1293 Bellows  
 " Mary h 1293 Bellows  
 " Michael [Tillie] wks Firestone h 1293 Bellows  
 Myer Ira W h 666 Gridley ave  
 " Jules wks Underwood Typewriter Co r 509 Ohio  
 Myers Loan Office Inc L L Mancos pres B Manes mgr, 15 N Howard

Myer Noah h 1017 Victory  
 Myer s Tire Supply Co (Meyer and Louis Schneiderman) 317 W Exchange  
 Myers See also Maler Malers Mayer Meier Meiers Meyer and Meyers  
 " Mrs Ada B (wid Joseph A) h 85 W Thornton  
 " Alba A [Willie E] wks Goodrich h 55 W Dalton  
 " Albert [Alice V] h 2407 Eastlawn ave

**MYERS ALBERT** [Martha A] office 224 Ohio Bldg Phone JE-2185 h 1152 W Sunset View dr, Phone UN-5742

" Alden student h 1247 W Exchange  
 " Mrs Alice S (wid Oliver) h 375 W Exchange  
 " Allen F h 64 N Prospect  
 " Andrew I student h 1594 Darwin ave  
 " Anna r 100 Willis ave  
 " Anna, wks 762 Weber ave  
 " Mrs Anna L (wid Wm) h rear 565 Cuyahoga  
 " Mrs Annabel (wid Wm) h 560 E Crosier  
 " Archer T [Helen R] sec Akron Eagle Ptg Co h 160 S Balch  
 " Arlo E [Faith S] painter h 151 Berwyck dr  
 " B Boyd landscaper gardener r 226 Merriman rd

### MYERS

" Banks A [Martha J] mach Goodyear h 1594 Darwin ave  
 " Barney L student h 779 I Market  
 " Bernice L wks Children s Home h 2822 Albrecht ave  
 " Bert J servmn Ohio Ed El Shop Co h 139 W Miller  
 " Betty J student h 163 I Edgerton rd  
 " Betty J student h 43 Frederick ave  
 " Bruce O student h 449 Roslyn ave  
 " Byron R [Ruth] meter rdr E O Gas Co r 666 Copley road  
 " Carl A [Helen B] wks Goodyear h 659 Leeds  
 " Carl J [Pauline] h 24 S Johns ave

**MYERS CARL** M attorney at law 1410 1st-Central Tower Phone BI-1515 h 1247 W Exchange Phone UN-1234

" Carmen A [S Ellen] wks Goodyear h 1021 Juneau av  
 " Carmon A [Aletha P] pres East Akron Supply Co sec and treas United Products Co h 232 S Portage path  
 " Mrs Caroline L (wid John A) h 1872 Fenton  
 " Carolyn E student h 104 Cuyahoga  
 " Carrie r 115 S Maple  
 " Mrs Carrie L (wid John O) h 866 Coburn  
 " Mrs Catherine (wid James M) r 557 Talbot ave  
 " Chas wks Scott-Burr S Corp r 173 Oak Park dr  
 " Chas A [Marie A] wks Goodrich h 1757 Ford ave  
 " Chas B office mgr Retail Credit Co h 232 S Portage path

" Chas C r 104 Bachtel ave  
 " Chas C [Anna] wks Firestone h 1300 Sevilla ave  
 " Chas E [Marie E] painter h 104 Cuyahoga  
 " Chas E [Viola M] wks Firestone h 2591 Nesbitt ave  
 " Chas M [Edna] wks Goodyear h 300 N Arlington  
 " Chas M Jr student h 300 N Arlington  
 " Chas R [Elizabeth A] mach h 2308 6th S W  
 " Chas S [Cecelia] slsmn h 1205 Oakland ave  
 " Mrs Charlotte S (wid Frank A) h 869 Peertless ave  
 " Chesney W wks Goodyear h 617 Phillip ave  
 " Chester M h 1220 Harpster ave  
 " Christina P student h 699 Hackett  
 " Clarence E [Mabel M] (Akron General Machine Co) h Cuya Falls O R D 1

" Clark [Elsie L] wks O B Tel Co h 499 Ritchie ave  
 " Clayton C auto repr 753 Johnston r 446 Daniels pl  
 " Cletus U [Dolores P] wks Goodyear h 1358 Curtis  
 " Clyde wks A C & Y Ry r 1525 Englewood ave  
 " Clyde B [Alice E] wks Goodyear h 712B Bisson ave  
 " Clyde B [Gertie E] mach h 2256 10th S W  
 " Cyril F [Nancy J] phys 180 E Exchange h 1271 Circle dr  
 " Dana S [Geraldine M] (M & K Auto Clinic) h 494 Letchworth dr  
 " Danl S [Estelle M] with Home O L Corp h 101 Vesper

" DeCamp [Flossie C] (Ik Ohio Ed Co) h 476 Bacon av  
**MYERS DINSMORE & WHITEMORE** (J A H Myers C L Dinsmore H A Whitemore) attorneys and counselors at law 100-405 Permanent Savings & Loan Bldg Phone HI-3101

" Donald A [Grace I] agt Natl Life & A I Co h 1073 Marne  
 " Donald C chef D W Bartoo h 791 Allyn  
 " Donald F h 2308 6th S W  
 " Donald H [Gwendolyn B] acct Firestone h 1726 East ave

" Donovan S [Nellie M] wks Goodrich h 1396 Valdes  
 " Dora h 922 Mayfair rd  
 " Mrs Dora (wid Arthur L) r 320 Park  
 " Doris A student h 293 Edgerton ct  
 " Doris I student h 910 Hartz ct  
 " Dorothy wks 1200 W Sunset View dr  
 " Dorothy wks Firestone h 60 E Archwood ave apt 3  
 " Dorothy M student h 342 Bryan  
 " Durbin M h 1247 W Exchange  
 " E Gordon student h 1083 Oakland ave  
 " Earl D [Harriet A] mach h 996 Whittier ave

" Mrs Edith C (wid Earl) h 971 Merriman rd  
 " Edna M student h 342 Bryan  
 " Edna M student h 807 Dayton  
 " Edward T mgr Automotive Parts Co h 218 Locust apt 17  
 " Edwin A [Cora A] sta attdt Sunset Serv Sta h 807 Dayton  
 " Edwin D student h 194 W Miller ave  
 " Mrs Elizabeth M h 14 N Forge  
 " Ella L h 193 W Exchange  
 " Ellsworth P [Elsie] taxi dr h 318 Pine  
 " Elmer E [Lottie P] wks Quaker Oats Co h 20 N Balch  
 " Elmer F [Eltah M] tchr h 1083 Oakland ave  
 " Mrs Emily (wid Edward F) h 361 Edgewood ave

# Footsavers AT

SHOES FOR MEN



AKRON CITY DIRECTORY

1033

**MYERS**

- " Mrs Emma I sec Portage Paper Box Co h 59 Hawthorne ave
- " Mrs Emma L tchr h 750 Hillsdale ave
- " Ernest S [Ida B] slsmn h 163 Edgerton rd
- " Mrs Esther I clk Firestone h 910 Hartz ct
- " Esther L clk Goodrich h 807 Dayton
- " Mrs Ethel woman s page editor Beacon Journal h 30 N Highland ave
- " Mrs Eva M (wid Fav G) h 970 Akers ct
- " F F Co (F F Myers) rubber mfrs materials 308 Akron S & L Bldg
- " F Floyd [Nellie M] (F F Myers Co) h 687 Sunny-side ave

**MYERS FORREST D** [Marian H] realtor and insurance 224 Ohio Bldg Phone JE-2185 h 504 Moreley ave Phone BL-3375

- " Forrest R [Laura B] plstr h 888 Saxon ave
  - " Frances E clk Firestone h 712 Patterson ave
  - " Frank A [Leola D] wks Goodyear h 731 Aberdeen
  - " Frank C [Cora M] wks Water Works h 1330 Manchester rd
  - " Frank C [Lucinda E] wks Goodyear h 277 Fountain
  - " Frank L wks Goodyear h 24 S Johns ave
  - " Frank P [Margaret J] wks Goodrich h 589 Rhodes ave apt 3
  - " Fred H [Emma] h 64 N Prospect
  - " Fred L [Zula] barber 172 S College h same
  - " Frederick F jr clk Borden Autos Inc h 687 Sunny-side ave
  - " Frederick N [Glenna V] wks Goodrich h 596 Frederick ave
  - " G Eleanor h 750 Gorge blvd
  - " Geo tmstr h 568 Spicer
  - " Geo clk r 237 W Chestnut
  - " Geo H student h 316 Bowmanville
  - " Geo J wks Firestone h 888 Avon
  - " Geo M [Mayme L] dept sec Y M C A h 838 Avon
  - " Geo W ins adj 1109 Akron S & L Bldg h 311 Chestnut blvd (C F)
  - " Geo W [Margaret L] mldr h 1935 16th S W
  - " Gilbert W h 2349 E Market
  - " Glada I elev opr THE M O'NEIL CO h 725 Carpenter
  - " Glenn wks Golden Dragon h 1054 Big I'llis ave
  - " Glenn painter h 1380 Brownstone ave
  - " Glenn E [Dorothy M] tractor opr h 1184 Emmett rd
  - " Gordon clk Peoples S Drug No 73 h 1083 Oakland av
  - " Grace A stenog Carter-J A Co h 2308 6th S W
  - " Mrs Grace C (wid Peter) h 898 S Main
  - " Gretchen E student h 494 Letchworth dr
  - " Gust wks Std Oil Co r 24 S Balch
  - " Guy E [Lillian L] wks Goodyear h 698 Seiberling
  - " Harley C [Grace V] slsmn Sanitary B Co h 725 Carpenter
  - " Harold E student h 971 Peckham
  - " Harold F [Ruth V] mgr Thom McAn Shoe Co h 1236 McVernon ave
  - " Harry A [Sarah] wks Goodrich h 682 Brown
  - " Harry E painter h 26 N Balch
  - " Harry E [Susie G] truck dr Mohawk R Co h 128 Berwyck dr
  - " Harry S [Murlin] meat ctr A A Theis jr h 149 Rhodes ave
  - " Mrs Hazel A opr Highland H Shop h 164 King dr apt 5
  - " Helen J sec Main St M E Church h 855 Coburn
  - " Helen P wks 2377 E Market
- MYERS HELENA V** vice pres and sec Fallor-Myers Realty Co h 88 Vesper
- " Henrietta wks Goodrich h 42 W South
  - " Henry h 178 Boder
  - " Henry h 121 Fir Hill
  - " Henry [Helen] del dep Yeager Co h 622 Kling
  - " Henry F [Ruth] comp Beacon Journal r 240 Power
  - " Herbert B [Gertrude V] auto carburetors 334 W Exchange h 371 same
  - " Herbert E [Ada] h 1985 E Market
  - " Herman A [Anna M] printer r 716 W Bowery
  - " Herman E [Emma I] pres and treas Portage Paper Box Co h 59 Hawthorne ave
  - " Herman S [Martha] h 111 Dawes ave
  - " Hester E student h 2308 6th S W
  - " Hindley R dep Co Treas h 167 N Portage path
  - " Holding Co I S Myers pres R C Davis vice pres C G Rausch sec M F Rhodes treas real estate holding 310 Metropolitan Bldg
  - " Howard [Minnie B] h 23 E Cusa Falls ave
  - " Howard S r 1145 Andrus
  - " Howard W florist h 578 Rhodes ave
  - " Ida A h 1603 Englewood ave
  - " Mrs Ida C wks Goodrich h 1353 Sweltzer ave
  - " Ingram C [Leota C] clk Goodrich h 2225 11th S W

**MYERS**

- " Ira F [Esther G] with Ldq Ist-Central Trust h Meritman rd ext
  - " Irvin J [Sylvia E] h 935 E Wilbeth rd
  - " Irvin J jr lab h 935 E Wilbeth rd
  - " Irvin N [Olive B] with A C & Y Ry h 425 Perkins
  - " Irving [Lillian G] pres and treas Myers Wall Paper & Paint Co Inc h 644 Greenwood ave
  - " Isaac K [Esther] wks Universal Cl Co h 646 Fern
- MYERS ISAAC S** [Mary M] pres Real Estate Mortgage Co, Myers Holding Co, treas Citizens S & L Co supt Ohio State Wild Life Sanctuaries and dealer in real estate 310 Metropolitan Bldg, Phone BL-7415 h 604 Carpenter, Phone FR-5273
- " Ivan L h 40 Broad
  - " J August h 277 Fountain
  - " J Calvin wks Portage Hotel h 342 Bryan
  - " Jack [Marie] wks Firestone r 2169 5th S W
  - " Jack E student h 163 Edgerton rd
  - " James A [Alma M] wks Goodrich h 932 Peckham
  - " James B [Eva D] lineman Ohio Ed Co h 937 Dayton
  - " James L [Lydia V] h e s Selzer
  - " James M [Catherine E] h 43 Frederick ave
  - " James T [Betty M E] slsmn Goodyear E Store h 575 Sanford ave
  - " Janice h 643 E Exchange
  - " Jeannette clk Buxbaum Co h 646 Fern
  - " Jefferson J [Anna] painter 2114 11th S W h same
  - " Jesse T [Rose K] electrotyer Sup P & L Co h 371 Lindenwood ave
  - " Joan L student h 14 N Forge
  - " John wks Artcraft Pig Co
  - " John A student h 971 Merriman rd
  - " John I [Celeste] wks Ohio Ed Co h 567 Sumner apt 4
  - " John L [Almira R] h 85 S Adolph ave
  - " John L [Ruth V] auto mech h 193 W Exchange
  - " John L [Violet M] clk Portage Hotel h 622 Hazel
  - " John Q wks Firestone h 1060 Florida ave
  - " John W [Violet L] carp h 2226 21st S W
  - " John W A [Helena] stock clk A Schrader s Son h 677 Johnston
  - " Joseph [Susan] wks Firestone h 888 5th ave
- MYERS JOSEPH A H** [Maud M] (Myers Dinsmore & Whittemore) h The Ledges 2038 Ridgewood rd, Phone UN-1047
- " Joseph C [D Augusta] mech Conart M S Inc h 96 N Portage path apt 7
  - " Joseph H [Grace M] slsmn B F Harbaugh Co h 409 Silver
  - " Joseph W [Emma E] policeman Goodyear h 441 Matthews
  - " Juanita student h rear 565 Cuyaboga
  - " Kenneth A wks White Inc h 426 Julien ave
  - " Kenneth G h 921 Belden ave
  - " Kenneth M [Florence] mach h 772 Harrison ave
  - " Lawrence A mech Goodrich h 85 W Thornton
  - " Lawrence G [Elizabeth] wks Goodyear h 316 Bowmanville
  - " Lawrence J [Charlotte M] with Goodrich S Stores h 2511 Conrad ave
  - " Lawrence W [Zora] lab h 991 Allyn
  - " Mrs Lena B (wid Carl M) h 2104 15th S W
  - " Leo B wks Goodyear h 32 N Martha ave apt 9
  - " Leonard E wks Goodyear h 560 E Crosier
  - " Leslie C [Thelma L] wks Goodyear h 1593 Sem-inola ave
  - " Lester h 157 Hollinger ave
  - " Lester M [Iva L] wks Goodrich h 1048 N Main apt 1
  - " Lewis wks Goodrich r 263 W Cedar
  - " Mrs Lillian G vice pres Myers W P & P Co Inc h 644 Greenwood ave
  - " Mrs Lillie M (wid Chas) h 1060 Florida ave
  - " Mrs Lois E h 253 Grand ave
  - " Mrs Lola M (wid Wm) h 191 Newton pl
  - " Louis F h 35 Dudley
- MYERS LOUIS R** [Minna H S] mgr Lewis Credit Clothing Co h Mayflower Hotel
- " Lowery W [Ethel W] h 484 Crouse
  - " Lucile F file clk THE M O'NEIL CO h 85 W Thornton
  - " Lucile R student h 970 Akers ct
  - " Luther H h 342 Bryan
  - " Mrs M Catherine (wid Wm H) h e s Romig rd
  - " M Evelyn clk Goodyear h 750 Gorge blvd
  - " Margaret M h 888 Avon
  - " Margaret R file clk THE M O'NEIL CO h 85 W Thornton
  - " Marian wks Buxbaum Co h 646 Fern
  - " Marie A wks Goodyear h 35 Dudley
  - " Marie E clk Firestone h 371 Lindenwood ave
  - " Marilyn M h 160 S Balch
  - " Marion wks Firestone r 1153 S Main

# Drink *White Crown* BEER Brewed in Akron By Akron People

1034

BURCH DIRECTORY CO'S

**The BILLOW Co.**  
Funeral Service Since 1875  
Chapel and Office: 118-124 ASH STREET  
Phone Blackstone 7171  
ASK FOR OUR FREE BOOKLET  
"BILLOW FUNERAL FACTS"

**MYERS**

- " Marvin M auto mech h 511 N Arlington
- " Mrs Mary r 161 N Union
- " Mary C h e s Romig rd
- " Mrs Mary C (wid Frank) h 817 Moon
- " Mary E prin G T Rankin school h 86 S Adolph ave
- " Mrs Mary E (wid Robt D) clk h 570 Talbot ave
- " Mary M student h 970 Akers ct
- " Maude bkpr Hdw & S Co h Uniontown O
- " Max D (Norma E) wks Gen T & R Co h 121 Devonshire dr
- " Mildred h 560 E Crosier
- " Minor student h 1247 W Exchange
- " Morris E wks Goodyear h 845 Wilmot
- " Naomi L clk Goodrich h 164 King dr apt 5
- " Natalie E student h 194 W Miller ave
- " Mrs Nellie M (wid Wm H) h 181 Merriman rd
- " Nelson H (Nan E) engr Goodyear h 971 Peckham
- " Nettie clk Ak Dry G Co r 216 Myrtle pl
- " Newton A bkpr Camp Bros Co h 434 Perkins
- " Olin N (Bertha I) gro h 755 Euclid ave
- " Olin sta attnd A F Shumaker h Sawyerwood O
- " Mrs Olive (wid Myron F) h 2349 E Market
- " Mrs Ona M h 1208 Riverside dr
- " Orion G (Nancy) rigger h 1032 Murray ave
- " Orpha A (Agnes) wks Goodrich h 1194 Diagonal rd
- " Park (Bertha W) wks Goodyear h 1726 Preston
- " Paul h Wingate ave
- " Paul F slsmn Burns Motor Co h 46 W Salome ave
- " Paul H (Helen F) wks Goodrich h 1007 Portage pl
- " Paul L wks Goodyear h 441 Matthews
- " Paul T h 342 Bryan
- " Paul V (Alice L) wks Goodrich h 1919 17th S W
- " Pauline F h 660 E Crosier
- " Philip (Esther) ad solr Limes-Press h 176 Sholton ct
- " Philip L (Lulu L) wks Firestone h 1306 Moore
- " Ralph auto slsmn h 578 Rhodes ave
- " Ralph E (Viola) clothes piessing 1406 E Market h 1462 1/2 same
- " Ralph W student h 2822 Albrecht ave
- " Ray C (Fern V) sec American Storage & Transfer Co h 449 Roslyn ave
- " Ray C (Nettie B) wks Goodrich h 595 Indian trail
- " Ray D (Nettie B) wks Firestone h 1197 3d ave
- " Ray H (Norma O) truck dr h 538 Eva ave
- " Raymond J (Madeline G) fireman City h 285 Melbourne ave
- " Raymond M h 2108 6th S W
- " Raymond Y (Lida J) wks Firestone h 141 E Emmerling ave
- " Remus B wks Goodrich h 342 Bryan
- " Mrs Retta (wid Michael E) h 1366 Goodyear blvd
- " Rex C (Vera) wks Goodrich r 866 Yale
- " Robt h 446 Grant
- " Robt student h 750 Hillisdale ave
- " Robt h 2848 Shelburn
- " Robt A (Helen E) wks Goodrich h 832 Florida ave
- " Robt A (Lucy L) supt Ohio Insp Bureau h 167 N Portage path
- " Robt E h 2822 Albrecht ave
- " Robt D student h 2226 21st S W
- " Robt E (Viola M) wks Firestone h 712 Patterson
- " Robt E h student h 712 Patterson ave
- " Robt F wks Goodrich h 1487 White ave
- " Robt W (Catherine H) wks Ohio Ed Co h 699 Columbus ave
- " Roy h 139 W Miller ave
- " Roy (Hosa) h 61 W Thornton
- " Ruby student h 1487 White ave
- " Russell E (Lovina J) policeman h 43 W Lowell
- " Russell W (Mary) clk Dyke Motor S of Akron h 111 Dawes ave
- " Mrs Ruth clk Martha Washington C Co
- " Ruth A h 422 S High
- " Ruth M tchr h 426 Margaret
- " Mrs Ruth P h 520 Talbot ave
- " Saml slsmn Sleg-Maur Rug Exch r Arlington Hotel
- " Saml wks Goodyear r 1153 1/2 S Main
- " Saml (Pearl E) engr Erie R R h 193 W Exchange
- " Saml (Sarah) slsmn h 466 Douglas
- " Mrs Sarah P h 46 W Salome ave
- " Shelvey V (Luella P) wks Firestone h 1590 Moore
- " Sol mech THE M O'NEIL CO
- " Solomon (Bertha B) auto painter h 300 Madison

**MYERS**

- " Mrs Sophia (wid Wm) h 139 W Miller ave
- " Stanley D student h 494 Letchworth dr
- " Stanly E (Esther M) h 50 Dodge ave
- " Stephen P (Laura J) h 2602 Ellet ave
- " Mrs Susan (wid Adam) h 660 Dayton
- " Thelma J student h 64 N Prospect
- " Thos R student h 2407 Eistlawn ave
- " Verla J stenog Gen T & R Co h 1696 Spencer ave
- " Verlen (Belle E) wks Col Chem Co h 573 Wilson
- " Verne P (farmer) h Mohawk dr
- " Victor V (Catherine K) fireman Star D M Co h 426 Margaret
- MYERS WALL PAPER & PAINT CO Inc.** Irving Myers pres and treas Mrs Lillian G Myers vice pres, S S Nicholls sec wall paper, paints etc 49 E Market Phone JE-7146
- " Walter K (Blanche M) clk Yeager Co h 1103 Murray
- " Walter L student h 232 S Portage path
- " Ward G (Doris M) wks Tasker B Co h 466 Cuyahoga
- " Warren r 940 Baughman
- " Wayne L stenog h 2104 15th S W
- " Wayne V student h 595 Indian trail
- " Wilbur E (Edna E) h 597 W Market
- " Wilbur H (Hazel L) slsmn Portage P B Co h 293 E Waterloo rd
- " Wm h 130 S Maple
- " Wm (Margaret) h 446 Grant
- " Wm (Margaret) wks Goodyear h 1053 Neptune ave
- " Wm (Theresa E) wchmn Mohawk R Co h 2822 Albrecht ave
- " Wm A h 1193 Diagonal rd
- " Wm A sec and treas East Akron Supply Co h 232 S Portage path
- " Wm C (Pearl G) wks Goodrich h 770 Princeton
- MYERS WM D** (Lillian J) pres Fallor-Myers Realty Co h 88 Vesper, Phone JE-2959
- " Wm E slsmn h 873 Hereford dr
- " Wm E (Margaret C) barber D P Martin h 750 Gorge blvd
- " Wm E (Sarah R) h 218 Locust apt 17
- " Wm F (Nina O) real est 556 E Buchtel ave h same
- MYERS WM G** (Fern A) mgr of Eastern Ohio Div Guardian Life Insurance Co of America 1134 1st-Central Tower Phone FR-1217 h 81 MtView ave, Phone FR-5661
- " Wm H h 578 Rhodes ave
- " Wm H (Mary E) barber 451 W Exchange h same
- " Wm H (Stella) wks Firestone h 293 Edgerton ct
- " Wm J h 511 N Arlington
- " Wm L wks Goodyear h 560 E Crosier
- " Wm M (Iva L) mach h 2200 24th S W
- " Wm P (Ernestine H) city fireman h 635 McQueeney
- " Wm R h 511 N Arlington
- " Wilma H student h 869 Peerless ave
- " Woodrow J h 1083 Oakland ave
- Myles Amos D (Blonnie B) policeman Goodyear h 603 Reed ave
- " Joseph (Alice) wks Goodyear h 1270 7th ave
- Myllymaki Mrs Mary clk r 104 W Long
- Mylonas Peter sec and treas Harry Andrews Co h 419 Kenmore blvd
- Mylott John (Margaret) coll h 682 N Main
- Mynintin Victor carp r 175 Russell ave
- Myricks Carl (Alice) wks Goodrich h 31 W Glenwood
- " Chas J student h 31 W Glenwood ave
- Myrsko John student h 566 Corice
- " Stephen shoe repr 566 Corice h same
- Mysock Ann W h 1313 5th ave
- " Edward J (Annel) dr Kaase Co h 456 Weeks
- " James L h 1313 5th ave
- " Leo P (Mamie) wks Goodyear h 558 VanEverett
- " Loretta M h 1313 5th ave
- " Peter P (Alice W) stmftr Goodyear h 1313 5th ave
- Myrsko Chas (Perkins Park Cafe) h 1121 Packard dr
- " Jennie clk h 1121 Packard dr
- " Russell wks Goodrich h 1121 Packard dr
- " Virginia student h 1121 Packard dr
- Mytholar Jean D tchr h 811 W Exchange
- " Lois C student h 811 W Exchange
- " Raymond W (Ida B) bank examiner h 811 W Exchange
- " Robt W student h 811 W Exchange

**N**

- N & M Garage (E A Brosch) 13 E Long
- N R A Hotel (Geo Nickolas) 479 1/2 S Main
- Nabakowski Fred J (Helen M) clk Sears, R & Co h 622 N Howard
- Naberezny Anna C wks Goodrich h 893 Gorge blvd
- " John truck dr h 803 Gorge blvd
- " Mary S student h 803 Gorge blvd
- " Michael (Mary) wks B & O R R h 803 Gorge blvd
- " Michael Jr student h 803 Gorge blvd
- Nace Chas W (Edna L) wks Baker-McM Co h 1273 Kellogg ave

# THE CENTRAL ASSOCIATED REALTY CO. 1622 FIRST-CENTRAL TOWER

SUNSET VIEW SUBDIVISION WE WILL AID YOU IN FINANCING YOUR LOT OR BUILDING.

AKRON CITY DIRECTORY

1035

## NACE

" Gordon h 1273 Kellogg ave  
 " Wm Wittman r 802 Amberst  
 Nachbaur Theodore L [Mary F] wks Hub Cafe h 239 Cross  
 Nachtrieb Helen B h 2259 18th S W  
 Nackes Nick [Helen] mgr Oasis Night Club h 46 Cambridge  
 Nadeau Mrs Florence L (wid Edward) h 222 Twin Oaks rd apt 5  
 Nadlacky Mike [Zorka] restr 85 E North h 89 same  
 Nadolske J Archie [Ella S] condr B & O R R h 346 Baldwin ct  
 Naef Mrs Emma (wid Louis R) h 210 Rose blvd  
 " John R clk h 210 Rose blvd  
 " Joseph L student h 210 Rose blvd  
**NAEF & McINTOSH** (O W Naef W B McIntosh) lawyers 1001-1003 Akron Sav & L Bldg Phone BL-9167  
**NAEF O W** [Chloe Y] (Naef & McIntosh) h 210 Rose blvd, Phone UN-3438  
 Naehring Albert [Louise] h 702 Grant  
 " Chas F h 812 Allen  
 " Frank H [Lela C] policeman h 903 Cole ave  
 " Pearl M cashr Personal F Co h 702 Grant  
 " Wm C [Edna] h 812 Allen  
 Nafus Alberta M clk Firestone h 743 Chalker  
 " Mrs Mary E h 748 Chalker  
 Nagel Andrew G [Marie E] wks Firestone h 498 Stanton ave  
 " Carl J [Vida J] supvr Nickles Bakery h 611 Johnston ct  
 " Dona Jeanne student h 611 Johnston ct  
 " Evelyn E stenog h 494 Stanton ave  
 " Henry [Catherine] baker Continental Bkg Corp h 618 McKinley ave  
 " Walter [Elizabeth] wks R H Freitag Mfg Co h 1199 Herberich ave  
 Nagle Catherine A clk h 722 Glendora ave  
 " J Erchel student h 697 Ranney  
 " James V [Esther M] h 697 Ranney  
 " Larry C [Mildred] tailor J J Kane r 16 West  
 " Louis H [Muriel V] h 876 Elmoro ave  
 " Mrs Mary A (wid Walter) h 722 Glendora ave  
 " Philip I mach h 165 Cutler parkway  
 " Roy F [Clara] wks Goodrich h 598 E Market  
 " Sheldon L [Zita L] wks Firestone h 808 Clyde  
 " Walter F slsmn h 722 Glendora ave  
 Nagy Alfred gard h StMichaels ave  
 " Andrew h 973 Lane  
 " Andrew [Theresa] shoe repr 1051 E Market h 455 S Arlington  
 " Mrs Clara (wid Alex) h 666 Euclid ave  
 " Claude W auto mech h 391 Wirth ave  
 " Custer wks Firestone h StMichaels ave  
 " Dorothy M h 391 Wirth ave  
 " Earl R [Toky] wks Goodyear h 365 Stevenson ave  
 " Edward J student h 391 Wirth ave  
 " Elek K [Emma] conf 941 Princeton h same  
 " Elizabeth beautv opr h 1082 S Hawkins ave  
 " Emma h 1082 S Hawkins ave  
 " Ethel h StMichaels ave  
 " Eugene student h 619 Lumiere  
 " Frank [Agness] lab h 136 Millhoff ct  
 " Frank [Mary] wks Firestone h rear 232 Duane dr  
 " Frank [Susan] wks Firestone h 340 Lloyd  
 " Geo [Anna] wks Goodyear h 1004 Raymond  
 " Irene h 639 Lovers lane  
 " James [Mary] wks Gen T & R Co h 885 Jason ave  
 " James [Veronica] wks Firestone h 639 Lovers lane  
 " John gard h StMichaels ave  
 " John [Elizabeth] wks Goodyear h 557 East ave  
 " John [Veronica] h 178 Millhoff ct  
 " John H [Maud L] mach Goodyear h 391 Wirth ave  
 " John J [Anna] wks Goodrich h 961 Boulevard  
 " Joseph wks Goodrich h 356 Campbell  
 " Joseph [Elizabeth] wks Firestone h 1082 S Hawkins ave  
 " Joseph jr wks Goodyear h 1082 S Hawkins ave  
 " Joseph [Elizabeth] wks Goodyear h 973 Lane  
 " Joseph [Frances] h 376 Theodore  
 " Joseph [Julia] h 756 Washington  
 " Joseph [Mary] wks Goodrich h 870 Bellevue ave  
 " Joseph M [Julia] gard h StMichaels ave  
 " Joseph V student h 485 S Arlington  
 " Julius [Katie] lab h 555 Koerber ave  
 " Julius [Wilma] wks Goodyear h 385 E Crosier  
 " Katherine clk Woolworth Co h 485 S Arlington  
 " Louis student h 941 Princeton  
 " Margaret wks Quaker O Co h 902 Star  
 " Margaret G stenog Co Sheriff h 961 Boulevard  
 " Mrs Mary (wid Stephen) h 461 W Thornton  
 " Mary J h 870 Bellevue ave  
 " Michael M [Minnie] mach Freitag M Co h 619 Lumiere  
 " Rose nurse Peoples Hosp h 256 W Cedar  
 " Mrs Sophia wks Goodrich h 138 E Thornton  
 " Stanley A wks Firestone h 340 Lloyd  
 " Stanica A h 619 Lumiere

## NAGY

" Stephen student h 639 Lovers lane  
 " Stephen P [Anna] slsmn City Chev Co h 703 Elbon ave  
 " Mrs Theresa H wks Miller R Co h 231 Cole ave  
 " Vera h 639 Lovers lane  
 " Walter student h 485 S Arlington  
 " Wm F student h 340 Lloyd  
 Nahas Alfred [Gwendolyn D] clk h 771 Wall  
 " Ford [Helen C] wks Firestone h 383 W South  
 " Genevieve h 485 Wabash ave  
 " Mrs Hilda h 485 Wabash ave  
 " John wks Goodyear h 1104 Taylor  
 " Joseph h 485 Wabash ave  
 " Madeline h 485 Wabash ave  
 " Mansour [Sukar] h 1104 Taylor  
 " Michael [Danilka] wks Firestone h rear 1176 Taylor  
 " Michael [Rose] h 1111 Schumacher ave  
 " Wm [Bertha] ins r 282 Noble ave  
 Naher See also Neber  
 Naher & DeHaven (E L Naher D C DeHaven) meats 838 W Exchange  
 " Edward L [Elvera I] (Exchange Food Market) (Naher & DeHaven) h 52 Grand ave  
 " Mary E bkpr M L Freeman Co h 838 W Exchange  
 Nahlik Anna h 234 Ferndale  
 " Mrs Julia (wid Saml) h 234 Ferndale  
 " Saml J [Pauline O] clk Quaker O Co h 1295 Creighton ave  
 Nahm Elza student h 619 Vinita ave  
 " Emil H slsmn h 619 Vinita ave  
 " Geo [Wilma B] wks Goodyear h 457 Crestwood ave  
 " Mrs Minnie (wid Geo D) h 822 StClair  
 Nahmi Albert h 342 W Chestnut  
 " Clara clk S J Plasco h 342 W Chestnut  
 " Geo wks Firestone h 342 W Chestnut  
 " Jacob [Sarah] shoe repr 336 Slosson h 342 W Chestnut  
 Nahrgang Edward L [Dorothy F] slsmn h 914 Copley rd apt 5  
 Naidoff James [Zorka] wks Goodrich h 488 Sherman  
 Nail James clk White's C R Store  
 Nalles Ira R [Arnella] wks City h 327 Dean  
 Naltn Julia A chf clk O B Tel Co h 450 Sumner apt 3  
 Nakes Geo K [Mary] with Oasis Night Club h 64 Cambridge  
 Nakon John [Anna] clk M Nakon h 358 E Thornton  
 " Michael gro etc 880 E Market h 871 same  
 " Sophie sec Grace Reformed Church h 358 E Thornton  
 Nacos Chas (Star Coffee House) h 140 W Bowery  
 Nalencz Leonard student h 561 Orlando ave  
 " Vincent S [Sally] sec and treas Akron Rye Bread Co h 561 Orlando ave  
 Nail Chester C wks Goodrich h 232 Cole ave apt 6  
 " Green D wks Goodyear h 52 Detroit  
 " Malcolm K [Vivian] wks Goodyear h 1233 Brown  
 " Richard C [Hope R] acct Ernst & Ernst h 734 Noble ave  
 " Robt student h 232 Cole ave apt 6  
 Nalle Cassius D [Sarah E] h 120 W Center  
 " Cassius D jr electn h 120 W Center  
 " Chas C wks A Buxbaum Co h 120 W Center  
 " Wm T [Augusta] r 117 W Center  
 Nallen James T [Ella M] h 1148 N Main  
 Nameth Helen M h 97 Canton rd  
 Namsick Stephen wks Johns-Manville  
 Nanashe Alex student h 1223 Curtis  
 " Catherine wks Miller R Co h 1223 Curtis  
 " Emma clk F W Woolworth Co h 1223 Curtis  
 " John student h 1223 Curtis  
 " Mrs Katie (wid Alex) h 1223 Curtis  
 " Martha h 1223 Curtis  
 " Mary wks Goodrich h 1223 Curtis  
 " Susanne h 1223 Curtis  
 Nance Mrs Emma M (wid Albert M) h 1233 Hazel  
 " Ernest [Magdalene M] baker h 199 Burton ave  
 " Ernestine E student h 199 Burton ave  
 " Mrs Magdalene beautv shop 199 Burton ave h same  
 " R Elliott h 894 Fried  
 " Ralph J [Marjorie] wks Goodyear h 894 Fried  
 " Robt N [Jean E] del clk Ak Engraving Co h 536 Beacon  
 " Troy B [Tulsa E] lab h 127 Kathian ct  
 " Velma r 295 Hickory  
 " Walter V [Amy A] wks Goodrich h 1015 Big Falls  
 Nanef Stephen [Mary] (Golden Crust Bakery) h 507 Parkdale dr  
 Nankle Geo L [Emma G] wks Goodyear h 886 Bank  
 " Harry [Mary] wks Gen T & R Co h 895 Sherman  
 " Thos wks Anaconda Z O Dept h A B Monroe n s Hogue ave  
 Nank Albert wks Central Garage Co r 284 Locust  
 " Betty J student h 119 Beck ave  
 Nanny Wm [Doretha L] clk Sears, R & Co h Kent O R D 3  
 Nansiel Fred M [Gay] cook h 357 Weeks  
 " Geo H [Laura B] auto mech h 461 Allenford

# THE DAUNTLESS PLUMBING & ELECTRIC CO. 18-22 E. State St.

**GAS AND ELECTRIC RANGES** **PHONE FRANKLIN 8109**

1036

BURCH DIRECTORY CO.'S

**NANSTIEL**

" Mrs Ida M (wid Henry W) h 915 S Arlington  
Nantucket Building 21 S Main  
Nanz Robt W [Mayme H] chiropodist 263 S Main  
h 23 Charlotte apt 2  
Napier Melvin J [D Belle] sec and treas Miami Boiler  
& Machine Co Inc h 640 Lakemont ave  
Napierkowski Stanley [Marion] wks Firestone h 387  
Julien ave  
" Violet student h 387 Julien ave  
Napp Mrs Blanche h 111 Alfaretta ave  
Nappa Bessie wks 1017 Stadelman ave  
Naragon Mrs Dora (wid Grant) h 271 Lake  
" Genevieve clk h 271 Lake  
" Harold G [Marguerite] slamm City Bkg Co r 782  
May  
" Mildred student h 271 Lake  
Narancic Ignac [Mary] gro 1147 Newton h same  
Nardella Emmanuel [Theresa] wks Penna R R h  
386 E Glenwood ave  
Narmore Owen A [Della K] wks Goodrich r 844  
Coburn  
Narotsky Isidor I [Lena] clothier h 408 Noble ave  
" Jacob [Esther] h 568 Noble ave  
Narrison E Pearle with Ohio Ed Co h 26 E Tall-  
madge ave apt 204  
Narusch Frank J h 532 Spaulding  
" Mrs Inez M h 532 Spaulding  
" Thos J wks Ent Mfg Co h 532 Spaulding  
Narvestad Mrs Phoebe restr 9 W South r 214 same  
Nasca Nick [May] h 157 Hopp  
Nase John [Dellabel] wks Goodyear h 1330 4th ave  
" Louis R [Ruth E] wks Goodyear h 723 Frazee ave  
Nash Alfred T [Goodrich Grille] h 573 Storer ave  
" Amelia E h 481 Grant  
" Arthur janitor h 481 Grant  
**NASH AUTOMOBILES, Hoskins-Gordon Inc, sales**  
**and service 791 Grant, Phone HE-6912**  
" Claude B [Marcia J] with Goodrich h 1056 W  
Market  
" David h 481 Grant  
" David E [Ethel R] h 327 Union pl  
" Denzil L [Mayme E] bkpr Albrecht G Co h rear  
1007 E Tallmadge ave  
" Donald student h 481 Grant  
" Evelyn L clk h 1546 Breidling rd  
" Frank lab r 127 Chestnut alley  
" Frank S [Louise] acct Seiberling R Co h 827 E  
Buchtel ave  
" Geo C [Matilda A] h 2072 20th S W  
" Geo T [Pamel V] wks Goodyear r 1254 4th ave  
" Gertrude h 481 Grant  
" Harold E h 33 Grand ave  
" Harry E [Esther M] wks Goodyear h 1427 Burk-  
hardt ave  
" James wks Firestone h 481 Grant  
**NASH & LAFAYETTE AUTOMOBILES, Maloy Motor**  
**Co authorized sales and service 406 W Exchange,**  
**Phone HE-8181**  
" Lester R [Gladys] wks Albrecht Gro Co h 672  
Damon  
" Mrs Lucy h 699 Edgewood ave  
**NASH M R [Lena] mgr International Harvester Co**  
**h 33 Grand ave, Phone JE-1149**  
" Mary h 409 Kline ave  
" Michael [Katie] h 409 Kline ave  
" Millard E h 33 Grand ave  
" Mitchell tailor h 2339 19th S W  
" O Harold [Katherine] bkpr Albrecht Gro Co h 896  
Chalker  
" Raymond student h 409 Kline ave  
" Raymond [Ethel E] wks Goodrich h 1545 Breid-  
ling rd  
" Robt [Emma A] h 481 Grant  
" Robt jr student h 481 Grant  
" Rufus R [Sadie E] used furniture 289 S Arlington  
h same  
Nasich Anna h 22 Gregory ave  
" Jordan [Anna] h 22 Gregory ave  
" Stephen student h 22 Gregory ave  
Nasir Geo h 553 S Arlington  
" Saml [Flora] news dir 549 S Arlington h 553 same  
Naska Chas student h 167 Edward ave  
" John [Jon phine] h 167 Edward ave  
" Nick h 167 Edward ave  
" Santa h 167 Edward ave  
Nason Frederick W [Nettie M] with Goodyear h 133  
Castle blvd  
Nasrallah Alice h 478 E Archwood ave  
" Arthur R h 478 E Archwood ave  
" Gabriel G [Minnie] h 478 E Archwood ave  
" Geo h 478 E Archwood ave  
" Jacob [Betty] clk M O'Neil Co r 420 Power  
" Mary h 478 E Archwood ave  
Nassos Peter [Julia H] wks Goodyear h 626 Brittain  
rd  
Nastasi Frances J student h 237 E York  
" Petro [Mary] wks Firestone h 237 E York  
" Nastri Matthew [Susie] wks Goodrich h 648 Kipling

**NASVADI**

Nasvadi Helen A stenog Ohio Ed Co h 981 Winton ave  
" Joseph [Mary] wks Goodrich h 981 Winton ave  
" Joseph Jr student h 981 Winton ave  
Naswadi Geo [Rose] h 886 W Bowersy  
Natalizio Joseph [Jennie] wks B & O R R h 176 W  
North  
Natana Apartment 1061 E Market  
Nathan Ernest D [Carolyn A] with Goodrich h 1006  
W Market  
Nathans Mrs Sarah O (wid Isaac L) h 715 Greenwood  
Nathanson Sidney veterinary Barrett & Noonan r  
490 E Cuya Falls ave  
Natherson R L slamm Ohio Ed El Shop Co r Y M C A  
Nation Mrs Llewellyn E (wid Reno F) wks Firestone  
h 84 E Miller ave  
" Sherlie L [Dorothy C] wks Firestone h 371 Monroe  
National Biscuit Co, Harry Wardle mgr 807 S High  
**NATIONAL BLANK BOOK & SUPPLY CO The, R R**  
**Bowman pres John Costigan sec and treas, office**  
**outfitters wholesale and retail 36-38 N Main,**  
**Phone JE-5169**  
**NATIONAL BOND & INVESTMENT CO, A E Sutton**  
**branch mgr automobile financing 1105 Akron S &**  
**L Bldg, Phone FR-7174**  
" Car Loading Corp, J P Zelinski mgr freight for-  
warding 74 E Chestnut  
**NATIONAL CASH REGISTER CO, M Salpeter sales**  
**agent 250 E High Polesky Bldg, Phone FR-9915**  
" Floor Surfacing Co J W Brown mgr 71 W Marke-  
" Hat Cleaning Co (Theo Barlas) 354 S Main  
" Hawaiian Studios (M Rogers) 103 S High  
" House Wrecking Co A A Tuchman mgr 202 East-  
land ave and Barberton O  
**NATIONAL LIFE & ACCIDENT INSURANCE CO**  
**The R E Musto mgr 703 1st-Central Tower,**  
**Phone JE-8815**  
" Loan Co (Max Nelman) pawnbrokers 13 N Howard  
" Lunch (Dumitry Kollhoff) 24-26 S Broadway  
" Optical Stores Co, Wm Nelson mgr 5 S Main  
" Peanut Corp, M P Doernhoefer mgr 139 S Main  
" Realty Tax Service (C A Peterson) 212 Medford  
Bldg  
" Refining Co, E M Keller mgr, oils wholesale 868  
E Tallmadge ave  
**NATIONAL ROTARY PRINTERS The, F W Danner**  
**pres L H Jarman vice pres, Mrs Marie W Behl**  
**sec and treas printers 37 N High, Phone FR-6175**  
**NATIONAL RUBBER MACHINERY CO, M D Kuhike**  
**chairman and asst treas, Nils Florman pres, J E**  
**Shaub executive vice pres, O T Fouché sec, C E**  
**Taylor treas engineers and manufacturers of**  
**special machinery and equipment main office and**  
**Akron Rubber Mold Plant 911-923 Sweltzer ave**  
**Phone HE-3131, Banner Machine Plant Columbi-**  
**ana O Clifton Plant Clifton N J (See page 86)**  
" Rubber Machinery Co of Canada Ltd, Nils Florman  
pres J B Shaub vice pres C E Taylor sec M D  
Kuhike treas subsidiary of National Rubber Ma-  
chinery Co 917 Sweltzer ave  
" Safety League Inc, A L Grandstaff pres 8 S Colleke  
" Sherardizing & Machine Co, J D Woolan mgr, plat-  
ing works 1033 S High  
" Shoe Co, A H Alpern mgr 950 E Market  
**NATIONAL STANDARD CO The (Niles, Mich) L C**  
**Williams factory supt Akron Plant D B Rouse**  
**office engr mfrs of flat wire braids and woven**  
**tapes for tire beads Home ave and Tallmadge**  
**ave Phone HE-2715**  
" Sulphur Co Inc, E H Baker mgr 424 Ohio Bldg  
" System of Bakesies (Frank Bely) 366 S Main  
" Theatre (F C Bubben) 53 S Main  
" Tourist Aid, F W Richard pres 609 N Howard  
" Trailways System bus line 15 E Market  
" Youth Administration T E VanSickle asst dist  
supvr 76 S High  
Natoli Angelo h 1241 Beardsley  
" Grace G h 1241 Beardsley  
" Joseph h 1241 Beardsley  
" Mary student h 1241 Beardsley  
" Rose M student h 1241 Beardsley  
" Ross [Josephine] wks City h 1241 Beardsley  
" Saml [Ann] wks Firestone h 186 Abel  
Natslett Geo clk Doshett Bros r 29 E Mapledale ave  
Nau Chas W wks Goodyear h 640 E Buchtel ave  
" Geo R [Velma R] wks Goodyear h 934 Hamlin  
Nauer John S [Nellie] wks Firestone h 1085 Schu-  
macher ave  
Naughton Enoch [Cora] wks Am H R Co h 1685 S  
Arlington  
" Peter wks Firestone r 1027 Yale  
Naugle Chas C [M Grace] carp h 741 Hibbish ave  
" Harvey [Jessie M] h 1419 E Tallmadge ave  
" Joseph J [Elvie B] carp h 319 Crosby  
" Miriam B h 319 Crosby  
" Ray E msngr W U Tel Co h 54 S Martha ave  
apt 11  
" Theora Z h 319 Crosby

**NAUM**

Naum Chris Inc C V Naum pres, C R Ienhan vice pres, C G Turner sec and treas, auto tire dealers 423 S Main  
 " Chris V pres Chris Naum Inc r 1030 Stadelman ave  
 " Leo J [Ethelma] slsmn Ak K & J E S Co r 441 Bishop  
 " Spero waiter Kinko S Shop r 85 N Summit  
 Naumann Rev Wm L [Lucy J] pastor North Hill Evangelical Ch h 838 Dayton  
 Naumer Laura I tchr h 829 Mercer ave  
 Navarro Cristofiano [Myrtle] h rear 204 Boder  
 Nave Bruce E [Hattie] wks Firestone h 1439 Andrus  
 " C May wks Goodrich h 1006 W Waterloo rd  
 " E Atlanta clk Goodrich h 450 Talbot ave  
 " G Harvey [Martha M] master mech A & B F F Inc h 450 Talbot ave  
 " Hal J [Bertiel] clk Ice Box Market No 2 h 33 S Prospect  
 " Mrs Lettie L (wid Jasper W) h 1006 W Waterloo rd  
 Nawraht Mrs Bertha (wid John) h 177 Miles  
 Nay Mrs Catherine O (wid Louis D) h 1004 Burkhardt ave  
 " Mrs Cora wks Goodyear h rear 213 Barder ave  
 " Estel [Augusta] h 1311 E Market  
 " Homer B [Five Points Sheet Metal Shop] r 433 W Exchange  
 " James F wks Goodyear h 63 E Cuya Falls ave  
 " Jesse slsmn r 487 E Market  
 " Jesse L [Floda J] wks Goodyear h 63 E Cuya Falls  
 " Nedra E wks Firestone h 1905 Ford ave  
 " Otto S [Catherine A] h 1004 Burkhardt ave  
 " Walter J wks Goodrich h 63 E Cuya Falls ave  
 " Wm R [Clara C] wks Goodyear h 1500 Multnoma  
 Naylor Benj B [Maggie L] wks Goodyear h 605 Chittenden  
 " Geo M [Violette F] with Goodyear h 218 Twin Oaks rd apt 3  
 " Grace tchr h 296 Spicer apt 3  
 " John F h 60 Rosalind ct  
 " John R [Westminster Art Glass Co] h 2680 Nesmith Lake Blvd  
 " Olen R h 60 Rosalind ct  
 " Robt H with Goodyear r 333 Trigonla dr  
 Nazar Anthony student h 1500 Wildon ave  
 " Joseph [Pauline] wks Goodrich h 1500 Wildon ave  
 Nazarene John confr r 1215 7th ave  
 Nazarian Mrs Kayane r 1140 1st ave  
 Nazy Joseph wks D W Bartoo r 64 N Howard  
 Neader Mrs Mary I h 118 E Thornton  
 Neal See also Kneal, Kneale, Knell, Neif and Neill  
 " Mrs Agnes M (wid Frank) h 325 Wabash ave  
 " Mrs Alice I (wid Wm F) h 1171 Edison ave  
 " Arthur C [Helen K] mgr Peoples S Drug No 64 h 820 Stadelman ave  
 " Mrs Beatrice M wks Miller R Co h 1162 Beardley  
**NEAL'S BEAUTY SHOPPE**, Mrs Elizabeth C Neal propr complete beauty culture 15 W South Phone 3L-8757  
 Neal Mrs Belle h 1000 Della ave  
 " Brice S clk Beacon Journal h Wadsworth O, R D 2  
 " C Ray chief Hannan's Coffee Shop r 381 Euclid ave  
 " Carl W [Elizabeth A] printer h 1115 Harpster ave  
 " Chas B [Martha] engr h 230 Rhodes ave  
 " Chas E porter Gaytime Porks Inc h 73 Nickel  
 " Chas F [Ortha W] real est h 456 Seaman ave  
 " Chas R student h 150 Myers ave  
 " Chas S h 382 E Duchtel ave  
 " Clifford E [Jessie M] h 73 Nickel  
 " Clyde W h rear 936 Merriman rd  
 " Deward L student h 1178 McKinley ave  
 " Dolores G student h 1178 McKinley ave  
 " Donald H h 269 Prairie dr  
 " Mrs Donna (wid Geo) h 1171 McIntosh ave  
 " Dorothy E student h 119 Augusta ave  
 " Dorothy J student h 222 E Crosier apt 25  
 " Edward D [Beulah] wks Goodyear h 1178 McKinley ave  
 " Edwin C student h 222 E Crosier apt 25  
 " Mrs Elizabeth C propr Neal's Beauty Shoppe h 213 W South, Phone JE-6869  
 " Mrs Elizabeth E h 24 Canton rd  
 " Ellen M student h rear 24 W Archwood ave  
 " Mrs Ellen M h 382 E Buchtel ave  
 " Mrs Elsie M (wid Walter) h 179 S College  
 " Frank gard r 824 StClair  
 " Frank M [Mattie E] wks Read-Benzol Co h 867 Lovers lane  
 " Gabriel S [Idal] h 16 Fairview ter  
 " Geo J [Lillian B] chief dep sheriff h 131 Bachtel  
**NEAL GILBERT** [Maude B] treas Firestone Park Trust & Savings Bank h 624 S Firestone Blvd, Phone FR-7564  
 " Glenn C student h 131 Bachtel ave  
 " Gwendolyn F h 131 Bachtel ave  
 " Herbert E [Jane A] wks Firestone h 1449 S Main  
 " Ida C stenog C E Hamric Inc h 36 E Archwood  
 " James A [Josephine] walter h 382 E Buchtel ave

**NEAL**

" James M [Noma J] (hauf h 191 Burton ave  
 " John B h 2143 8th S W  
 " John C [Irene D] chauf Mrs M C Robinson h 200 Westwood ave  
 " Juanita h 753 Aberdeen  
 " Mrs Katherine (wid Robt J) h 165 W North  
 " Lawrence L [Dorothy] mgr Shamrock Cafe h 445 W Exchange  
 " Lila H h 310 E Buchtel ave  
 " Mrs Lily M (wid Ellis W) h 119 Augusta ave  
 " Lloyd E [Jean M] h 222 E Crosier apt 25  
 " Lonnie [Luella] wks City h 323 Campbell  
 " M Esther sec to Postmaster h 1000 Della ave  
 " Mrs Maggie wks 46 Elm Dale ave  
 " Mrs Margaret L (wid Geo W) h 1718 Summit Lake Blvd  
 " Marian soir Times-Press  
 " Martha E sec and treas Ak Agencies Inc h 1000 Della ave  
 " Mrs Martha M (wid Herman) h 1449 S Main  
 " Mrs Mary E h 310 E Buchtel ave  
 " Maurice A [Anna E] slsmn h 150 Myers ave  
 " Mike wks Goodrich r 781 Beatrice dr  
 " Milburn D [Sara E] caretaker P W Litchfield h rear 936 Merriman rd  
 " Millinery Co, W A Lewis mgr 87 S Howard  
 " Oscar W [Julia P] slsmn Diamond C & T Co h 1014 Nome ave  
 " Paul r 242 Bellmi ct  
 " Paul E [Ruth C] wks Goodyear h 1230 Brandon  
 " R Evelyn student h 753 Aberdeen  
 " Ray B [Elizabeth E] h 2143 8th S W  
 " Ray R [Delle L] formn Firestone h 35 E Archwood ave  
 " Robt W [Myrtle N] wks Goodyear h 759 E Buchtel  
 " Rosa h 805 Yale  
 " Roy H [Lula I] mgr Armour & Co h 448 Bacon ave  
 " Saml [Catherine] lab h 1601 Glenmount ave  
 " Sarah A h 135 Bachtel ave  
 " Stanley M [Ruth] slsmn h 737 N Howard apt 4  
 " Vada clk Goodrich h 164 King dr apt 12  
 " Verna clk Firestone h 164 King dr apt 12  
 " Vernon H [Hazel M] wks Goodrich h rear 24 W Archwood ave  
 " Vinton A [Myrtle] painter h 687 Lucille ave  
 " Rev W Paul [Florence E] pastor South Akron Church of Christ h 94 W Long  
 " Mrs Willa V (wid Otis) h 73 Nickel  
 " Wm [Ida J] h 22 W Long  
 " Wm D [Pearl M] mach Adamson Mch Co h 269 Prairie dr  
 " Wm D Jr [Arline] h 269 Prairie dr  
 " Wm W [Donna J] wks Goodrich h 549 Sherman  
 " Wm W [Elizabeth C] h 135 Bachtel ave  
 " Winifred stenog h 230 Rhodes ave  
 " Winnona M h 456 Seaman ave  
 Neale B Frank [Julia] wks Goodyear h 1562 E Market  
**NEALE CHARLES A** [I etha C] pres Hammel Business University Inc and Akron Law School Inc h 1204 Berwin, Phone WA-3662  
 " Mrs Cora B clk Phila R W Co h 226 Wildwood ave  
 " Edward J [Clarice M] slsmn M L Freeman Co h 253 East Park Blvd  
 " Edward W slsmn G A Wood Co  
 " Gaylon [Mary L] wks Ak Motor Generator Co h 253 East Park Blvd  
 " Jane P student h 1073 N Howard  
 " Joseph student h 253 East Park Blvd  
 " Mrs Letha C treas Akron Law School Inc h 1204 Berwin  
 " Mrs Lou h 712 Garfield  
 " Sula K student h 1204 Berwin  
 Nealer J Fred [Julia A] (Nealer Printing Co) h 1596 8th (C F)  
 " Printing Co (J F Nealer) 640 N Main  
 Nealis Ernest A [Letha V] wks Goodyear h 281 Wheeler  
 " Kathleen V student h 281 Wheeler  
 Nealy Henry L [Nora L] wks Firestone h 1170 Duane  
 Nease See also Nees  
 " Blanche tailoress Madison s Inc h 392 Sumner  
 " Mrs Emmajane (wid Marlon L) h 724 Kolb  
 " Hazel h 911 1/2 S Main  
 " Henry wks E C Marquardt h 392 Sumner  
 " Sue E wks Goodrich h 1294 Grant apt 1  
 Neave Ernest L [Edna M] meats 339 W Market h 298 Rhodes ave  
 Nebergall Gerald A [Pauline M] wks Goodrich h 529 E Cuya Falls ave apt 2  
 Nebgen Mrs Pearl h 923 W Bowery  
 Necln Vaasie [Julia] h 247 Stanton ave  
 Neddo Elza M [Anna] h 636 Sanford ave  
 Nedrow Mrs Goldie wks Miller R Co r 100 Bachtel  
 Neece Pomeroy W clk r 579 1/2 S Main  
 Needham Marvin B [Bertha M] wks Firestone h 973 Wsley ave  
 Needles Leo r Hotel Buchtel  
 Neel Danl H [Josephine A] mach h 2384 27th S W

# THE AKRON GENERAL INSURANCE AGENCY COMPANY

601 First-Central Tower, Hemlock 5191

LIFE, ACCIDENT AND HEALTH INSURANCE

1038

BURCH DIRECTORY CO'S

## NEEL

" Dorothy L. h 2384 27th S W  
" Ira W h 2384 27th S W  
Neely James C [Opal L] wks Firestone h 442 Lindenwood ave  
" James W [Pauline H] barber W R Fambrough h 243 N Adolph ave apt 1  
" Jane E student h 442 Lindenwood ave  
" Lester F [Maud B] clk East Akron Postal Sta h 509 Beacon  
" Moss wks Goodyear r 82 N Martha ave  
Neepker Kay opr Adoria B Salon r 908 Rowe  
Neer Ellen student h 747 Harrison ave  
" Glenn L [Merdyth A] wks Firestone S P Co h 747 Harrison ave

## NEES FRANK A

[Jessie L] hardware, carpenter and mechanics tools pipe and pipe fittings, roofing, glass, paint, etc 68 E Cuyahoga Falls ave 1 block west of N Main street, Phone JR-1913 h 808 Chestnut blvd (C P), Phone WA-0731  
" Paul H [Thelma G] with Frank A Nees h 1109 Cadillac blvd  
Neeser Mis Anna B (wid Wm) h 445 E Bachtel ave  
Neeser Herman [Violet] auto top mfr 692 W Bowery h 60 W Burns ave  
Neet Abram J [Ethel C] brkman A C & Y Ry h 1837 Marks ave  
" David P [Alice S] wks A C & Y R R h 2310 Eastlawn ave  
Neff Alva C [Muel M] wks Firestone h 1734 Markle  
" Arlene L student h 827 Lee dr  
" Arthur h 370 Brooklands  
" Benj P [Edith] supt Biggs B W Co h 827 Leo dr  
" Chas [Elsie] wks Goodyear h 334 Curroll  
**NEFF & CO Inc, F I Neff pres and treas L M Neff vice pres and sec proprs Perfection Spring Co 280-284 Perkins, Phone FR-0716 (See page 50)**  
" Curtis E [Laura E] wks Goodyear h 637 Hallie  
" Dina M [Ruby H] wks Buxbaum Co h 975 Home  
" Earl W student h 319 Perdue  
" Edward wks Perfection Spring Co h 292 Perkins  
" Elizabeth L student h 625 Cuyahoga  
" Mrs Ella P (wid J Wesley) h 643 Patterson ave  
**NEFF FRANK T [Loretta M] pres and treas Neff & Co Inc h 364 Cloverdale ave**  
" Glenn C wks Goodyear h 637 Hallie ave  
" Harry M [Mary M] slsman h 643 Patterson ave  
" Irene A asst chief opr O B Tel Co h 275 W Chestnut  
" John C carp h 793 Canisla  
" John C [Martha] wks State Hwy Dept h 370 Brooklands  
" John E [Carrie M] wks Goodyear h rear 218 W Chestnut  
" Joseph L [Esther D] wks Goodyear h 319 Perdue  
" Lawrence W [Minnie L] mach Goodyear h 910 Hamlin  
" Lewis L [Blanchel] wks Goodyear h 2264 Mogadore  
" Mrs Loretta M vice pres and sec Neff & Co Inc h 364 Cloverdale ave  
" Louis F [Catherine] wks Firestone h 275 W Chestnut  
" Mrs May P (wid Geo W) h 223 W State  
" Muriel E opr O B Tel Co h 910 Hamlin  
" Nathaniel H [Nettie W] formn Goodrich h 225 W State  
" Richard W student h 643 Patterson ave  
" Robt E [Lydia F] wks Firestone h 1303 Lakeside  
" Saml H [Mae] wks Goodrich h 270 E Croser  
" Mrs Theresa M (wid John C) h 725 W Chestnut  
" Wm E wks Goodrich h 910 Hamlin  
" Wm S [Freda] wks Goodyear h 525 Cuyahoga  
Negenborn Edward E student h 738 Chalker  
" Edward F [Elizabeth E] wks Wagoner Prov Co h 738 Chalker  
" Evelyn R student h 738 Chalker  
Nesley Dale G [Erna B] mgr Am District Telog Co h 1365 East ave  
" DeRose h 985 LaCroix ave  
" James student h 985 LaCroix ave  
" Roy E [Minnie E] roundsman Am District T Co h 985 LaCroix ave  
Negran Geo clk h 2211 21st S W  
Negri Stephen E [Marie] wks Goodyear h 1175 Dietz  
Negron Ori [Phyllis] wks Ak Porcelain Co r 1136 Kenmore blvd  
Negrn Florence R h 1291 Moore  
" Helen student h 1291 Moore  
" John J wks Firestone h 1291 Moore  
" Louis [Mary] wks Firestone h 1291 Moore  
Neher Evelyn A student h 34 Coohidge ave  
" Medford D [Ada M] art tchr W P A h 34 Coohidge  
Nehiser Homer clk r 74 N Summit  
Nehsen Bernard F [Johanna F] h 2288 Bellfield ave  
" Bernard L [Mary] chkr A C & Y Ry h 32 Verdun dr  
" Edward W [Ellen] clk A C & Y Ry h 771 Crystal

## NEHREZ

Nehrenz Alice E student h 996 Lakewood blvd  
" Charlotte R student h 896 Lakewood blvd  
" Robt W [Violet C] drftsmn Goodrich h 820 Sarcee  
" Wm H [Alice M] wks Diamond M Co h 896 Lakewood blvd  
Neib Ernest C [Florence E] slsman Averill D Co h 1134 Collinwood ave  
**NEICHTER JOSEPH C [Josephine M] agt Motor Express Inc and Cleveland Columbus, Cincinnati Highway Inc h 426 Berry ave apt 4**  
" Mrs Margaret A (wid Frank E) h 9 W Croser  
" Mrs May h 1040 East ave  
Nelcoff Mrs Franka h 336 Upland ave  
Nelder Mrs Ruth wks Firestone r 1074 S High  
Nelderhouse Anna clk Erie R R h 1920 Manchester rd  
" Elmer R [Opal J] wks Goodrich h 2166 17th S W  
" Geo [Emma] h 1920 Manchester rd  
Nedert Andrew [Christina] wks Ent Mfg Co h 982 East ave  
" Andrew [Lenz] wks Burkhardt B Co h 667 W South  
**NEIDERT ANDREW [Nettie] supt Ornamental Iron Work Co h 445 Cole ave Phone BL-3402**  
" Andrew R with Orr Iron W Co h 445 Cole ave  
" Catherine student h 445 Cole ave  
" Catherine M h 873 Bellows  
" Christopher S wks Buxbaum Co h 873 Bellows  
" Conrad wks MtPeace Cemetery r 133 E South  
" Conrad F student h 873 Bellows  
" Edward J student h 269 Arch  
" Elizabeth student h 445 Cole ave  
" Ellis A [Mary L] wks Goodrich h 685 Blanche  
" Fred student h 22 E Voris  
" Henry wks Burkhardt B Co h 873 Bellows  
" Henry Jr wks Gen F & R Co h 873 Bellows  
" Henry student h 725 Fultz  
" Henry [Ann] wks Firestone h 1033 Bellevue ave  
" Henry [Catherine] wks Atlantic Fdry Co h 457 Cole ave  
" Henry [Elizabeth] wks Penna R R h 252 Power  
" Henry [Mary R] wks Goodrich h 435 E Voris  
" Henry Jr [Carol B] wks Goodyear h 1003 Burkhardt  
" John [Christina] shoe repr 1311 Moore h same  
" John [Margaret] shoe distr 22 E Voris h same  
" John [Margaret G] wks Firestone h 269 Arch  
" John Jr [Anne M] with Goodyear h 673 Brown apt 2  
" Margaret student h 183 F Voris  
" Margaret E h 873 Bellows  
" Marie D student h 873 Bellows  
" Mrs Mary D (wid John) h 183 E Voris  
" Mrs Nettie h 725 Fultz  
Neidhardt Chas r 83 N Adolph ave  
Neidich Evelyn A h 74 Pawler ave  
Neiferd Earl J [Ethel M] slsman h 949 Clark  
" Paul H h 949 Clark  
Neiger Alverta student City Hosp h 89 Arch  
" Arno R [Lantha E] wks Portage Iron & W Co h 1404 Creighton ave  
" Arthur A [Marie A] wks Goodrich h 698 Thayer  
" Dorothy student h 990 Moeller ave  
" Ellen M student h 698 Thayer  
" Hugo [Clara B] auto repr 66 S Canal h 990 Moeller ave  
" Margaret H stenog Howell-Viggers Corp h 698 Thayer  
" Monroe E [Claudia J] wks Buxbaum Co h 325 Julien ave  
" Ralph H [Anna B] wks Quaker O Co h 1200 E Tallmadge ave  
Neighbarger Elsie tchr Compotometer Co h 739 Allyn  
" James G [Grace E] wks Goodyear h 779 Morgan  
Neihsele Comad [Catherine] wks Ent Mfg Co h 890 Lovers lane  
" Edward C student h 690 Lovers lane  
" Elizabeth student h 269 Livingston pl  
" Henry [Katie] wks Ent Mfg Co h 552 Sumner  
" John wks United M B R Co h S Main ext R D 4  
" John [Catherine] clk h 267 Livingston pl  
" John [Katherine] wks Firestone h 1161 Neptune  
Neikirk Clifford B wks L J Schott Co h 1503 Preston  
" Miss Nina E h 1503 Preston ave  
" Theodore B [Marie W] with Minn M & Mfg Co h 105 Marvyn ave  
Neil See also Kneil, Kneale, Knell, Neal and Neale  
" Arpha M student h 910 Fried  
" John G student h 1610 Hampton rd  
" Joseph E [Helen G] wks Goodyear h 1610 Hampton rd  
" Matthew [Anna K] mach h 910 Fried  
" Walter wks Firestone r 247 James  
Neill Hollie L [Elizabeth F] wks Goodyear h 587 Arden pl  
" Hugh G [Lilhe M] wks Firestone h 1429 Marcy  
" John F wks R G Shirk h 67 Putnam rd  
" Kenneth M wks Otis Elev Co h 102 W Salome ave  
" Marilyn A student h 1429 Marcy  
" Mary P clk Goodrich h 102 W Salome ave



# ISALY'S ICE CREAM ENDS THE QUEST FOR THE BEST

**NEILL**

" Raymond J [Rhea N] clk Goodrich h 2118 11th S W  
 " Sheila A student h 102 W Salome ave  
 " Thompson P [Mary P] wks Ohio Ed Co h 102 W Salome ave  
 " Wm M [Clara W] comp Beacon Journal h 963 Bellevue ave  
 Neils Adam E chauff r 753 Moon  
 Neilsen ~~See~~ See also Nielsen  
 " Andrew M tool mkr h 81 E Rosewood ave  
 " Andrew M [Della M] engr h 613 Upson  
 " Eugene M wks Gen T & R Co h 81 E Rosewood ave  
 " Geo J [Evelyn I] wks Ak Std M Co h 81 E Rosewood ave  
 " Mrs Hansine M (wid Andrew) h 81 E Rosewood ave  
 " Alfred L steward Mayflower Hotel  
 Neiman Loan Co (Wm Neiman) pawnbrokers 16 S Howard  
 " Max [Eva] (National Loan Co) h 643 Euclid ave apt 4  
 " Wm [Anna] (Neiman Loan Co) h 678 Garth ave  
 Neise Harold lab r 318 Pine  
 Neiser Jane B wks Com P & L Co h 41 Shelby ave  
 Neisner Bros Inc, D S Weinstein mgr dept store 5c to \$1 00 30 S Main  
 Neissin Mrs Edith A h 1318 Kellogg ave  
 Neiswander Holmes O [Lulu M] clk Penna R R h 2259 26th S W  
 Neiswanger Howard K [Lotta A] slsmn h 269 E Exchange  
 Neiswonger Billie lab h 188 W Bartses  
 " David H [Marle A] dr Snow Bros h 315 E Crosler  
 " Glen L [J May] h 188 W Bartses  
 " June student h 188 W Bartses  
 Neisz Esther wks Goodyear r 751 Excelsior ave  
 Nethercut Robt H auto painter h 432 Whitney ave  
 Neitz Chester H [Sue M] lab h 2661 Edwin ave  
 " Geo E [Maude O] wks Goodrich h 747 Brown  
 " Harold O [Helen M] agt Natl Life & A I Co h 2132 10th S W  
 " Henry C wks Y M C A h 2661 Edwin ave  
 " John L office boy Times-Press h 747 Brown  
 " Mearl E h 747 Brown  
 " Melvin C wks A C & Y Ry h 2661 Edwin ave  
 " Wm H [Dora M] wks Goodrich h 531 Perkins  
 Nela Manor Apartments 608-12 W Market and 16 Rhodes ave  
**NELAN CHARLES A** [Ella A] (Nelan & Walsh) h 424 Merriman rd Phone J12-7359  
 " Mrs Katherine (wid Wm) h 612 W Market apt 3  
 " Mary A student h 612 W Market apt 3  
 " Patricia A student h 424 Merriman rd  
**NELAN & WALSH** (Chas A Nelan Wm A Walsh) attorneys at law 631 2d Natl Bldg Phone HE-6156  
 Nelander Mrs Amanda J h 1173 Herberich ave  
**NELANDER PARK L** [Evelyn M] mgr Modern Refrigerator Store h 1178 Herberich ave Phone HE-8455  
 Nelcamp Betty E student h 236 Beaver  
 " Edward E [Mamie] wks Goodrich h 236 Beaver  
 " Lester M [June L] wks Goodrich h 118 Arch  
 " Paul [Doris M] stock clk Halpert Motors Inc h 1078 N Main  
 Nellus Donald [Jean] wks Adamson M Co r 748 Excelsior ave  
 " Mrs Edna P (wid Herbert) stenog Adamson M Co h 683 Excelsior ave  
 Nell's Beauty Shop (Mrs Nell L Woods Mrs Nell P Gardiner) 281 Lloyd  
 Neller Elton G [Helen D] formn Prestone h 344 E Archwood ave  
 Nellis Chas F [Anna C] slsmn Ohio Ed El Shop Co h 106 Oviatt pl  
 " Mrs Cordelia h 90 N Prospect  
 " James J wks Bd of Education h 106 Oviatt pl  
 " Joseph L student h 1210 MtVernon ave  
 " Rolla L [Irona] sta attdt Goodrich S Stores h 280 1/2 E Cuya Falls ave  
 " Thos C h 1210 Mt Vernon ave  
 " Thos M [Mary A] wks Prestone h 1210 MtVernon  
 Nelms Hilliard r 112 Furnace  
 Nels Josephine h 471 Flora ave  
 " Pauline student h 471 Flora ave  
 Nelsen Chas E [Inga E] wks Goodrich h 832 Lee dr  
 " Doris E student h 832 Lee dr  
 " Henry N student h 832 Lee dr  
 Nelson ~~See~~ See also Nielsen, Neilsen and Nielsen  
 " Mrs A Matilda (wid Chas) h 995 Johnston  
 " Al clk r Milner Hotel  
 " Albert [Twila] wks Goodrich h 13 Virginia ave  
 " Albert E [Freda P] wks Goodyear h 368 Edge  
 " Albert O policeman h 1272 Riverside dr  
 " Alice wks 710 Mentor rd  
 " Arthur F wks Economy Bindery h 1143 Woodward  
 " Mrs Audra L h 970 Boulevard  
 " August N [Rose M] cutter Com P & L Co h 396 Cornell  
 " Beatrice E office asst D. W. A Knoderer h 539 Reed

**NELSON**

" Betty J student h 1297 Burkhardt ave  
 " Bradford H [Magdalena C] h 1236 Wilbur ave  
 " C Wade student h 82 E Emmerling ave  
 " Carl [Mary M] clk THE M O'NEIL CO h 725 Rose-lawn ave  
 " Carl G [Carrie S] pres and treas Nelson Hdw & El Co sec Transcontinental C F Co h 1297 Burkhardt ave  
 " Carl H [Lilly] shop formn Dyke Motor S of Akron h 325 Buckeye  
 " Carl I [Edith M] sec and treas Haun Drug Co h 1159 Tulip ave  
 " Carl L [Alberta C] wks Ohio Insulator Co h 307 Arch  
 " Carlin L h 453 Briarwood dr  
 " Mrs Caroline (wid Emil) h rear 967 Brittain rd  
 " Mrs Caroline (wid Harold) h 15 MtView ave  
 " Cecil H [Catherine M] sta attdt Std Oil Co h 311 W South  
 " Chas h 160 Campbell  
 " Chas E [Annabel] wks Goodrich h 144 Brighton dr  
 " Chas H [Mary] custodian h 160 Campbell  
 " Clifford [Fannie] r 327 Scott ave  
 " David [Lillian] shoe repr 411 S Maple h 353 Douglas  
 " Mrs Della R h 108 Paris ave  
 " Doris M r 1015 5th ave  
 " Dorothy E student h 1235 Wilbur ave  
 " E J asst sec Ohio Edison Co h N Y City  
 " Edward [Ann] wks Diamond Match Co r 653 Sharon  
 " Edward H mach Natl R M Co h rear 967 Brittain rd  
 " Mrs Elizabeth h 725 Hackett  
 " Ellen L h 734 Hazel  
 " Elmer N [Merle] clk Milner Hotel h same  
 " Elsie clk h 353 Douglas  
 " Ernest E clk Transcontinental C F Co h 183 Henry  
 " Ethelreda M h 1235 Wilbur ave  
 " Mrs Evelyn (wid John) h 738 Corice  
 " Evelyn G clk Goodyear h 162 Roswell  
 " Fannie maid Mayflower Hotel h 327 Scott ave  
 " Florabelle h 682 Edgewood ave  
 " Forrest C [Thelma F] wks Goodrich h 172 W Thornton  
 " Francis K student h 778 Carpenter  
 " Frank K [Minnie M] iron wkr h 1192 Kenmore blvd  
 " Frank W [Elizabeth B] wks Goodrich r 30 W Miller ave  
 " Fred r 1014 Dover ave  
 " Fred wks Brown-Graves Co r 939 S Main  
 " Fred A [Edna G] wks Goodrich h 1287 Guard  
 " Fred W [Hazel I] wks Goodyear h 1017 Clark  
 " Geo h 670 Garfield  
 " Geo A wks Goodyear h 162 Roswell  
 " Geo H [Martha] wks Goodrich h 420 Alexander  
 " Geo R wks Goodyear r 1015 5th ave  
 " Gottfried [Selma] wks Mohawk R Co h 734 Hazel  
 " Hardware & Electric Co C G Nelson pres and treas J J Kepler sec, J A Peck mgr 535 N Prestone blvd  
 " Harold student h 144 Brighton dr  
 " Harold C [Mary L] wks Goodyear h 104 Palge ave  
 " Harold G [dk Postoffice] h 1192 Kenmore blvd  
 " Harold G [Luella H] wks Miller R Co h 477 Adkins ave  
 " Harold W [Susan J] wks Goodyear h 1563 Canadian ave  
 " Harriet student h 670 Garfield  
 " Harrison [Ella E] rubwkr h 1296 Kohler ave  
 " Harry [Mildred] clothing 563 E Exchange h same  
 " Harry C [Frances B] wks Goodyear Z Corp h 15 MtView ave  
 " Harry E [M Emogene] wks Goodyear h 1017 Clark  
 " Harry J wks Goodyear r 685 Carroll  
 " Harry K [May] wks Goodrich h 908 Huron  
 " Harry W [Valois J] slsmn h 872 Woodward ave  
 " Hazel dietitian City Hosp h 39 Arch  
 " Helen h 670 Garfield  
 " Hilma nurse h 562 Carroll  
 " Howard r 86 N Summit  
 " Ida L student h 1192 Kenmore blvd  
**NELSON IRVIN H** attorney at law with Carson, Howes & Roderick 703-706 2d Natl Bldg Phone BL-5167 h 160 Beck ave Phone BL-8934  
 " Ivan W [Inga] gard h rear 275 N Portage path  
 " J Harry [Anna K] sales mgr Star D M Co h 1673 Battery B  
 " James truck dr r 121 Aetna  
 " Mrs Jessie E (wid Goslow N) h 571 Johnston ct  
 " John r 1518 Kenmore blvd  
 " John r 523 Madison ave  
 " John doorman Natl Theatre r 320 Park  
 " John wks Crouse C F Co h 16 1/2 Roswell  
 " John [Amy] wks Muehlstein & Co h 243 Nieman  
 " John A [Flora L] shipper Gen I & L Co h 660 Selberling  
 " John C h 643 E Exchange

# KESTER COAL CO.

15 YEARS OF SATISFACTION  
FOR QUALITY—SERVICE AND COURTESY. CALL Blackstone 2311

1040

BURCH DIRECTORY CO S

## NELSON

" John H [Lola M] dr DeLuxe Auction Co h 1296 Kohler ave  
 " John J [Marietta] wks Ry Ex Agcy h 414 Raasch  
 " John O [Augusta P] h 437 Chittenden  
 " John T student r 555 Morning View ave  
 " John W [Emma S] wks Goodrich h 195 Stull ave  
 " Mrs Josephine h 322 W Market apt 7  
 " K Floyd h 82 E Fmerling ave  
 " Kurt T clk Summit W Gro Co r 1015 5th ave  
 " L Bert [Maria] barber 509 Madison ave h 355 Noah ave  
 " L Edward h 82 E Fmerling ave  
 " L M optometrist r 31 N Broadway  
 " Lars A [Amanda] wks Robinson C P Co h 183 Henry ave  
 " Mrs Lavena C (wid Carl W) h 1378 Hite  
 " Lee [Muriel] h 1084 Grant  
 " Lee M [Susie A] h 1297 Goodyear blvd apt 18  
 " Leo R [Lola G] wks Firestone h 1384 Marcy  
 " Mrs Leona h 682 Edgewood ave  
 " Mrs Lillian U (wid Carl E) r 1015 5th ave  
 " Mrs Lillie M (wid Henry C) h 1347 Pond View av  
 " Mrs Loretta B (wid Marion I) h 27 W Dalton  
 " Louis C wks Ak Coca-Cola B Co h 195 Stull ave  
 " Mamie G phone opr University of Ak h 646 Blaine  
 " Marcella A student h 1235 Wilbur ave  
 " Mrs Margie r 358 W Bowers  
 " Mrs Marie (wid Louis) h 243 Nieman  
 " Marjorie R student h 355 Noah ave  
 " Mrs Martha A (wid John P) h 799 E Tallmadge ave  
 " Mrs Martha E (wid Edwin) h 355 Storer ave  
 " Martin [Gertrude A] wks Gen T & R Co h 1425 Laffer ave  
 " Martin H [Goldie] wks Gen T & R Co h 264 Water  
 " Mary J student h 1017 Clark  
 " Mrs Mattie h 275 Steiner ave  
 " Max student h 353 Douglas  
 " Milton student h 353 Douglas  
 " Myrtle clk h 1459 Jefferson ave  
 " Naomi tchr Hammel B Univ  
 " Naomi clk Gen T & R Co r 189 Hyde ave  
 " Norma student h rear 275 N Portage path  
 " Norman [Jessie I] dept mgr Ist-Central Tr Co h 160 Beck ave  
 " Odell [Georgia R] wks Firestone h 1333 Curtis  
 " Olof h 353 Talbot ave  
 " Oscar [Marie] h 439 McGowan  
 " Oswald H wks Goodyear h 437 Chittenden  
 " Percy E [Mildred E] h 228 Spicer  
 " Peter J [Albertina C] h 304 S Arlington  
 " R Edward [Ida E] wks Firestone h 82 E Emerling ave  
 " Ralph G [Helen M] litho h 1013 Frederick blvd  
 " Ralph V [Grace I] beaut shop 14 E Market h 314 Wildwood ave apt 4  
 " Ralph W complaint man L O Gas Co h 1976 Newton  
 " Richard T clk H E Harter h 905 Johnston  
 " Robt A wks Goodyear h 162 Roswell  
 " Robt E [Nina L] wks Goodrich h 74 W Tallmadge  
 " Robt H with A C & J Hs h 166 S Arlington  
 " Robt I h 2217 19th S W  
 " Roy H dr Akron News Agcy h 183 Henry  
 " Ruth clk Amster-Klitz C Co h 1459 Jefferson ave  
 " S Arthur [Abbie D] com artist h 515 Noah ave  
 " Signe G h 734 Hazel  
 " Theodore [Henrietta] wks Goodyear h 670 Garfield  
 " Ture A [Grace E] ptes Haun Drug Co h 108 Paris  
 " V Howard [Elizabeth A] comp Com P & L Co h 2221 23d S W  
 " Victor G [Estella] wks Goodrich h 2217 19th S W  
 " Walter S [Estella] wks Goodyear h rear 93 McNaughton  
 " Wm mgr Natl Optical Stores Co r 31 N Broadway  
 " Wm A [Mary E] wks Gen T & R Co h 736 Morgan  
 " Wm G [Edna M] wks Goodyear h 778 Carpenter

**NELSON WM G [Margaret E]** vice pres and dist mgr Peoples Service Drug Stores Inc h 2424 Grant ave (C F) Phone WA-2278  
 " Wm R [Gladys V] wks Goodyear h 780 1/2 Unson

**Nemath Geo W [Mary M]** wks Goodyear h 687 Merton ave  
 " Joseph E [Hilda] h 795 Merton ave  
**Nemchev Elizabeth** h 729 W Bowers  
 " Paul h 729 W Bowers  
 " Peter lab h 729 W Bowers  
 " Tosa h 729 W Bowers

**Nemchok Marian** student h 1112 Ackley  
 " Michael [Marv] wks Goodyear h 1112 Ackley

**Nemcik Joseph J [Verna F]** wks Goodrich h 1246 Murray ave  
 " Mary V h 275 Crosby  
 " Steve h 1246 Murray ave

**Nemcovsky Helen** student h 1777 Adelaide blvd  
 " Jacob [Catherine] wks Am H R Co h 1777 Adelaide blvd

**Nomecek Edward [Matilda]** clk Jos Rich h 624 Hollbaugh ave  
 " M slsmn City Bkg Co

## NEMER

Nemer Chas clk THE M O'NEIL CO h 449 Metzger av  
 " Chas [Minnie] wks Miller R Co h 43b Metzger ave  
 " Geo [Blanche M] Imperial Billiard & Athletic Club h 159 E York  
 " James wks Wooster Auto Service h 438 Metzger av  
 " Joseph [Sadie] wks Goodyear h 449 Metzger ave  
 " Julia student h 438 Metzger ave  
 " Margaret clk D Shecht h 438 Metzger ave  
 " Sadie student h 449 Metzger ave  
 " Thelma student h 449 Metzger ave

**Nemes Arthur J [Irene M]** acct Firestone S P Co h 688 Noble ave  
 " Mrs Barbara (wid Joseph) h 2128 5th S W  
 " Joseph h 1974 S Main  
 " Joseph [Irene] wks Palmer Match Co h 1709 Manchester rd  
 " Julia student h 1974 S Main  
 " Kalman [Julia] wks Brown-G Co h 1974 S Main  
 " Mrs Rosa (wid Stephen) h 936 Iredell  
 " Rose h 1974 S Main

**Nemet Adam F** h 359 Union pl  
 " Geo wks Robinson C P Co h 359 Union pl  
 " Katie h 359 Union pl  
 " Paul [Katie R] wks Robinson C P Co h 359 Union pl

**Nemeth Alex [Barbara]** wks Firestone h 311 Poplar  
 " Alex J [Ruth A] wks Goodyear h 1863 16th S W  
 " Andrew [Julia] auto serv sta 549 Kenmore blvd h same  
 " Chas G [Rose] pbr h 1006 Packard dr  
 " Eileen student h 615 Pleasant pl  
 " Ernest S student h 1927 Manchester rd  
 " Frank clk h 607 Corlce  
 " Gabor [Barbara] gard h 615 Pleasant pl  
 " Gabor jr h 615 Pleasant pl  
 " Geo [Theresa] wks Goodrich h 1842 Manchester rd  
 " Gerald J truck dr r 398 Campbell  
 " Helen wks Goodyear r 398 Campbell  
 " Helen K h 1927 Manchester rd  
 " James [Lizze] h 343 Keifer ct  
 " James jr student h 343 Keifer ct  
 " Mrs Josephine (wid Stephen) h 716 Fern  
 " Julius lab h 615 Pleasant pl  
 " Julius [Theres] wks Goodrich h 1321 Manchester rd  
 " Julius [Vera] wks Goodrich r 901 E Buchtel ave  
 " Mrs Katherine clk THE M O'NEIL CO h 1927 Manchester rd  
 " Louis h 1842 Manchester rd  
 " Louis lab h 527 Akins ct  
 " Louis [Margaret] wks Goodrich h 725 Princeton  
 " Mrs Margaret I clk h 128 E Emerling ave  
 " Mary h 343 Keifer ct  
 " Matilda (South End New Deal Restaurant) h 290 Lake  
 " Michael [Theresa] lab h 451 W Thornton  
 " Rose h 343 Keifer ct  
 " Saml auto mech r 215 Baird  
 " Stephen wks Goodyear h 716 Fern  
 " Stephen mach h 311 Poplar  
 " Stephen [Julia] wks Goodrich h 594 Sharon  
 " Stephen [Matilda] auto serv sta h 290 Lake

**Nemlone Helen J** h 248 Ira ave  
 " Louis wks Goodrich h 248 Ira ave  
 " Martin h 248 Ira ave  
 " Mrs Mileska h 248 Ira ave

**Nemish Ann** wks Am H R Co r 13 F Buchtel ave  
 " Frank h 1246 Atwood ave  
 " John student h 1246 Atwood ave  
 " Mary wks Ent Mfg Co h 1246 Atwood ave

**Nemith Mrs Agnes** (wid Joseph) h 181 Gertrude  
 " Frank J h 181 Gertrude  
 " Joseph wks Gen T & R Co h 181 Gertrude  
 " Marie F wks Miller R Co h 181 Gertrude

**Nemoth Geo [Agnes]** rubwkr h 421 Matthews  
 Nephew Arthur M [Elsie] engr h 2307 17th S W

**Neptune Alvin K** wks Goodrich h 453 Black  
 " Mrs Clara A (wid Andrew F) h 419 Whitney ave  
 " Clayton H [Ethel E] h 625 Corlce  
 " J Everett [Marie M] wks Goodyear h 528 Inman

**John W [Verna I]** electn Goodyear h 251 Goodview ave  
 " John W jr student h 251 Goodview ave  
 " Mrs Mary L h 453 Black  
 " Richard L student h 251 Goodview ave  
 " Tod N wks Goodrich h 453 Black

**Nera Mrs Georgia A** h 1073 Taylor

**Nerhood H Elmer [Margaret]** (Radio Service Shop) h 1193 Berwin  
 " Isaac [Clara M] h 733 Kepler ct

**Neri Andrew [Lucy]** wks Firestone h 171 Jesse ave  
 " Jean student h 171 Jesse ave  
 " Joseph [Laura] h 171 Jesse ave  
 " Mary M h 171 Jesse ave

**Nero Anthony** crane opr 21 N Adolph ave  
 " John wks Goodrich r 718 Princeton

**Nerone Armando** student h 533 Bell  
 " Elsieo student h 533 Bell



**NERONE**

" Thos [Victoria M] wks Goodyear h 533 Bell  
 Nervo Albert h 118 Williams  
 " Mrs Angeline h 596 Bell  
 " Angelo h 118 Williams  
 " Anna h 596 Bell  
 " John lab h 596 Bell  
 " Louis student h 118 Williams  
 " Mary M h 118 Williams  
 " Peter h 596 Bell  
 " Peter G [Rose M] painter J A Haller h 81 Kent pl  
 " Stephen [Adella] wks Biggs B W Co h 118 Williams  
 " Stephen [Theresa] clk Pringle C M Co r 557 S  
 Arlington  
 Nerz Beverly M student h 1269 Kohler ave  
 " Joseph J [Edith B] aud Merchants F Co h 1269  
 Kohler ave  
 Nesbitt Clark R with Firestone h 1250 Jefferson ave  
 " Dave [Ada] wks Firestone h rear 1044 Johnston  
 " Donald E clk Morgan-Nesbitt Hdw Co h 725 Hills-  
 dale ave  
 " Dorothy M student h 725 Hillsdale ave  
 " Fred J [Clyde L] wks Firestone h 101 Ira ave  
 " Fred J jr student h 101 Ira ave  
 " Henry [Addie] h 371 Turner  
 " Mrs Ida A h 1158 1st ave  
 " Park H [Hazel B] sec and treas Morgan-Nesbitt  
 Hardware Co h 725 Hillsdale ave  
**NESSBITT ROY H** [Clara Z] attorney at law 609 Edi-  
 son Bldg Phone JL-1811 h 1250 Jefferson ave  
 Phone UN-3234  
 " Thos R [Martha E] slsmn Ohio Ed El Shop Co  
 h 859 Copley rd apt 3  
 " Walter [Fannie] wks Firestone h 309 Berg  
 " Wm J wks Firestone h 309 Berg  
 Nesich Steve h 100 N Canal  
 Nesit Geo mach Goodrich h 20 Stanton ave  
 " James [Helen D] wks Goodyear h 1232 Victory  
 " Wm h 20 Stanton ave  
 Nesity Ivan h 1302 S High  
 " Joseph painter h 1302 S High  
 " Walter student h 1302 S High  
 Nesline Harry N [Ruth M] wks County h 495 Pal-  
 metto ave  
 " James D carp h 495 Palmetto ave  
 " Robt H wks Goodrich h 495 Palmetto ave  
 NeSmith Lake Heights Co T E Steiner pres G W  
 Auten sec and treas real est 1035 2d Natl Bldg  
 " Park Co G C Marsh pres, H E Marsh sec and  
 treas w s Manchester rd  
 Ness Mrs Eisle h 46 S Butes  
 Nesselroade Dale R [E Mabel] wks Goodyear h 661  
 Sanford ave  
 Nesser Alfred L [Nelle H] wks Goodyear h 375 E  
 Tallmadge ave  
 " Richard S h 375 E Tallmadge ave  
 Nestell Martha L wks Firestone h 49 E Lmerling av  
 Nestelle Mrs Coia E (wid Fred H) h 738 Johnston  
 " Homer D h 738 Johnston  
 Nester Dan L wks Goodyear h 746 E Exchange  
 " Delbert O student h 746 E Exchange  
 " Fairy L [Zona] h 746 E Exchange  
 " Gordon wks Firestone h 767 Salida  
 " Mary M clk h 746 E Exchange  
 " Mildred L clk Worthmore D Shop h 746 E Exchange  
 " Oral [Rosina] wks Loewenthal Co h 431 Fuller  
 " Vere E student h 767 Salida  
 " Virgil h 767 Salida  
 " Wm W [Cora] h 767 Salida  
 Nesterovich Joseph wks Goodyear r 695 Roscoe ave  
 Nestich Frank [Doris] wks Firestone h 869 W Bowers  
 Nesticky Dominic F [Gizella A] h 1918 2d S W  
 " Edward J student h 1918 2d S W  
 " Madalena M waitress h 1918 2d S W  
 Nester Helen student h 1424 Ottawa ave  
 " John J [Pearl E] wks Goodyear h 1424 Ottawa av  
 " John J jr wks Goodyear h 1424 Ottawa ave  
 " Margaret stenog Lincoln Loan Corp h 1424 Ottawa  
 Nesterode Evelyn L student h 1095 Chalker  
 " Howard N [Hazel L] auditor 1st-Central Tr Co h  
 1095 Chalker  
 Nestor Anna wks 143 N Portage path  
 " Clara M student h 90 E Mapledale ave  
 " Claude D [Ruth C] blksmith Goodyear h 420  
 Manton ct  
 " Denzel G [Anna L] clk h 1028 Clark  
 " Edward [Edith] wchmn r 763 Montana ave  
 " Eunice nurse h 737 Longview ave  
 " Mrs Frances B h 937 N Howard  
 " Gerhart [Nestor Service Station] h 351 Pioneer  
 " Granville H [Leota G] wks Firestone h 90 E  
 Mapledale ave  
 " Harry P [Pearl M] with Goodrich h 835 Packard dr  
 " John R [Nestor Service Station] h 351 Pioneer  
 " Okey H [Gladys R] wks Goodyear h 1967 Tona-  
 wanda ave  
 " Porter D [Veulah] wks Goodyear h 1647 Huguellet  
 " Mrs Rose V h 737 Longview ave

**NESTOR**

" Ruth J stenog Ak Sav & L Co h 737 Longview ave  
 " Service Station (Gerhart and John Nestor) 2245  
 Manchester rd  
 " Virginia F asst Ak Pub Library h 937 N Howard  
 Nestrick Alph D [Lucille] baker h 738 Kepler ct  
 Nesz Elizabeth student h 837 Allyn  
 " Henry wks Goodrich h 837 Allyn  
 " John mach Firestone h 837 Allyn  
 " Nicholas [Catherine] wks Goodrich h 837 Allyn  
 Nethercote L M slsmn r Hotel Anthony Wayne  
 Nethers Raymond J [Ruth W] wks Goodyear h 143  
 Malacca  
 Netherton Noah wks Goodrich h 714 Rhodes ave  
 " Robt E [Zada E] prsmn Com P & L Co h 1675  
 Brown  
 " Robt L h 714 Rhodes ave  
 Nething Harold M [Dorothy T] agt John Hancock M  
 J I Co h 152 King dr  
 Netling Henry [Elizabeth] wks Goodyear h 1369  
 Moore  
 " Henry H wks Goodyear h 1369 Moore  
 " John student h 1369 Moore  
 " Marie wks Young's Hotel h 2744 Manchester rd  
 Nettie James K [Birdetta E] wks Firestone h 27 W  
 Mapledale ave  
 " Leona E h 27 W Mapledale ave  
 " Lewis [Anna L] wks Firestone h 149 W Crosier  
 " Ray C h 149 W Crosier  
 " Travis E r 496 E South  
 " Willard [Sadora I] wks Firestone h 30 Court-  
 land dr  
 Nettles Edward C (clk h 461 Edgewood ave  
 " Edward W [Zania A] formn Glendale Cem h 463  
 Edgewood ave  
 Nettleton Hollister M [Dorothy R] truck dr h 831  
 Fess ave  
 Nettling Konrad [Anna] wks Firestone h 1162 Lily  
 Neubauer Alfred [Frieda] wks Imp JI Co h 1206 Lily  
 " Ernest R [Laura A] h 1709 Marks ave  
 " Mrs Sarah h 141 Brittain rd  
 Neubecker Mary h 371 Orleans ave  
 Neuberger Albert [Mabel J] h 753 W Market apt 206  
 Neubert Catherine wks Firestone h 1205 E Tall-  
 madge ave  
 " Chas [Ruth E] wks Buxbaum Co h 1517 Breiding  
 ch  
 " Clara M h 670 Last ave  
 " Edward G lunch 1191 E Tallmadge ave h 1205  
 same  
 " Harry R [Blanche F] mach h 209 Glendale ave  
 " Jerome A h 1205 E Tallmadge ave  
 " Merwyn O sta att'd H E Glover h 209 Glendale ave  
 " Virginia R h 1205 E Tallmadge ave  
 Neuburrow Club Wm H Mears mgr 738-40 Com-  
 mins  
 Neuby John [Elizabeth] wks Goodyear h 302 Coddling  
 Neunschwander Willis L [Esther Mayer] tch h 1115  
 Cadillac bld  
 Neubarth Clarence J painter r 795 Noah ave  
 Neubauser Paul B [Beulah A] wks Goodrich h 1251  
 Welser ave  
 Neuland Adolph A [Della R] electn h 176½ N Adolph  
 Neulander Martha dept mgr Jonas Shoppe r Portage  
 Hotel  
 Neuman Edward [Lillian] asst factory supt Thos  
 Phillips Co h 715 W Market apt 109  
 " Mrs Harriet (wid Morris) h 163 Casterton ave  
 apt 2  
 " Helen h 870 Berghoff  
 " John [Julia] wks Biggs Boiler Wks Co h 870  
 Berghoff  
 " Miriam J sec and treas E-Z Patch Co h 163 Cas-  
 erton ave apt 2  
 Neumann Alice nurse StThomas Hosp h 605 Philip av  
 " Delbert L [Alice L] h 47 Cole ave  
 " Frank [Dora] auto parking 1305 S High h 47 Cole  
 Neumeister Eva L h 134 W Long  
 " Mrs Marie T (wid Henry K) h 134 W Long  
 Neumeyer Allen M [Lena E] wks Firestone h 494  
 Brenneman bldv  
 " Benj wks Firestone r 1389 Curtis apt 5  
**NEUNHERZ EDWARD W** mgr Quality Furniture Co  
 r Howe Hotel  
 Neuroth Mrs Edith L (wid Joseph E) h 1250 N Main  
 " Helen E clk Goodyear h 1250 N Main  
 Neust Geo painter h 591 Douglas  
 Neustifter Geo janitor Turner Hall h 424 Sherman  
 Neutzling Aaron [Katherine M] slsmn Hdw & S Co  
 h 271 Crosby  
 " Nancy J student h 271 Crosby  
 " Wm E [Lucy E] wks Goodrich h 807 Clyde  
 Neuwirth Anton R [Helen C] wks Goodrich h 779  
 Leonard  
 " Frances M student h 779 Leonard  
 " John [Mary] carp Goodyear h 855 Leonard  
 Nevets Jeff N [Willie M] wks Firestone h 1022 Bel-  
 lows  
 " Louise h 1022 Bellows

# See the OHIO EDISON ELECTRIC SHOP CO. FOR A COMPLETE LINE OF ELECTRICAL APPLIANCES

1042

BURCH DIRECTORY CO'S

## NEVELS

" Robt J [Annie] wks Goodyear r 950 Douglas  
" Rose h 1022 Bellows  
Neverausky Viktor wks Goodrich r 993 East ave  
Neverson Wm A r 399 Pearl  
Neville Harold wks Tel-County B Co h S Arlington  
" John W [Margaret G] wks Goodyear h 114 Paris  
Nevin Frank J [Louisa M] engr r 48 Russell ave  
" Frank J Jr [Opal M] mach Goodrich h 1476 Manchester rd  
Nevins Mrs Zora B r 310 W Bowersy  
Nevitt Albert H [Rose O] wks A C E R Co h 371 Monroe  
" Joseph [Mary F] h 371 Monroe  
" Joseph E student h 371 Monroe  
Nevlin Reid R [Helen K] printer h 619 W andot ave  
Nevling Earl S [Emma J] wks Goodrich h 996 5th av  
" Gilbert [Nellie J] h 1525 Aster ave  
" Helen C clk h 450 McGowan  
" Hobart V [Elizabeth] serv mgr Borden Autos Inc h 370 Palm ave  
" M Louise student h 450 McGowan  
" Merle H [Elizabeth M] wks Goodrich r 504 Sumner  
" Mrs Pearl (wid Roy) wks Firestone r 411 Palm av  
" Robt h 450 McGowan  
" Roy G student h 1525 Aster ave  
" Roy L [Catherine] wks Gen T & R Co h 450 McGowan  
New Deal Bowling Alley G D Rimer mgr 113 S Main  
" Deal Cleaners (Mrs B L Adelsberger, L J Thomas) 933 Brown  
" Deal Doughnut Shop (James Christ Andrew Kinas) bakers 225 Wooster ave  
" Deal Lunch (S Karamelo C Fillos) 60 E Market  
" Eden Beauty Shoppe (Mrs E A Stergos) 14 S Highland ave  
**NEW ENGLAND MUTUAL LIFE INSURANCE CO.**  
F W Durkee mgr, 1902 1st-Central Tower, Phone FR-5106  
**NEW MASONIC TEMPLE CO The.** W E Palmer pres, C F Billow vice pres, R A Walkup sec, W A Borsche treas, Masonic Temple 103 S High cor Mill Phone HE-4927  
" Method Laundry L A Maynard pres and mgr 320 Berry ave  
" Reliable Garage Co (C C Fandler) 404 Wooster  
" Rye Baking Corp (Alex Horowitz I L Goldwasser) 439 Wooster ave  
" Tavern Restaurant (Mrs Mary Kovacic) 22 N Case  
" Virginia Hotel R C Phillips mgr 362-38 S High  
" York Baking Co (See Pittsburgh Bakery)  
" York, Chicago & St. Louis R R Co, W H Turner agt 507 Peoples Bldg  
**NEW YORK LIFE INSURANCE CO.** B F DeLancy agency director, H H Hedkes cashier, 1710-1714 1st-Central Tower, Phone JI-4175  
" York Millinery (J M Solomon) 75 S Howard  
Newbauer Mrs Carrie L (wid John) h 499 Elmwood ct  
" Edward P slsman h 587 N Howard  
" Elton E [Nellie L] court bailiff h 996 Jefferson av  
" Mrs Henrietta (wid Ferdinand) h 873 Copley rd  
" Henry M [Delphia M] mach h 1052 Packard dr  
" Herman A carp h 577 Edgewood ave  
" Jacob M [Augusta] h 572 East ave  
" Mrs Novello C (wid John I) h 657 N Howard  
" Rexford H [Orpha G] electn h 1936 Springfield Center rd  
Newberger Aloysius R [Lucy C] electrotyper h 89 S Balch  
" Isabel R h 89 S Balch  
" Lucy C student h 89 S Balch  
" Rita M h 89 S Balch  
" Robt A h 89 S Balch  
Newberry Benton E [Marian] h 722 Yale  
" Chas K [Vaughn L] electn h 547 Gage  
" Harold r 309 Hickory  
" Lawrence R [Gertrude A] rubwkr h 2199 19th S W  
" Mack wks Goodyear h 669 E Crosier  
" Paul [Christie] wks Goodrich h 221 Ira ave apt 1  
" Mrs Sarah N (wid Chester A) h 547 Gage  
Newbold Donald M [Louise] asst mgr Peoples S Drug No 71 h 101 W Center apt 5  
Newby Annie h 1353 8th ave  
" Beulah r 133 Hopp  
" Cassie h 1353 8th ave  
" Crawford Y [Amy] wks Gen T & R Co h 1353 8th  
" Fred D h 1353 8th ave  
**NEWCOMB EDWARD B** [Lenore M] [Edward B Newcomb Insurance Agency] h 1944 10th (C F), Phone WA-5851  
**NEWCOMB EDWARD B INSURANCE AGENCY** (Edward B Newcomb) representing Aetna Life Insurance Co Aetna Casualty & Surety Co American Equitable Assurance Co and Importers and Exporters Ins Co 506 Metropolitan Bldg Phone JE-5103  
" Harold J [Mary M] wks Goodyear h 676 Aberdeen  
Newcome Martin L [Milk] with Goodyear h 1842 Pentley ave

## NEWCOME

" Raymond V [Mary F] wks Goodyear h 1609 Hampton rd  
Newcomer Betty J student h 240 Kryder ave  
" Clinton J [Margaret S] h 609 Parkview ave  
" Edward h 807 George blvd  
" Mrs Mary N (wid Elias A) h 609 Parkview ave  
Newell Mrs A Laurie h 629 Brown apt 2  
" Chas C [Bonna A] wks Firestone h 1125 S High  
" Chas E [Mary L] wks Palmer M Co r 2517 27th S W  
" Cyrus E h 629 Brown apt 2  
" Daisy M r 1097 Dayton  
" Mrs Ethel M hemstitching h 341 W Exchange  
" Geo student r 2517 27th S W  
" Harold F [Esther H] wks Bell Cleaners r 1110 Sweitzer ave  
" Wm r 1132 Sweitzer ave  
Newey Ray J [Lillian S] h 11 S Highland ave apt A  
Newhall Chilton M [Elizabeth K] engr h 150 Hall  
Newhoff Wm lineman r 168 1/2 Wooster ave  
Newhouse Bernice V clk Pkoski Bros h 714 E Glenwood ave  
" Earl W [Bernice] slsman Ak P Milk Co h 714 E Glenwood ave  
" Everett E [Laura B] wks Ak P Milk Co h 290 Beaver apt 1  
" John L [M Angeline] h 700 Rainbow dr  
" John R [Freda V] wks Goodyear h 1737 Flint ave  
" L H wks Goodrich r 411 S Main  
" Orville G [Althea I] wks Quaker O Co h 50 1/2 W Market  
" Russell [Gertrude] waiter h 103 N Adolph ave apt 2  
" Mrs Willa wks Goodyear h 247 Ira ave apt 3  
Newingham D Earl [Helen I] clk h 45 Spruce  
" R Howard msngr Penna P R h 45 Spruce  
Newkirk Chas J [Ethel M] wks Killian Mfg Co h 2473 Edwin ave  
" Chester E [Daphne D] wks Firestone h 1666 Greenlawn ave  
" Leroy J student h 2473 Edwin ave  
" Mrs Nellie G (wid John) h 270 Bellewood ave  
Newkome Clarence J [Catherine E] wks Firestone h 130 1/2 S Union  
" Geo H [Biddle & Newkome] h 835 May  
" John [Clara E] wks Lyman-H L Co h 835 May  
" Raymond A h 835 May  
Newland Chas B [Ethel M] mech West Motor Inc h 78 E Emerling ave  
Newlen Mrs Fannie (wid Wm) r 167 E Mapledale ave  
Newlin Maxwell r 2 Federal  
Newlon C Paul [Alma B] ad-man Times-Press h 435 Noah ave  
" Chas B [Margaret] wks Goodyear h 1826 Good-year blvd  
" Wm [Josephine] wks Firestone h 544 Johnston  
" Wm E [Alice M] auto serv sta 841 W Exchange h 1422 Bernice  
Newman  See also Neuman  
" Albert E [Hettie B] chauff F A Seiberling h w s N Portage path  
" Alice G student h 598 Cole ave  
" Mrs Amy C (wid Fred S) h 614 W Market apt 1  
" Anna L student h 491 S Sunset View dr  
" Arlene A h 1513 Hillside ter  
" Arthur P [Julia J] tchr h 166 W Buchtel ave  
" Bert H [Dora] h 1582 Hobart ave  
" Bruce B [Vesta] wks Goodrich h 2351 Congo  
" Carl A [Bertha L] jeweler Firestone h 1391 Herberich ave  
" Mrs Catherine (Goodrich Grille) h 573 Storer ave  
" Chas [Dora] (Quaker Cash Market) h 491 S Sunset View dr  
" Chas W [Belle B] wks Goodyear r 1064 Arlington pl  
" Clarence A [Maggie B] carp h 924 Golda pl  
" Clinton W [Viola M] truck dr h 1813 Marks ave  
" Clyde C [Golda M] trainman B & O R R h 537 Plum  
" Doris E h 166 W Buchtel ave  
" Dorothy D stenog h 73 E Archwood ave  
" Dorothy M h 644 E Buchtel ave  
" Earl L [Pearl] wks Goodyear h 528 Alexander  
" Edna L student h 73 E Archwood ave  
" Edward H [Catherine] master mech Ak-Selle Co h 573 Storer ave  
" Eleanor D waitress M Ioakem h 581 Garry rd  
" Ellen student h 1801 Adelaide blvd  
" Mrs Ellen wks Gen T & R Co h 1801 Adelaide blvd  
" Mrs Elsie (wid Max) h 893 Haynes  
" Mrs Eva D (wid Walter) h 63 Britain rd  
" Evan A student h 917 Concord ave  
" Mrs Florence (wid Marvin) h 140 E Voris  
**NEWMAN FRANK C** [Grace H] sec and treas Hudson Lumber Inc h 644 E Buchtel ave  
" Fred A [Lucile D] appraiser 225 W Exchange h Manchester rd R D 5  
" Gilbert C [Esther V E] wks Goodrich h 598 Cole  
" Harold C h 644 E Buchtel ave

# MALLORY HATS STETSON HATS KOCH'S 163 SOUTH MAIN ST.

AKRON CITY DIRECTORY

1043

## NEWMAN

" Harold G [Lucy F] wks Goodyear h 299 Malice t  
 " Henry [Lena] slsmn h 764 Fern  
 " Henry C [Mabel B] silwkr h 182 Crescent dr  
 " Hobart R [Bessie M] rubakr h 769 W Bowery  
 " J Edward [Myrtle M] fireman h 2323 11th S W  
 " J Verne [Margaret R] carp h 917 Concord ave  
 " Jack student h 769 W Bowery  
 " James J [Marie K] with Goodrich h 2184 Ridge-wood rd  
 " James W [Helen A] wks Goodyear h 581 Garry rd  
 " Jasper O [Lucy L] bus opr h 73 E Archwood ave  
 " Jesse wks E O Gas Co r 1059 Yale  
 " John wks Am H R Co r 166 E South  
 " Judson A [Mary M] carp h 917 Concord ave  
 " Lawrence A [Corra C] wks Firestone h 173 E Brookside ave  
 " Mrs Lucy V (wid Willis) h 78 Wood  
 " Margaret Miller pres Summit Amusement Co h Westport Conn  
 " Mary E h 924 Golda pl  
 " Paul C [Esther E] clk h 151 Summit pl  
 " Philip [Lena] lab h 631 Douglas  
 " R C electn r 479 1/2 S Main  
 " R Marvin plbr h 63 Brittain rd  
 " Richard mach r 46 Kent  
 " Robt wks Goodrich h 182 Crescent dr  
 " Robt K [Ruth M] carp h 797 Stoner

**NEWMAN ROBT S** vice pres sec and treas Akron Floral Co Inc h 614 W Market apt 1

" Ruth K h 769 W Bowery  
 " Ruth M h 182 Crescent dr  
 " Sylvia Z student h 764 Fern  
 " Virginia P student h 173 E Brookside ave  
 " W Wayne [Elnora A] dept mgr Dauntless P & T Co h 119 Dawes ave apt 4  
 " Wallace H with Y M C A h 182 Crescent dr  
 " Wm [Louisa] wks Goodrich h 151 N Adolph ave  
 " Wm G h 78 Wood  
 " Wm H student h 151 N Adolph ave

Newmark Ernest wks City Hall h 766 Fern  
 " Martin [Goldie] h 766 Fern  
 " Rose student h 766 Fern  
 " Zolten student h 766 Fern

Newmyer Chas [Daisy G] carpet layer 1224 N Main h same  
 " Meredith A h 1224 N Main

Newport Chas G [Nellie M] wks Goodyear h 459 East Park blvd  
 " Charlotte R clk h 161 Palmer  
 " Geraldine L student h 161 Palmer  
 " Glen E wks Buxbaum Co h 161 Palmer  
 " Grover C [Mary D] meatctr h 161 Palmer  
 " Wm E r 227 Perkins

**NEWS EXCHANGE** (J J Mars W K Doyle) magazines newspapers greeting cards, circulating library etc 29 S Main Phones JD-0573 and 5823

**NEWS-SHOPPER** Inc, F W Danner pres L J Callinan vice pres and mgr, weekly newspaper 37 N High Phone FR-6175

**Newsom** Mrs Ada h 102 1/2 W Bartses  
**Newsome** Alexander A [Ina B] wks Seiberling R Co h 1000 Florida ave apt 3  
 " O Wayne Ins r 613 Easter ave  
**Newsom** Raymond C in U S Navy h 213 W South  
 " Ruth A h 213 W South  
**Newstetter** Alva L [M Grace] clk Firestone h 774 Iona  
 " Floyd J [Inez F] wks Akron Equip Co h 93 1/2 Atlas  
 " Floyd J Jr student h 93 1/2 Atlas

**Newton** Alva M [Mary C] wks Firestone h 937 Douglas  
 " Beni D [Rita B] wks Goodrich h 133 N Portage path apt 6  
 " Betty C student h 1250 Collinwood ave  
 " Betty E h 285 Black  
 " Chas R phys 320 2d Natl Bldg h 285 Black  
 " Clarence [Emma] mach h 465 W Waterloo rd  
 " Dry Cleaners [Frank I Schultz] 1393 E Market  
 " Mrs Eleanor clk h 837 Sumner  
 " Mrs Ella C (wid Sherman W) h 461 Storer ave  
 " Elmer h 325 W Cedar  
 " Flora E h 1075 N Howard  
 " Frank H [Ada E] mach Goodrich h 367 Carroll  
 " Frank J [Amanda J] sign painter h 574 Douglas  
 " Mrs Henrietta (wid Geo W) h 2547 Edwin ave  
 " James H [LaVonne A] electn h 21 N Adams apt 1  
 " James S [Rhea P] h 489 Edgewood ave  
 " John H [Josephine C] slsmn h 1250 Collinwood av  
 " John H Jr student h 1250 Collinwood ave  
 " Joseph W [Ethel B] mgr Acme No 70 h 1088 Pickford ave  
 " Mrs Julia A (wid Chas H) h 367 Carroll  
 " Larry h 428 Cole ave  
 " Lawrence J printer Firestone h 428 Cole ave  
 " M Kenneth [Frances M] wks Goodyear h 191 Colony Crescent  
 " Marjorie J student h 455 W Waterloo rd  
 " Philip H [Dorothy M] truck dr h 325 W Cedar

## NEWTON

**NEWTON PROVISION CO**, Karl Bertka mgr, whole-sale and retail meats and groceries fresh eggs and vegetables 1280-32 Newton Phone HE-5911  
 " Robt clk J Kizarian r 532 E Market  
 " Ruth clk **THE M O'NEIL CO** h 715 W Market apt 405  
 " Saml J [Axie B] wks Goodrich h 1371 Easton dr  
 " St Service Station L L Brown mgr 1295 Newton  
 " Tracy H mach Ak Std Mold Co h 404 Stetler ave  
 Nezhard C W store mgr Goodwill Ind Inc  
**Neyland** E Ellsworth [Corra E] with Seiberling R Co h 131 N Highland ave  
**Neyman** Ralph A [Esther M] wks Penna R R h 2141 12th S W  
**Niam** Ada student h 422 Metzger ave  
 " Edward student h 422 Metzger ave  
 " Lena M clk Ak Lab & S Co h 422 Metzger ave  
 " Michael [Mary] h 422 Metzger ave  
 " Michael Jr wks Goodrich h 422 Metzger ave  
**Niapas** Peter [Anna M] h 97 Campbell  
**Nibling** Elmer [Ola] formn Quaker O Co h 1624 Shakespeare ave  
 " Geo H [Alice] h 2872 Ellet ave  
 " John H [Flossie P] wks Goodyear h 877 Clement  
 " Kenneth L student h 877 Clement  
**Nicastro** Ralph [Carmello] h 550 Baird  
**Nice** Eugene wks Firestone h 752 Corice  
 " Glenn O [Irene A] wks Goodrich h 87 W Long  
 " John V [Elva E] clk h 2070 13th S W  
 " Joseph F h 2070 13th S W  
 " Joseph L [Mildred C] wks Goodyear h 752 Corice  
 " Raymond E [Leah V] policeman h 942 N Firestone blvd  
**Niceley** E Sylvester [Eugena L] wks Firestone h 1346 Aster ave  
**Nicely** Anthony [Inora I] h 998 Irma pl  
 " Beatrice D h 33 S Martha ave  
 " Chas wks Firestone r 371 S Firestone blvd  
 " Edwar [Edith M] wks Goodyear h 171 W South apt 4  
 " Edith M student h 171 W South apt 4  
 " Mrs Edna E h 298 Shawnee path  
 " Edward L student h 504 Elbon ave  
 " Emmet U [Grace F] route supvr Ak P Milk Co h 752 Damon  
 " Geo W [Grace W] barber Portage Hotel B Shop h 504 Elbon ave  
 " Helen phone opr City Hosp h 504 Elbon ave  
 " Howard [Marjorie R] wks Retter D Co h 343 Allyn  
 " Ira wks Goodyear r 410 E Market  
 " Jack U student h 752 Damon  
 " Mrs Jennie (wid Wm) r 812 Coburn  
 " Luella L wks Goodrich h 998 Irma pl  
 " Sinclair J [Maud O] h 2266 11th S W  
 " Wm D student h 752 Damon

**Nicewander** Mrs Anna (wid Harry) h 20 Fulton  
**Nicewinter** Barbara K h 60 Hurlburt ave  
 " Geo C [Blanche M] clk Goodrich h 60 Hurlburt ave  
**Nichol** Chas r 291 E Exchange  
**Nichola** Olga clk Fisher Bros D G Co h 554 Douglas  
**Nicholas** Adelbert G student h 1115 Murray ave  
 " Adelbert J [Blanche Z] wks Russell H h 1115 Murray ave  
 " B Frank [Hazel B] wks Goodyear h 264 Spicer  
 " Bessie F h 352 Perkins  
 " Chas F [Gladys M] formn Kirk Co h 588 Dayton  
 " Chas R student h 264 Spicer  
 " Chas U [Elizabeth M] wks Firestone h 816 Martin pl  
 " David h n s Wooster ave  
 " Dennis A Ins h 352 Perkins  
 " Doris M student h 988 Dayton  
 " Earl C [Sophia] h 197 Wheeler  
 " Elva musician h n s Wooster ave  
 " Ernest G [Anna F] wks Goodyear h 291 Ivy pl  
 " Fred W [Mury L] wks Gen T & R Co h 1649 Preston ave  
 " Ida Dean h 816 Martin pl  
 " James S [Helen] restr 393 S Arlington h same  
 " John E [Virginia J] wks Ak P Milk Co h Lake-more O  
 " Juanita E h 816 Martin pl  
 " Mrs Julia (wid Isaac) h 983 S Main  
 " Mary A h 352 Perkins  
 " Nicholas wks Firestone S P Co h 99 W Crosier  
 " Paul wks Gen T & R Co r 9 N Maple  
 " Robt E student h 988 Dayton

**Nicholidous** James wks Goodyear h 289 Black  
**Nicholls** Arthur E h 452 W Chestnut  
 " Eric C student h 579 E South  
 " John I [Annie I] wks Goodyear h 487 Douglas  
 " Mrs Lottie G (wid Eli) h 452 W Chestnut  
 " R Samuel [Margaret A] wks Goodrich h 452 W Chestnut  
 " Stanley S [Edith C] atty 207 Akron S & L Bldg h 2608 Paxton ave  
 " Wm G [Alice M] brklyr Goodyear h 579 E South

**Nichols** Albert G wks Quaker O Co h 693 Victoria av

# THE DAUNTLESS PLUMBING & ELECTRIC CO. 18-22 E. State St. PHONE

## PLUMBING, HEATING AND ELECTRICAL CONTRACTORS Franklin 8109

1044

BURCH DIRECTORY CO'S

### NICHOLS

" Angelo [Olga] bartender h 740 Lovers lane  
 " Arzy [Pauline] wks Firestone r 116 E Maple-  
 dale ave  
 " Mrs Blanche h 833 Aberdeen  
 " Cecil H [Vannatti] wks Goodyear h 827 Jason ave  
 " Chas h 71 E Glenwood ave  
 " Chas E [Frances E] wks A C & Y Ry h 1368 Cop-  
 ley rd  
 " Chas J [Elizabeth] wks Goodrich h 522 Wooster  
 " Clarence O [Cora D] dr J P Loomis Co h 419 Power  
 " Danl M [Flora] wks Firestone h 2195 26th S W  
 " Dorothy V h 82 Cotter ave  
 " Edith wks Firestone r 143 Lake  
 " Edward [Dorothy E] auto mech h 250 Westwood  
 " Edward E [Della F] wks Goodyear h 183 Colony  
 Crescent  
 " Edward J [Mary A] plstr h 354 W Thornton  
 " Mrs Elizabeth h 582 Easter ave  
 " Mrs Emma wks Firestone r 1265 Marcy  
 " Mrs Emma C [wid Walter F] wks Firestone h 179  
 E Emerling ave  
 " Esther student h 820 1/2 Coburn  
 " Etta M wks 916 Della ave  
 " Eugene W h 30 E Brookside ave  
 " Eugene W [Elsie M] wks Goodrich h 1217 Allen-  
 dale ave  
 " Geo chef LaPaix Restr h 421 Chittenden  
 " Geo r 762 Elm  
 " Geo mech r 591 1/2 S Main  
 " Geo r 366 Rhodes ave  
 " H M r 121 S High  
 " Hannibal P [Estella] h 550 Talbot ave apt 3  
 " Harold student h 381 N Arlington  
 " Harold h 421 Lombard  
 " Harley S [Nellie A] h 377 Hickory  
 " Harrison D radiotrician h 275 E Buchtel ave  
 " Herschel [Ethel C B] wks Goodyear h 185 Cutler  
 parkway  
 " Homer E [Martha O] wks Orn Iron W Co h 30 E  
 Brookside ave  
 " Homer G [Icie S] wks Firestone S P Co h 505  
 Allenford  
 " Homer W [Eleanor F] painter h 315 S Martha ave  
 apt 4  
 " Mrs Irma wks City r 31 Hart pl  
 " Irvin D [Estelle M] wks Goodyear h 666 East-  
 land ave  
 " J Ernest [Bertha W] formn Firestone h 1500 Mas-  
 sillon rd  
 " Jack student h 185 Cutler parkway  
 " John [Julia] wks Goodyear h 1061 Laurel ave  
 " John W student h 702 Upton  
 " Kenneth L [Catherine G] reporter Times-Press r  
 344 Sumner  
 " Lawrence H [Mollie R] painter h 836 Indian tr  
 " Mrs Lilla h 506 Warner  
 " Luther B [Canarsie E] wks Goodrich h 690 Am-  
 herst  
 " W Edward [Rosa V] slsmn E E Kaufman Co h 548  
 VanEverett ave  
 " Mamie h 833 Aberdeen  
 " Mary E h 360 Brice rd  
 " Mary E student h 1588 Hillside ter  
 " Mrs Mary E [wid Hugh] h 688 Villa ave  
 " Mary L student h 1617 Hampton rd  
 " Mildred wks Ent Mfg Co h 419 Power  
 " Ned [Margaret S] paperhng r 381 N Arlington  
 Nolan E auto reprmn r 411 S Main  
 " Oliver r 293 1/2 Water  
 " Paul E [Frances B] wks Firestone h 99 W Crosier  
 " Pauline F student h 71 E Glenwood ave  
 " Mrs Pearl wks Firestone r 126 W Long  
 " Peter clk h 786 Euclid ave  
 " Preston L h 354 W Thornton  
 " Raymond B [Julia B] with Goodyear h 1588 Hill-  
 side ter  
 " Raymond V [Lillian M] wks All-States F Co h 518  
 S Arlington apt 3  
 " Rex [Virginia] wks Times-Press r 1173 1st ave  
 " Robt D [Sadie M] mach h 84 Elmor ave  
 " Robt E h 820 1/2 Coburn  
 " Robt L [Helen] wks Goodyear r 75 S Forge  
 " Robt T [Zady D] wks Goodrich h 722 Aberdeen  
 " Roscoe G wks Times-Press h 419 Power  
 " Roy [Gertrude] dental technician Dr H G Wolfe  
 h 1116 Stanley ter  
 " Russell F bus opr h 354 W Thornton  
 " Russell J [Juanita E] wks Goodrich h 443 Noble  
 " Saml [Mary] restr 51 Stanton ave h same  
 " Saml N [Ruth E] wks Goodyear h 82 Cotter ave  
 " Thos wks Goodyear r 315 Spicer  
 " Thos h 797 Roslyn ave

### NICHOLS

" Thos [Ida M] wks Goodyear h 1598 Hillside ter  
 " Tillie G h 360 Brice rd  
 " Victor [Ameha] (Quaker Lunch) h 644 Douglas  
 " Victor S [Mary L] wks Goodrich h 75 Forrest  
 " Walter [Ada U] wks Firestone h 286 W Miller ave  
 apt 2  
 " Wilkie F student h 419 Power  
 " Wm h 97 Venice ct  
 " Wm [Gladys] sthmltwr h 1226 MtVernon ave  
 " Wm S [Maude L] slsmn h 702 Upton  
 Nicholson Alexander [Jennie O] lather h 171 N  
 Adolph ave  
 " Clarence J student h 171 N Adolph ave  
 " Eugene F [Lilly B] wks Goodrich h 57 Fulton  
 " Frank wks Goodrich h 349 Wooster ave apt 8  
 " Frank R [Alice H] h 2109 6th S W  
 " Fred L [Lillian M] condr B & O R R h 1142 Jef-  
 ferson ave  
 " Geo R student h 1142 Jefferson ave  
 " Gust [Ella] wks Goodrich h 568 Cole ave  
 " Harley sta attdt h 87 Fulton  
 " Harry [Martha] (Goodyear Hotel) h 991 Lovers  
 lane  
 " Mrs Helen E h 367 W Exchange  
 " Irvin W [Ada D] auto body and fender repr 13 E  
 Long h 1781 Shaw ave  
 " John carp r 912 Dayton  
 " John carpenter h 15 N Walnut  
 " John H [Harrlet M] wks Albrecht Gro Co h 427  
 Sherman  
 " John L [Mary L] h 403 Rose blvd  
 " John L Jr [Amanda S] with Goodyear h 403 Rose  
 blvd  
 " Mrs Martha (Lenox Cafe) h Goodyear Hotel  
 " Mrs Mary C [wid Frank J] h 361 Birch  
 " Nicholas wks Firestone S P Co r 99 W Crosier  
 " Orville wks Firestone r 1333 Welton pl  
 " T Edward [Ruby M] wks Firestone h 1193 Welser  
 " Walter I [Ada E] auto mech h 1781 Shaw ave  
 Nichter Anna M h 1525 Tyler  
 " Clement J [Annette T] wks Goodrich h 748 Corico  
 " Cletus E [Cona J] clk Kroger G & B Co h 684 Grif-  
 ton ave  
 " Frank [Anna] wks Gen T & R Co h 1525 Tyler  
 " Geo H [Helen M] wks Universal T F Ser h 240  
 Krzyde ave  
 " John [Fannie] r 448 Crouse  
 " Paul J [Mary] wks Goodyear h 251 Seiberling  
**NICK'S FENDER & BODY CO (A J Dominick) auto**  
 body and fender repairing welding auto paint-  
 ing frame and axle straightening cold 888 S  
 High Phone BL-3518 (See page 47)  
 Nick Geo G wks Goodyear 1 1719 Goodyear blvd  
 " John h w s 8th S W  
 " Phillip wks Goodyear r 158 Seiberling  
 Nickas Gust (Hippodrome Barber Shop) r 233 1/2 W  
 Buchtel ave  
 Nickel Chas H [Ella] mach h 2783 Wingate ave  
 " Geo E [Edythe E] wks Seiberling R Co h 1211  
 Welser ave  
 " Mrs Gussie h 136 Chestnut alley  
 " Josephine student h 2783 Wingate ave  
 " Pearl I student h 2783 Wingate ave  
 " Plate Road W H Turner agt 607 Peoples Bldg  
 Nickels Roy I [Edna P] wks Goodyear h 27 Elm dr  
 Nickerson A Margarette nurse h 1092 LaCroix ave  
 " Mrs Cora r 1700 Manchester rd  
 " Emmott L [Margaret H] carp h 1092 LaCroix ave  
 Nicky Anna wks Y W C A r 516 E Market  
 " Bernard L [Lola G] serv mgr Klein s Kars Inc r  
 416 Kling  
 Nickis Gust barber r 233 1/2 W Buchtel ave  
 Nickison Ellen D student h 1761 Ford ave  
 " Wilbur T student h 1761 Ford ave  
 " Wm H [Irene M] wks Goodyear h 1761 Ford ave  
 Nickles Alfred Bakery Inc C L Baxter mgr 10 S  
 Valley  
 Nicklin Mrs Anna E (wid Edward) h 1231 Collinwood  
 " Helen K student h 651 Dan  
 " Olive M student h 1231 Collinwood ave  
 " Ruth waitress THE A POLSKY CO h Cuya Falls O  
 Nicklos Peter [Margaret] wks Goodyear h 306 Brown  
 Nickol Ann M h 742 Garfield  
 " Geo H watch mkr h 2160 13th S W  
 " James [Margaret] wks Goodyear r 1523 Hillside  
 ter  
 " Ralph Q student h 2160 13th S W  
 " Robt E truck dr h 2160 13th S W  
 " T Lyalle h 2160 13th S W  
 " Thos W [Mary A] watch repr 992 Kenmore blvd  
 h 2160 13th S W  
 " Wm C wks Times-Press h 2160 13th S W

**Main Store** 373 S. Main St. Akron, O. **W. D. TURNER** **WALL PAPER PAINT, LINOLEUM WINDOW SHADES** **Branch** 219 N. Second St. Barberton, O.

# The D. W. KAUFMAN REALTY CO. REALTORS

PHONE Hemlock 8137

AKRON CITY DIRECTORY

1045

## NICKOLAS

Nickolas Geo [Jennie] (N R A Hotel) h 4793 S Main  
 Nickolich Mrs Lva h 1144 Johnston  
 " John student h 1144 Johnston  
 " Mrs Nellie (wid Andrew) h 1197 Newton  
 " Nicholas [Mary] gro etc 1445 Copley rd h 971  
 " Vales ave  
 " Saml E [Stella M] meat ctr h 813 Bisson ave  
 Nickum Edward L [Blanche A] clk h 240 W Market  
 apt 2  
 Nicodem Mrs Grace K (wid Wm) h 1155 Florida ave  
 Nicodemus Chas E [Catherine P] fireman h 249 Locust  
 " Donald T [Mildred M] wks Goodyear h 1290 Onon  
 dago ave  
 " Thos A h 981 Allendale ave  
 " Warren S [Arrona] real est h 2193 25th S W  
 " Westwood A [Rose L] h 843 Sumner  
 Nicol Alex [Treva] slsmn h 123 N Adolph ave  
 " Annie M h 1168 Florida ave  
 " Benj [Susie A] h 136 S Union  
 " David H student h 742 Garfield  
 " Geo wks Goodrich S Inc h 139 W Chestnut apt 3  
 " Geo h 315 Russell ave  
 " Geo A [Frances I] dairymn h 1014 1/2 Kenmore blvd  
 " Geo T wks Goodrich r Y M C A  
 " Georgia M C student h 134 N Forge  
 " Gladys B clk Peoples S D Stores h 134 N Forge  
 " Harold H [Blanche B] wks Gen T & R Co h 430 W  
 Thornton  
 " Hugh [Matilda R] clk A E Maurer h 262 Brown-  
 stone ave  
 " Mrs Isabel H (wid Thos) h 684 Madison ave  
 " James [Amelia B] wks Mohawk R Co h 134 N  
 Forge  
 " Mrs Joan (wid Thos) h 1054 N Main  
 " John A [Marlon P] wks Mohawk R Co h 742 Gar-  
 field  
 " Russell H clk Goodrich h 1054 N Main  
 " Ruth E clk Gen T & R Co h 1054 N Main  
 " Wm D [Eliza F] wks Goodrich h 1168 Florida ave  
 " Wm N [Effie L] stage hand h 781 Montana ave  
 Nicola Albert wks Ak Lamp Co h 272 James  
 " Danl r 1077 E Market  
 " Harold [Teresa] wks Goodrich r 719 May  
 " Joss R [Anna M] wks Goodrich h 1867 13th S W  
 " Joseph wks Firestone h 1166 Manning ave  
 " Marie clk King of Steak S h 1166 Manning ave  
 " Thos [Marie] slsmn h 1166 Manning ave  
 Nicolard Albert [Lena] h 700 Gardendale ave  
 Nicolas Angelo (Atlantic Cafe) h 6 N Howard  
 Nicolino Angeline M wks Firestone h 752 Washington  
 " Anthony J wks Firestone h 752 Washington  
 " John J [Mary P] wks Firestone h 1133 Bellows  
 " Michael [Jennie] lab h 752 Washington  
 " Santo h 752 Washington  
 " Theresa R h 752 Washington  
 Nicolou Epaminonda [Lulu B] wks Goodyear h 2763  
 Westwood ave  
 Nicola G T with Goodrich S Stores r Y M C A  
 " James J [Laura L] wks Gilliland Adv Serv h 233  
 Reaver  
 Nicosia Antoinette student h 941 Bank  
 " Basilio [Elizabeth] wks Goodrich h 941 Bank  
 Nieberding Frank J [Cecelia R] clk Ak Postoffice h  
 1160 Pitkin ave  
 Nled Edward C with Collins-Nled C Co h 355 Bishop  
**NIED EDWARD H** [Cecilia G] (Collins Nled Coal Co)  
 h 355 Bishop  
 " Frank T [Lvelyn A] (Hamilton Cigar Store) h 544  
 Merriman rd  
 " Mrs Margaret (wid Louis W) h 278 Crosby apt 2  
 " Phyllis A student h 544 Merriman rd  
 Nieder Adam [Dorothy] uphol h 878 Berwin  
 " Martin [Rose] uphol Sherman Uphol Co h 19 Pal-  
 metto ave  
 " Martin Jr slsmn h 19 Palmetto ave  
 Niederkohr Carl J h 839 N Main  
 " Mrs Catherine M h 839 N Main  
 " James student h 839 N Main  
 Niehaus Francis W [Viola A] policeman h 48 Byers  
 " Frank M [Gladys] wks Goodrich h 538 F Arch-  
 wood ave  
 " Geo J [Louisa] custodian h 1426 Holly ave  
 Niekirk Amos [Mary C] wks Goodyear r 298 Vaniman  
 Nielsen Chris L [Catherine C] wks Summit M & M  
 Co h 418 Douglas  
 " Fred [Dollie E] painter Children s Hosp h 599  
 Heiden ave  
 " Geo with Firestone h 509 Crosby apt 17  
 " Jennie A opr W U Tel Co h 92 Piedmont ave  
 " Margaret student h 418 Douglas  
 " Marie typist h 418 Douglas  
 " Mrs Marie L (wid Isaac) h 418 Douglas

## NIELSON

Nielson Peter H [Iena A] h 222 F Crosier apt 18  
 Nieman Alva W [Mabel I] wks Firestone h 194 W  
 Crosier  
 " Ray [Florence] r 561 E Buchtel ave  
 " Mrs Rose (wid Henry F) h 188 S Portage path  
 Niemann Mrs Meta (wid Joseph) h 243 E Thornton  
 Niemeyer Doris B student r 1366 Girard  
 " Geo H [Grace M] wks Firestone r 1366 Girard  
 " Harold J [Beth M] chemist Firestone h 474 E  
 Catawba ave  
 " Kathryn M r 1366 Girard  
 Niemi Wm [Laina] wks Firestone h 643 Lovers lane  
 Nieport Harry M wks Firestone h 45 S Bates  
 Niessen Wm [Geneva] wks Goodrich r 435 E Market  
 Niess Chas E sta attnd Shell P Corp h 1778 Marks ave  
 " Donald W student h 807 Roslyn ave  
 " Fay h 1778 Marks ave  
 " Geo [Clara] slsmn Burkhardt B Co h 367 Grand  
 " John M [Pearl R] (Tato Face Chip Co) h 307 Ros-  
 lyn ave  
 " Theodore [Edna R] truck dr Firestone h 1778 Marks  
 Niessen Frank H wks Remington Prod Co h 130 Good  
 " Paul F [Rubs] chem h 3017 W Market  
 " Mrs Paula [Geneva] (wid Alfonso) h 130 Good  
 Nlestockel Alice J student h 443 Stevenson ave  
 " Edward P wks Goodyear h 443 Stevenson ave  
 " Fritz [Helen] wks Goodyear h 443 Stevenson ave  
 " Helen R student h 443 Stevenson ave  
 " Mildred student h 443 Stevenson ave  
 " F August [Hazel E] wks Goodyear h 1324 14th ave  
 " Frederick h 1332 4th ave  
 " Frederick student h 1324 4th ave  
**NIERT FLOYD R** [Ivalu R] mgr City Loan &  
 Savings Co h 1009 Falls ave (C F) Phone WA-  
 3067  
 Nitz Rev Edward E [Francis M] pastor Calvary  
 Evangelical Church h 790 Coburn  
 " Luella R h 790 Coburn  
 " Olive R h 790 Coburn  
 Nicwenhuyesen Wm L [Ruth M] carpet man Dodge  
 Co h R D 2  
 Niewiadomski Zygmunt [Barbara] h 445 Julien ave  
 Niewierowski Cestof h 185 Gertrude  
 " Joseph [Petroneta] h 185 Gertrude  
 " Joseph Jr student h 185 Gertrude  
 Nieznany Frank [Bessie] wks Miller R Co h 411 Cole  
 " Joseph student h 411 Cole ave  
 " Peter student h 411 Cole ave  
 Nigh Chas P h 191 W Thornton  
 " Geo A [Selma M] h 812 Brown  
 " Harold L [Ann E] wks Goodrich h 1450 Hillcrest  
 " L Roy [Mary E] wks Goodrich h 2337 22d S W  
 " LeRoy F mech City Chev Co h 2337 22d S W  
 " Lowell W [Sarah J] wks Goodyear h 1434 Newton  
 " Margaret J h 191 W Thornton  
 " Mrs Mary J (wid Chas) h 191 W Thornton  
 Nighman Earl B hydrotherapist h 804 Upson  
 Nighswander Frank A h 889 Stoner  
 " Geraldine B h 583 Bertha ave  
 " Leonard h 889 Stoner  
 " Saml A [Coia B] patrolman Water Wks h 553  
 Bertha ave  
 " Saml J slsmn Hoover Co h 553 Bertha ave  
 Nightingale Margaret M student h 1000 Celina ave  
 " Walter L [Magdalena S] wks Col Salt Co h 1000  
 Celina ave  
 Nigro Carmen [Rachel] wks Goodrich h 306 Codding  
 " Concetta student h 306 Codding  
 " Mrs Cora (wid John) h 307 Sams ct  
 " Jean clk Hamilton Cigar Store h 307 Sams ct  
 " Joseph h 307 Sams ct  
 Niklaus Mrs Anna h 324 Crosby  
 " Frank [Anna M] h 100 Gale  
 Nikles Clara C h 1269 Grant  
 " Edward G [Margaret] wks Goodyear h 1265 Lex-  
 ington ave  
 " John [Lena] h 1269 Grant  
 Nikola Mial (Nikola & Veljanovich) r 311 Lookout av  
 Nikola & Veljanovich (M Nikola K Veljanovich) confs  
 354 E Glenwood ave  
 Nikolich Todor [Margaret] gro etc 1319 Andrus h  
 same  
 Nikovich Andrew wks Goodyear h 965 Bellows  
 Niles Fire Brick Co O C Wieland supt 1000 Morse  
 Niles Aloysius N [Marie L] (Pitche-Niles Heating  
 Co) h 870 Peerless ave  
 Nilsen Bernhard M [Rachel F] vice pres Electric  
 Service Inc h 771 1/2 N Main apt 4  
 Nimam Mrs Catherine (wid Frank C) h 346 S Arlington  
 Nime Alexander P [Amelia] wks Goodrich h 753 Com-  
 mins  
 " Bernice waitress h 539 Wabash ave

**ROSE HILL BURIAL PARK**  
 PERPETUAL CARE MODERATE PRICES

W. Market St. Ext.  
 Beyond Fairlawn  
 Phone HE-8316

# Drink BURKHARDT'S BEER

1046

BURCH DIRECTORY CO'S

## NIME

" Chick wks Gen T & R Co r 416 Raasch ave  
 " Edward [Lulu] wks Gen T & R Co h rear 761  
 Commins  
 " Elias F [Mary] billiards h 753 Commins  
 " Emily wks King's Steak Sandwich h 753 Commins  
 " Theodore h 753 Commins  
 " Theodore [Louise] wks Goodrich h 232 W Hartzes  
 Nimer Bros (Roger and Nicholas) conf 750 E South  
 " Chas [Adele] conf 1295 Grant h 1305 Girard  
 " Nicholas (Nimer Bros) h 1305 Girard  
 " Roger (Nimer Bros) h 1305 Girard  
 Nimmer Fred W [Helen B] engr Ohio Ed Co h 929  
 Hereford dr  
 Nina Ross Mrs Alice M McClenathen mgr, cosmetics  
 5 Orpheum Arcade  
 Nine Albert R [Edna F] wks Firestone h 2259 6th  
 S W  
 " F Louise h 2259 6th S W  
 " Harland W [Ruth A] mach h 1257 Wooster ave  
 " Herschel E [Edna G] wks Firestone h 1299 Moore  
 " James L [Sadie] tchr h 2259 6th S W  
 " Minute Auto Wash Co (Benj Steinberg) 110 Cherry  
 Ninko Mrs Lena (wid Juritza) h 17 E Falor  
 Ninni Anthony [Anna] confr 233 N Howard h same  
 " James [Marie] wks Goodrich h 549 Dayton  
 Nipper Carl F wks Goodyear h 2170 5th S W apt 2  
 " Julian L clk h 2170 5th S W apt 2  
 " LaMar J clk A & P Tea Co h 2170 5th S W  
 " Roosevelt R [Gwendolyn H] wks Goodyear h 1163  
 3d ave  
 Nipple Carl E [G Marie] wks Goodyear h 587 Blaine  
 " David E [Edith I] carp h 953 Oakland ave  
 " Edna E stenog Ak Credit Bur h 587 Blaine ave  
 " Ira J [Mary E] auto repr 587 Blaine ave h same  
 Nisewarner Alvin D student h 555 E Croster  
 " Cecil P [Iola] wks Goodyear h 508 Eva ave  
 " Mrs Helen E wks Goodrich h 555 E Crosier  
 Nishas Mrs Potina h 1008 Peerless ave  
 Nisley Co P L Trask mgr, shoes 67 S Main  
 Nissel Norbert B [Alice R] wks Natl Std Co h e s  
 Wade Park ave  
 Nissen Dorothy H clk h 511 Crouse  
 " Marguerite E h 511 Crouse  
 " Peter C [Ellen] painter h 511 Crouse  
 Nisson Harold G [Bernice E] slsmn Peoples D Co h  
 228 Russell ave  
 " Mrs Ora E (wid Geo) h 223 Russell ave  
 Nist Betty R stenog h 770 Patterson ave  
 " Donald T [Emma K] slsmn h 858 Frederick blvd  
 " Edward J [Zillah I] h 2305 27th S W  
 " Louis W [Ada S] mach Goodyear h 367 Crosby  
 " Robt L [Grace M] wks Goodrich h 781 1/2 Copley  
 rd apt 4  
 " Rosemary J clk Ohio Ed Co h 770 Patterson ave  
 " Mrs Ruth D (wid Ralph A) h 770 Patterson ave  
 " Thos W student h 770 Patterson ave  
 " Virginia H student h 770 Patterson ave  
 " Wm A h 770 Patterson ave  
 Nisula Chas V [Elizabeth S] h 34 Spruce  
 " Tracy V student h 34 Spruce  
 " Violet h 34 Spruce  
 Nitz Albert A [Marie J] wks Goodyear h 1359 Leo-  
 nora ave  
 " Albert C [Flsie F] mach Goodyear h 509 Sumner  
 " AvoId D [Rose B] sta atdtt L I Powell h 356  
 Campbell  
 " Carl F h 538 Glendora ave  
 " Chas P [Ljdia A] mach h 538 Glendora ave  
 " Elsie A office clk THE A POLSKY CO h 815 Chalker  
 " Hugo W h 53 N Valley  
 " Wm C [Marie M] h 1141 Getz  
 Nitzsche August J wks Goodyear h 700 Patterson av  
 " Delferd R [Myrtle E] wks U S Stoneware Co h 750  
 Aberdeen  
 " Fred H [Cora W] mach Bridgwater M Co h 48  
 Uhler ave  
 " Harvey F [Della M] wks Quaker O Co h 1138  
 Dayton  
 " Mrs Olga h 48 Uhler ave  
 " Paul F student h 48 Uhler ave  
 " Mrs Sarah J (wid Anthony) h 700 Patterson ave  
 " Walter E [Matrie M] dr Motor Exp Inc h 383  
 Cuyahoga  
 Nivens Clarence M [Della] wks Firestone h 341 E  
 York  
 " Lannie C [Mafres] (Rosal Cleaners) h 754 John-  
 ston  
 " Rupert N [Donadine M] cash r 1882 12th S W  
 Nivins Betty wks Quaker O Co h 41 Sommers ct  
 " Eleanor A stenog h 41 Sommers ct  
 " Henry student h 41 Sommers ct

## NIVINS

" Walter [Jennie] treas and mgr Cuyahoga Baking  
 Co h 41 Sommers ct  
 Nivinski John [Jennie] wks Quaker O Co h 130 Otto  
 " Louise wks Quaker O Co h 130 Otto  
 Nix Cleo waitress E E Shipley r 245 Locust apt 4  
 " Major H [Bertha M] wks Goodrich h 670 1/2 Coburn  
 " Sophronia wks Firestone h 555 Morgan ave  
 Nixon Albert E [Mary A] wks M A Knight h 47 Kent  
 " Arthur G bkpr W E Layman h 47 Kent  
 " Boris C wks Goodyear h 431 Frazier ave  
 " Mrs Ellen (wid Albert) h 764 Sumner  
 " Geo A slsmn Wm E Layman h 47 Kent  
 " Glenn T student h 431 Frazier ave  
 " Larry T h 431 Frazier ave  
 " Leonard R [Violet A] city detective h 1196 Dietz  
 " Mrs M Catherine (wid Wm E) h 1826 Hillside ter  
 " Mrs Margaret cashr Ak Std Mold Co h 650 Kling  
 " Richard [June] wks Rudick s r 805 Sumner  
 " Robt M [Vivian] wks Goodyear h 340 Crosby  
 " Roy S truck dr h 764 Sumner  
 " Theatre (C P Stalder) 32 E Cuya Falls ave  
 " Timothy S [Jennie E] mach Goodyear h 431 Frazier  
 " Virginia student h 47 Kent  
 " Walter T student h 431 Frazier ave  
 " Wm E [Mary E] painter h 128 Frances ave  
 " Wmfred H wks Goodyear h 1826 Hillside ter  
 Nizder Harry G [Marie A] wks Goodyear h 854 Valdes  
 Nizely Alice D student h 346 E Crosier  
 Njegovan Peter h 573 Mason ave  
 " Saml [Charlotte] wks Goodyear h 573 Mason ave  
 Noack Elnor H student h 465 Rhodes ave  
 " Rev Ernest F [Minnie M] pastor Zion Lutheran  
 Church h 465 Rhodes ave  
 " Louise F student h 465 Rhodes ave  
 Nonh Eileen L student h 2307 10th S W  
 " Geo F r Hotel Akron  
 " Lloyd S [Virginia L] uphol h 2307 10th S W  
 " Richard L student h 2307 10th S W  
 " Robt H [Mary H] contr h 480 Merriman rd  
 Noaker Genevieve h 541 Kenmore blvd  
 " Joseph A C [Vinas G] h rear 283 Kenmore blvd  
 " Milton K [Ella M] h 236 Bluff  
 " Vincent P lab h 541 Kenmore blvd  
 " Wm E [Bertha C] lab h 541 Kenmore blvd  
 Noakes Chas W [Hilda M] slsmn h 201 Oakdale ave  
 " Levi C [Reba A] prin Robinson Shoe h 91 Hall  
 Noall Chas [Thelma E] wks Klages C & I Co h 1460  
 Riverside dr  
 " Ella R h 1024 Jefferson ave  
 " Fred [Mary H] drftsman Firestone h 1551 White ave  
 " Michael W [Dlia R] mach Goodrich h 1024 Jef-  
 ferson ave  
 Nobil Abe vice pres Nobil Shoe Co h 82 Oakdale ave  
 " David [Jeannette] gro 631 Bell h same  
 " Edwin student h 631 Bell  
 " Geo [Ethel] pres Nobil Shoe Co h 629 Delaware av  
 " Geo R [Irene K] sec Summit Rubber Inc h 589  
 Delaware ave  
 " I Burton [Eleanor B] vice pres Summit Rubber Inc  
 h 714 W Market  
 " Jacob [Anna] with Nobil Shoe Co h 82 Oakdale av  
 " Jacob N [Betty] gro etc 815 Miami h 569 Hoye ave  
 " Louis sec Nobil Shoe Co h 82 Oakdale ave  
 " Morris [Celia] h 87 N Portage path  
 " Norman [Libby] gro 560 Cuyahoga h same  
 " Norman B (Buckeye Shoe Co) h 87 N Portage path  
 " Norman C treas Nobil Shoe Co h 82 Oakdale ave  
 " Paul N [Dorothy B] (Akron Sanitary Wiping Cloth  
 Co) h 1141 Linden ave  
 " Shoe Co Geo Nobil pres Abe Nobil vice pres  
 Louis Nobil sec, N C Nobil treas 168 S Main and  
 52 S Howard  
 Noble Don doorman Allen Theatre h 521 Spicer  
 " Edward wks Firestone h 66 E Woodsdale ave  
 " Ellis L phys Engles Medical Clinic h 753 W Mar-  
 ket apt 101  
 " Fred O student h 66 E Woodsdale ave  
 " Geo W [L Esther] wks Isaly D Co h 1619 Engle-  
 wood ave  
 " Geo W Jr student h 1619 Englewood ave  
 " Homer B [Flora V] mech h 196 Spellman ct  
 " Mrs Irene wks 1092 Bloomfield ave  
 " Irene I student h 1619 Englewood ave  
 " John E [Mary] wks Gen T & R Co h 890 Baird  
 " John F sta agt A C & Y Ry h 787 Fess ave  
 " Lawson [Margaret E] policeman Firestone h 66 E  
 Woodsdale ave  
 " Lindsay H [Elizabeth] policeman Goodyear h 239  
 Crosby  
 " Margaret K student h 787 Fess ave  
 " Martha A sec Salvation Army h 31 N Main

# EVANS BUILDING & LOAN ASSOCIATION

3% PAID ON SAVINGS

335 and 337 S. MAIN ST.



# THE N. H. PORTER CO. PHONE HEMLOCK 8413

Interior and Exterior Painting, Decorating, Artcraft, Paper Hanging, Cleaning

AKRON CITY DIRECTORY

1047

## NOBLE

**NOBLE NEWTON S** [Elizabeth S] mgr Jackson & Cur-  
 (th) h 1314 W Market, Phone UN-1830  
 " Ruth N student h 787 Fess ave  
 " Wm H [Naomi] disp A C & Y Ry h 787 Fess ave  
 " Wm H jr h 787 Fess ave  
**Noblit Wilfred C** mgr Cole Nursery Co h n s W Mar-  
 ket  
**Noblitt Richard C** [Lilla D] wks Goodrich h 496 Vine  
**Nockengost Geo I** wks Goodyear h 1871 Goodyear blvd  
**Nockengust Andrew** [Viola] wks Goodyear h 138 Wil-  
 lard  
**Norovich Helen** student h 1258 Edison ave  
 " James [Urania] cook h 1256 Edison ave  
**Noe Alfred A** [Mary J] slsmn West M Inc h 56 N  
 Arlington apt 7  
 " Alfred W [Minnie C] shoe repr 400 McGowan h  
 456 Inman  
 " Alice P wks Goodyear h 1980 Newton  
 " Clara clk r 46 Huribuit ave  
**Clyde A** [Viola E] wks S & A Tire Shop h 636  
 Roscoe ave  
 " Danl clk B Shechter & Co h 31 Cross  
 " Don waiter r Milner Hotel  
 " Earl H wks Tri State Agcy h 455 Inman  
 " Mrs Edna opr Cozee Beauty Salon h 533 Allyn  
 " Florence C wks Goodyear h 1980 Newton  
 " Geo [Catherine M] h 1980 Newton  
 " Mary J wks Dinner Press Inc h 56 N Arlington  
 apt 7  
 " Pauline M h 59 N Arlington apt 2  
 " Raymond T mach h 31 Cross  
 " Wm [Tess A] meat cutter h 378 1/2 W Cedar  
**Noel Dana** student h 1069 Himelright blvd  
 " Frances L clk Co Auditor h 693 Roslyn ave  
 " Frank A wks Saalfeld Pub Co h 693 Roslyn ave  
 " L Carter wks Goodyear h 580 Eastland ave  
 " Osborne wks Firestone r 60 E Brookside ave  
 " Raymond G student h 1069 Himelright blvd  
 " Roseco G [H Almeda] acct Firestone h 1069 Himel-  
 right blvd  
**Noells Mrs M** Viola h 110 Overlook pl  
**Noeth Elaine H** student h 1422 Beardsley  
 " Wm A [Edith F] night watchman THE A POLSKY  
 CO h 1422 Beardsley  
**Noethen Henry J** [Ruth L] wks Am II R Co h 511  
 Harvey ave  
**Noffsinger Clara L** elev opr City Hosp h 193 S Ar-  
 lington apt 3  
 " Frank E [Dale S] wks Goodrich h 714 Thayer  
 " Frank E jr wks Goodrich h 714 Thayer  
 " Howard A [Hazel L] wks Goodrich h 637 Fultz  
 " M Eloise clk O B Tel Co h 714 Thayer  
 " W Harold student h 714 Thayer  
**Noffsker Robt B** wks A C & Y Ry h 157 Belmont ave  
**Noffsinger James L** student h 538 Wabash ave  
 " Saml G [Vivula] wks Goodrich h 40 Hilldale dr  
 " Wm B [Gertrude] slsmn h 474 Wabash ave  
 " Wm F [Mattie L] buxkster h 474 Wabash ave  
**Noke Erna J** student h 623 S Arlington  
 " Frank E clk Loop Cash Mkt h 623 S Arlington  
 " John [Antoinette] watch rep 623 S Arlington h  
 same  
 " Paul [Susanna] wks Goodrich h 926 Hayes ave  
 " Robt W h 623 S Arlington  
 " Walter R h 623 S Arlington  
**Nozal Geo W** [Pearl L] wks Goodyear h 223 1/2 25th  
 S W  
 " Jack W student h 223 1/2 25th S W  
 " Kenneth [Helen] dentist h 167 S Balch  
**NOHE CARL C** [Marguerite M] physician and surgeon  
 833 2d Natl Bldg Phone FR-2312, hours 2 to 4  
 and 7 to 8 p m and by appointment h 85 Wheaton  
 rd Phone UN 5435  
**Nohelt Phyllis K** wks C B Raymond, n s Copley rd  
**Noirot Arthur G** wks Firestone h 144 Ido ave  
**Nolan Mrs Agnes L** h 477 Douglas  
 " Al L [Marie G] clk Goodrich h 770 Peardess ave  
 " Alice M musician h 744 Bettess ave  
 " Arthur [Mary] h 491 N Case ave  
 " Audrey D stenog Gen T & R Co h 1101 Himelright  
 blvd  
 " Carl L [Florence M] meat ctr Fouché & Brittain  
 Inc No 2 h 939 Mercer ave  
 " Chas h h 477 Douglas  
 " Chas R [Margaret M] clk h 452 Lockwood  
 " Chas T [Lorena M] wks Goodyear h 958 Chalker  
 " Chas W wks Firestone r Y M C A  
 " Mrs Dawn (wid Matthew) h 1101 Himelright blvd  
 " Ernest R [Clara M] wks Natl Std Co h 744 Bettess  
 " Frank J [Lena M] policeman h 1236 Tonawanda  
 " Frank J jr student h 1236 Tonawanda ave

## NOLAN

" Gwendolyn J student h 744 Bettess ave  
 " Gweneth L nurse h 1101 Himelright blvd  
 " Hugh H [Etta] h 138 Campbell  
 " John lab r 1053 W Market  
 " Mrs Mary O (wid Frederick N) h 166 W State  
 " Mildred A student h 939 Mercer ave  
 " Robt W student h 1236 Tonawanda ave  
 " Ruth N student h 136 Campbell  
 " Wm M [Oma E] barber h 674 May  
**Noland Chas** [Vera F] paperhanger h 182 Hickory  
 " Chas Jr h 182 Hickory  
 " Chas S [Grace] wks Goodrich h 1100 Laurel ave  
 " Chester E [Helen K] slsmn h 183 Spicer  
 " Dudley h 844 Johnston  
 " Emory E clk R W Mosser h n s E Waterloo rd  
 " Eugene h 182 Hickory  
 " Everett wks Firestone h 844 Johnston  
 " Fay B clk h n s E Waterloo rd  
 " Harry A [Violet E] h 948 Allendale ave  
 " Helen clk Woolworth Co h 844 Johnston  
 " Herbert G [Manota] wks Goodrich r 602 Blanche  
 " John T [Mary K] clk R W Mosser h 1214 4th ave  
 " Lewis h 182 Hickory  
 " Robt student h 844 Johnston  
 " Ruth M tchr h 1100 Laurel ave  
 " Victor E student h 1100 Laurel ave  
**Nold Mrs Arvilla** (wid Wm) h 841 Yale  
 " Clara E bkpr Pettitt Heller Hdq Corp h 841 Yale  
**Noleff Stephen** [Anna] bartender Louis Thomas h 570  
 Jersey ave  
**Nolf John P** [Etta M] shtmtlwr h 949 Boulevard  
**Noling Mrs Mary A** (wid James W) h 787 Leonard  
 " Mrs Minnie L (wid Grimes) h 106 E Tallmadge av  
**Noll John J** r 836 Berdeen  
**Nollan Clyde E** [Grace M] wks Goodyear-Z Corp h 1038  
 Marion pl  
 " Donald C [Ethel A] h 24 E Archwood ave  
 " Frank D [Anna J] wks Firestone h 24 E Arch-  
 wood ave  
 " Milton E [Gladys] wks Firestone h 441 Dresden av  
 " Ralph L [Grace F] slsmn h 945 Yale  
**Nolley Gilbert T** [Evelyn] tchr h 2170 5th S W apt 3  
**Nolto Frank** h e s Peck rd  
 " Nora wks Firestone h 1883 Manchester rd  
**Nommensen Jacob J** [Ella A] dish washer h 515 Allyn  
**Non-Pareil Barber Shop** (N and K Harami) 124 S  
 Howard  
**Non-Pareil Paint Co**, C W Davis mgr, 1492 and 181 S  
 Main  
**Non-Pareil Paint Shop** (I P Miller C B Swainson) 1492  
 S Main  
**Noneff Louis** clk Constantine Jordan h 521 Kenmore  
 blvd  
**Noon Ernest** [Erna M] wks Firestone h 261 Silver  
 " Raymond E [Pauline B] formn Goodyear h 1080  
 Jefferson ave  
**NOONAN HENRY P** D V M [Helen M] (Barrett &  
 Noonan) h 488 E Tallmadge ave, Phone IR-0553  
 " John E [Elizabeth A] with Goodrich h 524 Dela-  
 ware ave  
**Noone Patrick** wks 630 W Market apt 3  
 " Peter J [Alice I] h 636 Grant  
**Nopper Mrs Lena** (wid Jacob) h 395 Buckeye  
 " Paul h 395 Buckeye  
 " Paul [Elizabeth] lab h 165 McCoy  
**Noika Beverage Co** Mrs Miss Paquin pres and treas,  
 C A Mantz vice pres and sec 608 Spicer  
 " Pool Room (C Moskios N Kalavity, S Colombes)  
 1193 E Market  
 " Theatre (W L Hart) 1097 1 Market  
**Norkus Chas** [Sallie] wks Goodrich h 868 Washington  
 " Walter wks Goodrich h 868 Washington  
**Normals Thos** wks Goodyear r 194 N Arlington  
**Norman Albert W** wks Summit Co Growers Market h  
 599 Grant  
 " Alfred [Pauline J] wks Goodyear h 625 Carroll  
 " J June student h 714 Thayer  
 " Burton [Fry B] wks Firestone h 1292 Burkhardt av  
 " Clara h 109 N Case ave  
 " Clark [Virginia] auto mech h 679 W Lowery  
 " Mrs Cleopatra h 556 Wellington ave  
 " Cyrus C [Bertha W] wks Goodyear h 107 Hamilton  
 " Dewey wks Summit Co Growers Market h 599  
 Grant  
 " D Brent [Alma I] wks Goodyear r 390 Margaret  
 " Everett [Hilda] wks Goodrich h 52 W Long  
 " Frank [Emily] lab h 109 N Case ave  
 " Fred wks Goodrich r 36 W Miller ave  
 " G Raymond [Helene C] wks Firestone h 875 Saxon  
 " Gate W h 1625 Eastwood ave  
 " Grace wks 1866 16th S W

**The Bankers Title & Trust Co. INVESTMENTS**

# THE COMMERCIAL PRINTING & LITHOGRAPHING CO.

A COMPLETE PLANT

EVERY OPERATION FROM START TO FINISH UNDER ONE ROOF

1048

BURCH DIRECTORY CO'S

## NORMAN

" Hallie wks Firestone h rear 1265 Curtis  
" Mrs Hazel M (clk Samlson s h 1371 Copley rd  
" Horac A h 54 Kirkwood ave  
" Hugh D student h 744 Thayer  
" Hurdan (Alma) wks Firestone h 1342 Andrus  
" James F (G. Pauline) clk Ohio P'd Co h 146 King dr apt 6  
" James F (Blanche H) barber 1047 E Market h 1625 Eastwood ave  
" John C (Mary A) wks Goodrich h 1953 Goodyear bldg  
" John E (Dorothy G) wks Goodyear h 1516 Breidinger rd  
" John T (June S) h 900 Gorge blvd  
" Rev John W (Nancy J) pastor 1st Apostolic Faith Assembly h 1301 Honoude ave  
" Joseph N (Bessie B) barber 606 Damon h 744 Thayer  
" Kenneth wks Firestone S P Co h 1202 Burkhardt av  
" Kent (Pessie G) wks Goodrich h 500 Alexander  
" Kent jr student h 500 Alexander  
" L Glenn (Harriet M) wks Goodyear h 83 Marvin av  
" Lee O (Audrey I) h 1619 Eastwood ave  
" Louis r 1147 S Main  
" Louis J h 405 E Exchange  
" Margaret G student h 500 Alexander  
" Mary E student h 107 Hamilton ave  
" Merle (Cora) h 742 Princeton  
" Merle jr student h 742 Princeton  
" Millard B (Harriet N) wks Goodyear h 7 5 Loll  
" Nellie wks Firestone r 36 W Miller ave  
" Okey J wks Firestone h 239 Steiner ave  
" Mrs Ora A wks Goodyear h 1122 Kinzie ave  
" Philip J (Bertha G) wks Summit Co Growers Market h 599 Grant  
" Ray A slsmn Howell-Viggers Corp r Y M C A  
" Rena wks Firestone r 36 W Miller ave  
" Richard (Maxine) wks City r 1260 Pond View ave  
" Thos D wks Goodyear h 1209 4th ave  
" Wm I (Saddle L) wks Goodyear h 425 Elika  
" Winnie (Delsie L) wks Goodrich h 783 E Crosier  
" Y Grace student h 500 Alexander  
" Mrs Zelma V (wid Roy) asst home economics University of Ak h 264 Spicer  
Normandle Hat Works Inc Louise A Jessop mgr, millinery 209 S Main  
Normanton Wilfred (Lavine R) wks Am H R Co h 531 Bina ave  
Normic Vincent (Leonide) wks Goodyear h 1346 Shaw ave  
Normington Albert M (Verna M) wks Goodrich h 511 Gridley ave  
" Albert V stenog h 511 Gridley ave  
" Harry (Ella E) wks Firestone h 431 Lindenwood  
" Ralph H student h 431 Lindenwood ave  
" W Russell clk Goodrich h 511 Gridley ave  
Norrel Angela h 374 Chittenden  
Norrik Adrian S service mgr C S Norris & Sons h 211 Wooster ave  
" Arthur truck dr r 665 Brown apt 3  
" Mrs Belle (wid Hugh L) h 628 S Arlington  
**NORRIS C S & SONS** (C S H E and R C) General and Seiberling tires General batteries sales and service tire and battery repairing gasoline oils etc s w corner Bowers and W Thornton, Phone BL-7175  
" Chas P student h 496 Woodland ave  
" Clarence J (Florence S) wks Penna R R h 1019 W Exchange  
**NORRIS CLARENCE S** (Susie C) (C S Norris & Sons) h 860 Princeton Phone FR-9732  
" Dumont (Lauri A) (clk h 25 N Fir  
" Edward reprmn DeLuxe Auction Co  
" Edward B (Gertrude M) wks Goodyear h 318 Black  
" Edwin wks Goodyear h 93 Devonshire dr  
" Edwin wks Goodyear r 34 Oakdale ave  
" Everett h 26 S College  
" Frank C (Ida B) plstr h 751 Kennebec ave  
" Geo E attendance officer County Schools h Hudson O  
" Geo E (Bess S) wks Goodrich h 1081 Dietz ave  
" Gerald E (Jessie V) mach r 274 Locust  
" Mrs Goldie G (wid Seth A) h 211 Wooster ave  
" Harold C (Guerdene D) bellman h 211 Nleman  
" Harvey O (Thelma C) wks Goodyear h 1874 15th S W  
" Helen wks 20 Byers ave  
" Herman truck dr r 665 Brown apt 3  
" Howard (Evelyn) wks Penna R R r 43 Spruce  
**NORRIS HOWARD E** (C S Norris & Sons) (Norris & Yeager) h 860 Princeton  
" Hugh E (Carrle L) comp Com P & L Co h 1108 Burkhardt ave  
" Mrs Hulda F (wid Gus) h 762 Grant  
" H student h 212 E Buchtel ave apt 6

## NORRIS

" Ira M (Ida B) h 600 F Exchange  
" Irma Jean student h 1091 Dietz ave  
" James E (Mabel) wks Howard St Auction Co h 26 S College  
" Jane stenog Firestone r 1349 S Main  
" Jessie waitress Black & Silver Inn  
" John E (G Elizabeth) barber h 189 E Archwood av  
" John M (Dora B) auto repr 411 Euclid ave h 418 same  
" Joseph A (Lauri A) wks Penna R R h 281 Brown  
" Levi H (Thelma E) mgr Norris Service Station h 907 Work dr  
" Mabel reporter Beacon Journal h 106 Hamilton av  
" Martha stenog Firestone r 1349 S Main  
" Mrs Mattie M h 469 Harris  
" Mrs Mollie (wid Floyd E) h 693 Grant  
" Pansy h 369 Harris  
" Ralph F wks Sanfield P Co h 702 Grant  
" Randolph C (Estella M) (W & S Cigar & News Stand) h 184 Ellwood ave  
" Raymond H (Rada G) slsmn D Polstein P & E Co h 1028 Fairbanks pl  
**NORRIS RICHARD C** (Norma E) (C S Norris & Sons) h Cottage lane Portage Lakes R D 5  
" Robt O wks Miller R Co h 211 Wooster ave  
" Robt W wks Goodrich h 1051 Dietz ave  
" Roscoe (Luster D) wks Goodyear h 7 Alaho  
" Saml (Louise) wks North Hill Restaurant h 550 Schiller ave  
" Service Station L H Norris mgr, 265 E Market  
" Stanley T (Lillian A) wks Goodrich h 809 Bell  
" Mrs Susan L (wid D) Chas E) h 174 E Exchange  
" Thelma M h 1081 Dietz ave  
" Theodore (Irene E) wks Loew's Theatre r rear 41 S Union  
" Mrs Theresa E h 212 E Buchtel ave apt 6  
" Thos R (Sarah A) carp h 2997 Mogadore rd  
" Wm wks Goodrich h 212 E Buchtel ave apt 6  
" Wm I student h 211 Wooster ave  
" Wm L (Ida C) wks Quaker O Co h 688 Sherman  
" Wilson W (Roxie A) wks Penna R R h rear 1232 Curtis  
Norris & Yeager (H L Norris I O Yeager) auto service sta 741 S Main  
Norstern Carl A (Margaret A) body reprmn West Motor Inc h 427 Rhodes ave  
North Akron Board of Trade, F J Smead pres, H R Jones sec 770 N Main  
" Akron Feed Co (F G and W M Smith) 643 N Main  
**NORTH AKRON INSURANCE AGENCY CO**, John F Quinn mgr 720 N Main, Phone JE-3315  
**NORTH AKRON NEWS** (Weekly) Akron News Inc publishers 161 W Exchange Phone HE-4142  
**NORTH AKRON RADIO ELECTRIC CO** (E H Berlinger) radios, refrigerators and electrical appliances 687 N Main, Phone BL-4425  
" Arlington Provision Co (Mrs Mty Tullio) 238 N Arlington  
" Case Market (Millin Stanleh) gro etc 99 N Case av  
" Clair C r 121 S High  
" Geo A (Margaret M) furnished rooms h 69 Belvidere way  
" Hill Bakery (J O Werner) 676 N Howard  
" Hill Building Co Oliver Hoffman pres W D Flower sec W T Flower treas real est holding 714 N Main  
" Hill Cash Grocery (Phillip Polifroni) 36 E Cuya Falls  
" Hill Cleaners & Dyers (Frank Pisciotta) 603 Schiller ave  
**NORTH HILL COAL & SUPPLY CO** (C S Tucker) coal and builders supplies oil and yard 1069 Marne Phone WA-8314  
" Hill Diner (Edward Lieberman) 769 N Main  
" Hill Garage (F J Hermann) real 6453 N Howard  
" Hill Glass & Mirror Co (C W Thome) 556 N Main  
**NORTH HILL GREENHOUSES** (Roland Schwerdtfeger, Mrs Emily Potosky) cut flowers, potted plants etc, flowers by telegraph retail store N Main cor E Cuyahoga Falls ave at Temple Square, Phone HE-3212 greenhouses Tallmudge O, Phone MA-2110 (See page 60)  
" Hill Hat Cleaners (G T Curtis) 35 E Cuya Falls av  
**NORTH HILL MARBLE & GRANITE CO** (Fred Giacomini) 448 N Howard Phone BL-9514 (See page 94)  
" Hill Masonic Temple Co C H Pockrandt pres, H F Marsh vice pres J A Knigsen sec J A Davis treas, 779 N Main  
" Hill Quality Market Inc I B Koplun pres Wm Lazarow sec and treas grocers etc 15 E Cuya Falls ave  
" Hill Restaurant (Louise Straton) 546 N Main

# AKRON'S FINEST STORE FOR MEN



COMPLETELY AIR CONDITIONED

AKRON CITY DIRECTORY

1049

## NORTH

- " Hill Savins & Loan Co D A Scanlon pres, Hugh Marsh vice pres J A Ensign sec, J E Schooley treas 720 N Main
- " Hill Temple Bowling Parlor 777 N Main
- " Main Tire & Battery Shop (C D Williams F L Houck) 962 N Main
- " Motors Inc W C Barber pres 600 N Main
- " Paul wks Firestone r 629 E Market
- " Wm W [Helen B] projectionist h 1460 League
- Northcott James [Nellie] janitor Riverside Ch of Christ h 1127 Murray ave
- Northcraft Earl W [Gladys I] mgr auto serv dept McKim Tech Inst h 1268 Murray ave
- " Ray W [Mary W] wks Goodrich h 862 Cole ave
- Northcutt Mrs Ella h 681 Euclid ave
- " John chauffeur P C Henderson h 355 Ridgewood rd
- " Mrs Mary G (wid Homer) h 386 W Bartses

## NORTHERN OHIO GUARANTEE TITLE CO The, J A Loftus pres, D O Caskey sec, A K Bryers treas, H C McDowell title officer abstracts of titles, escrow agents and title insurance 647 1st-Central Tower Phone BL-6121

- " Ohio Railway Co H B Stewart pres J C Williams vice pres H B Stewart jr sec, J R Wilkerson treas, 704 A C & Y Bldg
- " Realty Co A C Hillm pres C H Lehr sec E G Dunlap treas real est holding 47 N Main
- " Region Coal Co P L Acklin pres 146 N Howard
- Northrop Lester C [Elsie] clk Goodyear h 607 Day
- Northrup Mrs Chloe wks 270 E South
- " Donald M [May B] engr Goodrich h 760 Chalker apt 1
- ✓ " Fred wks Firestone r 692 Blaine ave

## NORTHWESTERN MUTUAL LIFE INSURANCE CO of Milwaukee Wis Russell E Werts gen agent 2400 1st-Central Tower, Phone HE-9191 (See front cover)

- Northy Edwin W [Gertrude M] insp Goodyear h 242 Watson
- " Geo E slsmn Pitts Plate G Co h 242 Watson
- " Marian E librarian h 242 Watson
- Norton James A [Lizzie] h 336 E Exchange
- Norton Mrs Carrie (wid Chas H) h 354 Mission dr
- " Clyde O [Elsie L] spec policeman h 1193 4th ave
- " Ellsworth E [Sylvia] mach h 325 Lindenwood ave
- " Geo H [Grace L] wks Goodyear h 1504 Salem ave
- " Harold L student h 370 StLeger ave
- " Harry A [Annie] wks Goodyear r 370 StLeger ave
- " Hobart M [Dulcie L] wks Goodyear h 558 StLeger
- " J slsmn r Milner Hotel
- " Joe r Y M C A
- " Joseph B wks Firestone r 61 W Long
- " Nell L coll Medicul Bureau of Ak h Chippewa Lake
- " Ralph [Louis] dr Brumbaugh T Co h 231 W State
- " Robt L student h 1193 4th ave
- Norval Thos H [Gladys A] dentist 380 E Exchange h 348 Fernwood dr
- Norwalk Ignaty r 209 1/2 Water
- Norwalk Truck Line H F Millhouse mgr motor trucking 100 E Miller ave
- Norwood Claybourne [Lucinda] wks Firestone h 685 Echo
- " Mrs Clifford A h 309 W North
- " Mrs Essie h 713 Edgewood ave
- " Ulysses W [Willa M] wks Firestone h 682 Edgewood ave
- Noss Donald D student h 443 Canton rd
- " H Clay student h 443 Canton rd
- " Robt A [Jean R] pipeftr Goodyear h 510 Wirth av
- " Ted [Mattha J] mach Goodyear h 443 Canton rd
- Nostrand Harvey candy maker THE W O'NEIL CO h Cuya Falls O
- Nostwich John [Amelia] tailor h 31 E Emerling ave
- " Mildred J clk E M Salzberg Inc h 31 E Fmurling
- " Stephen student h 31 E Emerling ave
- Nota John painter Beynon Chev Co
- Notter Caroline nurse City Hosp h 39 Arch
- " Edward A wks Goodrich h 697 Allyn
- " John H [Irene L] h 237 Usher ave
- " Margaret E office mgr Children's Hosp h 597 Allyn
- Nottingham Cecil [Maysell O] truck dr h 663 Eastland ave

## NOTTINGHAM COAL CO (Howard Nottingham) highest grade coal at lowest prices 77 Elinor ave, Phone JE-2421

- " Mrs Esther clk Samlson s h 801 Kennebec ave
- " Howard [Valeria E] (Nottingham Coal Co) (Akron Cash Coal Co) h 192 Miles
- " Ida R student h 663 Eastland ave
- " Margaret A tchr h 244 Storer ave
- " Norma student h 801 Kennebec ave
- " Paul M [Goldie M] engr A C & Y Ry h 1871 Canton

## NOTTINGHAM

- " Richard [Ruth] auto serv st 764 S High h 65 W Thornton apt 4
- " Robt L [Margaret P] (Union & Nottingham) h 244 Storer ave
- Nourse Mrs Nellie G (wid Geo) h 368 Black
- " Robt A [Fern M] wks Goodyear h 368 Black
- " Roger U [Lela E] wks Goodyear h 440 Brooklands
- Novachek Geo [Helen] wks Firestone h 831 Baird
- " Mary V h 831 Baird
- NOVAK ANDREW E [Alma] (Manchester School of Music) h 280 N Adams
- " Ann wks Goodyear h 823 Lovers lane
- " L rs Anna (wid John) h 1166 5th ave
- " Betty wks Firestone h 823 Lovers lane
- " Carl J [Frances] wks THE A POISKY CO h 413 Cole ave
- " Chas J [Norma C] mgr Janitrol Products h 61 Marvin ave
- " Euzenie student h 419 Homestead
- " Frank [Inez A] carp h 615 Rothrock
- " Frank A [Mary A] clk McKesson-H-V Co h 436 Crsby
- " Genevieve student h 1256 Andrus
- " Harry J [Iloec] wks Goodyear h 823 Lovers lane
- " Helen clk h 86 Mosser ave
- " Helen M wks Miller R Co h 1256 Andrus
- " Jean h 1256 Andrus
- " Joseph dry (Inr Conti C & D Inc h 646 Glenview
- " Joseph [Mary] mach h 225 Annadale ave
- " Louis [Anna] wks Goodyear h 419 Homestead
- " Martha h 419 Homestead
- " Mary wks Firestone h 823 Lovers lane
- " Michael h 823 Lovers lane
- " Michel J [Sadie] metctr Wagner Prov Co h 873 East ave
- " Mildred student h 1256 Andrus
- " Nicholas h 823 Lovers lane
- " Olga (lk h 823 Lovers lane
- " Olga A student h 873 East ave
- " Paul wks Firestone h 1256 Andrus
- " Paul J [Mary] auto parking h 664 McKinley ave
- " Ruby J student h 873 East ave
- " Steve [Elizabeth A] truck dr h 497 Carroll
- " Tony [Julia] h 1256 Andrus
- " Walter L h 419 Homestead
- " Wm [Mary] wks A C & Y Ry h 646 Glenview ave
- Novaseltch Louis brkfr h 349 Washlnton
- Novateck Geo wks Firestone r 315 W Miller ave
- Novatny August [Mary S] wks Goodrich h 1263 Kansas
- " Carl [Mildred] disp City Cab Co h 500 Wooster
- " John P [Bulah P] contr elec 351 Hillwood dr h same
- " Joseph tailor 895 Raymond h 893 same
- " Oscar G [Florence G] electn h 985 Silvercrest ave
- Novell Albert student h 175 Charles
- " Carl [Josephine] wks Goodyear h 799 Dayton
- " Gregorio [Elizabeth] wks Goodrich h 175 Charles
- " Mike student h 175 Charles
- " Phillip wks Firestone h 739 Yale
- " Tony [Joannette] h 739 Yale
- Novellie Anthony wks Goodrich r 218 Park apt 2
- Novelty Advertising Co (J Hajmasi, J M Gregory) 706 S Main
- " Rubber Sales Co F A Menches pres H J Menches vice pres L A Menches sec, M C Smith treas, 342 W Market
- " Sales Service (M L Polevoi) vending machines 347 Wooster ave
- Novickas John [Nellie] h 161 Hopp
- " John Jr h 161 Hopp
- " Walter h 161 Hopp
- Novitsky John r 63 Wise
- " Stephen J [Theresa] wks Goodrich h 2248 East ave
- NOVKOV ARTHUR [Grace] vice pres and treas Portage Machine & Mold Co treas Portage Machine & Engineering Co h 275 Harcourt dr
- " Cornelia G h 275 Harcourt dr
- " Josephine N student h 275 Harcourt dr
- " Mildred J clk Firestone h 275 Harcourt dr
- " Peter C [Ada] mach h 418 W Bartses
- " Mrs Viola (wid Ziva) h 418 W Bartses
- " Wesley W wks Portage M & E Co h 275 Harcourt dr
- " Zaharan [Freda] mach h 418 W Bartses
- Novokovich Theodore [Zora] barber 115 N Case ave h Mogadore O
- Novosel Chas [Mary] wks Firestone h 1337 Kellogg av
- Novy Chas wks Goodyear h 606 Melrose
- " Dale G student h 1500 Preston ave
- " Frank R wks Goodyear h 1500 Preston ave
- Nowacki Vincent painter h 795 S Arlington
- Nowak Bolaslav [Josephine] gro 836 Iona ave h 2042 15th S W
- " Elizabeth student h 2042 13th S W



**The BILLOW Co.**  
*Funeral Service Since 1875*  
**Chapel and Office: 118-124 ASH STREET**  
**Phone Blackstone 7171**  
 ASK FOR OUR FREE BOOKLET  
**"BILLOW FUNERAL FACTS"**

**NOWELIS**

- Nowells Glenn O student h 102 S Maple
- " Irvin H wks Civ Hosp h 102 S Maple
- " Mrs Milla D (wid Henry) h 102 S Maple
- " Sara M student h 102 S Maple
- Nowlin John D (Mary J) wks Goodyear h 378 Puck-  
 ingham
- Noyes Delmar (Penn) cook Stone's Grill h 913 F  
 Market apt G
- NOYES EUGENE C** (Marian H) Chartered Life Under-  
 writer and dist mgr Massachusetts Mutual Life  
 Insurance Co 416-418 Ohio Bldg Phone BR-6129  
 h 95 Charlotte Phone BL-6876
- " Mary Gene student h 95 Charlotte
- NuBone Corset Shop, Mary I Cox mgr 514 Ohio Bldg
- Nuber John L (Elizabeth T) motor trucking h 402  
 Grand ave
- " Julia M student h 402 Grand ave
- " Mary R cashr Norwalk T Line h 402 Grand ave
- " Stephen (Ivan) wks Firestone h 750 Copley rd
- Nuby Fred A (Helen) clk Sears, R & Co h 522 N How-  
 ard
- Nuceiovone Mrs Rose (wid Dominic) h 290 W Ex-  
 change
- Nuckles Doris E student h 1296 W Wilbeth rd
- " Edith L student h 1296 W Wilbeth rd
- " Emmons L (Mabel I) carp h 1296 W Wilbeth rd
- " Frances S student h 1296 W Wilbeth rd
- Nuckols Henry S (Fva B) sta att'd h 939 Redfern ave
- " Virgil B (Ollive V) wks Goodrich h 2246 12th S W
- Nu-Enamel Cleveland Co Sidney Reaven mgr, paints  
 211 S Main
- Nueske Arthur H (Tilla C) wks Firestone h 430  
 Watson
- Nu-Fashion Beauty Shoppe (Mrs Gladys Hansen, Mrs  
 Helen Goudy) 1132 S Main
- Nugent's Ruth Freed mgr, women's wear 126 S Main
- Nugent Calvin C (Paula) slsmn DeWitt J R Co h 800  
 Ranney
- " Chas S (Iva) h 857 N Howard
- " Ethel stenog F E Shannon h 857 N Howard
- Nukes Theodore (Emily) billiards h 218 W Buchtel av
- Nulf Mrs Hannah (wid Oscar E) h 231 Windsor
- " Leroy K (Mary) wks Goodyear h 711 Excelsior ave  
 apt 2
- Null Arthur J (Pertha) with Y W C A h 477 Adkins
- " Clyde V (Edna C) wks Wise F Co h 1026 Sawyer
- " Dorothy M h 1026 Sawyer ave
- " Evelyn B h 1026 Sawyer ave
- " Glenn L (Elizabeth M) daryman h 2248 18th S W
- " Harold C (Theresia M) auto mech h 367 Danville ct
- " Harry W (Delphia M) wks Goodrich h 406 Talbot
- " Jack W student h 618 Gage
- " John C (Edna R) guard Ak City Workhouse h 954  
 Marion pl
- " Lawrence W dr Goodwill Ind Inc h 1215 Murray av
- Nulph Mrs Arietta B waitress A R Vernon h 435 E  
 Market
- Numah Ralph truck dr r 904 E Exchange
- Numemaker J Paul (Dorothy H) chemist Firestone h  
 2066 17th S W
- NUMEMAKER WAYNE L** (Lillian S) mgr Domestic  
 Finance Corporation h 2115 18th (C F), Phone  
 WA-6402
- Nunez Robt (Mary E) landscape gard h 368 Theodore  
 Nunley J A r 1077 E Market
- Nunn Burdene h 738 Garfield
- " Dee A (Eleanor) wks Ak P Milk Co h 401 Clover-  
 dale ave
- " Ernest O wks Penna R R h 728 Garfield
- " Robt C (Thelma L) bell boy Anthony Wayne Hotel  
 h 367 Cleveland
- Nunnally Betty R h 440 Livingston
- " Chas car washer City Chev Co h 440 Livingston
- " Mrs Katie E h 440 Livingston
- " Rose M h 440 Livingston
- Nunnelle Elbert A (Mettie) wks Firestone h 202 W  
 Long
- Nunninger Raymond J (Nan J) clk Am H R Co h 350  
 Cloverdale ave
- Nunzello Michael (Mary) (Portage Poultry Co) h 591 E  
 Glenwood ave
- Nuosce Antonio (Catherine) gro etc 396 E Tallmadge  
 ave h Same

**NUSOCE**

- " Dominic (Edna) slsmn Reiter Dairy Co h 269 Look-  
 out ave
- " Grace clk h 933 N Howard
- " Irene student h 396 E Tallmadge ave
- " Lucille student h 396 E Tallmadge ave
- Nupuf Joseph S (Ruth L) optometrist S J Freeman &  
 Son h 509 Crosby
- Nurches Orpheus student h 561 Hoye ave
- " Paul student h 561 Hoye ave
- " Spiros (Christantha) h 561 Hoye ave
- " Wm h 561 Hoye ave
- Nurse Chas student r 425 Robert
- " Lona student r 425 Robert
- " Sami (Anne) r 425 Robert
- Nursery Shop (Mrs Beatrice Habb) 203 S Portage path
- Nursing Headquarters and Official Registry of Sum-  
 mit County (Leo W Hull pres Vida M Wetzel  
 sec Maude Kaufman treas Rose K Steinmetz  
 registrar 42 Hawthorne ave
- Nusbaum Julius wks Goodve r r 188 W Miller ave
- " Louis tires 120 S Broadway h same
- " Mortimer (Blanche V) produce 1793 E Market h  
 1913 Pilgrim
- Nuspl Lorenz (Margaret) wks Goodrich h 646 Bell
- Nuss Andrew F student h 62 Russell ave
- " Andrew W (Anna) wks Firestone h 62 Russell ave
- " Barbara h 370 Weeks
- " Clement H student h 62 Russell ave
- " Florian h 370 Weeks
- " Geo W h 818 Kenyon
- " Gladys L h 1192 Harpster ave
- " Gladys T student h 62 Russell ave
- " Henry J wks Firestone h 1192 Harpster ave
- " Herman J student h 62 Russell ave
- " Regina B h 818 Kenyon
- " Stephen (Helen) h 370 Weeks
- " Theresa h 1192 Harpster ave
- " Theresa C wks Firestone h 62 Russell ave
- " Theresa M stenog Goodrich h 818 Kenyon
- Nussbaum Earl E (Emma) wks Diamond T Co h 649  
 Patterson ave
- " Sunny E h 1038 S High
- NU-TREAD TIRE CO**  
 (R R Reese) automobile tire retreading, guaran-  
 teed workmanship 60 Cherry, Phone HL-4517
- Nutt Chas W h 183 N Highland ave
- " Charlotte F stenog h 183 N Highland ave
- " Clarence R (Hazel O) wks Firestone h 1115 Neptune
- " Edwin L with Goodrich h 183 N Highland ave
- " Roy E h 1115 Neptune ave
- " Walter R (Laura S) h 183 N Highland ave
- Nutter A Earl (Fern L) carp h 620 Chittenden
- " Allene E student h 906 Hibbish ave
- " B Floyd (Lenore E) wks Firestone h 54 E Rosewood
- " Catherine V h 1059 Johnston
- " Chas F (Mable C) wks Goodrich h 689 Schiller ave  
 apt 3
- " Cloyd G (Minnie) h 901 Merton ave
- " Daanty G clk Goodrich h 901 Merton ave
- " Darrel G (Alta A) clk Goodrich h 991 Della ave
- " Denzil A (Abbie) wks Gen T & R Co h 1550 Salem
- " Dorothy wks Goodyear r 74 Grand ave
- " Edna office clk Ak Dry G Co h 901 Merton
- " Elwood C student h 1550 Salem ave
- " Howard T (Clara) carp A C & Y Ry h 906 Hibbish
- " James H (Mury) mgr Fuller Brush Co h 1322 For-  
 est Glen dr (C F)
- " Jessie wks 1078 Bloomfield ave
- " Lee R (Myrtle I) wks Goodyear h 617 Phillip ave
- " Madeline C student h 1059 Johnston
- " Marian r 74 Grand ave
- " Marjorie E student h 54 E Rosewood ave
- " Pauline C wks Firestone h 54 E Rosewood ave
- " Ray student h 620 Chittenden
- " Ray H carp h 620 Chittenden
- " Roberta student h 1550 Salem ave
- " Velma G student h 906 Hibbish ave
- " Virginia L student h 620 Chittenden
- Nutting Ethel M clk h 328 Shawnee path
- " Mrs Mary E h 328 Shawnee path
- Nuzum Albert A student h 167 Seiberling
- " Dallas (Pearl M) h 167 Seiberling
- " Gerald J (Pearl E) wks Goodrich h 314 Beaver
- " Jack M with Y W C A h 946 Clark
- " John M (Lila E) barber 1305 E Market h 946 Clark
- " Joseph W (Anna L) wks Goodrich h 329 Wheeler
- " Mary J student h 946 Clark
- " Myron G (Margaret E) pres Prothetic Service Inc  
 h 358 Birch
- " Raymond J student h 167 Seiberling
- " Walter wks Goodyear r 645 S Arlington
- Nyberg Theodore h 1102 Johnston
- Nycamp Geo (Betty P) with Goodrich h 69 Borton ave
- Nye Mrs Bessie (wid Earl) h 352 Howe
- " Carl R h 518 Lindell

# THE CENTRAL ASSOCIATED REALTY CO. 1622 FIRST-CENTRAL TOWER

SUNSET VIEW SUBDIVISION Highly Restricted. Modern Improvements Transportation Conveniences

AKRON CITY DIRECTORY

1051

**NYE**

- " Mrs Catherine (wid John) h 965 Edge
- " Dorothy student h rear 24 Canton rd
- " Mrs Effie h 470 W Bowersy
- " Eldrid V h 518 Lindell
- " Frances S waitress Black & Silver Inn h 381 Wabash ave
- " Frank L H [Gertrud] plbr h 239 Crosby
- " Harold A [Harriet A] wks Goodrich h 2316 8th S W
- " Jane stenog Kin & S P & H Co h Portage Lakes O
- " John [Dorothy] h 352 Howe
- " Joseph D wks Goodyear h 965 Edge
- " LeRoy J [Myrna] h 342 Comstock ct
- " Maurice E [Thelma M] tool mkr h 438 Clinton av
- " Mildred R h 112½ Westwood ave
- " Pearl L r 350 Bryan apt B
- " Percy C [Ruth] brklyr h rear 24 Canton rd

**NYE RICHARD A** [Ruth D] attorney at law 86 W Bowersy, Phone HE-2614 h 883 Kenmore blvd

- " Rose D bkpr Sanitary L & D C h 965 Edge
- " Russell K [Margaret H] printer Austin Print W Co h 381 Wabash ave
- " Wilbur S wks Quaker O Co h 112½ Westwood ave
- " Willard J [Martha J] with Nye Rubber Co h 466 S Firestone blvd
- " Wm S treas Chas E Slusser Agcy Inc h 686 East Nye
- " Nye Mathias [Mary] wks Firestone h 1054 Nathan
- " Mathias Jr h 1054 Nathan
- " Mike student h 1054 Nathan
- " Nyeznick Valentine [Anna] barber 1215 Grant h same
- " Nygren Eric dr F W Albrecht G Co r 4 Anaconda av
- " Nytray John S [Ethel] wks City h 369 Lewis
- " Stephen student h 369 Lewis
- " Nylander Anna J wks Gen T & R Co h 350 S Martha
- " Bertha I office asst Arlington Med Group h 350 S Martha ave
- " John W h 350 S Martha ave
- " Mollie h 350 S Martha ave
- " Nyles Mrs Gertrude F (wid Warren T) r 745 Kolb
- " Nystrom Albin J student h 491 Mohawk ave
- " Albin L [Clara E] formn Postoffice h 1020 Stadelman ave
- " Mrs Bessie F (wid Carl J) h 93 Jewett
- " Edward G [Hilma T] fireman h 491 Mohawk ave
- " Mrs Elizabeth (wid Ludwick) h 77 Wise
- " Helen E student h 491 Mohawk ave
- " Pauline E student h 93 Jewett

**O**

- O K Coal Co (A B and Ray Curtis) 44 Darrow rd
- O K Potato Chip Co (P E Miller) 905 Florida ave
- Oak Cife (J J Cardarelli) 1 N Main
- Oakdale Manor apartment 28 Oakdale ave
- Oakes Adam R [Mabel E] crup h 146 Thorlone ave
- " Edward W clk Hub Cafe h 614 W Market apt 5
- OAKES EMVETT L** [Garnett M] (Real Estate Exchange) h 1410 Girard
- " Florence E h 380 Crosby
- " Mildred H student h 146 Thorlone ave
- " Mrs Opal (wid Stephen C) h 1727 S Main
- " Urban B [Matilda H] slsmn h 93 W Thornton
- " Violet M student h 1410 Girard
- " W Herndon [Elith J] opr Ak Trans Co h 2054 18th S W
- Oakley Albert H [Lena A] wks Firestone h 88 E Mapledale ave
- " Elaine H sec Croft Wall Paper & Paint Co h 517 Spicer
- " Geo F h 569 Sanford ave
- " Howard A [Mary I] wks Goodrich h 1263 Delos
- " John R [Margaret K] clk Goodyear h 507 Malvern rd
- " Non-Corrosive Foundry, W E Oakley mgr, 1061 Bank
- " R Paul painter h 517 Spicer
- " Raymond W mach h 88 E Mapledale ave
- " Thos H [Sadie F] wks Goodyear h 193 Fremont av
- " Vernon P [Alice A] mach h 88 E Mapledale ave
- " Wm E mgr Oakley Non Corrosive Fdry h 112 Fulton
- Oaks Alice M h 375 Hickory
- " Mrs Anna E (wid John V) wks Firestone h 909 N Firestone blvd
- " Christian [Ida A] jd formn Portage L & B Co h 185 Canton rd
- " Gladys I student h 788 Upson
- " Grady A [Willie M] wks Firestone h 552 Koerber
- " Mrs Katherine L h 650 McKinley ave
- " Leonard M student h 788 Upson
- " Levi B [Kathryn S] supt Carle El Con Co h 179 Canton rd
- " Loren student h 650 McKinley ave
- " Marvin E [Elizabeth M] wks Firestone h 259½ W Center
- " Saml W [Cordis L] slsmn Relter Dairy Co h 307 Elm ct

WE BUILD GOOD WILL WITH  
**GOOD FUEL and GOOD SERVICE**  
**SWARTZ-CONVERSE Corp.**  
**COAL - COKE**  
70 EAST SOUTH ST. PHONE BLACKSTONE 3101

**OAKS**

- " Seth clk S I Brumbaugh h 1958 Newton
- " Thurmin [Esther] wks Firestone r 1372 Marcy
- " Urban L [Mae I] wks Goodrich h 788 Upson
- " Zeth h 185 Canton rd
- Oasis Night Club Nick Nackes mgr, 119 S Martha ave
- Oates A W student h 485 Carroll
- " Avancil student h 485 Carroll
- " Mrs Bridget M (wid Arlie) h 485 Carroll
- " Edwin [Edith L] wks Goodyear h 1951 Tonawanda
- " Fick wks Goodrich r 91 E Mapledale ave
- " Louise E h 485 Carroll
- " Mildred I h 485 Carroll
- " Thos wks Goodrich r 880 Blison ave
- " Wm [Ellen] wks Goodrich h 727 Copley rd
- Oatley Louis M student h 917 Peckham
- " Raymond H student h 917 Peckham
- O Baker Walter F [Irene C] slsmn Kesselring Dairy h 871 Edle
- Obke Evelyn student h 489 Champlain
- " Frederick S [Phoebel] wks Goodyear h 489 Champlain
- " Lena bkpr h 489 Champlain
- Obendorf Mrs Susie (wid John) h 342 Mission dr
- Ober Donald W h 468 Oxford ave
- " Karl H [Jennie L] wks Goodyear h 468 Oxford ave
- OBER & PURSELL** (Dr R A Ober Dr F M Pursell) exodontia radiography oral surgery and anaesthesia 921 and 922 Natl Bldg Phone FR-0112
- " Raymond C wks Bd of Education h 188 Westwood av
- " Richard M student h 468 Oxford ave
- " Robt B h 468 Oxford ave
- " Robt C [Ilorance] clk h 188 Westwood ave
- " Roy A [Rachel Ldith] (Ober & Pursell) h 135 Melbourne ave
- " Wm H h 188 Westwood ave
- Oberdeck Lydia tchr West High r 396 Cloverdale ave
- Oberdoerster Mrs Anna (wid Adolph) h 42 Richmond pl
- " Mrs Bessie (wid Frank) h 340 Keifer ct
- " Carl A [Marguerite C] clk Goodrich h 45 Richmond pl
- " Mrs Helen h 352 Campbell
- " Loretta I clk Firestone h 42 Richmond pl
- " Marie tchr h 352 Campbell
- " Marie R clk Goodyear h 42 Richmond pl
- " Paul R [Victoria] wks Goodrich h 794 Rinney
- Oberdorf Mrs Hannah (wid Gordon) h 229 W Miller ave
- Oberg Alfred G [Mildred D] wks At Fdry h 1206 Pitkin
- Oberhauser Mrs Bessie E h 1188 Herberich ave
- Oberhoffer Frank [Mary] wks Goodyear h 737 Corice
- Oberholzer Wm J [Olive M] musician h 833 Avon
- Oberholtz Geo C [Nora V] h 261 Campbell
- " Gladys E h 264 Campbell
- Oberholitzer Edgar G [Nettie] wks Firestone h 1573 Manchester rd
- " Evelyn clk Goodrich r 792 Work dr
- " Mrs Mary C (wid Walter A) h 715 City View ave
- " Walter R [Ora] huckster h 177 Darrow rd
- Oberleitner Matilda wks 896 Delia ave
- Oberlin Betty J clk Firestone h 302 Ido ave
- " Carl G [Frances M] slsmn Pure Oil Co h 302 Ido av
- " Chas A [Mary C] h 32 S Martha ave
- " Charlotte N student h 94 W Dartmore ave
- " Delbert M [Lucy E] wks Pitts P G Co h 1917 14th S W
- OBERLIN EDSON A Jr** [Regina L] pres Firestone Park Trust & Savings Bank h 155 Firestone blvd Phone FR-1875
- " I lten L student h 155 Firestone blvd
- " Frank L [Nellie M] sec Truckowners Freight Co h 706 Wall
- " Geo D [Marian D] slsmn City L & D C Co h 953 5th ave
- " Harold V [Sue L] wks Firestone h 94 W Dartmore
- " J Russell [Fthel M] adj Firestone h 810 Thayer
- " Richard B radio announcer h 302 Ido ave
- " Robt C floorman Arcade Garage h 706 Wall
- " Robt H [Vera H] litho h 1368 California ave
- " Russell L [Nettie A] wks Palmer M Co h 2251 18th S W
- " Ruth L student h 706 Wall
- Oberly Adolph F [Elsie] wks Goodrich h 1896 15th S W
- " Mrs Elme h 174 W Cedar
- Obermeier Albert C [Barbara R] clk E O Gas Co h 465 Oilindo ave

# THE DAUNTLESS PLUMBING & ELECTRIC CO. 18-22 E. State St. PHONE

## BEST DISPLAY OF LIGHTING FIXTURES IN THE CITY Franklin 8109

1052

BURCH DIRECTORY CO'S

### OBERMEIER

" Joseph L [Rose M] coll I O Gas Co h 202 Palmyra  
 " Mrs Theresa (wid Joseph) h 202 Palmyra ave  
 " Theresa M clk Ist-Central Tr Co h 202 Palmyra ave  
 Obermitter Barbara I student h 623 Kipling  
 " Ignatz [Barbara] brklyr h 623 Kipling  
 " John S mnggr W U Tel Co h 623 Kipling  
 " Peter J h 623 Kipling  
 Oberst Alex h 915 Moeller ave  
 " Elizabeth h 915 Moeller ave  
 " Jack student h 915 Moeller ave  
 " Peter [Elizabeth] wks Firestone h 915 Moeller ave  
 Oblian Chas [Matilda] wks Goodrich h 429 W Bartkes  
 " Helen student h 429 W Bartges  
 " Matilda h 429 W Bartges  
 O'Blisk Carrie wks 316 Rhodes ave  
 " Eleanor L h 1549 Hillcrest  
 " Lee C [Esther A] slsmn h 1549 Hillcrest  
 " Vernon [Glenda] bus opr h 847 Jason ave  
 " Warren wks Bear F Co  
 Obliss Arthur [Margaret] truck dr r 1225 Laird  
 Osborne Albert P [Ruth L] h 914 Clay  
 " Ethel V student h 1070 Wilbur ave  
 " Rev Saml J [Eva V] pastor Pentecostal Church h  
 1070 Wilbur ave  
 " Thos A S [Lenna L] clk Goodrich h 1920 16th S W  
 " Walter M student h 1070 Wilbur ave  
 Obradov Joseph [Emily] shoe repr 1120 Kenmore blvd  
 h 1122 same  
 " Paul wks Firestone h 1122 Kenmore blvd  
 Obradovich Benj [Catherine] h 2092 16th S W  
 " Mary student h 2092 16th S W  
 " Nick [Natalia] h 638 Moon  
 " Olga mnr h 2092 16th S W  
 " Zora S student h 2092 16th S W  
 Obrecht Mrs Sophia L (wid Frederick) h 243 Lods  
 O Breza John [Alberta A] wks Firestone h 2086 18th  
 S W  
 " John E h 2086 18th S W  
 O Brian John B [Helen F] mgr Fleming's Inc h 218  
 Twin Oaks rd apt 11  
 " Thos C wks Goodrich r 411 S Main  
 O'Brien Ada M bkpr Ak Credit B Inc h 26 S Union  
 " Mrs Anna J (wid Frank) h 160 W Center  
 " Austin wks Firestone h 483 Patterson ave  
 " Bruce B [Marguerite] wks Firestone h 1025 Ray  
 " Cecll V [Helen] clk THE M O'NEIL CO h 129 N  
 Arlington  
 " Chris A electn Firestone h 472 N Howard  
 " Danl [Minnie R] wks Firestone h 1034 Ray  
 " Dorothy opr Virgil S' B Salon h 394 Douglas  
 " Earl R [Leah E] wks Goodrich h 2350 16th S W  
 " Edgar T student h 362 Weeks  
 " Edward [Irene] wks Gen T & R Co h 1730 Flint ave  
 " Eileen K student h 566 Elma  
 " Emmanuel J [Louise W] clk Goodyear h 2216 Fripp-  
 lett blvd  
 " Emmanuel J jr h 2216 Triplett blvd  
 " Ernest E h 566 Elma  
 " Eugene E student h 1730 Flint ave  
 " Harry clk h 725 W Bowery  
 " Harry F [Agnes T] contr h 826 N Main  
 " Herbert clk r 961 Harrison ave  
 " Mrs Ida M (wid John F) h 870 Bloomfield ave  
 " Jack h 382 Beltz ct  
 " Jack [Emma] mech Conart Motor S Inc r 99 S  
 Union  
 " John P student h 483 Patterson ave  
 " John T [Frances F] restr 56 E Market h 570 Letch-  
 worth dr  
 " Joseph student h 1034 Ray  
 " Joseph H wks Betsy Ross Lunch h 961 18th S W  
 " Joseph J wks Firestone h 174 N Forge  
 " Mrs Josephine clk A L White h 340 Perkins  
 " Leo P [J Elizabeth] comp Beacon Journal h 481  
 Reed ave  
 " Mrs Margaret E (wid John) h 822 Harvard  
 " Mrs Mary (wid Wm H) h 174 N Forge  
 " Mary J student h 566 Elma  
 " Mary J h 483 Patterson ave  
 " Mattie clk r Y W C A  
 " Nora wks Firestone h 531 Melrose  
 " Patrick J student h 870 Bloomfield ave  
 " Philip [International Hotel] h 49 N Howard  
 " Richard P student h 725 W Bowery  
 " Robt [Ruth N] supr Conn Mut Life Ins Co h 627  
 W Market apt 5  
 " Robt T [Della E] radio repr 1159 Lexington ave h  
 same  
 " Robt W [Josephine K] chef Goodrich h 340 Perkins  
 " Thos A [Helen S] clk Goodyear h 700 Mentor rd  
 " Thos C [Isabel] waiter A L Burton h 466 Wabash  
 " Thos E [Carrie E] wks Goodyear h 362 Weeks  
 " Thos F [Nora B] clk Ak Pharmacy Inc h 127 Mar-  
 vin ave  
 " Thos M student h 483 Patterson ave  
 " Virginia h 570 Letchworth dr

### O'BRIEN

" Walter M [Deborah I] clk Goodrich h 701 Mentor rd  
 " Wm B [Dawn F] wks Goodyear h 566 Elma  
 " Wm F [Pauline R] slsmn h 173 E Thornton  
 " Wm J [Millie] wks Goodrich h 164 King dr apt 19  
 O Brodo Saml h 2319 22d S W apt 4  
 Obrst Adam wks Goodyear h 1266 High ave  
 " Eva student h 1266 High ave  
 " Helen wks City Hosp h 1266 High ave  
 " Mary student h 1266 High ave  
 " Mrs Susan (wid Adam) h 1266 High ave  
 O Bryan Mrs Mary W (wid Curtis) h 2310 20th S W  
 O Bryant Edward I h 1073 Laurel ave  
 Oburn Wm H [Celia C] credit mgr Seiberling R Co h  
 Hampshire rd  
 " Wm H jr student h Hampshire rd  
 O Carroll John J [Rachel E] wks Goodyear h 101 N  
 Adams  
 Och Ralph E [Grace M] electn h 551 S Firestone blvd  
 Ocheltree Archie L [Clara A] pipfr Goodyear h 657  
 Winans ave  
 Ochsenreider Carl E student h 1355 Bellows  
 " Ray R [Mabel] wks Firestone S P Co h 1355 Bellows  
 " Raymond E student h 1355 Bellows  
 Ochs Cyril C [Helen R] wks Quaker O Co h 480 Oxford  
 " Henry student h 670 Bellevue ave  
 " John [Katherine] wks Ak P Milk Co h 670 Bellevue  
 " John Jr h 670 Bellevue ave  
 " Raymond [Romaine D] h 480 Oxford ave  
 Ochsenhirt Mrs Blanche h 738 Roselawn ave  
 " Russell W wks Goodyear h 738 Roselawn ave  
 Ocleppo Victor [Anna] mach h 1209 MtVernon ave  
 O Connell Eileen C student h 1172 5th ave  
 " Florence K student h 1172 5th ave  
 " James T [Florence M] wks Goodyear h 1172 5th ave  
 O Connor C B real est r Taylor Hotel  
 " Chas B [Gertrude C] slsmgr Goodrich h 876 Mayfair  
 rd  
 " Chas C student h 876 Mayfair rd  
 " Edmund K clk h 17 Rhodes ave apt 5  
 " Elizabeth A stenog h 79 Frances ave apt 302  
 " Francis J slsmn International B M Corp h Y M C A  
 " Mrs Isabel R treas O Connor Lumber Co h 1301  
 Front (C F)  
 " Janice office clk THE M O'NEIL CO h Cuya Falls O  
 " John C [Una H] rubber dlr (scrap) 445 Wingate ave  
 h Cuyahoga Falls O  
 " John J wks Goodyear r 976 Neptune ave  
 " John T [Dorothy M] slsmn Cits L & D C Co h 80  
 W Linwood ave  
 " Joseph F student h 206 Division  
 " Joseph P [Alice] wks O Connor Steel Co h 206  
 Division  
 O'CONNOR JOSEPH V [Isabel R] (Akron Box & Mfg  
 Co) pres O Connor Lumber Co h 1301 Front (C F)  
 Phone WA-1233  
 " Julia A bkpr Brennan Co r Y W C A  
 O'CONNOR LEO J [May Q] (O Connor Steel Co) h Con-  
 ton O  
 O'CONNOR LUMBER CO The J V O Connor pres C M  
 Myers vice pres H A Wisman sec I R O Connor  
 treas dealers in lumber and its manufactured  
 products coal etc 804 E Cuyahoga Falls ave  
 Phone WA-1141  
 " M shopper THE M O'NEIL CO h Kent O  
 " Marie H asst controller THE M O'NEIL CO h 17  
 Rhodes ave apt 5  
 " Mary Rita student h 206 Division  
 " Maurice h 120 Campbell  
 O'CONNOR STEEL CO (L J O Connor) wholesale sheet  
 metal and furnace supplies furnaces roofing mate-  
 rials air conditioning equipment etc 187 S Broad-  
 way Phones BL-6227 and 9101 (See page 106)  
 " Thelma M chief opr O B Tel Co h 17 Rhodes ave apt 5  
 Ocsag Elizabeth student h 309 Ira ave  
 " John [Eva] wks Killian Mfg Co h 309 Ira ave  
 " Joseph student h 309 Ira ave  
 Octagon Premium Department Croft Wall Paper &  
 Paint Co rep 271 S Main  
 Odak Mary r 108 N Howard  
 O Daniel Dorothy clk Co Auditor h 264 W Market  
 " Mrs Mary A (wid Wm) h 132 King dr  
 " W Earl [Gertrude] wks Goodrich h 442 Clinton ave  
 " Wm student h 442 Clinton ave  
 O Day Lenora tchr r 219 E Market  
 Odd Fellows Temple 277 E Mill (See Akron I O O F  
 Temple Co)  
 O'Dea Margaret D student h 1188 Carey ave  
 " Richard F student h 1188 Carey ave  
 " Wm A [Evelyn M] pibr Gen T & R Co h 1188 Carey  
 O Dear Andrew J [Della M] wks Firestone h 1137 S  
 High  
 " James T h 1137 S High  
 Odegraft Herman tchr r 429 E Buchtel ave  
 Odeh Nassir [Elizabeth] with Sun Radio h 346 Packard  
 dr  
 Odell Arthur G musician h 116 W Long

**ODELL**

" Chas J [Selma] h 784 Allen  
 " Mrs Clara M (wid Frank A) h 191 Shawnee path  
 " Dorothy wks Am S & P Co r 50 N Forge  
 " Dwight D [Nella M] mgr Exchange Food Market  
 h 788 Stadelman ave  
 " Edward A [Nannik] wks Brown-G Co h 1032 Burk-  
 hardt ave  
 " Elmer T estimator Brown-G Co h 784 Allen  
 " Ernest P [Gertrude] mach Goodyear h 1720 Good-  
 year blvd  
 " Frank student h 903 Redfern ave  
 " Frank L [Nan D] wks Firestone h 24 W Maple-  
 dale ave  
 " Frank L jr [Allegia B] h 24 W Mapledale ave  
 " Geo [Mildred] clk r 2148 16th S W  
 " Geo W [Emma B] wks Ak Trans Co h 901 Redfern  
 " Harold C [Eleanor L] printer Am Printing & P Co h  
 522 F Buechel ave  
 " John C h 903 Redfern ave  
 " John E wks Firestone r 2507 East ave  
 " Mrs Katie D (wid Orval H) h 24 W Mapledale ave  
 " Kenneth F [R Bell] dr J P Cochran Co h 191 Shaw-  
 nee path  
 " Mrs Mildred wks Palmer M Co h 1019 Kenmore blvd  
 " Orval B [Edith J] wks Firestone h 19 E Frierling av  
 " Vernon U clk h 191 Shawnee path  
 " Walter T [Mildred A] slsmn h 191 Shawnee path  
 " Wm S student h 1720 Goodyear blvd  
 Odan Curtis [Katie M] wks Firestone Cleaners h 201  
 E Center  
 " Jean P student h 787 Home ave  
 " Oscar H [Nellie A] wks Firestone h 787 Home ave  
 " Oscar H jr student h 787 Home ave  
 " Thos wks Goodyear r 1069 E Market  
 Oder Ethel M student h 47 Franklin  
 " John C [Grace C] electn Goodyear h 47 Franklin  
 Oderfield Jonah [Melvina] wks U S Stoneware Co h 219  
 Alexander ct  
 Odle Edwin A [Carrie I] h 312 Euclid ave  
 Odum Donna h 930 Hill  
 " Harvey L [Vera E] wks Goodrich h 929 Moeller ave  
 " Thos L [Mary T] wks Goodrich h 807 Princeton  
 O'Donnell Chas M student h rear 551 Whitney ave  
 " Evelyn M student h 1798 Marks ave  
 " Harold F [Marie A] engr Goodyear h 701 Aberdeen  
 " Irvin D [Dorothy] rubwkr h 1327 Kentucky ave  
 " Jack R wks Goodyear h 1798 Marks ave  
 " James [Edith] wks Goodyear h 1798 Marks ave  
 " John A [Bertha M] wks Firestone h 457 Morelev av  
 " Mrs Marion E (wid Robt) h rear 551 Whitney ave  
 " Melvin A [Katherine R] condr Erie R R h 2292 11th  
 S W  
 " Thos J [Margaret R] paperhanger h 939 E Crosier  
 " Virginia student h 919 E Crosier  
 " Wm P [Amanda I] engr h 223 Krvder ave  
 Odum Inez B wks Firestone r 215 Ira ave  
 Ody Christy clk h 861 Kenyon  
 " Elizabeth clk Gaytime Frocks Inc h 861 Kenyon  
 " Fred Junior r 600 N Main  
 " M Louise student h 861 Kenyon  
 " Michael brklyr h 861 Kenyon  
 " Wm T wks Goodyear h 97 Casterton ave  
 Ochsner Richard J [Dorothy L] wks F W Albrecht  
 Gro Co h 172 Paris ave  
 " Robt L h 187 W Exchange  
 Oeffner Robt L h 363 Wirth ave  
 Oehler Paul janitor Schuster s Hotel h 62 E Exchange  
 Oehling Edward orderly City Hosp h 129 Union pl  
 Oeltjen Ernest H [Rosella A] mach Goodyear h 570  
 Canton rd  
 Oenslager Geo F h 218 Twin Oaks rd apt 14  
 Oertl Chas I [Anna I] with O B Tel Co r 46 N Balch  
 Oeschker Ernie [Helena] h 592 Beacon  
 Oeschner Richard [Dorothy] wks Albrecht Gro Co h  
 172 Paris ave  
 Oestreicher Harold H [Sallie I] optometrist **THE M  
 O'NEIL CO** h 295 Noble ave  
 Oettinger Rudolph bakery 358 S Main h 340 Trigonía  
 dr  
 O'Farrell Cltus city detective r 1101 Florida ave  
 Ofensend Betty J student h 557 Wildwood ave  
 " Chase F [L Max] mech engr Goodrich h 557 Wild-  
 wood ave  
 O'Ferrill Isabelle waitress **THE A POLSKY CO** r 22  
 Detroit  
 Office Equipment Bureau V M Brown mgr 30 S High  
 Officer R Bailey [Lillie I] wks Gen I & R Co h 1777  
 Ford ave  
 Offner Beatrice M student h 735 W Exchange  
 " E Marilvnn clk Goodrich h 735 W Exchange  
 " Niles E clk Goodrich h 735 W Exchange  
 Offord Mrs Cora h 309 Theodore  
 Offret Frances stenog Goodrich h 1458 Redwood ave  
 " John J [Sue M] paperhanger h 696 Lumiere  
 " Joseph paperhanger r 1069 L Market  
 " I (Gott) h 905 Fredell

**OFRET**

" Peter F [Marie E] carp h 995 Fredell  
 " Reynold A [Rose M] wks Goodyear h 709 Klitz  
 " Robt h 905 Fredell  
 " Victor T h 905 Fredell  
 " Victor V [Florence A] wks Gen T & R Co h 111  
 N Martha ave  
 " Vincent R sta attdt h 211 N Martha ave  
 Offutt Chas R [Jessie M] wks Goodyear h 1175 Pond  
 View ave  
 " Eleanor C student h 229 W Miller ave  
 " Harley T [Lilla M] slsmn h 410 Douglas  
 " Hays L [Icy J] wks Goodyear h 426 Chittenden  
 " Mrs M Hazel wks Goodyear h 229 W Miller ave  
 Ogden Arden L h 1422 Chippewa ave  
 " Ivan L student h 1422 Chippewa ave  
 " Martha M student h 1422 Chippewa ave  
 " Purley A [Emma A] engr h 1422 Chippewa ave  
 Ogden Bert J [Edith M] wks Goodrich h 1099 Clifton  
 " Carroll W [Hazel N] wks Gen F & R Co h 1579  
 Enlewood ave apt 3  
 " Catherine M student h 790 Cole ave  
 " Chas T [Gertrude I] slsmn O B Tel Co h 1518  
 Hampton rd  
 " Irma nurse r 892 E Buechel ave  
 " Floyd E student h 1099 Clifton ave  
 " John A [Marie] wks B & W Co h 987 Indian trail  
 " Marie F stenog 1st-Contr'd Tr Co h 1099 Clifton ave  
 " Mrs Pearl M (wid Sanford H) h 2277 Defiance  
 " Sanford W student h 2277 Defiance  
 " Thos M [Pearl M] office clk **THE M O'NEIL CO** h  
 1101 Lexington ave  
 " Walter U [Lucille P] wks Sears Roebuck & Co h  
 771 Upson  
 Ogier Mrs Alice (wid John) r 1226 Lily  
 " Cyril E wks City r 1226 Lily  
 Ogle Mrs Addie J (wid John S) h 401 Margaret  
 " B Frank sta engr Firestone h 401 Margaret  
 " Bernice h stenog Colton & Wendt h 401 Margaret  
 " Geo E [Nora A] formn Biggs B W Co h 455 Battle  
 " H Donald clk Dyke M S Co h 401 Margaret  
 " Mae I student h 455 Battle  
 " Walter A wks Biggs B W Co h 455 Battle  
 Oglesbee Cholan A wks Goodyear h 71 N Fairview apt 3  
 " Ira W [Doris M] slsmn h 71 N Forge apt 3  
 Oglesby Albert W h 772 Coventry  
 " Carl [Alma] wks Goodyear h 421 D uncls pl  
 " David [Gertrude B] h 772 Coventry  
 " J Frank h 772 Coventry  
 " Jesse B [Verona E] wks Firestone h 49 N Valley  
 " Norman I porter h 772 Coventry  
 Ogonoske Hantz [Bernice I] wks Goodyear h 448 Davton  
 Ogonowski Edward P student h 496 Mineola ave  
 " Marjan M [Stephan] vice pres Akron Rye Bread  
 Co h 496 Mineola ave  
 O'Grady Lawrence W [Lana E] wks O B Tel Co h 912  
 Slosson  
 Ogrodnick Stella wks **THE M O'NEIL CO** h Cuva Falls O  
 O'Guinn Cecil E [Pearl E] wks Goodrich h 736 Inman  
 Ogurechock John W [Anna M] clk h 831 Chester ave  
 " Margaret M student h 831 Chester ave  
 O'Halloran J D comp Beacon Journal h 613 F Market  
 O'Hur John wks Firestone h 73 Palmetto ave  
 " Mary h 73 Palmetto ave  
 " Michael [Rose] wks Firestone h 73 Palmetto ave  
 O'Hara Arthur H [Leth] mgr Grant Photo Corp r 73  
 N Adolph ave  
 " Mrs Catherine (wid Geo) h 1305 Brown apt 3  
 " Ceblit M [Florence M] wks Goodyear h 879 Hammel  
 " Flora S student h 879 H ummel  
 " Geo W mgr Thom McAn S Co 48 S Main h 1305  
 Brown apt 3  
 " Horace F [Ethel L] wks Goodyear h 1285 Welton av  
 " Rev Jerome asst pastor StMartha s Church h 300  
 E Tallmadge ave  
 " John M [Bertha M] h 551 Sherman  
 " Marie sec to mgr E O Gas Co h 454 Crestwood ave  
 " Sarah E clk Master T & R Corp h 776 N Main apt 8  
**O'HARE GEO M** [Helen E] (Acme Siding & Roofing Co)  
 h 715 W Market apt 407  
 " Mary A librarian East High School r 25 Kirkwood  
 O'Hara Pyle L [Edith B] wks Goodyear h 894 Con-  
 cord ave  
 " Wade E [Helen D] wks Goodyear h 430 Frazier ave  
 O'Harrah Flmer M [Iva B] carp h 556 Crosby  
 O'Hearn Leo housecleaner h 23 Goodwin ave  
 O'Hern Chas A slsmn Summit Buick Co h 214 N Por-  
 tage path apt 8  
 O'Herron Clarence C [Cleopha J] mach h 724 Coburn  
 " John F [Edna L] wks Goodyear h 1016 Neville ave  
**OHIO ADVERTISING CO** The C T Eagleson pres.  
 B M Sours vice pres E H DeLong sec and treas  
 printing, multigraphing addressing direct by mail  
 service photo offset reproduction etc 167 E Center,  
 Phone BL-4813  
 " Art Studio (M Jakushow) photog 293 S Main  
 " Bail Beating Co E D Wood mgr 151 W Exchange

# THE STANDARD MORTGAGE CO. REAL ESTATE LOANS

601 FIRST-CENTRAL TOWER

Phone HEMlock 5194

1054

BURCH DIRECTORY CO'S

## OHIO

**OHIO BELL TELEPHONE CO** N R Michell district commercial mgr R G King office mgr Phillips Flatters and A J Wales commercial mgrs L F Latta division commercial mgr E A Grady div plant supt W V Brickland div traffic supt F M Little div plant supervisor R H Winkert div traffic supervisor J H Bickelidge div commercial supervisor C D Folsom div auditor of receipts E H Spalding dist plant engr J F Casserly dist plant supt D B Wiles div sales mgr W P Brock dist sales mgr W A Rudy dist traffic supt 50 W Bowersy Phone BL-9921

" Bottle Exchange S M Aidman mgr 560 LaFollette warehouse s s Morgan ave

**OHIO BRASS CO** (Ohio Insulator Div) Sec B Huberton Directory

" Building B H Marks mgr 175 S Main

" Building Realty Co Inc G C Dietz pres Fred Zindel vice pres Alfred Herberich sec J H Dellenbergh treas real estate holding Ohio Bldg

" China Co (W M Zellmer) retail china 18 S Howard

" Dept of Public Welfare (Bureau of Aid to Dependent Children) Mis Lili M Meyer director Court House

**OHIO EDISON COMPANY**, W L Willkie chairman of the board T A Kenney pres A C Blinn executive vice pres and gen mgr L G Tighe vice pres C H Lahr sec E G Dunlap treas L I Wells E E Nelson Chas Wigand asst secs and asst treas Otto Brunenmeister Jr comptroller Prescott Murdoch general auditor A D Wafer asst gen auditor electric light and power and steam heating general offices 47 N Main Edison Bldg Phone JE-1811

**OHIO EDISON ELECTRIC SHOP CO**, G W Longwell pres and gen mgr A E Wafer sec and treas Chas Wigand asst sec and asst treas G P Tschumi div merchandise mgr electrical appliances 39-45 N Main Edison Bldg Phone JE-1811 (See left top margins and page 62)

" Electric Construction Co (J B Conley) 85 Perkins

## OHIO ELECTRIC SALES CO

(L T Brinson) refrigerators, washers, radios, sweepers, gas and electric ranges, ironing machines etc 9 Goodyear blvd, Phone BL-8411

" Engraving Co J H Behr pres Pearl I Wise sec G A Harter treas 31 W Market

**OHIO FARMERS INDEMNITY CO** of Leroy O Hastings Agency agents Akron and Summit Co 126 W Bowersy opposite Y M C A Phone HE-9816

**OHIO FARMERS INDEMNITY CO** of Leroy O The Davis Insurance Agency agents 521 Metropolitan Bldg Phone BL-8515

**OHIO FARMERS INSURANCE CO** of Leroy O Hastings Agency agents Akron and Summit Co 126 W Bowersy opposite Y M C A Phone HE-9816

**OHIO FARMER'S INSURANCE CO** of Leroy O The Davis Insurance Agency agents 521 Metropolitan Bldg Phone BL-8515

**OHIO FINANCE CO** The, L R Osborne mgr loans automobile financing etc 295 United Bldg Phone FR-5185 also 711 1st-Central Tower J T Miranda mgr Phone BL-4138

**OHIO GENERAL FIRE INSURANCE CO** The, Chas Herberich pres Alfred Herberich W C Hall vice pres E W Reynolds sec Walter Herberich treas 7 W Exchange Phone JP-5111

" Gold & Silver Co (N S Jacobstein) 101 S Main

" Hotel (Mrs Mary Alex) 48 1/2 N Main

" Inspection Bureau R A Myers supt, 2216 1st-Central Tower

" Litho Process Co (I C Dodge Jr) 31 W Market

" Lunch (John Speros Thos Caploutas) 10 S Martha

**OHIO MANUFACTURERS' FINANCE CO**, Fred A Mayfield pres and treas Gerald B Smith vice pres and sec 1000 2d Natl Bldg Phone BL-6625

## OHIO NATIONAL LIFE INSURANCE CO

of Cincinnati, H E Crain mgr, 513 Akron Sav & L Bldg, Phone FR-4813

**OHIO NEON SIGN CO** Inc, Wm H Mallory Jr pres C V Crawford vice pres Mrs Elizabeth M Mallory sec and treas mfrs of Neon Gas Tube Signs also designing, repairing, painting and hanging signs 34 N Broadway Phone FR-6715

" Notion Co Simon Talis pres and treas Mrs Leona Wolf sec 138 Kenmore blvd

" Novelty Co (S M Ravid) 107 Westmoreland ter

" Parking Lot, E C Holmes mgr 45 W Bowersy

Ohio & Penna Oil Co, O G Krohn mgr 657 Edgewood av

## OHIO

**OHIO PHARMACY OF AKRON** Inc H G Wertz sec and mgr prescriptions filled and delivered in Akron Area 173 S Main Ohio Bldg Phone BL-8177

" Plumbing & Hardware Co (H F Shade) 250 E South

" Rubber Engineering Co (M D Tremelin) consulting engrs 109 N Union

" Speedometer Co (E A Ledell E A Johnson) 72 N Main

" State Canal Office D P Dowling foreman Lock One cor W Exchange

" State Dept of Liquor Control (Akron District) Mary E McGowan in charge 319 2d Natl Bldg

" State Dept of Liquor Control Store No 172 55 W Market No 174 369 S Main No 175 142 E Cuya Falls ave No 176 975 E Market No 178, 930 Kenmore blvd No 179 1092 S Main

**OHIO STATE DEPT OF PUBLIC WELFARE** (Summit County Division of aid for the aged) F T Hunsberger administrator 82 S High

**OHIO STATE EMPLOYMENT SERVICE**, affiliated with United States Employment Service, C E Lamiell mgr 565 Johnston, Phones JE-5157 and 5158 Men's Division skilled labor unskilled labor commercial and professional depts, Woman's Division commercial professional, hotel factory restaurant domestic institutional day work and laundry depts Service at no cost to employer or employee

**OHIO STATE INDUSTRIAL COMMISSION**, P J Kroeger branch mgr 807 United Bldg Phone BL-8104

**OHIO STATE LIFE INSURANCE CO** The, Carter-Jenkins Agency Co general agents 68 L Mill Masonic Temple Phone JE-2171

" State Tax Commission (Intangible Tax Div) Wm C Marker examiner in charge 4th floor Court House

" State Tax Commission (Sales Tax Section 11th District) Winters Sampson mgr 106 N Main

**OHIO STORE FIXTURE CO** (Harry Curley) restaurant and bar equipment store and office fixtures glass and chinaware 68 and 70 s Howard Phone BL-7726 (See page 102)

" Sweet Shop (P Zaharopoulos) 51 S Main

" The Arpad Tarnocz publisher and editor 7 E Buchtel ave

" Upholstering Co (Harry Sugar) 364 Wooster ave

" Wet Wash & Laundry Co Volker Van Roon pres and treas L I Larson vice pres 391-393 Buckeye

Ohl Alice M h 471 Woodland ave

**OH, CLAUDE C** (Rachel R) sec Krumrov Construction Co h 907 Battles ave Phone SH-6353

" Geo D student h 473 Woodland ave

" H Lawrence r 965 S Main

" Mrs Mabel B h 473 Woodland ave

" Raymond L h 473 Woodland ave

" Roberta M student h 907 Battles ave

" Ruth E student h 907 Battles ave

Ohl Albert J junk dlr h 1023 5th ave

" Geo [Mac] wks Goodyear r 1122 1st ave

Ohler Albert L wks Baker McMullen h 113 E Thorn-ton

" Filmer C huckster h 113 E Thornton

" Faye wks Goodyear h 547 Sherman

" Mrs Luella A (wid John) h 113 E Thornton

" Mary wks Goodyear h 547 Sherman

" Ora E huckster h 113 E Thornton

" Simon J [Lena] h 717 Kipling

Ohlerich Mrs Lilly (wid Richard) h 363 W Cedar

" Sheldon [Grace] h 363 W Cedar

Ohlinger Louis M [Frances] wks R C A Co h 1354 Spade ave

Ohlrich John [Elizabeth] woodwkr h 759 Washington

" Walter C [Mildred F] drftsman U S Stoneware Co h 561 Eastland ave

Ohm Mrs Anna E (wid Geo) h 549 Kipling

" Catherine A h 549 Kipling

" Frank L student h 549 Kipling

" Mary A wks Hamlin M P Co h 549 Kipling

" Rose O h 549 Kipling

" Virginia R h 549 Kipling

Ohman Harold C clk **THE A POLSKY CO** r 411 S Main

Ohmer Arthur K [Marie A] ptrnmkr h 962 Stoner

Ohse Fred E [Anna M] wks Goodyear h 1644 Adelaide

Oisten Marcus S [Leona] wks Gen T & R Co h 2963 Ellet ave

Ojeda Sabbas h 448 Clover

O Kane Gerard G [Marjorie] mach h 254 F Voris

O Keefe Rev Joseph S pastor St Mary's Church h 715 Coburn

O Keefe Wm T student h 507 Oxford ave

Okey Homer [Nira L] auto serv sta 255 F Exchange h 341 E Exchange

" Stanley L [Ada E] mach h 463 Carroll

Okyesha Josephine J h 1096 Dublin

" Mrs Luella restr 150 N Case ave h 1096 Dublin

" Saml G [Mary] restr h 1096 Dublin

" Stephen truck dr h 1096 Dublin



# CITY BAKING CO. Bakers of Honey Crushed Wheat Bread

## PHONE HE-3126 Main Office, 532 Grant St. 6 Retail Stores

AKRON CITY DIRECTORY

1055

### OKLYESHA

" Violet student h 1096 Dublin  
 Okstalia Joseph cook r 934 Rhodes ave  
 Olah John [Virginia] wks B & W Co h 881 Miami  
 " Joseph [Mary] wks B & W Co h 888 Bellows  
 " Mrs Katherine (wid Paul A) h 1010 Georgia ave  
 " Mrs Rose wks L. E Shunk L P Co h 212 E Crostler  
 O'Lari Anne M h 228 W Bartses  
 " Mrs Elizabeth (wid Alex) h 228 W Bartses  
 " Helen h 228 W Bartses  
 " Victoria student h 228 W Bartses  
 Olas Helen E r 798 Crestview ave  
 O Laughlin Dorothy E student h 234 Kelly ave  
 " James T [Nellie A] wks Goodyear h 234 Kelly ave  
 Olecan Frank [Mary] wks P J Marchetti h 22 Steiner  
 Olcott John H wks Garman rd R Academy h 1179 Gar-  
 man rd  
 " Lawrence E [Euphe M] elec engr Firestone h 974  
 Winton ave

Old Book Store (Harry W Marks Lionel M Swicker) 17  
 S Howard

**OLD ENGLISH ALE** W H Wert Co wholesale dis-  
 tributors 319 Water Phone HE-0414

" Forge Auto Wrecking Co (Vito Manzello) 757 E North  
 " Forge Inn (James Marino) restr 520 N Arlington  
 " Forge Range Frank George mnr n s Eastwood ave

**OLD LOCKPORT LAGER BEER**, W H Wert Co whole-  
 sale distributors 319 Water Phone HE-0414

" Reliable Sign Co (F L Falkner) 10 E Exchange  
 " Stable Club W A Burt mgr 60 S High  
 " Trail School W V Aydelotte pres Mrs T W Casey  
 vice pres Mrs E R Preston sec D C Mell treas  
 E M Hinton principal Covington rd

Oldaker Arthur L [May] wks Goodyear h 1731 Preston  
 " Geo E [Laura L] policeman h 533 Gridley ave

" Lawrence D [Theresa] painter h 118 Mustill  
 " Lowry E cook R W Mosser h 1731 Preston ave  
 " Mrs Margaret (wid Lee) h 2234 11th S W  
 " Mrs Mary F (wid Sylvester D) h rear 626 Spicer  
 " Paul E wks Penna R R h 533 Gridley ave  
 " Pauline E h 533 Gridley ave  
 " Phyllis L student h 1731 Preston ave  
 " Mrs Thelma D h 174 Cuyahoga  
 " Walter L [Ruth J] clk Wright T & F Co h 2234  
 11th S W

Olden Louis [Leah] slsmn h 547 Douglas  
 " Morris [Anna] h 883 Baughman

Older Arless L [Minnie A] wks Goodyear h 512 StLeger  
 " Margaret L student h 512 StLeger ave  
 " Martha L h 512 StLeger ave

Oldfather Helen supvr Peoples Hosp h 256 W Cedar  
 Oldfield Mrs Elizabeth R (wid Edward L) h 768 Kling  
 " Wm [Twida] wks Ent Mfg Co h 198 W State apt 9

Oldham Alonzo R [Ina E] carp h 2311 26th S W  
 " Arthur L [Dessie P] h 1074 Dublin  
 " Clifford C student h 365 Cypress ave  
 " Edwin W [Clara M] clk Firestone h 55 MtView ave  
 " Geo E [Mary E] h 1545 Huguete  
 " Harry H [Minnie P] wks Firestone h 365 Cypress ave  
 " Rowland E [Alice I] dentist 726 2d Natl Bldg h 516  
 N Firestone blvd

" Roy E [Mary] wks Goodyear h 1749 Shaw ave  
 " Thos (Petre & Oldham) h 589 S Arlington apt 6  
 " Vern C h 55 MtView ave  
 " Wm T [Anna] wks Goodyear h 641 Plum

Oldman Richard R [Stella R] wks Goodyear h 565  
 Wooster ave

**OLDS JAMES** [Mildred I] (Harter Olds & Jarboe) h  
 Everett O R D 2 Phone Copley L-6104

" James H clk h 302 S Maple  
 " Richard G [Elizabeth] gard h 302 S Maple  
 " Richard G jr wks Goodyear h 302 S Maple  
 " Stephen T [Charlotte] serv supt Hoover Co h 91  
 Wilhs ave apt 7

**OLDSMOBILE AUTOMOBILES**, Dave Towell Inc dis-  
 tributors sales and service 118 W Market Phone  
 JE-7121 (See back page and page 48)

O Leary Catherine A student h 661 Carpenter  
 " Francis J h 661 Carpenter  
 " Frank J ins h 661 Carpenter  
 " Frederick B student h 661 Carpenter  
 " John T [Lorene E] sta attnd h 951 Bloomfield ave  
 " Margaret A h 661 Carpenter  
 " Mildred F clk Ent Mfg Co h 661 Carpenter  
 " Patrick J [Irene D] trainmaster B & O R R h 43  
 Mull ave

Olechnowicz Edward h 139 Paul ct  
 " John [Stella] wks Firestone h 139 Paul ct  
 " John jr h 139 Paul ct

Oledzki Chester J student h 794 Gorge blvd  
 " Joseph W restr 235 N Howard h 66 W Tallmadge av  
 " Konstanty R [Katherine] wks Firestone h 794 Gorge  
 blvd

Olegar Geo wks Firestone h 1158 3d ave  
 " Mrs Julia (wid Geo) h 1158 3d ave  
 " Peter R student h 1158 3d ave

Olejar John P wks East Ak Library h 969 Edge

### OLEJAR

" Mrs Pauline (wid John) h 969 Edge  
 Oleknovich Anton [Anna] wks Goodrich h 693 Douglas  
 " Stanley [Ardella] sub carrier Postoffice h 667 Doug-  
 las  
 Oleksa Kathryn H wks 961 Dopler  
 Olander Paul [Amelia] wks Goodyear h 141 Cuyahoga  
 Oleniak Anna h 316 Baird  
 " Mrs Anna (wid Anthony) h 316 Baird  
 " Mary h 316 Baird  
 " Michael student h 316 Baird  
 " Rose student h 316 Baird  
 Olenick Frank student h 1127 Wilbur ave  
 " John [Margaret] clothes pressing 12 Lake h same  
 " John [Veronica] wks Goodrich h 1127 Wilbur ave  
 " John Jr [Mary E] wks Goodrich h 824 Concord ave  
 " Joseph mch Royal T Co h 1127 Wilbur ave  
 " Mary h 1127 Wilbur ave

Olenik Mary wks Firestone h 1134 Victory apt 4  
 " Wanda student h 1134 Victory apt 4

Oles Norman G h 1497 Brelding rd  
 " Wm R wks Goodrich h 1497 Brelding rd  
 " Wm R [Gernie M] h 1451 Brelding rd

Oleshkevch Mrs Elizabeth (wid Saml) h 345 Fuller  
 Olesker Ida student h 895 Beardesley  
 " Max [Rne] gro etc 895 Beardesley h same

Olesko Anna wks 819 Elmore ave  
 Olhoett Jean L student h 821 Avon  
 " John [Amelia] h 547 Carpenter  
 " John J jr [Laura M] clk Liq 1st-Central Trust h  
 821 Avon

" Joseph C [Elizabeth] truck dr h 314 Cuyahoga  
 " Rose B h 109 Atlas  
 " Roy C mach h 314 Cuyahoga  
 " Ruth L h 314 Cuyahoga  
 " Walter R [Mary] wks Remington Prod Co h 308  
 Cuyahoga

Olian Esther clk h 579 Euclid ave  
 " Jacob [Bertha] lab h 579 Euclid ave  
 " Julius student h 579 Euclid ave

Oliger Joseph C [Mabel] mnr H Hirsch & Sons h 186  
 N Portage path apt 2

Olin Carroll L student h 1183 Mercer ave  
 " Chas R student h 894 Berwin  
 " Don I [Elizabeth J] city fireman h 476 Oxford ave  
 " Doris E clk h 689 W Thornton  
 " Frantz R [Sarah L] clk THE M O'NEIL CO h 456  
 Noble ave

" Mrs Grace G (wid Chas R) h 1184 Mercer ave  
 " Henry B [Lulu M] (Henry Motor Repair) h 689 W  
 Thornton

" Mrs Jessie L (wid Carl L) h 113 Vesper  
 " Mrs Jessie W music tchr h 894 Berwin  
 " Marjorie A student h 1183 Mercer ave  
 " Parris G [Katherine B] painter h 540 Gage  
 " Robt R [Elfrida C] rubber laboratory 31 W Market  
 h 1183 Mercer ave

Olinger Cleo I h 820 Eastland ave  
 " David slsmn Western Auto S h 1097 Linden ave  
 " Fred radiotician r 19 S Forge  
 " Hugh H [Clara R] (Olinger Upholstering Co) h 659  
 Allyn

" Joseph student h 875 Sheridan ave  
 " Lester O teller Goodyear State Bank h Portage  
 Lakes

" M Kent slsmn Western A S Inc h 875 Sheridan ave  
 " Mildred M student h 659 Allyn  
 " Paul H [Marie N] waiter THE A POLSKY CO h  
 1097 Linden ave

" Upholstering Co (H H Olinger) 32 S Case ave  
 " Wm F [Claire] wks Goodrich h 875 Sheridan ave  
 " Wm K student h 875 Sheridan ave

Oilphant Alson M r 18 E Buchtal ave  
 " Ellnor B student h 106 Paris ave  
 " Mrs Helen S tel opr J L Handy & Co Inc h 106 Paris  
 " Richard M student h 106 Paris ave

Oliver Mrs Ada h 583 Blanche  
 " Albert [Bessie] lab h 794 Rhodes ave  
 " Alfred G [Anna M] wks Goodyear h 1734 Shaw av  
 " Mrs Alice V h 630 Arbutus  
 " Brady S baker City Bkg Co h 1573 Brown  
 " Carrie h 184 W Cedar  
 " Chas [Emma] truck dr r 107 Kent  
 " Chas H sec Tri-Dermis Co h 877 Polk ave  
 " Chas U [Florence R] wks Nu-Tread Tire Co h 143  
 W Market

" Clarence L wks Goodrich r 41 Bachtel ave  
 " Dessie [Rebecca] h 184 W Cedar  
 " Doris H stenog Gen T & R Co h 899 Battles ave  
 " Earl wks Goodyear h 336 N Adams  
 " Earl M barber 483 S Arlington h 635 Arden pl  
 " Edith h 443 Bishop  
 " Edith h 184 W Cedar  
 " Rev Elver O pastor Kenmore Gospel Mission r 710  
 Florida ave  
 " Ford A [Harriet H] meat ctr Kroger G & B Co h  
 899 Battles ave  
 " Frank h 843 Lovers lane

# KESTER COAL CO.

15 YEARS OF SATISFACTION  
FOR QUALITY—SERVICE AND COURTESY. CALL Blackstone 2311

1056

BURCH DIRECTORY CO'S

## OLIVER

" Frank H [Iva A] wks L S Stoneware Co h 545 Dayton  
" Fred W [Margaret E] h 843 Lovers lane

## OLIVER FURNITURE CO

### Inc

John M Sullivan pres and sec John V Sullivan vice pres, Thos F Sullivan treas complete home furn-  
ishers 74 S Howard, Phone HE-1028

" Geo wks Goodrich r 666 Mv  
" Geo [Violet] floorman THE M O'NEIL CO h 53 S Highland ave  
" Geo W [Bettie M] slsmn h 72 Berg  
" Geraldine B h 143 W Market  
" Gilda B mgr Gaytime Frocks Inc h 448 Bishop  
" J Dalton [Loretta A] wks Goodyear h 360 N Adams  
" James r 128 Aetna  
" John [Ellen] r 338 Perkins  
" John T slsmn h 815 Chester ave  
" Lewis G [Elmira] lab h 876 Huion  
" Lloyd M [Marjorie M] service mgr Akers Motor Sales Co h 540 N Firestone blvd  
" Lonnie [Ida] wks Goodrich h 360 W Exchange  
" Louis A drftsmn h 88 W Mildred ave  
" Louise clk THE A POLSKY CO r 825 Chalker  
" Madeline h 184 W Cedar  
" Mrs Mary h 90 N Prospect  
" Mrs Mildred h 760 Excelsior ave  
" Osmer F mech Ak Trans Co h 577 Polk ave  
" Paul wks Goodyear r 644 E Exchange  
" Paul J [Margaret R] wks Goodyear h 1614 Hillside  
" Pauline M student h 1614 Hillside ter  
" Raymond S musician h 88 W Mildred ave  
" Richard P student h 1614 Hillside ter  
" Robt J student h 876 Huion  
" Theophilus [Emma] truck dr h 107 Kent  
" Wade L [Nellie E] wks Goodyear h 1057 Forbes av  
" Wm F walter Palm Cafe h 728 Allyn  
" Wm R [Margaret E] pipeftr Goodyear h 635 Arden pl  
Oliverson Ole S [Carin E] wks Firestone h 650 Grace  
Olivieri Michael [Mary] wks Firestone h 1236 Wilbur  
Olivo Antonio [Mary] wks Goodrich h 887 Haynes  
" D Frank wks Goodrich h 105 Grand ave  
" Dominik A atty 401 United Bldg h 186 State ct  
" Donato J [Mary] wks Goodrich h 105 Grand ave  
" Joseph [Ida] shoe repr 1409 Goodyear blvd h 186 State ct  
" Peter wks Goodrich h 105 Grand ave  
" Tony S student h 105 Grand ave  
Oljaca Mitro [Josephine] wks Biggs B W Co h 382 Kline ave  
" Stanko [Theresa] wks Biggs B W Co h 442 Wellington ave  
Ollar Miklent M sec C N Wright h 57 N Adolph ave apt 9  
Oller Wm A [Ethel E] slsmn Ohio Ed Lt Shop Co h 577 W Exchange  
Ollinger Cleo student h 284 W North  
" Minor [Lena] wks Goodrich h 284 W North  
Olliver Catherine student h 1165 Harpster ave  
" Geo student h 1165 Harpster ave  
" Herbert h 1165 Harpster ave  
" Herbert D [A Selena] millwright h 1165 Harpster  
Oliv Nazie wks Firestone r 1161 Marcy  
Olmur Gustav [Emily] costumer 374 Pearl h same  
Olmore A B h 54 S Martha ave  
Olmstead James J [Elizabeth M] blksmith h 161 D Thornton  
Olmsted Wm C [M Elizabeth] wks E O Gas Co h 629 Ranney  
Olsen Anthony h 886 Valdes ave  
" Mrs Crystal M teller Goodyear State Bank h 1761 E Market  
" Dorothy I h 707 Hazel  
" Edwin C [Marie E] buyer h 707 Hazel  
" Eric sta attdr r 87 Oakdale ave  
" Ethel G stenog h 635 Kling  
" F H slsmn r Milner Hotel  
" Geo h 593 Grant  
" Glenn J student h 651 Lakemont ave  
" Mrs Hannah (wid John) h 776 E Exchange  
" Hobart [Ruth] h 512 N Case ave  
" Irvin O [Lucile G] clk Gen T & R Co h 631 Crown apt 2  
" Jean F student h 707 Hazel  
" John M [Louise M] mach Natl R M Co h 651 Lakemont ave  
" Leona M h 544 Beacon  
" Lillian stenog Sheck, Marsteller & Wendelken h 593 Grant  
" Louis [Mary] clk Water Wks h 593 Grant  
" Louis Jr wks Water Wks h 593 Grant  
" Mrs Mary wks Goodyear h 253 Arch  
" Norman O clk Natl Rubber M Co h 651 Lakemont

## OISEN

" Oscar A [Louise] mach Goodrich h 635 Kling  
" Paul D [Nellie] lino opr Austin Print W Co h 53 Lella  
" Paul E [Mary K] slsmn Independent Drug Co h 1190 Woodward ave  
" T A wks W U Tel Co r Milner Hotel  
" Wm L [Margaret A] mach Bridgwater M Co h 544 Beacon  
Oishefsky Elsie opr O B Tel Co r 1001 Bloomfield ave  
Olson Albert h 879 Raymond  
" Albert [Geraldine] wks Killian Mfg Co r 934 Hunt  
" August dr Enlow Coal Co h 1170 Newton  
" August S truck dr h 1170 Newton  
" Chas [Nettie C] h 458 Perkins  
OLSON CHARLES R [Hazel] vice pres Taylor Swing Motors Inc h 458 Perkins  
" Mrs Coral E h 846 Adeline  
" Ellen N h 1170 Newton  
" Mrs Eva h 261 Eastland ave  
" Frank L [Rose] printer 362 Wooster ave h 879 Raymond  
" Geo E [Gladys H] slsmn Hdw & S Co h 1525 Thornapple ave  
" Gustav A [Estelle G] tinner h 146 Jewett  
" Gyda tchr h 139 N Forge apt 5  
" Harold filling sta 896 S Arlington h R D ?  
" Harry W [Anne L] wks Goodyear h 858 Wilmot  
" Mrs Helena (wid Olof) h 860 E Exchange  
" Herbert G [Margaret F] clk Postoffice h 415 Sleber  
" Mrs Hilda M (wid Louis R) h 370 Lindenwood ave  
" Hilma L h 1170 Newton  
" Holbart wks Superior H & P Co h 513 N Case ave  
" Irving J radios 362 Wooster ave h 879 Raymond  
" Jack r 49 N Howard  
" Jay wks Goodrich h 2306 19th S W  
" John wks Goodyear h 1170 Newton  
" Julius r 221 Nieman  
OISON JULIUS D [Lotie M] electrical contractor 859 Copley rd apt 1 h same Phone FR-6851  
" Kenneth F wks O B Tel Co h 232 Nieman  
" Louis N [Mary V] parts dept Taylor-Swing M Inc h 772 Upson  
" Marian M student h 145 Jewett  
" Martha E stenog Summit W Gro Co h 232 Nieman  
" Martin A [A Sophia] wks Goodyear h 424 Bruner  
" Melvin wks Goodyear r 397 Woodland ave  
" Olaf wks Prown-Graves Co h 232 Nieman  
" Olof G [Bertha L] bklyr h 1040 Mercer ave  
" Oscar A billiards 916 E Market h 1170 Newton  
" Pauline M bkpr Carlton S Clothes h 879 Raymond  
" Phillip student h 879 Raymond  
" Russell H [Mary A] wks Penna R R h 23 Olive  
" Saml [Sophia J] wks Pure Oil Co h 650 Sanford av  
" Selma B h 232 Nieman  
" Sidney h 379 Raymond  
" Stanley O student h 650 Sanford ave  
" Swan wks Goodyear r 932 E Market  
" Walter O [Thelma M] wks Goodyear h 210 Kling ct apt 1  
Olsson C Lester [Louise K] h 349 Fountain  
" Carl P [Clara B] truck dt City h 349 Fountain  
" John H [Mollie] h 510 Gage  
Olszewski Edward S student h 285 Lockert ct  
" Jeannette wks Telling-Belle V Co h 285 Lockert ct  
" Stanley [Pauline] wks Mohawk R Co h 285 Lockert ct  
" Stella h 285 Lockert ct  
OLYMPIC ATHLETIC CLUB D W Fox athletic instructor 239-245 Water cor State, Phone HE-3434  
" Barber Shop (P G Smith) 330 S Main  
" Hat Cleaning & Shoe Shine (P G Janaq) 15 W Exchange  
OLYMPIC RECREATION CENTER Inc, J D Petrou pres and treas C F Mitchell vice pres and sec, bowling billiards lunches cigars soft drinks beer etc barber shop in connection 330 S Main cor Exchange Phone JE-0377  
O'Malley John T [Ruth] mgr Illinois Bankers Life h 995 Dan  
" Nora wks 564 Merriman rd  
Oman Mrs Elizabeth h 2276 14th S W  
Omansky Mrs Beesle (wid Louis) h 210 W State  
Omar Robt bus opr Ak Trans Co r 119 Kenmore blvd  
O'Mara J Francis [Mary A] wks Gen T & R Co h 1197 W Waterloo rd  
" John J [Kathryn R] wks Ohio Ed Co h 508 Oxford  
O'Marr Elmer D [Lucille M] clk h 557 Marview ave  
Omasta Andrew wks Goodrich h 293 Campbell  
" Andrew Jr student h 293 Campbell  
" Catherine student h 293 Campbell  
Omrein Carl J [Theresa K] wks Ent Mfg Co h 917 Eva  
" John wks Ent Mfg Co h 439 Black  
" Stephen [Marv] wks Am H R Co h 439 Black  
Oncu Nick M [Elizabeth] wks Gen T & R Co h 21 Gottwalt  
Ondack Andrew M [Julia] wks Goodyear h 1454 Hillside ter



**ONDAK**

" Andrew M Jr [Maureen] typewriter reprmn h 1454 Hillside ter  
 " Edna A student h 1454 Hillside ter  
 " Matilda M wks Goodyear h 1454 Hillside ter  
 Ondas Jacca [Helen] janitor Ak Sav & L Bldg h 230 E Miller ave  
 Ondecker Andrew wks Goodyear h 1223 Laird  
 " Ann wks Goodyear h 1223 Laird  
 " Geo jr [Mabel L] wks Goodyear h 98 Goodyear blvd  
 " Geo J [Mary] wks Goodyear h 1223 Laird  
 " John wks Goodyear h 1223 Laird  
 " Michael h 1223 Laird  
 " Stephen R [Ann M] formn Gen l & R Co h 1695 Brown  
 Ondrusek Michael [Catherine] wks Goodrich h 510 Wingerter  
 Ondusko Joseph F [Dorothy L] formn AK Ind S Co h 1207 Beardsley  
 One Hundred Seventh Cavalry Band, L V Kelley warrant officer 361 S Main  
 " Stop Auto Service [J A Brown, R E Hall] 597 S Main  
 Oneacre Ernest W [Clara C] wks Firestone h 704 Lakemont ave  
 " Laird W clk Ak Equipment Co h 1213 McKinley av  
 " Leland E student h 704 Lakemont ave  
 " Maxine L clk Firestone h 704 Lakemont ave  
 O Neal Alonzo J [Hazel] clk R W Mosser r 94 Broad  
 " Chester L student h 111 W State  
 " Chester R [Mertle J] h 111 W State  
 " Elizabeth wks Firestone r 23 E Archwood ave  
 " Frank [Annel confr 1311 N Main r 995 Chaiker  
 " Fred [Gladys R] clk A & P Tea Co h 1066 Big Falls  
 " James F student h 1066 Big Falls ave  
 " Janet W student h 111 W State  
 " John B h 111 W State  
 " Marcelene wks Minute Lunch h 118 Bittman  
 " Robt F h 1066 Big Falls ave  
 " Wm wks Quaker O Co r 204 W Center  
 O Nell Albert C [Lulu M] pilot Goodyear h 1754 Marks  
 " Mrs Anna [wid Phoenix] r 878 W Market  
 " Mrs Anna M [wid Thos J] h 573 Talbot ave  
 " Augustin F [Marie A] atty h 388 N Portage path  
 " Bertha E h 126 Lods  
 " Bros [F W L J and F H] meats etc 227 N Howard  
 " Catherine tchr h 125 Burton ave  
 " Chas [Margaret] wks Gen T & R Co r 21 Arch  
 " Chas B h 673 Yale  
 " D Chas [Anna F] wks Ohio Edison Co h 853 Kenmore blvd  
 " Edward J [Cuma T] barber F F Privett h 119 W Miller ave  
 " Mrs Emma wks Goodrich h 2326 14th S W  
 " Mrs Eula wks Mayflower Hotel h 411 Water  
 " Florence A student h 1571 Girard  
 " Francis J wks Gen T & R Co h 573 Talbot ave  
 " Frank H [O Nell Bros] h 126 Lods  
 " Frank J wks Goodrich h 1235 Sherman  
 " Fred W [O Nell Bros] h 126 Lods  
 " Garland r 120 N Howard  
 " Mrs Helen h 408 Livingston  
 " Hugh student h 1290 W Exchange  
 " Irvin wks Goodrich r 658 S Main  
 " J Mildred student h 119 W Miller ave  
 " John student h 1290 W Exchange  
 " John C r Y M C A  
 " Joseph lab r 78 W Chestnut  
 " Laura C wks Goodyear h 1754 Marks ave  
 " Leona student h 573 Talbot ave  
 " Lulus J [O Nell Bros] h 126 Lods

**O'NEIL M COMPANY** The, Jerome Dauby pres and gen mgr, J J Feudner director, L H Gries asst gen mgr, W A Moeller, John Schmah and P W Tobin merchandise mrrs, L L Kinsey controller, A P Cabell gen supt, G M Hornbein adv mgr, C A Brandes credit mgr, J J Zettl display mgr, department store, art goods, automobile tires and accessories, books, boys clothing, beauty salon, carpets, china and cut glass, crockery, cloaks, confectionery, corsets, Dennison crepe paper, draperies, dry goods, diy cleaning, furnaces, furniture, furs and fur storage, florists, gift shop, gloves, hair goods, Hoover sweepers, house furnishings, interior decorating, jewelry, ladies underwear, lighting, fixtures, lunches, mens clothing and furnishings, millinery, notions, novelties, optical dept, pianos, pictures and frames, paints, plumbing and heating, photographs, radios, rubber mfrs, fabric, sewing machines, sheet music, shoes and shoe repairing, restaurant, soda fountain, sporting goods, stationery, suits, trunks and bags, talking machines and records, waists, wall paper, washing machines, U S sub Postoffice Station 226-250 S Main Phone BL-1131 (See page 60)

" Mrs Mae [wid Eugene] h rear 79 Atlas  
 " Mae K h 1571 Girard  
 " Mrs Margaret [wid Francis J] h 1239 Bittaker

**O'NEIL**

" Margaret K clk Kroger G & B Co h 573 Talbot ave  
 " Martin F [Maxine M] with Firestone h 1571 Girard  
 " Mrs Mary A [wid John J] h 1235 Sherman  
 " Mary F clk Kroger G & B Co h 573 Talbot ave  
 " Mary H wks Goodyear h 1239 Bittaker  
 " Mary K student h 388 N Portage path  
 " Mrs Mattie A [wid Jack P] h 161 W Long  
 " Michael J [Louise R] book binder Sup P & L Co h 14 Guth ter  
 " Mike r 209 1/2 Water  
 " Norma E stenog Firestone Pk T & S Bk h 122 N Arlington  
 " Patrick J [Myrtle J] wks Firestone r 381 Palm ave  
 " Ray chef Burkey's Grill  
 " Regis T [Mildred] h 1235 Sherman  
 " Robt A student h 388 N Portage path  
 " Mrs Rose M [wid Joseph] h 673 Yale  
 " Rosemary R student h 14 Guth ter  
 " Thos F student h 1290 W Exchange  
 " W Ralph student h 119 W Miller ave  
 " Walter P [Sue A] h 122 N Arlington  
 " Walter P jr student h 122 N Arlington

**O'NEIL WILLIAM** [Grace A] chairman board of directors and pres General Tire & Rubber Co h 1290 W Exchange Phone UN-5335

" Wm C ins h 46 S Walnut apt 1  
 " Wm J student h 1571 Girard  
 " Wm J slsmn h 546 Letchworth dr  
 " Wm M [Marian] with Gen T & R Co h 1290 W Exchange

O'Neill Mrs Bertha M [wid John J] h 444 Briarwood dr  
 " Chas E student h 1321 California ave  
 " Delbert R [Martha] with Del s C R Stores Inc h 143 Campbell

" Dennis J [Anna] h 1321 California ave  
 " Dennis J jr student h 1321 California ave  
 " Edward J [Maud B] el craneman Firestone h 1415 Grant

" F J vice pres Akron Parcel Delivery Inc h Cleveland O

" Hugh [Louise T] wks Goodyear h 101 Canton rd  
 " Madeline clk Goodrich h 1415 Grant  
 " Richard A student h 220 Oakdale ave  
 " Robt J [Mary L] wks Ohio Ed Co h 381 1/2 Silver  
 " Robt M [Margaret G] lettercarrier h 2133 17th S W  
 " Mrs Rose M [wid Joseph] restr Akron Municipal Airport h 220 Oakdale ave  
 " Mrs Sarah [wid Simon] h 311 E Archwood ave  
 " Thompson P [Margaret] h 611 Gardendale ave  
 " Wm J wks Goodyear h 220 Oakdale ave

Onesko John [Anna] wks Firestone h 659 Robin  
 " Mary wks Semler Tavern h 1206 Arnold ave  
 Onest Frank L [Margaret M] wks Goodyear h 628 Chittenden

" Joseph L wks M A Knight h 427 Weeks  
 " Mary h 628 Chittenden

Onetis Nick [Anna] wks Firestone h 1236 Curtis apt 6  
 Oney John S [Iva M] formn Water Wks h 940 Lakewood blvd

Ong Louise stenog Heminger-R Co r 329 E Market  
 " Richard I student h 647 Glendora ave  
 " Wm F [Clara K] wks Goodyear h 647 Glendora av

Ongley Mrs Anna C dep Clerk of Courts r 767 N Howard

" Fred F [Virginia R] tchr h 775 Chester ave

Onisko John [Mary] wks Firestone h 1121 Neptune av  
 Onnes John J [Gertrude F] electn h 66 Nebraska  
 Ontario Apartments 264 W Market

Onysko Andrew [Julia B] wks Firestone h 707 Morgan  
 Opalenik Andrew [Anna] wks Goodyear h 1208 2d av  
 " Andrew jr student h 1208 2d ave  
 " Geo h 1208 2d ave

" Michael in U S Service h 1208 2d ave

Opas David tailor h 766 Bell  
 " Milton h 766 Bell

" Wm [Dora] h 484 Euclid ave

Opeika Tom S r 209 1/2 Water  
 Opeka Joseph cook Youngs Hotel h 2744 Manchester rd

Opel Albert R [Gertrude W] wks Goodyear h 565 Beacon

" James H [Almeda A] truck dr h 3901 Trenton rd

Opet Mary wks 1084 Jefferson ave apt 1  
 Oppenorth Henry aud Hotel Anthony Wayne r same

Optch Stephen [Mary] wks Goodyear h 999 Coventry  
 Oplinger Chas E dr Dickson T & T Inc h 2751 S Main

" Chas W student h 333 Stevenson ave

" Edward C wks Goodrich h 164 Beck ave

" Edward J [Julia S] wks City Cab Co h 212 LaSalle

" Evelyn G h 908 Peerless ave

" Frank C [Sadie B] grocer 11 W Bartges h 908 Peerless ave

" Gail h 1284 Kentucky ave

" Gordon E student h 1034 Corwin ave

" Harold A [Ruth L] clk Goodyear h 908 Peerless ave

" Henry G h 164 Beck ave

" James G [Eva D] wks Goodrich h 1284 Kentucky

# See the OHIO EDISON ELECTRIC SHOP CO. FOR A COMPLETE LINE OF ELECTRICAL APPLIANCES

1058

BURCH DIRECTORY CO'S

## OPLINGER

" John O [Florence M] wks Firestone h 903 Courtland ave  
 " Louise M h 903 Courtland ave  
 " Mary L student h 903 Courtland ave  
 " Mearl W [Ida M] h 333 Stevenson ave  
 " Orris T [Emma K] wks Goodrich h 451 S Maple  
 " Paul T student h 1034 Corwin ave  
 " Thos C [Ruth M] mach Natl R M Co h 1034 Corwin  
 " Vivian O student h 333 Stevenson ave  
 Opp Irene student h 768 Aberdeen  
 " R Clyde [Mary A] wks Goodrich h 768 Aberdeen  
 Opperman Adam [Agnes P] radiotrician h 576 Douglas  
 " Michael [Julia] h 576 Douglas  
 Opphle Everett W [Algretta] wks Firestone h 2471 27th S W  
 " Mrs Mary E (wid John W) h 2117 11th S W  
 " Orbie C [Alice E] wks Durable Mat Co h 2299 6th S W  
 Oplinger Albert C clk h 816 Douglas  
 " Mrs Bertha C (wid Chas) h 816 Douglas  
 " Harold W wks Goodrich h 816 Douglas  
 " Mrs Lucy A (wid Wm J) h 490 Ohio  
 Oprea John [Florence] wks Firestone h 150 E. Emerling ave  
 O Frey Howard M h 1135 Laird  
 Oprian Danl h 329 Theodore  
 " Geo [Victoria F] clk Kroger G & B Co h 2935 14th S W  
 " John [Florence] mtr Kroger G & B Co h 1318 Burkhardt ave  
 " John I [Mary] wks Firestone h 329 Theodore  
 " Mary clk h 329 Theodore  
 " Nick student h 329 Theodore  
 " Russell wks City Bkg Co h 329 Theodore  
 Oradon John r 1051 S Main  
 Oran Chester wks Kistler S Inc r 29 Goodwin ave  
 " Crea V student h 137 E Wilbeth rd  
 " Frederick H [May E] carp h 137 E Wilbeth rd  
 " Mrs Ruth r 922 Bell  
 " Wm H student h 137 E Wilbeth rd  
 Orange Claude L [Laura R] clk State Liquor Store No 172 h 1224 Gorge blvd  
 " Edward wks W D Turner W P Co h 767 Bell  
 " Mrs Lettie h 767 Bell  
 " Opal M clk Co Auditor h 767 Bell  
 Oras Mis Edna S wks 1564 Hobart ave  
 " James wks Firestone r 179 E Emelting ave  
 Oravec Anna student h 1133 Inman  
 " J rank student h 1195 Girard  
 " John h 1133 Inman  
 " John Jr h 1133 Inman  
 " Louis [Marv] wks Ak Matt Mfg Co h 1195 Girard  
 " Mary wks 1st Central Tower  
 " Saml student h 1133 Inman  
 Oravec Anna student h 1205 Lily  
 " Geo [Julia] wks Firestone h 1205 Lily  
 " Geo Jr h 1205 Lily  
 " John wks Firestone h 1205 Lily  
 " Michael h 1205 Lily  
 Orbin Carl [Mary] wks Goodrich h 719 Princeton  
 " Mrs Catherine (wid Stephen) h 524 Nash  
 " Chas clk h 524 Nash  
 " Geo [Anna E] wks Plotkin Mattress Co h 1133 Bellows  
 " John wks Pfahl G & Mfg Co h 94 E Voris  
 " Korolz [Anna] h 851 E Crosier  
 " Lazar [Elizabeth] lab h 159 Anton ct  
 " Margaret h 524 Nash  
 " Peter wks Firestone h 159 Anton ct  
 " Stephen J [Katie] wks Goodrich h 94 E Voris  
 " Steve [Anna A] wks Goodrich h 813 Princeton  
 Orchosky Paul [Victoria] wks Firestone h 595 N Firestone blvd  
 Orcutt Frederick R wks Goodrich h 778 StClair  
 " Harry B [Ethel Y] mach Goodrich h 1014 Berwin  
 " Harry E R [Martha] wks Goodrich h 778 StClair  
 " Madeline L student h 756 W Market  
 " Norma C student h 778 StClair  
**ORCUTT NORMAN R** [Luella W] vice pres and sales mgr Akron Paint & Varnish Co h 756 W Market Phone HE-2437  
 " Robt E student h 778 StClair  
 Ord Duane F student h 2452 Pelton ave  
 " James B [Mae E] mach h 2452 Pelton ave  
 Orda Richard r 821 Sherman  
 Ordewer Morris [Charlotte] junk dir r 686 Raymond  
 Ore Mrs Ida h 681 Moon apt 4  
 " Rose student h 681 Moon apt 4  
 Orum See also Orum  
 " Clyde E [Florence L] parts mgr Dave Towell Inc h 1315 Dietz ave  
 " Holly T [Pauline B] wks Goodrich h 186 W Buchtel  
 Oreolt Mrs Barbara (wid Geo) h 737 Ruth ave  
 " Michael [Virginia] wks Goodrich h 895 Ashland  
 " Wendel P [Julia E] shpr Goodrich h 533 Brown  
 Orscanin Peter [Helen] wks Gen T & R Co h 403 Eastland ave

## ORGA

Orga John r 1179 Andrus  
 Organ Mrs Flora C (wid Harly) h 1231 Gorge blvd  
 " Harry M [Mable A] with Goodyear h 500 N Howard  
 Orgel Freda stenog Ostrov Shoe Co r 677 Bell  
 " Rachel stenog Jewish Social Service Federation r 677 Bell  
 Orgin Joseph [Bessie] wks Firestone h 1251 Moore  
 Orick Wm r 152 Central ct  
 Orient Restaurant, Kal Jam mgr 216 S Main  
 Origlio Dominic student h 248 W Chestnut  
 " Egidio [Angela] wks Firestone h 248 W Chestnut  
 Orihel Clement [Elizabeth] h 1226 Grant  
 " Clement T [Lela M] factory supt XXth C H & V Co h 1077 Coventry  
 " Geo student h 1226 Grant  
 " Helen stenog Goodrich h 1226 Grant  
 " John T [Agnes G] wks XXth C H & V Co h 33 E Loutz ave  
 " Joseph h 1226 Grant  
 " Joseph A [Mary M] h 421 Clinton ave  
 " Michael h 1226 Grant  
 Orin James L [Helen C] slsmn h 1045 Big Falls ave  
**ORION ELECTRIC CORPORATION**, A Workman pres treas and mgr R R Schray vice pres H H Hoisington sec electric refrigerators, ranges, radios Canton washing and ironing machines 903 E Market Phone BL-7169  
 Oritt Joseph clk h 370 Cole ave  
 " Nick student h 370 Cole ave  
 " Saml [Mary] gro etc 370 Cole ave h same  
 Orlando Frank r 182 Cross  
 " Jasper [Lucille] wks Portage P Box Co h 182 Cross  
 " Thos F [Agnes H] h 667 Seiberling  
 Orlinoff Anna student h 689 Moon  
 " Arthur h 689 Moon  
 " Florence clk Federman s h 689 Moon  
 " Herman [Yetta] gro etc 897 East ave h 919 same  
 " Jacob [Leah] dry goods h 689 Moon  
 " Morris student h 919 East ave  
 " Sarah tchr h 919 East ave  
 Orlosky Thos M [Viola] wks Best Furn Co r 1149 S Main  
 Ormandy Alexander wks Seiberling R Co h 285 Kenmore blvd  
 Ormeroid Geo H h 607 Noble ave  
 " Moulton [Leona M] tchr h 507 Noble ave  
 Ormiston Gilbert W [Edna M] watch repr 1130 S Main h 107 W Miller ave  
 " Lester [Helen E] wks Goodyear h 361 Stetler ave  
 " Lester E clk h 107 W Miller ave  
 " Wm D [Helen N] wks Goodyear h 2505 Triplet blvd  
 Ormond Alex P [Helen S] phvs 716 2d Natl Bldg h Millboro rd (S L V)  
 " Mrs Edna P (wid Alfred C) h 49 Mayfield ave  
 Orms C Melvin [Helen] lab h 28 Christie  
 " Dwight dr Dickson T & T Inc h 28 Christie  
 " Francis wks Am Anode Inc h 28 Christie  
 " James O [Catherine D] wks Cotta C V S Co h 70 Cherry  
 " Lloyd E h 28 Christie  
 Ormsby Alvin R tractor opr h 714 Kenmore blvd  
 " Mrs Betty waitress Stone's Grill h 247 Euclid ave  
 " Eleanor R wks O B Tel Co h 714 Kenmore blvd  
 " Florence R student h 714 Kenmore blvd  
**ORMSBY FRED R** [Martha] (Ormsby Smith & Ormsby) h 489 Mineola ave Phone HF-1334  
 " Mrs Friederika wks O B Tel Co h 714 Kenmore blvd  
 " Helen M h 714 Kenmore blvd  
 " Mrs Minnie M (wid John C) h 2196 6th S W  
 " Robt E [Jessie I] atty 1010 Akron S & L Bldg h 742 Roslyn ave  
 " Robt E Jr clk h 742 Roslyn ave  
**ORMSBY ROSS R** [Agnes H] (Ormsby Smith & Ormsby) h 1447 Bryden dr Phone BL 9284  
**ORMSBY SMITH & ORMSBY** (Fred R Ormsby J Fred Smith Ross R Ormsby) attorneys at law 2610 1st-Central Tower Phone BL-9191 (See page 42)  
 " Wade E student h 489 Mineola ave  
**ORNAMENTAL IRON WORK CO** The Fred Zindel pres and gen mgr August Boesch Jr vice pres and factory mgr W A Boesch sec and treas, T L Cook asst sec Andrew Neldert supt C E Wolfe engr 929-939 Sweitzer ave Phone FR-7139 (See page 111)  
 Orndorf Delbert [LaVerna] wks Firestone h 782 Yale apt 2  
 Orndorff Amos P [Viola M] wks Firestone h 1911 S Arlington  
 " Marvin L student h 1911 S Arlington  
 " Maxine M student h 1911 S Arlington  
 Orne Glenn M [Lucinda] wks Goodrich h 260 Dayton pl  
 Orner M Joan stenog Ak Chamber of C h 27 Casterton  
 " Rachel B student h 27 Casterton ave  
 Orook Glenn C [Lugarda N] wks Goodyear h 1818 Shaw ave  
 Oros James wks Firestone h 598 Flora ave  
 " Peter wks Firestone r 11 W Crosier

# FLORSHEIM SHOES KOCH'S 163 SOUTH MAIN ST.

**OBSKE**

Oroske John wks Goodyear r 904 E Exchange  
 Orosz Alexander student h 373 W Bartzges  
 " John [Elizabeth] wks Firestone h 818 Boulevard  
 " Joseph [Mary] chauff h 373 W Bartzges  
 " Joseph jr student h 373 W Bartzges  
 " Peter h 818 Boulevard  
 " Wm wks Firestone h 818 Boulevard  
 O'Rourke Mrs Irene L r 1299 Girard  
 " James [Nina] wks Oriole Club r 267 Sheridan pl  
 " James A [Nena F] bartender h 463 Sherman  
 " John S auto mech h 2154 16th S W  
 " Joseph J student h 463 Sherman  
 Orpheum Hat Cleaning (T Popios, S Chie) 16 E Market  
 " Theatre Botzum Theatres Co oprs A P Botzum mgr, 12 S Main  
 Orr Mrs Agnes (wid Elmer) h 618 Sumner  
 " Arlie L [Coletta C] wks Goodrich r 715 Yale  
 " B Violet music tchr h 1181 S Arlington  
 " Mrs Beatrice R h 149 Palmer  
 " Benton (Benton Studios) r 85 Merriman rd  
 " C Clyde [Gertrude F] plumber h 886 Coburn  
 " Chas L clk h 686 Coburn  
 " Clifford B [Hazel M] with Gen T & R Co h 775 Greenwood ave  
 " Clifford W student h 1163 Kenmore blvd  
**ORR COAL CO** The, J H Orr pres Owen O Orr sec and treas wholesale and retail coal dealers 144 N Union Phone BI-4444 branch office 75 N Main, Phone FR-4444  
 " Ernest [Elizabeth] wks Goodrich h 656 Inman  
 " Forest E [Avis L] formn h 584 Elko  
 " Francis B [May E] slsmn h 81 Brittain rd  
 " Frank B [Anna M] lab h 1195 Iona ave  
 " Freida h 484 Lucy  
 " Grace nurse Firestone h 868 Avon  
 " Harold F wks Ry Express Agcy h 686 Coburn  
 " Harry B [Elma L] dep Co Recorder h 946 Penn av  
 " Henry wks Firestone h 618 Sumner  
 " Herbert H student h 1163 Kenmore blvd  
 " Ida M h 795 Princeton  
 " James C [Rachel S] wks Firestone r 1320 25th S W  
**ORR JAMES H** [Gertrude F] pres Orr Coal Co and Akron Motor Cargo Co h 28 Beck ave  
 " Joseph B student h 686 Coburn  
 " Leo I student h 686 Coburn  
 " Marie student h 618 Sumner  
 " Merle [Jessie F] h 646 Brittain rd  
 " Mrs Muriel (wid Roland) h 1163 Kenmore blvd  
 " Mrs Nancy A (wid Robt M) h 963 Clark  
**ORR OWEN O** sec and treas Orr Coal Co vice pres and treas Akron Motor Cargo Co h 28 Beck ave  
 " Richard L student h 1181 S Arlington  
 " Rollie H [Marilyn F] formn Rubber City S & G Co h 1181 S Arlington  
 " Rollie J wks Central News Agcy h 1181 S Arlington  
 " Russell A [Bertha K] acct W I McJiffer h 619 Lucille ave  
 " Thos K [Margaret] wks Firestone h 1862 17th S W  
 " Rev Thos S h 978 Dan  
 " W James [Anna Z] h 758 Terrace ct  
 " Wesley H [Gertrude M] sls dept Robinson C P Co h 795 W Market apt 6  
 " Wm [Christina] wks Palmer M Co h 1862 17th S W  
 " Wm A h 795 Princeton  
 Orris Alma A student h 279 Wheeler  
 " Anna L h 279 Wheeler  
 " Lora B stenog White S & S Co h 279 Wheeler  
 " Lucille A student h 279 Wheeler  
 Orsburn Edith A clk G A Marsden h 480 Stetler ave  
 " Geo [Ida M] rubwkr h 480 Stetler ave  
 " Kathryn M student h 480 Stetler ave  
 " Wm F h 480 Stetler ave  
 Orschek Mary wks Goodyear r 317 W Market  
 Orser Edwin A safety supvr O B Tel Co h Tallmadge O  
 Orsch Mrs Katie h 1249 S Main  
 " Louis student h 1249 S Main  
 " Sam h 1249 S Main  
 " Stephanie h 1249 S Main  
 Orsine Joseph [Virginia] wks Ak Trans Co h 699 Ranney  
 Orsini James grocer 481 Perkins h same  
 Ortel Brooke A [Enna F] wks O B Tel Co h 383 Storer  
 Orth Anna A h 508 Patterson ave  
 " Elizabeth T h 508 Patterson ave  
 Ortlaf Wm J h 102 E Wilbeth rd  
 Ortmann Arthur E wks Goodyear r 958 Raymond  
 Ortmann A Lee h 120 S College  
 " Mrs Edith G dep Co Treas h 120 S College  
 Ortner Arthur C mach Goodyear h 431 Daniels pl  
 Ortolano Jelinado [Margaret] cement wkr h 1157 Packard dr  
 " John [Lea] formn J F Bertolini Co h 949 Greenwood  
 Orton Calvin [Coleta] wks Firestone r 164 Ido ave  
 " Mrs Grace A bkpr Carlton C & S Co h 473 Spicer  
 " Guy E [Ruby M] auto ser sta h 1299 Sunrise dr  
**ORTON HARVEY L** [Mary] pres and treas Orton Heating Co h Wadsworth O, Phone 3194

**ORTON**

**ORTON HEATING CO** The, H L Orton pres and treas C P Williams vice pres coal and gas furnaces installed all makes of furnaces repaired air conditioning and summer cooling systems 321 Washington east end of Exchange st viaduct Phone FR-3416  
 " John J phys h 1326 Sorin ave  
 " Wallace M [Catherine] wchmn Penna R R h 1326 Sorin ave  
 Ortopan Joseph W [Verna J] brkmm Penna R R h 868 Chester ave  
 " Joseph W jr student h 868 Chester ave  
 " Ruby J student h 868 Chester ave  
 Otscheld Edward P [Martha] electn h 1295 Dayton  
 " Mrs Frances (wid Frank J) h 19 MtView ave  
 " Henry J [Elizabeth] wks Goodrich h 466 Perkins  
 " John [Adel] h 321 Park  
 " Joseph [Martha J] electn h 421 Kirn ave  
 Orum See also Orem  
 " Chas W [Rosa A] gro 259 Pauline ave h 217 N Adams  
 " Elizabeth A h 217 N Adams  
 " Irene A student h 217 N Adams  
 " Laura A wks Goodrich h 2584 Shelburn  
 " Ralph C h 217 N Adams  
 " Wiley M clk Goodrich h 217 N Adams  
 Orwig C Kermit (clk Ohio Ed) h 270 Merriman rd  
 Orzes Geo V clk h 1249 Tonawanda ave  
 " Gerard checker A C & Y Ry h 1249 Tonawanda av  
 " John G [Catherine II] wks Loewenthal Co h 1343 Forbes ave  
 " Richard J [Mary H] wks A C & Y Ry h 1267 3d av  
 Osborn See also Osburn  
 " Alice K clk Goodyear h 1791 Ford ave  
 " Aubrey R rubwkr h 1281 Kentucky ave  
 " Betty student h 559 Dayton  
 " Chas [Maud S] wks Firestone h 501 Greenwood ave  
 " Elzora L clk City Bldg Dept h 1061 Woodward ave  
 " Frank E A [Dorothea P] rubwkr h 1281 Kentucky  
 " Homer L [Bertha E] carp h 879 Orrin  
 " Ilford F [Lillian L] electn h 963 Peckham  
 " Irvin R wks Am H R Co h 1281 Kentucky ave  
 " John J [Anna R] wks Goodyear h 1791 Ford ave  
 " Joseph student h 1791 Ford ave  
 " Leland J [Thelma A] wks Goodrich h 900 Seward  
 " Mary A student h 1791 Ford ave  
 " Mary G clk Goodrich h 1061 Woodward ave  
 " Mrs May L (wid Wm G) h 1061 Woodward ave  
 " Willard J wks Babcock & Wilcox C R Y M C A  
 " Theodore tchr h 559 Dayton  
 " Wade h 683 Baird  
 " Walter [Mary] wks Firestone h 559 Dayton  
 " Wm A [Ida W] formn Twin Coach Co h 351 Parkwood ave  
 Osborne Alfred J [Sophie E] wks Goodrich h 1337 Walton pl  
 " Bernice F wks Mohawk R Co h 1162 1st ave  
 " Brooks O [Verna N] h 360 W Cedar  
 " Carl D student h 1311 Lakeside ave  
 " Chas A [Juanita P] tailor Kenmore T & D C Co h 10154 Kenmore blvd  
 " Chas V [Estella B] carp h 2082 18th S W  
 " Claremont C truck dr h 1162 1st ave  
 " Clarence H h 1493 Hillcrest  
 " Clyde sta atdt H L Osborne h 1162 1st ave  
 " Cora Z h 1596 Manchester rd  
 " Denzil R (R H Osborne & Son) h 1162 1st ave  
 " Dorothy L student h 860 Crouse  
 " Earl N [Lulu P] city fireman h 860 Crouse  
 " Edith N h 860 Crouse  
 " Eli L [Helena A] truck dr h 2561 27th S W  
 " Elmer wks Firestone r 2 Federal  
 " Elmer W [Leona M] wks Firestone r 686 Echo  
 " Florence student h 778 Excelsior ave  
 " Fred G mgr Akion Radio Parts Co Inc h 889 S Main  
 " Geo R student h 1104 Forbes ave  
 " Geo R [Florence J] plstr h 564 Lakeview ave  
 " Georgia C h 1596 Manchester rd  
 " Glennie J student h 1484 Redwood ave  
 " Guy W [Mary L] drftsmn B & W Co h 110 N Arlington  
 " H Mark [Lesca A] wks Ohio Edison Co h 1311 Lakeside ave  
 " Harold M [Alice J] slsmn Marine T Corp h 114 N Arlington  
 " Henry clk r 68 N Summit  
 " Mrs Hilda C (wid Saml R) h 1493 Hillcrest  
 " Hoyt G [Elsie M] r 693 Mallison ave  
 " Hubert J [Hazel S] wks Firestone h 377 Reed ave  
 " Mrs Irene proofreader h 279 Park apt 2  
 " J Russell [Olive M] (Osborne Sheet Metal Co) h 1104 Forbes ave  
 " John B h 1596 Manchester rd  
 " John H [Clara A] lab h 1259 S Hawkins ave  
 " John R [Cordelia] wks Firestone h 889 Polk ave  
 " Karl F student h 110 N Arlington  
 " J Brantley h 889 Polk ave

# THE DAUNTLESS PLUMBING & ELECTRIC CO. 18-22 E. State St. PHONE

## ELECTRICAL APPLIANCES OF EVERY DESCRIPTION Franklin 8109

1060

BURCH DIRECTORY CO'S

**OSBORNE**

**OSBORNE L RANDALL** [Ruth A] mgr Ohio Finance Co 206 United Bldg Phone FR-5185 h 16 Rhodes ave apt 25  
 " Llewellyn C [Marv N] h 115 E Mapledale ave  
 " Lonnie [Anna] barber 1268 Grant h 1254 same  
 " Mrs Lulu (wid Edward) h 1225 Bellows  
 " Margaret E h 1493 Hillcrest  
 " Marguerite B student h 1104 Forbes ave  
 " Marjorie M stenog h 115 E Mapledale ave  
 " Mark [Nancy] wks Goodrich h 351 E Glenwood av  
 " Mary E h 1161 Sawyer ave  
 " Mary L wks Quaker O Co h 1225 Bellows  
 " Olen R [Orpha G] auto mech h 1256 Nestor ave  
 " Oval H [Nellie B] lab h 889 East ave  
 " R H & Son (R H and D R) auto serv sta 888 E Exchange  
 " R Jack [H Mabel] wks Saunders Drive-I-Y System h 2893 Corey ave  
 " Raymond L student h 1256 Nestor ave  
 " Reuben H [Irene] lab h 1596 Manchester rd  
 " Robt [Larrie] wks M M Mell Inc h 8 Kirkwood ave  
 " Robt H [Ollie R] (R H Osborne & Son) h 1162 1st  
 " Robt V barber Lonnie Osborne h 839 Polk ave  
 " Roscoe D [Elizabeth] office clk **THE M O'NEIL CO** h 370 Cypress ave  
 " Ross K h 1596 Manchester rd  
 " Roy lab h 1596 Manchester rd  
 " Mrs Ruth clk Goodrich h 907 Peckham  
 " Sheet Metal Co (J R Osborne) 76 S Case ave  
 " Thos I [Dorothy] chef V Martucci h 1515 Kenmore Blvd  
 " Thos L auto serv sta 172 S Arlington h 1162 1st ave  
 " Thos L slsmn h 564 Lakeview ave  
 " Thos L [Dorothy] truck dr r 403 S Maple  
 " Thos W [Lila W] chemist Firestone h 1484 Redwood ave  
 " W Pearl truck dr h 2461 26th S W  
 " Wm A [Maud H] wks Sinclair R Co h 778 Excelsior  
**Osburn Alvin C** [Alma M] h 154 Kentwood dr  
 " Carl E [Helen RJ] carp h 403 Rexford  
 " Carl E Jr carp h 403 Rexford  
 " Clarence D [Edith F] wks Firestone r 1357 Curtis  
 " David C [Corra] wks Firestone h 112 Leora ave  
 " Harold B agt Natl Life & A I Co r 1105 Kenmore Blvd  
 " Harry N [Artie Y] wks Goodyear h 349 Gibbs rd  
 " Jane student h 1048 W Market  
 " Leona M h 112 Leora ave  
 " Lucille office clk **THE A POISKY CO** h 154 Kentwood dr  
 " Marguerite h 112 Leora ave  
 " Melvin D student h 403 Rexford  
 " Oscar L [Dorothy B] truck dr h 454 E Buchtel av  
 " T Ford [Florence L] with Goodyear h 1048 W Market  
**Osekowski Joseph** [Agnes] h 383 Patterson ave  
**Oseland Zimri C** [Erma] clk Goodyear h 695 Merriman rd  
**Oser Mrs Anna** (wid Louis) h 421 Beechwood dr  
 " Wm J [Mildred L] slsmn Bellow-C N Co h Howser Lake  
**Oseroff Joseph** [Anna] h 829 Work dr  
 " Wm J student h 829 Work dr  
**Oserov Isaac** h 844 Ruth ave  
**Osgood Carolyn R** student h 324 Shawnee path  
 " Mrs Marian L tchr h 324 Shawnee path  
 " Seth P student h 324 Shawnee path  
**O Shea Donald J** wks County h 1656 Brown  
 " James h 1656 Brown  
 " Mabel clk Ak Dry G Co h 1656 Brown  
**O'Shell Louis** [Eva] wks Firestone r 37 Ido ave  
 " M Luther [Mary M] truck dr r 754 Coventry  
**Oshinsky Wm** h 1395 Burkhardt ave  
**Ostperch Mike** [Mary] h 135 Spring  
**Ostpoff Lydia S** student h 61 W South  
 " Rev Stephen S [Stephanida] pastor Russton Orthodox Church h 61 W South  
 " Walter student h 61 W South  
**Oskai Eleanor** student h 836 Springdale  
 " John student h 836 Springdale  
 " Joseph [Fern] wks Goodrich h 836 Springdale  
**Oski Andrew** wks Goodyear h 1044 Ackley  
 " Mrs Catherine (wid Andrew) h 1044 Ackley  
 " Margaret S h 1044 Ackley  
**Oskins Mabel** nurse Met L I Co h 377 Fdgewood ave  
**Ostler Dorothy** dietitian City Hosp h 39 Arch  
**Ostlund Carl G** [Mary A] weatherstripper r 17 Ido ave  
**Osman Jean A** student h 441 Bertsch ter  
 " Lloyd H [H Lenora] wks Firestone h 441 Bertsch ter  
**Osmond Frank H** [Margaret] wks Goodyear h 2523 Belair ave

**OSMOND**

" Mrs Neva r 313 Poplar  
**Osmun Clarence C** [Marguerite W] with Goodyear h 523 Dorchester rd  
 " Frank D [Anna R] clk M F Murdock Co h 1861 Marks ave  
 " Marguerite C h 523 Dorchester rd  
**Osmundson Mrs Maggie S** (wid Oble A) h 143 Gleason  
 " Murray J clk Beacon Journal h 143 Gleason ave  
 " Obed C clk Goodyear h 143 Gleason ave  
**Ososki Alfred** wks Firestone h 1071 Murray ave  
 " John [Bertha] wks Gen T & R Co h 1071 Murray av  
 " Steve dr Kirk Stores Inc h 1071 Murray ave  
**Ost Dvelyn M** student h 344 E Crosier  
 " Geo J wks Firestone h 344 E Crosier  
 " Ray G [Margaret A] wks Firestone h 1086 Neptune  
**Ostalin Lottie** student h 282 Dean  
 " Stephen [Mary] h 282 Dean  
 " Stephen Jr h 282 Dean  
**Ostwich Helen** wks 1091 Bloomfield ave  
**OSTENDORF JOHN C** [Mary A] propr Akron Cash Register & Typewriter Exchange h 22 W Burns ave Phone WA-3850  
**Oster Dorothy I** h 190 E York  
 " Fred C [Lettie V] h 190 E York  
 " John S sta att'd Roy Thorn h 190 E York  
 " Paul E wks Goodrich h 190 E York  
 " Vera K h 190 E York  
**Osterday Wm A** [Marjorie L] class adv mgr Times-Press h 858 Orlando ave  
**Ostergard Arthur G** wks Firestone h 1238 Kohler ave  
 " Carl [Gertrude] mach h 1238 Kohler ave  
 " Carl Jr h 1238 Kohler ave  
 " Paul student h 1238 Kohler ave  
 " Walter student h 1238 Kohler ave  
**Ostergren Leonard T** wks Goodyear r 485 Morning View ave  
**Osterholt Joyce A** [Hazel D] slsmn G A Wood Co h 894 Bell  
 " Mrs Mollie h 894 Bell  
**Osterhouse Arthur F** printer Beacon Journal h 62 Spruce  
**Osterman Bernadetta** stenog J H Stucker Inc h R D 5  
 " Danl T [Marguerite] mach h 16 E Dartmore ave  
 " Joseph H wks StThomas Hosp h 15 E Dartmore av  
**Ostermayer Mrs Charlotte** (wid Robt) h 1099 MtVernon  
**Osterstock Chas E** [Harriet A] (W & S Cigar & News Stand) h 707 Sunnyside ave  
 " Dorothy H h 707 Sunnyside ave  
**Ostervich Michael** [Mary] h 1028 Dublin  
 " Peter [Dorothy] truck dr h 91 Kent pl  
**Ostrov Jacob** [Helen] slsmn Peoples D Co h 467 Marview ave  
 " Louis [Esther] gro 212 E Crosier h same  
**Ostroski Genevieve** wks Miller R Co h 141 Mustill  
 " Helen wks Goodrich h 141 Mustill  
 " John [Jennie] vice pres Cuyahoga Baking Co h 141 Mustill  
 " Zigmund student h 141 Mustill  
**OSTROV ABRAHAM I** [Idie] (Ostrov Insurance Agency) dist agt Lincoln Natl Life Ins Co h 43 Hawthorne ave Phone JE-4236  
 " Albert M clk h 125 Mayfield ave  
**OSTROV INSURANCE AGENCY** (A I Ostrov) general insurance and bonds 201 and 202 Metropolitan Bldg, Phones HE-7103 and 7104  
 " Isaac with Ostrov Shoe Co h 163 Portage dr  
 " Jeannette cashr Nobil Shoe Co h 163 Portage dr  
 " Louis [Rose] pres and treas Ostrov Shoe Co h 125 Mayfield ave  
 " Louis Shoe Co, L Ostrov pres and treas L G Federman vice pres C G Rausch sec wholesale shoes 90 Ash  
 " Ruth stenog h 125 Mayfield ave  
 " Sroul [Loybal] with Ostrov Shoe Co h 541 Douglas  
**Ostrowske Almira V** h 1591 E Market  
 " Chester H [Virginia A] wks Goodyear h 891 Adl  
 " Edward L [Elsie M] wchm Am H R Co h 138 Kelly ave  
 " Edward E Jr wks Am H R Co h 138 Kelly ave  
 " Harold E wks Am H R Co h 138 Kelly ave  
 " Mrs Ida M (wid Wm) h 1591 E Market  
 " John P wks Goodyear h 1591 E Market  
 " Thelma L student h 1591 E Market  
 " Wm A [Jeannette] wks Goodyear h 82 Shimer  
**Oswald Bernice M** student h 88 Cotter ave  
 " Carl C [Anna B] distr h 1735 Mohegan dr  
 " Mrs Caroline F (wid Saml) h 424 Brown  
 " Edward T [Catherine] plbr h 88 Cotter ave  
 " Elmer H spotter Kenmore D C Co h 424 Brown  
 " Joseph N [Catherine] gro etc 1012 Clark h same  
 " Joseph P h 1012 Clark  
 " Leroy S with Upson S M Wks h 603 Upson

Main Store **W. D. TURNER** WALL PAPER Branch  
 373 S. Main St. PAINT, LINOLEUM 219 N. Second St.  
 Akron, O. WALL PAPER CO. WINDOW SHADES Barberton, O.

# The D. W. KAUFMAN REALTY CO. REALTORS

PHONE HEMlock 8137

AKRON CITY DIRECTORY

1061

## OSWALD

" Llewellyn J collection mgr r 42 N Walnut  
 " Mary h 1491 Chippewa ave  
 " Mrs Mary A h 89 Schofer apt 2  
 " Michael J [Bernice] clk J N Oswald h 268 Dietz ct  
 " Mrs Sarah E (wid Geo W) h 1356 Goodyear blvd  
 " Mrs Susanna housekeeper 1414 East ave  
 " Wade T [Beulah L] h 1264 Herberich ave  
 " Wallace F (Upson Sheet Metal Works) h 603 Upson

## OSWALD WALTER

4 sec and mgr United Cleaners Inc h 876 Copley rd apt 2  
 " Wilson J mach r 2280 13th S W

Oswald Mac h 186 S Union

O'Terrell Robt M [Lucy L] wks Ak Transp Co h 544 Fairfield ave

Otey Richard C [Anna M] wks Goodyear h 1246 Big Falls ave

" Walter C [Margaret I] wks Goodrich h 483 W Wilbeth rd

## OTIS & CO

investment securities, stocks and bonds 815 1st-Central Tower Phone JE-2146

" Edward G slsmn h 24 Metlin ave

" Elevator Co S J Whitt mgr, 15 N Summit

" Ellsworth E [Mary L] h 24 Metlin ave

Otoles Frank [Julia] lab h 130 E Voris

" James uphol Yeager Co h 130 E Voris

O Toole Mrs Barbara T (wid Timothy) h 572 Allyn

" Chas A [Hazel M] wks Firestone h 566 Sumner

" Frank A painter StThomas Hosp h 167 Myers ave

" Fred M [Helen F] (ck L J Berrold) h 804 W Market apt 3

" Hortense waitress Clark R Co r 33 S Maple

" J Barr [Minnie I] (ck Edward Havre) h 723 Harrison ave

" James G sign painter h 572 Allyn

" John D [Bonnie B] wks Goodrich h 425 Selden ave

" Lawrence r 33 S Maple

" May music (chr) h 167 Myers ave

" Michael H [Mabel E] contr-sewer bldg 155 Gale h same

" Robena A wks Gen T & R Co h 572 Allyn

" Sarah F wks Goodrich h 572 Allyn

" Thos M wks Gen T & R Co h 708 Raymond

" Thos P [Mary F] h 708 Raymond

" Wm P [Catherine M] wks Goodrich h 444 Grace av

" Wm R wks Water Wks h 572 Allyn

Ott Mrs Anna M (wid Edward L) h 442 Brown

" Arthur C [Dora E] wks Goodrich h 1243 Nestor ave

" Arthur D [Helen K] bus opt h 2347 13th S W

" Chas F deputy registrar of motor vehicles 999 Kenmore blvd h 2347 13th S W

" Earl L wks Water Wks h 2347 13th S W

" Mrs Ella M (wid Jonas) h 348 Hillwood dr

" Frank D [Mae D] (Aster Restaurant) h 1094 2d av

" Harry W [Lena] truck dr h 2347 13th S W

" John L [Mildred L] lawn mowr repr 190 W Market h 148 Hillwood dr

" Laura M clk O B Tel Co r Y W C A

## OTT LEWIN F

[Mary E] vice pres J V Swartz Co h 807 Ardmore ave Phone LN-1647

" Lewis G [Ann] truck dr h 1065 Kenmore blvd

" Lucile G h 424 Mantion et

" Lucille M (ck Ak Dry G Co) h 2347 13th S W

" Mary J student h 1094 2d ave

" Victor mgr Ford Hotel h 704 1/2 S Main

" Wm A wks Goodrich r 53 Franklin

" Wm H h 725 Chitty ave

Ottema Noziagra shoe repr 1467 Aster ave h 1021 Mt Vernon ave

Ottenthal Anton [Mary] lab h rear 155 E South

Otterman John L [Margaret E] wks Goodyear h 1063 Martin ave

Otto Mrs Amelia (wid Wilfred) h 1446 Hite

" Chas [Louise] h 430 Bruner

" E Ruth clk h 727 May

" Edwin formn Ak Porcelain Co h Mogadore O

" Elizabeth clk Colonial C Co h 817 Harvard

" Emil (ck Goodyear) h 1075 Lane

## OURS

Ours Everett F [Zella K] wks Firestone h 903 Battles

Oursler Fred h 222 Elm dr

" Raymond [Ona] wks Goodyear h 22 Elm dr

Outling Mrs Ethel h 713 W Bowers

Outland James C [Nina L] gro etc 599 E Market h 177 Jesse ave

" James F [Mary K] clk J C Outland h 533 Ohio

" John F [Christine T] slsmn Bowman & Costigan Inc h 163 Ido ave

" John T [Mamie P] waiter Rathskeller h 183 W Center

" Joseph A [Marcissa A] opr Strand Theatre h 351 Dresden ave

" Juanita L student h 818 Princeton

" Marlin H [Lucille M] wks Firestone h 501 W Thornton

" Orland T [Ruth J] butcher 49 W Thornton h 858 Princeton

" Prentice [Gertie] wks Firestone r 1372 Marcy

" Raymond O [Goldie L] wks Firestone h 59 Palmetto

" Richard W tchr h 315 Hoover ave

## OUTLAND WM H

[Ada M] sec treas and son mgr Summit Wholesale Grocery Co h 315 Hoover ave

Outten Grady E [Bessie] wks Brown-G Co h 1315 Moore

" Mrs Mittie C wks Goodrich h 1306 Girard

" Nicholas h 1306 Girard

Ovenden Grace clk Ohio Ed Co h 504 1/2 Ohio

Ovendorf Albert E [Jessie M] roofer Akers & Harpham Co h 537 Gridley ave

" Albert E jr roofer Akers & Harpham Co h 537 Gridley ave

" Lester R radio service Heinzman El Co h 537 Gridley ave

" Wm B [Nelle E] h 703 Fern

" Wm J [Harriet J] wks Goodyear h 1139 Big Falls

Ovens Gardiner B [Helen R] City fireman h 509 Bacon

" H Lucile student h 509 Bacon ave

" Richard G student h 509 Bacon ave

Overfield Audra Z [Helen E] wks Goodyear h 1875 Oakes dr

" C Bert [Irene] auto serv sta 369 E Exchange h 503 Hammel

" Chas H [Emma M] wks Goodyear h 1228 Pond View ave apt 4

" Clarence M (Hi Point Motor Service) h 639 S High

" Clyde K student h 415 Talbot ave

" Gertrude P student h 429 Margaret

" Harry D mgr Broadway Service Inc auto serv sta 122 S Broadway h 460 Lindenwood ave

" Mrs Ivda L h 415 Talbot ave

" V Lucile student h 460 Lindenwood ave

" Vadis J [Gladys E] wks Goodyear h 429 Margaret

Overholt Chas H h 820 Clay dr

" Mrs Charlotte A (wid J Harvey) h 685 Richland ct

" Claude R [Ora] h 195 Butler ct

" Elizabeth J student h 460 Delmar ave

" Franklin H [Clara E] wks Firestone h 1104 Wyley

" Helen B clk h 460 Delmar ave

" Kenneth C [Elizabeth T] wks Firestone h 460 Delmar ave

" Marvin W roofer h 237 W Crosier

" Mrs Myrtle h 806 Sheridan ave

" Oliver H [Ina] h 2218 23d S W

" Theodore W [Daisy] barber h 850 Carroll apt 4

" Warren H [Dora S] wks County h 2168 12th S W

Overholtz Oscar O [Lila V] painter h 119 Campbell

Overholtzer Mrs Elizabeth nurse h 522 East ave

O'Verko Alvin A [Muriel M] projectionist r 861 Yale

" Andrew A wks Goodyear h 1713 Honoldt ave

Overland Package Freight Service, F J Libby mgr, 277 Huntington

" Transportation Co E P Parshall pres and treas, Agnes S Parshall sec motor trucking 243 Annadate

Overley Wm H writer h 531 Eastland ave

## OVERLOOK ALLOTMENT CO

The, Jacob Pfeiffer pres, Wm F Pfeiffer vice pres, E K Sheffield sec, treas and mgr, 649 and 651 1st-Central Tower, Phone JL-2131

Ovonic Mrs Adah V (wid Henry) h 412 Vine

" Fily B [Mabel D] wks Goodyear h 914 Berwin

" Mrs Sarah A (wid Levi C) h 652 Schiller ave

## OVERMYER

Overmyer Frank H [Helen S] acct Ernst & Ernst h 146 Melbourne ave

Overs Chas E [Josephine I] wks Goodyear h 1215 Collinwood ave

Overstreet Thos E [Mary G] wks Goodrich h 120 Hall

Overton Alfred r 1738 E Market

" Jesse C [Letha F] wks Gen T & R Co h 147 Brooklands

ROSE HILL BURIAL PARK  
 PERPETUAL CARE MODERATE PRICES

W Market St. Ext.  
 Beyond Fairlawn  
 Phone HE-8316

# COAL

Order from **THE CITY ICE & COAL CO.**  
 Try Our **DUSTLESS COAL.** Phone **BLackstone 7134**

BURCH DIRECTORY CO'S

1062

**OVERTON**

" Robt E [Mildred L] wks Goodyear h 208 Denver  
 Ovlatt Mrs Bertha (wid Harry) h 2419 East ave  
 " Chas W [Mary E] civ engr h 88 Burton ave  
 " Elmo H [Madeline P] slsmn McKesson-H-V G h  
 802 N Howard  
 " Madeleine G sec h 802 N Howard  
 " Orson M [Gladys E] wks Goodyear h 800 Fess ave  
 Ovshtinsky Ben [Bertha T] junk dir h 810 Euclid ave  
 " Myrtle student h 810 Euclid ave  
 Owen Mrs Addie A (wid Geo F) h 1235 5th ave  
 " Alex [Saddle] confr 735 Copley rd h 760 same  
 " Mrs Bertha M sec Owen Concrete Inc h 70 Belvidere  
 way  
 Owen-Cochran Coal & Supply Co W L Owen pres, L  
 L Cochran vice pres, Harry Rasmussen sec and  
 treas 1887 W Market  
 " Concrete Inc, F A Owen pres and treas Mrs Bertha  
 M Owen m c 762 E Cuya Falls ave  
 " David R [Helen R] gro etc 1064 Kenmore blvd h  
 355 E Archwood ave  
 " Mrs Eva restr 436 E South h 393 same  
 " Evelyn clk Alex Owen h 760 Copley rd  
 " Farris B [Eva] clk Mrs Eva Owen h 393 E South  
 " Floyd S [Estella I] capt Fire Station No 6 h 588  
 Arden pl  
 " Frank A [Bertha M] pres and treas Owen Concrete  
 Inc h 70 Belvidere way  
 " Fred R [Harriet E] wks Portage Mach & E Co  
 h 19 Gregory ave  
 " Geo h 760 Copley rd  
 " Geo B [Zella L] clk Goodrich h 890 Peerless ave  
 " Henry wks Goodrich h 31 E Falor  
 " Jack wks Goodyear r Y M C A  
 " Joseph truck dr r 268 Westwood ave  
 " June h 396 Fountain  
 " Kenneth A [Susan M] (Akron Clinic) h 139 Sher-  
 wood dr  
 " Mrs Margaret (wid Elias) h 650 Philip ave  
 " Rachel A clk Yeager Co r 359 N Firestone blvd  
 " Ross B wks Goodrich h 890 Peerless ave  
 " Sylvester L painter h 426 Vine  
 " Thos J [Blanche] h 934 Jefferson ave  
 " W Harold [Frances A] wks Goodyear h 906 Dayton  
 " Walter H [Gertrude E] vice pres Drug Supply Inc  
 h 505 S Arlington  
 " Wm [Elizabeth] wks Goodyear h 16 Elmor ave  
 " Wm J student h 210 Kenwood ave  
 " Wm L [Jennie] pres Owen-Cochran Coal & Supply  
 Co h 210 Kenwood ave  
 Owens Albert F [Gertrude E] potter Furnas I C Co  
 h 681 Echo  
 " Arlene B wks Goodyear h 597 Talbot ave apt 4  
 " Byron J [Dorothy M] mach Goodyear h 903 Hazel  
 " Carl M [Ruth] wks Goodyear h 562 Brittain rd  
 " Cecil B [Sylvia L] auto mech h 1297 Kentucky ave  
 " Commodore D [Wilma I] wks Goodyear h 1062  
 Neville ave  
 " Mrs Dessie r 364 Danville ct  
 " Dorothy M student h 1874 Cameroon ct  
 " E M wks Am H R Co h 1495 E Market apt 24  
 " E Rex [Henrietta] clk A & P Tea Co h 822 Lovers  
 lane  
 " Mrs Edna F h 1881 19th S W  
 " Mrs Eliza (wid Thos) h 78 Forrest  
 " Elmer h 1556 Riverside dr  
 " Ernest I [Norma B] wks Goodyear h 1807 Glen-  
 mount ave  
 " Flora mse marker **THE M O'NEIL CO** h 227 W  
 Cedar  
 " Frances D student h 1239 Anna ave  
 " Geraldine h 1863 Kenmore blvd apt 3  
 " Guy A [Emily H] wks Firestone h 1239 Anna ave  
 " Harold H [Mary W] asst custodian Seiberling  
 School h 243 Goodview ave  
 " Harry slsmn r 92 Good  
 " Harry B slsmn Electrical H Inc h 63 N Summit  
 " Mrs Hazel L wks Ak Mattress Co h 1863 Kenmore  
 blvd apt 3  
 " James wks Firestone r 110 Brighton dr  
 " James jr student r 219 E Market  
 " James r 39 E North  
 " James I h 1863 Kenmore blvd apt 3  
 " John C [Catherine] mech engr h 1874 Cameroon ct  
 " John W h 1239 Anna ave  
 " Joseph wks Firestone r 960 Douglas  
 " June E student h 1239 Anna ave  
 " L B wks Goodrich r 664 S Main  
 " Lawrence N [Maud A] custodian Bd of Education  
 h 1764 Hillside ter  
 " Leonard L [Opal I] shipper Nobil Shoe Co h 1605  
 Glenmount ave

**OWENS**

" Louis H [Mary] h 12 Frederick ave  
 " M Emma h 1874 Cameroon ct  
 " Mrs Mabel h 138 Lods  
 " Mrs Margaret r 333 Perkins  
 " Margaret A student h 73 Forrest  
 " Mrs Margaret E r 219 E Market  
 " Margaret G h 1863 Kenmore blvd apt 3  
 " Ralph C [Mary L] wks Miller R Co h 1363 Easton  
 dr  
 " Raymond E student h 1807 Glenmount ave  
 " Robt D sta att'd h 1374 Cameroon ct  
 " Ruth E timekpr Gen T & R Co h 1807 Glenmount  
 " Saml M [Carrie A] lab h 395 Livingston  
 " Scott S [Anna] wks Goodyear h 986 Snyder  
 " Thos [Alice G] service rep Twin Coach Co h 78  
 Forrest  
 " Thos H student h 66 E Brookside ave  
 " Thos R [Ora H] wks Firestone h 66 E Brookside  
 " Mrs Verda (wid Elijah) h 2098 Newton  
 " Vivian V h 1874 Cameroon ct  
 " W Delmar [Grace I] wks Firestone h 1440 Oak-  
 wood ave  
 " Wm A [Ethel M] r 35 Kirkwood ave  
 " Winifred r 219 E Market  
 Owings Thos M [Leona E] sign painter h 257 Oberlin  
 ct  
**OWL CIGAR STORE** (D F Ryan) cigars, billiards,  
 confectionery, lunch, sporting goods, toilet goods  
 haberdashery etc 525 and 527 S Main, and 11 and  
 13 E Falor, Phone BL-5821  
 " Confectionery (Geo Lemondeis, Gust Anagnost)  
 1197 S Main  
 Ownby E Louise student h 715 Victoria ave  
 " Saml K [Bessie M] carp h 715 Victoria ave  
 " Saml L student h 715 Victoria ave  
 Owry Bros (Franklin S Owry) furn goods 596-602 W  
 Bowery  
 " Franklin S (Owry Bros) h 169 Berry ave  
 " Glenn E clk Owry Bros h 169 Berry ave  
 " Lee L clk Owry Bros h 169 Berry ave  
 " Mattie clk Owry Bros h 596 W Bowery  
 Owsley Wm M [Mary] atty 146 Grand ave h same  
 Oxley Donald L porter h 1493 Hampton rd  
 " Edward R [Nellie] h 29 Goodwin ave  
 " Walter H [Myrna E] asst house officer Mayflower  
 Hotel h 129 Jewett  
 " James M h 1493 Hampton rd  
 " Joseph H [Pearl E] brkmm A C & Y Ry h 1493  
 Hampton rd  
 " Mrs Martina S (wid Jay V) h 256 Merriman rd  
 " Ross E porter h 1493 Hampton rd  
 " Walter E student h 1493 Hampton rd  
 Oyster Antrim wks Firestone r 340 Rhodes ave  
 " Clarence [Glenna] wks Goodrich h 565 Edgewood  
 " Eva M student h 565 Edgewood ave  
 " Ezra S [Goldie M] wks Pitts P G Co h 1340 W  
 Waterloo rd  
 " Geo B [Della M] truck dr h 1255 Tampa ave  
 " Joseph W [Bessie E] wks City h 63 Lella  
 " Russell H h 1255 Tampa ave  
 " Wm O [M Isabel] wks Diamond Match Co h 1146  
 Kohler ave  
 Oyster Eugene waiter Boulevard Lunch r 22 W Arch-  
 wood ave  
 " Harvey E [Bertha] wks Star D M Co h 137 W  
 Long  
 Oyston Ernest [Helen R] clk Goodrich h 365 Carroll  
 " Wm h 1194 Diagonal rd  
 " Wm E [Ellen] wks Firestone h 1194 Diagonal rd  
 Ozalski Anna clk Wagner Prov Co h 983 Neptune ave  
 " Helen student h 983 Neptune ave  
 " Michael [Catherine] wks Goodrich h 983 Neptune  
 " Rose h 983 Neptune ave  
 Ozawa Geo K [Agnes] landscape artist h 465 Beulah  
 Ozenich Mrs Mary (wid Emil) h 1345 Valdes ave  
 " Mike h 1345 Valdes ave  
 Ozler Betty J student h 1025 W Market  
 " Co F S Ozler pres, R D Ozler sec and treas, oper-  
 ators Walsh Block office 11 S Main  
 " Fred S [Hattie A] pres Ozler Co h 1025 W Market  
 " Ray wks Armour & Co r 835 Berwin  
**OZIER ROBERT D** mgr Howe Hotel, sec and treas  
 Ozler Co h 1025 W Market, Phone UN-2836  
 " Stanley N h 1025 W Market  
 Ozlomek Felix wks Loewenthal Co h 604 Evans ave  
 " Helen h 604 Evans ave  
 " Mrs Helen (wid Felix) h 604 Evans ave  
 " Stanley [Elizabeth] wks Loewenthal Co h 604  
 Evans ave  
 " Stephen [Veronica L] wks Loewenthal Co h 263  
 E North

**CREDIT REPORTS - CREDIT INVESTIGATIONS 421 2d Nat'l Bldg.**  
**ALLIED BUREAU OF CREDITS Phone HE-3177**



# DIRECTORY ADVERTISING IS THE BEST INVESTMENT YOU CAN MAKE

AKRON CITY DIRECTORY

1063

## OZLEY

Ozley Mrs Lilhan clk h 641 Crosby  
Ozmun Dorothy H clk Miller R Co h 43 W York  
" James A [Ellen] stsmn h 267 Kenilworth dr  
" Mrs Mary E (wid Wm C) h 43 W York  
" Mrs Rose A h 1139 1st ave  
" Rev Sylvester P [Elizabeth B] pastor Goodyear Heights M E Church h 1602 Hillside ter

## P

P O M Distributing Co J H Wiener mgr amuse-  
ment games 69 W Market  
P W M Realty Co, W E Pardee pres C H Musser  
vice pres C R Musser sec and treas, real estate  
holding 202 Ohio Bldg  
Paccasassi Alvin lab h 357 Kline ave  
" Danl lab h 357 Kline ave  
" Etore h 357 Kline ave  
" James [Lena] wks Goodrich h 398 Kline ave  
" Jessie h 357 Kline ave  
Pace A D [Myra] mgr Wilson & Co h 509 Crosby  
apt 8 1/2  
" Buidasar [Mary] wks Firestone h 182 Millhoff ct  
" Elton C [Gladys M] wks Goodyear h 2639 Zesiger  
" Eugene F [May] wks Firestone r 96 E Mapledale  
" Hardy W [Bertha M] slsmn h 58 W Mildred ave  
" Herdie H [Iva R] wks Buxbaum Co h 1333 Sorin  
" Isaac [Charity] h 245 E Miller ave  
" James [Josephine] truck dr h rear 52 Charles  
" James F [Ora] wks Gen T & R Co h 911 Bank  
" Joseph [Theresa] wks Goodrich h 733 W Bowery  
" Lonnie wks Gen T & R Co r 55 Cambridge  
" Mario [Evelyn] auto painting rear 692 W Bowery  
h 892 Raymond  
" Mary h 733 W Bowery  
" Newell [Evelyn M] wks Goodrich r 808 Sumner  
" Nick h 28 Charles  
" Pauline student h 733 W Bowery  
" Roscoe D wks Goodyear h 2471 Pelton ave  
" Wm J clk Wormser Hat Store h 451 Inman  
Pachares Gust [Panazola] shoe repr 355 S Main  
h 409 W Bartges  
" Helen student h 409 W Bartges  
Pachuta Geo wks Firestone r 1141 Lily  
Paci Mrs Lena midwife h 1495 Kenmore blvd  
" Peter student h 1495 Kenmore blvd  
" Silvio [Lena] wks Loewenthal Co h 1495 Kenmore  
blvd  
Pacific Beer Gardens & Restaurant (Christ Economou)  
26 N Howard  
" Frank h 517 Frederick ave  
" Geo h 517 Frederick ave  
" Mutual Life Insurance Co, M C Cummins dist mgr  
912 Akron S & L Bldg  
" Umberto H wks Goodyear h 517 Frederick ave  
Paciolla Angelo [Antoinette] h 348 1/2 Cuyahoga  
" Frank [Lucy] h 191 Cuyahoga  
" Mary h 191 Cuyahoga  
" Victoria student h 191 Cuyahoga  
Pack Forace wks Quaker Oats Co r Hotel Anthony  
Wayne  
" Jerome wks Gen T & R Co r 633 Talbot ave  
" John A [Mary B] mgr Nelson Hardware & Electric  
Co h Cuya Falls O  
" Pearlie L [Vesta] wks Gen T & R Co h 62 Ida ave  
" Solon H [Martha] wks Quaker O Co h 647 1/2 Wooster  
Packan Anna h 1328 Dietz ave  
" Catherine student h 1328 Dietz ave  
" John bkpr Peoples D Co h 1328 Dietz ave  
" W Chas clk Y M C A h 1328 Dietz ave  
" Wasyl [Dorothy] wks Firestone h 1328 Dietz ave  
**PACKARD AKRON MOTOR CO** The, W T Sharpe  
pres and gen mgr, W W Rentschler vice pres, G  
H Meyers sec and treas, distributors Packard  
automobiles 147 Park, Phone FR-9128 used car  
dept 206 E Market Phone FR-9128  
**PACKARD AUTOMOBILES**, Bondy Inc sales and  
service 394 W Exchange, Phone JE-7137 (See  
back cover)  
**PACKARD AUTOMOBILES**, Richardson Motors Co  
sales and service, 284 E Market, Phones BL-  
2117 and 2118  
" Frances C r 103 Casterton ave  
" Olive clk Goodrich h 1284 Kenmore blvd  
" Wm G buyer Yeager Co h 509 Crosby apt 19  
Packer Arthur h 670 N Howard  
" Bert A [Sarah T] wks Goodyear h 344 Black  
" Billie K student h 344 Black  
" Coral I student h 804 Clay dr  
" Frank [Ernestine L] wks Goodyear h 804 Clay dr

## PACKER

" Gladys h 160 Annadale ave  
" Mrs Mary S (wid Geo T) h 2415 E Market  
Packo John [Mary M] wks Gen T & R Co h 1306 4th  
Paczelt Joseph [Anna] h 1148 Winton ave  
" Theresa h 1148 Winton ave  
Paddison Bert M [Fern F] pipeftr h 318 Kryder ave  
" Robt M student h 318 Kryder ave  
" Thos C [Frances M] wks Goodyear h 1431 Newton  
Paddock Donald G [Marlan R] clk h 108 Rose blvd  
" Tune R [Eva M] h 1257 California ave  
" Paddy Saml T [Julia] uphol h 1342 Seward ave  
Pade Mrs Gladys E (wid Max H) h 229 Mission dr  
" Nancy C stenor h 229 Mission dr  
Paden Arthur L student h 1065 Bloomfield ave  
" Edward G truck dr h 1065 Bloomfield ave  
" Howard wks Norka Beverage Co h 15 N Adams  
apt 1  
" Mrs Lilhan D h 1065 Bloomfield ave  
" Nellie r 29 1/2 S High  
" Richard M [W Elleen] meat ctr Kroger G & B Co  
h 772 Thayer  
Padgett Claude wks Goodrich r 411 S Main  
" Geo [Bernice] wks Col Salt Co h 2103 15th S W  
" Mark M [Ida B] wks Goodrich h 2293 12th S W  
" Russell E student h 2103 15th S W  
" Win M student h 2298 12th S W  
Padingt Edward R [Anna L] carp h 2213 16th S W  
" Mrs Helen J office clk THE M O'NEIL CO h Bar-  
berton O  
" Raymond P h 2213 16th S W  
Paddia Angelo student h 1043 Collinwood ave  
" Glida h 1043 Collinwood ave  
" John [Mary] wks Goodrich h 1043 Collinwood ave  
" Josephine P student h 1043 Collinwood ave  
Padva John [Barbara] wks Ak P & V Co h 948  
Boulevard  
" John A [Anna J] wks Phila R W Co h 638 Crouse  
" Joseph wks Am Printing & P Co  
Padz Inc, J B Harris pres, N H Koplin vice pres, T  
Sperling sec and treas cosmetic mfrs 828 Coburn  
Paesant Carlo carp h 1048 Peerless ave  
Pafflas John S clk Liberty Confr h 15 Ambrose ct  
" Pauline K student h 15 Ambrose ct  
" Stephen [Catherine] waiter h 15 Ambrose ct  
Pagano Emil musician h 123 Lods  
" Frank R [Elleen J] wks Kistler B Co h 459 E Ex-  
change  
" Gaetano [Iucia] shoemkr h 123 Lods  
" Mary h 123 Lods  
" Ralph h 123 Lods  
" Ralph [Helen] barber 273 N Howard h 941 Dan  
" Thos J [Della] baker r 244 W Center  
Page Arthur L [Malleville] wks Goodrich h 70 Lake  
" Chas C cashr Sumner Co h 980 Rhodes ave  
" Everett A [Erdie A] (Barn Market) h 1131 Lake-  
side ave  
" Glenn G [Mary D] wks Firestone h 565 Allenford  
" John H h 84 Nebraska  
" John R [Pearl] wks Firestone h 495 Adkins ave  
" L W wks Firestone r 1144 1/2 S Main  
" Mrs Mabel nurse r 383 W Exchange  
" Marvin J [Nannie J] with Firestone h 1066 Linden  
Pages Justin [Elizabeth] wks Goodrich h 329 Upland  
Pagna Tony [Rose M] shoe repr 9 Broad h 348 Steven-  
son ave  
Pahl Aloysius F [Vernelle E] formn Min M Co h  
135 Campbell  
" Alvin H with Goodrich S Stores r 76 W Cedar  
" Jerome K [Emma] janitor StMary's School h 666  
Harvard  
" John C [Ruth M] dispr Ak Municipal Airport h  
803 Kenyon  
" Joseph C h 666 Harvard  
Pahle Edward L [Rose C] wks Portage B Co h 444  
Delmar ave  
" Joseph A [Elizabeth] acct h 210 S Portage path  
" Margaret P student h 210 S Portage path  
Pahler Herbert student h 762 Noah ave  
" Peter J [Alma E] h 762 Noah ave  
Pahlne Otto C [Sybil H] with Goodyear h 1492  
Jefferson ave  
Pahls Joseph wks Peoples Service D Stores r 490 S  
Arlington  
Pahoundis Elijah [Mary] tchr h 1036 Welsh ave  
Pahulych Andrew M student h 269 Cranz pl  
" Mike [Anna] wchmnn Penn R r h 269 Cranz pl  
Paich Geo R [Nellie] h 866 Brown R  
Paige Betty waitress Gene's Rest r Y W C A  
" Mrs Effie M (wid Joseph C) h 318 Fuller  
" Elizabeth J student h 120 Overwood rd  
" Fred J [Belle] artist Times-Press h 235 Madison

**The Bankers** GUARANTEE **CO. EVERYTHING IN**  
Title & Trust **CO. REAL ESTATE**

# THE COMMERCIAL PRINTING & LITHOGRAPHING CO.

## DIE CUT ADVERTISING SPECIALTIES

1064

BUROH DIRECTORY CO'S

### PAIGE

" Mrs Gertrude W (wid D King) h 81 Edgerton rd  
**PAIGE HARLAND E** (Helen M) vice pres 1st-Central  
Trust Co h 120 Overwood rd  
**PAIGE JOHN W** (Mary Y) dist mgr Mutual Life  
Insurance Co of N Y 1201 Akron S & L Bldg,  
Phone BR-1915 h 35 Mull ave Phone HE-5443  
" Joseph R student h 111 Fuller  
" Mrs Mae A (wid Wm A) h 581 Blaine ave  
" Robt L (Grace) (Halaby & Paige) h 1971 Man-  
chester rd  
Palliotet Frank L (Beulah M) wks Goodrich h 1366  
Neptune ave  
Painter Carlton student h 1026 Austin ave  
" D Hope stenog Firestone h 126 E Lowell ave  
" Edna E student h 61 S Bates  
" Geo E (Anice C) opr Ak Trans Co h 2217 9th S W  
" Hazel h 595 Flora ave  
" James E student h 61 S Bates  
" John T (Goldie R) crane-man h 61 S Bates  
" Wm G (Fannie E) h 365 Lindenwood ave  
Painters Union Hall 33 S Howard  
Paisley Anne cashr r 306 1/2 Pioneer  
" Joannette A student h 356 Cole ave  
" Phyllis J h 356 Cole ave  
" Wm (Alice) wks Firestone h 356 Cole ave  
Patisse Homer C supt sub stations Ohio Edison Co r  
19 Grand ave  
Pakas Chas wks St Thomas Hosp h 448 Oxford ave  
Pake Chas E (Gladys T) (Pake s Physicians & Sur-  
geons Pharmacy) (Pake Medicine Co) h Portage  
Takes O R D 4  
**PAKE MEDICINE CO** (Chas E Pake) manufacturers  
of Pake's Ucidine and other products 1162 Grant  
Phone BI 0054  
**PAKE'S PHYSICIANS & SURGEONS PHARMACY**  
(Chas E Pake) dispensing and manufacturing  
druggists 1162 Grant Phone BI-0054  
Pakle Edna R wks Firestone h 60 Campbell  
Pala Antonia h 36 W Tallmadge ave  
" Frances student h 36 W Tallmadge ave  
" Frank (Mary) wks Goodrich h 36 W Tallmadge  
" Nancy student h 36 W Tallmadge ave  
" Paul stock clk **THE M O'NEIL CO** h 36 W Tall-  
madge ave  
Palace Cigar Store (R M and I G Walsh) 1 E Market  
" Grille Restaurant (Mr and Mrs Chas Thio) 41 S  
Main  
" Parking Ground (Glanz X Bruckschlog) 35-37 S  
High  
" Shoe Repair (Joseph Ficele) 428 E Market  
" Theatre Akron Palace Theatre Corp oprs, Henry  
Sommer, mgr 41 S Main  
" Theatre (F C Ruben) 273 S Main  
Palangi Betty stenog h 1120 Bristol ter  
" Emerick h 1120 Bristol ter  
" Louis (Agnes) h 1120 Bristol ter  
" Louis Jr student h 1120 Bristol ter  
Palatial Apartments 133 N Portage path  
Paltavianoff Eli (Mildred) restg 505 S Main h 693  
Coburn  
Palazza Chas student h 478 Butler ave  
" James V (Thelma) h 478 Butler ave  
" Lawrence student h 478 Butler ave  
" Victoria student h 478 Butler ave  
" Vincent (Catherine) wks City h 478 Butler ave  
Palazzo Anthony (Dorfen) wks Goodrich h 855 Carlyle  
" Benj (Angeline) tailor 110n Tailors h 124 Gale  
" Mrs Catherine h 165 N Union  
" Catherine A h 194 Gale  
" Frank J (Evelyn E) wks F D Alexander h 647  
Rebecca ct  
" Harry F (Ethel G) wks J O Gas Co h 1 N Arlington  
" Joseph (Catherine C) printer h 853 Bank  
" Joseph S student h 124 Gale  
" Philip h 124 Gale  
**PALACHEK ALLEN F** (Marjorie M) propr Auto-  
motive Electric Service h 539 Vinita ave, Phone JE-  
2642  
" Joseph (Helen) with Rada Eremich h 855 S Arling-  
ton  
" Ralph R (Helen M) with Automotive E Service h  
199 S Balch  
" Roland D (Ruth A) slsmn h 485 Avalon ave  
Palermo Anthony E student h 664 Sumner  
" Carl V wks Firestone h 664 Sumner  
" James (Angela) wks Goodrich h 176 W North  
" Mary R h 664 Sumner  
" Saml (Lena) wks Firestone h 664 Sumner  
" Saml J student h 664 Sumner  
Palffy Mrs Eska E h 240 E York  
Palich Ann D bkpr Goodrich h 760 Bisson ave  
" Mrs Anna E (wid John) h 760 Bisson ave  
" Betty B student h 760 Bisson ave  
" Joseph I student h 760 Bisson ave

### PALINKAS

Palinkas Geo student h 886 Kling  
" Geza (Mary) wks Firestone h 886 Kling  
" Stephen (Mary) wks Goodrich h 1182 Lily  
" Steve lab h 395 Washington  
Palitto Albert V student h 106 N Walnut  
" Emildo (Jennie) h 106 N Walnut  
" Irma E clk h 106 N Walnut  
" Margaret h 106 N Walnut  
" Teresa E h 106 N Walnut  
" Victor T wks Firestone h 106 N Walnut  
Palko Andrew J (Gladys M) wks Goodyear h 864  
Chalker  
Palkov Michael wks Galat P Co 1 1994 E Market  
Palladium Holdings Inc R B Meide pres, W D Held  
sec and treas real est holding 408 Flatiron Bldg  
Pallage Dorothy M h 425 Metzger ave  
" Geo J (Irene E) clk Goodrich h 795 Noah ave  
" Walter F (Laura F) wks Goodrich h 425 Metzger  
" Walter K (Betty J) wks Goodrich h 1191 LaCroix  
Pallfy Mrs Mary h 1162 Bristol ter  
" Michael clk h 1162 Bristol ter  
Pallotta Joseph (Amelia) baker h 43 E Lowell ave  
" Palmer shoe mkr h 43 E Lowell ave  
" Pate (Michelin) baker Handy Bakery h 847 Keeney  
" Victor student h 847 Keeney  
" Vito (Amelia) baker h 43 E Lowell ave  
Pally John reporter Times-Press r Milner Hotel  
Palm Austin P (Jennk E) h 543 Winans ave  
" Cafe Palm Investment Co operators, Joseph  
Blumenstine mgr 1169 E Market  
" Carl (Margaret L) wks Col Salt Co h 1216 Harpster  
" Investment Co C P Raleigh pres, Wm Smith vice  
pres, Wm R Fassnacht sec James H Harris treas,  
operating Palm Cafe 1167 E Market  
" Joseph L (Beverly G) wks Goodrich h 1246 Hazel-  
wood ave  
" Mrs M Frances h 284 Lloyd  
" Olive P student h 543 Winans ave  
" Roy H h 1216 Harpster ave  
" Wm H (Lou P) wks Goodrich h 40 E Archwood  
Palma Cafe (John Gurkzon) 551 S Main  
Palmarini Ida M student h 1958 Grant  
" Lawrence h 1055 Grant  
" Pasquale (Lucy) wks Firestone h 1055 Grant  
" Raymond student h 1055 Grant  
" Victor student h 1055 Grant  
Palmaster Lloyd A (Irene) painter h 209 Ira  
Palmer Carl r Y M C A  
Palmer Alfred A mgr Swift & Co h 2464 Whitelaw ave  
(C F)  
" Arthur H h 424 Rhodes ave  
" Arthur R (Freda C) slsmn Wilson & Co h 1019 Bye  
" Betty G clk **THE M O'NEIL CO** h 1453 Della ave  
" Bros (O S and W F) kro etc 424 E Market  
" Bruce H wks Goodyear h 634 Whitney ave  
" C C wks Firestone h 21 S Walnut apt 304  
" Carl truck dr h 862 Kling  
" Chas E (Dunice A) h 276 S Balch  
**PALMER CHARLES H** chairman of board of direc-  
tors Palmer Match Co h 1090 W Market Phone  
LN-1732  
" Mrs Clara L (wid Wm R) h 591 Carroll  
" Clarence A (Gettrude D) pres and gen mgr Burt  
Mfg Co h 715 Palisades dr  
" Dell h 356 W Bowers  
" Dorothy wks Goodyear 1 174 Arch  
" Ella M clk h 1101 Taylor  
" Ellen F tech r 203 S Balch  
" Elmer C (Bessie M) wks Goodrich h 1068 Martin av  
" Elmer J (Juanita D) slsmn WADC h 2058 16th S W  
" Mrs Emma (wid Thos J) h 81 S Forge  
" Mrs Emma r 862 Kling  
" Ernest W (May L) wks Goodyear h 38 S Adams  
" Fanny student h 479 Butler ave  
" Mrs Florence (wid Saml) h rear 1106 Taylor  
" Floyd A (Pearl L) wks Goodyear h 666 Schiller ave  
apt 4  
" Frances student h 1019 Bye  
" Frances A h 404 Mell ave  
" Mrs Frances L (wid Henry W) h 410 Birchwood ave  
" Francis D (F Edna) wldr h 1252 W Waterloo rd  
" Francis W clk Goodyear h 203 S Balch  
" Frank J (Bettie J) wks Rubber City S & G Co h 692  
Ranney  
" Frank I h 122 N Portage path apt 1  
" Frank W (Loretta L) carp h 258 Cable pl  
**PALMER FRED J** (Edith E) mgr Akron Mills Quaker  
Oats Co h 751 Delaware ave Phone HE-1939  
" Freda student h 863 Edge  
**PALMER FURNITURE CO** (Wm J Palmer) Five Points  
Furniture Store furniture of quality at rock bot-  
tom prices 385 and 387 S Maple Phone BL-3325  
" G Thos (Cora C) wks City h 850 Iona ave



**PALMER**

" Geo A [Mildred H] phys 623 1st-Central Tower h  
468 E Buchtel ave  
" Geo B [Belinda] wks Goodrich h 1521 Stanton ave  
" Geo M wks Gen T & R Co h 55 Elinor ave  
" Mrs Geraldine L clk Goodrich h 190 Paris ave  
" Gertrude M h 591 Carroll  
" Gladys sec to J W Hendershott r 174 Arch  
" Grace h 19 E Cedar  
" Harry H [Gertrude A] h 634 Whitney ave  
" Helen F clk Firestone h 410 Birchwood ave  
" Henry F [Lucile F] chem h 539 Moreley ave  
" Herbert H [Anna R] wks Goodyear h 584 John-  
ston ct  
" Herbert H Jr student h 584 Johnston ct  
" Hiram J [Minnie E] lab h 370 Campbell  
" Irene A h 584 Johnston ct  
" J Dwight [Jeannette G] h 470 E Buchtel ave  
" Jacob C student h 692 Ranney  
" James slsmn City Bkg Co h Coventry O  
" James [Frances] lab h 479 Butler ave  
" James B [Betty] wks Firestone h 1172 Tullip ave  
" James C student h 45 Jeannette ave apt 3  
" James E student h 1230 Big Falls ave  
" James F wks Firestone r Y M C A  
" James W [Barbara C] wks Goodyear h 2633 Le-  
land ave  
" Jean K student h 203 S Balch  
" John h 479 Butler ave  
" John student h 764 Copley rd  
" John student h 2534 Ogden ave  
" John cook r 132 Palmer  
" John [Jean W] wks Goodyear h 1101 Juniper ave  
" John [Madeline] wks City h 797 Grant  
" John H [Georgia] with Firestone h 222 Twin Oaks  
rd apt 6  
" John W clk A & P Tea Co h 2633 Leland  
" Johnson cook E Brooks h 18 S Howard  
" Johnson [Babe] h 14 Lods  
" Joseph O S clk h 10 Ambrose ct  
" Josephine student h 479 Butler ave  
" Lawrence C [Jessie G] treas Bruner-Goodhue-  
Cooke-Cranz Inc h 1453 Della ave  
" Mrs Lettie A (wid J Asa) h 122 N Portage path  
apt 1  
" Levie H [Christine] wks Gen T & R Co h 55  
Elinor ave  
" Mrs Lillie M (wid Geo E) h 1014 Collinwood ave  
" Louise C timekpr THE M O'NEIL CO h 203 S  
Balch  
" Mrs Lucile M clk Co Auditor h 430 Stetler ave  
" Mrs Lydia M (wid Harry W) h 1394 Bryden dr  
" Margaret M nurse City Hosp h 2633 Ireland ave  
" Margaret W student h 1103 Juniper ave  
" Marjorie E stenog Chandler, Murray & Chilton h  
114 E Emerling ave  
" Mrs Mary h 715 W Market apt 314  
" Mrs Mary A (wid Robt) h 19 E Cedar  
" Mary D clk Summit Co Relief Adm h 203 S Balch  
**PALMER MATCH CO** The, C H Palmer chairman  
of Board J L Walker pres and treas T A Pal-  
mer vice pres and sec H L Mason Jr vice pres  
C G Allen gen supt office and factory Cory ave  
and Belt Line R R Phones SH-1151 and 1152  
(See front cover)  
" Match Co of Delaware See Palmer Match Co  
" Matthew [Tessie] wks Day Cleaners & D Inc h  
863 Edge  
" Mell H [Catherine] formn Goodrich h 271 Noah av  
" Mildred student h 1014 Collinwood ave  
" Myrtle h 17 E North  
" Nellie M student h 1014 Collinwood ave  
" Oliver S [Margaret J] (Palmer Bros) h 10 Am-  
brose ct  
" Oscar engr City Hosp h R D 3  
" Mrs Patricia waitress h 923 Washington  
" Patricia A student h 203 S Balch  
" Peter N [Ismeney] conf 3 Ira ave h 73 W Miller av  
" R J watch repr r 915 Berwin  
" Richard F wks Goodyear h 666 Schiller ave apt 4  
" Robt A [Grace B] clk Am H R Co h 2534 Ogden av  
" Robt B [Helen M] clk Goodrich h 107 Ido ave  
" Roland F with Goodyear h 470 E Buchtel ave  
" Robt S slsmn Westinghouse E & M Co r University  
Club  
" Rosa h 32 Vesper  
" Rosa B stenog Goodrich h 784 Kenmore blvd  
" Rosemary h 32 Vesper  
" Mrs S Marie (wid Harry A) h 658 Dayton  
" Salem E student h 764 Copley rd  
" Saml [Nevada M] stockman Armour & Co h 1230  
Big Falls ave  
" Saml E h 1101 Taylor

**PALMER**

" Selah E h 764 Copley rd  
" Simon W [Elizabeth J] wks F H Weeks L & C Co  
h 428 Evers ave  
" Mrs Susie h 764 Copley rd  
" Mrs Sylvia M waitress G L Schepp h 45 Jeannette  
ave apt 3  
" Theodore L sta attfd F C Roth h 430 Stetler ave  
**PALMER THOMAS A** [Ella M] vice pres and sec  
Palmer Match Co h Stonehaven' 229 Hamp-  
shire rd Phone HD-0076  
" Vernon [Nancy] wks Goodrich r 789 Princeton  
**PALMER W EDWIN** [M Gertrude] sec and asst  
treas Seiberling Rubber Co h 1282 Jefferson ave  
Phone UN-5542  
" W Fred [Bortha N] caretaker h 758 Edward ct  
" Walter R [Blondena G] wks Firestone h 1337 Nep-  
tune ave  
" Wesley R student h 522 E Cusa Falls ave  
" Willard E [Catherine E] h 1068 Martin ave  
" Wm [Lavinia] wks Goodyear h 234 Bowmanville  
" Wm A student h 715 Paltsades dr  
" Wm E clk Palmer Bros h 10 Ambrose ct  
" Wm E (Palmer Bros) r 370 Parkwood ave  
**PALMER WM J** [Ethel F] (Palmer Furniture Co) h  
203 S Balch Phone JE-7793  
" Wm J Jr student h 203 S Balch  
" Wm O wks Firestone h 114 E Emerling ave  
Palmer! Frank [Rose] h 1139 McIntosh ave  
Palmerotto Joseph [Geraldine] bartender h 230 W  
Market  
Palmeri Angela h 418 Butler ave  
" Angelo [Augusta] poultry dir 821 Grant h same  
" Danl A [Lucy] h 245 E North  
" Francis P funeral director 287 N Howard h same  
" Frank L asst F P Palmieri h 237 N Howard  
" Joseph student h 821 Grant  
" Joseph [Anna] real est 418 Butler ave h same  
" Mary S student h 821 Grant  
" Modesto atty h 418 Butler ave  
" Violet student h 418 Butler ave  
Palmsano Amelia clk P Garlando h 456 Spencer ave  
" Carmella h 456 Spencer ave  
" John student h 456 Spencer ave  
" John [Mary] wks Firestone h 43 Vesper  
" Joseph student h 43 Vesper  
" Ralph [Mary] h 456 Spencer ave  
Palquist Gus [Bertha] h 938 Johnston  
" Malcolm A [Helen M] brklyr h n s Copley rd  
" Robt M student h n s Copley rd  
Pato Ann wks 93 E Fairlawn blvd  
Palomers Stephen [Tess] wks Penna R R h 1174  
Princeton apt 1  
Palonis Anton [Bessie] wks Goodrich h 944 W South  
Palos John lab r 18 S Howard  
Palovek John h 877 Hammel  
" John [Julia] wks Goodyear h 877 Hammel  
" Justin in U S Army h 877 Hammel  
" Louis student h 877 Hammel  
" Victor h 877 Hammel  
Paltian Nick gro h 382 Valinda pl  
Paluch Mrs Mary gro rear 1226 5th ave h 1226 same  
" Michael W [Mary] wks Goodyear h 1422 Hart  
" Wasil [Mary] h 1226 5th ave  
Palumbo Ann h 1044 Bertha ave  
" Clement L student h 1210 Atwood ave  
" Clementine C student h 1044 Bertha ave  
" Fannie student h 770 Clay dr  
" Hilda student h 1044 Bertha ave  
" John [Blanche] wks Firestone h 1210 Atwood ave  
" Louis A [Mary] wks Firestone h 1044 Bertha ave  
" Nick wks Firestone h 1044 Bertha ave  
" Ralph [Mary] coal dir h 770 Clay dr  
" Mrs Rose (wid Ralph) h 206 Abel  
Pamer Adam [Rosal] motor trucking h 531 East ave  
" Andrew auto mech h 788 Allyn  
" Andrew wks Quaker O Co r 1265 Sherman  
" Andy [Margaret] wks City h 2468 7th S W  
" Anna student h 546 McKinley ave  
" Anna wks Miller R Co r 815 Moon  
" Anthony [Catherine] wks Goodrich h 612 Brown  
" Catherine wks Fnt Mfr Co h 316 Howe  
" Edward J stock clk THE M O'NEIL CO h 700  
Dayton  
" Elizabeth student h 546 McKinley ave  
" Mrs Elizabeth (wid Mat) h 299 E Vorris  
" Esther with Goodrich S Stores h 316 Howe  
" Eva wks Goodrich h 316 Howe  
" Mrs Eva h 1549 Rockaway  
" Mrs Eva (wid Paul) h 316 Howe  
" Frank [Elizabeth] h 560 Baird  
" Fred student h 788 Allyn  
" Fred J h 1375 Herbeich ave

**The BILLOW Co.**  
 Funeral Service Since 1875  
 Chapel and Office: 118-124 ASH STREET  
 Phone Blackstone 7171  
 ASK FOR OUR FREE BOOKLET  
 "BILLOW FUNERAL FACTS"

**PAMER**

- " John [Elizabeth] wks Goodyear h 567 Noble ave
- " John [Mary] wks Firestone h 788 Allyn
- " John Jr wks Gen T & R Co h 788 Allyn
- " John H wks Goodyear h 567 Noble ave
- " John H [Emma] order dept Star D M Co h 593 Whitney ave
- " Joseph [Caroline] truck dr h 725 Princeton
- " Karl [Anna] h 612 Brown
- " Lydia stenog Herberich-H-H Agcy Inc h 316 Howe
- " Mrs Marie T (wid Paul) h 700 Dayton
- " Mike lab h 853 Bell
- " Paul wks Firestone h 1134 Schumacher ave
- " Paul Jr student h 1134 Schumacher ave
- " Paul [Catherine] wks Goodrich h 1376 Herberich
- " Paul [Elizabeth] wks Firestone h 586 McKinley av
- " Paul [Rose] produce wholesale rear 24 N High h 712 Crosby
- " Paul [Rose] (Shadyside Poultry Co) h Wadsworth O
- " Rose opr Albert Lee B Shop h 567 Noble ave
- " Rose M wks 506 Noah ave
- " Sue L h 777 Bellevue ave
- " Wm clk h 316 Howe
- Pamfil Saml [Mary] wks Firestone h 1240 Andrus Pamos Chas r 259 Crosby
- Pamplin James A [Irma] junitor Nantucket Bldg h 115 E Dairmont ave
- " Richard A [Nellie R] with Dept of Health h 356 Grand ave
- " Wm A [Barbara S] h 1107 N Main
- Pan Metal Roof Deck Co F C Kesch pres 18 S Canal
- Panacculli Mike [Mary] lab h 476 Livingston
- Panagoti Della h 728 Kolb
- " Gregor [Helen] wks Ak Std Mkt Co h 728 Kolb
- " Nick student h 728 Kolb
- Panala Frank A [Mary] shoe repr P Martucci h 135 Lorenz ave
- Panutzer Adolph L [Mary E] wks Firestone h 87 Jewett apt 1
- " Clarence L [Audrey M] electn h 974 N Firestone blvd
- " Ralph R wks Goodyear r 550 E Market
- Panayotoff Nicholas wks Silvertown Lunch r 4793 S Main
- Pancher Slayden W [Magdalen] wks Goodrich h 1267 Welsch ave
- Panchisen Dorothy R student h 343 Chittenden
- " John [Julia] wks Firestone h 343 Chittenden
- " Juliet A student h 343 Chittenden
- " Margaret waitress J S Nicholas h 343 Chittenden
- Pancoast Mrs Gertrude E (wid Edward E) h 979 Whittier ave
- " Wm L [Jennie W] with Ak S and B Co h 56 Hurlbert ave
- Pancrater Union (Greek) club rooms 37 S Martha ave
- Pandells Nick sta attdt h 290 Locust
- " Peter [Mary] (last Akron Service Station) h 290 Locust
- Pander Clarence L wks Times-Press h 357 E Crosier
- " Mrs Dorothy E wks Firestone h 357 E Crosier
- Pandoff Mrs Gladys wks Goodyear h 329 Lease
- Panella Anthony J [Jean] with Times-Press h 268 Luedella ct
- " Bartol [Raffela] wks Goodrich h 268 Luedella ct
- " Sedic nurse Children s Hosp h same
- Panello Guido sta attdt h 268 Luedella ct
- Panetta Lary h 20 Charles
- Panetti Aldene V clk Ent Mfg Co h 1289 Grant
- " Anthony R student h 1289 Grant
- " Augustine [Margaret] h 575 Lovers lane
- " Deanie student h 1289 Grant
- " Joseph [Laura] wks Goodyear h 1273 Sherman
- " Mary clk THE M O'NEIL CO h 575 Lovers lane
- " Natalie [Angelina] wks Ent Mfg Co h 1279 Grant
- " Olga student h 372 E Tallmadge ave
- " Raymond [Rose] wks Sumner Co h 372 E Tallmadge ave
- " Rudolph barber Yeager Co h 372 E Tallmadge ave
- " Vera student h 1289 Grant
- Pangalos Frank [Susie] (Akron Standard Market Co) h 846 Winton ave
- Pangburn Gregory H [Adeline M] slsmn Met L I Co h 150 W South

**PANGBURN**

- " Jane h 241 Bernard ct
- " Wm C [Mary M] wks Goodrich h 150 W South
- Pangratz Geo C formn Goodyear h 237 Albany ave
- " Geo L h 237 Albany ave
- " Marie E investigator Div Ald for Aged h 237 Albany ave
- Panich Fred h 2109 4th S W
- " Coe [Mary] wks Goodrich h 2173 4th S W
- " Zarko student h 2173 4th S W
- Panier Roger slsmn Reiter Dairy Co h 103 Alfaretta
- Panin Alice wks 2230 8th S W
- Pantiz Estella M clk h 304 Para ave
- " Mrs Esther h 91 Willis ave apt 15
- " Mrs Frances h 304 Para ave
- " Philip I res phys Children s Hosp h same
- Pankovich Alex student h 1251 5th ave
- " Stephen [Julia] wks Am H R Co h 1251 5th ave
- Pannaloff Nickola waiter r 4793 S Main
- Pannell Orene student h 553 Upson
- " Stanley [Estella] waiter h 553 Upson
- Pannin Miriam wks 140 Mayfield ave
- Panogopoulos Harry restr 336 W Bartges h same
- Pansler Clarence S [Iona] h 323 W Thornton
- " Frances I student h 323 W Thornton
- " John F [Klela E] capt Fire Truck No 2 h 643 Lakemont ave
- Pansley W Kelly [Mina A] clk h 323 W Thornton
- Pantall Anna E student h 635 Dan
- " Basil E [Mabel A] mich mech M & M Co h 635 Dan
- Pantazes Gus student h 1659 Englewood ave
- " James student h 1659 Englewood ave
- " Louis G [Mary] with Mrs Mary Pantazes h 16493 E Market
- " Mrs Mary restr 1636 E Market h 16493 same
- " Pearl h 1659 Englewood ave
- " Peter chef W F Pantazes r Virginia Hotel
- " Wm F [Mary] restr 1661 and 1681 Englewood ave h 1659 same
- Pantea Petr r [Florence] wks Firestone h 453 Adkins
- Pantelich Nick [Rose] wks Goodrich h 337 Washington apt 15
- Pantell John [Sophia] cook Del s Cut Rate S Inc h 746 Allyn
- Panter Clarence E slsmn h 733 Cato ave
- Pantke Herman cook Walsh Bros Restr r 92 Good
- Panton Gwendolyn L student h 608 Grace ave
- " John L [Olive R] wks Goodyear h 608 Grace ave
- " Wanda J student h 608 Grace ave
- Pantuso Frank wks Firestone h 949 Haynes
- " Saml [Marie] wks Firestone h 949 Haynes
- Panutosos Peter conf 560 S Arlington h same
- Pansard Mrs Mollie (wid Geo) h rear 404 Livingston
- Panvi Alex [Irma I] shoe repr 327 Grant h 1301 Bellows
- " Steve r 2093 Water
- Panzner Anna C h 617 Douglas
- " John [Margaret] h 617 Douglas
- " Rose student h 617 Douglas
- Paolene Mrs Christina (wid Glard) h 194 Sherman
- Paoletti Leonard [Catherine] h 167 Spring
- Paolin Louis G [Nan T] sign painter Gen O D Adv Co h 126 W Dalton
- Paolucci Amelia T h 1064 Collinwood ave
- " Anthony h 328 Dean
- " Antonio [Angelina] wks Twin Coach Co h 1064 Collinwood ave
- " Arthur [Geraldine] wks com P & L Co h 440 Bishop
- " Carmine [Mary] shoe repr 309 E Cuya Falls ave h rear 399 same
- " Cornelius wks Twin Coach Co h 1064 Collinwood
- " Emil [Anna] musician h 581 Bell
- " Evelyn M h 1064 Collinwood ave
- " F Paul [Mileen] shoe repr THE M O'NEIL CO h 364 Patterson ave
- " John [Rose] h 328 Dean
- " Julia F h 1064 Collinwood ave
- " Lena h 328 Dean
- " Michael [Angelina] h 191 Thorpe
- " P Powell [Anna M] wks Firestone h 423 E Glenwood ave
- " Mrs Rebecca h 285 E York
- " Victor tailor THE M O'NEIL CO h rear 399 E Cuya Falls ave
- " Vincenzo [Anna] head tailor Langs h 328 Dean
- Patonessa Joseph [Clara] gro 369 Howe h same
- " Joseph Jr student h 369 Howe
- " Thos student h 369 Howe
- " Wido student h 369 Howe
- Pap Chas [Goldie] radios 300 S Broadway h same
- " Helen h 300 S Broadway
- Papa Alice h 790 Douglas
- " Domenick h 790 Douglas
- " Ernest student h 790 Douglas
- " Mrs Mary (wid Theodore) h 790 Douglas

# THE CENTRAL ASSOCIATED REALTY CO. 1622 FIRST- SUNSET VIEW SUBDIVISION - IS RESTRICTED TO MAKE BEST MODERN RESIDENTIAL CONDITIONS

AKRON CITY DIRECTORY

1067

## PAPA

" Theodore waiter h 790 Douglas  
Papadopoulos Nick [Ihimo] mnr Olympic Hot Clns  
& Shoe Shine h 633 Douglas  
Papageorge Geo [Annie] wks Kim's Restaurant h  
1151 Diagonal rd  
" Gust wks Kim's Restaurant h 1151 Diagonal rd  
" Kim (Kim's Restaurant) h 1151 Diagonal rd  
" Mary cnshr Garden Grille h 1151 Diagonal rd  
Papaloan Michael [Dimka] wks Goodyear h 269 Ful-  
mer ave  
Papaluca Angelina student h 1185 McVernon ave  
" Bruno wks Goodyear h 1185 McVernon ave  
" Christopher h 1185 McVernon ave  
" Delphina h 1185 McVernon ave  
" Frank [Elvira] gro 1185 McVernon ave h same  
" Matilda student h 1185 McVernon ave  
Paparola Pasquale [Mary] wks Goodrich h 2295 9th  
S W  
Paparone Arthur student h 861 Lorain  
" Basil student h 861 Lorain  
" Chas [Mary] wks Goodyear h 861 Lorain  
" James student h 861 Lorain  
" Lemmy wks Goodyear h 861 Lorain  
Papas James gro etc 186 S Arlington r 635 Virginia  
" Thos [Carolinel] carp h 140 W Bowers  
Papatonis Nick [Irene] wks Goodyear h 348 Fuller  
Papoun Paul wks Goodrich r 386 Cole ave  
Papeschl Alpio r 1056 Marne  
" Domenic [Santa] clk h 813 Springdale  
" Frank h 813 Springdale  
Papl Gemma r 447 E Glenwood ave  
Papak Mrs Vera wks Firestone h 965 Bellows  
Papak Herbert B [Amanda R] comm artist h 1056  
Victory  
" Herbert B Jr h 1056 Victory  
" Herbert P [Amanda R] (Acme Used Furniture) h  
Mokadore O R D 1  
Papakle Joseph A [Victoria B] wks Goodyear h 728  
Carpenter  
" Minnie M h 728 Carpenter  
Papp Bros (Paul Papp) grocer etc 134 W Bartzes  
" Catherine wks Goodrich h 2228 4th S W  
" Mrs Elizabeth (wid Joseph) h 105 Campbell  
" Elsie clk Papp Bros h 795 Bell  
" Ernest clk Papp Bros h 795 Bell  
" Ethel M student h 105 Campbell  
" Frank clk Papp Bros h 795 Bell  
" Geo (Mary N) truck dr h 190 McCoy  
" Henry E wks Miller R Co h 218 W Miller ave  
" John clk Quaker Cash Mkt  
" John h 1196 S High  
" John [Katherinel] h 2228 4th S W  
" John F h 105 Campbell  
" John H [Helen] wks Goodyear h 264 Chittenden  
" John S [Barbara] wks Goodrich h 2236 Manches-  
ter rd  
" Joseph student h 214 Crosby  
" Joseph M student h 105 Campbell  
" Mrs Josephine (wid Joseph) h 218 W Miller ave  
" Julia student h 1196 S High  
" Louis [Susie] janitor Strand Hotel h 156 Fulton  
" Mrs Mary (wid Geo) h 190 McCoy  
" Mrs Mary (wid John) h 1196 S High  
" Mary J student h 2236 Manchester rd  
" Paul [Amelia] (Papp Bros) h 795 Bell  
" Paul Jr clk Papp Bros h 795 Bell  
" Steve r 179 1/2 Berry ave  
Pappa Ernest student h 825 Biruta  
" Mrs Mary (wid Theodore) h 825 Biruta  
Pappano Albert student h 1403 Georgia ave  
" Anthony shipper Hower Corp h 1403 Georgia ave  
" Mrs Carmel (wid Joseph) h 508 E Tallmadge ave  
" Fred [Maxine] wks Goodyear h 644 E Crosier  
" Joseph A student h 106 Gale  
" Josephine C wks Goodrich h 106 Gale  
" Lucile stenog Hower Corp h 1403 Georgia ave  
" Michael [Rose] wks Goodrich h 508 E Tallmadge  
" Michael V [Mary A] policeman Goodyear h 106  
Gale  
" Nicholas [Marie] clk Goodrich h 478 F Tallmadge  
" Orland student h 1403 Georgia ave  
" Pasquale F [Carrie] city detective h 106 Gale  
" Philip A [Marguerite M] mach Goodyear h 1403  
Georgia ave  
" Rose wks Goodrich h 508 E Tallmadge ave  
" Rose M h 106 Gale  
Pappas Catherine student h 1284 Marcy  
" Mrs Catherine h 230 W Center  
" Chas [Esther] (Gladstone Restaurant) h 795 W  
Exchange  
" Christ h 1284 Marcy  
" Christ [Betty] chef Palace G Restr r 423 1/2 E  
Market  
" Danl A [Mary N] wks Goodyear h 120 Ira ave  
" Mrs Edith wks Goodrich h 664 May

## PAPPAS

" Geo J [Anacline J] (Splendid Delicatessen) h 782  
Johnston  
" Gust chef r rear 54 W Bowers  
" Gust cook AK Garden Restr r 42 N Walnut  
" Gust restr r 479 1/2 S Main  
" Gust [Helen] clk Olympic R Center h 188 Willis av  
" Harry (Coney Island Lunch) h 382 Rhodes ave  
" James J [Catherine L] wks Goodrich h 780 Johns-  
ton  
" John student h 210 W Center  
" John wks Firestone r 742 Coburn  
" John mnr Hotel May h 808 S Main  
" John [Sophie] wks Firestone h 1284 Marcy  
" Mary h 795 W Exchange  
" Mary A student h 230 W Center  
" Michael (Economy Restaurant) r 742 Coburn  
" Michael [Dumanta] shoe shiner 47 S Main h 36  
S Prospect  
" Milton gro 168 Wooster ave r 177 same  
" Nick student h 795 W Fchange  
" Nick r 1077 E Market  
" Nick [Irina] h 633 Douglas  
" Peter r 1077 E Market  
" Peter (Star Sandwich Shoppe) r Y M C A  
" Peter (California Hotel) h 1051 S Main  
" Saml asst mgr Garden Grill r 176 Okdale ave  
" Saml (Peoples Lunch) h 10 1/2 N Case ave  
" Tasso student h 1284 Marcy  
" Thos lab r 18 S Howard  
" Wm r 667 Miami  
Piquin Dolores C stenog Schnee Grimm & Bolden h  
452 Sumner  
" Mrs Mary C (wid Jacob) pres and treas Norka  
Beverage Co h 482 Sumner  
Para Adolph wks Firestone h 1169 Marcy  
" Attilio dr Italian Delicatessen Inc h 1169 Marcy  
" Herman student h 1169 Marcy  
" Joseph clk Italy D Co  
" Mary wks Firestone h 1169 Marcy  
" Ottilio h 1169 Marcy  
" Thrend Co Inc C J Harwick sls mgr 609 Akron  
S & L Bldg  
" Victor [Assunta] wks Firestone h 1169 Marcy  
Paradis Arthur N h 734 Montana ave  
" Arthur W [Elma L] h 734 Montana ave  
" Florence M student h 846 Huron  
" Napoleon [Adele V] h 846 Huron  
" Robt J student h 734 Montana ave  
" Roger C student h 846 Huron  
" Roland J student h 846 Huron  
Paradise Cellna R student h 681 Cuyahoga  
" Frank P [Louise] h 779 Leo  
" Mary h 779 Leo  
" Norbert S [Daisy R] wks Firestone h 681 Cuya-  
hoga  
" Peter P h 779 Leo  
Paragon Beauty Shoppe (Thelma M Conley) 557 W  
Exchange  
PARAMOUNT CLEANING CO. Harry Schneiderman  
mgr we own and operate our own modern plant  
1231 Welton ave Phone HE-2511  
" School of Music (A E Novak) 206 Nantucket Bldg  
" Shoppe (Mrs M B Mizell) dry goods 1190 Man-  
chester rd  
" Theatre Wm A Holmes mgr 1190 Manchester rd  
" Wave Shoppe (Mrs Edna R Husson Mrs Pansy R  
Welling Mrs Julia E Triest) beauty shop 7 E  
Center  
Parant Mrs Laura I wks Goodrich r 1101 Dietz ave  
Parasille Joseph [Nancy] wks Goodrich h 812 Howe  
Parasson Geo M [Sevasty] (Plaza Grille) h 134 Berk-  
ley ave  
" Peter M [Alexandria] tailor Bond Clo Co h 291  
Locust  
Paratore Anthony J [Bernice E] wks Goodyear h 1366  
Ottawa ave  
" Frances h 443 Cuyahoga  
" Josephine h 443 Cuyahoga  
" Nicoline h 443 Cuyahoga  
" Ross [Theresa] wks Goodyear h 443 Cuyahoga  
Parcell See also Parsell  
" Alan L [Mildred] sisn East Ak Hdw Co h 425  
Rexford  
Parcher Alice M student h 486 Kling  
" Allison R [Naomi D] clk Goodyear h 486 Kling  
Parchine Joseph wks Portage Country Club r 311  
Howe  
Pardee A L & Co (A L Pardee) rubber mfrs fabric  
1210 Akron S & L Bldg  
" Alton L [Rena G] (A L Pardee & Co) h 130 Hud-  
son rd (Stow)  
" Caroline J visitor Summit Co Relief Adm h 161 S  
Union  
" Chas R student h 6 S Maple apt 4  
" Floyd A [Fein L] wks Firestone h 6 S Maple apt 4

# THE DAUNTLESS PLUMBING & ELECTRIC CO. 18-22 E. State St. PHONE

## REPAIR WORK GIVEN PROMPT AND CAREFUL ATTENTION Franklin 8109

1068

BURCH DIRECTORY CO.'S

### PARDEE

**PARDEE & HARN** (Hazel S Pardee Wm B Harn) attorneys at law 613 2d Natl Bldg Phone FR-8148  
 " Harry J [Agnes E] clk Hunniford's Pharmacy h 2329 13th S W  
 " Mrs Hazel h 1734 Marks ave  
 " Mrs Hazel M (wid Henry A) h 574 Woodside dr

**PARDEE LIONEL S** (Mabel) (Pardee & Harn) pres Equity Realty Inc h 83 Casterton ave Phone JE-2638  
 " Raymond F clk h 6 S Maple apt 4

**PARDEE RICHARD L** (Chas A) licensed real estate broker 506 2d Natl Bldg Phone HI 7315 h 15 Long Lake ave R D 5 s of city off Manchester rd  
 " Virginia L sec Mass Ind Ins Co r 50 Oakdale ave

**PARDEE WM E** (Helen A) attorney at law 813 2d Natl Bldg Phone FR 5312 h 161 S Union Phone HE-4735

Pardo Dorsey O singer h 843 Kenmore Blvd  
 " Otho L [Dulisk I] wks Goodyear h 843 Kenmore Blvd

Pardue R Ernest [Irma I] wks Goodyear h 484 Brenneman Blvd  
 " Virgil M [Zeeruha] wks Firestone h 2682 Christensen ave

Pareanos Lucas cook Arlington Restaurant  
 Parenti Juliet tchr h 2283 E Tallmadge ave  
 " Robt [Mary] h 2283 E Tallmadge ave  
 " Roland wks Buxbaum Co h 2283 E Tallmadge ave  
 " Romeo student h 2283 E Tallmadge ave

Parham Eugene S [Beulah V] wks Goodyear h 2163 18th S W

" Fletcher L [Eva O] mgr Termito Control Co h 1184 Lexington ave

" Henry P barber G W Mathews r 128 N Broadway

" James [Cornelia] h 855 Washington

" James F h 2163 18th S W

" Kathleen F student h 2163 18th S W

" Leroy M student h 1184 Lexington ave

" Lonnie M [Hazel E] wks Goodyear h 176 1/2 Irttain road

" M Ruth student h 2163 18th S W

Paridon Hubert W cashr Times-Press h Doylestown O

Parinaha John B [Sophia] gro 1778 Ford ave h same

Parls Angelo A [Magdalena] wks Goodyear h 769 Lovers lane

" Chas O [Christine C] mach Firestone h 702 Sumner

" Corinne I student h 702 Sumner

" Dominic h 374 Crosby

" Elizabeth student h Bettles ave

" Fashion Co E H Margolis mgr women's wear 204 S Main

" Florenz wks Ohio Edison Co r 153 Seiberling

" Frank [Madeline] wks Goodyear h 873 Hammel

" John cook H & S Restaurant r 11 S Johns ave

" Joseph h 374 Crosby

" Pasquale [Pauline] h 374 Crosby

" Robt [Mary] wks Natl Std Co h Bettles ave

" Roxey [Jeannette] wks Firestone h 374 Crosby

" Thos A [Rhea] wks Goodyear r 129 Kent ct

" Walker L [Ruth M] wks Goodyear h 847 Inman

" Wm [Adeline] pressdr Superior P & L Co h 447 Bishop apt 4

Parise Steve [Rima] wks Natl R M Co h 1162 Big Falls ave

Parish ~~See~~ See also Parrish

" Jean K student h 2163 12th S W

" Mrs Jewel M [Jewel Beauty Shop] h 113 Dodge ave

" Joseph [Lucy] wks Firestone h 581 Beacon

**PARISH RUSSELL C** (Helen E) asst trust officer 1st-Central Trust Co h 1253 Della ave Phone UN-6546

" Stephen J student h 581 Beacon

" W Jennings [Mary] wks Goodrich h 2163 12th S W

" Wm H [Jewel M] slsmn h 133 Dodge ave

" Wm H jr student h 133 Dodge ave

Parisi Peter r 701 Corice

Parisian Beauty Shoppe (Mrs Lauretta Marshall) 53 N Howard

" Cleaners (J M Greene) 888 Inman

" Shop S Kalmanoff mr women's wear 61 S Main

Paritz Christina wks Chldren's Hosp h 847 Huron

" James barber h 847 Huron

" Michael lab r 19 E Burtzes

" Nick [Mary] wks Goodrich h 847 Huron

" Thos student h 847 Huron

Park C Eugene [Madeline J] wks Goodyear h 932 Hammel

" Clarence wks LaPalx Rest r 21 S Broadway

" Constance R student h 889 Fried

" Mrs Elizabeth h 70 S Broadway

" Floral (E L Cope) 69 S Main

" Geo F [Margaret] r 798 Yale

" Geo H r 1511 E Market

### PARK

" Geo R [Margaret L] wks Goodyear h 1357 Pond View ave

" Mrs Gertrude r 406 Bell

" Harvey L h 932 Hammel

" James [Anne C] wks Pitts P Co h 1210 Kenmore Blvd

" Kenneth with Anacanda Z O Dept r 177 Oakdale av

" Kenneth M [Elizabeth] h 464 Floia ave

" Lane Shoe Store S Frederick mgr 68 S Main

" Mis Leona r 798 Yale

" Leonard D [Irene] wks Goodrich h 668 Coburn

" Leroy G [Anna M] radiotrician h 186 Berry ave

" Mrs Louise L cook H R Bleht h 725 E Market

" Luther A [Margaret A] apt 1030 2d Natl Bldg h 889 Fried

" Market (Mrs Julia Amadio) gro etc 1341 S Main

" Mrs Priscilla A (wid Edwin) h 759 N Howard

" Mrs Tillie h 185 Berry ave

**PARK W EARL** (Grace C) dentist 927 2d Natl Bldg Phone HF-2613 hours 9 to 12 a m and 1 to 5 p m h 152 Bennington rd Phone BI-5426

" W Earl jr student h 152 Bennington rd

" Wm H wks General LI Co r 553 N Main

" Wm J [Margaret M] h 2543 Ardwell ave

**PARKE G KENNETH** (Harriet D) physician 375 S Maple hours 2 to 4 and 7 to 8 p m except Wednesday and Sunday no evening hours Monday Wednesday and Friday Phone JE 9021 h 255 N Highland ave Phone HL-0441

Parke A A credit man G M A Corp r Y M C A

" A D wks Firestone r Y M C A

" Albert [Jennie] brklyr h 2241 12th S W

" Mrs Alice B (wid Roland) h 842 Power

" Altonzo G [Carrle E] truck dr h 233 Berman

" Alton D photog Firestone h 792 W Market apt 3

" Alton B [Frankie] wks Goodyear h 1454 Chapman drive

" Anna F prtn Kent School h 467 Edgewood ave

" Antonio P [Carrle] h 44 W Glenwood ave

" Arthur [Nancy P] luther r 867 5th ave

" August h 2851 Ellet ave

" Bessie wks Firestone r 1085 1/2 S Main

" Carl [Helen] h rear 1049 Eastland ave

" Cecil G rec dept Sears R & Co r 736 Damon pl

" Chas A [Catherine L] meat ctr h 293 E York

" Chas B student h 1358 Blackstone ave

" Chas S [Bessie C] wks Goodrich h 1208 Grant

" Chas W [Florence D] slsmn Ohio Edison Co r 499 Brown

" Chesky W wks Gen T & R Co r 156 Ira ave

" Clovis [Velma] restr wkr h 153 Roger ave

" Corinne h 245 E Miller ave

" David [Mollie] wks Goodyear h 700 Merton ave

" Deward D [Naomi] wks Firestone h 119 Bachtel

" DeWitt A [Ethna] h 792 W Market apt 3

" Dwight A [Dorothy M] lawn mower repr 665 School h same

" F C [Ann] wks Goodrich r 1281 Girard

" Earl H [Lena M] painter h 282 1/2 Exchange apt 3

" Earl W student h 840 Concord ave

" Edward student h 245 E Miller ave

" Edward [Mary L] slsmn Reliable T S Co h 272 Westwood ave

" Edward V [Verna R] slsmn h 465 Reed ave

" Edward W [Irene] luther h 1263 3d ave

" Edwin [Mary E] wks Quaker O Co h 774 Copley road

" Edwin L clk Central H & F S Co r 200 Myrtle pl

" Ella [Juna M] lab h 1349 Honold ave

" Emma h 314 W Center

" Mrs Emma S wks Goodyear h 447 Little

" Loid student h 2851 Ellet ave

" Ernest student h 142 Tods

" Essie B h 47 W Long

" Estel student h 2851 Ellet ave

" Estelle h 1212 Delos

" Mrs Fern tchr r 121 S High

" Florence M h 2241 12th S W

" Ford lab h 869 St Clair

" Francis T [Minnie P] auto serv sta 179 1/2 E Market h 253 Miles

" Fred wks Goodrich r 881 Della ave

" Geo A [Mildred I] wks Pitts P Co h 809 Kenmore Blvd apt 4

" Geo A [Viola T] h 245 Merriman rd

" Geo E [Elsie] wks Goodyear h 1051 Allendale ave

" Geo W h 279 Gordon dr

" Grady H [Irene V] wks Goodrich h 895 Iredell

**PARKER HAROLD D** attorney (Browne & Parker) r 648 Lakemont ave

" Harold F [Irene D] auto mech h 854 Beardsley

" Harry A [Luella E] chauff h 797 Euclid ave

" Harry D student h 119 Bachtel ave

" Harry D [Daisy L] mach h 2196 19th S W

" Harry F [Margarete K] civ policeman h 353 Cayahoga

**PARKER**

" Harry J [Pearl] wks Mohawk R Co h 998 Welsh  
 " Harry W [Ruth I] h 324 Monroe ave  
**PARKER HARRY A** [Laura] vice pres Akron En-  
 graving Co h Ivanhoe rd (S L V) Phone WA-6653  
 " James F [Illa M] wks Goodrich h 833 Keeney  
 " James E [Velm I] cook D G Johnston h 67 S Johns  
 " James F h 370 I Catawba ave  
 " Mrs Jennie F wks Firestone h 1114 Ditz ave  
 " John student h 1208 Grant  
 " John h 449 Wellington ave  
 " John [Ileona I] wks Portage Country Club h 381  
 Silver  
 " John F [Edna] wks Goodyear r 639 Johnston  
 " John H [Gladys] wks Goodyear h 762 Shoshone av  
 " John K [Ethel O] wks Goodyear r 746 Princeton  
 " Joseph J h 467 Edgewood ave  
 " Juanita G clk h 840 Concord ave  
 " Julius C sign writer h 49 Jeannette ave apt 3  
 " June E student h 837 Keeney  
 " Lee P [Bella G] plstr h 869 StClair  
 " Lewis F [Clara E] painter Ak P Mkt Co h 282  
 W Cedar  
 " Lloyd G slsmn h 467 Edgewood ave  
 " Lloyd H [Edna L] wks Firestone h McCoy rd  
 " Louise S h 126 Marvin ave  
 " Mrs Lucy h 812 Coburn  
 " Mack [Robble] wks Goodyear h 126 Willard  
 " Mack A [O Elizabeth] wks B & W Co r 2071 17th  
 S W  
 " Madeline student h 1359 Burkhardt ave  
 " Margaret clk h 188 Locust  
 " Margaret E stenog Kibble Bros Co r 1102 Bloom-  
 field ave  
 " Martha A music tchr h 2196 19th S W  
 " Mark A [Earle D] wks Goodrich h 972 Rhodes ave  
 " Marvin H [Sue] wks Goodrich h rear 2296 4th S W  
 " Mrs Mary D [wid Joseph J] h 467 Edgewood ave  
 " Matthew E student h 869 StClair  
 " Mrs Mayme A [wid Paul E] h 1224 Riverside rd  
 " Michael clk Galat Packing Co  
 " Mildred B asst Dr F J Bussey h 1161 Larch  
 " Mollie M student h 700 Merton ave  
**PARKER MURRAY S** [Vera D] attorney at law and  
 real estate broker also mgr Akron branch First  
 Federal Savings & Loan Assn of MtVernon 800 2d  
 Natl Bldg Phone FR-6109 h Portage Lakes Phone  
 MA-2636  
 " Oakley D mach h 2196 19th S W  
 " Oliver B [Ethel M] wks Goodyear h 1837 Tona-  
 wanda ave  
 " Oliver M [Inez C] wks Gen T & R Co h 2620 Le-  
 land ave  
 " Oscar F [Mury A] wks Goodyear h 189 Cutler park-  
 way  
 " Pauline M beauty opr 1566 Faye rd  
 " Pearlle h 245 E Miller ave  
 " Perry L wks Joseph Spaulding h 121 Chestnut st  
 " Peter [Lucas] wks Goodyear r 484 Carroll  
 " Mrs R Adinka h 2454 East ave  
 " Richard J student h 279 Gordon dr  
 " Robt E [Viola E] wks Goodyear h 840 Dayton  
 " Roy painter r 420 Grant  
 " Roy C [Olive J] wks Goodyear h 497 Gridley ave  
 " Russell W [Mildred E] lecturer h 1358 Black-  
 stone ave  
 " Sarah F wks 1740 Della ave  
 " Theodora h 371 Gotham ct  
 " Thos wks Goodyear r 308 F Exchange  
 " Thos auto mech r 651 Blaine ave  
 " Thos G [Jennie C] service mgr Folk Chevrolet Inc  
 h 116 Alafetta ave  
 " Thos M [Lydia L] wks Palace Theatre h 25 N Union  
 " Thornton [Ethel] wks L W Camp Co h 184 E Crosier  
 " Victor A [Netta S] slsmn h 350 S Maple  
 " Mrs Vivian E h 529 Hammel  
 " W Benj [Bertha M] h 549 Elbon ave  
 " Walter G slsmn **THE A POLSKY CO** h 279 Gordon  
 drive  
 " Wayne H [Ien] carp h 2851 Ellet ave  
 " Wilbert G [R Marie] truck dr Botzsum Bros Co h  
 840 Concord ave  
 " Willard Y h 869 StClair  
 " Wm [Mattie] h 198 Furnace  
 " Wm B [Minnie I] wks Firestone h 50 E Mapledale  
 " Wm C h 799 May  
 " Wm L [Hattie J] wks Bd of Education h 940  
 Amelia ave  
 " Wm S [Leta F] wks Goodyear h 1245 Niagara ave  
 Parkes Chas W sta attdt H C Patton h 402 E Buchtel  
 " Edward P [Margaret E] wks Sears, R & Co h 799  
 Stadelman ave  
 " Mrs Maggie F [wid Chas C] h 402 E Buchtel ave  
 Parkham Myrtle wks Firestone r 1153 S Main  
 Parkhill Bruce L wks Goodyear h 1172 Neptune ave  
 " Mars A [Pauline] wks Goodyear h 1172 Neptune ave  
 Parkhurst Adelbert D [Grace S] h 1272 Marcy

**PARKHURST**

" Mrs Clara drinkr h 622 Crosby  
 Parkin Wm Z [Minnie W] h 62 Carlton dr  
 Parkins Mrs Belle [wid Nelson] h 491 W Wilbeth rd  
 " Clement A wks Goodrich h 491 W Wilbeth rd  
 Parkinson Clyde T sta attdt C J Moore h 1054 Collin-  
 wood ave  
 " James F h 1054 Collinwood ave  
 " Maud E clk Miller R Co h 1054 Collinwood ave  
 " Wm D [Eva M] h 1054 Collinwood ave  
 Parkison Lloyd F h 2259 Ardendale ave  
 " Kenneth M h 2259 Ardendale ave  
 Parkman Virginia I student h 198 Newton pl  
 " Wayne h 198 Newton pl  
 " Wm F [Maud M] mach Goodyear h 198 Newton pl  
 Parkov John [Mary] h 525 Madison ave  
 Parks Adelbert W [Wally F] wks Sup P & L Co h 1432  
 Home ave  
 " C Edward student h 1076 7th ave  
 " Carl V student h 1076 7th ave  
 " Carlos D [Fanny M] auto mech h 2096 5th S W  
 " Chas E [Bessie] auto wrkg 1944 E Market h 2255  
 Ardendale ave  
 " David P h 475 Hickory  
 " Edwin D student h 130 N Highland ave  
 " Florence r 1144 Berwin  
 " Genetal rubwkr h 610 Spicer  
 " Mrs Helga h rear 501 Edgewood ave  
 " Henry [Catherine] lab h 59 N Broadway  
 " Herbert A [Alberta G] wks Goodrich h 71 Russell av  
 " Jack L [Hlm I] wks Quaker O Co h 2509 Christen-  
 sen ave  
 " James W student h 130 N Highland ave  
 " Jonathan B [Maurin M] gen agent Sinclair Refining  
 Co h 1715 16th (L B)  
 " Joseph [Betsy] wks Goodyear r 84 N Arlington  
**PARKS KETH A** chief clk International Smelting &  
 Refining Co h 177 Oakdale ave  
 " Louise student h 610 Spicer  
 " Marjorie C tchr h 27 N Forge apt 9  
 " Nathan P [Nettie] wks Goodyear h 651 Edgewood av  
 " Ollis F h 749 Blaine ave  
 " Mrs Pearl F wks Goodyear h 1076 7th ave  
 " R M r 994 I Exchange  
 " Robt O [Blanche M] slsmn Ohio I d Fl Shop Co h  
 1083 LaLox ave  
 " Rose h 610 Spicer  
 " Ruby h 610 Spicer  
 " Theda E h 32 Kirkwood ave  
 " Thos H [Clara B] wks Goodyear h 191 Rhodes ave  
 " Wm truck dr r 107 N College  
**PARKS WM A** [M Alice] physician and surgeon 729  
 2d Natl Bldg Phone BL-4611 hours 3 to 5 p m and  
 by appointment h 130 N Highland ave Phone  
 BL 7733  
 " Wm A Jr student h 130 N Highland ave  
 " Wm F [Florence L] wks Goodrich h 2293 16th S W  
 " Yewel J [Cluilotte I] painter h 32 Kirkwood ave  
 Parkvlew the S H Turpin mgr apartments 70 N  
 Prospect  
 Parlin Louis r 21 Ido ave  
 Parling James R [Bertha A] clk Acme Gro Co h 160 E  
 Lallmudge ave  
 Carlos James cook h 895 W Exchange  
 Parmelee Michael wks Goodyear r 421 Stanton ave  
 Parmet Gertrude R clk Economy S Store h 398 Douglas  
 " Mrs Nettie clk Economy S Store h 398 Douglas  
 Parmeter Asa I [Celia N] wks Goodyear h 1485 Cana-  
 dian ave  
 Parmley Woodrow H h 1134 Pitkin ave  
 Parms Johnson [Mary B] wks Firestone h 138 Belmont  
 " Johnson Jr student h 138 Belmont  
 Parnard Catherine student h 517 East ave  
 " Emanuel clk h 517 East ave  
 Parnell Chas [Fredde] h 349 N Howard  
 " Frances wks 98 Hawthorne ave  
 " Hermin [Ardelia] lab h 183 E South  
 " James [Annie] wks Goodyear h 332 Gotham ct  
 " James [Lena] lab h 840 Bell  
 " Keith [Lora M] wks Goodrich h 2482 26th S W  
 " Thos F student h 2482 26th S W  
 Parneske Andrew [Mary] wks Goodyear h 714 Brown  
 " Andrew Jr watchrepn 714 Brown h same  
 " Elizabeth waitross h 714 Brown  
 Parness Ruth clk **THE M O'NEIL CO** h 884 Whittier  
 Parnisky Mrs [Elizabeth] (wid Paul) h 1045 Harrison ave  
 " Geo h 1045 Harrison ave  
 " Helen student h 1045 Harrison ave  
 " Paul H [Helen M] slsmn h 1862 Manchester rd  
 Paro Mrs Julia (wid John) h 1179 Andrus  
 Paroff John auto parking 17 Gottwalt h 1313 S Main  
 Parr John C [Gladys M] slsmn City Bkg Co h 552 Gage  
 " Oris H [Margaret] treas Red & Parr Inc h 1724  
 Broad blvd (C F)  
 Paris Edward J h 803 Rhodes ave  
 " Blsle M h 803 Rhodes ave  
 " Geo [Lucy] wks Firestone h 250 E Archwood ave

# THE AKRON GENERAL INSURANCE AGENCY COMPANY

601 First-Central Tower, HEmlock 5191

ALL KINDS OF INSURANCE

1070

BURCH DIRECTORY CO'S

## PARIS

" James [Margaret] wks Goodyear h 803 Rhodes ave  
 " Joseph J [Nancy D] wks Firestone h 1019 Marion pl  
 " Nicholas G [Alma] wks Firestone h 212 Mission dr  
 " Parrish [See also Patish]  
 " Albert W [Clara J] artist Firestone h 192 Melbourne ave  
 " Anna wks Goodyear h 242 Whitestone ave  
 " Anthony M [k Goodyear r 294 Black  
 " Betty student h 90 Lake apt 3  
 " Chas J [Carrie] h 215 Pluff  
 " Chas W [Sanitary Poultry Market] h Danville O  
 " Edward F [Marjorie F] wks Miller R Co h 1023 Haynes  
 " Elizabeth anesthesiologist St Thomas Hosp h same  
 " Ezekiel [Emma] wks Goodyear h 640 McKinley av  
 " Mrs Florence A h 242 Whitestone ave  
 " Frank O [Mildred R] wks Firestone h 828 Chester  
 " H Clark [Marjorie A] wks Goodrich h 529 Reed ave  
 " Harold C student h 1021 Haynes  
 " Mrs Hattie F [wid Fred H] h 946 Lane  
 " Henry E [Margaret] waiter Ak University Club h 179 Turner  
 " Milford C [Nancy B] h 186 E Emerling ave  
 " R Jack [Irene L] wks Goodyear h 173 E Tallmadge  
 " Ross J [Agnes M] wks Firestone h 90 Lake apt 3  
 " Velma M beauty shop 362 Spicer h Cuya Falls O  
 " Parrot Howard B [Bonnie A] pres Summit Construction & Fixture Co h 163 W Arndale rd (Stow)  
 " Paris [See also Perry]  
 " Andrew [Elizabeth] gro cte 657 Rhodes ave h 472 Brittain rd  
 " Chauncey C [Miss S] with Firestone h 1319 Aster  
 " Jack L student h 1349 Aster ave  
 " James D h 982 Dayton  
 " Josephine L h 1160 Wilbur ave  
 " Kenneth G auto mech h 952 Davton  
 " Mrs Lucile C sec Akron Welding & Spring Co h 2347 18th (C F)  
 " Mary h wks Goodrich h 89 Westwood ave  
 " Ralph B [Cora D] carp h 982 Davton  
 " Saml [Flia] mach Nail R M Co h 185 E Thornton  
 " Thayer L [Katherine L] phys 1007 2d Natl Bldg h 232 N Highland ave  
 " Thos W [Mary A] h 89 Westwood ave  
 " Virginia J student h 1349 Aster ave  
 " Ward H [Ruth L] vice pres & treas General Pictures & Supplies Inc h 33 Corson ave  
 " Ward H jr student h 31 Corson ave  
 " Rev Wm G [Carrie] wks Firestone h 1150 Wilbur  
 " Wm G [Lorraine B] wks Firestone h 1218 Atwood  
 " Wm S [Lucile C] vice pres Akron Welding & Spring Co h 2317 18th (C F)  
 " Parseghian Michael [Amella] mngr 1st-Central Tr Co h 851 Longview ave  
 " Parsell [See also Parcell]  
 " Clarence W [Mary M] tchr h 1110 Brown  
 " Saml P [Mary] painter 151 E South h same  
 " Parshall Mrs Ada L h 45 S Bates  
 " Mrs Agnes S sec Overland Transportation Co h Lona Lake  
 " Chas student r 640 E Buchtel ave  
 " Edward P [Agnes S] pres and treas Overland Transportation Co h Long Lake  
 " Gladys tchr h 337 Storer ave  
 " H Jane student h 337 Storer ave  
 " Harold [Zella V] wks Goodrich h 437 Canton rd  
 " Helen L h 1285 Manchester rd  
 " Inez tchr h 337 Storer ave  
 " Walter r 649 E Buchtel ave  
 " Parsidy Peter h 401 W Bartses  
 " Steve h 401 W Bartses  
 " Parslow Dalsv h 1722 Marks ave  
 " Elsie wks Goodyear h 1722 Marks ave  
 " Mrs Flora wks Goodyear h 1722 Marks ave  
 " Henry wks Goodyear h 1722 Marks ave  
 " Parson Mrs Anna H (wid Bolden) h 1505 Canadian av  
 " Arthur D sls mgr Century Metalcraft Corp  
 " Howard M [Hattie B] wks Goodyear h 1477 Newton  
 " Wm O [Minnie C] electn h 1505 Canadian ave  
 " Parsons A D & Son (A D and D E) painters 1060 Jefferson ave  
 " A Dale [Jennie M] (A D Parsons & Son) h 1060 Jefferson ave  
 " Adam student h 1200 Curtis  
 " Alexander L [Helen] with Curtis Coal Co h 1200 Curtis  
 " Asa wks Goodyear h 909 Wyley ave  
 " Blanche M h 460 Oxford ave  
 " C Otmer [Mary I] wks Goodrich h 576 Cole ave  
 " Carl M [Virginia] wks Goodyear h 1008 Elwell ct  
 " Carl student h 805 St Clair  
 " Mrs Cella h 34 E Youtz ave  
 " Claude A [Bertha A] wks Goodrich h 535 Allyn  
 " Connel O jr student h 576 Cole ave  
 " Curtis [Leslie M] wks Goodyear h w s Massillon rd  
 " Donald E [June B] (A D Parsons & Son) h 1066 Jefferson ave

## PARSONS

" Mrs Dorothy M h 1207 W Sunset View dr  
 " E Roy [Elizabeth U] with Goodyear h 123 N Portage path  
 " Edgar [Myrta M] wks Reiter D Co h 527 Carroll  
 " Edgar A student h 34 E Youtz ave  
 " Edward [Pauline G] wks Goodyear h 1470 Redwood  
 " Edward L auto serv sta h 460 Oxford ave  
 " Eleanor P student h w s Massillon rd  
 " Ernest L [Hortense L] formn Ak Trans Co h 2251 18th S W  
 " Ethel L h 695 Brown  
 " Eva H student h 1200 Curtis  
 " Mrs Eva Lee h 460 Oxford ave  
 " Evelyn C clk Goodrich h 34 E Youtz ave  
 " Everett D [Eena M] wks Goodyear h 308 Ripley ave  
 " Florence V student h 688 Ranney  
 " Frank K wks Goodrich h 631 Lakemont ave  
 " Garland C clk h 34 E Youtz ave  
 " Garnett G wks M M Handley r 1282 Wilbur ave  
 " Geo F clk Goodrich h 34 E Youtz ave  
 " Gerald C student h 16 Buick ct  
 " Gladys R wks Int Mfg Co h 96 Paris ave  
 " PARSONS HAROLD C sec and treas Employers Association and attorney at law 1414 1st-Central Tower Phone BL-3716 r Akron City Club  
 " Harold K [Trevis S] wks Goodrich h 376 Stevenson  
 " Harry W student h 611 Lakemont ave  
 " Helen student h 1008 Pluff ct  
 " Mrs Helen [Curtis Coal Co] h 1200 Curtis  
 " Ina C wks Firestone h 576 Cole ave  
 " J Frank [Nettie M] painter 922 Packard dr h same  
 " J Monroe student h 16 Buick ct  
 " J Walter [Mildred F] slsmn Goodrich h 520 Fernwood dr  
 " James D student h 16 Buick ct  
 " James L [Margaret A] wks Goodrich h 110 Lake  
 " James S [Ora H] r 847 5th ave  
 " Jesse J [Ada A] wks Metropolitan Park h 16 Buick ct  
 " Mrs John D (wid Orton) h rent 1009 S Main  
 " Joseph T [Margaret I] truck dr h 1275 Pitkin ave  
 " Lena M wks 714 Mentor rd  
 " Leonard F student h 1415 Sarah ave  
 " Mrs Linnie S (wid Chas H) h 476 Johnston  
 " Mrs Lulu L (wid Wm H) h 554 N Main  
 " Mabel R r 541 Dikmar ave  
 " Mrs Mary h 90 N Prospect  
 " Mary Ethel stenor Merchants Coll Service h 631 Lakemont ave  
 " Mrs Maud E (wid Chas A) asst Dr M F Cullinan h 904 Chester ave  
 " N Auzlene typist h 631 Lakemont ave  
 " Norman A [Pearl A] formn st clng dept h 1009 S Main  
 " Norman F student h 535 Allyn  
 " O Jean student h 443 W Waterloo rd  
 " Odell [Martha] wks Firestone h 202 D Archwood  
 " Orda P [Drma J] wks Gen T & R Co h 1086 Joy ave  
 " Orland [Mabel] carp h 268 Pine  
 " Orton D wks City h 978 Eva ave  
 " Oscar S [Lavena A] pipeftr h 443 W Waterloo rd  
 " P P statistical dept THE A POLSKY CO h Cuya Falls O  
 " Miss Pearl A beauty shop 12 W Long h 1009 S Main  
 " Perce P [Foster M] slsmn W E Wright Co h 254 Kentworth dr  
 " Perry C [Osia A] carp h 96 Paris ave  
 " Ralph W drftsman B & W Co h 576 Cole ave  
 " Raymond [Lucy] wks Goodyear h 751 Merton ave  
 " Raymond H [Nina I] wks Gen T & R Co r 146-L League  
 " Richard A student h 110 Lake  
 " Roy M [Lillian] engr Goodyear h 658 Ranney  
 " Shirley [Mary] wks Goodyear h 1415 Sarah ave  
 " Mrs Virginia h 1331 Carey ave  
 " Virginia L h 909 Wyley ave  
 " Ward L [Minnie L] contr bldr 631 Lakemont ave h same  
 " Watson W orderly City Hosp h 854 N Main  
 " Partee Luie [Olga] billiards 148 N Case ave h 431 Washington  
 " Partenhelmer Arthur C [Yvonne M] shtmtlwr Orton H Co h 1300 Lexington ave  
 " Harold P [Mary] with Goodrich h 890 Stadelman  
 " Harold P jr student h 890 Stadelman ave  
 " Parthe Wm L [Clara B] h 540 Stratford ave  
 " Parthemidis John wks M Damalas r 445 Douglas  
 " Partin Heiman C [Odessa] wks Goodrich h 657 Sheiman  
 " James wks Goodyear r 1481 E Market  
 " Raymond H [Ethel] wks Goodrich h 88 W Dartmote ave  
 " Parton Mrs Elizabeth B (wid Wm J) h 222 W Market  
 " Howard T wks Goodyear h 573 Himmel  
 " Paul P [Fanny] wks Goodyear h 573 Hammel  
 " Partlow Garnet maid City Hosp r 67 Jewett  
 " Hazel B student h 593 Wilson



# ISALY DAIRY STORES • For Fresh • Dairy Products

AKRON CITY DIRECTORY

1071

## PARTON

Parton Andrew [Helen G] mach Ak Equipment Co h 678 Moody  
 " Ollie R [Victoria] wks Col Salt Co h 953 McKinley ave  
 " Theda M student h 953 McKinley ave  
**PARTRIDGE DRUG STORE** (Harry F Partridge Ph G) 358 Wooster ave at Bell, Phone BL-0768 (See page 61)  
 " Gertrude I wks 1128 Jefferson ave  
**PARTRIDGE HARRY F** Ph G [Beatrice] (Partridge Drug Store) h 358 Wooster ave  
 " Henry H [Marguerite W] with Firestone h 116 Melbourne ave  
 " Kenneth B [Vera L] wks Goodyear h 1739 Malasia rd  
 " Lawrence W [Nelle L] wks Goodrich h 308 Ido av  
 " Marguerite W student h 116 Melbourne ave  
 " Robt wks Summit F & B Co  
 " Walter [Cibinda] wks Goodrich h 667 Grifton ave  
 " Wilfred C wks Goodyear h 697 Darrow rd  
 " Wm E [Bessie W] wks Goodyear h 107 Locust  
**Partsch Frank** clk r 441 S Maple  
 " Louis test dr Goodrich h 855 Keeney  
 " Louis jr student h 855 Keeney  
**Parvin Deborah** E clk h 1215 W Waterloo rd  
 " Joseph E [Bessie F] lino opr h 1215 W Waterloo rd  
 " Mason J E student h 1215 W Waterloo rd  
 " Wanda M wks Palmer M Co h 1215 W Waterloo rd  
**Pasadena Apartments** 218-20 Twin Oaks rd  
**Pasas Nick** [Ella] wks Goodyear h 142 Roger ave  
**Pasch August** [Margaret E] wks Goodrich h 2341 22d S W  
 " Mrs Lillie C h 146 Roger ave  
**Paschal Chas H** restr 577 S Arlington r 512 Alexander  
 " Horace C restr r 512 Alexander  
 " Marlin F [Gertrude B] clk Goodrich h 503 Palmetto ave  
 " Marlin F jr student h 503 Palmetto ave  
 " Wm E [Grace D] slsmn C S Norris & Sons h 1215 McIntosh ave  
**Paschall Marll** wks Firestone h 253 1/2 Steiner ave  
 " Mrs Maude wks 112 1/2 S High  
 " Roy V [Flossie M] wks Firestone h 1402 Curtis  
**Pasche Otto** wks Goodrich r 442 Brown  
**Pascher Arthur E** [Hazel C] wks Goodrich h 829 Kenmore blvd  
 " Carl A wks Goodrich h 386 E South  
 " Clara D stenog Goodyear h 386 E South  
 " Edward H electn Superior B & E serv h 386 E South  
 " Emil J [Eima M] plbr Zindle P & H Co h 868 Avon  
 " Frederick A pipeftr h 868 Avon  
 " Henry F glazier Ak Mirror & G Co h 386 E South  
 " Laura G clk Kroger G & B Co h 386 W South  
 " Paul E [Edna M] slsmn Furnas I C Co h 1177 Brown  
 " W Henry h 1068 Arlington pl  
 " Wm B [Augusta L] h 386 E South  
**Pasco Edward E** [Martha W] slsmn h 37 Mull ave  
**Pascoe Saml** [Ruby] mgr Hillcrest Apts h 164 Kings dr apt 10  
**Pascu Chas** student h 157 High Point ave  
 " John [Victoria] wks Goodyear h 157 High Point ave  
 " John jr wks Goodyear h 157 High Point ave  
 " Victoria beauty shop 214 E Tallmadge ave h 157 High Point ave  
**Pasdon Andrew** [Agatha] h 102 N Canal  
 " Dorothy student h 102 N Canal  
**Pasek Helen** wks 1219 Greenvale ave  
**Pash Howard F** dental mech h 256 Pearl ct  
**Pashall Laura** smstrs r 649 E Buchtel ave  
**Pashki Geo P** [Velma L] wks Goodrich h 741 Kipling  
**Pasich Blazo W** [Mary] h 176 Chittenden  
 " Martin [Anna] wks Gen T & R Co h 922 Haynes  
 " Olive h 922 Haynes  
**Paskal Benj** [Anna G] wks Firestone h 269 W Exchange  
 " Eleanor I h 269 W Exchange  
**Pasko Anna** h 527 Wellington ave  
 " Frank [Julia] h 527 Wellington ave  
 " Frank jr student h 527 Wellington ave  
 " Mary h 527 Wellington ave  
 " Michael student h 527 Wellington ave  
**Pasnik A Ruth** clk Peoples S D Stores  
**Pass Frank** [Marle] mach h 926 Jason ave  
**Passavant Anthony** h 647 Rhodes ave  
 " Constance h 647 Rhodes ave  
 " John student h 647 Rhodes ave  
 " Nick [Grace] h 647 Rhodes ave  
**Passberg Paul K** [Charlotte M] wks Firestone h 1140 Dietz ave  
**Passen Geo W** [Thelma D] wks Ak Trans Co h rear 839 Carnegie ave  
 " John J [Clara M] slsmn r 355 Bishop  
**Passmore Geo O** wks Goodrich h 468 Sherman  
**Pastis Geo** chef h 100 Middlebury ave  
 " James [Despina] (Sanitary Kitchen) h 615 Morlon

## PASTIS

" John [Artimes] wks Sanitary Kitchen r 807 S Main  
 " Steve [Fana] (Apolon Pool Room) h 100 Middlebury ave  
**Pastor Ethel** student h 745 Miami  
 " Gaspar [Katie] lab h 745 Miami  
 " John J [Mary] wks A C & Y Ry h 58 Moffatt pl  
 " Joseph slsmn Young Investment Co  
 " Mrs Lavin h 334 Hallinan ct  
 " Louis [Rose] auto mech h 2186 18th S W  
**Pastori Chas** wks Goodyear r 23 Devonshire dr  
**Pastoria Paul** [Pearl] bus dr h 436 Reed ave  
**Pastorius Chas B** [Alma] wks Mohawk R Co h 247 W Center  
 " Harry H student h 370 Morning View ave  
 " Harry L [Bessie M] supvr Goodyear h 370 Morning View ave  
 " Hester S stenog h 370 Morning View ave  
 " Mrs Martha (wid Jacob A) h 846 E Market  
 " Theodore [Bertha] wks Goodyear r 846 E Market  
**Pastrnak John** [Mary] h 166 Millhoff ct  
 " John jr student h 166 Millhoff ct  
 " Mary h 166 Millhoff ct  
**Pastuck Donald** h 409 Bacon ave  
 " Harry [Anna] real est h 409 Bacon ave  
 " Russell student h 409 Bacon ave  
**Pat & Jack's Service Station** (J D Snyder) auto service station 47 S Maple  
**Pataki Andrew** mltr h 2345 16th S W  
 " Andrew [Mary] (Maryland Cafe) h 2345 16th S W  
 " Frank h 2345 16th S W  
**Patapes Geo D** [Nellie N] mgr Peoples Electric Shop h 1050 Stadelman ave  
**Patch Cora M** sec X-ray dept Peoples Hosp h 855 Boulevard  
 " Geo W (Ideal Sandwich Shop) h Barberton O  
 " Grace wks City Hosp r 115 S Union  
**Patchel Mary** r 706 Dorchester rd  
**Patchen Andrew** h 2118 4th S W  
 " Anna clk Mary Lee C Inc h 2118 4th S W  
 " Emil student h 2118 4th S W  
 " Geo [Mary] h 2118 4th S W  
 " John h 2118 4th S W  
 " Joseph wks Firestone h 2118 4th S W  
 " Pauline wks Goodrich h 2118 4th S W  
**Pate Earl H** [Fein] dr City Cab Co h 908 Johnston  
**PATE GEORGE D** [Madge O] mgr Family Finance Co h Doylestown O R D 1  
 " James L [Ada M] slsmn h 410 Morning View ave  
 " Kenneth [Pearl H] mach Ak Frans Co h 905 Johnston  
 " Robt B [Jane] cook G W Bachmann r 1468 League  
 " Robin S wks Goodyear r 1069 E Market  
**Pateli Saml P** [Anna M] wks Goodrich h 704 Sanford  
**Pateos Geo** [Elizabeth] (Main Cafe) h 226 W State  
**Paterlini Joviale** [Isabel A] wks Goodyear h 836 Chifford ave  
**Paternoster Harry J** [Velora E] wks Firestone h StMichaels ave  
 " John A [Sarah B] dr Truckowners Figt Co h 52 Wigley ave  
**Paterson A Hugh** [Virginia] wks Firestone h 322 W Market apt 10  
 " Jean A student h 1320 Kohler ave  
 " Thos [Jessie] wks Goodrich h 1320 Kohler ave  
**Patte Vincent** [Adelba] wks Firestone h 1103 Pitkin  
**Patey John C** [Rose A] wks Bd of Education h 967 Cole ave  
**Paticca Joseph** student h 819 Bisson ave  
 " Patsy [Antoinette] wks Goodrich h 819 Bisson ave  
**Patin O Nell J** [Helen M] with Goodrich h 1259 Delia  
**Patino Frank N** [Wilma I] brklyr h 1623 Preston ave  
 " W Imogene student h 1623 Preston ave  
**Patko James E** [Helen] wks Goodrich h 631 Bellevue  
**Patonal Alex** h 807 Jackson pl  
 " Dezo student h 807 Jackson pl  
 " Gabor h 807 Jackson pl  
 " Joseph [Theresa] wks Goodrich h 807 Jackson pl  
 " Joseph jr wks Goodrich h 807 Jackson pl  
**Patrick Albert M** h 1283 Collinwood ave  
 " Alexander R [Elorence R] clothier h 567 E Exchange  
 " Andrew M [Teanie K] h 1283 Collinwood ave  
 " Angelo [Rose] h 376 L Glenwood ave  
 " Anthony F [Verna] driver Zimmerly Bros Co h 355 Chester ave  
 " Anton [Margaret] h 1989 Manchester rd  
 " Chas L r 435 Pearl  
 " Chester [Marv] wks Goodyear h 496 Dayton  
 " Clarence M [Willie B] wks Goodyear h 752 Hudson ave  
 " Mrs Edith E wks Firestone h 1149 Beardsley  
 " Ermin C [Ione P] wks Goodyear h 902 Dover ave  
 " Flavy M [Blanche A] contr gen 688 Wooster ave h same  
 " Francis B h 1283 Collinwood ave  
 " Frank J [Mary M] clk Zimmerly Bros Co h 2347 Manchester rd

# KESTER COAL CO.

15 YEARS OF SATISFACTION  
FOR QUALITY—SERVICE AND COURTESY. CALL Blackstone 2311

1072

BURCH DIRECTORY CO'S

## PATRICK

" Fred wks Goodyear h 608 S Arlington  
" Geo slsmn Lureka Tea Co h 1134 Sherman  
" Guy [Ollie B] h 311 Theodore  
" Harris W [Esther] wks Gen T & R Co h 329 Van-  
man  
" Mrs Ione clk **THE M O'NEIL CO** r 812 Work dr  
" James S [Margaret E] millwright Am H R Co  
h 1032 Wyley ave  
" Lewis M [Ruby R] mech Paxton Autocraft h 300  
Arch  
" Milton R [Hazel L] wks Firestone h 1358 Coventry  
" Norman R h 567 E Exchange  
**PATRICK RALPH D** [Iris D] treas Foot Care Boot  
Shop Inc h 43 Eber ave Phone FR-6771  
" Robt M [Jennie W] h 867 Forrest dr  
" Steve [Nora] wks Gen T & R Co h 539 Wabash av  
" Suzanne wks Firestone h 651 Rhodes ave  
" Wm wks Masflower Hotel r 372 Park  
" Wm F student h 1989 Manchester rd  
" Wm H [Henrietta] wks Gen T & R Co h 931 Georgia  
" Wm I h 683 Wooster ave  
" Wm K [Oma W] (Wooster Pine Auto Service) h  
704 Jason ave

Patrino Luke student h 373 Julien ave  
" Saml [Antoinette] h 378 Julien ave  
" Vincent student h 378 Julien ave  
Patrls Geo [Mary] wks Zinc Engravers h 1286 Burk-  
hardt ave  
" Mrs Marie wks Firestone h 1212 Andrus  
Patru James N restr r 143 Hibblish ave  
Patsoures Constantine wks Goodyear r 658 Winans  
Patsv Antonio [Louise M] mgr Akron Terminal Whse  
Co h 104 Alfaretta ave  
Patsv s Beauts Shoppe (Mrs Agnes Ferrell) 1341 E  
Market

Patsy Joseph student h 541 Spalding  
" Josephine h 541 Spalding  
" Mauro [Rose] clk h 541 Spalding  
Patten Edgar T [Josephine] wks Goodyear r 1540  
Seminola ave  
" Ishmael L [Cleone] wks Gen T & R Co h e s Colum-  
bine ave  
" Laura E h 401 E Exchange  
" Col Louis P [Lva M] h 254 Storer ave  
" Marjorie nurse Children s Hosp h same  
Patterson A Earl [E Irene] wchmn **THE M O'NEIL**  
CO h 288 Locust

" Albert [Ruth] wks Goodrich h 26 W Miller ave  
" Allen R [Rose K] wks Goodyear h 401 Brown  
" Mrs Alma E clk Yager Co r 721 Kling  
" Andrew G [Helen W] display dept **THE M O'NEIL**  
CO h 268 Locust  
" Anita J h 131 W Buchtel ave apt 1  
" Anthony J [Carmel M] wks Goodyear h 922 Laird  
" Arthur F with Goodyear h 191 Casterton ave  
" Arthur E Jr student h 191 Casterton ave  
" Mrs Arvilla (wid Wm H) h 1162 5th ave  
" Argin A [Mattie H] special del Postoffice h 655 W  
South  
" Augustus C [Freda B] carp h 2301 8th S W

**PATTERSON B CLAYD** asst treas Akron Pure Milk  
Co h 1931 Chestnut Blvd (C 1) Phone WA-4648  
" Carl r 175 Arch  
" Mrs Carrie M (wid Robt L) h 597 W Market  
" Chas [Ada] barber h 434 Spicer  
" Chas [Mars] h 143 W Tallmadge ave  
" Chas P wks Goodrich h 948 Allendale ave  
" Chas W h 1134 Evans ave  
" Chas W janitor r rear 239 W Exchange  
" Chas W [Myrtle A] paperhgr h 196 Newton pl  
" Mrs Charlotte (wid John) h 852 Annapolis ave  
" Clarence W [Elma T] clk **THE A POLSKY CO** h  
755 N Howard  
" Claudine M wks Goodyear h 181 S Arlington apt 8  
" Clifton A [M Pearl] wks State Fdry & P Co r 419  
Whitney ave  
" Clyde A [Anna L] car opr Ak Trans Co h 1219  
Victory  
" Cyril R [Rebecca S] carp Firestone h 1152 Trip-  
lett Blvd  
" D Geraldine stenog Snyder & Snyder h 1746 Shaw  
" Delbert L [V Blanche] wks Ent Mfg Co h 54  
Roval pl  
" Dorothea P bkpr Hamlin M P Co Inc h 71 S Maple  
" F L r 651 1/2 S Main  
" Earl M [Esther H] dentist 202 Peoples Bldg h 89  
Eber ave

**PATTERSON EARL M** [Olga A] pres Portage Ma-  
chine & Mold Co vice pres and sec Portage Ma-  
chine & Engineering Co h 82 Melbourne ave  
" Earl W (Patterson Piano Co) r 121 S High  
" Ella M h 261 Rhodes ave  
" Mrs Florence M (wid Paul H) h 581 E Market  
" Forest h 182 W Buchtel ave  
" Fred lab h 671 Edgewood ave  
" Geo [D] J wks Goodyear h 572 Robinett ct

## PATTERSON

" Geo W [Flla] barber G E Corbin h 194 E Arch-  
wood ave  
" Georgia student h 201 Bluff  
" Gertrude E student h 691 Blaine ave  
" Glenwood W [Edna W] engr Goodyear h 954 Delra  
" Grace A student h 922 Baird

**PATTERSON HARDWARE & ELECTRIC CO** (H H  
Patterson) hardware electric refrigerators light-  
ing fixtures paints and radios, 1463 and 1465  
Aster ave Phone BL-1315  
" Harry L [Easter] wks Goodyear h 196 Berman  
" Harry R [Kathleen I] wks Firestone h 666 E  
Archwood ave

**PATTERSON HARVEY H** [Margaret C] (Patterson  
Hardware & Electric Co) h 1463 Aster ave Phone  
BL-1315  
" Mrs Hattie A (wid John T) h 684 Hoye ave  
" Helen K student h 515 Carroll  
" Mrs Helen M seamstress City Hosp h 28 S Adolph  
" Henry B [Wilma M] dr W E Wright Co h 239 Arch  
" Herbert [Zema M] wks Goodrich h 435 W Ex-  
change

**PATTERSON HERBERT G** [Freda A] treas Col-  
onial Salt Co h 74 Castle Blvd  
" Herbert G Jr student h 74 Castle Blvd  
" Howard F [Marie M] electn Loomis L Co h 71 S  
Maple  
" Mrs Ida F wks Firestone h 1746 Shaw ave  
" Ivan S wks Firestone r 877 Greenwood ave  
" James wks Goodyear r 42 Cook  
" James [Ethel E] sta attd h rear 1262 Harpster av  
" James F [Mary E] h rear 97 Charles

**PATTERSON JAMES H** [Helen] vice pres Johnson  
Steel & Wire Co Inc h 1222 W Sunset View dr  
Phone BL-7746  
" James I [Minnie A] plbr 85 McNaughton h same  
" James R with Woolworth Co h 85 McNaughton  
" Jefferson K [Grace M] h 658 Sumner  
" Jerry D clk h 1746 Shaw ave  
" Jesse A [Betty E] wks Firestone Farms h 895  
Rowe

" John [Nina M] wks Firestone h 878 Lovers lane  
" John N [Theresa] wks Nail R M Co h 624 School  
" Joseph student h 931 Avon  
" Joseph [Mildred] bus opr r 2197 7th S W  
" Joseph R [Enola] wks Goodrich h 487 W Wilbeth  
rd

**PATTERSON JOSEPH W** [Clare A] osteopathic  
physician office and h 1695 W Market Phone BL-  
8922 hours by appointment  
" Kenneth C [Ruth L] wks Armour & Co h 2135 11th  
S W

**PATTERSON L MAE** sec and treas Woodruff-Wells Co  
h 884 Avon Phone JE-1151  
" Leonard M h 594 Flinn  
" LeRoy [Grace L] formn Goodrich h 71 E Rose-  
wood ave

" Lexie A truck dt h 182 W Buchtel ave  
" Loretta clk Goodyear h 73 Cambridge  
" Louis A [Olive R] with Goodrich h 1298 N Howard  
" Louise wks Ak-Selle Co r 360 Pine  
" Mrs Margaret C h 1129 5th ave  
" Mrs Marguerite L (wid Glenn A) clk Goodrich h  
194 E Archwood ave  
" Marjorie R student h 805 Sarcee ave  
" Marjory J student h 131 W Buchtel ave apt 1  
" Mrs Martha (wid Martin L) h 246 Gordon dr  
" Matthew [Minnie] wks Firestone h 671 Edgewood  
" Mrs Meade h 92 Bittman  
" Meredith L [Blanche] formn Goodrich h 131 W  
Buchtel ave apt 1

" Mrs Millie E h 438 Wingerter  
" Mrs Minnie wks Firestone h 931 Avon  
" Mitchell wks Firestone r 123 1/2 S Main  
" Nathalie A h 196 Newton pl  
" Mrs Olga sec Portage Machine & Mold Co h 82  
Melbourne ave  
" Mrs Osa r 175 Arch  
" Paul [Rebecca] carp h 1318 Manchester rd  
" Paul E sec and treas A-M-P Tire Co Inc h Tall-  
madge O

" Paul L [Florence] h 691 Blaine ave  
" Paul W h 1318 Manchester rd  
" Pauline F h 1295 W Waterloo rd  
" Piano Co (E W Patterson) 115 S High  
" Mrs Rachel h 54 Royal pl  
" Italph A [Mary G] wks Goodyear h 505 Sarcee ave  
" Raymond A [Gladys C] wks Goodrich h 62 E Rose-  
wood ave  
" Richard G roofer h 491 Cuyahoga  
" Robt h 106 Kirkwood ave  
" Robt wks Ohio Ed Co h 121 Merriman rd  
" Robt [Marian M] agt Mass M L I Co h 91 Mc-  
Naughton  
" Robt C [Bethel R] slsmn Ak P Milk Co h 1356  
Tonawanda ave  
" Robt M wks Firestone h 573 Koorber ave  
" Robt M student h 1695 W Market

**BANKING SERVICE  
FOR THE  
INDIVIDUAL**

**THE FIRST INDUSTRIAL BANK of Akron**



**415 S. Main St.**



**SAVE WHERE  
YOU  
CAN BORROW**

**PATERSON**

" Rosa student h 201 Bluff  
" Roy h 32 Chrles  
" Roy mach r 1040 N Main  
" Roy M slsmn Remington Rand Inc  
**PATTERSON RUSSELL E** [Wilma] mgr Wilshire  
Plumbing & Heating Co h 696 Longview ave,  
Phone HE-8349  
**PATTERSON RUSSELL E** **PLUMBING & HEATING**  
CO, 1035 Sweltzer ave, see also Wilshire Plumb-  
ing & Heating Co  
" Russell S [Jessie M] h 1295 W Waterloo rd  
" Mrs Ruth h 2341 17th S W  
" Ruth L student h 572 Robinet ct  
" Ruth M stenog Liq 1st-Central Trust h 85 Mc-  
Naughton  
" Mrs Sarah J (wid Richard G) h 491 Cuyahoga  
" Theodore W student h 1746 Shaw ave  
" Thos C [Mellie G] wks Goodrich h 769 Beardslay  
" Thos 4 slsmn h 488 Wingerter  
" Van D [Myrtle G] wks Goodyear h 1125 Laird  
" Verna M student h 691 Blume ave  
" Vernon C slsmn Belle Isle D Inc h 196 Newton pl  
" Virgil [Corinne] clk Peoples S Drug No 76 h 47  
Hamilton ave  
" W Robt truck dr h 196 Newton pl  
" Wm [Bertha] produce 883 S Main h 885 same  
" Wm [Sarah] carp h 121 Merriman rd  
" Wm H [Mary B] slsmn h 370 Elmore ave  
" Wm W [Mary M] wks Goodyear h 1060 Atling-  
ton pl  
Patti James barber P Patti h 188 Cross  
" Mike [Concetta] h 153 Jesse ave  
" Mike jr student h 153 Jesse ave  
" Peter barber 558 Grand h 188 Cross  
" Philopena student h 153 Jesse ave  
" Phyllis h 188 Cross  
" Sarah student h 153 Jesse ave  
" Tony h 188 Cross  
Pattison C Allen [Ida] truck dr h 1060 Burkhardt ave  
Pattlo Mrs Effie h 925 Rhodes ave  
Patton ~~See also Patten~~  
" Chas B [Mary O] painter h 488 W Wilbeth rd  
" Chas W [Mae M] meats h 2492 27th S W  
" Clair R [Sue] steelwkr h 600 Frederick ave  
" David C [Carrle E] r 250 Sobul ave  
" Douglas E h 735 Blason ave  
" Eleanor M student h 1615 Huguelet  
" Elizabeth student h 2546 Graham ave  
" Fiba R wks Firestone h 1541 Brown apt 2  
" Geo h 412 Livingston  
" Hollis C [Helen M] auto serv sta 375 W Exchange  
h 1862 Manchester rd  
" Isaac H [Hattie R] wks Goodyear h 59 S Martha  
" Iva B nurse City Hosp h 412 Livingston  
" James [Mattie] h 974 Bellows  
" James N [Ellen L] mgr Ptomaine Tommies h 194  
W Center apt 2  
" James V [Clementine B] pipeftr Goodyear h 320  
Beaver  
" Jewel L wks Firestone h 1541 Brown apt 2  
" John C painter h 814 Berwin  
" John T [Sarah M] pbr Goodrich h 498 Spuer  
" Joseph B student h 59 S Martha ave  
" Lawrence H slsmn h 794 N Main  
" Lawrence I [Nellie M] wks Goodyear h 1615  
Huguelet  
" Leslie V [Novella M] slsmn h 216 Melbourn ave  
" Mae M stenog h 1393 Kentucky ave  
" Margaret L student h 1615 Huguelet  
" Mary waitress Jake's S Shop r 316 Beaver  
" Mrs Mary E (wid Wm A) h 665 Elma  
" Minnie M h 43 Grand ave  
" Paul A [Belva R] wks Goodyear h 2646 Graham ave  
" Pauline r 177 Miles  
" Peggy E student h 705 Weber ave  
" Philip J [Persa K] atty 608 Ak S & L Bldg h 705  
Weber ave  
" Philip J jr student h 705 Weber ave  
" Ray [Eleanor] photog 601 Upson h same  
" Reuben D [Addie L] wks Goodyear h 438 Schek  
" Sadie A cash John Hancock M L I Co h 235 Bisson  
" Saml wks U S Bureau of Roads r Y M C A  
" Thos wks Goodyear r 208 Ash  
" Thos H [Nellie D] wks Goodyear h 1319 Diagonal  
rd  
" V May h 1013 Della ave  
" Vernon S [Elizabeth] wks B & O R R h 656 Vic-  
toria ave  
" Walter F mgr Jake's Sandwich Shop r 716 Beaver  
" Wesley K clk h 2492 27th S W  
" Wm L [Maribell] wks Goodyear h 597 Gardendale  
" Wm F [Anna E] h 1013 Della ave  
" Wm H [Valma M] wks Firestone h 85 E Brookside  
" Wilson B slsmn **THE A POLSKY CO** h 1013 Della  
" Zenice F [Nettle E] slsmn Federal Realty Co h  
100 Lake  
Patsy Mike [Antigone] wks Goodrich h 501 Douglas

**PAUGH**

Paugh Thos M [Myrtle M] (Buckeye Garage & Serv-  
ice) h 98 Devonshire dr  
" Wilbert R [Shirley] wks Goodrich h 369 Locust  
Paul Adrian O [Maggie] wks Goodyear h 222 E Ex-  
change  
" Mrs Agnes M (wid Edward C) h 131 Annadale ave  
" Alexander lab h 623 Camp  
" Ann A h 442 Wellington ave  
" Mrs Anna E (wid John) (West Hill Dairy Store) h  
11 Neal ct  
" Carl [Mary] gird r 247 Westwood ave  
" Clarence A [Gertrude E] shtmlwkr L W Kramer  
S M Wks h 419 E Thornton  
" Clifford [Agnes] wks Goodyear h 126 W State apt 1  
" Clyde C [Bessie] painter h 886 Rhodes ave  
" Dorothy A (lk Goodyear) h 593 Talbot ave  
" Earl R [Mildred] wks Firestone h 1206 Herman  
" Earl R jr clk Acme No 115 h 1206 Herman ave  
" Edward A porter City Hosp h 131 Annadale ave  
" Edward C restr r 369 W North  
" Mrs Elizabeth (wid Peter W) h 821 Weber ave  
" Mrs Ella M (wid Wm G) h 275 1/2 S Main  
" Mrs Emeline O (wid T Dwight) h 148 Charles  
**PAUL FRANK D** [Elizabeth M] supt of distribu-  
tion Akron City Water Works h 215 Crescent dr  
" Geo C lab r 336 Noah ave  
" Geo C [Jennie] h 1282 Pitkin ave  
" Geo V student h 131 Annadale ave  
" Gerhard E [Katherine T] restr 873 Wooster ave  
h same  
" Mrs Gertrude (wid Edward) h 203 Jewett  
" Harry B sales (Executive Palmer Match Co) h May-  
flower Hotel  
" Harry H [Laura I] drftsmn h 617 Wildwood ave  
" Harry N wks Firestone r 38 Cole ave  
" Herbert B [Clarissa E] floor surfacer h 705 Can-  
ton rd  
" Herbert G [Elva M] slsmn h 323 Castle blvd  
" James A h 705 Canton rd  
" Janet E student h 235 Crescent dr  
" John h 167 Vassar  
" John B h 907 1/2 Bellows  
" John L [Lillie M] wks Goodyear h 167 Vassar  
" John O [Lillian L] wks County h 187 Wheeler  
" John W [Sarah L] wks Goodyear h 1133 MtVernon  
" Julia waitress h 623 Camp  
" Mrs Julia (wid Alexander) h 623 Camp  
" Katherine M student h 442 Wellington ave  
" Kathryn clk h 275 1/2 S Main  
" Lawrence [Muriel] wks Goodrich h 254 McGowan  
" Mrs Lillian h 18 E Emsler ave  
" Lucy E clk Gen T & R Co h 593 Talbot ave  
" Luther painter h 520 Talbot ave  
**PAUL MARY** vice pres Western Reserve Abstract &  
Title Co h 586 Carroll  
" Mrs Mary A (wid Geo) h 593 Talbot ave  
" Maud wks Goodyear r 1349 S Main  
" Merle R [Ada M] director Works Progress Ad-  
ministration h 872 Oakland ave  
" Nick [Irene] bartender M loakem h 571 Bank  
" Philip N [Alice] wks Goodrich h 1274 Moore  
" Robt W wks City Hosp h 131 Annadale ave  
" Stephen [Iena] wks City h 1252 Edison ave  
" Victor L [Lena] h 224 Berry ave  
" Viola music tchr h 224 Berry ave  
" Wilbur J [Mary A] wks Goodrich h 770 Moon dr  
" Wm student h 623 Camp  
" Wm [Marlon T] wks Goodyear h 197 Jewett  
" Wm jr student h 197 Jewett  
Pauldon Mrs Lulu wks 396 Briarwood dr  
Paulen Howard L [Elsie C] printer h 630 Upson  
P'aulay Claude A [Victoria L] acct Firestone h 415  
Merriman rd  
" Julia M h 432 East Park blvd  
Paulie Anna wks Gen T & R Co h 399 Eastland ave  
" Henry h 399 Eastland ave  
" John h 399 Eastland ave  
" Joseph h 399 Eastland ave  
" Katie h 131 E Thornton  
" Lawrence [Anna] wks City h 399 Eastland ave  
" Matilda wks Goodrich h 131 E Thornton  
" Michael barber 165 E Thornton h 131 same  
Paulin James E student h 542 Delmar ave  
" Peter J [Ruth P] opr Times-Press h 642 Delmar  
Paulie Andrew student h 169 Kelly ave  
" Andrew h 399 Sumner  
" Mrs Emma h 399 Sumner  
" Harold student h 399 Sumner  
" Mrs Mary (wid Michael) h 169 Kelly ave  
" Michael [Elizabeth] (lk Goodyear) h 169 Kelly ave  
" Susan wks 464 N Portage path  
Paulin Mrs Chloe h 678 Kenmore blvd  
Paulo Andrew J [Harriet A] clk Goodyear h 92 Broad  
" Paul W [Kathleen] wks Peacock C & Dyers h 83 1/2  
Peckham  
Paulowsky Anna student h 911 Bell  
" Frank [Anna] wks Goodrich h 911 Bell  
" John h 911 Bell

# See the OHIO EDISON ELECTRIC SHOP CO. FOR A COMPLETE LINE OF ELECTRICAL APPLIANCES

1074

BURCH DIRECTORY CO'S

## PAULOWSKY

" Joseph student h 911 Bell  
Paulun Anna r 1154 N Howard  
Paulus Bernard E [Kathryn E] [Empire Cleaners]  
h 579 N Howard  
" Clara h 157 Park  
" Mrs Ellen (wid Henry) h 399 Nash  
" Francis J [Helen K] slsmn h 501 N Firestone blvd  
" Hildegard wks Goodyear r 872 E Buchtel ave  
" Margaret wks 1953 W Market  
" Robt E [Spicer Theatre] r 595 Wyandot ave  
Pausich Helen F student h 2179 4th S W  
" Matthew wks Goodrich h 2179 4th S W  
Pavalow Nick [Rose] wks Gen T & R Co h 290 Jerry  
ave apt 1  
Pavelchak Jack h 1172 Duane ave  
" John [Rose] h rear 284 Kelly ave  
" Olga J clk h 1172 Duane ave  
" Paul clk h 1172 Duane ave  
" Peter [Susanna] wks Goodyear h 1195 Duane ave  
" Rose clk h 1172 Duane ave  
" Mrs Sophia (wid Matt) gro 1172 Duane ave h same  
Pavelda John bkpr Roadway Fv Inc h 1196 Herber-  
berich ave  
" Rev John J [Mary] pastor Slovak Baptist Church  
h 1196 Herberich ave  
" Julia student h 1196 Herberich ave  
Pavelz Chas h 1353 Curtis  
" Eugenia student h 1353 Curtis  
" Nick [Onita] wks Firestone h 1353 Curtis  
Pavich Ann B h 144 Millhoff ct  
" John student h 144 Millhoff ct  
" Jullann M h 144 Millhoff ct  
" Stephen lab h 144 Millhoff ct  
Pavick Carl J h 321 Allyn  
" Geo F wks Goodrich h 321 Allyn  
" Gertrude L h 321 Allyn  
" John [Mary] h 321 Allyn  
Pavkov Ernest slsmn Galat Packing Co h Doylest-  
town O  
" John I student h 1367 9th ave  
" Julia J student h 1367 9th ave  
" Louis M [Anna C] wks Goodyear h 1367 9th ave  
" Natalie wks 630 Weber ave  
" Paul F student h 1367 9th ave  
" Peter W wks Goodyear h 1367 9th ave  
" S Alex slsmn Galat Packing Co h Doylestown O  
" Theodore [Anna] slsmn Galat Packing Co h 945  
Stanwood ave  
Pavkov Stephen wks City r 41 Stanton ave  
Pavlic Anthony J student h 185 Millhoff ct  
" Vincent S [Elizabeth F] wks Atlantic Fdry h 185  
Millhoff ct  
Pavlich Geo wks Firestone h 268 N Adams  
" Helen student h 268 N Adams  
" John [Veronica] wks Firestone h 268 N Adams  
" John jr h 268 N Adams  
" Joseph wks B & O R R r 459 Alexander  
" Mary h 268 N Adams  
" Peter stock clk h 268 N Adams  
Pavlik Ann h 899 Rowe  
" John in U S Navy h 899 Rowe  
" Mary A wks 780 Ridgecrest rd  
" Paul [Eva] wks Goodyear h 899 Rowe  
" Paul jr [Helen C] wks Goodyear h 718 Virginia  
" Wm J [Maude B] wks Firestone h 685 Columbus av  
Pavlov Alex barber M Varverakis r 108 N Howard  
" Dorothy student h 654 Easter ave  
" Gordon [Mary] wks Miller R Co r 38 Cole ave  
" Josephine waitress Garden Grille h 654 Easter av  
" Lazar [Julia] shoe repr 100 W Market h 654  
Easter ave  
" Mildred student h 654 Easter ave  
" Zorka wks Goodrich h 654 Easter ave  
Pavlovich Ivan [Venelida] lab h 946 Nathan  
" Joseph [Mildred] mldr h 2102 Kline ave  
" Michael [Anna] wks Firestone h 1171 Andrus  
" Rada r 91 Kent pl  
Pavone Vincenzo [Elizabeth] trucking h 702 Colum-  
bus ave  
Pawlaczky Catherine h 261 Fuller  
" Leon [Elizabeth] wks Goodveat h 261 Fuller  
" Mack h 261 Fuller  
Pawlak Anthony [Monica] h 51 Cuyahoga  
" Cella student h 51 Cuyahoga  
" Henry student h 51 Cuyahoga  
" Lottie h 51 Cuyahoga  
" Stella h 51 Cuyahoga  
Pawloski Hetty student h 445 Dayton  
" John T student h 445 Dayton  
Pawloski Mrs Bertha (wid Herman) h 2638 Leland  
Pax Mrs Anna (wid John) h 577 Upson  
Paxson Forest D wks Goodyear h 480 Beechwood dr  
" Jasper V [Lila A] electn Diamond M Co h 1209  
Neptune ave  
" S Floyd [Florence J] agt Met Life Ins Co h 480  
Beechwood dr  
" Mrs Susan E (wid Ezra L) h 202 Allies  
Paxter J A furn reprmn r 693 Kenmoie blvd

## PAXTON

Paxton Autoeraft Service W H Paxton mgr auto dirr  
422 W Exchange  
" Denver H h 1338 Nome ave  
" Edgar S [Minnie G] wks Goodrich h 1338 Nome av  
" Frank E [Carrie E] wks Goodyear h 1801 Pillarim  
" Geo W [Fvelyn A] chief clk Penna R R h 1184 N  
Main  
" Hilbert H wks H D Swisher h 396 E York  
" James B [Nellie M] photog Peck s Studio h 398  
E York  
" John R [Sally A] wks Firestone h 2225 24th S W  
" Mrs Melzola h 2983 Flower ct  
" Nedra K clk AK Dry G Co h 396 E York  
" Niles F gard r 222 W Center  
" Pauline P asst Ak Pub Library h 116 S Portage  
path  
" Ray [Mollie] h 321 W Market  
" Raymond porter Anthony Wayne Hotel r 75 W  
North  
" Wm H [Mary J] mgr Paxton Autoeraft Service h  
1076 Packard dr  
Pay Blanche M student h 1340 Kentucky ave  
" Eric A h 1516 Grand Park ave  
" Joseph H [Florence] plstr h 1516 Grand Park ave  
" Ronald G student h 1516 Grand Park ave  
" Walter H [Gertrude A] brklyr h 1340 Kentucky av  
Payerle Anna L h 361 E Thornton  
" Frank [Margaret] slsmn h 361 E Thornton  
" Frank S student h 361 E Thornton  
" Margaret M h 361 E Thornton  
" Lydia R student h 361 E Thornton  
Pask Mrs Eva (wid Mitchell) h 1373 Columbine ave  
" Fred W h 1373 Columbine ave  
Payn Geo H [Alice L] carp h 256 Madison ave  
" John B h 792 Chalker  
" John W h 792 Chalker  
Payne Albert h 67 McCoy  
" Mrs Alice h 699 Noble ave  
" Arthur h 1973 S Forre  
" Brooks student h 335 Lombard  
" Mrs Catherine (wid Wm) h 271 W South  
" Chas M [Barbara E] wks Goodrich h 794 Mt  
" Claude E barber 191 E York h 1226 Mt Vernon ave  
" Clinton [Marie] r 354 Wellington ct  
" Mrs Della M (wid Wm) h 406 E Exchange  
" Dewey waiter Mayflower Hotel h 377 Buckeye  
" Donald r 1178 Edison ave  
" Ducco h 67 McCoy  
" Elizabeth h 730 Wall  
" Elmer O maintenance enlr City Recreation Com-  
mission h 706 Carlisle  
" Emmet [Betty] wks City h 304 E North  
" Ethel M h 406 E Exchange  
" Mrs Flora M h 319 Lloyd  
" Forrest E [Nannie R] wks Goodrich h 1302 Girard  
" Frank [Rose R] supt Brown G Co h 134 Fire-  
stone blvd  
PAYNE FRANK H [Helen S] asst mgr Common-  
wealth Loan Co h 519 Harvard Phone SH-2060  
" G Thurman [Mary J] h 335 Lombard  
" Geo R [Emma] wks Com P & L Co h 164 King dr  
apt 28  
" Geo W [Marguerite] real est developer h 1517 Cop-  
ley rd  
" Helen V h 2514 East ave  
" Herman L student h 335 Lombard  
" Mrs Ida L h 112 S College  
" Mrs Iona drsmkr h 511 Crouse  
" Rev J Robert pastor Church of God and Saints  
of Christ h 313 Dean  
" James truck dr h 292 Scott ave  
" John O [Katie] porter Hippodrome B Shop h 42  
N Howard  
" Joseph H [Martha] wks Firestone h 3111 E South  
" Mrs Josephine (wid Louis) h 870 Douglas  
" Mrs Julia h 366 Brownleigh ct  
" Leonard [Canary] h 366 Brownleigh ct  
" Lewis waiter Mayflower Hotel h 870 Douglas  
" Louis h 67 McCoy  
" Louise tchr h 125 N Portage path apt 1  
" Marie L h 2514 East ave  
" Mrs Martha A (wid John W) h 79 Beck ave  
" Melvin [Marlan] h 1377 Hart  
" Ray I [Lula M] auto slsmn h 100 Wills ave  
" Robt student h 385 Lombard  
" Robt J [Matilda H] clk Goodyear h 1203 McIntosh  
" Robt J jr [Florence] slsmn Builders Supply Co  
h 1179 Woodward ave  
" Robt L h 112 S College  
" Roy [Grace M] wks Goodyear h 351 Litchfield rd  
" Ruth h 143 Ira ave  
" Mrs Sadie E h 2514 East ave  
" Saml [Mary] lab h 67 McCoy  
" Thos E student h 1203 McIntosh ave  
" Walter G headwaiter Mayflower Hotel h 105  
Charles  
" Wesley J [Ethel L] slsmn Rodney M Fleming Co  
h 937 Oakland ave

**PAYNE**

" Wilbur H mach Star D M Co h 706 Carlisle  
" Wm h 271 W South  
" Wm C h 2514 East ave  
" Wm T (Catherine) h 834 Adelme  
Payton Homer D (Zella L) wks Goodyear h 1998  
Newton  
" Ira wks City r 317 S Main  
" Pauline V student h 1398 Newton  
" Wisemon P (Virginia L) wks Imp El Co h 172  
Campbell  
Paz Joseph auto mech h 665 Miami  
Paztinay Andrew wks Firestone h 46 Brighton dr  
Pazzinski Joseph F (Catherine F) wks Goodyear h  
246 Kelly ave  
Peabody Donald W clk Goodyear h 46 Kuder ave  
" Francis R (Ethel W) h 46 Kuder ave  
Peach Dorothy L student h 350 University pl  
" James (Marie) janitor University of Ak h 750  
University pl  
" James (Sarah) h 90 Huriburt ave  
Peachey Wm J engr B & O R R r 112 Earle  
Peacock Art Glass Co (F N Caine) rear 46 Willard  
" Cleaners & Dyers (Morris Priefman) 524 Wabash  
" Coal Co (Mrs E S Herzberger R E Betz) 335 S  
Broadway  
" Don wks socony-V O Co  
" Ernest (Margaret) wks Firestone h 974 Bellow  
" Floyd (Mary) wks Knapp Fdry Co h 804 S High  
" Fred M (Harriett E) slsmn r Taylor Hotel  
" Geo F h 1362 Grant  
" Herman L (Velma D) clk engr dept Dept Public  
Service h 1362 Grant  
" Karl G slsmn East Ak Hdw Co h Ravenna O R D 4  
" Mrs Pearl h 2981 Flower ct  
" Robt C prsmn Austin Print W Co h 1362 Grant  
" Thelma waitress Garden Grille r 62 S Broadway  
Peak Edward J (Minnie) porter West Motor Inc h  
1311 Honodle ave  
" Frank P (Thelma) wks DeWitt M Co h 1311  
Honodle ave  
" Thos (Viola) wks Robinson C P Co h 1311 Honodle  
Peake Harry (Gwendolyn) bkvr h 1668 Batters B  
Pealy Ethel R h White Pond dr  
" Geo W h White Pond dr  
" Harry W (Eleanor L) repr Sun Life A Co of  
Canada h 685 Longview ave  
" Robt H student h 685 Longview ave  
Pearce Betty M student h 344 Merriman rd  
" Chas F (Lillian R) wks Goodrich h 595 N Howard  
" Edward prsmn Austin Print W Co h R D 8  
" Mrs Frances forelady Quaker Oats Co h 845 Bloom-  
field ave  
" Geo (Agnes M) wks Firestone h 2250 14th S W  
" Henry C (Bertha V) wks Goodveur h 118 Oak ter  
" Jeffe wks Children's Hosp h 122 Oak ter  
" John A (Minnie M) h 81 Mettin ave  
" Kathryn L student h 511 Lindell  
" Mrs Leunia (wid Henry) h 122 Oak ter  
" Marvin W (Helen H) wks Goodyear h 122 Oak ter  
" Marv K clk Firestone h 122 Oak ter  
" Nancy J student h 344 Merriman rd  
" Paul C (Ethel G) clk Gen T & R Co h 131 Mel-  
bourne ave  
" Richard (Mary O) wks Goodyear h 598 Claremont  
pl  
" Robt S (Wilda L) wks Goodyear h 792 W Market  
apt 6  
" Roy G (Margery M) (Akron Clinic) h 344 Merrim-  
an rd  
" Timothy W (Ruth A) wks Goodyear h 511 Lindell  
" Verena Q clk Goodrich h 845 Bloomfield ave  
" Wilbur C (Elizabeth) clk Firestone h 152 Moin-  
inside dr  
Pearch Frank D (Meredith) with Goodrich S Stores  
h 871 Vermont ave  
" Harry D (Catherine E) truck driver City h 421  
Barwell  
Pearcy Estell h 26 Wigley ave  
" Frank R (Muriel L) elev opr O B Tel Co h 308  
Torrey  
" Oscar J (Norean) wks Goodyear h 335 Dawn dr  
" Wilma N student h 335 Dawn dr  
Peare James D (Jane D) entertainer h 108 Wills ave  
apt 6  
Pearhac Helen wks Goodyear h 2333 8th S W  
" John (Matilda K) wks Western R R Co h 610 J  
Koerber ave  
" Peter (Winifred) wks Col Salt Co h 2333 8th S W  
" Stephen (Anna) h 2333 8th S W  
" Stephen (Mary) wks Col Salt Co h 495 Celtic  
Pearl Carl wks Firestone r 20 E Archwood ave  
" Carl D (Selma) (United Linoleum Co) h 22 Rhodes  
ave apt 203  
" Clarence A (Madge M) slsmn Ak P Milk Co h 2195  
16th S W  
" Coffe Co Christ Economou pres James Economou  
vice pres Nicholas I Economou sec and treas 370  
S Broadway

**PEARL**

" John L student h 2195 16th S W  
" Mrs Marie I h 592 Johnston  
Pearlman Morris (Eagle Products Co) h Cleveland O  
Pearmon Frank (Vera) h 378 Gotham ct  
**PEARL CLIFF A** (Viola T) vice pres and treas  
Farmdale Dairy Stores Inc h 580 Storer ave  
" Starr W clk Farmdale Dairy Inc h 580 Storer ave  
Pearsall Mrs Chessie P h 354 Brown  
Pearson See also Pehron and Pearson  
" Albert (Della) r 1214 Edison ave  
" Anna student h 36 Fair  
" Carl E (Harriet M) wks Goodyear h 674 Colum-  
bus ave  
" Chas E (Edith E) wks Firestone h 1336 Carey ave  
" Clayton H wks Firestone h 1233 Brown  
" Clyde H (Katherine A) h 1255 Sweetzer ave  
" Edward B wks Firestone r 321 E Archwood ave  
" Elbon A (Marguerite L) auto serv sta 819 N  
Howard h 822 same  
" Eugene E (A Louise) baker h 248 Arch  
" Eugene F h 1181 2d ave  
" Geo D (Marie J) clk Firestone h 1520 Beardstey  
" Glenn C (Anice F) wks Firestone h 844 Balrd  
" Mrs Gussie D (wid Frank) h 1316 Vane ave  
" Guy r 593 E Exchange  
" Guy (Dorothy) rubwkr r 1245 Childs ave  
" H Jay (Ethel M) plbr h 602 S Arlington  
" Mrs Hannah B (wid Stanlev) h 327 Brittain rd  
" Harold E (Sophia) meat ctr h 1181 2d ave  
" Harry with Gen I & R Co h Lakemore O  
" Helen L bkpr J W Bent h 1181 2d  
" Henry h 161 Hickory  
" Howard L (Ethel) supvr Goodyear h 439 Beech-  
wood dr  
" Hubert A (Leona) wks Firestone h 742 Excelsior  
" Mrs Ida M (wid Chas) h 1810 Shaw ave  
" Jacob (Lillian) lab h 36 Fair  
" James (Elizabeth M) mach h 955 Donald ave  
" Leland J student h 602 S Arlington  
" Louis (Mary) lab h 192 Halstead  
" Margaret E h 1146 Carey ave  
" Marian A h 602 S Arlington  
" Meta M h 311 W North  
" Mildred r 830 Princeton  
" Milton H h 1255 Sweetzer ave  
" Neal J (Bastiana J) (Willemens & Peterson) h 1046  
Corwin ave  
" Nina bkpr Ak-Selle Co h 1181 2d ave  
" Norman S (Rose A) teller Firestone Pk T & S Bk  
h Tallmadge O  
" Olin student h 1227 Burkhead ave  
" Oscar R (Alys K) wks Goodyear h 699 Virginia av  
" Owensby (Oralee) r 219 Abel  
" Mrs R Deanie (wid Wm H) h 1113 Woodward ave  
" Ray A wks Firestone h 615 Darrow rd  
" Robt wks Bear F Co  
" Robt B (Armlinta) h 58 Elizabeth Park  
" Robt L (Eleanor R) wks Goodyear h 57 Schafer  
" W formn Water Wks h 2372 Eastwood ave  
" Wilbert H bellman Hotel Akron h 311 W North  
" Wm E (Gladys) wks Gen T & R Co h 1310 Shaw  
Peart Chester V h 488 Hammel  
" Harry A (Ruth C) wks Goodyear h 488 Hammel  
Pease Alva L wks Summit W Gro Co h 852 E Ex-  
change apt 8  
" Benj lab h 1190 Schumacher ave  
**PEASE BENJ F** (Elizabeth B) vice pres and sales  
mgr Akron Truss Co h Westrop rd (S L V) Phone  
WA-5660  
" Blanche M tech h 154 Dodge ave  
" Mrs Lorraine clk r 177 W Center  
" Morris G (Ruth E) drftsmn h 669 Harrison ave  
" Ohver H (Janet C) wks Goodyear h 1341 Tona-  
wanda ave  
" Raymond B (Ruth P) prof University of A h 840  
Chalker  
" Raymond F h 409 Wildwood ave  
" Russell A (Helen G) wks Goodyear h 534 Brit-  
tain rd  
" Wm J (Laura B) meatctr P J Shechter h 409  
Wildwood ave  
Peaslee John W (O Marie) wks Goodyear h 654 Van-  
Everett ave  
Peate Mrs Laura (wid Richard) h 2117 6th S W  
Peatross Mrs Lillie h 131 Wooster ave  
Peavy Anna M h 310 Turner  
" Benj J (Emma G) h 385 Turner  
" Hattie M stenog Peoples S F Corp h 310 Turner  
" Homer M lunch 10 I ods h 310 Turner  
" James student h 310 Turner  
" Only (Marie) wks City h 132 Charles  
Peech Lucile wks 1269 Kenmore Blvd  
Pecher Mrs Ella M (wid Louis E) h 959 Fess ave  
" Lawrence painter h 959 Fess ave  
Pecherle Mrs Elizabeth wks Firestone h 157 Stunton  
Peck Arthur S wks Ak Chair Exchange h 827 Allen  
" Arthur W (Nelle M) prsmn Com P & I Co h 827  
Allen

# THE DAUNTLESS PLUMBING & ELECTRIC CO. 18-22 E. State St. PHONE FRANKLIN 8109

"ELECTROLUX" GAS REFRIGERATORS

1076

BURCH DIRECTORY CO'S

**PECK**

"Beasle E student h 42 E Mildred ave  
 "Carlos F [Myrtle L] agt Natl Life & A I Co h 42 E Mildred ave  
 "Clarence news boy h 863 Chalker  
 "Clarence A [Amelia] idrsmn h 877 Page  
 "Ernest T [Margaret] wks Gen T & R Co h 1442 Newton  
 "Frances L asst Dr F J Bader r 460 Rose blvd  
 "Frank wks City Cab Co r 75 S Forge  
 "Franklin V [Blanche D] wks Goodrich h 950 Stanwood ave  
 "Frederick B h 488 Mohawk ave  
 "Geo F wldr Johnston W & S Co h 76 Forrest  
 "Guy C [Golda A] contr paving 1023 W Exchange h same  
 "Mrs H May art studio 780 W Market h same  
 "Mrs Harriet B (wid Edmund B) h 758 Lovers lane  
 "Harry [Dora] h 863 Chalker  
 "Harry O [Evelyn] wks Firestone h 19 Coolidge av  
 "Hubert C [Ellen B] wks Ak Gear & E Co h 260 Oakdale ave  
 "James F [Lvdia] wks Goodrich h 428 Louisa  
 "Jean h 780 W Market  
 "John A [Irene] barber 1016 S Main h 259 E Wilbeth rd  
 "John H [Letha H] mach h 347 Crown  
 "Marv E student h 42 E Mildred ave  
 "Mrs Mary T clk Municipal Tubercular Clinic h 76 Forrest

**PECK WELLSVILLE C** [Elta R] architect office and residence 2637 Albrecht ave Phone HE-3203  
 "Melvin A [Ruth E] clk Ohio Ed Co h 701 Upson  
 "Paul A student h 347 Crown  
 "Paul J driver W J Peck h 486 Gage  
 "Ralph truck dr r 342 Park  
 "Roy [Mary S] glazier Pitts Plate G Co h 862 Glenn

Peck's Studio (M A Morris) photo 86 S Howard  
 Peck Mrs Thelma G clk **THE A POLSKA CO** h 542 Patterson ave  
 "Theo G driver W J Peck h 807 D Buchtel ave  
 "Thos G [Hortense H] dr W E Wright Co h 354 Cleveland  
 "Mrs Unla (wid Robt P) h 1077 Bank  
 "W Stanley [Anita] driver W J Peck h 469 Spicer  
 "Ward M [Marjorie M] serv slsmn Hoover Co h 1126 Woodward ave  
 "Wm J [Clara M] wks Firestone h 2274 26th S W

**PECK WM J** [Nellie M] the Golden Rule mover motor trucking local and long distance hauling 467 Spicer h 486 Gage Phone FR-7016

Peckens Ray A [Agnes M] foundr D O Gas Co h 847 Carpenter

Peckham Chas P wks Firestone h 1283 Marcy  
 "Frazier R [Zella B] wks Firestone h 1025 McIntosh ave  
 "Harry G wks Firestone h 289 1/2 S Arlington apt 3  
 "Jesse C [Grace K] mech emar h 556 Roslyn ave  
 "Mary stenog h 1499 Aster ave apt 7  
 "Mary M wks Goodrich h 1283 Marcy  
 "Paul E [Helen A] clk Firestone h 145 D Brookside ave

Pecko Joseph [Helen] wks Goodrich h 1078 Brown  
 "Joseph Jr wks Gen T & R Co h 1078 Brown  
 "Margaret M h 1078 Brown

Peccora Benj J [Kathryn] h 64 Mosser ave  
 Pedan Matthew [Delta B] tchr Rudick's h 99 Forrest  
 Peden Mrs Bossie A (wid Wilson M) h 773 Beardsley  
 "Elizabeth M clk Goodyear h 773 Beardsley  
 "Frank A [Elizabeth] h 757 Wing  
 "Helen R sec C O Browne h 773 Beardsley  
 "Sarah L (lk F W Woolworth Co) h 773 Beardsley

Pedigo Herman D [Mary E] wks Goodrich h 1877 12th S W  
 "Martin V [Elaine] wks Miller R Co h 1057 East av  
 "Mary G beauty opr E F Wright h 56 W Miller ave  
 "Mrs Minnie (wid Scott) h 1057 East ave

Pedler James S [Dona] clk Goodrich h 731 Mentor rd  
 Pedlo Geo wks Columbia Ptg Co r 852 Berwin  
 Pedone Pasquale [Nellie] wks Goodyear h 189 W North  
 "Santo [Marv] clk A Mandala h 776 Springdale

Pedosuk Geo [Maud] h 979 Ridgeway dr  
 "Helen student h 979 Ridgeway dr  
 "John h 979 Ridgeway dr

Pee Floyd S [Alice I] wks Firestone h 1260 Childs av  
 Peebles Mrs Ella K (wid Albert G) h 366 Union pl  
 "Harry W student h 366 Union pl  
 "Lease [Rosabelle] wks Firestone h 355 Brownleigh ct  
 "Mark I [Viola M] h 80 S Case ave  
 "Preston A [Lura] clk h 1281 Oakland ave

**PEEBLES**

"Ray wks Goodyear r 28 S Martha ave  
 Peck Claude B [Elizabeth K] slsmn Rodney M Fleming Co h 214 Tudor ave  
 Peel Donald E student h 606 Roscoe ave  
 "Idith M h 606 Roscoe ave  
 "Eugene C h 606 Roscoe ave  
 "Harvey M [Hazel E] carp h 606 Roscoe ave  
 "Wm E h 606 Roscoe ave  
 Peoples Annalee asst Ak Pub Library r Y W C A  
 Peer Mrs Elizabeth B h 74 F Tallmadge ave  
 "Sheldon H [Helen H] painter 1207 Herberich ave h same  
 "Vivian E student h 1207 Herberich ave  
 Peercy Hattie student h 478 Bell  
 "John R wks Goodrich r 884 S Main  
 "Leslie [Dasha] wks Goodrich h 700 S Main  
 "Roy [Lona] h 700 S Main  
 "Thos M [Minnie] wks Goodrich h 478 Bell

Peerless Laundry & Dry Cleaning Co (L F Maynard) 158 Falor  
 Press [J E Weagly] printers 1303 E Market  
 "Rubber Sundries (A K Southard) 826 S High  
 Peerman Chas E [Genevieve] wks Goodyear h 1683 E Center  
 Peery Mark [A Helene] vice pres Square Deal Electric Co h 960 Marion pl  
 "Ralph N [Anitabelle] bkpr Kester Coal Co h 771 Hayden ave  
 "Mrs Sarah A (wid Edward E) h 297 W Miller ave  
 Peffer Edward [Elizabeth] wks State h 590 Adams ct  
 "Henry A [Mary E] h 359 Sumatra ave  
 "John L wks Gen T & R Co h 701 Lovers lane  
 "Katherine M adv dept **THE A POLSKA CO** h 359 Sumatra ave  
 "Maxine K student h 143 Russell ave  
 "Solomon H [Hazel K] dep clk Probate Court h 143 Russell ave

Peffers Walter [Clara] lab h 651 Dorothy ave  
 Peck Rex A h 279 Park apt 13  
 "Thos I wks W U Tel Co h 279 Park apt 13  
 Pezgas Lorin O wks Am H R Co r 54 Fulton  
 "Mrs Mary L (wid Lorin O) h 326 Hillwood dr  
 Pezay Ann Dress Shop Mrs Esther A Rosenberg mgr 70 1/2 S Main  
 Peglow Geo lino opr Columbia Printing Co h Cleveland O  
 Pegram Carl G [Anna L] auto serv sta 531 W Exchange h 144 S Balch  
 "James T sta attdt C G Pegram h 144 S Balch  
 Pehrson Furniture Co O L Pehrson pres and treas, J F Hemington vice pres 531 S Arlington  
 "Oscar L [Nellie W] pres and treas Pehison Furniture Co h 1380 Herberich ave  
 Peiffer Arthur E [Thelma B] wks Am H R Co h 2340 Mogadore rd  
 "John [Matilda L] h 447 Dayton  
 "Richard J [Margaret G] wks Kraker's Old Heidelberg Inc h 2340 Mogadore rd

Pekar Eva T h 639 Dorothy ave  
 "Fannie student h 320 E Crosier  
 "Frank M wks Ak-Selle Co h 639 Dorothy ave  
 "John [Laura] carp h 320 E Crosier  
 "Joseph [Fannie] painter h 639 Dorothy ave  
 "Joseph Jr student h 639 Dorothy ave  
 "Joseph K [Julia A] lab Burger I h 501 Wingerter  
 "Martin J [Mary A] wks Nick's Fender & B Co h rear 647 Easter ave  
 "Robt F student h 320 E Crosier

Pekarek Lott J [Martha B] condr B & O R R h 172 S Maple  
 Pekelnicky Joseph [Clara] h 1259 Girard  
 Peko Andy r 301 Otis  
 Pektor Mrs Ethel wks Goodrich r 183 E Voris  
 Pelfrey Arthur F [Dora] sta attdt Std Oil Co h 855 E Crosier

Pelham Henry J restr wkr h 1462 1/2 E Market  
 "Lloyd C [Julia S] wks Gen T & R Co h 896 Lawton  
 Pelkey Mrs Lulu restr 166 S Forge h 290 Beaver apt 2  
 "Maurice [Lulu] slsmn h 290 Beaver apt 2  
 Pelli Byron [Dorothy L] reporter h 79 Ida ave  
 "Elizabeth clk **THE M O'NEIL CO** h Cuya Falls O  
 "Genevieve wks 856 Coburn h same  
 "John R [Sadie L] wks Firestone h 161 E Archwood ave  
 "Louis [Ruth I] elev opr Firestone h 1064 Yale apt 3  
 Pelland Elizabeth M clk Peoples S D Stores h 216 E Tallmadge ave  
 "Harriet C student h 216 E Tallmadge ave  
 "Lawrence W [Sarah J] with Shullo Cons Co h 216 E Tallmadge ave  
 "Wanda Z student h 216 E Tallmadge ave  
 Pelle Peter [Carmella] wks Firestone h 941 Iredell

Main Store **W. D. TURNER** WALL PAPER Branch  
 373 S. Main St. PAINT, LINOLEUM 219 N. Second St.  
 Akron, O. WALL PAPER CO. WINDOW SHADES Barberton, O.

# The D. W. KAUFMAN REALTY CO. REALTORS

PHONE HEMlock 8137

AKRON CITY DIRECTORY

1077

## PELLETT

Pellet Dan L [Ruth S] engr Goodrich h 1034 Jefferson ave apt 6  
 Pelligra Benj student h 1183 5th ave  
 " John F [Frances] wks Goodyear h 1183 5th ave  
 Pellino John h 123 Kathian ct  
 Pellister Anthony wks Ak Typesetting Co h 203 Wheeler  
 " Anthony R printer h 580 Sherman  
 " Catherine R M h 580 Sherman  
 " Chas h 580 Sherman  
 " Dominic R h 580 Sherman  
 " Donald J [Kathryn] clk h 3113 Spicer  
 " Frank [Mary E] sta attdt Postoffice Serv Sta h 94 Mosser ave  
 " Joseph h 203 Wheeler  
 " Mrs Lucille (wid Joseph) h 203 Wheeler  
 " Lucille M h 203 Wheeler  
 " Mrs Mary L (wid Joseph) h 112 Aqueduct  
 " Rose M h 203 Wheeler  
 " Saml printer h 580 Sherman  
 Pelly Herbert W [Lola] wks Firestone h 1562 Beardsley  
 Pelott Mrs Currie B (wid Geo W) h 729 Bell apt 12  
 Pelton Audrev I student h 940 Concord ave  
 " Chas A h 935 1/2 F Market  
 " Clyde W [Helen C] wks Firestone h 940 Concord  
 " Danl J student h 1999 16th S W  
 " Geo W [Ida] carp h 1104 Emmet rd  
 " M Chas [Eva] wks Goodyear h 362 Malacca  
 " Wilbur T h 631 Vanhooker ave  
 Peltz Theodore [Myra H] h 330 Koerber pl  
 Pelz John tailor Krumer C Co r 132 Campbell  
 Pembroke Al floor man Arcade Garage  
 " Mrs Marie M h 117 Cuyahoga  
 " Robt N wks Times-Press h 117 Cuyahoga  
 " Russell B h 117 Cuyahoga  
 Pence Chas W [Melba T] wks Goodyear h 516 Chittenden  
 " Mrs Etna A (wid Russell) h 483 Mineola ave  
 " H Edward [Emma I] wks Quaker O Co h 461 Lockwood  
 " Homer [Nell F] wks Goodrich h 114 W Dalton  
 " James C wks Quaker O Co h 304 Wooster ave apt 11  
 " John H wks Goodyear h 1297 Goodyear blvd apt 19  
 " Lemuel W slsmn h 489 E Wilbeth rd  
 " Leonard B [Grace] wks Goodyear r 523 Gridley av  
 " Louanna J h 489 1/2 Wilbeth rd  
 " Perry O [Daisy W] paperhng r 489 E Wilbeth rd  
**PENCE RUBY A** sec Thomas Mortgage Co h 483 Mineola ave  
 " Vaughn H sta attdt L G Long h 39 Aqueduct  
 Penchak Alex wks tk Lamp & M Co h 660 Allenford  
 " Andrew wks Gen F & R Co h 660 Allenford  
 " Eva wks Gen T & R Co h 660 Allenford  
 " Frank h 660 Allenford  
 " Geo h 660 Allenford  
 " Geo F r 209 1/2 Water  
 " John h 660 Allenford  
 " Michael h 660 Allenford  
 " Peter h 660 Allenford  
 Penchoff John baker h 745 Miami  
 Pencin Geo K [Mary] wks Goodrich h 767 Parkard dr  
 " Ivan [Ellen] wks Firestone h 405 W Bantiges  
 Pender Mrs Ada (wid Arthur) h 178 Cble  
 " Arthur J [Finances L] wks Shunk L P Co h 988 Nome ave  
 " Arthur T student h 178 Gale  
 " Betty A wks Goodrich h 178 Gale  
 " Emma K stenogr Equitable Life I Co h 178 Gale  
 " M Jeannette h 178 Gale  
 " Margaret h 988 Nome ave  
 " Michael [Jane] h 425 Sherman  
 " W Harry wks Goodrich h 178 Gale  
 Pendergast Edward wks Atlantic Foundry r 828 E Buchtel ave  
 " Joseph T [Lena V] formn Goodrich h 433 S Firestone blvd  
 " Walter P formn Atlantic F Co r 828 E Buchtel av  
 " Walter P jr wks Atlantic Foundry r 828 E Buchtel ave  
 Pendleton Mrs Mazie A wks Firestone h 561 S Arlington  
 " Robt L student h 782 Brown  
 " Stonewall J [Flora B] wks Goodyear h 782 Brown  
 " Tully S wks Ry Exp Agcy h 782 Brown  
 Pendoff Guido r 1077 Giant  
 Penoff Thos [Sophia] h 1676 Manchester rd  
**PENFIELD COMPANY The.** M A Wyatt mngr, investment securities whiskev warehouse receipts 1501 1st-Central Tower Phone HE-5615

## PENGELLA

Penkelly Clifford W student h 1245 Gorge blvd  
 " Hugh [Hilda] wks Goodrich h 1245 Gorge blvd  
 " Jean H student h 1245 Gorge blvd  
 Penlinger A Cole [Dora] wks Goodrich h 454 Douglas  
 " Mrs Alice D (wid Amos M) h 913 Stadelman ave  
 " Jacob F barber h 913 Stadelman ave  
 " Mrs Nora L h 1017 Princeton  
 Penland Nell h 818 Gorge blvd  
 " Richard W [Ruth H] wks Natl Std Co h 818 Gorge blvd  
 Penn Alvin C [Mulle V] wks Pitts P G Co h 2274 10th S W  
 " Mrs Anna B (wid Chas) h 2020 Manchester rd  
 " Ernest C [Margaret J] wks Goodyear h 1672 Seminola ave  
 " Horace r 42 N Howard  
 " Joseph E [Mary L] truck dr h 678 Blaine ave  
 " Lawrence C [Julia H] wks Erie R R h 2511 7th S W  
 " Mrs Lena h 351 Scott ave  
 " Louis P lab h 2020 Manchester rd  
**PENN MUTUAL LIFE INSURANCE CO The.** 807 Akron Sav & L Bldg Phone FR-3105  
 " Novelty Sales Co (Benj Sugar) mfrs agents 22 S Howard  
 Penn-Ohio Coach Lines Co R N Graham vice pres  
 D S James vice pres and gen mgr Fred Prochaska sec J B Waring treas operators Interurban busses 47 N Main Edison Bldg  
 " Ralph W [Helen M] wks Goodyear h 406 E Cuyahoga Falls ave  
 " Wm E [Violet M] wks Goodrich h 910 Clement  
 " Wm Realty Co A S Mottinger pres Harvey Musser vice pres U C Welton treas, 611 2d Natl Bldg  
 Pennecke Harry J [Catherine E] wks Purity B Corp h 224 E Tallmadge ave  
 Pennell Fred wks Goodrich h 710 1/2 S Main  
 " Roland K [Lola E] wks Goodyear h 1306 Arnold  
 Penner Bernard [Bessie] mgr h 970 Dover ave  
 Panney Mrs Eleanor h 46 Ida ave  
**PENNI CHRIST** (Homer Cleaning Co) h 1077 E Market  
 Pennicks Wm h 18 Lods  
 Pennington Amos B [Edna M] wks Goodyear h 17 1/2 High Point ave  
 " Clifford I student h 1481 Woodbirch ave  
 " Dale [Virginia] lab r 175 Pioneer  
 " Enos P [Venna] wks Goodrich h 1430 Newton  
 " Mrs Florence (wid Marion) r 93 Brighton dr  
 " Frank wks Tivoli Theatre r 93 Brighton dr  
 " Fred C h 1430 Newton  
 " Grover L [Pearl] painter h 592 Villa ave  
 " Mrs Hannah L (wid Sherman) h 595 Baird  
 " Harry [Lillian] wks Goodyear r 1187 3d ave  
 " John mech M VanCamp r 323 Wooster ave  
 " Mrs Mabel wks Firestone h 310 Hope pl  
 " Mrs Nora wks Quaker O Co r 394 Grant  
**PENNINGTON TOM C** [Katherine S] dentist 201 and 202 Flatiron Bldg Phone BL-5924 hours 9 a m to 8 p m h 804 Work dr Phone HE-3284  
 Pennino Mrs Grace (wid Saml) h 1132 Atwood ave  
 " James [Theresa] wks Firestone h 1132 Atwood ave  
 Pennock Robt H dist mgr Monroe Calculating Machine Co Inc h Cleveland O  
 Pennsylvania Airlines & Transport Co Akron Municipal Airport  
**PENNSYLVANIA PRODUCTS CO.** See Rogers Oil Co Inc  
 " Railroad Co (Cleveland Division) Guy Scott asst to gen supt F B Vandegrift dist fgt agent W W Clark dist pass agent J M South freight agent cor Mill and Summit B L Bender ticket agent, Union Station  
 Pennv Alva V [Elizabeth] wks Goodrich h 1292 Kentucky ave  
 " John clk r 260 Locust  
 " Laverne J [Lola R] wks Goodyear h 1978 Tonawanda ave  
 " W Glenn [Fay M] auto mech h 1247 Lily  
 Penoff Angelo clk Firestone S Shop h 350 S Main  
 Penotte Mrs Anna h 1048 Peerless ave  
 " Francis J truck dr h 1048 Peerless ave  
 " Wm A lab h 1048 Peerless ave  
 Penov John [Emma C] baker Firestone Club House h 1234 Dietz ave  
 Penrod Clifford C [Lstella B] dry cleaner h 51 Goodwin ave  
 " Herbert M [Erma] truck dr h 984 5th ave  
 " James L truck dr h 529 Ohio  
 " John W r 26 Russell ave  
 " Kay lab r 54 S Summit

ROSE HILL BURIAL PARK  
 PERPETUAL CARE · MODERATE PRICES

W. Market St. Ext.  
 Beyond Fairlawn  
 Phone HE-8316

# BURKHARDT'S-The Beer of Better Quality

1078

BURCH DIRECTORY CO'S

## PENROD

" Mary J r 756 E Market  
 " Mary J h 529 Ohio  
 " Paul P [Miriam] wks Goodrich h 161 Grand ave  
 " Mrs Sadie r 773 E Mill  
 " Saml H [Rosa B] h 529 Ohio  
 " Walter S student h 529 Ohio  
 Penrose A J Co (A J Penrose) wall paper 27 E Cuya Falls ave  
 " Alva J [Weltha A] (A J Penrose Co) h 1133 Avon  
 " Catherine A bkpr Oils & Co h 1133 Avon  
 " Chas R [Anna E] h 351 N Firestone blvd  
 " Guy R [Ethel H] slsmn h 1202 Copley rd  
 " Jarrett R [Elizabeth A] slsmn h 694 E Waterloo rd  
 " Lawrence E [Gladys C] sales mgr Peoples D Co h 211 N Portage Path  
 " Margaret W h 1133 Avon  
 " Wm C [Roberta T] slsmn h 711 Glendora ave  
 Pensyl Chas D [Sophie E] wks Gen T & R Co h 1068 7th ave apt 4  
 " Chas H student h 1068 7th ave apt 4  
 " Florence E student h 1068 7th ave apt 4  
 Pentecost Chas W student h 509 Reed ave  
 " Frank E [Helen M] clk Goodrich h 509 Reed ave  
 " Rose M h 509 Reed ave

Peoples Bakery (Michael Korody) 96 W Thornton  
 " Berry J [Mamie L] wks Firestone h 1330 Honodie

## PEOPLES BOTTLING CO Inc Alex Gomory pres

Frank Bayer vice pres Joseph Bayer sec and treas mfrs of "Big Boy Beverages" rear 880 Grant Phone JE-7421  
 " Building 335-7 S Main

## PEOPLES DAIRY CO F W Fuhs pres and gen mgr

F R Kuntz sec and treas milk cream and dairy products 934 Grant Phone FR-4141 (See page 93)

" Electric Shop (J T Katsavos) 36 S Howard  
 " Grocery & Provision Co B R Slavin pres Solomon Slavin sec 496 Brittain rd  
 " Health Clinic Dr J L Sallade mgr 304 Metropolitan Bldg

## PEOPLES HOSPITAL E S Babcox chairman of board

H B Hobart pres Wilford Holcomb vice pres M S Richardson sec E J Small treas Eva P Craig supt, 246-270 W Cedar Phone JE-7151

" Insurance Agency Inc R B Colton pres A A Wendt sec R M Wilson treas 1136 2d Natl Bldg  
 " Jessie M tchr h 895 1/2 N Howard  
 " Leon [Elix] h 292 Ostia  
 " Loan Office (M W Reichenstein) pawn brokers 279 S Main

" Lunch (S Pappas) 103 1/2 N Case ave  
 " Mrs Marguerite h 2424 Newton  
 " Medical Clinic (Dr H R Zeller) 124 1/2 S Main  
 " Outfitting Co S A Jacobs pres furniture 45 S Howard  
 " Plumbing Co (R I Wilhelm) 239 E South

## PEOPLES SERVICE DRUG STORES Inc

M G Gibbs pres, W G Nelson vice pres and dist mgr, T N Bravers and C Blake McDowell vice pres, G B Burrus sec, G K Shearer treas, P O Johns and S T Alexander supervisors, general office 466 E Exchange, Phone FR-5111

**PEOPLES SERVICE DRUG STORE No 61** 9 and 11 S Howard and 8 E Market, Phone BL-7711

**PEOPLES SERVICE DRUG STORE No 64**, 485 W Exchange Five Points Phone FR-6511

**PEOPLES SERVICE DRUG STORE No 64** 801 W Bowers Phone JE-9512

**PEOPLES SERVICE DRUG STORE No 65** 594 W Market cor Rhodes ave Phone HE-4211

**PEOPLES SERVICE DRUG STORE No 70**, 338 S Main cor Exchange Phone FR-7212

**PEOPLES SERVICE DRUG STORE No 71** 93 W Exchange cor Bowers Phone HE-7611

**PEOPLES SERVICE DRUG STORE No 73** 165 S Arlington cor Case ave Phone BL-5311

**PEOPLES SERVICE DRUG STORE No 74**, 1228 S Main Phone FR-8412

**PEOPLES SERVICE DRUG STORE No 75**, 1475 Aster ave cor Reed ave Phone BL-7611

**PEOPLES SERVICE DRUG STORE No 76**, 1348 E Market Phone FR-5017

**PEOPLES SERVICE DRUG STORE No 78**, 280 Pioneer cor Goodyear blvd Phone JE-6011

## PEOPLES

**PEOPLES SERVICE DRUG STORE No 79**, 545 S Arlington Phone FR-8011

**PEOPLES SERVICE DRUG STORE No 80** 405 E Cuyaboga Falls ave Phone HE-4811

**PEOPLES SERVICE DRUG STORE No 82**, 203 1/2 Front (C F) Phone WA-3314

**PEOPLES SERVICE DRUG STORE No 119**, 974 Kenmore blvd Phone SH-5414

**PEOPLES SERVICE DRUG STORE No 124**, 468 E Exchange cor Spicer Phone HE-6417

**PEOPLES SERVICE DRUG STORE No 130**, 184 S Main Phone JE-4514

**PEOPLES SERVICE DRUG STORE No 41** 545 Tuscarawas W Barberton O Phone SH-6616

" System Finance Corp C R Lewis pres Artee Fleming sec J W Dunbar treas A H Forman mgr loans 22 W Market

" Theatre M Levin mgr 249 F South  
 " Variety Store (Saml Waldman) hardware etc, 573 S Arlington

Pepanlcte Peter r 361 N Howard  
 Pepekko Geo withmnn Penna R R r 241 Abel

Pepper Basil A [Lucy B] wks Firestone h 491 Celtic  
 " Mrs Bessie A h 889 Davis

" Chas E wks Firestone h 996 Johnston  
 " Christ chef r 105 W Market

" J E truck dr r 904 E Exchange  
 " Jeanetta wks Goodrich h 996 Johnston

" John R [Elizabeth B] lather h 368 Zeller ave  
 " Ora h 996 Johnston

" Mrs Wanda L phone opr Sup P & L Co h 679 School

" Zella wks Firestone h 996 Johnston  
 Peppers Elaine V student h 131 Berkley ave

" Thos B [Ethel M] wks Goodyear h 131 Berkley ave  
 Peppy Service Lunch (M Thacker) 1300 E Market

Pepsi Cola Bottling Co E P Blecher mgr 617 1/2 Hazel

Pequignot Ernest A [Nathalie A] trav aud A C & Y Ry Co h 787 Noah ave

" Gloria M student h 787 Noah ave  
 " Jeannette E student h 787 Noah ave

" Selma M student h 787 Noah ave  
 Pera Anna student h 152 Lods

" Benj presser DeLux Cleaners h 152 E Lods  
 " Cl [Rose] wks City h 152 Lods

" Carl F [Lucille] wks Ohio Edison Co h 1063 Pickford ave  
 " Isadore student h 152 Lods

" Virginia h 152 Lods  
 Peralko Robt J [Anjeanette Z] wks O B Tel Co h 685 Garfield

Perasovic Dewey wks A-M-P Tire Co Inc h 1139 Ackley

" Melos [Mary J] h 944 Concord  
 " Michael [Mary] formn Mohawk R Co h 317 Black

" Milo student h 1139 Ackley  
 " Nestor [Rose] wks Gen F & R Co h 1139 Ackley

Perce Mrs Donle wks 766 Merriman rd  
 Perch See also Peach

" Alex [Anne] car reprmn A C & Y Ry h 450 Fuller  
 " Joseph student h 450 Fuller

" Mildred h 450 Fuller  
 " Stephen G [Mary] wks A C & Y Ry h 1129 7th ave

" Theda S student h 1129 7th ave  
 Perciballi Vincent [Emmaculate] wks Goodyear h 1297 Brandon ave

Peroco Diana h 1277 N Howard  
 " Eleanor student h 24 N Balch

" Frank A student h 24 N Balch  
 " Grace clk h 1277 N Howard

" Joseph [Domenica] h 1277 N Howard  
 " Liborio [Francesca] h 24 N Balch

" Mary student h 24 N Balch  
 " Mary elev opr 1st-Central Tower h 1277 N Howard

" Richard student h 1277 N Howard  
 Perdiau Percy W [Isabel P] wks Goodrich h 154 Beck ave

Perdue Albert D [Margaret] with Times-Press h 2236 10th S W

" Arthur B wks Firestone h 1136 Getz  
 " Mrs Caroline h 1136 Getz

" Clifford C wks Firestone h 1136 Getz  
 " DeWitt T [Myrtle M] mach h 547 S Arlington apt 1

" Evelyn R h 2296 13th S W  
 " Glen L clk R & T Sandwich Shoppe h 2236 10th S W

" Grove C wks Firestone h 1136 Getz  
 " John h 2236 10th S W

" Mrs Lane M h 574 Sherman  
 " Ralph H wks Firestone h 1136 Getz

" Raymond E [Merle] wks Firestone h 541 Hammel

# DIME SAVINGS BANK

MEMBER OF FEDERAL DEPOSIT INSURANCE CORP

LARGE AND SMALL DEPOSITS  
 RECEIVE CAREFUL ATTENTION  
 SECOND NAT'L BLDG.



# THE N. H. PORTER CO.

PHONE  
HEMLOCK  
8413

Interior and Exterior Painting, Decorating, Artcraft, Paper Hanging, Cleaning

AKRON CITY DIRECTORY

1079

## PERDUE

" Shannon C [Lillian] h 2214 19th S W  
 Pere Gabriel T [Sanfra] gro etc 1137 7th ave h same  
 " John student h 1137 7th ave  
 Perego C Wirth clk Beacon Journal h 1011 N Howard  
 " James C [Alice W] aud h 1011 N Howard  
 Perella Albert [Mary] h 194 Lods  
 " Mrs Anna (wid Dominic) h 327 W Market  
 " Benj (White Sweet Cone Co) h 327 W Market  
 " Fred h 327 W Market  
 " Harry [Clara] (White Sweet Cone Co) h 47 S Walnut  
 Perelman Howard H treas Marvin Interior Decorators Inc h Cleveland O  
 " Marvin M [Irene] pres Marvin Interior Decorators Inc h 995 Bailey ave  
 Pereson Henry h 161 Hickory  
 Perez Doro student r 94 Hamilton ave  
 " Fidel [Incaration] wks Goodyear h 160 Miles  
 " Mrs Grace wks Firestone h 174 E South  
 Perfactor Inc H E Davis pres sec and treas C N Wise vice pres opus Davis Candy Co 1046 N Main  
 Perfect Hal Wm student h 68 N Balch  
 " Mrs Monika R nurse h 68 N Balch  
 Perfection Popcorn Co W C Wilson 147 S College  
 " Rubber Co W B Augustine pres Mrs M E Turnbaugh vice pres R N Turnbaugh sec and treas 420 Morgan ave  
**PERFECTION SPRING CO, Neff & Co Inc** proprs auto springs for all cars and trucks brake service heaters wheel aligning and welding 280 284 Perkins Phone FR-0716 (See page 50)  
 Perge Frances student h 1190 Dietz ave  
 " Stephen [Catherine] wks Firestone h 1190 Dietz  
 Perger Mrs Barbara (wid Frank J) h 442 Matthews  
 " Barbara F wks Mohawk R Co h 442 Matthews  
 " Elizabeth N h 442 Matthews  
 Pergroski Stephen [Mary] wks Firestone 1147 Andrus  
 Perhun John [Stella] h 655 Corke  
 Perich Peter r 581 Brown  
 Perilsten Herman gro 752 Carpenter r 752 Garfield  
 " Jacob [Phyllis B] gro etc 818 E Lxchange h 819 same  
 " Warren L student h 819 E Lxchange  
 Perin Raymond J [Virginia B] wks Goodyear h 877 Whittier ave  
 Perine Mrs Annie h 6 Howard ct  
 Periodical Publishers Sales Bureau Inc G C Rayman mgr subscription agcy 212 McDord Bldg  
 Periskic Peter [Catherine] h 1348 California ave  
 Perkins Mrs Anna (wid Robt) h 848 Douglas  
 " Beauford C [Neval] bikmn Penna R R h 514 Sarcee ave  
 " Bonnie r 103 Overlook pl  
 " C Vardaman [Lyvia] r 52 Detroit  
 " Carl [Freda G] wks Goodyear h 213 E Lxchange  
 " Chas [Mamie] tb h 59 N Broadway  
 " Chas A [Freda D] wks Firestone h 465 Flora ave  
 " Chas W [Ella] wks Sanitary L & D Co h 135 Cuyahoga  
 " Chas W [Mildred L] wks Goodyear h 1199 Tonawanda ave  
 " Emerson E [Edna M] slsmn Peoples D Co h 1056 Victory  
 " Mrs Ethel M h 765 S Arlington  
 " Freeman H [Marjorie E] tool mkr R H Dietz Mfg Co h 1505 Hillcrest  
 " Hall apartments 141 Perkins  
 " Harold E wks Goodrich h 405 Kling  
 " Hill Service Station (M Beidler) 790 Copley rd  
 " Hubert A [Vera] agt Am L & A I Co h 539 E Cuyahoga Falls ave  
 " Jack r 661 N Howard  
 " James [Nellie A] h 1552 Wldon ave  
 " James M [Elizabeth R] wks Goodyear h 553 Chittenden  
 " Joseph A [Lucille I] acct Firestone h 194 Castle blvd  
 " Mrs May A (wid Chas E) h 514 Diagonal rd  
 " Norman engrvr Ak Engraving Co h 29 Maxine pt  
 " Mrs Ora I (wid Howard) h 1906 1st S W  
 " Park Cafe (Chas Mytenko) 690 Mailson ave  
 " Paul R wks Goodyear r 1238 5th ave  
 " Robt A [Dena K] wks Goodyear h 1169 Lily  
 " Robt P h 765 S Arlington  
 " Ruth student h 1906 1st S W

## PERKINS

# PERKINS SHOE REPAIRING

Joseph Callri propr, expert shoe repairing, we use only high class materials all work guaranteed 87 W Lxchange  
 " Square Market (Wm and Saml Finkel) produce 73 W Exchange  
 " Thurston D student h 814 Sarcee ave  
 " Walter h 231 James  
 " Walter A [Mary E] wks Goodrich h 405 Kling  
 " Walter D student h 1096 Beardsley  
 " Walter G [Doris] wks Goodrich h 1096 Beardsley  
 " Walter J [Marie L] wks Goodrich h 884 Lakewood blvd  
 " Wm F [Sarah I.] wks Goodrich h 821 Wall  
 " Wm H student h 765 S Arlington  
 Perko Chester [Mary] (lk h 195 Bodler  
 Perks Benj W student h 840 Work dr  
 " Geo W [Lucinda W] mech engr h 840 Work dr  
 Perlis Mrs Lillian V h 212 W Center  
**PERMANENT AGENCY (J C Moore) C C McNeil** mgr realtors general insurance bonds etc 204 and 205 Permanent Savings & Loan Bldg 55 E Mill, Phone BL-4217  
 " Savings & Loan Bldg 55 E Mill  
**PERMANENT SAVINGS & LOAN CO The, E W** Brouse pres C C McNeil and J T Diehm vice pres J C Moore sec and treas, C M Bura asst mgr Permanent Savings & Loan Bldg 55 E Mill, Phone BL-3815 (See page 105)  
 Perminsky Albert h 2466 8th S W  
**PERMIT WATER SOFTENERS, F H Tenney** rep sales and service 710 N Main Phone JL-1015  
 Perneau Edger L [Christine G] wks Goodrich h 699 Weber ave  
 " Wm student h 699 Weber ave  
 Pernice Stephen [Rose] h 344 1/2 N Howard  
 Pero Mrs E Mae h 1297 Goodyear blvd apt 2  
 " Mrs L Alice (wid Harmon) h 504 E South  
 " Sue wks 882 Dover  
 " Wallace [L Pearl] sec and treas Yoho & Hooker Akton O h 208 Locust  
 " Wm C h 1297 Goodyear blvd apt 2  
 Peroff Helen h 1240 Copley rd  
 Peroli Anna student h 371 E Glenwood ave  
 " Joseph student h 190 Jesse ave  
 " Margaret student h 371 E Glenwood ave  
 " Saml P [Anna] wks Firestone h 190 Jesse ave  
 " Sullivan J [Rose] wks Goodrich h 371 E Glenwood  
 Perolis Michael C [Gertrude R] h 2067 1/2 Newton  
 Peron Elizabeth beauty opr Ak Dry G Co h 43 S Valky apt 4  
 " Pauline wks Garden Grille h 43 S Valley apt 4  
 Perpick Matt K [Pauline A] h 700 Kipling  
 Perrell Lee L investigator Travelers Ins Co h 442 Sumner  
 Perretta Dominic A [Rosa] h 510 Wabash ave  
 Perri Anthony [Lithers] wks Goodrich h 102 Aetna  
 " Anthony V h 318 Arch  
 " Catherine student h 102 Aetna  
 " Domenk [Josephine] wks Goodrich h 318 Arch  
 " Franceso [Guiseppina] h 100 Frances ave  
 " Luna student h 100 Frances ave  
 " Mary J h 318 Arch  
 " Vito [Mary] wks Goodrich h 477 Marview ave  
 Perrie Wm L [Hazel M] wks Goodyear h 1436 Honddle  
 Perrier Wm J [Mildred M] painter h 855 W Wilbeth rd  
 " Wm J Jr h 855 W Wilbeth rd  
 Perriu Carl I [Lillie] h 1330 Riverside dr  
 " Ernest B [Era D] barber G W Mathews h 108 E Glenwood ave  
 " Mrs Harriet J h 1039 Wley ave  
 " Orrin A [Harriet J] mgr Iry It Motor Sales h 96 Lake  
 " Walter C [Elizabeth] wks Miller R Co h 509 Marview ave  
 Perriue Albert W [Edna] h 93 Brighton dr  
 " Chas h 178 McCoy  
 " Dorothy F student h 93 Brighton dr  
 " Fleet W [Marion L] wks Goodrich h 848 5th ave  
 " H Dale wks Goodyear h 1211 Girard  
 " Helen wks Firestone h 58 E Archwood ave apt 3  
 " I Chester [Bernadine] wks Firestone h 1211 Girard  
 " James [Alice M] formn Goodyear h 134 Ido ave  
 " James [Olive M] painter h 1211 Girard

**The Bankers** **GUARANTEE** **Abstracts and**  
**Title & Trust Co.** **Title Insurance**

# THE COMMERCIAL PRINTING & LITHOGRAPHING CO.

## Lithographed Window Displays

1080

BURCH DIRECTORY CO'S

### PERRINE

" Joel M [Mildred I] wks City Cab Co h 150 Glendale ave  
 " Leota M wks Firestone h 1211 Girard  
 " Louis D clk Firestone h 1032 W Market apt 4  
 " Luella M office sec Summit W Gro Co h 93 Brighton dr  
 " Norman policeman Goodrich r 35 W South  
 " Park J elsmn Whitelaw Co r 215 1/2 Ira ave  
 " Robt student h 134 Ida ave  
 " Theodore R [Madalline] wks Goodyear h 1780 Preston ave  
 " Wilbur E [Luella I] h 1032 W Market apt 4  
 Perrino Frank [Elizabeth M] wks Goodrich h 696 Schuller ave  
 Perroni Mrs Mary h 463 Clover  
 " Paul M clk A & P Tea Co h 391 Kling  
 " Ross h 46 1/2 Clover  
 " Sarah student h 493 Clover  
 Perrot Geraldine R student h 233 Arch  
 " Rudolph E [M Irene] wks Goodyear h 233 Arch  
 " Rudolph M student h 233 Arch  
 Perrotta Joseph [Antoinette] (Modern Sheet Metal Works) h 859 Douglas  
 " Marv student h 859 Douglas  
 Perry See also Parry and Peery  
 " Abe [America L] phys 326 Berg h same  
 " America L student h 326 Berg  
 " August L auto mech Nickles Bakery h 2703 Eastlawn ave  
 " Betty C student h 632 Orlando ave  
 " Betty M h 845 E Buchtel ave  
 " Beverly P [Maud G] sewer contr 106 N Main h 632 Orlando ave  
 " C Grant [Ethel L] formn Goodyear h 845 E Buchtel ave  
 " Mrs Curle h 307 W Bowery  
 " Chris E [Mary B] carp h 1933 Englewood ave  
 " Chester H [Dorothy M] h 1000 Florida ave apt 2  
 " Clara h 326 Berg  
 " Clyde W [Virginia M] acct C G Rausch h 20 Guth ter  
 " David student h 208 Rhodes ave  
 " Della M h 1897 Clairmont ave  
 " Donald H [Julia M] auto service station 72 E South h 1133 Grant  
 " Earl [Inez] h rear 76 S Arlington  
 " Elmer S h 770 Eugene  
 " Mrs Emma h 1106 Mitchell ct  
**PERRY F & CO** (Frank G Perry) realtors general real estate brokers 307 2d Natl Bldg, Phone BL-4344  
 " Flori seamstress Yeager Co  
**PERRY FRANK G** [Evelyn A] (F G Perry Co) h 2148 High Bridge rd (C I) Phone WA-5833  
 " Geo H [Lula F] h 1305 Lakeside ave -  
 " Gladys F student h 685 Hammel  
 " Glenn [Melva M] wks Goodyear h 1405 Brandon  
 " Mrs Grace M mgr prescription dept Gracy-Wolf Co h 120 S Portage path  
 " Mrs Grace M (wid Ford M) h 1175 Grant  
 " Harry W [Edith] man Summit Beach Park h same  
 " Mrs Hattle h 349 N Howard  
 " Henry [Clara S] wks Firestone h 53 Lake  
 " Henry D sta attndt i 81 E Brookside ave  
 " Isador [Itose] tailor 356 Spicer h 208 Rhodes ave  
 " J Robt [Gertrude] wks Firestone h 1464 F Archwood ave  
 " James E h 79 Dodge ave  
 " Jewell C waitress Bir Harbor Restaurant h 618 Crouse  
 " Joe C [Bertha G] wks Goodyear r 145 Roswell  
 " John H truck dr h 349 N Howard  
 " Joseph B [Pearl S] wks Firestone h 1741 Clairmont ave  
 " Mrs Judy M wks L L Fuller r 418 Cole ave  
 " Laura E h 1616 Lisbon ave  
 " Laverne R student h 105 Westwood ave  
 " Louis J [Anna M] wks Goodrich h 258 Poplar  
 " Manuel r rear 1009 S Main  
 " Manuel student h 208 Rhodes ave  
 " Marjorie L student h 53 Lake  
 " Mrs Maiv (wid Frank) h 473 Perkins  
 " Metro [Julia] wks Goodyear h 1244 Duane ave  
 " Mrs Myrtle A (wid Ldkar T) h 685 Hammel  
 " Norman J [Betty J] wks Goodyear h 802 Johnston apt 1  
 " Mrs Novella (wid Gurtv) h 1345 S High apt 2  
 " O Linn [Rose A] wks Goodyear h 741 Nonh ave  
 " Oscar r [Kathleen] comp Beacon Journal h 1133 Grant  
 " Patricia P dep Clerk of Courts h 845 E Buchtel ave  
 " Paul J h 685 Hammel  
 " Peter C [Elizabeth] h 1135 Grant  
 " Ray student h 770 Eugene  
 " Robt [Ivelva] student h 112 Hamilton ave

### PERRY

" Roma wks Firestone h 1305 Lakeside ave  
 " Roy E wks Firestone h 1277 Bellows  
 " Russell r 209 1/2 Water  
 " Russell L [Rose E] h 1616 Lisbon ave  
 " Shannon B h 1305 Lakeside ave  
 " Sidney wks Day Cleaners & D Inc h 208 Rhodes  
 " Mrs Susan (wid Joseph) h 444 Clover  
 " Mrs Verna C h 770 Eugene  
 " Vernon R h 53 Lake  
 " Virginia asset Dr J W Ferraro h 152 Lods  
 " Vivian h 208 Rhodes ave  
 " Willard W [Rubi] h 1933 Englewood ave  
 " Wm h 119 Lods  
 " Wm H [Flora B] wks Goodyear h 627 Fernwood dr  
 " Willie [Ola] wks Firestone h 444 Clover  
 Perryman Thelma r 105 Miami ct  
 Persoll Theodore [Lessie V] wks Firestone h 103 Ida ave  
 Persch Chas h 80 Nebraska  
 Perschonke Stella A stenog h 604 Day  
 Pershing Kathryn B student h 1410 Bryden ave  
 " Leo wks Goodyear r 365 Rhodes ave  
 " Mrs Marguerite (wid Archie) h 2295 11th S W  
 " Wm G [Kathryn F] sismn h 1410 Bryden dr  
 Pershing Clair blacksmith h 470 Sherman  
 " Clifford E wks Alamo Auto T Co h 470 Sherman  
 " Gerald D service dept Conart Motor S Inc h 470 Sherman  
 " Gladys V clk Goodyear h 397 Montrose ave  
 " Irene M student h 301 Montrose ave  
 " Naomi R h 107 Montrose ave  
 " Paul [Vivian S] wks Goodyear h 307 Montrose ave  
 " Pauline P student h 173 E Brookside ave  
 Persinger Mary wks Goodyear h 858 1/2 E Exchange  
 " Neal E [Blanche B] firemn Peoples Hosp h 826 Baird  
 Person Mrs Charitv r 1146 Switzer ave  
 " Mack [Vivian M] wks Firestone h 134 E Crosier  
 " Paul C [Ethel L] mech Perfection Spring Co h 35 Royal pl  
 " Wm [Ida B] wks Goodrich h 316 Lloyd  
**PERSONAL FINANCE CO OF AKRON Inc, F O**  
 Seigh treas and mgr 302 2d Natl Bldg, Phone HE-3165  
 " Print Shop (J P Fongheiser) 597 Kenmore Blvd  
 Personality Beauty Shop (Mrs Olive B Carn, Mrs Irene Fairhead) 411 United Bldg  
 Poisonette Fred [Delphia] press Idt Sup P & L Co h 20 N Fir  
 Persons Elcherd L [Stella I] lab h 1214 Chester ave  
 " Ellis E [Evelyn R] wks Goodrich h 2221 17th S W  
 " Eustina h 2221 17th S W  
 " James [Luella] lab h 304 1/2 W Buchtel ave  
 " Janet wks Goodrich h 2045 19th S W  
 " Ned R truck dr h 2045 19th S W  
 Pertz Mrs Julia (wid Walter) h 1210 Edison ave  
 " Louis R [Anna] wks Goodrich h 1230 Edison ave  
 Perushik Mary M student h 767 Bertha ave  
 " Roman [Muy] wks Firestone h 767 Bertha ave  
 Perry Anna B h 604 Baird  
 " Peter [Mary] wks Goodrich h 604 Baird  
 " Peter Jr student h 604 Baird  
 Perzanowski Hollislaus wks Akron Rye Bread Co r 994 Haynes  
 " Chas wks Akron Rye Bread Co r 994 Haynes  
 Pesar Anne wks Com P & L Co i 283 E Thornton  
 " John [Elizabeth] wks Goodyear h 1296 Laffer ave  
 " Marv student h 1296 Laffer ave  
 Pesarick Helen C student h 845 Grant  
 " Jacob J mgr Goodrich Silvertown Stores Barberton O h 845 Grant  
 " Jacob P [Katherine] auto serv sta 856 Grant h 845 same  
 " Joseph A h 845 Grant  
 Pescan Alex student h 248 Stanton ave  
 " Geo [Mary] h 248 Stanton ave  
 " Geo Jr student h 248 Stanton ave  
 " Thos h 248 Stanton ave  
 " Todd i 16 W Mipledale ave  
 Pestionei Theresa student h 170 Charles  
 Pesich Dushan [Bella] wks Goodrich h 1539 Overlook dr  
 " Mildred student h 1539 Overlook dr  
 " Milo student h 1519 Overlook dr  
 Peska Paul wks Summer Home h 1255 5th ave  
 Pesko Frank student h 1160 Ackley  
 " Mary M h 527 Wellington ave  
 Pete Michael h 222 E Crosier apt 10  
 " Nick h 295 Brown  
 " Stephen E [Mary M] wks Goodyear h 379 Weeks  
 Petelin Joseph wks Goodrich h 162 Millhoff ct  
 Peter John [Jennie M] barber 55 E Mill h 664 Pidine  
 " Lenora J real est 544 Stratford ave h same  
 " Michael wks Goodrich h 1901 2d S W

# FASHION PARK CLOTHES

EXCLUSIVELY AT



AKRON CITY DIRECTORY

1081

## PETER

" Michael [Elizabeth] wks Goodrich h 1892 2d S W  
 " Rose student h 1892 2d S W  
 " Steve [Barbara] wks Goodrich h 1901 2d S W  
 Peterhoff Rudolph J [Ruth B] wks Goodrich h 516  
 Flora ave  
 Peterman Adam [Elizabeth] wks Seiberling R Co h  
 961 Jason ave  
 " Catherine E student h 961 Jason ave  
 " Don B [Pearl O] wks Goodyear h 340 Vaniman  
 " Edward B [Miria D] mgr yard No 2 Loomis C &  
 S Co h 1041 Reed ave  
 " Elizabeth H h 1650 Hampton rd  
 " Everett A h 395 Vine  
 " Gerald L h 29 Verdun dr  
 " Harry A parts mgr Fruehauf Trailer Co h 961  
 Jason ave  
 " J Robt [Edith V] wks Goodyear h 1011 Cole ave  
 " John [Marie D] wks Sanitary B Co h 1650 Hamp-  
 ton rd  
 " Kenneth K wks Goodyear h 340 Vaniman  
 " Lenore office sec Bd of Education h 340 Vaniman  
 " Marie D student h 1650 Hampton rd  
 " Mrs Melissa h 340 Vaniman  
 " Orville W [Edith L] wks Gen T & R Co h 29  
 Verdun dr  
 " Ralph L [Ella] h 1297 Goodyear blvd apt 13  
 " Wayne S wks Goodyear h 340 Vaniman  
 Peterzell Elizabeth bkpr Grand U Tea Co h 601  
 Washington  
 " Frank J wks State Fdty Co h 601 Washington  
 " John wks Goodyear h 601 Washington  
 " Vincent [Jennie] wks Goodyear h 870 Winton ave  
 Peters Alex A [Susan] carp h 1223 Delos  
 " Alfred wks Isaly D Co h 565 Flora ave  
 " Aloisius J [Thecta C] wks Natl Std Co h 11 Uhler  
 " Anna h 90 Mosser ave  
 " Mrs Anna M h 874 E Cuya Falls ave  
 " Annie M student h 571 Grant  
 " Arthur wks Gen O Adv Co h 259 E Tallmadge ave  
 " Arthur A [Jeannette M] mgt Godard Ins Agcy  
 (Aetna Co) h 42 N Maple  
 " Barbara E student h 74 Casterton ave  
 " Berton E [Dorothy N] truck dr h 570 1/2 Wooster  
 ave apt 2  
 " Candy Co (H L Peters) 22 S Summit  
 " Carl P [Edna W] wks Firestone h 1500 Redwood  
 " Carl W [Ella M] wks Firestone h 2239 22d S W  
 " Chalmer A [Gretta G] wks Firestone h 70 W  
 Dartmore ave  
 " Chas [Heien A] slsmn h 148 N Forge  
 " Chas D student h 154 Marvin ave  
 " Clifford V [Cora A] mech Portage Auto Serv h  
 1146 Big Falls ave  
 " Danl [Eva J] h 1409 Home ave  
 " Debs H tractor dr h 1028 Clark  
 " Dominic [Mary] wks Quaker O Co h 471 Butler ave  
 " Dominic B [Margaret] h 39 W Dalton  
 " Earl F [Heien E] wks Goodrich h 1932 Faye rd  
 " Edward G [Esther V] wks Goodyear h 311 Spicer  
 " Emil h 90 Mosser ave  
 " Felix [Nellie] wks Firestone h 571 Grant  
 " Mrs Florence (wid L I D) h 123 Berkles ave  
 " Floy wks Goodyear h 123 Berkles ave  
 " Frank wry slsmn Hoover Co h 204 W Center  
 " Frank F [Mabel G] bus opr h 821 Ruth ave  
 " Fred [Ethel] wks Goodrich r 72 Campbell  
 " Fred R [Vaughn] slsmn West Motor Inc r 704 1/2 S  
 Main  
 " Geo F [Delia] shmtlwkr h 1761 Adelaide blvd  
 " Geo W [Beatrice E] wks Goodyear h 2874 Tren-  
 ton rd  
 " Gladys M student h 326 Rose blvd  
 " Harold F [Alice G] wks Goodrich h 504 Talbot ave  
 " Hector L [Ruby M] (Peters Candy Co) restr Good-  
 rich Co and Miller Rubber Co h 431 Malvern rd  
 " Helen h 565 Flora ave  
 " Helene phone opr Mayflower Hotel h 214 Albany  
 " Henry chef Rathskeller h 1146 Big Falls ave  
 " Herman h 90 Mosser ave  
 " Herschel wks Goodyear h 91 Wills ave apt 15  
 " Howard C [Esther L] with Goodrich h 21 Elm-  
 dale ave  
 " Imelda M student h 331 Spkr  
 " Inez student h rear 1402 E Market  
 " Isaac lab h 142 Chestnut alley  
 " Isabel V clk h 1028 Clark  
 " Ivan W [Pearl K] wks Goodrich h 1037 Lane  
 " J Henry h 476 Scheck  
 " Jacob A [Flora C] wks Ak P Milk Co r 204 W  
 Center  
 " James E [Hattie W] wks Goodyear h 1078 Forbes  
 " James J wks Houghton E Co h 187 Glendale ave  
 " James P di Alling & C Co h 1500 Redwood ave  
 " James W student h 565 Abrcdeen

## PETERS

" James W [Ida M] slsmn Reliable F Co h 326 Rose  
 blvd  
 " Mrs Janie (wid Carey) r 571 Grant  
 " Jean A student h 74 Casterton ave  
 " John [Alice] lab h rear 965 W Bowery  
 " John [Laura] auto filling sta 673 W Bowery h  
 671 same  
 " John [Mary] wks Penna R R h 476 Scheck  
 " John H [Eva V] mach h 179 W Chestnut  
 " John H [S Alice] h 1600 Redwood ave  
 " John L [C Ellen] wks Goodyear h 265 W North  
 " Johnston A [Jennie M] night opr Water Wks h 45  
 Byers ave  
 " Joseph [Theresa] wks Goodrich h 90 Mosser ave  
 " Katherine asst buyer THE M O'NEIL CO h 797  
 Crstview ave  
 " Lemuel [Opal] slsmn Haughton E Co h 187 Glen-  
 dale ave  
 " Louis H [Dessie O] coal miner h 1028 Clark  
 " Louis L [Daisy E] mech Bondy Inc h 134 S Maple  
 " Louis T wks Goodyear h 28 S Walnut  
 " Marjorie A student h 1146 Big Falls ave  
 " Mrs Mirtha R (wid Wm F) h 59 W York  
 " Marv E office asst h 821 Ruth ave  
 " Mildred clk r 73 N Forge  
 " Necessia clk h rear 1402 E Market  
 PETERS NELSON C [Evelyn B] pres and treas Re-  
 liable Furniture Co h 380 Brice rd  
 " Oliver [Laura] truck dr h 675 W Bowery  
 " Ralph truck dr h 671 W Bowery  
 " Ralph [Dorothy M] truck dr h 37 S Walnut apt 4  
 " Robt C h 571 Grant  
 " Robt G [Florence M] bus opr Ak Trans Co h 1235  
 Lakeside ave  
 " Robt J [Belle T] auto seiv sta 1273 Bellows h 166  
 L Brookside ave  
 " Robt M [Lucille M] wks Goodyear h rear 1402  
 E Market  
 " Russell E [Catherine P] clk State Liquor Store h  
 1172 Big Falls ave  
 " Sherman dr Federal Ex Inc  
 " Stephen [Elizabeth] wks Quaker O Co h 1212 Nep-  
 tune ave  
 " Fred D [Geitruide L] wks Goodrich h 883 Berghoff  
 " W Howard [Estella G] mgr Summit Fast Freight  
 Co h 154 Marvin ave  
 " W M wks Goodyear r Taylor Hotel  
 " Walter B [Bletha I] wks Gen T & R Co h 428 Den-  
 nison ave  
 " Wesley H student h 579 Fouse ave  
 " Wesley J [Elizabeth H] electn Goodyear h 579  
 House ave  
 " Wm wks Firestone h 321 Lake  
 PETERS WM F [Adelle L] Director of Public Service  
 203 City Hall Phone JE-7111 h 74 Casterton ave,  
 Phone JE-9380  
 " Wm M [Reva M] formn Superior A T & S Co h  
 774 Damon  
 " Winfield S h 1 1/2 W Drisden ave  
 Petersen See also Peterson Pattersen and Pet-  
 terson  
 " Alfred [Elsie M] insp h 222 Jewett  
 " Andrew P [Sine] bain man Ak P Milk Co h 712  
 Hazel  
 " Carl S wks Robinson C P Co r 167 Nieman  
 " Mrs Christine C (wid Fred) h 1112 Yukon ave  
 " Clyde J student h 1065 MtVernon ave  
 " Mrs Elizabeth M propr Petersen's Grocery h 1065  
 MtVernon ave Phone WA-2470  
 " Geo h 167 Nieman  
 PETERSEN'S GROCERY, Mrs Elizabeth M Petersen  
 propr a complete line of high grade groceries and  
 fresh meats 1065 MtVernon ave Phone WA-8621  
 and 804 Upton Phone BL-0792  
 Peterson H Leo h 248 Nieman  
 " Harry student h 839 Carlisle  
 " Hazel W clk Petersen's Grocery h 1065 MtVernon  
 " Howard G mgr Petersen's Grocery h 1065 MtVernon  
 ave  
 " Mrs Ida S (wid Wm) h 785 Beatrice dr  
 " John J wks Goodrich h 248 Nieman  
 " Louis C [Catherine] bus opr Ak Trans Co h 839  
 Carlisle  
 " Martin S [Minnie F] mach Goodyear h 669 Hazel  
 " Nellie E h 248 Nieman  
 " Stanley A student h 669 Hazel  
 Peterson Arda V clk Goodyear h 190 N Arlington  
 " Albert [Sylvia L] wks Goodrich h 1-7 Arch  
 " Alex restr 1326 Lakeside ave h same  
 " Alfred r 34 S Prospect  
 " Mrs Alice M (wid Delmar W) h 369 Sumatra ave  
 " Anna waitress Irene's Restaurant h 1169 1st ave  
 " Mrs Arlene bkpr Int-Central Tr Co h 698 Carlisle  
 " Axel W [Grace V] wks Goodyear h 793 Brittain rd



**The BILLOW Co.**  
 Funeral Service Since 1875  
 Chapel and Office: 118-124 ASH STREET  
 Phone Blackstone 7171  
 ASK FOR OUR FREE BOOKLET  
 "BILLOW FUNERAL FACTS"

**PETERSON**

- " Carl E student h 462 Sumatra ave
- " Carl O [Anna] wks Goodyear h 190 N Arlington
- " Carl O [Ida] coffee roaster Ak Gro Co h 518 Nash
- " Carl T [Grace D] mgr Johns-Manville S Corp h 1125 Sackett ave (C E)
- " Carl V [Gunnor H] wks Firestone h 1318 California ave
- " Chas A [National Realty Tax Service] h New York City N Y
- " Chas J [Mary] carp h 158 Gale
- " Chester H [Ck Firestone] h 778 Avon
- " Christ [Mary] [Loop Cash Market] h 724 Inman
- " Clifford A wks Sup Ptg Co h rear 1531 Chapman dr
- " D Irene student h 1425 Elder ave
- " Dorothy I clk Goodyear h 661 Noah ave
- " Edward H [Christina] h 794 Tryon ave
- " F R slsmn Ohio Ed El Shop Co h 403 S Maple
- " Frank R [Laura S] trav slsmn h 57 W Cuya Falls
- " Geo R [Isabella M] potter h 211 Seiberling
- " Harold [Vera] cook Red & Parr Inc h 1011 Neptune
- " Mrs Harriet H [wid Wm S] h 1174 Mercer ave
- " Harry S h 794 Fryon ave
- " Helen r 932 E Market
- " Helga C clk Goodrich h 1277 Neptune ave
- " Herbert [Marie] wks Goodyear r 677 Upson
- " Herbert R student h 190 N Arlington
- " Hobart [Anna] wks Goodyear h 326 Power
- " Howard C [Lulu E] wks A Buxbaum Co h 711 Roselawn ave
- " Jacob h 51 Metlin ave
- " James P [Leah P] test dr Goodyear h 1570 Goodyear bldg
- " John slsmn Wiener Billman R Inc
- " John h 64 Charles
- " John student h 1169 1st ave
- " John [Anna M] custodian MacSleber R Co h 218 Twin Oaks rd apt 1
- " John R [Lora A] wks Goodveer h 541 Boyd ave
- " John S [Helen M] h 1425 Elder ave
- " Joseph [Julia] mach Goodrich h 1169 1st ave
- " Joseph Jr student h 1169 1st ave
- " Joseph [Marie] wks Firestone h 581 Patterson ave
- " Joseph H Janitor Moose Club r 318 Pine
- " Kai clk Goodyear h 693 Victoria ave
- " Mrs Kate [wid Peter] h 1277 Neptune ave
- " Klaus O [Karin] mach Goodyear h 872 E Buchtel
- " Lee r 55 Cambridge
- " Margaret C student h 1425 Elder ave
- " Mary wks Goodrich r 669 Schiller ave
- " Mrs Mary [wid Joseph] h 59 Ira ave
- " Mrs Maud C beauty opr A L Hargrave h 890 Boulevard apt 1
- " May E student h 306 E Archwood ave
- " Melvin E clk Goodyear h 190 N Arlington
- " Melvin G wks Firestone r 1525 Thornapple ave
- " Minnie I stenog Burt Mfg Co h 663 Noah ave
- " Nels E [Edith C] wks Goodyear h 462 Sumatra
- " Olaf B carp h rear 1531 Chapman dr
- " Patrick [Betty] wks Ak Equip Co r 320 Beaver
- " Paul C [Faye] restr 116 Wooster ave h same
- " Ralph wks Goodyear r 552 Melrose
- " Roy C [Eulah F] engr Goodrich h 79 W York
- " Stanley A h rear 1531 Chapman dr
- " Swen [Hulda J] contr bldr 306 E Archwood ave h same
- " Terence student h 541 Boyd ave
- " Thelma h 326 Power
- " Thor with Firestone r 66 Kuder ave
- " Todd C [Annie E] wks Goodrich r 122 Paris ave
- " Verna waitress h 1169 1st ave
- " Vincent h 287 Shelby ave
- " Walter wks Goodyear h 412 Douglas
- " Walter C [Marjorie E] bkpr Atlantic F Co h 1186 Big Falls ave
- " Walter K [Eleanor S] teller Dime Savings Bk h 453 Briarwood dr
- " Weldon H h 711 Roselawn ave
- " Wm J real est r 83 W Market
- Peteyr Ann M wks L D Brader & Son C Co h 909 Clay
- " Frances J h 909 Clay
- " Helen V h 909 Clay
- " Joseph G student h 909 Clay
- " Vincent J [Veronica H] tinner h 909 Clay
- Petho Michael [Mary] wks Penna R R h 881 Beardsley

**PETTIT**

- Pettit See also Pettit and Pettitt
- " Irene typist r 137 Marvin ave
- " John W [Martha E] wks Goodyear h 200 N Forge
- " Ruth wks 94 Kuder ave
- Petkanich Helen h 712 Grace ave
- " Rudolph [Mary] gro 83 W Market h 712 Grace ave
- Petkovich Chas [Anna] baker h 1185 Marcy
- Petkovskv Paul tailor h 407 S Arlington
- " Paul Jr [Susan] (Rezent Cleaners) h 407 S Arlington
- Petley Byron R [Juanita M] wks Goodyear h 2287 7th S W
- " Clarence M mach Goodrich h 2600 Tillet ave
- " Mrs Edna P h 241 Merriman rd
- " Geo H [Irene E] bklsr h 900 Hillish ave
- " Harriet I tech h 1176 McIntosh ave
- " Harry J [Anna D] wks Goodyear h 1176 McIntosh
- " Helene J cashr Ak P Milk Co h 241 Merriman rd
- " Henry [Martha E] wks Firestone h 977 Whittier
- " Jean F student h 977 Whittier ave
- " Joseph S [Elizabeth M] cement wkr h 507 Stetler
- " Marjorie A student h 977 Whittier ave
- " Robt I student h 241 Merriman rd
- " Thos F [Jeannette] with Times-Press h 760 Springdale
- Petrick Paul r 928 E Market
- Peto Alex student h 2941 Winkate ave
- " Elizabeth student h 2941 Winkate ave
- " Geo [Elizabeth] carp h 2941 Winkate ave
- " Joseph wks Col Salt Co h 2272 5th S W
- " Michael [Barbara] wks Col Salt Co h 2272 5th S W
- Petralf Thos bartndr r 331 Brvan
- Petralk August h 589 Noah ave
- " Edward A [Alta J] wks Firestone h 589 Noah ave
- " Gomo student h 589 Noah ave
- Petraltis Evelyn wks Goodrich h 1333 East ave
- " Frank [Anna] gro 1333 East ave h same
- " Frank Jr h 1333 East ave
- " Tofel h 1333 East ave
- Petrn Mrs Anna wks Goodrich h 22 W Voris
- " Louis meat ctr Aster Cash Mkts Co r 204 Parkway
- " Marguerite clk Goodyear h 22 W Voris
- " Marjorie r 204 Parkway
- " Michael J mgr Aster Cash Mkt No 8 r 204 Parkway
- Petrarca Anthony h 259 E Tallmadge ave
- " Anthony h 187 Thorpe
- " Arthur wks Gen O Adv Co h 259 E Tallmadge ave
- " Dominic [Elizabeth] h 187 Thorpe
- " Frank h 380 Lorene pl
- " Lena clk h 259 E Tallmadge ave
- " Mary student h 380 Lorene pl
- " Nick [Elva] wks Firestone h 380 Lorene pl
- " Robt student h 380 Lorene pl
- " Stanislas [Theodora] h 259 E Tallmadge ave
- " Theresa h 187 Thorpe
- Petrus Andrew student h 1115 Beardsley
- " Rev Ferris J asst pastor StMartha s Church h 300 D Tallmadge ave
- " John [Agnes] wks Firestone h 1115 Beardsley
- " Joseph [Daisy] guard 1st-Central Tr Co h 301 Wooster ave
- " Joseph [Theresa] wks Goodyear h 1052 LaCroix
- " Stephen J [Julia] wks Loewenthal Co r 1405 Pond View ave
- Petrusck Frances student h 128 E Rosewood ave
- " Frank student h 1140 Beardsley
- " Frank student h 128 E Rosewood ave
- " Geraldine D h 128 E Rosewood ave
- " Helen h 1825 Dallas ave
- " John h 1140 Beardsley
- " Paul [Mary] wks Wise F Co h 128 E Rosewood ave
- " Vincent [Mary] wks Firestone h 1140 Beardsley
- Petratos Sam restr 47 W Market r 14 N Maple
- Petre Clarence P [Myrtle M] h 753 McKinley ave
- " Frances F student h 953 Wyle ave
- " John W [Carrie] (Petie & Oldham) h 953 Wyle
- Petre & Oldham (J W Petre Thos Oldham) restr 840 S Arlington
- Petrea Jane clk Firestone h 21 S Highland ave apt 6
- Petree Cecil N [Ilna E] wks Goodyear h 796 Hazel
- Petrelli Lorenzo [Anna] chef J F Granata h 537 Morgan ave
- Petrequin Paper Co R G Estes rep 202 Medford Bldg
- Petreshuk John wks Goodyear h rear 494 Lucy
- Petri Aldo student h 1056 Marne
- " Fosco [Olga] baker Wonder B Co h 1056 Marne
- " Glido [Ann] wks Goodrich h 711 Virginia ave
- " Lola L h 1214 Gorge blvd
- " Renato [Blanche] wks Goodrich h 1214 Gorge blvd
- Petrie Michael [Ethel M] lab r 209 W Chestnut
- Petrich Mrs Anna h 718 Princeton
- " Clara h 718 Princeton
- Petrick Joseph wks Goodrich r 164 LaSalle
- " Joseph [Esther] h 493 Wingerter
- Petrides Alexandria sec C E Wagner h 1002 Davis
- " Ethel student h 1002 Davis

# THE CENTRAL ASSOCIATED REALTY CO.

## SUNSET VIEW SUBDIVISION

1622 FIRST-CENTRAL TOWER  
 - The Ideal Location for your Home in a Strictly High-Class Residential District

AKRON CITY DIRECTORY

1083

### PETRIDES

" Peter student h 1002 Davis  
 " Tenesee student h 1002 Davis  
 Petrie Edward L [Juba W] formn Goodrich h 545 Grace ave  
 " Eileen M student h 910 Davton  
 " Frank A [Kathryn C] wks Goodyear h 118 S Portage path  
 " Mrs Mabel A (wid Edward L) h 183 N Adolph ave  
 " Verne E [Margaret E] credit mgr Sumner Co h 910 Davton  
 Petring Henry C [Barbara] portel Sup P & L Co h 130 Mustill  
 Petrini Edward G [Dorothy A] welder Goodrich h 1159 MtVernon ave  
 Petringiecz Stephen [Barbara] wks Firestone h 2311 9th S W  
 Petrich Peter [Catherine] lab h 1269 High ave  
 Petro Peter clk r 340 N Adams  
 Petrocca Antonio [Aunda] wks Goodrich h 480 Cuyahoga  
 Petrochuk Martha student h 120 Kelly ct  
 " Martin student h 120 Kelly ct  
 " Philip [Helen] wks Goodyear h 120 Kelly ct  
 " Saml h 120 Kelly ct  
 Petroff Atanas bartender Step Inn Cafe h 331 Bryan  
 " Dimith [Rayna] [Frestone Sandwich Shoppe] h 1299 Andrus  
 " Mrs Fannie (wid Ter) h 398 Beth  
 " Geo [Helen] baker Peoples Bakery h 740 Lovers lane  
 " Jasper [Rosie] wks Atlantic F Co h 1303 Herberich  
 " John [Mary] restr h 23 E Emerling ave  
 " John R wks Goodyear h 300 W Chestnut  
 " Peter P wks Atlantic F Co h 300 W Chestnut  
 " Roko P [Catherine] wks Atlantic F Co h 300 W Chestnut  
 " Stephen R student h 300 W Chestnut  
 Petros Anna student h 1885 Manchester rd  
 " Helen student h 1885 Manchester rd  
 " John [Helen] h 1885 Manchester rd  
 " Joseph lab r 1903 Ritzman ct  
 Petroski Edward h 410 Bailey  
 " Frank [Anna] wks Gen T & R Co h 410 Bailey  
 " Robt H asst mgr Drescher Drugs h 410 Bailey  
 " Stella student h 410 Bailey  
 Petrosky Genevieve clk Twin Coach Co h 145 Mustill  
 " Henry wks Goodrich h 145 Mustill  
 " John [Anne] h 145 Mustill  
 " Stella h 145 Mustill  
 " Walter wks Goodrich h 145 Mustill  
 Petrosovic August r 1122 Johnston  
 Petrovl Attilia r 429 Butler ave  
 Petrou Mrs Catherine (wid James) h 25 S Highland  
 " James W student h 25 S Highland ave  
**PETROU JOHN D** [Helen J] special representative  
 New York Life Insurance Co 1710-1714 1st-Central Tower, Phone JE-4175 h 25 S Highland ave, Phone FR-0964 (see page 77)  
 Petrovichoff James [Sarah] clk h 15 E Woodsdale  
 Petrovic Anthony J [Sophia A] mach Goodyear h 1138 Johnston  
 Petrovich Andrew [Stella] mgr Copley Rd Market House h 907 Bell  
 " August h 1341 9th ave  
 " Geo [Flor] shoe repr 236 E Exchange h 358 Sherman  
 " Geo [Katie] h 1282 California ave  
 " James Z [Barbara] gro etc 945 Neptune ave h same  
 " Joseph [Jane] wks Gen T & R Co r 15 Cook  
 " Milard C [Helen] buyer Galat Packing Co h 1282 California ave  
 " Stephen barber F C Miller h 2224 18th S W  
 " Sveta [Vida] shoe repr 620 Inman h Medina O, R D 1  
 " Thos [Anna] musician h 152 E North  
 Petrovics Geo [Elizabeth] h 620 Gibbs rd  
 " Paul J [Frances M] carp h 193 Cross  
 Petrovitz Anna wks Firestone h 811 Miami  
 " Emery [Anna] wks Goodrich h 811 Miami  
 Petruccelli Joseph [Mary] barber 923 N Howard h 818 Berwin  
 Petruha Michael [Mary] gro etc 258 E Crosler h same  
 Petruonis Geo [Cassie C] wks Water Wks h 585 Paikvlew ave  
 Petrus Marjorie opr Virgil's B Salon h 1052 LaCrox  
 " Stephen [Mary] wks Firestone h 1199 Lily  
 Petruska Michael student h 1368 Laffer ave  
 Petrusky John J wks Goodyear r 472 Perkins  
 Petrv Cecel C [Beatrice C] wks Am H R Co h 347 Union pl  
 " Rev Chester H [Roxie E] pastor First Church of the Brethren h 813 Coburn  
 " M Genevieve student h 813 Coburn  
 " N Eugene wks THE A POLSKY CO h 813 Coburn  
 " Rev Wilmer pastor Eastwood Brethren Church h 2835 Heibert ave Mogadore O  
 Petsche John plbr h 366 Buckeye  
 " Joseph [Rose] plbr 128 E Thornton h same

WE BUILD GOOD WILL WITH  
**GOOD FUEL and GOOD SERVICE**  
**SWARTZ-CONVERSE Corp.**  
**COAL - COKE**  
 70 EAST SOUTH ST. PHONE BLACKSTONE 3101

### PETSCHKE

" Mary wks Ak Mat Mfg Co h 366 Buckeye  
 Petlay Francis F announcer WJW Inc h 375 E Voris  
 Peterson Nels P wks Goodrich h 632 E Exchange  
 Pettet Edwin J [Nellie B] phys 121 Portage trail C F h 121 N Arlington  
 Pettibone Fred S [Ada C] bartender J Horvath h 872 Boulevard  
 " Jerry h 872 Boulevard  
 Pettice Neal M [Gertrude] mech Hopkins & K A E Inc h 681 Sanford ave  
 Pettiford Arthur C wks Goodrich Cafeteria h 681 Raymond  
 " Miss Daisy wks Ak Towel S Co h 431 Wabash ave  
 " Robt E [Mildred D] cook h 681 Raymond  
 Pettigrew Christine M student h 1401 Goodyear Blvd  
 " Henry A [Anna L] h 1401 Goodyear Blvd  
 Pettijohn Gertrude music tehr h 20 Fir Hill  
 " Orson organizer Townsend Plan h 20 Fir Hill  
 Pettis Chas D [Anna E] slsmn Fallor-M R Co h 420 Whitney ave  
 " J E wks Goodrich r 684 S Main  
 Pettit See also Pettit  
 " Alfred E [Nellie M] clk h 385 Perkins  
 " Arvil B [Phyllis] wks Goodyear h 420 Sumatra ave  
 " Eleanor student h 961 N Howard  
 " Ira clk Farmdale D Stores Inc h Loyal Oak O  
 " Loyse C [Leona E] wks Goodyear h 1551 Faye rd  
 " Marion C [Emma J] wks Cotter City View Co h 271 Arch  
 " Marion C Jr student h 271 Arch  
 " Pauline V h 622 Garfield  
 " Thos J [Ruth] wks Goodyear h 476 Sullivan ave  
 " Walter C auto serv sta 855 N Main r 870 Berwin  
 " Willis G [Gladys L] auto serv sta 911 Kenmore Blvd h 719 Iona ave  
 " Willis R student h 719 Iona ave  
 Pettitt Chas B [Anah M] engr h 1437 Bryden dr  
 " Frank L [Irma] h e s Merriman rd  
 " Heller Hardware Corp J B Heller pres N D Heller sec 26 N Main  
 " Homer L [Osta M] firmn A Schrader s Son h 706 Johnston  
 " Jane E student h 100 Gale  
 " Lois Jean student h 1437 Bryden dr  
 " Mrs Muttie B (wid Lewis M) h 23 Rhodes ave  
 " Mrs Nellie M (wid Willis) h 100 Gale  
 " Robt B student h 1437 Bryden dr  
 " Ruth M clk Gen T & R Co h 100 Gale  
 Pettry Dale wks Goodyear h 279 Kelly ave  
 " John S [Lmelyn E] wks Goodyear h 279 Kelly ave  
 Pattsakas A chef Garden Grille r 625 1/2 S Main  
 Pettuch Adam R [Anna P] wks Diamond M Co h 748 Columbus ave  
 Petty Arbra W clk Goodyear h 428 Chittenden  
 " Dorolese A h 1133 5th ave  
 " Mrs Dorothy h 20 Brewster alley  
 " Earl wks Firestone r 56 W Miller ave  
 " Eileen wks Firestone r 793 Boulevard  
 " Mrs Ellen (wid Lester J) h rear 1009 S Main  
 " Fred W lab h 1304 Leaser ave  
 " Geo stock clk THE M O'NEIL CO r 680 Mallison  
 " Geo P wks Goodrich r 375 Black  
 " Glenn R [Marie C] wks Goodrich h 1139 Forbes  
 " Harold [Frances] lab r 332 Wabash ave  
 " Harry [Anna H] with Goodyear h 769 Sherman  
 " Henry O [Helen] wks Goodrich h 692 W Thornton  
 " Howard D [Clara E] acct 73 E Mill sec Magnetic Gauge Co h Cuya Falls O  
 " Irvin F [May G] wks Seiberling R Co r 2148 15th S W  
 " James K [Cleo B] bus opr Ak Trans Co h 1022 Collinwood ave  
 " Jesse R [Orlie E] sta att'd h 760 Clay dr  
 " John clk Armour & Co h rear 790 Amherst  
 " Kenna D [Floda M] wks Goodyear h 931 Eva ave  
 " Loren T wks Goodyear h 1138 5th ave  
 " Louis L [Clara B] wks Goodyear h rear 790 Amherst  
 " Marjorie E h 20 Brewster alley  
 " Monalee E h 760 Clay dr  
 " Othel L student h 1138 5th ave  
 " Otis O [Bessie B] lab h 318 Sams ct  
 " Ozro M [Helen] wks Goodrich h 853 Aberdeen  
 " Paul [Murdes] lab h 685 W Bowery  
 " Ray E student h 760 Clay dr

# THE DAUNTLESS PLUMBING & ELECTRIC CO. 18-22 E. State St. PHONE

## "NORGE" AND "FRIGIDAIRE" ELECTRIC REFRIGERATION FRANKLIN 8109

1084

BURCH DIRECTORY CO'S

### PETTA

" Richard wks Firestone r 107 E Mapledale ave  
 " Roy A student h 760 Clay dr  
 " T J r Y M C A  
 " Virgil L (Marguerite A) wks Gen T & R Co h 1122 Joy ave  
 " Walter wks Goodrich r 58 Paris ave  
 " Wm P (Audrey W) wks Goodyear h 955 Concord  
 " Wm T (Ada L) rubwkr h 2245 5th S W  
 " Winifred M h 1138 5th ave  
 Petuch Michael A (Rose) wks Goodyear h 1224 Delos  
 Petush James (Maretta) wks Goodyear h Hackberry  
 Petway Mrs Emma r 103 Overlook pl  
 Petyak Matthew wks Goodrich r 15 Cross  
 Petz Henry (Katie) wks Gen T & R Co h 710 Sumner  
 Petzinger Ruth clk h 722 S Sunset View dr  
 Pevler Benj (Kathleen) wks Goodrich h 615 Sumner  
 Pevoda Adam (Charlotte) wks Goodyear h 1571 Goodyear blvd  
 Pewett Mrs Hazel r 925 Nathan  
 Peyak Andrew (Katie) wks Armour & Co h 91 Steiner  
 Peyakov Steve (Elizabeth) billiards 741 Johnston h 741 1/2 same  
 Peyton Erwin (Christine) wks Firestone h 901 Beardsley  
 " Myron P (Estella M) credit mgr C S Norris & Sons h 410 Frazier ave  
 " Norris F (Gerlie E) wks Goodrich h 224 W Center  
 Pezzotti Savino (Anna) wks Goodrich h 861 Storier  
 Pfabe Mrs Sophie M (wid Chas) h 70 Aqueduct  
 " Tiltner G (Lucretia) steam fitter h 176 S Union  
 Pfaff Albert D (Mabel) wks Com P & L Co h 829 Morse  
 " Andrew h 160 E Crosier  
 " Andrew (Elizabeth) wks Goodrich h rear 155 E South  
 " Andrew (Elizabeth) milk dir h 160 E Crosier  
 " Andrew H wks Gen T & R Co h 1327 Dietz ave  
 " Catherine h 160 E Crosier  
 " Edward wks Goodrich r 672 S Main  
 " Edward A baker Gerberich P Co h 427 Power  
 " Ernest F (M Ethel) slsmn Sup P & L Co h 1009 W Exchange  
 " Ervin A (Frances E) reprmn Singer S M Co h 865 Keeney  
 " Mrs Eunice wks Firestone h 376 Sumner  
 " Geo (Anna M) wks Gen T & R Co h 1327 Dietz ave  
**PFALL GEORGE P** (Elizabeth A) pres and mgr  
 Dickson Transfer & Trucking Inc h 499 Gage  
 Phone JE-5359  
 " Henry (Elizabeth) wks Firestone h 1195 Atwood  
 " Henry (Elizabeth) wks Burger I Co h 1132 Tulip  
 " Henry (Katherine) wks Firestone h 251 Power  
 " Henry V (Margaret C) wks Goodyear h 1205 Arnold ave  
 " Howard (June) wks Goodyear r 772 Roselawn ave  
 " Jack wks Isaly D Co h 315 Vincent ave  
 " John R student h 251 Power  
 " Joseph M student h 341 Brown  
 " Karl wks Ent Mfg Co h 335 Sumner  
 " Karl R (Velma) slsmn City Chev Co h 341 Brown  
 " Kathryn cashr Durable Mat Co h 251 Power  
 " Mrs Margaret (wid Peter) h 341 Brown  
 " Margaret E clk Goodrich h 829 Morse  
 " Marian wks Firestone r 952 May ct  
 " Mrs Marian h 315 Vincent ave  
 " Martha clk **THE M O'NEIL CO** h 1009 W Exchange  
 " Wm h 326 Vincent ave  
 " Wm jr wks Farrell Printing Co r 1286 Lakeside  
 Pfaffle Geo wks City Baking Co h 877 Oakland ave  
 " Philip wks Goodrich r 525 1/2 S Main  
**PFALL CHARLES A** (Hazel K) sec XXth Century Heating & Ventilating Co h 1081 Delta ave  
 Phone UN-4761  
 " Frank C (Jessie L) ins h 709 Pallades dr  
**PFALL FRED L** (Hattie E) pres Pfahl Gauge & Mfg Co h 445 Briarwood dr Phone BL-8248  
**PFALL GAUGE & MFG CO** The, Fred L Pfahl pres, H E Pfahl vice pres Wilbert C Pfahl sec and treas, metal stamping, dies and machine work 85-87 E Voris, Phone BL-9316 (See Pages 88 and 91)  
 " Mrs Hattie E vice pres Pfahl Gauge and Mfg Co h 445 Briarwood dr  
 " Helen A tchr h 445 Briarwood dr  
 " Mrs Mary C (wid Chas F) h 1024 Berwin  
**PFALL WILBERT C** (Margaret C) sec and treas Pfahl Gauge & Mfg Co h 1660 16th (C F), Phone WA-2691  
 Pfaltzgraf Lester E (Ruth) h 1610 Hillside ter  
 Pfaltzgraf Craig M h 629 Elbon ave  
 " Mrs Hilene V h 629 Elbon ave  
 Pfarr Mrs Carolyn (wid Geo L) h 180 W Fairlawn blvd  
 Pfarr & Hobart Building Co H B Hobart pres, real estate holding 446 E Exchange

### PFARR

**PFARR & HOBART CO** The H B Hobart pres general hardware paints electric refrigerators, Will-Burt stokers and washing machines 446 E Exchange store Phone HE-1811 office Phone HE-6218  
 " Rosalie E h 180 W Fairlawn blvd  
 Pfautz Alan P clothes prsr h 501 VanEverett ave  
 " Amos h 612 Canton rd  
 " John B (Bessie M) wks Goodyear h 501 VanEverett ave  
 Pfeiffer Catherine student h 1279 Curtis  
 " Elizabeth student h 1279 Curtis  
 " Henry (Catherine) h 1279 Curtis  
 Pfeiffer Anna h 724 Kling  
 " Mrs Betty O beauty shop 884 Work dr apt 2 h same  
 " Frank student h 724 Kling  
 " Jacob (Augusta) wks Am H R Co h 392 High Grove blvd  
 " John (Barbara) h 724 Kling  
 " John E (Betty O) sta mgr Ak Quality S S Inc h 884 Work dr apt 2  
 " Mrs Pearl S (wid Benj) h 374 Ardmore ave  
 " Peter h 147 W Crosier  
 " Raymond F (Florence) tree surgeon h 1226 5th ave  
 " Reta h 884 Work dr apt 2  
 " S Paul (Laura E) brklyr h 1196 Winton ave  
 " Sadie h 92 Schafer  
 " Wilbur F (Lillian E) tchr h 669 1/2 Grant  
 " Wm h 493 Gridley ave  
 " Wm C wks City h 504 Sumner  
 " Wm P h 555 Avalon ave  
 Pfeiffer Caroline M clk City Bkg Co h 644 Sumner  
**PFEIFFER DONALD M** (Ruth M) asst sec Akron Soap Co h 490 Dorchester rd Phone HE-3938  
 " Earl F h 2415 E Market  
 " Eleanor M stenog M S Parker h 242 Bernard ct  
 " Elizabeth student h 235 E Miller ave  
 " Emma h 644 Sumner  
 " Frank (Lydia) h 2401 E Market  
 " Fred B h 270 Ferndale  
 " G Fred (Clara E) dep Co Engr h 2415 E Market  
 " Geo F student h 2415 E Market  
 " Harold A (Goldie G) mach h 397 San Diego ct  
 " Jacob (Kathryn D) mgr Exposing Tax Waste Co h 106 Mayfield ave  
 " John (Elizabeth) wks Firestone h 644 Sumner  
 " John (Theresa) (East Miller Ave Coal Co) h 235 E Miller ave  
 " John jr mach h 235 E Miller ave  
 " John L student h 242 Bernard ct  
 " Joseph (Julia) wks Atlantic Fdry Co h 480 Spicer  
 " Marv E h 174 W Cedar  
 " Michael A (Charlotte A) lettercarrier h 242 Bernard ct  
 " Paul O student h 2415 E Market  
 " Raymond A h 2401 E Market  
 " Wm F (Carrie O) office 512 2d Natl Bldg h 131 Oakdale ave  
 Pfeiffe Carl A (Julia B) mach h 218 Westwood ave  
 " Dorothy C student h 1258 W Sunset View dr  
 " Earl C h 1258 W Sunset View dr  
 " Earl E student h 380 E Voris  
**PFEIFLE EDWARD L** (Alma E) pres Akron Roofing Co h 380 E Voris  
 " Mrs Emma sec Akron Roofing Co h 637 Allyn  
**PFEIFLE FRED J** vice pres Mechanical Mold & Machine Co h 1258 W Sunset View dr  
 " Fred T (Lenora B) bkpr Ak Roofing Co h 376 E Voris  
**PFEIFLE GEORGE J** (Emma) vice pres and treas Akron Roofing Co h 687 Allyn  
 " Mrs Helen B (wid Clyde G) h 1258 W Sunset View dr  
 " Mrs Louisa H (wid Wm H) h 156 Elmdale ave  
 " Louise M h 156 Elmdale ave  
 " Nola M atty with Burroughs & Burroughs h 156 Elmdale ave  
 " Rosa clk **THE M O'NEIL CO** h 116 Rose blvd  
 Pfeil Albert J wks Goodyear h 811 Boulevard  
 " Alice typist h 647 W Thornton  
 " Betty student h 647 W Thornton  
 " Chas wks Sumner Co h 733 Carlyle  
 " Mrs Christina (wid Conrad F) h 733 Carlyle  
 " Geo Z (Theresa M) wks Firestone h 441 Palmetto  
 " Leo A (Mary M) pattern mkr Ak Pattern Wks h 811 Boulevard  
 " Louis J (Kathleen S) clk Yeager Co h 277 Luedella ct  
 " Ruth h 647 W Thornton  
 Pfeister Sylvia W tchr h 101 W Center apt 12  
 Pfennig Joseph (Theresa M) wks Goodyear h 923 Clark  
 Pfister Mrs Anna (wid John) h 2412 Mogadore rd  
 " John gard h 390 Bell  
 " Paul h 390 Bell  
 " Peter meat ctr h 390 Bell  
 " Russell B (Margaret) adv solr Beacon Journal h 1389 Diagonal rd ext

**PFISTER**

" Valentine [Anni] stud h 390 Bell  
 " Valentine J student h 390 Bell  
 Pfister D A wks Gen Motors Acct Co r Y M C A  
 Pfaging Dewey D [Reva S] wks Goodrich h 848 Chester ave  
 " Herbert B [Iola G] wks Firestone h 1128 Bristol ter  
 " Owen S [Rose E] elect h 1300 Nestor ave  
 " Wm painter h 870 Saxon ave  
 Pfamm Rudolph [Grtrude M] mach Goodrich h 451 Kline  
 " Valentine wks Goodyear h 1009 Pardee ave  
 Pfleger Chas h West Point ave  
**PFLEGER CHARLES T** [Mate L] vice pres and supt Enterprise Mfg Co h 229 Beck ave Phone JE-6063  
 " Chas T r atty 423 2d Natl Bldg h 229 Beck ave  
**PFLEGER ERNEST A** [J Ruth] pres Enterprise Mfg Co h 115 Mayfield ave Phone FR-2036  
 " Ernest F [Mirtle I] dept mgr Enterprise Mfg Co h 522 S Sunset View dr  
 " Geo A [Helen P] clk Goodyear h 591 Palisades dr  
 " James H with Ent Mfg Co h 229 Beck ave  
 " Jane E h 229 Beck ave  
**PFLEGER JOHN S** [Ruth R] treas Enterprise Mfg Co h 300 Ridgewood rd Phone UN-2580  
 " Mrs Lovina (wid Joseph E) h 161 Ash  
 " Marianne H h 229 Beck ave  
 " Richard H student h 229 Beck ave  
 " Robt S asst Pros Atty h 115 Mayfield ave  
 " Sara T h 52 Kuder ave  
 " Mrs Sarah J (wid Geo A) h 52 Kuder ave  
**PFLEGER WM S** [Rose H] asst treas Enterprise Mfg Co h 125 Overwood rd, Phone BL-3478  
 Pfouts Paul photok Beacon Journal h Canton O  
 Pfromm Anton V [Carrle] coll Water Works h 305 Cross  
 " Christina h 307 Cross  
 " Eleanor R student h 453 Clover  
 " Geo A [Anna M] wks Firestone h 256 S Firestone blvd  
 " Herbert V h 286 S Firestone blvd  
 " John H [Maui] h 855 Boulevard  
 " Leonard F h 305 Cross  
 " Ralph E app Com P & L Co h 286 S Firestone blvd  
 " Raymond A [Mary F] wks Firestone h 1129 Laurel  
 " Valentine A [Margaret R] slsmn Averill D Co h 453 Clover  
 Pfuhl Herman H wks Ohio Finance Co r Y M C A  
 Pfunder Wm [Sarah] wks Goodyear h 1407 Goodyear blvd apt 5  
 Phagan Joseph h 805 Carpenter  
 " Willie wks Firestone r 303 Scott ave  
 Phale Catherine student City Hosp h 39 Arch  
 Phalen Edward wks Firestone r 1195 S Main  
 " Edward J [Josephine] wks Firestone h 734 Kolb  
 " Edward J jr lab h 734 Kolb  
 " Margaret A student h 734 Kolb  
 " Thos E student h 734 Kolb  
 Phares Mrs Bessie (wid Thos) h 71 Brittain rd  
 " Bradford F wks Goodyear h 71 Brittain rd  
 " Carl W h 872 E Crosier  
 " Cleus C [Salomae A] with Ak Trans Co h 307 N Firestone blvd  
 " Geo W [Emma F] h 636 Bertha ave  
 " Hayward E [Anes] clk Annadale Confectionery h 586 Carroll  
 " John R h 1640 Ottawa ave  
 " Magnolia h 1685 Goodyear blvd  
 " Margaret A h 1640 Ottawa ave  
 " Marjorie M student h 71 Brittain rd  
 " Mattie chiropractor 1685 Goodyear blvd h same  
 " Mrs Pansy E h 872 E Crosier  
 " Roy r 3 Goodyear blvd  
 " Wilfred A msngr W U Tel Co h 872 E Crosier  
 Pharris W Stanton [Emma L] wks Goodrich h 288 S Lester ave  
 Phelan Esther r 115 E Glenwood ave  
 " Regina student City Hosp h 39 Arch  
**PHILEY PAUL W** [Burch Siffing & Phaley] h 557 Crosby Phone HE-4804  
 Phellpov Wm barber M Apple r 342 W Market  
 Phelps Andrew M [Freda D] r 2232 12th S W  
 " Benj [Alice] cook h 99 N College  
 " Betty student h 624 Glendora ave  
 " Betty student h 264 Grace ave  
 " Darwin K student h 69 N Union apt 3  
 " Donald [Elizabeth L] sta atdt h 611 W Exchange  
 " Fred S [Ellen C] wks Gen T & R Co h s s Success rd  
**PHELPS HAROLD H** [Svbl K] mgr Arcade Garage Inc h 624 Glendora ave  
 " James [Sophia] formn h 182 W Cedar  
 " Jay A [Lola M] train disp B & O R R h 599 S Sunset View dr  
 " LaMoine L wks Riverside Lary & C h s s Success rd  
 " Laura M wks 1294 Manchester rd  
 " Lmuel H h 1577 Breidling rd

**PHILLIPS**

" Lloyd truck dr r 111 S Main  
 " Mrs Marie h 105 W Market  
 " Milton R [Ethel A] contr-bldr 1092 Emma ave h same  
 " Phillip M lineman h 296 Reed ave  
 " Ponce W [Wilma A] wks Ak Brew Co h 453 Perkins  
 " R Dennis [Edith H] h 706 Lakemont ave  
 " R Dennis [Mary] bus opr h 1196 LaCioix ave  
 " Ralph H wks Riverside Ldry & C h s s Success rd  
 " Ray M student h s s Success rd  
 " Robt clk Fundale D S Inc r 1613 Pittgrim  
 " Mrs Sarah M (wid Phil) h 396 Reed ave  
 " Solomon [Nina F] wks Thos Phillips Co h 6 S Maple apt 3  
 " Thos E wks Goodyear h 224 Pioneer  
 " Virgil clk A & P Tea Co h 16 Pamona pl  
 " Wm wks Goodyear r 564 Carroll  
 Phenicie Harry C [Helen M] wks Goodyear h 945 Clark  
 " Jeannette D student h 945 Clark  
 " Richard L wks Goodyear h 945 Clark  
 Pherson Mrs Matilda (wid Olaf) h 169 Roswell  
 Phi Delta Theta Fraternity 194 Spicer  
 Phi Kappa Delta Sorority 378 E Buchtel ave  
 Phi Mu Sorority 116 L Buchtel ave  
 Phifer Clarence L [Wilda H] wks Firestone h 1291 Sweltzer ave  
 Philadelphia Rubber Works Co (Sec B F Goodrich Co)  
 Philbin James [Illie R] wks Goodrich h 507 Rhodes  
 " James R student h 152 Central ct  
 " John J [Margaret J] h 152 Central ct  
 " Peter [Anna B] policeman Firestone h 711 W Bowery  
 " Thos P student h 152 Central ct  
 " Wm J [Geneva M] wks Goodrich h 1074 Woodward  
 Philie Dwight A h 677 Elbon ave  
 Philon Leslie G [Luth] wks Goodyear h 198 Altes  
 Phillips Bertha E wks Anderson R Co h 15 N Adolph  
 " Clarence L [Irne H] h 15 N Adolph ave  
 " Erma E h 15 N Adolph ave  
 " Estelle R student h 15 N Adolph ave  
 " Merle V [Daisy E] wks Goodrich h 2282 7th S W  
 Phillabaum Mrs Hattie h 54 S Summit  
 Phillipi Albert W [Martha] h 399 E Voris  
 " Glenn H wks Am H R Co h 399 E Voris  
 Phillippi Chas [Catherine] wks City h 1814 Manchester rd  
 " Chas S wks Goodyear h 99 Middlebury ave  
 " Edith wks Goodrich h 1814 Manchester rd  
 " Lee wks Firestone h 1814 Manchester rd  
 " Nellie student h 1814 Manchester rd  
 " Rita wks Firestone h 1814 Manchester rd  
 Phillips Albert [Margaret] wks Selbelling Field h 1688 Goodyear blvd  
 " Albert A [Elizabeth H] with Goodyear h 63 Rose blvd  
 " Albert D [Geneva M] wks Euxbaum Inc r 787 Home  
 " Albert D [Helen E] wks Ak Auto Club h 1154 Kinzie ave  
 " Alice wks 1428 East ave  
 " Andrew G h 1108 Joy ave  
 " Arthur J [Mae E] store mgr M M Moll Inc h 559 Elma  
 " Barbara student h 439 Pearl  
 " Beatrice M wks Goodyear h 428 Crouse  
 " Beauty Parlor (Mrs Grace M Hanline) 104 S College  
 " Benj [Amy B] h 613 Madison ave  
 " Bertha wks Am H R Co r 179 Ash  
 " Bertha F h 620 Hedden ave  
 " Betsy E student h 975 Jefferson ave  
 " Betty J student h 986 Eva ave  
 " Byron W slsmn h 413 East ave  
 " C wks Ak P Milk Co h 160 Fir Hill  
 " C Hewes student h 975 Jefferson ave  
 " Carey T [Midred I] mach Goodyear h 1212 Onondago ave  
 " Carrington B [Mary M P] with B & W Co h 525 Roslyn ave  
 " Chas h e s Brittain rd  
 " Chas [Madeline] h 180 S College  
 " Chas O [Ida M] with Lnt Mfg Co h 131 N Portage path apt 3  
 " Chas W reporter Times-Press r Y M C A  
 " Chester L h 1463 Forbes ave  
 " Clair [Patricia] wks Goodrich r 1655 Malasia rd  
 " Clair A [Iruth C] wks Goodrich h 935 Pitkin ave  
 " Mrs Clara J (wid Wm W) h 270 Ferndale  
 " Clarence wks Ak Ind S Co r 1075 Tonawanda ave  
 " Clarence M [Jeannette] wks Hdw & S Co h 966 LaBelle ave  
 " Clarence W [Jessie O] wks Goodyear h 986 Eva ave  
 " Clark O h 121 Shelby ave  
 " Clinton W [Elizabeth A] carp h 2338 22d S W  
 " Clyde B [Cora M] wks Goodyear h 504 Stetler ave  
**PHILLIPS COAL CO** (O B Phillips) 1390 Kenmore blvd Phone SH 6322

# THE STANDARD MORTGAGE CO. REAL ESTATE LOANS

601 FIRST-CENTRAL TOWER

Phone HEmlock 5194

1086

BURCH DIRECTORY CO'S

## PHILLIPS

" Cody L [Marguerite A] wks Gen T & R Co h 708 Anderson ave  
 " Mrs Cora C wks Goodrich h 1052 Peckham  
 " Custer O shipper Goodyear h 734 Fuller  
 " Cyril J [Augusta M] florist 150 Atlas h same  
 " Daise h 450 Euclid ave  
 " David H [J Louise] wks Heminger-Ritzman Co h 1560 Seminola ave  
 " Deway [Ida] wks Quaker O Co h 9 6 Raymond  
 " Donald [Theresa M] r 105 E Brookside ave  
 " Doris M student h 972 Edge  
 " Dorothy I h 240 Kelly ave  
 " Doy [Emma B] painter h 312 Stevenson ave  
 " Mrs E Pearl h 115 Russell ave  
 " Earl S [Sarah A] wks Goodyear h 709 Crystal  
 " Mrs Edith L (wid John D) h 208 Homewood ave  
 " Edward [Jenn] pres White Horse Cafe Inc h 244 Grand ave apt 4  
 " Mrs Elizabeth R h 587 Victoria ave  
 " Emerick [Mary] wks Goodyear h 948 Dover ave  
 " Mrs Emily M (wid Ben) F) h 666 Thayer  
 " Emma h 556 Bell  
 " Ernest L [Alice L] clk h rear 450 E Buchtel ave  
 " Mrs Ethel wks Firestone h 1265 Marcy  
 " Mrs Etta P (wid Chas W) h 607 Talbot ave  
 " Eugene H student h 189 N Adolph ave  
 " Mrs Eva A h 806 Copley rd  
 " Evelyn student h 240 Kelly ave  
 " Mrs Evora (wid Robt L) h 79 Atlas apt 2  
 " Ferdinand C [Bertha M] mach Goodyear h 620 Hedden ave  
 " Mrs Florence A (wid Jacob M) h 871 Berwin  
 " Forrest A [Florence M] wks Goodyear h 787 St-Clair  
 " Frances G student StThomas Hosp h 700 Schiller  
 " Frank h 2472 8th S W  
 " Frank J [Geraldine] formn h 39 S College  
 " Fred C [Grace] wks Goodyear h 687 Copley rd  
 " Fred L carp h 647 Talbot ave  
 " Frederick C [Lucille J] wks Goodrich h 31 Medford ave  
 " Frederick J jr engr h 7671 N Main apt 6  
 " Frederick L [H Agnes] billiards 595 S Main h 390 Greenwood ave  
 " Geo wks Haughton E Co r 31 N Broadway  
 " Geo W h 384 Waverly pl  
 " H Ison [Esther D] clk r 62 S Forge  
 " Harlan D sismn Jewel Tea Co h 203 Homewood ave  
 " Harold H [Gladys P] truck dr h rear 564 Hammel  
 " Harry E [Pauline D] wks Loewenthal Co h 505 Inman  
 " Henry P [Betty] with Pitts P G Co h 902 Fried  
 " Hercol W [Bessie D] (A-1 Coal Co) h 601 Talbot  
 " Holland E [Margaret I] meat ctr Sanitary C Mkt h 223 Dayton pl  
 " Horace G [Marie I] wks Seiberling S Co h 846 Iona ave  
 " Howard L wks Buxbaum Inc h 1154 Kinzie ave  
 " Inez L clk Goodyear h 123 Shelby ave  
 " Ira V [Frances E] wks Palmer M Co h 2494 29th S W  
 " Irene buver THE W O NEIL CO h 556 Bell  
 " Irma r 179 Ash  
 " Isaac H [Ellen P] wks Goodyear h 743 Hazel  
 " Ison clk Quaker Cash Mkt  
 " J Dana [Estella C] wks Goodrich h 847 Avon  
 " J Lloyd [Betty V] h 972 Edge  
 " James F wks Heminger-R Co h 632 Merton ave  
 " James L clk Rutledge D Co h 613 Madison ave  
 " James T [Agnes M] wks City h 223 Viers ct  
 " Jeter P wks Goodrich r 643 Arden pl  
 " Joe C [Gladys M] wks Goodyear h 1287 7th ave  
 " John r 301 N Howard  
 " John painter h 439 Pearl  
 " John wks P Davis h rear 639 N Portage path  
 " John [Mary] wks City r 176 Oakdale ave  
 " John jr h 193 Perkins  
 " John C [Mary M] wks Goodrich h 2117 5th S W  
 " John D [Ruby] wks Goodrich r 426 Douglas  
 " John S [Florence] walter Mayflower Hotel h 30 N Howard  
 " John V [Gohlie E] meat ctr h 451 W Market  
 " Joseph C [Ellen C] furnace repr h 1127 McKinley  
 " Joseph J student h 223 Viers ct  
 " Josephine clk h 556 Bell  
 " Juanita J student h 1212 Onondago ave  
 " K Elmer [Marjorie] wks Goodyear h 1688 Goodyear blvd  
 " Katharine L clk Truckowners F Co h 567 E Buchtel  
 " Kathryn E student h 632 Merton ave  
 " Kirby S [Bertha] (Acme Moving & Storage Co) h 1272 Pond View ave  
 " Mrs Laura J (wid John W) h 384 Fuller  
 " Laurine M student h 81 Brighton dr  
 " Lawrence J student h 847 Avon  
 " Leonard [Ota] wks Firestone h 370 Cole ave  
 " Lewis G student h 150 Atlas  
 " Mrs Lilla K (wid Vernon S) h 567 E Buchtel ave

## PHILLIPS

" Lillian M h 861 Broad apt 4  
 " Lois M wks Goodyear h 861 Broad apt 4  
 " Lonas D [Alice S] whseman Independent Drug Co h 854 Packard dr  
 " Yorraine h 667 Gage  
 " Louis wks Firestone r 11531 S Main  
 " Lucretia D student h 846 Iona ave  
 " Lydia student h 556 Bell  
 " Margaret waitress LaPaix Restr r 165 E Market  
 " Mrs Margaret (wid Wm) h 63 Rose blvd  
 " Murlan student h 189 N Adolph ave  
 " Murlan L nurse City Hosp h 589 Elma  
 " Marie A asst Dr T J Hamilton h 7673 N Main apt 6  
 " Mrs Martha (wid Edward C) h 174 Hawk ave  
 " Max [Pearl] bartender White Horse Cafe h 230 Parkway  
 " May wks Telling-B V Co r 213 Locust  
 " Melvin M [Lillian M] wks Goodyear h 700 Schiller  
 " Michael [Anna] wks Quaker O Co h 556 Bell  
 " Michael [Lizzie] wks Goodrich h 762 Miami  
 " Michael jr h 762 Miami  
 " Michael T [Josephine-M] wks Firestone h 322 Lloyd  
 " Mildred student h 847 Avon  
 " Mrs Millie h 193 Perkins  
 " Myrtle r 103 N Prospect  
 " Nicholas W [Josephine] bartender h 3061 Pioneer  
 " Mrs Node (wid David) h 225 W Chestnut  
 " Norma M h 787 StClair  
 " Oliver F [Bertha A] capt Fire Truck No 3 h 351 Grand ave  
 " Opal student h 1127 McKinley ave  
 " Oris G [Rosalie E] clk Brown Prov Co h 637 Van-Everett ave  
 " Orville lab r 323 Wooster ave  
**PHILLIPS OSCAR B** [Florence H] (Phillips Coal Co) [Reliable Tire Service Co] h 975 Jefferson ave Phone UN-2061  
 " Oscar L wks Goodyear h 920 Clement  
 " Paul P student h 1363 Forbes ave  
 " Richard J [Phyllis L] h 693 Lucile ave  
 " Richard O [Julia] wks Star D M Co h 662 Allyn  
 " Robt r 143 S Union  
 " Robt C mgr New Virginia Hotel h same  
 " Robt E student h 291 Grand ave  
 " Robt E [Lillian] pipeftr r 443 Crouse  
 " Robt G student h 1614 Preston ave  
 " Robt L [Orpha M] wks Firestone h 2346 Kermit  
 " Robt P [Myrtle] bus opr h 1100 Florida ave  
 " Robt S h 1108 Joy ave  
 " Robt T [Alice E] wks Goodyear h 536 Watson  
 " Robt T jr student h 516 Watson  
 " Robt W student h 746 Noah ave  
 " Robt W student h 1216 Harpster ave  
 " Robt W [M Alice] wks Ak Trans Co h 1100 Florida  
 " Rodger student h 2338 22d S W  
 " Rosemary student h 620 Hedden ave  
 " Ross J wks City h 123 Shelby ave  
 " Roy [Laura] wks Firestone S P Co h 498 Bell apt 1  
 " Russell B with Times-Press h 1363 Forbes ave  
 " Ruth h 1185 Brandon ave  
 " Sallie h 106 N Broadway  
 " Stanley M [Ada H] clk E O Gas Co h 189 N Adolph ave  
 " Stanley N [Lura F] with Goodyear h 750 Canyon trail  
 " Stanton S [Carrle] wks Goodyear h 1614 Preston  
 " Stanton S jr student h 1614 Preston ave  
 " Stella h 667 Gage  
 " Sue wks 1475 Jefferson ave  
 " Thos lab r 297 W Center  
 " Thos [Hattie] mech r 143 S Union  
 " Thos A [Anise R] wks Goodyear h 1363 Forbes av  
**PHILLIPS THOS CO The, C W Seiberling pres, L C Koplin vice pres and asst mgr Geo S Howland sec and asst treas F C Howland treas and gen mgr mfrs of paper and paper sacks 23 W Exchange Phone FR-5131, sack factory office Phone FR-7415**  
 " Thos N wks Heminger-R Co h 632 Merton ave  
 " Thos R [Bertha] wks Firestone h 374 Mission dr  
 " Thurman A barber 902 E Exchange h 904 same  
 " Travis O [Elizabeth A] asst mgr Met L I Co h 971 Della ave  
 " Ulysses S [Juanita F] r 50 S Martha ave  
 " Vera student h 667 Gage  
 " Vivian G student h 700 Schiller ave  
 " W Gall [Violet M] artist Gen O Adv Co h 627 W Market apt 307  
 " Wallace wks Goodyear r 1487 E Market  
 " Warren C h 1154 Kinzie ave  
 " Weller O [Ada I] wks Goodyear h 291 Grand ave  
 " Wendell O J student h 420 Stetler ave  
 " Wm h 1233 Collinwood ave  
 " Wm A h 571 Crestview ave  
 " Wm A [Lydia C] janitor Court House h 664 Garfield



# CITY BAKING CO. BAKERS OF "BUTEREG BREAD"

PHONE HE-3126 Main Office, 532 Grant Street

AKRON CITY DIRECTORY

1087

## PHILLIPS

" Wm E [E Louise] with Firestone S P Co h 514 Mineola ave  
 " Wm H slsmn R-C-A Rubber Co  
 " Wm H h 367 Moon dr apt 1  
 " Wm R clk h 384 Waverly pl  
 " Wm T [Marie J] wks Miller R Co h 33 Brighton dr  
 " Willie h 686 Echo  
 Phillis Ida Mae sec A Hale r 31 Kuder ave  
 Philo Arthur W [Lillian E] dispr Ak Municipal Airport h 981 Peerless ave  
 " Esther h 1170 W Exchange  
 Philos Christe [Iva] resir r 24 N Summit  
 Philpot Mrs Eula E h 1238 Brandon ave  
 " Oliver wks Firestone r 1282 Bellows  
 Philpott Annetta student h 215 W Exchange  
 " Geo S [Gertrude M] tel opr h 215 W Exchange  
 " Geo S Jr student h 215 W Exchange  
 " Mrs Lena wks Goodyear r 1258 2d ave  
 " Lola student r 1258 2d ave  
 Phinney Archie L [Ruth U] wks Goodyear h 1114 7th ave  
 " Lawrence J truck dr h 1114 7th ave  
 " Maxine D musician h 1114 7th ave  
 Phipps Creed H [Hutah] wks Goodyear r 783 Amherst  
 " Frank [Frances M] wks Gen T & R Co h 410 Whitney ave  
 " Leo E [Alice] wks Goodrich h 156 W Thornton  
 " Leonard F [Myrtle B] wks Goodyear h 496 Alexander  
 " Mrs Mamie F (wid Chas) h 747 N Howard  
 " Robt H wks Colonial Theatre h 804 West Tallmadge pkwy  
 " Ruby h 440 Allenford  
 " W Elliott [G Irene] real est h 804 West Tallmadge pkwy  
 Phleger Carl A [Viola] wks Goodyear h 726 Carpenter  
 Phoenix Assurance Co Ltd B D Bonar state agt, 811 2d Natl Bldg  
 " Hotel [Lafayette Morrison] 3 Goodyear blvd  
**PHOENIX MUTUAL LIFE INSURANCE CO** of Hartford Conn 609 Metropolitan Building Phone JE-9515  
 " Shoe Repair Shop (E F Krumeich) 11 Goodyear blvd  
 Photo Laboratories (C G Thomas) commercial photography n s Midway  
 Phipers Fordham S slsmn J G Gaines Inc h Y M C A  
**PHYSICIANS' & DENTISTS' CREDIT BUREAU** (Paul T Gilbo) 421 2d Natl Bldg Phone HE-3177  
 Plar Frank h 93 Arch  
 " Mrs Lilhe (wid Louis) h 388 Fuller  
 Piasecki Cecelia H student h 538 Gridley ave  
 " Louis J sta attnd J W Sanderson h 538 Gridley ave  
 " Mrs Mary A wks Goodyear h 538 Gridley ave  
 Piasinos Constantinos bartender Silver D Cafe h 1264 2d ave  
 Piatt Chester A [Miril I] wks Goodyear h 726 Sherman  
 " Florence clk DeWitt M Co h 726 Sherman  
 " Gullford F [Jennie F] clk Goodrich h 640 Noah ave  
 " Pearl E [Charlotte] paperhanger h 1361 Sweitzer  
 " Viola stenog City Hosp h 287 East Park blvd  
 " Wm [Isabel M] painter h 278 Miles apt 6  
 Piazza Adeline L student h 101 Charles  
 " Bartolomeo [Ruth] h 186 Boder  
 " Emil R student h 739 Roscoe ave  
 " Frances K student h 101 Charles  
 " Joseph student h 186 Boder  
 " Joseph S student h 101 Charles  
 " Mrs Josephine h 1036 Neptune ave  
 " Josephine A tchr h 101 Charles  
 " Mary G office clk **THE M O'NEIL CO** h 101 Charles  
 " Mary T h 1036 Neptune ave  
 " Otello [Anna C] h 739 Roscoe ave  
 " Peter L student h 101 Charles  
 " Philip bus opr Ak Trans Co h 1036 Neptune ave  
 " Rose B stenog Finkle & McChesney h 101 Charles  
 " Rose M waitress h 1036 Neptune ave  
 " Ross wks Isle of Capri Club h 1113 Brown  
 " Salvatore [Angelina] barber 223 N Howard h 101 Charles  
 " Saml J [Angelina J] bus opr h 235 Wheeler  
 " Viola R h 739 Roscoe ave  
 Picetti Aldo wks Goodyear h 915 Johnston  
 " Argentina wks Goodyear h 915 Johnston  
 Pichichero Felix h 117 Otto  
 " Grace wks Goodrich h 317 Poplar  
 " Jennie opr Cramer Beauty S h 317 Poplar  
 " Mrs Mary (wid Frank) h 317 Poplar  
 " Michael wks Goodrich h 317 Poplar  
 " Vincent [Grace] h 287 Shelby ave  
 Pickard John A [Mary A] wks Firestone h 2569 Edwin  
 " Mrs Josephine h 1611 Seminola ave  
 " Wilfred H wks Goodyear r 162 Portage dr  
 Pickel Jesse B [Mildred L] wks Goodyear h 5½ Coolidge ave  
 Pickens Everett L [Louisa A] h 1348 S High

## PICKENS

" Ewell O [Betty] wks Goodrich h 798 Boulevard  
 " Leonard E [Marie] wks Firestone h 1297 Moore  
 " Mildred F stenog P J Patton h 1171 Lacroix ave  
 " Oren C wks Firestone r 132 Brighton dr  
 " Shirley J [Juanita E] wks Firestone h 1091 Burkhardt ave  
 Picker Edith hskpr Portage C Club h same  
 Pickering Chas J [Goldie R] insp A C & Y Ry h 1011 Concord ave  
 " Rev Chas S mgr Matthews Mfg Co r Reid Hotel  
 " Dorothy J student h 1011 Concord ave  
 " Elwood h 1011 Concord ave  
 " Harold G student h 1011 Concord ave  
 " Harry E [Naomi E] wks Goodyear h 23 Coolidge  
 " James B [Lucille V] mach Thos Phillips Co h 429 Crouse  
 " James E [Rose] wks Goodrich h 421 Louisa  
 Pickett Catherine L h 1020 Chester ave  
 " Clarence A [Nellie L] paperhngnr h 1020 Chester av  
 " Clarence A Jr h 1020 Chester ave  
 " Clinton [Bessie] h 398 Wellington ave  
 " Frank B truck dr h 1020 Chester ave  
 " Howard [Daisy M] wks Firestone h 20 Gottwalt  
 " James wks Goodyear h rear 723 Edgewood ave  
 " James M auto repr r 62 E Exchange  
 " James M wks Firestone r 48 E Mapledale ave  
 " John [Lucille] wks Firestone h 185 Boder  
 " Joseph S [Lola E] wks Firestone r 148 Lake  
 " Mrs Mary (wid Joseph F) h 404 Livingston  
 " Mary J student h 1020 Chester ave  
 " Myrtle h 198 Hickory  
 Picketts Leonard S [Opal O] slsmn Tasty Pure Food Co h 851 Leonard  
 " Urie L [Sue A] agt Prud Ins Co h 815 Baird  
 Pickins Kathleen nurse Peoples Hosp h 256 W Cedar  
 Pickle Argy P [Ida] wks Goodyear h 54 S Martha ave apt 6  
 " Chas R [Sally L] wks Goodrich h 1308 Sevilla ave  
 " Davison D lab h 368½ S Maple  
 " Raymond student h 368½ S Maple  
 Pickrell Romie [Clara V] truck dr h 691 Coburn  
 " Victoria F h 691 Coburn  
 " Wm H [Queenie W] wks Goodyear h 1733 Shaw av  
 Pickton C Frederick [Helen G] wks Goodyear h 75 N Forge apt 4  
 " Mrs Mattie V (wid Chas F) h 538 Stratford ave  
 " Robt J clk Quaker Oats Co h 538 Stratford ave  
 Picone Frank [Josephine] h 787 Morgan ave  
 " Mary clk Italian T Mkt h 787 Morgan ave  
 Picou Alfred A [Jean M] engr Firestone h 280 Lake  
 Piculis Christ wks Garden Grill h 832 Adeline  
 Pidgeon Chas S [Myrtle B] formn Firestone h 257 Madison ave  
 Pidwell Stephen R [Mary] wks Goodyear h 431 S Maple  
 " Wm A clk Goodrich h 1014 Frederick blvd  
 " Wm J [Grace N] wks Goodyear h 1014 Frederick blvd  
 Piechowski Sophia wks E R Preston, Ely rd  
 Piechowski Julia wks 49 Edgerton rd  
 Pieczynski John J wks Goodyear r 439 McGowan  
 Piekarczyk Louis [Frances S] dairymn h 1056 Chandler ave  
 Piekarski Felix jewelry reprmn **THE A POLSKY CO** h 888 Corley  
 " Jacob [Anna] wks Firestone S P Co h 888 Corley  
 " Rudolph F mgr Law-Karski Co h 888 Corley  
 Piekut Eugene R office clk **THE M O'NEIL CO** r 375 Berwin  
 Pier Ann M wks Columbia C Co h 520 Indian trail  
 " Mrs Pauline h 520 Indian trail  
 " Wm J [Agnes] wks Firestone h 520 Indian trail  
 Piera Anita student h 14 E Crosler  
 " Georgina stenog h 14 E Crosler  
 " Inez wks Mayflower Hotel h 14 E Crosler  
 " John P [Constance] wks Goodyear h 14 E Crosler  
 Pierce See also Pearce  
 " Mrs Abbie L (wid Orrin H) h 1175 Getz  
 " Albert student h 1175 Getz  
 " Arthur wks Ace R Co h 310 Pauline ave  
 " Arthur R wks Goodyear h 1267 Kansas ave  
 Pierce, Butler Radiator Corp P E DaMude mgr, boiler mfrs 811 United Bldg  
**PIERCE C A OIL CO** The, C A Pierce pres, S E McFarren vice pres and gen mgr I M Striver sec and treas wholesale oils and gasoline 125 Ellnor ave, Phones JE-3101 and 3102  
**PIERCE C ARTHUR** [Blanche B] pres C A Pierce Oil Co h East Reservoir Portage Lakes  
 " Cecil A [Anna C] wks Goodrich h 214 W Center  
 " Chas S [Dora S] wks Firestone h 560 Hollibaugh  
 " Delmar L [Donna M] h 465 E Exchange apt 5  
 " Dorothy I wks Firestone h 1259½ Lakeside ave  
**PIERCE E A & CO**, L A Reed mgr brokers stocks, bonds and investments ground floor 1st-Central Tower cor Howard and Mill, Phone BL-6131  
 " Earl M student h 1143 Sawyer ave

# KESTER COAL CO.

15 YEARS OF SATISFACTION  
FOR QUALITY—SERVICE AND COURTESY. CALL Blackstone 2311

1088

BURCH DIRECTORY CO'S

## PIERCE

Edwin F [Marvel E] clk Goodyear h 508 Malvern rd  
 Ethel M visitor Summit Co Relief Adm h 238 Rhodes ave apt 1  
 Everett h 615 S Main  
 Fines M wks Firestone r 1291 Wilbur ave  
 Frank barber h 172 W Center  
 Geo A [Grace M] painter h 397 Pioneer  
 Mrs Hannah M (wid John) h 362 Buckeye  
 Harry A [Helen R] meat cutter h 25 N Forge apt 1  
 Henry L wks Goodyear h 310 Pauline ave  
 Ila O wks Quaker O Co h 1226 Collinwood ave  
 Jake wks Goodrich h 699 Lumiere  
 James E h 1175 Getz  
 Jay H [Bertha G] wks B & W Co h 2110 5th S W  
 Mrs Mabel wks Hamlin M P Co h 501 Rhodes ave  
 Margaret fitter **THE M O'NEIL CO** h Cuya Falls O  
 Mrs Mary E (wid Chas H) h 594 Dorchester rd  
 Mrs Mollie E (wid Fred C) r 27 Broad  
 Nelson A sta attdt Serv-L Inc h Portage Lakes  
 Odus R [Ethel] mech Thornton Chevrolet Inc h 1143 Sawyer ave  
 Quillian W wldr Firestone r 22 Ido ave  
 Sylvia clk Warehouse Mkt h 238 Rhodes ave apt 1  
 Piercy John R [Mary G] contr bldr 1645 Salem ave h same  
 Lacy R [Anna M] contr bldr 1557 Salem ave h same  
 Pier August [Cecilia M] wks Firestone h 804 Baird  
 Ella clk **THE M O'NEIL CO** h 114 Middlebury ave  
 Elma h 804 Baird  
 Leo Nello [Ella M] barber 195 S Arlington h 193 same apt 8  
 Peter clk Loop Cash Mkt h 804 Baird  
 Pierin O K slsmn r 939 S Main  
 Piero Ray C [Mary G] wks Municipal Golf Course h 51 Kuder ave  
 Mrs Sara M h 742 Delaware ave  
 Pierret Emmanuel [Dorothy] h 170 E South  
 Piersol Odell E [Marie] vice pres Ido Cafe r 226 Ira  
 Pierson Alex [Johnnie M] wks Firestone h 634 Hudson ave  
 Mrs Alpha A (wid Frank) h 736 Thayer  
 Mrs Daisy (wid Joseph) h 419 Kirn ave  
 Earl J wks Franklin Bros Co h 224 Albany ave  
 Edna V clk Postoffice h 736 Thayer  
 Esther L student h 1160 W Exchange  
 Mrs Flora D (wid Joseph A) h 113 Oak ter  
 Geo B lab h 1318 Kellogg ave  
 Mrs Glades (wid Dr Marshall J) h 39 Fir Hill  
 Harvey E meat ctr r 391 Kling  
 Miss Helene clk Peoples S Drug No 63 r Burkhardt  
 John D [Helen V] sta attdt Benzoco Inc No 14 h 133 Ellwood ave  
 Kenneth C wks Goodrich h 224 Albany ave  
**PIERSON LELAND E** [Agnes A] vice pres and asst mgr Akron Industrial Svaive Co h 354 E Kent rd (Stow) Phone WA-5295  
 Mrs Lois B (wid Herman W) h 102 S Bulch  
 Luther h 111 Deilenberger ave  
 Madeline maid Great Presto Hotel r 214 E Market  
 Mrs May wks Goodyear r 1271 E Market  
 Ora C [Josephine] wks Goodrich h 316 Power  
 Raymond J musician h 113 Oak ter  
 Robt A [Grace G] baker Continental Bkg Corp h 1229 Dietz ave  
 Robt M [Ella M] patent atty 1110 Akron S & L Bldg h 1160 W Exchange  
 Robt M jr student h 1160 W Exchange  
 Thelma L clk Goodrich h 507 Eva ave  
 W Franklin [Jessie V] wks Firestone h 507 Eva  
 Wm L student h 316 Power  
 Pietropaoio Joseph [Josephine] h 236 1/2 E Tallmadge av  
 Mary student h 236 1/2 E Tallmadge ave  
 Pietroski [see also Petroski]  
 John [Anna] shoe repr 47b Brittain rd h 145 Mus-till  
 Pietsch Chas A [Sadie E] wks Goodyear h 48 W Mid-dred ave  
 Pifer [see also Pfeiffer and Piper]  
 B Anita clk Gen T & R Co h 126 Westwood ave  
 Mrs Bessie M (wid Chas S) h 126 Westwood ave  
 Chas A wks Goodyear h 170 Tarbell  
 Geo R [Ida M] umbrmn h 170 Tarbell  
 Guy L [Clara M] wks Goodyear h 1266 Beardley  
 Howard W [Lucy L] h 21 Green  
 John H [Minnie H] spec policeman h 427 Allen  
 Mabel J student h 886 Redfern ave  
 Ralph [Hazel] wks Goodrich r 727 May  
 Ralph E [Helen M] h 329 Crosby  
 Ralph E jr student h 329 Crosby  
 Ralph J student h 170 Tarbell  
 Russell R truck dr h 279 Park apt 14  
**PIFER THOMAS W** [Ora V] pres Knickerbocker Warehouse & Storage Co 36 Cherry  
 Thos W jr [Mary] with Knickerbocker W & S Co h 661 Carpenter

## PIGA

Piga Eugene wks Goodrich h 1249 Akins ct  
 Helen M student h 1249 Akins ct  
 Irene M h 1249 Akins ct  
 Pigg Chas B [Virginia E] wks Firestone h 297 Theo-dore  
 Wm wks Goodrich r 342 E Exchange  
 Piggott Downtain V painter r 1019 Johnston  
 Pigloski Wm [Annetta] gro 164 Mustill h same  
 Pignatello Frank [Tina] h 335 Turner  
 Pigott Earl R [Blanche C] bus opr h 1354 Junlor ave  
 James E student h 1354 Junlor ave  
 Ruth E student h 614 Gridley ave  
 Pike Rev Clarence H [Beulah M] pastor Christian Fellowship Mission and mgr Christian Fellowship Book Service h 651 E South  
 Geo W [Lulu J] pharm Arlington Drug Co h 1361 Grant  
 John L barber 212 W Exchange r 200 Rhodes ave  
 Kenneth W engr Quaker Oats Co r Y M C A  
 Pikoski Bros (P P and H V) gro etc 380 E Glenwood  
 Harry V [Pikoski Bros] h 227 E Glenwood ave  
 Mary h 227 E Glenwood ave  
 Michael [Sophia] h 227 E Glenwood ave  
 Peter P [Pikoski Bros] h 227 E Glenwood ave  
 Stella clk **THE M O'NEIL CO** h 227 E Glenwood  
 Pilaggi James h 1125 Pitkin ave  
 Louis [Grace] tailor 928 N Howard h 1125 Pitkin  
 Pile Ernest mach r 223 W State  
 Pilipovich Elmer student h 21 McCoy  
 Frank [Helen] wks Firestone h 21 McCoy  
 Malvin student h 21 McCoy  
 Peter student h 21 McCoy  
 Pilkington G Lamar student h 389 Cole ave  
 Paul W [Elizabeth] painter h 451 Lamparter  
 Walter A [Eddie M] wks Firestone h 389 Cole ave  
 Pillittere Anna E h 1245 Girard  
 Chas V h 1245 Girard  
 Ignatius P h 1245 Girard  
 Joseph [Rose] wks Firestone h 1245 Girard  
 Mary F wks Goodrich h 1245 Girard  
 Pillitter Sam [Mary] h 329 Dean  
 Pillmore Frank F [Fannie W] h 480 W Market  
 Robt M [Gertrude F] slsmn Weppner-Well Co h 371 Cloverdale ave  
 Pilot Geo L [Clara M] truck dr Thos Phillips Co h 1093 Wyley ave  
 Hannah M h 1093 Wyley ave  
 Pauline R stenog O H Corvington h 1093 Wyley  
 Pillow Clarence A [Henrietta] h 20 Stanton ave  
 Pillsbury Mrs Lona A (wid Guy) h 508 Bacon ave  
 Pilo Stephen slsmn h rear 617 McKinties ave  
 Pilot Clarence [Hazel P] Janitor Y M C A h 276 Silver  
 Pilversack Beryl E h 128 W South  
 Mrs Beryl E h 128 W South  
 Bessie I student h 128 W South  
 Pimlott Harry [Sarah A] wks Pain Catch Co h 1127 Davton  
**PINACK FRANK F** [Betty] sec Wilson Coal Supply Co h 17 1/3 16th (C F)  
 Pincura Ludwig sta attdt r Hotel Anthony Wayne  
 Pinczes Geo [Barbara] wks Firestone h 643 Dorothy av  
 Pinder Francis H [Mabel M] wks Goodyear h 361 N Arlington  
 Mrs Mabel h 330 Union pl  
 Paul F student h 361 N Arlington  
 Pindle Howard E wks B & W Co h 118 E Emerling ave  
 Joseph [Florence E] carp h 118 E Pincilling ave  
 Wilton J wks Goodyear h 118 E Emerling ave  
 Pine Harold B [Irraine] h 1191 Home ave  
 Pinegar T Ernest jr student h 1171 Lily  
 Thos E [Maggie L] wks Miller R Co h 1173 Lily  
 Pincetill Isabel L h 370 W Chestnut  
 Michael [Lidia B] wks Firestone h 370 W Chestnut  
 Wm student h 370 W Chestnut  
 Pinkerton Chas C [Marjorie M] phys 435 2d Natl Bldg h 1346 Chestnut bldg (C F)  
 Roger E [Gretta E] phys 435 2d Natl Bldg h 900 Stadelman ave  
 Pinkens Heidelberg Band F A Residence leader 114 1/2 S Main  
 Pinkham John [Mary] plbr h 559 VanEverett ave  
 John W [Loiretta] truck dr h 840 Clark  
 Pinkley Carl student h 867 Chester ave  
 Clarence A [Hazel D] h 867 Chester ave  
 June E student h 867 Chester ave  
 Pinkos Helen R stenog Sears Roebuck & Co h 605 Hammel  
 John G student h 605 Hammel  
 John S [Sophie] wks Goodyear h 605 Hammel  
 Mrs Mary (wid Geo) h 605 Hammel  
 Pinkston A Howard [Adn G] wks Goodyear h 11 Coolidge ave  
 Chas F student h 2313 Congo  
 Coleman L student h 11 Coolidge ave  
 Estell M [Lena] wks Goodyear h 1220 Delos  
 Eugene wks Goodyear r 44 Kent  
 Finley [Bessie M] h 2313 Congo

**BANKING SERVICE  
FOR THE  
INDIVIDUAL**

**THE FIRST INDUSTRIAL BANK of Akron**



**415 S. Main St.**



**SAVE WHERE  
YOU  
CAN BORROW**

**AKRON CITY DIRECTORY**

**1089**

**PINKOS**

" Glodean M student h 11 Coolidge ave  
" James F [Mary A] wks Goodyear h 2098 Newton  
" Lucille A student h 2313 Congo  
" Marie student h 2098 Newton  
" Violet I student h 11 Coolidge ave  
Pinkus Anthony student h 1360 8th ave  
" Chester [Mary] wks Goodyear h 913 Richmond  
" Edward J [Catherine] h 210 E Buchtel ave apt 5  
" John [Caroline] wks Firestone h 2661 Manchester rd  
" Lawrence J [Mary V] wks Robinson C P Co h 1360  
8th ave  
Pinn Mrs Julia E (wid Levi T) h 432 Wildwood ave  
Pinsky Betty L student h 55 Aqueduct  
" Chas E [Alice D] wks Columbia Chem Co h 1261  
Lakeside ave  
" E Bryant [Alice W] with Firestone h 308 Fernwood  
dr  
" Mrs Elizabeth (wid Martin) h 393 Hickory  
" Mrs Ella C (wid Eugene M) h 1058 Berwin  
" Mrs Emma M clk THE M O'NEIL CO h 55 Aqueduct  
" Paul C h 393 Hickory  
" Robt F [Doris E] formn h 109 Campbell  
Pinoff Angelo r 350 S Main  
Pinoff Joseph [Katie] h rear 1018 W Bowery  
Pintar John [Helen] formn Goodrich h 689 Sumner  
Pinter Adam restr 1159 Lakeside ave h same  
" Andrew h 638 Bellevue ave  
" Eva student h 1159 Lakeside ave  
" Frank [Theresa] wks Phila R W Co h 638 Bellevue  
" John h 1159 Lakeside ave  
Pinto Andy student h 102 E York  
" Anthony [Louise] wks Goodrich h 371 Valinda pl  
" Domenic h 1078 Lane  
" Frank h 102 E York  
" Matthew [Elizabeth] sheet metal work 70 Furnace  
h 102 E York  
" Matthew [Lucy] lab h 1078 Lane  
" Tony [Helen] lab r 1079 Lane  
Pioneer Home Bakery (W H Evans Henry McCleab)  
302 Pioneer  
Piorowski Julius h 164 Mustill  
Piotter Chas J [Maud] wks Mech M & M Co h 26 E  
South  
" Chas L [Martha H] tchr h 801 S Main apt 5  
" Edward C student h 660 Coventry  
" Edward W [Constance N] wks Goodrich h 660 Cov-  
entry  
" Elmer C [Helen] musician h 26 E South  
" Lloyd H mgr Rutledge Drug Co No 10 h 26 E South  
" Robt J student h 660 Coventry  
Piper Arthur F [Emma I] wks Read-Benzol Co h 1007  
E Crosier  
" Carl L [Ruth E] teller 1st-Central Tr Co h 1252  
California ave  
" David [Phyllis] h 131 W Center  
" Dorr slsmn h 502 N Firestone blvd  
" Mrs Ella h 310 Talbot ave  
" Geo A [Bessie M] clk Goodyear h 1095 Oakland ave  
" Geo W [Bertha M] (Lettercraft Co) h 214 S College  
" Mrs Ida M (wid Adam F) h 351 S Firestone blvd  
" John h 1007 E Crosier  
" Mrs Mary A (wid Wm O) h 1252 California ave  
" Robt bkpr Renner B Co h 163 Casterton ave  
Piperni Victor [Theresa] wks Firestone h 974 Haynes  
Pipinich Louis [Agnes] wks Ak & Barb Belt R R h  
1069 Bellows  
" Eugene student h 932 Bell  
" Juliana h 932 Bell  
" Steve [Julia] wks Goodrich h 932 Bell  
" Steve jr h 932 Bell  
Pipperno Joseph [Mary] h 370 Pearl  
Pippin Wm J [Larline E] chem h 93 Oakdale ave  
Pipping Ellwood R [Margaret S] with Firestone h 1390  
Delta ave  
Pippins Mary h 351 N Howard  
Pippitt Frank C [Helen L] with Goodyear h 1921 Good-  
year blvd  
Pircio John student h 342 Zeller ave  
" Joseph student h 342 Zeller ave  
" Louis [Catherine] cutter Shelhart Inc h 342 Zeller av  
Pirl Frank [Virginia E] wks Goodrich h 671 May  
Pirnik Irene h 972 Pardee ave  
" Mrs Susie (wid Geo P) h 972 Pardee ave  
Pirogowicz Anton I. [Stella] shoe repr 1222 7th ave  
h same  
" Edward student h 1222 7th ave  
" Louise student h 1222 7th ave  
Pironti Carmen M h 183 N Union  
" Clara A stenog h 183 N Union  
" John A artist app Sup P & L Co h 183 N Union  
" Kathryn E lab h 183 N Union  
" Mrs Mary (wid Alfred) h 183 N Union  
Piros Peter [Elizabeth] medicine store 1245 Moore  
h same  
Pirri August student h 170 Lods  
" Basil student h 170 Lods

**PIRRI**

" Carmelo [Nancy] h 170 Lods  
" Rose h 170 Lods  
" Victor student h 170 Lods  
Piry Alex wks Times-Press h 1090 Brown  
" Carl R [Roberta] wks Goodrich h 52 E Brookside ave  
" Rudolph [Anna] wks Ak Liedertafel h 792 Beardsley  
Pisano Antonio [Josephine] wks Goodyear h 476 Grid-  
ley ave  
" Ernest F h 476 Gridley ave  
" James [Rose] h 528 Gridley ave  
" Vernon C [Rose] taxi driver r 110 Good  
Piscazzi Benj [Antoinette] h 332 Cuyahoga  
" Leo [Fannie] barber 434 Cuyahoga h 530 same  
" Loretta student h 530 Cuyahoga  
" Rocco [Lucy] (Valentino Restaurant) h 183 Lods  
" Rose student h 332 Cuyahoga  
Pisch Peter J [Rose] wks Goodyear h 1056 Dietz ave  
" Peter J Jr student h 1056 Dietz ave  
Piscionere Joseph [Vincenza] wks Firestone h 878 W  
Bowery  
" Mrs Theresa (wid Vincent) h 878 W Bowery  
Pisciotta Frank [Adell M] (North Hill Cleaners &  
Dyers) h 603 Schiller ave  
Piscitelli John [Rose] h 733 Ravenswood  
" Margaret student h 733 Ravenswood  
Piscotta Dannie M wks Diamond T & L S Inc h 863  
Lorain  
" Frances R h 863 Lorain  
" James [Anne] wks B & O R R h 868 Lorain  
" Thos T student h 868 Lorain  
Pisegna Louis [Susan] restr 643 E North h same  
Pisel John R [Lou] real est h 381 Park  
" Lloyd R student h 295 Brittain rd  
" Mis Lovina A (wid Chas) h 33 N Forge  
Pishnev Eleanor M student h 1236 7th ave  
" Elsie A T h 1236 7th ave  
" John C wks Goodyear h 1226 7th ave  
" Victor P [Helen] wks Goodyear r 596 Grant  
Piske Clarence C bkpr h 193 E Thornton  
" Harold C bkpr h 193 E Thornton  
" Jay B [Mary A] wks Firestone h 1962 Goodyear blvd  
" Mrs Mary (wid Albert) h 396 Berwin  
" Mrs Ottilia (wid August) h 193 E Thornton  
" Robt W office boy Times-Press h 189 Jewett  
" Wm C [Ann] iron mldr h 189 Jewett  
Pister Adam [Christina] h 2243 4th S W  
" Adam Jr [Elizabeth] wks Goodrich h 2277 6th S W  
Pitner Albert W [Marian R] wks Goodyear h 921  
Packard dr  
Pistoria Anthony J [Jessie M] pres Bowery Club h 107  
Dawes ave  
" Bernice R beauty opr h 634 Crosby  
" Ignatius [Anna] fruits 67 W Bowery h 634 Crosby  
" Mrs Lena h 312 W Cedar  
" Paul J h 634 Crosby  
" Theresa M h 634 Crosby  
Pistorio Saml [Olive] whole fruits 67 W Bowery h  
1068 East ave  
Pistrul Geo [Sadie] wks Gen T & R Co h 967 LaBelle av  
Pitek Joseph [Mary] wks Goodrich h 310 Otis  
Pitkin Mrs Bessie A (wid Stephen H) h 422 W Market  
" Frank H student h 437 Nash  
" Halley F [Geraldine L] jwlr 1095 S Main h 437 Nash  
" Pauline E tchr h 437 Nash  
Pitman Ella S student h rear 483 Brown  
" Mrs Jennie B (wid Thos J) h 490 Gage  
" Philip [Ernestine] h rear 483 Brown  
" Robt A [Maudelle] wks Goodyear h 2528 Mogadore rd  
" Thos W wks Sup P & L Co h 490 Gage  
Pitsch Floyd B with Pitsch-Nilles H Co h 997 Bye  
" John P [Anna N] (Pitsch-Nilles Heating Co) h 997  
Bye  
Pitsch-Nilles Heating Co (J P Pitsch A N Nilles) 870  
Peerless ave  
Plitt Carlton C Investigator Commonwealth L Co r  
1043 N Howard  
" Isabel wks Palmer M Co h 1026 Florida ave  
" John J [Dolores] wks B & W Co r 798 Silvercrest av  
" Smith [Isabel] wks B & W Co h 1026 Florida ave  
Pittenger Doris K tchr h 1008 Moeller ave  
**PITTENGER HOUSEHOLD APPLIANCE CO** (T T Pit-  
tenger) Electroflux the gas refrigerator and gas  
household appliances 26 N High Phone BL-8819  
" John J [Martha C] lab h 715 Washington  
" John M [Martha L] editorial dept Tire Review h  
569 Edgewood ave  
" Marjorie clk h 1008 Moeller ave  
" Martha J with Barberton Herald h 112 S Maple apt 5  
" Mrs Mary (wid Max) h 715 Washington  
" Raymond E h 1008 Moeller ave  
" Russell J h 1008 Moeller ave  
**PITTENGER T TRACY** [Bertha] (Pittenger Household  
Appliance Co) h 791 W Exchange  
" Tress E [Virginia L] with Firestone h 275 Casterton  
" Tress E Jr student h 275 Casterton ave  
" Wm J [Catherine M] slsmn h 1008 Moeller ave

# See the OHIO EDISON ELECTRIC SHOP CO. FOR A COMPLETE LINE OF ELECTRICAL APPLIANCES

1090

BURCH DIRECTORY CO.'S

## PITTEBURGH

Pittenturf Harry wks Auction Furniture Co h 380 E  
Glenwood ave  
Pittillo Mrs Flora M r 1217 W Wilbeth rd  
" Howard waiter Powell Pettillo h 728 Morgan ave  
" Norma wks 1423 California ave  
" Powell restr 1311 Grant h 728 Morgan ave  
Pittinger Alphonse H mach Mech M & M Co h 49 W  
Salome ave  
" Alvin J truck dr h 513 Rentschler  
" Anna M h 49 W Salome ave  
" Arline clk Star D M Co h 843 Stadelman ave  
" Chas B [Mary] truck dr h 513 Rentschler  
" Chas B jr tchr h 513 Rentschler  
" Frank X [Frances] mech Buckeye Cycle Co h 49 W  
Salome ave  
" Fred W [May E] mach h 171 Edward ave  
" Mrs Hannah diet cook Peoples Hosp h 213 Euclid ave  
" James F student h 513 Rentschler  
" Joseph wks Star D M Co h 843 Stadelman ave  
" Joseph C [Grace C] wks Goodrich h 440 Selden ave  
" Max wks Day & Night Garage  
" Robt J student h 440 Selden ave  
Pittman Chas porter r 77 N Howard  
" Dewitt lab r 193 Bluff  
" Hazel E wks Goodyear h 1075 Stroman ave  
" Hugh H [Inez M] wks Goodrich h 797 Boulevard  
apt 1  
" John D wks Am H R Co r 232 Albany ave  
" Mrs Mary J h 3161 Julien ave  
" Richard [Margie] r 427 E Market  
" Wm [Clara] r 210 Park  
" Winifred D [Lena] wks Goodyear h 263 Sobul ave  
Pitts Arthur W student h 1155 Laird  
" Arthur W [Alice D] wks A C & Y Rv h 557 Rhodes  
ave apt 5  
" Chas W [Amanda J] dist mgr Albrecht Gro Co h  
1155 Laird  
" Deward W musician h 609 McKinley ave  
" Dock W [Mae W] wks Am H R Co r 62 Detroit  
" Felix D [Lattizla] h 112 E Cuya Falls ave  
" Frances M [Frances Mae Beauty Parlor] h 112 E  
Cuya Falls ave  
" Gibson [Noima J] boilermrk h 395 Wirth ave  
" Harold student h 239 E North  
" Isaac D [Ruby G] r 1339 Hart  
" Leonard [Lulu] wks Firestone h 239 E North  
" Margaret K stenog Ohio Edison Co h 112 E Cuya  
Falls ave  
" Mollie wks Firestone h 869 Bank apt 3  
" Peter P [Gladya M] (Viduet Cleaners) h 658 Co-  
lumbia ave  
" Ralph B [Bessie M] conti bldr h 64 Forrest  
" Saml A slsmn Western Auto S h 112 E Cuya Falls ave  
" Theodore A [Frances E] slsmn J H Stucker Inc h  
504 Delmar ave  
" Virginia E clk Goodrich h 1155 Laird  
" Wm [Edna] wks Mohawk R Co 1 51 S Johns ave  
Pittsburgh Bakery [Louis Arenson] 449 Wooster ave  
" Hotel (C O Taylor) 13 E Buchtel ave

**PITTSBURGH PLATE GLASS CO.** Edward Libal mgr  
plate art and window glass mirrors and paint 674  
Carroll Phone JE-8161

Pitz Clarence A [Agnes] wks City h 904 W Bowers  
" Cornelia h 102 Fulton  
" Edward h rear 1106 Taylor  
" Edward C [Ida A] h 102 Fulton  
" Harry J h 102 Fulton  
" Harvey C wks Quaker O Co h 102 Fulton  
" James E [Mildred M] clk B & O R R h 724 Fern  
" Joseph H jr [Marle C] wks Firestone h 1248 Louisi-  
ana ave  
" Mrs Mollie h 364 Berry ave  
" Robt L h 102 Fulton  
Pitzer Claud A [Nora A] agt Monumental L I Co h 927  
N Firestone blvd  
Pival Geo h 697 Miami  
Pivarski Jovan [Lena] blksmith Goodyear h 1290 7th av  
" Vincent [Mary M] h 353 McGowan

**PIXLER JOHN F** [Winifred] associate mgr of East-  
ern Ohio Div Guardian Life Insurance Co of Amer-  
ica 1134 1st-Central Tower Phone FR 1217 h 629  
Sackett ave (C F) Phone WA-2562

Pizer A Elb [Margaret M] wks Firestone h 399 Linden-  
wood ave  
" Bernard B wks Firestone r 517 StLeger ave  
" James M [Irene D] wks Goodrich h 399 Lindenwood  
Place Frank B [Lillian] h 783 Chester ave  
" Frederick A [Mildred B] ins adj h 60 Hamilton ave  
" Frederick A jr ins agent h 60 Hamilton ave  
" Isaac H [Marcile M] wks Goodrich h 1234 Florida  
Plachtinsky Andrew [Mary] wks Robinson C P Co h  
77 Kent ct  
" John wks Colonial Ins Co h 1329 Sweitzer ave  
Plockovich Stanley h 174 E Croser  
" Vasile [Mary] wks Gen T & R Co h 174 E Croser  
Plugeman Lee W [Mary A] clk Goodrich h 911 Chalker

## PLAHEY

Plahy Margaret student City Hosp h 39 Arch  
Plankson Helen student h 442 Metzger ave  
" Wasil [Anni] wks Goodrich h 442 Metzger ave  
Plale Albert A [Helen M] supt Firestone h 1473 Brown  
" Elizabeth C h 1473 Brown  
" Frank [Barbara] wks Goodrich h 1039 Packard dr  
Planchak Andrew [Mary] shoe repr 1111 Carey h h  
2336 21st S W  
" John [Diana] h 289 Kenmore blvd  
Plane Mary M tchr r Y W C A  
Plangir Martin [Elizabeth] wks Firestone h 1238 Edi-  
son ave  
Planger Danl J [Margaret G] wks Firestone h 1269 J  
Girard  
Plungger Klara wks 1225 W Market  
Plank Edwin L [Ada B] wks Goodyear h 933 McKinley  
Plankenhorn Eugene E tchr Rudick s h 849 East ave  
" John E mach Goodrich h 849 East ave  
" John H [Effie I] wks Goodrich h 849 East ave  
" John H jr student h 849 East ave  
Plankerman H Wm [Rose N] chef h 1204 Welton ave  
Plant Mrs Armada (wid Wm) h 1257 Dietz ave  
" Chas E [Mazie A] wks Goodyear h 1247 5th ave  
" Chas L [Mary E] h 1038 S High  
" Frank H [Wyona M] wks Goodyear h 979 McKinley  
" Harold F [Grace T] wks Firestone h 26 E Wilbeth rd  
" Herbert [Lena B] wks Goodrich h 448 Brown  
" Leland H [Annie L] wks Firestone h 168 Portage dr  
" Paul [Vynita B] wks Goodrich h 589 Moreley ave  
" Wm D [Mary A] clk Goodrich h 304 N Firestone blvd  
" Wm H [Helen M] ubwkr h 1287 Sevilla ave  
Plante Mrs Lillian (wid Alfred H) h 266 Bluff

**PLANZ JOHN F D V M** (Akron Veterinary Hospital)  
h Manchester rd Rex Hill R D 5 mailing address  
50 E Buchtel ave

Plappert Christ [Bertha L] cigars etc 150 E Exchange  
h 359 Silver  
" Edward H [Helen A] wks Goodrich h 1112 Murray  
" Fred C special policeman h 39 W Cuya Falls ave  
" Mrs Helen D (wid Peter W) h 39 W Cuya Falls ave  
" John G [Daisy O] restr 142 E Exchange h 868 Oak-  
land ave  
" Karl C wks Ent Mfg Co h 359 Silver  
" Marian I stenog Com Bank & T Co h 868 Oakland av  
" Maxine A student h 868 Oakland ave  
" Wm C wks J G Plappert h 142 E Exchange  
Plarsty Louis [Josephine] r 696 W Bowers  
Plasch Jacob [Barbara] wks Portage I & W Co h 910  
Heardslev

Plaskus Mrs Justina restr 119 gro 121 N Case ave h  
721 same

" Michael [Justina] h 121 N Case ave  
Plaster Bernard J wks Quaker O Co r 125 Lake  
" Clarence D [Dora M] wks Firestone h 908 Boulevard  
" Saml G [Iona M] wks Quaker O Co h 127 Lake  
Plastering Contractors Assn J H Skinner pres John  
Cuttran sec 640 N Main

Plutakis Michael r 91 S Martha ave  
Platt Wm B [Frances C S] with Firestone h 641 W  
Market

Platts James [Christina] restr 547 Johnston h 448 S  
Arlington

Platon Mike clk Noika Pool Room r 54 S Johns ave  
Platt Chas wks Dodge Co r 139 Park  
" David R student h 145 Storer ave  
" Mrs Edith A (wid Chas A) h 495 Nash  
" Geo [Anna] waiter r 371 E South  
" H M r 163 S Arlington  
" Henry R [Alice T] vice pres and treas American  
Tire Alliance Inc h 145 Storer ave  
" Jerome J [Anna B] wks Advance R Co h 466 Spald-  
ing

" John student h 782 Grant  
" John city fireman h 57 S Broadw av  
" Myron W h 145 Storer ave  
" Raymond h 782 Grant  
" Raymond A dr Kraft B Co h 495 Nash  
" Robt r 37 E Dartmore ave  
" Robt [Margaret] r 423 W Exchange  
" Robt G [Lavinia E] wks Firestone h 90 Cole ave  
" Walter S [Laah] restr 782 Grant h same  
" Wm S h 637 Garfield

Plaut Arthur r 469 Stetler ave  
Plavoyko Michael mach Adamson M Co r 524 Welling-  
ton ave

Plavitsy Glee slsmn Galat Packing Co  
Player Mrs Amanda h 275 James  
" Clarence C [Beatrice D] plstr h 754 Euclid ave  
" Elmo P [Martha] wks Firestone h 352 Wellington ct  
" Evelyn L student h 352 Wellington ct  
" Geo [Annabelle] h 44 Green  
" Joseph [Amanda] wks Goodyear r 27 N Bates  
" Willa B tchr h 754 Euclid ave  
Playford Mrs Alice J (wid Geo E) h 515 Cuyahoga  
" Leslie F [Iona D] auto r pi car 515 Cuyahoga  
h 577 same

# LE BEAU CLOTHES Exclusive In Akron At **KOCH'S** 163 SOUTH MAIN ST.

AKRON CITY DIRECTORY

1091

## PLAZA

Plaza Apartments 173-7 N Portage path  
 " Grille (Geo M Parasson Jacob Braunstein) 1077 E Market  
 " Hotel P G Svolos mgr 487 1/2 S Main  
 Plazak Edward J h 575 Patterson ave  
 " Geo H h 575 Patterson ave  
 " James E (Frances C) (Excelsior Floor Surfacing Co) h 575 Patterson ave  
 " James J student h 575 Patterson ave  
 " Margaret M student h 575 Patterson ave  
 Plazek Emil F (Margaret A) clk Ry Ex Agcy h 377 E York  
 Plazo Catherine M h 453 Stanton ave  
 " Mary A h 453 Stanton ave  
 " Saml (Josephine) wks Goodrich h 453 Stanton ave  
 " Saml jr student h 453 Stanton ave  
 Pleasants Elizabeth K tchr r 41 S Union  
 Pledger Arthur G student h 199 Ido ave  
 " Catherine S student h 199 Ido ave  
 " Geo E wks Ohio Edison Co h 199 Ido ave  
 " Mrs Minnie F (wid Elmer E) h 199 Ido ave  
 Pleger Gus F (Myrtle T) pipeftr Goodrich h 523 Inman  
 Pliel Frank (Anna) wks Goodrich h 455 Campbell  
 " Frank (Lena) wks Goodrich h 939 Snyder  
 Pliel Martin (Mary G) painter h 387 Sumner  
 Pleskach Andrew h 2484 11th S W  
 " Frank student h 2484 11th S W  
 " John h 2484 11th S W  
 " Michael student h 2484 11th S W  
 " Mrs Pauline (wid John) h 2484 11th S W  
 Plessas Nick hat cleaner 780 S Main h 807 same  
 Pletcher Arletta wks 360 Madison ave  
 " Elmer F mgr bowling alley Y M C A h same  
 " French W (Edna C) truck dr h 1361 Hart  
 " Harry D (Sarah F) wks Goodrich h 1809 Marks ave  
 " Mrs Helen h 836 Kelly ave  
 " Hilda r 181 E Brookside ave  
 " Leslie L (Gladys A) wks Goodyear h 920 Clement  
 " Saml wks Y M C A h same  
 Pleumacher Wm presser Goodwill Ind Inc r 49 N Howard  
 Plevinoff Eli (Mildred) clk h 693 Coburn  
 Plibroic Jointless Firebrick Co C V Faber distr 1130 1st ave  
 Plimmons Edward wks Goodrich r 525 1/2 S Main  
**PLISKIN ABRAHAM** (Sophie) (Coodyr or Quality Market) (Utility Mfg Co) h 373 Brooklands  
 " Abraham D (Roselle) h 609 Euclid ave  
 " Libbie I student h 609 Euclid ave  
 " Max (Lena) (Kelly Market) h 609 Euclid ave  
 " Reuben R (Maxine R) phys h 1371 Delta ave  
 " Saml S h 373 Brooklands  
 " Sylvia bkpr Kelly Market h 609 Euclid ave  
 " Wm A student h 609 Euclid ave  
 Plitt Edward H (Saddle M) with Post of Fel C Co h 275 1/2 S Main  
 Ploenes Albert A (Myra B) mgr Botzsum Theatres Co h 572 Orlando ave  
 " Elizabeth A student h 572 Orlando ave  
 Plogger Ronald B (Glenna I) auto mech h 828 Kenmore blvd  
 Plonski Adam h 462 Hickory  
 " Helen student h 462 Hickory  
 " Mary h 462 Hickory  
 " Stella student h 462 Hickory  
 Plotell S L r Milner Hotel  
 Plotkin Albert (Freda) clk Stevens Clothes h 743 Euclid ave  
 " Betty student h 254 Gordon dr  
 " Louise tchr h 569 Rhodes ave  
 " Mattress Co Saml Plotkin pres and treas Max Gordon vice pres R N Plotkin sec 63 E Bartzes  
 " Mildred student h 743 Euclid ave  
 " Richard N sec Plotkin Mattress Co h 254 Gordon dr  
 " Ruth clk Siff Shoe Co h 254 Gordon dr  
 " Saml (Mary) pres and treas Plotkin Mattress Co h 254 Gordon dr  
 " Simon J h 569 Rhodes ave  
 Plott Isamae student h 216 Grand ave  
 Plotts Pauline student h 238 W Crosier  
 " Taylor (Ruth) h 238 W Crosier  
 Plouri Beatrice student h 635 Parkview ave  
 " Elmer student h 635 Parkview ave  
 " Peter (Lucy) wks Goodrich h 635 Parkview ave  
 " Ralph student h 635 Parkview ave  
 " Theresa h 635 Parkview ave  
 Plovayko Paul (Helen) wks L E Shunk L P Inc h 163 Miles  
 Plowmaker Doretta B student h 1130 Clifton ave  
 Pluck David W (Pauline) r 619 Allyn  
 " Walter R (Florence L) furn finisher Kirk F Co h 407 Wirth ave  
 Pluemacher John wks Firestone r 94 F Brookside ave  
 " Mrs Lillian E dept chief opr O B Tel Co r 1484 Brown  
 " Ruth C r 1484 Brown

## PLUS

Plus Jack h 851 Sumner  
 " Mrs Mac R (wid Clyde W) restaurant 125 Beaver h 851 Sumner  
 Plum Joseph E (Emma L) h 379 Lakeside ct  
 " Mark L (Zora A) wks Goodrich h 827 Ruth ave  
 Plumb Mrs Alice seamstress City Hoop h Wadsworth O  
 " Fred C carp h 890 Hardesty blvd  
 " Theodore G (Jessie H) wks Goodyear h 1016 Emma  
**PLUMER NORMAN G** (Nelle) mgr Potage Country Club h same Phone HE-8145  
 " Robt N h Portage Country Club  
 Plumlee John F h 257 Coddling  
 " Thos J (Mattie) h 257 Coddling  
 Plumley Mrs Arlene M sec Derr Company h 431 W Market  
 " Carl (Arlene M) slsmn h 431 W Market  
 Plummer Mrs Beulah h 401 Sherman  
 " Lewis B (Marguerite E) wks Firestone h 202 High Point ave  
 " Morris (Inez) mgr Durable Mat Co h 2678 Sylvan rd (C F)  
 Plumpton Dorothy M student h 390 Eastland ave  
 " Lillian V h 390 Eastland ave  
 " Ralph P student h 390 Eastland ave  
 " Robt A (May V) wks Goodyear h 390 Eastland ave  
 Pluntze Carl (Helen M) engr Goodyear h 1183 Woodward ave  
 Ply Dominic (Frances) wks Goodyear h 712 Fuller  
 " Frank F (Lucile F) wks Goodyear h 555 Gridley ave  
 " Ruth student h 712 Fuller  
 " Saml h 712 Fuller  
 Plyler Eunin F (Elizabeth) wks Goodrich h 455 Douglas  
 " H Ellis student h 455 Douglas  
 " Harriet A student h 455 Douglas  
 Plymesser J Frank (Max T) h 151 W Thornton  
 Plymire Bernice M student h 1082 Bellows  
 " Chas G (Esterlena G) wks Buxbaum Co h 342 E Archwood ave  
 " David E student h 1082 Bellows  
 " David N (Isa M) wks Firestone h 1082 Bellows  
 " Harold N wks Firestone h 1082 Bellows  
 " Loren M student h 1082 Bellows  
**PLYMOUTH AUTOMOBILES** Akron Motor Sales Co sales and service 879 E Market Phone HE-4109  
**PLYMOUTH AUTOMOBILES** Borden Automobiles Inc sales and service 533 W Market Phone JE-8134  
**PLYMOUTH AUTOMOBILES** Conn Motor Sales Inc sales and service 956 S Main Phone BL-7181  
**PLYMOUTH AUTOMOBILES** Maxflower Motors Inc distributor sales and service 328 W Market, Phone BL-4151 (See front cover)  
**PLYMOUTH AUTOMOBILES** White Inc sales and service 216 E Market Phone BL 3103 (See back cover)  
**PLYMOUTH MOTOR CARS** DeWitt Motor Co sales and service 475-481 N Main Phones FR-4171 and 4172  

## PLYMOUTH MOTOR CARS

Magle Motors Inc dealers, sales and service, 763 Kenmore blvd, Phone SL-5317  
 Pniaczek Anthony (Mary) wks Goodyear h 373 Weeks  
 Poalson Denton V (Mae M) electn h 1877 15th S W  
 " Mrs Julia E (wid Frank) h 1183 Florida ave  
 " Wm D (Hazel E) capt of police h 1183 Florida ave  
 Poat Lawrence (Wilma) chef Mrs G A Mueller r Hotel Anthony Wayne  
 Pobe John (Elizabeth) h 1293 Sherman  
 " John jr student h 1293 Sherman  
**PO-CA-TA-LO INDIAN MEDICINE CO** Inc, F D Adams pres and mgr mfrs of Indian Medicines 977 S Main Phone FR-6932 (See page 90)  
 Poccitl Andrew (Gertrude) wks Am Storage & T Co h 688 Roscoe ave  
 Poch Mrs Alvina (wid Herman) h 371 E Voris  
 " Herman A (Ola A) mach h 375 E Voris  
 " Louis h 371 E Voris  
 Poche Alton A (Lillian) slsmn Mook El Supply Co h 37 Merriman rd apt 1  
**POCKRANDT CARL H** (Kathryn M) sec treas and gen mgr Pockrandt Paint Co and Pockrandt Paint Mfg Co and mgr Pockrandt Wall Paper Co and Pockrandt Photo Supply Co h 590 Carpenter Phone HE-2443  
 " E June student h 414 Merriman rd  
**POCKRANDT FRED C** (Grace F) sec F W Albrecht Grocery Co h 414 Merriman rd Phone FR-0436  
 " Frederick G student h 414 Merriman rd  
 " Mrs Johanna W (wid Helmut) h 126 Vesper  
**POCKRANDT PAINT CO** The, Henry Ruppel pres F J Ruppel vice pres C H Pockrandt sec treas and gen mgr wholesale and retail paints oils varnishes etc 14 N Howard Phone JE 9125

# THE DAUNTLESS PLUMBING & ELECTRIC CO. 18-22 E. State St. PHONE

## ELECTRIC WASHERS, IRONERS, SWEEPERS AND RADIOS FRanklin 8109

1092

BURCH DIRECTORY CO'S

### POCKRANDT

**POCKRANDT PAINT MFG CO** The, Henry Ruppel pres F J Ruppel vice pres C H Pockrandt sec treas and mgr mfrs of paint office 14 N Howard Phone JE-9128 factory 237-241 Furnace

**POCKRANDT PHOTO SUPPLY CO.** C H Pockrandt mgr wholesale and retail cameras kodaks photo graphic supplies and artist materials 16 N Howard Phone JE-9128

**POCKRANDT WALL PAPER CO.** C H Pockrandt mgr wholesale and retail wall paper and paperhangers supplies 16 N Howard Phone JE-9128

Pocock Roy J clk J J Harmon h 2266 East ave

Poda John wks Goodrich h 312 Sumner

" John Jr [Dorothy] wks Saafield P Co h 312 Sumner

" Louis h 312 Sumner

Podish Jack [Rose] with Royal Motor Sales h 719 Prince

" Louis [Florence] clk Jaffe Bros Leather Co h 417 Wooster ave

" Max h 417 Wooster ave

" Mrs Rebecca (wid Phillip) h 417 Wooster ave

" Mrs Rose (Royal Motor Sales) h 719 Prince

Podnar Louis student h 1368 W Waterloo rd

" Thos [Elizabeth] wks City h 1368 W Waterloo rd

Podobnik Martin wks Firestone h 162 Millhoff ct

Podrasky Helen student h 324 Bowmanville

" John h 324 Bowmanville

" Joseph wks Goodyear h 324 Bowmanville

" Michael [Mary] wks Goodyear h 324 Bowmanville

" Michael Jr student h 324 Bowmanville

Poe Homer D [Milfred B] wks Goodrich h 2249 13th S W

" J Walter [Elizabeth] wks Goodrich h 75 Schafer

" John W abstr Bankers G T & T Co h Kent O R D 2

" Lafayette H [Nettie] h 274 Two Max dr

" Mrs Lorraine A mgr Akron Viavi Co h 18 Guth ter

**POE LOREN L** [Lucille T] public relations counsel 1st-Central Trust Co h Tanner Farm State rd Phone WA-6389

" Marvinne h 431 Washington

" Robt B [Emma] porter r 441 Pine

" Rufus [Metete] h 41 W Miller ave

" W A wks E L Marting h 1180 Arnold ave

" Wm Lee [Lorraine A] h 18 Guth ter

" Wm M [Twila] wks Goodyear h 1097 1/2 S Main

Poel Harold E [Adelaide] mgr H A Astlett & Co h Ghent rd

Pofahl C Wm h 833 Sherman

" Chas F [Anna L] h 715 Thayer

" Ethel M stenog Vaughn M Co h 715 Thayer

Pogany Andrew h 695 Morgan ave

" Geza [Mary] wks C P Hall Co h 695 Morgan ave

" Mrs Julia h 1337 Brown

Poggi Dominic [Mary] h 692 Virginia ave

Pogorzelski Frank J [Mary] janitor StHedwig School h 261 E Glenwood ave

" Helen H clk Hibbard J Co h 261 E Glenwood ave

" Joseph F cook Ak University Club h 261 E Glenwood ave

" Stanky bus opr Ak Trans Co h 261 E Glenwood ave

" Stephen student h 261 E Glenwood ave

" Walter msngr Zuber & Doernbrack h 261 E Glenwood

Pogtes Peter lab r 494 Warner

Pogue Saml [Myrtle] wks Firestone h 206 W Market

Pohl Danl A [Lillian M] meats 1063 S Main h 201 E Archwood ave

" Danl E student h 201 E Archwood ave

" Donna L student h 1355 Burkhardt ave

" E Jean h 1355 Burkhardt ave

" Henry L [Bessie L] meat ctr h 1355 Burkhardt ave

" Henry W asst bkpr Ostrov Shoe Co h 1355 Burkhardt

" Joseph Jr [Victoria M] slsmn Ak Gro Co h StMichaels

" Katherine student h 1114 East ave

" Mrs Vera E (wid Henry J) h 1114 East ave

Pohl Joseph student h 867 Edge

" Mary h 867 Edge

" Michael h 867 Edge

" Michael [Mary] h 867 Edge

Pohner Eve h 720 Bellevue ave

" Frank [Elizabeth] gard h 720 Bellevue ave

" Joseph [Hazel E] carp h 2197 21st S W

" Kathryn student h 720 Bellevue ave

Point Market [J N Seller H R Anderson H D Vernon] grocers 577 W Market

### POINT

**POINT SERVICE** The L J DeVaux mgr, Atlantic White Flash gasoline expert 12-point lubricating car washing etc day and night service 111 W Bowery Phone JE-0026

Pointer Albert h 63 Rosalind ct

Points Albert sta attdt Ak Hi Speed Co h R D 7

" Albert M [Clara E] h 72 Dodge ave

" Donald E [Margie] wks Firestone r 232 W Long

" Mrs Ethel L (wid Russell M) wks Firestone h 361 Kenmore Blvd

" Florence tchr h 72 Dodge ave

" Mrs Flossie C (wid Geo W) h 764 Sumner

" Robt E wks Firestone h 361 Kenmore Blvd

Poister Frank H [Ada M] mach L C Darkow & S Inc h 935 Peerless ave

Poizel Mrs Mary (wid David) phone opr Police Dept h 1196 Grant

Poje John [Anna] wks Phoenix Shoe Repair Shop h 1,84 Brown

" John J [Edna] wks Firestone h 1384 Brown

Pokovich Nell student h 1033 Burkhardt ave

" Olga student h 1033 Burkhardt ave

" Stephen [Eather E] wks Goodrich h 1033 Burkhardt

Pokscia Frank lab r 130 E Voris

Polachek Helen student h 733 Commins

" Joseph [Mary] wks Gen T & R Co h 733 Commins

" Saml [Flora] h 912 Mercer ave

Polakovish Frank wks Quaker O Co r 365 Sherman

Polan Adam [Jessica E] shpr Natl S & Mch Co h 753 Johnston

Poland Mrs Beulah h 155 Hyde ave

" Clifton lab h 165 W Bartges

" Eugene R h 703 Sherman

" John R stnng Ohio Ed Co h 315 Hoover ave

" Mrs Pearl V wks Goodyear h 703 Sherman

Polanski Ann M student h 563 McKinley ave

" John h 563 McKinley ave

" Joseph [Catherine] wks Firestone h 563 McKinley av

" Michael student h 563 McKinley ave

" Rose student h 563 McKinley ave

Polatos Geo P [Helen R] h 344 Wheeler

Polco Geo wks A C & Y Ry r 1481 E Market

Polen Mrs Edith V (wid Chas) h 50 W York

Polenna Geo wks Gen T & R Co h 2185 6th S W

" Mary h 2185 6th S W

" Michael h 2185 6th S W

" Nick [Rose] wks Goodrich h 2185 6th S W

Poletto Domenic [Mary] wks Goodrich h 963 Haynes

" Tony [Mary] wks Miller R Co h 1014 Big Falls ave

Polevol Mrs Anna L (wid Jacob) h 810 Peerless ave

" Harry [Ruth] lab h 820 Raymond

" Israel [Sadie] slsmn h 339 Wooster ave

" Michael L [Beatrice] (Novelty Sales Service) h 810 Peerless ave

**POLGAR SANDOR** [Margaret] editor Akron Hungarian Sentinel notary public and real estate 362 S Main h same Phone BL-2824

Pollchiron Andrew [Julia] clk Badunas & Barbicas h 50 Brighton dr

Pollfroni Nick student h 36 E Cuya Falls ave

" Phillip [Catherine] (North Hill Cash Grocery) h 36 E Cuya Falls ave

" Susanna student h 36 E Cuya Falls ave

" Vivian h 36 E Cuya Falls ave

Poling Albert [Viola P] wks Goodrich h 522 1/2 Crouse

" Audrey L asst Dr J E Springer h Y W C A

" Chas H [Margaret] wks Goodyear h 1117 2d ave

" Deward A [Beulah I] wks Goodyear h 597 Talbot ave apt 2

" Elmer h 1011 Yale

" Mrs Elsie R (wid Herbert H) h 1109 Joy ave

" Francis h 1011 Yale

" Francis E h 333 Lloyd

" Henry [Grace] h 333 Lloyd

" Herman dr A Griesinger Co h 1011 Yale

" Hiram L [Elizabeth] wks Portage Country Club h 1011 Yale

" Isaac E wks Sup P & L Co h 17 Hart pl

" Mrs L Madge sec to gen mgr Eckerd Drug Co h 753 Noah ave

" Lester D slsmn h 833 Brown

" Mae clk THE M O'NEIL Co h Cuya Falls O

" Mrs Minnie B h 333 Lloyd

" Nellie opr O B Tel Co h 17 Hart pl

" Nina wks Goodyear h 17 Hart pl

" Roscoe A [Ethel M] real est 219 Rhodes ave h same

" Roy [Eula F] dry clnr h 2211 16th S W

" Russell B [Bertha P] roofer h 150 Central ct

Main Store **W. D. TURNER** WALL PAPER Branch  
 373 S. Main St. PAINT, LINOLEUM 219 N. Second St.  
 Akron, O. WALL PAPER CO. WINDOW SHADES Barberton, O.

# The D. W. KAUFMAN REALTY CO. REALTORS

PHONE HEMLOCK 8137

AKRON CITY DIRECTORY

1093

## POLING

" Russell C [Mary F] h 333 Lloyd  
 " Verell G [Rosa B] wks Goodyear h 1015 Lane  
 " Vivlan student h 1011 Yale  
 " Wayne A h 333 Lloyd  
 " Wm G [L Madge] wks Goodyear h 753 Noah ave  
 Polinger Frank [Frances] h 287 1/2 Lake  
 " Ignatz [Helen] wks City h 1139 Lakeside ave  
 " Joseph wks W U Tel Co h 1139 Lakeside ave  
 Polinko Catherine h 1865 S Main  
 Poliss Emil in U S Service h 839 5th ave  
 " Joseph [Josephine] wks Goodyear h 839 5th ave  
 Polish Michael wks Goodyear r 766 Crouse  
 Politano Frank M [Emma M] formn E O Gas Co h  
 453 Fernwood ave  
 Politis Alex h 419 E Glenwood ave  
 Polito Antonio h 795 Clifford ave  
 Politz James [Anna] slsmn h 1507 Tyler  
 " Michael student h 1507 Tyler  
 Polivka Agnes h 977 Wyley ave  
 " Bessie h 977 Wyley ave  
 " Emil W clk Isaly D Co h 214 Colc ave  
 " Joseph [Anna] wks Goodyear h 977 Wyley ave  
 " Walter [Mary] barber 214 Cole ave h same  
 Polizoff Thos waiter A Goleganoff r 168 Selberling  
 Polk Alva C [Mattie L] h 671 Hazel  
 Pollack Danl T wks Irestone h 885 Sherman  
 " Edward V student h 885 Sherman  
 " Margot waitress Palace G Restr r 972 Hereford dr  
 " Mrs Mary J (wid Andrew J) h 885 Sherman  
 " Wm J sta attnd Zenoczo Inc No 8 h 885 Sherman  
 Pollak Benj [Sophia] slsmn Ak P Milk Co h 1049  
 Whittier ave  
 Pollard Mrs Cora L h 854 1/2 Miami  
 " Ernest M [Lola L] bus opr h 1071 Kenmore blvd  
 " Howard E h 854 1/2 Miami  
 " John A [Ced] M wks Goodrich h 2131 16th S W  
 " Mrs Mabel h 1191 Duane ave  
 " Otis A [Donal] wks Goodyear h 390 Morning View  
 " Robt W [Willie S] wks Goodyear h 971 Hammel  
 " Walter A [Helen] lab h 62 Ridge  
 " Warren G student h 418 Daniels pl  
 " Wm J [Florence R] wks Goodyear h 223 Westwood  
 " Wm M [Margaret E] wks Ohio Ed Co h 19 N Balch  
 " Yancey N [Louise R] chef Raleigh & Smith h 73  
 Moffat pl  
 Pollock Albert J [Ethel E] engr Firestone Pumping  
 Station h 411 Ira ave  
 " Andrew B [Maur] A dr Summit O & G Co h 408  
 Madison ave  
 " Arthur L student h 2275 12th S W  
 " Bernard D student h 1073 Jinden ave  
 " Burton B [Bessie S] wks Goodrich h 1195 Dietz av  
 " Chas D [Annes L] wks Firestone h 657 Patterson  
 " Clara E student h 411 Ira ave  
 " David r Milner Hotel  
 " Dorothy with Y W C A r 607 E Market  
 " Edith N h 1242 Leaser ave  
 " Edward W [Florence] tinner Twin Coach Co h 836  
 McGowan ct  
 " G Frew [Daisy B] wks Goodyear h 755 E Buchtel  
 " J Henry [Elma] engr h 2275 12th S W  
 " Jacob [Minnie] wks Brown-G Co h 1073 Linden av  
 " James J wks Firestone h 1242 Leaser ave  
 " John student h 657 Patterson ave  
 " John C [Gail G] slsmn City Chev Co h Hudson O  
 " Mary F student h 657 Patterson ave  
 " Mrs Minerva h 176 E Mapledale ave  
 " Ralph E [Eunice E] wks Goodyear h 472 Newell  
 " Ruth A h 102 S Balch  
 " Thos T [Lucy I] wks Goodyear h 35 N Adams  
 Polm James G [Catherine M] with Goodyear h 143  
 High Point ave  
 Polokovic John [Frances] wks Ak Mattress Mfg Co  
 h 333 Lupton ave  
 Polonic Anne aid Children s Hosp h 431 Windsor  
 " John J [Anna M] wks Goodyear h 812 Baird  
 " Mrs Sursk (wid Chas) h 431 Windsor  
 Polonky Margaret wks 1215 W Market  
 Polos Gus A [Hilda S] wks Goodyear h 254 Poplar  
 " Saml A shoe shing h 254 Poplar  
 Polsdorfer Fsta O clk J G Gaines Inc h 1115 Carey  
 " Wm H [Etelle C] wks Sun Rubber Co h 1115 Carey  
 Polshenk Alex [Pearl B] (kpps) h 1115 Jefferson ave  
 Polsmnell Ceshilo [Hilila A] wks Goodrich h 937 Woo-  
 ter ave  
 " Frank [Glenice] wks Goodrich h 836 Bisson ave  
 " Rose student h 836 Bisson ave  
 " Thos [Mary] dr Murphy Lbr & H Co h 836 Bisson av

## POLSKY

**POLSKY A COMPANY** The H O Polsky pres B A  
 Polsky vice pres A N Dempsey sec and treas E D  
 Warner gen merchandise mgr E L Rice sales pro-  
 motion mgr H R Wells supt department store  
 dry goods carpets rugs and floor coverings men s  
 and boys clothing and furnishings, books and  
 stationery china and glassware confectionery  
 children s wear electric refrigerators and electric  
 stoves and appliances flags furniture dealers and  
 repairers furriers gift shop golf goods and ac-  
 cessories hair goods house furnishings interior  
 decorators leather goods circulating library lunch  
 room and restaurant millinery notions radios  
 shoes sporting goods stoves toys trunks and  
 luggage vacuum cleaners wall paper and women's  
 ready to wear garments U S Sub Postoffice Station  
 226-235 S Main Phone HE-1011 (See page 60)  
**POLSKY BERT A** [Hazel S] vice pres **THE A POLSKY**  
**CO** h 675 Diagonal rd Phone HE-2830  
 " Building Co H O Polsky pres A N Dempsey sec  
 B A Polsky treas real estate holding 235 S Main  
**POLSKY HARRY O** [Fanne M] pres **THE A POLSKY**  
**CO** h 637 Diagonal rd Phone HE-2032  
 " Jean E h 633 Diagonal rd  
 " Ralph A [Lena] buyer **THE A POLSKY CO** h 929  
 Stadelman ave  
 " Realty Co H O Polsky pres A N Dempsey sec B A  
 Polsky treas real estate holding 235 S Main  
**POLSKY RICHARD M** [Stella B] vice pres **THE A**  
**POLSKY CO** h 682 W Market Phone HE-5335  
 Polsley Wirt W [Mildred A] electn h 1090 Lane  
 Polstein Anna clk h 146 Gale  
 " D Poultry & Egg Co (David Polstein) 451 Wooster  
 " David [Ida] (D Polstein Poultry & Egg Co) h 146  
 Gale  
 " Milton student h 146 Gale  
 Polumbo Frank wks Gen T & R Co h 54 Penfield ave  
 " James wks Goodyear h 54 Penfield ave  
 " Mrs Mary (wid Peter) h 54 Penfield ave  
 " Ralph [Fannie] wks Goodyear h 54 Penfield ave  
 Polzovich Helen N wks Mayflower Hotel h 67 N Howard  
 " Milan wks Portage M & E Co h 67 N Howard  
 " Nikola [I] subical barber 67 N Howard h same  
 " Stephen h 67 N Howard  
 Pomran Mark [Irma] waiter h 26 N Bates apt 7  
 Pomeraning Edward A [Lucy C] wks Goodrich h 768  
 Corlice  
 Pomeroy Catherine h 197 Oak  
 " John W [Rose] h 197 Oak *699 May St*  
 " Mrs I Hill M (wid Geo M) h 568 Marvlog ave  
 " Mrs Mayme J (wid Frank W) h 201 W Cedar  
 " Norman wks Goodyear r 34 Detroit  
 Pomorate Joseph clk Avon Lunch  
 Pomponi Angelina student h 1241 Brandon ave  
 " Christine M waitress h 1241 Brandon ave  
 " H Joy student h 1241 Brandon ave  
 " Louis [Fannie M] wks Goodyear h 1241 Brandon ave  
 Ponce De Leon Apartments 41 S Walnut  
 Poncey Danl wks Cottage Lunch h 1495 F Market  
 Pond Dallas [Frances W] phys 1228 Kinmore blvd h  
 same  
 " Donald ed dept Beacon Journal h 21 S Walnut  
 apt 20  
 " James W phys 775 1/2 S Arlington h same  
 " Lester M [Helen I] (Home Electric Service Co) h 143  
 Castle blvd  
 " Lucile student h 775 1/2 S Arlington  
 " Richard M h 143 Castle blvd  
 " View Apartments 1297 Goodyear blvd  
 Ponder Hugh [Katie] wks Red Star I Co h 55 Elnor av  
 " Luther truck dr h 55 Elnor ave  
 Pongracz Anton [Mary] (Pongracz Studio) h 231 E  
 Archwood ave  
 " F & Co (Frank and Frank Pongracz Jr) musical in-  
 struments 879 S Main  
 " Frank (Pongracz & Co) h 881 S Main  
 " Frank Jr (F Pongracz & Co) h 881 S Main  
 " Helen h 881 S Main  
**PONGRACZ STUDIO** (Anton Pongracz) photographs of  
 distinction 702 S Main Phone HI -0914  
 Pongranc Frank [Elizabeth] wks Col Salt Co h 2181  
 5th S W  
 Ponos Thos i 574 Crouse  
 Ponta Mrs Anica h 719 Douglas  
**PONTIAC AUTOMOBILES** Pontiac Motor Co sales  
 and service 368 and 370 W Market Phone HE-4145  
**PONTIAC AUTOMOBILES** Taylor-Swing Motors Inc  
 sales and service 200 F Market Phone FR-2104  
 Pontious Mrs Bertha H (wid Melvin A) h 34 Royal pl  
 " Mrs Ida J (wid Oliver C) h 1056 Cadillac blvd

ROSE HILL BURIAL PARK  
 PERPETUAL CARE .. MODERATE PRICES

W. Market St Ext.  
 Beyond Fairlawn  
 Phone HE-8316

# GOOD THE CITY ICE & COAL CO. GOOD

COAL Try Our DUSTLESS COAL Phone Blackstone 7134 COAL

1094

BURCH DIRECTORY CO'S

## PONTIUS

" Lucille E student h 34 Royal pl  
 " Ruth stenog r 647 Coburn  
 Pontius Mrs Amanda (wid Richard) h 1022 Raymond  
 " Mrs Anna G h 170 E Crosier  
 " Arthur C lab h 1022 Raymond  
 " Chas C h 696 Schiller ave  
 " Chis W wks Goodrich h 461 Cole ave  
 " Clarence H [Sully J] wks Goodrich h 125 W Chestnut  
 " Mrs Cora E (wid Bert L) h 2310 10th S W  
 " Floyd E [Marie L] electn h 970 Jefferson ave  
 " Mrs Harriet S (wid Frank) h 25 MtView ave  
 " Harry E [Blanche C] mgr Peoples S Drug No 61 h  
 28 N Union  
 " Harry E Jr wks Goodyear h 28 N Union  
 " Mrs Hattie M (wid John J) h 666 Canton rd  
 " Henry [Elvena] h 262 Wooster ave  
 " Howard J r 244 W Market  
 " John W wks Goodrich h 461 Cole ave

## PONTIUS K F CO

(K F Pontius) automotive parts and accessories,  
 welding equipment and supplies O'Brien paints,  
 oils and varnishes 15 N Union Phone FR-1124

PONTIUS KAREL F [Hazel I] (K F Pontius Co) h 25  
 MtView ave

" Leroy R h 1022 Raymond  
 " Norma A student h 2192 Mila ct  
 " Patrick student h 28 N Union  
 " Ray H [A Genevieve] acct Ohio Brass Co h 2192  
 Mila ct  
 " Roy R mach h 2176 East ave  
 " Russell J [Eva E] clk Firestone h 652 Schiller ave  
 " Ruth L stenog Ak P Milk Co h 2176 East ave  
 " Vera E clk Goodyear h 262 Wooster ave  
 " Wm H [Anna M] mach h 2176 East ave

Ponton James porter h 360 N Howard  
 Ponzner Mrs Theresa (wid John) h 642 S Hawkins ave  
 Poff Clarence H [Marie A] mgr Highland Merchandis-  
 ing Co h 1276 Copley rd apt 4

POOL ROBERT P [Lucile H] attorney at law 761  
 1st-Central Tower, Phone FR-1523 h 812 Delaware  
 ave Phone FR-6358

Poole Arthur H student h 260 Melbourne ave  
 " Arthur M [Erle H] slsmn r 992 5th ave  
 " Asa h 737 Roselawn ave

POOLE C T Inc, C T Poole pres, J B Wood vice pres  
 C C Elliot sec and treas, Lincoln Lincoln Zephyr  
 and Ford automobiles sales and service 333 E  
 Market Phone BL-5195 (See page 47)  
 " Carl D [Nettle E] billiards 1220 S Main h 138 E  
 Brookside ave

" Carl D Jr student h 138 E Brookside ave  
 " Chas R [Flora K] real est 604 Grant h same

POOLE CHARLTON T [Julia W] pres C T Poole Inc  
 h 812 Sunnyside ave Phone HE-6206

" Clara B h 187 Nieman  
 " Clarence J [Beulah] lino opr Ak Legal News h 142  
 Conger ave  
 " Clyde R wks Carey Co h 1210 Marcy  
 " Don S [Alice] with Goodyear h 2437 E Market  
 apt 3  
 " Edward h 281 Lods ct  
 " Edwin student h 80 N Arlington  
 " Mrs Ella E (wid Nester C) h 26 Brighton dr

POOLE EMMERT F cigars and billiards 1218 S Main  
 Phone JD 5724 h 25 Brighton dr

" Evelyn E h 187 Nieman  
 " Geo student h 892 Douglas  
 " Geo G [Martha A] lab h 187 Nieman  
 " Geo W [Helen] brklyr h 187 Nieman

" Mrs Grace h 691 Richland ct  
 " Harold J [Millie E] h 785 Princeton  
 " Mrs Hattie M wks Goodyear h 410 StLeber ave  
 " James h 281 Lods ct  
 " James A h 785 Princeton

" James E [Jessie] electn h 204 S College  
 " James N clk h 138 E Brookside ave  
 " Joseph J [Louise M] wks Firestone S P Co h 260  
 Melbourne ave

" Lawrence [Mary] painter Conart Motor S Inc h  
 1595 Manchester rd  
 " Louise h 281 Lods ct

" Mack [Mary] slsmn City Chev Co r 1061 Harpster  
 " Malcolm h 74 E Tallmadge ave  
 " Marquerite V student h 138 E Brookside ave

" Mrs Mary V h 892 Douglas  
 " Mrs Patsy h 136 Cuyahoga  
 " Paul [Katie] h 281 Lods ct  
 " Robt J student h 260 Melbourne ave

## POOLE

" Ruth wks Firestone h 691 Richland ct  
 " Stephen r 137 Perkins  
 " Theama clk h 31 McNaughton apt 4  
 " Thos h w s Britain rd  
 " Vera student h 691 Richland ct  
 " Violet wks Goodyear h 31 McNaughton apt 4  
 " Wilma C h 187 Nieman  
 Pooley Evelyn h 867 Morse

" Geo [Emma] wks Miller R Co h 867 Morse  
 Poor Helen h 592 East ave  
 " John wks J Toth h 911 1/2 S Main

" Joseph [Katie] wks Goodrich h 592 East ave  
 " Joseph T h 592 East ave  
 " Saml S [Elsie P] gen sis mgr Gen T & R Co h Por-  
 tage Country Club

Poore Fred [Louanna] wks Goodrich h 781 May  
 " John C [Neva] clk Sup P & L Co h 79 N Union  
 " Walter R [Pearl] truck dr h 111 Paris ave

Poormtn Edward W [Emma E] wks State Hwy  
 Dept h 214 James

Popa Earl H student h 1282 Andrus  
 " Geo wks Gen T & R Co r 106 Hamilton ave  
 " Geo [Mary] wks Firestone h 1282 Andrus

" Helen clk Goodrich h 229 Spicer  
 " John walter r 1209 Brown  
 " Lazar [Anna] wks Goodrich h 1079 Lexington ave

" Mary student h 1079 Lexington ave  
 " Peter [Jennie] wks Gen T & R Co h 103 Gregory  
 " Virginia student h 1282 Andrus

Popadich Milan wks Firestone h 1416 Dietz ave  
 " Sylvia student h 1416 Dietz ave  
 " Veljko h 1416 Dietz ave

" Wm V [Milena] wks Firestone h 1499 Aster ave  
 apt 8

Pope Alexander [Elizabeth C] wks Am H R Co h 203  
 Seiberling

" Alexander Jr [Elizabeth M] wks Gen T & R Co h  
 1592 Twain ave  
 " Alice C wks Goodrich h 203 Seiberling

" Benj R [Thomasine] wks Am H R Co h 1085 1/2 E  
 Market

" Brown N [Virginia L] wks Goodyear h 527 Lindell  
 " Chas H student h 203 Seiberling  
 " Doyle C student h 889 5th ave

" Mrs Florene clk Mary Jane Restaurant  
 " Geo H mgr Am Optical Co h 918 Copley rd  
 " Joe C with Billow Co h 315 Crosby

" John T student h 527 Lindell  
 " Joseph M [Frances M] wks Goodrich h 441 Weeks  
 " Lucian H [Gladys M] sta attdt Russell Harp h 315  
 Crosby

" Mrs Mary waitress h 1259 Atwood ave  
 " Mary E student h 527 Lindell  
 " Moses [Lena] wks Firestone h 164 E Mapledale av

" Oral student h 164 E Mapledale ave  
 " Raymond [Mary E] policeman h 839 5th ave  
 " Robt E [Violet L] wks Goodyear h 438 Wabash av

" Robt S [Inez J] with Goodyear h 487 Roslyn ave  
 " Robt S Jr student h 487 Roslyn ave  
 " Sterling J r 83 W Market

" Thos W h 203 Seiberling  
 " Wm E [Nina E] barber 1101 4th ave h 599 Johns-  
 ton ct

Popeko Alex [Maggie] h 781 Lovers lane  
 " Alex Jr h 781 Lovers lane  
 " John wks Gen T & R Co h 781 Lovers lane

" Joseph wks Goodyear h 781 Lovers lane  
 " Mrs Martha h 798 Tryon ave  
 " Walter wks Goodyear h 781 Lovers lane

Pophal Henry F [Mabelle O] mech Ak Trans Co h 1405  
 Bellows

" Herman G [Louise A] h 822 Sumner  
 " Otto E [Lulth M] baker h 1430 Laffer ave  
 " Paul O [Anna F] chauf h 766 Glendora ave

" Wm A [Elizabeth P] wks Goodyear h 434 Douglas  
 Poplan Arthur student h 1251 Girard

" Nancy A student h 1251 Girard  
 " Stephen h 1251 Girard  
 " Wm [Rose] carp h 1251 Girard

Popich Leona wks Palmer M Co h 2175 18th S W  
 " Louis [Lena] h 2175 18th S W  
 " Russell h 2175 18th S W

Popiel Alexander r 364 Park  
 " Clemens [Julia] wks Ent Mfg Co h 499 Rothrock  
 " Florence wks Quaker O Co h 49 Sommers ct

" John student h 773 Dan  
 " John [Maggie] gro etc 1252 Lakeside ave h same  
 " Joseph wks Miller R Co h 773 Dan  
 " Joseph [Helen] baker S Stresniak h 499 Rothrock  
 " Mary h 380 Canton rd  
 " Mary smstrs h 773 Dan

**CREDIT REPORTS - CREDIT INVESTIGATIONS 421 2d Nat'l Bldg.**  
**ALLIED BUREAU OF CREDITS Phone HE-3177**



# DIRECTORY ADVERTISING PAYS THE LARGEST DIVIDENDS ALL-WAYS

AKRON CITY DIRECTORY

1095

## POPIEL

" Mary wks Goodrich h 1252 Lakeside ave  
 " Mrs Mary (wid Michael) h 773 Dan  
 " Victor [Carrle] sisman r 1282 Lakeside ave  
 Popka Paul h 449 Wellington ave  
 Popke Gertrude C tchr h 21 S Highland ave apt 7  
 Popko Mrs Veronica h 297 W North  
 Poplin Ruth bkpr M Holub Furn Co r Y W C A  
 Poplos Theodore [Lauia] (Orpheum Hat Cleaning)  
 r h 592 Douglas  
 Popodich Luba h rear 190 N Howard  
 Popoff Frank D [Marie] lunch room 456 W Bowery  
 r h same  
 Poporad Geo r 363 Brittain rd  
 Popov Dorothy h 1034 S High  
 " Elizabeth wks F D Muglione h 1034 S High  
 " N G wks Babcock & Wilcox Co r Y M C A  
 " Saml [Julia] dry clnr h 1034 S High  
 " Stephen [Katie] shoe repr 515 Madison ave h 525  
 same  
 Popovich Mrs Theresa (wid Rada) h 467 Clover  
 Popovich Geo student h 296 Campbell  
 " Geo [Anna] bus opr Ak Trans, Co h 559 N Howard  
 " John r 514 Fouse ave  
 " Joseph r 514 Fouse ave  
 " Joseph [Irene] h 165 Kelly ave  
 " Louis D [Helen] wks Goodyear h 1416 Dietz ave  
 " Mary clk Joseph Rich h 296 Campbell  
 " Mike [Dorothy] lab h 296 Campbell  
 " Olga clk h 296 Campbell  
 " Saml clk E L Corbett h 296 Campbell  
 Popovici Justin [Mary] chef Del s C R Stores Inc r 12  
 Detroit  
 Popowitch Mrs Angeline (wid Geo) h 2189 16th S W  
 " Dorothy L wks Goodrich h 2189 16th S W  
 " Gep D h 2189 16th S W  
 " Milo clk C M Schmidt h 2189 16th S W  
 Popp Alex h 2271 5th S W  
 " Anna student h 312 Theodore  
 " Mrs Anna h 382 Cole ave  
 " Eli r 189 Gault  
 " Elizabeth student h 2271 5th S W  
 " Geo h 382 Cole ave  
 " Geo wks Firestone Club House r 111 E Emerling av  
 " Geo [Mary] wks Firestone h 634 Corice  
 " John h 342 Theodore  
 " John [Elizabeth] wks Goodyear h 2271 5th S W  
 " Joseph [Anna] wks Intp El Co h 312 Theodore  
 " Nick student h 2271 5th S W  
 " Susie student h 312 Theodore  
 " Tony h 2271 5th S W  
 Poppenger Lois M (clk h 10 S W (dnut apt 1  
 " Walter T [Bea] [Jul] postage stamps 26 S High h  
 30 S Walnut apt 1  
 Poppenhause Herbert [Gladys] estimator Com P & L  
 Co h 396 Fountain  
 " Robt O student h 396 Fountain  
 Poppleton M J [Dorothy] with Waldorf I C Co h Wilt-  
 shire rd  
 Poppoff Mark wks Chris Naum Inc h 42 1/2 S Main  
 Poppy Betty wks 754 J Crosier  
 " John wks Bear F Co  
 " Poprik Geo [Mary] wks Goodrich h 344 Weeks  
 Populos Louis auto parking rear 583 S Main h 674  
 Douglas  
 Por Elizabeth h 787 Bell  
 " John [Theresa] h 787 Bell  
 " John Jr student h 787 Bell  
 Porcaccio Louis A wks Slex-Maur Rug Ex h 217 Lods  
 Porcher Wm H [Grace] auto serv sta 245 Stanton ave  
 h 890 Peckham  
 Pore Raymond h 1158 Collinwood ave  
 Poret Mrs Hilda h 512 E Market  
 Porfido Angeline student h 346 1/2 Cuyahoga  
 " Lucille clk Summit Co Relief Adm h 346 1/2 Cuyahoga  
 " Vito student h 346 1/2 Cuyahoga  
 Porfido Erasmo [Josephine] wks Goodrich h 229 Sul-  
 livan pl  
 Poro Beauty Parlor (Mrs Frances Sample Mrs Ola  
 Morris) 48 N Howard  
 Poroskey Margaret M secv h 86 Byers av  
 Poroski Joseph h rear 135 Spring  
 Porosky Andrew R [Cynthia B] tchr h 721 Carpenter  
 " Mrs Catherine (wid Paul) h 851 Lorain  
**POROSKY MRS EMILIE** (North Hill Greenhouses) h  
 1553 State rd (C F) Phone WA-5045  
 " Geo h 851 Lorain  
 " John H [Emma M] mach Goodrich h 610 Phillip ave  
 " John H Jr student h 610 Phillip ave  
 " John J [Marie L] with Miller R Co h 937 Nevin  
 " Joseph wchmn Ak Dry G Co h 1160 Ackley  
 " Leonard r 816 Wilmot

## POROSKY

" Thos F [Glennie I] wks Goodyear h 516 Wilmot  
 Porpora Henry J [Catherine W] agt Western & S L I  
 Co h 99 1/2 W Thornton  
 Porretto Angelo [Christina] h 115 Bodahely ct  
 Porrotto Joseph [Angelina] carp h 186 1/2 Spade ave  
 Portage A B C Cleaners (Harry Sugar) 210 W Exchange  
 " Apartments 104-20 S Portage path and 787-95  
 Bloomfield ave  
**PORTAGE AUTO CLUB** Inc E E McMahan pres F S  
 Coffman sec Mrs Wida W McMahan treas 60 E  
 Cedar Phone JL-5555  
 " Auto Radiator Repair Works (Arthur Gluck) 376  
 S Broadway  
 " Auto Service (B G Thomas) auto repr 76 S Canal  
 " Beauty Salon (Mrs Anna M McGlumph) 952 Delia  
**PORTAGE BERRAI** (O S R Real pres and treas Mrs  
 Bessie L Real vice pres P J Haber sec owners  
 Portage Hotel cor Main and Market  
 " Broom & Brush Co (Isaac Cohen) rear 740 Raymond  
 " Camera Club A K Thayer pres E C Smith (Cusa  
 Falls O) sec and treas Y M C A Bldg  
 " Cigar Store (Louis Spizzillo) 22 N Main  
**PORTAGE COAL CO** (E C Wiseman H B VanKannel)  
 dealers in best grades of West Virginia splint  
 Kentucky Pennsylvania and Ohio coal 44 Ira ave  
 Phone BL-4922  
**PORTAGE COUNTRY CLUB** N G Plumer mgr 240 N  
 Portage path corner Twin Oaks rd Phone HE-8145  
 " Farm Co W C Keenan pres and treas Margaret  
 Broderick sec real estate holding Co 30 N Summit  
**PORTAGE FURNITURE CO** The, A J Lichtman gen  
 mgr house furnshers 989 E Market Phone JE-  
 1114  
**PORTAGE HOTEL**, M H Funai mgr cor Main and  
 Market Phone JE-3111  
 " Hotel Barber Shop (L A Kirut) basement Portage  
 Hotel  
**PORTAGE INSURANCE AGENCY** Inc, Myer Lifszitz  
 pres and treas Mrs Martha Kodish sec 423  
 Wooster ave Phone JE-7615 (See page 77)  
**PORTAGE IRON & WIRE CO** The, John Kraker pres  
 A C Buehrle vice pres J A Bachman sec and treas  
 J A Greissing supt 1131 Johnston Phone FR-6314  
 (See page 111)  
 " Lakes Transportation Co Anthony LaRose pres  
 and treas Mrs Josephine A LaRose vice pres and  
 sec P D LaRose mgr 111 Ira ave  
**PORTAGE LUMBER & BUILDING CO** The, Ross A  
 Wilson pres and treas Mrs N C Wilson vice pres  
 Mrs H B Wilson sec lumber paint and coal del-  
 ers 75 N Case av Phone JH-6101  
 " Machine & Engineering Co John Zimarik pres F M  
 Patterson vice pres and sec Arthur Novkov treas  
 1025 Sweltzer ave  
**PORTAGE MACHINE & MOID CO** The, E M Patter-  
 son pres Arthur Novkov vice pres and treas Olga  
 Patterson sec 549-559 Miami (See next page)  
 " Meat Market (Paul Pushkarov Saml Grozdich) 372  
 S Arlington  
 " Men s Wear Inc Julius G Union sec and treas 1006  
 E Market  
 " Mercantile Agency (E L Lanshell) 207 United Bldg  
**PORTAGE MOTOR CO** The, R W Ferris pres and treas  
 C D Sheppard sec I E Shriver asst sec Pontiac  
 authorized sales and service 368 and 370 W Mar-  
 ket Phone HE-4145  
 " Paint Inc L C Selkel pres Mrs Clara Selkel vice  
 pres R E Selkel sec and treas 20 E Cedar  
 " Paper Box Co Inc H E Myers pres and treas Mrs  
 L I Myers sec 482 S High  
 " Plumbing & Heating Co (Chas Middleton) 25 N  
 Canal  
 " Poultry Co (Michael Nunzello) 39 N Howard  
 " Realty Co H G Brandau pres A J Young sec and  
 treas 1198 S Main

## PORTAGE RENDERING CO The

G J Biekler pres and treas dealers in tallow  
 greases, cracklings etc e s Cuyahoga ext Phone  
 FR-3426

" Securities Co L A Joel sec real estate holding 41  
 E Mill  
 " Theatre (R C Wahl C G Minch) 507 W Exchange  
 " Tool Co W J Bowes pres and treas e s Wingate av

**The Bankers** GUARANTEE **Co.** MORTGAGE  
 Title & Trust LOANS

# THE COMMERCIAL PRINTING & LITHOGRAPHING CO.

## Advertising Campaigns and Layouts

1096

BURCH DIRECTORY CO'S

### THE PORTAGE MACHINE & MOLD CO.

GENERAL MACHINE WORK MACHINE BUILDERS

Rubber Molds - Jigs - Fixtures

549-559 MIAMI ST.

Phone Blackstone-8184

#### PORTAGE

**PORTAGE TYPEWRITER SERVICE** (L. J. Rutgers)  
typewriters, supplies and service 12 S High Phone  
HE-2713

- " Window Shade & Cleaning Co (W J Stroud) 19 W Lowell ave
- " Wood Products Co F H Stuckler pres C A Mantz sec and trans upholsterers frames 25 W South Portek Geo E (Mary F) with Firestone h 771 Aldmore Porter Albert C (Florence C) driftsmn h 82 E Rose wood ave
- " Alberta (Classic Beauty Shoppe) h 66 Rhodes ave
- " Alice E h 422 Grace ave
- " Arnold C h 422 Grace ave
- " Bascom P (Cleo) lab h 971 Hayes
- " Benj L r 829 Antherst
- " Mrs Biddle L (wid Fitzhugh L) h 2147 8th S W
- " Cale R (Lucille W) lab h 1109 Juneau ave
- " Caroline h 45 Jeannette ave
- " Catherine A clk Firestone h 148 E Mapledale ave
- " Catherine I student h 231 East Park blvd
- " Celta M r 1052 Oakland ave
- " Chas C (Elizabeth M) wks Goodyear h 422 Grace
- " Chas C (Halle E) buyer Ak Gio Co h 119 Byrns av
- ✓ Claude L (Nell M) repmn Quality F Co h 198 Lake
- " Cloyse F (Bibel E) (lk B & O R R) h 2164 Eastwood
- " Clyde (Effie) wks Firestone h 73 W Mildred ave
- " Curtis K (Edith E) h 50 W York
- " Donald wks Goodyear r 11 Fulton
- " Donald E (Helen R) wks Goodyear h 997 Moeller av
- " Donald K wks Goodrich h 1008 Avon
- " Dorothy E asst Dr Roy Barnwell h 1008 Avon
- " Mis Edna S h 45 Jeannette ave
- " Edward (lk r 18 Oakdale ct
- " Edward (Doris) lab h 69 N Broadway
- " Ellis clk r 344 Pioneer
- " Elsie C music (chr h 891 Hamlin
- " Mrs Emily O (wid Wm) h 797 E Market
- " Emma wks Gen T & R Co h 1541 Hampton rd
- " Frank patternmk; Ak Pattern Wks
- " Gilbert W (Flossie C) wks Firestone h 148 E Mapledale ave
- " Gus C (Annie M) wks Goodrich h 1187 McIntosh av
- " Harle slsmn r 701 Coburn
- " Harold W (Anna M) brkfr h n s Evans ave
- " Harry E (Ivelva A) convalescent hospital 1550 Manchester rd h same
- " Harry O (Ione G) (lk Goodrich h 632 Noah ave
- " Mrs Helen wks Goodyear h 955 Wooster
- " Mrs Helen M (wid Clarence E) h 233 East Park blvd
- " Mrs Helen R h 652 Sibley al
- " Henry r 185 W North
- " Herbert S (Edith M) cnrp h 1452 S Main
- " Mrs Ina A h 603 S High
- " Jack D wks Goodyear h 72 E Mapledale ave
- " Jeannette wks 289 Malden
- " Jesse L wks Ohio Edison Co r 1463 Beardsley
- " Joan student h 632 Noah ave
- " John B clk H Muehlstein & Co h 814 Euclid ave
- " John B (Mary B) formn County h 814 Euclid ave
- " John E student h 233 East Park blvd
- " John F (Elizabeth C) wks Ak Burial C Co h 848 Wall
- " John W (Oma) wks Goodrich h 253 Campbell-
- " Keith B student h 814 Euclid ave
- " Kenneth G student h 599 Canton rd
- " Lee S shtmtlwrk S D Porter h 599 Canton rd
- " Lois C (Edna Beauty Shop) h 306 Noah ave
- " Mrs Lottie h rnr 256 Coddling
- " Lowell J (Ruby V) wks Goodyear h 3 Alabo

#### PORTER

- " Lucille r 901 Beardsley
- " Lupe (Nellie I) chemist Ak P & N Co h 1716 Brown
- " Martha A h 471 E Market
- " Martha N student h 1187 McIntosh ave
- " Martin L (Alta) (carp h 1008 Avon
- " Mary L (chr h 822 Noah ave
- " Mildred V student h 410 Alexander
- " Milo W student h 599 Canton rd
- " Morgan clk Firestone h 31 Everett ave
- PORTER N H CO** The N W Porter pres Mrs Hazel A Schleb vice pres C E Schleb sec and trans painters 159 W Exchange Phone HL-8413 (See right top margin)
- PORTER N HARVEY** (Elsie M) with N H Porter Co h 120 Byers ave Phone HE-0436
- " Nancy stenog h 1171 N Main
- PORTER NELSON W** pres N H Porter Co h 120 Byers ave Phone HL-0436
- " Norman J wldr Jobt Porter h 430 Alexander
- PORTER ORLAND A** (Dorothea M) mgr Better Business Bureau h 478 Storer ave Phone FR-8852
- " Paul W (F Elbertal) (lk Goodrich h 822 Noah ave
- " Raymond F (Myrtle N) formn Johns-Manville h 1003 Pitkin ave
- " Robt (Mabel) r 1251 Dayton
- " Robt B h 422 Grace ave
- " Robt C student h 2147 8th S W
- " Robt H (Caroline) welding 103 S Case ave h 430 Alexander
- PORTER ROBT W** (Alice J) asst administrator City Hospital of Akron h 844 Valdes ave
- " Robt S (Dorothy) h rear 65 Atlas
- " Roscoe M (Ora L) wks Goodyear h 269 Sumatra av
- " Ross P (Katherine B) h 2273 8th S W
- " Roy J (Myrtle J) wks Goodyear h 412 Newell ave
- " Ruth F (lk Firestone h 148 E Mapledale ave
- " Ruth S h 382 High Grove blvd
- " Sandy (Ida) h 189 Loos
- " Scott D (Helen) sheet metal work 603 Canton rd h 599 same
- " Scott W (contr-bldr 671 Blaine ave h same
- " Mrs Viola F stenog Com P & L Co h 72 E Mapledale
- " Warren J (Anna) h 148 E Mapledale ave
- " Wm r 745 Hackett
- " Wm J (Ida E) wks City h 891 Hamlin
- " Wm K (Mabel N) wks Goodrich h 1060 Martin ave
- Porterfield D Leroy (Ida J) office mgr Continental B C Inc h 686 Storer ave
- " David student h 686 Storer ave
- " Everett C (Anna) h 1022 MtVernon ave
- " Leroy W (Josephine) r 8 S Summit
- " Milton D (Ida M) h 686 Storer ave
- " Saml L (Eva) (condr B & O R R h 1297 Hazelwood
- Portia The apartment 431 W Market
- Portis John W (Clara V) painter h 222 E Crosier apt 19
- Portman Harold (Celia) clothes pressing 566 Grant h 407 Monroe
- " Mrs Sophie h 782 Leonard
- Ports C Marland h 361 Palm ave
- " Chas C (Mildred F) bus opr h 361 Palm ave
- " Mrs Dale (wid Hugh L) h 361 Palm ave
- " Delbert A (Laura F) truck dr h 458 Fernwood dr
- " E Elolse student h 361 Palm ave
- " Elton W (Violet M) with O B Tel Co h 79 N Union
- " Harry (Dorothy I) policeman Firestone h 436 C3-press ave
- " Harry A (Maud B) (lk Exchange F Mkt h 1100 Diagonal rd

# Footsavers AT

SHOES FOR MEN



**PORTS**

- " J Wesley [Henrietta D] h 305 W South
- " Robt I student h 458 Fernwood dr
- " Roy W student h 1100 Diagonal rd
- Portwood Chester wks Goodrich r 435 E Market
- " Elaine E stenog T N T Exterminating Co h 1014 6th ave
- " Geo H [Nina L] slsmn h 563 Blaine ave
- " Harold J [Mayme] (T N T Exterminating Co) h 1034 6th ave
- " Norman fumigator h 1034 6th ave
- " Ralph student h 1034 6th ave
- Portz Chas L [Agnes B] wks Goodyear h 102 Forrest
- " Fred A [Jessie L] wks Goodyear h 102 Forrest
- " Leo J [Frances A] wks Goodrich h 795 Wilmot
- Poruczniak Romie [Emma] h 178 Chuttenden
- Posavich Katherine waitress Union News Co h rear 788 W Bowers
- " Mike [Amella] lab h rear 788 W Bowers
- Posay C H slsmn Modern Ref Store h 838 Boulevard
- " Chas W [Jessie] wks Goodyear h 333 Alvin pl
- " L clk r 525 1/2 S Main
- " Elizabeth P student h 2616 Ellet ave
- " Mrs Elsie (wid Willie J) h 437 Grant
- " Mrs Jessie h 330 Alvin pl
- " Mrs Myrlee E (wid Clyde D) h 41 Ira ave
- " Sylvester F [Anna] wks Akron City Club h 437 Grant
- " Virgil W [Bernice] wks Goodyear h 2616 Ellet ave
- Poshusta Louis brklyr r 1069 E Market
- Poska Martin [Anna] wks Goodrich h 843 5th ave
- Poske Edward C [Bessie E] ruler Austin Print W Co h 933 Carlisle
- " Paul W ruler Austin Print W Co r Mitner Hotel
- Poski Adolph [Anna] molder h rear 788 W Bowers
- " Bessie clk Lea Drug Co h rear 788 W Bowers
- Posovits Matt r 1118 Johnston
- Posovitz Matt [Mary] h 1257 High ave
- " Michael h 1257 High ave
- Possehl Arthur R [Margaret A] city detective h 552 Douglas
- " Fred G wks Firestone h 68 F Dartmore ave
- " Mrs Mary (wid John C) h 68 E Dartmore ave
- " Mrs Pearl A h 555 E Cuya Falls ave
- Posselt Catherine student h 433 Douglas
- " Dorothy A opr O B Tel Co h 433 Douglas
- " Frances M student h 433 Douglas
- " Genevieve E student h 433 Douglas
- " Joseph R [Katherine J] lettercarrier h 433 Douglas
- " Mrs Mary (wid Wm F) h 521 Wildwood ave
- Post Benj student h 608 Euclid ave
- " Betty J student h 1214 W Wilbeth rd
- " Chas H h 304 Storer ave
- " Clarence O [Mary] truck dr h 1131 Winton ave
- " Denver A [Helen V] policeman Goodyear h 53 N Forke
- " E Sherwood [Charlena J] acct Firestone h 1214 W Wilbeth rd
- " Earnie G [Grace A] mach Goodyear h 364 Ira ave
- " Emerson S Jr student h 1214 W Wilbeth rd
- " Mrs Frances R (wid Otis J) h 114 E Archwood ave
- " Frank E [L Ethel] h 93 Fulton
- " Geo L [Elizabeth W] h 125 N Union
- " Georgia A wks Firestone h 93 Fulton
- " Gerald student r 222 W Center
- " H W vice pres Sumner Co h Chicago Ill
- " Harry [Rose] clk Moore The Tailor h 608 Euclid av
- " Harry L [Norma H] pres American Tire Alliance Inc h 735 Hillsdale ave
- " Herman [Rose] truck dr r 222 W Center
- " Herman B [Ethel C] with Goodyear h 304 Storer av
- " Herman M wks Goodyear h 608 Euclid ave
- " Jeremiah C wks Goodyear h 364 Ira ave
- " Joseph wks Goodyear h 93 Fulton
- " Kathryn with Kreska Co h 247 Hawk ave
- " L Clarence [Almida R] carp Goodrich h 114 12 Archwood ave
- " Lawrence [Dollie] h 208 E South
- " Lloyd O [Margaret L] mach h 2246 13th S W
- " Meyer huckster h 608 Euclid ave
- " Norma student h 735 Hillsdale ave
- " Mrs Ora h 829 W Bowers
- " Phyllis student h 829 W Bowers
- " Phyllis h 642 Wall
- " Porter S [Mary F] wks Goodyear h 547 Brown
- " R Dale [Dorothy L] clk Kroger G & B Co h 1276 Copley rd apt 1
- " Raymond J [Lillian T] wks Goodyear h 1216 2d av
- " Texie L wks Goodyear h 93 Fulton
- " Wm C h 222 E Crosier apt 27
- " Wm L [Jessie E] clk Goodyear h 766 Greenwood av
- " Woodford [Marybelle] wks Goodyear h 93 Fulton
- " Z Taylor [Gladys D] wks Firestone h 1282 Girard
- Postal Frank L painter r 686 Douglas
- " Fred V [Matie E] painter h 1195 Jumper ave

**POSTAL**

- " Paul [Ruth] wks Goodrich r 1168 Kenmore blvd
- POSTAL TELEGRAPH-CABLE CO**, Geo W Martin mgr 179 S Main, Phone JE-3131 branch office Mayflower Hotel
- " Walter W [Virginia S] wks Goodrich h 2472 Christensen ave
- Posten Junior W student h 1288 Louisiana ave
- " Sinford [Lura] h 1288 Louisiana ave
- " Vigil A [Roxie F] window clnr h 145 S College
- Postle Lawrence E [Marie A] clk Ent Mfg Co h 1092 Bloomfield ave
- Postlethwait Homer J [Blanche M] wks Goodyear h 64 Plum
- Postlethwalte Claude [Helen] pipeftr h 466 Alpha av
- Postma Mrs Jessie h 1368 E Market apt 12
- " Robt h 1368 E Market apt 12
- POSTOFFICE**, See United States Postoffice
- " Building 160-178 E Market
- " Service Station (Dominic Avellino) 150 F Market
- Postol Frank [Mildred] agent Ohio State L I Co h 1060 Diagonal rd
- " James (Emmanuel & Postol) h 244 Fine
- Poston Andv A [Lucy E] wks Goodrich h 2032 11th S W
- " Harry L h 311 Euclid ave
- " John W [Mary B] h 311 Euclid ave
- Potaby Wm [Anna] wks Ohio Edison Co h 1083 Grant
- Potaski Mrs Catherine (wid Michael) h 51 Lods
- " John h 51 Lods
- " Stanley C h 51 Lods
- Potent Reuben auto serv sta 750 S Arlington r 971 McKinley ave
- Poteet Faye student h 502 Lucy
- Poteete Mrs Lillian h 521 VanEverett ave
- Potens Anna E wks Goodrich h 2135 10th S W
- " Arthur P tool mkr h 2135 10th S W
- " Frances H stenog h 2135 10th S W
- " Michael [Helen] mach h 2135 10th S W
- Poth Asa J [Mary] wldr h 2465 28th S W
- " Clarence A [Lucy] office clk THE M O'NFIL CO h Cuya Falls O
- " James [Helen] h rear 2150 12th S W
- " John [Alice] wks Goodrich h 165 Macklin ct
- " Larson J [Alva I] truck dr r 2110 15th S W
- Potkova Louis h n s West Tallmadge pkwy
- Potochki Harry h 5573 Corice
- Potschner Stella L prin F Schumacher School h 527 W Market apt 7
- Pottelger Albert C [Beatrice M] wks Firestone h 1178 Laurel ave
- " Alfred A h 1178 Laurel ave
- " Irene M student h 1178 Laurel ave
- " Ihelma B h 1178 Laurel ave
- Potter Abbie r 433 Woodland ave
- " Albert D wks Goodyear r 31 N Broadway
- " Mrs Anna (wid Fred) h 98 Vesper
- " Mrs Blanche stenog h 238 W North
- " Chas W [Lila M] slsmn J M Potter Oil Co h 641 Crosby
- " Claire T [Virginia I] wks Goodyear h 44 S Bates
- " Clyde A [Catherine R] mgr Hanover Shoe Store 17 S Main h 1008 LaCroix ave
- " Delphie [Delpha] clk r 802 May
- " Delphine student City Hosp h 19 Arch
- " Donald J msngr Am Optical Co h 59 W Mildred av
- " Mrs Edna h 1378 California ave
- " Mrs Esther C bkpr Nail B B & S Co h 59 W Mildred
- " F Florence wks Diamond Match Co h 1378 California ave
- " Fain C [Mary K] wks Goodyear h 1530 Englewood
- " Falty I student h 996 Independence ave
- " Frances H student h 1900 Hillside ter
- " Frank student h 238 W North
- " Harold F wks Diamond Match Co h 1378 California ave
- " Harry carp h 256 Merriman rd
- " Mrs Ida M (wid Calvin) h 641 Crosby
- POTTER J W OIL CO Inc**, J M Potter pres and treas W M Maddox vice pres N M Greenberger sec distributors of Pennzoil products gen office 315 Silver Phones HE-5107 and 5108
- " James J [Mary E] wks Goodyear h 1900 Hillside ter
- " James L painter h 996 Independence ave
- POTTER JOHN W** [Hazel D] pres and treas J M Potter Oil Co Inc h 916 Work dr Phone JE-9965
- " John M [Jewell W] painter h 996 Independence ave
- " M Bernice student h 1900 Hillside ter
- " Mary V h 1378 California ave
- " Ned O [Dorothy M] wks Goodyear h 1409 Swinehart
- " Orlando N r 339 Park
- " Regina h 59 W Mildred ave
- " Robt L student h 996 Independence ave
- " Ihelma M h 1125 J urel ave
- " Theodore R [Mie V] wks Goodyear h 1195 4th ave

### The BILLOW Co.

Funeral Service Since 1875

Chapel and Office: 118-124 ASH STREET

Phone Blackstone 7171

ASK FOR OUR FREE BOOKLET

"BILLOW FUNERAL FACTS"

#### POTTER

- " W Granville [Fcho N] slsmn Ctv L & D C Co h 1125 Laurel ave
- " Wm wks Goodyear r 51 1 Market
- " Wm A [Viola G] wks Goodyear h 1055 Georgia ave
- " Wm A [Walburra] h 278 Sherman et
- Potts Mrs Alke (wid Joseph) h 381 Bethwayne
- " Alonzo M [Blanche A] plbr h 2500 27th S W
- " Billy G student h 2600 27th S W
- " C Curtis student h 705 Corke
- " Chas F [Ivian T] druggist 687 Wooster ave h 1039 East ave
- " Denvil S mgr Acme No 14 r 875 Boulevard
- " Ernest R cement wkr h 563 Darlow rd
- " Frank E (Central News Agency) h 1818 Broad (C F)
- " Geo O [Nota F] woodwkr h 1170 Princeton
- " Helen F r 905 E Buchtel ave
- " Howard T [Ruth R] wks I F Shanafelt r 2070 Last
- " James R [Ila] chef h 1491 Chippewa ave
- " James W [Ruth C] fornm Goodyear h 104 Pershing dr
- " John W [Margaret V] clk Acme No 83 h 913 Seward
- " Joseph wks Robinson C P Co h 918 Eastwood ave
- " Leroy [Ilma I] wks Goodyear h 705 Corke
- " Mrs Mattie F r 905 F Buchtel ave
- " Nettie r 1074 Iald
- " Ray T [Catherine K] h 476 Roslyn ave
- " Roy [Beatrice] r 838 Miv
- " Mrs Sarah M (wid Thos L) h 1049 East ave
- " Yunia M h 511 E Archwood ave
- " Wm R student h 913 Seward ave
- Pouchot Chas A [Katherine M] h 1080 Yukon ave
- " Emil C [Charlotte M] h 43 Cook
- " Frank J [Lina] h 164 Henry
- " Geo L [Bernadine R] chem Goodrich h 236 Russell
- " Helen M clk Gen T & R Co h 33 Cook
- Poules Mrs Ada E (wid John) h 826 Boulevard
- " Mrs Bessie I (wid Parl W) wks Goodrich h 583 Bertha ave
- " Ivy W student h 583 Bertha ave
- Poulos Athena H wks Colonial Clnt h 1530 F Market
- " Frances J h 43 N Maple
- " Geo (Central Akron Coal Co) h 43 N Maple
- " Gust dishwasher r 808 S Main
- " Harry [Carl] wks Goodyear h 1530 F Market
- " John G [Helen] (Coney Island Restaurant) h 43 N Maple
- " Lucile student h 43 N Maple
- " Margaret E student h 71 N Walnut
- " Nick [Emma M] h 71 N Walnut
- " Paul student h 1673 Englewood ave
- " Sophia student h 1530 E Market
- " Tony [Freda] wks Burns Coal Co h 131 W Bartges
- POULSEN CHARLES I** [Cleo L] sec and treas Ald Investment & Discount Inc h 715 Chitty ave
- Poulson Clyde M printer h 553 Wildwood ave
- " Mrs Emma C (wid Thos) h 226 W South
- " Geo r 6 N Howard
- " John G [Maud A] painter h 553 Wildwood ave
- Poulter Elmer [Clara L] clk h 135 W Tallmadge ave
- " Frank [Pearl M] capt Fire Station No 11 h 772 Hazel
- " Harold M [Evel L] clk Goodrich h 864 Clark
- " Harry [Irlia] h 558 Clark
- " Jessie M nurse Peoples Hoop h 772 Hazel
- " Juanita P h 772 Hazel
- Poultton Mrs Theresa (wid Wm) r 435 Lindenwood ave
- Pound Mrs Blanche R (wid Patrick) h 1410 Bryden dr
- Pounders Braxton C [I milly] wks Goodyear h 892 Edge
- Pounds Brennan [Mary] h 164 Lods
- " Comer J [Elizabeth A] wks Miller R Co h 249 Kenmore blvd
- " Edna R student h 249 Kenmore blvd
- " Wm B [Nellie] slsmn Farabough-Mansfield h 284 Locust
- Povenmire John W [Ina] h 26 Brighton dr
- " Roy E [Ella] (J R Watkins Products) h 30 Steiner
- Povish John J sta attnd M J Wenek r 1395 Burkhardt
- Povlov Michael h 511 Edgewood ave
- Povlovitch Joseph wks Miller R Co r 911 N Case ave
- Powder Puff Beauty Shoppe (Jewel Melcher) 985 E Market
- Powell Adrian J [Orpha] wks Goodyear h 167 Roswell
- " Albert G [Celia N] wks Biggs E W Co h 31 McNaughton apt 2

#### POWELL

- " Alden R wks Goodyear h 782 Manitou ave
- " Alice A wks Goodyear h 46 N Forge
- " Annette student h 145 Roger ave
- " Archie [Maud] wks Holub I & S Co h 147 Palmr
- " Bertha M student h 998 Dan
- " Bonnard student h 971 E Crosier
- " Bueford A student h 879 5th ave
- " Carl R [Viola E] bus opr h 933 Peckham
- " Carl H [Josephine A] wks Goodyear h 437 Lucy
- " Mrs Caroline (wid Thos) h 138 Bachtel ave
- " Chas wks B & O R R r 822 Hazel
- " Chas H [Mary L] wks Firestone h 334 Campbell ave apt 6
- " Clarence W [Maude I] enkr Goodyear h 46 N Forge
- " Clarke G student h 46 N Forge
- " Claude W [Jessie F] wks Goodyear h 103 Dawes ave apt 6
- " Clifford F [Edna P] painter h 1202 Andrus
- " Dellos M [Pluma] auto serv sta 17 N High h 1830 Wooster rd
- " Donald h 167 Roswell
- " Donald W student h 782 Manitou ave
- " Dry Cleaning Co (James Powell) 831 Rhodes ave
- " F clk THE A POISKY CO h 1589 Hampton rd
- " E Frank wks Ak Trans Co h 875 Columbia ave
- " Edna M file clk THE M O'NEIL CO h Cuya Falls O
- " Edward P h 694 Yale
- " Elaine student h 288 Water
- " Ellsworth L [Dorothy M] wks Goodyear h 195 Jewett
- " Evan Emma (wid John) h 1133 Moore
- " Evan A [Ruth O] lettercarrier h 1195 Murray ave
- " Evelyn C student h 879 5th ave
- " Frederick W wks Firestone h 1203 Grant
- " Mrs Garnet waitress Red & Farr Inc r 32 N Martha ave apt 3
- " Geo E [Marie H] wks Firestone h 2695 Edwin ave
- " Geo R [Catherine A] h 145 Roger ave
- " Gerald C [Dorothy G] gro etc 870 S Arlington h same
- " H S slsmn Highland Mde Co h 701 Coburn
- " H Taylor [Lillian] opr Times-Press h 1325 Manchester rd
- " Harold G [Isabel] wks Firestone h 2287 8th S W
- " Harry [Elma] wks Goodyear h 878 E Exchange
- " Harry [Laura K] slsmn Helzman El Co h 989 Dover ave
- " Harry F [Mary M] wks Goodrich h 587 Ada
- " Harry F [Sophia] wks Goodyear h 144 W Malacca
- " Howard L [Sldona G] wks Monarch R Co h 1513 Tonawanda ave
- " Ira B [Ellen C] dist mgr Home Owners Loan Corp h 936 Oakland ave
- " J Campbell [Virginia J] acct C G Rausch h 103 S Portage path apt 3
- " Jack h 230 S Firestone blvd
- " James lub r 682 Edgewood ave
- " James [Ella] (Powell Dry Cleaning Co) r 548 Douglas
- " James I paperhanger h 421 F Thornton
- " James W [Ora E] h 760 Communs
- " Janice E student h 1168 Lexington ave
- " Mrs Jessie h 961 Bank
- " John waiter r 2 Federal
- " John h 1133 Moore
- " John [Noella P] wks Goodyear h 1056 Arlington pl
- " John D [Charlotte W] wks Goodyear h 873 Iona ave
- " John L [Ellen] slsmn Hdw & S Co h 1168 Lexington
- " John P [Anna M] wks Goodyear h 969 Clark
- " John S student h 782 Manitou ave
- " John W [Catherine A] wks Bear F Co h 628 E Exchange
- " Joseph h 67 E Glenwood ave apt 8
- " Josephine M h 344 W Malacca
- " Mrs Juanita h 735 Edgewood ave
- " Julia wks 495 Dorchester rd
- " Leland C student h 177 Rhodes ave
- " Lillian V h 222 E Crosier apt 17
- " Lowell I [Eulalia] auto service station 1300 N Main h 301 E York
- " Mrs Lucila M h 76 N Howard
- " Mrs Marjorie R (wid Leland) h 177 Rhodes ave
- " Mary wks Firestone r 61 W Long
- " Mary h 163 Walnut ter
- " Maynard student h 971 I Crosier
- " Morris [Mary E] wks Firestone h 22 W Bartges
- " Morris jr student h 22 W Bartges
- " Murray [Sadie] wks Firestone h 219 Campbell
- " O Dale [E Jane] wks Goodrich h 634 Grifton ave
- " Odious student h 55 Elizabeth Park
- " Ofie [Elizabeth] wks Goodyear h rear 95 Annadale
- " Owen [Virginia A] truck dr h 1174 Kenmore blvd
- " Paul [Helen M] wks Goodyear h 568 Cora ave
- " Rebecca J h 222 E Crosier apt 17
- " Richard H clk Ak Motor C Co h 177 Rhodes ave
- " Richard W [Nora M] wks Firestone h 1203 Grant
- " Robt [Pearl L] clk A & P Tea Co h 448 Rhodes ave

# THE CENTRAL ASSOCIATED REALTY CO. 1622 FIRST- SUNSET VIEW SUBDIVISION . . . CENTRAL TOWER Where it is a Distinction to Live

AKRON CITY DIRECTORY

1099

## POWELL

" Robt A wks Goodyear h 782 Manitou ave  
" Ruth r Miller Hotel  
" Saml R [Anna L] wks Firestone h 694 Yale  
" Sue E clk Yeager Co h 891 Valdes ave  
" Taylor [Jorcle] h 55 Elizabeth Park  
" Mrs Tessie h 778 Euclid ave  
" Mrs Thelma h 748 N Main  
" Thos lab h 183 E South  
" Thos J [Mary F] wks Goodyear r 258 W Market  
" Virginia M h 288 Water  
" W Denver [Ann] acct Goodrich h 755 Thayer  
" Walter D [Vernel] wks Goodyear h 264 Cible pl  
" Walter J [Beatrice W] wks Goodrich h 679 Sum-  
matra ave  
" Wm wchmn Ak-Selle Co h 178 Bachtel ave  
" Wm r 380 S Main  
" Wm lab r 182 McCov  
" Wm [Lillie] h 782 Frederick Blvd  
" Wm A [Amanda E] contr-bldr 998 Din h same  
" Wm E carp h 320 Lloyd  
" Wm F [Mate L] with Goodrich h 79 Atlas apt 4  
" Wm H [France B] wks Firestone h 325 Theodore  
" Wm J [Diana I] h 2521 Nesmith Lake Blvd  
" Wm J [Tishie] painter h 288 Water  
" Wm M [Hala] barber 1945 East ave h 542 Thelma  
" Wm P student h 694 Yale

## POWELSON GUS A [Mary A] pres Akron Mattress

Mfg Co h 720 Leavitt ave (C F) Phone WA 6666  
" Mrs Maud (wid Edward) wks Goodrich h 1470 Red-  
wood ave  
" Zold Z [Evelyn D] clk h 1055 W Wilbeth rd  
Power A Fcn asst bkpr Ak Cty Club r 61 Dodge ave  
" Betty V student h 1086 Emma ave  
" Harry D [Ruth C] chiroprast 502 United Bldg h  
1086 Emma ave

## Herman L super O B Tel Co h 1380 Dietz ave

" Iven clk h 782 S Main  
Powers Alfred O [Julia F] yardman Fairlawn S & C  
Co h rear 1863 W Market

## Anna h 1238 Duane ave

" Banks wks Firestone h 1238 Duane ave  
" Bernard F [Martha J] wks Firestone h 2353 11th  
S W

## Chas W [Irene M] wks Loewenthal Co h 71 Moffat

pl  
" Claude T r 14 W Crossier  
" Clyde A h 1063 Johnston  
" Clyde B [Betty F] wks Goodyear h 1063 Johnston  
" Donald L student h rear 1863 W Market  
" Mrs Emma tchr r 1349 S Main  
" Evelyn L student h 775 Harvard  
" Gordon C [Frances J] mach Adamson M Co h 111  
Arch

## H Ted [Virginia] bkpr Yankee L Inc h 301 E Buch- tel ave

" Harry J [Rose A] civ policeman h 373 E York  
" Helen L r 116 W South  
" Henry h 1238 Duane ave  
" Mrs Irene (wid Claude T) h 775 Harvard  
" Jerden [Irene] wks Firestone h 724 Rhodes ave  
" Jesse J [Era B] wks Firestone h 270 Two Max dr  
" John [Mildred] h 523 Wellington ave  
" John H [Mattie] wks Firestone h 1238 Duane ave  
" Mrs Katherine h 1335 Hart  
" Kenneth W wks Fairlawn S & C Co h rear 1863 W  
Market

## Lester [Amanda] boilermrk r 761 Polk ave

" Lewis A [Mabel H] h 332 Earl ct  
" Lewis W [May P] wks Am H R Co h 1757 Marks av  
" Marjorie student h 639 Columbia ave  
" Mary A student h 1063 Johnston  
" Monroe J [Margaret J] landscaper h 2333 13th  
S W

## Mrs Nora wks 756 W Market

" O C [Parlee] wks Firestone h 587 Camp  
" Patrick h 899 Eves pl  
" Peter J [Hazel M] wks Goodyear h 639 Columbia  
" Robt [Jeannette] h 935 Grant  
" Robt E [Augusta L] wks Goodrich h 52 Mull ave  
" Robt M [Ina] wks Goodrich h 2666 Christensen ave  
" Robt W student h rear 1863 W Market  
" Russell A [Hazel L] wks Goodyear h 2600 Leland  
" Thos A student h 775 Harvard

## POWER & THOMAS M (Welch Powers & Mason) h

University Club Phone BL-8131  
" Ulysses D [Rebecca E] painter h 360 Robert  
" Walter student h 1238 Duane ave  
" Walter L sta attdt h 2576 Paxton ave  
" Willa Mae student h 360 Robert  
" Willis R student h rear 1863 W Market

## Powles Addie B h 185 W Bowery

" Mrs Freda C clk Firestone h 971 Lovers lane  
" Mrs Grace nurse Dept of Health h Portage Lakes  
Ohio

## John T student h 971 Lovers lane

" Marian J student h 1380 Herberich ave  
" Thos J [William M] h 185 W Bowery

## POWELL

Pownall Ard S [Florence M] wks City h 310 Kryder av  
" John L [Ida M] h 288 Water  
" Kenneth J h 288 Water  
" Kenneth S [Elizabeth J] miner h 310 Kryder ave  
" Cynthia E T [Catherine] musician r 1335 S High  
" Pozonitz Catherine h 874 Bellows  
" Mrs Mary (wid Michael) h 874 Bellows  
" Nick [Mary] truck dr r 593 Wilson  
" Rudy wks Firestone h 874 Bellows  
" Saml T [Nettie E] truck dr h 874 Bellows  
" Pozza Francis E h 120 E Thornton  
" Joseph L [Aita] lab h 120 E Thornton  
" Saml [Ida M] lab h 120 E Thornton  
" Pracher Mrs Anna (wid Joseph) h 2453 7th S W  
" Dominic wks Goodrich h 2453 7th S W  
" Hattie M wks Palmer M Co h 2453 7th S W  
" Helen student h 2453 7th S W  
" Joseph [Helen] wks Goodrich h 2453 7th S W  
" Peter h 2453 7th S W  
" Pracher Joseph h 547 VanEverett ave  
" Prack Adam [Elizabeth] drfsmn h 1120 Belleflower rd  
" Fred M h 600 Grace ave  
" John [Catherine] h 136 Cross  
" Paul [Katie] wks Firestone h 600 Grace ave  
" Paul Jr wks Firestone h 600 Grace ave  
" Prude Bernard lab h 725 Hackett  
" Clifford lab h 725 Hackett  
" Isabel h 725 Hackett  
" Mrs Mary h 725 Hackett  
" Prager Stephen R [Helen A] wks Firestone h 920 Kline  
" Prahl Louis C h 1347 9th ave  
" Louis C jr repmn J M Requeiro h 1347 9th ave  
" Pramuk Andrew F [Mary M] wks Goodyear h 175  
Miles  
" Andrew V [Elizabeth M] wks Goodyear h 1009 Rav-  
mond  
" Joseph E student h 175 Miles  
" Madeline R mimeo opr Goodyear h 175 Miles  
" Mary M h 175 Miles  
" Pramuka Albert student h 1266 Sherman  
" Helen student h 1266 Sherman  
" John [Mary] wks Firestone h 1266 Sherman  
" Prarat John A [M Rose] wks Gen T & R Co h 1117 Joy  
" Julius S [Ruth I] wks Gen T & R Co h 977 Allen-  
dale ave  
" Prasher Henry student h 2350 Edwin ave  
" Konrad [Catherine] wks Firestone h 2350 Edwin  
" Konrad jr student h 2350 Edwin ave  
" Praspil Bruno student h 755 Euclid ave  
" Chas S [Beasie] wks B & W Co h 755 Euclid ave  
" Chas S jr clk B & W Co h 755 Euclid ave  
" Stanley [Stella] wks Goodyear h 1230 Brown  
" Stella E student h 1230 Brown  
" Prassinus Gus painter h 842 Adeline  
" Prater James L [Lee] wks A C & Y Ry r 1511 E Mar-  
ket  
" Josiah M [Lena B] wks Firestone h 947 Ada  
" Prather Adrian H h 1730 Woods rd  
" Anna E student h 1740 Woods rd  
" Arden student h 1730 Woods rd  
" Chas F [Gladys] wks Gen T & R Co h 58 Elinor av  
" Harly O [Osa J] wks Goodyear h 1730 Woods rd  
" Lavina wks Goodyear h 176 Pfeiffer ave  
" Lawrence C slsmn Summit Bulck Co r 439 Margaret  
" R Edward [Evelyn M] wks Goodrich h 794 Com-  
mins  
" Theodore B [Mildred O] wks Goodyear h 555 Carroll  
" Thos I [Rosa] painter h 794 Commins  
" Wm K [Lula M] wks Gen T & R Co h 145 Gleason  
" Pratikakis Bill [Portini] wks Goodyear h 77 S Martha  
" Prats Carl J h 448 Patterson ave  
" Florence K h 448 Patterson ave  
" Joseph student h 448 Patterson ave  
" Julia student h 448 Patterson ave  
" Mrs Julia (wid Joseph) h 448 Patterson ave  
" Ralph [Clara] wks Gen T & R Co h 632 Crouse  
" Vincent wks Goodyear h 632 Crouse  
" Vincent [Grace C] wks Goodrich h 634 Crouse  
" Pratt Mrs Alice V (wid Alexander T) h 989 Harrison  
" Andrick S [Grace] wks Goodyear h 530 Storer ave  
" Carl L student h 678 Essex  
" Clarence D [Carrie E] real est 678 Essex h same  
" Lilla M h 2054 Ayers ave  
" Ellsworth H h 269 Spiker  
" Forest E wks Goodrich h 474 Homer ave  
" Harold G student r 441 S Maple  
" Harry W [Ruth B] clk THE M O'NEIL CO r 441 S  
Maple  
" Hugh L [Alice M] slsmn h 712 E Market  
" Thurman W [Anna M] wks Goodyear h 494 Sleber  
" Worthington H [Ruth E] acct 454 Vine h same  
" Pravda Anton [Marcella] wks Goodyear h 203 E Voris  
" Elizabeth wks Goodrich h 203 E Voris  
" Vera h 203 E Voris  
" Praznik Anthony [Josephine] wks Firestone h 500  
Koerber ave  
" Prene Anthony h 919 Greenwood ave  
" Cecile M student h 706 Collier

# THE DAUNTLESS PLUMBING & ELECTRIC CO. 18-22 E. State St. PHONE FRANKLIN 8109

**GAS AND ELECTRIC RANGES**

1100

BURCH DIRECTORY CO'S

**PREASE**

" Joseph J [Fannie M] wks Goodrich h 706 Corice  
 " Robt S [Bernice I] policeman h 919 Greenwood av  
 Prebyski Anthony [Gertrude] h 311 Dean  
 " Constance student h 311 Dean  
 Pred Michael [Barbara] wks U S Stoneware Co h  
 1758 Adelaide Blvd  
 Predmore Dennis K [Clara E] bus opr Penn Ohio C L  
 h 1021 Pitkin ave  
 " Grace E student h 1021 Pitkin ave  
 Predolev Mike h 934 Moeller ave  
 Preece Bert [Sarah] r 274 Wheeler  
 Preece Mrs Viva h 745 Noah ave  
 Prehoda Goldie stenog r Hotel Anthony Wayne  
 " Joseph J [Marguerite L] wks Goodrich h 1163 Pig  
 Falls ave  
 " Wm [Mary] wks Akron Equip Co h 553 Carroll  
 Preisae Alice L h 1092 Beardsley  
 " Peggy V h 1092 Beardsley  
 " Roscoe L [Clara F] wks Firestone h 1092 Beards-  
 ley  
 Prem Anthony [Regina] wks Goodrich h 739 Sherman  
 " Catherine A h 739 Sherman  
 " Frank [Lena] wks Goodrich h 546 Marvlew ave  
 " John E wks Loewenthal Co h 739 Slieman  
 " Lena h 546 Marvlew ave  
 " Mrs Sarah I [wid Harry G] h 754 Storer ave  
 " Walter H [Sadie F] with E & O R R h 754 Storer  
 Premier Printing Co (E G Schlauch) 645 Wooster ave  
 " Vacuum Cleaner Co E A Buettner mar 308 A C &  
 Y Bldg  
 Prempert Albert D [Minnie A] wks Goodyear h 201  
 Berman  
 " Marilyn E student h 201 Berman  
 Prem Milton clk Jaffe Bros Leather Co h 799 Diagonal  
 rd  
 Prendergast Geo N custodian h 31 N Maple  
 " John r 350 S Main  
 " Thos r 350 S Main  
 Prentice Mrs Alice (wid Leon) h 133 I' South  
 " Bryant [Jewel] h 133 E South  
 " Chas T [Lucy A] h 308 Rhodes ave  
**PRENTICE & CO** (E H Prentice E R M Cart) funeral  
 directors 1154 Kenmore Blvd Phone SH-2415  
**PRENTICE & CO** (E H Prentice E R M Cart) funeral  
 directors 856 Coburn Phone IR-2611  
 " Filsworth C student h 1174 Kenmore Blvd  
 " Elmer E [Mary N] h 1174 Kenmore Blvd  
**PRENTICE ELMER H** [Emma F] (Prentice & Co) h  
 1154 Kenmore Blvd  
 " Fay wks Goodrich h 1532 East ave  
 " Frank h 153 E South  
**PRENTICE FRANK O** [Loretta M] pies Ave III Dairy  
 Co h 259 Rose Blvd Phone UN 6635  
 " Granison h 183 E South  
 " J Nathaniel student h 1154 Kenmore Blvd  
 " Jesse M [Julia F] h 1532 East ave  
 " Madelyn J opr Mae-Nette Beauty Shoppe h 1582  
 East ave  
 " Orlando A [Anna L] elctn Goodrich h 1279 Newton  
 " Robt P student h 1154 Kenmore Blvd  
 " Shallis R [Minnie M] wks Goodyear h 649 Minerva  
 pl  
 Prentiss Mrs Barbara (wid Chas A) h 1774 Coventry  
 " Edna M h 1774 Coventry  
 " Jay M [Elsie M] auto serv sta 2095 East ave h 1079  
 Chandler ave  
 " Milton H [Mary E] (Kenmore Realty Co) h 2118  
 18th S W  
 " Sadie M h 1774 Coventry  
 " Z Ransom [Ester H] tchr Hower Trade School h  
 1747 Coventry  
 Presher Raymond B [Clara A] auto sci sta 652 W  
 Thornton h 1995 13th S W  
 Prescott Fred F clk Lig Ist-Central Trust h 794 N  
 Main apt 2  
 Freshon Cleveland piano tuner C A Milton Co h Kent O  
 Preski Alexander [Thille] wks Ak Rye R Co h 283 Ira  
 " Leonard J student h 283 Ira ave  
 Presler Albert F slsmn h 1825 S Arlington  
 " Blaine H [Millen C] wks Goodyear h 1825 S Arling-  
 ton  
 " Ruth L student h 1825 S Arlington  
 " Wayne H [Eleanor A] policeman Goodyear r 57  
 Detroit  
 Presley Henderson h 534 Ardella ave  
 " Jessie wks Goodyear r 572 Hedden ave  
 Pressedes Chas E student h 1311 Sparhawk ave  
 " Doris R h 1311 Sparhawk ave  
 " Ernest E wks Biggs B W Co h 1311 Sparhawk ave  
 Pressler Edward T [Lola I] slsmn Chestnut R D Co h  
 528 Bacon ave  
 " Mrs Jennie B (wid Chas A) h 747 Talbot ave  
 " Paul formn City L & D C Co h Loyal Oak O  
 " Titus F treas Milk Producers Assn h Akron O  
 R D 2  
 Pressley Mrs Jessie wks Goodyear r 711 Douglas  
 " Malcolm C [Mary I] wks Goodrich h 609 Corice

**PRESSLEY**

" Ray C [Verbal] wks Goodyear h 984 Sawyer ave  
 Pressman Bernard T [Anna M] wks Firestone h 135  
 Brighton dr  
 Presson James A [Lura G] carp h White Pond dr  
 Presswell Cosette L stenog Monsanto C Co h 910 Silver-  
 crest ave  
 " Lucille M stenog h 910 Silvercrest ave  
 Preaton Elmer [Mary] lab r 135 N Howard  
 " Ernest R [Ruth B] with Goodyear h Lily rd  
 " Francis E field scout executive Boy Scouts h Cuya  
 Falls O  
 " Helen E h 167 Stone  
 " Major h 301 Beary ave  
 " Orlin L [Geneva E] wks Ohio Ed Co h 1111 Blz  
 Falls ave  
 " Parsons S [Frances E] elct h 537 Sumner  
 " Paul P wks Am Anode Inc h 695 Weber ave  
 " Perry D [Coia A] wks Goodyear h 167 Stone  
 " Mrs Ruth N wks 1099 W Market  
 " Wayne [Margaret] chef Elks Club r 109 Bittman  
 " Wida L student h 167 Stone  
**PRESTON W M C** [Eloise M] k'n agent Mutual Benefit  
 Life Ins Co of Newark N J 435 Ist-Central Tower  
 Phone HL-1015 h 695 Weber ave Phone JE-3877  
 Prestwood Wm D [Rilla C] barber 180 Ira ave h 772  
 Shoshone ave  
 Pret Joseph [Anna] h 600 Davton  
 Preto Albert A [Catherine A] h 731 Spring Hill ter  
 " Albert B [Rubie I] slsmn h 1294 East ave  
 " Chas W student h 1246 Childs ave  
 " Frank I h 1246 Childs ave  
 " Geo wks A C & X Ry 1 442 S Maple  
 " Jean E student h 1246 Childs ave  
 " Louis R [Nelle M] wks Goodrich h 1246 Childs ave  
 " Paul A h 1246 Childs ave  
 Pietot Louis R [Dorothy B] special del AK F Milk Co h  
 16 Ambrose ct  
 Plettman Irven B [Isabel] wks Firestone h 26 I  
 Tallmadge ave apt 112  
 " Mrs Sophie (wid James) h 118 Ira ave  
 Preusse Robt H with Goodyear h 1303 Della ave  
 Previte Rosario [Mary] gro 117 N Maple r 106 same  
 Prevost Edith clk THE A POLSKY CO h Cuya Falls O  
 " Mrs Ella R h 837 Carpenter  
 " James [Rita] wks Firestone r 309 Scott ave  
 " Oscar porter J Peter h 309 Scott ave  
 Prexia Mary wks Firestone h 362 Carroll  
 " Michael wks Erie R R h 362 Carroll  
 Preyer Wesley H [Fay M] wks Goodyear h 236 Mad-  
 ison ave  
 Prezinciny Cecelia student h 137 Spring  
 " Felix h 137 Spring  
 " Mary h 137 Spring  
 " Michael student h 137 Spring  
 " Mrs Veronica (wid Benj) h 137 Spring  
 Pribanic John [Marv] wks Goodyear h 575 Washin-  
 gton  
 Pribanich Catherine h 1149 Valdes ave  
 " Matthew [Marv] h 1149 Valdes ave  
 " Rose student h 1349 Valdes ave  
 Pribble Burley C checker Erie R R h 418 Euclid ave  
 " Carl W [Dessie L] wks Goodrich h 429 Beary ave  
 " John A [Susan A] enkr h 1730 Adelaide Blvd  
 Pribonic Anna h 2 Wilcox pl  
 " Catherine h 846 Oberlin  
 " Geo L [Rita A] wks Wise Furnace Co h 354 E Ex-  
 change  
 " Mrs Helen R (wid Geo L) h 846 Oberlin  
 " John student h 846 Oberlin  
 " Mary h 2 Wilcox pl  
 " Mary D wks Fnt Mfg Co h 846 Oberlin  
 " Mike [Catherine] wks Wise F Co h 2 Wilcox pl  
 " Stephen student h J Wilcox pl  
 " Thos C molder h 846 Oberlin  
 Price Allen r 60 E Buchtel ave  
 " Alvin A [Lucille] wks Goodyear h 1368 Leonora av  
 " Mrs Anna (wid Leland) h 499 W South  
 " Mrs Anna J (wid Winfield S) h 607 Johnston ct  
 " Anton [Mary] wks Goodyear h 715 Corice  
 " Augustus G h 609 Throthock  
 " Automobile Co (Thos and Ray C Price) auto repr  
 48 N Valley  
 " Benj F [Bertha V] contr bldg 1419 East ave h same  
 " Bernard W [Mavis W] h 146 Central ct  
 " Betty B student h 699 S Sunset View dr  
 " Betty J student h 354 I York  
 " Burley O [Rose] carp h 126 W State apt 2  
 " Carl F [Margaret G] clk Firestone Pl 1 & S B h  
 1576 Litch  
 " Mrs Caroline h 221 Ida ave  
 " Catherine M student h 814 Sherman  
 " Cecil D [Flora V] slsmn h 307 Volza av  
 " Chas L [Elizabeth L] wks Goodyear h 43 S Adolph  
 " Charlotte E student h 151 Meriman rd  
 " Chester G [Freda G] bus opr h 980 LaCroix ave  
 " Chester M [Nora L] wks Goodrich h 2240 20th S W  
 " Mrs Christina h 1231 Gorge Blvd  
 " Clarence wks Goodyear h 1069 E Market

Telephone your want ad  
Just ask for ad-taker

# Akron Beacon Journal Jefferson 6161

AKRON CITY DIRECTORY

1101

**PRICE**

Clarence B [Ica L] wks Goodyear h 1167 Ackley  
 Claude R [Eva M] painter h 587 Johnston ct  
 Mrs Consola h 2811 Otis  
 Mrs Cora clk **PHIL A POISKY CO** h 176 Cuyahoga  
 Mrs Cora E smstrs Ak Dry C Co h 176 1/2 Bellows  
 Darrell R [Fstella B] floor fnshr r 507 Hummel  
 David W [Blodwen] wks Quaker O Co h 607 Kling  
 David W [Claribelle] cashr h 153 Marvin ave  
 Delbert dr Beacon Journal h Clinton O

**PRICE DONALD A** [Dorothy M] slsmn Com P & L Co  
 h 766 Wooster rd N Barberton O

Donald G painter h 1001 Bloomfield ave  
 Dorothy M student h 143 Perkins  
 Douglas G [Sadle] painter h 1001 Bloomfield ave  
 E Marcella h 1030 Bloomfield ave  
 E Robt student h 365 Brownleigh ct  
 Earl h 991 S Main  
 Earl E [Della V] used car sales mgr Postage Motor  
 Co h 607 Johnston ct  
 Earl J [Jota L] wks Goodrich h 588 Hoye ave  
 Earl L [Mabella] wks Firestone h 765 Euclid ave  
 Edward [Gertrude F] agt New York L I Co h 27  
 Everett ave  
 Edward Jr h 27 Everett ave  
 Edward L [Dena E] wks Ak P Milk Co h 154 W  
 Crozier  
 Edward E Jr [Meryl M] engr Firestone h 781 Hayden  
 ave  
 Elias M [Mamie M] clk Postoffice h 1206 Diagonal  
 rd  
 Elizabeth h 718 Corice  
 Elizabeth M student h 587 Johnston ct  
 Elizabeth S visitor Summit Co Relief Adm h 464  
 Barwell  
 Elmer C h 66 N Walnut  
 Elmer T [Beulah] truck dr h 935 Raymond  
 Eloise G clk O B Tel Co h 1001 Bloomfield ave  
 Emerson reporter Times-Press r Milner Hotel  
 Evin r 49 N Howard  
 Everett E [Lillian R] wks Miller R Co h Tall-  
 madge-Kent rd  
 Florence r 787 Chalker  
 Florence M student h 1028 Kling  
 Floyd F h 365 Brownleigh ct  
 Forrest A wks Goodrich h 354 E York  
 Frank C [Dolores] electn B & O R h 31 W Dalton  
 Frank L [Stella C] wks Goodrich h 736 Damon pl  
 Fred T [Gartha D] wks Goodyear h 365 Brownleigh  
 ct  
 Fred J [Helen I] wks Goodrich h 1450 Oakwood av  
 Frederick R clk Independent W P Co h 1001 Bloom-  
 field ave  
 Geo A clk Gussy s A S Inc h 365 Brownleigh ct  
 Geo E Jr [Roberta K] clk Goodyear h 684 Sunnyside  
 Geo G [Lucille] h 258 Ferndale  
 Geo G Jr student h 258 Ferndale  
 Gladys M clk Gen T & R Co h 1103 Fellows  
 Mrs Grace r 95 N Arlington  
 Gunnevere h 146 Central ct  
 H Douglas h 143 Perkins  
 Harold W wks Goodrich h 607 Johnston ct  
 Harry E [Minnie C] slsmn Intl H Co h 362 Cypress  
 Mrs Hazel M (wid Harry M) h 857 Wilmot  
 Helen B student h 587 Johnston ct  
 Henry C [Helen C] mach Firestone h 1872 Oakes dr  
 Henry L [Sue A] wks Col Salt Co h 2250 6th S W  
 Henry M [Ivelyn J] wks Goodyear h 280 Kryder av  
 Herbert M student h 1206 Diagonal rd  
 Homer h 1408 Andrus  
 Howard F [Reber C] clk Liq Ist-Central Trust h  
 1030 Bloomfield ave  
 Ira C [Pearl] emp h 513 Rothrock  
 Irene M student h 974 Mercer ave  
 J Clarence [Margaret B] auto mech h 1192 Welsh  
 J Lamar h 356 E Archwood ave  
 J M wks Court House r 1167 E Market  
 James A [Virginia L] wks Goodyear h 1829 Spring-  
 field Center rd  
 James E [Eleanor W] wks Firestone h 879 Hunt  
 James M h 179 N Walnut  
 James W wks L B Price r 591 Allyn  
 Jean A student h 1872 Oakes dr  
 Jesse R [Arlie M] with Goodyear h 674 Thayer  
 John D [Emma J] wks Firestone h 285 Sumatra  
 John E h 365 Brownleigh ct  
 John J wks Goodrich h 609 S Sunset View dr  
 John M [Lavinia] wks County h 1665 Preston ave  
 John W h 307 Volga way  
 John W [Iona M] wks Goodyear h 1158 Georgia av  
 John W [Mayme M] wks Burkhardt B Co h 903  
 Kling  
 Joseph musician h 237B W Exchange  
 Keith M h 814 Sherman  
 Kenneth M [Helen] cr mgr Reiter Dairy Co h 762  
 Kennebec ave  
 L Braxton auto serv st h 550 Johnston h 705 Moraine  
 L V h 113 Scott ave

**PRICE**

Lawrence E [Hilfmann E O Gas Co r Y M C A  
 Lawrence V [Marion L] wks City Chevrolet Co h  
 656 Rhodes ave  
 Leo A [Elizabeth R] slsmn Hdw & S Co h 576 E  
 Archwood ave  
 Leo L [Juanita E] wks Goodyear h 5 Coolidge ave  
 Leola L student h 1306 Arnold ave  
 Leonard N student h 27 Everett ave  
 Leonard W student h 30 W Long  
 Mrs Lillian wks Firestone h 991 S Main  
 Louisa E h n s Evans ave  
 Lucile student h 255 Eastland ave  
 Lyle J lab h 499 W South  
 M Frank [Willia] h 146 N Walnut  
 Margaret C student h 454 Barwell  
 Marion H wks Goodrich h 1028 Klin-  
 Marjorie E student h 1872 Oakes dr  
 Mrs Mary r 1003 5th ave  
 Mary A stenog Erie R R h 565 Allyn  
 Mrs May G (wid Leonard) h 30 W Long  
 Mary S student h 365 Brownleigh ct  
 Max [Emma C] truck dr Klages C & I Co h 68 W  
 Crozier  
 Michael wks R & S Best r 1069 E Market  
 Mrs Minnie E (wid Emery H) h 340 Ruhlnt ct  
 Nora C stenog Bear F Co h 565 Allyn  
 Norman C [Dorothy G] shipper Goodrich h 1250  
 Brown  
 Paul R [Theresa] wks Firestone r 889 Sherman  
 Paul V [Lillian] clk h 1235 W Wilbeth rd  
 Philip S r 543 Sherman  
 Ralph h [Elsie G] wks Firestone S P Co h 2346  
 17th S W  
 Ray [Helen] r 26 W Market  
 Ray C [Fdna M] (Price Automobile Co) h 151  
 Merrillman rd  
 Mrs Rebecca (wid John) h 1341 Hait  
 Richard D h 30 W Long  
 Mrs Rilla M (wid Walter W) h 609 S Sunset View  
 dr  
 Robt student h 1001 Bloomfield ave  
 Robt wks Matthews Hotel r 77 N Howard  
 Rodger H porter J A Seminoles h 179 N Walnut  
 Roy r 1 4 1/2 Newton  
 Roy C [Della L] wks Firestone h 146 N Adams  
 Russell L [Christine F] baker h 455 Allenford  
 Russell W [Hattie J] wks Goodyear h 660 Wyandot  
 Ruth h 237B W Exchange  
 Ruth I h 1408 Andrus  
 Ruth L student h 607 Johnston ct  
 Ruth W tehr h 154 W Crozier  
 S Walter wks Goodyear r 15 Cambridge  
 Saml I wks Goodrich h 974 Mercer ave  
 Sanders h 55 Cuyahoga  
 Theodore R student h 1206 Diagonal rd  
 Thos (Price Automobile Co) h 48 N Valley  
 Thos P wks Goodrich h 566 Allyn  
 Tura M h 386 Euclid ave  
 Valmai G clk h 607 Kling  
 Virgil D [Helen M] clk Saalfeld Co h 1038 Her-  
 berlich ave  
 Virginia H h 903 Kling  
 W Owen [Lena B] wks Firestone h 814 Sherman  
 Wade W [Hazel P] wks Goodyear h 143 Perkins  
 Walker J [Amby N] engr Erie R R h 2152 7th S W  
 Walter A [Helen M] slsmn h 354 N York  
 Walter R [Mildred F] musician h 609 S Sunset  
 View dr  
 Walter W [Margaret F] wks Goodyear h 298  
 Morning View ave  
 Wilbur [Ruth] lab r 388 W Exchange  
 Wilbur A clk M F Murdoch Co h 43 N Valley  
 Will R [Nellie M] real est 762 Ist-Central Tower  
 h 601 Vinita ave  
 Willa C student h 179 N Walnut  
 Wm Walter Beanery h 615 Carroll  
 Wm h 705 Moraine ave  
 Wm A [Snowie P] wks Gen T & R Co h 1256 Welser  
 Wm G wks Goodyear h 1028 Kling  
 Wm G [Edith E] plbr Goodrich h 356 E Archwood  
 Wm H [Georgia A] h 179 N Walnut  
 Wm J Walter r 615 Carroll  
 Wm J [Anna B] wks Goodyear h 454 Barwell  
 Wm J [F Mibel] wks Goodyear h 1028 Kling  
 Zelpha A wks Goodyear h 191 S Arlington apt 6  
 Richard See also Pritchard  
 Jessie E dept director City Hoop h 39 Arch  
 Jewellyn W [Loretta W] asst engr City st dept  
 h 882 Berwin  
 Pricher Clarence H [M Alice] wks Universal T F  
 Ser r 240 Kryder ave

**PRICKETT CHARLES M** [Helen M] vice pres Chas  
 Huis Co Cuya Falls O h 963 Baughman  
 Geo L [Agnes M] wks Purity Bakery h 142 Hal-  
 stead  
 Rev John M h 550 Madison ave  
 Ralph H wks Goodrich h 50 W Thornton  
 Pride Mrs Hattie W r 121 S High

# THE AKRON GENERAL INSURANCE AGENCY COMPANY

601 First-Central Tower, HEmlock 5191

AUTOMOBILE INSURANCE

1102

BURCH DIRECTORY CO'S

## PRIDE

" Mrs Lella (wid Dwight L) h 206 Paris ave  
 " Mildred M h 651 Victoria ave  
 " Ora D [Thelma S] truck dr h 1343 Brandon ave  
 " Wm H [Carrie] h 651 Victoria ave  
 Prideon G Wynell student h 824 Merton ave  
 " Geo W [R Nellie] wks Goodyear h 824 Merton ave  
 Prier Grace E h 514 Nash  
 " Mrs Lulu M (wid Otis E) h 514 Nash  
 " Mayv M wks Public Library h 514 Nash  
 Priest Bessie clk **THE M O'NEIL CO** h R D 5  
 " Edward J [Alice E] h 199 Nleman  
 " Mrs Ella D (wid Wm G) h 16 Ivan pl  
 " Mrs Flora (wid Fmjah) h 2751 S Main  
 " James E [Edna M] wks Goodyear h 1293 4th ave  
 " Patrick r 372 S High  
 Priester Karl J [Irene A] supvr Goodyear h 23 Devon-  
 shire dr  
 Priestley Lucille maid Howe Hotel h 170 Bluff  
 Priftl Geo A [Olga Li] (Rainbow Sandwich Shop) h  
 1008 Peerless ave  
 Prillaman Robt E [Doris V] slsmn Allied Bureau of  
 Credits h 2354 12th S W  
 Priller Edward A dental tech Dr S W Day r 4791 S  
 Main  
 Prlm Beauty Parlor (C D Bauman) 298 W South  
 " Dorothy I student h 1218 McIntosh ave  
 " Freda L clk Firestone h 828 Florida ave  
 " Geo W clk A H Mirman h 1218 McIntosh ave  
 " John A [Eva] wchmn h 1218 McIntosh ave  
 " John R student h 1218 McIntosh ave  
 " Mary C h 1218 McIntosh ave  
 " Norval E [Martha M] wks Goodyear h 828 Florida  
 Primer Levi r 301 Berry ave  
 Primes Geo [Anna B] lab h 897 Douglas  
 " James B student h 897 Douglas  
 Primm Geo B carp r 597 E Buchtal ave  
 " Paul S [Susan] h 375 Chittenden  
 " Willard F [Dorothy M] wks Firestone h 847 Chester  
 Primosigh Joseph [Matilda] h 587 McKinley ave  
 " Josephine V h 587 McKinley ave  
 Primrose Thos [Ina] mach Goodyear h 821 Willmot  
 Primus Wm [Marie] wks Firestone h 125 Chestnut  
 alley  
 Prince Mrs Bessie M (wid Henry F) h 802 Harvard  
 " Reulah R [Annie L] h 82 Staeger ave  
 " Chas E [Anna F] h rear 158 Palmer  
 " Clarence H [Mary] wks Loewenthal Co h 1304  
 Laffer ave  
 " Mrs Cora (wid Luther) h rear 800 Saxon ave  
 " E Eric [Nellie R] wks Waldorf I C Co h 106  
 Annadale ave  
 " Geo h 168 W North  
 " Harry dr Reliable F Co h 644 Schiller  
 " Harry E [Blanche] truck dr h 370 Kling  
 " Mrs Helen N h 481 Woodland ave  
 " Henry L wks Goodrich h 802 Harvard  
 " Mrs Ida h 246 W Chestnut  
 " James B [Lucy E] lineman h 1408 Goodyear blvd  
 " James F [Clara M] wks Goodrich h 1228 Pond View  
 ave apt 3  
 " John F [M Alice] h 1100 Edison ave  
 " Lavman F h 802 Harvard  
 " Paul A [Alma J] sls engr Burger I Co h 921 Wood-  
 ward ave  
 " Robt C wks Burkhardt Co h 921 Woodward ave  
 " Robt T [Mary L] wks City h 137 Lods  
 " Roy wks Firestone h 309 W North  
 " Virginia B student h 1408 Goodyear blvd  
 " W Glenn [Mary E] paperhanger W D Turner Co  
 h 700 Eller ave  
 " Walter C student h 921 Woodward ave  
 " Wm J [Jennie] clk W H Wert Co h 462 Beechwood  
 dr  
 Prindible Geo E vice pres Waldorf Ice Cream Co h  
 Patton Pa  
 Prine Mrs Ivi L h 614 W Market apt 5  
 " Lucile D h 614 W Market apt 5  
 Pringle Cash Market Co G W Pringle vice pres and  
 treas meats etc 43 S Case ave  
 " Chas R [Adeline E] clk **THE M O'NEIL CO** h 265  
 Cole ave  
 " Edward R [Lulu L] painter h 632 Day  
 " Geo E student h 502 S Arlington  
 " Geo W [Alice M] pres and treas Pringle Cash  
 Market Co h 602 S Arlington  
 " Gerald R clk Acme No 15 h 265 Cole ave  
 " Harry A wks Goodyear h rear 1423 League  
 " Helen L student h 632 Day  
 " Rev John [Harriet] pastor Akron Bible Church  
 h 925 Allendale ave  
 " John [Mabel] wks Wagner Prov Co r 565 Talbot  
 " Joseph J clk Acme No 33 h 265 Cole ave  
 " Paul E clk Acme No 120 h 265 Cole ave  
 " Robt C student h 265 Cole ave  
 " Ronald F [Iva] wks Orton H Co h 341 E Exchange  
 Printi Amelia waitress r 776 E Exchange  
 " Geraldine student h 776 E Exchange  
 Printz Ralph wks Firestone r Y M C A

## PRINZO

Prinzo Carmine student h 943 East ave  
 " Carmine [Angelina] wks Mohawk R Co h 680 Garry  
 rd  
 " Dominic wks Bd of Education h 680 Garry rd  
 " John [Angelina] wks Goodyear h 943 East ave  
 " Joseph [Mary] wks Mohawk R Co r 1245 Girard  
 " Josephine h 680 Garry rd  
 " Lena student h 943 East ave  
 " Marv opr Adorla B Salon h 680 Garry rd  
 " Rose student h 680 Garry rd  
 " Vito [Mark] wks Goodyear h 1144 Winton ave  
 " Wm h 943 East ave  
 Priode Chas H [Doris H] mgr S S Kresse Co 80 S  
 Main h n s W Market R D 7  
 Priolo Chas [Concetta] wks Yeager Co h 91 N Maple  
 " Joseph F wks Goodrich h 91 N Maple  
 " Rosaria H h 91 N Maple  
 Prior See also Prier and Pryor  
 " Arthur H [Agnes G] painter Goodyear h 847 Brown  
 " Chas [Lillian L] coll Ohio Ed Co h 761 Bell  
 " Hannah R h 73 W York  
 " Harry A [Carlin] truck dr Renner B Co h 847  
 Brown  
 " Mrs Maggie E (wid Albert) h 509 Delmar ave  
 " Mrs Mary (wid Fred S) h 22 E Tallmadge ave  
 Prinsinger Barbara elev opr **THE A POLSKY CO** h  
 940 Bloomfield ave  
 " Ignatius [Gertrude] wks Goodrich h 940 Bloom-  
 field ave  
 " Ignatius jr [Maree M] wks Goodrich h 1068 Stan-  
 wood ave  
 Pritchard See also Prichard  
 " Alvin [Irene] wks Goodyear h 1216 Delos  
 " Andrew F [E Violet] wks Goodrich h 1131 La-  
 Croix ave  
 " Carl [Beatrice] auto serv sta 525 E South h 736  
 Johnston  
 " Chas E [Ethel G] wks Goodyear h 1385 E Arch-  
 wood ave  
 " Chas W clk City Chev Co h 1380 Tonawanda ave  
 " E Earl clk B Shechter Co h 3 Merriman rd  
 " Earl C [Talitha W] wks Goodrich h 450 Selzer  
 " Earl W [Mary E] wks Goodyear h 1380 Tonawanda  
 " Elmer D pbr h 575 Columbia ave  
 " Erma r 90 N Martha ave  
 " Estherbelle tchi h 554 Crosby  
 " Ethel M asst buyer **THE M O'NEIL CO** h 575  
 Columbia ave  
 " Everett [Mary] wks Pitts P G Co r 1245 Childs ave  
 " Everett M [Clara P] slsmn h 554 Crosby  
 " Everett M jr student h 554 Crosby  
 " Frank L h 897 Keeney  
 " Fred H [G Louise] truck dr h 776 N Main apt 9  
 " Georgia A wks 289 Noble ave  
 " Harold D [Bessie M] wks Ohio Insulator Co h 656  
 School  
 " Herman H [Ethel J] wks Goodyear h 548 StLeger  
 " I Newton [Anna R] wks Goodyear h 1491 E Arch-  
 wood ave  
 " John C student h 18 Rhodes ave  
 " L Albert adj Buckeye U C Co h Canton O  
 " Lloyd L [Virgie V] wks Goodyear h 1909 Poe ave  
 " M Catherine student h 1350 Tonawanda ave  
 " Mrs Mary J (wid John) h 46 Alfaretta ave  
 " Minnie L h 1135 Collinwood ave  
 " Muriel F h 554 Crosby  
 " Paul L [Helen L] wks Goodyear h 1604 Poe ave  
 " Quaid M [Bertha V] wks City h 344 Earl ct  
 " Ralph B [Leola V] electoplater h 525 Seth ct  
 " Ralph E [Mahalo O] slsmn h 377 Cross  
 " Ray B [G Maud] wks Goodyear h 502 VanEverett  
 " Saml A [Viola F] shtmtlwrk h 54 S Martha ave  
 apt 10  
 " Mrs Sarah (wid David T) h 575 Columbia ave  
 " Sarah J student h 1433 Honodie ave  
 " Upton T [Anna M] wks Goodyear h 1219 Duane  
 " Warren B [Laura L] wks Goodyear h 1460 E Arch-  
 wood ave  
 Pritchett Mrs Anna M h 801 Davis  
 " Carl T h 1545 Grand Park ave  
 " Darwin O [Edna S] wks Goodyear h 365 Watson  
 " Louis J [E Marie] wks Goodyear h 1390 Ottawa  
 " Oscar [Mary] h 1597 Darwin ave  
 " Wm H h 995 Eva ave  
 Pritt Clyde [Madge E] wks Firestone h 1347 Andrus  
 " Harry S [Muriel V] wks Goodyear h 871 Kling  
 " Ivan G [Beulah] auto mech h 784 Bertha ave  
 " Kenneth [Leslie] sta attdr r 1088 S Arlington  
 " Londs S [Opal F] wks Firestone h 1298 Atwood  
 " Willa h 44 Jeannette ave apt 2  
 Prittie Ralph M [Anna] mgr F W Woolworth Co h  
 1721 13th (C F)  
 Pritts Mrs Hattie (wid Saml) h 1056 Arlington pl  
 " S Dane [Carolyn M] pipefr Goodyear h 1126 1st  
 Pritz Frank J [Catherine M] wks Goodyear h 187 W  
 Buchtel ave  
 " Rudolph I [Delora F] wks Goodyear h 353 Buck-  
 ingham



# ISALY'S ICE CREAM ENDS THE QUEST FOR THE BEST

AKRON CITY DIRECTORY

1103

## PRIVAR 1

Privara Catherine r 2232 9th S W  
 Privett Fred F [Pearl O] barber 1223 S Main h 119  
 W Miller ave  
 Probert Allen G [Elizabeth] h 729 Perkins Park dr  
 " Arnetta C h 2212 7th S W  
 " Chas L [Cleo F] painter h 2215 7th S W  
 " Frederick R [Viola C] clk Acme No 52 h 173 Bachtel  
 " Helen A h 1094 Beardsley  
 " James H [Anna C] wks Selberling R Co h 2212  
 7th S W  
 " Kenneth M wks Firestone h 1094 Beardsley  
 " Mildred M clk Ak P Milk Co h 2212 7th S W  
 " Saml F [Olive V] wks Quaker O Co h 1094 Beards-  
 ley  
 Probst Albert F [Virginia] acct Goodyear r 431 Wirth  
 " Christian U [May E] wks Goodyear h 1034 Kling  
 " Edward [Marie] slsmn r 733 Carroll  
 " Frederick W [Helen M] h 2613 Albrecht ave  
 " Henry A h 1034 Kling  
 Procaccio Anthony student h 217 Lods  
 " Edward H student h 18 Ido ave  
 " Mrs Elizabeth (wid John) h 18 Ido ave  
 " Fred student h 18 Ido ave  
 " Lena C h 18 Ido ave  
 " Louis lab h 18 Ido ave  
 " Louis h 217 Lods  
 " Michael student h 18 Ido ave  
 " Pasquale h 217 Lods  
 " Peter [Dominic] h 217 Lods  
 " Peter J lab h 18 Ido ave  
 Prochnaska Fred sec Akron Trans Co h Youngstown O  
 Prochnow Clarence A h 885 Grant  
 " Karl F [Anna A] wks Goodrich h 885 Grant  
 " Karl P [Anna] clk h 885 Grant  
 Prockno Ddgar F student h 2064 17th S W  
 " June P student h 2064 17th S W  
 " Paul A [Emma M] mldr h 2064 17th S W  
 Proco Geo student h 657 Morgan ave  
 " Michael [Mary] h 657 Morgan ave  
 " Regina student h 657 Morgan ave  
 Procopio Felix [Mary] contr h 607 Copley rd  
 Procter James M [Leona] wks Goodrich h 324 Park-  
 wood ave apt 1  
 Proctor Alfred L [Minnie M] wks Goodrich h 986  
 Raymond  
 " Fred h 921 Inman  
 " Harrington L [Marguerite H] treas M A Knight  
 h 67 Corson ave  
 " Howard D [Edna L] wks Firestone h 742 City  
 View ave  
 " Kenneth W h 921 Inman  
 " Lyman E truck dr h 792 StClair  
 " Mrs Mabel h 216 Cuyahoga  
 " Mrs Mary A h 921 Inman  
 " Pearl E h 986 Raymond  
 " Phoebe L wks Albrecht Bakery h 921 Inman  
 " Roy A [Hazel] h 986 Raymond  
 " Virgil E [Marie S] wks Goodyear h 2611 Ellet ave  
 " Walton B [Florence] wks McCourt Const Co h  
 1285 Buikhardt ave  
 Proehl Carl truck dr h 2164 12th S W  
 " Carl [Alice] dr Dixie Ohio Exp Inc r 883 Johnston  
 " Erwin C [Edna C] wks Ak Lamp & M Co h 2322  
 14th S W  
 Proevsky Slavy T [Bertha M] restr 1816 E Market  
 h 167 Adaline dr (Stow)  
 Proffitt Frazier J [Reba A] wks Goodyear h 485 Mo-  
 hawk ave  
 " Miriam M h 485 Mohawk ave  
 Prohoff Jacob [Nettie] h 769 Diagonal rd  
 Propich Peter r 1331 Sweitzer avs  
 Prokop Ethel M wks Goodyear h 833 Euclid ave  
 " Joseph [Elizabeth] wks Firestone h 833 Euclid ave  
 " Joseph jr student h 833 Euclid ave  
 " Matilda E student h 833 Euclid ave  
 " Wilma M student h 833 Euclid ave  
 Prokopich Betty J student h 421 Nash  
 " Mrs Mary K wks Firestone h 421 Nash  
 " Wm h 14 1/2 S Arlington apt 14  
 " Wm student h 421 Nash  
 Prolo Louis A [Bessie] h 411 Vine  
 Prohasko Mike wks Firestone h 996 Leroy ave  
 Pronio Joseph h 896 Raymond  
 " Loreita M h 896 Raymond  
 " Louis [Lucy] lab h 335 Keifer ct  
 " Mary student h 896 Raymond  
 " Tony h 896 Raymond  
 Pronko John wks A C & Y Ry r 464 Lucy  
 Proper Howard C wks Ohio Edison Co r 346 E Ex-  
 change  
 Prophet Curtis H power shovel opr r 46 E State  
 Propst Helen B student h 64 E Wilbeth rd  
 " Howard M [Geneva H] wks Firestone h 64 E Wil-  
 beth rd  
 " Luther A [Elsie G] wks Goodyear h 738 Brittain  
 rd  
 Prosser Jennie O bkpr r 162 N Highland ave  
 " Rasmus B wks Goodyear h 700 Lodi

## PRO-SER

" Wm R [Mary M] slsmn A Schrader s Son h 418  
 Aqueduct  
 Prosthetic Service Inc, M G Nuzum pres J I Secrest  
 sec and treas, dental lab 631 1st-Central Tower  
 Prosush Margaret M waitress h 1050 Fairbanks pl  
 Protected Home Circle P D Stratton state deputy,  
 765 1st-Central Tower  
 Protheroe Howard P [Lavinia J] clk Goodyear h 709  
 Wellesley ave  
 " Howard T student h 709 Wellesley ave  
 Protich Branko wks Yankee Lines Inc h 1213 Victory  
 " Lincoln h 1213 Victory  
 " Michael [Elizabeth] h 1213 Victory  
 " Michael jr wks Yankee Lines Inc h 1213 Victory  
 " Mildred clk Yankee L Inc h 1213 Victory  
 " Natalie clk Yankee L Inc h 1213 Victory  
 " Ray [Sylvia] wks Goodyear h 24 W Wilbeth rd  
 Protin Emma wks Firestone h 1262 Andrus  
 " Louis [Mary] wks Firestone h 1262 Andrus  
 Proudfoot Edwin D [Jane E] h 618 Lauby ave  
 " Ernest E [Dorothy] wks Goodyear h 816 Bell  
 Prough Earl J [Martha M] wks Firestone h 879  
 Battles ave  
 " Frank [Fannie] h 238 Furnace  
 " Leo h 606 E Exchange  
 " Martin [Dora] wks Goodyear h 606 E Exchange  
 " Saml S [Ann L] wks Penna R R h 697 Harrison  
 " Wm h 606 E Exchange  
 Prouse Ora J [Ethel M] slsmn G A Wood Co h 141  
 Portage dr  
 Provance Carl W barber 625 Wooster ave  
 " Mrs Florence M wks Firestone h 652 Rhodes ave  
**PROVIDENT MUTUAL LIFE INSURANCE CO, S O**  
 Schumacher gen agent 417 2d Natl Bldg, Phone  
 BL-7515  
 Province Sanford T [Emma R] wks Gen T & R Co  
 h c s Canton rd  
 Provin Rupert M [Mary E] ins agt h 644 Winans  
 Provo A L r Milner Hotel  
 Prowant Mrs Anna h 685 Mallison ave  
 Prowell Robt [Garnet E] wks Goodyear h 1594  
 Mohagan dr  
 Prowten Mrs Carrie (wid Harry) wks Goodyear h 723  
 Raymond  
 Prudan John [Mary] wks Firestone h 919 Washington  
 Prude Mrs Florence E (wid Thos) h 135 Chestnut alley  
 " Sanford [Laura] lab h 135 Chestnut alley  
**PRUDENTIAL INSURANCE CO OF AMERICA** (Dist-  
 rict No 1) Joseph T Kimberly supt, 611-621 1st-  
 Central Tower Phone BL-6915  
 " Insurance Co of America (District No 2) Frank M  
 Brown supt 506 Akron S & L Bldg  
 Prue Wesley E h 1223 N Howard  
 Prueseman Donald A [Margaret H] wks Goodyear h  
 633 Madison ave  
 Pruet Noble J [Iva L] wks Goodrich r 456 Sploor  
 Pruffer Frank cutter Com P & L Co r 275 Bloomfield  
 Pruitt Mrs Clara M (wid Wm M) h 25 Adelford ave  
 " Ella wks Firestone h 1155 S High  
 " Eula h 515 Bina ave  
 " James E [Nellie] wks Firestone h 1345 Getz  
 " Jesse A wks Firestone h 1145 Getz  
 " John [Pearl] wks Goodyear h 1316 Hart  
 " Mackson [Mary E] h 974 Bellows  
 " Woodie wks Goodrich r 537 Lumiere  
 Pruihara Alfred H [Mary A] wks Firestone h 800  
 Ravenswood  
 Prunary Perry shoe repr **THE M O'NEIL CO** h 1229  
 Andrus  
 Pruner Chas A [Virginia A] slsmn Peoples D Co h  
 61 Leila  
 " Orlando D [Nettie V] caretkr h 1160 East ave  
 Prunestt Geo [Rosaria] wks Goodrich h 880 Bellows  
 Prunner Mrs Bertha h 1160 3d ave  
 Prunty Clarence A wks Goodrich h 2320 22d S W  
 " Raymond [Viola E] wks Firestone h 2320 22d S W  
 Prusa Jack wks Goodyear h 461 Baldwin rd  
 Prusas Tony r 2408 7th S W  
 Prusnowski Benj clk A J Kwicinski h 272 West  
 Tallmadge pky  
 " Cecella student h 272 West Tallmadge pky  
 " Helen student h 272 West Tallmadge pky  
 " Joseph [Aleandria] h 272 West Tallmadge pky  
 " Stanley h 272 West Tallmadge pky  
 Prusnak John [Evelyn] wks Goodrich r rear 207 Ash  
 Pry Herbert H [Agnes A] mach Goodyear h 46 Verdun  
 dr  
 " Raymer M [Bernice B] sta attdt h 1705 Shaw ave  
 " Robt M [Alice V] formn A C & Y Ry h 1705 Shaw  
 Pryear Jesse J [Elizabeth] wks Firestone h 1236 Moore  
 Prymas Wm A [Florence I] truck dr h 149 Summit  
 plaza  
 Pryne Clarence L [Lena E] wks Goodyear h 1407  
 Goodyear blvd apt 10  
 " James M [Evelyn L] wks Goodyear h 54 S Martha  
 ave apt 8  
 Pryor Ada M h 737 Iovers lane

# KESTER COAL CO.

15 YEARS OF SATISFACTION  
FOR QUALITY—SERVICE AND COURTESY. CALL Blackstone 2311

1104

BURCH DIRECTORY CO'S

**PRIOR**

" Mrs Alice L (wid Lawrence D) h 2211 20th S W  
 " Arthur W [Ruth M] elect engr h 533 W South  
 " Audrey M h 737 Lovers lane  
 " Byrle K student h e s Romig rd  
 " Mrs E Irene h 1126 Santee ave  
 " Elmer E [M Isabel] wks Seiberling R Co h 2217  
 23d S W  
 " Forrest J [Lavina A] wks Bd of Education h 737  
 Lovers lane  
 " Forrest J Jr [Irene] janitor Bd of Education r  
 935 Lovers lane  
 " Geo W [Catherine] wks Bd of Education h 724  
 Virginia ave  
 " Geo W [Opal A] formn Reiter Dairy Co h 643  
 Stevenson ave  
 " Guy L [Della G] custodian h 972 Morse  
 " Harrison L [Marjorie E] wks Goodrich h 4913 S  
 Arlington  
 " Hazel D clk F W Woolworth Co h 724 Virginia  
 " Joseph H [Gladys L] wks Goodrich h 894 Inman  
 " Mack C [Roxie] wks Firestone h 956 Bellows  
 " Myron J [Mae L] wtchnkr Peoples L office h 439  
 S Maple  
 " Otto E [Annie] janitor Bd of Education h 922 Lovers  
 lane  
 " R Vernon wks Firestone h 2217 23d S W  
 " Robt r 1317 Manchester rd  
 " Robt R [Lulu B] custodian h e s Romig rd  
 " Thelma G student h 737 Lovers lane  
 " Virginia h 972 Morse  
 Pshos Harry P student h 214 Albany ave  
 " Paul H [Mary I] wks Goodrich h 214 Albany ave  
 Ptomah Tommies, J N Patton mgr Festr 103 S Main  
 Public Hand Laundry (Jacob Lesnick) 33 N Howard  
**PUBLIC LIBRARY** See Akron Public Library  
 " Works Administration Ernest Kitchen chf res engr  
 insp 401 City Hall  
 Pucek Mary V wks 995 Bailey ave  
 Pucher Michael [Ann] wks Goodyear h 897 Richmond  
 Pucill Joseph F [Marjorie] dr City Express Stand h  
 39 Fulton  
 Puelowski Anthony [Frances] wks Erie R R h 448  
 Champlain  
 " Helen wks Snowflake L & D C Co h 448 Champlain  
 " James A [Ira A] barber Strand Barber Shop h  
 416 Matthews  
 " Richard A [Frances D] barber h 444 Champlain  
 Puckett Betty wks Firestone r 18 E Emerling ave  
 " Blunche V wks Firestone h 98 Brighton dr  
 " Gwynn waitress h 319 Ira ave  
 " James wks Ak P M Co r 111 E Emerling ave  
 " Marie H student h 98 Brighton dr  
 " Otto [Oda] wks Firestone h 319 Ira ave  
 " Ray M student h 319 Ira ave  
 " Vivian L student h 406 Raasch ave  
 Pudolka Carl in U S Navy h 359 Homestead  
 " Catherine h 359 Homestead  
 " Elizabeth h 359 Homestead  
 " Mrs Julia h 534 Hammel  
 " Stephen wks Gen T & R Co h 359 Homestead  
 Pudoka Geo [Martha M] wks Goodyear h 417 Chittenden  
 " John [Emma] offer Goodyear h 1171 3d ave  
 " Paul [Mary] wks Goodyear h 81 Kent pl  
 " Mrs Susanna (wid Martin) h 1171 3d ave  
 Puett Elmer G wks Firestone h n s Copley rd  
 " Geo W [Bertha P] wks Firestone h n s Copley rd  
 Puffenbarger James L [Jessie] h 1133 2d ave  
 Pugh Albert D [Maggie E] h 383 E Archwood ave  
 " Bertha wks Firestone r 42 W Long  
 " Rev Cloyce J [Beatrice M] pastor Emmanuel Bap-  
 tist Church h 821 Lakewood blvd  
 " Don P h 809 Copley rd  
 " Mrs Dora E (wid Joseph) h rear 728 Dan  
 " Earl C [Ethel M] wks Gen T & R Co h 162 Canton  
 rd  
 " Earl D [Kathryn L] wks Goodrich h 193 Lake  
 " Ella wks 65 Melbourne ave  
 " Elmer [Lulu] well driller h 1240 Weiser ave  
 " Emory A [Mary P] lab h 809 Copley rd  
 " Geo L [M Viola] photog h 430 Drexel ave  
 " Geo L Jr student h 430 Drexel ave  
 " Harry E [Clara R] dept mgr Central H & F S Co  
 h 380 Mission dr  
 " Irene wks 509 Crosby apt 11  
 " J L Jr wks Firestone r Y M C A  
 " Lawrence E well driller h 1240 Weiser ave  
 " Leo G [V Florence] auto mech h 2265 Manchester  
 rd  
 " Loretta student h 770 St Clair  
 " Maynard O [Hilda M] auto mech h 1429 Chippewa  
 " Paul P [Nora] wks Goodyear h 593 Alpha ave  
 " Paul R [Leah R] tchr h 430 Lindenwood ave  
 " Pauline V student h 2265 Manchester rd  
 " Pearl [Matilda] dry clnr 228 Wooster ave h 651  
 Fultz  
 " Robt C [Garnet] gro h 406 Kirn ave  
 " Robt D gud h 1167 Laurel ave

**PUGH**

" Robt H student h 430 Lindenwood ave  
 " Sedita K clk h 625 Noah ave  
 " Victor with Pearl Pugh h 681 Fultz  
 " Ward A [Myrtle M] dry clnr 508 Wooster ave h  
 625 Noah ave  
 Puzla John [Mary] wks City h 196 E Glenwood ave  
 Puhl Rosemary student r 205 Storer ave  
 Puhr Henry [Theresa] mach Goodrich h 386 Chittenden  
 " Margaret T student h 386 Chittenden  
 Puhals Evelyn E h 1093 Forbes ave  
 " Wm B [Elizabeth] wks Goodrich h 1093 Forbes ave  
 " Wm G wks Goodrich h 1093 Forbes ave  
 Pulu Savu wks Firestone r 1229 Andrus  
 Pukes Alberta M student h 513 Lucy  
 " Dick A wks Goodrich r Y M C A  
 " Frank E [Anna E] wks Goodrich h 513 Lucy  
 " Katherine E student h 513 Lucy  
 Pulaski Mrs Alice (wid Walter) h 372 Zeller ave  
 " Casimir h 251 E Glenwood ave  
 " Chester A h 372 Zeller ave  
 " Cora student h 251 E Glenwood ave  
 " Frank student h 251 E Glenwood ave  
 " Jessie student h 372 Zeller ave  
 " Stanley [Jessie] wks A C & Y Ry h 283 Dean  
 " Tony [Carmella] wks Goodrich h 251 E Glenwood  
 " Walter h 251 E Glenwood ave  
 Pulcini Mrs Dunice M clk h 395 Homestead  
 " Mrs Linda h 448 Bishop  
 Pules Abraham [Anna] beauty shop 164 S Main h  
 885 East ave  
 " Nina beauty opr A Pules h 885 East ave  
 " Sarah h 885 East ave  
 Pullz/ John [Fannie] wks Firestone h 834 Mallison  
 Pulk Jennie T student h 133 E Mapledale ave  
 " John T h 133 E Mapledale ave  
 " Victor A h 133 E Mapledale ave  
 " Wasy C [Mary T] wks Firestone h 133 E Mapledale  
 Pulkus Geo [Helen] wks Firestone h 1467 Redwood ave  
 Pullam Burley T [Anna M] wks Goodyear h 181 S  
 Arlington apt 5  
 " Edith M student h 181 S Arlington apt 5  
 Pulkkins Anthony with Gen T & R Co r 274 Sobul  
 Pullen A Purves h 1386 W Exchange  
 " Harold C [Eleanor C] sismn Gen Pictures & S Inc  
 h 832 Noah ave  
 " Julian R [Meta A] wks Firestone h 1650 Glenmount  
 " Rodney S [Almy H] engr h 1386 W Exchange  
 " Vert clk r 181 W Center  
 Pullin Ivan [Garnet] sismn Cook Coffee Co h 570  
 Hohbaush ave  
 Pullins Chas H [Rose E] wks Goodrich h 1375 Andrus  
 " Floyd C h 1775 Andrus  
 " Lawrence W [Nellie L] clk Goodrich h 898 Oakland  
 " Virginia M stenog Goodrich h 898 Oakland ave  
 Pullum Guy E [Virginia C] dispr A & B F F Inc h  
 133 Pioneer  
 " Jack h 1299 Andrus  
 " Wm J [Evelyn F] r 127 Good  
 Pullman David (Eagle Products Co) h Cleveland O  
 Pullo Frank [Mary] wks Beacon Journal h 210 Linden  
 ct  
 " Mary student h 210 Linden ct  
 " Mrs Mary (wid Joseph) h 210 Linden ct  
 " Michael wks Hotel Anthony Wayne h 210 Linden ct  
 Pulos Constantine T h 181 Bluff  
 " Geo K student h 181 Bluff  
 " Marie h 181 Bluff  
 " Nicholas clk Thos Pulos h 181 Bluff  
 " Peter E student h 181 Bluff  
 " Thos [Ellen] confr 223 E Market h 181 Bluff  
 " V Helen h 181 Bluff  
 Pultkamp Herman H [Alvina T] wks Firestone h 1932  
 16th S W  
 Pultea Victor [Victoria] wks A C & Y Ry h 2318  
 Mogadore rd  
 Pulver Bruce N [Ethel M] formn Goodrich h 404 Noah  
 " Reid C student h 404 Noah ave  
 Pumphrey Frank [Anna] h 487 Warner  
 " Mrs Nannie (wid Geo) h 54 Elizabeth Park  
 Pumphry Wm proodr r 336 Valinda pl  
 Puplnsky Rev Ferdinand L pastor Sacred Heart Church  
 h 734 Grant  
 " Leopold [Martha] h 734 Grant  
 Put an Nick wks Col Ins Co h 1151 Andrus  
 Putats Alexander [Mary] lab h 704 W Bowery  
 " Ivan [Pauline] clk John Galat h 117 Cole ave  
 " Saml clk Frank Schmidt  
 Putbaugh Ernestus M [Fannie E] wks Lyman-H L Co  
 h 1270 Girard  
 " Marjorie E student h 1270 Girard  
 " W Roy wks Natl Oxygen Co h 1270 Girard  
 Purcell Chas H [Myrtle T] with Penna R R h 172  
 Conger ave  
 " Earl [Fern] dr Truckowners Frgt Co r 38 Wigley av  
 " Louis [Etta] wks Firestone r 76 Ida ave  
 Purdie Francis student h 140 Millhoff ct  
 " James student h 140 Millhoff ct

**BANKING SERVICE  
FOR THE  
INDIVIDUAL**

# THE FIRST INDUSTRIAL BANK of Akron



**415 S. Main St.**



**SAVE WHERE  
YOU  
CAN BORROW**

**AKRON CITY DIRECTORY**

**1105**

## PURDA

" Jessie student h 140 Millhoff ct  
" Michael [Anna] lab h 140 Millhoff ct  
Purdie Shepard [Sarah] wks Firestone h 297 Beriv ave  
Purdon James C mkr Acme No 37 h 1387 Hillcrest ave  
" James R [Dorothy] chemist Miller R Co h 1451 East ave  
Purdum Albert N h 905 Kling  
" Helen L dept head Ak Pub Library h 25 Byers ave  
Purdun John H [Maud] h 1368 E Market apt 14  
Purdy Bernard E [Lucy R] wks Firestone h 419 Lindenwood ave  
" Burgess S [Sadie E] auto serv sta 513 E Cuya Falls ave h 1050 Linden ave  
" Idna h 1196 Brown  
" Gregory J [Frances W] with Goodrich h 928 Peerless ave  
" Harold C [Nettie R] mech (ngr) 849 Bloomfield ave h same  
" Homer M [Mary F] wks Firestone h 2325 12th S W  
" Howard J wks Goodrich h 588 Elma  
" James W [Cora M] div engr B & O R R h 1028 Amelia ave  
" James W [Ruth I] (J & H Service) h 942 Copley rd  
" John lettercarrier r 725 Kolb  
" Lottie M stenog Goodrich h 155 W Chestnut  
" Pauline H clk Goodrich h 1050 Linden ave  
" Robt J h 619 Blanche  
" Rosemary I student h 1196 Brown  
" Roy G [Clara C] dep bailiff Munl Court h 1196 Brown  
Pure Oil Co J W Ferguson mgr oils wholesale 1027 Hazel  
**PURE SPRING WATER CO** (Henry W and Richard A Schmidt) pure spring water delivered to all parts of the city, play safe drink pure spring water office 1962 Tonawanda ave Phone BL 1525  
Purge Mrs Catherine M h 1008 Nevin  
Purging Dan S slsmn F H Weeks L & C Co h 1216 Herman ave  
" James W [Ina E] formn Quaker O Co h 1817 Flint  
" Mrs Nellie C (wid Wm S) h 1216 Herman ave  
**PURITY BAKERIES CORP.** Geo F Harris supervising mgr E A Dawson mgr Tavstee Bread Bakery 693-711 S High Phone JT-4128  
" Purkey A B wks Firestone r 149 W Long  
" Adelbert [Catherine G] wks Firestone h 1367 Bellows  
" Mrs Elizabeth M h 560 Columbia ave  
" Fred [Grace G] wks Firestone r 94 W Ciosier  
" Mrs Marie r 177 W Center  
" Paul W dr Swartz-Converse Corp h 1367 Bellows  
" Robt G bus opr City Cab Co h 650 Columbia ave  
Punklsher Clifford R [Julia M] wks Goodyear h 367 Brittain rd  
" Durward R wks Goodyear h 367 Brittain rd  
" Rawlins E student h 1486 Goodyear blvd  
Purnell Clyde L [Nobie J] wks Firestone h 801 S Main apt 2  
" Mrs Lola D h 2074 12th S W  
" Maggie tchr h 764 Work dr  
" Robt [Mary L] trucker Erie R R h 459 Clover  
" Suml A wks Goodyear r 874 Greenwood ave  
Purson Mrs Anna h 996 Bellows  
" Marko h 996 Bellows  
Purple Mis Lulu h 860 Clay  
Purse Robt F h 1090 Beardslev  
" Wm L student h 1090 Beardslev  
Pursell Frank M [Maud M] (Ober & Pursell) h Ghent O  
" Harry L student h 1463 Rockaway  
" Mrs Marie r Y W C A  
" Ray R [Louise] wks Firestone h 1463 Rockaway  
Pursley Albert L [Bertie] auto serv sta 582 S Arlington h 1129 4th ave  
" Arvie h 766 W Waterloo rd  
" Beatrice clk Isaly D Co h 1258 E Archwood ave  
" C Maxford student h 1258 E Archwood ave  
" Chas C [Katherine J] carp h 1258 E Archwood ave  
" Chester O h 1129 4th ave  
" Denver D [Edna B] wks Firestone h 152 Brighton drive  
" Earl M [Lottie P] wks Goodrich h 1010 Inman  
" Edward G slsmn h 1258 E Archwood ave  
" Eugene H student h 2314 20th S W  
" Eunice C student h 1114 Santee ave  
" Forrest W [Pauline S] clk Postoffice h 1726 Fave rd  
" James [Mavis] h 662 F Exchange  
" John V [Catherine A] wks Goodyear h 363 Wildwood ave  
" Lefe S [Ruth G] wks Firestone h 2314 20th S W  
" M Louise clk h 1114 Santee ave  
" Mary A student h 1258 E Archwood ave  
" T Harold h 1114 Santee ave  
" Thos L [Ethel C] wks Firestone h 1114 Santee ave  
" Wm D paperhng r h 1129 4th ave  
Purtle Rufus H [Josephine C] wks City L & D C Co h 254 E Voris  
Purtz Lett [Dess H] mach Goodrich h 442 Margaret

## PURTZ

" Ruth J student h 442 Margaret  
**PURVIANCE RAY E** [Glady S] (Ceylon Tire Co) h 944 Hereford dr Phone HE-4935  
" Raymond E jr student h 944 Hereford dr  
Purvis Belt E [Verillia M] city fireman h 1008 Nome ave  
" C Robt student h 1344 Leaser ave  
" Elmer E student h 1344 Leaser ave  
" Jack D student h 1008 Nome ave  
" James E h 1344 Leaser ave  
" John W h 1344 Leaser ave  
" Wm I [Nellie F] mach h 1344 Leaser ave  
Pusaterl Joseph clk M Mner h 240 Furnace  
" Mary tchr r 1041 Delia ave  
Puscas Joseph [Florence] wks Firestone h 1263 Curtis  
Puse V Carl [Winifred M] wks Goodyear h 596 Lindell  
Pusen Dorothy h 407 Wellington ave  
" Michael [Helen] h 894 Merton ave  
" Stephen [Helen B] h 1145 Burkhardt ave  
" Viola h 407 Wellington ave  
Pushce Harold B [Mary B] with Gen T & R Co h 163 Conger ave  
Pushkarov Iouis clk h 922 Raymond  
" Milan billiards 684 W Bowery h 922 Raymond  
" Paul [Zivka] (Portage Meat Market) h 446 W Hartges  
" Pete [Lena] kro etc 918 Raymond h 922 same  
Puskas Laszlo [Rose] tailor 458 E South r 448 Lamparter  
" Louis [Catherine] idry h 479 Bishop  
" Mrs Rose h 448 Lamparter  
Puskos Theodore [Rebecca] wks Gen T & R Co h 1270 Andrus  
Puster John [Catherine] h 668 Koerber ave  
" Joseph student h 668 Koerber ave  
" Rudolph h 668 Koerber ave  
Puten John [Olga] clk h 1427 Kenmore blvd  
" Thelma h 1427 Kenmore blvd  
Puthoff Edwin B student h 53 N Union apt 2  
" John H [Rosella] printer Sup P & L Co h 53 N Union apt 2  
Putman Brackett clk Goodrich h 2332 11th S W  
" Forrest S [Pearl S] wks Goodyear h 758 Brewer  
" Lloyd G [Ruth A] clk Ohio Ed Co h 214 Merrim rd apt 6  
Putmon Bernice student h 1331 Chestnut alley  
" Newton [Georgia] lab h 1331 Chestnut alley  
" Ruth student h 1331 Chestnut alley  
Putnam Edward A [Sally] wks Goodyear h 1592 Pittgrim  
" Mrs Frances A (wid Jonathan A) h 420 Alpha ave  
" Frank R with Baker and B & A Inc  
" Mrs Grace M prin Pfeiffer School h Barberton O  
" I Lee [Bertha M] truck dr h 420 Alpha ave  
" J Crant [Mary] wks Muehlstein Co h s s Trenton rd  
" Kermit wks Goodrich r 371 Cloverdale ave  
" Luther F wks Muehlstein Co h 420 Alpha ave  
Putnik Louis clk Harry Simon r 1156 Herberich ave  
Putt Mrs Caroline M (wid Percy I) h 677 F South  
" C Edward clk Lincoln Loan Corp h 527 Carroll  
" Grace M h 342 Grand ave  
" Harry L h 342 Grand ave  
" Harry W [Mary E] slsmn h 342 Grand ave  
" John wks City r 1224 Curtis  
" Louis J h 677 E South  
" Margaret J student h 342 Grand ave  
" Mrs Roberta clk h 485 Rhodes ave  
" Rosalie student h 677 E South  
" Wilson A [Lura A] wks County h 537 Carroll  
Putz Annie student h 1329 Curtis  
" Martha student h 1329 Curtis  
" Mary waitress h 1329 Curtis  
" Nick [Anna] wks Firestone h 1329 Curtis  
" Nick jr h 1329 Curtis  
Putzel John h 125 N Case ave  
" Joseph [Mary] h 125 N Case ave  
" Rosa h 125 N Case ave  
Puzakulles Elizabeth student h 564 Wellington ave  
" Geo [Elizabeth] wks Goodyear h 564 Wellington ave  
" Helen h 564 Wellington ave  
" Julia student h 564 Wellington ave  
Py Jules h 1092 Oakland ave  
Pyatt Geo [Alpha E] wks Goodyear h 692 Blanche  
" Tate M [Aminda] slsmn h 749 Lonview ave  
Pyers C Robt student h 1197 Florida ave  
" Carl D [Emma P] slsmn h 1197 Florida ave  
" Mary M student h 1197 Florida ave  
" Paul S slsmn h 1197 Florida ave  
" Thelma I office sec Natl Life & A I Co h 1197 Florida  
Pyka John [Josephine] slsmn Ak Coca-Cola B Co h 2438 8th S W  
Pylant M Elizabeth clk Goodyear h 899 Whittier ave  
" Melba A office clk Byron s h 899 Whittier ave  
" Wm V [Mayme E] watch repr 899 Whittier ave h same  
Pyle Mrs Ann C (wid Fiza) h 1121 Big Falls ave

# See the OHIO EDISON ELECTRIC SHOP CO. FOR A COMPLETE LINE OF ELECTRICAL APPLIANCES

1106

BURCH DIRECTORY CO'S

## PLYLE

" Arlie E [Rose H] pur agt Ak Lamp & M Co h 1552 Tonawanda ave  
 " Chester H [Bonnie] wks Goodyear h 283 Kryder ave  
 " Edward mech West Motor Inc h 261 E Market  
 " Frank [Stella] painter 162 Emmons ave h same  
 " Gertrude E h 283 Kryder ave  
 " Harvey J student h 1200 Wyley ave  
 " James slsmn r 495 Perkins  
 " James W [Ruby L] wks Goodrich h 1200 Wyley ave  
 " Randolph G [Jean G] with Goodrich h 576 Diagonal road  
 " Robt E wks B & O r Hotel Akron  
 " Thelma R student h 1200 Wyley ave  
 " Vera nurse h 771 Aberdeen  
 " Wm McK [Ftta V] r 160 S Arlington  
 Pyne John D [Elizabeth L] h 193 Hubbard  
 Pysko Conrad [Anna] wks Goodrich h 235 E Crosier  
 " John [Tessie] wks G J Remner B Co h 235 E Crosier  
 Pysnon Claude wks Goodyear r 336 Valinda pl  
 Pysnian Arcade 30 S High  
 " Office Bldg H C Walker mgr 34 S High

## Q

Quaglia Carmine [Mary] wks Miller R Co h 270 E York  
 Quail Saml G wks Goodyear r 431 S Arlington  
 Qualintance Elsie tchr r 61 S Highland ave  
 Quaker Cash Market (Chas Newman) meats 92 S Howard and Medford Market  
 " Lunch (Victor Nichols) 91 S Canal  
**QUAKER OATS COMPANY The, F J Palmer mgr**  
 Akron Mills G C Fretz asst mgr, mfrs of flour, feed and cereals 102 S Howard Phone BL-3131  
 " Shlirt Corp H L Besshardt mkr 244 Medford Bldg  
 Qualey John D [Louise J] slsmn h 884 Work dr apt 3  
 Quality Cash Market (Aaron Morgovan) 139 Cole ave  
**QUALITY FURNITURE CO, E W Neunherz mgr**  
 furniture carpets rugs stoves radios and electric refrigerators 44 and 46 S Main Phone JE-3191  
 " Lunch (John and Geo Lampos) 72 W Exchange  
 " Photo Shop (N H Losev) 179 Oakdale ave  
 " Printing Co (E S Short) 29 Kent  
 Qualk Howard J [Betty E] wks Goodyear h 490 Newell  
 Qualls Robt [Edmond] wks Gen T & R Co h 492 Euclid ave apt 4  
 Quantz Harry W [Carrie B] night wchmn 1st-Central Tower h 704 Glendora ave  
 Quartes Alvin L [Ella R] wks Goodrich h 868 Kenyon  
 " Clyde E [I Pearl] engr Goodyear h 1627 Hillside ter  
 " Gurtha L student h 1291 Bellows  
 " Inez h 1627 Hillside ter  
 " Nelle h 1627 Hillside ter  
 " Paul L [Reatha A] wks Firestone h 1291 Bellows  
 " Robt h 896 Douglas  
 " Willena A student h 1291 Bellows  
 Quartz Harold O [Mudge] wks Goodyear h 960 McKinley ave  
 Quast Mrs Anna M h 1083 Schumacher ave  
 " Chas C [Maudel] watchman r 364 W Cedar  
 Quatraro Anna h 172 Thorpe  
 " Evaline student h 172 Thorpe  
 " Guerrino shoe shiner **THE M O'NEIL CO** h 172 Thorpe  
 " Helen h 172 Thorpe  
 " Joseph [Angela] wks Goodrich h 488 Marview ave  
 " Rocco [Mary] h 172 Thorpe  
 " Roxy [Alma] shoe repr h 384 Turner  
 " Roxy [Elva] shoemkr Yeager Co h 617 Dayton  
 Quattrocci Agnes h 55 W Bowers  
 " Anthony F [Dreda] truck dr h 934 Stadelman ave  
 " Chas [Lucille] bus opr Portage Lakes Trans Co h 775 Work dr  
 " John [Helen] lab h rear 463 Bell  
 " Joseph [Frances] slsmn h 690 Crosby  
 " Joseph A [Helen F] dr Shafer-Fracy Co h 192 W Buchtel ave  
 " Josephine h 775 Work dr  
 " Mrs Josephine (wid Anthony) h 775 Work dr  
 " Margaret R student h 239 Locust  
 " Marion [Rose] clk h 239 Locust  
 " Natale [Marguerite] gro 55 W Bowers h same  
 " Tony r 1167 E Market  
 Quayle Thos wks Firestone r 190 E Archwood ave  
 " Walter C [Elizabeth] atty 311 Ohio Bldg h Turkey-foot Lake  
 Quealey John [Louise] clk Sears R & Co h 884 Work dr  
 Queberg John C [Clara F] drftsmn h 48 Hart pl  
 Queck Ernest L slsmn Buckeye R & S Co r 56 Marvin av  
 Queen Amelia M waitress Mrs Olive M Stark h 723 Grant  
 " Beauty Shoppe (W R Morton) 1066 Kenmore blvd  
 " Belle wks Firestone r 1175 Bittner pl  
 " Christine h 294 L South apt 5

## QUEEN

" City Paper Co C H Palmer pres K S Smith vice pres Katherine McMahon sec and treas 1033 2d Natl Bldg  
 " Clarence H [M Theresa] slsmn J H Stucker Inc h 71 N Forge apt 1  
 " Delbert C [Elizabeth E] h 1294 Sevilla ave  
 " Mrs Flla L (wid Jonathan L) h 1253 Herberlich ave  
 " Fether clk **THE A POLSKY CO** r 631 W Exchange  
 " Frank A [Augusta M] slsmn F O Schumacher Co h 723 Grant  
 " Garland L [Velma] wks Firestone h 830 Jason ave  
 " Geo A slsmn h 21 W Ralston ave  
 " Geo A wks Firestone h 20 W Wooddale ave  
 " Gurtha L h 955 Nathan  
 " Herman B [Louise E] wks Goodyear h 338 Ruckel rd  
 " Jesse A [Maudel] wks Goodyear h 955 Nathan  
 " Lenora h 1850 Marks ave  
 " Mrs Mary C (wid Wm D) h 416 Carroll  
 " Mildred V student h 955 Nathan  
 " Oscar A [Rexie M] wks Firestone h 747 Virginia ave  
 " Sweeper Co (P R Finley) vacuum clnrs 147 W Exchange  
**QUEEN WASHING MACHINE CO (O L Hall) 147 W Exchange** Phone RL-9224  
 Queer Chas F h 1558 Canadian ave  
 " Geo F [Georgia E] wks Goodyear h 1558 Canadian  
 Quell John [Margaret] wks Firestone h 830 Brown  
 " John A wks Goodrich h 830 Brown  
 " Margaret E h 830 Brown  
 " Tressa bkpr Zindle P & H Co Inc h 830 Brown  
 Quentral Kenneth [Clara] h 136 Russell ave  
 Querry Byron G wks Firestone h 896 Columbia ave  
 " Chas D [Adena] h 605 E Cuya Falls ave  
 " Chester H [Catherine V] wks Brink's Inc h 865 Wilmot  
 " Thaddeus M [Carrie C] carp h 896 Columbia ave  
 Quest Chas mach r 399 E Market  
 Quick DeWitt [Emily] dredgeman Ohio State Canal h 650 Plainfield rd  
 " Frank M [Hazel E] clk Goodrich h 485 S Sunset View dr  
 " James N [Annie T] wks Goodrich h 559 Howe ave  
 " Melvin R h 83 Savoy  
 " Milton R wks Goodyear h 83 Savoy  
 " Mrs Sarah A (wid Wm) h 424 Grand ave  
 " Thos R wks DeWitt M Co h 559 Howe ave  
 " Walter B [Mildred M] supvr Goodyear h 1766 Ford  
 Quicker Geo G wks Holy Cross Cemetery h 943 Concord  
 " Roscoe h 234 E Waterloo rd  
 Quigley Arthur M [Sarah W] dep bailiff Munl Court h 80 Hall  
 " Clara nurse h 280 Oakdale ave  
 " Edward J [Mary A] pilot Firestone h 1941 19th S W  
 " Harold W [Marjorie] chem engr Pitta P G Co h 1020 Witner ave  
 " Hayes A [Alice M] slsmn Rose Hill S Co h 922 Pitkin ave  
 " Jean nurse StThomas Hosp h 475 Schiller ave  
 " John [Elizabeth] wks Miller R Co h 315 W Miller av  
 " Kline [Sue] h 303 Alcedale ct  
 " Mary A stenogr Com P & L Co h 260 Oakdale ave  
 " Robt L student h 315 W Miller ave  
 " Vincent R [Carolyn M] slsmn h 555 N Howard  
 " Wm C wks Gen T & R Co h 66 Elinor ave  
 " Wm M wks B & W Co h 80 Hall  
 Quillen Wilbur J agt Met Life Ins Co h Ravenna O  
 Quilligan Joseph J wks O Connor Steel Co h Canton O  
 Quillin Dewey M [Bernice B] wks Goodrich h 1334 Gorge blvd  
 " Gilvin wks Goodyear h 75 N Forge apt 2  
 " Howard [Sylvia K] lab h 638 Crosby  
 " N Carl [Edith I] wks Goodrich h 1106 MtVernon av  
 Quimby Mrs Eva M opr Miriam B Shoppe h 264 W Market apt 101  
 " Geraldine tchr h 1129 Carey ave  
 Quine Bessie H dep Clerk of Courts h 430 Sumner  
**QUINE CLOYD R [Hattie E] pres Akron Equipment**  
 Co h 16 Orchard rd Phone UN-4737  
 " Francis J [Helen J] coll Ohio Ed Co h 37 Richmond pl  
 " Harry S serviceman Rasmick El Co h 205 Shawnee path  
 " John R student h 205 Shawnee path  
 " Joseph P student h 205 Shawnee path  
**QUINE ROBERT C [Virginia E] travel bureau 633 E Exchange** Phone FR-7315 h 105 Burton ave Phone FR-8354  
 " Mrs Sarah (wid Harry S) h 205 Shawnee path  
 Quinlan Beauty Shoppe (Millessa Avramovich) 840 W Exchange  
 " Mrs Nan tchr h 238 Rhodes ave apt 1  
 Quinn Chas W r 1267 Medsker  
 " Edward auto parking r 331 Earl ct  
 " Edward J [Jane] erect supt Burger I Co h 524 Dorchester rd  
 " Frances wks 1032 Berwin

**QUINN**

"Cerald W interne h 524 Dorchester rd  
 "Gertrude E cashr Washington Natl I Co h 569 Mer-  
 ton ave  
 "Grace C h 397 W Thornton  
 "Harry W [Lenore M] wks Goodyear h 330 Sumatra  
 "James A student h 397 W Thornton  
 "James A [Geraldine] mgr Hertz Driv-Ur-Self Sta-  
 tions h 800 Storer ave  
 "John [Viola] wks Goodyear h 1157 Laffer ave  
 "John F [E Mae] mgr North Akron Insurance Agency  
 Co h 1077 N Main  
 "John P student h 869 Merton ave  
 "Joseph W [Anna B] cashr Wiener Billman R Inc  
 h 252 Westwood ave  
 "Lenore M h 330 Sumatra ave  
 "Mrs Mary E h Mrs H Gilchrist s s W Market  
 "Mrs Sarah (wid Marcus) h 418 Fernwood dr  
 "Thos huckster r 13 E Buchtel ave  
 "Thos clk Imperial El Co h 479 Woodland ave  
 "Thos J [Helen] wks Goodyear h 869 Merton ave  
 "W P & Co H M Eaton Jr mgr investments 306 Ohio  
 Bldg  
 "Wm E [Camille A] wks Goodyear h 397 W Thornton  
 "Wm E jr h 397 W Thornton  
 Quirk Mrs Florence C (wid Lawrence) h 1419 Honodlle  
 "J Lawrence student h 1419 Honodlle ave  
 "Michael [Helen R] h 216 Shawnee path  
 "Mildred G clk Goodyear h 216 Shawnee path  
 "P Danl clk h 36 S Walnut  
 "Raymond L [Ruth M] wks Goodyear h 1250 Davton  
 "Thos W [Theresa M] slsmn h 361 Perkins  
 Quist Lrie G r 131 Campbell  
 Quarfordt Nils engr h 264 W Market apt 106

**R**

R B Biscuit Co H D Sanner mgr 193 S Folk  
**R-C-A RUBBER CO The, C F Reiss pres and treas**  
 C M Wernig jr vice pres J E Smith sec mfrs of  
 floor coverings household products and mechanical  
 rubber goods 1813 E Market Phone FR-8121  
**R C R Theatres Co H Federhut pres M M Federhut**  
 sec and treas operating Regent and Cameo Theatres  
 office 618 S Arlington  
**R & T Sandwich Shopp (Arthur Moore, Paul Truesler)**  
 925 Kenmore blvd  
**Raab Harry L [Doral (Akron Merchandise Co) h 213**  
 Custerion ave  
 "Lillian R student h 213 Custerion ave  
**Rabe Agnes h 547 Winans ave**  
 "Mrs Augusta (wid Chas) h 547 Winans ave  
 "Mrs Catherine (wid Henry) h 618 Sumner  
 "Geo F [Marie C] wks Firestone h 693 Coburn  
**Raack Bernard C [Iena C] mchx Goodyear h 522 N**  
 Arlington  
 "Ida Mae student h 532 N Arlington  
 "Karl B wks Goodyear h 532 N Arlington  
 "Robt O wks Robinson C P Co h 532 N Arlington  
**Raasch Albert W [Iva R] slsmn h 492 Ritchie ave**  
 "August [Margaret] h 199 W Center  
 "Bertha h 1004 Nathan  
 "Mrs Catherine (wid Chas) h 310 W Center  
 "Ethel M bkpr Morkan-Nesbitt Hdw Co h 310 W  
 Center  
 "Gustave H [Romaine A] wks Goodyear h 441 Fern-  
 wood dr  
 "Harold G student h 441 Fernwood dr  
 "Harry C [Ruth E] wks Goodyear h 765 Greenwood  
 "Karl A printer h 310 W Center  
 "Kathryn M bkpr Modern Ref Store h 310 W Center  
 "Margaret K bkpr h 310 W Center  
 "Richard lab h 1004 Nathan  
**Rantz Geo [Helen] wks Robinson C P Co h 218 Jewett**  
 "Helen h 218 Jewett  
 "Joseph wks Gen T & R Co h 218 Jewett  
 "Joseph chef Brown Derby Cafe  
 "Nick [Anna] tailor h 452 Weeks  
 "Pauline h 218 Jewett  
 "Pauline student h 452 Weeks  
**Rabb Mrs Beatrice (Nursery Shop) h 69 Atlas**  
 "Edward J [Beatrice] atty h 69 Atlas  
 "John student h 903 Berwin  
 "Peter [Theresa] wks Ak Window Co h 903 Berwin  
 "Rose student h 903 Berwin  
**Rabbets Agnes M student h 1235 Newton**  
 "John F [Pauline M] h 1235 Newton  
**Rabe Frances M h 531 Vine**  
 "Frank A [Mary A] wks Goodrich h 531 Vine  
**RABE HERMAN E** attorney at law with Rockwell  
 Grant Doolittle Thomas & Buckingham 906 2d  
 Natl Bldg Phone HE 5189 h 531 Vine  
 "Ralph T wks Goodrich h 531 Vine  
**Rabel Mrs Lucy B (wid Otho L) h 630 Hazel**  
**Rabeler Margaret M student h 201 E York**  
 "Mrs Max A (wid Henry D) h 201 E York

**RABEN**

Raben James [Etta] furnished rooms 609 1/2 S Main h  
 same  
**Raber Mrs Abigail (wid Milo D) h 165 Hollinger ave**  
 "Earl h 396 Spicer  
 "Eleanor F student h 120 N Adolph ave  
 "Fillmor E student h 1027 Simmons ct apt J  
 "Mrs Emma L (wid Oscar) h 949 Avon  
 "Frank auto mech h 120 N Adolph ave  
 "Frank form Portage I & W Co h 1027 Simmons ct  
 apt 7  
 "Franklin C [Mary E] carp h 612 Wilbeth rd  
 "John H [Sylvia] h 396 Spicer  
 "Marvin h 396 Spicer  
 "McKvin T [Irene E] auto mech R E Shellhorn r 879  
 Hunt  
 "Mrs Minnie F music tehr h 25 Irene ave  
 "Nelson E [Chloe B] mech engr Goodrich h 429 Kirn  
 "Robt h 396 Spicer  
 "Wilfred J [Leona M] wks Goodyear h 632 Oxford  
**Rabik Geo wks Goodyear h 1249 Niagara ave**  
**Rabinovich Mrs Colbie (wid Jacob) h 378 Euclid ave**  
 "Sadie h 378 Euclid ave  
**Rabinovitz Anna student h 460 Douglas**  
 "Harry [Ida] (American Bottling Co) h 460 Douglas  
 "Henry h 460 Douglas  
**Rabinsky Stella wks Firestone r 970 Lovers lane**  
**Rabl Frank [Helen] wks Ak Std M Co h 555 Lovers lane**  
 "Max wks Mayflower Hotel h 555 Lovers lane  
**Raceno Frank [Mary] wks Goodrich h 3463 Cuyahoga**  
**Racco Frank student h 556 Oxford ave**  
 "James [Elizabeth] h 556 Oxford ave  
 "James jr student h 556 Oxford ave  
 "Joseph student h 556 Oxford ave  
 "Nick A h 556 Oxford ave  
 "Phillip h 556 Oxford ave  
**Race Johnson F [Elizabeth] wks Goodrich h 623 W**  
 Bowery  
**Raceln Juan wks 657 Ridgecrest rd**  
**Rachel Alex student h 201 Seiberling**  
 "Michael B [Sophia] wks Goodyear h 369 Homestead  
 "Stephen [Matilda] wks Goodyear h 201 Seiberling  
**Rachita Alexander dep clk Probate Court r 101 Lake**  
**Rachten Louis [Josephine] h 1009 Harrison ave**  
**Rackavich Mrs Anna h 996 Leroy ave**  
**Rackely Philip lab r 903 Raymond**  
**Rackl Geo [Anna] cook h 679 Noble ave**  
**Racz Mrs Bessie h 940 Jason ave**  
 "Frank [Mary] wks B & W Co h 940 Jason ave  
 "Goldie student h 387 W Bartses  
 "Joseph [Julia] chauff h 1895 2d S W  
**Radabaugh Beatrice student City Hosp h 34 Arch**  
 "Bessie wks Goodrich h 922 Bloomfield ave  
 "Forest h 69 Lake  
 "Geo W [Bessie L] wks Firestone h 1134 Pig Falls av  
 "Holly M h 1240 Grant  
 "Howard F [Thelma A] wks Ohio Insulator Co h  
 968 Bell  
 "Lawrence W h 703 Harvard  
 "Lemuel E wks Goodrich h 1240 Grant  
 "Opha L [Mary J] h 69 Lake  
 "Mrs Sarah E (wid Peter P) h 1240 Grant  
 "W Pendleton [M E] lettercarrier h 1135 Wilbur ave  
 "Waltman W [Mamie J] wks Goodrich h 703 Harvard  
**Radice Joseph [Anna] h 237 Gale**  
**Radichi Vasil [Miriam] auto parking 21 E Bartses h**  
 same  
**Radacsovski Mary wks Goodrich h 1050 Neptune ave**  
 "Peter [Anna] wks Firestone h 1050 Neptune ave  
**Radak Chas student h 853 Huron**  
 "Lmrl [Mary] wks Galat P Co h 557 Huron  
 "Julius [Sophia] h 553 Huron  
 "Julius jr student h 853 Huron  
 "Robt student h 405 Livingston  
 "Saml [Helen] h 405 Livingston  
 "Wilmar h 405 Livingston  
**Radarm Betty h 505 Douglas**  
 "David h 505 Douglas  
 "Saml [Fannie] h 505 Douglas  
**Radanof Alfred L [Elizabeth] wks Goodrich h 890**  
 Boulevard apt 2  
 "Chester E [Dorothy M] asst mgr Ak Jewelers Sup  
 Inc h 619 1/2 Johnston apt 2  
 "Clarence A [Marguerite J] wks Goodrich h 751  
 Corlie  
 "Evelyn M clk Goodrich h 2338 18th S W  
 "Joseph W (Lust Market & Carroll Service Station)  
 h 2338 18th S W  
 "Mrs Mathe (wid Chester) h 2338 18th S W  
 "Robt V wks Goodrich h 2318 18th S W  
**Radanov Mrs Pearl (wid Liza) gro 241 Kelly ave h**  
 1346 Markle  
 "Saml wks Thos Phillips Co h 1346 Markle  
**Radan Dorothy A wks 82 Custerion ave**  
 "Frances P student h 156 Hyde ave  
**Ridcliff A Louise student r 846 Adeline**  
 "Peitha wks Goodrich r 1211 Wilbeth rd

# THE DAUNTLESS PLUMBING & ELECTRIC CO. 18-22 E. State St. PHONE 8109

PLUMBING, HEATING AND ELECTRICAL CONTRACTORS Franklin 8109

1108

BURCH DIRECTORY CO'S

## RADCLIFF

Clarence D wks Goodyear h 569 Beacon  
 " Corda P wks Goodrich h 1552 Woods rd  
 " Dorsely L [Lelah M] wks Buxbaum Co h 485 Blanche court  
 " Harold A usher Royal Theatre h 485 Blanche ct  
 " Harvey [Maxine E] musician r 722 Harvard  
 " Ira L printer Firestone h 559 Beacon  
 " Mrs Pearl [wid Chas] h 559 Beacon  
 " Price E [Ethel M] wks Goodyear h 350 Chittenden  
 " Ralph D h 1038 Marion pl  
 " Thos S musician r 50 E Emerling ave  
 " Virgil E [Romelia N] r 846 Adeline  
 " Wm D h 485 Blanche ct  
 Radcliffe Chas W [Gaynol L] wks Goodrich h 114 Willis ave apt 1  
 " Clarence D [Mary L] formn Goodrich h 151 E Mapledale ave  
 " Paul [Daisy] wks Goodrich h 151 E Mapledale ave  
 Radde Henry B [Letty L] mach h 551 Madison ave  
 Raddish Mrs Eva wks L E Shunk L P Co r 172 Gertrude  
 " Stephen [Alice] wks Goodyear h 213 Eastland ave  
 Radekin Ernest T [Ruth E] sub sta opr Ohio Edison Co h 313 1/2 S Arlington  
 Radel Rose A restr 1228 5th ave h 319 N Howard  
 Rademaker's Art Store (C E Fisher) 31 S Howard  
 Rademaker Leo [Marie A] engr h 1135 Herman ave  
 " Violet M h 1135 Herman ave  
 " Wm J h 834 Avon  
 Raden Nancy J supvr Children's Home h 189 Ravine  
 Rader See also Rayder  
 " Agnes wks Goodyear r 1172 Laid  
 " Alonzo G h 1174 Mercer ave  
 " Ancei wks Buxbaum Co h 15 Devonshire dr  
 " Brenton R [W Louise] wks Advance Rubber Co h 2146 East ave  
 " Dick B [Janie E] wks Gen T & R Co h 15 Devonshire dr  
 " Donald P student h 1311 Junior ave  
**RADER FRANK J** [Alma H] dental surgery and general dentistry 1516 1st-Central Tower Phone HE-9912 h Montrose O Phone Copley Exchange  
 " Harold [Susan I] carp h 491 Larkin ave  
 " Harry junk dr h 383 Orlando ct  
 " John [Florence] h 235 W Thornton  
 " John [Marie] wks Firestone r 650 Cole ave  
 " John F [Elizabeth J] asst supt Prud Ins Co h 550 Avalon ave  
 " Joseph J [Elizabeth M] ptmkr h 675 Dan  
 " Lewis M student h 253 Steiner ave  
 " Mrs Mable J wks Goodrich h 253 Steiner ave  
 " Margaret wks Firestone r 1140 Himman ct  
 " Marshall D h 1331 Junior ave  
 " Mildred L student h 16 Devonshire dr  
 " Ora h 304 Wooster ave apt 7  
 " Ralph A [Mabel] agent Toledo Scale Co h Cleveland O  
 " Ralph E [Rena B] wks Goodyear h 1457 Honoble ave  
 " Russell wks Goodyear r 3 Goodyear blvd  
 " Virgil E h 1331 Junior ave  
 " Wm A [Retta A] wks Goodyear h 1331 Junior ave  
 Raderstorff Chas A [Mary M] clk THE M O'NEIL CO h 712 Storer ave  
 " Chas A jr student h 712 Storer ave  
 Radford Basil S wks Goodrich r 1225 S Main  
 " J Robert [Thelma] slsmn J Koch Co Inc h 2153 21st S W  
 " Wm A [Elsie M] wks Goodrich h 975 East ave  
**RADIANT PRODUCTS Inc**, M F Slapp pres J H Miller vice pres A C Dick sec and treas mfrs of gasoline and kerosene lamps lanterns and iron radiant heaters oil burning room heaters and water heaters 600 S High cor E Bartses, Phone HE-9171  
 Radic Peter wks A C & Y Ry r 297 Kline ave  
 Radich Adam [Theresa] wks Armour & Co h 188 E Voris  
 " Frank r 156 Ira ave  
 " Nick [Milka] wks Firestone h 207 W Wilboth rd  
 " Stephen wks Lincoln R Co h 207 W Wilboth rd  
 Radicke Walter wks Goodrich r 772 Mallison ave  
 Radicke Gertrude elev opr 1st-Central Tower  
 Radio Repair & Service Co (C D Gahanan H W Hauenstein) 1013 N Main  
 " Sales & Service Co (G H Weirnick) 1161 S Main  
 " Service Shop (J W Mintz H E Nerhood) 48 S Summit  
 Radisa Alexander h 307 Lloyd  
 " Michael [Julia] wks Goodrich h 307 Lloyd  
 Radish Chas [Viola] restr 133 N Case ave h 135 same  
 " Della wks Goodrich h 1123 Johnston

## RADISH

" Henry [Eva E] h 858 Yale  
 " John [Theresa] wks Ak Candy Co h 858 Yale  
 " Saml [Zorka] h 1123 Johnston  
 Radivoj Julia h 105 N Canal  
 " Mrs Mary smstrs Goodwill Ind Inc  
 " Rudl [Nata] lab h 105 N Canal  
 " Stephen h 105 N Canal  
 Radjes Nicholas wks Goodyear h 1010 Lane  
 Radke Joseph S [Clara E] wks F H Sours & Sons h 484 W Wilboth rd  
 Radley Mrs Dossia [wid Adkin] h 1184 Niagara ave  
 " Stanley [Blanche] wks Goodyear h 1232 Pond View  
 Rado Elsie B student h 746 Miami  
 " Mrs Julia h 746 Miami  
 " Otto J truck dr h 746 Miami  
 Radoichn Gavra [Fina] tailor 398 E South h same  
 " Marion clk S S Kresge Co h 398 E South  
 " Martha clk S S Kresge Co h 398 E South  
 " Sylvester wks R H Frelax Mfg Co h 398 E South  
 " Zorka student h 398 E South  
 Radonski Mrs Rose [wid Walter] h 805 Kling  
 " Walter student h 805 Kling  
 Radosaveev Mrs Milica wks Goodrich h 1237 Allendale  
 Radosavich Catherine h 644 Douglas  
 " Theodore [Sophia] h 644 Douglas  
 Radosovich Milan [Kathryn J] h 295 Lloyd  
 Radovlan Stephen route mgr Jewel T Co Inc h 1116 Grant  
 " Stephen Jr slsmn r 1116 Grant  
 Radtke Fillwood L [Edith R] vice pres and sec Akron Sash & Door Co h 112 Atlas  
 " Reinhold [Bertha] h 370 Chittenden  
 Radu Danl [Helen] wks Goodyear h 940 Clark  
 " Mary A student h 940 Clark  
 " Peter h 940 Clark  
 " Sylvia A clk Kresge Co h 940 Clark  
 Radvany Eugene [Mollie] h 244 Kelly ave  
 Radwany Catherine E h 697 Mallison ave  
 " Mrs Elizabeth [wid Stephen] h 697 Mallison ave  
 " Elizabeth I wks Firestone S P Co h 697 Mallison ave  
 " Leslie S h 697 Mallison ave  
 " Stephen P wks M O'Neill Co h 697 Mallison ave  
 Radwojczak Doban h rear 142 Gertrude  
 Raeback Mrs Mary J cook r 23 N Forge  
 Raeburn Danl [Isabel] asst mngt Rutledge D Co No 9 h 501 S Main apt 1  
 Raef Sylvester E [Marion] with U S Navy Recruiting Sta r 109 Gale  
 Rafed Mrs Catherine M h 9053 Bellows  
 " Clarence pressdr Sup P & L Co h 1014 Johnson  
 " Fern B wks 528 Merriman rd  
 " Jackson W tchr h 722 Iona ave  
 " Wm C [Florence] wks Firestone h 722 Iona ave  
 Raff Bruce W [Eva B] with H Ferbstain h 206 Storer  
 " Emma S clk THE M O'NEIL CO h 489 Newell ave  
 " Geo H [Helen] wks Eric R R h 2110 6th S W  
 " Mrs Lenora B [wid Ora] h 1100 Florida ave  
 " Wm B student h 489 Newell ave  
 " Wm H [Bessie B] [Arlington Feed Co] h 489 Newell  
 Raffath Bert A [Helen E] slsmn Ak P Milk Co h 741 Iona ave  
**RAFFATH FRED N** [Florence J] sec and treas Akron Typesetting Co h 1160 Cadillac blvd Phone HE-7037  
 " June M student h 1160 Cadillac blvd  
 Raffensberger Mrs Grace [wid Saml F] wks H G Wolfsbarger h 18 W Miller ave  
 " Marian L student h 18 W Miller ave  
 Rafferty Mrs Cella R [wid John J] wks Goodrich h 2091 6th S W  
 " J Carl [Nora] barber 465 Allyn h 1135 Hinman ct  
 " Patrick [Myrtle M] wks Goodyear h 61 Weeks  
 " Paul h 361 Weeks  
 " Rita M student h 2091 6th S W  
 " Thelma h 361 Weeks  
 " Wm A student h 361 Weeks  
 Rafter John chem h 268 Alhambra way  
 Raful Bernard [Dora] (Rialto Theatre) h 1018 Della ave  
 " Frank dep bailiff Muni Court h 1018 Della ave  
 " Roslyn h 1018 Della ave  
 " Saml [Hannah] opr Rialto Theatre h 336 Madison  
 Ragan Mrs Anna [wid Andrew] h 2211 4th S W  
 " Myrtle H h 1442 Chippewa ave  
 " Robt C [Brook] wks Mohawk R Co h 461 S Arlington  
 " Robt G wks Goodyear h 1442 Chippewa ave  
 Ragans Mrs Mark wks L E Shunk L P Co h 820 Brown  
 Rager Danl J [Helena E] h 934 Putkin ave  
 " Elmer H [Grace A] auto mech h 272 Dennison ave

Main Store  
 373 S. Main St.  
 Akron, O.

**W. D. TURNER**  
**WALL PAPER CO.**

Branch  
**WALL PAPER**  
**PAINT, LINOLEUM** 219 N. Second St  
**WINDOW SHADES** Barberton, O.

# The D. W. KAUFMAN REALTY CO. REALTORS

PHONE HEmlock 8137

AKRON CITY DIRECTORY

1109

## RAGEE

" Frank C [Prudence A] wks Quaker O Co h 797 Thayer  
 " Harvey B [Rose] wks Ak Lnggraving Co h 750 St Clair  
**Ragga** Walter wks Armour & Co r 642 Gridley ave  
**Ragle** Paul G [Charlotte B] lettercarrier h 1425 E Tallmadge ave  
 " Paul G Jr student h 1425 E Tallmadge ave  
**Ragon** Mrs Dora J (wid John) h 105 Price pl  
**Rahm** Claudine (Claudine Beauty Shoppe) h Kent O  
**Rahner** Clarence V [Grace] h 106 N Arlington  
 " Frank V [Mary A] engr B & O R h 106 N Arlington  
**Rahrig** Joseph h 638 Brown  
**Rala** Alfred A [Ruth M] wks Miller R Co h 119 1/2 E York  
 " Mrs Frances (wid Frank) h 433 Delmar ave  
 " Mrs Ruth M (Ruth s Beauty Shoppe) h 148 1/2 York  
**Raldor** Milan L student h 510 W Waterloo rd  
 " Peter I [Catherine C] wks Firestone h 510 W Waterloo rd  
 " Walter S student h 510 W Waterloo rd  
**Raldy** Edw J asst dept chief clk B & O R R h Hotel Akron  
**Rales** Mrs Helen R asst clk City Council h 424 Rhodes  
**Ralford** James [Evelyn] h 1185 7th ave  
**Railing** Robt J [Gertrude D] wks Goodrich h 1177 Neptune ave  
**Railroad** Perishable Inspection Agency R W Spear dist insp 85 S Summit  
**Railway** Express Agency Inc C A Thomas agt 130 E Mill  
**Rainbolt** Claude J [June] wks Goodyear h 375 Malacca  
 " Claude J Jr [Thelma] wks R-C-A Rubber Co h 272 Darrow rd  
 " Lenora M student h 375 Malacca  
**Rainbow** Sandwich Shop (G A Prift) 78 S Howard  
**Rainer** Fred L [Anna O] slsmn Ohio Ed El Shop Co h 967 Boulevard  
 " Jesse A asst Dr B H Gillespie h 967 Boulevard  
 " John L student h 967 Boulevard  
 " Roy [Flora] barber J A Seminario h 320 Park  
 " Van T [Viola E] wks Mohawk R Co h 443 Lucy  
**Raines** Benj F [Edna] wks Goodrich h 1425 California  
 " Chas H [Edith M] wks Ak Lamp Co h 324 Locust  
 " Mrs Eula L (wid Roy E) clk Yeager Co h 966 Dan  
 " Cuedry G [Elsie O] wks Goodyear h 1713 Shaw ave  
 " J Sherman [Violet] wks Goodrich r 2122 9th S W  
 " Jewel C h 966 Dan  
 " Joseph wks Goodrich h 59 S College  
 " Lester [Verna C] slsmn Ak P Milk Co h R D 3  
 " Orville V [Osie H] wks Firestone h 429 W Waterloo road  
 " Rubv wks 390 Merriman rd  
 " Thos wks W J Peck r 505 Rentschler ct  
 " Walter [Annie G] wks Gen T & R Co h 1557 E Market  
 " Wilbur [Evelyn] wks Goodyear h 1043 Kling  
 " Wm F [Vera I] wks Firestone h 1294 Burkhardt ave  
**Ralney** C Evelyn I student h 909 Himmel  
 " Mrs Freddie L h 97 E North  
 " Helen student r 1134 Herberich ave  
 " Joseph G [Esther C] lab h 219 Glasgow ave  
 " Leslie S [Mary V] wks Water Wks h 909 Hammel  
 " Paul Z h 909 Hammel  
 " Robt B [Minnie D] h rear 115 Akers ave  
**Rains** Newton J bus opr h 1137 East ave  
 " Robt C [Mae A] barber 899 S Main h 114 Bachtel av  
 " Roscoe N [Helen N] wks Goodyear h 1830 Goodyear bldg  
**Rainsberger** Chas B drugs 1269 Copley rd h 1267 same apt 2  
**Rainski** Felix [Barbara] wks Goodrich h 290 Melbourne ave  
 " Michael J student h 290 Melbourne ave  
**Raipsteln** A Hyman customers mntn E A Pierce & Co h 367 Hillwood dr  
 " Frank h 22 N Walnut  
 " Louis [Ada] h 22 N Walnut  
**Ralrick** Clarence F [Anastasia F] barber h 978 Douglas  
 " J Francis lab h 878 Douglas  
 " Mary E h 878 Douglas  
 " Pauline H student h 878 Douglas  
**Rais** Goldie student h White Pond dr  
 " Nick F [Magdeline] with City Baking Co h White Pond dr  
**RAISBECK JABEZ** J [Ameta R] vice pres and mgr Kramer Clothing Co h 688 Crestview ave Phone FR-6032

## RAISON

**Raison** Mrs Anna (wid Roy J) h 397 Spicer  
**Raiter** John h 499 Gridley ave  
 " Joseph h 499 Gridley ave  
 " Mary h 499 Gridley ave  
 " Paul [Anna] h 499 Gridley ave  
**Rajchevich** Joseph [Josephine] wks Firestone h 1211 Marcy  
**Rake** Bernard G [Mabel I] with Ak Trans Co h 920 Chabker  
**Rakle** Paul student h 143 Spring  
 " Teso [Philomena] h 143 Spring  
**Raklich** Helen waitress h 142 N Forge  
 " James [Jean] wks Goodrich h 141 Mustill  
 " Michael student h 798 Commins  
 " Saml wks Saml Silaski h 798 Commins  
 " Mrs Sarah (wid Frank) h 798 Commins  
 " Theodore student h 142 N Forge  
 " Walter wks Armour & Co h 798 Commins  
**Raligh** Bertha wks 441 E Buchtel ave  
 " Chas E [Ruth] slsmn h 317 Pine  
 " Curtis P [Ruth M] (Raligh & Smith) h 576 Dorchester rd  
 " E Jean student h 576 Dorchester rd  
 " Margaret r 97 Broad  
 " Michael J [Rose L] h 106 Broad  
**Raleigh & Smith** (C P Raleigh, Wm Smith) restr 1155 E Market  
**Rales** Leon [Mary] barber C Hafner h 701 Bell  
 " Moses [Rosa] tailor Cut Rate C & C h 701 Bell  
**Raley** Mrs Lenora M stenog R M Pierson h 663 Payne ave  
 " Rowan H [Anna D] wks Goodyear h 1286 Laird  
 " Thelma clk h 1079 Laird  
**Ralston** Bertrand A [Nina K] h 81 N Adolph ave  
 " Earl L [Gladys E] mach Ak Std M Co h 719 Gem av  
 " Henry P [Oma C] wks Goodyear h 701 Ivy ct  
 " Josiah J [Jessie F] clk A & P Tea Co h 1035 Nevin  
 " Ralph N dr Lyman-H L Co h 808 McKinley ave  
 " Robt G clk Stein s Pharmacy No 6 h 1024 McKinley  
 " Russell h 1023 Annadah ave  
 " Susanne clk Fnt Mfg Co r 280 Grand ave  
 " W Clarence [Margaret J] dr W F Wright Co h 1023 Annadah ave  
 " Wm E student h 808 McKinley ave  
**Ramal** Nick P [Elizabeth] news dir h 240 Albany ave  
**Rambacher** Francis R h 1079 Princeton  
 " John I [Blanche O] (Distillata Service) h 1039 Princeton  
 " Lawrence L [Edith C] axt Prud Ins Co h 731 E Tallmadge ave  
 " Mary J h 1029 Princeton  
 " Sylvester J [Harriet I] slsmn h 546 Carroll  
**Rambo** Chester W h rear 175 W Exchange  
 " Wm F [Rose C] molder Wise F Co h rear 175 W Exchange  
**Rameck** Edmund W [Mae] bksmnth h 45 Kent  
**Ramella** Mrs Katie h 381 N Howard  
**Ramello** Mark [Carrie] lab r 466 Bell  
**Ramsey** Henry H [Mamie H] barber 775 S Arlington h s s Evans ave  
 " John B [Edna M] biker Wonder R Co h 1114 Sawyer  
 " Milford V [Mary F] barber H H Ramey h s s Evans  
**Ramleone** James h 1120 Grant  
 " Mrs Jennk (Gem Theatre) h 1120 Grant  
 " John [Anna] wks Goodrich h 1060 Neptune ave  
 " Joseph R [Julia] truck dr h 1219 Collinwood ave  
 " Louis A h 1219 Collinwood ave  
 " Philip P [Jennie] h 1120 Grant  
 " Philip P Jr h 1120 Grant  
**Ramley** Robt r 214 E Market  
**Ramlow** Geo E h 1203 Dietz ave  
 " Mrs Maule L (wid Ernest) h 1203 Dietz ave  
**Ramm** Mrs Georgia M (wid Geo D) h 877 Davis  
**Rammyz** Lewis [Kathryn] h 191 Ravine  
 " Pete [Julia] h 442 Selzer  
 " Saml student h 191 Ravine  
 " Stephen [Anna] wks Gen T & R Co h 191 Ravine  
 " Stephen jr contr h 191 Ravine  
 " Wm student h 191 Ravine  
**Ramona** Ponj [Boulah] barber h 249 W Bantges  
**Ramos** Joseph D [Grace M] engr O B Tel Co h 1190 Dayton  
**Ramoska** Algor student h 926 Lane  
 " Joseph [Mona] wks Goodyear h 926 Lane  
 " Louise student h 926 Lane  
**Ramp** Frank P [Anna C] mach Goodyear h 67 S Arlinkton  
**Rampanelli** Amilia H seamstress Schwartz Furriers h 1066 W Market  
 " John A r Portage Hotel

ROSE HILL BURIAL PARK  
 PERPETUAL CARE MODERATE PRICES

W. Market St. Ext.  
 Beyond Fairlawn  
 Phone HE-8316

# Always ask for BURKHARDT'S BEER

1110

BURCH DIRECTORY CO'S

## RAMPANELLI

" Mary L h 1066 W Market  
 Rampe John F with Goodrich r 105 Fir Hill  
 Ramser Henry F (Della C) wks Firestone h 787 Allyn  
 Ramsey Mrs A Ruth waitress **THE M O'NEIL CO** h  
 426 Pine  
 " Agnes h 735 Bisson ave  
 " Arch H [Jean] clothes pressing 1101 4th ave h 363  
 S Arlington  
 " Bryden bgem Union Depot h 351 Scott ave  
 " Cecil wks Goodyear h 724 Excelsior ave  
 " Ceola h 651 1/2 Edgewood ave  
 " Chas M wks Goodyear r 145 Fulton  
 " Christy W [Gertrude E] wks Goodyear h 1669  
 Hampton rd  
 " Mrs Dolly M h 396 Cornell  
 " Donald R h 1191 Duane ave  
 " Mrs Frances W h 525 Fernwood dr  
 " Fred T [Cecile J] wks Goodyear h 936 Baird  
 " Geo K slsmn Ohio Edison Co r 450 E Buchtel ave  
 " Geo O [Clara J] wks Goodyear h 307 N Howard  
 " Gordon [Helen] wks Miller R Co h 307 N Howard  
 " Harold installer Kalamazoo Stove Co  
 " Howard porter r 193 Perkins  
 " Howard [Margaret] wks Taylor Swing M Inc h 873  
 Johnston  
 " Ivan S [Emma] wks Goodrich h 706 1/2 Yale  
 " James h 908 Kling  
 " Jean R stenog h 525 Fernwood dr  
 " Jesse O student h 307 N Howard  
 " John W [Minnie] wks City h 1191 Duane ave  
 " Joseph O [Helen M] wks Gen T & R Co h 225 N  
 Hawkins ave  
 " Lilly h 106 Russell ave apt 4  
 " Lindsay E [Irene G] wks Goodrich h 607 Blanche  
 " Mrs M Fern wks Goodyear h 555 Hudson ave  
 " Pearl tchr h 90 Hamilton ave  
 " Ruby wks Goodyear h 724 Excelsior ave  
 " Theodore W clk A & P Tea Co h 1198 Pitkin ave  
 " Thos R [Louise] wks Firestone h 756 Hudson ave  
 " Wm H [Edith B] slsmn h 105 Campbell  
 Ramsire Albert E [Ruth L] mch h 673 Fultz  
 Ramsour Frank H [Lee M] coll h 269 Sheridan pl  
 Ramstahler Louis A [Hazel M] mach h 1110 Harpster  
 Ranabauer Francis student h 2156 7th S W  
 " Frank [Elizabeth] h 2156 7th S W  
 Ranallo Eugene h 1148 Murray ave  
 " Herman [Angelme] h 1148 Murray ave  
 Ranch Maxine clk **THE M O'NEIL CO** h Uniontown O  
 Ranck Adam G h 154 S College  
 Randall Arnold L [Ann M] wks Atlantic F Co h 827  
 Lovers lane  
 " Blanche tchr h 264 W Market apt 109  
 " Chas r 470 W Bowers  
 " Clarence h 1155 Home ave  
 " Dale student h 382 Cornell  
 " Dean A student h 618 Lumiere  
 " Earl A [Olive C] wks Natl Stan Co h 211 Crazz pl  
 " Edgar H [Lora F] h 460 W Bartsus  
 " Edith L h 472 E Buchtel ave  
 " Everett H [Helene R] with Firestone S P Co h 330  
 S Firestone blvd  
 " Ford A usher Palace Theatre h 233 Crazz pl  
 " Frank P [Dorothy] wks Goodyear h r r 961 Home  
 " Fred W [Anna] contr-bldr 961 Home ave h same  
 " Mrs Gannelle S tchr h 86 Rose blvd  
 " Mrs Gertrude S [wid Clarence L] h 119 Meriman rd  
 apt 4  
 " Mrs Helen r Hotel Anthony Wayne  
 " Jack L watchmn Palace Theatre h 233 Crazz pl  
 " James [Ida] h 124 W State apt 2  
 " Joel K [Louise V] h 1453 Oakwood ave  
 " John W student h 827 Lovers lane  
 " Lawrence S [Lois] clk Goodyear h 99 Hawthorn  
 " Lee N clk Non-Pareil Paint Co h 1318 Beardsley  
 " Mrs Leona r 470 W Bowers  
 " Lucretia M h 909 Home ave  
 " Lucretia R tchr h 961 Home ave  
 " Marthella L wks Goodrich h 830 E Crosier  
 " Mason L [Bertha E] h 830 E Crosier  
 " Merrill R ins agt h 460 W Bartsus  
 " Oliver wks Goodyear r 1090 Laird  
 " Saml [Maize] watchmn r 94 Shaker dr  
 " W Stanley [M Bernice] cartoonist h 382 Cornell  
 " Wm E [Dora] h 58 E Cuya Falls ave  
 " Wm E [Florence E] h 1774 Manchester rd  
 Randazzo Ambrose student h 776 Garfield  
 " Mrs Catherine (wid Saml) h 776 Garfield  
 " James [Vita] h w s Massillon rd  
 Randers Andrew D [Esther] h N Portage path ext  
 Randig Joseph G [Mary T] h 233 1/2 James

## RANDLEMAN

Randleman Price h 375 Sherman  
 " Sanford h 375 Sherman  
 Randles Harvey E [Adella M] wks Sciberring R Co h  
 1315 Kohler ave  
 " June F h 1803 Canfield ave  
 " Mrs Mabel M (wid Edward) h 1803 Canfield ave  
 Randol Ava L tchr Hammeil B Univ r 118 Dawes ave  
 Randolph A Rnstus [Dyer L] wks Goodyear h 1716  
 Preston ave  
 " Betty E student h 311 Lookout ave  
 " Bruce C student h 720 Yale  
 " Cecil painter h 56 S College  
 " Cecil F student h 1716 Preston ave  
 " Clarence D [Olive M] carp h 311 Lookout ave  
 " Mrs Esther R h 720 Yale  
 " Kenneth A [Mac] wks Miller R Co h 1350 Curtis  
 " Kenneth H wks Goodyear r 860 Forrest dr  
 " Kenneth K student h 311 Lookout ave  
 " Lanscott wks Summit Bench Park h 720 Yale  
 " Louise tchr h 715 W Market apt 215  
 " Pauline J opr South Ak Beauty Shoppe h 1350  
 Curtis  
 " Warren Jr [Alice] wks Firestone r 671 W South  
 Ranefeldt Jarl [Ellen] wks Reliable Furn Co h 621  
 Talbot ave  
 Raney Chas P [Carrle L] propr Raney Tire Co h 3200  
 W Market  
 " Chas P Co C P Raney prom auto tire repair  
 equipment dealers 524 S High  
**RANNEY TIRE CO** C P Raney propr, I F Jones mgr  
 auto tire repairing Hawkinson Treads applied  
 to good smooth tires 524 S High Phone HE-9229  
 Ranft Jesse H [Oleida C] baker Elite Bkg Co h 942  
 Marion pl  
 Rang Bradford W golf pro h 991 Mercer ave  
 " Chas H [Esther M] h 1271 Andrus  
 " Mrs Dolores M asst Dns Pinkerton h 1124 Rhodes av  
 " Edward F engr h 369 W Chestnut  
 " Ernest L [Lith E] barber P V Elliott h 1267  
 Pitkin ave  
 " Kenneth L student h 1271 Andrus  
 " Lester F [June A] with Piestone h 172 Shelby av  
 " Marie L stenog Holloway Ins & R E Agcy h 991  
 Mercer ave  
 " Raymond L [Helen F] wks Firestone r 406 Spicer  
 " Robt H [Catherine] h 1271 Andrus  
 Range Mrs Gertrude L wks Firestone h 193 Wood-  
 ward ct  
 Ranger Mrs Clara M (wid John N) h 816 Bell  
 " Dorus F [Mildred E] wks Goodyear r 27 Mc-  
 Naughton  
 Ranier Basil [Stella] barber 44 W Long h same  
 " Joseph [Anna] h 142 W Croster  
 Rankinay Michael [Julia] wks Goodyear h 610 Morgan  
 Ranize Saml [Constance] shoe repr 379 Brooklands  
 h 459 Tompkins ave  
 Rank Jonathan J wks Goodrich r 2332 19th S W  
 " Jules J slsmn h 334 Dennison ave  
 " Jules M [Louise] slsmn h 334 Dennison ave  
 " Marcella student City Hosp h 334 Dennison ave  
 Rankin Albert [William M] h 964 Ridgeway dr  
 " Fernlee T h 964 Ridgeway dr  
 " Mrs Clara (wid Geo) h 747 Hazel  
 " Clyde D [Anna C] wks Goodrich h 1018 Coventry  
 " David L [Hazel] slsmn West Motor Inc h 913 1/2 E  
 Market apt 1  
 " Dolores P student h 2019 16th S W  
 " Dorothy A clk Ak Furniture Co h 266 Bowmanville  
 " Elmer J iron wkr h 201 W Chestnut  
 " Elmer M pres Summit Growers Market Co h Hart-  
 ville O  
 " Ernest D [Margaret I] wks Goodyear h 1266  
 Honold ave  
 " Ethel A student h 1266 Honold ave  
 " Floyd T [Hazel M] wks Goodrich h 2049 16th S W  
**RANKIN FRED M** [Grace B] physican and sur-  
 geon 823 1st-Central Power Phone BL-4161,  
 hours 2 30 to 5 and 7 to 8 p m h 1166 W Sunset  
 View dr Phone UN-2744  
 " Grace clk Ak Credit B Inc h Uniontown O  
 " Harold E [N Alice] baker h 1230 Valdes ave  
 " Harvey lab h 315 W Chestnut  
 " Mrs Hazel P clk Summit Co Relief Adm h 847  
 Chester ave  
 " J Robt slsmn Furnas I C Co h R D 4  
 " James A [Emma V] r 58 Vesper  
 " James F [Mattie B] carp Twin Coach Co h 833  
 Keeney

**THE EVANS AGENCY CO.** General Insurance  
 335 and 337 S. MAIN STREET



# THE N. H. PORTER CO. PHONE 8413

Interior and Exterior Painting, Decorating, Artcraft, Paper Hanging, Cleaning

AKRON CITY DIRECTORY

1111

## RANKIN

" John W [Ruth I] auto rep. 817 Sumner h 825 same  
 " John W jr mech J W Rankin h 825 Sumner  
 " Karl A [Sarah A] wks Goodyear h 266 Bowmanville  
 " Lawrence K student h 1599 Hillside ter  
 " Leroy A student h 964 Ridgeway dr  
 " Mary E student h 1018 Coventry  
 " Mrs Mittie E (wid Jeff D) h 201 W Chestnut  
 " Paul W wks Goodyear h 1599 Hillside ter  
 " Ray C wks South St Auto Wrecking & Towing Co h 825 Sumner  
 " Robt student h 847 Chester ave  
 " Roy B mech J W Rankin h 825 Sumner  
 " Stanley W [Florence M] clk Ohio Ed Co h 761 1/2 Buechel ave  
 " Walter Y [Bessie M] wks Goodyear h 1599 Hillside ter  
 " Wm F [Naphia E] wks Goodyear h 1553 Merrill av  
 Rankin Chas G [Irene C] wks Goodyear h 1439 Sarah  
 " John [Naphia E] wks Goodyear h 829 Thayer  
 Rankov Mike wks Goodrich h 405 W Battlers  
 Rannels Helen L h 125 Spicer  
 " Mrs Midge S (wid Jacob W) h 125 Spicer  
**RANNEY ARTHUR F** [Lillie] mgr real estate div Wm H Evans & Sons Co h 2927 Lee rd (S I V)  
 Rannoch Apartments 28 Locust  
 Ranner Dorothy beauty shop 172 E South h same  
 " Joseph [Verna D] h 472 E South  
 Ransaw Chas H [Bertha M] wks Int Mtz Co h 774 Dayton  
 " Harold C student h 774 Dayton  
 Ransdell Cincy H [Ruth I] wks Goodyear h 1115 Laird  
 " John A h 354 Vanman  
 " John B [M Louise] wks Goodyear h 1115 Goodyear bldg  
 " Lacey A [Margaret I] 2st Prod Ins Co h 522 Morning View ave  
 " Lucia W [Jewell] wks Quaker O Co h 171 Vanman  
 " Marie I 58 S Arlington  
 " Marvin [Verna D] cook h 559 N Main  
 Ransford Elizabeth A h 1318 E Archwood ave  
 " Roy E [Lena K] wks Goodrich h 1315 E Archwood ave  
 Ransler Sylvester [Lottie] wks Goodyear h 366 Sumatra ave  
 Ranslow Stephen Lib r 904 E Exchange  
 Ransom Julius [Irene] Y M C A h 356 Brownhsh et  
 Ransom & Randolph Co H C Heck mgr dental supplies 903 Akron S & L Bldg  
 " Richard I [Bessie] painter Mayflower Hotel h 465 Clover  
 " Saml h 186 Furnace  
 Ransphei Harrison D [May E] supt. Goodyear h 1390 Eastwood ave  
**RANSOWER CHARLES F** [Rose C] mgr Metropolitan Life Insurance Co 534 S Firestone bldg Phone FR-0962  
 Ransweiler Donald P student h 1045 Cadillac bldg  
 " Ford A [Bertha I] pres Square Deal Electric Co h 1045 Cadillac bldg  
 " Raymond A h 1045 Cadillac bldg  
 " Robt W h 1045 Cadillac bldg  
 Ranzin Mark trucker A C & Y Ry  
 Rapant Frank J [Rose J] wks Firestone h 607 Bell ave etc  
 " Mrs Katie (wid Michael) h 664 Fern  
 " Michael student h 664 Fern  
 Rapatski Frank h 567 Berkhoff  
 " Frank G h 567 Berkhoff  
 Rapo Chas C [Ida Lou] mech Mabey Motor Co h 511 Alvin pl  
 " Edward A [Katie] wks Goodrich h 1255 Pardsley  
 " Jack W h 1255 Pardsley  
 Rapier Frank watch repair h 584 Sharon  
 " Robt W [Irene B] mach Firestone h 591 Marview  
 Rappell Florence M h 35 Tankham rd  
 Ramp Donald H student h 762 Wall  
 " Mrs Elizabeth (wid Wm F) h 519 Julian ave  
 " Ernest A [Marjorie E] wks Firestone h 475 Bacon  
 " Eugene G [Jennette L] wks Goodyear h 1187 Murray ave  
 " Geo P wks Goodyear h 865 N Main  
 " Harold W [Gertrude] motor trucking h 762 Wall  
 " Harry W student h 762 Wall  
 " Mrs Jennie C h 992 Nome ave  
 " Joseph H [Minnie C] slsmn h 765 Elm  
 " Mrs Monica (wid Valentine) h 257 W South  
 " Russell H [Mary L] watch repr h 316 Julian ave  
 Rappelt John G [Clara I] h 252 Pioneer  
 Rardin Mrs Bessie h 478 Gridley ave

## RARDIN

" Clarence L [Bonnie M] mgr Peoples S Drug No 124 h 1437 Hite  
 " Clyde D [Fay M] contr h 646 Plum  
 " Fred L [Cecelia] contr h 698 Garry rd  
 " Dick D [Cristall] atm shovel opr h 612 Lastland  
 " Mrs Mabel (wid Harry S) h 356 Easthand ave  
 " Marshall C [Helen L] h 1545 Tonawanda ave  
 " Ned student h 1545 Tonawanda ave  
 " Walter C [Florence A] contr h 727 Fraze ave  
 Rardon Okla [Edith] wks Firestone h 1111 Victory  
 " Wm H [Leila M] wks Goodyear h 1131 Victory  
 Rarvey Mrs Norma A (wid Frank L) 204 Palmyra av  
 " Raymond E wks Goodrich h 201 Palmyra ave  
 Rarick Clarence W [Sarah E] clk State Liquor Store h 1184 Neptune ave  
 " Florence E clk Firestone h 1199 Dietz ave  
 " J Walter [Minnie M] investigator Ohio State Ind Com h 1199 Dietz ave  
 " Jack picker **THE McNEIL CO** h 131 Frederick av  
 " James C student h 605 Landell  
 " John A [Hazel M] wks Goodyear h 605 Landell  
 " Joseph T [Jean] bus opr r 1099 Laurel ave  
 " Ruth A h 1199 Dietz ave  
 " Ruth L student h 605 Landell  
 Rasberry Edgar L [Sadie D] wks Firestone h 466 Lucy  
 " Edwin L h 463 Lucy  
 " Thos C student h 463 Lucy  
 " Wayman R [Gertrude] wks Firestone 1115 7th  
 Rasch Catherine M h 385 Berry ave  
 " Geo O student h 385 Berry ave  
 " Otto C [Theresa L] wks Goodrich h 385 Berry av  
 Raschka Erwin W [Mabel J] credit mgr Armour & Co h 560 Hillwood dr  
 Rasopoulos Theodore [Alexandria] (Golden Dragon) h 603 Baird  
 Rasol Robt [Elizabeth] wks Jewel Tea Co h 711 Javelston ave apt 1  
 Rasold Joseph B [Mary] pro 992 W Lowery h same  
 " Joseph B jr wks Goodyear h 992 W Lowery  
 " Rose h 992 W Lowery  
 Rasold Alphonse [Louise] h 429 Butler ave  
 " Humbert student h 519 Bell  
 " Joseph [Anna] Lib h 549 Bell  
 " Mirco [Anna] wks Goodrich h 304 Sans ct  
 " Vincent [Mary] wks Goodrich h 565 Parkside ave  
 Rasinski Chester wks Miller R Co h 377 Gotham et  
 " Stella student h 377 Gotham et  
 " Mrs Julia (wid Constantine) h 377 Gotham et  
 " Mitchell wks Gen T & R Co h 377 Gotham et  
 Rasnussen Harry A [Irene H] sec and treas Owen-Cochran Coal & Supply Co h 1019 Pickford ave  
 Rasnick Allen C [Glady I] wks Goodyear h 771 Manitou ave  
 " Electric Co W J Rasnick pres C A Keller vice pres Mrs Ethel M Rasnick sec and treas 1157 E Market  
 " Mrs Ethel M sec and treas Rasnick Electric Co h 135 Ansel ave  
 " James E [Blanche] wks Goodyear h 764 Upson  
 " Sport Shop W J Rasnick pres Mrs Ethel M Rasnick sec and treas 1157 E Market  
 " Wm J [Ethel M] pres Rasnick Electric Co and Rasnick Sport Shop h 135 Ansel ave  
 Raso Augustus [Josephine] wks Wonder B Co h 155 Otto  
 Raser Betty E student h 309 Elm Dale ave  
 " Carl W wks Baumgardner P Co h 309 Elm Dale av  
 " Donald J [Wanda M] wks Firestone h 1197 Burkhardt ave  
 " Esther J student h 599 Elm Dale ave  
 " Geo P [Alice] painter h 606 Carroll  
 " Mrs Nellie E (wid Harry E) nurse h 100 Elm Dale  
 " Robt J [Luc A] with Ohio Ed Co h 309 Elm Dale av  
 " Robt P clk Ohio Ed Co h 309 Elm Dale ave  
**RASP RAYMOND C** [Marion R] mgr General Electric Supply Corp h Akron Kent rd Tallmadge O Phone MA 511  
 Rasmussen Arthur S [Bertha A] wks Goodyear h 1559 Hampton rd  
 Rastetter Mrs Clara A (wid Joseph) h 108 E Market  
 " Irene waitress Silver D Co h 111 W Exchange  
 " Jack E [Bertha] wks Goodyear h 1381 E Market  
 " Norman J wks Goodyear h 1381 E Market  
 Rastovsky Fred h 270 E Emeling ave  
 " Louis [Christina] wks Plotkin Mattress Co h 270 E Emeling ave  
 " Stephen wks Orn I W Co h 270 E Emeling ave  
 Rataj Joseph A [Edna A] wks Goodrich h 1018 Harrison ave

**The Bankers** **GUARANTEE** **Co. INVESTMENTS**  
 Title & Trust

# THE COMMERCIAL PRINTING & LITHOGRAPHING CO.

FORMS ✓ BINDERS ✓ BLANK BOOKS  
STATIONERY ✓ BONDS ✓ STOCK CERTIFICATES

1112

BURCH DIRECTORY CO'S

## RATCHFORD

Ratchford Thos J (Cath M) wks Goodrich h 701 T Voris  
Ratchiff Evelyn h 690 Douglas  
" Gerald N student h 690 Douglas  
" Henry (Elizabeth) h 397 Howe  
" Jerram F (Sara A) super Goodyear h 584 E Jca  
" John F (Carrie A) h 222 Russell ave  
" Mrs Marie (wid Howard) h 690 Douglas  
" Robt V (Elsie) opr Ideal Theatre h 397 Howe  
Ratchliffe A Irene clk Firestone h 2211 9th S W  
" Doris J student h 202 Newton pl  
" Edward G h 202 Newton pl  
" Gladys S clk Ent Mfg Co h 202 Newton pl  
" Robt L (Martha S) with Gen T & R Co h 202 Newton pl  
" Roberta L student h 202 Newton pl  
" Mrs Sarah (wid John R) h 2211 9th S W  
Rath John A (Ella) barber Rohleder & Fritsch h 1010 Berwin  
Rathviz Saml wks Firestone r 546 Noble ave  
Rathbourn David h 1146 Laird  
Rathbun Alan E (Dorothy S) sis engr Firestone h 574 Glendora ave  
" B Paul (Mary E) stamm h 864 Florida ave  
" Bros (Warren and E J) painters 418 E South  
" Carl J (L Mae) (Rathbun Bros) h 212 W Crosier  
" Geraldine E h 864 Florida ave  
" Gordon P wks Peoples D Co r 265 Ida ave  
" Leo L (Emogene M) painter h 787 Packard dr  
" Pauline V student h 864 Florida ave  
" Warren (Emma M) (Rathbun Bros) h 418 E South  
" Wm W (Fannie I) h 23 Vesper  
Rath August (Anna) h 298 Torres  
Rathskeller of Akron Inc C K White pres C I Witwer vice pres L G Witwer sec and treas restr 113 S Main  
Ratkovic John h 871 Springdale  
" Murv h 871 Springdale  
" Mike (Dora) h 871 Springdale  
" Nick h 871 Springdale  
Ratkovitch Milo (Alice D) tech h 81 Aqueduct  
Ratliff Curvel A (Creole) wks Goodyear h 1865 Marks  
" Harry R (Una C) wks Goodrich h 1326 Roslyn av  
Ratta Geo B (Bertha L) driver Natl Ref Co h 482 E Tallmadge ave  
Rattensperger Henry h 1151 Harpster ave  
Ratzer Boyd wks Goodrich r 48 E Archwood ave  
" Jacob A (Clara I) wks Goodrich h 1254 Lily  
Ratzow Chas A bookbinder h 687 Cuyahoga  
" Mrs Cynthia (wid John F) h 740 Harvard  
" Robt C (Julia) grower Flowerland Inc h 710 Harvard  
" Ruth M nurse Dis Ulrich & Miller h 740 Harvard  
Rau Christian A (Eliza) wks Firestone h 1899 Oakes dr  
" Elsie student h 1899 Oakes dr  
Raubenstraw Chas W (Loretta A) painter Shell P Corp h 1273 Neptune ave  
" Wallace M student h 1273 Neptune ave  
Rauber Louis R Goodyear h 568 StLeger ave  
" Walter E (Dona R) engr Goodyear h 568 StLeger  
Rauh Betty I student h 193 W Buchtel ave  
" Donald h 382 Talbot ave  
" Frank (Eva) mach h 2816 Short  
" Geo (Mary) h 466 Grant  
" Geo (Theresa) wks Firestone h 1190 Wilbur ave  
" Harold (Ruby) wks Goodveu h 1172 I Market  
" Jacob lab h 466 Grant  
" John W (Helen T) wks Goodyear h 193 W Buchtel ave  
" Joseph h 804 Sunnyside ave  
" Joseph (Mass) bksmith Natl R M Co h 346 Fountain  
" Joseph (Mary) wks Goodrich h rest 625 Washington  
" Mary L h 193 W Buchtel ave  
" Thos R student h 193 W Buchtel ave  
Rauckhorst Albert J (Rose C) wks Goodrich h 1905 15th S W  
" Mrs Anna C (wid Geo J) h 2193 20th S W  
" Clarence H (Brown Horse Tavern) h 2193 20th S W  
" Donald A student h 131 West over dr  
" Edward H (Ann F) mkr Kenmore Citizen h 850 Florida ave apt 4  
" Geo A (Grace D) plbr 113 Westover dr h same  
" Geo J with G A Rauckhorst h 133 Westover dr  
" John D clk h 133 Westover dr  
" Joseph T wks W T Swenson h 133 Westover dr  
" Mrs R student h 133 Westover dr  
" Richard L (Margaret M) wks Goodrich h 777 Montant ave  
" Theresa C wks Goodrich h 2193 20th S W  
" Wm J with G A Rauckhorst h 133 Westover dr  
Rauclbaugh Loyd C with Wayne Services h 79 Shelby

## RAUDEBAUGH

" Stanley R (Gertrude F) mgr Wayne Services h 79 Shelby ave  
Rauh Cornelius A (Helen M) chemical engr M A Knight h 502 Avalon ave  
Raulfs Edna M h 679 Cuyahoga  
Raupach C Lee wks DeWitt M Co h 1721 Ford ave  
Rausch August A (Grace A) meats 630 S Main h 718 Canton rd  
" Chas E (Anna I) (Geo Rausch & Son) h 348 High Grove bldg  
" Clarence G (Ethel C) acct 510 Metropolitan Bldg h 506 Dorchester rd  
" Cyrus H (Irene C) with Goodrich h 464 Oxford ave  
" Emma B student h 555 Patterson ave  
" Geo & Son (Geo C and Chas E) meats 210 E Center  
" Geo A student h 718 Canton rd  
" Geo C (Emma R) (Geo Rausch & Son) h 2755 Trenton rd  
" Mildred E student h 555 Patterson ave  
" Perry C student h 348 High Grove bldg  
" Robt G student h 718 Canton rd  
" Walter G (Mina G) slsmn W D Turner W P Co h 555 Patterson ave  
Rauschenberger Frank E (Lena M) Int dec h 975 Della ave  
" Fred M (Ellen A) drftsman h 1212 Herman ave  
" Harriet D student h 2115 13th S W  
" John A (Emily) wks Goodrich h 2115 13th S W  
Rausevic Dessie h 547 Brown  
" Helen h 547 Brown  
Rauzon Dorothy student h 1024 Chinook ave  
" Geo h 1024 Chinook ave  
" Helen h 1024 Chinook ave  
" Marko (Anna) wks A C & Y Ry h 1024 Chinook ave  
" Stephen h 1024 Chinook ave  
**RAVENNA FURNACE CO** (J R Mitchell) furnace dealers and repairing sheet metal work, roofing and spouting 512 D Cuyahoga Falls ave Phone WA-7614  
Ravenscroft Emma L wks Ak Porcelain Co h 1273 Brown  
" Harvey F (Mary J) h 961 Bellows  
" J Albert brklyr h 1273 Brown  
" John H (Thelma L) wks Goodrich h 2719 27th S W  
" Mrs Mary J wks Ak Porcelain Co h 1273 Brown  
" Paul R brklyr h 1273 Brown  
Ravid Saml M (Norma) (Ohio Novelty Co) h 107 Westmoreland ter  
Raw Mrs Hattie M (wid John D) h 317 Rhodes ave  
" Ruth M asst prof University of A h 317 Rhodes av  
" W Carl (Julie M) h 317 Rhodes ave  
Rawdon Edward W (Agnes L) engr B & O R R h 620 Philip ave  
" Helen M lab tech h 620 Philip ave  
" Ira P (Bertha P) wks Firestone h 204 Y I merling  
" Ira P Jr student h 204 E Emmerling ave  
Raw James (Janie) wks Firestone h 9 Gregory ave  
Rawles Sidney H (Purtha) wks Goodyear h 1711 Hampton rd  
Rawley Wm H (Vera E) lab h 1393 Woodburch ave  
Rawling Eustace T (Edna) wks Ak P Milk Co h 1997 12th S W  
" I L auto mech r 363 S High  
" Mrs Josephine (wid Wm H) h 546 Thelma ave  
" Kathleen clk h 1997 12th S W  
Rawlings Creed P (Hazel D) h 343 Vincent ave  
" Oval V (Helen L) dr Knickerbocker W & S Co h 297 Russell ave  
" Thos L (Ruth E) mech Folk Chevrolet Inc h 559 W Exchange apt 5  
Rawlins Edith nurse r 397 W Exchange  
Rawlinson W Lewis (Goldie P) drugs 440 E Market h 1663 23d (C 1)  
Rawluk John (Mary) wks Goodrich h 29 Cole pl  
Rawls Benj H wks Goodyear r 157 W State  
" Benj T (Mary A) wks Goodyear h 454 Eastland  
" Mrs Lottie F (wid Ernest H) r 157 W State  
" Marian E student h 799 Stadelman ave  
" Robt L (Maxa L) slsmn h 799 Stadelman ave  
" Swinton (Alice G) wks Goodrich h 1181 Weiser av  
" Wm P (Faith C) wks Miller R Co r 301 Ira ave  
Rawson Geo W (Margaret E) cost dept Star D M Co h 511 Fibon ave  
" Mary M wks Anderson R Co h 511 Fibon ave  
" Robt E wks Durable Mat Co h 511 Fibon ave  
Ray See also Rea and Wray  
" Albert C punter h 718 Yale  
" Arthur (Margaret) h 241 E North  
" Mrs Beatrice E h 2133 W Buchtel ave  
Ray's Beauty Salon (R H Grenzow) 1204 Akron S & L Bldg  
Ray Mrs Belle gro 31 N Martha ave h same  
" Catherine A h 51 Spruce  
" Catherine L h 217 Glasgow ave

# STETSON HATS ARROW SHIRTS

▲  
AT  
▼



**RAY**

" Chas wks Firestone h 442 Beed ave  
 " David J h 483 Fulmer ave  
 " Mrs Eliza (wid Wm) h 943 Jefferson ave  
 " Mrs Elizabeth h 1624 Furnace  
 " Ernest wks Firestone h 297 Turner  
 " Ernest L [Iona] wks Goodrich h 553 Sheldon av  
 " Esther L h 753 Bulger  
 " Ethel wks Firestone r 903 Grant  
 " Eugene W clk h 41 Cook  
 " Frank elev opr O B Tel Co h Sharon Center O  
 " Frank [Anna] dept mgr Rutledge D Co h 112 Gale  
 " Frank I r 44 E York  
 " Gall E [Helen M] mach h retr 1319 Nestor ave  
 " Geo M [Frances M] wks Goodyear h 1359 Niagara  
 " Glenn S [Nellie M] dr Rogers G & O Co h 370 Bulld-  
 win rd  
 " H Ernest [Ollie M] wks Goodyear h 434 Matthews  
 " Henry [Martha] wks Firestone h 2346 20th S W  
 " Henry K [Marguerite C] wks Goodyear h 995 Le-  
 roy ave  
 " Henry K Jr student h 995 Leroy ave  
 " I Jacob r 429 Vine  
 " Idelle wks Goodrich r 1069 Harpster ave  
 " Ira E [Sylvia M] wks Goodyear h 401 Fulmer ave  
 " Mrs Iva D clk Yeager Co h 6624 Schiller ave  
 " Jacob L [Olive] wks Quaker O Co h 338 Todd H  
 " James [Polly] wks Firestone h 229 Lods  
 " James [Willie] lab h 117 N Canal  
 " James C student h 768 Brown  
 " Jerome B h 217 Glasgow ave  
 " Jerral W [Vera G] wks Goodyear h 253 S Vin-  
 lington  
 " John janitor h 9 E Mildred ave  
 " John E [Ruth] electn Goodyear h 1580 Mohagan dr  
 " Loren H [Dorothy H] supvr Goodyear h 61 Cook  
 " Lorenzo D [Fannie B] h 1213 Kohler ave  
 " Luther h 229 Lods  
 " Marshall [Agnes S] wks Goodyear h 1220 Pond  
 View ave apt 1  
 " Matthew M [Frieda M] janitor Children's Hosp h  
 1115 McIntosh ave  
 " May E wks Goodrich r 920 Kenmore blvd  
 " Monfred [Ethel] wks City h 1334 Neme ave  
 " Myrtle M clk Firestone h 918 Lovers lane  
 " Paul M student h 918 Lovers lane  
 " Paul W [Lucille A] wks Goodyear h 41 Detroit  
 " Mrs Rose wks Killian Mfg Co h 734 S Main apt 1  
 " Roy G [Bernice L] wks Goodrich h 390 Redfern ave  
 apt 5  
 " Roy L [Mary E] wks R C A Rubber Co h 918  
 Lovers lane  
 " Stanley r Milner Hotel  
 " Theodore [Rhoda] wks Firestone h 1259 Curtis  
 " Vesper [Irene] wks Goodyear h 1023 Johnston  
 " Viola H waitress Clark R Co h 753 Bulger  
 " Walter W wks Firestone h 768 Brown  
 " Walter W Jr wks Firestone h 768 Brown  
 " Wm A painter h 309 Wheelock  
 " Wm C [Martha J] wks Goodyear h 548 Whitney  
 " Wm E [Maud E] wks Peoples Dairy h 217 Glas-  
 gow ave  
 " Willie T [Rowena M] wks Goodyear h 996 W Wks  
 Raybould Geo A [Margaret K] slsmn h 1059 Hard-  
 esty blvd  
 Raybuck Donald D [Anna] wks Minnesota M & M Co  
 h 309 Cuyahoga  
 " Dorothy H h 344 Thompson ct  
 " Harry L [Margaret E] mach Natl R M Co h 557  
 Cuyahoga  
 " Leota G student h 344 Thompson ct  
 " Ruth L h 309 Cuyahoga  
 " Mrs Sarah J h 344 Thompson ct  
 " Wm C [Sadie E] h 309 Cuyahoga  
 " Wm F [Alice] slsmn r 183 N Adolph ave  
 Rayburn Benj C [Della] wks Goodyear h 571 Edbot  
 " Donald W wks Keshin M Lx h 128 Willard  
 " Estella h 604 W Thornton  
 " Homer [Rose C] steamfir h 145 Westwood ave  
 " Nola R clk Postoffice h 1479 Brittain rd  
 " Mrs Olivia (wid Granville) h 604 W Thornton  
 " Walter H [Eleanor] wks Goodyear h 604 W Thoin-  
 ton  
 " Willard A [Lill] M] wks Keshin T Co h 128  
 Willard  
 Rayder Isaac [Lena] junk dr h 681 Moon apt 1  
 " Morris del dept TILL A POLSKY Co h 681 Moon  
 apt 1  
 Rayke Elizabeth wks 534 Woodside dr  
 Rayman Carl W student h 1253 Massillon rd  
 " Clarence V [Ada E] truck dr h 1253 Massillon rd  
 " Geo C [Mary E] mgr Periodical Publishers Sales  
 Bureau Inc h 1079 MtVernon ave  
 " Geo C Jr student h 1079 MtVernon ave  
 " Geo E student h 1253 Massillon rd

**RAYMAN**

" James W [Rhoda A] h 1076 MtVernon ave  
 " Myrtle wks Goodrich h 337 Cloverdale ave  
 " Rawlins P [Ruby V] wks Goodrich h 337 Clover-  
 dale ave  
 " Wm H [Jean] decorator h 249 Spicer  
 Raymer Bert S student h 2314 11th S W  
 " Viola M student h 2314 11th S W  
 " Walter S [Louise] timekpr h 2314 11th S W  
 " Walter S [Vera E] wks Goodrich h 1251 Florida  
 Raymond Carl L [Mae L] with Goodrich S Stores h  
 247 W Burtges  
 " Chas B Jr [Valeria deB] with Goodrich h n s  
 Copley rd  
 " Geo J [Mary] mech h 903 Boulevard  
 " Geo W clk Goodrich h 903 Boulevard  
 " Harry K h 345 Diagonal rd  
 " James L wks Goodrich h 903 Boulevard  
 " Leonard E student h 903 Boulevard  
 " Lynn wks Moose Club r 299 W Market  
 " Mrs Louise stenog Palmer Match Co h 585 W  
 Thornton  
 " Ralph W [Henrietta] slsmn N C H & V Co h  
 rear 345 Diagonal rd  
 " Mrs Rose h 304 Poplar  
 " St Garage (S A Base) 675 Raymond  
 Raymond Robt G student h 447 W Thornton  
 " Robt R [Kathryn] motorcycle repr 447 W Thorn-  
 ton h same  
 Rayne Mrs Myrtle M (wid John) h 607 Vinita ave  
 Rayner Mrs Margaret (wid James) h 510 Wooster ave  
 Raynes Jesse F [Opal] wks Goodrich h 898 Bye  
 " Mrs Lula A h 1251 Leester ave  
 " Nora A student h 1251 Leester ave  
**RAYNOLDS EDWIN W** [Mildred A] vice pres Her-  
 berich-Hall-Harter Co, sec Herberich-Hall-Harter  
 Agency Inc and Ohio General Fire Insurance Co  
 h White Pond dr  
 " Ned student h White Pond dr  
 Raynow Geo J [Beulah M] wks Shrieber's Co h 950  
 Hunt  
 " Robt T [Cathryn S] wks Goodyear h 942 Hunt  
 " Thos H [Lottie M] wks Goodyear h 919 Hunt  
 Rayot Harold V [Dulcine A] electn h 169 1 W-  
 lbeth rd  
 Reaz Henry h 2217 4th S W  
 " Thos Jr h 2217 4th S W  
 Raznoff John truck dr r 99 N Colliat  
 Razza Julius [Mildred] slsmn Warner Pealty Co h  
 1033 Pitkin ave  
 Rea ~~See also~~ See also Reha  
 " Anthony [Amcnza] wks Firestone h 1265 Win-  
 ton ave  
 " Byron J [Ruth] wks Goodrich h 297 E Buchtel ave  
 " Chas K [Leona G] h 1233 E Archwood ave  
 " David [Lvelyne E] meat ct A A Mikolashek h 516  
 Madison ave  
 " Duane T [M Grathel] wks Firestone h 1163 Georgia  
 " Mrs Effie S office clk Yeager Co h 970 Berwin  
 " Mrs Eleanor B pressr Polish Cleaners h 829  
 Kenmore blvd  
 " Mrs Elizabeth C (wid James W) h 307 Lookout av  
 " Eugene G student h 1017 Herberich ave  
 " Evelyn D student h 1136 Belleflower rd  
 " Frances D stenog Goodrich h 1017 Herberich ave  
**REA FREDERIC D** executive sec Goodwill Industries  
 Inc h 307 Lookout ave  
 " Irwin D [Nila C] painter Ak S & L Co h 1017  
 Herberich ave  
 " Jennie supr O B Tel Co h 826 Copley rd  
 " John R mech Packard Ak M Co h 826 Copley rd  
 " Mary wks Goodrich h 1205 Winton ave  
 " Mayetta R student h 1136 Belleflower rd  
 " Philip S [Frances] with Goodrich S Stores h 970  
 Berwyn  
 " Robt J student h 1017 Herberich ave  
 " Robt J [Martha J] wks Am H R Co h 826 Cop-  
 ley rd  
 " Robt J Jr wks Packard Ak M Co h 826 Copley rd  
 " Thos M [Adeline S] slsmn Hdw & S Co h 1136  
 Belleflower rd  
 " Willard V student h 1017 Herberich ave  
 Read ~~See also~~ See also Read and Reid  
 " Alfred T [Mary E] h 286 Grand ave  
 " Amelia S typist Goodrich h 376 Madison ave  
**READ-BENZOL CO** The Mix R Read pres Verne R  
 Read vice pres and treas N Y Johnston sec,  
 cleaners and dyers 21 N Summit, Phone HE-4154  
 (See page 56)  
 " Beryl H [Esther M] wks Goodyear h 521 StLeger  
 " Chas L [Clara M] wks Thos Phillips Co h 551 N  
 Main  
 " Donald H wks Blue Ribbon F Inc h 2322 17th S W  
 " Ethelyn nurse City Hosp h 39 Aitch  
 " Mrs Liza (wid Ray L) h 2322 17th S W



### The BILLOW Co.

Funeral Service Since 1875

Chapel and Office: 118-124 ASH STREET

Phone Blackstone 7171

ASK FOR OUR FREE BOOKLET

"BILLOW FUNERAL FACTS"

### READ

" Fayette F [Eva F] phys 633 W Market h same  
 " Frank I [Lulu M] card h 375 Madison ave

**READ FRED K** [Floretta M] physician and surgeon  
 800 N Howard hours 11 to 12 a m 2 to 3 and  
 7 to 7 30 p m no office hours Wednesday p m  
 Phone JE-1734 h Silver Lake blvd (S L Village)  
 Phone WA 1220

" Frederick W h 399 S Martha ave  
 " Gerald H student h 551 N Main  
 " Gwendolyn F Insp **THE M O'NEIL CO** h 1258  
 Florida ave  
 " Harold E [Helen] h 2322 13th S W  
 " Herman r 116 Lake  
 " Ivan C wks Thos Phillips Co h 551 N Main  
 " J Osborne h 2322 13th S W  
 " Loyd R [Frances R] atty 608 Akron S & L Bldg  
 h 106 Marvin ave  
 " Martha H student h 633 W Market

**READ MAX R** [Luella R] pres Read-Benzol Co and  
 Akron Associated Cleaners Inc h 2722 Owaisa  
 rd (C F) Phone WA-3456

" Opal A h 375 Madison ave  
 " Raymond E [Pauline E] wks Pitts P G Co h 2322  
 13th S W  
 " Rupert D [Rella S] tool mkr 1258 Florida ave h  
 same

**READ VERNER** [Ethel D] vice pres and treas Read-  
 Benzol Co h 121 Elm Hudson O Phone 89

" Walter D wks R D Read h 1258 Florida ave  
 " Wm with Goodyear r 437 E Buchtel ave

Reader Ida wks 191 Ash  
 " Thos C [Ola] driver h 2751 S Main

Readers Exchange (B and J Wulker) used magaz-  
 zines 640 S Main

Reading Howard U clk Firestone h 136 N Valley

Reagan Mrs Anna J (wid Thos) h 54 Belvidere w v  
 " Chas A [Anna] h 388 Cross  
 " Chas E [Rose] dep sheriff h 570 Kling  
 " Ernest [Lillian] r 197 W Cedar  
 " J Wilson [Rube D] wks Quaker O Co h 1518 Cop-  
 ley rd  
 " Walter E [Ruth E] wks Goodrich h 445 Stanton

Reagle Maid A sec to V S Stevens h 677 Thayer  
 " Mrs Opha J (wid Jacob A) h 677 Thayer

Real Mrs Bessie I vice pres Portike Beral Co h  
 Cleveland O

**REAL CLEANERS & DYES** (Genatz Graf Peter  
 Kramer) dry cleaning and dyeing rear 260 Cuyahoga  
 Phone FR-5917

**REAL ESTATE EXCHANGE** (E L Oakes) operations  
 covering the entire realty field 88 E Mill Phone  
 HE-2818

**REAL ESTATE MORTGAGE CO** The I S Myers  
 pres V D Emmons vice pres L M Sadler sec  
 Claude Brown treas 310 Metropolitan Bldg Phone  
 BL-7415

" Saml R [Bessie E] pres and treas Portage Peral  
 Co h Cleveland O  
 " Silk Hosiery Mills Jack Hickox mgr, 614 United  
 Bldg

Reale Frank [Frances] wks Goodrich h 147 Zents et  
 Realty Sales Co Christ Weaver pres R F Hamlin  
 vice pres W A Spencer sec and treas C I Mc-  
 Cluster mgr 227 Mtford Bldg

Ream Mrs Alice (wid Richard V) h 45 N Forge apt 1  
 " Chas F formn Goodrich h 567 Grace ave

**REAM FRANK E** [Cori A] (Frank & Ream) h 56  
 Beck ave Phone FR 2855

" Frank E [Veri K] mech engr Firestone h 133  
 Pfeiffer ave  
 " Geo R [Grace C] with Goodrich h 25 F York  
 " Harry F serv sta supvr Pure Oil Co h 45 N Forge  
 apt 1

**REAM HARRY G** [Blanche F] attorney at law 1402  
 Ist-Central Tower Phone JE 7413 h 49 Uhler av  
 " Homer A [Margaret B] wks Goodrich h 659 May  
 " John M [Margaret B] engr Carmichael C Co h 522  
 Berrin  
 " Kathleen A stenog Guarantee M Agcy Co r Y W  
 C A  
 " Lawrence [Ethel F] formn SERVICE Del Co h 766  
 Bellevue ave  
 " Lewis T [Thelma M] formn Goodrich h 774 Store  
 " Lillian h 504 1 South

### REAM

" Mrs Margaret J (wid John M) h 567 Grace ave  
 " Park W [Amanda F] slsmn h 908 Bloomfield ave  
 " Richard C student h 659 May

**REAM WM J** [Madeleine A] dentistry and oral sur-  
 gery 523 2d Natl Bldg Phone BL-8191 h 970  
 Wye dr Phone FR-5631

Reamer Harry [Sarah] (Snowwhite Hand Laundry) h  
 9 E Exchange

Reams Chas A [Minnie C] barber C F Kerdje h 875  
 E Crosier

Reapp Printing Co (R J Reapp) 332 S High  
 " Raymond J [Lydia E] (R J Reapp Printing Co) h  
 Lakemore O

Reardon Harry F [Pessie A] clk Goodyear h 582 East-  
 land ave  
 " Danl J [Gladys] (Cycle Shop) h 15 s Adelaide blvd  
 " Francis E [F Opal] h 200 W State

Rearick Chas E [Helen E] wks Firestone h 161  
 Coolidge ave  
 " Chas H wks Goodyear h 334 W Malacca  
 " Mrs Jessie M (wid Homer W) h 160 Eastland ave  
 " John A [Mary E] slsmn Pelter Dairy Co h 334 W  
 Malacca  
 " Lester C [Susie M] wks Goodyear h 428 East Park  
 blvd  
 " Saml T [Ida L] wks Goodrich h 70 W South apt 1

Reash Arthur B student h 497 Marview ave  
 " J Bert student h 497 Marview ave

Reasor Lee G [Wilma C] h 187 Neman  
 " Roy J [Nellie G] auto serv sta 265 E Cuy Falls  
 ave h same

Renta Geo r Arlington Hotel

Reavely Evelyn wks O'Neil Co h 396 Briarwood dr

Reaven Albert phys h 447 Fernwood dr  
 " Albert student h 284 Noah ave  
 " Israel [Lena] contr bldr 254 Noah ave h same  
 " Jacob [Mary] contr bldr 447 Fernwood dr h same  
 " Saul slsmn h 284 Noah ave  
 " Sidney mgr Nu-Enamel Cleveland Co h 234 Noah  
 " Sylvia h 447 Fernwood dr

Reaver Mrs Agnes D (wid John A) h 393 Baldwin st  
 " Joseph [Anna M] wks Firestone h 926 Washington  
 " T M r 1077 E Market  
 " Wm H [Ethel E] wks Goodyear h 373 Pauline ave

Reavis Betty J student h 15 Steiner ave  
 " Thos M [Eva] wks Goodyear h 1491 Chippewa ave

Rebarsky Andrew [Susanna] wks Goodyear h 1006  
 Elwell ct  
 " Andrew jr student h 1006 Elwell ct  
 " John student h 1006 Elwell ct

Rebeck Mrs Fannie (wid Max) fish dlr 475 Wooster  
 ave h 595 Euclid ave  
 " Harold student h rear 315 W Market  
 " Helen fish market h 595 Euclid ave  
 " Ida student h 595 Euclid ave  
 " Mildred h 595 Euclid ave

Rebel Anne F dressmkr h 80 Mtview ave  
 " Joseph W wks E O Gas Co h 376 Dorchester rd  
 " Margaret C office sec Better Business Bureau h 80  
 Mtview ave

Reber Emmet D [Glenna B] h Alice ave  
 Rebbolz Mrs Beta waitress r 6513 S Main

Rebickl Stanley wks Economy Bindery Inc  
 Rebmam Clyde C [Florence O] wks Goodrich h 506  
 StClair  
 " Lodema M h 806 StClair

Rebovich Helen h 2018 Manchester rd  
 " John h 2018 Manchester rd  
 " Joseph wks Firestone h 2018 Manchester rd

Rebstok Frank formn L Albert & Son  
 Recco Frank h 238 Dean  
 " Mrs Jennie (wid Marion) h 238 Dean  
 " Saml C h 288 Dean

Recer Fred C [Barbara A] wks Goodyear h rear 550  
 Boardley

Rechel Betty J student h 898 San Carlos ct  
 " Mrs Lileanor E h 898 San Carlos ct  
 " Eva I h 898 San Carlos ct  
 " Joseph H [Jane L] wks Majestic Theatre h 70 W  
 South apt 1

Rechler L student h 950 Penn ave  
 " Ronald C wks Majestic Theatre h 898 San Carlos ct  
 " Werner W [Louise K] wks W T Ridge h 950 Penn

Rechner Geo [Mary] wks Yeager Co h 332 Theodore  
 " Jacob janitor Court House r 1181 Manning ave

Rechstelner Walter R [Esther B] phys 794 N Main  
 h 1179 Berwin

Reclar Aloysius student h 1432 Hart  
 " Frank J orderly City Hosp h 1432 Hart  
 " Julia M h 1432 Hart  
 " Mary student h 1432 Hart  
 " Stephen [Helen] wks Goodyear h 1432 Hart

Reck Helen stenog Firestone r 1349 S Main

Recklaw Mrs Ethel P (wid Albert) h 1187 Hart  
 " Harry N student h 1187 Hart  
 " Lester J h 1187 Hart  
 " Robt h 1187 Hart

Reckley Jessie A h 1815 Goodyear blvd

# THE CENTRAL ASSOCIATED REALTY CO. 1622 FIRST-CENTRAL TOWER

SUNSET VIEW SUBDIVISION CALL US BY PHONE OR AT OUR OFFICE FOR ANY SERVICE OR COURTESY

AKRON CITY DIRECTORY

1115

## RECOB

Recob Chas W slsmn h 220 Albany ave  
 " Darrill A [Lois I] wks Goodrich h 907 1/2 Bellows  
 " Geo A lab h 220 Albany ave  
 " Mrs Mabel E (wid Westco) h 220 Albany ave  
 Recreation Hall Room F E Johnson mgr 6 N Summit  
 " Commission (City of Akron) W H Edmund direct-  
 or 203 City Hall  
 " Grille C W Aston mgr 115 E Market  
 Rector Bessie L clk THE M O'NEIL CO h 262 E Ex-  
 change  
 " Chester B wks Goodrich h 164 King dr apt 4  
 " Clayton [Georgia] truck dr h 157 W South  
 " Emmet C [Grace B] wks United Bldg r 1053 Ray-  
 mond  
 " Harry C [Laine] wks Goodyear h 1237 Brandon  
 " Herbert L [Celia M] wks Firestone h 1179 Li-  
 croix ave  
 " Hurst R [Lillie R] wks Goodrich h 937 Owen ave  
 " James wks Goodyear h 516 W Exchange  
 " Mrs M Robey nurse h 164 King dr apt 4  
 " Robt H [Lillie R] wks Goodrich h 199 W Crosier  
 " Mrs Sadie E (wid Saml G) h 354 Perkins  
 " Stephen A wks Goodyear h 995 Inman  
 " W Delbert [Dora M] meat ctr I R Dennis h 655  
 Davis  
 " W Russell [Grace M] wks Goodyear h 995 Inman  
 " Wm A (Service Cleaners) h 344 Ardmore ave

## RED CROSS See American Red Cross

Red & Parr Inc A H Kirkman pres O H Parr treas-  
 restr 157 S Martha ave  
 " Star Transit Co Inc C E Cooper sen apt motor  
 trucking 871 E Exchange  
 " Star Yeast & Products Co R H Redmond sales  
 branch mgr 619 Johnston  
 Redcwitz Mrs Pauline (wid Paul) h 691 Murkl pl  
 Redd Carl D [Mildred M] wks Goodyear h 342 Lease  
 " Henry [Mattie] lab h 164 N Case ave  
 " John W mech Paxton Autocraft h 1391 Laffer ave  
 " Lynville L [Florence M] wks Goodyear h 998 Clark  
 " Maesey sta attdt h 998 Clark  
 " Sidney D [Stella D] wks Goodyear h 510 Mohawk  
 " Virginia D student h 998 Clark  
 Redden Roy G [Mary L] sta attdt Russell Harp h  
 1003 Dayton  
 Reddick Carl R [Ruth E] wks Albrecht Gro Co h 229  
 N Adolph ave apt 4  
 " Cephas [Leola] wks Goodyear h 496 Howe  
 " Mrs Fanny M h 571 Grant  
 " Harry T [Ida J] h 151 Central ct  
 " Homer [Thelma] wks Firestone h 805 Euclid ave  
 " Ivan G [Rose M] wks O B Tel Co h 606 Cuyahoga  
 " Joseph wks Firestone r 133 Homp  
 Redding Lawrence wks Kresgo Co h 1746 Adelaide  
 bldg  
 Reddick Mrs Veina K h 90 Gale  
 Reddicks Geo D druggist h 1051 6th ave  
 Redenbaugh John B carp 1 932 Magnolia ave  
 Reder Ignatz [Anna] wks Goodyear h 928 Hammel  
 " John M [Olga J] wks Goodyear h 928 Hammel  
 Redford Chas [Laura] painter 1 628 E Buchtel ave  
 Redfox Clara E nurse h 124 Myers ave  
 Redhead Ernest cook r 725 Lovers lane  
 Rediger Frank J [Dessie B] fireman A C & Y Ry h  
 w s Massillon rd  
 " Jean student h w s Massillon rd  
 Redinger Catherine J tchr h 402 Vine  
 " Curtis H [Harriet] motor trucking h 175 Canton rd  
 " Geo R barber h 699 Elma  
 " J Frazer student h 455 Canton rd  
 " Mary E tchr h 402 Vine  
 " S Grant h 455 Canton rd  
 Redington Geo clk THE M O'NEIL CO h Cuya Falls O  
 Redl Alexander h 579 Koerber ave  
 " Ignatz wks Firestone h 579 Koerber ave  
 " Ignatz [Agnes] wks Firestone h 950 Haynes  
 " Joseph [Mary] wks Firestone h 579 Koerber ave  
 Redman Mrs Amanda (wid DeWitt) h 185 Boder  
 " Geo h 185 Boder  
 " John F wks Goodyear h 1168 N Main  
 " Thos A [Helen P] wks Goodyear h 14 Ivan pl  
 Redmon Frank h 168 W North  
 Redmond Carl T [Leta M] wks Goodyear h 538 Melrose  
 " Harry E [Margaret M] mach h rear 759 Washing-  
 ton  
 " Mrs Myrtle h 473 Clover  
 " Robt H [Stella A] sales branch mgr Red Star  
 Yeast & Products Co h 623 Elbur ave  
 " Roland D [Josephine R] dentist 1022 1st Central  
 Tower h 327 Storer ave  
 " Russell K student h 538 Melrose  
 " Veryle h 307 N Howard  
 Redner Helen K student h 1130 E Tallmadge ave  
 " Henry J clk Am H R Co h 1130 E Tallmadge ave  
 " Walter J [Pearl W] wks Burger Iron Co h 1130 E  
 Tallmadge ave  
 Redovian Anna wks Firestone r 848 Lovers lane  
 " Catherine wks Firestone r 848 Lovers lane  
 " John h 848 Lovers lane

WE BUILD GOOD WILL WITH  
 GOOD FUEL and GOOD SERVICE

## SWARTZ-CONVERSE Corp.

# COAL - COKE

70 EAST SOUTH ST. PHONE BLACKSTONE 3101

## REDOVICH

Redovich Geo [Mary] wks Goodyear h 250 Fuller  
 " Joseph h 260 Fuller  
 " Mildred student h 250 Fuller  
 " Peter h 250 Fuller  
 " Sophia student h 250 Fuller  
 Redick Clovis W clk A & P Tea Co h 66 W Tall-  
 madge ave  
 " Mrs Minnie I h 66 W Tallmadge ave  
 Red-Du Grocery (L M Reese W M Dunkelberger) 1740  
 S Main  
 Redwine James R student h 2545 31st S W  
 " Walter S [Grace L] stone ctr h 2545 31st S W  
 Reete Mrs Bulah beauty opr h 654 S Main  
 " Dewey A [Nina] wks Goodyear h 567 Dennison ave  
 " Fimi wks Goodyear h 1297 Goodyear blvd apt 8  
 " Rev Faye G [Pauline D] pastor Park United  
 Brethren Church h 2240 22d S W  
 " John F [Minnie H] mach Firestone h 963 Brit-  
 tain rd  
 Reed [ ] See also Reed and Reid  
 " Alva L [Ollie B] wks Goodrich h 2192 19th S W  
 " Arnold L [Ruth L] wks Goodyear h 1098 Wooster  
 " Beatrice A student 1 529 Ohio  
 " Mrs Berdie wks Mohawk R Co h 640 Plainfield rd  
 " Bettina J stenogr R G Thomas h 198 Aqueduct  
 " Betty J student h 39 Verdun dr  
 " Chas h 2695 W Center  
 " Chas A [Etta] h 1297 Goodyear blvd apt 6  
 " Chas A [Frances M] with Seiberling R Co h 505  
 Dorchester rd  
 " Chas E [Ida M] policeman Goodyear h 124 N Col-  
 lege  
 " Chas L [Sadie M] wks Goodrich h 303 E Buchtel  
 " Chas L [Irene H] h 109 Briner ave  
 " Chas R wks Firestone h 123 E Dartmore ave  
 " Chas R [Glady] wks Firestone h 39 Verdun dr  
 " Chas R [Myrtle A] wks Goodyear h 923 Wooster av  
 " Chas W h 348 Union pl  
 " Chas W [Dorothy H] carp h 220 W Exchange  
 " Clarence C [Mabel] wks Goodrich h 219 Fountain  
 " Claude B [Mama] wks Goodyear h 140 Roger ave  
 " Clayborn L [Irene L] wks Firestone h 1349 S High  
 apt 1  
 " Clifford N h 526 Cuyahoga  
 " Clyde B [Lurline] wks Goodrich h 649 Wyandot av  
 " Clyde M [Doucas V] truck dr h 1070 Martin ave  
 " Curle student h 2192 19th S W  
 " Dana F wks Firestone h 2188 25th S W  
 " Dean L [Samantha W] wks Goodyear h 1026  
 Haynes  
 " Delbert A [Gertrude M] wks Y W C A h 516 Grid-  
 ley ave  
 " Denzel A student h 232 Division  
**REED & DIEFENBACH** (Evan J Reed Allan B  
 Diefenbach) attorneys at law 519 2d Natl Bldg,  
 Phone BL-4622  
 " Dollie M student h 123 E Dartmore ave  
 " Donald h 54 Royal pl  
 " Donald D student h 2815 Albrecht ave  
 " Dora A student h 660 Minerva pl  
 " Dorothy J wks Goodrich h 961 Oakland ave  
 " E Glen [Fay W] wks Goodyear h 480 Avalon ave  
 " Mrs E Mays wks Firestone h 150 Stanton ave  
 " Earl M [Lanily] wks Goodrich h 922 Saxon ave  
 " Edith H (chr) h 2238 18th S W  
 " Edna M student h 810 Avon  
 " Edward K [Edna E] h 383 Buckingham  
 " Edward R [Carrie M] lab h 506 Warner  
 " Edwin D h 864 Bloomfield ave  
 " Mrs Effie V (wid Ira) h 656 Kenmore blvd  
 " Mrs Ella M h 369 rear Washington  
 " Elmer T student h 1026 Haynes  
 " Erith H [Mildred] wks Goodyear h 534 Brown  
 apt 3  
 " Ernest A [Prudence G] mach Bridgewater h 1131  
 2d ave  
 " Mrs Eva h 1236 Curtis apt 5  
**REED EVAN J** (Reed & Diefenbach) h 195 Ellwood  
 ave Phone BL-9779  
 " Evelyn h 1175 Sawyer ave  
 " Ezra E [Edna E] wks Gen T & R Co h 2815 Al-  
 brecht ave  
 " F Carol h 579 Vine  
 " Francis A [Sarah M] wks Goodyear h 517 High  
 Grove blvd  
 " Frank I [Ollie M] lab h 102 S Maple

# THE DAUNTLESS PLUMBING & ELECTRIC CO. 18-22 E. State St. PHONE FRANKLIN 8109

BEST DISPLAY OF LIGHTING FIXTURES IN THE CITY

1116

BURCH DIRECTORY CO'S

**REED**

" Frederick R [Eveline C] radio opr Police Dept h 644 Sanford ave  
 " Frederick W [Millie M] h 699 W Exchange  
 " Geo E h 822 Florida ave  
 " Geo M student h 1070 Martin ave  
 " Geo W [Maud B] wks Goodyear h 822 Florida ave  
 " Geo W [Violet M] wks Goodyear h 1358 Neptune  
 " Gus h 803 McKinley ave  
 " H Gwendolyn student h 2107 12th S W  
 " Harless [Betty F] wks Goodyear h 1251 Welton  
 " Harold W student h 1133 2d ave  
 " Harry E [Eva L] tchr h 810 Avon  
 " Harry G clk h 526 Cuyahoga  
 " Harry O [M Oma] wks Ohio Edison Co h 2427 East  
 " Harry S [Lela T] sro etc 910 Lawton h same  
 " Harvey E [Margaret B] wks Goodyear h 1359 S Hawkins ave  
 " Helen L student h 1032 Herberich ave  
 " Helen V wks Marietta F House h 855 Work dr  
 " Henry h 679 Upson  
 " Hobart C [Virginia] truck dr h 424 W Chestnut  
 " Hobart L [Edith R] mech Furnas I C Co h 419 Cypress ave  
 " Hobart R h 2315 Albrecht ave  
 " Homer H [Lessie L] h 25 S Adolph ave  
 " Howard [Harriet A] wks City h 2107 12th S W  
 " Howard A [Elizabeth J] clk Goodrich h 195 Ellwood ave  
 " Howard B [Laura J] painter N H Porter Co h 342 Poplar  
 " Howard J wks Col Salt Co h 2188 25th S W  
**REED HOWARD W** [Margaret L] physician and surgeon urology and genital diseases 918 2d Natl Bldg, Phone JE-2212 hours 10 to 12 30 p m 2 30 to 5 p m Monday and Thursday evenings 7 30 to 8 30 p m h 626 Orlando ave Phone JF-8339  
 " J W h 67 Rosalind ct  
 " Jack painter r 18 S Broadway  
 " Jack carp r 516 E Market  
 " Jack E wks Palmer M Co h 2427 East ave  
 " Jack R [Maud J] with Gen T & R Co h 214 N Portage path apt 10  
 " Jack R [Mildred S] wks Natl Ref Co h 1127 Riverside dr  
 " James wks Cottage Lunch r rear 1402 E Market  
 " James truck dr h 240 Crosby  
 " James C h 502 Sleber ave  
 " James E [Marie J] wks Goodyear h 1253 Lily  
 " James F [Sadie R] formn Ak Gro Co h 1107 Juniper ave  
 " James G wks Firestone h 82 Gottwalt  
 " James H [Marie E] chaut Mrs Mary R Robinson h 700 E Buchtel ave  
 " James J [Doris E] wks Goodyear h 88 Massillon rd  
 " Jefferson B checker Hertz Drive-ur-Self Station r 631 Merton ave  
 " John A [Anita H] wks City h 24 1/2 S Balch  
 " John B [Nora E] wks Goodyear h 1924 Pilgrim  
 " John M [Genevieve G] dept chf clk O B Tel Co h 496 Ritchie ave  
 " John W [Melissa] h 1390 Honodie ave  
 " Joseph A [Tola B] wks U-Drive-It Co h 1390 Honodie ave  
 " Josie h 21 S Broadway  
 " Joyce h 455 Spicer  
 " Katharine M assoc prof University of A h 974 Amelia ave  
 " Kathleen ticket clk Penn-Ohio C Lines r Taylor Hotel  
 " Kathleen M student h 582 Talbot ave apt 1  
 " Mrs Laura h 54 Royal pl  
**REED LAWRENCE A** [Olivia S] mgr E A Pleice & Co h Medina rd Orchard Hill (Copley O R D 2), Phone UN-6236  
 " Lawrence M jr student h 150 Stanton ave  
 " Lawrence S [M Odessa] engr Snowflake Ldry Co h 539 Vine  
 " Lena M student h 24 1/2 S Balch  
 " Leonard T [Ida M] h 767 Sumner  
 " Mrs Lillian wks Goodyear h 737 Roselawn ave  
 " Linton W engrv Ak Engraving Co h 1859 Pislewood ave  
 " Lois V stenog J E Cox h 198 Aqueduct  
 " Lorena L h 1924 Pilgrim  
 " Lucas M h 2045 16th S W  
 " Lucille D h 1209 E Archwood ave  
 " Mrs Lulu M h 226 James  
 " M Bernadine h 109 Briner ave  
 " Mack wks Reiter D Co h 217 E Center  
 " Madge M h 279 Park apt 12  
 " Mrs Margaret wks Mayflower Hotel r 329 E Market  
 " Margaret M bkpr Summit W Gro Co h 383 Buckingham  
 " Marquerite H student h 2107 12th S W  
 " Mrs Marie h 446 Pearl  
 " Mrs Marie J beauty shop 1306 Brown h 1258 Lily  
 " Marion E student h 505 Dorchester rd

**REED**

" Martha V tchr h 822 Florida ave  
 " Mrs Mary A (wid Harry G) h 526 Cuyahoga  
 " Mary B tchr h 699 W Exchange  
 " Mary E h 2188 25th S W  
 " Mrs Mary E (wid Hiram) h 2329 8th S W  
 " Mrs Mary F (wid Benj F) h 2045 16th S W  
 " Mary M h 724 Moody  
 " Matthew U fireman Reiter Dairy Co h 217 E Center  
 " Mrs Mattie (wid S Curtis) h 1941 Pilgrim  
 " May waitress Gladstone Restaurant h 47 N Arlington  
 " Melvin H student h 69 Aqueduct  
 " Mescal J student h 624 Eastland ave  
 " Mrs Minnie F h 385 Westwood pl  
 " Nelson mgr Eagle Products Co r Arlington Hotel  
 " Mrs Nora S (wid John W) h 264 Rockwell ct  
 " Oval [Roma] wks Goodyear h 235 Beirard ct  
 " Patina stenog h 198 Aqueduct  
 " Pauline h 403 Spicer  
 " Pauline L student h 810 Avon  
 " Percy T [Idella] h 87 Rosalind ct  
 " Ray E wks Carmichael Co h 2192 19th S W  
 " Ray L tchr h 1368 California ave  
 " Raymond [Dorothy] janitor h 723 City View ave  
 " Raymond R [Myrtle M] wks Goodyear h 1323 Hazelwood ave  
 " Raymond J [Rosa L] wks Goodrich h 503 McKinley  
 " Robt F student h 2045 16th S W  
 " Robt J [Elizabeth J] truck dr h 375 Campbell  
 " Robt J [Estella] wks Star D M Co h 1098 East ave  
 " Robt O [Mary J] wks Goodrich h 961 Oakland ave  
 " Roland J [Ruth] pbr 1110 East ave h same  
 " Ronald E student h 1970 Martin ave  
 " Ronald L student h 1368 California ave  
**REED MRS ROSE D** asst supt Summit County Children's Home h 264 S Arlington  
 " Roy student h 1236 Curtis apt 5  
 " Roy F elect Goodyear h 69 N Union apt 5  
 " Russell C [Martha T] wks Firestone h 123 E Dartmore ave  
 " Ruth nurse Peoples Hosp h 256 W Cedar  
 " Mrs Ruth E h 1426 Newton  
 " Saml r 10 E Cedar  
 " Saml [May R] lab h 1299 Sevilla ave  
 " Sara R student h 810 Avon  
 " Stephen T [Sarah B] wks Goodrich h 1032 Herberich  
 " Theodore R [Odessa] lab h 921 Bell  
 " Thos G [Ruth M] wks Goodyear h 279 Goodview ave  
 " Victor A [Teresa E] wks Goodrich h 69 Aqueduct  
 " Violet h 239 Goodview ave  
 " Violet wks Firestone h 1318 Sweltzer ave  
 " Virgil W student h 582 Talbot ave apt 1  
 " Vivian L h 1924 Pilgrim  
 " W Ray [Helen M] wks Goodyear h 1349 Ottawa av  
 " Wallace D [Lillian E] serv mgr Richardson M Co h 1024 Hardesty blvd  
 " Wallace D [Mary J] wks Baker-McM Co h 85 East ct  
 " Walter G [Ida R] wks Ak Trans Co h 479 Flora av  
 " Walter T h 2315 Albrecht ave  
 " Walter W [Ellen E] molder h 835 E Buchtel ave apt 2  
 " Walter W jr student h 835 E Buchtel ave apt 2  
 " Walton W [Ada M] wks Federal S & L Co h 582 Talbot ave apt 1  
 " Wayne C D W M [Zoe A] (City Veterinary Hospital) h 660 Minerva pl  
 " Wilbur C h 2238 18th S W  
 " Willey M [Elsie C] wks Ak Brewing Co h 128 S Union  
 " Willard J [Ella L] lettercarrier h 1107 1st ave  
 " Willard L wks Ohio Edison Co h 1467 Beardley  
 " Willard R [Helen B] sismn h 1467 Beardley  
 " Wm truck dr r 696 W Bowery  
 " Wm [Goldie] h 98 S Case ave  
 " Wm B [Lucy M] photog h 1175 Sawyer ave  
 " Wm C [Mary E] carpenter h 232 Division  
 " Wm F clk h 2427 East ave  
 " Wm H auto service sta 969 Kenmore blvd r 569 Wyoming ave  
 " Wm L mach h 109 Briner ave  
 " Wm S h 577 Marview ave  
 " Wilson L [Violet E] truck dr h 1070 Martin ave  
 " Mrs Winona (wid Clinton H) h 524 Eastland ave  
 " Woodrow W orderly h 24 1/2 S Balch  
 " Zeb O wks Quaker O Co r 606 S Arlington  
**Reeder Alfred M** [Bessie M] wks Goodyear h 227 W Cedar  
 " Carl R [K Dean] wks Firestone h 1202 S High  
 " Chas R [Hazel E] wks Goodyear h 1528 Home ave  
 " James L [Susie] wks Firestone h 415 Locust  
 " Lloyd W [Violet] wks Goodrich h 1311 Niagara av  
 " Luther porter West Motor Inc h 329 Perkins  
 " Ralph J [Frances M] truck dr h 427 Carroll  
 " Walter J student h 1528 Home ave  
**Reedy Paul C** [Elsie C] wks Goodyear h 2616 Shelburn  
 " Mrs Sallie E h 320 Belden ave

**REEL**

Reel Everett A [Dessle M] gro etc 1227 W Waterloo rd h same  
 " Geo M [Pearl] carp h 1117 Stanley ter  
 " Howard S [Freda] clk h 2169 5th S W  
 " Kathryn E h 1263 3d ave  
 " Kenneth J [Edna M] drftsman Firestone h 1760 Thornapple ave  
 " Oliver A [Georgia O] dry clnr h 1117 Stanley ter  
 Reep Ellen L wks Buxbaum Co h 724 Cato ave  
 " Franklin C [Carry J] with Goodyear h 1395 Dell  
 " Harry C [Violet H] wks Buxbaum Co h 847 Davis  
 " Jane student h 1395 Della ave  
 " Roy M [Sophia] mach h 407 E Archwood ave  
 Rees See also Reis and Ries  
 " Alvin D student h 102 Melbourne ave  
 " Chas E state patrolman h 291 Edgerton ct

**REES FLOYD A** attorneys at law 2116 1st-Central Tower Phone HL-5173 h 379 Wildwood ave Phone FR-8735

" Franklin J [Verna J] with Goodrich h 625 S Sunset View dr  
 " Harry [Christina] master mech B & O h 102 Melbourne ave  
 " Harry jr student h 102 Melbourne ave  
 " John R student h 1269 Laffer ave  
 " Mrs Lettie E (wid John E) h 370 Wildwood ave  
 " Martha clk Summit Co Relief Adm r 25 Franklin  
 " Robt student h 625 S Sunset View dr  
 " Mrs Ruth L h 283 E Buchtel ave apt 1  
 " Thos A [Flossie D] with Goodrich h 498 S Sunset View dr  
 " Thos E [Edith] d.p. Co Auditor h Lakemore O  
 " Wm B [Lucy B] steamftr h 1259 Laffer ave

**Reese Albert [Ethel] wks Goodyear h 546 Talbot ave**

" Albert D [Goldie M] truck dr h 2249 Emerald dr  
 " Mrs Alice r 437 E Buchtel ave  
 " Mrs Alice h 786 Douglas  
 " Mrs Alice h 1188 Juniper ave  
 " Mrs Anna (wid Frank) h 769 Euclid ave  
 " Arnold A student h 965 Boulevard  
 " Mrs Bea h 2577 Manchester rd  
 " Betty student h 105 Dodge ave apt 1  
 " Mrs Betty h 903 Munson  
 " Chas [Charlotte] lab h 829 Rhodes ave  
 " Chas D r 10 Steiner ave  
 " Clarence D [Catharine M] h 131 W Buchtel ave apt 2  
 " Columbus wks Firestone h 413 Luclid ave  
 " David h 2128 16th S W  
 " Delbert A [Dollie G] h e s Merriman rd  
 " Edward L h 6 Anaconda ave  
 " Elizabeth h 263 Euclid ave  
 " Mrs Elizabeth M (wid Thos) h 279 W Chestnut  
 " Ella h 90 N Prospect  
 " Elmo G [Rena W] route fornm Ak P Milk Co h 1249 Diagonal rd  
 " Mrs Emma E (wid Geo M) h 476 Perkins  
 " Ferd W [Rosamond L] wks Goodrich h 1074 Col-linwood ave  
 " Floyd L clk h 711 Hillsdale ave

**RENE FLOYD M** [Lela M] sec Akron Pure Milk Co h 125 Morgan, Barberton O, Phone SH-4646

" Francis I wks Albrecht Gro Co h 6 Anaconda ave  
 " Frank J [Nellie] wks Albrecht Gro Co h 6 Anaconda ave  
 " Fred truck dr h 148 Halstead  
 " Fred E [Betty] wks Goodyear h 501 S Main apt 7  
 " Geo h 769 Euclid ave  
 " Geo W [Kathryn V] special del P O h 832 Marie av  
 " Gordon h 442 Eastland ave  
 " H Jesse [Mae F] wks Bd of Education h 946 Hunt  
 " Harry B [Elizabeth I] bldg supt Beacon Journal h 711 Hillsdale ave  
 " Mrs Hattie (wid Walter) h 263 Euclid ave  
 " Helen J clk h 279 W Chestnut  
 " Helen L student h 481 Warner  
 " James molder h 135 Wooster ave  
 " Janice M opr O B Tel Co h 476 Perkins  
 " John D [Lucille A] h 481 Warner  
 " John M h 769 Euclid ave  
 " John P wks Goodrich h 561 Fernwood dr  
 " John T barber C T Secret h 422 Doyle  
 " Joseph wks Goodyear r 102 N Adolph ave  
 " Lawrence [Violet] wks Firestone S P Co r 30 W Wilbeth rd  
 " Mrs Lida J (wid Frank) h 561 Fernwood dr  
 " Lloyd M [Helen G] (Re-Du Grocery) h 1872 S Main  
 " Lorna E [Emma F] mach Star D M Co h 965 Boulevard  
 " Mrs Lovie M wks Goodyear h 968 5th ave  
 " Marjle H society reporter Ak News Inc h 1467 Holly  
 " Mrs Mary h 804 S High  
 " Max H wks Goodrich h 561 Fernwood dr  
 " Mrs May (wid Walter) h 1255 Andrus  
 " Mildred clk Goodyear r 359 Park  
 " Ned L (Helen L) display dept THE M O'NEIL CO h 266 1/2 Locust

**REES**

" Nevin H [M Virginia] wchmn Overland Trans Co h 248 1/2 Beaver  
 " Nevin B jr student h 218 1/2 Beaver  
 " Ola h 263 Euclid ave  
 " Otto [Mary J] fireman Erie R R h 17 McCoy  
 " Paul H comp Beacon Journal h 711 Hillsdale ave  
 " Mrs Pearl B wks Gen F & R Co r 439 S Arlington  
**REESE RALPH R** [Vera] (Nu-Tread Tire Co) h 105 Dodge ave apt 1 Phone HL-2245  
 " Richard B [Ida L] custodian Houston Apts h 794 N Main apt 15  
 " Richard H [Gertrude B] timekpr h 2128 16th S W  
 " Ruth h 442 Eastland ave  
 " Sterling R auto serv sta 192 E Exchange h Lake-more O  
 " Thelma M office sec Medical Bureau of Ak h 183 N Portage pl  
 " Thos F [Pura] wks Goodyear h 1046 W Exchange  
 " Thos H [Beatrice A] wks Goodyear h 1417 Bran-don ave  
 " Vera E student h 422 Doyle  
 " Wm C [Birdie E] wks City h 422 Doyle  
 " Wm C [Margaret C] with Firestone h 1467 Holly  
 " Wm C [Mary I] mach h 204 N Adolph ave  
 " Wm H [Isabelle] wks Goodyear h 442 Eastland ave  
 " Wm N [Margaret C] disp Goodyear h 616 Hallie  
 " Zeb wks Firestone r 107 Lake  
 Reeves Albert J [Lillian M] window trimmer h 754 N Howard  
 " Alfred J [Mary J] contr bldr 1060 Lane h same  
 " Archie J [Beulah] h 67 E Glenwood ave apt 5  
 " Arlie L [Margaret L] wks Mohawk R Co h 495 W Wilbeth rd  
 " Arthur h 67 E Glenwood ave apt 5  
 " Benj [Anna B] h 149 N Maple  
 " C Emerson [Leona] r 250 McGowan  
 " Chas S [Edith L] dep Co Treas h 327 E Buchtel  
 " Chester B [Billie S] acct Firestone h 137 Crescent dr  
 " Clarence [Gertrude] wks Goodyear r 27 Arch  
 " Donald L [Opal] wks Goodrich h 1380 Brown  
 " Eleanor E student h 1350 Brown  
 " Ella h 825 Chalker  
 " Emmett A [Mary L] wks Goodyear h 438 Champlain  
 " Frank D [Lena M] wks Miller R Co h 1391 Andrus  
 " Frank F [Helen M] bartender h 1296 Brandon ave  
 " Harry wks Goodyear h 26 Fulton  
 " Hubert D [Emma C] elev mech Goodyear h 1712 Triplicat blvd  
 " Leona bkpr Barnett Co h 250 McGowan  
 " Lester F [Blanche M] wks Twin Coach Co h 1276 Murray ave  
 " Mrs Marquerite A h 825 Chalker  
 " Mary L wks Goodyear r 946 Winton ave  
 " Phillip W [Mary M] h 893 Inman  
 " Mrs Sarah L (wid Wm G) h 387 Gibbs pl  
 " Wm P [Nora] wks City h 1038 Dietz ave  
 Refat Lily wks Goodyear h 372 Weeks  
 Reffner Harry N h 748 Harrison ave  
 " John P [Marcel] clk Postoffice h 743 Harrison ave  
 Refl John student h 971 Edge  
 " Julius L [Barbara A] h 971 Edge  
 " Mary h 971 Edge  
 Regal A Harold [Mildred A] wks Goodrich h 334 Koerber pl  
 " Alvin P [Mary B] (Motz Candy Co) h 819 Work dr  
 " Mrs Bessie (wid Louis) h 787 Ruth ave  
 " Margaret E asst Ak Pub Library h 819 Work dr  
 " Michael W [Agnes A] wks Goodrich h 76 S Forge  
 " Sol J [Lisiel] sec Summit Loan Office Inc h 797 Ruth ave  
 Regallis Adam J [Anna] h 297 W North  
 " Frank J [Mary] wks Firestone h 176 Abel  
 " Joseph A [Ethel R] wks Goodyear h 429 Brown  
 Regan Frank P [Emma C] bus opr Ak Trans Co h 858 Brown  
 Regarski John [Agnes] wks Goodyear h 1019 Collin-wood ave  
 Regas James waiter r 79 N Summit  
 Rege John [Ethel] wks Goodyear h 874 Adeline  
 Regocz Elizabeth student h 851 Beardsley  
 " John [Elizabeth] wks Firestone h 851 Beardsley  
 " John jr h 851 Beardsley  
 Regel Edna clk THE M O'NEIL CO h 821 Hayden ave  
 " Ernest W [Lettie I] wks Quaker O Co h 728 Belle-vue ave  
 " Evelyn I h 728 Bellevue ave  
 " Gust A [Erna F] engr City h 821 Hayden ave  
 Regent Apartments 834 N Howard  
 " Cleaners (Paul Potkovsky jr) 407 and 509 1/2 S Arlington  
 Reger Dorothy M student h 1559 Wildon ave  
 Reginald Arthur musician h 82 Buchtel ave  
 Reguire Jose J student h 234 S Arlington  
 " Jose M [Leonel] shoe repr 515 S Arlington foot correctionlist 234 S Arlington h same  
 " Mary h 234 S Arlington  
 Rohrk James [Maile] wks Goodrich h 1017 Wooster

# THE STANDARD MORTGAGE CO. REAL ESTATE LOANS



601 FIRST-CENTRAL TOWER

Phone HEmlock 5194

7118

BURCH DIRECTORY CO'S

## REHERD

Reherd Mrs Ida P h 705 Crosby  
 Rehfeld Harold W [Harriet H] clk Goodrich h 581  
 Letchworth dr  
 Rehfs Mrs Alice h 756 Chalket  
 Rehl Clyde A student h 321 1/2 Ave  
 " John A [Estella E] carpets etc 1119 Lakeside ave  
 h 333 Lake  
 Rehlender John G [Est L] wks Goodrich h 1068  
 Stromin ave  
 Rehm  See also Reim  
 " Betty A student h 60 I Archwood ave apt 5  
 " Carl L clk Buxbaum Co h 143 W Miller ave  
 " Earl E [Irma E] Janitor Times-Press h 60 E  
 Archwood ave apt 5  
 " Olen [Catherine M] supvr Times-Press h 44 W  
 Burns ave  
 " Mrs Sallie A (wid Andrew J) h 143 W Miller ave  
 " Vernon W [Lester W] with Goodrich h 300 N Fire-  
 stone blvd  
 Rehs Elizabeth M student h 2019 13th S W  
 " Geo J [Loretta C] electn h 2019 13th S W  
 " R Geo student h 2019 13th S W  
 Rehus John wks Goodrich r 119 W Thornton  
 Reiber Conrad [Elizabeth] wks Natl R M Co h 800  
 Allyn  
 " Conrad Jr wks Firestone h 800 Allyn  
 " Elizabeth wks Firestone h 800 Allyn  
 " Geo A student h 1225 Atwood ave  
 " Geo W [Doris A] wks Firestone h 1225 Atwood  
 Henry wks Ent Mfg Co h 800 Allyn  
 " Ray R student h 1225 Atwood ave  
 " Rex R student h 1225 Atwood ave  
 Reich Albert student h 749 W Bowery  
 " Ann K student h 408 Reed ave  
 " Danl J [Carric E] lab h 918 Snyder  
 " David [Jennie] ins 1025 Jefferson ave h same  
 " Jacob L student h 237 Wildwood ave  
 " Joseph [Margaret] wks Goodrich h 749 W Bowery  
 " Mrs Lula B wks Goodrich h 863 Forrest dr  
 " Mary T student h 408 Reed ave  
 " Michael G wks Firestone h 408 Reed ave  
 " Michael P [Anna] wks Firestone h 408 Reed ave  
 " Otto wks Wagner Prov Co  
 " Simon B [Anna] clothing 15 N Howard h 237 Wild-  
 wood ave  
 Reichard Theodore A [Leoni M] wks Goodrich h 687  
 Coburn  
 Reichardt Geo J h 470 Cuyahoga  
 " James M student h 470 Cuyahoga  
 Reichart Ambrose [Evelyn] wks Goodrich h 159 E  
 South  
 " Geo E [Cori I] slsmn Ak P Milk Co h 589 Cole ave  
 " Wm J ins agt h 589 Cole ave  
 Reichelderfer Leslie O [Mary M] painter h 2121 11th  
 S W  
 Reichenbach Mrs Catherine (wid Milton) h 559 Edge-  
 wood ave  
 " Chas L wks Goodrich h 1094 7th ave  
 " Franklin M typewriter mech h 1094 7th ave  
 " Ralph E [Florence C] clk Goodrich h 774 Ardella  
 " Wm H [Izzie D] mech Goodyear h 1094 7th ave  
 Reichenstein Mrs Lillian (wid Wm) h 723 W Exchange  
 " Morris W [Sophia L] (Peoples Loan Office) h 888  
 Whittier ave  
 Reichert Amelia L h 85 N Walnut  
 " Carl J [Esther V] trav slsmn h 116 Kirkwood ave  
 " Carl R [Amelia D] wks Goodyear h 61 Schafer  
 " Donald G [Evelyn K] atty 827 2d Natl Bldg h  
 1746 24th (C F)  
 " Frank W tinner h 85 N Walnut  
 " Fred wks Buckeye Chemical Co h 85 N Walnut  
 " Geo G h 85 N Walnut  
 " Ida A h 85 N Walnut  
 " Mrs Margaret A gto 15 Goodyear blvd h 1746  
 24th (C F)  
 " Martin J [Bernice] wks Goodyear h 62 Schafer  
 " Mary E h 85 N Walnut  
 " Walter [Hilda G] wks Goodyear h 8 Manila pl  
 Reichle Virginia waitress r 1372 S Main  
 Reichow Darwin D [Marie L] wks Goodrich h 585  
 Letchworth dr  
 Reid  See also Read and Reed  
 " Aivah B [Emma] h 872 Woodrow ct  
 " Armilda stenog r 96 E Mapledale ave  
 " Arthur E [Ethel A] wks Palmer M Co h 1287  
 Kentucky ave  
 " Brooks A [Gertrude N] h 543 Winans ave  
 " Calup A [Ruby L] tractor opr Erie R R h 650  
 Rhodes ave  
 " Chas [Sarah M] wks Renner B Co h 2341 27th S W  
 " Chas A [Hilda] switchman A C & Y Ry h 507  
 Lamont  
 " Chas M [Della M] carp h 279 W Cedar  
 " David L [Matilda A] h 872 Aberdeen  
 " Dudley clk h 372 Woodrow ct  
 " Geo C student h 2284 9th S W  
 " Geo J clk THE M O'NEIL CO h Cuya Falls O  
 " Gordon slsmn Sanitary L & D C h Sawyerwood O

## REID

" Mrs Grace L (wid John I) h 48 E State  
 " Hotel F G Carlin mgr 121 S High  
 " J Mason [Patricia] motor trucking h 850 N Main  
 " James [Mary A] wks Goodrich h 117 Merriman rd  
 " James N [Izzie] h 725 Carroll  
 " James W [Hazel I] wks Goodyear h 900 Eva-ave  
 " John student h 43 Royal pl  
 " John [Helen] wks Jacob Zimmerly h Manchester  
 rd ext (Rex Hill)  
 " John H [Barbara C] wks Goodrich h 554 Columbia  
 " John I [Dorothy] wks Goodrich h 1051 Emma ave  
 " John T [Eloise L] musician h 235 S Arlington  
 apt 5  
 " Joseph C student h 270 W Center  
 " Judson wks Firestone r 1059 Yale  
 " Lester R [Irma R] motor trucking h 43 Royal pl  
 " Lucius D [Luna] trucker B & O R R h 70 Brittain  
 rd  
 " Margaret wks Mayflower Hotel h 329 E Market  
 " Mrs Marian L (wid Eugene) h 156 Grand ave  
 " Mrs Marian h 169 Portage dr  
 " Marvin H [Sarah A] wks Goodyear h 1809 Flint  
 " Myrtle wks Mayflower Hotel h 28 Christie  
 " Robt A [Trudie] wks Firestone h 2641 Nesmith  
 Lake blvd  
 " Robt B [Lucille E] wks Goodrich h 706 Carpenter  
 " Robt G [Susan] wks Goodrich h 2254 9th S W  
 " Robt H student h 2284 9th S W  
 " Roy W student h 884 Columbia ave  
 " Ruby B nurse Dr C F Wharton h 117 Merriman rd  
 " Rufus mgr Squaw Deol Furniture h 803 1/2 S Main  
 " Rufus R slsmn h 1185 McKinley ave  
 " Ruth student h 872 Woodrow ct  
 " Sara M h 2284 9th S W  
 " T Burr [Thillie] h 185 W Long  
 " Thos L [Ruth A] truck dr h 2157 Mogadore rd  
 " Wm L [Callie C] wks Goodyear h 270 W Center  
 " Willie A [Mary J] h 2157 Mogadore rd  
 Reidel John A [Marion E] slsmn Summit Buick Co  
 h 409 Sumatra ave  
 Reidenbach Dorothy tchr r 1 W C A  
 Reider Alvin L [Nellie J] slsmn h 860 Polk ave  
 " Marvin E [Gertrude] used car mgr Al Greenwald  
 Inc h 500 E South  
 " Wayne A wks Quaker O Co r 656 LaFollette  
 Reid Stephen [Elizabeth] wks Firestone h 1127  
 Butkhardt ave  
 Reid Catherine M clk B & O R R h 77 Jewett  
 " Jack P clk Goodyear h 75 Jewett  
 " Josephine h 44 N Balch  
 " Lawrence P wks Times-Press h 77 Jewett  
 " Robt J student h 75 Jewett  
 " Thos floor man W T Grant Co  
 " Thos F [Heien M] vd mstr B & O R R h 75 Jewett  
**REIFSNIDER CHARLES L** [Lotta B] vice pres  
 Midland Pub Co St Louis Mo h 155 Edgerton rd  
 Phone HI-1443  
 " Franklin student h 36 Orchard rd  
 " Geo E h rear n s Evans ave  
 " L Roy [Lucretia S] supvr Lquitable Life Assur-  
 ance Society of U S (Mortgage dept) h 36 Orchard  
 rd  
 " Wm H [Louise] h rear n s Evans ave  
 Reifsnider Chas C [May] wks Goodyear h 1788  
 Tonawanda ave  
 " H Robt wks City Hosp h 1241 John Land ave  
 " Harry R [Winifred] dr M M Mell Co h 1241 John  
 Land ave  
 " Helen E h 1241 John Land ave  
 " Jack P student h 1241 John Land ave  
 " James E [Sarah M] carp h 882 Oakland ave  
 " Marie clk h 1788 Tonawanda ave  
 Reigar John A [Martha E] r 823 Crestview ave  
 Reighard Clyde R wks Goodrich h 270 W Long  
 " Elmer M [Christine] wks Goodrich h 1236 Her-  
 man ave  
 " Frances R student h 1236 Herman ave  
 " Hazel P bkpr Goodrich h 270 W Long  
 Reighard-Houser Coal Co, J J Reighard pres, C C  
 Houser sec and treas 1125 Sweitzer ave  
 " John J [Lizzie A] pres Reighard-Houser Coal Co  
 h 270 W Long  
 " Stanley J student h 270 W Long  
 " Wm H [Ellen L] h 1152 Dietz ave  
 Reigle Irvn R student h 50 Merriman rd  
 " P Elнора clk Wells & Bliss Inc h 747 Chester ave  
 " Roy R [Pearl] wks Goodrich h 747 Chester ave  
 " Russell I [Ida E] slsmn h 50 Merriman rd  
 Reiheld Helen R student h 1231 Pond View ave  
 " Irene C nurse h 727 Yale  
 " James J student h 1231 Pond View ave  
 " Joseph H [Dot E] barber h 1231 Pond View ave  
 " Mrs Marjorie S (wid Ottmar) h 486 Roslyn ave  
 " Stella M nurse h 727 Yale  
 Reimer Mrs Fannie h 1223 Pond View ave  
 Reilly John W [Esther J] (Glenwood Market) h 603  
 E Glenwood ave  
 Reilly  See also Riley



# CITY BAKING CO. SPECIAL BAKERS OF WEDDING CAKES PHONE HE-3126 AND FANCY BAKED GOODS, 6 STORES

AKRON CITY DIRECTORY

1119

## REILLY

" Anthony [Mary] wks Gen T & R Co h 1476 Rock-  
away  
" C Edward [Mary R] wks Goodyear h 792 Wilmot  
" Danl J jr [Frances] asst mgr Portage Hotel h same  
" Geraldine G stenog Abramson and Sokol h 197  
Myrtle pl  
" Harry E slsmn Reliable F Co h 197 Myrtle pl  
" Joseph A h 105 Merriman rd  
" Katherine h 212 W Cedar  
" Mrs Mary E (wid Thos J) h 514 Nash  
" Maud clk Firestone h 105 Merriman rd  
" Mrs May R (wid Geo L) h 142 N Adolph ave  
" Mrs Nora hskpr 842 Brittain rd  
" Peter [Ruth] h 47 N Maple  
" Rose C bkpr Yeager Co h 212 W Cedar  
" T Gerald [Florence S] slsmn h 197 Myrtle pl  
Reiman Joseph M [Elsie P] gro 2268 East ave h 1187  
Florida ave  
" Millard h 820 Clay dr  
Reimel Saml R [Marlan R] elec engr h 142 King dr  
Reimer Ernest wks Biggs B W Co r 1487 E Market  
Reinart Joseph F [Lena K] wks Goodyear h 1464  
California ave  
Reinecke Frank C [Florence C] h 1221 Manchester rd  
" Frank C jr h 1221 Manchester rd  
" Henry [Gertrude] h rear 400 Livingston  
" John T [Helen] h 293 W Cedar  
Reiner Anthony [Anna E] shoe repr 233 W Bartges  
h 620 W Bowery  
" Eva wks Goodrich h 478 Scheck  
" Frank [Evel] wks Miller R Co h 478 Scheck  
" Frank P clk h 478 Scheck  
" John H student h 478 Scheck  
Reinert Albert C [Clara M] slsmn h 695 Roselle ave  
" Mrs Catherine (wid Chas) h 598 Lovers lane  
" Chas M [Mary M] wks Goodyear h 719 Yale  
" John h 881 Copley rd  
Reinfeld Alice student h 74 E Youtz ave  
" Ernest [Doris M] mach h 74 E Youtz ave  
" Vincent P student h 74 E Youtz ave  
Reinhard Mrs Clara E (wid John S) h 52 Vesper  
Reinhart E Gertrude student h 892 Madison ave  
" Edward F [Anna A] wks Goodyear h 853 Storer  
" Mrs Maxine (wid Frank P) h 566 Grant  
" Milton A [Gladys E] chemist Goodrich h 727 Garth  
" Walter [Bertha] wks Averill D Co h 692 Madison  
" Wilbur [Ellen L] musician h 522 East ave  
" Wm E student h 853 Storer ave  
Reinherr Chis M clk Firestone r 495 E Buchtel ave  
Reinhold Arthur A h 380 Hickory  
" Mrs Eliza (wid Philip) h 380 Hickory  
" Frank G [Dorothy D] slsmn Superior Bkg Co h  
847 Fess ave  
" Fred F [Helen H] engr h 770 StClair  
" Harold F wks Bridgewater M Co h 847 Fess ave  
" Margaret E wks Goodrich h 770 StClair  
" Philip A [Rella L] wks Goodyear h 1254 Collin-  
wood ave  
" Walter P [Mary A] mach h 649 S Sunset View dr  
" Wm student h 499 Ohio  
" Wm F [Doris] pressfr Com P & L Co h 499 Ohio  
Reining Conrad h 165 Macklin ct  
" Conrad student h 133 E South  
" Elizabeth tchr h 133 E South  
" Fred [Anna] wks Col Salt Co h 2774 Wingate ave  
" Henry wks Col Salt Co h 2774 Wingate ave  
" Henry [Elizabeth] restr 113 E South h same  
" Mrs Mary (wid Conrad) h 165 Macklin ct  
" O Ralph [Helen C] cashr State Liquor Store No  
172 h 1468 Elder ave  
Reininger Ernest W [Irene M] carp Goodyear h 467  
Seaman ave  
" Jack [Pearl] r 342 Park  
REINKE FRED A [Bessie L] vice pres Austin Print  
Works Co h 883 Elmora ave, Phone UN-6230  
" Frederick G student h 883 Elmora ave  
" Glenn B capt Fire Station No 3 h 50 Charlotte  
" Janet G student h 883 Elmora ave  
Reinker Clarence G clk Kroger G & B Co h 699  
Schiller ave  
" E Erwin [Eva E] clk Kroger G & B Co h 2141  
17th S W apt 5  
" Gustav F [Albertina W] j h 699 Schiller ave  
Reinoehl Mrs Anna B h 593 Elma  
" Mrs Emma A (wid Chas F) h 2200 Mila ct  
" Geo W [Lucille] wks Firestone h 2200 Mila ct  
Reinsmith Clyde E baker h 601 High Grove blvd  
Reip Byrd N [Norma M] h 1189 McKinley ave  
" Claude N [Mildred] mech H H Foltz B Corp  
h 264 Dietz ct  
Reipe Fletcher A [Margaret G] wks Goodrich h 456  
Phlomena pl  
Reis Adam [Josephine] wks Goodrich h 261 E Voris  
" Chas E [Hazel M] (Chas E Reis & Son) h 1150  
Neptune ave  
" Chas E & Son (C E and R E) shtmtlwkrs 1150  
Neptune ave  
" Mrs Leota h 835 5th ave

## REIS

" Lillian J student h 261 E Voris  
" Robt E (Chas E Reis & Son) h 1150 Neptune ave  
Reischman Francis F [Lucille M] fornm Hamlin M P  
Co h 910 Clement  
Reisenbach Mrs Ella r 31 N Broadway  
Reiser Abraham A [Ida A] (Federal Loan Office) h  
608 Glendora ave  
" Ben student h 591 Madison ave  
" Jacob [Fannie] (Mutual Loan Co) h 642 Bell  
" Mrs Laura vice pres Reiser Loan Office Inc h 591  
Madison ave  
" Leo pres Reiser Loan Office Inc h 642 Bell  
" Loan Office Inc Leo Reiser pres Mrs Laura Reiser  
vice pres Solomon Reiser sec and treas, pawn-  
brokers 313 S Main  
" Morris E slsmn Belenky W Co h 642 Bell  
" Solomon [Laura] sec and treas Reiser Loan Office  
Inc h 591 Madison ave  
Reisch Grace D clk h 849 Huron  
" Mrs Mary (wid Theodore F) h 849 Huron  
Reish Don W [Nellie J] dr THE M O'NEIL CO h 741  
Kolb  
" Helch A clk Goodrich h 313 Beechwood dr  
" Pauline E sec to pathologist Peoples Hosp h 313  
Beechwood dr  
" Wade L [Oral] agt Met Life Ins Co h 313 Beech-  
wood dr  
Reishel John [Velma] lab r 443 W Market  
Reisic Mrs Julia (wid Karl) h 1151 Bellows  
" Karl wks Goodyear h 1151 Bellows  
" Margaret J opr O B Tel Co h 1151 Bellows  
Reisinger Andrew [Eva] wks Goodrich h 812 Boule-  
vard  
" Andrew jr wks Goodrich h 812 Boulevard  
" Ann A h 962 Mercer ave  
" Elizabeth M h 673 Noble ave  
" Geo [Elizabeth] wks Firestone h 680 Sumner  
" Hilda E student h 673 Noble ave  
" Irene R clk Int Mfg Co h 673 Noble ave  
" John H [Elizabeth E] slsmn Pockrandt Paint Co  
h 865 Bloomfield ave  
" Leona stenog h 812 Boulevard  
" Michael [Agnes] wks Firestone h 962 Mercer ave  
" Michael [Elizabeth] wks Goodrich h 673 Noble  
" Robt J student h 865 Bloomfield ave  
REISS CLIFFORD E [Nora L] pres and treas R-C-A  
Rubber Co and Eclat Rubber Co h 571 Crestview  
" Danl E h 1118 Collinwood ave  
" Joseph W [Signe] ptrnmkr Goodyear h 192 Em-  
mons ave  
" Mrs Mary (wid Carl A) h 1118 Collinwood ave  
" Richard T student h 571 Crestview ave  
" Sylvia L h 192 Emmons ave  
" Virginia M stenog R-C-A Rubber Co h 1118 Collin-  
wood ave  
Reitenbach Francis printer h 295 Livingston pl  
" John [Anna] h 295 Livingston pl  
" John jr [Anna] wks Goodyear h 443 Bishop apt 3  
" Joseph wks Goodyear h 295 Livingston pl  
" Peter wks Goodyear h 295 Livingston pl  
Reiter Cloyd R [Bessie] ins 548 Crosby h same  
REITER DAIRY CO, R H Reiter pres, C R Miller  
vice pres, C J Grau sec H F Reiter treas and  
gen mgr 262 Sumner Phone FR-2119  
" Florence L tchr h 254 Crescent dr  
" Rev Frederick A [Pearle F] pastor Firestone Park  
Presbyterian Church h 254 Crescent dr  
" Geo R [Gertrude] wks Goodyear h 1434 Redwood  
REITER HAROLD F [Dorothy S] treas and mgr  
Reiter Dairy Co h 667 Greenwood ave  
" Jacob clk h 172 Oakdale ave  
" John ad solr Times-Press r 39 N Portage path  
" Leon O slsmn M & K Auto Clinic 800 Wilmot  
" Marguerite K nurse Children's Hosp h 254 Cres-  
cent dr  
REITER RALPH H [Clara O] pres Reiter Dairy Co h  
248 Kenilworth dr  
" Robt C [Ella R] wks Goodyear h 800 Wilmot  
" Stephen E slsmn h 793 Princeton  
" Wm L h 793 Princeton  
" Wm R [Susan] h 793 Princeton  
Reithman Isabel stenog h 1204 Berwin  
Reiting Alice wks 237 Castle blvd  
Reitz Jacob J [Sadie L] h 70 Wise  
" Joseph wks Goodyear h 490 Tompkins ave  
" Joseph wks Goodyear r 32 Willard  
" Lois M student h 84 Straw  
" Martin wks Goodyear r 904 E Exchange  
" Robt E student h 694 Prince  
" Robt L [Alaphair] wks Goodyear h 84 Straw  
Reitzel Chas E barber Vanity Fair h 503 W Market  
Reitzel Andrew h 185 Cross  
" Anna h 185 Cross  
" Geo [Anna] wks Goodyear h 185 Cross  
" Joseph G wks Goodyear h 185 Cross  
Reiz Roland [Azalia O] wks Atlantic Fdry h 604  
Upson apt 10  
Rejkowski Albert h 203 Charles

# KESTER COAL CO.

15 YEARS OF SATISFACTION  
FOR QUALITY—SERVICE AND COURTESY. CALL Blackstone 2311

1120

BURCH DIRECTORY CO'S

## REJKOWSKI

" Anna H h 203 Charles  
" Frank wks Goodyear h 338 Dean  
" John student h 203 Charles  
" Margaret h 338 Dean  
" Martin [Catherine] h 338 Dean  
" Michael h 338 Dean  
" Theodore msngr W U Tel Co h 338 Dean  
Rekettve Paul [Mary] wks B & W Co h 1079 Mercer  
Relek Paul r 143 Spring  
Reif Saml [Louisa] wks Goodyear h 66 Wise  
Reliable Bronze & Aluminum Foundry (Julius Grun-  
now) 312 Dean  
" Coal Co, City Barrel & Coal Co oprs 560 LaFollette  
**RELIABLE FURNITURE CO The, N C Peters pres**  
and treas F H Gross vice pres H A Levinson  
sec complete home furnishings 33 and 35 N Main,  
Phone JE-3157 branch 19 Cherry Phone JE-3157  
**RELIABLE MARKET (Chas Kalos) quality groceries,**  
meats, fruits and vegetables 1495-1497 E Market,  
Phone FR-0111  
" Radio Service (C M Frank) 696 Sanford ave  
" Service Station (J E Swanson) 674 N Main  
" Tire Service Co (O B Phillips) 197 W Bowery  
Reliance Rubber Co (T S Briggie) F A Mayfield mgr  
mfrs rubber specialties 1000 2d Natl Bldg plant  
at Copley O  
Relich Micleo student h 131 N Case ave  
" Zika [Helen] tailor 131 N Case ave h same  
Reliford Edward W [Irma E] slsmn h 1074 Cadillac  
blvd  
Religious Goods Store (T A Gilsmer) 10 S High  
Remakius Clarence wks Goodrich h 1233 Allendale  
" Mrs Gertrude (wid Adam) h 1233 Allendale ave  
Remalia Willis A [Jessie B] barber 935 E Market h  
123 Middlebury ave  
Remar Mary L wks Goodrich h 428 W Cedar  
Remark Alphonsus R [Ina K] h 344 W Exchange  
" Celia E h 344 Bishop  
" Ethel J stenog Gen T & R Co h 344 W Exchange  
" Frank E [Mabel E] clk State Liquor Store No 172  
h 400 Cloverdale ave  
" Fred J drftsman Gen T & R Co h 344 Bishop  
" J Wm student h 108 Burton ave  
" Joseph W [Helen L] slsmn h 108 Burton ave  
" Mrs Mary E (wid Peter) h 344 Bishop  
" Mary K stenog Miller Loan Co h 400 Cloverdale ave  
" Paul D student h 344 W Exchange  
" Rosemary stenog Col Inv Corp h 400 Cloverdale  
Rembrandt Studios Bert Stricklett mgr photogs 403  
1st-Central Tower  
Remias Elizabeth A student h 667 Fern  
" Stephen [Elizabeth] wks Goodyear h 667 Fern  
Remington H Wm student h 809 Weber ave  
" Joseph F [Emma B] (Remington Products Co) h  
809 Weber ave  
" Joseph I student h 809 Weber ave  
" Products Co (J F Remington) rubber sole mfrs 809  
Weber ave  
**REMINGTON RAND Inc,** typewriters and office equip-  
ment 73 E Mill Phone JE 9103  
" Wanjeta M h 809 Weber ave  
Remis Anna h 895 Douglas  
" Frances h 895 Douglas  
" Josephine student h 895 Douglas  
" Steve [Helen] truck dr h 895 Douglas  
Remmy Chas [Mollie] wchmn Summit M & M Co  
h 382 Talbot ave  
" Fred h 625 Mentor rd  
" Fred [Lathia] lettercarrier h 303 Grace ave  
" Howard A [Rozina G] lettercarrier h 962 Merton  
ave  
" Richard L [Helen M] carp h 337 Noah ave  
" Rose h 474 Homer ave  
Rempes Chas L h 416 Noah ave  
Rensburk Percy J [Cecile A] wks Goodyear h 1918  
Hollis  
Remspach Mrs Anna (wid Mike) h 227 Annadale ave  
Remus Paul [Lulu] wks Goodyear h 133 Halstead  
Renaud Edward J [Ferne] electn Jahant El Co h 681  
Payne ave  
" Edward V [Leta N] miner h 161 Fulton  
" Winifred J h 161 Fulton  
Renechovsky Theodore [Katherine] auto repr 1067  
Triplitt blvd h same  
Rendel Morris clk r Arlington Hotel  
Render Gladys A wks Goodrich h 2211 7th S W  
" Mrs Iona B h 1063 Bellows  
Rendich Jarhes r 2068 Maryland ave  
Rendino Carl [Albina] wks Goodyear h 101 Gale  
" Vincent h 101 Gale  
Reneau Edward H h 160 Myers ave  
Ross H [May A] wks Pure Oil Co h 160 Myers ave  
Reneer Howard [Blanche] pipeftr h 1270 Sevilla ave  
Rene-Walt Apartments 1338 Goodyear blvd  
Renfrow James [Mabel] wks Goodyear h 1833 Marks  
" James R student h 1833 Marks ave  
" Mary student h 1833 Marks ave  
Renfrow Berna M clk Goodyear h 222 W Center

## RENFROW

" James F clk h 222 W Center  
" James M [Fannie G] with Dept of Health h 222  
W Center  
Rengerine Geo [Mary] truck dr h 858 1/2 S Main  
Renick Harry F [Hortense E] formn Imperial El Co  
h 751 Ardmore ave  
" Mary J student h 751 Ardmore ave  
Reninger Cora A h 70 Russell ave  
" Mrs Elsie I (wid Chas E) h 508 Mineola ave  
" Frank [Mary] h 1137 Victory  
" Houston S h 76 Russell ave  
" Huston R [Mac L] wks Imp El Co h 225 Lake  
Renker Chalmar A [Marcella M] wks Ohio Ed Co h  
279 S Portage path  
Renkert Fred E [Margaret S] atty 1st Central Tower  
h 66 Atlas  
Rennard Mrs Helen r 340 S Arlington  
Rennecker Dewey J student h 435 High Grove blvd  
" Francis E [Agnes C] wks Goodyear h 435 High  
Grove blvd  
" Gertrude tchr r 2154 12th S W  
Renncker Arline F clk R W Schumacher-C Inc h  
Sawycrood O  
Renner Chas E [Nellie R] carp h 1292 Weiser ave  
" Chester M student h 1179 Cordova ave  
Renner-Deibel Oil and Gas Co E C Deibel pres, G D  
Bryan sec and treas 275 N Forge  
" Doris E student h 913 Hamlin  
" Edward J [Dora E] truck dr h 1179 Cordova ave  
" Edward L [Bernice L] truck dr r 362 Palm ave  
**RENNER EDWIN S [Muriel C] dist mgr Connecticut**  
General Life Ins Co 1918 1st-Central Tower,  
Phone JE-2134 h 797 Winton ave, Phone JE-4293  
" Emma C h 27 S Union  
" Ernest L wks Col Salt Co h 1292 Weiser ave  
" Evelyn student h 913 Hamlin  
" Frank C [Minnie E] engr Ohio Edison Co h 269  
Watson  
" Miss Frankie G sec WADC h Ravenna O  
**RENNER GEO J BREWING CO The, E C Deibel**  
pres and gen mgr John Aitkenhead sec, G D  
Bryan treas 275 N Forge Phone JE-2103  
**RENNER GEO J PROPERTY CO, E C Deibel pres,**  
E C Deibel sec, real estate owners in fee 275 N  
Forge Phone JE-2103  
" Harvey W [Hazel E] mech engr Goodyear h 1753  
Marks ave  
" Ira V student h 1179 Cordova ave  
" Ivin R [Maude I] h 686 Johnston  
" Lester N [Marguerite L] engr Ohio Ed Co h 913  
Hamlin  
" Mrs Marie G (wid Harry) h 1292 Weiser ave  
" Maxwell J [Ruth] wks Goodrich h 799 Kenyon  
" Myron I, [Edna B] engr Goodyear h 1180 Road  
" Pearl E student h 1292 Weiser ave  
" Pearl H drsmkr h 421 E Buchtel ave apt 2  
" Ralph wks Goodrich r Y M C A  
" Ralph L student h 1753 Marks ave  
" Russell H truck dr h 1179 Cordova ave  
" Wm F [Anna J] wks Firestone h 610 Baird -  
" Wm M [Marie B] lettercarrier h 701 Utica ave  
" Wilmr wks Goodyear h 1395 Harriet ct apt 2  
Rennick Walter J [Myra M] clk Gen T & R Co h 729  
Chitty ave  
Rennie Archie M [Emma J] wks County h 234  
Wheeler  
" C Norris wks (Gen T & R Co) h 308 Cole ave  
" Chas F [Ida L] h 308 Cole ave  
" Dorothy M wks Telling-Belle V Co h 308 Cole ave  
" Forrest H wks Ak Beltng Co h 875 Berwin  
" Francis W wks State Highway Dept h 308 Cole  
" Gerald T wks Firestone h 308 Cole ave  
" Jeannie W comp om Goodrich h 875 Berwin  
" Metta J student h 875 Berwin  
" Robt C [Edna M] clk Home Prov Co h 232 Cole  
ave apt 3  
" Mrs Winifred H (wid Wm F) h 875 Berwin  
Renninger Chas O [Floia M] die sinker h 1994  
Braewick dr  
" Chas R h 978 Raymond  
" Edward J [Maggie J] wks Goodrich h 978 Raymond  
" P L agent VanCampen Ins Agcy h Uniontown O,  
R D 2  
" Stanley K student h 1994 Braewick dr  
Rennix Mrs Alice (wid Sylvanus) h 232 Kryder ave  
" Ann E sec Alliance-Akron Transit Co Inc h 232  
Kryder ave  
" Nim R [Nelle] wks Goodyear h 360 Watson  
Rennox Margaret r 25 Cook  
Reno Raymond C [Virginia T] slsmn r 632 Coburn  
Rensel Ralph J [Resale] wks Goodyear h 1753 Shaw  
Renshaw Louise dept mgr Yeager Co h 376 Valinda pl  
Rentrow Mrs Bessie H h 178 N Arlington  
" Chauncy O clk L Zissen r 363 S High  
" Mack G orderl City Hosp h 178 N Arlington  
Rentino Mrs Mary (wid James) h 533 Columbia ave  
Rentler Geo E clk Wagner Prov Co h 696 Inman  
Rentner H Catherine clk V Mandala h 850 Carlisle

**BANKING SERVICE  
FOR THE  
INDIVIDUAL**

**THE FIRST INDUSTRIAL BANK of Akron**

**SAVE WHERE  
YOU  
CAN BORROW**



**415 S. Main St.**



**AKRON CITY DIRECTORY**

**1121**

**RENTNELLI**

" Jack student h 850 Carlisle  
" Nancy student h 850 Carlisle  
Rentschler Beatrice D tchr h 41 Kuder ave  
**RENTSCHLER CARL W** [Fern E] gen mgr Central  
Garage Co h 324 Castle blvd  
" Caroline F h 41 Kuder ave  
" Ruby D tchr h 41 Kuder ave  
**RENTSCHLER WM W**, vice pres Packard Akron  
Motor Co h 41 Kuder ave, Phone FR-3068  
Rents Allen J [Audrey A] baker h 588 Crosby  
" Elmer [Marie] wks Portage Rendering Co h w s  
Peck rd  
Renz Albert P [Uree K] wks Goodrich h 447 W Chestnut  
" Delmar A student h 447 W Chestnut  
Renzi Frank E [Anna M] reprmn Shumaker S Co h  
369 Patterson ave  
" Geraldine R student h 359 Patterson ave  
" Mary S stenog Ferbstein & Slicherman h 359 Patterson ave  
" Mrs Theresa M (wid James G) clk h 689 Kenmore  
blvd  
Repas Tressa clk Times-Press h 322 W Market apt 4  
Repasky John [Lola M] wks Goodyear h 548 Cole  
Repasky John phys 638 Kenmore blvd h same  
" John [Nellie] wks Firestone h 488 Allenford  
" John [Nellie] wks Firestone h 1281 Burkhardt ave  
" John P student h 1281 Burkhardt ave  
" Joseph M [Mary T] wks Goodrich h 1313 Coventry  
" Joseph W [Katherine] wks Firestone h 920 East  
" Stephen [Vera H] wks Firestone h 2161 21st S W  
Repede Nick [Lucy] meat ctr A & P Tea Co h 1284  
Atwood ave  
Rephann H Carl [Catherine] mach h 2339 11th S W  
" K Elizabeth student h 2339 11th S W  
" Wilhelmina student h 2339 11th S W  
Repine Mrs Mary h 385 Pearl  
" Octa nurse Peoples Hosp h 268 W Cedar  
Repke N Ralph [Marty T] slsmn h 723 N Howard  
Replegle C Raymond [Esther A] wks Goodyear h  
1656 Malasia rd  
" C Raymond jr student h 1656 Malasia rd  
" Chas H [Della E] h 765 E Buchtel ave  
" Kenneth D student h 579 W South  
" Percy D [Marjorie] radio repr 1384 Manchester rd  
h 579 W South  
" Ralph V [Helen S] agt Prud Ins Co h 2110 11th  
S W  
Repp Albert F [Effe A] shipper Wise Furnace Co  
h 305 E Wilbeth rd  
" Carl W supt Akron City Workhouse h 484 Brown  
" Claude E [Nellie] wks Goodyear h 1535 Hampton rd  
" Geo J h 484 Brown  
" Gertrude wks 1265 Circle dr  
" Harry L [Hattie M] slsmn h 1049 Jefferson ave  
" Helen A stenog Royal Rubber Co h 1300 Herberich  
" Joseph gard h Andrew Duro Fairlawn-Southern rd  
" Ora A [Sadie V] wks Goodyear h 1300 Herberich  
" Mrs Ottilia (wid Chas W) h 484 Brown  
" Walter H [Mary E] wks Firestone h 93 Lake  
Republic Realty Co, A E Miller mgr, oprs The Seville  
715 W Market  
Rerko Danl [Myrtle] wks Gen T & R Co h 340 Graves  
ct  
Rerrick Mary wks 1100 Packard dr  
Resch Chas H [Mary M] wks Firestone h 1259 Kohler  
Reschke A Billie sec McDaniel, Fisher & Spelman Inc  
h 3703 Library ave Cleveland O  
**RESCHKE SAMUEL** [Beulah V] propr Ace Fuel Co  
h 1876 Springfield Center rd, Phone JE-8276  
Resh Harvey L [Ethelene L] mach Ak Std M Co h 513  
Savoy  
" Howard W [Zula] wks Firestone h 754 Lovers lane  
" Lersey wks Ak Equipment Co r 754 Lovers lane  
Resinger Chas E [Mildred Z] wks Goodyear h 2075  
17th S W  
Resley Arthur [Ruth M] floorman **THE M O'NEIL CO**  
h 62 N Balch  
" Barbara E student h 62 N Balch  
" Richard F [Josephine] wks Goodrich h 863 E  
Market  
Ress Clarence A [Florence J] wks Firestone h 1026  
Dietz ave  
" Clifford musician h 1236 Laird  
" Evelyn M clk Nelsner Bros Inc h 1026 Dietz ave  
" Willard C [Gertrude E] wks Goodrich h 1167 Dietz  
Resseger F Lanam [F Mae] wks Western R R Co h  
1921 Manchester rd  
" Howard C student h 1030 W Exchange  
" John E [Abbie C] supt Western R R Co h 1030 W  
Exchange  
" John E jr clk Firestone h 1030 W Exchange  
" Roma E [Mabel] wks Goodrich h 619 Brady ave  
" Rowena M student h 1030 W Exchange  
**RETAIL CREDIT CO** Inc, J B Gillies mgr, 620 and  
621 Metropolitan Bldg, Phone FR-3179  
Reth Margaret wks Firestone h 407 Reed ave

**RETH**

" Reinhart [Katie] wks Firestone h 407 Reed ave  
Retich John M [Anna M] h 437 McGowan  
" Joseph F [Elizabeth E] wks Firestone h 456 Mc-  
Gowan  
Retin Geo [Anna] h 1229 Sweltzer ave  
Rett Carl E [Dorothy S] engineer W P A h 895 S  
Main  
" Chas A h 540 Corice  
" Edward [Anna M] wks Bd of Education h 540  
Corice  
" Edwin C r 331 Bryan  
" Emil pbr h 899 1/2 S Main  
" Mrs Gertrude r 331 Bryan  
" Josephine L h 899 1/2 S Main  
" Mary C student h 540 Corice  
" Mrs Mary S (wid Theodore) h 975 Brown  
" Mrs Sybil clk Goodrich h 260 Oakdale ave  
Retter Lysle N [Lucille B] with Firestone h 82 Gran-  
dine rd  
Retzew Mrs Inez L (wid Allen) h 1094 Laird  
" John W h 1094 Laird  
Rettk Joseph P [Catherine] wks County h 1173  
Brown  
Rettig Adam R formn Electric M & R Co h Cleve-  
land O  
" Anna opr New Eden B Shoppe h 891 Snyder  
" Carl [Anna] wks City h 350 Monroe  
" Catherine h 891 Snyder  
" Erick [Erma] lab h 617 Douglas  
" Frank K [Katherine] wks Col Salt Co h 891  
Snyder  
Retzer Danl F student h 897 Packard dr  
" Fred W [Mary E] with Am H R Co h 897 Packard  
dr  
Retzler Edgar R [Mary A] clk Goodyear h 791 W  
Exchange  
" Eugene C [Orpha G] wks Goodyear h 246 Wayne  
Reusch Carl C [Martha M] wks Goodrich h 1149  
McVernon ave  
" Christian nur-eryman h 584 Schiller ave  
" Frank W clk Albrecht Gro Co h 714 Allyn  
" Fred [Elizabeth] wks Burger I Co h 714 Allyn  
" Helen M h 584 Schiller ave  
" Herman W sec Lawson Milk Co h 584 Schiller ave  
" John F [Edith] wks Goodrich h 228 Avondale dr  
" Mrs Sophia (wid Jacob) h 698 Thayer  
Reuscher Geo J wks Goodrich h 238 Oakdale ave  
" Wm J [Beatrice A] aud Firestone h 1807 Carter  
Reusing Andrew L [Mary G] phys 813 Elmore ave  
h same  
Reuster Fred [Margaret] wks A Buxbaum Co h 63  
Straw  
Reuter Geo V [Dessie M] clk State Liquor Store h  
799 N Howard  
" Geo W slsmn h 799 N Howard  
" John V wks Goodyear h 799 N Howard  
Reuther Karl A [Martha A] mach Goodrich h 1222  
Dayton  
Revay Amelia student h 191 Millhoff ct  
" Geo wks Goodrich h 191 Millhoff ct  
" John student h 191 Millhoff ct  
" Stephen [Anna] wks Goodrich h 191 Millhoff ct  
Revelly Evelyn office clk **THE M O'NEIL CO** h 396  
Briarwood dr  
Revell Elza L [Helen M] sign painter h 2178 4th  
S W  
Reves Betty h 59 Aqueduct  
Revie John M [Agnes] shoe repr 893 1/2 N Howard h  
903 Stoner  
Rex Claud E [Vinnie T] engr h 1061 W Waterloo rd  
" Claud L [Mabel R] bollermkr h 2148 15th S W  
" D Robt [Marie F] painter h 855 Bellevue ave  
" Elton painter N H Porter Co h Rex Hill, Man-  
chester rd  
" Geo F [Lucy A] h 768 Coburn  
" Geo W [Freda C] hammerman h 731 City View ave  
" Geraldine C student h 731 City View ave  
" Louis A florist h 1061 W Waterloo rd  
" Lunch (Paul Costas) 25 E Miller ave  
" Marjorie R h 731 City View ave  
" Marvin G wks Goodrich h 731 City View ave  
" Melvin wks Palmer M Co h 1003 Flanders ave  
" Poultry Co (Joseph Cacoppo) 202 E Mill  
" Robt h 1003 Flanders ave  
" Roy [Frances] wks Goodrich h 943 Sutherland ave  
" Virgil P h 1061 W Waterloo rd  
**REXALL STORES** The, See Rutledge Drug Co  
Rex-Hide Distributing Co, F S Goshring mgr auto  
brake lining 278 Water  
Rexroad Mrs Agnes D h 103 Dawes ave apt 3  
" Agnes L clk h 103 Dawes ave apt 3  
" Dale A h 20 Palmetto ave  
" Delbert W h 20 Palmetto ave  
" Henry A [Estella L] wks Goodrich h 20 Palmetto  
" Louis R [Vivian R] wks Goodyear h 1874 Pond  
View ave apt 4  
" Morris C supt Goodyear h 863 Ute ave  
" Morris C Jr h 962 Ute ave

# See the OHIO EDISON ELECTRIC SHOP CO. FOR A COMPLETE LINE OF ELECTRICAL APPLIANCES

1122

BURCH DIRECTORY CO'S

## RENROAD

" W Earl [Joyce] wks Gen T & R Co h 448 Baldwin rd  
 " Wm C [Margaret] wks Firestone h 2279 14th S W  
 Rexroth Mrs Annr C (wid John W) h 156 W Bartges  
 " John W h 156 W Bartges  
 Reyd Walter W wks Goodyear r 923 E Crosier  
 Reymann Agnes J nurse h 403 Canton rd  
 " Albert L student h 403 Canton rd  
 " Bernard F with Atlantic Fury Co h 403 Canton rd  
**REYMANN CHARLES** [Solma M] pres and treas Atlantic Foundry Co h 403 Canton rd Phone FR-3796  
**REYMANN CHAS P Jr** [Mary M] supt Atlantic Foundry Co h 501 Orlando ave  
 " N Gilbert B [M Aileen] with Atlantic Fury Co h 26 E Tallmadge ave apt 16  
**REYMANN JOSEPH A** sec Akron Mattress Mfg Co h 403 Canton rd, Phone FR-3796  
 " Marcel T [Linda S] acct Atlantic Foundry h 714 Hazel  
 " Martin L [Anne E] cormkr Atlantic Fury Co h 415 Wirth ave  
 " Richard P student h 403 Canton rd  
 " Vincent R student h 403 Canton rd  
 Reymond Guy W with Gen T & R Co h 555 Patterson  
 Reymak Joseph F [Marie I] wks Goodyear h 5603 S Arlington apt 4  
 Reyrer Roy R [Grace S] barber C L Schumacher h 182 S Balch  
 Reynolds Alva D [Dorothy I] wks Goodvent h 1443 Newton  
 " Anna h 869 Wyoming ave  
 " Aubrey H [Lulu E] funeral director 1459 E Market h same  
 " Mrs Bertha M mgr Ontario Apts h 264 W Market apt 202  
 " Blair student r 301 1/2 Iake  
 " Carmine opr Albert Lee B Shop h 176 Cutler pkwy  
 " Chas [Flora] watchman h 38 Kirkwood ave  
 " Chas [Pauline] wks Norka Beverage Co r 979 McKinley ave  
 " Chas A [Annabelle] h 569 Wyoming ave  
 " Chas B [Stelle I] mkr refractory sales Robinson C P Co h 153 Castle Blvd  
 " Chas H student h 869 Wyoming ave  
 " Chas K clk Bear P Co  
 " Chester A [Marie E] slsmn h 341 E Cuya Falls ave apt 1  
 " Mrs Christine h 1391 Gorge Blvd  
 " Clarence S [Mabel A] mgr Hibbard Jewelry Co h 680 Greenwood ave  
 " Clifford [Itha S] wks Firestone h 432 Roslyn ave  
 " Clifford Jr student h 432 Roslyn ave  
 " Coy [Anna B] wks Am H R Co h 824 Jison ave  
 " Curtis H slsmn h 869 Wyoming ave  
 " Dan W [Ivda M] h 67 Ellnor ave  
 " Don [Mimmiel S] wks Firestone h 214 W South  
 " Donald F [Edna L] mach h 224 Oakdale ave  
 " Doreen A clk A & P Tea Co h 501 E Exchange  
 " Dorothy J stenog Employers L A Corp r 1 W C A  
 " Mrs Emily M (wid Henry) h 1210 Laird  
 " Emmanuel D student h 214 W South  
 " Mrs Eulah wks Goodrich r 1384 S Main  
 " Evelyn M student h 432 Roslyn ave  
 " Floyd L [Sara A] truck dr h 374 Sherman  
 " Francis L h 128 W South  
 " Frank M [Nona J] wks Ak Towel S Co h 519 Edgewood ave  
 " Glde A [Maud M] dep sheriff h 1519 Preston ave  
 " Hayman C [Ernestine L] wks Firestone h 107 Ido  
 " Hoy [Jennie] wks Goodrich h 768 Florida ave  
 " Mrs Ida wks Firestone r 1013 Lake  
 " Mrs Ida J (wid Thos M) h 325 Lake  
 " Ira O [Ethel D] wks Higgs B W Co h 687 Morning View ave  
 " Isaac r 12 Marie ter  
 " J Max [Evelyn] slsmn h 373 Cypress ave  
 " J Walter [Eller] wks Loewenthal Co h 1196 Milton  
 " James C student h 153 Castle Blvd  
 " James G wks Am H R Co h 67 Ellnor ave  
 " James L student h 269 Noble ave  
 " Jesse L [Estil] C] wks Goodyear h 362 Ruckel rd  
 " Jessie wks Firestone h 773 Cypress ave  
 " John [Grace] mach h 22 Bachtel ave  
 " John A clk Miller R Co h 325 Lake  
 " John A [Violet G] painter h 534 Gridley ave  
 " John C [Frances E] opr Ak Trans Co h 2315 13th S W  
 " John D [Virgine M] wks Goodyear h 214 Allies  
 " John J [Ethel] (Spicer Monument Works) h 601 E Exchange  
 " John T wks Goodrich r Y M C A  
 " Joseph C [Josephine M] wks Goodrich h 423 Sherman  
 " Mrs Katherine h 42 Green  
 " Kenneth O [Elizabeth D] clk A & P Tea Co h 176 Cutler parkway

## REYNOLDS

" Laura wks 584 Merriman rd  
 " Mrs Leda r 75 S Forge  
 " Lloyd W [June L] phys City Hosp h 269 Noble ave  
 " Mrs Lucinda M (wid Alfred J) h 128 W South  
 " Luther [Agnes E] wks Loewenthal Co h 668 Roscoe ave  
 " M Jane h 680 Greenwood ave  
 " Mabel D L h 325 Iake  
 " Mrs Mannic (wid S Fox) h 755 Ardella ave  
 " Margaret wks Goodyear r 1401 Goodyear Blvd  
 " Mrs Marv E clk h 669 Lumiere  
 " Rev Melvin [Hazel] pastor Grace Wesleyan Methodist Church h 1466 Chippewa ave  
 " Myrtle h 774 Bell  
 " Mrs Myrtle I (wid Scott W) h 1179 Duane ave  
 " Nellie student h 1196 Milton  
 " O F r Y M C A  
 " O Lee [Willis M] wks Firestone h 306 W Long  
 " Oda R [Leta M] wks Ohio I d Co h 648 Brown  
 " Otis D [Charlotte] slsmn Ak P Milk Co h 1893 Hillside ter  
 " Presley V wks Firestone h 67 Ellnor ave  
 " Ralph M h 373 Cypress ave  
 " Ray C [Beatrice N] mkr h 53 S College apt 1  
 " Richard V [Anna] tailor h 737 N Howard apt 5  
 " Roy dock man A C L Trans C Inc h 301 First Cabin ct  
 " Mrs Ruth wks Goodyear r 75 Neutral ct  
 " Simon W student h 38 Kirkwood ave  
 " Thos [Mary A] wks Goodrich h 672 Dorothy ave  
 " Thos [Veda M] wks Miller R Co h 144 Cole ave  
 " Thos W student h 672 Dorothy ave  
 " Tracy student h 1196 Milton  
 " Virgie maid Portage Hotel h 315 N Howard  
 " Walter E [Nina B] wks Goodyear h 269 Noble ave  
 " Walter G [Loise] wks Goodyear h 269 Kryder ave  
 " Wilford C student h 1179 Duane ave  
 " Wm r 600 Grant  
 " Wm T [Catherine R] wks Firestone h 1147 McIntosh ave  
 " Wm J [Lucy A] restr 2765 Cory ave h 2773 same  
 " Wm M [Elma O] asst Prentice & Co h 858 Coburn  
 " Wm M [Hannah M] wks Twin Coach Co r 619 Kling  
 " Willie J [Sadie L] wks Firestone h 144 Cole ave  
 " Zedec H [Otie J] wks Goodrich h 2250 5th S W  
 Reznck Gerald I [Anna M] electn h 658 Minerva pl  
 Reznok Danl [Stella] truck dr h 1046 Linden ave  
 " John h 1046 Linden ave  
 " Mary G wks Firestone h 1046 Linden ave  
 " Walter H student h 1046 Linden ave  
 Rhmy Clyde R [Lucy H] clk Erie R R h 331 Noble ave  
 " Vivian P [Beatrice S] formn Goodyear h 110 S Portage path  
 Rhea Alfred P [Winona I] carp h 886 Florida ave  
 " Alice L student h 886 Florida ave  
 " Betty J student h 886 Florida ave  
 " Geraldine F student h 886 Florida ave  
 " John W [Verna A] wks Firestone h 886 Florida ave  
 Rheam G Ida student h 986 Merlon ave  
 " Margaret A student h 986 Merlon ave  
 " Saml I [Ida G] wks Goodyear h 986 Merlon ave  
 Rheider Chas truck dr Ak Chl Trans Co r 358 Howe  
 Rhlander Edward I [Dora C] wks Firestone h 346 E Crosier  
 Rhine Anthony H [Letha] wks Times-Press h 850 Huion  
 " Geo B [Elizabeth M] formn Penna R I h 159 Bachtel ave  
 " James T h 562 McKinley ave  
 " Oils M h 562 McKinley ave  
 " Wm H [Myrtle S] h 343 Monroe  
 Rhineberg Betty B student h 886 Iona ave  
 " Jay D r 953 Kenmore Blvd  
 Rhinehart Alex wks Youngs Hotel h 2714 Manchester rd  
 " Cora clk Summit Co Relief Adm h 49 Royal pl  
 " Glenn wks Goodyear r 61 Flr Hill  
 " Kenneth D musician h 1236 Pond View ave  
 " Leroy C [Mary E] wks Firestone h 1495 Beardslev  
 " Lester R [Ethel B] truck dr r 731 May  
 " Lonnie J [Carrie A] slsmn h 1236 Pond View ave  
 " Norman G student h 1236 Pond View ave  
 " Oliver wks City r 261 Poplar  
 " Paul J [Addie B] lab h 643 W Thornton  
 " Richard C student h 1236 Pond View ave  
 Rthoades Alex [Frances M] wks Armour & Co h 728 S High  
 " Arthur J [Gladys E] auto parking 471 S High h 519 Noble ave  
 " Benj F [Henrietta] h 758 Berry ave  
 " Mrs Bertha M clk h 974 Drina ave  
 " Brenton D [Freda D] wks Firestone h 559 Gage  
 " Chas G [L Elizabeth] wks Goodyear h 1371 Neptune ave  
 " Earl E [Genevieve C] auto repr 165 Annadale ave h 892 Corley

**RHOADES**

" H C r Milner Hotel  
" Harold E [Nelbe D] special rep Peoples D Co h 889  
Bisson ave  
**RHOADES MRS HAZEL M** sec and treas Rhoades  
Ice Cream Co treas Chestnut Ridge Dairy Co h  
Munroe Falls-Brimfield rd Kent O R D 2  
" Henry A [Ruth C] wks Goodyear h 278 Morning  
View ave  
**RHOADES ICE CREAM CO.** P J Knight pres P L  
Rhoades vice pres Mrs Hazel M Rhoades sec and  
treas ice cream mfrs 2770 Albrecht ave Phone  
JE-4161 (See page 7)  
" John F wks Water Wks h rear 358 Berry ave  
" Louis J wks Goodyear h 1343 Pond View ave  
" Norman L [Florence B] elect Am H R Co h 1609  
Darwin ave  
" Oliver garage formn Water Wks h 438 Rhoades ave  
**RHOADES PAUL L** [Hazel M] pres Chestnut Ridge  
Dairy Co vice pres Rhoades Ice Cream Co h  
Munroe Falls-Brimfield rd Kent O R D 2, Phone  
Kent-31-F-3  
" Robt J [A Mar] wks Goodyear h 1268 6th ave  
" Vera office clk Chestnut R D Co h Fairdale rd  
E Akron R D 2  
" Verlon A student h 892 Corley  
**RHOADES Alpha G** [Dorothy] bkpr H Eppley h Loyal  
Oak O  
" Arlis L with Goodyear h 607 Vinita ave  
" Betty J student h 607 Vinita ave  
" Carl E [Lula A] wks Firestone h 2314 19th S W  
" Chas G [Irene S] optometrist h 436 Carroll  
" Chas G Jr credit mgr; Brook Bros h 436 Carroll  
" Charles S [Margaret E] agent Phoenix Mutual Life  
Ins Co h 610 Storer ave  
" Clay N [Hilda N] wks Goodyear h 232 Madison av  
" Delmar W h 497 Scheck  
" Dorothy M student h 2314 19th S W  
" Frank : 651 E South  
" Geo [Tonia A] wks Firestone h 1908 Oakes dr  
" Glenn F [Ruth A] clk Armour & Co h 833 Hardisty  
blvd  
" Guy A wks Goodyear h 256 Westwood ave  
" Kenneth W [Mabel D] h s s Hogue ave  
" Leslie [Erma E] wks Ohio Ed Co h 497 Scheck  
" Lewis S [Ruth M] clk Yeager Co h 591 S Arling-  
ton  
" Margaret J student h 610 Storer ave  
" Mary E tchr h 701 Garry rd  
" R Augustus student h 436 Carroll  
**Rhodaback Geo K** [Josephine] wks Goodyear h 280  
Darrow rd  
" Ray J [Goldie R] wks Mohawk R Co h 1191 Bittaker  
Rhode Norman S [Marguerite F] wks Postoffice h 621  
Corley  
**Rhodehamel Amanda** h 723 N Howard  
**Rhodenbaugh Chris I** [Almuda G] wks Goodyear h 209  
Harcourt dr  
" Mrs Clara M h 163 N Portage path  
" Frances L beauty opt F J Fisher h 833 Hart ard  
" Ralph A [Louise E] mach Firestone h 338 Har-  
vard  
" Ripjh H wks Goodrich h 838 Harvard  
" Ray R [Martha A] auto repr etc 3 Kent h 156 N  
Forge  
**Rhodes** See also Rhoades Rhoads and Roads  
" Mrs Alice (wid James F) h 439 Daniels pl  
" Mrs Bertha clk Ak Dry G Co h 773 Damon  
" Carl H clk h 420 Power  
" Cleo R wks Firestone h 1257 Lily  
" Cyril G [Josephine C] wks Ent Mfg Co h 155 1/2 S  
Balch  
" Delbert [Lillie] policeman Firestone h 420 Power  
" Dorothy L student h 563 W Wilbeth rd  
" Earl [Cornelia E] h 593 W Wilbeth rd  
" Mrs Edith B h rear 57 N Maple  
" Eleanor V student h 226 21st S W  
" Elizabeth J h 1970 9th S W  
" Elmer r 704 1/2 S Main  
" Filmore [Katie] wks Firestone h 66 E Miller ave  
" Frances E h 2236 21st S W  
" Frank [Catherine] auto mech r 1140 Hinman ct  
" Geo A h 762 Carpenter  
" Gladys E student h 827 Grant  
" Glenn W [Frances B] auto serv sta 952 N Main h  
R D 3, Ravenna O  
" Harold [Pearl] wks Goodyear h 418 Power  
**RHODES HAROLD G** [Nellie A] sec and treas Keller  
& Rhodes Inc h 392 Grace ave, Phone BL-2260  
" Harry [Mary] h 137 N Union  
" Herbert E [Margaret E] wks Ak Trans Co h 2302  
Short  
" Herman R [Pearl] wks Goodyear h 1970 9th S W  
" Hester H beauty shop 236 W Exchange h same  
" Hollis O [Bessie A] wks Goodyear h 64 1/2 Moffat pl  
" Irvin D h 503 W Wilbeth rd  
" Jesse B wks Goodyear h 365 Weeks  
" John [Beatrice] rubwkr r 609 Crouse  
" Inuita M clk Federated h 605 Columbia ave

**RHODES**

" Luther O [Ethel B] wks Goodyear h 1802 Adelaide  
blvd  
" Lyman P [Caroline E] wks Goodrich h 724 Ches-  
ter ave  
" Marguerite F dept Co Treas h 228 Spicer  
" Mrs Maria E (wid Chas E) h 849 Bloomfield ave  
" Mrs Mary h 276 Grand ave  
" Mrs Missouli A h 624 Gage  
" Mrs Mollie E (wid Thos) h 365 Weeks  
" Mrs Nancy J (wid Wm) h 228 Spicer  
" Orvil E [Lee Nola] wks Gen T & R Co h 100 Carl-  
ton dr  
" Paul [Goldie E] wks Firestone h 866 Battles ave  
" Reed F [Wilma] h 386 Williams ct  
" Robt A [Estelle K] truck dr h 2625 Albrecht ave  
" Robt F [Emma J] wks Firestone h 1257 Lily  
" Robt W [Velva M] mgr Colonial Theatre h 1629  
23d (C F)  
" Royal [Edna] carp h 751 Lonview ave  
" Ruby student r 375 Chittenden  
" Mrs Ruby r 109 Miami ct  
**RHODES T DALE** [Frances E] (Hooster-Rhodes Co)  
with Goodyear Co h 2352 17th (C F) Phone WA-  
1601  
" The apartment 614 W Market  
" Thurman wks W U Tel Co h 841 Inman  
" W Clarence [Edna M] slsmn Folk Chevrolet Inc h  
2236 21st S W  
" Walter D [Clara M] slsmn North Motors Inc h 827  
Grant  
" Walter P with Goodrich r 105 Fir Hill  
" Wilbur H [Katherine M] rubwkr h 637 Baldwin rd  
" Willard A [Marie] wks Goodyear h 641 Inman  
" Wm messenger W U Tel Co  
" Wm [Twila] wks Miller R Co h 630 Lakewood blvd  
" Wm E lab r 355 Water  
" Wm M [Sybil] wks Goodyear h 38 S Balch  
**Rhodus Mrs Bernice M** wks Gen T & R Co h 393 E Cuya  
Falls ave  
**Rhone Mike** h 285 S Broadway  
**Rhonehouse Mrs Alice S** (wid G W) h 663 Payne ave  
**Rhyndress Freeman L** [Alta M] with Gen El Co h  
627 W Market apt 305  
" Rialto Theatre (W L Hart) 7 Goodyear blvd  
" Theatre (Bernard Rafal) 1000 Kenmore blvd  
**Riashi Rev Agabios** pastor StJoseph Syrian Catholic  
Church h 467 Locust  
" Raphael h 461 Locust  
**Ribak Nathan** [Dorothy] mgr Kitty Kelly Stores Inc  
h 194 S Portage path  
**Ribblett John A** [Wilma] h 27 Boylin pl  
**Ribblin Dorothy M** student h 116 E Cuya Falls ave  
" Geo D h 116 E Cuya Falls ave  
" Wayne W [Esther M] slsmn Hdw & S Co h 116 E  
Cuya Falls ave  
**Riblet Mary** tchr r 36 S Howard  
**Riblett Harold L** [Blanche B] wks Firestone h 862  
Clay dr  
" Lewis C [Olive J] dept mgr Firestone h 255 E Wil-  
beth rd  
**Rice John** [Josephine M] wks E O Gas Co h rear  
679 Miami  
**Riccardi James** h 15 E Tallmadge ave  
" John h 15 E Tallmadge ave  
" Louis h 15 E Tallmadge ave  
" Patsy [Rose] restr h 15 E Tallmadge ave  
**Ricchuto Eleanor** student h 379 E Tallmadge ave  
" John [Philomena] wks Goodrich h 379 E Tallmadge  
**Ricchutto Emedeo** [Philomena] janitor StMartha s  
Church h 560 Delmar ave  
" Frances h 560 Delmar ave  
" Orlando h 560 Delmar ave  
" Vincent student h 560 Delmar ave  
**Rice Theodore** [Louetta] h 458 E Tallmadge ave  
**Riccelli Carlo** [May] wks Ak Towel S Co h 680 Bell  
" Fred student h 777 Aberdeen  
" Stephen [Carmel] wks Goodrich h 777 Aberdeen  
**Rice** See also Reis, Ries, Riess and Ryce  
**RICE ALVIN** [P Belle] mgr Carey Co h 179 Storer  
ave, Phone UN-4563  
" Amelia student h 573 Cuyahoga  
" Andrew M [F Blanche] carp h 998 Harrison ave  
" Benj [Mary] wks Firestone h 27 E Falor  
" Bert J [Evangeline J] wks Firestone h 1218 Welsh  
" Beverly K wks 581 Letchworth dr  
" Carl D [Mary M] wks Goodyear h 171 Cutler park-  
way  
" Carl F printer h 100 N Adams  
" Mrs Catherine (wid Frank) h 814 Mercer ave  
" Chaunces H [Vera L] with Ent Mfg Co h 123 W  
Center  
" Clarence A [Bertha M] slsmn h 408 E Buchtel ave  
" Clarence G [Gail Z] wks Mohawk R Co h 374 E  
Thornton  
" Mrs Cora A (wid James C) h 1218 Welsh ave  
" Dan M [Pessie M] wks Am H R Co h 119 Hillman  
rd

# THE DAUNTLESS PLUMBING & ELECTRIC CO. 18-22 E. State St. PHONE FRANKLIN 8109

ELECTRICAL APPLIANCES OF EVERY DESCRIPTION

1124

BURCH DIRECTORY CO'S

**RICE**

" Denton D [Madeline A] service dept Conart Motor Inc h 930 Harrison ave  
 " Donald N wks Goodyear h 466 Sieber ave  
 " Dorothy V h 466 Sieber ave  
**RICE EDGAR L** [Halcyon C] sales promotion mgr THE A POLSKY CO h 468 Dorchester rd, Phone FR-9664  
 " Edward [Mattie] wks Firestone h 573 Cuyahoga  
 " Edward J [Mabel L] wks Goodyear h 693 Villa av  
 " Eldridge wks Goodyear h 1069 E Market  
 " Mrs Ella C r 479 Warner  
 " Ernest D [Dolores] h 639 Stevenson ave  
 " Ethel B student h 466 Sieber ave  
 " Everett G [Gussie L] h 669 Ralph  
 " Faith E wks Albrecht Bakery h 395 Worrton  
 " Frances psychologist h 361 1/2 W Market  
 " Francis J [Norabelle] policeman Goodyear h 599 Eastland ave  
 " Frank student h 915 Star  
 " Frank E clk Firestone h 814 Mercer ave  
 " Frank E [Catherine A] printer Sup P & L Co h 123 W Center  
 " Fred wks Atlantic Fdry r 610 Washington  
 " Fred W [Florence B] service dept Conart Motor S Inc h 234 Beaver  
 " Geo W [Mary El] h 674 Brown  
 " Mrs Gladys K tchr h 410 Grace ave  
 " Harold C [Ora R] tire retreader h 1854 Englewood  
 " Harold G h 384 Wirth ave  
 " Hattie L h 681 Roscoe ave  
 " Hughey A wks Firestone r 1365 Grant  
 " Ira M [Ethel C] policeman Goodyear h 1170 Clifton  
 " Jackson student h 573 Cuyahoga  
 " Jacob student h 27 E Falor  
 " James G [Kathryn] wks Firestone S P Co h 1286 Bellows  
 " James G jr h 1286 Bellows  
 " James O student h 573 Cuyahoga  
 " James V instr University of A h 429 E Ruchtel ave  
 " Jesse H [Alice E] wks Ak Sells Co h 878 Garfield  
 " Jesse T [Marle] suppr Ohio Ed El Shop Co h 772 Glendora ave  
 " John B [Dorothy] wks Goodyear r 1094 2d ave  
 " John D [Mabel A] wks Goodyear h 674 Brown  
 " Joseph M [Flora E] painter h 135 Paul ct  
 " Mrs Kitty S (wid Chas) h 332 Park  
 " Lela wks Firestone r 103 Ido ave  
 " Leola h 27 E Falor  
 " Lofton wks Firestone r 882 Bell  
 " Louise stenog E C McCormick jr Agcy  
 " I ucretia M student h 123 W Center  
 " M Vernon [Kathryn G] wks Goodyear h 1167 Tulip  
 " Margaret compt opr Firestone r 1349 S Main  
 " Margaret R with Y W C A h 395 Worrton  
 " Martha L beauty opr h 1402 Goodyear blvd  
 " Mary student h 915 Star  
 " Mary L student h 772 Glendora ave  
 " Mattie maid Hotel Congress h 634 Euclid ave  
 " Maude clk THE M O'NEIL CO h Clinton O R D 1  
 " Mildred I student h 1170 Clifton ave  
 " Nathan P [Emma I] wks City h 1371 Frederick blvd  
 " Ophella M h 915 Star  
 " Richard A student h 395 Worrton  
 " Richard M [Lillian] barber 6 S College h 395 Worrton  
 " Robt R [Edith E] h 384 Wirth ave  
 " Robt W student h 1493 Huguelet  
 " Ruth C student h 149 Hillman rd  
 " Ruth M student h 772 Glendora ave  
 " Saml [Lillie] wks Goodrich h 915 Star  
 " Saml L [Rebecca] wks City Hall h 535 Ardella ave  
 " Mrs Sylvia S wks 1085 W Exchange  
**RICE THAD W** [Edna R] with Burch Directory Co h 631 E Buchtel ave Phone HE-1766  
 " Thos L [Bessie B] insp E O Gas Co h 53 S College apt 4  
 " Vallie J [Lettie B] wks Goodyear h 466 Sieber ave  
 " Veri R [Dora] gro 384 Wirth ave  
 " Walter A [Pearl F] broker h 620 Orlando ave  
**RICE WALTER B** [Eather I] clerk Municipal Court 808 City Hall Phone JE-7111 h 358 Dawn dr  
 " Walter F [Mary A] wks Fairlawn S & C Co h 4074 Valdes ave  
 " Walter F jr cement wkr h 1074 Valdes ave  
 " Wm student h 27 E Falor  
 " Wm h 998 Harrison ave  
 " Wm A [Grace I] wks Goodrich h 1493 Huguelet  
 " Wm C wks Ent Mfg Co h 123 W Center  
 " Wm E [Pearl M] stm shovel opr h 601 Gridley ave

**RICE**

" Wm J [Maud M] buyer THE M O'NEIL CO h Manchester O, R D 1, Clinton O  
 " Wm J [Sallie] lab h 6493 Wooster ave  
**Rich Adolph** [Roma] wks Goodrich h 942 Merton ave  
 " Alfred wks Danner Press h 235 Benn ct  
 " Angela M wks Gen T & R Co h 464 Canton rd  
 " Armand h 326 Dean  
 " Armond student h 435 Delmar ave  
 " C Elbert clk G F Bloom h 18 W Crosier  
 " Carl A auditor h 97 Fulton  
 " Chas [Lucy] h 464 Canton rd  
 " Chas L [Edith R] slsmn h 17 West apt 5  
 " Danl h 30 Alfaretta ave  
 " Earl L [Anna G] clk Kroser G & B Co h 235 Mission dr  
 " Edward W [Elsie] clk Ohio Ed Co h 935 Work dr  
 " Eugene wks Wise F Co h 235 Benn ct  
 " Hazel stenog Goodrich r 2153 11th S W  
 " Homer V [Anna K] barber 1463 S Main h 80 Brighton dr  
 " James wks Wise F Co h 235 Benn ct  
 " John C [Elizabeth B] wks Goodrich h 410 Kling  
 " John J bartender Raleigh & Smith h 97 Fulton  
 " Joseph [Anna] wks Gen T & R Co h 2320 26th S W  
 " Joseph [Grace] wks Ak Trans Co h 326 Dean  
 " Joseph [Rose] produce Medford Market h 267 Livingston pl  
 " Joseph A [Lois M] barber Carl Sabatino h 1060 Forbes ave  
 " Louis h 326 Dean  
 " Louis [Beulah F] wks Goodyear h 1736 Ford ave  
 " Madeline h 435 Delmar ave  
 " Mary T wks City Hosp h 464 Canton rd  
 " Michael B [Florence M] bartender h 330 Crestwood ave  
 " Nebo h 326 Dean  
 " Newton N [Mary] wks Goodyear h 1060 Forbes av  
 " Nick [Mary] wks Goodrich h 435 Delmar ave  
 " Paul [Anna] wks Firestone h rear 768 StClair  
 " Paul [Lula] wks Firestone h 660 Harvard  
 " Salvatore [Helen V] h 252 Dayton pl  
 " Saml [Jennie] tailor 1201 S Main h 698 Bell  
 " Stephen [Alice] wks 708 Sunnyside ave  
 " Taylor A [S Louise] wks Firestone h 230 Lake  
 " Theresa wks City Hosp  
 " Victor student h 235 Benn ct  
 " Walter L [Isabella] wks Goodrich h 858 Crouse  
**Richard Alto** [Ever L] wks Cotter C V S Co h 54 N Valley  
 " Amos A [Josephine] wks Goodrich h 1012 Moeller  
 " Mrs Anna (wid Alfred) h 60 Cuyahoga  
 " Arvil P [Nellie] slsmn h 1115 Lexington ave  
 " Augustus H [Lillian A] with Firestone h 170 E Archwood ave  
 " Bernard A student h 39 W Crosier  
 " David J [Virginia K] electn Goodrich h 1109 Neptune ave  
**RICHARD DONALD E** [Ruth E] attorney at law 1021 2d Natl Bldg, Phone HE-3013 h 327 Portage trail (C F) Phone WA-1274  
 " Earl wks Goodyear r 872 Carroll  
 " Evelyn student h 1181 Taylor  
 " Frances student r 1274 Laffer ave  
 " Frank W [Ruth G] pres and mgr National Tourist Aid h 609 N Howard  
 " Fred r 691 Raymond  
 " Geneva V student h 39 W Crosier  
 " Gerald A h 1012 Moeller ave  
 " Mrs Gertrude h 250 East Park blvd  
 " Harold O student h 664 Noah ave  
 " Henry S with Firestone h 170 E Archwood ave  
 " Howard B stowman Erie R R h 218 E Exchange  
 " J P Co (J P Richard) auto body repr 71 W Market  
 " Jean E h 366 Cypress ave  
 " Jesse h 1406 Newton  
 " John P [Maud A] (J P Richard Co) h 664 Noah ave  
 " Lee [Lula] painter r 1274 Laffer ave  
 " Lester [Evelyn] (Sumner Street Garage) h 723 Kling  
 " Louis student h 1181 Taylor  
 " Macel W wks Mayflower Hotel h 39 W Crosier  
 " Marion A h 170 E Archwood ave  
 " Mrs Mary J (wid Granville B) h 39 W Crosier  
 " Mrs Maxine h 390 W Barges  
 " Najeeb A [Mary] restr 844 S Main h 1181 Taylor  
 " Oshie M h 39 W Crosier  
 " Peter E h 469 Fairfield ave  
 " Ralph W wks Garden Grill h 583 Kathryn pl  
 " Robt R [Ida K] const wkr h e s Romis rd  
 " Walter wks Firestone r 338 N Firestone blvd

Main Store **W. D. TURNER** WALL PAPER PAINT, LINOLEUM 219 N. Second St. Akron, O. **WALL PAPER CO.** WINDOW SHADES Barberton, O. Branch

# The D. W. KAUFMAN REALTY CO. REALTORS

PHONE Hemlock 8137

AKRON CITY DIRECTORY

1125

## RICHARD

" Wm h 366 Cypress ave  
 " Wm A [Maude M] h 267 Kelly ave  
 " Wm L [Sarah J] wks City h 39 W Crosier  
 Richards A Levi [Tansie M] mgr Excel Coal Co h 857  
 Washington  
 " Mrs Ada C chiropractor 345 Para ave h same  
 " Alice I h 800 Gorge blvd  
 " Alvin M [Mamie R] wks Wise F Co h rear 813  
 Lovers lane  
 " Mrs Anna h 196 Morris ct  
 " Anthony D [Mary A] formn B & O R R h 800 Gorge  
 blvd  
 " Anthony M student h 800 Gorge blvd  
 " Arthur h 487 Warner  
 " Mrs Belle (wid DeForest 9) h 908 Della ave  
 " Bernadine M student h 2189 18th S W  
 " Burton E [Annie] mach Firestone h 338 W Bow-  
 ery  
 " Cecil barber h 910 Dover ave  
 " Chas E wks Am H R Co h 1182 Brown  
 " Chas H [Gertrude B] train disp B & O R R h 779  
 Dayton  
 " Chas P [Mary] gard h 880 Bisson ave  
 " Chas T student h 880 Bisson ave  
 " Clara h 620 E Buchtel ave apt 2  
 " Clarence E [Clara M] wks Goodyear h 754 East-  
 land ave  
 " Clifford M [Laura L] h 1427 Newton  
 " Clinton J [Aetha F] wks Goodyear h 527 Mohawk  
 " Clyde A [Verna V] slsmn AK P Milk Co h 2189  
 18th S W  
 " Clyde I student h 2189 18th S W  
 " Danl E [Eva] wks Goodrich h 114 E Emerling ave  
 " David J [Catherine] formn Goodrich h 487 Spicer  
 " Mrs Delphia (wid Geo) h 1509 Seminola ave  
 " Dolphine wks 62 Clemmer ave  
 " Denver L student h 1427 Newton  
 " Mrs Dora B (wid Geo W) h 577 W Market  
 " Doreen E student h 880 Bisson ave  
 " Mrs Doris B h 86 W Dartmore ave  
 " Dorothy r 1167 E Market  
 " Edgar K [Fannie E] lmbr dir h 37 Casterton ave  
 " Edith B tchr h 908 Della ave  
 " Edward W [Reba B] custodian Federal O & G  
 Bldg h 109 N Union  
 " Eileen M student h 1809 Hillside ter  
 " Eleanor W student h 456 Delmar ave  
 " Elmer B clk Goodyear h 466 Delmar ave  
 " Emil A [Blanche I] wks Goodyear h 1538 Braddock  
 " Mrs Emma h 66 W Salome ave  
 " Everett P [Lella E] wks Goodyear h 1730 Malasia  
 rd  
 " F W Coal Co (F W Richards) 550 Grant  
 " Floyd W [Dora R] (F W Richards (owl) Co) h 671  
 S Sunset View dr  
 " Frank r 911 N Case ave  
 " Gale L h 568 Cross ct  
 " Geo with Gun F & R Co h Sawyerwood O  
 " Geo W adv mgr Best Furn Inc h 926 Baughman  
 " Gertrude G h 740 Fuller  
 " Gladys opt O B Pel Co h 164 King dr apt 25  
 " Guy trucking r 840 Sumner  
 " Harold A [Delliah] sec and treas Henry Lumber  
 Co Inc h 282 Torrey  
 " Harry [Violet] wks Children's Hosp h 1192 Nordica  
 " Harry H [Mary J] h 1560 Woods rd  
 " Henry S [Sylvia S] clk 1st-Central Tr Co h 623  
 Fernwood dr  
 " Howard [Doris] wks Erie R R r 213 E Exchange  
 " Rev Howard A N [Emma L] pastor emeritus  
 Thomastown Congregational Church h 981 Hunt  
 " Howard B [Ima] (Blue Pond Inn) h 17 Rhodes ave  
 apt. 7  
 " Icie wks Firestone r 48 Bachtel ave  
 " Ira B wks Firestone h 2319 12th S W  
 " Ira W [Vera E] painter h 500 Lamont  
 " Ira W jr student h 500 Lamont  
 " Jack h 997 W Bowers  
 " James A jr [Lucile M] musician h 194 Myrtle pl  
 " James C jr chemist r 564 Hardesty blvd  
 " James L [Helen M] auto serv sta 538 Grant h 630  
 Arbutus  
 " Janet student City Hosp h 39 Arch  
 " Jesse E [Maude] wks City h 2150 16th S W  
 " Job [Grace W] gard P H Stevens h 80 Frederick  
 " John [Mary S] custodian Crouse School h 1042  
 Bloomfield ave  
 " John A [Catherine M] wks Firestone h 1262 Kohler  
 " John B [Rosalie] janitor Y M C A h 643 Lovers lane  
 " John F [Gwendolyn E] wks Goodrich h 782 Belle-  
 vue ave

## RICHARDS

" John S wks Goodyear h 85 Fulton  
 " John T [Lucile] wks Ent Mfg Co h 263 Gale  
 " Josephine wks Goodrich h 268B Crosby  
 " Kenneth L wks Goodyear h 440 Whitney ave  
 " Kenneth R student h 456 Delmar ave  
 " Kenneth S student h 262 Gale  
 " Lee A [Lillian A] wks Firestone h 892 Ada  
 " Leo R [Eva E] wks Goodyear h 456 Delmar ave  
 " Lois student h 282 Torrey  
 " Lumina h 268B Crosby  
 " Mrs M Lucille (wid Alfred C) h 559 Nome ave  
 " Marie stenog J B Sleser r 411 Lindenwood ave  
 " Marie E clk S S Kresge Co h 800 Gorge blvd  
 " Martin W T [Mona E] barber 442 Madison ave h  
 867 Orrin  
 " Mrs Mary (wid Martin W) h 657 Grace ave  
 " Mrs Mary M (wid Wm J) h 1193 Juniper ave  
 " Melburn T [Harriet C] wks Goodyear h 991 Saw-  
 yer ave  
 " Mrs Mildred L sec C A Mayne Co h 759 Orlando av  
 " Morgan [Mamie] wks Goodyear h 566 Rhodes ave  
 " Napoleon wks Wonder Bkg Co h 539 Rhodes ave  
 " Nicholas J [Kathleen L] wks Firestone h 296 Noah  
 " Nora wks 601 Greenwood ave  
 " Nora A student h 376 Elmdale ave  
 " Olive J student h 782 Bellevue ave  
 " Oliver C meat otr Simpson's Cash Mkt h East  
 Reservoir Portage Lakes O  
 " Oscar C [Pearl E] wks Goodyear h 1182 Brown  
 " Oscar C jr student h 1182 Prown  
 " Paul G [Amelia] with Goodrich S Store h 280 1/2 E  
 Cuya Falls ave apt 7  
 " Paul H [Gladys L] sec Milk Producers Assn h  
 Kent O R D 2  
 " Paul R [Marguerite E] wks United Bldg h 857  
 Kenyon  
 " Paul W [Virginia M] wks Auston Print W Co h  
 874 Nevin  
 " Pearl A bkpr McDowell O & G Inc h Sawyerwood O  
 " Perry G wks Colonial Theatre h 1036 Clark  
 " Peter E [Mary H] wks Goodyear h 605 Edgewood  
 " Phillip O [Virginia M] teller 1st-Central Tr Co h  
 627 W Market apt 201  
 " Powell H [Clara M] with Firestone h 93 Clemmer  
 " R Kenneth student h 80 Frederick ave  
 " Ralph G [Eva A] wks Goodyear h 1660 Malasia rd  
 " Randolph F clk Firestone h 37 Casterton ave  
 " Raymond M [Daisy D] wks Goodyear h 1742 Shaw  
 " Richard L custodian Crosby School h 1042 Bloom-  
 field ave  
 " Robt [Annie I] h 268B Crosby  
 " Robt [Lustelle] lab h 137 Inglestead  
 " Robt A [Edna J] wks Goodyear h 568 Cross ct  
 " Robt D [Annie M] wks Goodyear h 1721 Flint ave  
 " Robt H student h 663 Nome ave  
 " Robt U student h 2377 Eastlawn ave  
 " Robt W wks Italy D Co h 1809 Hillside ter  
 " Rupert [Emily] wks Goodyear h 440 Whitney ave  
 " Theodore clk h 910 Dover ave  
 " Theogene B h 268B Crosby  
 " Mrs Theona (wid Thos C) h 740 Fuller  
 " Thos student h 1347 Della ave  
 " Thos [Mildred L] wks Firestone h 759 Orlando ave  
 " Thos C [Florence M] engr h 1347 Della ave  
 " Thos E clk h 910 Dover ave  
 " Thos E [Cora A] carp h 1561 Kenmore blvd  
 " Thos J [Susan O] tailor h 910 Dover ave  
 " Ulysses S [Beatrice I] wks Goodrich h 2377 East-  
 lawn ave  
 " Virginia R student h 568 Cross ct  
 " W Carroll student h 375 Elmdale ave  
 " Walter C [Jessie M] wks Goodyear h 1809 Hillside  
 ter  
 " Wiley H [Opal] h 263 Fountain  
 " Wm [Nora A] mach Goodyear h 375 Elmdale ave  
 " Wm [Olive] wks Goodrich h 926 Baughman  
 " Wm A [Ada C] wks Goodyear h 345 Para ave  
 " Wm C [Pearl E] wks Renner B Co h 133 N Adolph  
 " Wm E [Carrie] wks Goodyear h 377 Cleveland  
 " Wm S [Sabine M] h 140 Clewell ave  
 " Winifred R stenog Janitor Products h 800 Gorge  
 blvd  
 " Mrs Ziddie agent Supreme L L Ins Co h 148 Hopp  
 Richardson A iron [Janice L] truck dr h 465 W Partges  
 " Alfred J h 1198 Riverside dr  
 " Mrs Alka h 775 S High  
 " Mrs Alice (wid Geo) h 542 Thelma ave  
 " Mrs Anna h 471 E South  
 " Ann D student h 500 Inman  
 " Belle L wks Goodyear h 289 Stull ave  
 " Benj truck dr r 857 Bell

ROSE HILL BURIAL PARK W Market St. Ext.  
 PERPETUAL CARE MODERATE PRICES Beyond Fairlawn  
 Phone HE-8316

# COAL THE CITY ICE & COAL CO. COAL

Try Our DUSTLESS COAL. Phone BLackstone 7134

1126 BURCH DIRECTORY CO'S

**RICHARDSON**  
 " Benton M wks M A Knight h 289 Stull ave  
 " Mrs Berta r 64 N Prospect  
 " Carl [Dorothe] lab r 133 Bluff  
 " Chas wks Firestone h 355 Scott ave  
 " Chas J student h 792 Walsh ave  
 " Mrs Clara B dressmaker 80 Merriman rd h 1111-  
 madge rd Kent O R D 2  
 " Mrs Clara M h 813 Wall  
 " Clarence wks Dr G W Stauffer h 153 Fir Hill  
 " Claude D clk G C Roush h 542 Thelma ave  
 " Clifton [Genevieve] chauffeur h 1286 Laird  
 " Mrs Clover E bkpr Ak Guaranteed M Co h 88  
 Briner ave  
 " Danl C [Bess E] h 409 Wooster ave  
 " Delbert E h 473 E South  
 " Donald A plant supt Rhoades I C Co h w s Brit-  
 tain rd  
 " Dorothy B student h 465 W Bartges  
 " Dorothy O clk Goodyear h 787 Brown  
 " E Grant [Ethel M] restr 60 E Miller ave h same  
 " E Mae student h 12 Marie ter  
 " Edgar V [Viola M] wks Firestone h 1166 Lily  
 " Edward M [Anna W] wks Goodyear h 500 Inman  
 " Mrs Elizabeth clk THE M O'NEIL CO h 1124 Park-  
 dale dr  
 " Ella L student h 817 Rhodes ave  
 " Emily wks 1158 Georgia ave  
 " Ernest [Mabel] chauff H A Galt h rear 1175 W  
 Market  
 " Ethel L h 34 S Union  
**RICHARDSON F EARL** [Fern E] pres and gen mgr  
 Richardson Motors Co 284 E Market, Phone BL-  
 2117  
 " Fred W [Corra M] slsmn Central H & F S Co h  
 1111 2d ave  
 " G Cecil student h 542 Thelma ave  
 " Mrs Grace J tchr h 90 Hamilton ave  
 " Harold R h 512 Crosby  
 " Harry wks Goodyear r 302 S Arlington  
 " Harry [Ruth M] welder h 115 N Adams apt 3  
 " Harry B [Ethel M] wks Firestone h 373 Cypress av  
 " Harvey D [Kathryn M] wks Firestone h 1261 Carey  
 " Mrs Hattie (wid Edward) h 678 W Bowery  
 " Helen A h 787 Brown  
 " Henry lab r 887 Bell  
 " Henry H mach Ak Parts Co  
 " Homer [Fannie] h 841 Miami  
 " Howard L [Georglanna] wks Firestone Farms h  
 same  
 " Hugh D [Gladys O] real est h 47 W South  
 " Mrs Ida (wid Homer) h 716 Chester ave  
 " J C with Goodyear h 21 S Highland ave apt 6  
 " J Kelly Jr [Virginia] wks Goodyear h 33 S Maple  
 " J Thos formn Goodyear r 801 Dover ave  
 " James I [Polly] gard H A Galt h rear 1175 W  
 Market  
 " Jeannette M student h 500 Inman  
 " Jesse W [Mary E] carpenter h 12 Marie ter  
 " Joel S [Susan] farmer h w s Brittain rd  
 " John with Beacon Journal h Orrville O  
 " John C [Laura R] wks Seiberling R Co h 174  
 Locust apt 202  
 " John K [Della M] (Robinson Book Store) h 57 Kuder  
 " Mrs Josephine wks Firestone h 56 W Thornton  
 " Joshua T [Martha M] wks Goodyear h 746 Nonh av  
 " Mrs Julia M h 2263 East ave  
 " Kathryn bkpr Hotel Akron h Tallmadge O  
 " Kenneth N [Pauline E] wks Goodrich h 56 F Wil-  
 beth rd  
 " Mrs Lena (wid Edward) h 746 St Clair  
 " Mrs Lillie h 817 Rhodes ave  
 " Mrs Lulu M h 277 Westwood ave  
 " Luther F h 923 Silvercrest ave  
 " Margaret C beauty opr h 277 Westwood ave  
 " Martha S student h 500 Inman  
 " Mrs Mary A wks Goodrich h 245 Locust apt 4  
 " Mary H student h 86 Hamilton ave

**RICHARDSON MERION** S [Florence T] sec treas and  
 mgr First Industrial Bank of Akron h State rd,  
 Cuya Falls, R D 2 Phone WA-1533

## RICHARDSON MOTORS CO

F E Richardson pres and gen mgr, H E Frick sec,  
 E R Riply sales mgr, Graham distributors and  
 Packard dealers, sales and service 284 E Market,  
 Phones BL-2117 and 2118

**RICHARDSON**  
 " Mrs Nettie M chiropodist h 1047 Ackley  
 " Newman A [Isabelle M] wks Goodyear h 35 M-  
 Naughton apt 1  
 " Norman E clk h 599 Johnston ct  
 " Olin I [Jessie R] wks Firestone h 512 Crosby  
 " Orvis L h 1562 Beardsley  
 " Paul S [Mary F] wks Goodyear h 1089 Della ave  
 " Paul F [Inza W] slsmn h 597 W Market  
 " Ray S [Tressie M] wks Goodyear h 787 Brown  
 " Raymond J [Martha I] formn Times-Press h 729  
 Ecton rd  
 " Richard N [Lillie L] carp h 823 Wooster ave  
 " Robt [Ethel] h 60 E Miller ave  
 " Robt A student h 1193 Riverside dr  
 " Robt E clk h 50 Jeannette ave  
 " Robt G wks Goodrich h 67 Kuder ave  
 " Robt H [Anna T] plbr 34 S Union h same  
 " Robt H [Maggie A] wks Goodyear h 1388 Hart  
 " Robt W printer 34 S Union h same  
 " Roy E [Josephine] bartender Oak Cafe r 34 S  
 Prospect  
 " Ruby wks Goodyear h 1881 Marks ave  
 " Ruth wks 123 Kenilworth dr  
 " Ruth clk Goodyear r 123 Beck ave  
 " Sylvester G [Edna A] clk policeman h 589 Sheridan  
 " Thos E drftsmn Imperial El Co h 115 N Adams  
 apt 3  
 " Thos J [Louise] wks Goodyear h 1123 Burkhardt  
 " Vernon C [Alice G] clk Collins Drug Co h 395  
 Doyle  
 " Virginia bkpr Marshall S F Inc h 21 S Highland ave  
 apt 6  
 " Virginia M clk THE A POLSKY CO h 57 Kuder av  
 " Wade E [Jeannette T] wks Goodyear h 299 Wayne  
 " Walter F student h 787 Brown  
 " Wm wks Goodrich h 107 S Maple  
 " Wm [Mildred] wks Goodrich r 116 S Union  
 " Wm C wks Ent Mfg Co h 542 Thelma ave  
 " Wm H [Maud P] wks Palmer M Co h 2083 17th  
 S W  
 " Wm L wks Adamson M Co h 403 Limestone al  
 " Wm S slsmn Richardson M Co 284 E Market  
 " Wm S [Margaret] clk Goodrich h 710 Wellesley  
 " Winifred C h w s Brittain rd  
 Richbourg Bennie G [Dorothy M] wks Goodyear h 2464  
 Felton ave  
 " James B [Gladys M] presser Peal Cleaners & D r  
 799 Yale  
 Richburg Chas r 348 N Howard  
 " Roy [May] h 627 Victoria ave  
 " Willie [Mary] wks Firestone h 551 Rhodes ave  
 Richert Adolph D [Mary] wks Goodrich h 415 Fern-  
 wood dr  
 " Chester L [Cecile M] mach Bridgwater M Co h  
 929 Yale  
 " Emmanuel T h 775 May  
 " Geo F florist 1268 W Wilbeth rd h same  
 " Harvey T [Edna R] wks Goodyear h 197 Shawnee  
 path  
 " Phillip R [Grace E] clk Postoffice h 984 Valdes ave  
 " Robt H wks Goodyear h 2221 10th S W  
 " Rose M h 984 Valdes ave  
 " Russell E [Leta P] wks Firestone h 2334 26th S W  
 " Thelma L florist h 1268 W Wilbeth rd  
 " Mrs Zelma E h 2221 10th S W  
 Richy Clifford H h 134 N Arlington  
 " Geo G h 127 W Market  
 " James F [Eleanor] truck dr h 207 W South  
 " Ruth sls dept WADC h Mayflower Hotel  
 " Thornburn B [Clara B] h 134 N Arlington  
 " Wm R [Elsie K] wks Goodyear h 162 Lorenz ave  
 Richtle Donald C [Ann E] clk E O Gas Co h 1112  
 Yukon ave  
 " James R [Rose] plbr h 100 Bittman  
 " Lucy M student h 100 Bittman  
 " M Donald student h 1301 Niagara ave  
 " Melvin P [M Helen] engr Goodyear h 1301 Niagara  
 Richutti Joe [Josephine] wks Firestone h 1051 Saw-  
 yer ave  
 " John r 196 E Glenwood ave  
 " John student h 1051 Sawyer ave  
 " Lawrence student r 196 E Glenwood ave  
 " Tony wks City h 1051 Sawyer ave  
 " Victory h 1051 Sawyer ave  
 Richman Bros Co J S Baer mgr clothing 264 S Main  
 Richmond Alfred L supt electric operation Ohio Edi-  
 son Co h 386 Wildwood ave  
 " Anna J h 373 Kenmore blvd  
 " Chas D [Hilda J] clk h 304 Arch  
 " Chas L surveyor h 27 N Forge apt 2  
 " Chas S [Rhea S] wks Goodrich h 731 Fern

CREDIT REPORTS - CREDIT INVESTIGATIONS 421 2d Nat'l Bldg.  
**ALLIED BUREAU OF CREDITS** Phone HE-3177



# Don't Borrow Buy a City Directory AND CONSERVE TIME AND MONEY

AKRON CITY DIRECTORY

1127

## RICHMOND

- " Chas W slsmn h 60 W Crosier
- " Clarence F [Beulah] wks Firestone h 1110 Taylor
- " Donna M student h 1110 Taylor
- " Dorothy student h 883 Albert pl
- " Mrs Ethel M (wid Paul A) h 27 N Forge apt 2
- " Evelyn M h 27 N Forge apt 2
- " Forrest D [Frances D] trucking h 459 East Park blvd
- " Hannah L student h 1110 Taylor
- " Harold I [Delma V] wks Com P & L Co h 1178 Welsh ave
- " Harry C [Helen C] wks Goodrich h 60 W Crosier
- " Hotel (Peter Tsarnas) 591 1/2 S Main
- " James D [Myrtle E] shipper Com P & L Co h 1896 Faye rd
- " James E student h 1896 Faye rd
- " James P h 894 St Clair
- " James S [Marjorie P] clk Bear F Co h 115 N Portage path apt 3
- " Jean R h 805 E Buchtel ave
- " John [Virginia] wks B & W Co r 625 Carroll
- " Lee I [Louetta L] wks E O Gas Co h 1101 Taylor
- " Leroy [Ruth] wks Firestone h 284 Brown
- " Lewis A student h 856 Springdale
- " Mrs Lucy C librarian 1st Church of Christ Scientist Reading Room h 222 Twin Oaks rd apt 28
- " Lunch (O L Tomlinson) 591 S Main
- " Mrs M Margaret h 894 St Clair
- " M Sanford [Ira B] painter h 856 Springdale
- " Mack [Lula] wks Russell Harp r 383 Albert pl
- " Marcellus A [Hannah J] h 60 W Crosier
- " Mrs Margaret (wid Ralph E) h 805 E Buchtel ave
- " Marlon L student h 731 Fern
- " Mrs Mary J (wid Wm) h 386 Wildwood ave
- " Richard [Helen M] slsmn Eureka Tea Co h 1223 3d ave
- " Robt M student h 1896 Faye rd
- " Ruth W stenog h 386 Wildwood ave
- " Wm E [Lola N] wks Firestone h 373 Kenmore blvd
- " Winthrop E student h 386 Wildwood ave
- Richt Betty L (Richt Studio) h 2834 Bailey rd (C F)
- " Mary Alice (Richt Studio) h 2834 Bailey rd (C F)
- " Studio (Mrs Dorothy Richt Merriweather, Mary Alice Richt, Betty L Richt) music tchrs 111 Kenilworth dr
- Richter Adolph F [Lena A] supr Goodyear h 360 Sumatra ave
- " Arthur [Mildred A] mldr h 1002 Packard dr
- " Carl G [Mildred B] power prover opr Cities Service Co h 1845 Glenmont ave
- " Chas W [Elizabeth E] artist L A Hittle h 177 N Portage path apt 15
- " David W lino opr Com P & L Co h 456 Sherman
- " Dolores E clk Gen T & R Co h 476 Rentschler
- " Mrs Edith E (wid Louis J) h 476 Rentschler
- " Mrs Elizabeth (wid David W) h 486 Sherman
- " Esther M student h 119 Kelly ave
- " Freda stenog Clark Adv Agency h 381 Wildwood ave
- " Harry E [Clara M] h 1120 Emmett rd
- " Henry J h 744 Blaine ave
- " John [Lena] wks Quaker O Co h 381 Wildwood ave
- " John [Lillian E] lino opr Com P & L Co h 691 Roselle ave
- " John S [Mary E] wks Goodrich h 744 Blaine ave
- " Karl R [Grace E] dental technician h 561 Allison
- " Paul W h 119 Kelly ave
- " Ruth A stenog Commonwealth L Co h 360 Sumatra
- tlck Adam L h 867 May
- " Alex G h 867 May
- " Chas [Mary] h 275 1/2 W Miller ave
- " Frank [Louise] h 692 Roselawn ave
- " Henry L vice pres Akron Burial Casket Co h Gallion O
- " Herbert R [Marilla] pres and treas Akron Burial Casket Co h Kent O
- " Joseph [Mary] h 867 May
- " Joseph W h 867 May
- " Kathryn wks Firestone h 867 May
- " Leon R sec Akron Burial Casket Co h Gallion O
- " Mrs Louise (East Akron Beauty Shop) h 692 Roselawn ave
- " Stephen h 867 May
- Rickabaugh Russell R [Charlotte L] waiter h 168 Park
- " Ruth dietary dept Peoples Hosp h 363 Wabash ave
- " Wm T [Edith] wks Carmichael Const Co h 129 Ira
- Rickard Glenn [Gertrude] h 246 James
- " Mrs Lena (wid Riley W) h 911 5th ave
- " Leo W [Lena M] adjt Salvation Army h 31 N Main
- " Mrs Marge h 2278 7th S W
- " Martin L [Hollie] with Goodyear h 1021 Della ave

## RICKARDS

- Rickards Alfred [Louise] wkd Mrs L M Sisler h 675 N Portage path
- " Beatrice wks Goodrich h 675 N Portage path
- Rickel M C painter r 1069 E Market
- Rickenbacker Robt E [Ruth M] h 1124 Atwood ave
- Rickenbrod John I. [Pauline C] auditor 1st-Central Tr Co h 772 Orlando ave
- Ricker Lawrence D [Jean B] tchr h 428 Sumatra ave
- RICKER MELVIN L [Mary E] sec Kasch Roofing Co h 2040 Ohio ave (C F)
- " Paul F [Florence] policeman h 869 Fried
- " Thos student h 429 Sumatra ave
- Rickett Mrs Adelina (wid Jacob) h 467 Merriman rd
- " Mrs Elizabeth (wid Harvey H) h 367 Edgewood ave
- " Harvey R [Pearl] clk h 238 W Chestnut
- " M Eleanor clk Woolworth Co h 556 Cora ave
- Ricketson G Frank student h 836 Lee dr
- " Gustavus C [Harriet E] wks Goodyear h 836 Lee dr
- " Marvin L [Grace V] wks Firestone r 1291 Bellows
- Rickett Mrs Bertha M (wid Guy) h 61 S Balch
- " Coleen M clk Goodyear h 61 S Balch
- " June A clk Goodyear Garage h 51 S Balch
- Ricketts Jerome T [Jessie E] bailiff Court of Appeals h Meadowbrook Lake (Cusa Falls O, R D I)
- " Wm H [Mary G] wks Goodyear h 634 Talbot ave
- Rickey Earl M [Ella J] wks Ohio Edison Co h 413 Pauline ave
- " Frank C [Clara] h 277 Baird
- " Leslie D student h 1106 Lane
- " Mrs Louise h 1374 Sprague
- " Wanda student h 413 Pauline ave
- Ricks Clifford h 195 Berman
- " Clifford h 303 Scott ave
- " Harvey h 303 Scott ave
- " Isabelle h 140 Mustill
- " Lance [Pearl O] wks Goodyear h 572 Eastland av
- " Larimore K [Irene A] wks Goodyear h 1327 Hazelwood ave
- " Mamie h 303 Scott ave
- " Mrs Millie h 303 Scott ave
- " Rebecca h 303 Scott ave
- " Wm L [Alberta L] wks Goodyear h 748 Virginia
- Ridant Louis L [Sarah E] wks Bellows Claude-N Co h 805 Dayton
- Riddell Chas H [Minnie M] wks Firestone h 843 Clay dr
- Riddell John I [Glady's M] wks Goodrich h 146 Coleman
- " Mrs Margaret P clk Artwil Dress Shop h 466 Wabash ave apt 2
- " Thos h 146 Coleman ave
- Riddie Mrs Adena S (wid Ellsworth) h 383 Gibbs pl
- " Albert C student h 384 Ruckel rd
- " Bedford N [Estelle] phys 103 N Howard h 672 Euclid ave
- " Betty J student h 384 Ruckel rd
- " C Dean wks Loewenthal Co h 1158 1st ave
- " Dalva E student h 315 Noah ave
- " Danl [Anna] cook Penney's h 334 Sumner
- " Edmund J [Goldie V] wks Goodrich h 20 W Woodsdale ave
- " Ernest E [Bessie L] wks Goodrich h 21 W Ralston
- " Herbert R h 1053 E Tallmadge ave
- " Hollie I [Frances] clk h 384 Ruckel rd
- " Hollis L Jr [Lynn C] with Goodyear h 177 Castle blvd
- " Jay A slsmn Alden B Smith Co r Reid Hotel
- RIDDLE JETTER P [Eva D] attorney at law 516 and 517 2d Natl Bldg, Phone JB-1316 h 315 Noah ave Phone FR-1605
- " Ocie S [Edwimer] h 298 1/2 Flower ct
- " Osie h 124 Otto
- " Mrs R Eska (wid Columbus N) h 1158 1st ave
- " Richard auto painter r 366 Brownleigh ct
- " Virgil D [Glady's] wks Goodyear r 470 Winans ave
- " W A slsmn Ohio Ed El Shop Co h 302 W Long
- Ride-A-Bike (C E McSweeney) 1953 W Market
- Riden Catherine A student h 1004 Florida ave
- Ridenbaugh E A baths 36 1/2 S High h same
- Ridener James L [Delcie L] wks Goodrich h 214 Lake
- Ridenour C Frank [Anna L] wks Goodyear h 1409 Brandon ave
- " Mrs Maggie (wid Thornton A) h 216 W Long
- Ridens Glenn wks A Buxbaum Co r 86 Willard
- Rideout Mrs Carrie maid THE W O N F L CO h 338 Richards ct
- " Chas H [Capitola] with Goodrich S Stores h 232 Silver
- " Margaret h 338 Richards ct
- " Thos h 338 Richards ct
- " Thos h 232 Silver

**The Bankers** GUARANTEE **Co.** EVERYTHING IN  
Title & Trust **Co.** REAL ESTATE

# THE COMMERCIAL PRINTING & LITHOGRAPHING CO.

## Color Lithography and Letterpress Printing

1125

BURCH DIRECTORY CO'S

### RIDER

Rider Francis A student h 76 W Crosier  
 " Henry [Gertrude] h 782 S Main  
 " M Genevieve Instr University of A h 925 Oakland  
 " Roy [Virginia] truck dr r 626 L Market  
 " Wm S [Minnie A] truck dr h 76 W Crosier  
 Ridge Carl [Mazie G] h 836 Adeline  
 " Clovis H wks Goodrich r 1062 S Main  
 " Frances E student h 693 Corice  
 " Frank S [Louise] wks Thos Phillips Co h 709 Longview ave  
 " Geo W [Glenna M] carp h 693 Corice  
 " Mrs Olive (wid Fred) h 532 Hazel pl  
 " Raymond C student h 830 Adeline  
 " Walter T [Gwendolyn D] lunch room 1319 East ave h 860 Sheridan ave  
 " Wm F sta atdt Fair Price Sta Inc h 709 Longview  
 " Wm F [Mattie V] (Mid-Gen Grip Co) h 90 Rose blvd  
 Rid-Gen Grip Co (W F Ridge) rubber specialty mfrs 1855 Manchester rd  
 Ridgway I Gena student h 71 Ido ave  
 " Wm B [Ellen M] wks Firestone h 71 Ido ave  
 Ridgway Floyd A [Anna M] clk Ry Ex Acy h Portage Lakes  
 Ridgway Edwin R h 2302 26th S W  
 " L F & Co (L F Ridgway) acctg 615 2d Natl Bldg  
 " Louis F (L F Ridgway & Co) h 2134 7th S W  
 " Russell G [Bernice E] mach h 2302 26th S W  
 " Saml E h 2134 7th S W  
 Rids John [Sophia] h 179 N Adolph ave  
 Ridley Benj [Selma] h 1314 Curtis  
 " Chas h 679 Railroad  
 " Mrs Helen R (wid James) h 174 E North  
 " J R sec and treas Miraclean Institute h Detroit Mich  
 " Violet h 1314 Curtis  
 Rieberel Adolph H [Verna A] (Akron Beer Coll Cleaners) h 38 Brighton dr  
 Ried Paul F [Kathryn M] clk Erie R R h 1391 Burkhardt ave  
 Rieder Earl H [Anna L] wks Goodrich h 106 Russell ave apt 2  
 " Imer M [Corinne E] wks Kiumos Const Co h 1412 Grant  
 " Harriet B student h 1412 Grant  
 " W Jonas [Verna R] wks Goodrich h 1114 Neptune  
 Riedinger Agnes student h 324 Winnipe  
 " Edward C [Gladys M] elev opr Permanent S & L Bldg h 976 Collinwood ave  
 " Henry V [Ruth] wks Firestone h 324 Winnipe  
 " Leigh student h 324 Winnipe  
 " Merle office clk THE M O'NEIL CO h Kent O  
 Riedl Joseph [Elizabeth] wks Goodrich h 493 Cole ave  
 Riegel Otto painter r 750 Euclid ave  
 Rieger Danl F [Isabelle P] janitor h 165 E Market  
 " David N [Florence] wks Goodyear h 255 Berman  
 " Edward [Emma] mach h 368 Trigonla dr  
 " Jasper W wks Goodyear h 255 Berman  
 " Mrs Marian L wks Beacon Journal h 450 S Maple  
 " Paul A wks Goodyear h 283 Cross  
 " Percy R [Mildred O] wks Goodyear h 663 Grifton  
 Riegler Chas [Nellie] refinisher THE M O'NEIL CO h 781 Thorndale dr  
 " Helen M asst Dr A F Dorner h 781 Thorndale dr  
 " John B stock clk THE M O'NEIL CO h 781 Thorndale dr  
 " Leo [Helen] wks Gen T & R Co h 543 E Exchange  
 " Mary M h 781 Thorndale dr  
 Riehl Doris L tchr h 750 Dorchester rd  
 " Mrs Eva (wid John) h 363 Crosby  
 " Harold A [Betty E] clk W C Riehl h 1263 Kenmore blvd  
 " Walter C [Lucy E] gro 1263 Kenmore blvd h same  
 " Wilbur J [Cleo P] restr 1973 Manchester rd h 363 Crosby  
 Rieker Jane L student h 2177 5th S W  
 " John B [Lettie D] mach h 2177 5th S W  
 " John B Jr aviator h 2177 5th S W  
 Riel Chas wks Firestone r 12291 S Main  
 " Chas O [Clara D] carp h 683 VanEverett ave  
 " Mrs Florence H tchr h 150 Myers ave  
 " Ray W [Hazel M] policeman Firestone h 898 Mer-ton ave  
 " Robt R [Isabelle L] wks Goodyear h 727 N Howard apt 1  
**RIEL W RAYMOND** [Lois E] attorney at law 321 2d Natl Bldg Phone JE-7512 h 994 Pickford ave, Phone JE-2330 (See page 42)  
 Rielly Peter E [Margaret E] h 193 Smith  
 Riemschneider Earl P [Thelma I] wks Goodrich h 2234 26th S W  
 " Raymond J [Margaret V] truck dr r 2316 East ave  
 Rienz John [Mary] concessioner h 353 E Crosier  
 " Pasquale [Julia M] wks Goodrich h 1446 Burkhardt  
 Ries Albert F [Margaret H] lettercarrier h 1188 Her-man ave

### RIES

" Albert P h 840 Meicer ave  
 " Alfred h 509 Carroll  
 " Alice sec W T Akers Co h Birberton O  
 " Alva H h 276 Grace ave  
 " Blanche M bkpr Goodrich h 261 Ido ave  
 " Chas A [Carolina] painter n s Krumrov rd h same  
 " Chas L [Helen L] painter h 933 Owen ave  
 " Christ C [Mary L] school policeman h 1565 Kenmore blvd  
 " Christ P [Ella M] chief clk B & O R R h 862 Orlando ave  
 " Christ P [Mary B] wks Goodyear h 443 Berry ave  
 " Christian wks Atlantic F & M Co h 509 Carroll  
 " Clarence H [Ella G] lettercarrier h 1778 Manchester rd  
 " Mrs Elizabeth H (wid Henry C) h 559 Patterson av  
 " Elmer J [Blanche M] wks Goodyear h 1618 Malasia rd  
 " Esther C clk h 1565 Kenmore blvd  
 " Ford H [Florence E] bkpr h 985 LaCroix ave  
 " Garfield J h 1565 Kenmore blvd  
 " Harry L [Katherine] slsmn Royal T Co h 591 Lovers lane  
 " Harry W [Mary C] wks Goodrich h 413 E South  
 " Henry [Ellen] h 530 Crouse  
 " Ira R h 1565 Kenmore blvd  
 " Mrs Louisa (wid Christian) h 509 Carroll  
 " Lucille F waitress B E Hershey h 1565 Kenmore blvd  
 " Margaret E clk Herberich-H Co h 1027 Pickford  
 " Margaret E stenog Crouse C P Co h 413 E South  
 " Mrs Margaret B (wid Frank) h 1027 Pickford ave  
 " Mrs Minnie B beauty shop 1150 Kenmore blvd h same  
 " Morgan [Gladys M W] aviator h 1920 Englewood av  
 " Nile E [Pearl E] asst factory supt Mohawk R Co h 390 N Firestone blvd  
 " Paul C [Dortha M] shippm R B Liscuit Co h 976 Victory  
 " Richard av engr r 121 S Hill  
 " Robt A Insp Ohio Ld Co h 840 Mercer ave  
 " Thos A [Minnie P] asst Prentice & Co h 1150 Kenmore blvd  
 " Wm h 90 N Prospect  
 " Wm J [Lillian G] asst Prud Ins Co h 921 Wooster  
 " Wm P student h 413 E South  
 " Wilma L h 1778 Manchester rd  
 Riese Anselma C wks Firestone h 1460 Ilder ave  
 " Chas L student h 1460 Ilder ave  
 " Hugo S [Oda] wks Firestone h 1760 Girard  
 " Joseph R [Mary] wks Firestone h 1460 Ilder ave  
 " Mary A h 1460 Ilder ave  
 " Paul J student h 1369 Girard  
 Riesing Ellwood F [Mabel I] clk Firestone h 504 Malvern rd  
 Rieske Frederick dentist 1034 S Main h Portage Lakes Ohio  
 Riesterer Caroline h 69 Norman  
 " Oscar D [Maria] wks Renner Brg Co h 69 Norman  
 " Oscar Jr student h 69 Norman  
 Rieter Wm slsmn Weaver Co h Cuya Falls O  
 Riethman Isabel L clk Taplin-R-C Co h 1204 Berwin  
 Rietter John F h 1020 Pitkin ave  
 Rife Chas [Vena] wks Goodyear h 74 Moffat pl  
 " Earl W h 48 Goodyear blvd  
 " Ira B h 48 Goodyear blvd  
 " Paul [Emma] wks Goodyear h 102 Fulton  
 " Paul C [Emma M] wks Goodyear h 46 Goodyear blvd  
 " Stanley E h 48 Goodyear blvd  
 " Virginia E clk U S Govt h 587 Lumiere  
 " Virginia J h 48 Goodyear blvd  
 " Walter wks Firestone h 48 Goodyear blvd  
 Riffe Paul wks Goodrich r 349 E Buchtel ave  
 Riffer James A [Anna E] wks Goodrich h 679 W South  
 Riffey Kathleen tchr r 112 Marvin ave  
 Riffle Geo W h 741 Kling  
 " Mary H wks Firestone h 741 Kling  
 " Robt H truck dr h 741 Kling  
 Riffe Chester R [Lora K] gro etc 900 Baird h 904 same  
 " Emery D [Bessie C] wks Firestone h 521 Gridley  
 " Mrs Esther clk Goodrich h 484 W Market  
 " Hazel E h 900 Baird  
 " John D wks AK Gear & E Co h 643 Gridley ave  
 " Lloyd E [Laura L] sta atdt Shell P Corp h 464 Perkins  
 " Mack H [Nona B] wks Imp El Co h 3 Merriman rd  
 " Mrs Maud r 662 S Main  
 " Otis L [Laura M] wks Goodyear r 40 Spruce  
 " Robt R student h 484 W Market  
 Riffner Frank [Barbara] lab h 963 Snyder  
 Rifkin Abe [Ida R] (Summit Furniture Co) 2d hand store 1011 S Main h 366 Rhodes ave  
 " Doris student h 366 Rhodes ave  
 " Helen M tchr h 366 Rhodes ave  
 " Simon [Elsie] (Simmons Furniture Co) h 363 Poplar

# Bostonians AT

SHOES FOR MEN



**RIG**

Rig Carl K [Emma M] slsmn Kesselring Dairy h 352 Stanley rd  
 Rigas Chas chef h 1334 5th ave  
 " James waiter Ak Garden Restr r 79 N Summit  
 Rigaux Geo h 160 Annadale ave  
 Rigby Wm chairman Akron Coal Co h Cambridge O  
 Rigdon Chas S clk h 531 Brittain rd  
 " Frank E [Treva E] engr A C & Y Ry h 1804 Hillside ter  
 " Mrs Jennie M (wid Chas A) h 531 Brittain rd  
 Rigel Arlie L [Mary B] h 1611 Manchester rd  
 Rigger Frank r 101 Dawes ave  
 " Louis r 101 Dawes ave  
 Riggins Clifford H [Mittie M] truck dr h 671 Griffon av  
 " Harriet h 374 Mission dr  
 " Thos L [Anne A] clk Goodyear h 425 Letchworth dr  
 Riggins Claude H [Carrie L] supvr Goodyear h 712 Eastland ave  
 " Edward [Inez] waiter Elks Club h 838 East ave  
 " Edwin C [Arline] lab h 487 Warner  
 " French lab h 687 Edgewood ave  
 " Mrs Laura h 687 Edgewood ave  
 " Melvin [Henrietta] truck dr r 566 E Puchtel ave  
 " Morris h 687 Edgewood ave  
 " T J [Sylvia L] h 1390 Forbes ave  
 Riggle Doris student h 1304 Anna ave  
 " Edna clk Gen T & R Co h 369 W North  
 " Herbert [Arlis] r 1257 Florida ave  
 " Herbert C rubwkr h 1304 Anna ave  
 " Lloyd G student h 1199 McIntosh ave  
 " Morie H wks Am H R Co h 218 Russell ave  
 " P Max student h 1304 Anna ave  
 " Purdy J [Winifred] wks Quaker O Co h 1304 Anna  
 " Robt E [Emma M] h 129 S Portage path  
 " Wm S [Dollie H] shmtlwrk h 218 Russell ave  
 Riggleman Harold W [Mary E] wks Gen T & R Co h 1076 Schumacher ave  
 " Jared W [Odessa M] wks Goodyear h 1148 Parkdale  
 " Milton wks Goodyear h 1148 Parkdale dr  
 Riggs Mrs Alice N (wid Clark) h 1256 Ford ave  
 " Bernard student h 973 Hunt  
 " Mrs Bertha E (wid David T) h 973 Hunt  
 " C Dewey [Beulah] electn h 1396 Tonawanda ave  
 " Chas L [Marie M] with Riggs-LeMar Institute h 823 Sarcee ave  
 " Doris wks Sup P & L Co r 62 S Broadway  
**RIGGS ELECTRIC CO** Inc, M E Lee sec treas and mgr radios refrigerators electric fixtures and supplies electrical contracting washing machines etc 361 S Arlington, Phone HE-9427  
 " F Stanley [Olive B] engr Goodyear h 1831 Goodyear blvd  
 " Forest W [Marie L] barber 322 W Cedar h 823 Sarcee ave  
 " Harry W [Sylvia] wks Goodyear h 74 Savoy  
 " Herbert E [Grace] mach Goodyear h 2560 Ardwell  
 " James D student h 1016 N Howard  
**RIGGS JAMES G BLAINE** [Ono B] embalmer Willow Co h 1016 N Howard, Phone WA-8512  
**RIGGS JOHN B** pres and gen mgr Riggs LeMar Institute of Barbering & Beauty Culture basement Ohio Bldg  
**RIGGS-LEMAR INSTITUTE OF BARBERING & BEAUTY CULTURE**, J B Riggs pres and gen mgr, office and beauty culture dept basement Ohio Bldg, Phone BL-8712, barbering dept 31 N Howard  
 " Leonard C [Mary J] clk h 1059 Avon  
 " Meri E [Dorothy E] wks Goodyear h 324 East Park blvd  
 " Ralph L sta attdt h 233 N Adolph ave apt 1  
 " Robt D [Mary P] engr Quaker O Co h 832 McGowan ct  
 " Robt J student h 973 Hunt  
 " Mrs Rubie C stenog h 88 Belvidere way  
 " Wm N [Francis M] wks Goodyear h 753 Johnston  
 Righter Sllas B [Alma M J] mach wkr h 1206 Weiser  
 Rightmire John B [Jennie P] wks Firestone h 810 Wall  
 " Noble G dr Furnas I C Co h 810 Wall  
 Rightmyer Edgar H [Dorothy C] wks Goodyear h 976 Cole ave  
 Rigel Minnie M Court reporter h Hudson O  
 Rigling Wm wks Goodrich r 672 S Main  
 Rigway Claude W carp r 74 Arch  
 Riharcik Stephen wks Cltv Hosp h 749 Iovers lane  
 Riise Thos A [Ingelief O] wks Goodrich h 1261 Lily  
 " Violet with Goodrich S Stores h Dowlestown O  
 Rike Geo R [Rose B] h 532 StLeger ave  
 Rilander Henry J [Matilda C] h 941 W Bowers  
 Ritley See also Reilly  
 " Alice L h 986 Allendale ave  
 " Arthur [Sarah A] piano tuner h 82 Bachtel ave  
 " Arthur J [Helen L] wks Goodrich h 409 Bell apt 1  
 " Mrs Bessie E h 977 1/2 Nathan

**RILEY**

" Boyce [Catherine M] wks Goodyear h 362 W Wallace  
 " Catherine clk h 430 StLeger ave  
 " Chas R [Laura E] engr h 305 W Market  
 " Charlotte L h 241 Torrey  
 " Mrs Clara (wid Saml) h 374 W Bartsge  
 " Clarence S [Olive M] h 991 Diana ave  
 " Danl cook Larry's Lunch r Hotel Buchtel  
 " David lab r 200 Furnace  
 " Dorothy student h 1445 Hart  
 " E clk THE A POLSKY CO h 232 Earl ct  
 " Earl [Margaret] h 1254 Knox ave  
 " Edward W janitor h 241 Torrey  
 " Mrs Eliza J (wid Marcellus F) h 248 Carroll  
 " Ernest [Emma] wks Goodyear h 986 Allendale ave  
 " Ezra J [Bertha] gro 1424 Sprague h 265 E Voris  
 " Floyd E [Bessie E] bkpr Cook Bros T S Inc h Poitance Lakes R D 4  
 " Fred bellman Hotel Buchtel r 124 N Howard  
 " Fred E [Dorothy] restr h 881 Stadelman ave  
 " Geo A [Mary E] h 249 N Firestone blvd  
 " Mrs Geo E [Harriet B] printer h 23 W Crosier  
 " Geo W [Genevieve] parts dept Conn M S Inc h 213 Beaver  
 " Georgene E h 27 E Brookside ave  
 " Harold E student h 980 Diana ave  
 " Mrs Harriet M (wid Henry) h 1008 Diana ave  
 " Harry E wks City r Miller Hotel  
 " Harry E [Mary G] wks Goodrich h 197 1/2 King ct  
 " Harry E jr wks Marshall S F Inc h 197 1/2 King ct  
 " Harvey r 59 E Brookside ave  
 " Mrs Hettie A (wid Arthur) r 121 Merriman rd  
 " Howard E [Marle] servmn Cook Bros T S Inc h 426 W Bartsge  
 " J Edgar painter h 2330 16th S W  
 " J Gardner student h 1475 League  
 " James G [Helen] h 957 Seneca pl  
 " James L [Nellie] confr 560 Wooster ave h 513 Malison ave  
 " Mrs Jane A (wid Ralph R) h 21 Franklin  
 " Jean E clk E J Riley h 430 StLeger ave  
 " John [Lillian] r 53 Russell ave  
 " John [Margaret E] ydmstr B & O R R h 56 S Patch  
 " John B [Mary] wks Goodrich h 488 Bishop  
 " John J [Mary A] slsmn h 350 Parl ct  
 " Johnnie [Bessie] truck dr h 471 Lucy  
 " Joseph [Martha] r 68 N Forge  
 " Joye C student h 382 Cross  
 " June M h 977 1/2 Nathan  
 " Kenneth R student h 980 Diana ave  
 " L Ford [Lena E] with Goodrich h 653 Coburn  
 " L Vernell [Mary E] wks Goodrich h 980 Diana ave  
 " Logan C [M Beulah] barber 330 E Exchange h 382 Cross  
 " Mrs Louise (wid Chas) h 2330 16th S W  
 " Mrs Lydia h 439 Cuyahoga  
 " Mrs Margaret A (wid John) h 411 Orlando ave  
 " Marie B clk Firestone h 249 N Firestone blvd  
 " Mary nurse Peoples Hosp h 256 W Cedar  
 " Mary A student h 428 Julien ave  
 " Michael r 209 1/2 Water  
 " Nelson A [Lydia A] wchm h 933 Saxon ave  
 " Paul [Charlote] slsmn Averill P Co h Copley O  
 " Paul H [Lulu K] wks Goodrich h 665 Mohawk ave  
 " Philip [Jennie B] tmstr h rear 371 Merriman rd  
 " Ralph E wks Miller R Co h 428 Julien ave  
 " Ronald C wks Goodrich h 986 Allendale ave  
 " Roxanna E stenog h 1475 League  
 " Mrs Ruth E h 2296 11th S W  
 " Mrs Ruth L (wid John W) h 27 E Brookside ave  
 " Sidney T [Selma E] wks Goodyear h 434 Margaret  
 " Sue A clk E J Riley h 430 StLeger ave  
 " Sylvester T [Odessa M] wks Goodrich h 991 Diana  
 " Thos [Bessie] janitor Goodyear h 1445 Hart  
 " Thos R [Elizabeth] wks Goodyear h 430 StLeger ave  
 " Vance L engr E O Gas Co h 121 Merriman rd  
 " Vincent R [Ethel M] clk Firestone h 1488 Redwood  
 " Walter J [Thelma I] wks Goodyear h 336 Carroll  
 " Warren student h 2296 11th S W  
 " Wm wks Quaker O Co r Arlington Hotel  
 " Wm C [Marguerite T] wks Goodyear h 1012 Burkhardt ave  
 " Wm E [Perrella] porter White S & S Co h 241 Torrey  
 " Wm F wks Goodrich h 249 N Firestone blvd  
 " Wm J student h 1475 League  
 " Wm L [Fleanor J] wks Firestone h 269 Kenmore blvd  
 " Wm M [Estella M] slsmn h 1374 Arnold ave  
 " Wm W [Bessie T] barber 11 Broad h 860 Forrest dr  
 Rilling Adam [Josephine] wks Am H R Co h 164 Kelly  
 " Anton [Anna] wks Goodrich h 464 Delmar ave  
 " Mrs Elizabeth (wid Frank) h 825 Dan  
 " Geo bus boy THE M O'NEIL CO h w s Peck rd

The **BILLOW** Co.

Funeral Service Since 1875

Chapel and Office: 118-124 ASH STREET

Phone BLackstone 7171

ASK FOR OUR FREE BOOKLET

"BILLOW FUNERAL FACTS"

**BILLING**

" Joan M h 464 Delmar ave  
 " John wks Am H R Co h 164 Kelly ave  
 " John [Anna] wks Goodrich h 923 Lane  
 " John Jr h 923 Lane  
 " Joseph bus boy **THE M O'NEIL CO** h w s Peck rd  
 " Juliana h 923 Lane  
 " Lawrence C [Eather F] wks City h 436 Cuyahoga  
 " Matthew Ironwkr h 525 Dan  
 " Stephen [Agnes] wks City h w s Peck rd  
 " Stephen Jr student h w s Peck rd  
 " Thos [Mary] h 184 W Tallmadge ave  
 " Victor driver Ak Wholesale C Co h 525 Dan  
 Rimer Geo D [Cleanor EJ] bus dr h 489 Lockwood  
 Rimer Geo D [Matilda T] mgr New Deal Bowling  
 Alley h 174 Locust apt 301  
 " Mrs Geo D gowns 49 E Mill h 174 Locust apt 301  
 " Philip E [Mina B] wks Firestone h 571 Battles ave  
 " Wm F [Lva H] prin Kenmore High School h 571  
 Battles ave  
 Rimmer Fred B [Hma] wks Firestone h 103 W  
 Thornton  
 Rimsky Irma J student h 864 Polk ave  
 " John A clk B & W Co h 864 Polk ave  
 " John J [Elizabeth P] mach h 864 Polk ave  
 Rinal D L slsmn Ohio Neon Sign Co Inc h Barberton O  
 " Elmer P [Betty] teller Ak Sav & L Co h 692 Wall  
 " Hazel student h 167 Pioneer  
 " James F student h 692 Wall  
 " Mrs Vernie E (wid John) h 692 Wall  
 Rinaldo Nick [Lena] wks Ent Mfr Co h 797 1/2 Ruth av  
 Rinaldo Alfred student h 333 Wabash ave  
 " Concetta student h 333 Wabash ave  
 " Frank wks Goodrich h 333 Wabash ave  
 " Leon student h 980 Raymond  
 " Mrs Marie J h 292 E Tallmadge ave  
 " Nancy student h 980 Raymond  
 " Nunzio printer h 333 Wabash ave  
 " Placido [Mary] wks Goodrich h 333 Wabash ave  
 " Salvatore [Nancy] lab h 980 Raymond  
 " Tony h 980 Raymond  
 Rindahl Mrs Minnie h rear 614 Camp  
 Rine Alva C [Loid W] wks Goodrich h 724 Gem ave  
 " Arthur H h 228 Madison ave  
 " Cecil R [Mildred F] supvr h 508 W Thornton  
 " Fred [Leta] lab r 227 W Chestnut  
**RINE GEO H** [Anna H] propr Geo H Rine Coal Co h  
 228 Madison ave Phone HU-7351  
**RINE GEO H COAL CO**, G, H Rine propr dealers in  
 steam and domestic coal 78 E Chestnut Phone  
 BL-3422  
 " Wm W [Mary] truck dr r 210 W Chestnut  
 " Winifred G student h 724 Gem ave  
 Rinear Louis W sec Apex Advertising Agency Inc h  
 785 Work dr  
 Rinehard Walter [Bertha] wks Asenill D Co h 692  
 Madison ave  
 Rinehart Chas [M Leona] wks Heminger-R Co h 632  
 Merton ave  
 " Earl S [Goldie] wks Goodrich h 433 Margaret  
 " Grant bus opr h 53 S College apt 1  
 " Lewis A [Lois A] instr O B Tel Co h 750 Eastland  
 " Lon W [Carrie J] h 2141 Mogadore rd  
 " Mrs Martilla (wid Simon) h 551 F Buchtel ave  
 " Robt A asst store mgr Peoples S D Stores h 715  
 Excelsior ave apt 3  
 " Robt C [Ruth A] h 958 Douglas  
 Rindella Anthony [Catherine] lab h 724 W Bowers  
 " Mrs Catherine (wid Santa) h 178 W Buchtel ave  
 " Frank student h 178 W Buchtel ave  
 " Frank [Rosa] huckster h 372 W Exchange  
 " Frank Jr student h 372 W Exchange  
 " James student h 919 Moeller ave  
 " Joseph h 372 W Exchange  
 " Joseph student h 919 Moeller ave  
 " Joseph A [Margaret A] wks Ent Mfr Co h 178 W  
 Buchtel ave  
 " Saml student h 724 W Bowers  
 " Saml [Stella] wks Goodrich h 919 Moeller ave  
 Ring Mrs Barbara (wid Chester H) h 320 Palm ave  
 " Chas F h 1159 Newton  
 " Jack h 1104 Hazel  
 " Mice R stenog Goodrich h 1159 Newton  
 " Martin wks Goodrich h 1159 Newton  
 Ringboom Victor Q wks Seiberling R Co h 724 Chestn  
 Ringels John A student h 1169 Bettsdale

**RINGERS**

" Peter [Elizabeth] wks Gilut Pkr Co h 1169 Leards-  
 ley  
 Ringelsen Karl [Josephine] wks Goodyear h 478 Moi-  
 ran ave  
 Ringelhan Albert W [Betty A] mach h 926 Redfern av  
 " Edward [Julia T] mach h 2243 10th S W  
 Riniker J Grnt [Nellie] used cars 992 S Main h 123 W  
 Crosier  
 " Jacob H h 927 Rhodes ave  
 " James J [Nettie M] wks Firestone h 500 W Water-  
 loo rd  
 " John B [Idna F] wks Goodyear h 1576 Preston ave  
 " Kathryn E student h 1576 Preston ave  
 Ringhand Carl W h 675 Allyn  
 " Florence M with Goodrich S Stores h 820 Grant  
 " Gustav J [Anna E] molder East Ak Castings Co h  
 820 Grant  
 Ringkor John L [Anseline A] wks Goodyear h 759  
 Georgia ave  
 " Lawrence S wks Goodrich h 759 Georgia ave  
 " Margaret M student h 759 Georgia ave  
 " Peter G [Anna F] wks Goodyear h 169 F York  
 " Wm E h 759 Georgia ave  
 Ringlo Mrs Anne wks Goodyear r 34 N Forge  
 Ringlein Catherine E student h 251 Dayton pl  
 " Jerome F [Katherine E] wks Goodyear h 251 Day-  
 ton pl  
 Ringler Mrs Adine h 503 Dayton  
 " Carl mech Beynon Chev Co  
**RINGLER H J REALTY CO** (H J Ringler) real estate  
 rentals and collections 165 E Market Phone JE-  
 4324  
**RINGLER HAROLD J** [Jane R] (H J Ringler Realty  
 Co) h 2818 Norwood (C F)  
 " Harry L [Helen C] mgr Rutledge D Co No , h 920  
 Work dr  
 " Paul C wks Goodyear h 1368 Honodle ave  
 " Ruth F h 1468 Honodle ave  
 " Willard J [Gladys G] wks Goodrich h 1297 Neptune  
 Ringlum Lottie h 236 1/2 James  
 " Moses porter Howe Hotel h 236 1/2 James  
 Ringinger Andrew H [Elizabeth H] wks Goodyear h 645  
 Eastland ave  
 " Dawn J student h 648 Eastland ave  
 " Glenn W wks Goodyear h 648 Eastland ave  
 " Kenneth A [Jean E] h 1153 4th ave  
 " Ned wks Goodyear h 1368 E Market apt 4  
 " Thora E h 648 Eastland ave  
 " Verl [Thelma] truck dr h 390 Livingston  
 Rinker Grace J student h 1232 3d ave  
 " Kurt clk Hower Corp h 1204 Lake  
 " Orville F [Stella L] h 1232 3d ave  
 " S Ray h 1232 3d ave  
 " Somers E [Alice M] wks Firestone h 160 Power  
 Riordan Catherine h 1096 LaCroix ave  
 " Edward J with L E Bennett h 680 1/2 Glenwood ave  
 " Joseph J distsmn h 1096 LaCroix ave  
 " Mrs Mary K (wid Myles) h 1096 LaCroix ave  
 " Michael h 1096 LaCroix ave  
 Ripley A Clifford wks Miller R Co h 612 Hollibaugh ave  
 " Alice D stenog Universal M Inc h R D 4  
 " Mrs Anna (wid Alonzo) h 612 Hollibaugh ave  
 " John wks Water Works h r r 1557 S Arlington  
**RIPLEY VERN L** [Mary E] foreman composing room  
 Com P & L Co h Portage Lakes O Phone FR-2583  
 Ripplinger Earl V clk H E Firestone h 483 Pershing ct  
 " John H [Alice L] meat ct h 483 Pershing ct  
 " Margaret L h 483 Pershing ct  
 " Wilma E wks Mrs M Kupelian h 483 Pershing ct  
 Ripp Anthony student h 478 Sumner  
 " Joseph [Mary] gard h 478 Sumner  
 Rippee Paul A [Gertrude L] (airlwn Garage) h 1074  
 Valdes ave  
 Ripper Henry [Catherine] baker h 506 Morgan ave  
 Ripplingr Ella clk **THE A POLSKY CO** h 24 Franklin  
 Ripple Geo [Beatrice C] slsmn h 539 Beacon  
 " Helen M beauty opr Fred Goodyear h 1036 Jefferson  
 " N Ralph [Margaret S] wks Firestone h 190 W  
 Crosier  
 " Ralph P [Florence G] mgr Century Metalcraft Corp  
 h 1180 Woodward ave  
 Ripplinger Edward G [Marie] wks Firestone h 667  
 Gage  
 " Elmer P [Helen A] wks Quaker O Co h 925 National  
 " Joseph [Helen L] wks Goodrich h 879 Edge  
 Rippon J Willard [Mildred] comm mgr WJW Inc h  
 1215 Brown  
 Risch Frank F h 83 Dodge ave  
 " J Fred [E Marguerite] (town Talk Shop) h 83  
 Dodge ave  
 " Otto P F [Eva M] real est h 46 Mayfield ave  
 " Paul H student h 83 Dodge ave  
 " Robt F h 83 Dodge ave  
 Risen Geo W [Laura A] mach h 1255 Anna ave  
 Riser Benj F [Roxana I] h 712 Bertha ave  
 " Benj F Jr student h 712 Bertha ave  
 " Oliver C student h 712 Bertha ave  
 Rish Chas C [Larric M] wks Elite Bks Co h 169 Paris

# THE CENTRAL ASSOCIATED REALTY CO. 1622 FIRST-CENTRAL TOWER

**SUNSET VIEW SUBDIVISION** Our Purpose—Not only to sell Lots, but Develop the finest Residential Section in Akron

AKRON CITY DIRECTORY

1131

## RISH

" Geo W [Anna L] wks Mayflower Hotel h 440 Gray ct  
 " Glenn J x-ray opr T & W Co h 440 Gray ct  
 " Harold student h 1123 Rhodes ave  
 " Henry A [Mary F] wks R C A Rub Co h 11 Rhodes ave  
 " Opal L student h 169 Paris ave  
 " Ralph S mech Mayflower Hotel h 440 Gray ct  
 " Saml H h 1123 Rhodes ave  
 " Hishel F Chlll [Lillian B] wkt Goddard Ins Agcy (Aetna Cos) h 1044 Berwin  
 " James cook r 19 S Broadway  
 Rislinger Danl F [Erma F] wks Goodyear h 18 Hyde  
 Riski Anton [Erni] wks Gen J & R Co h 626 Cole ave  
 " Ruth student h 626 Cole ave  
 Risko Fdwin [Mary] wks Am H R Co h 579 Sherman  
 " Julia h 551 S Main  
 Risley Jack gardener StThomas Hosp r 56 Cuyahoga  
 Rissler Arthur J wks Plugs T W Co h 450 Pettit  
 Rist Clyde S [Ethel] wks Ohio Fd Co h 126 Herman  
 Ristich Alex student h 439 W South  
 " Amella clk Ohio Edison Co h 2200 5th S W  
 " Amo r 745 Hackett  
 " Bessie h 2200 5th S W  
 " Emil [Sylvia] mach h 439 W South  
 " Mrs Emma (wid Mike) h 316 W Bantges  
 " Ivan [Smilka] wks Goodyear h 277 Kenmore blvd  
 " Joseph [Helen] baker h 2200 5th S W  
 " Marie student h 439 W South  
 " Milton student h 2200 5th S W  
 " Sophie h 2200 5th S W  
 Ritche Laura clk Heberich-H-H Agcy Inc h Peninsula O  
 Ritchey Carl G [Berdella E] wks Firestone S P Co h 1222 Allendale ave  
 " Earl [Wilma J] painter Goodyear h 1116 Neville  
 " Edna M compt opr Goodyear h 226 W Chestnut  
 " Geo W [Irene E] wks United Cleaners Inc h 555 Kings  
 " Jack T student h 1210 Victory  
 " Mrs Maggie C (wid Geo) h 814 Harvard  
 " Mrs Mary A h 1317 Manchester rd  
 " Mary J student h 1210 Victory  
 " Mrs Mary M (wid Albert H) h 1453 Marv  
 " Peggy M h 585 Kling  
 " Mrs R Blanche (wid Franklin D) h 2204 23d S W  
 " Raymond K [Dora M] wks Anaconda Z O Dept h 1389 Creighton ave  
 " Roseve V [Bess M] drftsman City st dept h 1210 Victory  
 " Mrs Rose M (wid Fred A) h 226 W Chestnut  
 " Walter B wks Firestone h 814 Harvard  
 " Wm R h 1210 Victory  
 Ritchie Andy [Anna] wks Gen T & R Co h 769 Carlisle  
 " Burgess C [Cecil M] wks Goodyear h 1903 S Arlington  
 " C E office 1222 1st-Central Tower h Tallmadge O  
 " Chas [Odelle] bartender Elk Cafe r 247 Westwood

## RITCHIE CLARA B h 909 W Market Phone LN-4436

" Clarence A [Margaret I] chem h 456 Homer ave  
 " Dixie bkpr Am Printing & P Co r 23 W Mildred ave  
 " Ethel stenog M F Muddock Co h Darrowsville O  
 " Frank cook Silver D Cafe r 91 N Case ave  
 " Frank wks Goodyear r 843 Johnston  
 " Geo r 7044 S Main  
 " Mrs Grace J h 1173 Cadillac blvd  
 " Mrs Ida M (wid Melchior) h 18 W Dilton  
 " J Henry [Lillie E] financial sec Main st M E Church h 93 Russell ave  
 " Jesse P wks Firestone h 2077 21st S W  
 " Mrs Jessie A drsmkr h 82 Belvidere way  
 " Ralph E [Blanche E] wks Firestone h 583 Grand  
 " Raymond [Bertha] paper hngr h rear 1 25 Kellogg  
 " Wm H [M Grace] formn Postoffice h 684 Madison  
 " Wm M [Jennie E] (Nackey & Ritchie) h 570 Cuyahoga

## Rittenour Cedric J clk Std Oil Co h 213 Oakdale ave

" Clarence E [Catherine S] painter h 546 E Exchange  
 " Edward B [Sarah M] mgr Acme No 82 h 213 Oakdale ave  
 " Rilla wks Firestone h 1161 Macy  
 Riter Catherine student h rear 293 F Market  
 " Michael [Frances] gard h rear 293 F Market  
 " Wm J wks E O Gas Co h 872 Springsdale  
 Ritzeel Chas [Mabel] barber r 503 W Market  
 Rittivou Thos [Emma] clk B & O R R h 972 W Lower  
 Ritorti Carmella clk h 556 Sherman  
 " Louis student h 550 Sherman  
 Ritoko Alexander [Irene] h 801 Harvard  
 " Frank E [Ithit I] wks AK Trans Co h 101 E Rosewood ave  
 " Stephen h 382 Vincent ave  
 " Wm [Julia] wks Imp Et Co h 1039 Pickford ave  
 Rittenhouse Chas H [Nellie B] wks Goodrich h 119 S Maple  
 " Clesson [Mabel P] clk Postoffice h 1174 Tampa ave  
 " Geo L [Ithit G] wks Goodrich h 153 Rhodes ave

## RITTEHOUSE

" Malcolm L [Ida P] drftsman Firestone h 302 S Firestone blvd  
 " Paul E h 119 S Maple  
 " Thurston F [Bessie I] wks Postoffice h 210 Fountain  
 " Wm C h 210 Fountain  
 Rittenour Arthur [Grace] lib h 207 D Center  
 " Jerry [Miriam] h 577 Corico  
 " Jesse J [Eliza J] wks Akron P & V Co h 391 Fuckeye  
 " Leo V pupilist h 576 5th ave  
 " M Leroy student h 393 Fuckeye  
 Ritter Adam A mgr A J Theis Jr h 1478 White ave  
 " Albert L [Maud M] restn h 906 Silvercrest ave  
 " Alberta L student h 906 Silvercrest ave  
 " Allen K [Pearl] wks R W Schumacher-C Inc h 14 Jeannette ave apt 1  
 " Blanche C wks Goodyear h 549 Hazel pl  
 " Mrs Catherine T h 1478 White ave  
 " Chester A [Marguerite J] titum United Bldg h 1310 Wilbur ave  
 " Clara F h 593 Plaine ave  
 " Chon F [Hazel I] bus opr Ak Trans Co h 588 Beardsley  
 " Clifford O [Bernice] wks Erie R R h 354 E Exchange  
 " Clyde N [Stella A] wks Goodyear h 221 Bodine ct  
 " Flsie J h 593 Plaine ave  
 " Eva h 1478 White ave  
 " Frank M [Catherine] h 1478 White ave  
 " Frank O [Oliver] stowman Erie R R h 699 E Exchange  
 " Geo D electn Berthold I I & I' Co h Uniontown O, R D 1  
 " Hans H [Susan] engr University of Ak h 984 E Market  
 " Harry h 124 Hill  
 " Harry E [M Elhora] truck dr h 549 Hazel pl  
 " Mrs Leda confr 238 W Cedar h 150 same  
 " M Marie student h 549 Hazel pl  
 " Odie L wks Yoho & Hooker Co h 749 McKinley ave  
 " Paul E student h 549 Hazel pl  
 " Robt W wks Goodyear h 1145 Cadillac blvd  
 " Ruth E student h 1310 Wilbur ave  
 " Theresa student h 1478 White ave  
 " Wm A [Hazel M] acct Goodyear h 1145 Cadillac blvd  
 " Wm F [Alta] janitor Garfield High School h 1310 Wilbur ave  
 " Wm M [Maude] wks Goodyear h 58 Berwick dr  
 Ritterbeck Emil J [Anna P] wks Goodyear h 831 Lee dr  
 " Julius J [Julitta O] wks Goodyear h 935 Bank  
 Ritzgers Chas A [Inez C] wks Goodyear h 1060 Fairbanks pl  
 " Esther M student h 1060 Fairbanks pl  
 Ritzthaler Jacob [Elizabeth] wks Goodyear h 1915 Hollis  
 Rittchler Carl J [Ruby B] wks Goodrich h 851 Raymond  
 " Henry [Thelma] wks Goodrich h 851 Raymond  
 " Henry Jr [Thelma D] wks Goodrich h 1124 Parkdale dr  
 Rittman Anna M wks Ak Candy Co h 924 Beardsley  
 " Edward student h 175 Millhoff ct  
 " Lawrence [Anna] h 924 Beardsley  
 " Lawrence Jr student h 924 Beardsley  
 " Mary student h 175 Millhoff ct  
 " Stephen [Mary] wks Firestone h 175 Millhoff ct  
 " Stephen Jr student h 175 Millhoff ct  
 Ritty Anna L wks StThomas Hosp h 504 Patterson ave  
 " Chas J student h 504 Patterson ave  
 " Mrs Frances A (wid Emil F) h 504 Patterson ave  
 " Paul M student h 504 Patterson ave  
 Ritz Henry [Anna] dr Brumbaugh T Co h 769 Washington  
 " Henry Jr student h 769 Washington  
 " James V truck dr h 418 Cornell  
 " Josephine student h 769 Washington  
 " Leonard r 904 E Exchange  
 " Mrs Mary h 504 Wellington ave  
 " Walter E [Selma F] slsmn B E Shellhorn h 1762 Flint ave  
 Ritzel Frederick [Matilda I] mach h 1327 W Waterloord  
 Ritzert Barbara R stenog h 109 Fulton  
 " James P h 109 Fulton  
 " Mary M nurse StThomas Hosp h 109 Fulton  
**RITZMAN ALBERT R** [Vesta M] (Kenmore Insurance Agency) pres and mgr Hemlinger-Ritzman Co and Helena Realty Co h 810 Kenmore blvd  
 " Carol A student h 810 Kenmore blvd  
 " Mrs Carrie E (wid Fred A) h 2250 12th S W  
 " Dale B student h 866 S Firestone blvd  
 " Ernest L [Hazel I] h 666 S Firestone blvd  
 " Mrs Florence L stenog Heberich-H-H Co h 1927 Fickford ave

# THE DAUNTLESS PLUMBING & ELECTRIC CO. 18-22 E. State St. PHONE

## REPAIR WORK GIVEN PROMPT AND CAREFUL ATTENTION Franklin 8109

1132

BURCH DIRECTORY CO'S

### RITZMAN

" Forrest S [Marie S] pharm Ohlo Pharmacy h Loyal Oak O  
 " Homer J [M Florence] truck dr h 938 Oregon ave  
 " John C [Elizabeth M] custodian Ellet School h 2636 Leland ave  
 " John W [Ethel A] wks Goodyear h 347 Sumner  
 " Joseph F [Edith M] wks B & W Co h 1011 Chester  
**RITZMAN PAUL E** [Violet K] sec Kuase Co h 811 Sheridan ave  
 " Robt W [Virginia C] coll Henninger-Ritzman Co h 1073 Oakland ave  
 " Victor D [C Blanche] slsmn Purity B Corp h 2150 13th S W  
 " Wm F h 1164 Linden ave  
 Rivella Mrs Emma sec Joseph Merlitti Distributing Corp h 165 Zents ct  
 " Frank [Emma] wks Firestone h 155 Zents ct  
 Rivelli Josephine student h 470 Dayton  
 " Louis [Angelina] wks Quaker O Co h 470 Dayton  
 Rivensark Walter [Mary] wks Goodyear h 63 Neutral ct  
 Rivera Beauty Salon (Mrs H R Roach) 333 D Cuya Falls ave  
 Rivers Benj r 251 S Broadway  
 " Doris E student h 1391 Chippewa ave  
 " Ernest E [Muriel W] h 430 Nash  
 " Geo H [Helen V] wks Goodyear h 1391 Chippewa av  
 " Geo H jr clk Peoples S D Stores h 1391 Chippewa  
 " Henry O [Emma F] mech Rivers R & B Service h 91 Willis ave apt 12  
 " Irvin L student h 1391 Chippewa ave  
 " Theodore [Cynthia] lab h rear 921 Bell  
 Riverside Coal Co (Lewis Hanley) 800 E Cuya Falls av  
 Riviere Art h 1529 Hillside ter  
 Rivitz Chas & Co Joseph Metz mgr plumbis supplies 241 Furnace  
 " Harold H slsmn h 107 S Portage path  
 " Leah M stenog Rivitz W M Co h 107 S Portage path  
 " Matthew [Sarah H] (Rivitz Wholesale Mdsc Co) h 107 S Portage path  
 " Ruth student h 107 S Portage path  
 " Wholesale Merchandise Co (M Rivitz) 120 E Market  
 Rizmikova Alex [J Frances] wks R Bloom P Co h 820 East ave  
 " Marvin [Goldie] slsmn h 547 Edgewood ave  
 Rizor Delno C [Lila M] wks Diamond Match Co h 1931 15th S W  
 Rizzardii Lol waitress **THE M O'NEIL CO** 1 27 Ivan pl  
 " Marjorie r 27 Ivan pl  
 Rizzo Angelo [Antonia] h 1270 Wilbur ave  
 " Angelo jr [Vera M] r 125 Cole ave  
 " Anthony h 297 N Howard  
 " Carmin T student h 1069 Merton ave  
 " Frank A [Angeline] wks Firestone h 1069 Merton  
 " John h 1270 Wilbur ave  
 " Joseph [Angeline] wks Goodrich h 297 N Howard  
 " Lillian h 297 N Howard  
 " Louise student h 1270 Wilbur ave  
 " Michael wks Goodrich h 297 N Howard  
 " Rose wks StThomas Hosp  
 " Ross F [Antonia M] wks Firestone h 1255 Grant  
 " Tony h 1270 Wilbur ave  
**Roach** See also Roche  
 " Mrs Agnes M (wid Albert D) h 235 Crescent dr  
 " Albert F [Maud L] clk Penna R R h 835 Yale  
 " Albert F jr h 835 Yale  
 " Audrey J brklyr h 594 Koerber ave  
 " Chas A r 1144 1/2 S Main  
 " Chas E [Bertha] asst brnch mgr Bldgport Brass Co h 465 Grace ave apt 4  
 " Clyde C [Mary E] truck dr h 594 Koerber ave  
 " David C [Nellie L] painter h 395 Kling  
 " David R [Anna] wks Goodyear h 562 F 1stland av  
 " Earl V [Blanche L] wks Firestone h 229 King ct  
 " Edward J slsmn Carlton C & S Co h 228 Division  
 " Mrs Effie A h 126 Marvin ave  
 " Estill A [Clara L] wks Goodyear h 865 Bertha ave  
 " Evelyn waitress Palace G Restr r 1-2 Wooster ave  
 " Mrs Evelyn (wid Ros) r 665 Grant  
 " Floyd H [Sarah A] h 254 James  
 " Glenn r 349 Birch  
 " Gloria h 238 Rhodes ave apt 6  
 " H Glenn [Jane W] wks Goodrich h 33 Devonshire dr  
 " Hartzell P wks White Front B G h 92 S Case ave  
 " Helen M h 228 Division  
 " Mrs Helen R (Rivera Beauty Salon) h 136 D Cuya Falls ave  
 " Herbert [Zula H] wks Goodyear h 819 Concord ave  
 " Herschel H [Winnie D] wks Firestone h 473 Reed  
 " James G wks Firestone h 229 King ct  
 " John R student h 229 King ct  
 " Louis P student h 473 Reed ave  
 " Margaret M nurse Drs Clark and Thaw r 940 Whittier ave  
 " Mrs Maud L asst Dr W T Fleming h 2 S Rhodes ave apt 6  
 " Mildred student h 835 Yale

### ROACH

" Russell J student h 473 Reed ave  
 " Thos E student h 229 King ct  
 " Walter D [Helen R] h 436 E Cuyahoga Falls ave  
 " Wm maintenance mgr **THE M O'NEIL CO** r 235 Locust  
 " Wm E student h 229 King ct  
 Roache J C vice pres All-States F Inc h N Y City  
 Roads Patricia M student h 23 Alfaretta ave  
 Roadway Express Inc G J Roush pres C J Roush and T L McCombs vice pres Mrs Emma P Roush sec D R Dessecker treas motor trucking 97 E South  
 Roan Edward J printer h 28 N Walnut  
 " Mrs Margaret H (wid James) h 28 N Walnut  
 " Paul V [Hedwig H] wks Goodyear h 677 Sanford av  
 " Theresa M nurse h 28 N Walnut  
 Roark John W [Mary T] mech Bynon Chas Co h 2324 9th S W  
 " Roby A [Coira M] clk Beaton Journal h 815 Huber  
 Roarty John D [Marguerite] wks Gen T & R Co h 710 Roselawn ave  
 " Joseph H [Helen] slsmn h 1423 California ave  
 " Mary G wks 107 Augusta ave  
 " Robt J [Mildred M] wks Firestone h 1753 Swetzer  
 Roath Sherman M [Dona G] heating engr h 986 Johnston  
 " Wm C wks W U Tel Co h 986 Johnston  
 Robards Blais L wks Gen T & R Co h 130 Belmont  
 Robert G Ross [Alma A] wks Summit W Gro Co h 603 Phillip ave  
 " Hazel I stenog Quaker O Co r 76 Hulburt ave  
 " Virgil J [Lora I] with Firestone h 791 Stoner  
 " Willbur C [Mary F] phys 380 S Maple h 596 Greenwood ave  
 Robb Alice E opr O B Tel Co h 322 Spicer  
 " C Richard student h 322 Spicer  
 " Edward A wks Goodyear h 228 Chittenden  
 " Geo W [Belle E] gro 862 Jason ave h same  
 " Harry E student h 322 Spicer  
 " James E [Mae I] with Goodrich h 456 Spicer  
 " Joseph A carp Goodyear h 322 Spicer  
 " Mrs Mary F h 322 Spicer  
 " Peter [Parascova] restr 1223 Swetzer ave h 1223; same  
 " Mrs Rose L (wid Robt P) h 578 Upton  
 " Theodore R [Arta M] wks Goodyear h 65 Kirkwood  
 " Thos H h 322 Spicer  
 " Wm H [Clarice B] wks Goodyear h 1577 Flint ave  
 " Wm S wks O B Tel Co h 322 Spicer  
 Robbie Leonard W wks Columbia Chemical Co r Y M C A  
 Robbins See also Robins  
 " Benj T h 26 W Linwood ave  
 " Cecil J [Ruth W] dr Kurtz Lbr Co r 196 Falbot av  
 " Chas E [Hazel] h 360 Stanley rd  
 " Dunbar clk Kroger G & B Co h 1046 Waley ave  
 " Everett H [J Elizabeth C] with Russell Harp h 920 Columbia apt 7  
 " Francis C [Grace L] wks Natl Std Co h 777 Dan  
 " Frank B [Ola M] mgr Martha Apartments h 32 N Martha ave apt 8  
 " Fred A [Rosalie C] h 271 E Buchtel ave  
 " Henry A [Jessie] paperhng r 92 Dellenberger ave  
 " Herbert C [Agnes M] engr Am H R Co h 467 Dellenberger ave  
 " Herbert H wks Klages C & I Co h 92 Dellenberger  
 " J Milton [Ruth L] wks Goodrich h 1062 Woodward  
 " J Morley [Catherine] wks Goodyear h 701 Lindenwood ave  
 " James D student h 681 Coburn  
 " John H student h 92 Dellenberger ave  
 " John S [Bertha M] with Goodrich S Stores h 543 Baird  
 " Margaret h 1046 Waley ave  
 " Margaret C student h 331 Hillman ave  
 " Maud waitress Irene's Restaurant h 526 S High  
 " Russell R h 331 Hillman ave  
 " Walter E truck dr r 435 Brown  
 " Wm H [Goldie L] wks Goodrich h 649 Falbot ave  
 " Wm J [Fairy B] h 331 Hillman ave  
**ROBBY'S CITIES SERVICE STATION**, Clair W  
 Robinson prop Cities Service gasoline and oils guaranteed individualized lubrication tires batteries etc 147 N Arlington cor E Buchtel av Phone JF-0827  
 Robe Eugene A [Lora M] art Prud Ins Co h 644 Riney  
 Robenalt Chas J [Addie P] h 408 Allan  
 " Chas J jr wks Gen T & R Co h 408 Allan  
 Robenstine Clifford H [Irma C] wks Kesselring Dairy h 1533 Triplett blvd  
 " Grant H [Clara C] h 2456 Triplett blvd  
 " John A [Elita] refrigerator repair h 1669 S Arlington  
 " Lynn [Jolette] wks Goodyear r 429 Kirn ave  
 " Paul K [Pauline L] slsmn Kesselring Dairy h 1669 S Arlington  
 " Ralph E [Bernice H] sta atdt Std Oil Co h Mokedore O R D 1

**ROBERSON**

Robertson Mrs Beasle h 884 Cole ave  
" Frank [Daisy O] wks Firestone h 192 Euclid ave apt 3  
" Hyzar C [Lola A] wks Firestone h 37 Wheeler  
" J Dillard wks Goodrich r 1146 Kenmore blvd  
" Norma B r 1146 Kenmore blvd  
Roberts Aldine W [Helen] wks Firestone h 754 I Croser  
" Alfred G [Cathryn E] pres and sec Economy Handery Inc and coll Ohio Edison Co h Willoughby O  
" Alice wks Goodrich r 370 Pine,  
" Mrs Alice h 965 Douglas  
" Mrs Anna (wid Daniel) h 120 Campbell  
" Aubrey sta attdt H & B Service  
" Benj F [Lillzabeth] custodian Iane School h 1067 Laurel ave  
" Bertha h 40 Casterton ave  
" Bessie I student h 842 Harvard  
" Mrs Betty M beauty shop 512 Metropolitan Bldg h 1276 Copley rd apt 1  
" Bothwell J E [Catherine] painter h 191 Rhodes ave  
" Carl r 122 Wooster ave  
" Catharine r 143 Halstead  
" Chas R [Clara] wks Goodyear h 621 Sumatra ave  
" Chas R [Margaret] wks Goodyear r 1171 Dietz ave  
" Clinton W [Ellen M] mach mech M & M Co h 921 Jason ave  
" Cornelius r 405 Homestead  
" Doney D [Alleen] wks Goodyear h 691 E Exchange  
" Donald L student h 722 Thayer  
" Doris L student h 1144 Clifton ave  
" E Tryphenia h 1676 Preston ave  
" Earl A [Olive K] painter h 908 Whittler ave  
" Edgar C [Margaret P] asst prof University of A h 846 Carroll apt 4  
" Edgar L [Minnie] with Gen T & R Co h 832 Crouse  
" Edith clk THE M O'NEIL CO h Cuya Falls O  
" Edward h 2173 5th S W  
" Fhud wks Water Works r 1053 Bellows  
" Mrs Elizabeth (wid Thos) h 1868 S Main  
" Elma A student h 614 Douglas  
" Emma J wks 731 Hilldale ave  
" Emmett [Millie] clk h 202 Wooster ave  
" Ernest M [Josephine J] with Goodrich h 96 McNaughton  
" Mrs Estella B wks Gen T & R Co h 657 Lumiere  
" Eugene (Roberts & Stover) h 1023 Portage trail (C F)  
" Eugene A [Gvnth B] engr Firestone h 416 Madison  
" Fula [Sylvia] wks Firestone h 359 Poplar  
" Mrs Eva H (wid David H) h 160 N Portage path  
" Fay M wks Goodrich h 1132 Belleflower rd  
" Mrs Florence C wks Firestone h 1222 California  
" Florence W r 411 Whitney ave  
" Fowler B [Marle C] phys 812 Akron S & L Bldg h 152 N Portage path  
" Francis [Emma] rubwkr h 1131 Kenmore blvd  
" Frank J [Ann E] mach Goodyear h 593 Franklin

**ROBERTS G E MOTOR SERVICE (Geo E Roberts)**

genrl automotive maintenance (carburetor and electric servce rear 1189 2d ave, Phone JE-6824  
" Gene B student h 1490 Hillcrest  
" Geo B [Marvel A] rep United R W of A h 1171 Dietz  
" Geo F [Mary A] (G E Roberts Motor Service) h 1189 2d ave  
" Geo F [Dorothy R] wks Western Auto S h 890 National ave  
" Geo P [Maiceline M] auto dir h 503 Dayton  
" Geo W [Madre F] wks Goodyear h 157 Halstead  
" Gerald G [Margaret L] engr WJW Inc h 761 LaFollette  
" Hank A [Ethel M] mgr Acme No 74 h 1225 Bellows  
" Mrs Hannah (wid John) h 118 W Croser  
" Hannah M h 39 Hart pl  
" Hardy H [Florence N] wks Firestone h 62 Wayne  
" Harold [Regina] wks Peoples D Co h 621 Sumatra  
" Harry L [Martha M] wks Ohio Ed Co h 518 Dayton  
" Harry P [Georgia R] wks Goodyear h 1567 Hobart  
" Hassel G [Dorothy] slsmn h 158 N Portage path  
" Henry h 239 Dixon pl  
" Henry S [Freda V] slsmn City L & D C Co h 496 Tompkins ave  
" Hermon [Elizabeth] wks Goodyear h 1676 Preston  
" Howard A [Hazel M] wks Goodyear h 2498 Edwin  
" Howard E [Anna M] slsmn Lawson M Co h 2696 Christensen ave  
" Howard M h 176 Arch  
" Mrs Irene (wid Chas R) h 855 Avon  
" Jack beauty opr L Ables h 77 E Archwood ave  
" James C [E Alline] acct Firestone h 141 Melbourne  
" James L h 622 Douglas  
" Jane h 39 Hart pl  
" Jane E dept head Ak Pub Library h 202 Twin Oaks rd apt 18  
" John h 884 Donald ave  
" John h 1627 Hillside ter  
" John student h 621 Sumatra ave  
" John r 41 S Union

**ROBERTS**

" John [Tracy] wks Sup P & L Co h 161 Myers ave  
" John D meat ctr Aster Cash M Co r 247 W North  
" John H [Violet] slsmn h 541 Baird  
" John J [Louise] wks Am H R Co h 706 Wall  
" John R h 161 Myers ave  
" John S [Irene] city policeman h 1430 Hillcrest  
" Joseph A [Ethel E] cigars 1271 S Main h Portage Lakes O  
" Joseph L [Pearl E] monumental wks 1079 W Waterloo rd h 170 E Brookside ave  
" Joseph W [Helen B] with Goodyear h 139 Hollinger  
" Kenneth slsmn Peoples D Co h 621 Sumatra ave  
" Leonard C wks Goodrich h 1496 Hillcrest  
" Leonard C [Rose M] wks Goodrich h 2173 5th S W  
" Leonard C Jr student h 2173 5th S W  
" Leota L student h 1676 Preston ave  
" Lester [Nellie M] mach h 188 Cutler parkway  
" Lillian clk h 622 Douglas  
" Louis [Lillie] h 588 Arden pl  
" Mrs Lula J (wid Benj W) h 2287 12th S W  
" Mrs Magnolia (wid Horace) h 622 Douglas  
" Margaret V artist h 160 N Portage path  
" Marshall E [Hazel V] wks Biggs B W Co r 144 Fulton  
" Mary h 2474 26th S W  
" Mrs Mary h 1627 Hillside ter  
" Mary A clk Portage Motor Co h Moradore O R D 1  
" Mrs Mary L (wid Wm) h 369 Carroll  
" Mrs Maud J clk N Kogan h 1144 Clifton ave  
" Nell buyer THE M O'NEIL CO h Cuya Falls O  
" Mrs Nina h 254 McGowan  
" Noreen M h 2173 5th S W  
" Oliver R [Sarah A] whole wheat products 12 E Lowell ave h same  
" Park L [Myrtis L] city fireman h 1189 MtVernon  
" Patricia M student h 1567 Hobart ave  
" R P wks Firestone r Y M C A  
" Ralph L h 842 Harvard  
" Hanson L [Rosetta M] wks Thos Phillips Co h 842 Harvard  
" Raymond C wks Goodyear r 1551 Newton  
" Reese H [Violet M] with Goodrich S Stores h 352 Howe  
" Richard M [Mamie M] wks Burkhardt B Co h 600 E Exchange  
" Richard W [Roxie] wchmn h 901 Rhodes ave  
" Robt [Loena] wks Goodrich r 728 Gem ave  
" Robt [Sarah E] wks Goodrich h 2474 26th S W  
" Robt Jr student h 2171 26th S W  
" Robt B wks Goodrich r Y M C A  
" Robt J [Esther] plbr h 953 Jason ave  
" Robt L [Mable P] wks Goodrich h 1154 Lexington  
" Rozelle C clk THE M O'NEIL CO h 104 Lods  
" Russell [Mildred] r 332 W Miller ave  
" Ruth elev opr 2d Natl Bldg h 73 N Forge  
" S Herbert [Mabel V] wks Firestone h 32 Palmetto  
" Seviens R [Marie F] wks Goodyear h 152 Roger ave  
" Sidney H [Effie G] wks Firestone h 1247 Welsor ave  
" Stephen H [Mary] wks Goodyear h 1144 7th ave  
Roberts & Stover (Eugene Roberts Saml R Stover)  
auto repr rear 148 Park  
" Lenola A wks Goodrich r 536 Inman  
" Thos [Bessie B] wks Goodyear h 614 Douglas  
" Thos H phys Goodrich h 787 Chester ave  
" Tryphenia stenog J N Funk h 1676 Preston ave  
" Vacheal E [Grace M] wks Firestone r 920 Redfern  
" Vernon D [Dorothy] letter carrier h 722 Thayer  
" Mrs Victoria B wks Portage C Club h same  
" Vida M h 1676 Preston ave  
" Vince [Irene] coal miner h 435 Sieber ave  
" Mrs Viola A h 1132 Bellflower rd  
" Virgil A [Pearl M] wks Goodyear h 1133 Bittaker  
" Wm A wks City h 118 W Croser  
" Wm C [Helen P] clk Hotel Akron h 5 Neal ct  
" Wm H [Dora P] h 1064 Kohler ave  
" Wm M music tchr 36 S Howard h Cleveland O  
" Wm M [Carrie A] painter r 96 Bittman  
" Wm R h 39 Hart pl  
Robertson Albert R [Etra L] wks Goodyear h 2520 Leland ave  
" Amelia stenog Thos Phillips Co h 164 Grandin rd  
" Ailie R wks Firestone h 501 Koberer ave  
" Aubrey D h 2520 Leland ave  
" Burton W h 625 Lucille ave  
" C P lab r Milner Hotel  
" Chas P painter h 225 W Market  
" Chester D [Addie M] wks Goodyear h 475 Stevenson  
" Christine student h 770 Princeton  
" E J coll Ak Credit B Inc h 148 Park  
" Earl P [Zula M] wks Firestone h 593 Inman  
" Edward E [Helen C] clk Postoffice h 132 Burton av  
" Fiese K h 1117 Ackley  
" F Willard [Mabel L] asst engr City st dept h 625 Lucille ave  
" Felix W [Hazel M] wks Goodrich h 848 Crouse  
" Mrs Florence (wid Ralph) h 1259 Manchester rd  
" Ford J [Clara J] policeman Goodyear h 339 F South

# THE AKRON GENERAL INSURANCE AGENCY COMPANY

601 First-Central Tower, Hemlock 5191

FIDELITY AND SURETY BONDS

1134

BURCH DIRECTORY CO'S

## ROBERTSON

" Geo slsmn Wilson & Co h R D 6  
 " Geo [Elizabeth M] wks Goodyear h 1529 Hampton rd  
 " Geo G [Elizabeth] wks Goodyear h 2813 Miles  
 " Ghenric V [Viola] clk Firestone h 260 Wildwood av  
 " Gladys L student h 2520 Leland ave  
 " Henry C [Blanche E] h 981 Dayton  
 " Henry C Jr student h 981 Dayton  
 " Hilda V clk Brown's Inc h 260 Wildwood ave  
 " Homer [Lilla] wks Goodyear r 36 S Johns av  
 " Hugh L wks Goodyear r 298 Rhodes ave  
 " Imogene E h 475 Stevenson ave  
 " J Wilbert [Elizabeth E] wks Goodyear h 811 Beardsley  
 " James G [Grace] investments 1511 1st-Central Tower h 945 Mellman rd  
 " James H [Gertrude W] painter Firestone h 446 McGowan  
 " James H Jr wks Goodrich h 446 McGowan  
 " James W h 273 Fulmer ave  
 " Jesse J [Nancy E] policeman Goodyear h 525 East  
 " Josephine A clk 2d Natl Cigar Store h 485 Rhodes  
 " Josephine L student h 2520 Leland ave  
 " Mrs Leona beauty opr **FILE A POLSKY CO** r 2179 10th S W  
 " Leonard M slsmn r 18 S Summit  
 " Linwood [Blanche] wks Firestone h 561 Koerber av  
 " Loderic J [Alice A] wks Goodyear h 356 Grand ave  
 " Lowell F [Dorothy M] tchr h 862 Berwin  
 " Margaret J student h 1470 Huzarlet  
 " Mervin P [Pauline D] slsmn WADC h 26 F Tallmadge ave apt 114  
 " Mrs Mildred M (wid Slaney W) h 1294 Pond View  
 " Minnie L student h 525 East ave  
 " Orr J [Elizabeth S] wks Goodyear h 1470 Huzarlet  
 " Peggy L student h 293 E York  
 " Robt L student h 485 Rhodes ave  
 " Robt M student h 273 Fulmer ave  
 " Roberta I asst Drs Shop and Timmils h 485 Rhodes  
 " S Dolores student h 273 Fulmer ave  
 " S Lee [Lita] clk Children's Home h 1117 Ackley  
 " Saml B [Annie W] with Goodrich h 599 Ridgecrest rd  
 " Sardin M [Janie D] wks Gen T & R Co h 273 Fulmer  
 " Mrs Savannah L h 260 Wildwood ave  
 " Thos E wks Goodrich h 201 W Cedar  
 " Thos H [Pauline E] slsmn G L Fra Co h 1915 Joy  
 " W Emmet [Ada] clk h 891 Avon  
 " Welcome P [Pearl I] acct h 774 Sumner  
 " Wm porter Borden Autos Inc r 316 Hickory  
 " Wm [Nan] wks Goodyear h 582 Libon ave  
 " Wm K student h 446 McGowan  
 " Wilma L wks Goodrich h 356 Grand ave

Robeson Elmer E [Lucy D] h 150 N Valley

" Geo A Jr wks Goodrich [Y M C A]

Robey  See also Roby

" Albert A r 1163 4th ave  
 " Chas B [Grace] wks Goodyear h 1163 4th ave  
 " Chas J slsmn r 113 Hall  
 " Charlotte B wks Goodrich h 1377 Hollows  
 " Columbia tchr h 451 Carroll  
 " Dallas G student h 151 Noah ave  
 " Freda M wks Goodyear r 859 Brown  
 " Geo W [Mary E] wks Firestone h 351 North ave  
 " Geraldine wks Goodyear r 591 Sherman  
 " Harold r 1163 4th ave  
 " Leonard wks Ak Soap Co r 1163 4th ave  
 " Otto [Jumina M] truck dr h 405 Noah ave

Robideau Robt P [Grace E] wks Goodyear h 579 Ripley

Robinette Edna clk r 884 N Main

" Thos R [Alberta M] auto mech h 216 Paris ave

Robins Mrs Gertrude (Cozee Beauty Salon) h 162 1 York

" Jack [Gertrude] h 162 E York

" Sallie L office asst Lederman Co h 178 Lucild ave

Robinson A Ralph h 1148 Kenneth pl

" Abbie wks 43 Clemmer ave

" Add R [Bertha] wks Goodrich h 549 W Bowery

" Mrs Agnes h 1209 Grandview ave

" Albert wks Mohawk R Co h 133 Frances ave

" Alfred porter r 452 Lucild ave

" Alfred B mech engr h 256 Oakdale ave

" Mrs Alice M (wid Harold L) h 404 Erie

## ROBINSON ANDREW S [Helen R] physician 1018 2d Natl Bldg Phone FR-2169 hours by appointment h 170 Overwood rd, Phone UN-1440

" Anita R student h 848 Bank

" Mrs Anna hskpr 412 Vine

" Apartments 1142 Laird

" Archer D h 1093 7th ave

" Arhne M student h 512 Inman

" Arthur wks Goodyear r 539 Arden pl

" Arthur G student h 1093 7th ave

" Arthur H [Addie M] brklyr h 555 Canton rd

" Arthur L student h 748 Morgan ave

" Bernard M [Frances] atty Firestone h 800 Merri-

man rd

## ROBINSON

" Bernice stenog **THE M O'NEIL CO** h Cuya Falls O, R D 3

" Bernice E bkpr Excel Coal Co h 1280 7th ave

" Mrs Bertha lunch room 597 W Bowery h 549 same

" Bertha M wks Goodyear h 940 Coley ave

" Bircie G truck dr h 1093 7th ave

" Blondell W student h 1280 7th ave

" Book Store (J K Richardson) 31 S Howard

## ROBINSON BOOT SHOP

(V J Robinson) specialized fitting Air-O-Pedic Shoes for men and women 265 S Main, Mayflower Hotel Bldg, Phone JE-1871 station 93

" Burritt [Jacqueline W] supvr Goodyear h 109 N Arlington

" C LeRoy [Martha] policeman Goodyear h 1144 Oakland ave

" Carl [Mamie V] wks Goodyear r 273 Shawnee path

" Carlin G [Ethel M] wks Portage P B Co Inc h 392 Lindenwood ave

" Carroll S [Mildred] clk h 1273 Copley rd apt 1

" Chas B wks C J Anker r 23 Cross

" Chas B [Ruby F] with Gen T & R Co h 106 Shaker dr

" Chas C [Corra E] disp B & O R R h 160 Henry ave

" Chas D [Matilda J] wks Goodrich h 1014 Lane

" Chas H [Charlotte M] contr bldr 46 S Walnut h 278 Merriman rd

" Chas H [Margaret A] shipper Goodyear h 959 Baird

" Chas W [Ora] wks Gen T & R Co h 307 Norwood pl

" Cicero [Tina E] wks Goodrich h 110 W Chestnut

## ROBINSON CLAIR W [Dorothy M] propr Robby's Cities Service Station h 823 Lee dr apt 2

" Clarence E [Orma B] wks Mohawk R Co h 1122 Kinzle ave

" Clarence V h 46 S Walnut

" Clarence W [Mabel] insp Gen T & R Co h 517 E Archwood ave

" Claude [Bertha] wks Goodrich h 1210 S High

" Claude E [Hazel A] wks Goodyear h 2356 Scotland dr

## ROBINSON CLAY PRODUCTS CO The, H B Manton pres W E Robinson and W A Humphreys vice pres Thos Rockwell sec John J Starr treas mfrs of clay products 1190-1113 2d Natl Bldg, Phone JE-6121

" Clifford B student h 50 Alfarretta ave

" Mrs Cora h 1138 Kenneth pl

" D maintenance dept **THE A POLSKY CO** h Cuya Falls O

" Dini [Mary] wks Penna R R h 136 Spring

" Dunt R student h 1280 7th ave

" Dant R [Edna B] wks Mayflower Hotel h 293 Shultz

" David E slsmn h 115 Good

" David R student h 587 E South

" Dee T [Margaret H] miller Quaker O Co h 50 Alfarretta ave

" Delbert E [Della P] policeman Goodyear h 1687 Spencer ave

" DeWitt C painter h 942 Englewood ave

" Donald A [Virginia I] wks Firestone h 1621 Brown

" Donald C student h 392 J Lindenwood ave

" Donna P stenog Musser, Kimber & Huffman h 1098 Collinwood ave

" Dorothy M student h 767 Brittain rd

" Mrs Dorothy D (wid Wm B) h 281 Hampshire rd

" Dorothy M student h 65 N Maple

" Drew [Florence] wks Firestone h 309 Theodore

" Drusilla M h 1280 7th ave

" Dumas D [Marcella C] wks Goodyear h 1351 Laffer

" E Josephine clk Ohio State Emp Service h 1098 Collinwood ave

" Earl A [Julia E] sta attdt h 2201 East ave

" Earl H [Mildred G] slsmn h 1220 Harpster ave

" Earl L [Emma L] h 275 Lods ct

" Earl R mech Mack Int M T Corp h 1209 Grandview ave

" Eddie [Corra B] wks Rutledge D Co h 676 Rhodes

" Eddie G [Iuliy V] wks Goodyear h 2608 Shelburn

" Edgar K [Margaret H] wks Goodrich h 1007 Valdes

" Edward D [Emily] wks Goodyear h 482 Ardella

" Edward R [Marlan D] painter h 512 Inman

" Edward T wks Colonial Theatre h 1084 7th ave

" Mrs Ella h 59 Wheeler lane

" Mrs Lilla (wid James) h 67 E Glenwood ave apt 14

" Ellsworth M [Theresa] with Akron Rental S h 889 Seward ave

" Elmer I clk Goodrich h 1273 Copley rd apt 1

" Mrs Emma (wid Moses) h 320 Campbell

" Emmet A [Florence M] mgr Higley F Co h 748 Morgan ave

" Estle H [Opal F] wks Goodyear h 452 East Park blvd

" Ethel h 59 Wheeler lane

" Lula h 702 Edgewood ave



# ROBINSON TOWEL SUPPLY

40 YEARS OLD

FRanklin 8817

AKRON CITY DIRECTORY

1135

## ROBINSON

" Evelyn M student h 748 Morgan ave  
" Everett R [Mary E] wks Goodyear h 2243 Windermerc ave  
" Mrs Fannie h 1098 Collinwood ave  
" Forrest C [Katherine A] florist 1144 McKinley ave h same  
" Frances J student h 800 Merriman rd  
" Frances W tchr h 422 W Market  
" Francis G [Thelma H] wks Goodrich h 721 Elma  
" Frank [Laura] formn h 758 Woodster ave  
" Frank C student h 38 Palmetto ave  
" Frank J [Ruby] lab h 294 W Bartges  
" Frank W h 1324 Herberlich ave  
" Fred h 656 Douglas  
" Fred N student h 547 Lindell  
" Geo wks Goodyear r 1197 Hart  
" Geo [Ann] wks Goodyear h 103 W Market  
" Geo [Emma] h 11 Charles  
" Geo G tchr r 1963 Hollis  
" Glen C drftsmn h 279 Merriman rd  
" Goldie R [Ovaline M] wks Gen T & R Co h 642 Stevenson ave  
" Gordon [Hazel K] mech J A Haller h 1352 Newton  
" Mrs Grace h 168 Division  
" Mrs Grace h 656 Douglas  
" Grady [Versal] h 835 Miami  
" Greta stenog City Chev Co h 585 Storer ave  
" Guy [Clara I] wks Burkhardt B Co h 139 E Voris apt 11  
" Harold h 569 Douglas  
" Harold C [Dorothy H] clk h 65 W Thornton apt 2  
" Harold L student h 482 Ardella ave  
" Harold N student h 889 Seward ave  
" Mrs Harriet wks 191 Casterton ave  
" Harry [Viola] h 72 Cuyahoga  
" Harry F [Minnie] wks Goodrich h 70 E Catawba  
" Harry P [Euna M] wks Goodyear h 386 Buckingham  
" Harry V [Elsie V] wks Goodyear h 737 Kling  
" Harry W painter h 1192 Herberlich ave  
" Harvey D h 1830 Adelaide blvd  
" Helen Z student h 482 Ardella ave  
" Henry E [Voia M] wks Gen T & R Co h 1441 League  
" Henry W [Margaret S] dentist 423 E Market h 15 Nelson pl  
" Hubert [Ada] r 426 S Arlington  
" Mrs Ida [wid Henry] h 1387 Herberlich ave  
" Da M cashr Lewis C C Co h 50 Alfaretta ave  
" Mrs Inez L waitress h 1273 Copley rd apt 1  
**ROBINSON IRMA V** treas American Towel Supply Co h 475 Carroll  
" Israel L [Rose] dty cleaning 976 Kenmore blvd h 2164 11th S W  
" Iva M h 1735 Hampton rd  
" Mrs Ivy h 149 N Maple  
" James [Lena M] wks Firestone h 512 Clover  
" James [Pentl] h 209 Cuyahoga  
" James D [Lena M] wks Firestone h 294 Flower ct  
" James R painter h 1192 Herberlich ave  
" James R [Alta R] wks Goodrich h 1324 Herberlich  
" James F [Calle M] wks Goodyear h 1589 Preston  
" Janet office sec **THE A POLSKY CO** h Cuya Falls O  
" Mrs Jennie S [wid James] h 266 Oakdale ave  
" Jesse B [Cleola B] sta attnd h 2587 Nesbitt ave  
" Mrs Jessie A [wid Geo] h 689 Brittain rd  
" John r 209 1/2 Water  
" John [Catherine M] clk h 2270 14th S W  
" John F [Allan] formn Firestone h 38 Palmetto  
" John H student h 550 Bellows  
" John L [Leth] wks Goodyear h 547 Findell  
" Joseph H student h 386 Buckingham  
" Juanita h 67 E Glenwood ave apt 14  
" Mrs Juanita h 108 Furnace  
" Juanita J student h 1014 Lane  
" Kathleen W student h 291 Talbot ave  
" Laretta student h 610 Whitney ave  
" Mrs Laura [wid James] h 849 Rhodes ave  
" LaVerne C h 1144 McKinley ave  
" Lawrence E [Hattie E] h 114 Willard  
" Lawrence W [Ordie M] wks Firestone h 76 Biner  
" Lee K [Catherine R] h 997 W Waterloo rd  
" Lester [Pauline] wks Firestone h 109 E Brookside  
" Lester K [Grace E] mach Goodyear h 1183 Collinwood ave  
" Lewis S [Dorothy A] clk A C & Y Ry h 767 Brittain rd  
" Lewyer W [Genevieve B] wks Goodyear h 891 S High  
" Lloyd A [Christine H] mfr h 1111 Yukon ave  
" Lloyd L wks Goodyear h 114 Willard  
" Lonno [Nellie] wks Firestone h 895 Rhodes ave

## ROBINSON

" Mrs Lottie bkpr 1st-Central Tr Co h Wadsworth Ohio  
" Mrs Louisa [wid Emory] h 589 Baldwin rd  
" Mrs Louisa K [wid Edward] r 589 Arden pl  
" Mrs Louise [wid DeForest] h 741 Chitty ave  
" Mrs Lula L [wid Anthony I] h 1280 7th ave  
" Margaret i 210 W Center  
" Mrs Margaret wks 383 Storer ave  
" Mrs Margaret W [wid John] h 855 Storer ave  
" Mrs Maria h 115 N College  
" Mrs Marie stenog A C & Y Ry Co h 771 N Howard apt 2  
" Marle V student h 1421 Brandon ave  
" Marsha F h 1144 McKinley ave  
" Mrs Mary wks Goodyear h 1878 Adelaide blvd  
" Mrs Mary C [wid Henry] h 773 E Market  
" Mrs Mary F h 293 Shultz  
" Mary M beauty opr h 1192 Herberlich ave  
" Mrs Mary M [wid Elgin E] h 90 Middlebury ave  
" Mrs Mary R [wid Russell L] h 700 E Buchtel ave  
" Mats V student r 69 Franklin  
" Matthew h 109 E Brookside ave  
" Mrs Maud waitress h 826 S High  
" Maurice wks Mayflower Hotel h 293 Shultz  
" Maurice A wks Firestone h 610 Whitney ave  
" Mildred A h 1138 Kenneth pl  
" Mrs Minnie E h 565 Elma  
" Morris H [Veina A] dental technician Dr T C Punnington h 75 N Union  
" Nadine B student h 848 Bank  
" Nellie E h 49 Jeannette ave apt 3  
" Miss Nora [wid Coral] h 210 S Maple  
" Nora M student h 947 May ct  
" Norman [Vera M] wks Goodyear Hts Realty Co h 276 Malacca  
" Ocie r 1047 Bellows  
" Mrs Ora [wid John] h 291 Talbot ave  
" Ora E h 848 W Market  
" Ora J [Beulah D] wks Firestone h 848 Bank  
" Otis [Josephine] tractor opr Erie R R h 816 Rhodes  
" Otis F [Cleo] wks Firestone h 1151 Winton ave  
" Pauline h 1416 Hart  
" Philip B [Isa L] wks Firestone h 1166 Marcy  
" Ralph huckster h 589 Douglas  
" Ralph C [M Lucile] wks Gen T & R Co h rear 2124 18th S W  
" Ray C [Betty A] in chrgc United States Weather Bureau h Shadyside ave Springfield Lako  
" Raymond E student h 1144 McKinley ave  
" Rev Raymond L [Anna V] pastor First Apostolic Faith Church h 908 Bellows  
" Raymond L [Grace M] h 65 N Maple  
" Richard student h 800 Merriman rd  
" Richard E [E Lorraine] painter h 626 Kipling  
" Richard R [Eleanor K] wks Am Anode Inc h 1182 Ptkin ave  
" Richard S [Mildred I] truck dr h 1065 Kenmore blvd  
" Robt [Alma E] steam ftr h 476 W Wilbeth rd  
" Robt B [Fay J] sign writer h 279 Crosby  
" Robt D sign writer h 49 Jeannette ave apt 3  
" Robt D student h 476 W Wilbeth rd  
" Robt J [Agnes] mach h 2166 24th S W  
" Robt L wks Gen T & R Co h 106 Shaker dr  
" Robt O [Myrtle M] store mgr Peoples S D Stores h 688 Noble ave  
" Rouley [M Myrtle] carp h 1192 Herberlich ave  
" Roy C [Grace B] h 67 Kuder ave  
" Ruby [Noia] h 67 E Glenwood ave apt 14  
" Russell J [Elsie M] painter h 388 Bettie  
" Ruth E student h 307 Norwood pl  
" Ruvolto T wks Firestone h 100 W Dartmore ave  
" Mrs Sadie h 646 Bryan  
" Saml E [Cornelia] wks Firestone h 89 Schafer apt 3  
" Sanford B [Rena M] printer 587 D South h same  
" Stuart L [Agnes S] order dept Robinson C P Co h 527 Merriman rd  
" Sylvia F wks Buxbaum Co h 1084 7th ave  
" Theodore student h 415 Homestead  
" Theodore E h 482 Ardella ave  
" Thos [Lilly] h 156 W North  
**ROBINSON TOWEL SUPPLY**, Wm M Robinson pres, 471-475 Carroll Phone FR-8817  
" Verla clk Firestone r 1349 S Main  
**ROBINSON VICTOR J** [Mary M] (Robinson Boot Shop) h 1704 7th (C F) Phone WA-1248  
" Virgil [Grace] wks Goodyear h 936 Cole ave  
" Virginia student h 800 Merriman rd  
" Virginia A student h 594 Columbia ave  
" W Clinton [A Blanche] wks Quaker O Co h 947 May ct

# ROBINSON TOWEL SUPPLY

40 YEARS OLD

FRanklin 8817

# KESTER COAL CO.

15 YEARS OF SATISFACTION  
FOR QUALITY—SERVICE AND COURTESY. CALL BLackstone 2311

1136

BURCH DIRECTORY CO'S

## ROBINSON

" Walter J [Jessie M] city fireman h 1293 N Howard  
" Washington [Ada] lab h 723 Hazel  
" Wilbur E [Ora L] motor trucking h 1649 Malvada rd  
" Wm barber 824 S High h same  
" Wm [Annie B] h 1093 7th ave  
" Wm [L Ruth] wks Firestone h 1152 Andrus  
" Wm C h 1138 Kenneth pl  
" Wm C [Gertrude B] wks Goodyear h 90 Fulton  
" Wm E [Carrie E] wks Goodyear h 1890 Oakes dr

## ROBINSON WM EBER [Nora H] vice pres Robinson Clay Product Co h 100 Stockbridge rd, Phone UN-4020

" Wm H [Nettie B] wks Goodyear h 1084 7th ave  
**ROBINSON WM M [Emma L] pres American Towel Supply Co and Robinson Towel Supply h 475 Carroll Phone FR-8817**  
" Wm N [Catherine M] painter h 781 Gray ave  
" Willie Jr h 850 Bellows  
" Willie M h 209 Cuyahoga  
" Wilma clk Goodrich h 60 E Archwood ave apt 2  
Robinstein Frank E [Roxie G] wks Goodyear h 344 Sumner  
" Geo E wks Spang B Co h 344 Sumner  
" Martha J student h 344 Sumner

## Robishaw John H acct Akron City Club h same

Robison Alva R wks Goodyear r 1582 Hobart ave  
" Amelia stenog Thos Phillips Co r 164 Grandin rd  
" Anna h 162 Furnace  
" Arthur r 34 S Prospect  
" C Russell [Bessie I] h 940 S Main  
" Donald H [Carol] clk Postoffice h 1034 Dietz ave  
" Edward J [Helen B] wks Goodyear h 1730 Ford ave  
" Frances M student h 909 Morse  
" Frank A [Merle I] slsmn h 909 Morse  
" Geo lab h 180 1/2 Furnace  
" Howard F [Erna] policeman h 185 Harter ave  
" James [Bertha] wks Goodyear r 708 E South  
" Jean P student h 940 S Main  
" Lannie h 35 Fair  
" Mark C [Dorothy A] slsmn Automotive P Co h 1555 Hillside ter  
" Mrs Mary (wid Floyd) h 304 Ira ave  
" Perry W [Grace M] slsmn h 857 Princeton  
" Peter J [Elizabeth R] wks Firestone h 304 Ira ave  
" Richard O wks Snowflake L & D C Co h 666 Dayton  
" Walter truck dr h 67 Jewett  
" Walter O [Anna E] formn Goodrich h 67 Jewett  
Robson Anna M opr O B 1st Co h Y W C A  
" Betty L student h 1294 Onondago ave  
" Harold clk THE M O'NEIL CO h Cuya Falls O  
" James wks Firestone h 57 N Highland ave  
" Margaret K sec Monroe Lott rhead Corp h Y W C A  
" Wm R [Cora B] wks Goodyear h 1294 Onondago

## Robt Peter [Olympia] lunch 2328 Mozadore rd h 2324 same

## Roby

" See also Robey  
" Carl clk Postoffice r 21 1/2 Broadway  
" Mrs Cora E (wid Edwin) h 430 Greenwood ave  
" Donald B [Marie E] designer h 2024 Braewick dr  
" Dorothy E office sec THE A POISKY CO h 430 Greenwood ave  
" Ellen typist Ohio Ed Co r 228 Carroll

## ROBY HOBART [Josephine G] attorney at law 208 2d Natl Bldg Phone FR-7625 h 741 Crestview ave Phone JL-3752

" John M [Mary E] wks Firestone h 752 Excelsior  
" Nyle G painter h 240 Westwood ave  
" Ralph R [Sable G] truck dr h 240 Westwood ave  
Rocci Armando [Sarah] wks Goodrich h 682 Columbus  
" Elizabeth M student h 44 W Tallmadge ave  
" Joseph [Margaret] wks Goodrich h 412 1/2 Dayton  
" Lawrence [Thelma M] wks Ent Mfg Co h 195 E Tallmadge ave  
" Madaline clk S S Kresge Co h 44 W Tallmadge ave  
" Saml [Mary] wks Ent Mfg Co h 44 W Tallmadge  
" Theodore wks Palace G Restr  
Rocco Mrs Adeline (wid Henry) h 197 S Forge  
" Mrs Angelina (wid Frank) h 324 Central way  
" Edith h 197 S Forge  
" John wks Weaver Co h 197 S Forge  
" John h 324 Central way  
" Josephine h 324 Central way  
" Leo J [Margaret E] truck dr h 472 Spicer  
" Sarah student h 324 Central way  
" Tony del dept Yeager Co h 197 S Forge  
" Wm student h 324 Central way  
Roccolo Nick music tchr h 287 W Exchange

## Roche Clifford L [Verda] conf 1727 Goodyear Blvd h 506 Brown

" Frank J [Audrey H] wks Goodrich h 2326 16th S W  
" Harold W auto serv sta 550 S High h 188 Locust  
" Wm J tile setter h 2326 16th S W  
Rocheleau Archie F wks Goodrich h 594 E Market  
" Grace wks City Hosp h 115 S Union  
Rochele Henry h 1142 1/2 Andrus

## ROCHESTER

## ROCHESTER AMERICAN INSURANCE CO, Roy B Woodruff Insuror 50 S Summit Phone JE-6715

## Rochford Elizabeth student h 222 Crosby

" Jane F clk Liberty Annex h 222 Crosby  
" John h 222 Crosby  
" Joseph h 222 Crosby  
" Matthew V [Jane M] h 222 Crosby  
Rock Anthony dairy h 2225 Manchester rd  
" Catherine L wks Firestone h rear 1265 Curtis  
" Chas P [Anna L] mach Robinson C P Co h 1052 Hazel  
" Mrs Cora waitress h 1015 1/2 Kenmore Blvd  
" Florence student h 449 Palm ave  
" Frances h 2326 Manchester rd  
" Frank [Lorena N] dairyman h 493 Koerber ave  
" Irvin student h 1015 1/2 Kenmore Blvd  
" Joe [Mary L] poultry 2273 Manchester rd h 456 Allenford  
" John [Gladys C] slsmn h 1281 Childs ave  
" John A com artist h 474 Eastland ave  
" John W [Florence] wks Goodrich h 449 Palm ave  
" Joseph A [Evelyn M] wks Goodyear h 474 Eastland  
" Joseph M [Eliza] gard h s s Hogue ave  
" Margaret L student h 135 Ida ave  
" Mrs Mary (wid Philip) h 2225 Manchester rd  
" Mrs Mildred E h 1070 Cree ave  
" Mrs Nora wks Firestone h 1243 Gorge Blvd  
" Theresa stenog Col Inv Corp h 2226 Manchester rd  
" Thos [Anna] wks Firestone h 1259 Andrus  
" Ulysses D h s s Hogue ave

## Rockefeller Charlotte wks 614 N Portage path

## C Herman [Marie] baker 457 1/2 Wooster dr h 1087 Packard dr

" Walter T [Lillian] with R Oettinger h 1005 Rhodes  
Rocker Thos [Mary H] wks Goodyear h 181 Lake  
Rockey B Allen wks Goodyear h 463 Larkin ave  
" Mrs Sarah G (wid Ross R) h 463 Larkin ave  
Rockhold Sarah wks Goodyear h 1085 1/2 E Market  
Rockich Emma student h 1068 Nathan  
" Mrs Lena sec and treas Galat Packing Co h 1249 Central ave (Barberton O)  
" Louis wks Goodrich h 1068 Nathan  
" Michael [Leon] wks Goodrich h 918 Bell  
" Violet student h 1068 Nathan  
" Zarko [Anna] lab h 1068 Nathan

## Rockov Mrs Persa (wid Geo) h 293 Theodore

## Rockwell Bennett M teller 1st-Central Tr Co h 617 Glendora ave

" Mrs Bridget C (wid Wm E) h 617 Glendora ave  
" Mrs Claudia S (wid Joseph C) (A & B School) h 58 Casterton ave  
" Clyde O [Edna] clk E O Gas Co h 995 Laurel ave  
" D Isabell asst Ak Pub Library h 835 N Main  
" Edgar G [Vera C] h 570 W Market  
" Mrs Gay W (wid Frank J) h 455 Merriman rd

## ROCKWELL, GRANT, DOOLITTLE, THOMAS & BUCKINGHAM (Frank J Rockwell deceased, Charles T Grant deceased, Gillum H Doolittle, Joseph Thomas, Lisle M Buckingham) attorneys at law 906 2d Natl Bldg Phones HE-8189 and 8180

" John C with Firestone h 835 N Main  
" Joseph C jr musician h 58 Casterton ave  
" Mrs Mariha H (wid Robt H) h 835 N Main  
" Mary A stenog Firestone Pk T & S Bk h 58 Casterton ave  
" Morrill [Judy] wldr r 1133 Carey ave  
" Mrs Nora F (wid Dr Geo W) h 101 Hamilton ave  
" Robt H [Vera M] with Conart M Sales Inc h 1061 Chalker

## ROCKWELL THOMAS [Margaret C] sec Robinson Clay Product Co h 635 Ridgecrest rd, Phone FR-6533

Rockwood Mrs Clara M tchr h 253 Rhodes ave  
" Verda h 321 Poplar  
Rocus Elias [Jamelah] wks Goodyear h 1174 Taylor  
" Mrs Trta h 1174 Taylor  
Roccol Louis [Elizabeth] wks Goodyear r 1213 Wilbur  
Rodabugh Mrs Florence R (wid Lee) h 237 Cuyahoga  
Roddn Jack B h 352 Noble ave  
" Wm R [Clara B] slsmn h 352 Noble ave  
Rodden Mrs Margaret (wid Chas) h 955 Avon  
Roddy Calvin A h 1363 Ottawa ave  
" Clarence J wks Saalfeld P Co h 1077 S Main apt 4  
" Enid L student h 2268 7th S W  
" Herman H [Bessie M] wchmn Penna R R h 2268 7th S W  
" Michael H [Marie M] wks Water Wks h 2583 25th S W  
" Robt wks B & O R R h 835 E Buchtel ave apt 3  
" Wm [Emma A] h 1363 Ottawa ave  
" Wm M [Mabel M] wks Saalfeld Pub Co h 1616 Greenlawn ave

## Rodehaver Elizabeth E student h 2307 12th S W

" Floyd R h 2307 12th S W  
" Mrs Iva F (wid Albert B) h 2307 12th S W  
" Robt - [Dora M] wks Firestone h 2320 12th S W



**RODEHAVER**

" Walter B [Margaret B] wks Goodrich h 1205 Florida ave  
Rodehever Orlo [Sarah] wks Goodrich h 268 Gordon dr  
Rodeman Charlotte R nurse h 1012 Nevlin  
" Herman H student h 1012 Nevlin  
" John [Mary] wks Goodrich h 965 Nevlin  
" John D student h 965 Nevlin  
" John R wks Barrett & Noonan h 1012 Nevlin  
" Margaret V student h 965 Nevlin  
" Michael [Charlotte R] wks Firestone h 1012 Nevlin  
" Michael J [Ellen C] wks Goodrich h 1039 Berwin  
Rodemoyer Oscar F [Chloe I] wks Goodyear h 933 Hayes ave  
Rodenbaugh Herbert R [Arline] asst mgr Peoples S Drug No 73 h 2307 11th S W  
" Mrs Zada (wid H A) h 864 Amherst  
Rodenbacher Anthony J [Ethel E] wks Goodrich h 1051 Coventry  
" Francis wks Buckeye W G Co h 1051 Coventry  
" Geo M [Olga V] trucking h 593 McKinley ave  
" John h 1051 Coventry  
" John [Margaret] wks Goodyear h 949 Inman  
Rodenbacher John [Julianna] wks Goodrich h 642 Brown  
Roderick ~~See also Roderick~~  
" Cass H [Susan] h 659 Carlisle  
" David W student h 1075 Chalker  
" Mrs E Blanche (wid Arthur) h 516 N Howard  
" E Nell clk Inley D Store h 1051 N Main  
" Edward R [Eva B] slsmn h 1051 N Main  
**RODERICK GEORGE T** [Frances H] attorney at law with Sheek Marsteller & Wendelken 430-433 2d Natl Bldg Phone FR-8141 h 21 S Walnut  
" Harold A student h 516 N Howard  
" Helen M h 431 W Market apt 7  
" John [Mary] wks Goodyear h rear 1016 S Main  
" Mordecai D [Jeannette S] teller 1st-Central Tr Co h 1075 Chalker  
**RODRICK OWEN M** [Clara L] Judge Municipal Court h 697 Orlando ave  
" R Paul student h 1051 N Main  
" Robt C h 1051 N Main  
" Robt L student h 516 N Howard  
" Roderick W restr 636 S High h 41 McCoy  
" Thos C [Eva R] appraiser Domestic F Corp h 431 W Market apt 7  
" Warren T student h 431 W Market apt 7  
**RODERICK WM G** [Catherine S] [Carson Howes & Roderick] h 731 Hillsdale ave, Phone HE-9467  
Rodger Alexander student h 1093 Harpster ave  
" Alexander B [Mary] printer h 1093 Harpster ave  
" David [Anna] wks Goodrich h 2194 24th S W  
" David Jr student h 2194 24th S W  
" May clk Avon Shop h 1093 Harpster ave  
Rodgers A LeRoy [Lois L] clk Goodyear h 437 Malvern rd  
" A Marshall [Lela B] slsmn Portage Motor Co h 398 Grand  
" Arthur A [Lulu M] dispr Yankee L Inc h 1229 Greenvale ave  
" Bernard [Jean M] wks Firestone h 915 Kling  
" Carl F [Blanche D] wks Goodyear h 25 Detroit  
" Carolyn R wks Goodrich h 836 1/2 5th ave  
" Clinton [Clara] h 143 Loda  
" Coal Co (H C Rodgers) 186 Ira ave  
" Dorothy M h 505 Champlain  
" Eileen J student h 505 Champlain  
" Mrs Florence G sec and treas Yankee Lines Inc h Barberton O R D 1  
" Floyd G [Frances M] chef Goodyear h 853 Wilmot  
" Frances L student h 853 Wilmot  
" Frances S opr Postal Tel-C Co h 648 Carpenter  
" Harold M student h 249 Miles  
" Harry M [Nelle] wks Goodyear h 505 Champlain  
" Mrs Hattie B (wid Jack) h 336 Campbell  
" Howard C [Florence G] (Rodgers Coal Co) pres Yankee Lines Inc h Barberton O R D 1  
" Howard E [Alberta F] asst mgr Portage Country Club h 165 Burton ave  
**RODGERS HUGH D** (Rodgers & Rodgers) h 532 Greenwood ave Phone BL-8951  
" John h 197 N Forge  
" John wks Service B Shop h 54 Kirkwood ave  
" John R [Mary M] clk h 249 Miles  
" Joseph A [Lania] barber 443 Wabash ave h 197 N Forge  
" Joseph A Jr wks City h 197 N Forge  
" Josephine student h 197 N Forge  
" Lela M stenog Portage C Club h 398 Grand ave  
" Leona D opr Black & Silver B Shoppe h 249 Miles  
" Paul [Dorothy] insp Firestone h 536 Johnston ct  
" Raymond C [Doris I] mach h 480 Oxford ave  
" Robt J student h 505 Champlain  
**RODGERS & RODGERS** (Hugh D and Willard A) attorneys at law 516 2d Natl Bldg Phone BI 2515  
" Roy J [Velma] wks Goodyear h 835 Baird  
" Sherman R h 836 1/2 5th ave

**RODGERS**

" Sherman W [Mary] with Gen T & R Co h 336 1/2 5th  
" Stephen D slsmn Natl Biscuit Co  
" Stephen S [Eleanor L] clk Goodyear r 98 Shaker dr  
**RODGERS WILLARD A** (Rodgers & Rodgers) h 582 Greenwood ave Phone BL-8951  
" Wm A student h 398 Grand ave  
Rodhe Hulda h 777 Carlyle  
Rodich Michael [Sadie] wks Goodyear h 170 Kelly av  
Rodites Catherine student h 620 Johnston ct  
" Harry student h 620 Johnston ct  
" Nick [Mary] (Sanitary Kitchen) h 620 Johnston ct  
Rodocker C Eugene student h 465 Allenford  
" Clarence L [Beulah E] wks City h 465 Allenford  
" Harold W student h 423 Stanford  
" John W [Flora B] wks Firestone h 423 Stanford  
" Mrs Margaret h 55; Allenford  
Roderick ~~See also Roderick~~  
" Floyd R [Ellen I] musician h 942 Palmetto ave  
" James h 230 Parkway  
" Janke student h 95 W Cuya Falls ave  
" Mfg Co (R A Roderick) auto windshield wiper blade mfr 944 Palmetto ave  
" Mrs Nellie h 95 W Cuya Falls ave  
" Raymond A [Rhea P] (Roderick Mfg Co) h 944 Palmetto ave  
Rodriguez Manuel [Beatrice] wks Firestone h 1232 Beardsley  
Rodske Edward [Marion] h 417 D Market  
Rodway Mrs Edith h 792 Grant  
" Geo W clk Firestone h 792 Grant  
" Josephine E clk Firestone h 792 Grant  
Roe Betty M clk h 630 Talbot ave  
" Chas E [Mary] barber 1097 Florida ave h same  
" Chas T prsmn Austin Print W Co h 1097 Florida av  
" Clarence M [Mabel] wks W D Turner W P Co r 1094 Laurel ave  
" Dick (lk Rutledge Drug Co No 10) h 560 Malvern rd  
" Edward U clk Isgrs D Co h 1097 Florida ave  
" Geo I [Edith B] packer THE A POISKY CO h 630 Talbot ave  
" Geo E [Marjorie E] auto serv sta 1307 Kenmore blvd h 2293 12th S W  
" John J [Margaret E] printer h 1133 Florida ave  
" John T [Daisy] wks Goodyear h 156 W Chestnut  
" Martin C [Helen] mkr Al's Stores h 2293 12th S W  
" Thelma C clk Firestone h 630 Talbot ave  
" Vivian M student h 1097 Florida ave  
" Wallace U [Gussie R] wks Goodrich h 615 Crouse  
" Walter A wks Goodyear h 356 Huettel rd  
" Warren C student h 615 Crouse  
" Wm P [Catherine P] carpet laver THE M O'NEIL CO h 1392 Herberich ave  
Roebuck Carl O slsmn Otis & Co h Turkeyfoot Lake  
" Chas F [Susan] h 1709 Malasia rd  
" Emmett B [Lillian M] h 1368 Hait  
" Grace B h 834 Work dr apt 1  
" Paul wks Firestone r 932 Shaffer  
" Ralph E [Ruth] wks Goodyear h 1572 Philarm  
Roeger Chas J [Florence W] ptrnmkr h 900 Sherman  
" Mrs Clara A (wid Archie C) h 1083 East ave  
" Earl A [Gardena M] clk h 993 Celina ave  
" Geo W [Anna B] wks Am H R Co h 1787 E Market  
" Howard C h 900 Sherman  
" Mrs Rosanna (wid Christopher) h 1787 E Market  
" Ruth E bkpr F H Weeks L & C Co h 900 Sherman  
" Mrs Theresa (wid Chas) h 26 Russell ave  
Roehner Henry W [Helen] dentist 806 Akron S & L Bldg h Cuya Falls O  
" Luther O [Eleanor C] dentist 1151 E Market h 2409 4th (C F)  
Roehrig Matthew L wks Ak P Milk Co h 377 Westwood pl  
Roemer Arnold C wks Am H R Co h 672 Grifton ave  
" Mrs Mary S (wid Chas H) h 672 Grifton ave  
Roepke Arlene asst cashr Reliable F Co h 617 Kling  
" Chas [Agnes] paper hanger h 617 Kling  
" Clarence A [Grace L] mach Goodyear h 56 W Salomo ave  
" Clifford H [Gladys D] auto mech h 658 Garfield  
" Earl H [Regina] timekr h 2330 11th S W  
" Frank F [Gertrude] electn h 282 1/2 W Cedar  
" Geo [Linda] farmer h w s Peck rd  
" Marion h 282 1/2 W Cedar  
" Martha h 444 Perkins  
" Maxine L student h 56 W Salomo ave  
" Mildred waitress h 282 1/2 W Cedar  
" Walter J [Elizabeth D] wks Goodrich h 468 Fernwood dr  
Roese Chas J [Gretchen] mech engr h 1250 W Sunset View dr  
" Gretchen H student h 1250 W Sunset View dr  
" Henry V student h 1250 W Sunset View dr  
Roessel Dorothy R student h 361 Spalding  
" F Chas clk F O Ewald h 361 Spalding  
" Fred V [Elizabeth] piano tuner 361 Spalding h same  
" Geo [Dorothy] taxi dr r 361 Sherman  
" Mildred E student h 361 Spalding

# See the OHIO EDISON ELECTRIC SHOP CO. FOR A COMPLETE LINE OF ELECTRICAL APPLIANCES

1138

BURCH DIRECTORY CO'S

## ROESKE

Roeske Wilhelmina E tchr Old Trail School r 422 W Market  
 Roessler Bernard G [Doris M] wks Goodyear h 447 Rhodes ave  
 " Mrs Fernando L wks Snowflake L & D C Co h 539 Gage  
 " Geo h 539 Gage  
 " Wm Q [Marjorie A] wks Goodyear h 370 Bacon av  
 Roesser Charlotte M student h 659 Moraine ave  
 " Fred H [Selma B] plbr Bd of Education h 659 Moraine ave  
 " Walter F student h 659 Moraine ave  
 Roether Aaron H [Ruth E] maintenance supt **THE A POLSKY CO** h 1421 Elder ave  
 Roetzal Bernard J [Elizabeth E] clk A & P T Co h 637 Carpenter  
**ROETZEL CLETUS G** [Clara E] [Waters, Address, Wise Roetzal & Maxon] h 89 Dick ave Phones UN-2587 and SE-2796  
 " Marie J tchr h 89 Dick ave  
 " Mrs Mary J (wid John T) h 89 Dick ave  
 " Ruth L tchr h 89 Dick ave  
 " Sylvan J [Clara A] vice pres Wiener, Billman & Roetzal Inc h 1415 Jefferson ave  
 Hoff Mrs Mabel h 1370 Forbes ave  
 Hofsky Carl H h 965 Bloomfield ave  
 " Victor H student h 965 Bloomfield ave  
 " Mrs Zina h 965 Bloomfield ave  
 Rogacs Helen wks 829 W Market  
 " Lewis [Mary F] h 886 Bellows  
 Rogal Blanche wks 49 Maplewood rd  
 Rogan Catherine wks Goodrich r 96 Rutman  
 Rogat Wesley [Mary] carp h 896 Bertha ave  
 Rogel Frank J [Hedwig E] mach Goodyear h 1740 Woods rd  
 Roger Francis clk Postal Tel C Co h 648 Carpenter  
 Rogers See also Rodgers  
 " Mrs Alice H (wid Francis) h 480 Wildwood ave  
 " Allen wks Goodyear h 321 N Howard  
 " Allen [Janice] presser Richman Bros Co h 882 Redfern ave  
 " Mrs Anna R h 2125 Mogadore rd  
 " Arnold A clk h 874 Kenyon  
 " August [Margaret] wks Firestone h 1097 W Wilbeth rd  
 " Australia h 515 Bina ave  
 " Beatrice M hskpr h 526 Rentschler  
 " Benj H [Irlah] carp h 486 Douglas  
 " Benj H jr student h 486 Douglas  
 " Mrs Bernice wks Firestone r 1193 Bellows  
 " Mrs Bertie E h 1037 Wyley ave  
 " Betty J student h 480 Wildwood ave  
 " Bruce W [Jule] sales engr 2029 W Market h same  
 " Carl H [Valerie H] clk Goodyear h 70 Castle blvd  
 " Carlyn student h 390 Robert  
 " Carmel U [Hazel C] wks Firestone h 122 Brighton dr  
 " Cecil A asst treas University of Ak h 1023 Leroy  
 " Chas r 41 Stanton ave  
 " Chas C [Edith L] h 435 Alexander  
 " Chas E h 1369 Diagonal rd ext  
 " Chas H wks Goodrich r 872 Boulevard  
 " Chas W [Abble M] clk h 705 Garfield  
 " Chas W jr student h 705 Garfield  
 " Chas W [Edna T] bksmth H H Foltz B Corp h 153 Summit plaza  
 " Clarence L [Sylvia B] wks Firestone h 320 Ira ave  
 " Clarence T [Sylvia O] Janitor University of Ak h 1037 Leroy ave  
 " Mrs D Odessa h 289 1/2 S Arlington apt 2  
 " David with Goodyear r 414 E Buchtel ave  
 " Dio [Martha B] h 899 N Main  
 " Donald wks Goodyear r 414 E Buchtel ave  
 " Donald W [Vera W] printer h 531 Noble ave  
 " Dorothy h 486 Douglas  
 " Eddie [Rosie] wks Firestone h 464 W Bowery  
 " Edgar H [Ivan] wks Firestone h 2214 9th S W  
 " Mrs Edythe wks Firestone h 83 Oak ter  
 " Eileen A stenog h 586 Adams ct  
 " Elizabeth N student h 644 Wooster ave  
 " Mrs Elsie E h rear 332 Grant  
 " Mrs Eva h 372 Allyn  
 " Mrs Evelyn h 137 Hulstead  
 " Mrs Evelyn h 1432 Surah ave  
 " Everett H [Lena M] wks Goodyear h 1024 1/2 McKinley ave  
**ROGERS EVERETT L** [Helen L] dist sales mgr Sun Oil Co h 460 Storer ave Phone JE-5259  
 " Francis C slsmn r 245 W Thornton  
 " Frank [Alice] wks Atlantic F Co h 525 W Bowery  
 " Frank J bartender Howe Hotel r Reid Hotel  
 " Frank T [May] wks Goodrich h 620 Bell  
 " Fred E [Rhea F] wks City Baking Co h 207 Carroll apt 7  
 " Geo wks Firestone r 42 W Long  
 " Geo B [Margaret J] h 190 Lods  
 " Geo W [Anna C] inty 529 2d Natl Bldg h 158 Murray ave

## ROGERS

" Glenn mech Burns Motor Co h Ghent O  
 " Glenn M h 122 Brighton dr  
 " H Eugene h 1037 Leroy ave  
 " Harold E slsmn r 31 N Broadway  
 " Harold W [Sarah F] wks Goodrich h 1238 Brandon  
 " Harry L [Helen M] slsmn h 729 Carlyle  
 " Harvey A [Belle I] h 67 Beauparc dr  
 " Harvey H [Maise M] paperhng r 2835 Ellet ave  
 " Hazel 1 Milner Hotel  
 " Mrs Helen stenog Goodyear h 610 W Market apt 16  
 " Helen I clk Ak Dry G Co h 729 Carlyle  
 " Homer C wks Goodrich h 369 Chittenden  
 " Howard [Ardea E] wks Goodrich h 1428 Forbes  
 " Howard D [Pauline B] fur finisher Dodge Co h 1135 Murray ave  
 " Mrs Ida (wid John) h 556 Adams ct  
 " Mrs Ida R vice pres Rogers Oil Co Inc h 2275 Mogadore rd  
 " Isaac M h 1058 Welsh ave  
 " J Frank bartender r 121 S High  
 " J Frank [Dora I] wks Goodrich h 339 W Chestnut  
 " J S r 411 S Main  
 " J Walter [Elsie M] wks Goodyear h 490 Sumatra  
 " Jack [Louise] h 922 Pitkin ave  
 " Jacob W [Lottie] pres Ghee Clo Co mgr Gold Bond Clothes h 629 Madison ave  
 " James A wks Firestone h 369 Chittenden  
 " James A [Louise] str attid h 1021 Marion pl  
 " James E [Amy M] carp Goodyear h 554 Talbot ave  
 " James G waiter Texas Steer r 896 S Main  
 " James H [Gladys M] h 205 Ira ave  
 " James T [Ida M] h 2307 Kimball ct  
 " Jesse I [Helen] wks Goodrich h 815 Damon  
 " John [Isabelle] h 1483 Washburn  
 " John E [Ethel] wks Goodrich h 651 Dan  
 " John P [Lucile V] Janitor Goodyear h 536 Van-Everett ave  
 " John T wks A & B F Frgt Inc h 1154 3d ave  
 " Joseph clk h 891 Evey pl  
 " Mrs Josephine (wid Wm J) h 874 Kenyon  
 " Julia F wks Goodrich h 1628 Glenmount ave  
 " K Jane student h 705 Garfield  
 " Kathleen M h 367 Noble ave  
 " L Jackson [Margaret L] wks Goodyear h 437 Talbot ave  
**ROGERS LAWRENCE D** [Ida R] pres and mgr Rogers Oil Co Inc h 2275 Mogadore rd Phone FR-1026  
 " Lawrence L student h 810 Wooster ave  
 " Leona S student h 2307 Kimball ct  
 " Leonard [Ethel] wks Goodyear h 1198 Smith Farm  
 " Leslie H lab r 183 S College  
 " Leslie L [Madge L] credit mgr Grocers Inst Inc 721 1st-Central Tower h 842 School ave (C F)  
 " Lloyd [Betty] r 135 S College  
 " Loan auto serv sta 1312 E Market h 1308 same  
 " Mrs Mabel h 644 Wooster ave  
 " Mack [Silho] (National Hawaiian Studios) h 70 N Prospect apt 8  
 " Margaret E student h 1097 W Wilbeth rd  
 " Mrs Mary E (wid Chas T) h 1023 Leroy ave  
**ROGERS OIL CO Inc**  
 L D Rogers pres and mgr, I R Rogers vice pres, L G Hamrick sec and treas, wholesale and retail oils and gasoline, office 2277 Mogadore rd, Phone FR-1026  
**ROGERS OIL CO Inc STATION No 1,** 2277 Mogadore rd, Phone FR-1026  
**ROGERS OIL CO Inc STATION No 2,** 1388 E Market  
**ROGERS OIL CO Inc STATION No 4,** 199 E Exchange Phone JE-0661  
**ROGERS OIL CO Inc STATION No 5,** 142 E South Phone BL-0777  
**ROGERS OIL CO Inc STATION No 6,** 905 W Bowery  
 " Oka O student h 339 W Chestnut  
 " Oscar J [Mary I] wks Liberty Hotel h 342 W Market  
 " Parcel Service J P Hurley mgr 373 N Adams  
 " Phillip B [Claire M] wks Goodrich h 556 Bishop apt 4  
 " R Sheridan [Grace P] h 118 Kent ct  
 " Ray h 1685 Englewood ave apt 4  
 " Robt baker F C Chamberlain h 486 Douglas  
 " Robt wks S Schneider h 83 Oak ter  
 " Robt E firemn Goodrich h 600 S Main  
 " Rosemary clk **THE A POLSKY CO** h R D 3  
 " Ross wks B & L Motor Frt r 1426 Beardstey  
 " Mrs Sally h 1320 Tonawanda ave  
 " Saml baker r 117 N Union  
 " Saml M student h 390 Robert  
 " Saml W [Annie C] wks Goodyear h 957 5th ave  
 " Saml W [Emma L] wks Goodyear h 390 Robert  
 " Mrs Sarah C r 183 S College  
 " Mrs Sarah E (wid Wm J) h 1238 Brandon ave  
 " Sylvan S wks Gen T & R Co h 205 Ira ave  
 " Thurl r 89 W Closter

**ROGERS**

" Virgil E atty h 985 Amelia ave  
 " Virginia E student h 2307 Kimball ct  
 " Wade W [Anna M] wks Firestone h 162 W Crosier  
 " Walter [Marguerite] wks Goodyear h 845 Concord  
 " Walter G [Ethel C] wks Goodrich h 603 Bell  
 " Wilbur F [Ethel M] wks Goodrich h 2221 26th S W  
 " Wm [Cora L] h 477 F Wilbeth rd  
 " Wm B [Mary F] ticket clk Union Depot h 962 N Howard  
 " Wm B Jr student h 962 N Howard  
 " Wm E h 1160 Linden ave  
 " Wm J [Maud] mnch h 367 Noble ave  
 " Wm J Jr student h 367 Noble ave  
 " Wm T [Geraldine L] wks Goodrich h 1336 Gorge Blvd  
 " Wm W [Nola M] engr Goodrich h 1046 MtVernon  
 " Winifred R student h 1023 Leroy  
 " Women's Shop, M Chait mgr 70 S Main  
 " Zelma M wks Palmer M Co h 2307 Kimball ct  
 Rogerson Harry E [Violet] wks Firestone h 252 Liozd  
 " Roger R wks Goodrich h 1317 Moore  
 " Mrs Sadie (wid Wm) wks Slauson A & T Co h 1317 Moore  
 Rogge Ralph V [Anna] h 2164 9th S W  
 " Robt S h 743 N Howard  
 Rogish Nick [Grace G] barber J N Norman h 386 Park Gate  
 Rogler Henry wks Ent Mfg Co r 101 Dawes ave  
 " Herbert E treas Trl-Dermis Co h Barberton O  
 Rogoff Herman M [Catherine] phys 911 1/2 S Main h 716 Ecton rd  
 " Jerome student h 715 Ecton rd  
 " Robt student h 715 Ecton rd  
 Rogojan Michael [Anna] wks Firestone h 614 Corice  
 Rogot Rev Geo [Anna] pastor Seventh Day Adventist Church h 81 Fawler ave  
 Rogots Mrs Hazel (wid Louis) grocer etc 1406 Hart h same  
 " Olga L clk h 1406 Hart  
 Rogovy Max [Yetta] (Auction Furniture Co) h 551 Noah ave  
 " Pauline opr Theon Beauty Salon h 551 Noah ave  
 Rogus John [Anna] wks Goodrich r 399 Rhodes ave  
 Rohaley Andrew F asst mgr Isaly D Co No 4 h 163 W Buchtel ave  
 " Andrew J [Theresa C] wks Goodrich h 163 W Buchtel ave  
 " Chas W h 163 W Buchtel ave  
 " Cyril [Helen] slsmn Amster-Klirtz C Co h 1750 Manchester rd  
 " J Lawrence Jr student h 1508 Beardslay  
 " James J student h 163 W Buchtel ave  
 " Joseph L [Catherine A] dept mgr Miller R Co h 1508 Beardslay  
 " Mary T student h 163 W Buchtel ave  
 " Michael A [Marlan E] wks Firestone h 443 Wayne  
**ROHDE FRANK** [Katherine J] pres and mgr Superior Baking Co h 420 Dorchester rd, Phone JE-6240  
 " Henry F [Laura] h 1617 Breidling rd  
 " Ira wks Goodyear r 188 Roswell  
 Rohleder David T [Kittie M] (Rohleder & Fritsch) h 24 Atlas  
 Rohleder & Fritsch (D T Rohleder, R R Fritsch) barbers 10 E Market  
 Rohler Eloise G clk Acme No 92 h 549 Wildwood ave  
 " Herbert [Verna A] electn h 2335 19th S W  
 " Wm [Sarah A] mgr Acme No 73 h 449 Wildwood  
 Rohm Alvin J [Evelyn M] wks Shell P Co h 198 East Park Blvd  
 Rohn Catherine h 526 Madison ave  
 " Helen h 526 Madison ave  
 " John clk A A Mikolashek h 526 Madison ave  
 " Mrs Susanna (wid John) idry 526 Madison ave h same  
 " Ward A [Mildred E] pharm Eckerd D Co h 1021 Oakland ave  
 " Wm slsmn r Milner Hotel  
 Rohner Albert H [Sadie] dr W E Wright Co h 628 Sumner  
 " Mrs Caroline S (wid Edward S) h 310 Power  
 " Mrs Emma (wid Joseph) h 265 E Voris  
 " Ernest A [Olga J] wks Goodyear h 336 Beaver  
**ROHNER EVA M**, sec Rohner Paper Co h 407 Woodland ave, Phone BL-8935  
**ROHNER GEORGE A** [Eva M] treas Bunker Iron Co h 912 Hereford dr, Phone HE-3735  
 " Herbert G student h 628 Sumner  
 " I Genevieve h 912 Hereford dr  
 " John B [Marie A] wks Gen T & R Co h 412 Watson  
 " John E student h 336 Beaver  
**ROHNER JOSEPH A**, pres Rohner Paper Co h 407 Woodland ave, Phone BL-8935  
**ROHNER LAWRENCE A** [Kathryn G] vice pres Rohner Paper Co h 324 Noble ave, Phone FR-3040  
**ROHNER PAPER CO** The, J A Rohner pres, L A Rohner vice pres, Fva M Rohner sec, C C Kempel treas, 763-767 S High, Phones BL 4175 and 4176 (See page 97)

**ROHNER**

" Robt G int decorator Yeager Co h 912 Hereford dr  
 " Ruth C E nurse h 310 Power  
 " W Edmund [Emma M] dr **THE M O'NEIL CO** h 301 E Tallmadge ave  
 Rohora Peter wks Firestone r 494 Warner  
 Rohr L Russell (Don R Long & Co) h 293 E Market  
 " Lawrence J student h 2235 21st S W  
 " Manfred S [Dorothy M] wks Gen T & R Co h 654 Villa ave  
 " Oscar J [Nora A] wks Goodyear h 2235 21st S W  
 Rohrbach Edward [Herminal] wks City h 216 E South  
 Rohrbaugh Cassie A h 1325 Gorge Blvd  
 Rohrbough Mrs Alice M (wid Chas S) h 1425 E Archwood ave  
 " Carl P [Erin D] wks Goodrich h 614 Clifford ave  
 " Earl [Margaret C] wks Firestone h 1338 Sunrise dr  
 " Frank student h 1338 Sunrise dr  
 " Frank M [Dora L] wks Goodyear h 497 Talbot ave  
 " Ossie W [Margaret H] wks E O Gas Co h 1425 A Archwood ave  
 " Pauline h 1338 Sunrise dr  
 " Ralph S [Ida M] wks Goodyear h 293 N Martha  
 Rohrer Betty K student h 134 S Portage path  
 " Burton N [Maudel] atty 168 Buchtel ave h same  
 " Dorothy C dancing tehr 166 S Portage path h 134 same  
 " Jacob E [Josephine E] auto mech h 813 Jason ave  
 " Mrs Margaret A (wid Danil) h 59 W Crosier  
 " Paul [Katherine C] dentist 506 United Bldg h 134 S Portage path  
 " PerLee farmer h 59 W Crosier  
**ROHRICH CLARENCE G** [Edith D] gen mgr Akron Engraving Co h 1526 W Exchange, Phone UN-1251  
 " Clarence G Jr student h 1526 W Exchange  
 " Paul G student h 1526 W Exchange  
 " Robt D student h 1526 W Exchange  
 Rohrig Jacob r 216 W State  
 Rois Adam C [Grace C] barber 373 S Maple h 431 Beechwood dr  
 Rojak Stephen [Elizabeth] wks Gen T & R Co h 824 E Crosier  
 Rokich Mrs Stella h 409 Weeks  
 Rokus Adeline K student h 627 Bellevue ave  
 " Frank G with Danl Guggenheim Airship Inst h 627 Bellevue ave  
 " Geo [Anna] wks Goodrich h 627 Bellevue ave  
 Roland Helen L h 921 Belden ave  
 " Mrs Lva A r 53 W Salome ave  
 " Sadie K h 921 Belden ave  
 Rolek Andrew [Susie] h 1214 3d ave  
 " Margaret h 1214 3d ave  
 Rolenz Emil student h 1114 Johnston  
 " Gerald student h 1114 Johnston  
 " Rudolph [Justina] h 1114 Johnston  
 Roley Chas J h 904 Clay apt 3  
 " Ethel wks Firestone h 904 Clay apt 3  
 " John A painter h 904 Clay apt 3  
 Rollie John [Martha] h 696 Fxcelstor ave  
 Roll I Clifford [Thelma I] prin Grace School h 800 Weber ave  
 Rolla Mrs Artie h 640 Cuyahoga  
 Rolland Herts [Anna] h 640 Cuyahoga  
 " Miss J N stenog h 214 N Portage path apt 208  
 " Walter E [F Alma] wks Goodrich h 2250 Samuel  
 Rollence John F [Anna D] wks Goodyear h 1717 Adelaide Blvd  
 Roller Audrey B student h 1192 4th ave  
 " Felda R h 430 Matthews  
 " Edna M h 430 Matthews  
 " Harry W [Rilla C] auto slsmn h 556 Vinita ave  
 " Jack wks Isaly D Co r 1619 Englewood ave  
 " Joseph M with M C Roller h 430 Matthews  
 " Maurice C [Pauline I] auto serv sta 957 Johnston h 430 Matthews  
 " Mrs Minnie S (wid Thaddeus S) h 888 Della ave  
 " Robt wks Isaly D Co h 1619 Englewood ave  
 " Wm G [Valeria B] wks Goodyear h 1192 4th ave  
 " Winfield I [Ldona] wks Goodyear h 1769 Shaw ave  
 Rolley Augustus F [Rosa M] woodwkr H H Foltz B Corp h 974 1/2 Johnston  
 Rolling Joseph J [Eleanor A] floor surfacing h 1454 Redwood ave  
 Rollinger Raymond R [Catherine M] wks Goodyear h 262 S Firestone Blvd  
 Rollins Albert W projectionist Loew's Theatre h R D 5  
 " Geo R [Ada] wks Goodyear h 99 Arch  
 " Glenn [Jessie] h 139 Lods  
 " John B [Meddle] h 11 1/2 N Howard  
 " Leona F h 981 Home ave  
 " Orville E [Pearl L] truck dr h 981 Home ave  
 " Robt E student h 981 Home ave  
 " Liric [Jennie] wks Goodyear h 301 StLeger ave  
 Rollison Eugene auto mech h 983 W Wilbeth rd  
 " Harold student h 983 W Wilbeth rd  
 " Henry h 983 W Wilbeth rd  
 " Mrs Mabel R wks Y M C A h 983 W Wilbeth rd  
 Rollo Andrew R [Miry M] h 949 McKinley ave  
 " John clk A A P Co h 939 McKinley ave

# THE DAUNTLESS PLUMBING & ELECTRIC CO. 18-22 E. State St. PHONE

## "ELECTROLUX" GAS REFRIGERATORS Franklin 8109

1140

BURCH DIRECTORY CO'S

### BOLLOW

Rollow Max J [Edith] boiler mkr h 886 Ashland ave  
 " Victor J wks C H Yeager Co h 886 Ashland ave  
 Rolla H Leonard bkpr Firestone Pk T & S Bk h 864 Wall  
 " Harry painter h 864 Wall  
 Rollyson Alton C [Floy L] wks Goodyear h 1114 Kinzie ave  
 ✓ " Frances H [Bessie S] wks Firestone h 622 Elbon  
 " J Alvin mngr h 745 W South  
 " John G [Hattie E] h 745 W South  
 " Martin R sta attdt h 519 Cole ave  
 " Mrs Ollie L (wid John) h 619 Cole ave  
 " Warren student h 976 Pitkin ave  
 " Wm R [Eva M] wks Firestone h 619 Cole ave  
 " Roloff Ben] C [Edna] wks Gen T & R Co h 1480 Englewood ave apt 2  
 Roloue Anthony R [Edna M] wka W E Wright Co h 2368 Congo  
 Rolph Fred H [Sarah E] (Akron Dry Cleaning Co) r 134 Good  
 " Gerald V [Virginia K] clk Goodyear h 538 Pallsades dr  
 " Harold W [Catherine] clk Gen T & R Co h 805 Harvard  
 Roma Bakery, Grocery & Meat Market (C Vardon, B Delotto) 281 N Howard  
 " Cabinet Shop (P Vinciguerra) 97 N Main  
 " Grille (Don Lacone) restr 33 S Howard  
 Romacker Geo A [Clara E] supvr Goodyear h 555 Morning View ave  
 Romain Chas [Anna] Jeweler 1470 E Market h same  
 Roman Andrew P wks Goodrich h 900 Beardsley  
 " Geo [Ella M] mach Goodyear h 1309 5th ave  
 " John [Dorothy I] wks Goodyear h 44½ Carlton dr  
 " Joseph student h 900 Beardsley  
 " Joseph P [Mary H] wks Miller R Co h 900 Beardsley  
 " Mrs Mary (wid Geo) h 1309 5th ave  
 " Michael [Mary] wks Goodyear h 455 W Thornton  
 " Patrick R [Esther M] wks Firestone h 1130 Burkhardt ave  
 " Paul [Mary] wks Summit House W Co h 991 Eva  
 " Victor student h 428 Dayton  
 " Victoria h 900 Beardsley  
 " Vito [Theresa] h 428 Dayton  
 Romanello Joseph [Mary] h 453 Cuyahoga  
 Romano Anthony wks Firestone h 306 Oxford ave  
 " Benj [Beulah] barber Domenic Ladato h 249 W Bartses  
 " Frank h 1164 Bellows  
 " Jack [Anna] h 213 Abel  
 " Joseph walter r Howe Hotel  
 " Josephine M h 306 Oxford ave  
 " Mary student h 306 Oxford ave  
 " Stephen [Constance] bartender h 197 W Market apt 2  
 " Tony r 20 Charles  
 Romanowski Chester h 254 West Tallmadge pky  
 " Felix [Frances] h 254 West Tallmadge pky  
 " Helen wks Miller R Co h 254 West Tallmadge pky  
 " Jeannette wks Miller R Co h 254 West Tallmadge pky  
 " Lucy student h 254 West Tallmadge pky  
 Romans Millford restr 748 S Main r 661 Hackett  
 Romanski Benj F [Sophia] wks Ak Typesetting Co h rear 277 E North  
 " Joseph h 277 E North  
 Romansky Frances wks Firestone h 1016 Snyder  
 Romas Chas [Minnie] wks Firestone h 1234 Marcy  
 " Louis student h 1234 Marcy  
 " Michael student h 1234 Marcy  
 Rombach Theodore T [Edith H] wks Ak Typesetting, Co h 802 Lovers lane  
 Rombold Fred [Anna M] h 700 Patterson ave  
 Rome Helen clk THE M O'NEIL CO h 1339 Jefferson  
 " Howard h 1339 Jefferson ave  
 " Louis I [Sarah] motor trucking h 1339 Jefferson  
 Romefelt Bert N [Eva M] wks County h 2208 22d S W  
 Romeo Catherine M student h 1240 Wilbur ave  
 " Frank [Mary] wks Goodrich h 1240 Wilbur ave  
 " Josephine G student h 1240 Wilbur ave  
 " Mrs Mary gro 1240 Wilbur ave h same  
 " Motil C h 1240 Wilbur ave  
 " Rose clk Valley Auto Mach Shop h 1240 Wilbur  
 Romer John B [Margaret L] with Babcock & W Co h 1249 W Sunset View dr  
 Romese Alice h 734 S Main apt 2  
 Romestant Louis P [Margaret F] dr Semonin Co h 69 W Crosier  
 " Lucie M stenog E F Trunko h 916 S Hawkins ave  
 " Morris P [Julia C] wks Goodrich h 916 S Hawkins

### ROMEY

Romey Amos W [Elsie H] wks Firestone h 2195 Mila ct  
 " Dorothy M student h 2195 Mila ct  
 Romich Kenneth [Anna] chemist Am Anode Inc h 461 W Market  
 ROMICH WM A [Bessy K] asst sec Akron Real Estate Board h 34 Oakdale ave, Phone FR-2040  
 Romig Mrs Effie L (wid Thos C) h 1434 Newton  
 " Gerald V student h 1445 Della ave  
 " Mrs Hazel E (wid Paul F) h 1445 Della ave  
 " Helen C opr O B Tel Co h 304 Wooster ave apt 5  
 " Hiram F [Frances T] h 584 Copley rd  
 " Howard V [Hazel D] h 345 W Bowery  
 " Orange G [Leona P] mach h 212 Pioneer  
 " Pauline C student h 1445 Della ave  
 " Ruth E beauty opr h 212 Pioneer  
 Romine Dorothy E student h 1563 Hobart ave  
 " Gomer R [Beatrice O] wks Goodyear h 1130 Joy  
 " Hugh C [Heble M] bus opr Ak Trans Co h 515½ W Exchange  
 " J Robt wks City h 577 Brown  
 " Robt H [Virginia Z] wks Goodyear h 527 Gage  
 " Saml S [Ada J] truck dr h 1563 Hobart ave  
 " Mrs Winifred E h 577 Brown  
 Romis John C [Mary T] auto serv sta 79 Glendale ave h 85 Melbourne ave  
 Romito Bros Electrical Construction Co (Frank and Emlidio Romito) 1162 Sawyer ave  
 " Emlidio [Vincenza] (Romito Bros El Const' Co) h 413 Lombard  
 " Frank [Tommasina J] (Romito Bros El Const' Co) h 1162 Sawyer ave  
 " Guy J student h 383 Homestead  
 " Joseph [Liberio] wks Goodyear h 383 Homestead  
 " Joseph jr h 383 Homestead  
 " Jovena M student h 413 Lombard  
 " Nick student h 413 Lombard  
 " Saml A student h 383 Homestead  
 Romley J. H opr Times-Press h Mogadore O  
 Rommel Gustav W [Elizabeth] bakery 279 E South h same  
 " Marjorie M clk G W Rommel h 279 E South  
 " Rose M student h 279 E South  
 " Wm G baker G W Rommel h 279 E South  
 Romo Incarnation h 15 Verdun dr  
 " Joseph [Amelia] wks Goodyear h 15 Verdun dr  
 " Marion student h 15 Verdun dr  
 Romoccan Geo [Goldie] gro etc 667 McKinley ave h same  
 Romocol Saml barber h 850 Miami  
 " Stephen h 850 Miami  
 " Victor student h 850 Miami  
 Romaburg Jane S waitress Stone's Grill r 555 Gage  
 Romweber Albert B [Catherine] auto repr h 974 N Howard  
 " Mrs Flora H wks Goodrich h 1222 Packard dr  
 " John H [Elizabeth] pres and treas Romweber Theatre Corp h 208 Castle Blvd  
 " Richard J (Romweber & Romweber)  
 " Robt B (Romweber & Romweber) h 208 Castle Blvd  
 Romweber & Romweber (R J and R B) attys 761 1st-Central Tower  
 " Theatre Corp, J H Romweber pres and treas, R J Romweber vice pres R B Romweber sec, oprs State Theatre 332 S Main  
 Rona Adam student h 167 Spring  
 " John [Mary] h 167 Spring  
 " Rose M h 167 Spring  
 Ronco Vito h 317 Wooster ave  
 Roncone Anthony student h 803 Wall  
 " Frank student h 803 Wall  
 " Mrs Josephine (Hahn & Roncone) h 803 Wall  
 " Vincent [Josephine] wks Goodrich h 803 Wall  
 Rondy Eugene C student h 535 Hazel pl  
 " Joseph A [Helen H] wks Goodyear h 535 Hazel pl  
 " Josephine H waitress h 535 Hazel pl  
 Roney Stanley J wks Firestone h 476 Grant  
 Rominger Frank H jr chemist Andrews-A Inc r Y M C A  
 Ronk Mrs Alma E r 1176 Princeton  
 " David C [Laura A] wks Goodyear h 1522 White  
 " Donald E h 389 Worrton  
 " Mrs Elma (wid John D) h 1259½ Lakeside ave  
 " Jesse L [Alto M] truck dr h 1201 Hart  
 " Joseph E [Clara L] wks Goodyear h 743 Coventry  
 " Mrs Lillian M (wid Wm) h 389 Worrton  
 " Wanda E waitress h 389 Worrton  
 Rood Mrs Lucy A h 52 Corson ave  
 Rook See also Ruch  
 " Arthur [Lois] wks Goodrich h 19 Olive  
 " Ethel M h 250 Crescent dr

Main Store 373 S. Main St. Akron, O. **W. D. TURNER** WALL PAPER PAINT, LINOLEUM WINDOW SHADES Branch 219 N. Second St. Barberton, O.

# The D. W. KAUFMAN REALTY CO. REALTORS

PHONE HEMlock 8137

AKRON CITY DIRECTORY

1141

## ROOK

" Helen G tchr h 250 Crescent dr  
 " John lab h 83 N Broadway  
 " John N [Grace R] wks Goodyear h 3107 W Market  
 " Mrs Juanita E clk O B Tel Co h 1395 Harriet ct apt 3  
 " Margaret L prin Crosby School h 250 Crescent dr  
 " Perry H [Jeannette W] with Goodrich h 693 Crestview ave  
 " Ruby L clk h 207 Myrtle pl apt 4  
 Rookard Boyce J [Maud] wks Firestone h 287 E South  
 " Converse B [Eunice E] wks Firestone h 498 Grant  
 Rooke Lotis D student h 698 Wayside dr  
 " Saml G [Ida D] acct Goodyear h 698 Wayside dr  
 Rookstool Oakey [Velma M] dep clk Munl Court h 891 Kenmore blvd  
 Rooney C Thos h 209 Prairie dr  
 " Danl J h 360 Union pl  
 " Edward J [Lydia M] wks Penna R R h 1061 Princeton  
 " Frank J [Mary L] custodian h 360 Union pl  
 " Frank P [Mary M] supt Holy Cross Memorial Park h 86 Middlebury ave  
 " M Esther h 360 Union pl  
 " Margaret M student h 86 Middlebury ave  
 " Michael h 622 Gage  
 " Patrick J [Gladys H] wks Goodyear h 176 E Maple-dale ave  
 " Thos J [Leah V] wks Goodrich h 209 Prairie dr  
 " Thos W student h 360 Union pl  
 Roop Albert C [Elizabeth] h 29 Gregory ave  
 " Alfred I [Thelma] slsmn h 913 1/2 E Market apt A  
 " Bentley D wks Firestone h 954 Hayes ave  
 " C Harold pntr Mayflower Hotel h 392 Grant  
 " Frank L [Bessie M] mach Biggs B W Co h 327 Ripley ave  
 " Ivan E [Goldie E] wks Penna R R h 166 Paris ave  
 " Ivan E Jr h 166 Paris ave  
 " Kenneth D student h 166 Paris ave  
 " Margaret student h 954 Hayes ave  
 " Mrs Martha L (wid David W) h 610 Fernwood dr  
 " Thos M chef h 610 Fernwood dr  
 " Wm J h 29 Gregory ave  
 Roos Alfred L [I Crystal] wks Miller R Co h 1459 Beardsley  
 " Gordon E student h 174 Roswell  
 " Richard L student h 1459 Beardsley  
 " Vera I bkpr h 1459 Beardsley  
 " W Arnold wks Goodyear h 174 Roswell  
 " Wm A [Elizabeth A] wks Goodyear h 174 Roswell  
 Roosevelt Club 214 Hill Bldg  
 " Dept Store, Wm Halpern pres, Mrs Ruth Cohen vice pres, Max Garson sec and treas, dry goods etc 311 Darrow rd  
 Root Amos B carp h 741 Moon  
 " Mrs Bessie h 766 Coburn  
 " Earl H [Margaret M] carp h 842 Columbia ave  
 " Gilbert B dr Marsh Oil Co h Kent O R D 2  
 " Herman A [Lillian] wks Goodyear h 1419 Sarah  
 " Hildegard E stenog Lotter C V S Co h 116 S Portage path  
 " Howard D slsmn h 710 Chitty ave  
 " Ira slsmn h 1195 McIntosh ave  
 " James D [M Helen] clk Liq 1st-Central Trust h 1024 Avon  
 " John [Clara] wks Goodyear h 1427 Sarah ave  
 " Lloyd M [Dorothy L] lab r 19 E Voris  
 " Mrs Mary A (wid Delmer E) h 710 Chitty ave  
 " Norvell L r 19 E Voris  
 " Mrs Pearl E wks Mayflower Hotel h 2504 East ave  
 " Richard E stock clk Reynon Chev Co h 710 Chitty  
 " T James [Minnie B] gro 908 Pitkin ave h 707 Wall  
 " Walter L [I Evelyn] wks Ak Mattress Mfg Co h 741 Moon  
 " Wm E [Mabel C] wks Goodrich h 679 Grant  
 Rootes Alfred wks Goodrich r 995 Laurel ave  
 " David B [Virginia] wks Goodrich h 648 W Thorn-ton  
 " Harold student r 995 Laurel ave  
 Rope Chas D [Minnie] h 336 1/2 Wabash ave  
 " Perry lab r 403 Edgewood ave  
 Roppel Elmer E student h 305 W North  
 " Florence clk r 28 S Balch  
 " Jerome M h 305 W North  
 " John G [R Mary] wks Miller R Co h 283 F Buchtel ave apt 6  
 " Louis E [Margaret M] h 305 W North  
 " Maybelle M student h 305 W North  
 Roppolo Jasper [Gladys E] h 35 Lods  
 " Joseph [Nellie] lab h 463 Clover  
 " Mrs Olive B (wid Jack) h 14 Marie ter  
 " Peter [Mary] h 35 Lods

## ROPPOLO

" Sarah M h 14 Marie ter  
 Rorabaugh Clair T [Georgia C] wks Goodrich h 522 Gage apt 2  
 " Geraldine K wks Firestone h 522 Gage apt 2  
 " John h 303 Arbawr ct  
 " Murray E [Hazel L] painter h 631 Allyn  
 " Oscar J [Annie] wks Goodyear h 1060 Johnston  
 " Raymond L [Lillian O] carp h 461 Baldwin rd  
 Rorick Jacob J [D Irene] packer h 43 Penfield ave  
 Rork Howard L [Clara V] wks Firestone h 594 E Archwood ave  
 Rosa Joseph h 284 Water  
 " Julius bartender Ludwig Iannone h 675 S Main  
 " Mary h 284 Water  
 " Saml [Nellie] h 284 Water  
 " Saml Jr student h 284 Water  
 Rosado Armand wks Goodyear h 493 Newell ave  
 " Raymond h 493 Newell ave  
 " Wm I [Elizabeth] wks Goodyear h 493 Newell ave  
 Rosaline Apartments 509-11 Crosby  
 Rosanau Emma V h 19 N Bates  
 Rosanna Joseph [Mary] h 606 LaFollette  
 Rosary Flower Shop (Mrs Celia Harris) 18 E Market  
 Rosato Alfred marble wkr r 121 N Maple  
 " Anthony [Carmela] wks Goodyear h 497 Lucy  
 " Salvatore [Caroline] huckster h 185 Charles  
 Rosche Agnes A clk Peoples S Drug No 76 h 201 Palmyra ave  
 " Edward H [Bertha M] wks Goodrich h 201 Palmyra ave  
 " Fred A [Grace M] wks Goodyear h 339 Ruckel rd  
 " Henry [Julia R] wks Goodyear h 388 Cross  
 " Mary E bkpr h 388 Cross  
 " Robt E student h 201 Palmyra ave  
 " Velma I stenog Sun Life A Co of Canada h 339 Ruckel rd  
 Roscoe Nick [Marie] shoe repr 1402 E Market h 1485 Malasia rd  
 Rose Alex [Mollie] bkpr h 1946 2d S W  
 " Alvin D [Anna L] clk opr Court House h 90 E Archwood ave  
 " Andrew J [Mary W] wks Goodrich h 601 Schiller ave apt 3  
 " Apartments 355 Reed ave  
 " Apartments 17 Rhodes ave  
 " Arline student h 852 Crouse  
 " Benj [Helen B] fruit dir h 256 Sucs ct  
 " Mrs Beverly h 592 Ripley ave  
 " C Fern h 298 Lease  
 " Clyde F [Lola M] barber C B Adamson h 572 Hedden ave  
 " Clyde M [Margaret M] wks Goodyear h 555 Chittenden  
 " Cyrus E [Viva A] wks Goodyear h 423 Wirth ave  
 " Dressel S [Edna E] wks Firestone h 1175 Bittner pl  
 " Edward [Elsie M] shtmtlwrk h 1253 Collinwood  
 " Edward S [Lillie] policeman Goodyear h 1540 Englewood ave  
 " Edward W wks Goodyear h 622 Hillbish ave  
 " Elizabeth student h 1900 Hollis  
 " Mrs Elvira h 151 Perkins  
 " Emmet h 151 Perkins  
 " Fleming P [Alice H] carp h 16 Brewster alle  
 " Floris J student h 672 Dayton  
 " Forrest A [Lillian] with Goodyear h 298 Shawnee path  
 " Frank [Mary M] mach Ferriot Bros Inc h 686 Al-fis ct  
 " Frank H [Blanche N] painter Goodyear h 431 Alexander  
 " Franklin P [Iva P] mgr Rutledge Drug Co No 8 h 672 Dayton  
 " Fred clk Yeager Co h 81 W Market  
 " Frederick A wks Goodyear h 354 Buckingham  
 " Geo r 189 Dayton pl  
 " Geo A [Mary] barber 357 Reed ave h 969 Brown  
 " Harold r Y M C A  
 " Harry widr H H Foltz B Corp h R D 4  
 " Harry wks Ak Furniture Co r Y M C A  
 " Rev Harry D [Bertha] pastor Goodyear Heights U P Church h 349 Ruckel rd  
 " Harvey K [Josephine] clk M M Mell Inc h rear 850 W Exchange  
 " Helene beauty opr h 352 McGowan  
 " Henry M [Sacha G] mgr H Muehlstein & Co Inc h 675 Wcbri ave  
 " Herbert C [N Opal] wks Goodrich h 1896 19th S W

ROSE HILL BURIAL PARK  
 PERPETUAL CARE · MODERATE PRICES

W. Market St. Ext.  
 Beyond Fairlawn  
 Phone HE-8316

# BURKHARDT'S BEER—Healthful, Delicious

1142

BURCH DIRECTORY CO'S

## ROSE

**ROSE HILL BURIAL PARK**, The Rose Hill Securities Co, owners and operators city office 78 E Mill, Masonic Temple Phone HE-8316, burial park W Market ext Phone MA-2411, P E Forbes supt (See right bottom margins)

**ROSE HILL SECURITIES CO** The, J J Harden pres, Hugh Johnson vice pres, G R Veeder sec and treas W D Bitner sales mgr, owners and operators of Rose Hill Burial Park 78 E Mill Masonic Temple, Phone BL-8316 (See right bottom margins)

" Holly G student h 2514 30th S W  
 " Hugh P (Clementine) janitor City Hall h 684 Payne  
 " Idelle clk h 255 Sues ct  
 " Ima wks Firestone h 253 1/2 Steiner ave  
 " Mrs Ima I (wid Ernest A) h 1750 Hillside ter  
 " Jack musician r 193 Perkins  
 " Jack J student h 431 Alexander  
 " James E student h 2831 Nesmith Lake blvd  
 " Jeff h 592 Ripley ave  
 " Jewelry (Ralph Mitchell) 312 S Main  
 " Joseph wks Goodyear r 782 Avon  
 " Joseph wks Goodyear h 349 Ruckel rd  
 " Joseph gard h L Szalay St Michaels ave  
 " Joseph (May) wks Firestone h 1891 2d S W  
 " Joseph A (Mildred B) wks Goodyear h 801 S Main apt 4  
 " Mrs Julia E (wid Dan) h 554 Schiller ave  
 " Julius H (Mae C) mgr Loyal Protective Ins Co h West Reservoir S Akron R D 4  
 " June B student h 1306 1/2 Brown apt 4  
 " K Virginia student h 508 Inman  
 " Katherine M student h 1900 Hollis  
 " Kathryn F student h 431 Alexander  
 " LaVerne C (Verona K) h 2831 Nesmith Lake blvd  
 " Lee D (Amanda) wks Goodrich h 2514 30th S W  
 " Lee J barber h 503 Delmar ave  
 " Leonard (Grace E) wks Goodrich h 1241 Allendale  
 " Louis wks A Schulman Inc h 866 Home ave  
 " Lyman M (Oliver) wks Goodyear h 508 Inman  
 " Mrs Margaret C stenog Goodyear h 1540 Englewood ave  
 " Mary G stenog h 554 Schiller ave  
 " Mary K clk Firestone h rear 850 W Exchange  
 " Mrs Mary R (wid Arthur C) h 509 Nash  
 " Mildred C clk Goodrich h 756 Roselawn ave  
 " Mrs Minna (wid Lucius) h 422 Vine  
 " N Talmadge student h 572 Hedden ave  
 " Mrs Nellie (wid Oliver) h 352 McGowan  
 " Mrs Olive A h 15 McCoy  
 " R Lee (Prudence D) wks Firestone h 78 W Dartmore ave  
 " Ralph sismn Walker Sales Co  
 " Ralph E (Eva) wks Goodyear h 852 Crouse  
 " Raymond P (Mildred L) supvr Goodyear h 212 Watson  
 " Raymond S (Chafalaya) wks Goodrich h 1900 Hollis  
 " Robert A student h 1750 Hillside ter  
 " Robt J clk Isaly D Co No 4 h rear 850 W Exchange  
 " Robt M (Mildred M) wks Goodyear h 793 Avon  
 " Ross A (Marv E) wks L E Shunk L P Corp h 1754 Summit Lake blvd  
 " Ruth wks Goodrich h 592 Ripley ave  
 " Mrs Selma E (wid Morris J) h 191 N Portage path  
 " Thos wks Goodyear h 151 Perkins  
 " Thos J (Grace O) sismn Walker Sales Co r 17 E Voris  
 " Verle E student h 423 Wirth ave  
 " Victor J student h 2514 30th S W  
 " Virgil A (Evelyn L) clk A & P Tea Co h 821 Ravenswood  
 " Wilbur F (Minnie K) wks Goodyear h 756 Roselawn ave  
 " Wm A (Tina) wks Firestone h 708 Easter ave  
 " Wm K wks Goodrich h 684 Payne ave  
 " Wm L truck dr h 554 Schiller ave  
 " Wm M (Mildred V) with Goodyear h 1034 Oakland  
 Rosea Allen (Lillian R) h 647 Madison ave  
 Roseberry Huxley A (Ethel L) wks Firestone h 1044 Kling  
 " Mrs Josephine (wid Edw rd C) h 546 Hammel & T h 1161 S Arlington  
 " Nya O wks Natl Std Co h 546 Hammel  
 " Wm A student h 1044 Kling  
 Roseborough Alfred C student h 1487 Breiding rd  
 " Arthur E (Ada L) motor trucking 574 Dayton h same  
 " Clarence A (Mana E) truck dr h 1487 Breiding rd  
 Rosebrough Mrs Flo L wks Miller R Co h 19 W Crosier

## ROSEBRUGH

Rosebrugh Leslie W (Bertha C) wks Western Auto S h 24 N Summit  
 Rosebud Club 142 E Exchange  
 " Garden (Alice Moore) restr 2518 Manchester rd  
 " Inn (Mrs Frances V McLaughlin) 342 Wooster ave  
 Rosehnal Frank J (Josephine) (Akron-Portage Ptg Co) h 301 Arbawr ct  
 Roseland Hall 138 S Arlington  
 Roseman Carl J bartender h 626 Noah ave  
 " Doris clk Summit Co Relief Adm h 626 Noah ave  
 " Emily office clk THE A POLSKY CO h 639 Rhodes  
 " Emma M student h 667 Easter ave  
 " Fanny stenog Sachs El S Co h 639 Rhodes ave  
 " Hyman student h 1091 LaCroix ave  
 " Hyman credit mgr Sacks El S Co h 639 Rhodes ave  
 " J Choice (Florine) wks Firestone h 667 Easter ave  
 " Joseph I bartender h 626 Noah ave  
 " Nathan (Anna R) delicatessen 431 Wooster ave h 376 Noah ave  
 " Mrs Rose (wid Adolph) h 639 Rhodes ave  
 Rosemont Country Club Medina road  
 Rosen Bernard I student h 715 Payne ave  
 " David N (Carrie L) with B & W Co h 105 Rose blvd  
 " Frances R student h 715 Payne ave  
 " Harry S (Anna) with Federman Co h 715 Payne  
 " Homer (Stella) electn r 367 Sieber ave  
 " Mrs Ida D clk THE A POLSKY CO h 243 Euclid  
 " Isaac clk r 755 Packard dr  
 " Louis (Bessie) shoe repr 221 Wooster ave r 692 Raymond  
 Rosenbaum Abraham (Anna) fruit dir h 686 Raymond  
 " Arthur gro etc 519 Douglas h same  
 " Isador clk A Rosenbaum h 519 Douglas  
 " Jacob (Eva) h 519 Douglas  
 " Wastal A wks Firestone r 593 Reed ave  
 Rosenberg Mrs Esther A mgr Peggy Ann Dress Shop h 1115 Jefferson ave  
 " Hilda clk Dodge Co h 1007 W Exchange  
 " Julius (Elizabeth) cook h 800 Hazel  
 " Lillian clk Gen T & R Co h 1007 W Exchange  
 " Louise I student h 1115 Jefferson ave  
 " Max wks Goodyear h 800 Hazel  
 " Rose tchr h 800 Hazel  
 " Mrs Tillie (wid Adolph E) h 1007 W Exchange  
 Rosenberger Anna M wks Quaker O Co h 548 Douglas  
 " Carl tmkpr Ak Std Mold Co  
 " Catherine H h 539 Lovers lane  
 " Don J student h 331 Howe  
 " Geo (Julia) wks Quaker O Co h 548 Douglas  
 " John (Catherine) h 539 Lovers lane  
 " Julia T student h 539 Lovers lane  
 " Mrs Mzie L h 331 Howe  
 " Wm C (Hazel M) mach h 163 Pioneer  
 Rosenberry Caroline student h 361 Cypress ave  
 Rosenblatt Mortimer (Fannie) contr h 1076 Jefferson ave apt 2  
 Rosenblith Eugene clk Gene S Restaurant r Y M C A  
 Rosenbloom Louis (Lillie) gro 1311 Brown h 1304 Dietz  
 " Sarah student h 1304 Dietz ave  
 Rosenblum Harry (Fannie) truck dr h 593 Sherman  
 " Joseph r Hotel Anthony Wayne  
 " Joseph (Miriam) gro etc 625 Lovers lane h same  
 " Nathan student h 806 Euclid ave  
 " Mrs Rose (wid Gus) h 134 Elmdale ave  
**ROSENBLUM SAM** (Sara) vice pres Rudick S Music & Jewelry Inc h 927 Copley rd apt 1  
 Rosenbusch Hermann A (Elizabeth) wks Goodrich h 266 E Glenwood ave  
 Rosenfeld A Mildred h 599 Ridgecrest rd  
 " Benj (Ruth) h 667 School  
**ROSENFELD CO**, S E Rosenfeld pres and treas, J F Quinn vice pres Mrs Florence F Rosenfeld sec real est, insurance and mortgage loans 210 United Bldg, Phone JE-6712  
 " Mrs Florence F sec Rosenfeld Co h 207 Casterton  
 " Frank D with Rosenfeld Co h 599 Ridgecrest rd  
 " Hannah clk Jewish Welfare Fund h 599 Ridgecrest rd  
 " Joseph R (Malvina) (Diamond Cleaners) h 207 W Chestnut  
 " Louis tchr h 207 W Chestnut  
 " Maurice C signs 42 1/2 Market h 599 Ridgecrest rd  
 " Paul wks Goodyear h 207 W Chestnut  
 " Saml E (Florence F) pres and treas Rosenfeld Co h 207 Casterton ave  
 " Sidney student h 667 School  
 " T Arnold with Rosenfeld Co h 599 Ridgecrest rd  
 Rosenhain Mrs Bertha (wid Irving) h 373 Douglas  
 Rosenkranz Alphonse (Grace) wks Goodyear h 250 Torrey

**DIME SAVINGS BANK**  
 MEMBER OF FEDERAL DEPOSIT INSURANCE CORP

**SECOND NAT'L BLDG.**  
 INTEREST PAID ON SAVINGS  
 AND TIME DEPOSITS



# THE N. H. PORTER CO. PHONE 8413

Interior and Exterior Painting, Decorating, Artcraft, Paper Hanging, Cleaning

AKRON CITY DIRECTORY

1143

## ROSENKRANZ

" Arthur H merch Thornton Chev Inc  
 Rosenlieb John B h 47 Jewett  
 Rosenman Geo bartender White Horse Cafe  
 " Jacob J [Ida B] h 54 Aqueduct  
 " Sanford B student h 54 Aqueduct  
 Rosenorn Ernest H student h 245 Oakdale ave  
 Rosensteel Geo wks Goodyear r 1147 Laird  
 Rosenthall Ben I [Celia A] credit mgr Leroy's J Store  
 h 908 Baughman  
 " David [Frieda] tailor 8 Federal h 806 Euclid ave  
 " Goldie bkpr Shaw-Rogers Co h 506 Euclid ave  
 " Harold student h 685 Moon  
 " Harry student h 688 Moon  
 " Harry [Irene] wks Times-Press h 484 1/2 Euclid ave  
 " Mrs Katie (wid Philip) h 493 W Thornton  
 " Meyer [Ruthel] h 704 Raymond  
 " Meyer [Luthe] huckster h 685 Moon  
 " Milton L [Harriet F] sis mgr Ak Brewing Co h 22  
 Rhodus ave apt 302  
 " Morris [Anna] tailor h 806 Euclid ave  
 " Ruth clk Shaw-Rogers Co h 685 Moon  
 " Saml clk Emil Wohl h 493 W Thornton  
 " Saml [Sophia] [Alvin F] florists h 689 Moon  
 " Saul [Flor] clk h 704 Raymond  
 " Sidney h 886 Moon

## ROSENZWEIG A Inc, A Rosenzweig pres and treas, Louis Sperber vice pres Saml Friedman sec Carlton's Clothes 199 and 201 S Main Phone BL-2014

" Albert pres and treas A Rosenzweig Inc h 1350  
 W Exchange  
 " Oscar [Ruth] with Carlton's Clothes h 1350 W Ex-  
 change

Roser Arthur A [Sarah E] h 1632 E Market  
 " Gilbert R clk Aster Cash Mkts Co h 1632 E Market  
 " Harold K slsmn Nickles Bakery h 1632 E Market  
 " Mrs Mary C (wid Edwin L) h 980 Hillbish ave  
 " Mayme M h 980 Hillbish ave  
 " Ralph civil engr h 980 Hillbish ave  
 " Ralph E slsmn h 1632 E Market  
 " Russell J mech N D Balford h 1632 E Market  
 " Stanley D clk Isady D Co h 1632 E Market  
 Roshon Owen L [Winifred E] wks Firestone h 2140  
 13th S W

## Rosieruelan Center 612 Metropolitan Bldg

Rosier Ralph sta attnd I J Grace  
 Roska Eli [Katrina] wks Goodyear h 1300 Onondago  
 " Emille stenog Goodyear h 1300 Onondago ave  
 " Mary student h 1300 Onondago ave  
 Roske Joseph wks Goodrich r 41 Spruce  
 " Michael wks Goodrich r 41 Spruce  
 Rosker Aaron junk dr h 723 Douglas  
 " Abraham [Blema] h 723 Douglas  
 " Morris [Mars Tire Service] h 723 Douglas  
 " Rose clk h 723 Douglas  
 " Saml truck dr h 723 Douglas  
 Roskin Walter h 353 Euclid ave  
 Roskow Geo [Pearl] h 297 N Martha ave  
 Rospo Carl [Rose] wholesale gro h 271 Dayton  
 Rospono Geo J h 2416 7th S W  
 " John student h 2416 7th S W  
 " Julia wks Firestone h 2416 7th S W  
 " Saml wks Erie R R h 2416 7th S W  
 " Saml jr h 2416 7th S W

## Ross A Richard wks Goodyear h 1581 Hillside ter

" Mrs Ada H (wid Chas) h 869 Adelaine  
 " Adelina G student h 974 Berwin  
 " Agnes C wks Col Salt Co h 1017 Chamblin ave  
 " Mrs Agnes R (wid Geo) h 974 Berwin  
 " Albert O h 2295 17th S W  
 " Alexander F [Bertha M] stumfr h 901 Lewin  
 " Alfred h 231 Viers ct  
 " Angelina h 240 Putnam  
 " Angelo clk F I Ross h 1056 Clifton ave  
 " Mrs Anna A h 1581 Hillside ter  
 " Anthony [Grace] wks Goodrich h rear 442 Dayton  
 " Anthony P [Dora H] wks Ak Lins Co h 1116 Mc-  
 Vernon ave  
 " Arthur L clk Goodyear h 1581 Hillside ter  
 " Beauty Shop [Miss Pearl R Weale] 225 W Market  
 " Bert [Anna] r 929 Rhodus ave  
 " Mrs Bertha M h 904 Lewin  
 " Betsy J student h 1591 Hillcrest  
 " Betty student h 177 Locust  
 " Bros Electric Co (Kyle and D A Ross) 536 S Main

## ROSS BYRON T [Arthilla J] treas Ross Independent Oil Co h 715 W Market apt 204 Phone GR-2735

" Carl V [Amelia] wks Goodrich h 886 Valdes ave  
 " Carmella h 748 Bertha ave  
 " Carris P [Grace I] wks Goodyear h 375 Hickory  
 " Catherine student h 240 Furnace  
 " Catherine A student h 1259 W Waterloo rd

## ROSS

" Chas h 110 Oakdale ave  
 " Chas [Hope S] blksmith h 1090 Florida ave apt 4  
 " Chas H [Martha] wks Schulte Limited r 266 Locust  
 " Chas O [Sylvia M] wks Goodrich h 707 Roselle ave  
 " Chas P [Richard] formn Goodrich h 1168 Win-  
 ton ave  
 " Chas R [Fisic K] wks Gen T & R Co h 1623 Salem  
 " Chas W wks Ak Cycle Co h 351 Sherman  
 " Chas W [Bertha] clk J J Hill h 313 S Main  
 " Charlotte P clk Firestone h 894 Chalker  
 " Mrs Clara J wks Firestone h 1119 Bellows  
 " Clark C [Ruby] lab h 364 W Bantges  
 " Clodith N h 206 Allies  
 " Clyde E [Lucile V] supvr Ohio Ltd El Shop Co h  
 250 Gordon dr  
 " Dallas waiter r 411 S Main  
 " Danl S [Sarah] wks Gen I & R Co h 1737 Adelaido  
 blvd  
 " Dominic h 1056 Clifton ave  
 " Donald A [Thelma C] (Ross Bros Electric Co) h  
 501 Lagoon  
 " Donald S h 974 Berwin  
 " Earl Q student h 886 Valdes ave  
 " Earl V [Charlotte E] bus dr h 2295 17th S W  
 " Edward lab r 49 N Howard  
 " Edward H [Sarah J] h 703 N Prospect  
 " Ell jr h 317 Howe  
 " Elizabeth clk THE M O'NEIL CO h Cuya Falls O  
 " Elmer E [Florence A] agt Met Life Ins Co h 277  
 Storer ave  
 " Elmer L [Victoria] lunch 555 E Cuya Falls ave  
 h 1056 Clifton ave  
 " Elmer P slsmn Akers Motor Sales Co  
 " Emmett [Pearl E] wks Goodrich h 1259 W Water-  
 loo rd  
 " Emmett L wks Goodrich h 1259 W Waterloo rd  
 " Everett A [Hazel L] wks E I Clark Rubber Co h  
 304 Glenwood ave  
 " Mrs Florence (wid Joseph) h 132 Leora ave  
 " Fred [Hazel] wks Goodyear h 1053 Yale  
 " Fred W [Christine R] wks Gen T & R Co h 1566  
 Adelaido blvd  
 " Freeman F [Doris I] slsmn City Chev Co h 985  
 Doyr ave  
 " Geo [Elma] wks Firestone r 1369 Aster ave  
 " Geo A [Eva N] wks Goodyear h 1374 Arnold ave  
 " Geo A H [Lillie] slsmn City Bkr Co h 1433 Bernice  
 " Geo W student h 250 Gordon dr  
 " Gerald L student h 789 Clyde  
 " Gladys G h 794 N Main apt 12  
 " Gloria student h 231 Viers ct  
 " Mrs Goldie wks City h 206 Allies  
 " Mrs Goldie M (wid Alfred J) clk Am Red Cross h  
 77 McNaughton  
 " Mrs Grace L (wid Geo W) h 140 Crescent dr  
 " Grace M tch h 123 Atlas  
 " Grace V h 2295 17th S W  
 " Harley A [Pauline B] wks Goodrich h 789 Clyde  
 " Harold asst mgr Isady D Co No 2 r 158 Dodge ave  
 " Harry clk r 108 W Miller ave  
 " Harry wks Gen T & R Co r 1377 Sprague  
 " Harry B [Gladys N] printer h 553 Coploy rd  
 " Harry M [Helen R] watch mkr h 58 L Archwood  
 ave apt 1  
 " Harry W [Lmna] h 508 Sherman  
 " Harry W [Florence I] auto mech h 548 Sumner  
 " Mrs Hattie A (wid John C) h 112 N Adams  
 " Henry [Jennie] wks Firestone h 231 Viers ct  
 " Herbert C [Martha I] printer h 1272 Knox av  
 " Hezekiah F [Mary R] wks Col Salt Co h 371 Rip-  
 ley ave  
 " Homer C [Alma M] wks Gen I & R Co h 1531  
 Chapman dr  
 " Howard C [Agnes G] bus opt Ak Trans Co h 583  
 W South  
 " Howard W [Martha M] wks B & O R R h 875 E  
 Tuchtel ave apt 3  
 " I Frank [Rose] wks SANCAY C & D h 777 Ex-  
 clisor ave

## ROSS INDEPENDENT OIL CO, Raymond A Ross pres Byron J Ross treas dist of American Oil Co products 317 Silver Phone JE-4626

" Isabel h 1017 Chandler ave  
 " James [Bessie F] wks Goodyear h 1549 Wildon av  
 " James [Jenny] sec and treas Ross Music Store  
 Inc h 747 Damon  
 " James [Hilda] wks Firestone h 1441 Marcy  
 " James [Mary] h 1212 Big Falls ave  
 " James F [Laverne E] wks Goodyear h 1591 Hill-  
 crest  
 " James N mngnr h 1591 Hillcrest  
 " Jean A student h 317 Howe

**The Bankers** **GUARANTEE** **Co.** **Abstracts and**  
**Title & Trust** **Title Insurance**

# THE COMMERCIAL PRINTING & LITHOGRAPHING CO.

## Steel Die Embossing - Copper Plate Engraving

1144

BURCH DIRECTORY CO'S

### ROSS

" Jere J student h 110 Oakdale ave  
 " Jessie h 974 Betwin  
 " John h 1986 Clifton ave  
 " John [Elsie] electn r 75 fdo ave  
 " John [Lucille A] wks Ohio Ed Co h 55 E Tall-  
 more ave  
 " John [Mary S] wks Goodyear h 2528 Oden ave  
 " John N [Anna H] electn Firestone h 177 Locust  
 " Joseph [Mamie E] wks Quaker O Co h 1267 Sawyer  
 " Joseph [Mary] dry clnr h 238 1/2 Furnace  
 " Joseph D [Elizabeth L] wks Firestone h 982 Dan  
 " Joseph L [Beatrice E] wks Firestone h 458 Adkins  
 " Josephine P stenog O B Tel Co h 974 Berwin  
 " Kenneth E student h 140 Crescent dr  
 " Kyle [Blanche] (Ross Bros Electric Co) h 37 E Ach-  
 tle ave  
 " L Clyde slsmn r Milner Hotel  
 " L S slsmn Halpert Motor Inc  
 " Lawrence L slsmn HdW & S Co h Clinton O  
 " Mrs Lela store mgr Bee's Dress Shop h 707 Rose-  
 lawn ave  
 " Leonidas G [Bonnie M] wks Goodyear h 347 Graves  
 ct  
 " Louis F [Pauline M] uphol Ak Mattress Co h 706  
 Victoria ave  
 " Mrs Luov A (wid Chas L W) h 361 Sherman  
 " Lynn H [Grace L] wks Firestone h 503 Reed ave  
 " M S wks Goodyear r 664 S Main  
 " Mabel F wks Goodrich h 351 Sherman  
 " Marcus R [Mary] wks Firestone h 418 Fern-  
 wood dr  
 " Margaret M wks Col Silt Co h 1017 Chandler ave  
 " Mary J h 663 Kling  
 " Mary L wks Firestone h 351 Sherman  
 " Michael J [Corrine A] pres Ross Music Store Inc  
 h 1086 Clifton ave  
 " Mike [Elizabeth] h 496 Marvlew ave  
 " Minnie A h 351 Sherman  
 " Music Store Inc M J Ross pres Mary Testa vice  
 pres James Ross sec and treas 30 S Howard  
 " Nicholas [Nunzia] wks Goodrich h 240 Furnace  
 " Nick [Angela] wks Goodrich h 1212 Big Falls ave  
 " Norman K h 1571 Chapman dr  
 " O Curtis [Mary L] wks Goodyear h 320 Eastland  
 " O Edward h 250 Gordon dr  
 " Mrs Odessa (wid Ed) h 317 Howe  
 " Olga h h 548 Sumner  
 " Orion C [Bertha A] slsmn Wise F Co h 250 Got-  
 don dr  
 " Ovid A painter h 1354 Pond View ave apt 4  
 " Paul J [Ethel M] wks Firestone h 140 Crescent dr  
 " Paul Q [Laura M] mach Natl R M Co h 85 Al-  
 faretta ave  
 " Pauline E student h 548 Sumner  
 " Peggy wks Miller R Co h 127 W Miller ave  
 " Pete [Maggie] h 673 Lucille ave  
 " Peter C [Rose R] wks Goodrich h 1212 Tulip ave  
 " Peter G wks Ak Candy Co h 768 Bertha ave  
**ROSS PETER L** [L Marjorie] pres Service Motor  
 Club Inc h 110 Oakdale ave Phone HE-3377  
 " Ralph [Anna] dr Ak Towel S Co h 496 Marvlew av  
 " Ralph C [Hilda] slsmn Cl v Chev Co h R D 3 Ra-  
 venna O  
 " Ralph E [Ruth M] clk O P Kirkman h 1 Hetrick pl  
**ROSS RAYMOND A** pres Ross Independent Oil Co h  
 Washington Pa  
 " Reynolds [Lela L] bus opr h 2171 18th S W  
 " Richard F r 372 Black  
 " Robt C mach h 1017 Chandler ave  
 " Ronald L [Gertrude M] phys 475 E Tschink h  
 Tallmadge O  
 " Roscoe R clk h 458 Adkins ave  
 " Rufus M [Bessie V] conf 1701 Manchester rd 1  
 same  
 " Ruth student h 1433 Benike  
 " Sarah F tchr r 839 Kenmore blvd  
 " Scott I tchr h 501 Lakoon  
 " Mrs Saddle F (wid Geo) h 745 Chitty ave  
 " Silver [Jennie] wks City h 708 Partha ave  
 " Solomon h 125 Halstead  
 " Solomon h 146 E North  
 " Stephan N [Mary] wks Goodyear h 1174 Sawyer  
 " Thos h r 1343 Homodie ave  
 " Tony wks Goodrich h 1212 Big Falls ave  
 " Tony [Gladys] r 62 S Broadway  
 " Ulysses G [Emma A] wks Goodyear h 421 Mc-  
 Gowan  
 " Val H [Thelma M] wks City h 665 Kling  
 " Virginia L wks 916 Bloomfield ave  
 " Virginia R clk Goodyear h 1581 Hillside tet  
 " W B res phys City Hosp h same  
 " Wayne R [Hil] lab h 420 Campbell  
 " Wm A [Maggie M] wks Mohawk R Co h 779 Har-  
 rison ave

### ROSS

" Wm J student h 206 Allies  
 " Wm J truck dr h 628 Upson  
 " Wm M [Agnes C] mach h 1017 Chandler ave  
 " Wm S [Willie H] wks Goodyear h 22 N Broadw ay  
 " Wm W [Florence F] wks Firestone h 106 W Dart-  
 more ave  
 Rossana Frank [Mary] h 995 Hammel  
 Rossano Della wks O B Tel Co Cafeteria h 25 N  
 Forge apt 5  
 Rosse Minnie M bkpr Summit Co Relief Adm h 2096  
 12th S W apt 3  
 Rosselit Vincent O [Connie I] mach h 1521 Hamp-  
 ton rd  
 Rossella Mrs Bertha (wid Frank) h 2320 9th S W  
 Rossen Celia E asst Dr R J Levey h 167 Hyde ave  
 " Fern R student h 433 Greenwood ave  
 " Henry A [Doris L] (Barberton Dry Goods Co) Bar-  
 berton O h 534 Moreley ave  
 " Hyman [Rose] (Rossen Window Glazing Co) h 167  
 Hyde ave  
 " Isaac J [Katie] h 442 Sherman  
 " Jacob H [Doris E] (Five Points Glass Shop) h 763  
 Fern  
 " Maurice A traffic mnr H Muehlstein & Co h 167  
 Hyde ave  
 " Maurice A [Belle F] pres Superior Latex Products  
 Co h 433 Greenwood ave  
 " Miriam R clk Siff Shoe Co h 433 Greenwood ave  
 " Saml C fruit dr h 167 Hyde ave  
 " Warren D student h 433 Greenwood ave  
 " Window Glazing Co (H Rossen) 167 Hyde ave  
 Rosser Reece E wks Firestone h 363 Beaver  
 Rossett Merrill [Anna D] sporting goods 86 F Market  
 h 327 Noah ave  
 Rossi Agost A h 1224 4th ave  
 " Alfred h 228 6th S W  
 " Alice D student h 1224 4th ave  
 " Angelo [Carrie] wks City h 704 Sylvania  
 " Angelo [Fannie] h 417 Marvlew ave  
 " Ann clk THE A POLSKY CO h 220 E Tallmadge  
 " Anthony [Lucy] clk A & P T Co h 307 E Glenwood  
 " Attilio student h 437 Marvlew ave  
 " Camillo [Concetta] wks Goodyear h 1224 4th ave  
**ROSSI CARMINE** [Marie] pres and mgr Rossi &  
 Sons Inc h 552 N Main Phone FR-4323  
 " Clement [Josephine] h 107 E York  
 " Davis student h 417 Marvlew ave  
 " Dominic [Mary] wks Twin Couch Co h 591 Pat-  
 terson ave  
 " Francisco baker r 26 S Maple  
 " Frank I [Edith I] wks Firestone h 846 Grant  
 " Fred h 1224 4th ave  
 " Gaetano student h 552 N Main  
 " Guirino [Ianny] with Rossi & Sons Inc h 107  
 F York  
 " Mrs Jennie h 185 Reid ter  
 " Joseph wks Beacon Journal h 220 E Tallmadge av  
 " Josephine wks Int-Central Tower  
 " Julia Y asst Dr C R Ryan h 1224 4th ave  
 " Mario [Irisa] bakery 220 E Tallmadge ave h same  
 " Maudin [Rosa] wks Goodrich h 891 Bellows  
 " Michael student h 437 Marvlew ave  
 " Nicholas A [Willie L] wks Goodyear h 1668 Bat-  
 tery B  
 " Nick baker City Bakery h 220 E Tallmadge ave  
 " Ralph wks City h 217 Mustill ct  
 " Raymond sec and treas Rossi & Sons Inc h 552 N  
 Main  
 " Rose tailress Richman Bros Co h 186 Reid ter  
**ROSSI & SONS** Inc Carmine Rossi pres and mgr  
 Raymond Rossi sec and treas funeral directors  
 552 N Main Phone FR-4323  
 Rosalton Dewey B [Mavis] wks Firestone h 396 Cole av  
 " Edward F [Hilda R] wks Goodyear h 460 Gridley  
 " Hugh S [Bessie C] wks 1154 Wyley ave h 1144 same  
 " Neva E student h 1144 Wyley ave  
 " Walter T [Thelma L] h 1161 Kesaul ave  
**Rosso** See also Russo  
 " Mrs Theresa (wid Frank) h 1297 Brandon ave  
 Rosy Michael [Rose] wks Goodrich h 693 Harrison av  
 " Michael jr student h 693 Harrison ave  
 Rost Geo A clk Zimmerman Bros Co h 128 Oakdale ave  
 Roster Mrs Anna (wid John K) h 64 Belvidere way  
 Rotary Club of Akron 15 M Pfeiffer pres M S Richard-  
 son vice pres C P Meese sec H E Murray treas  
 meets every Tuesday noon at Maxflower Hotel  
 Roten John H student h 50 W Crosier  
 " Quiney M [Nora F] wks Goodrich h 50 W Crosier  
 Rotenberg Alfred [Rae] clk h 275 Madison ave  
 " Louis [Jennie] 2d hand goods h 235 Madison ave  
 " Saml sec h 27 Goodwin ave  
 Rotes Albert D h 721 Polk ave  
 " James G [Nellie E] bkpr R & W Co h 721 Polk ave  
 " Paul N musician h 721 Polk ave

# FASHION PARK CLOTHES

EXCLUSIVELY AT



**ROTH**

Roth Albert P [Ada] electn h 2156 10th S W  
 " Alfred E sta attdt F C Roth h 325 Dennison ave  
 " Alice clk h 856 Peerless ave  
 " Alphonse A [Matilda] h 480 E Buchtel ave  
 " Antone C [Martha] mach Firestone h 31 Hart pl  
 " Arthur student h 452 Seaman ave  
 " Mrs Aurie C (wid Wm C) h 200 Pfeiffer ave  
 " Bernard E student h 1403 Kenmore blvd  
 " Bernice h 227 W Thornton  
 " Bertram R [Dorothy B] h 90 W Salome ave  
 " Betty J student h 30 Florida pl  
 " Carrie A h 565 W Exchange  
 " Chas H [Ruth M] loans 287 Shawnee path h same  
 " Chas J [Lressa E] sec Eagles Club h 30 Florida pl  
 " Chas S [Rose M] agt Prud Ins Co h 525 East ave  
 " Chas W musician h 2136 10th S W  
 " Clyde H [Jennie] wks Firestone h 1315 Marcy  
 " Danl [Rose] wks Goodrich h 1030 Coventry  
 " Earl A slsmn h 2136 10th S W  
 " Evelyn D student h 244 W Long  
 " Francis C [Mary L] auto serv sta 575 Canton rd  
 and 474 S Arlington h 325 Dennison ave  
 " Fred A [Ella E] wks Goodrich h 994 Sawyer ave  
 " Freda h 1474 Preston ave  
 " Geo K [Rhea E] mach h 1403 Kenmore blvd  
 " Geraldine L h 648 Siblovt al  
 " Gertrude h 2218 5th S W  
 " Griselda A h 480 E Buchtel ave  
 " Harry slsmn Eastland Motor Sales r 20 Willard  
 " Harry W student h 267 Shawnee path  
 " Henry F [Mary K] coll Herberich-H-H Assn Inc  
 h 1023 Bloomfield ave  
 " Henry M [Julia] meats h 122 N Portage path apt 1  
 " Herman J [Louise] wks Firestone h 905 Indian  
 traff  
 " Isidor [Gussie] grocer 227 W Thornton h same  
 " John [Rosa] dept mgr Murphy Lbr & H Co h 915  
 Beardsley  
 " John [Elmira] janitor h 683 Wooster ave  
 " John jr wks Murphy L & H Co h 945 Beardsley  
 " Joseph h 707 Mallison ave  
 " Joseph [Barbual] mach Taylor-Swing M Inc h 641  
 Bellevue ave  
 " Leo [Charlotte] wks Times-Press h 375 Orlando ct  
 " LeRoy W [Ruth G] slsmn h 936 Jason ave  
 " Lillian clk Federman s h 707 Mallison ave  
 " Louise clk THE McNEIL CO h 772 N Howard  
 " Mrs Marie h 210 W Chestnut  
 " Martin [Freda] wks Mech M & M Co r 421 Cole st  
 " Mrs Matilda R (wid John B) h 81 Wood  
 " Morris [Rose] (South Side Sheet Metal Co) h 244  
 W Long  
 " Morris L [Lillian] (City Auto Wrecking Co) h 281  
 Noble ave  
 " Morris M [Mary] meats 764 S Main h 856 Peerless  
 " Myrtle stenog H C France & Co r 158 Oak Park dr  
 " Norbert M [Dorothy D] h 51 S Walnut  
 " Peter wks Goodrich 1 892 Rhodes ave  
 " Ray [Virginia] wks Goodyear h 672 Lakemont av  
 " Robt N student h 267 Shawnee path  
 " Mrs Sadie L (wid Fred S) h 523 Canton rd  
 " Saml [Sarah] h 707 Mallison ave  
 " Sebastian wks Goodyear h 1003 W Wilbeth rd  
 " Stanley H [Florence M] printer h 2276 14th S W  
 " Sylvia stenog h 227 W Thornton  
 " Sylvia student h 856 Peerless ave  
 " Theresa office clk Kaiser Co h 1030 Coventry  
 " Mrs V Gay r 350 Fountain  
 " Wilbur R h 200 Pfeiffer ave  
 " Wm F clk h 695 Bertha ave  
 " Wm F [Augusta] h 49 W South  
 Rothausky Anna M anesthetist City Hosp r 389 Pearl  
 Rothausky Margaret A stenog Fairlawn Hts Golf Club  
 h 611 W Market  
 " Simon [Julia] chauf h 1945 2d S W  
 Rothe Donald L with E J Rothe h 1084 Laird  
 " Edward J [Emma L] locksmith 1063 E Market h  
 1084 Laird  
 " Marie student h 1084 Laird  
 Rotben Albert J [Minnie L] wks Firestone h 197 L  
 Voris  
 " Edward Q wks Goodrich h 197 E Voris  
 Rothenberg Louis S [Cella] gro etc 1314 Girard h 757  
 Glendora ave  
 Rothermel Bernard P acct h 807 Elmore ave  
 " Mrs Caroline (wid Geo P) h 1421 Holly ave  
 " Edward P wks Imp El Co h 507 Sherman  
 " Inez stenog Conart Motor S Inc h Suffield O  
 " Margaret G stenog International B M Corp h 807  
 Elmore ave  
 " Marie V student h 807 Elmore ave  
 " Norman F wks Goodyear h 507 Sherman  
 " Robt I student h 807 Elmore ave  
 " Robt J [Helen M] slsmn City Bkg Co h 737 Elma

**ROTHFUSS**

Rothfuss Rolland B [Gladys B] agent Liberty High-  
 way Co h 1770 15th (C F)  
 Rothgary Mary with Telling-B V Co r 210 Beck ave  
 Rothgeb Alva L [Flo L] (Gibson & Rothgeb) h 140  
 N Arlington  
 Rothkin Jack student h 760 Raymond  
 " Raphael wks N Y Baking Co h 760 Raymond  
 " Rose student h 760 Raymond  
 " Saml [Ida] junk dr h 760 Raymond  
 " Sarah h 760 Raymond  
 Rothko Mrs Ida G (wid Gabriel) h 381 1/2 Sliver  
 Rothman Herman clk Bear F Co r 667 E Buchtel ave  
 " Max [Ida] gro 823 Kenyon h same  
 " Sanford M [Sallie] with Firestone Cleaners h 491  
 Douglas  
 Rothrock Amos [Mattie V] (setter Ak T & F Co h  
 632 Lucille ave  
 " Chas E wks Ak T & F Co h 632 Lucille ave  
 " Donald T [M Lulu] opr Ak Trans Co h 690 Coburn  
 " Dorothy student h 690 Coburn  
 " Emmanuel R [Mary J] slsmn Maloy Motor Co h  
 22 Adelford ave  
 " Eugene L student h 690 Coburn  
 " Feine C cashr McKesson-H V Co h 770 Fima  
 " Hazel P student h 690 Coburn  
 " Margaret student City Hosp h 690 Coburn  
 " Mrs Mary E (wid Edgat S) h 1066 N Howard  
**ROTHROCK MRS MARY** # office mgr Boy Scouts of  
 America h 22 Adelford ave Phone WA-1072  
 " Mrs Pearl E (wid John J) h 770 Elma  
 Rothwell Mrs Fula sec and tretz Deluxe Rubber Co  
 Inc h 1588 Faye rd  
 " Harold J [Lula] pics Deluxe Rubber Co Inc h 1558  
 Faye rd  
 Rotlla August h 424 Spalding  
 " Jack h 424 Spalding  
 " Orlando [Mary] h 424 Spalding  
 " Sallie student h 424 Spalding  
 Rotkevitz John slsmn Ralph Marino r 177 N Howard  
 Rotondo Dominic [Asunta] wks Ohio Edison Co h 140  
 Hillman rd  
 " Joseph L [Nuzi] gro 678 Kling h 204 Cross  
 " Raymond wks A C & Y Ry h 140 Hillman rd  
 " Stella E student h 140 Hillman rd  
 " Reno [Lillian] wks Gen T & R Co h 55 Akers ave  
 " Rinaldo [Elizabeth] wks A C & Y Ry r 1994 E  
 Market  
 " Roy wks Gen T & R Co h 140 Hillman rd  
 Rotruck Clifford T [Marie V] wks Firestone h 1339  
 Grant  
 Rottenberg Chas W [Ida M] h 811 Grant  
 Rottman Dale J [Beatrice M] wks Goodyear h 2556  
 Albrecht ave  
 Rotmayer Betty L student h 945 W Exchange  
 " Earl student h 945 W Exchange  
 " Edna M student h 945 W Exchange  
 " Eugene B [Wally E] mach h 945 W Exchange  
 " Francis B forist h 319 Power  
 " Mrs Pauline (wid Bernard) h 319 Power  
 " Valeria h 945 W Exchange  
 Rotunda Cora M clk City Bkg Co h 858 Kling  
 " Frank J [Marie E] baker City Bkg Co h 590 Sumner  
 " Helen C h 858 Kling  
 " Lucy C wks Kaase's Dining Room h 588 Kling  
 " Saml wks City Bkg Co h 858 Kling  
 " Teresina wks Goodyear h 1863 Spade ave  
 " Theresa M wks Ent Mfg Co h 858 Kling  
 Rouch Esther M stenog Maloy Motor Co h 399 Edge-  
 wood ave  
 " Harvey G [Nellie] wks Col Salt Co r 2136 16th S W  
 " Mrs Hattie M (wid W Arthur) h 395 Edgewood ave  
 " John lab r 625 1/2 S Main  
 " Josephine S wks Goodyear h 711 Columbia ave  
 " Wm A [Anna J] wks Goodrich h 399 Edgewood av  
 Roudabush Mrs Nora B (wid Joseph W) h 2216 25th  
 S W  
 Rougeau Euell E [Idna E] wks Goodyear h 971 5th av  
 Rougeux Francis A student h 2 Primrose pl  
 " Frank A [Eleanor] city fireman h 2 Primrose pl  
 " Mary E stenog h 2 Primrose pl  
 Roughley James [Alice W] (H & R Bakery) h 1253  
 Diagonal rd  
 Roubos Paul clk h 20 S Johns ave  
 Round C Cecil [Hazel R] wks Firestone h 77 E  
 Youtz ave  
 " Robt L [Lula J] slsmn Walker Sales Co h 1015  
 Kling  
 Rounds Wm [Jennie] wks Goodyear h 523 Elbon ave  
 Roundy Alice M bkpr Goodyear State Bank h 297 E  
 York  
 " Mrs Clara J (wid Chas R) h 123 Frances ave  
 " Elmer O wks Goodrich h 123 Frances ave  
 " Floyd O [Rosanna G] wks N Nth Cen R & V Co h  
 297 E York

# THE CARMICHAEL CONSTRUCTION CO. BUILDING CONTRACTORS



Offices Located at  
148 E. MILLER AVE.  
AKRON, OHIO

1146

BURCH DIRECTORY CO'S

**The BILLOW Co.**  
Funeral Service Since 1875  
Chapel and Office: 118-124 ASH STREET  
Phone Blackstone 7171  
ASK FOR OUR FREE BOOKLET  
"BILLOW FUNERAL FACTS"

**ROUNDY**

- " Laura E student h 297 E York
- " Margaret L student h 297 L York
- " Norman O with Bell's Pharmacy h 297 E York
- Rounds Thos [Katherine] chef Patux G Restr h 660 Kilng
- Rountree Benj I [Ruth C] wks Goodyear h 256 Chittenden
- " Chas A usher Rialto Theatre h 256 Chittenden
- Rourke Francis J student h 266 Jewett
- " Frank wks B L Zelsa h Canton rd ext
- " Frank J [Elizabeth K] bkls h 236 Jewett
- " James A student h 236 Jewett
- Rouse Anna J h 1090 Keller
- " Bessie L h 1090 Keller
- " Betty R student h 769 Damon
- " Clarence A [Irreda H] wks Ohio Fd Co h 1696 Keller
- " Dorothy L h 767 W Bowers

**ROUSE DWIGHT B** [Maurin M] office mgr National-Standard Co h 1023 Sackett ave (C 1)

- " Emma J h 767 W Bowers
- " Grace A student h 305 Pauline ave
- " Helen L student h 826 Princeton
- " Herald J h 1090 Keller
- " Howard W [Sarah] musician h 1018 Nathan
- " J Wm [Grace I] wks Goodyear h 305 Pauline ave
- " James F [Stella] wks Goodyear h 767 W Bowers
- " Mrs Mary [wid John] h 2097 Macedonia rd
- " Ori I h 1090 Keller
- " R Earl h 305 Pauline ave
- " Virginia M wks 987 Otikland ave
- " W Howard [Sarah J] musician h 497 Koerber av
- " Walter D [Josephine A] truck dr h 1015 Bye
- " Wm F X-ray tech Peoples Hosp h 256 W Cedar
- " Wm F student h 305 Pauline ave
- " Wm F [Rose L] slsmn Ohio Dd [I] Shop Co h 769 Damon
- " Wm R [Virgie E] wks Goodrich h 826 Princeton
- Rouseau Joseph H r 1062 S Main
- Rouser Walter H [Garnet M] clk h 373 Westwood pl
- Roush Albert J [Julia] h 702 Kling
- " Alberta student h 1031 Leroy ave
- " Anna h 1396 Laffer ave
- " Arliss r 259 S Arlington
- " Benj R [Mabel L] slsmn h 1005 Florida ave
- " Betty L student h 1005 Florida ave
- " Carroll J [Emma P] vice pres Roadway Express Inc h Turkeyfoot Lake
- " Clair A wks Firestone h 48 E Pomerling ave
- " Clarence K [Leona] slsmn r 548 Fairfield ave
- " Clyde slsmn White Inc h 636 E Market
- " D Frank [Emma C] flsmn Ak Sav & L Bldg h 221 W Thornton
- " Mrs Emma P sec Roadway Express Inc h Turkeyfoot Lake
- " Emmet Jr r 2093 Water
- " Galen J [Elizabeth W] pres Roadway Express Inc h 307 Overwood rd
- " Geo C [Louise G] gro etc 569 W Thornton h 1031 Leroy ave
- " Geo H [Ota A] wks Goodrich h 966 Collinwood ave
- " Geo P painter h 142 King dr
- " Geo W student h 1031 Leroy ave
- " Mrs Goldie M h 36 Belvidere way
- " Harry P [Calista M] mech Universal M Inc r 271 W Miller ave
- " Harry W [Florence F] baker h 702 Kling
- " Mrs Helen wks Firestone h 634 McKinley ave
- " J Earl [Blanche] h 22 Belvidere way
- " J Martin [Leona A] wks Goodrich h 432 S Arlington
- " Mrs Lucy B clk h 322 W Market apt 9
- " Lyle D wks Firestone h 48 E Pomerling ave
- " Maxine E clk Firestone h 1005 Florida ave
- " Neil wks Am H R Co r 1543 F Market
- " Oscar E [Mabel F] wks Firestone h 48 E Pomerling
- " Paul A wks Goodrich h 36 Belvidere way
- " Prudence M tehr h 142 King dr
- " Ray A [Edith L] bkpr J Koch Co Inc h 2496 Maplewood ave (C F)
- " Robt [Pauline] wks Goodyear h 606 W Bowers
- " Robt G clk Central H & F S Co h 224 W Thornton
- " Robt M student h 1005 Florida ave
- " Robt W [Louisa] h 62 W South
- " Ruth wks 841 Meridian rd
- Rousomanoff John h 2192 5th S W

**ROUSOMANOFF**

- " Olga student h 2192 5th S W
- " Robt student h 2192 5th S W
- " Theodore [Bessie] wks Ak P Milk Co h 2192 5th S W
- Roussert Mrs Ann h 128 N Forge
- " Frank W [Alice F] wks Firestone h 272 Wooster
- " Hazel L clk O Neil Co h 218 E Exchange
- " Louls [Mamie] h 218 E Exchange
- " Mary B wks Goodrich h 218 E Exchange
- " Paul A wks Goodrich h 218 E Exchange
- Routen Burle wks Firestone r 87 Brighton dr
- " Gail J [Eva M] mgr Firestone Employees Store h 447 S Maple
- Routh Mrs Evelyn G wks Shaw Sanatorium h 423 Wirth ave
- " Kenneth wks O B Tel Co h 358 Zeller ave
- Rowman Ancel [Gussie] wks City h 791 Douglas
- Row Earl C [Margaret I] wks Firestone h 1474 Riverside dr
- " Nelson E [Sadie J] h 1198 Riverside dr
- " Stanley J [Hattie E] interior dec O Neil Co h 698 Carlyle
- " Vernon C [Ruth M] engr Loew s Theatre h 1291 Big Falls ave
- Rowan Byron L [Clara E] wks Firestone h 505 S Main
- " Chas K student h 803 S Main
- " James C dr Benzoco Inc h 881 Clark
- " James M [Catherine C] wks Goodyear h 881 Clark
- " James M [Mattie D] wks Goodyear h 1275 E Archwood ave
- " John wks Goodyear r 1069 E Market
- " John W [Helen W] clk Firestone h 790 Greenwood
- " Kelso C student h 881 Clark
- " Robt [Mary] wks National R M Co r 596 E Ruehtel
- " Wm J [Marjorie E] wks B & W Co r 784 Allyn
- Rowden Mrs Margaret (wid Wm) h 411 Locust
- " Wm [Ursa B] lab h 409 Limestone rd
- Rowe Mrs Alice O h 450 S Maple
- " Arthur [Marynel] wks Firestone r 66 Bahtel ave
- " Brooks K [Mary I] barber C L Schumacher h 1277 Kansas ave
- " Ceell R [Eileen R] (East Market Poultry Co) h 52 N Adolph ave
- " Chester A sta attdt C A Hackathorn
- " Clyde F [Ruth V] policeman Goodyear h 928 Clark
- " Edmund [Edna M] h 243 Wooster ave
- " Mrs Flora P h 168 W South
- " Francis h 117 Simon dr
- " Frank [May] wks Goodrich h 824 Stadelman ave
- " Frank E [Emily G W] h 45 S Palch
- " French B [Lena] policeman Goodyear h 1133 4th av
- " Mrs Grace V (wid James) h 860 1/2 Chalker
- " H Donald h 450 S Maple
- " Harry F [Mayme K] h 476 Spicer
- " Harry J janitor h 2273 17th S W
- " Homer with Imp El Co h 103 N Portage path
- " J Louis student h 450 S Maple
- " J Milton tehr Ak Institute of M
- " Mrs Jessie (wid Richard) h 92 Jewett
- " John E [Margaret A] clk Firestone h 1024 Whittler
- " John O wks Firestone h 551 W Exchange
- " Joseph H [Hannah] gard h 176 Grand ave
- " Leslie R h rear 396 Howe
- " Lola A h 287 Silver
- " Louise A student h 1133 4th ave
- " Mary E student h 243 Wooster ave
- " Miriam clk Beacon Journal h 450 S Maple
- " Mrs Nelle M (wid Ora A) h 52 N Adolph ave
- " Noah L [Bera T] wks Goodyear h 345 W Malacca
- " Norman H h 158 W South
- " Ora H [Chicie D] wks Firestone h 1277 Kansas
- " Pascoe G h 553 W Exchange
- " Peter [Elizabeth] h rear 396 Howe
- " Mrs Phoebe (wid Wm J) h 243 Wooster ave
- " Rysmel H h 1277 Kansas ave
- " Richard H [Janie G] wks Pd of Education h 553 W Exchange
- " Robt W truck dr h 287 Silver
- " Mia Rose E (wid Forester) h 1337 Newton
- " Saml E wks City r 477 Douglas
- " Timbrook R [Agnes A] electn h 1670 Malasia rd
- " Walter wks Goodyear r 433 W Exchange
- " Walter wks Goodrich h 176 Grand ave
- Rowell John I [Elizabeth P] agt New England M L I Co h 111 Conger ave
- " Lester J [Lorene] mgr Clark Restr Co h 1035 N Howard
- " Mary E student h 141 Conger ave
- Rowe See Rowe
- Rowinsky Albert mach r 221 E Voris
- Rowland Alrn D student h 839 Chalker
- " Albert [Lella A] phys 380 S Maple h 230 Westwood
- " Mrs Annie (wid Henry) h 692 Merton ave
- " Ceell C [Margaret E] wks Goodrich h 138 E Archwood ave
- " Dana E [Helen L] wks Gen T & R Co h 637 Sanford ave
- " Paul R [Ora D] wks Goodyear h 142 Cutler parkway

# THE CENTRAL ASSOCIATED REALTY CO. 1622 FIRST-CENTRAL TOWER

SUNSET VIEW SUBDIVISION WITHIN WALKING DISTANCE TO THE BEST GRADE, HIGH AND PAROCHIAL SCHOOLS

AKRON CITY DIRECTORY

1147

## ROWLAND

" Edward F [Marie L] clk Dodge Co h 889 Chalker  
 " Edward L student h 889 Chalker  
 " Mrs Ella M h 1065 Chalker  
 " Geo [Loretta] clktn Am District T Co h 692  
 Merton ave  
 " Gene V h 783 Princeton  
 " Gerald E [Beatrice M] dr W H Wert Co h 461  
 Evers ave  
 " Harold W [Mary S] wks Firestone h 2221 24th  
 S W  
 " John A [Kathryn A] opr Ak Transp Co h 783  
 Princeton  
 " John P student h 783 Princeton  
 " June V tchr h 263 S Balch  
 " Marie E student h 889 Chalker  
 " Mary A buyer **THE M O'NEIL CO** h 454 Crestwood  
 " Phyllis C student h 381 Edgewood ave  
 " Wallace O [Mary G] pharm Schmidt's Pharmacy  
 h 771 Elma  
 " Wm [Elizabeth] waiter Bowery Club h 844 S Main  
**Rowles Carl B [Emma L] uphol San-Hygiene U Co h**  
 67 W York  
 " Earle painter r 942 Saxon ave  
 " Frank L [Cora B] h 1107 N Howard  
 " Howard S [Zella M] wchmn Quaker O Co h 47  
 Jewett  
 " John E [Fannie] clk Water Wks h 370 Rhodes ave  
 " Ray A wks Quaker O Co h 47 Jewett  
 " Wayne A [Nettie L] wks Goodyear h 289 Pauline  
 " Wilford L mach h 1097 Laurel ave  
 " Wm S wks Quaker O Co h 47 Jewett  
**Rowlett Mrs Eva L (wid James) h 284 E Exchange**  
**Roscoe A [Phyllis M] wks Goodyear h 1559 Wildon**  
**Rowlette Dayton E h 643 W Bartses**  
 " James N wks S Schneler h 643 W Bartses  
 " Lee E [Bertha D] wks Goodrich h 643 W Bartses  
**Rowley Mrs Amelia pres Buckeye Chemical Co h 109**  
 Oakdale ave  
 " Anna F stenog h 1192 Herman ave  
 " Mrs Elizabeth S (wid John M) h 128 Conger ave  
 " Elmer C [Bessie] clock repairing h 647 Elma  
 " Evelyn clk Hower Corp h 2367 E Market  
 " Mrs Frances F (wid Wm O) h 456 W Thornton  
 " Gilford L wks Goodrich h 456 W Thornton  
**ROWLEY JOHN G [Helen M] (Herberich Felker,**  
**Rowley & Taylor) h 575 Palisades dr, Phone BL-**  
 6674  
 " Marian clk Hower Corp h 2367 E Market  
 " Wm A adv mgr Buckeye Chemical Co h 109 Oak-  
 dale ave  
 " Wm H [Bessie F] with Biggs B W Co h 2367 E  
 Market  
**Rowzee E Rtlph [Mary H] with Goodyear h 1032 W**  
 Market apt 3  
**Roy Chas H [Ethel M] bus opr Ak Trans Co h 969**  
 Ridgeway dr  
 " Eula M r 135 N Howard  
 " Fred A student h 969 Ridgeway dr  
 " Garland A [Loucella] wks Taylor Hotel h 794 Eu-  
 cid ave  
 " Harold N slsmn h 41 S Walnut apt 5  
 " Harry [Pearl] h 348 Bonnie Brae ave  
 " Mrs Ica M h 594 E Market  
 " Joseph M [Mary L] wchmn Hower Corp h 1041  
 Clark  
 " Julia h 594 E Market  
 " Louis H wks Mohawk R Co h 1041 Clark  
 " M Philip [Leona M] disp man Hower Corp h 784  
 Roselawn ave  
 " Marine truck dr r 319 W Chestnut  
 " Mrs Myrtle h 126 Annadale ave apt 6  
 " Ronald L [Alberta M] lab h 401 Locust  
 " Thos [Adeline] installer O B Tel Co h 598 E Market  
**Royal Apartments 956 N Howard**  
 " Cleaners (L C Nivens) 754 Johnston  
 " Dine & Dance (E L Walter) restr 60 Furnace  
 " Howard [Helen] h rear 278 Wheeler  
 " Indemnity Co. A W Wagner adj ins adjusters 1003  
 Akron S & L Bldg  
**ROYAL INDEMNITY CO of N Y, McIntosh-Bowers-**  
**West Co gen agents, 148 S Howard, Phones HE-**  
 2127 and 2128  
 " Motor Sales (Mis Rose Podlish) used cars 722 S  
 Main  
 " Palm Apartments 37 S Walnut  
 " Rubber Co J H Costello pres and treas, O P Moyni-  
 han vice pres, Robt Gunther sec, rubber speciality  
 mfrs 1347 W Waterloo rd  
 " Table Mat Co E Meyerson mgr 231 Medford Bldg  
 " Theatre (J G Deetjen) 625 Johnston  
 " Typewriter Co Inc H H Fudge mgr, 320 Ohio Bldg  
**Royals James [Lucille] wks Atlantic F Co h 1203**  
 Moore  
**Royce Mrs Mary L (wid Harold J) chiropractor 944**  
 Kenmore blvd h same  
 " Melville A wks W A Swart h 508 Columbia ave  
 " Mildred E nurse Just-A-Mett Home & Hosp h 508  
 Columbia ave

WE BUILD GOOD WILL WITH  
 GOOD FUEL and GOOD SERVICE  
**SWARTZ-CONVERSE Corp.**  
**COAL - COKE**  
 70 EAST SOUTH ST. PHONE BLACKSTONE 3101

## ROYCE

" Roger wks Times-Press h Sharon Center O  
 " Wilbur A [Florence E] auto serv sta 104 E Miller  
 ave h 603 Columbia ave  
**Rover Apartments 760 Chalker**  
 " Chas W [Alice] carp h 160 Ira ave  
 " Clara h 2548 Woodmere ave  
 " Earl J [Georgia V] sls mgr Hopkins & K A D Inc  
 h 809 Kenmore blvd apt 2  
 " Edward T [Mollie E] h 764 Chalker  
 " Glen A [Marie] pharm Rutledge D Co No 3 h 1337  
 Pond View ave  
 " Glen E student h 1337 Pond View ave  
 " Glenn W lub r 214 E Market  
 " Joseph E [Berline I] used car sls mgr Beynon Chev  
 Co h 395 Silver  
 " Lela J wks Goodyear h 754 Ravenswood  
 " May I waitress Great Presto Hotel h 680 S Main  
 " Nora i 44 S College  
 " Norman E truck dr h 518 Beacon  
 " Oscar B [Evelyn M] truck dr h 833 Wall  
 " Oscar L [Alice L] carp h 2222 22d S W  
 " Phyllis M h 26 E Tallmadge ave apt 413  
 " Raymond W [Anna O] wks Goodyear h 754 Ravens-  
 wood  
 " Richard W D [Mary A] wks Imp El Co h 300 Ira  
 Roxhan Clarence h 865 Oberlin  
 " Hazel M h 865 Oberlin  
**Roska Andrew [Anna] wks Wise Furnace Co h 619**  
 Kling  
 " Andrew Jr wks Wise Furnace Co h 619 Kling  
 " Paul h 619 Kling  
 " Ruth M student h 619 Kling  
**Rosland Arthur L [Laura] cementwkr h 169 E South**  
**Rovle Eloise V student h 75 S Martha ave**  
 " James T [Goldie M] engr Goodyear-Z Corp h 75 S  
 Martha ave  
 " Robt R student h 75 S Martha ave  
**Royson Geo L [Leona J] with Quaker O Co h An-**  
 netta ave  
 " Herman H [Blila B] wks Goodrich h 285 Lloyd  
**Royston Roy wks Quaker O Co r 237 Oakdale ave**  
**Rozar Wm H [L Adelia] wks Goodyear h 750 Baird**  
**Rozen Rhoda (lk Adeline) Shops h 616 Rhodes ave**  
**Rozensky Mrs Anna (wid Frank) h 686 Alfis ct**  
 " Frank [Maty M] mach Ferriot Bros Inc h 686  
 Alfis ct  
 " Jessie clk W T Grant Co h 686 Alfis ct  
**Rozewicz Chester wks Ak Rye B Co h 1106 Wooster av**  
 " Francis h 167 W Thornton  
 " Frank [Helen] pres Akron Rye B Co h 1106 Woos-  
 ter ave  
 " Mrs Sophia wks Ak Rye B Co h 167 W Thornton  
 " Stanley wks Ak Rye B Co h 1106 Wooster ave  
**Rozinski Henry F [Jessie G] wks Gen T & R Co h**  
 1733 Marks ave  
 " Peter wks Gen T & R Co h 1419 Bernice  
 " Walter wks Gen T & R Co h 1419 Bernice  
 " Wm [Amelia] wks Goodrich h 1419 Bernice  
**Rozko Fannie h 857 Rhodes ave**  
 " John student h 857 Rhodes ave  
 " Moisey [Domenical] wks Goodyear h 857 Rhodes ave  
**Rozsa Joseph slsmn Beynon Chev Co h R D 6**  
**Rozuk Clarence painter Conart Motor S Inc h 1162**  
 Manning ave  
 " Peter J [Marie] h 1162 Manning ave  
 " Raymond student h 1162 Manning ave  
**Rozzi Dan [Rose] h 219 Lods**  
**Rubarts Edgar W [Rose] wks Goodyear h 618 E Arch-**  
 wood ave  
 " Lela wks Goodyear h 372 E Exchange  
**Rubber City Mfg Co R L Swartzlander rep, rubber**  
 floor coverings 714 N Main  
 " City Printery (D E Knepper) rear 710 Kling  
 " City Realty Co V D Emmons pres, C G Rausch  
 sec and treas, 510 Metropolitan Bldg  
**RUBBER CITY SAND & GRAVEL CO The, M A**  
 Knight pres, H G Knight vice pres and gen mgr,  
 J C Grimm sec Harry Williams treas, washed  
 sand and gravel office and plant S Arlington and  
 Archmere dr P O Box 208, Phone BL-7146  
 " City Stamp Club R W Richardson sec, meets every  
 Thursday evening at Mayflower Hotel  
 " City Wholesale Produce Co (John Mandala) 85 E  
 Summit

# THE DAUNTLESS PLUMBING & ELECTRIC CO. 18-22 E. State St. PHONE "NORGE" AND "FRIGIDAIRE" ELECTRIC REFRIGERATION FRANKLIN 8109

1148

BURCH DIRECTORY CO'S

## RUBBER

" Export Association C A Horne sec Bessie Zembrod asst treas, 19 Goodyear blvd  
 7 Sales Co W A Johnson mgr, 275 W Market  
**RUBBER SERVICE LABORATORIES DIV OF MONSANTO CHEMICAL CO.** E J Small gen sales manager, 1012 2d Natl Bldg Phone HE-6191, laboratory rear 867 S Main  
 Rubel Buddy student h 799 E Tallmadge ave  
 " Mrs Catherine restr 503 E Tallmadge ave h 799 same  
 " Danl J [Alice M] wks Firestone h 205 E Thornton  
 " John O wks Buxbaum Co h 799 E Tallmadge ave  
 Rubens Albert clk h 930 East ave  
 " Jack [Thil] gro 795 Bisson ave h 930 East ave  
 " Lewis E [Ida] slsmn h 184 Portage dr  
 Rubenstein Mrs Cella dept mgr Gaytime Frocks Inc  
 " David [Thelma] h 466 Douglas  
 " Eugene [Emma] radio repr 480 Grant h same  
 " Harry wks Goodyear h 466 Douglas  
 " John mgr D & E Billard Room r 984 1/2 E Market  
 " Mrs Rosa (wid Peter) h 993 LaCroix ave  
 " Sarah clk Shu Box Inc h 466 Douglas  
 " Wm A [Rose] pres Akron Terminal Produce Co h 886 Whittier ave  
 Rubenstrunk Herman wks Am H R Co h 461 Noble av  
 Rubick John slsmn Hoover Co h 760 Roselawn ave  
 Rubin Gabriel [Gertrude L] h 1084 Jefferson ave apt 4  
 " Herman G phys 501 2d Natl Bldg h 1084 Jefferson ave apt 4  
 " Isidor [Fannie] h 737 Rhodes ave  
 " J M mgr r 31 N Broadway  
 " Joseph [Sarah] chiropract 503 Rhodes ave h same  
 " Louis slsmn J A Felman Co r Milner Hotel  
 " Ralph R h 1084 Jefferson ave apt 4  
 " Saml [Anna] (McFarland Cleaners & Dyers) and clothes pressing 346 S Maple h 85 Aqueduct  
 " Mrs Sybil shopper **THE M O'NEIL CO** r Y W C A  
 Rubino Antonio [Providencel] wks Goodrich h 435 Spalding  
 " Clarence h 435 Spalding  
 " Michael barber h 435 Spalding  
 " Vincent student h 435 Spalding  
 " Vito student h 435 Spalding  
 Rubins Paul W [Gladys A] clk Firestone h 885 Hereford dr  
 Ruble Mrs Ada M (wid Algein B) h 265 Ido ave  
 " Alonzo L [Nancy E] carp h 147 Brooklands  
 " Mrs Arminda (wid Thos W) h 80 N Martha ave  
 " Mrs Bertha M wks Schuster's Hotel h 364 Pearl  
 " Clarence A [Carrie] h 1089 Grant  
 " Edward J [Jessie M] clk A & P Tea Co h 270 Bellewood ave  
 " Hazel E tchr h 265 Ido ave  
 " Jean A student h 2201 22d S W  
 " John L student h 265 Ido ave  
 " Leonard E [Georgia M] wks Goodrich h 778 Lpson  
 " Leroy C student h 2185 24th S W  
 " Leslie L [Grace I] carp h 2201 22d S W  
 " Peyton A h 699 Kipling  
 " Richard R h 699 Kipling  
 " Roy R [Effie C] (Ruble & Son) h 2185 24th S W  
 " Ruth I student h 265 Ido ave  
 Ruble & Son (R R and W R) milk dirs 2185 24th S W  
 " Thos M h 90 N Martha ave  
 " Virginia L student h 2185 24th S W  
 " Wade C [Isabel M] h 1104 Kenmore blvd  
 " Walter R [Catherine L] (Ruble & Son) r 1150 Florida ave  
 " Warren G student h 465 Gridley ave  
 " Wm [Helen C] janitor University of Ak h 428 Pearl  
 " Wm T [Iva D] ice cream maker h 614 Spicer  
 Rubright Aaron [Minnie L] dist agt John Hancock M L Co h 248 Canton rd  
 " Albert W clk h 1806 Summit Lake blvd  
 " Geo M [Emma F] carp h 451 Noah ave  
 " H C tax map draftsman Co Engr h Portage Lakes  
 " Maurice A [Carrie L] carp h 1806 Summit Lake blvd  
 " Maurice F [Dorothy L] electn h 451 Noah ave  
 " Miles S [Suvila H] dep sheriff h 872 Gorge blvd  
 " Wm H student h 872 Gorge blvd  
 Ruby Clarence S [Grace M] dentist 985 E Market h 1322 Chestnut blvd (C F)  
 " Geo D [Edith M] wks Goodyear h 636 Warwick  
 " James confr 171 Cuyahoga h same  
 " Joseph h 171 Cuyahoga  
 " Joseph [Sarah] h 357 N Howard  
 " Michael clk Tiedeman Bros M Co h 357 N Howard  
 " Michael [Marie] slsmn White Inc r 86 N Summit  
 " Ray V [Hazel L] wks Goodyear h 641 Winans ave  
 " Reynold wks Goodrich r 204 W Thornton  
 " Rose beauty opr h 1223 N Main  
 " Vito h 171 Cuyahoga  
 " Vito h 357 N Howard  
 Ruch Edward I [Susie] h 588 Kipling  
 " Elmer D [Laura] plbr h 863 Harvard  
 " Evelyn student h 1066 Wooster ave

## RUCH

" Fred wks Quaker O Co r 296 Perkins  
 " Ivan B [Etta M] wks City h 1080 Laurel ave  
 " John H [M Margaret] plumber 25 W South h Barberton O, R D 3  
 " L Dow student h 66 Russell ave  
 " Lorenzo D [Vesta P] plbr h 66 Russell ave  
 " Maxine L h 1066 Wooster ave  
 " Paul E [Dorothy M] pilot Goodyear h 170 Rhodes  
 " Ralph B [Ethel F] lettercarrier h 1066 Wooster av  
 " Walter R h 1066 Wooster ave  
 Ruchti Fred [Iillian V] wks Firestone h 135 Charles  
 Ruchnski Joseph R [Mary] formn Ak Rye B Co h 136 Willard  
 Ruckel August J [Myra L] wks Firestone S P Co h 867 Wall  
 " Charlotte L student h 867 Wall  
 " DeWitt h 56 Rosalind ct  
 " Nora N stenog Quaker Oats Co h 209 Pfeiffer ave  
 Rucker Arnold [Bernice G] wks E O Gas Co h 297 Bowmanville  
 " Mrs Bernice H (wid Wayne) h 400 Madison ave  
 " Dewitt porter Scott-B S Corp  
 " Dolores L student h 328 Pioneer  
 " Eugene P [Cleo B] wks Firestone h 138 E Emmerling ave  
 " Frank E [Goldie B] wks Goodyear h 323 Pioneer  
 " Herbert student h 990 Leroy ave  
 " Herbert T [Hazel] wks Goodrich h 727 W Bowery  
 " John W h 534 Spalding  
 " Lawrence S [Rose A] wks Firestone h 990 Leroy  
 " Mrs Lulu E h 534 Spalding  
 " Mason S [Wilma P] wks Firestone h 814 Blason av  
 " Raymond L wks Goodyear h 284 Kryder ave  
 " Rowlette E [Hazel A] wks Firestone r 73 E Brookside ave  
 " Tennis [Glad] lab h 330 W Cedar  
 " Victor Z meter rdr E O Gas Co h 284 Kryder ave  
 " Wesley [Grace L] h 284 Kryder ave  
 " Wheeler M [Mary J] widr Firestone S P Co h 1202 Arnold ave  
 " Wm h 762 E North  
 Rucket Abraham [Bertha] h 719 Rhodes ave  
 " Albert [Dora] agt Washington Natl I Co r 716 Raymond  
 " Robt student h 719 Rhodes ave  
 Ruckman Claude E [Mary E] r 326 Buckeyes  
 " Eugene A [Alice E] clk Goodyear h 1210 Pond View ave apt 4  
 " Geo W wks Goodyear h 866 Huber  
 " Mrs Hazel (wid Saml) h 55 Ellnor ave  
 " John r 182 Gertrude  
 " Ralph H truck dr h 200 Nieman  
 " Wm S [Agnes L] wks Goodyear h 200 Nieman  
 Ruckstuhl O C wks Ornamental Iron Wks r Y M C A  
 Rudas Anthony J [Veronica] wks Goodrich h 605 Washington  
 " Mark lab h 349 Washington  
 Rudd Carl wks Home Hotel r 26 W Market  
 " Herbert E [Mary J] mach Goodyear h 948 E Crosier  
 " Leon E [J Rae] wks Firestone h rear 1209 Andrus  
 " Lillian B stenog r Y W C A  
 " Monroe C [Hilda E] wks Goodyear h 55 1/2 Savoy  
 Ruddell Mrs Elizta nurse h 42 Hawthorne ave  
 Ruddick Edwin [K Mae] acct Firestone S P Co h 1108 N Main  
 Ruddiesden Emmett D [Merle G] wks Goodyear h 1137 McKinley ave  
 Rudge Mrs Elsie stock clk **THE M O'NEIL CO** h 318 E York  
 Rudgers Arthur L wks Goodrich h 842 Boulevard  
 " Norma G office asst Arlington Med Group h 842 Boulevard  
 " Mrs Stella E (wid Lloyd E) h 842 Boulevard  
 Rudi Mrs Eva (wid Jack) h 577 McKinley ave  
 Rudich Betty F student h 716 Glendora ave  
 " Leopold M [Lillian] dept mgr Federman Co h 716 Glendora ave  
**RUDICK'S** (Louis Rudick) jewelry musical instruments and musical supplies 5 Ira ave, Phone JE-0183  
 Rudick David [Elizabeth] coll Rudick's h 657 East ave  
**RUDICK JOSEPH** [Leah J] pres Rudick's Music & Jewelry Inc h 134 Elmdale ave Phone UN-5233  
 " Louis (Rudick s) h 155 Park  
**RUDICK'S MUSIC & JEWELRY** Inc, Joseph Rudick pres Sam Rosenblum vice pres, Velma M Soos sec and treas, musical instruments and supplies of all kinds and repairing and musical instruction and radios also Jewelv watches and diamonds 143 and 145 S Main, Phone JL-5713, music school, Phone BL-9616  
 Rudick Paul wks Goodyear r 904 E Exchange  
 Rudie Chester [Mabel A] wks Goodrich h 1213 Dietz  
 " Mrs Ida B (wid Louis) h 997 Huber  
 " Louis A [Valerie J] cnkr Erie R R h 839 Huber  
 Rudiminsky Rachel h 191 W Exchange  
 " Mrs Sarah B (wid Hyman) h 191 W Exchange  
 Rudolf Geo [Elizabeth] wks Firestone h 1121 Laurel

**RUDOLF**

" John [Elizabeth] engraver h 604 Indian trail  
 Rudolph Albert E [Nellie G] wks Firestone h 1870  
 16th S W  
 " Mrs Fannie h 359 rear Washington  
 " Fred L [Bertha M] wks Goodyear h 992 Burk-  
 hardt ave  
 " Gatsie [Julia] auto repr rear 892 Brown h 892 same  
 " Hazard T [Nell A] clk Goodrich h 553 Parkdale dr  
 " Hortense h 896 Delta ave  
 " Joseph [Minnie] men's furn 83 S Main h 896 Delta  
 " Lawrence clk J Rudolph h 896 Delta ave  
 " Louise h 896 Delta ave  
 " Wm A [Mazie R] music tchr h 747 Bellevue ave  
 Rudsit Fred [Selma] wks Goodyear h 797 Clifford ave  
 Rudy Mrs Altie R h 466 Orchard  
 " Benj [Rachel] real est h 27 Goodwin ave  
 " Chas A [Raynor] with Firestone h 520 Aqueduct  
 " Mrs Esther E h 244 Power  
 " Harold h 244 Power  
 " Helen wks Snafield Pub Co r 59 Bachtel ave  
 " Herbert W student h 937 East ave  
 " James L clk Kroger G & B Co h 1298 Burkhardt  
 " Mrs Lillie M (wid Robt R) h 39 N Adolph ave  
 " Mary J wks Firestone r 89 Bachtel ave  
 " Michael [Mary] wks Gen T & R Co h 1835 Foid lv  
 " Rose H clk Federman Co h 244 Power  
 " Mrs Strah L (wid Robt) h 937 East ave  
 " Sidney huckster h 244 Power  
 " Thelma I h 937 East ave  
 " Theodore [Mary] wks Goodrich h 1298 Burkhardt  
 " Theodore T clk Kroger G & B Co h 1298 Burk-  
 hardt ave

**RUDY WHITEY A** [Gladys G] dist traffic supt Ohio  
 Bell Telephone Co h Hastings rd (S L V), Phone  
 WA-4343

Ruedy Mrs Elizabeth (wid Henry) h 356 Grant  
 " Leroy wks Burkhardt B Co h 356 Grant  
 " Marvin dr Peoples B C Inc h 356 Grant  
 " Otto [Emma I] formn Firestone h 930 Battles ave  
 Rueffer Ray C [Ethel L] wks Goodyear h 1513 Pil-  
 grim

**RUEGGEGGER DANIEL U** [Lottie C] dentist 625 1st-  
 Central Power, Phone FR-1923 h 47 S College,  
 Phone HE-2643

Ruehling Albert C cigars 24 W Market h 21 S Wal-  
 nut apt 307  
 " Chas J [Nettie M] wks Goodrich h 244 Arch  
 " Mrs Doris C dep Co Recorder h 214 N Portage path  
 apt 311  
 Ruehrup Louis [Viola] wks Firestone r 106 E Brook-  
 side ave  
 Rueschman Harvey wks Goodyear h 2579 Berne  
 " John F [Hazel M] wks Goodyear h 2579 Berne  
 " John F jr student h 2579 Berne  
 " Loren student h 2579 Berne  
 Ruf Fred P [Emma E] supvr Ent Mfg Co h 659 Plain-  
 field rd  
 Ruff Belmont J [Helen K] tchr Rudick's h 939 Suther-  
 land ave

**RUFF EDWARD B** [Bertha M] foreman bindery  
 Commercial P & L Co h 563 Patterson ave, Phone  
 FR-2574

" Edward F student h 1163 Pitkin ave  
 " Edward J [Ruth M] auto serv sta 2515 Manchester  
 rd h 2506 Christensen ave  
 " Edward L engr Penna R R h 2506 Christensen ave  
 " Francis D student h 1163 Pitkin ave  
 " Helen E director social serv Children's Home h  
 same  
 " Joseph R wks Goodyear h 1163 Pitkin ave  
 " Mrs Louise E (wid Wm C) h 867 Oakland ave  
 " Mildred R wks Com P & L Co h 563 Patterson ave  
 " Morris A [Catherine A] wks Goodyear h 1201 Haip-  
 ster ave  
 " Norman h 372 Montrose ave  
 " Richard W [Caroline] meat ctr h 514 Wall  
 " Robt C folder opr Com P & L Co r 1146 Bistol  
 terr

" Robt J [T Gertrude] h 1163 Pitkin ave  
 " Rose M student h 1163 Pitkin ave  
 " Wm L wks Advance R Co h 867 Oakland ave  
 Ruffin Chas [Beatrice] h 271 James  
 " Clara maid THE A POLSKY CO h 271 James  
 " Mrs Eddie M h 305 Turner  
 " Herbert lab h 271 James

Ruffing Carl V student h 1204 Florida ave  
 " Chas H [Magdalene] wks Goodyear h 135 S Ar-  
 lington  
 " Clifford V student h 1204 Florida ave  
 " Geo F [Helen W] (Wm Ruffing & Co) h 135 S Ar-  
 lington  
 " Mrs Irene wks Firestone h 1204 Florida ave  
 " Lawrence F wks Goodyear h 135 S Arlington  
 " Wm [Mary E] (Wm Ruffing & Co) h 135 S Arling-  
 ton  
 " Wm & Co (Wm and G F Ruffing) painters 135 S Ar-  
 lington  
 Ruffino Nick J [Mary] r 607 Baird

**RUFFNER**

Ruffner Andrew N wks Berthold L J & E Co h 3718  
 Curtis ave Mogadore O  
 " Fred G [Irene I] sec Summit Co Soldiers & Sailors  
 Relief Commission h 445 Noah ave  
 Ruffner Elsie M stenog Ak Dist Auto D A Inc h 922  
 Peckham  
 Rugani Josephine J (Joan Beauty Shop) h 190 W Mar-  
 ket  
**RUGERS LOUIS I** [Marily I] propr Hoover Letter  
 Service (Portage Typewriter Service) h 1032 Ber-  
 win

Rugg Mrs Ella V (wid Henry) h 811 Kenyon  
 Ruggles C Alhson welder 292 Cole ave r 1253 Grant  
 " Carl U wks Ben s Lin Shop h 15 S Walnut  
 " Catherine E bkpr h 626 Weber ave  
 " Chas H [Josephine C] contr bldr h 1527 Goodyear  
 blvd  
 " Elmer H h 1854 17th S W  
 " Mrs Emma (wid Sidney) h 626 Weber ave  
 " Geo H [Mabel E] mach h 1854 17th S W  
 " Harry [Blanche] wks Goodrich r 381 E Buchtel av  
 " Harry Jr r 381 E Buchtel ave  
 " Horace E (Ben's Tin Shop) h 15 S Walnut  
 " J R clk Liq 1st-Central Trust h Shaker Heights O  
 " James H h 1527 Goodyear blvd  
 " Lucile E student h 1854 17th S W  
 " Patrick C wks Beacon Journal h 1527 Goodyear  
 blvd

Ruhl Rufus T [Anna] wks Goodveir h 2264 Engltwood  
 Ruhlun Adolph [Louisa] h 278 Brown  
 " Angela h 278 Brown  
 " Chas E [Grace M] contr bldr 130 S Portage path  
 h same  
 " Gertrude h 278 Brown  
 " Helen L nurse h 130 S Portage path  
 " Mrs J Wmona h 2217 22d S W  
 " Joseph C [Catherine M] bkpr h 452 S Firestone  
 blvd  
 " Juanita student h 2217 22d S W  
 " Louise stenog Esselburn & Ellis Inc h 278 Brown  
 " Rosaline wks Firestone h 278 Brown

Ruhlman Rev Chas W [Clara I] pastor First Evan-  
 gelical Church h 986 East ave  
 " D Charlene tchr h 986 East ave  
 Ruhmanseder Joseph G [Mollie M] wks Firestone h  
 101 E Brookside ave  
 Rupp Michael [Mary] wks Goodrich h 1867 Manchester  
 rd  
 " Michael jr student h 1867 Manchester rd  
 " Stephen wks Goodrich h 1867 Manchester rd  
 Rukgaber Cora A h 1213 Herman ave  
 Ruland Geo G [Vida E] in charge U S Navy Recruit-  
 ing Sta h 670 Crosby

Rule Donald clk Firestone r 197 Crescent dr  
 " Florence wks Mayflower Hotel r Y W C A  
 " Russell L [Lilla L] wks Goodyear h 996 McKinley  
 " Mrs Sallie h 959 Owen ave  
 " Wm W [Paula] h 959 Owen ave  
 Ruleman Chas student h 1611 Faze rd  
 Rules Paul R [Josephine] wks Goodyear h 366 Pauline  
 " Wm B [Frada M] wks Goodyear h 1727 Malasia rd  
 Rulli Frank [Fthe] I] wks Firestone h 518 Glendora  
 Rulnick Edward h student h 807 Raymond  
 " Harry clk Kelly Market h 807 Raymond  
 " Louis [Ida] tailor 364 S Main h 807 Raymond  
 Ruman Anna student h 102 S Case ave  
 " Caroline h 180 Miles  
 " Joseph [Eva] barber 102 S Case ave h same  
 " Michael [Susan] wks Goodyear h 180 Miles  
 " Michael Jr [Mary] wks Goodyear h 791 Bertha ave  
 " Paul S [Julia E] parts dept Universal M Inc h 515  
 Beulah ave  
 " Steve [Susie] clk h retr 75 S Case ave

Rumbaugh Mrs Daisy h 719 Sharon  
 " Lillis F tchr h 126 E Lowell ave  
 " Merie wks Ent Mfg Co h 916 Bye  
 " Wm H [M Fern] auto serv sta 140 Cole ave h 373  
 Trigonia dr  
 Rumberger Paul C [Estelle] coml rep O B Tel Co h  
 Cuya Falls O  
 " R Ed wks Sears R & Co h 865 E Market  
 " Roy W [Julia A] painter h 865 E Market  
 Rummel Eugene J slemn International B M Corp h  
 Massillon O

Rummell Clara clk THE M O'NEIL CO h 1850 Ade-  
 laide blvd  
 " Clyde H [Florence R] wks Goodyear h 1612 Cana-  
 dian ave  
 " Edward E [Cora N] wks Ak Std Mold Co h 1850  
 Adelaide blvd  
 Rummer James painter r 1396 E Market  
 Rumpf Adam wks Burkhardt B Co h 632 Pleasant pl  
 " Adam Jr h 632 Pleasant pl  
 " Carl student h 632 Pleasant pl  
 " Elizabeth wks Ak Candy Co h 478 E South  
 " Elmer H wks Collins-Nied C Co h 632 Pleasant pl  
 " Helen L dep clk Muni Court h 478 E South  
 " Irma [Elizabeth] barber 478 E South h same

# THE STANDARD MORTGAGE CO. REAL ESTATE LOANS

601 FIRST-CENTRAL TOWER

Phone HEmlock 5194

1150

BURCH DIRECTORY CO'S

## RUMPF

" Wm h 62 Pleasant pl  
Rumph Arnold wks Firestone h 227 E Miller ave  
Rumphs Earl [Irene] wks McCourt Const Co h 516 S High  
Rumps Mrs Addie r 1270 High ave  
" General student r 1270 High ave  
" Robt student r 1270 High ave  
Rumschlag Mrs Elizabeth (wid Bernard) r 27 M-Naughton  
" Joseph P [O Lena] restl h 890 Lawton

**RUMSCHLAG MARCELLA C** private secretarial work, public stenography, mimeographing, notary public etc 1422 1st-Centrl Tower, Phone FR-6512 r 160 Fu Hill Phone JJ 9974

Rumsey Maud E tchr h 207 Mrtle pl apt 2  
Runals Wm F [Frances C] wks Firestone h 214 Merri-man rd apt 2  
Rundell Sam H [Anna L] Insp Dept Public Service h 298 Brown

Runge Mrs Amelia C (wid Joseph H) h 808 Kling  
" Arthur H [Alma] wks Goodyear h 985 Hammel  
" Della F h 666 Sherman  
" Eugene C [Lena F] mach Ak Std Mold Co h 500 Marview ave  
" Garfield E wks Mech M & M Co h 808 Kling  
" Grace H student h 808 Kling  
" Grace I wks Goodrich h 740 Sherman  
" Grant A [Helen] h 1001 Hammel  
" Henry J [Augusta C] wks Goodrich h 740 Sherman

" Herbert H [Florence P] city fireman h 1375 Vane  
" Howard L h 808 Kling  
" Mrs Johanna L (wid John) h 318 E York  
" Lillian B nurse Children s Hosp h 253 E Voris  
" Walter F wks Goodrich h 666 Sherman  
" Wm clk h 318 E York  
" Wm F [Minerva M] wks Firestone h 1056 Cadillac blvd  
" Wm H [Ida M] wks Quaker Oats Co h 253 E Voris  
Runiger Oliver W sec Mlle O-Tiser Sales Co h Cuya Falls O

Runion Arthur L [Dora M] h 30 Marie ter  
" Arthur L jr [Charicle] wks Purity B Corp h 1115 1st ave  
" Carl A [Eloise M] wks H & R Bakery h 251 Rockwell ct

" Mrs Cecilia F (wid Harry) wks Goodyear h 1222 McKinley ave  
" E Oley [C Elizabeth] wks Goodyear h 925 Nevin  
" Fred T [Blanche O] wks Goodyear h 582 Arden pl  
" Goldie M student h 30 Marie ter  
Runjanin Ann M h 773 McKinley ave  
" Catherine M h 773 McKinley ave  
" Geo [Mary] h 773 McKinley ave  
" Slavko J wks Ent Mfg Co h 773 McKinley ave  
" Vlendermir wks Ent Mfg Co h 773 McKinley ave

Runk Aletha H h 522 Lagoon  
" Allen M [Lucy E] wks Firestone h 522 Lagoon  
" Robt N student h 522 Lagoon  
" Mrs Sadie (wid Ulrich) h 171 W Bowery  
Runkle Mrs Mary E h 177 Ira ave  
" Sherwood G mgr Acme No 116 r 358 W Exchange

Runnels Geo [Cecelia A] h 26 N Forge apt 2  
Runnon Harvey C [Clara V] wks Goodrich h 2058 13th S W  
" Harvey C jr [Ina T] sta attdt Std Oil Co h 520 Lagoon

" Ray G wks Goodrich h 2058 13th S W  
Runyon Mrs Mary (wid Chas) h 118 Lock  
" Paul A [Martha M] dr Kesseling Dairy h 1631 Triplett blvd  
" Roy M [Dorothy E] wks Board of Education h 957 Lane

Runyon Clyde D [Maxine G] wks Goodrich h 725 Lovers lane  
" Elsie wks Firestone h 792 Bell  
" Geraldine h 792 Bell  
" Geraldine E h 1738 Faye rd

" J Clyde [Mary B] wks Goodrich h 725 Lovers lane  
" Robt F [Irene F] wks Firestone r 793 Boulevard  
" Ruth h 236 W Exchange

Ruocco Nick clk J Terrell h 237 W Exchange  
Rupert Mrs Agnes wks Goodrich r 1178 Kenmore blvd  
" Floyd J [Matilda] wks Burkhardt Co h 2388 Congo  
" John R [Ruth M] wks Goodyear h 330 Vaniman  
" Henry A slsmn Reliable F Co h 1074 Florida ave  
" James T [Hazel L] wks Firestone h 1028 Beardsley  
" Norman C [Beatrice V] reprmn h 40 E Lowell ave  
" Oscar S [Florence M] wks S D Porter h 2623 Le-land ave

Ruplin A R [Esterre] with Goodyear h 715 W Market apt 404

Rupp Mrs Anna (wid Ira L) h 214 Tudor ave  
" Anna M h 428 Noble ave  
" Cecil M [Lucile M] mach Goodyear h 302 Pauline  
" Dant W [Gertrude C] slsmn Hdw & S Co h 618 Hammel

## RUPP

" Harry R [Virginia E] agt Natl Life & A I Co h 540 Gage  
" Helen B student h 365 W Thornton  
" John N [Mabel M] wks Goodyear h 2269 Mogadore rd  
" Josephine wks 977 S Main  
" Mrs Lena (wid Jacob) h 367 Power

" Mrs Nellie R (wid Christian H) h 365 W Thornton  
" Willis G [Effe H] mach Goodyear h 1536 Junior av  
Ruppe David [Vastia E] wks Goodyear h 1829 Marks  
Ruppel Danlian with Pockrandt Paint Mfg Co h 24 W Salome ave  
" Emil [Clara] with Pockrandt Wall Paper Co h 24 W Salome ave

**RUPPEL FRED J** [Julia S] vice pres Pockrandt Paint Co h 597 Carpenter Phone JE-7932  
" Henry pres Pockrandt Paint Co h 590 Carpenter  
Ruppersberg Mrs Amelia P (wid Allen D) h 539 E Cuya Falls ave apt 2  
" Dolores business and industrial girls sec Y W C A h 539 E Cuya Falls ave apt 2

Ruppert Adam J [Ester E] h 1014 Clay  
" Carl C student h 1014 Clay  
" Henry h 792 Kling  
" Henry baker Mayflower Hotel h 1014 Clay  
" John U [Elizabeth] wks Goodyear h 1107 Winton  
" John W student h 1107 Winton ave  
" Nicholas [Elizabeth] wks Goodrich h 792 Kling  
" Otto H student h 1014 Clay

Ruppner Theresa wks 730 Ecton rd  
Rupprecht Mrs Blanche tchr r 72 Everett ave  
Rurode Theodore F [Lima S] wks Goodyear h 574 Sumatra ave  
Rusch Chas [Elizabeth M] h 92 Annadale ave  
Ruschak John [Mary] h 301 Otis  
" John J student h 301 Otis

Ruscoe Wm J [Vivian] wks Goodrich h 174 N Hawkins ave  
Ruse Cecil E [Mabel M] wks Ohio Ed Co h 756 Hazel  
" John C [Celia A] 2d hand furn 500 Wooster ave h 535 same  
" Peggy wks Miller R Co h 535 Wooster ave  
" Raymond R wks Ohio Ed Co h 535 Wooster ave  
" Viva G tchr r 216 Beck ave

Rusk Edward r 161 Spring  
Rush Albert A wks Palmer M Co h 1311 Nestor ave  
" Betsy V student h 1293 MtVernon ave  
" Chas P h 872 Wall  
" Dora E student h 1283 MtVernon ave  
" Emil carp h 554 E Buchtel ave  
" Fisher S wks Hominger-R Co h 1311 Nestor ave  
" Foster M [Nellie B] fire signal opr h 1048 Packard dr

" Foster M jr h 1048 Packard dr  
" Fred C [Ethel W] wks Gen T & R Co h 533 Evans  
" Fred F [Grace P] opr Natl Theatre h 509 Crosby apt 7  
" Geo A slsmn Sami Box Lunch h B A Baum, Tallmadge O  
" Geo J clk B & O R R h 1311 Nestor ave  
" Geo P [Bessie D] bksmth h 872 Wall  
" How rrd L [Gertrude A] cook r 604 E Market  
" John L [Max L] mach h 634 E Buchtel ave  
" Malcolm W [Florence H] clk Goodyear h 655 Brittain rd

" Mrs Minnie h 359 Turner  
" N Ruth clk THE A POLSKY CO h 1048 Packard rd  
" Otis R [Ruth P] clk h 24 Selden ave  
" Mrs Pearl E h 259 Cole ave  
" Pinkney [Belle] wks Goodrich h 488 Wooster ave  
" Mrs Retta B (wid Thos L) h 1357 Junior ave  
" Roy E [Cecile R] city fireman h 1283 MtVernon av  
" Mrs Sarah (wid Wm) h 135 Roger ave  
" Victor I [Dorothy E] truck dr h 193 S Arlington apt 7

" Wm A student h 259 Cole ave  
" Wm D wks Goodrich h 872 Wall  
Rushin Chas [Elizabeth h] 1211 1/2 Moore  
" Clarence truck dr h 504 Clover  
" H P student h 504 Clover  
" Hoyle L [Russell M] h 318 N Howard  
" Levi r 1139 Andrus  
" Mrs Winnie h 504 Clover

Rushton Chas A wks Goodyear h 228 Bowmantille  
Rusinko Evelyn R student h 740 Fern apt 3  
" John [Freda] stock rm clk Burns Motor Co h 561 Chittenden  
" Michael J [Mary M] h 740 Fern apt 3  
" Theodore J h 740 Fern apt 3  
Rusinoff Mike M [Anna R] btlbr 80 S Cuse ave h 211 N Arlington

Rusk Chas E h 360 Sherman  
Ruska Lillian clk THE M O'NEIL CO h Cuya Falls O  
Ruskovec Stephen [Katie] wks Goodrich h 1341 Frederick blvd  
Rusnack Paul J [Mary] wks Goodyear h 1097 Juniper  
Rusomanoff Peter G clk F D Popoff h 466 W Bowery  
Rusonick Barnett [Ida] junk dir h 534 Ruth ave



# CITY BAKING CO. QUALITY BAKERS, 70 RETAIL TRUCKS

## PHONE HE-3126 Main Office, 532 Grant Street

AKRON CITY DIRECTORY

151

### RUSONICK

" Beatrice student h 834 Ruth ave  
 " Louis M bartender h 834 Ruth ave  
 Russ See also Ross  
 " Mrs Anna M (wid Anton) h 901 S Hawkins ave  
 " Claude A [Evelyn G] slsmn City Chev Co h 86 E Wilbeth rd  
 " Gladys J h 419 Elmado ct  
 " Henry A [Florence E] wks B & W Co h 901 S Hawkins ave  
 " Nellie h 537 Wooster ave  
 " Peter [Anastasia] h 1214 Curtis  
 " Peter [Anna] h 115 Gregory ave  
 " Sarah F h 537 Wooster ave  
 Russell's (R S Sherer) confr 371 S Maple  
 Russell Mrs Agnes R (wid Robt G) h 448 Palm ave  
 " Alex wks Firestone r 402 Fuller  
 " Alexander Y [Nellie G] wks Firestone h 356 Hanley ct  
 " Mrs Alice M costumes 358 W Thornton h same  
**RUSSELL ALVA J** [D Clela] attorney at law 2116 1st-Central Tower Phone HE-5178 h 1409 Grant  
 " Anna student h 389 Cuyahoga  
 " Anna h 466 Orchard  
 " Audie L [Lucille M] wks Goodrich h 512 Kling  
 " Mrs Belle wks Firestone h 201 E York  
 " Mrs Bertha L h 737 Storer ave  
 " Betty wks Firestone h 450 Spicer  
 " Betty M stenog Liq 1st-Central Trust h 35 N Maple apt 1  
 " Bros (J G and S G) LaPaix Restr 91 E Market  
 " Mrs Careta bkpr E W Kaufhold h 1167 Grant  
 " Chas engr A C & Y Ry r 41 Massillon rd  
 " Chas C [Bessie L] wks Firestone h 958 Aberdeen  
 " Chas D r 49 Maplewood rd  
 " Chas J [Beulah] wks Firestone h 1310 Sweltzer  
 " Chas M wks Buxbaum Co h 686 E North  
 " Chas R [Lillie L] formn Botzum Bros Co h 686 E North  
 " Mrs Claire T nurse Goodyear h 483 Storer ave  
 " Clarence wks Goodyear r 1167 E Market  
 " Clem L [Edna M] (Akron Rebabbiting & Parts Co) h 375 Buckingham  
 " Clyde J wks Goodyear h 1179 Dietz ave  
 " Curtis [Lessie] h 466 Orchard  
 " Denny W [Eunice V] clk h 213 Ira ave  
 " Donald R wks Botzum Bros Co h 686 E North  
 " Doris wks 640 N Portage path  
 " Dorothy J student h 1409 Grant  
 " Edgar L [Mary E] wks Firestone h 746 Jason ave  
 " Edith student h 1203 3d ave  
 " Edward lab h rear 122 N Broadway  
 " Edward P wks Firestone h 450 Spicer  
 " Effie L safe deposit custodian 1st-Central Tr Co h 321 Grand ave  
 " Elgie E clk h 729 Bell apt 16  
 " Elizabeth wks Firestone r 566 Upson  
 " Elizabeth M insp **THE A POLSKY CO** h 737 Storer ave  
 " Elmer L [Mabel M] wks Goodyear h 1842 Ford ave  
 " Mrs Elsie (wid Frank) h 842 Adeline  
 " Frank G tchr h 695 Gage  
 " Frank H h 450 Spicer  
 " Frank K [Mattie] carp h 1014 S Main  
 " Franklin P phys h 729 E Market  
 " Fred M [Jeanne A] wks Miller R Co h 119 Shelby ave  
 " Geo A del dept Ohio Ed El Shop Co h 448 Palm ave  
 " Geo I [Mary L] h 825 Avon  
 " Geo M [Helen Y] slsmn Bondy Inc h 133 E Mildred  
 " Geo W wks Firestone Park Dry C & T Inc h S Main ext R D 4  
 " Gertrude G student h 704 Coburn  
 " Gervase R [Leaffey] wks Goodyear h 70 Moffat pl  
 " Gladys R h 326 W Chestnut  
 " Guy E [Elda] wks Goodrich h 1050 Nathan  
 " H Irene clk h 30 Franklin  
 " Harp See Harp Russell  
 " Hazel nurse Just-A-Mere Home & Hosp h 15 Broad  
 " Heastor B h 512 Lindell  
 " Hezekiah S wks City h 919 N Howard  
 " Homer M [Gertrude C] wks Goodrich h 730 Fern  
 " Howard S [Lucille M] h 572 Columbus ave  
 " Mrs Ida clk **THE M O'NEIL CO** r Y W C A  
 " Ivan C [Mary] bus opr Ak Trans Co h 36 W York  
 " James wks Goodyear r 104 Middlebury ave  
 " James [Saddle] lab h 448 Clover  
**RUSSELL JAMES A** [Kate A] pres and gen mgr Superior Printing & Lithographing Co h 432 Rose Blvd, Phone UN-4935  
 " James E student h 318 Winnipeg  
 " James E F wks Imp El Co h 1014 S Main  
 " James G [Flora C] (Russell Bros) h 210 Elmdale  
 " James G [Helen E] h 512 E Exchange  
 " James L [Mildred M] wks Goodyear h 429 Watson  
 " Rev James M [Ann G] pastor Monroe Memorial United Presbyterian Church h 16 Atlas

### RUSSELL

" James S [Mattie C] steward I B P O Elks h 401 W Bartges  
 " James W [Ida H] paperhgr h 843 N Main  
 " James W [Nancy B] lab h 908 Douglas  
 " Mrs Jane (wid Willis) h 455 E South  
 " Jesse [Hazel] clk h 81 N Union  
 " Jesse L clk r 525 1/2 S Main  
 " Jesse S [Hazel] clk h 605 Philip ave  
 " John [Martha] clk h 44 W Dalton  
 " John [Mary] wks Gen T & R Co h 154 Massillon rd  
**RUSSELL JOHN A** [Ruth M] attorney at law 1212 Akron Sav & L Bldg Phone HE-4523 h 706 Evergreen dr Phone HT-0567  
 " John C [Martha C] clk Theodore Cerecke h 44 W Dalton apt 3  
 " John H [Effie M] wks Goodyear h 766 Orlando ave  
 " John R painter h 448 Palm ave  
 " Joseph [Byrd] wks Selbering R Co h 761 Mallison av  
 " Mrs Josephine (wid Wm J) h 321 Grand ave  
 " L Hubert wks Atlantic F & M Co h 695 E Exchange  
 " Leo M [Catherine L] painter h 272 Van ct  
 " Levi [Martha I] wks Goodyear h 1203 3d ave  
 " Lloyd C [Daisy G] wks Goodyear r 868 Edge  
 " Lloyd E [Alice M] mech Mayflower Hotel h 353 W Thornton  
 " Louis [Kathryn] condr B & O R R r 207 N Arlington  
 " Mrs Lucy E sec and treas Russell Pharmacy Inc h 40 E Mapledale ave  
 " Mabel G wks Goodrich h 913 Nome ave  
 " Mrs Margaret E (wid Edward F) h 450 Spicer  
 " Marie J h 1179 Dietz ave  
 " Martin h 610 Easter ave  
 " Mary wks Firestone r 266 Cole ave  
 " Mrs Mary (wid John) h 497 Crouse  
 " Mary E h 1203 3d ave  
 " Mary N student h 16 Atlas  
 " Mayda beauty opr **THE M O'NEIL CO** h 63 N Balch  
 " Millard F [Viola I] bus opr Ak Trans Co h 232 Ira  
 " Milton A [Ruth A] bus opr Ak Trans Co h 232 Ira  
 " Milton A [Ruth E] auto serv eta 701 E Market h 939 Palmetto ave  
 " Mrs Myrna L (wid Chas H) h 716 Welleste ave  
 " Nicholas S [Margaret] gro ect 389 Cuyahoga h same  
 " Nina M student h 746 Jason ave  
 " Mrs Nora (wid Walter C) h 296 W Bowery  
 " Mrs Nora P (wid Otho H) h 856 Brown  
 " Oris R [Edith] h 37 1/2 Ira ave  
 " Orville P [Maud E] clk Goodrich h 695 E Exchange  
 " Oscar R [Edith J] wks Goodyear h 704 Coburn  
 " Paul wks Goodrich r 411 S Main  
 " Paul E [Helen I] truck dr Motor Exp Inc h 41 W Long  
 " Paul G [Fern W] atty 1009 Akron S & L Bldg h Hudson O  
 " Percy V [Genevieve E] wks Superior P & L Co h 432 Rose Blvd  
 " Pharmacy Inc R G Russell pres Mrs Lucy E Russell sec and treas 1485 S Main  
 " Ray L [Mattie M] wks Goodyear h 705 Eastland ave  
 " Richard W h 450 Spicer  
 " Robt r 290 1/2 N Howard  
 " Robt const wkr r 429 Vine  
 " Robt [Marion C] electn h 1555 Glenmount ave  
 " Robt B [Lorraine B] wks City h 610 Easter ave  
 " Robt C student h 730 Fern  
 " Robt E student h 368 W Thornton  
 " Robt H civ engr h 30 Franklin  
 " Robt L [Anna E] h 143 Kirkwood ave  
 " Robt L [Bertha C] rubwkr h 326 W Chestnut  
 " Robt W clk h 737 Storer ave  
 " Ronald F slsmn r Y M C A  
 " Rose maid Green Turtle Hotel  
 " Roy wks Goodyear h 32 N Martha ave apt 6  
 " Roy C [Mabel F] wks Goodyear h 16 W Dartmore av  
 " Roy G [Lucy E] pres Russell Pharmacy Inc h 40 E Mapledale ave  
 " Ruth L student h 450 Spicer  
 " Saml [Anna] (Cuyahoga Cleaners) dry clnr 302 W Bowery h 200 W Tallmadge ave  
 " Saml G (Russell Bros) h 210 Elmdale ave  
 " Saml W [Alice G] sls supvr Ak Coca-Cola B Co h 106 S Portage path  
 " Stella phone opr Goodrich h 594 Crouse  
 " Stewart S [M Irene] wks Goodyear h 45 Cambridge  
 " Tanzy maid Mayflower Hotel h 19 E Exchange  
 " Thos wks Goodyear r 359 Beaver  
 " Thos A [Minnie A] h 485 Allyn  
 " Thos E wks Firestone r 1579 Girard  
 " Vercher J [Marie] h 275 1/2 S Main  
 " W Bert [Lula L] wks Goodrich h 519 Inman  
 " W Irene h 1203 3d ave  
 " Wade A [Florence I] wks Firestone h 388 Conmore ct  
 " Walter const wkr r 429 Vine  
 " Walter C [Minnie A] with T W Butcher Auto Co h 148 W Center  
 " Willard D [Lulu M] city fireman h 748 Elma  
 " Wm [Mary] wks Firestone r 10 E Mapledale ave

# KESTER COAL CO.

15 YEARS OF SATISFACTION  
FOR QUALITY—SERVICE AND COURTESY. CALL BLackstone 2311

1152

BURCH DIRECTORY CO'S

## RUSSELL

" Wm A [Mary] slsmn h 809 Storer ave  
 " Wm C auto mech h 448 Palm ave  
 " Wm E [Clara A] bkpr F H Weeks L & C Co h 595 Gage  
 " Wm J student h 866 Brown  
 Russian National Home Inc J F Blukhik steward 1166 7th ave  
 Russo  See also Rosso  
 " Angelina student h 1168 Hart  
 " Anna h 857 Lorain  
 " Antoinette h 571 Dayton  
 " Carl student h 571 Dayton  
 " Frank [Gertrude] wks Goodyear h 74 Straw  
 " John A [Helen M] tailor TIE, A POLSKY Co h 713 Upson  
 " Joseph student h 237 Shelby ave  
 " Joseph [Grace] gro 31 Lods h 571 Dayton  
 " Louis [Lucy] wks Goodyear h 1169 Hart  
 " Lucile student h 857 Lorain  
 " Mary J opr Cutters B Shop h 571 Dayton  
 " Michael [Mary G] wks Goodrich h 287 Shelby ave  
 " Philip [Amalia] wks B & O R R h 867 Lorain  
 " Sarah bkpr Diamond T S Co h 571 Dayton  
 " Tony printer h 857 Lorain  
 " Vincent wks We Do It r 414 Bailey  
 Russon Harry R [Zoe] with Goodyear h 290 Storer ave  
 Russov Julia student h 1492 Kenmore blvd  
 " Leo student h 1433 Kenmore blvd  
 " Mrs Mildred [wid John] barber shop 1491 Kenmore Jvd h 1492 same  
 " Sophie wks Palmer M Co h 1433 Kenmore blvd  
 " Steve [Vatta] wks Firestone h 1433 Kenmore blvd  
 " Walter student h 1433 Kenmore blvd  
 Rust Frank wks Goodyear r 1154 Laird  
 " Mrs Lois G h 195 Smith  
 " Shirlee dancer h 195 Smith  
 Ruston Arthur J [Helen N] wks Goodyear h 545 Brittain rd  
 " John [Hannah] wks Goodyear h 1265 Newton  
 " Sarah G clk Goodyear h 1265 Newton  
 " Thos A [Mary A] h 167 W State  
 Rusu Geo student h 1133 Allendale ave  
 " Mrs Mary [wid Dan] G h 1133 Allendale ave  
 Rusyn Anna student h 566 McKinley ave  
 " John [Pauline] wks Goodrich h 566 McKinley ave  
 " Peter h 566 McKinley ave  
 Rusyniak Frank [Irene] wks Am H R Co h 305 Turner  
 " Mary E clk J Assaf h 305 Turner  
 " Mike h 305 Turner  
 " Wm h 305 Turner  
 Rutan C Merl elect supplrs and appliances 2 S Arlington h 276 Chittenden  
 " Carroll W [Gwendoline M] wks Goodyear h 93 Devonshire dr  
 " Cecil S [Mary E] wks Goodyear h 448 Alexander  
 " Doris L student h 448 Alexander  
 " Grace M student h 448 Alexander  
 " Herbert [Alma] wks A C & Y Rv h 314 Litchfield  
 " Hugh E wks Goodyear h 276 Chittenden  
 " Romaine B h 276 Chittenden  
 " Virgil G h 448 Alexander  
 " Wm C [Frances P] wks Goodyear h 276 Chittenden  
 Ruth's Beauty Shoppe (Mrs M Ruth Stuck) 1401 1/2 E Market  
 Ruth's Beauty Shoppe (Mrs R M Radl) 145 1/2 E York  
 Ruth Homer W [Vernie V] wks Goodrich h 538 Thelma  
 " J Lloyd [Estelle F] const engr h 227 E Archwood av  
 " John F student h 227 E Archwood ave  
 " Louise h 14 S Martha ave  
 " Mrs R Olive insp Goodrich h 312 Lake  
 " Rose M student h 227 E Archwood ave  
 " Virginia L student h 227 E Archwood ave  
 Ruthenberg Alfred J [Edna M] wks Firestone h 1312 Sunrise dr  
 " Carl F h 495 Beacon  
 " Edward C [Mary L] tool mkr h rear 964 W Bowers  
 " Mrs Emma [wid August] h 495 Beacon  
 " Ferdinand W h 175 McCoy  
 " Frank A [Martha C] lettercarrier h 494 Kling  
 " Fred H wks Equip Co h 1090 Raymond  
 " Gustav F [Elizabeth M] h 1090 Raymond  
 " Helen student h 1090 Raymond  
 " Henry A [Deicie M] mgr Turner Hall h 745 Grace av  
 " Herbert A [Lillian C] policeman Goodrich h 301 Berg  
 " John A wks E O Gas Co h 1090 Raymond  
 " Margaret E wks Ent Mfg Co h 1090 Raymond  
 " Paul E stnfr h 495 Beacon  
 " Wm J [Pauline C] pressman Sup P & L Co h Sawyerwood O  
 Ruther John [Caroline] wks Quaker O Co h 197 Jesse  
 Rutherford D Leonard student h 1006 Lindsay ave  
 " Ernest H [Mildred M] clk A & P Tea Co h 752 Orlando ave  
 " Harry E shtmtlwrk h 207 Rhodes ave  
 " Isaac H [Iva V] wks Goodyear h 1006 Lindsay ave  
 " James h 207 Rhodes ave

## RUTHERFORD

" James E [Mary E] adj Times-Press h 1602 Glenmount ave  
 " Lawrence D [Anna B] wks Firestone r 429 Stanton  
 " Mrs Louise B [wid Robt J] h 479 E Buchtel ave  
 " Margaret h 207 Rhodes ave  
 " Meredith W [Violet R] wks Goodyear h 793 Rose-lawn ave  
 " Robt M [Dorothy F] eng dept Goodyear h 166 Malacca  
 " Russell R [Audrey J] mech City Chev Co h 2096 12th S W apt 2  
 " Wilbur W [Clara E] wks Goodyear h 262 Kryder av  
 " Wm F [Rose F] wks Firestone h 492 F Wilbeth rd  
 Rutkauskas Jennie h 805 Biruta  
 " Stanley h 805 Biruta  
 Rutkes Otto E [Anna M] h 727 Chester ave  
 " Wm O [Sue M] wks Goodrich h 727 Chester ave  
 Rutkoski Bernard J student h 794 Carlisle  
 " Irene G clk h 794 Carlisle  
 " Joseph F [Catherine] wks State Highway Dept h 794 Carlisle  
 Rutland Anna h 264 Lods  
 " David [Martha] h 264 Lods  
 " Lola student h 264 Lods  
 RUTLEDGE DRUG CO The, J S Rutledge pres and treas Mrs Mary T Rutledge sec The Rexall stores, office 350 E Exchange Phone HE-6128  
 RUTLEDGE DRUG CO No 1, D H Graham mgr, 102 S Main Phone BL-9718  
 RUTLEDGE DRUG CO No 2, D G Thornton mgr, 251 S Main Phone BL-3719  
 RUTLEDGE DRUG CO No 3 H E Ringler mgr 11 Weirman rd Phone HE-3911  
 RUTLEDGE DRUG CO No 5, M G Ault mgr 804 W Market Phone JE-6612  
 RUTLEDGE DRUG CO No 6, F W Kinsinger mgr, 908 S Main Phone HE-2412  
 RUTLEDGE DRUG CO No 7, S R Tillett mgr 760 S Main Phone JE-5914  
 RUTLEDGE DRUG CO No 8 F P Rose mgr 1079 W Exchange Phone UN-4617  
 RUTLEDGE DRUG CO No 9, J E Anderson mgr, 950 Copley rd FR-0411  
 RUTLEDGE DRUG CO No 10, L H Plotter mgr, 789 Copley rd Phone FR-3711  
 RUTLEDGE DRUG CO No 11, J E Ellis mgr 380 E Exchange Phone HE-6129  
 RUTLEDGE DRUG CO No 12, C M Neff mgr 566 Tuscarawas ave W, Barberton O Phone SH-1814  
 " Eleanor M h 91 Hawthorne ave  
 " Harry E [Millicent E] chem Goodyear h 903 5th ave  
 " Hazel h 16 Lods  
 " John B [Gask F] wks Goodyear h 602 Chittenden  
 RUTLEDGE JOHN S [Mary T] pres and treas Rutledge Drug Co h 91 Hawthorne ave Phone BL 8634  
 " Lawrence P [Katherine] h 569 Corice  
 " Louis M [Verna] h 751 N Howard  
 " Mary M supvr childrens work Goodwill Industries Inc h 985 Big Falls ave  
 " Mrs Mary N [wid Rev Wm A] h 985 Big Falls ave  
 " Mrs Mary T sec Rutledge Drug Co h 91 Hawthorne  
 " S Rosalie h 374 East Park blvd  
 " Thos waiter S I Kocher r 53 S Johns ave  
 Rutman Christ wks Firestone r 31 W Mapledale ave  
 Ruttenberg Betty K student h 207 Kenilworth dr  
 " Chas F [Ida M] hmo opr E W Kaufhold h 174 E Brookside ave  
 " Wm C student h 207 Kenilworth dr  
 " Wm H [Esther K] formn Mech M & M Co h 207 Kenilworth dr  
 Rutter F H wks Ak Tent & A Co  
 " Ho clk Last Akron Com House r 82 E Rosewood ave  
 " Mrs Mary M [wid Edgar E] h 109 Oak Park dr  
 " Walter A [Helen A] florist 780 N Portage path h same  
 Rutlig Herman R wks Goodyear h 347 Cleveland  
 " Louis [Myrtle R] wks Goodrich h 906 Wyley ave  
 Rutman Frank A [Maude A] adv h 331 E Buchtel ave  
 " Mrs Freda [wid Chas F] h 96 Everett ave  
 " Jeannette h 331 E Buchtel ave  
 " John J [Genevieve J] slsmn r 109 S Forge  
 " M Isabel student h 231 E Buchtel ave  
 Ruzendale Betty h 244 Beaver  
 Rvals Earl wks System Serv Sta r 629 E Market  
 " Mrs Zona h 1134 Schumacher ave  
 Ryan  See also Rhine Rine and Ryan  
 " Alice h 701 Roselle ave  
 " Alice G h 346 University pl  
 " Ann h 647 Carroll  
 " Beatrice clk Goodrich h 110 Russell ave  
 " Bernard E h 1225 Andrus  
 " Byrel E h 233 W Market apt 5  
 " Carl student h 761 Sallida  
 " Carl R dentist 504 Akron S & L Bldg h 1492 Brown  
 " Mrs Catherine [wid Abram P] h 441 Reed ave  
 " Chas E [Folth] real est h 535 Stratford ave  
 " Chris H [Irouse] wks Goodrich h 615 Camp

**BANKING SERVICE  
FOR THE  
INDIVIDUAL**

**THE FIRST INDUSTRIAL BANK of Akron**



**415 S. Main St.**



**SAVE WHERE  
YOU  
CAN BORROW**

**AKRON CITY DIRECTORY**

**1153**

**RYAN**

" Chas P [Rose C] with Owl Cigar Store h 497 Harvey ct  
" Chas T with Economy H & W C Co h 80 E Cuya Falls ave  
**RYAN DAVE F** [Florence M] (Owl Cigar Store) h 1161 Delia ave Phone HE-1466  
" Dennis cook r Hotel Bucht-1  
" Edward J with Beacon Journal i 290 W Market  
" Ella wks 1360 W Exchange  
" Elmer L [Mary E] wks Robinson C P Co h 549 Talbot ave apt 1  
" Evelyn E student h 586 Cole ave  
" Evelyn M clk h 110 Russell ave  
" Francis M [Maude M] wks Goodrich h 1229 Andrus  
**RYAN FRANK H** [Era O] real estate 605 United Bldg Phone JE-2197 h 689 Lakemont ave Phone HL-1563  
" G Karl [Lillian G] wks Goodrich h 268 Malden  
" Mrs Gladys (wid Timothy J) h 701 Roselle ave  
" Grant E barber Mayflower Hotel Barber Shop r Milner Hotel  
" Herman wks Robinson C P Co h 761 Salida  
" Hugh B clk Goodyear h 110 Russell ave  
" Mrs Hulda wks L E Shunk L P Co r 285 W Chestnut  
" James F [S Ida] with Owl Cigar Store h 266 Spicer  
" James T [Gladys M] h 694 Douglas  
" John [Geneva H] insp Robinson C P Co h 818 Lornain  
" John J [Mary C] wks Goodyear h 1225 Andrus  
" John R [Louise] clay wkr h 761 Salida  
" Julia [Avon Beauty Shop] h 346 University pl  
" Kenneth student h 761 Salida  
" Mrs Lula (wid Walter) h 233 W Market apt 5  
" Margaret h 346 University pl  
" Marie H h 539 Crosby  
" Marjean student h 268 Malden  
" Martin F [Loretta C] wks Goodyear h 869 Concord  
" Mary clk r 153 E Archwood ave  
" Paul D drftsmn Ohio Ed Co r Y M C A  
" Ray wks Eagle Products Co r 26 W Market  
" Raymond slsmn h 535 Stratford ave  
" Richard H [Rose B] wks Ent Mfg Co h 46 S Adolph ave apt 2  
" Richard P student h 1225 Andrus  
" Robt H student h 268 Malden  
" Thos r 157 Perkins  
" Thos [Edna] wks Firestone h 586 Cole ave  
" Thos E student h 80 E Cuya Falls ave  
" Thos E [Elizabeth A] (Economy House & Window Cleaning Co) h 80 E Cuya Falls ave  
" Thos J h 110 Russell ave  
" Thos L h 110 Russell ave  
" Viola A nurse h 237 Russell ave  
" Virginia A h 1098 Laird  
" Wm [Mary J] h 553 E Buchtel ave  
" Wm C [Lida M] wks Goodyear h 398 Sumner  
" Wm E [Emma M] wks Int Mfg Co h 237 Russell ave  
" Wm J student h 237 Russell ave  
" Wm J [Ella L] mach h 380 Valdes ave  
" Wm M [Helen] chauff h 120 Pershing dr  
" Wm T [Desale] dental mech h 456 Bishop  
" Wm T [Sophia A] wks Goodyear h 539 Crosby  
Rybenski Sophia wks Goodrich r 421 Allyn  
Rybicki Matthew r 459 Julien ave  
Ryden Roy clk Goodrich r 972 Hereford dr  
Ryder Mrs Emma (wid Hugh) h 354 E Crosier  
" Gail H [Vida S] coll mgr Herberich-H-H Agcy Inc h 677 Ecton rd  
" Madelyn R wks 1031 Emma ave  
**RYDER ROBERT C** [Beatrice C] (Beery, Underwood & Ryder) h 1421 Delia ave  
Rydgis Dorothy M h 1294 Pitkin ave  
" John [Lydia E] h 1294 Pitkin ave  
Rykert Henry [Julia] wks Burger I Co h 147 E Emerling ave  
Ryland Mrs Blanche C (wid Clair O) h 805 Crestview av  
" Mrs Edna wks Gen T & R Co r 338 Brown  
" Esther I stenog h 805 Crestview ave  
" S Clayton blue print engr Dept Public Service r Milner Hotel  
" Wm S [Anna] lab h 880 Huron  
Rylander Helen A office clk Yeager Co h 91 Paige ave  
" Hulda T dept mgr Yeager Co h 91 Paige ave  
" Martha O tchr h 91 Paige ave  
Ryles Geo H h 104 Miami ct  
Rymer R Glen r Y M C A  
Rynn Frank A electn h 520 Crosby  
" James F wks Firestone h 520 Crosby  
Rypma Mrs Georgia L restr 776 S Arlington h 770 same  
Ryser Geo A in U S Service h 447 Bertsch ter  
" Jack W [Emma L] formn Mech M & M Co h 447 Bertsch ter  
" Jack W Jr clk h 447 Bertsch ter  
Rzepka Raymond student h 438 Julien ave  
" Vincent N [Josephine] mech DeWitt M Co h 438 Julien ave

**S**

S & A Tire Shop (P C Kline) 640 S Arlington  
S & S Tailors (Saml Sheinberg) 659 S Main  
S & W Mimeo Service 102 E Market  
Saal Richard L [Margot L] clk A & P Tea Co h 1376 Pond View ave apt 2  
Saalfeld Albert G [Elizabeth M] pres Saalfeld Pub Co h Ghent O  
" Ann L student h 37 Somerset rd  
" Arthur J [Hulda J] supt Saalfeld Pub Co h 37 Somerset rd  
" Arthur J Jr student h 37 Somerset rd  
" Henry R [Mary V] student h 1427 W Exchange  
" Publishing Co A G Saalfeld pres E R Adm vice pres and treas H L Knapp sec A J Saalfeld supt 1140 S High  
**SAAFIELD ROBERT S** [Margaret M] pres and treas White Sales and Service Co h 105 Wolcott rd Phone UN-1335  
" Robt S Jr h 105 Wolcott rd  
Saar Ethel clk **THE M O'NEIL CO** h 161 Halstead  
Saari Arthur H [Anna M] wks Goodrich h 547 Clearview ave  
Sabi Clara h 811 Euclid ave  
" Edward clk h 811 Euclid ave  
" Frederick h 811 Euclid ave  
" Geo student h 811 Euclid ave  
" Henry h 811 Euclid ave  
" Mrs Ramza (wid Esper) h 811 Euclid ave  
" Wm clk h 811 Euclid ave  
Sabad James [Rose] wks Wise Furnace Co h 663 Easter ave  
Sabados Geo wks Ak Window C Co h 1338 Sweitzer ave  
" Geo [Julia] h 1338 Sweitzer ave  
" Helen h 1338 Sweitzer ave  
" Joseph student h 1338 Sweitzer ave  
Sabadosh Irene wks Sun Rubber Co h 907 Baird  
" Michael [Anna] wks Firestone h 907 Baird  
" Pauline student h 907 Baird  
Sabaka Danl student h 891 Johnston  
" John [Anna] clothes pressing 106 S Case ave h 891 Johnston  
" Lydia student h 891 Johnston  
Sabatine Joseph R slsmn Ohio Ed El Shop Co r Y M C A  
Sabatino Carl [Neval] barber 1055 S Arlington h same  
Sabbagh Geo [Agaa] wks Firestone h 244 E South  
" Joseph barber 688 Allyn h 244 E South  
Saberton Johnston R [Ruby G] with Yeager Co r 801 Grant  
Sabestinas Joseph [Mary] lab h 826 Biruta  
Sabetta Arthur J h 911 East ave  
" Pasquale [Irene] wks Water Wks h 911 East ave  
" Rose wks Goodrich h 911 East ave  
" Wm h 911 East ave  
Sagbir Harry student h 633 Moon  
" Saml [Bessie] junk peddler h 633 Moon  
Sabian August wks Goodrich r 729 Amherst  
Sablar John r 151 E Emmerling ave  
Sablin F Gordon [Vida M] teller Ist-Central Tr Co h 854 Avon  
Sabino Mrs Mary h 305 N Howard  
Sabl Julo wks Col Salt Co r 2213 4th S W  
Sable Edward J [Catherine] wks Firestone h 704 Mer-ton ave  
" Joseph J [Anna R] wks Goodrich h 944 Golda pl  
" Roseann h 944 Golda pl  
Sabljak Mrs Eva (wid Frank) h 265 E North  
Sabo Albert mill man Portage L & B Co h 1065 Hamp-ton rd  
" Alex wks Quaker O Co h 466 Cole ave  
" Mrs Anna (wid Paul) h 1189 1st ave  
" Elizabeth h 164 S Union  
" Mrs Ethel wks Mayflower Hotel h 115 Greenwa  
" Frank wks Firestone h 1551 Bauer bldv  
" Frank [Mary] wks Goodrich h 977 Lane  
" Geo houseman Portage Hotel h 398 Campbell  
" Irene h 576 Brown  
" James [Carrie] wks Firestone h 352 W Bartzes  
" John h 874 Adeline  
" John [Anna] asst mgr City News Agcy h 29 Belvi-dere way  
" John [Anna] janitor Allen Theatre h 1037 Diagonal rd  
" John Jr clk h 1037 Diagonal rd  
" John [Mary] wks Firestone h 1284 Atwood ave  
" Joseph wks Goodyear h 1655 Hampton rd  
" Joseph [Catherine] gro etc 742 Commins h 576 Brown  
" Joseph [Mary] wks Firestone h 874 Adeline  
" Joseph [Rose A] wks Gen T & R Co h 45 Brittain rd apt 3  
" Joseph F [Marcella M] mach h 999 W Wilbeth rd  
" Joseph F [Rose A] r 350 Rankin  
" Mrs Julia wks Saalfeld Pub Co h 835 Bellows  
" Julius sta attdt Benzoco Inc No 13 h 737 McKinley

# See the OHIO EDISON ELECTRIC SHOP CO. FOR A COMPLETE LINE OF ELECTRICAL APPLIANCES

1154

BURCH DIRECTORY CO'S

## SABO

" Mrs Lena (wid Stephen) h 1661 Bauer blvd  
 " Lena K student h 676 Brown  
 " Lillian h 352 W Bartges  
 " Mrs Margaret (wid Frank) h 737 McKimley ave  
 " Mrs Mary h 1665 Hampton rd  
 " Mary R student h 999 W Wilbeth rd  
 " Michael [Julia] h 418 Weeks  
 " Paul [Helen M] wks Quaker O Co h 465 Colc ave  
 " Rose h 1047 Kling  
 " Theodore [Sarah] h 352 W Bartges  
 " Velma wks Firestone r 293 Ira ave  
 " Walter [Mildred] wks Goodyear h 339 E South  
 " Wm student h 676 Brown  
**Sabel Geo [Anna] h 236 Cuyahoga**  
 " Irene wks 1st Central Tower h 590 Flora ave  
 " John [Mary] h 912 Ashland ave  
 " John M [Virginia M] wks Diamond M Co h 148 1  
 Market  
 " Margaret wks 520 S Firestone blvd  
 " Michael h 2017 Sycamore  
 " Sylvester h 690 Flora ave  
 " Walter student h 690 Flora ave  
 " Wm [Mary] wks Peoples Bank Bldg h 590 Flora av  
**Sabourin Mrs Leona (wid Leo P) h 67 S Adolph ave**  
**Sacogna Pasquale (Antoinette) grocer 4 N Howard h**  
**918 Berwin**  
**Saccone John A [Clara J] fruit dlr h 981 Hammel**  
**Sacekl Frank [Margaret] wks Renner B Co h 611 Kip-**  
**ling**  
**Sachany Joseph [Mary] h 583 Morgan ave**  
 " Rudy h 583 Morgan ave  
 " Wm student h 583 Morgan ave  
**Sacher Alex agent U S Shding Machine Co 1 Y M C A**  
**Sachs Irma E (chr r 1165 Brown**  
 " Marion h 818 Amherst  
 " Mrs Matilda E wks Goodrich h 818 Amherst  
**Sachter Saml wks Firestone r 756 Moon**  
**Sackett Geo A [Marie E] chem Goodyear h 615 Roslyn**  
 " Ruby E h 218 Park apt 5  
**Sackmann Helen L cashr THE A POLSKY CO h 909**  
**Orrin**  
**SACKMANN STAMP & STENCIL CO The, F Grether**  
**pres W L Sackmann sec and treas rubber stamps**  
**and supplies steel stamps stencils seals badges**  
**bronze tablets checks burning brands dies and**  
**metal stamping 74 W Exchange Phone JE-8-116**  
**(See page 107)**  
**SACKMANN WALTER L [Immy M] sec and treas**  
**Sackmann Stamp & Stencil Co h 909 Ohio Phone**  
**BL 2075**  
**Sackorofos Louis (Vicugus Lunch) r 148 S Arlington**  
**Sacks Chas [Ada H] asst Pres Atty h 174 Burton ave**  
**SACKS ELECTRICAL SUPPLY (O The Morris Sacks**  
**pres Sol A Sacks vice pres Charles Sacks sec**  
**Bernard Mack treas wholesale distributors of**  
**electrical supplies appliances fixtures radios**  
**Gibson refrigerators and Cutler-Hammer motor**  
**control equipment 605 S Main Phone JL-9113**  
 " Henry L [Helen] with Sacks L S Co h 370 Bell  
 " Leon J student h 370 Bell  
**SACKS MORRIS [Irene] pres Sacks Electrical Supply**  
**Co h 129 Elm Dale ave Phone HL-6337**  
 " Shirley F student h 174 Burton ave  
 " Sidney slsmn Sacks El S Co h 370 Bell  
**SACKS SOL A [Ada R] vice pres Sacks Electrical**  
**Supply Co h 880 Peerless ave Phone JE 9049**  
 ✓ **Sacomani Jack [Philomena] h 1262 Grant**  
 " Louis student h 1262 Grant  
 ✓ " Mary student h 1262 Grant  
**Sacv Geo G [Rose E] wks Goodrich h 976 Clifford ave**  
**Saddler Rev Beverly [Anna] pastor Good Hope Mission**  
**h 60 Cuyahoga**  
 " Clarence wks Atlantic Fdry h 148 Palmer  
 " Dorothy T student h 236 Steiner ave  
 " Imogene student h 236 Steiner ave  
 " James A [Emma] h 236 Steiner ave  
**Sadie Mike [Barbara] lab h 737 Arthur pl**  
 " Salem wks Bell Tavern Lunch h 737 Arthur pl  
**Sadler Chas L roofer h 622 Gage**  
 " Chas R [Harrlet] ins h 664 Hodden ave  
 " Edith M mgr Akron Inf & Adv Service h 511 N  
 Howard  
 " Genevieve L student h 778 Harvard  
 " Geo L [Mildred A] roofer h 622 Gage  
 " Harry G [Albertina M] show opr h 2972 17th S W  
 " Harvey A [Minna C] atty 727 2d Natl Bldg h 2031  
 Falls ave (C F)  
 " Margaret A h 622 Gage  
 " Otha h 312 Berg  
 " Saml M dr Pountain St Coal Co h 622 Gage  
 " Wm C [Bertha] wks Gen F & R Co h 616 Gage  
**Sadley Andy [Edith] h 799 Beatrice dr**  
 " Ann M student h 681 Lovers lane  
 " Eli J [Ann C] wks Goodyear h 681 Lovers lane  
 " John [Stephenie] wks Goodrich r 696 Dayton  
 " Mary E student h 681 Lovers lane  
**Sadly John E r 252 E Tallmadge ave**  
**Sadowski Edward wks Firestone h 938 Dan**

## SADOWSKI

" Frances student h 938 Dan  
 " Frank [Sophia] h 938 Dan  
 " Genevieve wks Honey Gold Co h 938 Dan  
 " Helen student h 938 Dan  
 " Jeannette wks Miller R Co h 938 Dan  
 " John [Mabel] h 938 Dan  
**Saeger Edwar L [Sabra C] h 143 Hall**  
**Saegot John wks Goodrich r 80 W North**  
**Safar Julius [Katie] h 902 Star**  
**Safe Way Bus Lines P P (radek agt 15 L Market**  
**Saferstein Carl student h 673 Euclid ave**  
 " Reuben [Sadie] h 673 Euclid ave  
**Safety Repair & Brake service (H P Hudson R E**  
**Smyth) 41 Glendale ave**  
**Saffel Albert J [Grace L] wks Goodyear h 288 Shaw-**  
**nee path**  
 " Chas A [Arizona C] lettercarrier h 1163 McVernon  
 " Donald F h 1163 McVernon ave  
 " Dorothy L student h 1163 McVernon ave  
 " Mrs Edna M h 1044 Austin ave  
 " John S [Florence] wks Goodyear r 130 N Arlington  
 " Roy A [Mabel M] slsmn h 1806 Marks ave  
 " Saml F [Malinda M] wks Goodyear h 1240 Pond  
 View ave  
**Saffell DeVern [Pauline M] tree surgeon h 660 Lucille**  
**Walter S [M Pearl] wks Goodyear h 771 Brittain rd**  
**Saffels Leonard [Mattie J] wks Goodrich h 254 Pearl ct**  
**Saffenauer Mathus [Susie] wks Firestone h 1648**  
**Leighton ave**  
 " Susanna h 1648 Leighton ave  
**Saffie Flora L student h 262 Campbell**  
 " Geneva O clk E M Ballard h 262 Campbell  
 " Lucille D clk Dellmoro Dairies h 262 Campbell  
 " Ollie [Anna] lab h 262 Campbell  
**Saffies Jacob A [Rosana] h 956 Marion pl**  
 " Rry [Inez] wks Goodrich h 34 Elm dr  
**Safko Helen A student h 686 Hammel**  
 " Lillian M student h 686 Hammel  
 " Stephen A [Anna] gro etc 683 Hammel h 686 same  
**Safreed Anita E student h 504 Gage**  
 " Chas F [Hazel M] sec and treas S W Harris Inc h  
 697 Roslyn ave  
 " Chas L [Minnie F] painter h 22 Carlton dr  
 " Ernest H mach r 666 E Buchtel ave  
 " Frank W [Famma M] truck dr h 504 Gage  
 " Karl L [Maud] wks Firestone h 1866 16th S W  
 " Portia M student h 697 Roslyn ave  
 " Walter F [Mohinda L] lettercarrier h 1058 Welsh  
**Safriet Floyd slsmn Highland Mds Co r 487 S Main**  
**Sagdencky Donna student h 842 StClair**  
 " Dea T [Draza] contr bldg 842 StClair h same  
 " Geo h 842 StClair  
 " Helen h 842 StClair  
 " Saml T [Priscilla J] wks Goodrich h 877 Bellevue av  
 " Trifon h 842 StClair  
 " Violet stenog for supt Bldg & Loan Assns of Ohio h  
 842 StClair  
**Sage Cleon [Louise] h 1155 Sawyer ave**  
 " Victor [Margaret] atty 34 Central Office Bldg h 340  
 Theodore  
 " Victor Jr wks Goodrich h 310 Theodore  
**Sagedy Edward L [Elizabeth] wks Goodrich h 2433**  
**Edwin ave**  
 " Elizabeth h 24 Edwin ave  
 " Wm E student h 2413 Edwin ave  
**Sager Donald U slsmn r 21 Prkens**  
 " Emery [G Marie] wks Goodrich h 289 N Firestone  
 blvd  
 " Harry truck dr r 904 F Exchange  
 " Rex E student h 289 N Firestone blvd  
 " Walter [Emm] h 656 Gage  
 " Wm C [Magdalene C] wks Goodyear h 223 Goodview  
**Sage Stanly G [Anna L] wks Motor Express Inc h**  
**3123 Torrey**  
 " Wm [Helen C] wks Summit W Gro Co h 782 Bisson  
**Sagona Andrew C [Jennie] h 681 W Bowers**  
**Sagredos James restr 1226 S Main r 1302 S High**  
**Saiben Alexander [Helen] wks Goodrich h 633 Hudson**  
 " Jaroslav [Katherine] butcher h 596 N Main  
 " Jerry student h 596 N Main  
 " Olga h 596 N Main  
 " Rose M student h 633 Hudson ave  
 " Vladimir J student h 633 Hudson ave  
**Sailleou Mrs Marie (wid Louis) h 552 Morgan ave**  
**Sain Lawrence E h 489 Cole ave**  
 " Donald G student h 489 Cole ave  
 " Mrs Elizabeth (wid Goldie S) h 459 Cole ave  
 " James F h 489 Cole ave  
 " Wm B [Emma M] wks Firestone h 807 Allan  
**Sains Beatrice student h 510 Grant**  
 " Mrs Lila C h 510 Grant  
 " Virginia h 510 Grant  
**Saint Mary L student r 448 Crouse**  
**StClair Elsie M wks 577 Malvern rd**  
 " Evelyn M h 203 Chittenden  
 " Franz A [LaRue M] wks Firestone h 560 Wall  
 " Goldie M student h 493 Carroll  
 " Henry S [Marle M] slsmn h 1003 N Howard

**SCLAIR**

" Ira A [Bertha M] with garbage collection h 201 Chittenden  
 " Mrs Mary S (wid Wm T) h 1003 N Howard  
 " Mrs Naomi (wid Herbert) h 493 Carroll  
 " Wm student h 860 Wall  
 Saintenoy Leo [Laura M] wks Firestone h 201 Cross  
 StGeorge Mrs Elizabeth h rear 415 Chittenden  
 " Frank R wks New Reliable Garage Co h 890 Rhodes  
**SIGERMAIN THEODORE** (Theodore StGermain)  
 Realty Co) h Portage Hotel  
**SIGERMAIN THEODORE REALTY CO** (Theodore StGermain) real estate 324-327 Ohio Bldg Phones BL-9118 and 9119  
 StGeorge Alex [Julia] h 890 Rhodes ave  
 " Frank h 890 Rhodes ave  
 StJohn Chas E [Martha A] engr h 49 Spruce  
 " Chas F [Eva M] policeman B & O R R h 854 Stadelman ave  
 " Chas E Jr student h 884 Stadelman ave  
 " Cyril T h 465 Spicer  
 " H Lyle [Dorothy I] slsmn h 1155 N Howard  
 " James h 465 Spicer  
 " John [Blanche] wks Goodyear h 1290 Welton ave  
 " John J student h 1290 Welton ave  
 " Mrs Minnie G (wid Reuben G) h 1155 N Howard  
 " Nial W [Lela S] slsmn h 1012 Avon  
 " Patrick [Mildred R] wks Goodyear h 1113 Delos  
 " Patrick J [Anne] h 455 Spicer  
 " W Lester student h 2330 Amesbury rd  
 StLaurence Mrs Gertrude (wid Eli) h 2347 12th S W  
 StNicholas Russian Club 443 S Arlington  
 " Russian Society Home h 443 S Arlington

**SITHOMAS HOSPITAL**, Sisters of Charity of St

Augustine in charge 444 N Main Phone BL-2141  
 Saitta Grace h 463 Bell  
 " James [Nancy] wks Goodrich h 133 W Cuya Falls  
 " James Jr student h 133 W Cuya Falls ave  
 " Joseph student h 133 W Cuya Falls ave  
 " Nancy clk John Manos h 463 Bell  
 " Philip [Concetta] wks Goodrich h 748 Lakewood blvd  
 " Rose student h 463 Bell  
 " Saml h 463 Bell  
 Sazba Paul [Julia] wks Firestone h 1175 Moore  
 Sakos Athanasios A [F Zora] baker Sup B Co h 1871 Triplett blvd  
 Sala Albert [Margaret] gro 786 Washington h 786 1/2 same  
 " Ernest wks Goodrich r 600 Morgan ave  
 Saladna Helen clk Kresge Co h 1351 Andrus  
 " Louis (chr h 1351 Andrus  
 " Michael [Mary] wks Firestone S P Co h 1351 Andrus  
 " Rose wks Firestone r 1379 Moore  
 Salam Irene h 2320 26th S W  
 Salami Michael wks Goodrich r 412 N High  
 Salamon Mrs Elsie with Y M C A h 2320 8th S W  
 " Frank [Frances] wks Goodyear h 1404 Hait  
 " Frank jr h 1404 Hait  
 " Miklos M [Elizabeth] barber 497 W Thornton h same  
 " Nicholas [Irene] barber 961 Kenmore blvd h 2296 8th S W  
 " Rose student h 1404 Hait  
 Salanko Frank lab r 598 Washington  
 Salaski Anne wks Goodyear h 1337 8th ave  
 " John [Veronica] h 1337 8th ave  
 " Mary h 1337 8th ave  
 Salber Eugene J wks Firestone h 408 Spicer  
 " Joseph P h 408 Spicer  
 " Leo G [Marie A] electn h 449 Storer ave  
 " Olive M clk Goodyear h 408 Spicer  
 " Wm E [Olive M] h 408 Spicer  
 Salchak Anna M student h 442 E Thornton  
 " Bros (Karl and Joseph) gro etc 1976 Manchester rd  
 " Joseph [Mary E] [Salchak Bros] h 780 Springdale  
 " Karl [Ellen V] [Salchak Bros] h 49 Charlotte  
 " Milan P [Anne] meet ctr Tiedeman B Co h 442 E Thornton  
 " Peter [Elizabeth] wks Firestone h 442 E Thornton  
 Salcines Damaso [Aurelia] wks Firestone h 142 Millhoff ct  
 Salem Adelle (Allen Cafe) h 407 Livingston  
 " Albert A clk Mrs B L Salem h 840 Elmora ave  
 " Mrs Bertha L (wid Wm) restr 185 W South h 840 Elmora ave  
 " Cameron student h 840 Bloomfield ave  
 " Chas W student h 840 Elmora ave  
 " Elias [Mary] restr h 840 Bloomfield ave  
 " Emil student h 407 Livingston  
 " Fred student h 407 Livingston  
 " Fred [Elizabeth] h 250 Livingston pl  
 " Geo [Shafa] h 250 Livingston pl  
 " Mrs Jaliv (wid Thos) h 1072 Diagonal rd  
 " James J [D'angelina M] confr 398 Carroll h 146 W Bowers  
 " Karreem T [Sophia] (Salem Mfg & Specialty Co) h 1072 Diagonal rd

**SALEM**

" Lee student h 840 Bloomfield ave  
 " Mfg & Specialty Co (K T Salem) potato chips 982 N Main  
 " Margaret W clk Allen Cafe h 407 Livingston  
 " Massoud [Alice] gro 23 E Exchange h 411 Livingston  
 " Moady clk h 840 Bloomfield ave  
 " Phillip [Alice] clk THE M O'NEIL CO h 1223 Atwood ave  
 " Susan h 840 Bloomfield ave  
 " Toofek [Latele] mgr Allen Cafe h 407 Livingston  
 " Wm h 163 Malacca  
 Salemi Frank [Nancy] h 1223 Atwood ave  
 Salemday Homer A [Sarah A] meat dir h 1172 Triplett blvd  
 Sales Alex wks Selberling R Co h 487 Clover  
 " Augustus wks Firestone h 487 Clover  
 " Geo W student h 937 Washburn ave  
 " Hattie D h 487 Clover  
 " Howard A student h 487 Clover  
 " Louise student h 487 Clover  
 " Thos D student h 937 Washburn ave  
 Saley Stephen [Mary] wks Firestone h 1372 Taffer av  
 Salgo Armin [Olga] meats 448 Wooster ave h 484 1/2 Euclid ave  
 " Irene clk h 484 1/2 Euclid ave  
 Sathany Chas student h 14 S Adolph ave  
 " Edward h 14 S Adolph ave  
 " Elias [Nazira] barber h 230 Dixon pl  
 " Essa [Jennie] barber 416 E Market h 75 Kirkwood  
 " Geo [Mary] wks Firestone h 14 S Adolph ave  
 " Gladys wks Ent Mfg Co h 14 S Adolph ave  
 " James A [Mary] barber 221 F Market h 18 S Adolph  
 " Mary student h 14 S Adolph ave  
 " Rosalie h 14 S Adolph ave  
 " Theodore h 14 S Adolph ave  
 Salt Julius S [Teresa] wks Phila R W Co h 212 LaSalle  
 Salim Mabel student h 1289 3d ave  
 " Thos [Mary] h 1289 3d ave  
 Saline Mrs Christina (wid John) h 851 Parsons ct  
 " Savita h 851 Parsons ct  
 Salinger Joseph E (Harriet St) slsmn h 833 Orlando av  
 Sallsbury Grear B [Mary J] h 5 Lakeside ct  
 " Harold A [Retha D] truck dr City I & C Co h 786 W Bowers  
 " Rexal B student h 5 Lakeside ct  
 " Rollin D [Florence C] civ engr h 578 Hoye ave  
 " Rollin D Jr h 578 Hoye ave  
 " V Grace h 851 Brown  
 " W Bruce student h 851 Brown  
 " Wm [Laura E] wks City I & C Co h 851 Brown  
 Salkeld Mrs Ida E (wid Wm F) h 836 Jason ave  
 Salladay Owen E [Jessie I] wks Goodyear h 1116 Laird  
 " Rrv B [Clara J] clk C M Schmidt h 2105 E Market  
 " Winnie M student h 1116 Laird  
 Sallade Clayton student h 351 J South apt 2  
 " Dr Jacob L [Marrion C] mgr Peoples Health Clinic h 1038 Emma ave  
 " Margaret student h 351 E South apt 2  
 " Mrs Martha h 351 E South apt 2  
 " Wm [Sarah] wks Firestone h 875 Beardales  
 Sallée Evelyn h 882 Saxon ave  
 " Selvin W [Inez M] wks Firestone h 882 Saxon ave  
 Sally Joseph [Julia] h 539 E Cuya Falls ave apt 4  
 Salmen Martin lab h 776 Washington  
 Salmi Tony wks Downtown A S Co r 239 Water  
 Salmon Anna E h 694 Upson  
 " Clarence H [Lilla M] bus opr h 848 Valdes ave  
 " Ernest J motor trucking r 770 Home ave  
 " Harper [Cordie] lab h 171 Hill  
 " J James [Sarah J] h 690 Upson  
 " John P h 158 Willard  
 " Joseph A [Helen E] wks B & O R R h 770 Home ave  
 " Marion V [Helen] h 204 E Buchtel ave  
 " Ralph C [Margaret] wks Miller R Co r 230 Lake  
 " Robt C wks Buxbaum Co h 770 Home ave  
 " W Gale student h 770 Home ave  
 Salmons Ernest [Mary] wks Goodrich h Graystone av  
 " Frank W student h 798 Tryon ave  
 " Irene M h 798 Tryon ave  
 " Lillian M h 2303 Eastlawn ave  
 " Lillian M h 798 Tryon ave  
 " Matt B [Aima M] wks Goodyear h 518 Watson  
 " McKinley H [Helen M] wks Goodyear h 512 Watson  
 " Paul M wks Goodyear h 518 Watson  
 " Richard mech Nickles Bakery h 2303 Eastlawn ave  
 " Wm [Nellie R] engr B & O R R h 798 Tryon ave  
 " Wm C [Mildred F] wks Buxbaum R Co h 1470 Breiding rd  
 Salner Julius [Anna] slsmn h 373 Wooster ave  
 " Victor E wks O B Tel Co h 373 Wooster ave  
 Salo Wm A [Lillian M] mach r 337 E Voris  
 Salolye Anna wks Gen T & R Co h 1319 Markle  
 " Geo h 1319 Markle  
 " John [Mary] h 1319 Markle  
 " Michael J [Marie L] wks Goodyear h 1319 Markle  
 Salpeter Iola student h 988 Copley rd

# THE DAUNTLESS PLUMBING & ELECTRIC CO. 18-22 E. State St. PHONE FRANKLIN 8109

ELECTRIC WASHERS, IRONERS, SWEEPERS AND RADIOS

1156

BURCH DIRECTORY CO'S

**SALPETER**

**SALPETER MAX** [Hermine K] sales agent National Cash Register Co h 988 Copley rd, Phone FR-8020  
 " Maxine R student h 988 Copley rd  
**Salsgiver Albert G** [Mary A] h 62 Brownless pl  
 " Carrie h 62 Brownless pl  
 " Chas W r 278 Wheeler  
 " Mrs Martha A h 2073 20th S W  
**Salsky Chas** wks Firestone h 165 Abel  
 " Jennie student h 165 Abel  
 " John [Elizabeth] wks Firestone h 165 Abel  
 " John jr student h 165 Abel  
 " Joseph student h 165 Abel  
**Salter Chas** washer Packard Ak M Co  
 " Gwendolyn M h 393 Ransch ave  
 " John [Hannah M] h 393 Ransch ave  
 " Raymond H fireman Peoples Hosp h 150 W Cedar  
**Salts Wiley R** [Myrtle L] h 760 Excelsior ave  
**Saltsgaver James** wks Goodrich r Y M C A  
 " James E wks Goodrich h 1195 Brown  
**Saltsriver Mrs Grace** (wid Wm) h 381 Euclid ave  
**Saltzman Edward W** r 34 N Forge  
 " Forrest G [Helen G] wks F R Meyers h 663 Carpenter  
 " Martha J student h 1202 MtVernon ave  
 " Nobel D [Berdel] h 580 Blanche  
 " Pauline E wks Goodrich h 580 Blanche  
 " Riley D [Helen E] wks F R Meyers h 1202 MtVernon ave  
 " Ruth V student h 1202 MtVernon ave  
**SALTSMAN WM T** trust auditor 1st-Central Trust Co h Cuya Falls O  
**Saltz Chas L** [Myri] auto repr 2583 Christensen ave h same  
 " Edwin E h 858 Princeton  
 " M Inc M Saltzman pres and treas Mrs Dora Saltzman sec, scrap iron 697 Edgewood ave  
 " Morris [Dora] pres and treas M Saltzman Inc h 207 Beck ave apt 4  
**Salvador Joseph** [Eleanor A] auto painting 205 N South h 1286 Collinwood ave  
**Salvaggio Antoinette** student h 1259 Childs ave  
 " Esther student h 1259 Childs ave  
 " Frank [Mary] auto washer h 1259 Childs ave  
 " Joe [Josephine] h 26 Charles  
**Salvan Emil** [Berneda] wks Goodrich h 1044 Chester  
**Salvation Army** 209 1/2 Water, 29 N Main, 54 N Howard 409 S Main 1102 Johnston 475 Alexander  
**Salvator Dominic** shoe repr Star Shoe Repr h 777 Carpenter  
 " John [Regina] tailor Carlton's Clothes h 777 Carpenter  
**Salvatore Joseph** [Anna] wks Firestone h 1407 Andrus  
**Salvia Carmella R** student h 955 Clifford ave  
 " Chas [Bessie] h 955 Clifford ave  
 " Joseph h 955 Clifford ave  
 " Lena A student h 955 Clifford ave  
 " Mary N student h 955 Clifford ave  
 " Nick wks Ent Mfg Co h 955 Clifford ave  
**Salvo Henry** [Elvira] tailor Maderite T Co h 237 Cuyahoga  
 " Peter h 237 Cuyahoga  
 " Raymond student h 872 StClair  
**Salyards Carol V** [Mary V] wks Firestone h 1125 Beardsley  
 " Chas B h 1279 Marcy  
 " Chas W [Mae I] wks Firestone h 1279 Marcy  
 " James L [Drucilla R] clk San Cash Mkt h 1109 Beardsley  
 " Theodore student h 1279 Marcy  
**Salyer Anthony** [Avis] lab h 924 W Bowersy  
 " Catherine D wks Firestone h 871 W Wilbeth rd  
 " Effie L wks Firestone h 871 W Wilbeth rd  
 " Mrs Eliza (wid John) h 924 W Bowersy  
 " Geo r 871 W Wilbeth rd  
 " Geo R [Dora M] wks Firestone h 871 W Wilbeth rd  
 " H Glenn [Austa L] with Seiberling R Co h 424 Noble ave  
 " Jayson [Myrtle E] lab h rear 223 Fink  
 " Oscar wks Goodrich h 2648 Pelton ave  
**Salyers Grace M** wks Goodrich h 1212 Wilbur ave  
 " Helen M wks Firestone h 1212 Wilbur ave  
 " Jack A h 1212 Wilbur ave  
 " John [Geneva] wks Goodyear h 1128 Sherman  
 " Robt J chem Goodyear h 1128 Sherman  
 " Ronald C h 1128 Sherman  
 " Mrs Sarah M wks Firestone h 1212 Wilbur ave  
**Salzberg E M Inc** E M Salzberg pres and treas Mary J Hahn sec crude rubber 605 Metropolitan Bldg  
 " Elias M [Rose E] pres and treas E M Salzberg Inc h 780 Ridgcrest rd  
 " Selma D student h 780 Ridgcrest rd

**SALZER**

**Salzer Delbert C** [Forrest E] wks Goodyear h 1447 East ave  
 " Delbert C jr wks Goodyear h 1447 East ave  
 " Richard student h 1447 East ave  
 " Sarah M stenog Ak Credit B Inc r 76 Bachtel ave  
**Salzman Edward** [Pearl] auto tires 376 E Market h 931 Orrin  
 " Esther clk THE A POLSKY CO h 426 Bacon ave  
 " Leona bkpr Marvel F Exch Inc h 426 Bacon ave  
 " Saml [Eva] produce dir h 426 Bacon ave  
**Salzswimmer Danl** student h 1011 Harpster ave  
 " Edward student h 1011 Harpster ave  
 " Frank wks Col Salt Co h 1011 Harpster ave  
 " Joseph student h 1011 Harpster ave  
 " Mrs Theresa (wid Frank) h 1011 Harpster ave  
**Sam Elias** [Barbara] wks Firestone h 1179 Taylor  
 " Geo h 1179 Taylor  
 " Helen student h 1179 Taylor  
 " Kee laundry 82 1/2 W Bowery h same  
 " Lee laundry 353 E Exchange h same  
**Samaco Chas N** [Thomasina E] wks Firestone Golf Course h 894 Bank  
 " Juny J [Anna L] cook Beanery h 354 N Adams apt 4  
**Samaha Edward C** student h 608 Scheck  
 " Evelyn h 608 Scheck  
 " Fred C h 608 Scheck  
 " Joseph C [Dearia] stone mason h 608 Scheck  
 " Josephine student h 608 Scheck  
**Samaras Agnes** h rear 53 E Emerling ave  
 " Anastasia h rear 53 E Emerling ave  
 " Demetre G [Anna] trucking h rear 53 E Emerling  
 " Ellas student h rear 53 E Emerling ave  
 " Geo h rear 53 E Emerling ave  
 " Theodore r 350 S Main  
 " Thos student h rear 53 E Emerling ave  
**Samartji Amos** student h 549 Brown  
 " Chas [Jessie] (Coney Island Lunch) h 549 Brown  
 " Lillian student h 549 Brown  
 " Michael student h 549 Brown  
 " Peter [Chressa] (Apolon Pool Room) h 814 Bloomfield ave  
**Samatas Paul** chef Gladstone Restaurant h 579 1/2 S Main  
 " Peter [Grace M] shoe repr 568 S Arlington h 1050 Forbes ave  
**Samet Joseph** [Mary] wks Goodyear h 1197 5th ave apt 1  
**Samilson's,** Shirley Carnot mgr women's wear 14 S Main  
**Samma Tony** [Florence] bus opr Ak Trans Co h 410 N Cuya Falls ave  
**Sammeth John** [Catherine] wks Natl R M Co h 875 Brown  
**Sammons Milo C** [Agnes K] sec Wadsworth Core Machine & Equipment Co h Silver Lake blvd (S L V)  
**Sammy Christopher** wks Firestone h 430 Wooster ave  
 " Mrs Helen K observer O B Tel Co h R D 4  
**Sanna Edgar** pressmn Sup P & L Co h 326 Park  
**Samota Paul** cook r 579 1/2 S Main  
 " Saml r 579 1/2 S Main  
**Sample Arthur W** engr Pitts P G Co h 572 S Sunset View dr  
 " Betty L student h 515 East ave  
 " Chas M clk Kroger G & B Co h 963 Concord ave  
 " Edgar K [Bessie P] wks Firestone h 963 Concord  
 " Edward H student h 963 Concord ave  
 " Elaine M student h 515 East ave  
 " Elbert C [Alice M] wks Gen T & R Co h 102 Briner  
 " Jane F h 650 Moreley ave  
 " Margaret student h 963 Concord ave  
 " Martha L h 963 Concord ave  
 " Milo W wks Pitts P G Co h 572 S Sunset View dr  
 " Ralph E [May G] h 1907 Pilgrim  
 " Winfred E [Bernice] restr 98 W Bowersy h 515 East  
**Samples Albert S** [Ora M] h 982 Merton ave  
 " Anna student h 993 Jason ave  
 " Mrs Frances (Poro Beauty Parlor) h 22 1/2 N Howard  
 " Helen F h 982 Merton ave  
 " James W [Rena M] wks Goodyear h 1188 4th ave  
 " Leo H [Louise] wks Goodrich h 2160 12th S W  
 " Lucius [Frances] lab h 22 1/2 N Howard  
 " Thos D [Anna A] wks Mohawk R Co h 893 Jason ave  
 " Wm H [E Jeannette] wks Goodrich h 2074 12th S W  
**Sampsa Frank** r 1431 Newton  
**Sampsell Wm E** [Olive M] paperhngr h 449 E Cuya Falls ave  
**Sampson Ben** wks Gen T & R Co h 413 Selzer  
 " Boyd B coll Dollar Store Inc h Portage Lakes  
 " Carl D [Pearl M] wks Firestone h 1208 Atwood ave  
 " Fred S [Alberta M] plstr h 11 Brighton dr  
 " John [Neills O] wks Am H R Co h 378 1/2 W Cedar

Main Store  
373 S. Main St.  
Akron, O.

**W. D. TURNER**  
**WALL PAPER CO.**

Branch  
**WALL PAPER**  
**PAINT, LINOLEUM** 219 N. Second St.  
**WINDOW SHADES** Barbours, O.

# The D. W. KAUFMAN REALTY CO. REALTORS

PHONE HEMlock 8137

AKRON CITY DIRECTORY

1157

## SAMPSON

" Lloyd [Corra M] wks Goodyear h 217 W Buchtel av  
 " Mrs Marion h 1184 7th ave  
 " Richard P Christian Science practitioner r 982 W Exchange  
 " Saml L [Nomi] bus boy Mayflower Hotel h 119 Loda  
 " Thos L [Mary K] wks Firestone h 413 Selzer  
 " Walter S [Corra M] wks Goodyear h 1726 Malasia rd  
 " Winters mgr 11th dist sales tax section Ohio State Tax Com h Cuya Falls O  
**Sams B Ruth student h 1447 Newton**  
 " Betty student h 2186 5th S W  
 " Burgess G wks Goodyear h 1112 2d ave  
 " Cecll E merch policeman h 2364 Mogadore rd  
 " Chas C motion picture opr h 2186 5th S W  
 " Clarence h 846 E Exchange  
 " Clarence D [Sadie] h 846 E Exchange  
 " Donovan F [Celia] wks H & W Co h 1184 McIntosh  
 " Ernest H [Alice I] wks Goodyear h 1351 Cook ct  
 " Herbert wks Goodrich r 526 1/2 S Main  
 " Ira E [Aurilia] wks Goodyear h 1602 E Market  
 " Iris A h 1602 E Market  
 " J Donald [Eula R] wks Goodyear h 1602 E Market  
 " James D [Bertha V] auto mech h n s Wooster ave  
 " James F [Mabel] wks Firestone h 982 Eva ave  
 " John D wks Biggs B W Co h 1602 E Market  
 " John E [Rose] wks Goodyear h 1447 Newton  
 " John F [Lillie M] wks Goodrich h 92 Vesper  
 " Leo H with Firestone r 74 Maplewood rd  
 " Mrs Lula (wid Vallery) h 927 Washington  
 " Ottie O h 1351 Cook ct  
 " Perry F [Kathryn R] wks Quaker O Co h 561 Blaine ave  
 " Robt G h 596 W Bowery  
 " Mrs Ruth H wks Goodyear h 32 N Martha ave apt 16  
 " Ruth I h 846 E Exchange  
 " Wm C [Lydia W] lab h 595 W Bowery  
 " Wm D [Geraldine] truck dr h 282 1/2 W Cedar  
**Samuel Earl J [Julia T] sisnm h 771 N Howard apt 3**  
**Samson Arthur lab r 512 Campbell**  
 " China Co (L E Samson) 203 Medford Bldg  
 " Louis E [Ruth F] (Samson China Co) h 59 S College  
**Samstag Geo E [Ida L] h 390 Cuyahoga**  
**Samuels Mrs Amella (wid Simon) h 275 Noah ave**  
 " Edward J wks Goodyear h 855 N Howard  
 " Kathryn tchr h 367 E Market  
 " Leola student h 1351 9th ave  
 " Rudolph B [Shirley S] clk **THE A POLSKY CO** h 275 Noah ave  
 " Virginia L stenog h 855 N Howard  
 " Wm P [Catherine M] mach h 190 Fountain  
**Samuelson C Duane [Bertha L] wchmn Miller R Co h 640 Morgan ave**  
 " Eric A [Mary H] clk Howe Hotel h 547 Oxford ave  
 " Evelyn M student h 547 Oxford ave  
 " Frank R clk h 547 Oxford ave  
 " Irvin L [Edith J] supvr Goodyear h 148 Edgehill dr  
 " Marjorie H student h 547 Oxford ave  
 " Norman L [Hilda L] mach Goodyear h 449 S Arlington  
 " Paul L [Rosalyne H] mach Goodyear h 634 Hammel  
**Samulak Helen R h 996 Bellows**  
 " Honora M wks Miller R Co h 996 Bellows  
 " Leonard student h 996 Bellows  
 " Mary T wks Firestone h 996 Bellows  
 " Paul J student h 996 Bellows  
 " Mrs Rose (wid Theodore) h 996 Bellows  
**Sanago Thos [Mary] shoe repr 318 W Market h 613 Villa ave**  
**Sanborn Earle E [Ethel L] osteopath 825 1st-Central Tower h 80 Byers ave**  
 " Margaret C student h 80 Byers ave  
 " Ralph H [Darla F] h 1253 Herberlich ave  
 " Roy W osteopath 825 1st-Central Tower r Akron City Club  
**Sanburn Mrs Celesta V (wid Geo R) h 325 Oxford ave**  
 " Howard W [Connie E] wks Peoples Hosp h 183 Jewett  
 " Josephine W h 325 Oxford ave  
**Sand Run Inn (Mary E Courtney) 1120 N Portage path**  
**Sandberg Axel L [Esther J] pres Waldorf Ice Cream Co h 1158 W Sunset View dr**  
 " Betty E student h 1158 W Sunset View dr  
 " Mrs Clara F (wid Geo E) h 876 Avon  
 " Edward A student h 876 Avon  
 " Elaine R bkpr Warehouse Sales Co h 876 Avon  
 " Helen N clk Goodrich h 876 Avon  
 " Julian W [Jean L] clk Goodrich r 1088 S Arlington  
 " Lorraine A [Dorothy A] supt Waldorf Ice Co h 27 N Forbe apt 1  
 " Robt G clk **THE A POLSKY CO** h 876 Avon  
 " Robt L student h 1158 W Sunset View dr

## SANDEFER

**Sandefur Carl W [Marlan S] wks Ent Mfg Co h 132 King dr**  
**Sandefur Hugh L [Mary R] wks Goodyear h 118 Roger**  
**Sandel Phillip [Tillie I] wks City h 817 Martin pl**  
**Sandels Edward E [Catherine A] sisnm h 210 Work dr**  
 " Edward J wks Gen T & R Co h 812 Work dr  
 " Roy S [Elizabeth L] wks Goodyear h 331 Wildwood  
**Sander Robt E [Edith B] floorman THE M O'NEIL CO h 1651 Manchester rd**  
**Sanderfer Allen O student h 568 Ripley ave**  
 " John [Pearl] truck dr r 115 S Maple  
 " Oscar L [Malie P] h 568 Ripley ave  
**Sanders See also Saunders**  
 " Adrian H wks Goodyear h 544 StLeger ave  
 " Albert J [Lottie M] wks Firestone h 1952 Conzo  
 " Benj L student h 824 Corley  
 " C Vina h 327 Alpha ave  
 " Carl A [Mary A] wks Firestone h 107 W Crockett  
 " Mrs Carrie (wid Clarence) r 219 Abel  
 " Chas E [Beatrice I] truck dr h 236 Bluff  
 " Chas F [Stella M] wks Goodrich h 45 W Crozier  
 " Mrs Cora B (wid Robt L) h 111 Melbourne ave  
 " Edward [Mary] r 188 E Crozier  
 " Edward L [Sue L] wks Goodyear h 824 Corley  
 " Edward W [Helen] with Goodyear h 1053 Della ave  
 " Elvis A [Frances] wks Goodyear h 2412 Albrecht  
 " Mrs Emma h 141 McCoy  
 " Eugene student h 118 Jewett  
 " Eugene E [Vera L] wks Bd of Education h 24 E Archwood ave  
 " Everett A [Anna M] dept mgr Ohio Ed El Shop Co h 642 Hammel  
 " Floyd W [Sarah M] wks Goodyear h 1519 Merrill  
 " Fred [Izora] h 89 Schafer apt 1  
 " Harry E [Lillian J] h 544 StLeger ave  
 " Harry G [Annie] artist h 492 Watson  
 " Harry M [Lessie] wks E F Bartell & Sons h 134 Peck rd  
 " Harvey E [Josephine L] furn rooms 42 W Long h 89 Schafer apt 1  
 " Mrs Hattie E (wid Thos) h 390 Carroll  
 " Helen wks Goodrich r 297 First Cabin ct  
 " Herman R [Ruby L] wks Firestone h 42 Paris ave  
 " Horace F student h 1038 Yale  
 " Hoyt C wks City h 1270 Copley rd  
 " Mrs Ida M h 36 S Maple  
 " J Courtney [Alice E] painter h 77 W Mildred ave  
 " J Griggs student h 958 Owen ave  
 " James L [Ottie B] wks Firestone h 81 E Brookside  
 " James P wks Goodyear h 541 StLeger ave  
 " John D h 390 Carroll  
 " John E [Myrtle E] h 796 Coburn  
 " John E Jr wks Thornton Theatre h 796 Coburn  
 " John R [Mattie L] wks Goodrich h 583 King  
 " John S [Anna] wks Miller R Co h 1311 Sunrise dr  
 " John S [Lea V] wks Firestone h 1038 Yale  
 " Johnnie T h 57 Lake  
 " Julian B [M Louise] radio reprmn Reliable F Co h 118 Jewett  
 " Laura h 328 Jefferson ct  
 " LeRoy [Clara D] wks Goodyear h 327 Alpha ave  
 " Lex R [Flora] chef h 932 Golda pl  
 " Lizzie wks 944 Mayfair rd  
 " Lois M h 36 S Maple  
 " Mack H tennis professional h rear 356 E Market  
 " Mrs Mary h 259 W Center  
 " Michael r 984 1/2 E Market  
 " Oscar [Carlezer] h 113 Mustill  
 " Patsy V h 1038 Yale  
 " Paul [Mabel] auto mech h 57 Lake  
 " Phyllis M h 1952 Conzo ave  
 " Ralph S [Mary R] barber 252 E South h 888 Hammel  
 " Richard L [Frances] h 197 W Wilbeth rd  
 " Ruby B h 81 E Brookside ave  
 " Saml [May] lab h 141 McCoy  
 " Saul h 216 Cuyahoga  
 " Simon wks Goodyear r 594 Washington  
 " Thos M policeman  
 " Walter F [Rosalee E] wks City h 469 E Thornton  
 " Walter H [Beatrice] lab h 425 W Bartsiges  
 " Wayne E student h 2412 Albrecht ave  
 " Wm student h 492 Watson  
 " Wm [Marjorie B] wks Goodrich h 918 Wyle ave  
 " Wm J student h 390 Carroll  
 " Wm M [Anna] porter Richardson M Co h 1411 Hart  
 " Wm S [Bertha] painter h 77 W Mildred ave  
 " Willis porter Henry Shaw Co  
 " Woodrow W h 390 Carroll  
**Sanderson Mrs Albertina (wid John) h 655 E Buchtel**  
 " Bernice student h 966 Rhoads ave  
 " Bruce clk Wildwood Pharmacy Inc h 895 Copley rd

ROSE HILL BURIAL PARK  
 PERPETUAL CARE :: MODERATE PRICES

W. Market St Ext.  
 Beyond Fairlawn  
 Phone HE-8316

# COAL Order from THE CITY ICE & COAL CO.

TRY OUR HOTFYR COAL. Phone Blackstone 7134

1158

BURCH DIRECTORY CO'S

**SANDERSON**  
 " Dwight E custodian Portia Apts h 431 W Market apt 1  
 " Edward [Beesle L] wks Goodyear h 386 Weeks  
 " Edward M [Viola E] wks Ak-Selle Co h 312 Lloyd  
 " Mrs Fae h 966 Rhodes ave  
 " James F [Hazel V] slsmn Averill D Co h 810 Tess  
 " James W [Mabel P] mach h 533 Seaman ave  
 " John W [J Ruth] auto serv sta 758 Johnston h 744 Coventry

**SANDERSON PAUL N** [Leah A] attorney at law with Finkle & McChesney 706 Akron S & L Bldg Phone HE-2211 h 947 Chalker Phone JI-6706  
 " R Bruce student h 890 Copley rd

**SANDERSON ROBERT M** [Flora A] pres City Council office 301 City Hall, Phone JE-7111 h 359 Carroll, Phone HD-3665

Sandford Walter M [Elfrida] slsmn h 874 S Hawkins  
 Sandgeband Mrs Josephine (wid Chas) h 654 Sumner  
 Sandich Mrs Julia (wid Vito) h 773 Commins  
 Sandie Iouis bartender Mrs Catherine Tanasoff r 1044 Grant

Sandifer John slsmn r 437 1/2 S Main  
 Sandish Nicholas [Vera] wks Natl Std Co h 908 Davis  
 " Wm h 231 West Tallmadge pky  
 Sandler Abe h 462 Bishop  
 " David h 452 Bishop  
 " Hyman [Elizabeth] clothes presser 452 Bishop h same  
 " Tillie h 452 Bishop

Sandmann Arnold H wks Firestone S P Co r 363 Edgewood ave  
 " Arthur A [Edith G] wks Quaker O Co r 65 Oakdale  
 " Dietrich h 139 Hall  
 " Fred J [Vernelda L] wks Quaker O Co h A R Close Fairlawn-Southern rd  
 " Henry D [Minnie] wks Quaker O Co h 662 Payne  
 " Rudolph D student h 662 Payne ave  
 " Wm W [Hazel] wks Quaker O Co h 139 Hall

Sando Joseph h rear 742 Miami

Sandoli Elizabeth T student h 425 Wellington ave  
 " Frances student h 425 Wellington ave  
 " Frank [Julia] wks Goodrich h 324 Eastland ave  
 " Jennie wks City Hosp h 425 Wellington ave  
 " Michael [Nota] wks Robinson C P Co h 425 Wellington ave  
 " Nicholas h 425 Wellington ave  
 " Rose h 425 Wellington ave

Sander Alex [Helen] wks Atlantic Fdry Co h 538 Wellington ave  
 " Anne wks Am H R Co h 535 Wellington ave  
 " Geo sta attdt M V McFane h 518 Wellington ave  
 " John [Emma M] wks Wise F Co h 918 Grant  
 " Joseph F [Irene] wks Firestone r 124 Kossuth ct  
 " Margaret student h 538 Wellington ave  
 " Michael wks Pure Oil Co h 538 Wellington ave

Sandow Paul E [Clara L] wks Goodrich h 1730 Marks

Sandrene Angela M h 1165 Newton  
 " Frank P student h 827 Johnston  
 " Geo A student h 1165 Newton  
 " John L slsmn Ohio Ed El Shop Co h 827 Johnston  
 " Joseph [Mary] bartender h 120 Leota ave  
 " Lucy M wks Armour & Co h 1165 Newton  
 " Peter [Christina] restr h 827 Johnston  
 " Peter B [Angeline] clk Pringle C M Co h 1165 Newton

" Peter J student h 827 Johnston  
 " Stephen A student h 827 Johnston

Sandridge Carl [Regina H] wks Goodyear h 1957 Marks ave  
 " Obed L [Jessie E] wks Goodyear h 857 Huber  
 " Russell C wks Goodyear r 97 Shaker dr

Sandro Christmas h 234 W Wilbeth rd

Sandrucchi Mary h 1828 Spade ave  
 " Ralph h 1828 Spade ave  
 " Rosa h 1828 Spade ave

Sands Ambert [Etta] carp h 1250 7th ave  
 " Clarence E [Ora C] carp h 584 Baird  
 " Dana K [Della K] taxi dr r 474 W Thornton  
 " Donald [Eather] buyer THE A POLSKY CO h 180 N Portage path apt 4  
 " H S vice pres Carle El Con Co h Wheeling W Va  
 " Maurice [Alice] carp h 69 McNaughton  
 " W R [Betty] painter r 120 S Union  
 " Walter L [Othello M] carp h 643 Hollibaugh ave  
 " Walter P [Margaret J] painter h 12 Kirkwood ave  
 " Wm C [Mae] carp h 584 Baird

Sandsberry Chas W [Iva E] h 188 Arch

Sandstrom Henry W [Milley T] boilermk h 978 Silvercrest ave  
 " Margaret M h 978 Silvercrest ave  
 " Robt V [Frances E] chemist Goodyear h 807 Stoner

Sandt Mrs Mabel M wks Goodyear h 581 Blaine ave

**SANDUSKY**  
 Sandusky Clifford wks Am H R Co h 373 Windsor  
 " Geneva M student h 1147 Woodward ave  
 " Harry E [Mabel M] dr Loomis C & S Co h 1143 Woodward ave  
 " Howard h 373 Windsor  
 " Jessie J stonog Firestone h 435 Black  
 " Wm E student h 1453 Oakwood ave  
 " Wm V [Catherine C] truck dr h 951 Peerless ave

Sandy Bert L [Mildred C] carp h 108 Alfaretta ave  
 " Mrs Beulah (wid Cov S) r 244 N Adams  
 " Grace N h 673 Sharon  
 " Mrs Jean (wid Cov S) h 254 E Market  
 " Joseph A [Ellal] wks Goodyear h 673 Sharon  
 " Lloyd F [Mayme S] wks Goodyear h 1770 Hillside ter  
 " Mary F beauty opr h 673 Sharon  
 " Paul S student h 673 Sharon  
 " Thelma R student h 1770 Hillside ter  
 " Wm E [Mary C] del Ohio Ld Ll Shop Co h 673 Patterson ave

Sanfilippo Frank [Grace] wks Goodrich h 1251 Sherman

Sanford Andrew H clk E O Gas Co h Medina O  
 " Avery F [Eva M] wks Ry Exp Agcy h 1670 Faje rd  
 " Betty J clk THE A POLSKY CO h 28 Dodge ave  
 " Betty J student h 38 Kenilworth dr  
 " Mrs Cedella L (wid Harry R) h 28 Dodge ave  
 " Chester C adv h 28 Dodge ave  
 " Cleon W [Ethel G] clk Goodrich h 38 Kenilworth dr  
 " Clifford H [Helen B] wks Goodyear h 1904 Hollis  
 " Dent C h 324 Kenilworth dr  
 " Dent W [Helen A] with Goodyear h 324 Kenilworth dr  
 " Jeanne M student h 28 Dodge ave  
 " L Norman [Margaret] wks Goodyear h 1137 Linden  
 " Lawrence E [Helen O] clk Goodrich h 395 Erie  
 " Mrs Lillian A h 829 Elmore ave  
 " Mrs Marie h 493 Wabash ave  
 " Wm student h 1670 Fave rd  
 " Wm H auto mech h 829 Elmore ave  
 " Wm H r 199 W Market

Sanger Chas B wks Int Lead Ref Co h 765 Damon  
 " Ella Sue nurse Dept of Health r 462 E Market  
 " Harry A wks Buxbaum Co h 765 Damon  
 " Mrs Mary E (wid Chas A) musician h 765 Damon  
 " Merle J [Imogene G] clk Goodyear h 504 Murview  
 " Robt D student h 765 Damon

Sanginti Angeline student h 346 Campbell  
 " Catherine with Frank's Cafe h 346 Campbell  
 " Dominic h 346 Campbell  
 " Frank (Frank's Cafe) h 346 Campbell  
 " Joseph h 346 Campbell  
 " Ralph with Frank's Cafe h 346 Campbell  
 " Rosario [Mary] wks Goodrich h 346 Campbell  
 " Rose h 346 Campbell

Sangrones Peter wks Goodyear r 94 S Case ave

**SAN-HYGENE UPHOLSTERY** Co Akron Mattress Mfg Co owners mfrs of upholstered furniture 692-702 Miami Phones HE-4151 and 4152

Sani Elmar A [Doris M] formn Water Wks h 1153 Dayton

Sanka Anthony h 1048 Kling  
 " Frank h 1048 Kling  
 " Stephen [Susie] wks Goodrich h 1048 Kling  
 " Stephen jr h 1048 Kling

Sanislo Isabel T h 624 School

**SANITARY BAKING CO**, T F McCambridge mgr, 310 N Howard Phone HE 0411  
 " Box Lunch (B L Baum) 115 S Martha ave  
 " Cash Market Inc, Chas Mermelstein pres and treas M M Mermelstein sec, meats 1085 S Main

**SANITARY CLEANERS & DYERS** (J E Schieber) dry cleaning and dyeing, we own and operate our own plant 989 N Main, Phone HE-3613  
 " Kitchen (N Rodites J Pastie) restr 643 S Main

**SANITARY LAUNDRY & DRY CLEANING**  
 W J Stoley) laundrers and dry cleaners 263-273 Park, Phone JE-6187 (see back cover)  
 " Poutry Market (C W Parrish) 253 N Howard  
 " Seale Co H W Hass rep 134 S Howard  
 Sankey Mrs Dora M (wid Jack) wks Peoples Hosp h 456 Wilans ave  
 " Eugene W clk Goodyear h 1540 Preston ave  
 " Helen L student h 1540 Preston ave  
 " J Clayton [Evelyn] wks Goodrich h 467 1/2 Talbot ave  
 " James A [Clara B] formn Goodyear h 1540 Preston

**CREDIT REPORTS - CREDIT INVESTIGATIONS 421 2d Nat'l Bldg.**  
**ALLIED BUREAU OF CREDITS Phone HE-3177**



# THE CLASSIFIED BUSINESS DIRECTORY IS THE BEST BUYERS GUIDE

AKRON CITY DIRECTORY

1159

## SANKEY

" James R student h 1510 Weston ave  
 " John E [Hope H] carp Goodyear h 168 High Point  
 " Richard D student h 168 High Point ave  
 " Wm H h 168 High Point ave  
 Sankovich Anna student h 1165 Andrus  
 " Mrs Bessie (wid Peter) h 1165 Andrus  
 " Mary clk h 1165 Andrus  
 sannar Harry D [Laura I] mgr R B Blisout Co h 552 Orlando ave  
 sanner Mrs Carrie (wid John) h 433 Bell  
 " Chas [Eva] wks Goodrich r 9 N Batis  
 " Chas H solicitor Goodwill Ind Ins  
 " Charlie R truck dr h 433 Bell  
 " Elgie D truck dr h 433 Bell  
 " Pearl h 1678 Wildon ave  
 " Saml W truck dr h 433 Bell  
 Sano Geo student h 583 Columbia ave  
 " Guido [Sophia] wks Goodyear h 583 Columbia ave  
 Sansom Chas A [Lillian] wks Goodyear h 720 Hazel  
 " Roger M student h 720 Hazel  
 Sanson Chester wks Firestone r 150 F Archwood ave  
 Sansonetti James A student h 722 Euclid ave  
 " Joseph [Clara] wks E O Gas Co h 83 W North  
 " Marlo student h 83 W North  
 " Pasquale [Susie] wks City h 722 Euclid ave  
 " Theresa A student h 722 Euclid ave  
 Santa Louis r 209 1/2 Water  
 santacroce Carmella student h 817 Springdale  
 Santaferraro Antonio [Josephine] wks City h 493 Adkins ave  
 santangelo Joseph [Josephine] h 433 W Bartges  
 " Joseph Jr h 433 W Bartges  
 " Wm h 433 W Bartges  
 Santaro Mrs Antoinette r 882 Columbia ave  
 Santee Mrs Greta J wks Goodyear h 76 S Adams  
 " Harlen N chef h 735 Montana ave  
 " J Russell carp r 753 McKinley ave  
 " Jack A slsmn Ak P Milk Co h 1790 Ford ave  
 " Laphy J [Mary M] carp h 735 Montana ave  
 " Marshall [Emma] h 1073 Bellows  
 " Mrs Mary E (wid Isaac) h 240 Russell ave  
 " Sergie E clk Peoples S Drug No 119 h 735 Montana  
 " Woodrow student h 735 Montana ave  
 Santi Dominic A [Mary C] wks City h 302 W North  
 " Elizabeth A h 302 W North  
 " Frank J h 302 W North  
 " Virginia L h 302 W North  
 Sathlil Frank h 2265 5th S W  
 " Leo h 2265 5th S W  
 " Pasquale [Phoebe] h 2265 5th S W  
 santine Anthony h 701 Corice  
 " James [Mary] shoe repr S Conti h 701 Corice  
 " Lawrence h 701 Corice  
 santinelli Martin wks Goodyear r 84 Cotter ave  
 Santo Adolph [Janka] peddle: h 614 Madison ave  
 " Alex actor h 614 Madison ave  
 " John lab r 130 E Voris  
 santoferraro Dominic [Adeline] wks Firestone h 810 Clifford ave  
 Santom Ella L h 326 W Bowery  
 Santomauro Fmtl [Mary] [Highland Cleaners] h 596 T Tallmadge ave  
 Santostefano Louis [Clara] h 601 Elma  
 " Umberto student h 601 Elma  
 " Victor student h 601 Elma  
 Santrach Mrs Sophia h 40 Ellnor ave  
 santrcock Mrs Blanche L (wid Harvey) h 345 Iense  
 " Buell O h 692 Selberling  
 " Geo C h 345 Lease  
 " Stella h 782 S Main  
 " Wm R [Florence I] wks Goodyear h 692 Selberling  
 Santry Michael (South Side Coal Co) r 1047 S Main  
 Santsche Fred h 58 Schafer  
 Santschl Christ [Augusta] chef Portage Hotel h 112 Nebraska  
 " John C student h 112 Nebraska  
 " Martha A student h 112 Nebraska  
 " Oscar C sta att'd D W Hinds h 112 Nebraska  
 " Paul E [Rose] wks Firestone h 371 S Firestone blvd  
 " Wm T wks Herman Neeser h 112 Nebraska  
 Sanythos J [Leora T] wks Wise F Co h 276 Brownstone ave  
 Sanyo Leo [Amella] wks Goodrich h 1038 Bellevue ave  
 anyone Dominic N musician h 542 Morgan ave  
 " Saml [Frances] wks Firestone h 542 Morgan ave  
 Sapienza Marco [Jessie] wks Firestone h 1221 Brown  
 " Paul M student h 1221 Brown  
 Sapp Agnes L wks Firestone h 858 Kenmore blvd  
 " Mrs Anna M h 305 W South  
 " Clarence R [Mae A] (C & S Service Station) auto repr 195 E Center h 1504 Edgemoor ave  
 " David student h 627 W Market apt 302

## SAPP

" David [Jennie] junk dir h 307 1/2 Euclid ave  
 " Donovan C student h 397 Sherman  
 " Elizabeth nurse h 2141 17th S W apt 1  
 " Mrs Georgia h 2141 17th S W apt 1  
 " Helen I wks Firestone h 858 Kenmore blvd  
 " Isabel J wks Firestone h 858 Kenmore blvd  
 " Jacob [Eva] real est h 627 W Market apt 302  
 " Joseph H student h 1504 Edgemoor ave  
 " Joseph H student h 397 Sherman  
 " Lucile H wks Firestone h 858 Kenmore blvd  
 " Maxwell T clk Liq 1st-Central Trust h 627 W Market apt 302  
 " Raymond J [Fstella M] wks Selberling R Co h 2054 13th S W  
 " Saml B wks Goodyear r 73 Carlton dr  
 " Sylvia L student h 627 W Market apt 302  
 " Thos E [Iva E] wks Mayflower Hotel h 455 Butler  
 Sappenfeld Danl R comp Beacon Journal h 685 Garry rd  
 " Harold R [Gladys M] printer Gen T & R Co h 685 Garry rd  
 " Raymond D [Lucite] printer Beacon Journal h 685 Garry rd  
 " Roy B wks Am Printing & P Co h 545 Garry rd  
 Sapper Ethel student h 776 Washington  
 " Geo [Julia] h 260 Campbell  
 " Geo [Marie] wks Mech M & M Co h 1046 Herberich  
 " John [Mary] wks Phila R W Co h 776 Washington  
 " Paul G [Ann F] wks Firestone h 2843 Cory ave  
 Sappington Newton O [Gladys I] asst prof University of A h 486 Vine  
 Saprionetti Paul [Mary] h 851 Carpenter  
 Sarac Geo [Theresa] wks Goodrich h 1932 Honodie ave  
 Saracine Vincent r 97 N Maple  
 Sarah Alfred C E [Lucy] wks Goodyear h 277 Grand  
 " Alfred C E Jr clk h 277 Grand ave  
 " F Thos [Marjorie] drftsmt h 1099 Winton ave  
 " Richard G E [Chlorine] comp P & L Co h 425 Bishop  
 Sarantinos John (Maple Lunch) r 267 Westwood ave  
 " Mary h 485 Bell  
 " Sophia student h 485 Bell  
 " Stephen with Maple Lunch r 267 Westwood ave  
 Sarb Annita C student h 813 Davis  
 " Eleanor J h 813 Davis  
 " John J adv dept Imperial Ed Co h 813 Davis  
 " John N [Anna J] wks Goodrich h 813 Davis  
 Sarber Anna tchr h 11 S Balch  
 " Edward H [Leah] carp h 11 S Balch  
 " Jack credit mgr M Holub Furn Co h 11 S Balch  
 " Louis [Anna B] carp h 386 Roslyn ave  
 " Saml H slsmn M Holub Furn Co h 11 S Balch  
 " Saml W [Dora] wks Zissen s Grill h 825 Moon  
 Sarbinsky Benl student h 615 Flora ave  
 Sarchet Chas A [Elizabeth M] mgr Fast Market Gardens h 116 Rose blvd  
 " Thos C wchmn East Mkt Gardens r 264 E Market  
 " Thos E student h 116 Rose blvd  
 Sarchia Chester F [Viola T] wks San Hygiene L Co h 546 Columbia ave  
 Sardinsky Martin J [Mary A] wks B & W Co h 1924 18th S W  
 Sardone James [Carmela] pastry chef Portage Hotel h 591 E Glenwood ave  
 Sargeant Thos [Ora] h 67 E Glenwood ave apt 7  
 Sargent Amba [W Marie] wks Goodrich h 193 Talbot  
 " Anna M student h 393 Talbot ave  
 " Arthur A student h 1178 Welser ave  
 " Clarence R match wkr h 1178 Welser ave  
 " Freeland H [Geraldine C] coll Ohio Ed Co h reu 244 Cuyahoga  
 " Howard A [Bertha W] tchr h 478 Greenwood ave  
 " Joseph A [Mae] gro etc 266 E Emurling ave h 659 S Firestone blvd  
 " M Jerome student h 393 Talbot ave  
 " McDonald student h 393 Talbot ave  
 " Wilbert A [Clara A] wks Firestone h 1365 W Waterloo rd  
 Sargisson Lucy A student h 1080 Delia ave  
 " Zaccheus E [Winifred C] physiciat Goodrich h 1080 Delia ave  
 Sargo Helen student h 394 Lewis  
 " Margaret student h 394 Lewis  
 " Nick [Mary] wks Goodyear h 394 Lewis  
 " Rose h 394 Lewis  
 Sarich Geo wks Goodyear h 826 Frederick blvd  
 " Jack S student h 826 Frederick blvd  
 " James h 826 Frederick blvd  
 " John wks Strand Theatre h 826 Frederick blvd  
 " Julia J h 826 Frederick blvd  
 " Peter student h 826 Frederick blvd  
 Sarick A Lorraine student h 1593 Englewood ave

**The Bankers** **GUARANTEE** **Co.** **MORTGAGE**  
**Title & Trust** **LOANS**

# THE COMMERCIAL PRINTING & LITHOGRAPHING CO.

## All Types of Commercial Work

1160

BURCH DIRECTORY CO'S

### SARICK

" Nick [Ellen] wks Gen T & R Co h 1593 J Midwood  
 Sarisky John [Anna] wks Goodrich h 1305 Andrus  
 " John Jr student h 1305 Andrus  
 Sarkis Geo [Esther] grocer 64 N Valley h 47 same  
 Sarkisian Abraham [Hyon] h 263 W Bayles  
 Sarkozy Frank C [Mildred A] wks Goodrich h 200  
 Forest apt 5  
 " John [Elizabeth] h 354 Berry ave  
 " John [Elizabeth] lab h 800 Huron  
 Sarlous Martin G [Mary C] wks Goodrich h 850 Kling  
 Sarlson Jacob [Rebecca] (Cut Rate Cleaners & C) h  
 430 Wooster ave  
**SARLSON MORRIS** [Beatrice] (Goodyear Quality Mar-  
 ket) (Utility Mfg Co) h 552 StLeger ave  
 " Mrs Rebecca groc 432 Wooster ave h 430 same  
 Sarraeh Karl W with Am H R Co h 646 Elma  
 Sarris Geo [Stella] bartender Capitol Gardens h 110  
 E Exchange  
 Sartor J Robt h 43 Cotter ave  
 " James [May] wks Goodyear h 43 Cotter ave  
 " Louis K wks Goodyear h 41 Cotter ave  
 Sartoris Carlton R [Florence H] drftsmn Imp 11 Co h  
 190 E Brookside ave  
 " Dorothy L student h 190 E Brookside ave  
 " Margaret L h 190 E Brookside ave  
 Sarver Carl J [Ruth A] bartender Youngs Hotel h  
 2701 Manchester rd  
 " Edgar L [Hattie A] h 111 Paris ave  
 " Ernest D [Annabel] wks Portage Coal Co r 162 W  
 Crosier  
 " Geo wks Bd of Education 1 173 S College  
 " Geo L [Mary C] wks Firestone h 1299 Kellogg ave  
 " Geo M [Mary L] wks Goodyear h 704 Utica ave  
 " L Ray [Blanche M] acct 765 1st Central Tower h  
 2265 12th S W apt 3  
 " Loren E [Pearl] wks Firestone h 604 F Crosier  
 " Wills wks Firestone h 604 E Crosier  
 Sarvey Chas L h 1291 California ave  
 Sarvis Geo student h 440 Bishop  
 " John [Martina A] wks Goodrich h 610 Koerber ave  
 " Louis wks Goodrich h 864 Yale  
 " Nick C [Grace] wks Goodrich h 440 Bishop  
 " Vasil C [Constance] wks Ak Furniture Co h 524  
 Peerless ave  
 Sarvotk Dominic [Helen] wks Col Salt Co h 2278 6th  
 S W

Sarwinski Steve waiter Haid & Morris h 505 Lucy  
 Sas Paul [Martha] wks Firestone h 676 Morgan ave  
 Sasanecki Alex L wks Goodyear h 1215 7th ave  
 " Helen clk Isaly D Co h 1215 7th ave  
 " Louis I [Hazel] wldr Goodyear h 1215 7th ave  
 Sasinowski Mrs Pauline (wid Felix) h 125 Aetna  
 " Stanley [Nellie] wks Goodrich h 154 Mustill  
 " Stanley Jr student h 154 Mustill  
 " Stanley J [Mary A] wks Firestone h 127 Aetna  
 " Wm h 125 Aetna  
 Sasko Albert student h 373 Ido ave  
 Saslaw Maurice M [Ethel P] ins h 711 Ecton rd  
 Sass Beatrice student h 2296 11th S W  
 " Israel [Malvina] (Kennore Dept Store) h 2296 11th  
 S W  
 " Milton clk Kennore Dept Store h 2296 11th S W  
 Sassaman Wm O wks Goodyear r 206 Edgerton rd  
 Sassano Angelus student h 502 E Tallmadge ave  
 " Ciro [Conzi] wks Goodyear h 502 E Tallmadge ave  
 " Rachael student h 502 E Tallmadge ave  
 Sasz Frank E clk Harry Beyer h 177 Stanton ave  
 " Geo F [Francis] wks Goodrich h 177 Stanton ave  
**SATISFACTION COAL CO** The, T A Mosler pres,  
 Mrs Lillie K Willis sec, Carl Anne treas, main  
 office 40 W Market, Phone BL-8175, night and Sun-  
 day calls HE-5834 said 254 Silver, Phone BL-  
 2811 (See page 58)  
 Satulky Harry restr 357 S Main h 798 Coburn  
 Satow Walter I [Beulah L] wks Goodyear h 664  
 Roslyn ave  
 Satowski James h 112 Lods  
 " Sarah h 112 Lods  
 " Vincent [Ludwiga] h 112 Lods  
 Satterfield Chas B wks Firestone h 546 Sumner  
 " Dorothy C h 546 Sumner  
 " Fred V [Bessie] wks Goodyear h 239 Barder ave  
 " Genevieve L student h 546 Sumner  
 " H Ray [Beulah E] mgr Eastland Motor Sales h  
 1140 S Hawkins ave  
 " Homer [Mary] mech H & M Chevrolet Co h 339  
 Hillwood dr  
 " Lester L [Etta L] wks Goodyear h 789 Frazee ave  
 " Nelson G with Eastland Motor Sales h 1140 S Haw-  
 kins ave  
 " Robt R truck dr h 1140 S Hawkins ave  
 Satterlee Wm A [Genevieve L] tchr h 911 Work dr  
 Satterwhite Arthur L wks Firestone r 1233 1/2 S Main  
 " Hester M student h 166 Stanton ave

### SATTERWHITE

" Jack Jr student h 166 Stanton ave  
 " Moss wks Firestone h 166 Stanton ave  
 " Mrs Sallie h 703 Edgewood ave  
 Sattes Chas F policeman Goodyear h 351 Graves ct  
 " Clairdon M student h 351 Graves ct  
 " Clinton C h 351 Graves ct  
 " Mrs Nina h 351 Graves ct  
 Satteson James F student h 2245 13th S W  
 Sattler Chas gard G W Memmer h same  
 " Edward h 636 Hallie ave  
 " Edward F wks Akron City Club h 429 Sumner  
 " Harold A student h 636 Hallie ave  
 " J Oscar [Blanche] custodian h 19 N Union  
 " Mrs Jeannette (wid Emil A) h 748 E Market  
 " John M [Georgiana B] with R-C-A R Corp h 278  
 StLeger ave  
 " Walter [Louise] wks Goodyear h 1774 Ford ave  
 Sauber Joseph [Edith G] mach h 2575 27th S W  
 " Leonard J student h 2575 27th S W  
 Sauder Almon E h 984 Brown  
 " Leonard R [Estella] wks Goodrich h 1478 Overlook  
 dr  
 " Mrs Rachel (wid John M) h 939 Amelia ave  
 Saunders L F proofdr Times-Press r 411 S Main  
 " Wm [Mildred] wks Goodyear h 1520 Kennore bld  
 Sauer Andrew [Marie] wks Mech M & M Co h 832  
 Allen  
 " Andrew [Rose] wks Firestone h 1664 Brown  
 " Andrew J [Victori] wks Goodyear h 810 Thayer  
 " Gabriel lab h 514 Beulah ave  
 " John [Rose] bartender h 920 Rowe  
 " Lilian A student h 1817 Burkhardt ave  
 " Stephen W [Elizabeth W] wks Firestone h 1317  
 Burkhardt ave  
 Sauers Donald M [Cecelia A] wks Buxbaum Co h 707  
 Cato ave  
 " Mrs Edith I (wid Andrew F) h 509 Ohio  
 " Geo E wks Universal C Co h 509 Ohio  
 " Wm P student h 509 Ohio  
 Sauler Eleanor student h 893 Raymond  
 " Fred [Adele] wks Firestone h 893 Raymond  
 Saulic Mary h 807 Clearview ave  
 " Michael [Mary] wks Goodrich h 807 Clearview ave  
 " Stephen student h 807 Clearview ave  
**SAUM CHARLES E** [Harriet G] with Holloway In-  
 surance & Real Estate Agency h 885 Bloomfield  
 ave Phone UN-1932  
 Saunders See also S anders  
 " Addison J ind research engr h 1131 Jefferson ave  
 " Arthur [Margaret] pipeftr h 355 Fountain  
 " Bessie h 156 Hyde ave  
 " Chas M h 622 Day  
 " David N [Rosa L] h 375 Albert pl  
**SAUNDERS DRIVE-IT-YOURSELF SYSTEM**, C H  
 Foust mgr rent a new car or truck, special rates  
 for long trips 27 N High Phone BL-7414  
 " Elizabeth h 371 Washington  
 " Florence E clk Warehouse Mkt h 233 1/2 Crosby  
 " Geo porter r 70 N Valley  
 " Herbert J [Viona V] civ engr h 942 Storer ave  
 " Hilton S J [Florence R] wks City Hosp h 712 Rose-  
 lawn ave  
 " Horace B clk h 233 1/2 Crosby  
 " Mrs Ida L (wid Horace J) h 233 1/2 Crosby  
 " J P wks Firestone r 704 1/2 S Main  
 " Mrs John F wks Firestone h 1032 Neptune ave  
 " Joseph [Rose] display dept THE M O'NEIL CO r  
 440 Crouse  
 " Llewellyn [Angela M] bus disp Ak Trans Co h 755  
 Morgan ave  
 " Marcellars J [Thelma] wks Firestone h 646 Morgan  
 " Mary C h 622 Day  
 " Matthew truck dr r 191 Roswell  
 " Maurice C [Nina M] sismn Coca-Cola B Co h 381  
 Crestwood ave  
 " Richard J [Lydia] const wkr h 631 1/2 N Howard  
 " Robt E [Mary R] pipeftr r 175 Pioneer  
 " Robt R h 622 Day  
 Saunders, Stiver & Co P A Bloom mgr, investments  
 612 2d Natl Bldg  
 " Thos L [Dorothea] policeman h 792 Bell  
 " Mrs Virginia M (wid Lee) h 894 Fried  
 " Wm A [Anna M] hod carrier h 716 Bertha ave  
 " Wm J [Marie F] auto mech h 622 Day  
 " Willis D [Lulu D] wks Henry Shaw Co h 1169  
 Marcy  
 Sauner John L [Bessie L] wks Goodyear h 324 Brook-  
 lands  
 " John L Jr [Vivian R] h 324 Brooklands  
 " Stephen H [Gladys A] clk Std Oil Co h 1032 W  
 Bowery  
 Saunier Myrtle G clk THE A POLSKA CO h 372 Kling  
 Saur Ray r Y M C A

# Footsavers AT

SHOES FOR MEN



AKRON CITY DIRECTORY

1161

**SAUBORN**  
 Sauborn Dewey E [Clara M] (Dewey's Cafe) h 23  
 B Cuya Falls ave  
 Saurer Mrs Anna (wid D Henry) h 114 Cole ave  
 " Arty C [Ethel M] wks Goodyear h 1303 Tampa ave  
 " Carl L [Ruth I] mech Int Har Co h 992 Jason ave  
 " Carl W [Kathryn] engr Mohawk R Co h 114 Cole  
 " Cecile student h 1366 Delia ave  
 " Chas A student h 1366 Delia ave  
 " Curt [Vera] with Firestone h 1366 Delia ave  
 " LaRue student h 1098 Kenmore blvd  
 " Lester L [Bernice L] wks Goodrich h 1098 Kenmore  
 blvd  
 Saurers Ray [Margie] r 323 Carroll  
 Sauro Anthony [Annette] wks Goodrich h 349 Euclid  
 Saury August M [Ailda] wks Goodrich h 63 W Crosier  
 " August M Jr student h 63 W Crosier  
 Saus Margaret B student h 425 Palm ave  
 " Stephen B [Velma H] wks Firestone h 425 Palm  
 Sausman C Allan student h 1010 Woodward ave  
 " Carl L [Harriet J] painter Shell P Corp h 1163  
 Gorge blvd  
 " Claude A [Lillabelle] meat ctr Jacob Kehl Jr h  
 1010 Woodward ave  
 " Ervin H [Dora M] dr Yeager Co h 512 Stetler ave  
 " Robt E student h 512 Stetler ave  
 Sauscer Howard L wks Goodyear h 1375 Newton  
 " Lester student h 1375 Newton  
 " Mrs Louise (wid Frank) h 1375 Newton  
 " Mary L h 1375 Newton  
 Sausser Christ [Elizabeth] h 163 Crescent dr  
 " Harvey E [Elsa M] comp Beacon Journal h 638  
 Greenwood ave  
 " Theodore F h 163 Crescent dr  
 Sauter Carl [Hedwig] wks Goodyear h 1250 4th ave  
 " Christian C [Mary C] plstr h 382 E York  
**SAUTER EDWARD E** [Marvel R] Adjutant-Quarter-  
 master Veterans of Foreign Wars, Fred W Reese  
 Post 3301 h 792 Koons ct  
 " Mrs Elizabeth (wid Peter) h 1019 Avon  
 " Erma I clk Firestone h 382 E York  
 " Geo E [Beulah A] wks Gen T & R Co h 1036 Berwin  
 " Roy P [Alice B] slsmn Mayflower M Inc h 883  
 Baughman  
 Sautner Joseph P [Verna P] wks Miller R Co h 1371  
 Curtis  
 " Michael [Rose] wks Firestone h 1371 Curtis  
 " Stephen [Elizabeth] h 1371 Curtis  
 " Stephen G [Olive M] printer h 2115 13th S W  
 Sauvageot J Paul [V Ludel] phys 919 Jd Natl Bldg  
 h 381 Grace ave  
 " Mrs Minnie r 83 N Adolph ave  
**SAUVAIN CHAS E** [Ruth J] credit mgr Mohawk  
 Rubber Co h 549 S Sunset View dr, Phone BL-  
 6367  
 " Mrs Mabel h 53 S Bates  
 " Pauline nurse h 53 S Bates  
 Sauvay William wks Goodyear r Y M C A  
 sauve Eulalie E tchr r 258 W Market  
 savenge Alexander [Bernice] wks Goodyear h 1004  
 Lane  
 " Annie h 8 E Exchange  
 " Benj W clk h 1004 Lane  
 " Chas J student h 429 Brown  
 " Chas W [Annabel] wks Goodyear h 305 Barder ave  
 " Doris M clk Goodrich h 471 Barwell  
 " Dorman M clk h 91 Bittman  
 " Elizabeth h 734 S Main apt 3  
 " Ernest [Katherine] wks Goodyear h 704 Roselle  
 " Floretta A h 26 E Tallmadge ave apt 107  
 " Harold clk J W Leavitt h 830 Ruth ave  
 " Harold W vice pres Summit Loan Office Inc h  
 Canton O  
 " Helen h 1004 Lane  
 " Henry W [Hattie J] h 471 Barwell  
 " Jesse J [Clara M] condr A C & Y Ry h 2391 Bell-  
 field ave  
 " John A serv supvr Graybar El C Inc h Cleveland O  
 " Joseph mech dentist Dr S B Epstein h 91 Bittman  
 " Joseph [Rae] tailor 1204 S Main h 830 Ruth ave  
 " Joseph W h 72 Ido ave  
 " L Shirley [Anna M] wks Thos Phillips Co h 508  
 Spicer  
 " Leonard student h 91 Bittman  
 " Michael [Anna] wks Firestone h 153 Millhoff ct  
 " Mrs Nellie F h 769 Blison ave  
 " P L wks Yeager Co r Taylor Hotel  
 " Peter h 734 S Main apt 3  
 " Peter J [Marie] wks How & S Co h 581 Camp  
 " Quinn S [Esther E] wks Ohio Brass Co h 2162  
 8th S W  
 " Richard W student h 704 Roselle ave  
 " Saml [Anna D] pres and treas Summit Loan Office  
 Inc h 91 Bittman  
 " Sidney student h 830 Ruth ave

**SAVAGE**  
 " Turner E wks Buckeye W G Co h 704 Roselle ave  
 Savalan Thos S [Josephine] wks Ohio Ed Co h 73  
 Harcourt dr  
 Savel Nick [Mary] wks Firestone h 29 Brighton dr  
 Savely Hilber M [Rose A] disp A C & Y Ry Co h 736  
 Noah ave  
 " Joseph E chauff h 730 Noah ave  
 " Wm E h 730 Noah ave  
 Savena Stephen [Carmel] wks Goodyear r 1166 3d ave  
 Savich Misa [Mary] wks Ak Lamp & Mfg Co h 173  
 Ira ave  
 Savick Alex student h 677 Corice  
 " Edward h 793 Weber ave  
 " Joseph wks Com Motor Frt Co h 677 Corice  
 " Mrs Mary (wid Anthony) h 793 Weber ave  
 " Peter [Elizabeth] wks Gen T & R Co h 656 Kipling  
 " Peter [Ursula] wks Diamond Fdry Co h 677 Corice  
 Saviers Ralph R [Iona Q] h 65 Cotter ave  
 Savitt Jacob [Sadie] h 1371 East ave  
 Saville Flavius D h 1059 Princeton  
 " Flavius O [Victoria W] wks Firestone h 1059  
 Princeton  
 " Wm W slsmn Stroup Realty Co r 66 Aqueduct  
 " Yvonne I student h 1059 Princeton  
 Savino Anthony lab r 45 N Broadway  
 Savinsky John with City 5-10-25c Store h 663 Bishop  
 Savittis John [Irene] wks A C & Y Ry h 75 W Salome  
 Savior Pharmacy (W E Fay) 888 Grant  
 Savis Floyd puglist r Milner Hotel  
 Savitz Rada wks Firestone r 1331 Sweetzer ave  
 Savkovich Mike [Pauline] brklyr h 907 Bell  
 Savloff Abraham [Ruth] wks M Holub Furn Co h  
 677 Euclid ave  
 " Betty clk Shaw-Rogers Co h 390 Hamlin  
 " David [Goldie] carp h 890 Hamlin  
 Savoia Michael [Sarah G] formn C C C Camp h 505  
 Bacon ave  
 Savoia James [Julia] serv slsmn Hoover Co h 832  
 Keeney  
 " Lee h 122 E Glenwood ave  
 " Lena M wks StThomas Hosp h 122 E Glenwood ave  
 " Louis student h 122 E Glenwood ave  
 " Rudolph [Anna] cementwkr h 464 Madison ave  
 " Tony [Marie] h 122 E Glenwood ave  
 Savolt Frances h 1246 5th ave  
 " Stephen [Mary] wks Goodyear h 1246 5th ave  
 " Stephen G slsmn Peoples D Co h 1246 5th ave  
 Savony Abel A [Juliette A] wks Gen T & R Co h 1250  
 Herberich ave  
 " Elias F [Iva E] wks Gen T & R Co h 757 Brown  
 Savoy Confectionery (Nick Jeffries) 360 S Main  
 Savula Andrew h 1163 1st ave  
 " Cecelia C student h 619 S Arlington  
 " Helen h 1163 1st ave  
 " John [Mary] wks Goodyear h 840 Wyley ave  
 " John A student h 619 S Arlington  
 " Joseph h 1163 1st ave  
 " Michael [Barbara] wks Goodyear h 1163 1st ave  
 " Michael J [Anna M] mach Goodyear h 619 S Arling-  
 ton  
 Sawaka Earl wks Ak City Club r 281 Locust  
 Sawan Agnes student h 225 Parkway  
 " Alfred student h 225 Parkway  
 " Allm S [Velvia M] bus opr Ak Trans Co h 521 W  
 Exchange apt 3  
 " Mrs Edna h 443 Wabash ave  
 " Edward student h 493 W South  
 " Mary student h 493 W South  
 " Nassan h 493 W South  
 " Saml [Hebeka] auto parking 17 S High h 493 W  
 South  
 " Thos restr 19 W Bowers h 225 Parkway  
 Sawczuk Nellie A student h 310 N Arlington  
 " Vasil W [Paula] car insp B & O R R h 310 N  
 Arlington  
 Sawders Mrs Edith T h 283 W Center  
 " Eugene W student h 293 W Center  
 " Geo H [Pauline NJ] (United Art Schools) h 468  
 Wildwood ave  
 " Harry E [Helen E] wks Goodrich h 15 Manila pl  
 " Helen D stenog Citizens S & L Co h 590 Canton rd  
 " Kenneth T [Mary N] paperhng r h 590 Canton rd  
 " Marjorie h 12 E Voris  
 " Robt student h 690 Canton rd  
 " Wm J painter h 690 Canton rd  
 Sawhill Vera visitor Summit Co Relief Adm h Saw-  
 zerwood O  
 Sawicki Alex [Catherine] wks Firestone h 614 Camp  
 Sawochke Michael cook Tower Lunch h 420 Grant  
 Sawray Theodore lab r 18 S Howard  
 Sawyer Mrs Anna h 12 E Glenwood ave  
 " Betty student h 273 Dennison ave  
 " Flem wks Firestone h 1056 Beardsley  
 " Glen G [Helen] wks Goodrich h 300 Locust apt 7

# Drink *White Crown* BEER Brewed in Akron By Akron People

1162

BURCH DIRECTORY CO'S

**The BILLOW Co.**  
 Funeral Service Since 1875  
 Chapel and Office: 118-124 ASH STREET  
 Phone BLackstone 7171  
 ASK FOR OUR FREE BOOKLET  
 "BILLOW FUNERAL FACTS"

**SAWIYR**

- " Harry wks Goodrich h 1079 East ave
- " Harry M [Anna L] wks Goodyear h 57 Carlton dr
- " Herbert [Gladys] lab r 197 Bluff
- " Ira W [Wanda M] wks Goodrich h 356 Wirth ave
- " Ivan M [Esther L] wks Goodyear h 33 W Mildred
- " James clk Dullmoor Dairies h Yale

**SAWYER JAMES V (Tom) [Katherine M] attorney**  
 at law 605 Akron Sav & L Bldg Phone FR-4817  
 h 729 Wellesley ave, Phone FR-6646

- " Jefferson D [Minnie L] lab h 471 Harvey ave
- " John [Ruth] with Gen T & R Co h 463 Homer ave
- " Joseph [Mary] h 1079 East ave
- " Marvin E wks Taylor-Swing M Inc h 273 Dennison
- " Robt V [Margaret C] water gardening h w s Canton rd
- Sawyer-Stevens Land Co L S Stevens pres and treas,  
 103 N Main
- " Thos W [Estella] wks Goodrich h 273 Dennison
- " Wm plbr h 1079 East ave
- " Wm T atty h 82 Frederick ave
- " Wilson W [Carrie F] wks Gen T & R Co h 569  
 Allyn

**Sawyers James W [Virginia M] h 1813 Glenmount av**  
 Sax Agnes I dental asst h 307 Ira ave

- " Albert D [Maric F] wks Gen T & R Co h 296 Lake  
 apt 2
- " Axel E [Gerda G] wks Goodyear h 980 Bank
- " Carl J [Millie G] wks Goodyear h 258 Carroll
- " Clara B student h 1172 Pitkin ave
- " Ernest T [Anna L] wks Firestone h 1172 Pitkin
- " Esther h 454 Clover
- " Karl J [Millie G] wks Goodyear h 940 Snyder
- " Mrs Marie B (wid Chas J) h 307 Ira ave
- " Thos E student h 1172 Pitkin ave
- " Wm G [Anna M] wks Goodrich h 258 Carroll

**Saxe Carl A [Loma B] wks Goodyear h 364 Black**  
 Eileen E student h 364 Black

- " Fred A [Hessie G] clk E O G Co h 888 Orlando av
- " Geo F [Loa] wks Goodyear h 360 Black
- Saxman Geo F [Grace M] slsmn h 19 Huriburt ave
- " Paul E [Pauline M] clk h 248 Bowmanville
- " Theodore E [Anna] wks Goodrich h 897 Bye
- Saxon Michael A wks Goodyear r 508 Ohio
- Saxton Ethel h 379 Sumner
- " James H [Della H] carp h 614 Brown
- Say Ruby M h 30 E Youtz ave

**Sayer Stanley [M Virginia] coll O B Tel Co h 591**  
 Garry rd

- Sayers Belle clk Goodyear h 280 1/2 E Cuya Falls ave  
 apt 4
- " Benj F h 956 1/2 Kenmore blvd
- " Benj J [Christina A] wks Goodrich h 956 1/2 Ken-  
 more blvd
- " Kenneth W student h 956 1/2 Kenmore blvd
- Sayzer Chas wks Goodyear r 1069 E Market
- Sayle John H [Lucy] mach r 2477 28th S W
- " Mona student h 2477 28th S W

**Sayles James [Lillian] wks Goodyear h 801 E Exchange**  
 " John S [Frances C] with Goodyear h 1016 Stadel-  
 man ave

- Saylor Arthur D [Helen M] wks Firestone h 1237  
 Florida ave
- " Betty K student h 1237 Florida ave
- " Clement J [Marguerite E] wks Goodyear h 647  
 Oxford ave
- " Curtis F student h 2319 10th S W
- " Donald R [Virginia M] r 609 Harvard
- " Edna D wks Goodrich h 109 W Miller ave
- " Edward L [Leta M] pathologist City Hosp h 190  
 N Portage path apt 1
- " Mrs Gertrude L clk h 1220 Laird
- " Harvey J [Ruth B] carp AK Sav & Loan Co h 1729  
 S Arlington
- " Jean A [Evelyn J] wks Goodrich h 1261 Kohler
- " John S [Anna M] h 435 Crouse
- " John S [Rachel M] wks Goodrich h 1889 Curtiss  
 apt 2

- " Mrs Laura I (wid Lloyd H) wks Firestone h 109  
 W Miller ave
- " Mary C h 2319 10th S W
- " Nellouise student h 2319 10th S W
- " Oscar H [Evelyn G] lab h 785 StClair
- " Paul S clk A & P Fea Co h 1237 Florida ave

**SAYLOR**

- " Ralph F [Amelia M] wks Firestone h 2319 10th  
 S W
- " Ross H wks Bd of Education h 109 W Miller ave
- " Rudolph C clk Fisher Bros h 435 Crouse
- " Walter [Minnie A] h 194 W Tallmadge ave
- Sayre A Nelson [May H] with U S Gov h 64 Caster-  
 ton ave
- " Armor R [Verda M] wks Firestone h 1035 Prince-  
 ton ave
- " Arthur W [Ora B] wks Goodrich h 572 Bertha ave
- " Mrs Belle M barber school 23 S Main h 1100 Pack-  
 ard dr
- " Carroll E stock clk Kresge Co h 572 Bertha ave
- " Chas [Ella] h 1087 Grant
- " Chas Jr [Charlotte] h 897 Grant
- " Chas B [Mary M] wks Firestone h 401 Stanton
- " Chas F student h 911 Chester ave
- " Delbert A [Cleo A] lab h 976 Snyder
- " Derrel R [Johnnie L] wks Ent Mfg Co r 1123  
 Rhodes ave
- " Donald A wks S S Kresge Co h 572 Bertha ave
- " Doraa J [Avie L] wks Firestone h 1290 Atwood ave
- " Earl [Eupha A] wks Goodyear h 2172 Edwin ave
- " Ellsworth P [Belle M] with Mrs B M Sayre h 1100  
 Packard dr
- " Mrs Elzina B wks Firestone h 133 Stanton ave  
 apt 7
- " Geo W [Ida] wks Brown-G Co h 414 Cole ave
- " Glenn [Nellie E] wks Firestone h 1205 Harpater
- " Gordon student h 1205 Harpater ave
- " Harold R [Eva E] wks Goodrich h 238 W Crosier
- " Harold S with Mrs B M Sayre h 1100 Packard dr
- " Howard W [Maud L] wks Std Oil Co r 336 Allyn
- " Jewel clk h 238 W Crosier
- " Laban W [Ruth O] wks Firestone h 414 Cole ave
- " Lester H [Pearl F] wks Firestone h 629 Morgan
- " Merrill A with Mrs B M Sayre h 1100 Packard dr
- " Richard L student h 911 Chester ave
- " Ruth M wks 748 Evergreen dr
- " S Ernest [Edna L] painter h 911 Chester ave
- " Virginia student h 572 Bertha ave
- " Virginia student h 238 W Crosier
- " Walter R [Mildred V] wks Firestone h 1374 Cov-  
 entry
- " Walter R [Viola] wks Ent Mfg Co h 414 1/2 Cole ave
- " Wm H [Jessie L] confr 58 W Thornton h 792 Yale
- Sayres Homer F wks Firestone h 842 Bellows
- Sboray Stephen C [Mary E] wks Goodrich h 2111 18th  
 S W
- Scaduto Anthony B [Mally] clk Times-Press h 491  
 Delmar ave
- " Joseph wks Times-Press h 660 Eva ave
- " Joseph restr 126 Furnace h same
- " Saml wks City h 660 Eva ave
- Scafidl Basil h 611 Douglas
- " Orazio [Josephine] h 611 Douglas
- Scafield Andrew h 617 Chittenden
- " Cosmo K [Catherine M] wks Firestone r 463 Winans
- " Joseph [Nellie] wks Firestone h 617 Chittenden
- " Joseph Jr h 617 Chittenden
- Scafti Benj [Nellie] wks Goodrich h 689 Raymond
- " Joseph [Angeline] wks Goodrich h 832 Aberdeen
- " Josephine L student h 689 Raymond
- " Nancy student h 832 Aberdeen
- " Vincent [Zena] wks Goodrich h 744 Lakewood blvd
- " Vivian R h 689 Raymond
- Scafra Nick waiter r 818 Huron
- Scaggs Ralph L [Florence L] bus opr h 2303 11th S  
 W
- Scaglione Benj S h 802 Clifford ave
- " Joseph [Vivra] wks Firestone h 1213 Atwood ave
- " Justine student h 1213 Atwood ave
- " Mary student h 802 Clifford ave
- " Saml h 802 Clifford ave
- Scala Geo student h 209 Cole ave
- " Mrs Mary (wid Luciano) h 209 Cole ave
- Scalera Dominic h 260 W North
- " Joseph restr 220 West Tallmadge pky h same
- " Mrs Vincenzia (wid James) gro 62 N Howard h 260  
 W North
- Scalero Chas [Laura] wks Goodrich h 712 Dayton
- " Frank student h 62 Cuyahoga
- " Joseph [Margie] wks Goodrich h 712 Dayton
- " Mary student h 62 Cuyahoga
- " Mary student h 712 Dayton
- " Michael student h 62 Cuyahoga
- " Rocco [Anna] wks Goodyear h 62 Cuyahoga
- Scales Henry r 108 Furnace
- " Henry wks Goodyear r 1466 Hillside ter
- Scalia Casper student h 397 Sherman
- " Catherine h 397 Sherman
- " Cleo h 53 W Bowery
- " Cosimo student h 397 Sherman
- " Joseph J [Mary E] sec and treas Bowery Club h  
 628 Glendora ave
- " Lena h 53 W Bowery
- " Liborio [Lena] h 53 W Bowery
- " Salvator student h 397 Sherman

# THE CENTRAL ASSOCIATED REALTY CO. 1622 FIRST-CENTRAL TOWER

## SUNSET VIEW SUBDIVISION WE WILL AID YOU IN FINANCING YOUR LOT OR BUILDING

AKRON CITY DIRECTORY

1163

### SCALIA

" Saml [Anna] wks Ak Brew Co h 724 W Rowery  
 " Saml C [Mary D] mach Goodrich h 297 Sherman  
 Scallise Tony [Anna] [Marra & Scallise] h 675 E Cuya Falls ave  
 Scalzo Edith h 115 N Maple  
 " F wks Water Wks h 870 Huron  
 " Frank h 131 N Union  
 " Joseph wks Goodrich h 115 N Maple  
 " Louis [Theresa] wks Goodrich h 115 N Maple  
 " Ralph h 131 N Union  
 " Saml A h 131 N Union  
 Scandales Harry [Ruth G] (H & S Restaurant) h 1170 Diagonal rd  
 Scanlon Mrs Catherine E (wid Arthur P) h 609 Edge-wood ave  
 " Mrs Celia M (wid Wm J) wks StThomas Hosp h 1262 Neptune ave  
**SCANLON CHARLES F** [Bettye L] attorney at law 1021 2d Natl Bldg, Phone HE-3013 h 2474 White-law ave (C P) Phone WA-4232  
 " Danl A [Bertha M] h 264 W Market apt 401  
 " Edward T [Mary] act Equitable L A Society r Taylor Hotel  
 " Geo A [Elizabeth] h 769 E Buchtel ave  
 " Geo J [Leona B] clk h 982 Owen ave  
 " Geraldine waitress **THE A POLSKY CO** h 969 Dan  
 " Harold G h 199 Smith  
 " Mrs Hazel M (wid Danl J) h 727 Cato ave  
 " Helen M waitress r 18 S Howard  
 " J Wm r 387 Kling  
 " James [Mary] r 61 S Maple  
 " James A wks Gen T & R Co h 264 W Market apt 401  
 " John F [Dora A] mach r 387 Kling  
 " Lehan J [Dorothy] wks Goodrich h 241 W Exchange  
 " Mary clk Nelsner Bros Co r 383 Kling  
 " Patrick wks Firestone r 70 Paris ave  
 " Patrick H [Anna I] wks Goodyear h 199 Smith  
 Scappucci Mrs Angelina (wid Joseph) h 605 Madison  
 " Edith h 605 Madison ave  
 " Louis carp h 605 Madison ave  
 Scaras Geo wks Garden Grille r 350 S Main  
 Scarberry Clarence R student h 1014 Johnston  
 " Leonard W student h 1014 Johnston  
 " Terry M [Catherine E] wks Goodrich h 726 W Waterloo rd  
 " Wm O [Hazel N] truck dr h 1014 Johnston  
 Scarborough Austin F [Hattie] wks Firestone h 967 Concord ave  
 " Chas J h 369 Massillon rd  
 " E Donald [Gladys E] bkpr Ak Sav & L Co h 899 Bisson ave  
 " I Juanita student h 967 Concord ave  
 " W Dana auto repr 63 S Maple h same  
 Scarbro Ira S [Ruth M] wks Goodrich h 925 Moeller  
 Scarbrough Adrian L student h 383 Gibbs pl  
 " Alvin R [Silvia E] wks Firestone h 1271 Kansas  
 " Debora S [Mary E] truck dr h 776 Grant  
 " Mrs Elvilda B (wid James D) h 383 Gibbs pl  
 " Erna C [Bernice R] wks Firestone h 561 Cole ave  
 " Geo wks Goodyear h 1124 Laird  
 " Leonard G wks Dollar Store Inc h 378 Cole ave  
 Scarlatelli Carmen [Mathilde] stone ctr h 882 Haynes  
 " John stone ctr h 882 Haynes  
 Scarpitti Albert W student h 863 Gorge blvd  
 " Angeline h 320 Dean  
 " Anna student h 320 Dean  
 " Arno student h 439 E Cuya Falls ave  
 " Arthur O student h 863 Gorge blvd  
 " Caesar D [Ara A] sign painter h 368 Power  
 " Carl wks J L Conti h 320 Dean  
 " Carl [Angela] auto serv sta 319 E Cuya Falls ave h 323 same  
 " Dan M clk A & P Tea Co h 385 Park  
 " Emil [Constance] shoe repr **THE M O'NEIL CO** h 425 Butler ave  
 " Ernsset A student h 863 Gorge blvd  
 " Frank [Jennie] wks Twin Coach Co h 532 Patterson ave  
 " Gaetano [Josephine] brklyr h 385 Park  
 " Mrs Grace (wid Stephen) h 863 Gorge blvd  
 " Herman h 439 E Cuya Falls ave  
 " Lawrence student h 582 Patterson ave  
 " Mrs Lucy h 167 Jesse ave  
 " Mrs Mary h 439 E Cuya Falls ave  
 " Nick [Marie] wks Goodrich h 634 Patterson ave  
 " Nick [Nellie] wks Goodyear h 320 Dean  
 " Patricia A clk **THE M O'NEIL CO** h 385 Park  
 " Patsy [Louise C] wks Twin Coach Co h 863 Gorge blvd  
 " Victoria L elev opr **THE M O'NEIL CO** h 385 Park  
 " Vincent M clk Goodrich h 385 Park  
 Scarrett Mrs Jean h rear 97 Charles  
 Scatterday Albert W [Ollie E] h 162 Henry ave  
 " Clinton M [Vivian W] dentist 1914 1st-Central  
 " Tower h 85 Dick ave  
 " Eleanor student h 85 Dick ave  
 " Elizabeth clk h 85 Dick ave

### SCATTERDAY

" Harry C [Edna] slsmn h 162 Henry ave  
 " Mrs Helen clk West Motor Inc h 53 N Union apt 4  
 Scattone Cosmo billiards 413 Patterson ave r 369 same  
 Seevree Paul G [Florence M] atty h 440 Crouse  
 Schaad Elmer E agt Fruid Ins Co h 522 E Cuya Falls  
 " Miriam stenog Catholic Service League h 163 Rhodes  
 Schardt Andrew [Elizabeth] (Shady Side Poultry Co) h 1657 Manchester rd  
 " Carl wks Shady Side Poultry Co h 1657 Manchester rd  
 " Harry B [Ann M] wks Penna R R h Hackberry  
 " Victor W [Opal V] wks Goodyear h 522 E Arch-wood ave  
 Schraf Alfred P [Ruth M] h 300 E Exchange apt 5  
 " Mrs Anna M h 701 Home ave  
 " Arlene h 837 Moon  
 " Bernard M [Theresa O] wks Goodyear h 817 E Ex-change  
 " Caroline M h 356 Scott ave  
 " Chas L [Ruth C] mach University of Ak h 764 Mercer ave  
 " Doratha h 351 Sumner  
 " Harold A [Ila M] wks Goodrich h 1171 LaCrox  
 " Jacob [Lena] h 376 Kathryn pl  
 " Jacob L [Pauline A] wks Firestone h 380 Reed ave  
 " John J [Hazel] mech Universal M Inc h 267 E Wilbeth rd  
 " Joseph h 356 Scott ave  
 " Louis B h 356 Scott ave  
 " Mrs Louise (wid Paul) h 751 Sumner  
 " Martin [Elizabeth S] wks Goodrich h 837 Moon  
 " Miss Pauline A (Artistic Beauty Salon) h 380 Reed  
 " Ronald P student h 380 Reed ave  
 Schull Carl W [Mary M] gro etc 1304 Grant h 349 L Archwood ave  
 " Mrs Fannie W (wid Chas S) h 951 W Exchange  
 " Kathleen clk h 349 E Archwood ave  
 " Kathryn clk h 349 E Archwood ave  
 Schaar Arline student h 2342 15th S W  
 " Carl A [Mazie A] auto mech h 2342 15th S W  
 " Carroll student h 2342 15th S W  
 " Chas wks Renner Brg Co r 293 E Market  
 " Frederick W [Margaret] wks Goodrich h 59 W Lowell ave  
 " Louis H [Velma] wks Goodrich h 918 Dan  
 " Raymond F student h 69 W Lowell ave  
 Schaber Mrs Anna A (wid Joseph) h 481 Sherman  
 " Bernard J student h 481 Sherman  
 " Ernest A [Lillian] clk A C & Y Ry h 448 Weeks  
 Schabram Emma wks Gen T & R Co h 978 Ridgeway dr  
 " Harold F student h 112 Westmoreland ter  
 " Mary J student h 112 Westmoreland ter  
 " Mrs Minnie wks Goodyear h 978 Ridgeway dr  
 " Paul G [Minnie K] meats Medford Market h 112 Westmoreland ter  
 Schache Herman A h 975 Boulevard  
 " Mrs Nellie I (wid Ira G) h 1105 Harpster ave  
 Schacht John C wks Seiberling R Co r Y M C A  
 Schackow Carl F wks Goodrich h 878 Kenyon  
 " Fred G [Blanche V] wks Goodrich h 878 Kenyon  
 " Rosemary student h 878 Kenyon  
 " Saml R wks Postal Tel-C Co h 878 Kenyon  
 Schacter Irving [Sarah] wks Peacock C & Dyers h 22 Rhodes ave  
 Schade Adelbert [Edna L] chemist Firestone h 398 Palmetto ave  
 " James W [Marion F] chem Goodrich h 189 Merri-man rd  
 " Janet R student h 189 Merriman rd  
 " Winifred I with Goodrich h 189 Merriman rd  
 Schadt John clk Farmdale Dairy Stores Inc h 143 Brighton dr  
 " John lab h 858 Douglas  
 " Martin [Anna] wks Goodrich h 553 Douglas  
 " Martin jr h 858 Douglas  
 " Peter lab h 858 Douglas  
 " Wendell [Eva] clk G Besenjodi h 143 Brighton dr  
 Schadle Ann E student h 119 Greenway  
 " Anton [Anna] baker h 119 Greenway  
 Schadrouski Joseph [Rosa] lab h 722 Harvard  
 Schaefer See also Schaeffer, Schaefer, Schaeffer  
 Schaeffer, Shaefer, Shaeffer, Shafer, Shaffer  
 Shaver, Sheaffer etc  
 " Mrs Altha E (wid John) h 204 W State  
 " Mrs Anna (wid John) h 259 S Balch  
 " Carl L [Frances B] wks Goodyear h 575 Robinett ct  
 " Ernest F [Grace] assoc prof University of A h 590 Vinita ave  
 " Fred wks Children s Hosp h 1944 Carroll  
 " Hobart McK [Bernice C] lab h 477 Douglas  
 " Lillian M clk Seiberling R Co h 204 W State  
 " Mrs Mary h 555 E Crosier  
 " Michael [Abbie A] wks Baker-McM Co h 414 Rhodes  
 " Michael [Mary] tailor h 543 Lovers Lane  
 " Robt student h 590 Vinita ave  
 " Mrs Rose A h 1296 Delta ave

# THE DAUNTLESS PLUMBING & ELECTRIC CO. 18-22 E. State St. PHONE FRANKLIN 8109

## GAS AND ELECTRIC RANGES

1164

BURCH DIRECTORY CO'S

### SCHAEFER

" Victor J h 414 Rhodes ave  
 " Wm A [Frances B] chemist B & W Co h 2700 Christensen ave  
 Schaefer Bert [Forrest C] h 542 Oxford ave  
 " Carl H [Emma E] clk Postoffice h 822 Ardmore ave  
 " Mrs Celia [wid Clifton] h 465 E South  
 " Foster E [Evelyn E] wks Miller R Co h 461 Cole ave  
 " Geo h 94 W Market  
 " Mrs Julia E [wid Henry] h 93 Oakdale ave  
 " Mrs Marie [wid Danl A] h 2349 26th S W  
 " Roger D student h 542 Oxford ave  
 " Mrs Sophie [wid Isaac] h 593 Sherman  
 " Vivian L h 2349 26th S W  
 Schaefer Mrs Adelle [wid Edward] h 553 Allenford  
 Schaeztle Irene A student h 215 Glendale ave  
 " Joseph A student h 1200 Berwin  
 " Leona M student h 215 Glendale ave  
 " Marie E clk h 215 Glendale ave  
 " Mary H student h 1200 Berwin  
 " Theodore C [Cordelia] chcm Dept Public Service h 1200 Berwin  
 Schaefer Albert L [Gladys M] truck dr h 393 W Cedar  
 " Arthur J dental tech Prosthetic S Inc h 297 W Cedar  
 " Beatrice A student h 104 W Crosier  
 " Betty J h 300 Lake  
 " Chas E wks Firestone h 906 Boulevard  
 " Christian A [Martha E] wks Goodyear h 55 Jewett  
 " Christopher J wks Firestone h 1459 Holly ave  
 " Clara J clk Yeager Co h 968 Della ave  
 " Clarence E [Forestry B] baker h 842 Raymond  
 " Clarence J h 279 W South  
 " Clarence J [Stella C] wks Firestone h 1015 Raymond  
 " Delbert wks Firestone h 906 Boulevard  
 " Earl M [Ruth H] insp Goodrich h 429 W South  
 " Evelyn R 940 Whittier ave  
 " F Albert h 607 W Bowersy  
 " Flora wks Firestone R 133 E Mapledale ave  
**SCHAEFER MRS FLORENCE B** (wid Wm) sec Chestnut Ridge Dairy Co h 2670 Albrecht ave  
 " Frank [Catherine] wks Goodrich h 1116 Winton ave  
 " Frank Jr student h 1116 Winton ave  
 " Frank G plbr h 1015 Raymond  
 " Fred F [Helen A] slsmn Electric H Inc h 968 Della ave  
 " Gerald V [Agnes E] wks Goodyear h 65 Nickel  
 " Gordon C [Luella M] baker h 240 Arch  
 " Grace wks 664 Noble ave  
 " H Annette clk Goodrich h 968 Della ave  
 " Harry L [Mary E] h 300 Lake  
 " Harry W [Edna F] admstr A C & Y Ry h 1950 Englewood ave  
 " Helen clk Firestone R 133 E Mapledale ave  
 " Henry [Anna D] wks Buit Mfg Co h 104 W Crosier  
 " Herbert F [Minnie B] (Schaefer & Smith) h 2281 East ave  
 " Homer M h 639 Ranney  
 " Mrs Johanna (wid John) h 46 E Cedar  
 " John student h 297 W Cedar  
 " Joseph [Dorothy] h 1872 Manchester rd  
 " Lawrence L [Catherine] wks Firestone h 404 Livingston  
 " Marguerite A beauty opr Mrs L A Heaton h 578 W Market apt 3  
 " Marie dietary dept Peoples Hosp h 297 W Cedar  
 " Mrs Mary J (wid Harry J) h 297 W Cedar  
 " Matthew student h 876 Sheridan ave  
 " Miriam E wks Firestone h 104 W Crosier  
 " Oscar E [Mary D] wldr Goodyear h 606 Brown  
 " Paul H [Doris E] h 26 E Tallmadge ave apt 300  
 " Peter E [Mary E] tailor Edw Hersh Inc h 578 W Market apt 3  
 " Richard P student h 433 F Voris  
 " Rita M h 104 W Crosier  
 " Robt D h 578 W Market apt 3  
 " Ruth L h 279 W South  
 Schaefer & Smith (H F Schaefer C J Smith) auto repr 474 W Market  
 " Sophia M wks Ak Cotton Prod Inc h 279 W South  
 " Walter Q [Irene A] wks Goodyear h 71 Middlebury  
 " Wm J [Mae] wks Goodrich h 279 W South  
 " Woodrow P wks Goodrich h 279 W South  
 Schaff Elmer J student h 2335 21st S W  
 " Harold [Ila] wks Goodrich R 367 Power  
 " Jacob [Julia] wks Ak Std M Co h 995 Harpster ave  
 " John [Magdalene] wks Kenmore Gear & M Co h 2335 21st S W  
 " John E [Elizabeth] wks Ak Std M Co h 995 Harpster ave  
 Schaffer Anthony R [Theresa C] wks Firestone h 797 Huron  
 " Mrs Barbara h 971 Rhodes ave  
 " Betty asst cashr Ohio F Co h 1048 Neptune ave  
 " Carl wks Goodrich R 625 1/2 S Main  
 " Carl A [Helen M] mold engraver Firestone h 905 Hartz ct

### SCHAFFER

" Doris A asst cashr Guardian L I Co h 905 Hartz ct  
 " Mrs Eleanor (wid Henry) h 974 5th ave  
 " Mrs Florence h 408 Pine  
 " Frank shoe repr 453 Wooster ave h same  
 " Glenn L student h 663 Carlisle  
 " Harold L [Catherine N] electn Ohio Ed Co h 1374 Gorge blvd  
 " Harry A [Rachel P] barber 629 N Howard h 558 Carpenter  
 " Hyman h 258 Euclid ave  
 " Ida h 258 Euclid ave  
 " Jacob [Anna] h 747 Huron  
 " John H [Elizabeth] wks Burger I Co h 1048 Neptune ave  
 " John H Jr wks Imp Fl Co h 1048 Neptune ave  
 " Joseph A clk Goodrich h 905 Hartz ct  
 " Mrs Lenora R 317 E Buchtel ave  
 " Leo B [Birdie] mach h 44 E Mapledale ave  
 " Lester W h 663 Carlisle  
 " Mrs Margaret h rear 151 Chittenden  
 " Nathan [Sophia] tailor 36 N Howard h 649 Madison  
 " Phillip H [Clara V] slsmn h 663 Carlisle  
 " Robt student h 408 Pine  
 " Ruth E student h 905 Hartz ct  
 " Stephen S [Ida] barber 517 S Main h 554 Leslie ave  
 Schaffler Mrs Barbara (wid August) h 560 Grant  
 " Clara M h 560 Grant  
 Schaffner Chas L [Bessie A] h 429 Allan  
 " Clarence R [Ruby I] wks Goodyear h 670 Arbutus  
**SCHAFFNER DWITE H** [Ilna G] attorney at law 730 and 731 2d Natl Bldg Phone HW 2013 h 296 Grace ave Phone JD-7677  
 " Gertrude L wks Goodyear h 705 Noah ave  
 " Jack [Elsar V] acct h 727 Roslyn ave  
 " Jerry clk Yeager Co r Hotel Anthony Wayne  
 " Mrs Nora M (wid John) h 708 Noah ave  
 Schaffter John [Zula E] wks Goodyear h 561 Ripley av  
 Schaffy R L [Atlanta] slsmn Portage Motor Co h 1069 5th ave  
 Schaible Chas O clk I Inq 1st-Central Trust h 796 Orlando ave  
 " Christian O [Maecia M] clk THE M O'NEIL CO h 706 Orlando ave  
 " Elmer E [Louise] carp h 708 Blaine ave  
 Schille Benj J wks Goodrich h 957 Edge  
 " Frank X with Gen T & R Co h 957 Edge  
 " John h 957 Edge  
 " John H Jr [Mary] wks Goodyear h 929 N Howard  
 " Louis Jr dr Am H R Co h 957 Edge  
 " Phillip L [Mary E] wks Goodyear h 1235 Lexington  
 " Virginia M student h 929 N Howard  
 Schall Mrs Josephine h 354 Berry ave  
 Schall Mrs Emma M (wid Chas A) h 230 S Portage path  
 " John G [Elizabeth] wks Goodyear h 1120 Jefferson  
 " Scott h 1076 Ackley  
 " Sherman wks A C & Y Ry h 2011 Mogadore rd  
 Schaller Alice waitress h 671 Gage  
 " Mrs Alice (wid Jesse A) h 671 Gage  
 " Andrew C [Anna M] h 444 Storer ave  
 " Harry M h 671 Gage  
 " Saml [Estella M] wks Safffield Pub Co h 2343 Manchester rd  
 Schambra Catherine E h 547 Fairfield ave  
 " Chas C [Lida] pharm h 547 Fairfield ave  
 " Chas E [Ann] slsmn Holland F Co h 547 Fairfield  
 Schamora John N [Anna C] clothes presser h 516 Inman  
 Schunaberger Chas J with Congress B Allevs h 772 Roselawn ave  
 " I Hubbard [Frances] pic-smn Sup P & I Co h 772 Roselawn ave  
 " James H (Congress Bowling Allevs) h 772 Roselawn ave  
 Schuneman Mildred V student h 1321 Carey ave  
 " Robt L [Lenora M] engr Ohio Edison Co h 1321 Carey ave  
 Schank Edward P [Harrlet] mgr Isaly D Co Store 10 h 53 Brittain rd  
 " Mrs Eleanor S h 619 Camp  
 " Ernest C student h 619 Camp  
 " Geo D student h 619 Camp  
 " Grace B student h 619 Camp  
 Schinz Geo H [Catherine] wks Goodrich h 1646 Manchester rd  
 " Lawrence J student h 1646 Manchester rd  
 " Richard G student h 1646 Manchester rd  
 Schanzbach Karl J [Ross P] wks MtPuce Cemetery h 564 Sherman  
 Schau Harry F [Clara A] wks Wright T & I Co h 1298 Kentucky ave  
 Scharber Mrs Ellen A (wid Leonard P) h 703 Carlisle  
 Scharenberg Elmer M [Martha S] wks Goodrich h 595 Blaine ave apt 5  
 Scharrf Arthur A [Hazel M] wks Gen T & R Co h 242 S Balch  
 " Henry lab r 153 W Birtges

**SCHARFF**

" Mrs Mary A (wid Nicholas C) h 2 1/2 S Birch  
 " Norman A gard h 236 S Balch  
 " Olga student r 875 9/4 Clair  
 " Paul N student r 875 St Clair  
 " Philip C [Bertha E] painter r 875 St Clair  
 " Wm C writer Hathskella r 187 W Center  
 Scharfiri John [Anna] wks Firestone h 354 Berry ave  
 " Rose h 354 Berry ave  
 Scharmen Randall R [Sue] wks Goodyear h 1764 Hampton rd  
 Scharnig Eli [h [Nettie] mach Goodyear h 459 Fuller  
 " Harry B [Marie L] lab h rear 374 W Bartaes  
 " Leo D h 459 Fuller  
 " Norma B student h 459 Fuller  
 " Rex D h 459 Fuller  
 Schatzman Sidney [Alice] wks Goodrich h 217 Carroll  
 Schaub Chas E wks Firestone r Y M C A  
 " Henry J [Jennie] h 504 Carroll  
 Schauer Anton [Theresa] slsmn City Bkg Co h 874 Hardesty blvd  
 Schaubach Roberta r 13 F Buchtel ave  
 Schaulin Geo M [Myrtle C] prod supt Robinson C P Co h 288 Sundale rd  
 Schaut Thos S wks Goodyear h 233 W Market apt 7  
 Schaworn Joseph r 400 Sherman  
 Schaudler Geo [Ella] h 187 E Buchtel ave  
 Scheatzle Clarence F wks Buxbaum Co h 215 Glendale  
 " Edgr T wks Buxbaum Co h 215 Glendale ave  
 " Geo M [DeAlma D] wks Firestone h 1046 Valdes ave  
 " James H dr Buckeye Cycle Co h 458 Dayton  
 " John L [Mary M] bartender Mrs G A Mueller h 215 Glendale ave  
 " Joseph [Phyllis] wks Ohio Ed Co h 458 Dayton  
 " Joseph E doorman Palace Theatre h 458 Dayton  
 " Martin [Elizabeth C] wks Klages C & I Co h 45 Goodwin ave  
 " Paul student h 458 Dayton  
 " Violet M wks Firestone h 458 Dayton  
 " Virginia I student h 458 Dayton  
 Scheck Albert E wks Am H R Co h 514 Massillon rd  
 " Mrs Birdie (wid Frank) h 816 Corley  
 " Earl E [Jennie E] pur agt Am H R Co h 514 Massillon rd  
 " Earl E jr wks Am H R Co h 514 Massillon rd  
 " Fleanor E h 514 Massillon rd  
 " Evelyn M wks Goodrich h 916 Corley  
 " Gertrude office sec City Hosp h 700 Carpenter  
 " Harolo E student h 514 Massillon rd  
 " James F wks Am H R Co h 514 Massillon rd  
 " Mrs Kathryn (wid Chas) h 700 Carpenter  
 " Mildred R stenog Goodrich h 1210 Pitkin ave  
 " Robt E student h 316 Corley  
 " Wm H [Jennie B] h 1210 Pitkin ave  
 Schecky Frank [Anna] wks Goodyear h 979 Kelly ave  
 " Frank jr student h 979 Kelly ave  
 Scheefers Mrs Anna wks Goodrich r 427 Cypress ave  
 Scheel Harriet T student h 816 Grant  
 " Leo F [Caroline] wks Goodyear h 494 E Buchtel ave  
 " Mabel M stenog Ak Lamp & M Co h 816 Grant  
 " Wm F [Hattie L] slsmn Ak P Milk Co h 816 Grant  
 Scheesser Victor C wks Linde A P Co r 160 S College  
 Scheetz Ferdinand [Anna M] h 681 Coburn  
 " Geo M [Saddle E] sawyer h e s Romig rd  
 " Howard W student h e s Romig rd  
 Scheezer Theodore C [Anna] wks Times-Press Co h 1140 Getz  
 Scheferstine Wesley [Vera] clk Acme r 84 N Arlington  
 Scheffer Bertha L stenog h 231 Spicer  
 " Burdette C [Ella C] wks Ent Mfg Co h 357 Campbell  
 " Mrs Elizabeth h 470 Rhodes ave  
**SCHIEFFER GUSTAV W** [I' Stella W] slsmn Com P & L Co h 750 Noble ave Phone HE-2680  
 " Helen L student h 750 Noble ave  
 " John h 1200 Florida ave  
 " Mrs Pearl E (wid Henry F) h 2521 Christensen ave  
 " Wm [Fislie] electn r 715 Roselawn ave  
 Scheffler Frank H [Elsa A] clk Goodrich h 114 W Burns ave  
 " Lois J student h 114 W Burns ave  
 " Walter A [Mabel M] auto serv str 202 E Tallmadge ave h 1499 Aster ave apt 6  
 Scheffer Geo D [Violette F] wks Goodyear h 1361 Sprague  
 Scheibte August [Catherine] wchmn h 352 Grant  
 " Conrad H h 2489 Conrad ave  
 " E Gertrude bkpr Dodge Co h 1220 Riverside dr  
 " Mrs Ellen (wid Wm) h 1220 Riverside dr  
 " Ernest C wks Firestone S P Co h 2489 Conrad ave  
 " John A h 2489 Conrad ave  
 " John D [Catherine A] with Goodrich h 1220 Riverside dr  
 " Mrs Lillian B wks Col Salt Co h 451 W Waterloo rd  
 " Mrs Sophia (wid John W) h 2489 Conrad ave  
 Scheidt Wm J tchr r 676 Hedden ave  
 Scheiller Geraldine M wks Firestone h 802 Kling  
 " Harry E h 93 Oviatt pl

**SCHIELLER**

" John C [Catherine] wks Goodyear h 517 Seaman ave  
 " John E [Elizabeth M] wks Goodyear h 802 Kling  
 Schell Burton W [Thelma L] acct h 290 Madison ave  
 " Guy S [Ida M] lettercarrier h 604 Rhodes ave  
 " Mrs Helen B (wid Chas A) h 248 Storer ave  
 " Minnie S nurse h 186 Wooster ave  
 Schellenberger Alfred C [Mamie S] truck dr h 43 Franklin  
 " Alice M student h 43 Franklin  
 " Rudolph M J [Louise M] h 164 Annadale ave  
 " Ruth E student h 43 Franklin  
 Schellin Clarence F truck dr h 714 Virginia ave  
 " Dorothy M with Goodrich S Stores h 675 Allyn  
 " Frank H [Dorothy J] with Goodrich h 471 Roslyn av  
 " Frank J ptrmrk h 606 Kling  
 " Mrs Gertrude hskpr h 544 Sherman  
 " Harold W student h 675 Allyn  
 " Ioula C clk Goodrich h 871 Boulevard  
 " Max [Marie] truck dr h rear 239 W Exchange  
 " Otto P [Cora E] wks Goodrich h 928 Stadelman ave  
 " Wm H [Anna M] bkpr Goodrich h 675 Allyn  
 Schembachler Donald W [Pauline L] truck dr r 2148 15th S W  
 Schember Jasper student h 1000 Coventry  
 " John [Carmella] wks Firestone h 1000 Coventry  
 " Ruth wks Goodrich h 1000 Coventry  
 Schenck Chester R wks Goodyear h 932 Cole ave  
 Schendel Rudolph [Susie] shtmtlwrk h 1029 Hardesty blvd  
 Schenoman Chester H [Ruth] wks Lincoln R Co h 530 Indian trail  
 " Raymond S [Mary G] wks Nick s Fender & B Co h Portage Lakes O R D 5  
 Schenk Mrs Elizabeth M (wid Wm F) h 145 E Archwood ave  
 " Joseph [Theresa] wks Goodyear h 1949 Ford ave  
 " Mrs Mary h 1849 Ford ave  
 " Wm h 1849 Ford ave  
 Schenkenberger Adam [Catherine] lab h 2465 7th S W  
 " Adam [Susanna] h 288 Noah ave  
 " Fred [Fva] h 2109 4th S W  
 " Jacob wks Goodrich h 288 Noah ave  
 Schunley Alfred wks Goodrich r 197 F Archwood ave  
 " Mary wks 739 Sumner  
 " Michael C ptrmrk Firestone r 197 F Archwood ave  
 " Wm [Lillian I] wks Goodyear h 1718 Marks ave  
 Schrenz Edith R h 153 Roswell  
 " Edward [Minnie] h 153 Roswell  
**SCHENZ J EDWARD** [Della M] attorney at law 302 Permanent Sav & Loan Bldg Phone BL-1913 h 47 MtView ave Phone RI-8773  
 " Richard F [Ruth K] wks Gen T & R Co h 655 Lovers lane  
 " Robt G student h 153 Roswell  
 " Royden L wks Goodrich h 153 Roswell  
 " Thos W wks Goodrich h 153 Roswell  
 Schepher Mrs Catherine E (wid Emil) h rear 251 W Cedar  
 Schopp Geo L [Mary] rest: 3131 S Main h 45 Jeannette ave apt 4  
 " Henry clk Mobil Shoe Co  
 " Meyer R [Mildred E] slsmn Sacks Fl S Co h 343 Wooster ave apt 2  
 Scher Mrs Lucy h 1278 Nestor ave  
 " Mark student h 1278 Nestor ave  
 Scherbart Wm F wks Atlantic Pdry Co h 751 Grant  
 Scherbarth Carl W [Ann F] wks Firestone h 204 E South  
 " Edith M h 66 E Mapledale ave  
 " Helen H h 537 Grant  
 " Henry H [Edith K] wks Diamond M Co h 193 Palmira ave  
 " Hugo A [Marie A] wks Quaker O Co h 837 Grant  
 " Julius T [Wilhelmina] wks Snafield P Co h 66 E Mapledale ave  
 " Marian M student h 837 Grant  
 " Max [Mary] h 24 Royal pl  
 " Mildred M student h 837 Grant  
 " Russell A student h 204 E South  
 Scherer Andrew J [Virgie F] wks Firestone h 2244 Eastwood ave  
 " Ernest R [Beatrice M] wks Goodyear h 582 Mohawk ave  
 " Gustav [Sarah A] h 84 E Miller ave  
 " John L wks Spicer St Auto Wrkg r 263 F Miller ave  
 " Rev Joseph [Sophia J] auto serv sta etc 1525 Home ave h same  
 " Joseph F [Rose L] wks Gen T & R Co h 153 Highpoint ave  
 " Joseph J [Glady's J] with Goodyear h 46 Rhodes ave  
 " Mrs Myrtle h 908 Hazel  
 " Russell I [Father] wks Goodyear h 2116 Mogadore road  
 Schermesser Albert J [Elizabeth] painter h 1248 Lakeside ave  
 " Alphonso [Minnie] blk-smith h rear 627 Moraine ave

# THE AKRON GENERAL INSURANCE AGENCY COMPANY

601 First-Central Tower, HEmlock 5191

LIFE, ACCIDENT AND HEALTH INSURANCE

1166

BURCH DIRECTORY CO'S

## SCHERMESSEB

" Eugene student h 1274 Lakeside ave  
 " Joseph [Tillie] h 1274 Lakeside ave  
 " Sarah nurse Peoples Hosp h 256 W Cedar  
 " Victor h 1274 Lakeside ave  
 Scherr Albert J clk J Scherr h 595 Greenwood ave  
 " Benj [Ella] wks Ak Lamp Co h 573 Euclid ave  
 " Joseph [Sarah] gro 972 Kenmore blvd h 595 Greenwood ave  
 " Nathan h 319 Euclid ave  
 Schersing Catherine h 704 W Bowers  
 " Joseph [Mary] lab h 704 W Bowers  
 " Mason lab h 704 W Bowers  
 " Tillie student h 704 W Bowers  
 Scherzer Conrad [Rose] wks Goodrich h 429 Sherman  
 Schetter Clyde E [Ellen I] clk Goodyear h 435 Noble av  
 Schetz Henry [Amelia] brklyr h 479 Beechwood dr  
 Schetzle John bartender Walsh Bros Restr  
 Scheu Walter J [Marguerite E] and Ohio State Ind Com h 920 Bloomfield ave  
 Schiavone Jack A wks Firestone Cleaners h 735 Millison ave  
 " Josephine student h 735 Millison ave  
 " Mary J h 735 Millison ave  
 " Onofrio [Eleanor] h 735 Millison ave  
 " Theresa M h 735 Millison ave

Schiber Chas [Miry L] slsmn h 584 E Buchtel ave  
 Schick Albert G [Marie J] h 274 Brown  
 " Clarence A [Elsie] city diaman h 519 Noah ave  
 " Emma M h 711 Commins  
 " Frank H [Lillian] h 260 Locust  
 " Geraldine M student h 661 Kling  
 " Howard W [Rose A] wks Workhouse h 160 Rhodes  
 " Jacqueline student h 160 Rhodes ave  
 " John J janitor h 711 Commins  
 " Marie student h 160 Rhodes ave  
 " Pearl A stenog h 519 Noah ave  
 " Peter r 815 Sherman  
 " Walter F [Letha L] wks Bd of Ed h 651 Kling  
 Schickendantz Markolf D [Melba] nat Ohio State L I Co h 664 Noble ave  
 Schide Mrs Lottie R (wid Clarence E) h 404 High Grove blvd

Schleb Alfred A [Bertha I] planning dept Imperial LI Co h 57 Charlotte

## SCHIEB CHARLES E [Hazel A] sec treas N H Porter Co h 965 Lawton ave

" Chas N student h 965 Lawton  
 " Donald [Evelyn L] clk Exchange Food Market h 821 Stadelman ave  
 " Mrs E Annetta (wid Henry H) h 821 Stadelman ave  
 " Harry W [Hilda M] meat ctr Naher & DeHaven h 827 Stadelman ave  
 " Hazel A vice pres N H Porter Co h 965 Lawton

## SCHIEB RAY K [Manie E] vice pres sec and treas Summit Fender & Body Co h 57 Charlotte, Phone FR-4072

Schieber Florence compt opr Goodyear r 126 N Arlington  
 " Harold J wks B & O R R h 185 Palmyra ave  
 " Henry [Caroline H] restr 127 E South h same  
 " Henry J waiter h 165 LaSalle  
 " Irene F with Sanitary C & D h 859 Chalker  
 " John E [Chloral M] (Sanitary Cleaners & Dyers) h 859 Chalker  
 " Joseph [Emma M] wks Firestone h 185 Palmyra ave  
 " Mildred M cashr John Hancock M L I Co h 185 Palmyra ave

Schiebilla Leo L [Mildred R] slsmn h 17 N Fir  
 Schied Mrs Charlotte h 344 Thompson ct  
 Schiefer John J [Clara] truck dr h 719 Fultz

Schiele Cloyd A wks Goodrich h 644 Whitney ave  
 " Delos A h 544 Whitney ave  
 " Mrs Mabel T (wid Bernard) h 640 Douglas

Schiesser Ernest C [Florence I] stock clk Ohio Ind LI Shop Co h 678 N Main  
 " Kenneth E h 678 N Main  
 " Marian R h 678 N Main

Schlets Randall T [Helen C] nat Mt Life Ins Co h 733 Blaine ave apt 304  
 Schiewer Frank slsmn h 803 Clyde

Schifano Anthony [Geraldine] h 351 Wildwood ave  
 " Chas P student h 351 Wildwood ave  
 " Jack W h 351 Wildwood ave  
 " Joseph [Agnes] lmo opr Com P & L Co h 653 Villa av  
 " Paul [Santa Marie] app Ak Legal News h 351 Wildwood ave

" Stephen student h 351 Wildwood ave  
 " Vincenzo [Mary] shoe repr 876 Work dr h 351 Wildwood ave

Schiff s Auto Wrecking & Scrap Iron & Metal Co (David and M H Schiff) 40 W Waterloo rd  
 Schiff David [Sadie] (Schiff s Auto Wrecking & Scrap Iron & Metal Co) h 792 Storer ave  
 " Max [Sadie] auto wrecking h 792 Storer ave  
 " Morton H (Schiff s Auto Wrecking & Scrap Iron & Metal Co) h 792 Storer ave

## SCHIFF

" Sidney h 792 Storer ave  
 " Solomon h 792 Storer ave  
 Schiffbauer Chas [Roxie] wks Goodyear h 1574 Salem  
 " Edward with Peoples S Drug h 1574 Salem ave  
 " Elmer W h 1574 Salem ave  
 " Willard student h 1574 Salem ave  
 Schlif Helen student h 173 Abel  
 " Joseph [Elizabeth] wks Firestone h 173 Abel  
 Schild Chas H [Eva E] wks Firestone S P Co h 2345 13th S W  
 " H Raymond [Flora L] clk Goodrich h 1295 Louisiana ave  
 " Harriet L dressmaker h 2168 9th S W

Schillno Angelo [Nancy] h 294 Euclid ave  
 Schill Christian [Martha J] formn Ent Mfg Co h 695 Sumner  
 " Clarence W [Cladya E] wks Goodyear h 548 Gridley  
 " Elizabeth K clk Klages C & I Co h 695 Sumner  
 " Helen clk Ent Mfg Co h 695 Sumner  
 " John [Louise] custodian h 503 E Buchtel ave  
 " Martha L h 695 Sumner  
 " Miriam student h 695 Sumner  
 " Robt wks Firestone h 184 E Voris  
 " Willard J [Gertrude E] wks Goodrich h 1158 Herman ave  
 " Wm F [Elizabeth] wks Mech M & M Co h 184 E Voris

Schillan Ida wks Miller R Co r 1263 Andrus  
 Schiller Bella L stenog Goodyear h 467 Alexander  
 " Beth E student h 778 Florida ave  
 " John H student h 866 N Main  
 " Lawton G [Hazel M] wks Firestone h 856 N Main  
 " Leo [Ruth] slsmn h 21 S Walnut apt 202  
 " Louis [Fannie H] egg candler h rear 315 W Market  
 " Margaret nurse Peoples Hosp h 256 W Cedar  
 " Marjorie I student h 778 Florida ave  
 " Melvin E with Goodyear h 467 Alexander  
 " Norman W [Edna M] wks Mohawk R Co h 457 Alexander

SCHILLER PIANOS, B F Harbaugh Co agents, 175 L Market Phone HL-7713  
 " Verne A [Nellie M] wks Goodyear h 778 Florida ave  
 Schill Eugene B [Pauline I] restr 458 Sherman h 462 same

" Lorna student h 462 Sherman  
 " Margaret J clk B R Schill h 462 Sherman  
 Schilling Anna student h 605 Kipling  
 " Catherine waitress h 420 Cypress ave  
 " Christ [Anna] wks Goodrich h 278 Baird  
 " Clara R h 804 Kenyon  
 " Conrad [Margaret] wks Col Ins Co h 534 Brown  
 " Dorothy M student h 780 Hazel  
 " Elizabeth h 605 Kipling  
 " Helen E student h 780 Hazel  
 " Henry [Elizabeth] h 922 Beardstey  
 " Henry Jr h 922 Beardstey  
 " Henry J [Elizabeth] h 420 Cypress ave  
 " Henry R wks Firestone h 420 Cypress ave  
 " Ida E wks Goodrich h 804 Kenyon  
 " John [Elizabeth] h 605 Kipling  
 " John M [Mary A] wks B & O R R h 780 Hazel  
 " Margaret h 605 Kipling  
 " Margaret K wks Goodrich h 834 Brown  
 " Mrs Mary (wid Reinhardt) h 887 Bellows  
 " Reinhardt jr wks Knapp F Co h 887 Bellows  
 " Mrs Wilma (wid Eli) h 751 Miami

Schillinger David A [Helen O] wks Goodyear h 440 Lamont  
 " Fred P [Ernestine B] wks Goodyear h 1894 Marks av  
 " Henry wks East End M S r 1714 Marks ave  
 " Henry W [Rose M] wks Goodyear h 1671 Adelaide blvd  
 " John F [Anna M] U S Rev Agt h 480 S Sunset View dr  
 " John F Jr student h 480 S Sunset View dr  
 " Philip A wks Goodyear h 1671 Adelaide blvd  
 " Mrs Regina (wid Philip) h 595 Parkdale dr  
 Schillmiller Donald R h 1375 Copley rd  
 " Edward J [Pearl E] mgr Washington Natl Ins Co h 1375 Copley rd  
 " Mary E stenog h 1375 Copley rd  
 Schimmoeffler Myron A [Mary J] wks Goodrich h 675 W South  
 Schimp Cecil R [Velma C] mech Goodyear h 1331 Dietz ave  
 " Edgar D [Elma I] chem engr Goodyear h 423 Lindenwood ave  
 " Eleanor L student h 423 Lindenwood ave  
 " Francis W [Nancy] wks Goodrich r 620 Bellevue av  
 " Kenneth E student h 423 Lindenwood ave  
 Schimpf Mrs Catherine (wid Anthony) h 404 Pine  
 Schindewolf Albert H [Mary H] wks Goodyear h 972 Douglas  
 " Caroline E student h 97 Devonshire dr  
 " Dorothy E student h 97 Devonshire dr  
 " Elmer [Thea] mech h 1455 East ave



# ISALY'S ICE CREAM ENDS THE QUEST FOR THE BEST

AKRON CITY DIRECTORY

1167

## SCHINDEWOLF

"Goo P [Blanche M] wks Goodyear h 97 Devonshire drive  
 "James G clk Ohio Ed Co h 145 Campbell  
 "John student h 1455 East ave  
 "Mrs Mary B h 146 Campbell  
 "Wm G [Margaret J] wks Goodyear h 127 E Brookside ave  
 "Wm H h 972 Douglas  
 Schindler Wm plbr r 42 W Long  
 "Wm H [June G] chef h 1093 S Main  
 Schinner Joseph B [Ruth A] wks Goodyear h 1423 Ottawa ave  
 "Rosemary typist Goodrich r Y W C A  
 "Ruth A student h 1423 Ottawa ave  
 Schippano Tony wks Stone's Grill h 311 Norwood pl  
 Schippacasee Andrew L h 26 Borton ave  
 "B Joseph auto slsmn h 1019 Amelia ave  
 "Edward J [Lida J] h 1019 Amelia ave  
 "Mrs Louise A (wid Andrew) h 26 Borton ave  
 "Mary K h 26 Borton ave  
 "Rose M h 26 Borton ave  
 Schippel Henry F [Hazel M] design engr h 203 Caster-ton ave  
 "Margaret student h 203 Caster-ton ave  
 Schira Edward student r 191 W Thornton  
 "Helen student r 191 W Thornton  
 "Sylvester wks Firestone r 191 W Thornton  
 Schirard Matthew h 1215 McIntosh ave  
 Schisler Ellen wks 922 Mayfair rd  
 "Goldie wks Quaker O Co h 1174 Irvin  
 "James [Elizabeth F] h 459 Baird  
 "John student h 1174 Irvin  
 "Mrs Leona B (wid John) h 1174 Irvin  
 "Mary h 1174 Irvin  
 "Mrs Mary (wid Peter) h 459 Baird  
 "Sophie h 1174 Irvin  
 "Wm h 1174 Irvin  
 Schiszenos Leo B trucker h 175 Hickory  
 "Lillian M student h 175 Hickory  
 Schlabach Solomon E [Ferne M] wks City Hosp h 2181 15th S W  
 Schlabig Mrs Alice M clk h 388 Cleveland  
 "Paul h 28 Cole pl  
 "Mrs Rose T wks O B Tel Co Cafeteria h 28 Cole pl  
 Schlawfy Robt L [Atlanta P] slsmn h 1041 Dover ave  
 Schlanghauser Mrs Frances (wid Geo) h 516 Beacon  
 "Geo C [Norma E] nurse r 50 Spruce  
 "Harold A h 1338 Louisiana ave  
 "Joseph A [Frances K] wldr h 1338 Louisiana ave  
 "Joseph G [Beulah M] wldr Ak Wldg & S Co h 535 Beacon  
 Schlagentweith Augusta tchr h 576 E Archwood ave  
 Schlaker James E [Mary D] dr **THE M O'NEIL CO** h 146 W Miller ave  
 "Paul [Mary] h 146 W Miller ave  
 "Paul Jr [Mary T] wks Ak Bronze & A Co h 780 Brown  
 Schlang Alexander [Beatrice] plbr 85 S Canal h 989 Peckham  
 "Harriet L student h 989 Peckham  
 "Robt L student h 989 Peckham  
 Schlappl Marian tchr h 264 W Market apt 208  
 Schlarb Mrs Phoebe h 50 Merriman rd  
 Schlauch Carl H [Minnie M] wall paper 637 Wooster ave h Loyal Oak  
 "Ellsworth G [Audrey M] (Premier Printing Co) h 155 Fernwood dr  
 "June A student h 138 Westwood ave  
 "Lloyd L [Martha M] wks Reiter Dairy h 138 Westwood ave  
 "Warren A painter h 138 Westwood ave  
 Schlaughaupt Frank acct Firestone r 336 S Firestone blvd  
 Schleburg Frank T h 241 E Thornton  
 Schlechter Benj [Rebecca] produce 446 Wooster ave h 606 same  
 Schlecthy Orville E [Violet L] wks A C & Y Rv h 1904 Marks ave  
 "Willis D clk h 1904 Marks ave  
 Schlegel Albert [Helen] h 76 W Mildred ave  
 "Alfred A [Frances] slsmn h 1529 Pilgrim  
 "Alfred P wks Goodyear h 1529 Pilgrim  
 "Chas L [Ethel M] meats 125 Beaver h 1175 N Main  
 "Christian F [Jennie M] h 1028 Murray ave  
 "Harold H [Edna M] wks Goodyear h 1525 Multinoma ave  
 "Herman T [Mary A] real est h 1268 Eastwood ave  
 "Lawrence S [Rose M] slsmn Albrecht Gro Co h 1074 Bloomfield ave  
 "Marguerite R h 1074 Bloomfield ave  
 "Marjorie F stenog h 1529 Pilgrim  
 "Raymond clk C L Schlegel h 1175 N Main  
 "Richard A stenog Albrecht Gro Co h 782 Kennebec av  
 "Robt E clk C L Schlegel h 1175 N Main  
 "Walter S [Ola F] slsmn Heminger-R Co h 782 Kennebec ave

## SCHLICH

Schleich Lillian M h 70 N Prospect apt 2  
 Schleicher Mrs Catherine (wid Geo) h 524 Wingetter  
 "Helen I student h 524 Wingetter  
 "Joseph L [Mary] shtmtlwrk h 524 Wingetter  
 "Sheet Metal & Furnace Co (W H Schleicher) 524 Wingetter  
 "Wm H (Schleicher Sheet Metal & Furnace Co) h 524 Wingetter  
 Schlier Mrs Elizabeth wks O B Tel Co h 744 Miami  
 Schleif Carl [Rose] wks Burker I Co h 1228 Beardslay  
 Schlemmer Charlotte L clk h 2180 East ave  
 "Clayton wks Goodrich r 804 Silvercrest ave  
 "Donald E wks Miller R Co h 961 Raymond  
 "Dorothy stenog Personal F Co h 961 Raymond  
 "Edward S [Anna] engr h 1159 Kenmore blvd  
 "Ernest L [Mury M] wks Goodrich h 416 Sherman  
 "Margaret P bkpr h 961 Raymond  
 "Norman C [Lulu L] wks Goodrich h 2180 East ave  
 "Norman C [Thelma A] dr Ak Fort Pitt Co h 421 Bacon ave  
 "Phillip J [Maude J] wks Goodrich h 961 Raymond  
 "Robt student h 1159 Kenmore blvd  
 "Robt M [Elizabeth E] wks Miller R Co h 580 Blaine ave apt 4  
 "Ruth L h 1159 Kenmore blvd  
 Schler John [Katie] h 213 LaSalle  
 Schlereth Joseph W [Maud] wks Firestone h 2569 Nesbitt ave  
 "Walter W [Gertrude H] wks Firestone h 897 Evey pl  
 Schlesak Catherine M h 849 Raymond  
 "Jacob [Elizabeth] wks Renner B Co h 849 Raymond  
 "Julia B wks City Hosp h 1251 Honodale ave  
 "Mrs Katherine (wid John) h 1251 Honodale ave  
 "Mary E h 1251 Honodale ave  
 Schlesinger Benj J men s furnishings 1103 S Main h 1060 Edison ave  
 "Joseph gro etc 438 Grant h 327 E South  
 Schleuter John h 696 Grant  
 Schley Gertrude wks Goodrich r 117 Oak Park dr  
 "Wilfred E [Hazel M] h 915 S Arlington  
 "Winfield S [Sarah F] pres Akron Letter Service Inc h 32 Landon dr (S L V)  
 Schlicher Albert [Anna] wks Goodyear h 711 Noah ave  
 "John J mach h 711 Noah ave  
 Schlichte Elsie L student h 297 W Market  
 "Mary P h 297 W Market  
**SCHLICHTER P REINHOLD** [Elsie M] (Five Points Hardware Co) h 297 W Market Phone HE-3652  
 "Mrs Pauline E (wid Geo) h 297 W Market  
 Schlichting Fred C [Elizabeth] wks Miller R Co h 848 N Howard  
 "Hans [Mary] (nsr Miller R Co) h 850 N Howard  
 "Hans L student h 850 N Howard  
 "Martha J student h 850 N Howard  
 Schliewe Albert H [Wilhelmina] h 180 Lods  
 "Mrs Fmily F h 454 Palisades dr  
 "Harold L with Times-Press h 454 Palisades dr  
 "Lucile M artist Goodrich h 454 Palisades dr  
 Schlimm Joseph A [Mary] wks Postoffice h 355 Noble  
 Schlimm Ernest H [Mary H] h 434 Grant  
 Schlitt Anna wks sumner Co h 581 Gardendale ave  
 "Catherine wks Ctv L & D C Co h 581 Gardendale ave  
 "Eli Y slsmn Richman Bros Co h 1072 Jefferson ave  
 "Immanuel h 1072 Jefferson ave  
 "Henry student h 581 Gardendale ave  
 "John [Elizabeth] wks Gen T & R Co h 581 Gardendale ave  
 "John Jr [Theresa] wks Goodyear h 731 Moraine ave  
 "Margaret student h 581 Gardendale ave  
 "Michael [Helen] lab h 533 Sumner  
 "Mrs Rebecca (wid Max) h 1072 Jefferson ave  
 "Sarah clk h 1072 Jefferson ave  
 "Sol M dept mgr Henry Shaw Co h 1072 Jefferson ave  
 Schlobohm Frank [Carrie M] barber 42 S Martha ave h 640 Rhodes ave  
 "Kenneth W student h 540 Rhodes ave  
 Schlosser Barbara M stenog J M Douan & Co h 237 S High  
 "Hugo I [Nellie F] wks Goodyear h 466 Sullivan ave  
 "Ivan J student h 237 S High  
**SCHLOSSER JEROME A** [Anna A] (Konkel & Schlosser) h 758 Dayton  
 "Joseph G [Elizabeth] slsmn Ak Rve B Co h 887 Bell  
 "Joseph G [Julia A] caretaker St Bernard s Church h 237 S High  
 "Mary A stenog h 237 S High  
 "Rosalia M h 237 S High  
 "Stephen J asst The Cunningham ins h 237 S High  
 "Thos J student h 758 Dayton  
**SCHLOTT RALPH O** [Marie V] general insurance 201 and 202 Metropolitan Bldg Phone HE-7103 h 1664 24th (C F) Phone WA-2850  
 Schlueter Simon A [Marian G] (Akron Clinic) h 89 Westover dr  
 Schulp Clarence F [Pauline A] wks P & W Co h 641 Folk ave

# KESTER COAL CO.

15 YEARS OF SATISFACTION  
FOR QUALITY—SERVICE AND COURTESY. CALL BLackstone 2311

1168

BURCH DIRECTORY CO'S

## SCHLUP

**SCHLUP GRANT M** [Ruth] sec Campfield-Hickman Co h 566½ Park ave W Barberton O Phone SH-3161  
Schlude Joseph H h 570 Glendora ave  
Schmader Henry J [Rachel M] wks Goodyear h 230 W State

" Mary A student h 230 W State  
**SCHMAHL JOHN** [Helen] merchandise mgr **THE M O'NEIL CO** h 916 Della ave Phone BL-4872

" John Jr student h 916 Della ave  
Schmalz Frank J h 142 Bachtel ave  
" Geo J [Thelma A] wks Goodrich h 934 Rhodes ave  
" Mrs Theresa h 142 Bachtel ave

Schmees Harmon G [Barbara] wks Orn I W Co h 735 Morgan ave

Schmeltzer Carl F [Frances S] h 271 Lloyd  
" Joseph [Margaret M] mech Beynon C Co h 581 Sarcee ave

" Michael [Mary] h 271 Lloyd  
Schmenk Mrs Ruth asst matron Sumner Home for the Aged h 90 N Prospect

Schmich Elizabeth student h 950 Lane  
" Helen office clk Bd of Education h 950 Lane  
" Michael [Magdalena] wks Firestone h 950 Lane

Schmid Creston R [Ethel L] wks Goodrich h 2462 East ave  
" Ernest [Bertha] carp h 1383 Diagonal rd ext

" Florence office clk **THE M O'NEIL CO** r 949 Oregon  
" Lloyd A [Mary E] wks Goodrich h 677 Patterson ave  
" Margaret E asst cashr Western & S L I Co r 949 Oregon ave

" Otto J [Margaret] wks **THE A POISKY CO** h 921 Lakewood blvd  
" Robt L student h 2518 East ave

" Rudolph [Mary S] confr h 2518 East ave  
Schmidta Stephen P [Theresa G] acct Goodyear h 1092 Mercer ave

Schmidt Adam [Catherine] mach h 172 Oakdale ave  
" Adam J mach h 172 Oakdale ave  
" Adolph [Mary] junk dealer h 936 S Main

" Mrs Agnes (wid August) h 1642 Greenlawn ave  
" Albert r 93 Campbell  
" Albert F [Vera A] wks Goodyear h 272 Brooklands

" Albert L [Maude] h 128 N Forge  
" Anna C with Y W C A h 652 Lovers lane  
" Arthur G [Lillian E] supvr Bristol Co h 922 Jason

**SCHMIDT ARTHUR W** [Irene L] (Schmidt's Pharmacy) h 922 Oakland ave Phone JE-6351  
" Arthur W Jr student h 922 Oakland ave  
" August F [Grace I] clk Warehouse Mkt r 241 Nleman

" Block 767-769 N Main  
" Carl F [Frances M] wks Goodyear h 558 Morning View ave

" Carl L wks Goodyear h 668 Kenmore blvd  
" Mrs Caroline (wid Ferdinand) h 555 Douglas  
" Chas M [Julia J] gro etc 2034 Mogadore rd h 20 Verdun dr

" Clarence wks Sup P & L Co h 175 Stone  
" Danl P h 172 Oakdale ave  
" Doris L student h 670 Mentor rd

" Dorothy A student h 456 Parkgate ave  
" Edward J [Jennie] wks Goodrich h 1979 Manchester rd apt 1

" Edwin F h 327 Livingston pl  
" Mrs Elsie L (wid Fred J) h 903 Della ave  
" Eleanor I student h 425 Fernwood dr

" Mrs Elizabeth h 384 W Chestnut  
" Elizabeth C clk h 172 Oakdale ave  
" Emil h 333 Russell ave

" Emma stenog Goodrich h 407 E Archwood ave  
" Frank [Anna] gro etc 516 W Thornton h 518 same  
" Frank A [Mary] lab h 709 Douglas

" Frank E [Laura A] wks Penna R R h 1308 Beardley  
" Fred h 708 Miami  
" Geo stock clk **THE M O'NEIL CO** h 175 Stone

" Geo C [Linnie M] wks Goodrich h 1290 Wilbur ave  
" Geo C [Marie M] h 628 Day  
" Grover C wks Goodwill Ind Inc h 1073 Avon

" Helen student h 337 Euclid ave  
" Henry [Blanche] h 912 E Buchtel ave  
" Henry [Emma] h 175 Stone

" Henry [Katie] wks Miller R Co h 1131 Marcy  
" Henry G [Elizabeth P] engr Goodyear h 228 Kenwick dr

" Henry P h 172 Oakdale ave  
**SCHMIDT HENRY W** [Louise M] (Pure Spring Water Co) h 1962 Tonawanda ave Phone BL-1625

" Hicks [Belle] wks Firestone h 952 Chalker  
" Irene wks Int Mfg Co h 384 W Chestnut  
" Iver G [Harrlett L] asst engr City St Dept h 670 Mentor rd

" Jacob P [Catherine A] baker h 578 Grant  
" James W student h 456 Parkgate ave  
" John [Anna] bartender German-American Club h 711 McKinley ave

" John [Catherine] wks Goodrich h 1074 Herberich av

## SCHMIDT

" John [Irene] wks Goodrich h 555 Douglas  
" John [Theresa] lab h 708 Miami  
" John Jr h 708 Miami

" John E [Janet] auto mech h 794 Lyon ave  
" John G h 694 Washington  
" Joseph student h 708 Miami

" Joseph [Anna] wks Renner B Co h 652 Lovers lane  
" Joseph Jr student h 652 Lovers lane  
" Joseph F [Rose] mach h 337 Euclid ave

" Joseph G [Mary M] glazier h 456 Parkgate ave  
" Karl H [Amelia T] acct Goodrich h 223 N Firestone blvd

" Karl H Jr student h 223 N Firestone blvd  
" Lillian clk Warehouse Mkt h 175 Stone  
" Margaret T wks Goodrich h 172 Oakdale ave

" Margie E student h 272 Brooklands  
" Mary wks Firestone h 1074 Herberich ave  
" Mrs Mary (wid Adam) h 317 Cross

" Mrs Mary A (wid Frank) h 617 Allyn  
" Mary M clk Hds & S Co h 1642 Greenlawn ave  
" Meredith clk **THE M O'NEIL CO** h Barberton O

" Minnie compt opr h 642 Kling  
" Mrs Nellie K h 1055 Berwin  
" Mrs Otheila (wid Albert) h 642 Kling

" Paul C student h 1187 W Wilbeth rd  
" Pauline student h 518 W Thornton

**SCHMIDT'S PHARMACY** (A W Schmidt) drugs photographic supplies etc 777 N Main Phone JE-2514

**SCHMIDT RICHARD A** (Pure Spring Water Co) h 1642 Greenlawn ave Phone FR-9558

" Richard H h 426 Fernwood dr  
" Richard I student h 670 Mentor rd

**SCHMIDT RICHARD J** [Gertrude A] supt Akron Equipment Co h 426 Fernwood dr Phone BL-7652

" Ruth E h 426 Fernwood dr  
" Stephen [Mildred L] struct ironwkr h 166 W Center  
" Theodore [Emma M] wks Quaker O Co h 833 Boulevard

" Thos [Catherine] wks Ent Mfr Co r 844 Corles  
" Wm [Hazel A] wks Goodrich h 1399 Kenmore blvd  
" Wm A F h 16 Alfaretta ave

" Wm M wks Sun Radio h 1187 W Wilbeth rd  
Schmidutz Mrs Marie (wid Wm) h 559 Jersey ave  
" Wm C [Angeline V] wks Firestone h 559 Jersey ave

Schmiedel Otto [Mary M] slsmn StGermain R Co h 92 N Portage path  
" Ralph E [Melba E] acct h 419 Noble ave

Schmitschulte Elizabeth M clk Goodyear h 610 Hammel  
" Herman J [Gertrude M] wks Goodyear h 610 Hammel  
" Ruth A visitor Catholic Service League h 610 Hammel

Schnitt Bernadette A student h 230 Gale  
" C Robt service rep Marchant Calculating Machine Co r 247 Westwood ave

" Geo [Marian] serviceman Truck Tire S Inc r 605 Scheck  
" Henry J [Grace L] wks Natl Stan Co h 667 Patterson ave

" Peter A [Marie R] mach Goodrich h 230 Gale  
Schmittel Chas G barber Z R McCoy h 731 May  
" Emma h 672 Diagonal rd

" Helen student h 1442 East ave  
" Herman [Louise] wks Miller R Co h 1442 East ave  
" Karl student h 1442 East ave

" Louis student h 1442 East ave  
" Walter wks Miller R Co h 1442 East ave  
Schmittle Creighton A [Eula C] wks Kaach R Co h 2312 9th S W

Schmitz Bernard A [Edith] supt Ak Brewing Co h 944 Stadelman ave  
" Calvin H [Esther R] paperhng r h 1183 Tonawanda

" Elizabeth phone opr Y M C A h 1908 Congo ave  
" Fred J [Augusta C] brkmm Penna R R h 725 Villa  
" Harvey E wks Summit W G Co h 725 Villa ave

" John B student h 944 Stadelman ave  
" Mary R h 725 Villa ave  
" Walter student h 725 Villa ave

" Wm C clk Summit W Groc Co h 725 Villa ave  
" Wm H painter Y M C A h same  
Schmuck Edward L [Bernice P] slsmn h 69 Gllpin rd

Schnuck Rosemary student h 1227 Pond View ave  
Schnucker August A wks Firestone h 260 W South  
" Joseph clk r 974 N Howard

" Leroy L asst engr Co Engr h 101 Hamilton ave  
Schnutz Elizabeth office asst Dr C S Ruby h 331 Spicer  
" Ulysses S [Aberna] wks Goodyear h 57 Olive

Schnabel Clayton M [Ethel M] lettercarrier h 210 E Glenwood ave  
" Violet student h 210 E Glenwood ave

Schnass Agnes A clk Goodrich r 482 Sumner  
Schnarr Clarence V h 766 Carpenter  
Schnebelen Harry M [Della J] wks Goodyear h 497 East Park blvd

Schneck Alvin G [Bernice A] (Schneck & Palmer Radio Service) h 1185 26th S W

**BANKING SERVICE  
FOR THE  
INDIVIDUAL**

**THE FIRST INDUSTRIAL BANK of Akron**  
415 S. Main St.



**SAVE WHERE  
YOU  
CAN BORROW**

**AKRON CITY DIRECTORY**

**SCHNECK**  
Schneck & Pamer Radio Service (A G Schneck, J H Pamer) 1094 Kenmore blvd  
Schneckenburger Edna R h 516 Baird  
" Elsie L student h 616 Baird  
" Geo H wks Goodrich h 607 Washington  
" Jacob C [Elizabeth A] slsmn h 544 Brown apt 3  
" Louise A h 607 Washington  
" Otto truck dr h 607 Washington  
" Viola clk h 1255 Manchester rd  
" Wm H [Barbara] wks Firestone h 516 Baird  
Schnee Mrs Caroline M (wid Frederick) h 993 W Exchange  
**SCHNEE CHARLES F** [Ellen L] (Schnee Grimm & Belden) h 45 Marshall ave Phone FR-4737  
" Chas F Jr student h 45 Marshall ave  
" Dorothy E tchr h 993 W Exchange  
**SCHNEE, GRIMM & BELDEN** (Charles F Schnee John C Grimm Scott A Belden) attorneys at law 807 and 808 2d Natl Bldg Phones BL-6181 and 6182  
" Mary E tchr h 38 Ubler ave  
" Matilda h 26 E Talmadge ave apt 16  
" Robt F with Seibelling R Co h 993 W Exchange  
" Thos J [Frances H] real est h 993 W Exchange  
" Willbur R h 993 W Exchange  
" Wm J student h 45 Marshall ave  
Schnee L Wesley [Maude Mc] h 1379 Brown  
" Wilma V tchr h 1379 Brown  
Schneider Ada E h 1552 E Hurf av  
" Adam [Elizabeth] painter Ak Trans Co h 1355 Andrus  
" Albert [Marchia M] wks Goodrich h 353 Beth  
" Andrw [Carolina] h 666 Sherman  
" Andrew [Marie] restr h 107 Hall  
" Bernard wks Am H R Co h 760 Thayer  
" Bernhardt [Juaulita D] wks B & W Co h 361 Cuyahoga  
" Betsy J student h 353 Hickory  
" Building Co Mrs Jennie W Schneider pres and treas G H Dunn vice pres Mabelle C Stein sec 1622 1st-Central Tower  
" Carl C [Jeannette] truck dr h 149 N Union  
" Chester P [Ho M] bridge engr City St Dept h 169 Ido ave  
" Clarence h 185 Berry ave  
" Dora student h 1446 Malast rd  
" Mrs Dorothea L (wid Fred) h 1552 Fairfax dr  
" Dorothy J student h 90 Charlotte  
" Edgar F [Blanche] wks Goodyear h 717 Coventry  
" Edward h 185 Berry ave  
" Eleanor L h 144 N Highland ave  
" Elizabeth wks Goodrich h 1067 Dietz ave  
" Elizabeth wks Goodrich h 645 Inman  
" Elizabeth clk h 583 Lovers lane  
" Mrs Elizabeth h 1281 Curtis  
" Mrs Elizabeth (wid John) h 1242 Dayton  
" Florence waitress **THE M O'NEIL CO** h 1375 Copley road  
" Mrs Frances (wid Chas) h 149 N Union  
" Frank h 336 Hickory  
" Frank [Iola E] wks Firestone h 1281 Curtis  
" Frank W [Cecelia M] wks Goodrich h 748 City View ave  
" Franklin Q bkpr Albrecht Gro Co h 90 Charlotte  
" Fred A [Daisie F] insp Erie R R h 1019 Kling  
" Freda F stenog h 107 Hall  
" Frederick printer h 107 Hall  
" Geo wks Portage Hotel h 645 Inman  
" Geo mach h 155 E South  
" Geo lab r 594 Washington  
" Geo W [Bessie L] wks Mayflower Hotel h 1597 Glenmount ave  
" Mrs Gertrude h 54 S Summit  
" Henry h 645 Inman  
" Henry student h 1040 Neptune ave  
" Henry [Rosella] wks R H Freitag Mfg Co h 835 Clay dr  
" Mrs Jennie W (wid Philip H) pres and treas Schnelder Bldg Co h 406 Rose blvd  
" John wks Ent Mfg Co h 1040 Neptune ave  
" John [Anna] wks Atlantic Fdry h 155 E South  
" John [Elizabeth] wks Firestone h 583 Lovers lane  
" John [Mary] wks Goodrich h 810 Sherman  
" John F D [Nora] clk Ak Dry G Co h 90 Charlotte  
" John P [Helen M] mgr Woodstock Typewriter Co h 1757 19th (C F)  
" Joseph F [Anna E] wks Goodyear h 214 Bowmanville  
" Joseph J [Nora] h 421 Douglas  
" Katherine E student h 1023 Kling  
" Kurt with Col Chem Co r 529 W Market  
" Lawrence H [Mary M] atty 1st-Central Tower h 772 Gorge blvd  
" Leonard A [Mildred E] wks Mech M & M Co h 735 Bellevue ave  
" Mirlen C [Kathryn N] wks East Mkt Gardens h 39 Alcedale ct

**SCHNEIDER**  
" Martha P student h 772 Gorge blvd  
" Mary K h 1023 Kling  
" Mary M h 1552 Fairfax dr  
" Max [Mary] truck dr h 483 Howe  
" Max jr truck dr h 483 Howe  
" Mrs Olive S (wid Albert F) wks Blue & White Cleaners h 289 Lloyd  
" Paul F [Anna M] wks Firestone h 353 Hickory  
" Paul J [Erma L] wks Herbst-Myers Inc h 1322 Sorlin ave  
" Perry R [Leona G] baker Albrecht B Co h 1011 Big Falls ave  
" Peter [Elizabeth] wks Firestone h 1254 Willbur ave  
" Peter [Louise] mach h 1902 Faye rd  
" Philip [Mary] wks Firestone h 1023 Kling  
" Robt W student h 83 Hurlburt ave  
" Stanley [Grace B] wks Goodrich h 1187 LaCroix ave  
" Stephen [Catherine] wks Firestone h 645 Inman  
" Thos student h 810 Sherman  
" Mrs Walburga (wid John) h 1067 Dietz ave  
" Walter L barber H H King h 375 Beth  
" Walter L [Hazel M] clk Goodrich h 83 Hurlburt ave  
" Walter W [Gladys E] carp h 1181 Pitkin ave  
" Wm E wks Loew's Theatre h 149 N Union  
" Wm H wchmn Penna R R h 185 Berry ave  
Schneiderman Henry [Sarah] gro etc 428 Cole ave h 454 same  
" Isidor student h 669 Rhodes ave  
" Louis [Myer s Tire Supply Co] h 669 Rhodes ave  
" Meyer [Myer s Tire Supply Co] h 669 Rhodes ave  
" Saml student h 454 Cole ave  
" Saml [Eva] (Bell Cleaners) h 284 Gordon dr  
" Saml [Sarah] printer h 669 Rhodes ave  
Schneider Betty wks Ent Mfg Co h 358 Mission dr  
" Jacob [Catherine] brklyr h 357 Lindenwood ave  
" Jacob A tool mkr h 357 Lindenwood ave  
" Joseph [Christine] wks Goodrich h 358 Mission dr  
" Joseph W student h 358 Mission dr  
Schneider Chas fish dlr 434 Woster ave h 647 Rhodes av  
" Chas [Pauline] with Schneider s h 115 Gale  
" Chas J [Zelda] fish dlr r 305 W Center  
" Faye bkpt s Schneider h 322 Rhodes ave  
" Geo [Rae] with s Schneider h 316 Rhodes ave  
" Leon student h 647 Rhodes ave  
" Max S [Jeannette Z] with s Schneider h 187 Elm Dale  
" Nathan [Margaret] clk h 669 Fern  
" Rose h 647 Rhodes ave  
" Saml [Rose] fish 40 N Howard and Medford Market h 322 Rhodes ave  
" Sarah clk h 322 Rhodes ave  
Schneising Max vice pres Teton Corp h Lakewood O  
Schnell Edwms wks Times-Press r Y M C A  
Schnezer Oscar L [Dorothy R] tchr h 313 Bowmanville  
Schneiderman Harry [Sadie] mgr Paramount Cleaning Co h 1249 Welton ave  
" Sol N [Anna] (Harvard Cleaners & Tailors) h 924 Storet ave  
Schnitzer John L [Clara L] mgr Chavis Corp h 966 Winton ave  
Schnitzer Joseph J [Lydia G] clk h 379 Noble ave  
Schnoor Mrs Louise I mgr restr Hotel Akron h same  
Schnorf Mrs Madeline E (wid Geo F) h 27 E Cuyahoga Falls ave  
Schnur Chas [Gilda] atty 123 2d Natl Bldg h 2480 Whitelaw ave (C F)  
Schobert Mrs Carrie h 589 Greenwood ave  
" Earl C [Genevieve H] food products 191 E Exchange h 569 Greenwood ave  
" Enid M student h 569 Greenwood ave  
Schoch Elmer wks Ak Matt Mfg Co h 1459 Newton  
" Harold student h 1459 Newton  
" Joseph [Mary] wks Lyman-H L Co h 1000 Moeller av  
" Otto wks Ak Matt Mfg Co h 1459 Newton  
" Otto F [Edna M] visitot Summit Co Relief Adm h 918 Copley rd apt 1  
Schock Mrs Ida clk r 107 Perkins  
Schoeller Allan W [Alma L] wks Goodyear h 595 Hedden ave  
Schoen Alfred [Irrna] wks B & W Co h 791 Saxon ave  
" Elizabeth student h 1144 Ackley  
" Henry [Katherine] mach Goodyear h 1144 Ackley  
" Mary K student h 1144 Ackley  
Schoenbaechel Edward A [Alberta M] wks Goodrich h 1373 Frederick blvd  
" Francis student h 1373 Frederick blvd  
Schoenduve Henry [Grace A] h 38 Charles  
" Katherine h 38 Charles  
" Louise h 38 Charles  
" Minnie wks Miller R Co h 38 Charles  
" Otto [Lillian I] formn Penna R R h 96 Annadale av  
Schoenfeld Jacob jr [Dorothy G] wks Killian Mfg Co h 1698 Faye rd  
Schoenfelt John wks Reliable T S Co h Uniontown O  
Schoenhals Myron H [Doris A] wks Falls Lbr Co h 508 Lamont  
Schooniker Amalia h 262 E Exchange

# See the OHIO EDISON ELECTRIC SHOP CO. FOR A COMPLETE LINE OF ELECTRICAL APPLIANCES

1170

BURCH DIRECTORY CO'S

## SCHOENINGER

- " Mrs Hazel A (wid Christian F) h 250 E Exchange
- Schoensteln Mrs Cora E (wid Wm) h 143 Stanton ave apt 6
- " Donald [Vera] wks Goodrich r 355 Palm ave
- " Glenn [Ann] wks Firestone h 1206 Neptune ave
- " Joseph student h 1037 Beardsley
- " Raymond [Mary A] wks Goodrich h 1037 Beardsley
- Schoepflin Earl [M Irene] slsmn h 1198 Collinwood ave
- " Mrs Margaret H clk h 20 Wigley ave
- Schoettel Eugene [Victoria] engr Goodyear h 383 Trigonla dr
- " Theodore student h 383 Trigonla dr
- Schofe R Andrew [Bessie] roof r AK Roofing Co h 155 Stanton ave
- Schoff Raymond [Naomi] wks Stafield P Co r 220 Glasgow ave
- Schoffman Edward D [Hazel L] h 424 Butler ave
- " Lincoln J student h 424 Butler ave
- " Maxine H student h 424 Butler ave
- " Victor E student h 424 Butler ave
- Schoffter Edward P h 2472 8th S W
- Schofield Estel wks Superior P & L Co h 167 Tompkins
- " Harriet M stenog h 879 Chester ave
- " Harrison J [Louise M] gro etc 1971 16th S W h 879 Chester ave
- " Lane [Lute L] broker h 610 Moreley ave
- " Lawrence R [Helen] r 21 N Union
- " Victoria J student h 610 Moreley ave
- " Wm M student h 610 Moreley ave
- " Wm M [Phyllis C] slsmn h 511 North ave
- Schola Edward [Vergie] sta attndt Std Oil Co h 955 Chalker
- " Elmer F [Elizabeth] sta attndt Std Oil Co h 350 S Maple
- Scholder Chas A [Jennie M] wks Goodrich h 592 W Thornton
- Scholes Hazel tchr r Y W C A
- Scholl Elmer J [Minnie M] h 23 N Maple
- " Elwood Janitor Hill Chateau h 26 E 1 (Madage ave apt 12
- Scholla Mrs Mary L (wid John M) h 513 Ohio
- " Wm T h 513 Ohio
- Scholz Mrs Blanche R (wid Herman H) h 1202 Big Falls ave
- " Frederick W h 1202 Big Falls ave
- " Ruth L wks Com P & L Co h 1202 Big Falls ave
- Schonacker Herbert M [Gertrude A] pres Kramer-Schonacker Printing Co h 206 Hukpoint ave
- Schonauer Wayne H [Margaret M] wks Goodyear h 84 N Martha ave
- Schondel Chas W [Lucille M] h 839 N Main
- Schoner Mrs Amber L vice pres Fr ank R Schoner Inc h Millboro rd (S L V)
- " Carl E [Ruth A] with Goodyear h 193 High Point av
- " Mrs Florence M nurse r 126 N Adolph ave

## SCHONER FRANK R Inc

Frank R Schoner pres and treas Mrs Amber L Schoner vice pres Mrs Edith H Wheeler sec, realtors and general insurance and sales agents Silver Lake Estates 2020 Front (C F), Phone W1-2119

- Schonover Byron H [Iona M] taxi dr h 821 McKinley av
- Schooler Clyde F h 1156 Murray ave
- " Mrs Elizabeth (wid Ernest C) stenog Masonic Service Bureau h 913 Kenyon
- " Everett A wks Goodrich h 352 Lookout ave
- " Helen M student h 933 Kenyon
- " Mrs Margaret E h 352 Lookout ave
- " Ruth P wks Kansas Dining Room h 933 Kenyon
- Schooley Chas L [Muri L] wks At Fdry Co h 1348 Sorin ave
- " Geo E clk Ohio Ed Co h 677 Lucille ave
- " John E [Caroline] sta attndt Socony-V O Co h 964 McKinley ave
- " Mary clk Firestone h 677 Lucille ave
- " Mrs Vivian F h rear 660 Spicer
- " Wm J [Catherine] h 677 Lucille ave
- Schoonover Carl W [Clara B] wks Natl R M Co h 418 Drexel ave
- " Clarence S [Gertrude J] custodian Portage Manor h 172 S Portage path apt 1
- " Clyde W [Illa M] reprsm THE M O'NEIL CO h 644 E Buchtel ave
- SCHOONOVER MRS FTHFL P** (Black & Silver Beauty Shop) h 104 Rhodes ave
- " Fred S [Irene E] wks Goodyear h 432 Newell ave
- " G C r 51 W Long
- " Harold W student h 432 Newell ave
- " Harry B [Nola F] wks Goodyear h 148 Carter ter
- " John L [Ileanor M] wks Goodyear h 113 Thorlone

## SCHOONOVER

- " John D [Viola S] wks Goodrich h e s Hyde Park ave
- " John D Jr student h e s Hyde Park ave
- " Lloyd E [Ethel P] beauty shop h 104 Rhodes ave
- " Lloyd F student h 104 Rhodes ave
- " Max E [Dorothy I] wks Goodrich h 733 Evans ave
- " Ray W student h 418 Drexel ave
- Schoppelrey Albert H [Fsther L] finisher Office Equipment B h 1523 Breiding rd
- Schopper John F h rear 1187 Hart
- " Joseph [Elizabeth] h rear 1187 Hart
- " Margaret h rear 1187 Hart
- Schorin John [Goldie] slsmn h 335 Cleveland ave
- Schorle Dorothy tchr r 233 Spicer
- Schorr Raymond A [Marguerite K] mgr General Outdoor Advertising Co Inc h 213 Kenilworth dr
- Schory Lester coll r 277 E Exchange
- Schott Carl A [Veda V] miller h 614 Gridley ave
- " Conrad sta attndt Leon Kubalak h 792 Beardsley
- " Elizabeth nurse h 42 Hawthorne ave
- " Helen stenog Star D M Co h R D 4
- " Henry [Anna] bartender h 792 Beardsley
- " Herman A [Emma E] miller h 726 Lovers lane
- " Hubert E [Selma L] slsmn Federal P & T Co h 272 Noah ave
- " John [Anna] wks Goodrich h 1237 Winton ave
- " Joseph C h 503 Flora ave
- " L J Co (L J Schott) rubber mfrs materials 1276 Markle
- " Louis J [Carrie J] (L J Schott Co) h S Arlington ext
- " Martin [Mary] h Wingate ave
- " Phillip [Mary] wks Goodrich h 285 E Archwood ave
- Schotta Dorothy F musician h 704 Storer ave
- " John A [Cora S] engr Goodyear h 704 Storer ave
- Schove Wm [Helen] prsmn Com P & L Co h 623 Hazel
- " Ben J student h 478 Madison ave
- " Ben J [Dorothy C] wks Firestone h 478 Madison av
- SCHRADER'S A SON, DIVISION OF SCOVILL MFG CO** M C Stevens mgr, mfrs of automobile tire valves office and factory 705-721 Johnston Phones HE-7181 and 7182
- Schrader Alvie B merchant police r 1128 1/2 S Main
- " Arthur F wks Am H R Co h 66 Akers ave
- " Calculator Co (W H Schrader) 30 S High
- " Carl [Elizabeth] mach Firestone h 1091 Reed ave
- " Chas V wks Am H R Co h 66 Akers ave
- " Clarence J [Catherine M] wks Am H R Co h 753 Elma
- " Eric [Margaret] mach Quaker O Co h 904 Hamlin
- " Harry W clk h 1128 1/2 S Main
- " Henry A [Ida] ornamental modeler h 557 Frederick ave
- " Lewis C h 66 Akers ave
- " Mrs Maud F (wid Walter) clk Goodrich h 118 Everett
- " Oscar F [Emily S] wks Goodyear h 350 Noble ave
- " Paul h 1432 Sarah ave
- " Wm H [Maryleah] (Schrader Calculator Co) h 1494 Front (C F)
- Schradz Mrs Emma M (wid Geo) h 863 Harvard
- " Harry N [Angela M] sec and treas Herron & Meyer Inc h 817 Crestview ave
- " Marvin G mach h 863 Harvard
- Schrag Edgar T [Grace] wks Wise F Co h 472 Woodland ave
- " James W clk A J Kwicinski r 777 Damon
- Schrama Frank agt Natl Life & A I Co r 904 E Exchange
- Schramm Moody W [Vera C] bkpr Times-Press h 2091 12th S W
- Schran Geo wks Portage I & W Co r 736 Lovers lane
- Schrank Carl F [Dorothy H] policeman h 763 Excelsior ave
- " Elmer F [Mildred L] h 36 Vesper
- " Fred J [Ida] h 928 Oakland ave
- SCHRANK HARRY P** [Kathryn P] factory mgr Selberling Rubber Co h 2037 Braewick dr
- Schranz Claude [Gladys E] wks Goodyear h 248 Darrow rd
- " Echo E h 248 Darrow rd
- " Eva F h 1278 Welsh ave
- " H Park [Bertha C] slsmn h 1278 Welsh ave
- " Homer O [Daisy L] mldr Wise F Co h 1060 Wyley
- " Leslie T [Maycelle D] wks Goodyear h 547 S Arlington apt 2
- " Noel M student h 248 Darrow rd
- " Ralph L h 248 Darrow rd
- Schratzenstaller Albert J h 1212 Wilbur ave
- Schray Carl H [Ella E] clk Haun Drug Co h 112 W Long
- " Mrs Elizabeth (wid Henry D) h 112 W Long
- " Everett W student h 1460 Delia ave
- " Grace E office asst h 112 W Long
- " Mary L student h 1460 Delia ave
- SCHRAY RALPH R** [Marie G] pres and mgr Akron Motor & Generator Co Inc vice pres Orion Electric Corp h 1460 Delia ave Phone HE-0207
- " Robt M [Edna H] electn h 116 Palmetto ave

# MALLORY HATS STETSON HATS KOCH'S 163 SOUTH MAIN ST.

AARON CITY DIRECTORY

1171

## SCHRAY

**SCHRAY WALTER W** [Charlotte E] vice pres Akron Motor & Generator Co Inc h 933 Greenwood ave  
**Schrecongost Wilbur** clk Goodyear r 199 Ellwood ave  
**Schreffler Chas M** h 1211 Bittaker  
 " Clair E wks Goodyear h 1211 Bittaker  
 " Mrs Rebecca M (wid Edward C) h 1211 Bittaker  
**Schrei Anthony** lab h 153 Palmer  
 " Barbara V h 153 Palmer  
**Schreiber Carl H** [Myrtle D] sheet metal work 106 W Burns ave h same  
 " Rt Rev Mnsgr Ferdinand A V F pastor St Bernard's Church h 47 E State  
 " Joseph [Anna] dry clnr h 951 E Crosier  
 " Robt W [Ann K] wks Goodrich h 105 W Burns ave  
 " Stephen wks Goodrich h 951 E Crosier  
 " Walter student h 951 E Crosier  
 " Wilbert B parts dept Walker Sales Co h 902 Bell  
**Schreier Emil W** [Lillian M] wks Gen T & R Co h 125 Palmetto ave  
 " Frank J [Wimfred H] wks Quaker O Co h 148 W Cedar  
**Schreiner John** wks 1st Industrial Bank r 411 S Main  
**Schreiner Adolph** [Elizabeth] h 1526 Hillcrest  
 " Aenus J clk Ohio Edison Co h 605 Noah ave  
 " Mrs Angela A (wid Henry D) h 605 Noah ave  
 " Anthony h 1670 Greenlaw ave  
 " Bernadette A student h 490 Orchard  
 " Frank h 1526 Hillcrest  
 " Geo R [Mary C] office mgr Herberich-H-H Agcy Inc h 327 Greenwood ave  
 " Helen E dep Clerk of Courts h 605 Noah ave  
 " John B [Mary L] h 1670 Greenlaw ave  
 " Joseph J [Clara M] mach Dyke Motor S of Akron h 490 Orchard  
 " Mrs Mamie A (wid Martin) h 517 W Thornton  
 " Mildred M student h 490 Orchard  
 " Wm A [Clara] bartender h 31 Elm dr  
**Schren Peter** h 829 Kilg  
**Schreppel Mrs Lena R** clk h 602 Shron  
**Schrepper Harry** [Doris] clk Fisher Bros D G Co h 233 W Market apt 2  
**Schrey Alfred** meat ctr A & P Tea Co r 19 Cook  
 " Edw and G [Johann G] meats 1153 Mercer ave h 74 Elinor ave  
**Schriber Paul** [Gretel] wks Goodyear h 1713 Honadle av  
**Schrier Edward G** [Fern] mgr A & P Tea Co h 314 Wildwood ave apt 2  
**Schrock Albert O** [Mattie] wks Postoffice h 437 Carroll  
 " Evelyn R stenog h 437 Carroll  
 " Geo T [Elizabeth] wks Shell P Corp h Portage Lakes O  
 " Henry M [Erma V] floorman Times Press h 885 Gorge blvd  
 " Lois C clk h 437 Carroll  
 " Mary C student h 655 Oxford ave  
 " Olin E student h 655 Oxford ave  
 " Wilbert S [Violet M] painter h 866 Saxon ave  
**Schroeder Benj G** [Rose M] wks Goodyear h 379 Ruckel rd  
 " Edward h 912 Della ave  
 " Edward Jr [Elizabeth] wks Goodrich h 802 Ruth av  
 " Emma M beautv opr h 1455 League  
 " Frank E [Elizabeth] wks Goodrich h 187 J Buchtel ave  
 " Harold E [Dorothy W] wks Goodyear h 682 Thayer  
 " Harold H [Pauline F] engr O B Tel Co h 536 Malvern rd  
 " Helen E statistician Peoples Hosp h 502 Ruth ave  
 " Henry [Grace E] h 744 Damon  
 " Mrs Jessie h 627 W Market apt 309  
 " Joseph J [Agnes M] ind engr Firestone h 764 Ido av  
 " Mrs Pauline (wid Henry A) h 1281 Woodward ave  
 " Saml [N Ruth] wks Goodyear h 1741 Ford ave  
 " Thelma J bkpr Jewel T Co Inc h 187 J Buchtel ave  
 " Wallace W wks Goodyear r 98 N Arlington  
 " Wayne A [Olga] wks Goodyear h 1240 High ave  
**Schroeter Egon A** musician h 447 Emmet ct  
 " Mrs Helene (wid Paul) h 447 Emmet ct  
**Schromm Catherine** h 886 Eva ave  
 " Elizabeth student h 886 Eva ave  
 " Frederick student h 886 Eva ave  
 " Mary h 886 Eva ave  
 " Mathias [Mary] wks Natl R M Co h 886 Eva ave  
 " Matthew h 886 Eva ave  
**Schrop Mrs Ada** (wid Ivan) h 261 Schrop ave  
 " Edwin I clk h 693 Mull ave  
 " O Grant cabmkr h 615 Stetter ave  
 " Wilson J [Florence E] slsmn h 251 Schrop ave  
**SCHROTH CLARENCE A** [Mabel L] vice pres and sec Shriber-Schroth Co h Barberton O R D 1 Phone SH-9495  
**SCHROY'S, L. D** Schroy gen mgr, office equipment 40 E Mill, Phone BL-8125  
**Schroy Mrs Bess A** vice pres Commercial Office Supply Co h 212 Casterton ave  
 " Betty M student h 212 Casterton ave

## SCHROY

**SCHROY IEE D** [Bess A] Mayor-Manager 201 City Hall Phone JF-7111 pres and treas Commercial Office Supply Co h 212 Casterton ave Phone HF-0062  
 " Richard W student h 212 Casterton ave  
 " Robt L student h 212 Casterton ave  
**Schroyer Leslie O** [Mabel A] chemist Goodrich h 1787 Glenmount ave  
 " Wm wks R Nottingham h 65 W Thornton  
**Schrubbs Chas S** h 1805 Preston ave  
 " Walter S [Emma R] chiropractor 608 N Howard h same  
**Schuckas Milton** lab r 775 Brook  
**Schrum Geo L** [Myra C] insp Goodyear h 99 N Arlington  
 " Geo L Jr draftsman Ak Std Mold Co h 99 N Arlington  
**Schuber Mrs Ethel** (wid Joseph) h 176 E Tallmadge av  
**Schubert Mrs Clara C** (wid Otto) h 277 W North  
 " Danl student r 212 Crosby  
 " Henry L [Clara] tchr h 808 Yale  
 " John A [Esther F] engr N Nth C H & V Co h 806 Yale  
 " Otto R student h 277 W North  
 " Rudolph J [Evelyn T] clk Goodyear h 491 Letchworth dr  
 " Stephen R [Rose] wks Goodyear h 1220 3d ave  
**Schuchman Irene** wks Goodrich r 49 Ido ave  
**Schuck A J Sales Inc** A J Schuck pres C T Slattery sec and treas auto truck repr 463 Locust  
 " August J [Dorothy] pres A J Schuck Sales Inc h 1315 Sunrise dr  
 " Clarence J [Irma S] wks B & O R R h 703 Moraine  
 " Harold h 703 Moraine ave  
 " John W clk Goodrich h 331 Perkins  
 " Mrs Julia (wid Frank) h 436 Wellington ave  
 " Leo G [Leila L] wks Goodyear h 424 Sumner  
 " Mildred W h 703 Moraine ave  
 " Robt E h 331 Perkins  
 " Robt E student h 703 Moraine ave  
 " Walter truck dr h 703 Moraine ave  
**Schuckert Sara** stenog John Hancock M L I Co r 768 Grant  
**Schuernft Bertha** r 105 Kent pl  
**Schuelein Carl G** [Ada F] city fireman h 926 Magennis  
**Schueler** See also Shuler  
 " Chas F [Mollie T] notions 930 E Market h 578 E Buchtel ave  
 " Chas P [Elizabeth M] h 578 E Buchtel ave  
 " Ruth A cashr Orpheum Theatre h 578 E Buchtel ave  
**Schueline Geo** [Ethel] wks Goodyear r 243 Crosby  
**Schuelke John N** student h 17 Manila pl  
 " Mary J student h 17 Manila pl  
 " Norman M [Mary S] wks Mohawk R Co h 17 Manila pl  
**Schueler Edward J** [Fisher M] wks Firestone h 853 Sumner  
 " Francis N wks Isaly D Co h 1235 Wilbur ave  
 " Geo A [Mary G] wks Firestone h 287 Sumner ct  
 " Peter P [Anna M] h 1235 Wilbur ave  
**Schneneman Fred A** [Myrtle G] printer Imperial Ptg Co h 674 Aberdeen  
 " Harry R [Thelma R] acct h 928 N Main  
 " Mrs Julia (wid Wm) h 75 Vesper  
 " Mildred clk THE M O'NEIL CO h Cuya Falls O  
 " Printing Co (W A Schueneman) 14 N High  
 " Wm A [Mary A] [Schueneman Printing Co] h 59 Alfaretta ave  
 " Wm R student h 59 Alfaretta ave  
**Schuermann Joseph R** [Mary C] drftsman D & W Co h 553 Gridlev ave  
**Schuffe Albert B** [Druva S] mach h 665 Johnston  
 " John H student h 665 Johnston  
 " Joseph A student h 665 Johnston  
**Schulenberg Elton H** [Mildred B] aud Firestone h 373 E Catawba ave  
**Schuler** See also Shuler  
 " Geo C [Marie E] trucker B & O R R h 1053 N Main  
 " John B [Mary B] h 839 Princeton  
 " John W [Emma L] h 150 Locust  
 " Mrs Prudence restr 245 Perkins r 383 same  
 " Wm mech Intl H Co  
**Schulkens John B** [Lyda M] slsmn h 34 Bittman  
**Schuller Frederick C** [Katherine B] registrar Good-year Ind Un h 1363 Diagonal rd ext  
**Schullery Stephen E** [Mary] wks Firestone h 729 Amherst  
**Schulman A Inc** A Schulman pres S B Guren vice pres, G J Woioch sec and treas crude rubber 577 S High  
 " Alex [Ruth] pres A Schulman Inc h 625 Ridgecrest rd  
 " Allen student h 196 Casterton ave  
 " Bernard student h 196 Casterton ave  
 " Mrs Esther (wid Edward) h 1588 Glenmount ave  
 " Irving student h 1588 Glenmount ave  
 " Joanne student h 625 Ridgecrest rd  
 " Maurice S [Lillian S] sec and treas Akron Towel Supply Co h 196 Casterton ave

# THE DAUNTLESS PLUMBING & ELECTRIC CO.

18-22 E. State St. PHONE  
PLUMBING, HEATING AND ELECTRICAL CONTRACTORS FRANKLIN 8109

1172

BURCH DIRECTORY CO'S

## SCHULMAN

" Maxine P student h 196 Casterton ave  
Schulte-United C L Mocabee mgr dept store 38 S  
Main  
Schultheis Albert W [Silva K] wks Firestone h 1313  
Burkhardt ave  
" Frank C wks Goodyear h 973 Nathan  
" Geo H [Bertha M] wks Goodyear h 973 Nathan  
" Harry E [Gertrude E] wks Goodyear h 224 Kryder  
" John h 680 Grant  
" Roy W engr B & O R R r 1395 Brown  
Schultz Mrs A Almada (wid Solomon) h 631 Noah ave  
" Aaron [Esther] (Sumner Dry Cleaning & Tailoring  
Co) h 571 Noah ave  
" Albert F h 859 Copley rd apt 5  
" Albert L [Janet A] with W I Schultz h 923 Della av  
" Mrs Anna h 117 Dodge ave  
" Mrs Barbara (wid Wm) h 1062 Big Falls ave  
" Betty r 511 Lagoon  
" Betty M student h 665 Carlisle  
" Chas h 631 Noah ave  
" Chas F [Lorena B] brkmm Erie R R h 2002 Cramer  
" Chas H wks Baker-McM Co h 2002 Cramer ave  
" Chester W [Ruth B] with Goodyear h 597 Inman  
" Clement H h 1062 Big Falls ave  
" Clifford L student h 666 Carlisle  
" Mrs Cora M stenog Shriver-S Co h 163 Hyde ave  
" Mrs Diana h 666 S High  
" Donald C h 631 Noah ave  
SCHULTZ DURBIN W locksmith-key service 607 S  
Main h same Phone FR-0919 (See page 80)  
" E May h 1227 MtVernon ave  
" Edna M r 216 S Maple  
" Edward H [Florence K] h 112 Roger ave  
" Edward J [Pearl A] real est 310 Metropolitan  
Bldg h 117 Dodge ave  
" Mrs Elizabeth (wid Joseph) h 843 W Bowery  
" Elmer O [H Bernadine] ad J A Waltz h 604 Grace  
" Ernest J teller Dime Savings Bk h 665 S High  
" Frank h 911 Bell  
" Frank I [Ida G] (Newton Dry Cleaners) h 426 Mad-  
ison ave  
" Frank S with D W Schultz r 664 S Main  
" Fred J with J H Stucker Inc r 276 S Main  
" Frederick G [Mary E] wks Goodrich h 707 Elbon  
" Frederick R [Winifred M] wks Eagles Temple h 825  
Allyn  
" G Frank [Clara] wks Times-Press h 63 Kuder ave  
" Geo r 2156 7th S W  
" Geo E [Serenia B] h n s W Waterloo rd  
" Harry W with D W Schultz h 607 S Main  
" Mrs Helen O (wid Chas) h 163 Hyde ave  
" Homer M [Lida C] wks Firestone h 697 E South  
" J Elmer [Pearl B] dentist 545 W Market h Cuya  
Falls O R D 3  
" John [Anna] wks Goodyear h 516 Noble ave  
" John A [Ada E] ast Met Life Ins Co h 665 Carlisle  
" John C [Theresa A] wks Firestone h 2279 7th S W  
" Joseph wks Goodrich r 689 Harvard  
" Joseph S [Evelyn F] artist h 810 Wooster ave  
" Lester A [Dorothy R] clk h 127 Gale  
" Malcolm display dept THE M O'NEIL CO h 810  
Wooster ave  
" Marlon student h 810 Wooster ave  
" Mrs Martha G wks Killian Mfg Co r 1344 S High  
" Mrs Mary h 415 Euclid ave  
" Mrs Mary (wid Frank) h 954 Raymond  
" Mrs Mary (wid Stephen) h 225 W Miller ave  
" Mrs Mary A mgr Montere B Shoppe h 148 Leora av  
" Mrs Mary F (wid John) h 639 Sumatra ave  
" Mary K tchr h 43 Grand ave  
" Mrs Mildred (wid Edward) r 216 S Maple  
" Mildred B student h 892 Della ave  
" Mina dept mgr Gen T & R Co h 59 Eber ave  
" Newton J wks Clausen Co h 426 Madison ave  
" Otto G [Amelia M] h 611 Storer ave  
" Owen wks Mohawk R Co h 631 Noah ave  
" Paul [Mary A] wks Ak Parcel Del h 148 Leora ave  
" Paul E [Hazel I] formn Goodyear h 323 StLegeer av  
" Raymond r 700 S Main  
" Richard C student h 163 Hyde ave  
" Robt C [Ellen R] clk h 162 Vivian pl  
" Robt E h 665 Carlisle  
" Robt W [Marie E] com artist h 709 S Sunset View  
dr  
" Stanley student h 426 Madison ave  
" Thos clk S F Koehler h Oakland ave  
" Wesley H [Elsie F] wks County h 888 Coburn  
" Wm I [Rose S] paints est 1159 S Main h 892 Della  
Schulz Cee also Scholtz and Shultz  
" Carl A [Josephine] wks Goodrich h 305 W Center  
" Chas J O [Bertha M] janitor Masonic Temple h  
706 Aberdeen

## SCHULZ

" Conrad F [Catherine I] drftsmn h 2171 16th S W  
" Mrs Pearl E asst bkpr B Shechter Co h 880 Chalker  
Schulze Lawrence R [Elle V] refrigerator engr h 872  
Aberdeen  
Schumacher Albert W [Faye] mach h 197 Hugill ct  
" Mrs Amy B vice pres F O Schumacher Co h 218  
Twin Oaks rd apt 8  
" Anthony J [Mabel A] shtmtlwr h rear 373 Douglas  
" C Louis [Laura E] barber basement 2d Natl Bldg  
h 380 Crestwood ave  
" Chas [Arpha] wks Goodyear h 1134 Princeton  
" Clair E [M Alfrede] mach Goodrich h 1219 East-  
wood ave  
" Cleveland M [Elizabeth P] wks Goodyear h 1062  
Ackley  
SCHUMACHER EARL M [Amy B] pres sec and  
treas F O Schumacher Co h 218 Twin Oaks rd  
apt 8, Phone JE-8664  
" Elmer E mach h 1258 Delos  
" Elroy A h rear 373 Douglas  
SCHUMACHER F O CO The E M Schumacher pres  
sec and treas A B Schumacher vice pres coffee  
and peanut roasters teas coffees sugars, spices  
etc 64 S Howard Phone BL-7411  
" Fred H [Martha C] h 149 N Highland ave  
" Franklin A student h rear 373 Douglas  
" Fred G [Marian D] wks Postoffice h 1045 Bloom-  
field ave  
" Frederick W [Clara J] h 274 Arch  
" Geo r 389 W Thornton  
" Harry F clk A & P Tea Co h 1058 Schumacher av  
SCHUMACHER HERBERT O [Frances O] asst supt  
Akron Equipment Co h 1767 17th (C F) Phone  
WA-6748  
" J Frank wks Goodyear h 1062 Ackley  
" Janet r Y W C A  
" John P [Lottie M] billiards 796 W Bowery h 68  
Firestone blvd  
" Joseph wks Kraker's Old Heidelberg Inc  
" Mrs Katherine r Y W C A  
" Louis [Dora] h 126 Fir Hill  
" Mrs Martha J (wid Chas A) h 885 Whittier ave  
" Mary V stenog Dime Savings Bk h 1062 Ackley  
" Phyllis E student h 1062 Ackley  
" Mrs Phyllis M vice pres and sec R W Schumacher-  
Coffee Inc h 111 Elmdale ave  
" R Eleanor h 1062 Ackley  
" R W-Coffee Inc R W Schumacher pres and treas  
Mrs P M Schumacher vice pres and sec, 268 S  
Main  
" R Waldo [Phyllis M] pres and treas R W Schu-  
macher-Coffee Inc h 111 Elmdale ave  
" Raymond lab h rear 373 Douglas  
" Richard J student h 1062 Ackley  
" Ruth I tchr h 885 Whittier ave  
SCHUMACHER SHERMAN O [Mary C] sec Univer-  
sity of Akron Alumni Assn 250 E Buchtel ave  
Phone BL-4124 and gen agent Provident Mutual  
Life Ins Co 417 2d Natl Bldg Phone BL-7516 h  
2501 E Market, Phone FR-2501  
" Vivian I [Rose A] wks Goodrich h 103 W Dalton  
Schumacker Albert wks Firestone r 49 Belvidere way  
" Geo [Reva] wks Goodyear r 49 Belvidere way  
Schuman Benj L h 308 Ripley ave  
" Harry wks Goodyear r 1043 Fairbanks pl  
" Harry N h 308 Ripley ave  
" Ralph L student h 308 Ripley ave  
Schumann G Rowena h 855 Keeney  
" Grover J [Betty] wks Com P & L Co h 477 Hickory  
Schurr Mrs Frances M (wid John) h 421 E Buch-  
tel ave apt 3  
" Frances S nurse h 421 E Buchtel ave apt 3  
Schunck Albert A [Gertrude G] auto painter h 733  
Storer ave  
" Alberta J student h 733 Storer ave  
" Ellen J student h 733 Storer ave  
Schundley Irwin wks Goodyear r 1084 6th ave  
Schur Mrs Fannie (wid Wm) h 918 Frederick blvd  
" Leonard clk h 918 Frederick blvd  
" Michael Jr [Elizabeth] slsmn City Bkr Co h 920  
Lane  
" Nicholas [Theresa] wks Goodrich r 1069 Norka ave  
Schurlein Herman S wks O B Tel Co r 29 Ross dr  
Schurr Helen tchr r 704 S Sunset View dr  
Schuster Albin C [Ada M] (Schuster s Hotel) h 50 N  
Portage path  
" Anna stenog Times-Press h 1140 Getz  
" Carl H [Dorothy J] cleric McKesson-H-V Co h 630  
Villa ave  
" Elizabeth student h 1017 Coventry  
" Frank A [Catherine A] h 643 Sibley al  
" Frank H [Dorothy] h 699 Douglas

Main Store  
373 S. Main St.  
Akron, O.

**W. D. TURNER**  
WALL PAPER CO.

Branch  
WALL PAPER  
PAINT, LINOLEUM 219 N. Second St.  
WINDOW SHADES  
Barberton, O.



# The D. W. KAUFMAN REALTY CO. REALTORS

PHONE HEmlock 8137

AKRON CITY DIRECTORY

1173

## SCHUSTER'S

Schuster's Hotel (A C Schuster) 62-64 E Exchange  
 Schuster Hyatt h 699 Douglas  
 " Joseph [Catherine] wks Firestone h 1017 Coventry  
 " Joseph jr wks Firestone h 1017 Coventry  
 " Katherine E h 50 N Portage path  
 " Margaret E stenog Goodrich h 742 Diagonal rd  
 " Michael H [Dorothy M] wks Goodyear h 857 Garfield  
 " Paul B [Mabel L] slsmn h 742 Diagonal rd  
 " Raymond wks Goodyear r 778 E Market  
 " Robt [Pauline L] mgr Schuster's Hotel h 517 Sumner  
 " Robt W with Times-Press h 742 Diagonal rd  
 " Theodore C wks Times-Press h 1140 Getz  
 " Theodore H [Eva E] lab h 699 Douglas  
 " Wm A waiter h 50 N Portage path  
 Schutt Frank slsmn r 38 Everett ave  
 " Joseph [Mildred] wks Quaker O Co h 357 Birch  
 " Mildred manicurist **THE A POLSKY CO** r 300 W Center  
 Schutte Gertrude D h 803 StClair  
 " Harry J [Anna] steam shoveler opr h 803 StClair  
 " Howard truck dr h 803 StClair  
 " Wm J truck dr h 803 StClair  
 Schutz Anna wks 319 Afton ave  
 " Anton [Erma] clk J Thomas h 338 Grant  
 " Chas F [Anna C] wks Goodyear h 38 Hart pl  
 " Emil elec engr h 338 Grant  
 " Gerald F [Marie M] wks Goodyear h 737 Hudson  
 " Jack B wks Goodyear h Everett Cooper White Pond dr  
 " Joseph [Rose] h 706 Rhodes ave  
 " Robt W [Dorothy] wks Radio R & S Co h Turkey-foot Lake  
 Schutzbach Geo tailor Bond Clo Co h 286 Cross  
 " Mary h 555 Kling  
 " Mrs Mary h 555 Kling  
 Schweblnz Elizabeth student h 369 Beth  
 " Wendel [Catherine] wks Firestone h 369 Beth Schwab  See also Schwob  
 " Carrie L wks Anderson R Co h 127 N Adolph ave  
 " Chas W [Catherine E] formn Penna R R h 127 N Adolph ave  
 " Edith waitress h 922 Dover ave  
 " Edith M student h 127 N Adolph ave  
 " Edna F student h 127 N Adolph ave  
 " Mrs Florence M h 70 N Prospect apt 10  
 " Harlan A wks Goodrich h 673 Greenwood ave  
**SCHWAB HARRY W** [Lillian J] attorney and counselor at law 1704 1st-Central Tower Phone HE-3160 and 3159 h 32 Filmdale ave Phone UN-4052  
 " John wks Goodyear r 1310 Marey  
 " Lois M student h 70 N Prospect apt 10  
 " Marston C [Mary E] with B & O R R h 789 Stadelman ave apt 3  
 " Mary J student h 32 Elmdale ave  
 " Robt vice pres Yagel Dairies Inc h Bucyrus O  
 " Violet E wks Quaker O Co h 127 N Adolph ave  
 Schwaberow Don L [Liene] slsmn West Motor Inc h Portage Lakes O  
 Schwain Mrs Elizabeth dep Co Auditor h 168 Oak Park dr  
 Schwab Louis h 100 Corson ave  
 Schwabach Betty F opr O R Tel Co h 298 Julien ave  
 " Clarence E [Margaret] bus opr Ak Trans Co h 847 Jason ave  
 " Dorothy R student h 298 Julien ave  
 " Emma V foot correctionist h 266 Arch  
 " Fred [Henrietta] wks Goodyear h 822 Lovers lane  
 " Fred [Nellie D] wks Goodyear h 291 Talbot ave  
 " Kathryn L h 298 Julien ave  
 " Leonard H [Ruth F] wks Goodyear h 298 Julien ave  
 " Wm [Virginia] wks Goodyear h 310 Helena ct  
 Schwall Chester F [Caroline L] formn Water Wks h 113 W Burns ave  
 " Chester F Jr student h 113 W Burns ave  
 Schwaller John A r 507 Sherman  
 Schwan Ernest H [Laurine W] clk Goodyear h 672 Weber ave  
 " Harold M wks Goodrich h 647 Sibley al  
 " Patricia S student h 672 Weber ave  
 " Phillip W student h 672 Weber ave  
 Schwartz Arnold O [Grace E] engr B & O R R h 702 Thayer  
 Schwartz Mrs Ione E clk Firestone Pk T & S Ill, h 1096 Florida ave apt 4  
 " J Richard student h 1096 Florida ave apt 4  
 Schwartz  See also Schwarz and Swartz  
 " Albert student h 939 Jefferson ave  
 " Alexander S h 525 Rhodes ave  
 " Alvin A student h 989 Whitlitt ave  
 " Ann cook Just-A-Mere Home & Hosp

## SCHWARTZ

" Mrs Anna (Madison Beauty Shop) h 763 W Market apt 106  
 " Anton [Angeline] formn Imperial 11 45 h Sterling O R D 2  
 " Arthur P clk h 937 Haynes  
 " Bernard ed dept Beacon Journal r 290 W Market  
 " Carl H [Estelle] (Fairlawn Amoco Station) real est 625 W Exchange h same  
 " Mrs Catherine hskpr 164 W Market h 316 W Exchange  
 " Chas E [Rae N] pres and treas Summit Rubber Inc h 726 Ridgecrest rd  
 " Cornelius h 937 Haynes  
 " Curtis A [Louise R] (Akron Candy Co) h Silver Lake  
 " E Eugene student h 726 Ridgecrest rd  
 " Elizabeth student h 316 W Exchange  
 " Mrs Ethel M agent Northwestern  
 " Mrs Fannie (wid Nathan) h 671 Noah ave  
 " Gazor [Gazella] huckster h 558 Douglas  
 " Geo [Helen] (City House Wrecking Co) h 939 Jefferson ave  
 " Geo H [Sarah R] wks **THE A POLSKY CO** h 14 Spruce  
 " Godfried wks Goodyear h 282 Steiner ave  
 " Gus O [Emma P] h 937 Haynes  
 " Harry [Ida] slsmn Shumaker S Co h 1114 Cadillac blvd  
 " Henry truck dr h 652 Douglas  
 " Henry [Elizabeth] h 163 E Archwood ave  
 " Henry [Tina] h 45 N Highland ave  
 " Irene tchr h 939 Jefferson ave  
 " Irving student h 939 Jefferson ave  
 " J David student h 726 Ridgecrest rd  
 " Jack news dir basement United Bldg r Howe Hotel  
 " Jack A dentist 1213 Akron S & L Bldg h 45 N Highland ave  
 " Joseph wks Goodyear h 652 Douglas  
 " Joseph [Katherine] wks Imp El Co h 482 N Firestone blvd  
 " L K Furriers, Rose M Schwartz mgr 25 Central Office Bldg  
 " Lawrence clk Acme No 6 h 937 Haynes  
 " Leonard mgr H Spielberger & Co r 751 Work dr  
 " Leonard [Anne] slsmn h 753 W Market apt 106  
 " Leora J student h rear 761 Brown  
 " Lillian L h 525 Rhodes ave  
 " Lucetta wks 2324 Ridgewood rd  
 " Marie L with Schwartz Furriers h 1148 W Exchange  
 " Mrs Mary P (wid Louis K) h 1148 W Exchange  
 " Max [Fannie] gro etc 620 Johnson h 618 same  
**SCHWARTZ MILTON R, M D**, physician and surgeon 489 E South h same hours 11 to 12 a m, 2 to 4 and 7 to 8 p m except Wed afternoon and Sunday, Phone JI 5812 if no answer call HE-5128  
 " Morris [Sadie] auto radiator repr 875 S Main gro 525 Rhodes ave h 525 Rhodes ave  
 " Mrs Nancy J (wid Nicholas) h 282 Steiner ave  
 " Mrs Pearl (wid David) h 652 Douglas  
 " Peter E clk h 525 Rhodes ave  
 " Richard A [Eva G] wks City Hosp h rear 761 Brown  
 " Robt [Esther] sec and mgr B C Bob Co h 989 Whittier ave  
 " Rose M mgr L K Schwartz Furriers h 1148 W Exchange  
 " Selma H clk **THE A POLSKY CO** h 45 N Highland ave  
 " Sidney H clk **THE A POLSKY CO** h 45 N Highland ave  
 Schwartzhoff Theodore F [Marjorie L] wks Firestone r 94 E Mapledale ave  
 Schwartzman Harold H [Ida K] credit mgr Liberal C C Co r 779 Diagonal rd  
 Schwarz  See also Schwartz and Swartz  
 " Chas J wks Goodrich h 953 Baird  
 " Mrs Clara (wid Otto) h 94 E Tallmadge ave  
 " Emma A h 546 Schiller ave  
**SCHWARZ GERALD T** physician and surgeon 402 Ohio Bldg, Phone JE-2226 hours 11 to 12 a m, 2 to 5 and 7 to 8 p m and by appointment h 94 E Tallmadge ave Phone HE-3834  
 " Gustave A [Minnie L] h 100 E Tallmadge ave  
 " Harry V [Sue] wks Goodyear h 963 Baird  
 " Mrs Louise E (wid Albert G) h 70 West  
 " Mrs Musadote (wid Otto) h 1111 Kenmore blvd  
 Schwarzmann Lidith tchr Old Trail School r 422 W Market  
 Schwed Albert [Laur] gro etc 576 Brown h 97 W Long  
 " Frederick clk A Schwed h 97 W Long

ROSE HILL BURIAL PARK  
 PERPETUAL CARE MODERATE PRICES

W. Market St. Ext.  
 Beyond Fairlawn  
 Phone HE-8316

# Drink BURKHARDT'S BEER

1174

BURCH DIRECTORY CO'S

## SCHWED

" Helen S asst cashr Ak Furniture Co h 97 W Long  
 " Ruth H student h 97 W Long  
 Schweda Mrs Margaret r 303 Euclid ave  
 Schweiger Milton B [Miriam A] agt Met Life Ins Co  
 h 427 Noble ave  
 Schweikert Florence K phone opr Peoples Hosp h  
 Copley O  
 " Margaret P h 758 Grant  
 " Philip auto slsmn h 758 Grant  
 " Philip P [Anna] auto slsmn h 758 Grant  
 " Ruth clk THE M O'NEIL CO h Copley O R D 1  
 Schwelgl Ludwig [Fannie] slsmn h 609 Leda pl  
 Schweikert Freda supvr Dept of Health r 460 Rose  
 blvd  
 Schweiker Mis Bess E (wid Fried) h 108 Goodyear  
 blvd  
 " Betty S h 108 Goodyear blvd  
 " Carl J h 108 Goodyear blvd  
 " Jacob [Emma M] wks Miller R Co h 703 Victoria  
 " Jacob jr h 703 Victoria ave  
 " Jane J h 108 Goodyear blvd  
 " Wm wks Buxbaum Co h 703 Victoria ave  
 Schweikert Bros (G E and S G) contrs bldrs 736  
 Hillsdale ave  
 " Carl G [Mary Lee] wks Goodrich h 210 Kling ct  
 apt 4  
 " Edna M office clk THE M O'NEIL CO h 480 Carroll  
 " Emil [Helen] wks Isaly D Co h 1354 S Main  
 " Fred J [Bessie M] tinner Goodyear h 672 Lindell  
 " G Edward [Edith M] (Schweikert Bros) h 736  
 Hillsdale ave  
 " G Edward jr student h 736 Hillsdale ave  
 " John L h 236 Cranp pl  
 " L Ray [Ethel H] with Federman Co h 150 Byers av  
 " Mary E student h 150 Byers ave  
 " Paul E student h 931 Amelia ave  
 " Paul L wks Felt & Tarrant Mfg Co h 150 Byers av  
 " Pauline L clk Liberty Annex h 431 Briarwood dr  
 " Ralph W wks Firestone h 931 Amelia ave  
 " Robt L student h 931 Amelia ave  
 " Saml G [Freda D] (Schweikert Bros) h 431 Briar-  
 wood dr  
 " W Gerald student h 931 Amelia ave  
 " Wm F [Dora E] sec and treas Stelzner Milling &  
 Supply Co Cuya Falls O h 931 Amelia ave  
 " Wm R student h 150 Byers ave  
 Schweitzer Adolph A tel opr h 477 Pearl  
 " Anna student h 181 Locust  
 " Mrs Caroline (wid Max) h 477 Pearl  
 " Chas [Hannah M] mgr Circle Theatre h 422 Reed  
 " Edith student h 181 Locust  
 " Emil A [Vida M] customer s man E A Pierce &  
 Co h 181 Locust  
 " Floyd A [Mary L] h 1029 Independence ave  
 " Gail T h 1029 Independence ave  
 " Henry R h 1145 Wooster ave  
 " Jane clk Morrow s Nut House h 181 Locust  
 " Lenora H wks Miller R Co h 1145 Wooster ave  
 Schweizer Alice photographer 807 Grant h same  
 " Irvin wks Firestone h 807 Grant  
 Schwelinger Geo student h 1064 Norka ave  
 Schwem Mrs Mabel H (wid Fred R) h 600 Upson apt 2  
 Schwemler Geo H [Clara M] wks Goodrich h 817  
 Grant  
 Schwendeman Agnes tchr h 617 W Thornton  
 " Ambrose J [Mary A] carp h 104 Roger ave  
 " Hugo [Mary A] carp h 654 Arbutus  
 " Marie wks Firestone h 617 W Thornton  
 " Richard J wks Goodrich h 617 W Thornton  
 Schwardtfefer Anna T student h Tallmadge O  
 " H Edmund [Myra] city fireman h 186 S Arlington  
 " Harold [Louise F] wks North Hill Greenhouses h  
 788 Pima

## SCHWERTFEGER ROLAND [Lucille] (North Hill Greenhouses) h Tallmadge O

Schwertfefer Elmer C [Fern A] carp h 608 Johnston  
 ct  
 Schwyer Robt W metallurgist r 24 S Portage path  
 Schwilk John G [Nellie B] slsmn Watkins Motor Sales  
 h 398 Kling  
 Schwind Geo chef r 442 Brown  
 Schwinding Frances tchr h 677 W Bowers  
 " Joseph h 677 W Bowers  
 " Joseph jr bkpr h 677 W Bowers  
 Schwindt Julius [Elizabeth] janitor Goodyear h 674  
 Sanford ave  
 Schwing Wm C [Ella M] drftsmn Firestone r 206 S  
 Firestone blvd  
 Schwinn Chas J [Amelia] polkeman h 621 Storer ave  
 " Wm J [Sarah A] wks Ak P Milk Co h 710 E Glen-  
 wood ave  
 Schwob Joseph [Mary] fireman h 528 Vine

## SCHWORM

Schworm Neil D [Catherine] h 222 Twin Oaks rd  
 apt 16  
 " Ruth bkpr h 372 Allyn  
 " Ruth C h 87 1/2 Belvidere way  
 Schwyhart Arthur auto painter h 1187 Bittaker  
 " Virgil [Lulu A] plbr 367 Taibot ave h 369 same  
 Scaldone Anna wks Miller R Co h 347 Julien ave  
 " John [Jennie] h 347 Julien ave  
 " Tony h 347 Julien ave  
 Scaldona Dominic [Rose] h 1509 Norton  
 " Frances h 1609 Norton  
 " Joseph [Rose] wks Firestone h 313 Baird  
 " Marlon [Rose] auto parking 14 Willard h 1509  
 Norton  
 " Mary h 1509 Norton  
 " Mary A student h 235 Wheeler  
 " Paul [Angelina L] h 235 Wheeler  
 " Mrs Rose propr Eastland Motor Sales h 1509 Norton  
 Sciarra Anthony [Carmella] wks Quaker O Co h 1198  
 Diagonal rd  
 " Catherine wks Ak Towel S Co h 1198 Diagonal rd  
 " Lucile J student h 1198 Diagonal rd  
 " Mabel A h 1198 Diagonal rd  
 " Mary C wks Ak Towel S Co h 1198 Diagonal rd  
 Scichlone Mrs Angeline h 248 E Thornton  
 " Angeline J student h 248 E Thornton  
 " Anthony student h 248 E Thornton  
 " Cassey wks Goodrich h 248 E Thornton  
 " Joseph [Anna] wks Goodrich h 250 E Thornton  
 " Mary wks Killian Mfg Co h 248 E Thornton  
 " Sam h 248 E Thornton  
 " Vito lab h 248 E Thornton  
 Scieczkowski Catherine wks Goodyear h 578 Elbon ave  
 " Helen student h 578 Elbon ave  
 " Konstantine h 578 Elbon ave  
 Sciglak Casmir h 103 Cuyahoga  
 Scio China Co, H E Moore mgr 1131 Massillon rd  
 Sciple Ellis M [Lovina M] h 1126 Stanley ter  
 Schull Lorenzo [Elizabeth] wks Firestone h 759 Mor-  
 gan ave  
 " Matthew student h 759 Morgan ave  
 Scljesky Julia h 1388 Andrus  
 Searse Lloy O [Ruth D] sta engr h 1725 East ave  
 " Myron R [Ruth H] wks Goodyear h 652 Plainfield  
 rd  
 " Robt D h 1725 East ave  
 Scobey Ellen clk Goodyear h rear 731 Copley rd  
 " John [Helen] dr Std Oil Co h 1160 Ackley  
 " John H [Ethel] wks Goodrich h rear 733 Copley rd  
 " Lewis J [Charlotte M] gro 1403 Laffer ave h 1388  
 same  
 " Nicholas [Mary] wks Goodyear h 231 Sobul ave  
 Scobie James B wks Albrecht Gro Co h Peninsula O  
 Scofield Nick [Nancy] clk h 1251 Easton dr  
 Scofield Harold wks F R Burrell O Co  
 " Jesse E [Emma J] h 656 Coventry  
 " Sherman W [Helen I] wks Goodrich h 614 East av  
 " Wm H painter h 1001 Frederick blvd  
 Scollard Margaret tchr r 2117 15th S W  
 Scorer John R [Georgian H] wks B & O R R h 556  
 Grace ave  
 Scothorn Kenneth E h 1510 Hampton rd  
 Scott Mrs Adelaide (wid Louis) h 1111 Eastwood ave  
 " Mrs Adine H h 473 Ohio  
 " Albert B [Minnie D] ice machine repr 1543 E Mar-  
 ket h same  
 " Alexander [Eldora] wks Carmichael Const Co h  
 853 Miami  
 " Mrs Alice M (wid Joseph H) h 240 Irisdale pl  
 " Alpharetta student h 2517 27th S W  
 " Mrs Amanda r 44 Hart pl  
 " Andrew h 217 S Forge  
 " Andrew r 185 W North  
 " Andrew [Mary] h 288 E Tallmadge ave  
 " Anna h 1065 Inman  
 " Anna P student h 27 Brittain rd  
 " Arlys nurse r 401 Grant apt 1  
 " Austin D [Blanche I] carp h 1244 5th ave  
 " B r Milner Hotel  
 " Beatrice I student h 133 Stanton ave apt 5  
 " Benj W [Rose E] wks Goodyear h 1225 Bittaker  
 " Benj W jr student h 1225 Bittaker  
 " Bert painter h 1083 Taylor  
 " Betty nurse Just-A-Mere Home & Hosp  
 " Betty J student h 360 Brittain rd  
 " Beulah nurse Peoples Hosp h 256 W Cedar  
 " Billie r 233 Perkins  
 " Bruce A student h 1244 5th ave  
 " Burr Stores Corp R P Marx mgr 294 S Main  
 " C Ross [Vada M] mach Goodyear h 996 Burkhardt  
 " Calvin L [Ruth M] wks Central Park-Ade h 118  
 Otto

**DIME SAVINGS BANK** SAVINGS AND COMMERCIAL  
 MEMBER OF FEDERAL DEPOSIT INSURANCE CORP ACCOUNTS SOLICITED



# THE N. H. PORTER CO.

PHONE  
HEMLOCK  
8413

Interior and Exterior Painting, Decorating, Artcraft, Paper Hanging, Cleaning

AKRON CITY DIRECTORY

1175

## SCOTT

" Carl E [Roberta M] wks Firestone h w s Colum-  
bine ave  
" Carl L [Nelle M] molder h 694 Hazel  
" Chas A h 2045 13th S W  
" Chas E waiter h 1618 Hampton rd  
" Chas H clk Lea Drug Co r 755 Excelsior ave  
" Chas L slsmn Dyke Motor S of Akron h North  
Clarence O R D 7  
" Clarence B [Mary M] wks Goodyear h 422 Newell  
" Clayton L student h 118 Otto  
" Clyde F [Pearl M] pict r h 166 E York  
" Dana R [Florence F] (Scott & Wilcock) h 34 S  
Johns ave apt 1  
" Dan S slsmn R H Stull R Co h 977 E Market  
" David engr h 351 N Firestone blvd  
" David C (Hehm Music Service) h Kent O  
" Desmond C wks B L Zeisig h 285 E Tallmadge ave  
" Donald S [Agnes] h 676 L Crosier  
" Dorothy B student h 2553 Steiner ave  
" Drasel H student h -001 13th S W  
" Drexel I [Nancy J] wks Firestone h 2001 13th S W  
" Earl T [Elizabeth P] wks Firestone h 363 Beaver  
" Mrs Earle L (wid Walter W) h 143 Borton ave  
" Edward h 1225 Buttker  
" Edwin wks Mohawk R Co r 1313 4th ave  
" Edwin P [Myrtle R] clk h 1049 Heimbach ave  
" Mrs Elizabeth (wid Akron S V Buths r IT Cyril ter  
" Mrs Elizabeth (wid Chasius) h 55 W Long  
" Elliott h 343 N Howard  
" Elmer wks Goodyear h 473 Ohio  
" Mrs Elsie h 48 S Bates  
" Esther S opr Guss Wainer h 1241 5th ave  
" Estill [Jimmie] wks Firestone h 178 N Maple  
" Eugene V h 70 N Prospect apt 13  
" Everett H [Corrine L] sec and treas Health Re-  
search Inc h 264 W Market apt 203  
" Everett J [Louise] wks Goodyear h 1905 Mint ave  
" Mrs Flanni C (wid John A) h 344 E Cuya Falls av  
" Floyd r 201 Gault  
" Floyd [Lottie E] wks Goodyear h 983 Mirion pl  
" Floyd P student h 748 Merton ave  
" Foster M [Grace N] wks Firestone h 220 S Ar-  
lington  
" Frances I h 676 E Crosier  
" Frank B [Laura] lab h rear 917 Morse  
" Frank W [Edna A] research enst h 2092 17th S W  
" Fred [Leafy G] wks Goodyear h 25' Ido ave  
" Free [Lenna B] wks Shullo Const Co h 890 Fess av  
" Gerald F student h 2092 17th S W  
" Gladys h 1028 Berwin  
" Gladys student h 482 Champlain  
" Glen B [Hazel M] wks Buxbaum Co h 171 Beck av  
" Mrs Goldie stenog McNeil M & L Co h Wadsworth  
O R D 1  
" Grace G wks Firestone h 1318 Switzer ave  
" Grace V wks 804 Sunnyside ave  
" Grant [Gertrude] painter h 323 Vinman  
" Grover C [Bessie M] wks Goodyear h 365 Windsor  
Guy asst to gen supt Penna R h 58 Melbourne av  
" Mrs Gwenllian (wid Frederick C) h 482 Champlain  
" H Marvin [Helen V] insp Burroughs A M Co h 868  
Forrest dr  
" H Ray [M Pearl] wks Goodyear h 575 Ruckel rd  
" Harry E wks StThomas Hosp h 288 E Tallmadge  
" Harry P [Bertha M] (Kenmore Electric & Repair  
Co) h 914 Kenmore blvd  
" Harry J h 1333 Grant  
" Harvey A [Twila J] wks Gen F & R Co h 1310  
Newton  
" Mrs Hattie M h 911 Washington  
" Helen I h 360 Brittain rd  
" Henry lab h 271 James  
" Henry [Cherie] lab h 38 Scott ave  
" Henry A truck dr h 422 Ironquots ave  
" Henry C [Alice B] painter h 933 Merton ave  
" Henry L [Pauline E] wks Firestone h 1936 16th  
S W  
" Henry P [Wilhelmina G] h 1309 Newton  
" Henry P jr student h 1309 Newton  
" Herbert student h 1214 Edison ave  
" Homer [Addie] i 233 Perkins  
" Homer [Stella] h 748 Merton ave  
" Howard W clk h 1244 5th ave  
" Mrs Idella (wid A Frank) h 396 Puckhardt ave  
" Mrs Idora h 93 Charles  
" Isabel h 2237 7th S W  
" Ivan G [Lulu B] auto serv sta 1863 E Market h  
1271 1/2 same  
" J Carl [Bernice] wks Goodrich r 775 May  
" J Franklin [Bessie M] wks Purity Bakeries Corp  
h 760 Allen

## SCOTT

" J Robt waiter h 2344 22d S W  
" J Shifley [Lucile C] wks Goodyear h 1605 Pauer  
blvd  
" J Thos waiter h 124 Parkwood ave apt 3  
" Jack vocalist i 115 1/2 S Main  
" Jacquelin student h 11 Cyril ter  
" James r 42 N Howard  
" James slsmn r 254 E Market  
" James wks Goodyear r 829 E Market  
" James A h 1271 1/2 E Market  
" James C student h 219 E North  
" James H Janitor University of Ak h 324 Park-  
wood ave apt 3  
" James M [Mary E] wks Goodyear h 1793 Man-  
chester rd  
" James T [Violet M] wks Goodrich h 1271 Nestor av  
" Jay C [Helen] h 133 Stanton ave apt 5  
" Jean h 237 7th S W  
" John r 911 Berwin  
" John lab r 130 W Market  
" John [Louise M] h 828 Coburn apt 1  
" John P bus driver h Summit Beach Park  
" John H h 955 Douglas  
" John W [Margaret A] h 1211 Big Falls ave  
" Joseph J [Dorothy C] wks Goodyear h 1389 Sprague  
" Karl L student h 70 N Prospect apt 1  
" Kemp [Lottie E] h 1214 Edison ave  
" Kenneth i 2093 W 16th  
" Kenneth W student h 432 Bacon ave  
" Kenneth W [Verna] wks B & W Co h 176 Irving-  
ston  
" Kurmit [Lennie] lab h 1093 Taylor  
" L James student h 1602 Pitkin ave  
" Lawrence F [Susan L] wks Dodge Co h 1602 Pit-  
kin ave  
" Mrs Lenna A (wid Wm D) h 1111 Bellows  
" Lenora B h 314 1/2 Cuya Falls ave  
" Leonnia G [Katherine M] wks Goodrich h 555  
Bishop apt 1  
" Mrs Letta (wid Chas) h 736 Harvard  
" Mrs Louie (wid Wm) r 30 Gregory ave  
" Louis student h 764 Chalker  
" Mrs Lucille wks Goodyear h 66 Moffat pl  
" Lucille M stenog O B Tel Co h 914 Copley rd apt 1  
" Mrs Lucy (wid Webster) r 482 Sheiman  
" Mrs Lydia M (wid Harry E) h 432 Bacon ave  
" Lydia B clk h 360 Brittain rd  
" Mrs M Elsie dep clk Probate Court h 191 W Cen-  
ter apt 11  
" M Kathleen student h 78 Corson ave  
" Mrs Mamie M h rear 440 W South  
" Manford waiter Raleigh & Smith  
" Margaret L student h 676 F Crosier  
" Margaret E h 1244 5th ave  
" Marie nurse h 422 Iroquois ave  
" Marilyn h h 2092 17th S W  
" Marion L [Bertha A] vet Dept of Health h .27  
Crosby  
" Mrs Martha h 318 Scott ave  
**SCOTT MARTIN D** [Grace S] mar Goodyear Garage  
h 360 Brittain rd Phone R-4649  
" Maureen maid StThomas Hosp h 288 E Tallmadge  
" Maurice R [Dorothy H] wks Goodrich h 842 N  
Howard  
" Max O wks City Baking Co h 432 Bacon ave  
" Merle sign painter i 482 Sheiman  
" Milton O [Margaret] mech A B Farle h 2553 Steiner  
" Mrs Minnie D (Delee Beauty Shop) 154 J Market  
" Moffett R [Bessie E] wks Goodyear r 755 Excelsior  
" N Orson student h 27 Brittain rd  
" Ned O Brman Ak P Milk Co  
" O Schmer [Aldice V] wks Goodyear h 42 Vine  
" Obed L asst mgr Ohio I Co r 1151 Cuyahoga blvd  
" Mrs Olive P h 27 Brittain rd  
" Oris C buyer **THE M O'NEIL CO** r Y M C A  
" Owen [Chas] h 139 E Voris apt 8  
" Parker A [Theresa] wks Natl Std Co h 915 Damon  
" Peter clk **THE M O'NEIL CO** r 191 S college  
" Ralph G [Ethel M] wks Goodyear h 767 Roselawn  
" Ralph H [Gertrude M] prop Ak Sand Blast Co h  
78 Corson ave  
" Raymond H h rear 917 Morse  
" Revyldic W [Sarah A] wks 2d Natl Bldg h 70 N  
Prospect apt 13  
" Richard L h 101 W Center apt 11  
" Richard H [Bertha S] h 204 W Center  
" Richard T lab h rear 917 Morse  
" Riley [Louise] h 26 Lods  
" Robt waiter Raleigh & Smith h 2344 22d S W  
" Robt B [Elizabeth] wks Goodyear r 664 Ranney  
" Robt D with Goodrich r 105 Fir Hill

The Bankers **GUARANTEE** Co. **INVESTMENTS**  
Title & Trust

# THE COMMERCIAL PRINTING & LITHOGRAPHING CO.

A COMPLETE PLANT

EVERY OPERATION FROM START TO FINISH UNDER ONE ROOF

1176

BURCH DIRECTORY CO'S

## SCOTT

" Robt E (Josephine R) mech engr Goodyear h 1014 Valdes ave  
" Roy [Dorothy] wks Goodyear h 1289 Ottawa ave  
" Roy [Hazel] barber 1311 Kenmore blvd h 2517 27th S W  
" Mrs Rozella E (wid John) h 1193 3d ave  
" Russell student h 890 Fess ave  
" Russell [Hilda B] wks Goodyear h 944 Baughman  
" Ruth F clk h 944 Kenmore blvd  
" Mrs Ruth H (wid Thos C) h 70 E Cuyah Falls ave apt 4  
" Saml D [Grace E] wchmn Penna R R h 178 F Brookside ave  
" Mrs Sarah F (wid Jason) h 188 Locust  
" T Edward student h 1289 Ottawa ave  
" Thelma I buyer Ak Dry G Co h 694 Hazel  
" Mrs Thirza D bkpr Hite Motor Sales h 1615 W Exchange  
" Thos C clk h 70 E Cuyah Falls ave apt 4  
" Thos K [Calle] h 1781 Adelaide blvd  
" Thos M [Bessie L] lithr h 1282 Sawyer ave  
" Transportation Co J W Cordeman mkr motor trucking 85 S Summit  
" Virginia W h 1225 Bittaker  
" W C slsmn Conart Motor S Inc h 1427 Andrus  
" Walter A [Father R] wks Std Oil Co h 891 E Crosier  
" Walter L [Gertrude A] pres Miami Boiler & Machine Co Inc h 1319 2d (C F)  
" Walter L [Levoluah] lth h 683 W Bowery  
" Wendell wks Goodyear r 44 Hart pl  
Scott & Wilcock (D R Scott W A Wilcock) billiards 127 S Martha ave  
" Wilda clk Firestone r 1149 S Main  
" Wilfred C [Bernice B] slsmn City Chev Co h 95 Ido ave  
" Wm [Dorothy] r 1196 Laird  
" Wm A [Winona C] wks Firestone h 1339 Sorin ave  
" Wm C [Bessie C] wks Goodyear h 363 Hillwood dr  
" Wm F [Alice M] h 691 Aberdeen  
" Wm I [Theo G] wks Goodyear h 1322 Beardsley  
" Wm I [Bernice M] plbr h 955 Douglas  
" Wm J [Jennie] chiropractor 1333 Grant h same  
" Wm J [Mary D] wth Goodrich S Stores h 276 E Tallmadge ave  
" Wm W [Florence M] wks Goodyear h 93 Devonshire dr  
" Wilson h 147 Spring  
" Winfield [Ruth C] chmn h 326 Afton ave  
Scotty's Welding (W J Hawthorne) 31 W South  
Scouler John [Sarah E] wks Goodyear h 430 Morning View ave  
" May h 430 Morning View ave  
Scourfield David wks Goodrich h 834 Chalker  
" Howard W [Helen F] sta rtdtd L G Long h 1303 Big Lath ave  
" Joseph [Mary P] wks Gen T & R Co h 1016 Avon  
" Nelson O [Ruth P] wth Goodrich h 60 Alfaretta  
Scovart constant h 952 Haynes  
Scovern Vincent [Gladys] wks Goodyear r 70 Detroit  
Scovill Clyde N student h 243 E Thornton  
" Clyde N [Grace E] wks Goodrich h 2065 Manister ct  
Scoville Mrs Bessie (wid James C) h 26 E York  
" Mrs Dora L (wid Joseph W) h 24 Iake  
" Frank W [Martha] teller E O Gas Co h 55 F J x-change apt 5  
" Harry [Anna] wks Firestone h 531 Wildwood ave  
" Wm J h 531 Wildwood ave  
Seremon Michael M r 103 Kent  
Scribber Theodore wks Bridgwater M Co r 1609 Poe av  
Seringhouse Doll h 395 Howe  
" Isaac N [The] wchmn h 395 Howe  
" James G [Vern L] ptrnkr h 76 E Mapledale ave  
" James R [Margaret E] wchmn Firestone h 76 F Mapledale ave  
" Lynn W student h 76 F Mapledale ave  
" Robt h 195 Howe  
" Roy D student h 76 F Mapledale ave  
" Thelma student h 395 Howe  
" Wanda I student h 76 F Mapledale ave  
Serlven Flavel T [Birdie E] slsmn General Electric Co h 665 Copley rd  
Serlyener Garnet F [Alice M] city detective h 1179 Mercer ave  
" Iohr P [Haye M] gro 1729 Goodyear blvd h 1667 Honodle ave  
" Neva P clk h 1667 Honodle ave  
" Turner I wks Goodrich h 1667 Honodle ave  
Serlyens Wm wks Firestone h 452 Euclid ave  
Scroggie Fred S [Mildred F] clk B & O R R h 1162 Murray ave  
Scroggs Donald B student h 88 Grand ave  
" James P [Mary P] slsmn h 88 Grand ave  
SCROGGY Almie M musician h 799 Crosby

## SCROGGY

" Evelyn L musician h 799 Crosby  
" Harold H student h 799 Crosby  
" James A [Mary A] wks City h 799 Crosby  
" James C musician h 799 Crosby  
Scrote Mrs Florence Z (wid Merle C) h 1181 Kenmore blvd  
Scruggs Albie W wks Firestone h 186 Stanton ave  
" David G h 97 Charles  
" Edgar S [Maud] wks Goodyear h 638 Kipling  
" Fannie tehr h 683 Kipling  
" Hubert wks Firestone r 33 Brighton dr  
" Leslie F [Lilly M] cook h 695 LaFollette  
" Marcus L [Ada] carp h 136 Stanton ave  
" Otha L [Imogene] wks Firestone h 925 Iona ave  
Scrutchings Alfred J [Theda] wks Firestone h 186 Homestead  
" Edward [Lillian] h 386 Homestead  
" Edward Jr student h 386 Homestead  
" F Allen h 386 Homestead  
" Roy [Ruby] car washer r 361 Brownleigh ct  
" Sherman [Anne] h 386 Homestead  
" Walter student h 386 Homestead  
Scrubank John [Julia] h re ur 553 S Main  
Scudder Arch A [Jewel V] comp Beacon Journal h 622 Hazel  
" Eugene L [Elizabeth E] h 127 Kathlyn ct  
" James T [Harriet J] wks Quaker O Co h Harriet dr  
" O Ernest [Viva M] steamftr Quaker O Co h 196 Gale  
" Quirk T [Esther M] music tehr h 17 Aqueduct  
Scull Warren W with Goodrich r 105 Fir Hill  
Scullen Homer A wks Dollar Store Inc h S Main ext R D 4  
SCULLEN REV JOHN J pastor St Vincent's Church h 164 W Market Phone JE-2032  
Sculley Rev Austin W asst pastor Church of the Annunciation h 77 Broad  
Scurlls Wm restr r 42 N Walnut  
Sevce Clive h 1212 Andrus  
" Shlora wks Firestone h 246 Steiner ave  
Sezerba Eva h 708 N Arlington  
" Michael student h 305 N Arlington  
" Wasy [Anna] wks B & O R R h 708 N Arlington  
Sebeck Donald E h 357 Pauline ave  
" Geo W [Margaret C] brklyr h 357 Pauline ave  
Seebright Mrs Mary D (wid Harry C) wks Goodyear h 1209 6th ave  
Sebrook Thos A [Effie E] with B & W Co h 678 Seward ave  
Seiburg Rudolph [Josephine] (Seiburg & Stoval) h 1119 Johnston  
Seiburg & Stoval (Rudolph Seiburg, W A Stoval) restr 1119 Johnston  
Seibrst J Arthur [Mabel M] wks Firestone h 1365 Neptune ave  
Seidler Clarence W [Nellie M] chief clk A C & Y City Co h 854 Gorge blvd  
" Wm L [Dith R] credit mkr Daughter P & I Co h 620 Noble ave  
Seiger Betty J student h 118 Good  
" Harry A [Gladys M] wks S Schneider h 118 Good  
Seil James O [Lula V] wks Firestone h 23 W Long  
" James R [Kathleen] slsmn h 712 Thayer  
" Marie slsly r 387 Crosby  
" Ralph B [Marie] clk A & P Tea Co h 893 Pys  
" Rubber Co (R H Hinds) rubber specialty jobbers 1915 Manchester rd  
Seale Hubert wks Goodyear h 963 Ardella ave  
Seaman See also Seaman  
" Chas G [Anna L] h 1263 Marcy  
" Elmo [Virginia] wks Firestone r 281 W Miller av  
" Frank L [Willie C] sta attd h 240 Locust  
" J Ray [Iole E] wks Firestone h 1273 Atwood ave  
" Mrs Mary M (wid John R) h 1263 Marcy  
" Philip R [Bessie V] wks Buxbaum Co h 1810 E Market  
" Theodore [Helen M] slsmn Malov Motor Co h 203 Gale  
" Wm E [Nell] wks Firestone h 2284 10th S W  
Seanon Michael [Daisy M] slsmn wkr h 2224 8th S W  
Seap John Junior Peoples M Clinic r 3244 S Main  
Sear Joseph C [Arlene O] with Goodyear h 55 Melbourne ave  
" Joseph C [Jennie C] ptrnkr h 991 Cordova ave  
" Leslie G h 80 Bittman  
" Richard C student h 80 Bittman  
" Vivian M student h 80 Bittman  
Search Richard N student h 746 Chitty ave  
Seaur Mrs Catherine (Akron Linen Products Co) h 407 Vine  
Searross Stanley G [Lucy B] wks Baumgardner P Co h 974 Mercer ave  
Searles Mrs Betty J h 634 Merriman rd  
" John lab r 49 N Howard

# AKRON'S FINEST STORE FOR MEN

COMPLETELY AIR CONDITIONED

AKRON CITY DIRECTORY



1177

## SEARLES

"Lutie C h 629 Hazel  
"Walter I [Leona I] wks Goodrich h 694 Garry rd  
Searls Herbert wks East Ak Casting Co h 607 Lumiere  
"Howard E dr All-States F Inc h 607 Lumiere  
"MarJorie O student h 607 Lumiere  
"Mrs Myrtle M (wid Wm F) h 607 Lumiere  
"Wayne H r 130 W Long  
Sears A A r 479 1/2 S Main  
"A Jae [Murtie C] with Goodyear h 514 N Port-  
age path  
"Mrs Birdie h 649 Talbot ave apt 2  
"Buck W h 1174 2d ave

## SEARS CLARENCE E (Irene A) pres and mgr Shade Shop Inc h 3010 Hudson dr (C F)

Clifford truck dr h 549 Talbot ave apt 2  
"Clifford T [Margaret T] wks Goodrich h 603 E Market apt 2  
"Earl R [Iva B] pipeftr Goodyear h 1204 3d ave  
"Edward M [Ruth] driftsmn Ak Std Mold Co h 337 Wheeler  
"Edward M jr student h 337 Wheeler  
"Francis M [Libbie E] h 1330 Welser ave  
"Grace B h 1204 3d ave  
"Harry h Hollywood ave  
"Leon N [Carrie E] r 158 Oak Park dr  
"Marie E h 1204 3d ave  
"MarJorie S tchr h 146 Rhodes ave  
"Paul H [Katherine K] wks Goodrich h 41 McView

## SEARS, ROEBUCK & CO, W J Huber mgr furniture and floor coverings men's shoes and work clothing automobile accessories batteries and tires hardware paint, sporting goods stoves house furnishing goods electric refrigerators washing machines sewing machines vacuum cleaners radio, plumbing fixtures and prepared roofing farm machinery etc 265 and 267 S Main Phone FR-9171

"Rosemary K h 960 Douglas  
"Sam L [Sarah M] mach h 960 Douglas  
"Stephanie A student h 146 Rhodes ave  
"Stephen H [Idabelle D] wks Firestone h 146 Rhodes  
"Tracy D student h 960 Douglas

## Seary John L [Veryl G] atty 513 2d Natl Bldg h Mortgage Lakes

Seas D Ed sec and treas Seas-Gotshall Co h Orrville O

## Seas-Gotshall Co C G Gotshall pres S W Harris vice pres D Ed Seas sec and treas real estate 202 Ohio Bldg

Seas-Gotshall Trust Account (C G Gotshall D J D Seas) real estate 202 Ohio Bldg

Sease John Z [Ann M] wks Goodyear Garage h 1699 Goodyear blvd

Seastead Oscar R [Anna V] wks Goodrich h 95 Middlebury ave

Seastedt Karin wks 1964 Stockbridge rd

Seaton James R tchr h 620 Wyandot ave

"Owen r 437 F Buchtel ave

"Plummer R [Helen] barber W H Auscon h 209 13th S W

"Ralph wks County r 437 L Buchtel ave

"Sally M student h 620 Wyandot ave

"Wm r 569 W Bowery

"Wm W [Anna R] slsmn Col Inv Corp h 629 Wyandot ave

Seaver A Raymond [Helen M] trav slsmn h 1059 Linden ave

"Earl F [Augusta W] wks Goodyear h 697 Kling

"Edgar L [Orianna M] mach h 704 Dayton

"Eugene H [Geneva E] wks Ent Mfg Co h 1489 Brelding rd

"Everett F del dept THE A POLSKY CO h Cuya Falls O

"Frank A [Eugenia] asst city editor Times-Tress h 896 Whittier ave

"Orrin D [Clara E] wks Firestone h 1534 Beardsley

"Orville cook Gene's Rest h 81 S Forge

"Warren E [Freda J] wks Firestone h 1053 Harpster ave

Seavers Nelle clk r 27 Ivan pl

Seavey Allen G auto body rprmn r 117 Bacon ave

Seawright A D Co A D Seawright pies exterminator mfrs 1335 Copley rd

"Alex wks System Serv Sta h Steeles Corners

"Arthur D [Glady's F] pres and treas Bickford Laboratories Inc and A D Seawright Co h 1335 Copley rd

"Jack S student h 1335 Copley rd

Seay Chas [Mary] wks Firestone h 122 Halstead

"Connie wks Goodyear r 2028 Newton

"Veronica h 122 Halstead

Sebastian Goldie h 629 Corice

"Helen wks Firestone h 629 Corice

"John [Katie] h 301 Wooster ave

## SEBASTIAN

"Nick [Elizabeth] wks Erie R R h 629 Corice  
"Stephen M [Elizabeth] wks Goodrich h 301 Wooster ave  
Sebeny Chas bartender r 18 S Broadway  
"Chas [Julia] gard S F Ziliox h 508 Talbot ave  
"Edward wks Com P & L Co h 508 Talbot ave  
"Geo [Catherine] wks Goodyear h 508 Talbot ave  
"Stephen bartender h 508 Talbot ave  
Sebenyi Elizabeth h 1008 Clay  
"Geo [Barbara] wks X'th Cen H & V Co h 1008 Clay

Sebo Louis wks Miller Hotel r 41 Stanton ave

Sobok Frank [Mary] mach Goodyear h 1469 Hillbish av

"Franklin M student h 1469 Hillbish ave

"Irene M h 1469 Hillbish ave

"Joseph [Mary] wks Goodrich h 803 Bisson ave

"Margaret R clk Kresge Co h 1469 Hillbish ave

"Paul wks Goodyear r 421 Matthews

Sebrell Ralph L [Alice G] ins ast h 1202 Diagonal rd

Sebring Arthur C [Minnie B] wks DeLuca Contr Co h 202 Smith

"Mrs Dolvena h 20 N Summit

"Dorothy clk Independent W P Co

"Earl [Maud N] polleman h 246 Gordon dr

"G Wayne [Kathryn B] with Firestone h 26 E Tallmadge ave apt 404

"Paul W wks Goodrich h 246 Gordon dr

Secaur Chas H student h 94 W Tallmadge ave

"Mrs Dessa M (wid Robt B) h 94 W Tallmadge ave

"Garnet M stenog Bianchi P S & McC h 94 W Tallmadge ave

"Jack h sta attdt h 94 W Tallmadge ave

"Robt S [Helen] clk B C Rob Co r 990 East ave

Secombe Gall I student h 654 Dayton

"Geo A parts dept J H Stucker Inc h 654 Dayton

"Helen E student h 654 Dayton

"Sam L [Elizabeth M] wks Goodrich h 654 Dayton

Sechrist A Melvin [Mabel] wks Post Office h 156 Doyle ct

"Belmont C h 156 Doyle ct

"Frank B [Clara L] custodian h 2287 17th S W

"James I [Lela O] carp h 505 Marlow ave

"Mrs Lunette B (wid S Perry) h 1799 W Market

Seckel Aronick collection dept Sears R & Co h R D 5

"Rollie J [Violet] wks Goodyear h 467 Lamont

Seckler Geo [Jeanne] wks Firestone h 1308 Grant

Suckman David L [Catherine M] wks Firestone h 294 E Archwood ave

"Wm F [Delcie S] truck dr Brueggeman W & B Co h 631 Baird

## SECOND NATIONAL BUILDING Fdw J Walker mgr 159 S Main office room 331 Phone FR-4616 (See page 448)

SECOND NATIONAL BUILDING CO The, C I Bruner pres H B Manton vice pres J B Huber sec and treas Edw L Walker building mgr, owners and operators Second National Building 334 2d Natl Bldg Phone FR-4616 (See page 448)

## SECOND NATIONAL CIGAR STORE, H & F Sales Corp operators cigars cigarettes smokers' articles candles news and lunch 161 S Main, 2d Natl Bldg Phone HE-3511

Seoy Harold J [Ernestine] mgr Federal Express Inc h 932 Peerless ave

"Paul G [Florence A] mgr I ruehauf Trailer Co h 681 Morelos ave

Sequest Ananias W [Minerva L] h 589 Inman

"B Theodore [Jeannette] sis dept Firestone h 959 Jefferson ave apt 5

## SECREST BURT T [Della M] city councilman and representative Livingston-Williams & Co Inc 605 United Bldg Phone JE-2197 h 808 Bloomfield ave Phone UN-4830

"Chas T barber 842 W Exchange r 179 Dodge ave

"Delbert G [Clara B] dr Motor Exp Inc h 559 Inman

"Evan student h 2388 Scotland dr

"Harriet J h 803 Bloomfield ave

"Harry L [Fredo O] wks Firestone h 1175 McIntosh ave

"Hubert W [Anita] wks Gen T & R Co r 142 E Archwood ave

"John I [Edith J] sec and treas Prosthetic Service Inc h 1747 17th (C F)

"Robt S student h 808 Bloomfield ave

Seclret Glenn E [Evelyn M] wks Am H R Co h 1565 Hampton rd

Security Electric Co (C Y Malcomb) auto supplies 211 Water

Sedaker Edward H [Corliss E] slsmn h 858 W Exchange

"Helen F bkpr Red Star Y & P Co h 790 Bisson ave

"James R student h 790 Bisson ave

"Miss Laura C (wid Edward D) h 706 Bisson ave

"Ralph J [Agnes D] wks Gen F & I Co h 961 Bank



### The **BILLOW** Co.

Funeral Service Since 1875

Chapel and Office: 118-124 ASH STREET

Phone Blackstone 7171

ASK FOR OUR FREE BOOKLET

"BILLOW FUNERAL FACTS"

#### SEDAR

- Sedar Anthony [Susie] wks Firestone h 277 Ira ave
- " Elsie H h 277 Ira ave
- " Joe h 285 F North
- " Mildred S waitress h 277 Ira ave
- " Nellie waitress Eastern Grill h 124 Campbell
- " Ruth I 7 S Maple
- Sedelle Louis wks I W Madden h 73 Crosby
- Sedlich Wm r 951 Clement
- Sedlak Frank h 1161 Lily
- " John [Anna] wks Firestone h 1161 Lily
- " John P wks Firestone h 1161 Lily
- " Joseph V wks Firestone h 1161 Lily
- Sedlock Andrew I wks Firestone h 592 Stanton ave
- " Margaret I clk THE M O'NEIL CO h 592 Stanton
- " Veronica h 592 Stanton ave
- Sedmack Geo [Father M] wks Guran Coal & C Co h 888 E Crosier
- " Michael [Mary] wks Guran Coal & C Co h 423 Matthews
- See Albert A student h 1007 Cole ave
- " Edward I student h 1007 Cole ave
- " Edward J [Frances A] wks Goodrich h 1007 Cole
- " Edwina O h 1007 Cole ave
- " Gip V h 1229 Moore
- SFE PIRRE V C** [Ruth S] vice pres and gen mgr Akron Transportation Co h 359 Aqueduct Phone HL-7041
- " Roy L carp h 1229 Moore
- ✓ Walter A [Lilzabeth] wks Miller R Co h 1271 Curtis
- " Wm F [Freda I] wks Goodyear h 878 Clark
- " Wm J student h 878 Clark
- Seebach Frank A [Dora F] wks Goodrich h 614 Hammel
- " John D wks Goodrich h 614 Hammel
- Seed Robt W [Monica A] wks Goodyear Z Corp h 33 W Lowell ave
- Seeds Lewis R [Mary A] supvr F O Gas Co h 1190 Wooster ave
- " Lewis R jr h 1190 Wooster ave
- Seigel Bros D S Goldberg mgr shoes 220 S Main
- Seeger Chas T [Julia A] office mgr Waldorf Ice C Co
- " Howard J bkpr Automotive P Co h 371 Buckeye
- " John W [Myrtle P] boiler mkr h 170 Spellman et
- " Mrs Josephine M (wid John) h 371 Buckeye
- Seeholtz Mrs Myrtle h 1506 Newton
- Seekamp Lawrence J W [Edna A] h 219 Albany ave
- " Wm D [Minnie] h 219 Albany ave
- Seeker Allen J int dec h 499 Hammel
- Seelbach Arthur K [Lorma D] wks Goodyear h 215 Shawnee path
- " Elaine student h 315 Shawnee path
- Seely Lilly N student h 403 Wabash ave
- " Mrs Branche M (wid Wm M) h 403 Wabash ave
- " Dan L [Sadie H] mech White Inc h 798 Eastland
- " Edward F clk Goodrich h 131 Augusta ave
- " Henry W h 283 Cross
- " James A [Betty] truck dr h 710 Bell
- " Kenneth R [Georgia I] auto mech h 248 Gale
- Seely Chas M [Harriet I] wks Goodyear h 849 Beardsley
- " Glen H [Lottie C] pres and treas Industrial Instrument Co h 696 Greenwood ave
- Seely Chas T [Helen E] wks Goodrich h 675 Cuyahoga
- " Chas W [Vada] wks Goodrich h 258 Rockwell et
- " Claude A h 258 Rockwell et
- " Floyd W student h 258 Rockwell et
- " Henry F [Laura E] wks Goodyear h 779 Coventry
- " Paul W [Beulah C] wks Goodrich h 525 Seaman av
- Seeman C Fred h 1266 Lakeside ave
- " Fred N [Emma] wks Natl Std Co h 983 Dan
- " Robt B student h 983 Dan
- " Walter T wks Firestone h 983 Dan
- Seenberg Ada tchr h 933 Stoner
- " Alfred student h 933 Stoner
- " Leo clk h 933 Stoner
- " Solomon [Dora] clothing 72 S Howard h 933 Stoner
- Seery James P [Mary] formn O B Tel Co h 1092 S Hawkins ave
- Sees Adam [Theresa] wks Goodrich h 362 Hickory
- " Herman [Betty] wks Gen T & R Co r 130 W Long
- " Kasper [Ann] wks Goodyear h 362 Hickory
- " Michael I [Marie H] wks Ohio Edison Co h 1752 Coventry

#### SEESDORF

- Seesdorf Boyd A [Viola M] mgr Akron Furnace Co h 738 Yale
- " Dorothy I student h 1028 Yale
- " Kathryn A student h 1028 Yale
- " Orvin W [Kathryn R] mach Goodrich h 1028 Yale
- " Paul R wks Square Deal El Co h Uniontown O R D 2
- " Richard painter r 403 San Diego ct
- Seese A Ray student h 756 Polk ave
- " Adam wks Col Chem Co h 349 Cloverdale ave
- " Alfred H [Hazel L] mach h 756 Polk ave
- " Edmund [Mettie] lab h 194 Wills ave
- " Frank B [Emma I] wks Goodrich h 839 Stadelman ave
- " Hamilton [C Bessie] lab h 794 Douglas
- " Harvey W wks Goodrich h 794 Douglas
- " Jay B [Bessie M] formn Firestone h 162 W Miller
- " Jay F auto mech h 162 W Miller ave
- " June M wks Goodyear h 433 Nash
- " Leona M clk Bd of Education h 507 Talbot ave
- " Marvin C [Helen C] mach Firestone h 162 W Miller
- " Marvin W student h 433 Nash
- " Maynard G clk A A Edgar h 879 Stadelman ave
- " Norman O janitor h 794 Douglas
- " Wayne N [C Blanche] scale mech h 206 Pfeiffer av
- " Wilson W [Dorothy A] window trimmer h 727 Rhodes ave
- Seesholtz Beatrice nurse r 608 F Duchtel ave
- Seevens C Raymond student h 1499 Kenmore blvd
- " Chas E [Alma L] del det THE A POISKY CO h 991 Concord ave
- " Lumber Co (D A Doyle Jr) 125 S Howard
- " Noah C [Minnie B] wks U S Stoneware Co h 2382 Eastlawn ave
- " Raymond J [Eileen E] wks Firestone h 1469 Kenmore blvd
- " Vera H student h 2332 Eastlawn ave
- Seferian Alma student h 622 Grant
- " Michael [Olive] wks Goodrich h 622 Grant
- Sell Mrs Dorothy M sec and treas Sterling Advertising Corp h 753 W Market
- " Harry H [Dorothy M] pres Sterling Advertising Corp h 753 W Market apt 302
- Seffens Channing W [Grace] wks Goodyear h 520 Alexander
- " Mary E clk Firestone h 520 Alexander
- Seffern & Son (Wm G and Wm G jr) motor trucking 600 Canton rd
- " Wm G [Ethel M] (Seffern & Son) h 600 Canton rd
- " Wm G, Jr [Mary F] (Seffern & Son) h 600 Canton rd
- Sedick Stanley wks Am H R Co r 20 Cambridge
- Seduth Harvey L [Dorothea] slsmn h 540 Euclid ave
- " Jack G [Grace W] vice pres and treas Motos Inn Inc h 1368 L Market apt 10
- " John W [Barbara A] wks Am H R Co h 540 Euclid ave
- Sefton Frederick S [Gertrude M] prof University of A h 589 S Sunset View dr
- " Helen L student h 589 S Sunset View dr
- Segal Benj [Marie] clk h 80 Hawthorne ave
- " Bernard J dept mgr Wagoner & Marsh S Corp
- Segars Inez R student h 1260 4th ave
- " Marion T [Ethel R] wks Goodyear h 1260 4th ave
- Segedi Peter [Lilzabeth] wks Firestone h 1065 Norka
- Segyedy Andrew [Mary] wks Firestone h 828 Miami
- " Andrew jr h 828 Miami
- " Esther h 1061 Wilbur ave
- " Geo [Theresa] wks Firestone h 1061 Wilbur ave
- " Geo Jr wks Ent Mfg Co h 1061 Wilbur ave
- " Helen student h 1061 Wilbur ave
- " Helen h 828 Miami
- " John [Helen] auto serv sta 256 Kelly ave h same
- " Julia stenog Sun Pub Co h 481 Adkins av
- " Mary student h 828 Miami
- " Peter [Julia] wks Firestone h 481 Adkins ave
- Segel Benj [Iva] h 529 Stratford ave
- " Louis [Belle] slsmn Reliable F Co h 222 Twin Oaks rd apt 23
- " Max [Anna] sta attdt h 647 Easter ave
- " Morris student h 647 Easter ave
- Seger Delbert L [Gertrude A] wks Goodyear h 147 Gale
- " Joseph h 643 Euclid ave apt 2
- " Mrs Nora E h 643 Euclid ave apt 2
- Segejund Carl L clk h 543 Euclid ave
- " Geo A [Anna M] mach Goodyear h 424 Manton et
- " Gwendolyn H wks Firestone h 548 Euclid ave
- " Inul H [Pearl M] wks Quaker O Co h 101 Bachtel
- " Mrs Rena C (wid Herman) h 548 Euclid ave
- " Robt D wks Goodrich h 548 Euclid ave
- Segers Louie B wks Western Reserve R Co r 393 Lewis
- Seggie Agnes L wks Western Res R Co h 788 Montana
- " James W [Marjorie E] bus opr Ak Trans Co h 308 Lloyd
- " Mrs Mary (wid Wm) h 788 Montana ave
- Segler T Dowell [Josephine] wks Goodrich r 232 W Long

# THE CENTRAL ASSOCIATED REALTY CO.

## SUNSET VIEW SUBDIVISION

1622 FIRST-CENTRAL TOWER  
Highly Restricted. Modern Improvements  
Transportation Conveniences

AKRON CITY DIRECTORY

1179

### SEHIKA

Sehika John h 1361 Honodle ave  
 " Mary student h 1361 Honodle ave  
 " Michael [Julia] lab h 1361 Honodle ave  
 Sehlian David coffee house r 840 Longview ave  
 Scherme Chas F [Willie L] wks Firestone h 799 May  
 Seib Karl E student h 1015 Leroy ave  
 " Wm [Elizabeth] h 1015 Leroy ave  
 " Wm A [Margaret II] clk Quaker Oats Co h 301  
 Kenilworth dr  
 Seibel Jacob C [Elizabeth M] meat ctr h 491 Sherman  
 " Jacob P [Helen M] meats h 579 Lovers lane  
 " John A student h 491 Sherman  
 " John J [Catherine] h 484 Schiller ave  
 " Louise student h 484 Schiller ave  
 " Mary A h 491 Sherman  
 " Raymond h 484 Schiller ave  
 Seiberling Athletic Field Goodyear Blvd cor Martha ave  
**SEIBERLING CHARLES W** vice pres treas and  
 mgr of purchases Seiberling Rubber Co h North-  
 field O  
 " Elsie M h 88 Dodge ave  
 " Mrs Florence B (wid Allen) h 88 Dodge ave  
**SEIBERLING FRANCIS I** [Josephine] (Slabaugh,  
 Seiberling Huber & Guintner) h 686 W Market,  
 Phone JE-1132  
**SEIBERLING FRANK A** [Gertrude F] pres and gen  
 mgr Seiberling Rubber Co office 41 E Mill Phone  
 JE-3314 h 'Stan Hywet' N Portage path  
 " Frank A jr h w s N Portage path  
 " Geo A h 88 Dodge ave  
 " Harold C [Elsie K] wks Goodyear h 196 Main  
 Wadsworth O  
 " Mrs Henrietta B h 714 N Portage path  
 " J Frederick with Seiberling R Co h w s N Portage  
 path  
**SEIBERLING J PENFIELD** [Harriet M] vice pres  
 and mgr of sales Seiberling Rubber Co h 425 N  
 Portage path  
 " John F jr student h 714 N Portage path  
 " Latex Products Co Sec Barborton Directory  
 " Lucius M [Ethel B] with Seiberling R Co h 1415  
 Della ave  
 " Mary G student h 714 N Portage path  
**SEIBERLING RUBBER CO**, F A Seiberling pres and  
 gen mgr W A M Vaughan executive vice pres, C  
 W Seiberling vice pres treas and mgr of pur-  
 chases, J P Seiberling vice pres and mgr of sales,  
 W E Palmer sec and asst treas, H E Thomas  
 asst sec, H P Schiack factory mgr mfrs of tires  
 and soft rubber goods 41 E Mill, general offices and  
 factory Barborton O (See page 103)  
 " T Karmaghan with Seiberling R Co h Northfield O  
**SEIBERLING TIRES**, C S Norris & Sons sales and  
 service s w cor Bowry and W Thornton, Phone  
 BL-7175  
 " Willard P [Mary G] dept mgr Seiberling R Co h  
 167 White Pond dr  
 Seibert Chas C [Lydia E] slsmn h 134 Kenilworth dr  
 " Chas S [Stella] h 20 Byers ave  
 " Edmund [Theresa] r 704 Elbon ave  
 " Elizabeth E wks Board of Education h 134 Kenil-  
 worth dr  
 " Fred W [Irene M] restr 1503 Kenmore Blvd h 1345  
 California ave  
 " Inez M wks 192 Miles  
 " James W [Hilda E] wks Firestone h 638 Hammel  
 " Joseph C student h 134 Kenilworth dr  
 " Kenneth [M Suel] boilermaker h 1170 Victory  
 " Linton student h 1345 California ave  
 " Rlx student h 1345 California ave  
**SEIBERT T J Inc**, T J Seibert pres D E Williams  
 vice pres, P H Leonard sec and treas general  
 insurance and surety bonds 204 2d Natl Bldg,  
 Phone FR-2186  
**SEIBERT THOMAS J** pres T J Seibert Inc h 20 Byers  
 ave Phone BL-2372  
 Seidel See also Seidel  
 " Andrew E teller Ohio Ed Co h 1576 W Exchange  
 " Bernadetta C stenog h 716 Excelsior ave  
 " Bros (J T and F F) restr 1689 Englewood ave  
 " F Regis with Seidel Bros h 716 Excelsior ave  
 " Frank E [Harriet A] wks Firestone h 816 Work dr  
 " Frank F [Clara] (Seidel Bros) h 716 Excelsior ave  
 " John A with Seidel Bros h 553 Grant  
 " John J wks Liberty I C Co h 333 Crosby  
 " John T [Matilda M] (Seidel Bros) h 553 Grant  
 " Mrs Julia M h 92 Westwood ave  
 " Mrs Lena C (wid Jacob) h 477 Allyn  
 " Louis A h 333 Crosby  
 " Marcella C student h 553 Grant  
 " Paul K clk Portage C Club h Turkeyfoot Lake  
 " Robt F with Seidel Bros h 553 Grant  
 " Mrs Sarah L (wid John J) h 333 Crosby  
 " Urban D [Helen H] phys 925 2d Natl Bldg h 84  
 Pershing dr  
 " Wm C h 1576 W Exchange  
 " Wm E [Clara] coll City Ice & C Co h 1576 W  
 Exchange

WE BUILD GOOD WILL WITH  
**GOOD FUEL and GOOD SERVICE**  
**SWARTZ-CONVERSE Corp.**  
**COAL - COKE**  
 70 EAST SOUTH ST. PHONE BLACKSTONE 3101

**SEIDELL**  
 Seidell Thos C [Dorothy G] wks Glendale Cemetery  
 h W H Collins Glendale ave  
 Seidelle Mrs Flora J phone opr St Thomas Hosp h 504  
 Delmar ave  
 " James N [Rosina A] clk Buckeye Cycle Co h 1055  
 W Exchange  
 Seidel Joseph wks Goodrich h 763 Washington  
 " Mrs Katie r 763 Washington  
 Seiders L John [I dith R] gro etc 544 W Waterloo rd  
 h R D 4  
 Seidor John [Rosa] wks Goodrich h 1163 Dietz ave  
 Seidwitz Geo H [Della] wks Firestone h 79 Lake  
 " Jack H student h 1272 Kellogg ave  
 " Margaret L h 1272 Kellogg ave  
 " Wm G [Clara L] wks Firestone h 1272 Kellogg ave  
 Seifert Florence clk Goodrich h 1048 W Market  
 " Geo h 456 E Exchange  
 " I A W vice pres Imperial Electric Co h New York  
 City  
 " Joseph b. [Eleanor C] asst mgr Peoples S Drug  
 Co No 63 h 916 Bloomfield ave  
 " Walter W wks Beacon Journal r Y M C A  
 Seiford Geo W [Myrtle A] wks Goodyear h 380 Park  
 " Gordon I [Estella E] wks Goodyear h 1113 5th ave  
 " Otto F wks Goodyear h 64 S Adolph ave  
 Seifried Anton G [Martha] wks Goodrich h 557 Noble  
 " Elizabeth A bkpr Universal Chem Co h 2133 7th  
 S W  
 " Frank [Elizabeth] wks Orn Iron W Co h 2133 7th  
 S W  
 " Frank J [Catherine E] asst mgr Peoples S Drug  
 Co No 65 h 1927 16th S W  
 " Michael A student h 2133 7th S W  
 Selgel Arthur J [Elizabeth] clk Sears R & Co h 900  
 Work dr  
 " Chas S slsmn Portage Furniture Co h 900 Work dr  
 " Frances H student h 900 Work dr  
 Selkfield Herbert W [Lucile] serv dept Conart Motor  
 Inc h 2161 13th S W  
**SELIGH FRANK O** treas and mgr Personal Finance  
 Co of Akron Inc and agent Bankers Natl Life  
 Ins Co r Y M C A  
 Seigm Geo A [Josephine B] aud Firestone h 723  
 Thayer  
 Selkel Chas R [Clara D] slsmn Burkhardt B Co h 51  
 Kuder ave  
 " Mrs Clara vice pres Portage Paint Inc h Canton O  
**SEIKEL GEORGE R** [Lucile R] physician 352 1/2 W  
 Market hours 11 to 12 a m 2 to 4 p m and 7 to  
 8 p m no evening hours on Wed and Sat, Phone  
 JE-3522 h 289 Malden, Phone FR-1829  
**SEIKEL LEWIS A** [Cecilia G] attorney at law 513  
 and 514 2d Natl Bldg Phones FR-2193 and 2194  
 h 101 Castle Blvd, Phone JE-8365  
 " Louis C [Clara] pres Portage Paint Inc h Canton O  
 " Louis C Jr [Marle T] mgr Portage Paint Inc h 1652  
 Leighton ave  
 " Ralph L sec and treas Portage Paint Inc h Can-  
 ton O  
 Sells See also Seyler  
 " Alberta C sec E C Noyes h 24 Ambrose ct  
 " Allen L [Ada L] rubwkr h 889 Carnegie ave  
 " Andrew h 222 E South  
 " Andrew J [Mary L] h 2223 Emerald dr  
 " Mrs Catherine h 203 E Exchange  
 " Chas greens kpr h 2207 24th S W  
 " Dolores A student h 24 Ambrose ct  
 " Donald J student h 1429 Bellow  
 " Elizabeth R h 1223 Pond View ave  
 " Frank J wks Gun T & R Co h 1223 Pond View ave  
 " Frank R student h 889 Carnegie ave  
 " Geo [Bessie] wks City Hall h 2207 24th S W  
 " Gerhardt clk r 761 Ardmore ave  
 " Harold [Mary] painter h 400 1/2 Wooster ave  
 " Harry N [Daisy E] chief dep Co Recorder h R D 4  
 " Helen T h 203 E Exchange  
 " Henry [Golda I] h 2061 21st S W  
 " John A [Mary E] meatctr h 24 Ambrose ct  
 " John A Jr student h 24 Ambrose ct  
 " John J [Rosette] slsmn Ak P Milk Co h 695 E South  
 " John N [Emma M] (Point Market) h 239 N Fire-  
 stone Blvd  
 " John P student h 889 Carnegie ave  
 " Katherine M br librarian Ak Pub Library h 850  
 Pittman rd

# THE DAUNTLESS PLUMBING & ELECTRIC CO. 18-22 E. State St. PHONE

## BEST DISPLAY OF LIGHTING FIXTURES IN THE CITY FRANKLIN 8109

1180

BURCH DIRECTORY CO'S

### SELLER

" Lillian F h 2207 24th S W  
 " Mrs Louise (wid Joseph) h 222 E South  
 " Marie B cashr Ak Dry G Co h 24 Ambrose ct  
 " Martin F (Dutch Mill) h 218 Park  
 " Paul h 222 E South  
 " Peter J [Anna] wks Goodrich h 309 Grove  
 " Ruth clk THE M O'NEIL CO h Turkeyfoot Lake  
 " Theodore M student h 889 Carnegie ave  
 " Theresa M waitress Dutch Mill h 203 E Exchange  
 " W Albert student h 1429 Bellows  
 " Walter [Laura] h 612 Harvey ave  
 Selller Edward [Mamie] mach h 764 Thayer  
 Selmer Mrs Catherine (wid Henry) h 446 W Wilbeth rd  
 Selensohn Louis [Florence] wks Goodyear h 1736 Preston ave  
 Seiple Ford D [Ida] wks Goodrich h 440 E Voris  
 " Paul wks Goodrich h 440 E Voris  
 " Virgil h 440 E Voris  
 Seltz Richard clk r 682 Hazel  
 Sellters Mrs Ella M (wid Chas) h 367 Union pl  
 " Lamoine B [Elizabeth H] clk A C & Y Ry h 873 Gorge blvd  
 " Mrs Myrtle L (wid Augustus) h 873 Gorge blvd  
 " Ross C [Agnes V] formn Saalfeld Pub Co h 367 Union pl  
 " Ross C jr student h 367 Union pl  
 Seltz Adam h 789 Bisson ave  
 " Andrew [Blanche] wks Goodyear r 794 Roselawn  
 " Andrew J [Margaret M] asst mgr United Milk Bottle R Co h 781 Bellevue ave  
 " Dora A stenog Bruner-G-C-C Inc h 418 Grand ave  
 " Edwin J wks Goodyear h 1119 1st ave  
 " Elizabeth C student h 781 Bellevue ave  
 " Forrest R wks SERVICE CO h 1237 Laird  
 " Frank wks Ak Sells Co h 789 Bisson ave  
 " Fred W h 173 Jewett  
 " Geo S [Mary O] truck dr h 840 Corley  
 " Howard J [Laura E] wks A Buxbaum Co h 1237 Laird  
 " John J clk h 1237 Laird  
 " Mary E student h 789 Bisson ave  
 " Mary T wks City L & D C Co h 309 W Center  
 " Michael B [Marie] office mgr Universal M Inc h 968 S Hawkins ave  
 " Milton H [Ona B] tchr h 499 E Archwood ave  
 " Peter J [Dollie] wks Goodyear h 1251 Herman ave  
 " Regina M h 781 Bellevue ave  
 " Richard H [Adelaide J] wks Goodyear h 267 St Leger ave  
 " Mrs Theresa T (wid Andrew) h 309 W Center  
 " Wendell [Eva] lab h 789 Bisson ave  
 Selvers Saml S [Maud E] steamftr h 2024 16th S W  
 Selwert Robt C student h 71 E Tallmadge ave  
 " Wm P [Margaret M] with Ak Std M Co h 71 E Tallmadge ave  
 Sekel Anna wks 294 Mull ave  
 " Stephen J [Julia A] wks Firestone S P Co h 1180 Beardsley  
 Sekeres Elmer C student h 341 Black  
 " Michael [Marie] wks Goodyear h 341 Black  
 Sekerich Mrs Bessie h 260 Lloyd  
 " Chas clk h 260 Lloyd  
 " Dorothy student h 260 Lloyd  
 " Louis restr 21 Ira ave h same  
 " Milan clk h 260 Lloyd  
 Sekermestrovich Albert student h 1001 Bellevue ave  
 " Edward h 1001 Bellevue ave  
 " Michael [Mary] brklyr h 1001 Bellevue ave  
 " Olga h 1001 Bellevue ave  
 " Rudolph student h 1001 Bellevue ave  
 Sekicki Mrs V Irene h 1393 Kentucky ave  
 Sekoll Anna student h 1129 Laurel ave  
 " Mrs Catherine (wid Jacob) h 1129 Laurel ave  
 " Elizabeth M wks Goodrich h 1129 Laurel ave  
 Sekulich Alex wks Goodrich h 89 Steiner ave  
 " Mrs Dorothy (wid Lucas) h 89 Steiner ave  
 " Eli wks Ent Mfg Co h 89 Steiner ave  
 " Mrs Milca (wid Geo) h 1268 Edison ave  
 " Ned h 1268 Edison ave  
 " Olga G student h 1268 Edlson ave  
 Selby Mrs Addeen (wid Clarence) h 1449 S Main  
 " Angeline C student h 819 Keeney  
 " Barbara S clk h 61 N Balch  
 " Don L [Inez] policeman h 343 Monroe  
 " Mrs Florence prin M C Heminger School h 2154 12th S W  
 " Mrs Helen wks 489 Mineola ave  
 " Irene hostess Stone's Grill r 36 S Union  
 " John H [Delia T] X-Ray laboratory 312 2d Natl Bldg h 160 Sherwood dr  
 " John H jr student h 160 Sherwood dr  
 " Joseph M student h 819 Keeney  
 " Mrs Josephine h 345 Litchfield rd  
 " Margaret R student h 819 Keeney  
 " Mary A wks Firestone r 1317 Moore  
 " Mary A wks Firestone r 1044 Oakland ave  
 " P Earl [Mary A] fireman StThomas Hosp h 819 Keeney

### SELBY

" Paul L wks Dave Towell Inc h 519 Keeney  
 " Mrs Phyllis (wid Warren) h 61 N Balch  
 " Robt L h 343 Monroe  
 " Robt O [Florence] carp h 2154 12th S W  
 " Saml M [Elsie] asst prof University of A h 25 Mull ave apt 10  
 " Wm wks Goodrich h 343 Monroe  
 " Wm A student h 61 N Balch  
 " Wm A student h 1449 S Main  
 " Wm A [Catherine] with Ohio Ed Co h 146 Vesper  
 Selden Mrs Helen K supvr Summit Co Relief Adm h 652 N Howard  
 " Jean K student h 652 N Howard  
 Selders Harry F h 624 Allyn  
 " Leonard W h 624 Allyn  
 " Mrs Pearl (wid Wm) h 624 Allyn  
 " Robt L h 624 Allyn  
 Seldon Morris [Angeline] clothes presser r 444 Grace  
**SELFQUI, WAITER** [Henry M] attorney at law 727 Sumner h same Phone FR-9849  
 Selezan Geo [Julia] bksmth h 166 E Archwood ave  
 " John student h 166 E Archwood ave  
 Self Cecil W h 190 S College  
 " Elizabeth h 229 Campbell  
 " Merrell F adv solr Beacon Journal r 177 Oakdale  
 Sell Geo J student h 2316 Bellfield ave  
 " Geo P [Mary] h 2316 Bellfield ave  
 Seliza Betty wks Goodyear h 467 Ardella ave  
 " Catherine wks Gen T & R Co h 467 Ardella ave  
 " Joseph S [Julia M] wks Firestone h 467 Ardella  
 Seligman K Carl [Bernadine M] optician Gracy-Wolf O Co h 2286 Englewood ave  
 Selkregg Carl L [Ruby M] mgr Pitealrn Co, Barberton O h 681 Ridgecrest rd  
 Sell Arthur C [Agnes M] meat ctr D L Gray h 834 Ranney  
 " D Henry [Mary F] clk Kramer F Co h 1052 Wall  
 " Frank P wks Goodyear r 35 Detroit  
 " Kathryn asst buyer THE M O'NEIL CO h 311 Grand  
 " Mrs Lavinia (wid Adam) h A R Close Fairlawn-Southern rd  
 " Maree sec to W F Peters h 311 Grand ave  
 " Mrs Mary h 311 Grand ave  
 " Mrs Myra H (wid Milton) h 644 N Main  
 " Wm H [Grace M] painter h 820 Longview ave  
 Sellarl Enes J h 646 Patterson ave  
 " Jean M clk Brelum Music Service h 646 Patterson  
 " John B student h 646 Patterson  
 Sellar John [Margaret] wks Goodrich h 1067 East  
 " Louise L student h 676 Orlando ave  
 " Richard [Eva] slsmn Ohio Ed El Shop Co h 874 Beardsley  
 " Mrs Sarah M (wid James F) h 1359 Bellows  
 " Thos S wks Goodyear h 1359 Bellows  
 Selle Benita R asst Dr V C Malloy h 413 Margaret  
 " David S student h 413 Margaret  
**SELLE EARL T** [Marie C] sec State Foundry & Pattern Co h 409 Margaret Phone FR-4784  
 " Frank A [Katherine A] mech h 413 Margaret  
 " Lulu F h 138 Gale  
 Sellers Arthur wks Ak Horse & M Co h 2029 Mogadore rd  
 " Arthur [Cora] wks Brown-G Co h 842 Adeline  
 " Chas student h 668 Patterson ave  
 " Chas L [Mildred L] wks Goodrich h 40 Franklin  
 " David C [Rubie] wks Firestone h 842 Adeline  
 " Fletcher [Clara] barber T J Strange r 379 Park  
 " Floyd C [Audrey R] wks Goodyear h 406 Madison  
 " Frank wks Goodrich r 870 Johnston  
 " Geraldine N student h 284 W Center  
 " Gilbert wks City h 935 E Wilbeth rd  
 " Mrs Hazel B prin Fairlawn and Portage Path Schools h 25 Adelford ave  
 " Irvin h 136 Furnace  
 " Jacob F [Dessie] wks Imp El Co h 765 Douglas  
 " James F [Margaret] wks Firestone h 1352 Marcy  
 " James F jr wks Firestone h 1352 Marcy  
 " Jewell C clk Firestone h 1352 Marcy  
 " John auto washer h 429 Washington  
 " John W [Florence M] wks Goodyear h 799 Stadelman ave  
 " Lee D [Anna] wks Goodyear h 568 Patterson ave  
 " Lester A [Hazel B] coil Ohio Ed Co h 25 Adelford  
 " Mrs Lulu h 429 Washington  
 " Margaret V student h 284 W Center  
 " Monroe [Arthorean] wks Firestone h 918 Bellows  
 " Nick P [Emma M] wks Goodyear h 619 Pleasant pl  
 " Orval E [Leah A] tchr h 284 W Center  
 " Paul L [Golden M] slsmn Superior Bkg Co h 2301 10th S W  
 " Paul L Jr student h 2301 10th S W  
 " Saml M [Thelma I] wks Firestone h 796 May  
 " Thos J [Anna M] mach h 1306 E Archwood ave  
 " Wayne [Caroline I] slsmn h 2245 13th S W  
 " Wm G [Fannie R] wks Firestone h 2167 13th S W  
 Sellman See also Gsellman  
 " Eather I wks 1421 Jefferson ave

**SELLMAN**

Frederick G [Anni W] lunch room Court House h 925 Orrin  
 Sellner Robt L [Edith A] wks Water Works h 1243 Iona ave  
 Sells Mrs Clara h 788 St Clair  
 " Mrs Clara h 75 Straw  
 " Elbert h 560 Cuyahoga  
 " John F [Anne M] with Goodyear h 227 Cistle blvd  
 " Mrs Mary C (wid Jacob) h 806 Bell  
 " Saml H [Theresa H] wks Goodyear h 560 Cuyahoga  
 " Teddy [Bonnie] wks Firestone r 192 W Chestnut  
 " Walter M [Hazel G] h 22 Courtland dr  
 Sellwood James H [Ruth L] clk Bond Clo Co h 803 Elma  
 " Jean M student h 793 N Howard  
 " Jessie G stenog City st dept h 230 Parkway  
 " Mrs Pauline D clk **THE A POLSKY CO** h 793 N Howard  
 Selman Glenn L [Nina R] h 262 Kelly ave  
 " Warren G student h 813 Georgia ave  
 Selnek Frank [Anna] wks Goodyear h 601 McKinley  
 Selnik August [Madeline] wks Ak Lamp & M Co h 780 Silvercrest ave  
 " Cyril lab h 450 Howe  
 " Joseph [Millie] h 450 Howe  
 " Mary student h 450 Howe  
 " Stephen F [Katie] wks Ak Lamp & M Co h 1074 Coventry  
 Selover Floyd M [Mildred F] paymstr Goodyear h 1772 Newton  
 Seltzer Mrs Christine r 853 Douglas  
 " Jerry r 651 1/2 S Main  
 " Philip h 291 Livingston pl  
 " Mrs Roma pianist r 651 1/2 S Main  
 Selvidge Chas E [Ruby P] wks Goodyear h rear 491 Massillon rd  
 " Harold H wks Goodyear h rear 491 Massillon rd  
 Selyak Michael wks R C A Co h 134 Kelly ave  
 " Susie student h 134 Kelly ave  
 Selzer Mrs Amanda M (wid Michael G) h 525 Steber  
 " Carl L [Mildred J] wks Summit W Gro Co h 443 Spalding  
 " Edwin G P [Helen M] wks U S Stoneware Co h 726 Carlisle  
 " Ella M h 69 1/2 E Waterloo rd  
 " Floyd L [Eleanor M] h 665 Cuyahoga  
 " Geo P r 547 Cuyahoga  
 " Goldie student h 665 Cuyahoga  
 " Jacob [Jeannette C] mech Water Wks h 693 E Waterloo rd  
 " Lorenz G [Radic] wks U S Stoneware Co h 665 Cuyahoga  
 " M Margaret tchr h 726 Carlisle  
 " Otis F [Anna G] wks Goodyear h 2268 Mogadore rd  
 " Peter G [Mary C] potter h 918 Pitkin ave  
 " Philip A [Sophia M] wks Ak Soap Co h 547 Cuyahoga  
 " Mrs Rose P (wid Casper) h 16 W Tallmadge ave  
 " Saml clk L J Miller h 665 Cuyahoga  
 " Thelma court reporter 809 1/2 Natl Bldg h 1024 Berwin  
 " Wilbert P [Joy T] test dr Goodrich h 466 Lamparter  
 Selznick Max slsmn Akron Bottling Works r Y M C A  
 Seman ~~See~~ See also Seaman  
 " John [Mary] restr 1317 Newton h same  
 " John J [Verna F] wks Goodrich h 596 Eva ave  
 " Margaret M student h 358 Cleveland  
 " Mary M h 358 Cleveland  
 " Paul G [Mary E] slsmn Ak Rye Bread Co h 358 Cleveland  
 " Paul P M wks Superior B & E Serv h 358 Cleveland  
 Semancik Anna wks Firestone h 1300 Girard  
 Semancik Mary L clk StThomas Hosp r 72 E York  
 Semans Wm J wks Goodrich h 304 Wooster ave apt 17  
 Semczuk Benj student h 180 E Emerling ave  
 " Natalie student h 180 E Emerling ave  
 " Raymond [Lucy] h 180 E Emerling ave  
 " Theodore student h 180 E Emerling ave  
 Semegen Alexander student h 515 Sherman  
 " Nick [Anna] window washer h 515 Sherman  
 " Stephen h 515 Sherman  
 Semelsberger Dennis A [Susanne] wks Goodrich h 903 Clay  
 " Edgar T [Faye] wks Goodrich h 459 Aqueduct  
 " Joseph C [Tress M] wks Goodyear h 1562 Wildon  
 " Leo [Julia] wks Goodrich h 1927 15th S W  
 " Miri G [Mildred M] wks Firestone h 1181 Beardsley  
 Semenk Frank h 1838 Flint ave  
 " John [Mary] chf **THE M O'NEIL CO** h 1838 Flint  
 " Joseph student h 1838 Flint ave  
 Semerjian Ralph B [Esther] dry clnr 452 W Bowery h 89 W Buchtel ave  
 Semester Joseph [Mary] wks Firestone h 819 Sheridan  
 Semich Joseph [Sophia] wks Goodyear h 1184 Duane  
 " Kathleen h 1184 Duane ave  
 " Louis student h 1184 Duane ave

**SEMOCH**

" Sarah student h 1184 Duane ave  
 " Stephen h 1184 Duane ave  
 Semilli Antonio [Josephine] wks Goodrich h 374 Pine  
 " Josephine student h 374 Pine  
 Seminarotti James student h 206 Lods  
 " Peter [Grace] h 206 Lods  
 Semlerio Frank [Katie] h 127 Hopp  
 " Helen h 127 Hopp  
 " James V [Theresa M] clk h 119 Dawes ave apt 2  
 " John A [Josephine R] barber Hotel Anthony Wayne h 1213 Brown  
 " Rose wks Portage Paper P Co h 127 Hopp  
 " Saml h 127 Hopp  
 Semise Antoinette student h 146 E Emerling ave  
 " Joseph [Marguerite] wks Firestone h 146 E Emerling ave  
 Semler Albert N ticket clk Penn-Ohio C Lines h 539 Oxford ave  
 " Dorothy J student h 56 McNaughton  
 " Edward L clk Peoples S D Stores h 1255 Collinwood ave  
 " Mrs Frances A (wid Fred B) h 431 Rhodes ave  
 " Herman H [Ethel H] with Peoples S D Stores h 539 Oxford ave  
 " June L clk h 1255 Collinwood ave  
 " June M stenog Goodrich h 56 McNaughton  
 " Mrs Marla (wid Wm) h 292 S Martha ave  
 " Norman D [S Mae] wks Goodrich h 850 Stadelman ave  
 " Otis T [Ella N] wks Standard Roofing & Furnace Co h 1255 Collinwood ave  
 " Ralph H wks DeWitt M Co h 539 Oxford ave  
 " Robt L [Hazel M] credit mgr Ent Mfg Co h 56 McNaughton  
 " Robt W student h 1255 Collinwood ave  
 " Ruth M h 292 S Martha ave  
 " Vivian R student h 56 McNaughton  
 " Wm [Dorothy] clk A & P Tea Co h 220 Carroll  
 Semmens Harlan mach r 672 S Main  
 Semon Agnes M clk Peoples S Drug No 64 h 1197 Sherman  
 " Helen M wks Miller R Co h 1197 Sherman  
 " Julia A h 1197 Sherman  
 " Michael [Helen] h 1197 Sherman  
 " Michael E h 1197 Sherman  
 Semonella Joseph [Anna] with Farmers Exch Mkt h 421 E Archwood ave  
 " Tony [Helen] with Farmers Exch Mkt h 376 E Glenwood ave  
 Semonin Catherine R stenog Semonin Co h 326 Wildwood ave  
 " Chas J [Bertha C] vice pres Semonin Co h 1194 Berwin  
 " Co, L V Semonin pres and treas C J Semonin vice pres, J H Walter sec whole confr 22 Cross  
 " Edward L student h 326 Wildwood ave  
 " Emmet V clk Semonin Co h 326 Wildwood ave  
 " Gervase J [Anna M] slsmn h 335 Peerless ave  
 " Leo J student h 326 Wildwood ave  
 " Leo V [Lucy H] pres and treas Semonin Co h 326 Wildwood ave  
 " Lester P [Elizabeth A] slsmn h 134 Morningside dr  
 " Lloyd A atty h 134 Morningside dr  
 Semosko Mlke r 535 Wellington ave  
 Sen Harry r 137 Spring  
 Sencendorfer Ignatz [Anna] wks Brown-G Co h 1136 Marcy  
 " Otto M clk Summit M & G h 1136 Marcy  
 " Pauline A r 1658 Goodyear blvd  
 Sench Peter [Anna] wks Goodrich h 381 Howe  
 Senchuk Geo h rear 577 Wellington ave  
 Sendelbach Alphons R [Goldie K] wks Peoples D Co h 2293 26th S W  
 " John L [Irene M] clk A & P Tea Co h 2137 12th S W  
 Senderak James h 1407 Hart  
 Senderling Ralph M [Alma T] slsmn Met L I Co h Portage Lakes O  
 Sendrey Andrew watch repr 51 1/2 N Howard h same  
 " Mrs Barbara wks Goodrich h 277 Lloyd  
 " Mrs Dora r 1300 Manchester rd  
 " Geo slsmn City Chev Co  
 Seneff Dorothy M cashr Minute Lunch h 685 East ave  
 " Ralph D [Daisy M] [Minute Lunch] h 685 East  
 Senekar Ernest wks Goodyear r 1093 Laird  
 Senesy Victor wks Seiberling R Co h 2518 27th S W  
 Senger Geo A [Goldie V] wks Firestone h 48 E Brookside ave  
 Sengpiel Glen H [Dorothy C] wks Goodrich h 675 Crosby  
 Senich Andrew A dentist h 108 S Portage path  
 Senior Richard L [Savannah] r 93 Lincoln  
 Seniuta Michael student h 215 Abel  
 " Peter [Tessie] wks Goodyear h 215 Abel  
 " Wm student h 215 Abel  
 Senn B Roy [Agnes M] barber 1209 Diagonal rd h 97 Arch  
 " Barbara A student h 199 Ira ave

# THE STANDARD MORTGAGE CO. REAL ESTATE LOANS

601 FIRST-CENTRAL TOWER

Phone HEmlock 5194

1182

BURCH DIRECTORY CO'S

## NEWS

" Betty C wks Goodyear h 1297 Goodyear blvd apt 10  
 " Carl D [Ruth I] barber 155 Brittain rd h 2302  
 Newton  
 " Carl W h 444 Whitney ave  
 " Chas R h 892 Glenn  
 " Fletcher P [Mavis T] barber 299 Darrow rd h  
 2350 Eastlawn ave  
 " Henderson clk h 302 Sobul ave  
 " James F [Ruth A] slsmn DeWitt-Jr Co h 199 Ira  
 " Jerome C [Mabel J] wks Goodyear h 444 Whitney  
 " John E [I Co O] wks Firestone h 892 Glenn  
 " Max W student h 892 Glenn  
 Senns Frank J [Anna] wks City Hosp h 163 N Adams  
 Senser Abraham huckster h 676 Easter ave  
 " Alice student h 676 Easter ave  
 " Jacob [Cella] huckster h 676 Easter ave  
 " Jennie clk h 676 Easter ave  
 Senter Carl G h 1296 4th ave  
 " James S [Anna M] wks Goodyear h 1296 4th ave  
 " Oscar E [Catherine] wks Goodyear h 213 Barber  
 Sentlik Joan h 474 Fulmer ave  
 " Julia J h 474 Fulmer ave  
 " Wm [Anna] wks Goodyear h 474 Fulmer ave  
 Sentyuk Victor wks Atlantic F Co r 1162 Sweitzer ave  
 Segrino Eileen student h 1102 Arnold ave  
 " John [Nicoleen] wks Penna R R h 1102 Arnold ave  
 " Mary h 1102 Arnold ave  
 Senter Bert W [Mary C] wks Quaker O Co h 896 Dan  
 " Chas W student h 896 Dan  
 " Georgia E insp THE M O'NEIL CO h 896 Dan  
 " Katherine insp THE M O'NEIL CO h 896 Dan  
 Serbu John [Mary] h 625 Kilng  
 Serdar Frank W [Stephana] h 2198 Manchester rd  
 Serdinak Elizabeth student h 816 E Crozier  
 " Emre [Mary] wks Goodrich h 803 Baird  
 " Emre jr wks Goodrich h 803 Baird  
 " John student h 803 Baird  
 " Joseph h 803 Baird  
 " Stephen [Catherine] wks Goodrich h 816 E Crozier  
 " Stephen jr student h 816 E Crozier  
 Sereda Rev Peter pastor Ukranian Greek Catholic Holy  
 Ghost Church h 185 Abel  
 Serelson Isadore [Rose] (Cut Rate Cleaners & C) h  
 725 Douglas  
 Serena Jacob wks Home Ash Co h 927 Silvercrest ave  
 " Wm O student r 2217 22d S W  
 Sereno Humbert [Vincenzo] wks Goodrich h 18 Dett-  
 ling ct  
 " Peter J [Florence H] route mgr Jewel T Co Inc h  
 16 Dettling ct  
 Seresky Mrs Leah (wid Isaac) h 290 Grand ave  
 Serfass Alice S r 1800 Manchester rd  
 " Clarence A [Emma H] farmer h 1145 Eastland  
 " Mrs Harriet A (wid Andrew) h 677 Thayer  
 " Harry E [Margaret C] h 192 Henry ave  
 " Mrs Hazel (wid Mark H) h 1145 Eastland ave  
 " Mary C clk h 192 Henry ave  
 Serfass Mrs Carrie (wid Simon) h 1095 Oakland ave  
 Seriak Elizabeth wks F A Seiberling w s N Portage  
 path  
 Springer E W r Milner Hotel  
 Serle Mrs Anna (wid Walter) h 1160 S High  
 " Vernon N [Clara B] wks Firestone h 1160 S High  
 Sermersheim Wm L asst Hopkins Funeral Home r  
 647 Canton rd  
 Sern Dr Walter G pres E-Z Patch Co h Cleveland O  
 Sernicola Joseph [Mary] wks Firestone h 1203 Wilbur  
 " Tony wks Firestone h 1203 Wilbur ave  
 Serokitch Eli r 1123 Johnston  
 Serra Mrs Bessie h 849 Bellevue ave  
 " Josephine wks StThomas Hosp h 311 Howe  
 Serratos Darlo [Jenniel] wks Goodrich h 338 Howe  
 Serri Armando J [Henrietta J] gro 777 Biruta h same  
 Serris Gust lab r 18 S Howard  
 Serva Elizabeth wks L E Shunk L P Co h 620 Stanton  
 " John [Mary] wks Loewenthal Co h 620 Stanton ave  
 " Mary M h 620 Stanton ave  
 " Michael student h 620 Stanton ave  
 " Stephen student h 620 Stanton ave  
 Servas John [Ann] wks Gen T & R Co h 811 Dover  
 Serves James student h 1520 Englewood ave  
 " Saml student h 1520 Englewood ave  
 " Thos [Rose] restr 1520 Englewood ave h same  
 Service Cleaners (W A Rector) 615 W Exchange  
 SERVICE DELIVERY CO The, H W Haupt pres, G F  
 Burkhardt vice pres, W F Burkhardt sec, L A  
 Klages treas, G C Dietz asst sec and asst treas,  
 W B Blessman vice pres and gen mgr, retail ice  
 dealers 551 S High, Phone JE-2151 branches 1821  
 E Market, 918 Brown and 239 Munroe Falls ave  
 (C F)  
 " Glass Co (B S Lamson) 747 W Bowery  
 SERVICE MOTOR CLUB Inc The, P L Ross pres,  
 W Herschel Cox sec and treas, John Donnelly jr  
 asst sec and asst treas 363 S Broadway, Phone  
 HE-6410  
 SERVICE PRINTING CO, J L Flanagan propr, general  
 job printing 256 E Market, Phone FR-5813

## SERV-U

Serv-U Inc C I Witwer sec auto serv str 69 N Main  
 Sesanstein Frank [Barbara] wks Goodrich h 405 W  
 Chestnut  
 Sesich Andrew [Eva] wks Robinson C P Co h 318 N  
 Arlington  
 " Johanna student h 318 N Arlington  
 Sesola Michael E [Mary] wks Goodyear h 1208 Grand-  
 view ave  
 Setilly Joseph [Mary] wks Goodrich h 547 W Bowery  
 Sesto Salvatore [Mary] wks Penn R R h 123 W Crosier  
 Sether Mary h 722 Yale  
 " Nick [Clara] h 722 Yale  
 Sethman Glen E [Alda M] bkpr Cot Salt Co h 63  
 Belvidere way  
 Setree Geo [Viva M] wks Firestone h 883 Palmetto  
 Sessler Geo D [Helen B] slsmn h 61 N Highland ave  
 Settemberlin Pasquale wks Goodrich h 1374 Brown  
 Settle Adonis H [Marie L] clk Goodyear h 940 Peer-  
 less ave  
 " Clarence E [Rella C] wks Goodrich h 904 Ada  
 " Edmund with Goodrich r 63 Castle blvd  
 " Mrs Edra clk Canteen h 1200 N Main  
 " H Ernest [Golda M] wks Goodrich h 1349 Man-  
 chester rd  
 " Roy B wks Goodrich r 1028 5th ave  
 " Shelburn W [Hartie L] wks Goodyear h 481 Morn-  
 ing View ave  
 " Thos J [Pauline M] slsmn City Chev Co h 110 E  
 Mildred ave apt 3  
 " Wm wks Goodrich r 183 W Chestnut  
 Settles Lawrence O [Bessie M] lab h 669 Edgewood  
 Setzer August [Elizabeth] wks Goodyear h 1270 Nep-  
 tune ave  
 Sevдалис Geo P [Florence J] (Splendid Delicatessen)  
 1058 Linden ave  
 Sever Anthony [Anna] restr 1995 Manchester rd h  
 same  
 " John H [Florence] (Kirby Sales & Service) h  
 Twinsburg O  
 Severance Harry L dept chief clk B & O R R h 58  
 N Forge  
 Severin Mike h 232 Eastland ave  
 Severino Benedetto [Mary] shoe repr 446 E South h  
 646 Sherman  
 " Concetta student h 466 E South  
 " Concetta D h rear 898 Grant  
 " Florence M student h rear 898 Grant  
 " Geneva A student h rear 898 Grant  
 " James student h 466 E South  
 " James J h rear 898 Grant  
 " James V [Frances] wks Firestone h 626 McKinley  
 " Lillian R beauty opr h 646 Sherman  
 " Mario [Carmella] sho etc 898 Grant h rear same  
 " Mary V student h rear 898 Grant  
 " Michael [Mary] shoe repr 466 E South h same  
 Severna Bessie L h 1034 Lexington ave  
 " C Wilbur [Susan] wks Ak Motor & G Co h 78  
 Paris ave  
 " Mrs Elizabeth H (wid Albert) h 333 Cloverdale ave  
 " Elsie P h 153 Crescent dr  
 " Mrs Etta V h 1034 Lexington ave  
 " Eugene [Nellie E] wks Firestone h 24 Alfaretta  
 " Howard W dr Haw & S Co h 649 S Main  
 " J Frank [Ilma D] wks Goodrich h 1091 Edison ave  
 " Joseph P [Amy] wks Colonial Ins Co h 1169  
 Princeton  
 " Lavina h 620 Grant  
 " Mrs Mary h 620 Grant  
 " Russell A clk Harriman & Keech h 1169 Princeton  
 " Selden I wks Tivoli Theatre h 1091 Edison ave  
 " Wm E [Georgia M] wks Goodrich h 163 Crescent dr  
 Severo Dominick h 163 Jewett  
 " Joseph C [Ella] wks Am H R Co h 168 Jewett  
 Severt Floyd [Mattie] wks Goodrich h 1780 Man-  
 chester rd  
 Seville The apartment 715 W Market  
 Sewell Clarence R [Mae H] custodian h 691 Noble ave  
 " Edith M office sec Bd of Education h 691 Noble ave  
 " Ernest M [Edna M] custodian Perkins School h  
 252 Madison ave  
 " Ernest N [Jean E] slsmn Averill D Co h 174 Gale  
 " Harold G [Minnie M] supvr Averill D Co h 906  
 Sheridan ave  
 " J Luther [Edna R] ball player h 568 Moreley ave  
 " John R student h 691 Noble ave  
 " Wm Carl [Leona B] wks Firestone h 1024 Moeller  
 " Wm Claude h 1024 Moeller ave  
 Sexauer Clifford E machine opr h 643 May  
 " Edward C h 648 May  
 " Kathryn A tchr h 648 May  
 " Martha E student h 648 May  
 " Mrs Mary (wid Wm) h 59 West  
 " Wm M [Ruth K] vice pres McDaniel, Fisher &  
 Spelman Inc h 479 Storer ave  
 Sexton Phillip J [Waive] wks A C & Y Ry h 518  
 Lindell  
 Seybold Eugene [Elizabeth] with Babcock & W Co h  
 576 Greenwood ave



# CITY BAKING CO. Bakers of Honey Krushed Wheat Bread

PHONE HE-3126 Main Office, 532 Grant St. 6 Retail Stores

AKRON CITY DIRECTORY

1183

## SEYBOLD

" Mrs Louise (wid Louis) h 86 Beck ave  
 " Mary L artist THE A POLSKY CO h 154 Malacca  
 " Paul E (Eleanor C) wks Gen T & R Co h 154 Malacca  
 " Richard L wks Goodrich h 154 Malacca  
 Seydell Mrs Alma h 734 S Main apt 7  
 " Dorothy E student City Hosp h 881 Keeney  
 " Ella W [Grace F] wks Goodrich h 881 Keeney  
 " Eugene E student h 881 Keeney  
 " Maurice wks Goodrich h 734 S Main apt 7  
 " Wm A h 829 Berwin  
 Seyfried Harry E [Mary K] wks B V Booth Co h 1191 Murray ave  
 Seyler Carroll W [Hattie R] wks Goodyear h 549 Ripley ave  
 Seymour Mrs Bessie J h e s Cuyahoga  
 " Carl S [Margaret L] slsmn Peoples D Co h 503 Elmwood ct  
 " Frank S mach Goodyear r 64 Cambridge  
 " Mrs Harriet J (wid Horace S) h 524 Merriman rd  
 " Henry h 585 E Buchtel ave  
 " Howard K [Opal G] carp h 934 Pitkin ave  
 " James H [Emma] slsmn h 35 Eber ave  
 " Marie M student r 64 Cambridge  
 " Philip P [Teresa R] with Goodrich h 290 Schrop ave  
 " Ralph G farmer h e s Cuyahoga  
 " Robt L farmer h e s Cuyahoga  
 " Ruth W tchr h 35 Eber ave  
 " Mrs Sattie S (wid Frederick W) h 721 Hillsdale ave  
 " Seeker h 585 E Buchtel ave  
 Seymert Frances G h 1180 Berwin  
 Sereila Domenic M [Mary C] wks Goodrich h 821 St Clair  
 Sferra Frank [Angelina] shoe repr h 1105 Collinwood  
 " Livia P wks Firestone h 1105 Collinwood ave  
 " Matilda clk Parisian Shop h 1105 Collinwood ave  
 " Patrick student h 198 Lods  
 " Pauline L wks Firestone h 1105 Collinwood ave  
 " Stephen [Amelia] wks Quaker O Co h 198 Lods  
 Sgaradino Joseph student h 845 Clay dr  
 " Tony [Rita] wks Goodrich h 845 Clay dr  
 " Vito h 845 Clay dr  
 Sgaralata Ernest student h 1362 Gorge blvd  
 " Marie student h 1362 Gorge blvd  
 " Michael [Margaret] shoemkr h 1362 Gorge blvd  
 " Saml [Sadie] h 842 Gridley ave  
 Sgro Chas r 348 1/2 N Howard  
 Shaar Chas [Pearl] barber h 1343 8th ave  
 " Katherine h 1343 8th ave  
 " Michael [Raefolia] (Imperial Billiard & Athletic Club) h 933 Haynes  
 Shabram Mrs Mary E (wid Frank) clk Goodyear h 815 Kling  
 Shackelford Albert A [June E] wks Gen T & R Co r 27 Detroit  
 " Alfred B [Jewel] wks Goodyear h Mohawk dr  
 " Allen T dr Snowflake L & D Co r 55 Aqueduct  
 " Bluecher H [Lidia V] wks Ak Brewing Co h 333 Wheeler  
 " Chas E [Genevieve E] night mgr Clark Rest Co h 1309 Girard  
 " Eleanor student h 397 Brown  
 " Gladys M wks Firestone h 1430 Emmett rd  
 " J L wks M A Knight h 1430 Emmett rd  
 " James W [Edith] wks Goodrich h 323 Power  
 " Jane student h 397 Brown  
 " Junior L student h 24 W Miller ave  
 " Kermit W student h 397 Brown  
 " Robt L [Edna M] wks Gen T R Co h 602 McKinley  
 " Tyson student h 24 W Miller ave  
 " Wallace E [Flo W] asst formn Erie R R h 397 Brown  
 " Walter L [Isabelle L] dr Klages C & I Co h 503 Dayton  
 " Wilson C wks M A Knight h 1430 Emmett rd  
 " Wilson L [Dallie M] farmer h 1430 Emmett rd  
 " Wm A clk h 538 Carroll  
 Shacklette Mrs Maude B h 696 Garry rd  
 Shad Mrs Viola h 843 Davis  
 Shade Mrs Clara B (wid Eldo) h 1199 Brown  
 " Elta clk h 81 N Union  
 " Mrs Gertrude E (wid James F) h 1100 Juniper ave  
 " Homer F (Ohio Plumbing & Hdw Co) h Cuya Falls O  
 " Mrs Mary E h 81 N Union  
**SHADE SHOP Inc** The, C E Sears pres and mgr, window shades, carpets, linoleum, curtain rods, draperies and awnings 844-848 N Main, Phone FR-5418  
 Shadel Chas H [Irene E] plbr h 826 Leonard  
 Shadie W Henry [Udell E] wks Firestone h 635 La-Follette  
**SHADLEY FAYE M** [Ruble H] comptroller and asst treas Master Tire & Rubber Corp Cuya Falls O h 1151 Juniper ave, Phone WA-6666  
 Shadrick John P [Helen A] mech Otis Elevator Co h 264 1/2 Locust

## SHADROSKI

Shadrosky Clifford H student h 980 Neptune ave  
 " John F [Marie H] wks Goodrich h 980 Neptune ave  
 Shady Edward shipper DeLuca Dist Co h 349 Bonnie Brae ave  
 " Eli [Mary] h 329 Brown  
 " Geo Jr [Julia] restr 414 E Market h 349 Bonnie Brae ave  
 " Mrs Helen (wid Geo) h 349 Bonnie Brae ave  
 " Matilda student h 349 Bonnie Brae ave  
 Shadyside Coal Co (C E Shook) 1362 Kenmore blvd  
 " Pharmacy (N M Benson) 1217 Kenmore blvd  
 " Poultry Co (Paul Pamer, Andrew Schaadt) 1058 Kenmore blvd  
 Shaefer See also Schaefer, Schaeffer, Schafer, Schaffer, Scheffer, Shaefer, Shafer, Shaffer, Shaver, Sheaffer etc  
 " E Ralph wks Firestone r Y M C A  
 " Ernest r 375 1/2 S Main  
 Shafer Beverly C h 457 E Exchange  
 " Brady M student h 2114 15th S W  
 " Carl A student h 2114 15th S W  
 " Carl C h 1865 Fenton  
 " Creed B h 1865 Fenton  
 " E Irene student h 1865 Fenton  
 " Mrs Frances S h 909 Merton ave  
 " Mrs Grace E (wid Herbert E) h 454 Briarwood dr  
 " I Lester [Velma B] bus opr Ak Trans Co h 893 Corley  
 " Jay I [S Emma] pres Milk Producers Assn h Wadsworth O  
 " Lawrence C [Ella M] clk B Shechter & Co h 1267 Nestor ave  
 " Mrs Lenora h 128 E Voris  
 " Lillian h 128 E Voris  
 " Louis J [Ida R] wks Western Reserve R Co h 1310 Andrus  
 " Marion L [Doris] h 26 W Linwood ave  
 " Mrs Mary bkpr A C & Y Ry Co h 220 W Center  
 " Mary J student h 220 W Center  
 " Paul [Icila] asst supt Prud Ins Co h 2114 15th S W  
 " Paul F clk h 2114 15th S W  
 " Ralph N [Elsie] tchr h 26 E Tallmadge ave apt 302  
 " Mrs Rhoda E h 26 W Linwood ave  
 " Russell J [Mary J] wks Peoples D Co h 862 Gorge blvd  
 " Sylvan P [Helen] sec Shafer-Tracy Co h 2055 3d (C F)  
 " Sylvia wks 591 1/2 S Main  
 Shafer-Tracy Co, R W Tracy pres, S P Shafer sec, produce wholesale 155 E Mill  
 " Wm A [Goldie A] wks Gen T & R Co h 1865 Fenton  
 " Wm H h 125 Oakdale ave  
 " Wm N [Beatrice D] adj Std A Ins Co h 1175 Woodward ave  
 Shafer Amos T policeman Firestone h 12 1/2 Lake  
 " Mrs Ann F h 1317 Moore  
 " Mrs Anna (wid Edgar) h 798 Lovers lane apt 2  
 " Mrs Annetta h 806 Sheridan ave  
 " Arthur F [Mary E] engr Travelers Ins Co h 969 Dan  
 " Mrs Barbara (wid Harry) h 1074 Florida ave  
 " Barbara S student h 632 Dayton  
 " Bernard [Florence] h 1480 Hite  
 " Bessie M stenog Goodyear h 73 Castle blvd  
 " Beulah M h 481 S Arlington  
 " Blanche wks Firestone h 68 Brownless pl  
 " Mrs Blanche h 488 Wingerter  
 " C A [Maud] h 85 Rose blvd  
 " Carolyn J student h 283 W Bowery  
 " Chas W agt Ohio Natl Life I Co h Doylestown O  
 " Chas W [Elizabeth] wks Goodyear h 798 Lovers lane apt 2  
 " Mrs Clara B smstr Mayflower Hotel h 446 Pine  
 " Clarence L [Ruth] wks Goodrich h 770 Fern  
 " Clarence W [Gertrude I] h 243 Kenmore blvd  
 " Clifford C [Faye E] wks Goodrich h 138 W South  
 " Clifton E [Floaste R] printer h 1875 9th S W  
 " Clinton J [Mary K] wks Firestone h 248 Cross  
 " David L [Olive S] wks Goodrich h 1316 Sevilla ave  
 " Dennis W [Ora E] wks Firestone h 886 Beardeley  
 " Dolores M h 248 Cross  
 " E Russell [Virginia M] wks Firestone h 798 Lovers lane apt 2  
 " Earl E [Lillie B] city detective h 331 Bryan  
 " Edmund S [Mary W] clk THE M O'NEIL CO h 632 Dayton  
 " Mrs Edna O h 364 1/2 S Maple  
 " Mrs Emma C (wid Berrell C) h 481 S Arlington  
 " Floyd H [Margaret C] truck dr h 2241 12th S W  
**SHAFER FRED N** [Elta M] (Shaffer Leather Co) h 764 Packard dr Phone FR-5535  
 " Freda r 58 S Arlington  
 " Geo W [Myra] h 737 Hackett  
 " Gerald D wks Goodyear h 806 Chalker  
 " Gerald T [Alberta M] h 141 1/2 Jewett  
 " Gladys E h 764 Packard dr  
 " Granville A [Dorothy B] lab h 560 Jersey ave

# KESTER COAL CO.

15 YEARS OF SATISFACTION  
FOR QUALITY—SERVICE AND COURTESY. CALL Blackstone 2311

1184

BURCH DIRECTORY CO'S

## SHAFFER

" Greely E [Teresa W] wks Goodrich h 676 Roscoe ave  
" H W [Daisy] wks Goodyear h 680 Sherman apt 3  
" Hal M wks City h 479 Woodland ave apt 3  
" Mrs Hannah E (wid Michael W) h 945 E Crosier  
" Mrs Hannah L (wid Wm) h 271 W Cedar  
" Harry C clk h 446 Pine  
" Helen K clk Firestone h 1074 Florida ave  
" Henry [Clara] slsmn r 120 W Center  
" Hubert [Helen] truck dr Ak-Chi Trans Co r 358 Howe  
" Ida M student h 344 Wheeler  
" Mrs Ida M h 643 Day  
" Ira L [Jennie E] enmr h 804 Douglas  
" Isiah wks Goodyear r 566 E Buchtel ave  
" James wks Penna R R r 141 Paris ave  
" James L [Almira] wks Natl R M Co h 608 E Exchange  
" Jane O student h 806 Chalker  
" Jeremiah D [Irene] butcher h 275½ S Main  
" Jehn truck dr r 664 S Main  
" John slsmn r Reid Hotel  
" John F [Mary E] h 932 Kenyon  
" John M [Lucile W] tchr h 341 E Catawba ave  
" John W [Hazel B] h 243 Kenmore Blvd  
" John W [Pauline R] auto repr 929 Hazel h same  
" Joseph K [Vida R] wks Goodrich h 593 W South  
" Katherine G student h 283 W Bowery  
" Kenneth D wks Firestone h 545 Noah ave  
" Lawrence [Edith M] wks Firestone h 2203 23d S W

## SHAFFER LEATHER CO (F N and R C Shaffer)

wholesale and retail leather and findings trunks and luggage 88 S Howard, Phone BL-7313 (See page 79)

" Leslie B auto parking 124 S High h 121 S High  
" Lloyd [Lois E] slsmn h 126 Grand ave  
" Mrs Lucy R (wid Frank G) h 529 Rhodes ave  
" Luther R wks Firestone h 545 Noah ave  
" Mrs Mallinda A (wid Stewart) h 773 LaFollette  
" Margaret stenog Firestone h 1428 Oakwood ave  
" Margaret E student h 283 W Bowery  
" Marie B h 1264 6th ave  
" Marie L stenog Burch S & P h 529 Rhodes ave  
" Mrs Mary (wid Dan) h 68 Brownless pl  
" Mary E student h 85 Rose Blvd  
" Mary V h 804 Douglas  
" Maurice L wks Goodrich r Y M C A  
" Mrs Mayme M h 682 Upson  
" Melville E [Ida E] wks County h 344 Wheeler  
" Michael F student h 643 Day  
" Mildred D wks Buxbaum Co h 886 Beardstey  
" Milton H [Lida A] h 690 Rhodes ave  
" Monroe [Ruth I] wks Goodyear r 440 Crouse  
" Nora E h 556 Inman  
" Orville truck dr Ak-Chi Trans Co r 358 Howe  
" Oscar C [Orpha M] mgr Home Soap Co h 702 Eastland ave  
" Percy C [Ida P] dr Ry Exp Agcy h 613 Grifton ave  
" Perry null cik Unlon Depot  
" Ralph D [Anna E] with Goodyear h 11 Rose Blvd  
" Ralph H [Edna I] clk Goodyear h 73 Castle Blvd  
" Ralph M [United Billiards] r Hotel Akron

## SHAFFER RAYMOND C [Beatrice C] (Shaffer Leather Co) h 283 W Bowery Phone BL-8972

## SHAFFER RAYMOND W [Jane H] attorney at law with Myers Dinsmore & Whitmore 400-405 Permanent Sav & Loan Bldg Phone 3101 h 31 Mull ave Phone FR-6249

" Rena T dentist 363 S Arlington h 581 E Market  
" Renick S h 401 Stanley rd  
" Riley r 166 E Center  
" Robt D clk Home Soap Co h 702 Eastland ave  
" Robt E h 1019 Sawyer ave  
" Robt H [Lucille S] route formn Ak P Milk Co h 15 W Salome ave  
" Robt T student h 790 Ranney  
" Mrs Sadie E (wid Geo W) h 796 Work dr  
" Saml [Ergie] wks Firestone h 545 Noah ave  
" Shellbert [Stella] painter r 134 Roger ave  
" Stanley V [Mary L] lab h 560 Jersey ave  
" Taylor H [Myrna E] mach Goodyear h 806 Chalker  
" Thos E [Mary S] wks Goodyear h 375 Stevenson  
" Thos H [Althea L] h 790 Ranney  
" Vincent R student h 836 Clifford ave  
" W Gerald propr South Akron Coal Co h 85 Rose Blvd  
" Walker G [Danie M] h 479 Woodland ave apt 3  
" Walter T [Nina P] wks Goodyear h 244 Brooklands  
" Warren E [Jennie M] h 412 Wirth ave  
" Whitem W [Lillian A] wks Quaker O Co h 247 W Center  
" Willard S [Anna M] wks Firestone h 55 E Catawba ave  
" Wm r 365 Buckeye  
" Wm H [Pearl S] wks Goodrich h 931 Lawton  
" Wm H Jr student h 931 Lawton

## SHAFFER

" Wm M [Marion] clk Yeager Co h 710 Wall  
" Wm V [Grace M] stock mgr Jewel T Co Inc h 132 E Cuya Falls ave  
" Wylie [Lucile F] h 983 W Wilbeth rd  
" Shaffner Jacob [Elizabeth] h 829 Washington  
" Jerry clk r Hotel Anthony Wayne  
" Shafrahe Mrs Clara A (wid Wm) h 516 F Market  
" Shahan Arthur J h 867 Corley  
" Dorothy M student h 867 Corley  
" Earl V [Olga M] wks Buxbaum Co h 1247 Pond View ave  
" Lester H h 867 Corley  
" Wm D [Dicy M] wks Gen T & R Co h 867 Corley  
" Shaheen Annie h 652 Edgewood ave  
" Ellis K [Helen] wks Firestone h 652 Edgewood av  
" Evelyn L student h 652 Edgewood ave  
" Ralph h 652 Edgewood ave  
" Shahmouradian Alex [Azad] clk J Miktarian h 110 Kirkwood ave  
" Shahoogin Alex C r 130 Cross  
" Gold r 130 Cross  
" Shal Albert R [Hazel M] wks Goodyear h 387 Raasch  
" Dortha student h 387 Raasch ave  
" Mrs Margaret A (wid Fdwrd T) h 1162 Blttaker  
" Shaldnagle Edward A h 603 Johnston ct  
" Louis J [Barbara] painter h 603 Johnston ct  
" Ruth h 677 Virginia ave  
" Shakan Emma student h 591 Camp  
" Hassan [Christina] wks Star D M Co h 591 Camp  
" Hassan Jr wks Star D M Co h 591 Camp  
" Hussein wks Star D M Co h 591 Camp  
" Shake Danl [Margaret] dr Red Star T Inc r 180½ Roswell apt 8  
" Shakespere Elijah h 49 E Exchange  
" Esther stenog A C & Y Ry h Munroe Falls O  
" Shaler Ira C [Wanda P] wks Goodrich h 1132 Hinman ct  
" Mrs Ruth h 705 Prichilla wks  
" Shallahamer Geo C [Helen J] wks Ak Soap Co h 770 Cuyahoga  
" Shalleross Clarence M h 1106 Brown  
" John W [Bertha B] wks Goodrich h 1106 Brown  
" Joseph C [Elizabeth E] wks Goodyear h 1106 Brown  
" Paul C [Margaret R] wks Firestone h 1144 Wooster ave  
" Shallenberg Arch L wks Xylos R Co r 1788 Glenmount ave  
" Shallenberger Harold E [Lake L] sta attdt Ak-Hi-Speed Co h 685 Azar ct  
" Hazel I stenog Dixie Ohio E Co r Y W C A  
" Thos E student h 30 Wigley ave  
" Wilbur E [Minnie] carp Goodyear h 30 Wigley av  
" Wilbur E Jr h 30 Wigley ave  
" Shallow James P [Beatrice M] tmkpr h 1198 Weiser  
" Mrs Josephine M (wid Wm E) h 1198 Weiser ave  
" Shalton James L wks Goodyear r 294 Black  
" Shama Mrs Alma h 510 Douglas  
" Angie student h 510 Douglas  
" Ell [Sadik] barber 432 E Market h 510 Douklis  
" Shambach Arthur L student h 974 Bell  
" Chas H h 974 Bell  
" Geo H h 1164 7th ave  
" James C [Anna B] wks Goodyear h 1164 7th ave  
" John F [Gertrude M] painter h 974 Bell  
" June D h 974 Bell  
" Mildred E h 1164 7th ave  
" Shambaugh Howard S clk Acme No 68 h 1136 Murray  
" Mrs Jane A (wid Howard) h 120 S Union  
" Sanford W [Carrie A] wks Firestone h 1136 Murray ave  
" Shamberger Chas C [Alice C] credit mgr Robinson C P Co h 694 Merriman rd  
" Dorothy R student h 1618 Hillside ter  
" Edward H [Mary M] wks Goodyear h 125 N Arlington  
" Emma E h 122 Middlebury ave  
" Mary E h 122 Middlebury ave  
" Paul W [Bessie A] clk Goodyear h 1618 Hillside ter  
" Paul W Jr student h 1618 Hillside ter  
" Wm T h 122 Middlebury ave  
" Shamblin Everett W h 575 Lumber  
" Wm [Estella] auto mech h 575 Lumber  
" Shambo Mrs Belle (wid John) h 392 Noah ave  
" John F [Rena E] slsmn Averil D Co h 392 Noah  
" Shamel Chester E [Ruth G] tchr h 336 Wirth ave  
" Shammel Leona phone opr THE M O'NEIL CO r 725 Kolb  
" Shamrock Cafe (A B Kaig) restr 447 W Exchange  
" Shanabcker Chas h 87 E Exchange  
" Chas W [Thelma I] wks Goodrich h 361 Windsor  
" Rav [Doris A] wks Ohio Ed Co h 1339 Gorge Blvd  
" Walter [Myrtle] wks Homer Cleaning Co h 387 E Exchange  
" Shanabrook Hilton P [Mary] dentist 1169½ Grant h 453 E Archwood ave  
" Shanuffelt Chas P [Mary L] painter h 279 Park apt 4  
" Edward lab h 25 Irene ave



**SHANAFELT**

" Frederick h 2081 E Market  
 " Harley C [Hazel] truck dr h 604 Douglas  
 " Leeser F [Rena C] auto serv sta 2070 East ave  
 h same  
 " Mrs Rebecca (wid Edward) h 2081 E Market  
 Shanahan Mary stenog r 952 Oakland ave  
 Shanazar Alice student h 889 Longview ave  
 " Grace student h 840 Longview ave  
 " Hrach h 889 Longview ave  
 " Kay [Alice] wks Goodrich h 840 Longview ave  
 " Mesrop [Agavnel] wks Goodyear h 889 Longview  
 Shander Alex r 1158 Sweltzer ave  
 " Alexander J [Julia] wks Mohawk R Co h 1154  
 Sweltzer ave  
 " Emma wks Gen T & R Co h 1154 Sweltzer ave  
 " Helen student h 1154 Sweltzer ave  
 " John G h 1154 Sweltzer ave  
 " Joseph student h 1154 Sweltzer ave  
 " Louis wks Sackmann S & S Co h 1154 Sweltzer ave  
 " Paul waiter r 1170 Victory  
 Shane Betty student h 696 Roselle ave  
 " Carl J pharm Collins Drug Co h 301 Smith ave  
 N W Canton O  
 " Danl r 197 Myrtle pl  
 " Mrs Elizabeth I h 696 Roselle ave  
 " Frank [Grace] wks Loewenthal Co h 437 Fuller  
 " Frank Jr student h 437 Fuller  
 " Fred student h 437 Fuller  
 " Geo wks Loewenthal Co r 16 Cambridge  
 " Mrs Helen G h 241 Bernard ct  
 " J Willard [Neil A] wks Goodrich h 696 Roselle ave  
 " James W [Nellie E] gro 40 W Long h 54 same  
 " Joseph [Mary] wks Renner Brwg Co r 16 Cam-  
 bridge  
 " Joseph P [Isabel L] clk Ak Trans Co h 1042 East  
 " Mary student h 437 Fuller  
 " Mrs Vera r 11 S Broadway  
 Shaner Bryan A [Jennie M] wks Goodyear h 1252  
 Tampa ave  
 " Cyril B [Bertha F] clk Firestone Pk T & S Bk h  
 346 E Catawba ave  
 " Robt A student h 1252 Tampa ave  
 Shanes Mrs Olevia A (wid Jaret N) h 365 Weeks  
 " Thos N [Georgia L] wks Goodyear r 433 Eastland  
 Shanholtz Thurman W [Gertrude L] wks Goodrich h  
 2234 5th S W  
 Shank Al [Ethel] wks Goodyear r 18 E Emerling ave  
 " Alfred T [Beulah G] wks Goodyear h 603 East-  
 land ave  
 " Barbara M student h 1135 Jefferson ave  
 " Mrs Bessie F h 401 Stanley rd  
 " Carl C [Ruth A] wks Goodyear h 1230 Dayton  
 " Chas E [Zenita] wks Firestone h 867 N Main  
 " Chas H [Besse L] lino opr h 1463 Holly ave  
 " Chas P h 401 Stanley rd  
 " Claude E student h 1164 1st ave  
 " Danl [Ettal] h 921 Grant  
 " Dorothy D tchr h 335 W North  
 " Earl waiter r 1170 Victory  
 " Elwood E r 366 S High  
 " Forrest C [Nora M] wks Goodyear h 1164 1st ave  
 " Harry C h 1164 1st ave  
 " Herbert E [Hilda L] wks Firestone h 921 Grant  
 " Jesse E [Ruth A] wks Firestone h 307 Noah ave  
 " John A (Akron Weather Strip Co) h 916 Chalker  
 " John C [Helen R] dr Ak Mat Mfg Co h 1147 Tullip  
 " Mary A student h 401 Stanley rd  
 " Mrs Mary E (wid Wm W) h 698 Kenmore blvd  
 " Mrs Mary M (wid Harvey E) h 26 Lake  
 " McConnell [Verna M] with Goodrich h 1135 Jeffer-  
 son ave  
 " Robt clk L Wexelman h 1164 1st ave  
 " Mrs Violet S h 106 S College  
 " Wayne E student h 916 Chalker  
 " Wm M [Cora D] h 62 Fremont ave  
 Shankland Lloyd serviceman C S Norris & Sons h 525  
 S Main  
 Shankler Mrs Rosa h 377 Buckeye  
 Shanks John R wks Goodrich h 782 S Main  
 Shanner Mrs Mary E h 328 S Arlington  
 Shannon Albert [Frances V] slsmn h 583 Russell ave  
 " Cecella wks Gen T & R Co r 696 Roselawn ave  
 " Chas L [Aldine G] wks Firestone h 361 Selden ave  
 " Donald L wks Liberty Theatre h 161 Ash  
 " Earl M mech Conart Motor S Inc h 161 Ash

**SHANNON FLOYD E [May H] attorney at law, pat-  
 ent, trade mark and copyright causes 610 2d Natl  
 Bldg, Phone BL-2313 h 56 E Tallmadge ave, Phone  
 JE-2302**

" Fred W [Anna L] h 42 N Valley  
 " Harriet E clk h 757 Wall  
 " Lee [Lucille] slsmn h 627 School  
 " Mrs Lillie B (wid Geo C) h 161 Ash  
 " Lulu tchr r 154 Dodge ave  
**SEANNON MANUFACTURING CO The (F E and R B  
 Shannon) mfrs and distributors of quality prod-  
 ucts 610 2d Natl Bldg, Phone BL-2313**  
 " Michael [Helen E] mach h 2315 12th S W

**SHANNON**

" Raymond D [Anna L] wks Goodrich h 1488 Hill-  
 crest  
 " Rhiley H [Elizabeth] wks Goodyear r 69 Brittain  
 rd  
 " Robt B with F E Shannon h 56 E Tallmadge ave  
 " Royal F [Lillian G] wks Goodrich h 1486 Rockaway  
 " Russell R [Edith W] wks Goodyear h 1458 Hill-  
 side ter  
 " Vincent L [Sophia E] slsmn WJW Inc h 1132 Vic-  
 tory apt 1  
 " Wm slsmn h 627 School  
 " Wm D h 172 W Long  
 " Wm G [Esther A] wks Goodyear h 757 Wall  
 Shanower Ernest R [Evelyn] mech North Motors Inc  
 h 1025 Dayton  
 Shantz Alvin W [Jessie H] h 616 E Exchange  
 " Harold h 616 E Exchange  
 " Ruth h 616 E Exchange  
 Shapas James restr 1209 S Main r 26 Gregory ave  
 Shape Robt F [Ruth L] rubwkr h 461 Brown  
 Shapiro Arnold (United Linoleum Co) h 3339 E 139th  
 Cleveland O  
 " Arthur L slsmn h 959 Stadelman ave  
 " Calvin (Moe & Cal's Food Store) h 284 Gordon dr  
 " Carl [Ida] (Farmers Exchange Market) h 918 Fred-  
 erick blvd  
 " Evelyn student h 644 S Sunset View dr  
 " Frances student h 644 S Sunset View dr  
 " Harry [Esther] gro etc 658 Moon h 799 Diagonal rd  
 " Harry B [Bessie] gro etc 333 E Crosier h 644 S  
 Sunset View dr  
 " Harry M [Tillie] produce dir h 959 Stadelman ave  
 " Jacob [Lena] cigar store h 535 E Cuya Falls ave  
 apt 2  
 " Louis K [Freda N] clothes pressing 643 Wooster  
 ave h 347 Noble ave  
 " Theodore C student h 959 Stadelman ave  
 Shapley Fenton clk Union News Co r 701 Blaine ave  
 Sharnz Geo [Emma] h 1328 8th ave  
 " Joseph [Anna] wks M A Knight h 381 Weeks  
 " Rudolph [Elizabeth] wks Goodyear h 1328 8th ave  
 Sharf John [Mary] wks Goodyear h 802 Ardella ave  
 " Marie student h 802 Ardella ave  
 Sharit Geo P in U S Army h 1264 Honodle ave  
 " John E [Fredericka A] wks Goodyear h 1264 Hon-  
 odle ave  
 Sharkey Grace G student h 274 Locust  
 " Wm B [Gertrude V] wks Goodrich h 274 Locust  
 Sharlow Clayton E wks Goodyear h 1611 Goodyear  
 blvd  
 Sharnsky Alex h 130 Cuyahoga  
 " Frank coll City News Agcy h 130 Cuyahoga  
 " Geo student h 130 Cuyahoga  
 " John sta att'd h 130 Cuyahoga  
 " Mrs Rose (wid Stephen) h 130 Cuyahoga  
 " Stephen [Anna] waiter h 505 Lucy  
 Sharon Frank h 1365 Redstone ave  
 Sharp A Alma stenog E N Heiser h 322 W Market apt  
 11  
 " Alex Y [Mabel] truck dr h 653 Wooster ave  
 " Arvel D [Mildred E] wks Goodyear h 942 Georgia  
 " Betty F student h 1119 7th ave  
 " C Jeremiah [Willavene H] wks Goodyear h 1149  
 Burkhardt ave  
 " Carrie dietary dept Peoples Hosp h 254 W Chestnut  
 " Catherine wks Firestone r 266 Cole ave  
 " Chas F h 254 Beaver  
 " Chas O [Ethel A] wks Goodyear h 1119 7th ave  
 " Clarence F [Louise M] wks Goodrich h 391 Kling  
 " Dale auto parking h 611 Cuyahoga  
 " Damon W h 611 Cuyahoga  
 " David B h 254 Beaver  
 " Eva H stenog Firestone h 302 Beaver  
 " Mrs Fronie (wid Stephen) r 256 Ira ave  
 " Georgia with Com P & L Co h 33 Charlotte  
 " Mrs Georgia S h 942 Georgia ave  
 " H Vern [Esther L] phys 1023 2d Natl Bldg h  
 Vincent rd (S L V)  
 " Harold wks Goodrich h 322 W Market apt 11  
 " Mrs Harriet B (wid Chas) h 611 Cuyahoga  
 " Hugh [Carrie] r 254 W Chestnut  
 " James S [Edna M] wks Firestone S P Co h 89 E  
 Youtz ave  
 " Jessie h 33 Charlotte  
 " John wks Firestone r 257 Kenmore blvd  
 " John W waiter Mayflower Hotel h 28 Brewster al  
 " Mrs Lee cashr Midland M L I Co h Cleveland O  
 " Leoda B student h 335 Alvin pl  
 " Lou phone opr h 33 Charlotte  
 " Mack E mer Akron Tent & Awning Co h 2308 Iota  
 ave (C F)  
 " Mrs Margaret (wid Henry) h 161 Perkins  
 " Margaret A asst Dr S B Conger h Doylestown O  
 " Margaret H clk h 767 N Main apt 7  
 " Max E slsmn Kesseling Dairy h 1546 Salem ave  
 " Raymond D student h 302 Beaver  
 " Richard O slsmn h 424 W Chestnut

# See the OHIO EDISON ELECTRIC SHOP CO. FOR A COMPLETE LINE OF ELECTRICAL APPLIANCES

1186

BURCH DIRECTORY CO'S

## SHARP

" Saml [Beulah] Janitor W U Tel Co h 184 W Cedar  
 " Wm L [Marcia E] h 302 Beaver  
 " Wm R [Cynthia] wks Goodrich h 335 Alvin pl  
 Sharpe Elaine student h 884 Johnston  
 " Mrs Nelle C tchr h 533 Crouse  
 " Oscar [Elaine] waiter Mayflower Hotel r 526 Bell  
 " Plumer C wks Goodyear h 286 Sobul ave  
 " Mrs Thelma wks Firestone h 884 Johnston  
 " W Leo [Hazel M] int decorator h 80 Charlotte  
**SHARPE WM T** [Jessie G] pres and gen mgr Packard  
 Akron Motor Co h 461 S Sunset View dr Phone  
 FR-0450  
 Sharpless Mrs Agnes h 32 Marie ter  
 " Albert R [Mae G] wks Goodyear h 80 Willard  
 " Alice E student h 973 Clark  
 " Clyde P wks Goodrich h 1259 Marcy  
 " Doris R student h 561 Brittain rd  
 " Eleanor G waitress h 32 Marie ter  
 " Esther M cook Triangle Diner h 973 Clark  
 " Mrs Evelyn J [wid John] h 80 Willard  
 " Geo J student h 32 Marie ter  
 " Mrs Goldie wks Firestone h 496 Clover  
 " Irene M waitress h 32 Marie ter  
 " John W [Martha] wks Goodrich h 1259 Marcy  
 " Martin W [Ada A] h 651 Easter ave  
 " Violet E h 1259 Marcy  
 " Wm J [Sarah A] h 973 Clark  
 Sharps Clarence R [Elsie] whsemm **THE M O'NEIL**  
 CO h 442 Grav ct  
 Sharrock Herbert G [Ura D] slsmn h 545 Hammel  
 " Virgil C h 545 Hammel  
 Shurtzner Danl O [Margaret A] h 569 Grant  
 " Ernest A [Betty R] clk A & P Tea Co r 259 S Ar-  
 lington  
 " John D clk A & P Tea Co h 700 Copley rd  
 " John H wks Firestone h 1921 Oakes dr  
 Shatrick Helen h 1080 Grant  
 " Irene h 1080 Grant  
 " Jerry [Sadle] wks Firestone h 1080 Grant  
**SHATZCK JAMES A** [Zilpha L] pres Akron Gear &  
 Engineering Co h 2443 8th (C F)  
 Shatzer Buford L [Doris E] wks Goodrich h 2259  
 7th S W  
 " John M [Ida B] wks Loewenthal Co h 456 Gridley  
 Shaub Aaron D [Elva I] wks Goodyear h 625 Hallie  
**SHAUB JOHN B** [Daisy B] executive vice pres National  
 Rubber Machinery Co h 766 Merriman rd,  
 Phone HF-2382  
 " Vernetta M h 625 Hallie ave  
 Shauf Chas B clk Bankers G I & I Co h 553 1/2 Carroll  
 " Dorothy A h 553 1/2 Carroll  
 " Jane E h 112 Dodge ave  
 Shaughnessy Edith M clk Liberty Annex h 212 Myrtle  
 pl  
 " Leo J [Helen C] slsmn J M Doran & Co h 693  
 McQueeney ave  
 " Mary I student h 693 McQueeney ave  
 " Wm A [Lorence A] clk L J Siebert h 996 Bloom-  
 field ave  
 " Wm M h 212 Myrtle pl  
 Shaul Chas M [Celia B] tormn Goodyear h 1530 Preston  
 ave  
 " J Quincy student h 1530 Preston ave  
 " Oliver M [Jewell T] wks Goodyear h 1486 Malasia  
 rd  
 " Rex K [Elizabeth] wks Goodyear-Z Corp h 542  
 Oxford ave  
 " Theodore D student h 1530 Preston ave  
 Shauls Albert painter h 1541 Home ave  
 " Eugene W [Florence E] palnter h 701 Annapolis  
 Shaver Beulah F clk Schulte-United h 521 Gridley av  
 " Fred [Thelma] h 63 S Forge  
 " H Irwin [Grace A] wks Goodyear h 459 Watson  
 " Herschel C [Margaret] dr North Hill C & S Co h  
 1082 Marne  
 " John H [Florence M] adv dept Rutledge D Co h  
 261 Dixon pl  
 " Mrs Junia B h 2134 7th S W  
 " L Emerson [Glady's M] baker h 1611 W Center  
 " Mrs Mildred r 67 Ira ave  
 " Myrlo L student h 521 Gridley ave  
 " Orval L student h 521 Gridley ave  
 " Phyllis A student h 2150 10th S W  
 " Robt L [Mabel R] slsmn Met L I Co h 2150 10th  
 S W  
 " S Edwin wks Goodyear h 459 Watson  
 Shavers Anna h 474 Clover  
 " Henry [Maggie] lab h 474 Clover  
 " Walter [Lela] h 907 Washington  
 Shaw Agnes student h 2316 12th S W  
 " Agnes S h 180 Castle blvd  
 " Albert F [Ingrid] wks Seiberling R Co h 149  
 Henry ave  
 " Amy L student h 822 Hardesty blvd  
 " Arthur D atty 1136 2d Natl Bldg h 1021 Jefferson  
 " Arthur M [Odessa F] wks Goodyear h 1994 Good-  
 year blvd  
 " Austin J [Helen M] lab h 484 Livingston

## SHAW

" Beatrice wks Goodyear h 779 Salida  
 " Betty student h 736 Eastland ave  
 " Mrs Betty (wid Henry) h 779 Salida  
 " Betty L student r 306 Black  
 " C Franklin asst mgr h 697 Longview ave  
 " Caroline C h 618 N Portage path  
 " Chas D [Agnes] wks Firestone h 2316 12th S W  
 " Claude E [Kathryn J] slsmn h 697 Longview ave  
 " Clinton F [Eva L] h 811 Kenyon  
 " David H wks T M Adams h 489 Stanford  
 " Dewey wks Firestone h 146 E Archwood ave  
 " Dorothy L statistician h 188 E Tallmadge ave  
 " Earl B [Inez L] palnter h 2500 Scotland dr  
 " Eda E bkpr **THE M O'NEIL CO** r 141 Grand ave  
 " Edith M student h 984 Chester ave  
 " Edmund [Margaret] rubwkr h 194 S Firestone  
 blvd  
 " Edmund J [Catherine M] mach h 229 Crosby  
**SHAW EDWIN C**, office 1037 2d National Building,  
 Phone HE-1716 h 618 N Portage path, Phone FR-  
 1637  
 " Edwin E [Anna] wks Goodyear h 978 Allendale av  
**SHAW EDWIN SANATORIUM**, for the treatment of  
 tuberculosis Dr C L Hyde supt C H Grim bus  
 mgr Springfield Lake P O R D 2 East Akron,  
 Phone HE-6161  
 " Eleanor G student h 489 Stanford  
 " Elgin L [Marie M] engr Goodyear-Z Corp h 506  
 Glendota ave  
 " Ernest [Alice] wks Goodrich h 682 May  
 " Esther wks 499 Elmwood ct  
 " Fairlie B wks Goodyear h 779 Salida  
 " Frank clk Isaly D Co  
 " Fred R [Mattie I] formn Goodyear h 1903 Tona-  
 wanda ave  
 " Geo D [Ivillian K] formn Firestone h 489 Stanford  
 " Geo L [Blanche E] (Summit Coal Co) h 77 West  
**SHAW GLENN H** [Ethel P] safety director Ohio Edi-  
 son Co h Stow O  
 " Glenna F student h 108 Ido ave  
 " Harold E [Lottie D] wks J P Loomis Co r 306  
 Black  
 " Harold R [Mary] h 606 S Arlington  
 " Mrs Harriet A h 1020 Nevin  
 " Harry slsmn r 411 S Main  
 " Harry E [Carrie G] wks Goodyear h 420 Stetler  
 " Harry H artist h 1619 Huguélet  
 " Helen L student h 657 Hazel  
 " Henry [Hattie] pres Henry Shaw Co h 737 N Por-  
 tage path  
**SHAW HENRY CO** The, Henry Shaw pres, E R Is-  
 roff vice pres Saul Isroff sec and treas charge  
 account jewelers and clothiers 113 and 115 S  
 Main Phone JE-7148  
 " Hulon T student h 544 VanEverett ave  
 " Irene M clk Beacon Journal h 188 E Tallmadge ave  
 " Irvin clk h 737 N Portage path  
**SHAW JAMES** [Myrtle A] 2d vice pres Colonial Salt  
 Co h 180 Castle blvd  
 " James A [Myrtle E] clk h 923 Avon  
 " James R [Ruth I] trucker h 398 Kenilworth dr  
 " James V [Pearl] barber h 657 Hazel  
 " Jerry student h 737 N Portage path  
 " Jessie h 476 Roslyn ave  
 " John B slsmn h 697 Longview ave  
 " John R h 984 Chester ave  
 " Kenneth W [Doris M] wks Natl Std Co h 1462  
 Breidling rd  
 " Lawrence [Helma I] wks Miller R Co h 69 Lake  
 " Leighton L [Mary A] wks Goodyear h 395 Watson  
 " Mrs Lela wks Goodyear r 29 N Fir  
 " Leola student h 172 W North  
 " Leroy M mgr Leroy's Jewelry Store h 737 N Por-  
 tage path  
 " Leslie M [Mae K] clk Nisley Co h 940 Whittier av  
 " Lester [Helen] wks Goodrich h 166 Brittain rd apt 4  
 " Mrs Louisa (wid David) h 1476 1/2 E Market apt 5  
 " Louise E student h 544 VanEverett ave  
 " Lucien [Lucy] lab h 112 Furnace  
 " Mrs Martha h 241 Bluff  
 " Mrs Mary wks Miller R Co h 1286 Moore  
 " Milos H [Mary C] wks Goodrich h 984 Chester ave  
 " Mrs Nettie h 175 1/2 E Market  
 " Oliver [Vern E] brkmm h & O R R r 180 N Forge  
 " Oliver S [Dorrie L] wks Gen T & R Co h 899 Baird  
 " Otis E wks Goodyear h 416 Peckins  
 " Paul A [Edna M] battery man Russell Harp h 985  
 W Exchange  
 " Paul H [Gertrude M] wks Goodyear h 1736 Eastland  
 " Perry A [A Marie] gen cashier Mayflower Hotel  
 h 822 Hardesty blvd  
 " Peter wks Goodyear r 564 Carroll  
 " Peter E bowling alley h 307 Volga way  
 " Ralph I R [Arrah R] with Firestone h 908 N How-  
 ard  
 " Ralph S [Ruth E] wks Goodyear h 230 N Arling-  
 ton  
 " Raymond J student h 667 Hazel

# FLORSHEIM SHOES **KOCH'S** 163 SOUTH Exclusive in Akron at MAIN ST.

AKRON CITY DIRECTORY

1187

## SHAW

" Richard I slsmn h 890 Stoner  
 " Richard J student h 210 N Arlington  
 " Robt student r 180 N Forge  
 " Robt M student h 822 Hardesty Blvd  
 " Robt N pharm City Hosp h 1619 Huguleit  
 " Robt O [Mary] restr 1480 E Market h 8 Detroit  
 Shaw-Rogers Co Henry Shaw pres E R Isroff vice  
 pres Saul Isroff sec and treas 206 S Main  
 " Roy A [Carrie L] with Akron Grocery Co h 364  
 Buchwood dr  
 " Russell L [Minnie B] h 1061 Harpster ave  
 " Russell O [Edna P] truck dr h rear 454 E Buchtel  
 " Scott J [Audrey] mgr Isaly Dairy Co No 2 h 697  
 Longview ave  
 " Sidney wks Imp El Co h 682 May  
 " Swanson [Ida] wks Firestone h 544 VanEverett av  
 " Swanson Jr student h 544 VanEverett ave  
 " Verne h 849 Bank  
 " Wm A [Doris J] slsmn h 890 Stoner  
 " Wm C wks Goodyear r 1268 4th ave  
 " Wm J [Ada S] engr Medford Bldg h 188 E Tall-  
 madge ave  
 " Wm J Jr student h 188 E Tallmadge ave  
 " Wm W [Ldith] opr Allen Theatre h 595 Sumner  
 apt 2  
 " Willis D wks Firestone h 544 VanEverett ave  
 " Wilson R [Anna] wks Firestone h 568 Leslie ave  
 Shawan John R [Carrie C] elect h 336 Earl ct  
 Shawbill Elmer P [Louise M] dr Davis L & C Co h  
 451 Rhodes ave  
 Shawsish Joseph [Annie] wks Goodyear h 1155 Tay-  
 lor  
 Shawk Rev Willard J [Alice B] pastor Boulevard  
 Evangelical Church h 2196 6th S W  
 Shawver Max [Huld M] mgr Acme No 124 h 1019  
 Judges ct  
 " Robt L student h 935 Dayton  
 " Thos I [Vilma R] wks Goodyear h 935 Dayton  
 Shay Gaboi [Helen] wks Miller R Co h 699 Morgan av  
 " John [Margaret] wks Goodrich h 699 Morgan ave  
 Shaves Nelson T [Hannah M] wks Sears, R & Co h  
 329 Brown  
 Shea Chas E student h 200 Rhodes ave  
 " Clinton C [Amy E] electrotyper h 200 Rhodes ave  
 " Della C h 116 Oak ter  
 " James A [Lstella G] wks Sup P & L Co h 1055  
 Packard dr  
 " John A [M Virginia] clk Goodyear h 19 Ross dr  
 " John E student h 1292 5th ave  
 " John J [Arnes] with Firestone h 542 Dorchester rd  
 " John J [Yvonne] wks Goodyear h 535 Crouse  
 " Leo D student h 200 Rhodes ave  
 " Lerov G [Cora J] clk h 701 Fouse ave  
 " M A owner Colonial Theatre h N Y City  
 " Marion L h 1292 6th ave  
 " Mary A h 187 Beck ave  
 " Mrs Mary L (wid James H) h 126 Oak ter  
 " Mrs Mary J (wid John A) h 187 Beck ave  
 " Matthew J [Mary G] h 517 E Exchange  
 " Michael J [Emily C] wks Goodyear h 1292 5th ave  
 " Peter 1st r 411 Locust  
 " Robt J wks Goodyear h 535 Crouse  
 Sheakley Alms B student h 1112 6th ave  
 " Arthur R truck dr h 1112 6th ave  
 " Earl L truck dr h 1112 6th ave  
 " Ethel M student h 1112 6th ave  
 " Mrs Flora (wid Jesse) h 1112 6th ave  
 " Lucile M student h 1112 6th ave  
 " Pauline J student h 1112 6th ave  
 " Robt L [Lorna M] truck dr h 1112 6th ave  
 Shean Mrs Esther M restr 232 E Market h 103 Price pl  
 " Paul R [Esther C] lab h 2393 W Exchange  
 " Robt P [Ethel Z] mach Goodrich h 559 Gage  
 " Wm P student h 103 Price pl  
 Shear Sidney K student h 364 Dorchester rd  
 " Verne W [Grace K] elec engr h 354 Dorchester rd  
 Sheard Florence C clk Goodrich h 164 N Valley  
 " Joseph D [Mary K] bkpr Home Fuel Co h 154 N  
 Valley  
 " Richard D wks O B Tel Co h 154 N Valley  
 Shearer Clarence M [Mary M] fireman h 1233 McIn-  
 tosh ave  
 " Edgar L truck dr Ak Hi Speed Co h 493 Gage  
 " Edna G student r 130 E Mapledale ave  
 " Edw L dr W E Wright Co h 493 Gage  
 " Ernest G [Martha] h 857 Ranney  
 " G K treas Peoples Service Drug Stores Inc h Wash-  
 ington D C  
 " Geo S [Carrie R] supt West Union Postal Sta h  
 415 Noble ave  
 " J L mech Spicer St Auto Wrkg h 268 E Miller  
 " James [Iva H] h 376 Lookout ave  
 " John A student h 415 Noble ave  
 " Robt J [Florence] truck dr h 704 Hackett  
 " Wm L wks W A Rutter h 780 N Portage path  
 Shears B Frank [Susie L] wks Col Sait Co h 432 W  
 Waterloo rd

## SHFARKS

" Chas h 2261 Samuel ave  
 " D W taxi dr r Milner Hotel  
 " W Benj h 432 W Waterloo rd  
 " Walter D [Nora S] r 349 Chittenden  
 Sheery Harold E [Laura G] with Goodrich h 1110  
 Berwin  
 " Leslie E student h 1110 Berwin  
 " Myron L wks Goodrich h 73 W Burns ave  
 " Reno H [Teresa M] wks Miller R Co h 73 W Burns  
 Sheuters Evelyn M wks 2047 Braewick dr  
 Sheaves Beulah L h 998 Brittain rd  
 " Florence E student h 998 Brittain rd  
 " G Eloise student h 998 Brittain rd  
 " Oatle B [Doshie L] h 998 Brittain rd  
 Shecht Abraham [Jennie] pdlr h 953 Snyder  
 " Benj [Rosa] auto tire dr 131 Wooster ave h 431  
 Noble ave  
 " Dave [Anna] (Summit Cleaners) dry clnr 907 S  
 Main h 496 Bacon ave  
 " Freda student h 431 Noble ave  
 " Sam J [Esther] (Main Tire Service)  
 Shechter Apartments 9 Merriman rd  
**SHECHTER BEN & CO, G W Johnson pres Harry**  
 Shechter vice pres Sidney Shechter sec and treas,  
 C W Bunts asst sec and asst treas opns West  
 Hill Market, staple and fancy groceries delivery  
 service 7 Merriman rd, seven Phones FR-5171  
 " Mrs Hannah (wid Benj L) h 953 Hereford dr  
 " Harry vice pres Ben Shechter & Co h 953 Hereford  
 dr  
 " Philip J [Esther] gro etc 933 W FCHANGE h 946  
 same  
 " Sidney O sec and treas Ben Shechter & Co also at-  
 torney 7 Merriman rd h 953 Hereford dr  
**SHECK EDWARD S [Florence M] (Sheck Marsteller**  
 & Wendelken) h 1395 W Market, Phone UN-6534  
 " Mrs Lydia (wid Eugene F) h 894 Elmora ave  
**SHECK, MARSTELLER & WENDELKEN (Edw S**  
 Sheck Wm F Marsteller R M Wendelken) at-  
 torneys at law 430-432 2d Natl Bldg Phone FR-  
 8141 (See page 42)  
**SHECK WM H pres Akron Floral Co Inc h 894 Elmora**  
 Sheckler Paul [Nelle] truck dr r 522 N Howard  
 Shedlock Geo A [Estella L] wks Gen T & R Co r 769  
 Johnston  
 Sheedlo Hilda tchr h 264 W Market apt 303  
 Sheedy Danl F [Adelaide C] wks Goodrich h 888 Law-  
 ton  
 " Mrs Elva wks 956 Wve dr  
 Sheehan Clyde mgr Honolulu Con of Music r Portage  
 Hotel  
 " Lizabeth h 414 W Bowery  
 Sheeha Ralph H [Marie C] brkmm Erie R R h 136  
 Rhodes ave  
 " Ralph W (Gilbert Sheeha Co) h 45 Belvidere way  
 " Timothy P [Catherine L] wks Firestone h 256  
 Westwood ave  
 Sheehy Janet M student h 588 Dorchester rd  
 " Mrs Sarah E (wid John V) h 18 W Mildred ave  
 " Shirley M student h 501 E Wilbeth rd  
 " Wm M [Elsie V] printer Firestone h 501 E Wilbeth  
 rd  
 " Wm P [Anna M] with Goodrich h 588 Dorchester rd  
 Sheeks Paul P [Ruth] with Firestone h 1479 Thorn-  
 apple ave  
 Sheelar Lester S [Iorena] h 285 Turner  
 " Thos B h 285 Turner  
 Sheeler Mrs Etta J (wid Wm A) h 890 Hardesty Blvd  
 " James wks Goodyear h 716 Upson  
 Sheeley Thos D [Nelle S] sis mgr Holles-Hedden Co,  
 Cuya Falls O h 1283 Big Falls ave  
 Sheeler Clarence h 281 Otis  
 " Joseph h 281 Otis  
 " Rosa h 281 Otis  
 Sheese Betty h 322 W Market apt 2  
 Sheets Alfred C [Helen] truck dr h 829 Lakewood Blvd  
 " Anna M student h 2056 Mogadore rd  
 " Chas F clk Peoples S Drug No 71 h 2066 Mogadore  
 rd  
 " Christopher K [Mary S] wks B & L Motor Frt h  
 1426 Beardsley  
 " Clarence [Mayme] engr City Hosp h 572 StLeger av  
 " Claude W [Mary R] h 954 5th ave  
 " Mrs Cleo h 829 Lakewood Blvd  
 " Ernest J [Charlotte A] auto wrecking 767 Home  
 ave h same  
 " Everet G student h 2066 Mogadore rd  
 " Frank wks Firestone h 92 E Catawba ave  
 " Glenn [Muri] wks B & L Motor Frt h 1426 Beards-  
 ley  
 " Harold D [Verona M] truck dr h 165 Westwood ave  
 " Harry [Arnes] wks City Hosp h 572 StLeger ave  
 " Harry [Dorothy] lab r 404 Livingston  
 " Howard slsmn Kesselring Dairy r 575 I umblee  
 " Howard A dr W E Wright Co h 986 5th ave  
 " J Glenn [Geraldine L] carp h 941 Avon  
 " James F [Opal G] wks J P Loomis C & S Co h 1133  
 Neptune ave

# THE DAUNTLESS PLUMBING & ELECTRIC CO. 18-22 E. State St. PHONE FRANKLIN 8109

ELECTRICAL APPLIANCES OF EVERY DESCRIPTION

1188

BURCH DIRECTORY CO'S

**SHEETS**

" John J [Margaret] engr City Hosp h 454 Arch  
 " John W wks Firestone r 307 Lake  
 " Joseph C [Gertrude] fireman City Hosp h 120 Nebraska  
 " Kenneth student h 984 5th ave  
 " Leon h 34 Cuyahoga  
 " Leslie G [Ada A] restr 1101 S Main h same  
 " Loren K [Marjorie E] wks Muehlstein Co h 2154 Englewood ave  
 " Louis [Pearl] wks So Akron Awning Co h 1144 S Main  
 " Mrs Mabel h 852 Annapolis ave  
 " Mrs Mary h 2066 Moradore rd  
 " Maxine G student h 984 5th ave  
 " Opal h 1101 S Main  
 " Thelma student h 34 Cuyahoga  
 " Theodore r 643 Upson  
 " Victor L [Anne E] credit mgr h 256 W Miller ave apt 1  
 " Wm C [Elizabeth] wks Goodyear h 1241 Arnold av  
 Sheetz Earl printer r 193 Myrtle pl  
 " Harold W [Geraldine G] wks Firestone h 300 Lake  
 " Wm L [Anna] truck dr h 1868 S Main  
 Sheff Isador H [Fanny] men's furnishings 1151 S Main h 969 Copley rd  
 " Oscar with I H Sheff h 969 Copley rd  
 Sheffield Clarence M wks Holland Mill Rest h 358 Stanton ave  
 " Coase G [Lula L] wks Goodyear h 358 Stanton ave  
**SHEFFIELD E K AGENCY** (E K Sheffield) general insurance 649 and 651 1st-Central Tower Phone JE-2131  
**SHEFFIELD E K CO The**, E K Sheffield pres E H Hudaway sec and treas, realtors, mortgage loans appraisals etc 649 and 651 1st-Central Tower Phone JE-2131 (See page 4)  
 " Effie G student h 358 Stanton ave  
**SHEFFIELD EUGENE K** [Henrietta S] (E K Sheffield Agency) pres E K Sheffield Co sec treas and mgr Overlook Allotment Co h 346 Crestwood ave, Phone FR-7572  
 " Fred C [Ruth A] wks Goodyear h 405 St Eger ave  
 " Wesley E [Mabel E] clk McKesson-H-V-G Co r 360 Park  
 " Willie [Estella] lab h 912 W Bowery  
 Sheffer A A dept mgr Gen T & R Co h Suffield O  
 " Fred W [Haydee R] wks Goodrich h 992 Nome av  
 " John A [Elsie L] wks Goodrich h 432 N Firestone blvd  
 Shefrank John P mach h 811 Baird  
 " Mrs Mary (wid Michael) h 511 Baird  
 Shegouge Mrs Catherine h 1651 Hillside (or Shehan Thos wks Goodrich r 5264 S Main  
 Sheldler Mrs Johanna h 1206 Lakeside ave  
 Sheinberg Saml [Esther] (S & S Tailors) h 693 Moon  
**SHEININ LOUIS M D** [Esther B] physician 712 2d Natl Bldg, Phone JE-5225, hours 11 to 12 a m and 2 to 4 p m other hours by appointment h 836 Elmore ave, Phone JE-4078 if no response call HI-5128  
 " Morris [Martha] poultry dir h 677 Bell  
 Sheink Geo wks Goodrich r 17 W South  
 Sheinmyer Wm h 756 Bell  
 Shelburn James L [Elsie M] wks Gen T & R Co h 487 Stetler ave  
 Shelby Abner L wks Am H R Co h 102 W Dalton  
 " Arthur D [Mattie S] h 625 VanEverett ave  
 " Dan E comp Beacon Journal h 554 Frederick ave  
 " Mrs Eliza C (wid Robt) h 625 VanEverett ave  
 " Elizabeth B clk City Loan & Sav Co h 102 W Dalton  
 " Mrs Eudora A h 102 W Dalton  
 " Eucl h 625 VanEverett ave  
 " Frank [Marie G] wks Firestone h 220 Mission dr  
 " Hubert W [Ethel A] wks Firestone h 1287 Andrus  
 " Juel student h 625 VanEverett ave  
 " Lillie h 552 Inman  
 " Lillie M h 625 VanEverett ave  
 " Mary E actress h 554 Frederick ave  
 " Mildred J nurse h 554 Frederick ave  
 " Rose E student h 625 VanEverett ave  
 Sheldon Claude D [Lella] printer h 191 E Thornton  
 " Durward J [Ida M] bus opr h 1039 Chester ave  
 " Ella V office clk **THE M O'NEIL CO** h 103 W Dalton  
 " Mrs Evelyn inspr Ohio State D of I R h 9 Merriman rd  
 " Frank B [Mary] h 1568 W Exchange  
 " Frank K [Margaret D] clk Firestone h 105 Dodge ave apt 3  
**SHELDON FRANK L** [Dorothy L] (P E Dawson & Co) attorney at law 1112 Akron Sav & L Co Phone FR-3016 h 99 Atlas Phone UN-3834

**SHELDON**

" Jean wks 384 Greenwood ave  
 " Robt E [Ethel G] atty Goodyear h 30 Atlas apt 1  
 " W Arthur [Sarah K] slsmn Beynon Chev Co h 1568 W Exchange  
 " Wm A Jr student h 1568 W Exchange  
 Sheldorfer Emma C sec Amazon Rubber Corp h 675 E Buchtel ave  
 Shelestovich Alex [Julia] wks Firestone h 480 Livingston  
 " Eugene student h 480 Livingston  
 " John h 480 Livingston  
 " Leo wks Mayflower Hotel h 480 Livingston  
 " Mildred h 480 Livingston  
 Shelgosh Guss J [Anna M] wks Firestone S P Co h 1291 W Waterloo rd  
 Shelhart Donald P [Helen I] sec Shelhart Inc h Diagonal rd (Stow)  
 " Inc, J E Shelhart pres and treas Mrs Nellie M Shelhart vice pres, D P Shelhart sec, tailors 201 Permanent S & L Bldg  
 " J E [Nellie M] pres and treas Shelhart Inc h 42 S Union  
 " Mrs Nellie M vice pres Shelhart Inc h 42 S Union  
 Shelkofsky Mrs Anna R h 2163 16th S W  
 " Paul F h 2163 16th S W  
 Shell Adolph G [Emma F] h 121 Belmont  
 " Calvin [Lottie M] h 67 E Glenwood ave apt 18  
 " Gordon slsmn r 904 E Exchange  
 " Harry E [Wilma I] wks Goodyear h 206 Watson  
 " Lois wks Firestone r 9 Lake  
 " Mrs Minnie r 9 Lake  
 " Petroleum Corp A J Beckwith mgr 1725 E Market  
 " Plumer [Lula] h 123 Lods  
 Shellenberger Bernard student h 661 Brittain rd  
 " Emmet C [Sadie V] engr Water Wks h 1130 Oakland ave  
 " Geo wks Goodrich h 83 Fulton  
 Sheller Chas G [Velma E] mach h 2475 Conrad ave  
 " Lawrence [Minnie M] merchant policeman h 900 Frederick blvd  
 " Mrs Mamie h 439 Hickory  
 Shelley Blanche nurse Just-A-Mere Home & Hosp  
 " Blanche M h 540 Parkdale dr  
 " Chas R [Rena] mach Ak Gear & E Co h 540 Parkdale dr  
 " Dilla R h 1255 E Archwood ave  
 " Mrs Esta M mgr restr r 355 W North  
 " Forrest mach h 81 E Catawba ave  
 " Francis J student h 1255 E Archwood ave  
 " Jesse C wks Perfection Spring Co  
 " Joseph [Nellie] wks Universal C Co h 27 N Hates  
 " Larry [Garnet] wks Am H R Co h 1437 E Market  
 " Lawrence M [Anna R] wldr Perfection S Co h 1255 E Archwood ave  
 " Mrs Margaret (wid Martin M) h 2058 Maryland ave  
 " Martin wks Goodrich h 2058 Maryland ave  
 " Ruth student h 540 Parkdale dr  
 " Vera P h 540 Parkdale dr  
 Shellhorn B Emmet [Ethel M] auto dir-used cars 920 E Market h 813 S Arlington  
 " Everett E student h 813 S Arlington  
 " Ida B h 897 Coburn  
 " Lester J [Lulu B] h 1129 Bellows  
 " Ora E [Laura] cement wkr h 130 E Mapledale ave  
 " Ralph [Charity] wks Firestone h 43 E Brookside  
 Shellman Wm B wks Goodrich r 277 W Exchange  
 Shelly Emma clk r 650 E Market  
 " Howard B [Anna M] wks Goodrich h 206 Euclid av  
 " Jack student h 287 Wooster ave  
 " Joseph M [Judith A] wks Firestone h 1891 17th S W  
 " Mrs Kathryn I r 287 Wooster ave  
 Shelt Walter P [Zetta H] with Goodrich h 506 Schiller  
 Shelter Mrs Amelia (wid Martin) h 330 Scott ave  
 " Ann h 330 Scott ave  
 " Hans h 330 Scott ave  
 Shelton Mrs Clara R wks Firestone Cleaners h 229 Westwood ave  
 " David W h 735 Aberdeen  
 " Doris M wks 563 Noble ave  
 " Dorothy C student h 584 Evans ave  
 " Edgar W [Hazel M] h 1061 Emma ave  
 " Helen M stenog h 73 W Cuya Falls ave  
 " Henry h 168 W North  
 " John W [Sarah A] formn Goodyear Garage h 1649 Honodle ave  
 " Joseph D [Lorraine] h 763 Sumner  
 " Laudell h 135 Cuyahoga  
 " Mildred I h 213 Ira ave  
 " Rev Olethrus E [Hattie B] pastor Church of God in Christ h 1183 7th ave  
 " Mrs Phyllis clk h 270 E Miller ave

Main Store **W. D. TURNER** WALL PAPER PAINT, LINOLEUM WINDOW SHADES Branch 219 N. Second St. Barberton, O.

373 S. Main St. **WALL PAPER CO.**

# The D. W. KAUFMAN REALTY CO. REALTORS

PHONE HEMlock 8137

AKRON CITY DIRECTORY

1189

## SHELTON

" Ralph L [Cora L] wks Firestone h 1189 Tampa av  
 " Robt h rear 7 Charles  
 " Roy W [Gladys] wks Natl Std Co h 584 Evans ave  
 " Mrs Summa (wid Forrest) h 301 E Buchtel ave  
 " Wendell H [Jessie A] wks Goodrich h 735 Aberdeen  
 " Wm E [Laura M] tel opr B & O R R h 73 W Cuya  
 Falls ave  
 Shelvey Joseph R [Elvina] h 138 Lydia ct  
 Shemory Adam F [Helen] wks Goodrich h 10 E Dart-  
 more ave  
 Shemuga Stephen A wks Ak & Barb Belt R R Co h 846  
 Bellows  
 Shemwell Albert N [Marie E] sta attdt H & B Service  
 h 2352 18th S W  
 " Novella N wks Miller R Co h 2420 Kermit  
 Shenault Georgia bkpr J G Gaines Inc h Kent O R D 3  
 Sheneman Ralph H [Vesta E] dept mgr Summit W  
 Gro Co h 517 E Wilbeth rd  
 Shenise Chas F [Letha H] sta attdt Mrs F G Wenek  
 h R D 2  
 " David H [Adda] foreman Am H R Co h 2607 Leland  
 " E Harold student h 2607 Leland ave  
 Shenk Arthur W h 168 E Tallmadge ave  
 " Chas N [Minnie M] meat ctr h 168 E Tallmadge av  
 " Edward C [Lillian M] meat ctr Kroger G & B Co h  
 637 Bacon ave  
 " Frances M tchr h 934 Work dr  
 " John J [Harriet D] acct h 934 Work dr  
 " Lester h 1816 Glenmount ave  
 " Paul h 1816 Glenmount ave  
 " Robt F h 168 E Tallmadge ave  
 " Wm H [Emeline B] electn Goodrich h 1816 Glen-  
 mount ave  
 Shenkel Wm T rewrite man Times-Press h Bath O  
 Shenot Arthur J [Mary E] wks Goodyear h 440 Jullien  
 Shepard Albert E [Mary A] garage formn E O Gas Co  
 h 1193 N Main  
 " Cecil wks Goodyear h 436 E Exchange  
 " Dixon R [Pauline] mach Goodyear h 897 1/2 N Howard  
 " Earl D janitor 1st-Central Tower h 1013 Stadelman  
 " Elliott J artist h 1013 Stadelman ave  
 " Mrs Emma M (wid Park J) h 875 Bloomfield ave  
 " Fred h 290 Carroll  
 " Geo h 290 Carroll  
 " Geo L painter h 856 Sumner  
 " Geo L jr student h 856 Sumner  
 " Geo R [Alveta E] wks Goodrich h 314 Jullien ave  
 " Grace A h 1013 Stadelman ave  
 " Harold A student h 856 Sumner  
 " Harold B [Cordelia L] painter h 1186 Georgia ave  
 " James [Mary] wks Clark R Co h 120 N Howard  
 " Juanita L student h 314 Jullien ave  
 " Lloyd D [Pauline T] truck dr h 961 Victory  
 " Loretta H h 1013 Stadelman ave  
 " Mrs Lottie M (wid Julius D) h 290 Carroll  
 " Mrs Mabel A (wid Lawrence) h 363 W Exchange  
 " Nellie M smstis h 1013 Stadelman ave  
 " Nelly M h 34 Mull ave  
 " Nelse W drftsmn Miller R Co h 891 N Howard  
 " Robt [Mildred L] wks Firestone h 142 E Brookside  
 " Robt F [Margaret] wks Goodyear h rear 906 Home  
 " Wm A [Lottie E] wks Goodrich h 2084 16th S W  
 " Wm P [Christina] h 897 1/2 N Howard  
 Shepel Eli wks Goodrich h 844 Frederick blvd  
 Shephard Geo W [Hattie] h 110 Fulton  
 Shepherd Alex L [Dorothy J] mach Goodyear h 738  
 Blaine ave  
 " Chas A [Edith H] wks Goodyear h 54 1/2 Savoy  
 " Dana O h 54 1/2 Savoy  
 " Delbert E [Gaynel I] clk Beanery h 24 Watters ave  
 " Delmas H waiter Beanery h 24 Watters ave  
 " Donna H student h 862 Oakland ave  
 " Dreyfus roofer h 645 Coburn  
 " Duene student h 1130 Big Falls ave  
 " Endsley H [Sreha H] h 740 Princeton  
 " Mrs Esther M beauty shop 181 Cole ave h 1316  
 Andrus  
 " Evelyn M r 787 Jason ave  
 " Fay C student h 54 1/2 Savoy  
 " Frank J [Edna M] wks Ry I'x Agcy Inc h 219  
 Albany ave  
 " Frank R [Marjorie A] mgr Masonic Beacon h 104  
 W Tallmadge ave  
 " Geo E [Leona F] wks Goodyear h 1130 Big Falls  
 " Harry K [Leota] h 862 Oakland ave  
 " Harry L student h 862 Oakland ave  
 " Herman h 740 Princeton  
 " Iris M h 1090 Wilbur ave  
 " J Wesley [Elva M] h rear 9 Fulton  
 " Jack [Helen] mach H Neiger h 720 Excelsior ave  
 " James T msngr Com P & L Co h Massillon rd R D 3  
 " John h 1335 5th ave

## SHEPHERD

" John L [Fern B] painter h 934 Pitkin ave  
 " John P [Margaret Y] wks Goodyear h 222 East  
 Park blvd  
**SHEPHERD JOHN T** [Georgia] acct Com P & L Co h  
 Massillon rd R D 3 Phone MA-2150  
 " Joseph [Elizabeth] wks Goodyear h 1335 5th ave  
 " Leland H [Ione] clk Goodyear h 675 Delaware ave  
 " Lester L student h 1090 Wilbur ave  
 " Lloyd I [Florence P] wks Am H R Co h 1231  
 Honodle ave  
 " Lora E student h 54 1/2 Savoy  
 " Mrs Mabel M wks Firestone h 1090 Wilbur ave  
 " Margaret E wks Firestone h 1090 Wilbur ave  
 " Mrs Maud h 1587 E Market  
 " Michael h 968 Victory  
 " Myron H in U S Navy h 1130 Big Falls ave  
 " Paul G h 968 Victory  
 " Paul M [Gertie V] wks Motor Exp Inc h rear 96  
 Lake  
 " Robt W h 1687 E Market  
 " Saml ins r 613 Easter ave  
 " Stephen J [Julia] wks Goodyear h 1000 Burkhardt  
 " Thos P [Esther M] asst engr Dept Public Service h  
 1316 Andrus  
 " Victor M [Lois F] enar h 360 Park  
 " Violet wks 66 N Arlington  
 " Willard D wks Goodyear h 1587 E Market  
 " Wilmer A h 1587 E Market  
 Shepler A James h 250 James  
 " Andrew J [Clara] h 250 James  
 " Mrs Elizabeth wks Mayflower Hotel h 212 W Center  
 " Leroy J die mkr h 670 East ave  
 " Maurice [Sarah] fruits h 911 Rhodes ave  
 Shepp Henry clk h 943 Lane  
 " Herman [Jennie] tailor h 943 Lane  
 " I Robt student h 943 Lane  
 Sheppard A Clyde student h 167 Paris ave  
 " Alston T [Nellie] wks Mohawk R Co r 316 Power  
 " Boyd R [Cora E] custodian h 670 Carlisle  
**SHEPPARD CARL D** [Margaret Allen] attorney at  
 law 1510 1st-Central Tower, Phone JE-3161 h 167  
 N Highland ave Phone FR-7635  
 " Carl D jr student h 167 N Highland ave  
 " Claude [Myrtle E] h 681 Ivy ct  
 " David H [Mae] wks Firestone h 167 Paris ave  
 " Edward [Jessie H] wks Goodyear h 523 Gridley ave  
 " Edward B [Adelaide S] slsmn h 900 Avon  
 " Geo W [Belle F] h 543 Hudson ave  
 " Gordon [Vivian] r 730 Amherst  
 " Homer L [Cora P] wks Goodyear h 1246 Niagara  
 " Isaac R [Vivian C] wks Goodyear h 588 Baird  
 " Mrs Martha A (wid Benj F) h 652 E Croster  
 " Mrs Mary L (wid Saml) h 658 LaFollette  
 " Paul [Gertrude] truck dr h 14 Steese ct  
 " Pearl h 588 Baird  
 " Preston J [Fern A] wks Goodyear h 1079 Neptune  
 " Ray C [Virginia E] asst chem Rubber Serv Lab h  
 816 Harvard  
 " Robt T student h 543 Hudson ave  
 " Russell M [Vergie A] h rear 1617 Darwin ave  
 " Upton A [Catherine] wks Gen T & R Co h 543 Hud-  
 son ave  
 " Vera h 659 LaFollette  
 " Vernon h 658 LaFollette  
 " Wm S [Ella M] h 915 Washington  
 Shepler James wks Gankl Eng Co h 254 James  
 " James [Madre] wks Goodyear r 730 Roselawn ave  
 Sherard Geo student r 152 W Chestnut  
 " Geo student h 243 W Chestnut  
 " Jack J [Maud M] mach h 301 Neah ave  
 Sherban Moses [Anna] wks Firestone h 1259 1/2 Andrus  
 Sherbondy Betty waitress r 193 W Center  
 " Chas h 73 Wise  
 " Mrs Clara L (wid Jesse R) h 1453 Oakwood ave  
 " DeWitt C [Marry M] h 966 East ave  
 " Mrs Emma (wid John) h 1124 Brown  
**SHERBONDY FRED G** [Alma I] vice pres and treas  
 Biggs Boiler Works Co h West Reservoir Portage  
 Lakes Phone SH-5840 P O address Akron R D 6  
 " G Thos h 731 StClair  
 " Geo L [Ldna M] electn Penna R R h 130 Greenway  
 " Grant D [Jessie] wks B & W Co h w s Romig rd  
 " Harry N carp County h 1186 McKinley ave  
 " Joseph [Agnes] h 764 Wooster ave  
 " Kenneth [Irene I] wks Goodrich h 752 Wooster av  
 " Lloyd [Jessie E] well driller h 437 W Burtges  
 " M Bruce sta attdt McDonald O & G Inc h 866 East  
 " Milton L [Dovie H] wks County h 1186 McKinley  
 " Mrs Minnie (wid Joseph P) h 274 W Cedar  
 " Mrs Nettie B h 977 Wooster ave  
 " Rav E [Mary B] slsmn Wise Furnace Co h 978  
 East ave

ROSE HILL BURIAL PARK  
 PERPETUAL CARE - MODERATE PRICES

W. Market St. Ext.  
 Beyond Fairlawn  
 Phone HE-8316

# COAL

# Order from THE CITY ICE & COAL CO.

Try Our DUSTLESS COAL. Phone Blackstone 7134

BURCH DIRECTORY CO'S

1190

### SHERBONDY

" Mrs Viola K (wid Cloyde W) h 849 Wooster ave  
 " Wayne R h 978 East ave  
 " Wellington W wks South Ak 1500 Club h 19 Stanton  
 " Zuleika h 731 St Clair  
 Sherbourne Clarence V [Goldie M] taxi dr h 1277 W  
 Wilbeth rd  
 " Edward R [Iva O] painter h 451 Julien ave  
 Sherer James M [Nina G] engr Goodrich h 801 S Main  
 apt 3  
 " Russell S [Ruth G] (Russell s) h 371 S Maple  
 Sherbag Chas N [Audra M] wks Ry Exp Agcy h 1293  
 Onondago ave  
 " Henry T [Luella M] wks Goodyear h 1242 Sherman  
 " Miriam V clk Firestone h 1242 Sherman  
 Sheridan Mrs Blanche M (wid James) h 906 Home ave  
 " Esther student h rear 1106 Taylor  
 " Francis L [Helena] musician h 1366 Gorge blvd  
 " Mrs Lillian R wks Health Dept h 1292 7th ave  
 " Naomi h 1522 White ave  
 " Noah E [Mildred] engr h 358 Theodore  
 " Ruth h rear 1106 Taylor  
 " Terrance G [Klooke W] wks E O Gas Co h rear  
 1106 Taylor  
 Sherko Andrew wks City r 1911 Manchester rd  
 Sherley Edgar [Flora] billiards 134 Stanton ave h 1215  
 Sweltzer ave  
 Sherlock Joseph M [Jeannette] slsmn Purity B Corp h  
 677 L South  
 " Joseph W h 890 Stadelman ave  
 " Leona M student h 384 Julien ave  
 " Mrs Nina h 1115 Jefferson ave  
 " Richard E [Georgia J] h 384 Julien ave  
 Sherloh Alice L clk h 1313 Burkhardt ave  
 Sherman Bertha r 75 Detroit  
 " Blanche B student h 456 Grace ave  
 " Carl G [Mabel C] wks Goodrich h 613 Lovers lane  
 " Chas H student h 1245 N Howard  
 " David G [Goldie] bkpr Times-Press h 597 Madison  
 " Donald L [Belle L] wks Ak P Milk Co h 858 Thayer  
 " Dorothy confr 507 W Exchange h 911 Bloomfield av  
 " E Nathaniel [Rose B] mgr Carlton s Clothes h 459  
 Grace ave  
 " Eddie [Bessie] wks Firestone h 1000 Havens  
 " Edith tchr h 934 Amelia ave  
 " Ella h 1163 Laurel ave  
 " Mrs Emma h 699 Edgewood ave  
 " Ernest N [Aetha] wks Dry Cleaners & D Inc h 63  
 Franklin  
 " Mrs Essie (wid Frank) h 98 Overlook pl  
 " Faith student h 130 Roswell

**SHERMAN GEORGE W** [Josephine C] pres treas ind  
 mgr Akron Industrial Salvage Co mgr dealer in  
 second hand machinery 936-980 Hazel Phone HE-  
 9184 h 75 Edgerton rd Phone HE-2041

" Harley [Straudle] wks Buxbaum Co r 779 Beards-  
 ley  
 " Harry with Times-Press h 911 Bloomfield ave  
 " Howard R [Louise J] letter carrier h 1245 N Howard  
 " Jack [Anna] formn Times-Press h 347 Noah ave  
 " Jack J h 98 Overlook pl  
 " Jack W [Ruth] asst buver THE M O'NEIL CO r 406  
 Woodland ave  
 " Jason J h 446 Pearl  
 " John F [Gertrude R] wks Goodrich h 1173 Tampa  
 " Joseph [Ida] shoe rpr 445 E Exchange h 547 Edg-  
 wood ave  
 " Lillian student h 911 Bloomfield ave  
 " Louis [Anna] h 911 Bloomfield ave  
 " Mrs Luella h 706 May  
 " Nathaniel h 98 Overlook pl  
 " Nelson R [Libby] (Sherman Supply Co) h 361 Ido  
 " Norman A [Phyllis A] dept mgr Yeager Co h 264  
 W Market apt 312  
 " Phillip S with Univ of Akron h 75 Edgerton rd  
 " Robt D [Mary G] wks Goodyear h 130 Roswell  
 " Rose L h 547 Edgewood ave  
 " Roy V [Edna S] asst prof University of A h 528 L  
 Archwood ave  
 " Saml student h 128 Hollinger ave  
 " Mrs Senora restr 643 N Howard h same  
 " Supply Co (N R Sherman) janitors supplies 374 S  
 Main  
 " Upholstery Co (John Gabel, Fritz Lance) 568 Sher-  
 man  
 " Zenobia student h 98 Overlook pl  
 Shero Carmel M opr Theon Beauty Salon h 907 East  
 " Nicholas [Mary] gard h 907 East ave  
 Sherrard John E [Dora E] slsmn h 26 E Tallmadge  
 ave apt 401  
 " Mary clk Yeager Co h 1078 N Howard  
 " Nellie E h 453 Edgewood ave

### SHERRARD

" Richard W [Georgia M] wks B & O R R h 270 N  
 Adams  
 Sherrrets Dorothy T student h 447 Bishop  
 " Richard E student h 447 Bishop  
 " Saml D [Ethel] lab h 447 Bishop  
 Sherrick Alvan [Grace] policeman Firestone h 873 N  
 Main  
 Sherrill Earl B [Beulah I] wks Goodrich h 1287 Pitkin  
 " Henderson F student h 1287 Pitkin ave  
 " Mrs Minnie (wid Henderson) h 271 Sobal ave  
 " Rulon J [Lucille] restr 987 Kenmore blvd h 986  
 same  
 " Wm C [Grace M] wks Goodyear h 389 St Leger ave  
 Sherrod Geo L [Vernie] h 455 Baldwin rd  
 " Glenna h 355 Baldwin rd  
 " T Clyde [E Adella] wks Gen T & R Co h 369 Massil-  
 lon rd  
 Sherry Geo slsmn r 664 S Main  
 " Geo [Birdella A] engr Goodyear h 1552 W Exchange  
 " Geo jr h 1552 W Exchange  
 " Pauline M student h 1552 W Exchange  
 Shertzler Helen R mgr Avon Shop h 328 Merton ave  
 Sherwin Floyd J [Amy L] (Hudson Pattern & Model  
 Co) h Springfield Lake O  
 " Frank [Rose] wks Goodyear h 1186 Bristol ter  
 " Mrs Lena (wid Chas) h 182 Cutler parkway  
 Sherwood Bayard crane opr DeLuca C Co r 1803 Ros-  
 well apt 5  
 " Benj L r Y M C A  
 " Chas A [Pauline M] waiter Rathskeller h 584 Elma  
 " Guyles D [Gertrude] wks Goodyear h 451 Cuyahoga  
 " Hotel (Mrs Ella Figush) 21 N Broadway  
 " Jack [Myrl] lab h 365 Pine  
 " Joseph W [Alice] bkpr h 552 Spicer  
 " Opal wks 47 Castle blvd  
 " Robt A h 534 Elma  
 " Todd [Lestie W] trucking h 1382 Coventry  
 " Wm E h 69 Cuyahoga  
 Shesnlak Emil h 1158 5th ave  
 " Martha milliner THE M O'NEIL CO h 1158 5th ave  
 " Mary clk Goodyear h 1158 5th ave  
 Shestek Joseph F custodian h 1297 Goodyear blvd  
 apt 4  
 Sheller Albert [Olive] formn Tasty Bread Co h 859  
 Kenmore blvd  
 " Floyd R [Goldie D] mach h 1266 Florida ave  
 " Mrs Katie (wid Wm H) h 2209 9th S W  
 " Robt S student h 859 Kenmore blvd  
 Sheuchyk Paul h 118 Kelly ct  
 Shevelin Patrick h 1223 Willard  
 Shewchik Joseph [Anna] wks Goodyear h 720 S Arling-  
 ton  
 " Mary student h 720 S Arlington  
 " Stephen student h 720 S Arlington  
 Shuball Andrew [Ruby] r 644 L Buchtel ave  
 Shibley Wallace C [Nellie R] floorman Times-Press h  
 1091 W Exchange  
 Shibley Karl J [Eleanor M] insp Goodrich h 535 Sum-  
 mer  
**SHIBLEY MARTIN W** [L Deanel] sec and treas  
 Collins Drug Co h Bellaire rd cor Overlook rd  
 (S L V) Phone WA-6336  
 Shick Blair C [Lucille M] wks Goodyear h 428 Noah av  
 " Chester A trav slsmn h 2358 E Market  
 " Donna M student h 44 Jeannette ave apt 4  
 " Eugene [Beatrice E] toolmrk h 476 Wirth ave  
 " Fred M [Nettie P] wks Goodyear h 2358 E Market  
 " Harry F [Rose L] wks Quaker O Co h 541 Morgan  
 " Irvin H [Gladys L] shoe restr Yeager Co h 44 Jean-  
 nette ave apt 4  
 " Mrs Laura E (Millie s Restaurant) h rear 386 L  
 Market  
 " Monroe F wks Goodyear h 2358 E Market  
 " Perry M [Catherine Z] slsmn Sanitary B Co h 663  
 Dan  
 " Ruth A student h 476 Wirth ave  
 " Vernon R h 541 Morgan ave  
 Shickley Alton wks Gen T & R Co r 140 Clewell ave  
 Shidler Glenn H [Dorothy L] wks Goodrich h 1353  
 Diagonal rd ext  
 " Herbert [Sadie A] mach h 78 Eber ave  
 Shieber Elizabeth student h 909 W Bowers  
 " Henry [Elizabeth] wtchmn h 909 W Bowers  
 Shield Leland A [Loretta L] h 516 Pauline ave  
 Shields Agnes wks Goodyear h 852 E Exchange apt 7  
 " Alvin H [Helen B] wks Goodyear h 1061 E Market  
 apt 1  
 " Anne stenog Firestone h 2186 15th S W apt 4  
 " Barney A wks Goodrich h 129 Campbell  
 " Carl D h 213 Crescent dr  
 " Delbert D student h 346 Black  
 " Dorothy H clk h 2226 23d S W

## CREDIT REPORTS - CREDIT INVESTIGATIONS 421 2d Nat'l Bldg.

# ALLIED BUREAU OF CREDITS

Phone HE-3177



# DIRECTORY ADVERTISING IS THE BEST INVESTMENT YOU CAN MAKE

AKRON CITY DIRECTORY

1191

## SHIELDS

" Elden T wks Goodrich h 2226 23d S W  
 " Fred G [Helen A] wks Firestone r 215 F Wilbeth rd  
 " Geo S [Beulah B] wks Schwartz Lbr Co h 631 Van-  
 Everett ave  
 " Hal sta attdt W Z Dorcas  
 " Isaac wks Firestone r 1111 McKinley ave  
 " J Wilma student h 213 Crescent dr  
 " Jesse W [Grace D] with Firestone h 213 Crescent  
 dr  
 " John D wks Goodrich r 665 Carlyle  
 " John P wks Goodrich r Y M C A  
 " L Robt wks Goodyear h 719 Roselawn ave  
 " Laneva R opr O B Tel Co h 719 Roselawn ave  
 " Mrs Lela r 40 W South  
 " Lem H [Ella N] wks Goodrich h 129 Campbell  
 " Lenora wks Goodrich h 129 Campbell  
 " Lonnie R [Lena] wks Goodyear h 719 Roselawn ave  
 " Mrs Mabel A h 242 Whitestone ave  
 " Mary G student h 213 Crescent dr  
 " Michael F [Helen C] wks Firestone h 329 Leonard  
 " Mrs Murvilla G h 2226 23d S W  
 " Mrs Myrna B [wid I Delbert] h 346 Black  
 " Myrtle E h 767 N Howard  
 " Nowell L [Cora B] wks Goodyear h 309 Vinum in  
 " Ray J wks Goodyear h 719 Roselawn ave  
 " Roy J wks Goodrich h 719 Roselawn ave  
 " S Arthur [Violet C] lettercarrier h 983 Corwin ave  
 " Theodore [Lela] r 730 Amherst  
 " Wilford H [Vida G] mach Goodyear h 469 Massillon  
 rd  
 " Wm B [Florida E] slsmn Burns Motor Co h 204 E  
 Brookside ave  
 " Wm H [Ella B] h 1333 Hart  
 " Zolhe H h 129 Campbell  
 Shiers Chester E [Gertrude E] wks Minnesota M & M  
 Co h 30 W Tallmadge ave  
 " Earl R [Mabel] engr O B Tel Co h 37 Vesper  
 Shiffer John F [Mildred E] auto mech r 316 S Broad-  
 way  
 " Lloyd M [Marie M] wks Goodyear h 207 N Arling-  
 ton  
 " Robt W student h 207 N Arlington  
 Shifflet Joseph L [Lulu C] electn Goodyear h 1649  
 Hampton rd  
 " Mrs Lucy J [wid Robt] h 1649 Hampton rd  
 " Robt L [Roberta M] wks Goodrich h 1940 17th S W  
 Shifflette Mrs Nan G h 1505 Hampton rd  
 Shifflet Mrs Anna [wid Wm] h 121 Chestnut alley  
 Shifflet Audrey R student h 347 Spalding  
 " Bettie J student h 118 E Tallmadge ave  
 " Chas B [Minnie] wks Goodrich h 147 Spalding  
 " Howard W [Margaret J] wks Western R R Co h  
 2095 6th S W  
 " John auto serv sta r 435 E Market  
 " Wm L [Pearl A] furnace reprim h 138 E Tallmadge  
 Shifter John F [Anna J] wks Biggs Boiler Wks Co h  
 1003 Coventry  
 Shikorski Casimir meat ctr r 614 Camp  
 Shilesky Abraham [Ida J] clothes pressing 971 Johns-  
 ton h 466 Inman  
 " Benj F clk Backer's Jewelry Store h 466 Inman  
 Shill John wks Goodyear h 483 Flora ave  
 " Julia h 483 Flora ave  
 " Lester M [Friedorthis W] wks Goodyear h 84 No-  
 braeka  
 Shillinsky John [Anna] h 155 Spring  
 Shilts Geo H musician h 695 Mohawk ave  
 " Geo W [Lulu E] engr h 695 Mohawk ave  
 " Sam engr Quaker O Co r 543 Sherman  
 " Wm T wks Quaker O Co h 695 Mohawk ave  
 " Wm T [Mildred L] auto mech h 910 Clay  
 Shiltz Saml D student h 222 E Crosier apt 5  
 " Mrs Stella L [wid John D] h 222 E Crosier apt 5  
 Shimchuk Tony [Stella] h 462 Hickory  
 Shimko Anna M wks Ent Mfg Co h 696 Roscoe ave  
 " Geo cook Portage Hotel r 114 Lock  
 " John F student h 696 Roscoe ave  
 " Michael [Ruth] cook Portage Hotel h 330 Hastings  
 pl  
 " Paul [Rose] wks Am H R Co h 696 Roscoe ave  
 " Paul S student h 696 Roscoe ave  
 Shimmel Chalmers wks Goodyear r 218 Bowmanville  
 Shimmin Byron J wks Goodyear h 93 Shaker  
 Shimp Mrs Bessie h 1094 Schumacher ave  
 " Catherine M h 179 Russell ave  
 " Clifford C [Lulu W] wks Goodyear h 1187 Blttaker  
 " Elmer L wks Goodrich h 179 Russell ave  
 " James H student h 179 Russell ave  
 " Wm H wks Portage M & E Co h 179 Russell ave  
 Shindedecker Malcolm O [Florence] slsmn A D Daily  
 Inc h 57 Glendale ave

## SHINE

Shine Benj [Anna] pro etc 1171 Newton h 201 Ruckel  
 rd  
 " James [Nazza] h 146 Hull  
 Shingles Chas [Irene] wks Robinson C P Co h 219 E  
 North  
 " Lucius [Verna] wks Robinson C P Co h rear 17  
 Lods  
 Shingleton Alfred J [Anna I] wks Natl R M Co h 482  
 Rentschler  
 " Mrs Cora h 36 Maize ter  
 " Marie student h 36 Marie ter  
 Shiniker Paul N [Suzanne] cook Stone s Grill h 3393  
 Bishop  
 Shinkovich Elmer student h 2163 14th S W  
 " Leona student h 2163 14th S W  
 " Margaret wks Palmer M Co h 2163 14th S W  
 " Stephen [Leona] wks Goodyear h 2163 14th S W  
 Shinn Chas C [Josephine] rubwkr h 979 Peckham  
 " Mrs Dorothy [wid Robt] h 1217 5th ave  
 " Floyd J [Florence K] wks Loewenthal Co h 955 Ada  
 " Mildred L h 1334 Marcy  
 " Orla T [Catherine E] wks Goodrich h 2552 Nesbitt  
 " Stanley [Elsie] barber 1443 S Main h 40 E Emerling  
 Shipack Joseph [Irances] wks Ak Equipment Co h 829  
 McKinley ave  
 " Mary student h 829 McKinley ave  
 Shippe Harry T [Muriel M] mach h 946 Harrison ave  
 " Harry T jr student h 946 Harrison ave  
 " Isabel M student h 946 Harrison ave  
 Shiplett Wm T [Mary E] wks Goodrich h 223 W  
 Crosier  
 Shipley Mrs Blanche T h 64 S Adams  
 " Catherine h 64 S Adams  
 " Chester C [Martha E] painter h 121 Fiolet ave  
 " Earl E restr 144 B Market h 1831 20th (C F)  
 " Edith N student h 2309 20th S W  
 " Elmer S student h 64 S Adams  
 " Freeman H [Mary A] wks Firestone h 2169 21st  
 S W  
 " Freeman L h 2309 20th S W  
 " John H [Frances M] engr Ak P Milk Co h 444 Celtic  
 " Michael [Donna] r 23 Cross  
 " Omer E [Maxie N] wks Goodyear h 430 Margaret  
 " Ralph C salesman h Hotel Akron  
 " Robt L [Minta] clk Penn R R h 2309 20th S W  
 " Roy wks Goodyear r 218 Chittenden  
 " Suml H [Marjaret] wks Gen'l & R Co h 2352 Scot-  
 land dr  
 " Winfred wks Gen'l & R Co r 53 Franklin  
 Shipman Cui C [Charlotte J] wks Goodrich h 701  
 Moreley ave  
 " James J student h 704 Moreley ave  
 " Kathryn G student h 704 Moreley ave  
 " Lydia A waitress Garden Gille r 192 S Portage  
 path  
 " Wm H [Frances M] mech engr h 192 S Portage path  
 Shipp Mrs Bessie wks Goodyear h 1061 F Market apt 10  
 " Fred [Helen] wks Atlantic Fdry Co h 556 Wellington  
 " Fred H student h 556 Wellington ave  
 " John sta attdt h 449 Wellington ave  
 " John L h 556 Wellington ave  
 " Mary student h 556 Wellington ave  
 " Matt T wks Atlantic Fdry Co h 556 Wellington ave  
 " Michael h 556 Wellington ave  
 " Paul [Anna] h 282 Eastland ave  
 " Roy [Lulu] bus opr h 2292 13th S W  
 Shippee Wm H [Mary] wks Goodyear h 1039 Nevln  
 Shippers Transportation Co T O Evans pres 792 S  
 Main  
 Shira Alva C [Mary A] slsmn Red Star Y & P Co h  
 606 Crosby  
 " Frank wks Goodrich h 139 W Long  
 " Fred R bartender A W Sonderman r 2175 15th S W  
 " Mrs Jennie [wid P Frank] h 139 W Long  
 " Joseph [Rose] wks Firestone h 966 Hammel  
 " Joseph jr studnt h 966 Hammel  
 " Margaret h 139 W Long  
 " Rose student h 966 Hammel  
 " Virginia h 966 Hammel  
 Shircliff Thos A [Annie L] wks Goodyear h 306 Brit-  
 tain rd  
 Shirer Carlie A clk Goodyear h 129 Arch  
 Shires Emmet slsmn Amster-Kirtz C Co h Cleveland O  
 Shirey Edna M clk Goodyear h 12 Elinor ave  
 " Mrs Ethel R [wid Harry B] h 1052 Martin ave  
 " G Howard [Cora M] shtntwlkr h 880 Kenyon  
 " Mrs Sarah J [wid Geo] h 12 Elinor ave  
 " Walter A [Aethia E] h 1078 Oakland ave  
 " Wm A [Amelia M] h 1078 Oakland ave  
 " Wm G wks Goodrich h 880 Kenyon  
 " Wm H [Grace] wks Goodrich h 112 W Long  
 Shirhal Agnes J student h 1090 Brown

**The Bankers** GUARANTEE **Co.** EVERYTHING IN  
Title & Trust REAL ESTATE

# THE COMMERCIAL PRINTING & LITHOGRAPHING CO.

## DIE CUT ADVERTISING SPECIALTIES

1192

BURCH DIRECTORY CO'S

### SIRHAI

" Bros (Joseph and Stanley) contr 1090 Town  
 " Helen L student nurse h 1090 Brown  
 " John (Mary) h 1090 Brown  
 " Joseph (Shirah Bros) h 1090 Brown  
 " Stanley (Shirah Bros) h 1090 Brown  
 Shirah Mary cashr Ak Dry G Co h 1411 Marks ave  
 Shirk Georgia M wks 120 N Howard  
 " Oran E (Ollie M) weldr Firestone S P Co h 1283  
 Sweitzer ave  
 " R Gregory (Leonor S) customers man B A Pierce  
 & Co h 67 Putnam rd  
 " Virginia M student h 1297 Sweitzer ave  
 Shirley Apartment 918 Copley rd and 471 Noah ave  
 " Henry C (Mary V) wks Goodyear h 440 Morning  
 View ave  
 " John G (Hester M) wks Goodyear h 469 Stanton av  
 " Trilix r 10 E Cedar  
 Shirrel Constance M h 779 F Exchange  
 Shisler See also Schisler and Shisler  
 " Anna student h 813 StClair  
 " Catherine h 938 Sherman  
 " Frank (Mary) h 938 Sherman  
 " Frank jr clk h 938 Sherman  
 " James student h 938 Sherman  
 " Victor lab h 813 StClair  
 Shivelev Mrs Belle r 352 Perkins  
 " Mrs Tabitha wks P H Stevens  
 Shively Annaloe cashr Merchants F Co h 551 East ave  
 " Carl C (Ellen M) policeman h 123 Pachtel ave  
 " Chas A (Ethel J) wks Goodyear h 1810 Flint ave  
 " Charlotte R student h 907 Grant  
 " D C wks Ohio State Life Ins r Y M C A  
 " David M wks THE M O NEIL CO r Y M C A  
 " Edward O h 86 W South  
 " Eileen E h 1019 Big Falls ave  
 " Elbert A (Itha M) h 909 Grant  
 " Evelyn M student h 907 Grant  
 " Geo wks Standard M & M Co r 1519 F Market  
 " Harmon N (Maud M) atty h 715 Carlisle  
**SHIVELY MRS HELEN M** with North Hill Green-  
 houses h 1770 24th (C F)  
 " Homer P (Kittie L) mach Goodrich h 1019 Big Falls  
 " Jack C student h 123 Pachtel ave  
 " Kathleen L student h 2212 24th S W  
 " Laura A h 2212 24th S W  
 " Mabel E h 86 W South  
 " Perry L (Margaret M) mach h 2212 24th S W  
 " R Dewes h 907 Grant  
 " Ray C (Ruth J) wks Goodrich h 776 Coburn  
 " Raymond (Edna) wks Goodyear r 69 Cook  
 " Robt H student h 123 Bachtel ave  
 " Russell D student h 1019 Big Falls ave  
 " Stanley D (F Ethel R) h 907 Grant  
 " Walter E (Frances P) with Goodyear h 2080 Ridge-  
 wood rd  
 " Wm (Bertha) wks Goodrich h 490 Livingston  
 " Rev Wm B (Edith E) pastor Goodyear Heights  
 Community Church h 563 East ave  
 Shivers Nancy M student h 210 W Center  
 " Walter F (Esther M) engr h 210 W Center  
 Shives John R (Florence I) truck dr h 1214 5th ave  
 " Wm R h 1214 5th ave  
 Shivick Pauline h 492 Morgan ave  
 " Sophie student h 492 Morgan ave  
 " Stephen (Anna) h 492 Morgan ave  
 " Walter h 492 Morgan ave  
 Shmigel Mrs Marlon E (wid Walter J) r 938 Owen av  
 Shobert Dorothy H student h 56 Alfaretta ave  
 " Harry R (Martha E) wks Goodyear h 56 Alfaretta  
 " Merie L (Carrie W) wks Goodyear h 430 S Ailing-  
 ton  
 " Paul E wks Goodyear h 56 Alfaretta ave  
 " Ruth F student h 56 Alfaretta ave  
 " Saml M wks Goodyear h 430 S Arlington  
 Shockey Edison (Birdie M) wks Firestone h 49 E  
 Archwood ave  
 " Mrs Margaret (Edison Restaurant) h 750 Hudson rd  
 (Stow)  
 " Rev Saml L (Ada B) pastor Hope Evangelical Ch  
 h 2638 Cory ave  
 Shockner Chas W (Bertha) wks Goodyear h 434 Su-  
 matra ave  
 Shockness Austin J (Lucy G) janitor Wiener Arcade  
 h 36 S Howard  
 Shoe Marshall (Rita) clk Southern Hotel h 658 S Main  
 Shoemaker Clayton wks Goodyear r 311 Shawnee path  
 Shoemaker Floyd T meat ctr h 1282 Neptune ave  
 Shoemaker See also Schumacher Schumacher and  
 Schumaker  
 " Albert wks Firestone r 59 E Brookside ave  
 " Algernon M (Ruth A) wks Firestone h 40 Byers av  
 " Andrew D (Rose M) wks Goodrich h 935 5th ave  
 " Arthur F (Jessie M) wks Firestone h 106 Bachtel  
 " Mrs Barbara (wid Luther) h 947 Woodward ave

### SHOEMAKER

" Dorothy I h 882 Upson  
 " E Joseph (Hazel E) pharm Bryant s Hy-Pure Drug  
 Store h 565 Cora ave  
 " Edgar J clk A J Eisenzimmer h 565 Cora ave  
 " Edith M h 40 Byers ave  
 " Edwin M wks City h 40 Byers ave  
 " Emma M with Gen T & R Co h 191 Edgehill dr  
 " Mrs Erma I wks Goodgear h 682 Upson  
 " Fred (Mae B) clk East Akron Postal Sta h 947  
 Woodward ave  
 " Fred W electn h 924 Golda pl  
 " Glen (Margaret) (West Hill Diner) h 46 N Balch  
 " Mrs Hattie (wid James B) r 1163 4th ave  
 " Horace B clk Peoples S Drug h 565 Cora ave  
 " Mrs Irene (wid F Gordon) h 342 S Firestone blvd  
 " Jean M wks Firestone h 40 Byers ave  
 " John E (Margaret I) mach Goodrich h 943 5th ave  
 " M N h 194 Tudor ave  
 " Milton E student h 923 Davis  
 " Morris H (Ethel) electn h 823 Davis  
 " Nellie wks Wagon Wheel N C h Sawyerwood O  
 " Peggy r 247 Wooster ave  
 " Ralph I (Edith P) wks Goodrich h 446 Reed ave  
 " Ray student h 823 Davis  
 " Ray M route mnr Jewel T Co Inc h 446 Reed ave  
 " Rollin M wks Firestone h 40 Byers ave  
 " Walter I wks Twin Coach Co h 823 Davis  
 " Wm A (Ethel O) with Goodyear h 37 Castle blvd  
 " Winfield S h 104 Broad  
 " Winford r 104 Broad  
 Shofe Mrs Eunice H h 934 Hunt  
 Shoff Ernest (Luth L) wks Firestone h 2278 11th S W  
 " Harry A (Margaret E) wks Goodrich h 1223 Big  
 Falls ave  
 " J D slsmn Hoover Co h 2368 Eastlawn ave  
 " Mrs Mary E h 1471 Lenwood ave  
 " Russell J (Mary J) wks Goodrich h 1912 15th S W  
 " Theodore R (Ruth E) wks Firestone h 1038 Har-  
 rison ave  
 " Virginia wks 920 W Market  
 Sholton Mrs Anna vice pres Globe Clo Co h 347 Hill-  
 wood ave  
 " Bertha h 579 Bell  
 " Fred (Anna) sec and treas Globe Clothing Co h 347  
 Hillwood dr  
 " Hyman (Anna) propi Summit Barrel & Junk Co h  
 414 Pine  
 " J Wm student h 414 Pine  
 " Jean society reporter Ak News Inc h 317 Hillwood  
 dr  
 " Joseph (Rose) asst mgr Peoples S Drug No 75 h  
 180 Sholton ct  
 " Louis student h 414 Pine  
 " Mrs Mary (wid Solomon) h 579 Bell  
 " Revella student h 347 Hillwood dr  
 " Sarah clk Fisher Bros D G Co h 414 Pine  
 " Vera clk Co Auditor h 414 Pine  
 " Wm J trav slsmn Belenky W Co h 579 Bell  
 Shollenberger Albert L (Irma M) wks Goodyear h 1830  
 Malana rd  
 Shollef Gene F student h 1339 Welton ave  
 " Glenn L student h 1339 Welton ave  
 " Guy L (Goldie L) clk Postoffice h 1339 Welton ave  
 Sholly Mrs Mary E (wid Jacob) h 862 W Exchange  
 Shollis John J (Elizabeth) wks Goodrich h 891 Ashland  
 " John J (Jeannette M) wks R-C-A Rubber Co h 898  
 Ashland ave  
 " Mary L tchr h 344 Cleveland  
 Shoman Edward C student h 609 N Howard  
 " Harry A wks Goodrich r 2331 19th S W  
 " Margaret B h 609 N Howard  
 " Mrs Nellie Z h 609 N Howard  
 Shomock Joseph J (Patience K) chemist h 410 Douglas  
 Shondel Wm J vice pres D & S Oil & Gas Co h Clin-  
 ton O  
 Shonenberger Mrs Martha h 583 Clifford ave  
 Shook Arlo factory mnr Andrews-A Co h Unlontown O  
 " Arvid K student h 718 Lucille ave  
 " Benton W student h 544 Rhodes ave  
 " Boyd B (Blanche L) wks Firestone h 544 Rhodes av  
 " Chas A wks E O Gas Co h 393 Westwood pl  
 " Chas E (Martha F) (Shadyside Coal Co) h Barber-  
 ton O  
 " Chris (Irene A) wks Gen T & R Co h 687 Azar ct  
 " David H U S Rev Agt r Y M C A  
 " Donald clk h 570 Grant  
 " Donald H (Rose A) mech engr Adamson M Co h 140  
 Hollinger ave  
 " Mrs Edith wks 447 Rhodes ave  
 " Erwin J (Bertha A) court reporting 210 2d Natl  
 Bldg h 668 Kenmore blvd  
 " Eva M buyer Yeager Co h 331 W Exchange  
 " Evelyn G h 718 Lucille ave  
 " Floian J (Jessie S) mach h 232 Castle blvd

# Bostonians AT

SHOES FOR MEN



AKRON CITY DIRECTORY

1193

**SHOOK**

- " Lorest C h 782 S Main
- " Frances r 678 Coburn
- " Fred E [Lillian L] clk h 438 Carroll
- " Fred J [Jewell] mach Ak Lamp Co h 1512 Massillon rd
- " Mrs Fredda stenog Goodyear State Bank r 524 Watson
- " Geo [Anna] h 86 S Case ave
- " Geo L clk J Scherr h 2336 11th S W
- " Gerald D student h 232 Castle blvd
- " Harold J clk Isaly D Co No 4 h 663 Kenmore blvd
- " Helen M student h 1096 Mercer ave
- " Henry E h 485 S Sunset View dr
- " Howard H [Edith L] painter h 1096 Mercer ave
- " James tmstr h 465 Baldwin rd
- " James J h 281 Fulmer ave
- " Karl N [Irene E] slsmn F C Chamberlain h 1203 Pitkin ave
- " Keith A [Aleen M] slsmn Apartment B & M Corp h 627 Fernwood dr
- " Mrs Lena wks Killian Mfg Co h 570 Grant
- " Lillian E tel opr Gen T & R Co h 331 W Exchange
- " Mrs Louisa A (wid Carlos A) h 393 Kathryn pl
- " Marjorie M h 687 Azar ct
- " Martha E student h 668 Kenmore blvd
- " Martha J student h 438 Carroll
- " Mrs Mary L E (wid Solomon) h 190 Fountain
- " Melvin L landscape gard h 1383 Bryden dr
- " Miles L student h 1383 Bryden dr
- " Mrs Minerva F (wid Geo N) h 331 W Exchange
- " Muriel E student h 438 Carroll
- " Norman clk Isaly Dairy Co r 344 Pioneer
- " Paul L wks Goodrich h 437 Madison ave
- " Reade serviceman Ohio Ed El Shop Co h Medina O
- " Roy E [Erla B] store mgr Eckerd Drug Co h 437 Madison ave
- " Roy E Jr clk Acme No 76 h 437 Madison ave
- " Roy E [Kathryn R] h 1073 Laurel ave
- " Thurman R [Anna A] with Firestone h 1383 Bryden dr
- " Mrs Viola A (wid Philip M) h 947 Woodward ave
- " Wellington R [Bernice M] clk Goodrich h 2336 11th S W
- " Wm H [Izetta N] wks Goodrich h 718 Lucille ave
- " Wm L slsmn h 231 Fulmer ave
- Shoop Beatrice I student h 1559 Salem ave
- " Benj F [Anice E] dr Hazen & F C Co h 2167 Mogadore rd
- " Doris E student h 1564 Canadian ave
- " John A [Ruth E] contr bldr 1559 Salem ave h same
- " Lona M h 1564 Canadian ave
- " Luden D [Bernice E] carp h 1564 Canadian ave
- " Mary C student h 2167 Mogadore rd
- " Russell W sta attdt Penna Products Co h 1564 Canadian ave
- " Thelma A clk F L McKelver h 2167 Mogadore rd
- Shope Chas student h 162 Hollinger ave
- " Kenneth D [Ezma] mech Universal M Inc h 152 Hollinger ave
- " Paul student h 152 Hollinger ave
- " Wm O [Dana M] lineman h 691 Singley ave
- Shopper Joseph L wks Ent Mfg Co h 651 Bellevue ave
- " Mrs Lena M (wid Joseph) h 651 Bellevue ave
- " Toby B h 651 Bellevue ave
- Shopshire James E [Frances E] wks Goodyear h 330 Canton rd
- " James F student h 330 Canton rd
- shorb Ralph E [Ruth E] mach Gen T & R Co h 1828 Penthey ave
- SHORE T SPENCER** [Harriet D] treas General Tire & Rubber Co h 387 Dorchester rd Phone FR-2236
- Shores Jack [Edith V] wks Goodyear h 33 McNaughton apt 2
- Shorey Arthur B slsmn Holland F Co r 904 N Howard
- Short Carl L [Zetta M] wks Goodyear h 218 Nieman
- " Carlyn h 337 Brown
- " Carnie R [Aivena] clk h 326 Mallison ave
- " Clayton F [Mona] wks Firestone h 1764 Hillside ter
- " Donald B [Mildred] clk Sears R & Co h 869 Lawton
- " Douglas J student h 1764 Hillside ter
- " Edwin C student h 273 Merriman rd
- " Edwin S [V Mae] [Quality Printing Co] h 29 Kent
- " Mrs Elsie wks Goodrich h 337 Brown
- " Geo E [Lillian B] wks Goodrich h 1298 Gorge blvd
- " Homer M [Bessie] wks Goodrich h 396 Berry ave
- " Hubert T [Catherine] wks Miller R Co h 396 Berry
- " J Randolph [Helen] auto serv sta s a Wooster ave h 667 Ecton rd
- " James J student h 273 Merriman rd
- " Jay W [Marcia C] real est h 273 Merriman rd
- " John painter r 31 S Johns ave
- " John J [Helen] wks Am H R Co r 142 Willard
- " John R [Helen M] sta attdt h 667 Ecton rd
- " Mrs Julia silk fnshr Firestone Park Drv C & T Inc h Pressler rd R D 2

**SHORT**

- " L Callin (Sunset Service Station) h 453 Briarwood dr
- " Leo R [Billie E] wks Goodrich h 1164 Wooster ave
- " Lucy stenog Columbia C Co h 1476 Manchester rd
- " Noble G [Marjorie L] wks Goodyear h 339 Canton rd
- " Robt J [Frances] auto slsmn r Hotel Akron
- " Roger L [Lenore E] h 510 Vinita ave
- " Stop Inn (Peter and Nick Thomas) 232 E Exchange
- " Wade G [Lilia M] slsmn h 453 Briarwood dr
- " Waldo E [Marian E] aity 425 2d Natl Bldg h 2551 Berk ave (C F)
- " Wm S [Ledona] wks Firestone h 224 Parkway
- " Wilson A sta attdt Sun Oil Co h 804 W Market apt 1
- Shortle James L h 42 Russell ave
- " Mrs Mary h 1259 Manchester rd
- " Olive V clk h 42 Russell ave
- " Wm N [Martha M] lab h 42 Russell ave
- Shostrom Julia tchr r Y W C A
- Shottenheimer Evelyn H student h 87 Oak ter
- " Harold H student h 87 Oak ter
- " Joseph P [Rose] wks Goodrich h 87 Oak (e)
- Shotts Mrs Ruth H h 54 Kent
- Shotwell Catherine M h 788 Brown
- " Chas W [Edna M] engr Goodrich h 788 Brown
- " Clayton C student h 788 Brown
- " Corrine F student h 788 Brown
- Shoulders Earl [Mary L] wks Firestone h rear 1133 Bellows
- Shouldis Carl J student h 1182 Manning ave
- " Mrs Ruth M (wid Chas E) h 1182 Manning ave
- Shoults Mrs Della M (wid Thos N) h 38 Franklin
- " Earl E wks Goodyear h 38 Franklin
- " Ethel M clk Lea Drug Co h 38 Franklin
- Shoults Andrew C [Mary A] mach h 736 Glendora av
- " John J [Kathryn E] wks Goodyear h rear 829 W Market
- Shoun Milos with Firestone h White Pond dr
- " Ray [Margaret S] brkmm A C & Y Rv h 1592 I Market
- Shoup Mrs Harriett B (wid Jacob W) h 1190 4th ave
- " Mrs Hazel L novelty decorator 231 Water h 229 same
- " John R [Hazel L] locksmith 229 Water h same
- " Kathryn M student h 1190 4th ave
- " Richard W student h 1190 4th ave
- Shovan James [Julia] wks Firestone h 72 Palmetto av
- Shover Claire E clk h 742 Hazel
- " Leroy [Flora] wks B & O R h 742 Hazel
- " Madeline student h 742 Hazel
- " Wm student h 742 Hazel
- Shoveatull Charlotte h J G Miller w s Massillon rd
- Show James truck dr r 107 N College
- " Wendall [Edith] wks Firestone r 194 W Crosier
- Showalter Chas A wks Goodyear r 1283 Tonawanda av
- " Earl W [Bertie] trucker Erie R R h 1017 Victory
- " Mrs Edith C buyer THE A POLSKY CO h 705 W Market
- " Mrs Elizabeth (wid Edgar E) h 1208 3d ave
- " Frank G [Carmen E] bus opr h 1632 Manchester rd
- " Guy M student h 1208 3d ave
- " Gwenith A student h 1017 Victory
- " Jane E clk h 705 W Market
- " Martha R clk THE A POLSKY CO h 705 W Market
- " Robt E coml rep O B Tel Co h 1208 3d ave
- " Walter E [Margaret B] clk THE A POLSKY CO h 63 Simon dr
- Showalters W Murrell clk h 947 Kenyon
- Showers Harry E [Bertha E] contr bldr 231 Berg h same
- " Kenneth R student h 270 Alpha ave
- " Noble M [Margaret A] wks Goodyear h 270 Alpha
- " Viola C student h 270 Alpha ave
- Shrader Sara nurse City Hosp h 39 Arch
- Shreeves Lillian waitress r 904 E Exchange
- " Thos N [Helen L] clk Goodyear h 1010 Dayton
- Shreffler Andrew A [Mathia] h 192 S Maple
- " Frances h 1107 Jefferson ave
- " Harry F [Faye M] lettercarrier h 1211 Tullip ave
- " Herbert L [Ruth L] painter h 192 S Maple
- SHREFFLER JAMES H** [Emma H] treas Lyman-Hawkins Lumber Co h 139 Overwood rd
- " Lloyd A [Edith E] painter h 192 S Maple
- " Richard E student h 192 S Maple
- " Robt M A clk Koller Bros h 192 S Maple ave
- " Saml A [Frances E] wks Goodyear h 733 Virginia
- " Walter A student h 192 S Maple
- Shrege Geneva B stenog h 591 W Market
- Shreve Curtiss E lather h 469 Oxford ave
- " Mrs Deborah wks 179 Dorchester rd
- " Dorothy J student h 167 Brittain rd apt 4
- " Dorothy J wks Goodrich h 690 Fouse ave
- " Harold W [Ethel I] wks Firestone h 1163 McIntosh
- " Helen M h 167 Brittain rd apt 4
- " Helen M student h 894 Eva ave

# Ask For **White Crown** BEER and ALE Enjoy a Royal Treat

1194

BURCH DIRECTORY CO'S

**The BILLOW Co.**  
**Funeral Service Since 1875**  
**Chapel and Office: 118-124 ASH STREET**  
**Phone Blackstone 7171**  
 ASK FOR OUR FREE BOOKLET  
**"BILLOW FUNERAL FACTS"**

**SHREVE**

- " Henry L [A Blanche] wks Goodyear h 609 Hudson
- " Horace D [Catherine] h 690 Fouse ave
- " Israel C [Elizabeth] h 459 Oxford ave
- " Lloyd P [Dorothy M] wks Firestone h 1315 Wesser
- " Merrill E student h 2203 19th S W
- " Ohmer A [Lara L] sis dept Imperial LI Co h 1075 Della ave
- " Robt L wks Goodyear h 167 Brittain rd apt 4
- " Robt R h 167 Brittain rd apt 4
- " Wendell E student h 1075 Delta ave
- " Shrewsbury E Barbara h 1191 Linden ave
- " Gladys A clk Firestone h 1191 Linden ave
- " Ira O [Barbara L] wks Goodrich h 1191 Linden ave

**SHRIBER BERT A [L. Blanche] vice pres Akron Auto Finance Co h 1163 W Sunset View dr Phone UN-4559**

- " Carrie E tchr h 50 Aqueduct
- " Mrs Clara E (wid Geo W) h 50 Aqueduct
- " Clarence tchr h 2211 9th S W
- " G Neil [Edith I] pres Hale Jewelry Inc h 763 Roslyn ave
- " Geo A student h 1157 W Sunset View dr
- " Gerald N student h 763 Roslyn ave

**SHRIBER & GILLETTE (Drs R E Shriber and E K Gillette) dentists 478 E Exchange hours 8 30 to 12 m and 1 to 5 p m Phone HE-3425**

- " Glen R [Nellie F] with Goodrich h 403 Beechwood dr
- " Harry D [Hazel K] auto serv sta 1029 Kenmore blvd h 2231 9th S W
- " Howard F [Alpha J] dentist 811 1st-Central Tower h 764 Palmsades dr

**SHRIBER KENNETH W [one I] sec and treas Akron Auto Finance Co h 124 Hollinger ave Phone BL-5296**

- " Peter F [Martha] h 393 Spicer
- " Ralph E [Doreen B] (Shriber & Gillette) h Revere rd
- " Mrs Ruth h 1061 Emma ave

**SHRIBER-SCHROTH CO The, B A Shriber pres, C A Schroth vice pres and sec 3 C Jewell treas automobile parts 61 and 63 W Market Phone HE-9117 (see page 49)**

- " Shrider Audrey r 30 Detroit
- " Homer [Mary] wks Goodyear r 30 Detroit
- " Shrimplin F Park [Ethel M] slsmn h 956 Boulevard
- " H Eileen stenog Aid Inv & D Inc h 956 Boulevard
- " Wm F wks Firestone h 956 Boulevard
- " Shrliner Arch [Mary J] truck dr h 9683 Dayton
- " Frank M [Irene S] wks Goodrich h 229 Berry ave
- " Ruth student h 229 Berry ave
- " Shriver Ernest H h 474 Carroll
- " Grace M h 474 Carroll
- " Harold D [Milfred N] with Sears Roebuck & Co h 422 E South
- " John L [Bertha D] wks B & O R R h 112 Noble ave
- " Kenneth H asst boy s sec Y M C A h 112 Noble ave
- " Laymon P [Ramona A] wks Goodrich h 733 Moon

**SHRIVER LOYD E [Goldie] asst sec Portage Motor Co h Barberton O**

- " Louis A [Muriel A] wks AK P Milk Co h 1702 Glenmount ave
- " Margaret R h 112 Noble ave
- " Russell A [Lillian R] clk Economy S Store h 194 W Center apt 4

**SHRYOCK**

- " Shryock Fern L student h 488 Bacon ave
- " Otter R [Lillie] slsmn h 488 Bacon ave
- " Virgil E mgr Kroger G & B Co h 231 Gale
- " W Elmer [Velma E] auto parking 571 S Main h 777 Tona ave
- " Shu Box Inc H Siegel mgr shoes 8 S Main
- " Shuber Frank J [Mary S] wks Goodrich h 1270 Beardsley
- " Louis wks Ohio Edison Co r 668 Koerber ave
- " Lulu h 886 Meiton ave
- " Margaret L student h 912 Concord ave
- " Russell G [Carrie A] wks Goodyear h 920 Cole av
- " Sheridan F [Gladys A] wks Goodyear h 912 Concord
- " Shue Ruth E wks 908 Stadelman ave
- " Shuey Eugene C student h 1679 Spencer ave
- " Helen V h 1679 Spencer ave
- " Ottis L [Louise] wks Goodyear h 1679 Spencer ave
- " Walter E h 1679 Spencer ave
- " Shuff James A wks Esselburn & E h 1088 Oakland ave
- " John A [Madeline E] opr Colonial Theatre h 1085 Oakland ave
- " Robt E student h 1088 Oakland ave
- " Shugarts Raymond A [Margaret P] insp h 28 Ames ct
- " Shugert Helen J tchr h 15 N Adams apt 2
- " John B wks Goodyear h 15 N Adams apt 2
- " Shulan Alex M [Anna B] pres Shulan's Inc h 927 Baughman

**SHULAN'S Inc, A M Shulan pres Jacob Kastan sec and treas charge account jewelers 85 S Main, Phone FR-2413**

- " Shulansky Jacob J h 927 Baughman
- " Joseph [Ira Ave Glass Co] h 107 Ia ave
- " Shuler See also Schuler
- " Claude H [Maurino F] wks Firestone h 771 Coventry
- " Geo A [Dorothy L] dentist 802 Akron S & L Bldg h 676 Greenwood ave
- " Mis Iva wks Firestone r 1354 Getz
- " Shull Betty E student h 2293 12th S W
- " Clyde M wks Firestone r 626 Johnston ct
- " D G pres Miraclecan Institute h York Pa
- " Mrs Elpha M h 626 Johnston ct
- " R Ross [Rowena M] billiards 706 S Main h 670 Yale
- " Shirley E h 823 Florida ave
- " Mrs Shirley W (wid Fred) h 523 Florida ave
- " Wilma F h 626 Johnston ct

**Shullo Construction Co (Harry and Joseph Shullo) contrs-sewer bldrs 1200 Home ave**

- " Ernest R [Viola R] wks Goodrich h 91 E Dalton
- " Geo R student h 932 Oakland ave
- " Harry [Mary T] (Shullo Construction Co) h 932 Oakland ave
- " Joseph [Elizabeth] (Shullo Construction Co) h 932 Oakland ave

**Shulters Marion h 160 Campbell**

- " Shulties Mrs Gladys h 287 Brownstone ave
- " Shults Dorothy M h 102 E Wilbath rd
- " Fred A [Mary F] wks Killian Mfg Co h 102 E Wilbath rd
- " Helen J student h 102 E Wilbath rd
- " Shultz Byron wks Goodyear h 318 Allyn
- " Cassandra h 433 D Market
- " David A [Mabel] wks Goodyear h 534 Hazel pt
- " Dorothy F h 1061 Independence ave
- " Mrs Elizabeth E (wid Saml) h 49 Pelvidere way
- " Mrs Elta M h 819 Abideen
- " Evelyn student h 534 Hazel pt
- " Geo h 754 Inman
- " Geo Jr walter h 754 Inman
- " Geo T [Beulah E] painter h 1310 5th ave
- " Geraldine student h 819 Abideen
- " Goebel E [Pauline B] wks Goodyear h 763 Bertha
- " Gregory M [Helen] gro etc 754 Inman h same
- " Harold student h 318 Allyn
- " Herbert E [Emma A] tram disp E & O R R h 802 Stadelman ave
- " Mrs Ida h 318 Allyn
- " Irven T [Gertrude S] wks Firestone h 1061 Independence ave
- " John L [Beatrice M] much h 814 Diagonal rd
- " Joseph h 754 Inman
- " Joseph D clk Acme No 71 h 1061 Independence ave
- " Martin E [Clara] wks D & W Co r 670 Wooster
- " Milton M [Camilla] welder h 570 1/2 Wooster ave
- " Oscar T [Margaret O] carp h 1005 Oakland ave
- " Paul G [Evelyn V] wks O B Tel Co h 570 Oxford
- " Phillip [Selma] gard h 653 Coventry
- " Ruth L clk Kraft B Co h 639 Cuyahoga
- " Mrs S Elizabeth h 183 W Chestnut
- " Wm S editor Kenmore Citizen r 1001 Kenmore blvd

**Shumaker See also Schumacher and Shoemaker**

- " Allan F [Ruth A] auto serv sta 651 Canton rd h 50 Akers ave
- " Clarence E [Rose] wks Goodyear h 1161 LaCroix
- " Donald F clk Fisher Bros D G Co h 70 W South apt 1

# THE CENTRAL ASSOCIATED REALTY CO. 1622 FIRST- SUNSET VIEW SUBDIVISION - IS RESTRICTED TO MAKE BEST MODERN RESIDENTIAL CONDITIONS

AKRON CITY DIRECTORY

1195

## SHUMAKER

" Floyd G mech M Isflower M Inc h 907 McKinley av  
" Frank W [Nina] slsmn h 569 Kling  
" G Edward jr [Glady's] wks Goodyear h 1553 Can-  
dian ave  
" Guy E [Hattie] wks Goodyear h 430 Tyner  
" Harold F wks Postoffice h 181 Oakdale ave  
" Harry C [Sylvia C] with Goodyear h 264 W Market  
apt 103  
" Harvey W [Zura R] h 395 W Cedar  
" Lester [Edith] r 217 Arch  
" Marion B [Ella B] h 807 W Market

## SHUMAKER SHOE CO

A J Wilnot mgr dealers in fine footwear 214 S  
Main, Phone JE-3613

" Wm W h 430 Tyner  
Shuman Mrs Addie L (wid Herbert E) h 558 Gage  
" Clarence C [Hilda C] wks Goodyear h 187 Henry  
" Cottie h 258 Wooster ave  
" Dewey F [Ethel I] wks Goodyear h 466 Alpha ave  
" Elliott H h 558 Gage  
" Frank S [Laura M] wks Goodrich h 421 E Thorn-  
ton  
" Grover C student h 1029 Whittier ave  
" Harry A [Lillie L] sheet metal work 499 Brown h  
same  
" Herbert W student h 558 Gage  
" Joseph [Anna M] h 386 Pearl  
" Joseph A [Lena M] painter h 1029 Whittier ave  
" Kenneth [Glady's] plbr Forbs S Co h Meadowbrook  
Lake  
" Marie V h 187 Henry ave  
" Mary J wks Sumner Co h 386 Pearl  
" Merton E [Mabel E] tinner H A Shumard h 462  
Brown  
" Mrs Minnie r 708 Blaine ave  
" Mrs Minnie L (wid Henry) h 696 Blaine ave  
" Rita J student h 386 Pearl  
" Robt C student h 187 Henry ave  
" Russell O [Florence E] wks Bd of Education h  
1526 Huguely  
" Mrs Savilla C (wid Dr John C) h 258 Wooster ave  
" Walter S [Nevada] h 185 Arch  
" Wm H [Josephine E] painter h 865 Avon

Shumate Mrs Betty (wid Henry) h 436 W Market  
" Frank mech Mayflower M Inc  
" Wm E [Flora E] electn h 436 W Market

Shumer Jack student h 1042 Rhodes ave  
Shumway Edna h 11 Cook  
" Leland G [Cleora] wks Goodyear h 11 Cook

Shunk L E Latex Products Inc L E Shunk pres and  
treas J A Klotz vice pres, J M Georges sec 355  
Morgan ave  
" L Earl pres and treas L E Shunk Latex Products  
Inc h 355 Morgan ave  
" Mrs Rena E h 759 N Portage path

Shupe John P [Mary O] real est h 906 Eye  
" Joseph E [Della] wks Firestone h 361 E Crosier  
" Luna W [Cora O] wks Gen T & R Co h 567 Elko  
" Thurl R [Edith L] wks Goodyear h 2553 Ogden

Shurtlett Walton B r 314 S High

Shuster Chas E [Alma M] brklyr h 1213 4th ave  
" Chauncey [A Naomi] mach Goodyear h 1198 1st av  
" Donald R [Agnese] wks Goodyear r 1426 Newton  
" Doris R wks Goodrich h 1595 Hampton rd  
" Grant O [Iola M] wks Goodyear h 469 Carroll  
" Helen M stenog Ist-Central Tr Co h 469 Carroll  
" I Harold [Loretta M] formn West Motor Inc h 816  
Johnston  
" Perry [Sylvia I] mach Goodyear h 1595 Hampton  
rd  
" Vance I. [Sophia B] wks Firestone h 1191 Girard  
" Wilda M h 1595 Hampton rd

Shute Mrs Edna B (wid Harry C) h 886 Iona ave  
" Edward C [Helen] printer Goodrich h 600 Delmar  
" Harry C student h 886 Iona ave  
" Robt L h 886 Iona ave  
" Wm H clk h 886 Iona ave

Shuter Harry H [Hanna] slsmn Hanover S Co h  
138 W Burns ave  
" Helen L student h 138 W Burns ave

Shutt B Edward [Ethel F] slsmn Western Auto S h  
780 W Market  
" Mrs Carrie M [Betty's Beauty Shoppe] h 192 W  
Market  
" Cecil C [Henrietta] wks Rubber City S & G Co  
h 991 Cole ave  
" Mrs Christina L (wid Harry) h 165 Oak Park dr  
" Mrs Ethel F (E & R Croquignole Wave Shop) h  
780 W Market  
" Ferll h 857 Della ave  
" Harry K h 857 Della ave  
" Harvey [Lillie C] painter h 2205 26th S W  
" John H slsmn United A Co h 64 McView ave  
" Mrs Nettie B (wid Edward A) h 64 McView ave  
" Quentin P truck dr h 2205 26th S W

## SHUTT

" Raymond F [Carrie M] wks Goodyear h 192 W  
Market  
Shutts Archie D [Bessie M] wks Anaconda Z O Dept  
h 15 E Salome ave  
Shu Kenneth D [Mabel M] clk h 1230 Florida ave  
" Reo W [Glady's B] wks Hdw & S Co h 867 Battles  
Shvitz Ignatz [Mary] wks Firestone h 1000 Grant  
" Mary h 1000 Grant  
" Tichon student h 1000 Grant  
Shy Anderson [Mildred] wks Atlantic Pdry h 699  
Miami  
" Elgintine h 699 Miami  
" James A lab h 699 Miami  
" Mattie L h 699 Miami  
" McKinley wks Atlantic F Co h 357 1/2 Kline ave  
Shyika Michael h 599 Stephens rd  
" Peter [Eva] wks Gen T & R Co h 599 Stephens rd  
" Stephen student h 599 Stephens rd

Sabbio Angelina h 1380 Marcy  
" Dominik [Sarah] wks Firestone h 1380 Marcy  
" John wks Goodrich h 1380 Marcy  
" Joseph [Catherine] truck dr h 1351 Moore

Sabby Saml [Judy] wks Times-Press r 379 Ido ave  
Sabel Joseph [Anna] wks Adamson M Co h 680 Camp  
Sibert Mrs Elizabeth wks Goodrich h 284 E Thornton  
Sibit Lena h 1161 Beardsley  
" Matthew student h 1161 Beardsley  
" Rosario [Marie] wks Firestone h 1161 Beardsley  
" Saml with Times-Press h 1161 Beardsley

Sibley Forest K student h 767 Work dr  
" Gerald R [Margaret M] h 317 Torrey  
" Lawrence R [Sue J] wks Goodyear h 1713 Mark  
" Lester M [Nancy E] carp h 1713 Marks ave  
" Lulu student h 525 W Bowers  
" Nicholas B [Ida M] dentist 608 Metropolitan Bldg  
h 767 Work dr

Sica Albert h 361 Euclid ave  
" Angeline h 361 Euclid ave  
" Antonio [Mary] billiards 386 Campbell r 206 Woos-  
ter ave  
" Dominic [Angela] h 361 Euclid ave  
" Fred [Fannie C] wks Goodrich h 723 Grant  
" Irene h 361 Euclid ave  
" John wks Roma Grille h 361 Euclid ave  
" Joseph [Josephine] wks Goodrich h 876 Rhodes ave

Sich Andrew G student h 178 W Buchtel ave  
" Harry wks Y M C A h 547 Euclid ave  
" Peter [Eva] lab h 547 Euclid ave

Sicherman Alexander pres H & F Sales Corp h 555 N  
Portage path  
**SICHERMAN MERRYL F** (Forbstein & Sicherman)  
h 190 N Portage path apt 4 Phone RL-4320  
" Mrs Rose L (wid Dr Armin) h 190 N Portage path  
apt 4

Sichner John J wks Goodyear h 1088 Stroman ave  
Sichley Dwight S [Florence M] h 1505 Hillcrest  
Sickafosse Flora nurse City Hosp h 39 Arch  
Sickinger August E [Margaret M] h 843 Princeton  
" Hubert E [Marian E] wks Firestone h 2507 Edwin  
Sickle Wilbur E [Isabel M] wks Gen T & R Co h 331  
Leise

Sickman Byron L wks Goodrich h 13 Virginia ct  
" Geo L [Anna S] painter h 13 Virginia ct  
" Robt L clk Acma No 82 h 13 Virginia ct

Sicuro Susan r 392 Oxford ave  
Siddall Mrs Augusta E (wid Frank) h 253 E Glenwood  
**SIDDALL CARL B** [Elizabeth S] vice pres Akron  
Pure Milk Co h 560 Roslyn ave, Phone UN-6338  
" Mrs Emma (wid Benj W) h 65 E York  
" Mrs Maude E h 160 Ido ave  
" Orv O [Bertha A] painter h 84 Mosser ave  
" Russell F clk h 84 Mosser ave  
" Ruth M student h 84 Mosser ave  
" Wm A [Martha E] wks Yeager Co h 35 Royal pl

Sidell Joseph R [Clara V] lino opr Beacon Journal  
h 1011 Laurel ave  
Sidella Jack [Angeline] tailor Capitol Cleaners h 354  
Wabash ave

Sidencranz Mrs Emily J (wid Wm) h 1004 Clark  
" Josephine h 1004 Clark

Sideri Herman [Emma T] tailor **THE M O'NEIL CO**  
h 330 Cloverdale ave  
" Mary L student h 330 Cloverdale ave

Siders Elizabeth opr Powder Puff B Shoppe h 123 S  
Maple  
" Mildred wks Firestone r 229 Lake  
" Mildred wks Firestone h 128 S Maple

Sides Mrs Bessie h 183 McCoy  
Sidle Edward W [Lizzie J] h 588 Schiller ave  
" Lloyd W [Sylvia M] wks Goodyear h 460 Wirth

Sidley Bernard B [Veryl A] clk Firestone h 81 E  
Dartmore ave

Sidmore Bruce [Jane H] drftsmn Goodrich h 230  
Bodine ct

Sidnell Albert E [Ethel C] vice pres Seiberling Latex  
Products Co Barberton O h 619 Roslyn ave  
Sidono John [Mary] wks Goodrich h 45 Penfield ave  
Sidon Theodore [Mary] wks Goodrich h 613 Wooster

# THE DAUNTLESS PLUMBING & ELECTRIC CO. 18-22 E. State St. PHONE FRANKLIN 8109

REPAIR WORK GIVEN PROMPT AND CAREFUL ATTENTION

1196

BURCH DIRECTORY CO'S

## SIDOTI

" Tony [Icna] wks Goodrich h 668 Easter ave  
 Sidwell Geo N [Gertrude L] wks Goodyear h 743 Hudson ave  
 " Harmon F [Della M] h 671 E Market  
 Siebanoller Rita A student h 306 W Cedar  
 " Wm J wks Ent Mfg Co h 306 W Cedar  
 " Wm N [Elizabeth] painter h 306 W Cedar  
 Sieber Geo C [Goldie G] bkpr Steigmet-Koch Co h South rd Tallmadge O  
 " J Roy h 831 Thayer  
 " James I [Ella H] auto serv sta h 831 Thayer  
 " Joseph B [Evalyn M] atty 1030 2d Natl Bldg h 684 Crestview ave  
 " Martha M student h 584 Crestview ave  
 Siebert Ernest W [Hazel M] wks Goodrich h 647 Philip  
 " Francis J student h 49 MtView ave  
 " Joseph A [Edith] dr W E Wright Co h 1115 Delos

**SIEBERT LOUIS J** [Gertrude R] dealer in staple and fancy groceries the best in the market in choice and wholesome foods for the whole family 352 W Market cor Valley, Phones BL-5522 and HE-6811 h 49 MtView ave, Phone HE-0897

" Philip J [Agnes] custodian St Vincent's School h 201 King ct  
 " Rudolph C wks Goodyear h 1061 E Market apt 14  
 " Virgil J student h 647 Philip ave  
 Sieber Jack [Della M] mgr Moore The Tailor h 566 Fernwood dr  
 Siedschlag Karl G [Mignon I] with Am H R Co h Kent O  
 " Mrs Mary I h 783 Sarcee ave  
 Siefert Paul J trucker B & O R R h 1368 Arnold ave  
 " Walter ed dept Beacon Journal h 48 S Walnut  
 Siegan Alvin [Dorothy] (Al's Radio Service) h 867 Orrin  
 Siegel Edward G [Beverly B] wks Goodyear h 291 Selden ave  
 " Gerald clk h 411 Wooster ave  
 " Hyman mgr Shu Box Inc r 545 Douglts  
 " Richard A [Katherine F] painter Goodyear h 727 Griffon ave

Siegenthaler Anna M student h 1264 Sawyer ave  
 " Edward A [Mabel F] wks Firestone h 1264 Sawyer  
 " Wm E student h 1264 Sawyer ave  
 " Wm F [Alta D] wks Miller R Co h 1216 Murray  
 Siegerferth Adam L [Clara M] h 310 W Crosier  
 " Andrew C [Sadie J] slsmn Ak Coca Cola B Co h 197 Hickory  
 " Frank J h 197 Hickory  
 " Geo A h 197 Hickory  
 " Hazel M student h 197 Hickory  
 " Robt H student h 50 Oakdale ave  
 " Wm C [Edna M] uphol 50 Oakdale ave h same  
 " Wm J dr Dodge Co h 50 Oakdale ave  
 Siegfried A C slsmn Ohio Ed El Shop Co h 343 Union pl

" Albert M [Maime E] mach h 285 Malacca  
 " Betty J student h 58 Frances ave  
 " Chas A [Anna M] h 1191 Home ave  
 " Chas E [Chloe E] wks Goodrich h 58 Frances ave  
 " Clarence E [Grace F] slsmn h 203 Carroll

**SIEGFRIED DANIEL C** [Ellen A] treas Wise Furnace Co h 477 Spicer  
 " Edwin D photographer h 477 Spicer

**SIEGFRIED ELMER H** [Harrlet L] (Acme Print Shop) h 738 N Howard, Phone RL-4708  
 " Howard A printer Acme Print Shop h 477 Spicer  
 " L A carp r 589 W Bowersy  
 " Mildred E stenog Wise Furnace Co h 477 Spicer  
 " Norman W h 537 Sumner  
 " Richard E dr White Cartage & S Co h 58 Frances  
 Sleg-Maur Rug Exchange (S Kogelman, M Hoffman) 31 W Market

Siegrist Ann stenog Liq 1st-Central Trust h Tallmadge O  
 " Mrs Esther M sec Akron Paper Products Inc h 191 S College

**SIEGRIST HOWARD F** [Fsther M] pres and treas Akron Paper Products Inc h 191 S College, Phone JE-8636  
 " Ward F [Cecilia A] repr F M Howell & Co, Elmira N Y h 191 S College

Siel John [Elizabeth] wks Goodyear h 464 Bacon ave  
 Siemaszko Julius [Josephine] h 826 Baird  
 " Wm h 826 Baird

Siemer Mrs Martha K (wid Henry) h 2292 7th S W  
 Siemon Jack B bkpr Firestone Pk F & S Bk h 414 N Firestone blvd  
 " Robt E wks Firestone h 414 N Firestone blvd  
 " Sam S [Eva B] supvr Firestone h 414 N Firestone blvd  
 " Sam S Jr student h 414 N Firestone blvd

Siers Ezra L [Freda V] dr Furnas I C Co h 365 W Malacca  
 Siess Edmund G [Irene J] clk Goodrich h 525 Ridgecrest rd  
 " Edmund G jr student h 525 Ridgecrest rd

## SIFF

Siff D M Shoe Co D M Siff pres and treas, L E Siff vice pres J E Siff sec, 174 S Main  
 " David M [Leah N] pres and treas D M Siff Shoe Co h 630 Delaware ave  
 " Jean student h 630 Delaware ave  
 " Julius E sec D M Siff Shoe Co h 753 W Market apt 308  
 " Lawrence E [Dolly R] vice pres D M Siff Shoe Co h 739 W Exchange  
 " Leona student h 630 Delaware ave  
 " Mina R clk Big Shoe Store h 753 W Market apt 305  
 Siffin Henrietta E h 286 Madison ave  
 " Hyman [Gale] clk h 286 Madison ave  
 " Louise M clk h 286 Madison ave

**SIFLING DUDLEY M** (Burch Sifling & Pheley) h 722 Upper Merriman rd Phone JE-6527

Sigafoos Roy V [Helen M] formn Firestone h 1524 Beardaley  
 " Sheridan [Rose] rubwkr r 938 Idaho ave  
 Sixel W D painter r Milner Hotel  
 Sigalaw Vito h 1231 Wilbur ave  
 Sigalow Peter [Rose] (Arlington Auction Furniture Co) h 255 S Arlington  
 " Saml student h 255 S Arlington

**SIGEL CARL W** [Frances A] asst treas First Industrial Bank of Akron h 25 Ross dr  
 " Mary K student h 25 Ross dr  
 Siggins Mrs Mary L act Harry Williams Agcy r Howe Hotel

Sigler See also Zeigler, Ziegler and Zigler  
 " Clarence G [Hilda W] slsmn 6 S Arlington h 1018 Brittain rd  
 " Clarence H [Elizabeth J] wks Penna R R h 133 Grand ave  
 " Edith wks Goodyear h 32 N Martha ave apt 4  
 " Esther B phone opr 1st-Central Tr Co h 571 Orlando  
 " Jean L student h 2356 Triplett blvd  
 " Landon J [Helen] slsmn E O Handy Co h 51 Merriman rd  
 " Lawrence [L Florence] truck dr h 450 Sieber ave  
 " Mrs Martha S (wid Wm D) h 808 Ruth ave  
 " Mrs Nellie W h 1751 S Main  
 " Norman H [Grace O] wks Goodyear h 351 Wirth  
 " Wallace Z [Mary J] sign painter h 450 Sieber ave  
 " Ward W sls engr Ak Std Mold Co h Cuya Falls O  
 " Wm E [Ethel L] wks Goodyear h 2356 Triplett blvd  
 " Wm J student h 133 Grand ave

Siglow Angelo [Lena] wks Ohio Ed Co h 357 Dayton  
 " Eugene student h 357 Dayton

Sigma Beta Nu Fraternity 408 E Buchtel ave  
 " Delta Theta Sorority 283 E Buchtel ave apt 2  
 " Epsilon Phi Sorority 281 E Buchtel ave  
 Sigman Mina F wks Goodrich r 1258 Bellows  
 Sigmon Carl O [Lucy] wks Goodrich h 1448 Massillon rd

Sigmund Agnes h 652 Spicer  
 " Mrs Anna h 417 Pearl  
 " John [Dorothy L] wks Goodrich h 740 Hudson ave  
 " Joseph [Anne] h 652 Spicer  
 " Joseph jr student h 652 Spicer  
 " Mathias J [Emma C] wks Goodrich h 417 Pearl  
 Signorelli Josephine wks Goodrich h 582 Grace ave  
 " Peter S [Anna] (Akron Armature & Motor Repair Co) h 582 Grace ave

Sigrnst Grover E [Zola R] wks Orn Iron W Co h 446 Lindenwood ave  
 " John A student h 446 Lindenwood ave  
 " Margaret B student h 446 Lindenwood ave  
 " Richard R student h 446 Lindenwood ave

Sihler Geo wks Goodrich r 351 Sumner  
 Silko Andrew lab h 514 Beulah ave  
 Sikora Alex wks Ak Bottling Wks h 175 Spring  
 " John wks Quaker O Co h 175 Spring  
 " Louis S student h 577 Wellington ave  
 " Michael [Pauline] wks Firestone h 175 Spring  
 " Michael jr student h 175 Spring  
 " Sigmund [Sophia] h 577 Wellington ave  
 " Wm [Julia] wks Goodrich h 429 Evers ave

Sikoral Goo J [Anna E] clk Edward Mitman h 891 Clark

Sikorski Casimir meat ctr M & E Market h 614 Camp  
 Sikula Mrs Anna (wid John) h 1218 4th ave  
 " John waiter S F Kocher h 1218 4th ave  
 " Louis [Irene R] meats 278 E Exchange h 611 Kling  
 " Pauline h 1218 4th ave  
 " Peter waiter S F Kocher h 1218 4th ave  
 Sikuta Mrs Anna M h 603 Blanche  
 Sikute Fred J [Mary] wks Goodrich h 2216 7th S W  
 Siladie Danl wks Firestone h 1325 Brown  
 " John [Florence] wks Goodrich h 1325 Brown  
 " John jr student h 1325 Brown

Silagi Mrs Florence h 374 Pine  
 " John D student h 374 Pine

Sitagy John [Anna] shoe reprmn h 421 Margaret  
 Sitah Louis [Mary] wks Firestone h 322 Euclid ave  
 Sitas Booker T lib r 46 Ridge

**SILASHIKI**

Silashiki Dushan D [Christina] atty 1406 1st-Central Tower h 23 F Mapledale ave  
 Silaski Saml barber 624 W Bowers h 798 Commins  
 Silber Irving clk Nobil Shoe Co h Hotel Anthony Wayne  
 Silcox James T [Maggie L] wks Mohawk R Co h 1253 4th ave  
 Silcchia Bros (Simone and Speranza) auto serv sta 217 N Howard and 199 W Tallmadge ave  
 " Mike h 348 1/2 Cuyahoga  
 " Simone [Mary] (Silcchia Bros) h 117 Charles  
 " Speranza [Lillian T] (Silcchia Bros) h 995 Woodward ave  
 Siler Mrs Ella (wid Wm) h 749 Noah ave  
 " James A [Agnes L] formn Red Star T Inc r 1803 Roswell apt 1  
 " Maud M wks Palmer M Co h 866 Battles ave  
 Siluk Geo r 160 E Emerling ave  
 Silvanovich Andrew [Estella] wks Firestone h 873 Stoner  
 " Lena student h 878 Stoner  
 " Mary h 478 Stoner  
 Silke Wm A [Markueritel] lettercarrier h 1822 Shaw  
 " Wm B h 1822 Shaw ave  
 Sill Geo [Leona C] lab h 817 StClair  
 Sillars Robt [Mollie] wks Goodyear h 729 Carroll  
 Sillocks Mis Cora M (wid Frank) h 177 N Firestone blvd  
 " Marie L phone opr A C & Y Ry h 177 N Firestone blvd  
 Silletti Nick h 360 E York  
 " Peter A [Lucy] h 350 E York  
 Silliman Grant L [Fern L] h 263 W South apt 5  
 " Harry wks THE M O'NEIL CO h 623 Carroll  
 " Harry C [Mary A] slsmn h 835 Fried  
 " James D student h 885 Fried  
 Sillinger Victor h 1296 5th ave  
 Sillito Lucile W tchr h 1145 4th ave  
 " Raymond quartermaster sgt 107th Cavalry Band r 361 S Main  
 Sills Frma M h 161 Henry ave  
 " Prince A [Orlean H] wks Goodyear h 1130 Herberich ave  
 " Wilbur F [Evelyn R] wks Goodyear h 765 E Buchtel ave  
 Silman Frances D student h 754 Raymond  
 " Thos [Mabel A] h 754 Raymond  
 Silvasy John [Margaret] wks Firestone h 1217 Sherman  
 " John J wks Ak Std M Co h 1217 Sherman  
 " Margaret C h 1217 Sherman  
 Silver Abraham [Theresa] clk h 377 Wooster ave  
 " Albert wks Huxbaum C h 759 Euclid ave  
 " Dollur Cafe (Nick Kanakarides) 36 S Case ave  
 " Geo [Halse] slsmn h 110 E Exchange  
 " Goose Cafe Vincent Tarlowaki mgr 254 E South  
 " Henry [Minnie] clothing 58 S Howard h 412 May ave (C F)  
 " J Robinson jr [Hilda L] pres Akron Chemical Co h 215 Hampshire rd  
 " Jacob mngr h 759 Euclid ave  
 " James [Vera] h 15 Lods

**SILVER LAKE ESTATES**

Frank R Schoner Inc sales agents, Akron's finest residential district 2020 Front (C F), Phone WA-2119

" Mrs Lillian h 759 Euclid ave  
 " Max men's furnishings 1211 S Main h 377 Wooster  
 " Myer student h 759 Euclid ave  
 " Richard L student h 215 Hampshire rd  
 " Mrs Rose (wid Saml) h 61 Oakdale ave  
 " Sarah student h 638 Euclid ave  
 " Solomon [Rose] clk Sears, R & Co h 1080 Emma  
 " Thos [Jennie] watch repr 638 Euclid ave h same  
 " Top Restaurant (Minas Konstantinopoulos) 1034 Lovers lane  
 Silverfine Albert [Anna] clk h 87 Belvidere way  
 Silverman Allen E [Margaret M] (West End Cleaners) h 391 Noah ave  
 " Eugene J (Gene's Restaurant) r Milner Hotel  
 " Mrs Mary h 834 Ruth ave  
 " Mrs Mary (wid Israel) h 202 E Miller ave  
 Silvernall Ernest [Sadie A] h 944 Boulevard  
 Silvers Thos G [Wanda E] sta att'd G W Cook h 83 Savoy  
**SILVERSTEIN ABE** [Yetta H] pres Edfred's Music Store h 765 Packard dr  
 " E Leonard student h 121 Willis ave apt 4  
 " Mrs Gertrude clk THE A POLSKY CO h 880 Lake-wood blvd  
 " Jack S student h 121 Willis ave apt 4  
 " John L [Torsetta] (Globe Detective Agency) h 121 Willis ave apt 4  
 " Leo clk Ross M Store r 411 S Main  
 " Leonard student h 765 Packard dr  
 " Louis [Anna] h 639 E Exchange

**SILVERSTEIN**

" Saml M [Celia R] musician h 1042 Avon  
 Silverthorn Louis E [Mary R] wks Goodyear h 209 Denver  
 Silvertown Cafe (J W Krauffman) 36 W Exchange  
 " Inn G H Yanculeff mgr, 449 W Bowery  
 " Lunch (Nick Georgeoff) 592 S Main  
 Silverter James C [Ruth K] mgr Felt & Tarrant Mfg Co h 97 Hawthorne ave  
 " Pearl A h 611 Fernwood dr  
 Silvestri Angelo [Pauline] mgr Carolville Club h 376 Montrose ave  
 Silvey Clarence V [Ida] mover 353 Pauline ave h same  
 " Mrs Clayton F (wid Robt G) h 34 Steiner ave  
 Silvole Chas T [Arlene H] carp h 278 Sobul ave  
 Simcox Archer C asst cashr Water Wks h Ulrichsville O  
 " Arthur F [Mary] lab h 1324 Kellogg ave  
 Simeonoff Spiro cook r 127 Brighton dr  
 Simers H Earl [Mary] wks Goodyear h 646 Villa ave  
 " Virginia M student h 646 Villa ave  
 " Wm H student h 646 Villa ave  
**SIMESTER T J REALTY CO** (Thomas J Simester) licensed broker sales, rentals notary public 1080 Johnston, res Phone FR-7652  
 " Thos J [Mary A] (T J Simester Realty Co) h 661 May  
 Simich Bosco sta att'd h 1896 S Main  
 " Michael wks Goodrich h 1896 S Main  
 " Nick [Sophie] auto serv sta 1904 S Main h 1896 same  
 " Steve [Rose] meat ctr h 821 S Case ave  
 " Vukomir [Catherine] wks Goodyear h 1425 Honodle  
 Similen Abraham wks Goodrich h 179 Berry ave  
 Simk infn John student h 887 Ashland ave  
 " Michael [Mary] wks Goodyear h 887 Ashland ave  
 " Michael jr student h 887 Ashland ave  
 " Paul G wks Nick's Fender & B Co h 887 Ashland  
 Simko Geo h 1266 Sherman  
 " Geo jr student h 1266 Sherman  
 Simmons Albert C clk Goodrich r 52 Fir Hill  
 " Albert J wks Goodyear h 551 Talbot ave  
 " Alfred F [Mildred A] wks Goodyear h 211 Westwood ave  
 " Alice M student h 2144 12th S W  
 " Allen [Elizabeth] wks Firestone h 1165 Marcy  
**SIMMONS AILEN T** [Lovine] owner and operator W A D C Broadcasting Station offices 316 Beacon Journal Bldg and Tallmadge O Phone HE-6161 h 1050 Merriman rd  
 " Amanda A h 819 Yale  
 " Aristotle [Elsie C] carp h 1201 McKinley ave  
 " Arlis D [Marie A] wks Firestone h 1122 Neptune  
 " Abel [Ruth] wks Firestone h 361 Sherman  
 " Bessie E student h 1101 7th ave  
 " Beverly J student h 211 Westwood ave  
 " Carl B [Bessie M] wks Firestone h 94 E Archwood  
 " Catherine W clk Firestone h 331 Beechwood dr  
 " Chas C wks Goodrich h 96 E York  
 " Clarence h 128 N Broadway  
 " Clarence C [Blanche L] wks Goodrich h 595 Grace  
 " Dorothy bkpr Gassy S A S Inc r 147 Good  
 " E Henry [Florence E] proj Liberty Theatre h 609 Delmar ave  
 " Edna C clk Kaase Co r 878 W Market  
 " Edward T lab h 812 Ruth ave  
 " Eli O [Martha E] slsmn Burns Motor Co h 228 Cole ave apt 4  
 " Elizabeth wks Goodrich r 726 May  
 " Ernest A [Thelma L] h 1462 Brown  
 " Ervine S [Hazel L] auto repr 1785 East ave h same  
 " Eugene R student h 609 Delmar ave  
 " Evelyn wks Firestone r 399 Vine  
 " Evelyn M stenog R H Nesbitt h Canal Fulton O  
 " Evelyn V clk Firestone h 235 W Miller ave apt 2  
 " F C [Ruby] wks Firestone h 829 Amherst  
 " Felix M [Edith L] wks Firestone h 344 Union pl  
 " Floyd I [Lucille D] wks Goodrich h 971 Douglas  
 " Frank r 209 1/2 Water  
 " Frank L [Madelaine L] slsmn h 147 Good  
 " Furniture Co (Simon Rifkin) 2d hand goods 407 S Main  
 " Geo wks Goodyear r 1053 E Market  
 " Geo [Ann] wks Schott M Co h 162 Chittenden  
 " Geo B [Sadie M] painter h 1074 Taylor  
 " Geo H clk Quaker O Co h 331 Beechwood dr  
 " Mrs Gertrude h 128 N Broadway  
 " Gladys I wks Firestone r 405 Cole ave  
 " Granville N [Jennie A] carp h 864 East ave  
 " Harold coll Ak Credit B Inc h 71 S Forge  
 " Helen clk Postal Tel-C Co h 61 S Adolph  
 " Helen N h 1623 Manchester dr  
 " Henry T student h 414 Pearl  
**SIMMONS HEZZLTON E** [Agnes W] pres University of Akron h 331 Beechwood dr  
 " Hugh D [Mamie B] projectionist h 497 Rentschler  
 " Irvin D [Inez M] wks Goodyear h 299 Kryder ave  
 " Isaac J [Reba O] wks Firestone h 333 Upland ave  
 " Ivan M [Helen I] painter h 566 Wooster ave

# THE AKRON GENERAL INSURANCE AGENCY COMPANY

601 First-Central Tower, Hemlock 5191

ALL KINDS OF INSURANCE

1198

BURCH DIRECTORY CO'S

## SIMMONS

" James gard 590 Diagonal rd h same  
 " James [Beesle] h 553 S Main  
 " James A wks Goodyear h 147 Good  
 " James F [Ethel M] wks Goodyear h 551 Talbot  
 " James L [Bertha L] carp h 812 Ruth ave  
 " James M student h 1101 7th ave  
 " Jay D h 218 W South  
 " Jeff [Dorothy] reprmn Children's Hosp  
 " Jerome [Wilma E] asst mgr Superior A T & S Co  
 h 1201 McKinley ave  
 " Jesse D [Phoebe M] bkpr h 282 E Thornton  
 " John I [Florence V] lettercarrier h 385 Kathryn pl  
 " John N [Anna] wks Firestone h 1029 Jason ave  
 " John T [Jessie C] wks Goodyear h 1101 7th ave  
 " Joseph H [Margie M] h 1193 Herberich ave  
 " Joseph M [Lillie P] carp h 414 Pearl  
 " Josephine M stenog O Connor Steel Co h 414 Pearl  
 " Julius O [Alice I] supt Mount Hope Cemetery h  
 218 W South  
 " Kenneth J [Junita F] dispatcher Greyhound Lines  
 h Barburton O R D 2  
 " Miss Laurel (wid Irvin) h 417 Sherman  
 " Lee lab r 1317 Honodale ave  
 " Lloyd O h 218 W South  
 " Lois L h 1623 Manchester rd  
 " Louis wks Firestone r 2 Federal  
 " Marion I h 251 S Broadway  
 " Marshall W [Jean] wks Goodrich h 870 East ave  
 " Martin M [Lucille R] wks Goodrich h 722 City View  
 " Mary A student h 111 Beechwood dr  
 " Mary C student h 1029 Jason ave  
 " Mary L student h 1016 Grant  
 " Mildred wks Ruxbaum Co h 1016 Grant  
 " Miller M [Patience R] auto serv sta 1478 Copley rd  
 h 824 W Exchange  
 " Milo B psychologist r 227 Oakdale ave  
 " Otho L h 94 L Archwood ave  
 " Paul student h 1029 Jason ave  
 " Paul A [Elizabeth A] wks Goodrich h 331 Carroll  
 " Pauline wks Col Ins Co h 1016 Grant  
 " Robt h 237 Euclid ave  
 " Robt O h 445 Inman  
 " Robt R student h 134 Mustill  
 " Robt S [Margaret] wks Gen T & R Co h 868 Baird  
 " Roberta scr rpd O P Tel Co r 374 Spicer  
 " Rufus slsmn WADC  
 " Russell [Erica K] wks Goodrich h 134 Mustill  
 " Russell E [Evelyn C] clk Firestone h 413 Beechwood  
 drive  
 " Russell T student h 1143 Florida ave  
 " Ruth A student h 497 Rentschler  
 " Ruth E wks Juxbaum R Co h 1016 Grant  
 " Saml J [Ida B] wks Goodyear h 1016 Grant  
 " Smith H [Anna M] wks Firestone h 1143 Florida av  
 " Smith H [Ethel V] wks Firestone h 2229 26th S W  
 " Sullivan O [Irene] slsmn h 445 Inman  
 " Walter A student h 497 Rentschler  
 " Wenefrad S [Bernadette L] wks Mohawk R Co h  
 1649 Tripiett blvd  
 " Wesley h 854 S High  
 " Wilbur L h 971 Douglas  
 " Wm lab r 329 Kenmore blvd  
 " Wm A [Ada M] wks Penna R R h 251 S Broadway  
 " Wm H [Gladys S] h 145 Conger ave  
 " Wm H [Kathryn J] wks Ak Trans Co h 2144 12th  
 S W  
 " Willie waiter Ak City Club r 377 Buckeye  
 " Wilma J student h 2144 12th S W

**Simms** see also Sims  
 " Alba clk Goodyear h 1291 Oakland ave  
 " Mrs C Opal (wid Anthony L) h 224 Stull ave  
 " Chas F lab h 546 W Bowers  
 " Clark lab h 698 Edgewood ave  
 " Cottrell [Gladys] wks City h 284 Two Max dr  
 " Ed wks Goodyear r 41 S Martha ave  
 " Edward A [Arnes] h 1474 White ave  
 " Edward A [I Caroline] auto repr 418 L Cuya Falls  
 ave h same  
 " Edward W h 435 E North  
 " Emil J [Fannie R] plumber h 294 Silver  
 " Emil J jr [Marlan F] wks Goodyear h 294 Silver  
 " Ernest [Mary L] h 39 E North  
 " Farrell S [Georgia A] wks Goodyear h rear 943  
 May ct  
 " Frances student h 687 Sharon  
 " Francis J h 294 Silver  
 " Francis J student h 1131 W Waterloo rd  
 " Geo [Isabel] r 290 W Market  
 " Mrs Hazel P phys 18 Rhodes ave h same  
 " John A [Blanche L] wks Firestone h 214 Lake  
 " John H [Ida I] h 1131 W Waterloo rd  
 " Leonard W [Alberta] janitor h 101 S Arlington  
 " N Christ student h 224 Stull ave  
 " Robt [Hazel P] phys 18 Rhodes ave h same  
 " Russell [Neil M] wks Firestone r 1358 Getz  
 " Mrs Sophie h 168 W North  
 " Stanley F h 1121 W Waterloo rd

## SIMMS

" Victor S h 1131 W Waterloo rd  
 " Walter C [Alice] wks Goodyear h 651 Mohawk ave  
 " Wm wks Pitts V & F Co h 1148 Andrus  
 " Silmo John E [Kathryn] wks Goodrich h 1206 Arnold av  
 " Simon Adam [Susie] h 932 Snyder  
 " Agnes R h 307 Howe  
 " Andrew h 590 Kenmore blvd  
 " Benj clk Goodrich h 2342 12th S W  
 " Bernard wks Goodrich r 1092 Murray ave  
 " Bernard [Fanny] lab h 659 Dorothy ave  
 " Bernard A student h 66 S Foige  
 " Celeste student h 1069 Juneau ave  
 " Clement h 1069 Juneau ave  
 " Colette M stenog Children's Hosp h 66 S Iowa  
 " Mrs Cora E h 115 W South  
 " Corlies auto mech h 657 Brittain rd  
 " Della r 1143 S Main  
 " Dorothy V h 657 Brittain rd  
 " Helen h 657 Brittain rd  
 " Eliza T [Cora E] slsmn h 9 Manila pl  
 " Rev Emor W D D pastor emeritus Trinity Lutheran  
 Church h 54 N Prospect  
 " Francis X [Margaret A] lettercarrier h 620 Burt ct  
 " Frank wks Firestone h 382 Cole ave  
 " Frank h 317 Fuller  
 " Geo truck dr h 1967 Manchester rd  
 " Geo h 729 McKinley ave  
 " Geo [Mary] wks XXth Cen H & V Co h 1007 Nep  
 tune ave  
 " Leo J waiter h 307 Howe  
 " Grace V nurse h 657 Brittain rd

**SIMON'S GROCERY** (Harry Simon) 1025 Mangold  
 Phone HE 9683  
 " Harry [Ida] (Simon's Grocery) h 67 Schafer  
 " Harry P student h 69 Carlton dr  
 " Harvey I [Sarah B] clk Warehouse Mkt h 933  
 Studelman ave  
 " Helen student h 1438 Marcy  
 " I Homey wks Goodrich h 307 Howe  
 " James E student h 9 Manila pl  
 " James D wks County Relief h 135 W South  
 " John [Frances] engraver h 1069 Juneau ave  
 " John [Ida] wks City h 1907 Manchester rd  
 " John [Julia] wks Firestone h 1438 Marcy  
 " John [Martha] h 15 Goodrich  
 " Joseph [Elizabeth] wks Firestone h 660 Fern  
 " Joseph jr student h 660 Fern  
 " Julia h 1438 Marcy  
 " Miss Julia h 16 W Fullmadge ave  
 " Louis clk P M Werab h 729 McKinley ave  
 " Louis L student h 116 E Glenwood ave  
 " M Elizabeth h 667 Brittain rd  
 " Mrs Martha h 1967 Manchester rd  
 " Mrs Mary (wid George) h 1907 Manchester rd  
 " Mary E h 66 S Forge  
 " Matilda student h 1438 Marcy  
 " Maurice [Geitruide M] dry goods 774 N Main h 64  
 Blttman  
 " Michael [Blanche] tailor Kramer C Co h 729 McKIn  
 ley ave  
 " Michael [Elizabeth] wks Goodyear h 657 Brittain rd  
 " Nick h 1907 Manchester rd  
 " Olga insp **THE M O'NEIL CO** r 163 W State  
 " Paul wks Loew's Theatre h 1069 Juneau ave  
 " Peter wks Firestone h 1069 Juneau ave  
 " Ray J [Hazel M] wth Goodyear h 157 Roger ave  
 " Rita M h 66 S Forge  
 " Ruth I h 54 N Prospect  
 " Solomon student h 67 Schafer  
 " Sylvia student h 1069 Juneau ave  
 " Veronica clk **THE M O'NEIL CO** r 163 W State  
 " Virginia E h 157 Roger ave  
 " Will R student h 116 E Glenwood ave  
 " Wm rest r 78 E Mapledale ave  
 " Wm [Elizabeth] wks Atlantic Fdry Co h 116 E  
 Glenwood ave  
 " Wm M [Mary C] h 66 S Forge  
 " Simonak Georgus lab r 1028 Dublin  
 " Simonchik Nick [Anna] wks Firestone h 637 Moon  
 " Simonchik Anne wks Goodyear h 162 Chittenden  
 " Anne student h 1108 6th ave  
 " Mrs Mary h 162 Chittenden  
 " Mary F wks Firestone h 1108 6th ave  
 " Mrs Mildred (wid Wasil) h 1108 6th ave  
 " Peter D wks Am H R Co h 1108 6th ave  
 " Stephen h 1108 6th ave  
 " Wm wks H & R Bkery h 1108 6th ave  
 " Simon Angelo [Grace] wks Firestone h 266 E Glen  
 wood ave  
 " Angelo [Norma] wks Firestone h rear 50 E York  
 " Chas h 329 Turner  
 " Diego [Lena] h 329 Turner  
 " Dominic clerk A & P Tea Co h 137 Belmont  
 " Joseph h 329 Turner  
 " Joseph [Angeline] h 137 Belmont  
 " Joseph jr student h 137 Belmont  
 " Lena A student h 137 Belmont



# ISALY DAIRY STORES • For Fresh • Dairy Products

AKRON CITY DIRECTORY

1199

## SIMONE

- " Mary clk P Garlando h 137 Belmont
- " Mary clk King of Steak h 329 Turner
- " Michael [Theresa] wks Miller R Co h 799 Gorge blvd
- " Patsy [Helen] produce 938 Kenmore blvd and 940 Copley rd h 41 Penfield ave
- " Roxy student h 329 Turner
- Simonella Joseph [Anna] clk h 421 E Archwood ave
- " Tony [Helen] h 376 E Glenwood ave
- Simones John J [Edith L] wks Goodyear h 859 Edge
- Simonetti Carmel M student h 292 Dean
- " Esther M student h 292 Dean
- " Frank L h 292 Dean
- " Frank P [Mary C] insp Goodyear h 1087 7th ave
- " Joseph [Jennie] gro 166 Lods h 292 Dean
- " Mamie M h 1087 7th ave
- " Nick S student h 1087 7th ave
- Simonoff Spiro (Sun Grille) h 127 Brighton dr
- Simons C Virginia student h 20 Marle ter
- " Camden [Laura D] wks Brown-G Co r 1116 Grant
- " Chas H slsmn Dan H Willis Co h 524 Elbon ave
- " Edwin M [Maud N] wks Goodyear h 639 Fernwood dr
- " Geo [Lois] wks Ak Paint Co r 27 Ivan pl
- " Goldie F student h 1020 Welsh ave
- " J Anna h 524 Elbon ave
- " John H h 524 Elbon ave
- " Joseph N [Maud M] chiropractor 465 E Exchange apt 1 h Sawyerwood O
- " Julia wks 106 Westover dr
- " Mrs Lola wks Goodrich h 2172 12th S W
- " Mrs Lydia (wid Wm R) h 1031 W Wilbeth rd
- " Maude I clk Firestone h 204 N Adolph ave
- " Norman G [Nettie E] wks Goodyear h 20 Marle ter
- " Pauline P student h 2172 12th S W
- " Robt N [Clara B] h 974 Owen ave
- " Ross L [Stella G] wks Goodrich h 1383 Hillblsh ave
- " Vada B r 713 Yale
- " Virgie C clk Hoover Co h 558 StLeger ave
- " Wm C [Maidettia G] wks Firestone h 699 Harrison
- " Wm M h 314 Hillwood dr
- " Wm V [Ethel R] wks Goodyear h 1020 Welsh ave
- Simonson Chas H [Ruth E] mach Goodyear h 360 Buckingham
- Simontone Effie h 76 N Arlington
- Simovic Andrew [Susie] wks Goodyear h 1108 Ackley
- " Andrew jr [Louise G] meat ctr Newton Prov Co h 1381 Newton
- " Julia h 1108 Ackley
- " Mary h 1108 Ackley
- " Michael [Anna] boardman Murfey Blossom & Co h 272 Locust
- Simpkin Mrs Millie h 288 Flower ct
- Simpkins Albert [Mary] wks Goodyear h 1246 Anna ave
- " Geo R [Mary El] wks Firestone h 905 Lakewood blvd
- Simpkinson Logan W [Bernice O] wks Ak Motor Cargo Co r 989 Inman
- Simplex Kurth Motor Parts [E A Kurth] auto parts 203 E Market
- Simpson Albert D [Katie K] wks Goodyear h 441 McGowan
- " Albert M wks Star Drill M Co h 752 Upson
- " Andrew A [Naomi J] wks Firestone h 760 Corlice
- " Anna tchr h 238 Rhodes ave apt 3
- " Arthur A [Jane B] wks Firestone h 409 Lombard
- " Bernice E student h 844 Garfield
- " Bert J r 209 Water
- " Bert M [Catherine V] slsmn Sun Oil Co h 428 E Catawba ave
- " Bruce E wks Firestone h 721 Montana ave
- " Carl [Helen] tree surgeon h 2800 Shuburn

## SIMPSON'S CASH MARKET

(W S Simpson) groceries, meats and fresh vegetables, let us be your regular grocer 148 W Center, Phone JE-0273

- Simpson Chas [Mary] wks Goodyear h 24 N Walnut
- " Chas F wks Firestone h 651 Rhodes ave apt 4
- " Chas E [Ruth] asst mgr Colonial Theatre r 100 Willis ave
- " Danl wks Goodyear h 1297 Goodyear blvd apt 11
- " Della M wks Firestone h 126 Annadale ave apt 9
- " Edgar L [Ruth H] painter h 1 Howard ct
- " Edward B [Evelyn B] truck dr r 903 Kling
- " Edythe F student h 259 Coddling
- " Elder L [Edith O] sls mgr Good S & E Co h 807 Bloomfield ave
- " Ellen B clk O B Tel Co h 638 Madison ave
- " Emanuel S ins agt h 46 S Howard
- " Ernest [Ethel M] mech City Chev Co h 118 Good
- " Mrs Eva (wid Rhinchart) h 259 Coddling
- " Verrett E [Ossie Y] wks A J Schuck Saks Inc h 530 Parkview ave

## SIMPSON

- " F Allan [Mary E] slsmn h 473 Malvern rd
- " F Eugene [E Lucille] mech Shell P Corp h 1742 Flint ave
- " Fannie M h 460 W Wilbeth rd
- " Florence clk THE M O'NEIL CO h Barberton O R D 1
- " Mrs Florence D h 45 Cotter ave
- " Fred B [Clara G] truck dr r 908 Kling
- " Geo S h 113 S Martha ave
- " Gilmer C [Pauline C] wks Goodrich h 395 Cornell
- " Harold A clk Goodyear h 95 Annadale ave
- " Harry C [Ada M] slsmn Ak Maytag Co h 372 Buckeye
- " Harry G [Mary L] h 721 Montana ave
- " Howard H [Mary R] clk THE M O'NEIL CO h 345 Cloverdale ave
- " Hubert C [Irene R] wks Goodrich h 194 N Adolph av
- " Mrs Ida M (wid Chas L) h 1217 Kohler ave
- " Isaac C [Emma] h 1020 Kling
- " Iva nurse h 238 Rhodes ave apt 3
- " J Fred [Ida R] wks Firestone h 600 Baird
- " J Henry wks Central News Agency h 752 Upson
- " James h 385 Gotham ct
- " James lab h 622 Kipling
- " James C [Margaret] wks Goodyear h 752 Upson
- " James G [Alma M] mach h 1077 Florida ave
- " James R [Dorothy] wks Goodyear h 1893 Ford ave
- " John [Olive B] wks Goodyear h 481 Mohawk ave
- " John L wks Firestone h 651 Rhodes ave apt 4
- " John N [Mary M] formn Goodyear h 1417 Sprague
- " Kirtley H [Mattie M] rubwrk h 1023 5th ave
- " Lenore G student h 24 N Walnut
- " Lester J usher h 1217 Kohler ave
- " Mrs Lillian B (wid Medford) h 48 S Valley apt 5
- " Mrs Mabel M (wid Reuben) wks Firestone h 651 Rhodes ave apt 4
- " Margaret wks Goodyear r 58 S Arlington
- " Mrs Margaret restr 16 S Case ave h 752 Upson
- " Marion M clk h 269 Coddling
- " Mary S tchr h 638 Madison ave
- " Mildred M h 1217 Kohler ave
- " Minnie wks Quaker O Co r 370 E South
- " Mrs Myrtle opr Albert Lee B Shop h 306 Sumner
- " Mrs Nora B clk F W Woolworth Co h 781 Mallison av
- " Nora L stenog h 721 Montana ave
- " Nora R h 1217 Kohler ave
- " Norman B [Lucy J] wks Goodyear h 1030 6th ave
- " Norman H wks Goodyear h 1030 6th ave
- " Oscar T student h 1030 6th ave
- " Philip W student h 409 Lombard
- " Richard E [Geraldine M] chemist Goodyear h 638 Madison ave
- " Richard M wks Palmer M Co h 1077 Florida ave
- " Robt H clk Mayflower Hotel r 33 N Forge
- " Shirley G student h 1077 Florida ave
- " Springer D [Marie A] slsmn W H West Co h 278 Crosby apt 1
- " Mrs Susie E h 1277 W Wilbeth rd
- " Terrence W [Eulah G] wks Goodyear h 1169 Hart
- " Thos S [Minnie] clk Goodrich h 983 Stadelman ave
- " Vera J h 844 Garfield
- " Vernon J [Myrtle C] wks Goodrich h 306 Sumner
- SIMPSON WILBUR S [Pauline J] (Simpson's Cash Market) h 240 Pine apt 4**
- " Wm wks Goodyear r 161 S Balch
- " Wm A [Fannie E] wks Goodrich h 95 Annadale ave
- " Wm E clk THE M O'NEIL CO h 345 Cloverdale ave
- " Wm H wks Goodrich h 170 E South
- " Wm H clk Mayflower Hotel r Y M C A
- " Wm H [Georgie L] tchr h 1295 Pitkin ave
- " Wm H [Reba] slsmn h 1007 Chalker
- " Wm T [Mary] repmn Quality F Co h 623 Johnston court
- Sims See also Simms
- " Alva E [Nellie] wks Goodyear h 31 McNaughton apt 1
- " Carl S [Emma J] wks Thos Phillips Co h 259 Spicer
- " Carmine student h 2463 Pelton ave
- " Mrs Clara E h 1426 E Tallmadge ave
- " Clark L [Bossie] pstr h 334 Black
- " Mrs Estella asst Dr L J Wehr h Tallmadge O
- " Evelyn L student h 278 East Park blvd
- " Fleming [Mary] furnuces 351 W Thornton h 957 Nathan
- " Harold A [Wanita M] wks O B Tel Co h 1790 Englewood ave
- " Harry M mach Goodyear r 1540 Malasia rd
- " Henry A [Norma M] wks Goodyear h 711 Eastland
- " Herman B [Novella M] wks Firestone h 198 W Long
- " Mrs Ivy C (wid Ralph R) h 1453 Redwood ave
- " John C h 84 Hawthorne ave
- " John W [Mary] h 1494 N Maple
- " Leonora A bkpr Goodyear State Bank h 84 Hawthorne ave
- " Mrs Mary wks 316 Storer ave
- " Miss E clk S. C. Hoebuck & Co h 463 Patterson av

# KESTER COAL CO.

15 YEARS OF SATISFACTION  
FOR QUALITY—SERVICE AND COURTESY. CALL Blackstone 2311

1200

BURCH DIRECTORY CO'S

## SIMS

" Robt D [Marie A] wks Goodyear h 1655 Tonawanda  
" Sylvester E [Mary] painter h 384 Black  
" Thos E [Jessie T] wks Goodyear h 2463 Pelton ave  
" Wm J [Mabel E] wks Gen T & R Co h 375 Lorain  
Simunov Tony wks M A Knight r 200 Kelly ave  
Sinagro John shoe repr Colonial Shoe R Co h 190 Charles  
Sinar Anne S wks Goodrich h 668 Grifton ave  
" John [Mary] wks Goodyear h 668 Grifton ave  
" Michael J wks Goodyear h 668 Grifton ave  
" Susan M student h 668 Grifton ave  
Sinclair Chas B [Marie M] wks Goodrich h 1030 Clay  
" Frederick R [M Elizabeth] agt Western & S L I Co r 2309 10th S W  
" Hugh G [Marcia C] with Goodyear h 93 Casterton av  
" Mae slsmn r 349 E Archwood ave

**SINCLAIR REFINING CO.** J B Parks gen agent E W Woods asst agent wholesale and retail oils and gasoline office 987 Hazel Phone HE-7186

" Rubber Products Corp S J Gottlieb pres and treas  
G C Holgate vice pres C T Moore sec auto tires 151 E Market  
" Wm A [Dorothy L] agt Western & S L I Co h 764 Wooster ave

Sindorf Mrs Edith r 383 W Exchange  
" Helen clk R J Berno r 393 W Exchange  
Sine Donald L student h 1214 Wilbur ave  
" Ocle L [Sarah L] policeman h 1214 Wilbur ave  
Sines Arthur bartender Kenmore Rec r 2276 12th S W  
" Chas H [Alice M] wks Goodyear h 336 Locust  
" Jack student h 306 Kryder ave  
" Minnie wks Goodyear r 711 Roselawn ave  
" Pratt F h 498 Stanton ave  
" Robt F [Nellie R] truck dr h 908 East ave  
" Walter E wks Goodyear h 1390 Sprague  
Sinetz Ada h 751 Damon  
" Chas E h 751 Damon

" Ida M student h 751 Damon  
Sing Kee laundry 403 E Market h same  
Singer Anita J student h 147 Hollinger ave  
" Beatrice F tchr h 431 Delmar ave  
" Bernard S [Esther] wks Goodrich h 728 Moon apt 3  
" Chas r 380 S Main  
" Chas A [Mabel A] supt Penn-Ohio C Lines h 1087 Bix Falls ave  
" Chas E h 522 Crouse  
" Donl with F A Bupp h 760 N Main  
" Donald G clk Xmas Rubber Co h 147 Hollinger ave  
" Edward J [G Hazel] clk Kroger G & B Co h 1095 Woodward ave  
" Francis J slsmn Ak P Milk Co h R D 4  
" Harold mech Farrburg-Mansfield h 204 Wooster ave apt 17  
" Harry student h 429 Bacon ave  
" Helen K student h 297 W Chestnut  
" Hyman wks Reliable F Co h 429 Bacon ave

**SINGER ISIDOR** [Anna] general carpenter and contractor and builder 429 Bacon ave h same Phone BL-446A  
" Jacob [Fanny] produce 156 W Bartzes h 752 Raymond  
" Jasper W [Anita M] sta attdt Benzoco Inc h 147 Hollinger ave  
" Marie A wks Goodrich h 297 W Chestnut  
" Mary L student City Hosp h 147 Hollinger ave  
" Maurice H jr [Ruth E] poultry etc 453 F South h 1234 Allendale ave

" Michael W [Elizabeth M] plbr h 297 W Chestnut  
" Mrs Nanabelle beauty shop 1491 S Main h same  
" Pauline tchr h 429 Bacon ave  
" Robt A student h 297 W Chestnut  
" Robt R student h 1028 W Bowers  
" Russell B [Carrie M] wks Goodrich h 1028 W Bowers  
" Sewing Machine Co Inc G F Hopper mgr 310 S Main  
" Thelma L clk h 1028 W Bowers  
" Tony [Julia] h 163 Hill

Single Mrs Eva (wid Geo) h 85 MtView ave  
Singleton Anetta M student h 322 Winnipeg  
" Burley [Lillian M] wks Firestone h 673 S Firestone blvd  
" Carl [Evelyn] r Portage Hotel  
" Cassie h rear 429 Washington  
" Mrs Cassie h 455 Cuyahoga  
" Dorothy r Portage Hotel  
" Edward T [Jemima B] h 1114 Kenmore blvd  
" Frank [Bessie L] carp h 322 Winnipeg  
" Fred C [Margaret H] mach Goodrich h 987 Whittier  
" Geo W r Y M C A  
" Harry A [Fannie] wks Goodyear h 1487 Englewood  
" John J [Sadie L] h 2196 Eastwood ave  
" Julius M [Jennie] wks Goodrich h 921 Nathan  
" Lawrence [Mary] r 2644 Locust  
" Mamie J h 2196 Eastwood ave  
" Margaret cook r 2 Federal

## SINGLETON

" Mary S student h 987 Whittier ave  
" Minnie M h 2196 Eastwood ave  
" Roland D [Inez C] chemist Goodyear h 685 W South  
" Roy [Lila M] wks Goodyear h 996 Berwin  
" Roy J [Eleanor M] wks Haid & Morris r 192 W Chestnut  
" W Earl student h 996 Berwin  
" Walter R [Rose B] wks City h 1337 Hart  
" Wm H [Doris E] clk A & P Tea Co h 397 Euclid ave  
Singles Doris waitress r 12 Oakdale ave  
" Ellen M student h 516 Floyd ave  
" Mrs Minnie M (wid Ezra E) h 516 Floyd ave  
" Myron A [Mae] wks Star D M Co h 516 Floyd ave  
Singman Abraham [Sarah] janitor h 573 Euclid ave  
" Daisy student h 573 Euclid ave  
Sinlawski Andrew [Bernice] h 287 Otis  
" Irene T student h 287 Otis  
" Wesley J h 287 Otis

Sinkhorn Mrs Belle h 748 N Main  
" John h 930 Owen ave  
" Milton wks Water Works h 748 N Main  
" Warren K [Helen K] electn El Motor & R Co h 273 E Tallmadge ave

Sinkovich Peter wks Goodyear r 1133 5th ave  
Sinley Amos driver Ace Fuel Co  
Sinnett Genevieve L student h 428 Chittenden  
" Richard [Clara E] wks Goodyear h 428 Chittenden  
Sinnig Hartzel D h 81 Melbourne ave  
" Richard K [Elizabeth G] with Ak Trans Co h 81 Melbourne ave  
Sinnott Catherine wks Goodrich h 46 S Walnut apt 3  
Sinous Naum clk Frank Lewis h 530 S Main  
Sinsel Kenneth L [Noreen O] wks Goodyear h 308 Pauline ave  
" Roy [Bash] wks Goodyear h 510 Sieber ave

Sinton Alphonse h 1128 Andrus  
" Doyle C r 275 Two Max dr  
" Mrs Emma (wid Alphonse) h 1167 Moore  
Sipc Agnes M clk C I T Corp h 52 Fir Hill  
" Mrs Bertha E clk h 119 Dawes ave apt 1  
" Evans [Valetta V] with Natl Carloading Co h 233 W Market apt 5  
" Mrs Louise (wid Jack) h 240 Kelly ave  
" Mrs Mina h 376 Dorchester rd  
" Wm G [Margaret] wks Goodyear h 240 Kelly ave  
Sipes Clinton B [Ada F] clk Firestone h 676 Sunnyside ave  
" Richard R student h 676 Sunnyside ave  
" Robt E student h 676 Sunnyside ave

Sipka Anna C h 187 Boder  
" John F [Helen] sign painter h 298 Turner  
" Julian [Anna] wks Firestone h 187 Boder  
" Stanley J [Helen H] bus opr Ak Trans Co h 1041 Avon

Siple Geo H [Mabel M] wks Goodyear h 248 Miles  
Siplov Evelyn R student h 223 Noble ave  
" Wm J [Bessie M] slsmn h 223 Noble ave  
Sipos Eva wks Goodrich h 1205 Wilbur ave  
" Mark [Mary] wks Goodrich h 1205 Wilbur ave  
Sipp Anna student h 866 McKinley ave  
" Harry [Mary] h 866 McKinley ave  
" John h 866 McKinley ave  
Sipple Evelyn G student h 603 Kling  
" John A [Lydia G] wks Goodyear h 603 Kling  
" Robt F student h 603 Kling

Sirasky Andrew wks Sun Rubber Co h 924 Oregon ave  
" Michael [Susan] wks Robinson C P Co h 924 Oregon  
Sirbaugh Clyde [Mny] wks Goodyear h 1869 Marks ave  
Sirdelf Grace A court reporter h 54 S Adolph ave  
" Mrs Grace M clk THE M O'NEIL CO h 1167 Kenmore blvd

Sireno W M r Taylor Hotel  
Snes Arthur B [Ola H] (White Front Beer Garden) h 717 Hazel  
Sirilo Frank [Barbara] with South End N D Rest h 290 Lake  
" Julius G [Theresa] clk South End N D Rest h 209 Lake  
" Rudolph h 290 Lake

Siringer John h 828 Allyn  
" Joseph [Elizabeth] wks Goodrich h 828 Allyn  
" Joseph jr h 828 Allyn  
Sirisky Roda [Pearl] clothes pressing 169 Stanton ave h 1232 Moore

Sirk Louis [Alice] wks Gen T & R Co h 521 Rothrock  
SirLouis Mrs Clara r 652 E Buchtel ave  
" Geo F [Rhea J] auto service sta 463 Grant h 651 Allyn  
" John E [Lillian F] clk Quality F Co h 814 Avon  
" Kathryn student h 651 Allyn  
" Vernon D [Selma C] slsmn City Bkg Co h 1003 Delia ave

Siroka Anthony [Nellie] wks Goodyear h 722 Ardella av  
" Stella student h 722 Ardella ave  
Sirota Carl [Lucy] wks Goodrich h 750 Davies ave  
" Frances H student h 248 Kelly ave



**SIROTA**

" John G wks L J Schott Co h 248 Kelly ave  
 Sisco Wm E [Thelma E] wks Goodyear h 409 Pioneer  
 Sisk Clifton U presser C M Brown h 854 Bell  
 " James A h 854 Bell  
 " John waiter Portage Hotel h 14 S Bates  
 " Linsey K lab h 854 Bell  
 Siski Mrs Alice h 308 Brown  
 Sisko Mrs Mary (wid Joseph) h 1079 Florida ave  
 Sislser See also Schislser and Shislser  
 " Mrs Alice M (wid John L) h 175 S Union  
 " Mrs Bertha B (wid Wm H) h 451 Brown  
 " Carl slsmn Chestnut R D Co h Mogadore O  
 " Catherine wks 968 Amelia ave  
 " Chas T [Rachel S] h 436 Alexander  
 " Donald wks Goodrich r 173 W Thornton  
 " Elizabeth F h 361 E Buchtel ave  
 " Mrs Ellen M (wid Chas) h 904 Kenyon  
 " Emery E [Wilma D] toolmkr h 2888 Nesmith Lake  
 blvd  
 " Mrs Eva M (wid Louis E) h 675 N Portage path  
 " Frank jr (Akron Tire Clearing House) h 938 Sherman  
 " Geo [Mary] (Akron Tire Clearing House) h 1050  
 Sawyer ave  
 " Gerald W [Jean A] (Adding Machine Sales Co) h  
 452 Emmet ct  
 " Gertrude L stenog Stand Chem Co h 1713 Goodyear  
 blvd  
 " Harlin G wks Goodyear h 451 Brown  
 " Harold F [Mayme P] truck dr h 1713 Goodyear blvd  
 " John R [Ethna M] h 172 Kenilworth dr  
 " Joseph [Mary A] bkpr Wilshire P & H Co h Root-  
 town O  
 " Mrs Mary h 274 Brown  
 " Meda E sec Chief of Police h 175 S Union  
 " Wayne E [Loretta R] wks Goodyear h 741 Crouse  
 " Wilbert F [Marguerite S] bkpr Firestone Pk T & S  
 Bk h 1920 16th S W  
 " Wm C student h 172 Kenilworth dr  
 " Wm T auto dir h 675 N Portage path  
 Sissamis Anna student h 491 Lucy  
 " Geo P [Mabel] chef h 491 Lucy  
 " Mary student h 491 Lucy  
 Sisson Mrs Belle wks 96 S Maple  
 " Bruce R [LaVerne] painter h 1761 W Bowery  
 " Mrs Callie A h 436 Sumner  
 " Julius C [Mary E] clk Kroger G & B Co h 1259  
 Murray ave  
 " Leonard student h 126 Harbor  
 " Lindsay E lab h 126 Harbor  
 " Thos M [Mildred J] painter h 631 Moraine ave  
 Sissons Formulas L B Kelly distributor medicines 652  
 E Market  
 Sisters of Charity of StAugustine in charge of St  
 Thomas Hospital 444 N Main  
 " of StDominic 274 S Broadway  
 " of StDominic in charge Our Lady of The Elms  
 School and Convent 1230 W Market  
 " of StJoseph in charge of Immaculate Conception  
 School 2106 17th S W  
 " of The Holy Humility of Mary in charge Parish  
 School of Annunciation 46 Broad  
 " of The Holy Humility of Mary, in charge of St  
 Martha's School 565 Delmar ave  
 " of Holy Humility of Mary in charge of StSebastian's  
 School 500 Mull ave  
 " of The Immaculate Heart of Mary in charge of St  
 Mary's School 730 Coburn  
 " of The Immaculate Heart of Mary in charge of St  
 Vincent's School 22 S Walnut  
 Sites Ernestine waitress Del's Cut Rate S Inc h 400  
 Bishop  
 Sithelm Wm J [Jennie M] carp h 304 E Glenwood ave  
 Sitko Andrew [Mary] wks Gen T & R Co h 275 Kelly av  
 " Anne student r 866 Columbia ave  
 " Danl student h 1250 3d ave  
 " Esther h 1250 3d ave  
 " Isidore wks Goodyear h 275 Kelly ave  
 " Mildred student h 275 Kelly ave  
 " Rudy wks Gen T & R Co r 42 Cook  
 " Thos [Anna] wks Goodyear h 1250 3d ave  
 " Violet h 1250 3d ave  
 Sitren Mrs Nellie dept mgr Brown s Inc h 673 Mallison  
 Sittler Geo W [Margaret C] clk h 730 Kenyon  
 Sittner Mrs Mary (wid Carl) h 1189 Burkhardt ave  
 " Robt [Rose] furrier A Polsky Co h 1189 Burkhardt  
 Sitton Jack [Melba L] wks Goodyear h 112 Briner ave  
 Sitz Kenneth E student h 569 Dorchester rd  
 " Merrill M [Ruth K] supt City L & D C Co h 569  
 Dorchester rd  
 Sitzkin Jacob [Minnie] (Buckeye Poultry & Fruit Co) h  
 779 Diagonal rd  
 Sjurigli Joseph [Julia] wks Goodrich h 1221 McIntosh  
 Sivaslian Hyrand A [Stella] civil engr Goodyear h  
 1149 S Arlington  
 Sitchev Geo [Zorka] wks Firestone h 324 Ira ave  
 " Itilian student h 324 Ira ave

**SIVERLING**

Siverling Mrs Ella M (wid Chas M) h 78 E Archwood av  
 " Mrs Gertrude L h 614 Day  
 Sivert Mrs Sarah M (wid David A) h 2124 6th S W  
 Sivits Arline D bkpr Yeager Co h 809 Kenmore blvd  
 apt 1  
 " Joseph H [Dennis T] wks Firestone h 809 Kenmore  
 blvd apt 1  
 Sivik Alex [Catherine] wks Firestone h 574 McKinley  
 " Joseph [Mary] wks Goodrich h 1652 Brown  
 " Nick [Anna C] dr Times-Press h 1662 Greenlawn av  
 Siwinski Martha J h 1114 Arnold ave  
 " Stanley [Mary] wks Iocowenthal Co h 1114 Arnold av  
 " Stanley jr student h 1114 Arnold ave  
 Siwula Andrew B [Amelia S] wks Goodyear h 494  
 Alexander  
 " Thos A student h 494 Alexander  
 Six Alberta student h 2347 18th S W  
 " Chas O [Ruth H] wks Goodyear h 167 Pioneer  
 " Charlotte I student h 2834 Cory ave  
 " Mrs F Millie (wid David W) h 2834 Cory ave  
 " Fred wks Goodrich r 678 May  
 " Harry E carp h 2347 18th S W  
 " James painter M & K Auto Clinic  
 " James [D Kathleen] wks Mohawk R Co h 390 Pearl  
 " Ray [Esther] wks Goodyear r 231 Kryder ave  
 " Thos W [Marjorie D] wks Goodyear h 1564 Hobart  
 Sixx Milo G wks Firestone h 1248 Burkhardt ave  
 Sizer Mrs Ella K (wid Geo) h 214 Tudor ave  
 Sjogren John [Sigrid] wks Mohawk R Co h 997 Boone  
 Skracevic Andrew [Catherine] wks Firestone h 564 E  
 Crosier  
 " Andrew jr h 564 F Crosier  
 " Catherine h 564 F Crosier  
 " Frank [Catherine] wks Goodyear h 394 Kline ave  
 " Frank jr student h 394 Kline ave  
 " John wks City Hosp h 370 Kline ave  
 " Joseph student h 370 Kline ave  
 " Kathryn A waitress City Hosp h 394 Kline ave  
 " Peter [Veronica] wks Goodyear h 1176 Irvin  
 " Rose h 564 E Crosier  
 " Rose M h 394 Kline ave  
 " Stephen [Marie] wks City Hosp h 370 Kline ave  
 " Stephen jr student h 370 Kline ave  
 Skandra Joseph h 635 Baird  
 " Ladislav [Mary] wks Am Hard R Co h 635 Baird  
 Skner Blanche A h 207 Myrtle pl apt 8  
 Skafec Joseph F [Estella M] chiropractor 604 Peoples  
 Bldg h Akron-Cleveland rd R D 8  
 " Stephen [Rosa] wks Goodrich h 93 E Center  
 Skaff David S [Sadie] rug dir h 380 Kling  
 Skaggs Bertie E wks Firestone h 1125 Kenmore blvd  
 " Leon wks Wright T & F Co h 944 Ella ct  
 " Margaret L student h 944 Ella ct  
 " Ruth S student h 823 W Bowery  
 Skamer John S [Marion R] waiter h 410 Dastland ave  
 Skapsik John [Lottie] wks Firestone h 2230 6th S W  
 " Stella student h 2230 6th S W  
 Skarlosh Frank [Mary] h 1133 Ackley  
 Skebeck John J [Julia P] wks Firestone h 513 N Main  
 " Virginia M student h 513 N Main  
 Skeeles Mrs Mildred D dramatic tchr h 515 W Exchange  
 Skenen Clara M stenog Monsanto C Co h 3073 W Market  
 " Clifton C wks Goodyear h 2299 7th S W  
 " Deniz C [Rebecca I] wks Goodrich h 2299 7th S W  
 " Everett C [Goldie L] h 597 Upson  
 " Mrs Leafe h 1456 League  
 " Melvin I h 1607 Lisbon ave  
 " Mildred M wks Firestone r 1059 Johnston  
 " Nicholas H [Lida L] wks Goodyear h 1456 League  
 " Paul E student h 597 Upson  
 Skoese Hoover [Catherine R] city policeman h 834  
 Marie ave  
 Skeln Eunice wks Firestone h 15 Holub ct  
 Skeleton Carl [Gladys] wks Firestone r 125 Lake  
 Skelley James lineman r 621 E Market  
 " Saml lineman r 621 E Market  
 Skelly Frank E [Althea M] wks Firestone h 355 N  
 Firestone blvd  
 " Frank E jr wks Firestone h 355 N Firestone blvd  
 " Irene M clk Ohio Ed Co h 26 E Tallmadge ave  
 apt 412  
 " Jack student h 355 N Firestone blvd  
 " Kenneth [Audly] r 394 Sherman  
 " Peter wks Goodyear h 876 Hunt  
 " Stephen h 876 Hunt  
 Skelton Chas L with Dutch Alex Corp t 181 Grand ave  
 " James C [Gladys F] wks Firestone h 640 E Arch-  
 wood ave  
 Skerenchak Andrew h 1170 Welscr ave  
 " Ann wks 682 Dorchester rd  
 Skewes Marjorie G tchr h 22 Rhodes ave apt 305  
 Skeyhan Frederick G [Fay] engr Goodrich h 803 W  
 Market apt 6  
 Skidmore Albert C [Opal A] wks Goodrich h 1016  
 Snyder  
 " Anthony E [Bridget] h 1298 Sevilla ave

# See the OHIO EDISON ELECTRIC SHOP CO. FOR A COMPLETE LINE OF ELECTRICAL APPLIANCES

1202

BURCH DIRECTORY CO'S

## SKIDMORE

" Arthur L [A Hilda] slsmn h 1334 Garman rd  
 " Cecil A [Opal A] wks Goodrich h 879 W Wilbeth rd  
 " Damon P [Cleo A] slsmn Reister Dairy Co h 247 W Center  
 " David A [Lauretta J] agt Guardian L I Co h 701 Mentor rd  
 " Delbert J [Jean M] wks Firestone h 216 W Long  
 " Ernest C [Inez M] wks Goodrich h 806 Avon  
 " Gerald L [Helen M] wks Palmer M Co h 1274 Kohler ave  
 " Gilman W [Marie C] formn Firestone h 890 Redfern ave apt 2  
 " Harold C [Martha B] wks Lighthouse O Corp h 305 W Center  
 " Ordea S chef h 78 Cuyahoga  
 " Steward H [Nettle M] h 1274 Kohler ave  
 " Ulysses J [Mary R] wks Klein s Kars Inc h 231 W South  
 " Wm A [Mildred D] wks Firestone h 997 Harrison av Skiles Sidney C [Letha] wks Goodyear h 272 W Bowers Skinas Louis [Virginia] wks Goodyear h 1818 Marks av Skinner Adolph J wks Ak Metallic Gasket Co h 309 Arch  
 " Anna A h 309 Arch  
 " Arthur C [Ruth H] h 1253 Lexington ave  
 " Arthur L [Nelle B] wks Goodrich h 135 W Miller av  
 " Mrs Augusta (wid John) h 277 E North  
 " Mrs Belle L (wid Chas) r 566 East ave  
 " Brady A plstr h 948 Mercer ave  
 " Celia A student h 1264 Tampa ave  
 " Chas wks J W Boyce h n s W Waterloo rd  
 " Chas H [Edith I] plstr h 641 Wooster ave  
 " Chas L [Edna] wks Goodyear h 329 Malacca  
 " Chas O [Mabel] lab h 773 Bellevue ave  
 " Chas W [Virginia K] wks Saalfeld Pub Co h 1291 Tampa ave  
 " Clara M prfrdr Com P & L Co h 309 Arch  
 " Dale musician h 773 Bellevue ave  
 " Dorothy J h 300 Talbot ave  
 " Estelle M student h 948 Mercer ave  
 " Fred wks Quaker O Co h 277 E North  
 " Geo J sta attdt W H Williams h 773 Bellevue ave  
 " Harry [Florence J] truck dr h 1264 Tampa ave  
 " Harvey G [Mary A] wks Gen T & R Co h 162 Willard  
 " Hollie C [Bernice N] plstr h 703 City View ave  
 " Ignatius P [Anna] h 309 Arch  
 " James C student h 400 Talbot ave  
 " John H [Nora E] contr plstr 75 N Broadway h 948 Mercer ave  
 " John I [Kathryn E] billiards 253 E Market r 353 Perkins  
 " Kenneth C [Grace A] tchr h 2612 Leland ave  
 " Lucy E clk r Y W C A  
 " Orville C [Daphne G] mach Goodyear h 300 Talbot  
 " Oscar J [Margaret M] h 268 Carroll  
 " Philip N [Regina C] h 2268 5th S W  
 " Ruth clk **THE A POISKY CO** h Cuya Falls O  
 " Wm J [Hazel E] wks Sumner Co h 721 Washington Skipper Chas W [Gertrude H] engr Am H R Co h 622 Beacon  
 " Harry clk r 1410 Forbes ave  
 " Maurice K student h 522 Beacon  
 Skirpan Alexander J [Theresa] wks A C & Y Rv h 1555 Hampton rd  
 " Alexandria bkpr h 1555 Hampton rd  
 " Eleanor student h 1555 Hampton rd  
 " John J [Anna] wks A C & Y Rv h 900 Hammel  
 Skitka Mike r 640 Garry rd  
 Skiver Mrs Cora (wid Chas) h 504 Cuyahoga  
 Skladan Andrew [Julla] wks Firestone h 1275 Girard  
 " Stephen J [Helen] wks Goodrich h 208 Eagle  
 Skoczylas Helen (Arlington Confr) h 1044 Stroman ave  
 " Morris clk Arlington Confr h 795 S Arlington  
 " Mrs Theresa (wid Frank) h 795 S Arlington  
 Skoda Adam [Irene] wks Firestone h 908 Clay  
 " Geo [Violet] wks Goodrich h 954 Eva ave  
 " Goldie student h 908 Clay  
 " John S [Eva] clk h 977 Courtland ave  
 " Wm student h 908 Clay  
 Skok Joseph [Wilma] h 804 Huron  
 Skol Andrew [Mary] wks City h 2237 4th S W  
 " Andrew Jr wks City h 2237 4th S W  
 " Mary h 2237 4th S W  
 Skolnik Albert [Rose] mgr Harman Shoe Co h 661 Paterson ave  
 Skondras James wks Gen T & R Co h 115 Hamilton ave  
 Skorch Mrs Anna h 86 S Case ave  
 " Anthony [Jane] wks Goodyear r 28 N Arlington  
 " Frank h 86 S Case ave  
 " Geo [Mary] h 449 Wellington ave  
 " Mary student h 449 Wellington ave  
 Skowronski Mrs Magdalene (wid Stanley) h 860 5th ave  
 Skrabda Anna h 333 Euclid ave  
 " Frank [Mary] wks State F & P Co h 678 Amherst  
 " Frank Jr mach Monarch R Co h 678 Amherst  
 " Mary h 678 Amherst

## SKRZECKOSKI

Skrzeckoski Joseph [Stella] wks Firestone h 442 Dayton  
 Skubanick Geo [Mary] wks Mohawk R Co r 1174 1st av  
 " John [Anna] wks F O Gas Co h 299 Kelly ave  
 " Leona H student h 249 Kelly ave  
 " Mary h 249 Kelly ave  
 " Pauline student h 249 Kelly ave  
 " Peter h 57 Wellington ave  
 Skuda John bartender Capital Gardens  
 Skulavik Ignatz [Vera] wks Firestone h 328 Theodore  
 " Mary student h 328 Theodore  
 " Paul wchmkr h 328 Theodore  
 Skurkay Peter carp h 1297 Goodyear bld apt 13  
 Skurkey Emil W [Caroline] h 629 Talbot ave  
 Skvarca Peter [Mary] wks Firestone h 576 Jersey ave  
 Sky Haven Airport F P Honroth mgr aviation school 276 Water airport Northfield O  
 Slabaugh **See also Slabough**  
 " Chas E [Mabel] painter H S Clark Co h 1072 Forbes ave  
 " Edwin S [Della A] paperhangr h 567 StLeger ave  
 " Gildero J [Alice M] painter h 1003 Colina ave  
**SLABAUGH HAROLD W** [Thelma L] (Slabaugh Seiberling Huber & Guinther) h 71 Mayfield ave Phone UN-5858  
 " Lemoine O [Evelyn] wks Times-Press h 567 St Leger ave  
 " Mrs Martha h 16 S Adolph ave  
**SLABAUGH SEIBERLING HUBER & GUNTHER**  
 (W E Slabaugh Francis Seiberling J B Huber Robert Guinther H W Slabaugh) attorneys at law 329-233 2d Natl Bldg Phone JE-8145 (see page 42)  
**SLABAUGH WATSON E** [Jessie M] (Slabaugh Seiberling Huber & Guinther) h 142 S Union, Phone TR-4874  
 Slack Anna h 273 Eastland ave  
 " Mrs Anna wks Gen T & R Co r 198 Fountain  
 " Burrell W lab h 273 Eastland ave  
 " Earl A [Dorothy E] wks Goodyear h 423 Sumatra  
 " Eddie L [Thereser] lab h 1215 Honodale ave  
 " Mrs Elizabeth (wid Birl) h 273 Eastland ave  
 " Florence E wks Firestone h 492 Bishop  
 " Geo [Rose] lab h 253 Eastland ave  
 " Hut [Essie M] wks Loomis C & S Co h 255 Eastland ave  
 " Jesse h 273 Eastland ave  
 " Mrs Myrtle wks Children s Hosp h 322 Bishop  
 " Richard J [Mary K] wks Goodrich h 255 Rhodes ave  
 " Robt [Clara] h 271 James  
 " Wm wks Firestone h 255 Eastland ave  
 " Wm A [Clara] h 621 Morgan ave  
 Sladden Mrs Hazel D (wid Edwin C) h 1746 Adelalade bld  
 " Jeanne M h 1746 Adelalade bld  
 Slade Joseph C [Ida] wks Goodyear h 35 Detroit  
 " Joseph C Jr student h 35 Detroit  
 " Nellie D student h 35 Detroit  
 " Wm H [Nellie K] slsmn Ak Std Mkt Co h 1323 Welser ave  
 Slader Helen M student h 601 Camp  
 " Michael [Helen] wks Firestone h 601 Camp  
 Slagle Mrs Elsie B bkpr Telling-B V Co h 1029 Lawton  
 " Forest [Winifred] slsmn r 125 Oak Park dr  
 " Mrs Harriet wks Firestone r 418 Cole ave  
 " Harry S [Elizabeth G] h 365 Parkwood ave  
 " J Harold student h 742 Amherst  
 " James H h 365 Parkwood ave  
 " James J [Roberta L] wks Goodrich h 742 Amherst  
 " Ralph F [Emma M] wks Goodyear h 64 Moffat pl  
 Slagus Peter lab h 224 Wooster ave  
 " Peter jr lab h 224 Wooster ave  
 " Thos lab h 224 Wooster ave  
 " Wm truck dr h 224 Wooster ave  
 Slama Helen D student h 413 Bihler ct  
 " Mary L student h 413 Bihler ct  
 Slamin Albert F wks Firestone h 883 Boulevard  
 " Henry B h 887 Boulevard  
 Slanaker Fay M clk Renner B Co h 1174 Collinwood  
 " H David [Mabel V] musician h 1247 Sawyer ave  
 " James [Lavina D] wchmnn Davis L & C Co h 1174 Collinwood ave  
 " John W h 1174 Collinwood ave  
 Slaninka Olga M student h 553 Talbot ave  
 " Paul student h 553 Talbot ave  
 " Mrs Veronica (wid Paul) h 553 Talbot ave  
 Slanta Harry mach Goodyear h 1174 5th ave  
 " John [Eva] wks Goodyear h 1174 5th ave  
 " Marie dep Clerk of Courts h 1174 5th ave  
 " Wm h 1174 5th ave  
**SLAPP MAURICE F** [Ruth E] vice pres and gen mgr Akron Lamp & Mfg Co pres Radiant Products Inc vice pres Hiking Mfg Co h 676 Crestview ave, Phone HE-7574  
 Slappy Carlton h 126 I. Crosier

**SLAPPY**

" Jackson [Myrtle] wks J Knapp Sons F Co h 126 E Crozier  
Slaten Martha h 726 Hansen ct  
Slater Ailene tchr h 207 Myrtle pl apt 1  
" Almeda L student h 644 Carpenter  
" Mrs Anna h 689 Umclere  
" Danl B student h 1225 Down  
" Donna M student h 671 E South  
**SLATER ERNEST W** (Lisle E) storekeeper Akron Canton & Youngstown Ry Co h 102 Devonshire dr  
" Geo P h 20 Flr Hill  
" Geo W wks A C & Y Ry h 1847 Cramer ave  
" Harold G [Alice M] dr Zeno Bros T C Inc r 339 Parkwood ave  
" Harry P [Olive R] h 1225 Brown  
" John C [Anna M] auto serv sta 2512 E Market h 671 E South  
" Kenneth L student h 1264 4th ave  
" Mrs Manilla h 397 W Waterloo rd  
" Marian E h 1264 4th ave  
" Mrs Minnie (wid Fred) h 1126 Woodw rd ave  
" Percy [Muriel M] h 1847 Cramer ave  
" Reginald formn Ak Sav & L Bldg h 1847 Cramer ave  
" Ross C h 188 State ct  
" Roy E [Edith E] lather h 1264 4th ave  
" Mrs Sadie A (wid Lmmt) h 188 State ct  
" Mrs Tiola (wid Wm J) h 715 W Market apt 214  
" Wilbur L wks Goodrich h 133 State ct  
" Wm A [Methel L] utv 1401 1st-Central Tower h 84 Saxon ave  
States Chas A [Clara F] engr h 504 Nash  
**SLATES M L** (Nesta W) mgr Dyke Motor Supply of Akron h 2661 Hawthorne rd (C F)  
" Maggie wks Firestone r 1349 S Main  
" Richard J h 504 Nash  
Slatky Bernard [Clara] wks Goodrich h 1175 Stoner  
" Joseph [Frances] carp h 1175 Stoner  
" Joseph M [Catherine] wks Goodrich h 1219 S Hawkins ave  
Slaton Mrs Martha tchr h 223 Jewett  
**SLATTERY CLARENCE T** mgr Slattery Truck & Trailer Sales h Turkefoot Lake  
" Mrs Enid L h 198 W State apt 6  
" Terry R wks Motor Rim Mfrs Co h Turkefoot Lake  
**SLATTERY TRUCK & TRAILER SALES**, C T Slattery mgr distributors of General Motors Trucks Tractors and Trailers 463 Locust Phone BL-7613  
Slaubaugh Clarence E [Lulu M] wks Goodyear h 540 Winans ave  
" Clifford E student h 540 Winans ave  
" Harry [Lillie F] wks Goodyear h 556 Inman  
Slaughter Eura T [M Luvcrnia] wks Firestone h 50 L Archwood ave  
" Jack B student h 489 W Waterloo rd  
" John wks Firestone r 35 E Mpledale ave  
" John B [Beulah M] wks Col Silt Co h 489 W Waterloo rd  
Slauson Awning & Tent Co (M R Slauson) 1049 57 S Main  
" Elizabeth G stenog h 125 F Brookside ave  
" Mary M student h 125 L Brookside ave  
" Mortimer R [Nellie M] (Slauson Awning & Tent Co) (Akron Rubber & Fabric Products Co) h 128 E Brookside ave  
Slaven Albert J [Ruth F] with Firestone h 601 Vinita  
" Paul O [Bernadette K] dentist 787½ Copley rd h 1101 Jefferson ave  
Slavens Mrs Clara (wid Chas) h 827 Florida ave  
" E Vernon [Florence M] wks Gen 1 & R Co h 882 Florida ave  
Slavich Anna student h 1270 Sherman  
" Paul [Nettie] wks Goodrich h 1270 Snetman  
Slavick Annabel student h 1105 Brown  
" Chas V [Rose B] wchmn Penna R R h 1105 Brown  
Slavin Benj R [Esther F] pres Peoples Grocery & Provision Co h 643 S Hawkins ave  
" Bert B [Thelma F] slsmn h 1078 Big Falls ave  
" Solomon sec Peoples Grocery & Provision Co h 643 S Hawkins ave  
" Mrs Thelma E (Thelma Beauty Shop) h 1078 Big Falls ave  
Slavinsky John [Sophia] wks Goodyear h 1033 Taylor  
" Wanda student h 1033 Taylor  
Slawter Albertus [Sarah J] h rear 555 W Thornton  
" Coal Co (D D Slawter) 720 Carroll  
" Damon D (Carroll Street Garage) (Slawter Coal Co) h 920 W South  
" Ellis A [Julia K] lab h 2440 Pelton ave  
" Geo F [Addie] carp h 507 Harvey ave  
" Harold carp r 2336 20th S W  
" Jack student h 1496 Beardsley  
" James O [Margaret] wks Firestone h 1496 Beardsley  
" John O wks McFarlands h North Canton O R D U  
" Jurmita student h 1496 Beardsley  
" Nelson I cook Yeager Co h 507 Harvey ave  
" Russell D student h 507 Harvey ave

**SLAWTER**

" Wilson W auto repr 507 Harvey ave h same  
Slavbaugh See also Slabaugh  
" Chas [Ruth] wks Quality T Co h 53 Ansel ave  
Slavman Mrs Gusta W (wid C Bert) h 1304 Leeser ave  
" Lee F [Lydia M] h 1310 Marcy  
Slayton Mrs Alice L clk Yeager Co h 22 Goodwin ave  
Slee Irene bkpr Dixie Ohlo E Co r 631 W Exchange  
" Loyal H [Clara M] formn Goodyear h 231 Tudor ave  
" Walter F student h 231 Tudor ave  
Sleeper Mrs Lucy (wid Wm) h 314 Para ave  
Sleet Mrs Georgia (wid Walter) h 168 Bluff  
Sleeth R lwood W [Glady R] lab h 646 Wooster ave  
Sletko Joseph [Catherine] wks Firestone h 903 Washington  
" Mie student h 903 Washington  
Slegins Theodore porter L Allen h 103 N Howard  
Slegus Walter wks Gen 1 & R Co h 681 Alfas ct  
Sleight Mrs Hezlie clk Goodyear h 627 W Market apt 205  
Slemmons Chas O [Geraldine M] engr Goodrich h 609 Crosby apt 14  
" Donald K [Elizabeth M] clk Sun Radio h 410 Willowood ave  
Slesnick Cyril T [Rose I] exec sec Akron Jewish Center h 627 W Market apt 303  
Slessman Carl [Ruth] truck dr r 58 S Arlington  
Sley See also Schlewo  
" Carl W [Lillie F] carp h 937 N Howard  
" Helen M student h 937 N Howard  
" Paul W h 937 N Howard  
Slavin Francis M [Hazel V] clk h 115 Wills ave apt 5  
" Harry H with Goodyear h 225 Shawnee path  
" James W slsmn h 225 Shawnee path  
" Mary E dancing school 102 S High h 803 W Market apt 7  
" Mary E student h 225 Shawnee path  
" Patrick H [Maud C] wks Goodyear h 225 Shawnee path  
" Mrs Ursula h 803 W Market apt 7  
Slazak Andrew G [Bertha L] wks Firestone h 900 Cole ave  
Slichter B Franklin h 549 Ripley ave  
" Wm H [Sylvia I] h 2623 Letland ave  
Slider Arnold sign painter h 991 S Main  
" Mrs Birdie h 991 S Main  
" Carl H [Hazel V] h 619 Lovers lane  
" Clara student h 991 S Main  
" Clyde M h 1246 McKinley ave  
" Mahlon J [Lizzie E] cementwkr h 1246 McKinley  
" Walter R [Dorothy M] cementwkr h 927 Kelly ave  
" Wm S [Nellie G] wks Goodyear h 601 Whitney ave  
Slife Mrs Catherine h 1147 S Main  
" Corliss T [Edna H] wks Goodyear h 1759 Hampton rd  
" Jason H [Dorothy L] dentist 694 Canton rd h 2429 E Market apt 4  
" Paul clk h 1147 S Main  
Slifka John wks Goodrich h 1064 Burkhardt ave  
" Joseph [Mary] wks Firestone h 1064 Burkhardt ave  
" Joseph Jr student h 1064 Burkhardt ave  
" Stephen h 1064 Burkhardt ave  
Sligas Theodore lab r 103 N Howard  
Sligh Ernestine waitress E Brooks  
" Wm C [Edith M] wks Firestone h 1164 Victory  
Slikkerveer John H [Thelma G] waiter Rathskeller h 1014 Dover ave  
Slinger John L student h 132 Annadale ave  
" Leo [Ethel] wks Goodyear h 132 Annadale ave  
Slmker Danl C [Willie B] truck dr r 161 W Thornton  
" Geraldine A student h 201 Myrtle pl  
" Margaret student h 201 Myrtle pl  
" Mildolne W h 201 Myrtle pl  
" Oscar C [Lola M] city fireman h 201 Myrtle pl  
Sliser Wm [Vladislava] porter Richman Bros Co h 849 Sheridan ave  
Slisik John [Katie] h 161 Thyi ct  
" Pauline h 161 Thyi ct  
" Stephen h 161 Thyi ct  
Slivick Alphonse student h 795 Beardsley  
" Mrs Stella T (wid Thos) h 795 Beardsley  
Sloan Apartments 373 Moon dr  
" Arthur W [Ruth C] chem Goodrich h 62 Metlin ave  
" E Vera clk h 122 Wooster ave  
" Earl W [Mary E] wks T M Adams h 699 Hackett  
" Edward D [Carrie H] painter h 261 E Buchtel ave  
" Ellenor K h 426 Berry ave apt 5  
" Floyd [Maud P] wks Goodyear h 748 Blaine ave  
" Geo H [Lucy B] slsmn h 72 Beck ave  
" Harold J musician h 2242 13th S W  
" Harry H [Mamie] molder h 1345 S High apt 3  
" Hershel E [E Maria] wks Firestone h 849 Grant  
" Hugh W [Maude G] mech h 376 University pl  
" Irene M h 1345 S High apt 3  
" James R [Hester] formn h 426 Berry ave apt 5  
" John W [Minnie O] lab r 341 L Exchange  
" Marion B dist director Girl Scouts r Y W C A  
" Mrs Olive B (wid Irvin G) h 2242 13th S W  
" Richard S student h 122 Wooster ave

# THE DAUNTLESS PLUMBING & ELECTRIC CO. 18-22 E. State St. PHONE 8109

## "ELECTROLUX" GAS REFRIGERATORS FranklIn 8109

1204

BURCH DIRECTORY CO'S

### SLOAN

" Stella J clk h 277 Noble ave  
 " Walter E [Louise W] wks Firestone h 574 Euclid  
 " Wendell [Rose] bartndr Stone's Grill h 307 Sams ct  
 " Yale Y [Ruth E] wks Goodyear h 76 Middlebury  
 Sloane Edward J student h 246 N Highland ave

## SLOANE J E COAL CO

(J E Sloane) coal and coke dealers 990 River,  
 Phone BL-6194

" Janice E student h 246 N Highland ave  
**SLOANE JOSEPH E** [Ruth J] (J E Sloane Coal Co)  
 h 246 N Highland ave, Phone FR-3276

Sloat Arthur G [Viola M] truck dr h 765 Sherman  
 " Delmar G [Dorothy L] wks Goodrich h 357 Grace  
 " Dorothy M student h 507 Inman  
 " Elmer H [Grace] clk Gen T & R Co h 294 Sum-  
 ner ct

" Irma r 301 Harvard  
 " Mrs Lillie H (wid Harvey) h 580 Crestview ave  
 " Marjorie L h 507 Inman  
 " Ralph M wks Goodrich h 507 Inman  
 " Wm H [Myrtle M] wks Goodyear h 507 Inman  
 Sloate Joseph F [Elizabeth] with Gen T & R Co h  
 533 Letchworth dr

Sloboda Anna student h 924 Ashland ave  
 " I Michael [Mary A] wks Pitts P G Co h 689 Garry  
 rd

Slocum Albert D [Anna H] h 143 Sherwood dr  
 " Bessie L wks Goodrich h 747 Carroll  
 " Chas C [Emma M] h 170 Annadale ave  
 " Dorothy J student h 747 Carroll  
 " Mrs Emu C (wid Irvin J) h 142 Melbourne ave  
 " Joseph [Catherine] driller h 99 Ida ave  
 " Joseph H [Clara M] real est h 730 Hillsdale ave  
 " Louis [Sineska] wks Firestone h 907 Washington  
 " Mrs Nellie L wks Goodyear h 131 Middlebury ave  
 " Raymond F sta attnd Serv-U Inc h 131 Middlebury  
 " Mrs Rose (wid Bert) h 747 Carroll  
 " Russell E [Lydia B] bldg supt Goodyear Club  
 House h 218 S Arlington  
 " Wm h 61 N Maple

Slonaker Mrs Grace L h 931 Redfern ave  
 " Mary L nurse r 1003 W Exchange  
 Slonczewski Alfred student h 317 Turner  
 " Edward student h 317 Turner  
 " Peter [Agnes] wks Gen T & R Co h 317 Turner  
 Slonsky Carl [Warehouse Fruit Exchange] h 702 N  
 Main

" Isador [Rose] fruits h 537 Douglas  
 " Louis [Rose] with Warehouse Fruit Exchange h  
 702 N Main  
 " Nathan [Bessie] (East Akron Fruit Market) h 845  
 Leonard

Sloop Mrs Catherine (wid John V) h 845 Work dr  
 " Clinton H [Mabel] wks Goodrich h 926 N Fire-  
 stone blvd

" Harold A [Pauline] tchr h 601 Schiller ave apt 4  
**LOOP LELAND V** [Nina C] asst treas Firestone  
 Park Trust & Savings Bank h 580 Moreley ave,  
 Phone JE-4010

" Mrs Martha clk h 107 E Mapledale ave  
 " Mary clk City Ice & C Co h 118 E Archwood ave  
 " Mrs Minnie (wid Harrison) h 118 E Archwood ave  
 " Pearl painter h 118 E Archwood ave

Slopoana Martin lab r 411 Locust  
 Slosser Arthur R [Martha K] truck dr r 389 Val-  
 lenda pl

Sloteman Donald K with Goodyear r 45 Mayfield ave  
 Sloter Nellie E clk Postoffice r 90 W South  
 Slough Geo wks City h 426 Pine

" Robt K [May R] wks Goodyear h 49 Charlotte  
 Slovenian Club 2166 Manchester rd  
 Slovianik Alex under [Louise] h 643 Lucille ave  
 " Elizabeth h 643 Lucille ave

" John wks Int Lead Ref Co h 643 Lucille ave  
 " Joseph student h 643 Lucille ave  
 " Lenora wks Goodrich h 643 Lucille ave  
 " Stanley h 643 Lucille ave  
 " Walter h 643 Lucille ave

Slowkoski Stanley [Antoinette] porter **THE M O'NEIL**  
 CO h 445 Dayton

" Walter h 445 Dayton  
 Stuka Anna h 416 Fuller  
 " Mary h 416 Fuller  
 " Paul [Susie] wks Goodyear h 416 Fuller  
 " Stephen h 416 Fuller

Slusser Delta L mgt Akron Hat Works h 607 East  
 " J Frank [Hazel J] mach designer h 898 Packard dr  
 " Mrs Lenora (wid Wm A) h 898 Packard dr  
 " Wm student h 898 Packard dr

### SLUSSER

Slusser See also Schlosser  
 " Mrs Althea clk Goodyear h 32 N Martha ave apt 22  
 " Betty J student h 847 Harrison ave  
 " Burge B [Martha M] wks Goodyear h 762 Coburn  
 " Chas E [Isabel N] pres Chas E Slusser Agency Inc  
 h 847 Harrison ave

**SLUSSER CHAS E AGENCY Inc**, C E Slusser pres,  
 E R Bowers vice pres, R A Nye sec W S Nye  
 treas, general insurance and bonds 86 W Bowers,  
 Phone HE-2514

" Clifton C [Helen F] with Goodyear h 900 Merri-  
 man rd

" Dwight M [Flora M] wks Goodrich h 694 W Thorn-  
 ton  
 " Ellwood C [Dorothy M] wks Firestone h 55 Lella  
 " Glenn W student h 594 W Thornton  
 " Harry L [Margaret M] wks Gen T & R Co h 2193  
 22d S W

" Harvey B [Effie C] paymaster Liquidating dept  
 1st-Central T Co h 401 Brecht ct  
 " Helen G student h 77 Rhodes ave  
 " John elsmn Sanitary B Co h 671 Blaine ave  
 " John B [Cora E] wks Firestone h 235 Ira ave  
 " Mrs Josephine C (wid Rey Obediah W) h 576 Blaine  
 " Karl [LaRue H] with Goodyear h 30 Atlas apt 2  
 " L Oden [Mary C] (cap) h 262 E Tallmadge ave

**SIUSSER LEWIS D** [Grace M] attorney at law 402  
 Akron Say & L Bldg, Phone JE-3212 h 77 Rhodes  
 ave, Phone JE-2037

" Marguerite M student h 2193 22d S W  
 " Mrs Minnie M (wid Wm E) h 90 Castle blvd  
 " Paul K [Elsie J] projectionist h 2480 Nesbitt ave  
 " Wm F ash service r 317 W Chestnut  
 Slutz Mrs Elizabeth B (wid J Bert) h 1040 Berwin  
 " Mrs Savilla D (wid Geo W) h 283 W Exchange  
 " Wm O [Rose E] gro 284 W Exchange h same  
 Szyapich Boyka student h 724 Washington  
 " Michael [Mildred] wks Ak P Milk Co h 724 Wash-  
 ington

" Mita [Dorothy] wks Firestone h 724 Washington  
 " Saml clk h 724 Washington  
 Slye Wm K vice pres Summit Cartage Inc h Colum-  
 bus O

Slyger Mack [Susie] h 344 Buckeye  
 Slyman Clyde H student h 2177 16th S W  
 " Hamed D [Margaret J] billiards 535 S Arlington  
 h 2177 16th S W  
 " Theodore student h 2177 16th S W

**SMALL EDWARD J Jr** [Helen M] gen sales mgr  
 Rubber Service Laboratories Div of Monsanto  
 Chemical Co h 94 Conger ave Phone HE-0635

" Elleen E student h 1283 Marcy  
 " Ora C [Nellie E] with E O Gas Co h 1283 Marcy  
 " Zita Y h 94 Conger ave

Smaldino Saml [Edwige] wks City h 11 N Valley  
 Small John O [Gussie L] mach h 903 Mercer ave  
 " John O jr [Mildred B] wks Goodrich h 331 W  
 Cedar

" Pelham L [Vera P] wks Goodyear h 1779 E Market  
 Smalley Clyde B [Hazel M] coal dir h 2121 8th S W  
 " Dorothy M student h 1019 Laurel ave  
 " Edward D wks Goodrich h 1019 Laurel ave  
 " Frank D [Virginia E] h 130 Vesper  
 " Grover C [Josephine L] wks Goodrich h 1019  
 Laurel ave

" Ida J student h 60 E Dartmore ave  
 " Wm L [Cora J] wks Firestone h 60 E Dartmore  
 Smallridge Claude P [Ethel G] wks Goodyear h 479  
 Newell ave

" Fay A [Mary F] wks Goodyear h 1287 MtVernon  
 " Frank [M Grace] h 1172 Tulip ave  
 Smallsreed Mrs Laura (wid Creighton E) h 383 Reed  
 Smallwood Annie J h 168 E Cuya Falls ave

" Audrey M h 489 W Wilbeth rd  
 " Cecil r 234 E Waterloo rd  
 " Chas wks Goodrich r 35 W South  
 " Chester B [Anna M] wks Goodrich h 1002 Bellows  
 " Elmer E h 83 W Buchtal ave

" F Virginia waitress h 489 W Wilbeth rd  
 " Frank M h 83 W Buchtal ave  
 " Guy [Gertie] lab r 234 E Waterloo rd  
 " Houston S [Katie] h 683 Kling

" John A [Opal] h 899 Miami  
 " John L [Kate I] wks Firestone h 489 W Wilbeth rd  
 " John T mach Goodrich r 200 W State  
 " Wm H [Erna] wks Goodyear h 571 Bertha ave

Smalukas Anthony [Ewa] wks Atlantic Fdry Co h  
 681 Alfs ct  
 " Mary A h 681 Alfs ct  
 " Mollie H student h 681 Alfs ct

Smantotto Mary student h 772 Carpenter

Main Store  
 373 S. Main St.  
 Akron, O.

**W. D. TURNER**  
**WALL PAPER CO.**

Branch  
**WALL PAPER**  
**PAINT, LINOLEUM** 219 N. Second St.  
**WINDOW SHADES** Barberton, O.

# The D. W. KAUFMAN REALTY CO. REALTORS

PHONE HEMlock 8137

AKRON CITY DIRECTORY

1205

## SMANIOTTO

" Mrs Theresa (wid Anthony) h 772 Carpenter  
 Smare Sampson (Estor) wks Firestone h 377 Euclid  
 Smarr Emery R (Catherine) truck dr h 460 Flora ave  
 " Mrs Irene wks Goodrich h 806 Coburn  
 " James (Delliah) h 185 W North  
 " Mrs Rose h 2500 11th S W  
 Smart Almeda nurse City Hosp h 1165 Juniper ave  
 " Henj (Ida) wks Firestone h 215 Steiner ave  
 " Flower Shop (W A Smart) 1147 S Main  
 " Hugh (Lucile) wks 407 Merriman rd h same  
 " Mrs Mary (wid Shelton) h 324 Gold  
 " Morgan (Agnes) wks Firestone r 357 Scott ave  
 " Mrs Sallie (wid Toby) h 215 Steiner ave  
 " Thipen h 133 N Walnut  
 " Thos D (Arzella) wks XXth C H & V Co h 974 W  
 Bowersy  
 " Thos R (Leola E) janitor Flatiron Bldg h 621  
 Wabash ave  
 " Walter R (Ruth) wks Selberling R Co h 1206 Bellows  
 " Wm wks XXth C H & V Co h 1914 1st S W  
 " Wm A (Marcela E) (Smart Flower Shop) h 503  
 Columbia ave  
 Smartt Walter E (Lounette B) wks Firestone S P Co  
 h 2163 16th S W  
 Smead Alfred L (Hattie C) wks Goodrich h 719  
 Roselle ave  
 " Arthur H (Ruth M) taxidrmlst 235 W Thornton  
 h same  
 " Chester (Mary C) clk h 924 Bisson ave  
**SMEAD FRED J** (Helen C) (Carmichael Radio Co)  
 h 685 Thayer  
 " Lester W (Mary M) city fireman h 1093 River-  
 side dr  
 " Mary h 719 Roselle ave  
 " Mrs Rose (wid Harry A) h 261 W Crosier  
 " Valdin M wks Goodrich h 719 Roselle ave  
 " Wilbur H student h 719 Roselle ave  
 Smeal Frank A (Mary E) wks Goodyear h 952 Winton  
 ave  
 " Maudine W (Faye A) wks Goodyear h 461 W  
 Waterloo rd  
 Smerman Mrs Virginia L clk r 1347 Killingly  
 Smedley Russell E (Rose R) lab h 806 Ruth ave  
 Smeek Morris W (Amy L) opr Strand Theatre h 539  
 Silvercrest ave  
 Smeeth Edythe tchr r 121 S High  
 Smelling Mildred tchr r Taylor Hotel  
 Smetsler Willis J (Anna P) wks Goodyear h 1337  
 Chippewa ave  
 Smeltz Doris M h 881 Oregon ave  
 " Earl (Blanche I) wks Firestone h 881 Oregon ave  
 " Geo R (Lucretia G) wks Firestone h 1214 Dietz ave  
 " Marian I h 1214 Dietz ave  
 " Ray W clk h 881 Oregon ave  
 Smeltzer Harry J (Grace A) wks Goodyear h 468  
 Noah ave  
 " John I (Mabel L) clk Globe Cto Co h 383 Erie  
 " Joseph mech Beynon Chob Co  
 Smeltzly Clarence T (Nancy) mgr Ideal Theatre h  
 1173 Cadillac blvd  
 Smerekanich Harry wks B & W Co r 44 S Balch  
 " John wks Erie R R r 629 Ldgewood ave  
 " Julia A wks Firestone r 44 S Balch  
 Smerk Michael C (Nellie M) h 969 Davis  
 Smets Ada tchr h 540 Oxford ave  
 " Bennett C (Evelyn P) custodian Lincoln School  
 h 162 Bachtel ave  
 " Betty J student h 1084 Jefferson ave apt 2  
 " Bonna M h 204 Merriman rd  
 " Eleonor L student h 162 Bachtel ave  
 " Frank (Charlotte G) clk h 1084 Jefferson ave apt 2  
 " Fred K (Mabel E) h 204 Merriman rd  
 " Genevieve A wks O'Neil Co h 1084 Jefferson ave  
 apt 2  
 " Mrs Hannah R (wid Chas) h 267 W Center  
 " Margaret E student h 162 Bachtel ave  
 " Ralph G (Grace E) wks Goodyear h 31 Utica ave  
 " Richard R student h 162 Bachtel ave  
 " Wm H (Elizabeth) mech Parabough-Mansfield h  
 344 Brown  
 Smlar Chas J (Marth) clk Nisley Co h 321 Wheeler  
 Smiley Mrs Adella M tchr h 372 N Adams  
 " Mrs Anna L wks City Hosp h 1329 Honodle ave  
 " Mrs Blanche G (wid E Byrd) h 595 Johnston ct  
 " C Guy (Iva L) painter h 1219 Lexington ave  
 " Chas C (Bessie A) formn Goodrich h 725 Polk ave  
 " Earl student h 676 E Market  
 " Edgar W dentist Dr H E Carlson h Hotel Anthony  
 Wayne  
 " Eugene student h 1219 Lexington ave  
 " Frank H (Ida A) h 676 E Market

## SMILEY

" Gladys A stenog Browne & Parker h 636 E Market  
 " Wm L student h 1229 Honodle ave  
 Smljanich Ann insp **THE M O NEIL CO** h 950 Haynes  
 " Catherine student h 950 Haynes  
 " Dusha student h 216 Lake  
 " Frank h 960 Allendale ave  
 " Frank wks Goodyear h 950 Haynes  
 " John student h 950 Haynes  
 " Rev John (Milka) pastor Serbian Orthodox Church  
 h 216 Lake  
 " Joseph (Eirma) painter City Chev Co h 966 Haynes  
 " Marko (Martha) wks Goodyear h 960 Allendale  
 " Myra student h 216 Lake  
 " Saml (Mary) h 950 Haynes  
 " Vida h 216 Lake  
 Smiseck Michael (Mary) wks Pitts P G Co h 2182 4th  
 S W  
 Smith  See also Schmid, Schmidt Schmitt Smeeth,  
 Smyth and Smythe  
 " A B Bldg 73 E Mill  
 " A Berniece clk h 9 Farrand ct  
 " A C wks Goodrich r 591 1/2 S Main  
 " A I guard Ak City Workhouse r 78 1/2 S High  
 " A L rep Allstate Ins Co and Hercules Life Ins Co  
 h Y M C A  
 " A Pauline beauty opr h 69 S Martha ave  
 " A R slsmn Ohio Ed Bld Shop Co h 941 Boulevard  
 " A Walker (Lucille) with Goodrich h 26 E Tall-  
 madge ave apt 307  
 " Mrs Abbie S (wid Erastus) h 1001 Laurel ave  
 " Mrs Ada (wid Montezuma W) h 71 W Salome ave  
 " Mrs Adelaide W (wid Fred P) h 38 Custeron ave  
 " Adelbert (Florence) h 102 W Bowery  
 " Adele V knitting tchr 166 S Portage path h 898  
 Peckham  
 " Adolph R (Alma I) painter h 1203 Sawyer ave  
 " Agnes M bkpr Orn Iron W Co h 797 Harvard  
 " Agnes M h 327 N Adams  
 " Albert truck dr r 111 N Forge  
 " Albert C r 358 1/2 S Main  
 " Albert E (Golda M) wks Goodyear h 556 E Crosier  
 " Albert G (Ida) butcher h 26 Kirkwood ave  
 " Albert M (Mildred M) wks Goodyear h 1845 Trip-  
 lett blvd  
 " Albert N (Kathleen E) lettercarrier h 839 Wooster  
 " Alden B (Gertude M) pres Alden B Smith Co h  
 2015 Braewlck dr

## SMITH ALDEN B CO The

Alden B Smith pres, D K Brown vice pres, K G  
 Williams sec and treas, dealers in pianos, radios,  
 electrical refrigeration, washers and ironers, vac-  
 uum cleaners etc 73 E Mill, Phone JE-7513  
 " Alex (Ann) walter h 1102 Allendale ave  
 " Alex (Jessie S) h 427 Barwell  
 " Alex W h 427 Barwell  
 " Alexander wks A C & Y Ry h 425 Grace ave  
 " Alexander J (Jean) janitor Permanent S & L Bldg  
 h 425 Grace ave  
 " Alfred (Anna) chauff h 193 N Maple  
 " Alfred (Edith) wks B & W Co r 2211 20th S W  
 " Alfred D sta attdt W F Smith h 1956 Manchester rd  
 " Alfred E (Catherine A) wks Gen T & R Co h 772  
 Allen  
 " Alfred F Jr student h 772 Allen  
 " Alfred L (Minnie M) wks I W Camp Co h 821  
 Brown  
 " Alfred M (Roselyn) wks Goodyear h 644 Hatlie ave  
 " Alger A (Mabel A) dept mgr h 1033 Lane  
 " Alice r 254 S Portage path  
 " Alice wks 50 S Walnut  
 " Mrs Alice h 893 Ethel ct  
 " Alice L student h 647 Carlisle  
 " Mrs Alice M (wid Edwin K) h 145 Campbell  
 " Alison S h 175 N Highland ave  
 " Alma C student h 196 S Arlington  
 " Alma V h 582 E Exchange  
 " Alva T wks Gen T & R Co h 835 Inman  
 " Alvoys wks Goodyear r 236 Bowmanville  
 " Alvin F (Edna F) wks Armour & Co h 481 Cuya-  
 hozu  
 " Alvin L (Margaret L) loan dept Ak S & L Co h  
 151 Dodok ave  
 " Mrs Amanda B (wid Geo) h 245 Smith  
 " Amelia h 788 Excelsior ave  
 " Amos M (William F) wks Ak Trans Co h 2473  
 26th S W  
 " Andrew student h 2136 15th S W  
 " Andrew bksmith h 1144 East ave

**ROSE HILL BURIAL PARK**  
 PERPETUAL CARE MODERATE PRICES

W. Market St. Ext.  
 Beyond Fairlawn  
 Phone HE-8316

# BURKHARDT'S-The Beer of Better Quality

1206

BURCH DIRECTORY CO'S

## SMITH

" Andrew [Marjorie E] wks Firestone r 2217 22d S W  
 " Andrew [Susanna] barber 1249 S Main h 52 18th S W Barberton O  
 " Andrew J [Waive C] wks Goodrich h 53 S College apt 2  
 " Andrew R clk T Matromatis h 529 Bina ave  
 " Andy J [Julia] wks Robinson C P Co h 166 Chittenden  
 " Andy J Jr h 166 Chittenden  
 " Anna waitress Palaco G Restr h 426 W Cedar  
 " Mrs Anna h 169 LaSalle  
 " Mrs Anna (wid Chas) h 1076 Jefferson ave apt 3  
 " Mrs Anna (wid Enoch) h 518 Bishop  
 " Anna B r 221 McCoy  
 " Anna M h 339 Watson  
 " Mrs Anna M h 1465 Brown  
 " Mrs Anna M h 652 N Main  
 " Anna R student h 689 W Bowery  
 " Mrs Antoninette A (wid Harry) h 875 5th ave  
 " Mrs Arbie h 847 Douglas  
 " Mrs Arlie h 164 Loda  
 " Arlita M student h 387 Gibbs pl  
 " Arnold K bus dr h 2473 26th S W  
 " Arthur [Mary] h 277 Arch  
 " Arthur E [Addie L] h 347 East Park blvd  
 " Arthur F [Lousetta C] wks Goodyear h 29 N Arlington  
 " Arthur H [Alida M] motor trucking 1198 MtVernon ave h same  
 " Arthur J with A H Smith h 1198 MtVernon ave  
 " Arthur J [Eugenia G] clk h 467 Noah ave  
 " Arthur L with T L Smith h 714 E Cuya Falls ave  
 " Arthur R [Ethel] h 412 E Cuya Falls ave  
 " Arthur W [Pearl R] insp Am H R Co h 277 Arch  
 " Audrey h 1181 Marcy  
 " Augustus F [Emma J] cement wkr h 196 S Arlington  
 " Austin W slsmn Allmetal W Co r 31 N Broadway B Z r 70 S Broadway  
 " Bailly F wks Gen T & R Co h 311 Wheeler  
 " Barbara A student h 141 Grandin rd  
 " Bayard E with West Hill Upholstering Co h 156 Rhodes ave  
 " Beauford M [Zalda I] wks Goodyear h 2323 22d S W  
 " Mrs Bella M h 803 Avon  
 " Benj F [Rose] supr of supplies O B Tel Co h 29 Ross dr  
 " Benj L [Alberta M] sta attfd h 92 Ido ave  
 " Fernadine wks Firestone h 569 Grant  
 " Bernard F h 499 Elbon ave  
 " Bernedette h 503 Orchard  
 " Bernice L h 107 Vesper  
 " Bert E wks Children s Hosp h 2034 East ave  
 " Bert E [Ida] h rear 1154 Bittaker  
 " Bert O [Ruth H] slsmn h 1151 Cadillac blvd  
 " Mrs Bertha (wid Hiram A) h 1070 Raymond  
 " Bertie r 336 E Exchange  
**SMITH BERTRAM H** [Edna M] district sales mgr Hoover Co h 108 Plr Hill Phone BL-4687  
 " Beryle C student h 53 S College apt 2  
 " Mrs Pessie M (wid Claud O) h 2132 16th S W  
 " Mrs Betty D (wid John D) gro etc 854 Brown h 466 Courtney pl  
 " Betty J student h 493 Harvey ct  
 " Betty J student h 122 Lake  
 " Betty L student h 2356 Scotland dr  
 " Betty O student h 2136 18th S W  
 " Mrs Beulah h 2296 17th S W  
 " Blaine N student h 1055 Arlington pl  
 " Blair J [Alice] wks E Ak Cemetery h 1055 Arlington pl  
 " Mrs Blanche waitress Mayflower Hotel h 843 W Bowery  
 " Boyd J [Zona R] wks Goodyear h 504 VanEverett  
 " Brooks W [Avis I] trucking h 1250 Allendale ave  
 " Bruce G clk h 224 Albany ave  
 " Bryson [Margie] wks Goodyear r 148 S Union  
 " Burley [Bessie M] with Gen T & R Co h 835 Inman  
**SMITH BURT G** [Bertha K] mgr Superior Adjustment Service h 554 Chestnut blvd (C F), Phone WA-2787  
 " Byron R student h 952 Saxon ave  
 " Mrs C Ada (wid Edward) h 9 Farrand ct  
 " C D engr Ohio Fd Co r 167 Oakdale ave  
 " C Raymond [Chloe A] mnch Ferriot Bros Inc h 803 Dixon  
 " C Robt [Ethel T] engr O B Tel Co h 580 Avalon ave  
 " C Vern slsmn Am Sales Book Inc h 25 E Tallmadge ave

## SMITH

" Calvin mech E J McMahan  
 " Calvin H [Mary] wks Goodyear h 1166 Bellows  
 " Calvin T [Frances E] wks Goodrich h 404 Palm-atto ave  
 " Carl student h 1641 Manchester rd  
 " Carl C [Leah J] 1st Ohio State L I Co h 387 E York  
 " Carl E [Mollie L] dentist 806 Akron S & L Bldg h 1196 N Howard  
 " Carl E [Orla M] auto mech h 648 Edgewood ave  
 " Carl H student h 2259 18th S W  
 " Carl R [Grace] wks Goodrich h 138 Campbell  
 " Carl W h 182 E Brookside ave  
 " Mrs Carolyn G beauty shoppe 63 W Long h same  
 " Mrs Carrie A (wid John) h 1338 Junlor ave  
 " Carroll J [Dorothy G] h 89 Baltimore ave  
**SMITH CASTLE M** [Virginia K] asst sec Akron Chamber of Commerce sec and treas Akron Junior Chamber of Commerce h 861 Winton ave, Phone BL-8980  
 " Catherine student h 1882 Ford ave  
 " Mrs Catherine (wid Arthur J) h 1354 Manchester rd  
 " Catherine C clk THE A POLSKY CO h 689 W Bowery  
 " Mrs Catherine M wks Goodrich h 587 Lumiere  
 " Catherine O J student h 927 Bloomfield ave  
 " Cecil E [Helen M] mgr h 576 Garry rd  
 " Cecil M [Ruby B] slsmn Thornton Chev Inc h 411 Talbot ave  
 " Cecil R [Wilma] dr Brown Coal Co h 1260 Newton  
 " Chas wks Goodyear r 74 Cook  
 " Chas agt Western & S L I Co h 2215 East ave  
 " Chas h 788 Excelsior ave  
 " Chas wks Goodyear r 189 Spicer  
 " Chas r 14 S Summit  
 " Chas h 594 VanEverett ave  
 " Chas Jr r 209 Water  
 " Chas [Ethel] slsmn Reiter Dairy Co h 691 E Exchange  
 " Chas [Mary] wks Goodyear h 29 N Arlington  
 " Chas [Mary F] wks Goodrich h 1133 Taylor  
 " Chas [Reatha] wks Zissens Grill r 193 Bluff  
 " Chas A [Anna] engr Goodrich h 733 Ardella ave  
 " Chas A [Marv] teller 1st-Central Tr Co h R D 6  
 " Chas B [Hannah C] h 418 Malacca  
 " Chas B [Lucille B] wks Goodyear h 1354 Sprague  
 " Chas C [Fidel] h 1144 S Main  
 " **Chas C [Laura]** electr Guarantee El Co h 544 Whifny ave  
 " Chas E auto ser sta h 689 W Bowery  
 " Chas E [B Fay] wks Firestone h 22 W Archwood  
 " Chas E [Edith W] wks Goodyear h 486 Sumatra  
 " Chas F [Marlan S] wks Gen T & R Co h 1391 Onondago ave  
 " Chas F [Mary F] wks Goodyear h 1168 Pond View  
 " Chas G musician h 499 Elbon ave  
 " Chas H h 689 W Bowery  
 " Chas H clk L Bickey h 763 Florida ave  
 " Chas H [Frances] wks B & O R R h 44 N Maple  
 " Chas H [Mabel P] meat ctr Aster Cash Mkts No 2 h 555 Garry rd  
 " Chas H [Rebecca] h 71 E Glenwood ave  
 " Chas H [Verna R] wks Goodyear h 486 Watson  
 " Chas H [Viola M] h 1074 Delia ave  
 " Chas J wks Am H R Co h 356 Ruckel rd  
 " Chas J [Katherine M] (Schafer & Smith) h 2683 Dietz ct  
 " Chas J [Mabel A] wks Ry Ex Agcy Inc h 849 Delia ave  
 " Chas L clk THE A POLSKY (O r 443 Clinton ave  
 " Chas L [Dorothy D] (Smith & Darrow) h R D 2  
 " Chas L [Stella M] wks Gen F & R Co h 630 Grifton  
 " Chas M [Bonita M] supr Goodyear h 115 Woolf  
 " Chas M Jr elec engr h 1054 Kenmore blvd  
 " Chas O [Esther A] wks Goodyear h 1002 Elwell ct  
 " Chas R [Ethel] engr O B Tel Co h 580 Avalon ave  
 " Chas R [Mary B] carp h 888 Tampa ave  
 " Chas R [Mildred G] pipeftr h s Midway  
 " Chas S clk Consumers W P Supply Inc r 917 Star  
 " Chas W wks Goodrich r 169 Locust  
 " Chas W [Alice L] formn Robinson C P Co h 152 Myers ave  
 " Chas W [Bertha] h 493 Gridley ave  
 " Churley F [Ona F] wks Goodrich h 764 Florida ave  
 " Charlotte A h 812 Garfield  
 " Charlotte M office sec 1st-Central Tr Co h 33 Caster-ton ave  
 " Chester [Nellie S] wks B & W Co h 802 Yale  
 " Chester A [Mildred E] wks Firestone h 27 Selden  
 " Chester E [Carola M] clk Goodyear h 602 Upson apt 8

# EVANS BUILDING & LOAN ASSOCIATION

3% PAID ON SAVINGS

335 and 337 S. MAIN ST.



# THE N. H. PORTER CO. PHONE HEMLOCK 8413

Interior and Exterior Painting, Decorating, Artcraft, Paper Hanging, Cleaning

AKRON CITY DIRECTORY

1207

## SMITH

" Chester P drftsman Vaughn M Co h 555 Garry rd  
 " Chester W [Inez I] wks Goodyear h 1230 McKinley  
 " Chloe G [Emma M] clk Summit Co Relief Adm h  
 99 E Mapledale ave  
 " Chris [Sarah] h 67 E Glenwood ave apt 1  
 " Christ [Anna M] wks Firestone h 1438 Bellows  
 " Christopher h 329 Power  
 " Christopher P [Fannie I] coal miner h 615  
 Arden pl  
 " Mrs Clara h 1956 Manchester rd  
 " Mrs Clara [wid Wm L] h 1519 Goodyear blvd  
 " Mrs Clara H [wid Chas] h 1020 Avon  
 " Claremont R [Essa] salesman h 631 Merton ave  
 " Clarence [Estelle] editor r 278 Silver  
 " Clarence A [Grace L] mkr Aster Cash Mkts No 25  
 h 387 Gibbs pl  
 " Clarence D [Clarissa C] slsmn Howell-Vickers Corp  
 h 282 Grand ave  
 " Clarence E formn Union Depot r 378 Gold  
 " Clarence F pipeftr h 71 Franklin  
 " Clarence J restr wkr h 248 James  
 " Clarence P student h 1260 Newton  
 " Clarence F [Esther C] wks Goodrich h 498 Har-  
 ves ct  
 " Clarence I [Maie] sta attdt W F Smith r 2220  
 5th S W  
 " Clarence G [P and V] acct L Q Moffitt Inc h 151  
 Gale  
 " Clarence L clk E C Krumman h 206 W Center  
 " Clarence V [Agnes] much Goodyear h 1519 Good-  
 year blvd  
 " Clarence W student h 367 Bacon ave  
 " Clarence W [Mildred S] slsmn Pitts Plate G Co h  
 333 Noble ave  
 " Clark W r 856 Huron  
 " Clark W student h 55 McCox  
 " Claude [Ollie] wks Sumner Co r 509 Yth  
 " Claude A [Barbara I] uphol h 123 Good  
 " Claude C [Pansy L] wks H Muehlstein & Co h 731  
 Lodi  
 " Claude E with F L Smith h 714 E Cuya Falls ave  
 " Claude E [E Verna] meat cti Goodyear Quality  
 Mkt h 444 Nash  
 " Claude H [Nannie E] millwright h 237 Arch  
 " Claude L lab h 923 Lakewood blvd  
 " Claude S [Julia] wks Goodyear h 1606 E Market  
 " Cleotuas A [Ophelia] wks Firestone h retr 1739  
 S Main  
 " Clifford B h 549 Frederick ave  
 " Clifford D [Katharine C] with Firestone h Stock-  
 bridge rd  
 " Clifford H [Helen M] mech engr h 916 Vidas ave  
 " Clifford W [Jennie M] wks Firestone h 116 E  
 Mapledale ave  
 " Clyde [Bertha] truck dr h 107 N Case ave  
 " Clyde B [Ethel E] carp h 549 Frederick ave  
 " Clyde H [Bessie R] wks Goodyear h 621 Halbe ave  
 " Clyde W [Martha Y] wks Ent Mfg Co h 1479 Tyler  
 " Cody painter h 475 Grant  
 " Colquitt [Tiny] h 9 Fall  
 " Conley A [Edna E] wks Firestone h 1681 Man-  
 chester rd  
 " Conrad wks Goodyear h 1830 Flint ave  
 " Constance h 83 Charles  
 " Cooper wks Goodyear 1354 Black  
 Smith-Cooper Motors Inc W H Smith pres Mrs Iola  
 Smith sec-treas auto dtrs 1017 Kenmore blvd  
 " Mrs Cora A [wid Andrew K] h 1024 6th ave  
 " Mrs Cora B wks 650 Greenwood ave  
 " Mrs Cora I wks Firestone h 355 Kenmore blvd  
 " Mrs Cora L [wid Nathaniel P] h 732 N Howard  
 " Corbett M student h 76 W Thurston  
 " Cordell [Junice] lunch room 223 Wooster ave  
 h same  
 " Cornelius J [Esther O] wks Goodyear h 767 Kling  
 " Curby [Clart] wks City h 297 Lods ct  
 " Curtis A [Hazel M] wks Firestone h 122 Lake  
 " Custer C h 1442 Sarah ave  
 " Mrs Cynthia [wid Joseph] r 458 Locust  
 " Cyril R [Viola C] tchr h 294 Falbot ave  
 " D Galen student h 552 Inman  
 " D Irma student h 2296 17th S W  
 " Mrs Daisy S [wid Howard] h 609 W Market  
 " Dale [Helen E] cement finisher h 735 Ravenswood  
 " Dale [Opal] r 1233 Laird  
 " Dale [Rowena] wks Firestone h 1093 Princeton  
 " Dale M [Ida J] wks Firestone h 2269 18th S W  
 " Dallas E [Mary J] clk Acme No 24 h 1019 Yale  
 " Danl wks Firestone h 193 Bluff  
 " Danl A r 14 S Broadway  
 " Danl J [Virgie L] lab h Fairfax dr

## SMITH

" Danl M [Elizabeth C] bksmith h 2329 32d S W  
 " Danl W [Mamie I] wks Goodrich h 582 E Exchange  
 " David student h 817 Clay dr  
 " David [Mary] conf 256 E South h 788 Grant  
 " David A [Bessie C] prod dept Star D M Co h 289  
 Malacca ave  
 " David G student h 907 Boulevard  
 " Dean R h 643 N Main  
 " Delbert W mech West Motor Inc h 862 Keeney  
 " Mrs Della wks Garden Grille r 415 Water  
 " Mrs Della [wid John] h 242 Nieman  
 " Mrs Denadie [wid Geo] h 569 Lakeview ave  
 " Denver C [Darle] h 619 Rebecca ct  
 " Denzil C [Amanda I] sta attdt C H Cox h 497  
 Pauline ave  
 " DeWitt C teamster h 241 Francis ave  
 " Dillon [Byrdie L] h 1257 Pond View ave  
 " Dolores S clk Firestone h 1033 Dayton  
 " Don H [Agnie M] h 248 W Exchange  
 " Donald clk Stein S Pharmacy No 1  
 " Donald wks Goodrich h 788 Excelsior ave  
 " Donald truck dr r 122 Middlebury ave  
 " Donald student h 545 Rhodes ave  
 " Donald B student h 607 Sumatra ave  
 " Donald E wks Firestone h 2259 18th S W  
 " Donald F [Marian P] clk Ohio Edison E S Co h  
 321 Hillwood ave  
 " Donald L [Hazel N] toolmkr Firestone h 492 Vine  
 " Donald M wks Goodyear r 375 Black  
 " Donald M [Margaret E] wks Goodyear h 784 Kling  
 " Donald W [Velma I] wks Goodrich h 1244 Pond  
 View ave  
 " Donna M clk Goodyear h 381 Watson  
 " Doris F clk h 1471 Newton  
 " Doris S student h 716 Albion ave  
 " Dorothy waitress Gen's Rest h 319 W Market  
 " Dorothy student h 1168 Pond View ave  
 " Dorothy clk Nickles Bakery h 833 Work dr  
 " Mrs Dorothy [wid Phillip] h 197 Wooster ave  
 " Dorothy C wks Goodrich h 69 Oakdale ave  
 " Dorothy E tchr h 1070 Berwin  
 " Dorothy F wks Goodyear h 64 Bittman  
 " Dorothy J clk Firestone h 541 E Archwood ave  
 " Dorothy J student h 843 W Bowler  
 " Dorothy L stenog. White & Co h Doylestown O W  
 " Douglas D [Ruth] wks B & W Co h 2203 22d S W  
 " Douglas I acct h 942 Mercer ave  
 " Douglas W [Nora A] wks Goodyear r 895 Bank  
 " E Iceland [Madeline F] tchr h 118 Gale  
 " E M elev opr THE A POLSKY CO h Cuya Falls O  
 " E Virginia student h 758 Wing  
 " Earl r 642 E Market  
 " Earl B wks Goodyear h 768 Florida ave  
 " Earl C [Grace E] carp h 2140 9th S W  
 " Earl G student h 1368 Hart  
 " Earl G pres Earl G Smith Inc r University Club  
**SMITH EARL G Inc, Earl G Smith pres R A Smith**  
 vice pres Z I Wilson sec and treas realtors  
 mortgage loans real estate appraisals and prop-  
 erty management 1804 1st-Central Tower Phone  
 FR-6141  
 " Earl H [Alice P] wks Goodrich h 971 Morse  
 " Earl J [Evel] furnace repr h 851 Princeton  
 " Earl P engrvr Ak Engraving Co h 469 Rentschler  
 " Earl V wks Court House h 99 Good  
 " Ebert F [Mary I] clk A & P Tea Co h 1394 Sprague  
 " Edgar E [Mary F] slsmn h 9 Lake  
 " Edgar H student h 108 Pir Hill  
 " Edith clk C E White h 602 E Market  
 " Mrs Edith offic clk THE M O'NEIL CO h Cuya  
 Falls O  
 " Edith E h 549 Frederick ave  
 " Edmonia V offic sec Firestone Pk T & S Pk h  
 1465 Brown  
 " Edna tchr Ak Institute of M  
 " Edna J h 298 Sherman  
 " Edna M adv mgr Ak P Milk Co h 753 W Market  
 apt 204  
 " Edward I 11422 Andrus  
 " Edward plstr h 651 Upson  
 " Edward wks Gen T & R Co r 920 Wooster ave  
 " Edward [Elsie M] dr Beacon Journal h 1142 Ken-  
 more blvd  
 " Edward J h 700 Aberdeen  
 " Edward J student h 821 Brown  
 " Edward P [Ethel M] wks Goodyear h 1899 Iona-  
 wand ave  
 " Edward S [Cecilia A] formn Mohawk R Co h 684  
 Oxford ave  
 " Edward T student h 808 Dayton  
 " Edwin painter r 13 E Buchtel ave

**The Bankers** **GUARANTEE** **Co.** **Abstracts and**  
**Title & Trust** **Title Insurance**

# THE COMMERCIAL PRINTING & LITHOGRAPHING CO.

## Lithographed Window Displays

1208

BURCH DIRECTORY CO'S

### SMITH

" Edwin F clk Goodrich h 1142 Kenmore blvd  
 " Edwin I engr Firestone r 1024 Dover ave  
 " Edwin I (Mary I) printer Neider Printing Co h 846 Cartoll apt 2  
 " Edwin W painter h 881 Woodward ave  
 " Elaine H student h 821 Brown  
 " Eleanor dictation Peoples Hosp h 256 W Cedar  
 " Eleanor I student h 53 S College apt 2  
 " Eleanor R h 327 N Adams  
 " Eleanor V stenog h 139 W Market  
 " Elfleda M stenog Firestone h 63 W Long  
 " Elgie J [Inez R] wks Goodyear h 1301 Burkhardt  
 " Elith wks Goodyear h 892 Douglas  
 " Elijah wks Goodyear h 701 Echo  
 " Elith C [Dora B] h 1298 Harpster ave  
 " Elisha R wks Firestone h 421 Stanton ave  
 " Mrs Eliza (wid John) h 104 Atlas  
 " Elizabeth h 1649 Newton apt 1  
 " Elizabeth A student h 748 Evergreen dr  
 " Mrs Elizabeth B (wid John A) h 1066 S Main  
 " Mrs Elizabeth E (wid Ernest A) h 1196 N Howard  
 " Elizabeth H asst Dr A P Ormond h 1196 N Howard  
 " Elizabeth M wks Goodyear h 817 Clay dr  
 " Elizabeth P h 436 Louisa  
 " Elizabeth W student h 721 Thayer  
 " Mrs Elizabeth W (wid Chas) h 1014 Whittier ave  
 " Ellen L h 689 W Bowers  
 " Ellsworth E [Ella L] wks Goodyear h 2140 9th S W  
 " Elma nurse r 31 E York  
 " Elmer contr r 754 Ravenswood  
 " Elmer [Ruth E] h 710 McKinley ave  
 " Elmer E [Amelia L] h 25 W Burns ave  
 " Elmer H [Ora K] wks Quaker O Co h 927 Bloomfield av  
 " Elmer S slsmn r 262 Arch  
 " Mrs Elsie I h 759 N Portage path  
 " Elsie I h 268 1/2 Dietz ct  
 " Elsie I student h 1193 1st ave  
 " Elsie L wks Goodrich h 888 Tampa ave  
 " Mrs Elta L (wid James A) h 2284 14th S W  
 " Elwyn I lab h 73 Franklin  
 " Mrs Emily O (wid Peter) h 321 Wheeler  
 " Emma r 338 Union pl  
 " Mrs Emma (wid Albert W) h 881 Della ave  
 " Mrs Emma S (wid Wm A) h 861 Winton ave  
 " Emmet D [Berdie Z] h 25 W Burns ave  
 " Ernest [Julia] lab h 134 Barry ct  
 " Ernest A [Irene] wks Natl Carloading Corp h 592 Johnston ct  
 " Ernest C [Celia E] h 452 Julien ave  
 " Ernest C [Virginia D] lab h 393 Bell  
 " Ernest E [Vida A] slsmn h 280 Gordon dr  
 " Rev Ernest J asst pastor Church of the Annunciation h 77 Broad  
 " Ernest R [Lois N] clk Goodyear h 1519 Seminolt  
 " Ernest W driver Natl Ref Co h Rootstown O  
 " Estelene M h 1167 Pond View ave  
 " Ethel E clk University of Ak h 54 Spruce  
 " Mrs Ethel J (wid Homer L) r 925 Nathan  
 " Ethel T student h 366 Bell  
 " Ethelwyn W student h 1773 Adelaide blvd  
 " Eugene clk Acme No 43 h Ak-Canfield rd  
 " Eugene [G Edith] wks Firestone h 1307 Macy  
 " Eugene A h 541 I Archwood ave  
 " Eugene F [Mary B] formn h 147 Meigs ave  
 " Mrs Eva E h 162 Wooster ave  
 " Eveline clk h 602 E Market  
 " Evelyn student r 149 E Archwood ave  
 " Evelyn r 41 Stanton ave  
 " Evelyn R h 202 W State apt 1  
 " Everett F [Neta E] truck dr h 408 Locust  
 " Everett P [Hester L] wks Goodyear h 168 Malacca  
 " Ezra J [Lucinda] wks Goodyear h 1595 Huguleet  
 " F Blind [Edna P] wks Firestone h 1192 McVernon  
 " F Edward wks Goodyear h 592 Johnston ct  
 " Mrs Fannie C (wid Clarence I) h 5723 Blaine ave  
 " Fannie H wks Goodrich h 866 E Thornton  
 " Fay C [Ann M] el engr Firestone h 1373 Bellows  
 " Mrs Fleeta S clk Co Auditor h 1033 Jefferson ave  
 " Fletcher h 109 Charles  
 " Florence A h 746 Black  
 " Florence A wks Firestone h 785 Excelsior ave  
 " Florence I h 298 Sherman  
 " Florence J student h 2225 Kimball ct  
 " Florence M tehr h 426 Carroll  
 " Floyd wks Firestone r 317 W Market  
 " Floyd [Alice] h 475 Grant  
 " Floyd A [Violet G] wks Wright Tool & F Co h 933 E Buchtel ave  
 " Floyd B [M Wave] with Goodyear h 112 Marvin  
 " Floyd C student h 171 Colony Crescent  
 " Floyd D osteopath h 261 Spiter  
 " Floyd E [Emma E] wks Firestone h 2204 24th S W

### SMITH

" Floyd I wks New Tavern Restr h 9323 F Market  
 " Floyd W [Hazel M] wks Star D M Co h 1777 Gouge blvd  
 " Ford [Lily M] wks Goodrich r 854 Canyon  
 " Forrest wks Goodyear r 59 Cambridge  
 " Frances E stenog Yeager Co h 1027 Leroy ave  
 " Frances G bkpr Williams Dist Co h 61 W Long  
 " Francis A [Mary C] wks Biggs B W Co h 1860 E Market  
 " Francis M [Elsie C] wks Goodyear h 1169 Harpster ave  
 " Francis R [Helen] h 778 Gibbs pl  
 " Rev Frank A [Helen] pastor Phillips Chapel C M E Church h 1258 Chippewa ave  
 " Frank A [Mary] h 456 N Case ave  
 " Frank A [Stella V] mach h 1143 Murray ave  
 " SMITH FRANK B with Burch Directory Co r 121 S High  
 " Frank C [Josephine M] clk Goodyear h 2483 Graham ave  
 " Frank D [Ruby E] wks Goodyear h 393 Windsor apt 2  
 " Frank F [Birdie M] wks Firestone h 1121 Jefferson ave apt 2  
 " Frank H [Mamie] h 330 N Howard  
 " Frank J [Elizabeth] wks Goodyear h 778 Gibbs pl  
 " Frank K [Dorothy M] h 2283 Quayle dr  
 " Frank L [Helen M] wks City L & D C Co h 758 Wing  
 " Frank L [Jennie E] h 178 N Highland ave  
 " Frank M dr Brown Coal Co 303 E North  
 " Frank M [Mary C] clk Erie R R h 233 W Miller ave apt 3  
 " Frank R [Viola E] gro 738 Thayer h 790 same  
 " Frank W [Max] h 366 Bell  
 " Frank W [Minnie] wks E O Gas Co h 558 Saltda  
 " Fred h 1488 E Archwood ave  
 " Fred wks Goodrich h 817 Clay dr  
 " Fred h 788 Grant  
 " Fred confr 1252 S Main h 1229 same  
 " Fred [Jessie A] clk h 253 Lake  
 " Fred [Kathryn E] wks Goodrich h 82 Frances ave  
 " Fred [Max] wks Firestone r 117 F Archwood ave  
 " Fred A h 900 Hunt  
 " Fred A [Ida A] cabt mkr h 636 Allen  
 " Fred L [Addie F] agt John Hancock M L I Co h 666 W Market  
 " Fred E [Ruth M] plbr h 1990 Braewick dr  
 " Fred G [North Akron Feed Co] h 643 N Main  
 " Fred H [Edith] capt Fire Truck No 3 h 363 Tri-  
 konia dr  
 " Fred L [Minnie B] slsmn h 2140 12th S W  
 " Fred R [Estella G] wks Goodrich h 730 Noble ave  
 " Fred S bkpr h 866 E Thornton  
 " Fred W [Emma F] truck dr h 2034 East ave  
 " Frederick A [Audrey C] phys 205 Metropolitan Bldg h 376 Morning View ave  
 " Rev Frederick G [Battle M] pastor McKinley Ave Church of God h 552 Inman  
 " Freeman O student h 1264 Newton  
 " G Elizabeth student h 213 N Firestone blvd  
 " Garfield [Irene] confr 210 E Tallmadge ave h same  
 " Garnald I clk h 1142 Kenmore blvd  
 " Garner B [Glenna G] auto wrkr h 336 Lease  
 " Gay B [Lillie B] wks Goodrich h 1194 Lexington  
 " Geo wks Goodyear r 1217 Harpster ave  
 " Geo r 49 N Howard  
 " Geo lab h 1133 Faylor  
 " Geo clk h 124 E Thornton  
 " Geo [Clara E] wks Goodyear h 739 Watson  
 " Geo [Florence] h 817 Clay dr  
 " Geo [Goldie A] wks Goodyear h 1440 Sarah ave  
 " Geo [Margaret A] wks Goodyear h 314 W Crosler  
 " Geo [Robert I] lab h 63 McCoy  
 " Geo [Rose] wks Goodyear r 1167 E Market  
 " Geo A wks L W Camp Co h 821 Brown  
 " Geo A [Anna M] wks Firestone h 2073 Coventry  
 " Geo A [Geraldine] timmer h 224 Albany ave  
 " Geo A [Jessie] mach h 1389 Tonawanda ave  
 " Geo A [Margaret M] wks Goodrich h 434 Clinton  
 " Geo F wks Goodrich h 345 Black  
 " Geo B lather i 55 S Murtha ave  
 " Geo B [Berlice A] (West Hill Upholstering Co) h 156 Rhodes ave  
 " Geo D [Verna I] bkkmn Frie R R h 127 E Salome  
 " Geo E barber 815 S Main r 745 Hackett  
 " Geo E clk r 375 Black  
 " Geo E [Dora C] engr P & O R R h 172 Paris ave  
 " Geo I [Snowie E] wks Goodrich h 755 W Water-  
 loo rd  
 " Geo E P [Flora M] chemist Firestone h 127 Fire-  
 stone blvd  
 " Geo F wks W T Morrison r 729 S Arlington  
 " Geo I student h 1561 Preston ave

418 hwt

# FASHION PARK CLOTHES

EXCLUSIVELY AT



AKRON CITY DIRECTORY

1209

## SMITH

" Geo F [Dorothy M] wks Colonial Ins Co h 314 W Crosler  
 " Geo F [Gertrude C] formn Goodrich h 669 Roslyn  
 " Geo F [Lucinda J] h 63 Castle blvd  
 " Geo G [Nellie V] wks Goodyear h 953 Stanwood  
 " Geo L [Ida D] slsmn Fallor-M R Co h 1454 East  
 " Geo L [Jr] dr Pettitt Heller Hdw Corp h 1454 East  
 " Geo L [Irene] bkpr Times-Press r 649 Grant  
 " Geo N [Ioretta C] with Renner D Co h 952 Jefferson ave  
 " Geo N Jr student h 952 Jefferson ave  
 " Geo P [Clara B] [Olympic Barber shop] h 2753 S Main  
 " Geo P [Hattie M] h 1196 Collinwood ave  
 " Geo P [Hazel C] wks Firestone h 2770 Nesmith Lake blvd  
 " Geo P [Pearl I] with City h 2086 East ave  
 " Geo P Jr h 2086 East ave  
 " Geo R h 701 Eastland ave  
 " Geo T h 427 Barwell  
 " Geo W [Constance G] wks Goodyear h 1561 Preston  
 " Geo W [Louisc] custodian West High School h 206 W Center  
 " Geo W [Mildred] with Times Press h 1530 E Market  
 " Geo W [Sylvia C] h 1307 Marcy  
 " Gerald A [Mary H] wks Firestone h 19 N Walnut  
 " Gerald B broker J S Bach & Co h Congress Lake O  
 " Gerald K student h 224 Albany ave  
 " Geraldine T h 130 Kelly ave  
 " Gertrude C clk Tato Face Chip Co h 689 W Bowels  
 " Gilbert A orderly Peoples Hosp r 306 W Cedar  
 " Gilbert G [Mary F] [Gill's Service Station] h 343 Katherine ave  
 " Gilbert L student h 1460 Rockaway  
 " Gilbert M [Margaret A] clk Seiberling R Co h 500 Elbon ave  
 " Gilbert V slsmn City Bkg Co h 120 Wooster ave  
 " Gilda L [Gertrude C] wks Goodyear h 77 S Adolph  
 " Mrs Gladys M h 384 Gibbs pl  
 " Glen L [Laura V] wks Goodyear h 437 Tompkins  
 " Glen D [Zuida M] wks Goodyear h 1846 Tonawanda  
 " Glenn F truck dr h 837 Carpenter  
 " Glenn G [Louise A] truck dr h 1503 Beardsties  
 " Glenn M wks Goodyear h 928 Clark  
 " Glover wks Goodrich h 304 Wooster ave apt 16  
 " Goldie h 1440 Sarah ave  
 " Goldie wks Children's Hosp h Sawyerwood O  
 " Gordon wks Gen T & R Co h 350 Ruckel rd  
 " Gordon M student h 2473 20th S W  
 " Grace tchr h 432 W Cedar  
 " Grace r 1202 S High  
 " Grace L clk Goodrich h 881 Della ave  
 " Mrs Grace M h 131 W Market apt 11  
 " Grant L r 649 Coburn  
 " Guy H [Louanna] wks Firestone h 92 W Daitmore ave  
 " Guy W steam shovel opr T L Smith h 714 S Cuya Falls ave  
 " Guy W [August I] slsmn Goodyear E Store h 2608 Island ave  
 " Gwendolyn L clk Gen T & R Co h 835 Inman  
 " H Carter motor trucking 89 Perkins r 278 Silver  
 " H G wks Goodyear r Y M C A  
 " H H wks Gen T & R Co h 32 N Martha ave apt 19  
 " H John wks Firestone h 1252 W Waterloo rd  
 " H Lloyd [Bessie I] wks City h 1006 Concord ave  
 " Haleem student h 788 Grant  
 " Harley L wks Glat P Co h 956 McIntosh ave  
 " Harley W [Margaret] wks Goodyear h 313 Para  
 " Harold A student h 875 Inman  
 " Harold A [Virginia K] wks Firestone h 1248 Pond View ave  
 " Harold C [Florence J] wks B & W Co h 279 Clinton  
 " Harold J wks Ent Mfg Co h 367 Bacon ave  
 " Harold J h 452 Julien ave  
 " Harold L clk Isaly D Store h 2356 Scotland dr  
 " Harold L wks Firestone h 558 W Thornton  
 " Mrs Harriet r 217 Pioneer  
 " Mrs Harriet M [wid Wm D] h 928 Lakewood blvd  
 " Harrison A [Jane M] slsmn Hdw & S Co h 517 Orlando ave  
 " Harry [Elizabeth S] wks Twin Couch Co h 468 Brown  
 " Harry [Julia] rest 553 Washington h 1303 W Wilbeth rd  
 " Harry [Rose E] truck dr h 307 E Linwood ave  
 " Harry [Violet] brkly h 556 Wellington ave  
 " Harry [Winifred] wks Klages C & I Co r 271 W Miller ave  
 " Harry A [Anna H] asst prof University of A h 593 Peckham  
 " Harry B [Anna] wks Goodrich h 715 Bell  
 " Harry B [Stella D] wks Goodyear h 69 S Martha  
 " Harry C [Catherine M] h 222 E Crosier apt 35

## SMITH

" Harry D [Fluma H] sta attdt Shell P Corp h 739 Kolb  
 " Harry E h 73 Franklin  
 " Harry E h 594 VanEverett ave  
 " Harry E [Violet E] wks Furnas I C Co h 497 Gage  
 " Harry F [Mary C] wks Goodyear h 429 Carroll  
 " Harry H h 900 Hunt  
 " Harry H plstr h 1354 Manchester rd  
 " Harry I [Mary C] wks Gen T & R Co h 413 Newell  
 " Harry J r 4791 S Main  
 " Harry J [Clara B] bartender Diamond Grille h 373 Noah ave  
 " Harry J [Jeannette] slsmn h 159 W Chestnut  
 " Harry J [Nellie R] cashr Universal C Co h 1010 Indian trail  
 " Harry L [Esther L] clk Goodrich h 700 Chester av  
 " Harry L [Oliver] wks Firestone h 506 Sheridan ave  
 " Harry N h 175 N Union  
 " Harry O [Halle C] wks Firestone h 478 Kling  
 " Harry R [Helen R] asst mgr Western Auto S h 26 E Tallmadge ave apt 305  
 " Harry R [Juliet G] slsmn H D Swisher h 335 W Malacca  
 " Harry S [Josephine J] wks Goodrich h 787 Coburn  
 " Harry W student h 817 Clay dr  
 " Harry W [Elizabeth] golf pro h 687 Aberdeen  
 " Harry W [Sarah A] wks Goodyear h 1769 Adelaide blvd  
 " Harvey wks City Shoe R System h 129 Perkins  
 " Harvey E clk Firestone r 34 Castle blvd  
 " Harvey E [Hazel I] credit mgr Ak P Milk Co h 1028 Pickford ave  
 " Hazel Ann tchr h 901 N Howard  
 " Hazel V clk h 99 Good  
 " Heddie wks Firestone r 1364 Aster ave  
 " Helen h 674 Copley rd  
 " Helen h 13 Furnace apt 1h  
 " Mrs Helen cook h 103 Overlook pl  
 " Mrs Helen h 1232 S Main  
 " Helen A student h 291 Cross  
 " Helen C M beauty opr h 2305 20th S W  
 " Mrs Helen G sec E E Ziesler h 315 Wall  
 " Helen L h 755 Ixcelsior ave  
 " Helen L student h 604 Oxford ave  
 " Mrs Helen L stenoq Carter-J A Co h 27 Christie apt 3  
 " Helen M student h 1257 4th ave  
 " Helen M office clk THE A POLSKA CO h 218 Smith  
 " Helen P waitress h 96 Nebraska  
 " Helen R clk h 829 Wall  
 " Henry r 255 E Miller ave  
 " Henry [Ellen] wks Firestone h 64 Charles  
 " Henry A [Ruth M] rubwkr h 1278 Tampa ave  
 " Henry B [Irene E] wks Goodyear h 575 Upson  
 " Henry C [Clarabelle] truck dr h 111 Good  
 " Henry G [Lucille W] civil engr h 24 W Mildred av  
 " Henry J wks Water Works h 615 Arden pl  
 " Henry M [Helene I] sto 1414 E Market h 31 Cambridge  
 " Henry M [Mary T] phys h 204 Myrtle pl  
 " Henry M [Verna U] wks Beacon Journal h 256 Goodview ave  
 " Henry N [Christie L] wks Firestone h 1376 S High  
 " Henry N Jr student h 1435 S High  
 " Henry O [Rose] wks Quaker O Co h 928 Lakewood blvd  
 " Henry S [Jean W] wks Firestone h 21 W Maple-dale ave  
 " Henry T [Mildred J] truck dr h 2225 Kimball ct  
 " Hensel T [Anna L] wks Goodyear h 1240 Florida  
 " Herbert [Lizzie] h 1856 Penthye ave  
 " Herbert M [Emma I] h 411 Bailey  
 " Herbert T clk h 242 Nieman  
 " Herman waiter Raleigh & Smith h 858 Carroll  
 " Herman clk Zimmerly Bros Co h S Akron R D 5  
 " Herman S porter r 320 Parkwood ave  
 " Herman W [Christine M] formn Firestone h 1673 Greenlawn ave  
 " Huke G waiter Cottage Lunch r 304 Wooster ave  
 " Hollie P [Catherine] wks Goodyear h 468 Newell av  
 " Hollis floor man Arcade Garage  
 " Homer wks Goodyear r 318 Cleveland  
 " Homer h 390 Iredell  
 " Homer A [Jessie R] h w s Cuvahoga  
 " Homer F [Elizabeth A] policeman h 1234 Brown  
 " Homer G wks Goodyear h 1581 Merrill ave  
 " Homer J [Edith E] wks Goodrich h 179 W Exchange  
 " Homer L clk Brown Coal Co h 1260 Newton  
 " Mrs Honora R h 44 Hart pl  
 " Horace wks Averill D Co h 378 Westwood pl  
 " Horace C wks Fairlawn Golf Course h 277 Arch  
 " Howard wks Firestone h 170 Bluff  
 " Howard wks Universal Cleaning Co h 25 Green  
 " Howard [Minnie] wks Robinson C I Co h 191 Allies



**The BILLOW Co.**  
*Funeral Service Since 1875*  
**Chapel and Office: 118-124 ASH STREET**  
**Phone Blackstone 7171**  
 ASK FOR OUR FREE BOOKLET  
**"BILLOW FUNERAL FACTS"**

**SMITH**

- " Howard A student h 297 W Miller ave
  - " Howard A (Lucy C) wks Goodyear h 1815 Oakes dr
  - " Howard I student h 1271 California ave
  - " Howard J h 2226 Kimball ct
  - " Howard W sls mgr Mayflower M Inc h Cleveland O
  - " Hoyt (Emma) wks 642 Diagonal rd h same
  - " Hoyt O (Fessie J) dept mgr Hdw & S Co h 748 Ferguson dr
  - " Hubert B (Lestelle I) wks Goodyear h 1530 Hillside ter
  - " Hubert F clk Goodrich r 226 Merriman rd
  - " Hubert J (Rekma C) wks Goodrich h 877 Iona ave
  - " Hugh R (Margaret T) prin North High School and Jennings School h 721 Thayer
  - " Hugh R jr student h 721 Thayer
  - " Hugh W (Crystal M) wks Firestone h 440 Locust
  - " I Carolyn student h 108 Fir Hill
  - " Mrs Idie h 147 Wabash ave
  - " Ida M h 121 Oak Park dr
  - " Mrs Ida M h 138 N Adams
  - " Imogene F student h 237 Arch
  - " Mrs Iola sec-treas Smith-Cooper Motors Inc h Cuyah Falls O
  - " Ira N wks Goodyear h 453 Edgewood ave
  - " Irene F stenog Firestone h 2160 16th S W
  - " Irene M h 1220 Louisiana ave
  - " Irene R student h 387 E York
  - " Irvin J h 1220 Louisiana ave
  - " Irvin L (Birtle A) h 701 Lastrand ave
  - " Isaac F (Flossie M) wks Goodrich h 170 Kelly av
  - " Isaac M student h 110 Kelly ave
  - " Isabel C clk Firestone h 1673 Greenlawn ave
  - " Mrs Iva J wks Goodyear h 54 S Martha ave apt 15
  - " Ivan B (Virginia I) crane opr h 215 W Exchange
  - " J Arthur (Lucy J) formn h 599 Wooster ave
  - " J Bryant (Martha B) wks Firestone h 126 W Miller ave
  - " J Clarence (Hazel I) auto mech h 728 Harrison av
  - " J Clarence (Myrtle M) wks Goodrich h 2114 10th S W
  - " J David (Roona) wks Firestone r 420 W Waterloo rd
  - " J Edward sismn Underwood E F Co h 27 N Forge apt 2
- SMITH J FRED** (Jeannette C) (Ormsby, Smith & Ormsby) h 983 N Howard Phone FR-1655
- " J Harvey meat ctr r 657 Lumford
  - " J Homer (Mabel) wks Goodyear h 501 Alexander
  - " J L wks Louis Ostrov Shoe Co 1 Y M C A
  - " J L Inc J L Smith pres and treas S P Strickland & Co real est 416 2d Natl Bldg
  - " Jack (Bernice) ins agt h 2215 East ave
  - " Jack (Caldonia) wks Goodyear h 756 Kline ave
  - " Jack C student h 923 Genesee rd
  - " Jacob coal miner h 616 Arden pl
  - " Jacob (Ruth J) h 1191 1st ave
  - " James h 126 Medsker
  - " James wks Am H R Co r 1521 Inghwood ave
  - " James (Hattie) h 196 E Crosier
  - " James A h 1193 1st ave
  - " James A h 44 Jeannette ave apt 3
  - " James A wks Firestone h 1790 Shaw ave
  - " James B sta attnd C A Hackathorn h 1640 Newton apt 1
  - " James B (Elizabeth M) wks Goodrich h 997 Pitkin
  - " James C (Tennessee L) barber 1272 E Archwood ave h 794 Roselawn ave
  - " James D sismn Johns Manville h Turkeyfoot Lake
  - " James D (Ruby B) wks Gen T & R Co h 266 N Arlington
  - " James E h 1495 F Market apt 15
  - " James E student h 1471 Newton
  - " James E (Catherine F) sta attnd I E Kester h 13 W Dresden ave
  - " James F (Dora C) wks Goodyear h 298 Vaniman
  - " James F (Julia A) letter-carrier h 311 Zeller ave
  - " James F sta attnd B E Kester h 13 W Dresden ave
  - " James F student h 2356 Scotland dr
  - " James H truck dr r 1174 Kenmore Blvd
  - " James H student h 2077 13th S W
  - " James H truck dr h 829 Wall
  - " James H clk Lawndale Postoffice h 1264 W Waterloo rd
  - " James I (Ida M) h 1408 S Main
  - " James I h 1010 Waly ave

**SMITH**

- " James L (Edna E) wks Wonder B Co h 262 Rose-dale pl
  - " James M wks Firestone h 2138 18th S W
  - " James M (Belma E) h 1776 Marks ave
  - " James M (Irma D) firmn Ak Srv & L Bldg h 1183 Clifton ave
  - " James O (Helen M) wks Goodrich h 1032 Neptune
  - " James P wks Goodyear h 1006 Concord ave
  - " James P wks Goodyear h 474 Inman
  - " James P (Della E) sismn Wonder B Inc h rear 444 Sherman
  - " James R h 837 Carpenter
  - " James R wks RCA Rubber Co h 793 F Cuyah Falls
  - " James T (Ella R) h 837 Carpenter
  - " James W (Vera H) sismn Std Oil Co h 103 Pershing dr
  - " Jane student h 220 Beck ave
  - " Mrs Jane (wid John G) h 180 Ruckel rd
  - " Line E student h 249 Rose blvd
  - " Jan L student h 71 W Salome ave
  - " Mrs Janie h 170 Bluff
  - " Jasper W (Hazel D) wks Goodrich h 209 G and av
  - " Jay wks Goodrich h rear 217 Wooster ave
- SMITH JAY D** (Annie L) surgeon 2102-2104 1st-Central Power Phone FR-5212 hours 2 30 to 4 p m h 249 Rose blvd Phone UN-6742
- " Jean P (Velma J) h 201 W Cedar
  - " Mrs Jennie E (wid Forrest) h 114 W Chestnut
  - " Jerome L student h 845 Peckham
  - " Jesse (Lucretia I) wks Firestone h 697 Miami
  - " Jesse (Sadie) h 823 Rhodes ave
  - " Jesse C (Lulu B) wks Gen T & R Co h 1772 Heiberich ave
  - " Jesse M (Marjorie E) h 785 Beardslvs
  - " Mrs Jessie h 342 Bryan
  - " Mrs Jessie B h 83 Charles
  - " Jessie G tech h 426 Carroll
  - " Mrs Jessie L h 1303 S Union
  - " Jimmie L student h 103 Loda
  - " John wks Firestone h 76 S Adams
  - " John wks Firestone r 193 Pluff
  - " John h 108 Broad
  - " John lab h 481 Euclid ave
  - " John (Anna) h 900 Hunt
  - " John (Beatrice M) wks Firestone h 157 W Long
  - " John (Corra M) wks Thos Phillips Co h 1220 Louisiana ave
  - " John (Eckie F) lab h 703 Edgewood ave
  - " John (Eva) wks Goodyear h 708 Grace ave
  - " John (Katherine) wks Firestone h 320 Power
  - " John (Rebecca) h 56 Cuyahoga
  - " John A student h 1030 Snyder
  - " John A (Beatrice M) wks Am H R Co h 719 W Thornton
  - " John B (Esther) wks Firestone h 439 Grant
  - " John B (Margaret) wks Firestone h 1009 Flanders
  - " John C student h 1002 Edwell ct
  - " John C sismn Col Inv Corp h W Richfield O
  - " John C (Estelle) wks Ent Mfg Co h 700 Aberdeen
  - " John D (Fannie C) wks Goodyear h 1495 E Market apt 15
  - " John D (Olive T) C O D clk **THE M O'NEIL CO** h 733 East View ter
  - " John E artist L A Hittle r 875 Bloomfield ave
  - " John E (Elizabeth) h 881 Rhodes ave
  - " John E (Elizabeth M) wks Quaker O Co h 380 Ruckel rd
  - " John E (Hallie) florist 620 S Arlington h Uniontown O
- SMITH JOHN E** (Mildred) sec R C-A Rubber Co vice pres Eclat Rubber Co h Bath-Stow rd R D 2 (C F)
- " John F r rear 266 James
  - " John F (Bessie R) wks Firestone h 52 E Ratston
  - " Rev John H (Bessie) pastor Church of God h 103 Loda
  - " John H (Corra N) fish 43 S Case ave h 1244 Pond View ave
  - " John H (Dawn) wks Firestone h 1268 Kansas ave
  - " John H (Mittie L) wks Firestone h 170 Ira ave
  - " John H (Oma) carp h 1460 Rockaway
  - " John J wks Goodrich h 177 E Exchange
  - " John I h 900 Hunt
  - " John K (Isabel H) pipefit h 1919 16th S W
  - " John L wks Goodyear r 1125 Laird
  - " John L (Anna B) pres and treas J L Smith Inc h 264 W Market apt 309
  - " John L (Clara L) h 120 Wooster ave
  - " John L (Elizabeth M) wks Atlantic Fdry Co h 752 Merton ave
  - " John M wks B & W Co h 341 E Crosier
  - " John M wks Goodrich h 881 Rhodes ave
  - " John M (Bessie E) wks Firestone h 66 Selden ave
  - " John M (Elizabeth) lab h 124 E Thornton
  - " John Mc (Bessie) mach h 224 N Foage
  - " John O shipper Motor Rim M Co h 114 S Sweitzer av
  - " John P (Margaret M) wks Goodyear h rear 578 Iona ave
  - " John R (Idna C) wks Firestone h 472 W Cedar

# THE CENTRAL ASSOCIATED REALTY CO. 1622 FIRST-CENTRAL TOWER

SUNSET VIEW SUBDIVISION - The Ideal Location for your Home in a Strictly High-Class Residential District

AKRON CITY DIRECTORY

1211

**SMITH**

- " John R (Gladys I) auto mech r 87 S Arlington
  - " John R (Marguerite M) wks Goodyear h 1568 Breidling rd
  - " John T (Lola) lab h 118 Chestnut alley
  - " John V (Helen C) clk Hower Corp h 829 Wall
  - " John W (Gertrude V) wks Goodyear h 1287 4th av
  - " Joseph wks Firestone r 362 E Crosier
  - " Joseph h 1830 Flint ave
  - " Joseph paper hanger r 631½ S Main
  - " Joseph (Alice) wks Goodyear h 1168 Pond View ave
  - " Joseph (Minnie) formn Ent Mfg Co h 367 Bacon av
  - " Joseph A student h 817 Clay dr
  - " Joseph A (Evelyn M) bus opr h 932 Silvercrest av
  - " Joseph B h 355 Kenmore blvd
  - " Joseph E (Cynthia A) clk Ohio Ed Co h 1835 Thornapple ave
  - " Joseph E (Rebecca M) h 1359 Hart
  - " Joseph G (Lavina F) barber E F Wright r 131 Lake
  - " Joseph H (Cornelia P) slsmn Brown-G Co h 833 Work dr
  - " Joseph H (Wilmetta) lunch 271 E Cuya Falls ave h 714 same
  - " Joseph J (Edith A) slsmn h 2323 9th S W
  - " Joseph L (Fannie) h 807 Miami
  - " Joseph M barber 106 Annadale ave h same
  - " Joseph S (Henrietta A) clk Goodrich h 322 Cleveland
  - " Joseph T (Nettie) wks Goodrich h 57 Lake
  - " Joseph W (Lizzie) h 150 Spring
  - " Josephine wks Goodrich h 1422 Marcy
  - " Mrs Josephine (wid Chas) r 776 Hazel
  - " Mrs Josephine A (wid Henry) wks Firestone h 619½ Johnston apt 4
  - " Mrs Josephine C (wid Geo) h 95 W Market
  - " Josephine H student h 106 S Balch
  - " Joy student h 534 Wabash ave
  - " Juanita student h 755 W Waterloo rd
  - " Julian student h 313 Para ave
  - " Julius F (Ozie F) painter h 700 Aberdeen
  - " June wks M H Singer jr r 647½ Ldgewood ave
  - " June student h 1459 Jefferson ave
  - " K Dolbeer (Evelyn C) with Goodrich h 141 Grandin rd
  - " Karl P student h 130 Kelly ave
  - " Mrs Kate M (wid Allen R) h 477 ½ Cuya Falls ave
  - " Katherine E tchr h 927 Work dr
  - " Mrs Katharine H h Stockbridge rd
  - " Katherine J student h 1181 Brown
  - " Kathleen student h 594 VanEverett ave
  - " Kathleen H student h 767 Kling
  - " Mrs Kathrine (wid Richard) h 861 Princeton
  - " Kenneth wks Goodrich r 105 N Arlington
  - " Kenneth B wks S Schuler h 1154 Jefferson ave
  - " Kenneth G h 210 E Tallmadge ave
  - " Kenneth H (Lena A) wks Natl S & M Co h 2150 Kermit
  - " Kenneth S vice pres Queen City Paper Co h 710 Delaware ave
  - " Kennv student h 121 Fir Hill
  - " Kermit R (Isa P) sta attdt Goodrich S Storcs h 703 Lodi
  - " Keylon L (Willie E) supv Averill D Co h 1058 Cordova ave
  - " Kimball D student h 141 Grandin rd
  - " L Claude (Helen L) bus opr h 156 Hollinger ave
  - " Mrs L Eldora (wid Matthew J) h 909 Sherman
  - " Lanty M (Opal E) wks So Main Auto W Co h 521 Crouse
  - " Larry E meats 284 Pioneer h 321 Wheeler
  - " Larry J (Alta) h 224 Bowmanville
  - " Mrs Laura h 90 N Prospect
  - " Laura G beauty shop 549 S Arlington h 366 J Thornton
  - " Lavelle (Mary) wks Goodyear h 83 Detroit
  - " Lawrence cook Beanery h 139 W Center
  - " Lawrence student h 1260 Newton
  - " Lawrence F clk G R Wilson h 1027 Leroy ave
- SMITH LAWRENCE G** (Mary E) asst purchasing agent Ohio Edison Co h 2569 Whitelaw (C F) Phone WA-3691
- " Lawrence H (Goldie M) wks Firestone r 899 Miami
  - " Lawrence J student h 466 Courtney pl
  - " Lawrence L (Eleanor L) wks Goodyear h 2337 Ardendale ave
  - " Lawrence R lab h 757 Wing
  - " Lee contr bldr 415 Catroll h same
  - " Lee R (Pearl) slsmn h 786 Wall
  - " Leland D wks Goodyear h 1595 Huguélet
  - " Leland J student h 1019 Yale
  - " Lenore mgr Ak Beauty Shop h 303 E Buchtel ave
  - " Leo A (Lorena) wks Goodyear h 2821 Nesmith Lake blvd
  - " Leo M (Maud E) formn Goodyear h 105 S Balch
  - " Leo W brkma B & O R R r 614 Day
  - " Leon L h 10 Steiner ave
  - " Mrs Leona F h 867 N Howard
  - " Leona R student h 764 Florida ave

WE BUILD GOOD WILL WITH  
GOOD FUEL and GOOD SERVICE

## SWARTZ-CONVERSE Corp.

# COAL - COKE

70 EAST SOUTH ST. PHONE BLACKSTONE 3101

**SMITH**

- " Leonard (Hazel M) slsmn City Chev Co h 826 Brown
- " Leonard D (Frances E) wks Natl Sherardizing & M Co h 890 Iredell
- " Mrs Leora E h 358 Zeller ave
- " Leroy clk Goodyear h 1649 Newton apt 1
- " Leroy h 1440 Sarah ave
- " Leroy D h 1729 Shaw ave
- " LeRoy R (Flora M) truck dr h 110 N Forbe
- " Lerov W plstr h 17 Cross
- " Leslie (Minnie M) wks Firestone h 1294 Marcy
- " Leslie E (Margaret E) wks Goodrich h 701 Allyn
- " Leslie W gard M A Knight h 711 N Portage path
- " Lester C (Freda) wks Goodyear h 744 E South apt 1
- " Lester E (Iva V) wks Goodyear h 1909 Triplett blvd
- " Lewis F (Reba M) mach Firestone h 350 1/2 Catawba
- " Lewis H (Minnie R) slsmn h 380 N Firestone blvd
- " Mrs Lillian P real est 11 Bitman h same
- " Lillian S student h 1133 Taylor
- " Mrs Lillie (wid Henry P) h 884 Washington
- " Lincoln L h 582 E Exchange
- " Lloyd L (Louise K) clk Goodrich h 921 Genesee rd
- " Logan G (Louise E) wks Goodyear h 1419 East av
- " Lois M h 298 Sherman
- " Lola maid r 193 Perkins
- " Lorena bkpr Bator Radio S & S h 1702 1 ave rd
- " Lorena M h 1354 Manchester rd
- " Loretta P stenog h 439 Scheck
- " Lorraine B h 619½ Johnston apt 4
- " Lorraine G student h 1169 Joy ave
- " Mrs Lottie h 291 Cross
- " Mrs Lottie (wid Geo) h 1174 Weiser ave
- " Mrs Lottie wks Goodyear r 247 Westwood ave
- " Louis (Lila M) lab h 123 N Broadway
- " Louis C (Thelma O) truck dr h 2287 10th S W
- " Louis E wks Custom Oil R Co h Lakewood O
- " Louis E (Minnie M) slsmn h 1273 California ave
- " Mrs Louisa G (wid Frederick S) h 973 Clark
- " Louise waitress i Milner Hotel
- " Mrs Louise clk Summit M & M Co h Barberton O R D 3
- " Mrs Louise M (wid John) h 1121 Jefferson ave apt 2
- " Lowe S (Laura P) wks Goodyear h 901 Fried
- " Lucille M h 1220 Louisiana ave
- " Lucille A student h 54 N Walnut
- " Lucille C cashier h 1027 Leroy ave
- " Lucille M wks 1211 California ave
- " Lucille M clk Goodrich h 1126 Clinton ave
- " Lucille R student h 387 E York
- " Lucille S lab tech Peoples Hosp h 716 Albion ave
- " Mrs Lucy (wid Henry B) h 838 Florida ave
- " Lulu H tchr h 733 Work dr
- " Luther D (Pearl B) tchr h 1062 Emma ave
- " Luther P (Ruth) asst mgr Sears R & Co h 123 Grand ave
- " M Ellen h 2073 Coventry
- " Capt Mabel in charge East End Corps Salvation Army h 1063 7th ave apt 1
- " Mrs Mabel maid Mayflower Hotel h 132 Aetna
- " Mrs Mabel wks Sup P & L Co r 192 N Forge
- " Mrs Mabel A sec C B McDowell Inc h 1083 Lane
- " Mrs Mabel A with Hotel Page h 230 W Center
- " Mabelle H technician Childrens Hosp h 368 Oxford ave
- " Mack H (Leona) wks Goodyear h 298 Vanman
- " Mack M (Lamma E) mach C F Fickes M Co h 76 W Thornton
- " Madalyn S student h 106 Annadale ave
- " Mrs Madge clk Mitz Millinery h 1008 Jefferson av
- " Mrs Mae opr Cramer Beauty S h 272 Belvedere av
- " Manuel W (Helen W) wks Goodyear h 250 Morning View ave
- " Marcella K student h 898 Peckham
- " Margaret wks Goodrich r 969 S Main
- " Margaret student h 177 N Portage path apt 15
- " Margaret h 199 W South
- " Margaret h 124 E Thornton
- " Mrs Margaret (wid Chas) h 466 Sumatra ave
- " Margaret A student h 721 Thayer
- " Margaret C M stenog h 2105 20th S W
- " Margaret E student h 1298 Harpster ave
- " Mrs Margaret F h 1308 Anna ave
- " Mrs Margaret L (wid Horatio H) h 450 Crouse
- " Margaret N h 715 Bell

# THE DAUNTLESS PLUMBING & ELECTRIC CO. 18-22 E. State St. PHONE

## "NORGE" AND "FRIGIDAIRE" ELECTRIC REFRIGERATION Franklin 8109

1212

BURCH DIRECTORY CO'S

### SMITH

" Marie wks Firestone r 144 Brighton rd  
 " Marie A clk Kent Mig Co r 23 S Balch  
 " Mrs Marietta wks Goodrich h 778 Coburn  
 " Marion A (Marie A) slsmn Mook El Supply Co h 322 Madison ave  
**SMITH MARION C** [Clara M] treas Liberty Operating Co and Novelty Rubber Sales Co h 29 Humboldt ave  
 " Marjorie waitress Gene s Rest r Y W C A  
 " Marjorie E student h 952 Chalker  
 " Marjorie L student h 1169 Harpster ave  
 " Mark h 525 Stratford ave  
 " Marshall C h 210 E Tallmadge ave  
 " Marshall R [Edith L] wks Goodyear h 1032 Dayton  
 " Mrs Martha E (wid Frank H) h 592 Johnston ct  
 " Martha M cashier h 210 King ct apt 2  
 " Martha S clk Yeager Co r 402 Vine  
 " Martin [Fannie] h 1295 Big Falls ave  
 " Martin B [Minnie B] wks Goodrich h 1486 26th S W  
 " Martin L [Dorothy] wks Gen T & R Co h 43 S College  
 " Mary h 151 Perkins  
 " Mary clk Star D M Co h 84 Rhodes ave  
 " Mary wks 82 Rose blvd  
 " Mrs Mary (wid Harry) h 788 Excelsior ave  
 " Mrs Mary (wid Joseph M) h 513 W Walbeth rd  
 " Mary C student h 1373 Bellows  
 " Mary C wks Wagon Wheel N C h 1002 Elwell ct  
 " Mary C stenog Orn Iron W Co r 797 Harvard  
 " Mary E student h 282 Grand ave  
 " Mary E student h 580 Crosby  
 " Mary E clk Goodrich h 788 Excelsior ave  
 " Mrs Mary E beauty shop 178 Brittain rd h 149 Preston ave  
 " Mary F student h 1394 Sprague  
 " Mary G wks Goodyear h 2286 Englewood ave  
 " Mrs Mary H (wid Chas) h 886 Elmoro ave  
 " Mary J student h 710 Delaware ave  
 " Mary J h 971 Morse  
 " Mary L student h 438 Louisa  
 " Mary L student h 69 Oakdale ave  
 " Mrs Mary L (wid Chas M) h 1054 Kenmore blvd  
 " Mrs Mary M wks Falls P Box Co h 124 E Thornton  
 " Mary N wks Firestone r 1140 Hinman ct  
 " Maryjo student h 503 Orchard  
 " Matthew J wks Goodyear h 241 Iilsdale pl  
 " Matthias [Margaret] wks Erie R R h 686 Miami  
 " Mrs Mattie G (wid Wm A) h 421 Brown  
 " Mrs Mattie M Postmaster Lawndale Postoffice h 1264 W Waterloo rd  
 " Maude r 49 Fir Hill  
 " Mrs Maude (wid Thos) h 441 Alexander  
 " Mrs Maude r 123 Schafer  
 " Maxine E student h 1581 Merrill ave  
 " Mearl W [Mary D] resident mgr International Accountants Society Inc h 1613 Salem ave  
 " Melvin wks Goodrich r 849 Huron  
 " Melvin H student h 1613 Salem ave  
 " Melvin L h 1294 Marcy  
 " Melvin T wks Firestone r 60 E Brookside ave  
 " Merl F [Antoinetta] carp h 2461 25th S W  
 " Merle E slsmn h 541 E Archwood ave  
 " Merle R [Suel] wks Firestone h 541 E Archwood ave  
 " Michael wks Gen T & R Co h 788 Grant  
 " Michael h 169 LaSalle  
 " Michael C wks Goodrich h 881 Rhodes ave  
 " Michael C wks Goodrich h 1133 Taylor  
 " Michael E [Margaret] wks Firestone h 161 Lake  
 " Mrs Mildred r 26 W Market  
 " Mildred C student h 1581 Merrill ave  
 " Mildred C h 1260 Newton  
 " Mildred E h 772 Allyn  
 " Mildred L h 156 Hollinger ave  
 " Mildred V student h 1167 Pond View ave  
 " Milford L r 362 Buckeye  
 " Millie h 415 Sherman  
 " Mina E R student h 514 Mineola ave  
 " Minton H [Amy M] trav rep h 1227 N Main  
 " Miriam D clk h 1454 East ave  
 " Mollie h 697 Rhodes ave  
 " Muriel h 164 Thyr ct  
 " Murray F [Musa H] clk Postoffice h 2330 12th S W  
 " Myron G [Flora S] truck dr Motor Exp Inc h 1503 Beardsley  
 " Myron M [Helen E] engr h 479 Wirth ave  
 " Myrtle tchr r 209 S Balch  
 " Myrtle L student h 2473 26th S W  
 " N G wks Goodrich r 411 S Main  
 " Mrs Nancy h 1445 Hart  
 " Mrs Nancy (wid Frank) h 121 Chestnut al  
 " Narcissus P student h 130 Kelly ave  
 " Nathan [Charlotte] supvr Continental B C Inc h 659 Grace ave  
 " Mrs Needa B h 96 Nebraska  
 " Nellie h 1232 S Main  
 " Mrs Nellie h 594 E Market  
 " Mrs Nellie C (wid Thos) h 164 Grandin rd

### SMITH

" Mrs Nellie D (wid Harry) h 1524 E Market  
 " Nellie V student h 156 Rhodes ave  
 " Nelson D [Mildred A] wks Goodyear h 436 Spicet apt 2  
 " Newell E [Freda P] window trimmer Best Lumber Inc h 410 E Market  
 " Newell R clk Isaly D Co h 1471 Newton  
 " Newman T student h 1790 Shaw ave  
 " Nick G [Marie M] disp Roadway Ex Inc h 195 Tonawanda ave  
 " Nick J [Carolyn G] barber basement Ohio Bldg h 63 W Long  
 " Mrs Nora D (wid Thos J) h 421 Stanton ave  
 " Norbert R student h 436 Louisa  
 " Norma waitress Capital Gardens h 110 E Exchange  
 " Norman clk h 52 Cambridge  
 " Norman [Margaret] with Firestone h 1559 Glenmount ave  
 " Okey J [M Louise] truck dr Ak Paint & V Co h 83 Massillon rd  
 " Oliver P policeman r 1500 Preston ave  
**SMITH OLIVER W** [Evelyn S] pres Akron Engraving Co h 716 Albion ave Phone HE-0540  
 " Ollie h 95 Aetna  
 " Opal F clk Goodrich h 421 Brown  
 " Ople [May] wks Goodrich h 950 Bell  
 " Oral E [Luella] slsmn Nickles Bakery h 481 W Market apt 8  
 " Ordway [Loretta] wks Firestone h 1167 Getz  
 " Orem C [Cora] clk Goodrich h 187 Gale  
 " Orion L [Margaret M] clk A & P Tea Co h 411 Noah ave  
 " Mrs Orrie (wid Harlow) h 73 Franklin  
 " Orrie R slsmn Hoover Co h 314 E York  
 " Orval R [Macyelle G] wks Goodyear h 1566 Wildon  
 " Orville J wks Firestone r 36 E Mapledale ave  
**SMITH OSCAR** [Anna E] sec C H Yeager Co h 922 Mayfair rd Phone HE-8639  
 " Oscar C [Halle M] wks Seiberling R Co r 2342 22d S W  
 " Oscar D [Mary] wks Firestone h 1493 Preston ave  
 " Oscar E [Lotta M] reporter Beacon Journal h 173 N Portage path apt 6  
 " Otis O wks Goodyear h 40 Elm dr  
 " Mrs Ova beauty opr THE M O'NEIL CO h 222 Twin Oaks rd apt 30  
 " Owen [Elsie] wks Goodrich h 838 Keeney  
 " P D decorator r 67 S Broadway  
 " Palmer h 1126 Marcy  
 " Palmer L wks Goodyear h 1002 Ellwell ct  
 " Park E [Ruby E] clk A C & Y Ry h 495 Tompkins  
 " Park L [Mildred M] slsmn Ak P Milk Co h 516 Ritchie ave  
 " Patrick J h 787 Coburn  
 " Paul student h 99 E Mapledale ave  
 " Paul h 96 Nebraska  
 " Paul [Laura E] del dept THE A POLSKY CO h 1025 Oakland ave  
 " Paul [Maec] wks Firestone h 242 Steiner ave  
 " Paul [Stella J] wks Goodrich h 622 Sumner  
 " Paul A [Esther M] slsmn Ak P Milk Co h 372 Doyle  
 " Paul B [Myra S] mach Goodyear h 71 W Salome  
 " Paul C [Frances A] h 135 W Crozier  
 " Paul C [Mabel G] asst prof University of A h 179 Ido ave  
 " Paul C [Marie K] h 469 Rentschler  
 " Paul D wks Gen T & R Co h 1372 Herberich ave  
 " Paul E [Lella M] truck dr h 1122 Taylor  
 " Paul H student h 399 Sherman  
 " Paul H wks Goodrich h 881 Woodward ave  
 " Paul H [Lucille C] wks Goodrich h 852 Carroll apt 1  
 " Paul H [Marie A] mach h 2387 27th S W  
 " Paul J truck dr h 689 W Bowery  
 " Paul J [Lucy E] wks Firestone h 23 Kuder ave  
 " Paul M h 648 Edgewood ave  
 " Paul N [Golda] wks Goodyear r 409 S Arlington  
 " Paul S [Irma S] wks Firestone h 815 Johnston  
 " Paul W [Jessie V] h 1194 S High  
 " Pauline wks Firestone r 443 Clinton ave  
 " Pauline D h 86 E Rosewood ave  
 " Pauline G waitress THE A POLSKY CO h 680 Elm  
 " Pauline M student h 151 Gale  
 " Pauline M student h 1566 Manchester rd  
 " Pearl L student h 2086 East ave  
 " Pearl R [Evelyn P] wks Firestone h 61 Savoy  
 " Pearl M beauty opr h 321 Wheel  
 " Penrose wks Goodyear h 242 Nieman  
 " Percy A [Agnes E] h 812 Fairfield  
 " Perry G [Janet C] wks Quaker O Co h 1077 Laird  
 " Peter [Eva] elev opr Goodyear h 791 Caddo ave  
 " Peter F [Josephine C] wks Goodyear h 327 N Adams  
 " Peter T [Ann] wks B & W Co h 2305 20th S W  
 " Phillip student h 788 Grant  
 " Phillip A [Reva B] h 7 Cyril ter  
**SMITH PHILIP C** [Elizabeth M] asst sec Herberich-Hall-Harter Co h 401 Orlando ave

**SMITH**

- " Phillip M [Cebra A] agt Franklin Life Ins Co h 54 Dodge ave
- " Phillip S h 44 Jeannette ave apt 3
- " Mrs Philomena (wid CHAS) h 2228 6th S W
- " Phyllis clk **THE A POLSKY CO** h 1617 Hampton rd
- " Pinkney A [Birdie] U S Rev Art h 96 N Portage path apt 6
- " Preston C [Hester G] wks Goodyear h 499 Elbon
- " Rachel wks Killian Mfg Co h 595 Beacon
- " Rae A wks 775 Grant
- " Ralph wks Firestone r 1195 S Main
- " Ralph A vice pres Earl G Smith Inc h Cleveland O
- " Ralph A (Wooster Pine Auto Service) h 753 Excelsior ave
- " Ralph B student h 1165 Dayton
- " Ralph B slsmn h 1264 W Waterloo rd
- " Ralph B with Times-Press h Barborton O R D 1
- " Ralph F wks Runner B Co h 932 Jefferson ave
- " Ralph G h 17 E Thornton
- " Ralph H [Mary A] wks Goodyear h 1773 Adelaide blvd
- " Ralph K [Dorothy] clk Ohio Ed Co h 886 Elmore av
- " Ralph N [Clara M] slsmn h 139 W Market
- " Ralph N [Mabel C] wks Bd of Education h 588 Jefferson ave apt 7
- " Ralph R [Zelda S] wks Goodyear h 847 Carlisle
- " Ralph W [Dorothy T] wks Hdw & S Co h 833 Work dr
- " Randall D [Edna G] engr Firestone h 667 S Firestone blvd
- " Ray [B Lynne] wks Miami Boiler & M Co h 616 Halle ave
- " Ray [Viola M] carp h 54 N Walnut
- " Ray F meat ctr L E Smith h 321 Wheeler
- " Ray V student h 568 Salida
- " Rev Raymond asst pastor StMartha's Church h 300 E Tallmadge ave
- " Raymond r 505 Nash
- " Raymond [Beulah] wks Firestone r 1764 Glenmount ave
- " Raymond C clk Summit Co Relief Adm h 689 W Bowery
- " Raymond C [Adeline] lab h 1246 Hardesty blvd
- " Raymond C [Margaret L] wks B & O R R h 719 Hazel
- " Raymond D [Matilda H] wks Goodyear h 1223 Florida ave
- " Raymond E [Anna] with Firestone h 982 Chalker
- " Raymond R wks Firestone r 468 Locust
- " Raymond R [Mary A] wks R V Bolanz h 511 L Exchange
- " Rebecca A elev opr h 425 Grace ave
- " Reeder A slsmn h 941 Boulevard
- " Reese [Josephine] h 1449 Hugelst
- " Regina M clk Averill D Co h 1181 Brown
- " Reuben J r 377 Buckeye
- " Richard wks B & O R R r 584 Easter ave
- " Richard [Florence G] h 699 Elbon ave
- " Richard B student h 378 Gibbs pl
- " Richard C wks City h 1126 Marcy
- " Richard D student h 785 Damon
- " Richard L auto mech h 53 S College apt 2
- " Richard J [Zelda] truck dr h 451 Stanford
- " Richard T [Fannie M] slsmn h 297 W Miller ave
- " Rio tchr Old Trail School
- " Rita C clk h 69 Oakdale ave
- " Robt clk h 687 Aberdeen
- " Robt (Cut Rate Car Market) h 138 Campbell
- " Robt h 594 VanDerrett ave
- " Robt [Ella] lab h 680 Miami
- " Robt [Marie] wks Goodyear h 565 Upson
- " Robt A h 884 Washington
- " Robt A [Bertha E] wks Goodrich h 655 Carlisle
- " Robt B student h 923 Genesee rd
- " Robt C [Della M] mach h 17 E Thornton
- " Robt E student h 1176 Murray ave
- " Robt E [Stella M] wks Goodyear h 480 StLeger av
- " Robt G student h 378 Gibbs pl
- " Robt H wks Firestone h 1673 Greenlawn ave
- " Robt H wks Goodrich h 2225 Kimball ct
- " Robt H h 264 W Market apt 103

**SMITH ROBERT H** [Anne R] physician, practice limited to rectal diseases 810 2d Natl Bldg Phone HE-8523 hours 2 to 4 p m except Wednesday afternoon Tuesday evening 7 to 8 p m Sunday by appointment h 855 Ardmore ave, Phone UN-2436

- " Robt H [Sarah C] slsmn h 1166 Weiser ave
- " Robt J [Evelyn L] wks Firestone h 2186 24th S W
- " Robt J [Virginia I] wks Am H R Co h 835 Oberlin
- " Robt L student h 249 Rose blvd
- " Robt L h 17 E Thornton
- " Robt L [Helen N] wks Goodyear h 194 E Exchange
- " Robt M drftsmn h 345 Black
- " Robt M student h 2461 23th S W
- " Robt M [Myrtle R] slsmn h 603 Carpenter
- " Robt O student h 357 Gibbs pl

**SMITH**

- " Robt P h 1479 Tyler
- " Robt R student h 855 Ardmore ave
- " Robt R student h 1372 Della ave
- " Robt S student h 282 Grand ave
- " Robt S [Frances D] pharm h 378 Wildwood ave
- " Robt T h 220 Beck ave
- " Robt T student h 657 Rhodes ave apt 5
- " Robt T [Florence F] truck dr h 785 Damon
- " Robt T [Leona E] slsmn Imperial Pig Co h 1123 Winton ave
- " Robt W h s s Midway
- " Robt W student h 2077 11th S W
- " Roger H [Lislie W] supt Bridgwater M Co h 304 Ivy pl
- " Roland F [Thelma A] musician r 171 Ash
- " Rolla B wks Goodyear h 1354 Sprague
- " Rollin L [Mary M] wks Goodyear h 1471 Newton
- " Rollin W [Dorena A] foreman h 740 Fuller
- " Rosalie A student h 1194 McVernon ave
- " Roscoe C [Mary E] slsmn Leroy's J Store h 560 Crosby
- " Rose A wks Ak Candy Co h 900 Hunt
- " Rose M wks Firestone h 1133 Taylor
- " Roseline beauty opr Ak Beauty shop h Anthony Wayne Hotel
- " Ross B [Mamie] wks Firestone h 277 Barder ave
- " Roy clk Firestone r 173 Bachtel ave
- " Roy A [Anna] wks Firestone h 842 E Catawba av
- " Roy B with T L Smith h 714 E Cuya Falls ave
- " Roy B wks Goodyear h 32 N Martha ave apt 11
- " Roy C [Romaine E] brklyr h 2270 10th S W
- " Roy L [Esther L] policeman h 2144 10th S W
- " Roy P h 393 E Cuya Falls ave
- " Roy R h 807 Miami
- " Roy R [Elizabeth] night supt Goodyear h 804 Wilmot
- " Roy W [Catherine M] city fireman h 952 Saxon ave
- " Russell [Lena] mach Goodyear h 235 S Arlington apt 2
- " Russell [Margal G] wks Goodyear h 1982 Oakes dr
- " Russell F slsmn Lance P Co r Y M C A
- " Russell H [Pearl] painter h 439 Schneck
- " Ruth h Fairfax dr
- " Ruth stenog Nobll Shoe Co h 935 Kenyon
- " Ruth student h 32 E Rulston ave
- " Mrs Ruth h 886 W Bowery
- " Mrs Ruth waitress h 1191 W Waterloo rd
- " Ryland N [Blanche L] shipper Quaker O Co h e s Kelly ave ext
- " S Kyle [Mollie I] examiner Ohio State Tax Com h 120 Burton ave
- " S Kyle Jr wks Kathryn E Goodhue h 120 Burton
- " Sadie r 408 Bacon ave
- " Mrs Sadie J (wid Geo W) h 368 Oxford ave
- " Mrs Saford (wid John W) h 2930 16th S W
- " Mrs Sallie r 355 Brownleigh ct
- " Sally wks 2067 Ridgewood rd
- " Sally L student h 942 Mercer ave
- " Saml r 44 S College
- " Saml mach r 146 S College
- " Saml [Frances] lab h 251 N Howard
- " Saml [Georgial] painter r 543 Wooster ave
- " Saml [Sophia] (Akron Feed & Seed Co) h 546 Rhodes
- " Saml A [Bertha A] wks Goodrich h 983 Moeller
- " Saml B [Marie A] slsmn Ak P Milk Co h 643 Madison ave
- " Saml L student h 2821 Nesmith Lake blvd
- " Mrs Sarah h 848 Boulevard
- " Mrs Sarah (wid Louis) h 436 Carroll
- " Sarah A h 1908 Jefferson ave
- " Mrs Sarah E h 938 Owen ave
- " Sarah L h 1260 Allendale ave
- " Sarah M elev opr Metropolitan Bldg r 512 Greenwood ave
- " Mrs Savannah (wid Geo) h 6 Howard ct
- " Mrs Savilla (wid Frank) h 972 Snyder
- " Sebastian [Mamie M] formn Am H R Co h 1027 Leroy ave
- " Sebastian [Mary] wks Goodyear h 1882 Ford ave
- " Serena A h 866 May
- " Sewell T [Marjorie] wks Goodyear h 126 Annadale ave apt 3
- " Shelby [Iris] wks Goodrich r 2300 14th S W
- " Sherman h 17 E Thornton
- " Sherman h 300 Upland ave
- " Sidney law student h 833 Work dr
- " Sidney E [Christina] h 881 Woodward ave
- " Sidney G [S Margaret] wks Portage Mach & E Co h 843 E Crosier
- " Sidney W clk Akron Feed & Seed Co h 545 Rhodes
- " Simon r 449 Homestead
- " Solomon [Ruth] lab h 231 James
- " Mrs Sophia (Jean's Shoppe) h Turkeyfoot Lake
- " Sorby [Susie] truck dr h 237 Bernard ct
- " Stanley wks Com P & L Co r 222 Jewett
- " Stanley G [Lena A] auto serv sta e s S Arlington h w s s
- " Stanley L student h 1846 Tonawanda ave

# THE STANDARD MORTGAGE CO. REAL ESTATE LOANS

601 FIRST-CENTRAL TOWER

Phone HEMlock 5194

1214

BURCH DIRECTORY CO'S

## SMITH

" Stella student h 1165 Pond View ave  
 " Stella h 270 Storer ave  
 " Mrs Stella h 604 Roscoe ave  
 " Stella A h 99 Good  
 " Mrs Stella B (wid Edward H) h 591 Edgewood ave  
 " Stephen h 1215 7th ave  
 " Stephen [Anna] wks Goodyear h 1810 Flint ave  
 " Stephen [Julia] wks Mohawk R Co h 371 Fuller  
 " Stephen [Virginia O] wks Goodyear 1 89 Brittain rd  
 " Stephen P [Anna] wks Goodyear h 1215 7th ave  
 " Strother S [Mildred M] chief clk Nickel Plate Road h Conley O R D 1  
 " Stuart, G [Norma E] slsmn h 2661 Pelton ave  
 " Mrs Sue h 98 W Bowers  
 " Mrs Sue F wks 151 Borton ave  
 " Mrs Susan (wid Patrick) h 177 E Exchange  
 " Mrs Susan B (wid Albert B) office 73 E Mill  
 " Mrs Susan J (wid Frank) h 69 Oakdale ave  
 " Suzanne student h 855 Ardmore ave  
 " Sylvan D [Mary E] wks Gen T & R Co h 1267 Laird  
 " Sylvester G student h 1055 Arlington pl  
 " Sylvia h 1440 Sarah ave

**SMITH TARIETON E** [Isabel I] mgr Continental Baking Corporation Inc h 334 Greenwood ave Phone FR-3558

" Thelma h 687 Aberdeen  
 " Thelma C h 1465 Brown  
 " Thelma G bkpr Zeno Bros T C Inc h 25 W Burns av  
 " Thelma M clk Kroger G & B Co h 320 Wildwood av  
 " Theodore E wks Goodyear h 112 Marvin ave  
 " Theodore I [Dorothy] wks Goodyear h 115 Aitch  
 " Theodore Q student h 812 Garfield  
 " Mrs Theresa (wid Geo E) h 122 Middlebury ave  
 " Thos slsmn h 788 Grant  
 " Thos [Adele] billiards 710 Edgewood ave h 697 Rhodes ave  
 " Thos R adj Yeager Co h 150 Portage dr  
 " Thos D [Rachel O] formn Firestone h 2136 15th S W  
 " Thos E h 1192 MtVernon ave  
 " Thos E [Leona E] h 222 E Crosier apt 36  
 " Thos E [Sarah E] dep Co Auditor h 1176 Murray  
 " Thos J h 298 Sherman  
 " Thos J [Charlotte] with Gen T & R Co h 72 S Adolph ave

" Thos J [Ethel M] agt Paid Ins Co h 942 Mercer ave  
 " Thos L [Martha L] contr grading 714 E Cuya Falls ave h same  
 " Thos M [Bessie M] wks Goodrich h 1169 Joy ave  
 " Thos P [Josephine M] h 526 Stratford ave  
 " Thos S wks W E Wright Co h 293 Sherman  
 " Thos V slsmn Truck Tire & Inc h 436 Louisa  
 " Thos W h 833 Work dr  
 " Thos W [Helen M] wks Goodyear h 322 W South  
 " Thos W [Mabel E] wks Goodyear h 1167 Pond View ave

" Thurman E [Stella F] barber J E Kohler h 1734 Adelaide ave  
 " Tony wks Goodrich r 413 Nash  
 " Toura N student h 2086 East ave  
 " Tyson supvr P-O Coach Lines r 138 Marvin ave  
 " Vaal O [Mary E] wks Goodyear h 1262 5th ave  
 " Vada P h 651 Sanford ave  
 " Valerias L [Clara] h 126 N Broadway  
 " Vanderbilt [Louise] barber h 713 Edgewood ave  
 " Mrs Velda I wks Firestone h 392 Lindenwood ave  
 " Mrs Velma E wks Firestone h 910 San Carlos ct  
 " Victor h 169 LaSalle  
 " Victor [Ruth] h 199 W South  
 " Mrs Victorine waitress h rear 173 W South  
 " Viola h 70 Paris ave  
 " Viola student h 1019 Yale  
 " Violet R student h 1479 Tyler  
 " Virgie h 1423 E Exchange  
 " Virgil C [Alberta J] slsmn h 1346 Kentucky ave  
 " Virginia h 475 Grant  
 " Mrs Virginia D h 433 Black  
 " Virginia M h 1162 Beardsley  
 " Virginia R wks Firestone h 1194 S High  
 " Vodrey J [Joyce G] city detective h 1144 Murray av  
 " W Ambrose [Cecilia B] serv dept Dave Towell Inc h 172 S Portage path apt 5  
 " W Curt [Jessie M] h 1164 Jefferson ave  
 " W H [Iola] pres Smith-Cooper Motors Inc h Cuya Falls O R D 1  
 " W Howard [Edna] wks Peoples D Co h 737 E Crosier  
 " W Ruth student h 1267 Laird  
 " W Sherman wks Firestone h 147 W Long  
 " W Victor [Zella M] wks Am H R Co r 645 Philip  
 " W Walter [Gustava R] lettercarrier h 1028 Della  
 " Waldo A [Ruth D] clk A C & Y Ry h 587 Bertha  
 " Wallace slsmn Chestnut R D Co h East Mooreland Canton rd  
 " Wallace M (North Akron Feed Co) h 643 N Main  
 " Walter lab r 78 N Howard  
 " Walter [Fannie] wks Goodyear h 594 VanEverett  
 " Walter jr student h 594 VanEverett ave

## SMITH

" Walter A [Elizabeth P] wks Goodyear h 719 Frazee  
 " Walter A [Ethel B] wks Goodyear h 1729 Shaw  
 " Walter C [Frances R] clk Goodyear h 171 Colony Crescent  
 " Walter F auto serv sta 631 Kenmore blvd h 1956 Manchester rd  
 " Walter F [Lydia S] rubwkr h 418 E Cuya Falls av  
 " Walter N [Dessia M] cement fnshr h 573 Gurry rd  
 " Walter R h 700 Aberdeen  
 " Walter R [Josephine] musician h 731 Lodg  
 " Walter S [Mary C] gro 353 E South h 1181 Brown  
 " Walter V [Mary J] pipeftr Columbia C Co h 511 N Arlington  
 " Walter W [Ada A] formn Goodrich h 941 Boulevard  
 " Walter W [Mildred R] electn h 885 Sheridan ave  
 " Walter W [Minnie F] formn Postoffice h 411 Cypress  
 " Wanda I h 1332 Brandon ave  
 " Warren B slsmn h 985 N Main  
 " Wayne B [Vivian C] wks O P Tel Co h 1505 Manchester rd  
 " Wayne H [Lois R] wks Goodrich h 215 F Exchange  
 " Welty K wks Firestone r 1037 Wylie ave  
 " Wesley D [Christine M] wks Firestone h 1267 Beardsley  
 " Wesley E [Julia A] cement wkr h 960 Clark  
 " Wesley H wks Firestone h 1194 S High  
 " Wesley L [Audrey L] electn h 883 Johnston  
 " Wheeler W [Hazel N] stwkr h 524 Inman  
 " Wilbur E dist supvr Isaly Dairy Co h 469 Rentschler  
 " Willy [Emma G] with Gen T & R Co h 1041 Chalkey  
 " Wilfred A [Helen H] h 905 Stadelman ave  
 " Will [Fannie] lab h 55 McCoy  
 " Will G [Hettie M] disp B & O R R h 232 Oakdale  
 " Will J [May C] clk THE M O'NEIL CO h 653 Orlando ave  
 " Willard [Addie] electn h 573 W Exchange  
 " Willard F [Bettv H] wks Goodrich h 29 W Woodsdale ave  
 " Wm lab r 135 Chestnut alley  
 " Wm h 55 McCoy  
 " Wm wks Goodyear r 149 E Aichwood ave  
 " Wm h 635 Canton rd  
 " Wm clk Isaly D Co No 2 h 153 Dodge ave  
 " Wm wks Firestone r 391 N Firestone blvd  
 " Wm [Annie] wks Firestone h 907 Boulevard  
 " Wm [Ellen N] wks Klages C & I Co h 57 Burkton dr  
 " Wm [Janet] clk Ak Wholesale C Co h 640 F Crosier  
 " Wm [Lurea] wks Firestone h 1203 Getz  
 " Wm [Marie] supvr Nickles Bakery r 127 N Adams  
 " Wm [Maud E] (Raleigh & Smith) h 1459 Jefferson  
 " Wm [Zelda M] wks Imp El Co h 413 Reed ave  
 " Wm A wks Gen T & R Co h 829 Wall  
 " Wm A [Mamie F] wks Goodrich h 234 Lloyd  
 " Wm A [Nettie I] wks City h 1193 Pond View ave  
 " Wm A [Stella R] chief engr Ohio Brass Co h 1172 Della ave  
 " Wm B [Mary E] h 181 S Arlington apt 12  
 " Wm B [Nettie R] cnrp h 86 E Rosewood ave  
 " Wm C [Dorena M] wks Goodrich h 1126 Clifton av

**SMITH WM C** [Leatha M] sec Eagles Club Barber-ton O h 2077 13th S W  
 " Wm E [Ellen] wks Am H R Co h 54 S Martha ave apt 5  
 " Wm E [Rosetta] h 2291 10th S W  
 " Wm F wks Goodrich h 329 Wildwood ave  
 " Wm F [Jessie] truck dr h 1401 Marcy  
 " Wm G student h 86 E Rosewood ave

**SMITH WM G** [Evelyn K] vice pres Lyman-Hawkins Lumber Co h 1020 Switzer ave  
 " Wm Grant [Martha W] h 1564 Alton dr  
 " Wm H [Fdna M] wks Goodrich h 678 Spicer  
 " Wm H [Hilda E] rubwkr h 508 Pauline ave  
 " Wm I [Rosa E] wks Firestone h 796 Sherman  
 " Wm J student h 1237 4th ave  
 " Wm J [Edith] wks Wagon Wheel h 378 Gibbs pl  
 " Wm J [Jennie] mach h 2035 13th S W  
 " Wm J [Rose E] wks Firestone h 2160 16th S W  
 " Wm J B wks Pitts P G Co h 931 Redfern ave  
 " Wm K [Margaret A] phys h 497 E Buchtal ave  
 " Wm K jr h 497 E Buchtal ave  
 " Wm L clk Goodyear h 220 Beck ave  
 " Wm L [Adeline M] wks Goodrich h 510 Orlando av  
 " Wm M [Ida M] ash 153 Brittain rd h 1244 Pond View ave  
 " Wm M [Julia] h 1260 Newton  
 " Wm N h 1166 Bellows  
 " Wm O h 2186 24th S W  
 " Wm P student h 997 Pitkin ave  
 " Wm P [Clara B] wks Firestone h 1873 19th S W  
 " Wm P [Sara G] wks Goodrich h 49 Metlin ave  
 " Wm R h 700 Aberdeen  
 " Wm R student h 907 Boulevard  
 " Wm R [Burdie I] wks Goodrich r 493 Adkins ave  
 " Wm S h 796 Sherman



# CITY BAKING CO. BAKERS OF "BUTEREG BREAD"

**PHONE HE-3126 Main Office, 532 Grant Street**

AKRON CITY DIRECTORY

1215

**SMITH**

" Wm S A [Zelma F] h 211 Overwood rd  
 " Willard J [Nora O] slsmn h 860 S Hawkins ave  
 " Willie F porter Penn-Ohio C L Co h 42 N Howard  
 " Willie H [Laura] h 234 Beaver  
 " Willis A [Thelma E] presser r 128 N Forge  
 " Willis G [Elsie] power shovel opr h 503 Orchard  
 " Willson B [Grace D] chief probation officer Juvenile Court h 213 N Firestone blvd  
 " Wilma L h 883 Tampa ave  
 " Winfield S [Bertha B] wks Goodyear h 135 W Crosier  
 " Winifred tchr h 72 S Adolph ave  
 " Winifred M opr Grace Beauty Shoppe h 635 Fernwood dr  
 " Woodrow [Geraldine] truck dr h 153 Cutler parkway  
 " Woodrow W h 651 Sanford ave  
 " Wyatt [Laura T] wks Goodyear h 916 Ada  
 Smithausler Howard H [Evelyn P] wks Firestone h 1038 Beardsley  
 Smithberger Alex truck dr r 1239 Pond View ave  
 Smithers V L Inc, V L Smithers pres and treas Mrs V L Smithers sec consulting engrs 2706 1st-Central Tower  
 " Vernon L [Helen N] pres and treas V I Smithers Inc h 468 S Sunset View dr  
 Smithkey Betty J student h 641 Fern  
 " John wks Goodyear h 641 Fern  
 Smithour W H r 36 1/2 N Howard  
 Smithson Hazel student h 609 Upson  
 " J Frank r 208 N Forge  
 " Mrs Mary H (wid Garnet F) h 609 Upson  
 Smitley Geo P student h 630 Elbon ave  
 " Herbert G wks Goodyear h 630 Elbon ave  
 " Vernon W [Calla M] wks Goodyear h 630 Elbon av  
 Smok Mrs Sophie h 222 E Crosier apt 29  
 Smoke Frank M [Elizabeth M] clk Acme No 118 h 519 Boyd ave  
 " Neil [Forrest] wks Comm Motor Frt Co h 470 Adkins ave  
 Smole Florian h 1200 Girard  
 " John [Mary] h 1200 Girard  
 " Joseph student h 1200 Girard  
 " Madeline wks Ent Mfg Co h 1200 Girard  
 " Matlin [Robertal] mgr h 852 Carroll apt 2  
 Smoley Andrew student h 461 Adkins ave  
 " Anna student h 461 Adkins ave  
 " Helen student h 1150 Lily  
 " Joseph [Mary] wks Firestone h 1150 Lily  
 " Joseph jr h 1150 Lily  
 " Nick [Anna] wks Firestone h 461 Adkins ave  
 " Nick jr wks Firestone h 461 Adkins ave  
 Smolick Emil [Anna] wks Goodyear h 708 Virginia  
 " Emil M [Ethel] wks Gen T & R Co h 20 N Maple  
 Smolin F Dewey [Elsie] waiter h 275 1/2 S Main  
 " Sam [Millie M] orchestra 160 W Buchtel ave h same  
 Smoika August F wks Firestone h 1271 Grant  
 Smoose Mrs Amy h 20 Lods  
 " Timothy h 20 Lods  
 Smoot Abb L [Annie B] wks Goodrich h 1093 Wilbur ave  
 " Beatrice E wks Firestone h 1154 Beardsley  
 " Carl L [Mary E] h 23 Dodge ave  
 " Chas [Sadie M] potter Summit Buick Co h 1344 Laffer ave  
 " Donnie A h 1154 Beardsley  
 " Ernest C wks Holub Furn Co h 1154 Beardsley  
 " Escan R [Ethel L] wks Goodyear h 303 First Cabin ct  
 " Henrietta U clk h 264 W Market apt 301  
 " John J student h 303 First Cabin ct  
 " Marian L h 303 First Cabin ct  
 " Noel E wks Firestone h 1154 Beardsley  
 " Rhodie O wks Firestone h 1154 Beardsley  
 " Richard R student h 303 First Cabin ct  
 " Wm M [Ella C] h 1154 Beardsley  
 " Zela K h 1154 Beardsley  
 Smothers Henrietta wks Goodrich h 806 Coburn  
 " Theresa clk Rutledge D Co No 9 h 806 Coburn  
**SMOYER CHARLES F.** [Ethel M] (Smoyer Kennedy Smoyer & Vogel) h 225 Rose blvd Phone UN-2363  
 " Chas E jr student h 225 Rose blvd  
**SMOYER FRED O** [Pearl M] (Smoyer Kennedy Smoyer & Vogel) h 110 N Portage path, Phone FR-1853  
**SMOYER, KENNEDY, SMOYER & VOGEL** (Chas E Smoyer, Chas P Kennedy Fred O Smoyer Walter Vogel) attorneys at law 2110-2115 1st-Central Tower Phones FR-6106 and 6107  
 " Stanley C student h 225 Rose blvd  
 Smreck Andrew wks Goodrich h 892 Bellows  
 " Catherine h 892 Bellows  
 " John wks Goodrich h 892 Bellows  
 Smrekar John R [Frances R] wks Goodrich h 1869 17th S W  
 Smrkoj Adolph carpet layer h 674 W Wilbeth rd  
 " John [Mar.] h 674 W Wilbeth rd

**SMULBACH**

Smulbach Edward [Sarah E] wks Firestone h 383 Rhodes ave  
 " Kermit E [Althea M] wks Y M C A h 2370 11th S W  
 Smulo Ella clk h 1962 Manchester rd  
 " Harry [Anna] clothes pressing 1994 Manchester rd h 2217 4th S W  
 " Morris student h 2217 4th S W  
 " Saml [Rebecca] confr 1962 Manchester rd h same  
 Smulowitz Elton student h 637 Euclid ave  
 " Nathan [Lena] h 637 Euclid ave  
 Smyers Albert A serimm A Schrader's Son h Barberston O R D 3  
 " Clarence L [Lidia C] wks Goodrich h 632 Bellevue  
 " Danl h 907 Bank  
 " Geo C wks Goodrich h 632 Bellevue ave  
 " Her Vaughn M [Bertha J] electn h 323 Sterling ct  
 " Marlon D [Cora B] wks Goodyear h 306 Alcedale ct  
 " Marion H [Chloe E] truck dr h 549 Talbot ave apt 3  
 " Ralph D [Annabelle] wks Goodyear h 282 High Grove blvd  
 " Rudolph J [Laura J] wks Goodrich h 1342 Neptune ave  
 " Sara M student h 591 E South  
 " Wm [Hattie] barber h 591 E South  
 " Wm A h 591 E South  
 Smylie Jesse B [Salome M] policeman Firestone h 241 Clinton ave  
 " Rosemary student h 241 Chnton ave  
 " Ruth M h 91 E Mapledale ave  
 " Wm H [Edna G] truck dr h 91 E Mapledale ave  
 " Wilma V h 91 E Mapledale ave  
 Smyser Mrs Alverta J matron Sumner Home for the Aged h 90 N Prospect  
 Smyth Eugene A wks Goodyear h 1860 Penthley ave  
 " Ray B [Olive B] wks Goodyear h 1860 Penthley  
 " Robt C [Chaffa P] wks Goodyear h 390 Massillon rd apt 1  
 " Rose A office clk THE M O'NEIL CO h 543 Stratford ave  
 " Russell G (Safety Repair & Brake Service) h Kent O R D 2  
 " Wm J [Lehla G] real estate 124 W Miller ave h same  
 Smythe Alice A inf opr Union Depot h 1168 Woodward ave  
 " Clyde E [Laura J] wks Goodyear h 1395 Harriet ct apt 5  
 " R Chester clk Summit Co Relief Adm h 1168 Woodward ave  
 " Mrs Sophia (wid Louis K) h 1168 Woodward ave  
 Snader Clyde [Ella] wks Goodrich r 970 Nathan  
 " Edgar F [Fisher] tree surgeon h 1462 Hillcrest  
 " Eleanor R h 1101 Jason ave  
 " Florence M h 1101 Jason ave  
 " Geo lab h n s Wooster ave  
 " H Irene wks Sup P & L Co h 1450 Hillcrest  
 " M Margaret student h 1450 Hillcrest  
 " Morris W [M Rebecca] lab h 1101 Jason ave  
 " Roy H [Mary J] h 1450 Hillcrest  
 " Wm h e s Fairlawn-Southern rd  
 Snappy Lunch (E D and D L Bowers) 469 and 1138 S Main  
 " Lunch (T Thomas) 75 W Exchange  
 Snavely Dorothy pathologist City Hosp  
 " Glen A [Clara G] wks Goodyear h 615 Morning View ave  
 " Grace Y student h 615 Morning View ave  
 " Richard r 69 W Long  
 " Roy wks Am H R Co h 32 N Martha ave apt 1  
 " Vivian R student h 615 Morning View ave  
 Sneed John A [Maec O] wks Miller R Co h 91 Brighton dr  
 Sneath Albert J [Margaret C] tchr h 700 Crestview  
 " Paul A student h 700 Crestview ave  
 Sneed David J student h 23 W Mildred ave  
 " David L [Alice B] wks Ak P Milk Co h 23 W Mildred ave  
 " James B bkpr Bondy Inc h 23 W Mildred ave  
 " Lillian M nurse Peoples Hosp h 23 W Mildred ave  
 Sneed Clint A student h 1997 16th S W  
 " James W [Verna M] h 1997 16th S W  
 " Wm W h 879 Harrison ave  
 Sneed Aaron T h 491 Bishop  
 " Gertrude K h 491 Bishop  
 " James [Mary D] h 108 Aetna  
 " John B [Thelma J] wks Firestone h 556 Euclid av  
 " Moses S [Mary J] trucker h 308 Silver  
 " Pauline J tchr h 491 Bishop  
 " Robt [Ella] truck dr h 491 Bishop  
 " Robt C student h 491 Bishop  
 Sneath Ethel r 1422 Bernice  
 Snell Alto [Maybelle] h 678 W Bowery  
 " Andrew M [L Pearl] wks Goodrich h 2413 Congo  
 " Mrs Clara C (wid Hiram S) h 433 W Exchange  
 " Henry J [Cleo B] truck dr h 1270 Lexington ave

# KESTER COAL CO.

15 YEARS OF SATISFACTION  
FOR QUALITY—SERVICE AND COURTESY. CALL BLackstone 2311

1216

BURCH DIRECTORY CO'S

## SNELL

" James W h rear 295 Hickory  
 Snelling Chas W [Isla M] wks Goodyear h 75 Detroit  
 Snelson Mack J [Rhoda K] waiter h 269 W Exchange  
 Snider See also Schneider and Snyder  
 " Arden B [Virginia] with Home Owners Loan Corp  
 h 1122 MtVernon ave  
 " Clark S student h 1287 S Hawkins ave  
 " Doy L [Della J] huckster h 896 StClair  
 " E Robt [Ruth M] clk Goodyear h 664 Lafayette dr  
 " Edward L [Margery D] wks Goodyear h 725 Hudson  
 " Elvin S [Madeline] wks Goodyear h 665 Hudson av  
 " Eva A student h 896 StClair  
 " Evelyn M student h 896 StClair  
 " Harry A [Thelma G] firemn A C & Y Ry h 1844  
 Java ave  
 " Harry C [Garnet] h 896 StClair  
 " Helen G stenog Yeager Co h 1351 Goodyear bld  
 " Leonard M student h 1287 S Hawkins ave  
 " Lilla B nurse City Hosp h 39 Arch  
 " Marshall A [Bessie S] auto serv sta 1708 Copley  
 rd h 1287 S Hawkins ave  
 " Violet L student h 896 StClair  
 " Wm H [Edna E] wks Goodyear h 60 Savoy  
 " Wm W [Blanche N] slsmn Walker Sales Co h 711  
 Garfield  
 Snidle Glen W [Edith M] wks Goodyear h 1213 Her-  
 man ave  
 Snipes Culver lab h 142 Chestnut alley  
 " John h 142 Chestnut alley  
 " Josephine E stenog L Q Moffitt Inc h 902 W Ex-  
 change  
 Sntzler Mathias J [Anna L] fireman h 2344 15th S W  
 Snively Clarence E [Della M] wks Goodrich h 993  
 Lawton  
 " Dorothy E wks Firestone h 264 Spicer  
 " Wilfred A [Violet] wks Firestone h 1171 Dietz ave  
 Snoberger Herman B [Clara A] wks Goodyear h 180  
 Roger ave  
 " Herman B jr student h 566 Upson  
 " Mrs Lydia M clk h 566 Upson  
 " Russell L slsmn h 566 Upson  
 " Ruth wks Goodyear h 180 Roger ave  
 Snodgrass Clare B [Louise S] prin G W Couse sr  
 School h 794 Roslyn ave  
 ✓ Clifford Y h 1236 Curtis apt 8  
 " Denton C h 210 W Long  
 " Mrs Flora A [wid Ira G] h 210 W Long  
 " Geo M [Myrtle B] gen sls mkt Imperial EI Co h  
 602 Vinita ave  
 " Mrs Helen C asst Dr P A Galloway h 457 Sherman  
 " Herbert V h 1236 Curtis apt 8  
 " James B [Bonnie L] painter h 1247 Dietz ave  
 " John D [Bertha M] auto mech h 960 Sawyer ave  
 " Nathan G [Hazel A] painter h 1260 Tampa ave  
 " Opal J [Ottilia] wks Goodrich h 909 StClair  
 " Paul W [Hazel] wks Goodrich h 38 S Balch  
 " Ralph [Hazel] clk Tealy D Co h 127 Herberlich ave  
 Snook Anna M student h 1267 Collinwood ave  
**SNOOK CLARENCE H** [Anna E] mgr Acadia Mutual  
 Life Ins Co 808 Akron S & L Bldg Phone BL-  
 6315 h 900 Lovers lane  
**SNOOK FREDERICK G** [Charissa N] sec W F Wright  
 Co h 826 Bloomfield ave, Phone JE-4675  
 " Hal N [Romola R] with Goodrich h 26 E Till-  
 madge ave apt 303  
 " Harry [Nannie] wks Goodrich h 750 Brittain rd  
 " Henry W h 727 Fern  
 " John I miller Quaker O Co h 396 Cloverdale ave  
 " Sylvester A [Anna C] wks Goodrich h 1267 Collin-  
 wood ave  
 Snooks Edwin K formn Goodyear h 213 Watson  
 " Emoline clk Goodyear h 213 Watson  
 Snow Bertha B wks Goodrich h 346 W Chestnut  
**SNOW BROS** (F D and W B) licensed movers of house-  
 hold goods general motor trucking delivery serv-  
 ice piano moving and hoisting 404 Bacon ave,  
 Phones HE-7627 and FR-3968 (See page 94)  
 " Chas M [Margaret M] wks Firestone h 1009 Cellna  
 " Edward B mldr h 1199 McIntosh ave  
 " Elmer C wks Motor Exp Co h 592 Rhodes ave  
**SNOW FLOYD D** [Laverne B] (Snow Bros) pres  
 Akron-Chicago Transfer Co h 404 Bacon ave,  
 Phone HE-7627  
 " Louise wks Goodyear h 20 Cambridge  
 " Mason J [Glenna H] atty 1st-Central Tower h  
 454 N Firestone Blvd  
 " Penelope h 592 Rhodes ave  
 " Preston h 788 Harvard  
 " Reuben [Jennie] wks Mayflower Hotel h Lake-  
 more O  
 " Robt clk Akron News Agcy h 191 Nieman  
 " Robt A gro h 346 W Chestnut  
 " Robt A wks Comm Motor F Co h 592 Rhodes ave  
 " Robt E motor trucking 346 W Chestnut h same  
 " Roy wks Snow Bros h 592 Rhodes ave  
 " Mrs S Lulu (wid John A) h 592 Rhodes ave

## SNOW

**SNOW W BRYAN** [Mabel E] (Snow Bros) sec and  
 treas Akron-Chicago Transfer Co h 397 Bacon  
 ave Phone FR-3968  
 Snowball L Geo h 1247 Brown  
 " Mrs Mary J h 1247 Brown  
 Snowberger Arthur F wks Imp EI Co h 687 Cuyahoga  
 " Fred [Emma H] wks Imp EI Co h 687 Cuyahoga  
 " Robt G student h 687 Cuyahoga  
 " Wm C sta attdt h 687 Cuyahoga  
 Snowden Earl R [Hiliah M] wks Firestone h 1346  
 Getz  
 " Ival E wks L & S Rest h 1346 Getz  
 " Willbur wks Goodyear r 504 Elbon ave  
**SNOWFLAKE LAUNDRY & DRY CLEANING CO.**  
 A B Ellery pres and treas F M Metzler vice pres  
 Mrs Mary A Durbin sec, 723-725 E Exchange,  
 Phones HE-5134 and 5135  
 Snowwhite Hand Laundry (Harry DeSure Nathan  
 Roamer) 9 E Exchange  
 Snyder See also Schneider, Schneider and Snider  
 " A Leroy [Dorothy A] wks Goodyear h 408 Malacca  
 " Mrs Ada r 14 S Broadway  
 " Adam [Barbara] baker h 955 Edke  
 " Addie P clk Met Life Ins Co h 857 Bye  
 " Albert H [Anna I] wks Goodrich h 119 W South  
 " Albert J [Marlan I] wks Mohawk R Co h 1093 Sim-  
 coe ave  
 " Albert L [Beulah C] wks Mohawk R Co h 805 Bell  
 " Andrew J clk Firestone h 163 Beck ave  
 " Andrew J gard h 76 N Valley  
 " Ann H tchr h 994 Dover ave  
 " Mrs Anna (wid Christian) h 19 Selden ave  
 " Anna D student h 140 Myers ave  
 " Anna M student h 164 High Point ave  
 " Mrs Anna R (wid Fred) h 269 W Chestnut  
 " Anne tchr h 509 Crosby apt 7  
 " Arthur truck dr r 696 W Bowery  
 " Arthur E wks Goodyear h 454 Massillon rd  
 " Arthur V [Iva D] wks Hower Corp r 331 Perkins  
 " Arthur W [Evelyn] wks Firestone h 1025 Lovers  
 lane  
**SNYDER ARTHUR W** [Thelma D] pres and mgr  
 Snyder Insurance Agency Inc h 784 Work dr,  
 Phone JE-8601  
 " B Dewey [Mary A] wks Goodyear h 249 Chittenden  
 " Barney D [Anna] (American Window Glazing Co)  
 h 340 Monroe  
 " Benj F [Alice E] wks Goodrich h 1192 Florida av  
 " Benj H [Irene M] (Snyder Bros Electric Co) h 1256  
 Pond View ave  
 " Bertha h 340 Monroe  
 " Mrs Bertha E (wid Clark M) h 91 Vesper  
 " Mrs Bertha L (wid Chas A) h 489 Blanche ct  
 " Bros H J (Snyder) mgr coal dealers 1485 Triplett  
 bld  
 " Lutz Electric Co (B H and R D Snyder) contrs  
 electrical 1119 E Market  
**SNYDER C H CO** (C H Snyder) distributors of pure  
 carbonic gas soda fountain repairs etc 228 Oak-  
 dale ave Phone FR-3937  
**SNYDER C J BUILDING CO** The, A L Homeler pres  
 C H Stahl sec and treas, real est holding 1606  
 1st-Central Tower  
 " Cameron wks Gen T & R Co r 1311 E Market  
 " Mrs Candace A (wid Joseph R) h 76 N Valley  
 " Carl city fireman h 553 E Glenwood ave  
 " Carrie M bkpr Buckeye Cycle Co h Uniontown O  
 " Catherine E tchr h 100 Byers ave  
 " Mrs Catherine E (wid Hugo P) amstrs Yeager Co  
 h 371 Rhodes ave  
 " Chas wks Zepplinn Box Lunch r 12 N Johns ave  
 " Chas auto mech H L Tracy h 126 W State  
 " Chas wks Goodrich r 126 Wooster ave  
 " Chas [Mabel] wks Just-A-Mere Hosp r 54 Kent  
 " Chas C [Helen D] wks Water Wks h 2204 Mita ct  
 " Chas C [Lida D] h 315 Spicer  
 " Chas E wks Holland F Co r 179 Jewett  
 " Chas E parts clk West Motor Inc h 154 S Union  
 " Chas E [Addie] h 777 Yale  
 " Chas F wks Mohawk R Co h 1896 Penthtley ave  
 " Chas G formn Water Wks h 438 Rhodes ave  
**SNYDER CHAS H** [Jessie E] (C H Snyder Co) h 228  
 Oakdale ave, Phone FR-3937  
 " Chas L [Dorothy M] wks Goodrich h 998 Welsh ave  
 " Chas L [Lucy] wks Col Ins Co h 1239 Tulip ave  
 " Chester W [Evelyn E] wks Goodrich h 552 Noble  
 " Mrs Clara h 336 S High  
 " Clarence E [Hazel E] wks Goodrich h 411 Grand  
 " Claude wks Palmer M Co r 114 Willis ave apt 3  
 " Glen D [Carrie M] agt Met Life Ins Co h 400 Wild-  
 wood ave  
 " Clifford D lab h 1142 Welsh ave  
 " Clifton J h 1001 Diana ave  
 " Clyde C [Lucille K] lab h 194 Eagle  
 " D Erwin [Elizabeth] h 1895 Penthtley ave  
 " D Leroy [Illian M] wks Dan H Willis Co h 860  
 Chalker



**SNYDER**

" Daisy wks 676 S Sunset View dr  
 " Mrs Daisy seamstress Yeager Co h 371 Rhodes ave  
 " Dale F [Edna L] truck dr h 787 Damon  
 " Mrs Della E (wid Wallace K) h 1041 Delia ave  
 " Delroy [Marion] ins agt r 859 Kenmore blvd  
 " Donald L student h 1101 Woodward ave  
 " Dorothy L h 167 Roswell  
 " E shopper **THE M O'NEIL CO** h Wooster O  
 " Earl C [Rita C] acct h 1019 Whittier ave  
 " Earl E h 347 Bishop  
 " Earl K student h 891 Hereford dr  
 " Earlis P [Catherine G] timekpr Ohio Ed Co h 653 Fultz  
 " Edgar H [Corinne M] electn h 2208 Newton  
 " Edna student h 734 Kiling  
 " Edna F beauty opr h 1033 Kiling  
 " Edward custodian r 375 1/2 S Main  
 " Edward F [Ludmilla G] press fdr Com P & L Co r 33 S Maple apt 10  
 " Edwin A supvr 2d Natl Bldg h 375 1/2 S Main  
 " Eleanor stenog r 161 Myers ave  
 " Mrs Eleanor S confectionery 205 W Thornton h 1135 7th ave  
 " Elizabeth stenog h 735 Canton rd  
 " Mrs Elizabeth (wid J Adam) h 1391 Moore  
 " Elizabeth E h 228 Oakdale ave  
 " Mrs Elizabeth T (wid Herbert M) h 534 Crouse  
 " Mrs Ella (wid Jesse L) h 455 W Market  
 " Mrs Ella F (wid Louis C) h 469 Crouse  
 " Elmer E [Alberta F] carp h 1229 Kohler ave  
 " Elmer W student h 698 Sherman  
 " Mrs Emma P (wid Chester W) h 1187 3d ave  
 " Emmadelle student h 915 Hunt  
 " Ernest A slsmn r 860 Harrison ave  
 " Ernest J phys 504 Ohio Bldg h 891 Hereford dr  
 " Estey F [Jennie M] engr B & O R R h 102 N Adams  
 " Ethel student r 734 Kiling  
 " Mrs Ethel h 823 Amherst  
 " Ethel M wks Ak-Selle Co h 1307 S Hawkins ave  
 " Fugene C [Jenniel h 1381 Goodyear blvd  
 " Mrs Eva B (wid Albert F) h 969 Cordova ave  
 " Eva E h 641 Noble ave  
 " Everett G wks Goodrich h 96 Ida ave  
 " Faje D stenog Ak Hi-S Co h 887 Bye  
 " Fern L student h 440 Evers ave  
 " Florence clk Bee's Dress Shop h 1228 Lalrd  
 " Mrs Florence (wid Geo W) h Woodrow  
 " Floyd C pres and treas American Storage & Transfer Co h Massillon O  
 " Floyd I [Beatrice E] contr cement work 164 High point ave h same  
 " Floyd L [Bernadine J] wks Goodyear h 594 Columbia ave  
 " Mrs Frances B h 305 W Chestnut  
 " Mrs Frances E h 75 W Chestnut  
 " Frances R waitress Veterans of F W h 451 W Market  
 " Frank [Fannie] wks Summit House W Co h 960 Wyley ave  
 " Frank D student h 91 Vesper  
 " Frank H cutter Sup P & L Co h 534 Crouse  
 " Frank H [Ruth M] aud h 874 Woodrow ct  
 " Frank J [Mabel B] lab h 799 Bell  
 " Frank L musician h 1105 Harpster ave  
 " Frank M [Nellie B] clk Kenmore Postal Sta h 2498 28th S W  
 " Frank P [Elizabeth J] h 1105 Harpster ave  
 " Fred r 1059 Bellows  
 " Fred [Geraldine] truck dr r 207 E Exchange  
 " Fred [Laura A] fireman h 612 Harvey ave  
 " Fred H [Laura M] wks Goodyear h 1509 Huguelet  
 " Frederick H student h 898 Baughman  
 " Gabriel [Julia] h 570 Grace ave  
 " Garnie J wks Pitts P G Co h 1142 Welsh ave  
 " Garrett r 138 E Exchange  
 " Geo [Nettie L] wks Firestone h 302 Palm ave  
 " Rev Geo A [Mary I] pastor Willard Reformed Church h 473 Hammel  
 " Geo E truck dr h 641 Noble ave  
 " Geo O [Elizabeth D] (Hotel Ernest) h 391 Hereford dr  
 " Rev Geo P [Olivia W] pastor E Market St Church of Christ h 140 Myers ave  
 " Geo R h 235 S Arlington apt 1  
 " Geo W h 657 Inman  
 " Geo W [Bertha A] h 1326 Chandler ave  
 " Mrs Gertrude M h 376 Weeks  
 " Gladys wks Firestone r 1253 Curtis  
 " Mrs Gladys manicure Portage Hotel B Shop h 9 Cyril ter  
 " Glenn E [Lena E] wks Goodyear h 1905 Ford ave  
 " Godfrey [Bessie] wks Goodyear h 610 Talbot ave  
 " Gordon [Ora H] mech City Auto Wrecking Co h 423 Howe  
 " Gordon C student h 91 Vesper  
 " Mrs Grace L h 693 Mull ave  
 " Grover C [Elizabeth] wks Goodrich h 1021 Celina  
 " H Clifton [Ethel F] lab h 1061 Diana ave

**SNYDER**

" H Dale wks Goodyear h 909 Hamlin  
 " Hal F [Harriet P] slsmn Bellows-C N Co h 97 MtView ave  
 " Harold [Ivy] wks B & W Co h 1252 Iona ave  
 " Harold J h 2204 Mila ct  
 " Harold L asst mgr Personal F Co r 219 Gale  
 " Harriet E student h 619 Rhodes ave  
 " Harrison E h 440 Evers ave  
 " Harry A [Catherine J] rubwkr h 451 W Market  
 " Harry A [Verda M] wks Goodyear h 431 Flora ave  
 " Harry C [Geneva L] slsmn h 673 Winans ave  
 " Harry E [Anna L] slsmn W E Wright Co h 959 Chaiker  
 " Harry E [Beatrice] truck dr h 641 Noble ave  
 " Harry J [Eva] truck dr h 683 Koerber ave  
**SNYDER HARRY L** [Letitia E] attorney at law and referee in bankruptcy 724 and 725 2d Natl Bldg, Phone BL-4012 h 320 Merriman rd, Phone FR-4350  
 " Harstel M [Louise M] wks Goodrich h 422 E Cuya Falls ave apt 3  
 " Harvey E [Ada] h 835 Princeton  
 " Harvey J [Esther] mgr Snyder Bros h Lakemore O  
 " Helen G clk h 704 Hazel  
 " Henry barber 134 E Exchange  
 " Herschel wks A C & Y Ry r 1619 Englewood ave  
 " Hollie P [Marie] truck dr h 641 W Bowery  
 " Homer H [Floy G] wks Goodyear h 532 Madison av  
 " Howard A [Allie A] fireman h 2312 18th S W  
 " Howard A [Anna A] wks Goodrich h 379 Westwood pl  
 " Howard A [Emma G] formn City h 515 Vine  
 " Howard A Jr student h 379 Westwood pl  
 " Howard E student h 641 Noble ave  
 " Hubert wks City L & D C Co r 802 Yale  
 " Hubert L [Edith K] wks Goodyear h 616 Blanche  
 " Huey L lab h 299 W Exchange  
 " Hugene W h 1142 Welsh ave  
 " Hugh M [Besse F] slsmn W M Weller Co h 704 Hazel  
**SNYDER INSURANCE AGENCY** Inc, A W Snyder pres and mgr Mrs Thelma D Snyder sec all forms of insurance 206 Pythian Office Bldg 34 S High Phone JL-1516  
 " Ira L [Mabel] formn Goodyear h 111 Roger ave  
 " Irma L h 2303 7th S W  
 " Isadore gro 917 Rhodes ave h 340 Monroe  
 " J Clarence [Bertha G] mnr Acme No 52 h 833 Harvard  
 " J Clarence [I Louise] auto mech h 461 Allenford  
 " J Louis stlwrk h 512 Harvey ave  
 " Jacob [Rebecca] slsmn h 690 Edgewood ave  
 " Jacob H [Carrie V] rubwkr h 96 Ida ave  
 " Jacob H [Cora B] h 121 Good  
 " Jacob H [Edith M] h 1142 Welsh ave  
 " James lab r 370 S High  
 " James D [Marian] agt Natl Life & A I Co h 859 Kenmore blvd  
 " James J carp h 1259 W Wilbeth rd  
 " James M h 1142 Welsh ave  
 " James W [Muriel A] sta attdt Sid Oil Co h 939 Avon  
 " Jean student h 553 E Glenwood ave  
 " Jennie smstrs h 426 Woodland ave  
 " Jesse R [Blanche] wks Carter-Jones Lbr Co h 182 N Case ave  
 " John carp r 83 W Market  
 " John A auto serv sta r 290 W Market  
 " John A [Emma] lettercarrier h 1391 Moore  
 " John A Jr clk Burger I Co h 1391 Moore  
 " John A [Frances] molder Wise F Co h 1023 N Howard  
 " John C wks Goodrich h 1408 Grant  
 " John C [Ruth M] wks United Trans Co h 19 Selden  
 " John D h 573 Wellington ave  
 " John D [Florence M] (Pat & Jack's Service Station) h 350 Trigonla dr  
 " John E [Lulu] barber Mayflower Hotel Barber Shop r 545 Crosby  
 " John E [Mildred F] mach h 107 Beck ave  
 " John H [Lillian H] clk Yeager Co h 63 Byers ave  
 " John L wks D G Lake h 852 Bertha ave  
 " John L [Laura C] slsmn Grand U Tea Co h 541 Parkdale dr  
 " John S [Eleanor M] h 163 Beck ave  
 " John S [Helen M] wks Firestone S P Co h 1195 W Wilbeth rd  
 " John W wks Williams Screen Co h 1307 S Hawkins  
 " John W [Ada M] h 898 Baughman  
 " John W [Nettie P] insp State Motor Vehicles h 890 Page  
 " Joseph bartender Walsh Bros Restr  
 " Joseph wks Am H R Co r 734 Kiling  
 " Joseph [Violet E M] h 343 Union pl  
 " Joseph E student h 659 Fouee ave  
 " Joseph H [Lucile J] wks Goodyear h 1187 3d ave  
 " Joseph M [Katherine] carpet layer Yeager Co r 443 Lamparter  
 " Tunita F student h 1229 Kohler ave

# See the OHIO EDISON ELECTRIC SHOP CO. FOR A COMPLETE LINE OF ELECTRICAL APPLIANCES

1218

BURCH DIRECTORY CO'S

## SNYDER

" Mrs Julia h 909 Bellows  
" June E clk S S Kresgo Co h 915 Hunt  
" Justine L h 1239 Tulip ave  
" Karl L h 440 Evers ave  
" Mrs Kate C (wid Wm H) h 711 Commins  
" Kathryn M tchr h 100 Byers ave  
" Keller [Maud G] wks Goodrich h 152 Hall  
" Kenneth E wks Goodrich h 379 Westwood pl  
" Kenneth E [Eleanor S] wks W E Wright Co h 1134 7th ave  
" L Emery [Mary E] asst cashr Postoffice h 654 Elma  
" Lawrence D [Lillian E] wks Gen T & R Co h 1351 Goodyear blvd  
" Leah C clk h 1287 Dayton  
" Leah C h 1269 W Wilbeth rd  
" Mrs Leila M beauty shop 464 Crestwood ave h same  
" Lena wks Goodrich h 1369 Aster ave  
" Leoma M clk h 348 Park  
" Leonard h 757 Edgewood ave  
" Leonard F instructor h 833 Harvard  
" Leonard M wks Goodrich h 348 Park  
" Leora O student h 464 Massillon rd  
" Leroy srvice man Dan H Willis Co  
" Leroy E rec dir h 915 Hunt

## SNYDER LEROY L [Edna L] mgr Indianapolis Life Insurance Co h 40 S Maple, Phone HE-1388

" Lester E [Anna E] h 440 Evers ave  
" Lester L [Grace E] mach Goodyear h 802 I'ess ave  
" Lewis P h 673 Wellington ave  
" Lillian E h 96 Ido ave  
" Lincoln W student h 852 Bertha ave  
" Lois M h 454 Massillon rd  
" Mrs Lottie M h 1022 Valdes ave  
" Mrs Lottie M wks Goodrich h 893 Eva ave  
" Louis A [Marion E] estimator Olinger Uphol Co h 698 Sherman  
" Mrs Lydia P (wid Andrew J) h 245 Locust apt 2  
" Lynn B [Mina E] agt John Hancock M L I Co r 39 N Maple  
" Lynn V [Elma V] wks O B Tel Co h 1395 Dietz av  
" Mahlon R [Donna L] h 1410 Forbes ave  
" Margaret A h 44 Charlotte  
" Marguerite E clk Am H R Co h 1351 Goodyear blvd  
" Marguerite S stenog Firestone h 163 Beck ave  
" Marian r 74 N Foage  
" Marie smstrs r 126 N Adolph ave  
" Marie M student h 400 Wildwood ave

## SNYDER MARION F [Nora M] (Snyder & Snyder) h 540 Storor ave Phone FR-1151

" Marjorie R clk Goodyear h 110 S Portage path  
" Mary wks Goodrich h 356 E Puchtel ave  
" Mrs Mary h 625 Upson  
" Mrs Mary B (wid Geo D) h 520 Ripley ave  
" Mrs Mary F (wid Wm H) h 1714 W Exchange  
" Mary J h 520 Ripley ave  
" Mary L nurse Peoples Hosp h 256 W Cedar  
" Mrs Mary L (wid Albert D) h 27 Spruce  
" Mrs Mary L (wid Geo) h 603 Lumiere  
" Muude J wks Goodyear h 2125 Mogadore rd  
" Mrs Maude M h 85 Hamilton ave  
" Maurice G [Eliza] h 364 Dawn dr  
" Maurice H [Ruth E] with Goodyear h 300 Hoover  
" Maynard [Laura] gard C B Raymond h same  
" Merle J wks Goodyear h 969 Cordova ave  
" Mildred A clk 1st-Central Tr Co h 163 Beck ave  
" Milo D [Katie] clk Postoffice h 659 Fouse ave  
" Milo T clk Hdx & S Co h 1391 Moore  
" Milton H student h 577 Rhodes ave  
" Mrs Minnie (wid Adolph) h 757 Edgewood ave  
" Moray student h 914 Copley rd apt 7  
" Mortimer W wks Goodrich r Y M C A  
" Myra wks 163 Pfeiffer ave  
" Mrs Myrtle h 328 Arch  
" Nathan D h 244 Merriman rd  
" Nellie wks Goodrich r 418 Euclid ave  
" Nelson S insti University of A r 425 Spicer  
" Mrs-Nettie A (wid Francis) h 881 Grant  
" Newton J wks Goodyear h 1256 Pond View ave  
" Norman A h 2303 7th S W  
" Norman B [Ida M] auto serv sta 1560 S Arlington h 667 Inman  
" Oliver S [Lois E] wks Goodrich h 237 Insdale pl  
" Paul A r Milner Hotel  
" Paul A [Bertha R] slsmn h 1423 Kennmore blvd  
" Paul R wks Miller R Co h 1033 Kling  
" Phoebe E [Eleanor R] wks Firestone h 2168 15th S W  
" Phillip E student h 411 Grand ave  
" Pierce A h 164 S Union  
" Priscilla L h 1391 Moore  
" Ralph B h 454 Massillon rd  
" Ralph D [Mildred J] (Snyder Bros Electric Co) h 48 N Martha ave  
" Ralph E [Alice A] clk Goodrich h 2493 Edwin ave  
" Ralph E [Fernetta M] subwrk h 534 Crouse

## SNYDER

" Ralph I [A Louise] wks Goodyear h 2295 Manchester rd  
" Ray C h 1033 Kling  
" Ray E dispr Yankee L Inc h 1049 Wsley ave  
" Rav G musician h 1408 Grant  
" Ray R [Georgia M] wks Goodrich h 5663 S Arlington apt 2  
" Raymond [Neva] wks Sumner Co h 835 Princeton  
" Raymond A [Ida M] truck dr h 1307 S Hawkins av  
" Reno J [Helen] mach Adamson M Co h 220 Malacca  
" Robt D student h 1351 Goodyear blvd  
" Robt E student h 440 Evers ave  
" Robt L student h 805 Bell  
" Robt R [Fisile M] wks Goodyear h 1045 Yale  
" Robt V wks Goodrich r Y M C A  
" Robt W student h 1041 Delta ave  
" Robt W [Ada L] mech enar h 1015 Amella ave  
" Roy slsmn City L & D C Co h Loyal Oak O  
" Roy H with Gen T & R Co h 1023 N Howard  
" Russell F [Ann T] with Goodrich h 169 Glendale  
" Russell H [Roxine E] wks Goodyear h 909 Hamlin  
" Ruth E h 451 W Market  
" Ruth M student h 400 Wildwood ave  
" Saml sawyer h 1895 Penthes ave  
" Saml [Mary] wks Goodrich h 479 Alexander  
" Saml J [Beate] dep sheriff h 577 Rhodes ave  
" Sherman [Nora] wks Goodrich h 1242 Valdes ave

## SNYDER & SNYDER (W E and M E Snyder) attorneys at law 1005 Akron Sav & L Bldg Phone BL-2812

" Mrs Sophia (wid Saml) h 1603 Hampton rd  
" Stanley [Marie] h 746 Dan  
" Stephen D [Nellie M] wks Firestone h 619 Rhodes  
" Sue E student h 411 Grand ave  
" T Jean student h 667 Inman  
" Tacy R [Celesta I] slsmn Shumaker Shoe Co h 1008 Celta ave  
" Thelma R clk h 1307 S Hawkins ave  
" Theodore C truck dr h 1229 Kohler ave  
" Theodore K [Ethel F] h 1144 McIntosh ave  
" Thos [Lottie] h 222 E Crosier apt 38  
" Thos C h 472 Sullivan ave  
" Thos L [Bertha E] h 472 Sullivan ave  
" Thos O [Emma S] wks Am H R Co h 1441 Andrus  
" Uhla J h 541 Parkdale dr  
" Mrs Vera police signal opr h 44 Charlotte  
" Verna L student h 541 Parkdale dr  
" Verna L h 746 Dan

## SNYDER VFRNE A [Bernadene] mgr Bowman Bros Drug Co h 1757 20th (C F)

" Virgil L [Lilla M] wks Goodyear h 464 Crestwood  
" Virginia B h 852 Bertha ave  
" W Aidis wks Williams Screen Co h 1307 S Hawkins ave  
" Walter r 202 Smith  
" Walter E [Leona] wks City h 348 Park  
" Walter E [Lola B] wks Firestone h 749 Polk ave  
" Ward C [Carrie B] wks Firestone h 2446 East ave  
" Waid W [Nancy S] wks Knackerbocker W & S Co h 28 Christie  
" Warren r 73 N Forge  
" Wayne K [Helen M] bkpr Ak Mirror & G Co h 497 Oxford ave  
" Webb r 121 S High  
" Wesley P [Sarah J] wks Ak Gen & Lng Co h 573 Wellington ave  
" Wilfred A [Marguerite C] agt Prud Ins Co h 887 Bye  
" Willard S [Ella M] h 2303 7th S W  
" Wm [Blanche] h 1413 East ave  
" Wm C [Gerardine M] slsmn City Bkg Co h 1113 Dayton  
" Wm C [Hattie M] h 1753 E Market  
" Wm D h 573 Wellington ave  
" SNYDER W M E (Snyder & Snyder) h 100 Lyons ave  
" Wm E [Anna I] wks Goodrich h 1033 Kling  
" Wm H [Myrtle A] wks Goodyear h 1072 Forbes ave  
" Wm J wks Goodyear h 164 High Point ave  
" Wm J electn h 1250 Pond View ave  
" Wm V h 269 W Chestnut  
" Wilmer engr Gen T & R Co r 1525 Englewood ave  
" Wilson clk Peoples S Drug No 61 h 2498 28th S W  
" Sobczak Albert h 235 E Glenwood ave  
" Stephen [Helen] gro 235 E Glenwood ave h same  
" Sobek Harry C student h 165 Portage dr  
" John C [Florence M] wks Goodrich h 165 Portage dr

Sobel Betty H student h 990 Peckham  
" Edward wks Firestone r 1440 Homodie ave  
" Frank S [Sarah] slsmn h 990 Peckham  
**SOBEL FURNITURE CO Inc, S P Sobel pres and treas complete home outfitters 1122-1126 S Main, Phone JE-7215 (see page 71)**  
" Irvin student h 990 Peckham  
" Louis A [Anna B] slsmn h 384 Grace ave  
**SOBEL SAMUEL P [Hilda E] pres and treas Sobel Furniture Co h 1005 Stadelman ave Phone HE-1551**

# LE BEAU CLOTHES Exclusive In Akron At **KOCH'S** 163 SOUTH MAIN ST.

AKRON CITY DIRECTORY

1219

## SOBLY

Sobey James formn Ent Mfg Co h 126 S Maple  
 Sobitz Dorothy student h 860 St Clair  
 " Wesley [Katie] gro etc 219 W Bartses h 860 St Clair  
 Sobolaski Peter h 316 Sams ct  
 " Peter Jr lab h 316 Sams ct  
 Sobtek Andrew wks Firestone r 1186 Marcy  
 Sobul Ben bartender r 411 S Main  
 " Luke [Ruth] wks Goodrich h 848 Slosson  
 " Suml [Fanny] bklnsmth 443 Water  
 Sochran Anna stenog Economy Bindery Inc h 1330 8th  
 " John [Julia] wks Goodyear h 1330 8th ave  
 " Mary J h 1330 8th ave  
 " Olga student h 1330 8th ave  
 Social Service Exchange, operated by Better Akron  
 Federation Mrs Hazel M Maloy registrar E J  
 Larrick director 503 City Hall  
 Sockel Earl W student h 786 Bellevue ave  
 " Helen D student h 786 Bellevue ave  
 " Roy E [Margaret I] wks Goodyear h 786 Bellevue  
 Sockwell Chas C wks Firestone h 833 Miami  
 " Ollie E [Betty M] wks Firestone h 833 Miami  
 Soco Joseph h 682 Amherst  
 " Mary stenog h 682 Amherst  
 " Michael [Rose] wks Ak P Milk Co h 682 Amherst  
**SOCONY-VACUUM OIL CO.** F E Miller dist mgr, W F  
 Morton mgr industrial sales H J Burnett mnr  
 wholesale sales D B Allen mgr operations, 1863  
 E Market Phone HE-6197, service stations 807  
 Johnston, 64 N Main, 658 S Arlington and Cuya  
 Falls O  
 Soden Albert E [Grace A] mach Imp El Co h 551 Sher-  
 man  
 Soder Clarence P [Edna S] h 544 Brown apt 4  
 Soderberg Edward [Mary D] locksmith 44 W Market  
 h 25 Ambrose ct  
 " Gunnar E [Mary E] engr City St Dept h 1611 Larch  
 Soderstrom August N [Ethel] drftsman Goodyear h 119  
 Castle blvd  
 Soen James r 345 Fuller  
 Soentgen Dorothy E student h 994 LaCroix ave  
 " Henry L [Catherine J] wks Goodyear h 1587 Pil-  
 grim  
 " John P [Opal V] wks Goodrich h 994 LaCroix ave  
 Soergel Mrs Louise h 399 Crouse  
 " Robt L [Louise K] editor Ak Germania h 769 Cop-  
 ley rd  
 Softl Eugene M [Jolite B] field rep G M A Corp h  
 942 Copley rd apt 1  
 Sofrin Jeffrey G [Lynna E] mach Goodyear h 1334  
 8th ave  
 Softley Betty L h 524 Allyn  
 " Celia I wks Goodrich h 524 Allyn  
 " Wm [Winifred] wks Goodrich h 524 Allyn  
 " Winifred I be auty opr Mrs B M Roberts h 524 Allyn  
 Sotul James student h 1224 Laird  
 " Mike [Christine] painter h 1224 Laird  
 Sogut Geo clk r 364 S High  
 Sogg Allen A ref engr Ohio Ed Co  
 Sogorka Frank [Elizabeth] wks Goodrich h 643 W  
 South  
 Sohaico Barney B [Sophia] h 712 Roselawn ave  
 Sohanic John lab h rear 115 N Case ave  
 Sohl Ralph W [Mary M] with Goodyear h 467 Green-  
 wood ave  
**SOHN CHARLES E** [C Marie] with Burch Directory  
 Co h 100 Rose blvd Phone UN-3551  
**SOHN H V & CO** (H V Sohn) public accountants 614  
 2d Natl Bldg, Phone HE-7715  
 " Harry V [Margaret H] (H V Sohn & Co) h 335  
 Portage trail (C F), Phone WA-2393  
 Sohner Joseph clk Firestone r 529 W Market  
**SOHNER PIANOS.** R F Harbaugh Co agents, 175 E  
 Market Phone HE-7713  
 " Wm clk Firestone r 529 W Market  
 Soifer Joseph [Matilda] carp h 937 East ave  
 Sojak Geo J clk Portage Hotel r same  
 Sokol Abraham [Diana] (Cut Rate Furniture Co) h  
 1049 Diagonal rd  
 " Edward student h 367 Homestead  
 " Eugene student h 923 Della ave  
 " Frank [Sylvia] (Frank Sokol Furniture Co) h 230  
 Noah ave  
 " Frank Furniture Co (Frank Sokol, Morris Mendel-  
 ovitz) used furniture 66 S Howard  
 " Isaac [Rose] pres and treas Marvel Furniture Ex-  
 change Inc h 923 Della ave  
 " John F student h 231 E Miller ave  
 " John W [Susie D] painter h 231 E Miller ave  
 " Morris student h 923 Della ave  
 " Nick [Anna] meat ctr h 702 Morgan ave  
 " Paul [Anna] auto repr 755 E Exchange h 367  
 Homestead  
 " Paul Jr student h 367 Homestead  
 " Paul [Mary] h 364 Fuller  
**SOKOL SAMUEL M** [Ida B] attorney at law 1301  
 1st-Central Tower Phones BL-3154 and -3155 h  
 923 Summit ave (C F) Phone WA-1376  
 " Vanc [Catherine] checker A C & Y Ry h 471 Kline

## SOKOL

" Victor [Mildred M] h 215 Emory ave  
 " Wm h 702 Morgan ave  
 " Wm A student h 231 E Miller ave  
 Sokoley John T [Anna] wks Goodyear h 1286 Lakeside  
 Sokoll John D [Jeannette] musician h 1069 Brown  
 Sokolosky Mike clk J Matyoka  
 Sokot Victor mcn B R Friddle  
 Sola James R student h 80 N Valley  
 " Thomas C [Pearl] wks Goodrich h 80 N Valley  
 Solana Sol [Irene] wks Firestone h 815 E Exchange  
 Solaro Ann D gro etc 971 Bellows h same  
 " Jennie clk h 971 Bellows  
 " Josephine clk h 971 Bellows  
 " Michael [Mary] h 971 Bellows  
 Soldano Frank [Anna] phys 780 N Main h same  
 Sole Curtis G [Virginia J] slsmn Conart Motor S Inc  
 h 832 Chester ave  
 " Mrs Ethel M (wid Henry) beauty opr h 2168 13th  
 S W  
 Solenberger Florence h 839 E Market  
 " John [Florence] clk Summit W Gro Co h 218 Park  
 Soles Ishmael D [Irina C] wks Goodyear h 1082  
 Brown apt 2  
 " Shandon L h 1082 Brown apt 2  
 Solida Floyd S [Phoebe R] with Firestone h 1607  
 Larch  
 Soliday Wm O h 5 Coolidge ave  
 Solinger Fred A barber A Urschaltz r 610 W Market  
 Solkoski Jesse W [Mary] wks Goodrich h 336 Julien ave  
 " Walter J [Julia A] slsmn Ak Ry h Co h 948 Davis  
 Sollenberger Carl E h 1077 S Main apt 7  
 " Mrs Catherine (wid Wm) h 1350 Girard  
 " Dall M (Artistic Beauty Salon) h 1077 S Main apt 7  
 " Earl D wks Goodrich h 1077 S Main apt 7  
 " Mrs Edna I wks Firestone h 1077 S Main apt 7  
 " Lee A wks Firestone h 1077 S Main apt 7  
 " Mrs Mildred H wks Firestone r 294 Cleveland  
 Solloway Chas E [Evelyn P] wks Goodyear h 334 Mas-  
 sillon rd  
 " Harold wks Purity Bakeries Corp r 285 E Thornton  
 Solley Wm J wks Goodyear r 161 W Long  
 Sollday Ray E [Grace F] wks Goodyear h 82 N Mar-  
 tha ave  
 Sollmenitz John r Milner Hotel  
 Solloway Mrs Anna B (wid Owen P) h 931 Oregon ave  
 Solomon Albert [Ruth R] mgr Brown's Market h 753  
 Raymond  
 " Anna h 153 Anton ct  
 " Benj [Julia] agt Western & S L I Co h 1061 Norka  
 " Bros (G W and Otis) auto repr 112 Stelner ave  
 " Chas G [Mildred] wks Goodrich h 867 Wilmot  
 " Chas W [Ruby E] wks Ak Trans Co h 2178 16th  
 S W  
 " Chas W Jr student h 2178 16th S W  
 " Chester [Ray L] wks Firestone h 862 E Crosler  
 " Florence student h 668 Edgewood ave  
 " Grady W [Susie] (Solomon Bros) h 798 Euclid ave  
 " Harry [Sophia] gro 668 Edgewood ave h same  
 " Jacob M [Lena] (New York Millinery) (Fox Millin-  
 ery) h 539 W Market  
 " James G [Mattie L] wks Firestone h 802 Euclid av  
 " Jeannette stenog Reliable F Co h 1061 Norka ave  
 " John wks Firestone h 161 Anton ct  
 " John T wks Goodyear h 112 Miami ct  
 " Joseph [Ray] wks Firestone h 107 E Rosewood av  
 " Julia R (clk h 539 W Market  
 " Michael [Irene] barber h 2296 8th S W  
 " Morris student h 668 Edgewood ave  
 " Otis [Margaret] (Solomon Bros) h 729 Euclid ave  
 " Mrs Pearl (wid James) h 163 Anton ct  
 " Peter [Bessie] h 1061 Norka ave  
 " Mrs Ruth R sec Brown's Inc h 753 Raymond  
 " Sadie clk H Solomon h 668 Edgewood ave  
 " Sidney M [Rose] (Estelle Millinery) (Hollywood  
 Hats) h 472 E Tallmadge ave  
 Solose Helen R stenog Hills & Co Inc h 348 Clinton av  
 Solosky Pauline clk Ak Gen Importing Co h 1056  
 Packard dr  
 Solovey Stephen [Mary] wks Goodrich h 154 Mulberry  
 Soloway Mrs Anna B (wid Owen P) clk Normandie H  
 W Inc h 931 Oregon ave  
 Solsky Mrs Ellen (wid James) h 341 Waverly pl  
 " Esthet cashr h 341 Waverly pl  
 " Raphael credit mgr Coml Motor F Inc h 341 Wav-  
 erly pl  
 Solt Henry R [Florence E] wks Goodrich h 912 Ore-  
 gon ave  
 " Millard L [Catherine M] wks Goodyear h 1675 Ade-  
 laide blvd  
 Soltas Alex h 2120 Maryland ave  
 " Joseph [Julia] h 2120 Maryland ave  
 " Joseph Jr h 2120 Maryland ave  
 " Stephen wks Goodrich h 2120 Maryland ave  
 Soltes Irene M student h 688 Dorchester rd  
 " Joseph [Rose] h 688 Dorchester rd  
 " Mrs Mary (wid Michael) cook h 500 Eckard ave  
 Soltetz Helen M h 850 Parsons ct  
 " John [Lynna] barber h 850 Parsons ct

# THE DAUNTLESS PLUMBING & ELECTRIC CO. <sup>18-22 E. State St.</sup> PHONE <sup>FRANKLIN 8109</sup>

ELECTRIC WASHERS, IRONERS, SWEEPERS AND RADIOS

1220

BURCH DIRECTORY CO'S

## SOLTESZ

" John Jr h 850 Parsons ct  
 Soltis Michael r 350 S Main  
 " Michael mach h 205 Palmyra ave  
 Solik Stephen h 776 McKinley ave  
 Sombati Andy clk r 838 Yale  
 Sombrio Anthony [Connie] h 477 Marview ave  
 " Geo [Nancy] painter h 318 Cuyahoga  
 " Geo Jr clk Myers Wall Paper & P Co h 318 Cuyahoga  
 " Wm [Margaret I] musician h 841 Gorge Blvd  
 Somerfeldt Fred A [Elizabeth C] capt Fire Station  
 No 6 h 109 Russell ave  
 " Mary A tchr h 109 Russell ave  
 Somers ~~See also Somers and Summers~~  
 " Mrs Bessie L clk F W Woolworth Co h 1904  
 Hollis  
 " Clarence R [Adele] clk B & O R R h 176 E Tall-  
 made ave  
 " Mrs Dorothy M (wid James) bkpr Blue Ribbon  
 Farms Inc r 753 Polk ave  
 " Mrs Mary h 696 Noble ave  
 " Pauline M clk h 696 Noble ave  
 " Robt E [Edna G] with Goodrich S Stores h 136  
 Akers ave  
 " Veronica L clk Goodrich h 696 Noble ave  
 Somerside Albert B h 2036 Newton  
 " Boyd A [Nora K E] wks Goodyear h 2036 Newton  
 Somerville Alfred J [Pearl G] wks Goodrich h 1133  
 Santee ave  
 " Bruce student h 354 Chittenden  
 " C Yancy [Minnie L] janitor Goodyear h 1168 Duane  
 " Chas V [Grace M] distributor h 643 School  
 " Chas W [C Margaret] wks Firestone h 733 Allyn  
 " Chas W Jr wks Firestone h 733 Allyn  
 " Clarence W [Nola M] wks Gen T & R Co h 2307  
 25th S W  
 " Clifford W [Eloise A] h 354 Chittenden  
 " David [Mary] wks Goodyear h 572 Douglas  
 " Earl R [Pearl G] wks Goodyear h 555 Elko  
 " Earl S [Stella C] auto serv sta 108 E Cuya Falls  
 ave h same  
 " Harold R clk Peoples S Drug No 61 h 869 Sheridan  
 " Harry I [Anna C] brklyr r 130 E Mapledale ave  
 " Hazel tchr r Y W C A  
 " Herbert F [Emma L] wks Orn I W Co h 869  
 Sheridan ave  
 " Ira D trav slsmn h 276 Miles  
 " James C h 572 Douglas  
 " James F student h 1168 Duane ave  
 " John barber r 19 S Broadway  
 " John H [Modest] janitor Goodyear h 354 Chitten-  
 den  
 " Kenneth C slsmn h 869 Sheridan ave  
 " Oscar C [Isabel] h 1168 Duane ave  
 " Peter M [Margaret S] wks Goodyear h 658 Plain-  
 field rd  
 " Preston D slsmn h 869 Sheridan ave  
 " S Wilfred h 572 Douglas  
 " Wilmer O [Rosa L] wks Goodyear h 775 Ardella av  
 Somlock John J [Sarah] h 151 Millhoff ct  
 Somma Jennie wks Goodrich h 1059 Brown  
 Sommer Christian V [Virginia M] parts clk City Chem  
 Co h 184 Wheeler  
 " John J [Fanny] h 66 Russell ave  
 " Joseph N [Beulah E] h 918 Munson  
 " Walter wks Goodrich h Mrs Wilma Lynch Fair-  
 lawn-Southern rd  
 Sommerfeldt Mrs Augusta (wid Chas) h 537 S Sunset  
 View dr  
 Sommers ~~See also Somers and Summers~~  
 " Edward [Pearl] wks Goodyear r 1258 Bellows  
 " Eleanor B h 604 Dayton  
 " Ernest H [Bertha E] auto serv sta h 604 Dayton  
 " Henry wks Pitts Plate G Co h Copley O  
 " Henry [Laurette A] mgr Palace Theatre h 2023  
 20th (C F)  
 " John F painter h 472 Delmar ave  
 " Joseph A wks Ornamental I W Co r 90 W Crosier  
 " Laura G r 764 Copley rd  
 " Lorin h 472 Delmar ave  
 " Ralph E [Edna E] clk Goodrich h 237 Silver  
 " Walter A lino opr E W Kaufhold h 472 Delmar av  
 Sommersville Benj [Georgia] wks Goodyear h 861 Baird  
 " Benj Jr [Annie] wks Goodyear h 861 Baird  
 " Elizabeth C h 891 Stadelman ave  
 " Fred [Evelyn] wks Goodyear h 861 Baird  
 " Walker [Lucille] wks Goodyear h 1375 Hart  
 " Wm [Virginia] auto mech L P Knight h 1375 Hart  
 Somody Peter S [Mary J] wks Firestone h 1164 Carey  
 Somody Alexander h 209 LaSalle  
 " Andrew [Catherine] wks Firestone h 1285 Marcy

## SOMODY

" Andrew Jr h 1285 Marcy  
 " Helen clk Kresge Co h 1285 Marcy  
 " John [Mary] wks Goodyear h 415 Bacon ave  
 " John Jr student h 416 Bacon ave  
 " Louis [Ann] lab h 343 Alvin pl  
 " Thos wks Goodrich h 209 LaSalle  
 Somogy C engr Water Wks h 118 W Cedar  
 Somogy Betty aid Children's Hosp r 115 Greenway  
 Somogy Frank [Margaret I] widr h 2304 14th S W  
 Somosko Michael painter Alamo Auto T Co r 1069 E  
 Market  
 Sonadracher Chas E [Helen] wks Goodyear r 434  
 Crouse  
 Sonander Gust A news dir 1100 Johnston h same  
 Sonderman Alfred W restr 973 Kenmore Blvd r 2175  
 15th S W  
 Sondles Donald C [Julia] wks Goodyear h 1386 Welton  
 Sonnanstine Mrs Edith E h 682 Seward ave  
 Sonne John wks Goodrich r 99 Beck ave  
 Sonneberger Carl J [Kathryn I] electr Goodyear h 919  
 Beardsley  
 " Chas J [Nellie] wks Goodyear h 63 Straw  
 " Eileen R student h 27 N Adams  
 " Gerard G [Gertrude A] truck dr h 17 Hart pl  
 " Herman F [Beulah B] wks Burkhardt B Co h 222  
 Cross  
 " Joseph J [Dora B] real est h 27 N Adams  
 " Louise student h 222 Grant  
 " Paul J student h 27 N Adams  
 Sonnedecker Glenn clk r 1366 Goodyear Blvd  
 Sonner Everett R [Thelma K] wks Goodyear h 1008  
 Johnston apt 3  
 " Ivan C [May L] wks Goodyear h 1734 Hampton rd  
 Sonnhalter Leo h 370 Furnace  
 Sonntag Albert [Margaret] h 400 Rhodes ave  
 " Dorothy M h 400 Rhodes ave  
 " Hubert W student h 371 E Voris  
 " John H [Jessie M] mgr Mayflower B & S Co h 1446  
 Hite  
 " Walter J [Edith] wks Goodyear h 400 Rhodes ave  
 Sonotone Corp E W Lutz mgr, hearing devices 521  
 Metropolitan Bldg  
 Sontag W L wks Goodrich r Y M C A  
 Sonthelmer Geo B [Elizabeth] wks Eclat Rubber Co h  
 1282 Lakeside ave  
 Soos Mrs Belle vice pres Fine's Exchange Fruit Mar-  
 ket Inc h Portage Lakes O  
 " Danl [Belle] sec Fine's Exchange Fruit Market  
 Inc h Portage Lakes O  
 " Mrs Helen (wid Leopold) h 1341 Diagonal rd  
 " James h 1131 Wilbur ave  
 " John mech Dave Towell Inc h 654 Sanford ave  
 " John [Anna] wks Firestone h 1196 Marcy  
 " John [Verona] h 1131 Wilbur ave  
 " John Jr barber h 1131 Wilbur ave  
 " Katie wks Goodyear h 1341 Diagonal rd  
 " Rose clk Dodge Co h 1131 Wilbur ave  
 " Velma M sec and treas Rudick's Music & Jewelry  
 Inc h 1341 Diagonal rd  
 Sopchak Stephen [Sophie] h 790 McKinley ave  
 Soper Gilbert V [Maxine H] engr Firestone h 2437 E  
 Market apt 1  
 " John [Henrietta] wks Goodrich h 1225 Manchester  
 rd  
 Sophis Helen student h 108 Blittman  
 " Stephen [Mary] restr h 108 Blittman  
**SOPHRIN MICHAEL** [Mary C] (Amer, Sophrin &  
 Cunningham) h 1746 16th (C F), Phone WA-4340  
 Sopko Mike [Catherine] pipeftr h 180 E Center  
 Soppi Anton h 805 Sumner  
 " Gaspar waiter Kraker's Old Heidelberg Inc h 805  
 Sumner  
 " Joseph A [Elizabeth] wks Col Ins Co h 805 Sumner  
 " Marco [Gladys S] wks Firestone h 511 Brown  
 Sorall Dimple L h 51 S Walnut  
 " Frank G h 51 S Walnut  
 Sorbro Saml h 168 W North  
 Sordian Mrs Anna (wid Philip) h 387 W Bartges  
 " Helen student h 387 W Bartges  
 " Saml wks Goodrich h 387 W Bartges  
 Sorensen Mrs C Alice h 616 Chittenden  
 " Clark O wks Goodrich r Y M C A  
 " Geo W [Sophia M] contr bldr 628 Garfield h same  
 " Herbert H student h 616 Chittenden  
 " Lawrence [Alice] wks Goodrich h 373 Allyn  
 Sorenson Geo clk Beacon Journal h Ravenna O  
 " Karl E [Nellie] wks Firestone h 226 Lake  
 " Karl H h 226 Lake  
 Sorg Clarence W wks D T McLaurin h 632 Storer ave  
 " Harold W clk Isaly D Co h 632 Storer ave  
 " Paul J musician h 632 Storer ave

Main Store  
 373 S. Main St.  
 Akron, O.

**W. D. TURNER**  
**WALL PAPER CO.**

Branch  
 WALL PAPER  
 PAINT, LINOLEUM  
 WINDOW SHADES  
 219 N. Second St.  
 Barberton, O.

# The D. W. KAUFMAN REALTY CO. REALTORS

PHONE HEMlock 8137

AKRON CITY DIRECTORY

1221

## SORG

" Wm C [Catherine] wks Goodrich h 632 Storer ave  
 Sorvli Louis [Betty] restr 46 E Market h 118 N Canal  
 Sorv Chas F [Rose M] wks Niles Fire B Co h 1222  
 Girard  
 " Frank J [Grace J] slsmn h 314 Wildwood ave apt 1  
 " Helen I student h 1222 Girard  
 Sorociak John [Mary] r 76 Ido ave  
 Soroka Frank [Sue] checker Erie R R h 606 W Wil-  
 beth rd  
 " Jay wks Goodrich r 2300 14th S W  
 " Michael [Eva] wks Ohio Brass Co h 2311 8th S W  
 " Michael Jr student h 2311 8th S W  
 " Nancy h 2311 8th S W  
 " Nick [Theodor] restr 129 Cole ave h 1238 Brown  
 " Stephen h 2311 8th S W  
 Soros Joseph [Lida] wks Firestone h 619 Morgan ave  
 Sorrells Wm [Margaret] wks Firestone r 661 Brown  
 apt 2  
 Sorrels Mrs Fannie dietary dept Peoples Hosp r 274  
 W Cedar  
 " Henry H [Marjorie G] wks Goodrich h 556 Storer av  
 Sorrick Anna C bkpr Akron Rural Cemetery Assn h  
 291 Crosby  
 " Chas H [Sula B] with Goodyear h 95 Rose blvd  
 " Chas H Jr [Ethel M] h 95 Rose blvd  
 " Elno W [Ada D] clk Goodrich h 904 E Wilbeth rd  
 " Emma C h 291 Crosby  
 " Robt L [L Grace] h 1271 E Market  
 Sorland Benj waiter Short Stop Inn r 408 Allyn  
 " Mildred W wks 770 Ridgcrest rd  
 Sosanko Saml [Dora] wks Goodyear h 494 Lucy  
 Sosebee Elaine I h 623 N Firestone blvd  
 " Frank M [Lena A] wks Goodyear h 623 N Fire-  
 stone blvd  
 " R Loy [Grace M] wks Goodrich h 414 E Crosier  
 Sosin Mrs Rose (wid Joseph) nurse h 500 Talbot ave  
 Sosnowski Anna stenog h 332 Walter pl  
 " Anthony h 332 Walter pl  
 " Stanley [Sadie] wks Goodyear h 332 Walter pl  
 Sothen Wilson wks Goodrich r 839 S Arlington  
 Sottile Frances h 731 Carpenter  
 Sotiroff John [Pauline] ice dir h 897 Grant  
 Sottile Angelo [Mary] huckster h 732 Carpenter  
 Souders Delbert L student h 861 Oakland ave  
 " Emery [Leona] engr Firestone h 861 Oakland ave  
 Souern Joseph h 658 Coburn  
 Souers A Jenn clk h 18 E Wilbeth rd  
 " B Harrison [Ella M] wks Firestone h 263 W Center  
 " Catherine E student h 1370 Grant  
 " Dorothy N h 263 W Center  
 " Earl wks Ohio Ed Co h 86 Frances ave  
 " F Brice h 18 E Wilbeth rd  
 " Ford G [Vida E] wks Firestone h 18 E Wilbeth rd  
 " Forrest D [Alice E] (Lindberg & Souers) h 228 N  
 Highland ave  
 " Frank R student h 228 N Highland ave  
 " G Paul office sec Sun Oil Co h Portage Lakes O  
 " Geo D student h 228 N Highland ave  
 " Gertrude K clk Firestone h 899 Iona ave  
 " Grace E h 263 W Center  
 " Harry E auto repr 850 S Arlington h Portage  
 Lakes O  
 " Mrs Ida (wid Frank J) h 86 Frances ave  
 " Mrs Iva I (wid Albert) h 890 Iona ave  
 " James P wks Firestone h 263 W Center  
 " Marjorie F wks Bader Candy Co h 263 W Center  
 " Ray truck dr r 107 N College  
 " Ruth E wks Firestone h 263 W Center  
 " Mrs Sadie E (wid Harvey F) h 1370 Grant  
 " Wilbur L [Helen H] wks Goodrich h 1370 Grant  
 Soule Mrs Clara B music teacher h 155 Miles  
 " Clifford T musician h 70 Cherry  
 " Mrs Jennie W housekpr Hotel Akron h same  
 " Wallace A [Fanny E] wks Cotter C V S Co h 70  
 Cherry  
 Souler Joseph N wks Goodrich h 961 Donald ave  
 Soulsby Mrs Alta h 807½ Huron  
 " Bert W [Helen] clk Hower Corp h 495 Massillon  
 rd  
 " Frances K h 780 E Cuya Falls ave  
 " Frank C wks J W Vickers h 780 E Cuya Falls ave  
 " Harry W [Myrtle D] wks J W Vickers h 780 E  
 Cuya Falls ave  
 " Lillian B h 807½ Huron  
 " Lois M student h 807½ Huron  
 " Louise M student h 807½ Huron  
 " Matthew T wks Hower Corp h 495 Massillon rd  
 " Virginia D h 807½ Huron  
 Souque John P [Marian M] chef h 40 N Valley  
 Soureas Pete [Martha] chef Busy Bee Rest h 240  
 Campbell

## SOUREK

Sourek Mrs Grace nurse r 147 Oakdale ave  
 " Rose student h 253 E Exchange  
 SOURS BERNICE M vice pres Ohio Advertising Co  
 h 1298 Manchester rd  
 SOURS BURTON O [Carrle E] physician and surgeon  
 421 Ohio Bldg, Phone HE-5726, hours 3 to 6 p m  
 except Wednesday and Sunday Tues and Thurs  
 evenings 7 to 8 p m h 2270 13th S W, Phone SH-  
 3704  
 " Chas H [Della M] lab h 2174 4th S W  
 SOURS F H & SONS (F H Karl and R W) builders  
 supplies, flour, feed seeds coal etc 2106 Man-  
 chester rd Phone SH-4926 (See page 54)  
 SOURS FRANK H [Katherine] (F H Sours & Sons) h  
 Manchester rd ext (Rex Hill), R D 5  
 " H Gladys stenog City Law Dept h 2174 4th S W  
 SOURS HAROLD G [Olga J] County Engineer and  
 Sanitary Engineer h 183 E Kent rd (Stow)  
 " John C [Sarah] wks Goodyear h 1298 Manchester  
 rd  
 SOURS KARL [Fern E] (F H Sours & Sons) h 2492  
 East ave  
 " P Royal [Marjorie C] prsmn Ohio Adv Co h 285  
 Black  
 " Paul E with Dr B O Sours h Clinton O, R D 1  
 SOURS RALPH W [Rose C] (F H Sours & Sons) h  
 2448 Manchester rd  
 " Wm [Pearl] clk Goodyear r 388 Wayne ave  
 " Wm L student h 2270 13th S W  
 Souse Frank student r 1192 Girard  
 South Akron Ash & Coal Service Mrs Cynthia M  
 Stroup mgr 80 Cole ave  
 " Akron Auto Service (R J M Falor) 396 Bishop

## SOUTH AKRON AWNING CO The

R H Garman pres, mfrs of awnings, tents, tar-  
 paulins and dealers in truckers supplies and ac-  
 cessories 869 and 871 S Main, Phone JE-9184  
 (See page 51)  
 " Akron Beauty Shoppe (Mrs Hazel R Davia) 1047 S  
 Main  
 " Akron Cleaners (L W Thomas) 1445 S Main  
 SOUTH AKRON COAL (O, W Gerald Shafter propr,  
 coal dealers 945 Grant Phone JE-6515  
 " Akron 1500 Club Zeman Gaines mgr, 19 Stanton  
 SOUTH AKRON HARDWARE (Allied Hardware Store)  
 H G Lautenschlager propr hardware, paints,  
 glass, house furnishings, stoves, cutlery, refrigera-  
 tors etc 1097 S Main Phone HE-2614  
 SOUTH AKRON NEWS (Weekly), Akron News Inc  
 publishers 161 W Exchange Phone HE-4142  
 " Akron Paint Shop (Chas Stayer) auto painting 771  
 May  
 SOUTH AKRON SAVINGS ASSN The, H G Lauten-  
 schlager pres H A Thum and C E Kroeger vice  
 pres G H Lohr sec and treas Grace Yarnell asst  
 treas 1069 S Main Phone JE-5913  
 " Edgar C h 1362 S Hawkins ave  
 " Lillie D [Grace J] wks Muehlstein Co h 327 Sho-  
 shone ave  
 " Lnd Laundry (J R Burkett) 1008 W Bowery  
 " Lnd New Deal Restaurant (Matilda Nemeth) 1107  
 S Main  
 " Hester P tehr h 151 Beck ave  
 " High Automotive Service (W C Harry, O E Doonan)  
 1254 S High  
 " Ira L [Maebeth E] truck dr h 1362 S Hawkins ave  
 " James M [Zada R] freight agent Penna R R h 151  
 Beck ave  
 " James T [Ella V] wks Goodyear h 1428 Sarah ave  
 " Main Auto Wracking Co (A Bellows) 1055 S Main  
 " Side Coal Co (Michael Santry) 100 E Miller ave  
 " Side Sheet Metal Co (Morris Roth) rear 961 Bellows  
 " Street Auto Wracking & Towing Co (Jack Gaydash)  
 124 E South  
 Southall Chas H [Ophelia E] wks Mayflower Hotel r  
 54 N Valley  
 " Mrs Esther wks 1158 Taylor  
 Southard Arthur L [Adele H] (Peerless Rubber Sun-  
 dries) h 531 Parkview ave Barborton O  
 Southeastern Clay Co J W Herron sls mgr clay for  
 rubber compounding 516 Ohio Bldg  
 Southerland Narmel H [Maggie M] wks Gen T & R Co  
 h 1246 Hart  
 Southern Beyrl M h 328 Dishop  
 " David B [Florine D] cushn State Liquor Store No  
 178 h 2216 13th S W apt 7

ROSE HILL BURIAL PARK  
 PERPETUAL CARE · MODERATE PRICES

W. Market St. Ext.  
 Beyond Fairlawn  
 Phone HE-8316

# GOOD THE CITY ICE & COAL CO. GOOD

## COAL Try Our DUSTLESS COAL Phone BLackstone 7134 COAL

1222

BURCH DIRECTORY CO'S

**SOUTHERN**

" Ethel M wks Miller R Co h 328 Bishop  
 " Harvey N h 502 W Market  
 " Hotel 658 S Main  
 " Mrs Lucille h 328 Bishop  
 " Mrs May wks Firestone h 145 W South  
 " Mrs May (wid Lloyd A) h 504 W Market  
 " Theatre, N A Spayne mgr 1165 Grant  
 Souther, Buelen J M student h 871 Clark  
 " Cora L student h 871 Clark  
 " Grady G [Mary J] wks Goodrich h 871 Clark  
 Southwick Geo F h 914 Della ave  
 " Greta cook Just-A-Mere Home & Hosp  
 Southwood Florence L stenog Col Salt Co h 2409 11th S W  
 " Geo J lab h 2300 11th S W  
 " Geo R [Ruth B] wks Goodyear h 1812 Goodyear blvd  
 " Geo W engr Goodyear r 833 E Exchange  
 " John H student h 2300 11th S W  
 " Mrs Noda N h 2300 11th S W  
 " Roy J [Marguerite J] slsmn h 2291 7th S W  
 " Ruby A student h 2300 11th S W  
 " Ruth L student h 2300 11th S W  
 " Walter W [C Velma] wks Firestone h 90 E Rosewood ave  
 " Warren A student h 1812 Goodyear blvd  
 Southworth Cora h 795 Avon  
 " Veta clk h 367 E Market  
 " Wm cook The Villager r 167 Dodge ave  
 Sovereign Mrs Elizabeth h 742 Excelsior ave  
 Sovacoal Chas R office mgr Whitelaw Co r 411 S Main  
**SOVACOAL FLOYD L** [Eleanor P] pres Imperial Printing Co h 57 Bvers ave  
 " Gordon W clk r 47 Penfield ave  
 " Harry L [Florence M] with Com Motor F Inc h 1085 Chalker  
 " Mary F student h 1085 Chalker  
 " Wm C student h 1085 Chalker  
 Sovak Thos [Mary R] wks Goodrich h 1681 Woods rd  
 Sovlyanski Thos h 213 Eastland ave  
 Sowel Jennie A clk Gen T & R Co h 88 W Glenwood  
 " John [Julia] wks Gen T & R Co h 88 W Glenwood  
 Sowards Andrew R [Medrith G] plbr h 505 Elbon ave  
 " Frank J [Ada L] h 835 E Buchtel ave apt 14  
 Sowaash Pearl barber 157 W Exchange h 311 W Bowers  
 Sowers Mrs Anna M (wid John D) h 154 E Thornton  
 " Arthur B [Dorothy R] h 1146 Kohler ave  
 " Arthur J [Melva B] wks Goodrich h 202 Lake  
 " Mrs Besse L wks Goodyear r 420 Chittenden  
 " Chas J [Beulah M] wks Goodyear h 982 Mercer ave  
 " Clyde [Bonnie] wks City r 235 Wheeler  
 " Earl D [Virginia S] wks Goodrich h 96 Lake  
 " Earl E [Virginia P] soli Ak Motor Co h 16 W Dalton  
 " John [Bern] formn Goodyear h 59 Rose blvd  
 " Mrs Julia E nurse h 1615 Huguelet  
 Raymond C with Swift & Co h 154 E Thornton  
 Ruth librarian h 59 Rose blvd  
 Shirley student r 420 Chittenden  
 Thelma librarian h 59 Rose blvd  
 Walter C [Irene J] wks Goodyear h 1277 Hazelwood  
 " Wm A [Ethel K] wks Goodyear h 223 Hawk ave  
 Sowick Andrew P [Ann] taxi dr h 608 Baird  
 " Mrs Marcella A (wid Andrew) h 908 Dayton  
 " Peter W with Loewenthal Co h 908 Dayton  
 Spacht Lyle [Mary] wks Gen T & R Co h 848 Donald  
 Spack Camille student h 68 W North  
 " Louis [Mary] wks Goodrich h 68 W North  
 Spada Dominic clk h 323 Turner  
 " Dominic [Margaret] gro h 1212 Murray ave  
 " Helen D h 836 Kluge  
 Vito [Marla F] mgr Kling St Market h 836 Kling  
 Vito [Theresa] gro etc 357 N Howard and 1311 Brown h 323 Turner  
 Spade Albert W real est h 1560 Englewood ave  
 " Mrs Amella C (wid Dallas) h 1738 E Market  
 " Andrew G [Pearl M] h 98 Brittain rd  
 " Arch D [Myrtle A] insp Goodyear h 207 Ludor ave  
 " Clark J [Iva L] clk Botzum Bros Co h 2075 Mogadore rd  
 " Cleve L [Maude E] custodian h 480 Newell ave  
 " Clyde B clk Miller R Co h 22 Penfield ave  
 " Curtis F [Emma M] carp h 225 High Point ave  
 " Daun I student h 37 Carlton dr  
 " Harry E slsmn Modern Ref Store h 124 W State apt D  
 " Harvey R [Hilda E] wks Goodyear h 734 Upson  
 " Howard M [Mabel E] h 2525 Graham ave  
 " Howard R [Dorothea D] wks Goodyear h 161 Colony Crescent  
 " Ira C [Laura M] with Albrecht Bkg Co h 237 Massillon rd  
 " Jessie restr 13 S Howard r 336 E Exchange

**SPADE**

" Kenneth C [Jean H] wks Goodyear h 1854 Tonawanda ave  
 " Lillie L clk Goodyear h 263 Canton rd  
 " Park J [Jennie W] wks Firestone h 319 Zeller ave  
 " Ralph F [Hazel M] slsmn Burns Motor Co h 88 Rhodes ave  
 " Ray G [Iva O] meat ctr h 37 Carlton dr  
 " Russell E wks Firestone h 237 Massillon rd  
 " Mrs S Ellen (wid Frank) h 22 Penfield ave  
 Spaethe Mrs S Marie bakery 1981 Manchester rd h 594 Glendora ave  
 " Wm F [S Marie] baker h 594 Glendora ave  
 Spafford Beryl tehr r 1019 Copley rd  
 " Calvin W [Marjorie F] serv mgr Halpet Motors Inc h 444 Madison ave  
 Spagnolo Anna h 428 W Bartzes  
 " Antonio [Jennie] lab h 428 W Bartzes  
 " Assunta student h 428 W Bartzes  
 " Concilina student h 428 W Bartzes  
 " Domenico h 428 W Bartzes  
 " Vito h 428 W Bartzes  
 Spagnuolo Elia student h 592 Cole ave  
 " Gullio [Lugina] wks Firestone h 592 Cole ave  
 " Octavio wks Firestone h 592 Cole ave  
 Spahr Carl barber h 2048 18th S W  
 " Chalmers M [Estelle P] h 2049 19th S W  
 " Chas M brklyr h 2048 18th S W  
 " Dallas R student h 1272 California ave  
 " Durward W sta attnd h 1272 California ave  
 " Estella S h 2048 18th S W  
 " Mrs Gertrude h 629 Hazel  
 " Homer F [Ethel M] carp h 1091 Cadillac blvd  
 " Kenneth G miner h 2048 18th S W  
 " Melvin [Helen M] clk L R Johns h 2230 18th S W  
 " Richard W clk L R Johns h 2048 18th S W  
 " Robt W [Mabel] auto serv sta 479 N Main h 1272 California ave  
 " Saml shoe repr J L Conti h 2048 18th S W  
 " Wm wks New Deal B Alley r 49 N Howard  
 " Worley F wks Fagle M S Inc h 2193 18th S W  
 Spald Merrille E [Violet E] wks Goodrich h 842 Carlyle  
 Spain Albert E [F Frances] sta attnd Benzoto Inc No 3 h 1314 Lakeside ave  
 " Clarence A [Suda P] wks Firestone h 772 Brown  
 " Donald A [Carrie B] wks Goodrich h 355 Rexford  
 " Frank I [Helen C] auto tires 112 Cherry h 899 Lawton  
 " Henry A student h 122 Willard  
 " Henry C [Mary M] wks Goodyear h 122 Willard  
 " Herrell [Gussie M] h 1382 Switzer ave  
 " Kathleen A clk Community Dry Clnrs & D h 122 Willard  
 " Leslie wks Goodyear r 607 E Market  
 " Lillian L student h 284 Shelby ave  
 " Mack wks Goodyear r Y M C A  
 " Margaret R clk Community Cleaners h 122 Willard  
 " Mrs Nellie h 284 Shelby ave  
 " Robt F student h 284 Shelby ave  
 Spalth Andrew wks Goodyear r 1311 E Market  
 Spak Ann h 2328 7th S W  
 " Danl [Irma] wks Firestone h 2328 7th S W  
 " Harry [Julia] h 924 Washington  
 " Irma student h 2328 7th S W  
 " Joseph h 923 Washington  
 Spake Anna wks Goodyear r 527 Vine  
 " Louis A [Ida M] truck dr h 704 Sherman  
 " Mrs Ruth J h 103 Dawes ave apt 2  
 " Sarah A student h 103 Dawes ave apt 2  
 Spalding ~~See also Spaulding~~  
 " Mrs Anna h rear 124 Chestnut allej  
 " Clem r 209 1/2 Water  
 " E Grene waitress F C Taylor h 156 Campbell  
**SPALDING EDWARD H** [Zelma F] district plant engineer Ohio Bell Telephone Co h 2380 Ridgewood rd Phone UN-2621  
 " Francis L [Josephine R] wks Goodrich h 1235 Wilbur ave  
 " Fred D [Mary] h 1192 Riverside dr  
 " Fred W [Kathryn A] attendance officer Public Schools h 720 Rainbow dr  
 " Henry R [Ceclia] wks Firestone r 793 Coburn  
 " Henry W [Mollie] mach Goodyear h 353 Spaulding  
 " Howard F [Harriet] wks Read-Benzol Co h 1100 Linden ave  
 " J Ernest [Hattie M] wks Goodrich h 156 Campbell  
 " John W [Mary L] h 57 1/2 W Thornton  
 " Joseph [Anna] auto washing 370 Orleans ave h 121 Chestnut al  
 " Mary E h 156 Campbell  
 " Ross F [Margaret M] wks Firestone h 1216 Grant

**CREDIT REPORTS - CREDIT INVESTIGATIONS 421 2d Nat'l Bldg.**  
**ALLIED BUREAU OF CREDITS Phone HE-3177**



# DIRECTORY ADVERTISING PAYS THE LARGEST DIVIDENDS ALL-WAYS

AKRON CITY DIRECTORY

1223

## SPALLER

Spaller Una M ten room mkr **THE A POISKY CO** r  
Y W C A  
Spallino Chas [Angeline] wchmn h 283 Crosby  
" Frank [Alice M] (Capitol Cleaners) (M B Cleaners)  
h 37 Melbourne ave  
" Jack h 283 Crosby  
" John J [Alice O] (M B Cleaners) h 553 W Bowery  
" Joseph [Ann M] asst mkr Capitol Cleaners h 285  
Crosby  
" Louise stenog C E Wagner h 1119 Collinwood ave  
" Millie student h 1119 Collinwood ave  
" Ottilie [Carmella] h 1119 Collinwood ave  
" Tony (M B Cleaners) h 283 Crosby  
spanas Lucille h 400 Bishop  
Spang Henry R wks C J Anger h 647 S Main  
" J Baking Co Howard Irvin mgr 70 Cherry  
**SPANGENBERG FORREST D** [Laurie M] sec Hower  
Corp h 2893 S Arlington apt 1  
Spangler Harry wks W G Martin r 30 S Canal  
Spangler Clifford F student h 1073 Taylor  
" Clinton G [Florence] slsmn Shafter-Tracy Co h 557  
Carpenter  
" Edward G asst mgr Ohio Finance Co r 994 Della  
**SPANGLER EDWARD H** [Ruth E] auditor J P  
Loomis Coal & Supply Co h 1738 9th (C F) Phone  
WA-2792  
" Mrs Eleanor (wid Chas) h 557 Carpenter  
" Elgie Y [F Esther] capt Fire Station No 8 h 60  
Brighton dr  
" Ellsworth gro 330 N Arlington h 99 same  
" Mrs Emma J (wid John A) h 21 Nelson pl  
" Erle V [Dorothy A] printer h 1210 Chester ave  
" Fred W [Hazel] truck dr h 771 East View ter  
" Geo W [Josephine M] clothes pressing 1416 E Mar-  
ket h 53 S Johns ave  
" Gladys student h 260 Oakdale ave  
" Harold E [Goldie L] slsmn Austin Print W Co h  
260 Oakdale ave  
" Harold M [Marian] truck dr h 697 N Howard  
" Harry A [Dorothy I] dr Renner Big Co h 1493  
Bredling rd  
" Harry W [Emma B] motor trucking h 697 N How-  
ard  
" Hazel D h 1020 Victory  
" John E h 1073 Taylor  
" Mrs Josephine M music tchr 51 S Johns ave h same  
" Mrs Mae I (wid Julius P) h 2507 East ave  
" Marie G clk Ak Std Mold Co h 697 N Howard  
" Marthalene student h 1020 Victory  
" Mrs Matilda (wid Harry J) h 164 W Cedar  
" Paul A [Virginia M] baker Puritt P Corp h 21  
Nelson pl  
" Phyllis G student h 491 StLeger ave  
" Ralph [Kathryn] r 51 N Adolph ave  
" Robt O dr Real Cleaners & D h Portus Lukes O  
" Mrs Rosa F (wid Richard) h 1020 Victory  
" Rowena L h 491 StLeger ave  
" Walter A [Mary A] wks Western R R Co h 1073  
Taylor  
" Warren gard Our Lady of The Ilms h 1230 W  
Market  
" Wert D [Nellie L] wks Goodyear h 491 StLeger ave  
" Wesley D baker h 21 Nelson pl  
" Yates W [Mildred G] sta mgr Ak III S Co h 42 S  
Adams  
spano Vito [Anna P] wks Loewenthal Co h 323 N  
Adams  
spanton Albert I dean University of A h 625 Weber av  
" Arthur G [Jeannette C] (Akron Butchers Supply  
Co) h 625 Weber ave  
**SPANTON WM** [Helen] employment supvr American  
Hard Rubber Co h East Akron R D 1 McKnight s  
Crossing Phone MA-1673  
sparber Lillian h 342 Euclid ave  
" Lillian h 744 Rhodes ave  
" Louis clk h 342 Euclid ave  
" Morris h 744 Rhodes ave  
" Robt wks A-M-P Tire Co Inc h 744 Rhodes ave  
" Mrs Sadie h 342 Euclid ave  
" Saml [Rose] junk dlr h 744 Rhodes ave  
Spardy Nick [Inez] contr bldr 936 Damon h same  
sparhawk Mrs Anna L (wid Ira H) h 768 Kennebec  
" Edwin I student h 768 Kennebec ave  
" Mrs Emma J (wid Harvey A) h 842 Brittain rd  
" Frank O [Beasie] h w s Brittain rd  
" Howard E wks Firestone h w s Brittain rd  
" Dr Howard H [Lila T] div of meat insp Dept of  
Health h Akron O, R D 8  
" Jack J wks Goodyear h 768 Kennebec ave  
" Louise H h w s Brittain rd  
" Mrs Lulu G (wid Wm T) h 182 Hilbish ave  
" Olive tchr h 182 Hilbish ave

## SPARHAWK

" Richard I h w s Brittain rd  
" Wilson A [Betty M] wks Goodrich h 415 Madison  
" Winifred E visitor Summit Co Relief Adm h R D 8  
Sparks Brickie wks Firestone h 496 Rentschler  
" C Nelson [Grace P] pres Akron Agencies Inc h 65  
Melbourne ave  
" Earl wks Goodrich r 1085 S Main  
" Elias T truck dr Cities Service O Co h 648 Cole ave  
" Forrest E [Juinita] wks Firestone h 1036 Victory  
" Franklin E [Michael F] wks Postoffice h 356 E  
Buchtel ave  
" Fred W [Elizabeth] wks Goodyear h 1036 Victory  
" Geo M [Marie] asst mgr Armour & Co h 875 Valdes  
" Geo W [Sadie] r 648 Day  
" Georgia E wks Firestone h 18 Cross  
" Henry C [Beatrice M] wks Ohio Edison Co h 645  
Rhodes ave  
" James [Elizabeth] wks Goodyear h 909 Columbia av  
" Jewel wks Firestone h 604 F Crosier  
" Katie P h 401 W Hartges  
" Mrs Maud (wid John) h 875 Valdes ave  
" Robt G [Ann K] dental lab 848 1st-Central Tower  
h 69 E Lowell ave  
" Whorton D [Fzell V] wks Goodyear h 151 Coolidge  
" Wm [Marie J] auto mech h 497 Grant  
" Wm B [Ina E] rubwkr h 34 S Johns ave apt 3  
Sparr Benj F [Isa E] h 1124 Grant  
" Benj R [Ruth] wks Firestone h 106 F Brookside  
" E Leroy wks City h 1047 Pitkin ave  
" Elizabeth h 1124 Grant  
" Mrs Ella (wid Geo) h 1047 Pitkin ave  
" Geo R shtmlwkr Quaker O Co h 1124 Grant  
" Harlan L [Claia A] wks Goodyear h 1514 Engle-  
wood ave  
Sparrow Mrs Anna h rear 560 S High  
" Wm A [Alma M] h 966 Berwin  
Spartage Geo wks Clausen Co h 921 W Bowery  
" John [Anna] coffee roaster F O Schumacher Co h  
921 W Bowery  
Spasovich John [Frances] lab h 122 Fawler ave  
" Mrs Katie h 122 Fawler ave  
Spattal Mrs Mary (wid John) h 148 Leora ave  
Spaulding See also Spalding  
" Chester L [Dorothy M] clk h 105 W Burns ave  
" Mrs Clara I (wid Geo) h 892 N Howard  
Spaur Hozie I [Velva M] wks Goodyear h 1936 Honodie  
Spavd Mrs Margaret h 61 S Adolph ave  
Spavne Albert I wks Firestone h 1167J Grant  
" Mrs Beatrice I (Flora Bea Luty Shop) h 1167J  
Grant  
" Guido A [Beatrice E] mach h 1167J Grant  
" Mary L h 1167J Grant  
" Nick A [Mary] mgr Southern Theatre h 1167J Grant  
" Ray L student h 1167J Grant  
Speaker John S [Marian H] wks Goodrich h 425 W  
Cedar  
" Nicholas S [Gladys] clk Bear F Co h 115 N Adams  
apt 2  
Speakman James F student h 629 Johnston  
" James R [Vira S] wks Goodyear h 629 Johnston  
" John [Dorothy] wks Goodyear h 705 Allyn  
Spears Mrs Anna A (wid Geo F) h 1814 Oakes dr  
" Chester I student h 1138 Collinwood ave  
" Elmer M [Katherine] h 17 1/2 N Walnut  
" Levert E [Matilda K] wks Goodrich h 1133 Collin-  
wood ave  
" Morris painter h 745 Edgewood ave  
Spearing Mrs Mabel E (wid Wm) h 842 Carlisle  
" Robt clk Isaly D Store h 842 Carlisle  
Spearmen John J [Marian D] sec Diversified Invest-  
ment Trusts Inc h 570 Dorchester rd  
" John J Jr student h 570 Dorchester rd  
Spears Anna h 1649 Preston ave  
" Mrs Charlotte h 148 N Walnut  
Spears & Cooperider (W W Spears R M Cooperider)  
billiards 639 N Howard  
" James E [Pauline L] asst R H Eckard Co h 720 E  
Market  
" James H [Carrle] wks Firestone h 311 Upland ave  
" John W wks Goodrich h 686 N Main  
" Robt W student h 686 N Main  
" Wm W [Barbara L] (Spears & Cooperider) h 686 N  
Main  
Speas Gerald slsmn Western Auto S h Medina O  
" Milton H [Irene E] mach h 859 Bellevue ave  
Specculli Primiano [Antoinette] wks Goodrich r 331  
W Market  
Specht Christian E [Mabele A] h 2116 S Main  
" Geo Y auto storage 20 Cherry h 42 same  
" Mrs Hattie h 305 Berg  
" Mrs Mabele A restr 2116 S Main h same

**The Bankers** GUARANTEE **Co.** MORTGAGE  
Title & Trust LOANS

# THE COMMERCIAL PRINTING & LITHOGRAPHING CO.

## Advertising Campaigns and Layouts

1224

BURCH DIRECTORY CO'S

### SPECIALTY

Specialty Shop (Mrs Lucille Waldsmith) notions \$15 W Market

Speck Alfred T [Lorinda E] h 2320 18th S W  
 " Byron wks Goodyear r 372 Weeks  
 " Carl W barber 2216 Manchester rd h 474 Rexford  
 " Cecil B [Marguerite] brkvr h 98 S College apt 4  
 " Clark clk r 513 W Wilbeth rd  
 " Ernest H [Nora K] h 474 Rexford  
 " Harry [Esther V] h 22 Coolidge ave  
 " Harry [Viola] wks Firestone r 2340 19th S W  
 " Herschel formn Palmer Match Co h Wadsworth O  
 " Mrs Lana wks Firestone r 1157 Beardsley  
 " Mrs Leona M h 904 Johnston  
 " Leroy A student h 957 Victory  
 " Mrs Maud h 2342 18th S W  
 " Vlna P clk Yeager Co h 2320 18th S W  
 " Wm A [Artha N] mach Miller R Co h 957 Victory  
 Speed Mrs Anne E (wid Thos) h 509 Avalon ave  
 Speedy John S [Emma L] carp h 642 Dayton  
 " LeRoy R wks Goodyear h 642 Dayton  
 Speegle Bunnie B [Irene M] wks A Buxbaum Co h 464 Evers ave  
 Speelman Mrs Itha B (wid Martin) h 2400 F Market  
 " Kathryn L bkpr Yeager Co h 2400 E Market  
 Speen Sarah wks Gen T & R Co h 1142 Marcy  
 Speer Lovett L [C Mildred] wks Goodyear h 279 Kryder ave  
 " Otto O [Mattie J] wks Goodrich h 1079 Peerless ave  
 Speers James R [Elizabeth] wks Firestone h 956 N Howard  
 " James W [May A] formn Firestone h 958 Woodward ave  
 Spegal James T [May E] painter 102 N Arlington h same  
 Spelcher Atle J [Goldie] wks Goodyear h 2627 Terrace  
 " Ellsworth I slsmn City Bkg Co h 615 Chittenden  
 " Frederick W [Vivian F] wks Royal Rubber Co h 1315 W Waterloo rd  
 " Harold H student h 436 Alpha ave  
 " Harry A h 615 Chittenden  
 " Mrs Myrtle (wid Arthur D) h 436 Alpha ave  
 " Roy C wks Goodyear h 615 Chittenden  
 " Wm W [Edith L] supvr Goodyear h 1913 Tonawanda ave  
 Spelght Mrs Cecilia C (wid Edward P) h 472 S Firestone blvd  
 " Donald E clk Beacon Journal h 472 S Firestone blvd  
 " Paul J student h 472 S Firestone blvd  
 " Raymond P student h 472 S Firestone blvd  
 " Walter wks Gen T & R Co h 295 F Glenwood ave  
 Spelth Mrs Iva h 75 Neutral ct  
 Spellman Bertha h 485 Bell  
 " J J h 709 Garry rd  
 " Jacob [Sally] wks Goodyear h 709 Garry rd  
 " John T h 30 Casterton ave  
 " Julia A h 30 Casterton ave  
 " Mrs Louise A (wid Ezra) h 753 Upson  
 " Wm D [Gladys I] agt John Hancock M L I Co h 279 Park apt 5  
 Spelman Joseph C [Florence] wks Goodyear h 450 Vine  
 " Rollin H [Mary I] wks Goodrich h 477 Roslyn ave  
 Spence Andrew [Zourie] wks Goodyear h 127 Berkeley  
 " Catherine beauty opr Parisian B Shoppe h 2 Federal  
 " Chalmers look Rutledge D Co r 391 Brown  
 " Chester T [Nellie M] wks Goodyear h 1185 2d ave  
 " Clyde E h 499 Flora ave  
 " Dorothy J student h 1185 2d ave  
 " Mrs Garnet L waitress Burkey's Grill h 171 W Miller ave  
 " Lucille R student h 499 Flora ave  
 " Rupert A [Rose] h 499 Flora ave  
 " S Elizabeth h 499 Flora ave  
 " Waid G [Ada] slsmn h 1074 Lexington ave  
 " Wm student h 127 Berkeley ave  
 " Wm M wks Goodrich r 470 Sumner  
 Spencer Alfred W [Hallie I] wks Goodyear h 626 Whitney ave  
 " Arthur [Annie] h 66 Charles  
 " Arthur A h 76 Revere rd  
 " Arthur D h Mrs M L Hopkins Priscilla ave  
 " Bert lab h 961 Haynes  
 " Betty wks 567 Morely ave  
 " C buyer THE A POLSKY CO h Cuya Falls O  
 " Carl O [Katherine M] clk r 81 Hall  
 " Mrs Carrie M r 713 E Market  
 " Mrs Catherine waitress Gladstone Restaurant h 81 Hall  
 " Mrs Catherine P (wid Walter B) h 625 Corice  
 " Chas [Emma] greenskeeper Fairlawn Hts G Club h 1738 Bond  
 SPENCER CHARLES H [Mary S] branch mgr Colonial Finance Co h 541 Dochester rd, Phone HE-3049  
 " Chas W [Ellen M] radio repair h 116 Atlas

### SPENCER

" Clarence R [Adell] lab h 1371 Laffer ave  
 " Clifford A [Cora M] with 1st-Central Tower h 38 Everett ave  
 " Clifford R [Clara O] wks Goodrich h 721 Longview  
 " Corwin N [Geneva M] wks Firestone h 69 E Brookside ave  
 " Daisy J h 455 Hickory  
 " Edward R [Fannie E] mlxologist Mayflower Hotel h 101 Shelbv ave  
 " Elmer L [Irene V] wks Imperial El Co h 964 Owen  
 " Mrs Emily E r 1800 Manchester rd  
 " Mrs Eva (wid Wm C) h 768 E Market  
 " J'avis A [Emma D] wks Kenner B Co h 1770 Hampton rd  
 " Mrs Flora (wid Robt H) h 615 Blanche  
 " Frank C [Bertha] wks Ohio Ed Co h 91 W Mildred  
 " Frank E [Laura L] brkmm A C & Y Ry h 72 Berwick dr  
 " Geo A [Anna] h 66 Charles  
 " Gladys H artist THE W O'NEILL CO h 183 S College  
 " Gloria E student h 69 E Brookside ave  
 " Harlan W [Alice R] parts mgr West Motors Inc h 873 Polk ave  
 " Harold A [Opal M] clk Beacon Journal h 1310 Hazelwood ave  
 " Harry J student h 547 Davis  
 " Hayden D h 873 Polk ave  
 " Henry E [Mildred L] wks Goodyear h 330 Last Park blvd  
 " Herbert P [Ida C] carp h 772 1/2 Moon  
 " I Laban [Blanche] h 183 S College  
 " J Malvern [Florence L] engr A C & Y Ry h 72 Berwick dr  
 " J Roy [Nellie V] wks Goodyear Garage h 700 Iodi  
 " James clk Robinson C P Co  
 " James R h 55 Alfareta ave  
 " James V h Mrs M L Hopkins Priscilla ave  
 " Juanita M clk h 187 S College  
 " Leonard B h 1684 Manchester rd  
 " Leroy student h 510 Vine  
 " Leslie O [Olive R] mach Ohio Edison Co h 1915 Adelaide blvd  
 " Loula [Josephine] lab h 1684 Manchester rd  
 " Lowell A [Jesse B] wks Goodyear h 928 Palmetto  
 " Mrs Ruth clk Goodrich h 615 Blanche  
 " Madeline student h 510 Vine  
 " Marcelline B student h 38 Everett ave  
 " Marie B clk B & O R R h 204 S Portage path  
 " Martha A h 873 Polk ave  
 " Mary F student h 1371 Laffer ave  
 " Oliver W [Alma B] shtmtlwr h 166 Fir Hill  
 " Orville B wks Goodrich r 552 Noble ave  
 " Osble student h 66 Charles  
 " Otto W [Sarah O] wks Goodrich h 1037 Pitkin ave  
 " Perry J radio repair h 116 Atlas  
 " Peter tuck dr r 107 N College  
 " Raymond h 768 E Market  
 " Richard R student h 871 Polk ave  
 " Roosevelt [Lovelyn] wks Firestone h 893 Bellows  
 " Mrs Stella wks Goodrich h 1041 Avon  
 " Mrs Stella S clk THE A POLSKY CO h 55 Alfareta  
 " Stephen [Annis] h 518 Crouse  
 " T Earl [k Postoffice h 772 1/2 Moon  
 " Thos J [Mamie] wks Goodyear h 236 E Miller ave  
 " Trunk & Leather Co Geo Gerhard pres and treas, D R Folph vice pres Mrs L L Gerhard sec 219 S Main  
 " Virginia E waitress h 55 Alfareta ave  
 " Walter O slsmn Ohio Ed El Shop Co r 191 Dodge  
 " Walter R advertising r 713 E Market  
 " Wilbur [Marguerite] barber Ak City Club h 916 Peckham  
 " Wilbur H [Ersie J] wks Klages C & I Co h 830 Berwin  
 " Willard E truck dr h Mrs M L Hopkins Priscilla av  
 SPENCER WM A [Gertrude H] attorney at law 603-606 2d Natl Bldg Phones HE-6175 and 6176 h 76 Revere rd Phone UN-3047  
 " Wm B [Dorothy E] slsmn Pure Oil Co h 1410 Brynden dr  
 " Wm E h 1684 Manchester rd  
 Spendel Anna wks Firestone h 94 Bachtel ave  
 " Rose wks Firestone h 94 Bachtel ave  
 Spenso John r 316 S Broadway  
 Sperber Louis vice pres A Rosenzweig Inc h Steubenville O  
 Sperberg Lawrence chem Goodyear r 306 E Buchtel av  
 Sperling Danl G [Vivian M] wks Times-Press h 218 Locust  
 " Theodore sec and treas Pudz Inc h Pittsburgh Pa  
 Speros John [Mary] (Ohio Lunch) h 41 S Martha ave  
 " Mrs Tessie h 1354 Sorlin ave  
 Sperrick Agnes M student h s s Martin ave  
 " Alice C student h s s Martin ave

# Footsavers

SHOES FOR MEN



AKRON CITY DIRECTORY

1225

## SPERRICK

" John H [Nellie M] wks Goodyear h s s Martin ave  
Sperry Elmer E [Cora A] fdry formn Wise Furnace  
Co h 24 Mull ave

**SPERRY HENRY B** [Winifred T] pres and treas  
Baker-McMillen Co h Tallmadge O Phone FR-  
1140

**SPERRY JOHN A** [Stella P] vice pres and gen mgr  
Baker McMillen Co h Tallmadge O, Phone JE-8791  
" Mrs Margaret (wid Saml) h 792 Manitou ave  
" Raymond R [Avis] wks Goodyear h 792 Manitou av  
" Robt A [Doris B] mgr Wm Cooper & Nephews h 84  
Mayfield ave

" Rollin [Daisy] slsmn h 473 Wildwood ave

" pesak Julia h 821 Miami

" pass Elizabeth h 1801 Founne

" Carl D h 951 Pitkin ave

" Dwight S adj H A Waltz h 951 Pitkin ave

" Lucy M (Harper Method Beauty Shop) h 951 Pitkin

" Pauline A clk Miller R Co h 951 Pitkin ave

" Theodore O h 951 Pitkin ave

Spetsery John P (Glenn Hotel) h 350 S Main

Spicer Alvah C [Oda E] wks Firestone h 2225 12th  
S W

" Alvin W with Goodrich h 110 Arch

" Apartment 576 Carroll and 126 Annadale ave

" Arlene L stenog Spicer & Spicer h 2331 Fast ave

" Doris J student h 110 Arch

**SPICER FRANCIS W** [Marian E] (Spicer & Spicer) h  
926 Redfern ave, Phone SH-5774

" Heber C [Rena J] h 110 Arch

" Herbert C [Charlotte A] wks Firestone h 633 Ken-  
more blvd apt 2

**SPICER HOWARD C** [Alice L] (Spicer & Spicer) h  
2331 East ave Phone SH-2238

" Joseph E h 1023 Beardley

" Lizzie B china decorator 297 E Buchtel ave h same

" Marilla K h 722 Garfield

" Mildred clk h 88 Arch

" Monument Works (D D Lenner J J Reynolds) 501  
E Exchange

" Radio Sales & Service (A J Theobald) 426 F Ex  
change

" Ruby P wks Goodyear r 1609 Englewood ave

**SPICER & SPICER** (Howard C and Francis W) at-  
torneys at law 1013 Kenmore blvd Phone SH-2613

" St Auto Wrecking (H C Houchin) 690 Spicer

**SPICER STREET COAL CO**, W P Wilkes propr "Home  
of Good Coal" 535 Spicer, said Phone JE-9624  
res Phone FR-9553

" Theatre (R E Paulus) 450 E Exchange

" Wayne H [Alice M] wks India T Co h 2111 East av

" Wm H [Edith] h 88 Arch

Spickler Mrs Lula B asst Dr F A J French h 2194 21st  
S W

Spicuglia Corrado student h 240 Viers ct

" Joseph student h 240 Viers ct

" Lucy h 240 Viers ct

" Rosella student h 240 Viers ct

" Saml [Rose] huckster h 240 Viers ct

Spidel Helen W h 94 MtView ave

" Mrs Ida S (wid Wm E) h 94 MtView ave

" John J [Lulu] real est 8 S Broadway h Uniontown  
O R D 2

" Louise E wks Goodrich h 94 MtView ave

" Mrs Mary (wid Harry) h 1081 Norka ave

" Mrs Mary E (wid Chas H) h 218 Division

Spidle Alice M student h 2526 30th S W

" Chas F wks Stuver Bros Co h 2526 30th S W

" Clarence coll E O Gas Co h Cuya Falls O, R D 2

" Elmer R wks Am H R Co r 216 W State

" F W [Ida] sta attdt r 2319 East ave

" Mrs Mary M h 2526 30th S W

" Ray L [Sallie M] uph Yeager Co h 615 Bellevue ave

" Rita E h 2526 30th S W

" Virgil G [Besse I] barber 641 Canton rd h 16  
Pamona pl

" Virgil S [Nora E] h 796 Roscoe ave

Spiegel John C solr r 630 Kilng

Spiegel Betty adj **THE A POLSKY CO** h Barberton O

" Elizabeth h 814 Fess ave

" John [Mary] wks Goodyear h 959 East ave

" John [Rose] wks Goodrich h 819 Kilng

" John Jr [Juliet F] slsmn J G Gaines Inc h 1087  
Winton ave

" John J h 819 Kilng

" Marion E [Bessie L] wks Quaker O Co h 2411 Ker-  
mit

" Mary E student h 819 Kilng

" Mike wks City h 1238 Honodle ave

" Ross [Lillian] wks Goodrich r 19 W Chestnut

Spiegler Arthur lab h 947 Rhodes ave

" Jacob [Nellie] men s furnishings 1157 S Main h  
same

" Malvin wks Firestone h 1392 Andrus

## SPIEGLER

" Mrs Rosa (wid Joseph) h 947 Rhodes ave

" Mrs Selina (wid Saml) h 1392 Andrus

" Sidney student h 1392 Andrus

Spiegelberger Mrs Betty (wid Ludwig) h 440 Crosby

" H & Co L Schwartz mgr betuts equipment 37 I,  
Market

" Sarah h 440 Crosby

Spieles Mrs Catherine h 638 Corice

Spier Leo F [Pauline A] wks Goodyear h 545 Garry rd

Spiers Walter A [Gwendolyn R] mach h 332 Shawnee  
path

Spies Frank E [Loretta M] painter h 759 Corice

Spigelmire Ernest L wks Austin Print W Co h Canal  
Fulton O

" Henry M [Fdithe E] mach Alamo Auto T Co h 611  
W Exchange

" Orrin E [Inez J] whsemm Ak Gro Co h 714 Florida

Spigle Geraldine L insp **THE M O'NEIL CO** h 323  
Fernwood dr

" Mirlam R clk G M A Corp h 323 Fernwood dr

" Wm A [Elsie R] engr Erie R R h 323 Fernwood dr

Spight Ernest V [Zuella W] wks Peoples D Co h 302  
Upland ave

Spiker Mrs Anna M (wid Harvey L) h 227 Cole ave

" Dock L [Mary C] carp h 358 N Adams

" Jesse T [Roxie A] wks Goodyear h 955 Palmetto av

" Lola seamstress Yeager Co

" Percy D [Ethel P] wks Gen T & R Co h 162 Clewell

" Wm H [Blanche E] mgr General Coal Co h 940 Wye  
dr

Spikerman Donna G student h 1130 McIntosh ave

" Geo D [Irma L] comm artist 309 Buckeye bldg h  
1130 McIntosh ave

" J Robt student h 1130 McIntosh ave

" John [Maud S] h 714 City View ave

" Louis C [Kathryn] carp h 740 Kolb

Spiller Frank [Marie] wks Firestone h 928 Yale

" Otto R slsmn h 681 Richland ct

Spiski Mrs Mary (wid John) h 1324 Dietz ave

Spina Mrs Antonio h 320 Zeller ave

Spindell Hiram W [Grace D] asst serv mgr Mayflower  
M Inc h 884 Glenn

" Milton J [Margaret A] wks Conart Motor S Inc h 61  
Charlotte

Spindelmann Sonya S stenog Robinson C P Co h 608  
Glendora ave

Spindler Alva R [Ethel H] phys 619 S Arlington h 52  
N Arlington

" Arthur L [Catherine P] wks Firestone h 263 Cole av

" Carl H h 263 Cole ave

" Edna C clk Co Recorder h 473 Pearl

" Edna K h 263 Cole ave

" Gerald E student h 473 Pearl

" Joe waiter Portage Hotel

" Peter [Lillian] repr h 473 Pearl

" Robt A wks Windsor B & S Co h 263 Cole ave

Spinelli Domenick [Elizabeth] wks Miller R Co h 340  
StClair

" Frances student h 873 StClair

" Frank [Agnes] h 148 Cuyahoga

" Harold clk A & P Tea Co h 148 Cuyahoga

" Ralph student h 148 Cuyahoga

" Richard clk D Frisone h 148 Cuyahoga

" Tony [Jennie] wks Goodrich h 873 StClair

Spinlirny Andrew [Frances] h 956 W Bowers

" Leo clk h 956 W Bowers

Spinks Drusilla M student h 1245 Fast ave

" Herbert H [Georgia B] bus opr Ak Trans Co h 1243  
East ave

Spinner Conrad wks Gen T & R Co h 805 May

" Jacob [Julianna] h 805 May

" John clk A & P Tea Co h 805 May

Spinov Harry M [Anna M] clk Elizabeth M Kramer h  
157 Locust

" Irene student h 157 Locust

Spiny Geo [Anna] wks Atlantic I' Co h 1292 Laffer av

" John h 1292 Laffer ave

" Mary h 1292 Laffer ave

Spires Mrs Alice A (wid Emery F) h 2260 6th S W

" C Leroy [Ida L] formn Seiberling L P Co h 2260  
6th S W

" Chas R [Ocle M] wks Goodrich r 1834 W Cedar

" Dale A [Mary E] wks Goodrich h 33 W South

" Donald G [Wilma C] wks Firestone h 823 Kenmore  
blvd

" G Eldon [Emma L] wks Goodyear r 276 Miles

" Geo H [Edith M] wks Thos Phillips Co h 2549  
Ogden ave

" Harry porter Belenky W Co r 214 Furnace

Spirkoff Jordan (Liberty Lunch) (Liberty Pool Room)  
h Campbell O

Spiro Christ wks Reliable I Co h 634 Douglas

" Peter r 1077 E Market

## The BILLOW Co.

Funeral Service Since 1875

Chapel and Office: 118-124 ASH STREET

Phone Blackstone 7171

ASK FOR OUR FREE BOOKLET

"BILLOW FUNERAL FACTS"

### SPISA

- Spisa Sofron [Zora] wks Murphv I. & H Co h 949 Wooster ave  
 Spitaleri Lena h 339 Bryan  
 " Nancy h 339 Bryan  
 " Nunziato [Mary] h 339 Bryan  
 " Wm student h 339 Bryan  
 Spitali Chas [Filipina] wks Firestone h 294 I Thornton  
 " Christina student h 294 E Thornton  
 " Victor student h 294 F Thornton  
 Spitta Wilbert J [Esther G] clk Wagner Prov Co h 262 Rowmanville  
 Spitzel Anthony h 71 Jewett  
 " Eric wks Goodyear h 802 W Exchange  
 " Howard A h 338 Dennison ave  
 " Ira B h s s W Market  
 " Margaret clk h 802 W Exchange  
 " Marlon asst bkpr Peoples Hosp h Copley O  
 " Mrs Rose (wid David) h 802 W Exchange  
 " Wm D auto mech h 338 Dennison ave  
 " Wm P [Clara E] slsmn h 338 Dennison ave  
 Spitzmas Chas student h 1155 Carey ave  
 " Dale V student h 2336 17th S W  
 " E Jane student h 479 F Archwood ave  
 " Evelyn J student h 479 F Archwood ave  
 " Guy B [Anna N] wks Firestone h 2336 17th S W  
 " Harold wks Firestone h 479 F Archwood ave  
 " Martha wks Firestone r 2330 21st S W  
 " Robt B [Helen C] tool mkr h 1151 Florida ave  
 " Roy A [Mildred E] wks Firestone h 1155 Carey ave  
 " Wm R [Suma L] mch h 479 F Archwood ave  
 Spiva Danl G [Clara M] wks Goodyear h 770 LaFollette  
 " Frank auto mech r 99 N College  
 " Thos J [Lydia] wks Goodyear h 691 E Exchange  
 " Wm J [Grace C] clk Joseph Amodio h 1162 Dietz av  
 Spivak Saml asst mgr Marcus Shoe Co h Howe Hotel  
 Spivey Miss Margaret h 629 Edgewood ave  
 " Murray engr Ak Brewing Co r 291 S High  
 Spizzillo Louis (Portage Cigar Store) r 322 Crestwood  
 Splendid Delicatessen (G J Pappas G P Scvdalis) 246 W Market  
 Splitt Herbert A student h 1141 1st ave  
 " Herman [Helen L] wks Goodyear h 1141 1st ave  
 " Walter C student h 1141 1st ave  
 Spocca Steve lab h 89 N Broadway  
 Spohn John O [Elizabeth] h 30 Detroit  
 Sponaugle Carcle O [Maxie] truck dr h 1293 7th ave  
 " Harold E student h 1293 7th ave  
 " L Blair student h 1293 7th ave  
 " Wm C [Maggie] wks Goodyear h 465 Willow  
 Sponseller Floyd E [Gladys M] mech J H Stucker Inc h 247 Cross  
 " Geo M [Beatrice] auto mech h 1244 Iona ave  
**SPONSELLER H LEE** [Elmira L] propr H Lee Spon-  
 seller Tool & Machine Co h 435 Black Phone HL-  
 2222 Summer home Lake Cable O  
**SPONSELLER H LEE TOOL & MACHINE CO**, H Lee  
 Sponseller propr machine shop forming tools,  
 gauges and templates 375 Windsor Phone BL-  
 2210 (See page 89)  
 " Harry L mech H Lee Sponseller Tool & Machine  
 Co h 435 Black  
 " Ray O [Irma E] plbg 54 S Johns ave h same  
 " Viola r 349 Chittenden  
 Sponster Albert H [Besse] wks Goodyear h 766 L Ex-  
 change  
 " Mrs Olive A hskpr h 21 N Fir  
 Spont Geo lab h 100 N Canal  
 Spoon Chas A [Martha E] h 2313 7th S W  
 " Chas H [Martha C] wks Goodyear h 781 Brittan rd  
 Spore Harry L [Mary E] slsmn Klein s Kars Inc h 958  
 Jefferson ave apt 3  
 " Jane student h 988 Jefferson ave apt 3  
 " Rose student h 695 Kling  
 Sporn Gerald W [Lucille T] formn Service Del Co h  
 1418 Marcy  
 Spory Alice nurse h 42 Hawthorne ave  
 " Frank M truck dr h 1233 Murray ave  
 " Ray E [Anna M] lettercarrier h 1233 Murray ave  
 " W Newton [Grace M] wks Goodrich h 815 Longview  
 Spottiswood John A [E Louise] mech Otis Elevator Co  
 h 27 N Union  
 Spotts Allen R wks Gridy's Restaurant h 222 E Ex-  
 change

### SPOTTS

- " Edwin A [Mary M] wks Ohio Ed Co h 803 W Ex-  
 change  
 " Evalo wks Sun Rubber Co r 848 Stadelman ave  
 " J All in [Edna L] with Ohio Ed Co h 2263 East ave  
 " John O [Clara C] slsmn Ted Dillinger h 478 W  
 Thornton  
 " Leonard L [Dorothy N] painter h 417 Evers ave  
 " M Arnold chef King's Steak Sandwich r 110 S  
 College  
 Spradley Hugh E policeman Goodrich h 782 Harvard  
 Spradling Andrew J [Maud I] truck dr h 879 East ave  
 " Clarence C [Bertha C] painter h 379 Pine  
 " Hazel A h 379 Pine  
 " Leonard A painter h 379 Pine  
 Sprague Arthur C [Sally H] employment mgr Goodrich  
 h 182 Melbourne ave  
 " Bert H [Daisy] formn Firestone h 993 Princeton  
 " Chas L [Wilda] wks Times-Press h 995 Princeton  
 " Claude [Emma M] formn Firestone h 737 E Ca-  
 tawba ave  
 " Dwight D [Reta M] slsmn h 646 Thayer  
 " Elizabeth K student h 789 Damon  
 " Ellsworth W student h 649 Schiller ave  
 " Evelyn V stenog Goodyear h 200 Pfeiffer rd  
 " Frank B [Della O] wks Saalfeld Pub Co h 154  
 Stanley rd  
 " Ira [Mabel G] wks Goodyear h 549 Schiller ave  
 " Jesse T engr B & O R R h 814 Clyde  
 " Leland [Clara] wks Ak Brewing Co r 315 Cole ave  
 " Louise M h 454 Stanley rd  
 " Mary R student h 454 Stanley rd  
 " Mrs Myrtle h 216 W State  
 " Richard A [Thelma M] wks Firestone h 112 Lake  
 " Richard C student h 337 E Catawba ave  
 " Sidney H [Ruth M] wks Times-Press h 1654 Green-  
 lawn ave  
 " Wm M h 454 Stanley rd  
 Spraln Clara clk Goodyear h 165 W North  
 " Erving S slsmn Realty Sales Co h 252 Carroll  
 " Frances D clk Goodyear h 117 W Tallmadge ave  
 " Fred P [Anna F] prsmn Com P & L Co h 117 W  
 Tallmadge ave  
 " Helen E clk Goodyear h 117 W Tallmadge ave  
 " Henry wks Goodyear h 165 W North  
 " Mrs Jennie (wid Frederick L) h 165 W North  
 " John M [Mary H] wks Goodyear h 156 Tarbell  
 " Laura G stenog Goodyear h 252 Carroll  
 " Marie A student h 117 W Tallmadge ave  
 Sprankle C Edward student h 1863 Cameroon ct  
 " Edwin C [Daisy M] lettercarrier h 989 Celina ave  
 " Ira E [Margaret M] formn Goodyear h 1863 Cam-  
 eroon ct  
 " Wm G musician h 2185 22d S W  
 " Wm J [Mary L] h 2185 22d S W  
 Sprattley James A [Julia T] mgr Suprme Liberty Life  
 Ins Co h 628 Cuyahoga  
 " Mrs Mary E h 1197 7th ave  
 Spratt Geo C garage attndt Y M C A h 97 Jewett  
 " James A junior Y M C A h 97 Jewett  
 " Wm W [Beulah W] mgr F O Schumacher Co h 97  
 Jewett  
 " Wm W Jr wks Gen T & R h 97 Jewett  
 Sprattling Mrs Emma h 602 Lucy  
 Spray Mrs Carrie M (wid Morrison G) h 2200 20th S W  
 Spreadbury Clayton W [Rose] phaimn Dutt Drug Co h  
 185 W Exchange  
 " Ethel M wks Peoples Hosp h 185 W Exchange  
 " Jack W student h 185 W Exchange  
 " Ray E [Bernice F] wks Goodrich h 1011 McIntosh  
 Sprecher Harold B [Adessa F] carp h rear 626 Wash-  
 ington  
 Spricker Mrs Sarah E clk **THE M O'NEIL CO** h 226  
 Carroll  
 Spreitzer Anna h 987 S Arlington  
 " John [Frances] wks Goodyear h 987 S Arlington  
 Sprenc Anthony [Katie] wks Goodrich h 901 E Buchtel  
 " Anton F [Theresa K] pipeftr h 867 Hardesty blvd  
 " Frank [Julia] wks Ent Mfg Co h 875 Bellevue ave  
 " Joseph [Catherine M] wks Klages C & I Co h 785  
 Bellevue ave  
 Spreng Arthur city fireman r 376 University pl  
 " Casper h 577 Sherman  
 " Chas J h 577 Sherman  
 " Joseph A [Corra L] wks Goodyear h 1134 Wilbur ave  
 " Michael F [Lillian E] fire signal opr h 2494 Conrad  
 " Wm F student h 2494 Conrad ave  
 Sprenger Elizabeth tchr r 908 Delia ave  
 Sprigg Harry L [Vera A] wks Goodyear h 590 Bertha  
 " Lester [Vera] wks Goodyear h 768 Excelsior ave  
 Sprigzel Donald L [Elizabeth] lab h 1008 LaCroix ave  
 " Orland C [Agnex J] wks Ak Equip Co h 1179 4th ave  
**SPRIGGLE LELAND C** [Kathryn M] with Burch  
 Directory Co h Canton O  
 Sprigle Harold H atty 608 Akron Sav & L Bldg h 69  
 Borton ave  
 Spring Mrs Anna L h 213 Gale  
 " Arthur R student h 323 Wooster ave  
 " Clarence N [Freda G] h 207 Carroll apt 1

# THE CENTRAL ASSOCIATED REALTY CO. 1622 FIRST- SUNSET VIEW SUBDIVISION CENTRAL TOWER Where It is a Distinction to Live

AKRON CITY DIRECTORY

1227

## SPRING

" Eleanor student h 884 W Waterloo rd  
" Lawrence E [Virginia] wks Goodyear h 205 Portan-  
tico ave  
" Lida E wks 959 Dopler  
" Louis J slsmn h 684 Elma  
" Luella with Y W C A r 675 Carroll  
" Mrs Mary (wid Leonard) h 1069 East ave  
" Michael F [Laura B] wks Goodrich h 884 W Water-  
loo rd  
" Mrs Olive (wid Wm) h 221 Wooster ave  
" Stanley M wks Lincoln R Co h 884 W Waterloo rd  
" Walter N slsmn h 521 W Exchange apt 6  
" Springer Alfred J [Mabel S] asst mgr Best Furn Inc h  
357 Fernwood dr  
" Chas E h 97 Paige ave  
" Della M student h 421 Lombard  
" Hazel J student h 421 Lombard  
" Homer E [Cora E] h 421 Lombard  
**SPRINGER JAMES E** [Daisy G] physician practice  
limited to eye ear nose and throat 408 and 409  
Peoples Bldg hours 10 a m to 12 noon and 2 to 4  
p m Phone HL-3713 h 166 Oakdale ave Phone  
FR-7335  
" Jean h 166 Oakdale ave  
" Marie I tchr h 97 Paige ave  
" Wm H [Olive W] mgr Fisher Bros Dry Goods Inc h  
Portage Lakes  
" Springle Mrs Hazel r 261 Spicer  
" Springston Cleveland [Ethel M] policeman h 2300 14th  
S W  
" Clifford D clk Ohio Ed Co h 406 E Cuya Falls ave  
" Corinne h 184 Lake  
" Dessie clk Goodrich h 184 Lake  
" Ernest R [Iris M] slsmn Best Furn Inc h 688 Ken-  
more blvd apt 1  
" Ethel M student h 1512 Newton  
" Evelyn M student h 1512 Newton  
" Fred L [Augusta] h 406 E Cuya Falls ave  
" Frederick student h 406 E Cuya Falls ave  
" Lessie clk Goodrich h 184 Lake  
" Mrs Minerva (wid Thos) h 154 Wills ave  
" Ralph B [Addie] with Gen T & R Co h 1512 Newton  
" Randolph [Ada M] wks Mohawk R Co h 184 Lake  
" Ruth h 406 E Cuya Falls ave  
" Sprink Walter T [Grace M] clk Firestone h 82 Kuder  
Sprinkle Dallas L student h 2217 20th S W  
" Dorothea M tchr h 2217 20th S W  
" E Lee [Gertrude I] clk Goodrich h 2217 20th S W  
" Letha bkpr Goodyear Hts Auto S Club h 313 Kryder  
" Melvin D wks Goodyear h 352 Fernwood dr  
" Robt H [Hazel U] wks Firestone h 1136 Pickford  
" Shelby W r 1350 Curtis  
" Sproat Fred S [Almeda J] r 1147 Bittaker  
" Sproch Mrs Elizabeth (wid John) h 515 Beulah ave  
" Sprochi Paul P [Rose M] wks Goodyear h 1793 h South  
Sproles Chas wks Goodrich r 184 W Exchange  
" Sprong Frank E [Mary A] wks Goodyear h 181 S Ar-  
lington apt 7  
" Sprotbery Lyle [Frances] credit mgr Averill D Co h  
Manchester O  
" Sprouse Alva h 858 1/2 S Main  
" Mrs Bertha h 858 1/2 S Main  
" Sproul Mrs Nellie (wid Geo) h 704 May  
" Sprow Allen J clk Times-Press h 31 S Walnut apt 2  
" Betty B student h David Nicholas Wooster ave  
" Irvin R [Ruth J] del dept THE A POLSKY CO h 31  
S Walnut apt 2  
" Mrs Nellie (wid John M) h David Nicholas Wooster  
" Sprowls Geo M with Goodyear h 909 Hereford dr  
" Homer L [Alice E] gro etc 1027 S Arlington h 935  
Lindsay ave  
" Spruel Vivian h 2193 N Howard  
" Spruill Ernest W [Geraldine A] agt Natl Life & A I  
Co h rear 2394 Mogadore rd  
" Latham O [Twilla M] coll Henry Shaw Co h 202  
Euclid ave  
" Spuhler Curtis [Vivian] h 1110 Linden ave  
" Wm clk THE M O'NEIL CO h Cuya Falls O  
" Spuller Chas R [Anna E] electn Goodyear h 1044  
Georgia ave  
" Jeannette M student h 382 Hillwood dr  
" Joseph T [Mary B] clk Goodrich h 382 Hillwood dr  
" Mrs Mary E (wid Philip) h 446 W Market  
" Mary J prin Bowen School h 22 Rhodes ave apt 102  
" Max A h 351 Merriman rd  
" Mildred B clk Ohio Ed Co h 382 Hillwood dr  
" Phyllis E h 446 W Market  
" Ray P student h 446 W Market  
" Richard X h 351 Merriman rd  
" Verena H stenog h 351 Merriman rd  
" Victoria h 446 W Market  
" Spurgeon Alfred H [Betty J] wks Goodyear h 799  
Lonsview ave  
" James C [Eileen F] clk Goodrich h 46 Charlotte  
" W Clarence [Jane] wks Goodyear h 1232 Diagonal  
rd  
" Spurlin Garnett I [Helen C] wks Benzoco Co h 546  
Morgan ave

## SPURLIN

" Robt H [Annabel] lab h 968 Snyder  
" Wilburn H [Amanda R] wks Palmer Match Co h  
968 Snyder  
" Spurling Catherine r 826 Leonard  
" Herbert D [Ethel M] engr A C & Y Ry h 1838 Fenton  
" Mrs Kate (wid John R) h 1838 Fenton  
" Spulock Geo H [Hilda M] wks I nestone h 1190 Mc-  
Kinley ave  
" Spurler Donald G [Deborah M] wks Goodrich h 669  
Bell  
" Oscar B [Lodina A] wks Goodrich h 284 Lockert et  
Squire Deal Auto Wrecking Co (Nathan Bober) 455  
Locust  
" Deal Electric Co h A Ransweiler pres Mark  
Peery vice pres B I Ransweiler sec and treas  
battery mfrs rear 74 W Thornton  
" Deal Food Stores Joseph LaHurd sec 26 S Colle-  
" Deal Furniture Rufus Read mgr 504 S Main  
" Mary student h 163 Gertrude  
" Nick [Mary] slsmn Ak Ry & B Co h 163 Gertrude  
" Squier F Willard [C M] wks Goodrich h 478 N How-  
ard  
" Randall H r Y M C A  
" Richard H student h 473 N Howard  
" Squires Mrs Alice M (wid Frank) h 10 Oakdale ct  
" Alvin M [Goulding G] furn refnsr h 1111 Florida  
" Blanche W tchr h 215 Beck ave  
" Carl I [Esther E] clk Goodrich h 998 LaCroix av  
" Chas B [May R] wks Goodyear h 881 Clark  
" Chas L wks Goodrich h 693 Copley rd  
" Chas R slsmn Benzoco Inc  
" Christian C wks Goodrich h 693 Copley rd  
" Clarence R student h 693 Copley rd  
" Clarence R [Litta E] mach B & W Co h 1476 East  
" Dorothy G h 1476 East ave  
" Edith [Chas] h 795 Lakemont ave  
" Geo H [Bessie I] tormn Goodrich h 1001 Frederick  
blvd  
" Geo W wks Goodrich h 1001 Frederick blvd  
" Horace D clk Goodyear r 49 Kirkwood ave  
" Jerry with Electrolux Inc  
" John H porter Cioquignole P W Shop h 679 W Mar-  
ket  
" Mrs Iyona (wid Niram A) h 526 Rhodes ave  
" Marjorie student h 1476 East ave  
" Martha H student h 693 Copley rd  
" Ralph C h 1476 East ave  
" Ruth G student h 693 Copley rd  
" Theo W [Lotebel] room clk Mayflower Hotel h 143  
Locust  
" Wm C [Lulu E] wks Goodrich h 705 Lakemont ave  
" Wm R clk Edward Mirmn h 705 Lakemont ave  
" Srba Joseph P student h 552 Ardella ave  
" Leo A [Marie] tailor h 552 Ardella ave  
" Srdanov Mrs Mileva (wid Peter) h 536 Wellington  
" Stephen prinmkr Pitts V & F Co h 536 Wellington  
" Srednicki Walter student h 44 W Mildred ave  
" Sremack Mrs Katherine wks Goodrich h 869 Hammel  
" M Marvin student h 869 Hammel  
" Mrs Tina h 869 Hammel  
" Sroufe Otto F [Girtha M] wks Goodyear h 368 Hunt  
" Staab Joseph [Helen] h 308 W Chestnut  
" Mary student h 303 W Chestnut  
" Richard J [Katherine M] wks Goodyear h 623  
Blanche  
" Staacke Chas W [Grace H] sls engr Goodrich h 889  
Delia ave  
" Starva Arnold F [Ila B] h 1320 Harpster ave  
" B Frank [Lucy M] farmer h e s N Hawkins ave  
" Carter S [Elizabeth C] wks Firestone h 1171 Mur-  
ray ave  
" Catherine h 2040 Manchester rd  
" Chas H [Louise V] mech Ak Trans Co h 281 W  
Miller ave  
" Chas W wks Goodrich h 153 W Cedar  
" Doyle P h e s N Hawkins ave  
" Eura E typist Firestone Pk T & S Bk h 74 Arch  
" Everett E [Matilda I] wks Goodyear h 667 Roscoe  
" Mrs Gladys wks Goodyear h 85 Fulton  
" Harold G [Rose M] clk THE M O'NEIL CO h 376  
Wabash ave  
" Harry H wks Gen T & R Co r 44 Wigley ave  
" Mrs Ila B wks Goodyear r 660 Upson  
" Mrs Laura M (wid John R) h 672 Spicer  
" Mrs Ola O (wid Wm A) h 153 W Cedar  
" Otho H r 44 Wigley ave  
" Perry clk Acme No 44 h Barberton O R D 1  
" Raymond D [Anna E] painter h 2040 Manchester  
rd  
" Roy J wks Goodrich h 672 Spicer  
" Russell W dr Beacon Journal h Mogadore O  
" Mrs Suzanne E beauty shop 61 Dodge ave h same  
" Stabb Mrs Amanda A (wid John) h 510 Brown  
" Mrs Ethel h 198 1/2 Wooster ave  
" Walter J [Marguerite M] agent VanCampen Ins  
Agcy h 1140 Oakland ave  
" Stacey Dnal D [Nora J] wks Firestone h 696 San  
Carlos ct

# THE DAUNTLESS PLUMBING & ELECTRIC CO. 18-22 E. State St. PHONE FRANKLIN 8109

## GAS AND ELECTRIC RANGES

1228

BURCH DIRECTORY CO'S

### STACES

" James L [Veri A] mach h 1157 Hart  
 " Mrs Laura J (wid Joseph) h 1838 Adelaide blvd  
 Stackler Homer C [Hazel] wks E O Gas Co h 466 E  
 Glenwood ave  
 " Marjorie student h 466 E Glenwood ave  
 Stack Harry [Hazel] wks Goodrich h 1896 17th S W  
 " Harry Jr student h 1896 17th S W  
 " Joseph E [Margaret M] wks Gen T & R Co h 72  
 Shimer  
 " Leonard E student h 72 Shimer  
 " Margaret J wks Gen T & R Co h 623 Fulmer ave  
 " Marguerite T h 72 Shimer  
 " Mrs Mary F (wid Wm) h 264 Chamz pl  
 " Patrick [Sarah] pipefit Gen T & R Co h 623 Ful-  
 mer ave  
 " Peter student h 623 Fulmer ave  
 Stacka Joseph truck dr r 9 N Bates  
 Stackhouse Lisle S [Arizona M] acct Firestone h 71  
 E Archwood ave  
 Stackler Homer C meter dr L O Gas Co h 466 E Glen-  
 wood ave  
 Stacy Ralph H [Georgia] asst found Times-Press h  
 2241 13th S W apt 3  
 " Russell M [Alice I] clk Firestone h 720 Storer ave  
 Stadelman Agnes D student h 927 Woodward ave  
 " Chas A wks Ent Mfg Co h 927 Woodward ave  
 " Edward G [Lisle L] wth Goodrich h 927 Woodward  
 " Grant M office 225 W Exchange h Hartville O  
 " Joseph A [Margaret A] wks Firestone h 1106 Dietz  
 " Margaret J wks Goodrich h 1106 Dietz ave  
 " Marie L student h 1106 Dietz ave  
 " Robt D student h 927 Woodward ave  
 Stadium Service Station, J J Fraley propn 656 Woos-  
 ter ave  
 Stadler Alexander student h 250 Cross  
 " John [Mary] h 250 Cross  
 " John E Jr [Evelyn D] baker Kraft b Co r 881 I W  
 ton  
 " Michael G baker Kraft B Co h 250 Cross  
 Stadnichux Adam [Katherine] h 144 Mustill  
 Stadthaus Kurt R [Carolyn] mech engr h 28 Oskdale  
 ave apt 4  
 Stadtmiller Bernadine M clk Schulte United h 1205  
 Eastwood ave  
 " Betty A student h 1205 Eastwood ave  
 " Ferdinand A [Anne M] plbr h 1205 Eastwood ave  
 " Irene M clk Ohio Finance Co h 1205 Eastwood ave  
 " Rosemary nurse h 1205 Eastwood ave  
 Stadvec Albert wks Ak Varnish Co r 161 Cole ave  
 " Betty student r 69 Cook  
 " Ernest student r 161 Cole ave  
 " Robt student r 161 Cole ave  
 " Mrs Rose wks Goodrich r 69 Cook  
 Stafford Arthur E [Dorothy] wks Hamlin M P Co h  
 1253 5th ave  
 " Clyde K h 1030 Woodward ave  
 " David [Caroline] wks Goodyear r 42 N Adolph ave  
 " Dorothy M student h 632 Day  
 " E Winona wks Albrecht Bakery h 1010 Woodward  
 " Mrs Elizabeth C (wid James P) h 499 Orchard  
 " Francis [Sarah] wks Mayflower Hotel h 241 Woos-  
 ter ave  
 " Francis K [Ann M] engr Ohio State Canal h 347  
 Carroll  
 " Frank G auto mech h 632 Day  
 " Harry R electn Keller's S Sta h 656 Elma  
 " Mrs Helen h 310 Alcedale ct  
 " James E formn Goodyear h 499 Orchard  
 " James F [Lida M] wks Goodyear h 241 W Miller rd  
 " James J [Edna M] motor trucking h 926 Dan  
 " Mrs Jennie R (wid Clyde K) h 1030 Woodward ave  
 " John F [Hessale] wks Goodrich h 2555 Pelton ave  
 " Mrs Jurnita h 244 Bellini ct  
 " Lawrence wks Keller's S Sta h 686 Elma  
 " Leland body repr Dave Towel Inc h 1495 E Market  
 apt 20  
 " Louis C wks Goodyear h 499 Orchard  
 " Marie student h 1495 E Market apt 20  
 " Mark P wks Goodyear h 499 Orchard  
 " Mrs Mary E (wid Wm H) h 92 Schaffer  
 " Raymond H [Ruth O] wks Goodyear h 1180 Engli-  
 wood ave apt 4  
 " Robt truck dr r 1592 Hillside ter  
 " Robt T [Daley B] wks Goodyear h 1806 Goodyear  
 blvd  
 " Mrs Sarah J (wid Andrew) h 2229 7th S W  
 " Wm [Eva] wks Mayflower Hotel h 79 N Allington  
 Staffl Theodor [Espesia] shoe shine 454 E Exchange  
 h same  
 Staffnsky Catherine B h 979 Neptune ave  
 " John [Anna] wks Quaker O Co h 979 Neptune ave  
 " John Jr student h 979 Neptune ave  
 " Marian K h 979 Neptune ave  
 " Nick wks Firestone h 979 Neptune ave  
 Stager Alice M bakpr h 466 Allen  
 " Anna R wks Am H R Co h 1847 Fernett ave  
 " Berlyn K proofreader Firestone h 27 N Forge apt 8  
 " Carl h 591 Chittenden

### STAGER

" Earl W student h 204 LaSalle  
 " Frank J [Blanche E] carpenter h 204 LaSalle  
 " Freda clk Am H R Co h 137 Massillon rd  
 " Kate wks 1042 Woodward ave  
 Stagger Lulu h 1398 Nome ave  
 Stagers Ella wks City Ldry & D C Co r 641 S Main  
 Stagner Ross [Margaret] asst prof University of A r  
 566 Brittain rd  
 Stamey Alice opr Virgil's B Salon r 394 Douglas  
 " Edward bakpr Belle Isl D Inc h Medina O R D 7  
 Stahl Alfred O [Jean A] wks Lyle Chevrolet Co h  
 1362 Sorin ave  
 " Alida L h 300 E Voris  
 " Allen J [Edyth W] pressmn Sup P & L Co h 138  
 Excelsior ave  
**STAHL, ANDREE & McCAMONT** (Chas H Stahl E  
 G Andree Geo G McCamont) attorneys at law  
 1506 1st-Centrl Tower, Phone JE-1513 (See  
 PAGE 43)  
 " Arthur pist r 516 Talbot ave  
 " Catherine M tchr h 901 Kenmore blvd  
**STAHL CHARLES H** [Corra B] (Stahl, Andree & Mc-  
 Camont) h 154 S Union Phone HE-8442  
 " Chas J [Hannah M] h 326 Rose blvd  
 " Clara E h 823 E Exchange  
 " Clarence clk Morgan-Nesbitt Hdw Co h Bath O  
 " Clinton elctn Goodyear h 823 E Exchange  
 " Mrs Essie (wid Michael) h 2129 7th S W  
 " Mrs Esther (wid Michael) h 2296 8th S W  
 " Floyd E [Mary A] letter carrier h 37 W Cedar  
 " Jesse H [Helen J] wks Firestone h 1017 Suther-  
 land ave  
 " John [Julia E] wks Goodrich h 2329 7th S W  
 " John P Jr student h 539 E Cuya Falls ave apt 2  
 " Joseph H [Mary I] h 901 Kenmore blvd  
 " Mrs Lucy A (wid Louis B) h 710 Prince  
 " Mrs Pearl O (wid Irwin L) h 483 Storer ave  
 " Ralph E [Jessie M] ruler Ak Trade R Co h R D 4  
 " Ralph E [Maxine B] custodian Concordia Luth  
 Church h 300 E Voris  
 " Richard H student h 901 Kenmore blvd  
 " Ruth E student h 300 E Voris  
 " Saml K [Nelle S] sis mgr Klein's Kars Inc h 539  
 E Cuya Falls ave apt 2  
 " Velma wks 2167 13th S W  
 " Ward auto serv sta 94 Grand ave h Medina O R D 2  
 " Wm A [Geneva] wks Palmer M Co h 2410 East ave  
 " Wm E [Charlotte V] clk Saalfeld Pub Co h 2410  
 East ave  
 Stable Albert A [Maud E] wks Goodyear h 1292 Pond  
 View ave  
 Stahler Don E art Equitable Life I Co r Y M C A  
 " Eula Faye (clk h 527 Alexander  
 " Gordon H baker Wonder B Co Inc h 527 Alexander  
 " Harvey H [Mildred C] gio 1167 4th ave h 527 Alex-  
 ander  
 Stahlman Ferdinand W [Laura E] wks Miller R Co  
 h 947 Marlon pl  
 Stahl-Mate Club 226 D Hill Bldg  
 Stahura Walter S [Della M] rubwkr h 81 Kent pl  
 Stalb Betty L student h 843 W Waterloo rd  
 " Mrs Dorothy J h 973 Hunt  
 " Ethel M h 843 W Waterloo rd  
 " Fay J student h 843 W Waterloo rd  
 " John F [Emma A] wks Goodyear h 843 W Water-  
 loo rd  
 " Mrs Leota (wid Ernest C) h 499 Delmar ave  
 " Stanley J h 843 W Waterloo rd  
 Stalch Frank [Mary] meats 265 Wooster ave h 775  
 Rosamond  
 " Milo [Julia] real estate h 639 Massillon rd  
 " Nedo student h 246 Poplar  
 " Paul [Geraldine] wks Goodyear h 246 Poplar  
 " Ray h 246 Poplar  
 " Stephen [Mary] h 135 Ira ave  
 " Anna K student h 185 E York  
 " Eugene F [Marjorie] h 318 Julien ave  
 " Fred C [Elizabeth] printer h 285 Lookout ave  
 " Fred C [Jean A] clk 1st-Centrl Tr Co h 155 E York  
 " Herman A watchmkr Hale J Inc h 73 Castle blvd  
 " Richard J h 285 Lookout ave  
 " Walter J student h 285 Lookout ave  
 " Wm C pressmn h 285 Lookout ave  
 " Wm J [Helen L] dept mgr 1st-Centrl Tr Co h 451  
 Greenwood ave  
 Stair Austin [Bessie N] wks Firestone h 209 Smith  
 " Mrs Belinda (wid John H) h 1718 Summit Lake blvd  
 " Chas P h 806 StClair  
 " Danl W [Anna L] formn Goodyear h 459 Stetler  
 " Emmanuel [Elvire] h 2605 Terrace ave  
 " Irvin L [Roberta M] toolmkr Ak Equip Co h 468  
 Stetler ave  
 " J Lland [Winifred E] wks Firestone h 443 Sieber  
 " John [Lauretta C] harness mkr h 2619 Terrace ave  
 " Phillip C [Ida M] mach Mohawk R Co h 2283 Quayle  
 dr  
 " Ralph L [Mildred J] pipefit Goodyear h 493 Wirth  
 " Walter I wks Chestnut I Dmv h 468 Stetler ave

**STAIR**

" Webster L student h 468 Stetler ave  
" Wm P h 1718 Summit Lake Blvd  
" Winona M student h 468 Stetler ave  
Stalder Ivan C [Edith M] agt Natl Life & A I Co h  
75 E Raiston ave  
Staltz Dorothy student h 1112 Big Falls ave  
" John h 1112 Big Falls ave  
" Olga h 1112 Big Falls ave  
Stalzer Emil student h 901 Ashland ave  
" Milan [Anna] shoe repr h 901 Ashland ave  
" Stephen student h 901 Ashland ave  
Staffer Mrs Anna h 907 Mercer ave  
" Paul jr [Betty] trucking h 1357 Coventry  
Stake Arno fornm Quaker Oats Co h Greensburg O  
Stakem Mrs Edna A (wid James) h 1169 Hart  
Staker John T [Irene F] with Goodrich h 706 Crest-  
view ave  
Stakles Dnal D [June J] slsmn Purity B Corp h 2084  
16th S W  
" Martin W h 123 Berkley ave  
" Saml D [Hazel] wks Goodyear h 119 Berkley ave  
Stalcup Ardis A stenog Prosecuting Atty h 645 Minerva  
pl  
" Glen A clk Dept Public Service h 645 Minerva pl  
" Mrs Sylvia dept mgr Yeager Co h 645 Minerva pl  
" Thos H r 715 E Market  
Stalder Arline M music supvr h 1042 Della ave  
" Armin M [Stella M] lab h 1740 Bond  
" Chas F student h 845 Avon  
" Chas H [Florence G] fornm Goodyear h 264 Grace  
" Chas P [Ella E] (Nixon Theatre) h 845 Avon  
" Christian H [Adelaide] with Goodyear h 1042 Della  
" Elleen M student h 845 Avon  
" Floyd C [Betty A] wks Goodyear h 874 Chalker  
" Fred A [Martha H] wks Goodyear h 520 Inman  
" Harriet A stenog Ak Gro Co h 449 Perkins  
" Mrs Hattie M (wid Albert A) h 449 Perkins  
" Helen G clk Gen T & R Co h 449 Perkins  
" John E [Catherine] wks Nixon Theatre h 805 W  
Miller ave  
" Wm wks Goodyear h 655 Schiller ave  
" Wm A [Elizabeth M] h 655 Schiller ave  
Staley Harvey C [Evelyn F] wks Firestone h 1421  
Coventry  
" Jesse E [Hilda E] wks Goodrich h 856 Huron  
" John D wks Goodyear h 440 Noble ave  
" Oliver M [Carolyn B] wks Am H R Co h 331 Booth  
" Perry truck dr h 3603 E Exchange  
" Mrs Sarah (wid N Frank) h 440 Noble ave  
" Mrs Wilmette M clk Goodyear h 144 Tudor ave  
Stall Donald [Ruth] clk r 26 Maxine pl  
Stallard Albert E [Rhoda M] wks Firestone h 1283  
Herman ave  
" Geo W [Julia] wks Goodrich h 603 East ave  
Stalling DeWitt T [Stella L] wks Goodyear h 336  
East Park Blvd  
Stallings Frank M h 318 Brown  
" Frank T [Miria J] wks Firestone h 143 Palmer  
" Michael G boardmnn E A Pierce & Co h 318 Brown  
" Mrs Olive M (wid Geo W) h 41 N Forge  
" Robt E [Marguerite E] wks Goodyear h 1036 Ack-  
ley  
" Mrs Rose h 143 Palmer  
" Wm F [Belva C] wks Goodyear h 307 Sobul ave  
**STALLINGS WM H** [Emma F] dentist 626 2d Natl  
Bldg Phone BL-9622 hours 9 to 12 a m and 1  
to 5 p m evenings by appointment h 516 Orlando  
ave Phone JE-1585  
Stallmager John [Mary] r 328 Russell ave  
Stallsmith Edwin O [Maud] tchr h 398 Greenwood av  
" Richard E student h 398 Greenwood ave  
Stallworth Geo h 480 Euclid ave  
" Jesse [Eva] lab h 480 Euclid ave  
" Walter wks Goodyear r 374 Robert  
Stalnakor Cecil W [Nona M] clk B Shechter & Co  
h 62 Charlotte  
" Delbert A [Susie] wks Goodyear h 528 StLeger ave  
" Ernest [Elsie] truck dr h 696 Yale  
" Evadale student h 2330 18th S W  
" Guy N [Edna] test dr Goodyear h 555 Lumiere  
" Howard L clk B Shechter & Co h 62 Charlotte  
" James D [Elizabeth] wks Goodrich h 2330 18th  
S W  
" James L [Maxine E] wks Goodyear h 1774 Adelaide  
blvd  
" Jesse W h 1774 Adelaide Blvd  
" John L [Samantha V] slsmn Ohio Ed Co h 785  
Clyde  
" Marian M student h 62 Charlotte  
" Noble J [Orva W] wks Goodrich h 1234 Dayton  
" Richard wks Goodrich r 1274 Girard  
" Rohelen office sec Am Storage & T Co h 2330 18th  
S W  
" Russell S [Dorothy M] wks Goodrich h 541 StLeger  
" Seymour [Nellie G] wks Goodyear h 1149 Laird  
" Virginia L student h 525 StLeger ave

**STALTER**

Stalter Harley J [Helen M] (Chic Cleaners) h 2498  
East ave  
" Joseph F [Elizabeth R] supvr Goodyear h 1849  
Spade ave  
" Mary J student h 1849 Spade ave  
Stam Albert J [Fay C] chem engr h 141 Marvin ave  
Stamatus Wm [Edna M] chef White Castle Restr h  
641 Sumner  
**STAMBAUGH REV B Z D D** [Mary B] rector Church  
of Our Saviour study Phone JE-5832 office Phone  
FR 9054 h 56 Oakdale ave Phone HE-3935  
" Elizabeth student h 56 Oakdale ave  
" James D clk **THE M O'NEIL CO** h 66 Oakdale ave  
" John R [T Marian] contr h 783 Aberdeen  
" Richard h 218 Locust apt 9  
" Richard B wks Goodyear h 56 Oakdale ave  
" Virginia R student h 56 Oakdale ave  
Stamegna Anthony truck dr h 563 Essex  
Stamey Prvor [Gertrude] h 158 E Emerling ave  
" Rush H [Clina] wks Firestone h 158 E Emerling  
Stamm Arline A student h 229 High Point ave  
" Chas B h 815 Douglas  
" Charibel S h 815 Douglas  
" James W [Bertha A] wks Firestone h 888 5th ave  
" Martin V [Esther M] ins 229 High Point ave h  
same  
" Mrs Nellie h 815 Douglas  
" Mrs Sevilla h 600 N Hawkins ave  
" Wm M [Florence M] h 661 W Bowers  
Stamp Collectors Suppy Co (R P Ewing) 622 Everett  
Bldg  
Stamper Rev Elijah D [Nomi] rabbi h 312 Rhodes  
" Joshua student h 312 Rhodes ave  
Stamplle Earl H [Madeline] wks Goodrich h 374 Ida  
" Harold O [Evelyn M] wks Firestone h 1145 Mag-  
nolia ave  
" Melvin A [Opal M] wks Goodrich h 850 Glenn  
" Ronald H clk h 374 Ida ave  
" Mrs Sarah J (wid Oscar) h 125 W Burns ave  
" Wm M [Elizabeth] mach h 342 N Firestone Blvd  
Stampfi Wm J [Rose M] chief clk A C & Y Ry h  
816 Mercer  
Stamps Harvey H [Minnie L] wks Goodrich h 2546  
Nesmith Lake Blvd  
" John T [Nora D] wks Goodyear h 503 Gridley ave  
" Lucile M student h 2546 Nesmith Lake Blvd  
Stams Gust [Catherine C] wks Goodyear h 53 N Broad-  
way  
Stan Max G [Fva] gro etc 1267 W Waterloo rd h 1231  
Tampa ave  
" Ruth student h 1231 Tampa ave  
Stanch Dewey I [Lucy C] wks Goodrich h 1035 Leroy  
" Mrs Emma C (wid Wm) h 93 Charles  
" Kermit R slsmn Nickles Bakery r 847 Sherman  
" Olella h 93 Charles  
Stanchiff Fenton S music tchr h 1106 Big Falls ave  
" Robt E [Edith M] painting h 1106 Big Falls ave  
" Robt E jr drftsman h 1106 Big Falls ave  
Standard Accident Insurance Co, W N Shafer adjuster  
308 Metropolitan Bldg  
" Apartments 123 N Portage path  
" Bank M C Stanley special agent in charge of liqui-  
dation 948 E Market  
" Brands Inc, W C Keating sls mgr food products  
310 W Exchange  
" Chemical Co C J Harwick mgr, 609 Akron S & L  
Bldg  
" Coal & Supply Co J L Wiseman pres, 141 N Case  
" College of Chiropractic & Health Clinic, W H Jobs  
pres-treas L R Litten vice pres Mrs A B Jobs  
sec, 985 E Market  
**STANDARD FIRE INSURANCE CO** of Hartford  
Conn Allenbaugh Aetna Agency representatives,  
506 Metropolitan Bldg Phone JE-6103  
" 5 & 10c Store Inc F H Zepfel mgr, 137 E Cuya  
Falls ave  
**STANDARD MORTGAGE CO** The, H W Haupt pres  
P H Sears vice pres Ralph E Weller sec and  
treas exclusively a first mortgage institution  
601 1st-Central Tower, Phone HE-5194 (See left  
top margins)  
" Motor Parts (Thelma L Logan, C R Lang) 480 E  
Exchange  
**STANDARD OIL CO**, R H Collacott division mgr  
wholesale and retail refined and lubricating oils,  
office 185 Beaver Phone JE-4144  
" Register Co L A Jacquemin mgr 30 S High  
" Roofing & Furnace Co, H E Venner mgr, 20 F  
Miller ave  
" Sanitary Mfg Co J W Green mgr plumbers supplies  
999 S High  
" Pool & Saw Co, O R Traster mgr 257 Cross  
Standart Mrs E Phillips h 2040 Braewick dr  
Standish Albert C student h 827 Thayer  
" Clark D [Clara E] wks Quaker O Co h 827 Thayer  
Standridge Alvin h 841 Beardley  
" Carl F [Patty] drs clm r 25 Euclid ave

# THE AKRON GENERAL INSURANCE AGENCY COMPANY

601 First-Central Tower, Hemlock 5191

AUTOMOBILE INSURANCE

1230

BURCH DIRECTORY CO'S

## STANDRIDGE

" Eschol E [Nora] mach Goodyear h 1212 7th ave  
 " Harbin B [Edna G] wks Goodrich h 841 Beardsley  
 " Lucille student h 841 Beardsley  
 Stanart Chas lab r 53 S Walnut  
 " Felix C [Margaret] h 1225 S Main  
 " Harry E [Clara M] electn h 198 N Adolph ave  
 " Mrs Melissa A (wid Julius) h 1394 Kentucky ave  
 Stanez Stephen wks Firestone r 1238 Sherman  
 Stanfil Kelly [Ethel] wks Goodrich h 1745 Manchester rd  
 Stanford Ada h 740 Roscoe ave  
 " Beatrice M student h 51 Oakdale ave  
 " Bessie M h 402 Fuller  
 " Cash M [Pearl S] wks Goodyear h 1361 Gorge blvd  
 " Ernest W [Etta M] clk Anderson R Co h 51 Oakdale ave  
 " Harry O wks Goodrich h 51 Oakdale ave  
 " Helen L clk Goodrich h 51 Oakdale ave  
 " J Raymond [Dorothy I] wks Firestone h 826 Hardisty blvd  
 " James L student h 1361 Gorge blvd  
 " James R [Nettie O] h 139 Tods  
 " Joseph B [Frances M] clk B & W Co h 2310 17th S W  
 " Joseph B Jr student h 2310 17th S W  
 " Joseph L [Savannah] h 1240 Bittaker  
 " June P student h 1417 Marcy  
**STANFORD LELAND E** [Edith M] (Forbs Stanford Co) h 445 Hudson rd (Stow) Phone WA-5805  
 " Lillian R student h 1361 Gorge blvd  
 " Neil porter Halpert Motors Inc  
 " Paul W student h 2310 17th S W  
 " Ralph A [Alice J] wks Goodyear h 851 Chalker  
 " Robt E h 422 E Exchange  
 " Violet h 1006 Berwin  
 " Wm R [Mary A] plbr Foibles Co h 1006 Berwin  
 Stang Carl wks City Electroplating Works h Sawyerwood O  
 Stanger Mrs Anna B (wid Herman) h 1308 Gorge blvd  
 " Carl J wks Goodrich h 1108 Gorge blvd  
 " Rose M clk Goodrich h 1308 Gorge blvd  
 " Wm F [Anna M] wks Goodrich h 851 Ranney  
 Stanich Frank h 1070 Grant  
 " Julia wks Goodrich h 1045 Wooster ave  
 " Mary clk h 1045 Wooster ave  
 " Mrs Mary (wid Otto) h 1070 Grant  
 " Milan [Julia] (North Case Market) h 1045 Wooster  
 " Milan Jr student h 1045 Wooster ave  
 " Olga h 85 W Crosier  
 " Risto [Vocey] h 85 W Crosier  
 " Rose wks Firestone h 85 W Crosier  
 Stanichov Paul h 328 W Bartkus  
 " Wasa [Anna] painter h 328 W Bartkus  
 Stanick Andrew [Mary E] wks Firestone h 1471 Copley rd  
 " Clement W wks Goodyear r 29 Rhodes ave  
 " Edward [Elizabeth] gro 465 W Thornton h same  
 " Esther L wks Firestone r 130 W Long  
 " Henry auto repr 1471 Copley rd h same  
 " Herman A wks Wadsworth C M & E C Inc h 1471 Copley rd  
 " Julia A student h 1471 Copley rd  
 Stanton Mrs Mary Mell (wid Donald S) h 141 Mull av  
 Stankard Helen M student h 550 Roslyn ave  
 " James M [Helen C] acct h 550 Roslyn ave  
 " James M Jr student h 550 Roslyn ave  
 Stankevich Jan h 320 Vincent ave  
 Stankor Alex [Lucy J] tailor J Koch Co Inc h 561 Brown  
 Stankevich Mike [Julia] wks Goodrich h 20 Goodrich  
 " Mrs Millie wks 840 Elmore ave  
 Stanler Saml [Barbara] lab r 637 S High  
 Stanley Mrs Adeline (wid Wm C) h 1173 3d ave  
 " Alfred truck dr h 707 Yale  
 " Alice h 74 N Martha ave  
 " Arthur H h 543 Allyn  
 " Benj H [Theresa A] wks Goodyear h 617 Whitney  
 " Blanche clk THE M O'NEIL CO h Cuya Falls O  
 " Clifford R [Florence A] wks Goodyear h 1476 Laffer  
 Stanley S College Griffe (Stanley Demos) 364 Carroll  
 Stanley Donald H student h 617 Whitney ave  
 " Edward G [Gladys V] wks Gen T & R Co h 1838 Shaw ave  
 " Eldred L [Oliver] with Goodyear h 785 N Howard  
 " Elizabeth H student h 965 Delia ave  
 " Ernest W [Nora E] beer coil clnr h 1624 Faje rd  
 " Evelyn D h 246 Uhler ave  
 " Mrs Flora (wid John) h 1232 3d ave  
 " Frances D wks Firestone r 26 W Miller ave  
 " Frances J student h 1031 Burkhardt ave  
 " Frank clk Saml Stanley h 1518 Kenmore blvd  
 " Frank E [Grace L] wks Goodrich h 616 Noble ave  
 " Frank S h 1666 Manchester rd  
 " Frank W [Gertrude L] wks Goodyear h 1480 Hueslet  
 " Mrs Georgia r 1067 Bellows  
 " Mrs Gertrude S cashr W P Quinn & Co h 666 W Market

## STANLEY

" Harold W [Rose F] wks Goodyear h 1173 3d ave  
 " Harrison M custodian h 520 Rosy ave  
 " Mrs Helen clk THE M O'NEIL CO r 803 Ardmore  
 " Henry M [Ada E] truck dr h 543 Allyn  
 " Hobart M [Fannie L] wks Firestone h 815 Miami  
 " Howard [Audrey] h w s S Main  
 " Howard P [Norma M] electn Goodyear h 1957 Tonawanda ave  
 " Howard R h 558 East ave  
 " J Paul [Hildreth II] repr Sun Life A Co of Canada h 64 McView ave  
 " Jack A wks Goodrich h 90 Cole ave  
 " James [Viola] tchr r 439 Palm ave  
 " John h 1232 3d ave  
 " John A [Anna] wks Goodyear h 594 Lovers lane  
 " John R student h 666 W Market  
 " John T [Emma E] rubwkr h 558 East ave  
 " Joseph [Harriet J] h 707 Yale  
 " Joseph A [Maris M] h 288 Shelby ave  
 " Lee wks Goodyear r 926 E Market  
 " Leroy J student h 543 Allyn  
 " Leslie O [Fleeta S] deslgnr Firestone h 639 S Firestone blvd  
 " Lester M student h 547 Allyn  
 " Linton [Romona] r 375 Sherman  
 " Louis B [Florence B] wks Gen T & R Co h 287 Fast Park blvd  
 " Lucile r 1464 League  
 " Marian student h 566 W Market  
 " Marian E h 707 Yale  
 " Marie A student h 707 Yale  
**STANLEY MARSHALL C** [Elsie] special agent in charge of liquidation Commercial Bank & Trust Co h 112 S Portage path  
 " Mrs Mary h 1666 Manchester rd  
 " Maxine wks 456 N Portage path  
 " Norma D student h 617 Whitney ave  
 " Octavius h 1232 3d ave  
 " Okey wks Goodyear h 2168 Newton  
 " Robt H adl Gen Fx Ins Corp h Canton O  
 " Robt O [Dessie R] h 1333 Hart  
 " Roy h 1232 3d ave  
 " Saml restr 1516 Kenmore blvd h 1518 same  
 " Stephen [Fva S] h 696 Amherst  
 " Mrs Susanna h 216 Uhler ave  
 " Theodore W [Donna F] waitr h 388 Fuller  
 " W Gordon [Nelle B] wks Goodyear h 1216 Pond View ave apt 1  
 " Walter K [Anna] wks Nick's Under & B Co h 1031 Burkhardt ave  
 " Walter W [Majorie A] wks Goodyear h 2130 Newton  
 " Wilma L h 617 Whitney ave  
**STANLEY WM C** pres and mgr Blue Ribbon Farms Inc h Hillside rd Seven Hills Village Cleveland O  
 Stano Mrs Anna (wid Michael) h 495 Hickory  
 " John S h 495 Hickory  
 " Michael P h 697 Bisson ave  
 " Michael P h 495 Hickory  
 " Susan A h 697 Bisson ave  
 " Mrs Susan M h 697 Bisson ave  
 Stanovich Peter barber 92 W Market h 658 Euclid  
 Stanos Frank barber r 419 Kenmore blvd  
 Stanovich Chas h rear 530 Wellington  
 Stanoyas Peter V restr 850 Johnston h 158 Seiberling  
 " Velios V h 158 Seiberling  
 Stanoyevic Helen h 745 Brook  
 " Mrs Mary h 745 Brook  
 " Peter barber h 658 Euclid ave  
 " Stephen student h 658 Euclid ave  
 Stansberry Ivan B slsmn r 29 N Forge  
 " Jay [Winifred H] wks Rubber Service Lab Co h 292 Ivy pl  
 Stansbury Jean wks Firestone h 203 W Long apt 4  
 " Mrs Mary E tchr h 641 Storer ave  
 Stansfield Edward W [Clara C] sec and treas Stansfield-Sterling Inc Cuya Falls O h 371 Grand ave  
 " Mrs Emma (wid Lewis) h 806 Diagonal rd  
 " Frank J [Fleise] h 153 S Balch  
 " Helen F with Y W C A h 127 Good  
 " Hilda M student h 153 S Balch  
 " James D student h 153 S Balch  
 " Percy W [Ldna M] with Goodrich h 782 Diagonal rd  
 " Robt W [Dorothy M] wks Goodrich h 472 Perkins  
 " Wilson A [Pearl E] slsmn Ohio Ed El Shop Co h 137 Good  
**STANSON M D** Inc, S D Stanson pres and treas realtors business and industrial real estate and property management 700 2d Natl Bldg Phone HE-1818 (See page 4)  
**STANSON SAMUEL D** [Virginia] pres and treas S D Stanson Inc h 573 Moreley ave, Phone HE-5455  
 Stanton Mrs Anna M (wid Marvin) wks Goodrich h 1264 Herberich ave  
 " Arthur L [Beatrice A] h 2137 7th S W  
 " Elmer F student h 70 Stanton ave  
 " Floyd A [Lella M] wks Goodrich h 2231 23d S W



# ISALY'S ICE CREAM ENDS THE QUEST FOR THE BEST

AKRON CITY DIRECTORY

1231

## STANTON

" Gerald M [Jessie L] wks Goodrich h 1247 Herber-  
ich ave  
" Gladys F stenog Beynon Chev Co h 2137 7th S W  
" Harry musician r 18 S Summit  
" Hazel M student h 30 Stanton ave  
" Helen student h 285 Park  
" James E h 285 Park  
" John r 69 1/2 S Case ave  
" Leo wks Saalfeld Pub Co r 152 W Long  
" Mrs Marian A (wid Chas) h 562 Blaine ave  
" Marian S student h 552 Blaine ave  
" Mrs Melissa I wks Goodrich h 30 Stanton ave  
" Ruth V bkpr Beynon Chev Co h 2137 7th S W  
" Walter A [Lucy E] h 889 Raymond  
" Walter L [Beulah] wks Goodyear h 285 Park  
Stanup Geo A h 436 W Bartzes  
Stanwick Angeline H stenog h 1144 East ave  
" Beesie waitress h 1144 East ave  
Staples Harry G [Mattie L] clk Acme No 13 h 19  
N Fir  
" James V student h 870 Kenyon  
" Mrs Vera V wks Firestone r 1017 Princeton  
" Virgil W [Lulu M] wks Goodrich h 870 Kenyon  
Star Bargain Store (D Sugar) shoes 22 S Howard  
" Barrel & Junk Co (Abraham Liberman) 849 Bell  
" Cleaners (J Wildman, T J Hartline) 762 Grant  
" Coal Co (C H VanDyke) 71 E Miller ave  
" Coffee House (Chas Nakos) 24 N Howard  
" Drilling Machine Co R S Geddes pres and treas  
M A Macbeath vice pres and gen mgr F B Theiss  
vice pres, M J LeFevre sec and asst treas, I D  
Lowe asst sec D W Colvin supt 475 Washington  
**STAR ENGRAVING CO** The, R J Metker pres, B A  
Dougherty sec and treas 209 1/2 Water Mohawk  
Bldg Phone BL-4924 (See page 65)  
**STAR PRINTING CO** (C D Filbey) commercial and  
job printing 5 and 7 S Forge Phone BL-8626  
and FR-9623  
" Sandwich Shoppe (Peter Pappas) 109 S Main  
" Shoe Repair (Dani and J V Zampelli) 33 S Main  
Starbird Frank K [Margaret] with Firestone h 69  
E Farlawn bld  
Starc Louis [Anna] wks Col Salt Co h 2104 11th S W  
Starcher Chas A [Lettie] wks Quaker O Co h 702  
Garfield  
" Coleman T [Lulu E] wks Goodyear h 73 S Martha  
" Edward J [E Mae] wks Goodyear h 476 Alexander  
" Evelyn M student h 287 Ira ave  
" Geo W student h 2591 Terrace ave  
" Gladys W student h 2591 Terrace ave  
" Gordie C [Marjorie M] dr Ak Brwg Co h 708 San-  
ford ave  
" James E student h 475 Alexander  
" John C [Mildred V] clk h 1067 Arlington pl  
" Mrs Oma G (wid Herbert) h 2591 Terrace ave  
" Pleasant H [Erlie V] wks Firestone h 287 Ira av  
" Robt E [Lola E] wks City h 1140 1st ave  
" Robt J student h 475 Alexander  
" Russell E wks Hotel Akron h 475 Alexander  
" Walter J student h 1067 Arlington pl  
Starinkl Wm [Mary] slsmn Martin Sales & S h 1187  
N Main  
Stark Allen in U S Navy h 737 Baird  
" Mrs Anna h 324 Cottage pl  
" August R [Barbara] wks Wise Furnace Co h 217  
Lake  
" Cecil R [Dorothy] wks Goodrich h 36 N Adolph av  
" Chas H h 215 Albany ave  
" Chas L [Lois W] (Indian Sales & Service) h 33  
E Thornton  
" Chas R wks Buxbaum Co h 215 Albany ave  
" Clarence E [Fannie I] wks Goodyear h 662 Upson  
" Dougald W wks Palmer Match Co h 662 Upson  
" Douglas O [Mary E] wks Goodyear h 737 Baird  
" Elmer J h 853 Amherst  
" Emil J [Gwendolyn M] electn h 889 Glenn  
" Mrs Florence E (wid Carl) h 1099 Neptune ave  
" Frank A clk h 853 Amherst  
" Fred P h 853 Amherst  
" Geo A clk h 853 Amherst  
" Glenn [Irma] slsmn r 130 Russell ave  
" Mrs Grace h 1476 Pond View ave apt 3  
" Mrs Grace L (wid Geo J) h 1056 Norika ave  
" Harriet wks Goodrich h 647 W South  
" Helen F student h 217 Lake  
" Henry h 1254 Curtis apt 1  
" Herbert L [Louise C] wks Miller R Co h 647 W  
South  
" Hilda h 1155 7th ave  
" James W wks Ilenzoco Inc h 1165 Eastwood ave  
" Jesse h 778 Anderson ave  
" John h 33 E Thornton  
" Joseph C student h 1099 Neptune ave  
" Joseph G mgr A & P Tea Co h 217 Lake  
" Joseph J [Rose] with Gen T & R Co h 501 Elm-  
wood ct  
" Joseph J Jr student h 504 Elmwood ct  
" Kathleen L student h 36 N Adolph ave

## STARK

" Leo [Irma] dry clnr h 534 Douglas  
" Lewis J [Lulu M] wks Miller R Co h 116 W Long  
" Mrs M Elizabeth (wid Jacob) h 853 Amherst  
" Martha J student h 504 Elmwood ct  
" Mrs Mary (wid Louis) h 777 W Bowery  
" Mary A h 217 Lake  
" Maurice J [Nona H] formn Reiter Dairy Co h 36  
N Adolph ave  
" Mrs Olive M restr 1645 Newton h same  
" Paul A clk h 217 Lake  
" Philip [Mabel D] wks Goodrich h 532 Howe  
" Ralph J [Erma M] wks Goodrich h 1091 Murras  
" Wm [Alberta] lab h 796 S High  
" Wm L slsmn h 853 Amherst  
Starkey Apartments 207 Myrtle pl  
" Cecil W [Evelyn C] wks Motor Express Inc r 972  
Frederick bld  
" Chas W [Lillian] motor trucking h 110 E Mildred  
ave apt 6  
" Darvie D [Ruth H] mech engr h 1975 6th S W  
" Ethel E h 634 East ave  
" Everett J [Helen C] condr Penna RR h 1625 Brown  
" Genevieve A student h 1975 6th S W  
" Grover C [Alberta J] h 154 Wills ave  
" Homer I [Frankie V] wks Goodyear h 50 Savoy  
" Homer I Jr student h 50 Savoy  
" Howard E [Clara A] carp h 2136 12th S W  
" J McClelland [Della L] h 634 East ave  
" James C student h 154 Wills ave  
" James E student h 634 East ave  
" Jay D slsmn h 154 Wills ave  
" Oris M [Dolly D] wks Firestone r 120 Lake  
" Paul R h 154 Wills ave  
" S Virginia h 696 Hazel  
" Thos D truck dr h 154 Wills ave  
" Vernon A [Beatrice M] clk Goodyear h 608 W  
Market apt 9  
Starks Benj C wks Goodyear h 1202 Wellman ct  
" Elmer J [Willie B] wks Goodyear h 541 VanEverett  
" Geo wks Ak Metallic G Co h 1039 Big Falls ave  
" Mrs Mary (wid Calvin) h 1202 Wellman ct  
" Mary E h 302 Merriman rd  
" Susie E student h 541 VanEverett ave  
Starkweather Henry D [Nellie F] h 33 W Mildred  
" Mrs Ida E (wid Geo C) h 234 Bodine ct  
" Louis K formn Goodrich h 234 Bodine ct  
Stirling Chas E h 370 Brittain rd  
" Chas L [Elizabeth K] mach Goodyear h 370 Brit-  
tain rd  
" D Eugene student h 370 Brittain rd  
" Delbert [Lilhe] h 889 Huron  
Starn Darrells E [Hilda M] wks Mohawk R Co h  
1417 Laffer ave  
" Rex student h 144 Gale  
" Robt H student h 144 Gale  
" Verner A meter reprim O E Gas Co h 144 Gale  
" Vincent O [Marie A] wks Goodyear h 615 East-  
land ave  
Starrer Edwin E [Helen M] mech engr Goodrich h  
937 National ave  
" Mrs Ida E tea room 43 1/2 W Bowery h same  
" John F [Gertude A] pharm Kaufmann D Co h  
72 Kuder ave  
" Mrs Nellie E h 984 Cole ave  
" Ralph A [Grace M] wks Goodrich h 593 Hoyer ave  
Starnes Burda wks Goodrich h 1004 S Main  
" Fred M [Eliza E] carp h 1109 4th ave  
" Julian Q [Leona M] carp h 1425 League  
" Malcolm H wks Goodyear r 1425 League  
" Mark G [Ophelia E] wks Firestone h 1233 Dietz  
Starr Anna h 194 Kenmore bld  
" Carl A [Gladys M] auto mech h \*81 Stetler ave  
" Curline V h 924 Concord ave  
" Ernest G h 924 Concord ave  
" Forrest G [Leora C] wks Goodyear h 281 Pauline  
" Frank J [Helen] h 1125 Forbes ave  
" Friend wks Goodyear r 1284 Harpster ave  
" G Eber [Mabel M] gro 194 Westwood ave h 737  
Spring Hill ter  
" Mrs Helena h 186 S Union  
" John student h 194 Kenmore bld  
**STARBUCK JOHN J** [Adelaide M] treas Robinson Clay  
Products Co h 1031 W Market Phone UN-3736  
" Joseph wks Firestone r 1155 Maicy  
" Martin E [Florence H] millman F H Weeks L & C  
Co h 71 W Thornton  
" Mrs Minnie M wks Firestone h 121 Lake  
" Orville W h 924 Concord ave  
" Stephen [Tuba] h 194 Kenmore bld  
" Warren A [Sarah M] h 924 Concord ave  
Starrett Celia M wks 485 Delaware ave  
**STARRMANN WM J** [Marie] (William's Beauty  
Salon) h 1555 6th (C F)  
Starts Albert [Julianna] engr r 388 Reed ave  
" Betty L wks Firestone h 956 Lovers lane  
" John P [Tenny] landscape gard h 956 Lovers lane  
" Kathleen h 956 Lovers lane  
" Paul h 956 Lovers lane

# KESTER COAL CO.

15 YEARS OF SATISFACTION  
FOR QUALITY—SERVICE AND COURTESY. CALL BLackstone 2311

1232

BURCH DIRECTORY CO'S

## STARTZFL

Startzell Neita C student h 694 E Waterloo rd  
 Starz Joseph shoe repr 72 N Howard h same  
 Stashkiw Harry [Anna] wks Irestone h 1179 Girard  
 " John student h 1179 Girard  
 " Walter H wks XXth Cen H & V Co h 1179 Girard  
 " Wm student h 1179 Girard  
 Stashonsky Ann waitress Mrs Bernice Vezzani h 1243 Sherman  
 Stasiack Thos wks Goodyear r 63 Jewett  
 Stastitis Alfred C student h 370 Stephens rd  
 " Antoinette J h 370 Stephens rd  
 " Peter [Anna] wks Gen T & R Co h 370 Stephens rd  
 " Wm P student h 370 Stephens rd  
 Stastuk Paul wks Gen Auto W Co r 1380 Moore  
**STATE AUTOMOBILE MUTUAL INSURANCE CO.**  
 H L VanCampen mgr, 610 Akron S & L Bldg,  
 Phone FR-3317  
 " Examiners (Municipal Div) H H Kennedy in charge  
 207 City Hall (County Div) W E Garrison in  
 charge 4th floor Court House  
**STATE FOUNDRY & PATTERN CO The**, John Kraker  
 pres and treas R M Hinman vice pres and  
 gen mgr E T Selle sec Joseph Gorbach foundry  
 supt wood patterns grey iron and semi steel  
 castings furnace fire pot castings a speciality  
 90 Ellnor ave Phone JE-8915 (See page 68)  
 " Liquor Stores See Ohio State Dept of Liquor Control  
**STATE MUTUAL LIFE ASSURANCE CO** of Worcester  
 Mass, Life Insurance Advisors Inc dist  
 agents 718 and 719 2d Natl Bldg, Phone FR-  
 9316  
 " Mrs Osee P (wid Will C) h 93 E Fairlawn bld  
 " Poulitz Mark (John Lizardy) 27 N Howard  
**STATE PRESS**, A Tarnocz pres John Muranyi sec  
 and treas printing and publishing 7 E Buchtel  
 ave Phone BL-6713  
 " Theatre Romweber Theatre Corp oprs 332 S Main  
 States Bernice R student h 2442 East av  
 " Roy [Bessie] wks Goodyear h 2442 East av  
 " Virginia M h 2442 East av  
 Statham Susana h 81 Nickel  
 Stathis John wks Gen T & R Co h 1818 Marks ave  
 Stathopoulos John wks Gen T & R Co r 185 Euclid  
 Stathopoulos Gust r 667 Miami  
 Statter Chas wks Goodrich r 1233 Lakeside ave  
 " Geo student h 520 Carpenter  
 " Harold I [Verna F] wks Goodrich h 520 Carpenter  
 Station Frank G [Anne O] wks Goodyear h 63 Frank-  
 lin  
 Statts Ura wks Firestone Park r 74 Arch  
 Staub Adam [Katie] wks Firestone h 1349 Curtis  
 " Alex [Mary] h 623 LaFollette  
 " Harold F [Cleola H] wks Bellows Claude-N Co  
 h 327 Patterson ave  
 Stauber Wm wks Goodyear r 1572 Newton  
 Stauber Ertl [Gertrude I] wks Firestone h 720 Hud-  
 son ave  
 " Kenneth L [Elsie] wks Goodyear h 296 Koons ter  
 " Lewis [Bernice I] bklyr h 796 May  
 Stauch Ella r 515 East ave  
 Staundinger Marjorie E h 154 Hyde ave  
 Staundt Alex [Julia] wks Buxbaum h 686 Washington  
 " Arthur P [Gussie C] lns 309 Beechwood dr h same  
 " Ben G [Katherine L] tailor h 787 Work dr  
 " Harry G [Marie M] wks Goodrich h 463 Wabash  
 " Robt C student h 309 Beechwood dr  
 Stauffer Caldwell E [Rose C] formn Goodyear h 850  
 Eastland ave  
 " Chas [Ruth M] h 948 East ave  
 " Chas J [Nellie G] wks Star D M Co h 389 Fountain  
 " Chemical Co E H Baker mgr 424 Ohio Bldg  
 " Mrs Clara (wid Pimer) h 1411 Goodyear bld apt 8  
 " Edward wks A C & Y Ry r 1652 E Market  
 " Geo L [Mollie M] restr 1242 2d ave h same  
 " Geo Z [Lillian M] lns Firestone h 1040 Murray ave  
 " Gilman W [Harriet C] phys h 151 Fir Hill  
 " Grace C wks Goodyear h 1411 Goodyear bld apt 8  
 " Grant S [Olive L] painter 2143 10th S W h same  
 " Harry B [Estella M] wks Goodrich h 585 Reed ave  
 " Henry A [Corra E] wks Pitts V & F Co h 1492  
 Beardsley  
 " Herald E [Vernita B] wks Goodrich h 1333 Kellogg  
 " Jack [Virginia] with Penna R h 40 Franklin  
 " James M student h 1397 E Tallmadge ave  
 " John B student h 850 Eastland ave  
 " Louis H [Helen E] supvr Goodyear h 495 Champ-  
 lain  
**STAUFFER M DALLAS** [Blanche G] sec and mgr  
 Akron City Club Co h Crystal Lake rd Montrose  
 O Phone (Copley) 15-R-1  
 " Mrs Mary h 659 Lovers lane  
 " Nola N h 400 Campbell  
 " Sylvia wks 362 Hillwood dr  
 " Mrs Viola L h 400 Campbell  
 Staunton Mrs Rose alteration Firestone Park Dry C  
 & T Inc h 258 McGowan  
 Staup Harold F formn Bellows-C N Co

## STAUTY

Stauty Willard G [Zetta M] mach Goodyear h 230  
 Dennison ave  
 Staver Clarence T [Marle V] r 947 May ct  
 Staverman Albert G [Victoria V] wks Goodrich h 27  
 W Woodsdale ave  
 " Chas J h 27 W Woodsdale ave  
 Stavina Joseph H [Rose] bkpr Superflex P Inc h 75  
 N Arlington  
 Stawlered Carl M [Valentine] wks Goodyear h 75 W  
 Glenwood ave  
 " Carl M Jr h 75 W Glenwood ave  
 " Nora h 75 W Glenwood ave  
 Staycheff Carl student h 328 Upland ave  
 " Christ wks Firestone h 328 Upland ave  
 " Ansil [Helen] restr 1319 S Main h 328 Upland ave  
 Stayer Chas (South Akron Paint Shop) h Greensburg O  
 " Mark supt Chestnut R D Co h Mogadore O  
 Staschich Alex [Viola] wks Goodyear h 308 East Park  
 bld  
 " Carl student h 308 East Park bld  
 Stasich Geo W student h 1070 Nathan  
 " Wm [Helen] painter h 1070 Nathan  
 Stayton Jack C clk Armour & Co r Y M C A  
 Stazen Joseph [Julia] wks Quaker O Co h 2296 7th S W  
 " Paul student h 2296 7th S W  
 " Tessie h 2296 7th S W  
 " Walter M [Mary A] mach h 689 Florida ave  
 Stead Benj F [Alphine L] pres Lake Shore Terminals  
 h 82 Grand ave  
 " Benj F Jr student h 82 Grand ave  
 " George wks City r 658 S Main  
 Steadham James V [Winona] wks Falls Hollow S Co r  
 1805 Roswell apt 7  
 Steadman Clod [May C] wks Goodrich h 424 Crouse  
 " Mrs Dais (wid Harry K) h 60 S Broadway  
 Steagall Crystal student h 925 Iredell  
 Steinger Mrs Dewey clk Ak Dry G Co h 511 Crouse  
 Stanley Adelaide L h 272 James  
 " C A h 125 Hall  
 " James G slsmn Hoskins-G Inc  
 " John D [Ada B] painter Goodyear h 272 James  
 " Richard truck dr h 272 James  
 Stear Arthur I [Dorothy L] lettercarrier h 175 Cres-  
 cent dr  
 " Mrs Catherine M (wid Geo) h 877 Chalker  
 " David A [Josephine] wks Goodrich h 700 Longview  
 Stebbins Carrie F clk Goodrich h 821 Chalker  
 " Chas export mgr C E Wagner h Peninsula O  
 " Chas S [Matilda] drftsmn Goodrich h 597 HOse ave  
 " Chas W [Amelia S] engr h 2269 9th S W  
 " Charlotte F clk Herberich-H-H Co r 631 W Exchange  
 " Dorothy opr Mark Hair Shoppe  
 " Edward E [Ethel M] h 698 Lucille ave  
 " Edward F [Mary E] h 821 Chalker  
 " Evelyn I student h 695 Sharon  
 " Frank r 864 Brum  
 " Harold B [Mariel] h 821 Chalker  
 " Ireland S mach h 2269 9th S W  
 " Mildred prin Forest Hill School r 247 Rhodes ave  
 " Thos A [Inez E] wks Ak Lamp Co h 231 Dayton pl  
 Steelow Harry [Helen] lab h 177 Millhoff ct  
 Steck John D [Bessie E] pbr h 242 Ripley ave  
 Steckel C Oscar [Gertrude H] wks Atlantic F Co h 1240  
 Kenmore bld  
 " Harold P student h 765 N Main  
 " Herbert [Ruth V] wks Firestone h 415 Carroll  
 " John [Emma A] wks Goodyear h 765 N Main  
 " Mrs Laura (wid Peter) h 291 Closs  
 " Iucille J student h 765 N Main  
**STECKEL RUTH V** spiritual advice 415 Carroll h  
 same Phone HT-2489  
 Stecker Chas A [Blanche F] wks Ent Mfg Co h 396 E  
 Voris  
 " Christ [Lena] meat ctr Aster Cash Mkts Co h 106  
 Westmoreland tr  
 " Clyde C wks E Ak Casting Co h 106 Westmoreland  
 ter  
 " Ernest H [Laura M] clk Lindberg & Souers h 724  
 Allyn  
 " Reynold S [Alva] clk h 106 Westmoreland ter  
 Steckham Charlotte E h 442 Vine  
 " R Bertha h 442 Vine  
 Steckle Mrs Leavelina r 79 E Dalton  
 Steckman Mrs Florence wks Firestone h 582 Brown  
 " June student h 882 Brown  
 " Madeline E student h 882 Brown  
 Stecyk Metro [Alice] h rear 149 Mulberry  
 " Nick h rear 149 Mulberry  
 " Stephen h rear 149 Mulberry  
 Stedham Mrs Dillie (wid Oscar) h 1058 Beardsley  
 " Dyer [Isabel] h 1058 Beardsley  
 Stedman Acie h 151 Spring  
 " M Edith asst Dr R C Stedman h 944 Jefferson ave  
 " Robt B [Anne W] dept mgr Ohio Ind Pl Shop Co h  
 364 Noah ave

**BANKING SERVICE  
FOR THE  
INDIVIDUAL**

**THE FIRST INDUSTRIAL BANK of Akron**



**415 S. Main St.**



**SAVE WHERE  
YOU  
CAN BORROW**

**AKRON CITY DIRECTORY**

**1233**

**STEDMAN**

**STEDMAN ROY C** [Harriet D] optometrist 302 and 303 Metropolitan Bldg Phone JE-6913 h 944 Jefferson ave Phone HE-0466

" Winifred student City Hosp h 39 Arch  
Steed Chas D [Lulu] wks Firestone h 1392 Manchester road

" Geo W [H Frances] engr h 1213 Kenmore blvd  
" Harry M [Sylvia G] engr h 1213 Kenmore blvd  
" Harvey M [Minnie] r 279 James  
" Henry A [Bessie V] wks Goodyear h 1126 Wyley ave  
" Thos J [Lillian M] engr h 317 Arch  
Steedman John W [Bridget] wks Goodrich h 1065 Taylor

Steads Mrs Mary (wid Walter C) h 814 Noah ave  
" Walter [Alta F] slsmn Ak Gro Co h 814 Noah ave  
Steel Amos h 1028 Dublin

" Frank E [Catherine R] atty h 327 Wildwood ave  
Steele Addis B [Dessie] wks Goodyear h 1033 Dietz ave  
" Alden R [Margaret L] lather h 473 Stanton ave  
" Amos L [Ella A] with Goodyear h 1430 W Exchange  
" Chas W [Lucy A] plstr h 1215 Duane ave  
" Charlotte L student h 1215 Duane ave  
" Chester W student h 1215 Duane ave  
" Mrs Clara E h 148 S Maple  
" Clarence porter Rudick s  
" Clarence L [Alma I] machinist h 748 W Waterloo rd  
" Claude M [Grace] wks R-C-A Rubber Co h 370 E South

" Donald D asst mgr Isaly D Co No 4 h 495 N Howard  
" Mrs Eleanor bkpr Hdw & S Co h 435 Reed ave  
" Mrs Elizabeth (wid Benton G) h 360 Pine  
" Elmore L [Louise] phys 646 Copley rd h same  
" Eukene C [Blanche S] printer h 2136 16th S W  
" Fred R [May] lab h 397 Rutach ave  
" Geo H [Jennie] clk Owl Cigar Store h 1111 Lalrd  
" Mrs Geraldine D (wid Wm C) h 990 Pardee ave  
" Hallie [Virginia D] tool dresser h 795 Ravenswood  
" Harold E [Alberta E] wks Portage Motor Co h 1215 Duane ave  
" Harold E [Cleo B] wks Goodyear h 1553 Canadian  
" Harry E [Dorothy] sta attdt Socony-V O Co h 1734 Flint ave

" J Harold [Ethel C] restr 1290 Copley rd h 1273 same apt 2

" Jack O student h 1033 Dietz ave  
" James G wks City Chev Co h 1215 Duane ave  
" James H [Anna E] wks Goodyear h 185 Spellman ct  
" Joan L student h 646 Copley rd  
" John P student h 646 Copley rd  
" Lester A h 473 Stanton ave  
" Lewis wks Royal Motor Sales r 699 May  
" Mrs Lillian (wid Chas W) h 108 Kenilworth dr  
" Margaret L student h 27 1/2 Coolidge ave  
" Margaret R student h 65 E Mapledale ave  
" Marie buyer **THE M O'NEIL CO**  
" Mary I sec to Co Supt of Schools h 2319 18th S W  
" Mildred E h 1215 Duane ave  
" Naomi J student r 42 Vesper

" Newton M [Josephine P] wks Firestone h 65 E Mapledale ave

" Patience clk h 1111 Lalrd  
" Raymond H [Anna] dr Wlson Coal S Co h 705 Hazel  
" Raymond L student h 1215 Duane ave  
" Richard wks C L Schlegel h Creston O  
" Richard clk LaFever P & H Sup Inc h Pressler rd R D 2

" Mrs Rilla M (wid James) h 270 Shawnee path  
" Robt E [Ethel M] wks Firestone h 1035 Princeton  
" Robt P [Jeannette] agt Natl Life & A I Co h 627 W Market apt 211

" Roy agt Western & S L I Co h Seville O  
" Walter G [Leona M] wks Goodyear h 1679 Battery B  
" Wm B [Opal I] slsmn Penfield h 42 Vesper  
" Wm I [Eliza M] wks Goodyear h 495 N Howard

Steeffox Arthur G [Anna] wks Goodyear h 503 Adkins  
Steen Carl M [Frances L] sta attdt Benzoco Inc No 2 h 562 Talbot ave

" Elizabeth J student h 663 East ave  
" Frank W [Della] auto serv sta 795 Baird h 562 Talbot ave  
" John J [Elizabeth E] wks Goodrich h 663 East ave  
" Joseph T [Zeina] barber 1233 E Market h 37 Ames ct

" Joseph W sta mgr Benzoco Inc No 2 h 562 Talbot av  
" O N wks Walsh Bros Rest r 411 S Main  
" Robt N student h 663 East ave

Steenberg Morris billiards r 18 S Broadway  
Steenbergen Mis Bernice M wks Postoffice h 731 Grace  
Steere Saml A [Edith B] with Goodyear h 190 Caster-ton ave

" Saml A Jr student h 190 Caster-ton ave  
Steerman Edward H [Hannah E] wks Goodyear h 1033 1/2 Johnston

" Eta waitress Mayflower Hotel h 835 E Buchtel ave apt 8  
Stees Fannie R phys Goodrich h 26 E Tallmadge ave apt 413

**STEEES**

" Joel E electr Com P & L Co r Hotel Anthony Wayne  
" Mrs Ruby M r 855 Keeney  
Steeese Arthur G [Eva E] int dec h 755 Upson

" Mrs Bernice E (wid Fred) h 1004 Colthunwood ave  
" Elizabeth student h 396 Cloverdale ave  
" Eugene G [Lleanor L] bus opr Ak Trans Co h 273 Luedella ct

" Geo E [Clara M] brunch mgr W E Wright Co h 396 Cloverdale ave  
" Henry Clay r 209 1/2 Water

**STEESE JAY C** [Elsie J] pres Akron Lamp & Mfg Co treas Viking Mfg Co h 1320 Delia ave Phone HF-2701

" Paul T [Irene R] wks Goodyear h 319 E Crosier  
" Ruth L clk **THE M O'NEIL CO** h 755 Upson

Steever F Glenn [Katharine L] vice pres Alliance-Akron Transit Co Inc h 755 Fxcelisior ave  
" Geo W [Chlorous B] brkmn A C & Y Ry h 72 N Arlington

" Harry O pres Alliance-Akron Transit Co Inc r 232 Kryder ave  
Stefin Frank [Dva] clk Acme No 80 h Carnegie ave

" Joseph [Mary] h 1341 8th ave  
" Joseph [Rosenal] wks Goodrich h 816 Huron  
" Nick [Ivelyn] farmer h Carucate ave  
" Peter [Rose] janitor Ist-Central Tower h 1253 Duane ave

" Rosa student h 816 Huron  
" Saml student h 1253 Duane ave  
Stefanck H Joseph [Caroline G] wks Firestone h 782 Yale apt 1

Stefanka Joseph [Mary] h 921 Munson  
Stefano Louis tilesetter Ak T & F Co  
Stefanoff Velcho [Krivoloff & Stefanoff] h 47 1/2 N Case

Stefanov Danl musician h 52 J Miller ave  
" Donald V [Anna] wks Goodrich h 3 Howard ct  
" Dushan [Ruby] h 1296 Sparhawk ave

" I va student h 1286 Sparhawk ave  
" John [Smilijus] restr 52 E Miller ave h same  
" John jr student h 52 E Miller ave  
" Joseph [Anna] wks Goodrich h 1286 Sparhawk ave

" Michael musician h 52 J Miller ave  
" Mita h 52 E Miller ave  
" Olga h 52 E Miller ave  
" Steve [Mary] wks Goodrich h 25 Aqueduct

" Zorka musician h 52 E Miller ave  
Stefanovich Lazar [Helen] tailor 1140 S Main h 827 Inman

Stee Mrs Kathryn E (wid Manson) h 2176 15th S W  
" Manson M h 2176 15th S W  
Stefanowitz Bernard cook h 560 Noble ave

" Christine student h 560 Noble ave  
" Gustave B [Agnes] h 560 Noble ave  
Steffee Elizabeth stenog Ak General Ins Co h 114 Willis

" Floyd E [Edith E] fruits 2504 Manchester rd h 1127 Victory  
" Geo H [Hazel M] wks Highwav Dept h s s Albrecht  
" Harold F [Hazel K] wks Firestone h 1256 Tampa av

" Jack S [Arlene M] wks Firestone h 216 W Crosier  
" Merle H fruits 2194 Manchester rd h Barberton O  
Stetek Joseph [Rose] wks Goodrich h 822 McKinley ave

" Joseph jr student h 822 McKinley ave  
Steffen Albert C [Kathleen M] toller Dime Savings Bk h 1048 Wall

" Cloyd J [Cora A] wks Goodrich h 1061 Edison ave  
Steffens Mrs Ethel (wid John) h 866 Carpenter  
" Fred G slsmn h 256 Caster-ton ave

" Fred H [Blanche W] dept mgr Hdw & S Co h 256 Caster-ton ave  
" Wm P h 256 Caster-ton ave  
Steffensen Agnes E tchr h 173 Spellman ct

" Aksel [Arizona P] cishr Firestone S P Co h 1085 Georgia ave  
" Henry M T [Meta] wks Goodyear h 173 Spellman ct  
" Mabel T clk O B 1st Co h 173 Spellman ct

Steffenson Elenor F clk Goodyear h 42 Hart pl  
" Mrs Johanna (wid Matt) h 42 Hart pl  
Steffey Chas L [Betty C] wks Firestone h 742 Noah ave

" Lucile V wks Firestone h 742 Noah ave  
" Pearl M student h 742 Noah ave  
" Richard C student h 742 Noah ave  
Steffy I art student h 508 Elbon ave

" Flen B [Edna R] wks Goodyear h 508 Elbon ave  
" Henry F [Sarah] wchmn B & O R R h 1219 4th ave  
" Ivan H vice pres Milk Producers Assn h Hartville O

Stefko Frank J [Josephine M] wks Goodyear h 833 Hazel  
Stekall I eo student h 64 J Miller ave

Steger Anna student h 626 Spicer  
" Elizabeth student h 626 Spicer  
" John [Christina] h 626 Spicer  
" Maxie J [Katherine G] lab r 599 Grant

Stehler Wm F h 266 Coddling  
Stehler Andrew [Mary] brklyr h 1147 Dietz ave  
" Geo A wks Gen T & R Co h 1147 Dietz ave  
" John A h 1147 Dietz ave  
" Katherine A student h 1147 Dietz ave

# See the OHIO EDISON ELECTRIC SHOP CO. FOR A COMPLETE LINE OF ELECTRICAL APPLIANCES

1234

BURCH DIRECTORY CO.'S

## STEHMEYER

Stehmeyer Fred formn garbage collection h 2235 22d S W  
 " Herman [Mayme E] formn Goodrich h 2235 22d S W  
 Stehr Andrew wks Firestone h 533 Brown  
 " Eva T student h 533 Brown  
 Steble Henry R [Missie] wks Michigan M F L Inc h 343 Spicer  
 Stelch John [Zora] auto serv sta 1404 S Main h Barberton O  
 Steidl Mrs Elizabeth (wid Math) h 2082 Maryland ave  
 " Geo clk h 2231 Manchester rd  
 " Geo [Charlotte] wks Goodrich h 2231 Manchester rd  
 " Joseph h 1013 Moeller ave  
 " Mary student h 2082 Maryland ave  
 " Mike clk Buckeye P & F Co h 1013 Moeller ave  
 " Paul student h 2231 Manchester rd  
 " Paul S druks h 132 Campbell  
 " Mrs Rose (wid Paul) h 132 Campbell  
 " Stephen musician h 2082 Maryland ave  
 " Stephen A billiards 31 Fair h 132 Campbell  
 Steiger Dorothy student h 649 Moon  
 " Eleanor student h 649 Moon  
 " Mrs Idell stenog Mech M & M Co h Portage T wks O  
 " Jack A [Mabel D] mech Folk Chevrolet Inc h 354 Hickory  
 " Jacob H [Grace] wks Ak Window G Inc h 649 Moon  
 " Taube wks R G Hooper Co h 483 Brown  
 Steigewald Clara T elev opr h 823 Bissan ave  
 " Geo [Theresa] wks Buckeye Bldr h 823 Bissan ave  
 " Geo J mech Buckeye Cycle Co h 823 Bissan ave  
 " John h 667 Copley rd  
 " Joseph A [Anna] (Wooster Auto Service) h 778 Princeton  
 " Joseph A Jr [Rose] h 778 Princeton  
 " Lena waitress Kanase Dining Rm r 631 W Exchange  
 Steigmer Mrs Bertha h 601 Edgewood ave  
 " Carrie clk Goodyear h 104 Casterton ave  
 " Chas H [Mabel E] pres Steigmer Milling & Supply Co Cuya Falls O h 1046 Cadillac blvd  
 " Mrs Fredericka (wid Jacob) h 1318 Manchester rd  
**STEIGNER HENRY** [Laura C] pres and sec Steigmer-Koch Co h 1341 Manchester rd Phone JI-5667  
 " James E [Delphia] formn Goodyear h 1796 Newton  
 " James E Jr h 1796 Newton  
 " John J [Catherine] wks Goodyear h 523 W Thornton  
**STEIGNER-KOCH CO The**, Henry Steigmer pres and sec L C Steigmer treas plumbing and heating contractors 99 W Market Phone HI-9713  
 " Mrs Laura C treas Steigmer-Koch Co h 1341 Manchester rd  
 " Marguerite h 103 Casterton ave  
 " Mrs Ora S tehr h 515 Fairfield ave  
 " Theodore E [Virginia H] auto serv sta 831 N Main h 840 Avon  
 " Wm h 1468 Manchester rd  
 Stempel Roy H [Mildred E] truck dr r 807 S Main  
 Stein  See also Stone  
 " Abraham [Rose] slsmn h 319 Euclid ave  
 " Albert [Elvi L] h 719 Fulton rd  
 " Alex [Anna] gro etc 1826 Ford ave h same  
 " Ann C r 565 Marvlew ave  
 " Mrs Anna wks Firestone h 651 Bellevue ave  
 " Benj [Jeannette] with B & W Co h 733 Iona ave  
 " Beverly B student h 433 E Thornton  
 " C Lloyd [Hattie E] clk L A Zimmerman h 830 Chalker  
 " Carl O [Mildred B] h 401 Bishop  
 " Casper [Rose] brklyr h 1099 Buikhardt ave  
 " Mrs Celia A (wid Dan) h 59 Rhodes ave  
 " Chas H [Winifred A] wks Ithos Phillips Co h 830 Chalker  
 " Chas W h 230 Helen ave  
 " Danl H [Elizabeth A] engr Ohio Fd Co h 1087 Linden ave  
**STEIN EDWARD E** [Emma F] propr Stein's Pharmacies h 433 E Thornton Phone HE-8263  
 " Mrs Emma C (wid Wm H) h 1057 Linden ave  
 " Mrs Fannie clk City Finance Dept h 205 Storer ave  
 " Forest F [Dott B] electn Goodyear h 2000 E Market  
 " Geo A [Mabel C] r 261 E Thornton  
 " Geo D [Loleta L] wks Goodyear h 1134 Linden ave  
 " Geo I [Mary M] radios 1856 Newton h 440 StLeger  
 " Mrs Gertrude h 924 Berwin  
 " Mrs Goldie (wid Mark) h 894 W Exchange  
 " Harry T [Bessie S] with Mayflower Hotel h 1530 Overlook dr  
 " Herman C wks Central Garage Co h 154 E Exchange  
 " Howard J h 1087 Linden ave  
 " Jerry student h 440 StLeger ave  
 " John r 64 Mosser ave  
 " John C wks Goodyear h 154 E Exchange  
**STEIN JOHN FRANKLIN** [Ruth L] voice instructor 2101 1st-Central Tower Phone JI-5223 also prof University of Akron h Copley O  
 " John N [Rose C] wks Firestone h 154 E Exchange  
 " Joseph M clk Dept Public Service h 733 Iona

## STFIN

" Kenneth J del dept Yeager's h Mogadore O  
 " Lester A dr City Club Co h 988 Oakland ave  
 " Louis [Rose] fruit dlr h 719 Rhodes ave  
**STEIN MABELLE C** sec and treas Central Associated Realty Co h 59 Rhodes ave Phone BL-9234  
 " Margaret R clk THE M O'NEIL CO r 608 W Thornton  
 " Mrs Mary F (wid Henry) h 558 May  
 " Mary M student h 440 StLeger ave  
 " Mary V nurse h 298 Storer ave  
 " Max [Gussie E] slsmn Mot L I Co h 575 Noah ave  
 " Mrs Minnie (wid Geo W) h 478 W Thornton  
 " Norman P [M Elizabeth] htrcar carrier h 403 Lombard  
 " O Homer [Elizabeth] lettercarrier h 167 Casterton  
**STEIN'S PHARMACY** No 1 E I Stein propr pure drugs chemicals patent medicine photographic and Kodak supplies toilet articles clears confectiionery and news prescriptions a specialty 567 Grant cor Cross Phone HF-2424  
**STEIN'S PHARMACY** No 2, F C Dillon mgr 781 Grant Phone HF-3523  
**STEIN'S PHARMACY** No 3 B J Kennedy mgr 321 Darrow rd cor Newton Phone BL-0612  
**STEIN'S PHARMACY** No 4, J Leslie Johnston mgr 800 Lovens lane cor Inman Phone JE-0629  
**STEIN'S PHARMACY** No 5, J Earl Hoffman mgr 1265 W Waterloo rd Phone SH-6562  
**STEIN'S PHARMACY** No 6, C W Atwell mgr 489 E South Phone HI-0840  
 Stein Ruben [Mollie] fish dlr 445 Wooster ave h same  
 " Robt E wks Ohio Fd Co h 1087 Linden ave  
 " Rudolph student h 1099 Parkhardt ave  
 " Russell L student h 1087 Linden ave  
 " Ruth clk Summit Co Relief Adm h 205 Storer ave  
 " Ruth A clk h 433 E Thornton  
 " Ruth M stenog Wm Cooper & N h 858 May  
**STEIN S ATLEE** [Edith A] with Burch Directory Co h 955 Avon Phone HF-6393  
 " Seymour student h 733 Iona ave  
 " Sidney [Frances] wks Yeager Co h Mogadore O  
 " Sylvia stenog B & W Co h 733 Iona ave  
 " Wm [Bertha] wks Natl R M Co h 993 LaCroix ave  
 " Wm [Rose R] drftsman h 2230 8th S W  
 Steinbach Geo C plbr h 820 Diagonal rd  
 " Mrs Jennie (wid Carl) h 820 Diagonal rd  
 " Paul F [Ann M] mach h 707 Grace ave  
 " Werner P [Coia M] clk East Ak HdW Co h 707 Grace ave  
 Steinbeck Alfred F wks Firestone r 1241 Florida ave  
 " Geo O [Elsie L] wks Goodrich h 257 W Crosler  
 " Gloria M student h 1229 Lily  
 " Jacob [Alice A] wks Goodyear h 58 W Tallmadge av  
 " Julius J [Marie H] mach Miller R Co h 1229 Lily  
 " Ray R wks State h 1229 Lily  
 Steinberg Benj [Nine Minute Auto Wash Co] h Cleveland O  
 Steinberger Harold L restr 470 E Market h same  
 Steinbock Anthony T [Anna C] wks Renner E Co h rear 371 Cross  
 Steinbringer Mrs Alberta h 1146 Sweetzer ave  
 Steinbrunner Alva F [Marie A] wks Goodyear h 37 Boylein pl  
 Steineck Betty M tehr h 45 N Adolph ave  
 " Gustave [Minnie] wks Quaker O Co h 847 Copley rd  
 " Paul G [Mildred C] dr Wlener, Billman R Inc h 1059 Pickford ave  
 Stemel Catherine C student h 482 Orchard  
 " Frank [Catherine] tinner h 818 Silvercrest ave  
 " Geo E [Elsie E] wks Firestone h 1354 Neptune ave  
 " Jacob I h 818 Silvercrest ave  
 " John J [Flora B] wks Goodrich h 426 Glycer  
 " John J [Mary J] h 482 Orchard  
 " Josephine M h 482 Orchard  
 " Lawrence P [Marvell] slsmn Peoples D Co h 482 Orchard  
 " Madeline M asst Dr W J Ream h 482 Orchard  
 " Oliver A wks Brennan Co r 866 Berwin  
 " Saml R [Leona M] E r 503 Sumner  
 " Wm B [Ida M] wks Firestone h 1511 Brown  
 Steiner Agency H J Steiner mgr insurance 139 S Main  
 " Mrs Catherine (wid Dan) h 405 Sumatra ave  
 " Mrs Catherine (wid John) h n s Evans ave  
 " Catherine F student h n s Evans ave  
 " Chas [Bertha E] slsmn Conart M Co h 736 Aberdeen  
 " Chas J [Leatha M] mech Bushman-K M Co h 576 Belden ave  
 " Mrs Charlotte (wid Isador) h 894 Stadelman ave  
 " Elizabeth wks Goodyear h 405 Sumatra ave  
 " Mrs Elizabeth (wid Matthew) h 605 Beulah ave  
 " Elizabeth F student h n s Evans ave  
 " Emma h 433 Talbot ave  
 " Ernest A [Eleanor A] wks Anaconda Z O Dept h 1361 Vane ave  
 " Esther C clk Goodyear h 405 Sumatra ave

**STEINER**

" Mrs Fanny (wid Saml J) h 772 N Howard  
" Parkas W [Margaret] phys 168 W Thornton h same  
" Mrs Florence (wid Nicholas) h 491 Stanton ave

**STEINER FOREST N** [Lena J] with D W Kaufman  
Realty Co sec Central Union Discount Co and  
Good Allotment Co h 881 N Howard Phone BL-9862

" Freda E student h 405 Sumatra ave  
" Geo [Eva] wks Firestone h 1301 Sherman  
" H Clayton [Nina M] insp Goodyear h 357 E Buchtel  
" Helen M student h 1292 Diagonal rd

**STEINER HOMER J** [Gertrude E] sec and treas D W  
Kaufman Realty Co vice pres Central Union Dis-  
count Co h Bath-Stow rd one-half mile west of  
Bath Center

" J Vernon student h 1292 Diagonal rd  
" Jack student h 367 E Buchtel ave  
" Jane M student h 357 F Buchtel ave  
" John h 939 6th ave  
" John [Agnes M] wks Natl R M Co h 295 N Fire-  
stone blvd

" John [Lillian M] wks Firestone h 198 W Long  
" John J [Bernetta E] wks Firestone h 1311 Sevilla  
" John V [Bessie M] ins adjuster h 1292 Diagonal rd  
" Joseph [Elizabeth M] h 181 Grand ave  
" Loretta E student h 405 Sumatra ave  
" Marie student h 2336 20th S W  
" Marie bkpr Wallhaven Inc h Hotel Wallhaven  
" Marie A h 433 Talbot ave  
" Marlin wks Goodyear h 405 Sumatra ave  
" Mary h 738 Copley rd  
" Michael [Elizabeth] wks Goodrich h 785 Bertha ave  
" Noah F [Alice M] wks Goodrich h 700 Lakemont ave  
" Mrs Opal wks Mohawk R Co h 2336 20th S W  
" Orrin R [Martha B] chiropractor 205 Akron S & L  
Bldg h Barberton O R D 1

" Paul h 391 Beth  
" Paul wks Int Lead Ref Co h n s Evans ave  
" Paul [Elizabeth] wks Anderson Motor S h 1274  
Beardsley

" Paul [Katie] lab h 322 W Burtges  
" Raymond N student h 581 N Howard  
" Robt student h 505 Beulah ave  
" Ruth M clk Goodrich h 881 N Howard  
" T E pres Nesmith Lake Hts Co h Wooster O  
" Thos h n s Evans ave  
" Wm P h 505 Beulah ave

Steinert Mrs Pate r 165 E Market  
" Wm student r 165 E Market

Steinfeldt Vernon H wks Goodyear r 484 Storer ave  
Steinhauer Conrad E [Frida] wks Goodrich h 597 Cole  
" Dolores M student h 597 Cole ave  
Steinhauser Mrs Catherine F (wid John P) h 19<sup>th</sup> H wks  
" John H [Frances L] supvr Am H R Co h 2629  
Benton

" Kathryn E student h 2629 Benton  
" Ruth G student h 2629 Benton  
Steinheiser Emma h 393 Pearl

" Geo T [Mas] wks Am H R Co h 845 Boulevard  
Steinhorn Adam [Mary] h 533 Sumner  
" Frank student h 533 Sumner  
" Geo student h 533 Sumner  
" Rose student h 533 Sumner

Steinkner Mrs Agnes dry clng 791 S Arlington h same  
" Chas student h 791 S Arlington

**STEINKE CARL R** [Ruth G] surgeon 1926-1928 2d  
Natl Bldg Phone FR-6023 hours 2 to 4 p m except  
Wednesday and Sunday other hours by appoint-  
ment h 142 Tinkham rd Phone UN-2634

" Eleanor G student h 142 Tinkham rd  
" Marcus A [Margaret E] wks Goodyear h 1027 Erip-  
lett blvd

" Ruth F student h 142 Tinkham rd  
Steinknecher Edward C (a.k.a. R) chemist Renner  
B Co h 545 Delmar ave

Steinle Sylvester wks Gen T & R Co h 504 Delmar ave  
Steinly Robt E [Lula G] wks Firestone h 513 Korbner  
Steinmetz Alfred L h 594 Gardendale ave

" Arthur N [Justine G] whol mkr Packard Alt M Co  
h 911 Whittier ave  
" Chas C [Dorothy M] asst traffic mgr Transcon-  
tinential C F Co h 1310 Coventry  
" Chas E [Fredal] clk Tiedeman Bros M Co h 53 N  
Adolph ave  
" Chas E [Rose H] pres Transcontinental Car For-  
warding Co ins 172 N Case ave h 328 Trigonia dr  
" Edward E h 96 Dick ave  
" Mrs Emma C (wid Henry) h 96 Dick ave  
" Harold C h 100 Oakdale ave  
" Harry J [Reta N] wks Goodyear h 461 Brown  
" Harry L student h 461 Brown  
" Louis R [Lizzie M] meat ctr Weiss & Keslar Inc h  
856 Lawton  
" Martin A [Bertha D] h 694 Gardendale ave  
" Paul J h 694 Gardendale ave  
" Raymond [Ieah D] slsmn L A Geller h 634 Victoria

**STEINMETZ**

" Mrs Rose H treas Transcontinental Car Forwarding  
" Co h 328 Trigonia dr  
" Rose K registrar Nurses Registry h 42 Hawthorne  
" Stephen S [Emma C] h 100 Oakdale ave  
Steltz Chas J [Bertha K] with Robinson C P Co h 954  
Amelia ave  
" Robt K h 954 Amelia ave  
Stokle Peter S [Anna] bus opr Ak Trans Co h 1267  
Wilbur ave

Stelder Mrs Elizabeth (wid Christian) h 376 Cuyahoga  
Stell Geo wks Firestone r 510 Baird  
Stella Stephen [Anna] wks Gen T & R Co h 1239  
Honodle ave

" Violet student h 1239 Honodle ave  
Steller Mildred waitress Kinko S Shop r 65 N Summit  
Steltman Mrs Theresa G clk THE A POLSKY CO h 911  
Beardsley

Stelts Geo E [Beatrice L] wks Goodyear h 950 Cole ave  
Stelzer Adolph J [Edith A] clk North H Q Mkt h 1078  
N Howard

" Felix A [Eather M] teller 1st-Central Tr Co h 590  
Patterson ave  
" Otto R [Bessie O] wks Firestone h 180 Rhodes ave  
" Mrs Susie (wid John) h 426 Douglas  
Stembridge Allen lab h 838 Rhodes ave  
" Jace [Alberta] wks Firestone h 273 Livingston pl  
" John W lab h 838 Rhodes ave  
Stemler Louis R h 2816 Trenton rd  
Stemm Garnet L student h 475 Scheck  
" John M [Mary E] wks Goodrich h 475 Scheck  
Stemmann Henry J [Margaret] h 31 N Valley  
Stempeck Stanley formn Firestone r 18 S Broadway  
Stemper Nickolaus restr 1222 2d ave h same  
Stempel Nell wks Sumner Co h 797 Harvard  
Stemple C Lawson [Bessie] wks Goodrich h 959 W  
Bowery

" E Woodrow wks Ent Mfg Co h 959 W Bowery  
" Edward student h 959 W Bowery  
" Mrs Eva h 237 Euclid ave  
" Herbert [Carrie E] wks Goodyear h 695 Noble ave  
" Jessie M h 959 W Bowery  
" Iyle H clk h 695 Noble ave  
" Orange L [Lena M] custodian h 633 Hazel  
" Roy J [Mary I] gro 861 Kenyon h 262 Russell ave  
" Woodrow h 393 Pioneer

Stenacker Jack L clk h 964 Whittier ave  
" Virginia E office sec 1st-Central Tr Co h 964 Whit-  
tier ave  
" Wm H [Verna M] (Community Hardware) h 964  
Whittier ave

Stence Carl M [Della L] wks Telling-Belle V Co h 70  
W Dutton  
Stengar Anton h 946 Grant  
Stenser Anton R [Margaret] wks Goodrich h 1361  
Curtis

" Dorothy J h 943 Kenyon  
" Jack wks Gen T & R Co h 574 Hazel pl  
" John [Mabel A] carp h 943 Kenyon  
" Joseph L [Amy F] lunch room 1797 13th S W h  
same  
" Kathryn B clk Hdw & S Co h 913 Kenyon  
" Margery A student h 943 Kenyon  
" Mrs Mary (wid Geo) h 1287 Collinwood ave  
" Wm h 1287 Collinwood ave  
Stennie Henry janitor Goodyear r 1145 7th ave  
" Wm H student r 1145 7th ave  
Stenos Frank G barber 123 S Mutha ave r 119 Ken-  
more blvd

**STENOTYPE** The, R W Jeffery mgr the machine for  
shorthand reporting and stenography 765 1st-Cen-  
tral Tower Phone BL-6921

Stentz Mrs Emma M h 191 Ash  
Step Inn Cafe (G T Thomas Geo Kotschiff) restr 255  
W Exchange  
Stepanchoff Michael bartender Mathew Kotney h 1097  
Sweltzer ave  
" Stephen h 527 Wellington ave  
" Vida student h 1097 Sweltzer ave  
Stepanich Michael [Julia A] lab h 152 Millhoff ct  
" Saml h 152 Millhoff ct  
" Stephen h 152 Millhoff ct  
Stepanov Luba [Julia] h 1300 Laffer ave  
" Michael [Violet] wks Sup P & L Co h 169 Gertrude  
" Robt [Mary] printer h 1300 Laffer ave  
Stepanovich Mary student h 352 Cuyahoga  
Stephan Christian [Anna M] h Potomac ave  
" Christian [Gertrude] h 1263 Sawyor ave  
" Clara wks Goodrich h 1727 S Main  
" Doris M h 139 Roger ave  
" Evelyn M wks Goodyear h 139 Roger ave  
" Fred E [Elsie L] wks Goodyear h 139 Roger ave  
" Lois M h 139 Roger ave  
" Paul G student h 139 Roger ave  
" Robt P [Cladya L] wks Snafield Pub Co h 1063  
Fairbanks pl  
Stephanoff Alex [Lena] clk h 14 E Archwood ave

# THE DAUNTLESS PLUMBING & ELECTRIC CO. 18-22 E. State St. PHONE

## PLUMBING, HEATING AND ELECTRICAL CONTRACTORS Franklin 8109

1286

BURCH DIRECTORY CO'S

### STEPHANOPOULOS

Stephanopoulos Peter h 337 Wabash ave  
 Stephen Alice A student h 456 Dorchester rd  
 " B Lavene h 908 Baird  
 " C Oscar (Grace) wks Goodyear h 908 Baird  
 " Edward (Catherine O) wks Goodrich h 90 Bachtel av  
 " Frank W (Harriet R) clk r 486 Rexford  
 " Geo (Mary) wks Goodyear h 172 Worrton  
 " James student h 172 Worrton  
 " John L h 90 Bachtel ave  
 " Kathryn tchr h 934 Amelia ave  
 " Kenneth O h 908 Baird  
 " Paton C (Genevieve C) slsmn h 456 Dorchester rd  
 " Wm W (Florence B) wks Goodyear h 1861 Tona-  
 wanda ave  
**Stephens** See also Stevens  
 " Mrs Addie h 777 StClair  
 " Anna wks Firestone h 1727 S Main  
 " Bernard W student h 1023 Sawyer ave  
 " Bernice E student h 1023 Sawyer ave  
 " Carl student h 846 Clark  
 " Carl F (Zita J) clk Botzum Bros Co h 159 Walnut  
 ter  
 " Carl L (Ruth M) wks City Ldry & D C Co h 483  
 Winans ave  
 " Chas (Marie J) h 1566 Kenmore blvd  
 " Chas F (Elizabeth) h 1023 Sawyer ave  
 " Chas H h 1023 Sawyer ave  
 " Chas R (Elizabeth A) h 541 1/2 Morgan ave  
 " Chas R (Margaret E) slsmn h 821 Inman  
 " Clifford W with Stephens Ptg Co r 41 Stanton ave  
 " Danl wks Miller R Co r 323 Cole ave  
 " Donald C wks Firestone h 1137 Dietz ave  
 " Dora h 1727 S Main  
 " Doris M student h 1162 Welsh ave  
 " Dorothy E h 1023 Sawyer ave  
 " Edith L clk Ak Credit B Inc h 49 Brighton dr  
 " Edward W (Dorothy L) dept mgr Goodyear h 994  
 Dover ave  
 " Mrs Ethel C (wid Robt U) wks Kilham Mfg Co h 889  
 Miami  
 " Mrs Etta M (wid L Elmer) h 183 Winans ave  
 " Mrs Gertrude A (wid Ernest V) h 628 East ave  
 " Guy H (Mary N) h 728 Moon apt 4  
 " H C Printing Co (H C Stephens) 31 W Market  
 " Harley H (Wilma L) truck dr h 1355 Leaser ave  
 " Harvey C (Ruby E) wks Firestone h 825 Beardsley  
 " Helene E student h 1121 Jefferson ave apt 3  
 " Henry N (Ida M) boilermrk A C & Y Ry h 1837  
 Springfield Center rd  
 " Herman C (H T Stephens Ptg Co) h 903 W Market  
 " Howard L student h 947 Reed ave  
 " Jack (Leona) restr wkr h 20 Willard  
 " Jerry sta attdt Point Service h 221 1/2 Wooster ave  
 " John (Alice) slsmn r 693 Kenmore blvd  
 " John B (Anna M) wks Firestone S P Co h 1137  
 Dietz ave  
 " John G rubwkr h 628 East ave  
 " Joseph T (Esther) h 947 Reed ave  
 " Kenneth A wks E Ak Casting Co h 2275 Emerald dr  
 " Lovie wks Goodyear h 525 East ave  
 " Mrs Lucy B (wid Oliver) h 1105 Linden ave  
 " M E Louzetta student h 821 Inman  
 " M Rosalie h 821 Inman  
 " Margery D h 667 Elma  
 " Mary E student h 825 Beardsley  
 " Melville L student h 1633 Greenlawn ave  
 " Mrs Minnie M (wid Edward R) h 124 Lake  
 " Mont (Gladys E) wks Goodrich h 1162 Welsh ave  
 " Paul L (Jeannette E) inst man Co Engr h 37 Belvi-  
 dero way  
 " Philip H (Julia A) wks Firestone h 1633 Greenlawn  
 " Philip H Jr wks Firestone h 1633 Greenlawn ave  
 " Rita F student h 1137 Dietz ave  
 " Robt L h 1633 Greenlawn ave  
 " Robt T wks Ohio Edison Co r Y M C A  
 " Sivey R (Gina) wks Firestone h 1728 Mohagan dr  
 " Mrs Sophie M h 1121 Jefferson ave apt 3  
 " Theodore B in U S Navy h 1137 Dietz ave  
 " Walter (Janet) h 1139 Andrus  
 " Walter E (Agnes E) slsmn r 1019 Burkhardt ave  
**Stephenson** See also Stevenson  
 " Alan D student h 871 McKinley ave  
 " Carol E student h 871 McKinley ave  
 " Chas R (Mayme A) chemist Goodrich h 664 East av  
 " Mrs Christina (wid Marlon) h 232 Oakdale ave  
 " Elmer wks City Express Stand h 120 N Main  
 " Ernest P titlt Just-A-Mere Home & Hosp  
 " Eula V wks Firestone h 205 E Archwood ave  
 " Mrs Florence A (wid Harry W) h 2816 Trenton rd  
 " Glen C (Anna A) wks Goodyear h 480 Scheck

### STEPHENSON

" Henry N (Lottie) (U S Barber Shop & Beauty Parlor)  
 h 218 Park apt 7  
 " Hobart C (Martha L) h 191 W Cedar  
 " John G h 677 Cuyahoga  
 " John P with Goodrich S Stores h 187 W Market  
 " June A student h 871 McKinley ave  
 " Lenore J with Ak Towel S Co h 187 W Market  
 " Mrs Lenore R (wid Wm M) h 187 W Market  
 " Perry T (City Tire & Repair Co) h 121 1/2 W Cedar  
 " Peter (Lionie) wks Firestone h 1213 Weiser ave  
 " Violet I wks Firestone h 205 E Archwood ave  
 " Wm h 218 Park apt 7  
 " Wm E (Eulah B) mach B & O R R h 2817 Ellet ave  
 " Willis L (Goldie E) formn h 871 McKinley ave  
 Stepp Wm (Ellis) mach h 878 S High  
 Sterbak John h 2143 13th S W  
 Sterbutzel Ignatius A (Lillian L) wks Goodyear h 593  
 Gardendale ave  
 Sterchl Edward printer 71 Ira ave h same  
 " Robt P (Inez I) adl Times-Press h 550 Brown apt 2  
 " Robt P jr student h 550 Brown apt 2  
 Stere Mrs Arvilla J (wid Philip) h 296 Barber ct  
 Stergos Mrs Elizabeth A (New Eden Beauty Shoppe) h  
 11 S Highland ave apt 3  
 " Nick (Elizabeth A) (DeLuxe Beer Garden & Lunch)  
 h 11 S Highland ave apt 3  
 Sterkl Alice beauty opr r 334 Douglas  
 " Walter V (Katherine L) dep Clerk of Courts h 2144  
 15th S W  
 Sterle Anthony h 2078 Maryland ave  
 " Anthony (Helen M) shmtitwkr h 2213 6th S W  
 " Frances h 2078 Maryland ave  
 " Frank h 2078 Maryland ave  
 " John h 2078 Maryland ave  
 " Louis h 2078 Maryland ave  
 " Mary wks Firestone h 2078 Maryland ave  
 " Wm student h 2078 Maryland ave  
 Sterley Chas L (Ethel J) wks Goodyear h 962 Collin-  
 wood ave  
 " Clara L student h 586 Glendora ave  
 " Dorothy L h 962 Collinwood ave  
 " Helen E clk h 144 Myers ave  
 " Mae E clk h 144 Myers ave  
 " Mary J nurse h 144 Myers ave  
 " Robt C student h 586 Glendora ave  
 " Ruth M nurse h 144 Myers ave  
 " Winfield S (Elizabeth J) wks Goodrich h 586 Glen-  
 dora ave  
 Sterling Adna R (Hazel) mech McKim 1 Inst h 466  
 Fairfield ave  
 " Advertising Corp H H Seff pres E E Mottinger  
 vice pres Mrs D M Seff sec and treas 354 Spicer  
 " Royd wks Am H R Co r 1145 6th ave  
 " Clifford wks J A H Myers h 2038 Ridgewood rd  
 " Hair Shop (Nola Harper) 704 S Main  
 " Jack E auto mech r 41 Stanton ave  
 " James F (Mary E) fitter E O Gas Co h 669 Coburn  
 " Michael J (Anna L) wks Goodyear h 150 Roger ave  
 " Ralph W (Virginia B) clk Firestone h 2630 Praxton  
 " Stanley (Margaret S) wks Diamond Match Co h 487  
 Celtic  
 " Towel Supply (A H Barker) 904 1/2 E Exchange  
 Stern David N (Fanny) ins h 629 Moon  
 " Esther clk h 629 Moon  
 " Mrs Jennie (wid Saml) h 707 Mallison ave  
 " John slsmn Shumaker S Co r Y M C A  
 " John M (Bertha) wks Goodyear h 1087 Schumacher  
 " Mrs Laura B vice pres E-Z Patch Co h Cleveland O  
 " Sanford student h 629 Moon  
 Sternberg Esther h 912 Baughman  
 " Esther S student h 229 Cranz pl  
 " Howard C (Sarah) (Akron Felt & Chenille Mfg) h  
 912 Baughman  
 " Julius (Rose) presser Summit Cleaners h 229 Cranz  
 place  
 " Leonard student h 912 Baughman  
 Sterner Chas C (Willie M) wks Goodyear h 29 Verdun  
 drive  
 " Geo B h 79 S Maple  
 " Glizella waitress h 400 Robert  
 " Harvey R (Helen C) wks Goodyear h 301 Watson  
 " Mrs Irene (wid John) h 400 Robert  
 " Julius (Marie E) wks City Bkg Co h 1358 Diagonal  
 rd ext  
 " Marie F stenog Burns Motor Co h 1358 Diagonal rd  
 " Paul (Marie) wks Quaker O Co h 904 Hamlin  
 " Philip h 169 Anton ct  
 Stearns T B broommrk r 659 S Main  
 Sterrett A Wilson (Orpha) wks Goodyear h 56 Savoy  
 " Celia M h 1829 Adelaide blvd

Main Store **W. D. TURNER** WALL PAPER Branch  
 373 S. Main St. PAINT, LINOLEUM 219 N. Second St.  
 Akron, O. WALL PAPER CO. WINDOW SHADES Barberton, O.

# The D. W. KAUFMAN REALTY CO. REALTORS

PHONE HEmlock 8137

AKRON CITY DIRECTORY

1237

## STERRETT

\* John r 14 S Summit  
 \* Joseph A [Nettie J] wks Goodyear h 1829 Adelaide blvd  
 \* Lynn L [Sylvia M] electn h 2187 19th S W  
 \* Wm C [Clara M] wks Goodyear h 588 Sanford ave  
 Stertz Andrew [Katie] wks Gen T & R Co h 1063 Brown  
 \* Elizabeth wks Ent Mfg Co h 1063 Brown  
 \* K Mary student h 1063 Brown  
 Stetler Chas E rubwkr h 2335 8th S W  
 \* Danl A [Helen L] wks Col Salt Co h 2335 8th S W  
 \* J Ross [Mary W] sls supvr Superior Bkg Co h 140 Everett ave  
 \* James H [Olive R] slsmn Relter Dairy Co h 2282 10th S W  
 \* John R clk Motor Express Inc h 140 Everett ave  
 \* Juanita H student h 96 Dodge ave  
 \* Mrs Minnie M (wid Clarence O) h 2282 10th S W  
 \* Russell E [Thelma L] electn h 78 E Brookside ave  
 \* Virginia C student h 78 E Brookside ave  
 \* Warren A [Iris P] field mgr Hoover Co h 96 Dodge  
 \* Wm H [Rosa B] h 99 E Tallmadge ave  
 Stetson Mrs Sarah C (wid Minor) h 483 Larkin ave  
 Stetter Bernard student h 726 Blison ave  
 \* Evelyn J student h 726 Blison ave  
 \* Frank A [Mabel L] barber 2258 Newton h 442 Seaman ave  
 \* Joseph A [Margaret] janitor West High School h 726 Blison ave  
 \* Wm A [Catherine] custodian West High School h 726 Blison ave  
 Stettner Joseph C [B Lucille] agt Met Life Ins Co h 32 Penfield ave  
 \* Rita M student h 32 Penfield ave  
 \* Wm J h 32 Penfield ave  
 Steudle Karl [Emile] wks Goodyear-Z Corp h 891 Clearview ave  
 \* Ruth C student h 891 Clearview ave  
 Steurer Geo W [Elizabeth C] [Arlington Paint & Wall Paper Co] h 1286 Neptune ave  
 \* Gertrude R h 472 Grant  
 \* John P [Albertina] clk Arlington Paint & Wall Paper Co h 671 Grant  
 \* Mrs Lavina (wid August) h 472 Grant  
 \* Paul A wks Goodrich h 472 Grant  
 Steven Robt [Marion] wks Goodyear h 243 Abel  
 Stevenhagen James J [Anna E] wks Firestone S P Co h 2467 27th S W  
 Stevens ~~See also Stephens~~  
 \* Albert J wks Lucky F Co r 1167 E Market  
 \* Allen G [Irene] wks Goodrich h 47 Kirkwood ave  
 \* Mrs Anna (wid Glisson) h 424 Black  
 \* Beall C [Sally M] janitor h 1380 Honodle ave  
 \* Beall C jr janitor h 1380 Honodle ave  
 \* Benj [Clora] barber G Iseman h 935 Marion pl  
 \* Mrs Bertha E (wid Jesse R) h 608 Villa ave  
 \* Mrs Bessie L (wid Wm) h 999 Neptune ave  
 \* Bert V archt h 140 Mayfield ave  
 \* Chas A [Nora J] wks Firestone h 1805 S Main  
 \* Chas F [Elizabeth K] wks Goodyear h 350 Booth av  
 \* Chas L carp r 579 1/2 S Main  
 \* Mrs Clara M h rear 561 S Arlington  
 \* Clarence h 2194 26th S W  
 \* Clarence B [Ida M] h 47 Kirkwood ave  
 \* Clifford H h 862 Dan  
 \* Clifford M [Cornelia E] sign painter h 667 Carroll  
 \* Clothcs B Ellenberg mgr 205 S Main  
 \* Clyde [Thora] wks Goodyear r 237 Berman  
 \* Delbert I [Mabel M] wks Goodyear h 2586 Christensen ave  
 \* Edgar E [Halla B] clk Firestone h 1133 Oakland av  
 \* Edward student h 75 Melbourne ave  
 \* Edward F [Dorothy H F] truck dr h 637 Lansing rd  
 \* Edward H [Elizabeth] wks Goodyear h 735 Rose-lawn ave  
 \* Edward L painter h 528 Stevenson ave  
 \* Elvia M student h 1123 Lexington ave  
 \* Ernest B [Nora M] formn Postoffice h 1012 Chalkler  
 \* Fred A [Fay I] slsmn h 1421 Neptune ave  
 \* Frederick B [Sara S] slsmn Firestone h 111 Melbourne ave  
 \* Gladys wks Goodyear h 442 Black  
 \* Grant T [Alice L] truck dr h 108 W Burtges  
 \* Guy [Mary] wks Goodrich h 267 E York  
 \* H Dwight [Mildred D] with Firestone h 75 Melbourne ave  
 \* Harry N chem h 46 S Valley apt 3  
 \* Harvey T [Hattie E] wks Firestone h 1216 S High  
 \* Haywood W wks Mayflower Hotel h 1950 Honodle av  
 \* Henry H [Anna B] h 643 Roscoe ave

## STEVENS

\* Herman A [Evelyn L] wks Ak Electrotyp & S Co h 828 Coburn apt 4  
 \* Holly D [Mary M] wks Postoffice h 576 Winans ave  
 \* Homer [Margaret C] mech Sackmann S & S Co h 361 Graves ct  
 \* Inez student h 267 E York  
 \* Ira [Bertha] wks A C & Y Ry h 2194 26th S W  
 \* Irene h 267 E York  
 \* J Harvey [Hattie L] carp h 1013 W Bowery  
 \* Jack wks Lyeurgus Lunch  
 \* James wks Goodyear r 412 Cypress ave  
 \* James E [Johnk E] wks Goodyear h 1349 Newton  
 \* James H h 528 Stevenson ave  
 \* James S [Edyth C] meter rdr Water Wks h 1228 Murray ave  
 \* Mrs Jean r 222 W Market  
 \* Mrs Jennie B h 1311 E Market  
 \* Kenneth L wks Goodyear h 719 Excelsior ave  
 \* Leo J wks City r 658 S Main  
 \* Leonard T porter Met Barber Shop h 1380 Honodle  
 \* Mrs Lida (wid Roy) h 354 Earl ct  
 \* Mrs Lucy S pres Honey Gold Co h 70 Frederick ave  
 \* M Emmet wks Goodyear h 862 Dan  
 \* Mrs Mabel h 132 Westwood ave  
 \* Mahlon [Helen] wks Ak Porcelain Co r 2238 8th S W  
 STEVENS MALCOLM C [Bertha L] mgr A Schrader's Son Div Scovill Mfg Co h 287 Overwood rd  
 \* Mrs Margaret wks Goodyear r 515 Talbot ave  
 \* Mrs Margaret G supvr Summit Co Relief Adm h 769 W Market  
 \* Mrs Margaret S h 719 Excelsior ave  
 \* Melvin R [Mary] slsmn City Chev Co r 497 Cole av  
 \* Mrs Nellie A beauty shop 568 Talbot ave h same  
 \* Netta wks H A Tham W Fairlawn blvd  
 \* Norman G [Margaret L] wks Portage Wood Products Co r 420 Power  
 \* Orval C [Ella L] h 24 Elmor ave  
 \* Orval E [Stella C] clk Std Oil Co h 923 Storer ave  
 \* Orvan O [Irene I] policeman h 689 Virginia ave  
 \* Oscar L wks Goodyear r 126 N Arlington  
 \* Paul [Angeline H] wks Firestone h 375 Dayton  
 STEVENS PERRY H [Lucy S] Judge Court of Appeals h 82 Frederick ave  
 \* Ralph N [Ethel G] lineman O B Tel Co h 310 First Cabin ct  
 \* Richard F student h 140 Mayfield ave  
 \* Robt E [Emma A] wks Ak Std M Co h 943 W Bowery  
 \* Roberta J student h 943 W Bowery  
 \* Rowena C h 1380 Honodle ave  
 \* Roy slsmn r 658 S Main  
 \* Saml [Paraskev] wks Goodyear h 669 Carlisle  
 \* Thos lab r 847 W Bowery  
 \* Vincent [Josephine] wks Firestone h 1123 Lexington  
 STEVENS VINCENT S [Effie B] sec Akron Chamber of Commerce h 140 Mayfield ave Phone UN-1660  
 \* Mrs Viola I (wid David D) h 528 Stevenson ave  
 \* Virgil H [Mary] wks Firestone h 2194 26th S W  
 \* Walter E [Rose R] wks Goodyear h 1391 Niagara av  
 \* Wm electrician h 108 W Burtges  
 \* Wm A [Josephine] wks Gen T & R Co h 704 McKinley ave  
 \* Wm C [Ella C] h 108 E Tallmadge ave  
 \* Younger B mach h 1013 W Bowery  
 Stevenson ~~See also Stephens~~  
 \* Carl W [Clara C] h 146 Edward ave  
 \* Carroll J [Martha G] truck slsmn City Chev Co h Kent O R D 2  
 \* Chas wks Firestone h 18 Ball ave  
 \* Chas [Queenie] lab h 877 Rhodes ave  
 \* Chas W student h 506 W Market  
 \* Chas W [Dorothy B] agt Prud Ins Co h 281 W Chestnut  
 \* Doris F h 955 Jefferson ave  
 \* Dorothy waitress Clark R Co h 1139 Big Falls ave  
 \* Earl J [Irene L] wks Goodrich h 638 School  
 \* Fred lab r 780 Douglas  
 \* Geo T [Marie R] wks B & O R R h 506 W Market  
 \* H J [Laura] wks Ohio Ed Co r 196 Gale  
 \* Henry R [Myra L] h 1098 7th ave  
 \* Jano M student h 267 Noah ave  
 \* John r 808 S Main  
 \* Lewis P [Dorothy E] h 169 W Tallmadge ave  
 \* Loren C [Louise L] wks Goodyear h 1606 Newton  
 \* Maud clk Goodrich r 103 E York  
 \* Mrs Minnie wks 32 Marshall ave  
 \* Saml H [Elsie R] sec and treas Akron Porcelain Co h 267 Noah ave  
 \* Sherman lab r 130 W Market

ROSE HILL BURIAL PARK W Market St Ext.  
 PERPETUAL CARE MODERATE PRICES Beyond Fairlawn  
 Phone HE-8316

# Always ask for BURKHARDT'S BEER

1238

BURCH DIRECTORY CO'S

## STEVENSON

"Thos G [Frances T] mach h 955 Jefferson ave  
 "Victor H [Garnet V] wks Goodrich h 2687 Edwin av  
 Stevie David R [Minnie M] with Goodrich S Stores h  
 900 Iredell  
 "Dorothy D student h 900 Iredell  
 "Mildred R student h 84 Arch  
 "Mrs Olive M [Good Convalescent Home] h 84 Arch  
 "R Robt [Mary] student h 84 Arch  
 "Royce E [Olive M] wks Goodyear h 84 Arch  
 "Ruth L student h 84 Arch  
 Stevenson Mrs Dora B h 867 Longview ave  
 "Elwin S slsmn Tasty Pure Food Co h 857 Longview  
 "Harold A h 857 Longview ave  
 "Virgil E slsmn Tasty Pure Food Co h 857 Longview  
 "Walter [Gertrude B] wks Firestone h 971 Neptune  
 Stewart Albert P chauffeur A C Blinn h 70 Bittman  
 "Chas W [Cyrena] h 233 King ct  
 "Elmor R [Edith] [Johnson & Stewart] h 360 Spicer  
 "James student h Mrs Emma Still Shirley ave  
 "Joseph L [Goldie M] chauff h 871 Pamp ave  
 "Mrs May h 938 Belden ave  
 "Mrs Sadie [wid Walter] h 70 Bittman  
 "Mrs Susan h 1293 W Waterloo rd  
 "Theodore L [Katherine T] painter h 1253 W Water-  
 loo rd

Stewardson Emil J slsmn Hdw & S Co h Y M C A

Stewart See also Stuart

"A Brooks [Verna L] clk Cuyahoga Hdw h 2203 17th  
 S W

"A Campbell wks Goodyear r 17 Franklin  
 "Adn G wks Firestone h 235 W Miller ave apt 4  
 "Mrs Agnes McI [wid Andrew] h 774 Sarcee ave  
 "Alexander R [Helen M] wks Averill D Co h 750  
 Garth ave  
 "Alexander R jr cook h 750 Garth ave  
 "Alfred [Luella] lab h 178 McCoy  
 "Mrs Alice F [wid Allison D] h 330 Silver  
 "Alice M h 176 W Long  
 "Mrs Alice R [wid John A] h 479 Woodland ave apt 1  
 "Andrew [Agnes] clk Saml Choder h 585 Whitney ave  
 "Andrew D wks P & W Co h 750 Garth ave  
 "Mrs Anna [wid Chas] h 1662 Goodyear blvd  
 "Archie J trucker Erie R R h 2823 Exchange apt 8  
 "Arthur L [Lora] wks City h 14 E Voss  
 "Austin L [Lillie T] wks Goodrich h 928 Macdonald av  
 "Bernum W [Frances D] wks Goodrich h 730 Harvard  
 "Bert H h 427 McGowan  
 "Bess M clk Goodrich h 197 Smith apt 3  
 "Mrs Bessie wks Goodyear r 632 E Market  
 "Bethel bkpr Goodrich r 310 Hillwood dr  
 "Betty M stenog Goodrich h 95 W Cuyahoga Falls ave  
 "Blanche M music tchr h 695 Roselle ave  
 "Carl C [Iva P] wks Firestone h 1229 Brown  
 "Carlos H wks Superior P & L Co h 637 Brown apt 4  
 "Cecil F slsmn Dauntless P & L Co h 1469 Huxuellet  
 "Cecil W [Iottie M] h 631 Chittenden  
 "Chalmers K tchr h 35 N Adolph ave  
 "Chas student h 1662 Goodyear blvd  
 "Chas [Ruth] auto mech r 719 Excelsior ave  
 "Chas [Lucy] rubwrk h 225 Chittenden  
 "Chas A body repn Dave Towell Inc h 3992 Bishop

## STEWART CHARLES HOWARD Analytic and Dietetic

specialist gen mkr Vitaeen 98 Good h same  
 "Christine wks Goodrich h 566 Lovers lane  
 "Christine wks Firestone r 86 N Summit  
 "Clarence D bkpr Superflex Products Inc h 185 N  
 Firestone blvd  
 "Clarence H [Clara E] wks Goodyear h 158 S Ar-  
 lington apt 3  
 "Claude C wks Goodyear h 334 Bertha ave  
 "Claude C jr sta attnd h 55 Marshall ave  
 "Clinton F [Dale M] wks Goodrich h 1692 Ottawa av

## STEWART CLOTHING STORE P K Moskowitz men

credit clothing for the entire family 80 S Howard  
 Phone JE-4177  
 "Dale D wks Goodyear h 44 Wigley ave  
 "Darl C [Willie L] wks Goodyear h 653 Patterson av  
 "Darl L insp Dept of Health h 670 East ave  
 "David A h 1118 Linden ave  
 "David D musician h 95 W Cuyahoga Falls ave  
 "David W h 427 McGowan  
 "Dewey S [Fred I] wks Firestone h 1311 Marcy  
 "Don S porter Portage Hotel h 745 Monroe  
 "Donald G [Pearl R] bus opr Ak Trans Co h 1479  
 Hite  
 "Donald L [Eva M] clk A & P Tea Co h 1016 Reed av  
 "Dorothy L h 204 N Maple  
 "Earle drftsman h 402 Hillwood dr  
 "Edgar C [Zona M] wks Goodrich h 776 Wall

## STEWART

"Mrs Edna K h Pasadena Apts  
 "Edward lab r 1079 Lane  
 "Edward B [Helen C] agt Western & S L I Co h 2689  
 Paxton ave  
 "Edward H student h 163 S Arlington apt 3,  
 "Elaine student h 50 W Long  
 "Elaine student h 2309 10th S W  
 "Elmer F [Kathryn G] storekpr Water Wks h 27 N  
 Forge apt 7  
 "Elvrett E [Lester] auto washer h Mrs Mary Christo-  
 pher s s Evans ave  
 "Elza E wks Firestone h 176 W Long  
 "Emily M h 748 McKinley ave  
 "Mrs Emma r 27 Elm dr  
 "Mrs Ethelinda [wid Thos W] h 19 W Crosier  
 "Mrs Eva G [wid Danl B] h 1047 Dayton  
 "Evelyn R student h 653 Patterson ave  
 "Everett [Lester] auto washing 65 N Canal h R D 2,  
 Box 17  
 "Everett E [Catherine] wks Firestone S P Co h 805  
 Dan  
 "Mrs Florence E h 89 Devonshire dr  
 "Frances L student h 30 Schuler  
 "Frank D [Mary D] h 877 Woodrow ct  
 "Fred student h 14 E Voss

STEWART FRED V [Blanche W] pres and treas Fred  
 V Stewart Co h 517 Aqueduct Phone BL-7232

STEWART FRED V CO The. Fred V Stewart pres and  
 treas M C Lamert sec dependable insurance and  
 property management 522 Everett Bldg, Phone  
 JE-2413

"Prada L student h 2223 12th S W  
 "Franch W [Oliva] wks Goodyear h 2078 18th S W  
 "Geo L [Coia E] h 730 Palm ave  
 "Geo H [Goldie I] wks Goodrich h 756 Fern  
 "Geo H [Miracella M] truck dr h 1239 4th ave  
 "Geo W h 1322 Brandon ave  
 "Gladys G student h 1229 Brown  
 "Goldie r 27 Elm dr  
 "Griffin W wks Goodyear h 556 Lovers lane  
 "Guy E [Frey A] wks Firestone r 1140 Sherman  
 "Gwendolyn h 725 Hackett  
 "H Lee [Ethel M] h 204 N Maple  
 "Mrs Harriet L h 105 Westwood ave

STEWART HARRY B [Minnie T] pres Akron Canton  
 & Youngstown Ry Co h Hartsville O

STEWART HARRY B jr [Catherine S] vice pres and  
 sec Akron Canton & Youngstown Ry Co h Hart-  
 ville O

"Harry F [Lucy M] policeman h 987 E Crosier  
 "Harry W h 135 Westwood ave  
 "Henry I [Zona M] wks Goodrich r 872 Yale  
 "Henry C [Lilla] wks Goodyear h 1152 2d ave  
 "Herbert J [Anna J] mach Ak Std M Co h 272 Dar-  
 row rd  
 "Herbert I [Linche] wks Goodyear h 556 Lovers  
 lane  
 "Holmes H [Lillie A] wks Firestone h 59 W Miller av  
 "Homer wks Goodrich h 14 E Voss  
 "Horace S [Lorinda] photog 113 N Howard h same  
 "Howard wks Goodrich r 175 W Chestnut  
 "Howard C student h 44 Wigley ave  
 "Howard W h 98 S Case ave  
 "Hoyt H [Blanche P] dr Knickerbocker W & S Co r  
 255 W Market  
 "Mrs Hulda L [wid Dale D] h 44 Wigley ave  
 "Isaac r 179 N Union  
 "Isaac T [Mervic F] cigars h 270 Shawnee path  
 "J Leonard wks Goodyear h 617 Hazel  
 "J Lloyd [Ethel B] wks Goodyear h 80 Schafer  
 "J Milton [Lavinia E] h 402 Hillwood dr  
 "Jack L student h 146 Rhodes ave  
 "James wks Goodrich h 1001 Elwell ct  
 "James [Hattie] wks Ak S I Co r 134 Roger ave  
 "James C [Jessie M] [Buckeye Machine Co] h 959 N  
 Howard

"James D student h 81 Briner ave  
 "James E [Mary B] X-ray laboratory 409 2d Natl  
 Bldg h 120 Elmwood ave  
 "James L [Miracella H] wks Goodyear h 45 Beck ave  
 "James M [Gertrude] h 104 Bachtel ave  
 "James M [Lena] wks Firestone h 876 Miami  
 "James P wks Firestone h 513 Crosby  
 "James S [Marion G] wks Firestone h 1604 Larch  
 "James S jr student h 1604 Larch  
 "Jeanne E clk Summit Co Relief Adm h 135 West-  
 wood ave  
 "Mrs Jennie h 218 W Chestnut  
 "Jessie M clk Goodrich h 989 N Howard

**THE WM. H. EVANS & SONS CO.**  
**MORTGAGE LOANS** 337 S. MAIN ST. AND 95 S. HOWARD ST.



# THE N. H. PORTER CO. PHONE Hemlock 8413

Interior and Exterior Painting, Decorating, Artcraft. Paper Hanging, Cleaning

AKRON CITY DIRECTORY

1239

## STEWART

" John r Arlington Hotel  
 " John [Bessie] mach Adamson M Co h 1092 Pitkin av  
 " John [Gertrude D] printer Goodyear h 296 Spicer apt 7  
 " John A [Louise M] wks Goodyear h 365 Morning View ave  
 " John B [Juanita A] baker Homestead Bakery h 167 Hopp  
 " John C [Zora L] carp O B Tel Co h 978 Dayton  
 " John W [Vergie I] wks Goodyear h 1332 Brandon av  
 " Joseph [Elizabeth] h 2201 7th S W  
 " Joseph R h 2201 7th S W  
 " Joseph R [Elizabeth] carp h 335 Monroe  
 " June h 98 S Case ave  
 " Leona M student h 978 Dayton  
 " Leonard R [Myrtle F] h 236 Irieldale pl  
 " Lester F [Marjorie E] dry clnr r 796 Brown  
 " Lewis E [Iola] wks Goodrich h 801 Brown  
 " Lilla B stenog Prud Ins Co h 35 N Adolph ave  
 " Mrs Lilla B (wid James A) h 35 N Adolph ave  
 " Mrs Lillian M (wid Burl) h 9 Neal ct  
 " Lon D [Beulah E] electr Firestone h 1200 Grant  
 " Mrs Lottie h 808 1/2 S Main  
 " Louis (Akron Hat Works) h Cincinnati O  
 " Louis H student h 427 McGowan  
 " Louis W wks Goodyear r 1077 Laird  
 " Mrs Lucille wks Firestone h 50 W Long  
 " Mabel h 282 1/2 E Exchange apt 3  
 " Margaret C student h 653 Patterson ave  
 " Mrs Marie h 1074 Laird  
 " Mrs Marie clk Ohio Ed Co h 534 W Market  
 " Marjorie I clk Goodrich h 756 Fern  
 " Marjorie O clk Firestone h 402 Hillwood dr  
 " Martin G [Anna B] apt Prud Ins Co h 485 N Firestone blvd  
 " Mary clk THE A POLSKY CO r 356 Perkins  
 " Mary A h 9 Neal ct  
 " Mary M wks Firestone h 2228 12th S W  
 " Mrs Mary W (wid Wm H) h 427 McGowan  
 " Mrs Maud H clk Yeager Co h 95 W Cuya Falls ave  
 " Mrs Nellie J (wid Hollie R) h 1306 Moore  
 " Mrs Nellie M H (wid Allen) h 317 Water  
 " Noel V [Doris C] wks Firestone h 76 E Ralston ave  
 " Norman I mech Automotive E Service h 978 Dayton  
 " Ola h 282 1/2 E Exchange apt 3  
 " Oscar A [Samantha L] wks Firestone h 1153 Burkhardt ave  
 " Paul E h 98 S Case ave  
 " Pauline M wks Firestone h 427 McGowan  
 " Phillip stenog Albrecht Gro Co h 633 Brown apt 1  
 " Ray C [Mary V] wks Am H R Co h 467 Larkin ave  
 " Richard B [Betty G] clk h 101 Lake  
 " Richard J [Freda D] wks Goodyear h 834 Bertha  
 " Robt lab h 752 Edgewood ave  
 " Robt [Clara] wks Firestone h 927 Washington  
 " Robt [Lottie R] h 1289 Honadle ave  
 " Robt A h 752 Edgewood ave  
 " Robt D [Helen M] clk A & P Tea Co h 2510 Belair  
 " Robt E [Mary A] wks A C & Y Ry h 1333 Flint  
 " Robt L [Erma L] h 1149 Beardsley  
 " Rudolph R [Nellie] with Ak News Agency h 599 Sanford ave  
 " Ruth student h 50 W Long  
 " Saml J [Attie A] wks Goodyear h 1185 McKinley  
 " Mrs Sarah J (wid James) h 81 Briner ave  
 " Mrs Susie (wid Robt L) h rear 786 Douglas  
 " Thos F mach h 989 N Howard  
 " Thos F [Jennie B] wks Goodyear h 1469 Huguelet  
 " Udell [Edna] wks Goodyear r 27 Irene ave  
 " Verdon C student h 1197 7th ave  
 " Victoria E stenog Jackson & Curtis h 633 Brown apt 4  
 " W Clyde wks Goodyear h 1197 7th ave  
 " W Griffin wks Goodyear h 1351 Walton ave  
 " Walter C wks Twin Coach Co h 81 Briner ave  
 " Walter E [Thillie A] barber 98 S Case ave h same  
 " Walter L [Mary] wks Firestone h 817 Biruta  
 " Wm A [Dorothy A] wks Goodyear h 2457 Triplett blvd  
 " Wm H student h 2078 18th S W  
 " Wm H r 658 May  
 " Wm J [Bertha L] auto mech h 412 Kling  
 " Wm J [Mary] wks Goodrich h 1001 Diwell ct  
 " Wm M [Elizabeth P] h 513 Crosby  
 " Wm M [Hazel B] wks Firestone h 419 Noah ave  
 " Mrs Winifred F maid Taylor Hotel h 64 Campbell  
 " Stewman Albert R [Effie F] supvr Goodyear h 1849 Hillside ter  
 " Steyer Frank P [Flora H] restr 460 E Exchange h 303 Fountain

## STICH

Stich Anna h 427 Bruner  
 " Elizabeth clk h 427 Bruner  
 " Helen h 427 Bruner  
 " John [Elizabeth] wks Firestone h 427 Bruner  
 " Stephen D [Leah A] mach Ak Standard M Co h 25 W York  
 " Sticho Frank [Catherine E] wks Goodyear h 723 Virginia ave  
 " Stichter Mrs Catherine (wid Joseph) h 332 Talbot ave  
 " Stickle Mrs Freda L h 1105 7th ave  
 " Stickle Conrad [Margaret] h 1175 Laurel ave  
 " Stickler Dollie h 1284 East ave  
 " Frank H [Sarah A] pres Portage Wood Products Co h 1234 East ave  
 " Stickle Harvey P [Helen L] wks Goodyear h 594 Talbot ave  
 " Lorraine A H student h 594 Talbot ave  
 " Stickle Clifford [Margaret C] Instr Univ of Ak h 46 W Lowell ave  
 " Stieckrath Chas R [Jeannette] freight rep Acme East Freight Inc h 1476 W Manchester rd  
 " Stidd Mary wks Firestone h 1136 Atwood ave  
 " Nelson h 1136 Atwood ave  
 " Stidham Andrew C [Bessie M] wks Goodrich h 990 Boulevard  
 " Carolyn student h 991 Laurel ave  
 " Chas H wks Mayflower Hotel h 531 E Buchtel ave  
 " Doris C with Y W C A h 990 Boulevard  
 " Windfeld S [Clara L] wks Goodyear h 991 Laurel  
 " Stiefel Mrs Margaret E r 148 1/2 Ira ave  
 " Stieger Harold A [Rose M] h 63 Hurlburt ave  
 " Stion Maurice D [Josephine C] order dept Robinson C P Co h 219 E Wilburt rd  
 " Stierl Geo [Mary] h 337 Washington apt 9  
 " Michael h 337 Washington apt 9  
 " Michael [Anna] janitor Orpheum Theatre r 291 Berry ave  
 " Sophia h 337 Washington apt 9  
 " Stiers Park W [Martha V] capn h 12 W Voris  
 " Thelma A wks Goodrich h 12 W Voris  
 " Stievenart Mack A [Hazel] mach h 1369 Leeser ave  
 " Stiff Hilbert carp h 634 Hammett  
 " Stiffler Danl I [Ethel F] wks Goodyear h rear 686 Talbot ave  
 " Glenn L [Mabel E] wks Ak Porcelain Co h 2493 27th S W  
 " H Kendall [I Helen] wks Ak Porcelain Co h 1165 9th S W  
 " Harry J [Anna R] store mgr Johns-Morgan Co h 1137 Carey ave  
 " Howard A [Zelma F] sta uttdt Std Oil Co h 352 Avon  
 " Karl [Bessie M] lab h 922 Bell  
 " Lemuel C [Violet E] wks Goodyear h 1156 Bittaker  
 " Maynard [Thelma S] wks Goodyear h 918 Eva ave  
 " Mrs Minnie (wid Lemuel M) h 586 Talbot ave  
 " Myrtle L clk Yeager Co h 586 Talbot ave  
 " Paul E [Clara A] condr Penna R R h 2152 8th S W  
 " Theodore wks Goodyear h 586 Talbot ave  
 " Violet B h 586 Talbot ave  
 " Wm E [Ireta J] wks Goodyear h 905 Inman  
 " Stigers Marcus P [Leatrice A] wks Goodyear h 1077 Whittier ave  
 " Stiggers Amos student h 136 Turner  
 " Harrison [Ruth] lab h 275 James  
 " John student h 186 Turner  
 " Lillian h 186 Turner  
 " Margaret h 186 Turner  
 " Stiglitz Peter lab h 768 Grant  
 " Stille Bessie clk h 737 Rhodes ave  
 " Louis student h 737 Rhodes ave  
 " Wm [Pauline] wro 4313 Wooster ave h 737 Rhodes  
 " Stiles Aubrey L [Alice M] wks Firestone h 969 Wyley  
 " Donald O waiter Mayflower Hotel h 367 McGowan  
 " Frank painter h 2053 Hugill ct  
 " Geo A [Pearl A] wks Goodyear h 27 N Martha ave  
 " Ivor D [Mary L] wks Goodyear h 367 McGowan  
 " Ivor D jr student h 367 McGowan  
 " John B wks Goodyear h 367 McGowan  
 " John W dr A Grisinger Co r 317 W South  
 " Lester T [Lexie L] wks Firestone h 135 Brighton dr  
 " Mary E student h 367 McGowan  
 " Raymond C D h 733 Moon  
 " Raymond F [Ruth M] wks Goodrich h 170 Beck ave  
 " Robt W [Marian L] barber 11 E Mildred ave h 958 Wall  
 " S Homer [Rhoda F] wks Saalfeld Pub Co h 131 W Miller ave  
 " Theodore L [Dorothy I] wks Goodrich h 333 Wheeler  
 " Wilbur O [Elsie G] wks Firestone h 388 Noah ave  
 " Still Clyde E h 1007 Brown

The Bankers **GUARANTEE** Co. INVESTMENTS  
 Title & Trust

# THE COMMERCIAL PRINTING & LITHOGRAPHING CO.

FORMS ✓ BINDERS ✓ BLANK BOOKS  
STATIONERY ✓ BONDS ✓ STOCK CERTIFICATES

1240

BURCH DIRECTORY CO'S

## STILL

" Emerson B [Ruth I] wks F H Sours & Sons h 28 E Dartmore ave  
" Mrs Emma h Shirley ave  
" Grady A [Charity] truck dr r 367 Black  
" James B [Hattie L] wks Goodrich h 53 Gregory ave  
" James W [Hazel F] wks Beacon Journal h 63 Gregory ave  
" Ralph N [Hazel B] h 2324 22d S W  
" Stephen A student h 28 E Dartmore ave  
" W Robt [Della H] wks George Weld Co h 181 W Miller ave  
Sülher A Benj [Kathryn G] dept mgr Gen T & R Co h 43 Clemmer ave  
" John T [Theresa M] bakery 533 1/2 S Arlington h 709 Kling  
Stillinger Jennie nurse Dept of Health h R D 2  
Stillings Edward [Ruby] truck dr h 367 W Bartzes  
Sulman Chas A [Kate W] with Goodyear h 681 Merriman rd  
Stulwell Thurman H [Bessie K] wks Continental H Co r 375 Park  
Stilwell Apartments 1084 Jefferson ave  
" Clair E [Marie B] acct Ernst & Ernst h 57 Grand  
" Clark T [Edith] wks Goodyear r 1204 1st ave  
" John porter r 802 Euclid ave  
" Norman R [Evelyn M] als engr Foxboro Co h 2420 E Market  
" Otis baker r 812 E Exchange  
" Ray [Minnie F] (Ray Stilwell Co) h 645 Ridgecrest rd

**STILWELL RAY CO** (Ray Stilwell) dealers in furniture, floor coverings stoves, radios etc 76 S Howard Phone JE-9214

Stimac Helen M wks Firestone h 667 Miami  
" John wks Ent Mfg Co h 667 Miami  
" Saml [Annal] lab h 667 Miami  
" Saml jr lab h 667 Miami  
Stimely Georgia I student h 1073 Dayton  
" Helen K student h 1073 Dayton  
" Lea H [Lucille A] wks Ak Electrotpe & S Co h 1073 Dayton  
" Walter N student h 1073 Dayton  
Stimler Fred J [Catherine] wks Miller R h 1086 Norika  
" Fred J jr student h 1086 Norika ave  
" Jack J [Helen] wks Atlantic Fdry h rear 773 Blason ave  
Stimmel Frank T [Bessie L] fireman B & O R R h 433 Perkins  
Stumpf Frank h 360 Cole ave  
" Helen h 460 Cole ave  
" Joseph W [Beatrice] r 1140 Hinman ct  
" Mrs Lena (wid Henry) h 360 Cole ave  
" Rudolph h 360 Cole ave  
" Rudolph J [Betty M] wks Goodrich h 616 Cole ave  
Stumpf Albert H student h 319 Upland ave  
" Dorothy waitress h 319 Upland ave  
" Joseph [Mary] wks Goodyear h 637 E Archwood ave  
" Mrs Margaret h 319 Upland ave  
Stinatt Chas H [L May] slsmn F H Weeks L & C Co h 1179 Garman rd  
" Chas L [Ruth D] mgr Master Craft Corp h 1480 Englewood ave  
" Dalton engr h 690 Carpenter  
" Mrs L May genealogist 1179 Garman rd h same  
" Robt K dentist 811 1st-Central Tower h 690 Carpenter  
Stunard Geo waiter r 499 Lamont  
Stuncomb Orville G [Elizabeth J] with Goodyear h 127 N Highland ave  
Stine See also Stein  
" Clarence H painter h 587 Johnston ct  
" Frank C [Bertha M] h 183 Gale  
" Hazel clk THE M O'NEIL CO h Cuya Falls O  
" Mrs Jessie N (wid Virgil E) h 587 Johnston ct  
" Ralph W store mgr Peoples S D Stores h 183 Gale  
" Wm S h 587 Johnston ct  
" Wm T [Mary J] wks Goodyear h 1574 Hampton rd  
Stinebring John P [Maud M] wks Goodyear h 511 Orlando ave  
Stinehour Mrs Bertha M (wid Edward L) h 416 Elmado ct  
" Howard R student h 416 Elmado ct  
Stinematos Chas W [Ida D] clk h 426 Crosby  
Stinnet Mrs Orda wks Firestone r 15 E Mapledale  
Stinnett Clinton wks Goodyear r 44 Kent  
" Saml C [Ella] wks Goodrich h 1085 Marne  
Stinson Alonzo [Lucinda] r 1148 Andrus  
" Geo E slsmn Saml Bkr Co h 582 Eastland ave  
" James M [Neva E] wks Goodyear h 862 E Exchange apt 3  
" Oral [Margie] h 714 Rhodes ave  
Stinton Mrs Alice h 746 StClair  
Stipe Dean dr Kurtz Lbr Co h East Moreland

## STIREWALT

Stirewalt Wm L [Nell T] wks Goodyear h 48 W Salome ave  
Stirling Andrew clk Acme No 7 h 48 W Salome ave  
Stisher Roscoe waiter L W Clouser r 1372 Curtis  
Siltes John painter h 512 Harvey ave  
" Leslie [Dolores E] h 2069 21st S W  
" Wesley [B Genevieve] painter r 2263 7th S W  
Stith Chas wks Goodrich h 730 Princeton  
" J Andrew [Cathryn] clk Goodrich h 625 Allyn  
" Joseph L [Clara] auto mech h 728 Princeton  
" Oliver M [Julia] h 730 Princeton  
" Wm H [Bertha M] wks Goodyear h 778 Euclid ave  
Stitt Robt [Genia] wks Goodrich h 924 Wooster ave  
Stitzel Chas student h 113 E Archwood ave  
" Mrs Margaret C (wid Jacob) h 835 Berwin  
" Mrs Mary M wks Firestone h 113 E Archwood ave  
" Thos A h 835 Berwin  
Stitzlein Edna M stenog Natl Rubber M Co h 218 Locust apt 6  
" Elizabeth M clk h 763 Roselawn ave  
" Harry J [Elizabeth J] vice pres Beynon Chevrolet Co h 783 Roselawn ave  
" Helen M office sec New York L I Co h 218 Locust apt 6  
" Laura Marie student h 897 Raymond ct  
" Mrs Sarah E (wid Geo) h 897 Raymond ct  
" Wade A [Bertha K] policeman h 897 Raymond ct  
Stivas Eustace B photog 283 1/2 S Main r 50 S Portage path  
Stiver Ernest M [Opal M] wks Goodrich h 761 Fern  
" Joseph A [Gertrude C] wks Firestone h 2679 Christensen ave  
" Lorie L [Lena L] welder h 951 Rhodes ave  
" Margaret h 1003 Ceina ave  
Stivers Dewey F [Bertha W] supvr Goodyear h 497 Canton rd  
" Disie A music tchr h 804 W Market apt 4  
" Frank C with Firestone h 445 Matthews  
Stlza Alfred h 582 Robinett ct  
" Mrs Carmella (wid Anthony) h 582 Robinett ct  
" Grace L h 582 Robinett ct  
Stonks Eugene W [Florence B] clk h 741 Glendora  
Stobaugh Shelly F [Ethel] wks Goodrich h 971 Owen  
Stobbe Rudolph H [Mary A] wks Goodrich h 1425 Bernice  
Stock Anna h 734 Kipling  
" Carl B h 495 E Buchtel ave  
" John [Anna] h 734 Kipling  
" John jr wks Buxbaum Co h 734 Kipling  
" John H [Emma M] stone ctr Ak Art S Co h 249 N Arlington  
" Joseph wks Gen T & R Co h 734 Kipling  
" Margaret K student h 734 Kipling  
" Michael student h 734 Kipling  
" Robt P wks Goodrich r Y M C A  
" Stephen [Margaret H] wks Firestone h 646 Allyn  
" Stephen J [Helen A] mech h 809 Princeton  
" Wm F [Minnie W] policeman Goodyear h 1429 Honodle ave  
Stockdale Chas E [Catherine I] wks Goodrich h 263 N Firestone blvd  
" Dorothy h 823 Rhodes ave  
" Mrs Ruby h 468 Clover  
Stockenberg Chas [Ella] lithographer h 474 W Thornton  
Stocker Mrs Adelpha (wid Edward) h 683 Excelstor  
" Chester D [Mary K] checker Natl Bond & I Co h 1410 Manchester rd apt 1  
" G Clayton [Irah M] wks Atlantic F Co h 293 Lake  
" Gladys M stenog Adamson M Co h 683 Excelstor  
" John H [Rena M] slsmn Ak P Milk Co h 952 Boulevard  
" Lucille M wks Firestone h 32 Cole pl  
" Paul O [Helen] wks Goodyear h 213 Barder ave  
" Mrs Tina (wid Albin) h 392 Ide ave  
" Wm h 759 Thayer  
Stockholm Mrs Anna r 300 W Center  
Stocking J Lea [Blanche E] wks Goodrich h 669 Patterson ave  
" Milan A student h 669 Patterson ave  
Stockley Edward [Mallie] bartender W S Platt h 782 Grant  
Stockman Emma tchr r 1418 Elder ave  
Stockton Mrs Alice E (wid Frank) h 54 Metlin ave  
" Berley D [Margaret A] clk Anderson-P O Corp h 1288 Diagonal rd  
" Chas R [Maggie F] wchmn Quaker O Co h 404 Bell  
" Harry M [Mary] mach Goodyear h 1103 Laird  
" Hilda student h 404 Bell  
" Mary E student h 404 Bell  
" Riley [Maggie] wks Quaker O Co h 111 W State  
" Walter E [Julia E] clk Firestone h 1060 Emmet rd  
" Wm D student h 404 Bell

# STETSON HATS ARROW SHIRTS

▲  
AT  
▼



AKRON CITY DIRECTORY

1241

## STOCKUM

Stockum Mrs Alice C (wid Thos) h 306 Ido ave  
 Stockwell Robt H wks Central Garage Co h R D 5  
 " Vessie M [Lucille] wks Ohio Edison Co h 323 E Exchange  
 Stoddard Mrs Ina R clk Ak Sav & L Co h 112 N Adams  
 " Louis R slsmn Remington Rand Inc h 112 N Adams  
 " Mrs Mattie (wid James) h 1116 Delos  
 Stoeckle Joseph A [Mary] wks Gen T & R Co h 1030 Lane  
 Stofor G W wks Goodyear r Y M C A  
 Stoffer Earl electn h 504 W Market  
 " Eva h 40 S Balch  
 " Huram E h 504 W Market  
 " John F [Thelma A] wks Gen T & R Co h 355 W North  
 " Mary student h 257 Dixon pl  
 " Mrs Mattie E (wid Chas) h 86 Kuder ave  
 " Norman E [Grace L] wks Palmer M Co h 2398 East  
 " Richard student h 257 Dixon pl  
 " Russell D [Addie J] wks Std Oil Co h 257 Dixon pl  
 " Viola h 257 Dixon pl  
 " Virgil L [Lillian L] wks Goodrich h 292 Shelby  
 " Wilbur S [Irene M] musician h 56 Charles  
 Stofack B Stephen [Beas] wks Goodyear h 435 Frazier  
 " Stephen B student h 435 Frazier ave  
 Stohl Carl E [Edith M] slsmn h 57 Casterton ave  
 " Ernest W [Freda A] wks Firestone h 426 Talbot  
 " Virginia A student h 426 Talbot ave  
 Stolche Elieff [Victoria] barber 1269 S Main h 1457 Firestone pkwy  
 Stolco Joseph h 1259 1/2 S Main  
 Stolko James [Praxithe] hat clnr 25 W Bowery h 613 Wildwood ave  
 Stolanov Mrs Dorothy M stenog h 598 Oregon ave  
 " Nick h 442 W Wilboth rd  
 " Nick Jr h 444 W Wilboth rd  
 " Patrick [Catherine] h 444 W Wilboth rd  
 " Stephen student h 442 W Wilboth rd  
 Stolteveh Theodore [Caroline] wks Goodyear h 555 Wellington ave  
 Stoker Clarence P [Alnethe] with Goodrich h 179 Oakdale ave  
 " Ruth P student h 179 Oakdale ave  
 Stokes Ada h 123 N College  
 " Mrs Ada wks 326 Rose blvd  
 " Mrs Anna restr 523 S Main h 343 Wooster ave apt 3  
 " Cecelia wks 120 Rose blvd  
 " Chas wks Firestone r 9 Lake  
 " Chris W [Catherine] slsmn h 1428 Manchester rd  
 " Cyril H [Ethel] wks Goodyear h 539 Roslyn ave  
 " Danl C [Anna] with Mrs Anna Stokes h 343 Wooster ave apt 3  
 " Davis wks Poncet Davis Co r Y M C A  
 " Lleanor M student h 399 San Diego ct  
 " Elmer R [Virginia] custodian Thelma Apts h 349 Wooster ave apt 6  
 " Grace L student h 35 W Glenwood ave  
 " Horace wks Miller R Co h 35 W Glenwood ave  
 " Ivor J [Grace E] slsmn Peoples D Co h 180 Ido ave  
 " Marv E wks Sutherland P Co h 399 San Diego ct  
 " Mrs Mary G (wid Joseph) h 123 N College  
 " May N clk Goodyear h 539 Roslyn ave  
 " Ray h 1438 Laffer ave  
 " Robt L student h 123 N College  
 " Russell F [Anna S] lab h 2176 Edwin ave  
 " Sadie wks Reliable F Co h 123 N College  
 " Thos [Marjorie] slsmn h 1221 Wilbur ave  
 " Thos C [Matilda J] wks Firestone h 399 San Diego Court  
 " W Henry [Beasie] wks Firestone h 103 W Crosier  
 " Wm [Mattie L] wks Goodrich h 35 W Glenwood  
 " Wm R [Virginia] barber h 414 Douglas  
 Stokich Mrs Damitza (wid Walter) h 161 E South  
 " Donald E [Jennie L] gro etc 726 E South h same  
 " Mrs Julia (wid Bronko) h 611 Blanche  
 " Victor clk h 161 E South  
 " Violet acct rec Sears R & Co h 161 E South  
 " Walter E [Lillian M] h 161 E South  
 Stokos Geo P [Mary] lab h 480 Euclid ave  
 " Geo T wks Y M C A h 480 Euclid ave  
 " Wm P student h 480 Euclid ave  
 Stokowski Mrs Eva h 51 Lods  
 Stolar James wks Ak Merchandise Co h 21 Cross  
 " John wks Col Salt Co r 1922 2d S W  
 " Mrs Mary h 21 Cross  
 " Stephen wks Ak Merchandise Co h 21 Cross  
 Stolarski Andrew h 280 Dean  
 " Edward h 459 Delmar ave  
 " John L [Sophia] wks Firestone h 459 Delmar ave  
 " Lottie wks Firestone h 459 Delmar ave  
 " Stephany wks Goodrich h 459 Delmar ave  
 Stoler Ethel A r 51 W 1 ulmadgo ave

## STOLEY

Stoley Michael D with Sanitary L & D C h 152 Oakdale ave  
 STOLEY WM J [Nora B] (Sanitary Laundry & Dry Cleaning) h 152 Oakdale ave  
 Stolfo Mrs Florence h 315 Dean  
 " John student h 315 Dean  
 " Joseph gro 325 W Miller ave h same  
 " Lawrence h 315 Dean  
 " Vito h 315 Dean  
 Stoltzka Alex F (F J Stoltzka & Son) h 237 N Adams  
 " F J & Son (F J and A F) metal spinners h 237 N Adams  
 " Frank J [Clara L] (F J Stoltzka & Son) h 237 N Adams  
 STOLL MRS ANNA K sec and librarian Akron Law Library Assn h 544 E Cuya Falls ave  
 " Benj F [Elizabeth] h 659 Grant  
 " Chas J [Catherine M] engr h 738 Kenmore blvd  
 " Chas W student h 738 Kenmore blvd  
 " Eleanor W h 242 W Crosier  
 " Everett R [Jennie] lab h 646 Hazel  
 " Fred h 317 Allyn  
 " Fred J [Ella D] electrotyper Sup P & L Co h 533 Pleasant pl  
 " Fred J [Helen M] druggist h 699 Chester ave  
 " Geo J drftsmn h 738 Kenmore blvd  
 " Gottfried G [Minnie C] wks Wise Furnace Co h 242 W Crosier  
 " Marle E student h 738 Kenmore blvd  
 " Walter C student h 242 W Crosier  
 " Wm student h 738 Kenmore blvd  
 Stollar Helen M clk O B Tel Co h 184 King dr apt 22  
 Stoller Florence wks 1188 W Exchange  
 " Hugh S [Mary A] mgr Imperial Oil & Gas Products Co h 1421 Eastwood ave apt 3  
 " John G [Geraldine D] mgr Cannon Mills Inc h 659 Palisades dr  
 " Juliette wks Mrs W V Aydelotte h same  
 Stollmack A Isaac [Jane W] U S Rev Agt h 226 Rhodes ave  
 Stoltz Mrs Agnes h 655 Dan  
 " Geo C student h 555 Dayton  
 " Harvey J wks At Fdry Co h 655 Dan  
 " Herman D [Mary] motor trucking h 556 Dayton  
 " Jacob E [Geraldine C] wks Goodrich h 1347 Vane  
 " Marlin T wks Atlantic Fdry Co h 655 Dan  
 Stolz Geo [Lorna] wks Ak Lamp Co r 385 Westwood pl  
 " John W h D A Rees & S Merriman rd  
 " Lee F [Winifred] wks Ak Lamp & M Co h 959 Pitkin ave  
 " Lee J h 959 Pitkin ave  
 Stolze Herman [Maiseie] miner r 184 W Exchange  
 Stolzenbach John F student h 1218 Burkhardt ave  
 Stombaugh Claude C [Grace] contr painting 992 Irma pl h same  
 Stone Arthur P [Lillian] tool designer h 1193 Juneau  
 " Beatrice M student h 1260 Carey ave  
 " Berdell E stenog Gardner Ins Agency h 3309 11th S W  
 " Dotty J student h 252 Arch  
 " Carl wks Goodrich r 1119 5th ave  
 " Chas H [Dollie S] wks Goodyear h 640 Eastland  
 " Chas W [Margaret M] wks Goodyear h 541 Sumner  
 " Clare L [Evelyn J] clk Hdw & S Co h 482 Lockwood  
 " Clarence E student h 477 Carroll  
 " Danl r 1336 Curtis  
 " Dorothy E student h 282 Arch  
 " Dorothy V student h 1023 Lane  
 " Edwin A [Mary C] h 332 Perkins apt 4  
 " Elaine L h 1193 Juneau ave  
 " Elizabeth L h 92 W Barges  
 " Elmo L student h 477 Carroll  
 " Emerson L [Mae E] formn Goodrich h 282 Arch  
 " Ernest student h 92 W Barges  
 " Evelyn M h 92 W Barges  
 " Mrs Fern I wks Firestone h 200 W Thornton  
 " Geo I [Doris L] bkpr Herberich-H-H Agcy h 36 N Arlington apt 4  
 " Geo L [Hazel M] city fireman h 1353 Diagonal rd  
 STONE GRANT C [Ruth F] business mgr Funes-Press Co h 713 Ecton rd  
 Stone's Grill, S H Stone mgr restr 207 S Main  
 Stone Harrison wks Goodyear r 764 Storer ave  
 " Harry student h 92 W Barges  
 " Harry D [Margaret I] h 92 W Barges  
 " Isidor G [Clara] slsmn Dollar Store Inc h 631 Euclid ave  
 " John r 209 1/2 Water  
 " John J [Viola V] asst mgr Kresge Co h 80 Hawthorne ave  
 " John L [Estelle A] wks Goodrich h 557 Beacon  
 " John M [Stella B] chaut h 209 Merriman rd  
 " John W slsmn Electrical H Inc r 68 N Summit  
 " Joseph E [Laura B] carp h 557 Chittenden



**The BILLOW Co.**  
*Funeral Service Since 1875*  
**Chapel and Office: 118-124 ASH STREET**  
**Phone Blackstone 7171**  
 ASK FOR OUR FREE BOOKLET  
**"BILLOW FUNERAL FACTS"**

**STONE**

- " Lawrence E wks W L Blaker h 567 Chittenden
- " Leigh G [Floriba] guard Reiter Dairy Co
- " Lewis N h 1183 Bittaker
- " Llewellyn L student h 1353 Diagonal rd
- " M Gertrude opr O B Tel Co h 180 Locust
- " Madeline B opr Jean S Rialto E Salon h 520 Boyd
- " Margaret M wks Firestone r 1014 Raymond
- " Mrs Marie h 540 W Bowery
- " Melvin M [Anna M] rubwkr h 715 Sharon
- " Miriam G stenog Goodrich h 2309 11th S W
- " Mrs Myrtle F [wid Clair D] h 135 S Union
- " Orell I [Elizabeth M] wks Goodyear h 520 Poysd ave
- " Paul L student h 180 Locust
- " Price T [Mary M] h 1260 Carey ave
- " Raymond A [Myra M] mldr h 2309 11th S W
- " Raymond E [Jessie T] wks Firestone h 180 Locust
- " Richard M with Firestone r 105 Fir Hill
- Stone's Ringside Grill S C Benson mkr restr 32<sup>d</sup> S Main
- Stone Robt J [Margaret] r 464 W Market
- " Roy W [Edna] wks Penna R R h 1021 Lane
- " Saml L [Mary] wks Goodyear h 810 Thayer
- " Saml H [Mary I] mkr Stone's Grill h 685 Lafayette dr
- " Thos [Bernice] h 222 E North
- " Valcie W [Marian M] h 286 Lockert ct
- " Virginia M student h 282 Arch
- " Wm [Willemac] wks Goodyear h 347 Scott ave
- " Wm H student h 557 Chittenden
- Stonebraker Frank [Rose] wks Goodyear h 1387 Andrus
- " Frank J wks Goodyear h 1367 Andrus
- " Rose wks Goodrich h 1367 Andrus
- Stonebrook Mrs Hazel A h 1209 Neptune ave
- " John E [Flossie M] wks Firestone h 2490 25th S W
- " Wm h 2117 11th S W
- " Wm C [Alice] wks Goodrich h 382 W Cedar
- Stoneburner James C [Alice M] wks Goodyear h 54 Utica ave
- " John clk Firestone r 569 Polk ave
- " Wesley F phys Goodyear h 61 Jewett
- Stonecipher Leonard [May] clk h 121 W State apt 1
- Stonem in Mrs Hattie M [wid Wm] h 1614 Glenmount
- " Lester J [Ruth] paperhng r 1681 Wooster ave
- Stonemetz Paul E [Helen B] carp h 226 High Point
- Stoner Mrs Beulah G clk Goodyear r 285 W Cedar
- " Clayton S [Nan T] contr-bldr 1081 Field h same
- " Ethel M h 104 W Bariges
- " Frank O [Helen M] wks Goodyear h 129 F Maple dale ave
- " James C student h 70 S Broadway
- " John wks Goodrich r 680 Yale
- " John C h 767 Sumner
- " Other W [Mildred A] oft mgr Burns Motor Co h 518 W Market
- " Pauline bkpr Ex ins R & I Assn h rear 113 Rhodes
- " Ralph T [Ina M] city fireman h 644 Carpenter
- " Ross W [Mildred C] ins h 143 Borton ave
- " Wanda student h 129 I Mapledale ave
- " Wm H [Julia A] h 69 Casterton ave
- Stonerok H Ray [Ruth W] auto mech h 919 F Market
- Stonestreet Bruce [Hazel M] h 1176 Dayton
- " Clarence E r 302 W Exchange
- " David F [Lena I] wks Goodyear h 555 High Grove bld
- " Esther V h 585 High Grove bld
- " Mrs Feona F [wid Danl G] h 1296 Brandon ave
- " Mrs Mabel J h 393 Bell
- " Mildred F h 79 Bell
- Stonier Mrs Mary A [wid James] h 807 1/2 Johnston
- Stonitich Carl A [Alice P] mach Goodrich h 873 Fess
- " Fiske clk Lig 1st-Central Trust h 469 Lamparter
- " Harry h 469 Lamparter
- " Helen h 469 Lamparter
- Stoody Homer A wks Goodyear r Y M C A
- Stoolmiller Cecelia stonogr Sanitary P Co h Doyles town O
- " Elizabeth M h 95 Westwood ave
- " Helen R h 862 Elmore ave
- Stoops Harry H [Mary R] wks Goodyear h 2 Mull
- " Ralph L [Marjorie M] wks Goodyear r 95 S Martha
- Stopera John wks City W C Co r 68 N Summit
- Stopher J J [Mary F] wks O L Tel Co h 2827 Nesmith Lake bld
- " Leon S [Clarise E] mstr O L Tel Co h 510 Hammet

**STOPHER**

- " Robt H [Jane C] asst city editor Beacon Journal h 830 Dover ave
- Storey Aaron E [Laura E] auto repr 321 W North h 1018 Collinwood ave
- " John [Anna] h 192 Turner
- Storlo Homer R [Anna F] wks Firestone h 76 W Miller
- Storing Julia H prin A C Voris School h 978 Winton
- Stork Diaper Wash [Wm A Thomas, D C Vaughan] rear 790 W Bowery
- " Ernest [Mary M] wks City Bakery r 609 Washington
- Stormer K Clair [Iva M] wks Goodrich h 437 Sumner
- Stormont Louis B [Mary] wks Goodrich h 63 S Adams
- Storosto John student h 2314 6th S W
- " Mike [Helen] wks Firestone h 2314 6th S W
- Storrie Mrs Chloe E [wid Howard] h 266 Breitenbach ct
- " Jack B student h 988 Valdes ave
- " John B [Leola I] ener Goodrich h 988 Valdes ave
- " Mrs Mary S [wid Wm F] h 768 Moon
- Storts Mrs Rebecca S [wid James A] h 2692 Paxton
- Story Cecil [Edna H] truck dr h 1541 Home ave
- Stotler Adela M opr O B Tel Co h Doylestown O
- " Ernest D [Doras D] tchr h 279 Grace ave
- " Forest L [Mary A] slsmn h 253 W Miller ave
- " Gerald W [Alice] wks Goodrich h 418 Locust
- " Mrs Mary A [wid Wallace] h 418 Locust
- " Mrs Minnie [wid Chas] h 621 Weber ave
- " Mrs Mona h 198 Berman
- " Robt wks Colonial Theatre h 198 Berman
- " Robt L [Margaret] truck dr h 123 W Chestnut
- " Spencer S [Mattie M] pharm Metzger's Pharmacy h 50 Dodge ave
- " Walter D musician h 418 Locust
- Stott Clyde A slsmn h 249 W Thornton
- " Mrs Emma R [wid Wm] h 249 W Thornton
- " Forrest D [Mary C] clk Postoffice h 782 W Bowery
- " James [Dorothy] wks S & A Tire Shop h 1118 McKinley ave
- " Kathryn E h 1419 Hart
- " Leroy H [Mildred] h 1415 Hart
- " Merle A [Louise A] painter h 920 W Bowery
- " Richard h 920 W Lowery
- " Stanley [May M] wks Firestone h 771 Harvard
- " Wanda P student h 920 W Bowery
- " Ward V [Ruth L] clk Goodyear h 922 Work dr
- " Wm R [M Lucinda] h 1419 Hart
- Stotts Andy M [Elice E] wks Goodyear h 371 Buckingham
- Stottsburys Mrs Daisy wks 1823 Carlton ave
- Stotz Limer C [Emma M] clk Goodyear h 444 Noah
- " Gordon E student h 444 Noah ave
- Stouffer ~~See also~~ See also Staufer
- " A Clark [Mildred E] wks Goodyear h 965 McKinley
- " Arthur P [Florence J] slsmn h 96 Corson ave
- " Mrs Carrie A [wid Frank W] h 923 N Howard
- " Edith F r 52 N Adolph ave
- " Ford W [Mila M] asst engr City st dept h 934 W Exchange
- " Harold [Mildred B] with Goodrich h 1055 Chalker
- " Hudson R [Lena B] with A & P Tea Co h 876 Mercer ave
- " Joseph C [Grace] h 1178 Mercer ave
- " Mrs Katie [wid Richard] h 23 E Wilbeth rd
- " Lawrence A [Adeline C] wks Goodyear h 460 S Arlington
- " Mrs Mary h 727 Merriman rd
- " Park [Lucille] gro h 742 Garth ave
- " S Sylvester [Mary A] wks Goodyear h 459 Talbot
- " Wm S wks Atlantic F Co h 436 Talbot ave
- Stouffis Danl cook h 224 Ash
- " Marinos A [Anna] restr 41 1/2 N Howard h 224 Ash
- Stough James wks Federal Ex Inc
- " Mrs Susie L [wid Curtis F] h 548 Gage
- Stoughton Roy [Myrtle] bus opr h 876 Carroll
- Stout ~~See also~~ See also Staudt
- " A mech Folk Chevrolet Inc
- " Arthur T wks Firestone h 310 E Archwood ave
- " Austin M [Sally B] wks Firestone h 64 E Dartmore ave
- " Benj F [Lois E] formn Met Park h 476 Stetler ave
- " Bert E [Bertha M] wks Miller R Co h 1278 Beardsley
- " C Oval [Tressie E] wks Gen T & R Co h 1923 Carlyon ave
- " Mrs Caille [wid Anthony] h 104 N High
- " Chas P [Myrtle] lab h 2189 Mila ct
- " Clair M slsmn h 345 Litchfield rd
- " David J h 364 Fuller
- " Dewey V [Georgia] wks A C & Y Ry h 717 Kryder
- " Edward C ins agt h 1278 Beardsley
- " Mrs Elizabeth [wid John R] h 735 Canton rd
- " Frank A wks Postoffice h 140 Ido ave
- " Golda C wks 169 Dorchester rd
- " Harold E h 1278 Beardsley
- " Henry S [Cecile I] dr Benzoco Inc h 1040 Chalker
- " J Walter [Margaret] slsmn Continental B Co h 665 Grace ave

# THE CENTRAL ASSOCIATED REALTY CO. 1622 FIRST- SUNSET VIEW SUBDIVISION CENTRAL TOWER

CALL US BY PHONE OR AT OUR  
OFFICE FOR ANY SERVICE OR COURTESY

AKRON CITY DIRECTORY

1243

## STOUT

- " James wks Firestone h 70 W South apt 2
- " Jewell J student h 2199 Mila ct
- " Joseph [Zee M] wks Firestone h 516 Wingenter
- " L Elizabeth student h 2199 Mila ct
- " Leo soft drinks 1132 S Arlington h Ashland O
- " Lowell E [Elizabeth M] roofer Akers & H Co h 1041 Johnston
- " Mrs Lucy A (wid John C) h 310 E Archwood ave
- " Madeline student h 70 W South apt 2
- " Mrs Myrtle M (wid Marshall) h 345 Litchfield rd
- " N Benj [Dorothy F] h 2335 Bellfield ave
- " Roscoe L [Pearl R] wks Buxbaum Co h 682 McKinley ave
- " Mrs Vera J wks Firestone h 70 W South apt 2
- " Stoval Wm A (Seaburg & Stoval) h 1119 Johnston
- " Stover Albert D [Blanche I] wks Firestone h 1233 Florida ave
- " Mrs Anna C (wid Clymer II) h 1015 Florida ave
- " Anne C teach Dept of Health h 905 Hereford dr
- " Mrs Bertha h 118 N Canal

**STOVER CARL N** [Edith] (established 1919) realtor, city and country property mortgage loans 713 2d Natl Bldg, Phone BL-5169 h 750 Crestview ave, Phone FR-7880

- " Carl R [Verna K] mech Portage Motor Co h 166 Gale
- " Carlton B [Rose M] auto serv sta 92 N Main h 2166 8th S W
- " Chas E h 2336 8th S W
- " Claude auto slmn r 19 E Voris
- " Constance V student h 1244 Knox ave
- " David wks Mech M & M Co r 625 1/2 S Main
- " Edgar W [Eather J] wks Firestone h 1316 W Waterloo rd
- " Edward M [Lucy E] mach Goodyear h 1038 Ackley
- " Ellsworth E [Nona] shtmtlwr r 1090 Kenmore blvd
- " Elmer C [Perkins] wks Atlantic Fdry Co h 421 Elmado ct
- " Emerson A [Bessie V] carp h 1234 Knox ave
- " Eugene student h 1046 Collinwood ave
- " Geo R [Nellie L] wks Goodrich h 967 Boulevard
- " Gross H [Martha L] att'd C G Crites h 2118 13th S W

**STOVER HARRY** [Helen] sec and treas Superior Printing & Lithographing Co h 905 Hereford dr, Phone JE-6259

- " Harry W [Mary A] wks Firestone h 1006 Florida
- " Irene T h 715 Sharon
- " Jean student h 22 Ames ct
- " John r 47 1/2 S Main
- " John A [Pearl M] wks Goodyear h 805 E Exchange
- " John L [Rose S] (Stover Sheet Metal Co) h 1015 Florida ave
- " Lewis E barber 537 Carroll h 319 Upland ave
- " M James musician h 1234 Knox ave
- " Naomi M h 889 Baird
- " Paul A [Hazel M] wks Firestone h 882 Florida ave
- " Paul L [Helen I] wks Goodrich h 895 Baird
- " Philip F [Marjorie] wks Firestone h 1045 Diagonal rd
- " Ralph W [Sarah B] wks Goodrich h 889 Baird
- " Revere E clk Peoples S D Stores h 1234 Knox ave
- " Richard E student h 1316 W Waterloo rd
- " Saml R (Roberts & Stover) r 87 Earl ct
- " Sheet Metal Co (J L Stover) 1015 Florida ave
- " Thos C wks Goodrich r 660 Kenmore blvd
- " Vivian J h 1234 Knox ave
- " Wm H mach C F Ficks M Co h 345 Baldwin rd
- Stow Mrs Belle (wid Lynn) h 78 W Tallmadge ave
- " Mrs Eva (wid Edward R) h 752 Blaine ave
- " Glenn F h 78 W Tallmadge ave
- " Howard C mach Dyke Motor S of Akron h 78 W Tallmadge ave
- Stowe Anthony H wks Gen T & R Co h 1129 Jefferson
- " Danl J student h 1129 Jefferson ave
- " Mrs Edna phone opr City Hosp h 1165 N Howard
- " Herbert H [Billie M] mkr W T Grant h 969 Winton
- " J Roy [Edith G] tool mkr h 2449 Conrad ave
- " Mrs Margaret C (Stowe Real Estate Co) h 1129 Jefferson ave
- " Miriam A student h 1129 Jefferson ave
- " Real Estate Co (Mrs Margaret C Stowe) Keith Palace Arcade
- " Mrs Virginia L h 253 Gordon dr
- " Wm A student h 1129 Jefferson ave
- " Wm H [Margaret C] civil engr h 1129 Jefferson
- Stowell Milton wks O B Tel Co r 192 S Maple
- Stowers Ora L h 1026 Jefferson ave
- Stoyanchul Catherine H clk h 748 Kenmore blvd
- " Ivan C (I C S Store) h 748 Kenmore blvd
- " Kathleen P student h 748 Kenmore blvd
- " Luka [Mary] h 2113 4th S W
- " Milos [Dorothy] gro etc 553 Wooster ave h 553 same
- " Stevan M [Yudita] with I C S Store h 748 Kenmore blvd
- " Sylvester J [Doris G] mach h 2113 4th S W

WE BUILD GOOD WILL WITH  
GOOD FUEL and GOOD SERVICE  
**SWARTZ-CONVERSE Corp.**  
**COAL - COKE**  
70 EAST SOUTH ST. PHONE BLACKSTONE 3101

## STOYANOV

Stosanov Paul [Milica] gro etc 154 S College and 909 Bellows h 154 S College

- " Stanley [Nina] r 889 Hammel
- " Violet student h 154 S College
- Stoyanovich Sylvia student h 41 Stanton ave
- " Vasilie [Louise] (Miller Hotel) h 41 Stanton ave
- Stoyich Michael h rear 1052 Bank
- Stoykovich Catherine wks Gen T & R Co h 561 Brown
- Stoyle Mrs Gertrude M (wid Frank A) h 238 Crescent dr
- Stoyoff John wks E Palavanoff
- Stoysich Goldie student h 2144 Manchester rd
- " Marco [Elizabeth] h 261 Poplar
- " Mary student h 2144 Manchester rd
- " Mike [Elizabeth] poultry 2144 Manchester rd h same

Stoyvin Mildred h 746 Commins

- " Milton [Dora] h 746 Commins
- " Rosella h 746 Commins
- Strabel Albert G [Minnie F] wks Goodyear h 823 Inman

Strabic Albert H wks Goodyear h 427 S Arlington

- " Josephine D student h 427 S Arlington
- " Stephen [Mary M] h 427 S Arlington
- " Wm J student h 427 S Arlington
- Strable Geo D wks Goodrich r 887 Kenyon
- Strabley Ernest student h 1021 LaCroix ave
- " Frances I comptometer opr Star D M Co h 1021 LaCroix ave

" Jacob L [Edna M] wks Goodrich h 1021 LaCroix

" Wm T [Doris V] wks Goodrich r 316 Lake

- Stracak Emma h 469 Grant
- " John [Emmal] mach h 469 Grant
- " Margaret h 469 Grant
- Strachan Alex [Belle] wks Goodyear h 663 Mallison
- " Sarah student h 663 Mallison ave
- " Thos B [Dorothy C] slmn h 812 Ardmore ave

Strader Chas C [Martha L] wks Firestone h 3279 10th S W

- " Chas M clk h 2279 10th S W
- " Essi P [Mary S] h 696 Baldwin rd
- " Esther M student h 2279 10th S W
- " Mrs Mildred wks Goodrich h 2269 10th S W
- " Oran W [Myrtle L] auto serv sta etc 659 Massillon rd h same

" Oscar R [Mae] mgr Acme No 25 h 1107 2d ave

Stragowsky Stanley wks Gen T & R Co r 426 Selden

Strahl James h 1295 Laffer ave

Straib Mrs Lena (wid Martin J) h 242 W North

" Mary M clk h 242 W North

Straight A Clarence [Iloxe M] wks Palmer M Co h 1255 Leesor ave

" A Lee [Olet A] engr h 955 Peerless ave

" Albert L [Anna E] wks Goodyear h 1362 Sprague

" Doyle wks Goodyear r 974 N Howard

" Earl R student h 955 Peerless ave

" Freda F clk Goodyear h 227 Bowmanville

" Mrs Ida M (wid James L) h 36 Marie ter

" Isaac H [Christina R] wks Goodyear h 227 Bowmanville

" James O clk h 1255 Leesor ave

" James T [Hortense] wks Goodyear h 1971 Tonzawanda ave

" Otis clk Cook Coffee Co h R D 5

" Roy J h 955 Peerless ave

" Mrs Stephanie wks Goodrich h 1133 Johnston

" Thos J [Marie M] truck dr h 562 Sald

Strain Earl N [Grace M] templet mkr h 603 Eckard

Strait Helen M student h 703 Selzer

" Wm V [Mary A] dr Brumbaugh T Co h 703 Selzer

Strait Mrs Ida M (wid Danl) h 891 Kenyon

" Jesse D [Helen A] clk 2d Natl Cigar Store h 45 Hart pl

Straiton David recreation director Goodrich

Strakes Frank wks Dan Halkais h 336 Graves ct

Straley Cecil B lab h 55 1/2 S Bates

" G Raymond waiter h 242 N Forge

" Harry [Mary] painter h 563 S Bates

" Howard A [Elizabeth E] h 563 S Bates

" Jane B student h 242 N Forge

" Mrs Nellie J (wid Carl) h 242 N Forge

" Norma R student h 242 N Forge

" Thelma clk Goodyear r 1127 Riverside dr

Strimisky Joseph student h 316 Upland ave

" Julius in U S Navy h 316 Upland ave

" Kusmer [Isabella] h 316 Upland ave

# THE DAUNTLESS PLUMBING & ELECTRIC CO. 18-22 E. State St. PHONE BEST DISPLAY OF LIGHTING FIXTURES IN THE CITY Franklin 8109

1244

BURCH DIRECTORY CO'S

## STRANAHAN

Stranahan Mrs Naomi B (wid Rolla) h 486 StLeger  
 " R Dwight clk Goodyear h 486 StLeger ave  
 " Robt C (Helen V) wks Goodyear h 833 Grant  
 Stranathan Geo (Martha) h 304 W Long  
 " Robt (Lucille) wks Goodrich h 76 Paris ave  
 " Ronald J M (Faye I) clk Firestone h 1496 Brown  
 " Wm T (Lulu H) h 304 W Long  
 Strand Barbecue (J E Hoge O H Jones) 2054 W Market  
 " Barber Shop (Earl Eddy, P E Glaze) 1055A E  
 Markt  
 " Bert O (Nelle A) wks Goodyear h 111 Brittain rd  
 " Billard Parlor (H L Williard, J H Miles) 129 1/2 S  
 Main  
 " Hotel I S Berk mgr 1069 E Market  
 " Jeff wks Goodrich r 48 E State  
 " Theatre Warner Bros Theatres Inc opr H G Cocks  
 mgr 111 S Main  
 Strange Juanita M sec M L Freeman h 13 Alfaretta  
 " Lincoln E (Catherine) wks Am H R Co h 1093  
 Davton  
 " T Jack with Goodyear h 13 Alfaretta ave  
 " F Jefferson barber Hotel Buchtel h same  
 " Wm G (Catherine) wks Goodyear h 871 Bertha ave  
 " Wm R (Donna M) barber Milner Hotel h 13 Alf-  
 aretta ave  
 Strano James (Mabel A) dry clnr United Cleaners Inc  
 775 Sherman  
 Strapp Benck billiards 350 S Main h 92 Piedmont ave  
 " Mrs Dove wks Goodyear h 1496 D Market apt 16  
 " Ida F (Grisemki) h 243 E Fallmadge ave  
 " James T painter h 243 E Tallmadge ave  
 Strauburg Chas (Marie) wks Goodyear h 1154 Laird  
 " Saml S (Mary C) engr Goodyear h 1141 Laird apt J  
 Strauser Curtis slsmn r 229 Spicer  
 " Curtis C h 1136 Wley ave  
 " Ignatz (Susanne) baker h 77 Palmetto ave  
 " John C (Margaret J) wks Gen F & R Co h 1135  
 Wley ave  
 " Kathryn M student h 1135 Wley ave  
 Strasser Furman F (Ida I) wks Firestone h 803  
 W Market apt 13  
 " Jack B (Gladys M) wks Firestone h 109 Lovers lane  
 " John P (Abbie V) h 89 S Martha ave  
 Strasser Clyde L (Dollie M) bus opr h 75 Kirkwood  
 " Eugene (Mary E) shipper h 16 Kirkwood ct  
 " Strauss Geo P (Elaine) clk h 334 Wabash ave  
 Stratton Alva J (Ellen L) wks Goodyear h 1813 Shaw  
 " Alva M car insp A C & Y Ry h 511 Massillon rd  
 " Bennie h 68 Charles  
 " Chas E with Pilbrico J F Co h 1130 1/2 1st ave  
 " Mrs Edith h 1487 Preston ave  
 " Esman (Hazel) lab h 967 Haynes  
 " Jean M student h 1487 Preston ave  
 " Leon C (Carroll M) wks Goodyear h 1487 Preston  
 " Lois E clk 1st-Central R Co h 511 Massillon rd  
 " Louise (North Hill Restaurant) h 550 Schiller ave  
 " Preston D state deputy P H C 765 1st Central  
 Tower h 80 Beck ave  
 Straub Geo M h 754 McKinley ave  
 " Harold H student h 176 1/2 Ira ave  
 " Henry J (Birdie) sta atdt h 209 S Portage path  
 " Henry W (Mary J) conf 176 Ira ave h 176 1/2 same  
 " Herman F (Esther M) wks Firestone h 1317 Cov-  
 entry  
 " John M (Luella M) custodian City Hall h 854  
 Packard dr  
 " Mabel A h 193 Hyde ave  
 " Ray E (Hester I) wks Goodrich h 885 Winton ave  
 " Ray E (Lorene E) clk Goodrich h 2240 21st S W  
 " Russell B (Fannie I) mach h 2099 6th S W  
 " Saml J clk Acme No 16 h 1460 Indianola ave  
 " Wm S (Mary C) with Pitts P G Co h 912 Hardesty  
 bvd  
 Strauch John with W F Pantazes h 1659 Englewood  
 " Raymond (Edna B) wks Firestone h 94 Arch  
 " Stephen with W F Pantazes h 1659 Englewood ave  
 Straughan Joseph A (Nelle V) wks Goodyear h 1855  
 Hillside ter  
 Straughn Burie (Minnie M) wks Goodrich h 715 Yale  
 " Campbell student h 866 Beardsley  
 " Kermit student h 866 Beardsley  
 " L Roland (V Lois) wks Goodyear h 52 Detroit  
 " Mavis wks 2195 16th S W  
 " Mrs Ruby A wks Miller R Co h 866 Beardsley  
 " Simeon O (Gonnie G) wks Goodrich h 256 E Emer-  
 ling ave  
 Straus Mrs Bessie P tchr h 2525 Albrecht ave  
 Strausbaugh Nancie Belle student h 192 Hilbish ave  
**STRAUSBAUGH PAUL A (Gusta A) sales mgr Bessler**  
 Disappearing Stairway Co h 192 Hilbish ave,  
 Phone FR-2274  
 Strause Leo R student h 1841 Adelaide bvd  
 " Martin (Frances) slsmn h 1841 Adelaide bvd  
 Straus Alexander wks Firestone r 488 Talbot ave  
 " Mrs Beatrice C (wid Frank I) h 696 Rhodes ave  
 " Elizabeth student h 242 Berry ave  
 " Mrs Helen h 242 Berry ave

## STRAUSS

" John E wks A C & Y Ry h 1737 Ford ave  
 " Joseph (Esther) (Colonial Shoe R Co) h 716 Euclid  
 " LaVern W (Emma L) with Firestone h 639 Schiller  
 ave apt 1  
 " Louis student h 716 Euclid ave  
 " Wm A (Cora H) chief clk E O Gas Co h 465 Ros-  
 lyn ave  
 Strausser A Rufus (Theresa S) asst supt Prud Ins Co  
 h 186 Revere rd  
 " C G slsmn City Chev Co h 229 Spicer  
 " Frank (Elizabeth) wks Firestone h 556 Koerber av  
 " Frank jr (Mary) wks Firestone h 556 Koerber ave  
 " Geo (Charlotte) slsmn h 277 Duane dr  
 " Geo K (Rosemary O) wks Goodrich h 95 Marvin  
 " Harold student h 171 W South apt 1  
 " Harvey S wks Firestone h 802 Yale  
 " James W (Dorothy M) printer h 552 East ave  
 " Julius J h 556 Koerber ave  
 " Robt H agt Western & S L I Co h 186 Revere rd  
 Stravis Seros (Louise) r 557 S Arlington  
 Straw Chas M (Jennie M) wks Goodrich h 145 Bach-  
 tel ave  
 " Roy dr Portage L & P Co  
 " Wm H wks Summit Tapeprinter h Copley O R D 1  
 Strawbridge Betty J student h 1203 Woodward ave  
 " Cornelia h 488 Bell  
 " Edward C (Mary E) wks Goodrich h 975 Mercer av  
 " Fred (Evelyn) wks Firestone h 258 E Emerling av  
 " Fred H (Daisy L) phys 6 1/2 N Howard h 466 Living-  
 ston  
 " Rexford R (Eva) wks Firestone h 1203 Woodward  
 " Win H (Evelyn A) baker h 615 Wooster ave  
 Strawderman Arthur L (Ada) wks Goodyear h 736  
 Coventry  
 " Dewey C (Dora E) wks Goodrich h 627 E South  
 " Leonard L student h 627 E South  
 " Wayne L (Laura F) wks Goodrich h w s Fairlawn-  
 southern rd  
 Strawhecker Geo A (Alpha V) clk Ak & B B R R h  
 232 22d S W  
 Strawman Cleo D (Viola E) wks Goodrich h 1213  
 Tampa ave  
 Strawn Mrs Eunice h 1026 Raymond  
 " Herbert C h 1026 Raymond  
 " Mrs Margaret L beauty shop 738 Kling h same  
 " Wm H (Margaret L) slsmn Met L I Co h 738 Kling  
 Strayer Albert carp r 547 Coburn  
 " Arthur D (Emma J) wks Goodyear h 741 Upson  
 " Harry C wks Firestone h 1166 Dayton  
 " Helen I student h 305 Para ave  
 " Luther M (Irvine J) policeman h 1166 Dayton  
 " Ronald S (Viola R) wks Firestone h 350 1/2 W Cedar  
 " Thos F (Myrtle C) clk Goodyear h 305 Para ave  
 Strazen Caroline with 1st Ind Bk of Ak r Y W C A  
 Strick Geo (Katherine) slsmn h 819 W South  
 Strick Anna h 894 Haynes  
 " Helen wks Goodrich h 894 Haynes  
 " Mary h 894 Haynes  
 " Oliver (Rose) wks Goodrich h 894 Haynes  
 " Rose student h 894 Haynes  
 Strebelow J Albert (Lena) wks Ak P Milk Co r 282  
 W Cedar  
 Stroblor Catherine H h 509 Kling  
 " John J mach h 509 Kling  
 " John J jr wks Gen T & R Co h 509 Kling  
 " Michael (Catherine) h 1217 Dietz ave  
 " Raymond L student h 509 Kling  
 " Ruth M h 1217 Dietz ave  
 Stroy Geo E (Miller & Stroy) h 2784 Albrecht ave  
 " Lowell E (Alice C) clk Firestone S P Co h 1804  
 Canfield ave  
 Strecker Mrs Barbara (wid Frank) h 553 Lucille ave  
 Streck Eugene r 1132 Sweitzer ave  
 Streets Frank D (Margaret M) wks Firestone h 228  
 Cole ave apt 5  
 " Helene I student h 228 Cole ave apt 5  
 " Mrs Margaret M (West Side Beauty Shoppe) h 190  
 Paris ave  
 Street Carl W clk Walsh Bros Restr h 84 S Martha  
 " E Frances student h 84 S Martha ave  
 " Mrs Emiline (wid Benj F) h 84 S Martha ave  
 " Fred E (Gertrude) wks Goodyear h 1817 Spring-  
 field Center rd  
 " Glenn W (Adeline) h 84 S Martha ave  
 " John N (Dorothy H) chem h 605 S Sunset View dr  
 " Mrs Leah M h 481 Bell  
 " Marvin A (Daisy I) wks Goodrich h 710 Fuller  
 Streets Gust wks Gen T & R Co h 807 Kickapoo ave  
 Streett Caroline H waitress United Cien S Co h 651  
 Kenmore bvd  
 " Elias G (Rose M) wks Firestone h 651 Kenmore  
 bvd  
 " Grace E clk THE A POLSKY CO h 651 Kenmore  
 bvd  
 Streffer Lawrence L (Isabel G) slsmn J Spang Bky Co  
 h 521 Hammel  
 " Robt M student h 521 Hammel

**STREIB**

Streib Henry wks Firestone h 1293 Grant apt 4  
Streich Emil [Helen] wks Goodyear h 1866 Springfield Center rd  
Streicher Alfred A [Lida A] slsmn Rohner P Co h 2251 E Market  
" Dorothy P student h 424 Champlain  
" Mrs Dorothy P h 424 Champlain  
" Geraldine R student h 424 Champlain  
" Wm [Edith] clk h 339 Power  
Stred Mrs Ella M (wid John R) h 2817 Nesmith Lake Blvd  
" Everett O R h 2817 Nesmith Lake Blvd  
" Frank wks Goodrich r 1018 Raymond  
" Frank jr student h 949 Rhodes ave  
" Stephen [Rose] wks Thos Phillips Co h 954 Mercer ave  
Streiffert Marian E tchr h 627 W Market apt 204  
Streitenberger Herbert J [Martha M] wks Goodyear h 567 Reed ave  
Stremmel Don H [Lillian E] slsmn Toledo Scale Co h 331 Howe  
Strenger John student h 36 W Wilbeth rd  
" Peter [Florence] wks Goodrich h 36 W Wilbeth rd  
" Peter jr student h 36 W Wilbeth rd  
Strenick Chas J [Jessie M] electn h 1278 Kohler ave  
" Frank h 1277 Kohler ave  
" Grant G [Myrtle M] [Davis Drug Store] h Cuyahoga Falls O  
" John E [Sadie] wks Goodrich h 569 Cole ave  
" Mrs Lucinda (wid Joseph) h 569 Cole ave  
" Mavis M student h 1278 Kohler ave  
" Mrs Sophie (wid Wm) h 1277 Kohler ave  
Strenovsk Paul r 91 Kent pl  
Stresky Adam [Catherine] h 731 Raymond  
" Geo [Lena] h 764 Excelsior ave  
Strossnack Andrew [Anna] h 591 Lovers lane  
Strossnack Mrs Lydia (wid Andrew) r 73 E Brookside  
" Michael [Elizabeth] baker r 858 Berghoff  
Strosniak Stephen [Julia] baker 179 W South h 254 Russell ave  
" Stephen Jr [Mildred] wks City Bakery h 254 Russell ave  
Streyer Marion M [Jennie] h 1158 Rhodes ave  
Strezoff Geo [Mary] restr 606 S Main h same  
" Maxine student h 606 S Main  
" Saml [Jennie] restr h 769 Clav dr  
Stribel Edward M [Besse J] wks Erie R R h 637 Storer ave  
Strickler Arthur W slsmn Natl B B & S Co r 120 Hall Strick s Garage (A B Stricklen) 192 W Buchtel ave  
Strickland A Imokene bkpr Benton Studios h 2106 6th S W  
" Albert G [Sarah D] furnace instlr h 388 Gibbs pl  
" Albert G Jr wks Kewpee Hotel h 388 Gibbs pl  
" Alonzo C [Bessie O] wks Firestone h 144 Hopp  
" Arvll wks Thos Phillips Co r 443 Livingston  
" Carl H [Aileen A] formn Ak P Milk Co h 1110 MtVernon ave  
" G Lucille wks 270 Merriman rd  
" Gilbert [Della] lab h 586 E Exchange  
" Grace D student h 388 Gibbs pl  
" Grady lab r 1106 Mitchell ct  
" Harry r 42 N Howard  
" Ira wks Goodrich r 674 May  
" J Thos student h 2106 6th S W  
" James P wks Ak P Milk Co r 22 West  
" Leshe D [Mittie L] wks Goodyear h 577 Elko  
" Mrs Mabel h 799 Carpenter  
" Nelson clk r 126 Cole ave  
" Roy lab h 496 1/2 Grant  
" Saml P [Elsie M] sec J L Smith Inc h 2106 6th S W  
" Wm A student h 144 Hopp  
" Wm L [Florence A] plant supt Ak P Milk Co h 133 Canton rd  
Stricklen Amos B [Virgie M] (Stricks Garage) h R D 4  
" Clifford A [Goldie E] clk Acme No 7 h 102 Olive ct  
" Della h 55 E Exchange apt 2  
" John R [Canna L] sales eng Natl Rubber M Co h 798 Roselawn ave  
" Melvin [Rena] clk h 320 E Exchange  
" Paul M [Rena R] clk Acme No 32 h 520 E Exchange  
" Roselle phone opr E O Gas Co r 582 Noah ave  
Stricklett Bert [Julia] mgr Reimbrand Studios h 121 Willis ave apt 3  
Strickling Chas A [Sarah A] wks Goodyear h 1811 Tonawanda ave  
" Chas F [Clara M] wks Goodyear h 1811 Tonawanda ave  
" Louis wks U-Drive-It Co  
" Mary E student h 1811 Tonawanda ave  
Strigle Ralph F [Florence M] clk Goodyear h 430 Greenwood ave  
Stringer Andrew F [Catherine S] with M O Neit Co h 1624 Hillside ter  
" Edna G student h 129 Kent ct  
" Gynipolis I h 129 Kent ct

**STRINGER**

" Mrs Hattie E wks Goodyear h 357 Brittain rd  
" Herman E h 129 Kent ct  
" Leo H [Disie M] wks Gen T & R Co h 26 Spruce  
" LeRoy wks Goodyear r 38 Cook  
Strmgallow Fred M [Lucybellie] wks Postoffice h 738 Hazel  
" Warren F [Louise J] sta attdt h 351 W South  
Stringfield Chas E [Bertha M] palnter h 542 Marview ave  
Stripe Geo H truck dr h 847 W Wilbeth rd  
" Harry V [Marie D] bus opr h 429 Westmoreland  
" Howard W [Mary E] truck dr h 855 Wyoming ave  
" John H [E Maud] truck dr h 847 W Wilbeth rd  
" Ruth student h 847 W Wilbeth rd  
Strippel Albert A [Treva F] wks Goodyear h 1079 Whittier ave  
Striver Clyde L [Eva M] contr bldr 2129 18th S W h same  
**STRIVFR IRENE M** sec and treas C A Pierce Oil Co h West Reservoir Portage Lakes  
" Mrs Juanita H clk Dime Sav Bank h 25 W Emmerling ave  
" Lloyd A [Alice M] auto serv sta 571 W Market h 76 Merriman rd  
" Warren F [Mildred] sta attdt Akron Quality S S Inc h 26 W Emmerling ave  
" Willard F auto serv sta 1425 Firestone pkwy h 1344 S High  
Strobel Mrs Anna C (wid Frank E) h 699 Elma  
" C A [Fannie M] realtor 224 Ohio Bldg h 1263 Jefferson ave  
" Dorothy M stenog Ak Sav & L Co h 699 Elma  
" Mrs Elizabeth M wks Firestone h 524 Bacon ave  
" Elmer C [Ruth L] office mgr Spang Bakins Co n 714 Damon  
" J H wks Goodyear r 904 E Exchange  
" Joseph R asst prof University of A h 715 W Market  
" Leon W student h 524 Bacon ave  
" Mrs Lill M (wid Lloyd E) h 1108 Juniper ave  
" Lois M student h 1108 Juniper ave  
" Rita V clk Kresge Co h 524 Bacon ave  
" Ruth A student h 1108 Juniper ave  
" Victor C [Lela I] mgr Douglas Shoe Co h 1102 Big Falls ave  
" Walter C student h 524 Bacon ave  
" Wm F [Sarah J] h 936 Florida ave  
Stroble Theodore R [Bessie A] wks Firestone h 51 N Valley  
Strodbeck Mrs Cella K h 476 Woodland ave  
Stroh Catherine student h 47 Dresden ave  
" John jr wks Goodrich h 449 E Crosier  
" Mrs Mary (wid John) h 449 E Crosier  
" Reinhard wks Goodrich h 47 Dresden ave  
Strohecker Helen nurse City Hosp h 39 Arch  
Strohl Dolores F h 797 Bellevue ave  
" Perry A [Maud R] mech Maloy Motor Co h 797 Bellevue ave  
" Perry A Jr student h 797 Bellevue ave  
Strohenger J Harry [Margaret A] blksmith h 307 Crosby  
" Laverne M cashr h 307 Crosby  
" Richard W [Mildred A] adv mgr Aster Cash M Co h 99 Alfareta ave  
Stroma Gall [Frma J] wks Firestone h 1383 Andrus  
Stroker Chas r 669 S Main  
Strole Archie J auto mech h 407 W Cedar  
" Chas F [Edna P] wks City h 371 Sheridan ave  
" Mrs Elizabeth R (wid Albert) h 400 Pine  
" Ray A janitor h 371 Sheridan ave  
" Saml U [Allie] wks Goodyear h 407 W Cedar  
Stroll Fred [Minnie C] wks Goodrich h 445 Metzger ave  
" John H student h 947 Reed ave  
Strom Axel E [Ellen L] mach h 611 Seiberling  
**STROMAN TRED W** [Edith A] (Stroman & Keiser) h 1130 W Exchange, Phone JE-2639  
**STROMAN & KEISER** (F W Stroman L L Keiser) quality meats etc 932 E Market, Phone HF-2913  
Stromayer Joseph [Rose] clothes pressing 334 W Thornton h same  
Strome Homer H [Vera] insp ot acctg B & O R R h 862 Copley rd apt 2  
Stromp Frank J chief clk I Inde A P Co h 1802 Flint  
Strong Chas F wks Goodyear h 1061 E Market apt 11  
" Earl B wks Goodrich r 411 S Main  
" Elmer L [Grace N] h 1234 MtVernon ave  
" Mrs Flossie I h 804 Douglas  
" Geo H [Ethel] wks Firestone h 1260 Beardsley  
Strongol Joseph O [Constance T] wks Goodyear h 361 East Park Blvd  
" Vito [Beuta G] restr h 1033 Lexington ave  
Stronz Clarence E wks E O Gas Co h Wadsworth O  
Strother Mrs Alta h 74 N Summit  
Strottner John wks Goodrich h 1014 Celina ave  
" Leo T [Anna R] wks Goodrich h 1014 Celina ave  
Stroud C Grady [Ora L] lettercarrier h 580 Schiller  
" Willard J [Zeta] (Portage Window Shade & Clean-  
ing Co) h 19 W Lowell ave

# THE STANDARD MORTGAGE CO. REAL ESTATE LOANS

601 FIRST-CENTRAL TOWER

Phone HEMlock 5194

1246

BURCH DIRECTORY CO'S

## STROUGH

Strough Francis A [Winnifred C] (American Chemical Co) h 166 Doyle ct  
**STROUGH H M CO The, H M Strough pres and treas** P F Strough vice pres and sec interior decorations, draperies upholsterers furniture lamps mirrors, floor coverings etc 212 W Market, Phone BL-6512  
**STROUGH HAROLD M** (Helen I) pres and treas H M Strough Co h 423 Rose blvd, Phone UN-2632  
**STROUGH PAUL F** vice pres and sec H M Strough Co h 150 Doyle ct  
 " Robt I student h 423 Rose blvd  
 Stroup A Thos [Nettie] city fireman h 534 Gage  
 " Albert J h 613 Wilson  
**STROUP C L REALTY CO The, C L Stroup pres and treas** real estate and insurance 210 Wiener Arcade, 36 S Howard Phones BL-3712 and 8185 (See page 102)  
 " Chas T [Adest] city fireman h 704 Lumiere  
 " Clarence A [Bess A] h 1123 Collinwood ave  
**STROUP CLAUDE L** (Lyda A) pres and treas C L Stroup Realty Co h 223 Para ave Phone PR-2080  
 " Clifford N [Kathleen] wks Goodrich h 1303 Big Falls ave  
 " Mrs Cynthia M mgr South Akron Ash & Coal Service h 90 Cole ave  
 " Dan L [Cynthia M] wks Firestone h 50 Cole ave  
 " Dorothy I clk Goodyear h 613 Wilson  
 " Edgar W [Edith M] wks Goodrich h 843 Aberdeen  
 " Essie M [Margaret] wks Goodyear h 372 E Thornton  
 " Mrs Frances h 160 Annadale ave  
 " Frank F [Ruth B] wks Goodrich h 689 Prown  
 " Fred C wks Goodyear r 1163 3d ave  
 " Freda M student h 372 E Thornton  
 " Geo L student h 743 Darrow rd  
 " Geo W [Maud R] h 743 Darrow rd  
 " Hazel M student h 372 E Thornton  
 " Howard [Ruth] clk Kroger G & B Co h 501 Dayton  
 " Margaret student h 372 E Thornton  
 " Mildred wks 267 Beck ave apt 4  
 " Raymond F r 1163 3d ave  
 " Robt A student h 843 Aberdeen  
 " Sam J [Lottie] city fireman h 392 McGowan  
 " Walter E [Lillie G] truck dr h 891 Huber  
 " Wm E student h 843 Aberdeen  
 Strouse Alice wks Firestone r 958 W Market  
 Strouse Bradford D [Virginia L] wks Goodrich h 616 Sherman  
 " Don M [Virginia B] editorial writer Times-Press h 39 Atlas  
 " Harvey L [Ethel V] wks Goodrich h 829 Wilmot  
 Strtos Andrew [Mary] chef h 1340 6th ave  
 Struble Mrs Addie B h 2154 Newton  
 " Frank A [Mary] wks Goodyear h 397 Margaret  
 " Hally M [Corra M] wks Firestone h 891 Oregon ave  
 " Norma E student h 891 Oregon ave  
 Struckman Adolphus [Flossie] wks Goodyear h 1531 Braddock  
 " Frederick C [Evelyn M] wks H & M Chevrolet Co h 1531 Braddock  
 Struglinski Stanley [Jennie] wks Goodyear h 450 Weeks  
 Struhar Andrew [Mary] brklyr h 333 Comstock ct  
 " Andrew Jr h 333 Comstock ct  
 " Geo h 333 Comstock ct  
 Struharik Anna student h 386 Cole ave  
 " John [Susie] h 386 Cole ave  
 " Michael r 1331 Sweitzer ave  
 Strum James C [Verda] wks Goodrich h 822 Boulevard  
 Strummel Don [Lillian] radio announcer r 331 Howe  
 Struck Geo M [Nellie] lineman Ohio Ed Co h 275 Spalding ct  
 " Mrs Nellie (wid Wm) h 20 Ridge  
 Strune Henry auto mech h 572 E Exchange  
 Strupler Erhard [Lena] h 317 Allyn  
 " Geo E lab h 317 Allyn  
 Struppeck Ernest [Mary] wks Portage I & W Co h 736 Lovers lane  
 Strutton Harley wks Firestone r 263 Locust  
 Strutz Chas G [Mary] wks Goodrich h 596 Flora ave  
 Struzenski John F [Henrietta] lieut of police h 676 Glendora ave  
 Strzegausky Frank wks Goodyear h 704 McKinley ave  
 " Yeldonfas wks Goodyear h 704 McKinley ave  
 Stuart Clare M clk J H Smith h Tallmadge O  
 " Clayton A [Evelyn V] wks Lyman-H L Co h 333 Euclid ave  
 " Mrs Cora D (wid Fred H) h 1207 W Sunset View dr  
 " Curtis restr r 294 N Arlington  
 " Edward G [Hilda E] h 1207 W Sunset View dr  
 " Fred A h 273 Brownstone ave  
 " Fred C [Mary E] custodian h 305 E Exchange  
 " John V [Leona W] wks Goodrich h St Michaels ave  
 " Maybelle M nurse City Hosp h 338 Euclid ave  
 " Ralph W clk Goodrich h 79 Frances ave apt 202  
 " Robt B [Ethel B] painter h 65 Shimer  
 Stubbart Fred J slsmn r 765 Sherman

## STUBBLEFIELD

Stubblefield James L [Dorothy] dr Federal Ex Inc h 80 W Crosier  
 " James S [Dicie B] wks Firestone h 80 W Crosier  
 Stubbs Byron R [Alice E] with Com P & L Co h 1066 N Howard  
**STUBBS GEORGE H** [Maud L] auditor Com P & L Co h 1522 Delia ave, Phone UN-5060  
 " Geo J [Anna M] rep Pacific Mutual Life Ins Co h 367 Wildwood ave  
 " Geo J Jr student h 367 Wildwood ave  
 " Hugh R [Lela M] clk Goodyear h 533 Morning View ave  
**STUBBS JOHN T** [Jean D] sec Mohawk Rubber Co h 568 Aqueduct Phone FR-0277  
 " Louis [Irma] lab r 680 Huron  
 " Sara L student h 533 Morning View ave  
 " Thelma clk E O Gas Co h 264 W Market apt 405  
 Stube Arthur H [Blanche C] electn Goodyear h 258 Spicer  
 " Vivian student h 258 Spicer  
 Stuber See also Stuver  
 " Carl C wks Goodyear r 581 Madison ave  
 " Geo [Celeste] supt Camp Bros Co h Moradore O  
 Stublg L Jane h 222 Twin Oaks rd apt 12  
 " Mrs Rae A (wid Carl H) h 222 Twin Oaks rd apt 12  
 Stuby Chas F [Edna H] wchmn h 230 Wooster ave  
 " Chas F Jr [Louise F] lab h 481 Wabash ave  
 " Raymond [Grace] h 139 Wooster ave  
 Stuchni Frank H wks Goodrich h 826 Stadelman ave  
 Stuck Clarence R with Goodyear h 188 Tudor ave  
 " Cyril C [Goldie] wks Goodyear r 33 S Maple  
 " Mrs Elizabeth M (wid Geo) h 158 Tudor ave  
 " Flmer E [Goldie M] wks Goodyear h 47 Arch  
 " Mrs Violet h 16 S Johns ave  
**STUCKER JOHN H** [Betsey K] pres and treas John H Stucker Inc h 974 Wye dr  
**STUCKER JOHN H Inc, J H Stucker pres and treas** R M Jerrill vice pres B Stucker sec authorized Ford dealer sales and service 275 E Market, Phone FR-6146  
 " Leonard J [Harriet D] clk Millard Drug Co h 606 Philip ave  
 " Miss Marguerite clk THE M O'NEIL CO h 143 Burton ave  
 Stuckey Claud F [Edith M] ems; Penna R R h 687 Sharon  
 " Dorwin [Marie] wks Goodrich h 708 Excelsior ave  
 " Emma tchr h 424 Nash  
 " Mrs Georgia r 1246 7th ave  
 " Mary H student h 687 Sharon  
 " Ralph D [Mary A] wks Goodyear h 297 E Buchtel  
 " Raymond H [Lury M] wks Goodyear h 897 Clement  
 " Wm [Genevieve] wks Goodrich h 446 Daniels pl  
 Stucko Betty clk r 191 Ellwood ave  
**STUDEBAKER AUTOMOBILES, Al Greenwald Inc** sales and service, 695 S Main, Phones FR-4197-4198 and FR-5620  
 Studer Alta stenog R-C-A Rubber Co  
 " Carl B h 1782 Shaw ave  
 " Clyde R student h 201 Smith  
 " Forst W [Florence K] wks General T & R Co h 201 Smith  
 " Frank L [Myra B] wks Goodyear h 1044 Fairbanks pl  
 " Ila stenog R-C-A Rubber Co r 76 S Adolph ave  
 " Nancy r 76 S Adolph ave  
 " Noah S [Abbie E] h 1782 Shaw ave  
 " Pearl M office clk Kirk Co h 352 Union pl  
 Studt John F [Helen M] wks Goodrich h 457 Ewing ct  
 Study Mrs Minnie H (wid Chas) h 87 Jewett apt 3  
 Stuecher Henry C [Thelma T] wks Goodyear h 192 Brooklands  
 " Henry J [Anna] wks Goodyear h 400 Sumner  
 Herbert F clk Acme No 82 h 400 Sumner  
 " Kurt H student h 400 Sumner  
 Stueland Lincoln A [Ethelyn M] veterinarian h 1156 Grant  
 Stuff Mrs Frances restr 479 N Arlington h 110 Earle  
 " Geraldine wks 81 Mayfield ave  
 " Helen M wks 141 Storer ave  
 " Jacob [Frances] wks Goodyear h 110 Earle  
 Stuhldreher Adam E [Susan G] wks Goodyear h 432 Champlain  
 " Augustus F student h 269 Rose blvd  
 " Mrs Beatrice A (wid Brady) h 239 Carroll  
 " Chas [Lillian] r 1030 Herberich ave  
 " Eugene B [Rosemary] wks Albrecht Gro Co h 229 N Adolph apt 3  
 " Harold V wks Gen T & R Co h 571 Allyn  
 " Irene M h 239 Carroll  
 " Lorena M h 239 Carroll  
 " Mrs Margaret (wid Wm) h 137 Lake  
 " Raymond A [Ursula M] wks Goodyear h 246 Chittenden  
 " Mrs Rose (wid Eugene A) h 533 Allyn  
 Stulber Wm G [Ruth] electn r 96 W Bowery  
 Stukey Earl R h 1423 Forbes ave



# CITY BAKING CO. SPECIAL BAKERS OF WEDDING CAKES PHONE HE-3126 AND FANCY BAKED GOODS, 6 STORES

AKRON CITY DIRECTORY

1247

## STUKEY

" Frank B [M Ruth] wks Goodyear h 1401½ E Market apt 7  
 " Helen L student h 1401½ E Market apt 7  
 " Mrs M Ruth (Ruth's Beauty Shoppe) h 1401½ E Market apt 7  
 Stukins Earl R [Ella] wks Am H R Co h 1581 E Market  
 Stukovsky Edward student h 847 Miami  
 " Paul [Mary] wks Buckeye Rubber Co h 847 Miami  
 " Paul jr wks Buckeye Rubber Co h 847 Miami  
 Stulba Michael S [Martha A] electn Uhl El Co h 1630 Larch  
 Stull Albert E [Elizabeth G] mech Albrecht Bakery h 250 Arch  
**STULL BUDD I** [Lena] auto service station 696 grocer and fresh meats 700 E Cuya Falls ave Phone WA-8377 h same  
 " Chas H [Clara A] mach h 2207 20th S W  
 " David E [Opal M] shtmtlwrk h 1070 Marne  
 " Elmer W [Mary] engr h 457 Storer ave  
 " Ernest E [Mary E] formn h 248 James  
 " Fred H [Lulu I] wks Firestone h 1242 Bellows  
 " Gladys clk Goodyear r 327 Spicer  
 " Harry slsmn h 396 E Exchange  
 " Harry L [Maude M] Lro etc 403 E Cuya Falls ave h 422 same apt 1  
 " Kathryn E h 1242 Bellows  
 " M Pauline h 243 James  
 " Maud wks Goodyear h 27 Kent apt 6  
**STULL R B REALTY CO** (R H Stull) realtors 941 E Market Phone BL-6715  
 " Ralph A [Sophia] wks Goodyear h 710 E Cuya Falls ave  
 " Richard E student h 1242 Bellows  
 " Mrs Rodilla E (wid Frank) h 849 W Bowery  
 " Roy H [Olga H] (R H Stull Realty Co) h 839 Peerless ave  
 " Walter L clk Sears, R & Co h 1194 Sawyer ave  
 Stuller Freda M waitress F E Timin h 65 N Summit  
 " Mildred clk h 65 N Summit  
 Stultz Joseph O [Anna M] wks Goodyear h 586 Brittain rd  
**Stumfoll Joseph** [Ruth] wks Renner Brg Co h 317 W Exchange apt 1  
 " Max [Barbara] wks Renner B Co h 932 Lane  
 " Max jr h 932 Lane  
 Stumm Blanche clk H B Ball r 122 Dawes ave  
 Stump Albert L [Ella E] h 342 Fernwood dr  
 " Rina h 936 5th ave  
 " Carl M [Mildred] with Firestone h 485 Ailyn  
 " Cassius W [Laura M] clk Warehouse Mkt h 570 Rhodes ave  
 " Claude [Stella M] wks City h 1031 Fairbanks pl  
 " Cleo student h 2142 17th S W  
**STUMP & DICKERHOOF HARDWARE CO** (J Park Stump, E J Dickerhoof) Allied Hardware Store, hardware, paints electrical supplies, refrigerators, washing machines etc 912 S Main, Phone FR-7314  
 " Elizabeth B h 1076 Bellows  
 " Mrs Fannie E wks Goodyear h 549 Talbot ave apt 5  
 " Fred formn Carmichael Cn Co h Manchester O  
 " Herman F [Esther A] wks Firestone h 927 Wyley  
 " Howard W [Edna L] slsmn h 215 W Long  
 " Ida F h 746 Chitty ave  
 " J Park [Retta B] (Stump & Dickerhoof Hardware Co) h 121 W South  
 " James R [Sylvia F] wks Firestone h 372 Vincent  
 " Mrs Jennie asst sec and asst treas W Va Society Inc  
 " John N [Anna R] draftsman Portage I & W Co h Tallmadge O  
 " L John h 1076 Bellows  
 " Lee [Lulu L] h 2329 8th S W  
 " Maynard [Kathryn L] slsmn King R & I Co h 587 N Howard  
 " Mirth L stenog City Hosp h 549 Talbot ave apt 5  
 " Mrs Mollie h 201 W Exchange  
 " Norman K [Ethel G] wks Goodyear h 917 Bye  
 " Paul J [Jennie L] wks Goodyear h 352 McGowan  
 " Ray W student h 549 Talbot ave apt 5  
 " Royal F [Edna L] mgr M & M Co h 919 Orrin  
 " Ruby h 715 W Market apt 312  
 " Ruby I wks Goodrich h 372 Vincent ave  
 " Ruth stenog Builders Exchange h Tallmadge O  
 " Mrs Ruth wks Firestone h 1291 Sweitzer ave  
 " Saml D [Zona M] wks Goodyear h 366 Morning View ave  
 " Sidney P [Lillian W] acct Chandler, Murray & Chilton h 276 Noah ave  
 " Thos E student h 338 Fernwood dr  
 " Thos W [Sabina T] hdw 462 S Arlington h 338 Fernwood dr  
 " Thurman Z [Clora L] slsmn h 493½ Gridley ave  
 " Wm H [Hallie] wks Firestone h 2178 13th S W  
 Stumphy Frank [Faye] wks Anaconda Z O Dept h 1655 Breiding rd

## STUMPO

Stumpo Philip [Mary] chauff StThomas Hosp h 311 Howe  
 Stuntz Geo H [Gertrude] wks Firestone h 883 Orlando ave  
 Stupera Bernard r 71 N Summit  
 " John window washer r 74 N Summit  
 " Leo r 74 N Summit  
 Stupich Joseph tailor **THE M O'NEIL CO** h 308 Crosby  
 Sturbols Emilie [Olga] wks Goodrich h 1305 Manchester rd  
 Sturboise Joseph [Grace] wks Goodrich r 2504 East  
 Sturdevant See also Sturtevant  
 " Lucene B [Maurine W] wks Canfield Oil Co h 195 Rhodes ave  
 " Floyd E [Ada B] clk **THE A POLSKY CO** h 195 Rhodes ave  
 " Martha tchr h 195 Rhodes ave  
 Sturdivant Clifford student h 773 Amherst  
 " Fielden L wks Firestone h 773 Amherst  
 " Lewis [Ruby I] slsmn City Bkg Co h 2454 Megadore rd  
 " Mary student h 773 Amherst  
 Sturgeon Clarence E [Carrie] fltter E O Gas Co h 975 Boulevard  
 " Mrs Laura M (wid Dr Saml) h 204 Ash  
 " Mrs Mary M h 807 Kenyon  
 " Mrs Ruth cashr Marcus Shoe Co h 305 Alcedale ct  
 " Wm h 305 Alcedale ct  
 Sturges James M wks Hdw & S Co r 982 W Exchange  
 Sturges Calvin H [Annabelle] chef h 103 N College  
 Sturgis James M drftsman Hdw & S Co h 982 W Exchange  
**Sturm Agie O** [Alda G] h 438 Sherman  
 " Ambrose L [Anna] gro 1046 Harpster ave h same  
 " Mrs Bessie O h 15 Cook  
 " C Edward [Verna] wks Goodyear h 1181 McKinley ave  
 " Carl [Isa] truck dr r 150 W Miller ave  
 " Darrell J [Bessie] barber C C Combs h 15 Cook  
 " David [Blanche L] wks Goodyear h 737 Kipling  
 " Guy slsmn City Bkg Co  
 " H Glen h 317 W Market  
 " Homer C [Minnie E] mach h 1164 McIntosh ave  
 " Mrs Jennie h 558 Blaine ave  
 " Robt clk Farmdale D S Inc h 15 Cook  
 " Russell J [Margaret C] bus opr h 1852 Manchester rd  
 " Russell M [Ora] bus opr h 434 Spicer  
 " Wm [Alice] wks Goodyear r 432 Talbot ave  
 " Wm D student h 15 Cook  
 " Wm H student h 1191 McKinley ave  
 Sturni Francis E [Geraldine M] atty with Klinger & Keach h 555 Madison ave  
 " James E [Alma M] with Goodrich h 559 Fernwood dr  
 " Mrs Marie A h 934 Titkin ave  
 " Raymond J [Edna M] wks Continental B Co h 266 James  
 " Robt E [Blanche M] mgr Acme No 92 h 908 Oakland ave  
 " Mrs Rose M (wid August) h 230 Wheeler  
 Sturtevant Wm M [Maud] h 1774 Summit Lake blvd  
 Sturtz Bruce E lab h 495 Elmwood ct  
 " Mrs Ida B (wid Chas G) h 495 Elmwood ct  
 " Verta A wks Goodyear h 495 Elmwood ct  
 Stuteville Dacil R h 787 Commins  
 " Shelby C [Beulah R] lab h 787 Commins  
 Stutler Chas L [Doris L] dr Socony-V O Co h 85 Fulton  
 " Edward D [Opal D] truck dr h 2203 6th S W  
 " Ernest L [Sophrona R] wks Goodyear h 1360 Arnold ave  
 " Harold [Hattie] wks Gen T & R Co h 321 Para av  
 " John G h 601 Selberling  
 " Thelma B wks Goodyear h 85 Fulton  
 Stutz Mrs Elizabeth M (wid Fred H) h 984 Celina ave  
 " John N mach Goodyear h 384 Gibbs pl  
 " Leo J [Erma] wks Goodyear h 659 Oxford ave  
 " Mary A student h 984 Celina ave  
 Stutzman Chas [Frances] r 64 N Prospect  
 " Donald h 644 Spicer  
 " Mrs Frances h 644 Spicer  
 " Geo F h 1859 Benl ct  
 " Nelson taxicab dr r Milner Hotel  
 " Ruth E h 1170 Diagonal rd  
 Stuve Emma aid Peoples Hosp h 236 W Cedar  
**STUVER BROS CO** The, J C Stuver pres, G I Stuver vice pres T J Stuver sec and treas, builders supplies, clay products, feed and coal 1564 Kenmore blvd Stop 97, Phone SH-2137, also Barberton O  
 " Carolyn F student h 1266 California ave  
 " Dean C student h 457 Rhodes ave  
 " Edna L h 2183 25th S W  
 " Edwin G [Ruth M] mgr Burns Bros Coal Co h 457 Rhodes ave

# KESTER COAL CO.

15 YEARS OF SATISFACTION  
FOR QUALITY—SERVICE AND COURTESY. CALL Blackstone 2311

1248

HURCH DIRECTORY CO'S

## STUVER

"Geo I [Mattie F] treas Akron Welding & Spring Co (Stuver Realty Co) h 1352 Delia ave  
 "Geo W [Julia K] pres Akron Welding & Spring Co h 738 Crestview ave  
**STUVER'S GRINDING & REPAIR SHOP** (M F Stuver) lawn mower repairing and sharpening shears, knives, saws and clippers sharpened fountain pen repairing 355 S Maple (See page 70)  
 "Irvin E [Lucy E] clk h 457 Rhodes ave  
 "James W [Bessie W] bkpr h 1266 California ave  
**STUVER JOHN O** (Mary A) pres Stuver Bros Co and Kenmore Gear & Machine Co h 2183 25th S W  
 "Mary E bkpr Stuver Bros Co h 2183 25th S W  
 "Mrs Mary E (wid Franklin U) h 132 Gaic  
**STUVER MAYNARD F** (Anna M) (Stuver's Grinding & Repair Shop) h 453 W Market  
 "Myrna D clk THE M O'NEIL CO h 457 Rhodes ave  
 "Realty Co (G I Stuver) 940 S High  
**STUVER THOMAS J** (Naud P) sec and treas Stuver Bros Co h Robinson ave E ext Barberton O  
 Stvartak John J [Anna M] wks Goodrich h 946 Millison ave  
 Styer Mrs Elizabeth h 780 E Cuya Falls ave  
 "Elmer J [Elizabeth M] truck dr r 29 N Adolph av  
 "Floyd A [Leletta A] wks Firestone h 10 Steiner av  
 "Lucille M student h 353 Lookout ave  
 "Russel L [Anna M] wks Firestone h 892 Ada  
**Style-Pelt Hatters** (I Friedman) 10 W Market  
**Styles Chas L** [Edna E] wks Firestone h 1383 Sweltzer ave  
 "Estella M wks Firestone h 1357 Sweltzer ave  
 "Pierce B [Naomi] h 204 Boder  
**Suarez Angelo R** 24 Fulton  
 "Benni wks Loewenthal Co r 24 Fulton  
 "Emanuel [Ethel] h 1323 Sweltzer ave  
 "Jesse wks Miller R Co h 1323 Sweltzer ave  
 "Joseph h 1323 Sweltzer ave  
 "Ovidio [Mary] wks Goodyear h 1323 Sweltzer ave  
 "Raymond wks Goodyear r 24 Fulton  
 Subacz J Matt [Julia] h 1380 Moore  
 Subasa Stephen [Anna] wks Firestone h 1067 Taylor  
 Subatin Dorothy h 1111 Stanley ter  
 "Joseph [Bessie] wks Goodyear h 1111 Stanley ter  
 Subbia Benj h 443 Butler ave  
 Suber Cecil [Ruby] truck dr h 2092 16th S W  
 "Jefferson wks Firestone r 416 Wooster ave  
 Subich Emil student h 113 Cole ave  
 "Stephen [Violet] h 113 Cole ave  
 "Wm [Stephanie] slsmn Met L I Co h 1307 Herberich  
 Subichin Michael [Jennie] wks Goodyear h 182 Chittenden  
 "Walter student h 182 Chittenden  
 Subik Amelia I h 130 W Center  
 "Helen G wks Palmer M Co h 130 W Center  
 "Josephine P h 130 W Center  
 "Mrs Nellie P h 130 W Center  
 "Ruth A h 130 W Center  
 Subity Dorothy wks Firestone h 379 Beth  
 "Joseph [Anna] wks Miller R Co h 379 Beth  
 "Saml wks Diamond M Co h 379 Beth  
 Sublette Mrs Bonnie wks 142 King dr  
 Subotin Louis [Ruby] barber 1073 Johnston h 1276 7th ave  
 Subrin Albert H slsmn H Muchlistein & Co h 367 Hillwood dr  
 "Geo S dept mgr Federman Co h 367 Hillwood dr  
**SUBRIN HYMAN S** (Gertrude B) (Harris & Subrin) h 563 Noble ave Phone FR-2682  
 "Mrs Tillie (wid Saml) h 367 Hillwood dr  
 Subway Night Club (C G Hall) 2763 E Exchange  
 Subchaneck Bernadine D h 823 Princeton  
 "Francis A [Mary] wks Firestone h 823 Princeton  
 Subchank Edmund wks Goodyear r 125 Kent  
 Subchek Ida M wks 919 Baughman  
 Subcher Marguerite clk Goodrich r 50 Oakdale ave  
 "Roy V [Justine D] supt h 3055 W Market  
 "Rudolph V [Jean E] baker h 382 Worrion  
 Suchka Geo [Anna] wks Firestone h 231 W Thornton  
 Suchy John [Audra] wks Bridgewater M Co h 241 Beaver  
 Suddarth Arch C [N Florence] photog 1006 Kenmore bldg h same  
 Suddeth Geo [Lena M] wks Goodyear h 126 E Voris  
 "Rev Geo W [Elizabeth] pastor Church of God h 447 Lucy  
 "Henry C [Ida B] janitor Matron Bldg h 1084 Jefferson ave apt 7  
 "James M janitor Goodyear h 447 Lucy  
 "Lucile student h 447 Lucy  
 "Marv h 447 Lucy  
 "Thos J [Lucile] wks Taylor Swing M Inc h 1185 7th ave  
 "Wm A [Anna B] wks Goodyear h rear 358 Fuller  
 Suddeth John L [Lilla K] policeman h 117 W Mildred ave  
 Suddleson Edwin A [Beatrice K] sec City Barrel & Coal Co h 130 Hollinger ave  
 "Paul [Sadie] (AK Progressive Ptg Co) h 612 Hoyer

## SUDDLESTON

Suddleston Nathan [Dora] gro 728 Edgewood ave h same  
 Sudduth Calvin E [Beatrice L] h 634 E Crosier  
 Suder Frank wks Firestone h 683 Kipling  
 "Grant E [Margaret M] wks Gen T & R Co h 697 Miami  
 Suderow Chas W [Mary] wks Sanfield Pub Co h 334 W South  
 "Myron G wks Sanfield Pub Co h 334 W South  
 Sudia John W [Anna] dr Goodyear h 399 Robert  
 Sudler Albert R h 52 Bachtel ave  
 "Fred W [Lucille] fireman h 2352 12th S W  
 "Harold M [Mary] wks Bd of Education h 1942 Honodel ave  
 "Wm B [Nora M] wks Bd of Education h 52 Bachtel ave  
 Sudman Chas F [Miriam A] chem engr Goodyear h 547 Morning View ave  
 Sudrjohm Joseph wks Gen T & R Co h 285 Massillon rd  
 Sudy Chas h 286 Eastland ave  
 Sues Coletta L student h 1050 Florida ave  
 "Elizabeth C h 685 Grant  
 "Frank [Elizabeth] carp-bullder h 685 Grant  
 "Frank N mach h 1050 Florida ave  
 "Geo K clk Ohio Ed Co h 88 Kenilworth dr  
 "I Woodrow sta attfd h 88 Kenilworth dr  
 "John B [Blanche C] contl bldr 88 Kenilworth dr h same  
 "Joseph A contr bldr r 310 Power  
 "Kasper [Agnes] wks Burkhardt B Co h 137 F Voris  
 "Kasper P student h 137 E Voris  
 "Margaret wks 666 Weber ave  
 "Mary M h 137 E Voris  
 "Robt P wks Firestone h 1050 Florida ave  
 "Woodrow J h 88 Kenilworth dr  
 Sues Adam [Elizabeth D] slsmn h 461 Grace ave  
 Sufall Ralph G [Mary C] supt Flatiron Bldg h 287 Berg  
 Suffold Edward D [Ethel M] wks Goodyear h 1900 17th S W  
 Sugar Benj (Penn Novelty Sales Co) h 369 Wooster av  
 "David [Dora] (Star Bargain Store) h 369 Wooster  
 "Edna clk h 369 Wooster ave  
 "Mrs Elizabeth (wid Matyas) h 394 E Crosier  
 "Goldie clk h 369 Wooster ave  
 "Harry (Portage A B C Cleaners) h 369 Wooster av  
 "Harry [Mollie] (Ohio Upholstering Co) h 635 Douglas  
 "Martha h 369 Wooster ave  
 "Matyas [Julia] wks Klazes C & I Co h 394 E Crosier  
 "Rose clk h 369 Wooster ave  
 "Saul clk Kitty Kelly S Inc h 369 Wooster ave  
 Sugardale Provision Co Geo Wymann slsmn meats wholesale 221 Medford Bldg  
 Sugartman C r Milne Hotel  
 Sugaen John H (chr h 1105 Laurel ave  
 Sukerman Isadore r 31 N Broadway  
 Suggett Alonzo A [Janet F] dr C A Pierce Oil Co h 381 StLeger ave  
 "Perry W [Louise] wks City r 56 S Martha ave  
 "Wm tire reprmn r 56 S Martha ave  
 Suggs Lovie [Nidred] lab h 118 N High  
 Suhadolnik Lawrence [Anna] tchr h 37 Charlotte  
 "Lawrence E engr WADC h 37 Charlotte  
 Suhr Helen L clk Erie R R h 727 Washington  
 "Julia C typist Erie R R h 727 Washington  
 Sulca Saml wchmn DeLuna Dist Co h 1028 Dublin  
 Sulch Joseph [Lucille] h 1121 S High  
 Suite Lillian student h 1294 Atwood ave  
 "Theodore G [Anna] wks Firestone h 1294 Atwood  
 Suit Floyd J wks Firestone h 310 W South  
 "Geo W [Ruth V] wks Firestone h 310 W South  
 "Ray [Edna] wks Magic Mtrs h 281 1/2 W Miller ave  
 Sulentic John N [Nellie I] wks XXth Cen H & V Co h 1196 Andrus  
 "Saml h 1196 Andrus  
 Suley Andrew I [Susan] wks Gen T & R Co h 1179 Bittaker  
 "Frank student h 1179 Bittaker  
 Sullin Geo wks Goodyear r 1418 Berrisley  
 Sulkowski Adam h 933 Loda  
 "Evelyn student h 933 Loda  
 "Leon [Celia] h 933 Loda  
 Sullenger Claude A [Mary S] wks Goodyear h 1034 Dell ave  
 Sullivan Anthony wks Goodrich h 894 Bye  
 "Robt [Anna E] wks Goodyear h 894 Bye  
 Sullivan Aleene wks 719 Ecton rd  
 "Ann student h 632 Storer ave  
 "Anna T student h 161 Bacher pl  
 "Barbara h 272 James  
 "Carmack wks Dav Cleaners & D Inc  
 "Carolyn I student h 731 Harrison ave  
 "Chas C [Viola S] chauf h 275 Crosby  
 "Chas E [Anna] plbr h 204 W Buchtel ave  
 "Chas E jr student h 204 W Buchtel ave



**SULLIVAN**

- " Mrs Christina L (wid Arthur L) h 1658 Manchester rd
- " Clara student City Hosp h 89 Arch
- " Mrs Clara R (wid John) h 384 Erie
- " Crosby L (Lillian P) custodian Copley Manor h 927 Copley rd apt 7
- " Danl F [Emma M] clk h 426 1/2 Vine
- " David A [E Leah] wks Miller R Co h 1141 Clifton
- " Donald D (Center Parking Ground) h 63 Grand av
- " Donald G [Doris] bus opr Ak Trans Co h 1197 Juniper ave
- " Mrs Dorothea r 391 Cornell
- " Dorothy M h 349 Birch
- " Earl S h 662 S Main
- " Edward r 209 1/2 Water
- " Eleanor J student h 1141 Clifton ave
- " Elizabeth J clk City purchasing dept h 161 Bacher pl
- " Mrs Elizabeth L (wid Chas F) h 161 Bacher pl
- " Mrs Ella M beauty opr G E Corbin r 543 1/2 Sunset View dr
- " Ellen F tchr h 42 Belvidere way
- " Elvin J [Gladys G] ins ast h 20 W Woodsdale ave
- " F Elizabeth nurse City Hosp h 1293 Neptune ave
- " Frank H slsmn City Chev Co h 66 N Balch
- " Fred R [Leava L] formn Penna R R h 731 Harrison ave
- " Genevieve J clk h 161 Bacher pl
- " Geo wks Firestone r 132 Cole ave
- " Geo W [Helen J] supt Std San Mfg Co h 175 E York
- " Gerald G [Idabelle] wks Goodyear h 187 High Point ave
- " Gerald J (Center Parking Ground) h 68 Grand ave
- " Harold E clk Goodyear h 42 Belvidere way
- " Haekel B [Linnie] wks Goodrich h 639 Bell
- " Helen office clk **THE A POLSKY CO** h 1658 Manchester rd
- " Henry H bartender Kenmoie Tavern h 326 W Bowery

**SULLIVAN HUGH A [Mayme K] attorney at law 603-606 2d Natl Bank Bldg, Phones HE-6175 and 6176 h 476 Beechwood dr. Phone HE-6439**

- " Irsie V [Dolly V] wks Goodyear h 254 Sobul ave
- " Jack L student h 731 Harrison ave
- " James D student h 349 Birch
- " James H [Eleanor L] wks Goodrich r 567 N Firestone bld
- " James L [J Glenada] wks Goodrich h 733 Excelsior
- " James O with Oliver Furn Co Inc h 1162 Woodward ave
- " Mrs Jeannette A (wid John F) h 66 N Balch
- " Jewett L [Dora B] wks Firestone h 291 Kenmore blvd *268 Lloyd St*
- " John C wks Goodrich h 349 Birch
- " John J [Betty S] wks Firestone h 454 Beechwood dr
- " John L [Agnes C] wks Goodrich h 349 Birch

**SULLIVAN JOHN M [Cecilia M] pres Oliver Furniture Co Inc h 1162 Woodward ave Phone WA-4968**

- " John M [Mary A] h 327 Wildwood ave
- " John V vice pres Oliver Furn Co Inc h 1162 Woodward ave
- " John V [Grace M] wks Muehlstein Co h 10 Mariter
- " Joseph F student h 1293 Neptune ave
- " Josephine sec Dr C M Cummins h Howe Hotel
- " June L h 1658 Manchester rd
- " Katherine tchr h 42 Belvidere way
- " Kenneth D student h 1020 Silvercrest ave
- " Kenneth E wks Gen T & R Co h 741 Excelsior ave
- " Lawrence C r 88 N Arlington
- " Louis H [Marguerite E] dep dog warden h 992 Valdes ave
- " M Isabel student h 731 Harrison ave
- " Mrs Margaret h 145 Roger ave
- " Margaret C stenog Std Oil Co h 327 Wildwood ave
- " Mrs Maria (wid Bernard) h 326 W Bowery
- " Marnette E tchr h 718 Thayer
- " Mrs Martha E h 63 N Valley
- " Mrs Mary opr Miriam B Shoppe h Cuya Falls O
- " May bkpr Diamond Fdry Co
- " Michael J h 161 Bacher pl
- " Mike r 209 1/2 Water
- " Mrs Nellie D (wid John F) h 68 Grand ave
- " Nora E tchr h 42 Belvidere way
- " Norman [Blondia] wks Goodyear h 762 Upton
- " Othel J [Edna M] clk Goodrich h 1045 Jefferson av
- " Patrick D [Julia I] plbr h 1020 Silvercrest ave
- " Patrick J [Anna E] wks Goodyear h 57 Belvidere way
- " Raymond A [May] wks Gen T & R Co h 1372 Neptune ave
- " Robt E student h 1020 Silvercrest ave
- " Russell J [Catherine M] mach Goodrich r 277 Crosby
- " Stanley B [Florence B] lettercarrier h 1293 Neptune ave
- " Mrs Susan M (wid Edward) h 803 Dayton

**SULLIVAN**

- " Thos F treas Oliver Furn Co Inc h 1162 Woodward
- " Tim [Margaret] wks Goodyear h 1103 Laird
- " Virginia C student h 657 Parkdale dr
- " W Gobel [Bessie] wks Goodyear h 557 Baird
- " Walter A [Golda] slsmn Magic Motors Inc h 557 Parkdale dr
- " Wm wks B L Zeisig h 444 Dayton
- " Wm [Anna S] wks Firestone h 1395 E Market
- " Wm C [Gladys B] wks Goodrich h 403 E Archwood ave
- " Wm F [Helen E] h 245 Locust apt 3
- " Wm J slsmn Portage Motor Co h 66 N Balch
- " Wm M [Emma B] slsmn h 741 Excelsior ave
- " Suloft David N wks Goodrich h 867 Boulevard
- " Frank H [Belle B] h 1027 Marion pl
- " Karl F [Dorothy Z] with Shaw Sanatorium h 137 High Point ave
- " Paul D [Hazel M] wks Goodyear h 867 Boulevard
- " Sidney E [Adelaide M] supt h 650 Ardleigh dr
- Sult Thos K [Irene M] wks Goodyear h 204 Morning View ave
- Sultzbaugh Albert R [Rhoda J] wks Goodrich h 644 Oxford ave
- Sulzbach Glenn E [Geitrucl II] mach h 888 Florida
- Sumandan Cornelia wks Ak Candy Co h 1319 Dietz av
- " Theodore [Christina] wks Firestone h 1319 Dietz
- Sumnerix Clyde [Lillie A] wks Firestone h 82 E Brookside ave
- " Doley E [Catherine B] slsmn Ak Parts Co h 1068 Burkhardt ave
- " Dudley J [Mabel] auto mech h 111 W Long
- " John J student h 1068 Burkhardt ave
- " Mrs Mabel h 326 Palm ave
- " Ralph mech City Chev Co h Portage Lakes O
- " Wm H wks Gen T & R Co h 82 E Brookside ave
- Suminski Walter wks Firestone r 494 Warner
- Summa Marvin with Good-year r 1463 Englewood av
- Summer David [Nora] clk Nobil Shoe Co h 881 N Main
- Summerfield Edith stenog Firestone r 1349 S Main
- " Leroy M [Emily M] mach Firestone h 1392 E Archwood ave
- Summerford Henry T [Viola] auto serv sta 1832 E Market h 61 Old Home rd
- " Robt D [M Eunice] wks Goodyear h 690 McQueeney ave
- " Thos D [Jessie E] wks Goodyear h 610 Gridley ave
- " Thos J [Mary L] h 610 Gridley ave
- " Wm C [Annie V] auto repr rear 330 E Exchange h 1368 Leonora ave
- Summerlot Angeline G student h 652 Schiller ave
- " Byron H [Zula G] with Goodrich h 652 Schiller av
- " Coy C [Marie C] auto repr 410-12 S Broadway h 316 Beechwood dr
- " W Wayne student h 316 Beechwood dr
- Summers ~~B~~ See also Somers and Sommers
- " Al photog r 838 Glenn
- " Andrew [Susie] wks Goodyear h 454 Weeks
- " Bernard V [Fay N] wks Goodyear h 1656 Malasia rd
- " Bud [Bessie] walter r 171 Ash
- " C Blake [Ruth A] wks Orton Heating Co h 644 E Exchange
- " Chas L h 1090 Diagonal rd
- " Chas L h 1870 Springfield Lake blvd
- " D Edward [Ocie M] wks Goodyear h 444 Alexander
- " Geo A [Frances M] h 968 Dayton
- " Hampton B [Martha] wks Goodyear h 1334 Honodie
- " Harold E h 166 Oak Park dr
- " Harris H [Ruth M] wks Goodyear h 1710 Hampton rd
- " J Cloyd [Louise M] wks Firestone h 1149 Georgia
- " James C [Ruth M] wks Firestone S P Co h 1870 Springfield Lake blvd
- " Lee L [Inez L] h 115 Akers ave
- " Leon Q [Bertha M] trav slsmn h 1090 Diagonal rd
- " Leonard M [Irene] opr Palace Theatre h 2235 13th S W
- " Leslie L truck dr h 115 Akers ave
- " Mabel R h 166 Oak Park dr
- " Marjorie A clk E O Gas Co r 679 Lumiere
- " Martin [Edith G] wks Firestone h 1300 S Hawkins
- " Milford D [Dorothy] auto mech h 978 1/2 East ave
- " Orrie E ticket clk Union Depot h 166 Oak Park dr
- " Paul V h 1090 Diagonal rd
- " Phillip R wks Ohio Theatre h 39 Ross dr
- " Raymond [Fellicia A] wks Gen T & R Co h 854 Wilmot
- " Relda student h 994 Boulevard
- " Robt M student h 166 Oak Park dr
- " Roy R [Elizabeth M] wks Goodyear h 1648 Faye rd
- " Verner L [Eleanor E] (Five Points Billiard Parlor) h 39 Ross dr
- " Walter H student h 1710 Hampton rd
- " Wm A student h 1154 3d ave
- " Wm H [Alma G] barber C E Finch h 1273 Marcy
- " Willie B h 1273 Marcy

# See the OHIO EDISON ELECTRIC SHOP CO. FOR A COMPLETE LINE OF ELECTRICAL APPLIANCES

1250

BURCH DIRECTORY CO'S

## SUMMERTON

Summerton Ernest L [Margaret M] wks Goodrich h 646 Corice  
 Summerville Alice wks Goodrich r 731 May  
 " Eugene L [Marie L] wks Firestone h 894 Sutherland ave  
 " Harriet M h 894 Sutherland ave  
 " Lowanda L stenog H S Kreighbaum h 149 Oak Park dr  
 " Mrs Stella E h 149 Oak Park dr  
 " Wm clk Wise Pharmacy  
 Summey Mrs Martha D (wid Robt) h 483 E Buchtel  
**SUMMIT ADJUSTMENT CO.**, collections and adjustments 1704 1st-Central Tower Phones HL-3150 and 3159  
 " Adjustment Co. F S Taft mgr. collections 327 Ohio Bldg  
 " Amusement Co. Margaret Miller Newman pres Elizabeth Miller vice pres F L Sheidon sec foot of W Miller ave  
 " Barrel & Junk Co Hyman Sholiton propr 414 Pine  
 " Beach Park H W Perry mgr foot of W Miller ave  
**SUMMIT BUICK CO.**, R C Glass pres M O Anderson vice pres A L Ballis sec and treas Buick automobiles sales and service 556 W Exchange Phone BL-4141  
 " Cartage Inc G R Grolbert pres W J Slye vice pres, W C Grolbert sec and treas 163 Annadale ave  
 " Cleaners (Dave Shecht) 605 E Market  
**SUMMIT COAL CO** (G L Shaw) best grades of domestic coal our best ad is our satisfied customers 77 West cor W North Phone HE-3023  
 " Construction & Fixture Co Howard D Parrot pres 54 S High  
 " County Agricultural Conservation Assn, C L Carter sr clk basement Court House Annex  
 " County Assn of Title Men, R B Meade pres, H C McDowell sec and treas 408 Flatiron Bldg  
 " County Board of Education See Board of Education (Summit County)  
**SUMMIT COUNTY CENTRAL LABOR UNION.** W P Tate pres, H B Blankenship vice pres E L Green sec W H Wilson treas, 184 W Center Phone BL-3333  
**SUMMIT COUNTY CHILDREN'S HOME.** Mrs Louise B Voris supt Mrs R D Reed asst supt, 264 S Arlington Phone BL-5138  
**SUMMIT COUNTY COMMISSIONERS** See Board of County Commissioners  
 " County Court House 209 S High  
 " County Democrat Summit Pub Co pubs H T Hopkins editor 208 Akron S & L Bldg  
 " County Dental Society See Akron Dental Society  
 " County Dog Pound C M Hamilton chf warden 460 E North  
 " County Farm Bureau W A Sorrick (Uniontown) pres C A Weigandt (Munroe Falls) vice pres, Sam Gamauf sec H M Fowler (Twinsburg) treas, basement Court House Annex  
**SUMMIT COUNTY HEALTH DEPARTMENT.** Dr R H Markwith commissioner of health ground floor Court House Annex Phone FR-3177  
 " County Historical Society G W Dille pres F E Rowe vice pres Gladys E Chamberlain (Cuya Falls) sec Mrs J M Allen treas, meet once a month  
**SUMMIT COUNTY HOME.** C A Weygant supt, Munroe Falls O  
 " County Humane Society, J H Todd agt basement Court House  
 " County Jail 212 S Broadway  
 " County Jury Commissioners F W Wolf L H Latham Court House  
 " County Juvenile Detention Home P R Witwer supt 222 Juvenile  
 " County Labor News Wilmer P Tate editor, Alex Ligenmacth pub, 924 S High  
 " County Medical Society (founded 1842) F B Roberts pres D C Brennan pres elect A S McCormick sec meets 1st Tuesday each month at Mayflower Hotel  
 " County National Farm Loan Assn O D Bradley pres V M Hardy sec and treas 610 2d Natl Bldg  
 " County Protestant Home Robt G Irwin custodian, 219 L Market  
**SUMMIT COUNTY RELIEF ADMINISTRATION.** E F Graham director, 76 S High, Phone FR-1481 direct housing relief dept 902 City Hall  
 " County Soldiers & Sailors Relief Commission E F Taggart pres F G Ruffner sec F W Yoos, basement Court House Annex  
 " Damp Wash Laundry (J M Flynn) 485 Ohio  
 " Fast Freight Co (W H Peters) 792 S Main  
**SUMMIT FENDER & BODY CO** The, H C Averill pres R K Schieb vice pres sec and treas, auto body and fender rebuilding painting and repairing, 263 E Market, Phone HE-0144  
 " Fish & Oyster Market (Morris Meltzer) 1019 S Main

## SUMMIT

" Furniture Co (A Rifkin) 85 S Howard  
 " Growers Market Co E M Rankin pres, M L Fox vice pres, E M Buckmaster sec, treas and mgr, Market house 125 Beaver  
 " House Wrecking Co Max Friedman pres and treas, Gertrude Friedman vice pres Saml Friedman sec 825 S Arlington  
**SUMMIT INSURANCE AGENCY CO.** E F Benson mgr 601 1st-Central Tower Phone HE-5191  
 " Loan Office Inc Saml Savage pres and treas H W Savage vice pres, S J Rekal sec pawnbrokers 85 N Howard  
 " Lumber & Building Co F H Weeks jr pres, real estate holding 44 W State  
 " Meats & Groceries (Thos Muntian, Harry Mitchell) 1195 S Main  
**SUMMIT MOLD & MACHINE CO** The, J G Chalfant pres and gen mgr P C Baker vice pres and supt S R Gates sec J C Hahn asst sec V M Greer treas machinists core and mold equipment tire and tube vulcanizers 1023 and 1024 S High Phones FR-7169 and FR-7160 (See page 89)  
**SUMMIT OIL & GAS CO** The, See Barberton Directory (See front cover)  
 " Paint & Wall Paper Co 155 E Exchange  
 " Publishing Co pubs Summit County Democrat, 208 Akron S & L Bldg  
 " Restaurant (A Kanefstheff I Talkoff) 611 S Main  
 " Rubber Inc C E Schwartz pres and treas I E Nobil vice pres G B Nobil sec 317 W Bowers  
**SUMMIT SOUND SYSTEMS CO** The (J W Buchholzer) radios sound equipment sales and service 936 1/2 E Market Phone HE-9428  
**SUMMIT TITLE & ABSTRACT CO** The, R B Meade pres W D Held sec and treas 404-410 Flatiron Bldg Phone FR-3181 (See page 36)  
 " Typewriter & Office Machine Service (E L Hovey) 354 W Exchange and 21 W Bowers  
**SUMMIT WHOLFSALE GROCERY CO** The, J T Diehm pres W W McIntosh vice pres W H Outland sec treas and gen mgr Wm Calvert asst sec and asst treas 36-40 S College Phone FR-3121 (See page 72)  
 Summy A Frank [Helen M] sec Employees Mutual Benefit Assn h 929 Greenwood ave  
 " Betty A student h 2475 Nesbitt ave  
 " May E tchr h 2475 Nesbitt ave  
 " Melvin S clk Peoples S Druk No 65 h 2475 Nesbitt  
 " S Clair student h 2475 Nesbitt ave  
 " Simon A (Cora C) wks Firestone h 2475 Nesbitt av  
 Sumner Alfred C [Lidia O] wks Goodrich h 1036 Marion pl  
 " Alfred K h 321 Lake  
**SUMNER CO** The, F L Sumner pres H W Post vice pres G A Sumner sec and treas mfrs of creamery butter and distributors of cheese and eggs 841 S High Phone HE-8141  
 " Dry Cleaning & Tailoring Co (Aaron Schultz) 328 E Exchange  
 " Mrs Elizabeth I (wid Mac A) agt Mass M L I Co h 112 Overwood rd  
**SUMNER FRANK L** [Georgiadee] pres Sumner Co h 2193 Ridgewood rd  
**SUMNER GEORGE A** [Ruth] sec and treas Sumner Co h 58 Wolcott rd  
 " Harry wks Beacon Journal r 70 S Broadway  
**SUMNER HOME FOR THE AGED** Mrs Alberta J Smyser matron 90 N Prospect Phone FR-5831  
 " I Ivan wks Firestone r 321 Lake  
 " James R [Ruth B] wks Firestone h 68 Lake  
 " Jason I student h 112 Overwood rd  
 " Jeannette S student h 291 Gordon dr  
 " Leah h 794 N Main apt 17  
 " Louis E [Mildred F] wks Firestone h 897 Alvin pl  
 " M Maurins wks Firestone r 321 Lake  
 " Marilyn C student h 58 Wolcott rd  
 " Mrs Mary J (wid Wm L) r 321 Lake  
 " Park E [Ethel A] artist h 291 Gordon dr  
 " Peggy J reporter Times-Press h 112 Overwood rd  
 " Printing Co (J A Hermann) rear 562 Sumner  
 " Street Garage (Richard Lester) 714 Sumner  
 Sumpter Bonnie wks Children's Hosp r 201 D Exchange  
 " Clinton B student h 1376 Welton ave  
 " Harry L [Mae L] wks Goodrich h 17 S Broadway  
 " Joseph J billiards 56 S Arlington r 246 Kelly ave  
 " Joseph W [Edna E] wks Goodyear h 1376 Welton  
 " Stella V h 1376 Welton ave  
 " Wm P [Opal] wks Goodyear h 1100 Laird  
 Sumstine Claude O [Vada M] wks Goodyear h 2587 Shelburn  
 " Eugene N [Eleanor C] well driller h 2638 Leland av  
 Sumwalt Clifford H [Lodema L] wks Goodyear h 1483 Preston ave  
 Sun Cleaners (B Goldner) 84 E Mill  
 " Grille (Chris H Mitseff) Spro Simonoff) 461 E Exchange

**SUN**

**SUN INDEMNITY CO.** Kibble Bros Co gen agents,  
201 and 202 Metropolitan Bldg Phone HE-7108  
" Jacob wks Ak University Club h 1235 Sweltzer av

**SUN LIFE ASSURANCE  
CO OF CANADA**

M F Boles, Walter Grubler, Max Moch, H W  
Fealy and J P Stanley representatives, 31 N Sum-  
mit, Phone FR-2315

" Mortgage Co H B Gross vice pres and treas, 1004  
Akron St & L Bldg

**SUN OIL CO** E L Rogers district sales mgr gasoline,  
oils etc 999 Home ave Phone BL-8117

" Publishing Co (J S Benner) 216 Everett Bldg

**SUN RADIO**, distributors and dealers in high grade  
radio receiving sets and accessories radio service,  
public address systems sporting goods etc 110  
and 112 E Market Phone HE-2171

**SUN RUBBER CO** See Barberton Directory (See  
page 1)

Sundre Anna M h 49 Royal pl

" John J student h 49 Royal pl

" Joseph J (Margaret A) dr Dickson Transfer & T  
Inc h 49 Royal pl

" Margaret h 49 Royal pl

Sunday Paul (Mary) etc etc 237 N Howard h 918  
Berwin

Sunde Adolph T (Jennie F) wks Goodyear h 491 Morn-  
ing View ave

" Henrietta M student h 491 Morning View ave

" Suroline L student h 491 Morning View ave

Sundell Mrs Bertha (wid Carl) h 125 Beck ave

" Walter M (Frances W) supt Natl Life & A I Co h  
125 Beck ave

Sunderhaus Edward B (Mary A) gunsmith h 1561  
Stadelman ave

" M Ben draftsman h 1561 Stadelman ave

" Rosemary stenogr h 1561 Stadelman ave

Sunderland Alton Janitor Y M C A r 881 Lawton

" Mrs C Mae wks Firestone h 1131 Lakeside ave

" James janitor Y M C A r 881 Lawton

" June student h 57 W Miller ave

" Lewis W slsmn h 57 W Miller ave

Sunderlin Grover C (Pearl) truck dr h 436 Teddy ave

" Wm student h 436 Teddy ave

Sunkel Geo J (Inez M) mach Goodrich h 423 Bettle

" Mrs Myrtle S h 1081 6th ave

Sunrise Yee laundry 1026 Kenmore blvd h same

Sunseri Mrs Carmella (wid John) h 49 Penfield ave

" Frank (Anna) truck dr h 348 Cuyahoga

" Saml (Florence L) wks Dickson T & T Inc h 49 Pen-  
field ave

Sunset Bakery & Delicatessen (A C German J Hauth)  
968 Copley rd

" Cleaners & Dyers (C C Francis J I Collins) 820  
W Market

" Confectionery (Sieman A Ahwajee) 951 N Main

" Service Station (L C Short) 830 W Market

Super High Cleaners (Mrs Anna Majernik) 1067 E  
Market

Superflex Products Inc, J J Ivory gen mgr rubber  
mfrs 100 Beech

**SUPERIOR ADJUSTMENT SERVICE** Burt G Smith  
mgt collections everywhere 612 Metropolitan  
Bldg Phone HI-5216

**SUPERIOR ASH SERVICE** Inc, T D Wolfe pres L F  
Tuttle vice pres and treas G A Hedges sec, 186  
Spellman ct Phone HE 9016

**SUPERIOR AUTO TOWING  
& SERVICE CO**

F J Anderson pres, D W Alexander sec and treas,  
automobile towing and complete service repair-  
ing storage etc 71 S Broadway Phone BL-5177

**SUPERIOR BAKING CO** The Frank Rohde pres and  
mgr Donald Gottwald vice pres T J Seibert sec  
and treas bakers of Superior Family Loaf'

"Superior Big French" "Superior Rye" and  
Superior Whole Wheat Bread' 587 and 589 S  
High, Phone JE-9813

" Battery & Electric Service H J Huber mgr 793  
Johnston

" Casting & Engineering Co (G J and D N Hartung)  
aluminum castings 39 N Valley

**SUPERIOR HEATING & PLUMBING CO** The, B S  
Aberman pres L M Ulmer sec and treas heating  
and plumbing 944 E Market, Phone FR 9518

" Latex Products Co M A Rossen pres G Woloveck  
sec M Frelberg treas, rubber specialty Jobbers  
194 Carroll

" Parcel Service (H W Winkelman) 9 N Canal

**SUPRIOR**

**SUPERIOR PRINTING &  
LITHOGRAPHING CO** The

J A Runnell pres and gen mgr, H A Kraft vice  
pres Harry Stover sec and treas, printers, lithog-  
raphers, bookbinders and electrotypers, 110 N  
Union Phone FR-3195 (See page 98)

" Street Oiling Co (L F Tuttle) 186 Spellman ct

" Sulphur Baths (T J LaPenna) 376 S High

Supina Andrew (Hazel A) wks Goodrich h 2672 Con-  
rad ave

" Emil R (Anne E) wks Goodrich h 2189 16th S W

" John (Mary) wks Firestone h 2216 Manchester rd

" Joseph J musician h 2216 Manchester rd

" Pat J wks Goodyear h 638 Gridley ave

" Stephen J (E Betty) wks Firestone h 484 Allenford

Supowitz Israel J (Fanny) gro etc 732 Florida ave  
h same

" Saml H gro etc 1078 Big Falls ave h Y M C A

Suppes Gertrude E student h 217 N Firestone blvd

" John F (Delta M) archt 1101 Akron S & L Bldg  
h 217 N Firestone blvd

" Marjorie L student h 217 N Firestone blvd

Supple Carl wks Bell Lunch r 22 N Broadway

" Elizabeth G h 1090 Pitkin ave

" Fred (Constance) r 22 N Broadway

" Geo B chef h 438 Sherman

Supreme Auto Painting Co (Paul Dudich) rear 368  
Sherman

**SUPREME COAL CO** (H N Gordon) best grades of  
domestic coal 61 E South, Phone BL-8111

" Do-Nuts (John Manos) 817 Johnston

" Liberty Life Insurance Co, J A Spratley mgr 73  
N Howard

Surbeck Betty M student h 202 E York

" Edgar J (Eva L) with Goodrich h 202 E York

" Harry C (Clara) investigator r 694 Prince

Surber Carrie T h 235 Edgerton rd

" John M engr W P A h 235 Edgerton rd

" Virgil W Ohio mgr Indiana Engineering & Con-  
struction Co h 235 Edgerton rd

" Will C h 235 Edgerton rd

Surbey C Wade (Eleanor M) h 140 W South

" Jacob O (Carrie I) gro 364 S Maple h 765 Work dr

" Joseph J (Alice R) slsmn h 274 W Cedar

" Pearl M h 99 Gregory ave

Surblis Benny (Emily) rubwkr h 2341 12th S W

Surdam Mrs Maud (wid J Everett) h 708 Noble ave

Surface Basil wks Firestone h 1019 Bellows

" L Dale (Lucille) wks Firestone h 1409 Curtis

" Robt C (Etta M) wks Firestone h 1019 Bellows

Surgeant John F (Emma) h 291 Arbawr ct

Surgen Hudson M (Christine L) wks Goodyear h 984  
Hunt

" James A (Agnes P) lab h 78 Fowler ave

" James M (Mattie) h rear 2189 21st S W

" Lawrence L wks Firestone h rear 2189 21st S W

" Raymond O (Lena V) wks Goodrich h 2268 26th

Surgeon Clyde L (Bessie H) slsmn Central H & F S  
Co h 436 Willow

" Doris M h 438 Bell

" Mrs Ida C (wid Louis S) h 438 Bell

" Seward S wks Goodrich h 438 Bell

" Mrs Vera M h 782 1/2 Washington

Surmer Mrs Laura waitress r 152 N Adolph ave

Surmeyer George T wks Firestone r Y M C A

Surovski Mrs Anna (wid Sylvester) h 852 Washington

" Edmund wks Hollinger-D Co h 852 Washington

Surprenant Leonard clk h 601 Weber ave

Surtman Jule R (Marguerite V) clk Firestone h 739  
Ecton rd

Suru Dennis student h 502 Koerber ave

" Elizabeth student h 502 Koerber ave

" John (Flora) wks Goodrich h 502 Koerber ave

Suschik Evim G slsmn Gen T & R Co r 50 Aqueduct

Suscinski Benj (Anna) gro 166 Hickory h same

" Edward B student h 166 Hickory

" John wks Anaconda Z O Co h 166 Hickory

" Stella H wks City Hosp h 166 Hickory

Susersky Stephen (Anna) wks Mohawk R Co h 377  
Chittenden

Sushko Anne J stenog Gen T & R Co h 579 1/2 S Arlington

" Gregory wks Gen T & R Co h 579 1/2 S Arlington

" John wks Y M C A h 579 1/2 S Arlington

Suski John r 351 Turner

Susner Peter (Dorothy) wks Firestone h 65 Gregory

" Saml D (Julia) art New York L I Co h 20 S Maple

Suso Edward D (Amanda) wks Goodyear h 614 Crouse

Susong Chas E (Lida N) supvr Goodyear h 712 Bridge

" Idwin C student h 712 Bridge rd

Suster Andrew (Mary) wks Goodrich h 1224 Inman

" Andrew Jr h 1224 Inman

" Paul h 1224 Inman

Suter Ann clk THE A POLSKY CO h 300 W Center

" Fred D clk Aster Cash M Co h 367 Rankin

# THE DAUNTLESS PLUMBING & ELECTRIC CO. 18-22 E. State St.

**ELECTRICAL APPLIANCES OF EVERY DESCRIPTION** **PHONE Franklin 8109**

1252

BURCH DIRECTORY CO'S

**SUTER**

" Fred R h 367 Rankin  
 " John R [Mary S] pharm h 792 W Market apt 1  
 " Mabel M h 367 Rankin  
 " Paul I [Edith J] engr 2d Natl Bldg h 1097 Laurel  
 " Robt R [Martha M] truck dr h 624 Garfield  
 Sutherland Barney L student h 953 Hunt  
 " Burke E [Carris R] mach h 27 W Dalton  
 " Mrs Clela O h 294 W Long  
 " D L sec and treas A & B Fast Freight Inc h New York City  
 " Eugene B [Alice F] sec Industrial I Co h 294 W Long  
 " James D clk h 953 Hunt  
 " James O [Lillian] wks Goodrich h 953 Hunt  
 " Malcolm R [Edith O] clk Firestone h 123 N Portage path apt 2  
 " Malcolm R Jr student h 123 N Portage path apt 2  
 " Martha A h 1515 Hillbush ave  
 " Mary P h 123 N Portage path apt 2  
 " Spencer R student h 953 Hunt  
 " Stacy R [Maxine E] wks Firestone h 1709 Sherman  
 " W A [Betty] wks Goodyear r 371 E South  
 Sutliff Fred C [Sadie B] slsmn h 2612 Robindale ave  
 Suto Conrad [Mary] wks Goodrich h 610 Bellevue ave  
 " Joseph wks Minnesota Mining Co h 610 Bellevue ave  
 " Stephen h 610 Bellevue ave  
 Suto Joseph R 666 W Wlbeth rd  
 Sutphen Gail M [Emma J] wks Goodyear h 1254 Dayton  
 " Jennette E student h 1284 Dayton  
 " Wm R student h 1234 Dayton  
 Sutipin Buddy student h 1355 Honodle ave  
 " Everett W [Hattie B] wks Goodyear h 1395 E Market  
 " Ferna wks 795 Merriman rd  
 " Hascue M [Ruta D] wks Firestone h 374 W Bartses  
 " Joseph R [Senah] wks Anderson R Co h 1355 Honodle ave  
 " Louis student h 1355 Honodle ave  
 Sutter Mrs Adelaide (wid Joseph) h 138 Jewett  
 " Adelaide T clk Goodrich h 138 Jewett  
 " Betty beauty opr r Howo Hotel  
 " Bruno J [Gertrude K] wks Firestone h 953 Owen  
 " Building 1 N Arlington  
 " C Albert with J F Sutter h 11 Russell ave  
 " Carl F [Ann L] truck dr h 11 Russell ave  
 " Carl J meat ctr h 652 Thayer  
 " F Georgina student h 11 Russell ave  
 " Francis J [Thelma R] mach h 1724 Hampton rd  
 " Frank R student h 282 Lloyd  
 " Gustave pharm Stein's Pharmacy No 4  
 " Harley A [Cordie M] capt Firemen's Training School h 1050 Big Falls ave  
 " Helen clk Summit Co Relief Adm h 716 W Market  
 " James r 18 Cole pl  
 " John J [Frances M] painter h 652 Thayer  
 " John M [Helen R] supvr Averill D Co h 252 Madison ave  
 " John W [Effie J] h 299 Ivy pl  
 " Joseph F [Rose M] auto serv sta 897 S High h 11 Russell ave  
 " Joseph M truck dr h 11 Russell ave  
 " Laurence J [Beatrice] vice pres and sec Webb-Sutter Co h 347 Bacon ave  
 " Mrs Lena (wid Frank) h 810 Bell  
 " Leo C pharm Stein Pharmacies h 652 Thayer  
 " Leo F truck dr h 11 Russell ave  
 " Lucy L h 11 Russell ave  
 " Mary A student h 11 Russell ave  
 " Melville B student h 953 Owen ave  
 " Melvin F [Mary C] lab h 282 Lloyd  
 " R Martin h 1336 Brandon ave  
 " Raymond J [Ida A] sd mstr A C & Y Ry h 1336 Brandon ave  
 " Walter D [Ruby E] rubwkr h 147 Steber ave  
 " Wm H h 703 Blanche  
 " Mrs Zella wks Goodyear r 72 N Martha ave  
 Suterluety Dolores E h 197 Palmyra ave  
 " Hugo A [Lena A] printer h 197 Palmyra ave  
 " Irving U [Elizabeth] plbr h 197 Palmyra ave  
 " Lawrence C [Helen M] wks Goodrich h 183 Palmyra  
 Suttle Mrs Bessie h 301 W South  
 Suttles Mrs Carrie h 78 Rosalind ct  
 " James D h 141 Belmont  
 " Mrs Lizzie h 108 N Prospect  
 " Rosie h 141 Belmont  
 Sutton A Blair [Ruth] with Goodrich h 371 Roslyn ave  
 " Arthur wks A C & Y Ry r 123 W Long  
**SUTTON ARTHUR E [Laura J] branch mgr National Bond & Investment Co h 554 Avalon ave, Phone HE-5679**

**SUTTON**

" Clarence A [Hilda] with Goodrich h 610 W Market apt 17  
 " Cleo [Texas] wks Atlantic F Co h 239 Bluff  
 " E Elizabeth tchr h 1045 East ave  
 " Mrs Elizabeth A (wid Eugene) h 1002 Bloomfield  
 " Esther waitress Zissen's Grille h 595 Claremont pl  
 " Ezra K [Garnet M] wks Firestone h 187 Paris ave  
 " Jane E student h 564 Avalon ave  
 " John [Mildred C] auto mech h 262 E Voris apt 1  
 " Larry E wks City L & D C Co r 11 Fulton  
 " Louis T slsmn Ohio Ed El Shop Co h 365 Palm ave  
 " Maxine M h 137 Paris ave  
 " Melvin C [Vivien M] ins h 43 Byers ave  
 " Naomi G student h 137 Paris ave  
 " Reed [Pluma] wks Miller R Co r 137 Lake  
 " Robt L wks Goodrich r 890 Blason ave  
 " Russell I [Elizabeth L] designer B & W Co h 1045 East ave  
 " Ruth F student h 1045 East ave  
 " Mrs Ruth H (wid Sidney W) h 728 Mentor rd  
 " Scott H credit mgr Quality F Co h 728 Mentor rd  
 " Theo wks Fairlawn R Club h rear 1953 W Market  
 " W Jack h 595 Claremont pl  
 " Walter B [Lenora C] lab h 595 Claremont pl  
 " Wm A [Afforetta] wks Firestone h 897 Avon  
 Sutula Joseph M [Grace] dept mgr Yeager Co h 48 S Walnut apt 5  
 Suvala Andrew mech G E Roberts Motor Service h 1st ave  
 Suwalski Rev Anthony J pastor StHedwig's Polish Catholic Church h 215 E Glenwood ave  
 " Cecelia h 215 E Glenwood ave  
 " Sydnam Geo W [Isis A] slsmn h 235 Euclid ave  
 Svat Louis r 876 Washington  
 Svoda Luke [Mary] wks Goodyear h 1064 Wyley ave  
 " Mary C h 1085 Herberlich ave  
 " Stephen [Anna] wks Firestone h 1085 Herberlich av  
 Svelnis Frank [Bridget] wks Goodrich h 998 East ave  
 Svenberg Axel wks Johnson Steel & W Co r 992 Davis  
 Svendsen Paul F [Lois M] with F W Woolworth Co h 800 Wall  
 Sventura Giacinto r 107 E York  
 Svet Dorothy h rear 2313 7th S W  
 " Joseph [Dorothy] wks Gen T & R Co h rear 2313 7th S W  
 " Joseph Jr student h rear 2313 7th S W  
 Svolos Peter G [Grace] mgr Plaza Hotel h 487 S Main  
 Swab Wm wks Erie R R r 641 S Main  
 Swader John upholsterer THE M O'NEIL CO h Kent O  
 Swafford Carl [Corinne] wks Goodyear h 32 N Martha ave apt 27  
 " James L [Odessa] wks Firestone h 1218 Tampa ave  
 " Wm O [Cecile B] mach Goodrich h 800 Walsh ave  
 Swager Helen E student h 876 Miami  
 Swain Albert [Blanchel] wks Goodyear h 434 Tyner  
 " Benj F [Dora A] wks Firestone h 1296 Kellogg ave  
 " Betty G h 876 Mayfair rd  
 " Chas A [Kizella] dr W E Wright Co h 1289 Childs  
 " Chester A [Viola L] clk Firestone h 1296 Kellogg  
 " Clarence L [Annabelle] wks Firestone h 640 School  
 " Clodith E student h 1238 Welsh ave  
 " Clyde A [Matilda V] formn Burkhardt Brew Co h 680 Crouse  
 " Clyde C [Olive L] mgr Cook Coffee Co h Cuya Falls O  
 " D Ray [Irene E] wks Goodyear h 909 Oregon ave  
 " Danl T [Florence E] wks Firestone h 564 Hammel  
 " Delbert G [Grace] wks Firestone h 2200 16th S W  
 " Dorothy D student h 1296 Kellogg ave  
 " Earl h 381 Fuller  
 " Elsie stenog City Hosp h 434 Tyner  
 " Eugene D wks Am H R Co h 45 Jeannette ave apt 3  
 " Geo W [Barbara A] wks Seiberling R Co h 642 East ave  
 " Harold student h 381 Fuller  
 " Henry A [Martha A] prsmn Com P & L Co h 924 Lakewood blvd  
 " James H h 875 Mayfair rd  
 " Joan G h 875 Mayfair rd  
 " Joseph G [Glady M] with Goodyear h 875 Mayfair rd  
 " Leamon H [Irene F] wks Firestone h 1238 Welsh  
 " Leslie E [Lora M] wks Firestone h 1160 McIntosh  
 " Mrs Lizzie (wid Martin) h 1178 Welsh ave  
 " Louis [Daisy] wks Goodyear h 381 Fuller  
 " Louis Jr h 381 Fuller  
 " Marion C [Martha R] with Conart Motor S Inc h 278 Carroll  
 " Myrtice h 381 Fuller  
 " Robt C wks Goodyear r 448 S Arlington

**Main Store 373 S. Main St. Akron, O.** **W. D. TURNER WALL PAPER PAINT, LINOLEUM WALL PAPER CO. WINDOW SHADES** **Branch 219 N. Second St. Barberton, O.**

# The D. W. KAUFMAN REALTY CO. REALTORS

PHONE HEMlock 8137

AKRON CITY DIRECTORY

1253

## SWAIN

" Robt W [Mattie E] wks Firestone h 919 Rosamond  
 " Vaughn M [Octa M] wks Firestone h 1320 Carey  
 " Willard h 381 Fuller  
 " Willard J [Alma T] wks Firestone h 1644 Brown  
 " Wm E clk Eric R R r 346 Crosby  
 Swainhart Geo h 1111 W Wilbeth rd  
 " Robt T student h 1111 W Wilbeth rd  
 " Roy H [Vida L] wks Col Salt Co h 1111 W Wilbeth rd  
 Swaino Rudolph [Mary E] wks Zimmerman Bros Co h 1985 Manchester rd  
 Swanson Cecil B (Non-Parcel Paint Shop) h 82 Brighton dr  
 " Fana M h 181 E Brookside ave  
 " Ernest B [Nabel] wks Firestone h 82 Brighton dr  
 " Joseph H [Clara E] wks Firestone S P Co h 181 E Brookside ave  
 Swalesharr Wm F [Fona M] slsmn Ohio Ed El Shop Co h 872 Shobidan ave  
 Swales Robt [Gertrude] mach Goodyear h 49 Devonshire dr  
 Swallow Donald [Marjorie] wks Mayflower Hotel r 541 E Exchange  
 " Mrs May r 135 S Union  
 " Ralph clk Summit Co Relief Adm h 125 S Union  
 Swann Aa V h 39 Fulton  
 " Bonnie h 371 Gotham ct  
 " Chas E r 26 Lake  
 " Clarence J clk F C Swan h 570 Glendora ave  
 " Crystal h 360 Reed ave  
 " Earl G [Laura G] dentist " Goodyear Blvd h 749 Diamond rd  
 " Elsie student h 184 E Tallmadge ave  
 " Mrs Elsie (wid John M) h 739 Elma  
 " Fern C [Mary I] hdwr 787 S Arlington h 570 Glendora ave  
 " Feather h 304 Wooster ave apt 4  
 " Fillmore D [Marie E] wks Goodyear h 1187 Mercer  
 " Mrs Helen V (wid Ernest) h 39 Fulton  
 " Mrs Hester clk Arcade Card Shop h 304 Wooster  
 " Jane W clk Universal Credit Co h 183 Casterton  
 " Lloyd E [Dorothy] clk E C Swan h 929 Donald ave  
 " May student h 184 E Tallmadge ave  
 " Paul L clk E C Swan h 570 Glendora ave  
 " Ray [Thille] r 263 Brown  
 " Raymond M clk New York L I Co h West Richfield O  
 " Robt W [Elizabeth J] mach h 184 E Tallmadge ave  
 " Robt W [Elizabeth M] ins 601 Akron S & L Bldg h 183 Casterton ave  
 " Ruth C h 87 1/2 Belvidere way  
 " Ruth L clk THE M O'NEIL CO h 183 Casterton av  
 " Thos N student h 749 Diagonal rd  
 " Victor wks Firestone h 1309 Grant apt 5  
 " Mrs Virginia h 616 Blanche  
 " Wm E student h 749 Diagonal rd  
 Swandri Christine waitress Elk Cafe h 207 Carroll apt 4  
 " Christine M wks Goodrich h 207 Carroll apt 4  
 " Leo h 207 Carroll apt 4  
 Swander E Carl [Lura E] wks Ak Lamp Co h 330 Noble ave  
 " W Henry [Ruby E] clk Goodrich h 1850 12th S W  
 Swaney Doris E student h 396 Pearl  
 " Milford S [Dorothy M] wks Goodrich h 396 Pearl  
 " Violet M nurse h 1227 N Main  
 " Wm H wks Goodrich h 118 W Dalton  
 Swanigan Isa wks 923 Genesee rd  
 Swank Chas S [Marjorie E] route formn Ak P Milk Co h 749 Thayer  
 " Clyde B [Christina M] painter h 2295 14th S W  
 " Earl B [Paul E] str engr Goodrich h 951 Marlon pl  
 " F Keith [Catherine T] student h 951 Marlon pl  
 " Geo W [Margaret M] wks Goodyear h 57 Berwyck dr  
 " John W [Fern U] wks Goodrich h 459 Minordy pl  
 " Mrs Margaret T nurse h 803 W Market apt 4  
 " Ralph R [Freda A] slsmn City Bkg Co h 1814 Shaw ave  
 Swanson Algot I [Agnes O] carp h 320 Noah ave  
 " Andrew [Josephine] used tires 375 E Market h 737 Carroll  
 " Andrew [Leckla] wks Mohawk R Co h 1119 5th av  
 " Arthur D [Virginia M] with Ak P Milk Co h 474 Howe  
 " Mrs Bina (wid John A) h 375 N Arlington  
 " Carl wks Mohawk R Co r 704 Roselawn ave  
 " Carl A with Goodrich S Stores h 189 W Chestnut apt 3  
 " Carl C [Anna C] wks Firestone h 1228 Victory

## SWANSON

" Carl N [Martha M] wks Mohawk R Co h 353 Black  
 " Cecil F [Velma] wks Goodyear h 626 Hallie ave  
 " Emil [Esther E] wks Goodyear h 848 E Crosier  
 " Ernest S [Edna L] tchr h 1176 MtVernon ave  
 " Forrest wks Goodyear r 14 N Johns ave  
 " Fred [Eva] wks Goodyear r 834 E Exchange  
 " Geo h 14 1/2 S Arlington apt 11  
 " Geo h 737 Carroll  
 " Geraldine student h 786 Florida ave  
 " Harry wks Goodrich h 737 Carroll  
 " J Edwin student h 892 Hunt  
 " John [Bertha] wks Mohawk R Co h 713 Excelsior  
 " John A [Jennie E] wks Firestone h 892 Hunt  
 " John B [Louisa M] wks Goodrich h 19 Fulton  
 " John E (Reliable Service Station) h 966 Avon  
 " John F [Inga O] restr 581 N Main h 583 same  
 " Lawrence J [Ruth A] wks Goodyear h 604 Patterson ave  
 " Mrs Madge wks Firestone Park Dry C & T Inc h 786 Florida ave  
 " Margaret h 1232 Laffer ave  
 " N Louis [Johanna] painter h 418 Bruner  
 " Olin L [Jamie I] wks Firestone h 1221 Victoria  
 " Peter wks Mohawk R Co r 704 Roselawn ave  
 " Richard student h 892 Hunt  
 " Thos R [Marie C] painter h 366 N Adams  
 " Walter [Ethel] slsmn City Bkg Co r 1296 Tonawanda ave  
 Swap Shop (L A Brumbrugh, H B Halter) 2d hand goods 845 S Main  
 Sward Ivar B [Dagmar] contr h 366 Buckingham  
 " Otto R h 966 Cole ave  
 Swarms Louis lab r 119 F Voris apt 12  
 Swartout Cornelius [Bessie U] wks Firestone h 1053 MtVernon ave  
 " Cornelius C [Catherine M] gro 1036 Laird h same  
 " Doris S student nurse h 1153 MtVernon ave  
 " Howard E [Lois W] painter h 1047 Packard dr  
 " Merle P [Ila K] painter h 69 S Forsg  
 Swartzworth Clark H [Marie P] coll Bear F Co h 553 W South  
 Swartwood Wm H [Lillian J] wks Firestone h 1876 Brown  
 Swartz ~~See also Schwartz~~  
 " Albert wks Polsky Co h 85 Aqueduct  
 " Alex h 182 N Howard  
 " Alfred h 753 Brown  
 " Barbara E clk h 219 Russell ave  
 Swartz's Cafe (Tony Crano) h 190 N Howard  
 Swartz Carl [Clara D] rubwrk h 2327 Bellfield ave  
 " Carl E [Fawn A] wks Am H R Co h 593 Stetler ave  
 " Mrs Caroline M sec J V Swartz Co h 444 N Portage path  
 " Chas H [Mary] wks Goodyear h 753 Brown  
 " Chas L [Stella E] clk Goodyear h 1651 Hillside ter  
 " Claude W [Ruby A] wks Firestone h 667 Oxford av  
**SWARTZ-CONVERSE CORPORATION**, The, Jay F Converse pres E W Swartz sec and treas wholesale and retail coal and coke, builders supplies oil and gasoline 70 and 72 E South Phone BL-3101 (See right top corner cards)  
 " Donald H [Catherine A] wks Firestone h 70 S Adams  
**SWARTZ EDWARD W** [Fern E] sec and treas Swartz Converse Corp pres Dixie Ohio Express Co h 76 Pershing dr Phone UN-3083  
 " Elmer L wks Goodyear h 1196 Laird  
 " Florence E clk Firestone h 753 Brown  
**SWARTZ FOREST J** treas J V Swartz Co h 444 N Portage path  
 " Frank h 182 N Howard  
 " Fred J [Clara E] h 90 Hillman rd  
 " Fred J [Lura J] wks Firestone h 181 W Long  
 " Fred T [Donna L] mech Russell Harp Inc h 1012 Murray ave  
 " Geo B [Vera V] h 1028 McKinley ave  
 " Geo R [Bertha] clk Louis Garst h 58 Wiglox ave  
 " Geo T [Bill] carp h 751 Garfield  
 " Geo W [Stella M] clk 1st-Central Tl Co h 126 Grand ave  
 " Geo W [Viola M] wks Gen T & R Co h 78 Devonshire dr  
 " Gerald P [Marcella C] wks Goodyear h 132 Roswell *107 Nevada*  
 " Hamilton J [Louise M] slsmn Brown G Co h 1895 16th S W  
 " Harry bartender r 904 E Exchange  
 " Harry D [Gertrude M] wks Goodrich h 1020 N Howard

ROSE HILL BURIAL PARK  
 PERPETUAL CARE MODERATE PRICES

W. Market St Ext  
 Beyond Fairlawn  
 Phone HE-8316

# COAL THE CITY ICE & COAL CO. COAL

Try Our DUSTLESS COAL.

Phone Blackstone 7134

1254

BURCH DIRECTORY CO'S

## SWARTZ

" Harvey J [Henrietta C] wks Goodyear h 52 Mc-Naughton  
 " Hazel J clk Firestone h 753 Brown  
 " Helen M student h 761 Garfield  
 " Hiram G auto serv sta 603 E Waterloo rd h same  
 " Hiram H student h 725 E Waterloo rd  
 " Huston (Hattie) lab h 725 E Waterloo rd  
 " Mrs Ida (wid Floyd) h 90 Hillman rd  
**SWARTZ J V CO** The, J V Swartz pres, L F Ott vice pres C M Swartz sec F J Swartz treas whole-sale confectioners 816 S High Phone HE-0011  
 " Jane E h 58 Wisley ave  
 " Jesse F [Ruby M] baker h 106 Casterton ave  
 " John C [Marguerite S] slsmn M L Freeman Co h 1675 Preston ave  
 " John C [Olive M] die maker h 1629 Greenlawn ave  
**SWARTZ JOHN V** [Caroline M] pres J V Swartz Co h 444 N Portage path  
 " Joseph cab dr r Millner Hotel  
 " Joseph E student h 76 Pershing dr  
 " L Frank [Maud F] carp h rear 200 Locust  
 " Leonard R [Dorothy M] wks Goodyear h 504 Ham-mel  
 " Leroy V meat ctr Kroger G & B Co h 776 S Arlington  
 " Mrs M Elizabeth (wid Abraham L) h 271 Gordon dr  
 " Marjorie clk **THE M O'NEIL CO** h 197 W Cedar  
 " Marshall G [Sarah R] clk B & O R R h 185 Burton  
 " Marty [Dorothy] slsmn W C Swope h 794 N Main apt 18  
 " Marvin C [Marguerite D] wks Penna R R h 219 Russell ave  
 " Mrs Mary wks Goodrich h 331 W Cedar  
 " Max H [Esther] slsmn h 970 Whittier ave  
 " Mildred student h 85 Aqueduct  
 " Ralph C student h 598 Stetlet ave  
 " Ray A [Daisy E] wks Firestone h 479 Cuyahoga  
 " Raymond M [Helen N] fitman h 97 Campbell  
 " Robt D student h 90 Hillman rd  
 " Mrs Rosa T (wid John L) h rear 448 E South  
 " Ruth A student h 667 Oxford ave  
 " Tony [Grace] h 182 N Howard  
 " Wm E coal opr h 603 E Waterloo rd  
 " Wm L motor trucking h 76 Pershing dr  
 Swartzel Guy D [Lucy V] tchr h 2538 Paxton ave  
**SWARTZLANDER AUDIT CO** (Roy L Swartzlander, H M Caldwell, Don E Williams) public accountants 714 N Main, Phone HE-3915  
 " Frances M student h 910 Bye  
 " Roy L [Lena E] (Swartzlander Audit Co) h 910 Bye  
**Swartzman Frances P** h 1715 Hampton rd  
 " Geo J [Adeline] wks Goodyear h 1352 Diagonal rd ext  
 " Harold [Grace] wks Goodyear h 94 W Tallmadge av  
 " Helen G clk h 1715 Hampton rd  
 " Jacob J [May F] wks Goodyear h 1715 Hampton rd  
 " Mary J student h 1715 Hampton rd  
 Swarz John wks Firestone r 141 E Brookside ave  
 Swaal Theodore r 1179 Andrus  
 Swauger Elmer E [Elizabeth M] wks City h 1249 Duane ave  
 Sweeny Harold O [Ruth A] wks Goodyear h 601 Talbot  
 " Mildred R alt dept **THE M O'NEIL CO** h 20 W Lin-wood ave  
 Swearingen Clarence D [Lillian G] lab h 249 Wooster  
 " Mabel I office asst Dr John Bakos h 382 N Adams  
 " Marie r 780 Roselawn ave  
 " Wm wks Goodyear r 36 Willard  
 Sweat Wilson T [Dorothy] with Firestone h 202 Twin Oaks rd apt 14  
 Swedenbjeim Mary H stenog h 799 Coburn  
 Swedler Abraham student h 732 Moon  
 Swedler & Berk Poultry & Egg Co (Max Berk) 413 Wooster ave  
 " Freda clk Shaw-Rogers Co h 732 Moon  
 " Lillian student h 732 Moon  
 " Saml [Bessie] poultry dir h 732 Moon  
 Sweeney Arthur V [Pauline V] wks Goodrich h 1264 Kansas ave  
 " Chas B [Sarah E] wks Goodyear h 2647 Zesiger av  
 " Clarence A with Goodrich h 214 N Portage path apt 206  
 " Clarence L [Myrtle I] wks B & W Co h 2028 13th S W  
 " Fred student r 1354 Aster ave  
 " Geo A [Rose C] wks Firestone h 871 Yale  
 " Geo H [Pearl A] wks Goodyear h 71 Savoy  
 " Harry H [Cora B] wks Goodyear h 1825 Vane ave  
 " Mrs Irene clk r 115 S Union  
 " J Howard [Genevieve] wks Miller R Co h 1693 Man-chester rd

## SWEENEY

" James J clk Central H & F S Co r 200 Myrtle pl  
 " James T [Besse] acct 290 S Main h 330 Broad blvd (C F)  
 " John D [Myrtle] wks Goodyear h 376 Sumatra ave  
 " John D jr student h 376 Sumatra ave  
 " John E jr [Gladys] wks Goodrich h 688 Blanche  
 " Leo F wks Goodrich h 365 1/2 W Exchange  
 " Leo J [Mary L] wks Goodrich h 828 Concord ave  
 " Malcolm E student h 688 Blanche  
 " Marjorie E h 328 Concord ave  
 " Martin clk h 579 E Market  
 " Mrs Mary E (wid Robt C) h 376 Sumatra ave  
 " Michael slsmn Kistler's Inc r 15 Aqueduct  
 " Michael J clk Peoples S Drug No 65  
 " Mrs Myrtle G (wid Walter J) tel opr Gen T & R Co h 550 Nevin  
 " Patrick J h 275 W Miller ave  
 " Richard student r 115 S Union  
 " Robt E [Louis] cable spllcer O B Tel Co h 275 W Miller ave  
 " Robt F student h 228 W Miller ave  
 " Thos [Sarah] printer Gen T & R Co h 1197 5th ave apt 2  
 " Thos F [Hazel M] welder Mech M & M Co h 228 W Miller ave  
 " Wilfred F [Nettie G] wks Goodrich r 1754 Aster av  
 " Wm J wks Postoffice h 848 Harrison ave  
 Sweeny Mrs Alta I (wid Chas E) h 466 1/2 E Market  
 " Andrew J [Nancy J] wks Goodrich h 635 Philip av  
**SWEENEY ARTHUR W** [Elsie W] vice pres Sweeney Bros Inc h 466 1/2 E Market  
**SWEENEY BROS Inc**, Dow E Sweeney pres and treas, A W Sweeney vice pres C T Pflueger sec funeral directors 466 E Market Phone FR-3171  
**SWEENEY DOW E** [Ruth I] pres and treas Sweeney Bros Inc h 1041 W Market  
 " Edward J [Martha F] wks Goodrich h 247 E Arch-wood ave  
 " G Virginia student h 466 1/2 E Market  
 " Mrs Jeanne h 23 Kuder ave  
 " John R [Carmine] with Goodrich h 23 Kuder ave  
 " Robt W h 247 E Archwood ave  
 Sweet Mrs Alfreda tchr r 2126 12th S W  
 " Ann clk h 1269 Moore  
 " Bert V [Lena G] wks Natl-Std Co h 1542 Overlook dr  
 " Mrs Blanche E h 293 Storer ave  
 " Brick B [Effie R] wks Goodyear h 92 Fulton  
 " Byron M [Helen M] com artist h 116 Bennington rd  
 " Mrs Catherine (wid Stephen) h 1259 Moore  
 " Cecile B h 1048 Sawyer ave  
 " Chas [Mary M] wks Gen T & R Co h 475 Sieber ave  
 " Donald L h 475 Sieber ave  
 " Farley r 233 Gale  
**SWEET FRED W** [Ethel M] associate general agent John Hancock Mutual Life Ins Co 529 and 530 2d Natl Bank Bldg, Phone FR-6315 h 657 Orlando ave, Phone JE-4739  
 " Harold W [Julia M] coll h 824 Sheridan ave  
 " J Robt [Helen M] mach h 712 Noble ave  
 " Jack H h 475 Sieber ave  
 " John Jockey h 1259 Moore  
 " Joseph E [Beulah M] slsmn F D Myers r 472 Homer  
 " Kenneth B field rep G M A Corp h 65 N Adolph ave  
 " Leon M [Sonja] clk h 629 Moon  
 " Lottie wks Mayflower Hotel h 480 Warner  
 " Mabel h 1334 Nome ave  
 " Mary h 1259 Moore  
 " Mrs Mary W clk h 149 S Forge  
 " Mrs Norma B (wid Chas) h 1048 Sawyer ave  
 " Robt wks Goodyear r 1043 N Howard  
 " Robt F [Emma Lou] wks Goodyear h 71 Cotter av  
 " Shop [Mrs Edna Joseph] restr 291 S Main  
 " Stewart W pres Electric Motor & Repair Co h 55 E Exchange apt 1  
**SWEET THOMAS A** pres and treas Kaese Co and Kaese Restaurants Co h 180 N Portage path apt 2, Phone FR-2637  
 " Wm L h 423 1/2 E Market  
 Swegr James J [Virginia M] wks Goodyear h 2001 16th S W  
 " Mrs Rose h 891 Boulevard  
 Sweigart Arthur G [Iva M] contr bldr 1857 18th S W h same  
 " Harvey A [Mattie G] wks Goodrich h 1090 Lane  
 Sweigert Jack [Loretta] slsmn h 417 Bishop  
 Switzer ~~See also~~ Switzer and Switzer  
 " Alton L student h 2152 East ave  
 " Ave Auto Wrecking (Joseph Labay) 1116 Switzer  
 " Carl W [Madge D] chief mech Loewenthal Co h 571 Inman

CREDIT REPORTS - CREDIT INVESTIGATIONS 421 2d Nat'l Bldg.  
**ALLIED BUREAU OF CREDITS** Phone HE-3177



# Don't Borrow Buy a City Directory AND CONSERVE TIME AND MONEY

AKRON CITY DIRECTORY

1255

## SWEITZER

" Clyde E [Elna M] wks Firestone S P Co h 498 Westmoreland  
 " Mrs Cora (wid Fred H) h 2424 7th S W  
 " Edna G h 30 E York  
 " Edward R student h 571 Inman  
 " Elsie N wks 651 Orlando ave  
 " Ethel student h 571 Inman  
 " Frank J [Sobbie A] cook h 484 Livingston  
 " Mrs Gertrude M h 185 Stone  
 " Henry [Mary D] wks Firestone h 1020 Burkhardt  
 " Mrs Ida (wid Wm) h 2152 East ave  
 " Irene M wks Buxbaum Co h 571 Inman  
 " Kenneth M [Laura M] electn h 2313 22d S W  
 " Norman W [Margaret L] wks Loewenthal Co h 1177 Pond View ave  
 " Oscar L [Maud] wks Firestone h 2152 East ave  
 " Robt H wks Loewenthal Co h 571 Inman  
 " Saml S act Prud Ins Co h 614 E Buchtel ave  
 " Sweitzer James A with Goodyear h 153 Fir Hill  
 " Swick Joseph A [Virginia] wks Goodrich h 119 Mustill  
 " Swenberg Helen A stenog h 2236 5th S W  
 " Otto h 2236 5th ave  
 " Robt A student h 2236 5th S W  
 " Uno N [Alma] wks Mohawk R Co h 2236 5th ave  
 " Swendsen Paul asst mgr Woolworth Co  
 " Swenson Franklin H student h 234 Kenwick dr  
 " Sadie B tchr r Taylor Hotel  
 " Wesley T [Dana F] restr 15 S Hawkins ave h 234 Kenwick dr  
 " Swelgis Savas wks Goodrich h 425 McGowan  
 " Sweringen Lowell h 212 E Exchange  
 " Swerlein Thornton W [Phyllis L] formn Goodyear h 176 Henry  
 " Swesey Curnev E [Leona] policeman h 2682 Albrecht  
 " Robt E student h 2682 Albrecht ave  
 " Wm H student h 2682 Albrecht ave  
 " Swiatkowski Genevieve wks General T & R Co h 218 E Glenwood ave  
 " John [Victoria] h 218 E Glenwood ave  
 " Joseph J wks Gen T & R Co h 218 E Glenwood ave  
 " Magdaleno wks Ent Mfg Co h 218 E Glenwood ave  
 " Valeria wks Miller R Co h 218 E Glenwood ave  
 " Swick Blaine J h 746 Fern  
 " Geo W carp h 808 Hayes ave  
 " Herbert R [Tillie B] wks Goodyear h rear 1485 Canadian ave  
 " John mech Packard Ak M Co r 651½ S Main  
 " Mildred P student h 344 Fuller  
 " Orne C [Marie] wks Goodyear h 344 Fuller  
 " Russell D [Elizabeth P] wks Goodyear r 1247 Pond View ave  
 " Willis G [S Leona] wks B I Perry h 746 Fern  
 " Swickard A Earl [M O Letta] lineman h 2513 Cory av  
 " E A r 21 N Broadway  
 " Swicker Lionel M (Old Book Store) h R D 1, Box 132  
 " Swickey Harry M slsmn h 294 E Exchange  
 " Richard D slsmn h 294 E Exchange  
 " Swift Albert B student h 363 Brittain rd  
 " Swift & Co A A Palmer mgr, meat wholesale 224 Medford Bldg  
 " SWIFT HARVEY O [Amelia M] freight agent Akron, Canton & Youngstown Ry Co h 363 Brittain rd  
 " L Dale [Helen I] store mgr Homer D C Co h 353 Lookout ave  
 " Lowell R [Ernestine] sta attnd h 482 Tompkins av  
 " Mildred L prof University of A h 414 E Buchtel av  
 " Rudolph [Sadie] dr Homer D C Co r 833 Ardmore  
 " Swigart [ ] See also Swewart and Swigert  
 " Mrs Eliza C h 936 Kenmore blvd  
 " Elizabeth h 865 Grant  
 " Frances J student h 1104 Kenmore blvd apt 1  
 " Harry V plumber h 79 Charlotte  
 " Irene student h 866 Grant  
 " Joseph K slsmn h 489 Orchard  
 " Mrs Mary E (wid A Klener) h 79 Charlotte  
 " Mrs Oda wks Goodrich h 1104 Kenmore blvd apt 1  
 " Philip F student h 865 Grant  
 " Philip J [Susanna] shoe repr 315 S Arlington h 865 Grant  
 " SWIGART S G & SON (S G and S T) civil and hydraulic engineers and surveyors 710 2d Natl Bldg, Phone FR-6421  
 " Saml G [Carrie] wks Firestone h 142 Firestone ave  
 " Sherman G [M Anna] (S G Swigart & Son) h 542 Stratford ave  
 " Sherman T [Iris E] (S G Swigart & Son) h 2881 Bailey rd (C F)  
 " Mrs Sophia (wid Hiram E) h 956 Kenyon  
 " Swiger Dorsey L [Catherine L] wks Gen T & R Co h 1032 Fairbanks pl  
 " Homer F [L Nan] wks Goodyear h 336 Power

## SWIGER

" Mrs Launa h 927 Collinwood ave  
 " Louis A [Zoe] wks Goodyear r 151 Elinor ave  
 " Mildred P student h 336 Power  
 " Orley A [Carrie] wks Goodrich h 717 Virginia ave  
 " Stanley E [Geneva R] wks Kluges C & I Co h 1776 Marks ave  
 " Swigert Arthur A [Susanna] wks Goodrich h 959 East  
 " Mrs Catherine E (wid Edgar F) h 2169 9th S W  
 " Mrs Mary h rear 854 S Main  
 " Theodore R [Edith R] lab h 361 Scott ave  
 " Swindell James L [Ruth C] chef A E Maurer h 295 Barber ct  
 " Swindler Albert E [Ruth I] wks Goodyear h 1600 Wiltshire rd  
 " Ira wks Goodyear r 685 Carroll  
 " Mrs Minnie K h 319 Berg  
 " Prince A wks Goodyear h 852 E Exchange apt 11  
 " Robt [Minnie] waiter Maxflower Hotel h 208½ N Howard  
 " Thos h 319 Berg  
 " Swinehart Albert h 199 Cuyahoga  
 " Arthur V student h 862 Roslyn ave  
 " Benj C [Lannah V] trav slsmn h 940 Jefferson ave  
 " Clyde clk East Ak Hws Co r 1311 E Market  
 " Curtis bus opr Ak Trans Co r 419 Kenmore blvd  
 " Cyrus E [Lena M] contr bldg 145 S Balch h same  
 " Dollie M clk h 1232 Herman ave  
 " Edgar H student h 862 Roslyn ave  
 " Eileen B student h 1234 Lakeside ave  
 " Mrs Elmira (wid Henry) h 117 Goodyear blvd  
 " Mrs Emma (wid Edward) h 199 Cuyahoga  
 " Emmanuel wks Mohawk R Co h 117 Goodyear blvd  
 " Floyd A [Frances J] paperhanger h 1234 Lakeside  
 " Ford H [Lulu B] printer 337 S Arlington h same  
 " Geo W [Minnie Y] farmer h 2112 Quayle dr  
 " Jasper H wks Erie R R h 373 Union pl  
 " Jasper W [Grace V] truck dr h 373 Union pl  
 " Jesse H [Evelyn B] truck dr h 309½ Arch  
 " SWINEHART JESSE I [Nora B] Certified Public Accountant and mgr Ernst & Ernst h 156 Overwood rd Phone UN-2688  
 " Jessie M h 309½ Arch  
 " Lester h 309½ Arch  
 " Mrs Lillian h 2317 Bellfield ave  
 " Martha office sec THE A POLSKY CO h Barberton O  
 " Russell E truck dr h 309½ Arch  
 " Vern C [Eunice P] acct h 862 Roslyn ave  
 " Mrs Vesta M office clk THE M O'NEIL CO h 634 Whitney ave  
 " Walter M truck dr h 373 Union pl  
 " Willard W student h 373 Union pl  
 " Wm h 199 Cuyahoga  
 " Swiney Chester student h 122 Williams  
 " Cullin C [Myrtle E] wks Firestone h 340 Wildwood  
 " Lawrence R wks Goodrich h 340 Wildwood ave  
 " Lila G cashr Colonial Theatre h 340 Wildwood ave  
 " Roy [Sylvia] h 128 Williams  
 " Swing Newton W [Nellie J] wks Goodyear h 935 Lovers lane  
 " SWING PHILIP C [Susan B] sec and treas Taylor-Swing Motors Inc h 1068 Bloomfield ave  
 " Robt W student h 935 Lovers lane  
 " Swingle Joseph shoe repr r 1199 Girard  
 " Swink Cadwallader W h 407 S Maple  
 " John T [Ida M] h 25 Stanton ave  
 " Swinny Ross B h 1053 Welsh ave  
 " Wm T h 1053 Welsh ave  
 " Swires Ambrose T [Effie J] city insp h 639 Garfield  
 " Chas J student h 2271 26th S W  
 " Clarence W [Edith B] wks Goodrich h 799 Kenmore blvd  
 " Howard G wks Gen T & R Co h 253 E Thornton  
 " James [Carrie] wks Firestone h 1211 Bellows  
 " Joseph F [Alice] serv mgr Paxton Autocraft h 29 W Burns ave  
 " Maxine R clk h 253 E Thornton  
 " Oscar J [Carrie L] rubwkr h 1877 19th S W  
 " Mrs Sylvia E (wid Geo) h 253 E Thornton  
 " Thos student h 29 W Burns ave  
 " Wm C [Sadie A] condr Erie R R h 2271 26th S W  
 " Swisher Geo A [Bertha B] h 749 Dayton  
 " Guy D [Nellie M] dentist 913 Akron S & L Bldg h 941 Stoner  
 " Homer D [Mary A] used cars 187 E Market h 1639 14th (C F)  
 " James B [Alice D] h 1172 Laird  
 " John C student h 467 Bacon ave  
 " Oddert [Mantle M] wks Goodyear h 38 Coolidge ave  
 " Paul wks Goodyear h 1172 Laird

**The Bankers Title & Trust Co. GUARANTEE EVERYTHING IN REAL ESTATE**

# THE COMMERCIAL PRINTING & LITHOGRAPHING CO.

## Color Lithography and Letterpress Printing

1256

BURCH DIRECTORY CO'S

### SWISHER

" Roy A (McDonald Electrical Co) h 42 Coolidge ave  
 " Thos J (Bianche L) wks Goodrich h 507 W Wilbeth rd  
 " Wm E (Julia A) painter 847 Slosson h same  
 " Wm J (Grace E) civ engr h 487 Bacon ave  
 Swiss Cleaners & Dyers (Saml and Ben Feld) 641 N Howard

**SWISS DAIRY PRODUCTS CO.** H F Lawrence mgr, milk cream, fresh churned butter Swiss cheese and ice cream 191 E Exchange Phone BL-9510

Switzer Wm J (Mary) wks Firestone h 1600 Larch

Switzer See also Schwelizer and Swelizer

" Mrs Alice F (wid Abraham) h 315 Otis  
 " Arthur N (Jessie) wks Goodyear h 596 Stanton ave  
 " Arthur R h 2775 Nesmith Lake Blvd  
 " Ben J (Elizabeth) painter h 2395 Eastlawn ave  
 " Byron H h 976 Boulevard  
 " Dorothy H h 424 Louise  
 " Earl G h 977 Wooster ave  
 " Ernest V (Helen R) atty 10 Aqueduct h 832 Diagonal rd

" Ferle D (Louise M) truck dr h 1305 Diagonal rd  
 " H Jane h 812 Diagonal rd  
 " Hale E (Olive L) wks Ak Bronze & A Co h 976 Boulevard

" Jack student h 101 Shaker dr  
 " James K (Helen C) h 424 Louise  
 " Jewel clk h 101 Shaker dr  
 " Marjorie student h 101 Shaker dr  
 " Ronald E (Mary L) tchr h 965 Copley rd  
 " Ruby waitress h 53 W South  
 " Mrs Thansy h 965 Copley rd  
 " Willard F (Ada M) mach h 101 Shaker dr  
 " Wm B (Cynthia) carp h 320 Otis

Swope Andrew D paperhanger h 569 Washington  
 " David P (Evelyn P) auto mech h 2343 13th S W  
 " Donald P truck dr h 2343 13th S W  
 " Edgar C salesman r 425 Chittenden  
 " Ernest L (Thelma L) wks Goodrich h 473 Larkin  
 " Mrs Katherine E (wid Wm) h 581 Marlow ave  
 " Kenneth A truck dr h 2343 13th S W  
 " Louis P (Margaret E) bricklayer h 40 N Valley  
 " Mrs Mary (wid Ford J) h 891 Orrin  
 " Maurice A (Rose C) wks Firestone h 663 N Main  
 " Robt J presser Firestone Park Dry C & T Inc h 2343 13th S W

" Ruth M student h 2343 13th S W  
 " Wm C auto dir 655 N Main h 663 N Main  
 Swords Chas patternmkr Ak Pattern Wks  
 " J Flmer (Elmira E) wks Dickson T & T Inc h 2327 19th S W

" Leo M (Martha A) mech Federal Ex Inc h 2143 7th S W

Swortwood Alonzo (Bessie) wks Firestone h 1357 Grant

" Robt K student h 1357 Grant

Swartzel Augusta K h 402 E York

Swygart David student h 1174 Riverside dr

" Homer D (Emma B) state examiner 207 City Hall h 1174 Riverside dr

Syda Ellis J (Gertrude D) contr bldr 410 Marview ave h same

" Geo slsmn h 440 Marview ave

" Geo novellies 323 Wooster ave h Y M C A

Sydow Matthew J (Mary C) club mgr h 595 Crosby

Syes Joel R h 177 Beck ave

Syfers Donald M (Mabel M) wks Goodrich h 175 Berry

Sykes Arthur W (Elizabeth M) formn Sanitary C & D h 1099 Pitkin ave

" Mrs Doris V h 1184 Mercer ave

" Edith M student h 1099 Pitkin ave

" Emma clk h 1002 Boone

" Esther M h 454 Clover

" Grace V h 1184 Mercer ave

" Harry A (Lois A) chemist Am H R Co h 552 East

" James student h 591 Lindell

" James W (Vivian R) mach Goodyear h 591 Lindell

" John W (Lucy L) wks Firestone h 955 Iona ave

" Mrs Mary A (wid Henry) h rear 955 Iona ave

" Mildred student h 955 Iona ave

" Rosewell h 955 Iona ave

" Tallmadge barber r 14 S Broadway

" Winnie H student h 1099 Pitkin ave

Syler Earl B (Carrie K) electn Mohawk R Co h 1068 Forbes ave

" Fay M student h 951 Reed ave

" Geo W wks Goodyear h 951 Reed ave

" Gordon R (Cleo V) slsmn h 295 Brittain rd

Sylvester Mrs Adeline (wid John) h 68 N Maple

" Angelo D (Pauline F) h 376 Montrose ave

" Anna student h 182 W Bartses

" Anna student h 68 N Maple

" Anthony student h 182 W Bartses

" Bert serviceman Ohio Ed El Shop Co h Kent Ohio R D 2

### SYLVESTER

" Carmel M clk h 68 N Maple  
 " Clarence lab r 756 Douglas  
 " Concetta h 182 W Bartses  
 " Fannie student h 299 Lookout ave  
 " Grace E h 68 N Maple  
 " John student h 68 N Maple  
 " Joseph (Norma) shoe repr 361 W Thornton h 299 Lookout ave

" Legrand slsmn Continental B Co h Wadsworth O

" Michael J wks F Vecchione h 68 N Maple

" Peter (Mary) lab h 182 W Bartses

" Thos h 182 W Bartses

Syme James A (Mattie E) mach Ferriot Bros h 943 Berwin

Symes H Louise clk Goodrich h 74 N Arlington apt 4

" Mrs Hadie A (wid Frank H) h 873 Page

" Mrs Mary E (wid Alfred J) h 621 Noble ave

" Roberta M compt opr Goodyear h 521 Noble ave

Symonds Thos (Cora) h 885 Polk ave

Symons Richard H (Annie T) gard H S Firestone h Firestone Farms

Syms Clarence civ engr r 61 Fir Hill

Sypher Alden H rewrite man Times-Press h 24 S Adolph ave

" James P student h 1035 Avon

" Mrs Philora E (wid Geo L) h 24 S Adolph ave

" Mrs Viva L (wid Fred H) h 1035 Avon

Sypherd Chester O student h 652 Inman

" Ernest R (L Loraine) wks Goodyear h 652 Inman

" Floyd E (Almarrett) truck dr h 1091 Massillon rd

" Geo A (Nellie I) engr Mohawk R Co h 2612 Shelburn

" Geo H sta attdr R C Fisher h 2612 Shelburn

" Grayden M paperhng r 2612 Shelburn

" Kenneth E h 2612 Shelburn

" Pearl C (Mildred M) wks Goodyear h 846 Lee dr

Sypalski Helen L wks Firestone h 2186 15th S W apt 3

Syracopoulos Nick student h 146 Byers ave

" Philip wks Goodyear h 146 Byers ave

Syrian Athletic Club 1001-3 W Bowery

Syroid Alex (Rose) wks Firestone h 1235 Atwood ave

" Anthony (Rose) wks Firestone S P Co h 586 Lovers lane

" Helen student h 586 Lovers lane

" John mech R J Dolan h 1146 Beardsley

" Joseph (Helen) wks Goodrich h 1146 Beardsley

" Mary wks Goodrich h 1235 Atwood ave

" Michael student h 1235 Atwood ave

" Paul student h 586 Lovers lane

" Roman student h 1146 Beardsley

" Walter h 586 Lovers lane

System Service Station (K L Curry) 1505 E Market

Syx Carl F (Annie) wks Firestone h 326 Lloyd

" Chas D h 319 Lloyd

" Ellen M h 319 Lloyd

" Erskine D clk Firestone h 319 Lloyd

" J Edwin (Thelma M) wks Firestone h 68 W Miller

" Mrs Olive A (wid John C) h 319 Lloyd

" Oscar T wks Firestone B Co h 319 Lloyd

" Roy L clk h 319 Lloyd

Syxs Studio (R W Jones) photographers 272 1/2 S Main

Szabo Andrew wks Ak Mattress Mfg Co r 133 E Thornton

" Anna h 2510 30th S W

" Chas (Mary) wks Goodyear h 1204 1st ave

" Frank student h 2510 30th S W

" Geo h 2510 30th S W

" Helen student h 2510 30th S W

" Joseph (Anna) wks B & W Co h 2510 30th S W

" Joseph jr h 2510 30th S W

" Joseph (Theresa) wks Goodrich h 684 Hickory

" Joseph J (Elizabeth C) wks Goodrich h 336 Hickory

" Louis r 1012 Grant

" Mrs Mary (wid Frank) wks Goodyear h 609 Merton

" Michael wks B & W Co h 2510 30th S W

" Mike (Elizabeth) wks Miller R Co h 1082 Taylor

" Mrs Vera (wid Saml) h 179 Berry ave

Szabocsan Antal (Anna) lab h 930 Douglas

Szafran Yaroslav (Tillie) wks Goodyear h 236 Cuyahoga

Szakai Paul (Helen) wks Goodyear h 1946 S Main

Szakai John (Julia) h 2246 4th S W

Szalas John wks Firestone r 605 Washington

Szalay Frank wks Buxbaum Co h 853 Adeline

" Julius (Theresa) gardener h 385 W South

" Julius jr student h 385 W South

" Ladislav (Vilma) gard h 31 Michaels ave

" Michael wks Goodrich h 385 W South

Szaley John (Susie) h 687 W South

Szam Irene student h 319 Kenmore Blvd

" Joseph (Victoria) h 319 Kenmore Blvd

Szaraz Joseph E (Louise E) h 1234 Valdes ave

" Joseph P (Reba) wks Goodyear h 549 Talbot ave apt 2

Szarka John (Katie) wks Goodyear h 765 Sprimdale

# Bostonians AT

SHOES FOR MEN



**SZASZ**

Szasz Alex h 1020 Bellows  
 Szatke Mrs Anna (wid Paul) h 776 Washington  
 " Cornelia student h 925 Inman  
 " Mary A student h 925 Inman  
 " Stephen [Irene] wks Firestone h 925 Inman  
 Szczeniak Chester student h 1325 5th ave  
 " Stanlyk [Gertrude] wks Gen T & R Co h 1325 5th av  
 Szegvari Andrew [Ruthanne] chemist Am Anode Inc  
 h 662 Weber ave  
 Szekely Andrew (Modern Dry Cleaning & Tailoring Co)  
 h 1100 Beardsley  
 " Mrs Anna (wid Geo) h 1100 Beardsley  
 " Edith student h 956 Peerless ave  
 " Frank h 1100 Beardsley  
 " Louis h 956 Peerless ave  
 " Stephen [Ida] tailor **THE M O'NEIL CO** h 956  
 Peerless ave  
 " Stephen jr [Irene] wks W "Bill" Herron & Son h  
 956 Peerless ave  
 " Wm wks Firestone h 956 Peerless ave  
 Szeles Mrs Catherine A (wid Michael F) wks Firestone  
 h 716 Fern  
 " Wm V student h 716 Fern  
 Szendroi Mrs Dora (wid Michael) h 2217 5th S W  
 Szerecz Frank [Catherine] wks Goodrich h 158 Abel  
 " Stephen student h 158 Abel  
 Szerlatic Andrew r 51 Stanton ave  
 Szitary Anna student h 466 W Bartses  
 " John [Katie] h 466 W Bartses  
 " John jr h 466 W Bartses  
 " Joseph wks Packard Ak M Co h 466 W Bartses  
 " Steve student h 466 W Bartses  
 Szkuban Peter gro 579 Kenmore blvd h same  
 Szley James [Jennie] baker Natl S Bakery h 2324  
 Mozadore rd  
 Szmidzinski Chas [Valeria] h 786 Allyn  
 " Francis A wks Goodrich h 786 Allyn  
 " Louise C student h 786 Allyn  
 " Mary wks Goodyear h 786 Allyn  
 Szmlgero Walter [Marcella] wks Firestone h 49 Som-  
 mers ct  
 Szoko James [Sophia] h 385 Howe  
 " James jr student h 385 Howe  
 " Joseph [Elizabeth] wks Goodrich h 321 Miami  
 " Julia h 385 Howe  
 Szolga John [Helen] wks Goodrich h 1896 Ritzman ct  
 Szollosi Elizabeth h 2153 18th S W  
 " John [Mary] wks Goodrich h 2153 18th S W  
 " Joseph h 2153 18th S W  
 Szucs Ann student h 1143 Wilbur ave  
 " Frank h 1143 Wilbur ave  
 " Frank jr wks Firestone h 1143 Wilbur ave  
 " Stephen [Margaret] wks Goodrich h 667 Hollbaugh  
 " Stephen [Rose] wks City h 1246 Manchester rd  
 Szuta Michael lab h 776 McKinley ave  
 Szurvanie Michael h 942 Eva ave  
 Szwaast John [Sophia] lab h 745 East View ter  
 " John jr student h 745 East View ter  
 " Joseph h 745 East View ter  
 " Josephine student h 745 East View ter  
 " Stanley h 745 East View ter  
 " Steve h 745 East View ter  
 " Wm student h 745 East View ter  
 Szwejk Alberta student h 103 Cuyahoga  
 " Felix [Bernice] wks Goodrich h 103 Cuyahoga  
 " Henrietta h 103 Cuyahoga  
 " John h 103 Cuyahoga  
 " Wm student h 103 Cuyahoga  
 Szymanski Oscar K musician h 512 Euclid ave  
 " Stephen [Anna] wks Goodyear h 512 Euclid ave

**T**

**T N T EXTERMINATING CO** (H J Portwood C L  
 Edmondson) general fumigating specialists in  
 termite and fungus eradication, mothproofing and  
 exterminating of rats, mice, roaches etc 109 N  
 Main, Phone JE-6411  
 Tabaka Chas h 2109 4th S W  
 Tabarella John [Ethel G] h 639 Moreley ave  
 Tabb Vernon wks Goodrich r 806 Sumner  
**TABER ARTHUR M** [Jennie P] (Taber Coal Co) h 693  
 Wayside dr, Phone FR-4991  
**TABER COAL CO** (A M and W A Taber) 588 E  
 Croster, Phone JE-9711 (See page 59)  
 " Edwin C [Mary F] wks Firestone h 1302 Andrus  
 " Frank [Laura] shipper Armour & Co h 839 E Mar-  
 ket  
 " Helen S stenog Firestone h 693 Wayside dr  
 " Jack E student h 1302 Andrus  
 " Margaret R h 1302 Andrus  
 " Mary A wks Firestone h 1302 Andrus  
 " Sami R [Ruth A] wks Goodrich h 999 Princeton

**TABER**

" Wm A student h 999 Princeton  
**TABER WM A** [Cora E] (Taber Coal Co) h 116 Sage  
 ave Phone JE-7959  
 Tabler Mrs Pauline clk Yeager Co h R D 6  
 Tabor Mrs Clara G wks Firestone h 1032 Florida ave  
 " Jeannette student h 1032 Florida ave  
 " Joseph P [Bernice E] baker h 373 Moon dr apt 4  
 " Peter [Elizabeth] baker h 693 Rhodes ave  
 Taborn Myrtle wks Ent Mfg Co r 846 E Market  
 Tabron Aaron h 160 Lods  
 " Eugene [Anna M] h 160 Lods  
 Tachuk Michael [Mary] wks Firestone h 1154 Wilbur  
 Tackett Kyle F [Alice M] clk Goodyear h 687 Roslyn  
 Tadlock Clarence A [Margaretta P] h 547 S Arlington  
 apt 3  
 " Edd C [Helen] painter h 639 Villa ave  
 " M Madge h 304 Fountain  
 " W Claude wks Goodyear h 304 Fountain  
 " Wm C bus boy **THE M O'NEIL CO** h 304 Fountain  
 Taesler Paul [Katherine] (R & T Sandwich Shoppe) h  
 1232 Laffer ave  
 Taff Mrs Anne L (wid Henry) h 373 W Cedar apt 1  
 " Henry D wks Firestone h 373 W Cedar apt 1  
 Taffy Harry O [Mary] wks Firestone h 1132 Bellows  
 Taft Frederick S [Elizabeth J] mnr Summit AdJ Co h  
 1908 4th (C F)  
 " Julius [Katherine] h 378 Vincent ave  
 Tagan Harry P [Mary J] wks M A Knight h 1331  
 Markle  
 Taggart Cecil J [Pearl M] serv dept Ak Oil Htg Co h  
 876 Eva ave  
 " Derl D [Marian] clk h 2246 12th S W  
 " Edward E [Catherine] slsmn h 1153 Manchester rd  
 " Emmet F h 26 Christie  
 " Harold H [Helen] wks Mech M & M Co h 839 W  
 South  
 " Harry L [Anna M] wks Goodyear h 350 Scott ave  
 " Joseph E [Abbie A] pbr h 726 E Market  
 " Lucille K h 1153 Manchester rd  
 " Mrs Mary with Mrs M Wisell h 657 W Market  
 " Wm L student h 2246 12th S W  
 Taggart Martha M shopper **THE A POLSKY CO** h  
 Wadsworth O  
 Tagliatalata Dolores student h rear 281 E Thornton  
 " Emilio [Ena] auto painter h rear 281 E Thornton  
 Taibl See Teibl  
 Taillart Henri [Rafaela] h 1302 Kentucky ave  
 Tait See also Tate  
 " Catherine I clk Firestone h 438 Crosby  
 " Chas S [Cora] drftsman h 866 Chester ave  
 " Douglas student h 866 Chester ave  
 " Everett M [Violet B] wks Firestone h 725 Sharon  
 " Jean student h 866 Chester ave  
 " John E [Freda N] supt st repairs 603 City Hall h  
 438 Crosby  
 " Mary J student h 438 Crosby  
 " Raymond E [Ruth F] wks Goodyear h 551 S Sunset  
 View dr  
 Takach John janitor r 1912 2d S W  
 Takacs Andrew [Mary] wks Goodyear h 318 Lake  
 " Anna wks 633 Diagonal rd  
 " Mrs Elizabeth (wid Michael) h 846 Grant  
 " Geo J [Marie H] wks Murphy Lbr & H Co h 1270  
 Marcy  
 " John [Elizabeth] h 2420 7th S W  
 " John jr h 2420 7th S W  
 " Joseph [Barbara] wks Goodrich h 757 Miami  
 " Joseph [Elizabeth] wks Portage M & E Co h 576  
 Easter ave  
 " Joseph J waiter h 318 Lake  
 " Julius wks Harry Hirsch h 841 Mallison ave  
 " Louis lab r 277 Lloyd  
 " Mary waitress h 318 Lake  
 " Mary M h 846 Grant  
 " Paul [Catherine] wks Col Salt Co h 566 Sharon  
 " Paul M [Anna] wks Firestone h 553 Whitney ave  
 " Stephen student h 318 Lake  
 " Wm [Mary] lab h 1060 LaCroix ave  
 Takas John clk Thos Hanna h 1912 2d S W  
 " John [Elizabeth] auto repr 112 W Wilbeth rd h  
 1400 Herberich ave  
 " Joseph A [Garnet M] cashr Saunders Drive-I-Y  
 System h 1019 Marion pl  
 Takatch Mrs Catherine h 841 Mallison ave  
 Takvorian Moses wks Goodrich r 841 Bellevue ave  
 Talas Stephen [Elizabeth] dry cleaner h 797 May  
 Talbert Mrs Ann h 788 W Bowery  
 " Carl V [Martha I] wks Goodrich h 603 Wooster av  
 " Evelyn H student h 256 Ira ave  
 " Franklin A clk Akron News Agcy h 256 Ira ave  
 " Garland J student h 256 Ira ave  
 " Gerard student h 788 W Bowery  
 " James student h 788 W Bowery

## The BILLOW Co.

Funeral Service Since 1875

Chapel and Office: 118-124 ASH STREET

Phone Blackstone 7171

ASK FOR OUR FREE BOOKLET

"BILLOW FUNERAL FACTS"

## TALBERT

" Milan W [Ullalnee E] barber 256 E Market h 256 Ira ave  
 " Ovelta h 587 Camp  
 Talbot Betty clk Goodyear h 955 Dan  
 " Harold W [Rose J] adv mgr Star D M Co h 656 Leeds  
 " Mrs Margaret h 1147 Laird  
 " Roland S [Ruth M] wks Goodrich h 139 Bachtel ave  
 " Wilbur F [Nellie E] h 2309 10th S W  
 " Wm [Ik Norka Pool Room h 81 1/2 S Case ave  
 Talbott Mrs Ella wks Goodyear h 81 1/2 S Case ave apt 1  
 " Hubert E [Emma J] wks Firestone h 2158 9th S W  
 " Paul [Glady S] wks Goodyear h 1441 Laffer ave  
 " Paul E [Elizabeth W] engr Firestone h 510 Rhodes  
 " Stanley W wks Chris Naum Inc h 2201 8th S W  
 " Wm h 512 S Case ave apt 1  
 Talcott Bert paperbucker r 49 Spruce  
 " Lyons W [Mildred M] custodian Grace School h 127 S Balch  
 " Mrs Geraldine miniature Mayflower Hotel Barber Shop h 111 N Portage path apt 5  
 " Glenn I [Clara] wks Firestone h 1023 Victory  
 " Paul [Ova R] truck dr Motor Exp Inc h 1044 Austin  
 Taleff Louis [Slavka] (L & S Restaurant) h 33 Gregory  
 Talerico Peter [Mary] wks Firestone h 1164 Bellows  
 Talia Anselo [Josephine] h 870 Lorain  
 " Vito student h 870 Lorain  
 Talis Harry wks Ohio Notion Co h 833 Mercer ave  
 " Simon [Sarah] pres Ohio Notion Co h 833 Mercer  
 Tallman Wm [Anna] gro 520 Euclid ave h 518 same  
 Falkington Mrs Nora B h 763 Upson  
 " Virginia A wks Goodyear h 763 Upson  
 " Waldo G [Lishie] wks Goodrich h 219 Goodview av  
 Tall Eugene [Rosalie] h 208 LaSalle  
 " Eugene Jr student h 208 LaSalle  
 " James A student h 208 LaSalle  
 Talley Dwight M claim agt Ak Trans Co h Cuya Falls O R D 2  
 " Ellis V student h 580 Sumatra ave  
 " Harold A student h 580 Sumatra ave  
 " Horace F [Bonnie A] policeman Goodrich h 1519 Hillcrest  
 " James L student h 580 Sumatra ave  
 " Mrs Patric S h 525 Ohio  
 " Vernon B [Elizabeth M] wks Goodyear h 580 Sumatra ave  
 Tallman Bonnie Z [Nellie T] const wkr h 329 Sumner  
 " Clifford G [Jessie M] lettercarrier h 510 Vine  
 " Darrell J [Bernice L] painter h 607 Carroll  
 " Edgar I [Mildred] wks Times-Press h 356 Booth  
 " Frank [Laura] wks Goodyear r 2267 11th S W  
 " Lowell [Irene] wks Goodyear r 149 Arch  
 " Randolph A truck dr h 248 N Adams  
 " Shirley A painter h 248 N Adams  
 " Wesley A [Etta F] shtmtlwr h 248 N Adams  
 " Wm H [Geneva L] trucking r 917 Star  
 Tallon James I truck dr h 362 Cuyahoga  
 " Mrs Jennie (wid John) h 362 Cuyahoga  
 " Mary T wks Am H R Co h 362 Cuyahoga  
 Talmadge Albert J [Margaret M] wks Goodyear h 590 Plum  
 " Bernard E [Thelma M] wks Goodyear h 111 Hollinker ave apt 7  
 " John E [Gertrude] wks Goodyear h 586 Plum  
 " W Grey [Minnie M] wks Goodyear h 79 Straw  
 Tamas Alex h 1236 Andrus  
 " Traian restr 1276 Andrus h same  
 Tamasauski Carl h rear 285 E North  
 Tambini Guido [Agnes] mach Freitag M Co h 603 Grant  
 Taming Fred C student h 383 Aqueduct  
 " Wm L [Laura A] surveyor h 383 Aqueduct  
 Tanarich Barbara wks 374 Wildwood ave  
 Tanasov Milan [Mary] h 227 W Bartsge  
 Tanasoff Mrs Catherine restr 145 Cole ave h 1044 Grant  
 " Christ [Catherine] bartender Mrs Catherine Tanasoff h 1044 Grant  
 " Geo auto parking 270 Water r 1280 Moore  
 Tancredi Ralph student h 193 Thorpe  
 " Thos [Grace] h 193 Thorpe  
 Tandarich Barbara h 1186 Andrus  
 " Martin [Anna] wks Burkhardt B Co h 1186 Andrus  
 " Martin Jr h 1186 Andrus  
 " Paul student h 1186 Andrus

## TANDARICH

" Peter student h 1186 Andrus  
 Tangari Frank h 1863 Spade ave  
 Tankersley Alma wks Goodrich r 746 Princeton  
 " John H [Hazel M] clk Goodyear h 243 Watson  
 " Mildred L student h 43 E Linwood ave  
 " Thos R [Nellie J] wks Firestone h 43 E Linwood av  
 TANKEY J E REALTY CO. REALTORS (J E Tankey) real estate and insurance 1247 S Main Phone FR-6516  
 TANKEY JOSEPH E [Diana] (J F Tankey Realty Co Realtors) h Coventry tp R D 4, Phone MA-1271  
 Tannebaum Leslie R [Cecilia B] h 351 E Tallmadge  
 Tannehill Dolores L student h 1937 Englewood ave  
 " Elaine P student h 1937 Englewood ave  
 " LeRoy D [Margaret O] wks Goodyear h 1937 Englewood ave  
 Tanner Earl W [Clara M] auto mech Arlington S Serv h 299 Berg  
 " Eddy [Dorothy L] wks Goodyear h 1018 Herberich  
 " Edward A [Cathelina A] h 139 S Arlington  
 " Mrs Ellen (wid Lewis) h 69 S Martha ave  
 " Felix G [Mollie G] wks Goodrich h 277 Watson  
 " Fred O [Hilda I] mldr h 1324 Sevilla ave  
 " Geo L student h 29 S Johns ave  
 " Harry L [William M] carp formn h 29 S Johns ave  
 " Juanita I student h 751 N Howard  
 " Lester E h 299 Berg  
 " Mrs Myrtle h 751 N Howard  
 " Robt L [Lucile H] clk Goodyear h 65 Lorain dr  
 " Mrs Millman (k THE A POLSKY CO h 231 Crosby  
 " Mrs Virginia r 426 Reed ave  
 Tannhauser Arthur A [Rose M] nurse h 161 Olive  
 Tansley Frank J [Emma M] acct h 578 Hove ave  
 Tanzv Gladys h 1166 3d ave  
 " John W student h 1166 3d ave  
 " Pate [O Anise] wks Goodyear h 1166 3d ave  
 Taormina Francesco [Clorinda] wks Goodrich h 367 Orlando ct  
 " John [Jennie] wks Goodrich h 732 Douglas  
 " Joseph student h 732 Douglas  
 " Joseph h 367 Orlando ct  
 " Saml h 367 Orlando ct  
 Tap Room Grille (Nick Chuello) 314 E Cuya Falls ave  
 Taper Peter P [Theresa] supt Natl S & M Co h 1380 Bellows  
 Tapavira Wesley [Violet] baker h 877 Mallison ave  
 Tapley Herman C [Alice M] clk Firestone h 1489 Brown  
 Taplin Baird E [Lenora C] arch h 137 Kenilworth dr  
 " John W plbr h 60 Stelner ave  
 TAPLIN-RICE-CLERKIN CO The, C P Clerkin gen mgr M I Clerkin sec and treas mfrs of Climax stoves ranges and furnaces clay and potters working machinery 177 S Broadway Phone FR-9314  
 " Saml S [Maude A] wks City h 60 Stelner ave  
 Tapp Cassel W [Beatrice B] wks Loewenthal Co r 59 Cambridge  
 " Woodrow W [Elizabeth A] wks Loewenthal Co r 39 Detroit  
 Tapper Arthur h 620 Rhodes ave  
 " Barney student h 620 Rhodes ave  
 " Betty h 405 Monroe  
 " Eli [Rebecca] real est h 795 Diagonal rd  
 " Esther clk THE M O'NEIL CO h 795 Diagonal rd  
 " Frank [Sarah] huckster h 405 Monroe  
 " Irving B dentist 406 2d Natl Bldg h 795 Diagonal rd  
 " Jack clk Yeager Co h 620 Rhodes ave  
 " Salls [Yetta] gro 996 Lane h same  
 " Saml [Ida] h 620 Rhodes ave  
 " Wm student h 795 Diagonal rd  
 Taras Anna student h 608 Douglas  
 " Benj [Ruth] junk dr h 608 Douglas  
 " Frances student h 608 Douglas  
 " Morris h 608 Douglas  
 " Morris (Exchange Tire Sales) h 387 Orlando ct  
 Taray Anna student h 83 Kent pl  
 " John [Mary] wks Goodyear h 83 Kent pl  
 Tarbert Edna clk Goodyear h 43 S Valley apt 9  
 Tarbett Tilla clk THE M O'NEIL CO h Lakemore O  
 Tarbox David student h 642 Brittain rd  
 " Fred G [Florence A] clk Goodyear h 642 Brittain rd  
 " Harry W student h 642 Brittain rd  
 " Robt K wks Goodyear h 642 Brittain rd  
 Tarker Thos [S Beulah] wks Goodyear h 718 Eller ave  
 Tarle Ernest lab h 1216 Honodle ave  
 " Jack h 1216 Honodle ave  
 " Mrs Julia (wid Stephen) h 1216 Honodle ave  
 " Martin wks Gen T & R Co h 1216 Honodle ave  
 " Pauline waitress City Hosp h 1216 Honodle ave  
 Tarlowski Edward student h 32 Lods  
 " Vincent [Victoria] mgr Silver Goose Cafe h 32 Lods  
 Tarmichael Arthur J student h 300 Malacca  
 " Joseph F [Elizabeth] wks Firestone h 300 Malacca  
 " Louis wks Goodyear r 578 Upson  
 " Stephen H [Lella L] wks Firestone h 1077 Dietz ave  
 Tarney Edward D student h 1192 Mercer ave

# THE CENTRAL ASSOCIATED REALTY CO. 1622 FIRST-CENTRAL TOWER

## SUNSET VIEW SUBDIVISION Our Purpose—Not only to sell Lots, but Develop the finest Residential Section in Akron

AKRON CITY DIRECTORY

1259

### TARNOCY

Tarnocky Arpad [Anna] pres State Press publisher and editor Akroni Magyar Hittlap and The Ohio h 27 N Highland ave  
 Taro Robt lab r 46 Ridge  
 " Tressa r 84 Aqueduct  
 Tarplar Don r Milner Hotel  
 Tarr Aaron H [Helen B] vice pres and treas Das Cleaners & D h 901 Work dr  
 " Mrs Carrie (wid Frank) h 116 W Chestnut  
 " Dorothy I student h 1069 Berwin  
 " Edith E clk Firestone h 1485 Brown  
 " Mrs Ethel (wid Irwin W) h 898 Bye  
 " Geo A truck dr Folk Chevrolet Inc h 663 Blaine ave  
 " H A System Mrs E S Bird mgr reducing systems 745 1st-Central Tower  
 " Harry [Fonda] slsmn h 14 Vesper  
 " Harvey E [Verdie L] wks Firestone h 1485 Brown  
 " Mrs Helen B sec Das Cleaners & Dyers Inc h 901 Work dr  
 " Helen M student h 663 Blaine ave  
 " Llewellyn A student h 1069 Berwin  
 " Maud E stenog h 663 Blaine ave  
 " Mrs Neta B (wid Clarence A) h 663 Blaine ave  
 " Phillip wks Goodrich r 326 Cloverdale ave  
 " Phillip H [Bernice E] h 1069 Berwin  
 Tarrie Frank h 138 Lods  
 Tarry Mrs Bertha J wks Miller R Co h 813 Wall  
 " Robt O wks Central Garage Co h 813 Wall  
 Tarsgni David [Mary] r 640 Day  
 Tartan Albert truck dr r 327 Parkwood ave  
 Tarter Orville wks Loewenthal Co h 1056 Helden ave  
 Tarulis Helen student h 986 Davis  
 " Peter [Josephine] gro etc 986 Davis h same  
 Tarzia Frank student h 239 Dayton pl  
 " Mary h 239 Dayton pl  
 " Russell [Carmella] wks B & O R R h 219 Dayton pl  
 Tasch Joseph [Dorothy] auto serv sta 398 S High h Cuya Falls O  
 Taskas Alex h 209 W Buchtel ave  
 " Christ [Catherine] (Furpin & Taskas) h 209 W Buchtel ave  
 " Olga student h 209 W Buchtel ave  
 " Mrs Sotiro h 569 Douglas  
 Tasker Albert W [Loretta] tinner Akers & H Co h 598 Boulevard  
 " Albert W jr student h 898 Boulevard  
 " Alvin R student h 898 Boulevard  
 " Bottling Co (J C Tasker) rear 456 Cuyahoga  
 " Chas P [Christine] wks Goodrich h 705 Harvard  
 " Edward P [Margaret J] wks Bear h Co h 1135 Big Falls ave  
 " Forrest D student h 898 Boulevard  
 " J Corbett [Dapha L] (Tasker Bottling Co) h 456 Cuyahoga  
 " Robt M [Hattie A] h 560 Evans ave  
 " Wm h 1005 Raymond  
 Tass Harry [Minnie] huckster h 296 1/2 W Exchange  
 " Morris H student h 296 1/2 W Exchange  
 Tassello Giacinto [Anna] wks Firestone h 901 Avon  
 " Mary student h 904 Avon  
 Tassie Isabelle h 1511 Taylor  
 " Joseph h 1511 Taylor  
 " Norma student h 1511 Taylor  
 " Victor h 1511 Taylor  
 Tasso Spiro [Krisanthel] shoe shiner 58 1/2 S Howard h 639 Douglas  
 Tasty Market (J K Johnson) gro etc 1098 Main  
 " Pure Food Co W H Hinz pres Albert Brechlin vice pres Mrs Nellie V Bliss sec J H Heilmeier treas 399-401 Grant  
 Tataroff Michael billiards 361 S Maple r 2270 9th S W  
 Tatch Bernard M [Jean C] pur agt Saullfeld Co h 58 1/2 Malvern rd  
 " Robt R [Daisy S] with Federman's h 1012 Avon  
 " Saml [Freda] buyer h 814 Rhodes ave  
 Tatchell Carrie B student h 257 1/2 Steiner ave  
 Tato See also Tait  
 " Anna M h 210 Crosby  
 " Bohnelle D student h 1622 Seminola ave  
 " Carl A h 182 Sholton ct  
 " Collier H [Mary E] wks Goodyear h 14 W Crosier  
 " Clifton H [Hazel E] wks Gen T & R Co h 737 La-Follette  
 " Mrs Elizabeth G stenog Laq 1st Central T Co h 964 Sawyer ave  
 " Ernest [Carrie] wks Miller R Co h 950 Marion pl  
 " Eugene R student h 1024 Kling  
 " Geo h 196 Ash  
 " Herbert h 875 Chalker  
 " Hershel [Wildred E] wks Firestone h 65 1/2 Paris av  
 " Howard J student h 737 LaFollette  
 " J Alexander h 466 Madison ave  
 " Jasper L wks Firestone h 699 Noble ave  
 " John [M Ethel] wks Int Smelting & R Co h 905 N Main  
 " John N [Mary L] wks Goodyear h 1622 Seminola  
 " John P [Mary C] wks Goodrich h 236 Ira ave  
 " Joseph [Dora] r 120 Wooster ave

### TATE

" Joseph M [Alice A] wks Goodyear h 2707 Paxton  
 " Mrs Lillian M h 226 W State  
 " Lloyd F [Dora E] wks Firestone h 156 W Thornton  
 " Lloyd M [Rose A] wks Goodrich h 582 Talbot ave apt 4  
 " Mrs Mamie h 439 E North  
 " Marian smstrs h 182 Sholton ct  
 " Marshall G [Golda A] wks Goodyear h 879 Lorain  
 " Mildred stenog United R W of A h 182 Sholton ct  
 " Nellie h 704 City View ave  
 " Nellie h 2281 6th S W  
 " Otis [Eleanor] wks Goodyear r 252 Pioneer  
 " Ralph B [Margaret G] epidemiologist Dept of Health h 662 Moreley ave  
 " Ralph E [Anna M] wks Natl R M Co h 1024 Kling  
 " Ralph E jr student h 1024 Kling  
 " Richard P student h 1024 Kling  
 " Robt h 466 Madison ave  
 " Thos J [Ruth M] bartender h 634 Fultz  
 " Thos M [Winnie P] carp h 2281 6th S W  
 " Vance [Ruth] wks Goodrich h 1014 Collinwood ave  
 " Wm [Sadie E] h 301 W South  
 " Wilmer P [Evelyn] editor Summit County Labor News h 182 Sholton ct  
 Taten Elizabeth T student h 1353 Hart  
 " John [Katherine] wks Gen T & R Co h 1353 Hart  
 " Theresa K wks 746 Ecton rd  
 Tatch Dushan [Dora] h 1130 Stanley ter  
 Tatch Stanley [Helen] wks Goodrich h 95 W Glenwood  
 Tato Face Chip Co (J M Niess) 743 Bowery  
 Tatomir Dushan [Zana] wks Goodrich h 156 Ira ave  
 " Geo h 156 Ira ave  
 " Mildred student h 156 Ira ave  
 Taton Chas J [Edith A] wks Goodyear h 1380 Ottawa  
 " Jean A student h 1380 Ottawa ave  
 Tatos Nick (Willard Pool Room) h 144 Fulton  
 Tatter John W [Marie] wks Firestone h 264 Crescent  
 Tattson Mrs Marion L (wid Frank) h 177 Oakdale ave  
 " Thos D [Evelyn N] wks Goodyear h 700 Sanford ave  
 Tatum Clarence J [Barbara E] wks Goodyear h 775 Johnston  
 " Mrs Elizabeth h 197 Gault  
 " Harold [Myrtle I] slsmn h 57 Mosser ave  
 " Mrs Helen M h 966 Jefferson ave  
 " James R [Elizabeth] wks Firestone h 1182 Marcy  
 " Lee J [Lois C] steamftr h 778 E Market  
 " Melbos [Gladys E] h 427 Black  
 " Rev Ransom S [Sallie R] h 857 Washington  
 " Thos G [Minnie B] wks Firestone h 300 W Miller  
 Tatz Louis r 1077 E Market  
 Taubman Saml [Ida L] (Uncle Sam Radio Store) h 257 Storet ave  
 Taucher John [Ldith T] wks Quaker O Co h 740 Bellevue ave  
 Taup Wm truck dr r 206 Euclid ave  
 Tausch Bessie E student h 526 Crouse  
 " Chas H [Bessie M] meat ctr h 526 Crouse  
 " Fred H furrier Atlas G Ctrs Inc h 291 Cross  
 " Fred J [Maussie A] pbr 254 W North h same  
 " Harry W [Edith E] chemist Selberling L P Co h 496 Ritchie ave  
 " Louisa M student h 526 Crouse  
 Tavaniello Benj B [Cecelia M] mach Goodyear h 360 W Malacca  
 " Helen h 360 W Malacca  
 Tavaniello Helen wks 471 Greenwood ave  
 Tavanner Benj C [Mabel A] truck dr h 118 Schafer  
 Tavis Wm H wks Goodrich r 709 Commins  
 Tavoller Albert [Margaret M] wks City h 868 Carlisle  
 " James A h 54 E Glenwood ave  
 " Mrs Theresa (wid Giacinto) h 54 E Glenwood ave  
 Tawney D Gerald in U S Navy h 1187 Atwood ave  
 " Ernest R [Ethel] painter h 806 StClair  
 " Glenn E clk h 1187 Atwood ave  
 " John L [Lucy M] wks Goodrich h 1157 Atwood ave  
 " Lucille T student h 1187 Atwood ave  
 " Ralph F h 1187 Atwood ave  
 Tax Commission See Ohio State Tax Commission  
 Taylor Mrs Addie h 11 Charles  
 " Albert C [Thelma J] wks Gen T & R Co h 697 Allyn  
 " Alfred M [Darle] wks Goodrich h 840 Amherst  
 " Mrs Alice elcv opr Mayflower Hotel r 276 Steiner av  
 " Alice E stenog Gottwald & Breiding h 507 Aqueduct  
 " Mrs Almada r 317 W Market  
 " Alonzo r 219 E North  
 " Alta L editor Saullfeld h 21 Castleton ave  
 " Andrew C [Edna R] wks Goodrich h 648 Sibley rd  
 " Andrew J h 1145 Getz  
 " Arnold C jr [Zelma M] office mgr Lance P Co h 32 E Dalton  
 " Audie G [Stella M] clk Morris Zetzer h 377 Allyn  
 " Audrey E h 296 Scott ave  
 " Mrs Barbara (wid John) h 145 N Union  
 " Beatrice clk Gen T & R Co r 145 1/2 Malasia rd  
 " Mrs Beatrice (wid Green) h 1156 7th ave  
 " Benj wks Goodrich r 1620 Hampton rd  
 " Bert S [Catherine] with Goodrich h Meadowcroft dr

# THE DAUNTLESS PLUMBING & ELECTRIC CO. 18-22 E. State St. PHONE

## REPAIR WORK GIVEN PROMPT AND CAREFUL ATTENTION Franklin 8109

1260

BURCH DIRECTORY CO'S

### TAYLOR

" Bethel W [Gladys L] auto repr 282 S High h 1158 Collinwood ave  
 " Betty J student h 292 Morning View ave  
 " Betty J student h 456 Philomena pl  
 " Betty K h 1061 Oakland ave  
 " Beulah L phone opr Ak Std Mold Co r 61 Marvin av  
 " Beverly h 254 W Bartges  
 " Mrs Blanche h 152 Stuber  
 " C Walter [Kato C] h 1044 W Exchange  
 " Calvin W truck dr h 1010 5th ave  
 " Mrs Carol L (wid Ernest M) h 654 Fultz  
 " Carroll E truck dr h 406 Berry ave apt 5  
**TAYLOR CECIL F C** [Leona P] mgr Barborton plant Diamond Match Co h 555 Avalon ave  
 " Chas [Audrey] wks Portage Hotel h 2231 James  
 " Chas B [Corra B] fireman United Bldg h 327 Carroll  
 " Chas B [Etta E] wks Miller R Co h 93 Brighton dr  
 " Chas C [Leticia E] pres Craftsman Press Inc h 366 Hillwood dr  
 " Chas C Jr [Margaret M] dentist 1079 W Exchange h 288 Kenilworth dr  
**TAYLOR CHARLES E** [Helen H] treas National Rubber Machinery Co h 39 E Brookside ave Phone FR-0058  
 " Chas L wks Portage Hotel h 296 Scott ave  
 " Chas V student h 39 E Brookside ave  
 " Mrs Clara (wid Cornelius W) h 743 Coventry  
 " Mrs Clara A (wid Walter H) h 121 N Ariminton  
 " Mrs Clara E (wid James) h 2339 20th S W  
 " Mrs Clara J h 1116 Grant  
**TAYLOR CLEVELAND B** [Pauline] propr Taylor Hotel h 2600 3d (C F) Phone WA-3546  
 " Clifford O wks Burger I Co h 145 E Emmeling ave  
 " Clinton O [Jessie M] (Pittsburgh Hotel) h 13 J. Buchtel ave  
 " Clyde C [Beatrice L] painter h 2804 Nesmith Lake blvd  
 " Clyde D [Edith C] (The Beanery) h 105 Melbournie  
 " Clyde G [Jennie E] h 379 Eastland ave  
 " Cyrus L [Juffie] wks Goodrich h 825 Crouse  
 " Dale D wks Firestone h 2470 7th S W  
 " David D [Emily E] wks Firestone h 249 Ido ave  
 " David R [Kathryn C] with B & O R R h 610 W Market apt 13  
 " Dalbert H [Edna C] auto mech h 380 Cleveland  
 " Donald R [Ruth A] wks Firestone h 444 Sherman apt 4  
 " Donald W [Gladys M] clk Goodrich h 326 Noah ave  
 " Earl D [Dora E] with Home Plate Rest h 387 Allyn  
 " Earl E [Marie E] wks Goodyear h 2655 Nesmith Lake blvd  
 " Edgar S h 207 Carroll apt 3  
 " Edgar S orderl City Hosp r 118 W Dalton  
 " Edward D [Gladys M] wks Ak House & P C Co r 405 Cole ave  
 " Edward D [Lous B] wks Goodrich h 127 Myers ave  
 " Edwin D [Blanche] fat rep Penna R R h 250 E York  
 " Mrs Eleanor h 254 W Ruttes  
 " Elias slsmn r 140 Westwood ave  
 " Mrs Elizabeth (wid Alfred) h 516 Sams ct  
 " Ella h 183 N Howard  
 " Mrs Ellen bkpr Bear F Co r 403 Spicer  
 " Elmer [Clara B] letter-carrier h 2125 15th S W  
 " Emmanuel T lab r 2223 Furnace  
 " Emil [Jane M] musician h 405 Siebel ave  
 " Ernest [Emma L] slsmn Sanitary B Co h 1243 Pitkin ave  
 " Ernest C [Fannie B] mgr Wappner-Well Co h 401 Spicer  
 " Ernest L [Nannie R] wks Goodyear h 640 Winans  
 " Ernest R [Mary] wks Goodyear r 279 Wheeler  
 " Ernest R [Mary] wks Goodyear h 640 Winans ave  
 " Essie J h 372 N Adams  
 " Mrs Etta A (wid Milton G) h 701 Coburn  
 " Eugene C student h 1243 Pitkin ave  
 " Everett E carp h 375 Sieber ave  
 " Flora B wks 198 W Market  
 " Florence E h 201 W Crosier  
 " Floyd C [Lillian V] lunch room 130 Wooster ave h same  
 " Floyd C [Marie L] wks Goodyear h 313 Clyde  
 " Floyd L student h 350 Cleveland  
 " Forest wks Firestone r 202 E Voris  
 " Foster R [Fern D] brklyr h 393 Pauline ave  
 " Frances E wks Firestone h 42 W South  
 " Frank wks M Pappas r 32 N Howard  
 " Frank wks Goodyear r 110 Willard  
 " Frank A presmn Sumner Prtg Co h 242 McGowan  
 " Frank C h 327 Carroll  
 " Frank T [Gertrude E] painter Folk Chevrolet Inc h 59 E Tallmadge ave  
 " Fred J [Mina E] plbr Rd of Education h 251 W Center  
 " Fred L [Helen V] wks Firestone h 142 Ira ave  
 " Fred W [Linda] wks Goodrich h 737 City View ave  
 " General wks Y W C A r 229 I Crosier  
 " Gentle [Helen] janitor Y W C A h 279 Livingston pl

### TAYLOR

" Geo A [Anna J] h 1239 Lakeside ave  
 " Geo E [Ariminta J] h 438 Pauline ave  
 " Geo E [Ina M] with Goodyear h 771 N Howard apt 1  
 " Geo E [LaVonne C] wks Goodyear h 161 S Portage path  
 " Geo I [Helen L] asst soc Ak Belting Co h 167 Harcourt dr  
 " Geo R [Dorothea E] clk Firestone h 75 Merriman rd  
**TAYLOR GEORGE R** [Eather E] pres Taylor-Swing Motors Inc h 124 Lake  
 " Geo T [Helen] mach h 550 Glendora ave  
 " Geo W gro 157 Ira ave h 1182 Blittner pl  
 " Geo W [Carrie B] h 922 Hazel  
 " Geo W [Rosetta E] wks Goodyear h 626 Winans av  
 " Geo W [Sue] h 148 Ira ave  
 " Mrs Georgia h 713 Idgewood ave  
 " Mrs Gertrude E h 59 C Tallmadge ave  
 " Gilbert [Margaret] clk h 338 Arch  
 " Gineth E h 406 Berry ave apt 5  
 " Gordon sta attnd Red Kirkman a Garage h 1452 League  
 " Gorman D [Maud E] slsmn h 786 W Bowers  
 " Grace R h 59 E Tallmadge ave  
 " Harold C bus opr Ak Trans Co r 114 Lake  
 " Harold M student h 586 VanEverett ave  
 " Harold P [Pauline E] taxi dr h 1142 Big Falls av  
 " Harry A [Frances P] painter h 168 Willis ave  
 " Harry L [Beatrice H] wks Goodrich h 130 W Miller ave  
 " Harry H [Mabel J] mech Continental B Co h 710 Priscilla ave  
 " Harry T [Leticia G] wks Firestone h 452 Celtic  
 " Harvey [Elsie M] brklyr h rear 498 Spicer  
 " Mrs Helen (wid Warren B) h 46 E State  
 " Helen H clk Rutledge Drug Co No 1 h 666 N Main  
 " Helen H nurse h 607 Aqueduct  
 " Herbert S [Lela] barber S A Callaway h 396 Livingston  
 " Herschel O [Olga B] wks Goodyear h 416 Manton ct  
 " Herschel C [Lela R] wks Goodyear h 481 E Market  
**TAYLOR HOTEL**, C B Taylor propr, 85 E Market, Cleveland O  
**TAYLOR HOTEL**, C B Taylor propr, 85 E Market, Phone HE-6121  
 " Howard lab h 212 Albany ave  
 " Howard formn Firestone r 110 E Archwood ave  
 " Howard E waiter Beanery h 59 W Tallmadge ave  
 " Howard H [Mary A] mun s furnishings 347 W Market h 507 Aqueduct  
 " Hoy J [Ione] wks Goodyear r 1614 Hampton rd  
 " Hush F [Ozell E] wks Goodyear h 1152 League  
 " Mrs Ick wks Goodyear h 50 S Martha ave  
 " Mrs Inez h 459 E North  
 " Ivel R [Bernice M] clk h 45 Belvidere way  
 " J Arlene student h 1010 5th ave  
 " Jack [Ione] wks Goodyear r 1614 Hampton rd  
 " Jack T student h 163 Willis ave  
 " James [Carrie] wks Firestone h 335 Scott ave  
 " James H [Josephine K] wks Firestone h 681 S Sunset View dr  
 " James L [Stella] slsmn h 1157 2d ave  
 " James M [Marjorie J] wks Quaker O Co h 1138 Schumacher ave  
 " James O [Leslie A] slsmn h 96 W Market  
 " James W [Florence I] bkpr h 163 Edward ave  
 " Jane M clk Burger I Co h 507 Aqueduct  
 " Jerome atty 1510 1st-Central Tower h 1156 W Exchange  
 " Jerry L r 65 N Forge  
 " Jewell S slsmn h 101 Conger ave  
 " Job [Lavinia] capn h 212 Albany ave  
 " John [Ik Imperial B] Co h Lakemore O  
 " John E painter h 2501 Nesmith Lake blvd  
 " John F [Essie] wks Goodrich h 794 StClair  
 " John F [Sarah] carp h 754 Coventry  
 " John G [Mary] wks Gen T & R Co h 198 E Miller  
 " John H wks Mayflower Hotel h 164 E Glenwood av  
 " John H [Pauline] wks Goodyear r 1475 League  
 " John H [Ruth] coal miner h 586 VanEverett ave  
 " John K [Grace] slsmn Taylor-Swing M Inc h 750 Dayton  
 " John P student h 655 Harvard  
 " John W [Leola] truck dr h 296 Scott ave  
 " John W [Lous C] clk Postoffice h 1257 California  
 " Joseph [Bertha] lab h 506 Wabash ave  
 " Judson G [Mirion I] wks Goodrich h 501 W Wilbeth rd  
 " Kathleen r 41 Detroit  
 " Kenneth C [Kathryn F] clk O B Tel Co h 1061 Oakland ave  
 " Kenneth E [Garnet M] wks Quaker O Co h 58 W Thornton apt 4  
 " Mrs Laura wks Mayflower Hotel h 386 Iroquois av  
 " Lawrence E [Emma L] truck dr r 68 N Folie  
 " Lee [Clara M] wks Goodyear h 1044 Hazel  
 " Lee T [B Virginia] wks Goodyear h 550 Kipling

**TAYLOR**

" Leon E [Sylvia] truck dr h 644 Wooster ave  
 " Leonard announcer W J W Inc r 118 W Dalton  
 " Leroy auto mech h 396 Livingston  
 " LeRoy [Mary L] policeman Goodyear h 1295 S Hawkins ave  
 " Lewis D [Grace D] wks Firestone h 1348 Vane ave  
 " Lillian V wks Firestone h 615 Darrow rd  
 " Lloyd W [Agatha M] wks Goodyear h 292 Morning View ave  
 " Loma M h 105 Price pl  
 " Mrs Loretta h 67 E Glenwood ave apt 22  
 " Mrs Lottie M (wid Allen H) h 375 Sieber ave  
 " Louis D [Anna E] h 406 Kling  
 " Mrs Louisa (wid Edward) h 868 Princeton  
 " Loxley P [Mary M] wks Goodrich h 1349 California  
 " Mrs Lucile h 2269 Mogadore rd  
 " Mrs Lucinda (wid John) h 657 Winans ave  
 " Mack r 185 W North  
 " Mrs Maggie R (wid Wm) h 601 Sumatra ave  
 " Manning Z [Mae I] wks Goodyear h 1426 Newton  
 " Marcella A clk h 1243 Pitkin ave  
 " Marcus B h 922 Hazel  
 " Margaret student h 60 S Martha ave  
 " Margaret E student h 970 Diana ave  
 " Margaret J wks Firestone h 2163 13th S W  
 " Marguerite h 379 Eastland ave  
 " Marjorie h 346 Cleveland  
 " Marshall [Jessie] reprmn Mayflower M Inc h 327 Jefferson ct  
 " Mrs Martha E (wid Wm H) h 1182 Bittner pl  
 " Martha I musk tchr h 257 Ido ave  
 " Mrs Mary h 244 Bellini ct  
 " Mrs Mary h 470 Whitnec ave  
 " Mrs Mary wks Firestone h rear 2569 Edwin ave  
 " Mary A office sec Beacon Journal h 507 Aqueduct  
 " Mary A wks Goodyear r 202 E Voris  
 " Mary C h 470 Clover  
 " Mrs Mary E h 118 W Dalton  
 " Mary M student h 1426 Newton  
 " Matthew H [Hattie T] wks Firestone h 257 Ido av  
 " Max L [Ruby L] wks Goodyear h 150 Woolf ave  
 " Maxine wks Baxbaum R Co r 354 Perkins  
 " Meric E student h 327 Carroll  
 " Merle E student h 406 Kling  
 " Mildred elev opr THE M O'NEIL CO h 119 N Forge  
 " Mildred h 452 North ave  
 " Mildred V ser rep O B Tel Co h 1061 Oakland ave  
 " Milton O [Wilma G] h 701 Coburn  
 " Mrs Minnie H (wid Pedford) h 41 Detroit  
 " Minnie M elev opr City Hill h 2503 Manchester rd  
 " Mitchell B student h rear 498 Spicer  
 " Morrow A [Mildred K] with Goodyear h 101 Conger  
 " Mrs Nannie beauty opr Frances Mae Beauty P h 77 W Dalton  
 " Mrs Naomi h 119 Loda  
 " Mrs Naomi (wid Israel) h 24 Watters ave  
 " Mrs Nelle buyer Ak Dry G Co h 240 W Market apt 3  
 " Mrs Nellie E (wid Carlos) h 952 Oakland ave  
 " Nora M clk h 362 Oakland ave  
 " Noel B [Virginia] wks Goodrich h 1055 Yale  
 " Ollie J [Fern] wks Firestone h 87 Brighton dr  
 " Orlin M wks Goodyear h 640 Winans ave  
 " Oscar [Mary L] walter h 164 E Glenwood ave  
 " Oscar J [Anna M] firmn B & O R R h 640 Day  
 " Ovi wks 1416 Della ave  
 " Owen A [Bessie G] wldr P & W Co h 1292 Nestor  
 " Owen R [L Edna] coll City Hosp h 95 Nebraska  
 " Paul wks Firestone r 37 S Maple

**TAYLOR PAUL H** (Herberich Felker Rowley & Taylor) h 1044 W Exchange, Phone FR-9676  
 " Paul H [Hazel G] formn Goodyear h 840 Orlando  
 " Paul L wks Firestone r Y M C A  
 " Paul P student h 922 Hazel  
 " Payton [Iva D] wks Goodyear h 1528 Hillcrest  
 " Perry A wks Nick's Fender & B Co h Portage Lakes  
 " Perry R [Margaret] wks Firestone h 133 Allyn  
 " Peter [Mary A] wks Goodyear h 470 Whitney ave  
 " Quinn [Nora G] wks Goodrich h 685 Harvard  
 " R Virginia clk Goodyear State Bank h 346 Cleveland  
 " Ralph L student h 333 Arch  
 " Raymond E student h 350 Cleveland  
 " Raymond G [Anna M] auto mech h 300 Spicer  
 " Raymond P h 481 E Market  
 " Raymond S [Anna C] chem Firestone h 1181 W Sunset View dr  
 " Robt wks Joseph Spalding h 134 Barry ct  
 " Robt [Mary] r 878 Berwin  
 " Robt B [Ellen M] slsmn City Chev Co h 573 W South  
 " Robt E wks Goodrich h 970 Druna ave  
 " Robt E sls mgr B F Harbaugh Co h 175 E Market  
 " Robt L [Bonnie L] mech Ned Kirkman's Garage h 143 S Martha ave  
 " Robt M auto serv sta 248 Cole ave h 300 Spicer  
 " Robt M [Mildred] wks Goodyear r 119 N Forge  
 " Roberta H student h 95 W Market  
 " Roberta M stenog Robinson C P Co h 673 W South

**TAYLOR**

" Roger [Ruble] wks Firestone r 1235 Sweitzer ave  
 " Roscoe C slsmn Continental B Co r Y M C A  
 " Rose h 82 Nickel  
 " Rossella M h 396 Livingston  
 " Roy billiards 594 S Main h same  
 " Roy wks J F Thompson h 396 Livingston  
 " Roy O clk r 30 W Miller ave  
 " Ruth wks 725 Mentor rd  
 " Ruth L asst Dr R P Vivian h 840 Amherst  
 " S Gaither [Wilma G] slsmn h 846 Berwin  
 " S Lee [Ocie] trucking h 1010 5th ave  
 " Saml [Mary D] wks Goodyear h 1203 Duane ave  
 " Saml B [Faye] wks Goodyear h 649 Patterson ave  
 " Stanley J [Anna] mach Vaughn M Co h 438 Pauline  
 " Stephen [Anna] wks Goodyear h 678 Inman

## TAYLOR-SWING MOTORS Inc

G R Taylor pres, C R Olson vice pres, P C Swing sec and treas, sales and servise of Pontiac Motor curs 200 E Market, Phone FR-2104, used car lot 945 E Market, Phone FR-2106

" Thelma h 212 Albany ave  
 " Thelma student h 74 Cuyahoga  
 " Thelma A elev opr Mayflower Hotel h 154 E Glenwood ave  
 " Mrs Thelma h 215 Cuyahoga  
 " Thos A [Glady] wks Goodrich h 739 East View ter  
 " Thos A [Mary E] formn Goodrich h 970 Diana ave  
 " Rev Thos J chaplain Our Lady of The Elms h 1230 W Market  
 " Verne caretaker Rose Hill Burial Park h same  
 " Vincent L [Augusta C] wks Firestone h 79 Uhler  
 " Mrs Violetta A (wid Asbury) h 1702 Glenmount  
 " Virgil T [Mary O] wks Firestone h 264 1/2 Dietz ct  
 " Virginia student h 387 Allyn  
 " Virginia clk h 2196 26th S W  
 " Walter [Bernice L] h 60 S Bates  
 " Walton P [Nannie G] carp h 615 Darrow rd  
 " Wanda wks Goodrich r 317 W Market  
 " Warren K wks Miller R Co h 573 Grant  
 " Wm waiter Howe Hotel  
 " Wm tractor opr Erie R R h 485 Grant  
 " Wm wks Erie R R h 138 Halstead  
 " Wm [Catherine] r 491 Tompkins ave  
 " Wm A wks Goodyear h 760 Excelsior ave  
 " Wm E [Gertrude M] dentist 984 1/2 E Market h 346 Cleveland  
 " Wm H h 207 Carroll apt 3  
 " Wm H [Louise M] clk Goodyear h 605 Malvern rd  
 " Wm H [Mary L] wks Goodrich h 2163 13th S W  
 " Wm H [Pearl A] wks Firestone h 2470 7th S W  
 " Wm J [Ruth M] clk h 2149 18th S W  
 " Wm W [Susan M] h 1991 9th S W  
 " Willie M h 444 Clover  
 " Zachary E [Eva M] wks Goodyear h 72 Forrest  
 " Mrs Zelle R (wid Jonathan) h 1356 W Exchange  
 " Tammann Ann V clk McCreary's Studio h 404 E Buchtel ave  
 " Mrs Delilah (wid Henry) h 172 Bachtel ave  
 " Homer B wks Firestone h 172 Bachtel ave  
 " Ray N [Lillian M] h 404 E Buchtel ave  
 " Stewart R [Elsie H] wks Firestone h 305 Lindenwood ave  
 " Walter h 172 Bachtel ave  
 " Wm S wks Ohio Edison Co h 404 E Buchtel ave

**TAUSTEE BREAD BAKERY**, Purity Bakeries Corp 693-711 S High, Phone JE-4123

Tavelaar Theodore slsmn r Y M C A  
 " Leaff Helen L h 727 StClair  
 " Loggarden Marie wks Firestone r 78 1/2 N Prospect  
 " Loggel Barbara student h 390 Bell  
 " Pagle Mrs Amelia (wid Wm J) h 263 Barder ave  
 " Donald D [Loeleta M] paperhanger h 486 Ohio  
 " Mrs Elizabeth M h 170 E Tallmadge ave  
 " Jane C student h 170 E Tallmadge ave  
 " Reginald S [Mattie M] sls mgr Douglas Bros El Inc h 136 Rhodes ave  
 " Wm J [Glady I] mach h 263 Barder ave  
 " Teague Aldine J student h 227 W Cedar  
 " Arlene student h 1746 Leighton ave  
 " Mrs Eleanor T (wid Chester) h 227 W Cedar  
 " Howie [Nora A] wks Goodyear h 1746 Leighton  
 " Paul Harry L slsmn r 712 Crestview ave  
 " Mrs J Ogden (wid Kenneth) h 1526 Englewood ave  
 " Teale Ella A adjuster General A F & L A Corp h 1430 W Exchange  
 " Teaman Ralph F [Adeline L] wks Firestone h 116 W South  
 " Teatr Carl G [Corinne I] wks Mech M & M Co h 196 W Crosier apt 4  
 " Tim E h 196 W Crosier apt 4  
 " Teats Orvis M [Virginia M] h 670 Coburn

# THE AKRON GENERAL INSURANCE AGENCY COMPANY

601 First-Central Tower, HEmlock 5191

FIDELITY AND SURETY BONDS

1262

BURCH DIRECTORY CO'S

## TEBELAK

Tebelak Geo [Anna] h 1610 Darwin ave  
 " John student h 1610 Darwin ave  
 " Joseph h 1610 Darwin ave  
 " Michael h 1610 Darwin ave  
 " Stephen student h 1610 Darwin ave  
 Tecca Gastano h 408 Raasch ave  
 " Jessie h 408 Raasch ave  
 " Pasquale [Anna] wks Goodrich h 408 Raasch ave  
 Tecca John [Anna] wks Firestone h 1142 Marcy  
 " Vera student h 1142 Marcy  
 Tedesco Frank bus opr Portage Lakes Trans Co h 480 Kling  
 Tedeski Louis [Tena C] wks Goodrich h 696 Merton  
 Tedy Jack F [Cecelia A] orderly Peoples Hosp h 233 W Cedar  
 Tedrick Mrs Anna (wid Peter F) h 351 N Adams  
 " Charlotte S h 394 Grant  
 " Clarence [Anna M] wks Goodrich h 1163 Laurel  
 " Ernest K [Florence F] wks Reiter D Co h 1175 Gorge Blvd  
 " Frank L [Myrtle] formn Adamson M Co h 532 Fess ave  
 " Katharine M h 394 Grant  
 " Nellie M clk Ak Day G Co h 394 Margaret  
 Tedrow Geo M barber M Z Kovach h Milner Hotel  
 " Grover C [Bessie B] carp h rear 637 Wooster ave  
 " Moses E [Blanche] wks Goodyear h 1139 Collinwood ave  
 " Wm H wks Sumner Co h 1139 Collinwood ave  
 Teed Raymond W [Marguerite C] serv dept THE M O'NEIL CO h 62 Charlotte  
 Teegarden Edward with Firestone r 355 S Firestone Blvd  
 Teel Alex T [Clara I] wks Goodyear r 565 Colley  
 " Carrol A h 937 N Main  
 " Frank L [Mary A] motor trucking 937 N Main h same  
 " W Leslie h 937 N Main  
 Teele Mrs Elinor clk THE A POLSKY CO h 500 Ohio  
 Teeling Clarence L [Dorothy F] wks Goodyear h 1421 Eastwood ave apt 2  
 Teepie Aaron G [Mary F] vice pres Garfield Hotel Co h 241 Merriman rd  
 " Chester D wks Diamond Match Co 1 Y M C A  
 " Chester F student h 160 Crestwood ave  
 " Mrs Dora E (wid John H) h 164 Hyde ave  
 " Edith L tchr h 760 Spring Hill ter  
 " Frank [Elizabeth G] clk Postoffice h 450 Crestwood  
 " Harry D [Lucy M] sec and treas Garfield Hotel Co h 760 Spring Hill ter  
**TEEPLE J PERRY** [Ethel N] attorney at law 509 Akron Sav & L Bldg Phone FR-5512 h 165 Hillwood dr, Phone BL-7657  
 " John H student h 183 Shawnee path  
 " Kathryn lab tech City Hosp h 198 W Market  
 " Mrs Minnie M (wid J Frank) h 67 Hall  
 " Nellie E h 24 S Portage path  
 " Oliver F h 198 W Market  
 " Ralph F [May A] wks Ak P Milk Co h 688 Douglas  
 " Roy [Eleanor] h 307 Rhodes ave  
 " Mrs Wilda M (wid Willis) h 788 Work dr  
 " Wm [Pearl] slsmn r 120 S Union  
 Teeter See also Teter  
 " Earl Z [Elsie] barber 145 E Exchange h 136 Annadale ave  
 " Mrs Hazel h 398 Vlna  
 " Ralph W wks Goodyear r 11 Fulton  
 Teets Edgar L [Pauline R] mech Ak Truss Co h 733 Fern  
 " Rachel E stock clk THE M O'NEIL CO h 166 Allyn  
 " Mrs Sarah A (wid Henry C) r 812 Mallison ave  
 Teffner Anthony [Mary] wks Seiberling R Co h 1517 Brown  
 " Elmer H wks Goodyear h 475 E Crosier  
 " Elsie L student City Hosp h 475 E Crosier  
 " Joseph [Mary] wks Goodrich h 1812 Summit Lake Blvd  
 " Martin [Mary] wks Orn I W Co h 1517 Brown  
 " Minnie K student h 475 E Crosier  
 " Stephen [Anna] wks Goodyear h 475 E Crosier  
 Tefft Avery S [Mabel I] wks Johnson Welding Co h 282 N Adams  
 Teg Mrs Susie (wid Joseph) h 277 Lloyd  
 TeGrotenhuis Theodore A [Marjorie] clk Firestone h 465 Grace ave apt 1  
 Teguns Raymond S [Helen] slsmn h 161 Casterton ave apt 1  
 Tegyo Geo [Catherine] r 649 Kling  
 Tehensky Anne wks Mohawk R Co h 265 Kelly ave  
 " Helen student h 265 Kelly ave  
 " Katherine h 265 Kelly ave  
 " Michael wks M A Knight h 265 Kelly ave  
 " Mrs Paraska h 265 Kelly ave  
 Tehr Chas wks Goodyear r 904 E Exchange  
 Teibel John [Susanna] wks Ent Mfg Co h 679 Euclid  
 " Marie M h 679 Euclid ave  
 " Paul wks Goodyear h 676 Easter ave  
 Teibl Joseph R student h 194 Roswell

## TEBL

" Stephen W [Evelyn H] clk S Tebl h 194 Roswell  
 " Steve [Mary] gro etc 194 Roswell h same  
 Teichert Cecil O [Cecilia M] slsmn Fidelity Ins Assn h 46 Hurlburt ave  
 Telle Geo W [Dorina M] wks Goodrich r 2218 12th S W  
 Teisher Austin A [Florence B] with Goodyear h 1095 Emma ave  
 Teits Audrey J h 531 Brady ave  
 " Charlotte M h 53 West  
 " Chester A [LaDenia G] artist h 526 Glendora ave  
 " Clarence H [Frances M] supt Universal C Co h 531 Brady ave  
 " Mrs Emma C (wid Ernest B) h 259 Crosby  
 " Ernest R [Ada L] supt Read-B Co h 531 Noah ave  
 Tejers Pete wks Mayflower Hotel h 1153 1/2 S Main  
 Tekautz Robt E [Frances S] mgr Lyon & Healy Inc h 350 Black  
 Tekavec Albert h 157 Roswell  
 " Anthony wks Goodrich h 157 Roswell  
 " Edward wks Goodrich h 157 Roswell  
 Tolander Silas G [Wanda E] agt Natl Life & A I Co h 993 Bye  
 Tolateno Tony clk Ralph Magno h 220 W Exchange  
 Telea Thos [Parasciva] wks Goodyear h 848 Miami  
 Telfer Arthur K [Helen] chem h 174 Locust apt 204  
 Telfor Wm wks Goodrich r 209 Grand ave  
 Telford Alice M clk h 1220 Pond View ave apt 6  
 " Geraldine E student h 510 Allenford  
 " Harry F [Ida L] garage attnd THE M O'NEIL CO h 416 Madison ave  
 " Mary E wks Goodyear h 1220 Pond View ave apt 6  
 " Peter T [Jane E] mach h 510 Allenford  
 TeLinde Donald E wks Goodyear h 1204 Laird  
 " Earl F [Louise E] wks Goodyear h 1204 Laird  
 " Joyce E student h 1204 Laird  
 Tell Andrew [Catherine] h 1089 Walnut ave  
 " Andrew P [Mary J] formn Goodyear h 430 Clinton  
 Telle John h 823 Washington  
 Teller Fred [Leola] mgr r Hotel Anthony Wayne  
**TELLING-BELLE VERNON CO THE**, E J Meeks mgr  
 Ice cream mfrs 360 Water, Phones HE-3136 and 3137  
 Tempel Homer [Lona] painter Goodrich r 686 Allyn  
 Tempero Frank A electn h 330 Crestwood ave  
 Temple Mrs Alice E (wid Gilton) h 740 May  
 " Byron C [Sophia] wks Goodyear h 877 Bloomfield  
 " Dolores waitress r 575 Boulevard  
 " Mrs Edith E (wid John) h 351 N Adams  
 " Harold wks Goodyear h 918 Hammel  
 " James H [Madge] clk Std Brands Inc h 676 Merton  
 " John L clk A F Kasserman r 389 E Exchange  
 " Mrs Leona M wks Goodyear h 304 W Chestnut  
 " Lurch [J G Morris] 768 N Main  
 " Mrs Margaret L (wid Alexander) h 918 Hammel  
 " Marjorie F student h 76 Merriman rd  
 " Square Hardware Co (G L Yount) 131-133 E Cuyah Falls ave  
 Templeton Chas [Billie] wks Goodyear r 421 Kern  
 " Chas R [Ruth I] slsmn Ak Mirror & G Co h 1003 Whittier ave  
 " Corvin K [Ruth M] wks Mohawk R Co h 1267 Walnut ave  
 " Edwin G [Beatrice I] engr Goodyear h 1568 Hillside ter  
 " Limer L [Lois B] wks Mohawk R Co h 519 1/2 S Arlington  
**TEMPLETON HERMAN B** [Ida M] vice pres and sec Akron Mirror & Glass Co h Birdland West Reservoir Phone SH-9175  
 " Howard R [Bernice B] wks Goodyear h 608 Roscoe  
 " James M [C Belle] wks City h 519 1/2 S Arlington  
 " Jeanette L r 782 Harvard  
 " Mrs Mary P clk 1 782 Harvard  
 " Ralph E [Marjorie] wks Goodyear h 374 Talbot  
 " Robt R [Eleanora R] mech engr Goodyear h 1338 Goodyear Blvd apt 5  
 " W Paul [Velenthol I] slsmn Ak Mirror & G Co h 472 Beechwood dr  
 Templin David A [Mabel C] wks Firestone h 734 May  
 " Earl wks Goodyear r 1127 1st ave  
 Ten S Main Building H Eppley mgr, 10 S Main office room 302  
 Tenaqlia Joseph [Mary] cement wkr h 292 Euclid ave  
 Tench Hoyt student h 1144 7th ave  
 " L Rodman student h 984 Nome ave  
 " Wesley L [Florence I] wks Peoples D Co h 984 Nome ave  
 Tencer Lawrence E [Ruby M] carpenter h 77 Wood  
 Tengea Emll G slsmn Hoover Co h 696 Lovers lane  
 " John [Rose] wks Firestone S P Co h 696 Lovers lane  
 Tenison E Lee [Ethel G] wks Firestone h 29 E Rosewood ave  
 " Isaac [Eleria] wks Firestone h Hackberry  
 Tenke Joseph [Dorothy] wks Goodrich h 247 W Center  
 Tennally Mrs Sarah L wks Firestone h 164 Leora av  
 Tennant Betty R student h 125 Kent ct



# ISALY DAIRY STORES • For Fresh • Dairy Products

AKRON CITY DIRECTORY

1263

## TENNANT

" Birch W [Helen E] wks Goodyear h 787 Bulger  
 " Darell O [Clara E] wks Goodyear h 665 Alfis ct  
 " Edward L musician h 701 Crosby  
 " Henry Q [Ethel K] clk Firestone h 453 Crestwood  
 " James W student h 502 Anderson ave  
 " John L [Glady S] firmn City Bkg Co h 502 Anderson ave  
 " John W [Mary E] wks Goodyear h 126 Kent ct  
 " Lena M h 502 Anderson ave  
 " Margaret A h 502 Anderson ave  
 " Mrs Martha [wid Alf] h 594 Koerber ave  
 " Mary O h 502 Anderson ave  
 " Robt W wks Goodyear h 125 Kent ct  
 " Walter T [Caroline] h 391 Lombard  
 " Wilbur P wks City Bkg Co h 502 Anderson ave  
 Tennebaum Joseph [Ida] junk peddler h 675 Mallison  
 Tennell Wm r 858 Laird  
 Tennent Mrs Alida F h 104 Byers ave  
 Tenney Audra O inst University of A h 754 Glendora  
 " Calvin M [Hazel] h 820 Huber  
 " Chas A [Arlene] h 139 E Vorris apt 2  
 " Chas F [Grace L] dr Ry Exp Agcy h 411 Bettie  
 " Donald P student h 221 S Portage path  
 " Forrest wks Goodyear h 1167 E Market  
 " Fred H [May T] prom Waterox of Eastern Ohio rep Permuit Water Softeners and public acct 710 N Main h 221 S Portage path  
 " Ira G [Amy M] wks City h 1701 Coventry  
 " Jerry dr r 1261 Laird  
 " Jewel chef r 1167 E Market  
 " John H [Della J] carp h 754 Glendora ave  
 " Katharine A h 221 S Portage path  
 " Mrs Margaret K h 966 Kenyon  
 " Mark [Rebecca] auto serv sta 204 Jia ave h 1013 Juneau ave  
 " Mrs Nellie (wid Earl D) h 271 Morning View ave  
 " Palmer M wks Goodyear r 1158 1st ave  
 " Raymond J [Vaunetta F] wks Goodyear h 22 S Martha ave  
 " Sidney H [Wilda G] h 1098 Leroy ave  
 Tennin James [Mildred] wks Firestone h 991 S Main  
 Tennis Miss Alice S (wid Ben) h 49 Kirkwood ave  
 " M Estella clk Goodyear h 49 Kirkwood ave  
 Tennissen Anne M h 314 Vaniman  
 " Anthony [Beatrice] wks Goodyear h 314 Vaniman  
 " Anthony C student h 314 Vaniman  
 " Helen C clk Goodyear h 314 Vaniman  
 " John C wks Goodyear h 314 Vaniman  
 " Margaret B student h 314 Vaniman  
 " Thos P slsmn h 314 Vaniman  
 Tenny Mrs Clara E (wid Herbert) h 432 Beechwood dr  
 " Gladys M tchr h 432 Beechwood dr  
 " Paul M [Dolores M] truck dr h 1077 Dardsley  
 Tempenny James W [Helen W] wks Kistler & Inc h 37 Aqueduct  
 " John L [Betty A] clk Goodrich h 591 Lumiere  
 Teodosio Ernest W [Louise] atty 709 Akron S & I Bldg h 698 Wall  
 Teofio Patsy [Christina] clk h 149 Guyahora  
 Tepfenhart Joseph student h 496 Clifford ave  
 " Stephen [Frances] wks Firestone h 496 Clifford ave  
 " Stephen Jr student h 496 Clifford ave  
 Tepperton Mrs Theresa wks Sup P & L Co h rear 454 E Buchtel ave  
 Tepper Myer [Fannie] real est h 880 Bloomfield ave  
 " Rose student h 880 Bloomfield ave  
 Terbovich Nkk [Florence A] wks Goodyear h 1304 Brandon ave  
 " Stephen h 1304 Brandon ave  
 TerDoest Helena P h 380 Pioneer  
 " Henry J [Ella M] wks Ent Mfg Co h 380 Pioneer  
 Terkel Marv sec Mayflower Hotel h 1528 S Main  
 Terminus Ignatius [Martha] wks Goodrich h 717 Fern  
 " Ignatius Jr h 717 Fern  
 Termitte Control Co, F L Parham mgr, 1101 1st-Central Tower  
 Ternosky Alfred student h 378 Douglas  
 " Carl wks Galat P Co h 378 Douglas  
 " Paul [Mary] tailor Yeager Co h 378 Douglas  
 " Paul Jr wks Yeager Co h 378 Douglas  
 " Raymond h 378 Douglas  
 Terranova Michael lab h 963 Hynes  
**TERRAPLANE AND HUDSON AUTOMOBILES,**  
 Akers Motor Sales Co sales and servc 888-892 E Market Phone JE-6167 (See page 48)  
 Terrasa Elizabeth visitor Summit Co Relief Adm h 36 Rhodes ave  
 " Marion K student h 36 Rhodes ave  
 " Milford C [Florence B] h 36 Rhodes ave  
 " Milford E [Jane B] tchr h 761 Noah ave  
 Terrell see also Terrell  
 " Ambrose It [Elizabeth C] serv mgr City Chev Co h s Evans ave  
 " Claremont A [Fatsy E] wks Sun Rubber Co h 855 Inman  
 " Cornelius wks Goodrich h 795 Coburn  
 " Frank T [Manette C] plstr h 736 Miami

## TERRELL

" Geo A [Alzonina] wks Firestone h 812 Douglas  
 " Geo E [Xenia L] meat ctr h 432 E Waterloo rd  
 " Harold J [Agnes] wks Goodyear h 1341 E Market  
 " J Bryan student h 856 Inman  
 " James [Glady S] wks Hotel Akron h 274 N Howard  
 " Jordan [Odessa] lab h 812 Douglas  
 " Joseph R [Ireada] h 197 Lods  
 " Viola student h 812 Douglas  
 Terrill David h 317 Eastland ave  
 " Henry H [Evelyn W] wks Goodyear h 867 Baughman  
 " Mrs Mary tchr h 264 W Market apt 206  
 Terrion Robt J [Rebecca J] wks Gen T & R Co h 1698 E Market  
 Terry Bert [Sarah] auto washing 81 W Exchange h same  
 " C Robt [Mamie] wks Minneapolis M Co r 889 Miami  
 " Chas R [Margaret S] wks Goodrich h 1026 Bloomfield ave  
 " Clarence [Mamie] h 912 Sherman  
 " Cortelyou L [Georgia A] wks Goodyear h 1174 2d  
 " Mrs Delia (wid Joseph S) h 733 Polk ave  
 " Emmet M [Mary] wks Ak P Milk Co h 1291 Dayton  
 " Inez W nurse h 443 Grace ave  
 " Irving B [Emma] h 121 Elmidae ave  
 " James G [May] wks Goodyear h 1611 S Arlington  
 " James O [Nannie L] wks Firestone h 1193 Wilbur  
 " John C [Jessie I] wks Goodyear h 470 Courtney pl  
 " Kathryn R [Kathryn Beauty Shoppe] h 374 N Howard  
 " Taben D [Alice B] barber h 945 Home ave  
 " Mrs Laura nurse THE M O'NEIL CO r 189 Hyde  
 " Lovette B [Jannette I] h 954 Herodford ave  
 " Mrs Lydia wks Mrs Hazel L Shoup h 843 Slosson  
 " Marshall N [Margaret C] with Goodrich h 521 Fernwood dr  
 " Norman wks Goodyear h 1411 Hart  
 " Saml B [Emma] wks Ak I Milk Co h 866 Fess ave  
 " Mrs Vertia (wid Brown) h rear 366 Chittenden  
 " Whitman F [Mabel N] slsmn h 121 Elmidae ave  
 " Wilbur [Aue W] mgr C C Witt h 463 Allyn  
 Terzini Anetl student h 193 Dayton pl  
 " Dominic [Dorothy] wks Goodrich h 467 Oxford ave  
 " Leon bartender Patrick Dario h 193 Dayton pl  
 " Marion student h 1121 Dayton  
 " Mary wks Goodrich h 1121 Dayton  
 " Mrs Rose (wid Alex) h 1121 Dayton  
 " Vincenzo [Anzelina] wks Goodrich h 193 Dayton pl  
 " Virginia student h 1121 Dayton  
 Terzini Joseph [Linda] musicl instruments 330 W Exchange h 287 same  
**TERWILLIGER BYRON C** [Helen K] mgr Year Round Products Co 283 W Exchange h same Phone HE-2442  
 Terwilliger Beryl J clk h 40 W Linwood ave  
 " C Earl student h 1323 Nestor ave  
 " Carl [Ethel] wks Palmer M Co r 2337 16th S W  
 " Claud J [Nora D] servcman Ohio Ed Pl Shop Co h 122 Nestor ave  
 " E Audene office asst Dr W C Terwilliger h 40 W Linwood ave  
 " Glenn C [Doris] news stand h 466 Dayton  
 " Harry A [Ruth Z] wks Firestone h 1201 Tampa  
 " Harry E [Nora C] wks Goodrich h 563 W Waterloord  
 " Ruth E wks Lincoln R Co h 563 W Waterloord  
 " Warren A [Ethel E] wks Goodrich h 2490 26th S W  
 " Wm C [Mary V] phys 1081 S Main and 1003 E Market h 40 W Linwood ave  
 Terzian Mrs Mary (wid Chas) men s furng 502 Wooster ave h same  
 Terzis Gust [Ideal Clnrs & Hatters] r 235 Ash  
 Teshin Chas [Mildred] meat ctr h 854 Huron  
 Tesitel Elizabeth wks Ak Candy Co h 302 Theodore  
 " Helen P student h 302 Theodore  
 " Joseph [Josephine] h 302 Theodore  
 " Josephine h 302 Theodore  
 " Mrs Magdaleno (wid Joseph) h 305 Vincent ave  
 " Magdaleno wks Ak Candy Co h 302 Theodore  
 Test Betty X student h 153 E Wilbeth rd  
 " Josiah A [Lona M] (E R Burrell Oil Co) h 153 E Wilbeth rd  
 Testa Albert h 453 Bishop  
 " Anthony clk Cuya Finance Co h 63 Mosser ave  
 " Mrs Antonio h 1099 Sawyer ave  
 " Carl student h 152 Charles  
 " Chester [Josephine] wks Burbank Co h 910 Damon  
 " Danl [Rose] h 152 Charles  
 " Dante student h 63 Mosser ave  
 " Giacomo [Mary] wks Goodrich h 1092 Marne  
 " James P [Pauline P] mach Firestone h 91 N Maple  
 " John [Sarah] wks Goodyear h 567 F Cuya Falls  
 " John A [Sarah] wks Goodrich h 180 Charles  
 " Joseph h 567 E Cuya Falls ave  
 " Joseph [Louise] wks E O Gas Co h 453 Bishop  
 " Joseph [Mary] h 63 Mosser ave  
 " Lawrence [Anna] wks Firestone h 565 Oxford av  
 " Lena h 453 Bishop

# KESTER COAL CO.

15 YEARS OF SATISFACTION  
FOR QUALITY—SERVICE AND COURTESY. CALL Blackstone 2311

1264

BURCH DIRECTORY CO'S

## TESTA

" Louis wks Wright Radio h 453 Bishop  
" Louis S wks Goodrich h 567 E Cuya Falls ave  
" Mary vice pres Ross Music Store Inc h 747 Damon  
" Michael h 63 Mosser ave  
" Nancy M student h 182 Charles  
" Nick bus opr Ak Trans Co h 567 E Cuya Falls ave  
" Raphael J [Amelia] wks Goodrich h 1204 N Main  
" Rose typist Goodrich h 567 E Cuya Falls ave  
" Steve wks Firestone h 567 E Cuya Falls ave  
Testerman Mrs Louise (wid Wiley) h 649 Wooster ave  
" Ruth clk h 649 Wooster ave  
Teter ~~See also Teater~~  
" Bert B [Florence R] wks Firestone h 527 E Archwood ave  
" Chas R student h 227 N Firestone blvd  
" Dice W wks Natl-Std Co r 1530 Beardstey  
" Mrs Eunice C wks Goodrich h 2222 5th S W  
" Florence clk THE M O'NEIL Co h 1463 Redwood  
" Glenn wldr Goodyear r 491 Massillon rd  
" Hilda r 491 Massillon rd  
" Mrs Lucy F (wid Omer Z) h 1199 Big Falls ave  
" Marshall C [Ethel M] service mgr Central Garage Co h 1199 Big Falls ave  
" Mrs Maud (wid John A) h 314 S High  
" Nancy G h 314 S High  
" Walter C [Lillian M] slsmn Whitelaw Co h 227 N Firestone blvd  
" Warren D student h 527 E Archwood ave  
Teters John H [Leita T] h 1120 Taylor  
Tetlow Chas [Marie] slsmn h 57 Mosser ave  
" Mrs Edith (wid Albert) h 897 Peckham  
" Kenneth A clk A C & Y Ry h 897 Peckham  
Teton Corporation R D McDowell pres, Max Schneisling vice pres M D Tremelin sec and treas, oil producers 109 N Union  
Tetrick Thos H auto wrecking 1348 Kenmore blvd, used autos 166 Ira ave h same  
Tettelbach Russell R [Elsin C] pres and treas Buckeye Roofing & Sidewalk Co h 121 Corson ave  
" Wm H slsmn Buckeye R & S Co h 121 Corson ave  
Tetzal Martin h 630 Kling  
" Michael [Katherine] wks Goodrich h 630 Kling  
Tetzlaff August P [Anna L] molder John Knapp Sons Pdry Co h 244 E Glenwood ave  
" Carl A [Matilda] wks Quaker O Co h 577 Gardendale ave  
Teufel Chas [Catherine] wks Goodyear h 1401 Grant  
" Harry A [Florence M] servmn Cook Bros T S Inc h 400 Lombard  
" Walter H student h 400 Lombard  
Teuffel Chas [Julianna] cook Kraker's Old Heidelberg Inc r 393 Minnie ct  
Tewell G Earl [Edna M] wks Goodrich h 778 Yale  
Tewers Alberta M with Goodrich h 331 Canton rd  
Tewksbury Ernest [Elsie G] h 205 W Exchange  
Texas Michael [Mary] meat ctr r 658 Winans ave  
" Steer, J H Giles mgr restr 19 N Main  
Thacker Mrs Elizabeth (wid Wyatt N) h 233 Lindenwood ave  
" Mrs Geraldine h 373 W Cedar apt 1  
" Hugh M [Hattie C] wks Goodyear h 449 Cole ave  
" Lester B h 796 Thayer  
" Lillian B h 132 Willard  
" Marvin [Lily B] (Peppy Service Lunch) h 132 Willard  
" Mrs Nora J (wid James F) h 796 Thayer  
" Raleigh [Mamie N] wks Goodyear h 720 Spring Hill ter  
" Terry A h 132 Willard  
Thackery Saml I [Helen M] news editor Times-Press h 118 W Burns ave  
Thado Mrs LuGrant r 121 Aetna  
Tham Dorothy M student h 396 Watson  
" Elmer L [Cornelia M] teller 1st-Central Tr Co h 328 Work dr  
" Erwin C [Bertha E] h 366 Ido ave  
**THAM HOWARD A** [Mabel A] treas Mechanical Mold & Machine Co h W Fairlawn blvd  
" Mrs Josephine M (wid Wm) h 564 Allyn  
" Reuben W [Alice A] clk Goodyear h 396 Watson  
" Wilbert D [Lillian M] clk Goodrich h 418 Crouse  
Tharp Earline O student h 1639 Woods rd  
" Escar F [Lockye E] wks Goodyear h 69 Dudley  
" J Elmer [Jessie S] wks Goodyear h 233 Berman  
" Jack O [Etta M] wks Goodyear h 879 6th ave  
" Joseph C brkmm Erie R R h 1181 Carey ave  
" Mildred P clk h 1181 Carey ave  
" Wm M [Dorothy B] engr Goodyear h 1539 Woods rd  
Thatch Harry clk Goodyear h 396 Robert  
" John S [Ann] wks Goodyear h 987 Lovers lane  
" Mary h 396 Robert  
" Sylvester [Mitrona] h 396 Robert  
Thatcher Bernice I h 647 Gardendale ave  
" Claude M [Ruth E] slsmn Ak P Milk Co h 615 Dan  
" Mrs Florence K (wid Geo S) h 665 Nome ave  
" Geo W [Althea] wks Mohawk R Co h 1219 2d ave  
" H Leon student h 647 Gardendale ave

## THATCHER

Harry [Mary] wks Mohawk R Co h 751 Bell  
" Henry M h 1215 2d ave  
" Hugh L [Lillian E] wks Natl Std Co h 647 Gardendale ave  
" John G with Goodrich h 665 Nome ave  
" Joseph E [Catherine A] h 209 W Thornton  
" Leon sta attnd G H Boyle  
" Mrs Nellie waitress h 1264 Onondago ave  
" Wm J [Pearl M] dept chief clk B & O R R h 1189 Berwin  
**THAW ROBERT F** [Jeannette R] physician practice limited to eye ear nose and throat 303 Ohio Bldg Phone BL-7922 hours 9 30 to 12 a m and 2 to 5 p m Sunday and evening by appointment h 866 Merriman rd Phone FR-4432  
" Robt H student h 866 Merriman rd  
Thaxton Apartments 34 S Johns ave  
" Paul R [Evelyn L] wks Goodyear h 868 Aberdeen  
Thayer Allyn K [Dolores M] slsmn h 444 Storer ave  
" Cecil [Goldie E] wks Firestone h 115 Paris ave  
" Earl A [Pauline A] wks Goodrich h 236 W State  
" Eugene F acct Robinson C P Co r 567 Grace ave  
" Henry I h 236 W State  
" Ivan A [Leona L] wks Goodyear h 50 S Adolph ave  
" Jack student r 869 S Arlington  
" James E [Virginia R] clk Firestone h 888 Delta ave  
" Joseph wks Falls Stamping Co h 50 S Adolph ave  
" Louis [Pauline] h 689 Alfs ct  
" Mrs Margaret h 1080 Wyley ave  
" Parker M [Ruth E] h 900 Princeton  
" Raymond W [Gladys M] wks Goodyear h 461 Marview ave  
" Robt E [Estella J] wks Goodyear h 1406 Honodle av  
" Solon C [Margaret E] agricultural engr h 256 Brown  
The Akron Barberton Cuyahoga Falls Messenger Service 721 1st-Central Tower  
Theab Louis [Skeat] paperhng r 443 W Thornton  
Theakston Mrs Angie (wid Robt) h 174 Locust apt 205  
Thoe Mrs Agnes J (wid H Wm) h 1500 Malasia rd  
" Florence M h 1500 Malasia rd  
" Grace A clk THE A POLSKY CO h 1500 Malasia rd  
Theil Michael lab r 28 Cross  
Tholling Louis J [Helen E] wks Goodrich h 28 Oakdale ave apt 3  
Thels ~~See also Theiss and Tice~~  
" Andrew [Jean] r 654 Arbutus  
" Andrew A jr [Elizabeth L] meats 798 Noble ave 179 S Portage path 1318 Copley rd, 1194 Manchester rd h 788 Winton ave  
" Anna student h 1192 Winton ave  
" Anthony J [Catherine M] meat ctr A A Theis jr h 953 Lawton  
" August G [Martha C] with Ry Exp Agcy h 759 Thayer  
" Carl [Elizabeth] lab h 1192 Winton ave  
" Catherine wks Children's Hosp h 1192 Winton ave  
" Elizabeth h 1515 Tyler  
" Geo C [Lenora R] h 627 W Market apt 8  
" Mrs Katie (wid Andrew) h 1515 Tyler  
" Peter A [Margaret A] mgr A A Theis jr h 1163 Herman ave  
Theiss Arthur C [Helen E] carp h 276 S Martha ave  
" Audrey M student h 276 S Martha ave  
" Dale C [Mary P] cashr Albrecht Gro Co h 205 Spicer  
" Edna J wks Palmer M Co h 870 S High  
" Edwin C [Susie C] h 1131 Kenmore blvd  
" Emil [Elizabeth C] gardener h e s Merriman rd  
" Emogene M student h 646 Grace ave  
" Ernest A [Ida L] slsmn City Bkg Co h 1379 Dietz av  
" Ernest S wks Goodyear h 637 E Cuya Falls ave  
" Frank A [Albertina] checker Erie R R h 200 S Firestone blvd  
" Frank B [Addie A] atty 706 United Bldg h 909 W Market  
" Fred C [Elizabeth V] with Gen T & R Co h 510 Avalon ave  
" Fred W [Nellie M] stockman Yeager Co h 983 Johnston  
" Geo L student h 646 Grace ave  
" Gus S wks Goodyear h 637 E Cuya Falls ave  
" Herman [Frances] wks Mohawk R Co h 646 Grace  
" Leroy C [Josephine A] wks Pitts P G Co h 1312 Tampa ave  
" Lloyd C wks Goodrich h 200 S Firestone blvd  
" Mrs Margaret K (wid Chas) h 870 S High  
" Mrs Mary E (wid Gustave) h 433 Carroll  
" Melvin A student h 276 S Martha ave  
" Myrtle clk Imperial El Co h 432 Carroll  
" Otto [Dye] h 933 Yale  
" Paul E [Bernice] wks Anderson-P O Co h w s Merriman rd  
" Robt E wks Hdw & S Co h 646 Grace ave  
" Walter dr Federal Ex Inc  
Thelma Apartments 341-61 Wooster ave and 729 Bell  
" Beauty Shop (Mrs Thelma E Slavin) 1078 Big Falls  
Themely Aras cook h 832 Adeline



**THEMELY**

" Thos mgr Dellmoor Dairies h 832 Adehne  
Theobald Albert J [Lena M] auto serv sta 703 N How-  
ard h 798 Thayer  
" Mrs Catherine [wid Emery] h 862 Adelne  
" Edith clk Summit Co Relief Adm h 363 Danville ct  
" Elizabeth M h 862 Adelne  
" Margaret C wks Ent Mfg Co h 862 Adelne  
" Andrew J [Spicer Radio Sales & Service] h, 794  
Walsh ave  
" Edward F student h 794 Walsh ave  
" Helen R student h 794 Walsh ave  
" John [Susan] h 794 Walsh ave  
" Margaret wks Firestone h 794 Walsh ave  
" Mary K h 794 Walsh ave  
" Wm J clk Miller R Co h 794 Walsh ave  
Theodore Helen clk Worthmore D Shop h 332 Union pl  
" Julia clk Natl Pennant Corp h 332 Union pl  
" Thos [Marv] h 332 Union pl  
Tneodoroff Peter [Jennie] [Inke Erie Bottling Co] h  
1904 Manchester rd  
" Ruska h 1166 Luffer ave  
Theodosius Andrew clk S Theodosia h 9 W Bartacs  
" Sam men s furn 9 W Bartacs h 649 S Main  
Theon Beauty Salon [Jesse Greenberger] 2 1/2 E Exchange  
Theophilus Benj [Rose B] wks Goodrich h 1174 Clif-  
ton ave  
" David C student h 169 Glendale ave  
" Mrs Sarah A [wid Chas] h 169 Glendale ave  
" Virginia D h 169 Glendale ave  
Pherkelsen Viggo A [Marie] cashr Burt Mfg Co h 693  
Victoria ave  
Thermo Process Inc J R Gammeter pres and treas  
J P Seiberling sec 650 N Portage path  
Theta Phi Alpha Sorority 227 E Buchtel ave  
Theuerkauf Alfred F [Mary A] wks Goodrich h 1036  
Dayton  
" Arthur G h 2114 6th S W  
" Fred G [Louise D] wks Firestone h 2118 6th S W  
Thevetat Louis C H [Minnie J] restr 201 W Market h  
same  
Thiel Mrs Bernice A clk THE A POLSKY CO h Cuya  
Falls O  
" Clara h 81 N Union  
" Geo B [Nelle W] slsmn h 942 Silvercrest ave  
" Martin L [Alice W] wks Willemson & Pearson h  
2649 Pelton ave  
Thielen Elizabeth E wks Ent Mfg Co h 364 Bishop  
" Paul W [Leona M] meat ctr Kroger G & B Co h 846  
Stadelman ave  
" Peter W [Anna L] formn Ent Mfg Co h 364 Bishop  
Thiem Ernest J [Rebecca J] wks Firestone h 168 Oak  
Park dr  
" Lyle A [Theresa] wks Goodrich h 825 Lakewood  
blvd  
Thierry James canoe livery 959 W Bowery h Cuya  
Falls O  
Thies Christina wks Miller R Co 1 636 E Exchange  
Thiese Evelyn R wks 156 Roswell  
" Mrs Zella M [wid Wm T] h 1568 Larch  
Thigpen Chas A [Margaret L] dep Clerk of Courts h  
954 Pickford ave  
" Guston C [Elsie C] wks Goodyear h 972 Poulvard  
" John F [Ella M] wks Goodrich h 1531 Hillcrest  
Thimmes Carl [Stella] h 741 W Exchange  
Thio Chas [Ruth E] [Palace Grille Restaurant] h 124  
W State apt E  
" John C h 124 W State apt E  
Third Michael Wm wks Firestone h 67 Morningside dr  
Thirfaunt Bernedette clk THE W O'NEIL CO h Bar-  
berton O  
Thirjung Anna h 356 Power  
" Jacob [Julia] mach h 356 Power  
" Joseph G [E Kathryn] wks Goodrich h 3593 Power  
Thissen A John [Dorena] wks Ak Metallic G Co h 596  
Bertha ave  
Thoenen Glenn E [Beatrice] wks Goodyear h 2884 Shel-  
burn  
Tholander Albert E [Jennie S] h 1847 Onkes dr  
Thom Clarence C [Catherine S] lab h 99 Rhodes ave  
" Howard H wks Firestone h 99 Rhodes ave  
" Mrs Ida A [wid Wm H] h 99 Rhodes ave  
" McAn Shoe Co G W O'Hara mgr 48 S Main H F  
Myers mgr 195 S Main Virgil Morris mgr 271 S  
Main  
" Vivian L student h 16 E Salome ave  
" Willis W [Chloe] mach h 1165 Mercer ave  
Thoma Ernest D [Emma P] [Thoma Sign Co] (Con-  
solidated Sales Co) h 2083 Parkway  
" Sign Co (E E Thoma) 210 D Market  
Thomann Anthony [Marv] wks Firestone h 1254 Grant  
" Beatrice E student h 1254 Grant  
" Clarence W wks Goodrich h 565 Kling  
" Geo H student h W C Stevens n s E Tallmadge ave  
" Geo N [Leona] wks Firestone h 2453 Pelton ave  
" Loretta G wks Albrecht Bkg Co h 565 Kling  
" Michael [Mary T] mach Goodrich h 565 Kling  
" Michael jr wks Goodrich h 565 Kling

**THOMANN**

" Robt A student h 565 Kling  
Thomas Abraham R [Mayme] slsmn Ak P Milk Co h  
979 Marion pl  
" Mrs Ada h 292 Otis  
" Mrs Adah wks Peoples Hosp h 320 Euclid ave  
" Albert sta attnd Socony-V O Co h 61 Olive  
" Albert wks Gen T & R Co r 1698 E Market  
" Alfred H [Maggie L] wks Firestone h 228 Ira ave  
" Alfred J [Hattie J] h 281 Locust  
" Alfred O [Sylvia] wks Goodyear h 513 Morning  
View ave  
" Mrs Alice [wid Uriah] h 389 Sherman  
" Almond H [Irene] clk B & O R R h 907 Pockham  
" Alvin [Maggie] lab r 782 Grant  
" Alvin L [Edith C] sta attnd h 61 Olive  
" Andy S student h 379 E Voris  
" Andy T [Elizabeth] tinner Goodrich h 379 E Voris  
" Angelo h 297 E North  
" Anna L h 1267 Brown  
" Antoinette waitress Palace C Restr r 122 Wooster  
" Arch [Della] carp h 277 E Exchange  
" Arch R [Blanche G] bridgwrk h 761 Shoshone ave  
" Ardelle C student h 957 Bank  
" Arthur [Martha] wks Firestone h 658 Wooster ave  
" Arthur I [Charlotte B] slsmn h 1158 S Arlingston  
" Arthur L clk Water Wks r 526 1/2 S Main  
" Arthur R [Camilla M] clk THE A POLSKY CO h  
862 Lawton  
" Astoria h 500 Euclid ave  
" Auretta h 320 Euclid ave  
" B Alvin [Peggy] h 775 Grant  
" Mrs Barbara L asst Dr J D Smith h 1046 Mt Vernon  
" Ben G [Portuge Auto Service] h Cuya Falls O  
" Benj h 469 Clover  
" Benj [Elizabeth] wks Firestone h 864 Princeton  
" Benj H h 282 Chittenden  
" Benj H [Irene F] wks Firestone h 377 N Firestone  
blvd  
" Benj P h 282 Chittenden  
" Bert R [Jessie M] wks Goodrich h 884 1/2 Huron  
" Mrs Betty beauty shop 645 E Exchange h 339  
Wheeler  
" Betty G student h 439 Noble ave  
" Betty J student h 1659 Glennmount ave  
" Mrs Beulah wks Firestone r 246 Wheeler  
" Mrs Blanche H h 211 Hope pl  
" Brick Co of Ohio, W B Alcorn pres and treas, C N  
Miller sec 612 Akron S & L Bldg  
" Burchard L [Lena E] agent Hill Sewer Pipe Co h  
629 Crosby  
" C Chas [Alice M] wks Goodrich h 593 Columbia ave  
" C Herbert wks Goodyear h 543 Morning View ave  
" Carl wks Portage Hotel h 255 E North ave  
" Carlton L h 1071 Joy ave  
" Catherine clk Sun Rubber Co r 2336 17th S W  
" Chas h 2340 11th S W  
" Chas lab h 13 Mann ct  
" Chas A [Melvina L] agt Ry Ex Agcy Inc h 165 W  
Graham rd (Stow)  
" Chas C [Ruby A] [Highland Hair Shop] h 753 Glen-  
dora ave  
" Chas F wks Firestone h 711 Hope pl  
" Chas G student h 95 Melbourne ave  
" Chas H truck dr r 1209 3d ave  
" Chas H [Toy A] wks Goodyear h 1705 Preston ave  
" Chas W student h 2240 25th S W  
" Chas W [Gertrude J] wks Ak Porcelain Co h 1119  
Harpster ave  
" Chesley G [Photo Laboratories] h n s Midway  
" Chester L [Mary A] with City Ldry & D C Co h 535  
E Cuya Falls ave apt 1  
" Christ [Glady's M] restr h 133 E Emerline ave  
" Christ [Mary] h 547 Carroll  
" Christ M agt Western & S L I Co r 342 W Market  
" Clarence D [Margaret M] auto mech h 841 Davis  
" Clark W [Mona M] wks Mohawk R Co h 455 Alpha  
" Cleveland [Jeannette] h 12 W North  
" Clifford P [Ida M] wks Goodyear h 585 Lima  
" Clifford student h 1600 Larch  
" Clyde E wks Goodyear r 1481 E Market  
" Coal Co F B Thomas mgr 48 Rhodes ave  
" D Walter [Anna C] mach h 361 Lindenwood ave  
" Dale R h 282 Chittenden  
" Dant [Mabel P] h 258 Wooster ave  
" Dant J slsmn h 1563 Enakewood ave  
" Dant R [Emma M] h 282 Chittenden  
" Dant R jr student h 282 Chittenden  
" David A [Bridget R] wks Goodyear h 1175 Bittaker  
" David E wks Kistler's Inc h 501 Rhodes ave  
" David F wks City h 184 N Highland ave  
" David G [Mildred] wks Goodrich h 997 W Bowery  
" David W jr clk Firestone h 361 Lindenwood ave  
" Mrs Della h 305 Turner  
" Deasie with Y W C A r 149 Arch  
" Donald E student h 2273 14th S W  
" Donald H rubwrk h rear 1566 K more blvd  
" Donald M student h 585 Lima

# See the OHIO EDISON ELECTRIC SHOP CO. FOR A COMPLETE LINE OF ELECTRICAL APPLIANCES

1866

BURCH DIRECTORY CO'S

## THOMAS

" Dorene M student h 277 E Exchange  
 " Doris B clk Goodrich h 593 Columbia ave  
 " Dorothy student h 223 Ira ave apt 4  
 " Dorothy F h 784 Kelly ave  
 " Dorothy L student h 469 Douglas  
 " Drain Service (F B Thomas) 48 Rhodes ave  
 " E Glenn student r 196 W Chestnut  
 " E Maxine clk h 734 Montana ave  
 " Earl R (Nancy A) wks Goodrich h 2675 Conrad ave  
 " Earl S (Frances E) formn Kurtz Lbr Co h 1005 Bertha ave  
 " Earl S (Mamie F) wks Goodyear h 1760 Manchester road  
 " Edison P (Julia V) wks Goodrich h 1474 League  
 " Edith E h 228 Ira ave  
 " Edna M wks Firestone h 2175 12th S W  
 " Edward wks Mile-O-Tiser S Co h 42 Green  
 " Edward C (Ethel) wks Ohio Ld Co h 806 Douglas  
 " Edwin wks Firestone r 139 Bachtel ave  
 " Edwin J (Mildred V) clk Goodyear h 812 Mayfair rd  
 " Mrs Eliza h 678 W Bowers  
 " Mrs Elizabeth B (wid John W) h 1076 Jefferson ave apt 4  
 " Mrs Elizabeth C (wid Wm F) h 1174 Big Falls ave  
 " Mrs Elizabeth K sec and treas Thomas & Wolff Inc h 49 Rhodes ave  
 " Mrs Elizabeth K (wid Joseph) h 120 N Highland ave  
 " Mrs Elizabeth M (wid Robt L) h 1970 9th S W  
 " Ella h 139 Palmer  
 " Mrs Ella M (wid Lauren A) h 2078 18th S W  
 " Elmer h 311 Hope pl  
 " Elmer R (Marie E) truck dr h 1176 Princeton  
 " Elza R (Alice R) wks Firestone h 734 Montana ave  
 " Emerson L (Eunice F) wks Goodrich h 25 N Forge apt 7  
 " Mrs Emily (wid Chas M) h 2175 12th S W  
 " Emma h 910 Storer ave apt 1  
 " Mrs Emma wks Miller R Co h 223 Ira ave apt 4  
 " Emma M student h 282 Chittenden  
 " Ernest wks B & O R R h 813 S Case ave apt 6  
 " Ernest J h 930 Johnston  
 " Ernest T (Pearl) h 719 N Howard  
 " Ernest W wks Firestone h 648 Hollibaugh ave  
 " Esmond V (Margaret R) tchr h 142 W Burns ave  
 " Estill D (Corinne D) janitor h 784 Kelly ave  
 " Ethel M student h 281 Locust  
 " Ethel S clk Quaker O Co h 433 Berry ave  
 " Eugene lab h 28 N Case ave  
 " Eugene wks Garden City Hotel r 124 N Howard  
 " Eugene M (Ethel L) mach Adamson Mach Co h 10 Manilla pl  
 " Eugene P student h 201 Huggill ct apt 5  
 " Eugene R wks Firestone h 979 Marlon pl  
 " Mrs Eugenia h 121 N Broadway  
 " Mrs Eulah h 1132 Sweitzer ave  
 " Mrs Eunice r 880 Bell  
 " Evan G lab h 303 N Cherry  
 " Evan J h 282 Chittenden  
 " Ezra M (Pauline A) truck dr r 196 W Chestnut  
 " Mrs Fannie h 369 Harris  
 " Mrs Fannie (wid Edward) h 846 Peerless ave  
 " Mrs Fannie M (wid John E) h 1513 Canadian ave  
 " Flora C wks Firestone h 723 Grant  
 " Floyd wks Firestone r 122 Kosuth ct  
 " Floyd h 450 Lamparter  
 " Floyd A student h 496 Alexander  
 " Floyd F (Mabel I) truck dr h 138 Daniels pl  
 " Floyd L (Florence M) custodian h 560 Harvard  
 " Floyd M (F Mabel) wks Goodrich h 1165 Brown  
 " Frank wks Downton A S Co h 151 W Bartses  
 " Frank lab r 606 Camp  
 " Frank B (Elizabeth K) (Thomas Drain Service) mgt Thomas Coal Co and vice pres Thomas & Wolff Inc h 48 Rhodes ave  
 " Frank H h 1782 Ford ave  
 " Fred (Idella) wks Firestone r 784 Commons  
 " Fred B (Dorothy R) wks F H Weeks L & C Co h 849 Carpenter  
 " Fred W (Essie V) wks Quaker O Co h 1567 Englewood ave  
 " Freddie C wks Gen T & R Co h 623 Iastland ave  
 " French B (Edna L) wks Goodyear h 969 Hunt  
 " Gareth h 523 Nash  
 " Geo clk r 173 S College  
 " Geo A (Angelina) barber 132 S Howard h 512 Bell  
 " Geo A (Mary C) wks Goodrich h 505 W South  
 " Geo C (Muttie K) wks Firestone h 352 Reed ave apt 4  
 " Geo H (Birdie L) chauff h 215 Myrtle pl  
 " Geo T (Mary C) wks Goodyear h 20 Cooledge ave  
 " Geo T (Vasilia) (Step Inn Cafe) (Zlatkovich & Thomas) h 441 W Thornton  
 " Geo W wks Goodrich h 450 Lamparter  
 " Geo W (Ida) carp h 878 S Clair  
 " Geo W (Marie C) wks Ak Std M Co h 450 Reed ave  
 " Gerald F wks Firestone h 377 N Firestone Blvd

## THOMAS

" Cerald F (Birdie E) wks Goodyear h 574 Alpha ct  
 " Gilbert L student h 390 Talbot ave  
 " Gladys h 678 W Bowers  
 " Gladys L h 2668 30th S W  
 " Mrs Grace h 1863 Kenmore Blvd apt 4  
 " Green T (Lillie B) h rear 1116 McIntosh ave  
 " Grethel r 177 Bluff  
 " Gust r 385 Westwood pl  
 " Guy lab h 1074 Raymond  
 " Mrs Hannah J (wid John H) h 1059 Lane  
 " Harold (Doreen) wks Am H R Co h 725 Fultz  
 " Harold G wks Firestone h 1005 Winton ave  
 " Harold L student h 860 Harvard  
 " Harold L (Vivian) baker City Bldg Co h 290 Berry ave apt 4  
 " Mrs Harriet (wid Ellsworth) h 59 Alfaretta ave  
 " Harry h rear 192 E North  
 " Harry (Alma) wks Goodyear h 1414 Sarah ave  
 " Harry E (Ida) painter h 1200 Home ave  
 " Harry E (Lillian M) wks Goodyear h 617 E Market  
 " Harry H (Margaret L) atty and abstr Northern Ohio G T Co h 261 Wildwood ave  
 " Hattie student h 102 Lods  
 " Helen M wks 234 Kenwick dr  
 " Henry (Anna) wks Atlantic F Co h 489 E Archwood ave  
 " Henry Jr h 489 E Archwood ave  
 " Henry (Tinnie) lab h 805 Euclid ave  
**THOMAS HENRY E (E Marie) asst sec Selberling Rubber Co h 335 Madison ave**  
 " Henry F (Iva M) wks Goodyear h 957 Bank  
 " Henry F (Ola C) wks Goodrich h 1369 Grant  
 " Hilda G clk Goodyear h 357 Cleveland  
 " Homer L (Emma A) mfrs ast 644 Weber ave h same  
 " Howard J (Margaret) wks Firestone h 70 W South apt 5  
 " Howard S (Mary A) wks Firestone h 1011 Kling  
 " Mrs Ida (wid Henry) h 930 Johnston  
 " Mrs Ida A (wid W Arthur) h 642 Johnston  
 " Irvin A (Elizabeth J) h 811 May  
 " Isaac jr (Catherine B) ins 1007 Akron S & L Bldg h Barborton O  
 " Isabelle J student h 369 Talbot ave  
 " Isalah (Helen I) wks B & O R R h 1425 Brandon ave  
 " J Fletcher (Thelma B) clk Penna R R h 63 Brighton drive  
 " J Haydn (Irene S) branch mgr 1st-Central Tr Co h 940 S Arlington  
 " J Irvin (Lizzie) h 359 Talbot ave  
 " Jack wks F Arbogost h 311 Hope pl  
 " Jack student r 804 Roselawn ave  
 " Jack D student h 320 Euclid ave  
 " Jack S (Sarah M) h 1174 Alice ct  
 " James wks Quaker O Co h 86 Hurlbut ave  
 " James potter h 1131 Laird  
 " James h 128 Spring  
 " James (Elizabeth) wks B & O R R h 109 Charles  
 " James (Ida L) lab h 1233 Princeton  
 " James (Marie) lab h 937 Bell  
 " James (Marie L) meats 79 S Main and Central Market h 749 W Exchange  
 " James C student h 784 Kelly ave  
 " James C (Jeanetta R) clk A & P Tea Co r 136 E Mapledale ave  
 " James C (Mary S) h 38 Mull ave  
 " James E student h 523 Nash  
 " James E (Alpha C) boilermk r 2240 25th S W  
 " James E jr student h 2240 25th S W  
 " James E (Nora B) wks Akron Trans Co h 539 Allen  
 " James E jr student h 539 Allen  
 " James H (Hazel S) mgr Acme No 57 h 1086 7th ave  
 " James L (Lillian M) dr Ak Furn Co h 598 Wilson  
 " James L jr (Lucille) wks Firestone h 97 Charles  
 " James L (Rowena C) farmer h 179 E Waterloo rd  
 " James R (Margaret J) h 370 Massillon rd  
 " James R (Mary M) wks Water Wks h 1015 Big Falls ave  
 " James V (Beatrice C) wks Goodyear h 498 Watson  
 " James W wks Firestone h 648 Hollibaugh ave  
 " James W (Ruth C) brkmm A C & Y Rv h 1782 Ford  
 " Jane clk Goodrich h 136 Cuyahoga  
 " Jasper B (Mary E) h 877 Bertha ave  
 " Jeanne E student h 186 S Firestone Blvd  
 " Jerome E wks Firestone h 1011 Kling  
 " Jesse A (Chloe E) wks Firestone h 506 Koerber ave  
 " John wks Goodyear r 553 W Exchange  
 " John (Anna) wks Goodyear h 889 Merton ave  
 " John (Estella) lab h 432 Berry ave  
 " John (Juanita) wks Goodrich r 100 Bachtel ave  
 " John (Sadie) wks Firestone h 55 N Broadway  
**THOMAS JOHN A (Elizabeth L) vice pres W E Wright Co h 463 Moreley ave Phone HE-2438**  
 " John B (Ethel) auto mech h 2148 13th S W  
 " John B (Eva) (Garden City Hotel) h 799 Carpenter

# The Largest and Finest Daylight Clothing Store in Akron

# KOCH'S 163 SOUTH MAIN ST.

AKRON CITY DIRECTORY

1267

## THOMAS

" John C [Fern L] dental lab 939 Kenmore blvd h  
2328 17th S W  
" John E clk New York L I Co h 811 May  
" John E [Ruth P] with Goodrich h 2025 Braewick dr  
" John H r 875 S Main  
" John H [Anna M] mach Goodyear h 390 Talbot ave  
" John J [Lydia L] wks Goodyear h 858 Glenn  
" John L [Nellie M] wks Goodrich h 1071 Joy ave  
" John P court bailiff h 908 W Exchange  
" Rev John P [Hannah] h 314 Brown  
" John R [Anna L] wks City h rear 1566 Kenmore  
blvd  
" John R [Sue J] wks Coodyear h 923 S Arlington  
" John W student h 1146 7th ave  
" John W [Bertha H] with Firestone h 117 Edgerton  
road  
" John W Jr with Firestone h 117 Edgerton rd  
" John W [Mary C] wks Firestone h 252 Oberlin ct  
" Joseph wks Wise F Co h 892 Chalker  
" Joseph wks Col Salt Co r 2068 Maryland ave  
" Joseph [Catherine M] water Ak City Club h 451  
Euclid ave  
**THOMAS JOSEPH** [Laura S] (Rockwell Grant Doo-  
little, Thomas & Buckingham) h 95 Melbourne ave,  
Phone UN-2856  
" Joseph [Rose] lab h 543 Bell  
" Joseph B [A Eileen] wks Goodrich h 851 Coburn  
" Joseph C [Wilma B] with Goodyear h 338 Castle  
blvd  
" Joseph D [Nellie] h 1074 Raymond  
" Joseph H student h 1086 7th ave  
" Joseph H [Mabel M] h 414 Celtic  
" Joseph H jr h 414 Celtic  
" Joseph J [Louise M] wks Miller R Co h 292 Koons  
ter  
" Joseph R [Clara F] bklsmt h rear 319 S Main h 469  
Douglas  
" Joseph S [Henrietta] h 654 Yale  
" Joseph V h 846 Bell  
" Josephine J student h 184 N Highland ave  
" Mrs Julia (wid August) h 386 Vincent ave  
" Mrs Kate J (wid John H) h n s Midway  
" Kathleen M student h 967 Bank  
" Mrs Katie (wid Michael) h 135 Cuyahoga  
" Kenneth R student h 486 Alexander  
" Lawrence [Margaret M] h 904 Dan  
" Lee h 86 Hurlburt ave  
" Lemuel J [Verla] (New Deal Cleaners) h 40 Elinor  
" Leonard r 411 S Main  
" Leroy dispr City Cab Co  
" LeRoy A [Anna I] electn h 1613 Canadian ave  
" Lester wks Goodyear r 32 Willard  
" Lester G h 258 Wooster ave  
" Levi M [Cleora I] wks Goodrich h 1149 Taylor  
" Lifta B bkpr Dime Savings Bk h 676 E Buchtel ave  
" Mrs Lillian h 109 Cuyahoga  
" Llewelyn I [Kathryn H] phys 509 Peoples Bldg h  
161 Portage dr  
" Lloyd slsmn h 681 Hazel  
" Lloyd lab r 319 W Thornton  
" Lloyd J [Kentucky G] wks Ohio Ed Co h 319 Woos-  
ter ave  
" Lon P opr Times Press r 504 Roselawn ave  
" Lonice E [Vina L] clk h 1375 Leaser ave  
" Lonice E Jr student h 1375 Leaser ave  
" Louis student h 432 Berry ave  
" Louis restr 490 E South r 978 Inman  
" Louis wks Goodrich h 433 Metzger ave  
" Louise T waitress **THE A POLSKY CO** h 908 Dan  
" Loys H barber 341 Wooster ave h 349 same apt 8  
" Mrs Lucy (wid Henry) h 139 Palmer  
" Luther J [Mary R] wks State Highway Dept r 237  
Arch  
" Luther O [Frances F] wks Goodrich h 778 Sylvan av  
" Luther W (South Akron Cleaners) h 1821 Flint ave  
" Lydia h 760 Elma  
" M I wks Goodrich r 579 1/2 S Main  
" M T r 74 Cuyahoga  
" Margaret stenog h 746 Noble ave  
" Mrs Margaret J (wid Thomas W) h 648 Hollibaugh  
" Margaret M student h 390 Talbot ave  
" Margaretta dept mkr Yeager Co h 278 Spicer  
" Mrs Marian wks Firestone h 265 Kenmore blvd  
" Mrs Marian E h 1030 Clark  
" Marian G tchr h 908 W Exchange  
" Mrs Marie h 70 Lods  
" Marion E h 1217 Dietz ave  
" Marjorie A h 258 Wooster ave  
" Mark E [Marguerite N] slsmn Std Oil Co h 757  
Storer ave  
" Market 79 S Main  
" Marsene A stenog L H Butler h 231 Locust  
" Martha student h 994 Haynes  
" Martha F h 969 Hunt  
" Mrs Martha M (wid Austin) h 10 Ivan pl  
" Martha R h 151 Oak Park dr

## THOMAS

" Martin T [Madge] wks Goodrich h 1180 Hart  
" Martin T Jr student h 1180 Hart  
" Mary wks 949 Wye dr  
" Mrs Mary h 994 Haynes  
" Mrs Mary (wid David D) h 591 Rhodes ave  
" Mary B wks 209 Merriman rd  
" Mrs Mary C h 681 Hazel  
" Mary E opr O B Tel Co h 292 Koons ter  
" Mary J student h 463 Moreley ave  
" Mary O student h 572 Fernwood dr  
" Marybelle wks Goodrich h 1017 Princeton  
" Matthew A wks Goodyear h 390 Sumatra ave  
" Max [Wyllanne S] wks Goodrich h 1886 Hillside ter  
" May wks Goodrich r 273 Berg  
" Mrs Mayme (wid Saml R) h 862 Lawton  
" Mearl I [Etta R] wks Goodrich h 1297 MtVernon av  
" Melbourne M [Rena M] with Goodyear h 602 Green-  
wood ave  
" Michael J [Mary A] pipeftr h 607 Hoyer ave  
" Mildred J with Firestone h 1005 Winton ave  
" Miles S [Ollie] carp h 908 Dan  
" Mrs Minnie B (wid Saml F) h 52 Beck ave  
" Mitchell [Sadie] dry cleaning 236 E Exchange h 380  
Pearl  
" Mordis [Luella] wks Mayflower M Inc h 196 Ravine  
**THOMAS MORTGAGE CO** The, Edmnd Burroughs  
pres and treas Ralph Burroughs vice pres R A  
Pence sec mortgag; securities 429 2d Natl Bldg,  
Phone JE-7612  
" Moses T wks Postoffice Serv Stn h 74 Cuyahoga  
" Mrs Nettie M (wid Richard) h 937 Johnston  
**THOMAS NEWTON F** [Ada G] vice pres and sec  
Akron Coal Co and J P Loomis Coal & Supply Co  
h 397 Highland dr (S L V) Phone WA-1464  
" Nicholas [Lydia] h 357 Cleveland  
" Nick [Jennie] (Short Stop Inn) h 109 Annadale ave  
" Nora L student h 228 Ira ave  
" Noradele G student h 761 Shoshone ave  
" Norman [Velma M] wks Goodyear h 926 Eva ave  
" Okie h 450 Lamparter  
" Otaf C [Mellie J] truck dr h 228 Ira ave  
" Olen C clk h 969 Hunt  
" Olga student h 136 Cuyahoga  
" Oliver M [Inez F] wks Goodyear h 408 Pioneer  
" OllieA [Kathryn M] with Walsh Bros Restr h 1230  
N Main  
" Parran P [Goldie M] wks Goodyear h 291 Hugill ct  
apt 6  
" Paul B [Esther] office clk **THE A POLSKY CO** h  
143 Fremont ave  
" Paul W student h 878 StClair  
" Pauline dept clk Probate Court h 346 Sumner  
" Mrs Pauline (wid Joseph R) h 1158 S Arlington  
" Pearl h 732 Wooster ave  
" Pearl G student h 133 E Emerling ave  
" Percy W slsmn h 777 Carlisle  
" Peter [Yonka] restr 499 S Main h same  
" Ples M [Edith] disp All-States F Inc h 1320 Dietz av  
**THOMAS RALPH G** [Mary B] attorney at law 621 2d  
Natl Bldg Phone JE-4187 h 562 S Sunset View dr  
Phone BL-8822  
" Ralph H student h 535 Elma  
" Ralph P student h 1005 Winton ave  
" Ralph W [Irene J] wks Purity B Corp h 767 Sumner  
" Raphael J student h 1011 Kilgus  
" Raymond h rear 1114 McIntosh ave  
" Raymond C h 359 Talbot ave  
" Raymond E [Sophia A] wks Goodrich h 23 Ambrose  
court  
" Raymond V h 698 Kipling  
" Richard lab h 680 Miami  
" Richard [Gertrude L] wks Goodyear h 486 Alexander  
" Richard E student h 10 Manilla pl  
" Richard H [Elizabeth A] wks Goodrich h 1496  
Hillcrest  
" Robt A [Thelma E] truck dr h 246 Haims ct  
" Robt E [Regina J] wks Ohio Ed Co r 65 Marvin ave  
" Robt F [Helen E] with Gen Metals P Co h 644  
Weber ave  
" Robt H lab h 2028 Manchester rd  
" Robt H h 878 StClair  
" Robt J student h 858 Glenn  
" Rollo I truck dr h 228 Ira ave  
" Rose tchr h 681 Hazel  
" Roy D [Josephine] wks Goodrich h 939 Golda pl  
" Roy F [Elsie L] wks Purity B Inc h 334 Massillon rd  
" Russell J [Clara J] apt Prud Ins Co h 20 W Mildred  
" Russell R [Lillian C] wks Goodyear h 1322 Burk-  
hardt ave  
**THOMAS RUSSELL W** [Pauline G] attorney at law  
with Rockwell Grant Doolittle, Thomas & Buck-  
ingham 906 2d Natl Bldg, Phone HE-8189 h 2025  
High Bridge rd (C F)  
" Ruth student h 459 Clover  
" Ruth J student h 463 Moreley ave  
" Mrs Ruth J h 1114 W Exchange

# THE DAUNTLESS PLUMBING & ELECTRIC CO. 18-22 E. State St. PHONE FRANKLIN 8109

"ELECTROLUX" GAS REFRIGERATORS

1268

BURCH DIRECTORY CO'S

**THOMAS**

" S Grant clk THE A POLSKY CO h Cusa Falls O  
 " Saml wks B & O R R h rear 1042 Bank  
 " Saml lab r 852 S High  
 " Saml h 136 Spring  
 " Saml [Charlotte] driver Atlas G Clms Inc r 70 N Prospect apt 2  
 " Saml [Josephine] clk Std Oil Co h 433 Metzger ave  
 " Saml [Lucinda] h 700 Bertha ave  
 " Saml F [Jessie A] policeman h 1821 Flint ave  
 " Saml J [Elsie C] parking attnd h 846 Wilmot  
 " Sara tchr r Y W C A  
 " Sarah h 278 Spicer  
 " Seth [Mamie] wks City Hall h 247 Wooster ave  
 " Smile [Alma] wks Firestone h 903 East ave  
 " Sophie h 489 E Archwood ave  
 " Stanley [Marcella] window clnr h 864 Blruta  
 " Stephen wks Atlantic F Co h 489 E Archwood ave  
 " Sue student h 489 E Archwood ave  
 " Mrs Tenia G (wid Marwin J) h 1005 Winton ave  
 " Thad W carp h 963 Glenwood ave  
 " Thos [Lillian] h 86 Hurlburt ave  
 " Thos J lab h 304 N Cherry  
 " Thos F [Edith] Janitor Quaker O Co h 523 Nash  
 " Mrs Tillie M (wid Wm D) h 998 Boone  
 " Title & Mortgage Co Edmund Burroughs pres and treas, Ralph Burroughs vice pres, R A Pence sec 429 2d Natl Bldg  
 " Tracy D [Belle E] h 184 N Highland ave  
 " Trevor wks Goodyear r 277 Crosby  
 " Velma J clk Goodrich h 811 May  
 " Mrs Vera r 372 W Thornton  
 " Vera G h 840 Gorge blvd  
 " Victor r 358 W Bowersy  
 " Victor E [Nellie V] h 1877 Shaw ave  
 " Vincent J student h 215 Myrtle pl  
 " Virginia stenog C L Wagner  
 " W C slsmn Tasty Pure Food Co  
 " W Lenon [Ovelette A] truck dr h 623 Eastland ave  
 " W Ray [Mary W] barber Mayflower Hotel h 1222 Herberlich ave  
 " Walter C student h 2148 13th S W  
 " Walter D h 1071 Joy ave  
 " Walter E [Edna L] formn Goodyear h 609 Lindell  
 " Walter G wks Goodyear h 930 Johnston  
 " Walter J clk Erie R R r 838 Berwin  
 " Walter W [Georgia A] confr 534 N Main h 186 S Firestone blvd  
 " Warren student h 668 Wooster ave  
 " Wayne J [Viola] wks Goodrich h 385 Wabash ave  
 " Wilbur B [Cora L] stock clk Goodyear h 1010 Lindsay ave  
 " Willard P wks Goodyear h 10 Ivan pl  
 " Wm wks Bd of Education r 173 S College  
 " Wm barber 1133 Collinwood ave h same  
 " Wm h 968 N Main  
 " Wm r 143 McCoy  
 " Wm vice pres Buckeye Roofing & Sidewall Co h 44 Orchard rd  
 " Wm [Bernice L] wks Goodyear h 439 Noble ave  
 " Wm [Juanita] r 2222 21st S W  
 " Wm A [Ruth E] (Stork Diaper Wash) h 26 E Tallmadge ave apt 407  
 " Wm B [Sylvia S] wks Gen T & R Co h 1175 S Arlington  
 " Wm C wks Goodyear h 439 Noble ave  
 " Wm D [Lucile M] wks Goodyear h 286 High Grove blvd  
 " Wm E [Nellie O] slsmn h 572 Fernwood dr  
 " Wm H r 53 N Broadway  
 " Wm H wks Quaker O Co h 86 Hurlburt ave  
 " Wm H [Hattie] wks Goodyear h 102 Loda  
 " Wm H [Lucy] lab h 244 Haims ct  
 " Wm J student h 2028 Manchester rd  
 " Wm J [Hazel G] with Firestone S P Co h 1659 Glenmount ave  
 " Wm L [Edna T] wks Goodyear h 795 Kenyon  
 " Wm M [Clara V] h 150 Roswell  
 " Wm R [Marion] barber Mayflower Hotel Barber Shop h 1222 Herberlich  
 " Wm T h 30 S Adams  
 " Williamson [Edith A] wks Central News Agcy h 879 Pace  
 " Williamson C [Mary R] wks Goodyear h 525 Ohio  
 " Winifred F wks Public Library h 361 Lindenwood  
 Thomas & Wolff Inc, Sol Wolff pres, F B Thomas vice pres Elizabeth K Thomas sec and treas sales engrs 48 Rhodes ave  
 " Zenith F [Agnes R] wks Goodyear h 1127 Belloflower rd  
 Thomas-Moore Donald W [Alice E] city fireman h 1439 Oakwood ave

**THOMASON**

Thomason Adam A [Elsie M] clothes presser 430 E Market h 10 Kirkwood ave  
 " Geo B wks Firestone h 303 Ivy pl  
 " Geo B Jr student h 303 Ivy pl  
 " Paul O student h 303 Ivy pl  
 Thomasson Mrs Emeline (wid Louis A) h 581 Edgewood ave  
 " Harry E [Thelma M] mach h 265 Madison ave  
 " Hoyt [Pearl] wks Firestone h 581 Edgewood ave  
 " Lois I student h 271 Madison ave  
 " Ralph W wks Firestone h 581 Edgewood ave  
 " Ruth r 835 5th ave  
 Thomatos Thos [Vivian] (Snappy Lunch) h 406 Locust  
 Thome Mrs Anna T phone opr Water Wks h 166 Willard  
 " Clarence T [Tamsen L] wks Firestone h 539 W Thornton  
 " Clarence W [Lillian M] (North Hill Glass & Mirror Co) h 556 N Main  
 " Harley D wks Goodyear h 381 Locust  
 " John wks Purly B Co r 654 S Main  
 " Louise Ch 156 Willard  
 " Robt F wks Firestone h 156 Willard  
 " Ted L student h 539 W Thornton  
 Thomen Walter W [Harriet T] with Goodrich h 1012 Thorndale dr  
 Thomka Albert [Rose] h 1015 Nathan  
 " Albert Jr bartender Mayflower Hotel h 1015 Nathan  
 Thompson A Lee [Betty] wks Adamson Mach Co h 1938 Springfield Lake blvd  
 " Mrs Ada R h 503 Hudson ave  
 " Agnes J student h 936 Florida ave  
 " Albert J h 477 Bell  
 " Alex [Mary] h 1175 Edison ave  
 " Alexander [Nellie C] h 591 Morgan ave  
 " Anan W [Linna A] wks Goodrich h 480 Schiller  
 " Anole clk Firestone h 867 Avon  
 " Arthur F wks Goodyear h 1414 Newton  
 " Austin N [Edna] r 138 S College  
 " Basil [Sarah J] wks Heminger-R Co h 1251 Nestor  
 " Benj F [Dora H] lab h 1854 14th S W  
 " Mrs Bertha slswmn Ibersal C C Co r 246 Wheeler  
 " Billie V student h 633 Kling  
 " Burley H [Edna F] wks Goodyear h 649 Inman  
 " C Richard wks W T Swenson h 195 Burton ave  
 " Carl E [Ceil M] mach Natl Std W Co h 63 Berwyck dr  
 " Carl J [Fremma V] wks Goodyear h 114 Middlebury ave  
 " Mrs Carrie E (wid Henry C) h 523 Aberdeen  
 " Carroll T slsmn r 664 S Main  
 " Catherine wks Firestone r 673 Lovars lane  
 " Chas [Sallie F] wks Goodyear h 1003 Wyley ave  
 " Chas A clk h 1414 Newton  
 " Chas F wks Murphy Lbr & H Co h 1333 Roslyn ave  
 " Chas S wks Am H R Co h 346 Spicer  
 " Chas T [Jessie L] wks Goodyear h 1491 Chippewa  
 " Chas T [Frances J] wks Firestone h 870 McKinley  
 " Chester h 266 Bluff  
 " Chester W [Hilda M] wks Firestone h 945 N Firestone blvd  
 " Clara wks Goodyear h 32 N Martha ave apt 24  
 " Clarence [Marjorie] h 707 Edgewood ave  
 " Clarence D wks Goodyear h 476 Mohawk ave  
 " Clarence E wks Coley Bros h 867 Corley  
 " Clarence R [Sarah] (Thompson & Thompson) h 844 Kenyon  
 " Claude L h 539 Alpha ave  
 " Clem M student h 3171 Berg  
 " Clifford r 19 Ambrose ct  
 " Clifford M [Ethel D] wks Goodyear h 676 Mohawk  
 " Clifford P [Mabel L] h 733 Douglas  
 " Clyde D student h 368 Reed ave  
 " Clyde I [Mabel B] slsmn Robinson C P Co h 195 Burton ave  
 " Mrs Cora] F (wid James E) h 468 Wirth ave  
 " Dallas E [Ruel] J dr M Holub F Co h 626 Clifford  
 " David J [Lucille M] wks City h 101 Ira ave  
 " Denny R [Lois A] clk h 918 Copley rd apt 2  
 " Donald student h 759 Carpenter  
 " Donald student h 421 Cornell  
 " Donald R wks Telling Belle-Vernon Co r Y M C A  
 " Dorothy D student h 1523 Rockaway  
 " Dorothy H elev opr 2d Natl Bldg h 466 Allenford  
 " Douglas E [Lucile M] wks Goodyear h 539 Alpha  
 " Earl clk h 867 Avon  
 " Earl truck dr h 412 S High  
 " Earl wks Goodyear r 1069 E Market  
 " Mrs Lddie (wid Walter C) h 3174 Berg  
 " Edgar D bldg mgr Y M C A h same  
 " Edna student h 3174 Berg

Main Store **W. D. TURNER** WALL PAPER PAINT, LINOLEUM Branch  
 373 S. Main St. **WALL PAPER CO.** WINDOW SHADES 219 N. Second St.  
 Akron, O. Barberton, O.

# The D. W. KAUFMAN REALTY CO. REALTORS

PHONE HEmlock 8137

AKRON CITY DIRECTORY

1269

## THOMPSON

Edward wks M A Knight h 154 Roswell  
 Edward [Gertrude] mach Goodyear h 196 Nieman  
 Edward C [Minnie] wks Gen T & R Co h 476 Mohawk ave  
 Edwin T [Lena M] wks Goodyear h 249 Berman  
 Eleanor A student h 532 Sumner  
 Mrs Eleanor M (wid Stewart S) h 111 Hamilton  
 Elisha E [Annie S] confr 461 S Arlington h same  
 Mrs Elizabeth h 746 Noble ave  
 Ella A clk Am H R Co h 346 Spicer  
 Elmer [Beatrice E] wks Ak Porcelain Co h 1295 Tampa ave  
 Elvey B [Hannah G] wks Goodyear h 189 W State  
 Emma L student h 335 Noble ave  
 Erna L clk Col Salt Co h 36 E Archwood ave  
 Ethel office sec Hoover Co h 867 Avon  
 Eunice M tchr h 1302 Curtis  
 Mrs F Pearl h 223 Mission dr  
 F Taylor wks Firestone r 111 Cole ave  
 Fabian A [May V] lettercarrier h 1003 Elwell ct  
 Frances M clk Goodrich h 944 Kenyon  
 Frank wks Firestone r 40 E Archwood ave  
 Frank wks Firestone r 177 Lake  
 Frank [Jane] h 276 N Howard  
 Frank L [Priscilla] wks Goodyear h 1218 McKinley ave  
 Franklin V [Theodora T] clk Firestone h 682 Lafayette dr  
 Fred [Marie] h 987 Harpster ave  
 Geo lab h 698 Edgewood ave  
 Geo E [Beulah P] r 89 W Crosier  
 Geo G student h 2411 Kermit  
 Geo O [Bessie L] h 319 Rea ave  
 Geo P [Orpha B] wks Goodyear h 294 Bowmanville  
**THOMPSON GEO W** [Lotta M] executive sec Association for Colored Community Work h 1303 Murray  
 Geo W [Lumma R] wks Gen T & R Co h 364 Sieber  
 Gladys wks 85 Wheaton rd  
 Grace wks 44 Clemmer ave  
 Grace wks Firestone r 1349 S Main  
 Mrs Grace tchr h 878 N Howard  
 Mrs Gussie B (wid Grant) h 2274 8th S W  
 Guy E [Ella J] policeman Firestone h 368 Reed  
 Harold [Helen E] (Mechanics Overall Supply) h 1064 Himelright blvd  
 Harold T [Claire B] wks Goodrich h 919 Damon  
 Harold W with Times-Press h 2244 10th S W  
 Harper I [Bertie] wks Goodrich h 380 Wabash ave  
 Harry E [Stella] wks Goodyear h 1414 Newton  
 Harry E jr wks Goodyear h 1414 Newton  
 Harry H [Sue G] chem h 335 Noble ave  
 Harry J [Elizabeth G] with Goodyear h 741 Hillsdale ave  
 Harry M [Bertha] h 84 Aqueduct  
 Harvey P [Datha D] wks Goodyear h 525 Crosby  
 Henry L truck dr r 472 Stanford  
 Herbert G wks Goodyear h 277 Miles  
 Herbert H [Flossie] h 277 Miles  
 Herbert J clk Isaly D Co h 553 Roscoe ave  
 Herbert L wks J F Thompson h 317 1/2 Berg  
 Herschel D [Dorothy] agt Met Life Ins Co h 735 Carlisle  
 Homer V dr W A Givens h 655 Johnston  
 Howard clerk Green Turtle Hotel h 2 Federal  
 Howard [Hannah M] h 767 McKinley ave  
 Hunter D [Nola M] wks Firestone h 1278 Curtis  
 Inez D waitress h 472 Larkin ave  
 Isaac G h 114 Middlebury ave  
 Isabel h 2182 15th S W  
 J Park [Hazel W] h 564 Elbon ave  
 Jack D student h 1251 Nestor ave  
 Jack H student h 1797 Ford ave  
 James restr 334 S Main r 153 N Adolph ave  
 James wks Firestone r 1911 Manchester rd  
 James [Elizabeth] wks B & O R h 122 N Walnut  
 James A wks Gen T & R Co h 538 Hammel  
 James F [May E] auto painting 37 N Broadway h 322 W Cedar  
 James G [Flossie M] acct Goodrich r 886 Peerless  
 James H [Elthea] wks Firestone h 29 W Ralston  
**THOMPSON JAMES I** [Ida S] agency mgr American United Life Insurance Co 2412 1st-Central Tower, Phone HE-5014 h 818 Avon Phone HE-8559  
 James L [Jane M] lab h 477 Bell  
 James R res phys City Hosp h same  
 Jean E student h 195 Burton ave  
 Jean L h 1523 Rockaway  
 Mrs Jennie (wid Harvey) h 525 Crosby  
 Jerome J [Clara E] (Thompson & Thompson) h 830 Boulevard

## THOMPSON

Joan M student h 1003 Elwell ct  
 John [Stella] wks Goodyear h 86 Fulton  
 John A wks Goodrich h 1101 Dayton  
 John E h 836 N Howard  
 John F [Louise A] plstr h 1101 Dayton  
 John W B [Lulu C] porter Penn-Ohio C L Co h 647 Edgewood ave  
 Joseph C [Zora L] wks Firestone h 127 Paris ave  
 Joseph S wks Firestone h 1293 Grant  
 Judson G h 368 Reed ave  
 Jueella h 647 Edgewood ave  
 Julia M h 346 Spicer  
 Mrs Katherine housekeeper Howe Hotel h same  
 Kent wks Miller R Co r 76 Bachtel ave  
 Mrs Laura B h 1276 Valdes ave  
 Mrs Laura B (wid David W) h 17 Vesper  
 Lawrence D student h 876 Mohawk ave  
 Lee wks Firestone h 223 Mission dr  
 Leon A restr 618 S Main r 953 Marion pl  
 Leon W [Edith M] wks Firestone h 2244 10th S W  
 LeRoy G [Evelyn C] auto repr 2512 Triplett blvd h 343 Sieber ave  
 Lester F [Essie B] wks Goodyear h 472 Larkin ave  
 Lewis h 87 Wood  
 Lillian L student h 294 Bowmanville  
 Mrs Lillie J (wid Robt L) h 364 Sieber ave  
 Lisle M [Lucy M] engr Goodyear h 511 Lamont  
 Louis A [Pearl] wks Goodrich h 847 Wyley ave  
 Louis H wks Goodrich h 1100 Copley rd apt 2  
 M Jane h 111 Hamilton ave  
 Manoch J [Raye A] wks Portage Woods Products Co h 17 W South  
 Marcel aid City Hosp r 46 Fir Hill  
 Marion F [Carrie] wks Goodrich h 567 Nash  
 Mrs Martha J (wid James M) h 874 Earle  
 Mary A student h 277 Miles  
 Mary C h 632 E Market  
 Mary E student h 741 Hillsdale ave  
 Mrs Mary E (wid Frederick J) h 867 Avon  
 Mrs Mary E (wid Stephen A) h 646 Blaine ave  
 Mayne C [Garnet L] wks Goodrich h 876 Elmore  
 Mrs Nancy E (wid Dan) h 906 Wyley ave  
 Nathan E [Gertrude J] wks Goodyear h 490 Morning View ave  
 Nellie M waitress r 424 Talbot ave  
 Nicholas [Mary] wks Goodyear h 1797 Ford ave  
 Nick L [Virginia] wks Heminger-R Co h 1251 Nestor ave  
 Norene N h 223 Mission dr  
 O French [Flossie] wks Goodyear r 53 S Arlington  
 Oscar [Mattie P] wks Firestone h 204 E Miller ave  
 Oscar B [Mildred] wks Goodyear h 1410 Sarah ave  
 Otis N [Dora B] wks Goodrich h 633 Kling  
 Paul J student h 1668 Battery B  
 Paul R student h 2244 10th S W  
 Pauline G waitress h 1268 Weiser ave  
 Pearl clk B & O R R h 375 Parkwood ave  
 Peter jr [Helen R] timekpr Goodrich h 2127 11th S W  
 Peter M [Nina] lab h 364 Theodore  
 R Davis [Eunice] wks Ak Lamp & M Co h 90 Lake apt 4  
 Ralph h 67 N Walnut  
 Ralph H [Margaret] wks Goodyear h 1239 Leaser  
 Ray A [Ruby B] painter h 1719 East ave  
 Ray R wks Goodyear h 867 Avon  
 Rex [Dorothy M] wks Buxbaum Co h 996 Davis  
 Richard M student h 567 Nash  
 Robt student h 277 Shelby ave  
 Robt [Flossie] gard h rear 275 N Portage path  
 Robt A [Josephine H] coll Highland Mdse Co h 834 Avon  
 Robt C h 195 Burton ave  
 Robt E student h 1101 Dayton  
 Robt L student h 767 McKinley ave  
 Robt L [Ada] wks Goodyear h 1841 Cramer ave  
 Robt M student h 1797 Ford ave  
 Rodric B h 647 Edgewood ave  
 Roscoe V wks Reiter Dairy Co h 121 W Thornton  
 Roslyn clk THE M O'NEIL CO h Cuyah Falls O  
 Ross r 435 E Market  
 Mrs Ruby R (wid Ezra P) h 303 E York  
 Rufus L h 647 Edgewood ave  
 Russell H student h 277 Miles  
 Russell W [Hattie M] wks Goodyear h 434 Daniels pl  
 Saml [Belma] truck dr r 880 Bell  
 Saml [Evelyn] truck dr r 464 W Bowery  
 Saml C [May] wks Goodyear h 1660 Hampton rd  
 Saml O [Maxie A] wks Goodrich h 854 Wyley ave  
 Mrs Sarah (wid Saml) h 464 W Bowery

ROSE HILL BURIAL PARK  
 PERPETUAL CARE .. MODERATE PRICES

W. Market St. Ext.  
 Beyond Fairlawn  
 Phone HE-8316

# BURKHARDT'S BEER—Healthful, Delicious

1270

BURCH DIRECTORY CO'S

## THOMPSON

" Mrs Sarah T (wid Joseph E) h 1668 Battery B  
 " Sheldon E [Emma L] wks Goodrich h 632 Sumner  
 " Stephen [Mary] wks Firestone h 1434 Burkhardt  
 " Stewart [Margaret J] wks A C & Y Ry r 367 Sieber ave  
 " Sybil M student h 472 Larkin ave  
 " Thelma wks Ak Porcelain Co h 1340 W Waterloo rd  
 " Mrs Theima waitress r 76 N Arlington  
 " Theodore wks James Thompson j 985 LaCroix ave  
 " Theodore [Lucy] painter h 653 Roscoe ave  
 " Theodore P [Alice] wks Goodyear h 545 Massillon rd  
 " Thos [Minnie] lab h 1268 Tampa ave  
 " Thos jr truck dr h 1288 Tampa ave  
 " Thos C [Elizabeth] wks Bellows Claude-N Co h 963 Davis  
 " Thos H student h 477 Bell  
 " Thos H [Vivian M] inventor h 171 N Highland ave  
 Thompson & Thompson (J J and C H) contr bldrs 944 Kenyon  
 " Virgil [Gladys] slsmn r 121 W Thornton  
 " Virgil [Helen] wks Ohio Edison Co h 1212 Grant  
 " Virgil S [Mildred G] wks Goodrich h 277 Shelby  
 " Virginia E student h 249 Berman  
 " Virginia N student h 62 Metlin ave  
 " Virginia R student h 36 E Archwood ave  
 " Walter lab h 317 1/2 Berg  
 " Walter carp h rear 2682 30th S W  
 " Walter E [Mary] wks Goodyear h 44 N Maple  
 " Walter L auto serv sta 201 N Main h 114 Middlebury ave  
 " Walter W [Margaret M] clk h 1533 Rockaway  
 " Wayne E [Ellen V] floorman Neisner Bros h 101 W Center apt 10  
 Thompson-Weigle Printing Co Claude Abbott mgr 1968 Englewood ave  
 " Willard P [S Edith] wks Firestone h 596 Hedden  
 " Wm policeman Goodyear h 649 Inman  
 " Wm [Mabel] lab h 847 Saxon ave  
 " Wm D [Lenore T] city fireman h 421 Cornell  
 " Wm E slsmn Pfarr & Hobart Co h 931 Reed ave  
**THOMPSON WM F [Nellie B] factory supt Imperial Electric Co h 36 E Archwood ave, Phone BL-9353**  
 " Wm H student h 335 Noble ave  
 " Wm H [Edith J] h 431 W Market apt 13  
 " Wm H [Sadie C] sta enar Ent Mfg Co h 1732 D Market  
 " Wm M [Bertha] ptrnmkr h 1243 Kellogg ave  
 " Wm R student h 511 Lamont  
 " Wm W [M Alice] wks Miller R Co h 1197 Bellows  
 " Willie [Anna] lab h 89 E Voris  
 Thomson Alexander [Martha] mach h 1712 Summit Lake blvd  
 " Mrs Bertha B (wid Henry L) h 1154 Kinzie ave  
 " James D [Janet C] wks Goodyear h 1667 Hampton rd  
 " John [Jean] wks Goodyear h 382 Buckingham  
 " Saml wks Goodyear h 1567 Hampton rd  
 " Wm [Jessie H] wks Goodyear h 169 Cutler park-way  
 Thonen Elwood K [M Genevieve] slsmn h 958 Mercer  
 Thornburn Donald P student h 312 Brooklands  
 " Helen G h 312 Brooklands  
 " John A [Mary A] wks Goodyear h 312 Brooklands  
 Thoricht Adam [Rose] wks Goodyear h 900 Lawton  
 " Elizabeth clk THE A POLSKY CO h 900 Lawton  
 " Henry P wks Goodyear h 900 Lawton  
 Thorisen Thorolf brklyr h 383 Bettie  
 Thorn Andrew C wks Goodyear r 206 Edgerton rd  
 " Averille M student h 353 Mission dr  
 " Bernard A h 1357 Newton  
 " Chas student h 1357 Newton  
 " Earl C [Mabel C] wks Goodyear h 1110 Santee ave  
 " Forrest L [Avis M] h 407 Chittenden  
 " Geo E [Mae E] wks Goodyear h 1164 Santee ave  
 " James L [Bertha] carp h 1357 Newton  
 " Robt H [Bessie J] clk Howe Hotel h 553 Madison  
 " Roy B auto serv station 1005 N Main h 946 Dan  
 " Ruby A h 203 E Brookside ave  
 " Ulysses L [Ruth C] h Cordelia ave  
 " Ustes C [Mary L] wks Liberty Highway Co h 353 Mission dr  
 " W Guide [Lula] wks Goodyear h 203 E Brookside  
 " Wilbur P [Nelle K] wks Goodyear h 755 Warwick  
 Thornberry Carl A [Mary A] h 258 S Portage path  
 " Floyd G [Ada] wks Goodyear h 863 W South  
 Thornburg Mrs Carol h 970 Johnston  
 " Donald R wks Gen T & R Co h 1004 Collinwood  
 " John W [Eva E] policeman Firestone h 1031 Wyley  
 " John W jr wks Firestone h 1031 Wyley ave  
 " Mrs Mary (wid Thos) h 303 Lookout ave

## THORNBURG

" Ralph J [Marian E] clk Firestone h 874 Cloverdale  
 Thornrdell John [Donna C] wks Goodrich h 158 Vivian pl  
 Thornrdyke Edward A [Viola] slsmn h 496 Wabash  
 " Grant H [Susan E] h 1278 Girard  
 Thorne Evelyn M student h 26 W Archwood ave  
 " Everett O [Lula B] mkr J R Caldwell Trucking Co h 26 W Archwood ave  
 " James I h 445 Fuller  
 " Maxine G wks Goodyear h 33 Mull ave  
 " Minor H [Ethel M] wks Goodyear h 1604 Hampton rd  
 " Wm G student h 26 W Archwood ave  
 " Willie [Nellie] h 139 Palmer  
 Thornhill Chas O [Anna E] pur agt Ak Std Mold Co h 465 Noble ave  
 Thornsbury James C [Cleo] wks Goodyear h 514 Lamont  
 " John [Catherine] wks Sterling Adv Co h 267 W South  
 Thornton Alice M student h 919 W Market  
 " Mrs Alice M (wid Aaron H) h 940 S Main  
 " Arthur S student h 964 Clara ave  
 " Carl W [Rose M] wks Firestone h 333 Lloyd  
 " Mrs Carrie M (wid Wm H) h 47 E Archwood ave  
 " Celen F [Fay E] slsmn Averill D Co h 936 Baughman  
**THORNTON CHEVROLET Inc D W Thornton pres, Mrs Grace M Thornton vice pres Martha M Koebel sec and treas Chevrolet automobiles sales and service 250 W Market Phone HE-6121 used car lot 955 S Main**  
 " Clarence chauff h 438 W Bautzes  
 " Clark O h 621 W Market  
 " Clyde M with Mrs C Thornton h 621 W Market  
**THORNTON COAL CO (Harvey Thornton) coal roofing paint concrete work and motor trucking 1023 S High Phone HE-2723 (See page 59)**  
 " Mrs Corabel costumer 621 W Market h same  
 " Curtiss student h 358 Turner  
 " Cyrus E [Alta T] h 2095 S Main  
 " Cyrus P sta attdt R A Thornton h 2111 S Main  
**THORNTON DARWIN W [Grace M] pres Thornton Chevrolet Inc h 744 Merriman rd Phone HE-4834**  
 " Dwight G [Inez A] mgr Rutledge Drug Co No 2 h 47 E Archwood ave  
 " Elbert [Dorothy] r 1222 Andrus  
 " Elmer C [Lucy J] slsmn Cuya B Co h 1039 Collinwood ave  
 " Eloise student h 565 Talbot ave  
 " Elza H student h 1226 Victory  
 " Mrs Emma O (wid Willis W) h 483 Merriman rd  
 " Ervin H [Debbie J] wks Firestone h 1226 Victory  
 " Ethel F student h 1437 S Main  
 " Eula waitress Oasis N Club  
 " Mrs Eva h 202 Twin Oaks rd apt 3  
 " Everett B [Inez A] repman Ak Cash R & T Exch h 692 Carpenter  
**THORNTON FLOYD R [Anna H] with Thornton Coal Co h 1439 Broad blvd (C F)**  
 " Frank L [Gwendolyn M] slsmn Lawson M Co h 619 S Arlington  
 " Fred A barber 211 W Thornton h same  
 " Mrs Grace M vice pres Thornton Chevrolet Inc h 744 Merriman rd  
 " Harley F [Alice J] wks Firestone S P Co h 888 Avon  
**THORNTON HARVEY [Bertha G] (Thornton Coal Co) h 1384 S Main**  
 " Inn (Thos Franks) 782 S Main  
 " Isaac [Anna] wks Firestone h 1226 Andrus  
 " James M [Jennie E] h 173 W Thornton  
 " John student h 788 N Howard  
 " John [Anna L] dr Buckeye P & F Co h 502 Euclid  
 " John E [Lema H] wks Goodyear h 79 Detroit  
 " John R [Anna L] truck dr h 502 Euclid ave  
 " Joseph porter Palace Theatre h 298 N Howard  
 " Lawrence F [Onal N] wks Goodyear h 149 Roger  
 " Lee E [Fannie F] engr Ponna R R h 1437 S Main  
 " Lee W [Marie] waiter Elks Club h 665 Euclid ave  
 " Leonard E clk W G Foster h 1039 Collinwood ave  
 " Lloyd O [Mary M] photog h 919 W Market  
 " M Alice student h 1437 S Main  
 " Mabel W h 890 Iona ave  
 " Mrs Marie h 1228 Sweltzer ave  
 " Marie social wkr Goodwill Ind Inc  
 " Marie W h 621 W Market  
 " Mrs Martha h 469 Clover  
 " Marvin [Elsie M] real estate 511 Akron S & L Bldg h Copley O R D 2  
 " Mrs May W (wid C Freeman) h 804 Sarcee ave

**DIME SAVINGS BANK**  
 MEMBER OF FEDERAL DEPOSIT INSURANCE CORP

**SAVINGS AND COMMERCIAL  
 ACCOUNTS SOLICITED**



# THE N. H. PORTER CO. PHONE HEMLOCK 8413

Interior and Exterior Painting, Decorating, Aircraft, Paper Hanging, Cleaning

AKRON CITY DIRECTORY

1271

## THORNTON

" Melvin W sismn Ak Coca-Cola B Co h 504 Sarcee  
 " Opal D wks Firestone h 1226 Andrus  
 " Purke student h 788 N Howard  
 " Parki H [Maud H] golf course h 788 N Howard  
 " Paul B [Ella W] stone cutter h 621 Day  
 " Paul W student h 1226 Andrus  
 " Peter [Eva] lab h 214 E Buchtel ave  
 " Robt D [Gertrude B] wks Burger I Co h 2021  
 Clairmont ave  
 " Robt L student h 1437 S Main  
 " Robt W with Thornton Chev Inc h 741 Merriman rd  
 " Roy L [Beatrice] truck dr r 287 Lockett  
 " Royal C wks Goodrich h 890 Iona ave  
 " Russell A [Eva E] auto serv sta 2116 S Main h  
 2111 same  
 " Ruth L student h 1039 Collinwood ave  
 " S Burke [Eula B] clk Acme No 13 h 657 Gridley  
 " Theatre (C N Belden) 774 S Main  
 " Thelma L h 214 E Buchtel ave  
 " Wm student h 744 Merriam rd  
 " Wm J [Hilda B] wks Goodrich h 616 Sherman  
 " Wm J [Rose M] wks Goodyear h 565 Tubot ave  
 Thorogood Harry [Oliver] custodian Crescent Apts h  
 796 W Market apt 13  
 Thorp Harold wks Goodrich r 207 S Balch  
 " Helen L student h 136 Hollinger ave  
 " James r 78 W Chestnut  
 " James [Fern L] clk Firestone h 136 Hollinger ave  
 " James A [Mattie A] wks Goodyear h 1865 Shaw  
 " Virginia W student h 1865 Shaw ave  
 " Wm F [Marguerite V] sismn Graybar Fl C Inc h  
 1040 Bealwin  
 Thorpe Albert plbr h 247 Ira ave apt 1  
 " Alvin S student h 247 Ira ave apt 1  
 " Audley K h 27 W Cuya Falls ave  
 " Aylmer plbr 247 Ira ave apt 1 h same  
 " Beulah M stenog Pitts Plate G Co h 2248 18th S W

## THORPE-BRITE PACKAGE FUEL CO Thorpe Con-

struction Co oprs 943 Hazel Phone JE-1021  
 " Mrs Clara B h 33 W Long  
 " Clyde W student h 984 Neptune ave

## THORPE CONSTRUCTION CO The J A Thorpe sr

pres, E J Thorpe vice pres J A Thorpe jr sec  
 and treas, contractors paving sidewalks driv-  
 eways etc and oprs Thorpe-Brite Package Fuel Co  
 943 Hazel Phone JE-1021  
 " Elwood F [Blanche] wks Goodyear h 934 Neptune

## THORPE EMMET J [Frances L] vice pres Thorpe

Construction Co h 618 Greenwood ave, Phone  
 UN-8231  
 " Ernest plbr h 247 Ira ave apt 1  
 " Evelyn A student h 984 Neptune ave  
 " Harry musician r 249 Crosby  
 " Hilda bkpr W J Frank Co h 2239 18th S W  
 " John A sr pres Thorpe Construction Co h Clev-  
 land O

## THORPE JOHN A Jr [Josephine M] sec and treas

Thorpe Construction Co h 9 Elmdale ave Phone  
 JE-3620  
 " Letha dep Clerk of Courts h Bath O  
 " Lewis F [Genevieve] wks Goodyear h 1424 Hillcrest  
 Thorwart Luitgaud wks 178 Wolcott id  
 " Ottilia wks 257 Crescent dr  
 Thrallkill G Franklin [Ella F] wchmn 2d Natl B  
 Bldg h 1330 S High  
 Thrall Mrs Millie D (wid Frank R) h 85 Devonshire dr  
 Thrapp Joseph W sismn Bowman & Costigan Inc 36  
 N Main

## Thrash Donald A wks Imp Elec Co h 1852 Fenton

" Gothart T [Edna M] wks Firestone h 1163 Mc-  
 Intosh ave  
 " Roy A [Vera L] city firm h 1852 Fenton  
 " Stanley W [Helen R] wks Goodrich h 537 Hamml  
 Thrasher Ben H student h 1089 7th ave  
 " Enoch S [Hattie E] wldr Goodyear h 634 Hallie  
 " Frank B [Clara J] wks Firestone h 1077 Burk-  
 hardt ave  
 " Herbert R [Sarah C] wks Goodyear h 355 Stanley  
 rd  
 " Jesse V r 233 Uhler ave

## THRASHER JOHN J [G Louise] vice pres Lang's h

594 S Sunset View id, Phone HE-7432  
 " Louis E h 1010 Wyley ave  
 " M Marie student h 1010 Wyley ave  
 " Randall S student h 634 Hallie ave  
 " Mrs Ruth B (wid James W) h 1010 Wyley ave  
 " Wm L [Cludio L] wks Goodyear h 1010 Wyley  
 Thraatt Calvin porter Peoples S D Stores h 736 Rhodes  
 " Wm M [Virginia] wks Firestone h 736 Rhodes ave

## THREE

Three Hour Laundry Service Inc, D H Evans pres,  
 Edw Mathews vice pres Mrs D H Evans sec Mrs  
 Edw Mathews treas 74 W Market  
 Thrift Max [Irene] porter Farnern Grill r 115 S Union  
 Throckmorton Roy A [Pearl L] engr Peoples Hosp  
 h 265 Locust  
 Throne Mrs Catherine (wid James H) h 511 E Buchtel  
 " Christine h 511 E Buchtel ave  
 Thrower Sterling wks Goodyear r 198 E Brookside ave  
 Thuis Mrs Anna C h 91 Shaker dr  
 Thule Geo [Alga] wks Gen T & R Co h 724 Kling  
 Thunhurst Marty [Edith] h 964 Grant  
 Thur Anna student h 1263 Bellows  
 " Michael [May] wks Burger I Co h 1263 Bellows  
 " Michael jr student h 1263 Bellows  
 Thurber Harris M [Lucy F] dept supr Equitable Life  
 Assurance Society h 59 Atlas  
 Thuman Arthur L [Mary] wks Goodyear h 1201  
 Arnold ave  
 " Geo h 152 Stubbs  
 " James clk Goodyear r 516 E Market  
 Thummond Richard C [Mattie] wks Goodyear h 415  
 McGowan  
 " Richard W printer h 415 McGowan  
 Thurner Bennett F [Dorothy G] steam shovel opr h  
 418 Livingston  
 Thurness Darley [Nina] wks Goodrich h 464 Rhodes  
 Thursby Carl Co Mrs Gussie E Thursby pres S S  
 Thursby vice pres and treas J T Adams sec 9  
 Cole ave  
 " Mrs Gussie E pres Thursby Coal Co h 1467 E  
 Market  
 " Lynn L wks Goodrich h 594 Kling  
 " Reynold R [Ella A] formn Firestone h 594 Kling  
 " Roy E [Sue F] wks Goodrich h 141 Lake  
 " Saml S [Gussie E] vice pres and treas Thursby  
 Coal Co h 1467 E Market  
 " Vincent V student h 594 Kling  
 Thurston Adeline tch h 21 S Walnut apt 301  
 " Benj L [Evelyn L] phys 683 N Main h 859 Lovers  
 Lane  
 " Clarence W [Catherine M] wks City h 927 Baird  
 " Furl R [Kathryn F] carp h 98 E Brookside ave  
 " Lilla L student h 475 Gridley ave  
 " Geo A [Laura J] junitor Firestone h 855 Lovers  
 lane  
 " Geo G [Nancy I] truck dr r 2167 11th S W  
 " Mrs Gladys wks 403 Rose blvd  
 " Grace M student h 98 E Brookside ave  
 " Grant wks Goodrich h 2261 3th S W  
 " Harold I wks Firestone h 927 Baird  
 " Harry F [Dessie M] wks Firestone h 475 Gridley  
 " Harry F jr student h 475 Gridley ave  
 " John C [Evelyn A] truck dr Goodrich h 669 Harvard  
 " Leroy M r 2167 11th S W  
 " Maudabne D w waitress Dinner Bell r 2167 11th S W  
 " Michael H h 761 Manitou ave  
 " Orval W [Lillian E] wks Firestone h 553 Elbon ave  
 " Ruth M student h 555 Lovers lane  
 " Phos h 2261 3th S W  
 " Wm F [Hilda M] clk Prud Ins Co h 469 Douglas  
 " Wm L [Nancy] h 46 N Union  
 " Wm W student h 469 Douglas  
 Thuzan Geo [Elizabeth] wks Firestone h 1288 Grant  
 Thve Adolph H [Florence A] wks Goodrich h 740  
 Greenwood ave  
 " Beatrice G student h 721 Victoria ave  
 " Gustav H [Anna] wks Firestone h 721 Victoria ave  
 Thyr Julius [Anna] carp h 160 Thyr ct  
 " Susan wks 190 Beck ave  
 Tibbals Arthur M h 1124 Manchester rd  
 " Mrs Catherine (wid Newell J) h 1124 Manchester rd  
 Tibbins James O [Ada B] h 212 E Exchange  
 Tibbits Bertha h 31 Dudley  
 Tibbits Dorothy h 55 Edgerton rd  
 " Edward C [Christy P] advertising 411 E Market h  
 55 Edgerton rd  
 Tibbs Mrs Bertha h 202 E Voris  
 " Catherine wks Goodyear h 202 E Voris  
 " Clara M h 663 North ave  
 " Clinton J student h 592 Fuller  
 " Conzi clk Goodyear h 592 Fuller  
 " Dan K student h 450 Lindenwood ave  
 " Dorothy M clk h 450 Lindenwood ave  
 " Edward H [Flora G] carp h 592 Fuller  
 " Edward W wks Goodrich h 592 Fuller  
 " Guy wks City Chev Co h 202 E Voris  
 " Hubert auto mech h 202 E Voris  
 " Hundley [Ezell] dr Loomis C & S Co h 1333 Newton  
 " Jack W [Ira] painter h 48 Ridge

**The Bankers** GUARANTEE Co. Abstracts and Title & Trust Co. Title Insurance

# THE COMMERCIAL PRINTING & LITHOGRAPHING Co.

## Steel Die Embossing - Copper Plate Engraving

1272

BURCH DIRECTORY CO'S

### TIBBS

" John E [Carrie O] wks Firestone h 450 Linden-wood ave  
 " Katherine B bkpr Curtis Pub Co h 266 Coddling  
 " M Louise student h 232 Albany ave  
 " Mary wks Goodyear h 202 E Voris  
 " Orron B [Pauline] wks Goodrich h 232 Albany ave  
 " Tom K clk City Chev Co h 575 Upson  
 " Wm B [Emma C] janitor h 266 Coddling  
 Tibby May h 864 Wall  
 Tibortz Ida r 126 Wooster ave  
 Tiburz Alex painter h 741 Princeton  
 " Geo [Rostie] h 741 Princeton  
 " Ida h 741 Princeton  
 " Michael h 741 Princeton  
 Tice Apartments 1096 Florida ave  
 " Delbert N [Ruth M] agt Prud Ins Co h 2322 19th S W  
 " Ira h 1277 3d ave  
 Tichauer Max R [Hannah S] window trimmer h 884 Copley rd apt 5  
 Tichenor Carl [Mabel B] wks Firestone h 1376 Dietz  
 " Frion D [Ruth B] agt Natl L & A I Co h 624 Whitney ave  
 " Forrest clk r 69 W Long  
 " Mrs Da O (wid Jacob B) h 715 Elma  
 " James R slsmn Automotive P Co h Cuya Falls O  
 " John bus opr Ak Trans Co r 69 W Long  
 " Lots M nurse Goodyear Hosp h 715 Elma  
 " Osborn M [Viola] bus opr h 2164 14th S W  
 Tichon Daisy J student h 923 Wvoming ave  
 " Joseph E wks Goodrich h 923 Wvoming ave  
 " Paul F [Ethel M] mach h 923 Wvoming ave  
 " Robt G [Berthe] h 2163 14th S W  
 Ticht Joseph [Helen J] clk Warner Prov Co r 895 Concord ave  
 " Mrs Mary H (wid Joseph K) h 770 Kipling  
 Tielch Sam r 87 S Broadway  
 Tidball Mrs Helen (wid Merrill F) h 2170 5th S W apt 5  
 Tidrick David T wks Bd of Education h 1238 Hazelwood ave  
 " Ernest K [Florence] wks Reiter D Co r 1067 Oakland ave  
 " Mrs Lucy h 1035 Collinwood ave  
 " Mrs Mary T (wid Lawrence) h 837 Elmora ave  
 " Paul W radiotrician h 837 Elmora ave  
 " Thelma R clk Ohio Finance Co h 837 Elmora ave  
 Tidwell Leslie D [Verna L] wks Goodrich h 142 N Adolph ave  
 " Louis L wks Goodrich h 356 Rankin  
 " Oscar R [Mabel E] wks Goodyear h 1548 Merrill  
 " Saml [Betty] photog r 58 S Arlington  
 Tidyman Mrs Eleanor (wid Ben) h 1610 E Market  
 " Ernest R clk Postoffice h 1610 E Market  
 " John D [Glenna R] clk Goodrich h 290 Brown  
 " Mrs Margaret (wid Enoch) h 432 Brown  
 Tiedeman Benj F with Tiedeman Bros M Co h 867 N Howard  
 " Bros Market Co (H R Tiedeman) meats 780 Grant, 1123 S Main 130 Wooster ave, 571 S Arlington and 458 E Exchange  
 " Gustave P with Tiedeman Bros M Co h 867 N Howard  
 " Harold R [Bernice] (Tiedeman Bros Market) h 1721 24th (C F)  
 " Louis E [Ora W] with Tiedeman Bros Co h 55 S Adolph ave  
 Tier See also Thiers  
 " Mrs Clara G chiropractor 832 5th ave h same  
 Tierman Elno J real est h 42 W Salome ave  
 " Hylon D slsmn Superior B Co h 42 W Salome ave  
 " Mildred stenog Goodyear h 42 W Salome ave  
 Tierney Carl B [Mildred F] wks Goodyear h 2949 Trenton rd  
 " Delbert L [Laura E] wks Firestone h 1232 Mt-Vernon ave  
 " James E [Margaret A] sales mgr Portage Motor Co h 789 Stadelman ave apt 4  
 " John J [Grace B] mach Goodyear h 1833 Adelalde Blvd  
 Tless Walter [Dorothy] truck dr r 819 Yale  
 Tietz Gottlieb [Louise] h 1210 5th ave  
 " Irvin wks Goodyear h 1210 5th ave  
 " Wm [Theresa] wks Goodrich h 663 Corice  
 Tiffan Bertha E clk h 674 Schiller ave  
 " Esther J h 674 Schiller ave  
 " Frank [Katherine] gro etc 647 N Howard h 674 Schiller ave  
 " Frank jr [Catherine] slsmn Tasty Pure Food Co h 904 Aberdeen  
 " Fred J [Kathryn S] clk Frank Tiffan h 974 Iredell  
 " Helen M stenog Summit W Gro Co h 674 Schiller  
 " Wm E student h 674 Schiller ave  
 Tiffany Chas I [Gertrude] wks Firestone h 969 Owen

### TIFFANY

" Chas F truck dr h 969 Owen ave  
 " Dee G [Dovie] wks Mohawk R Co h 1161 Laird  
 " Mary Ann stenog Mohawk R Co h 1161 Laird  
 " Robt E h 969 Owen ave  
 Tigelman Joseph lab h 337 Washington apt 10  
 " Joseph A [Helen K] wks Ent Mfg Co h 376 Cross  
 Tighe Danl L student h s s W Market  
 " Joseph E [Mary C] wks Goodyear h 601 Kipling  
**TIGHE LAWRENCE G** [Elizabeth M] vice pres Ohio Edison Co h s s W Market, Phone UN-1532  
 " Mary J student h s s W Market  
 Tignor Frank L [Marion E] china etc 1665 S Arlington h 349 Beechwood dr  
 Tileni Carl [Beasle] wks B & O R R h 120 N Walnut  
 Tilley Clyde F [Hilda F] clk Goodrich h 827 Weber  
 Tilghman Helen C asst sec East Akron Community House h 1259 3d ave  
 Tilky Joseph [Jennie] wks Goodrich h 420 Butler ave  
 Till Frank wks Natl R M Co h 7644 Washington  
 " Henry [Margaret] h 342 Mission dr  
 " John W [Elsie M] wks Goodyear h 597 Darrow rd  
 Tiller Lee chef Walsh Bros Restr  
 Tillery Noah G [Audie L] wks Goodyear r 693 Cambridge  
 Tillett Abel h 435 Reed ave  
 " Betty J waitress Bismarck Cafe r 837 N Howard  
 " Chas M adj Ohio Ed Co h 804 Ranney  
 " David wks Firestone h 435 Reed ave  
 " Mrs Elizabeth (wid David) h 435 Reed ave  
 " J Lawrence [Inez] wks Miller R Co h 318 Julien  
 " John wks Firestone h 435 Reed ave  
 " June E wks Firestone h 435 Reed ave  
 " Malcolm V [Helen R] clk Ohio Ed Co h 804 Ranney  
 " R Kermit h 318 Julien ave  
 " Robt S student h 909 Fried  
 " S Raymond [Elizabeth D] mgr Rutledge Drug Co No 7 h 909 Fried  
 Tillet Mrs Lucille E h 1863 Kenmore Blvd apt 1  
 Tillech Mrs Alice L wks Firestone h 1275 Herman ave  
 " Conrad wks Firestone h 617 W Thornton  
 Tille John [Julia] wks Goodrich h 1084 Taylor  
 Tilling John [Mary] wks Goodrich h 203 LaSalle  
 " Mary student h 203 LaSalle  
 Tillman Frank [Teresa] butcher Zimmerly Bros Co h 587 Lovers lane  
 " Frank Jr h 587 Lovers lane  
 " Joseph h 587 Lovers lane  
 " Mrs Mary (wid Wm) h 399 Bell  
 Tillotson Jessie tchr r Y W C A  
 Tilock Marian tchr h 35 Everett ave  
 Tilson Clarence [Nellie A] lab h 3944 Berry ave  
 Tilton Clyde wks Goodyear r 896 Kling  
 " Ervin C [Lusia V] wks Firestone h 588 S Firestone Blvd  
 " Mrs Mary (wid Philip) h 818 Florida ave  
 " Roscoe E [H Lucille] wks Firestone h 1881 16th S W  
 " Wilbur F [Mabel R] engr h 212 Gale  
 Timberlake Floyd L [Gwendolyn] truck dr h 518 Wooster ave  
 " Hugh E [Lucie J] wks Firestone h 286 Chittenden  
 " I Deane [Joe N] wks Goodyear h 1208 1st ave  
 " Lucille wks Goodyear h 848 Carroll apt 1  
 Timbers John lab h 190 Furnace  
 Timborous Clara A dental technician Dr J G Timborous h 732 W Market apt 4  
 " Joseph G dentist 1024 2d Natl Bldg h 792 W Market apt 4  
 Timbrook Mary L wks Firestone h 1838 Shaw ave  
 Times James A [Doris V] gro 665 Edgewood ave h same  
**TIMES-PRESS CO** The Grant C Stone business mgr publishers The Akron Times-Press (daily and Sunday) 44 E Exchange cor High, Phone BL-1111 want ad dept BL-2121  
 Timko Vincent [Anna M] wks Goodrich h 1040 Chandler ave  
 Timlin Francis L [Elizabeth E] restr 691 Upson h 621 same  
 Timm Mrs Fredericka (wid Ernest) h 710 Grant  
 " John L [Jeannette] mach h 665 Grant  
 " Katherine M h 482 Campbell  
 " Mathias [Anna] wks Ak Equip Co h 482 Campbell  
 Timman Theodore C [Nancy M] baker h 411 Noble  
 Timmer Chas h 681 Thayer  
 " Herman C [Anna] h 681 Thayer  
 Timmerman Evelyn h 234 Berman  
 " Mrs Florrie A mgr Katherine K Corset Shop h 234 Berman  
 " Norma cashr Std San Mfg Co h West Richfield O  
 Timmins Edward T [Elizabeth R] wks Goodyear h 901 Richmond

# FASHION PARK CLOTHES

EXCLUSIVELY AT



AKRON CITY DIRECTORY

1273

## TIMMINS

" Mrs Elizabeth K mar Martha Washington C Co h 901 Richmond  
 " John H [Mabel L] slsmn h 126 Dodge ave  
 " Thos T painter h 121 W Tallmadge ave  
 Timms Geo C [Kathryn] dentist 1023 2d Natl Bldg h Hastings rd (S L V)  
 " Thos [Catherine] wks City r 315 Wildwood ave  
 Timmons Ashton V student h 392 Montrose ave  
 " Betty J student h 1135 Bittaker  
 " E D wks Goodyear h 32 N Martha ave apt 21  
 " Earl [Hazel D] wks Goodyear h 1135 Bittaker  
 " Richard D student h 392 Montrose ave  
 " Roy S [Helen L] tel opr B & O R R h Stow O R D 1  
 " Saul [Hattie] wks Firestone h 852 Rhodes ave  
 " Solomon student h 852 Rhodes ave  
 " Wm V [Mary M] wks Goodyear h 392 Montrose ave  
 Timms Bert W [Mary E] painter h 2136 6th S W  
 " Chas F h 557 StLeger ave  
 " Dorothy wks 1824 S Main  
 " E B wks Firestone r 42 W Long  
 " Elmer E [Helen M] city fireman h 784 Gibbs pl  
 " Ezra D [Daisy B] mach Goodyear h 557 StLeger  
 " Lois A h 557 StLeger ave  
 " Margaret E student h 557 StLeger ave  
 " Mary E cashr Western & S L L Co h 2136 6th S W  
 " Willis W [Eva M] lumber dir (used) 196 S Hawkins ave h same  
 Timmus Rose h 1284 W Waterloo rd  
 Timney Mrs Evelyn B (wid Robt A) h 195 S College  
 " Marian h 195 S College  
 " Ronald wks Firestone h 195 S College  
 Timpenaro Sebastian [Antoinette] with Ralph Magno h 1200 Delos  
 Tims Catherine h 300 Spicer  
 " Joseph [Eva] painter H H Foltz L Corp h 37 S Bates  
 Tingle Paul [Portia] auto body rprmn h 191 L Thornton  
 Tingle Mrs Lillian M h 941 Clark  
 " Madeline student h 941 Clark  
 " Warren student h 941 Clark  
 Tingley Almon O [Laura R] mach h 546 E Archwood  
 " Donald L student h 546 E Archwood ave  
 " Gordon student h 546 E Archwood ave  
 Finker Albert B [Harriet M] clk Goodyear h 345 Montrose ave  
 " Alice M student h 1116 Murray ave  
 " Benj P [Helen D] formn Goodrich h 1116 Murray  
 " Geo h 2693 N Howard  
 " Harold [Edna] asst Chas H Adams Co h 735 E Market  
 " John h 286 Cross  
 " John Jr [Rosal] h 286 Cross  
 Tinkham Albert A wks DeWitt Motor Co h 758 Roslyn ave  
 " Frank E [Mary A] carp h 758 Roslyn ave  
 " Roy M [Alma M] dr W E Wright Co h 690 Storer  
 Tinley Clyde A [Gertrude F] mach A C & Y Ry h 127 Roger ave  
 " Emily h 77 Dudley  
 " Frank C [Virginia E] wks A C & Y Ry h 127 Roger  
 " Harry M h 1595 Preston ave  
 " James gro 77 Dudley h same  
 " Mary J h 77 Dudley  
 Tinnells Gust [Edith D] waiter h 314 Pine  
 Tinnell Mrs Della R (wid Wm R) h rear 218 Chittenden  
 " Ralph [Rose W] policeman h 896 Bisson ave  
 " Wm R [Jennie V] h rear 218 Chittenden  
 Timnemeyer Anna S student h 201 Ira ave  
 " Frank W [Mary E] h 201 Ira ave  
 " John A student h 201 Ira ave  
 " Wm F student h 201 Ira ave  
 Tinsler Leonard O [Marjorie R] mech Conn M S Inc h 46 W Crosier  
 " Raymond C [Elsie K] slsmn h 881 Storer ave  
 Tinsley Jacob B [Helen J] barber h 948 Hammel  
 " Murphy O [Mary E] wks Gen T & R Co h 1437 Englewood ave  
 " Orville J [Mondasia M] coll Ohio Ld Co h 1200 Florida ave  
 " Robt A janitor Firestone h 848 Douglas  
 Tinsman Harvey B [Margaret R] mach Bridgwater M Co h 827 Boulevard  
 Tiodor Nick [Sidie] wks Goodyear h 255 W Bartges  
 Tipter Henry [Lizzie] wks Thos Phillips Co h 215 Cuyahoga  
 Tippel John [Elizabeth] wks Burkhardt B Co h 1371 Andrus  
 " John Jr student h 1371 Andrus  
 Pippens Chester E student h 1175 Laurel  
 " Harry [Clara F] wks Goodyear h 1175 Laurel  
 " Harry O student h 1175 Laurel

## TIPPETT

Tippett Mrs Lillian M (wid Addis L) h 98 W Long  
 " W Earl wks Goodrich h 98 W Long  
 Tippie Dalbert J [Sarah E] wks Firestone r 2117 16th S W  
 " Kenneth G r 2117 16th S W  
 " Mrs Sara A (wid Wm) h 591 Allyn  
 Tippins Carl R [Mary S] wks Goodrich h 608 Hallie  
 Tippit Alvin wks Firestone r 2175 15th S W  
 Tipton Carl wks Goodyear r 399 Morning View ave  
 " Clarence wks Firestone r 419 Lindenwood ave  
 " Clarence N [Margaret D] wks Gen T & R Co h 634 Spicer  
 " Earl F [Betty] wks Goodyear h 173 Roswell  
 " Erbie R wks Firestone h 554 Clifford ave  
 " Mrs Gladys h 954 Owen ave  
 " Jacob H [Sue J] wks Firestone h 554 Clifford ave  
 " James B clk International H Co h 303 Grove  
 " Mrs Jane A h 840 Cooley  
 " Luther [Anna] h 741 Blaine ave  
 " Mrs Nora F (carp) wkr THE M O'NEIL CO h 2262 18th S W  
 " Ralph C h 393 Grove  
 " Red L student h 611 Spicer  
 " Robt B [Margaret H] atty h 403 Grove  
 " Wm T [Lena J] wks Gen T & R Co h 1742 Ford  
 Titraterra Lodi J h 227 W North  
 " Joseph [Jennie] wks Goodrich h 227 W North  
 " Viola M student h 227 W North  
 " Wm J h 227 W North  
 Titovich Eli [Mary] pbr h 1845 Thonapple ave  
 " Nick mgr W st Ind Market h Barberston O  
 The Review (monthly) India Rubber Review Co pubs 209 Buckeye Bldg  
 " Supply & Service Inc B Robt Averbach pres H C Bash vice pres Mrs Eva R Well sec and treas operating Mayflower Battery & Service Co 278 S High  
 Tironi Betty student h 233 West Tallmadge pky  
 " John [Elsie R] restn 233 West Tallmadge pky h same  
 " Wm student h 233 West Tallmadge pky  
 Tisch August M [Mary] h 863 Eastland ave  
 " Helen K typist h 193 W Bowery  
 " John E [Esther M] truck dr h rear 565 N Portage path  
 " Loretta S tchr h 193 W Bowery  
 " M Elizabeth exchange opr Medical Bureau of Ak h 863 Eastland ave  
 " Ralph P [Hilda H] elec engr h 2136 11th S W  
 " Wm J [Maud M] h 193 W Bowery  
 Tischauer Max clk Henry Shaw Co  
 Tisci James clk Avalon Lunch h 115 Charles  
 " James [Mary] lab h 508 Bell  
 " Kenneth student h 508 Bell  
 " Rocco [Josephine] wks Firestone h 417 Haskins ct  
 " Rose h 437 Haskins ct  
 " Roxey h 508 Bell  
 " Saml h 115 Charles  
 " Saml carp h 508 Bell  
 " Saml lab h 437 Haskins ct  
 " Tony [Anna] h 115 Charles  
 " Viola A h 115 Charles  
 Tisdale Mrs Constance F (wid Chester A) h 645 Day  
 " Emery [Martha I] wks Goodyear h 932 Baird  
 " Squire L h 648 Day  
 Tisen Mrs Ida M mgr El Molino Apts h 91 Wills ave apt 4  
 " Wm C [Mary E] wks Reliable F Co h 999 Sawycr  
 Tish Raymond student h 965 Edge  
 " Mrs Rose wks Saml L & D C Co h 965 Edge  
 Tisher Lloyd W [Ethel C] slsmn h 265 Gordon dr  
 Tisher Pauline r 875 StClair  
 Tisserand Chas O [Evelyn E] wks Willemsen & Pearson h 54 W Middle ave  
 Tissot A L slsmn Buckeye R & S Co  
 " Mrs Lena E wks Goodrich h 994 Bellows  
 Tistonakis Gus chef Oasis N Club r Park Hotel  
 Titlebaum Harry r 433 Bishop  
 Titmas Albert [Anna] acct 523 Ohio Bldg h 339 White Pond dr  
 " Albert Jr [Regina G] acct h 959 Whittier ave  
 " James W student h 339 White Pond dr  
 " John H wks Goodrich h 339 White Pond dr  
 Titrick Frank wks Firestone h 1332 Switzer ave  
 Titterington J Andrew [Hattie H] music tchr h 80 N Arlington  
 Tittle Arthur [Bessie L] slsmn W J Bankes Co Inc h 2359 Edgt ave  
 " Chas H wks Goodrich h 143 Bachtel ave  
 " Everett R clk John Cunningham h 2359 East ave  
 " Frank [Jessie] wks Goodrich h 1177 Chester ave  
 " Harry W [Elodia P] wks Goodrich h 79 Bachtel ave  
 " James A [Alice F] with Goodrich h 897 Laurel ave  
 " James A Jr student h 917 Laureless ave

# THE CARMICHAEL CONSTRUCTION CO.

## BUILDING CONTRACTORS



Offices Located at  
148 E. MILLER AVE.  
AKRON, OHIO

1274

BURCH DIRECTORY CO'S

### The BILLOW Co.

Funeral Service Since 1875

Chapel and Office: 118-124 ASH STREET

Phone Blackstone 7171

ASK FOR OUR FREE BOOKLET

"BILLOW FUNERAL FACTS"

#### TITLE

" Lottie P student h 1177 Chester ave  
" Martha W h 143 Bachtel ave  
" Mary M student h 1177 Chester ave  
" Verner L h rear 616 Dan  
" Wm B asst mgr Peoples S Drug No 75 h 143 Bachtel ave  
Titus Albert R [Mary L] h 256 Goodview ave  
" Archle C [Grace C] servmn Cook Bros T S Inc h 799 Elm  
" Asa Walter Walsh Bros Rest  
" Chas E student h 799 Elm  
" Claude E [Marie A] with Goodyear h 715 W Market apt 106  
" Mrs Dorothy wks Goodyear r 219 F Market  
" Mrs Edna M (wid Alton C) h 142 Byers ave  
" Emery C supvr Averill D Co h 142 Byers ave  
" Lawrence L [Florence N] engraver h 402 Ransoh  
" Thelma L nurse StThomas Hosp h 142 Byers ave  
Tivadore Irene wks Firestone h 1124 Bellows  
" Joseph student h 1124 Bellows  
" Michael sta attdt Akron Quality S S Inc h 1124 Bellows  
Tivoli Theatre (H E Ricket) 617 S Main  
Tkalec Frank W [Mary R] wks Goodrich h 606 Brown  
" Marko [Agatha] wks Goodrich h 606 Brown  
Tlascio Angelo [Angelina] wks Akron Trans Co h 572 N Main  
Toback Joseph F [Theresa K] wks Goodrich h 699 1/2 Miami  
Tobak Christ [Anna] wks Firestone h 755 Washington  
Tobia Mrs Filomena h 1213 Sherman  
Tobias Belton A h 1044 Johnston  
" Donald W dr Brumbaugh F Co h 73 Kirkwood ave  
" Dorothy M h 73 Kirkwood ave  
" Earl C [Mabel G] wks Goodyear h 73 Kirkwood ave  
" H Dewey [Frances] wks Miller R Co h 196 W Crosier apt 3  
" Lewis M dr Star Printing Co h 75 Kirkwood ave  
" Mrs Narcissa L C (wid Wm) h 75 Kirkwood ave  
" Paul M [Emily H] wks Goodyear h 1424 Honodde  
Tobin Albert C wks City h 377 Lorene pl  
" Claude O wks Erie R R h 1238 Manchester rd  
" Ernest R student h 395 W Exchange  
" Helen h 330 Sumatra ave  
" John W wks Goodyear h 1210 Collinwood ave  
" Leo H [Beatrice P] lineman h 1324 Frederick blvd  
" Martin [Catherine] dep ballist Muni Coln h 601 W Exchange  
" Patrick R [Ada M] ins 606 Metropolitan Bldg h 473 N Howard  
" Paul S [Fern I] wks Gen T & R Co h 1781 Marks  
**TOBIN PAUL W** [Ellen F] merchandise mgr **THE M O'NEIL CO** h 932 Genesee rd, Phone UN-1930  
" Thos J [Anna E] laundryman h 1210 Collinwood  
" Thos P [Thelma M] wks Firestone r 719 Mav  
" Wm [Rosella] lab h 1030 Dublin  
Tobok Paul [Tosa] wks Goodrich h 1773 Johns ct  
Toboll Mrs Atvina (wid Fred) h 749 Grant  
Todarello Bruno [Anna] h 1244 Marcy  
Todd Mrs Ada E h 590 Delaware ave  
" Albert J [Frances J] h 120 Westwood ave  
" Mrs Amanda (wid Curtis) h 2632 Terrace ave  
" C H r Taylor Hotel  
" Dorothy A clk Goodrich h 120 Westwood ave  
" E Ray [Alice R] wks Goodyear h 799 Clyde  
" Grace A tchr r 210 Crosby  
" Harry D [Lida] capt Fire Station No 7 h 752 Chalker  
" James wks Y M C A r 500 Warner  
" John [Bella] h 99 W South  
" John [Martha J] wks Goodyear h 597 Elm  
" John H [Cora A] art Summit Co Humane Society h 103 Oakwood Barberton O  
" Leslie E [Virginia M] clk Goodyear h 736 1/2 Wall  
" Mabel E tchr h 1168 Onondago ave  
" Thos J [Glady M] wks F W Albrecht G Co h 953 Davis  
Toden Louis h 1372 Allendale ave  
Todoroff Mrs Florence wks Goodrich h 159 Gault  
Todorovich Michael wks Armour & Co r 1331 Switzer  
" Sami [Lena] clk Saichak Bros h 768 Springdale  
Totdus Peter [Lena] wks Firestone h 1340 Andrus  
Totanelli Mrs Amelia (wid Joseph) h 822 Raymond

#### TOFANELLI

" Carl J [Sophie A] wks Goodrich h 236 Sherman ct  
" Doris h 822 Raymond  
Tofler Joseph slsmn r 332 Locust  
Toharsky Beatrice student h 425 Willow  
" Jacob [Yetta] gro 425 Willow h same  
Tokar Irene student h 837 Bertha ave  
" John [Mary] wks Gen T & R Co h 837 Bertha ave  
" John jr student h 837 Bertha ave  
Tokish Ann student h 176 Miles  
" Helen student h 176 Miles  
" Mrs Mary C (wid Stephen) h 176 Miles  
" Stephen student h 176 Miles  
Tolan Thelma L clk W M Smith h 1244 Pond View av  
Tolbert Bobbie L h 324 Scott ave  
" Conner B [Emma] wks Firestone h rear 150 E Exchange  
" Mrs Elizabeth M (wid Joseph) h 329 Morning View  
" Maynard h 81 1/2 S Case ave apt 1  
" Otis R [Claudia M] lineman Ohio Ed Co h 1262 Big Falls ave  
" Robt [Julia K] wks Firestone h 324 Scott ave  
" Sherman [Glady S] car washer Parabough-Mansfield h 87 N Valley  
" Wm student h 324 Scott ave  
**TOLEDO SCALE CO, R A** Rader agent, 209 Water Phone BL-8014  
**TOLL CARL G** [Glady M] (Loomis Electric Co) h 1012 Stadelman ave, Phone PR-9440  
" Marie Y student h 1012 Stadelman ave  
" Wayman L student h 1012 Stadelman ave  
Tolleson Herschel G [Merlo M] wks Firestone h 1183 Harpster ave  
Tolley Wm C [Lulu M] wks Goodrich h 229 Bodine ct  
Tolliver Mrs Myrtle h 448 Iroquois ave  
" Wm [Sally] h 492 Lucy  
Toloczko Chas [Olga] wks A C & Y Ry h 691 Muriel pl  
Tolson Marvin G [Dorothy M] wks Firestone h 1334 California ave  
" Robt L [Mildred] h 1334 California ave  
" S Frances student h 1087 Bloomfield ave  
" Violet B student h 134 E Brookside ave  
" W Lamar student h 1087 Bloomfield ave  
" Watson L [Cora L] mkr Bibb Mfg Co h 1057 Bloomfield ave  
Tom Yee laundry 1315 S Main h same  
" Yee [Saddle] laundry 1205 S Main h same  
" Yuen Idry 1279 E Market h same  
Toma Alex h 662 Morgan ave  
" Geo waiter r 158 Seiberling  
" Paul [Eva] h 1196 Atwood ave  
Tomaiko Ann wks Firestone r 391 N Firestone blvd  
Tomaiko Elizabeth M office clk **THE M O'NEIL CO** h 306 N Adams  
" Gus A [Elizabeth F] wks Goodyear h 306 N Adams  
Tomaiko Francis h 344 Scott ave  
" Joseph h 344 Scott ave  
" Mrs Mary h 344 Scott ave  
Tomanek Mary A student h 852 Lawton  
" Michael [Mary] glazier AK Mirror & G Co h 852 Lawton  
Tomas Michael wks Firestone h 1167 Andrus  
Tomasin Andrew J [k A & P Tea Co] h 1238 Sherman  
" Mrs Anna V (wid John J) h 1238 Sherman  
" Catherine M h 1238 Sherman  
" Frank T wks Goodyear h 1238 Sherman  
" Gertrude J h 1238 Sherman  
" Sophia R wks Goodrich h 1238 Sherman  
Tomasin Chas J [Lena M] brkmm h 431 Palmetto ave  
Tomasky Joe r 209 1/2 Water  
Tomay Mrs Emma (wid Geo) h 554 Leslie ave  
" Julius lab h 554 Leslie ave  
" Mrs Mabel C h 1210 Getz  
Tomaz Anthony [Mary] wks Goodrich h 404 Sherman  
" Barbara h 404 Sherman  
" Jacob F [Barbara M] wks Goodrich h 736 Sherman  
" John [Barbara] blksmith AK-Sello Co h 404 Sherman  
Tomb Mrs Eva G (wid Leonard C) h 823 Bellows  
" Leonard C student h 823 Bellows  
" Lester J student h 823 Bellows  
Tombini Guido [Aglie] mach h 349 Grant  
Tombros Gust [Antoinette] lab h 689 Richland ct  
Tomcala Anna student h 954 Sherman  
" Paul [Anna] wks Windsor B & S Co h 954 Sherman  
Tomcho Mrs Anna (wid Stephen) h 757 LaFollette  
" Michael G wks Goodrich h 757 LaFollette  
Tomeff Christ [Sylvia M] shoe repr 231 W Thornton h 1023 Moeller ave  
Tomel Anna F h 870 Washington  
" Anthony h 870 Washington  
" Danl [Vincenza] wks City h 870 Washington  
" Dominic h 870 Washington  
" Ercole wks James Studio h 870 Washington  
" Ercole [Philomena] h 221 Abel  
" John student h 212 Abel  
" Joseph student h 212 Abel

# THE CENTRAL ASSOCIATED REALTY CO. 1622 FIRST-CENTRAL TOWER SUNSET VIEW SUBDIVISION WITHIN WALKING DISTANCE TO THE BEST GRADE, HIGH AND PAROCHIAL SCHOOLS

AKRON CITY DIRECTORY

1276

## TOMEI

" Lawrence [Rose] wks Natl R M Co h 212 Abel  
Tommello John [Ida] h 94 N Maple  
" John Jr h 94 N Maple  
Tomer Chas J [Sara A] h 855 Princeton  
" James L [Hazel M] wks Goodrich h 471 Sullivan av  
" James M student h 471 Sullivan ave  
" Richard R student h 471 Sullivan ave  
Tomes Frank H [Ida V] gro etc 125 Rhodes ave h  
1264 Della ave  
" Oliver L [Eva L] restr 1643 W Market h 866 El-  
more ave  
" Wm W [Helen M] mech engr h 1568 Fairfax dr  
Toml Simon [Saddle] barber 1229 Andrus h same  
Tomlin John h 281 E North  
" John L [Lillie M] timekpr h 1699 S Hawkins ave  
" Stephen [Phyllis] wks Quaker O Co h 866 Beards-  
ley  
" Theresa h 281 E North  
Tominack Ivan J [Mary] wks Gen T & R Co h 567  
Evans ave  
Tomkinson Emma h 845 Bloomfield ave  
" Helen L h 770 Ridgecrest rd  
" Isabel E stenog E C McCormick jr Agcy h 216 S  
Portage path  
" Leroy [Nora W] with Goodyear h 960 Merriman rd  
" Mae V student h 1309 Grant apt 4  
" Mildred F clk Goodrich h 216 S Portage path  
" Mrs Rachel (wid Richard) h 216 S Portage path  
" Thos B [Bertha K] with Goodrich h 770 Ridge-  
crest rd  
" Mrs Vella wks Firestone h 1309 Grant apt 4  
Tomko John [Mary] h 610 Corice  
" John Jr h 610 Corice  
" Julia student h 610 Corice  
" Mrs Mary (wid Michael) h 586 Morgan ave  
" Pauline h 610 Corice  
" Sophie h 610 Corice  
Tomlin Dennis L [Geneva] wks B & O R R h 584  
Easter ave  
" Frank C [Marie D] h 963 Clement  
" Wm M [Naomi E] wks Firestone h 963 Clement  
Tomlinson Emmett F with Goodrich r 46 Metlin ave  
" John M [D Opal] truck dr h 912 Ardella ave  
" M Ruby student h 769 Polk ave  
" Mrs Mabel E wks Goodyear r 570 Upson  
" Otto L [Katherine M] (Richmond Lunch) h 316 S  
Firestone blvd  
" Paul E [Zollie V] wks Goodrich h 769 Polk ave  
" Pauline L student h 769 Polk ave  
Tomor Alice h 507 Wingerter  
" Anton [Theresa] h 507 Wingerter  
" Frank student h 507 Wingerter  
Tompa Eleanor h 1207 Tulp ave  
" Helen public stenog Portage Hotel h 1207 Tulp av  
" Louis [Mary] wks Goodrich h 1207 Tulp ave  
Tomplin Arthur clk THE A POLSKY CO h 1734 Ford  
" John F [Emma] h 370 Monroe  
" Winifred wks Goodrich h 370 Monroe  
Tomplins Albert C truck dr h 1354 Kenmore blvd  
" Curtis wks Kenmore Lbr Co h 1354 Kenmore blvd  
" Dortha with 1st Ind Bk of Ak h Copley O R D 1  
" Erma J stenog Goodyear h 603 E Market apt 1  
" Ethel S clk Goodyear h 603 E Market apt 1  
" Geo E [Anna] brkmm h 2489 25th S W  
" Iris E h 1354 Kenmore blvd  
" Jack student h 104 Castle blvd  
" Jacob B [Stella B] rep Commercial Milling Co h  
104 Castle blvd  
" Mrs Kate h 693 Carlyse  
" Mrs Kate L (wid Oscar B) h 70 E Cuya Falls ave  
apt 3  
" Mrs Luna A (wid Geo B) h 233 Gale  
" Mrs Lydia M (wid Elmer A) h 157 Perkins  
" Morris A [Gladys D] wks W U Tel Co h 378 Erie  
" Orale M student h 2489 25th S W  
" Wm E [Annie M] pipeftr h 1354 Kenmore blvd  
Tompsett Harold B [Gladys M] wks Goodyear h 419  
StLeger ave  
" Neva D h 419 StLeger ave  
Toms Walter C [Esther J] wks Cleveland, C & C M  
F Co h 394 Rhodes ave  
Tomsello Augustine M h 443 Butler ave  
" John student h 443 Butler ave  
" Joseph h 443 Butler ave  
" Mrs Rose (wid Saml) h 443 Butler ave  
" Saml [Betty J] dr Brumbaugh T Co h 188 E York  
Tomsic Frank wks Goodrich r 1989 Manchester rd  
Tonderowski John r 287 Otis  
Toner Francis J h 1009 Snyder  
Toney Chris [Mary] slsmn Ak P Milk Co h 505 S Main  
Tonguete Perry H [Edna M] h 310 Pauline ave  
Tonnes Anthony student h 746 Allyn  
" James N [Angela] (Just-Rite Pie Shop) h 746 Allyn  
" Nick student h 746 Allyn  
Tonk John h 611 Noah ave  
" Wm C [Nellie A] florist Heepe Co h 611 Noah ave  
Tonkin Arthur [Eliza J] wks Goodrich h 157 Atlas  
apt 6

WE BUILD GOOD WILL WITH  
GOOD FUEL and GOOD SERVICE  
**SWARTZ-CONVERSE Corp.**  
**COAL - COKE**  
70 EAST SOUTH ST. PHONE BLACKSTONE 310

## TONKIN

" Burl W student h 706 Victoria ave  
" Mrs Mary J (wid James H) h 564 Cuyahoga  
" Percy L h 706 Victoria ave  
" W Basil [Genevieve] h 706 Victoria ave  
Tonks Saml R [Clara E] wks Goodrich h 816 Ruth ave  
Tonstuch Paul h 57 N Case ave  
Tonsic Frances wks 608 Rhodes ave  
Tony Louis shoe shiner 355 S Main r 244 Pine  
" Pete [Anna S] steward h 1124 Kohler ave  
Toole Mrs Mary christian science practitioner r 329  
E Market  
Toombs Alma J h 518 Gage  
" Ivan G h 518 Gage  
" Ruby N student h 518 Gage  
Toomey Allen D [M Alice] wks Goodrich h 1242 Anna  
" Dorothy M h 611 Douglas  
" Edward T [Viola V] wks Firestone h 969 N Fire-  
stone blvd  
" Gaspard O [Mary J] wks Goodrich h 2381 27th  
S W  
" Harold L [Martha R] mach h 243 Westwood ave  
" Patrick B [Lottie] wks Goodyear h 537 Melrose  
" Robt C student h 611 Douglas  
" Thos F [Lillie M] h 611 Douglas  
" Thos H [Mary L] insp r 691 W Exchange  
" Wm G [Josephine V] h 2100 21st S W  
Toon Alice F asst Dr Esther Bebout h 51 Hillbish ave  
" Mrs Alice M (wid Fred) h 51 Hillbish ave  
" Lawrence M mgt State Liquor Store No 176 h 1066  
Clifton ave  
Tooney Eileen L h 702 Hogue ave  
" Thos C [Marie P] wks Firestone h 702 Hogue ave  
Toop Mrs Ida (wid Henry M) h 795 Weller ave  
Toops Roger L [Sarah] slsmn Independent Drug Co  
h 693 Iona ave  
Toot Chas A [Martha K] wks Palmer M Co h 525 Allyn  
" Leslie H [Mary E] wks Ohio Bottle Lxchange h  
525 Allyn  
Toote Catherine cashr Federman Co h 173 Nieman  
" Herman h 173 Nieman  
" Thos [Katie] h 173 Nieman  
Toothaker Frederick B [Elizabeth D] mech engr h  
556 Moreley ave  
" Harry G [Elizabeth M] slsmn h 556 Moreley ave  
" Marjorie A student h 556 Moreley ave  
Toothman Mrs Clara B wks Goodyear h 574 Chitten-  
den  
" Paul H clk Kroger G & B Co h R D 5  
" Perry J [Virginia E] wks Firestone h 1229 Lake-  
side ave  
" Wm H [Goldie B] wks Firestone h 2143 Christen-  
sen ave  
Topa Stephen [Viva] h 2282 6th S W  
" Vendel [Ros] h 2284 6th S W  
Topal Mike [Mary] h 132 E North  
Topaleo Andreniki student h 257 E Buchtel ave  
" Theodore [Constantina] restr 257 E Buchtel ave  
h same  
Tope Gail G [Alta S] ticket agent B & O R R h 114  
N Arlington  
Topitgis Peter h 667 Miami  
" Wm shoe shiner 106 S Main h 667 Miami  
Topliff Geo E [Frances E] wks Goodrich h 1290  
Sevilla ave  
Topolski Michael J [Anna V] slsmn Cuya Bkg Co h  
636 Chittenden  
Topper F A Coal Co (F A Topper) 1035 Dublin  
" Frank A [Helen M] (F A Topper Coal Co) h 500  
Whitney ave  
" Harry L wks Ak Furniture Co h 500 Whitney ave  
" Louis [Sarah] junk dlr h 161 S Portage path  
" Warren A student h 500 Whitney ave  
Topping Saml E [Catherine] clk h 294 Locust  
" Wm h 615 Perkins  
Torbico Anna R student h 439 Fuller  
" Peter [Agnes] wks Goodyear h 439 Fuller  
" Rudolph student h 439 Fuller  
" Stephen h 439 Fuller  
Torgler Chas W slsmn r 96 E York  
Tori Joseph r 92 W Miller ave  
Toris Danl student h 539 Noble ave  
" Grace student h 539 Noble ave  
" Isabel h 539 Noble ave  
" Joseph [Elizabeth] wks Goodrich h 539 Noble ave  
" Lydia student h 539 Noble ave  
" Lydia student h 479 Storer ave

# THE DAUNTLESS PLUMBING & ELECTRIC CO. 18-22 E. State St. PHONE

"NORGE" AND "FRIGIDAIRE" ELECTRIC REFRIGERATION FRANKLIN 8109

BURCH DIRECTORY CO'S

1276

## TORIS

" Sarah student h 539 Noble ave  
 Torrey Andrew [Amelia] wks Firestone h 509 Bell  
 " Carl A dry clnr h 509 Bell  
 " Frank [Anna] custodian Temple Israel h rear 133 Merriman rd  
 " Frank A student h 133 Merriman rd  
 " Goldie student h 1158 Bristol ter  
 " Margaret J clk h 133 Merriman rd  
 " Mary M dep clk Muni Court h 509 Bell  
 " Stephen H [Mary] wks 2d Natl Bldg h 1163 Bristol ter  
 Torok Coleman lab h 316 W Bartses  
 Torowski Clarence A wks THE A POLSKY CO h 357 Grace ave  
 " Frank F [Maud C] wks Baker-McMillen Co h 357 Grace ave  
 " Mrs Marie (wid Anthony) h 175 Hlckorv  
 " Sophie h 594 Lovers lane  
 " Stephanie student nurse h 594 Lovers lane  
 " Wanda h 594 Lovers lane  
 Torrance Mrs Anna M (wid Hugh) h 972 Cole ave  
 Torre Anthony [Antonette] h 191 E York  
 Torrence Joseph G [Emma M] h 108 Willis ave apt 2  
 Torres Mrs May r 15 Cook  
 " Ynes B [Vera] wks Firestone h 1255 Moore  
 Torres Elizabeth student h 1192 Linden ave  
 " Geo B [Clara] wks Goodyear h 265 E Voris  
 " Joseph jr [Katherine E] with Goodrich h 1192 Linden ave  
 " Leah W [Margaret E] clk Goodyear h 53 Merriman rd  
 Torry Andrew L slsmn h 918 Georgia ave  
 " Helen A stenog h 918 Georgia ave  
 Torson Steve [Dorothy] wks Goodrich h 315 W Cedar  
 " Mrs Theresa h 315 W Cedar  
 " Thos barber 8 9 High h 315 W Cedar  
 Tosill Geo [Rose] wks Firestone h 534 Wingarter  
 " John P h 534 Wingarter  
 Toso Caroline wks 618 N Portage path  
 Totaro Nick [Mary] truck dr h 562 Beiden ave  
 Toth Alex lab r 100 N Canal  
 " Alex h 2309 20th S W  
 " Alex [Theresa] wks Firestone h 1867 13th S W  
 " Alex jr [Elsa M] wks Goodrich h 879 Longview av  
 " Andrew wks Goodrich h 576 Camp  
 " Andrew h 400 Lewis  
 " Mrs Ann (wid Stephan) h 442 S Arlington  
 " Anna h 625 Flora ave  
 " Anna student h 400 Lewis  
 " Mrs Anna (wid Stephen) h 1372 Laffer ave  
 " Anne P wks 264 Storer ave  
 " Anton [Theresa] h 1709 Manchester rd  
 " Mrs Betty h 267 Sheridan pl  
 " Catherine wks Goodrich h 395 Bank  
 " Catherine h 450 Lucy  
 " Chas wks Goodrich h 833 Copley rd  
 " Dorothy h 1012 Coventry  
 " Flias C [Annie I] wks Goodyear h 73 1/2 Moffat pl  
 " Elizabeth student h 1250 2d ave  
 " Frank wks Firestone h 847 Chester ave  
 " Frank [Theresa] wks Firestone h 833 Copley rd  
 " Gaspar [Erma M] wks Goodrich h 712 Miami  
 " Geo [Mary] h 625 Flora ave  
 " Geo jr student h 625 Flora ave  
 " Helen clk THE A POLSKY CO h 2118 10th S W  
 " Ignatz [Mary] wks Phila R W Co h 814 Sumner  
 " Irene A clk Premier V C Co h 2118 10th S W  
 " J Ernest student h 2046 13th S W  
 " J & Son (John and John jr) gro ect 1234 Andrus  
 " James [Elizabeth] wks Goodyear h 1059 Clark  
 " James jr [Elizabeth E] wks Goodyear h 1059 Clark  
 " John wks Enterprise Mfg Co h 400 Lewis  
 " John student h 625 Flora ave  
 " John [Elizabeth] (J Toth & Son) h 1234 Andrus  
 " John jr (J Toth & Son) h 1234 Andrus  
 " John H [Anna] wks B & W Co h 2046 13th S W  
 " Joseph [Kathleen] restaurant 911-13 S Main h 911 1/2 S Main  
 " Joseph [Katie] h 455 Flora ave  
 " Joseph [Mary] wks Natl R M Co h 880 Silvercrest  
 " Joseph L jr [Ann] janitor h rear 518 Koerber ave  
 " Julia wks Goodrich h 895 Bank  
 " Julius h 159 Anton ct  
 " Kalman h 711 Noble ave  
 " Louis [Julia] wks Goodyear h 235 Kelly ave  
 " Louis F [Katherine] wks Goodyear h 1247 3d ave  
 " Margaret h 801 Huron  
 " Martin [Susie] wks Goodrich h 400 Lewis  
 " Mary stenog Roadway Ex Inc h 1234 Andrus  
 " Mary wks Goodrich h 881 Miami  
 " Mary h 1250 2d ave  
 " Mrs Mary (wid Frank) h 972 Raymond  
 " Michael h 450 Lucy  
 " Michael wks Goodyear h 1250 2d ave  
 " Michael jr [Helen] barber 712 S Main h 711 Noble  
 " Mike [Mary] shoe repr 1060 Taylor h 711 Noble av  
 " Paul h 261 Poplar  
 " Paul [Julia] h 895 Bank

## TOTH

" Rose student h 400 Lewis  
 " Rose wks Sumner Co h 861 Miami  
 " Stephen [Barbara] wks Col Salt Co h 2232 6th S W  
 " Stephen [Mary] wks Goodrich h 1203 Atwood ave  
 " Stephen [Mary A] wks Goodyear h 341 Theodore  
 " Stephen [Victoria] wks Natl R M Co h 1274 N Main  
 " Stephen jr [Helen] clk Firestone h 1274 N Main  
 " Stephen E [Anna L] wks Goodyear h 1220 Niagara  
 " Stephen J [Anna] wks Goodrich h 2118 10th S W  
 " Stephen J [Mary] wks Goodyear h 1882 Penthey  
 " Virginia student h 1234 Andrus  
 " Wm h 1945 2d S W  
 Totheroh Chas F [Alberta C] wks Goodrich h 488 Westmoreland  
 Tothy Irene stenog Premier V C Co h 597 VanEverett  
 " Kalman [Mary] wks Goodyear h 597 VanEverett  
 Totino Frank [Mary] h 39 W Glenwood ave  
 Totten Thos [Mary M] wks B & W Co h 597 Talbot ave apt 3  
 Tottle Mrs Agnes C (wid Thos) h 648 E Crosier  
 " Geo A clk Goodyear h 648 E Crosier  
 Totts Angelo L [Mary] wks Goodyear h 763 Morgan  
 " John G student h 763 Morgan ave  
 " T Janice stenog h 763 Morgan ave  
 Totzke Mrs Amelia (wid Gustav) h 453 Lamparter  
 " Harold mech Intl H Co  
 Toumasis Peter [Elizabeth] wks Coney Island Lunch h 1082 Raymond  
 Tourlakis Mike [Tita] (Milos Restaurant) h 45 1/2 N Case ave  
 " Tony cook Milos Restaurant h 45 1/2 N Case ave  
 Tourtellot Genevieve C stenog Azuria Chemical Co Inc h 1529 Hillside ter  
 " Mrs Genevieve C h 1529 Hillside ter  
 " Nadine C stenog h 1529 Hillside ter  
 Tousey Harold C [Betty M] clk Peoples S Drug No 71 h 372 Pine  
 " J Dwight wks J D Thomas h 161 W Center  
 " M Ella bkpr h 161 W Center  
 Tovey Evelyn student City Hosp h 39 Arch  
 Towcy Cornelia wks 173 N Portage path apt 6  
 Towe John W [Mary V] wks Firestone h 251 Kryder  
 TOWELL DAVE Inc. D J Towell pres Mrs Ethel M Cole sec. J E Buck treas distributors Cadillac LaSalle and Oldsmobile automobiles sales and service 118 W Market Phone JE-7121 (See back bone and page 48)  
 TOWELL DAVID J [Lorena M] pres Dave Towell Inc h 1190 Cadillac blvd, Phone HE-9539  
 Tower Bldg See 1st-Central Tower  
 " Law Library 1408 1st-Central Tower  
 " Lunch (H C Kaiser) 26 E Exchange  
 " Studio. C W Mayer jr mar, photogs 447 1st-Central Tower  
 Towers Ralph E [Orpha H] slsmn h 69 Mull ave  
 Towles Adolph preamn Com P & L Co h 141 Ash  
 " C Liebert [M Gertrude] barber Olympic B Shop h 141 Ash  
 " Morris wks Firestone r 1195 S Main  
 Town Edwin O [Lottie R] h 855 Boulevard  
 " Talk Shop (J F Risch) dresses 206 2d Natl Bldg  
 Towne Audrey M student h 716 E Crosier  
 " Donald F student h 750 E Crosier  
 " Glenn M [Edythe P] test dr Goodrich h 716 1 Crosier  
 " Mrs Grace H (wid Clyde A) h 750 E Crosier  
 " Iva J tchr h 490 Champlain  
 " Louis J [Carolyn M] agt Prud Ins Co h w s Canton rd  
 " Mary A h 490 Champlain  
 " Perry A [Esther M] electn h 25 Ames ct  
 " Robt L student h 750 E Crosier  
 Towney Mayme r 46 1/2 S Maple  
 Townley Niladean student r 46 Fir Hill  
 Townsen Otto L [M Opal] wks Firestone h 894 Eva av  
 " Wm E [Nela G] wks Firestone h 1254 Brown  
 Townsend Mrs Addie E (wid Wm A) h 464 Crestwood  
 " Alice M student h 178 Willard  
 " Mrs Bertha M (wid Edward C) h 1131 Getz  
 " Mrs Betty h 127 N College  
 " Boyd [Elizabeth] wks Goodyear h 1027 Lane  
 " Carl B [Enid G] engr h 49 Arch  
 " Chas A postage stamp coll 848 W Market h same  
 " Chas L [Margaret] slsmn r 136 E Mapledale ave  
 " Clarence L [Clara A] slsmn h 1721 Shaw ave  
 " Clyde R sta attdt h 1721 Shaw ave  
 " Darrell C student h 537 Arden pl  
 " Dora J h 440 E Buchtel ave  
 " E Clifford [Merle R] wks Goodyear h 844 Clifford ave  
 " Edward [Lulu] wks Cadillac A Serv h 455 Cuyahoga  
 " Emmett F [Gae A] wks Firestone r 1097 Laurel av  
 " Frank [Dorothy] pipeftr h 1236 Niagara ave  
 " Georgina h 99. Pocantico ave  
 " Glenn E student h 537 Arden pl  
 " James L [M Lou] wks Firestone h 1372 Moore

**TOWNSEND**

" James S wks Goodyear h 99 Pocantico ave  
 " John L [Georgina] wks Goodyear h 99 Pocantico  
 " Madeline J student r 1097 Laurel ave  
 " Mary A tchr h 440 E Buchtel ave  
 " Maryetta waitress Grady's Restaurant h 3 Good-  
 year blvd  
 " Pauline student h 844 Huber  
 " Plan Headquarters W C Brown sec and treas,  
 401 United Bldg  
 " Mrs Rachel (wid John) h 1027 Lano  
 " Ralph M [Charlotte A] clk Goodyear h 440 E  
 Buchtel ave  
 " Robt E student h 49 Arch  
 " Saml [Thelma] Gro etc 910 Clement h 844 Huber  
 " Saml jr student h 844 Huber  
 " Saml L wks Quaker O Co h 79 Marvin ave  
**TOWNSEND SAML W** [Maude M] sec, treas and  
 gen mgr WJW Inc h 79 Marvin ave  
 " Virginia h 99 Pocantico ave  
 " Wm H [Alice H] wks Goodyear h 178 Willard  
 " Wm L [Ruby P] wks Goodyear h 937 E Market  
 Townsley Chas H slsmn h 782 Patterson ave  
 " Mrs S Alberta clk Water Wks h 782 Patterson ave  
 Fowley Earl S wks Goodrich h 423 Robert  
 " Mrs Emma h 423 Robert  
 " Harry E [Mima B] wks Goodrich h 1166 Triplett  
 blvd  
 " Irene L h 423 Robert  
 " Ralph B [Claudia A] h 140 Fulton  
 " Raymond C [Edna E] wks Bd of Education r 626  
 Gridley ave  
 " Russell E h 423 Robert  
 Towstlak Peter [Anna] wks Quaker O Co h 670 Fern  
 " Theodore h 670 Fern  
 Toy Clyde h 1011 Juneau ave  
 " Lucile E sec Hotel & Restr Employees Union r 203  
 Ash apt 5  
 " Sally student h 1008 Leroy ave  
 Toyaga Nick M [Mary] wks Goodyear h 684 Merton  
 Toye Chas W wks Goodrich h 863 Harrison ave  
 " Edith student h 863 Harrison ave  
 " Robt J wks Goodrich h 863 Harrison ave  
 Tozano Mary wks Mayflower Hotel h 245 S High  
 Tozer Chas P student h 1132 MtVernon ave  
 " Hugh A wks Goodyear h 108 Roger ave  
 " John [Maxine E] wks Motor Express Inc h 46 W  
 Crosier  
 " Mrs Margaret (wid Wm F) h 1167 Edison ave  
 " Mrs Prudence F (wid Jacob) h 103 Roger ave  
 " Sadie clk San Cash Mkt h 1167 Edison ave  
 " Van R [Ollie E] wks Quaker O Co h 1132 MtVer-  
 non ave  
 " Willis h 1167 Edison ave  
 Tproy Ernest musician r 471 1/2 S Main  
 Trace Adelaide P wks Goodrich h 41 Bachtel ave  
 " Howard C Jr student h 41 Bachtel ave  
 " Howard E wks Goodrich r 184 W Exchange  
 " Mrs Sadie F wks Miller R Co h 41 Bachtel ave  
 Tracey Harold O h 1007 Brown  
 " O Earl [Blanche E] electn h 1007 Brown  
 " Wm E wks Goodyear h 1007 Brown  
 Trach Stephen [Mary] wks Firestone h 496 Morgan av  
 " Walter S student h 496 Morgan ave  
 Trachsel Clair E [Shirley] wks Goodyear r 1200 Laird  
 " Harry R [Christina A] wks Goodyear h 1059 Tona-  
 wanda ave  
 " Hoyt D h 310 1/2 S Arlington  
 " Jacob S h 310 1/2 S Arlington  
 " Rudolph C [Emma] h 556 E Crosier  
 " Victor R [Chloe M] h 1216 2d ave  
 " Victor R Jr student h 1216 2d ave  
 Tracht Florence E [Corra A] engr Erie R R h 472  
 Rentschler  
 " Irving [Freda] clk h 579 Euclid ave  
 " Jane E student h 43 Atlas  
 " Leonard E [Saddle A] contr electric 201 Ten S Main  
 Bldg h 43 Atlas  
 " Marian A student h 43 Atlas  
 " Mrs Sadie A pres and treas Lanie Beauty Parlors  
 Inc h 43 Atlas  
 Trackside Oil Co C L Grooms mgr, auto serv sta 224  
 E Market  
 Tracy Albert E slsmn h 547 Stratford ave  
 " Albert H [Arletta M] wks Firestone h 193 S Col-  
 lege  
 " Alice L tchr h 48 S Walnut apt 8  
 " Mrs Amanda M (wid Frank P) h 968 Woodward av  
 " Mrs Anna W (wid James W) h 739 Iona ave  
 " Mrs Dora (wid Geo) h 204 Myrtle pl  
 " Elmer J [Mildred E] mgr Akron Pyrol Service h  
 787 Greenwood ave  
 " Mrs Emma (wid Wm C) h 956 Bell  
 " Esther M clk Goodrich h 739 Iona ave  
 " Mrs Flora M h 519 S Arlington  
 " Florence R aid City Hosp h 247 Ira ave apt 4  
 " Floyd A [Margaret M] bookbinder h 193 S College  
 " Floyd J [Geneva M] wks Goodrich h 961 Gridley av  
 " Geraldine L student h 739 Iona ave

**TRACY**

" Harold sta attdt h 657 Winans ave  
 " Harry B [Bertha M] watchmkr 87 1/2 W Exchange  
 h 926 Bell  
 " Hayward A [Grace B] slsmn r 449 W Market  
 " Mrs Helen H clk THE A POLSKY CO h 547 Strat-  
 ford ave  
 " Homer B h 926 Bell  
 " Howard J wks O B Tel Co h 956 Bell  
 " Howard L auto repr 453 1/2 E Exchange h 453 same  
 " James R wks Firestone h 739 Iona ave  
 " Josephine A cashr Postal Tel-C Co h 77 Cotter ave  
 " Mrs Minnie D (wid John A) h 77 Cotter ave  
 " Paul L [Eloise L] aud Firestone h 206 Clemmer  
 " Ralph W [Gladya K] pres Snafer-Tracy Co h 968  
 Woodward ave  
 " Mrs Retta (wid Eugene) wks Saafield Pub Co h 247  
 Ira ave apt 4  
 " Wilbur [Lottie M] truck dr h 947 Nathan  
 Trader Lester E [Mary L] clk Goodrich h 543 Noble  
 Traffer Mrs Emma C (wid Arthur D) h 989 Jef-  
 ferson ave  
 Trafka Ennamay clk h 903 Orrin  
 " Otto [Rebecca M] policeman Goodrich h 903 Orrin  
 Trazer Mrs Margaret h 125 W Cedar  
 Tragger Edward L [Nellie E] coal dir h 966 Thorn-  
 dale dr  
 " Emma E h 817 Harvard  
 " Frank L [Mary] insp Goodrich h 1005 Berwin  
 Tragler Chas [Clara D] wks Goodyear h 30 West  
 " Donald J office clk THE M O'NEIL CO h 30 S  
 Walnut apt 4  
 " Edward B [Alice E] tailor h 30 S Walnut apt 4  
 " Louis [Marie M] auto serv sta 1178 S Arlington  
 h 563 Jersey ave  
 " Richard W buyer THE M O'NEIL CO h 30 S Wal-  
 nut apt 4  
 Traicoff Carl auto repr 365 Kenmore blvd r 419 same  
 " Geo T [Misirka] cooper Col Salt Co h 2210 5th  
 S W  
 Trall Herbert B [Elizabeth M] h 263 Kenilworth dr  
 " Russell [Eileen] h 885 Saxon ave  
 Trainer Bernard J [Ora G] mech engr h 122 S Balch  
 " Frank D [Margaret M] slsmn Ak Tent & A Co h  
 2190 6th S W  
 " Fred G student h 122 S Balch  
**TRAINER J EDWARD** [Mary L] gen supt Babcock  
 & Wilcox Co Barberton O h 336 Ridgewood ave  
 " Jesse slsmn h 53 Lake  
 " Mrs Margaret L (wid J Raymond) h 122 S Balch  
 " Mary G h 53 Spruce  
 " Wm P [Grada E] wks Goodyear h 1080 7th ave  
 Trainor Edward F [Laura A] slsmn h 471 Bacon av  
 " Ruth nurse r 87 Cotter ave  
 Trautner Casper W [Lucy] wks So Ak Awning Co h  
 41 W South  
 " Dorothy h 41 W South  
 Trambley Russell C clk A C & Y Ry h 219 Fountain  
 Tramoto Mrs Lena (wid Andrew) h 903 Nome ave  
 Trance James r 674 W Wilbeth rd  
 Transcontinental Car Forwarding Co, C E Steinmetz  
 pres C G Nelson sec, Mrs Rosa H Steinmetz treas,  
 17 1/2 N Case ave  
 Trans Envelope Co S S Holtz agt 223 Ohio Bldg  
 Trantor Dorothy E stenog Goodrich h 200 N Portage  
 path apt 2  
 " Edith A h 504 1/2 Ohio  
 " Richard J student h 200 N Portage path apt 2  
 Tranton Everett L [Docia] wks Gen T & R Co h 908 1/2  
 Boulevard  
 Trapas Raymond J student h 1530 W Exchange  
**TRAPAS T A CO** The, T A Trapas pres and treas,  
 W G Short sec, real estate 217 Ohio Bldg, Phones  
 BL-3184 and 3185  
 " T Anthony [Bessie M] pres and treas T A Trapas  
 Co h 1530 W Exchange  
 Trapkey Robt B [Margaret] traffic mgr h 49 N Walnut  
 Trapp Edward U [Geneva M] wks Goodyear h 1188  
 Tonawanda ave  
 Trapoleno Mrs Mary h 35 Lods  
 Trares Gustine V wks 74 Casterton ave  
 " Henry J [Angela V] mach Natl R M Co h 1357  
 Sorin ave  
 " Hilda D sec J Gordon Gaines Inc h 2305 Chestnut  
 blvd (C F)  
 " Mary wks 244 Sand Run rd  
 Trask Paul L [Beatrice L] mgr Nisley Co h 1526 8th  
 (C F)  
 Traster Mrs Elmira (wid Hiram) h 23 N Adams  
 " Nelson J [Pauline M] painter Stroup Rity Co h 495  
 E South  
 " Nelson L [Irene] wks Goodrich h 447 E Archwood  
 " Orlo R mgr Std Tool & Saw Co r 864 Amherst  
 " Paul R [Helen] slsmn h 447 E Archwood ave  
 " Mrs Sarah (wid John) h 28 Dettling ct  
 Tratnyek Andrew h 1075 W Waterloo rd  
 " Elizabeth M h 1075 W Waterloo rd  
 " Joseph [Elizabeth] auto painter h 1075 W Water-  
 loo rd

# THE STANDARD MORTGAGE CO. REAL ESTATE LOANS

601 FIRST-CENTRAL TOWER

Phone HEMlock 5194

1278

BURCH DIRECTORY CO'S

## TRATNYEK

" Stephen student h 1075 W Waterloo rd  
 Traub Anthony [Rose] h 151 E Emerling ave  
 " John student h 151 E Emerling ave  
 " June h 1147 Tulip ave  
 Trauger Roland L clk L&L 1st-Central Trust 1 1218  
 Della ave  
 Trauch Chas [Madeline] wks Goodyear r 1059 John-  
 son  
 " Donald W [Lois S] wks County h 126 W State  
 apt 4  
 " Mrs Lillie A (wid Wm D) h 1239 Beardsley  
 " Thurman T [Freda R] painter r 377 Buckingham  
 Traul Arthur D [Roberta] phys 406 Peoples Bldg h  
 1036 W Exchange  
 " Donald M [Marie] phys 768 1/2 N Main h 2270 3d  
 (C F)  
 Trautman Dorothy E h 22 Verdun dr  
 " Harmon H [Eileen J] h 2024 Englewood ave  
 " Lee [Virginia M] wks Goodyear h 2024 Englewood  
 " Millard F [Lvelyn M] wks Goodyear h 22 Ver-  
 dun dr  
 " Philip [Emma J] prsmn Lincoln Ptg Co h 2024  
 Englewood ave  
 " Russell F wks Goodyear h 22 Verdun dr  
 Trautwein Ernest R [Lavinia] mach Bridgwater M  
 Co h 1191 Home ave  
 " Fred C h 717 Fouse ave  
 " Helen G stenog Goodrich h 717 Fouse ave  
 " Herman A auto mech h 717 Fouse ave  
 " J Frederick [Christina] h 717 Fouse ave  
 " Paul O [Edna F] welder B & W Co h 424 Rhodes av  
**TRAVEL SERVICE Inc** The, Martin Borovitz pres  
 and mgr, Samuel Borovitz sec and treas foreign  
 exchange and authorized steamship agency 130  
 S Howard Quaker Oats Bldg Phone JE-1111  
 Travelers Aid Society, Ruth E LaGanke exec sec,  
 79 E Market

## TRAVELERS COMPANIES The

**HARTFORD CONN**  
**INSURANCE COMPANY**  
**INDEMNITY COMPANY**  
**FIRE INSURANCE COMPANY**  
**CHARTER OAK FIRE INSURANCE CO**  
**CLAIM DEPARTMENT, ENGINEERING AND**  
**INSPECTION DIVISION 330 South Main, Phone**  
**FR-9185**

Travers Mae M h 870 Johnston  
 Traverso Josephine tchr r 675 Sherman  
 Travick Nancy h 640 Cuyahoga  
 Travis Autrey [Mary] h 63 Rosalind ct  
 " Boyd J [Nellie M] h 149 N Adolph ave  
 " Chas h 63 Rosalind ct  
 " Chas wks Goodyear r 711 Roselawn ave  
 " Dora E wks Firestone h 1364 Marcy  
 " Elmer B [Marie E] painter h 2282 Newton  
 " Jacob h Henry Klespies w s Hiblish ave  
 " Jacob W h 2282 Newton  
 " John C r 160 Ira ave  
 " Mrs May (wid John) h 161 Park  
 " Rufus h 63 Rosalind ct  
 " W Clifford [Ruby P] mech Frank Just's Garage  
 h 126 S Balch  
 Trawick Willie [Jennie] wks Firestone h 616 Baird  
 Trauer Bert whsepmn **THE M O'NEIL CO** h Clinton O  
 " Chas [Olive M] clk Garfield Hotel h 403 Doyle  
 " Gerald W [Madeline R] clk Goodrich h 840 Baird  
 Traylor Mrs Fanny h 148 E North  
 " Mrs Margaret E (wid Elmer E) r 117 N Adolph av  
 " Robt E student r 117 N Adolph ave  
 Trbovich Mike lab h 115 N Case ave  
 Treacy Wm A [Ethel V] dept mgr Ohio Ed El Shop Co  
 h 21 N Highland ave  
 Treadway Betty L student h 479 Inman  
 " Chas A plstr h 633 Crouse  
 " Damon B [Martha J] wks Merchants W G Co h  
 479 Inman  
 " David C [Lola J] plstr h 479 Inman  
 " Henry T [Mildred Z] wks Goodyear h 33 Cambridge  
 " Lois N h 479 Inman  
 " Vada wks Firestone r 1337 Welton pl  
 Treadwell Mitchell W [Emma Q] lab h 495 Clover  
 Treap Harry [Evelyn] coll cleaner r 1239 E Market  
 " L May h 50 Spruce  
 Treas Margaret wks 507 Vinita ave  
 Treash **See also Treesh, Treisch and Trisch**  
 " Mrs Ida R (wid Philip B) h 76 Hawthorne ave  
 " Marion L student h 76 Hawthorne ave  
 " Robt P h 76 Hawthorne ave  
 Treasure Box (Mrs Rene and Mrs Ruth Levy) gift  
 shop 203 S Portage path  
 Treat Wilbur K [Cordelia E] musician h 856 Work dr  
 Treble Peter r 136 Stanton ave

## TRECKMAN

Treckman Henry [Thelma M] mach Gen T & R Co  
 h 1757 Flint ave  
 Treen Guy C [Clara L] bkpr Sup P & L Co h 618  
 Crestview ave  
 " Harry [Anna M] policeman Firestone h 904 Hunt  
 " James i 85 N Summit  
 " Mrs Mary E (wid Geo W) h 860 Polk ave  
 " Virginia M stenog city law dept h 860 Polk ave  
 Treese Arline A student h 1895 Manchester rd  
 " Harold C [Valrie H] wks Goodyear h 1895 Man-  
 chester rd  
 " Mrs Rose U (wid Will E) h 435 Letchworth dr  
 Treesh Carson L [Louise M] h 314 Sterling ct  
 " Delta M clk Miller R Co h 94 W Crosier  
 " Edward student h 314 Stelling ct  
 " Florence A student h 1025 Victory  
 " Mrs Myrtle M (wid John C) h 94 W Crosier  
 " Roy V [Laura M] lettercarrier h 1026 Victory  
 " Velma M student h 1026 Victory  
 " Wilton A card writer Yeager Co h 1026 Victory  
 Tregaskes Ivy A [Lillie S] wks Goodyear h 361  
 Pioneer  
 Trego Joseph E sta attdt h 464 Dayton  
 " Marjorie C student h 464 Dayton  
 " Muriel E h 464 Dayton  
 " Raymond L [Faith S] wks Goodrich h 464 Dayton  
 " Wallace S dr North Hill Q Mkt h 464 Dayton  
 Tregole Paul with Goodrich r 411 S Main  
 Treitinger Clarence J [Katherine O] wks So Ak Aw-  
 ning Co h 904 San Carlos ct  
 " Joseph A [Tessie M] wks South Ak Awning Co h  
 762 Grant  
**TRELEAVEN LOUIS H** [Flora A] treas Evans  
 Agency Co h 1657 14th (C F), Phone WA-7633  
 Treloar Philippa M tchr h 919 Oakland ave  
 Trembach Anna wks 150 Edgerton rd  
 Trembley Arthur D [Anna F] wks Goodyear h 63  
 Mary ave  
 " Leon H [Waunita M] with Ak Truck Wrkg Co h  
 1097 Forbes ave  
 " Marion H student h 1097 Forbes ave  
 " Robt A h 63 Mary ave  
 " Wm A student h 63 Mary ave  
 Tremelin Myrl D [Marie] (Ohio Rubber Engineering  
 Co) h 814 Broad blvd (C F)  
 Tremere Danl A [Annabelle] wks Goodyear h 307  
 Walton  
 Tremko Alice wks Gen T & R Co h 107 Gregory ave  
 " Mrs Anna (wid John) h 107 Gregory ave  
 " Matthew [Helen] wks Firestone h 195 Chittenden  
 Treml Mary student h 533 Cole ave  
 " Stephen [Mary] wks Goodrich h 533 Cole ave  
 " Stephen jr student h 533 Cole ave  
 Trench Mrs Jane h 1083 Florida ave  
 " Walter G [Beatrice] slsmn Monsanto C Co h 120  
 N Highland ave  
 Trenz Jacob [Alice S] wks Firestone h rear 782  
 Bellevue ave  
 Trennell Louis R [Blanche J] wks Gen T & R Co h  
 433 Seaman ave  
 Trenner Anne R sec Summit Co Relief Adm h 428  
 Crestwood ave  
 " Geo A [Nona E] clk State Liquor Store No 172 h  
 575 Bertha ave  
 " Louis student h 428 Crestwood ave  
 " Marjorie E student h 575 Bertha ave  
 " Mollie tchr h 428 Crestwood ave  
 " Paul [Sarah] h 428 Crestwood ave  
 " Ruth stenog Children's Hosp h 428 Crestwood ave  
 " Zelda tchr h 428 Crestwood ave  
 Treno Joseph wks Goodyear r 101 Kelly ave  
 Trenor Everett E [Beulah] wks Goodyear h 17 De-  
 troit  
 " Ita W [Betty E] wks Gen T & R Co h 2105 E Mar-  
 ket  
 Trent Carol J student h 808 E Buchtel ave  
 " Donald h 1839 S Main  
 " Geraldine h 1839 S Main  
 " Herbert H [Edith P] h 1912 Ford ave  
 " John C [Etta A] slsmn Buckeye R & S Co h 808  
 E Buchtel ave  
 " Joyce M student h 1045 Avon  
 " Marian E student h 1912 Ford ave  
 " Ossie wks Firestone r 46 Ido ave  
 " Realty Co, L H Treleven pres W W Barnes sec  
 and treas real estate holding 337 S Main  
 " Wilbert H [Joyce M] dental lab 150 S Howard h  
 1045 Avon  
 Trenter John H [Sadie M] h 230 Darrow rd  
 " Lloyd E student h 230 Darrow rd  
 Trepanier Clyde L [Helen J] sta attdt T M Vaught  
 r 878 W Market  
 " Joseph O [Agnes E] policeman Firestone h 437 E  
 Archwood ave  
 Tresani David [Mary] truck dr h 266 E Glenwood av  
 Tresidder A Ernest janitor h 861 Glenn  
 " Alfred J [E Alfreda] wks Goodyear h 779 1/2 Cop-  
 ley rd



**TRESIDDER**

" Ernest student h 861 Glenn  
" Reginald J sta atdt B & B Service h 779½ Copley rd  
Tressler Rose wks Goodrich h 132 Grand ave  
Tressel Mrs Catherine (wid Jacob) h 417 W Thornton  
" Danl [Ruth] wks Firestone h 1534 White ave  
" Doris M student h 975 Tressel ave  
" Frank P formn h 417 W Thornton  
" Georgene E h 1534 White ave  
" Grover W [Edna L] slsmn D-P-W Co h 1613 Glenmount ave  
" Harry A [Marie E] (Tressel Used Lumber Yard) h 975 Tressel ave  
" Harry J (Tressel Used Lumber Store) h 975 Tressel ave  
" John P [Louise M] formn h rear 417 W Thornton  
" Richard F student h 971 Tressel ave  
" Used Lumber Yard (H A and H J Tressel) 775 S High

**TRESSER ARTHUR A** [Margaret] attorney at law

404 United Bldg, Phone HE-0624 h 673 Mallison  
Tressler Fred O [Lena] clk h 31 S Walnut apt 1  
" Fred W h 685 Lakeview ave  
" Homer R [Florence M] clk h 2159 12th S W  
" Irvin F [Hilda] wks Goodyear h 776 E Exchange  
" Perry wks Mohawk R Co r 429 Vine  
Tretorris Gust cook r 904 E Exchange  
Tretta Mrs Matilda (wid Louis) h 804 Huron  
" Max wks Goodrich r 704½ S Main  
Tretto Anthony shoe repr Star Shoe Repr h 229 Sylvan pl  
Treatle Carl with Firestone r 667 S Firestone blvd  
Trevaskis Henry h 226 Smith apt 2  
Trevathan John D [Opal] wks Goodrich h 353 W Cedar  
" S Peter [Lela B] h 331 Bell  
Trevorrow Matthew r 292 Lake  
" Richard [Susan] wks Goodrich h 435 S Maple  
Trew Edward S [Ada G] wks Penna R R h 149 Grand  
" Ethel G student h 149 Grand ave  
Trexler Chas h 90 N Prospect  
" Edward wks Goodrich r 840 Elmore ave  
" Mattie L student h 1675 Tonawanda ave  
" Theodore [Onnie E] wks Goodyear h 1675 Tonawanda ave

Trezie Peter [Mary] h 169 Millhoff ct  
Trevovic Thos [Mary] h 1118 Johnston  
Triangle Diner (Chas DeMoleet) 1236 E Market  
Triantafyllou Nicholas shoe shlnr 1209½ S Main r 1229½ same

Tribble Henry D [Sallie] h 303 Hickory  
Tribich Danl N wks Ak University h 618 Johnston ct  
" Mary M clk h 618 Johnston ct  
" Nicholas N student h 618 Johnston ct  
Triblet Ernest [Dorothy] wks Goodrich r 755 Excelsior

Tri-County Beverage Co, P W Wardman office mgr, brewers agents 315 S Broadway  
Tricaso Angelo wks Beacon Journal h 216 E Tallmadge ave  
" Flaviano [Rosa] with A T Alexander h 860 N Main  
" Joseph student h 860 N Main  
" Michael [Catherine] wks Goodyear h 1175 4th ave  
" Ralph chef Bowery Club

" Simon [Sylvia] h 457 S Arlington  
Triche Junius A [Edith A] wks Gen T & R Co h 135 Roger ave  
" Junius A Jr student h 135 Roger ave  
" Lloyd J student h 135 Roger ave

Tricker Dorothy asst Ak Pub Library h Y W C A  
Tricks Carl auto mech r 419 Kenmore blvd  
Tri-Dermis Co J K Hughes pres, O F Oliver vice pres, C H Oliver sec H E Rogler treas, hand protection products 877 Polk ave

Triebl Robt P [Agnes L] slsmn City Chev Co h 470 Lamparter  
Trem Roy L [Olive L] mech City Chev Co h 1830 Marks ave

Trier John W [Mildred E] rubwkr h 1328 Arnold ave  
" Leno C [Hazel V] wks Goodrich h 2368 Eastlawn  
Triest John h 228 Spicer  
" Mrs Julia E (Albert Lee Beauty Shoppe) (Paramount Wave Shoppe) h 228 Spicer

Trifero Angelo [Rose] h 331 E Glenwood ave  
" Dominic student h 331 E Glenwood ave  
" Frank [Edith] wks Firestone h 185 Charles  
" Janet J student h 331 E Glenwood ave  
" Margaret-M h 331 E Glenwood ave  
" Sarah M h 331 E Glenwood ave

Triffon Costa [Mary] shoe repr 1371 S Main h 829 Bellows  
" Elefth student h 829 Bellows  
Trifiro Angelo [Mary R] wks Goodrich h 330 Gold  
Trifun John [Cora] wks Goodyear h 1042 Bank  
Trifunatz Laza [Adora] h 820 W South  
" Mildred h 820 W South  
" Milena student h 820 W South  
" Olga h 820 W South  
" Peter clk A Turner h 820 W South

Trigg Mrs Emma (wid Robt) h 426 Robert

**TRIGO**

" Jesse [Gussie] wks Goodyear h 426 Robert  
" Robt [Willie M] wks Goodyear h 426 Robert  
Triggs James E [Ada] auto mech r 223 N Arlington  
" Thos r 329 W North  
Trigonis Peter wks Goodrich r 1258 Moore  
Tribey Mrs Marie V (wid James) h 803 W Market apt 1  
" Wm J with Gen T & R Co h 803 W Market apt 1  
Trillo Rocco h 23 Christie apt 2  
Trimble Alex wks Firestone S P Co r 36 W Maple-dale ave

" Harry E student h 1087 Stroman ave  
" Joseph M [Ida E] train disp B & O R R h 813 N Howard  
" Marian stenog Liq 1st-Central Trust h 972 Corwin  
" Porter S [Edna G] wks Goodyear h 1087 Stroman  
" W Harold h 972 Corwin ave  
" Wm S [Eva] h 972 Corwin ave

Trimmer Carl wks Billow Co r 118 Ash  
" Pearl wks Goodrich r 411 S Main  
Triola Angelina M h 172 Millhoff ct  
" Carl J h 172 Millhoff ct  
" Chas [Lucille] wks Durable Mat Co h 174 Millhoff ct

" Lawrence [Natale] lab h 172 Millhoff ct  
" Mary R h 172 Millhoff ct  
" Nick P student h 172 Millhoff ct  
" Tony A h 172 Millhoff ct

Tripeony John C [Doris E] clk Hanover S Store h 821 Stadelman ave  
Triplet Art G [Mildred D] wks Goodyear h 1123 East ave  
" Bine wks Goodyear r 1311 E Market  
" Bruce R wks Goodyear h 123 Marvin ave  
" Chas E [Nancy C] h 2159 12th S W  
" Dean F wks Goodrich h 129 Marvin ave  
" Earl D [Mildred L] c/k Firestone h 982 Amelia av  
" Mrs Elizabeth (wid Robt W) h 736 Inman  
" Mrs Elizabeth A h 84 Cotter ave  
" Elma h 1128 East ave  
" Ernest L h 964 S Main  
" Floyd [Anzina] h 414 Douglas  
" Frank M [Emily A] wks Goodyear h 129 Marvin  
" Fred [Waive] wks Goodyear h 657 Hammel  
" Harry W [Florence L] (H & F Lunch) h 1494½ E Market

" Jesse R [Bertha L] h 159 Gale  
" Lida M h 830 Chalker  
" Lucille h 1128 East ave  
" Mrs Mary (wid Ephraim J) h 18 Steese ct  
" Mrs Mary C music tchr h 529 Glendora ave  
" Mrs Matilda (wid Lyman D) h 964 S Main  
" Myron [Mildred] wks Goodyear h 972 Johnston  
" Ralph L bus opr r 961 Harrison ave  
" Mrs Thelma waitress r 76 N Arlington  
" Tisbury A h 964 S Main  
" Vera h 1128 East ave  
" Vernon L clk Goodyear h 84 Cotter ave  
" Violet M clk Goodyear h 84 Cotter ave  
" Wm A carp h 737 W Wilbeth rd  
" Wm C [Marguerite L] clk How Hotel h 70 N Prospect apt 9  
" Wm J [V Lucille] truck dr h 70 N Prospect apt 6

Trippodi Mrs Fannie h 472 Bell  
Tripp Hugh H [Genev G] baker Albrecht B Co h 419 Wirth ave  
" Mrs Linnie (wid Walter F) h 75 MtView ave  
" Mrs Sabina h rear 325 N Howard  
" W Arthur [Lottie A] ensr B & W Co h 637 Orlando ave

Trippe Louis S [Josephine L] wks Goodyear h 475 Beechwood dr  
Trippett Mrs Hazel h 856 Harvard  
Tripples Thos h 991 Lovers lane  
Trisca Ralph [Angeline] chef h 227 W North  
Trisch Alonzo A [Mary E] h 21 N Fir  
" Ralph A [Myrtle A] wks Gen T & R Co h 2238 Mogadore rd

Trishman Laura M stenog h 329 Lindenwood ave  
" Ruth L stenog h 329 Lindenwood ave

**TRI-STATE AGENCY**  
E E Mobley mnr, collections made everywhere 34 Central Office Bldg, Phone JE-1116

Tri-State Fuel & Iron Co, E J Bergin mgr, 986 Hazel  
Trithart Andrew J [Mary E] wks Firestone h 1174 Manning ave  
" L G [Louise C] frmn O B Tel Co h 707 N Main  
Tritschler Amelia court reporter h 803 Copley rd

Tritt Arthur B [Oda M] lumber dir h 2271 E Market  
" Mrs Catherine h 673 Garry rd  
" Dorothy M nurse h 1145 Carey ave  
" Grace I (Arcade Card Shop) h Massillon rd  
" Helen M beauty opr Ak Dry G Co h 333 S Arlington  
" Isaac M [Blanche O] farmer h s s Triplett blvd  
" Norman H [Jessie M] mach Goodyear h 333 S Arlington

# KESTER COAL CO.

15 YEARS OF SATISFACTION  
FOR QUALITY—SERVICE AND COURTESY. CALL Blackstone 2311

**TRITT**

" Wallace W [Sarah E] h 1145 Carey ave  
 " Warren R in U S Service h 333 S Arlington  
 " Wilbur A [Elizabeth M] condr A C & Y Ry h  
 2137 Mogadore rd  
 " Wm E h 333 S Arlington  
 Tritto Tony h 229 Sullivan pl  
 Trivonovic Catherine student h 1119 S High  
 " Michael wks Firestone h 1119 S High  
 " Paul wks Firestone h 1119 S High  
 " Rudy [Anna] h 1119 S High  
 " Stephen [Helen] wks Firestone h 1119 S High  
 Trkulya Dorothy student h 71 Mulberry  
 " Geo [Catherine] wks Goodrich h 71 Mulberry  
 Trocchio Pietro [Anna] h 1022 Woodward ave  
 " Telly shoe shiner h 1022 Woodward ave  
 Troche Oscar W [Beatrice J] treas Akron Parts Co  
 h 268 W Long  
 Trockie Alfred M [Ludwina M] wks Goodrich h 282  
 Bellewood ave  
 " Frank Jr [Mabel] formn Goodrich h 1235 Della ave  
 " Mrs Margaret (wid Frank) h 1235 Della ave  
 " Mary J h 1235 Della ave  
 " Rose M student h 282 Bellewood ave  
 Troeller Henry wks Goodyear h 178 Tudor ave  
 Troemmler Frederick A del dept Yeager Co h 138  
 E Tallmadge ave  
 " Mrs Jeannette G h 138 E Tallmadge ave  
 " Margaret S student h 138 E Tallmadge ave  
 " Mrs Nettie h 365 E Cuya Falls ave  
 Troescher Marie A clk Old Trail School h 50 Belvidere  
 way  
 " Rudolph H [Emma A] freight agent B & O R R  
 h 50 Belvidere way  
 Troetschel Henry T [Gertrude M] clk Beacon Journal  
 h 1660 Brown  
 Trogilo Barney V [Laura J] wks Goodyear h 157  
 Tarbell  
 " Jennie clk h 777 Biruta  
 " Peter [Louise] h 777 Biruta  
 Troike Ernst J [Orral G] clk Firestone h 1438 Red-  
 wood ave  
 Trollan Patrick G [Ethel F] mach Firestone h 1812  
 Oakes dr  
 Troller Theodore II [Margaret L] director Daniel  
 Guggenheim Airship Institute h 96 Winston rd  
 Trombley Beatrice M h 815 S Main  
 " Catherine O h 815 S Main  
 " Joseph B [Catherine M] truck dr h 815 S Main  
 " Lucile C student h 815 S Main  
 " Russell A [Grace M] acct A C & Y Ry h 408 Rhodes  
 " Russell C wks A C & Y Ry h 219 Fountain  
 Trommer Alfred H [Thelma E] del dept THE A POL-  
 SKY CO h rear 448 E South  
 " Bertha h 327 Cuyahoga  
 " Edwin J [Fannie B] wks Goodrich h 893 Nathan  
 " Hattie L wks Goodrich h 561 Cuyahoga  
 " Louis A [Kathleen E] wks Quaker O Co h 651  
 Cuyahoga  
 " Louis F [Hattie C] h 561 Cuyahoga  
 " Margaret B h 893 Nathan  
 " Paul E student h 893 Nathan  
 " Ruth M tchr h 893 Nathan  
 Trondle Alphonse J [Winona M] wks Firestone r  
 144 Brighton dr  
 " John [Catherine] shtmtlwr 1156 Tulip ave h same  
 Tronzo Ernest formn Sanitary L & D Cr 1468 Beards-  
 ley  
 Tropeano Chas E clk Ice Box h 853 Gorge Blvd  
 " Frances clk h 853 Gorge Blvd  
 " Henry [Vincen] tailor h 853 Gorge Blvd  
 " Henry Jr h 853 Gorge Blvd  
 " Joseph [Marie] barber h 1223 N Main  
 " Josephine R stenog G A Wood Co h 853 Gorge Blvd  
 Troph G A r Y M C A  
 " Wm H property mgr for supt Bldg & Loan Assns of  
 Ohio h Y M C A  
 Tropoloc Harry [Mary] h 1341 Sparhawk ave  
 " John A student h 1341 Sparhawk ave  
 Troster Earl S slsmn Hoover Co h 628 Coburn  
 Trostie Kenneth J [Olga] wks B & W Co h 426 Berry  
 ave apt 2  
 " Nelson E [Gertrude E] wks Diamond Match Co h  
 1173 Kenmore Blvd  
 Trott Orville A [Hilda M] clk h 201 Castle Blvd  
 Trotter Curtis [Pauline] wks Firestone r 608 Hed-  
 den ave  
 " Frank A [Marjorie] with Goodyear h 22 Rhodes  
 ave apt 204  
 " Wm real estate 226 Medford Bldg h Krumroy O  
 " Mrs Willie h 318 N Howard  
 Troup Edna L student h 2237 11th S W  
 " Henry L [Beatrice] wks County h 677 E South  
 " Rev Wm E [Pearl O] pastor Gess Memorial Re-  
 formed Church h 2237 11th S W  
 Trout Carlos E [Laura D] policeman Goodyear h  
 1098 Wyley ave  
 " Chas E [Anne M] h 1566 Faye rd  
 " Dale C [Mabel E] wks Goodrich h 699 Grifton ave  
 " Doris E clk Goodrich h 730 Mallison ave

**TROUT**

" Eschol W [Hattie] wks Goodyear h 1484 Hite  
 " Helen L student h 478 Talbot ave  
 " Ira K wks Atlantic F Co h 1822 Goodyear Blvd  
 " Ira W [Ruby G] wks Goodyear h 1822 Goodyear  
 Blvd  
 " J Herman [Myrtle] wks Goodrich h 680 Grifton av  
 " Luella h 450 Matthews  
 " Marjorie M stenog Goodrich h 730 Mallison ave  
 " Nicholas K h 450 Matthews  
 " Onnie W [Marie E] wks Goodrich h 966 Chalk  
 " Richard L [Lucille M] wks Goodyear r 1744 Hill-  
 side ter  
 " Roma D [Rada] wks Goodyear h 478 Talbot ave  
 " Vivian N student h 478 Talbot ave  
 Troutman See also Trautman  
 " Clardy C [Mary E] wks Firestone h 1357 Neptune  
 " Delmas E [Marie V] wks Firestone h 782 Yale  
 apt 4  
 " Florence M wks Com P & L Co h 324 E South  
 " Frank [Rita] wks Firestone r 1350 Girard  
 " Frank E [Ida M] wks Firestone h 444 Fernwood dr  
 " Harold O [Caroline] wks Goodrich r 806 Sherman  
 " Junior L student h 324 E South  
 " Lee G [Colina] wks Ak Std M Co h 324 E South  
 " O Lloyd [Ida A] wks Ak Std M Co h 324 E South  
 " Robt D student h 444 Fernwood dr  
 " Robt J [Alice M] wks Goodyear h 395 Morning  
 View ave  
 " Thelma E student h 395 Morning View ave  
 Troutner D Evelyn tchr h 939 Barbara ave  
 Trover Wm C h 255 Cable pl  
 Trovich Mrs Mary G h 413 Bihler ct  
 Trowbridge Clarence G [Georgia] wks Firestone h  
 1034 Moeller ave  
 " Romy O [Effe M] wks Goodyear h 991 5th ave  
 Trownson Reginald [Anna R] janitor Masonic Temple  
 h 563 E Buchtel ave  
 Troxel Ella H wks 1000 Thorndale dr  
 " Thos J [Mary E] store mgr Al's Stores h 1258  
 Big Falls ave  
 " Wm wks Goodyear r 1271 E Market  
 Troxell Bruce D [Dollie F] wks Goodyear h 567 Rip-  
 ley ave  
 " Geo A wks Yale Service Station h Wadsworth O  
 " Harry A [Emma M] sta attdt Red Kirkman's  
 Garage r 1432 League  
 Troy Andrew J [Della C] truck dr h 1057 Beardsley  
 " Francis E h 2210 6th S W  
 " Margaret h 2210 6th S W  
 " Mrs Marie (wid Frank) h 2210 6th S W  
 " Wesley M truck dr h 1057 Beardsley  
 " Wm A student h 2210 6th S W  
 Troyan John [Mary M] dentist 982 E Market h 447  
 Grace ave  
 " John D [Jean] wks Firestone h 824 Sherman  
 Troyer Ann stenog Illinois Bankers Life h Mogadore O  
 " Charlene clk Dept of Health h 753 W Market  
 apt 303  
 " Edith I wks Palmer M Co h 827 Wooster ave  
 " Edward A student h 827 Wooster ave  
 " Harold B h 751 Moody  
 " James student h 439 Bertsch ter  
 " John A [Mary C] carp h 827 Wooster ave  
 " Lillian h 948 Thorndale dr  
 " Lyman G [P Leota] restr 552 Grant h 439 Bertsch  
 ter  
 " Mary office sec Summit W Gro Co h Mogadore O  
 " Paul H [Dorothy M] sta attdt Std Oil Co h 47  
 Olive apt 5  
 " Ralph M [Patricia M] clk THE M O'NEIL CO h  
 110 E Mildred ave apt 2  
 " Wilda clk Goodyear State Bank h 753 W Market  
 apt 303  
 Truax Clarence L [Ruth I] plbr h 639 Lakemont ave  
 " Mrs Cora h 538 Howe  
 " Guy E [Margaret C] slsmn h 1519 Overlook dr  
 Truby Elmer A wks Goodyear r 27 McNaughton  
 " Everett E [Mercie V] wks Goodyear h 746 Rose-  
 lawn ave  
 " H mdse marker THE M O'NEIL CO h Cuya Falls O  
**TRUCK TIRE SERVICE** Inc Leo A Waickman pres,  
 treas and gen mgr, wholesale and retail tires,  
 tubes, batteries, accessories etc 402 S Broadway  
 cor Cedar Phone HE-2163, night Phone UN-4731  
 Truckmen s Tarpaulin Co (R A Burdenstock, A C  
 Goodrich) 70 Wigley ave  
 Truckowners Freight Co M J Zimmerman pres and  
 treas, F L Oberlin sec 71 Wigley ave  
 Trude Albert A wks Quaker O Co r 202 King ct  
 Trudeau Dorothy M stenog Firestone h 165 Grand  
 " Mrs Marcia O (wid Richard I) clk Firestone h 126  
 W Crosier  
 " Mildred M stenog Bankers G T & T Co h 165 Grand  
 Trudelle Frank C [Virginia] clk Quality F Co r 773  
 Boulevard  
 True Carl C [Gladys M] h 1053 Raymond  
 " Chas J [Helen M] flour dir h 890 Elmora ave  
 " Chas J jr student h 890 Elmora ave



**TRUE**

" Chas W [Anna E] wks Firestone h 155 Ido ave  
 " Mrs Minnie A (wid Frank) h 2210 19th S W  
 " Raymond L [Ethel M] carp h 298 East Park blvd  
 " Raymond L jr student h 298 East Park blvd  
 " W Sherman [Anna E] h 296 Locust  
 " Wilbur I [Bessie L] firm B & O R R h 183 Roswell  
 Truman Chas H [Bertha M] with Polsky Co h 383  
 Greenwood ave  
 Truesdale Andrew [Elsie J] custodian Postoffice h 306  
 Ira ave  
 " Mrs Isabel tchr h 202 Twin Oaks rd apt 22  
 Truett Jesse [Pearl E] wks Goodyear h 1046 Wyley  
 " Jesse M [Clara D] wks Goodyear h 1022 Lane  
 Truex Thos E [Lulu B] insp Penna R R h 97 Brighton  
 dr  
 " Walter F sta attnd S L Vogel h 97 Brighton dr  
 Trull Elton L [Ethelyn M] wks Goodyear h 162 Hil-  
 lish ave  
 Truman Arthur [Sarah] wks Firestone h 1040 Fair-  
 banks pl  
 " Auto Wrecking Co (T O Goodson, Joseph Marino)  
 662 Home ave  
 " C Marguerite student h 722 Sylvan ave  
 " Geo E wks Firestone h 1040 Fairbanks pl  
 " Henry [Clara] wks Goodrich h 952 Allendale ave  
 " Howard [Anna] wks Gen T & R Co h 682 Hudson  
 " Okey wks Brown-G Co h 682 Hudson ave  
 " Rex student h 952 Allendale ave  
 " Spencer C [Effe A] h 819 Princeton  
 " Wm H [Caroline T] wks Goodyear h 722 Sylvan  
 Trumbull Norvell wks R H Freitag Mfg Co r 1811  
 Marcy  
 Trumphour Fred W student h 1276 Leaser ave  
 " James F (Imogene) painter h 778 Anderson ave  
 " Oscar D h 778 Anderson ave  
 " Paul R h 1276 Leaser ave  
 " R Bruce h 778 Anderson ave  
 " Roy E [Edith L] wks Goodrich h 1276 Leaser ave  
 " Walter G [Bertha A] truck dr h 1163 Chester ave  
 Trumpikas Albert student h 773 Blison ave  
 " Elizabeth clk h 773 Blison ave  
 " Napoleon [Elizabeth] wks Firestone h 773 Blison  
 Trunk Frank E [Sarah F] wks Mayflower Hotel h 41  
 W Crosier  
 Trundle Chas N [Elizabeth C] slsmn Hoover Co h 262  
 E Tallmadge ave  
 " Eugene T student h 252 E Tallmadge ave  
 " Helen F student h 262 E Tallmadge ave  
 Trunk Wm P [Eva] wks Mayflower Hotel r 79 N Ar-  
 lington  
 Trunko Eugene F [Frances M] atty 407 Akron S & L  
 Bldg h Copley O, R D 2  
 " Mrs Julia h 1017 Moeller ave  
 " Julius lab h 1017 Moeller ave  
 " Wm h 1017 Moeller ave  
 Trupe Andrew r 209 1/2 Water  
 Truran Elmer A [Thelma] wks Goodrich h 881 Stoner  
 " Mrs Ruth (wid James H) h 881 Stoner  
 Truscott Ernest H [Catherine L] plbr 1310 Sherman h  
 same  
 " Lucile clk Hdw & S Co h 1310 Sherman  
 " P John [Mayme M] clk Goodyear h 380 Madison  
 Trubler Clarence L [Allen McMurray] slsmn h 988  
 S Hawkins ave  
 " Ralph C [Lesse C] wks Firestone h 1159 Lakeside  
 " Ralph C jr student h 1159 Lakeside ave  
 Trustey Eck [Ada E] h 1688 Spencer ave  
 " Mrs Margaret (wid David) wks Firestone h 1155 S  
 High  
 " Paul student h 1155 S High  
 Trussell Mrs Beth C (wid Frank) h 600 E Buchtel ave  
 " Clyde M [Beulah F] chief train disp B & O R R h  
 466 Hillwood dr  
 " Elizabeth tchr h 600 E Buchtel ave  
 " Francis D [Ruth L] special del Ak P Milk Co h 1254  
 Allendale ave  
 " Huston H [Margaret R] clk Goodrich h 814 S Haw-  
 kins ave  
 " R Dean musician h 466 Hillwood dr  
 Trueso Sebastiano [Catherine] lab h 166 E North  
 " Tony h 166 E North  
 Trutko Mrs Evdokia h 147 E South  
 " James wks Goodyear h 147 E South  
 " Lillian student h 147 E South  
 " Nina stenog h 147 E South  
 Truxal Lester R [Dorothy L] die maker h 576 Carroll  
 apt 4  
 Truxell James prsmn Austin Print W Co h 407 N  
 Water, Kent O  
 " Wm S student h 1033 Delia ave  
 Truza Anna student h 1096 Raymond  
 " Geo [Alexandria] wks Goodrich h 1096 Raymond  
 " Geo jr [Cornelia] wks Times-Press h 1256 Moore  
 " Paul student h 1096 Raymond  
 Try It Motor Sales (G Anselotti) used cars 927 S Main  
 Tryon Mrs Addie L (wid Chas E) h 992 Boulevard  
 " Albert E [Renna E] mgr Tryon's Drug Store h 420  
 Doyle

**TRYON**

" Alfred lab h 748 Saxon ave  
 " Bert r 19 Ambrose ct  
**TRYON'S DRUG STORE**, A E Tryon mgr, prescrip-  
 tion druggists toilet articles, magazines, cigars  
 and tobacco sodas, soft drinks and confectionery  
 350 W Market, Phone BL-0181  
 Tryon Mrs Emma A (wid Alfred) h 91 Good  
 " Emma M h 1080 Pickford ave  
 " Frank E [Helen K] supt Kenmore Postal Sta h  
 1467 Rockaway  
 " Frank E jr wks Firestone h 1467 Rockaway  
 " Freeland J [Blanche M] sec and treas Tryon Fruit  
 Juices Inc h 366 W North  
 " Fruit Juices Inc, Jacob Pfeiffer pres, F J Tryon  
 sec and treas, 81 S Canal  
 " Glenn S [Mabel] wks Goodyear h 783 Saxon ave  
 " Margaret insp THE M O'NEIL CO h 1080 Pickford  
 " Mary H student h 1467 Rockaway  
 " R Gwendolyn h 420 Doyle  
 " Ruby nurse h 783 Saxon ave  
 " Willard V carpet layer THE M O'NEIL CO h 1080  
 Pickford ave  
 Tsakiris Joseph S h 292 Lloyd  
 " Nick mgr Homer Hotel h 1077 E Market  
 " Stephen J [Daisy] barber 9 Ira ave h 298 Lloyd  
 Tsaloff Carl J wks Goodrich h 1274 Brown  
 " Nicholas M [Betty] phys 624 S Main h 1974 Brown  
 Tsannis Mrs Anna (wid Nick) h 159 W State  
 " Candy Shoppe (Geo and T N Tsannis) 34 S Case av  
 " Geo (Tsannis Candy Shoppe) h 159 W State  
 " Thos N [Tina] (Tsannis Candy Shoppe) h 159 W  
 State  
 Tsarnas Peter (Columbia Restaurant) (Richmond  
 Hotel) h 591 1/2 S Main  
 " Tony wks Columbia Rest r 591 1/2 S Main  
 Tschantz Albert C [Estelle K] slsmn Queen W M Co  
 h 818 Thayer  
 " Ann L student h 818 Thayer  
 " Mrs Anna (wid Chas) h 804 Copley rd  
 " Carl C student h 373 Pearl  
 " Chas A [Edith E] mach Gen T & R Co h 1579  
 Englewood ave apt 2  
 " Chas L [Mary L] (West Hill Hardware) h 615 Cop-  
 ley rd  
 " Dorothy clk City Bkg Co  
 " Elizabeth E clk City Baking Co h 804 Copley rd  
 " Ethel M h 373 Pearl  
 " Floyd C paper carrier h 373 Pearl  
 " Grace E h 373 Pearl  
 " Harold W [Martha R] clk West Hill Hardware h  
 317 Cleveland  
 " Louis T dr Wilson & Co h Copley O, R D 1  
 " Mary J student h 818 Thayer  
 " Paul A student h 615 Copley rd  
 " Ruth M stenog h 615 Copley rd  
 " Wm [Margaret] clk West Hill Hardware h 823  
 Pearl  
 Tschudy Alice H wks 50 1/2 Twin Oaks rd  
 " Mrs Emma A wks 50 Twin Oaks rd  
 Tschumi Esther H clk Dodge Co h 100 Hall  
**TSCHUMI GEORGE P** [Clara M] div merchandise  
 mgr Ohio Edison Electric Shop Co h 2218 16th  
 (C F), Phone WA-7290  
 " Lillian R nurse City Hosp h 100 Hall  
 " Rudolph [Marie A] mach h 100 Hall  
 " Walter O [Gladys M] app Com P & L Co h 561 Del-  
 mar ave  
 Tschumy Howard O [Mary J] wks Ak Soap Co h 821  
 Jean ave  
 Tselkoff Louis D [Margie] (Summit Restaurant) h 920  
 Greenwood ave  
 " Mary clk h 920 Greenwood ave  
 Tsiropoulos Geo r 667 Miami  
 Tsuluki James r 579 1/2 S Main  
 Tuba Michael [Rosa] h rear 248 Campbell  
 Tubaugh Lucy tchr h 264 W Market apt 306  
 " Raymond F [Elizabeth M] dentist 1005 Akron S &  
 L Bldg h 1640 Chestnut blvd (C F)  
 Tubb Floyd R [Elizabeth] wks Goodyear h 172 Vesper  
 dr  
 Tubbs Asbury A [Dessa O] wks Goodrich h 1134 Her-  
 berich ave  
 " Chas C [Myrtle L] wks Goodrich h 1523 Beardley  
 " Clayton F [Ada M] wks Goodyear h 160 Locust  
 " Eleanor J h 1523 Beardley  
 " Eliana B bus opr Ak Trans Co h 191 Ira ave  
 " Mrs Ella A (wid Willis) h 506 Patterson ave  
 " Harley E [Mary C] mach Goodrich h 506 Patterson  
 " James R [Beile M] wks Firestone h 777 Lovers lane  
 " Orrin C student h 160 Locust  
 " Thurman D h 191 Ira ave  
 " Wilbur G [Claire V] wks Mohawk R Co h 817  
 Sumner  
 " Wilfred D student h 817 1/2 Sumner  
 Tubman Dorothy B student h 163 N Portage path

# See the OHIO EDISON ELECTRIC SHOP CO. FOR A COMPLETE LINE OF ELECTRICAL APPLIANCES

1282

BURCH DIRECTORY CO'S

## TUBMAN

**TUBMAN THOMAS H** [Mary H] physician and surgeon 407 United Bldg Phone HE-5625 hours 10 a m to 6 p m h 163 N Portage path Phone BL-4372  
**Tubock Alex** [Theresa] h 164 Abel  
 " **Christ** wks Mech M & M Co h 164 Abel  
**Tucel Armand** [Frances] wks Polsky Co h 60 W Tallmadge ave  
 " **Mrs Carmelia** (wid Vincent) h 60 W Tallmadge ave  
 " **Peter** [Mary] wks Polsky Co h 211 Mustill ct  
**Tuchman Arthur A** [Dorothy] mgr Natl House Wrecking Co h 884 Bye  
 " **Freda** h 698 Dorchester rd  
 " **Jack** with Natl House W Co h 776 Work dr  
 " **Joseph** student h 698 Dorchester rd  
 " **Joseph A** [Pearl] wks Day Cleaners & D Inc h 698 Dorchester rd  
 " **Lena** tchr h 698 Dorchester rd  
 " **Mary** clk Adelina Shops h 698 Dorchester rd  
 " **Saml L** [Celia Al tailor 937½ E Market h 698 Dorchester rd  
 " **Wm** [Rebecca] with Natl House W Co h 776 Work dr  
**Tuck Robt B** [Naomi C] clk Firestone h 1161 Linden  
**Tucker Addicus** [Eather] wks Firestone h 366 Wooster  
 " **Alonzo** [Zeine] h 81 Nickel  
 " **Arthur S** baker h 228 Kryder ave  
 " **Mrs Carrie B** (wid Geo B) h 842 Berwin  
 " **Chas** [Betty] r 820 E Exchange  
 " **Chas A** h 86 Earl ct  
 " **Chas A** h 70 N Prospect apt 13  
 " **Chas E** [Mae E] restr 1344 5th ave h same  
**TUCKER CHAS S** (North Hill Coal & Supply Co) h 1167 N Main Phone WA-6156  
 " **Chas S jr** clk Quaker Oats Co h 1167 N Main  
 " **Coleridge** [Gay] wks Firestone h 743 Morgan ave  
 " **D Reuben** wks Goodyear h 52 Detroit  
 " **Dorothy** clk h 560 Douglas  
 " **Edgar A** taxi dr h 1333 S High  
 " **Edward** [Goldie] wks Firestone r 17 E South  
 " **Elizabeth M** artist h 819 Ardmore ave  
 " **Mrs Elsie M** (wid Danl B) h 2230 17th S W  
 " **Emmett A** [Vashti] lab h 938 Douglas  
 " **Ervin J** [Helen B] with Goodrich h 222 Twin Oaks rd apt 14  
 " **Mrs Etta** beauty shop 311 S Arlington h 294 Talbot  
 " **Evelyn M** h 168½ Wooster ave  
 " **Frank** [Elizabeth] wks Goodyear h 804 S High  
 " **Frank L** [Rachel E] lab h 560 Douglas  
 " **Frank T** [Dorothy G] with Goodrich h 1031 Emma  
 " **Geo A** wks Goodyear h 1344 5th ave  
 " **Gertha** clk Firestone S P Co r 596 N Howard  
 " **Mrs Gladys M** h 2909 Trenton rd  
 " **Harold** [Anestel T] chem Goodrich r 75 Merriman rd  
 " **Harry M** [Mildred M] slsman Thornton Chev Inc h 6 Cyril ter  
 " **Henry J** [Josephine M] vice pres Berrodin Transport Inc h 1160 Jefferson ave  
 " **Herbert** student h 57 Kenilworth dr  
 " **James E** [Carmela M] coll Bankers G T & T Co h 94 E Archwood ave  
 " **James H** [Ella C] supvr clk O B Tel Co h 79 Eber  
 " **James H** [Gertrude L] tchr h 272 Noah ave  
 " **Janet L** student h 819 Ardmore ave  
 " **John C** [Una M] truck dr h 565 Warner  
 " **John R** [Bess H] tchr h 2316 22d S W  
 " **John R jr** h 2909 Trenton rd  
 " **John W** with Andrews-Alderfer Inc h 79 Eber ave  
 " **John W** [Rada E] wks Goodyear h 1113 Santee av  
 " **Joseph L** [Ollie] h 168½ Wooster ave  
 " **Lawrence E** [Pauline T] wks Firestone h 276 Lake  
 " **Lewis** [Zepherine] h 112 Kent  
 " **Louise M** student h 228 Kryder ave  
 " **Lucy B** wks Firestone h 1333 S High  
 " **Margaret R** librarian North High School h 1167 N Main  
 " **Maurice J** pur agt Robinson C P Co h 819 Ardmore ave  
 " **Meda B** h 1224 Pond View ave apt 2  
 " **Pauline** student h 341 W South  
 " **Pauline A** waitress h 168½ Wooster ave  
 " **Peter J** [Janet] wks Mohawk R Co h 320 Vincent av  
 " **Robt E** [Florence M] with Goodrich h 57 Kenilworth dr  
 " **Robt E jr** tchr h 57 Kenilworth dr  
 " **Roy L** [Gertrude V] wks Firestone h 1015 Yale  
 " **Seborn H** [Rebecca] h 1333 S High  
 " **Stanley** porter White Horse Cafe  
 " **Susie E** student h 505 Warner  
 " **W Kenneth** [Elizabeth C] slsman Peoples D Co h 132 Crescent dr  
 " **W Martin** [Martha] huckster h 341 W South  
 " **Walter W** [Etta J] r 294 Talbot ave  
 " **Wm C** wks Firestone r 764 Glendora ave  
**TUCKER WM M** [Alice V] vice pres Akron News Inc h 1075 Winton ave  
**Tuckey Florence E** h 841 Amherst

## TUCKEY

" **Frank K** [Grace B] wks Erie R R h 841 Amherst  
**Tuczakov Eli** student h 430 W Bartsge  
 " **Helen** h 430 W Bartsge  
 " **Julia** h 430 W Bartsge  
 " **Mrs Julia** (wid Mita) h 430 W Bartsge  
 " **Mike** electn h 430 W Bartsge  
 " **Olga** h 430 W Bartsge  
 " **Pery** student h 430 W Bartsge  
**Tuesday Musical Club** Mrs D S Bowman pres, Mrs Claire App vice pres Mrs A J Akers sec Mrs Carl Richards treas office 176 E Market  
**Tufches Wm** r 21 Green  
**Tufexis Peter N** [Josephine] waiter Great Presto Hotel h 664 Ranney  
**Tuger John** [Mary] wks Firestone h 166 E Crosier  
**Tubela John** mech Burns Motor Co h 814 Sumner  
**Tubolske Mrs Hulda G** (wid Dr Morris C) h 114 Metlin  
 " **Leon** [Ethel] pres and treas Arlington Drug Co h 896 Della ave  
 " **Robt J** slsman Dave Towell Inc h 114 Metlin ave  
**Tuite Alphonus L** [Rose M] wks Goodyear h 377 Clinton ave  
 " **Angela M** artist h 377 Clinton ave  
 " **Rosemary J** nurse h 377 Clinton ave  
**Tukes Anderson** [Louise] truck dr h 933 Rhodes ave  
**Tulak Mrs Apola** (wid John) h 517 Koerber ave  
 " **Frank** [Margaret] mech Beynon Chev Co h 403 Allenford  
 " **Paul** [Anna] wks Col Salt Co h 517 Koerber ave  
**Tule Clara E** [Irene E] truck dr h 345 Brown  
**Tulip Edward** h 566 Sumner  
**Tull Ow-n** [Cleop] truck dr h 128 E Voris  
**Tulley Edward J** student h 530 Sumner  
 " **Esther M** dep Clerk of Courts h 530 Sumner  
 " **James** [Eloise L] uphol 64 E Exchange h 397½ S Main  
 " **John T** [Mary A] wks Quaker O Co h 530 Sumner  
 " **Lawrence A** student h 530 Sumner  
 " **Marjorie R** clk Gen T & R Co h 530 Sumner  
**Tullo John M** [Margaret] auto serv sta 780 Eastland ave h 783 Hazel  
 " **Mrs Mary** (North Arlington Prov Co) h 808 Hazel  
 " **Tony** [Mary] with N Arlington Prov Co h 808 Hazel  
**Tullner Emma** h 998 W Bowers  
 " **Joseph** [Verna] h 998 W Bowers  
 " **Margaret** clk M Gardonyi h 998 W Bowers  
**Tultz Geo** [Theresa] wks Miller R Co h 1072 Lane  
 " **Irma** h 1072 Lane  
 " **Julius** [Anna] wks Ent Mfg Co h 1072 Lane  
 " **Louis** [Caroline] wks Goodrich h 1062 Winton ave  
**Tumlin Glenn R** 1077 E Market  
 " **W Curtis** [Aulene] wks Frank Marquis h 678 Rhodes ave  
**Tummel Clarence** h 968 Snyder  
 " **Louis** [Julia] wks Goodrich h 945 Snyder  
 " **Peter** [Eleanor] wks Goodyear h 968 Snyder  
 " **Roy** wks Goodyear h 968 Snyder  
**Tunberg Dean W** [Helen E] clk Firestone h 419 Greenwood ave  
**Tunderman Saml** lab r 18 Dettling ct  
**Tunks Mary N** student h 137 Casterton ave  
 " **Rev Walter F** [Helen R] rector StPaul's Episcopal Church h 137 Casterton ave  
**Tunnell Leroy** [Ruth A] wks Goodrich h 1235 Copley rd  
 " **Thos T** [Marie M] h 647 Bell  
**Tunstall Arnold** [Doris C] wks Firestone h 1187 Triplett blvd  
 " **John R** [Emily A] wks Bear F Co h 1187 Triplett blvd  
**Tupper Boyd M** [Laura F] real est 782 N Howard h same  
 " **Otis A** [Grace R] auto parking 107 E Mill h 749 Elma  
**Turano Anthony J** [Frances L] huckster h 370 Pearl  
**Turben Frank** mech Burns Motor Co h 493 Perkins  
 " **Noah L** [Ethel K] auto mech h 1300 Pond View av  
 " **Pearl T** wks Goodyear h 24 N Martha ave  
**Turbeville Julia A** student h 88 N Valley  
 " **Wilbur D** [Tessye F] wks Goodyear h 88 N Valley  
**Turchan John** [Katie] wks Firestone h 1136 Atwood av  
**Turchin Andrew** painter h 491 Rhodes ave  
 " **John E** h 491 Rhodes ave  
 " **Lydia M** clk h 491 Rhodes ave  
 " **Mrs Susanna** (wid Andrew) h 491 Rhodes ave  
**Turek Angeline** h 349 N Arlington  
 " **Dmitri** [Nelle V] wks Goodyear h 349 S Arlington  
 " **Geo G** student h 349 N Arlington  
 " **Mrs Julia** (wid Fred) h 349 N Arlington  
 " **Walter** wks Goodyear h 349 N Arlington  
**Turgon Louis A** [Vivian M] wks Gen T & R Co h 864 Flint dr  
 " **Oliver J** [Elizabeth] wks Goodrich h 76 W Dartmore ave  
 " **Theda O** h 76 W Dartmore ave  
**Turigano Anthony** [Frances] huckster h 655 Gridley ave  
**Turiziani Joseph** h 365 Zeller ave

**TURK**

Turk Gustave H fireman h 94 Brighton dr  
 " Morris E (Hazel L) strsmohvel opr h rear 415 Elikta  
 " Thos N (Lillian M) wks C H Yeager Co h Shirley av  
 Turkel Clayton F (Elizabeth) h 592 Thayer  
 Turkovitch Michael clk Shaffer L Co h 880 Edge  
 Turkowitch Josephine M waitress h 1084 Peerless ave  
 " Mrs Julia (wid Emil J) h 1084 Peerless ave  
 Turley Elmer J wks Goodyear h 984 McKinley ave  
 " Mrs Florence (wid Van) h 984 McKinley ave  
 " Floyd (Alma) h 5483 S Arlington apt 4  
 " John J (Miriam O) clk C P Hall Co h 476 Fairfield  
 " Nora wks Goodyear h 32 N Martha ave apt 16  
 " Ruth waitress Walsh Bros Restr h 278 Crosby  
 apt 8  
 Turkish Catherine r 88 N Arlington  
 " Mary nurse City Hosp r 88 N Arlington  
 Turman John T (Edith G) wks Goodyear h 2533 Ogden ave  
 Turnack Elizabeth h 1572 East ave  
 " Helen h 1572 East ave  
 " John h 1572 East ave  
 Turnbaugh Jane h 432 Fernwood dr  
 " Mrs Mabel E vice pres Perfection Rubber Co h 432 Fernwood dr  
 " Ralph N (Mabel E) sec and treas Perfection Rubber Co h 432 Fernwood dr  
 " Thos R wks Goodyear h 20 Cook  
 Turnbull Chas L (Helen) slsmn h 1467 E Market  
 " David R Jr (Ruth) wks Goodrich h 1820 Malasia rd  
 " James (Alberta M) wks Goodrich h 635 Mohawk av  
 Turndick Mrs Bessie (wid Max) h 1179 W Wilbeth rd  
 " Richard student h 1179 W Wilbeth rd  
 Turner A Nelson (Elizabeth) wks Goodyear h 840 Cole  
 " Add D clk THE M O'NEIL CO h Cuya Falls O  
 " Mrs Addie h rear 1019 S Main  
 " Addie E h 930 Woodward ave  
 " Albert C (Emily L) wks Natl Sher & M Co h 1116 Kohler ave  
 " Allen H clk Std Oil Co h Hudson O  
 " Alphonso porter Natl Peanut Corp h 184 W Cedar  
 " Alvin (Elizabeth) janitor Y M C A h 244 E Miller  
 " Alvin W (Ruth O) wks Diamond M Co h 136 Westwood ave  
 " Andrew (Anna) gro etc 466 Grant h 2432 4th (C F)  
 " Anna wks Firestone r 1349 S Main  
 " Anna B h 50 Metlin ave  
 " Annie h 156 Lods  
 " Arnold E (Helen L) wks County h 1136 Emmett rd  
 " Arnold J (Dorothy E) reprmn Burroughs A M Co h 967 Berwin  
 " Arthur C (Nora R) wks Goodrich h 1064 Wall  
 " Audrey M student h 191 LaSalle  
 " Beatrice S student h 292 Scott ave  
 " Betty J student h 1046 Pickford ave  
 " Buell S (Ethel F) sta attdt h 603 Eastland ave  
 " Camilla clk Goodyear h 343 Ruckel rd  
 " Carl E (Ruth A) lab h 629 Kling  
 " Chas B (Annie M) mach h 1293 Kenmore blvd  
 " Chas B Jr student h 1293 Kenmore blvd  
 " Chas H (Frances E) wks Goodrich h 622 High Grove blvd  
 " Chas L wks Cits Bkg Co h 41 Brighton dr  
 " Chas O (Lella M) wks Selberling R Co h 1994 12th S W  
 " Clarence H student h 76 Russell ave  
 " Claude P (Lettie V) wks Firestone h 627 Roscoe av  
 " Curtis G (Sus E) slsmn Std Oil Co h 923 Whittier  
 " Dale E wks Firestone h 1293 Kenmore blvd  
 " Dana E clk Goodyear h 7 Mayfield ave  
 " David r 688 E Crosier  
**TURNER MRS DELLE S** (wid W D) pres and treas W D Turner Wall Paper Co h 1208 N Howard, Phone WA-7836  
 " E Dean (Lillian L) sls mgr Conart M S Inc h 119 Atlas  
 " Edward G (Lela R) auto mech h 388 Campbell  
 " Edward I (Elizabeth) formn Ak Belting Co h 79 S Bauch  
 " Elbert D (Bessie G) wks Goodyear h s s Newton  
 " Elbertha E student h 292 Scott ave  
 " Elias G (Emma E) h 958 W Market  
 " Mrs Elizabeth nurse h 1212 Victory  
 " Mrs Elizabeth B asst Dr T L Parry h 75 N Portage path  
 " Elizabeth H student h 800 Work dr  
**TURNER ELMER C** (Lucy M) chairman board of directors Colonial Salt Co h 35 Beck ave  
 " Mrs Emma E (wid Robt) h 852 Oakland ave  
 " Estelle r 51 N Valley  
 " Evelyn r 48 N Adams  
 " Evelyn C student h 923 Whittier ave  
 " F Irene student h 603 Eastland ave  
 " Florence office clk THE M O'NEIL CO r 218 Parkway  
 " Frances student h 731 Hackett  
 " Frances h 735 S High

**TURFR**

" Mrs Frances M wks Col Salt Co h 885 W Wilbeth rd  
 " Frank A (Della P) wks Goodyear h 781 E Buchtel  
 " Frank J h 726 May  
 " Frank L (Betty J) wks Goodrich h 315 Euclid ave  
 " Frank P (Hazel) driver Natl Ref Co h 889 Morse  
 " Fred J (Sarah) formn Williams Screen Co r 1167 1st ave  
 " Fred J (Sarah J) h 294 Turner  
 " Fred L (Charlotte G) meter str E O Gas Co h 80 Mosser ave  
 " Frederick B student h 80 Mosser ave  
 " Mrs Gertrude (wid Geo W) h 701 Hackett  
 " Gilbert H (Bessie M) h 132 Williams  
 " Mrs Gloria h 1148 1/2 S Main  
 " Glorine Y h 52 Mull ave  
 " Harold E (Hazel) motor trucking h 1217 Laird  
 " Helen N student h 1064 Wall  
 " Howard E (Ruth M) city detective h 76 Russell av  
 " Irene clk h 91 Willis ave apt 6  
 " Isaac J (Laura E) painter h 41 Brighton dr  
 " Jack C clk h 1064 Wall  
 " Jack H student h 315 Euclid ave  
 " James lab r 938 Lane  
 " James L (Bernice) wks Firestone h 580 Easter av  
 " James N (Nora C) wks Goodyear h 1268 Pond View  
 " Jennie K h 948 Woodward ave  
 " Jesse lab h 705 Miami  
 " John (Doris) wks Goodyear h 1053 E Market  
 " John J welder h 726 May  
 " John R medicine store 451 E Cuya Falls ave h 990 Avon  
 " John S (Ruby L) wks Firestone h 1263 Sevilla ave  
 " Joseph r 179 W Exchange  
 " Joseph h 13 Furnace apt 11  
 " Joseph R (Edna) wks Firestone h 1222 Edison ave  
 " Juanita M wks Am Printing & P Co h 1268 Pondview ave  
 " Julian L student h 292 Scott ave  
 " Kenneth (Naomi I) wks Goodyear h 89 Alfaretta av  
 " Lawrence A (Ethel M) wks Firestone h 176 Nisman  
 " Lee lab h 512 Grant  
 " Leroy waiter Ak City Club h 194 1/2 Furnace  
 " Leslie (Bessie) wks Goodrich h 684 S Main  
 " Lewis C (Ardath N) tchr h 795 Roslyn ave  
 " Lewis G (Gladys) bus opr Ak Trans Co r 1573 Manchester rd  
 " Lillian B wks Goodyear h 1139 1st ave  
 " Louise clk Univ of Ak h 800 Work dr  
 " Luther wks J W Egan h 966 Bellows  
 " Marcus E (Elizabeth H) agt Prud Ins Co h 800 Work dr  
 " Mrs Margaret r 641 Edgewood ave  
 " Margaret M clk Goodyear h 79 S Balch  
 " Mrs Margaret M office clk THE M O'NEIL CO h R D 5  
 " Marie K h 726 May  
 " Marshall M (M Grace) moter reprmn Ohio Edison Co h 265 Fulmer ave  
 " Mrs Mary clk r 142 King dr  
 " Mrs Mayda (wid Benj) r 938 Lane  
 " Mildred E stenog Goodrich h 1293 Kenmore blvd  
 " Nelson H (Mamie) wks Goodyear r 296 Barber ct  
 " Newnan A (Anne E) firmn Goodyear h 623 Garry rd  
 " Nina G clk Firestone Pk T & S Bk h 301 W Long  
 " Osborn B (Goldie) wks B R Friddle h 798 Washington  
 " Otis R (Lena M) wks Goodyear h 428 Bruner  
 " Otis R Jr clk Peoples S D Stores h 428 Bruner  
 " Patrick H (Beulah M) wks Firestone h 2324 7th S W  
 " Paul V (Edith E) engr h 1045 Pickford ave  
 " Paul W (Esther J) wks Hamlin M P Co h 913 Ashland ave  
 " Pearl dep clk Probate Court h 635 Noah ave  
 " Phyllis stenog Akron Letter S Inc h Cuya Falls O, R D 2  
 " Queen M tchr h 990 Avon  
 " Ralph C student h 568 Garry rd  
 " Ralph F (Lallie D) wks Goodyear h 1599 Preston  
 " Richard M slsmn h 7 Mayfield ave  
 " Mrs Robby wks 273 Merriman rd h rear same  
 " Robt h 908 Woodward ave  
 " Robt D (Bertha M) h 7 Mayfield ave  
 " Robt D (Rose M) wks Firestone h 191 LaSalle  
 " Ruby J student h 628 Garry rd  
 " Saml L (Bernice) sta attdt C E Martency h Sawyerwood O  
 " Sandy (Eva M) slsmn h 155 Otto  
 " Mrs Sarah A (wid Joseph M) h 990 Avon  
 " Sarah F student h 14 Manila pl  
 " Mrs Sedalia h 810 Grant  
 " Sewell R student h 1045 Pickford ave  
 " Mrs Sophie C h 301 W Long  
 " Sylvester D (Eva E) wks Goodyear h 1554 Faye rd  
 " Mrs Theresa M (wid Henry) h 726 May  
 " Travis D (Lillie M) wks Goodyear h 668 Garry rd

# THE DAUNTLESS PLUMBING & ELECTRIC CO. 18-22 E. State St. PHONE FRANKLIN 8109

ELECTRIC WASHERS, IRONERS, SWEEPERS AND RADIOS

1284

BURCH DIRECTORY CO'S

**TURNER**

Vaughn W [Edna F] wks Goodrich h 14 Manila pl  
 " Virginia student h 800 Work dr  
 " W Chester [Betty] wks Firestone r 177 E Archwood  
**TURNER W D WALL PAPER CO** The, D S Turner  
 pres and treas Edmund Burroughs vice pres and  
 sec wall paper, linoleum window shades, window  
 rods sanitas paste glue patching plaster paints,  
 brushes etc 373 S Main Phones FR-3183 and 3184  
 (See left bottom margins)  
 " Walter [Marguerite G] wks Firestone h 2291 14th  
 S W  
 " Walter R [Neva L] mach h 1315 Niagara ave  
 " Wayne E student h 1293 Kenmore blvd  
 " Will lab r 610 S High  
 " Wm r 42 N Howard  
 " Wm [Alice L] slsmn h 2445 8th S W  
 " Wm D [Dorothy M] lab r 1245 W Wilboth rd  
 " Wm H [Alice L] h 711 Glendora ave  
 " Wm H [Mildred H] agt Nickel Plate Road and  
 New York Chicago & StLouis R R Co h 214 N  
 Portage path apt 103  
 " Wm J [Leona J] auto repr 651 Canton rd h 2244  
 Mogadore rd  
 " Wm O [Louella V] wks Ak P Milk Co h 238 Vlers  
 ct  
 " Wm R [Elbertha S] walter Mayflower Hotel h  
 292 Scott ave  
 " Wm R jr bellman Taylor Hotel h 292 Scott ave  
 " Winona T F student h 292 Scott ave  
 Turney Blanche P nurse h 561 Fernwood dr  
 " H C International Auto Sales (H C Turney) used  
 cars 165 E Center  
 " Harold C [Janet I] (H C Turney International Auto  
 Sales) h 465 Dorchester rd  
 " Jasper [Vivian] wks Goodrich h 939 Raymond  
 " Wm H student h 465 Dorchester rd  
 " Wm W [Ernestine M] clk Goodyear h 513 Malvern  
 Turney Wm L [Lillian L] slsmn h 727 N Howard  
 apt 4  
 Turpin Gust (G & T Garage) (Exchange & Main Auto  
 Wash) (Main & Chestnut Serv Sta) (Turpin &  
 Taskas) h 63 E Exchange  
 " James E [Nell K] wks Goodrich h 18 E Youtz ave  
 " John L [Bessie M] with A & P Tea Co h 700 Cop-  
 ley rd  
 " Simeon H [Amanda] mkr The Parkview h 70 N  
 Prospect apt 5  
 " Simeon J musician h 70 N Prospect apt 5  
 Turpin & Taskas (Gust Turpin Christ Taskas) auto  
 serv sta 63 E Exchange  
 Turpk Andrew h 1324 Sweltzer ave  
 " Irene h 1324 Sweltzer ave  
 " Mary h 1324 Sweltzer ave  
 " Michael student h 1324 Sweltzer ave  
 " Paul [Anna] wks Goodrich h 1324 Sweltzer ave  
 " Paul jr wks McNeil M & E Co h 1324 Sweltzer ave  
 Turritt Mrs Gladys M h 562 Seward ave  
 Turvey Geo h 37 F Wooddale ave  
 " Patrick W [Thelma H] h 223 Allies  
 Tusakov Marion [Clara] wks City h 848 Miami  
 Tuiko Phillip wks Y M C A r 154 Seiberling  
 Tuttle A Frank student h 912 Della ave  
 " Clarence student h 2721 Carroll  
 " Clayton F [Dalev E] wks Goodrich h 84 Charlotte  
 " Mrs Cora B (wid Wm B) r 226 Cranz pl  
 " Mrs Dorina r 1481 E Market  
 " Elmer L wks Robinson C P Co h 701 Hazel  
 " Elmer M [Lena F] clk h 701 Hazel  
 " Mrs Frances M (wid Chas S) h 474 Carroll  
 " Frank K [Caroline] slsmn Ak Typesetting Co h 912  
 Della ave  
 " Harold A [Bernice] wks Firestone h 505 Bell  
 " Hiram A h 2330 14th S W  
 " John C [Carrie M] clk Goodyear h 775 Ridgcrest rd  
**TUTTLE F LEWIS F** vice pres and treas Superior Ash  
 Service Co (Superior Street Oiling Co) h 188  
 Spellman ct Phone HE-9016  
 " Mrs Lola L clk THE M O'NEIL CO h 2287 8th  
 S W  
 " Julia M supt of nurses Children's Hosp h same  
 " Mary E student h 912 Della ave  
 " Robt A [M Anna] (Kenmore Recreation) h 2339  
 14th S W  
 " Seth H [Kathryn J] trav slsmn h 314 W Market  
 " Wm [Helen] cook h 2721 Carroll  
 " Wm B [Lenore E] h 35 Eleanor ter  
 Tutwiler Chester S [Clara] garage supt Continental  
 B C Inc h 270 Fountain  
 Tuzzi Ponziano (Loop Cash Market) r 466 S Arlington  
 Tvardy Geo A student h 1384 Andrus  
 " Helen A h 1384 Andrus

**TWARDOWSKI**

Twardowski Edward h 187 Charles  
 " Joseph [Mary] h 969 Saxon ave  
 " Leo slsmn Ak Rye Bread Co h 187 Charles  
 " Louis h 187 Charles  
 " Martha student h 969 Saxon ave  
 " Peter P [Frances] janitor 2d Natl Bldg h 187  
 Charles  
 Twark John R clk Universal C & D Co r 118 Middle-  
 bury ave  
 Twaddell Edna R student h 495 Larkin ave  
 " Edward H [Rosena] wks Goodyear h 495 Larkin ave  
 " Mrs Rosie h 466 Larkin ave  
 Tweed Chas W slsmn h 474 Homer ave  
 " Geo [Hattie] h 36 Willard  
 " Geo N clk Dime Savings Bk h 36 Willard  
**TWEED J LAWRENCE** [Ashton Clayton] attorney  
 at law 210 2d Natl Bldg Phone HE-1112 h 2770  
 Tift (C F) Phone WA-6977  
 " Katherine clk G A Marsden h 324 Wirth ave  
 " Marjorie h 324 Wirth ave  
 " Wm [Nellie] supvr Goodyear h 324 Wirth ave  
 Tweedy Clarence F [Jessie H] wks Firestone h 175 E  
 Wilbeth rd  
**TWENTIETH CENTURY HEATING & VENTILATING**  
 CO, See XXth Century H & V Co  
 Twickler Geneva M sec City Recreation Commission  
 h 900 Witner ave  
 " Geo H student h 900 Witner ave  
 " Harry F student h 900 Witner ave  
 " Herman G [Margaret] wks Firestone h 900 Witner  
 " Mary E clk Firestone h 900 Witner ave  
 Twigg Amon C dr Koerber D Co h 1031 Forbes ave  
 " Chester student h 76 S Arlington  
 " David A [Emily A] h 124 Roswell  
 " David D with Geo A Twigg h 371 Lakeside ct  
 " Earl clk Isaly D Co No 2  
 " Geo A restr 1231 S Main and billiards 1257 S Main  
 h 1031 Forbes ave  
 " Irvin [Ruth] r 152 N Adolph ave  
 " James L h 76 S Arlington  
 " James W [Elizabeth C] wks Goodyear h 658 Villa  
 " Mrs Laura B h 2326 14th S W  
 " Lorimer H bus driver r Arlington Hotel  
 " Mrs Mamie J (wid Lee B) h 76 S Arlington  
 Twigger Mrs Katherine M (wid Thos T) h 770 Ravens-  
 wood  
 Twiggs Betty wks Firestone r 307 Lake  
 Twin Adams Apartments 115-19 N Adams  
 " Oaks Apartments 202-14 Twin Oaks rd  
 Twinem Mrs Mary R (wid Rev Leonard) h 2270 13th  
 S W  
 Twitty B Franklin h 372 Homestead  
 " Frances S h 372 Homestead  
 " Geo J h 372 Homestead  
 " Mrs Lulu (wid Benj F) h 372 Homestead  
 " W W slsmn r 411 S Main  
 Twayford Betty R student h 321 Cleveland  
 " Frank L [Neville B] wks Goodyear h 321 Cleve-  
 land  
 " Mrs Neville B mkr Jonas Shoppes h 321 Cleveland  
 Twymman A C wks Goodyear h 32 N Martha ave apt 26  
 " Hattie wks Fnt Mfg Co r 874 Kenyon  
 " Henry r 1023 5th ave  
 " Minnie M h 1230 Sparhawk ave  
 " Saml H [Katie] mach Goodrich h 388 Waverly pl  
 Twynham Mrs Addie E h 488 Storer ave  
 " Archie W mech Summit Bulck Co h R D 2  
 " Belle M h 1292 Girard  
 " Cecelia E clk Dodge Co h 836 Stadelman ave  
 " Donald L [Helen] r 179 Ash  
 " Grace h 640 Rhodes ave  
 " Mrs Grace L (wid Edward) h 6 S Maple apt 5  
 " Henry h 640 Rhodes ave  
 " Howard wks Goodrich h 640 Rhodes ave  
 " John J [Elizabeth M] wks Goodrich h 836 Stadel-  
 man ave  
 " Lucille H clk Dodge Co h 836 Stadelman ave  
 " Paul [Mae M] wks Goodrich h 836 Rhodes ave  
 " Ray [Marjetta] h 859 Harvard  
 " Richard clk Goodrich h 640 Rhodes ave  
 " Walter L wks Summit Bulck Co h 640 Rhodes ave  
 Tyler Donald W student h 98 E Glenwood ave  
 " Edmund M student h 943 Pitkin ave  
 " Emerson R [Mary E] slsmn Hoover Co h 943 Pitkin  
 " Gabriel J [Nannie E] wks Brown-G Co h 98 E  
 Glenwood ave  
 " Guy R [Carrie E] potato chip mfr 1931 Manchester  
 rd h 599 Blanche  
 " Judson [Carrie] wks THE A POLSKY CO h 24  
 Schrop ave  
 " Robt O [Margaret] h 241 West Tallmadge pky

Main Store  
 373 S. Main St.  
 Akron, O.

**W. D. TURNER**  
 WALL PAPER CO.

Branch  
 WALL PAPER  
 PAINT, LINOLEUM 219 N. Second St.  
 WINDOW SHADES Barberton, O.

# The D. W. KAUFMAN REALTY CO. REALTORS

PHONE HEMlock 8137

AKRON CITY DIRECTORY

1285

## TYLER

" Stanley T wks Goodyear r 540 Barwell  
 Tymcio Marlon L wks 696 Merriman rd  
 Tynan Mrs Anna F (wid John W) h 70 N Walnut  
 " Francis A slsmn h 70 N Walnut  
 " James F boilermrk A C & Y Ry h 71 Middlebury av  
 " Paul L h 70 N Walnut  
 Tyner Allen (Florence E) wks Fairlawn Heights Golf Club h 549 Talbot ave apt 4  
 " Aubrey A (Alma G) wks Fairlawn C Club h 1738 W Exchange  
 " Glenn L (Georgia L) wks Goodyear h 1050 Triplett blvd  
 " Louis F (Lottie) h 424 S Arlington  
 " Wm (Lorraine) wks Goodyear h 549 Talbot ave apt 1  
 Tyo Leonard R (Dorothy P) wks Goodyear h 593 Garry rd  
 Tyree Emory H (Marcella K) wks Goodyear h 322 N Arlington  
 " James C (Lucille J) h 222 E Crosier apt 20  
 " Virgil W (Bessie L) wks Goodrich h 926 Concord  
 Tyrer John A (Florence L) wks Goodyear h 486 Sumner  
 Tyrluk Andrew paper hngr h 1298 California ave  
 " Frank wks Mohawk R Co h 346 Fuller  
 " Nellie h 1298 California ave  
 " Mrs Victoria wks 1st-Central Tower h 1298 California ave  
 Tyrapk Andrew (Tessie) wks Goodyear h 455 Weeks  
 " Marie M clk Universal Credit Co h 455 Weeks  
 " Olga H stenog Supt St Cleaning h 455 Weeks  
 Tyrell ~~See~~ See also Terrell and Terrill  
 " Edward J (Katherine M) truck dr h 1004 Boone  
 " Edward S student h 1004 Boone  
 " James E h 543 Allyn  
**TIRRELL JAMES L** (Elizabeth) mgr Killian Mfg Co h 1357 Diagonal rd ext  
 " Jesse E (Myrtle) slsmn Hoover Co h 910 Lawton  
 " John R (Margaret) wks City h 306 1/2 Sumner  
 " Lawrence A wks Killian Mfg Co h 1357 Diagonal rd ext  
 " Mrs Louise W (wid John) h 543 Allyn  
 " Mrs Mary wks Shunk L P Co h rear 748 Grant  
 " Wm T (Irene M) wks Killian Mfg Co h 686 Sherman  
 Tyson Fred J (Sarah E) wks Firestone h 1223 Louisiana ave  
 " Mrs Imogene h 636 E Exchange  
 " Isaac (Vernin) wks Firestone h 83 Straw  
 " James R (Erma A) auto tire repr 1462 E Market h 42 Cambridge  
 " Jesse wks Windsor B & S Co r 935 Grant  
 " John I (Esther L) wks Goodyear h 741 Polk ave  
 " John K (Minnie) wks Goodyear h 83 Straw  
 " Marion dr Akron News Agency h 83 Straw  
 " Neville G (Iva A) wks Goodyear h 565 Elma  
 " Robt V student h 471 Beaver  
 " Vern D (Gertrude M) wks Goodyear h 371 Beaver  
 Tyszka Joseph wks Quaker O Co r 45 Sommers ct  
 Tyto Grant h 627 W Market apt 206  
 Tyuity Nick (Anna) wks Goodrich h 1227 Copley rd  
 " Raymond R clk Sears, R & Co h 1227 Copley rd  
 Tywoneczuk Mary student h 1268 Sherman  
 " Stanley (Victoria) wks Firestone h 1268 Sherman  
 Tziertlis Geo (Kallop) bartender A Klorochgiou h 1177 Edison ave

## U

**U-DRIVE-IT CO.** Albert M Zuch mgr. Rent a New Car. U-Drive-It 19 E Buchtel ave. Phone HE-1833  
**U S Barber Shop & Beauty Parlor** (H N Stephenson) 7 S Main  
**U S SLICING MACHINE CO.** A Sacher agent. food slicing machines 209 Water Phone BL-8014  
**U S STONWARE CO** The, F S Willis pres and treas S H Farkas vice pres in charge of sales, J J Chamberlain sec and gen mgr J M W Chamberlain mgr of engineering, mfrs of acid proof chemical stoneware and acid proof brick tile and cement office and factory Tallmadge O, P O Box 350 Akron O, branch offices 60 E 42d st, New York City, Hollinsworth Bldg Los Angeles Calif, 115 New Montgomery st, San Francisco Calif, 1201 Textile Tower, Seattle Wash, and 609 Drummond Bldg, Montreal Can (See page 37)  
 U-Save Market (A H Mirman) meats etc 1000 E Market  
 Uber Homer C (Grace L) wks Firestone h 425 Spalding  
 " Robt S student h 425 Spalding

## UDELL

Udell Anita C h 1127 Rhodes ave  
 " Chester W (Gladys G) clk h 1127 Rhodes ave  
 " Elmer C student h 1127 Rhodes ave  
 Uden Alberta L h 1018 Bertha ave  
 " Mrs Amy V h 1018 Bertha ave  
 " Clayton W (Evelyn S) wks Goodrich h 1010 La-Croix ave  
 " Gifford E h 1018 Bertha ave  
 " John E wks Goodrich h 364 W Market apt 308  
 Udvari Geo J (Helen M) h 563 Patterson ave  
 " Chas wks Goodrich h 970 Nevin  
 " John (Katie) wks Goodrich h 563 Patterson ave  
 " Joseph wks Goodrich h 663 Patterson ave  
 " Joseph F (Elizabeth) wks Amazon R Corp h 970 Nevin  
 " Mary A h 663 Patterson ave  
 Ufford Chas W clk h 71 Dodge ave  
 " Clarence P (Amy Y) wks Goodrich h 71 Dodge ave  
 " Lawrence L wks Goodrich h 71 Dodge ave  
 " Margaret O wks Goodrich h 71 Dodge ave  
 Ughy Anna h 1069 Raymond  
 " Julius wks E O Gas Co h 1069 Raymond  
 " Mary h 1069 Raymond  
 " Nick (Ella) wks Goodrich h 1069 Raymond  
 Uglick Mrs Theresa hskpr 164 W Market  
 Ugo Dan (Margaret) h 49 Penfield ave  
 Uhall Agnes student h 1277 Sherman  
 " Helen h 1277 Sherman  
 " John h 1277 Sherman  
 " Michael (Anna) wks Firestone h 1277 Sherman  
 " Michael jr h 1277 Sherman  
 Uhalley Andrew clk h 1059 Burkhardt ave  
 " John (Elizabeth) wks Firestone h 1059 Burkhardt  
 " Julia clk S S Kresge Co h 1059 Burkhardt ave  
 " Mrs Julia (wid Andrew) h 1059 Burkhardt ave  
 " Mary h 1059 Burkhardt ave  
 " Stephen S (Julia C) meats 364 S Arlington h 1125 Santee ave  
 Uherek Frank (Betty) mach h 457 Lamparter  
 Uhl Bena h 97 E York  
 " Carl D (Nellie G) auto serv sta 1304 Kenmore blvd h 1764 Glenmont ave  
 " Carl H (Thelma I) palnter h 416 W Exchange  
 " Curtis clk THE M O'NEIL CO r 33 S Maple  
 " Edward C sta attdt h 1764 Glenmont ave  
 " Mrs Elsie E (wid John) h 587 Grant  
 " Harvey (Jesse R) (Harvey Uhl El Co) h 336 Greenwood ave  
 " Harvey Electric Co (H Uhl) 76 W Bowery  
 " John F (Alfreda M) radiotrician h 285 Sherman ct  
 " Mrs Perie E (wid Harry C) h 151 W Long  
 " Robt W (Mildred M) h 2318 24th S W  
 Uhis Frank D wks Ohio Edison Co h 470 E South  
 Uhr John (Katherine) wks Ent Mfg Co h 324 Baird  
 Uhrich Hazel M h 1618 Breiding rd  
 " Wilbur M (Laura V) watch reprmn h 1618 Breiding rd  
 Uhring Joseph S (Anna M) wks Firestone h 876 Cole  
 " Marian A waitress L & S Rest h 876 Cole ave  
 Ubrynowski Carl E (Bernice) wks Goodyear h 95 Cuyahoga  
 Ujhazy Mrs Ruth I h 41 E Dartmore ave  
 Ujlaki Geo (Mary) wks Gen T & R Co h 1117 Norka av  
 Ujupon Geo (Emma) h 860 Adeline  
 Ukrainian Home 562 Corlce  
 Ukrainian Jacob student h 559 Morgan ave  
 " Mary h 559 Morgan ave  
 " Michael student h 559 Morgan ave  
 " Nick (Fannie) wks Goodrich h 559 Morgan ave  
 Ukram Mary wks 1560 W Exchange  
 Ulatowski Edward (Mary) shoe repr 221 1/2 N Howard h 933 Moeller ave  
 " Eleanor student h 933 Moeller ave  
 Ule Ruth elev opr Yeager Co h 9 W Long  
 Ullman Clarence E (Edna P) wks Ak P Milk Co h 378 Cross  
 Ullom Barney deputy sheriff r 335 Crosby  
 " Herman (Irene I) wks Goodyear h 711 Columbus av  
 " Jennings H (Helen E) bkpr Ross Ind Oil Co h 26 Belvidere w  
 " Sherwood (Leone) slsmn h 223 Glasgow ave  
 " Thos wks Goodrich r 342 W Market  
 Ullrich Fred L (Jessie C) wks Goodyear h 585 Eastland ave  
 " Fritz (Frances) h 585 Eastland ave  
 " Henry F h 243 Pauline ave  
 Ullm Bert A (Mayme C) h 335 Talbot ave  
 " Dan (Katherine) h 332 Talbot ave  
 " Frank h 432 Vine  
 " Harold truck dr h 335 Talbot ave  
 " Mrs Irene B wks Goodyear h 936 Princeton  
 " Jesse J wks Goodrich h 742 Crouse

**ROSE HILL BURIAL PARK** W. Market St. Ext.  
 Beyond Fairlawn  
**PERPETUAL CARE :: MODERATE PRICES** Phone HE-8316

# COAL Order from THE CITY ICE & COAL CO.

TRY OUR HOTFYR COAL.

Phone BLackstone 7134

1286

BURCH DIRECTORY CO'S

## CLM

" Mabel student h 335 Talbot ave  
 " Sylvester [Miriam] wks Goodrich r 532 Inman  
 " Thelma h 335 Talbot ave  
 Uman John M student h 422 Douglas  
 " Oak L slsmn h 784 W Exchange  
 " Sylvester S [Louie V] wks J P Richard Co h 784 W Exchange  
 Ulmann Joseph [Bertha] wks Mech M & M Co h 1385 Grant  
 Ulmer Betty J student h 220 Tudor ave  
 ULMFR FMMET M [Mary J] sec and treas Superior Heating & Plumbing Co h 220 Tudor ave, Phone HE-5554  
 " Frances M student h 1646 Glenmount ave  
 " G Raymond [Verda V] paymaster Firestone h 1646 Glenmount ave  
 " Helen G student h 199 1/2 Jewett  
 " J Howard [Helen] formn Firestone h 199 1/2 Jewett  
 " Michael [Margaret] wks City Bkg Co h 1309 Bellows  
 " Nannie J sec h 220 Tudor ave  
 " Peter [Rose] wks Firestone h 289 Campbell  
 " Peter jr h 289 Campbell  
 " Richard C clk Firestone h 1646 Glenmount ave  
 " Rose h 289 Campbell  
 " Stanley T [Edna M] wks Goodyear h 253 Brooklands  
 " Wm F [Dean E] engr Goodyear h 83 S Martha av  
 Ulrey Mrs Minnie h 707 Storer ave  
 Ulrich Anna h 994 Celina ave  
 " Anthony wks M A Knight h 203 Kelly ave  
 " Arthur J student h 339 Lloyd  
 " August [Mary R] wks Firestone h 819 May  
 " August jr h 819 May  
 " Auetin J [Catherine] h 1037 Jefferson ave  
 " Carl C [Irene F] wks Gen T & R Co h 842 Ranney  
 " Chas H h 403 Kling  
 " Chas H h 501 Rentschler  
 " Clarence A [Cotis] painter h 501 Rentschler  
 " Conrad [Eva] wks Firestone h 1378 Chippewa ave  
 " Dorothy P stenog Sun Pub Co r Y W C A  
 " Edgar A student h 858 Fried  
 " Frank [Elizabeth] wks Mayflower Hotel h 894 Huron  
 " Fred wks Goodyear h 203 Kelly ave  
 ULRICH HARRY E [Edna M] sec and treas Carmichael Construction Co h 858 Fried  
 " Harry J clk O T Outland h 819 May  
 " James H [Emma M] policeman h 857 Blsson ave  
 " John wks M A Knight h 203 Kelly ave  
 " John A [Helen] bartender Mayflower Hotel h 894 Huron  
 " John F janitor Court House h 1019 E Tallmadge av  
 " John F [Laurel P] plbr 894 Work dr h same  
 " John W [Mary M] wchmn Carmichael Const Co h 945 Argonne ct  
 " Joseph [Theresa] lab h 775 Bell  
 " Joseph H [Rose M] wks M A Knight h 244 Kelly ave  
 ULRICH JOSEPH M [Violette M] physician diseases of infancy and childhood 193 W Market Phone JE-5184 hours by appointment h 1296 Della ave Phone FR-6868  
 " Louts [Alice] wks Firestone h 211 Russell ave  
 " Louis C [Elizabeth] formn Thos Phillips Co h 672 Bell  
 " Louis C jr [Madeline M] wks Thos Phillips Co h 736 Fern  
 " Marjorie M stenog Ak Brew Co h 858 Fried  
 " Mrs Mary F h 339 Lloyd  
 " Michael [Frances] wks M A Knight h 203 Kelly av  
 " Michael jr [Kathryn] wks M A Knight h 609 Roscoe  
 " Newton J [Mary S] wks Goodyear h 414 W Cedar  
 " Raymond A student h 819 May  
 " Rudolph H [Mary J] with Gen T & R Co h 670 Orlando ave  
 " Ruth E clk J W Hood h 894 Work dr  
 " Sebastian [Josephine] h 358 Brown  
 " Mrs Stella h 231 E North  
 " Stephen J slsmn Ohio Ed El Shop Co h 1378 Chippewa ave  
 " Theresa wks Goodyear h 203 Kelly ave  
 Umama Eugenia student h 2134 13th S W  
 Umansky Albert student h 408 Bishop  
 " Esther student h 409 Bishop  
 " Fay student h 409 Bishop  
 " Jacob [Bertha] produce h 409 Bishop  
 " Rose tchr h 409 Bishop  
 Umbarger Chas A [Dorothy M] wks Firestone h 1276 Kenmore blvd  
 Umbright Adolph [Anna] wks Goodrich h 750 Florida  
 " Adolph H [Beatrice M] wks Goodrich r 514 Brown

## UMMACH

Ummach Chas E vice pres Federal Storage Co h Chicago Ill  
 Umpleby Oscar J [Mona] slsmn h 947 Jefferson ave  
 Umsted Edward F with Goodrich r 635 Kling  
 Umstot Ralph E [Frances S] dentist Dr S W Day h 208 Parkway  
 Uncle Sam Radio Store (S Taubman) 6 E Market  
 Underation Henry wks B & W Co h 1782 Hemlock  
 " John J [Irene E] wks Firestone h 1782 Hemlock  
 Undercoffer Harry E [Alva L] music tchr h 115 E Cuya Falls ave  
 " Jack S student h 115 E Cuyahoga Falls ave  
 Underdown Mrs Della M (wid Manua) h 358 Buckeye  
 Underhill Clarence contr cement 90 Frances ave h same  
 " Harvey T [Dorothy A] insp Summit Co Health Dept h 840 Harrison ave  
 " Jane R student h 806 Winton ave  
 " Merkle with Clarence Underhill h 90 Frances ave  
 " Roy L [Ruth R] wks Goodrich h 805 Winton ave  
 UNDERWOOD ALDRICH B [Nettie C] (Berry, Underwood & Ryder) h 687 Roslyn ave Phone HE-7347  
 " Mrs Alzada G wks Firestone r 140 W Miller ave  
 " Mrs Bessie M (wid Lewis I) h 587 Kipling  
 " Mrs Beulah O buyer THE A POLSKY CO h 913 Stadelman ave  
 " Chas W [Mabel F] slsmn Ak P Milk Co h 1147 Linden ave  
 " Dorothy L student h 340 Alpha ave  
 " Elliott Fisher Co. G R Windsor mgr, office supplies etc 111 E Market  
 " Mrs Georgia h 1269 5th ave  
 " Mrs Golda A h 456 E South  
 " H Howard student h 466 E South  
 " Harold H [Emma E] h 863 Berwin  
 " Homer C [Roscoe L] (Underwood & Wilson Radio) h 340 Alpha ave  
 " Horace D [Lydia M] wks Goodyear h 1148 LaCroix  
 " J Robt student h 456 E South  
 " James K clk Greenwood s C Inc h 283 E Thornton  
 " James R [Bessie] wks City Ice & C Co h 283 E Thornton  
 " Jesse N [Maud L] candy mkr h 2218 16th S W  
 " John R [Elsie] wks Goodrich h 1162 W Wilbeth rd  
 " Joseph [Evelyn] wks Ak Lamp Co h 451 Dennison  
 " Julius L [Jennie L] wks Firestone h 1179 McIntosh  
 " Luther A [Marie K] wks Gen T & R Co h 215 Allie  
 " Michael B wks Borden Autos Inc h 456 E South  
 " Miller H [Opal M] carp h 660 Lucille ave  
 " Orlan R wks Goodrich h 300 E Exchange apt 1  
 " Mrs Sarah K (wid Dr Edward S) h 17 Rhodes ave apt 6  
 " Thelma A clk Goodyear h 456 E South  
 " Thos [Marie] wks Firestone r 1053 Bellows  
 " Vincent C student h 340 Alpha ave  
 " Violet M student h 863 Berwin  
 " Virginia R bkpr Siff Shoe Co h 863 Berwin  
 " Wesley bkpr Merchants Gro Co h Steeles Corners  
 " Wm wks Zissen's Grille h 283 E Thornton  
 " Wm A [Zelma] wks Goodyear h 1364 Leonora ave  
 Underwood & Wilson Radio (H C Underwood J E Wilson) 533 Canton rd  
 " Mrs Zora E h 1324 Tampa ave  
 Underwriters Adlusting Co A P King mgr, ins adjusters 606 Flatiron Bldg  
 Ungar Benj J [Helen A] (Homer Cash Market) h 915 Whittier ave  
 " Eleanor clk Byron's h 915 Whittier ave  
 " Philip (Ungar Provision Co) h 1060 Edison ave  
 " Provision Co (Phillip Ungar) meats 189 S Arlington  
 " Shirley R student h 915 Whittier ave  
 " Sylvia h 1060 Edison ave  
 Ungar Anthony wks Goodyear h 551 Lindell  
 " C D treas Gaasy's Auto Supplies Inc h Phila Pa  
 " Clayton DeF [Lillian A] engr Seiberling R Co h 855 Longview ave  
 " Donald J student h 837 W Waterloo rd  
 " Dorothy A wks 146 Gale  
 " Jack D h 865 Longview ave  
 " James J [Clare] eng dpt Imperial El Co h Cleveland O  
 " Jean M student h 130 Dawes ave  
 " Mrs Jeanne A h 130 Dawes ave  
 " John r 1093 Norka ave  
 " John [Mary] wks Goodrich h 1307 Sunrise dr  
 " Mary student h 1307 Sunrise dr  
 " Muriel M h 837 W Waterloo rd  
 " Robt L h 837 W Waterloo rd  
 " Roy waiter Raleigh & Smith h 70 Cook  
 " Rudolph h 2307 Bellfield ave  
 " Mrs Thelma M (wid Guy F) h 837 W Waterloo rd  
 Unglesby L Jane br librarian Ak Public Library h 951 W Exchange

CREDIT REPORTS - CREDIT INVESTIGATIONS 421 2d Nat'l Bldg.  
**ALLIED BUREAU OF CREDITS** Phone HE-3177



# THE CLASSIFIED BUSINESS DIRECTORY IS THE BEST BUYERS GUIDE

AKRON CITY DIRECTORY

1287

## UNION

- Union Abraham [Rose] with Portage Men's Wear Inc h 726 Ecton rd  
 " Building Co, H E Address pres, C C Benner vice pres L A Joel sec Harry Williams treas, real estate holding 41 E Mill  
 " Buyers Club, Lucile E Toy sec 21 S Main  
**UNION CENTRAL LIFE INSURANCE CO The**, Robt P Fitch dist mgr 906 Akron Sav & L Bldg Phones JE-4189 and 4180 (See page 78)  
 " Chemical & Supply Co H M Basford pres and treas J F Goss sec 353-365 Carroll  
**UNION DEPOT**, See Akron Union Passenger Depot  
 " Gerald M student h 868 Delta ave  
 " Greenhouse (E S Grube) 115 1/2 S Union  
 " Julius G (Mildred E) sec and treas Portage Men's Wear Inc h 749 W Exchange  
 " Leonard clk h 726 Ecton rd  
 " News Co, L F Herr agt 47 N Main G W Garnette art Union Depot  
**UNION & NOTTINGHAM** (Robt I Union Robt S Nottingham) real estate 418 2d Natl Bldg, Phone BL-6417  
 " Paper & Twine Co 31 N Summit  
 " Passenger Station See Akron Union Passenger Depot Co  
**UNION PHARMACY Inc**, J A McAlonan pres and treas C C Boyd mgr prescription druggists 88 E Market Phone JE-3014  
 " Printing Ink Co J E Meier pres, L C Meier sec and treas 1031 S High  
**UNION RADIO SERVICE**, D C Bruner mgr Akron's best equipped radio service station—auto radio drive in, home radio service and public address rentals 21 W South, Phone BL-3721  
 " Robt I [Rae] (Union & Nottingham) h 868 Delta av  
 " Wilbur M coll Ak News Inc h 868 Delta ave  
**United Acceptance Co** W C Wohlwend mgr, collections 705 United Bldg  
 " Art Schools, G H Sawders 504 United Bldg  
 " Auto Supply (M Meltzer) 1030 Kenmore blvd  
 " Billiards (J T Dunn R M Shafer) 42 E Market  
 " Building Carl Angne building mgr, 9 S Main, office room 403  
**UNITED BUILDING OF AKRON Inc The**, Robt Guinther pres W H Simmons vice pres W J Heimkamp sec and treas Carl Angne building mgr owners and operators of United Bldg 9 S Main office room 403, Phone FR-3716  
 " Clear Stores Co 1 and 91 S Main, 2 E Market and 1 Goodyear blvd

## UNITED CLEANERS Inc

- P H Meinhart pres, W S Oswald sec and mgr, G C Roush treas, dry cleaning and dyeing hat cleaning, carpet, rug and furniture cleaning 140-144 Cuyahoga, Phone BL-4173  
 " Co (C A Holderleth) vacuum cleaners 176 W Bowery  
 " Dental Laboratory Inc D DeLapa pres J DeLapa sec 213 2d Natl Bldg  
**UNITED ENVELOPE CO The** A D Brennan pres R J Hackett sec R E Brennan treas 'Better Envelopes For Every Purpose' 62 S Canal cor Cherry Phone FR-7516  
 " Hat Cleaning & Shoe Shine Parlor (A H Bluhakis) 40 E Market  
 " Linoleum Co (C Pearl A Shapiro) 19 S Main  
**UNITED MILK BOTTLE REDEMPTION CO**, C B Alexander pres F W Fuchs vice pres P L Rhoades sec C W VonGuten treas, L E Dillard mgr, milk bottle exchange 393 Bishop Phone JE-6522  
 " Motors (A R Altman) used cars 870 S Main  
**UNITED MUTUAL LIFE INSURANCE CO**, Frank D Johns gen agent, 403 Akron Sav & L Bldg Phone BL-9171  
 " Products Co, W F Peters pres C A Myers sec and treas paving materials 867 E Exchange  
**UNITED RUBBER WORKERS OF AMERICA**, S H Dalrymple pres, T F Burns vice pres Frank Grillo sec and treas, 408 Akron S & L Bldg Phone FR-8114  
 " States Army (Organized Reserves) Maj W A Howland in charge 213 Postoffice Bldg  
 " States Civil Service Commission J H Walter sec 207 Postoffice Bldg  
 " States Court of Bankruptcy H L Snyder referee 724 2d Natl Bldg  
 " States Customs Office, E F Crotser deputy collector, 230 Postoffice Bldg  
 " States Employment Service See Ohio State Employment Service

## UNITED

- " States Internal Revenue Agents 211 Postoffice Bldg  
**UNITED STATES INTERNAL REVENUE COLLECTOR'S**, Geo A Bolch division chief, 217 Postoffice Bldg Phone HE-9916  
 " States Navy Recruiting Station, G G Ruland in charge 219 Postoffice Bldg  
 " States Pension Examining Surgeons, Dr E B Foltz Dr H J Gordon, Dr F M Rankin, Dr R E Amos Dr H H Musser  
**UNITED STATES POSTOFFICE**, R C Witwer Postmaster Geo T McKean asst Postmaster, 160-178 E Market cor Prospect Phone JE-8111  
 " States Public Health Clinic, City of Akron Dr H J Gordon chief of clinic 7 E Exchange  
**UNITED STATES STONEWARE CO**, See U S Stone-ware Co  
 " States Weather Bureau, L J Fangman meteorologist R C Robinson in charge, Akron Municipal Airport  
 " Transfer Co A E Atler mgr 245 E Market Universal Carloading & Distributing Co, F J Libby mgr, 277 Huntington  
 " Chemical Corp L D Freiberg pres and treas, soap mfrs 176 N Union  
**UNIVERSAL CLEANING CO The**, L E Gaume pres and mgr S J Griegs sec and treas, cleaners and dyers carpet rug and drapery cleaning hat and glove cleaning 16, 18 and 20 Green Phone HE-8121  
 " Credit Co, J R Wilson mgr auto financing 205 Akron S & L Bldg  
**UNIVERSAL ENGINEERING CORP The**, P E Welton pres, F K Welton vice pres and treas D W Baker sec W H Lockert asst sec, 'Universal Engineered' new and used equipment, designers engineers and mfrs of machinery for rubber steel and fuel industries, mechanical packing, belting hose, mechanical rubber goods A C and D C welders 109 N Union Phone JE-2414  
 " Latex Products Co (E E Kaufman) rubber specialty mfrs 793 E Tallmadge ave  
**UNIVERSAL MOTOR Inc**, J A McAlonan pres O J Johnson sec, authorized Ford dealers, sales and service 391 S Main Phone FR-5151  
 Universal Negro Improvement Assn 325 N Howard  
**UNIVERSAL REALTY CO** (G W Magennis) real estate home building and general contracting 753 Johnston, Phone JE-2195  
 " Transcontinental Freight Service, F J Libby mgr 277 Huntington  
**UNIVERSITY OF AKRON**, H E Simmons pres M P Boggs treas 250-302 E Buchtel ave  
**UNIVERSITY OF AKRON ALUMNI ASSN**, J D Wortman pres M S Richardson and Amelia Schoeninger vice pres S O Schumacher sec, M P Boggs treas 250 E Buchtel ave, Phone BL-4124  
 " of Akron Endowment Fund Assn C W Seibert pres B A Polsky vice pres Alfred Herberich sec S O Schumacher asst sec J G Robertson treas 2609 1st-Central Tower  
 " Club See Akron University Club  
 " Service J H Clemmer jr mgr, auto serv sta 331 S High  
 Unk James h 894 Raymond  
 " Stefan [Anna] wks Goodrich h 894 Raymond  
 Unken Emma student r 247 Wooster ave  
 Unklesby Robt [Alice M] wks Palmer M Co h 1263 W Waterloo rd  
 Unsworth Dorothy student h 157 Malacca  
 " Edetha student h 157 Malacca  
 " John W L h 157 Malacca  
 " Robt L [Edetha] wks Goodyear h 157 Malacca  
 Untener Mrs Anna h 1923 Brown  
 " Chas J h 1923 Brown  
 Unverzagt Geo P [Edith M] wks Firestone h 872 Kenmore blvd  
 Unxid Service Station (C F Mauter) 1969 S Main  
 Upchurch Geo W [Emma M] formn Ak P Milk Co h 231 Campbell  
 " Glenn C wks Ak P Milk Co r 22 West  
 " Herman H h 231 Campbell  
 " Joseph B [Millie M] wks Goodyear h 22 W Crosier  
 " Leon E h 231 Campbell  
 " W Elmer h 22 W Crosier  
 Upcott Edward P wks Goodyear h 250 Gale  
 Updegraff Chas D h E Fairlawn blvd  
 " Chas E [Blanche D] phys 818 2d Natl Bldg h E Fairlawn blvd  
 " Nelson E [Loretta] (Carlton Coal & Stoker Co) h 74 Carlton dr  
 " Ruth h E Fairlawn blvd

**The Bankers** **GUARANTEE Co.** **MORTGAGE**  
 Title & Trust **LOANS**

# THE COMMERCIAL PRINTING & LITHOGRAPHING CO.

## All Types of Commercial Work

1288

BURCH DIRECTORY CO'S

### UPHAM

Upham Cecil J [Evelyn II] wks Firestone Cleaners h 26 N Bates apt 3  
 Uphold Mrs Phoebe E (wid Marshall) h 926 Nevin  
 Uphouse A Bruce [Emma S] wks 2d Natl Bldg h 904 5th ave  
 " Ruth E bkpr Ransom & R Co r 88 Arch  
 Uplinger Homer C [June E] clk M Zeiter h 1177 Kohler  
 " Jacob J h 570 Schiller ave  
 " Louis E C h 570 Schiller ave  
 " Mabel E comp opr h 650 Elma  
 " Otto W [Lillian F] supvr W U Tel Co h 650 Elma  
 " Peter T [Clara A] carpenter h 155 Miles  
 Upp C Raymond [Bernice L] assoc prof University of A h 25 Medford ave  
 " Earl E adv mgr Yeager Co r 105 Fir Hill  
 " Raymond F student h 25 Medford ave  
 Upperman Mrs Mary M gro 193 Bluff h same  
 Uphaw Minnie B h 415 Wellington ave  
 Upton Clara r 504 W Market  
 " Kathryn office clk THE A POLSKY CO h Kent Rd R D 1  
 " Paul E wks Goodyear r 838 Hazel  
 " Sheet Metal Works (W F Oswald) 603 Upton  
 " Wm H [Martha J] dep Clerk of Courts h Tallmadge O  
 Upstill Mrs Dollie M (wid Alfred) h 1571 Preston ave  
 " Helen h 1571 Preston ave  
 Upton Cecil M [Evelyn] wks Goodrich h 703 Inman  
 " Mrs Rose A (wid Monroe) h 1609 Breidling rd  
 " Roy r 154 Coolidge ave  
 Up-Town Realty Inc, R L Miller pres real est holding 651 1st-Central Tower  
 Urban Andrew [Anna] wks Firestone h 759 Kipling  
 " Chas [Helen] lab h 789 Washington  
 " Mrs Edith r 197 Euclid ave  
 " Elizabeth student h 789 Washington  
 " Eugene student h 759 Washington  
 " Harry E wks E B Schill r 462 Sherman  
 " I Noel [Florence E] wks Goodrich h 830 Amherst  
 " John M [Margaret] auto mech h 759 Damon  
 " John S [Anna] h 1127 Atwood ave  
 " Marie E student h 290 Sobul ave  
 " Paul R [Lillian G] h 27 Charlotte apt 7  
 " Rose M h 290 Sobul ave  
 " Wm h 789 Washington  
 Urbano Antonio [Rose] wks Goodrich h 447 Delmar  
 " Edward student h 433 Butler ave  
 " Joseph student h 433 Butler ave  
 " Martha opr Black & Silver B Shoppe h 433 Butler  
 " Patsy [Frances] h 433 Butler ave  
 Urbas Louis wks Cotter C V S Co h 489 Stephens rd  
 Urcen Anna J clk h 132 Leora ave  
 Urdiales Antonio [Marie] wks Firestone h 98 E Emerling ave  
 " Antonio Jr student h 98 E Emerling ave  
 Ure John F [Catherine] mach h 459 Westmoreland  
 Urem Arthur R wks Gen T & R Co h 833 W Exchange  
 " Arthur R Jr [Mildred] wks Gen T & R Co h 833 W Exchange  
 Uren Cyril J [Catherine P] plbr Cahill Pibg Co h 1170 Copley rd  
 " Edward G wks Gen T & R Co h 431 S Maple  
 " Fred wks Sun Oil Co r 11 S Broadway  
 " Fred r 703 Schiller ave  
 " Ray truck dr r 776 Copley rd  
 Urevich Peter [Stella] h 651 Carroll  
 " Mrs Stella restr 59 N Case ave h 651 Carroll  
 Ulrich Frank night mgr Red & Parr Inc h Krumroy rd  
 Urick Stanley wks Burkhardt B Co r 342 Power  
 Urkin Anna sec to supt Bldg & Loan Assns of Ohio r 692 Noah ave  
 Urmsen Bert h 636 Hollibaugh ave  
 " David R h 636 Hollibaugh ave  
 " Mrs Elizabeth office asst Dr O P Allen h 624 Oxford  
 Urpman Bertha bkpr Goodyear State Bank h 118 Oak ter  
 " Geo H [Elizabeth] h 118 Oak ter  
 " Nina clk 1st-Central Tr Co h 118 Oak ter  
 Urquhart Geo wks Goodyear h 563 Sumner  
 " John R [Ruth I] chief clk Pure Oil Co h 776 N Main apt 7  
 " Wm R [Harriet G] clk Goodyear h 543 Merriman rd  
 Ursan/c John K [Maggie] wks Ak P Milk Co h 136 Millhoff ct  
 Urschaltz Arthur barber 1476 E Market h Ravenna O  
 Urschel Adam [Anna E] baker h 1080 LaCroix ave  
 Ursittl Carmine [Angela M] wks Goodyear h 1256 2d  
 " Donald T student h 1256 2d ave  
 " Gerald C h 1256 2d ave  
 Urspringer Matthew shoe repr 282 E Cuya Falls ave r 802 Columbia ave  
 Ury Mrs Leona stenog h 658 Philip ave  
 " Paul L student h 2341 Eastlawn ave

### URY

" Walter R [Beryl] wks Goodyear h 2341 Eastlawn  
 Urycka Adam [Josephine] wks Goodyear h 859 Fuller  
 Urycki Konstantine [Stella] wks Robinson C F Co h 1320 5th ave  
 " Laura h 1320 5th ave  
 " Lottie student h 1320 5th ave  
 " Stanley wks Gen T & R Co h 1320 5th ave  
 Ueschmann Werner [Elizabeth] wks Firestone h 456 Stanton ave  
 " Werner jr student h 456 Stanton ave  
 Ueslton Tollie [Clislie] wks Goodyear h 642 Gritton av  
 Usery Bryan [Mary] wks Goodyear h 1553 Englewood  
 Ueovicz Frank B [Sabina H] wks Ak Std Mold Co h 1107 Grant  
 Ushak Elizabeth student h 544 Winans ave  
 " Mrs Mary (wid Michael) h 544 Winans ave  
 " Michael student h 544 Winans ave  
 Usher Geo J agt Lincoln Natl L I Co r 81 Hall  
 Ushkewicz Ignace [Helen] wks Goodyear h 395 Sumatra ave  
 Usinak John wks Ak P Milk Co h 136 Millhoff ct  
 Usinski Walter J [Helen T] wks Firestone h 476 Grant  
 Ushaber Catherine A clk h 246 Wheeler  
 " John [Theresa] bartender Kraker's Old Heidelberg Inc h 246 Wheeler  
 " John S h 246 Wheeler  
 Usher Howard E [Helen M] mach h 715 Bisson ave  
 " Mrs May C (wid Jacob A) h 2341 16th S W  
 Usselton Mildred h 1298 E Market  
**UTILITY MANUFACTURING CO** (Abraham Pliskin, Morris Sarlson) makers of steak dicing mallets, also aluminum castings 373 Brooklands Phone JE-0869  
 Utrup Anthony J [Ida E] wks Goodrich h 834 Saxon  
 Utt Floyd N [Lutie E] clk A & P T Co h 831 Kenyon  
 Utter Geo W [Corra] wks E O Gas Co h 1136 Bittaker  
 Utterback Mrs Ica M clk city finance dept h 1026 Austin ave  
 Utzinger John M [Eleanor M] wks Goodrich h 251 Stelner ave  
 Uverity Milan [Dorothy] wks Goodrich h 874 Bell  
 " Theodore musician h 874 Bell  
 Ux Mrs Helen L h 656 LaFollette  
 " Marvin engr A C & Y Ry r 41 Massillon rd  
 " Ralph M h 656 LaFollette

## V

Vacar Geo h 970 LaBelle ave  
 Vaccaro Alex student h 947 Haynes  
 " Angeline student h 943 Haynes  
 " Catherine student h 40 W Glenwood ave  
 " Domenic student h 947 Haynes  
 " Fidelil [Lucy] lab h 746 Wexford ave  
 " Frank [Raphaela] gro etc 638 Sherman h 680 same  
 " Joseph [Mary] lab h 826 Ruth ave  
 " Mariano [Fannie] h 40 W Glenwood ave  
 " Mary h 40 W Glenwood ave  
 " Michael [Marie] wks Goodrich h 943 Haynes  
 " Nicholas [Theresa] wks Firestone h 947 Haynes  
 " Ralph [Josephine] elev opr Goodyear h 603 Crouse  
 " Santo [Caroline] wks Goodrich h 132 Jesse ave  
 " Sundry h 40 W Glenwood ave  
 " Tony student h 943 Haynes  
 " Vincenza student h 690 Sherman  
 Vacha Victor F [Helen M] slamm Pltts P G Co h 829 Ranney  
 Vachner Catherine clk M O'Neil r 706 McQueeney  
 " John painter r 27 Broad  
 Vachon Alfred J [Mary S] supt Baker-McM Co h 1082 Herberich ave  
 " Mrs Anna H (wid Alfred L) h 1024 Brown  
 " Chas E violin maker 20 S Howard h 181 Marhofer ave (Stow)  
 " John J wks City Bkg Co h 1082 Herberich ave  
 " Raymond D [Dana A] formn Baker-McM Co h 616 N Firestone bld  
 " Raymond D Jr student h 616 N Firestone bld  
 " Ruth P clk Ak Dry Co h 1082 Herberich ave  
 " Valeria W student h 1024 Brown  
 " Wallace J [Hazel M] wks B & W Co h 864 Oberlin  
 " Wm K student h 1024 Brown  
 " Wm P wks Firestone h 1024 Brown  
 Vacini Louis h rear 19 E North  
 Vaden Larry L [Pearl D] electn Goodrich h 422 W Cedar  
 " Leo S [Viola G] wks Goodyear h 392 Julien ave  
 Vaden Mrs Mattie M (wid James) h 695 Echo  
 Vadovich Geo h 868 Beardsley  
 " Helen h 868 Beardsley  
 " Helen h 873 Sumner  
 " Joseph [Ruby] h 873 Concord ave  
 Vail John W [Sylvia M] wks Firestone r 1384 Moore

# Footsavers AT

SHOES FOR MEN



## AKRON CITY DIRECTORY

1289

### VAIL

" Odel app Com P & L Co  
 Vaillancourt Cyril A [Gertrude L] slsmn h 74 Maplewood rd  
 Vaitis Paul clk Firestone Sandwich Shoppe h 4793 S Main  
 Valant Joseph P student h 576 Jersey ave  
 " Josephine V waitress h 576 Jersey ave  
 Valatka Dan! [Helen] h 740 Edgewood ave  
 " Walter lab h 740 Edgewood ave  
 Valcanoff Michael C [Julia K] baker Just-Rite Pie Shop h 288 E Miller ave  
 " Vangel cook Step Inn Cafe h 288 E Miller ave  
 Valdine John F [Tillie] wldr h 1298 Childs ave  
 Vale Donald W student h 63 N Forge  
 " Funeral Home P W Vale pres, R W Vale sec and treas 678 E Market  
 " Paul W [Wanda] atty 305 Flatiron Bldg h 515 Vine  
 " Ralston W [Effie M] sec and treas Vale Funeral Home h 578 E Market  
 " Robt H wks Dave Towell Inc h 53 N Forge  
 " Wilson E [Ora O] millwright h 53 N Forge  
 Valea Mrs Anna wks Firestone h 1229 Curtis  
 " Virginia stenog Sun Radio h 1229 Curtis  
 Valhora Paul wks Goodyear r 377 Chittenden  
 Valent Florian J [Pauline B] h 241 Abel  
 " Joseph J student h 241 Abel  
 " Rose M inap THE M O'NEIL CO h 241 Abel  
 Valenti Angelo student h 152 N Maple  
 " Carmine [Frostita] gro 159 Hickory h 152 N Maple  
 " Frank bricklayer h 152 N Maple  
 " Grace student h 675 Miami  
 " Joseph [Angelina] barber 365 E Cuya Falls ave h 363 same  
 " Joseph [Rose] h 675 Miami  
 " Lawrence h 152 N Maple  
 " Raymond student h 363 E Cuya Falls ave  
 Valentine August J [Dorothy K] mach h 71 E Wooddale ave  
 " Benj F [Nellie] mach h 2185 16th S W  
 " Burke W [Ruth M] tool clk Goodyear h 433 Chittenden  
 " Chas h 424 Chittenden  
 " Curtis W [Virgie I] wks Firestone h 885 Bertha av  
 " Dominic wks Goodyear h 510 Evelyn ct  
 " Dorothy S wks Goodrich h 730 Kling  
 " Edith M student h 1861 17th S W  
 " Edward clk Sears R & Co h 46 E State  
 " Edward [Margaret] wks City r 274 Locust  
 " Edward [Maud] civil engr h 863 Woodrow ct  
 " Edward F mach h 1906 9th S W  
 " Eleanor M h 926 Harrison ave  
 " Eugene J [Jewel H] wks Goodrich h 563 Crosby  
 " Eutiller C [Bertha M] wks Goodyear h 1191 S Arlington  
 " Floyd F [Mary A] wks Pat & Jack's S Sta h 246 Kingston pl  
 " Geo F student h 780 Kling  
 " Geo P wks B & W Co h 2096 12th S W apt 2  
 " Harry [Edith] wks Goodyear r 1572 Hillside ter  
 " Howard auto mech h 246 Kingston pl  
 " Howey A [Laura A] h 76 Hamilton ave  
 " Jacob J h 780 Kling  
 " James W [Barbara A] gard h 246 Kingston pl  
 " Mrs Jewel beauty shop 563 Crosby h same  
 " John [Sarah] wks Goodrich h 926 Harrison ave  
 " John jr student h 926 Harrison ave  
 " John B [Florence E] wks Goodyear h 418 Watson  
 " Joseph [Susie] wks XXth Cen H & V Co h 269 E Emerling ave  
 " Leland L student h 1191 S Arlington  
 " Leona O office asst h 1191 S Arlington  
 " Louis [Martha] wks Dnt Mfg Co h 131 Ido ave  
 " Mabel wks Palmer M Co r 1176 McIntosh ave  
 " Marshall K h 76 Hamilton ave  
 " P Ruth student h 885 Bertha ave  
 " Pauline A h 780 Kling  
 " Mrs Pauline J (wid Jacob) h 780 Kling  
 " Peter [Elizabeth] wks Goodyear h 510 Evelyn ct  
 Valentini Dominic [Frances] wks Goodyear h 874 Julien ave  
 Valentino Florence student h 193 Thorpe  
 " Frank [Mary] wks Goodyear h 443 Oxford ave  
 " Luigi [Caroline] wks Goodrich h 193 Thorpe  
 " Patsy h 193 Thorpe  
 " Peter [Mary] wks Goodyear h 448 Delmar ave  
 " Ralph h 193 Thorpe  
 " Restaurant [Rocco Piscazzoli] 105 N Main  
 Valentz Anthony auto ser sta 346 W Thornton h 354 same  
 " Simon [Rose] auto repr 350 W Thornton h 132 Grand ave  
 Valero Evelyn student h 1162 2d ave  
 " Louis C [Johanna B] wks Gen T & R Co h 1162 2d ave  
 " Margaret M student h 1162 2d ave

### VALERI

Valeri Nazarino [Domenico] wks Goodrich h 440 Dayton  
 " Remo J student h 440 Dayton  
 " Rose J student h 440 Dayton  
 " Silvio student h 440 Dayton  
 Valeriani Frank [Ann] wks Goodrich h 567 Woodrow ct  
 Valerio Dan [Minnie] wks Firestone h 60 Mosser ave  
 " John student h 60 Mosser ave  
 Valerio Cleaners (V N Lons) 928 N Main  
 Valiquette Austin S wks Firestone h 1284 W Waterloo rd  
 Valk Irene C student h 98 E Archwood ave  
 " Victor F [Catherine M] wks Firestone h 98 E Archwood ave  
 Valko Rev Stephen J pastor Church of StJohn the Baptist h 1055 Brown  
 Vallee Fred [Lyda] h 917 Johnston  
 " Sumner G [Ethel E] h 639 Cuyahoga  
 " Thos wks Mohawk R Co h 917 Johnston  
 Valley Geraldine M student h 675 Euclid ave  
 " Rose E h 675 Euclid ave  
 Valen Earl J [Edith M] pres Valien Inc h 1133 N Howard  
 " Edward B h 317 Madison ave  
 " Mrs Elsie E office clk THE A POLSKY CO h 317 Madison ave  
 " Geo D [Cora E] h rear 630 Talbot ave  
 " Inc, E J Valien pres, stage equipment mfrs 226 Bluff  
 " Mrs Mary M (wid Lorenzo) h rear 677 Blaine ave  
 " Omer R [Ethel M] clk Firestone h 2284 13th S W  
 " Rodman E [Helen C] wks Firestone h 910 Eva ave  
 Vallenduuk Albert C [Ada B] wks Goodyear h 1169 Mercer ave  
 " Doris student h 1169 Mercer ave  
 " Eileen technician City Hosp h 1169 Mercer ave  
 Valley Apartments 364 W Market  
 " Auto Machine Shop (A G Boswell) 39 N Valley  
 " Drug Co (L M Michalec) 269 N Howard  
 " Inn (Joseph Feranti) 231 N Howard  
 " John A [Charlene L] wks Ohio Ed Co h 291 Lookout ave  
 Vallish Brudge H [Anna A] gro etc 480 E Wilbeth rd h same  
 " Helen M h 480 E Wilbeth rd  
 " Henry G student h 480 E Wilbeth rd  
 Valmont Clark [Fleeta] wks Goodyear r 752 Excelsior  
 Valndza Stanka [Josephine] h 62 W Glenwood ave  
 Valotsky Reuben [Rose] h 743 Edgewood ave  
 Valsing Anna N tchr h 506 Crosby apt 3  
 VanAllen Louis J [Clara M] dep clk Muni Court h 466 Oriando ave  
 Vanaman Edwin S [Cecel F] wks Firestone h 1098 Princeton  
 " Mack M [Edna F] wks Firestone h 585 VanEverett  
 VanAntwerp Arthur [Nora V] solicitor Highway M F L Inc h 384 Noah ave  
 " Earl L transportation mgr Cotter C V Storage Co h 384 Noah ave  
 Vanatta Alvin E [Estella V] slsmn h 514 E Archwood  
 " Danl C [Rachel] wks Goodyear h 154 Jesse ave  
 " Edgar T [Florence A] auto mech h 909 Sherman  
 " Emil M [Chloe A] h 123 Wilts ave  
 " Jordan B [Anna B] wks Goodrich h 983 Victory  
 " Ray [Esther] mech DeWitt M Co h 686 Robinett ct  
 " Russell A [Pauline A] wks Firestone h 514 E Archwood ave  
 " Sedgewick h 514 E Archwood ave  
 VanBerg Mrs Della (wid Andrew N) h 130 Byers ave  
 " Harry N [Stella R] atty 307 Everett Bldg h Cuya Falls O  
 VanBeylen Andrew brklyr h rear 978 Ardella ave  
 " Chas h rear 978 Ardella ave  
 " Dorothy M h rear 978 Ardella ave  
 VanBuren Clarence lab h 1103 N Broadway  
 " Walter H [Mary C] clk Goodrich h 546 Letchworth dr  
 VanBuskirk Alice B clk h 672 Sylvan ave  
 " Mrs Cora B (wid J Montgomery) h 1074 Joy ave  
 " Dale C [Esther E] wks Firestone h 2234 26th S W  
 " Dale W student h 672 Sylvan ave  
 " Earl L fgiformn Penna R h R D 4  
 " Edith M student h 672 Sylvan ave  
 " Joseph A [Margaret J] h 821 Indjan trail  
 " Lois I h 628 E Buchtel ave  
 " Lourie E [Katherine A] slsmn H J Ringler R Co h 628 E Buchtel ave  
 " Lyman M [Edith M] wks O B Tel Co h 672 Sylvan  
 " Lyman M jr mech R J Dolan h 672 Sylvan ave  
 Vanca Charlotte M student h 1221 Atwood ave  
 " Vincent J [Sarah C] wks Firestone h 1221 Atwood  
 " Vincent J jr h 1221 Atwood ave  
 VanCamp Helen P student h 370 Vincent ave  
 " John F student h 254 S Portage path

# Drink *White Crown* BEER Brewed in Akron By Akron People

1290

BURCH DIRECTORY CO'S

## The **BILLOW** Co.

Funeral Service Since 1875

Chapel and Office: 118-124 ASH STREET

Phone Blackstone 7171

ASK FOR OUR FREE BOOKLET

"BILLOW FUNERAL FACTS"

### VanCAMP

" Mrs Lyvenda (wid Otis W) h 1266 Anna ave  
" Mrs Mabel L tchr h 254 S Portage path  
" Morey [Crystal I] auto repr etc 814 Eastland ave  
h 820 same  
" Robt W student h 254 S Portage path

**VanCAMPEN H LYNN** [Myrtle A] (VanCampen Insurance Agency) mnr State Automobile Mutual Insurance Co h 1733 13th (C F)

**VanCAMPEN INSURANCE AGENCY** (H L VanCampen) general insurance 510 Akron S & L Bldg Phone FR-3117

VanCantfort Dolores K h 317 Perdue

" Mrs Ethel D h 317 Perdue

**VanCANTFORT GEORGE N** [Elizabeth] mgr The

Lighthouse h 35 Beauparc dr Phone UN-2638  
" Harold W [Christine L] wks Firestone h 162 N Adolph ave

" Louis D h 65 Oakdale ave

" Louise E student h 35 Beauparc dr

" Paul h 317 Perdue

" Victor E [Nellie] h 65 Oakdale ave

Vancata Michael r 928 Munson

Vance Alice M wks Goodrich h 1241 Wilbur ave

" Mrs Anna (wid Chas) h 342 E Archwood ave

" Mrs Anna (wid Peter B) h 908 Kling

" Arthur L [Evelyn B] clk Goodyear h 1275 Bix Falls ave

" C Richard h 1008 Brown

" Carl E [Pauline E] tinner h 2168 15th S W

" Catherine A student h 31 Byers ave

" Donald O student h 198 Hillier ave

" Donald R student h 1008 Brown

" Dorothy M clk Goodrich h 198 Hillier ave

" Edna B student h 1361 Marcy

" Emmanuel O [Charlotte E] slsmn Ak Mastag Co h 270 Locust

" F Sanford [Rebecca J] slsmn City L & D C Co h 331 Monroe

" Frank [Mary] wks Firestone S P Co h 1129 Herberich ave

" Fred S [Ollie A] h 574 Elbon ave

" Geo [Cora M] lettercarrier h 198 Hillier ave

" Harold A clk B Shechter & Co h 198 Hillier ave

" Hazel student h 1177 Manchester rd

" Mrs Helen E [Lemoin Beauty Shop] h 1008 Brown

" J Ford [Mabel A] clk h 67 Grand ave

" J Henry [Gertrude L] advisory engr Ak Pure Milk Co h 402 Crosby

" J Warren [Marrianne E] dentist 15 S Howard h 21 Mayfield ave

" James E [Hazel G] wks Firestone h 1218 Allendale

" Mrs Jane E with Ohio Ed Co h 26 E Tallmadge ave apt 306

" Joseph L [Evelyn V] clk Goodyear h 717 Copley rd

" Lemoyne R [Helen E] wks Goodyear h 1008 Brown

" Lewis G [Clara C] wks Goodrich h 1302 Curtis

" Norma J student h 309 Wheeler

" Nelson S auto serv sta 1631 S Main h 180 E Mapledale ave

" Robt L student h 1302 Curtis

" Stanley A wks Firestone h 180 E Mapledale ave

" Thos H [Mildred H] disp Penna R R h 31 Byers

" Ulysses S [Adelaide E] with University of A h 119 Grand ave

" Victor [Jean] wks Goodyear r 87 Middlebury ave

" Virgil C [Carric M] wks Firestone h 1351 Marcy

" Wm C [Eliza B] h 1241 Wilbur ave

" Wm H [Virginia A] sec Dugan-Campbell & Co h 1494 Front apt 2 (C F)

" Wm J [Ethel D] wks B F Perry h 542 McKinley

Vancunas Joseph in U S Navy h 447 Grant

" Josephine waitress h 447 Grant

" Michael [Mary] wks Goodyear h 447 Grant

VanCleave Geo C [Helen] checker Erie R R h 629 Edgewood ave

" Hubert J [Helen M] stowman Erie R R h 685 Corice

" W Scott h 629 Edgewood ave

VanCleve Wm slsmn Year Round Products Co r Y M C A

Vandall Napoleon B [Margaret H] evangelist h 303 Brittain rd

Vandegrift Frederick student h 787 Leonard

" Frederick B [Dorothy H] dist fgt agent Penna R R h 315 Merriman rd

### VANDEGRIFT

" Harry [Matilda E] Christian Science Practitioner

" 709 2d Natl Bldg h 80 Castle blvd

" James W student h 787 Leonard

" Mrs Laura A (wid Thos J) h 787 Leonard

" Lawrence student h 787 Leonard

Vanderbilt Carl S [Kathryn L] mach Ak Std M Co h 1606 Ottawa ave

" Donald G student h 595 Schiller ave

" Earl L [Catherine E] custodian Findlay School h 595 Schiller ave

" Maxine K student h 1606 Ottawa ave

" R T Co J C Wood rep chemicals 1031 Sweitzer ave

Vandegrift Francis C [Edith G] engr Goodyear h 319 Litchfield rd

Vanderhoof Alfred F [Catherine E] pipeftr Goodyear h 864 Inman

" Camille J B h 673 Corice

" Olen H [Louise] wks Goodyear h 673 Corice

VanDerlin Virgil V [Marguerite A] clk R C Moyer h 208 W Thornton

Vanderpolder John [Madaline] meter rdr Water Wks h 561 Cuyahoga

Vandersall Arthur W [Mary J] (Kenmore Floor Surfacing Co) h 2130 Manchester rd

" Earl G [Bessie M] clk A & P Tea Co h 2108 18th S W

" Elmer L [Retta K] whsemn Ak Gro Co h 90 Gale

" G Cortland agt Equitable L A Society r 750 Hillsdale ave

" Grace E wks Quaker O Co h 90 Gale

" Herbert D h 2130 Manchester rd

" Maynard G [Vera O] wks Goodyear h 874 Stoner

" Miliard L [Carrie A] wks Hamlin Metal P Co h 710 Fultz

" Norma J student h 217 S Portage path

" Ray L [Marcia H] tchr h 217 S Portage path

" Treva I h 2130 Manchester rd

" Twyla M wks 307 Storer ave

Vanderslice Kingsley B [Rachel W] mach h 1004 Nome

VanDervoort Margaret E tchr h 264 W Market apt 308

Vanderzee Betty student h 356 StLeger ave

" Harry [Maria C] h 356 StLeger ave

" Johanna student h 356 StLeger ave

" Mrs Maria C [Holland Mill Restaurant] h 356 StLeger ave

VanDetta Albert [Gladys I] ins 997 Kenmore blvd h 33 Castle blvd

Vandever Edna M clk Quaker Oats Co h 898 Merton

" Fred A wks Goodrich h 898 Merton ave

" Mabel A wks Goodyear h 898 Merton ave

VanDevere Roy A tr dr r 95 W South

" Rudolph A [Elsie M] pres and treas Akron Airways Inc h s s Triplet blvd

VanDis Elizabeth J tchr h 369 Merriman rd

" John A [Tina V] gen sec Young Men's Christian Association h 369 Merriman rd

" John A jr student h 369 Merriman rd

Vandiver Chas K student r 128 N Forge

Vandivort Wm J [L Myrtle] slsmn Wagoner & March S Corp h 407 Perkins

VanDoren Francis A [Nettie L] office mgr Walker Sales Co h 344 Dawn dr

" Harry M [Elizabeth K] aud h 550 Moreley ave

Vandoros Dennis [Panaolota] auto serv sta 3 Federal h 677 Carroll

" Geo student h 677 Carroll

" Nick [Central Akron Coal Co] h 677 Carroll

" Thos h 677 Carroll

Vandreau Virginia clk Isaly D Co

Vandusen Mrs Irene r 250 Euclid ave

" J clk **THE A POLSKY CO** h Cuya Falls O

" John D [Anna V] plbr Dauntless P & E Co h 296 Spicer apt 1

VanDyke Cecil H [Jessie B] (star Coal Co) h 900 Rhodes ave

" Parker E [Dorothy V] bkpr Armour & Co h 700 Ivy ct

" Wallace G student h 900 Rhodes ave

" Wilbur L [Elva I] baker h 721 Prince

Vanek Stephen M [Julia B] wks Firestone h 1255 Herberich ave

Vanesky Patricia student City Hosp h 39 Arch

Vanest Bertha wks Goodrich h 746 Princeton

Vanetta Ethel cook Elk Cafe

VanFleet Friend C [Helen M] osteopathic phys 231 W Market apt 1 h same

" Friend C jr student h 231 W Market apt 1

VanFossen Bernadette clk **THE M O'NEIL CO** h 816 S Firestone blvd

" Clark H [Manie G] drftsmn h 461 Roslyn ave

" Elsie nurse Peoples Hosp h 256 W Cedar

VanGilder Pauline R stenog Goodrich h 1213 6th ave

" Ralph W [Mary E] wks Averill D Co h 146 E Archwood ave

" Sarah E student h 1213 6th ave

VanHook Delmar R [Esther H] wks Goodrich h 421 Newell ave

" Orel H [Tishie L] wks Goodyear h 1213 Coolidge

# THE CENTRAL ASSOCIATED REALTY CO. 1622 FIRST-CENTRAL TOWER

## SUNSET VIEW SUBDIVISION WE WILL AID YOU IN FINANCING YOUR LOT OR BUILDING

AKRON CITY DIRECTORY

1291

### VanHOOSIER

VanHoosier Clyde O wks Goodyear r 59 Forrest  
 VanHorn Albert H (Mary M) dr Ak Art S Co h 1093 Georgia ave  
 " Beauty Parlor (Mrs Helen Firestone) 310 Ten S Main Bldg  
 " Carl C [Sarah K] wks Goodyear h 1279 E Archwood ave  
 " Chas R (Mary Earle) div pass agt B & O R R h 218 Twin Oaks rd apt 12  
 " Elon H h 223 Glasgow ave  
 " Mrs Elzina (wid Albert) h 244 Beaver  
 " Everett E [Louise L] wks Goodyear h 645 Patterson ave  
 " Guyle R [Ruth M] wks Goodyear h 659 Griffon  
 " Juanita h 244 Beaver  
 " Moses M wks Goodyear h 882 Clement  
 " Okey D [Lillie E] wks Natl R M Co h 223 Glasgow  
 " Robt student h 882 Clement  
 " Mrs Sarah restr 336 W Cedar h same  
 " Travis G [Mabel O] wks Goodyear h 1216 2d ave  
 " Wayne P [Margaret L] h 882 Clement  
 VanHouten Clara A h 1337 S High  
 " Freeman B [Bertha L] wks Firestone h 1337 S High  
 VanHynning Arthur R [Evelyn L] slsmn Thos Phillips Co h 278 W Cedar  
 " Dale H wks Am Anode Inc h 1183 Pitkin ave  
 " Mrs Eleanor H (wid Harry) h 1180 Berwin  
 " Henry F [Betty A] mach Natl R M Co h 88 E Tallmadge ave  
 " Homer B M D [Helen] oculist Natl Optical Stores Co h 2127 6th S W  
 " Jack E student h 278 W Cedar  
 " John H [D Marie] wks Goodrich r 618 Talbot ave  
 " Lucille (Lucille VanHynning School of Stage Dancing) h 836 Kenmore blvd  
 " Lucille School of Stage Dancing (Lucille VanHynning) 366 S Main  
 " Richard student h 836 Kenmore blvd  
 " Robt E [Marie M] truck dr h 1264 Childs ave  
 " Rollyn S [Belle F] plant supt L E Shunk L P Co h 836 Kenmore blvd  
 " Willis S [Ruth A] wks L E Shunk L P Co h 109 W Market  
 VanI Teofan [Marie] wks Goodrich h 1366 Forbes ave  
 Vanica Saml H coll h 386 Palm ave  
 " Sumner W [Ruth E] tchr h 1166 Pitkin ave  
 Vanity Fair (Mrs Nancy Gibson) beauty shop 603 1/2 E Market  
 VANKANNEL HOWARD R [Orvetta J] (Portage Coal Co) h 345 Lindenwood ave Phone BL-8365  
 Vanke Charlotte student h 292 Noah ave  
 " Mrs Elizabeth S (wid Emil) h 292 Noah ave  
 " Emil A [Evelyn] stuzler Pitts Plate G Co h 292 Noah ave  
 " Ferdinand R [Mary A] janitor StJohn's School h 161 Vassar  
 " Fred S rubwrk h 161 Vassar  
 " Gerald P student h 292 Noah ave  
 " Irene C clk h 1045 Dietz ave  
 " Josephine P rubwrk h 161 Vassar  
 " Leonard V [Lucille M] slsmn Wm E Layman h 602 Storer ave  
 " Louis [Vilge] wks Palmer M Co h 1495 Kenmore blvd  
 " Louis J [Mary] wks Firestone h 1350 Aster ave  
 " Richard S student h 1045 Dietz ave  
 " Robt R [Orpha] wks Pitts Plate G Co h 576 Noble  
 " Rudolph A [Mary A] dep Clerk of Courts h 1045 Dietz ave  
 " Rudolph F [Inez] clk r 820 May  
 " Victor R student h 1045 Dietz ave  
 VanKerr E slsmn Comart Motor S Inc h 66 N Adolph  
 VanKirk Budd wks Firestone h 703 Thayer  
 " J Wm [Carolyn M] wks Firestone h 703 Thayer  
 " Mary E student h 703 Thayer  
 " Robt A recreation dir Catholic Service League h 703 Thayer  
 " Saml C [Imogene M] wks Firestone h 869 Polk ave  
 " Saml C Jr [Ann] h 869 Polk ave  
 Vanko Bertha E wks Ent Mfg Co h 904 Washington  
 " Helen C h 904 Washington  
 " Mary G h 904 Washington  
 " Stephen [Mary] wks Goodrich h 904 Washington  
 " Stephen Jr h 904 Washington  
 VanLandingham Wilson B [Elizabeth L] h 80 MtView  
 VanLear Chas T [Mary C] h 2167 11th S W  
 " Chas T Jr truck dr h 2167 11th S W  
 " James D h 2167 11th S W  
 " Ole wks Goodyear h 408 Newell ave  
 " W Thos [Patricia] wks Firestone h 2167 11th S W  
 VanLeer Geo B fireman h 2838 Cory ave  
 VanLeeuwen Peter A [Anna] cab mkr h 501 Sherman  
 VanLehn Ethel sec G M A Corp h 820 Crestview  
 VanLoven Herbert [Rose] wks East Ak C Co h 110 N Broadway  
 VanMeter Frank V [Grace F] slsmn h 139 Gale  
 " Raymond [Thelma] baker h 472 E Buchtel ave

### VanMETRE

VanMetre Ralph M asst prof University of A r 105 Fir Hill  
 Vann Benj [Mary G] wks Goodrich h 869 Jean ave  
 " Donald E h 869 Jean ave  
 " Dorothy F h 869 Jean ave  
 VanNatten Betty J student h 236 Kelly ave  
 " Blanche C student h 236 Kelly ave  
 " Edward H student h 236 Kelly ave  
 " Harry A [Mary B] painter h 236 Kelly ave  
 " Harry A Jr student h 236 Kelly ave  
 " Roy painter h 236 Kelly ave  
 " Selma student h 236 Kelly ave  
 Vannatter Cesco h 66 B Wooddale ave  
 Vannausdlo Mrs Margaret A (wid James) h 421 Doyle  
 VanNess Lester C [Margaret] trav slsmn h 244 Cable pt  
 " Lester P with AMERICAN TOWEL SUPPLY CO h 244 Cable pt  
 " Mrs M Irene bkpr Ak Metallic G Co h 324 Union pt  
 VanNewkirk Frank E student h 2270 East ave  
 " Walter [Elsie L] mach h 2270 East ave  
 Vanni Albert h 529 Wabash ave  
 " Alfred h 529 Wabash ave  
 " Mrs Anna smstrs Goodwill Ind Inc  
 " David A student h 525 Wabash ave  
 " Florence J student h 525 Wabash ave  
 " Frank h 617 Massillon rd  
 " James h 529 Wabash ave  
 " Julius [Elizabeth] paperhanger h 445 Clover  
 " Katharine h 617 Massillon rd  
 " Pasquale [Anna] h 617 Massillon rd  
 " Rocco D [Isabel] shtmtlwr 529 Wabash ave h same  
 VanNostram Joseph E [Maud L] printer h 500 Ritchie  
 " Wm J student h 500 Ritchie ave  
 Vanny Jessie h 775 W Bowers  
 " Lee S lab h 775 W Bowers  
 " Mrs Mary (wid Levi S) h 404 Wirth ave  
 VanOrman Ward T with Goodrich h 486 Letchworth dr  
 Vanorsdale C Elmer [Ruth M] h 253 Lake  
 VanOs J Arthur monotype opr r 31 N Broadway  
 VanOsdall Fred L [Vandaha B] engr Goodyear h 364 Hillwood dr  
 Vanosdell Matthew D r 150 W Miller ave  
 Vanover Billy R [Marion] painter h 168 Harbor  
 " Mrs Virgil M (wid Roy) h 31 Fulton  
 " Welford S [Elizabeth F] ins agt h 562 Hudson ave  
 VanPelt Alice E h 430 Julien ave  
 " Donna C student h 369 Fountain  
 " Frank J clk Ohio Ed Co h 430 Julien ave  
 " Jesse N painter h 2175 10th S W  
 " Lorena M h 369 Fountain  
 " Madeline M h 430 Julien ave  
 " Milton D [Mamie] lab h 864 Biruta  
 " Oscar [Alice C] clk Kroger G & B Co h 430 Julien  
 " Wm J [Olga O] painter THE M O'NEIL CO r 403 Spicer  
 " Wm McK [Marie R] painter THE M O'NEIL CO h 369 Fountain  
 VanPetten Harold E [Virginia P] with Goodrich h 19 Whetson rd  
 VanPraag Leon piano tuner r 54 S Summit  
 VanRiper Brice E in U S Marines h 276 N Adams  
 " Mrs Rachel M (wid Louis B) h 276 N Adams  
 " Wm L clk h 276 N Adams  
 VanRoom Nick mach Goodrich r 1138 Inman  
 " Volken [Anny] pres and treas Ohio Wet Wash & Laundry Co h 389 Buckeye  
 VanSchelt Mrs Aaltze (wid Cornelius) h 969 W Bowery  
 " Andrew C wks Firestone h 969 W Bowery  
 VanScoder Mrs Rosa L (wid John W) h 1435 Andrus  
 Vanscoy Harvey [Goldie] wks Goodyear r 45 Aqueduct  
 VanScyoc Mrs Gertrude J clk Ak Dry G Co h 602 Talbot ave  
 " John wks Goodyear r 258 McGowan  
 " Katherine R office sec Ak Dry G Co h 602 Talbot  
 VanSickle A Harry painter h 1122 Collinwood ave  
 " Frank E [Laura M] wks Goodyear h rear 418 Crouse  
 " Geneva nurses aid Summer Home h 90 N Prospect  
 " Helen M student h 984 Bloomfield ave  
 " Jerold comp Beacon Journal r 1146 Bristol ter  
 " John C tchr h 984 Bloomfield ave  
 " Lewis M [Virginia] clk Acme No 38 h 1147 Killingly  
 " Mary E waitress THE A POLSKY CO h 984 Bloomfield ave  
 " Otis B [Mary C] ins h 984 Bloomfield ave  
 " Thos E asst dist supr Natl Youth Admin h 984 Bloomfield ave  
 " Virgil V [Della M] wks Firestone h 241 S Arlington  
 VANSLOAN JOSEPH [Ruth] mgr Burroughs Adding Machine Co h 1100 Copley rd apt 4  
 VanSlyke Bessie h 3 Arch  
 " Ralph A h 1015 Emma ave  
 VanSteenberg Joseph I [Dorothy F] wks Goodyear h 302 August ct

# THE DAUNTLESS PLUMBING & ELECTRIC CO. 18-22 E. State St. PHONE FRANKLIN 8109

## GAS AND ELECTRIC RANGES

1292

BURCH DIRECTORY CO'S

### VAN TEENBERG

" Robt F [Elaine K] city detective h 822 Bellevue ave  
 VanSteenhoven Frank student h 971 Jefferson ave  
 " Wm C [Johana C] music tchr 971 Jefferson ave h same  
 VanTassell Rosal E [Maude O] clk Goodrich h 975 Bailey ave  
 " Wm R [Marie S] wks Goodrich h 155 Jesse ave  
 VanTesslaer Mrs Angela mgr Artwil Dress Shop h 550 Brown apt 4  
 " Stanley A student h 550 Brown apt 4  
 VanTilla Louis [Wilhelmina E] clk Ohio Ed Co h 1550 Englewood ave  
 VanTrease Earl W [Thelma L] wks Goodrich h 853 Fried  
 VanTuyle Frances wks 856 Mayfair rd  
**VANVECHTEN JAMES F** [Elizabeth A] sec **McINTOSH-BOWERS-WEST CO** h 314 Morrison apt 4, Phone UN-2335  
 VanVooches L C r 904 E Exchange  
 VanVoorhis Mrs Dorothy h 745 Glendora ave  
 VanVoy Elgin L [Marie M] electn h 934 Storer ave  
 VanWiel Chas wks Firestone r 75 E Mapledale ave  
 VanWiele Chas J wks Firestone r 1309 Curtis  
 VanWy Audrie r 165 E Market  
 " Mrs Pearl r 165 E Market  
 Vanyo Joseph R [Mary E] wks Firestone h 575 Floua  
 Vanzan John G [Carrle] h 263 Livingston pl  
 Varca August S student h 464 Talbot ave  
 " Frank [Theresa] gro ect 464 Talbot ave h same  
 " Patsy student h 464 Talbot ave  
 " Rose M opr DiJacko B Shop h 464 Talbot ave  
 Varchek Tony wks Firestone r 1308 Marcy  
 Vardaman Fred C [Bertha] truck dr Summit F F Co h 1672 E Market  
 Vardeman Anna L wks Am H R Co h 332 Rublin ct  
 " Edward wks Postal-T C Co h 332 Rublin ct  
 " Grace h 1074 Laird  
 " Robt insp Am H R Co h 1074 Laird  
 Vardon Chas [Angeline] [Roma Baker] gro & M Mkt h 279 N Howard  
 " Dominic h 279 N Howard  
 " Mrs Florence h 228 W Bartsge  
 " Joseph h 279 N Howard  
 " Mary h 279 N Howard  
 " Tony student h 279 N Howard  
 " Vito h 279 N Howard  
 Varelle Anthony [Marguerite] truck dr h 597 Bell  
 " Cora student h 597 Bell  
 " Corinne student h 597 Bell  
 " Louis [Elizabeth] wks Goodrich h 329 Hallinan ct  
 " Nick [Mary E] lab h 597 Bell  
 Varga Alex [Julia] wks Goodrich h 846 StClair  
 " Anna waitress Ak Garden Restr h 1586 Twain ave  
 " Benj [Lydia] wks Goodrich h 1226 Edison ave  
 " Benj jr h 1226 Edison ave  
 " Chas [Theresa M] tailor h 694 Kenmore blvd  
 " Elizabeth h 491 Harvey ave  
 " Elizabeth student h 1232 Lakeside ave  
 " Ethel dep Clerk of Courts h 846 StClair  
 " Frank h 1536 Twain ave  
 " Irene h 491 Harvey ave  
 " Irma student h 1246 Edison ave  
 " John [Eval] wks Gen T & R Co h 1232 Lakeside  
 " Joseph [Barbara] h 600 E Crosier  
 " Louis [Mary] h 1246 Edison ave  
 " Louis [Susan] wks Firestone h 491 Harvey ave  
 " Mary h 491 Harvey ave  
 " Mary J service rep O B Tel Co h 238 Rhodes ave  
 " Paul [Elizabeth] h 1586 Twain ave  
 " Sophie h 1226 Edison ave  
 " Theresa stenog Helmhamp & Matz h 694 Kenmore blvd  
 " Theresa wks Portage Paper B Inc h 1236 Edison ave  
**VARGO Alex** [Elizabeth] wks Firestone h 1049 Dietz  
 " Andrew wks Goodyear h 195 Chittenden  
 " Andrew L wks Goodyear h 1255 Atwood ave  
 " Anna student h 154 E North  
 " Mrs Anna h 1255 Atwood ave  
 " Anna K wks Firestone h 1184 Blittner pl  
 " Anna R h 506 Anderson ave  
 " Anthony [Katie] h 450 W Bartsge  
 " Danl student h 1255 Atwood ave  
 " Edward student h 154 E North  
 " Elizabeth h 962 Haynes  
 " Frank clk h 802 1/2 Miami  
 " Frank [Rosemary] wks Firestone h 954 Mercer  
 " Irene h 1255 Atwood ave  
 " John slsmn h 663 Harvard  
 " John [Magdalene] h 322 Theodore  
 " Joseph wks South St Auto Wrecking & Towing Co h 802 1/2 Miami  
 " Joseph [Elizabeth] wks City h 502 1/2 Miami  
 " Joseph F [Helen J] slsmn Purity B Corp h 1201 Sherman  
 " Mrs Julia (wid John) h 663 Harvard  
 " Mrs Katie h 2109 4th S W  
 " Mrs Katie (wid Peter) h 171 Millhoff ct  
 " Leona wks 172 Westover dr

### VARGO

" Leonard student h 1015 Beardsley  
 " Louis jr [Freda] wks Miller R Co h 592 Lakewood blvd  
 " Margaret G wks Firestone h 368 E Crosier  
 " Mary V h 281 Noble ave  
 " Mrs Matilda (wid Stephen) h 154 E North  
 " Peter wks Atlantic Fdry h 171 Millhoff ct  
 " Stephen gard h StMichaels ave  
 " Stephen [Rose] tailor Walkers Inc h 368 E Crosier  
 " Stephen D [Helen B] wks Goodyear h 362 Stanton  
 " Stephen P [Mary] wks Goodyear h 1015 Beardsley  
 " Stephen R caddymstr Fairlawn Hts Golf Club h 1255 Atwood ave  
 " Theodore S [Isabel V] wks Goodyear h 178 1/2 W South  
 " Mrs Theresa (wid Julius) h 322 Theodore  
 " Vandal [Agnes] h 705 McKinley ave  
 Vargovich Emil [Theresa] meat ctr S G Wozniak h 113 Kent ct  
 " Frank student h 113 Kent ct  
 " John h 113 Kent ct  
 " Mary student h 113 Kent ct  
 " Thos lab h 136 Millhoff ct  
 Vargyas Kaiman [Helen] clk h 699 Amherst  
 Varhoe Geo J [Helen] lab h 1375 Honodie ave  
 " John E [Helen C] auto mech h rear 604 Washington  
 " Mrs Mary (wid Andrew) h 1375 Honodie  
 Varhola Danl [Catherine] wks Goodrich h 1877 Manchester rd  
 " Joan H wks Firestone h 1877 Manchester rd  
 " John wks Goodrich h 1877 Manchester rd  
 " Julia student h 1877 Manchester rd  
 " Michael D [Helen I] wks Goodyear h 27 Devonshire dr  
 " Pauline student h 1877 Manchester rd  
 Varian Donald S [Mary E] instr University of A h 503 Dayton  
 Variety Restaurant (James Costy) 501 S Main  
 Varley Wilbur L [Martha J] wks Ohio Ed Co h 103 E York  
 Varner Mrs Anna (wid John) h 55 Cuyahoga  
 " Clarence M [Ida M] wks Chestnut R D Co h 44 Kreiner ave  
 " Clarence S [Ruth M] wks Goodrich h 441 Noah ave  
 " Mrs Corneal h 135 Lods  
 " David W [Sevilla] h 962 Inman  
 " Dolphus [Lura] h 944 Rhodes ave  
 " Dorothy P wks Goodrich h 962 Inman  
 " F Wayne [Dorothy] sta attnd Cities S O Co h 342 Madison ave  
 " Harry [Halle] palnter h 545 Parkdale dr  
 " James R [Pearl M] wks Beacon Journal h 43 S Johns ave  
 " John D [Dorothy J] slsmn Chestnut R D Co h 459 Stevenson ave  
 " John I [Marie C] wks Goodrich h 1143 LaCroix av  
 " Leah E wks Goodrich h 962 Inman  
 " Mrs Lulu (wid Robert) h 1444 Hart  
 " Margaret J student h 545 Parkdale dr  
 " Norman S driver H E Kepler C Co h 962 Inman  
 " Reuben A [Bessie C] pistr h 910 Storer ave apt 3  
 " Robt L driver H E Kepler C Co h 962 Inman  
 " Russell A [Loretta M] wks Goodrich h 1060 Pitktn  
 " Russell W student h 441 Noah ave  
 " Vera h 55 Cuyahoga  
 " Virgin student h 55 Cuyahoga  
 " Virginia wks Goodyear r 26 Wigley ave  
 " Winfred W [Eura B] with Pitt Lbr Co h 757 Roslyn ave  
 Varnes Willard A [Clara] truck dr h 261 1/2 Coddling  
 Varney Mrs Dorothy clk A Polsky Co h 611 Brown  
 " Eugene truck dr r 600 E Exchange  
 Varonich Geo h 301 Eastland ave  
 " Helen student h 301 Eastland ave  
 " John [Helen] h 301 Eastland ave  
 " Peter h 301 Eastland ave  
 Varovich Michael [Sabina] h 131 Halstead  
 Varquette Frank gard h 508 Marview ave  
 Varrato Anna S h 273 Arch  
 " Elvira C student h 273 Arch  
 " Mrs Frances h 273 Arch  
 " James [Angeline] h 888 Columbia ave  
 Varrechia Geo student h 806 Springdale  
 " Humbert V sta attnd J M Tullio h 806 Springdale  
 " Josephine clk h 806 Springdale  
 " Julia student h 806 Springdale  
 " Leonard [Adelaide] h 806 Springdale  
 " Romeo student h 806 Springdale  
 " Tony shoe repr Star Shoe Repr h 806 Springdale  
 " Violet A h 806 Springdale  
 Varrero James [Mary] lab h 775 Miami  
 " Louis h 775 Miami  
 " Mary h 775 Miami  
 Varsey Russell cook Portage Hotel h 29 Cole pl  
 Vartality Casmero [Mathilde] (Art Metal Works) h 822 Bloomfield ave  
 Vartanian Abraham [Araxie] wks Goodrich h 396 Lombard

**VARTANIAN**

" Dono [Satinek] h 259 W Bartses  
 Vartenuk Chas wks Goodyear h 404 Eastland ave  
 " Geo [Anna] wks Goodyear h 404 Eastland ave  
 Varvaro Nick [Catherine] wks Firestone h 668 Gardendale ave  
 Varverakia Moshos barber 8 N Howard r 157 W Buchtel ave  
 Varyaski Michael r 1123 Johnston  
 Vasbinder Helen L wks Firestone h 432 Fuller  
 " James G [Flora M] mach Goodyear h 432 Fuller  
 " Kenneth H [Frances] mach Goodyear h 952 Kelly  
 " Ruth M student h 432 Fuller  
 " Wm T h 432 Fuller  
 Vasco Michael [Anna] h 767 McKinley ave  
 " Nick [Mary] wks B & O R R h 912 Munson  
 Vaselov John [Mary] h 446 Metzger ave  
 " Nina h 446 Metzger ave  
 Vasiliev Geo [Helen] landscape gard h 533 Storer ave  
 Vasillov Stephen [Margaret] confr 683 N Firestone blvd h 1290 Burkhardt ave  
 Vasiloff Peter [Fannie] shoe repr 1501 S Main h 1501 same  
 " Saml [Mary] with Liberty Lunch h 692 Washington  
 Vasilonovich Michael h 1341 9th ave  
 Vasilopoulos Clara student h 370 Power  
 " James student h 370 Power  
 " Sophia student h 370 Power  
 " Theodore [Stella] wks City h 370 Power  
 Vasilovich Rosalie student h 1248 5th ave  
 " Wm M [Julia] h 1248 5th ave  
 Vasko Emil student h 912 Munson  
 " John wks Robinson C P Co h 912 Munson  
 " John [Helen] wks B & O R R h 1118 Ackley  
 " Sylvester student h 1118 Ackley  
 Vass A R coll Ak News Inc h 649 Coburn  
 " Geo [Julia] h 1176 Taylor  
 " Geo [Julia] h 202 W Wilbeth rd  
 " Irene h 202 W Wilbeth rd  
 " Margaret wks Firestone h 202 W Wilbeth rd  
 " Margaret h 1176 Taylor  
 " Stephen h 134 Millhoff ct  
 " Steve wks Am Bottling Co h 1176 Taylor  
 Vassalotti Josephine student h 165 W Falor  
 " Louis h 165 W Falor  
 " Mary h 165 W Falor  
 " Pasquale [Mary] lab h 165 W Falor  
 " Rosa student h 165 W Falor  
 Vassel John J [Mirry M] wks Rohner P Co h 1008 Copley rd  
 " Joseph A h 1008 Copley rd  
 " Michael h 1008 Copley rd  
 " Michael J [Margaret E] chemist I. D Shunk I. P Inc h 1008 Copley rd  
 Vassilou Geo [Dimitra] confr 620 S Main h 211 W Long  
 " Gust [Anna] bartender h 257 Gale  
 Vasuta Michael [Anna] wks B & O R R h 186 Spring  
 " Michael J [Lagretta] wks Loewenthal Co h rear 213 Barder ave  
 " Peter [Verna] wks Loewenthal Co h 2417 8th S W  
 Vaszko Chas [Anna] wks Firestone h 596 W Wilboth rd  
 Vatalaro John [Clara] wks Goodrich h 42 Penfield ave  
 " Joseph [Rose] h 929 N Main  
 " Onofrio [Catherine] wks Portage Hotel h 1134 Lexington ave  
 " Richard student h 780 Lakewood blvd  
 " Mrs Rose (Diamond Grille) h 929 N Main  
 " Vito student h 1134 Lexington ave  
 " Vito [Mary] wks Goodrich h 780 Lakewood blvd  
 Vatter Walter R [Bertha R] wks Firestone Farms h 569 Douglas  
 Vaughan A Hooper h 676 Excelsior ave  
 " Agnes L h 1287 E Archwood ave  
 " Alvin J [Martha B] wks Buxbaum Co h 1287 E Archwood ave  
 " Mrs Catherine (wid Cornelius) h 562 May  
 " Chas A student h 1106 Linden ave  
 " Claude W [Ida T] wks Goodyear h 901 Johnston  
 " Curtis J wks Goodrich h 20 W Emerling  
 " Danl student h 613 Edgewood ave  
 " Dean C [Marjorie] (Stork Diaper Wash) r 58 Marshall ave  
 " Eldred J student h 826 Stadelman ave  
 " Evan G student h 1287 E Archwood ave  
 " Evelyn M student h 450 Alexander  
 " Geo B [Grace L] wks Goodyear h 1077 Collinwood  
 " Geo E wks B & O R R h 1047 S Main  
 " Geo W student h 20 W Emerling ave  
 " Hannah M with Brotherhood of M of W Employees h 77 Morningside dr  
 " Rev Harry A [Jessie L] h 77 Morningside dr  
 " Harvey H wks Goodrich h 676 Excelsior ave  
 " Henry H [Liva A] (A-1 Tire Shop) h 450 Alexander  
 " Howard E h 676 Excelsior ave  
 " Imogene L student h 1106 Linden ave  
 " Jack S [Evelyn M] installer O B Tel Co h 1123 Wilbur ave

**VAUGHAN**

" James D [Maud L] wks Gen T & R Co h 1744 Hampton rd  
 " James L h 113 Bachtel ave  
 " John B [Joe Lee] wks Gen T & R Co h 739 Harvard  
 " John B [Maud] h 1287 E Archwood ave  
 VAUGHAN JOHN R [Margaret] attorney at law 302 Permanent Sav & Loan Bldg, Phone BL-1913 h Long Lake Phone HE-9506  
 " John T [Mary EJ] conf 304 W Thornton h 696 May  
 " Lewis H student h 450 Alexander  
 " Mrs Lulu (wid J Robt) h 20 W Emerling ave  
 " Martin T [Margaret P] del dept Yeager Co h 613 Edgewood ave  
 " Martin T jr wks Yeager Co h 613 Edgewood ave  
 " Mrs Mary (wid Wm E) h 411 Lindenwood ave  
 " Mary E h 450 Alexander  
 " Mrs Mary J (wid Wm T) h 826 Stadelman ave  
 " Maurice W h 1047 S Main  
 " Melvin F [Evelyn M] prod dept Star D M Co h 696 May  
 " Mildred F h 675 Excelsior ave  
 " Naomi r 1648 E Market  
 " Nellie F h 1047 S Main  
 " Mrs Phyllis M (wid Vincent) h 675 Excelsior ave  
 " Ralph C (A-1 Tire Shop) h 450 Alexander  
 " Ray B [Dorothy E] mgr h 77 Morningside dr  
 " Richard W student h 450 Alexander  
 " Robt N wks Firestone h 20 W Emerling ave  
 " Russell E [Alice A] with Goodyear h 1106 Linden  
 " W Franklin student h 1287 E Archwood ave  
 VAUGHAN WM A M [Olive O] executive vice pres Seiberling Rubber Co h 2177 Ridgewood rd  
 " Wm T interne StThomas Hosp h 826 Stadelman ave  
 " Wiloia M bkpr 1st-Central Tr Co h 826 Stadelman  
 Vaughn Adelaide cashr THE M O'NEIL CO h Cuya Falls O  
 " Allen student h 554 Merriman rd  
 " C Ward [Laura M] fruits etc 136 E Cuya Falls ave h 314 Ontario  
 " Carney R [Wanda] wks Goodyear h 860 E Market  
 " Cecil [Phura] wks Goodrich h 260 Euclid ave  
 " Cecil J [Dorothy] parts dept J H Stucker Inc h 810 Merriman rd  
 " Chas h 54 Ridge  
 " Chas h 401 Washington  
 " Chas A student h 165 S Forge  
 " Chas E h 44 Jeannette ave apt 2  
 " Clarence [Arline] wks Firestone h 14 E Dartmore  
 " Clyde W [Sarah E] h 165 S Forge  
 " Curtis [Jean A] wks Goodyear r 59 Cambridge  
 " Dean C [Marjorie D] slsmn J H Stucker Inc h 55 Marshall ave  
 " Edith E h 44 Jeannette ave apt 2  
 " Edward E wks Goodyear h 294 Beaver  
 " Ferna W wks 1028 Mercer ave  
 " Geo E wks Goodrich r 178 W Exchange  
 " Gertrude M student h 14 E Dartmore ave  
 " Glenn clk THE M O'NEIL CO h Cuya Falls O  
 " Gordon student h 554 Merriman rd  
 " Harold A with C W Vaughn h 314 Ontario  
 " Mrs Helen h 533 N Main  
 " Mrs Isalene h 168 Bluff  
 " J T [Edith] wks Firestone r 108 Ida ave  
 " James student h 554 Merriman rd  
 " James [Lulu] h 54 Ridge  
 " James B wks Firestone h 12 Manila pl  
 " James E [Lena E] mech Walker Sales Co r 1280 Sherman  
 " James F h 44 Jeannette ave apt 2  
 " Joseph wks Goodyear r 320 Park  
 " Kenneth W with C W Vaughn h 314 Ontario  
 " Kermit student h 294 Beaver  
 VAUGHN LELAND A [Rebecca J] pres and treas Vaughn Machinery Co Cuya Falls O h 554 Merriman rd Phone HE-4630  
 " Leslie [Alene] lab h 401 Washington  
 " Mrs Lulu M h 294 Beaver  
 " Madeline student h 14 E Dartmore ave  
 " May h 294 Beaver  
 " Orin M [Pearl M] carp h 1975 Ellsworth ct  
 " Oscar coll Reliable F Co h 815 Sherman  
 " Ottis J [Ida B] mech A-1 Tire Shop h 728 Sylvan  
 " Paul W student h 314 Ontario  
 " Ralph H student h 314 Ontario  
 " Robt [Milla] wks Goodyear r 1264 Pond View ave  
 " Sherman wks Goodyear r 77 1/2 E Mill  
 " Thos wks Goodyear r 320 Park  
 " Thos E wks Goodyear h 294 Beaver  
 " Walter D [Marie T] engr h 1475 Hite  
 " Wosley A dentist 552 S Arlington apt 1 h same  
 " Wm C h 165 S Forge  
 " Wm H [Mildred L] wks Firestone S P Co h 231 E Wilbeth rd  
 Vaught Anne clk Goodyear h 835 E Buchtel ave apt 14  
 " Chas W [Leah M] wks Goodyear h 923 Goida pl  
 " Clifford R [Kathleen M] auto serv sta 671 1/2 E Market h 614 Bina ave  
 " Cornelius R [Ann F] boiler mkr h 664 Kipling

# THE AKRON GENERAL INSURANCE AGENCY COMPANY

601 First-Central Tower, Hemlock 5191

LIFE, ACCIDENT AND HEALTH INSURANCE

1294

BURCH DIRECTORY CO'S

## VAUGHT

"Earl R [Ruth N] wks Goodyear h 457 Lockwood  
 "Glenn A [Florence] wks Thos Phillips Co h 1004 Laurel ave  
 "Mrs Mary E h 1004 Laurel ave  
 "O Frank [Vera G] mach h 15 Selden ave  
 "Thos M [Ganell] auto serv sta 860 W Market h 1573 East ave  
 "Wm I [Cecile F] wks Goodyear h 352 Ripley ave  
 Vaughn L N [Alberta] wks Firestone r 35 E Brookside ave  
 Vaupel Mrs Florence L (wid Albert) h 84 Rhodes ave  
 Vause Carl A wks R C A Co h 276 Prairie dr  
 "Mrs Jessie G beauty opr THE M O'NEIL CO r 208 Locust  
 "Richard student h 276 Prairie dr  
 Vauterman Mrs Helen wks Goodyear h 390 Carroll  
 Vauters Chas W h 1253 McIntosh ave  
 Vayda Joseph [Julia] wks Goodrich h 175 Vaassar  
 "Joseph Jr asst clk Bd of Elections h 175 Vaassar  
 Vazquez Carmen wks Goodyear h 46 Borton ave  
 "Inez wks Goodyear h 46 Borton ave  
 Veach Esther A student h 1208 Florida ave  
 "John M [Marie] asst supt Prud Ins Co h 1208 Florida ave  
 "Louise M student h 1208 Florida ave  
 Veal Fleming [Clementine] wks Firestone h 1047 Bellows  
 "Fleming Jr student h 1047 Bellows  
 "John [Viola] wks Firestone h 267 L Crosier  
 "Markus L h 838 Keeney  
 Veals Mrs Alice (wid Louis) h 799 Rhodes ave  
 "Willie J h 799 Rhodes ave  
 Vecchione Frank shoe repr 104 E Market r same  
 Vechter John [Helen] wks Col Salt Co h 2232 9th S W  
 Vecsey Martin [Goldie V] h 1093 Dietz ave  
 "Wm E [Esther B] with Gen T & R Co h 862 Ranney  
 Vedder John B [Kathryn A] dentist 1014 Amelia ave h same  
**VEEDER GEORGE R** [Lillian O] sec and treas Rose Hill Securities Co h 311 Kenilworth dr Phone JE-7656  
 Veenman Victor S [Elsie B] supt Ak Bronze & A Co h 452 Noble ave  
 Veesart Chas S [Carrie E] wks Ohio Tl Co h 2253 East ave  
 Vega Mary h 919 Lane  
 "Mike [Julia] h 919 Lane  
 Veksh John [Vera] h 612 McKinley ave  
 "John Jr h 612 McKinley ave  
 "Laddie h 612 McKinley ave  
 "Michael [Helen] wks Firestone h 546 Coile  
 Vekso Mrs Catherine h 281 Lockert ct  
 "Frank F Jr [Beth B] wks Mohawk R Co h 1002 Honodle ave  
 "Gordon A slsmn Canton-A B & B S Co h 251 Lockert ct  
 "Laddie A wks Rudick's h 251 Lockert ct  
 Velsh Virginia with THE M O'NEIL CO h 867 W Market  
 Velle Mads C [Irma] janitor East Akron Postal Sta h 1122 Linden ave  
 Velich Percy B atty 1001 Kenmore blvd 1 10031 same  
 Velkzli Caroline h 100 Corson ave  
 Velasco Nick wks Goodyear h 617 Allen  
 Veljanoff Geo [Antina] wks Goodyear h 1224 Duane  
 Velkoff Slavo [Christina] wks Goodrich h 495 Elbon  
 Velle Chas A [Kella B] wks Ak Trans Co h 1180 Riverside dr  
 ✓Vellkoff John K [Eva K] clk E Palavanoff h 1240 Copley rd  
 Velmirovich Geo T [Minnie] barber 818 Lawton h 866 Bloomfield ave  
 "Kathryn insp THE M O'NEIL CO h 866 Bloomfield  
 "Miles maid THE M O'NEIL CO h 866 Bloomfield  
 Velling Evelyn V student h 21 E Crosier  
 "Jack J [Lenora L] auto mech h 21 E Crosier  
 "Jean A h 21 E Crosier  
 Veljanovich Kosta [Nikola & Veljanovich] r 289 F Glenwood ave  
 Velka Mrs Katherine (wid Paul) h 1355 Hart  
 Velko Stephen paperhanger r 405 Cole ave  
 Velkov Saml [Anne] wks C Gussott h 210 E Crosier  
 Velkoca Albert wks Goodrich h 268 W North  
 "Carl C [Julia E] wks Firestone h 41 E Ralston  
 "Edith h 268 W North  
 "John [Patricia] sta attdt Silecchia Bros h 263 W North  
 "Mary h 268 W North  
 "Paquale [Mary] sign painter h 113 W Chestnut  
 "Paquale R [Angelina] wks E O Gas Co h 268 W North  
 Veller Carroll A [Tessie C] supvr Goodyear h 1542 Enklwood ave apt 4  
 "Joseph [Catherine] h 603 Crouse  
 Vellettay Catherine M student h 355 Power  
 "Chas F [Nellie E] wks Firestone h 355 Power

## VELETTAY

"John L h 355 Power  
 Vello Nick plbr h 1256 Edison ave  
 Velmor Danl student h 826 Huron  
 "Diane h 826 Huron  
 "Edward [Mary] brklyr h 826 Huron  
 "Vido wks Goodrich h 826 Huron  
 "Violet clk h 826 Huron  
 Velnar Joseph r 209 1/2 Water  
 Velte Mrs Margaret R tchr h 214 N Portage path apt 5  
 Veltman Helen G clk h 466 E Glenwood ave  
 "Thos S [Maud M] carp h 466 E Glenwood ave  
 Venardos Geo B [Gertrude A] rubwkr h 471 Gridley  
 "Helen E h 471 Gridley ave  
 "Joseph P [Thelma] wks Kistler Bkg Co h 471 Gridley ave  
 Venarke Leroy W student h 225 Glasgow ave  
 "Saml J [Elsie B] coremkr h 225 Glasgow ave  
 Vendeland Mary clk THE M O'NEIL CO h Barberton O  
 "Max shoe repr 1019 Kenmore blvd h same  
 Vendure Wm slsmn r 347 Merriman rd  
 Venetian Grille (Ross and Carl Finamore) 1017 N Main  
 Venetic Joseph [Josephine] h 257 E North  
 Veney Harold E student h 1108 5th ave  
 "Murl E lab h 300 E Exchange apt 7  
 Venzer Anna clk S S Kresse Co h 370 Bellows  
 "Catherine h 370 Bellows  
 "Michael [Eva] h 370 Bellows  
 Venzhaus G August [Adele R] export dept Gen T & R Co h 974 Amelia ave  
 Venham Alden R h s s Evans ave  
 "Fred [Wanda] wks Natl Stan Co r 336 E Tallmadge  
 "Robt C [Vesta] wks Natl Stan Co h s s Evans ave  
 Venick Leon [Sadie] mgr Bee's Dress Shop h 584 S Sunset View dr  
 Venner Mrs Edith M (wid Hartman H) h 120 Lake  
 "Harry E [Marjorie M] mgr Standard Roofing & Furnace Co h 120 Lake  
 Vensel Mrs Myrtle E clk THE M O'NEIL CO h 90 W Crosier  
 Venters Mrs Minnie B (wid Lester E) r Arlington Hotel  
 "Raynor B boardman Jackson & Curtis h 326 Park  
 Ventimiglia Mrs Domenica h 160 Lods  
 "Frank r 160 Division  
 "John [Rose] h 160 Lods  
 Ventress James D student h 543 Beacon  
 "W Harold student h 543 Beacon  
 "Wm R [Neva E] wks Goodyear h 543 Beacon  
 Ventrona Amella M student h 35 Lods  
 "John [Hannie] h 35 Lods  
 Ventura Joseph [Rose] h 1142 Marcy  
 Venturi Giovanni [Amelia] h 523 S Arlington  
 Venus Oval L filter E O Gas Co h East Akron R D 1, Box 158-A  
 Veon Frederick G [Elnora] wks Ak Furniture Co h 238 Fink  
 "Geo F [Margaret] wks Ak Furniture Co h 235 Fink  
 "Mrs Iola A (wid Geo) h 1025 Amelia ave  
 "Robt S [Bessie D] clk Botzum B Co h 913 Pitkin  
 Veont Henry [Catherine] wks Col Salt Co h 2568 Edwin ave  
 Verba Betty wks Firestone r 1349 S Main  
 Verbelec Ique student h 338 Wooster ave  
 "Peter P [Theresa E] wks Goodrich h 1469 Rockaway  
 "Peter P Jr student h 1159 Rockaway  
 "Wendell student h 1459 Rockaway  
 "Wendell [Irene] wks Goodrich h 338 Wooster ave  
 Vereski Bruce J [Catherine J] wks Goodyear h 1035 Burkhardt ave  
 "Bruno V student h 1035 Burkhardt ave  
 "Edna student h 1015 Burkhardt ave  
 "Elizabeth A h 1035 Burkhardt ave  
 "Joseph student h 1035 Burkhardt ave  
 "Mary J stenog H F Clarke h 1035 Burkhardt ave  
 Verde Antoinette student h 1381 Hart  
 "Biggio [Mary] h 1381 Hart  
 "John wks Selberling R Co h 1073 Brown  
 "Mrs Mary wks Goodrich h 1073 Brown  
 Verderico Angelino K student h 854 Oberlin  
 "Constance M h 854 Oberlin  
 "Joseph [Jennie] wks City h 854 Oberlin  
 "Nick A shoe repr THE M O'NEIL CO h 854 Oberlin  
 "Rose M h 854 Oberlin  
 Verdon Ann V h 317 Fuller  
 "John J [Selma] wks Goodyear h 330 Fuller  
 "Louis J wks Goodyear h 330 Fuller  
 Verdonck Edmund F [Paulina] wks Burkhardt B Co h 744 Sylvan ave  
 "Edmund P lettercarrier h 744 Sylvan ave  
 Verdun Margaret wks Firestone h 317 Fuller  
 "Mrs Susan S (wid Louis) h 317 Fuller  
 Veres Frank J [Birdelle A] wks Firestone h 950 Sutherland ave  
 Vereshack Edward wks Firestone r 917 Nathan



# ISALY'S ICE CREAM ENDS THE QUEST FOR THE BEST

AKRON CITY DIRECTORY

1295

## VFRESHAK

Vereshak John [Sue] wks Loomis C & S Co h 553 Clifford ave  
 Verfer Geo G [Edna M] insp Firestone h 896 Boulevard  
 Verkuils Gus G [Margaret] chef Five Points Rest'r h 170 Locust  
 Verheyden Mrs Germaine h 233 W Market apt 6  
 " Jacqueline F clk THE M O'NEIL CO h 233 W Market apt 6  
 " James wks E O Gas Co r 610 Crosby  
 " Jeannette G clk THE M O'NEIL CO h 233 W Market apt 6  
 Verisan Chas W [Emma G] painter 1st-Central Tower h 847 Wall  
 " Chas W jr dental tech Prosthetic S Inc h 847 Wall  
 " Helen E stenog Monsanto C Co h 847 Wall  
 Verko Joseph [Rose] wks Firestone h 1133 Andrus  
 " Mrs Julia (wid Joseph) h 713 Lovers lane  
 " Stephen J [Rose M] wks Firestone h 1135 Andrus  
 Verlander Winthrop W [Ethel M] wks Goodrich h 1194 Magnolia ave  
 Verlaney Anton [Mary] wks Goodyear h 559 Douglas  
 " Fannie student h 632 Douglas  
 " Gust student h 559 Douglas  
 " Harry wks Firestone Cleaners h 559 Douglas  
 " Helen h 289 W Bartres  
 " Jeannette clk Eckerd D Co h 559 Douglas  
 " John clk Pearl Coffee Co h 289 W Bartres  
 " Nathaniel [Ourlania] wks Goodrich h 632 Douglas  
 " Nick h 559 Douglas  
 " Spiro C [Mary] wks Goodrich h 289 W Bartres  
 Verleny Geo student h 389 Cross  
 " Mrs Julia h 389 Cross  
 " Katherine M student h 389 Cross  
 Vermillion Cecil B [Gwen] wks Goodyear h 179 W State  
 " Mrs Gertrude (wid Cleveland) h 1331 Orrin  
 " Gomer D [Alfreeda J] wks Goodyear h 586 Bertha  
 " Howard L [Viola C] h 800 Stadelman ave  
 " James O [Anna] wks Goodrich h 175 W State  
 " M Glenn [Fdna R] h 718 Longview ave  
 " Ruth student h 1331 Orrin  
 Vernados Thos [Laura M] truck dr h 676 Koerber av  
 Verner James with Beacon Journal h 437 Tompkins  
 " Loretta M r 12 Cyril ter  
 " Mrs Rebecca (wid Raymond) h 2324 Congo  
 Vernia Robt J [Margaret E] with Motor Express Inc h 218 Locust apt 11  
 Vernon Arthur R restr 633 Canton rd h 359 Sieber ave  
 " Carl H [Tress] wks Ak Lamp Co h 614 Sanford ave  
 " Clarence E [Violet M] wks Gen T & R Co h 312 Ira ave  
 " Earl C h 259 1/2 W Center  
 " Genevieve A h 584 Douglas  
 " Geo V [Beatrice A] phys 443 E Market h same  
 " Harold D [Martha H] (Point Market) h 382 Beltz ct  
 " James T [Helen E] wks Goodrich h 762 StClair  
 " Mrs Lena L h 431 Delmar ave  
 " Mrs Lottie (wid Dwight) slswmn r 801 Dover ave  
 " Orrin C h 624 Sanford ave  
 " Richard E [Goidhe] used cars 230 W Exchange h same  
 " Richard E [Nancy J] h 584 Douglas  
 " Robt E offic clk THE M O'NEIL CO h 431 Delmar  
 " Robt U clk Summit Co Relief Adm h 259 1/2 W Center  
 " Robt U h 584 Douglas  
 " Roy E [Virginia C] wks Goodyear h 2420 E Market  
 " Valentine U [Nancy J] h 259 1/2 W Center  
 " Walter [Elizabeth] wks Ak Rub R Co r 50 S Baich  
 " Wm E [May R] wks Goodyear h 359 Sieber ave  
 " Wm R electn r 317 Para ave  
 Vernotzky Alvin W [Phyllis E] wks Goodrich h 1255 Dayton  
 " Frank C [Amelia L] 1st asst chief Fire Dept h 815 Aberdeen  
 " Gerald F [Helen D] city fireman h 1039 Oakland  
 " Harry D [Dorothy C] h 891 Hardesty blvd  
 " Howard wks Goodyear h 1124 Rhodes ave  
 " John R [Emmie] wks Goodyear h 1124 Rhodes av  
 " Wm A wks Goodrich h 121 Campbell  
 Verplanck Philip [Helen] coal dir h 803 W Market apt 12  
 Verran James H [Ruby A] h 833 Ardmore ave  
 " Muriel J student h 833 Ardmore ave  
 Versacky Benny [Helen V] wks Firestone h 377 W South  
 Vershack Louis [Helen] wks Firestone h 833 6th ave  
 " Robt E student h 833 6th ave  
 Versackes Helen wks Ak Sells Co h 156 Millhoff ct  
 " John [Lottie] lab h 156 Millhoff ct  
 " John jr truck dr h 156 Millhoff ct  
 Verton Thos [Helen] r 519 Perkins  
 Verwey Chester W [Sarah A] brklyr h 249 W Cedar  
 " Frank W student h 249 W Cedar  
 " Suzanne M student h 249 W Cedar  
 Vesa Joseph [Ruth L] rubberwkr h 964 1/2 Kenmore blvd  
 Veselinovich Michael [I Barbara] lab h 261 Eastland ave

## VESELY

Vesely Joseph S [Margaret F] h 1065 Murray ave  
 Vesey John J [Ella] wks B & O R R h 618 Villa ave  
 Vesko Geo lab h 746 Brook  
 " Mrs Susie (wid Saml) h 746 Brook  
 Veskov Peter [Eva] h 169 Gertrude  
 Vesperman Elizabeth wks 226 Bodine ct  
 " Mrs Louise (wid Chas) h 2204 24th S W  
 Vespo Mike h 1361 Blackstone ave  
 Vessells James O [Gertrude A] wks Ent Mfg Co h 47 W Dalton  
 " Mrs Josie h 745 N Main  
 Vest Geo R h 338 Pioneer  
 " Geo R [Mildred V] h 411 Alexander  
 " Geo T auto repr 1912 Manchester rd h 541 Kenmore blvd  
 " Harry M [Myrtle R] h 1130 6th ave  
 " Jack O [Gwendolyn J] wks Mech M & M Co h 162 W Crosier  
 " James h 338 Pioneer  
 " Margaret J h 338 Pioneer  
 " Wille N [Emma] wks Goodyear h 338 Pioneer  
 Vesta Apartments 2216 13th S W  
 Vestal Martha R clk h 301 Lake  
 " Phos B [Sarah] wks Goodyear h 301 Lake  
 Vetau Clara wks 969 Amelia ave  
 Veterans Camp W C Clavenger mgr 470 E North  
 " News R A Dewey editor 161 W Exchange  
**VETERANS OF FOREIGN WARS, Fred W Reese**  
 Post No 3310 E E Sauter Adjutant-Quartermaster  
 115 E Market Phone FR-3912  
 " of Foreign Wars Band, F A Residence leader, 315 E Market  
 Vetch John r 555 Wellington ave  
 Vetterli Alice E h 1146 Marcy  
 " Herman [Emma] wks Firestone h 1446 Marcy  
 Vevurka Mildred student h 803 Crouse  
 Veznak Mrs Katie h 205 Gault  
 " Siml h 205 Gault  
 Vezzi Mrs Bernice restr 1164 Grant h 1243 Sherman  
 " Frank [Bernice] shoe repr 260 Cole ave h 1243 Sherman  
 Vialduet Cleaners (P P Pitts) 484 N Main  
 Vial Arthur slsmn Chestnut R D Co h Mogadore O  
 " D clk THE A POLSKY CO h 90 W Salome ave  
 Viall Arthur W [MaeDell A] slsmn h 636 Oxford ave  
 " Carl S [Charlotte G] civ engr h 552 Mohawk ave  
 " Edwin J h 473 N Howard  
 " Fred H h 473 N Howard  
**VIALL FRED S** (Akron Plumbing & Heating Co) h 552 Mohawk ave Phone FR-6304  
 " Irene M stenog Firestone h 552 Mohawk ave  
 " James R student h 60 Atlas  
**VIALL & KESLER** (O K Viall C M and M H Kesler) funeral directors 702 E Market Phone JE-7511  
 " Mrs Laura A (wid Walter M) h 1614 Canadian av  
 " Mrs Myrtle L (wid Earl) clk Ak Burial C Co h 845 Wall  
**VIALL OTIS K** [Daisy R] (Viall & Kesler) h 919 E Market  
**VIALL RUTHERFORD H** [Lulu M] (Akron Plumbing & Heating Co) h 60 Atlas Phone FR-1758  
 Viands Edward F [Oliver] mech Otus Elevator Co h North Canton O R D 3  
 Vibber Bertha slswmn r 722 Johnston  
 Vibert Kathryn student h 551 Allyn  
 " Mrs Rose (wid August) h 551 Allyn  
 Vickers Fraley C [Nannie M] wks Firestone h 2219 18th S W  
 Vices Kosten [Florence] h 1104 Grant  
 Viehoff John wks V Atanoff h 1259 1/2 S Main  
 Vick Orrin E [Mabel E] wks Goodrich h 908 S Hawkins ave  
 Vicker Mrs Oma r S Cross  
 Vickers Donnie A [Hazel L] wks R C A Rubber Co h 525 Brittain rd  
 " James W real estate h 370 S Main  
 " Robt D h 1291 Oakland ave  
 Vicknell Ernest lab r 135 N Howard  
 Victor Alfred H [Elsie L] wks Goodrich h 1211 Collinwood ave  
 " Anthony [Helen] mgr Atlantic Cafe h 487 Oxford  
 " Arlie M student h 1249 MtVernon ave  
 " Bert F [Margaret A] h 1249 MtVernon ave  
 " Chas H [Arlio B] insp E O Gas Co h 1249 MtVernon ave  
 " Geo [Mary] r 351 Sumner  
 " Henry P [Annie M] h 701 Kling  
 " Herbert A [Viola] wks Goodrich h 1453 East ave  
 " Herman h 1084 Kenmore blvd  
 " John A [Ada L] elev opr Hower Bldg h 1236 Lexington ave  
 " Raymond H [Nova M] h 1162 1/2 Big Falls ave  
 " Richard V [Dorothy L] wks Goodrich h 1030 Sawyer ave  
 " Studio (Victor Bonetta) signs 214 Delaware Bldg  
 " Wm H student h 701 Kling  
 Vidican Peter B [Eva] wks Goodyear h 1415 Andrus  
 Vidick Doris h 552 Inman

# KESTER COAL CO.

15 YEARS OF SATISFACTION  
FOR QUALITY—SERVICE AND COURTESY. CALL Blackstone 2311

1296

BURCH DIRECTORY CO'S

## VIDICH

" Michael lab h 347 Berry ave  
 " Mildred student h 247 Berry ave  
 " Stephen A agt Natl Life & A I Co h 862 Inman  
 " Theodore [Frances] wks Goodyear h 862 Inman  
 Vidikan Danl student h 1346 Curtis  
 " Moses student h 1346 Curtis  
 " Moses R [Rebecca] wks Goodrich h 1346 Curtis  
 Vidussi Delba student h 1200 Wooster ave  
 " Ella [Angola] contr cement 1200 Wooster ave h same  
 Viele Mrs Anna (wid Edward) h 579 Robnett ct  
 Vielhaber Albert J [Della] clk h 346 Grand ave  
 " Albert J Jr wks Goodrich h 346 Grand ave  
 " Lucy M student h 346 Grand ave  
 " Margaret E student h 346 Grand ave  
 Viorack Dorothy A student h 1498 Hampton rd  
 " Frederick G [Marie] lieut of police h 1498 Hampton rd  
 " Ted H student h 1498 Hampton rd  
 Viorheller Glenn student h 1307 Harpster ave  
 " Leslie F [Mary E] wks Goodrich h 1307 Harpster  
 Vioring Archie E [Alice I] electrotyper h 160 Annadale ave  
 " Chas L [Helen M] mgr City Cab Co h 337 E Tallmadge ave  
 " Chas T (Beverly Park Land Co) r Hotel Anthony Wayne  
 " Donald R sta attdt J C Romis h 1106 2d ave  
 " Dorothy M clk Rutledge D Co No 3 h 414 N Firestone blvd  
 " Fred J [Kathryn] mgr Acme No 115 r 605 Sherman  
 " Helen C h 414 N Firestone blvd  
 " Mrs Ida M h 142 Oak Park dr  
 " John M h 414 N Firestone blvd  
 " Klein with Aster Cash Mkts Co h 414 N Firestone blvd  
 " Otis C [Sadie B] lettercarrier h 1878 16th S W  
 " Wm H h 1106 2d ave  
 Viers Adam E [Margaret M] wks Goodrich h 386 E York  
 " Dorothy E h 486 Morning View ave  
 " E Dwight [Anna M] wks Goodyear h 704 Commins  
 " Ellaha J h 589 Glendora ave  
 " Geo D [Gertrude E] furnace dir h 961 Avon  
 " Glenn R [Hazel] sta attdt Benzoco Inc h 867 Dayton apt 9  
 " John D [Emma A] wks Firestone S P Co h 213 W South  
 " Lloyd E [Bossie M] engr h 1397 E Tallmadge ave  
 " Mrs Maruorite h 485 Morning View ave  
 " Mrs Maude S (wid Smith) h 376 Parkwood ave  
 " Virginia clk A & P Tea Co h Doylestown O  
 Viet Raymond C [Bert] slsmn City L & D C Co h 194 W State apt 3  
 Vigar Bernice P stenog Firestone h 1053 Wyley ave  
 " Doris E stenog Jackson & Curtis h 1053 Wyley ave  
 " Geo B [Ruth A] h 1053 Wyley ave  
 " Geo E student h 1053 Wyley ave  
 " Geraldine M with W U Tel Co h 1053 Wyley ave  
 Vigder Harry J [Henrietta] slsmn Met L I Co h 949 Dover ave  
 " Louis [Rose] gro etc 563 Carroll h 146 S Balch  
**VIGGERS WALTER F** [M Evelyn] vice pres and treas Howell-Viggers Corp h Kent rd (S L V)  
 Vigh Alex [Mary] wks Firestone h 934 Allendale ave  
 " Alex Jr [Elizabeth] meat mgr Kroger G & B Co h 934 Allendale ave  
 " Joseph h rear 744 Miami  
 Viglas Rev Julius asst pastor Church of the Annunciation h 77 Broad  
 Vigus Donald R [Maybelle C] artist Sup P & L Co h 366 Earl ct  
 " Mrs Grace (wid Otto J) h 566 Crouse  
 Vikander Henning H [Gunhild A] wks Wooster S M & R Co Inc h 995 Diana ave  
**VIKING MANUFACTURING CO** The H S Frasher pres, M F Slapp vice pres, A C Dicks sec, J C Steese treas domestic, commercial and industrial oil burning equipment, boiler burner units, water heaters, kitchen ranges circulating heaters, radiant heaters 600 S High, Phone HE-9171  
 Vila Bautista truck dr h 665 Miami  
 " K Griswold [Elizabeth B] with Diamond Match Co h 496 Roslyn ave  
 Vilagi Stephen [Sarah] wks S Schneider h 412 S High  
 Villa Groves Inc, M A Knight pres, G W Billow vice pres Alfred Herberich sec and treas citrus fruit growers 2600 1st-Central Tower  
 Village The, Zimmerman & Woolam Inc oprs, Kenneth Bachtel mgr restr 549 W Market  
 Villanova Angelo student h 400 E Glenwood ave  
 " Dominic [Theresa] wks Goodrich h 400 E Glenwood ave  
 " Frank student h 400 E Glenwood ave  
 " Marian h 400 E Glenwood ave  
 " Saml h 400 E Glenwood ave  
 Villard Allen J painter h 670 May  
 Villermount Chas F wks Goodyear r 165 E Market

## VILLERS

Villers Evelyn R student h 877 Kelly ave  
 " J Leonard h 877 Kelly ave  
 " John E [Mattie O] miner h 877 Kelly ave  
 " Wm A h 877 Kelly ave  
 Vinay Anne wks Ent Mfg Co h 1299 Sherman  
 " Danl [Irene] wks Firestone h 1102 Bellows  
 " Danl Jr h 1102 Bellows  
 " Leona h 1299 Sherman  
 " Mary M cashr Household F Co h 1299 Sherman  
 " Michael gro etc 1244 Marcy h 1102 Bellows  
 " Michael [Mary] h 1299 Sherman  
 " Stephen h 1102 Bellows  
 Vince Catherine clk S Vince h 755 Brook  
 " Ethel wks Palmer Match Co h 755 Brook  
 " Frank student h 755 Brook  
 " Stephen [Mary] restr 753 Brook h 755 same  
 Vincent A Kerr [Louise E] with Pockrandt Wall Paper Co h 48 Richmond pl  
 " Agnes D stenog Dept Public Service h 109 N Maple  
 " Arthur D h 203 Ira ave  
 " Barzillia [Johanna] wks Quality F Co h 264 Dayton pl  
 " Mrs Belle (wid Chas D) h 314 Fuller  
 " Carl E h 203 Ira ave  
 " Catherine waitress r 92 N Union  
 " Chas D wks Goodrich h 314 Fuller  
 " Chas T wks Klages C & I Co h 203 Ira ave  
 " Delbert M [Mary B] lab r 1116 Rhodes ave  
 " Earl L [Lola] sta attdt N DeRousse r rear 1009 S Main  
 " Edward B [Mignon B] clk A & P T Co h 458 Adkins  
 " Eula M h 203 Ira ave  
 " Fred E [Margaret L] wks Goodrich h 1542 Hugulett  
 " Harold S [Frances H] director of research Public Schools h 322 N Firestone blvd  
 " Harry [Nira] bartender h 783 Boulevard  
 " Joseph A [Jennie R] gro 40 S Martha ave h 109 N Maple  
 " Joseph A Jr h 109 N Maple  
 " Lorene wks Goodrich h 782 Grant  
 " Nicholas K h 48 Richmond pl  
 " Paul K [Agnes] h 861 Polk ave  
 " Professor r 63 Stanton ave  
 " Raymond L student h 109 N Maple  
 " Roy [Lela] wks Firestone h 1158 Beardsley  
 " Roy L [Flora E] meter rdr Water Wks h 1781 Leighton ave  
 " Virginia E student h 1781 Leighton ave  
 " Wilbur M [Sadie M] wks Goodrich h 311 W Bowery  
 Vinciguerra Andrew student h 319 N Howard  
 " Andrew [Carmela] barber 50 N Main h 1149 Berwin  
 " Anna R student h 1149 Berwin  
 " Carl [Clara] wks Firestone h 113 Charles  
 " Dorothy h 319 N Howard  
 " Eugene student h 20 Charles  
 " Frank h 20 Charles  
 " John [Angelina] h 319 N Howard  
 " John V student h 1149 Berwin  
 " Joseph [Rose A] with R A Radcl h 319 N Howard  
 " Mary student h 1149 Berwin  
 " Mike [Anna] h 20 Charles  
 " Peter [Celesta] (Roma Cabinet Shop) h 104 Charles  
 " Vincent [Theresa] bksmth h 319 N Howard  
 Vine Albion C [Anna V] wks Firestone h 2107 18th S W  
**VINEBERG ALLAN M** vice pres Akron Dry Goods Co h 920 W Market, Phone UN-5033  
 " Gladys H h 920 W Market  
**VINEBERG JACOB H** pres Akron Dry Goods Co h 920 W Market, Phone UN-5033  
 Vines Leona tchr r 192 Emmons ave  
 Vineyard Mrs Audrey (wid Cyrus P) h 2234 11th S W  
 " G Herman [Laura M] slsmn Chestnut R D Co h Vineyard ct  
 " Harold F trucker Erie R R h 339 Monroe  
 " Harriet J clk h 339 Monroe  
 " Hazel M clk Adeline S Inc h 339 Monroe  
 " Helen M clk h 339 Monroe  
 " Herman W h 339 Monroe  
 " Hobart wks Goodyear r 1445 League  
 " Mrs Mary (wid Wm F) h 339 Monroe  
 " O French [Anna] wks Goodyear h 871 Huber  
 " R Eugene truck dr h 394 Bettie  
 " Roma D [Mary B] truck dr h 394 Bettie  
 Vinez Mrs Amelia (wid Chas E) h 167 Oakdale ave  
 " Eleanor L student h 167 Oakdale ave  
 " Frank [Anna] chef h 517 Brown  
 " Joseph J [Amelia C] cook Seidel Bros h 394 Kathryn pl  
 Vingo Eisle M student h 874 Columbia ave  
 " Stanley wks Buxbaum Co h rear 780 E Tallmadge  
 Vining Chas A mgr H W French Co Inc h 37 S Walnut apt 3  
 Viningre Alice R student h 699 Carlysle  
 " Fred J [Emma F] wks Ohio Ed Co h 699 Carlysle  
 " Fred J Jr wks Ohio Ed Co h 699 Carlysle  
 " Harold L [Doris M] wks Buxbaum Co h 337 Lookout

**BANKING SERVICE  
FOR THE  
INDIVIDUAL**

**THE FIRST INDUSTRIAL BANK of Akron**



**415 S. Main St.**



**SAVE WHERE  
YOU  
CAN BORROW**

**AKRON CITY DIRECTORY**

**.1297**

**VININGRE**

" John B h 699 Carlisle  
Vinkler Geo r 1158 Switzer ave  
Vinsic Kathryn E clk Hamilton Cigar Store r 92 N Union  
Vinson Bell [Susan] wks Goodrich h 136 Leds  
" Columbus [Alice] lab h 838 Rhodes ave  
" David [Lulu B] wks Firestone h 808 Martin pl  
" Geo [Erma] porter Howe Hotel h 848 Rhodes ave  
" J Harrell jr [Dorothy K] wks W T Grant Co h 846 5th ave  
" Jack student h 685 Edgewood ave  
" Jane E h 91 W South  
" John H [Jennie N] elect Goodyear h 91 W South  
" M Rufus [Agnes] wks Goodrich h 840 Rhodes ave  
" Thos [Bessie] porter Howe Hotel h 835 Edgewood  
" Willie F student h 838 Rhodes ave  
Vint Wm E [Mae C] slsmn h 396 Sumatra ave  
Vintch Roy [Clara] tailor h 999 Irma pl  
Vinty Mrs Mary M (wid Clayton B) h 557 Talbot ave  
Vinyard Mrs Elizabeth M wks Ohio Insulator Co h 603 Sumner  
" Wm H [Gaynelle N] bus opr h 300 Tedworth ct  
Violante Nick sta attnd James Esposito h 888 Dan  
Violette Chas R [Eva H] acct h 392 Reed ave  
" Mrs Helen I (wid Chas H) h 538 Carroll  
" Robt D slsmn h 538 Carroll  
Vioran Raoul L [Emma R] phys 309 Flatiron Bldg h 147 Crescent dr  
Vird Laura wks Miller R Co r 487 E Market  
Virden Edwin A h 2232 12th S W  
" Emery E [Beulah K] wks Firestone h 2232 12th S W  
" Harold O student h 2232 12th S W  
" Harry h 209 Allies  
" John H repair shop 95 N Adams h 209 Allies  
" Robt L h 601 Whitne ave  
" Mrs S Elizabeth (wid Clark H) h 209 Allies  
Virgil s Beauty S don Marcella S Williams mgr 480 W Exchange  
Virgin Wallace W [Dana] wks Firestone h 1202 Lakeside ave  
Virginia Dare Stores Inc, Mrs Emma C Wiley mgr 130 S Main  
Virgo A Terry [May L] brkmm Ak & B B R R h 2309 21st S W  
" Glenn wks B & W Co h 2309 21st S W  
Virostko Anna wks Firestone h 2286 8th S W  
" Geo [Mary] engr Zimmerly Bros Co h 2113 5th S W  
" Helen wks Palmer M Co h 2143 18th S W  
" Joseph [Eva] wks Zimmerly Bros Co h 2286 8th S W  
" Mary h 2143 18th S W  
" Michael [Mary] wks Firestone h 2286 8th S W  
" Michael F [Susan L] wks Firestone h 922 Harrison ave  
" Stephen [Mary] wks Col Salt Co h 2143 18th S W  
" Stephen jr wks Goodrich h 2143 18th S W  
Virtue Kenneth G [Carolyn L] ast Conn Mut Life Ins Co h 816 W Exchange  
Viscione Albert student h 191 E York  
" Gabriel h 191 E York  
" John student h 191 E York  
Visconti Mrs Ruth r 835 5th ave  
Visen Steve r 18 S Howard  
Visosky Mtry wks Goodrich h 1211 Herberich ave  
Vissing Paul R student h 601 Sumatra ave  
" Paul W [Norma] wks Goodyear h 601 Sumatra  
" Wm C student h 601 Sumatra ave  
Vitagen Chas H Stewart gen mgr, health preparations 93 Good  
Vitalis Albina student h 559 Corice  
" John [Pauline] wks Firestone h 559 Corice  
" Nellie opr LaFrance D Shoppe h 559 Corice  
Vitale Jack h 1071 Winton ave  
" Stephen [Angeline] wks Goodrich h 1071 Winton  
Vitanza Carl student h 106 E Glenwood ave  
" Frank student h 106 E Glenwood ave  
" Vito [Mary] wks Ohio Ed Co h 106 E Glenwood ave  
Vitarella Elizabeth student h 1217 Manchester rd  
" Nick [Mary] (Italian Terminal Market) h 1217 Manchester rd  
Vitelto Henry [Marion] waiter h 1186 Manchester rd  
" Peter [Sarah E] barber 1047 S Main h 19 W Long  
Vitone Anna wks Firestone h 90 E Glenwood ave  
" Frank h 90 E Glenwood ave  
" Grace student h 90 E Glenwood ave  
" James h 90 E Glenwood ave  
" Mike h 90 E Glenwood ave  
" Pasquale [Mary] h 90 E Glenwood ave  
Vitrano Andrew student h 789 Garfield  
" Frances student h 789 Garfield  
" Joseph [Jennie] h 789 Garfield  
" Josephine student h 789 Garfield  
Vitski Wm [Esther] fruit dir h 766 Bell  
Vitsky Joseph [Lena] huckster h 311 W Cedar  
" Lillian student h 311 W Cedar  
Vitto Nick [Victoria] wks Goodyear h 30 W Mildred

**VITTO**

" Peter student h 30 W Mildred ave  
" Philomena student h 30 W Mildred ave  
Vittorella Lewis [Betty] wks Goodrich h 927 Copley rd apt 6  
" Waldo wks Goodrich h 927 Copley rd apt 6  
Vivian Blanche wks 646 Moon  
" Ralph E [Genevieve] wks Averill D Co h 654 Bell  
Vizi Joseph [Rose] truck dr h 211 E Voris  
Vidich Michael [Josephine] h 1231 Marcy  
Vlastos C M Specialty Co (C M Vlastos) mdse brokers 53 W Market  
" Constantine M (C M Vlastos Specialty Co) r 1290 Sherman  
" Geo slsmn r 1290 Sherman  
Vleck Adam [Katie] h 257 Fuller  
" Mrs Ella M vice pres Magic Motors Inc h 622 Polk  
" John [Lily G] gro etc 167 Ira ave h Barberton O  
VLCEK MICHAEL [Ella M] pres and treas Magic Motors Inc h 622 Polk ave  
Vliet Jackson jr [Elizabeth] wks B & W Co h 1051 East ave  
" Mrs Lillian h 263 Castle blvd  
Vlkovich Fred slsmn h 210 E Crosier  
" Michael [Zora] baker h 210 E Crosier  
" Saml auto mech h 210 E Crosier  
Vlinich Stephen [Mary] wks Armour & Co r 24 W Wilbeth rd  
Vina Frank J [Hattie B] attorney 205 Hill Bldg h 759 Roselawn ave  
Vlykowhoz Mrs Anna h 159 Westwood ave  
Vocar Geo J wks Lango P E W Co h 1431 E Tallmadge ave  
" Mrs Rogino lunch 1431 E Tallmadge ave h same  
Vodli Andrew wks Goodrich h 1361 Curtis  
Voegtley Earl M optometrist Henry Shaw Co r Liberty Hotel  
Voegtli Chas wks Firestone S P Co r 671 Gage  
Voelker Louis [Dolliah C] wks Goodrich h 2210 19th S W  
Vogel Adam wks Gen T & R Co h 173 Palmyra ave  
" Clarence L [Ruth N] wks Goodyear h 460 StLeger  
" Geo h 187 W Buchtel ave  
" Mrs Georgia clk Kresge Co h 11 Steiner ave  
" Gustave F wks Goodrich h 460 StLeger ave  
" Harold sta attnd S L Vogel h 1384 S Main  
" John A [Irene F] railldr r 382 Talbot ave  
" Matthew [Susan] h 173 Palmyra ave  
" Matthew jr h 173 Palmyra ave  
" Ray H [Martha E] wks Goodyear h 1989 Goodyear blvd  
" Richard H [Kathryn] wks Ak Brg Co h e s Brittain rd  
" Robt H [Bess V] wks Carle El Const Co h 473 Rhodes ave  
" Sylvester L [Mabel] auto serv sta 1379 S Main and 877 Work dr h 967 Lindsay ave  
" Thelma L h 473 Rhodes ave  
VOGEL WALTER [Elizabeth A] (Smoyer, Kennedy, Smoyer & Vogel) h Long Lake  
Vogelbeer Elsie R typst Firestone h 423 E Wilbeth rd  
" Emil [Lillian G] formn Firestone h 423 E Wilbeth rd  
" Emil W wks Firestone h 423 E Wilbeth rd  
" Gertrude W stenog Gen T & R Co h 423 E Wilbeth rd  
" Hilda L h 423 E Wilbeth rd  
Vogelgesang Alvin S agent for supt Bldg & Loan Assns of Ohio h Canton O  
Vogenberg Wm H [Marguerite] bkpr Renner B Co h 351 Noble ave  
Vogenitz Chauncey C [Bertha B] slsmn Austin Print W Co h 868 N Howard  
" Glenn A [Winifred C] painter h 28 E Mapledale  
" Justin P [Beulah E] barber 1092 S Main h 28 E Mapledale ave  
" Richard B student h 868 N Howard  
Voges Marion L welfare wkr h 270 Mull ave  
" Wm h 270 Mull ave  
VOGES WM F [Alma L] pres and gen mgr Firestone Park Land Co, vice pres Firestone Park Ins Agcy Co h 270 Mull ave Phone FR-3952  
Voght Henry C F [Helen L] wks Goodyear h 713 E Market  
Vogle Harold sta attnd r 1384 S Main  
Voglein Helen student h 876 Snyder  
" Michael [Theresa] h 876 Snyder  
" Nicholas [Barbara] janitor City Hall h 876 Snyder  
Vogler Betty L student h 58 E Archwood ave apt 2  
Vogt Mrs Alice E baked Goods 75 N Adams h 878 N Adams  
" Chas G [Maud V] h rear 77 Cuyahoga  
" Clarence N [Alice E] clk h 878 Lawton  
" Donald student h 755 E Buchtel ave  
" Mrs Dorothy P (wid Walter H) h 755 E Buchtel ave  
" Ernest M [Eva M] slsmn THE A POLSKY CO h 868 Ardmore ave  
" Eugeno wks R H Freitag Mfg Co h 711 E Crosier  
" Gustave [Pearl] paperhanker h 193 Ravine

# See the OHIO EDISON ELECTRIC SHOP CO. FOR A COMPLETE LINE OF ELECTRICAL APPLIANCES

1298

BURCH DIRECTORY CO'S

## VOGT

" Irving K [Birdie M] h 1943 W Exchange  
 " John H [Helen H] wks Goodrich h 1353 Neptune  
 " John J h 383 Kenmore Blvd  
 " John N [Margaret C] harness mfr 100 W Market h 221 same  
 " Mrs Mary C (wid Wm H) h 630 W Market apt 1  
 " Max E [Louise] wks Goodyear h 724 Crosby  
 " Nicholas J [Mabel] with J N Vogt h 209 Oakdale  
 " Oliver O [Elizabeth M] h 383 Kenmore Blvd  
 " Walter W [Nellie V] chemist Goodyear h 189 Pasadena ave  
 " Wm h 1563 Neptune ave  
 " Wm A [Mary A] wks Knapp F Co h 2340 11th S W  
 Vohn John [Kathrine] wks Goodrich h 913 Kling  
 Vohs Herman dr Ak Matt Mfg Co r 290 Wheeler  
 Voige Alfred M [Mary M] sismn h 14 Oakdale ct  
 " Helen A wks Public Library h 14 Oakdale ct  
 Voigt Mrs Sarah h 476 W Wilburt rd  
 Voigt David P [Hazel M] machine shop 1170 W Waterloo rd h 1204 Welsh ave  
 " Fred (Voigt & Kory Motor Sales) h 763 Grant  
 " Geo D student h 1204 Welsh ave  
 Voigt & Kory Motor Sales (Fred Voigt Matilda E Kory) 763 Grant  
 " Wesley T h 1204 Welsh ave  
 Voino Edward student h 735 Dan  
 " Ester T h 735 Dan  
 " Frank h 735 Dan  
 " Walter [Caroline] wks City h 735 Dan  
 " Walter jr [Juanita] janitor h 735 Dan  
 Voitte Wilbert J [Glenn] sismn h 524 Alexander  
 Voitko Anna student h 678 Washington  
 " Geo P student h 678 Washington  
 " Rev John [Mary] pastor Holy Trinity Slovak Evangelical Lutheran Church h 678 Washington  
 " John D h 678 Washington  
 Voke Edward L [Eleanor M] radiologist Peoples Hosp h 143 Kenilworth dr  
 Volchko Andrew W student h 1053 Stroman ave  
 " Emil S h 1053 Stroman ave  
 " Irene student h 1053 Stroman ave  
 " Theodore M h 1053 Stroman ave  
 Volet Andy r 53 E Glenwood ave  
 Volfre Mrs Antonia h 888 1/2 StClair  
 " Fannie student h 888 1/2 StClair  
 Volich Stanley h 1258 Edison ave  
 " Vasa h 1258 Edison ave  
 " Veda F h 1258 Edison ave  
 " Victor student h 1258 Edison ave  
 Volk Albert L [Harriet B] h 1267 4th ave  
 " Edmund F wks City Hosp h 1267 4th ave  
 " Geo r 3 Goodyear Blvd  
 " Geo F janitor East Ak Com House h 1267 4th ave  
 " Herman A in U S Service h 1267 4th ave  
 " Leonard A wks Selberling R Co h 1267 4th ave  
 " Mrs Louise A clk THE A POLSKY CO h 553 Glendora ave  
 " Sol [Dorothy A] carpet clineg 39 S Howard h 145 Elmdale ave  
 Volke Fred [Caroline] wks Mayflower Hotel h 1208 Mercer ave  
 " Fritz [Rose I] wks Firestone h 1208 Mercer ave  
 " Glenn [Pearl J] clk Mayflower Hotel h 1036 Copley rd  
 " Kenneth H baker h 1208 Mercer ave  
 " Louis wks Ak & Chi Trans Co r 389 W Thornton  
 Volker Robt H [Pauline F] wks Goodyear h 859 Bank  
 Volkman Fred W [Josephine P] wks City h 1007 Coventry  
 " John [Catherine] wks McNeil M & E Co h 1007 Coventry  
 Volkmar Chas F [Laura E] mach h 2238 17th S W  
 " Thos D wks Goodrich h 2238 17th S W  
 Volkwine Carl D [Edith M] mach Goodyear h 1755 W Market  
 " James M student h 1755 W Market  
 " Mrs Mary A h 1169 McKinley ave  
 Voll Chas A student h 1213 Berwin  
 " Geo E [Ethyl P] service mgr Master T & R Corp h 1213 Berwin  
 " Geo E jr h 1213 Berwin  
**VOLLBRACHT ANDREW** [Gesine A] sec, treas and mgr Vollbracht Inc h 728 Payne ave, Phone HE-8866  
 " Charlotte V clk Goodyear h 728 Payne ave  
 " Elsie A nurse h 728 Payne ave  
**VOLLBRACHT Inc**, W H Kroeger pres, Ferrell S Cahalan vice pres, A Vollbracht sec, treas and mgr furriers 7 E Center, Phone HE-1417 (see page 71)  
 Vollert Rudolph M [Irene E] with T Wandes h 615 Corice  
 Vollmer Barbara beauty opr **THE A POLSKY CO** h 296 E Voris  
 " Henry [Bertha] h 296 E Voris  
 Volpe Frank student h 472 Butler ave  
 " Gaetano shoe shiner 249 1/2 W Exchange h 308 Sams ct

## VOLPE

" Girard [Elsie] lab h 461 W Bartges  
 " Grace student h 472 Butler ave  
 " Guy [Edith] [Adams Dry Cleaning Co] h 142 Jesse  
 " Joseph r 56 Cuyahoga  
 " Joseph [Geraldine] h 817 Springdale  
 " Joseph [Marzia] carp h 298 Fountain  
 " Mary student h 472 Butler ave  
 " Mrs Mary A h 850 Gorge Blvd  
 " Michael [Anna] gro etc 164 E York h 156 same  
 " Richard with Adams Dry Cleaning Co h 142 Jesse  
 " Saml [Catherine] h 102 Charles  
 " Vito [Marlan] wks Firestone h 472 Butler ave  
 Voltz O H wks Goodyear r 904 E Exchange  
**VOLUNTEER FOOD STORES** (Northeastern Ohio Division) R J Dannemiller chairman of the board C M Bishop sec, 155 S Broadway Phone FR-9121 (See page 72)  
 Volunteers of America, Capt J H Dunn in charge 181 and 189 Hill  
 Volz Edward J wks Goodrich h 135 Rhodes ave  
 Von Apartments 803 W Market  
 VonAllmen John [Bertha] r 935 Redfern ave  
 VondeLinden Harry C [Laura] chauff H S Firestone h n s W Market  
 Vonderau Chas L [Mary H] formn O E Tel Co h 535 E Exchange  
 " Virginia L student h 535 E Exchange  
 von der Heide E Jack [Gretchen I] asst mgr Farrel-Birmingham Co Inc h 142 Clemmer ave  
 Vondran Audrey J stenog h 25 Broad  
 " Mrs Leona M waitress h 25 Broad  
 VonGunten Albert H [Margaret J] sismn h 2169 5th S W  
 " Mrs Anna (wid Gottlieb) h 759 Copley rd  
**VonGUNTEN CHRIST W** [Mabel M] sec and treas Averill Dairy Co h Meadowcroft dr, Phone JE-5739  
 " Coburn E h 999 Copley rd  
 " Dorothy student h Meadowcroft dr  
 " Edward G [Maggie B] h 999 Copley rd  
 " Ellis J student h 917 Davis  
 " Ernest L [Erma] with Averill D Co h Copley rd ext  
**VonGUNTEN FRFD R** [Ima] pres and treas Airport Golf Course Inc vice pres Kibble Bros Co h Portage Lakes  
 " H F special del Ak P Milk Co h Medina O  
 " Helen M stenog h 917 Davis  
**VonGUNTEN HERMAN E** [Anna M] propr VonGunten s Super Service h 854 Fried Phone HE-4794  
 " Homer E wks Sup P & L Co h 917 Davis  
 " John [Jennie M] h 917 Davis  
 " Leo J h 999 Copley rd  
 " Marjorie M student h 999 Copley rd  
**VonGUNTEN'S SUPER SERVICE** 1463 Copley rd

# VonGUNTEN'S SUPER SERVICE

*H. E. VonGUNTEN, Proprietor*

1463 COPLEY ROAD Phone JE-0436

Repairs on All Makes of Cars  
Towing and Collision Service  
Estimates Gladly Furnished

*Dealers in*

**TIRES and TUBES, OILS, GASOLINE  
AUTO ACCESSORIES  
EXPERT LUBRICATION  
BATTERY SALES and SERVICE**

# MALLORY HATS STETSON HATS KOCH'S 163 SOUTH MAIN ST.

AKRON CITY DIRECTORY

1299

## VonGUNTEN

VonGunten Victor V student h 999 Copley rd  
**VonGUNTEN WALTER C** [Mary R] sec and asst  
 treas Akron Truss Co h 1018 Clay Phone HE-8381  
 " Wm C [Thelma] clk h L Flinn h 1019 Florida ave  
**VonGUNTEN WM E** [Fredda M] treas Akron Savings  
 & Loan Co h 1052 Cadillac Blvd Phone BL-4268  
**VonKanel C** Frederick wks Snafield Pub Co h 2330  
 16th S W  
 " Elise M h 41 S Union  
 " Louise C h 41 S Union  
 " Mrs Mary E (wid Ulyasses) h 2330 16th S W  
 " Paul T student h 2330 16th S W  
**VonMoos Albert R** [Bertha M] route man Ak P Milk  
 Co h 913 Oregon ave  
 " Donald L [Elizabeth R] window trimmer Adeline  
 Shops h 259 E York  
 " Dorothy E h 913 Oregon ave  
 " J Lawrence [Anna L] clk Acme No 100 h 259 E  
 York  
 " Robt student h 913 Oregon ave  
**VonNella Mary** stenog Twin Coach Co h 696 Dayton  
**VonNiederhausen Fred L** office mgr Anderson P O  
 Corp h 80 1/2 Merriman rd  
**VonSpiegel Edward J** [Alma] service mgr B G Collier  
 Inc r 492 E Wilbeth rd  
**Voorhes Edwin S** student h 815 Ranney  
 " Geo G [Inez L] wks Co Garage h 815 Ranney  
 " Geo G jr clk h 815 Ranney  
 " Thos E musician h 815 Ranney  
**Voorhis Donald L** h 819 Saxon ave  
**Voppel Henry** waiter r 1144 1/2 S Main  
**Vorderman Mrs Emma A** (wid John H) h 740 Grant  
**Vorhies Chas E** [Lena G] formn Goodyear h 152  
 Grand ave  
 " Rolland wks Goodrich r 198 W Miller ave  
 " Thelma G insp **THE M O'NEIL CO** h 152 Grand av  
**Voris Anna** student h 296 Lloyd  
 " Joseph h 296 Lloyd  
 " Mrs Louise B supt Summit County Children s Home  
 h 369 F Buchtel ave  
 " Marion tchr h 369 E Buchtel ave  
 " Roman [Anna] wks Diamond M Co h 296 Lloyd  
 " Wm S [Louise B] wks Dickson T & T Co h 369 F  
 Buchtel ave  
**Vorn dran Adrian** [Elsie] slsmn h 943 Hamlin  
 " Evelyn student h 943 Hamlin  
**Vornholt Herman** h 773 F Catawba ave  
**Voros Ernest** student h 720 Florida ave  
 " Martin [Theresa] wks Goodrich h 720 Florida ave  
 " Stephen wks Grey Fox Clnrs h 720 Florida ave  
**Vorous Gloria** h 869 Fried  
**Vorrel Mrs Nancy** wks Quaker O Co h 122 Simon dr  
**Vort Joseph** [Grace] wks Goodrich h 1022 Raymond  
**Vortkamp Mrs Mary M** (wid Geo J) h 134 E Tail-  
 madge ave  
**Vorum Vincent** [Anna] wks Burkhardt C Co h 350 E  
 Crosier  
**Vorwerk Richard J** [Virginia J] optician Gracy-Wolf  
 O Co h 654 Elm  
**Vosburgh Helen G** student h 517 Dorchester rd  
 " John L [Ida E] acct Firestone h 517 Dorchester rd  
 " Mrs Julia (wid Walter) h 760 Chalker apt 1  
 " Mary C student h 517 Dorchester rd  
**Vosper Durat D** [Hazel F] dentist 501 Ohio Bldg h  
 601 Nome ave  
 " Howard A student h 601 Nome ave  
 " Janet F student h 160 Colony Crescent  
 " Kathleen M student h 160 Colony Crescent  
 " Stanley D [Jessie M] dentist 1185 E Market h 160  
 Colony Crescent  
 " Stanley R student h 160 Colony Crescent  
**Voss Mrs Clara M** wks Buxbaum Co h 1322 Sorin ave  
 " Fred wks Buxbaum Co h 579 Columbia ave  
 " Freda h 579 Columbia ave  
 " Mrs Gladys E clk h 224 Division  
 " Henry L wks Buxbaum Co h 579 Columbia ave  
 " Mrs Mary C (wid Augustus H) h 109 N Highland av  
 " Wm [Barbara] wks Goodrich h 579 Columbia ave  
 " Wm [Elizabeth] wks Quaker O Co h 569 1/2 Talbot av  
**VOITAW HARRY E** [Ella S] sec Commercial Ptg &  
 Litho Co h 33 Rose Blvd Phone UN-2040  
**Voth Walter P** [Vera] sls mgr Ak Std Mold Co h 705  
 Merriman rd  
**Vough Harrison** [Ida L] janitor h 2221 22d S W  
 " John B [Lola B] office mgr Ohio Ed El Shop Co h  
 1247 Florida ave  
**Vought Downie O** [Grace M] wks Goodyear h 343  
 Wooster ave apt 1  
 " Jack h 343 Wooster ave apt 1  
**Vouk Victor** [Mary] bksmth h 619 Washington  
**Vouse Jessie** beauty opr **THE M O'NEIL CO** h 38 S  
 Walnut  
**Vowells Everett C** [Minnie G] engr B & O R R h 114  
 N College  
**Vowle Lulu I** insp Goodyear h 366 Talbot ave  
 " Mrs Mattie E (wid Thos) h 366 Talbot ave  
**Voytko Andrew** h 190 Pastland ave

## VOYTKO

" Frank A [Ica L] auto mech Goodyear h 195 Em-  
 mons ave  
 " Joseph porter Oak Cafe h 1 N Main  
 " Peter J [Mary A] h 497 Koerber ave  
**Vozar Paul** [Ethel] lab h 1082 Peerless ave  
**Vrabel Margaret E** wks Goodrich h 1536 Englewood av  
 " Paul W [Estelle] wks Gen T & R Co h 1536 Engle-  
 wood ave  
**Vrana John** [Susie] wks Goodyear h 1213 Smith Farm  
 " Joseph P student h 1213 Smith Farm ave  
**Vredenburg Mrs Cornelia E** (wid Geo W) h 21 N  
 Adams apt 3  
 " Geo W [Catherine] prsmn Star Printing Co r 41 S  
 Union  
 " Verena E clk City Hosp h 21 N Adams apt 3  
**Vronick Frank T** [Mary] acct Goodyear h 1133 Ack-  
 ley  
**Vrudney Betty M** student h 355 S Arlington  
 " Mrs Elizabeth A beauty shop 355 S Arlington h  
 same  
**Vucotic Nellie** wks Goodrich h 20 Goodrich  
**Vuduris Anastasia** h 242 Lake  
 " Geo D wks Ohio-Com S & R S Co h 242 Lake  
 " Peter wks Ohio-Com S & R S Co h 242 Lake  
**Vuich Michael** [Josephine] restr 33 W Mapledale ave  
 and 1224 Switzer ave h same  
**Vuillemin Alfred J** wks Goodrich h 597 Sumner  
 " John E [Antoinette] wks Goodrich h 597 Sumner  
 " Madeline E h 597 Sumner  
**Vuin Jessie** wks Firestone h 166 E South  
 " Joseph M h 68 Gregory ave  
 " Mrs Mildred h 166 E South  
 " Nick truck dr h 166 E South  
 " Walter student h 166 E South  
**Vujanov Helen** h 604 Crouse  
 " Mickey student h 604 Crouse  
 " Rose h 604 Crouse  
 " Stephen [Anna] meat ctr h 604 Crouse  
 " Stephen jr wks Atlantic Fdry Co h 604 Crouse  
**Vujasinovich Thos** [Louise] mach Goodyear h 618  
 Johnston ct  
**Vujkov Catherine** clk h 1999 East ave  
 " Paul [Melle] mgr Am-Serbian Club h 1999 East av  
 " Sophie clk h 1999 East ave  
**Vukan Frank S** student h 764 Morgan ave  
 " Joseph [Mary] wks Firestone h 764 Morgan ave  
 " Joseph L h 764 Morgan ave  
**Vukelic Anna** drsmkr Mrs C B Richardson h 397 Kline  
 " Michael [Mary] lab h 397 Kline ave  
 " Nick M [Mary] h 397 Kline ave  
 " Stephen wks Goodyear h 397 Kline ave  
**Vukelich Joseph** student h 1075 Packard dr  
 " Mike student h 1075 Packard dr  
 " Milan lab h 115 N Case ave  
 " Wm [Christina] wks Gaiat P Co h 1075 Packard dr  
**Vukich Thos** trucker A C & Y Ry h 59 N Case ave  
**Vukonic Rev** [Vencislav] J pastor Christ the King  
 Croatian Church h 759 Grant  
**Vukostvlevich Svotozar** [Milca] tailor S Seenberg h  
 276 Flower ct  
**Vukovich Mary** h 1148 7th ave  
 " Michael r 1147 Newton  
 " Rudolph [Helen] shoe repr 1298 E Market h 1145  
 7th ave  
**Vukson Vasile** lab r 1096 Dublin  
**Vulecan John** baker r 228 W Bartges  
**Vulgamore Smiley M** [Georgia E] wks Firestone h  
 2117 19th S W  
**Vydra Jerry** [Mary] wks Firestone h 1019 Lane  
**Vylosick Mike J** [Anna S] wks Gen T & R Co h 1088  
 Stroman ave

## W

**WADC BROADCASTING STATION**, Allen T Sim-  
 mons owner and operator 315 Beacon Journal  
 Bldg and Tallmadge O Phone HE-5151  
**WJW Inc**, J F Weimer pres W F Jones vice pres S W  
 Townsend sec treas and gen mgr, radio broad-  
 casting station 41 S High Phone JE 6111  
**W & S Cigar & News-stand** (It C Norris, C E Oster-  
 stock) Portage Hotel  
**Wach Martha** clk O B Tel Co r 697 McQueeneys ave  
**Wacher John** acct Goodyear h 506 Fuller  
 " Justin [Mildred] h 506 Fuller  
 " Olive waitress h 506 Fuller  
 " Peter h 506 Fuller  
**WACHNER MALVIN** executive sec Jewish Social  
 Service Federation of Akron h 205 Storer ave  
 Phone UN-2036  
 " Mrs Mary (wid Stigmund) h 205 Storer ave  
**Wachtel Paul W** [Florence E] wks Goodrich h 816  
 Mallison ave  
**Wachter August E** [Grace E] h 1266 Neptune ave  
 " Bernard R shipper Natl B B & S Co h N Walnut  
 " Carl W [Eleanor R] wks Firestone h 669 Yale  
 " Carlene M h 755 E Exchange

# THE DAUNTLESS PLUMBING & ELECTRIC CO. 18-22 E. State St.

PLUMBING, HEATING AND ELECTRICAL CONTRACTORS FRANKLIN 8109

1300

BURCH DIRECTORY CO'S

## WACHTER

" Geo P [Anna G] wks Firestone h 1071 Bloomfield  
 " John M [Edna G] h 18 Spruce  
 " Leo E student h 1266 Neptune ave  
 " Leonard H [Elizabeth A] slsmn h 1499 Beardsley  
 " Mabel D h 1266 Neptune ave  
 " Roy F [Ruth A] wks Erie R R h 785 E Exchange  
 " Wm R checker Erie R R h 785 E Exchange  
 Wacławski John F [Mae E] musician h 908 Peckham  
 Wacukewith John h 605 Washington  
 Waddell Arthur R auto mech h 604 Gridley ave  
 " Bernice stenog h 23 E York  
 " David A [Merle J] wks Goodrich h 396 Cross  
 " Gertrude H stenog Goodyear h 504 Gridley ave  
 " Goble S [Goldia M] policeman h 901 Orrin  
 " Mrs Hilda M h 504 Gridley ave  
 " Howard G wks Goodyear h 504 Gridley ave  
 " Iva wks 242 Merriman rd  
 " Joseph wks Goodrich h 23 E York  
 " Orma B stenog Ohio Ed Co h 23 E York  
 " Robt G [Verna L] onr Firestone h 47 N Folsom  
 " Vera J stenog Ak Truss Co h 23 E York  
 Waddill James E wks Goodyear h 754 Eastland ave  
 Waddington Theodore I student h 147 E Mapledale av  
 " Thos D student h 147 E Mapledale ave  
 " Thos I [Lillian M] wks Firestone h 147 E Mapledale ave  
 Waddle Geo A [Etta R] with Goodyear h Portage Country Club  
 Wade Andrew [Maggie] h 413 Wellington ave  
 " Andrew Jr student h 413 Wellington ave  
 " Arthur L [Inez E] wks I W Nicholson h 604 Bellevue ave  
 " Arthur W [Pearl L] wks Goodyear r 1436 League  
 " Asa C [LoVerna] wks Goodyear h 2547 Woodmere  
 " Bernard L clk Wade & Hays h 1311 Brandon ave  
 " Chas F [Eva M] wks Goodyear h 859 Brown  
 " Clarence E [Catherine B] printer 47 1/2 Dorchester rd h same  
 " D Mansfield h 163 Lods  
 " Daisy student h 259 Westwood ave  
 " Donald C [Nedra U] teller Dime Savings Lk h 753 Garth ave  
 " Donald E student h 543 Eastland ave  
 " Mrs Dora A wks Goodrich h 511 W Exchange  
 " Ed Jr [Mabel L] wks Goodrich h 977 Raymond  
 " Elza E [Nora E] wks Goodrich h 431 Margaret  
 " Ernest C [Ida M] wks Goodrich h 613 Upson  
 " Ernest P [Elizabeth M] supt Natl Life & A I Co h 915 Ada  
 " Mrs Esther M wks Firestone h 1438 Bellows  
 " Mrs Florence M clk Mary Jane Restaurant h 40 W Miller ave  
 " Fred [Nellie M] wks Goodrich h 1177 Lexington av  
**WADE H JOSEPH** [Ella F] vice pres and treas Dime Savings Bank h w s Silver Lake blvd (S L V). Phone WA-6289  
 " Harold S student h 2547 Woodmere ave  
 Wade & Hays (M A Wade R Hays) gro etc 175 Brittain rd  
 " Hope dry clnr r 268 Westwood ave  
 " Mrs Ina L clk r 173 S College  
 " James V [Lillian] wks Firestone r 957 5th ave  
 " Jesse C dancing school 25 1/2 N Howard h 324 Gold  
 " John E student h 1311 Brandon ave  
 " John M [Ruth A] clk Firestone h 80 Marvin ave  
 " John T student h 80 Marvin ave  
 " Kenneth student h 193 Wooster ave  
 " Leonard [Margaret L] wks Goodrich h 96 Steiner  
 " Luther E [Lorena G] electn Goodyear h 543 Eastland ave  
 " Mabel I student h 2547 Woodmere ave  
 " Marshall A [Elizabeth] (Wade & Hays) h 1711 Brandon ave  
 " Mildred O h 859 Brown  
 " Paul D [Marie F] wks W U Tel Co h 604 Bellevue  
 " Ralph K [Lorena E] wks Firestone h 467 Tompkins ave  
 ✓ " Ransy C [Golda C] real est 1126 Santee ave h same  
 " Rayfield porter h 324 Gold  
 " Regina D student h 511 W Exchange  
 " Robt P student h 663 Inman  
 " Robt S student h 1156 MtVernon ave  
 " Rosemary student h 80 Marvin ave  
 " Roy R [Mary E] wks Goodyear h 2500 Graham ave  
 " Saml J [Lena A] with Goodrich h 1156 MtVernon  
 " Saut E [Elizabeth] funeral director 669 Inman h same  
 " Vernon mech Whitney Bros Garage h 28 Lake  
 " Wilbert S [Josephine] wks Goodyear r 1114 Laird  
 " Wm E with C E Wade h 478 Dorchester rd  
 " Wilma P student h 421 Margaret

## WADE

" Woodrow W clk Loop Cash Mkt h R D 2  
 Wadel Eugene [Gladys] coll Liberal C C Co r 556 Carroll  
 Wadley John D slsmn Goodyear E Store h 9 Merriman rd  
 " Wm T [Alma N] sta attdt h 440 Cole ave  
 Wadlington Flavious B wks Firestone h 1275 Andrus  
 " Hoyle H [Montez L] agt Natl L & A I Co h 1461 Brown  
 " Loy O [Eston R] wks Gen T & R Co h 924 Cole ave  
 " Mrs Oda M (wid S Benton) h 1275 Andrus  
 Wadsworth Brick & Tile Co W B Alcorn sis mgr 612 Akron S & L Bldg  
 " Core Machine & Equipment Co Inc G H Wadsworth pres M C Sammons sec, W H Wohlwend treas, 10 S College  
 " Geo H pres Wadsworth Core Machine & Equipment Co h Silver Lake Blvd (S L V)  
 " Thos D [Anna S] h 172 S Portage path apt 3  
 " Thos E [Anna S] chef h 776 N Main apt 4  
**WAFER ALBERT E** [Vera B] asst gen auditor Ohio Edison Co and sec and treas Ohio Edison Electric Shop Co h 1339 Broad blvd (C F) Phone WA-3560  
 Wagaman Doyle comm artist r 135 S Union  
 Wagenbach Henry wks Goodyear h 497 N Firestone blvd  
 Wagenknecht Anna M h 2308 26th S W  
 " Carl [Leah E] clk Acme No 17 h 2518 East ave  
 " Elmer R [Bernice L] mgr Acme No 79 h 904 Lovers lane  
 " Glenn A h 2308 26th S W  
 " Henry W [Nellie L] wks City h 2308 26th S W  
 Wagenman Carl E with Baker and B & A Inc h Cleveland O  
**WAGENMAN ROBERT R** [Esther A] mgr S C Wagenman Paint Stores Co h 1083 Murray ave  
 " Roberts M student h 1083 Murray ave  
**WAGENMAN S C PAINT STORES CO, R R** Wagenman mgr mfrs jobbers and retailers of paint, varnish lacquer and enamels and painters supplies 371 S Main Phone JE-7616  
 Wager Helen L student h 1175 Herberich ave  
 " J Arthur [Anna M] wks Firestone h 1175 Herberich ave  
 Wages Mrs Angie J (wid Willis A) h 1354 Girard  
 " Calvin F wks Firestone h 1354 Girard  
 " Cleo C h 1354 Girard  
 " Clinton M [Grace B] wks Firestone h 312 Lake  
 " Helen V student h 2267 8th S W  
 " Joseph wks Goodrich r 487 1/2 S Main  
 " John [Mary] wks Goodrich h 2323 8th S W  
 " Leonard I [Edna I] h 1357 Curtis  
 " Mrs Mary clk r 210 W Chestnut  
 Waggoner Chas opr Palace Theatre h Wadsworth O R D 2  
 " Chas E [Nellie M] aud Taylor Swing M Inc h 1055 Murray ave  
 " Geo H [Beulah W] clk Firestone h 346 S Firestone blvd  
 " Huston G [D Lillian] wks Goodyear h 1829 Goodyear blvd  
 " John [Nora E] painter h 85 E Catawba ave  
 " John S [Marlan W] dept mgr 1st-Central Tr Co h 889 Storer ave  
 " Robt F student h 889 Storer ave  
 " Robt H clk Natl Car L Corp h 346 S Firestone blvd  
 " Mrs Virginia h 469 Wooster ave  
 " Wm L tchr h 346 S Firestone blvd  
 Wagner A Glenn [Mary] floor surfacer h 1179 Aliendale ave  
 " Aaron W truck dr h 2353 25th S W  
 " Adam A h 913 Oregon ave  
 " Alex clk Laube Bros r 62 E Exchange  
 " Alfred V [Hilda E] wks Firestone h 1660 Glenmount ave  
 " Allen G [Edna M] wks Goodyear h 535 Johnston  
 " Andrew L h 238 Cramer ave  
 " Mrs Anna (wid Moses A) h 1135 Taylor  
 " Anthony [Josephine] wks Goodyear h 557 Brown  
 " Anthony A [Ruby I] pibr h 2118 9th S W  
 " Arnold W [Loretta M] adj Royal Globe and Eagle Indemnity Cos h 895 Lawton  
 " Arthur A [Agnes I] formn Col Salt Co h 1888 Manchester rd  
 " Arthur R wks Goodrich h 134 S Balch  
 " Barbara R student h 1026 Emma ave  
 " Benaloh G wchmkr 630 W Bowery h 885 StClair  
 " Benj waiter r 1320 E Market  
 " Benj A [Della R] city fireman h 2340 19th S W  
 " Bertha wks City Hosp r 382 E Buchtel ave  
 " Blanche E beauty opr L Engles h 877 Fried  
 " C Bernice clk Portage Exp Co h 467 E Tallmadge

Main Store 373 S. Main St. Akron, O. **W. D. TURNER** WALL PAPER PAINT, LINOLEUM 219 N. Second St. Branch Barberton, O. WALL PAPER CO. WINDOW SHADES

# The D. W. KAUFMAN REALTY CO. REALTORS

PHONE HEmlock 8137

AKRON CITY DIRECTORY

1301

## WAGNER

" Casper W [Mary] engr Ak P Milk Co h 953 S Haw-  
kings ave  
" Chas A [Clara S] wks Goodyear h 553 Leslie ave  
" Chas J student h 467 E Tallmadge ave  
" Chas M [Helen M] h 467 E Tallmadge ave  
" Chas R [Lela L] shtmtlwrk r 358 Perkins  
" Clate A [Ruth E] h 2186 15th S W  
" Claude E [Alice] wks Goodyear h 740 Lakewood  
blvd  
" Clyde paperhanger r 446 E Market  
" Clyde E wks Goodrich h 254 Cranz pl  
" Clyde H [Zola] wks Goodyear r 1085 Hammel  
" Collette F clk Firestone Pk T & S Bk h 467 D  
Tallmadge ave  
" Curt E student h 921 Oakland ave  
" Curtis E foreign sales mgr 956 N Howard h 753  
Chalker  
" Cycle & Hardware Co, P H G Wagner mgr, 404  
Storer ave  
" Dale A student h 2148 8th S W  
" Danl B h 986 Kenmore blvd  
" Dean M student h 2148 8th S W  
" Donald M [Marian S] pharm Bowman B D Co h  
967 Stadelman ave  
" Doris E student h 2185 15th S W  
" Doris M student h 2421 Edwin ave  
" Mrs E Winnis wks Goodyear r 1085 Clark  
" Earl H [Ona A] wks Firestone h 2128 9th S W  
**WAGNER EARL P** [Elizabeth M] asst mgr Akron  
Automobile Club h 1060 Cadillac blvd  
" Earl R [Helen L] h 294 Zeller ave  
" Edna C wks O B Tel Co Cafeteria h 710 Lakemont  
" Edward slsmn Packard Ak M Co  
" Edward A [East Akron Insurance Agency] h 1660  
Glenmount ave  
" Edward C [Mary E] wks Goodyear h 425 Alex-  
ander  
**WAGNER EDWARD W** [Gladys S] mgr East Ohio  
Gas Co h 896 Heretford dr, Phone FR-4833  
" Edwin D [Marion D] [Good & Wagner] h 264  
Storer ave  
" Mrs Elizabeth H (wid Edwin) h 331 Wildwood ave  
" Mrs Elizabeth M (wid Frank) h 173 Roswell  
" Ellis h 636 Dorothy ave  
" Elmer A [Adeline M] capt Fire Station No 1 h  
278 Crosby apt 5  
" Eugene [Martha] engr H S Firestone h 1256 W  
Market  
" Eva M bkpr Stein's Pharmacy h 790 1/2 Washington  
" Faith K h 1179 1st ave  
" Frank mach Goodrich r 118 N Adams  
" Frank C [Gladys] h 113 Greenway  
" Frank G [Agnes K] chef S F Koehler h 181 Arch  
" Frank L [Margaret J] sales agt Canton Corrugated  
Box Co and Great Lakos Box Co h 1654 24th (C F)  
" Fred C [Elizabeth R] wks Simplex K M P h 1230  
Sparhawk ave  
" Fred O student h 849 Bank  
" G Edward student h 2421 Edwin ave  
" Geo [Pearl] wks City h 1126 Taylor  
" Rev Geo C [Della H] pastor StJohn's Lutheran  
Church h 366 Crosby  
" Geo D [Stella M J] wks Goodyear h 849 Bank  
" Geo E [Orpha H] sales dept Star D M Co h 656  
Crestview ave  
" Geo H [Freda L] wks Goodrich h 1000 Rhodes ave  
" Geraldine E h 1838 Manchester rd  
" Glen A [Nelle F] [Wagner & Son] h 496 Larkin av  
" Grover [Josephine] wks Firestone h 1050 Dover ave  
" Harold premn Austin Print W Co h Kent O, R D 4  
" Harold E [Marie] wks Burkhardt B Co h 49 Bachtel  
ave  
**WAGNER HAROLD S** [Bertha R] director-sec Akron  
Metropolitan Park District h 1035 Emma ave,  
Phone UN-3841  
" Harry formn Knickerbocker W & S Co r 20 S  
Broadway  
" Harry [Ethel] wks Goodrich h 681 Grant  
" Harry F [Beulah F] city fireman h 1782 Engle-  
wood ave  
" Harry F jr wks Universal M Co h 1782 Englewood  
" Harry H [Mabel A] wks Goodrich h 683 S Sunset  
View dr  
" Harry L [Jessie] wks Mohawk R Co h 1743 E Mar-  
ket  
" Harvey M [Anna L] wks Sumner Butter Co h 47  
Bachtel ave  
" Henry wks Firestone r 269 E Exchange  
" Henry R in U S Navy h 790 1/2 Washington  
" Henry T [Margaret R] mach Ak Equipment Co h  
611 Rhodes ave

## WAGNER

" Hilda E printer Sup P & L Co h 266 Arch  
" Ira D [Mildred C] barber 517 S Arlington h 253  
Weeks  
" Ira L [Roberta K] painter h 1301 Coventry  
" J Newton [Florence] floor surfer h 663 E Arch-  
wood ave  
" J Norman h 312 Ira ave  
" Jacob E [Viola] h 328 Vincent ave  
" James [Selma C] h 540 Beacon  
" James C [Roberta K] auto mech h 326 W Chestnut  
" James W student h 386 Crosby  
" James W [Kathryn B] cook h 1284 4th ave  
" Jane I h 835 Johnston  
" John clk A & P Tea Co h 254 W Bartzes  
" John [Lillie B] wks Goodyear h 134 S Balch  
" John A [Amanda B] tchr h 13 W Mildred ave  
" John A [Pulvinia A] tailor **THE M O'NEIL CO** h 794  
McKinley ave  
" John E [Nelle M] slsmn WJW Inc h 1061 MtVer-  
non ave  
" John E [Ruth E] wks Goodyear h 2148 8th S W  
" John F student h 1051 MtVernon ave  
" John H [Carolins] h 328 Allyn  
" John J clk A & P Tea Co r 254 W Bartzes  
" John J [Martha E] mach h 810 Greenwood ave  
" John J [Mary A] mgr M & M Building Co h 790 1/2  
Washington  
" John J jr barber h 790 1/2 Washington  
" John W student h 849 Bank  
" John W wks Goodyear h 1179 1st ave  
" Joseph F [Nina] wks Firestone h 746 Jason ave  
" Josephine B wks Goodyear h 539 S Arlington apt 2-A  
" Mrs Joyce wks Goodyear r 122 Middlebury ave  
" Lafayette L h 1838 Manchester rd  
" Lawrence [Mary] r 446 E Market  
" Leno R [Mary E] bkpr Jones Oids Co h 82 Berwyck  
dr  
" Leo A [Agnes L] h 779 Boulevard  
" Leona C student h 879 Iona ave  
" Lewis h 681 Grant  
" Linn F sports editor Times-Press h 94 Kenilworth  
dr  
" Linus R [Estella M] wks Goodrich h 979 Iona ave  
" Mrs Lola M h 921 Oakland ave  
" Louis wks Mayflower Hotel h 681 Grant  
" Mrs Louisa (wid Geo) h 469 Wildwood ave  
" Lucy D student h 2185 15th S W  
" Lynn F [Eleanor O] with Times-Press h 388 Wild-  
wood ave  
" Margaret student h 1256 W Market  
" Mrs Marie (wid Ward H) h 28 Oakdale ave apt 5  
" Mrs I opr O B Tel Co h 398 E Buchtel ave  
" Marjorie A student h 1060 Cadillac blvd  
" Martha wks Goodyear r 198 Fountain  
" Mary wks Firestone r 684 Coventry  
" Mrs Mary h 628 Chittenden  
" Mary L h 1660 Glenmount ave  
" Mrs Mary M wks Goodrich h 856 Harvard  
" Mrs Matilda h 589 S Arlington apt 2-A  
" May furnished rooms 375 1/2 S Main h same  
" Mercedes M h 1838 Manchester rd  
" Michael truck dr r 327 Parkwood ave  
" Michael M [Anna A] motor trucking h 270 Tyredale  
" Mildred L student h 173 Roswell  
" Mrs Mildred L office clk **THE M O'NEIL CO** h  
Barberton O  
" Rev Milton A [Mary Ann] pastor Arlington U B  
Church h 414 S Arlington  
" Moses B [Mabel] wks E O Gas Co h 1530 White ave  
" O Catherine student h 656 Crestview ave  
" Orrin J H [Selma L] painter h 2353 25th S W  
" Oscar R [DeLena C] clk Ak Trans Co h 767 Mon-  
tana ave  
" Paul D clk h 28 Oakdale ave apt 5  
" Paul E [Gertrude M] [Goodyear Hts Cleaning Co]  
h 879 Chalker  
" Paul G wks Goodrich h 656 Crestview ave  
" Paul J clk Wagner C & H Co h 1020 Whittier ave  
" Pauline E h 1051 MtVernon ave  
" Perley L [Grace M] painter h 336 Walter pl  
" Philip F wks Durable Mat Co h 1020 Whittier ave  
" Philip H G [Anna K] mgr Wagner Cycle & Hard-  
ware Co h 1020 Whittier ave  
" Philo J [Nelle M] formn Goodrich h 399 Wildwood  
" Provision Co, H W Hoffman mgr, 172 S Main, O A  
Lutz mgr 379 S Main, F F Horn mgr 935 Ken-  
more blvd  
" Ralph E [Dorothy G] meter rdr Water Dept h 39  
Dodge ave  
" Ray F dr Foster O S Co r 283 E Thornton

ROSE HILL BURIAL PARK  
PERPETUAL CARE MODERATE PRICES

W. Market St. Ext  
Beyond Fairlawn  
Phone HE-8316

# Drink BURKHARDT'S BEER

1302

BURCH DIRECTORY CO'S

## WAGNER

" Raymond F [Margaret R] linotype opr Ak News Inc h 163 W Exchange  
 " Richard A [Estelle M] formn Firestone h 966 E Wilbeth rd  
 " Robt [Betty] wks Minn M & Mfg Co r 260 W Center  
 " Robt E student h 13 W Mildred ave  
 " Robt E student h 264 Storer ave  
 " Rose A wks Durable Mat Co h 790 1/2 Washington  
 " Mrs Rose M (wid August) h 266 Arch  
 " Rose V clk THE M O'NEIL CO h 46 Lorena dr  
 " Russell E [Margaret M] baker h 330 Hastings pl  
 " Ruth B student h 966 E Wilbeth rd  
 " Ruth M opr Nu-Fashion B Shoppe h 611 Rhodes ave  
 " Saml wks Goodyear r 176 Ido ave  
 " Mrs Sarah A (wid Chas C) h 411 Locust  
 Wagner & Son (G A & W E Wagner) auto repr 923 Bank  
 " Treece clk Kaase Co r 1 W C A  
 " V Paul [Catherine V] molder B & W Co h 1008 Allendale ave  
 " Van [Eula] restr wkr h 26 N Forge  
 " Victor S [Leona M] lino opr Beacon Journal h 636 Dorothy ave  
 " Vincent A student h 2118 9th S W  
 " Virginia E h 990 Whittier ave  
 " W Arthur [Helen E] wks Firestone h 2421 Edwin  
 " W Lafayette student h 2421 Edwin ave  
 " Walter B h 1630 White ave  
 " Wanna M student h 688 S Sunset View dr  
 " Ward W rub wkr h 28 Okdate ave apt 5  
 " Wilbur E [Agnes R] clk THE A POLSKY CO h 176 N Forge  
 " Wm A student h 895 Lawton  
 " Wm E [Jennie M] carp h 1064 Lane  
 " Wm W [Anna E] wks City h 312 Ira ave  
 " Willis E (Wagner & Son) h 496 Larkin ave  
 Wagon Wheel Night Club (Joseph Levin) restr 1002 E Market  
 " Wheel No 2 (Ben Levin) restr 1169 Grant  
 " Wheel Tap Room (Joseph Levin) 10 S Case ave  
 Wagoner Chas W [Lula F] h 873 Lawton  
 " Clayton [Elizabeth] slsmn h 2335 16th S W  
 " Donald W [Violet W] coll dept Medical Bureau of Ak h 112 S Maple apt 1  
 Wagoner-Emmons Realty Co, V D Emmons pres R M Emmons vice pres C V D Emmons sec C L Wirth treas 402 Flatiron Bldg  
 " Fred C [Elizabeth] mech Simplex K M Parts h 1224 Sparhawk ave  
 " G Edward auto slsmn r 1002 W Exchange  
 " Harry F [Chlooe G] slsmn h 1620 Hillcrest  
 " Harvey C [Mary G] engr Ak Engraving Co h 1872 12th S W  
 " Harvey P clk Erie R R h 112 S Maple apt 1  
 " John H [Edith M] h 627 W Market apt 102  
 Wagoner & Marsh Shoe Corp, D L Williams mgr, 174 S Main  
 " Mrs Myrtle M beauty shop 1035 Chester ave h same  
 " Oliver h 2335 15th S W  
 " Mrs Ollie (wid Hugh M) h 2494 25th S W  
 " Raymond W sec and treas Atlas Mold & Machine Co Cuya Falls O h 1520 Hillcrest  
 " Wm R [Evelyn J] asst engr Dept Public Service h 328 Rhodes ave  
 Wagstaff Albert ▲ [Addie H] wks Firestone h 1238 Sherman  
 " Avery E wks Wagstaff S M Wks h 39 N Balch  
 " Benj [Angie I] (Wagstaff Sheet Metal Works) h 39 N Balch  
 " Chas A [Jean] r 693 Grant  
 " Donald A [Nelda E] chemist Firestone h 1637 Greenlawn ave  
**WAGSTAFF SHEET METAL WORKS** (Benj Wagstaff) roofing, spouting and general sheet metal work 208 W Exchange, Phone BL-9814  
 " Wendell W radio opr h 39 N Balch  
 Wagster John W wks Goodyear r 1380 5th ave  
 " Juanita student r 1330 5th ave  
 Wahl Elizabeth student h 1013 Herberich ave  
 " Francis J mdse marker THE M O'NEIL CO h 432 Julien ave  
 " Frank student h 1013 Herberich ave  
 " Frederick R [Margaret W] with Goodyear h 469 N Portage path  
 " J Gilbert [Cathleen P] wks Goodyear h 1636 Hampton rd  
 " James C [Catherine E] with Goodyear h 996 Avon  
 " Joseph H [Josephine D] carp h 432 Julien ave  
 " Michael [Julia] shoe repr 130 E South, gro 173 E South h same  
 " Mrs Nina (wid David) h 1286 Laird

## WAHL

" Raymond C (Portage Theatre) h Cleveland O  
 " Stephen [Eva] wks Goodrich h 1013 Herberich ave  
 " Stephen Jr h 1013 Herberich ave  
 " Theresa h 1013 Herberich ave  
 " Wm J [Elsie E] wks Goodyear h 465 Alexander  
 Wahler Andrew [Catherine] engr h 950 Della ave  
 " H Mildred bkpr Grocers Inst Inc h 950 Della ave  
 " Marian L clk Goodrich h 950 Della ave  
 Wahlgren Gunnar J [Martha] mach Ak Std Mold Co h 2486 Eastgate ave  
 Wahlin Ernest W [Florence E] lab h 1057 Raymond  
 " John A [Myrtle E] treas Electric Power Construction Inc h Portage Lakes O R D 4  
 Wahn Abe L [Blanche A] dentist 276 S Main h 1028 Berwin  
 " Harvey L student h 1028 Berwin  
 Wahr Wm r 49 N Howard  
 Waickman Anna M student h 55 Clemmer ave  
 " Cletus C wks Goodyear h 914 Della ave  
 " Elmer C stock clk Beynon Chev Co h 366 E South  
 " Francis C slsmn Walkers Inc h 914 Della ave  
 " Geo J [Lena] wks Goodrich h 366 E South  
**WACKMAN LEO A** [Catherine M] pres, treas and gen mgr Truck Tire Service Inc h 55 Clemmer ave, Phone UN-4731  
 " Madeline M student h 366 E South  
 " Mrs Mary L h 914 Della ave  
 " Max J [Madeline A] brklyr h 259 N Firestone blvd  
 " Milton G [Marie A] brklyr h 800 Sherman  
 " Theresa M clk Goodrich h 914 Della ave  
 Wackie Fred wks Ent Mfg Co h 865 Copley rd  
 Wain D Clifton auto mech h 235 Cole ave  
 " Wm D auto mech h 235 Cole ave  
 Wainer Abraham K [Anna S] with Anna Wainer Inc h 151 S Portage path  
 " Anna Inc, Mrs A S Wainer pres and treas Eugene Wainer vice pres, Elliott Wainer sec shoes 1002 Kenmore blvd  
 " Mrs Anna S pres and treas Anna Wainer Inc h 151 S Portage path  
 " Bert student h 151 S Portage path  
 " Elliott sec Anna Wainer Inc h 151 S Portage path  
 " Eugene vice pres Anna Wainer Inc h Niagara Falls N Y  
 Wainscott Mrs Elizabeth (wid John) h 659 Grant  
 " Eupha nurse h 659 Grant  
 Waistell Glendora student h 1217 3d ave  
 " J Robt [Elsie] mach Goodyear h 1217 3d ave  
 " Vern G h 1217 3d ave  
 Wait Edgar F [Lulu M] with Firestone h 549 Moreley  
 " Geo B [Mary J] h 324 Torrey  
 Waite C Ray [Leone B] lettercarrier h 179 Hillier ave  
 " Chas F [Ochua G] slsmn h 2334 12th S W  
 " David E student h 1037 Jefferson ave  
 " Forest L [Frances I] wks Goodyear h 1604 Ottawa  
 " Geo F wks Firestone h 1037 Jefferson ave  
 " Geo H [Elizabeth M] wks Firestone h 1037 Jefferson ave  
 " Harris [Katharine F] with Sciberling R Co h 187 Knellworth dr  
 Waits Frank r 78 N Howard  
 Waitzkin Abraham [Rebecca] h 565 Douglas  
 " Edward student h 565 Douglas  
 " Sylvia h 565 Douglas  
 Waivoski Joseph [Chilina] h 488 Warner  
 " Thos [Dorothy] lab h 488 Warner  
 Wakefield Anna M tchr r 26 S Union  
 " Floyd L [Grace A] wks Klages C & I Co h 69 W Dalton  
 " Harry K Jr wks Goodrich h 1411 Goodyear blvd apt 4  
 " Helen E phone opr Waters A, W R & M h 474 Crouse  
 " Herman A [Maude E] h 283 Cross  
 " James student h 1119 McIntosh ave  
 " Lucien F slsmn h 1119 McIntosh ave  
 " Mary G student h 1411 Goodyear blvd apt 4  
 " Merle [Delma] auto mech r 247 Hawk ave  
 " Orval T [Geneva] wks Biggs B W Co h 79 Fulton  
 " Mrs Ruth E h 1411 Goodyear blvd apt 4  
 Wakeman Mrs Lucie L (wid Theodore W) h 369 W North  
 Walant Louis wks Goodrich h 580 Jersey ave  
 " Louis J h 580 Jersey ave  
 Walbeck Alberta E student h 726 Bisson ave  
 " Dorothy S office clk THE M O'NEIL CO h 726 Bisson ave  
 " Ferdinand [Martha] wks Firestone h 1496 Hite  
 " Geo A dr Hdw & S Co h 726 Bisson ave  
 " John F [Sibilla] contr bldg 726 Bisson ave h same  
 Walchuck Delbert J student h 1192 7th ave

**EVANS BUILDING & LOAN ASSOCIATION**  
 3% PAID ON SAVINGS  
 335 and 337 S. MAIN ST.



# THE N. H. PORTER CO. PHONE HEmlock 8413

Interior and Exterior Painting, Decorating, Artcraft, Paper Hanging, Cleaning

AKRON CITY DIRECTORY

1303

## WALCHUCK

" John [Mary F] wks Goodyear h 1192 7th ave  
 Walcott Chas C [Louise] wks Goodyear h 65 Dudley  
 " Donald student h 65 Dudley  
 " Fannie J L tchr h 335 Spicer  
 " Wallace W [Maddie F] with HOL Corp h 335 Spicer  
 Walczuk Anna stenog h 255 E Glenwood ave  
 " Bruno h 255 E Glenwood ave  
 " Chester wks Goodrich h 255 E Glenwood ave  
 " Joseph h 224 Mustill ct  
 " Leo S h 255 E Glenwood ave  
 " Mrs Mary (wid John) h 224 Mustill ct  
 " Max student h 255 E Glenwood ave  
 " Theodore bartender Frank's Cafe h 224 Mustill ct  
 " Thos [Mary] wks Goodrich h 255 E Glenwood ave  
 " Walter wks Ak Rye Bread Co h 224 Mustill ct  
 Waldeck Frank wks Goodrich h 1144 W Waterloo rd  
 " Homer wks Goodrich h rear 727 May  
 Walden Rev John L pastor Immaculate Conception Church h 2124 16th S W  
 Walden Gary W [Helen M] slsmn h 250 E Cuya Falls ave apt 6  
 " John S [Blanche G] clk Goodyear h 539 Letchworth dr  
 Walder Alexander [Anna L] lab h 1022 Lane  
 " Andrew student h 870 StClair  
 " Conrad h 870 StClair  
 " Henry lab h 870 StClair  
 " John C [Amelia A] insp Firestone h 518 Sherman  
 " Peter h 870 StClair  
 " Mrs Susie (wid John) h 870 StClair  
 " Wm student h 870 StClair  
 Waldkirch Mrs Elizabeth (wid Geo J) h 456 Brown  
 " Gladys I tchr h 158 W Cedar  
 " John [Emma] h 452 Brown  
 " L Earl asst engr Dept Public Service h 158 W Cedar  
 " Louis E clk Firestone Pk T & S Bk h 158 W Cedar  
 " Mrs Lydia (wid Norman) h 158 W Cedar  
 Waldman Harry clk Peoples V Store h 247 S Balch  
 " Ida h 247 S Balch  
 " Jack slsmn h 247 S Balch  
 " Lee M [Belle L] buyer Ak Dry G Co h 77 Borton av  
 " Nancy clk Ak Dry G Co h 77 Borton ave  
 " Richard M student h 77 Borton ave  
 " Saml [Anna A] [Peoples Variety Store] h 247 S Balch  
 Waldo Albert V [Hazel M] slsmn Col Inv Corp h 438 Crestwood ave  
 " Harold C supt Ky Cont: il L & A I Co h Wadsworth O  
 " Mrs Hazel J wks O B Tel Co Cafeteria h 860 Sheridan ave  
 " Katherine L clk THE A POLSKY CO h 214 Merriman rd apt 1  
 " Mrs Maud wks 493 E Archwood ave  
 " Ralph E [Mayme M] treas WADC h 214 Merriman rd apt 1  
 " Ralph E Jr clk Firestone h 214 Merriman rd apt 1  
 Waldon Patricia tchr h 1022 W Exchange  
 Waldorf Ice Cream Co, A L Sandberg pres G E Prindible vice pres, 227 Beaver  
 " Mrs Mary C (wid Wm R) h 310 Alcedale ct  
 Waldren Wilbur H [Sylvia] h 388 Jullen ave  
 Waldron Mrs Jane (wid Wm T) h 59 Eber ave  
 " Mrs Mildred mtrn Palace Theatre h 90 Rhodes  
 Waldroop J A wks Firestone r 187 W Center  
 Waldrop Jonas H [Etriline] wks Goodyear h 599 Melrose  
 " R Shelton [Flisc L] wks Goodyear h 1041 Clark  
 " Roy L [Jessie I] clk Firestone h 1205 Packard dr  
 Waldroup Brownlow h 46 W Crosier  
 " Clifford O [Rilla] wks Firestone h 46 W Crosier  
 " Jack student h 46 W Crosier  
 " Willard clk h 46 W Crosier  
 Waldsmuth Chester H [Mary H] h 145 E Thornton  
 " Frank wks Adamson M Co r 49 Fir Hill  
 " Harry E [Maudell] dr Fouché & Brittain Inc h 750 Sumner  
 " Harry H [Anna R] wks Bd of Ed h 750 Sumner  
 " Herbert E [Lucille] slsmn Goodyear h 123 Merriman rd  
 " Lester P clk May Meadows Inc h 750 Sumner  
 " Mrs Lucille (Specialty Shop) h 123 Merriman rd  
 Waldvogel Lawrence R [Fortuna L] slsmn h 92 S Hawkins ave  
 " Mrs Lulu M (wid Andrew) h 60 E Buchtel ave  
 " Mrs Margaret (wid Geo) h 328 Allyn  
 " Marian student h 92 S Hawkins ave  
 " Robt L student h 92 S Hawkins ave  
 " Ruth A typist h 92 S Hawkins ave  
 Walent Andrew h 1167 Duane ave  
 " John [Susan] wks Goodyear h 1171 Duane ave

## WALENT

" John [Susie] wks Goodyear h 1052 Dietz ave  
 " Michael baker Ak Rye B Co h 1167 Duane ave  
 " Paul [Anna] wks Goodyear h 1167 Duane ave  
 " Paul Jr [Violet] wks Goodyear h 496 Ardella ave  
 " Stephen student h 1167 Duane ave  
 " Sue h 1167 Duane ave  
**WALENS ALBERT J** [Virginia K] commercial mgr Ohio Bell Telephone Co h 1383 Hadden ct, Phone JE-5252  
 " Mrs Anna dietitian h 35 N Maple apt 3  
 " Betty student h 440 Sumatra ave  
 " Frederick J [Isabel R] mach Goodyear h 440 Sumatra ave  
 " Mary C student h 35 N Maple apt 3  
 " Mary K r 35 N Maple apt 4  
 " Wm J [Harriet S] wks Firestone h 552 Carroll apt 4  
 Walk Donald F h 493 W Wilbeth rd  
 " Edward M paperhanger h 493 W Wilbeth rd  
 " Elias H [Edith F] wks Goodrich h 493 W Wilbeth rd  
 " John [Omega] wks Goodrich h 933 N Firestone blvd  
 " Joseph D [Flournce I] wks Firestone h 1294 Grant apt 1  
 " Margaret V h 933 N Firestone blvd  
 " Oscar M [Mary C] wks Goodyear h 189 Wooster  
**WALKER A M & H C** attorneys at law 928 and 929 2d Natl Bldg Phone HE 9312 (See page 43)  
 " Acie student h 309 Hickory  
 " Alan H [Hanna] wks Goodyear h 1171 Blittaker  
**WALKER ALBERT M** [Anna C] (A M & H C Walker) h 160 Overwood rd, Phone LN-1555  
**WALKER ALFRED P** [Mary H] real estate 455 Briarwood dr h same Phone JE-705  
 " Mrs Alice W h 2540 Robindale ave  
 " Alma L student h 11 Lods  
 " Alto L [Anna] lab h 908 Douglas  
 " Alvin G student h 448 Pine  
 " Ariena B h 1283 4th ave  
 " Arley G [Edna M] electn h 1157 W Waterloo rd  
 " Arlise J wks Firestone h 1394 Marcy  
 " Arthur R [Sarah] city fireman h 85 Kent ct  
 " Asa J [Louise M] supvr Goodyear h 2591 Paxton av  
 " Audrey h 654 Coburn  
 " Azilec student h 1801 Oakes dr  
 " Barbara student h 540 Stratford ave  
 " Bascom D [Irene] wks Goodrich h 415 Stanford  
 " Beatrice C r 197 Euclid ave  
 " Mrs Bessie L h 809 Martin pl  
 " Betty M r 226 Hillwood dr  
 " Blanche tchr h 627 W Market apt 204  
 " Boyd [Doris] r 625 E Market  
 " Bros (L A and J B) confr 941 N Main ind 1439 Aster ave  
 " Carl O [Ellen E] wks Goodyear h 331 Para ave  
 " Chas wks Firestone h 1353 Aster ave  
 " Chas h 2333 Congo  
 " Chas [Georgia P] wks Goodyear h 1331 Arnold ave  
 " Chas [Ozzie] wks Goodyear h 659 Baird  
 " Chas A [Ella M] h 8 Howard ct  
 " Chas E student h 667 Clearview ave  
 " Chas F student h 448 Pine  
 " Chas G [Gladys] wks Goodrich h 431 Stanford  
 " Chas L lab r 836 Douglas  
 " Chas R [Ella] h 312 Silver  
 " Chas T student h 113 Kelly ave  
 " Chas W [Annie S] wks Goodyear h 1738 Hillside ter  
 " Clair [Bernadine] wks Firestone h 1255 Medsker  
 " Mrs Clara C (wid Henry C) h 75 Casterton ave  
 " Claude C [Margaret E] wks Goodyear h 74 Devonshire dr  
 " Mrs Claudia h 383 Livingston  
 " Clyde O [Luella] wks Goodrich h 911 Kirkwood ave  
 " Mrs Daisy E (wid Edward) h 930 Hamlin  
 " Delbert L [Mary A] supvr Goodyear h 1789 Marks  
 " Desmond M [Nedra] rubwrk h 2554 Leland ave  
 " Deseri clk Goodyear r 186 N Arlington  
 " Dolph P [Jennie M] wks Goodrich h 387 Cuyahoga  
 " Don E with W ilker S ties Co h 2033 Lorena dr  
 " Donald A sec to J H Barry h 160 Overwood rd  
 " Donald F [Martha L] with Perfection Dairy Co h 205 Fagerton rd  
 " Donald H [Betty L] wks Goodyear h 1701 Goodyear blvd  
 " Dorothy E student h 105 W Mildred ave  
 " Dorothy L student h 1981 Noritt  
 " E Laverne [Lucille I] comm asst A C & Y Rty h 706 Thayer  
 " Earl student h 85 Kent ct  
 " Eail [M Opal] wks Goodyear h 1879 Newton

**The Bankers** **GUARANTEE** **Co. INVESTMENTS**  
 Title & Trust

# THE COMMERCIAL PRINTING & LITHOGRAPHING CO.

A COMPLETE PLANT

EVERY OPERATION FROM START TO FINISH UNDER ONE ROOF

1304

BURCH DIRECTORY CO'S

## WALKER

" Eddie r 77 N Howard  
" Mrs Edna S wks 1240 Tampa ave  
" Edward washer Folk Chevrolet Inc  
" Edward [Elizabeth] h 112 W Barges  
**WALKER EDWARD E** [Nelle E] mgr 2d Natl Bldg h 29 Dodge ave Phone HE-8270  
" Edward H [Margaret] wks Bd of Education h 1366 Girard  
" Edward J billiards 44 N Howard h 79 same  
" Edward N [Margaret H] phys 652 Canton rd h 222 High Point ave  
" Elizabeth wks 326 Hillwood dr  
" Elizabeth tchr r Y W C A  
" Mrs Ella B (wid John T) h 53 W Mildred ave  
" Elmer h 186 N Portage path apt 6  
" Mrs Emma (wid Orld L) h 278 Berg  
" Ernest wks Goodyear h 660 Euclid ave  
" Ernest [Dakla] lab h 496 Locust  
" Ernest E [Elizabeth] wks Goodrich h 628 Grace  
" Mrs Etta A (wid Thos) h 736 Garfield  
" Eugene J [Catherine M] slsmn Mack-Inter M T Corp h 12 Pershing dr  
" Everett L wks Goodyear h 1328 Junior ave  
" Ezekiel [Nellie] wks Goodyear h 1141 Kenneth pl  
" Mrs Flo h 67 N Walnut  
" Floda M wks Goodrich h 1205 McKinley ave  
" Mrs Florence H h 92 Nebraska  
" Forrest C mech F W Deming h 85 Kent ct  
" Mrs Frances h 707 Kipling  
" Frances L student h 16 Thomas ct  
" Frank [Dorothy] wks Firestone r 2222 21st S W  
" Frank [Frances] wks Goodyear h 1382 Hart  
" Fred wks Goodyear h 346 Chasr ct  
**WALKER FRED B** [Eva H] supt Lyman-Hawkins Lumber Co h 1427 Delta ave  
" Fred D [Ellen C] wks Water Works h 792 Kelly  
" Galen C h 736 Garfield  
" Gather W porter Fisher Bros D G Co h 732 Euclid  
" Geo lab h 76 Furnace  
" Geo [Agnes] wks City h 1132 Andrus  
" Geo [Olivia] h 176 Hill  
" Geo F [Mabel E] slsmn Taylor-Swing M Inc h 642 Coburn  
" Geo W [Andrea V] parcel delivery r 696 W South  
" Geo W [Elizabeth] wks Goodyear h 744 Hudson av  
" Gerald F wks Anaconda Zinc Oxide Dept r 87 N Valley  
" Gladys student r 783 Amhorst  
" Grover C [Pauline E] clk Miller R Co h 849 Ranney  
" Harold G [Ruth] clk Goodrich h 560 Madison ave  
" Harold J truck dr h 2589 Graham ave  
" Harold T [Elzona M] wks Firestone h 1344 Kentucky ave  
" Harold W electn h 1738 Hillside ter  
" Harry h 369 Hickory  
" Harry cattle dealer r 1652 E Market  
" Harry [Ada] wks B & W Co r 119 W Thornton  
" Henry student h 389 Robert  
" Henry [Estella] wks Goodyear h 1176 7th ave  
" Henry jr student h 1176 7th ave  
" Henry [Jola] h 292 Flower ct  
" Henry jr [Laura] wks City h 376 Livingston  
" Herbert T [Sarah S] mach Firestone h 250 W Long  
" Herman E [Arnel O] wks Goodrich h 716 Grace  
" Hobart W [Maxine A] wks Goodrich h 339 Baldwin rd  
" Howard [Eva] h 1386 Moore  
**WALKER HOWARD C** [Ruth D] (A M & H C Walker) h 62 Clemmer ave, Phone HE-2333  
" Howard R [Phyllis E] formn Goodrich h 1820 Malasia rd  
" Howard W [Elma M] wks Goodyear h 1396 Laffer  
" Mrs Ida wks Goodyear r 783 Amhorst  
" Isaiah [Henrietta L] janitor Penna R R h 104 Miami ct  
" J E r Milner Hotel  
" J Russell student h 1385 Girard  
" Jack [Zilpha R] wks Firestone h 398 Cole ave  
" Jackson H [Ethel M] formn Goodrich h 679 Harvard  
" James wks Ak P Milk Co h 238 Carroll  
" James clk h 400 Madison ave  
" James [Elsie W] h 1224 Murray ave  
" James [Emmal] janitor Goodyear h 389 Robert  
" James S [Alta E] wks Goodrich h 418 Stanford  
" Jay h 162 1/2 Stuber  
" John engr r rear 386 E Market  
" John wks Peoples S Drug Co h 172 1/2 McCoy  
" John B (Walker Bros) h 53 W Mildred ave  
" John H [Josephine D] insp Goodyear h 387 Johnston  
" John H [Lulu] h 485 Grant  
" John J [Fva A] wks Goodyear h 157 Henry ave

## WALKER

" John J [Hazel E] carp h 1308 Seward ave  
" John L pres and treas Palmer Match Co h Pittsburgh Pa  
" John P [Anna A] book binder h 2550 Nesmith Lake Blvd  
" John W h 883 Douglas  
" John Z [Minnie E] painter 1283 4th ave h same  
" Joseph wks Goodyear r 69 1/2 S Case ave  
" Joseph h 97 Charles  
" Joseph A student h 1354 Goodyear Blvd  
" Josie M h 1185 Sawyer ave  
" June K h 2591 Paxton ave  
" Mrs Katie G (wid Henry C) h 1628 Glenmount  
" Knox [Bertha E] wks Goodyear h 516 Kling  
" L Frank [Alice E] rubwkr h 322 Dennison ave  
" L Frank jr student h 322 Dennison ave  
" Mrs Lavada M (wid Wm H) h 924 Douglas  
" LaVon h 15 Thomas ct  
" Lawrence W [Estella] electn h rear 2631 Manchester rd  
" Leo R student h 85 Kent ct  
" Leon W [Emma] motor trucking h 306 E Cuya Falls ave  
" Lillian C student h 654 Coburn  
" Louis [Rae R] wks Goodyear h 113 Kelly ave  
" Louis J [Isabel H] with Falls Lumber Co h 6 Ely rd  
" Mrs Louise S h 1081 Norita  
" Lucian A [Madge] (Walker Bros) h 105 W Mildred  
" Lucile wks Goodrich h 1205 McKinley ave  
" Lucille stenog J H Stucker Inc h R D 4  
" Mrs Lucille wks Firestone h 1386 Moore  
" Lucy L h 399 Homestead  
" Lucy T clk Firestone h 53 W Mildred ave  
" Luther A [Mary L] wks Goodyear h 1354 Goodyear Blvd  
" M Christine student h 1354 Goodyear Blvd  
" Mrs Martha (wid Saml) h 810 S Main  
" Marvin [Marcia] r 18 Rhodes ave  
" Mrs Mary h 366 Wooster ave  
" Mrs Mary (wid Ernest T) h 334 Pioneer  
" Mrs Maud A (wid John M) h 23 S Johns av  
" Maybelle E student h 105 W Mildred ave  
" Mayme wks Goodyear h 810 Wall  
" McRain [Isabel H] slsmn h rear 202 N Adolph ave  
" Michael [Ella M] h 750 Kipling  
" Mildred student h 113 Kelly ave  
" Monroe painter r 1271 E Market  
" Morris D [Maud E] (Cords Piston Ring Sales Co) (Microseal Piston Ring Mfg Co) r 745 Roselawn  
" Muriel H tchr h 222 High Point ave  
" N Allene student h 1354 Goodyear Blvd  
" Nancy H M student h 1353 Aster ave  
" Neely G [Bernice] wks Beacon Journal h 1385 Girard  
" Neely G jr student h 1385 Girard  
" Newell E [Zola M] with Pockrandt Paint Mfg Co h 139 Borton ave  
" Newport H slsmn International B M Corp h 222 High Point ave  
**WALKER NORRIS E** pres and treas Kenmore Lumber Co Inc h 1053 Kenmore Blvd, Phone SH-6674  
" Olin W wks Goodyear r 70 Cook  
" Orvel K [Lucille C] painter Ak Sav & L Bldg h 644 Oxford ave  
" Orville [Ammal] wks Goodyear h 913 Wloy ave  
" Orville V h 423 Talbot ave  
" Otto O [D Pearl] wks Goodyear h 588 Essex  
" Patrick J [Mary C] mach Goodyear h 660 Oxford  
" Paul student h 383 Livingston  
" Paul E [Dorothy L] wks Penna R R h 301 Volga way  
" Paul J h 679 Harvard  
" Percy G [Daisy M] wks Goodrich h 566 Madison  
" Phillip wks Austin Print W Co h 2550 Nesmith Lake Blvd  
" R Foster [Katherine] dep Co Recorder h 24 Byers  
" Ralph E wks Bd of Education h 1268 Girard  
" Randolph F h 28 Hart pl  
**WALKER RAY O** [Johanna M] propr Walker Sales Co h 2033 Lorena dr, Phone HE-8604  
" Raymond A h 2591 Paxton ave  
" Raymond A [Lillian Z] truck dr h 354 E Exchange  
" Reuben h 1142 Andrus  
" Richard J student h 1283 4th ave  
" Robt clk E J Walker h 104 N Broadway  
" Robt [Gladys] wks Ak Std M Co h 778 Harvard  
" Robt [Margaret] h 1481 E Market  
" Robt L student h 792 Kelly ave  
" Robt M doorman Elks Club r 36 1/2 S High  
" Robt R wks Goodyear h 27 Kent apt 5  
" Robt W [Agnes H] wks Goodrich h 2303 11th S W  
" Ross F [Nettie] h 24 Byers ave  
" Mrs Roxie h 1205 McKinley ave

# AKRON'S FINEST STORE FOR MEN.



COMPLETELY AIR CONDITIONED

AKRON CITY DIRECTORY

1305

## WALKER

" Roy R r 270 Lake  
 " Ruby wks Goodyear h 240 W Market apt 5  
 " Russell S [Gertrude D] wks Goodyear h 950 Baird  
 " Mrs Ruth asst Dr T J Hamilton h Congress Lake  
 " Ruth J clk h 334 Pioneer  
**WALKER SALES CO.** R O Walker propr. Dodge and Plymouth automobiles 833 S Main service dept 832-4 Coburn. Phone HE-2106  
 " Mrs Sallio (wid Henry L) h 375 Livingston  
 " Saml G (Thema V) painter h 47 Uhler ave  
 " Seaborn [Eva L] lab h 462 Livingston  
 " Shaw W [Lizzie] h 292 Flower ct  
 " Sidney R [Cora B] slsmn Ak News Agcy h 1252 Hazelwood ave  
 " Thos P [Fay] (Morgan & Walker) h 553 Patterson  
 " Travis E [Lucille L] wks Firestone h 288 Ira ave  
 " Mrs Violet (wid Owen) h 413 Selzer  
 " W Herman [Opal] rubwkr h 339 Alpha ave  
 " Walter wks Goodyear h 938 Inman  
 " Walter D rubwkr h 962 Copley rd apt 4  
 " Walter W [Cora E] h 2223 Emerald dr  
 " Willard wks Firestone h 1394 Marcy  
 " Wm wks Goodrich r 101 Dawes ave  
 " Wm farmer h Hackberry  
 " Wm [Agnus H] wks Firestone h 1363 Aster ave  
 " Wm A [Flora C] wks Goodrich h 570 Gage  
 " Wm A [Mary S] meat dir h 2589 Graham ave  
 " Wm B [Mary J] wks Goodrich h 2471 Christensen  
 " Wm D [Hortense] wks Goodyear h 654 Coburn  
 " Wm E [Frieda M] painter h 448 Pina  
 " Wm E [Grace D] fireman h 746 Iona ave  
 " Wm E [Hazel H] meat dir h 2579 Graham ave  
 " Wm G [Arlee] h 15 Thomas ct  
 " Wm H custodian 1st U B Church h 492 Brown  
 " Wm H h 309 Hickory  
 " Wm H [Carric] h 423 Talbot ave  
 " Wm I wks Gen T & R Co h 2333 Congo  
 " Wm L [Helen J] wks R-C-A Rubber Co h rear 316 Spicor  
 " Wm M [Lillian] wks Firestone h 937 Jason ave  
 " Wm P [Alice] meat dir h 666 Canton rd  
 " Wm P [Sophia C] wks Goodyear h 1704 Goodyear  
 " Wilma L student h 746 Iona ave  
**WALKERS Inc.** Clyde Braden vice pres and mgr, Hart Schaffner & Marx clothes men's furnishings and shoes 186 S Main Phone BL-9173  
**WALKLET M DONALD** [Marie D] pur agent and sls mgr Hamlin M P Co Inc h 17 Castle blvd  
 Walkley Marvin T [Anna M] tractor opr Erie R R h 994 Bellows  
 " Virgil W [Ruby M] trucker Erie R R h 1204 Bellows  
 Walko Chas P [Ada] auto mech h 902 McKinley ave  
 " Julia A stenog Goodrich h 1188 3d ave  
 " Michael [Julia] h 1188 3d ave  
 Walkovic Frank [Olga] wks Com P & L Co h 639 Noah ave  
 Walkup A Louise clk Goodrich h 835 D Buchtel ave apt 1  
**WALKUP ROYAL A** [Lydia E] sec New Masonic Temple Co sec Akron Lodge No 33 F & A M, sec Washington Chapter No 25 R A M recorder Akron Council No 80 R & S M recorder Akron Commandery No 25 K T office Masonic Temple, Phone HE-4827 h 494 E Kent rd (Stow) Phone WA-9425  
 " W Leslie [Doris M] slsmn h 1531 Chapman dr  
 " Wm E [Myrtle M] h 728 Yale  
 Wall Carl E student h Hotel Wallhaven  
 " Carlton J [Catherine] apt Acacia Mutual L I Co h 1829 Flint ave  
 " Chas E [Minnie M] ins 307 Beacon Journal Bldg h 136 Hillbish ave  
**WALL CLAUDE L** [Grace M] plumbing, heating and electrical refrigeration service 23 Grand ave h same Phone HE-1439  
 " Clyde L [Dorothy E] wks Goodyear h 2616 Leland  
**WALL E C** [Ruth E] pres and mgr Wallhaven Inc h Hotel Wallhaven  
 " Edward r 516 Douglas  
 " Evelyn M clk Firestone h 23 Grand ave  
 " Geo H clk h 217 Parkway  
 " Jayson L [Priscilla M] pbr Dauntless P & L Co h 866 Blison ave  
 " Jean M student h 865 Blison ave  
 " Jean M student h 205 Smith apt 2  
 " John D writer h 217 Parkway  
 " John J [Mabel A] slsmn h 217 Parkway  
 " Joseph A [Beatrice E] wks Quaker O Co h 106 Lake  
 " Leroy E wks Firestone h 205 Smith apt 2  
 " Robt C student h 23 Grand ave  
 " W Edward [F Josephine] wks Goodyear h 169 Gale

## WALL

" W Rodney [Daisy M] wks Summit W G Co h 111 Otto  
 " Wm C clk h 865 Blison ave  
 " Wm C asst mgr Household F Co h 205 Smith apt 2  
 Wallace A C [Mary] wks Goodrich h 360 Poplar  
 " Allen W ugt Midland M L I Co r 81 Bittman  
 " Andrew T [Viola H] wks Firestone h 794 Amherst  
 " Mrs Angeline (wid Irwin) h 688 Eastland ave  
 " Anna B h 273 Rockwell ct  
 " Belle clk Bankers G T & T Co h 716 W Market apt 405  
 " Bernard A student h 353 Glenn  
 " Bernice student h 380 Sieber ave  
 " Berton A [Florence B] quarantine officer Dept of Health h 853 Glenn  
 " Boyd R [Verna E] wks Goodyear h 604 Upson apt 14  
 " Clarence G wks Goodrich h 594 Washington  
 " Clarence H [Marion E] carp h 399 Stull ave  
 " Clifford E [Hilite H] wks Goodyear h 380 Sieber  
 " D Sherman [Irene E] wks Goodrich h 593 Cole ave  
 " Don C [Mabel B] contr bldr 581 Aqueduct h same  
 " Donald D student h 25 Orchard rd  
 " Dorothy M student h 399 Stull ave  
 " Edward [Alice B] mach Bridgewater M Co h 240 E Tallmadge ave  
 " Edwin G student h 1517 Pilgrim  
 " Elbert [Lulu B] wks Goodyear h 332 High Grove blvd  
 " Mrs Elizabeth A (wid Wm E) h 97 E Archwood av  
 " Mrs Emma M (wid Wm A) h 594 Washington  
 " F Lynn [Gladys R] wks Hoover Co h 541 StLeger  
 " Kinney K wks Firestone r 568 Stanton ave  
 " Frances M student h 300 E South  
 " Frank slsmn Akers Motor Sales Co  
 " Frank B [Pauline] clk Epps r 335 Cleveland  
 " Frank L serv slsmn Hoover Co h 541 StLeger ave  
 " Frank R [Clara A] wks Goodyear h 408 Wirth ave  
 " Frank V wks Goodyear h 922 Baird  
 " Frank W [Anna B] h 22 W Dalton  
 " Fred wks Burger I Co h 1349 S High apt 3  
 " Fred A [Eithe M] shipper Weppner-Wall Co h 674 Elma  
 " Geo F [Lottie] wks Goodyear h 41 Kent  
 " Geo G [Nettie M] wks Goodyear h 1617 Pilgrim  
 " Geo H [Ethel W] chem Firestone h 590 Moreley av  
 " Gertrude E office clk THE M O'NEIL Co h 97 E Archwood ave  
 " Glenn [Dorothy E] wks Goodyear h 1228 Arnold av  
 " Grace E masseus h 536 Vine  
 " Gus wks Goodyear r 1216 Duane ave  
 " H T Co (H T Wallace) hardware 300 E South  
 " Harry [Gwendolyn] wks M O'Neil Co r 45 S Union  
 " Harry R el dept THE M O'NEIL Co h 1243 Anna av  
 " Harvey truck dr r 755 Excelsior ave  
 " Hazel E student h 508 E Buchtel ave  
 " Helen student h 380 Sieber ave  
 " Helen L stenog h 1517 Pilgrim  
 " Henry wks Goodyear h 154 Massillon rd  
 " Henry [Sammie] wks Firestone r 1307 Marcy  
 " Henry W [O Alma] wks Goodyear h 191 Chittenden  
 " Herbert T [Mayro] (H T Wallace Co) h 300 E South apt 1  
 " Herman C wks Goodyear h 1228 Arnold ave  
 " Howard C wks Am H R Co r 1111 Jefferson ave  
 " James D student h 303 Brown  
 " James E wks Goodyear h 1870 Shaw ave  
 " James V [Lillian L] barber basement United Lids h 273 Rockwell ct  
 " Janet S clk Hdw & S Co h 25 Orchard rd  
 " Jeannette E clk City Baking Co h 674 Elma  
 " John M wks Firestone h 97 E Archwood ave  
 " Kenneth E shtmtiwr h 863 Glenn  
 " Lawrence student h 623 Baird  
 " Lee [Bertha] wks Erie R R h 623 Baird  
 " Lee J auto mech h 623 Baird  
 " Leonard wks Firestone r 20 E Brookside ave  
 " Leonard J student h 402 Homestead  
 " Lester E student h 853 Glenn  
 " Mrs Letitia h 847 Raymond  
 " Low L h 17 S Highland ave  
 " Mrs Lillian F (wid John A) h 674 Elma  
 " Lloyd S [Helen M] dist mgr U S Electrical Tool Co h 26 Orchard rd  
 " Mrs Louise M (wid Frank S) h 41 Kent  
 " Lubie [Conlee] wks Firestone r 291 W Miller ave  
 " M Ionia h 26 E Tallmadge ave apt 402  
 " Mrs Marie clk C E White r 9 Holub ct  
 " Martha J h 26 Orchard rd  
 " Mary clk Woolworth Co r 1401 Goodyear blvd  
 " Mary waitress James Platis h 632 Roscoe ave  
 " Max C [Almee I] sec Independent Drug Co h 16 W York



**The BILLOW Co.**  
 Funeral Service Since 1875  
 Chapel and Office: 118-124 ASH STREET  
 Phone BLackstone 7171  
 ASK FOR OUR FREE BOOKLET  
 "BILLOW FUNERAL FACTS"

**WALLACE**

" Naomi E h 536 Vine  
 " Norma I student h 976 S Hawkins ave  
 " Oscar C [Hazel W] slsmn Taylor Swing M Inc h 1093 Lexington ave  
 " Otto N [Louise E] wks Goodyear h 456 Allyn  
 " Philip S [Gertrude H] wks Goodrich h 756 Upson  
 " R Gray [Carrie E] pipeftr Goodyear h 17 Detroit  
 " Ralph D [Linda F] h 307 Brown  
 " Realty Co A R Ritzman pres R W Ritzman vice pres Vestu M Ritzman sec and treas 1099 S Main  
 " Reba h 1865 Marks ave  
 " Mrs Rhoda M (wid James) h 536 Vine  
 " Richard E h 380 Sieber ave  
 " Robt student h 41 Kent  
 " Robt C [Alice O] wks Goodyear h 1477 Newton  
 " Robt E clk M A Hutton h 380 Sieber ave  
 " Mrs Rose A clk h 723 N Howard  
 " Mrs Rose I h 505 E Buchtel ave  
 " Rush E [Margaret E] slsmn E O Handy Co h 687 Noah ave  
 " Russell L [Clara C] wks Goodrich h 978 S Hawkins  
 " Ruth E artist h 300 F South  
 " Saml A [Violet H] tel editor Beacon Journal h 42 Atlas  
 " Mrs Sarah Lehr h 1048 Bloomfield ave  
 " Mrs Sarah E (wid Robt) h 840 Johnston  
 " Shelly B [Edna M] wks Goodyear h 402 Homestead  
 " Sidney E [Dorothy M] auto dir h 236 Kryder ave  
 " Thos J [Willa M] wks Firestone h 943 Ada  
 " Thos W [Catherine] truck dr h 393 Minnie ct  
 " Virgil W [Vivian] confr 228 F Tallmadge av h same  
 " W Blaine [Alene] h 17 S Highland ave  
 " W Edward [Alice R] mach h 11 N Adolph ave  
 " Wadsworth A ins r 81 Pittman  
 " Wm h 154 Missillon rd  
 " Wm [Pearl] wks Goodyear h 1154 Duane ave  
 " Wm A [Nancy] wchmn Quaker O Co h 595 Sherman  
 " Wm F [Maggie J] h 240 E Tallmadge ave  
 Wallbrown Alma R student h 425 Margaret  
 " Boyd W [Eddie L] wks Firestone h 1153 Marcy  
 " Everett G [Ruby E] wks Firestone h 425 Margaret  
 " Selden B [Parma M] wks Firestone h 404 Madison  
 " Winfred J [Laura E] wks Firestone h 895 Concord  
 Wallck Wm r 17 McCoy  
 Wallen Roy F (Acme Laboratory) h 23 E Cuyva Falls ave  
 Wallenstein Imre (Rose) furn dr h 63 Shimer  
 Waller Mrs Antha (wid Frank) h 604 Bell  
 " Anthony F wks Atlantic F Co h 636 Bellevue ave  
 " Arvine A [S Ellen] truck dr r 248 W Chestnut  
 " Ben [Clondell] wks Goodrich h 1246 Wyley ave  
 " Chas [Margaret F] engr Goodyear h 1242 Wyley ave  
 " Mrs Emma W (wid Geo E) h 350 Sieber ave  
 " Fletcher C [Eleanor T] wks Goodrich h 125 N Portage path apt 5  
 " Florence J Lehr h 805 Bloomfield ave  
 " Frank M [Thille M] wks Atlantic F Co h 636 Bellevue ave  
 " Glenn dr Snow Bros h 604 Bell  
 " Halley T agt Northwestern h 805 Bloomfield ave  
 " Homer E wks Chic Cleaners h 2498 East ave  
 " James C student h 1242 Wyley ave  
 " Jean A wks Ent Mfg Co h 636 Bellevue ave  
 " John F r 192 W Buchtel ave  
 " John S student h 636 Bellevue ave  
 " Lawrence E clk h 760 Commins  
 " Lyle C h 356 Sieber ave  
 " Marvln W [Alice P] truck dr h 342 W Chestnut  
 " Melvin E wks Goodrich h 342 W Chestnut  
 " Mrs Minnie h 480 Warner  
 " Ruth h 1814 Shaw ave  
 " Wayne L [Ethel F] wks Goodyear h 871 Wilmot  
 " Wilbur S lab h 760 Commins  
 " Wm F [Cornelia] auto mech h 991 East ave  
 Walle Carl W [Hazel R] clk Firestone h 2189 16th S W apt 1  
 " Robt h 301 S Firestone blvd  
 Walleth Betty student r 793 Euclid ave  
 " Mrs Edna clk THE M O'NEIL CO r 793 Euclid ave  
 " Robt student r 793 Euclid ave  
 Wallhaven 1144 Wallhaven Inc opt 1650 W Market

**WALLHAVEN**

WALLHAVEN Inc, E C Wall pres and mgr operators  
 Wallhaven Bldg and Hotel Wallhaven also coffee shop dining room and pharmacy wholesale and retail auto oils gasoline etc and auto repairing 1650-58 W Market and 1749 W Exchange Phone UN-2131  
 Wallick Chas W [Ruby] condr Penna R R h 1993 12th S W  
 " Hasler G [Nellie J] wks Goodyear h 1373 Niagara av  
 " Robt E [Lena] wks Goodrich h 914 Snyder  
 " Robt L [Louise F] wks Col Salt Co h 1016 1/2 Kenmore blvd  
 Wallin Andrew M h 373 Birch  
 " Annalean L student h 783 Kling  
 " Boyd H [Minnie] wks Quaker O Co h 98 Wills ave  
 " Chas J [Gertrude A] wks Brown-G Co h 783 Kling  
 " Roy [Fay] formn Quaker O Co h 126 Dawes ave  
 Walling Lester D [Linnie J] wks Firestone h 1394 Marcy  
 Wallington Mrs Daisy h 882 Bell  
 Wallis Chas S [Jessie B] h 877 Nevln  
 " Mrs Elaine beauty shop 416 E Market h 1064 Kohler  
 " Glenn W [Carrie A] clk Firestone h 877 Nevln  
 " Stanley C h 877 Nevln  
 Wallner Michael [Theresa] wks Gen T & R Co h 597 LaFollette  
 Wallock Solomon [Anna] slsmn Reliable F Co h 490 Roslyn ave  
 Walls Floyd W [Grace V] wks Goodyear h 1812 Tonnawanda ave  
 " Fred A [Viola M] wks Goodrich h 1229 Allendale ave  
 " Myrtle h 2324 14th S W  
 " Nina V wks Goodrich h 1229 Allendale ave  
 " Mrs Sarah M (wid Athen) h 1229 Allendale ave  
 Wallyn Vivian h 229 James  
 Walmer Mrs Lovina (wid David) h 858 Kenmore blvd  
 Walmsley Douglas student h 509 Seaman ave  
 " John J [Mary A] h 915 Berwin  
 " Lilly student h 509 Seaman ave  
 " Wm [Margaret] h 509 Seaman ave  
 Walnut Apartments 45 S Walnut  
 Walpole Milton E [Ruth E] wks O B Tel Co h 1259 McVernon ave  
 Walscr John E [Eva L] wks Goodyear h 434 Brooklands  
 Walsh A Chas [Mary F] slsmn h 2516 Rosedale ave  
 " Amelia D h 775 Hazel  
 " Mrs Amelia J h 775 Hazel  
 " Archie J student h 2329 25th S W  
 " Ailine L student r 349 Chittenden  
 " Mrs Barbara E (wid Wm D) h 75 E Tallmadge ave  
 " Bernard M with P Ulce Cigar Store h 458 Clover Block 61 S Main  
 " Bros Restaurant (J H and H H) 348 S Main  
 " Cathline wks 60 Frederick ave  
 " Mrs Catherine A (wid Patrick) h 659 Hackett  
 " Cecili H h 316 W Miller ave  
 " Chas E with Palace Cigar Store h 458 Clover  
 " Chas J (Imperial Rubber Co) h 1325 Home ave  
 " Chas V wks Goodrich h 151 Ida ave  
 " Cleo W [Grace L] wks Firestone h 2329 25th S W  
 " Dolores M h 90 Carlton dr  
 " Donald J shipper Loewenthal Co h 49 N Batch  
 " Edward R student h 153 Annadale ave  
 " Eleanor R student h 445 Woodland ave  
 " Ernest P (Walsh Food Store) h Barberton O  
 " Evelyn M student r 349 Chittenden  
 " Florence H clk h 153 Annadale ave  
 " Food Store (E P and P H Walsh) gro etc 1187 Manchester rd  
 " Frank S [Anna I] wks Goodrich h 2053 13th S W  
 " Mrs Gertrude h 49 N Balch  
 WALSH HAROLD J [Irene M] factory mgr Barberton Foundry Co h Barberton O  
 " Harold T dept mgr Goodrich h 151 Ida ave  
 " Harry H (Elk Cafe) (Walsh Bros Restaurant) h 492 Sumner  
 " Helen h 395 Douglas  
 " Helen A wks Gen T & R Co h 775 Hazel  
 " J P wks Goodrich r 411 S Main  
 " J Patrick [Irene T] wks Goodyear h 901 Munson  
 " James wks Ent Mfg Co r 18 Cole pl  
 " James r 158 Fulton  
 " James E [Violet G] wks Firestone h 1458 Oakwood  
 " James G [Helen L] auto mech h 1031 Forbes ave  
 " John B [Virginia F] wks Firestone h 21 W Woodsdale ave  
 " John F wks Goodrich h 689 Hackett  
 " John F wks Firestone h 388 W Thornton  
 " John H [Eva E] (Elk Cafe) (Walsh Bros Restaurant) h 314 Fernwood dr  
 " John J [Helen C] lab h 153 Annadale ave  
 " John L [Frances E] dr THE M O'NEIL CO h 257 W Long  
 " John P [Gertrude A] wks Goodrich h 388 W Thornton

# THE CENTRAL ASSOCIATED REALTY CO. 1622 FIRST-CENTRAL TOWER

**SUNSET VIEW SUBDIVISION** Highly Restricted. Modern Improvements  
Transportation Conveniences

AKRON CITY DIRECTORY

1307

## WALSH

- " Joseph J [Margaret A] clk THE M O'NEIL CO h 90 Carlton dr
- " Joseph T [Agnes E] h 445 Woodland ave
- " Lee M [Martha J] meat cr h 412 Dayton
- " Leonard G [Palace Cigar Store] h 458 Clover
- " Mrs Lillian M (wid Timothy) h 151 Ido ave
- " Loretta wks 50 Twin Oaks rd
- " Mrs Margaret (wid Fred) h 2193 20th S W
- " Mary A clk h 775 Hazel
- " Michael E h 316 W Miller ave
- " Michael E [Elizabeth] h 458 Clover
- " Oliver H [Opal L] test dr Goodrich h 941 Lakewood blvd
- " Paul H [Frances] (Walsh Food Store) h 700 Ivy ct
- " Paul T wks Portage Country Club h 49 N Balch
- " Prentice R [Etta L] wks Gen T & R Co h 453 StLeger
- " Raymond M [Catherine N] (Palace Cigar Store) h 955 Avon
- " Rita J h 49 N Balch
- " Robt h 453 StLeger ave
- " Robt G [Mae I] wks Sun O Co h 971 Eva ave
- " Ruth E student h 971 Eva ave
- " Thos bartender H J Huber h 556 Storer ave
- " Thos F clk Walsh Bros Restr h 492 Sumner
- " Thos F [Sarah I] h 1325 Home ave
- " Thos M h 316 W Miller ave
- " Thos N [Lillian B] wks Goodyear h 496 Rentschler
- " Tom sec [Akron Terminal Produce Co] h Cleveland O
- " W Brooks [Elizabeth] r 5 Arch

**WALSH WILLIAM A** (Nelan & Walsh) h 1325 Home ave Phone HD-6732

" Wm J [Minnie] fireman Penna R R h 1169 Akronian ct

Wallemath Norman I [Phlomena C] engr Firestone h 1109 Woodwind ave

Waltenbaugh Howard A [Mary U] wks Goodyear h 601 StLeger ave

" Myrtle clk THE M O'NEIL CO h Cuyahoga Falls O

Waltenberger Clarence E storekrp Ohio Brass Co h 95 E Mapledale ave

" Esther M stenog h 95 E Mapledale ave

" Mrs Mary (wid Frank M) h 95 E Mapledale ave

Walter Albert S [Ruth M] electn h 625 Hallie ave

**WALTER ALFRED W** [Catherine L] sec and treas Akron Pharmacy Inc h 471 Orlando ave Phone FR-7878

" Allan W [Elizabeth S] with Firestone h 176 N Portage path apt 1

" Mrs Bertha L (wid Flo) h 67 Corson ave

" Carl J student h 455 Noble ave

" Carl K [Mildred E] slsmn Ak P Milk Co h 1382 Gorge blvd

" Carl L wks Goodrich r 685 Rhodes ave

" Cecelia nurse Just-A-Mere Home & Hosp h 732 Harvard

" Chas E [Josephine O] formn Ak Sash & D Co h 827 Oberlin

" Chas H h 499 Delmar ave

" Chas W [Irene E] wks Goodyear h 295 Malacca

" Clarence S student h 803 Boulevard

" Clifford A [Lucille G] clk Goodrich h 238 Westwood

" Donald student h 24 Marshall ave

" Earl C [Dorothy L] clk Goodrich h 666 Mohawk ave

" Edwin student h 24 Marshall ave

" Elizabeth M h 1417 Honodle ave

" Ernest E [Marthin M] wks Goodyear h 556 Lindell

" Ernest G [Ada V] wks Central Assoc R Co h 455 Noble ave

" Eugene h 783 Inman

" Eugene H student h 24 Marshall ave

" Everett L (Manhattan Beer Garden) (Royal Dine & Dance) h 1134 Kenneth pl

" Forest L [Pauline E] slsmn Amster-Kirtz C Co h 468 Beechwood dr

" Francis A [Barbara S] mach Firestone h 162 W Thornton

" Garfield W [Elizabeth A] slsmn Ak P Milk Co h 783 Inman

" Genevieve E clk h 162 W Thornton

" Harold N [Ferne M] tchr h 763 Orlando ave

" Harriet J r 867 Orrin

" John [Katie] wks Brown-G Co h 970 Grant

" John H [Florence] clk Postoffice h 698 Sylvan ave

" John S [Anna] wks Ak Equip Co h 803 Boulevard

" Joseph C student h 803 Boulevard

" Joseph H [Fugenia J] sec Semonin Co h 732 Harvard

" Lawrence H wks Ak Equip Co h 803 Boulevard

" Lawrence P h 1417 Honodle ave

" Leo A [Gertrude A] mach h 540 Storer ave

" Leo G [Margaret A] slsmn Loomis C & S Co h 24 Marshall ave

" Louis J [Nellie F] slsmn h 812 Gorge blvd

" Mrs Lydia (wid John) h 505 Alexander

" M Marguerite clk Beacon Journal h 732 Harvard

" Marlam M student h 556 Lindell

" Mrs Mary A h 497 Sumner

WE BUILD GOOD WILL WITH  
GOOD FUEL and GOOD SERVICE

## SWARTZ-CONVERSE Corp.

# COAL - COKE

70 EAST SOUTH ST. PHONE BLACKSTONE 3101

## WALTER

- " Mary C opr O B Tel Co h 24 Marshall ave
- " Mary M clk h 827 Oberlin
- " Richard C student h 468 Beechwood dr
- " Rudolph J restr 13 S Howard h Portage Lakes O
- " Ruth I h 1417 Honodle ave
- " S Jackson [Eva B] wks Goodyear h 424 Robert
- " Susie wks Goodyear h 2095 Goodyear blvd
- " Sylvester H drtsmnn h 162 W Thornton
- " Thos J [Lisle E] mach h 1417 Honodle ave
- " Troy P [Florence E] wks Goodyear h 1354 Eastwood ave
- " W Paul [Thelma R] ticket clk Penn-Ohio C Lines h 123 W Tallmadge ave
- " Warren M [Lina G] wks Goodyear h 479 Hammel
- " Wayne A student h 295 Malacca

Walters Albert auto mech h 1357 Manchester rd

" Alfred W [Theresa A] wks Firestone h 898 Berwin

" Mrs Amella E (wid John H) h 246 E Exchange

" Arthur P auto painter h 1017 Dietz ave

" Bert E r 218 W Chestnut

" C Harry [Lucy A] wks Firestone h 438 Douglas

" C Harry J wks Times-Press h 438 Douglas

" Chas L clothes pressing 868 W Exchange h 729 Bell

" Clyde H [Alice E] wks Goodrich h 1266 Pitkin ave

" Cobert [Virginia] wks City h 180 E North

" Cora E wks 204 E Brookside ave

" Crate brkmn B & O R R r 294 N Arlington

" Cyrus M wks Water Wks h 753 Wall

" David N [Mildred F] walter h 461 Morning wks av

" Edgar C [Rose] (Akron Rebabbiting & Parts Co) h 471 Rentschler

Ernest [Margaret] truck dr h 367 Howe

" Mrs Ethelene h 449 Stanton ave

" Festus H [Frances O] wks Goodyear h 479 Sullivan

" Florence clk Robinson C Co h 70 E Cuyahoga Falls ave

" Floyd shipper Independent W P Co h Northampton tp

" Foster F [Helen P] with Goodyear h 2483 Triplett blvd

" G Robt wks Goodyear h 763 W dll

" Geo R [I ave] mach h 657 Madison ave

" Guy C wks Goodyear h 753 Wall

" Harrison [Mary] wks Goodyear h 201 Hugill ct apt 3

" Harry B [Elizabeth] wks Goodyear h 356 Morning View ave

" Harry D [Bessie M] wks Goodrich h 1017 Dietz ave

" Mrs Helen L h 113 Good

" Herman h 449 Stanton ave

" Herschel E truck dr h 75 W Chestnut

" Howard H [Elizabeth] hdw 770-2 S Main h 246 E Exchange

" James [Violet E] h 1038 F Tallmadge ave

" James E [Pauline] wks Goodyear h 449 Stanton ave

" James H student h 356 Morning View ave

" James O [Gwendolyn M] wks Goodyear h 458 Hillman rd

" James W clk Arlington Hotel h same

" Jean R student h 1017 Dietz ave

" John wks City h 180 E North

" John E student h 700 Lumiere

" John P [Carrie M] h 1089 Laurel ave

" Joseph [Nellie M] painter h 409 Corneli

" Juanita h 1357 Manchester rd

" Kenneth E [Mary L] acct A C & Y Ry h 304 Hastings pl

" Kenneth P [Doris O] painter h 505 Beacon

" Lawrence r b N Howard

" Lawrence L h 345 Comstock ct

" Lon h 1266 Pitkin ave

" Mrs Lulu h 1098 Laird

" Mrs Margaret M h 860 Harrison ave

" Mrs Mary (wid Saml) h 379 Douglas

" Mary Lee h 575 E Archwood ave

" Mrs Mildred B (wid Ned K) h 730 Dorchester rd

" Milton D [Angle] electn Goodyear h 1033 Stro-man ave

" Moses [Ibbie] h 154 E North

" Okra R [Grace L] slsmn M O'Neil Co h 458 Bettie

" Oliver P [Iva A] wks City Auto Wrecking Co h 1357 Manchester rd

" Oliver P Jr h 1357 Manchester rd

" Paul [Madeline] h 883 Columbia ave

" Ralph [Myrtle M] fireman Peoples Hosp h 657 Madison ave

" Ralph E [Bertha] auto repr 753 Wall h same

# THE DAUNTLESS PLUMBING & ELECTRIC CO. 18-22 E. State St. PHONE

## BEST DISPLAY OF LIGHTING FIXTURES IN THE CITY FRANKLIN 8109

1308

BURCH DIRECTORY CO.'S

### WALTERS

" Ralph J [Ruby] wks Goodrich h 490 Adkins ave  
 " Ray E [Margaret A] clk Farndale Dairy Stores Inc r 799 Allyn  
 " Raymond J [Amy] wks Goodyear h 700 Lumiere  
 " Shelbert C [Mary E] wks Goodyear h 583 Victoria ave  
 " Stephen [Barbarn] wks Goodrich h 525 Wabash ave  
 " Sterling R [Eileen F] teller Firestone Pk T & S Bk h 228 Bowmanville  
 " Thos Y h 471 Rentschler  
 " Toby truck dr h 471 Rentschler  
 " Wilbur S h 345 Comstock ct  
 " Wm D [Helen K] bus opr Ak Trans Co h 923 Golda pl  
 " Wm H [Beatrice J] r 192 N Forge  
 " Wm H [Gwendolyn M] h 1184 Woodward ave  
 " Wm H [Maud] printer Diamond Match Co h 1896 16th S W  
 " Wm W [Daisy] painter 843 Damon h same  
 Walterscheid Harry E [Inez] whse mgr Anderson-P O Corp h 717 Yale  
 " Hubert h 81 W Thornton  
 " Hubert Jr [Ella] glazier Ak Mirror & G Co h 81 W Thornton  
 Walther John T [Emilia E] prof University of A h 384 Reed ave  
 " Mark student h 384 Reed ave  
 " Ruth E student h 384 Reed ave  
 Walthour Mrs Clisite (wid Henry) h 899 Douglas  
 Walthman Lewis W h 138 N Adams  
 Walton Mrs Alice C (wid Andrew A) h 186 1/2 Russell av  
 " Allyn J [Adelaide M] mech Averill D Co h 186 1/2 Russell ave  
 " Arthur A [Hazel M] mech Ward B Co h 591 Oxford ave  
 " Mrs Audrey wks Firestone h 1097 1/2 S Main  
 " Bernard student h 646 Wall  
 " Chas L [Maud L] gro h 996 Emma ave  
 " Delbert C h 118 Cole ave  
 " Edward J [Lens M] h 163 Lods  
 " Estelle wks 1274 Della ave  
 " Mrs Eva h 334 Eastland ave  
 " Evelyn M wks Firestone r 45 Ido ave  
 " Geo h 646 Wall  
 " Geo W [Fern J] wks Miller R Co h 308 Fountain  
 " Harry F [Reba C] wks Firestone h 583 Longview ave  
 " Howard A wks Firestone h 118 Cole ave  
 " Mrs Jennie h 206 Park  
 " John W [Amanda] wks Goodyear h 1084 Lexington ave  
 " Joseph M [Viola] electn Firestone h 673 Brown apt 1  
 " Mrs Josephine M (wid Augustus E) h 445 Palmetto  
 " Mrs Lillie h 1097 1/2 S Main  
 " Lloyd R student h 646 Wall  
 " Mrs Mary h 88 W Glenwood ave  
 " Monroe W student h 118 Cole ave  
 " Olele N [Gladys M] (Home Pie Shop) h Doylestown O  
 " Paul wks Sanitary B Co r 566 N Howard  
 " Richard student h 80 W Crosier  
 " Richard E r 1202 Curtis  
 " Ross [Pearl] carp h 646 Wall  
 " Russell wks Ray Himselright  
 " Walker J [Ruth S] wks Firestone h 118 Cole ave  
 Waltz A Stanley dr Tri-County B Co h Portage Lakes O  
 " Albert L [Josephine] clk h 618 Burt ct  
 " R Frank [Leoma L] wchmn Firestone h 294 Lake  
 " B Frank Jr student h 294 Lake  
 " Catherine h 618 Burt ct  
 " Chas A [Isle O] janitor Bd of Education h 938 Princeton  
 " Clara A student h 938 Princeton  
 " Mrs Elizabeth E h 132 Corson ave  
 " Ernest R [Christine O] wks Akron T & F Co h 61 Belvidere way  
 " Eugene M clk Goodrich r 869 Carroll  
 " Floyd E [Addie M] clk Gen T & R Co h 529 Crosby  
 " Frances student h 618 Burt ct  
 " G Maxine student h 529 Crosby  
 " Gertrude L office sec Yeager Co h Wadsworth O  
 " Grace I clk Natl B B & S Co h 73 W Lowell ave  
 " H Adelaide student h 61 Belvidere way  
**WALTZ HAROLD A** [Frances G] attorney at law and independent adjuster 912 and 913 2d Natl Bldg. Phone BL-7163 h 214 N Portage path apt 304. Phone BL-9437 (See page 4)  
 " Luwander [Minnie] carp h 42 Rhodes ave  
 " Minnie G h 47 Rhodes ave  
 " Orville B adj H A Waltz h Cleveland O R D 3  
 " Oscar C [Marie A] wks Goodrich h 529 Storer ave  
 " Raymond M clk 1st-Central T Co h 42 Rhodes ave  
 " Richard student h 618 Burt ct  
 " Mrs Theresa (wid James) h 943 Washburn ave  
 " Wendell B [Maud A] wks Goodyear h 901 Whittier  
 " Winfield J clk h 2103 16th S W

### WALZ

Walz Ray J [Helen G] clk Palmer M Co h 1190 Tampa ave  
 Walzak John J student h 981 Clark  
 " Stanley [Josephine] wks Gen T & R Co h 981 Clark  
 Walzer Betty B student h 632 Payne ave  
**WALZER CLARENCE C** [Mary M] supt Adamson Machine Co h 632 Payne ave  
 " Mrs Harriet E clk **THE A POLSKY CO** h 50 Charlotte  
 " Jeanne M h 50 Charlotte  
 " Mabel M h 1857 S Arlington  
 " Mrs Nellie M (wid Joseph) h rear 1557 S Arlington  
 " Robt C student h 632 Payne ave  
 " Wm A student h 632 Payne ave  
 Wamack T A r 1167 E Market  
 Wambaugh Danl D [Anna R] engr B & O R R h 172 N Adolph ave  
 " Helen M waitress Stone's Grill h 1173 1st ave  
 Wambold Mrs Amy wks City Hosp h 565 Upson  
 " Marian L clk Prud Ins Co h 565 Upson  
 Wampler Mrs Ada E (wid John J) h 890 Whittier ave  
 " Golda P clk **THE M O'NEIL CO** h 976 N Main  
 Wamsley Mrs Bertha h 237 Euclid ave  
 " Gordon C [Edna B] lettercarrier h 211 Denver  
 " Gordon C Jr h 211 Denver  
 " Lester H h 130 E Mildred ave  
 " Robt L student h 211 Denver  
 Wanamaker C Gettunde stenog Ak Bulting Co h 29 Dodge ave  
**WANAMAKER WALTER B** [Isabel T] Judge Common Pleas Court h 850 N Portage path  
 Wanchick Dorothy C wks Buxbaum Co h 762 Hollibaugh ave  
 " Michael [Susanne] wchmn Ak Dry G Co h 762 Hollibaugh ave  
 Wander Bruno A [Emma] h 436 1/2 Berry ave  
 Wanderchek Louis h 2318 6th S W  
 " Stephen [Bessie A] wks Goodrich h 2318 6th S W  
 Wandes Tom tailor 5 S Valley h 795 W Exchange  
 Wandling Della wks Com P & L Co r 799 Allyn  
 " Wilbur [Willie B] truck dr h 1870 Springfield Lake Blvd  
 Waner Chas H [Allie M] wks Akron Belting Co h 286 W North  
 " Donald W student h 1091 Bloomfield ave  
 " Harry E [Ollie V] wks Goodrich h 1091 Bloomfield ave  
 Wangler Harry [Pearl] wks City h 417 E Market  
 Wanik Anna wks Goodyear h 1200 Lily  
 " Mary wks Killian Mfg Co h 1200 Lily  
 " Michael [Susie] wks Goodyear h 1200 Lily  
 Wanika Vincent wks E L Marting h 1178 Arnold ave  
 Wank Erhard B wks Goodyear r 675 Noble ave  
 Wanless Maxine wks 712 Sanford ave  
 Wanner Edgar [M Garnet] sta attdt h 92 Ido ave  
 " Mrs M Garnet (Garnet Beauty Shoppe) h 92 Ido ave  
 Wansky Mrs Bessie (wid Louis) h 553 Rhodes ave apt 2  
 " Morris clk Amster-Kirtz C Co h 553 Rhodes ave apt 2  
 " Simon wks Goodrich h 553 Rhodes ave apt 2  
 Wansovich John student h 186 E Glenwood ave  
 " Joseph h 186 E Glenwood ave  
 " Leo h 186 E Glenwood ave  
 " Walter [Mary] shoe repr 136 E Glenwood ave h same  
 Wantz Clarence L [June M] h 112 W South  
 " Wm J wks Goodyear h 112 W South  
 Wanzer James h 17 E North  
 Wanzle Alfred [Theresa] clk P C Bauman h 962 Boulevard  
 " Frank [Marie] taxi dr h 406 Berry ave apt 6  
 " Herbert J [Elizabeth B] taxi dr h 400 Berry ave  
 " Jerome J [Anna] wks Goodrich h 897 Haynes  
 " Leo A [Jennie M] wks Am H R Co h 761 Bignon ave  
 " Paul V [Ida C] wks Am H R Co h 902 Haynes  
 " Thos clk h 902 Haynes  
 Waple Albert J [Anna B] painter h 485 Woodland ave  
 " Richard L [Florence E] wks Gen T & R Co h 861 Bertha ave  
 Warburton Mrs Emma G h 596 Johnston ct  
 Ward A Darrell student h 398 Pauline ave  
 " Albert [Olive D] h 169 Portage dr  
 " Albert L wks Goodrich r 63 Campbell  
 " Amos E h 663 1/2 S High  
 " Andrew student h 1107 Bellows  
 " Mrs Ann (wid John) h 987 Sawyer ave  
 " Mrs Anna wks 135 Mayfield ave  
 " Annie L clk Goodyear h 1837 Marks ave  
 " Baking Co E G Harper mgr 28 N Broadway  
 " Bernard E student h 398 Pauline ave  
 " Bessie waitress **THE M O'NEIL CO** h 522 Crouse  
 " Blain F [Grace M] wks Goodyear h 566 Alpha ct  
 " Bruce [Neval] city detective h 938 Bignon ave  
 " Cecil M [Juanita] dry clnr h 276 Westwood ave  
 " Chas [Minnie] wks Goodyear h 69 Dudley  
 " Chas C truck dr h 1103 Big Falls ave  
 " Chas L [Catherine M] h 138 Lake  
 " Chas T [Theo W] wks Goodyear h 1018 Oakland

**WARD**

" Clay E [Catherine] mech Packard Ak M Co h 490 Spicer  
 " Danl h 270 Bluff  
 " David S [Angela B] h 821 Damon  
 " Dennis H [Ethel J] pharm h 2485 26th S W  
 " Earl J [Eleanor A] with Goodrich h 2679 Albrecht ave  
 " Edgar F [Lena P] slsmn Purity B Corp h 318 Harvard  
 " Edna student h 2647 Edwin ave  
 " Mrs Elizabeth S (wid Dr Orrin W) h 355 Pioneer  
 " Mrs Estelle D (wid Jesse D) h 41 E Archwood ave  
 " Frank [Louise] wks Firestone S P Co h 38 W South  
 " Fred h 2661 1/2 Edwin ave  
 " Mrs Geneva M bkpr Peggy Ann D Shop h 566 E Archwood ave  
 " Mrs Grace T (wid Wellington) h 276 Westwood ave  
 " Harold [Margaret I] slsmn Dyke Motor S of Akron h 973 Berwin  
 " Harold S student h 331 Jefferson ct  
 " Harriet J wks Firestone h 41 E Archwood ave  
 " Harry waiter Kepwee Hotel h 522 Crouse  
 " Harry [Bessie E] clk Ohio Pharmacy r 327 W Market  
 " Harvey W student h 1287 Easton dr  
 " Mrs Hazel I h 2160 16th S W  
 " Helen student h 1103 Big Falls ave  
 " Herbert F student h 821 Damon  
 " Herbert H [Elva M] grocer 1675 S Arlington h 1581 Hobart ave  
 " Horace [Fanny] wks Firestone h 2647 Edwin ave  
 " James h 270 Bluff  
 " James W [Sarah] wks Firestone h 2290 5th S W  
 " Mrs Jane A music tchr h 109 Westwood ave  
 " John C musician h 355 Pioneer  
 " John M [Minnie E] bksmth Ohio Ed Co h 555 Schiller ave  
 " John S [Mabel C] wks Goodyear h 355 Pioneer  
 " John W store fixtures 8 S Collice h same  
 " Kenneth W h 2290 5th S W  
 " Lawrence [Sue] slsmn h 264 W Market apt 409  
 " Lester J [Mary P] foreman Purity Bakeries Corp h 767 Brown  
 " Lester L [Rebecca L] wks Kenmore H W Co h 371 Kenmore blvd  
 " Mrs Lillie E (wid Willard L) h 563 1/2 S High  
 " Lloyd porter Stars R & Co h 1709 Coventry  
 " Lloyd W [A Lelah] h 1103 Big Falls ave  
 " Loren W [Ada E] motor trucking h 1121 Big Falls  
 " Lula M maid Mayflower Hotel h 201 W North  
 " Madeline J h 467 N Firestone blvd  
 " Maurice J [Margaret D] h 324 W South  
 " Merle C [Rosa B] wks Gen T & R Co h 531 Watson  
 " Mrs Miriam music tchr h 973 Berwin  
 " Myrick [Mary L] wks Firestone h 1107 Bellows  
 " Nellie R stenog h 555 Schiller ave  
 " Oliver K [Pearl A] wks Goodyear h 97 Canton rd  
 " Paul [Mildred] wks Goodyear r 195 Laub lane  
 " Paul D musician h 2290 5th S W  
 " Mrs Rachel h 413 S High  
 " Ralph C patternmkr Ak Pattern Wks  
 " Ralph J T h 663 1/2 S High  
 " Richard [Miriam] h 973 Berwin  
 " Robt L lab h 663 1/2 S High  
 " S Loys [Ethel L] wks Goodyear h 398 Pauline ave  
 " Saml [Ruth] plstr h 331 Jefferson ct  
 " Stanley J slsmn Dugan-Campbell & Co r Y M C A  
 Ward-Stilson Co L P Hassel mgr dresses 412 Akron S & L Bldg  
 " Thelma beauty opr r 374 S Arlington  
 " Thornton L [Ada L] brkmn B & O R R h 50 Broad  
 " Tracy [Cora R] sergt of police h 467 N Firestone blvd  
 " Velma C confr h 467 N Firestone blvd  
 " W Merrill [Ethelyn] h 2661 1/2 Edwin ave  
 " Rev Walter D [Amelia S] pastor Kenmore Christian Church r 2200 20th S W  
 " Walter M [Marcella M] wks Firestone h 2186 15th S W apt 5  
 " Wm H h 371 Kenmore blvd  
 " Wm J aviator h 543 S Sunset View dr  
 " Wm R [Thillie] slsmn Superior B Co h 912 S Hawkins ave  
 " Wm S [Essie L] porter Sacks El S Co h 31 McCoy  
 " Wm W [Alice E] wks Firestone h 613 Euclid ave  
 Wardale Ellen E adv dept THE A POLSKY CO h 918 W Exchange  
 " Mrs Florence R h 918 W Exchange  
 " Patricia R stenog Northwestern h 918 W Exchange  
 Warden See also Worden  
 " F wks City r Milner Hotel  
 " Mrs Ida M (wid Wm F) h 467 Merriman rd  
 " John J [Minnie B] city fireman h 89 W York  
 " Lee C [Viola H] h 51 Alfaretta ave  
 " Mary J student h 51 Alfaretta ave  
 " Richard C clk DeHart's Pharmacy h 51 Alfaretta av

**WARDEN**

" Wade E [Bessie M] com ast Erie R R h 59 Vesper  
 Warden Ernest A [Helen M] wks Xylos R Co h 661 Reed ave  
 " Ernest R [Minnie M] h 559 Fairfield ave  
 " Fred F wks Gen T & R Co h 1853 Shaw ave  
 " Lillian F h 1853 Shaw ave  
 " Lucy E h 561 Reed ave  
 " Robt E [Myrtle E] wks Firestone h 1853 Shaw ave  
 " Wilbur W h 559 Fairfield ave  
 " Wilfred M [Mary E] clk Kristee Mfg Co h 231 W Long  
 " Winifred D sec to bus mgr Times-Press h 569 Fairfield ave  
 Wardle Harry [Gladys H] mgr National Biscuit Co h 337 Birch  
 Wardlow Emerson E painter h 297 Ido ave  
 Wardman Catherine J student h 914 Avon  
 " Palmer W [Pauline] office mgr Tri-County Beveraga Co h 544 E Cuya Falls ave  
 " Wm M [Helen C] asst engr Co Engr h 914 Avon  
 Warden Herbert L [Anna E] archt h 716 Payne ave  
 Ware Chas truck dr h 651 1/2 Edgewood ave  
 " Chas lab h 735 Edgewood ave  
 " Chas H coll Beacon Journal r 120 Hall  
 " Chas P [Irene E H] wks Goodrich h 861 Kling  
 " Clifford L [Hove] h 555 Bishop apt 2  
 " Mrs Colar h 18 Frederick ave  
 " Doyle M wks Goodrich h 547 E Exchange  
 " Eddie B [Virgie] lab h 840 Bell  
 " Elmer S [Cora S] wks Goodrich h 1929 Pilgrim  
 " Mrs Emma h 651 1/2 Edgewood ave  
 " Fount [Leolia] h 427 Hickory  
 " Geo [Fannie B] wks Goodyear h 1507 Hampton rd  
 " Harry [Sarah] h s s Evans ave  
 " Henry lab r 193 Bluff  
 " John F [Emma] city fireman h 791 E Market  
 " Mrs Leona h 529 W Exchange  
 " Mrs Lillian wks Portage Hotel h same  
 " Mrs Martha L (wid Harry C) h 957 Orrin  
 " Maybelle clk McKesson-H-V G h 158 Willard  
 " Naomi M student h 851 Kling  
 " Ophelia beauty opr Parisian B Shoppe h 476 Crouse  
 " Perry E [Minerva R] h 141 E Brookside ave  
 " Raymond porter Portage Hotel B Shop h 290 Lods ct  
 " Richard R [Margaret C] wks Goodyear h 158 Willard  
 " Robt McK [Irene L] lab h 513 Clover  
 " Vernon D wks Firestone h 957 Orrin  
 " Walter W truck dr h 344 N Adams  
 Warehouse Harold [Elizabeth] truck dr h 305 Shawnee path  
 Warehouse Doris G [Pearle G] wks Goodyear h 84 Brlnr ave  
 " Evelyn L student h 989 Concord ave  
 " Haven C [Margie M] wks Goodyear h 989 Concord  
 " Isaac F [Ina M] wks Goodyear h 1080 Wyley ave  
 Warehouse Fruit Exchange (Carl Slonsky) 706 1/2 N Main  
**WAREHOUSE MARKET** food for the family 260 W Exchange  
 " Sales Co (A J Matthes, R Hughes) tire dealers 82 N High  
 Warey Leo A [Rose B] wks Firestone h 29 Cole ave  
 Warfel Alfred S wks Goodyear h 2566 Ogden ave  
 Warfield Leroy [Edna] h 240 Crosby  
 Warford L Elbert [Helen L] h 122 Atlas  
 Wargos Kalman clk Pap Bros h 699 Amherst  
 Wargo Anna wks Firestone h 725 Amherst  
 " Frank G [Myra D] tchr h 1484 Hillcrest  
 " Gabriel [Anna] h 725 Amherst  
 " John [Anna] wks Firestone h 2211 4th S W  
 " Julia student h 2211 4th S W  
 " Lillian r Portage Hotel  
 " Lillian stenog Am Fed of Labor h 725 Amherst  
 " Michael wks Firestone h 497 Koerber ave  
 " Sophie wks Firestone h 2211 4th S W  
 " Stephen G [Mary A] wks Firestone h 324 Upland av  
 " Stephen J [Loretta G] wth Miller R Co h Scudder dr  
 Waring Clifford W photog h 744 Carroll  
 " D r 66 S Broadway  
 " Earl R [Dorothy M] h 803 S Main  
 " Edward P [Martha M] 2d hand goods 803 S Main h 263 Grand ave  
 " Elsie waitress Five Points Rest r 312 Fairy  
 " Glenn E [Pearl] photog h 744 Carroll  
 " Joseph B treas Akron Trans Co h Youngstown O  
 " Leander [Florella] wks B & O R R h Shreve dr  
 " Mrs Lena wks Children's Home r 1167 2d ave  
 " Mary asst supt of nurses Children's Hosp h 366 Wildwood ave  
 " Pearl h 263 Grand ave  
 " Russell R photog h 744 Carroll  
 " Violet wks Buxbaum Co r 58 S Arlington  
 " Virgil L [Anna] wks Goodyear h 308 Sobul ave  
 Warjon Dorothy M student City Hosp h 2244 Emerald dr

# THE STANDARD MORTGAGE CO. REAL ESTATE LOANS

601 FIRST-CENTRAL TOWER

Phone HEMlock 5194

1310

BURCH DIRECTORY CO'S

## WARJON

" Shadrack [Orpha M] wks Ak P Milk Co h 2244 Emerald dr  
 Warley C Ralph student h 2235 12th S W  
 " C Russell student h 2235 12th S W  
 " Claude [Maude V] sis mgr Ohio State L I Co h 592 Crestview ave  
 " Ethel M h 2235 12th S W  
 " Gladys M h 2235 12th S W  
 " Russell G [Helen E] wks Goodrich h 2235 12th S W  
 Warm Air Heating Sheet Metal and Roofing Assn  
 A A Hoffman pres. A W Dickson sec. Morris Roth treas 640 N Main  
 Warmack Edna office asst r 357 E Market  
 Warman Bob [Adella P] wks Goodrich h 975 W Bowery  
 " Fred [Ruby] r 1004 Laurel ave  
 " Harry J student h 975 W Bowery  
 " Stephen h 91 Wayne ave  
 Warn Catherine S teller O B Tel Co h 323 L York  
 " Mary wks Firestone h 323 E York  
 " Ora M student h 323 E York  
 " Sara J student h 323 E York  
 Warne Betty R student h 1064 Florida ave  
 " Ellis R [Rebecca R] opr Ak Trans Co h 1064 Florida ave  
 " Ruth tchr r 1041 Della ave  
 Warner Adolphus M r 109 Gregory ave  
 " Albert H [Lina I] wks Goodyear h 462 Spalding  
 " Alma M student h 817 E Buchtel ave  
 " Amos C [Mary E] carp Heminger-R Co h 1659 Coventry  
 " Arthur E [Bertha A] chemist C P Hall Co h 72 Marvin ave  
 " Beatrice A h 629 Hudson ave  
 " Birtus W [Minnie P] barber 311 S Arlington h 329 Talbot ave  
 " Blair J [Coletta M] wks Goodrich h 1182 Dietz ave  
 " Bros Theatres Inc H G Cocks mgr oprs Strand Theatre 131 S Main  
 " Burnett [Elizabeth] wks Goodrich r 78 N Adolph av  
 " C W mech Dave Towell Inc h Barberton O R D 1  
 " Mrs Carrie h 2271 E Market  
 " Cary [Catherine] wks Firestone r 322 E Archwood  
 " Catherine waitress H & S Restaurant h 386 Valinda pl  
 " Chas C [Eldean] wks Goodrich h 924 Stadelman ave  
 " Chas R student h 680 Sherman  
 " Chas T slsmn h 352 McGowan  
 " Clarence L [Lois E] mgr Arme No 122 h 721 Kling  
 " Clyde E wks Firestone h 532 Hazel pl  
 " Curtis A [Rose E] clk B & O R R h 899 Lovers lane  
 " Dan R [Nora M] wks Goodyear h 1143 McKinley av  
 " David H [Edith T] with Heminger-R Co h 1386 Burkhardt ave  
 " Dewey E [Alpha M] wks Goodrich h rear 943 Nathan  
 " Donald E student h 157 Beck ave  
 " Donald H wks Palmer M Co h 275 Grace ave  
 " Doris J h 166 Locust  
 " Dorothy E h 530 Lagoon  
**WARNER EARL D** [Dorothy M] gen merchandise mgr **THE A POLSKY CO** h 236 Casterton ave, Phone HE-8739  
 " Edgar S [Anna R] clk W E Wright Co h 157 Beck  
 " Mrs Edna G wks Firestone h 155 Ido ave  
 " Edward [Mary E] h 1659 Coventry  
 " Edward E [Nettie M] wks Goodrich h 1067 Burkhardt ave  
 " Edward R student h 236 Casterton ave  
 " Mrs Effie (wid Ernest W) h 955 W Bowery  
 " Erma M wks **THE M O'NEIL CO** h 491 S Arlington  
 " Ernest F wks Firestone h 660 Sherman  
 " Etta G student h 1143 McKinley ave  
 " Mrs Eva P tchr h 646 Talbot ave  
 " Florentino tchr h 800 Wall  
 " Frank slsmn r 891 Berwin  
 " Fred A [Jessie M] chair renting 1024 Corwin ave h same  
 " Frederick P slsmn E K Sheffield Co r Hotel Akron  
 " Genevieve M student h 157 Beck ave  
 " Geo h 817 E Buchtel ave  
 " Geo F janitor Erie R R h 789 Upson  
 " Geo H [Helen E] slsmn h 933 Idaho ave  
 " Gertrude H student h 462 Spalding  
 " Gilbert L [Belle L] dept mgr Yeager Co h 962 S Hawkins ave  
 " Glenn E [Maxine] formn Goodyear h 153 Brooklands  
 " Goffrey B [Mary T] carp h 1478 Oakwood ave  
 " Grady B [Ruble D] barber Todd Milhoan r 336 Cleveland  
 " Guss beauty shop 156 S Arlington r Hotel Park  
 " Harold L slsmn City Chev Co h 924 Stadelman ave  
 " Harry r 336 Park  
 " Henry A [Winnie M] wks Miller R Co h 136 W Crosier  
 " Herbert H [Ada E] civl fireman h 832 Kenyon

## WARNER

" Herman F clk h 1182 Dietz ave  
 " Homer B [Mell E] wks Goodrich h 1089 Reed ave  
 " Homer E [Martha E] (Homer Warner Realty Co) h Manchester rd ext  
 " Homer Realty Co (H E Warner) 36 S Howard  
 " Mrs J Louise h rear 551 S Arlington  
 " James A student h 899 Lovers lane  
 " James C [Genevieve L] clk Goodyear h 1149 Lexington ave  
 " James C Jr student h 1149 Lexington ave  
 " James L [Jennie E] wks Goodyear h 838 Hazel  
 " Jane asst Dr F C Gonder  
 " Jessie V clk E S Bradley h 329 Talbot ave  
 " Joan stenog Northern Ohio G T Co h 1689 Coventry  
 " John A [Helen M] wks Firestone h 530 Lagoon  
 " John W student h 530 Lagoon  
 " Mrs Katharine beauty shop 130 N Forge h same  
 " Lawrence F carp h 629 Hudson ave  
 " Lelton [Snail] h 847 Kenyon  
 " Leonard E [Miriam T] slsmn h 436 F Cusa Falls  
 " Mrs Lillian tchr r 979 Whittier ave  
 " Lois H h 186 W Crosier  
 " Loree A h 769 Upson  
 " Loren E [Pearl A] slsmn City L & D C Co h 1050 Murray ave  
 " Margie student h 1689 Coventry  
 " Marie L clk Goodyear h 462 Spalding  
 " Marjorie A student h 990 Emma ave  
 " Marjorie J student h 2288 Eastwood ave  
 " Mrs Nelle h 436 E Buchtel ave  
 " Noah L [Maud M] chief engr Palmer Match Co h 275 Grace ave  
 " Opal clk **THE A POLSKY CO** h Cusa Falls O  
 " Pearl A h 532 Hazel pl  
 " Ralph H student h 832 Kenyon  
 " Raymond C [Lois C] dr Albrecht Gro Co h 1291 Curtia  
 " Richard E student h 2146 9th S W  
 " Richard L student h 962 S Hawkins ave  
 " Robt C student h 1182 Dietz ave  
 " Robt G [Ethel J] painter 166 Locust h same  
 " Rolland C [Marie H] mech Ak Trans Co h 485 Cole  
 " Russell G [Helen J] auto mech h 834 Hammel  
 " Ruth L clk Goodyear h 166 Locust  
 " Ruth V h 532 Hazel pl  
 " Mrs Sallie wks Goodrich h 734 S Main apt 1  
 " Mrs Samantha M (wid Chas R) h 234 Euclid ave  
 " Thelmar [Ruth] wks Goodrich r 73 N Forge  
 " Theodore H musician r 2612 Christensen ave  
 " Thos A [Grace E] wks Goodyear h 2288 Eastwood  
 " Thos E [Winifred A] barber 1954 Manchester rd h 2146 9th S W  
 " Thos H student h 2146 9th S W  
 " Vera N postal clk Metzger's Pharmacy h 186 W Crosier  
 " Verne J [Clara E] wks Goodrich h 990 Emma ave  
 " Wm [Elizabeth M] h 1080 Murray ave  
 " Wm [Mary] wks Goodyear h 649 Grace ave  
 " Wm G musician h 962 S Hawkins ave  
 " Wm H h 1291 Curtis  
 " Wm H [Sadie M] lettercarrier h 565 E Buchtel ave  
 " Wm J [Emma M] h 1039 Jason ave  
 " Wm R [Mary A] engr Water Works h 1033 Fairbanks pl  
 Warner James [Mary] wks Am H R Co h 1020 Bellows  
 Warnick Mrs Alice M wks Firestone h 1265 Lilly  
 " Alonzo [Jennie] h 421 Cole ave  
 " Mrs Bertha M (wid Archibald H) h 620 S Arlington  
 " Carl W wks Gen T & R Co h 480 Lucy  
 " D Morris h 395 Cross  
 " Earl E [Pearl C] mach Ak Std Mold Co h rear 480 Lucy  
 " Freeman A [Cella M] h 395 Cross  
 " Geo R wks Quaker O Co h 135 W South  
 " Mrs Henrietta h 148 Charles  
 " Howard A [Regina C] brklyr h 620 S Arlington  
 " James G [Della] wks Goodyear h 480 Lucy  
 " John wks Goodyear r 27 Detroit  
 " John A h 395 Cross  
 " Leo G h 395 Cross  
 " M Evelyn h 421 Cole ave  
 " Raymond J wks Goodyear h 450 Lucy  
 " Wheeler J carp h 620 S Arlington  
 Warnock James B [Ora K] slsmn h 309 Melbourne ave  
 Warren See also Worron  
 " Allen wks Firestone r 36 Belvidere way  
 " Allen student h 214 N Portage path apt 105  
 " Alvin W student h 712 Cato ave  
 " Mrs Catherine E wks Goodyear h 722 Johnston  
 " Churchill J [Susie L] wks Bd of Education h 212 T Buchtel ave apt 2  
 " Clyde [Catherine] slsmn h 329 Parkwood ave  
 " Clyde E student h 722 Johnston  
 " Dean D wks State r Y M C A  
 " Earl clk **THE A POLSKY CO** h 932 Copley rd apt 2  
 " Earl dr Kester Coal Co r 516 Grant  
 " Earl W wks Goodyear h 56 N Arlington apt 1  
 " Edgar C [Lula M] news art h 1602 Overlook dr



# CITY BAKING CO. Bakers of Honey Krushed Wheat Bread

PHONE HE-3126 Main Office, 532 Grant St. 6 Retail Stores

AKRON CITY DIRECTORY

1311

## WARREN

" Edgar C jr student h 1502 Overlook dr  
 " Edna B with J J Dearolf h 901 Wyley ave  
 " Eljah [Mary L] wks Goodrich h 500 Mohawk ave  
 " Ethel M clk O E Tel Co h 109 Atlas  
 " Everett L student h 1649 Woods rd  
 " Frank r 745 Hackett  
 " Frank h 163 W North  
 " Geo L sta attdt C B Bayle h 194 Spicer  
 " Gladys wks Firestone r 29 1/2 High  
 " Mrs Grace O (wid Wm H) h 228 Euclid ave  
 " Grady [Eva] wks Firestone h 1295 Andrus  
 " Mrs Harriet E h 241 Wooster ave  
 " Harry H slsmn Superior Bkg Co h 881 Grant  
 " Harry H [Rachel C] auto mech h 231 W Exchange  
 " Howard M [Ethel] wks Goodyear h 1350 Leonora  
 " Jesse H wks Firestone r 750 W South  
 " Joan student h 214 N Portage path apt 105  
 " John H wks Goodrich h 270 E Miller ave  
 " John W [Anna L] wks Goodyear h 1326 E Market  
 " Joseph [Lillian] wks Firestone h 730 Crosby  
 " Leland M [Anna M] wks Goodyear h 1649 Woods rd  
 " Mrs Lodema clk THE A POLSKY CO h 932 Copley rd apt 2

**WARREN MARK** [Ara] asst sec Bankers Guarantee Title & Trust Co h 325 Beechwood dr. Phone FR-5634

" Mary L student h 1326 E Market  
 " Maxine J student h 446 Margaret  
 " Mrs Nellie I (wid Augustus C) h 874 Woodrow ct  
 " Orval R [Helen C] rubwkr r 349 Chittenden  
 " Robt B h 109 Atlas  
 " Robt H [Violet M] wks Firestone h 327 Hastings pl  
 " Robt L [Germaine] wks Goodrich h 1043 Sawyer  
 " Stanley R [Viola C] wks Seiberling R Co h 712 Cato  
 " Thos [Janie] lab h 808 Martin pl  
 " Thos C [Elizabeth] wks Firestone Farms h 214 N Portage path apt 105  
 " Walter S [Gladys E] h 446 Margaret  
 " Wm S [Eather K] wks Goodrich h 180 Palmyra av  
 " Warrick Mrs Catherine h 70 N Adolph ave  
 " Isaac S [Lucinda] carp h 347 W Chestnut  
 " Raymond R [Charlotte] wks Goodyear h 1423 Sarah  
 " Warring Joseph wks Firestone r 860 McKinley ave  
 " Warsing Eldon C [Bessie E] wks Goodrich h 863 Princeton  
 " Wartenbe Bradie A [Margaret] h 21 Hart pl  
 " Wartens Elbert E h 1030 Raymond  
 " James T [Bessie L] wks Goodyear h 1030 Raymond  
 " Marie student h 1030 Raymond  
 " Warthallity Casimir [Matilda] plbr h 822 Bloomfield  
 " Wartman Mrs Ella M h 680 Dayton  
 " Wasanowsky Mrs Anna (wid John) h 670 McKinley ave  
 " Chas J wks Goodyear h 670 McKinley ave  
 " Frank h 670 McKinley ave  
 " Mary A h 670 McKinley ave  
 " Vera L h 670 McKinley ave  
 " Waschke Mrs Eleanor drsmkr h 350 1/2 W Market  
 " Waser Carl H [Marguerite M] slsmn P A Geler Co h 679 Flora ave  
 " Clarence A [Sarah A] formn Goodrich h 255 Brown  
 " Edward C h 579 Flora ave  
 " Evelyn H stenog Jones Olds Co h 579 Flora ave  
 " Fred W [Nella Z] lab h 381 Locust  
 " Harold R student h 579 Flora ave  
 " Leah L clk h 381 Locust  
 " Veryl R wks Goodrich h 255 Brown  
 " Wayne W [Blanche C] truck dr h 656 Mohawk ave  
 " Wash Marcelus h 152 Stuber  
 " Washam A Reginald [M Edna] wks Goodyear h 1393 Newton  
 " Arlene P h 1393 Newton  
 " Mrs Katie M (wid Elby S) h 435 E Market  
 " Washart Eugene H student h 1075 Big Falls ave  
 " Harry F [Nellie Mae] formn Superior P & L Co h 1075 Big Falls ave  
 " June A wks Superior P & L Co h 1075 Big Falls ave  
 " Washburn Arlida M student h 967 Penn ave  
 " Betty E student h 137 Hall  
 " Betty L student h 31 Vesper  
 " Carol W [Edith] truck dr h 1356 Diagonal rd  
 " Mrs Catherine (wid Edward) h 1076 MtVernon ave  
 " Chas C [Lena K] painter h 991 Eastland ave  
 " Charlotte J student h 137 Hall  
 " Clarence G [Maude M] Judge Court of Appeals h 104 S Portage path and Elyria O  
 " Cornelius S [Laura E] painter h 1043 Lexington  
 " David F clk G A Marsden h 2652 Albrecht ave  
 " E Guy [Hazel D] painter h 1040 Johnston  
 " Edwin D student h 2652 Albrecht ave  
 " Ferman T [Anna A] city fireman h 31 Vesper  
 " Forest O wks Goodyear h 137 Hall  
 " Irving W [Ida F] landscaper h 1356 Diagonal rd  
 " Joseph B [Mabel A] court bailiff h 378 Selden ave  
 " L C slsmn E E Kaufman Co h Tallmadge O  
 " Leon S [Edith] equip engr Goodyear h 2652 Albrecht ave  
 " Lewis S [Mildred] wks Goodyear r 588 Hedden ave

## WASHBURN

" Mae M student h 31 Vesper  
 " Marjorie E student h 459 Gridley ave  
 " Marjorie E student h 1040 Johnston  
 " Mrs Martha cook Holland Mill Rest  
 " Paul cook Holland Mill Rest  
 " Warren W student h 967 Penn ave  
 " Wm F [Anna A] wks Goodyear h 967 Penn ave  
 " Washcoe Harry [Anna] wks Firestone h 465 Lamparter  
 " Washer Anna h 498 E Buchtel ave  
 " Coal Co (G E Washer) 435 S Broadway  
 " Geo clk A C & Y Ry h 731 W Exchange  
 " Geo E [Mary W] (Washer Coal Co) h 111 Kirkwood  
 " Harvey B [Vernice M] inter dec 83 Kentlworth dr h same  
 " Hugh E [Sarah J] gard h 731 W Exchange  
 " Robt H [Tillie] wks Ent Mfg Co h 503 E Buchtel av  
 " Ruscombe E [Agnes] with Goodrich h 106 Kirkwood  
 " Wm E [Gertrude M] frt rep A C & Y Ry h 775 Hayden ave  
 " Washington Aaron h 842 S High  
 " Abram [Florence] wks Firestone h 842 S High  
 " Mrs Anna h 121 N Broadway  
 " Mrs Anna h 110 N Main  
 " Auto Supply (J H Drahn) auto repr 1899 Manchester rd  
 " Bama student h 842 S High  
 " Booker T porter Chas Bliss r 168 Bluff  
 " Frank plstr h 381 Fountain  
 " Geo [Ruth] wks Goodyear r 1668 E Market  
 " Hannibal K wks Koerber B D Co r 128 N Broadway  
 " Mrs Irene h 115 N College  
 " Jesse student h 381 Fountain  
 " Kenneth lab h 123 N Broadway  
 " Mrs Malinda r 68 E Miller ave  
 " Martha h 381 Fountain  
 " National Insurance Co E J Schilmler mgr 619 Metropolitan Bldg  
 " Oscar H wks Koerber D Co  
 " Pearl stenog Supreme L L Ins Co h 470 Livingston  
 " Peter lab r 125 N Broadway  
 " Wm lab h rear 122 N Broadway  
 " Wm [Mary]-wks Knapp F Co h 1207 Moore  
 " Washnock Andrew student h 548 Whitney ave  
 " Mrs Anna (wid John) h 548 Whitney ave  
 " Wm W wks Goodyear h 548 Whitney ave  
 " Wasl John [Mary] wks Goodrich h 1024 Lane  
 " Wasil Frank student h 913 Snyder  
 " Geo [Christina] auto body repr 423 Water h 913 Snyder  
 " Geo jr h 913 Snyder  
 " Nick student h 913 Snyder  
 " Wasly Carl [Tina] wks Gen T & R Co h 361 Howe  
 " Catherine [Kay's Beauty Shoppe] h 361 Howe  
 " James h 361 Howe  
 " Peter wks Goodrich h 361 Howe  
 " Waskevich Anna h 405 Stanton ave  
 " Joseph h 405 Stanton ave  
 " Tony [Elizabeth] wks Firestone h 405 Stanton ave  
 " Waskiwicz Steve wks City h 187 Boder  
 " Wasko Josephine M wks 472 Palisades dr  
 " Mrs Mary (wid John) wks Goodrich h 790 McKinley  
 " Michael [Frances] janitor Court House h 572 E Tallmadge ave  
 " Wasley Wm T [M Frances] wks Thos Phillips Co h 178 Harter ave  
 " Waslund Isaac r 209 1/2 Water  
 " Wasmer Frank [Futh] r 197 W Thornton  
 " Wasner Rose clk Goodyear h 610 Storer ave  
 " Wash Robt D student h 699 Roselawn ave  
 " Wasser Clara J student h 985 Clark  
 " Henry H student h 985 Clark  
 " Nathan [Molly] gro etc 985 Clark h same  
 " Wasserman Harold J [Eather J] wks Goodyear h 480 Brittain rd  
 " Janet M student h 531 Lindell  
 " Leo M [Martha] wks Goodyear h 531 Lindell  
 " Wasmer Chas S [Belle A] h 28 S Walnut  
 " Elsie A tchr h 28 S Walnut  
 " Thos B [Helen I] slsmn Sumner Co h 26 S Walnut  
 " Wasson Archie B [Florence V] wks Firestone h 415 Reed ave  
 " Sylvester E [Ruth R] custodian h 2195 23d S W  
 " Wassum Robt R student h 26 Goodwin ave  
 " Wm R [Birdena B] h 26 Goodwin ave  
 " West Alphonso student h 432 Campbell  
 " Walter [Anna] wks Goodrich h 432 Campbell  
 " Zena student h 432 Campbell  
 " Wasylshyn Danl [Mary] wks Quaker O Co h 615 Morgan ave  
 " Watchman Meyer r 310 W Bowery  
 " Water Works See Akron City Water Works  
 " Waterhouse Geo student h 104 Burton ave  
 " Judith student h 104 Burton ave  
**WATERHOUSE RALPH H** [Helen S] supt Public Schools h 104 Burton ave  
 " Watering Luke [Marjorie] wks Firestone r 348 W Cedar

# KESTER COAL CO.

15 YEARS OF SATISFACTION  
FOR QUALITY—SERVICE AND COURTESY. CALL BLackstone 2311

1312

BURCH DIRECTORY CO'S

## WATERLOX

Waterlox of Eastern Ohio F H Tenney propr. preservative coating 710 N Main  
Waterman Frank J (Cassie) h 657 Day  
Waters See also Wattors  
" Mrs Agnes M h 924 Wooster ave  
" Alvah L (Maydene J) mach Firestone h 1270 Lily

## WATERS, ADDRESS, WISE, ROETZEL & MAXON

(Frank H Waters, deceased Harry E Address Cheater G Wise, Cletus G Roetzel, Dudley W Maxon) counsellors at law 1110-1130 1st-Central Tower, Phone FR-7171 (See page 48)

" Bricece (Aliene E) billiards 896 S Main h same  
" Carl V (Lehia E) h 117 W Miller ave  
" Mrs Elizabeth J (wid Ulysses) h 436 E Buchtel ave  
" Emery C slsmn Ohio Edison Co h 436 E Buchtel ave  
" Evers M h 106 Russell ave apt 3  
" Geo H auto mech h 20 Maxine pl  
" Geo M (Pauline) mech City Hall h 482 Bishop  
" Harold artist Jessop Adv Co h 521 W Exchange  
" Harry E (Alma B) lab h 240 Poplar  
" J Tbos (Roxie) clothes pressing 851 Bellows h 835 Miami

" Jane R clk Firestone h 106 Russell ave apt 3  
" Jean F student h 144 Hollinger ave  
" John (Belle) lab r 74 N Summit  
" John B (Mary E) slsmn Averill D Co h 106 Russell ave apt 3

" John D (Sarah) h 118 W Thornton  
" John K (Edna A) slsmn h 1395 Goodyear blvd  
" Joseph S (Thelma M) wks Goodyear h 144 Hollinger  
" Lawrence E h 896 S Main  
" Lillian L student h 857 Washington  
" Linnie O h 436 E Buchtel ave  
" Mrs Lourenthia h 857 Washington  
" Marian G h 29 Hawthorne ave  
" Mrs Mary E (wid Wm E) h 29 Hawthorne  
" Mary M student h 217 Casterton ave  
" Mildred F waitress h 6 Marie ter

" Naomi F student h 6 Marie ter  
" Roginald H (Grace H) patent atty h 217 Casterton  
" Mrs Sarah E (wid Thos) h 20 Maxine pl  
" Thos (Roxie) dry cldr r 835 Miami  
" Wm E (Clara E) engr Goodyear h 1251 N Howard  
" Wm L h 436 E Buchtel ave  
" Willie B (Pauline J) wks Goodyear h 50 Spruce  
Waterson Thos L (Elizabeth) wks Ohio Ed Co h 856 Oberlin

" Vivian E h 856 Oberlin  
Wathem Bernard O wks Gen T & R Co h 538 Hammel  
Wathen Ida Lee bkpr Ak Candy Co h 446 W Thornton  
" Joseph I (Florence C) wchmn THE M O'NEIL CO h 446 W Thornton

" Louise h 446 W Thornton  
Watkins Mrs Addie h 273 Eastland ave  
" Anna clk h 214 Merriman rd apt 4  
" Anna L h 227 Overwood rd  
" Arden H (Lena M) wks A C & Y R<sub>3</sub> h 299 Litchfield rd

" Arthur D (Catherine E) h 2014 Manchester rd  
" Arthur R (Gladys M) wks B & W Co h 2307 9th S W  
" Beryl T (Mildred V) wks Goodyear h 82 Devonshire dr

" Clyde L (Kathryn M) h 1000 Jefferson ave  
" Clyde R (Grace) wks Goodrich h 694 Lakemont ave  
" David (Bertha) fireman h 786 W Bowersy  
" David S (Marie L) wks Goodyear h 468 Tompkins  
" David T (Columbia A) h 372 Stanley rd  
" Dean E slsmn Peoples D Co h 2339 14th S W  
" Mrs Della L (wid Richard A) h 2307 9th S W  
" Dorothy E student h 144 E Glenwood ave  
" Edgar M (Ruth A) cashr Quaker Oats Co h 89 Atlas

" Edward R (Bertie M) wks Goodrich h 725 Harvard  
" Ellsworth M (Bessie) porter Lang's h 286 Cuyahoga  
" Eloise student h 28 Lods  
" Mrs Emma A (wid S Lee) h 1230 McKinley ave  
" Mrs Emma A (wid Saml G) h 1230 McKinley ave  
" Ernest K (Loretta) sr testboardman O B Tel Co h 589 Oxford ave  
" Evan (Florence) wks Goodyear r 338 Perkins  
" Francis A (Lulu E) carp Ak Sav & L Bldg h 463 Tompkins ave

" Francis M (Martha L) wks Firestone h 1415 Brown  
" Fred A (Mary G) h 227 Overwood rd  
" Gladys h 104 Dawes ave  
" Guy C (Bessie S) tinner h 1243 Bittaker

**WATKINS HAROLD G** (Mildred M) engr M of W Akron Canton & Youngstown Ry Co h 399 Highland dr (S L V)  
" Harry R (Agnes R) mach Firestone h 104 Dawes ave  
" Helen h 217 Smith  
" Howard O (Gladys G) sta attdt R A Catlin h 543 Gage  
" J R Products (R E Povenmire) 30 Stelner ave  
" James A (Anna B) wks Goodyear h 566 Lindell  
" James A jr student h 566 Lindell  
" James E (Ina M) wks Goodyear h 1540 Seminola av

## WATKINS

" James R (Madeline L) mach Firestone h 104 Dawes  
" Jean student h 104 Dawes ave  
" Jesse lab r 370 S High  
" Jesse L (Addie) wks Firestone h 226 Nieman  
" John student h 819 Rhodes ave  
" John (Marie C) chef Garden G Restr h 635 Oxford  
" John C (Myrtle M) wks Goodyear h 1065 Coventry  
" John D student h 1412 Dietz ave  
" Joseph (Mary L) wks Goodyear h 1412 Dietz ave  
" L Jean student h 1412 Dietz ave  
" Lawrence D student h 130 Bachtel ave  
" Lawrence H (Mary L) wks Firestone h 1957 Thornapple ave

" Leo r 2091 Water  
" Lloyd S policeman Goodyear h 1273 Pond View ave  
" M Estella h 1273 Pond View ave  
" Marian L student h 130 Bachtel ave  
" Matthew A (Vernon L) wks Goodyear h 141 E Glenwood ave  
" Mildred C h 635 Oxford ave  
" Mrs Minnie h 861 Glenn  
" Noffet h 168 Fulton  
" Mrs Parrie h 388 W Thornton  
" Robt L student h 506 Talbot ave  
" Robt L slsmn h 1000 Jefferson ave  
" Robt M student h rear 284 Kelly ave  
" Mrs Rose A (wid Levi J) h 217 Smith  
" Ruth H student h 1415 Brown  
" Shafer (Lessie) h 28 Lods  
" Mrs Theresa h 408 Pine

" U Vernon (Romaine Z) wks Goodyear h 1586 Merrill  
" Vestal E (Bernice M) wks Goodyear h 231 Windsor  
" Violet wks Goodrich h 372 Stanley rd  
" Violet B student h 506 Talbot ave  
" Mrs Virginia L (wid Archie L) h 506 Talbot ave  
" Willis B (Mildred L) formn Goodyear h 130 Bachtel

Watley Albert wks Firestone h 159 Hickory  
" Harold C (Rebecca A) bollermkr h 364 Fuller  
" Patricia elev opr City Hall h 482 Ardella ave  
Watral Jennie wks Goodyear h 1247 McKinley ave  
" John (Helen) h 1247 McKinley ave  
" Michael (Mary) wks Firestone h 621 Hudson ave  
" Mildred wks Goodyear h 1247 McKinley ave  
" Nicholas student h 1247 McKinley ave  
" Peter wks Goodyear h 1247 McKinley ave

Watring Kenneth V (Leona M) sta attdt Socony-V O Co h 561 Parkway ave  
" Robt C h 561 Parkway ave  
Watrous Darwin E (Oreta L) wks Goodyear h 213 Glasgow ave

" Gary G (Gladys M) slsmn h 1190 Cordova ave  
" Joseph G (Arley A) wks Ak Tarpaulin Co h 1143 Lake  
" Merle L student h 1190 Cordova ave  
" Perry F (Edna M) wks Kaseh R Co h 1026 Valdes  
" Roy R (Hazel) (Akron Tarpaulin Co) h 115 Ira ave  
Watson Rev Aaron W (Maggie) wks Goodyear h 28 E Bartges  
" Admiral D (Sadie M) wks C A Pierce O Co h 1156 Laird

" Allen H (Elizabeth R) sls mgr Portage L & B Co h 498 Greenwood ave  
" Mrs Arline A (wid Chas) h 383 Sherman  
" Arthur E (Rubye C) slsmn Fruehauf Tialler Co h 133 N Portage path apt 7  
" Arthur F (Florence E) wks Goodyear h 367 Moon dr apt 3  
" Bernard E student h 1249 Moore  
" Mrs Bernice clk r 479 Warner  
" Mrs Catherine h 275 Lods  
" Cedena I wks 363 Parkwood ave

" Chas dr Kester Coal Co r 516 Grant  
" Chas B (M Catherine) wks Goodyear h 531 Eastland  
" Chas R (Fanny) aud h 276 Merriman rd  
" Chas W (Shirley S) ins h 1093 Della ave  
" Clarence h 195 E North  
" Clarence P (Dora M) truck dr h rear 332 Grant  
" Clark h 1159 Linden ave  
" Clifford C (June) wks Otis Elevator Co r 410 Carroll

" Clyde (Alice) wks Goodyear h 1847 Oakes dr  
" Coleman C (Opal L) h 243 W Miller ave apt 1  
" Colquit (Mattie M) lab h 322 Campbell  
" Dewey A wks C A Pierce Oil Co  
" Don C (Hazel) (Lamphear & Watson) h 1337 Brown  
" Donald D student h 358 W Bowersy  
" Dorothy E student h 988 Cole ave  
" Earl H h 1249 Moore  
" Edna M h 767 Sumner  
" Elmer F (Nettie F) pibr Goodyear h 255 E York  
" Ernest L (Louise L) wks Goodyear h 182 Jewett  
" Fred h 68 Wayne ave  
" Fred J (Loretta B) lab h 139 E Voris apt 9  
" Geo (Easie) wks Goodrich h 18 E Bartges  
" Geo C (Pearl F) wks Thos Phillips Co h 844 Beardsley  
" Geo E baker r 696 W Bowersy  
" Mrs Gertrude A (wid John T) h 67 Straw

**BANKING SERVICE  
FOR THE  
INDIVIDUAL**

**THE FIRST INDUSTRIAL BANK of Akron**



**415 S. Main St.**



**SAVE WHERE  
YOU  
CAN BORROW**

**AKRON CITY DIRECTORY**

**1513**

**WATSON**

" Gilbert B [Mary H] porter Bear F Co h 320 G ct  
 " Gladys L clk Ohio Finance Co h 881 Avon  
 " Grace G h 434 Malvern rd  
 " Harry S [Joyce E] nitr h 261 S Balch  
 " Harvey C h 58 Wayne ave  
 " Henry C [Velma L] wks Goodrich h 881 Eva ave  
 " Herbert A r 392 Allyn  
 " Howard [Margaret I] wks Goodyear h 26 S Johns  
 " Howard E barber J P Vogenitz h 71 Ira ave  
 " Howard E [Mae C] asst engr Dept Public Service  
 h 237 Kenilworth dr  
 " Howard H [Elizabeth A] mach Firestone h 474  
 Sherman  
 " Howard J [Blanche] painter h 988 Cole ave  
 " Howard J jr student h 988 Cole ave  
 " I Ward [Lulu M] mach Goodyear h 831 Avon  
 " Mrs Irene h 358 W Bowery  
 " Isaac H [A Laura] wks Firestone h 1136 Wyley ave  
 " Ivan [Blanche] r 779 Roselawn ave  
 " J Robt [Julia L] wks Goodyear h 627 Eastland ave  
 " James h 295 Berg  
 " James r 316 Power  
 " James [Jeannetta] truck dr h 880 Bell  
 " James H [Mabel B] elev opr Quaker O Co h 23 Cole  
 pl  
 " James J student h 251 S Balch  
 " James K student h 767 St Clair  
 " James R [Gertrude M] wks Biggs B W Co h 350  
 Bryan apt A  
 " James W [Lee M] janitor Starkey Apts h 343 N  
 Arlington  
 " James W [Martha J] wks Firestone h 51 N Arling-  
 ton  
 " John truck dr r 839 W Thornton  
 " John G [Ruth] slsmn h 38 Marshall ave  
 " John J [Mary] wks B & W Co r 899 5th ave  
 " John R [Ruby L] billiards h 439 Birchwood ave  
 " John W [Grace] h 235 Bernard ct  
 " Joseph wks Erie R R h 719 Grant  
 " Joseph W [Carrie] carp h 580 Johnston ct  
 " Joshua [Mildred] wks Goodyear h 545 W Bowery  
 " LaVerne F [Eloise] wks Firestone h 387 Madison  
 " Lawrence D tchr r 240 Dayton pl  
 " Leonard C bkpr St Germain Realty Co r 747 Ard-  
 more ave  
 " Leonard E student h 844 Beardsley  
 " Leslie A [Elsie C] wks Al Greenwald Inc h 833  
 Keeney  
 " Lester L [Mabel A] slsmn Averill D Co h 2493  
 Auburn pl  
 " Lloyd E h 844 Beardsley  
 " Mrs Lorena C wks Firestone h 200 Marcy ct  
 " Mamie h 118 N High  
 " Marion [Anna] r 135 Charles  
 " Mrs Mary h rear 921 Bell  
 " Mrs Mary E [wid W Stewart] h 182 S Balch  
 " Milford L r 209 1/2 Water  
 " Minnie L student h 322 Hickory  
 " Myles E [Mildred] dr Postoffice h 1249 Lexington  
 " Mrs Nannie E [wid Basil] h 37 S Valley  
 " Mrs Olive C [wid Olie B] tchr h 200 Paris ave  
 " Paul student h 255 E York  
 " R V bus opr r 37 Russell ave  
 " Ralph E [Marie L] mach Natl R M Co h 34 Detroit  
 " Raymond V [Pearl P] lab h 58 Wayne ave  
 " Reuel L [Mary A] wks Goodrich h 1159 Linden ave  
 " Richard M [Dorothy U] field mgr Hoover Co h 1031  
 Collinwood ave  
 " Robt J [Julia L] wks Goodyear h 627 Eastland ave  
 " Robt R comp Beacon Journal h 255 E York  
 " Ross W [Edna] wks Firestone h 801 W Long  
 " Russell R wks Bd of Education h 1181 Lily  
 " Ruth A h 833 Keeney  
 " Ruth E student h 844 Beardsley  
 " Shirley E student h 1093 Della ave  
 " Thos C [Laura] lab h 63 Wayne ave  
 " Thos H [Helen M] dr M M Mell Inc h 646 Spicer  
 " Thos J [Eddie] wks Firestone h 762 Euclid ave  
 " Verne F [Ida A] wks Goodyear h 499 Tompkins  
 " Vernon M [Beattie E] h rear 37 1/2 Ira ave  
 " Wm student h 1383 Brown  
 " Wm chemist Am Anode Inc h 943 Home ave  
 " Wm E [Hazel O] wks Goodyear h e s Cuyahoga  
 " Wm J [Catherine J] sta attnd h rear 583 Euclid av  
 " Wilson [Lucille] h 322 Hickory  
 " Watt Forrest H [May] dep sheriff 197 W Chestnut  
 " Frederick P student h 505 E Buchtel ave  
 " Geo [Irene] chem Goodyear r 633 W Market  
 " Geo A [Blanche] chemist Firestone h 661 Harrison  
 " Giles W [Seraphine] wks Firestone h 445 Cuyahoga  
 " Hubert M [May L] custodian h 505 E Buchtel ave  
 " Mrs Mary h 777 Wall  
 " Paul W [Gladys F] dept mgr Goodrich h 365 Birch  
 " Mrs Pauline nurse h 42 Hawthorne ave  
 " Wm H [Daisy] wks Goodyear h 506 Crosby apt 2  
 " Watters [ ] See also Watters  
 " Mrs Alice B [wid Thos] h 493 Sumner  
 " Beryle h 493 Sumner

**WATTERS**

" Bldg 51-53 E Exchange  
 " Chas H [Chloe M] carp h 162 Marvin ave  
 " Eleanor M bkpr Hopkins & K A E Inc h 703 Ken-  
 more blvd  
 " Ellsworth C [Rachel] h 2000 Manchester rd  
 " Mrs Emma B wks Children's Hosp h 108 W Miller  
 " Fred r 610 Crosby  
 " Geraldine P h 703 Kenmore blvd  
 " Harvey M [Ida A] h 703 Kenmore blvd  
 " Hazel stenog Firestone r 898 Redfern ave  
 " Howard mech City Chev Co h Maxine pl  
 " Hugh E [Margaret V] drftsmn h 2360 11th S W  
 " James H [Lena B] wks Goodrich h 500 Oxford ave  
 " Jane E student h 162 Marvin ave  
 " Jeanette A typist h 703 Kenmore blvd  
 " Mrs Lillian M [wid Wm] h 119 Beck ave  
 " M Gertrude h 21 N Adams apt 6  
 " Marian P student h 703 Kenmore blvd  
 " Paul S [R Nadine] h 234 Stainer ave  
 " Mrs Priscilla E [wid Wm W.] h 2199 6th S W  
 " Ralph H h 703 Kenmore blvd  
 " Rama R [Adelaide] h 456 E Market  
**WATTERS RAY B** [Nathalie J] Judge Municipal Court  
 h 1328 Della ave  
 " Ray B jr student h 1328 Della ave  
 " Richard wks Firestone h 684 Easter ave  
 " Rolland bkpr Folk Chevrolet Inc h Massillon O  
 " Ruth stenog City Ice & C Co  
 " Sylvester wks Firestone r 2120 5th S W  
 " Thos C student h 162 Marvin ave  
 " Wm J [Anna L] h 728 Kenmore blvd  
 " Wm R [Florence M] with Goodrich h 99 W Cuya  
 Falls ave  
 " Woods [Adele] wks Firestone h 634 Easter ave  
**Watts Mrs Ada M** r 1274 Bellows  
 " Andrew h 148 E North  
 " Bonnie O [Mavis] wks Firestone h 1290 Bellows  
 " C Edgar [Loretta P] slsmn h 608 W Market apt 9  
 " Chas student h 606 W Market  
 " Mrs Cora B [wid Wm S] h 124 Kolb  
 " Earl L paperbngnr h 444 Lucy  
 " Emery W [Vesta P] insp Firestone h 938 Avon  
 " Evelyn student h 290 W Thornton  
 " Geo I wks Firestone S P Co h 322 E Archwood ave  
 " Harriet E wks Goodyear r 181 Stone  
 " Henry H wks Goodyear h 20 Elm dr  
 " Henry I [Carrie] h 322 E Archwood ave  
 " Howard wks Firestone r 123 N College  
 " Howard W [Vivian M] with Times-Press h 444  
 Lucy  
 " Ida M h 444 Lucy  
 " Ida M student h 250 Pearl ct  
 " Irene A clk Goodyear h 20 Elm dr  
 " Isaac h 138 Furnace  
 " James W [May] wks Red Star T Co h 711 Excelsior  
 ave apt 4  
 " John C student h 140 N Portage path  
 " John T insp Am Service Bureau h 226 Merriman rd  
 " Joseph wks Am H R Co r 1387 Onondago ave  
 " Joseph N wchmn County Garage h 113 Schafer  
 " Mrs Kathryn A [wid J Edward] h 226 Merriman rd  
 " Mrs Laura [wid Thurston H] h 211 Bluff  
 " Lawrence A [Hazel S] fabric 1002 2d Natl Bldg h  
 140 N Portage path  
 " Lawrence A jr student h 140 N Portage path  
 " Lillie L wks Goodyear h 27 Kent apt 7  
 " M Margaret h 322 E Archwood ave  
 " Mrs Marie P h 658 Columbia ave  
 " Mrs Mary F [wid Henry] h 29 Elm dr  
 " Moses [Pearlie] wks Firestone h 290 W Thornton  
 " Paul E [Betty M] clk A & P Tea Co h 28 Florida pl  
 " Sidney H student h 140 N Portage path  
 " Spaulding A with Firestone h 140 N Portage path  
 " Stanley A clk Am H R Co r 1387 Onondago ave  
 " Thos C student h 938 Avon  
 " Vivian clk Wheeler Drugg h 17 N Martha ave  
 " W Forrest wks Firestone h 938 Avon  
 " Wm [Della] lab h 796 S High  
 " Zelpha M h 444 Lucy  
**Waugaman Mrs Stella M** h 1425 E Archwood ave  
**Waugh Benj W** [Gladys R] engr Goodyear h 1694  
 Goodyear blvd  
 " Betty M student h 223 Beck ave  
 " Carl L student h 935 May ct  
 " Chester H [M Ethel] dept mgr Buckeye Cycle Co h  
 223 Beck ave  
 " Dale L wks Firestone h 587 Claremont pl  
 " Delphin C [Lois R] exp engr Goodyear h 323 Wat-  
 son  
 " Grover S [Hattie L] wks Firestone h 935 May ct  
 " John T [Vivian M] wks Colonial Insulator Co h  
 695 Schiller ave apt 1  
 " Mrs Lou asst Dr J E Monnig r 372 Kling  
 " Royce G driver Norka E Co h 935 May ct  
 " Wm B slsmn Hossler-Rhodes Co h 537 Claremont pl  
 " Wm E [C Emma] h 319 Spicer  
 " Wm J r 466 Sumner  
**Wavogn Dimitri** wks Goodyear r 1122 Johnston

# See the OHIO EDISON ELECTRIC SHOP CO. FOR A COMPLETE LINE OF ELECTRICAL APPLIANCES

1314

BURCH DIRECTORY CO'S

## WAX

Wax Reese truck dr r 781 N Prospect  
Waxler Kathryn E clk P E Waxler Agency h 2074 16th S W

**WAXLER P E AGENCY** (P E Waxler) general insurance, surety bonds and real estate 1014 Kenmore blvd Phone SH-5816

**WAXLER PERL E** (Sadie M) (P E Waxler Agency) h 2074 16th S W

Waxman Abraham (Pauline) with M Waxman h 867 Raymond

" Carl R credit mgr Best Furn Inc h 69 Paris ave  
" Louis taylor 1128 S Main h 69 Paris ave  
" Morris junk dir rear 687 Edgewood ave h 867 Raymond

" Mrs Sarah (wid Saml) h 69 Paris ave

Way Albert R (Wilma M) drftsmn h 1247 Tampr ave  
" Mrs Bess B h 2658 Christensen ave

" D Lambert (Frances A) h 45 Brighton dr  
" Mrs Edith E (wid Chas E) h 317 Castle blvd

" John C (Bertha Z) mgr Acme No 16 h 849 Storer av  
" John M h 441 W Exchange

**WAY KARL D** (Helen S) physician 902 2d Natl Bldg Phone JE-5828, hours 9 30 to 11 30 a m, 2 to 5 p m by appointment h 467 Malvern rd Phone JE-5622

" Mildred L clk Goodrich h 441 W Exchange

" Ralph L (Mildred K) wks Firestone h 936 Idaho av  
" Russell M (Leora J) wks Penna R R h 59 Franklin

" Wm G (Lola M) wks Firestone h 1288 Louisiana av  
Wayand Frank (Elizabeth) tailor 575 Carroll h same

" Frank jr (Rose F) ptrmrkr Natl R M Co h 1176 Irvin

" Mary wks Miller R Co h 575 Carroll

Waybright Dennis C (Adella B) wks Firestone h 2503 Pelton ave

Wayland Mrs Carrie wks Goodyear h 524 E Ruchtel av  
Wayman Mrs Anna M (wid John) h 677 Blaine ave

" Mrs Barbara B (wid Michael) h 1364 Aster ave  
" Catherine M student h 673 Dayton

" Mrs Clara C (wid Leo C) h 678 Dayton  
" Edward F (Ellen M) plbr Forbs-S Co h 169 W Tallmadge ave

" Marietta M student h 677 Blaine ave  
" Raymond H student h 677 Blaine ave

" Raymond M (Albertine E) wks Goodrich h 677 Blaine ave

" Thos (Myrtle) lab r 166 W State

" Wm L (Verna C) engr Goodrich h 268 Noah ave  
Wayne Les (Iroxie V) wks Firestone h 507 Baird

" Services, S R Raudebaugh mgr window display 79 Shelby ave

Waynesboro Cornelius H h 100 E Glenwood ave  
" Florence E h 100 E Glenwood ave

" Henry G student h 100 E Glenwood ave  
" Howard A (Lillie J) wks Firestone h 100 E Glenwood ave

" Howard A jr h 100 E Glenwood ave  
" Joseph O student h 100 E Glenwood ave

" Nelson O student h 100 E Glenwood ave  
Ways See also Welhe

**Ways & Laney** (Wm Ways J J Laney) auto repr 137 N Howard

" Wm (Theresa) (Ways & Laney) h 631 Oxford ave  
Wayson Geo T (Bessie E) painter h rear 530 Douglas

We Do It (R J LaRush) auto repr 480 N Main  
Wechter Evelyn M asst Ak Pub Library h 969 Jefferson ave

" Mrs Minnetta M (wid W Clyde) h 969 Jefferson ave  
Weadon Leland D (Lois) slsmn h 164 King dr apt 16

Weakly John E (Mabel) (Peerless Press) h 33 N Martha ave apt 2

Weakland Carl B student h 17 Coolidge ave  
" Chas M (Viola E) wks Goodyear h 399 Elkha

" Edward E r 115 Maassillon rd  
" Emily G student h 17 Coolidge ave

" Geo B (Mary E) wks Goodyear h 17 Coolidge ave  
" Geo R h 1600 Maassillon rd

" Leonard J (Ida C) wks Firestone h 171 Coolidge av  
" Louise R student h 17 Coolidge ave

" Lucy clk Ak Spice Mills h Mogadore O R D 1  
" Mildred typist Ak Lamp & M Co h Mogadore O, R D 1

" Paul A student h 399 Elkha

Wean Howard L (Eather L) formn Phila R W Co h 555 Noah ave

" Nancy A student h 555 Noah ave  
" Ruth tchr r Y W C A

Wear Wm L (Ruby M) with Goodrich h 612 W Market apt 6

Wearley Arthur B (Mary A) landscape gard h 580 Maassillon rd

" David A student h 1899 Springfield Center rd  
" Geo H (Alice M) mach Goodyear h 1899 Springfield Center rd

" Geo S (Marchle B) engr Goodyear h 1923 Springfield Center rd

" Vernon S (Marv) mgr Consolidated Products Co h 533 Nash

## WEARSTLER

Wearstler Harold L h 501 Grant  
" Homer E (Alma M) car reprmn A C & Y Ry h 2831 Mogadore rd

" Howard A h 501 Grant  
" Milton (Margaret) h 2029 Mogadore rd

Weary Mrs Clarabelle P h 63 Rose blvd  
Weath Mrs Goldie I h 1145 Andrus

**WEATHER-SEAL CO** The, See Barberton Directory (See page 113)

Weatherby Chauncey W h 1227 W Wilbeth rd  
Weatherford Arnold J student h s s Evans ave

" Edgar L (Mary) h s s Evans ave  
" Jack B (Mildred S) auto mech r 556 E Buchtel ave

" James h 24 Lods  
" John V (Virginia E) slsmn Met L I Co h 1993 9th S W

" Naomi L student h s s Evans ave  
" Paul R (Adeline M) with Byron s h 89 E Roswood

" Thos D (Leah U) dr Zeno Bros T C Inc r 134 Good  
" Wm K (Marv) wks Goodrich h 422 Pine

Weatherholtz Gilbert M (Anna C) h 1077 Norita  
Weatherill Ambrose (Florence) mach h 1610 Preston

" J slsmn Ohio Ed El Shop Co r 525 1/2 S Main  
Weatherly Andrew W (Esther L) wks Firestone h 115 E Glenwood ave

" Juanita V student h 115 J Glenwood ave  
" Wm (Anna) wks Wise Furnace Co h 276 Two Max dr

" Wm jr student h 276 Two Max dr  
Weathers Wm M (Anita W) slsmn Intl S & It Co h 507 Aqueduct

Weatherwax Playhouse rear 667 W Market  
Weatherwax Mrs Martha h 2160 14th S W

Weaver Adam M (Olive) wks White Inc h 260 W North  
" Albert E truck dr h 359 W Cedar

" Alton K (Hazel E) reprmn **THE M O'NEIL CO** h 842 Stadelman ave

" Anne M asst cashr Mass M L I Co h 480 Rhodes ave  
" Arlington S (Amy V) wks Firestone h 822 Avon

" Benj policeman Goodrich r 210 Ash  
" Benj wks Windsor B & S Co r 201 Gault

" Benj P h 881 Chalker  
" Bernie wks B & O R R r 34 S Adams

" Brown slsmn Ohio Ed El Shop Co r 16 W Lons,  
" C Richard student h 99 E Dalton

" Carl (Lura A) clk B & O R R h 918 Peerless ave  
" Catherine r 33 S Maple

" Chas E (Eulaliah) wks Goodrich r 195 W Miller av  
" Chas F (Tryphena M) printer Goodrich h 2198 21st S W

" Charlotte osteopath Mayflower Hotel h same  
" Clare C (Opal) wks Goodyear h 2322 17th S W

" Cloyd C (Marjorie I) wks Goodrich h 2618 30th S W  
" Clyde H (Ruth R) asst chief clk E O Gas Co h 1046 N Main

" Co (R A Weaver) fruits-wholesale 145 Beaver  
" Curtis R student h 1349 Killingly

" Mrs Daisy M (wid John S) h 371 S Maple  
" David L student h 881 Chalker

" Donald R (Anna) wks White Inc h 128 Aetna  
" E Chas (Frances H) slsmn h 264 W Market apt 407

" Earl R h 1130 4th ave  
" Edith V student h 1076 Emma ave

" Edna bkpr Ak Typsetting Co r 243 Crosby  
" Edward I (Alma B) barber W R Morton h 1600 Beardsley

" Eileen opr Cutters B Shop h 30 W Dalton  
" Ekanor h 1176 W Sunset View dr

" Elizabeth M (Drs Andersen & Weaver) h 715 W Market apt 410  
" Mrs Emma wks Dodge Co h 605 Carpenter

" Emma C wks Goodrich h 881 Chalker  
" Emmet painter h 424 Water

" Ernest E (Nona G) wks Goodyear h 828 Marie ave  
" Eugene C (Emma R) lab h 625 Darrow rd

" Fern F (M Jane) coll E O Gas Co h 2366 Cory ave  
" Mrs Florence M h 1154 Brown

" Frank B h 543 Sherman  
" Fred h rear 1214 Curtis

" Geo E student h 1076 Emma ave  
" Geo K (Rhoda E) wks Quaker O Co h 944 E Crosler

" Geo R (Virginia B) auto serv sta 1864 Manchester rd h 1866 same  
" Gerald A (Mildred) wks Firestone h 687 W Thornton

" Gladys L student h 721 Villa ave  
" Harold E (Donna M) wks Ak Gro Co h 721 Villa av

" Harold L h 822 Avon  
" Harriet asst Ak Pub Library h 662 Schiller ave

" Hayward C (Georgia M) wks Goodrich h 239 Spicer  
" Helen cashr Ak Dry G Co h R D 6

" Helen M h 250 W North  
" Herbert (Violet) wks Col Salt Co r 723 Kenmore blvd

" Howard C (Fay) wks Firestone h 1248 Beardsley  
" Howard L (Georgia E) atty 305 Plauron Bldg h 152 E Mapledale ave

" Howard I jr student h 152 E Mapledale ave

# FLORSHEIM SHOES **KOCH'S** 163 SOUTH Exclusive in Akron at MAIN ST.

AKRON CITY DIRECTORY

1315

## WEAVER

" Mrs Inez E (wid Elmer E) h 41 Rhodes ave  
 " James [Gretta] painter h 1213 Sawyer ave  
 " James [Vivian] wks Goodyear h 80 Shilme  
 " Mrs Jane h 99 E Dalton  
 " Jennie nurse h 2096 12th S W apt 3  
 " John H [Nellie] slsmn W D Heslop h 1130 4th ave  
 " John P h 1621 S Main  
 " John S wks Water Wks h 608 Villa ave  
 " Joseph C [Jessie G] h 330 Beechwood dr  
 " Joseph W [Mattie A] wks Firestone h 917 Johnston  
 " Judy opr Adoria B Salon  
 " Mrs Laura S (wid Harry E) h 796 Avon  
 " Laverne I h 105 Bittman  
 " Leo J [Catherine] wks Peoples D Co h 713 Allyn  
 " LeRoy R [Uenetta A] wks Goodyear h 104 S Arling-  
 ton  
 " Lester A wks Goodrich h 1500 Beardsley  
 " Lewis O [Maud J] buyer Albrecht Gro Co h 1076  
 Emma ave  
 " Mrs Lydia M (wid Thos A) h 1164 Lexington ave  
 " M Clifford [Elizabeth] insp Goodyear h 591 Essex  
 " Mrs Margaret (wid Wm E) h 247 W Long  
 " Margaret J student h 1130 4th ave  
 " Mrs Mary cook r 320 Parkwood ave  
 " Mrs Mary J (wid Joseph B) h 543 Sherman  
 " Mary O h 662 Schiller ave  
 " Mrs May h 114 Lock  
 " Melvin [Catherine] wks Goodyear h 621 Polk ave  
 " Millard L [Avis J] supvr Ohio Ed Fl Shop Co h  
 1652 Manchester rd  
 " Opha W [Jessie P] h 1621 Ira ave apt 2  
 " Paul slsmn h 2141 E Exchange  
 " Paul J [Imogene M] wks Goodyear h 1395 Harriet  
 ct apt 4  
 " Ralph A [Laura J] (Weaver Co) h 906 Fried  
 " Ralph H [Margaret T] wks Goodyear h 54 Byers av  
 " Ralph H Jr coll h 54 Byers ave  
 " Ralph J [Zera D] wks Goodrich h 301 Ido ave  
 " Raymond E [Bernice E] mech Fire Dept h 1349 Kil-  
 ingly  
 " Raymond F [Mary L] mach h 597 Iredell  
 " Robt C meter rdr E O Gas Co h R D 4  
 " Robt E h 851 Chalker  
 " Ronald W [Martha A] wks Goodrich h 1314 Hilt  
 " Mrs Rose clk h 51 Stanton ave  
 " Roy M [Oda M] wks Goodrich h 628 Lovers lane  
 " Roy W [A Rae] shtmtlwr h 865 Jason ave  
 " Ruth clk Goodrich h 725 Wooster ave  
 " Sarah r 115 S Union  
 " Mrs Sarah h 922 Pitkin ave  
 " Mrs Susan A (wid Allen) h 1076 Emma ave  
 " Theran C [Elizabeth J] (Acme Office Equipment Co)  
 h 2693 Fairview pl (C F)  
 " Thos C [Isabel B] student h 54 Byers ave  
 " Vanellen student h 152 E Mapledale ave  
 " Vernon D wchmn Quaker O Co h 304 Wooster ave  
 apt 11  
 " Willard A wks Albrecht Gro Co h 608 Villa ave  
 " Wm r 54 S Johns ave  
 " Wm [Flora] wks Firestone h 301 Theodoro  
 " Wm F waiter h 359 W Cedar  
 " Wm S [Adeline] wks Goodyear h 1570 Preston ave  
 Webb Abner G Jr [Virginia C] with Goodyear h 202  
 Twin Oaks rd apt 26  
 " Alexander E [Ida M] chem h 116 Wills ave apt 6  
 " Alma C osteopath 704 Akron S & L Bldg h 737  
 Spring Hill tr  
 " Archibald B [H May] ast Am L & A I Co h 1181  
 Pond View ave  
 " Mrs Beulah L wks Children s Home h 34 Marie ter  
 " C Earl [Isabel S] wks Mohawk R Co h 360 Stanton  
 " C Fenton [Hazel G] wks Goodrich h 1163 Linden av  
 " Carl wks U S Stoneware Co r 105 Kent pl  
 " Carl M clk h 2294 24th S W  
 " Carrol L h 222 Whitestone ave  
 " Chas B [Grace V] pres and treas Webb-Sutter Co h  
 993 Whittier ave  
 " Chas P [Nora M] lab h 2294 24th S W  
 " Cluster W [Geraldine G] wks Palmer M Co h 2154  
 18th S W  
 " Mrs Corn (wid Leslie A) h 375 Westwood pl  
 " Donald student h 1920 17th S W  
 " Earl D [Emma E] h 532 Wabash ave  
 " Edgar W [Annie] wchmn h 1246 Mt Intosh ave  
 " Eldridge [Lula] wks Windsor B Co h 267 Steiner av  
 " Mrs Eva H (wid Chas R) h 222 Whitestone ave  
 " Felix J wks Goodrich h 942 Wyley ave  
 " Frances student h 34 Marie ter  
 " Francis E [Mabel I] h 1355 Blackstone ave  
 " Frank E [Susan] auto serv sta 750 S Main h 1286  
 Sherman  
 " Fred E painter h 2624 Cory ave  
 " Gene J [Lucille T] sls mgr Ak Hi-Speed Co h 592  
 Hedden ave  
 " Genevieve E h 532 Wabash ave  
 " Geo E wks B & W Co h 1912 17th S W  
 " Geraldine student h 1920 17th S W  
 " Grace T wks Firestone h 2624 Cory ave

## WEBB

" Grover W [Mary] wks City View S Co h 870 Car-  
 lysle  
 " Gustava h 1194 Pond View ave  
 " Hamer D wks Goodyear h 552 S Arlington apt 4  
 " Harry R [Mary M] wks Goodyear h 1059 Arlington  
 pl  
 " Mrs Helen M clk Goodrich h 72 Marvin ave  
 " Henry h 243 E North  
 " James E [Nellie M] truck dr h 250 Oberlin ct  
 " James H [Fern] wks Firestone h 1920 17th S W  
 " Jean K student h 552 S Arlington apt 4  
 " Jewell T [Martha] caretaker Mt Hope Cemetery h  
 939 Marion pl  
 " John engrvr Ak Engraving Co  
 " John L [Beulah B] wks Goodyear h 654 Sibley al  
 " John L Jr student h 654 Sibley al  
 " John R h 538 Gage  
 " Mrs Julia A (wid Wm T) h 518 Gage  
 " Julius C [Ola M] wks Goodyear h 1194 Pond View  
 " Lawrence clk Acme No 16 : 45 Aqueduct  
 " Layman C [Blanche A] wks Firestone h 811 E  
 Crosier  
 " Lorraine I student h 300 Stanton ave  
 " Louis [Annabell] wks Firestone h 642 Corice  
 " Mrs Lucille M wks Firestone h rear 1344 S High  
 " Mrs Lura D (wid Arthur) h 56 Beck ave  
 " M Kathryn student h 564 Sibley al  
 " Madeline clk THE M O'NEIL CO h 734 Excelsior  
 " Marion S [Georgiana] truck dr h 2294 24th S W  
 " Mrs Mattie P (wid Plezer R) h 993 Whittier ave  
 " Mildred wks Goodrich h 7814 Copley rd apt 3  
 " O buyer THE M O'NEIL CO h Springfield Lake  
 " Oras R porter Stone s Grill h 942 Wyley ave  
 " Otto B [Lucy M] painter r 1038 Yale  
 " Ray G student h 360 Stanton ave  
 " Robt P student h 1059 Arlington pl  
 " Robt S [Bertha B] wks Goodyear h 2400 Newton  
 " Roy J [Mildred G] wks Goodyear h 516 Evelyn ct  
 Webb-Sutter Co C B Webb pres and treas L J Sutter  
 vice pres and sec whol cigars 338 Locust  
 " Truman C [Mary E] h 117 Cole ave  
 " Vance J [Mary E] wks Palmer M Co h 1246 Mc-  
 Intosh ave  
 " Vernon R [Claire] slsmn h 724 Harrison ave  
 " W Glenden [U Ruth] wks Goodrich h 942 Wyley av  
 " Walton G [Clara C] wks Goodrich h 1226 Collin-  
 wood ave  
 " Willard dr Marsh Oil Co h Canton rd  
 " Wm O student h 1181 Pond View ave  
 Webber Albert A boilermrk A C & Y Ry h 1376 Hart  
 " Alexander C [Rachel] wchmn Klages C & I Co h  
 284 Lake  
 " Mrs Caroline B (wid Frank E) h 583 Avalon ave  
 " Chester L [Hazel W] wks Miller R Co h 801 S Main  
 apt 9  
 " Mrs Elizabeth A (wid James A) h 166 S Maple  
 " Mrs Frances L (wid James H) nurse h 759 Raymond  
**WEBBER GEORGE A** publicity director Ohio Edison  
 Co h Cuya Falls O  
 " Geo A [Theresa] wks Firestone h 924 Snyder  
 " Grace P stenog Banker G T & T Co r 197 Smith  
 apt 6  
 " James r 841 Yale  
 " Joseph E h 740 Corice  
 " Kalman [Bessie] wks Goodrich h 740 Corice  
 " Kalman Jr [Theresa] r 1404 Marcy  
 " Lela M clk THE M O'NEIL CO h 633 Brown apt 1  
 " Mary h 924 Snyder  
 " P E slsmn r Milner Hotel  
 " Stella A h 924 Snyder  
 " Willis wks E O Gas Co h 192 Cuyahoga  
 Weber A Grace clk h 789 Yale  
 " Albert C [Bessie M] electn h 2476 27th S W  
 " Mrs Anna M (wid Fred M) h 789 Yale  
 " Arthur formn r 832 5th ave  
 " Arthur J [Minerva J] wks Diamond Match Co h 562  
 Lakeview ave  
 " Arthur J [Rose M] h 1454 Grand Park ave  
 " Bernard C wks Johnston S & W Co h 259 Westwood  
 " Bertha T cashr Burger I Co h 29 Conger ave  
 " C Irene voice tchr h 29 Conger ave  
 " Carl S student h 534 Merilman rd  
 " Chas [Little E] h 259 Westwood ave  
 " Chas J [Nellie F] tile dir h 33 N Highland ave  
 " Chas W student h 789 Yale  
 " Clement [Addie M] with Paramount Cng Co h 1064  
 Kohler ave  
 " E F wks Goodyear r 411 S Main  
 " Elizabeth I bkpr Furnas I C Co h 1234 Kenmore  
 blvd  
 " Ernest A [Marjorie A] wks Goodyear r 339 Crosby  
 " Ernestine C clk h 1234 Kenmore blvd  
 " Evelyn fitter THE M O'NEIL CO h Warwick O  
 " Fanny M tchr h 789 Yale  
 " Flat 106 Russell ave  
 " Mrs Frances (wid Geo) h 376 Silver  
 " Fred C [Harriet N] tchr h 778 Yale  
 " Geo D [Leota H] clk W P A h 542 Noble ave

# THE DAUNTLESS PLUMBING & ELECTRIC CO. 18-22 E. State St. PHONE FRanklin 8109

ELECTRICAL APPLIANCES OF EVERY DESCRIPTION

1316

BURCH DIRECTORY CO.'S

**WEBER**

Geo F [Delphine I] 2nd asst supt Board of Education h 558 Aqueduct  
 Mrs Gertrude A h 1276 Dayton  
 Grace wks Goodyear r 453 W Market  
 Harold C [Eather S] wks Firestone h 1297 Bollows  
 Henry G clk Acme No 57 h 963 E Crosier  
 Ida Belle bkpr Chas H Adams Co r 332 Park  
 J Allen student h 534 Merriman rd  
 James J student h 653 N Howard  
 John A [Mary M] mach Goodrich h 649 Hazol  
**WEBER JOHN H** [Helen B] surgeon 1026-1028 2d Natl Bldg Phone FR-8019 hours 2 to 4 p m except Wednesday and Sunday h 534 Merriman rd, Phone BL-8434  
 John S [Belle] clk Firestone h 1006 Woodward ave  
 Joseph L [Clara C] mach h 653 N Howard  
 Lena h 261 Westwood ave  
 Leon M student h 2476 27th S W  
 Leonard H printer h 446 W Wilboth rd  
 Mrs Lottie M (wid John A) h 1655 Manchester rd  
 Lucile M student h 1234 Kenmore Blvd  
 Margaret h 261 Westwood ave  
 Margaret cashr Bankers G T & T Co r 332 Park  
 Mrs Marietta S (wid John A) h 661 Coventry  
 Martin student h 953 Lane  
 Mrs Mary wks Children's Hosp h 250 Pearl ct  
 Mary M stenog **THE M O'NEIL CO** h 48 S Valley apt 9  
 Merrill S [Ruth L] clk Goodrich h 1194 Juniper av  
 Michael wks Loewenthal Co r 1156 Herberthal Co  
 Nicholas [Carrie] mach h 446 W Wilboth rd  
 Nicholas C [Lida] mach h 2203 19th S W  
 Nick h 963 Lane  
 Oakley J h 681 Coventry  
 Otto R h 31 Cambridge  
 Peter h 1108 Norika ave  
 Raymond [Mary A] slsmn h 846 N Main  
 Raymond C [Leona B] city fireman h 667 E South  
 Rhea r Y W C A  
 Richard W wks Goodyear h 31 Cambridge  
 Robt G clk Metzger s Photo Art Store h 1234 Kenmore Blvd  
 Roland E [Mary R] dr Beacon Journal h 782 Frederick Blvd  
 Romona office clk **THE A POLSKY CO** h Copley O  
 Roy L [Margaret J] wks Goodyear h 440 Beechwood dr  
 Stephen [Catherine] wks Firestone h 953 Lane  
 Susie M h 29 Conger ave  
 Wade C [Lucille M] painter h 488 W Wilboth rd  
**Weberg Chester L** [Anna L] with Goodyear h 21 Marvin ave  
**Webering Bernard H** dental tech Dr F M Capron h 1246 Bellows  
**Webaick Stanley** wks Firestone r 35 E Mapledale ave  
**Webster Andrew J** [Eimira L] wks Firestone h 1751 Dallas ave  
 Carl S [Iva D] h rear 1036 Neptune ave  
 Chus A [Rose I] bgemn Union Depot h 847 Chalkor  
 Chas C [Myrtle A] h 389 Cole ave  
 Chas K [Evelyn M] mach Goodrich h 563 Gage  
 Cordell H [Nancy L] wks Goodrich h 1751 Dallas  
 D Earl h 1834 Fernett ave  
 Garwood D janitor Gen O Adv Co h 703 Carpenter  
 Geo L W [Valesca] clk Goodyear h 728 Palisades dr  
 Geo M student h 728 Palisades dr  
 Herbert C h 597 Washington  
 Israel J [Susan E] h 84 Kenilworth dr  
 James [Eva S] painter h 1267 Big Falls ave  
 Joseph C [Mary] r 273 Berg  
 Mrs Leona h 448 Clover  
 Marian I clk Swiss Dairy P Co h 563 Gage  
 Marle h 342 N Adams  
 Mrs Marie R bkpr HdW & S Co h 91 E Tallmadge  
 Marton E h 703 Carpenter  
 Millie wks 396 Doyle  
 Otis T [Ruth M] wks Goodrich h 861 Fva ave  
 Robt D student h 563 Gage  
 Saml W h 703 Carpenter  
 Shirley D student h 703 Carpenter  
 Theodore [Lavinia F] wks Goodyear h 2500 Belair  
 Vashni E [Sarah H] wks Goodyear h 225 E Exchange  
 Wm W [Catherine] h 1121 Jefferson ave apt 4  
 Wecera Josephine L wks Goodyear h 1214 McKinley  
 Margaret M wks Goodyear h 1214 McKinley ave  
 Wecht Louis r 14 N Walnut  
 Wechter Chas brkrmn A C & Y Ry r 1609 Englewood  
 Weckbacher Christopher C [Elva F] wks Goodrich h 855 Dan

**WECKER**

Wecker Arthur L student h 171 Crescent dr  
 Fred A [Freda K] h 171 Crescent dr  
 Virginia F student h 171 Crescent dr  
 Willard W student h 171 Crescent dr  
**Weckerly Chester S** [Helen B] wks Goodyear h 354 Dawn dr  
 Weckesser Constant E [Dorothy D] wks County h 432 S Maple  
 Ernest P [Sarah L] with Goodrich h 238 Kenilworth dr  
**Weckman Clarence E** [Laura H] formn Goodrich h 885 Hardesty Blvd  
 Irene M student h 885 Hardesty Blvd  
 Lorraine H student h 885 Hardesty Blvd  
 Mary A student h 885 Hardesty Blvd  
**Weddell Chester E** [Ruth E] coll O B Tel Co h 464 Stanford  
 James A [Ethel B] wks Goodyear h 58 Detroit  
 Lois student h 58 Detroit  
**Weddie Chas F** [Daisy M] with Times-Press h 590 S Sunset View dr  
 Clarence D h 962 Owen ave  
**Wedertz Paul E** [Jeanne E] wks Firestone h 436 Crestwood ave  
 Wedge Gerald clk H A Daub h 1549 Manchester rd  
 Mrs Okella (wid Chas A) h 1549 Manchester rd  
**Weed Albert C** [Mabel] traffic mgr Transcontinental C F Co h 203 Malacca  
 Weede Chas M r 342 W Market  
**Weeden Celia A** student h 752 Greenwood ave  
 Kenneth L student h 752 Greenwood ave  
 Leslie [Mary E] acct Am H R Co h 752 Greenwood  
**Weekley Everett** [Mary] truck dr r 294 Russell ave  
 Fred R [Lella] wks Goodyear h 1656 Huguelet  
 Mrs icia F lunch room 232 Wooster ave h 152 King dr  
**Weekly Emery** wks Robinson C P Co h 205 Denver  
 Ethel M wks 1492 Jefferson ave  
 Garnet M h 205 Denver  
 Harry C clk Goodyear h 205 Denver  
 Joseph H [Ella E] carp Robinson C P Co h 205 Denver  
 Mrs Opal A (wid Edward E) h 597 Washington  
**Weeks Arthur P** [Mary O] h 974 Nathan  
 Mrs Belle h 1132 Bltner pl  
 Chas C [Josephine A] slsmn E C Schobert h 421 Reed ave  
**WEEKS CHARLES F** [Freda B] vice pres and sec Actual Business College Inc h 149 S Balch, Phone HE-8701  
**WEEKS EDMUND A** [Dora A] physician and surgeon 506 Metropolitan Bldg, Phone JE-2622 hours 11 to 12 a m and 3 to 5 p m h 89 Conger ave, Phone HE-9630  
 Mrs Elizabeth L (wid Geo F) h 423 Birchwood ave  
**WEEKS F H LUMBER & COAL CO** The, F H Weeks jr pres and treas Mrs C A Willenborg vice pres and sec, lumber and mill work and wholesale and retail coal and paints 44 W State, Phone BL-3169 (See page 83)  
 Mrs Frances L phone opr Mayflower Hotel h 202 Twin Oaks rd apt 32  
 Frank D [Marguerite C] wks Goodyear h 1283 Dayton  
 Frank D jr h 1283 Dayton  
**WEEKS FREDERICK H Jr** [Jane L] pres and treas F H Weeks Lumber & Coal Co h 75 Kenilworth dr Phone UN-4489  
 Geo H clk Firestone Pk T & S Bk h Copley O  
 Geo H [Thelma M] slsmn h 334 Parkwood ave  
 Gladys P sec to pres University of Akron h 555 E Buchtel ave  
 Mrs Gussie C h 1214 W Wilboth rd  
 J Walter [Margaret O] wks Goodyear h 498 Baldwin rd  
 John student h 322 Crestwood ave  
 Paul clk May Meadows Inc  
 Rocco S clk h 322 Crestwood ave  
 The apartment 103 Dawes ave  
 Wendell A [Florence H] printer Com P & L Co h 423 Birchwood ave  
**Weems Andrew** [Lily B] wks Firestone h 441 Pine  
 Bertha h 482 Warner  
 Booker T waiter Ak City Club h 912 W Bowery  
 Henry [Dorothy] porter M Apple h 59 N Broadway  
 Herschel [Melnie] wks Atlantic F Co h 725 Rhodes  
 Hovey [Tommie L] wks Firestone h 818 Martin pl  
 James E h 432 Warner  
 Jonah lab h 912 W Bowery  
 Jonnie C h 296 Berg  
 Mrs Josephine h 482 Warner

Main Store  
 373 S. Main St.  
 Akron, O.

**W. D. TURNER**  
**WALL PAPER CO.**

Branch  
 WALL PAPER  
 PAINT, LINOLEUM  
 WINDOW SHADES  
 219 N. Second St.  
 Barberton, O.

# The D. W. KAUFMAN REALTY CO. REALTORS

PHONE Hemlock 8137

AKRON CITY DIRECTORY

1317

## WEEMS

" Mary L student h 441 Pine  
 " Monroe h 177 Lods  
 " Odell agent Supreme L L Ins Co h 182 Warner  
 " Olie M h 482 Warner  
 " Philip h 912 W Bowery  
 " Raymond [Trelles] truck dr h 296 Berg  
 " Willabelle h 296 Berg  
**Wees** Juanita E student h 616 Hedden ave  
 " Mrs Mattie B (wid Harley) h 356 Perkins  
 " Sterling [Alice L] painter 616 Hedden ave h same  
 " Rev Sterling S h 616 Hedden ave  
 " Virginia R sec Dr J R Latta h 356 Perkins  
**Weese** Alvin [Minnie] beauty opr h 577 Upson  
 " Arden D [Helen L] wks Goodyear h 1254 2d ave  
 " Betty M h 463 Gridley ave  
 " Geo M wks Goodyear h 1254 2d ave  
 " Mrs Hattie (wid Jahue) h 793 Roselawn ave  
 " Jesse R [Lourena G] wks Firestone h 2390 Pelton  
 " Leroy J [Tilla M] wks Goodyear r 741 Roselawn  
 " Oliver A [Clema J] wks Goodyear h 84 N Arlington  
 " T Earl [Iva G] lab h McCoy rd  
 " Walter B student h 84 N Arlington  
**Wegmiller** Carl L [Eleanor J] wks Goodrich h 1684  
 Manchester rd  
 " Mrs Christina (wid Jacob) h 589 Bell  
 " Harold wks THE M O'NEIL CO h Cuya Falls O  
 " Mario clk Goodrich h 431 W Market apt 6  
**Wegwerth** Martha G h 75 Huriburt ave  
**Wehling** Margaret clk Goodrich r 26 Everett st  
**Wehner** Cordella E wks Com P & L Co h 987 Hereford  
 " Harry A wks Ohio Ed Co h 967 Hereford dr  
 " Mario H buyer THE A POLSKY CO h 967 Hereford  
 dr  
 " Mrs Mary H (wid Casper) h 967 Hereford dr  
 " Mrs Matilda C (wid Wm) h 308 E Exchange  
**Wehnes** Forrest F slsmn M & M Co  
 " Gustav [Alice] h 51 Cotter ave  
 " John W [Caroline] h 802 Coburn  
**Wehr** Betty J student h 316 Storer ave  
 " Lawrence J [Laura] dentist 1803 S Main h 316  
 Storer ave  
**Wehrlin** Geo X [Faith] mach h 842 Bellevue ave  
**Weiland** Anna h 2250 18th S W  
 " Chas N [Loretta E] electn Ak Electrotype & S Co  
 h 273 Cranz pl  
 " Donald L h 1444 League  
 " Gerald D [Wanda E] truck dr h 1444 League  
 " Mrs H Elizabeth (wid Isaac H) h 1032 6th ave  
 " Helen M h 1199 Berwin  
 " Henry B h 1444 League  
 " Homer M [Lula M] wks Goodyear h 1444 League  
**WEIAND JOHN** [Clara M] gen mgr Akron Electro-  
 type & Stereotype Co h 1199, Berwin, Phone WA-  
 5838  
 " Theodore R [Zeoma J] wks Goodyear h 107 Dawes  
**Weibel** Mrs Johanetta (wid Wm) h 410 Pearl  
 " Mrs Maud O (wid Emil) h 375 Worrton  
 " Oscar H [Jane M] slsmn Akron Motor S Co h 756  
 E Buchtel ave  
 " Wm C [Margaret K] formn Dauntless P & E Co  
 h 30 Richmond pl  
**Weible** James O [Clara M] wks Goodyear h 1116  
 Forbes ave  
**Weichert** Bernard H [Anna C] mach Goodrich h 629  
 W Thornton  
 " Joseph wks Goodyear r 1069 E Market  
**Weicht** Anton jr h 1466 East ave  
 " Paul D [Alice M] wks Goodrich h 421 Campbell  
 " Mrs Rosena (wid Anton) h 1466 East ave  
**WEICK PAUL C** [Hilda] (Weick, Powers & Mason) h  
 1505 Jefferson ave, Phone UN-4439  
**WEICK, POWERS & MASON** (Paul C Weick, Thomas  
 M Powers, Kenneth A Mason) attorneys at law  
 1910 1st-Central Tower, Phone JE-5171 (See  
 page 44)  
**Weickel** Mrs Nellie h 352 W Bartses  
**Weidaw** Harry A [Myrtle M] wks Goodyear h 824  
 Crestview ave  
**Weidel** Emma L clk Water Wks h 887 Lovers lane  
 " Francis E agt Prud Ins Co h 887 Lovers lane  
 " James H stenog C E Wagner h 887 Lovers lane  
 " Mrs Lena C (wid Jacob U) h 887 Lovers lane  
 " Sheldon E [Jean] dr Ak Gro Co h 1901 Marks ave  
**Weidenfeld** Albert slsmn h 251 W Cedar  
 " Mrs Freda h 251 W Cedar  
 " Robt student h 251 W Cedar  
 " Saml slsmn h 251 W Cedar  
**Weidenmeyer** John F [Alda S] h 149 S Union  
 " Robt W h 579 Wooster ave  
 " Wm B h 579 Wooster ave  
**Weidlich** Chas A clk A & P Tea Co r 875 Boulevard

## WEIDLICH

" Geo J [Nellie I] clk O B Tel Co h 673 Kenmore blvd  
**Weidner** Arthur R artist Jessop Adv Co h 311 E South  
 " Charlene M student h 33 W Long  
 " June wks Waldorf I C Co h 240 Beaver  
 " Kenneth J student h 240 Beaver  
 " Lester F [Adda M] lettercarrier h 1240 Tulip ave  
 " Roy M h 240 Beaver  
 " Vinet [Grace] painter h 311 E South  
 " Wm W [Fairy] mach h 240 Beaver  
**Weidrick** Bert W wks O B Tel Co h 366 Massillon rd  
**Weigand** Ada wks G W Memmer s a W Exchange  
 " Agnes clk THE M O'NEIL CO h Barborton O  
 " Alfred J [Mae A] h 1738 Marks ave  
 " Mrs Carrie h 418 Daniels pl  
 " Edwin F [Ethel M] electn h 681 Garfield  
 " Edwin G [Cora L] biksmth h 681 Garfield  
 " Henry agt Home Ins Co r Arlington Hotel  
 " John wks Mech M & M Co r 133 E South  
 " Thos L h 1738 Marks ave  
 " Wm F h 1738 Marks ave  
**Weigel** Aurie M student h 801 Clay dr  
 " Frank J [Lois E] wks Firestone h 904 Brown  
 " Geo W student h 801 Clay dr  
 " Margaret V clk THE M O'NEIL CO h 226 Carroll  
 " Otto W [Lucy A] wks Firestone h 801 Clay dr  
 " Paul G [Wallie D] wks Firestone h 465 Courtney  
 pl  
**Weighley** John U [Helen] wks Goodyear h 105 S Union  
**Weighly** Mrs Elizabeth (wid Seth) h 1501 Malasia rd  
 " Margaret M wks Goodyear h 1501 Malasia rd  
**Weigle** Mrs Ann L (wid Orville C) h 70 E Brookside  
 " Darwin W student h 904 Peckham  
 " Donald E student h 612 Cooper ave  
 " Evert [Gertie L] wks Firestone h 612 Cooper ave  
 " Gerald V student h 904 Peckham  
 " Ilda M stenog Goodrich h 70 E Brookside ave  
 " L Virginia student h 70 E Brookside ave  
 " Mrs Nina M clk 1st-Central Tr Co h 443 Clinton  
 " Okey D [Nellie V] policeman h 904 Peckham  
**Weilhe** Edward J student h 631 Oxford ave  
 " Wm J [Theresa G] auto repr h 631 Oxford ave  
**Weihl** Monetta tchr h 384 W Market apt 1  
**Weil** Adam [Anna] coremrk h 1895 Dallas ave  
 " Alven M [Jeannette] phys 2108 1st-Central Tower  
 h 125 Mayfield ave  
 " Amos E [Flo D] (Mayflower Garage) h 269 Luedella  
 ct  
 " Bentley W [Laura] h 90 W Long  
 " Berlin B [Eva] (Weiker & Weil) h 24 Franklin  
 " Betty wks Ent Mfg Co h 1895 Dallas ave  
 " Betty J h 138 Kenilworth dr  
 " Budette W [L Gail] wks Firestone h 3 Lakoside  
 ct  
 " Mrs Catherine (wid Pctor) h 840 Beardsley  
 " Catherine M wks Goodrich h 600 Grant  
 " Chas M [Gertie M] wks Goodyear h 485 StLeger  
 " Chas M jr [Ethel G] wks Goodyear h 424 StLeger  
 " Clyde H [Adeline] dop Co Auditor h 846 Peerless  
 " Mrs Cora L h 1227 N Main  
 " Eldon wks Firestone r 740 N Main  
 " Elva clk h 177 Beck ave  
 " Mrs Eva R sec and tras Tire Supply & Service Inc  
 h 1115 Jefferson ave  
 " Fred M student h 58 Schafer  
 " G Lloyd [Grace J] slsmn h 138 Kenilworth dr  
 " Geo W wks Seiberling R Co r 415 Sherman  
 " Harold L wks Goodyear h 485 StLeger ave  
 " Henry [Adelle R] auto serv sta 221 S High and  
 2473 East ave h 840 Beardsley  
 " John M student h 138 Kenilworth dr  
 " M Betty h 58 Schafer  
 " Peter h 1132 Tulip ave  
 " Wm B [G Lillian] wks Firestone h 593 E Arch-  
 wood ave  
**Weiland** See also Wieland  
 " Alfred A [Lena A] slsmn h 686 Schiller ave  
 " Florence L student h 609 Sumner  
 " Frank P [Florence G] mach Bridgwater Mch Co  
 h 609 Sumner  
 " Gilbert C student h 636 Schiller ave  
 " Lucille M h 609 Sumner  
 " Mrs Octavia wks Killian Mfg Co h 557 Rhodes ave  
 apt 5  
**Weller** Mrs Eva (wid Geo) h 817 StClair  
 " Geo J L wks City h 817 StClair  
 " Henry A [Nellie M] pipefr h 131 Wybel ct  
 " John wks Goodrich r 1023 Kling  
 " Robt G wks Palmer M Co h 131 Wybel ct  
 " Wm ad solr Times-Press r Hotel Akron  
 " Wm C [Cora K] engr Erie R R h 878 Dover ave  
 " Wm H student h 131 Wybel ct

ROSE HILL BURIAL PARK  
 PERPETUAL CARE MODERATE PRICES

W Market St Ext  
 Beyond Fairlawn  
 Phone HE-8316

# COAL Order from THE CITY ICE & COAL CO.

Try Our DUSTLESS COAL. Phone BLackstone 7134

1318

BURCH DIRECTORY CO'S

## WEILL

Weill Jack M r 687 N Howard  
 Weimar Frank elev opr City Hosp h 49 Spruce  
 Weimer See also Wiemer and Wymer  
 " Arthur J [Provia E] truck dr h 177 Chittenden  
 " Carl J student h 1384 Grant  
 " Clifford O [Gladys A] wks Goodrich h 925 Hayes  
 " Edward A [Ethel C] elect h 291 Russell ave  
 " Eva E student h 2041 Mogadore rd  
 " Ira S [Evelyn L] wks Col Salt Co h 860 Florida  
 " John [Mary] wks Goodrich h 669 Jersey ave

## WEIMER JOHN F [Gladys L] pres W J W Inc h 1196 Copley rd

" Mrs Kathryn r 549 Avalon ave  
 " Lamont r 652 E Market  
 " Mrs Laura (wid Joseph) h 925 Hayes ave  
 " Lawrence h 190 W Tallmadge ave  
 " Lillian M student h 2041 Mogadore rd  
 " Lillian M student h 336 Wirth ave  
 " Mary K student h 1196 Copley rd  
 " Mary R student h 1940 8th S W  
 " Philip L [Ada L] carp h 1940 8th S W  
 " Rae O [Arletta] reporter Times-Press h 163 N Portage path

" Ralph A [Ruth A] bus opr h 485 D Archwood ave  
 " Robt E student h 1384 Grant  
 " Robt G student h 1196 Copley rd  
 " Roy B [Ada] comm artist h 1384 Grant  
 " Russell C student h 925 Hayes ave

## Wein See also Wine

" Anthony [Lilly M] wks Firestone h 190 1/2 Russell  
 " Caroline student h 401 Bacon ave  
 " Dolores M waitress W H Lundragin h 676 Harvard  
 " Donna M h 676 Harvard  
 " John J mach Bridgewater M Co h 315 E South  
 " John J [Anna] h 676 Harvard  
 " Joseph M h 827 Ardmore ave  
 " Mrs Marie wks Yeager Co r 42 Meilin ave  
 " Matilda E h 827 Ardmore ave  
 " Max wks Windsor Brick Co h 315 E South  
 " Max [Betty] mgr Akron Junk Co h 401 Bacon av  
 " Michael [Amelia] truck dr h 177 E South  
 " Paul E [Lona K] city policeman h 666 Arbutus  
 " Raymond B [Nona I] wks Ent Mfg Co h 815 Alvin pl

Weinand Margaret C hskpr 454 Roslyn ave  
 Weinberg Abraham h 894 W Exchange  
 " Bernard wks McCourt Const Co h 582 Easter ave  
 " Betty student h 582 Easter ave  
 " Joseph [Lillian] clk Quaker Cash Mkt h 919 Whittier ave

" Joseph S [Belle] dr h 412 Monroe  
 " Kenneth student h 995 W Wilbeth rd  
 " Milton student h 582 Easter ave  
 " Moses H h 294 W Exchange  
 " Muriel clk Summit Co Relief Adm h 582 Easter av  
 " Mrs Rose (wid Jacob) h 582 Easter ave  
 " Saml [Belle] clk h 995 W Wilbeth rd

Weinberger Leonard [Betty] h 860 Bloomfield ave  
 " David clk Star Bargain Store h 563 Madison ave  
 " Donald N student h 1386 Westvale ave  
 " Helen h 563 Madison ave  
 " Isador [Rosella] wks Citv h 1386 Westvale ave  
 " Max [Freda] slsmn R L Pardee h 563 Madison av  
 " Morris [Dora] with W A Garrigan & Son h 143 Hollinger ave

Weinbroer Mrs Mabel clk Goodyear h 290 Beaver apt 2

Weiner See also Wiener and Winer  
 " Florence student h 580 Wooster ave  
 " Leo [Jennie] shtmtlwrk h 580 Wooster ave  
 " Saml [Pearl] tchr h 712 Raymond  
 " Simon L [Anita L] dentist 1077 S Main h 923 Delia ave

" Tony [Grace] wks Renner B Co h 394 Euclid ave  
 " Wm asst mgr h 580 Wooster ave

Weinert Paul H [Camille L] wks Goodyear h 949 Dopler

Weinet Ilene H beauty opr Beth C Duncan h 604 Crouse

Weinfeld Fred clk Akron Cut Rate S r Milner Hotel

WEINGART LEE C [Frances L] vice pres and treas Acme Insurance Agency Inc h 427 Hillwood dr, Phone BL-7351

Weinrich Gerald H [Margaret Z] [Radio Sales & Service Co] h 1014 Hardesty Blvd

Weinsheimer Chris A [Marguerite E] fireman h 1255 W Waterloo rd

" Emma wks Goodrich h 449 W South  
 " Kathleen M student h 1255 W Waterloo rd

" Leonard R [Susan V] wks B & W Co h 924 Oregon  
 " Leroy D millwright h 465 W South

## WEINSHEIMER

" Oliver C [Cora M] wks Goodyear h 1321 Brandon  
 " Robt A clk Master T & R Corp h 82 Corson ave  
 " Russell R [Priscilla L] h 449 W South  
 " Walter E [Letha M] clk THE A POLSKY CO h 666 Schiller ave apt 1

Weinshlmer John h 110 Bittman

Weinstein David S [Sybil] mgr Nolsner Bros Inc h 627 W Market apt 103

" Maurice [Etta] mgr Nobl Shoe Co h 889 Whittier

Weinstock Elizabeth wks Firestone r 1349 S Main

Weintraub David [Katie] junk peddler h 752 Moon

" Jennette student h 752 Moon

Weir Evelyn R student h 889 E Buchtel ave

" G Harry [Lauretta] clk THE M O'NEIL CO h 166 Locust

" Hollis H [Carrie M] wks Firestone h 199 E Brookside ave

" John wks Goodyear r 124 Hall

" Robt E [Beulah F] wks Firestone h 691 Roselawn

" Thos h 2240 Manchester rd

Weirath Mrs Ada M (wid Chas M) h 910 Boulevard

" Arthur C [Anna L] slsmn Summit Buick Co h 1243 N Main

" Chas M Jr wks Goodrich h 910 Boulevard

" Francis J [Agnes C] truck dr h 200 N Portage path apt 1

" Francis L [Mary C] formn Goodrich h 333 Fernwood dr

" Geo N [Hattie M] wks Goodrich h 1035 Norka ave

" Robt J elect Goodrich h 910 Boulevard

" Wm C wks Goodrich h 910 Boulevard

" Wm G [Florence E] wks Goodrich h 684 Kenmore Blvd

Weirick See also Weyrick

" Chas H [Elizabeth] wks Natl S & Mch Co h 481 Spicer

" Elmer C [Laurabelle] supvr Goodyear h 1592 Hillside ter

" Geo O [Mae] service mgr Sears, R & Co h 842 Dayton

" Jean L student h 1592 Hillside ter

" Paul C [Julia A] wks Natl S & M Co r 1406 Bellows

" Rosemarie A student h 481 Spicer

Weiriz Alphonso h 822 Hazel

" Francis wks Goodyear h 822 Hazel

" Paul L [Mary E] clk Kroger G & B Co h 1238 Diagonal rd

Weis Leon D [Mildred A] agt Met Life Ins h 924 Mercer ave

" Minta L h 1483 Preston ave

" Wm H [Gertrude I] formn Goodyear h 1523 Preston

Weisberg Mrs Bertha gro 648 1/2 Storer h 569 Madison

" Harry [Bertha] h 569 Madison ave

" Hyman tchr h 661 East ave

" Louis [Elizabeth] furn dir h 661 East ave

" Saml wks Bear F Co h 569 Madison ave

" Sylvia student h 569 Madison ave

Weiss Peter L [Irene M] clk Wise Pharmacy h 307 W Bowers

Weissbach Geo F [Frances J] with Firestone h 222 Twin Oaks rd apt 19

Weisenberg Forrest [Alice] wks B & O R R r 76 N Forge

Weisend Simon V [Frances C] wks Goodyear h 1047 Fairbanks pl

Weisenmiller Mrs Carrie (wid John) h 327 Allyn

" Chas W [Ola E] wks Goodyear h 278 Torrey

" Clarence E wks Goodyear h 327 Allyn

" John A wks Goodyear h 327 Allyn

Weiser Maxwell I [Ethel] h 332 Rhodes ave

" Myron I [Sylvia G] clk Fodorman Co h 936 May ct

Weisgerber August F [Mina J] wks Goodrich h 1036 Corwin ave

Weishelt Chas F [Mollie L] slsmn h 166 Hillier ave

" Chas K [Evelyn] chemist h 166 Hillier ave

Weiskettle Geo W clk r 31 Bittman

Weisman Mrs Della B (wid John) h 960 Clark

" Merlo [Luvena] wks Goodyear h 1051 Bellows

" Wm wks Natl R M Co r 286 Koons ter

Weisner James h 197 E Buchtel ave

" Mrs Margaret (wid Wm) h 197 E Buchtel ave

" Wm G [Mildred] r 392 Grant

Weiss Adolph [Rosel] wks Firestone h 400 Sherman

" Mrs Anna (wid Rudolph) h 231 W Market apt 1

" Benj [Eather] wks Beacon Journal h 916 Whittier

" Mrs Bertha (wid Jacob) h 400 Sherman

" Carl A [Lillian] [Famous Store] h 801 Work dr

" Chas [Grace M] sales mgr Burns Motor Co h 769 Puerliss ave

" Earl R [Zada M] wks Goodyear h 223 Denver

CREDIT REPORTS - CREDIT INVESTIGATIONS 421 2d Nat'l Bldg.  
**ALLIED BUREAU OF CREDITS** Phone HE-3177



# DIRECTORY ADVERTISING IS THE BEST INVESTMENT YOU CAN MAKE

AKRON CITY DIRECTORY

1319

## WEISS

" Edward h 400 Sherman  
 " Edward F (Minnie M) slsmn Continental B Co h 691 Hedden ave  
 " Edward H student h 153 Burton ave  
 " Elizabeth clk Federman Co h 400 Sherman  
 " Ella clk Goodyear h 322 W Market apt 14  
 " Emanuel (Belle) clk h 1001 Bye  
 " Eugene student h 801 Work dr  
 " Frank student h 953 Nevin  
 " Frank S h 724 May  
 " Geo M vice pres Akron Baseball Exhibition Co h Newark N J  
 " Harry (Hannah G) pres Weiss Inc, Barberton O h 688 Moreley ave  
 " Helen clk Summit Co Relief Adm h 400 Sherman  
 " Herman (Pearl H) pres Weiss & Keslar Inc h 153 Burton ave  
 " John wks Goodyear r 450 Talbot ave  
 " John P student h 953 Nevin  
 " Joseph (Theresa) wks Duxbaum Co h 953 Nevin  
 " Joseph P h 953 Nevin  
 " Joseph P (Elizabeth V) mgr Peoples S Drug No 76 h 288 Berg  
 " Joseph P (Ethel J) phys 658 W Thornton h same  
 " Jos F student h 688 Moreley ave  
 Weiss & Keslar Inc H Weiss pres, S H Weiss vice pres, A M Keslar sec and treas, gro etc 181 Burton and s W Market  
 " Lister O (Edna M) tchr h 720 Seward ave  
 " Manuel (Belle) clk Gold Bond Clothes h 1001 Bye  
 " Mrs Margaret (wid Andrew K) h 1762 Leighton av  
 " Martin (Frances) sec Milwaukee Bev S Co h 115 Westmoreland ter  
 " Max clk Bear F Co r Y M C A  
 " Michael S (Catherine) h 654 Lucille ave  
 " Ray (Bonnie) wks Nelson Co h 1495 E Market apt 30  
 " Richard E (Mary D) wks Goodyear h 489 Vine  
 " Roy E (Lillian C) wks Goodrich r 1379 Brown  
 " Simon H (Anna R) vice pres Weiss & Keslar Inc h 46 Lorena dr  
 " Stanley S student h 153 Burton ave  
 " Wm h 400 Sherman  
 Weissfeld Mrs Bertha (Main Cleaners) h 555 Edgewood ave  
 " Henry (Bertha) tailor h 555 Edgewood ave  
 " Saml (Jean) (Chain Cleaners) h 1267 Copley rd apt 1  
 Weissing Henry C (Thelma F) wks Goodrich h 298 Berg  
 Weist Wm (Margaret) r 385 Perkins  
 Weisz Melvin H (Mary P) wks Penna R R h 1129 Florida ave  
 Weltzel Albert C (Rebecca) wks Goodrich h 946 Snyder  
 " Mrs Albine h 1077 S Main apt 3  
 " Anthony E (Dorothy E) columnist Times-Press h 1097 Himelright blvd  
 " Arthur G (Helen B) with Firestone h 923 Hardesty blvd  
 " Casper (Christina) wks Goodrich h 545 Wellington  
 " Conrad lab h 768 Grant  
 " Conrad photog 801 S Main h same  
 " Geary J h 95 Hall  
 " Gordon O (Mardell) clk Eckerd D Co h 901 Princeton  
 " Mrs Nette (wid Conrad) h 768 Grant  
 Welbaum Cletus R (Helen N) prin Howe School h 957 Avon  
 " Thos A student h 957 Avon  
 Wolborn Delford E (Carrie) wks Goodyear h 1141 McKinley ave  
 Welch Adeline F student h 967 Neptune ave  
 " Arnett G (Vera F) clk Owl Cigar Store h 102 Shaker dr  
 " Beatrice V h 1607 Beardsley  
 " C Everett surety bonds 1212 Akron S & L Bldg h West Richfield O  
 " Carl student h 1903 Pilgrim  
 " Chas J (Ruth I) h 1070 Lane  
 " Clyde E (Nellie M) mach h 1230 Niagara ave  
 " Clyde W (Winifred B) mach Goodyear h 207 Denver  
 " Donald E student h 455 Minordy pl  
 " Donald M h 214 N Portage path apt 1  
 " Doris E student h 937 Idaho ave  
 " Mrs Dorothy h 197 Wooster ave  
 " Earl (Broksie) wks Goodrich h 797 Boulevard apt 4  
 " Earl W h 716 Mallison ave  
 " Edward J wks Firestone h 2117 10th S W  
 " Edward P (Mary H) h 94 W Thornton  
 " Elizabeth stenog h 192 W Thornton

## WELCH

" Ellsworth E (Isabel C) wks Firestone h 1507 Beardsley  
 " Emlyn D (Hazel E) wks Goodrich h 2219 25th S W  
 " Esther L h 135 E Exchange  
 " Everett E (Vesta M) wks Firestone h 937 Idaho  
 " Frank W (Lillie M) wks Goodyear h 712 Bertha  
 " Frederick S (Ethel I) wks Goodrich h 1059 Herberlich ave  
 " Frederick S Jr (Florence C) clk Goodrich h 423 E Wilbeth rd  
 " G Mosby (Jennette M) lab h 436 Berry ave  
 " Geo C (Bettie M) wks Firestone S P Co h 34 E Ralston ave  
 " Geo N h 2340 17th S W  
 " Harley C (Margaret A) (Akron Wholesale Coffee Co) h 785 Bissan ave  
 " Harry H (Sadie V) wks Firestone h 865 Knecht ct  
 " Howard A (Kate M) wks Goodyear h 266 Chittenden  
 " Mrs Isabelle C (Akron Sulphur Vapor Baths) h 1507 Beardsley  
 " Jacob O (Cora M) lab h 1055 Raymond  
 WELCH JAMES G (Grace D) Supt of Mails Post-office h 316 Beechwood dr, Phone FR-6763  
 " James H (Mabel M) wks Goodyear h 1214 Atwood  
 " John F student h 1055 Raymond  
 " John S (Mary E) h 1221 Grant  
 " Joseph W h 2117 10th S W  
 " Leo A (Rose R) wks Gen T & R Co h 535 Crouse  
 " Leo E slsmn h 192 W Thornton  
 " Lester A (Della A) wks Thos Merryweather Co h 691 Brown  
 " Lester C (Clarice A) carp h 1193 1st ave  
 " Lonnie M (Cleo) wks Goodyear h 1903 Pilgrim  
 " Marjorie C student h 2340 17th S W  
 " Mrs Mary A (wid Harry A) h 192 W Thornton  
 " Mrs Mary A (wid Stephen) h 82 S Maple  
 " Mrs Mary B wks Goodyear h 967 Neptune ave  
 " Mary E wks Firestone h 2117 10th S W  
 " Mary E clk Goodrich h 192 W Thornton  
 " Mary G student h 316 Beechwood dr  
 " Maty O clk Mae K Doyle h 600 Union apt 1  
 " Mrs Milto M h 2340 17th S W  
 " N Gordon (Zipka D) policeman h 102 Shaker dr  
 " Novella M clk Firestone h 2340 17th S W  
 " Oliver P (Rebecca N) carp THE A POLSKY CO h w s Fairlawn-Southern rd  
 " Orland J (Virginia V) sta attdt Benzoco Inc No 8 h 546 Leslie ave  
 " Rachel L student h 1055 Raymond  
 " Ralph L student h 937 Idaho ave  
 " Richard W wks Goodrich r 234 Bowmanville  
 " Robt h 2410 Kermit  
 " Robt H h 455 Minordy pl  
 " Rosalie r 982 Amelia ave  
 " Mrs Rose F (wid Wm W) h 716 Mallison ave  
 " Saml H (Elizabeth) slsmn City Bkg Co h 455 Minordy pl  
 " Waldo W dr W E Wright Co h 564 Morgan ave  
 " Wilbur C (Isabelle J) wks Firestone h 200 E Maple dale ave  
 " Wilfred W wks Bd of Education h 82 S Maple  
 " Wm H (Alcidean) slsmn h 436 Berry ave  
 " Wm P wks Goodrich h 2117 10th S W  
 " Wm T (Nettie A) h 744 Amherst  
 " Willis C (Mildred M) wks Goodyear h 1272 Kansas  
 Weld Mrs Pansy (wid Arthur W) h 56 S College  
 Weldon James B (Pauline W) meat mkt h 96 E York  
 Weldy Geo (Theresa) h 868 Adeline  
 " Geo Jr (Violet) wks Ferriot Bros Inc h 868 Adeline  
 " John (Margaret) wks Goodrich h 726 Princeton  
 Welfey Beulah A h 937 Irma pl  
 " John M (Anna) wks Goodrich h 517 N Main  
 " Lulu h 517 N Main  
 " Mrs Mary E (wid Morton) h 517 N Main  
 " Paul h 997 Irma pl  
 " Robt L (Edna C) wks Goodyear h 609 Madison ave  
 " Ruth E h 997 Irma pl  
 " Theodore J wks Neal Millinery h 517 N Main  
 Welfing Alice wks Sanl L & D C Co h 381 Grant  
 " John J wks T Foudoukos h 381 Grant  
 " Joseph H h 381 Grant  
 " Peter (Catherine) tailor 381 Grant h same  
 " Peter Jr h 381 Grant  
 " Stephen h 381 Grant  
 Walker Abram R (Clara C) barber C Hafner h 3 Neal court  
 " Catherine F clk F W Woolworth Co h 1132 Edison av  
 " Cecil C (May C) dept mgr Hdw & S Co h 507 Vinita  
 " Danl B (Carletta A) (Welker & Well) h 400 Valinda place

**The Bankers** GUARANTEE **Co.** EVERYTHING IN  
Title & Trust REAL ESTATE

# THE COMMERCIAL PRINTING & LITHOGRAPHING CO.

## DIE CUT ADVERTISING SPECIALTIES

1320

BURCH DIRECTORY CO'S

### WELKER

" Delmar H student h 1132 Edison ave  
 " Mrs Elsie E wks Goodrich h 285 Sherman  
 " Fred G [Catherine] wks Trump R Co h 636 Grace av  
 " Glenn F [Dorothy] wks Penna R R h 580 Blaine ave apt 3  
 " Harold N [Hazel I] wks Goodrich h 799 StClair  
 " Harry H [Ruth M] wks Firestone h 1132 Edison ave  
 " Harvey C h 27 Alfaretta ave  
 " Homer I [Bernice M] dr Dodge Co h 716 Annapolis  
 " Homer N [Doris] wks Goodrich h rear 811 Aberdeen  
 " Horace S [Emma F] wks W J Howard h 27 Alfaretta ave  
 " Howard L [Marie] wks Firestone h 1053 Dietz ave  
 " Lehr E [Maes] architect 31 N Summit h 419 Palmetto ave  
 " Marie E h 3 Neal ct  
 " Merilyn E student h 419 Palmetto ave  
 " Robt L [Marie L] trucker h 3 Neal ct  
**Welker & Well (D B Welker B B Well) barbers 228 E Mill**  
**Wellborn Jack I [Margaret] wks Firestone h 562 Cole**  
 " John h 562 Cole ave  
 wellen Hubert C r 1115 Harpster ave  
 Weller Betty H student h 622 Greenwood ave  
 " Blake I student h 608 S Arlington  
 " Byron E student h 608 S Arlington  
 " Chas C [Marie R] truck dr h 593 Kilng  
 " Clara B nurse Firestone h 379 Grand ave  
 " Edith M clk Firestone h 379 Grand ave  
 " Mrs Eida h 608 S Arlington  
 " Mrs Erma B vice pres W M Weller Co h 622 Greenwood ave  
 " Frank E [Lydia] baker Firestone Club House h 1131 1st ave  
 " Frederick N r Y M C A  
 " Geo E [Bessie G] with Firestone h 811 Home ave  
 " Joseph C h 2067 Ridgewood rd  
 " Joseph N [Florence] phys 1018 2d Natl Bldg h 2067 Ridgewood rd  
 " Kenneth J wks Goodyear h 1016 Judges ct  
 " Mrs L Anna (wid Herman) h 379 Grand ave  
 " Lorraine waitress G Grabensteder r 124 N Forge  
 " Luther M [Anna K] h 720 Roselawn ave  
 " Margaret tchr r Y W C A  
 " Mnk A student h 622 Greenwood ave  
 " Maxine waitress G Grabensteder  
 " Maxine M office attndt h 381 Wabash ave  
 " P F wks Averill Dairy Co r Y M C A  
**WELLER RALPH E [Della A] sec and treas Standard Mortgage Co Akron Property Mortgage Co and Akron General Insurance Agency Co h 1740 14th (C F) Phone WA-2771**  
 " Robt R [Bertha E] wks Goodrich h 691 Merton ave  
 " Saml K [Mary K] mach h 461 Bacon ave  
 " Thos G clk Spencer T & L Co h 318 Grace ave

### WELLER W M CO The

Wm M Weller pres, Mrs Erma B Weller vice pres, Clarence E Kaufman sec and treas, general real estate, mezzanine floor Akron Savings & Loan Bldg 156 S Main, Phone JE-5188  
 " Wilfred H wchmn Turner Hall h 265 W South  
 " Wm C student r Y M C A  
**WELLER WM M [Erma B] pres W M Weller Co h 622 Greenwood ave Phone HE-6268**  
 Welling Harold E clk Isaly Dairy Co Inc h 669 Fultz  
 " Harold J [Mary L] (Welling's Service Station) h 766 E Buchtel ave  
 " Harry G [Ida F] (Welling's Service Station) h 766 E Buchtel ave  
 " Jean C clk Ak Dry G Co h 669 Fultz  
 " Joseph [Bertha F] wks Goodrich h 669 Fultz  
 " Joseph P [Pansy] wks Goodrich h 426 Wildwood ave  
 " Mrs Pansy R (Albert Lee Beauty Shoppe) (Paramount Wave Shoppe) h 426 Wildwood ave  
 " Prosper sta attndt h 942 Lovers lane  
 Welling's Service Station (Harry G and Harold J Welling) 248 N Arlington  
 Wellington James M [Viola] carp A C & Y Ry h 997 Huber  
 " Leonard C [Ruby M] wks Goodrich h rear 356 Reed  
 Welliver John A [Eloisene M] cook Hald & Morris h 804 W Market apt 2  
 " Milford stenog h rear 955 Iona ave  
 Wellman Arnold B h 1788 Tonawanda ave  
 " Forest T [Irene O] slsmn h 836 Crouse  
 " Harry C [Eva J] wks Goodyear h 285 Shawnee path  
 " Marcus R [Jennie M] mach Goodyear h 31 Eber ave  
 Wellner Donald wks Goodrich h 2326 14th S W  
 " Lloyd R dr City h 510 Leda pl  
 " Richard R [L Belle] wks Am H R Co h 510 Leda pl

### WELLOCK

Wellock Mrs Edna L stenog Akron R E Board h 821 Thayer  
**WELLOCK HOWARD T [Orpha O] (Wellock Service Parts Co) h 940 Hardesty blvd**  
 " James T [Cora E] h 31 E Archwood ave  
**WELLOCK SERVICE PARTS CO (H T Wellock) auto parts 424 W Exchange, Phone BL-3196**  
 " Sidney r 123 Schafer  
 " Mrs Vaun r 123 Schafer  
 Wellons Chas H [Mary] porter h 823 East ave  
 " Leona student h 823 East ave  
 " Wilbur restr wkr r 131 Berkley ave  
 Wells Addison Y [Aldine W] slsmn Peoples D Co h 1233 Chester ave  
 " Albert R [Isa F] wks Firestone h 64 W Miller ave  
 " Alfred R [Lonia I] auto serv sta 114 W Bowery h 89 Grand ave  
 " Allan T adj Underwriters Adj Co  
 " Alton R [Mary H] (Keeney Larabee Kepler & Wells) h 35 Melbourne ave  
 " Andrew J [Blanche C] slsmn h 2163 16th S W  
 " Arland R h 1002 Collinwood ave  
 " Arthur H [Addie D] (Auldfarm Greenhouse) h 127 Kenilworth dr  
 " Arthur L h 127 Kenilworth dr  
 " C Milo [Betty] wks Goodrich h 164 King dr apt 17  
 " Cecil R [Maes B] wks Goodyear h 254 Darrow rd  
 " Chas A h 21 Arch  
 " Chas C with Standard 5 & 10c Store Inc h 219 Oak  
 " Chas D [Nettie] mach h 1268 Nestor ave  
 " Chas H [Lillian W] special rep Union Central L I Co h 55 Melbourne ave  
 " Chas O student h 127 Kenilworth dr  
 " Chauncey G h 152 Gleason ave  
 " Clarence E [Margaret M] wks Goodyear h 1846 Springfield Center rd  
 " Clarence W [Rose A] wks DeWitt M Co h 219 Oak  
 " Clark L [Cora B] h 2464 Newton  
 " Cleon V [Mac A] carp h 436 E Cuya Falls ave  
**WELLS & CO K D Wells pres and treas A R Wells vice pres Mrs R E Wells sec mercantile agency 1007 Akron Sav & L Bldg Phone JE-9177**  
 " Mrs Cora h 186 Furnace  
 " David [Willis M] lab h 810 Rhodes ave  
 " Delmar L wks Goodrich h 697 N Main  
 " Dorothy A student h 332 Alpha ave  
 " Dorothy J student h 1283 Chester ave  
 " E Harold [Celia D] (Hot Springs of Akron) h 80 S Broadway  
 " Earlie P [Mary J] wks Col Salt Co h 576 W Wilbeth road  
 " Edward H h 162 Gleason ave  
 " Edward J [Marie H] grocer h 21 Arch  
 " Elden R slsmn Nickels Bakery h 1002 Collinwood av  
 " Mrs Eleanor M (wid Wm H) h 2050 18th S W  
 " Mrs Elizabeth V (wid John G) h 1030 Raymond  
 " Ellwood C slsmn h 332 Alpha ave  
 " Mrs Elsie alt dept **THE M O'NEIL CO** r 1124 Bristol ter  
 " Ephraim [Clara B] wks Goodyear h 437 Robert  
 " Mrs Ethle P (wid Martin V) h 1002 Collinwood ave  
 " Everett L [Ida V] wks Firestone S P Co h 631 Arden place  
 " Mrs Fannie O wks Goodrich h 25 S Johns ave  
 " Francis O [Grace E] coll Century Metalcraft Corp h 670 Alfs ct  
 " Frank wks Goodrich h 567 Stanton ave  
 " Freeman L [Ruth E] r 668 Sumner  
 " G Frederick [May A] wks Goodyear h 1815 Goodyear blvd  
**WELLS & GAYLORD (George B Wells, LuVern E Gaylord) attorneys and counsellors at law 316-318 Ohio Bldg Phones JE-9175 and 9176**  
 " Geo h rear 197 W Wilbeth rd  
 " Geo A [Margaret C] with Ohio Edison Co h 2050 18th S W  
**WELLS GEORGE B [Gertrude B] (Wells & Gaylord) h 878 Woodward ave Phone JE-9772**  
 " Geo E painter h 21 Arch  
 " Geo K [Marian W] truck dr r 95 Massillon rd  
 " Geo W [Almeda] wks Goodrich h 880 Fried  
 " Geraldine F student h 219 Oak  
 " Gilbert D [Edith E] wks Goodyear h 1687 Honodie  
 " Gilbert D [Edith M] h 446 Locust  
 " Mrs Gladys F wks Miller R Co h 936 Princeton  
 " Glenn E [Bernice] wks **THE A POLSKY CO** h 411 Carroll  
 " Grover E [Margaret M] slsmn Brown G Co h 1019 E Tallmadge ave  
 " Harry H [Nellie L] electn Ohio Edison Co h 152 Gleason ave  
**WELLS HARRY E [Lucile E] supt THE A POLSKY CO h 439 Roslyn ave, Phone UN-6253**

# Bostonians AT

SHOES FOR MEN



AKRON CITY DIRECTORY

1321

## WELLS

" Harvey L [Marie C] with O B Tel Co h 1073 Avon  
 " Helen G student h 880 Fried  
 " Henry G [Bessie V] clk Akron T & F Co h 852  
 Della ave  
 " Hollie I [Florence P] wks Ohio Edison Co r 348  
 Pioneer  
 " Hoyt R student h 605 Alpha ave  
 " J Howard [Isabel O] wks Quaker O Co h 1089  
 LaCroix ave  
 " Mrs Jennie (wid Aaron) h 333 Washington  
 " Mrs Jessie M (wid Saml) h 697 N Main  
 " John [Elizabeth V] h 1095 Schumacher ave  
 " John E [Myrtle D] barber 1380 Manchester rd, auto  
 serv sta 1815 13th S W h 1103 East ave  
 " John M [Flossie] wks Goodyear h 332 Alpha ave  
 " John P [Orpha A] wks Colonial Salt Co h 1166  
 Victors  
 " John S [Gladys G] wks Firestone h 1130 Collin-  
 wood ave  
 " Joseph D [Genevieve M] wks Goodrich h 397 Pal-  
 metto ave  
 " Mrs Katherine (wid Jay) h 80 E York

**WELLS KENNETH D** [Ruth E] pres and treas Wells  
 & Co and Western Reserve Abstract & Title Co  
 mgr General American Credits Inc h Auten dr,  
 Phone MA-1524

" Mrs Laura wks 161 Bachtel ave

**WELLS Laverne I** [Bertha M] asst sec and asst  
 treas Ohio Edison Co h Ivanhoe rd (S L V) Phone  
 WA-6434

" Leonard wks Goodyear r 66 Cook  
 " Mrs Lida A (wid Harry) h 1105 4th ave  
 " Mrs Lucretia C (wid Stephen) h 1637 Honodle ave  
 " Lucile M h 397 Palmetto ave  
 " M Elizabeth h 152 Gleason ave  
 " Mabel D student h 332 Alpha ave  
 " Madison [Ada M] wks Erie R R h 549 Hammel  
 " Margaret L compt opr h 397 Palmetto ave  
 " Martha E h 697 N Main  
 " Marvin C wks Goodyear h 1062 Packard dr  
 " Milton [Victoria] wks Goodyear h 939 5th ave  
 " Milton S student h 939 5th ave  
 " Nellie M wks 1366 Della ave  
 " Nolan J student h 397 Palmetto ave  
 " O M supvr Ohio Ed El Shop Co h 1095 Schumacher  
 " Orville B [Pearl] wks Goodyear h 605 Alpha ave  
 " Perry M [Josephine M] mach Am H R Co h 631  
 Crouse  
 " Ralph L [Reba F] mech Automotive E Service h 705  
 Schiller ave  
 " Ray N [Beulah C] wks Goodyear h 1799 Hillside ter  
 " Raymond B [Ernestine] wks Goodrich h 68 E York  
 " Raymond W [Marguerite] r 78 N Valley  
 " Robt C [Grace E] clk Roosevelt Dept S h 2464 New-  
 ton  
 " Robt M student h 631 Crouse  
 " Robt P [Dorothy R] mach Firestone h 599 1/2 N  
 Howard  
 " Mrs Rosa B (wid Homer D) h 119 Ira ave  
 " Roy E mach Ak Parts Co h Krumroy O  
 " Roy F [Anna] slsmn H & M Chevrolet Co r 880  
 Hammel  
 " Roy J [Margaret] foreman Albrecht Gro Co h 395  
 E York  
 " Roy M [Madeline] wks Firestone h 1252 Curtls  
 " Mrs Ruth E sec Wells & Co h Auten dr  
 " Mrs Ruth M clk r 95 Schafer  
 " S Marie wks 602 Barbara ave  
 " Saml h 168 W North  
 " Thos [Irene] r 21 N Adolph ave  
 " Walter D truck dr h 1408 Curtls  
 " Wm student h 269 1/2 N Howard  
 " Wm [Auldfarm Greenhouse] h 127 Kenilworth dr  
 " Wm P [Louise L] truck dr h 208 W Buchtel ave  
 " Wm R clk J E Welts h 1103 East ave  
 " Wm W [May M] h 1408 Curtls  
 " Winifred K bkpr Dime Savings Ek h 55 Melbourne av  
 Wellsby Frederick G [Geraldine] h 1330 Lakeside ave  
 " Joseph H [Mary B] h 1222 Kohler ave  
 Wellspring C Adrian student h 41 Hawk ave  
 " Charlene I opr O B Tel Co h 41 Hawk ave  
 " Chas W [Myrtle L] wks Goodyear h 41 Hawk ave  
 " Grover C [Ethel] wks Goodrich h 1250 McIntosh av  
 Welsh James A [Alma] bartender Rathskeller h 910  
 Clement  
 " Mrs Mary h 886 Saxon ave  
 " Randall G [Ruby] wks Goodrich h 886 Saxon ave  
 Welser Arthur K [Stella M] h 895 Ada  
 " Arthur T h 895 Ada  
 " Earl M [Edith M] auto trimming 76 Stephens rd h  
 same  
 " Edwin [Edna] waiter Rathskeller h 195 W Center

## WELSER

" Harry T [Alberta E] coll Hausch Furn Co h 928  
 Baird  
 " Raymond H [Arloene M] coll Hensch Furn Co h 427  
 Sumner  
 " Richard L student h 895 Ada  
 Welsh See also Welch  
 " Mrs Belle h 1341 Welton pl  
 " Chas W [Vera A] mach Goodrich h rear 449 W  
 South  
 " Clarence B [Marion M] wks City h 1327 9th ave  
 " Delbert G r 1241 Brandon ave  
**WELSH EDWARD J** [Grace T] advertising agency  
 622 Metropolitan Bldg Phone HE-8013 h 215  
 Crosby, Phone HE-1733  
 " Frank F [Lillian] formn Ak Ind S Co h 923 Hazel  
 " Genevieve wks Goodyear h 735 StClair  
 " Guy S [Louise C] acct Firestone S P Co h 1227  
 Tampa ave  
 " Harriet M h 1114 Collinwood ave  
 " James B [Edith L] wks Goodrich h 900 Saxon ave  
 " John M wks Goodrich h 1114 Collinwood ave  
 " Kenneth C h 923 Hazel  
 " Mrs Mae wks Firestone r 1311 S High  
 " Mary M h 1114 Collinwood ave  
 " Mary R h 215 Crosby  
 " Maud E h 665 East ave  
 " Patrick h 1327 S High  
 " Patrick J student h 735 StClair  
 " Peter slsmn h 1327 9th ave  
 " Roy R h 923 Hazel  
 " Scott W auto mech h 1341 Welton pl  
 " Tressa M tchr h 665 East ave  
 " Wm P [Bertha C] wks Goodyear h 735 StClair  
 Weltmer Robt A [Bertha J] slsmn Chestnut Ridge D  
 Co h 529 E Cuya Falls ave apt 4  
 " Robt A jr student h 529 E Cuya Falls ave apt 4  
 " Velma A clk h 529 E Cuya Falls ave apt 4  
 Weltner A Jane student h 429 E Archwood ave  
 " Edgar P [Alta R] coach Goodyear h 429 E Arch-  
 wood ave  
 " Mary Jo student h 429 E Archwood ave  
 Welton Clyde G h 206 Hickory  
 " Dante J [Mabel E] (Welton Rubber Co) h 638 Hazel  
 " DeLos [Eather M] wks Goodrich h 1091 Schumacher  
 " Ernest C [Margaret] policeman Goodrich h 1097  
 Lane  
**WELTON FRANKLIN K** [Troya D] vice pres and treas  
 Universal Engineering Corp h 758 Elm Phone  
 BL-7358  
 " Harry W with City Cab Co h 418 Nash  
 " Helen E clk City Cab Co h 418 Nash  
 " Lou S h 126 Hall  
 " Matie F h 126 Hall  
 " Melvin W [Ruth V] contr elec 751 Ravenswood h  
 same  
**WELTON PARK E** pres Universal Engineering Corp  
 h Howe ave (C F) Phone WA-1540  
 " Park E jr [Grace S] clk Am H R Co h 580 Noble ave  
 " Rubber Co (D J Welton) 638 Hazel  
 " U Claude [May E] real est 851 1st-Central Tower  
 h 418 Nash  
 Welty Alice h 803 W Market apt 2  
 " C Calvin clk Thom McAn S Co r 125 N Forge  
 " Mrs Caroline (wid Saml C) h 307 Lookout ave  
 " Leroy W wks Col Salt Co h 1080 Stanwood ave  
 " Ralph C [Florence E] wks O B Tel Co h 1208 Sawyer  
 " Richard D student h 1080 Stanwood ave  
 " Rose M r 125 N Forge  
 " Walter E [Chloe I] engr h 1080 Stanwood ave  
 Weltzheimer Chas E h 26 E Tallmadge ave apt 113  
 Weltzian Lola stenog Evans B & L Assn h Wadsworth O  
 Wemmer James R wks Firestone S P Co h 692 Bell  
 " John W wks Firestone S P Co h 592 Bell  
 " Ray policeman h 521 W Exchange apt 4  
 Wemyss John wks R M Eberhardt r 570 Wooster ave  
 Wendelken Mrs Bertha T (wid Albert T) h 803 Kenyon  
**WENDELKEN ROBERT M** [Margaret J] (Sheck Mar-  
 steller & Wendelken) h 1230 W Sunset View dr,  
 Phone FR-3858  
 Wendell Mrs Aileen M (wid Doyle F) h 924 Concord av  
 " Earl S [Olive R] supt Nail Life & A I Co h 1537  
 Beardsley  
 " Marjorie L student h 744 Silvercrest ave  
 " Roy [Bertha S] wks Quaker O Co h 744 Silvercrest  
 Wender Esther R nurse h 2211 7th S W  
 " Louis Z [Nellie] slsmn Yale Clothes Inc h 2211 7th  
 S W  
 " Ruby R nurse h 2211 7th S W  
 Wendling Mrs Clara M (wid Chas C) h 553 Leslie ave  
 " Hiram [Marian] wks Goodyear h n s E Tallmadge  
 " Jacob carp r 28 Cross  
**WENDT AUBREY A** [Hazel M] (Colton & Wendt) h  
 1340 Front (C F) Phone WA-8756

# Ask For **White Crown** BEER and ALE Enjoy a Royal Treat

1322

BURCH DIRECTORY CO'S

## The BILLOW Co.

*Funeral Service Since 1875*

**Chapel and Office: 118-124 ASH STREET**

**Phone BLackstone 7171**

ASK FOR OUR FREE BOOKLET

**"BILLOW FUNERAL FACTS"**

**WENEK**

Wenek Mrs Frances G (wid Michael J) auto serv sta 1073 S Arlington h 1395 Burkhardt ave  
 " Violet M wks 675 Webel ave  
 Wenker Mrs Beattie M (wid Errett) h 1100 Diagonal rd  
 " C Bennis (Charlotte L) slsmn J V Swartz Co h 798 Aberdeen  
 " Courtney H tchr r 391 Oakland ave  
 " Ford D [Willa A] slsmn h 607 East ave  
 " Frances L student h 607 East ave  
 " Oscar N [Florence] slsmn Esselburn & Ellis Inc h 34 Melbourne ave  
 " Virginia beauty opr h 101 Augusta ave  
 " Walter J [Georgia A] slsmn Motor Tlm M Co h 2163 11th S W  
 " Mrs Willa milliner Ak Hat Works h 607 East ave  
 Wenkert Earl A wks Goodrich h 374 Cleveland  
 " Fern L h 374 Cleveland  
 " Grace C artist Goodrich h 374 Cleveland  
 " Lucinda E nurse h 374 Cleveland  
 " Mrs Mary E (wid Edwin A) h 374 Cleveland  
 Wenhardt Amelia V stenog Ohio Edison Co h 344 E Waterloo rd  
 " Carolyn E stenog h 344 E Waterloo rd  
 " Esther M stenog Akron Trans Co h 344 E Waterloo road  
 " Hilda L stenog C F Scanlon h 344 L Waterloo rd  
 " John [Katherine] florist h 344 E Waterloo rd  
 Wenhart Edward W clk Acme No 109 h 319 Grant  
 " Mrs Elizabeth (wid Max) r 77 Nebraska  
 " Elizabeth H student h 674 Bellevue ave  
 " Elmer H coll Western Auto S h 323 Wildwood ave  
 " Eva wks Goodrich h 606 Noah ave  
 " Henry [Jessie] baker h 323 Wildwood ave  
 " J H slsmn Al Greenwald Inc h Postage Lakes O  
 " John mgr Ice Box r 290 W Market  
 " John [Elizabeth] wks Firestone h 674 Bellevue ave  
 " Margaret M r 77 Nebraska  
 " Mary h 606 Noah ave  
 " Paul [Eva] wks Goodrich h 606 North ave  
 " Sue student h 606 Noah ave  
 Weninger Andrew [Margaret] wks Firestone h 450 Allen  
 " Matthew [Elizabeth] lab h 965 Packard dr  
 " Matthew F [Erma] toolmkr h 965 Packard dr  
 " Michael A wks Goodyear h 965 Packard dr  
 " Paul [Eva] gro etc 2411 East ave h same  
 " Ruth student h 2411 East ave  
 " Violet student h 2411 East ave  
 Wenk Chas H E student h 15 N Fir  
 " Fred J [Gay M] restr h 204 Parkway  
 " Geraldine M visitor Summit Co Relief Adm h 422 S Firestone blvd  
 " Raymond H [Alice P] vice pres East Akron Casting Co h 558 Blaine ave  
 " Rolland O wks Goodrich h 15 N Fir  
 " Russell W sec and treas East Akron Casting Co h 422 S Firestone blvd  
 " Walter C [Amanda T] pres East Akron Casting Co h 422 S Firestone blvd  
 " Wm O [Pearl] engr B & O R R h 15 N Fir  
 Wenker Clyde L [Margaret G] wks Goodyear h 482 S Arlington  
 Wenner Elmer wks B & W Co r 1255 Weiser ave  
 Wenning Geo W [Lucy E] h 721 Moraine ave  
 " Kenneth E h 721 Moraine ave  
 Wenrich Elmer D [Bessie M] wks Goodyear h 237 S Arlington  
 Wensell Oliver S [Anna M] wks City h 40 Hurlburt av  
 Wentink Lester F [Minnie M] wks Goodrich h 1127 Winton ave  
 " Ray with Y W C A r 120 W Centu  
 Wenteler Norman E [Myrie E] condi Penna R R h 810 Dover ave  
 " Norman E jr student h 810 Dover ave  
 Wentworth Alva W rep Int Cor Schools r 285 W Chestnut  
 " Mrs Edith h 423 Stetler ave  
 Wentz Catherine clk h 283 W North  
 " Edward P [Sophia M] athletic coach St Vincent's High School h 541 Crosby  
 " Geo student h 964 Snyder  
 " Geo E wks Goodyear r 904 E Exchange  
 " Harry F [Emma B] wks Goodrich h 1140 East ave

**WENTZ**

" Julius lab h 964 Snyder  
 " Wm R h 283 W North  
 " Wm R with Aster Markets r 2576 Ogden ave  
 Wenum Jane L student h 500 Stetler ave  
 " John E [Goldie S] mach Goodyear h 500 Stetler ave  
 Wenzel Casper C [Ida B] meat ctr h 1087 Burkhardt av  
 " Chas K [Mildred M] wks Postoffice h 106 E Wilbeth road  
 " Clarence J [Mary] wks Ohio Ed Co h 71 Rosalind ct  
 " Geo W [Ida F] formn Ohio Ed Co h 932 N Main  
 " Gerald E clk Hdw & S Co h 932 N Main  
 " Homer student h 71 Rosalind ct  
 " Irvin E wks E O Gas Co h 932 N Main  
 " Wilbur G wks Ohio Ed Co h 932 N Main  
 Weppler-Well Co E C Taylor mgr, sugar wholesale 371 S Broadway  
 Werab Alfred M clk P M Werab h 373 Ido ave  
 " Paul M [Lila] meats 282 S Main gro etc 802 Johnston h 373 Ido ave  
 Werbecki Antoinette student h 986 Haynes  
 " Frank h 1449 E Archwood ave  
 " Helen wks Goodrich h 58 W Thornton apt 5  
 " John [Catherine] lab h 986 Haynes  
 " Wm student h 986 Haynes  
 Wercks Antoine H [Effie I] slsmn Hoover Co h 569 Kenmore blvd  
 Werder C B electn r 664 S Main  
 " Mrs Louise (wid Chas) r 980 Valdes ave  
 Werfel Margaret wks 245 Merriman rd  
 Werick Paul [Julia] chrome plater h 426 Perkins  
 Werkhiser Adelbert L [Audrey C] clk Mohawk R Co h 204 Fountain  
 " Glenn A [Helen I] wks Falls P B Co h 230 Fountain  
 Werle Otto H [Pearl R] j d mgr Satisfaction Coal Co h 226 W Market  
 " Mrs Pearl R (Ross Beauty Shop) h 226 W Market  
 " Mrs Susan (wid Valentine) h 727 Sherman  
 Werne See also Werni  
 " Anna h 668 E Waterloo rd  
 " Mrs Anna M (wid Geo) h 431 Louisa  
 " Chas C h 197 Cross  
 " Dorothy A student h 788 N Howard  
 " John L student h 788 N Howard  
 " Joseph P wks Goodyear h 788 N Howard  
 " Louis A [Agnes S] with Sears R & Co h 788 N Howard  
 " Mrs Mary A (wid Joseph) h 197 Cross  
 " Pearl E h 431 Louisa  
 " Richard M h 431 Louisa  
 Werneburg Albert P h 1002 Boone  
 " Mrs Alice wks City Hosp h 1002 Boone  
 Wernecke Arland D credit mgr Shulan's Inc h 447 Gridley ave  
 " Christian A watch repr 903 S Main h 447 Gridley av  
 " Frida L h 447 Gridley ave  
 Werner Albert A [Emma G] agt Lincoln Natl L I Co h 663 Polk ave  
**WERNER ALBERT R** slsmn Com P & L Co h 141 Storer ave  
 " Catherine waitress r 386 Valinda pl  
 " Christ bartender Young's Hotel h 2744 Manchester road  
 " Dolhe G student h 73 E Cuya Falls ave  
 " Donald H student h 259 Grand ave  
**WERNER EDWARD P** [Harriet M] asst treas and gen supt Commercial P & L Co h 141 Storer ave Phone UN-3532  
 " Eleanor A clk North Hill Bakery h 934 Redfern ave  
 " Emil [Katie] wks Firestone h 2349 11th S W  
 " Frank H [Lee A] golf pro h 481 Dorchester rd  
 " Geo J [Mary A] wks Am H R Co h 512 Beacon  
 " Geo W [Bona L] wks Goodyear h 305 Cole ave  
**WERNER HARRY R** [Emily D] physician and surgeon 402 and 403 Peoples Bldg hours 10 a m to 12 noon 2 to 4 and 7 to 9 p m. Phone FR-9416 h 258 Grand ave Phone UN-5339  
 " Harry R [Mary E] sign writer Shaw-Rogers Co h 578 W Market  
 " Henry slsmn F R Jones Co r 1103 Lexington ave  
 " Herman wks W U Tel Co r 66 S Broadway  
 " Herman h 64 Spruce  
**WERNER HERMAN E** [Dorothy S] Prosecuting Attorney h 248 Storer ave, Phone HE-8043  
 " Howard L [Mary C] wks Firestone h 1615 Larch  
 " Ivan O (North Hill Bakery) h 974 Redfern ave  
 " Joseph A [Elizabeth] wks Ak Belting Co h 468 Cole ave  
 " Joseph C h 468 Cole ave  
 " Joyce M wks Firestone h 1180 Juneau ave  
 " Lucy M with Wm Gysin h 141 Storer ave  
**WERNER MARSHALL R** [Edith G] physician and surgeon 402 and 403 Peoples Bldg, hours 10 a m to 12 noon 2 to 4 and 7 to 9 p m. Phone FR-9416 h 94 Kenilworth rd, Phone HE-7634  
 " Mary E nurse St Thomas Hosp h 560 Elma

# THE CENTRAL ASSOCIATED REALTY CO. 1622 FIRST- SUNSET VIEW SUBDIVISION - IS RESTRICTED TO MAKE BEST MODERN RESIDENTIAL CONDITIONS

AKRON CITY DIRECTORY

1323

## WERNER

- " Max B [Bernadine R] wks Goodyear h 980 Corwin av
- " Mrs Naomi E wks Firestone h 1186 Juneau ave
- " Orman W [Agnae] dr Zeno Bros T C Inc h 279 Park apt 13
- " Orrin C [Eltie V] engr h 73 E Cuya Falls ave
- " Otto A [Bertha C] baker North Hill Bakery h 934 Redfern ave
- " Paul E Jr atty 821 2d Natl Bldg h 141 Storer ave
- " Richard M [Eda H] with Goodyear h 481 Dorchester
- " Robt F h 468 Cole ave

**WERNER ROY G** [Clara H] physician obstetrics and gynecology 1119 2d Natl Bldg Phone HE-6825 hours 2 to 4 p m except Wednesday afternoon h 110 Corson ave Phone UN-3932

Wernig Chas M h 2039 Wiltshire rd  
**WERNIG CHARLES M Jr** [Marguerite S] vice pres R-C-A Rubber Co h 2039 Wiltshire rd

- " Raymond R student h 2039 Wiltshire rd
- Wornke Aemil A wks Hdw & S Co r 943 Jefferson ave
- Wornly Frank wks Federal P & T Co h Canton O
- Wornitz Betty J student h 1020 Chalker
- " Ernest D [Irene K] meat ctr Aster Cash Mkts Co h 210 Paris ave
- " Florence student h 179 Hillier ave
- " Hayes L [Beatrice L] painter h 759 Fern
- " Kenneth V [Lillian E] wks Quaker O Co h 237 E Thornton

" Mead M [M tyme] wks Firestone h 643 Wooster ave  
" Meade H [Marguerite L] clk Kroger G & B Co h 759 Fern

" Stanley B [Minnie] wks Metropolitan Park h 1020 Chalker  
" Willard P meat ctr Aster Cash Mkts Co h 176 Russell ave

Werny Lawrence [Margaret] h 849 Viola  
Werstler Cletus D [Sylvia C] church school supt and custodian Main St M E Church h 91 Bachtel ave

" Mrs Ellen [wid Harvey] h 1207 Pitkin ave  
" Pauline student City Hosp h 39 Arch

Wertz Mrs Blanche N h 2803 E Cuya Falls ave apt 2  
" Bruce W student h 445 Crestwood ave

" Clifford M [M Alice] clk W H Weit Co h 445 Crestwood ave  
" Dorothy M h 876 Will

" Emma Kathryn with Firestone h 2503 E Cuya Falls ave apt 2  
**WERT GLEN M** [Ruth F] sec and treas W H Wert Co h 2473 7th (C F) Phone WA-3339

" Harold L [Marguerite S] wks Goodrich h 875 Wall  
**WERT W H CO The**, W H Wert pres G M Wert sec and treas wholesale confectioners exclusive distributors Johnston's chocolates Baron's fruits and syrups Solon lemon lime lithia and ginger ale Old Lockport lager Old English ale and Union special lager 319 Water Phone HE-0414

" Wallace C [Corra L] carp h 47 Cambridge  
**WERT WM H** [Nora G] pres W H Wert Co h 445 Crestwood ave Phone FR-6236 summer home East Edgewater at East Reservoir

Wertenberger Donald R [Gay S] slsmn Lyman-H L Co h 1584 Hampton rd  
" H Lee [Glady's I] slsmn Ak P Milk Co h 708 Gem av

" J Lloyd [Marjorie] h 654 Thayer  
" Joyce A student h 708 Gem ave

" Mrs Lulu M [wid Lloyd H] h 654 Thayer  
" Margaret J student h 708 Gem ave

" Orra V [Florence F] janitor Goodyear Hts M E Church h 390 Watson  
Wertman Mrs Highland h 1060 East ave

" Raymond D [Mildred F] slsmn h 824 Longview ave  
**WERTS RUSSELL E** [Charlene M] gen agent North-western Mutual Life Insurance Co 2100 1st-Central Tower Phone HI-9101 h 469 Moreley ave Phone HE-2939 (see front cover)

Wertz Donald C wks John Olenick h 539 S Arlington apt 6  
" Helen stenog Dyke Motor S of Akron r 75 Ido ave

" Helen stenog r 1349 S Main  
**WERTZ HOWARD G** [Edna I] sec and mgr Ohio Pharmacy of Akron Inc h 566 Glendora ave Phone HE-7492

" Mrs Maud nurse r 479 Edgewood ave  
" Maxine H h 566 Glendora ave

" Oscar D [Pearl M] wks Goodyear h 539 S Arlington apt 6  
" Ross J [Clara I] wks Goodyear h 539 Sum tra ave

" Ruth A cashr Hopkins & K A F Inc h 1307 W Wilbeth rd  
Wertzbaugher J Chas [May] mach Goodrich h 1353 E Exchange

" Jack C h 1353 E Exchange  
Wery Chas A [M Pearl] wks Firestone h 1213 Andrus

" Chas R wks Firestone h 1213 Andrus  
" Lea P h 1213 Andrus

" Zoe B h 1213 Andrus  
Wesbecher Frank [Victoria] wks Goodrich h 962 Baird

## WFSCHÉ

Wesche Wm A [Lonella M] sta engr h 876 Sheridan av  
Wescott Margaret wks 753 Raymond

Weseloh Joseph student h 2348 13th S W  
Wesener Mary A tchr h 1042 W Market apt 9

Weslg Chas [Cassie] wks Firestone h 820 Independence  
" Chas I student h 820 Independence ave

" Mary A student h 820 Independence ave  
Weskile Anna h 506 N Firestone blvd

" Thos [Elizabeth] wks Firestone h 506 N Firestone blvd  
Wesley Mrs Carrie M wks Ak City Club h 745 Commins

" Emily h 337 Chase ct  
" Geo wks Goodrich h 136 Bachtel ave

" Geo H gard h 432 Wildwood ave  
" Hansul h 337 Chase ct

" John C [Ruby J] bellman Ak City Club h 375 Chase ct  
" Juanita h 337 Chase ct

" Mrs Lena [wid John] h 136 Bachtel ave  
" Mrs Mahalia r 806 Rhodes ave

" Ulysses h 337 Chase ct  
" Ulysses Janitor Burns Motor Co h 231 James

Wesell Irvin H [Helen M] tchr h 1311 Dietz av  
Wesinger Frank wks Firestone h 2246 6th S W

" Frank student h 2246 6th S W  
" Mary h 2246 6th S W

Wessner C W r 559 S Main  
West Albert R [Corra A] struct ironwkr h 323 Wooster

" Alton S student h 829 Berwin  
" Auto Supply Co (Thos West Jr) 1382 W Waterloo rd

" Carl R [Esther L] auto mech h 571 Lakeview ave  
" Chas C [Maude L] janitor Ak Engraving Co h 29 Maxine pl

" Chas E [Hattie] painter h 1031 Clark  
" Chas F [Tillie M] landscape gard h 1012 E Crosier

" Chester bartender Mrs T S Miller r 1111 Kenmore blvd  
" Chester A [Edna M] truck dr Firestone h 1024 Burkhardt ave

" Clarence B [Mabel I] fireman Penna R R h 630 Inman  
" D Jayne student h 630 Inman

" DeForest F [Vera F] acct Firestone h 115 Burton av  
" Mrs Dollie A [wid Isaac B] h 381 E Buchtel ave

" Donald C h 2155 I Market  
" Doreina student h 975 Clark

" Dorothy E student h 380 Grace ave  
" Edgar H [M Lucille] wks Goodyear h 265 Morning View ave

" Edward A [Ethel E] wks Goodrich h 125 N Portage path apt 6  
" Edward A Jr student h 125 N Portage path apt 6

" Ell [Freda A] shoe repr 433 Wooster ave h 1249 Manchester rd  
" Elizabeth h 689 Edgewood ave

" End Cleaners (Allen Silverman) 1265 Copley rd  
" End Market Nick Hirbovich mgr 544 W Thornton

" Mrs Esther h 319 Rhodes ave  
" Ethel clk h 325 Cloverdale ave

" Everett [Rose] cook Clark R Co h 322 Brown  
" Exchange Realty Co W E Fouse pres C G Rausch sec and treas real est holding 510 Metropolitan Bldg

" Mrs Flora wks Goodyear r 72 N Martha ave  
" Frank C [Ada P] wks Goodyear h 386 Margaret

" Garnet M student h 1024 Burkhardt ave  
" Gary E landscape gard h 1012 E Crosier

" Geo wks Goodyear r 904 E Exchange  
" Geo auto mech r 541 Kenmore blvd

" Geo A printer h 829 Berwin  
" Harry [Gretchen M] h 1078 N Howard

" Harry D [Ethel E] auto mech h 2390 Congo  
" Herman D [Mary V] wks Goodyear h 975 Clark

" Hill Coal Co (W B Mills) 367 Silver  
" Hill Dairy Store (Mrs Anna E Paul) 3 Merriman rd

" Hill Diner (Glen Shoemaker) 551 W Market  
" Hill Floral (Fred Fisco James Muscenti) 407 W Market

" Hill Hardware (C L Tschantz) 335 W Market  
**WEST HILL MARKET**, opr by Ben Shechter & Co staple and fancy groceries 7 Merriman rd, seven Phones FR-5171

" Hill Upholstering Co G B Smith mgr 555 W Exchange  
" Holly E [Ruby D] wks Goodyear h 4503 Champlain

" Homer C [Mabel J] h 1068 Georgia ave  
" J James [Jerrine] wks Goodrich h 1151 Carey ave

" James R wks Goodyear h 386 Margaret  
" James R [Cecile A] meter opr Ohio Fd Co h 230 Grace ave

" Mrs Jennie B clk h 2297 25th S W  
" Mrs Jennie M h 109 Westwood ave

" Jerome H slsmn Akron Motor S Co h 1411 League  
" Jessie clk **THE M O'NEILL CO** h 2297 25th S W

" John A [Henrietta J] lettercarrier h White Pond dr  
" John J [Marie] wks Firestone h 1035 Stanwood ave

# THE DAUNTLESS PLUMBING & ELECTRIC CO. 18-22 E. State St.

REPAIR WORK GIVEN PROMPT AND CAREFUL ATTENTION FRANKLIN 8109

1324

BURCH DIRECTORY CO'S

## WEST

" John R [Grace M] slsmn h 1414 League  
 " Joseph h 238 Otis  
 " Joseph K [Rose E] chem h 111 N Portage path apt 6  
 " Joseph L [Lona G] truck dr h 2310 21st S W  
 " Joseph S [Ella] wks Goodyear h 34 S Adams  
 " Josephine wks Goodrich r 1363 Curtis  
 " Mrs Katie M (wid Chas L) h 590 Lumiere  
 " Mrs Lessie B h 1233 1/2 S Main  
 " Lucy F student h 1061 Jason ave  
 " Mrs Lucy V (wid John H) h 738 N Howard  
 " Mrs Luella (wid Joseph) h 322 Brown  
 " Luther H [G Ruth] men's furnishings 1319 S Main  
 h 111 Sage ave  
 " Marie wks 360 S Hawkins ave  
 " Mary nurse Just-A-Mere Home & Hosp  
 " Mrs Mary r 381 Euclid ave  
 " Maxine h 385 Turner  
 " Melvin [Cecil] wks Goodyear r 39 Detroit  
 " Merrill O [Jessie B] wks Std Oil Co h 53 Jewett

## WEST MOTOR INC OF AKRON, A L Homeler pres and treas, authorized Ford dealers 444 W Exchange, Phone JE-6127

" Murray mech Universal M Inc h 1872 Manchester rd  
 " Norris K [Bernice A] formn L Albert & Son h 355 Union pl  
 " Orville R [Mary F] lettercarrier h 12 Coolidge ave  
 " Osslee h 439 Hickory  
 " Philip G [Lula] wks Goodrich h 43 E Archwood ave  
 " Point Canoe House E L Zautner propr 500 Thelma  
 " R Dudley [Janet] with Firestone h 877 Hatfield dr  
 " Randolph B wks Goodyear r 540 Baitwell  
 " Robt student h 1249 Manchester rd  
 " Robt Z student h 437 Fernwood  
 " Roy [Caroline] formn County Highway h 1366 East  
 " Mrs Ruth tchr h 593 Palisades dr  
 " Saml A [Isabelle Z] (Zooch S Shoe Store) h 437 Fernwood dr  
 " Mrs Sarah h 1641 E Market  
 " Side Beauty Shoppe (Mrs M M Strucks) 626 Wooster ave  
 " Mrs Sophronia E (wid Wm A) h 114 Oakdale ave  
 " Thos jr [Helen E] (West Auto Supply Co) h Barberton O  
 " Thos A student h White Pond dr  
 " Velma A student h 2204 17th S W  
 " Villa Apartments 79 Atlas  
 " Virgil slsmn Bankers G T & T Co h Sawdustwood O

## WEST VIRGINIA SOCIETY Inc, A J Iultz pres and mgr Claude Stump 1st vice pres J M Hockman sec and treas Mrs Jennie Stump asst sec and asst treas 132-133 S Arlington Phone JE-9424

" Wanda E stenog Quality F Co h 381 E Buchtel ave  
 " Wm B [C Leslie] formn Goodyear h 590 Lumiere  
 " Wm M [Ida B] truck dr h 1061 Jason ave  
 " Wm R [Gladys E] wks Goodrich h 2227 17th S W  
 Westbrook Besse timekpr Erie R R r 429 E Buchtel ave  
 Westby Peter C [Jennie] with Sears R & Co h 202 Twin Oaks rd apt 30  
 Westcott Ted H student r 804 Sarcee ave  
 " Theodore H student h 812 Ardmore ave  
 Westdale Apartment 792 W Market and 11 S Highland  
 Westenbarger Frank M [Pauline M] wks Goodyear h 996 Woodward ave  
 Wester Alice E student h 506 Hammel  
 " Allen T student h 506 Hammel  
 " Richard [Edith L] wks Mohawk R Co h 541 Eastland ave  
 " Theodore [Anna] wks Mohawk R Co h 506 Hammel  
 Westerberg Ardy J student h 138 E Exchange  
 " Oscar F [Naomi D] trucker Erie R R h 138 E Exchange  
 " Robt C h 138 E Exchange

Westerk Paul [Anna] auto mech h 903 Lawton  
 Western Adjustment & Inspection Co C H Hartnell mgr 1208 Akron S & L Bldg  
 " Auto Stores Inc A C Fashing mgr 105 E Market  
 " Carmen J wks Kistler Inc h 399 1/2 Vine  
 " Cleaners (Louis Arnold) 1303 Goodyear blvd  
 " Edwin O [Bernice M] carp h 399 1/2 Vine  
 " Frank E clk h 399 1/2 Vine  
 " Fruit & Candy Co (T Zaharopoulos) 50 E Market

## WESTERN RESERVE ABSTRACT & TITLE CO, K D Wells pres and treas Mary Paul vice pres A R Wells sec G R Auten title officer abstractors of titles 1007 Akron Sav & L Bldg, Phone JE-9177

" Reserve Rubber Co A P Witten pres G E Hall sec and treas rubber specialty mfrs 483 Kenmore blvd

## WESTERN & SOUTHERN LIFE INSURANCE CO The, A T DeVaul mgr 421 1st Central Tower Phone FR 1715

## WESTERN

WESTERN UNION TELEGRAPH CO, W B Wingo supt J A McCann mgr terminal handling Mrs Jeannette H Stevenson cashier W D Jett commercial representative H D McArthur office mgr, K A Dister chief opr 191 S Main Phone FR-1451 branches Union Depot and 9 S Main Cuya Falls branch Mrs E Inez Fouse mgr 110 Portage trail, Barberton branch Mrs M M Halter mgr 111 3d N W

Westerwald Paul A h 168 S Maple  
 Westfall Albert engr Goodrich r 487 1/2 S Main  
 " Alva W [Nina M] wks Goodyear h 1532 Newton  
 " Benj B [Aurora M] slsmn Reiter Dairy Co h 567 Lovers lane

" Mrs Beulah F wks Goodyear h 33 S Martha ave  
 " Mrs Blanche M wks Goodrich r 924/Yale  
 " Cecil E truck dr h 375 Westwood pl  
 " Mrs Clair h 1244 Home ave  
 " Clair D h 1240 Home ave  
 " Danl E [Clara A] (F & W Garage) h 864 Bellevue av  
 " Mrs Estella B [wid Roscoe C] h 2325 14th S W  
 " Harold J r 924 Yale  
 " John M school policeman h 801 Davis  
 " John W h 854 Bellevue ave  
 " Kenneth L [Edith E] acct Firestone h 214 Crescent drive

" Levi H [Della M] sta attdt M E Herzman h 1240 Home ave  
 " Loy electn Uhl El Co h Massillon rd ext  
 " Milton E [J Avalina] clk Postoffice h 891 Davis  
 " Orda O [Audrey I] wks Firestone h 1245 Kellows av  
 " Preston A [Fern I] deputy sheriff h 782 Mistletoe rd  
 " Ralph [Sadie G] truck dr h 354 N Adams apt 3  
 " Raymond C [Esther M] wks Firestone h 3325 14th S W

" Russell [Florence] r 183 S College  
 " Seth cashr Sinclair Ref Co h 823 Davis  
 " Solomon D [Clara O] h 956 1/2 Kenmore blvd  
 " Thelma clk Goodrich h 60 E Archwood ave apt 2  
 " Theodore R [Lilly M] electn Goodyear h 777 Caddo  
 " Virginia I h 782 Mistletoe rd  
 " Mrs Vivian R (wid Paul O) h 256 W Crosier  
 " Wm E h 172 S College

Westfeld Dora h 981 W Exchange  
 Westinghouse Electric & Mfg Co J E Chick mgr 1822 1st-Central Tower  
 Westleigh Apartments 231-3 W Market  
 Westley Julia wks 771 Merriman rd  
 Westling Herman shoe designer h 103 S Portage path apt 2  
 Westminster Art Glass Co (J R Naylor Albert Clark) 54 E Birtges

Westmont Apartment 22 Rhodes ave  
 Westmoreland Frank r 115 S Union  
 Weston Archie wks Am H R Co r 34 Wigley ave  
 " E Paul [Pearl E] wks Ak Bite Co h 1163 Murray av  
 " Godfrey F [Louise M] pkg sorter THE M O'NEILL CO h 609 Sherman  
 " Johnston W student h 1163 Murray ave  
 " Ruth wks 576 Diagonal rd  
 " Saml T [Ruth A] rubwrk h rear 2167 Mogadore rd  
 Westover Austin C [Helen G] mach Goodyear h 687 Muriel pl

" Clarence R student h 1305 Bellows  
 " Geraldine M student h 1305 Bellows  
 " Miriam M h 991 Eastland ave  
 " Ralph G [Mazie G] sls mgr Beynon Chev Co h 1305 Bellows  
 " Roy L [Eva] wks Goodrich h 37 Selden ave  
 " Theodore W [Dorothy M] reprmn Monroe C M Co h Mogadore O

Wostron Frank E [Frances M] trucker Erie R R h 274 Bellewood ave  
 Westview Apartments 73 S Highland ave  
 Weth Geo V [Florence] wks Ak P Milk Co h 475 Madison ave  
 " Wallace F student h 475 Madison ave  
 Wetherill Chester E [Frances M] dentist 912 S Main h 789 Boulevard  
 " Richard L [Erdeane] slsmn J H Stucker Inc h 1037 Dietz ave  
 " S P [Ida] h 1037 Dietz ave

Wetherill Carl W [Doris] slsmn h 200 N Portage path apt 6  
 Wetmore Arthur P [Clara] with Cen T & R Co h 1002 Sawyer ave  
 " Danl O [Moweta C] mach Goodrich h 1275 Collinwood ave  
 " June wks 604 Malvern rd  
 " Marion F stenog Met L J Co r 10 Spruce  
 Wetsel Chas R [Edith G] asst treas Master T & R Corp h 923 Hereford dr

" Richard C student h 923 Hereford dr  
 " Robt B wks Goodrich h 923 Hereford dr  
 " Rodney D student h 923 Hereford dr  
 Wetshtein Joseph F student h 1299 Hermin ave

**WETSHTEN**

" Paul F [Frances] wks Ak P Milk Co h 1290 Herriman  
 " Paul J student h 1290 Herriman ave  
**Wetter** Henry h 538 Brittain rd  
 " Raymond F [Fannie A] slsmn Sacks El S Co h 260  
 Bowmanville  
**Wetterau** John R student h Wheaton rd  
 " Wilson J [Margaret M] slsmn h Wheaton rd  
**Wetton** Arthur [Anna] tchr Rudick's h 1180 Neptune av  
**Wettstyne** Russell R W [Bobby M] with Firestone h 601  
 Greenwood ave  
**WETZ HARVEY H** [Dorothy D] cashier Goodyear  
 State Bank h 749 Chitty ave  
**Wetzcl** Chester R [Elsie M] baker h 2173 13th S W  
 " David wks Ent Mfg Co r 444 Kling  
 " Edward H [Marie A] lab h 306 August ct  
 " Edward L [Gertrude] wks Goodyear h 1000 Leroy av  
 " Floyd E wks Goodyear h 820 Beardsley  
 " Frederick [Emma] h 820 Beardsley  
 " Geo E [Marion A] tchr h 625 Garfield  
 " Gilbert C student h 800 Kling  
 " Grace nurse h 825 Sheridan ave  
 " Helen I h 800 Kling  
 " Jacob dr W E Wright Co h 820 Beardsley  
 " Lowell L student h 825 Sheridan ave  
 " Lucille M nurse Peoples Hosp h 800 Kling  
 " Margaret h 299 Crosby  
 " Mrs Margaret [wid Henry A] h 311 Merriman rd  
 " Paul B [Velma I] wks Ent Mfg Co h 1001 Leroy ave  
 " Paul E [Wilana I] wks Gen T & R Co h 1010  
 Florida ave  
 " Ralph E [Freda M] phys City Hosp h 493 Orchard  
 " Ray F [Junita] h 399 Connoise ct  
 " Reinhold P wks Goodrich h 800 Kling  
 " Richard L student h 2173 13th S W  
 " Robt H student h 311 Merriman rd  
 " Robt H [Esther L] wks Atlantic Fdry Co h 10  
 Beaver  
 " Ruth wks Goodyear h 820 Beardsley  
 " V Cleo nurse h 311 Merriman rd  
 " Vida M nurse h 825 Sheridan ave  
 " Ward W [Evelyn G] teller h 511 Noble ave  
 " Wm A [Margaret C] wks Goodyear h 629 Hummel  
**Wetzler** Mrs Isabelle h 396 Allen  
**Wetzstein** Conrad H [Louisa L] wks Firestone h 770  
 Cross  
**Wexelman** Louis [Ethel] gro etc 1193 Hart h same  
**Weyand** Marjorie M student h 979 Copley rd  
 " Norman A [Mildred M] wks Firestone h 979 Copley  
 road  
 " Norman H farmer h 1359 Forbes ave  
**Weyandt** A Clarence [Evelyn M] h 1374 Forbes ave  
 " Chas H [Gladys M] wks Goodyear h 1259 Lexington  
 " Mrs Margaret M (wid David) h 377 Julien ave  
**Weygant** ~~W~~ See also Wygant  
 " Carlos A [Lillian A] supt Summit Co Home h same  
 " Emory M [Mae W] wood turner h 501 W Exchange  
 " Harry gard h 2360 East ave  
 " Helen L sec to R C Busbey h Munroe Falls O  
 " Laurel E [Dorothy M] excavator h w s Fairlawn  
 Southern rd  
 " Ralph R [Mary] wks City h 270 Madison ave  
**WEYGANDT VERNON F** [Doris F] (Meade Weygant  
 McRae & Held) h 564 Storer ave  
**Weygant** Geo L [Bessie] mach h 302 Brown  
**Weyland** Mrs Mary wks Firestone r 1305 Curtis  
**Weyman** Joseph wks Firestone r 402 Hillwood dr  
**Weyrauch** Robt student h 2196 24th S W  
 " Russell student h 2196 24th S W  
 " Wm V steamftr h 2196 24th S W  
**Weyrick** Mrs Celia h 1495 E Market apt 31  
 " Clark M [Miriam] formn M A Knight h 2504 O.,den  
 " Mrs Cora A (wid Allen F) h 344 Massillon rd  
 " Cyrus J lab h 989 W Waterloo rd  
 " Earl E wks Gen T & R Co h 344 Massillon rd  
 " Eugene V [Georgia M] auto mech h 989 W Waterloo  
 road  
 " Harvey A wks Galat P Co h 956 McIntosh ave  
 " Harvey E [Jennie] wks Goodyear h 1714 Goodyear  
 blvd  
 " Hugh A [Ida J] formn Automotive P Co h 69 W  
 Burns ave  
**Weyrick** Jacob A [Mildred L] wks Ak Porcelain Co h  
 2933 Nancy  
 " Jacob F [Mary M] carp h 959 W Waterloo rd  
 " James E [Sylvia A] carp h 2511 11th S W  
 " Joseph E [Marion] clk h 255 W Exchange  
 " Mrs Mattie E (wid Chas A) h 247 Russell ave  
 " Norman N [Lucy L] h 987 W Waterloo rd  
 " Otis W [Nellie J] engr Goodyear-Z Corp h 1521  
 Springfield Center rd  
 " Walter L [Violet S] truck dr h 575 Lumber  
 " Warren B slsmn h 247 Russell ave  
 " Wm F [Mary M] h 634 S Main  
**Wezey** Andrew billiards 1225 5th ave h 1253 same  
**Whalen** Agnes h 793 Ruth ave  
 " Mrs Carrie wks Goodyear r 1027 Johnston

**WHALEN**

" E Arton [Mary W] wks Firestone h 19 E Arch-  
 wood ave  
 " Geo L [Louise F] wks Goodyear h 279 Gordon dr  
 " Mrs Georgia A (wid James) h 2542 Graham ave  
 " Gilbert G truck dr h 162 Cole ave  
 " Grace wks Firestone h 19 E Archwood ave  
 " John F [Charlotte M] rubwkr h 1609 Englewood av  
 " Lawrence R dr City Cab Co h 691 Alfs ct  
 " Robt E [Nada D] clk Goodyear h 2542 Graham ave  
**Whaley** Alice M h 72 S Adams  
 " Enaynard R wks Firestone r 160 Fir Hill  
 " Delle h 214 E Exchange  
 " Geo A h 767 N Howard  
 " Howard L [Purlie E] carp h 72 S Adams  
 " Howard S [Mildred M] wks Goodyear h 260 Bow-  
 manville  
 " John E h 72 S Adams  
**WHALEY RAY C** [Frances D] mgr Haughton Elevator  
 Co h 1955 21st (C F) Phone WA-4120  
 " Royden h 767 N Howard  
 " Wm lab r 643 Upson  
**Whalling** J D r 946 N Howard apt 2  
**Whan** Mrs Margaret wks Firestone r 156 S Firestone  
 blvd  
**Wharton** Clarence N [Annette N] painter h 91 Jewett  
 apt 1  
 " Cloyd F [Lee J] phys 612 United Bldg h 135 May-  
 field ave  
 " E Jane student h 135 Mayfield ave  
 " Mrs Grace W h 987 Chalkier  
 " Herman janitor Goodyear r 456 Lucy  
 " James M wks Gen T & R Co h 860 Bank  
 " Joseph C [Helen M] wks Mohawk R Co h 11 Cook  
**WHARTON L EARL** [Maybelle P] surgeon 794 N  
 Main cor Cuyahoga Falls ave, Phone HE-8923  
 hours at 9 a m 2 to 3 and 7 to 8 p m except Wed-  
 nesday and Sunday h 1767 25th (C F) Phone  
 WA-7936  
 " Marjorie M student h 135 Mayfield ave  
 " Saml O r 377 Chalker  
 " Stanley J [Nora M] h 860 Bank  
 " Thos J [Mary A] wks Goodyear h 295 Ruckel rd  
 " Thos N [Ruth] h 14 S Summit  
**Whately** Adam [Annie D] h 660 Kipling  
 " Fred L [Etta B] wks Am H R Co h 430 Nash  
 " J C h 261 Livingston pl  
 " Mrs Jessie (wid Amos) h 261 Livingston pl  
 " Julius [Essie] wks Firestone h 261 Livingston pl  
 " Leroy [Mary] lab h 853 Rhodes ave  
 " Mildred student h 261 Livingston pl  
 " Odessa h 261 Livingston pl  
 " Mrs Rose h 13444 Laffer ave  
 " W J wks Am H R Co h 430 Nash  
 " Walter V [Elsie A] wks Goodyear h 1217 McIntosh  
 " Wm student h 1217 McIntosh ave  
**Whattmough** Albert D wks D A Whattmough h 2391  
 29th S W  
 " Blair D [Emma E] wks Water Works h 391 Noble  
 " Danl A [Sadie A] pbr 1481 Kenmore blvd h 2391  
 29th S W  
 " Ellen B student h 1138 Clifton ave  
 " Mrs Maud M (wid Chas) h 331 Parkwood ave  
 " Thos W [Blanche L] wks Goodyear h 1138 Clifton av  
 " Walter C [Ruth C] wks Firestone h 1562 Glen-  
 mount ave  
**Wheaten** Thos h 455 Locust  
**Wheatley** Adrian V wks Firestone h 1314 Beardsley  
 " Carol A h 428 Grand ave  
 " Chas S [Lulu G] Metropolitan Barber Shop &  
 Beauty Parlor h 27 N Walnut  
 " Donald R [Gwendolyn J] wks Firestone h 1056  
 Norka ave  
 " Geo H [Etta P] engr h 428 Grand ave  
 " James cook Larry s Lunch  
 " John R [Minnie] policeman Firestone h 994 Rhodes  
 " Joseph K [Sarah A] wks Firestone h 1277 Brown  
 " Leora J student h 428 Grand ave  
 " Luther [Hazel] wks Firestone r 103 Ido ave  
 " Vena F h 994 Rhodes ave  
**Wheatman** Louis clk r 31 N Broadway  
**Wheaton** Mrs Faye L (wid Stanley S) wks Firestone h  
 1389 Curtis apt 5  
**Whodon** Flat 245 Locust  
**Wheeler** Alfred wks Renner B Co h 230 N Forge  
 " Arthur J [Alice F] wks Goodyear h 303 Lake  
 " R Brooks h 835 Elmoro ave  
 " Benj pres Akron Homes Co h Orrville O  
 " Benj F [Ada A] slsmn h 885 Elmoro ave  
 " Mrs Bessie L (wid Morman S) h 230 N Forge  
 " Betty H office asst Dr E G Swan h 769 Ardmore ave  
 " C Vernon [Lemma E] radio serv 1104 5th ave h  
 same  
 " Carlyle H h 604 Dennison ave  
 " Mrs Caroline (wid Wm A) h 687 Blaine ave  
 " Carrie M clk Goodyear h 586 Johnston  
 " Mrs Catherine wks Garfield Hotel h 665 Miami

# THE AKRON GENERAL INSURANCE AGENCY COMPANY

601 First-Central Tower, Hemlock 5191

ALL KINDS OF INSURANCE

1326

BURCH DIRECTORY CO'S

## WHEELER

" Cecil D [Josephine M] cashr Times-Press r 159 Bachtel ave  
 " Chas H [Mary A] with Seiberling R Co h 1977 Bloomfield ave  
 " Chas H jr student h 1077 Bloomfield ave  
 " Clarence T [Cula L] meat ctr h 64 Lorcha dr  
 " Dan F student h 885 Elmore ave  
 " Don H [Pearl] routc formn Waud B Co r 121 S High  
 " Donald H slsmn h 1009 Moeller ave  
 " Dorothy cashr Colonial F Co h Baibeiton O R D 1  
**WHEELER DRUGS** (W C Wheeler jr) drugs toilet articles confectionery etc 1343 L Market Phone BL-0746  
 " Earl C [Jessie J] wks Firestone h 198 W Long  
 " Mrs Edith H sec Frank R Schoner Inc h 2123 4th ct (C F)  
 " Mrs Edna K h 97 Shaker dr  
 " Mrs Elma I r 1800 Manchester rd  
 " Esther G compt opr Gen T & R Co h 492 Beacon  
 " Eugene student h 51 Rosalind ct  
 " Fay r 282 Rockwell ct  
 " Frank E [Bertha E] auto dir h 712 Carpenter  
 " Fred A [Katherine M] wks Goodyear h 174 N Arlington  
 " Geo slsmn Continental B Co h 706 Elma  
 " Geo clk Balaun's C R S Inc  
 " Geo [Nance] auto ser stu 1191 East ave h 1107 some  
 " Geo M [Grace] porter Conant M S Inc h 180 Turner  
 " Geo W [Clara L] said h 454 Grant  
 " Geo W [Nelle] wks Goodyear r 421 Kiren ave  
 " Glenn H [Ethel] wks Goodyear h 1126 McVernon av  
 " Goldie G wks Goodrich h 131 Paris ave  
 " Hanford G wks Goodyear h 604 Dennison ave  
 " Harold E student h 492 Beacon  
 " Harry clk Balaun s C-R Stores h 53 Steiner ave  
 " Harry [Amanda] h 1009 Moella ave  
 " Helen M student h 230 N Forge  
 " Henry D [Artie E] wks Goodyear h 189 Harter ave  
 " Henry F [Mary E] mech Goodyear h 49 Woolf ave  
 " Henry L slsmn h 456 Pine  
 " Herbert S [Maude L] wks Goodyear h 604 Dennison  
 " Herman h 230 N Forge  
 " Jacob F [Pearl M] wks Goodyear h 492 Beacon  
 " James [Lydia M] slsmn h 666 Dayton  
 " Jean E h 97 Shaker dr  
 " John L [Joline] wks Goodrich h 175 W Bowery  
 " John W h 455 Pine  
 " Rev John W [Angie B] pastor Providence Baptist Church h 1216 Mount  
 " Joseph F [M Catherine] slsmn Beacon Chev Co h 164 King dr apt 18  
 " L Alice h 131 Paris ave  
 " Lee D [Christine M] chiropractor 911 E Fachmeu h 740 Clearview av  
 " Mrs Lenora F h 131 Paris ave  
 " Lenore clk Ak Dry G Co r 282 Rockwell ct  
 " Louis [Adell] porter Conant Motor S Inc h 122 Otto  
 " Mae h 1294 Neptune ave  
 " Minnie F [Leah V] clk h 711 Hazel  
 " Nelson J [Betty G] slsmn Continental B Co h 876 Copley rd apt 1  
 " Norman H [Gertrud] dr Universal C Co r 159 Oak Park dr  
 " Norman R [Evelyn C] mach h 94 E Tallmadge ave  
 " Orville L [Alice L] wks Goodrich h 1047 LaCroix av  
 " Paul H slsmn h 131 Paris ave  
 " Paul M h 97 Shaker dr  
 " Paul R [Hazel I] dr M F Murdoch Co h 799 Storey av  
 " Mrs Pearl (Hill s Fur Shop) h 121 S High  
 " Richmond G [Ethel] wks Natl-Std Co h 931 Reed av  
 " Robt L student h 492 Beacon  
 " Robt W student h 885 Elmore ave  
 " Mrs Rose h 918 1/2 Bellows  
 " Roy A bottler Renner B Co h 230 N Forge  
 " Troy R [Nellie C] wks Firestone h 1206 Victory  
 " Vaughn V [Jeanne E] wks Goodyear h 498 Watson  
 " Virginia L wks Lund Fordy h 189 Harter ave  
 " Walter R [Goldie M] wks Star D M Co h 515 Schiller ave  
 " Wilbur R clk Goodyear h 189 Harter ave  
 " Willa student h 51 Rosalind ct  
**WHEELER WILLARD E** [Zella B] with McNeil Machine & Engineering Co h 769 Ardmore ave  
 " Wm C [Ella R] with Goodrich h 812 E Buchtel ave  
 " Wm C jr [Grace M] (Wheeler Drugs) h 1943 21st (C F)  
 " Wm H h 556 Johnston  
 " Wm M h 909 Columbia ave  
 " Wm M [Ruth] wks Firestone h 51 Rosalind ct  
**Whelan Gerald E** h 719 Coburn  
 " Mildred dietitian r Y W C A  
 " Richard J [Mary G] investigator Summit Co Home h 710 Coburn  
 " Richard J jr [Margaret C] slsmn Ak Midse Co h 708 Coburn

## WHELCHER

Whelchel Mrs Donna h 408 Livingston  
 Whelton Mrs Dorothy T sec Whelton Drug Co h 617 Weber ave  
 " Drug Co O L McHose pres 469 Wooster ave  
 " W L Whelton treas 469 Wooster ave  
 " Rose Mary student h 617 Weber ave  
 " Wm J student h 617 Weber ave  
 " Wm L [Dorothy T] treas Whelton Drug Co h 617 Weber ave  
 Wherlin Mrs Frances (wid Xavier) h 553 Baird  
 " Joseph [Frances] wks Plotkin Mattress Co h 55' Baird  
 Whetherholt Holly G [Anna] (arp h 683 Roscoe ave  
 " W Howard h 683 Roscoe ave  
 Whetherhult Roy L [Lola B] wks Firestone h 646 Baird  
 Whetstone Wm C [Glenn] wks Goodyear h 16 Cook  
 Whetstone Alex h 771 Harrison ave  
 " Allen B [Laura A] wks Goodrich h 1142 Welsh ave  
 " Car G h 261 Fulmer ave  
 " Chas A [Jennie M] stntmlwkr h 261 Fulmer ave  
 " Clarence H [Rena P] wks Goodyear h 771 Harrison  
 " Estella h 2326 12th S W  
 " Mary J student h 261 Fulmer ave  
 " Thelma M student h 771 Harrison ave  
 Whetzl Geo C wks Gen T & R Co h 1808 Newton  
 Whiddon Larl W clk h 658 Inman  
 " Harry wks Goodrich h 658 Inman  
 " Kyle [A Louise] wks Goodyear h 658 Inman  
 Whigham Emmett B [Eita M] phys 617 2d Natl Bldg 1 30 Mull ave  
 Whigham Ella r 169 L South  
 While Thos G [Nellie L] clk Goodyear h 1160 Linden  
 Whilms Ed [Dona] clk Yeager Co h Sawyerwood O  
 " Edward H [Katherine] meat ctr h 633 Carroll  
 " Mrs Marjorie M h 361 Malacca  
 Whipkey Delbert [Josephine] h 1016 Snyder  
 " Rev Freeman E pastor Full Gospel Mission r 1027 Brown  
 " James G [Nora] carp h 167 Ash  
 Whipple Arden C [Edith M] mach h 1359 Laffer ave  
 " Betty M student h 1380 Laffer ave  
 " Mrs Carrie M with J Assaf h 696 McKinley ave  
 " Mrs Minnie G clk h 2270 26th S W  
 Whisler Agnes G h 845 Amherst  
 " Chauncey P [Nellie R] slsmn h 2151 8th S W  
 " Dorothy L student h 845 Amherst  
 " Florence C bkpr Marshall S F Inc h 845 Amherst  
**WHISLER IRA A** [Estella J] asst sec and office mgr McCourt Con Co h 390 Doyle Phone HL-2980  
 " James F [Anna B] h 389 Doyle  
 " Janet E student h 390 Doyle  
 " Kenneth J clk Firestone h 390 Doyle  
 " Louis H [Emma L] wks Goodrich h 845 Amherst  
 " Ray S [Netta M] electn h 574 Parkview ave  
 " Mrs Theresa h 720 Dayton  
 Whisman Ellis F [Belma E] wks Goodrich h 662 Yale  
 " Harry L [Annie L] wks Goodrich h 668 Yale  
 Whisner Saml F [Jeannette] h 122 Trigonina dr  
 Whissen Arch R [Catherine L] school polce r 433 E Archwood ave  
 " Geo L [Bertha M] wks Firestone h 119 Tampa ave  
 " Henrietta L wks Firestone r 411 E Archwood ave  
 Whistler Wm A [Edith M] bksmth h 686 Douglas  
 Whiston Raymond A [Viola M] chief clk Sun Oil Co h 984 Nevins  
 Whitacre E Sec also Whitaker, Whiteaker and Whittaker  
 " Clarence R [Pearl I] wks Firestone h 1661 Greenlawn ave  
 " Donald E [Roxie H] wks Firestone h 1457 Brown  
 " Eleanor D student h 1661 Greenlawn ave  
 " Mrs Fredericka C (wid John) h 649 Grant  
 " Howard E [Dorothy E] slsmn W M Weller Co h 364 Crosby  
 " Jacob L [Frances A] wks Goodrich h 875 Kling  
 " Marian J clk THE M O'NEIL CO h 875 Kling  
 " Wilbur R [Pauline X] testman O B Fel Co h 1126 Wooster ave  
 Whitaker A Klein [Maybelle] sec Durt Mfg Co h 2316 Grant ave (C F)  
 " Albert wks Windsor B Co h 851 Bellows  
 " Blaine [Ada M] wks Goodyear h 543 Wooster ave  
 " Eward h 144 Hopp  
 " Chas H [Evelyn G] police radio opr h 463 Noah av  
 " Chas O [Fsther] wks Burbaum Co h 8 Anaconda av  
 " Eugene E [Helen F] auto painter h 1366 East ave  
 " Mrs Gertrude (wid Herbert M) h 263 Coddling  
 " Hershel H h 263 Coddling  
 " L Paul [Mary D] agt Penn Mutual L I Co h 416 Orlando ave  
 " Lillian F student h 1151 Bir Falls ave  
 " Louise M auditor Beacon Journal h 630 W Market apt 6  
 " Lucien A [Katherine] wks Goodrich h 1151 Bir Falls ave  
 " Mrs Mary O (wid James G) h 1262 Ivy  
 " Mrs Ott (wid Wm M) h 144 Hopp



# ISALY DAIRY STORES • For Fresh • Dairy Products

AKRON CITY DIRECTORY

1327

## WHITAKER

" Paul W [Lou Ella] wks Firestone h 2911 19th S W  
 " Roy wks Richardson M Co  
 " Saml F h 1161 Big Falls ave  
 " Thelma J h 1161 Big Falls ave  
 " Thos C [Jessie] wks Firestone h 186 Eurcka ter  
 Whitby Austin h 439 Hickory  
 " Lucius mech h 439 Hickory  
 Whitcraft Clifford F wks E F Allison r 723 Kenmore blvd  
 White A Gould [Margaret E] agt John Hancock M L I Co h 783 Chalker  
 " Mrs Ada F (wid Brad K) h 626 E South  
 " Albert F [Anna M] carp h 911 Peckham  
 " Alda M stenog Smoyer, K, S & V h 409 S Arlington  
 " Alice A h 359 Park  
 " Alva wks Goodyear h 1654 Goodyear blvd  
 " Ammon L [Nellie G] restr 274 Perkins h same  
 " Andrew r 105 Kent pl  
 " Andrew J [Vida M] wks Ak P Milk Co h 977 Nathan  
 " Ann W h 534 N Portage path  
 " Mrs Anna (wid Thos) h 135 Rhodes ave  
 " Anna M student h 688 E Crosier  
 " Arabelle J h 945 N Howard apt 2  
 " Archie wks Goodrich h 1051 Berwin  
 " Arlin student h 691 E Exchange  
 " Arthur D [Georgia L] wks Goodyear h 596 Gutter rd  
 " Arza B [Ada E] wks Goodyear h 945 E Crosier  
 " Aubrey H [Naomi N] pres White Cartage & Storage Inc h 1068 7th ave apt 3  
 " Audrey K h 1846 Fenton  
 " Barrett W student h 1113 1st ave  
 " Beatrice N h 50 E Emerling ave  
 " Benj L [Minnie F] gro etc 747 S Arlington h 719 same  
 " Mrs Berda h 945 N Howard apt 2  
 " Bertha M student h 761 Elma  
 " Beryl E [Arabella] wks Gen T & I Co h 576 Seiberling  
 " Mrs Bessie h 2150 12th S W  
 " Mrs Bessie C h 418 Wildwood ave  
 " Betty J h 212 Russell ave  
 " Mrs Blanche A wks Goodyear h 74 N Arlington

## WHITE & BONDY Inc, See White Inc

" Bruce S [Carrie] truck dr h 1609 Breiding rd  
 " Calvin [Myrtle] h 490 Grant  
 " Cap Cleaners (R O Gates) 573 E Exchange  
 " Carl D [Mildred] wks Buxbaum Co h 630 Seiberling  
 " Cartage & Storage Inc A H White pres J W Eaton vice pres and sec 1074 6th ave  
 " Castle Restr (G A Manolis) 633 S Arlington  
 " Mrs Celia wks Goodrich h 761 Elma  
 " Mrs Celia M clk Goodrich h 946 Princeton  
 " Chas h 1051 Berwin  
 " Chas A [Margaret C] orderly City Hosp h 178 N Arlington  
 " Chas B [Esther M] wks Goodyear h 527 Boyd ave  
 " Chas H bkpr h 403 W Long  
 " Chas H h 500 Gridley ave  
 " Chas H [Mannette] wks Goodyear h 1410 Newton  
 " Chas L [Lydia] h 980 Hunt  
 " Chas M jr [Marie B] (White & Co) h 534 N Portage path  
 " Chas S student h 1556 Riverside dr  
 " Charlotte E h 1742 Adelaide blvd  
 " Chester H [D Leona] wks Goodyear h 657 Coventry  
 " Chester K [Daun L] pres Rathskeller of Akron Inc h 1652 25th (C F)  
 " Cicero F [Doshia M] carp h 630 Seiberling  
 " Mrs Clara M (wid John B) h 245 Oberlin ct  
 " Clarence D [Rose] wks Goodyear h 1204 2d ave  
 " Clarence R [Dorothy M] insp Goodyear h 1241 McKinley ave  
 " Clarence S [Violet M] stock clk THE M O'NEIL CO h 1057 Himebright blvd  
 " Clarence T h 18 Lods  
 " Clarence W atty 1904 1st-Central Tower h Portage Lakes O  
 " Clayton N [Flie V] h 710 Home ave  
 " Clayton O carp r 165 Oak Park dr  
 " Cleopatra student h 1270 Curtis  
 " Clive [Gladys] wks Firestone r 59 E Brookside ave  
 " Clyde wks Firestone r 145 11a ave  
 " Clyde L [Edna M] motor trucking h 524 E Buchtel ave  
 White & Co (C M White jr) crude rubber 809 Akron S & L Bids  
 " Crosby E restr 847 S Main h 860 same  
 " Curtis L [Hazel M] wks Firestone h 733 Princeton  
 White's Cut Rate Store M E Whitelaw pres Merrill Whitelaw vice pres and sec H D Fuertres treas druggists 180 S Main  
 White D Patricia student h 487 Dorchester rd  
 " Danl J [Mary] wks Firestone h 772 Harvard  
 " David B student h 864 Stoner ave  
 " David J [Clara J] const formn h 303 W Long  
 " David O [Blanche N] wks Goodyear h 279 White-stone ave

## WHITE

" David P clk L J Schott Co h 303 W Long  
 " David R [Grace E] with Goodyear h 1130 Linden av  
 " Delmer J [Mary] wks Goodyear h 735 Sylvan ave  
 " Dennis C wks Goodyear Co r 329 E Market  
 " Dennis J [Violet D] mach Goodyear h 78 Alfaretta  
 " Denny E painter h 222 E Crosier apt 1  
 " Don L student h 1374 Pond View ave apt 3  
 " Donald sta attdt A J McGearry r 16 E Salome ave  
 " Donald M [Wilma M] slamm Magic Motors Inc h 1183 W Wilbeth rd  
 " Dorothy tehr r 297 E Buchtel ave  
 " Dorothy G student h 967 Sawyer ave  
 " Dorothy M student h 1846 Feinton  
 " Duncan [Elizabeth M] mach h 860 Stoner ave  
 " Eagle Hotel (W F Markowski) 111 N Main  
 " Earl wks Goodyear h 691 E Exchange  
 " Earl wks Goodyear h 181 S Arlington apt 2  
 " Earl I [Harriet G] clk THE A POLSKY CO h 1051 E Tallmadge ave  
 " Edward 1 706 My  
 " Edward [Amelia] wks Mohawk R Co h 515 Massillon rd  
 " Edward F [Ella G] carp h 197 W Thornton  
 " Edward W r 123 Paris ave  
 " Edwin E student h 356 Elester ave  
 " Elise G student h 672 Noble ave  
 " Mrs Elizabeth T (wid Sherman) h 36 W Mapledale  
 " Elizabeth M student h 1142 Bittaker  
 " Mrs Ella F (wid Wm S) h 2164 Englewood ave  
 " Ellen L h 359 Park  
 " Eloise L student h 1057 Himebright blvd  
 " Mrs Elsie K wks Goodyear h 1638 Tonawanda ave  
 " Ernest [Thelma] wks Goodyear h 2 Marie ter  
 " Ernest C [Nynah E] wks Goodyear h Baker ave  
 " Ervin D wks Goodyear h 693 Talbot ave  
 " Mrs Ethel sec Laub & Allen h 198 Aqueduct  
 " J Ethel L wks Chiv L & D Co h 1802 Marks ave  
 " Fula L clk THE A POLSKY CO h 652 E Buchtel  
 " Everett E [Mary J] sec h 44 N Martha ave  
 " Faith M h 78 Alfaretta ave  
 " Mrs Fannie h 746 Commins  
 " Forrest A [Daphne V] wks Goodrich h 1483 Redwood ave  
 " Forrest D wks Goodyear h 2111 13th S W  
 " Forrest F student h 630 Seiberling  
 " Francis W [Estella M] h 50 E Emerling ave  
 " Fred A h 1062 Mt Vernon ave  
 " Fred H [Grace] wks Goodyear h 1003 5th ave  
 " Front Beer Garden (A B Sires) 92 S Case ave  
 " Geo h 108 N Bank alley  
 " Geo B [Mildred G] wks Goodyear h 2500 Graham  
 " Geo D [Anna L] wks Goodrich h 566 E Tallmadge  
 " Geo F [Julia] test dr Goodyear h 1246 Manchester rd  
 " Geo G [Mina C] printer h 979 Collinwood ave  
 " Geo L clk h 864 Stoner ave  
 " Geo S [Sarah E] h 516 E Buchtel ave  
 " Geo W [Daisy C] r 62 S Fork  
 " Mrs Georgia h 439 E North  
 " Geraldine stenog 1st-Central Tr Co h 418 Wildwood ave  
 " Gilbert L [Mary] wks Goodyear h 673 Virginia av  
 " Glenn E [Raice A] clk Picaon Journal h 102 Berwyck dr  
 " Glenn R [Katherine] wks Goodyear h 1260 Lexington ave  
 " Grover C [Pearl] formn Brennan Co h 162 S Maple  
 " H Milton student h 409 S Arlington  
 " Mrs Hanna D drsmkr r 449 W Market  
 " Harry C [Jane R] wks Goodyear h 500 Gridley av  
 " Harvey W [Sherda A] h 456 Perkins  
 " Mrs Hattie A (wid Amos J) h 193 N Fork  
 " Hazel h 540 Wooster ave  
 " Helen L student h 850 Winton ave  
 " Helen M h 1742 Adelaide blvd  
 " Henry D [Helen E] bus opr Ak Trans Co h 877 N Howard  
 " Henry O [Margaret E] wks Goodyear h 1802 Marks  
 " Herbert E slamm Ak P Milk Co h 215 Oberlin ct  
 " Heiman F wks Firestone S P Co h 35 W Mapledale  
 " Herndon M [Iva] wks Goodrich h 1505 Adelaide blvd  
 " Mrs Hilda (wid Ruben) h 327 Brittain rd  
 " Holley C [Amelia] formn Goodrich h 530 Winton  
 " Hollie W [Helen E] wks Ak Floors Co h 275 Lawn dr  
 " Homer [Julia A] wks Gen T & R Co h 724 Hudson  
 " Horace C chem Goodyear h 418 Wildwood ave  
 " Horse Cafe Inc Ldw Phillips pres Lily Zissen vice pres Sarah N Zissen sec and treas, restr 63 S Main  
 " Horton L [Josephine B] clk Goodrich h 469 Barwell  
 " House Bakery (H Fischmann) 964 Kenmore blvd  
 " Howard [Leah] h 656 Roscoe ave  
 " Howard W student h 977 Nathan  
 " Hudson drftsmn r 872 E Buchtel ave  
 " Imogene h 181 S Arlington apt 2

# KESTER COAL CO.

15 YEARS OF SATISFACTION  
FOR QUALITY—SERVICE AND COURTESY. CALL BLackstone 2311

1328

BURCH DIRECTORY CO'S

## WHITE

**WHITE Inc**, formerly White & Bondy Inc, N G White pres and treas, H G Capron sec Chrysler and Plymouth automobiles sales and service 216 E Market Phone BL-3108 (See back cover)

" Irma W student h 399 Bell

" Irvin C wks Postoffice h 2164 Englewood ave

" Isaac A [Julia A] wks Firestone h 688 E Crosier

" Isabel L student h 864 Storer ave

" Isalah O [Vivian A] clk Goodrich h 573 Grace ave

" J Carl [Helen] wks Goodrich h 734 Bisson ave

" James lab h 649 Edgewood ave

" James B [Isabel P] aud Clown Hill B Park h 656 East ave

" James C [Ann B] slsmn Baringer S Sta h rear 642 Diagonal rd

" James C [Carolyn A] janitor Actual B College h 399 Bell

" James E [Anna] wks Goodyear h 914 Silvercrest

" James I [Lizzie] gro 408 Whitney ave h 693 Talbot

" James McM student h 656 East ave

" James R [Clara H] lettercarrier h 685 Brown

" James W [Violet E] wks Int Smelting & R Co h 857 Carlisle

" Jane M wks City Hosp h 456 Perkins

" Mrs Janet h 1051 Berwin

" Jay C [Elizabeth] clk Summit F F Co h 2311 13th S W

" Mrs Jean h 106 Furnace

" Jean E student h 863 Ardmore ave

" Jesse lab h 1864 2d S W

" Jesse H [Gertrude M] wks Goodyear h 1170 Wiley

" Jesse W h 1235 Princeton

" John student h 1270 Curtis

" John student h 1129 Harpster ave

" John C [Anna A] clk Firestone h 864 Storer ave

" John C jr student h 864 Storer ave

" John H [Clara M] wks Bear F Co h 187 Harter ave

" John H [Eva] wks Firestone h 1270 Curtis

" John L truck dr h 576 Camp

" John L h 1374 Pond View ave apt 3

" John L [Georgia F] truck dr h 245 Oberlin ct

" John L [Mamie W] truck dr h 1143 4th ave

" John P h 321 Zeller ave

" John P [Della V] barber R S Sanders h 455 E South

" John R [Florence E] policeman h 856 Easter ave

" Joseph h 1473 Englewood ave

" Joseph B [Isabelle C] wks Goodyear h 364 Booth

" Joseph D [Anna B] cigars etc 158 S Martha ave h 74 N Martha ave

" Joseph H [Gertrude B] contractor h 890 Sutherland

" Joseph R [Salome B] sta attnd M H Lemley h 2438 Shelburn

" Mrs Julia (wid Jack) r 512 W Bowers

" Katie R student h 1864 2d S W

" Kirk clk Strand B Parlor r 872 E Buchtel ave

" Lawrence P wks Ent Mfg Co h 860 Storer ave

" Lawrence P h 860 Storer ave

" Lawrence R student h 980 Hunt

" Lee E student h 739 Princeton

" Lee V [Mary A] gro 367 S Maple h 118 Good

" Leon B [Mayme E] slsmn h 863 Ardmore ave

" Leonard B [Hannah B] wks Miller R Co h 958 Victory

" Leroy [Alice] wks Ak P Milk Co r 843 Kenyon

" Lester M [Iva J] wks Goodyear h 1939 Englewood

" Mrs Lillian R (wid Chas L) h 1742 Adelaide blvd

" Loyde C [Sarah A] wks Goodyear h 1374 Pond View ave apt 3

" Lucille E clk A L White h 374 Perkins

" Lucy student h 658 E Crosier

" Mrs Luella h 268 Two Max dr

" Luther [Ida] wks Firestone h 358 Wellington ct

" M Eugene [Loretha] auto mech F W Madden h 421 E Buchtel ave apt 5

" Mae night supvr Peoples Hosp h 256 W Cedar

" Mrs Maggie P h 577 Miami

" Mrs Margaret stenog XXth C H & V Co h Lake-more O

" Margaret G wks 574 Merriman rd

" Marian E h 918 Munson

" Mrs Marie r 46 Fir Hill

" Marie E student h 50 E Emerling ave

" Mrs Marie E r 1331 Welton pl

" Marjorie D wks 261 Ido ave

" Marjorie F stenog Kinder & Keach h Bath O

" Mark E [Mildred P] rubwkr h 384 Chittenden

" Mrs Mary A opr O B Tel Co h 491 Avalon ave

" Mary E bkpr Charis Corp h 74 N Arlington apt 3

" Mary E student h 1374 Pond View ave apt 3

" Mrs Mary E wks Anderson R Co r 173 S College

" Mary J musician h 1143 4th ave

" Mary J wks Ent Mfg Co h 860 Storer ave

" Mary T opr O B Tel Co h 321 Zeller ave

" Mrs Mayme B (wid James) h 878 Berwin

" Milton E [Minnie] wks Miller R Co h 971 Collin-wood ave

" Montford R [Bessie F] wks Goodyear h 514 E Exchange

## WHITE

" Mrs Myrtle h 52 E Cedar

" Nealey S [Nelle M] wks Goodyear h 720 Roselawn

**WHITE NICHOLAS G** [Donna T] pres and treas White Inc h 487 Dorchester rd Phone HE-6856

" Norman L [Zenith J] wks Std Oil Co h 967 Sawyer

" Mrs Odessa (wid Hugh W) h 409 S Arlington

" Oliver A [Elizabeth] wks Goodyear h 32 N Martha ave apt 10

" Oscar wks Summit Ind Inst Co r 97 Schafer

" Oscar W [Augusta] h 984 Clara ave

" Oscar W [Jennie] truck dr h 652 E Buchtel ave

" Otis [Ada] wks Firestone r 273 Livingston pl

" Park K [Pearl B] potter h 1846 Fenton

" Pat [Della] h 946 Eva ave

" Paul Z [Ethel M] wks Goodrich h 765 Stoner

" Pauline wks Superior P & L Co h 456 Perkins

" Peter h 98 Cuyahoga

" Peter [Geneva E] wks Goodrich h 272 W Long

" Ralph H [Hattie B] wks Firestone h 667 E Crosier

" Ralph L [Naomi E] wks Gen T & R Co r 297 Vaniman

" Ralph L [Zelma L] wks Goodyear h 926 McKinley

" Ray wks Ak Floors Co

" Ray O [Viola L] wks Goodrich h 980 Hunt

" Raymond J [Belva M] wks Goodyear h 467 Wabash

" Raymond L wks Goodyear r 657 N Howard

" Raymond M [Edith C] mach Goodyear h 1337 Junior ave

" Reed [Juanita] truck dr r 540 E Buchtel ave

" Reuben [Carrle] wks Firestone h 735 S High

" Mrs Rhoda J (wid Dewey E) h 181 S Arlington apt 2

" Richard [Leona M] carp h 460 W Wilbeth rd

" Richard E [Harrlet] wks Goodrich h 430 Wooster

" Rita wks 60 Orchard rd

" Robt C [Violet L] wks Firestone h 1122 Delos

" Robt D student h 78 Alfaretta ave

" Robt J student h 312 Russell ave

" Robt J [Vera M] mech Hopkins & K A E Inc h 1353 Gorge blvd

" Robt L student h 1270 Curtis

" Robt L student h 720 Roselawn ave

" Robt L [Christine V] wks Goodyear h 1225 Alledale ave

" Robt L [Lucille] supt Natl Life & A I Co h 639 E Cuya Falls ave apt 1

" Robt L [Sarah J] tchr h 196 W Crosier apt 2

" Robt R h 1473 Englewood ave

" Ronald A [Helen I] wks Goodyear h 789 Elma

" Mrs Rose wks Children's Hosp h 1204 2d ave

" Rowan R wks People Hosp h 953 Victory

" Russell M wks People Hosp h 953 Victory

" Russell R [Catherine M] baker h 123 W Miller ave

" Russell W [Esther A] prof Regent Theatre h 1047 Big Falls ave

" Ruth E student h 997 Lawton

" Ruth L h 710 Home ave

**WHITE SALES & SERVICE CO** The, R S Saalfeld pres and treas C Blake McDowell vice pres. White and Indiana trucks, sales and service 75 N Union Phone FR-4138

" Saml slsmn Al Greenwald Inc h 312 Russell ave

" Saml [Willie M] wks Goodyear h 201 E Center

" Saml H [Annette H] slsmn h 312 Russell ave

" Saml L foreman Ak P Milk Co h Medina O R D 2

**WHITE SEWING MACHINE CO**, T J Marks mgr distributors and retailers of White and Domestic Sewing Machines, hemstitching and sewing machine repairing 14 S Howard and The M O'Neil Co 226-250 S Main Phone BL-1131

" Sherlock H [Alice M] entertainer h 350 E South

" Shirley [Margaret S] wks Goodyear h 549 Essex

" Sweet Cone Co [John Lardo, Benj and Harry Perella] 754 E Glenwood rd

" Therosa A wks 95 Wheaton rd

" Thos school policeman h 1129 Harpster ave

" Thurlow T del dept THE A POLSKY CO r 449 W Market

" Tyrus L clk Firestone Pk T & S Bk r 387 Grace av

" Verena tchr r 209 Crescent dr

" Mrs Viola (wid Willis B) h 596 Columbia ave

" Virgil [Jewel] wks Goodyear h 830 Dalrd

" Virginia H student h 656 East ave

" Wallace porter h 1864 2d S W

" Wallace M [Maude M] engr Goodyear h 1113 1st

" Walter [Faye] wks Goodrich r 434 Matthews

" Walter [Lillie] wks Firestone h 915 Washington

" Walter W [Olive G] with Vaughn Mch Co h 727 Elma

" Watson R [Musie D] wks Brown-G Co h 1220 Bittaker

" Weldon B wks Goodrich h 50 E Emerling ave

" Mrs Wilda B wks Gen T & R Co h 2040 Mogadore rd

" Wilford W [Jean M] del dept THE A POLSKY CO h 700 N Howard

" Wilhelmina student h 52 E Cedar

" Will T [Dorothy S] engr Goodyear h 672 Noble ave

" Wm wks Goodrich r 21 N Broadway

**BANKING SERVICE  
FOR THE  
INDIVIDUAL**

**THE FIRST INDUSTRIAL BANK of Akron**



**415 S. Main St.**



**SAVE WHERE  
YOU  
CAN BORROW**

**AKRON CITY DIRECTORY**

**1329**

**WHITE**

" Wm [Anna] lab h 22 Fair  
" Wm [Catherine] h 1129 Harpster ave  
" Wm B [Laura B] wks Goodyear h 1710 E Market  
" Wm F [Nellie L] carp h 245 W South  
**WHITE WM H** [Doris F] physician and surgeon 410  
Everett Bldg, Phone FR-1312 hours 9 to 11 a m  
h 34 Kent rd Tallmadge O, Phone FR-3697  
" Wm H [Lina J] wks Botzsum B Co h 1204 2d ave  
" Wm H [Mae R] wks Goodyear h 195 N Adolph av  
" Wm J student h 1939 Englewood ave  
" Wm L [Kathryn M] wks Goodrich h 1270 Man-  
chester rd  
" Wm M [Annajean] wks Wm A Harper h 875 StClair  
" Wm P [Lucy B] wks Miller R Co h 540 Wooster av  
" Wm R truck dr r 1229 1/2 S Main  
" Wm R [Harriet L] carp h 144 Tudor ave  
" Willis G [Bertha L] wks Goodrich h 997 Lawton  
" Winifred V seamstress h 1113 1st ave  
Whiteaker Mounce L [Elizabeth] h 117 Price pt  
" Pearl h 110 S College  
Whitecotton Don C [Lillian L] wks Goodveat h 258  
Sobul ave  
" Mrs Mary A h 121 Oak Park dr  
Whited Adolph barber r 1554 E Market  
" Cecil [Ola O] slsmn A C Moreno h 941 1/2 Wilbath  
rd  
" Cecil O [Georgia A] h 928 Yale  
" Edward P [Ruby L] wks Goodyear h 505 Van-  
Everett ave  
" Jason R [Claudine E] wks Goodrich h 509 W Wil-  
beth rd  
" John W [Lillian G] wks Goodrich h 104 Arch  
" Lemuel A barber W R Murphy h 1551 L Market  
" Oshel [Ruby G] wks Goodyear h 1142 Santee ave  
Whitehair Church W [Bertha] boilermaker r 2368 Moga-  
doro rd h 2349 Bellfield ave  
" Earl C wks Goodrich h 459 Selzer  
" Pearl J [Thelma] widr Goodrich h 461 Ardella av  
Whitehead Ade [Hebe] h 293 Lods ct  
" Albert E [Louise G] slsmn h 748 Ardmore ave  
" C H slsmn G A Wood Co h Ravenna O R D 3  
" Mrs C Rose (wid Peter) h 763 Montana ave  
" Chas E mldr h 932 1/2 E Market  
" Chas M [Bessie K] lettercarrier h 2326 20th S W  
" Don E [Mary A] slsmn h 1309 Kentucky ave  
" Mrs E Dale h 258 S Portage path  
" Edward A [Lillian] bartender h 516 Whitney ave  
" Mrs Florence wks 307 Kenilworth dr  
" Geo W [Gertrude G] slsmn h 780 Wall  
" Gordon E slsmn h 748 Ardmore ave  
" Joseph r 291 S High  
" Moses [Dellie] wks Firestone h 902 Raymond  
" Vianna L student h 748 Ardmore ave  
" Wm [Josephine] wks Firestone r 774 Douglas  
Whitehill Ray C [Roxy M] agt Gulf Ref Co Barber-  
ton h 864 Ardmore ave  
Whitehorn Jesse h 81 Southampton  
Whitehouse Abraham [Eva] painter h 720 Raymond  
" Annabelle student h 720 Raymond  
" Mrs Elizabeth L h 117 W Cuya Falls ave  
" Harry clk h 720 Raymond  
" James H [Hazel M] wks Goodrich h 894 Cole ave  
" Jennie student h 720 Raymond  
" Thos G [Mae] clerk Goodrich h 178 W South  
" Wm slsmn N Y Baking Co h 720 Raymond  
Whitehurst Alfred V student h 420 Bacon ave  
" Mrs M Alice (wid Alvah) h 513 Wabush ave  
" Thos [Lena] wks Goodrich h 420 Bacon ave  
Whitelaw Co M E Whitelaw pres E S Whitelaw sec,  
beer wholesale 603 S Main  
" Dorothy M student h 79 Casterton ave  
" Mrs Edith S sec Whitelaw Co h 939 Hereford dr  
" Helen student h 939 Hereford dr  
" Jacob P h 783 W Market  
" Marjorie S student h 939 Hereford dr  
" Maurice E [Edith S] pres Whitelaw Co and White's  
Cut Rate Store h 939 Hereford dr  
" Merrill [Blanche B] vice pres and sec White's Cut  
Rate Store h 79 Casterton ave  
" Mrs Myrtle G (wid Saml C) h 577 Moreley ave  
Whitelaw James L [Kathleen] wks Goodyear h 783  
Euclid ave  
Whitely Geo A [Mildred M] mgr Acme No 22 h 269  
Wildwood ave  
Whiteman Mrs Anita F clk University of Ak h 835  
E Buchtel ave apt 10  
" Bernard S [Jean K] reprmn XXth C H & V Co h  
430 Stanford  
" Frank tchr h 442 Vine  
" Hayman stove reprmn **THE M O'NFIL CO** h 940  
Raymond  
" Russell wks Firestone r 229 Ira ave  
Whitemyer Mrs Anna (wid Duwalt) h 1745 Dallas ave  
" Glenn V barber 1975 Manchester rd h 1745 Dallas  
Whiter Blaine J [Margaret A] relief wkr h 826 1/2 Am-  
herst  
" Marian L h 820 1/2 Amherst  
Whiteside Emerson D wks Goodyear h 577 Essex

**WHITESIDE**

" Geo H [Sara K] optometrist 835 2d Natl Bldg h  
649 Moreley ave  
" Lynn W [Mildred K] wks Goodyear h 604 Upson  
apt 7  
" Marion wks Goodyear r 17 W South  
Whitestine Chester A wks Firestone h 1370 Coventry  
" Robt E [Mary] wks Firestone h 1370 Coventry  
Whitfield Mrs Elizabeth (wid Andrew) h 591 E Buch-  
tel ave  
" Elsie K clk Goodrich h 859 Bank  
" Mrs Elsie R (wid John G) h rear 381 Rhodes ave  
" Mrs Fannie S (wid Chas) h 105 Charles  
" Francis V h rear 381 Rhodes ave  
" Geo W electn Goodrich h 859 Bank  
" John W [Nora C] wks B & O R R h 859 Bank  
" Robt E student h 670 May  
" Willie [Susie] wks Firestone h 104 E Voris  
" Wm R [Vartie A] wks Goodrich h 690 May  
Whitford Frank S [Hazel M] electn h 1225 Kohler av  
" Mrs Lillian wks Goodyear h 751 Grant  
Whitlock Phil [Margaret] shtmtwkr h 780 Harvard  
Whiting Angeline nurse h 56 Hamilton ave  
" D Evelyn clk Ohio Ed Co h 819 Amherst  
" Eugene clk Firestone r 192 Lake  
" Mrs Georgia (wid Edgar) h 66 Hamilton ave  
" Mrs Hattie E cook h 900 San Carlos ct  
" Horace H h 90 N Prospect  
" John V [Fame K] formn Union Depot h 732 Ros-  
lyn ave  
" Louis C [Flo M] h 819 Amherst  
" Mrs Maud S (wid Ralph S) h 524 E Market  
" Mrs Mildred S M h 721 Mallison ave  
" Ralph wks Firestone r 1225 S Main  
" Ralph L dr Zeno Bros T C Inc r 904 E Exchange  
" Wm L [Carrie L] carp h 153 N Adams apt 3  
Whitinger Raymond S [Ruth S] truck dr r 481 Ohio  
Whitis Mrs Evelyn h 62 Paris ave  
Whitlam Elmer rep Dictaphone Sales Corp h 2150 4th  
(C F)  
Whitlatch Wm H [Annie F] painter h 521 Ohio  
Whitley Joseph h 615 LaFollette  
" Juanita h 1046 Pitkin ave  
" Norman wks Goodyear r 149 Arch  
" Ouida student h 1046 Pitkin ave  
" Roy wks Goodrich h 456 Brown  
Whitlinger Herbert W [Grace] wks Goodyear h 699  
Excelsior ave  
" Jules student h 699 Excelsior ave  
" Julia h 699 Excelsior ave  
Whitlock Mrs Sylvia prf rdr Beacon Journal h Moga-  
doro O  
Whitlow Mrs Annette wks Firestone h 1751 S Main  
apt 2  
" James V [Stella] wks Firestone h 1372 Curtis  
Whitman Mrs Ada V h 938 W Bowers  
" Mrs Bernice A stenog Star D M Co h 660 Yale  
" Drexel J [Ruth C] wks Central Garage Co h 60  
S Bates  
" Eileen M h 228 W Buchtel ave  
" Mrs Ellen C (wid Wm J) h 1124 4th ave  
" Gerald E [Viola M] wks Trackside Oil Co h 1329  
Sorlin ave  
" Henry J [Margaret A] wks Firestone h 228 W  
Buchtel ave  
" Jean K student h 681 Roslyn ave  
" John A [Elizabeth J] pres and sec Akron Floors  
Co h 681 Roslyn ave  
" Lawrence B agt Am L & A I Co r 676 Virginia ave  
" Leo H office mgr Natl Cash R Co h Doylestown O  
" Mary wks 753 Noah ave  
" Randall E [May W] wks Trackside Oil Co h 1074  
Raymond  
" Raymond P [Lucile M] wks Goodyear h 1596 Poe  
" Robt W student h 681 Roslyn ave  
" West H h 815 Kenyon  
Whitmer Betty M h 345 W Market  
" James M [Helen D] h 393 Erie  
" Saml H [Josephine] painter h 345 W Market  
Whitmore Chas C [Bessie A] wks Goodrich h 1212  
Sherman  
" Edna F student h 1212 Sherman  
" Eugene H [Evelyn M] wks Goodrich h 1310 Leeser  
" Geo [Vera] slsmn City Chev Co h Redurban O  
" James E [Helen M] wks Goodyear h 2264 6th S W  
" Walter E student h 1212 Sherman  
Whitmore Geo T treat Fifty Year Club h Mogadore O  
" Paul G traffic dept Roadway Ex Inc h 990 Big  
Falls ave  
" Russell A [Thelma B] wks Goodrich h 967 Inman  
" Wm wks Goodrich r 525 1/2 S Main  
" Wm A [Maud P] tel opr Penna R R h 990 Big Falls  
Whitmyer Jane clk Goodyear h 712 E Market  
" Kelly F [Valerie E] wks Goodrich h 936 W Water-  
loo rd  
**WHITNEY A B** [Florence N] asst Liquidator First-  
Central Trust Co h 93 Casterton ave  
" Mrs Anna R (wid Moses H) h 272 Beis  
" Blanche wks Goodyear h 1221 Lund

# See the OHIO EDISON ELECTRIC SHOP CO. FOR A COMPLETE LINE OF ELECTRICAL APPLIANCES

1330

BURCH DIRECTORY CO'S

## WHITNEY

" Bros Garage (H L and W H) auto repr rear 28 Lake  
" Bruce K [Mirriam L] wks Ent Mfg Co h 298 Silver  
" Carl E [Anna M] wks Atlantic F Co h 1239 Burk-  
hardt ave  
" Danl D [Myrtle] wks Firestone h 249 Cross  
" Forrest V h 942 Avon  
" Frank J in U S Navy h 1160 Carey ave  
" Fred A [Margaret V] die setter h 1160 Carey ave  
" Geo S [Cora] h 11 Goodrich  
" Harry L (Whitney Bros Garage) h 28 Lake  
" Jane B h 1239 Burkhardt ave  
" Lee N [Lois E] wks Goodrich h 739 May  
" Leon E [Lucy M] lettercarrier h 2162 17th S W  
" Lester S [Louise C] wks Goodrich h 739 May  
" Newton R service mgr Portage Lakes Trans Co h  
R D 4  
" Richard B student h 1279 Burkhardt ave  
" Robt J [Nora M] h 28 Lake  
" Ruth E tchr Akron B & S School h 942 Avon  
" Sumner J [Nancy A] h 70 W Long  
" W Clarence [Harriet A] h 942 Avon  
" Wm C student h 942 Avon  
" Wm H (Whitney Bros Garage) h 28 Lake  
" Wm W [Retta] wks Goodyear h 54 Kirkwood ave  
Whiton Edith L clk Water Works r 75 Hamilton ave  
Whitsett Claude [Birdie V] wks Firestone h 320 Mont-  
rose ave  
" Claude Jr wks Columbia C Co h 320 Montrose ave  
" Connie [Mary L] wks E Ak Casting Co h 2297  
Emerald dr  
" James G student h 320 Montrose ave  
" Virginia L student h 2297 Emerald dr  
Whitson Edward [Pearl] wks Goodyear h 1494 Hamp-  
ton rd  
" Neil R agt Penn Mutual L I Co r 352 Madison ave  
Whitt Ernest [Mossie I] clk Postoffice h 464 Noah ave  
" S Jackson [Kathryn B] mgr Otis Elevator Co h  
2624 Berk (C F)  
" Thos H [Hazel A] wks Penna R R h 930 Chalker  
Whittacre John M [Irene] h 126 W State apt 3  
Whittaker A Ross [Lettie D] carp h 1849 Marks ave  
" Mrs Alice S (wid Eugene E) h 707 S Arlington  
" Arthur G clk Owl Cigar Store h 563 Greenwood av  
" Beulah h 1685 Faye rd  
" Mrs Clara B (wid John W) h 150 Henry ave  
" Mrs Cleo H (wid James P) wks Firestone r 50 W  
Long  
" Dorothea L h 43 Alfaretta ave  
" Ernest C [Anna] wks Firestone h 411 Poplar  
" Evelyn V h 707 S Arlington  
" Fred [Gertrude] wks Goodyear h 1625 Massillon rd  
" Geo S [Audrey] wks Firestone r 1099 Edison ave  
" Howard F [Fern L] wks Goodyear h 1118 Santee

## WHITTAKER HOWARD J [Mary] supt garbage col- lection 84 E North h 162 Vassar

" Jack H [Leona M] wks Goodyear h 552 S Arling-  
ton apt 6  
" John [Mary E] h 455 Alexander  
" John Jr [Florence A] wks Akron P S & B Store h  
51 Fulmer ave  
" John H [Margaret J] wks Goodyear h 536 Winans  
" John W [Anna L] wks Goodyear h 1000 Clark  
" L Alvin [Prudence] wks Goodyear h 1635 Faye rd  
" Louis G [Hazel] wks Goodyear h 150 Henry  
" Nellie tchr h 455 Alexander  
" Opal J student h 707 S Arlington  
" R Glenn [V Agnes] mach h 1849 Marks ave  
" Ralph V [Elizabeth G] slsmn Marsh Oil Co h 43  
Alfaretta ave  
" Robt A clk h 150 Henry ave  
" Walter C wks Goodyear h 707 S Arlington  
" Wm L [Merle] wks Goodyear r 532 Inman  
Whittam Benj B [Alice E] h 972 Whittier ave

## WHITEMORE FRANK E [Lorena S] (Whittemore & Motz) h 481 Moreley ave Phone JE-3036

WHITEMORE HIRAM A [Henrietta W] [Myers,  
Dinsmore & Whittemore] h 835 Chalker Phone  
HE-8052

WHITEMORE & MOTZ (F E Whittemore, G B Motz)  
attorneys at law 606 Akron Sav & L Bldg Phone  
HE-3107 (See page 44)

WHITEMORE ROBERT C [Anna L] attorney at  
law with Whittemore & Motz 606 Akron Sav & L  
Bldg, Phone HE-3107 h 377 Bacon ave Phone  
BL-9042

Whitten Carl C student h 943 May ct  
" Danl h 943 May ct  
" Hiram S [Alma L] mach Goodrich h 943 May ct  
" James P student h 943 May ct  
" Leon A [Vella G] wks Goodyear h 1041 S Arlington  
" Mrs Mary E clk h 539 Hudson ave  
" Oliver S painter h 539 Lauer Knox ave  
" Verda student City Hosp h 39 Arch  
Whittenberg John H chem Firestone r 129 Dodge ave  
Whittenberger Mrs Rose M (wid Edward S) h 424  
Brown

Whittier Benj K slsmn r Howe Hotel

## WHITTIER

" Chas W [Katherine E] agt Northwestern h 980 Jef-  
erson ave  
" Henry cook Gridiron h 99 N College  
Whittkind Frances wks 1390 Della ave  
Whittington Harry [Luverna R] clk State Liquor Store  
r 510 Brown  
" Jacob H clk G W Yoss r 1929 14th S W  
Whittle Elmo W [Callie] wks Goodrich h 787 Amherst  
apt 3  
Whitton Wm J [Laura A] bill poster h 43 W Powers  
Whitwright Mrs Margaret wks Eckert F Home h 1385  
E Market  
Whitzel Vincent R engr Goodyear h 108 S Portage path  
Whobrey Herbert B [Nannabell] wks Goodyear h 1750  
Marks ave  
" Herbert H student h 1760 Marks ave  
Wholesale Cleaning Co (M S and Arnold Cohn) 60-68  
Willard  
Wholf Alton E h 2262 18th S W  
" C Ray [Grace M] plstr h 2262 18th S W  
Whori Ruth tchr r 320 Afton ave  
Whorley Chemical Co E D Whorley mgr, soap mfrs  
1240 Niagara ave  
" Mrs Cora M (wid Christian H) h 1239 Niagara ave  
" E Jean h 1240 Niagara ave  
" Earl D [Bessie M] mgr Whorley Chemical Co h  
1240 Niagara ave  
" Fern A clk h 1239 Niagara ave  
" Merton W student h 83 Hawthorne ave  
" Mrs Zola M (wid Merton M) h 83 Hawthorne ave  
Whyler See also Wyler  
" Arthur K [Helen M] h 305 Arch  
" Corinne A stenog h 686 Kling  
" Frank E tchr h 686 Kling  
" Mrs Lucy h 90 N Prospect  
" Milo E [Mary K] wks Firestone h 400 E Voris  
Whyman Anna h 715 W Market apt 401  
Whyte F E with Firestone r 105 Fir Hill  
Whysell Freda M wks Firestone h 425 Margaret  
Wlandt Eugene student h 1524 W Market  
" Grace stenog Northern Ohio G T Co h 1524 W  
Market  
" Ida stenog Bricker and Baker h 1524 W Market  
" Mrs Theresa (wid Paul) h 1524 W Market  
" Wm J student h 1524 W Market  
Wiant Lavina P wks Goodyear h 650 Brown  
Wichert Henry A [Josie] ins 402 United Bldg h 1744  
2d (C F)  
Wickard Harry A [Fae M] wks Firestone h 525 N  
Firestone blvd  
Wickens Freda E student h 714 Moffat pl  
" Mrs Viva G wks Goodyear h 714 Moffat pl  
Wickersham Lawrence L [Dorothy D] formn Fire-  
stone h 1369 Brown  
Wickham Edward T [Esther M] wks Firestone h 164  
Hyde ave  
" Raymond E student h 164 Hyde ave  
Wickiser Adrian F student h 534 Gridley ave  
" Harold P clk h 534 Gridley ave  
" Mrs Laura h 534 Gridley ave  
Wickline Chas W [Mary F] Assignment Commis-  
sioner h 45 Cook  
" Dennis K [Myrtle] wks Goodyear h 276 Kryder av  
Wicks Burke O [Allie M] slsmn h 560 Schiller ave  
" Perry A student h 95 Conger ave  
" Zeno W [Lulu M] with Goodyear Z Corp h 95  
Conger ave  
" Zeno W Jr student h 95 Conger ave  
Wickwire Harry W painter h 837 Kenmore blvd  
" Opal L h 994 Big Falls ave  
" Ora J h 994 Big Falls ave  
" Orin C h 994 Big Falls ave  
" Virginia R wks Firestone S P Co h 817 Kenmore  
blvd  
Widdall James lab h 217 Alexander ct  
Widder Ralph W wks Goodyear r 420 Fountain  
Widdersheim John C [Lillian M] wks Am H R Co  
h 43 Elinor ave  
Widdowson Rolland L stenog Star D M Co r Y M C A  
Wideck Michael [Julia] wks Goodyear h 534 Hammel  
Wideman James C [Daisy B] wks Goodyear h 462  
Watson  
" Paul R [Lillian] wks Goodyear r 1542 Tonawanda  
Widican Danl J [Eva] h 1235 Andrus  
" Geo [Anna] wks Goodyear h 1215 Andrus  
" Theodore [Helen] wks Gen T & R Co h 1246 Andrus  
Widick Branko h 109 Kent ct  
" Elsie student h 109 Kent ct  
" Joseph barber 1345 Newton h 109 Kent ct  
" Mitchell wks Garden Grille r 125 Kent ct  
" Olga h 109 Kent ct  
Widing Philip A sec and treas Electric Service Inc h  
Youngstown O  
Widmer John [Belle V] wks Minnesota M & M Co h  
581 Thayer  
Widmeyer Chester P pharm Rutledge D Co No 2 h 127  
Bachtel ave  
" Harry C student h 127 Bachtel ave

**WIDMEYER**

" Lillian G wks Firestone h 127 Bachtel ave  
 " Mrs Mary F (wid Jacob) h 127 Bachtel ave  
 " Roy T slsmn r 397 Sherman  
 Widmayer Herbert W agt Western & S L I Co r 346  
 E Exchange  
 Widowsky Jack G [Lillian] wks F W Madden h 106  
 W Mildred ave  
 Widstrand Axel J [Julia M] formn Ak Equipment Co  
 h 243 Castle blvd  
 Wileand Byron F [Mary E] wks Goodyear h rear 739  
 W Bowersy  
 Wiebe Charlotte stenog Ohio F Co r 304 Wooster ave  
 apt 8  
 Wiebelt Albert [Ruth] wks Goodyear h 77 Devon-  
 shire dr  
 " Emil E [Louise L] wks Goodyear h 642 Inman  
 " Geo r 673 Azar ct  
 " Geo jr [Bertha A] auto serv sta 485 Eastland ave  
 h 1241 Tonawanda ave  
 Wleczonek Anthony [Laura] h 298 Otis  
 Wiedemann Henry [Lilly E] h 810 E Exchange  
 Wiedenhoft Mrs Emma (wid Chas) h 1712 Summit  
 Lake blvd  
 Wiedey Donald E [Martha] wks Goodyear h 57 N  
 Adams apt 5  
 Wiedie Mrs Bessie M (wid Chas E) h 22 Vesper  
 " Lester C [Ruth L] clk Ak P & V Co h S Akron  
 R D 4  
 " Lowell E plant supt Benzoco Inc h 22 Vesper  
 Wiesel Jay [Christine] wks Austin Print W Co h 411  
 Stanford  
 " Jay jr student h 411 Stanford  
 Wiegman Edwin L [Margaret E] supt Western & S  
 L I Co h 1033 Jefferson ave  
 Wiegrefe John L [Helen J] patent atty Firestone h  
 1384 Aster ave  
 Wieland See also Welland  
 " Albert C [Florence] steam shovel opr h 1003 Rhodes  
 Catherine student h 976 Morse  
 " Cyrus [Carrie] r 510 Brown  
 " Donald h 976 Morse  
 " Frederick A [Norma J] wks Robinson C P Co r  
 644 E Buchtel ave  
 " Gottlieb C [Edith E] h 692 Roselle ave  
 " Joseph wks Times Press h 534 Spicer  
 " Margaret student h 536 Spicer  
 " Martin [Margaret] wks Quaker O Co h 536 Spicer  
 " Mary h 536 Spicer  
 " Otto C supt Niles Fire Brick Co h 976 Morse  
 " Paul wks Ent Mfg Co h 536 Spicer  
 Wiener See also Welmer and Wymer  
 " Chris h 124 Frances ave  
 Wiendahl Henry J wks Goodyear h 951 Johnston  
 " Wm In U S Service h 951 Johnston  
 Wiener See also Weiner Winer  
 " Arcade C L Stroup Realty Co agents 36 S Howard  
 " Bertha clk Goodrich h 890 W Exchange  
 " Betsy J h 731 Garth ave  
 " Betty I h 893 Della ave  
 " Billman Roetzel Inc E H Wiener pres S J Roet-  
 zel vice pres W 9 Billman sec and treas whole-  
 sale fruits 138-142 Beaver  
 " Chas T [Cella E] slsmn West Motor Inc h 190 Beck  
 " Emmanuel H [Esther H] pres Wiener, Billman,  
 Roetzel Inc h 156 Conger ave  
 " Evelyn office asst Henry Shaw Co h 890 W Ex-  
 change  
 " Fay clk Adeline S Inc h 893 Della ave  
 " Frances B clk THE A POLSKY CO h 156 Conger  
 " J Harry [Helene L] mgr P O M Dis Co h 731  
 Garth ave  
 " Jack H [Evelyn G] with P O M Dis Co h 731 Garth  
 " Joan M student h 156 Conger ave  
 " Lenore R student h 156 Conger ave  
 " Louis S [Regina] (City Auto Wrecking Co) h 289  
 Noble ave  
 " Morris [Rose] produce 850 S Main h 890 W Ex-  
 change  
 " Robt M [Leona S] clk Kramer F Co h 284 Mad-  
 son ave  
 " Sanford L slsmn h 893 Della ave  
 " Sidney with M Wiener h 890 W Exchange  
 " Thos H student h 156 Conger ave  
 Wier Ray A [Sophie M] truck dr h 605 East ave  
 " Raymond C clk h 605 East ave  
 Wierzbicki Jennie W h 65 W Glenwood ave  
 " John [Stella] clk h 65 W Glenwood ave  
 " Stanley wks Economy Bindery h 65 W Glenwood  
 Wies John [Catherine] wks Firestone h 467 Cole ave  
 Wiese See also Woise Weis and Wise  
 " Albert G [Gertrude C] wks Quaker O Co h 167  
 Crescent dr  
 " Albert G [Lulu M] slsmn h 1153 Dietz ave  
 " Anita M bkpr Guth Agcy Co h 643 Madison ave  
 " Delbert C clk Stein's Pharmacy No 2 h 167 Cres-  
 cent dr  
 " Florence J student h 760 Silvercrest ave  
 " Geo T pbr 1053 Schumacher ave h same

**WIESE**

" Henry J [Lorraine F] wks Goodrich h 760 Silver-  
 crest ave  
 " John F [Julia A] wks Goodrich h 433 Dayton  
 " Katherine H h 433 Dayton  
 " Marguerite A beauty opr h 1331 California ave  
 " Marguerite E stenog Packard Ak M Co h 643 Mad-  
 son ave  
 " Marlan K student h 433 Dayton  
 " Robt C [Louise L] wks Goodrich h 1331 California  
 " Wm A [Sylvia] wks Goodyear h 1075 1/2 Kenmore  
 blvd  
 Wiesemann Alexander W [Anna M] city fireman h  
 468 Greenwood ave  
 " Alfred H [Amelia E] engraver Ohio Engraving  
 Co h 1063 Big Falls ave  
 " Madeline M h 306 Grace ave  
 " Mary J h 306 Grace ave  
 " Matthias W [Elizabeth] cabrkr h 306 Grace ave  
 Wiesen Elizabeth wks Ent Mfg Co h 267 Pine  
 " John [Florence] h 267 Pine  
 Wiesner Rudolph [Erna] mach Firestone h 1216 Carey  
 West See also Weist  
 " Chas A [Ella] wks Firestone h 45 W Ralston ave  
 " Wm W wks State Fdry & P Co h 45 W Ralston ave  
 Wigal Lester 1 [Helen L] clk Goodrich h 951 Silver-  
 crest ave  
 Wigand Chas asst sec Ohio Edison Co h N Y City  
 " John watchmkr h 122 Cross  
 " John [Susanna] wks Natl R M Co h 497 N Fire-  
 stone blvd  
 " John jr stenog Goodyear h 497 N Firestone blvd  
 Wiggerman Edwin F [Henrietta] wks Gen T & R  
 Co h 1231 Beardsley  
 Wiggins Brown A [Naomi M] wks Goodyear h 1617  
 Hampton rd  
 " Cloyd porter StThomas Hosp h 804 Thayer  
 " Dennis O clk Mook El Supply Co r 378 Kilng  
 " Dexter [Cessie] wks Firestone r 93 Lake  
 " Fahid P [Tria] gro 404 Stanton ave h same  
 " Joseph [Hattie] lab h 797 Rhodes ave  
 " Mrs Mary (wid John W) h 198 E Archwood ave  
 " Noah [Bernice E] wks Firestone h 198 E Archwood  
 " Robt B [Virginia A] phys-osteo 1246 Kenmore  
 blvd h 2117 16th S W  
 " Walter wks Goodyear r 166 W Falor  
 Wigginton Douglas C student h 2310 11th S W  
 " Walter [Bertha] wks Goodrich h 2310 11th S W  
 Wiggle Mrs Edith h 202 W State apt 1  
 Wiggs Scott [Murel L] wks Firestone h 1260 Dietz av  
 Wich Clara h 1293 California ave  
 Wightman Barbara A h 119 Blittman  
 " Earl D [Katherine] with U S Govt h 70 N Pros-  
 pect apt 3  
 " Harold student h 76 N Prospect apt 3  
 " Roy F [Rae L] h 2547 Nesbitt ave  
 Wigginton Edward E [Edna G] wks Goodyear h 374  
 Malacca  
 " Geo K h 539 1/2 S Arlington  
 " Robt O student h 539 1/2 S Arlington  
 " Wm A [Grace] truck dr h 707 Sumner  
 " Wm J [Anna] wks Atlantic Fdry Co h 539 1/2 S Ar-  
 lington  
 Wigley Arthur T [Berta M] gro etc 1161 S Arling-  
 ton h 1157 same  
 " E John [Catherine M] teller Dime Savings Bk h  
 600 Rhodes ave  
 " Harriet C student h 92 Dick ave  
 " Helen J clk Gen T & R Co h 92 Dick ave  
 " James h 1111 Laird  
 " James S [Florence C] brklyr Goodyear h 73 N  
 Arlington  
 " Joseph [H Helen] wks Goodyear h 92 Dick ave  
 " Josiah [Agnes] h 343 Hoover ave  
 " Josiah jr [Zella H] h 343 Hoover ave  
 " Mrs Ruth (wid Edward) h 23 N Martha ave  
 " Thos [Henrietta R] floor mgr Hower Corp h 92  
 Broad  
 " Thos E insp City h 73 N Arlington  
 " Virginia stenog Lincoln Loan Corp h 493 E Arch-  
 wood  
 Wigner John jr h 770 Fern  
 Wilcox Edward P [Julia] r Portage Hotel  
 Willand See also Welland  
 " Albert D h 160 Wooster ave  
 " Alice h 160 Wooster ave  
 " Carl L [Mary A] wks Goodyear h 450 Larkin ave  
 " Chas dept chf clk Ohio Ed Co  
 " Chas F [Catherine M] wks Goodyear h 440 Larkin  
 " Cyrus [Margaret] lab h 160 Wooster ave  
 " Mrs Dorothy M h 94 Cole ave  
 " Edna Mae student h 588 Blanche  
 " Eileen stenog Excelsior S W Co h 440 Larkin ave  
 " Elias [Bernice E] mech Taylor-Swing M Inc h 588  
 Blanche  
 " Geo W [Anna] wks Firestone h 1170 Tampa ave  
 " Gladys M student h 444 Larkin ave  
 " Grace E wks Goodrich h 890 Wsoming ave  
 " Helen R h 1751 Welton ave

# THE DAUNTLESS PLUMBING & ELECTRIC CO. 18-22 E. State St. PHONE FRANKLIN 8109

"ELECTROLUX" GAS REFRIGERATORS

1332

BURCH DIRECTORY CO'S

## WILAND

Henry M [Marguerite] bkpr Goodyear h 332 Malacca  
 James B [Pauline H] wks Goodyear h 317 East Park blvd  
 Mrs Jane (wid Wm) h 338 W Bowery  
 John [Bertha] wks Firestone h 1082 Laurel ave  
 Lawrence E [Pauline E] slsmn h 2241 13th S W apt 2  
 Leland slsmn Nickles Bakery h 2241 13th S W  
 Lester J wks Firestone h 1082 Laurel ave  
 Mary E wks Excelsior Stamp Wks h 444 Larkin ave  
 Michael [Anna E] wks Goodyear h 444 Larkin ave  
 Paul N [Dorothy D] wks Palmer M Co h 890 Wyoming ave  
 Wm [Ruth M] sta attdt Serv-U Inc h 160 Wooster  
 Wilbert Fannie B h 911 Lawton ave  
 Wilbon Benj S [Myrtle W] wks Firestone h 741 Arthur pl  
 Clifton lab h 741 Arthur pl  
 Mrs Narcisse (wid Moses) h 741 Arthur pl  
 Wilborn C Hoy [Stella] wks Firestone h 380 Waverly pl  
 Geo T [Onie] wks Firestone h 1745 Hemlock  
 Henry wks City h 1327 Laffer ave  
 James A [Myrtle A] wks Firestone h 443 Livingston  
 Wilbur Byron M [Amy A] wks Firestone h 941 Ella ct  
 Byron M jr student h 941 Ella ct  
 Elmer E with Heilmann M & M Co h 560 Mohawk av  
 Wilbur-Rogers Inc, Helen Mallinger mgr women's wear 202 S Main  
 Stephen B wks Goodyear r 108 Roger ave  
 Wilburn Mrs Ada h 10 E Maplede ave  
 Chas [Myrtle M] slsmn h 214 N Portage path apt 101  
 Harold student h 214 N Portage path apt 101  
 John C [Nelle V] slsmn General Electric Co h 250 Oakdale ave  
 Mrs Myrtle M mgr Avalon Apts h 214 N Portage path  
 Wilcher Geo W carp h 3073 W Market  
 James B wks S N Mirman h 731 Edgewood ave  
 Mrs Viola h 731 Edgewood ave  
 Wilcock Clarence cab driver r 342 W Market  
 Peter r 167 Roswell  
 Wilfred A [Scott & Wilcock] r Park Hotel  
 Wilcox Archie V painter h 1048 Murray ave  
 Betty J student h 1353 Vane ave  
 Chas H [Dorothy M] restr 566 Sherman h 541 same  
 Chas L [Grace L] oil and gas producer h 1244 W Sunset View dr  
 Mrs Clara V h 820 Diagonal rd  
 Mrs Delta M (wid Frank A) h 871 Merriman rd  
 Don C [Alice S] painter h 856 Wall  
 Mrs Elsie (wid Wm) h 84 Kenilworth dr  
 Fred painter r 620 E Buchtel ave apt 5  
 Frederick A [Nina B] painter h 261 Cross  
 Geo C [Edith C] serv sta h c o s Hillbish ave  
 Gertrude E h 856 Wall  
 Glenn C Jwlr Hibbard J Co h 3818 W Market Mogadore O  
 Helen office sec New York L I Co h Hudson O  
 Mrs Ina B (wid Allie W) h 1048 Murray ave  
 Irma D social service Children's Hosp h 918 Hamlin  
 James Walter Cottage Lunch  
 James A [Jennie M] wks Burkhardt B Co h 1351 Lake  
 Jesse H [Elizabeth S] clk h 146 W Tallmadge ave  
 John H [Myrtle] painter h 270 Arch  
 Kathleen Y h 541 Sherman  
 Laura L asst Dr H Anker h 1244 W Sunset View dr  
 Leo D [Amy] slsmn h 662 Payne ave  
 Lloyd A [Evelyn L] h 1353 Vane ave  
 Lyle W [Helen M] wks Hamlin M P Co r 646 Spicer  
 Mary L student h 1353 Vane ave  
 Merrill B [Margaret L] clk Goodrich h 484 Barwell  
 Mrs Pearl wks Miller R Co r 23 W Crosier  
 Ralph J h 197 E Buchtel ave  
 Ralph V [Maud M] cost dept Imperial El Co h 661 Ranney  
 Robt H sta attdt Sun Oil Co h 662 Payne ave  
 Robt L student h 1244 W Sunset View dr  
 Sterling S [Ruth E] agt Natl Life & A I Co h 445 Crestwood ave  
 Thos W [Mildred F] wks Gen T & R Co h 665 Leeds  
 Mrs Verna h 1495 E Market apt 17  
 W billiards r 904 E Exchange  
 Wyman W [Margaret] wks Gen T & R Co h 50 W Mildred ave  
 Wilcoxan Nellie clk Goodyear h 1128 Tullip ave  
 Wild Chas N wks Firestone h 1255 N Howard

## WILDE

Wild Arthur W [Agnes] patternmkr Goodyear h 1207 Collinwood ave  
 Bernard H [Janie] sta attdt McDowell O & G Inc h 354 Mission dr  
 Bertha M tchr h 405 Margaret  
 Fred W [Ida E] wks Goodyear h 405 Margaret  
 Walter F baker City Bkg Co h 405 Margaret  
 Wilder Doris L stenog h 60 Palmetto ave  
 Edwena student h 997 Moeller ave  
 Emmett A lab h 780 Harvard  
 Horace H mldr h 60 Palmetto ave  
 James W [Beatrice B] wks Goodyear h 593 East  
 John W wks Goodrich h 1120 Taylor  
 King F [Clara] wks Goodrich h 997 Moeller ave  
 Laura J student h 1120 Taylor  
 Verna h 60 Palmetto ave  
 W Edward [Adella] wks Firestone h 60 Palmetto  
 Wm T [Mabel M] wks Goodyear h 1853 Beni ct  
 Wilderman Marie M student h 820 Chester ave  
 Mrs Sarah C (wid John J) h 820 Chester ave  
 Wildes Fred G [Mau M] pipeftr Firestone h 103 Schafer  
 Harry V h 103 Schafer  
 Helen E student h 103 Schafer  
 Orland J h 103 Schafer  
 Wilding James M [Clara P] (Akron Fish Bait Co) wks Goodrich h 223 W Tallmadge pky  
 Wildman Arthur R men's furnishings 1410 E Market h 196 W Buchtel ave  
 Bertha h 196 W Buchtel ave  
 Charlene h 727 W Bowery  
 John (Star Cleaners) h 196 W Buchtel ave  
 Julia clk h 196 W Buchtel ave  
 Julius clothes pressing h 196 W Buchtel ave  
 Mrs Maud E (wid Wm) h 365 Morning View ave  
 Paul D wks Goodyear h 365 Morning View ave  
 Ralph E [Ruth] wks Gen T & R Co h 76 S Adolph  
 Mrs Rosie (wid Phillip) h 196 W Buchtel ave  
 V wks Firestone r Y M C A  
 Wildrout Jack h 58 W Thornton apt 7  
 Joel A [Clara A] carp h 106 E Wilbeth rd  
 Mrs Lovie wks Imp Elect Co h 58 W Thornton apt 7  
 Mary L chief clk Ak-Selle Co h 53 Frances ave  
 Ransom L h 53 Frances ave  
 Wilds Mrs Elizabeth (wid James) h 232 Dayton pl  
 Wilma E h 232 Dayton pl  
 Wildwood Bakery & Delicatessen (C A Zschech) 312 Wildwood ave  
 Pharmacy Inc, R F Wilson pres F R Morgan vice pres 298 Wildwood ave  
 Wile Adda E student h 890 Florida ave  
 Mrs Bessie M h 890 Florida ave  
 Carl L [Evelyn B] wks Goodyear h 777 Mallison av  
 Clinton E h 240 E York  
 Colonel E [Mary L] carp h 240 E York  
 Harry h 1330 Riverside dr  
 Wileman Albert [Elizabeth L] wks Goodyear h 1925 Goodyear blvd  
 Jenn R [Veronica V] wks Goodrich h 953 Barbara  
 Jennie R student h 953 Barbara ave  
 Mary E h 953 Barbara ave  
 Wiles Ada S h 689 Elma  
**WILES DANIEL B** [Eleanor B] div sales mgr Ohio Bell Tel Co h 715 W Market apt 216 Phone FR-4330  
 Otto L [Katie A] with Beacon Journal h 1179 Murray ave  
 Saml M [June S] wks Goodyear h 885 Eastland av  
 Walter [Jennie M] wks Yankee Lines Inc h 186 Ira  
 Wiley Aline E student h 2172 16th S W  
 Arthur F [Mina] shtmtlwrk Goodrich h 940 Golda pl  
 Donald M student h 1025 Pitkin ave  
 Edwin F wks Goodyear r 734 Kling  
 Mrs Emma C mgr Virginia Dair Stores Inc h 120 Sanford ave (Stow)  
 Ethyerel R [Wilhelmina M] wks Goodyear h 366 Wildwood ave  
 Francis L [Catherine H] wks Gen T & R Co h 452 Philomena pl  
 Frank E [Mabel L] installer Kalamazoo Stove Co r 64 Forrest  
 Geo O [Galena R] route formn Ak P Milk Co h 1025 Pitkin ave  
 Gerald A [Katherine F] wks Ak P Milk Co h 291 Watson  
 H J student h 1777 Marks ave  
 Harvey J [Clara E] wks Goodyear h 1777 Marks  
 Howard M [Abigail T] lettercarrier h 934 Jason av  
 Joseph H [Kathryn M] wks Goodyear h 617 Storer

Main Store  
 373 S. Main St.  
 Akron, O.

**W. D. TURNER**  
 WALL PAPER CO.

Branch  
 WALL PAPER PAINT, LINOLEUM WINDOW SHADES  
 219 N. Second St.  
 Barberton, O.

# The D. W. KAUFMAN REALTY CO. REALTORS

PHONE HEmlock 8137

AKRON CITY DIRECTORY

1333

## WILEY

" Kenneth B [Rosalie] dr Hdw & S Co h 611 Cuyahoga  
 " Kenneth F student h 291 Watson  
 " L Fedd [Wilma H] barber 408 Storer ave h 891 Work dr  
 " Mrs Lizzie (wid Francis) h 767 Excelsior ave  
 " Mrs Mary r 162 W Center  
 " Okey C wks Goodyear h 767 Excelsior ave  
 " Osie H h 767 Excelsior ave  
 " Park W [Mary] slsmn r 136 Willis ave  
 " Ralph C [Marie B] wks Goodyear h 1712 Honodle  
 " Ralph E student h 1712 Honodle ave  
 " Ross M wchmn h 132 Jewett  
 " Roy C [Dora B] wks Goodrich h 2172 16th S W  
 " Roy G [Sarah E] wks Goodrich h 1196 Juneau ave  
 " Mrs Ruth M h 486 Gage  
 " Sherman E [Ila M] wks Goodyear h 426 Seaman av  
 " Vernon [Olive M] wks Goodyear h 1368 Chippewa  
 " Mrs Virginia waitress N Ackerman  
 " Warren h 767 Excelsior ave  
 Wilford Ernest W [Rosina G] drugs h 1946 Englewood  
 Wilfong Darious D auto mech r 772 Moon  
 " Edward D h 271 Rockwell ct  
 " Fred E slsmn h 271 Rockwell ct  
 " Harold baker h 294 Sherman  
 " James r 1023 5th ave  
 " James h 1431 Hart  
 " John T [Zona A] supt Lakewood Cemetery h 1055 W Waterloo rd  
 " Opha C [Kate] auto serv sta 2019 Springfield Lake blvd h same  
 " Ralph W wks Firestone h 2019 Springfield Lake blvd  
 " Robt G student h 2019 Springfield Lake blvd  
 " Wm L [Wilma W] wks Goodrich h 2146 11th S W  
 " Wm R student h 1065 W Waterloo rd  
 Wilford Edward E [Mary V] wks Firestone h 133 E Mildred ave  
 Wilgusa Wm wks Goodyear r 1069 E Market  
 Wilgus Mrs Anne E (wid Harry S) h 500 Fairfield ave  
 " Chas R h 216 Ash  
 " John S [Estella M] sewing machines h 210 Ash  
 " Ward S clk Goodyear h 500 Fairfield ave  
 Wilha Andrew student h 661 Inman  
 " Nick student h 661 Inman  
 " Stephen [Catherine] wks Atlantic F Co h 661 Inman  
 Wilhelm Albert D [Flora P] h 387 N Firestone blvd  
 " Andrew [Barbara] wks Atlantic Fdry Co h 677 Kling  
 " Bernard J clk Goodrich h 26 Ido ave  
 " Mrs Bessie M nurse h 88 W Mildred ave  
 " Carl J student h 352 Buckeye  
 " Carl J slsmn P A Geler Co h 61 Lake  
 " Chas A [Mary R] h 115 Schocalog rd  
 " Chas E [Margaret] wks Firestone h 2327 21st S W  
 " Chas M [Lena] meat ctr J C Outland h 352 Buckeye  
 " Chas W h 766 Bellevue ave  
 " Darl [Phyllis] grocer 773 Leo h same  
 " Donald student h 2132 18th S W  
 " Donald E [Mabel V] wks Firestone h 2132 18th S W  
 " Earl C [Margaret E] restr 1727 Manchester rd h same  
 " Edward C [Louise] h 633 W Thornton  
 " Edward H [Viola] wks Goodyear h 526 Talbot ave  
 " Elizabeth J stenog Goodrich h 2332 17th S W  
 " Ellard L [Thelma K] sis top Commercial Cr Co h 1006 Oakland ave  
 " Florence I nurse h 88 W Mildred ave  
 " Frank A [Ada A] wks Firestone h 409 Celtic  
 " Frank W [Nelda N] wks Goodyear h 291 Malacca  
 " Fred E [Florence] coll Ak S & L Co h 486 Sherman  
 " G Wallace wks Central Garage Co h 1198 Beardstey  
 " Geo A [Beatrice] wks Miller R Co h 1198 Beardstey  
 " Geo E clk h 958 Bell  
 " Geo E h 253 E Buchtel ave  
 " Geo E [Carrie E] paperhanger h 149 Annadale ave  
 " Geo E [Delta M] mach Goodyear h 220 S Maple  
 " Geo N [Elizabeth M] wks Goodrich h 26 Ido ave  
 " Geo W h 188 Willis ave  
 " Grace J visitor Summit Co Relief Adm h 115 Schocalog rd  
 " Harry painter h 942 Saxon ave  
 " Harry E [Della M] wks Klages C & I Co h 206 Paris ave  
 " Helen J student h 283 Russell ave  
 " Henry wks Home Fuel Co h 661 Miami  
 " Herman L [Anne] wks Goodrich h 1107 Grant  
 " Ira L [Alverda N] dr Firestone h 638 Crosby  
 " Isaac wks Goodrich h 766 Bellevue ave  
 " John F h 638 Crosby

## WILHELM

" Kathryn M clk THE A POLSKY CO h 886 Valdes  
 " Kenneth K [Vallie M] slsmn h 229 Helen ave  
 " L Margaret h 61 Lake  
 " Mrs Leah V clk THE M O'NEIL CO h 115 N Adams apt 4  
 " Leonard L wks Firestone h 638 Crosby  
 " Louise E student h 229 Helen ave  
 " Margaret L h 291 Malacca  
 " Marian E clk h 2332 17th S W  
 " Mary M student h 283 Russell ave  
 " Mrs Mary M (wid Wm H) h 1225 Grant  
 " Maurice M painter h 229 Helen ave  
 " Michael [Catherine] janitor Court House h 383 Russell ave  
 " Minnie H h 387 N Firestone blvd  
 " N agt Monumental L & I Co  
 " Norman M slsmn Peoples D Co h 206 Paris ave  
 " Paul M [Gladys K] wks Firestone h 1363 Girard  
 WILHELM R M LUMBER & TIE CO, R M Wilhelm mgr, hardwood and ties 309 Silver, Phones BL-3513 and JE-3513  
 " Ralph H [Dora S] wks Goodyear h 958 Bell  
 " Ralph I [Dorothy E] (Peoples Plumbing Co) h 748 Grant  
 " Ray M [Florence E] mgr R M Wilhelm Lumber & Tie Co h 2523 Front (C F)  
 " Richard [Sarah] wks Buckeye Roofing Co h 1207 S Main  
 " Robt H [Elizabeth] formn Zimmerly Bros Co h 2332 17th S W  
 " Robt H jr student h 2332 17th S W  
 " Mrs Rose (wid Emil) h 807 Grant  
 " Roy E com artist 220 S Maple h 126 S Portago path  
 " Ruth G credit mgr Wagoner & Marsh S Corp h 377 Edgewood ave  
 " Ruth M h 26 Ido ave  
 " Sherman E [Lenora] wks Firestone h 61 Lake  
 " Urban A [Loretta K] auto mech h 605 Noah ave  
 " Violet M stenog Goodrich h 2332 17th S W  
 " W E [Lela] h 55 E Exchange  
 " Wm E student h 61 Lake  
 Wilhite Andrew J [Clara] wks Goodyear h 86 Fulton  
 " Enza [Fern M] wks Goodyear h 1200 2d ave  
 " Guy M [A Irene] court bailiff h 978 Clark  
 " Joseph O [Ruby B] wks Goodyear h 2326 Eastlawn  
 " Nille [Linnie] wks Goodrich h 298 Poplar  
 " Perry h 298 Poplar  
 Wilholte Grace h 1229 Lakeside ave  
 Wilhoite Willie E [Geneva] wks Firestone h 1196 Andrus  
 Wilke Mrs Anna (wid Fred) h 1208 7th ave  
 " Edward clk Goodrich r 185 Palmyra ave  
 " Fred A h 1208 7th ave  
 " John F h 923 Lovers lane  
 " Wm W student h 1208 7th ave  
 Wilkens Clarence H [Edith M] serv mgr A Schrader s Son h 1072 Chalker  
 Wilkerson Addison h 215 S Forge  
 " Al waiter r 2 Federal  
 " Chas [Mary] wks Goodyear h 67 E Glenwood ave apt 2  
 " Chas E [Dora E] wks Firestone h 1799 S Main  
 " Edith A student h 461 Orlando ave  
 " Jack H [Aldine] wks Firestone h 1491 Overlook dr  
 " James [Edith] wks Firestone h rear 1806 S Main  
 WILKERSON JAMES R [Edna M] treas and auditor Akron Canton & Youngstown Ry Co h 461 Orlando  
 " Mrs Jennie h 750 Glendora ave  
 " John [Ruth] h 939 Princeton  
 " John S [Ruth E] slsmn r 772 Amherst  
 " Leslie [Flossie] wks Goodrich h 914 Wyley ave  
 " Lonnie L [Eleanor G] test dr Goodyear h 1539 Multnoma ave  
 " Mary M student h 461 Orlando ave  
 " Nille h 67 E Glenwood ave apt 2  
 " Richard G [Bertha] wks Firestone h 294 W Thornton  
 " Thos B supt Tallmadge ave Community Chapel  
 " Wilbur B roofer Akers & H Co r 866 Huber  
 Wilkes Albert G [Mary] stmftr h 884 Huber  
 " Mrs Ellen (wid Wm J) h 218 Berry ave  
 " Ephraim [Vera] mech r 20 W Bartsge  
 " John C [Golda L] wks Goodyear h 909 Richmond  
 " Wm J h 218 Berry ave  
 WILKES WM P [Emily E] propr Spicer Street Coal Co h 601 Sherman, Phone FR-9553  
 Wilkie Bob [Neval] wks Goodrich h 1231 Diagonal rd  
 " Edith L h 294 E South  
 " Mrs Emma h 294 E South apt 6  
 " Geo D [Julia] h 294 E South  
 " Helen A office asst Dr R O Knapp h 294 E South

ROSE HILL BURIAL PARK W Market St. Ext.  
 PERPETUAL CARE MODERATE PRICES. Beyond Fairlawn  
 Phone HE-8316

# BURKHARDT'S—The Beer of Better Quality

1334

BURCH DIRECTORY CO.'S

## WILKIE

" Wm S [Carrie P] slsmn M F Murdock Co h 772 Ardmore ave  
 Wilkin Luther E [Dorothy G] wks Goodyear h 1504 Malasia rd  
 " Virginia student h 1504 Malasia rd  
 " Wayne W clk F B Cyphert h 512 Brittain rd  
 " Wilbur R [Jeannette] lettercarrier h 512 Brittain rd  
 Wilkins Mrs Carrie R wks Goodrich h 817 Princeton  
 " Chas J [Marie] formn Goodrich h 224 Fountain  
 " Danl W h 1672 Emmett rd  
 " Elsie bkpr Herberich-H-H Agcy Inc h 489 Champlain  
 " Geo E h 129 Jewett  
 " Mrs Kathleen R (wid Harry) h 350 Wabash ave apt 2  
 " Lloyd O phys-osteopathic 433 E Market h 298 Black  
 " Ralph [Pauline] wks Firestone r 268 Ira ave  
 " Roy F [Ethel I] wks Goodrich h 975 Eva ave  
 " Walter W [Lena M] wks Goodyear h 1939 Newton  
 " Wm H [Ethel] wks Firestone h 1201 Bellows  
 Wilkinson Alma A stenog Air Way Branch h 1171 LaCroix ave

## WILKINSON C M COMPANY, C M Wilkinson mgr

E R Johnson assoc engr Handling Equipment Engineers and contractors representing Cleveland Tramrail, Columbus Conveyor Co Capital Elevator & Mfg Co Globe-Werniko and Durabilt Steel Locker Co Aurora Equipment Co Curtis Pneumatic Machinery Co, Jarvis & Jarvis and Lyon Iron Works Power and Gravity Conveyors for Industrial Plants, sand, gravel and coal conveyors portable conveyors package handling conveyors, spiral chutes, solled linen and rubbish chutes, elevators dumb waiters and skip hoists Cleveland Tramrail cranes, electric hoists chain blocks Tramrail carriers steel and wood partitions Steel lockers and cabinets, steel store shelving and fixtures, pneumatic hoists floor trucks and Superior castors 1422 Ist-Central Tower, Phone FR-6512

" Carl W [Margie P] (Brown St Auto Wrecking) h 984 Brown  
 " Cecelia A office sec Riggs-LeMur Institute h 84 Rhodes ave apt 4  
 " Chas H [Jean M] wks Goodyear h 1363 Arnold ave  
 " Clarence M [Effie C] mgr C M Wilkinson Co h 420 Morning View ave  
 " Clarence S [Nona C] with Washington Natl Ins Co h 27 W Cuya Falls ave  
 " Clarence S jr musician h 27 W Cuya Falls ave  
 " Claude J [Addie E] with Firestone h 891 Elmore  
 " Clyde E [Mary W] visitor Summit Co Relief Adm h 492 Euclid ave apt 1  
 " Edgar coll E O Gas Co h 379 Lorain  
 " Edith V student h 1262 Sawyer ave  
 " Edwin [Elizabeth] wks Firestone h 718 Allyn  
 " Emery [Inez] wks Gen T & R Co r 360 S Arlington  
 " Evan E [Louise M] wks Goodyear h 1260 Honodile  
 " Floyd D [Ella A] h 847 Hazel  
 " Frank bellman Howe Hotel h 35 W Glenwood ave  
 " Geo S [Sue J] wks Goodyear h 46 W York  
 " Harold F student h 400 Bell  
 " Harriet nurse Peoples Hosp h 266 W Cedar  
 " Horace [Edna P] wks Goodyear r 2324 14th S W  
 " Jack R student h 2245 14th S W  
 " James T [Lottie G] policeman h 1010 Packard dr  
 " Janet C clk Firestone h 420 Morning View ave  
 " Jesse W [Margaret] (East Market Auto Wrecking) h 1266 Girard ave  
 " John [Grace D] wks Goodyear h 1746 Ford ave  
 " Joseph bartender Great Eastern B Co  
 " Joseph S h 426 Celtic  
 " Joseph W [Ruth M] wks Firestone h 2245 14th S W  
 " Kenneth L [Christina C] bus opr h 847 Jason ave  
 " Leland M [Sadie M] wks Goodrich h 1262 Sawyer  
 " Louis E [Elmira I] wks Goodrich h 1171 LaCroix  
 " Marie C with Christian F Book Serv h 1260 Honodile ave  
 " Marjorie B student h 400 Bell  
 " Morie F auto serv sta 386 E Market h 284 W Exchange  
 " Mildred stenog h 1171 LaCroix ave  
 " Mildred R student h 1010 Packard dr  
 " Parker [Betsy] wks Goodyear h 265 Pioneer  
 " Parker [Janet I] wks Goodyear h 1573 Goodyear bldg  
 " Payton J [Blanche M] wks Gen T & R Co h 763 Bulger  
 " Rosa May student h 27 W Cuya Falls ave

## WILKINSON

" Saml R [Georgia I] wks Purity Bakeries Corp h 540 Allyn  
 " Urshei P [Gladys H] wks Anaconda Z O Dept h w s Wade Park ave  
 " Wilma M student h w s Wade Park ave  
 " Walter W [Louise] wks Firestone h 422 Celtic  
 " Wm P [Edna] wks Goodrich h 1226 Big Falls ave  
 " Wilma V office clk THE M O'NEIL CO h 1010 Packard dr  
 Will Fred R [Garnet I] wks Goodyear h 559 Nash  
 " Fred R Jr h 559 Nash  
 " Herbert clk h 1219 Florida ave  
 " Phyllis M wks Palmer M Co h 1219 Florida ave  
 " Raymond H h 1195 Andrus  
 " Richard sta attdt W H Will h 1219 Florida ave  
 " Wm H [Helen E] auto serv sta 1308 Diagonal rd h 1219 Florida ave  
 Willacher Miriam A h 803 W Market apt 2  
 Willaman Audrey P student h 2294 Mogadore rd  
 " Donald F [Zada] with Xalos R Co h 2294 Mogadore rd  
 " Emmet K adjuster r 60 S Broadway  
 Willard Aleeth h 994 Della ave  
 " Chas lab r 423 Sherman  
 " Dry Cleaners (O C Betts) 118½ Willard  
 " James R painter h 499 W South  
 " Mildred wks Davis L & D C Co r 55 S Adolph ave  
 " Pool Room (Nick Tatos) 1083 E Market  
 " Street Garage (W J and H A Davis) 48 Willard  
 Willman Adolph [Jeannette C] mgr Bob & Al Inc h 655 Greenwood ave  
 " Sybil V student h 655 Greenwood ave  
 Willie Mrs Aratha (wid Fidel) h 1417 Home ave  
 " Mrs Lue D hostess Moose Club h 317 W Chestnut  
 " Robt J wks Goodyear h 1417 Home ave  
 Willemm James E h 778 May  
 " John R [Clara B] wks Robinson C P Co h 778 May  
 Willems Henry E [Metta] bkpr Electric Power C Inc h 458 Moreley ave  
 " Margaret E clk Thos Phillips Co h 554 Schiller ave  
 " Robt E [Olive J] chief deputy Co Engineer h 821 Weber ave  
 " Robt H student h 458 Moreley ave  
 " W Reynold [Ethel E] adv h 458 Moreley ave  
 Wilkmsen Cornelius student h 1305 Big Falls ave  
 " Jacob r Y M C A  
 " Jacob W [Regina E] (Willemsen & Pearson) h 1305 Big Falls ave  
 Willemsen & Pearson (J W Willemsen, N J Pearson) auto serv sta 585 Brown  
 Willenbacher Genevieve stenog Col Inv Corp h R D 4  
 " Leo J [M Frances] wks Atlantic F Co h 1165 Lily  
**WILLENBACHER PHILIP M** 1st vice pres Atlantic Foundry Co h 5 Arlington ext Phone HE-7593  
 Willenborg Mrs Charlott A vice pres and sec F H Weeks Lumber & Coal Co h Massillon O  
 Willet Mrs Ida h 102 Overlook pl  
 Willett Cecil L [Virginia M] h 201 Ira ave  
 " Darl [Bessie M] h 392 Beth  
 " Dean W student h 866 Bank  
 " Mrs Emma B (wid Bruce W) h 87 Arch  
 " Hattie M student h 866 Bank  
 " Oscar C [Mary L] wks Goodyear h 866 Bank  
 " Peter r 384 Black  
 " Ruth E clk Quaker O Co h 87 Arch  
 " Willis clk h 87 Arch  
 Willey Anna B h 1223 Welton ave  
 " Chas H [Florence J] agt Prud Ins Co h 177 E Brookside ave  
 " Frances E office clk Yeager Co h Copley O  
 " J Harold [Florence M] sta attdt h 1248 Chandler  
 " James A [Sophia] wks Goodrich h 374 Campbell  
 " James P [Virginia E] wks Mayflower Hotel h 423 Tyner  
 " Leota R wks Goodyear h 1223 Welton ave  
 " Lewis E [Georgie] dept mkr Yeager Co h Copley O  
 " M Ralph student h 1223 Welton ave  
 " Maurine stenog Goodrich h 755 Mercer ave  
 " Michael A [Bilva E] wks Goodyear h 1223 Welton  
 " Richard H [Helena] wks Windsor B & S Co h 522 Gage apt 1  
 Willford Fern E h 151 Westwood ave  
 " Joseph A [Katie B] h 151 Westwood ave  
 Willgohs Chas H [Nelle] policeman Goodyear h 837 Dayton  
 " Melvin J [Margaret W] coml artist Firestone h 931 Dan  
 " Wayne W [Clara M] policeman h 927 Dan  
 Willgues Edward F wks Goodyear h 89 Devonshire dr  
 " Lionel [Myrtle] wks Goodyear h 89 Devonshire dr

**DIME SAVINGS BANK**  
 MEMBER OF FEDERAL DEPOSIT INSURANCE CORP

**LARGE AND SMALL DEPOSITS  
 RECEIVE CAREFUL ATTENTION  
 SECOND NAT'L BLDG.**



# THE N. H. PORTER CO. PHONE HEmlock 8413

Interior and Exterior Painting, Decorating, Artcraft, Paper Hanging, Cleaning

AKRON CITY DIRECTORY

1335

## WILLIAM'S

**WILLIAM'S BEAUTY SALON** (Wm J Starrmann)  
modern hair styles, by first class artists and operators  
80 Merriman rd, Phone FR-9823

William T Fred [Florence M] wks Firestone h 366  
Cypress ave

Williams Abraham [Catherine] h 661 Sibley al  
" Abraham F [Mary L] wks City h 612 High Grove  
blvd

" Adda Lee student h 601 Copley rd

" Mrs Addie maid Mayflower Hotel h 301 Berry ave

" Albert wks Murphy Lbr & H Co h R D 6

" Albert h 175 Hill

" Albert h 290 Sherman

" Albert [Ada] h 182 E Crosier

" Albert C [Maggie A] wks Firestone h 672 Edge-  
wood ave

" Albert D wks Star D M Co r 1558 Hillside ter

" Albert J h 1107 Sawyer ave

" Albert O [Zella] with Goodyear h 268 StLeger ave

" Albert O Jr student h 268 StLeger ave

" Alfonso [Essie] wks Goodyear h 510 VanEverett

" Alfred h 138 Lods

" Alfred h 661 Miami

" Alfred A [Bertha] h 598 Palisades dr

" Alfred L wks Central Garage Co h 1159 Collinwood

" Alice h 175 Hill

" Alice L student h 632 Richards ct

" Alice M stenog G M A Corp h 97b Whittier ave

" Alphonso student h 1113 Mitchell ct

" Andrew h 515 Bina ave

" Andrew [Lelah V] wks Goodrich h 153 W Crosier

" Mrs Anna h 1890 1st S W

" Mrs Anna [wid Rufus] h 235 Euclid ave

" Mrs Anna A h 77 Clewell ave

" Mrs Anna M [wid Mark] h 2363 11th S W

" Arby H [Mary L] lab h 661 Miami

" Arby L student h 661 Miami

" Archie E [Juanita M] musician h 815 Johnston

" Aris [Bertha] wks Quaker O Co h 645 1/2 Wooster ave

" Arthur h 221 E North

" Arthur r 46 Spruce

" Arthur [Florence] wks Ent Mfg Co h 1311 W Wil-  
beth rd

" Arthur [Margaret] agt Penn Mutual L I Co h 406  
Doyle

" Arthur C [Ethel M] instr O B Tel Co h 678 East-  
land ave

" Arthur L [Annie] wks Firestone h 127 E Crosier

" Arthur S [Bessie L] wks Ohio Ed Co h 406 Doyle

" Audrey wks Goodrich h 375 Waverly pl

" August H student h 1003 Meclier ave

" Austin wks Goodyear r 868 Yale

" Baden P [Eugenia] slsmn h 314 Hillwood dr

" Bart wks Ohio State Canal h 2672 Conrad ave

" Beatrice E student h 697 Echo

" Beebe C [Bertha B] painter h 1166 Manchester rd

" Benj wks Goodyear h 183 Cuyahoga

" Benj [Grace] h rear 148 E North

" Benj [Grace H] h 371 Grant

" Benj C [Marylou] wks Goodrich h 602 Upson apt 12

" Benj G [Anna] clk Amster-Kirtz C Co h 1230 Col-  
linwood ave

" Bernard h 461 Bell

" Bernard D [Florence J] wks Goodyear h 1963  
Newton

" Bernard M h 218 Chittenden

" Bernice E student h 1141 E Talmadge ave

" Bertha A student h 2164 Maryland ave

" Betty J h 1185 2d ave

" Betty L student h 290 E Archwood ave

" Betty L student h 601 Copley rd

" Beulah wks 137 Ira ave

" Biani [Marjorie L] clk Postoffice h 1300 Brandon

" Mrs Bianche nurse r 865 N Main

" Mrs Bridget [wid Ralph] h 810 S Main

" Brinley [Emma M] mach Ak Std Mold Co h 917  
Victory

" Brown F [Pearl N] wks Goodyear h 1625 Woods rd

" Building Co, H L Williams pres and treas W H  
Farrar sec 54 Cherry

" Burl F [Teddy S] clk Quaker O Co h 654 E Arch-  
wood ave

" Byrd A h 34 Oakdale ct

" Byrd B [Martha A] mach Goodrich h 878 Brittain  
rd

" C Earl [Lettie] wks Goodyear h 1710 Shaw ave

" C Melvin auto mech h 247 W Crosier

" C Walter formn E O Gas Co h Everett O

" Calvin E [Jessie E] h 632 Richards ct

" Carl truck dr Ak-Chl Trans Co r 368 Howe

" Carl G h 1066 Sawyer ave

## WILLIAMS

" Carl L plstr h 345 Union pl

" Carl O [Maude L] asst office mgr Albrecht Gro Co  
h 110 Dawes ave

**WILLIAMS CARL P** [Gertrude] vice pres Orton  
Heating Co r 282 Berg

" Mrs Carrie h 601 Copley rd

" Carroll T [Myrtle E] dr Kesselring Dalry h 1659  
Triplet blvd

" Catherine wks Goodyear h 21 Hart pl

" Mrs Catherine h 287 Scott ave

" Mrs Catherine E [wid James] h 191 W Buchtel ave

" Chandler R clk Ohio Pharmacy h 986 Peckham

" Chas wks Ohio Edison Co r 110 N Main

" Chas h 451 E North

" Chas lab r 169 E South

" Chas clk r 70 N Valley

" Chas h J D Sams Wooster ave

" Chas [Caroline M] chem Ak Coca Cola Co h 136  
Hall

" Chas [Lottie] h 925 Nathan

" Chas Jr [Mary] h 425 Pearl

" Chas [Liberia P] wks Firestone h 804 Thayer

" Chas B [Hattie] plstr h 345 Union pl

" Chas C [Jean G] pipefr r 1048 Florida ave

" Chas D [Maud F] wks Mohawk R Co h 363 Brown

" Chas E lib h 477 Douglas

" Chas L student h 467 Lucy

**WILLIAMS CHARLES** h gen mgr Williams Distrib  
uting Co h 365 Park Phone BL-9034

" Chas F [Maud A] wks Goodrich h 803 May

" Chas F [Sude L] h 247 W Crosier

" Chas J [Ida] slsmn City Bkg Co r 59 S Adolph

" Chas P [Mary M] supvr Goodyear h 1204 Grand-  
view ave

" Clarence shoe shiner h 430 Fuller

" Clarence A [Mary I] with Goodyear h 68 Casterton

" Clarence D [Alta E] [North Main Tire & Battery  
Shop] h 96 1/2 N Main

" Clarence E [Edna F] wks Goodrich h 43 N Walnut

" Clarence H student h 819 Kenmore blvd

" Clarence W [Catherine] wks W F Jones Inc h 300  
Upland ave

" Clarence M h 278 Miles apt 8

" Clark A bkpr Flks Club h 264 W Market apt 112

" Clark O wks Wondri Bakery r 222 Nieman

" Claude B [Ethel L] wks Goodyear h 1929 Goodyear  
blvd

" Claude L [Geraldine R] clk White's C R Store  
h 122 Wells ave

" Claudia h 400 1/2 Wooster ave

" Clifford W student h 96 W Dartmore ave

" Clifford W [Mittie I] wks Goodrich h 1163 Edison

" Cloyd D h 687 Hazel

" Clyde [Helen L] wks Goodrich h 1295 Sevilla ave

" Clyde C [Ivey B] wks Firestone h 18 Dresden ave

" Clyde S [Stella Z] wks Firestone h 2293 14th  
S W

" Comer lab h 12 Mann ct

" Connie F h 756 Brown

" Conrad h 65 S Summit

" Cora h 99 Rhodes ave

" Mrs Cora h 178 Turner

" Cora E sec to Dean College of Eng University of  
Ak h 99 Corson ave

" Cornilus E lab h 526 Wabash ave

" Cornilus D Jr student h 526 Wabash ave

" Cyril [Elsie A] wks Ak Brew Co h 290 E Arch-  
wood ave

" D Fred [Vivian I] wks Goodyear h 1148 Laird

" D Larry [Margaret P] mgr Wagoner & Marsh  
Shoe Corp h 1776 16th (C F)

" Daisy I student h 1111 Pond View ave

" Mrs Dama M wks Firestone h 411 E Wilbeth rd

**WILLIAMS DANA E** [Shirley S] vice pros T J Seib-  
ert Inc rest 1381 Manchester rd h 29 Byers ave  
Phone BL-2372

" Danl h 1029 S Main

" Danl lab r 751 StClair

" David [Blanche] wks Goodyear h 1746 Ford ave

" David [Esther] wks Firestone h 1311 Herberich

" David G [Zola A] dr Armour & Co h 95 E Dalton

" David I [Wichm B & O R R] h 1288 Diagonal rd

" David I [Mary J] wks Goodyear h 496 Talbot ave

" David F [Lola B] wks Goodrich h 723 Harvard

" Dayton L [Lea D] wks Goodyear h 1730 Shaw ave

" Delmar C [Virginia] painter h 1873 Penthey ave

" Dewey A [Matilda A] wks Goodrich h 2184 17th  
S W

" Dewey J student h 1141 E Talmadge ave

" Dick [Lucy] wks Goodyear h 8 Coolidge ave

" Dillard C [Ethel E] mach Goodrich h 328 1/2 Wooster

**The Bankers** **GUARANTEE** **Co.** **Abstracts and**  
**Title & Trust** **Title Insurance**

# THE COMMERCIAL PRINTING & LITHOGRAPHING CO.

## Lithographed Window Displays

1336

BURCH DIRECTORY CO'S

### WILLIAMS

**WILLIAMS DISTRIBUTING CO.** C E Williams gen mgr wholesale beer wines and ale 865 S High, Phones JE-2413 and 2416

" Don E [Ethel M] [Swartzlander Audit Co] h 2226 22d S W

" Don J wks Goodyear h 1331 Pond View ave

" Donald [Blanche] wks Goodyear r 173 Cutler parkway

" Donna M student h 1181 Atwood ave

" Dora wks Goodrich r 284 Rhodes ave

" Doris F wks Latex Sundries Inc h 264 W Market apt 112

" Dorothy student h 676 Palisades dr

" Mrs Dorothy C h 1107 Collinwood ave

" Dorothy J student h 2164 Maryland ave

" Dorothy M student h 77 Clarkwell ave

" Dorothy M student h 1585 Merks ave

" Dwight [Cecelia V] wks Goodrich h 537 Crouse

" Dwight M [Ruth A] truck dr h 1842 Flint ave

" Earl A [Marian L] cigars etc 497 S Main h 888 Fried

" Earl E [Addie L] wks Firestone h 133 Stanton ave apt 1

" Earl T [Ruby D] wks Goodyear h 527 Melrose

" Earle W [Viola G] clk Fisher Bros D G Co h 1091 Yukon

" Earle W Jr [Gussie] janitor Goodyear h 467 Lucy

" Edgar clk h 1003 Moeller ave

" Edgar M [Grace D] atty 637 2d Natl Bldg h 476 N Portage path

" Edith h 137 Hopp

" Edna mdse maker **THE M O'NEIL CO** h 432 Tyner

" Edna M student h 1311 W Wilbeth rd

" Edward h 257 Crosby

" Edward painter r 471 1/2 S Main

" Edward [Caroline] barber 1094 Brown h 634 Baird

" Edward [Anabel M] wks Firestone h 1243 Sawyer

" Edward G meat ctr r 304 Wooster ave apt 2

**WILLIAMS EDWARD R** [Bernice M] vice pres and gen mgr Akron Coca-Cola Bottling Co h 136 Westover dr Phone JP-7692

" Edward R [Kathryn E] slsmn DeWitt M Co h 394 Crestwood ave

" Edwin J [Elizabeth J] formn Sup P & L Co h 1257 N Main

" Edwin R [Celia] truck dr h 23 Goodwin ave

" Elgin L [Ethel C] wks Firestone h 1038 Witner

" Eljah W [Susah M] custodian h 687 Hazel

" Elizabeth h 239 Dixon pl

" Mrs Elizabeth A (wid James H) h 300 First Cabin ct

" Elizabeth I, student h 12 Anaconda ave

" Ella wks Goodrich h 1786 Flint ave

" Mrs Ellen A wks Goodyear h 278 Miles apt 8

" Ellsworth G [Charlotte C] engr Firestone h 453 S Firestone blvd

" Mrs Elsie M (wid Joseph J) h 1664 E Market

" Mrs Emma wks 161 Ash

" Mrs Emma h 146 N Walnut

" Mrs Emma (wid Andrew) h 1445 Hart

" Emmett G [Faye L] wks Perfection Spring Co h 1480 Multnomah ave

" Emrys T wks Akron M G Co h 239 Dixon pl

" Eric W [Ellena] wks Firestone h 33 S Martha ave

" Mrs Erma h 328 Wabash ave

" Ernest wks Firestone r 1290 Atwood ave

" Ernest lab h 661 Miami

" Ernest E wks Firestone h 15 Brighton dr

" Ernest H wks Paxton Autocraft h 521 VanEverett

" Ernestine h 556 Wellington ct

" Mrs Esther (wid Saint) h 211 Nieman

" Eugene [Amelia] lab h 1113 Mitchell ct

" Eugene [Laura] lab h 292 W Bartses

" Eugene C h 804 Thayer

" Eugene H policeman h 218 Chittenden

" Eula B h 521 VanEverett ave

" Eula L h 840 Miami

" Evan J [Stella M] dentist 624 S Main h 1345 Jefferson ave

" Evelyn h 132 Charles

" Evelyn student h 277 Livingston pl

" Evelyn student h 647 Lovers lane

" F Clyde [Minnie M] vice pres C W & P Construction Co h 1646 9th (C F)

" Mrs Fannie (wid Henry) h 448 Iroquois ave

" Florence h 319 Lindenwood ave

" Florence J wks 973 Dopler

" Florence L stenog J G Gaines Inc h 287 W Miller

" Mrs Florida L (wid Finn J) gro 400 Pine h 426 Locust

" Floyd D truck dr h 2672 Conrad ave

" Floyd L wks Firestone h 792 Elma

" Forrest M h 521 VanEverett ave

" Foster lab h 69 McCoy

" Mrs Frances wks Goodyear r 188 N Adolph ave

### WILLIAMS

" Francis E with Mrs M A Williams h 508 May

" Frank lab r 21 McCoy

" Frank h 840 Miami

" Frank h rear 174 E North

" Frank [Blanche E] wks Goodrich h 49 Brighton dr

" Frank [Weddie] wks Goodrich h 515 Bina ave

" Frank jr student h 515 Bina ave

" Frank B [Margaret L] h 218 Chittenden

" Frank B [Nellie M] wks Firestone h 1159 Collinwood ave

" Frank B [Violet] potter M A Knight h 227 Kelly

" Frank C [Iola] wks Ak Varnish Co h 1857 19th S W

" Frank E [Mattie] h 697 Echo

" Frank K [Mabel I] h 314 Torrey

" Frank M [Jessie C] slsmn Ohio Ed Co h 1124 Berwin

" Frank M [Maie D] asst engr Co Engr h 886 Stoner

" Frank P [Marie] cigars 40 W Exchange h 1153 Lexington ave

" Franklin W h rear 441 E North

" Fred wks Firestone h 534 Baird

" Fred B [Myrtle M] wks Firestone h 2164 Maryland

" Fred B jr wks Firestone h 2164 Maryland ave

" Fred H wks Advance R Co r 424 Summer

" Fred J [Cammie A] slsmn h 391 Wooster ave

" Fredrick H [Elsie L] slsmn Averill D Co h 948 Woodward ave

" Mrs Fronie B (wid James E) h 26 W Long

" Garfield [S Elizabeth] h 96 W Dartmore ave

" Gaston R [Emphania] h 538 VanEverett ave

" Gay M [Gaye L] wks Miller R Co h 823 W Bowery

" Geo h 461 Bell

" Geo h 698 Edgewood ave

" Geo wks Goodrich r 972 Rhodes ave

" Geo [Delphia D] mach h 691 Sharon

" Geo [Frances] restr 998 S Main h 300 W Crozier

" Geo [May] wks Gen T & R Co h 1728 E Market

" Geo A [Sylvia G] pbr h 1270 Onondago ave

" Geo E [Anna V] painter h 287 W Miller ave

" Geo E jr h 287 W Miller ave

" Geo E [Dorina M] (Eastland Lunch) h 25 N Forge apt 6

" Geo H [Gertrude E] mach h 1066 Sawyer ave

" Geo J h 405 Doyle

" Geo P [Chryseis] h 962 Copley rd apt 3

" Geo W [Eleanor E] wks Ak Varnish Co h 2200 17th S W

" Geo W [Rochelle] h 739 Brook

" Gertrude student h 101 E Thornton

" Mrs Gertrude clk r 101 W Thornton

" Gertrude S student h 521 VanEverett ave

" Glenn Allen h 427 Orchard

" Glenn C h 804 Thayer

" Mrs Golda E (wid Henry A) h 339 Kenmore blvd

" Gomer W [Jennie M] clk Hower Corp h 824 Chalker

" Mrs Grace h 116 N Broadway

" Grant S [Maggie E] wks Goodyear h 737 Edgewood

" Gussie h 380 Turner

" Gust P [Virginia J] confr 170 S Main h 432 Crestwood ave

" Gwendolyn A student h 34 S Walnut

" Gwyllm W [Mabel] wks Goodyear h 1061 E Market apt 19

" H Evan Jr [Stella] reporter Beacon Journal h 34 S Walnut

" H Lloyd [Hazel M] pres Williams Bldg Co h 27 Marvin ave

" Mrs Hannah (wid Chas) h 202 Twin Oaks rd apt 17

" Harlan F h 804 Thayer

" Harley A [Rose O] wks City h 473 Eckard ave

" Harold C wks Firestone h 86 W Dartmore ave

" Harold C agent Phoenix Mut Life Ins Co r 1057 Florida ave

" Harold C [Genevieve L] wks Firestone h 1029 Herberich ave

" Harold E wks Am H R Co h 1159 Collinwood ave

" Harold L [Vernal I] wks Goodrich h 822 Kenyon

" Harold R h 156 N Walnut

" Harry [Grace] wks Goodrich h 1003 Moeller ave

" Harry [Jackie] beauty opr Yeaser Co h R D 4

**WILLIAMS HARRY** [Nina M] pres Harry Williams Agency h 85 N Highland ave, Phone JE-4929

**WILLIAMS HARRY AGENCY** Inc, Harry Williams pres, R E Werts vice pres, F F Baker sec and treas, general insurance and bonds, gen agents Fidelity and Casualty Co 811 2d Natl Bldg, Phones BL-8101 and 8102

" Harry C h 114 Kenilworth dr

" Harry C [Williams Screen Co] h 659 S Main

" Harry D student h 268 S Leger ave

" Harry D h 1874 17th S W

" Harry E truck dr h 2672 Conrad ave

# FASHION PARK CLOTHES EXCLUSIVELY AT



AKRON CITY DIRECTORY

1337

## WILLIAMS

" Harry E [Susan E] wks Firestone S P Co h 319 Lindenwood ave  
 " Harry H [Emma T] wks Goodrich h 701 Roselle  
 " Harry K [Alice] wks Firestone h 385 Wildwood ave  
 " Harvey C [Kathleen] wks Goodyear h 95 N Arlington  
 " Mrs Hattie r 822 Rhodes ave  
 " Mrs Hattie h 15 Wheeler lane  
 " Hattie C wks 138 Overwood rd  
 " Mrs Hazel nurse h 893 Polk ave  
 " Hazel N nurse Peoples Hosp h 25 1/2 W Cedar  
 " Helen h 1003 Moeller ave  
 " Mrs Helen A (wid John K) h 38 Alfaretta ave  
 " Helen D student h 691 Sharon  
 " Mrs Henrietta (wid Wm L) h 723 E Crosier  
 " Henry wks Firestone h 175 Hill  
 " Henry h 16 Lods  
 " Henry [Ida] lab h 752 Edgewood ave  
 " Henry [Rebecca] h 1157 Andrus  
 " Henry J wks Loewenthal Co h 77 Clewell ave  
 " Henry R wks Goodyear r 1225 Carey ave  
 " Hillary A [Ruhl] h 1126 Pitkin ave  
 " Hiram P [Alice M] wks Goodyear h 1196 5th ave  
 " Homer [Peirce] lab h 123 Chestnut alley  
 " Homer E porter Mary Lee Candies Inc r 388 Albert pl  
 " Horace J [Hazel A] slsmn Goodrich h 130 Morningside dr  
 " Horace P [Marguerite J] h Potomac ave  
 " Horace S [Ella L] wks Firestone h 699 Lumiere  
 " Howard G [Mary A] slsmn h 820 Huron  
 " Howard T [Dora M] slsmn h 433 Gray ct  
 " Hugh R wks Firestone h 817 Silvercrest ave  
 " Hughlee student h 318 1/2 Hickory  
 " Ida h 46 1/2 Moffat pl  
 " Ina beauty opr h 11 1/2 W South  
 " Irene A stenog Loyal Pro Ins Co h 111 W Wilbeth rd  
 " Isaac h 57 Lods  
 " Ivor G [Alice M] mach h 976 Whittier  
 " Ivor G Jr wks A C & Y Ry h 976 Whittier ave  
 " J Aubrey [Lillian E] reporter Times-Press h 1362 Euston dr  
**WILLIAMS J CHAS** [Gertrude M] vice pres Akron Canton & Youngstown Ry Co h 94 Rhodes ave  
 " J Wesley [Varina D] plasterer h 387 Albert pl  
 " Rev J Wheeler pastor Mt Zion Baptist Church h Cleveland O  
 " Jack h rear 37 1/2 Ira ave  
 " James r 56 Cuyahoga  
 " James clk r 222 Nieman  
 " James [Dorothy] r 1156 Sweitzer ave  
 " James A [Rose M] with Yankee Lines Inc h 172 W Miller ave  
 " James B [Esther E] wks Goodyear h 506 Orchard  
 " James B [Peggy J] clk h 743 Brewer  
 " James B [Sallie J] wks Gen T & R Co h 1506 Norton  
 " James C student h 371 Grant  
 " James D [Iva L] engr Palace Theatre h 34 Eu Hill  
 " James E [Esther M] h 854 Miami  
 " James F h 1023 W Waterloo rd  
 " James G [Floretta] lab h 576 Harvey ave  
 " James H h 576 Harvey ave  
 " James H [Muriel E] slsmn Amster-Klirtz Co h 1281 Woodward ave  
 " James P formn h 1399 E Market  
 " James R student h 756 Brown  
 " James R [Catherine] policeman Goodrich h 677 Lakemont ave  
 " James W [Christine] h 1476 1/2 E Market apt 2  
 " James W [Ruth] sta attnd Unkld Service Station h 1372 Marcy  
 " James W [Sadie D] wks Goodyear h 1570 S Hawkins ave  
 " Jane A opr O B Tel Co h 319 Lindenwood ave  
 " Janice student h 1185 2d ave  
 " Jarvis D [Sarah D] (Federal Barber Shop) h 65 N Adolph ave  
 " Jesse C h 515 Bina ave  
 " Jessie H wks Workingsmans O S Co h 1728 E Market  
 " Jessie L h 1753 Johns ct  
 " Jewelry (W S Goldstein) 34 S Howard  
 " John wks Goodyear r 796 Wilmot  
 " John [Anna] wks Int Lead Ref Co h 795 Davis  
 " John [Cullie] h 318 1/2 Hickory  
 " John [Elizabeth] lab h 1070 Dublin  
 " John [Mary] h 204 N Howard  
 " John [Nancy] wks Goodyear h 683 Edgewood ave  
 " John [Vertis] h 1166 7th ave  
 " John A [Evangeline M] wks Goodyear h 896 Huber  
 " John D [Alice M] clk Goodrich h 312 Carroll  
 " John H lab h 175 Hill

## WILLIAMS

" John H [Jannie] with Goodrich S Stores h 29 Lods  
 " John H [Martha S] h 966 5th ave  
 " John J [Clara T] h 257 Crosby  
 " John O [Anna L] mach Conart M Co h 1141 E Tallmadge ave  
 " John R wks Goodyear r 216 Allies  
 " John R wks Goodyear h 292 Kryder ave  
 " Joseph [Hannah] janitor Goodyear h 627 Chittenden  
 " Joseph [Nina E] wks Firestone h 840 Miami  
 " Joseph [Saddle] wks Goodrich h 461 Bell  
 " Joseph B [Mary M] power shovel opr h 112 Berg  
 " Joseph B clk Saffield Co h 304 Cleveland  
 " Joseph J student h 1023 W Waterloo rd  
 " Joseph J [Florence L] wks Quaker O Co h 1185 Dayton  
 " Joseph J Jr student h 1664 E Market  
 " Joseph M [Josephine M] engr Klages C & I Co h 1023 W Waterloo rd  
 " Joseph M [Minnie M] wks Goodyear h 445 Matthews  
 " Joseph M [Pruish] policeman Goodyear h 1331 Pond View ave  
 " Joseph P wks Goodyear h 1495 E Market apt 22  
 " Joseph P [Iona M] clk Carpenter Hdw h 2420 Manchester rd  
 " Joseph T [Catherine] rest 1794 E Market h Sawyerwood O  
 " June E student h 822 Kenyon  
 " Mrs Kathryn G sec and treas Alden B Smith Co h 394 Crestwood ave  
 " Kenneth B painter h 1286 Kansas ave  
 " L Baxter [Bevle P] wks Goodyear h 691 Garden-dale ave  
**WILLIAMS LARNED C** [Lanora A] factory supt National-Standard Co h 1024 Dan  
 " Laura h 427 Orchard  
 " LaVerne [Jolecy] wks Murphy L & H Co h 1399 Nome ave  
 " Lawrence h 56 Elizabeth Park  
 " Lawrence L [Dorothy M] wks Firestone h 1861 15th S W  
 " Lela wks Goodyear r 39 W South  
 " Leonard [Bonnie R] dr County h 637 Crouse  
 " Leonard F slsmn h 986 Peckham  
 " Leonard W [Edna B] potter h 986 Peckham  
 " Leroy [Emma] wks Firestone h 16 Lods  
 " Leslie O [Florence L] atty 1029 Pitkin ave h same  
 " Lewis h 326 Hickory  
 " Mrs Linnet h 1758 Shaw ave  
 " Lionel W formn Taplin-R-C Co h 711 Garfield  
 " Lew R [Catherine A] adv mgr THE A POLSKY CO h 1777 25th (C F)  
 " Lloyd D truck dr h 2200 17th S W  
 " Lois E h 290 E Archwood ave  
 " Lois J student h 601 Copley rd  
 " Lois R student h 1113 Mitchell ct  
 " Loretta student h 584 Easter ave  
 " Lorin J [Goldie] wks Akron Wet Wash h 156 N Walnut  
 " Louise E student h 278 Miles apt 8  
 " Lucile J stenog Superior Ash S Inc h 89 Shaker dr  
 " Luella F teacher h 734 Upper Merriman drive  
 " Luster [Ethel M] wks Firestone h 617 Euclid ave  
 " Luther C [Ola B] h 344 Buckeye  
 " Luther E wks Ak P Milk Co h 654 Euclid ave apt 3  
 " Luther W [Leona E] barber h 367 Cross  
 " Lyle E student h 1024 Dan  
 " M Iola tchr h 654 Nome ave  
 " Mrs Mabel wks 387 Dorchester rd  
 " Mrs Mabel A h 163 W Cedar  
 " Mack wks Zissen s Grille h 755 Warwick  
 " Mack D student h 392 Chittenden  
 " Macon student h 515 Bina ave  
 " Mae clk Yeager Co r 33 S Maple  
 " Malcolm R [Allie J] wks Firestone h 264 E Emer-ling ave  
 " Mercedes F (clk Palmer M Co) h 2299 14th S W  
 " Marcella S mgr Virgil s Beauty Salon r 394 Douglas  
 " Mardis R student h 101 Kirkwood ave  
 " Margaret dietitian h 1311 Herberich ave  
 " Mrs Margaret (wid Joseph) h 356 Wellington ct  
 " Mrs Margaret A (wid Timothy E) h 841 Grant  
 " Margaret C h 838 East ave  
 " Mrs Margaret J (wid Evan) h 34 S Walnut  
 " Margaret K wks Ent Mfg Co h 1181 Atwood ave  
 " Marian A clk h 1286 Kansas ave  
 " Marie waitress r 110 Good  
 " Marjorie wks Firestone r 631 W Exchange  
 " Marjorie E student h 1173 2d ave  
 " Marjorie L student h 691 Sharon  
 " Marjorie W student h 888 Fried  
 " Mrs Martha (wid Arthur) h 573 Elma  
 " Mrs Martha L (wid Tarvin) h 502 VanEverett ave



## The BILLOW Co.

Funeral Service Since 1875

Chapel and Office: 118-124 ASH STREET

Phone BLackstone 7171

ASK FOR OUR FREE BOOKLET

"BILLOW FUNERAL FACTS"

### WILLIAMS

- " Martin [Mabel] wks Goodrich h 1240 Delos
- " Mary wks Goodyear r 39 Detroit
- " Mrs Mary (wid Joseph) h 477 Douglas
- " Mrs Mary (wid Joseph) h 385 Wildwood ave
- " Mary A student h 318 1/2 Hickory
- " Mrs Mary A r 1218 Laird
- " Mrs Mary A florist 611 S Main h 808 May
- " Mrs Mary B h 125 Halstead
- " Mary B student h 191 W Buchtel ave
- " Mary E h 392 Chittenden
- " Mary E clk Sears R & Co h 385 Wildwood ave
- " Mrs Mary E (wid Dani) h 1739 S Main
- " Mrs Mary J (wid Thos R) h 1010 Triplett bld
- " Mrs Mary J (wid Wm) h 365 Park
- " Mrs Mary P r 99 S Arlington
- " Marzelle h 184 1/2 Steiner ave
- " Matthew with Gen T & R Co h 340 E Cuya Falls
- " Matthew Q [May] chem h 364 Hillwood dr apt 5
- " Mattie B beauty shop 426 Locust h same
- " Maud h 1459 Jefferson ave
- " May F opr O B Tel Co h 21 S Highland ave apt 5
- " Mearle J [Geraldine L] wks Goodyear h 1196 5th
- " Melvin mech Taylor-Swing M Inc
- " Melvin D [Eva M] printer h 1632 Glenmount ave
- " Mildred manicurist THE M O'NEIL CO r 47 Spruce
- " Mrs Mildred used clothing 26 Cuyahoga h same
- " Mildred R h 85 N Highland ave
- " Mildred V clk Summit Co Relief Agm h 222 Nieman
- " Mrs Minnie wks Ak Pruss Co r 14 E Croser
- " Moha W rep Pacific Mutual L I Co h Manchester O
- " Mrs Mollie M (wid Earley) h 538 VanEverett ave
- " Monnie [Lella] wks Firestone h 137 Hopp
- " Morris E [Martha S] wks Goodrich r 605 Sherman
- " Mose [Ethel] h 117 Lods
- " Mrs Myrtle E (wid Walter) h 2813 Albrecht ave
- " Napoleon lab r 103 N Howard
- " Nathaniel E [Mary S] (Bar Harbor Restaurant) h 304 Cleveland
- " Neil G [Nina O] clk h 729 Bell apt 15
- " Mrs Nellie (wid A Douglas) h 1356 Newton
- " Newell A student h 2226 22d S W
- " Newman I student h 132 Charles
- " Nick J [Anna M] bailiff Municipal Court h 501 Fairfield ave
- " Noel B student h 890 Huron
- " Norma F tchr h 654 Nome ave
- " O Harry [Thelma L] auto mech City Ice & F Co h 899 Brown
- " Odell h 966 5th ave
- " Okey waiter S F Kocher 1193 3d ave
- " Okie O [Elita M] waiter r 1193 3d ave
- " Orval L [Clara M] carp h 2250 9th S W
- " Oscar lab h 2273 Defiance
- " Oscar W [Bessie] wks Goodrich h 866 Beardsley
- " Patricia waitress Mrs G A Mueller
- " Paul [Lulu] wks Firestone h 181 McCoy
- " Paul [Stella] slsmn City Bkg Co r 861 E Buchtel
- " Paul A [Evelyn R] drftsmn Ohio State Canal h 1038 Clay
- " Paul A [Grace M] wks Goodyear h 737 Crystal
- " Paul S clk Goodrich h 824 Chalker
- " Mrs Pearl h 212 Federal
- " Mrs Pearlle (wid Edward G) h rear 921 Bell
- " Percy L [Stella A] dist mgr Times-Press h 16 W Voris
- " R Clyde [Allie V] carp h 756 Brown
- " R S Co (R S Williams) real est 499 W Exchange
- " Rae M [Addie P] capt of police h 548 Gage
- " Ralph h 184 1/2 Steiner ave
- " Ralph A clk K H Hartkins r 757 E Crozier
- " Ralph C [Ethel] dr Koerber Dist Co h 136 Hall
- " Ralph M h 278 Miles apt 8
- " Ray E [Jessie T] with Firestone h 1080 Berwin
- " Raymond D [Carrie E] wks Firestone h 168 Hawk
- " Raymond L appraiser Household F Co h 136 Hall
- " Reaves D [Ruth E] slsmn h 304 Talbot ave
- " Rebecca student h 318 1/2 Hickory
- " Mrs Rebecca clk Mrs Phoebe Narvestad r 61 Schafer
- " Reed [Mildred C] wks Goodrich h 462 Hillwood dr
- " Reese J wks Postoffice h 461 Seaman ave
- " Regina M student h 77 Clewell ave
- " Richard wks Goodyear h 1185 2d ave
- " Richard student h 1730 Shaw ave

### WILLIAMS

- " Richard [Kittle E] transit man Co Engr h 292 Kryder ave
- " Richard D [Edith M] wks Goodyear h 503 Talbot
- " Robt student h 101 E Thornton
- " Robt [Bessie] shoe shiner h 134 E Thornton
- " Robt [Mollie] lab r 333 Washington
- " Robt B wks Firestone h 1066 Sawyer ave
- " Robt D student h 1181 Atwood ave
- " Robt E clk Goodrich h 1441 League
- " Robt E student h 405 Doyle
- " Robt E [Catherine] h 793 Coburn
- " Robt K with D E Williams h 20 Byers ave
- " Robt L student h 1029 Pitkin ave
- " Robt L lab h 101 E Thornton
- " Robt L [Birdie L] wks Goodrich h 44 Jeannette ave apt 1
- " Robt L [Lola L] sls mgr White Inc h 997 Berwin
- " Robt P h 12 Anaconda ave
- " Robt W student h 44 Jeannette ave apt 1
- " Robt W [Geneva] wks Firestone h 356 Wellington ct
- " Rose wks Firestone r 184 Ellwood ave
- " Ross W h 156 N Walnut
- " Roy S [Kathryn C] controller Ak Dry G Co h 669 Copley rd
- " Royal H h 334 Brown
- " Rube [Lutelia] custodian Plaza apts h 173 N Portage path apt 1
- " Rufus S [Birdie E] (R S Williams Co) meats 499 W Exchange h 854 Storer ave
- " Russell W [Margaret] clk Goodyear h 1739 S Main
- " Ruth student h 407 W Cedar
- " Ruth student h 367 Cross
- " Ruth h 345 Union pl
- " Mrs Ruth F h 751 Columbus ave
- " Mrs Ruth P (wid Anderson P) h 521 VanEverett
- " Saml student h 101 E Thornton
- " Saml A [Stella A] wks Goodyear h 618 Sumner
- " Saml D [Margaret M] capt of police h 699 Garfield
- " Saml L [Justine H] wks Goodrich h 1106 Santee
- " Sanford L [Edith M] wks Lincoln R Co h 319 Sterling ct
- " Mrs Sarah h 101 E Thornton
- " Mrs Sarah A (wid John) h 734 Upper Merriman dr
- " Screen Co (H C Williams) motion picture screen mfrs 95 N Case ave
- WILLIAMS DR SECRET** [Helen] psychologist and speech pathologist 408 Ten S Main Bldg Phone BL-4966 h 643 Glendora ave Phone BL-9220
- " Snow wks Firestone h 137 Hopp
- " Snow R [Bertha] wks Firestone h 647 Lovers lane
- " Mrs Stella h 326 S High
- " Mrs Stella clk h 534 W Market
- " Stewart [Lucille] h 775 Brook
- " Mrs Susan F (wid Abraham F) h 478 Stoiber ave
- " Susie student h 175 Hill
- " Mrs Susie (wid Charles) h 1416 Hart
- " T Henry [Clarence T] engr S W Harris Inc h 676 Fallsides dr
- " Teller H [Margaret G] wks Mohawk R Co h 1088 Triplett bld
- " Terrence E tchr r 173 N Portage path apt 2
- " Thelma stenoq Commonwealth L Co h 792 Elma
- " Thelma student h 867 Johnston
- " Thelma C student h 893 Polk ave
- " Theodore [Lillian] lab h 288 Scott ave
- " Theodore [Ruby] h 233 James
- " Theodore M [E Pauline] wks Goodrich h 252 Kingston pl
- " Thos h 1273 California ave
- " Thos student h 163 W Cedar
- " Thos [Dudora] h 101 Kirkwood ave
- " Thos A slsmn h 576 Harvey ave
- " Thos D [Susie M] auto mech Goodyear h 181 High Point ave
- " Thos E student h 793 Davis
- " Thos E wks Goodyear h 774 Florida ave
- " Thos H student h 1288 Diagonal rd
- " Thos H [Anna L] wks Goodrich h 455 W Market
- " Thos H [Ruth E] truck dr h 1173 2d ave
- " Thos K [Oliver] engr McNeil M & E Co h 912 Hayes
- " Thos L clk h 1185 2d ave
- " Thos R wks Goodyear r 852 Stadelman ave
- " Thos R [Flo E] painter h 787 Ardella ave
- " Thos R [Kathryn J] custodian Ontario apts h 264 W Market apt 112
- " Thos W [Mary M] wks Firestone h 929 Raymond
- " Tillman B [Mary] wks Goodyear h 18 S Martha ave
- " Tim [Florence] slsmn r 505 S Arlington
- " Tipton wks Goodyear r 1337 Goodyear bld
- " Travis L student h 1559 Triplett bld
- " Truddle h 867 Johnston
- " Ulysses G [Emma S] h 76 Ira ave
- " Ur [Mary E] carp h 12 Anaconda ave
- " Vere h 368 Brown
- " Villia mdse marker THE M O'NEIL CO h 438 Tyner
- " Mrs Violet h 978 East ave
- " Mrs Violet D h 828 Klting

# THE CENTRAL ASSOCIATED REALTY CO. 1622 FIRST-CENTRAL TOWER SUNSET VIEW SUBDIVISION - The Ideal Location for your Home in a Strictly High-Class Residential District

AKRON CITY DIRECTORY

1339

## WILLIAMS

" Virginia h 1693 Goodyear blvd  
 " Virginia C student h 537 Crouse  
 " Virginia L student h 822 Kenyon  
 " Vivian h 526 Wabash ave  
 " Mrs Vonda clk h 561 Eastland ave  
 " W Elmo student h 391 Wooster ave  
 " W Henry wks E O Gas Co r 1103 Neptune ave  
 " Wallace student h 176 Hill  
 " Wallace E (Claudia E) h 268 Brownstone ave  
 " Walter A student h 1399 Nome ave  
 " Walter F (Sally J) wks Goodyear h 478 Sieber ave  
 " Walter H (Elizabeth G) wks Goodyear h 437 Home-  
 stead  
 " Walter R h 391 Wooster ave  
 " Ward wks Ak B B R R r 525 1/2 S Main  
 " Wavely (Mary) lab h 614 S High  
 " Wayne D (Dorothy) wks Natl Std Co h 231 West  
 Tallmadge pky  
 " Wayne W (Katherine) barber G W Mathews h 82  
 Nickel  
 " Wesley h 138 Lods  
 " Wesley (Sally) wks Goodyear r 425 Robert  
 " Wilbur M r 322 Hickory  
 " Mrs Willa r 744 Edgewood ave  
 " Mrs Willa r 193 Perkins  
 " Willard wks City h 866 Beardsley  
 " Willard A (Jeanie S) wks Goodrich h 475 Newell  
 " Wm r 965 S Main  
 " Wm clk THE M O'NEIL CO h 18 Nelson pl  
 " Wm auto washer h 479 Warner  
 " Wm restr wkr r 26 Willard  
 " Wm (Clara) wks Miller R Co h 11 Gregory ave  
**WILLIAMS WM (Marsene H) pres Akron Coca-Cola  
 Bottling Co 107 N High**  
 " Wm (Nellie) trucking h 1181 Atwood ave  
 " Wm (Willie) h 290 1/2 N Howard  
 " Wm A (Esther M) wks Goodyear h 1618 Woods rd  
 " Wm C student h 1024 Dan  
 " Wm E student h 1066 Sawyer ave  
 " Wm F (Mary A) wks Postoffice h 537 S Sunset  
 View dr  
 " Wm H (Beulah) auto serv sta 1211 Diagonal rd  
 h 780 Noble ave  
 " Wm H (Emma R) wks Croft W P & P Co h 990  
 Caddo ave  
 " Wm H (Kyle) wks Goodrich h 890 Huron  
 " Wm J h 233 James  
 " Wm K (Hazel G) wks Goodyear h 1781 Ford ave  
 " Wm L (Leona E) barber 265 Beaver  
 " Wm L (Ora) wks Firestone h 132 Charles  
 " Wm N (Mary H) rubwkr h 817 Silvercrest ave  
 " Wm R clk h 20 Byers ave  
 " Wm R cook Allen Cafe h 366 S High  
 " Wm S (Carrie) restr 276 N Howard h 44 W Glen-  
 wood ave  
 " Willie wks Atlantic Fdry r 802 Euclid ave  
 " Willie (Cora A) wks Firestone h 1201 Moore  
 " Willie (Jamie) lab h 16 E Barges  
 " Willie R h 16 E Barges  
 " Willis wks Firestone r 331 Black  
 " Wilma V student h 1559 Triplett blvd  
 " Winifred A student h 1632 Glenmount ave  
 " Woodrow (Doris) wks Goodyear r 979 5th ave  
 " Zelma h 184 1/2 Steiner ave  
**Williamson Mrs Alice M (wid Joseph E) h 71 Lake**  
 " Annabelle h 22 Ivan pl  
 " Arthur J (Florence E) pres Atlas Mold & Machine  
 Co Cuya Falls O h 1052 MtVernon ave  
 " Aver (Thema) wks Firestone h 453 W Miller ave  
 " Carl N (Agnce) wks Colonial Salt Co h 57 W  
 Crosier  
 " Chas A custodian r 29 N Forge  
 " Chas H wks Goodyear r 929 Johnston apt 3  
 " Chas O r 748 Hazel  
 " Mrs Chloe B h 562 1/2 Schiller ave  
 " Coal Co (J A Williamson, D H Bagley) 2074 Man-  
 chester rd  
 " Curtis O (Bellewhite) wks Firestone h 1128 Andrus  
 " David musician h 947 Berwin  
 " Earl h 2236 6th S W  
 " Earl (Vivian) wks Firestone h 2269 8th S W  
 " Ethel student h 727 S High  
 " Floyd B (Lydia E) wks Goodrich h 36 Lake  
 " Frank (Otellia) h 447 E North  
 " Gary M (Arah L) wks Firestone h 1135 Victory  
 " Georgia waitress Holland Mill Rest  
 " Harold A (Mildred I) clk Goodyear h 843 Balrd  
 " Harold M (Jennie M) wks Goodyear h 471 Morn-  
 ing View ave  
 " Helen R student h 1248 W Waterloo rd  
 " James h 2269 8th S W  
 " James coll Dodge Co h 653 1/2 W Market  
 " James (Anna B) h 947 Berwin  
 " James A (Williamson Coal Co) h Cuya Falls O  
 " Jesse A (Zelma M) wks Firestone h 1304 Girard  
 " Rev John (Jessie U) h 1630 Goodyear blvd  
 " John W (India) h 950 Clark  
 " Joseph M (Mary E) auto serv sta h 2293 12th S W

WE BUILD GOOD WILL WITH  
**GOOD FUEL and GOOD SERVICE**  
**SWARTZ-CONVERSE Corp.**  
**COAL - COKE**  
 70 EAST SOUTH ST. PHONE BLACKSTONE 3101

## WILLIAMSON

" June student h 1630 Goodyear blvd  
 " Mrs Lydia E h 71 Arch  
 " Margaret E typist Firestone h 1248 W Waterloo rd  
 " Mrs Margaret E (wid Burroughs T) h 1477 Hamp-  
 ton rd  
 " Marion F wks Goodyear h 71 Arch  
 " Marvin J (Jane A) wks Goodyear h 295 Sobul ave  
 " Mrs Mary A (wid Chas) h 514 Lillian  
 " Mary J student h 471 Morning View ave  
 " Mrs Mildred wks Goodrich h 339 W Market  
 " Mildred G student h 1248 W Waterloo rd  
 " Nathan C (Ellen) wks Firestone h 391 Burkhardt,  
 " Odas D tchr h 514 Lillian  
 " Otto (Emie) factory supt Burger I Co h 1248 W  
 Waterloo rd  
 " Paul (Alice) wks Ohio Edison Co h 636 E Exchange  
 " Paul L student h 947 Berwin  
 " Mrs Pearl S h 68 E Miller ave  
 " Mrs Retta (wid Thos R) h 2455 East ave  
 " Reuben G (Ruth D) wks Firestone h 1312 Gorge  
 blvd  
 " Robt G student h 1312 Gorge blvd  
 " Robt G (Georgelia) clk A C & Y Ry h 1534 Engle-  
 wood ave  
 " Robt I h 2236 6th S W  
 " Robt L (Mae C) h 836 1/2 5th ave  
 " Robt O student h 1248 W Waterloo rd  
 " Robt W h 1822 Adelaide blvd  
 " Robt W student h 947 Berwin  
 " Roger C (Mary) h e s Hyde Park ave  
 " Mrs Ruby wks Firestone r 19 E Voris  
 " Ruth E bkr Williamson Coal Co h 2269 8th S W  
 " Sandy W (Willie M) h 727 S High  
 " Searle J (Donna A) wks Goodyear h 1028 Wyley av  
 " Sherman E (Myra R) h 226 Wildwood ave  
 " Mrs Stella h 865 1/2 N Main  
 " Terry wks Goodyear h 1384 Newton  
 " Truman D (Dorothy) photos Goodyear h 292 Spicer  
 " Tyre M r 1077 E Market  
 " Virginia P h 71 Arch  
 " Walter wks Col Salt Co h 2236 6th S W  
 " Wm (Florence M) wks Goodrich h 15 W Crosier  
 " Wm (Kathleen V) wks Firestone h 492 Larkin ave  
 " Wm A h 1123 Andrus  
 " Wm C (Ethel) wks Diamond F Co h 322 Scott ave  
 " Wm H (Dora M) wks Col Salt Co h 2124 Maryland  
 " Wm R (Lillie F) wks Col Salt Co h 2236 6th S W  
 " Woodie wks Firestone r 450 Euclid ave  
 " Woody S h e s Hyde Park ave  
**Willard Ethelbert O (Martha D) h 578 Cuyahoga**  
 " Freeman h 889 Clark  
 " Freeman J (Emma C) clk Ohio Edison Co h 889  
 Clark  
 " Grant E (Nola L) h 875 Boulevard  
 " H Earl (Ivy C) (Strand Billiard Parlor) and bil-  
 lards 1146 S Main h 532 Aqueduct  
 --Harold F (Della L) with H L Willard h 678  
 Lakemont ave  
 " Leonard O dr Heepe Co h 342 S Maple  
 " Mrs Mary L (wid Edward R) h 791 W Exchange  
 " Robt G student h 678 Lakemont ave  
 " Thelma R student h 532 Aqueduct  
**Willier Andrew J (Marjorie) with Fenner & Beane h  
 904 Della ave**  
**Williford James D (Minnie) wks Goodyear h 512  
 Morning View ave**  
 " Nelson W (Glada N) r 1296 Lakeside ave  
**Willie Madeline B waitress THE A POLSKY CO h 118  
 W Dartmore ave**  
 " Ruth K student h 118 W Dartmore ave  
 " Stephen (Catherine) wks Firestone h 118 W Dart-  
 more ave  
**Willner Harry W (Hazel L) farmer h McCoy rd**  
 " Harry W jr farmer h McCoy rd  
 " Richard P student h McCoy rd  
**Willingham Alex (Eliza) wks Atlantic Fdry h 737 1/2  
 Edgewood ave**  
 " Mrs Anna (wid Monroe) h 460 Nash  
 " Fred C wks Am H R Co h 460 Nash  
 " Joseph wks Am H R Co h 460 Nash  
 " Robt clk h 127 W Miller ave  
 " Roy wks Am H R Co h 460 Nash  
 " Thos Jr slsmn r Y M C A  
 " Mrs Vera (wid Robt) h 127 W Miller ave  
**Willis Mrs Ada M (wid A John) h 268 W Market**

# THE DAUNTLESS PLUMBING & ELECTRIC CO. 18-22 E. State St. PHONE

"NORGE" AND "FRIGIDAIRE" ELECTRIC REFRIGERATION Franklin 8109

1340

BURCH DIRECTORY CO'S

## WILLIS

- " Alfred F [Gertrude M] wks Goodyear h 540 Fairfield ave
- " Alvin S [Susie M] electn h 971 Mercer ave
- " Cameron C [Lthel V] wks Firestone h 1149 1/2 Getz
- " Cameron F student h 1149 1/2 Getz
- " Carl R [Catherine A] h 170 Millhoff ct
- " Carl V student h 177 Miles
- " Chas P [Martha M] wks Goodyear h 1309 Wilbur
- " Chester A h 1056 Yale
- " Claude B [Mary K] wks Mohawk R Co r 1400 Sprague
- " Clayton C [Lillie K] wks Goodyear h 1914 Good-year blvd
- WILLIS DAN H** [Thelma E] pres Dan H Willis Co h cor Parkwood dr and Lee (S L V) Phone WA-4248
- WILLIS DAN H CO**, Dan H Willis pres, T E Willis sec and treas, Kelvinator and Norge electric refrigerators Thor washers and ironers Iron Fireman stokers, gas and electric stoves 35 E Market cor Main Phone HE-8107
- " David J [Ellen] plumber h 375 Doyle
- " E Ailine student h 1149 1/2 Getz
- " Earl [Agnes] wks Firestone r 2211 20th S W
- " Edward slsmn Akron Wine & B Co
- " Ernest W h 1056 Yale
- " Eunice F h 864 Keeney
- " Evelyn F student h 971 Mercer ave
- " Evelyn M elev opr **THE A POLSKY CO** h 540 Fairfield ave
- " Everett S wks Am H R Co h 317 S Arlington
- " Floyd wks Firestone r 118 E Archwood ave
- " Frances E h 846 Keeney
- " Frances E waitress H G Willis r 355 Storer ave
- " Frank [Belle T] drftsmn Goodrich h 2236 20th S W
- " Geo h 664 Stevenson ave
- " Geo [Lulu] h 209 Cuyahoga
- " Glenn H [Bertha R] chemist h 726 Longview ave
- " Grace E student h 375 Doyle
- " Grover slsmn r 355 Storer ave
- " Grover C [Mary F] clk Greenwood s C Inc h 846 Keeney
- " Harry D [Veva M] wks Goodrich h 2374 13th S W
- " Henry G [Hazel J] restr 11 Orpheum Arcade h 177 Miles
- " Ivor wks Goodyear r 363 E South
- " James [Flizabeth] wks Goodrich h 731 May
- " James H [Hazel K] art New York L I Co h 625 Orlando ave
- " James M student h 625 Orlando ave
- " John T [Vura I] wks Goodyear h 535 Mohawk ave
- " Lawrence wks Goodrich r 41 Stanton ave
- " LeRoy [Mabel] wks Goodyear h 1830 Shaw ave
- " Lester [Martha P] slsmn h 317 S Arlington
- WILLIS MRS LILLIE K** sec Satisfaction Coal Co h 1914 Goodyear blvd
- " Lucile V stenog City h 716 Sanford ave
- " M Neal h 1914 Goodyear blvd
- " Margaret C clk Div Aid for Aged h 375 Doyle
- " Mrs Mary (wid Wm) h 850 1/2 Carlyle
- " Mrs Mary A (wid Norman P) h 1056 Yale
- " Norman R student h 64 Aqueduct
- " Porter M [Lillian M] wks Firestone h 1175 W Waterloo rd
- " Richard bartender r 330 Crestwood ave
- " Rollin slsmn Beynon Chev Co h Wadsworth O
- " Russell L [Ethel M] slsmn h 718 Sanford ave
- " Saml R [Irene] bkpr Goodyear h 68 Casterton ave
- " Sidney stock clk **THE M O'NEIL CO** r Y M C A
- " T James wks Firestone r 363 E South
- " Mrs Thelma E sec and treas Dan H Willis Co h cor Parkwood dr and Lee (S L V)
- " Ual T [Lorena C] wks Goodrich h 98 Paris ave
- " Virgil R [Celia M] wks Firestone h 156 Cole ave
- " Wm G [Anna L] wks Goodyear h 231 Jewel dr
- " Mrs Willie h 1857 W Market
- Willson Mrs Blanche C** (wid Chas D) h 317 W Market
- " Clara V stenog Waters, A, W, R & M h 1304 W Wilbeth rd
- " Mrs Ida B h 1304 W Wilbeth rd
- " Jessie L clk Ak P Milk Co h 1304 W Wilbeth rd
- " Zola B nurse h 1304 W Wilbeth rd
- Williston Nellie** clk Beacon Journal h 357 Beaver
- " Ray H [Gertrude A] slsmn C A Pierce Oil Co h 1160 LaCroix ave
- Willits Ray G** [Gertrude] carp h 54 S Adolph ave
- Willkie Wendell L** chairman of board Ohio Edison Co h N Y City
- Willmer Henry** [Theresa] wks Goodrich h Ida ave
- Willmott Agnes C** stenog StThomas Hosp h 830 Kenyon
- " Frank J [Ida M] servmn Cook Bros T S Inc h 830 Kenyon
- " Leo J [Mary C] wks Firestone h 577 E Tallmadge
- " Ruthmary student h 830 Kenyon
- Willoughby Mrs Alice V** (wid Wm W) h 701 Coburn
- " Anne M with Summit Co Relief Adm h 580 Blaine ave apt 5
- " Cecil F [Rhoda] wks Firestone h 2209 19th S W

## WILLOUGHBY

- " Chas F [Thelma C] wks Goodyear h 650 Brown
- " Chas H [Nellie B] wks Firestone h 944 Kenmore blvd
- " Everett [Pauline G] bus opr Ak Trans Co r 700 Lumiere
- " Mrs Lona M (wid Olaf) h 63 W Thornton
- " Otis J [Mary E] wks Firestone h 648 School
- " Ray T [A Elizabeth] clk A C & Y Ry h 2228 19th S W
- " Saml [Gertrude] wks Goodyear h 272 Kryder ave apt 4
- " Vera A wks 895 Hereford dr
- " Wayne B wks Goodyear h 164 Miles
- " Wm R [Anne L] policeman h 580 Blaine ave apt 5
- Willour Dean F** [Frances E] wks Goodrich h 718 Chester ave
- Willis** See also Will
- " Arlene M h 40 N Arlington apt 1
- " Cassius R [Lutie E] auto mech h 1323 Tampa ave
- " Christina S h 59 N Forge
- " Frank [Mildred] carp h 48 Royal pl
- WILLS FRANK S** [Evelyn M] pres and treas U S Stoneware Co h Silver Lake blvd (S L V), Phone WA-2420
- " Fred D wks Goodyear h 59 N Forge
- " Grant M [Bossie E] h 594 Dorchester rd
- " Harry E [Frances] actuary h 1877 Goodyear blvd
- " Howard O with Goodyear h 169 Storer ave
- " James M student h 594 Dorchester rd
- " John I [Anna S] wks Goodyear h 40 N Arlington apt 1
- " Laurence A h 169 Storer ave
- " Mrs May M (wid Arthur J) h 169 Storer ave
- " Mrs Mertis I wks Goodyear h 59 N Forge
- " Norman h 45 Royal pl
- " Rena M music tchr h 1017 W Market
- " Spencer L student h 1471 Goodyear blvd
- " Thos L [Grace A] slsmn Millicraft P Co h 951 Al-lendale ave
- " Victor wks Goodrich r 213 Russell ave
- " Wm H [Irvina L] wks Firestone h 1186 Kohler ave
- " Wm S bartender Ak University Club h 59 N Forge
- Wilson Donald E** wks Peoples Hosp h 904 Della ave
- " Edward A [Catherine M] chemist Goodrich h 2266 12th S W apt 1
- " Mrs Emma E (wid Horatio T) h 904 Della ave
- Willy Bert W** [Reva C] wks Firestone h 471 Lockwood
- Williard Helen L** h 330 Scott ave
- " John B wks Wise F Co h 847 Berwin
- Willmot** See also Willmott
- WILMOT ALBERT J** [Ethel M] mgr Shumaker Shoe Co h 280 1/2 E Cuya Falls ave apt 1
- " Ethel M stenog h 268 Crosby apt 1
- " Mrs Ethel M (wid Albert J) h 268 Crosby apt 1
- " Everett G wks Liberty Theatre h 268 Crosby apt 1
- " Geo M wks City h 268 Crosby apt 1
- " Hall 982 E Market
- " Rena R h 978 Bell
- " Simon h 479 1/2 S Main
- " Virgil W [Elma V] lab h 978 Bell
- Willmoth Benton R** [Ellen S] wks Goodrich h 2342 26th S W
- " Bernard M [Florence V] wks Goodrich h 2196 6th S W
- " Freda E student h 2337 13th S W
- " Harold W [Dora] electn Goodyear h 492 Crouse
- " Mrs Harriet A (wid Baker) h 1840 Summit Lake blvd
- " Henry J [Ethel D] wks Firestone h 2337 13th S W
- " L Doyle [Ella Z] wks Firestone r 29 Gregory ave
- " Vernon E [Lillian E] bus opr Ak Trans Co h 1148 East ave
- Willmuth Jack** [Celina J] bartender h 506 Rhodes ave
- Wilsey Chas D** [Laura J] mach h e s N Portage path
- Wilsford Walter** [Ruth] wks Goodyear r 1167 Pond View ave
- WILSHIRE PLUMBING & HEATING CO**, Russell E Patterson mgr, 1035 Sweitzer ave, Phone HE-5116 (See page 99)
- Wilson** See also Willson
- " A R & Son (H C Wilson) marble tile etc 637 Fern
- " Abel B [Lecta D] painter h 60 N Walnut
- " Abraham D [Rhoda] h 370 Robert
- " Ada beauty opr h 190 W Market
- " Mrs Addie L (wid Everett) h rear 976 Snyder
- " Albert with W D Lynch r 12 E Market
- " Albert [Anna S] h 25 N Valley
- " Albert D [Geraldine E] clk h 904 Clay apt 2
- " Albert J [Josephine L] wks Firestone h 221 Ira ave apt 3
- " Albert S [Mary A] fireman Water Dept h 1193 Florida ave
- " Alexander wks Goodyear h 980 Pades ave
- " Alfred B [Nina L] lab h 627 Wooster ave
- " Alfred F auto mech r 30 Franklin
- " Alfred S h 1193 Florida ave
- " Alfred W [Mary E] slsmn Goodyear h 160 Castle blvd

**WILSON**

" Allen G [Josephine] janitor h 848 Douglas  
 " Allen H [Cecilia] wks Gen T & R Co h 38 Elm dr  
 " Alva J [Lula S] wks Goodyear h 924 Clement  
 " Ambrose S h 1301 MtVernon ave  
 " Mrs Angelina (wid Ghies) h 691 LaFollette  
 " Angie L h 850 E Buchtel ave  
 " Mrs Anna r 154 E Archwood ave  
 " Mrs Anna (wid Elvin) h 381 Erie  
 " Mrs Anna L cashr THE M O'NEIL CO h 546 Crosby  
 " Mrs Anna L auto serv sta 2286 Manchester rd r  
 2296 same  
 " Arch V [Laverne] barber 292 Wildwood ave h 1030  
 Nome ave  
 " Archibald [Marie A] wks City h 681 Azar ct  
 " Mrs Arminia W (wid John W) h 1145 4th ave  
 " Arthur D wks Goodrich h 636 Polk ave  
 " Arthur H h 60 N Walnut  
 " Arthur J h 773 LaFollette  
 " Arthur J [Lydia S] lab h 697 Douglas  
 " Arthur R [Alice M] plbr h 1328 Brandon ave  
 " Arthur S [J Anna] wks Firestone h 1464 Elder ave  
 " Audis A [Addie B] wks Goodyear h 1240 Herberich  
 " Audrey [Mary] molder r 199 Nieman  
 " Auto Towing Service J A Hannan mgr, 130 Ash  
 " Avird H h 1205 Neptune ave  
 " Beatrice M wks Goodrich h 1232 Tampa ave  
 " Mrs Belle (wid Geo M) h 759 Sherman  
 " Belle W h 831 Work dr  
 " Benj H [Eula R] mech Jones Olds Co h 114 E Glen-  
 wood ave  
 " Benj S [Naomi] mach Goodyear h 19 Cook  
 " Benj V L [Ella L] tchr h 560 Marview ave  
 " Mrs Bernice L (Bernice Hat Shop) h 80 1/2 Merriman  
 rd  
 " Bert slsmn Akron Motor S Co  
 " Mrs Besse M (wid Wm) h 574 Duclid ave  
 " Bessie h 1260 Atwood ave  
 " Betty student h 19 Cook  
 " Betty h 296 Cole ave  
 " Blanche student h 62 Stubel  
 " Mrs Blanche h 41 Richmond pl  
 " Brooks R wks Mayflower Hotel h 105 Shelby ave  
 " Bun F [Robby F] wks Firestone h 136 Ido ave  
 " Byron W engr h 913 Grace ave  
 " Calvin G [Ruth] credit mgr Hower Corp h R D 2  
 " Carl W [E Gayle] r 199 Chittenden  
 " Mrs Caroline wks Yeager Co h 554 Euclid ave  
 " Mrs Caroline M (wid Wm D) h 457 Moreley ave  
 " Mrs Catherine sec Yaggi Dairies Inc h 890 Copley  
 rd  
 " Mrs Catherine (wid John) h 290 Bowmanville  
 " Chas h 322 Arch  
 " Chas waiter Ideal S Shop r 1126 Kenmore blvd  
 " Chas D wks Firestone r 113 E Archwood ave  
 " Chas E [Mary J] sta atdt Akron Hi-Speed Co h  
 171 1/2 Ash  
 " Chas H [Helen A] slsmn h 1001 Celina ave  
 " Chas H [Ruby R] wks Goodyear h 2295 Congo  
 " Chas H [Ruth J] wks Gen T & R Co h 1782 Marks  
 " Chas L [Coru V G] h 234 W Center  
 " Chas R [Mary J] mach h 791 Ravenswood  
 " Chas S horseman h 1463 Goodyear blvd  
 " Chas T Co Inc E P Lambert mgr, crude rubber  
 615 United Bldg  
 " Chas V [Eva A] wks Goodyear h 102 Willis ave  
 " Clarence E [Mary P] slsmn h 817 Avon  
 " Clarence L [Josie L] wks Firestone h 1033 McIn-  
 tosh ave  
 " Cleo C student h 832 Baird  
 " Clifford P clk G S Dales Co r 101 W Center apt 13  
 " Clyde D student h 349 Watson  
 " Clyde L [Fay G] wks Firestone h 2545 Nesmith  
 Lake blvd  
 " Clyde R [Grace I] wks Goodyear h 1702 E Market  
 " Clyde R [May F] slsmn City Chev Co h 875 Orrin  
 Wilson & Co A D Pace mgr, wholesale meats 18 W  
 Market  
**WILSON COAL SUPPLY CO The, L D Godwin pres**  
 and treas F E Pinack sec, 149 N High Phone  
 BL-8181  
**WILSON COREY I, [Grace A] sec and trust officer**  
 Firestone Park Trust & Savings Bank, asst coun-  
 sel Firestone, T & R Co h 1503 Hillside ter, Phone  
 JE-6733  
 " D Clyde [Virgil I] slsmn Firestone Park Coal Co  
 h 1121 S Main  
 " David [Olive M] wks Goodyear h 832 Baird  
 " David [Ruth] wks Goodyear h 96 Willard  
 " David H student h 640 N Portage path  
 " David R student h 1995 13th S W  
 " David W [Mary W] wks Goodyear h 22 Ames ct  
 " David W Jr bkpr Norka B Co h 22 Ames ct  
 " Delbert O slsmn Sinclair Ref Co  
 " Donald C [Geraldine M] wks Goodyear h 582 Tal-  
 bot ave apt 2  
 " Donald G h 1121 S Main  
 " Donnally S [Alice R] wks Goodyear h 395 StLeger  
 " Dorothy E h 171 1/2 Ash

**WILSON**

" Dorothy M h 160 Castle blvd  
 " Duane r 1870 Faye rd  
 " Dwight S [Gertrude M] dr Fouche & Brittain Inc  
 No 2 h 1479 East ave  
 " E Bert [Dorothy] slsmn h 1476 1/2 E Market apt 6  
 " Earl B [Katherins] wks Goodyear h 363 W Cedar  
 " Earl C [Lucille] wks Miller R Co h 1404 Andrus  
 " Earl E [Sybil] clk h 210 Willis ave  
 " Earl J [Madgel] h 509 W Waterloo rd  
 " Earl R [Hilda S] asst prof University of A h 1026  
 Marion pl  
 " Earl S [Clara E] h 878 Grant  
 " Earl S jr student h 878 Grant  
 " Edward h 697 Douglas  
 " Edward h 275 Lods  
 " Edward [Jennie] elevator opr Reliable F Co h 894  
 E Buchtel ave  
 " Edward D student h 502 Adkins ave  
 " Edwin E trucker Erie R R h 212 E Exchange  
 " Edwin W [Mae B] slsmn h 865 E Buchtel ave  
 " Eileen student h 1193 Florida ave  
 " Eldon J [Mary S] chauff Ry Exp Agcy h 23 Bach-  
 tel ave  
 " Elfreda student h 1251 Wyley ave  
 " Elizabeth beauty opr Williams B Salon h 773 Car-  
 lysle  
 " Elizabeth C clk r 74 Maplewood rd  
 " Mrs Ella h 48 Elizabeth Park  
 " Mrs Ella (wid Thos B) h 966 Diana ave  
 " Elmer [Dorothy] lab h 211 Bluff  
 " Elmer E [Betsey] wks Goodyear r 304 Shawnee  
 path  
 " Elmer E [Clara] wks Goodyear h 428 Whitney ave  
 " Elsie M h 763 Blaine ave  
 " Elwood T [Irene A] h 76 W Salome ave  
 " Mrs Emma (wid Henry J) h 763 W Bowery  
 " Mrs Emma F (wid Saml G) h 823 Chester ave  
 " Emory E [Helen A] pharm h 862 Carroll  
 " Erskine L [Emma E] bus opr h 2206 19th S W  
 " Esther R sec Electric Motor & Repair Co h 117  
 Myers ave  
 " Ethel h 139 1/2 Lods  
 " Ethlyn R clk Firestone h 735 Russell ave  
 " Mrs Etie restr 74 W Bowery h 210 Ash  
 " Eula E wks Firestone h 137 Ido ave  
 " Fannie student h 139 1/2 Lods  
 " Mrs Florence M nurse h 200 Locust apt 1  
 " Mrs Florence M (wid Robt E) h n s Krumroy rd  
 " Floyd [Gladys P] wks Ak Porcelain Co h 2483  
 27th S W  
 " Francis B [Suzanne] aud Carter-J A Co h 26 E  
 Tallmadge ave apt 211  
 " Francis J [Marie E] wks Ohio Ed Co h 1042 W  
 Market apt 14  
 " Frank h 208 Carroll  
 " Frank h 440 Wellington ave  
 " Frank [Love] wks Firestone h 647 Lovers lan.  
 " Frank S wks Goodyear r 836 Lee dr  
 " Fraser E wks Goodrich h 862 Carroll  
 " Fred student h 1672 Newton  
 " Fred [Clara E] h 393 Raasch ave  
 " Fred [Evie] r 149 N Maple  
 " Fred B [Jessie M] truck dr h 111 Gale  
 " Fred C [Hazel] police sergt Goodyear h 788 Storer  
 " Fred C [Louise] clk Mayflower Hotel h 105 Shelby  
 " Fred J [Edna P] wks Palmer M Co h 1193 Florida  
 " Fred J [Emma S] comp Beacon Journal h 235  
 Sullivan pl  
 " Frederick G student h 151 N Portage path  
 " G Edward [Constance] wks Goodyear h 695 Schiller  
 ave apt J  
 " Garland E [Pauline] serv supvr Std Oil Co h 771 1/2  
 N Main apt 5  
 " Geoffrey L office clk THE M O'NEIL CO h 164  
 King dr apt 15  
 " Geo h 217 Hickory  
 " Geo [Phoebe] h 117 Myers ave  
 " Geo C [Margaret C] decorator h 1144 Woodward  
 " Geo H h 427 Pomplins ave  
 " Geo H [Helen M] wks Firestone h 502 Adkins ave  
 " Geo H [Verna I] restr 401 E Cuya Falls ave h  
 same  
 " Geo J [Virginia E] wks Goodyear h 17 West apt 2  
 " Geo K [Gertrude I] h 191 Dodge ave  
 " Geo M [Winnie E] wks Goodyear h 759 Sherman  
 " Geo O [Goldie G] wks Firestone h rear 1435 Andrus  
 " Geo P [Lula M] wks Firestone h 374 Cypress ave  
 " Geo R [Anna B] model aircraft supplies 90 W  
 Bowley h 1241 Jefferson ave  
 " Geo W [Edith] truck dr h 15 Coolidge ave  
 " Geo W [Lillian] wks Goodyear h 1572 Newton  
 " Geo W [Mary] shtmtwkr Orton H Co r 48 E  
 Brookside ave  
 " Glenn I h 260 Fulmer ave  
 Wilson-Gossett Funeral Home (R R Wilson, A M Gos-  
 sett) 1416 Hart  
 " Grace L wks Firestone h 187 Ido ave  
 " Grover J [Vina J] wks Firestone h 557 Elbon ave

# THE STANDARD MORTGAGE CO. REAL ESTATE LOANS

601 FIRST-CENTRAL TOWER

Phone HEMlock 5194

1342

BURCH DIRECTORY CO'S

## WILSON

" Mrs Hallie M (wid Bruce) h 890 Copley rd  
 " Hannah J (tchr h 1503 Hillside ter  
 " Harold C (Mary) (A R Wilson & Son) h 637 Fern  
**WILSON HAROLD M** (Catherine M) (Knowlton & Wilson) h 890 Copley rd, Phone HE-9736  
 " Harold T (Margaret M) wks J H Stucker Inc h 814 Kenmore blvd  
 " Harold W (Grace E) chemist Goodyear h 369 E Tallmadge ave  
 " Mrs Harriet B (wid Ralph B) sec Portage Lumber & Building Co h 1368 W Exchange  
 " Harry (Carrie) wks City h 1236 Weiser ave  
 " Harry (Ella F) wks Goodyear h 1246 Allendale ave  
 " Harry (Emma) h 128 Roswell  
 " Harry O (Lena) h 653 Allyn  
 " Harry P (Eva M) wks Goodyear h 349 Watson  
 " Harry T barber 781 Copley rd h 875 Orrin  
 " Harvey H (M Maud) office mgr Goodyear T & R Co (Akron Branch) h 1466 Goodyear blvd  
 " Harvey H Jr (Eva B) wks Goodyear h 608 Lindell  
 " Hattie wks 568 Moreley ave  
 " Hazel I clk Summit Co Health Dept h 413 Wildwood ave  
 " Helen student h 588 W Thornton  
 " Mrs Helen J h 1083 Woodward av  
 " Henry G (Lillian) wks Thos-Phillips Co h 2283 12th S W  
 " Herbert wks Firestone r 113 E Archwood ave  
 " Herbert C (Ida G) barber and beauty shop 1026 Jefferson ave h same  
 " Herbert G (Margaret J) with Goodyear h 663 S Hawkins ave  
 " Herbert S (M Irene) wks Goodyear h 923 Rowe  
 " Rev Herman S (Hattie L) pastor Calvary Baptist Church h 907 Storer ave  
 " Hilgard (Winnie F) baker City B Co h 57 Lella  
 " Howard A (Margaret R) wks Firestone r 196 Russell ave  
 " Howard G (Alice M) carp h 892 Saxon ave  
 " Hubert R (Violet P) wks Firestone h 477 Reed ave  
 " Ira M (Laura H) wks Goodyear r 23 Cambridge  
 " Irene S clk Mary Lee Candies h 1231 Gorge blvd  
 " Irl L (Ethel E) sheet metal work 633 Blaine ave h 1301 MtVernon ave  
 " Isabel h 16 E Mildred ave  
 " Mrs Isabel (wid Andrew R) h 637 Fern  
 " Isabel D student h 930 Pardee ave  
 " Isabel R prin Lincoln School h 384 Grand ave  
 " Israel (Fannie) lab h 903 Raymond  
 " Ivan S wks Goodyear r 387 Black  
 " J Albert wks Goodrich r Y M C A  
 " Mrs J Estella (wid H LeRoy) bkpr Wagoner-Ermmons Realty Co h 792 Avon  
 " J F slsmn Ohio Ed El Shop Co h 283 Canton rd  
 " J Glenn (Gladys E) h 667 Bertha ave  
 " J Harry h 502 Adkins ave  
 " J Otto (S Talitha) wks Palmer M Co h 1190 Kohler ave  
 " J Ralph (Mildred A) mgr Acme No 5 h 622 Gridley  
 " J Robt h 16 E Mildred ave  
 " Jack (Etie) with Mrs E Wilson h 210 Ash  
 " Jack (Helen) cook Clark R Co h 346 Graves ct  
 " Jack S student h 605 Garry rd  
 " Jack W student h 832 Baird  
 " James garage attnd Y M C A h 649 E Buchtel ave  
 " James A barber h 1260 Atwood ave  
 " James A carp h 353 Buckeye  
 " James A wks Goodrich h 647 Sibley al  
 " James A (Elizabeth A) electn Goodyear h 1425 Massillon rd  
 " James B h 16 E Mildred ave  
 " James B (Edna E) wks Gen T & R Co h 25 Cook  
 " James E (Underwood & Wilson Radio) h Albrecht ave ext  
 " James E h 1121 S Main  
 " James E (Della B) h 1477 E Market  
 " James E (Marie L) wks Goodyear h 641 Crouse  
 " James E jr student h 641 Crouse  
 " James H (Magdalene W) wks Goodyear h 980 Pardee ave  
 " James M wks Goodrich h 1205 Neptune ave  
 " James O h 235 Sullivan pl  
 " James R clk Goodrich h 401 E Cuya Falls ave  
 " James R student h 1251 Wyley ave  
 " James S student h 1190 Kohler ave  
 " Mrs Jane h 149 S Forge  
 " Mrs Janie (wid Mack) h 1185 7th ave  
 " Jay E (Gladys C) wks Sup P & L Co h 85 Annadale ave  
 " Jean wks 1175 W Market  
 " Jerry M (Lena R) wks Loewenthal Co h 556 Garry rd  
 " Josse waiter Blayflower Hotel h 16 S Howard  
 " Jesse wks W D Turner W P Co h 78 Nickel  
 " Jessie M h 330 E Catawba ave  
**WILSON JESSIE M** business sec Y W C A h 205 Oakdale ave  
 " Mrs Jessie M (wid Andrew M) h 182 Hickory

## WILSON

" John student h 1479 East ave  
 " John lab h 371 Washington  
 " John (Bertha) chauff h rear 1117 Edgerton rd  
 " John (Nellie) h 139 1/2 Lods  
 " John (Odessa) h 425 Robert  
 " John (Sheldonia) h 137 Otto  
 " John A student h 640 N Portage path  
 " John B (Hodge & Wilson) r 538 Talbot ave  
 " John D (Anna M) wks Miller R Co h 1770 Leighton ave  
 " John D (Zella) clk Thom McAn S Co r 546 Garry  
 " John E (Helen E) chef h 346 Graves ct  
 " John H (Helen M) formn O B Tel Co h 831 Work dr  
 " John L (Loretta) lab h 381 Frie  
 " John R (Myrtle A) mgr Universal Credit Co h 18 Adelford ave  
 " John W (Mary D) h 432 Cuyahoga  
 " John W (Rosa) wks Goodrich h 551 Carroll  
 " Joseph watchman Taplin-R C Co 177 S Broadway  
 " Joseph lab h 587 Camp  
 " Joseph (Martha A) clk Firestone h 931 Mercer ave  
 " Joseph C (Florence L) cond A C & Y Ry h 145 Myers ave  
 " Joseph H (Lillie M) mech Universal M Inc h 1220 Iona ave  
 " Joseph P (Thelma) wks Goodrich h 671 Johnston  
 " Joseph S (Clara A) music tchr 985 E Market h 562 Melrose  
 " Joseph W (Maggie B) h 875 Orrin  
 " Josephine P h 656 Garry rd  
 " Juanita M student h 64 S Martha ave apt 16  
 " Julian J (Elizabeth A) chem Firestone h 84 Caster-ton ave apt 4  
 " June wks Goodrich h 1088 Woodward ave  
 " Mrs June h 1384 Pond View ave apt 1  
 " Kathleen student h 1425 Massillon rd  
 " Kenneth E (M Elsie) wks Goodyear h 620 Garry rd  
 " Kenneth R (Helen M) wks Goodrich h 209 Spicer  
 " Ladd E student h 1395 13th S W  
 " Mrs Laura (wid Wm) h 1214 Andrus  
 " Lauten R student h 763 Blaine ave  
 " Lavinia A h 641 Crouse  
 " Lawrence A (Catherine) formn Imperial El Co h 60 W York  
 " Lawrence M (Anna A) h 859 Saxon ave  
 " Lee A (Girda L) wks Goodyear h 1205 Neptune av  
 " Lee B wks Goodrich h 1074 Valdes ave  
 " Lee L h 381 Erie  
 " Lee J (Bernice L) clk H E Willard h 80 1/2 Merri-man rd  
 " Leland F (Angela M) with Goodrich h 159 Storer  
 " Lena B stenog Eagles Club h 676 Carroll apt 2  
 " Leon C (Margaret A) slsmn h 2159 9th S W  
 " Leon H student h 1301 MtVernon ave  
 " Lester A (Olga) wks Goodyear h 137 Massillon rd  
 " Levora student h 1384 Pond View ave apt 1  
 " Lillian D wks Firestone h 636 Folk ave  
 " Lillie h 90 N Prospect  
 " Mrs Lillie H (wid John A) h 574 Moreley ave  
 " Linton A (Ada M) office clk THE M O'NEIL CO h 164 King dr apt 15  
 " Mrs Lois wks Goodyear h 16 Ivan pl  
 " Loren T (Ada M) with Firestone h 1514 Thorn-apple ave  
 " Lorene V r 869 Bank apt 2  
 " Lorinda h 1185 1/2 7th ave  
 " Loring D (Margaret E) dr Firestone h 82 Frances  
 " Louis N (Anna L) wks Mrs Anna L Wilson r 2295 Manchester rd  
 " Louise wks Firestone r 154 E Archwood ave  
 " Louise M clk Goodyear h 335 Russell ave  
 " Mrs Louise W (wid Saml) h 483 Bishop  
 " Lucerne stenog Portage Merc Agcy h 707 E Buchtel  
 " Lucian B (Genevieve V) h 1692 Braiding rd  
 " Lucille L clk Goodyear h 335 Russell ave  
 " Mrs Lucy M wks Goodyear h 54 S Martha ave apt 16  
 " Luella student h 1404 Andrus  
 " Mrs Lura S (wid Noah) h 923 Rowe  
 " M Wesley wks Goodyear h 556 Garry rd  
 " Mabel clk Goodrich r 209 S Portage path  
 " Mrs Mabel (wid Frank C) h 950 Merriman rd  
 " Mabel M clk Benzoco Inc h 105 Shelby ave  
 " Magede clk THE M O'NEIL CO h 509 W Waterloo  
 " Major (Dorothy G) h 271 Scott ave  
 " Mrs Marcella wks Firestone h 448 Celtic  
 " Margaret I tchr h 18 E Mildred ave  
 " Mrs Margaret J (wid John A) h 586 E Exchange  
 " Margaret M h 235 Sullivan pl  
 " Marie r 50 S Adolph ave  
 " Marjorie M student h 556 Garry rd  
 " Marjorie M student h n s Krumroy rd  
 " Mary phone opr Burkhardt Brew Co  
 " Mary E tchr h 868 E Buchtel ave  
 " Mary L h 364 Brownleigh ct  
 " Mary M wks 41 S Walnut apt 2  
 " Mary V student h 640 N Portage path



# CITY BAKING CO. BAKERS OF "BUTEREG BREAD"

**PHONE HE-3126      Main Office, 532 Grant Street**

**WILSON**

" Maurice [Bernice] auto mech Al Greenwald Inc h 782 S Main  
 " Melvin O [Helen E] wks Twin Coach Co h 676 Carlyle  
 " Menotto D [Ruth E] candymaker h 106 Westwood  
 " Merle D [Winifred L] asst engr City St Dept h 1066 Berwin  
 " Miles [Vivian R] dispr A & B F F Inc h 267 1/2 Crosby  
 " Monfrey H wks Isaly D Co h 1205 Neptune ave  
 " Mrs Myra (wid Henry) h 38 Belvidere way  
 " Mrs Nancy C (wid Solon N) vice pres Portage Lumber & Building Co h 229 Ash  
 " Mrs Nellie A (wid Robt J) h 742 StClair  
 " Mrs Nellie A (wid Wm E) h 978 Indian tr  
 " Nellie C student h 1205 Neptune ave  
 " Mrs Nellie J (wid Richard W) h 425 Robert  
 " Mrs Nettie h 98 Cuyahoga  
 " Nevin [Ruth] wks Firestone h 245 Poplar  
 " Newton A serv mgr Dave Towell Inc h Portage Lakes  
 " Mrs Nola clk h 783 Aberdeen  
 " Nona h 315 E Buchtel ave  
 " Obie L [Susan J] wks Firestone h 695 Elma  
 " Ora R [Elinor E] wks Goodyear h 1146 4th ave  
 " Oscar J drugs 23 W Bowers h 557 Crosby  
 " Otis O [Margaret M] wks Ak M Gasket Co h 529 Hammel  
 " Park E [Mary E] formn Horning Lbr Co h 1225 Murray ave  
 " Pauline K h 1225 Murray ave  
 " Pearl clk Elite B Co r 1148 1/2 S Main  
 " Peter P [Molly B] boilermrk A C & Y Ry h 350 Baldwin rd  
 " Phyllis E student h 862 Carroll  
 " R Paul [Geneva M] meat ctr Kroger G & B Co h 1196 Tulip ave  
 " Ralph P student h 349 Watson  
 " Ray [Ira L] auto mech h 1060 Wooster ave  
 " Ray [Stella H] atty 303 Akron S & L Bldg h 2548 Woodmere ave  
 " Ray F [Edna N] wks Goodyear h 1805 Goodyear blvd  
 " Raymond lab h 236 Furnace  
 " Raymond Y wks Firestone h 966 E Wilbeth rd  
 " Read O [Sarah M] insp Dept of Health h 820 Aberdeen  
 " Richard B student h 608 Lindell  
 " Robt clk h 1368 W Exchange  
 " Robt [Mildred] wks Goodyear r 812 Corley  
 " Robt B wks Firestone h 1503 Hillside ter  
 " Robert B [Jessie M] announcer WADC h Tallmadge O  
 " Robt D [Evelyn E] bus opr Ak Trans Co h 363 Kenmore blvd  
 " Robt F [Kathryn M] with Firestone h 675 Orlando ave  
 " Robt M wks Goodyear h 1086 Copley rd  
 " Robt M student h 545 Crosby  
 " Robt R [Mary M] wks Goodyear h 67 Detroit  
 " Robt S [Mary C] with Goodyear h 640 N Portage path  
 " Roberta h 1404 Andrus  
 " Roddy C [Bonnie G] clk r 210 Spicer  
 " Rodney J [Myrtle L] wks Goodrich h 301 Pauline  
 " Roger R [Esther B] engr Goodrich h 202 Twin Oaks rd apt 19  
 " Mrs Rose A h 587 Camp  
 " Ross [Mollie C] wks Quaker O Co h 335 Russell av  
 " Ross jr h 335 Russell ave  
**WILSON ROSS A** [Helen E] pres and treas Portage Lumber & Building Co h 262 Canton rd, mailing address 75 N Case ave  
 " Roy wks A & B Fast Frgt Inc r 30 Wigley ave  
 " Roy E h 171 1/2 Ash  
 " Roy R [Blanche] (Wilson-Gossett Funeral Home) h 1415 Hart  
 " Mrs Ruth h 588 W Thornton  
 " Ruth C h 315 E Buchtel ave  
 " Mrs Ruth M treas Peoples Ins Agcy Inc h E Akron, R D 2  
 " Saml h 81 E North  
 " Saml M [Marian G] wks Peoples Hosp r 218 W Chestnut  
 " Mrs Sarah C (wid G Calvin) h 315 E Buchtel ave  
 " Sarah I h 892 Saxon ave  
 " Sherdon O [Vivian L] policeman Goodyear h 606 Garry rd  
 " Sherman riding master Merriman Road Riding School h w s Merriman rd  
 " Sherrel wks H Muehlstein & Co r 26 Willard  
 " Mrs Sophia M (wid Russell M) h 76 Eber ave  
 " Mrs Susie M r 320 G ct  
 " Thelma J student h 671 Johnston  
 " Theodore R [Lula L] elev opr Goodyear h 1444 Hart  
 " Thos [Dorothy] wks Firestone h 903 Raymond  
 " Thos [Ettie] restr r 228 Ash

**WILSON**

" Thos [Rose F] wks Goodyear h 407 Newell ave  
 " Thos J [Dorothy] wks Firestone h 903 Raymond  
 " Thos M h 557 Crosby  
 " Thos M [Mary A] janitor Erle R R h 431 Grant  
 " Trubert L [Grace E] wks Goodyear h 370 University pl  
 " U Harry [Iva R] wks Firestone S P Co h 444 Windsor  
 " Vauny wks Hudson Lbr Co r 138 E Exchange  
 " Mrs Vera F h 264 Bowmanville  
 " Vera O waitress THE A POLSKY CO h 390 E Catawba ave  
 " Violet E clk Woolcock 5 to \$1 00 Store h 171 1/2 Ash  
 " Virgil J h 64 S Martha ave apt 16  
 " Virginia M student h 60 N Walnut  
 " W Ashley [Hattie L] lab h 1074 Dublin  
 " W Doin [Stella M] bill poster h 468 Dayton  
 " W Wallace [Elizabeth] h 363 W Cedar  
**WILSON WALTER E "Ike"** [Mabel S] mgr Bostonian Shoe dept Lang's h 296 Spicer apt 4  
 " Walter J [Grace] wks Goodyear h 1251 Wyley ave  
 " Wendall O [Laura E] wks Firestone h 1514 Thornapple ave  
 " Wesley J student h 931 Mercer ave  
 " Wilburn O student h 2295 Congo  
 " Willard [Helen G] wks Goodyear h 1430 Forbes ave  
 " Wm student h 81 E North  
 " Wm wks Firestone r 525 1/2 S Main  
 " Wm adjt Salvation Army h 29 N Main  
 " Wm B [Margaret E] wks Goodyear h 763 Blaine  
 " Wm C [Perfection Popcorn Co] h 315 E Buchtel ave  
 " Wm D bill poster Gen O Adv Co  
 " Wm E [Emma L] clk East Akron Postal Sta h 699 Damon  
 " Wm E [Jessie L] wks Goodrich h 2250 7th S W  
 " Wm E [Myrtle M] mach h 1025 Cordova ave  
 " Wm E jr janitor h 1025 Cordova ave  
 " Wm F [Pearl M] engr B & O R R h 744 Eastland  
 " Wm L student h 763 Blaine ave  
 " Wm L [Sarah L] painter h 1333 Hart  
 " Wm M [Leona M] wks Goodyear h 1653 Hampton rd  
 " Wm R [Margaret E] wks Firestone h 851 Harrison  
 " Wm S [Susan B] with Firestone Co h 453 Malvera rd  
 " Wm T bkpr Esselburn & Ellis Inc r 66 Huriburt  
 " Willie porter r 1148 Andrus  
 " Willie [Mary] lab h 279 Livingston pl  
 " Woodrow W lab h 363 W Cedar  
 " Zola Y sec and treas Earl G Smith Inc r 26 S Union  
**Wilsterman Robt D** [Marguerite] wks Goodrich h 865 Fess ave  
 " Wilt Andrew W [Pauline] contr bldr 1178 Kenmore blvd h same  
 " Anna M h 676 Koerber ave  
 " Clair [Avie P] carp h 581 W Wilbeth rd  
 " Clarence C [Ethel A] used furniture 861 S Main h 690 Sherman  
 " Elliott H student h 1289 Kenmore blvd  
 " Elliott H [Marie G] wks Firestone h 920 Oregon ave  
 " Estella G h 2230 26th S W  
 " Ethel M h 690 Sherman  
 " Harry wks Goodrich h 744 S Main  
 " Homer E student h 1178 Kenmore blvd  
 " Isalah P [Lydia M] wks Goodrich h 2016 13th S W  
 " John P [Anna M] wks Firestone h 1289 Kenmore blvd  
 " Julius C student h 1178 Kenmore blvd  
 " Louts E [Olive M] mach Goodyear h 693 Sherman  
 " Margaret M student h 676 Koerber ave  
 " Melvin H [Evelyn H] wks Ohio Insulator Co h 2110 5th S W  
 " Myron student h 1178 Kenmore blvd  
 " Roy E h 1532 Newton  
 " Oran H [Nellie M] wks Goodrich h 527 W Waterloo rd  
 " Mrs Rachel C (wid Chas) h 792 E Buchtel ave  
 " Ray E [Jeannette] with Goodrich h 792 E Buchtel  
 " Robt C lab h 676 Koerber ave  
 " Roy L truck dr h 676 Koerber ave  
 " Russell G [Hattie S] engr Goodrich h 1203 Kenmore blvd  
 " Wm J [Rose A] carp h 676 Koerber ave  
**Wilttrout** See also Wilttrout  
**WILTROUT J O PRINTING CO**, J O Wilttrout propr, commercial printers 197 E South, Phone BL-4612  
**WILTROUT JOHN O** [Melissa M] propr J O Wilttrout Printing Co h 220 Grand ave  
 " Robt E [Ruth R] printer h 1005 Raymond  
 " Mrs Velma R cashr Prud Ins Co h 346 Sumner  
**Wiltzie Buradora** truck dr r 665 Johnston  
 " Carl E [Anna M] wks Goodrich h 595 Bertha ave  
**Wimberly Fred** [Eliza] lab h 371 Washington  
**Wimbish Moses T** [Esther L] janitor Postoffice h 1103 Bellows  
**Wimbley Owen** lab h 16 E Bartzes  
**Wimbly Euclid V** h 1219 E Archwood ave

# KESTER COAL CO.

15 YEARS OF SATISFACTION  
FOR QUALITY—SERVICE AND COURTESY. CALL Blackstone 2311

1344

BIRCH DIRECTORY CO'S

## WIMBROW

Wimbrow Walter T [Ora M], wks Goodyear h 1180 Latrd  
 Wimer Mrs America (wid Jacob L) h 31 E Tallmadge  
 " Harry W [Betty J] confr h 793 Stoner  
 " Lester h 562 Pauline ave  
 " Onal clk h 31 E Tallmadge ave  
 Wimley John wks Firestone h 893 Bellows  
 Wims Lemuel [Mellie] lab h 111 N Case ave  
 Winaltis Joseph [Anna] wks Loewenthal Co h 676 Washington  
 Winans Chas F [Mareta S] chem Goodyear h 261 Madison ave  
 " Irene M visitor Summit Co Relief Adm h 319 E York  
 " Lowyal F [Florence F] wks Mayflower Hotel h 1279 Nome ave  
 " Mrs Lulu (wid Ashley) h 127 W Tallmadge ave  
 " Mrs Valeda B (wid Frank W) h 319 E York  
 Winberg Betty student h 425 S Firestone blvd  
 " Chas B [Nelle K] sales promotion mgr Ak Lamp & M Co h 425 S Firestone blvd  
 " Chas K wks Thompson-W P Co h 425 S Firestone blvd  
 Winbush Alberta h 618 S Main  
 " Leon [Rose] h 618 S Main  
 Wince Carmen J student h 349 Sumatra ave  
**WINCE GEORGE** [Gertrude L] sec Akron Belting Co h 2774 Bailey rd (C F) Phone WA-3832  
 " John L [Lena G] engr Gen T & R Co h 349 Sumatra  
 " Maurice G h 349 Sumatra ave  
 Winch Betty student h 1190 Gorge blvd  
 " C Stanley [Pearl M] acct Goodyear h 1190 Gorge blvd  
 " Catherine H clk Goodrich h 908 Work dr  
 " Mrs Cora E (wid Geo W) h 584 Ripley ave  
 " Edwin student h 1190 Gorge blvd  
 " Mrs Ella M (wid Dr John H) h 1190 Gorge blvd  
 " Mrs Jennie B h 908 Work dr  
 Winchell Mary C psychologist h 244 W Market  
 " Ross H ast State M L A Co h Cuya Falls O  
 Wind Frederick P [Ethel L] slsmn h 476 Wildwood ave  
 Windate Geo H [Ida E] formn Goodrich h 1261 Florida  
 Windischman John wks Goodyear r 1165 Irwin  
 Windland Melvin wks Goodyear r 25 Cook  
 Windle Ellean L student h 350 Grant  
 " Ellen M wks Col Salt Co h 350 Grant  
 " Frank J [Gertrude V] wks Goodyear h 999 Baird  
 " Howard B [Minnie D] wks Firestone h 350 Grant  
 " Leoring F [Edena] auto ser sta 346 Wooster ave h 370 1/2 same  
 " Wanda J h 350 Grant  
 Windom Jack D [Harriet R] blacksmith r 179 N Union  
**WINDOW SHADE SERVICE CO**, R C Isenberger pres, Mrs Jean M Isenberger sec and treas mfrs and cleaners of window shades, dealers in linoleum Venetian blinds etc 149 W Exchange, Phone HE-4224  
 Windowmaker Mrs Murtha A (wid Freeman) h 678 Harvard  
 " Thelma M h 678 Harvard  
 Windows F Earl [Josephine E] slsmn Alling & C Co h 1467 Bryden dr  
 " Frank [Gertrude] electn h 792 W Market apt 10  
 " Fred M [Ella] h 606 Crosby apt 7  
 " Raymond shtmtlwrk h 792 W Market apt 10  
 " Roy h 792 W Market apt 10  
**WINDSOR BRICK & SUPPLY CO THE**, W T Windsor pres and gen mgr E W Chamberlin vice pres J F Windsor sec and treas, brick mfrs and builders supply and coal dealers 1011 Grant, Phone HE-0615 (see page 55)  
 " Clarence W [Grace M] wks Goodyear h 796 Work dr  
 " Frederick T slsmn h 650 S Sunset View dr  
 " Geo F [Mary T] contr bidr 323 Montrose ave h same  
 " Geo R [Bessie G] mgr Underwood E F Co h 150 S Portage path  
**WINDSOR JOHN F** [Susan C] sec and treas Windsor Brick & Supply Co h 650 S Sunset View dr, Phone JE-1520  
 " Mrs Mary T (wid John T) h 27 Casterton ave  
 " Mary E stenog h 323 Montrose ave  
 " Maxine I student h 606 Brittain rd  
 " Oscar E [Fern M] dep sherriff h 605 Brittain rd  
 " R T wks Firestone r Y M C A  
 " Ralph C [Della B] investigator Ohio State Ind Com h 891 Oakland ave  
 " Richard T student h 323 Montrose ave  
 " V Audra [Ombral] painter h 479 Stanton ave  
 " Wm [Ellen] h 1920 Englewood ave  
**WINDSOR WM T** [Laura D] pres and gen mgr Windsor Brick & Supply Co h 466 S Firestone blvd, Phone BL-8536  
 Wine See also Wein  
 " Chas h 1198 Lakeside ave  
 " F Ottmer truck dr h 1198 Lakeside ave

## WINE

" Faye E student h 1198 Lakeside ave  
 " Mrs Grace M (wid Floyd O) h 1198 Lakeside ave  
 " Hugh M [Betty] h 1971 Manchester rd  
 " Mrs Marie drsmkr r 1002 W Exchange  
 " Raymond G h 1131 Lakeside ave  
 " Russell A [Gladys O] wks Goodyear h 1122 7th av  
 " Theodore R [Elsie E] wks Firestone h 659 W South  
 Wineberg Ben [Jennie] gro 628 Bell h 359 W Chestnut  
 " Chas F wks Goodyear h 903 Storer ave  
 " Joseph E student h 903 Storer ave  
 " Martin F wks Goodyear h 903 Storer ave  
 " S Budd wks Goodyear h 46 Alfaretta ave  
 " Ted A h 903 Storer ave  
 Winebrunner Calvin A [Bertha W] carp h 156 Grand  
 " Glenn A [Emma C] mach Ak Equipment Co h 41 W Mildred ave  
 " Harold W [Beatrice D] (Benton Studios) h 587 East ave  
 Winegar C Elwood [Sudie] wks Goodyear h 928 Rowe  
 " Frank h 1074 Dublin  
 Winegrove Eugene [Lennie] cook r 18 Cole pl  
 Wineka Paul F student h 581 Noah ave  
 Winemiller Doris M student h 638 Roslyn ave  
**WINEMILLER FRED D** [Edith L] mgr Akron Maytag Co h 638 Roslyn ave Phone HE-4037  
 " Frederick D jr student h 638 Roslyn ave  
 " Lester A [Elizabeth V] h 1051 Norka ave  
 " Sam H student h 638 Roslyn ave  
 Winer See also Welner and Wiener  
 " Albert clk h 604 East ave  
 " Arthur h 1591 Manchester rd  
 " Bell clk THE M O'NEIL CO h 995 W Wilbeth rd  
 " Bella clk J Scherr h 604 East ave  
 " Ben J student h 1591 Manchester rd  
 " Eugene [Margaret] slsmn h 1595 Manchester rd  
 " Frances clk h 604 East ave  
 " Gertrude bkpr General Auto W Co h 1591 Manchester rd  
 " Harry M [Rose E] (General Auto Wrecking Co) h 1591 Manchester rd  
 " Jacob [Golda] gro etc 1434 Pond View ave h same  
 " Jean E student h 1434 Pond View ave  
 " John clk THE M O'NEIL CO h 995 W Wilbeth rd  
 " Joseph atty H F Clarke h Canton O  
 " Louis L [Hazel] clk THE M O'NEIL CO h 174 Locust apt 103  
 " Molly h 1591 Manchester rd  
 " Morris [Wilma E] wks Gen Auto W Co h 408 Westmoreland  
 " Ralph clk J Rudolph h 995 W Wilbeth rd  
 " Mrs Ruth E h 995 W Wilbeth rd  
 " Saml [Jennie] buyer General Auto W Co h 545 Douglas  
 " Saml [Kate] clk H Belenky h 604 East ave  
 " Sylvia h 1591 Manchester rd  
 Wines John M [Elizabeth B] elevator opr Pothian Office Bldg h 23 Olive  
 " Phyllis aid Children's Hosp r 266 Locust  
 Winett Mose [Lena] custodian h 330 W Cedar  
 Winfield Luke [Marguerite] lab h 322 G ct  
 Winford A Taylor [Ruth] wks Goodyear h 342 E Exchange  
 Winfrey Howard T [Margaret] disp Guardian Transit Lines h 750 Bell  
 " M O r Y M C A  
 " Oakley A [Freda L] barber C C Combs h 1746 Marks  
 " Ruth wks Goodrich h 624 Lakemont ave  
 Wing Albert C [Margaret F] wks Goodyear h 444 Dayton  
 " Harvey J [Ruth E] wks Goodyear h 742 Wall  
 " Loren E [Vera I] formn Goodyear h 176 Canton rd  
 " Nelson W [Mildred] sec Electric Power Construction Inc h 273 S Balch  
 Wingard Clement H [Jennie E] wks Firestone h 29 Boylin pl  
 " Danl W [Betty K] dentist 763 1/2 N Main h 711 Thayer  
 " Glenn wks G A Mackey h 1502 Flint ave  
 " Gordon [Alvica E] wks Goodyear h 2110 12th S W  
 " Houston R [Velma I] wks Firestone h 148 W Long  
 " Lewis [Olive M] wks Goodyear h 755 Garfield  
 " Milton R student h 755 Garfield  
 Wingate Caira asst librarian City Hosp h 11 Arch  
 " Ina J wks Firestone r 997 Bellows  
 " Lester [Katherine] truck dr h 2320 25th S W  
 Wingenbach Geo J [Eva P] wks Firestone h 378 S Main  
 Winger Robt H [Eva E] wks Goodyear h 1297 Goodyear blvd apt 15  
**WINGERT RALPH H** [Margaret F] div traffic supervisor Ohio Bell Tel Co h 443 Roslyn ave, Phone UN-2020  
 Wingerter Mrs Augusta (wid Leo) h 852 Orlando ave  
 " Carl shtmtlwrk h 360 Fountain  
 " Chas h 837 W Waterloo rd  
 " Earl L h 533 Cuyahoga



**WINGERTEE**

" Edna G h 45 N Adolph ave  
 " Fred J [Elmer M] wks Palmer M Co h 519 Roth-  
 rock  
 " Harry T [Lily B] wks Highway Dept h 210 Edward  
 " Henry [Catherine] shtmlwkr h 360 Fountain  
 " Lois student h 533 Cuyahoga  
 " Louis A [Anna] h rear 210 Edward ave  
 " Mrs Margaret E (wid Bernard) h 46 N Adolph ave  
 " Paul A [Ruby] truck dr h 533 Cuyahoga  
 " Ralph R student h 533 Cuyahoga  
 " Mrs Victorine C (wid Geo T) h 635 E Buchtel ave  
 " Wilbert C clk h 837 W Waterloo rd  
 Winget Howard E [Helen M] wks Goodyear h 560  
 Garry rd  
 Wingler Robt D h 1061 Princeton  
 Wingine Stella clk Farmdale D S Inc h 1118 1st av  
 Wingo Joseph P [Neil L] carp h 3324 W Cedar apt 2  
 " Mrs Mary E wks Goodrich h 772 Beardsley

**WINGO WADE B [Adelle] supt Western Union Tele-  
 graph Co h 750 Wellesley ave**

Wingrove Agnes student h 56 N Arlington  
 " Basil H [Pearl N] (Wingrove Sign Co) h 1390 Hart  
 " Mrs Margaret wks Sterling Towel S r 1034 Fair-  
 banks pl  
 " Sign Co (B H Wingrove) 60-62 S High  
 Winhart Fred A wks Goodrich h n s Evans ave  
 " Mary h n s Evans ave  
 " Paul [Mary] farmer h n s Evans ave  
 " Paul Jr h n s Evans ave

Winhold Lulu nurse City Hosp h 39 Arch  
 Winings Woodburn C [Afra] clk Goodyear h 600  
 Ridgecrest rd

Winkel Paul A [Mary E] mach h 438 Beechwood dr  
 Winkelman Mrs Agnes G (wid Wm H) h 1155 Marcy  
 " Chas H [Esther P] wks Gen T & R Co h 753 Hazel  
 " David E [Anna] mach Firestone h 1016 Victory  
 " Edwin A truck dr h 165 E Archwood ave  
 " Elmer E [Florence M] wks Firestone h 165 E Arch-  
 wood ave

" Erwin [Lizzie] h 257 Lake  
 " Harold J restr 1358 W Waterloo rd auto repr rear  
 1358 W Waterloo rd h 1577 Manchester rd  
 " Harry W [Marie F] (Superior Parcel Service) h  
 165 E Archwood ave  
 " Mrs Irene K welfare wkr h 365 Fernwood dr  
 " Kenneth A [Mary O] wks Sumner Co h 767 Bell  
 " Leo W clk H J Winkelman h 1358 W Waterloo rd

Winkelmann Herbert A vice pres Herron & Meyer Inc  
 h Chicago Ill

Winkfield Mrs Anne (wid Young) h 332 1/2 W Cedar  
 apt 4  
 " Thos h 332 1/2 W Cedar apt 4

Winkler Guy A [Mabel McN] atty Goodrich h 176 N  
 Portage path apt 2

Winkleman Chas P [Clara R] h 574 Wooster ave  
 " Donald E student h 757 Bell  
 " Donald V student h 928 Baird  
 " Earl A [Alta E] clk P A Bornstein h 757 Bell  
 " Mrs Eva R (wid Fred B) h 196 S College  
 " Mrs Ida M (wid Albert) h 757 Bell  
 " Joseph [Mary] bartender h 136 Brighton dr  
 " Joseph R [Veronica M] wks Goodrich h 1142 Burk-  
 hardt ave

" Lewis V [Isa B] h 928 Baird  
 Winklepeck Edwin [Lulu E] wks Goodyear h 1450  
 League

" Sheldon A [Palma N] clk Goodrich h 1450 League  
 Winkler Anderson W [Minnie F] wks Firestone h 246  
 Berman

" Chas F [Mary E] painter h 1012 Victory  
 " Cleona M h 2073 13th S W  
 " Frank [Helen] wks Ak Equipment Co h 678 Belle-  
 vue ave

" Frank B [Cecelia E] h 227 Rhodes ave  
 " Frank J wks Ak Equipment Co h 678 Bellevue av  
 " Fred J auto serv sta 1680 W Market h Barberton  
 O R D 1

" Fred P [Nellie T] mach Goodyear h 472 Spalding  
 " Fred W [Pearl S] wks Goodyear h 2222 10th S W  
 " Geo C [Violet E] auto mech h 465 Morning View  
 " Harry R wks Firestone h 536 Noah ave  
 " Henry [Teresa] mach Firestone h 587 Lovers lane  
 " Jacob H [Rozzella E] h 802 Diagonal rd  
 " John L [Mabel L] wks Firestone h 536 Noah ave  
 " Joseph A [Jean] clk Central H & F S Co r 828  
 Cole ave

" Joseph T [Lillian E] painter h 879 Edge  
 " Mrs Mary (wid Wm) h 2222 10th S W  
 " Mrs Matilda h 233 Grand ave  
 " Sami F [Elsie M] carp h 1071 Carnegie ave  
 " Virginia asst Dr S B Epstein h 233 Grand ave  
 " Wm G [Vincie W] brklyr h 795 Jackson pl  
 " Wm L h 531 Perkins

Winland Clara h 354 Brown  
 " Clarence [Ruth] mech White Inc h Medina O, R D 2  
 " Clifford E [Thelma M] mech White Inc h Union-  
 town O

**WINLAND**

" Donald E h 1767 Manchester rd  
 " G Elmer [Mae L] wks Firestone h 965 Owen ave  
 " Harley R [Viola V] wks Goodrich h 688 Garry rd  
 " Henry E [Alice] wks Goodrich h 1767 Manchester  
 rd

" Hubert mech West Motor Inc h Sharon Center  
 " James I wks Goodyear r 984 Amelia ave  
 " Jessie h 354 Brown  
 " Joseph A student h 2077 21st S W  
 " Mrs Lena h 2077 21st S W  
 " Loy C [Susan B] wks Goodrich h 759 Chester ave  
 " Orpha wks Goodyear r 934 Johnston  
 " R Paul [Mary G] r 1199 Grant

Winn Archie h 194 Furnace  
 " Willie [Leathie] lab h 194 Furnace  
 Winnefeld Mrs Elizabeth (wid Henry) h 865 Copley rd  
 Winnell Paul wks Goodyear r 539 Hudson ave  
 Winner Mrs Muriel r 566 Union  
 Winnett Mrs Lillie wks Firestone r 84 Ido ave  
 Winney John B [Josephine A] engr Ohio Ed Co h  
 1134 Dayton

Winning James walter Haid & Morris h 604 E Market  
 Winningham Perry F [Bertha G] wks Firestone h  
 475 Alpha ave

Winsett Elizabeth clk THE A POLSKY CO h Cuya  
 Falls O

" Glen with THE M O'NEIL CO h Cuya Falls O  
 Winslett Wm H cook r Hotel Buchtel  
 Winstead Merriman T [Elizabeth G] wks Goodyear h  
 1675 Pilgrim

" Wm M [Margaret] h 1146 Wilbur ave  
 Winterman Edward W [Vivian M] clk h 2202 25th  
 S W

" Wm [Dee] fitter E O Gas Co h 703 Sumner  
 Winston Arthur S jr chauff h 786 Douglas

" Carl E [Myrtle L] wks Goodyear h 1630 Pilgrim  
 " Edward L [Hallie E] wks Goodrich h 509 Warner  
 " James [Mary] wks Playhouse Gardens h 138 N  
 Broadway

" Mrs Laura J janitress Court House h 420 Water  
 " Wm E [Dora B] pistr h 97 E Glenwood ave  
 Winter Clarence [Juanita] wks Keith Palace Theatre  
 h 771 E Exchange

" Clarence C [Lael L] artist h 708 Noble ave  
 " Clinton H [Bertha M] wks Firestone h 126 Ido ave  
 " Dallas h 436 W Cedar

" DeForrest "led" slsmn W J W Inc h 53 Kenil-  
 worth dr

" Denise M office sec Water Wks h 202 Twin Oaks  
 rd apt 10  
 " Eleanor C student h 1110 W Exchange

" Mrs Evelyn R (wid Chas H) h 1033 W Exchange  
 " Ferdinand E [Mae] clk Akron Cut Rate S h 53  
 Kenilworth dr

" Fred J [Isabel] painter h 739 Merton ave  
 " Gerrard C artist h 708 Noble ave  
 " Gloria L student h 708 Noble ave

" Harriet J visitor Summit Co Relief Adm h 1110  
 W Exchange  
 " Hubert V [Helen] clk Firestone h 382 Wildwood ave

" Mrs Ida H (wid Geo F) h 53 Kenilworth dr  
 " John F wks Goodyear h 1110 W Exchange  
 " Lenora C stenog E & O R R h 202 Twin Oaks rd

" M Betty student h 1033 W Exchange  
 " Mrs Marie E (wid Maurice) h 1110 W Exchange  
 " Rubie D h 53 Kenilworth dr

" Waring R [Hilda M] r 158 W Center  
 " Wesley [Martha] wks Firestone r 95 Ido ave  
 " Wm J student h 573 Beiden ave

Winterbottom Howard E [Mae E] sta atttd h 659 May  
 " Wm [Nellie] wks Goodyear h 771 Hazel

Winters Mrs Anna M (wid Chas) h 391 Erie  
 " Rev Anthony J asst pastor Immaculate Conception  
 Church h 2124 16th S W

" Arden I [Anna] wks Quaker O Co h 1152 MtVernon  
 " Austin D [Mary E] driver Fountain S C Co h 897  
 Fountain

" Mrs Bertha r 70 W Miller ave  
 " Chas [Ray] slsmn h 1262 Riverside dr  
 " Dolly wks Firestone h 2339 20th S W

" Edward r 70 W Miller ave  
 " Edward H [Dorothy E] wks Goodyear h 456 Gridley  
 " Elizabeth C h 391 Erie

" Ernest I [Eva] h 1152 MtVernon ave  
 " Mrs Flora h 1133 Moore  
 " Howard [Sybil] wks Miller R Co h e s N Hawkins

" James L [Grace E] wks Goodyear h 387 Fountain  
 " John V [Mildred] clk Acme No 21 h 432 Homer av  
 " Leonard [Grace] lab h 496 Washab ave

" Lloyd T student h 649 Arden pl  
 " Orville H [Ruth W] wks Goodrich h 1028 Simmode  
 ct apt 2

" Paul D wks Goodrich h 649 Arden pl  
 " Paul G [Louise F] h 649 Arden pl  
 " Ralph mech Folk Chevrolet Inc  
 " Stanley [Inez J] wks Goodrich h 169 Fremont av  
 " Wm J [Theresa M] wks Firestone h 695 Marton av

# See the OHIO EDISON ELECTRIC SHOP CO. FOR A COMPLETE LINE OF ELECTRICAL APPLIANCES

1346

OHIO DIRECTORY CO'S

## WINTHER

Winther Marinus C [Anna] wks Ak P Milk Co h 619  
Widwood ave  
Wintrow Donald L [Atha E] wks Firestone h 257 W  
Miller ave  
" Harold D [Elizabeth G] dry clnr h 219 W South  
Winzeler Jean student h 944 Palmetto ave  
Wioland Edward C [Catherine R] with B L Zeisler  
h 55 Merriman rd  
" John J student h 56 Merriman rd  
" Mrs Mary (wid Chas) h 458 Nash  
Wiper Alexander R [Leora] h 605 Blaine ave  
" Anna drsmkr h 17 S Walnut  
" C Richard slsmn Peoples D Co h 262 Cranz pl  
" John C [Enid] clk M F Murdoch Co h 262 Cranz pl  
" Joseph A wks Goodyear h 262 Cranz pl  
" Walter S [Grace N] painter 63 W Lowell ave h  
same  
Wirbel Arthur O [Elizabeth T] truck dr h 151 Hilbish  
" Marie T student h 151 Hilbish ave  
Wirebaugh Danl L hominy mfr 279 Rockwell ct h  
same  
" Harold musician h 88 N Union  
" Lloyd [Berthal] auto mech h 88 N Union  
Wired Joseph lab r 1366 East ave  
Wireman Geo E [Rosalia K] mach h 1364 California  
Wires Mrs Cora M (wid Frank) h 765 S Main  
Wirzmann Bowly O [Bertha W] electn Goodyear h 1846  
Hillside ter  
" Dorsey E student h 304 Vaniman  
" Virginia B clk THE A POLSKY CO h 304 Vaniman  
" Wilbur F [Gertrude E] wks Goodyear h 304 Van-  
man  
Wirick Ralph B [Vera B] truck dr h 25 Cole ave  
" Ralph B jr student h 25 Cole ave  
Wirt Geo B [Edith G] engr Portage Hotel h 1077  
Woodward ave  
" Wm H [Frances E] wks Goodyear h 1234 McKinley  
Wirth See also Worth and Wurth  
" Adolph C [Orcelna M] wks Wonder E Co h 791  
Evans ave  
" Albert B watch mkr h 347 Cleveland  
" Alice M wks Ent Mfg Co h 636 Philip ave  
" Ardella L h 21 Atlas  
" Bay F [Mary] wks Ak Sells Co h 38 Dudley  
" Chas A [Mary L] instr Goodyear Ind Un r 918  
Seward ave  
**WIRTH CHARLES L** sec Industrials Savings & Loan  
Co h 21 Atlas Phone UN-4235  
" Mrs Elizabeth E (wid Adam) h 347 Cleveland  
" Elizabeth I nurse h 889 Battles ave  
" Ervin R [Pearl V] wks HdW & S Co h 1565 Faye  
rd  
" Harriet A h 636 Philip ave  
" Henry G wks Goodyear h 347 Cleveland  
" Israel G [Linda P] moving van 889 Battles ave h  
same  
" Paul H [Anna] slsmn Ak P Milk Co h 636 Philip  
Wirtz Ellis r 451 Winans ave  
Wirz Albert H contr insulating 917 Morse h same  
" Elizabeth h 917 Morse  
Wisberger Elizabeth wks Goodrich h 1082 Winton ave  
" John [Bertha E] wks Goodyear h 1205 Sherman  
" John [Susanne] wks Ent Mfg Co h 1210 Packard  
dr  
" Lawrence [Veronica] wks Ak Lamp & M Co h 1082  
Winton ave  
" Lena wks Children's Hosp h 1082 Winton ave  
" Michael [Eva] wks Am H R Co h 892 1/2 Raymond  
" Paul M h 892 1/2 Raymond  
" Mrs Theresa (wid John) h 1205 Sherman  
Wisbey Harry E bear coll clnr h 2339 21st S W  
" Imogene R h 2339 21st S W  
" Louis H [Minnie R] wks Firestone h 2339 21st  
S W  
Wisch Geo A [Rose M] bartender h 1901 Dallas ave  
" Magdalena student h 1901 Dallas ave  
" Paul [Elizabeth] brklyr h 1901 Dallas ave  
Wiscom Ralph r 39 W Glenwood ave  
Wisdom Chas lab r 500 Warner  
Wise Alice M clk h 1362 Jefferson ave  
" Alma stenog Std Brands Inc h Suffolk O  
" Mrs Anna M (wid Frank J) h 378 Chittenden  
" Arlene student h 780 Copley rd  
" Arthur L [Lillian E] wks Goodrich h 150 Burton  
" Arthur R [Mildred M] radiotrician Riggs Elec Co  
Inc h 378 Chittenden

## WISE ATLEE F [Marjorie B] vice pres Wise Furnace Co h 265 Casterton ave

" Berva G student h 260 S Portage path  
" Betty J student h 1203 California ave  
**WISE C WESLEY** [Frances A] propr Wise Pharmacy  
h 780 Copley rd, Phone JE-9308  
" Carl E [Dorothy A] wks Goodrich h 1182 Kenmore  
blvd  
" Cecil A [Daisy P] wks Goodyear h 979 Eva ave  
" Chas A fire signal opr h 2533 Christensen ave  
" Chas C clk r 111 W Long

## WISE

" Chas E [Irene] wks Goodrich h 342 Baldwin ct  
" Chas G [Wanda E] wks E O Gas Co h 177 W  
Center  
" Chas H [Mary P] wks Goodyear h 1949 Englewood  
**WISE CHESTER G** [Jessie] (Waters, Address Wise,  
Roetzel & Maxon) h Moradora O Phone MA-2101  
" Claude A clk Hopkins & K A E Inc h 255 Rhodes  
" Crile N [Dorothy M] vice pres Perfactor Inc h  
544 Vinita ave  
" Dale wks DeWitt M Co r Y M C A  
" Dallas A [Gladya D] (Buchtel Parkade) h 260 S  
Portage path  
" Danl H student h 700 Roscoe ave  
" David [Catherine] wks Firestone h 466 Morgan av  
" David J [Catherine] h 676 W South  
" Dawson [Annie] h 219 1/2 S Forge  
" Dawson jr h 219 1/2 S Forge  
" Dewey D [Anna C] wks Goodyear h 923 5th ave  
" Dewey M student h 1062 Beardsley  
" Donald L [Virginia D] truck dr h 1170 Collin-  
wood ave  
" Donald R student h 24 W Archwood ave  
" Mrs Dorothy A [Joanne Beauty Shoppe] h 1182  
Kenmore blvd  
" Earl E [Myrtle G] auto mech h 24 W Archwood ave  
" Edith E h 278 W North  
" Eleanor h 2424 W Market  
" Mrs Ella (wid Francis) h 1591 Pilgrim  
" Mrs Ellen C (wid Joseph A) h 215 E Wilbeth rd  
" Ernest wks Goodyear r 106 Hamilton ave  
" Mrs Ethel M clk h 66 Wise  
" Eunice G h 55 1/2 East ave  
" Mrs Flora A (wid Ira A) h 338 Grand ave  
" Frank A student h 467 Bacon ave  
" Frank H [Louise G] slsmn Lyman-Hawkins L Co  
h 467 Bacon ave  
" Frank L [Delpha A] painter City Hosp h 1203  
California ave  
" Frank L [Louise A] carp h 700 Roscoe ave  
**WISE FURNACE CO** The, W G Wise pres and mgr,  
A F Wise vice pros F W Carmichael sec, D C  
Slegfried treas office and factory 100 Lincoln,  
Phone BL-9135 (See page 69)  
" Geo [Linnie E] wks Goodrich h 697 Blaine ave  
" Geo R [Jennie A] carp h 330 Barwin  
" Harlan G wks Atlantic Fdry Co r 344 Beaver  
" Harry G truck dr h 859 Bell  
" Harry J [Dorothy] wks Goodyear h 394 S Arlington  
" Harry R student h 859 Bell  
" Harry S [Bertha E] clk Goodyear h 33 N Forge  
" Mrs Hazel h 470 W Bowery  
" Henry [Minnie A] (Akron Waterproofing Co) h  
519 Kathron ave (C F)  
" Henry C [Nina M] h 1222 California ave  
" Herbert F meat ctr h 700 Roscoe ave  
" Homer H [Edna M] h 29 N Forge  
" Horace C wks Firestone r 108 W Dartmore ave  
" Howard P truck dr h 700 Roscoe ave  
" Hubert A student h 24 W Archwood ave  
" Ida M student h 923 5th ave  
" Jack student r 1148 Clifton ave  
" James wks Erie R R r 317 S Mam  
" James A [Elizabeth] wks Goodrich h 729 Bell apt  
14  
" James C student h 1203 California ave  
" James F A [Elizabeth F] wks Goodrich h 380 Cross  
" James N student h 976 Copley rd  
" Jeannette B office asst Dr A J Keesley h 413 Perkins  
" Jennie S h 364 Albert pl  
" John S [Minnie B] h 27 E Archwood ave  
" Joseph E [Denice] tax examiner h 28 Oakdale ave  
apt 1  
" Joseph H [Louise M] h 1362 Jefferson ave  
" Leonard L [Harriet A] wks Goodyear h 396 E  
Tallmadge ave  
" Leroy D wks Firestone h 24 W Archwood ave  
" Lewis h 378 Chittenden  
" Lewis J [Mary D] broker Harriman & Keech h  
976 Copley rd  
**WISE LEWIS M** [Sara C] sls engr Biggs Boiler  
Works Co h 79 W Lowell ave  
" Mrs M Beulah (wid Chas C) h 1397 Brandon ave  
" Mrs Margaret A (wid Saml E) h 278 W North  
" Margaret J student h 676 W South  
" Marion F student h 394 S Arlington  
" Mark slsmn Chestnut R D Co h Uniontown O  
" Mary C wks 1096 Jefferson ave  
" Mary V student h 923 5th ave  
" Mrs Maude E (wid Irvin) h 413 Perkins  
" Merle L [Ruby] with Gulf Ref Co h 656 East ave  
" Michael chef Bar Harbor Rest r 358 1/2 S Main  
" Milton [Lucille M] h 106 W Dartmore ave  
" Miriam clk Times-Press h 1022 W Exchange

## WISE MYER [Rose C] attorney at law 1006 Akron Sav & L Bldg Phone JE-3156 h 462 Marview ave, Phone HE-5081

" Nelson E [Catherine M] wks Firestone h 283 Wayne

# LE BEAU CLOTHES Exclusive In Akron At **KOCH'S** 163 SOUTH MAIN ST.

AKRON CITY DIRECTORY

1347

## WISE

" Nettie I tebr h 215 E Wilbeth rd  
 " Okey B [Verna J] wks Firestone h 1062 Beardsley  
 " Owen E [Myrtle F] wks Goodrich h 737 Kolb  
 " Paul wks Goodrich r Y M C A  
 " Paul H slsmn City Bkg Co h 62 Jewett  
 " Pauline cashier Mayflower Hotel h 68 Metlin ave  
 " Pearl I sec Ohio Engraving Co h Uniontown O R D 1  
**WISE PHARMACY (HY-PURE DRUGGISTS) C W**  
 Wise propr, 487 and 489 W Exchange, Phone FR-4012  
 " Ray H engr st repair dept r 84 Hawthorne ave  
 " Ray R slsmn DeWitt M Co r 1148 Clifton ave  
 " Raymond E [Nora] wks Goodrich h 171 Westwood  
 " Raymond M [Dora A] bus opr Ak Trans Co h 532 Wooster ave  
 " Raymond T [Esther I] lettercarrier h 1101 Linden  
 " Robt R student h 394 S Arlington  
 " Robt T [Constance J] engr h 203 Overwood rd  
 " Ross H usher Orpheum Theatre h 413 Perkins  
 " Roy (Metropolitan Riding School) r 829 Aberdeen  
 " Roy wks Firestone r 30 W Miller ave  
 " Sarah N student h 105 W Dartmore ave  
 " Stanford O wks Gen T & R Co r 112 Devonshire dr  
 " Stanley L student h 29 N Forge  
 " Mrs Stella I h 69 Bachtel ave  
 " Stephen H [Pauline] h 574 Kilng  
 " Stephen S [Lena M] h 729 Princeton  
 " Sylvia M h 1062 Beardsley  
 " Theodore C [Sylvia C] auto mech h 1720 Hampton rd  
 " W Oliver atty 508 2d Natl Bldg h 2424 W Market  
 " Walter [Florence] roof repr r 162 N Adolph ave  
 " Walter W clk O B Tel Co h 338 Grand ave  
 " Walter W student h 676 W South

## WISE WILBERT G [Emma F] pres and mgr Wise Furn Co h 276 Rose blvd

" Wilkie A [Anna S] wks Thos Phillips Co h 325 Black  
 " Wm G [Martha L] r 217 Pioneer  
 " Wm H [Thelma E] wks Goodyear h 2640 Terrace av  
 Wiseley Donald R h 170 Willard  
 " Marjorie E h 170 Willard  
 Wise! Mrs Maud dress shop 687 W Market h same  
 " Wm D [Maud] h 687 W Market  
 Wiseman Betty C h 867 Dayton  
 " Donald well driller h 1341 California ave  
 " Dora M student h 1341 California ave  
 " Dorsie B typist Ohio Brass Co h 1169 Kenmore blvd

## WISEMAN E CARL [Minnie E] (Portage Coal Co) h 32 Kenilworth dr Phone FR-6903

" Flora M student h 867 Dayton  
 " Geo B [Fannie] coal dir h 1169 Kenmore blvd  
 " Geo S h 919 Baughman  
 " Mrs Jennie h 919 Baughman  
 " Jesse L [Juanita P] pres Standard Coal & Supply Co h 1677 Pilgrim  
 " John D [Mattie C] wks Goodrich h 1341 California  
 " Joseph W slsmn h 174 Burton ave  
 " Lindsey [Carrie] wks Firestone h 608 Seiberling  
 " Loyd A [Mina M] wks Portage Coal Co h 447 Lindenwood ave  
 " Marie clk Peoples S Drug No 76 h 101 W Center  
 " Matthew atty Harris & Subrin h 919 Baughman  
 " Mildred A student h 1169 Kenmore blvd  
 " Mina clk THE M O'NFIL CO h 158 E Archwood av  
 " Mrs N Rebecca h 1331 Harpster ave  
 " Mrs Nancy A (wid Zachary) h 72 Kenilworth dr  
 " Roy R [May E] barber 1085 E Market h 1220 Pond View ave apt 2

" Vernon V [Edith C] h 1065 Oakland ave  
 " Virginia M office clk Byron's h 447 Lindenwood ave  
 Wisner Ray A [May E] asst Campfield-Hickman Co h 2191 8th S W

Wishart Frank G [Mary A] carp h 151 Eastholm ave  
 " Frank W [Bossie J] waiter Alex Peterson r 233 W Chestnut

" James instr University of A h 46 W Lowell ave  
 Wisler Crile truck dr r 208 Parkway  
 Wislosky Miss Jay r 478 Adkins ave

## WISMAN HENRY A [Ida M] (Akron Box & Mfr Co) sec O'Connor Lumber Co h 807 Falls ave (C F)

Wisner Jack E wks Firestone h 1121 S Main  
 Wisner Mrs Esther A (wid Joseph M) h 576 Lumiere  
 " Leonard H [Clara M] wks Goodyear h 1287 Tampa  
 " Leonard H Jr student h 1287 Tampa ave  
 Wisniewski Mrs Antoinette (wid Marion) h 246 Cranz pl

" Cecelia student h 246 Cranz pl  
 " Hedwig h 246 Cranz pl  
 " Joseph clk Harry Locke h 246 Cranz pl  
 Wisocki Dimitri h 378 E Thornton  
 Wisor Walter L student h 121 N Adolph ave  
 " Walter S [Margaret M] wks Seiberling R Co h 121 N Adolph ave

Wissinger Clifford R [Robert B] mach Ak Std M Co h 1094 Big Falls ave

## WIST

Wiest Zonon [Carol] mgr P A Geier Co h 656 Baldwin rd  
 Wistar John D h 1203 Herman ave  
 Wistedt Richard wks Gen O Adv Co h Peninsula O, R D 14  
 Witchey Jean C student h 1039 Clark  
 " John A h 1039 Clark  
 " John C h 1039 Clark  
 " Ruth E student h 1039 Clark  
 " Wm C [Lula A] wks Std Oil Co h 1039 Clark  
 Witherow Frank C [Theodocia] wks Goodrich h 628 Halle ave  
 Withers Lawson [Willie B] wks Goodyear h 500 Warner  
 Witherspoon James wks Goodyear r 149 S Forge  
 " John F student h 982 Collinwood ave  
 " Joseph F student h 982 Collinwood ave  
 " Paul S [Cecelia M] h 982 Collinwood ave  
 " Ruth P h 982 Collinwood ave  
 Witherun Robt M h 22 W Croster  
 Withey Mrs Mabel r 68 S Martha ave  
 Withington Clarence [Goldy] wks Goodrich r 691 1/2 S Main

Withrow Bunyan E [Carrie E] wks Goodrich h 1234 Grant

" James [Mary L] millwright Goodyear h 460 Stetler  
 " Rev Scott [Mary S] pastor Oak Hill United Presbyterian Church h 183 Tudor ave  
 " Wm D lab h 261 Fink  
 " Wm I [Florence] vice pres Chestnut Ridge Dairy Co h Tyson rd, Springfield tp

Witman David F [Catherine] painter h 111 Campbell  
 Witmer Merrill D shtmtlwr h 1055 Collinwood ave  
 Witmyer Chas J [Julia A] wks Goodyear h 103 Kent  
 " Mrs Emma S h 227 Goodview ave  
 Witner Abner h 558 Harvey ave

## WITNER ALBERTA propr Just-A-Mere Home and Hospital h 2015 Newberry (C F)

" Chas A [Clara D] wks Goodrich h 245 W Thornton  
 " Earl P carp h 860 Battles ave  
 " Ethel L student h 47 S Walnut  
 " Geo A [Mildred W] electn h 1097 1/2 S Main  
 " Geo G [Lulu] h 1691 East ave  
 " Glenn A [Winifred E] with Goodrich h 535 E Cuya Falls ave apt 4

" Harry D [Margaret E] wks Goodrich h 1274 McIntosh ave

" James E student h 2182 5th S W  
 " Mrs Jeannetta (wid Perry G) h 860 Battles ave  
 " Joseph D [Mary F] buyer Firestone h 621 Greenwood ave

" Joseph F student h 621 Greenwood ave  
 " Lawrence E h 748 Moon  
 " Lee J [May C] wks Goodrich h 748 Moon  
 " Mrs Lulu A h 47 S Walnut  
 " Matthias [Louise] h 1594 East ave  
 " Ralph E [Lela I] wks Goodrich h 1874 East ave  
 " Richard J student h 621 Greenwood ave  
 " Robt [Arlene] wks Goodyear h 795 Clearview ave  
 " Rollin A [Dora E] wks Firestone h 2182 5th S W  
 " Roy E [Shirley M] meter reader Water Dept h 2181 6th S W

" Walter K [C Blanche] wks Goodrich h 855 Marie av  
 " Wilma J clk Firestone h 47 S Walnut

Witsman Edna M wks Firestone h 997 Johnston  
 " Glenwood C [Elizabeth O] wks Goodyear h 423 Champlain apt 4

" L G [Tressa M] real estate 216 D E Hill Bldg h 1588 Newton

" Max L slsmn Hoover Co h 401 Grant apt 3  
 " Mrs Nettie E (wid Edward E) h 997 Johnston  
 Witt Annabelle student h 321 Grace ave

" Chas E [May M] painter h 737 E Market  
 " Chas R masseur h 797 E Market  
 " Geo [Marv] bus opr Penn Ohio Coach Lines Co h 130 E Emmerling ave

" Guy E [Nelle P] gro etc 296 Wildwood ave h 321 Grace ave

" James O with Goodrich S Stores h R D 4  
 " John E [Ada] gro 1611 East ave h same  
 " Sylvester F student h 1085 Della ave  
 " Sylvester J [Marguerite C] h 1085 Della ave

" Wm F [Mildred L] wks Goodyear h 1368 E Market apt 7

Wittek Fred J h 244 Steiner ave  
 " John P [Thelma L] gen mgr Mutual S M & Htg Co h 872 W Bowery

" Mrs Leona M r 1267 Andrus  
 Witten Arthur F [Alice] slsmn h 771 1/2 N Main apt 2  
 " Arthur P [Lulu M] pres Western Reserve Rubber Co h 1081 Emma ave

" Harold H [Myrtle A] wks Goodrich h 576 Hedden  
 " Henry H [Florence] adj Colonial F Co h 715 W Market apt 201

Witter Eleanor B h 1209 2d ave  
 " Mrs Elizabeth h 300 E Tallmadge ave  
 " Fred E h 1209 2d ave

" Geraldine F student h 39 W South

# THE DAUNTLESS PLUMBING & ELECTRIC CO. 18-22 E. State St. PHONE

## ELECTRIC WASHERS, IRONERS, SWEEPERS AND RADIOS Franklin 8109

1348

BURCH DIRECTORY CO'S

**WITTEP**

" Homer C [Zelma A] sign bldr h 39 W South  
 " Julia M music tchr h 1209 2d ave  
 " Norman G [Myrtle I] truck dr h 2272 20th S W  
 " Ray S [Marie E] formn Water Works h 1147 Ack-  
 loy  
 " Thos H [Evelyn M] engr B & W Co h 1470 W Mar-  
 ket  
 " Victor F [Margaret G] mach Star D M Co h 654 E  
 Glenwood ave  
 Witters Ira [Frances L] h 1198 Welsh ave  
 " Jean F student h 1198 Welsh ave  
 " Robt I student h 1198 Welsh ave  
 Witthoeft Carl h 92 E York  
 " Dorothy S tchr h 92 E York  
 Wittke Gilbert C [Virginia] wks Am H R Co h 1145  
 6th ave  
 Wittman Alfred G [LaVonne] wks Firestone h 303 E  
 Linwood ave  
 " Donald F musician h 710 Grant  
 " Earl L [Daisy M] wks Goodrich h 475 Eva ave  
 " Mrs Emma (wid Fred) h 126 Cole ave  
 " Frederick J [Bertha A] wks Goodrich h 710 Grant  
 " Lovetta D wks Firestone h 126 Cole ave  
 " Monroe N wks Goodrich h 126 Cole ave  
 Wittmann Betty J h 529 Brown  
 " Cloyd F h 529 Brown  
 " Louis J [Catherine] coremkr Ak Bronze & A Co h  
 529 Brown  
 " Lynn J h 529 Brown  
 Wittus Henry waiter r 99 N College  
 Wittwer Eldon [Laverne T] wks Firestone h 471 S  
 Firestone blvd  
 Witty Birdie L. asst mgr Rutledge Drug Co No 10 h  
 Copley O  
 Witwer Bertha (chr r Taylor Hotel  
 " Mrs Blanche M (wid Wm) h 928 Boulevard  
 " Chas L [Gertrude] h 157 Park  
 " Clark I [Nesa] sec Serv-U Inc h 1628 Ottawa ave  
 " Danl B student h 316 Ido ave  
 " Earl J wks Gen T & R Co h 2351 13th S W  
 " Frank C clk University of Ak h West Reservoir  
 " Frederic C [Ann C] phys 609 United Bldg h 157  
 Park  
 " Gilbert F [Helen A] clk h 928 Boulevard  
 " Helen r 928 Boulevard  
 " Helen R student h 544 Hoye ave  
 " Mrs Ida (wid Cyrus) h 697 Sherman  
**WITWFR JOHN C** [Elta R] mgr Elks Club h 544 Hoye  
 " Lawrence B student h 17 Olive  
 " Luther G [Zeta M] sec and treas Rathskeller of  
 Akron Inc h 140 Vesper  
 " Marcia M clk Ohio Pharmacy h 1493 Rockaway  
 " Marguerite student h 854 Lovers lane  
 " Oliver J [Cora M] with Bd of Education h 17 Olive  
 " Paul R [Charlotte V] supt Summit County Juvenile  
 Detention Home and probation officer Juvenile  
 Court h 222 Power  
 " Ralph A [Iva M] wks Goodyear h 854 Lovers lane  
**WITWER ROLIO C** [Adelaide A] Postmaster h 136  
 Middlebury ave Phone JE-6660  
 " Ruth H wks Goodrich h 928 Boulevard  
 " Mrs Sarah J (wid John B) h 37 Carlton Co  
 " Walter [Bess R] slsmn Crawford Realty Co h 50  
 Charlotte  
 " Wm D [Mary J] teller 1st-Central Tr Co h 316 Ido  
 Witz Chas [Katherine] bakery 1505 Aster ave h 1634  
 Greenlawn ave  
 Witzberger August J [Mary] supt Nela Manor h 608 W  
 Market apt 13  
 " Augustus F [Marjorie M] plstr h 854 Johnston  
 " Clarence M phys h 608 W Market apt 13  
 " E A Plastering Co (E A and J H Witzberger) 765  
 Glendora ave  
 " Fleen student h 765 Johnston  
 " Emil A [Mayme A] (E A Witzberger Plastering  
 Co) h 765 Glendora ave  
 " Evelyn M student h 765 Glendora ave  
 " Helen C h 765 Glendora ave  
 " Joseph H [Mary] (E A Witzberger Plastering Co)  
 h 765 Johnston  
 " Marian F compt opr Firestone h 608 W Market  
 " Richard A [Marie A] wks Goodrich h 231 N Haw-  
 kins ave  
 " Russell R student h 765 Glendora ave  
 Witzel John L [Sara A] wks Bd of Education h 173  
 W Center  
**WITZEMAN LOUIS A** [B Evangelina] physician practice  
 limited to eye ear nose and throat 400-402  
 2d Natl Bldg, Phone BL-4411, hours 1 to 6 p m  
 daily h 406 N Portage path Phone HE-3537  
 Witzke Victor E [Mary] wks B & W Co h 944 Suther-  
 land ave

**WITZL**

Witzl Anna T student h 2354 11th S W  
 " Anthony [Ethel] butcher h 2354 11th S W  
 Witzman Mrs Catherine (wid Peter) h 607 Wooster av  
 " Frank [Lillian E] wks Goodrich h 1333 Hillcrest  
 " John biksmith h 607 Wooster ave  
 " Joseph h 607 Wooster ave  
 " Peter [Helen] with Wooster Ave Wrecking Co h 607  
 Wooster ave  
 Wix Ivalee student h 1079 Bellows  
 " James M [Susie O] wks Firestone h 1079 Bellows  
 " Jean H h 350 Scott ave  
 Wixcey Harold A student h 330 Grant  
 " John [Olive M] h 330 Grant  
 " Lillian V h 330 Grant  
 Wixon Geo W [Mary J] wks Goodyear h 1332 Arnold  
 " Goldie V clk h 1497 Rockaway  
 " John D h 1497 Rockaway  
 " Wm [Minnie V] brklyr h 1497 Rockaway  
 Wizi Andrew wks Goodyear h 1253 5th ave  
 Woda John D h 1207 East ave  
 " Marie stenog h 1207 East ave  
 " Mrs Mary (wid Sebastian) h 1207 East ave  
 Wodensider Bath (chr h 325 E Archwood ave  
 Wodich Mileta bus opr r 70 S Broadway  
 " Thos bus opr r 70 S Broadway  
 Wodtley Mrs Zina M h 595 Azar ct  
 Wodtly Annabelle student h 114 N Adams  
 " Bertha student h 114 N Adams  
 " Elton G h 586 S Arlington  
 " Fred J [Minnie A] wks Atlantic F Co h 586 S Ar-  
 lington  
 " John S [Rosaline E] wks Atlantic F Co r 635 Mer-  
 ton ave  
 " Wm wks Sup P & L Co h 114 N Adams  
 " Wm [Elizabeth] carp Ohio Ed Co h 114 N Adams  
 Woehl Frank [Florence I] drftsmn h 719 City View av  
 " Frank M student h 719 City View ave  
 Woehler Anna h 906 Winton ave  
 " Bernice M h 157 Hyde ave  
 " Ida M h 450 Grant  
 " Wm F [Jean E] h 157 Hyde ave  
 Woerner LaVerne with Goodyear h 612 W Market  
 apt 5  
 Woerz Eugene T [Gladys L] with Goodrich S Stores  
 h 325 Russell ave  
 " Theodore [Anna] h 1002 LaCroix ave  
 Wohl Emil gro 234 Pioneer h 918 Whittier ave  
 " Mrs Fannie (wid Herman) h 918 Whittier ave  
 Wohlitz Mrs Rickie (wid Chas H) h 349 Pauline ave  
 Wohler L chem Firestone r 57 N Highland ave  
 Wohlfahrt John [Catherine] wks Goodrich h 777 Belle-  
 vue ave  
 Wohlford Cleveland C [Ada F] real estate h 101 I  
 Tallmadge ave  
 " Marjorie E student h 101 E Tallmadge ave  
 " Maxine D clk h 101 E Tallmadge ave  
 " Robt W h 101 E Tallmadge ave  
 " Verner L [Maud L] wks Goodyear h 818 Ranney  
 Wohlwend Chas M mgr Ak Sheet Metal Co h 169 Cuya-  
 hoga  
 " Dorothy M stenog Keeneey L K & W h 169 Cuya  
 hoga  
**WOHLWEND GEORGE W** [Minnie M] supt Akron-  
 Selle Co h 4000 Hudson dr (C F), R D 1, Phone  
 WA-9523  
 " Robt M atty 1101 1st-Central Tower h 169 Cuya-  
 hoga  
 " Wm C [Mabel L] mgr United Acceptance Co h 177  
 Overwood rd  
**WOHLWEND WM W** [Clara C] vice pres Hardware  
 & Supply Co h 1052 W Market  
 Wohnhas Geo F [Helen E] wks Goodyear h 1584  
 Shakespears ave  
 " Howard wks Goodyear r 282 1/2 Exchange apt 11  
 Woldeck L E wks Firestone r Y M C A  
 Wojahn Arline student h 880 Hammel  
 Wojciechowski Stanley usher Palace Theatre h 886  
 Haynes  
 " Walter [Anna J] wks Goodrich h 886 Haynes  
 Wojno Joseph wks Ent Mfg Co h 463 Delmar ave  
 " Julius H [Walentya K] clerk h 76 W Glenwood av  
 " Stanley clk h 76 W Glenwood ave  
 " Stella L stenog h 463 Delmar ave  
 " Mrs Victoria (wid Wm) h 336 Julien ave  
 " Mrs Walentya K gro etc 239 N Howard h 76 W  
 Glenwood ave  
 " Walter clk h 76 W Glenwood ave  
 " Wm S [Josephine] wks Gen F & R Co h 463 Delmar  
 Wojton Joseph C trucker Erie R R h 719 Grant  
 Wolbert Anthony A [Mary E] h 68 MtView ave  
 " Blanche E wks Goodrich h 68 MtView ave

Main Store  
 373 S. Main St.  
 Akron, O.

**W. D. TURNER**  
**WALL PAPER CO.**

Branch  
 WALL PAPER  
 PAINT, LINOLEUM 219 N. Second St  
 WINDOW SHADES Barberton, O.

# The D. W. KAUFMAN REALTY CO. REALTORS

PHONE HEMlock 8137

AKRON CITY DIRECTORY

1349

## WOLBERT

" Elsie E wks Goodrich h 68 MtView ave  
 " Francis J auto serv sta 1510 S Main h 68 MtView  
 " Helen E wks Firestone h 22 W Ralston ave  
 " Joseph A [Minnie C] h 22 W Ralston ave  
 " Mary E clk h 68 MtView ave  
 " Theresa wks Firestone h 22 W Ralston ave  
 " Walter W wks Firestone h 22 W Ralston ave  
**Wolcott** See also Walcott  
 " Mrs Donelda stenog Ak Credit B Inc h 234 Wheeler  
 " Edson S [Helen B] poultry dir h 421 Pearl  
 " Harry F [Clara M] toolmkr h 226 W Long  
 " Harry F jr die mkr r 226 W Long  
 " Louis C [Mollie T] clk Ak Poultry Co h 759 Moon

**WOLCOTT LOUIS P** [Ruth] sec Howell-Viggers Corp  
 h Tallmadge O  
 " Mrs Mary G r 1617 Darwin ave  
 " Paul truck dr r 733 Douglas

**WOLCOTT RALPH E** [Georgia] agent Northwestern  
 Mutual Life Insurance Co of Milwaukee Wis 2400  
 1st-Central Tower Phone HE-9191 h 958 Hereford  
 dr Phone JE-6953

" Rich student r 226 W Long  
 " Robt [Emma] clk Summit W Gro Co h Tallmadge O  
 " Stanley L clk Peoples S Drug No 119 h 759 Moon  
 Wolczak Walter [Anna] rubwkr h 636 Arden pl  
 Woleslagel John C [Mary J] auto serv sta 905 Brown  
 h 833 same apt 4

**Wolf** See also Wolfe Wolff and Woolf  
 " Adolph H [Tionetta M] wks Goodrich h 260 West-  
 wood ave

" Alfred truck dr h 565 Gridley ave  
 " Alvin O [Charlotte K] clk Goodrich h 639 Garfield  
 " Mrs Anna (wid Steve) h 319 Poplar  
 " Mrs Anna M (wid Louis) h 387 Crosbys  
 " Arthur carp r 10 E Mapledale ave  
 " Arthur D musician h 186 S Maple  
 " C Glenn student h 557 Dorchester rd  
 " Carl W truck dr h 248 Beaver  
 " Catherine student h 1288 3d ave  
 " Chas [Leona] gro etc 862 Johnston h 459 Inman  
 " Chas W [Evelyn R] h 926 Nevins  
 " Claude E [Catherine B] r 179 Ash  
 " Clyde L [Eva M] h 1964 N Adams  
 " Dick S [Mildred] wks Goodrich h 414 StLeger ave  
 " Donna M student h 1294 California ave  
 " E Louise h 733 Damon  
 " Earl [Louise] lather h 957 Davis  
 " Edward [Eva E] wks F W Albrecht Gro Co h 1095  
 MtVernon ave  
 " Edward Jr student h 1095 MtVernon ave  
 " Elizabeth h 677 Schiller ave  
 " Mrs Elizabeth (wid Adam) h 1291 Diagonal rd  
 " Elizabeth A student h 1288 3d ave  
 " Mrs Elizabeth E (wid Clebert L) h 780 Roselawn  
 " Elmer E h 166 N Adams  
 " Elmer F [Evelyn E] patternmkr h 2314 Gale  
 " Erda tchr r Y W C A  
 " Ernest [Gertrude M] wks Goodrich h 399 Edgewood

**WOLF FALETTE E** [Norma M] sec and treas Gracy-  
 Wolf Optical Co h 501 Aqueduct Phone FR-0772  
 " Frank C [Thelma E] wks Firestone h 998 Inman  
 " Frederick W [Helena R] jury commissioner h 38 N  
 Adams

" Mrs Garnet T with W D Turner W P Co h 1142 Big  
 Falls ave  
 " Geo h 160 Gertrude  
 " Geo C [Emma C] mgr General Tire Acceptance Corp  
 h 557 Dorchester rd

" Geo L student h 557 Dorchester rd  
 " Gerald A clk Hopkins & K A E Inc h 959 Pitkin ave  
 " Harold G [Essie M] wks Firestone h 1190 Tulip av  
 " Hazel B h 937 Davis  
 " Mrs Hedwig L (wid E Herman) h 715 Garfield  
 " Henry [Anna] wks A Buxbaum Co h 251 Dixon pl  
 " Henry Jr [Eileen M] wks Goodrich h 615 Lovers  
 lane

" Herman E [Pearl M] carp h 1294 California ave  
 " J D wks City r Milner Hotel  
 " J Fred auto repr rear 259 E Market r 214 same  
 " Jacob A [Clna] auto wrecker h 122 N Portage path  
 apt 2

" John conf 1099 Grant h 851 same  
 " John [Grace E] slsmn City Bkg Co h 733 Damon  
 " John [Mary] wks Goodrich h 160 Gertrude  
 " John T [Catherine E] wks Firestone h 93 E Brook-  
 side ave

" Joseph [Theresa] barber 3794 W Bartiges h 373  
 same  
 " Joseph Jr clk h 506 W Bowery  
 " Julia M clk Shade Shop Inc h 389 Edgewood ave  
 " Mrs Leona sec Ohio Notion Co h 489 Inman

## WOLF

**WOLF LINDFN H** [Carrie E] vice pres Diamond  
 Foundry Co h 396 Beechwood dr Phone HE-3467  
 " Logan wks Williams Screen Co h Copley O  
 " Mrs Lois (wid Walter J) h 166 N Adams  
 " Louis wks Postoffice h 186 S Maple  
 " Mrs Lura (wid Zachariah) h 565 Gridley ave  
 " Luther [Altha M] wks Goodyear h 359 Morning  
 View ave

" Mrs Mabel E wks Firestone h 2612 Christensen ave  
 " Marcellus C h 624 Lakemont ave  
 " Marian R student h 959 Pitkin ave  
 " Martin wks Goodrich h 373 W Bartiges  
 " Mrs Mary (wid Joseph) h 978 Inman  
 " Mrs Mary F (wid Louis) h 186 S Maple  
 " Meyer D [Fannie J] gro 600 Gridley ave h 714 E  
 South

" Michael wks Firestone r 1167 Edison ave  
 " Michael [Sophia] wks Goodyear h 415 Black  
 " Michael A [Rose] h 1288 3d ave  
 " Mrs Nancy (wid Adam) h rear 951 E Wilbeth rd  
 " P Don r Y M C A  
 " Paul E [Florence T] rigger h 2333 12th S W  
 " Paul H [Catherine L] wks Ohio Edison Co h 1294  
 California ave

" Ralph F chem Goodrich h 38 N Adams  
 " Raymond [Augusta] wks Ak-Selle Co r 1385 Grant  
 " Raymond E musician h 389 Edgewood ave  
 " Richard S [Hazel E] wks Firestone h 1095 Neptune  
 " Robt E student h 557 Dorchester rd  
 " Robt F h 733 Damon

" Mrs Rosa B (wid Oscar C) h 414 StLeger ave  
 " Rose waitress **THE A POLSKY CO** h 566 N Howard  
 " Rose M student h 1288 3d ave  
 " Mrs Rose M (wid Louis) h 957 Davis  
 " Ruth E h 389 Edgewood ave  
 " S Richard [Hazel E] auto serv sta 1515 Aster ave  
 h 1095 Neptune ave

" Saml H [Christine E] wks Firestone h 587 Clifford  
 " Stephen student h 415 Black  
 " T wks **THE A POLSKY CO** h Kent O R D 3  
 " Tony wks A Buxbaum Co h 251 Dixon pl  
 " Viola E h 389 Edgewood ave  
 " Violet stenog Am Optical Co h Wadsworth O  
 " Walter R wks E O Gas Co h 715 Garfield  
 " Wm wks Bellows Claude N Co h 39 Alfareta ave  
 " Wm student h 122 N Portage path apt 2  
 " Wm wks Penna R R r 34 Stelner ave  
 " Wm H [Florence] wks Goodyear h 455 Dennison ave

Wolfgang Bertha clk Summit Co Relief Adm h 833  
 Moon  
 " Julius [Katie] plbr h 833 Moon  
 " Saml truck dr h 833 Moon  
 Wolfe Roy C [Alice M] wks Firestone h 881 Stoner  
 Wolfcomer Beattie nurse h 855 Bloomfield ave  
 Wolfe Agnes M student h 517 Elbon ave  
 " Anna L h 1318 Beardsley  
 " Mrs Anna M h 847 Chester ave  
 " Arch G [Louise L] wks Goodyear h 2602 Paxton ave  
 " Arnor J [Hillean L] restr 44 Cole ave h 42 same

" Beni J [Lucerne] fireman B & O R R h 770 E Buch-  
 tol ave  
 " Bernice M student h 542 Lester ct  
 " Betty J student h 546 Glendora ave  
 " Blair A [Anna] wks Firestone h 2022 Sycamore  
 " Mrs Carolyn S (wid Elmer L) h 715 W Market apt  
 203

" Chas [Catherine] wks Ak Porcelain Co r 2208 16th  
 S W  
 " Chas A [Bernice A] rubwkr h 2081 21st S W  
 " Chas F h rear 332 Grant  
 " Chas E h 2242 Samuel ave

**WOLFE CHARLES E** [Esther D] engr Ornamental  
 Iron Work Co h 678 Harrison ave, Phone SH-5450  
 " Christian J [Nettie M] shtmtlwrk h 1433 Honodie  
 " Clarence E [Grace M] press opr h 362 Parkwood av  
 " Clayton C dentist Dr L J Wehr r Hotel Anthony  
 Wayne  
 " Mrs Cora R (wid Geo B) h 220 Allies  
 " Curtin R [Edith P] wks Firestone h 58 E Mapledale  
 " Dale L student h 234 Tudor ave  
 " Dora A student h 542 Lester ct  
 " Dorothy drsmkr h 176 S Collage  
 " Dorothy M student h 1116 Harpster ave  
 " Earl E student h 542 Lester ct  
 " Earl E [Leona] h 58 W Thornton apt 3

**WOLFE EARL S** [Luetta M] supt stamping dept  
 Akron-Selle Co h 974 Indian tr Phone FR-2261  
 " Edna waitress **THE M O'NEIL CO** h Hotel Anthony  
 Wayne  
 " Edrla shopper **THE A POLSKY CO** r Portage Hotel  
 " Edward G [Letha I] lab h 2241 Samuel ave  
 " Edward L student h 840 Lee dr

ROSE HILL BURIAL PARK  
 PERPETUAL CARE · MODERATE PRICES

W. Market St. Ext.  
 Beyond Fairlawn  
 Phone HE-8316

# GOOD COAL THE CITY ICE & COAL CO. GOOD COAL

Try Our DUSTLESS COAL Phone BLackstone 7134

1350

RICH DIRECTORY CO'S

**WOLFE**

" Edwin H [Lena B] motor trucking h 920 Peerless  
 " Edwin L [Hilda E] wks Goodyear h 234 Tudor ave  
 " Mrs Elizabeth (wid A Vernon) h 792 Weber ave  
 " Elma B h 733 E Market  
 " Elmer C [Ruth M] wks Firestone h 1261 1/2 Lakeside  
 " Emil h 617 Elbon ave  
 " Mrs Emma (wid Arthur) h 200 Spicer  
 " Emma M wks Goodyear h 225 W State  
 " Ernest E [Kathryn V] wks Miller R Co h 270 Cole  
 " Francis O [Hilda M] carp h 691 Brewer  
 " Frank L [Louise H] slsmn Hdw & S Co h 134 Marvin  
 " Fred H [Martha M] dist h 1228 Iona ave  
 " Fred O [Anna E] clk Ohio Ed Co h 348 E York  
 " G Sylvester [Emma J] carp h 2288 9th S W  
 " Gay R [Edith G] street oiling h 178 W Chestnut  
 " Geo L wks Goodrich h 581 Inman  
 " Mrs Gertrude (wid Wm E) h 770 E Buchtel ave  
 " Gordon G h 733 E Market  
 " Grover W lab h 2242 Samuel ave  
 " Guerdon S truck dr h 1046 Martin ave  
 " H Glen [Jane] slsmn h 175 Oak Park dr  
 " H Vernon [Winifred M] clk Firestone Bank h 792  
 " Weber ave  
 " Harold G [Leah E] dentist 944 E Market h 546  
 " Glendora ave  
 " Harold G [Rena M] wks Goodyear h 1275 Childs av  
 " Harold L [Martha V] wks Goodyear h 888 6th ave  
 " Harold R clk McDowell's Pharmacy h 2288 9th S W  
 " Harriet E h 737 Damon  
 " Harrison J [Anna M] painter N H Porter Co h 421  
 " Beechwood dr  
 " Harry C [Zillah B] truck dr h 609 Johnston  
 " Harry L h 1116 Harpster ave  
 " Harvey F [Bertha C] h 223 Berry ave  
 " Helen M student h 1046 Martin ave  
 " Mrs Helen P asst Dr C L Baskin h 8 Cyril ct  
 " Herman wks Mech M & M Co r 133 E South  
 " Herman C clk Armour & Co h Hudson O  
 " Hilda wks 932 Genesee rd  
 " Homer G [Harriet K] clk Beacon-Journal h 222  
 " Twin Oaks rd apt 29  
 " Howard wks Goodyear r 35 S Union  
 " Ira M [Pauline] wks Goodyear h 699 E Exchange  
 " Irene E h 315 W South  
 " Jacob M [Lydia M] wks Firestone h 1115 Harpster  
 " James [Mary] wks Gen T & R Co h 517 Elbon ave  
 " James E [Georgia M] wks Firestone h 88 W Miller  
 " James I h 1023 Johnston  
 " Jefferson J [Nona M] wks Mohawk R Co r 1116  
 " 4th ave  
 " John E [Helen] wks Firestone h 34 W Linwood ave  
 " John F [Stella] wks Firestone h 1318 Beardstley  
 " John H [Dora M] h 733 E Market  
 " John L [Dorothy M] wks Am H R Co h 2616 Ellet  
 " John S [Trevia M] wks Goodyear h 1046 Martin av  
 " John T student h 47 S Highland ave  
 " Joseph P baker h 517 Elbon ave  
 " Kathleen G beauty opt Mrs Ruth I Holcomb h 301  
 " E Cava Falls ave  
 " Lowell I [Dorothy D] wks Ry Exp Agency h 581 Liko  
 " Lyle A [Ethel B] wks Goodyear h 840 Lee dr  
 " Marlan D wks Firestone h 847 Chester ave  
 " Marion lab r 309 Sams ct  
 " Mary A student h 517 Elbon ave  
 " Maxine E student h 47 S Highland ave  
 " Mrs Merle drsmkr h 176 S College  
 " Milton A waiter Walsh Bros Restr h 733 E Market  
 " Orpha student h 88 W Miller ave  
 " Oscar W [Anna K] printer Thos Phillips Co h 1341  
 " Markle  
 " Paul H [Naomi L] agt Natl Life & A I Co h 770 E  
 " Buchtel ave  
 " Philip R [Margaret G] wks Goodrich h 756 Wooster  
 " Raymond F wks Firestone h 200 Spicer  
 " Robt E [Edria] wks Goodyear r Portage Hotel  
 " Ruby A wks 254 Gordon dr  
 " Russell C [Nannie B] wks Firestone h 315 W South  
 " Saml wks Goodrich r 375 Black  
 " Simon [Rosallnd] wks L Leeper h 325 Euclid ave  
 " Mrs Sophia gro 519 Kling h same  
 " Taft E [Gladys M] wks Goodyear h 468 Pearl  
 " Thelma F student h 1115 Harpster ave  
 " Theodora r Milner Hotel  
 " Theodora [Sophia] slsmn h 519 Kling  
 " Theodora R [Virgie M] wks Firestone h 465 East  
 " Park blvd  
 " Thos [Dorothy] auto mech r 1264 Pond View ave  
 " Thos D [Martha A] court bailiff h 673 N Firestone  
 " bld  
 " Thos P [Carrie C] wks Am H R Co h 542 Lester ct  
 " Thos S [Ruth] wks Sup P & L Co h 38 N Martha

**WOLFE**

" Veda W office clk THE M O'NEIL CO h 28 S Balch  
 " Vernon H [Winifred M] clerk Firestone Pk T & S  
 " Bk h 792 Weber ave  
 " Mrs Violet K (wid Edward W) h 1048 Johnston  
 " Virgil V paperhanger h 47 S Highland ave  
 " Virginia M h 596 Bell  
 " Virginia M h rear 332 Grant  
 " W Earle [Stelia C] wks Times-Press h 596 Dayton  
 " Walter J [Jean L] wks Goodrich h 91 Wills ave  
 " apt 14  
 " Wiley R [Alice] wks Goodrich h 737 Damon  
 " Wm C [Eva B] wks Goodyear h 1778 Flint ave  
 " Wm E [Susan F] slsmn Hdw & S Co h 916 Peerless  
 " Wm G [Luzena H] carp h 581 Inman  
 " Wm H h rear 515 1/2 W Exchange  
 " Wm H [Clara M] watchman Kresge Co h rear 515 1/2  
 " W Exchange  
 " Wm L [Mildred M] clk Std Oil Co h 238 Cranz pl  
 " Wm S [Jessie B] with Goodyear h 2051 Ridgewood  
 " rd  
 " Wm T [Sue M] h 703 Schiller ave  
 " Willis F [Naomi I] lettercarrier h 84 Schafer  
 " Willis R [Margaret] clk United Cigar Stores Co h  
 " 44 N Martha ave  
 " Winifred r 28 S Balch  
 " Wolfel Michael [Elizabeth] wks Firestone h 721 Bell  
 " Wolfenbarger Edith clk Goodyear r 94 Broad  
 " Melvin M [Gertrude A] wks Gen T & R Co h 1714  
 " W Exchange  
 " Mrs Rose A wks Firestone h 201 Ira ave apt 3  
 " Roy M [Hazel] wks Goodyear h 145 Fulton  
 " Tandy H [Sarah C] h 145 Fulton  
 " Wolfensberger John B wks XXth Century H & V Co h  
 " 553 Sumner  
 " Wolff Betty L h 607 Ridgcrest rd  
 " Helen F student City Hosp h 39 Arch  
 " Leo N wks Bd of Ed h 362 E Thornton  
 " Mrs Marie L (wid Wm) h 292 E Tallmadge ave  
 " Mrs Mary A (wid Frank S) h 362 E Thornton  
 " Orley M truck dr h 1000 Neptune ave  
 " Raymond C student h 292 E Tallmadge ave  
 " Richard J [Frances M] h 678 Dayton  
 " Richard T [Helen M] wks Ent Mfg Co h 998 Collin-  
 " wood ave  
 " Robt h 879 Edge  
 " Robt F [Fvelvn M] sta attdt H C Gatts h 292 E  
 " Tallmadge ave  
 " Sol pres Thomas & Wolff Inc h Chicago Ill  
 " Veronica M wks Firestone h 998 Collinwood ave  
 " Wm B [Alta M] clk h 607 Ridgcrest rd  
 " Wm B jr student h 607 Ridgcrest rd  
 " Wm M auto mech h 292 E Tallmadge ave  
 " Wolfram Edwin J [Margaret E] struct engr Fire-  
 " stone h 920 Mercer ave  
 " Wolfinger Frank [Alice R] tinner h 1652 Hillside ter  
 " Wolford Mrs Edith J (wid Thos) h 1216 E Tallmadge  
 " LeRoy [Myrtle O] clk h 990 W Exchange  
 " Marlin C shipper Kurtz Lbr Co h 1069 6th ave  
 " May S h 1216 E Tallmadge ave  
 " Mrs Minnie (wid Harvey) h 1069 5th ave  
 " Raymond L [Lida] wks Miller R Co h 1019 Sawyer  
 " Robt F [Alida A] h 839 Winton ave  
 " Roger H [Evelyn M] wks Goodyear r 895 Concord  
 " Wm D h 1183 Latrd  
 " WOLFORD W M E [Lucile E] propr Fountain Street  
 " Coal Co h 565 Gage Phone BL-4171  
 " Wolfsherker Calvin V student h 89 Lake  
 " Delbert E wks Firestone h 68 Paris ave  
 " Elwood H [Ruth B] slsmn Averill D Co h 577 Mad-  
 " ison ave  
 " Mrs Florence D (wid Earl) h 68 Paris ave  
 " Harley G [Ruby G] restr 18 W Miller ave h 89 Lake  
 " Robt K student h 68 Paris ave  
 " Wolfson Dorothy stenogr Main & Market Bldg Co h 569  
 " Rhodes ave  
 " Mrs Sarah h 569 Rhodes ave  
 " Seymour mdse marker THE M O'NEIL CO h 569  
 " Rhodes ave  
 " Wolfspenger Harold L [Donna R] wks Goodyear h 307  
 " Wayne ave  
 " Lloyd D [Ida S] slsmn R H Stull R Co h 471 Homer  
 " Walter R [Anna L] electn h 1294 S Hawkins ave  
 " Wolgamott Basil [Ruth] wks Goodyear r 403 Perkins  
 " Hazel student h 28 Cross  
 " Homer C [Laura G] wks Goodyear h 598 E Water-  
 " loo rd  
 " Wolgamuth W Isaac [Martha L] wks Firestone S P  
 " Co h 333 Cross  
 " Willoboughy h 333 Cross  
 " Wolhueter Geo h 40 Spruce  
 " Wolnisky Abraham [Sarah] h 716 Raymond  
 " Fred r 209 1/2 Water

**CREDIT REPORTS - CREDIT INVESTIGATIONS 421 2d Nat'l Bldg.**  
**ALLIED BUREAU OF CREDITS Phone HE-3177**



# DIRECTORY ADVERTISING PAYS THE LARGEST DIVIDENDS ALL-WAYS

AKRON CITY DIRECTORY

1351

## WOLINSKY

" Louis M [Sarah] poultry dir h 724 Mallison ave  
**WOLL PETER J** supt Akron Dry Goods Co h 1847 8th  
 (C F) Phone WA-7647  
 Wollam Mrs Corraan K h 603 E Market apt 6  
 Wolland Morris (Lightning Auto Wash) r Hotel Akron  
 Wollard Edward wks Goodyear h 43 S Martha ave  
 Wollie Mrs Cora S (wid Lewis T) h 100 Mayfield ave  
 " Helen S h 100 Mayfield ave  
 Wollins Herman S [Clara] (Akron Poultry Co) h 929  
 Baughman  
 " Nathan N [Esther E] pres and treas Best Furniture  
 Inc h 447 Hillwood dr  
 " Saul [Dorothy] clk Akron Poultry Co h 319 Euclid  
 Wolman Robt S [Pauline D] (Louvre Studio) h 374  
 Wildwood ave  
 Woloch Geo J [Patricia] sec and treas A Schulman Inc  
 h 222 Twin Oaks rd apt 20  
 Woloveck Abraham [Rebecca] slsmn h 286 Wildwood  
 " Betty R registrar Rudick's h 656 S Sunset View dr  
 " Corinne h 286 Wildwood ave  
 " Dorothy h 286 Wildwood ave  
 " Mrs Fannie h 656 S Sunset View dr  
 " Gerald mgr Big Shoe Store h 656 S Sunset View dr  
 " Irving asst dept mgr Yeager Co h 286 Wildwood ave  
 " Max r Y M C A  
 " Sallie clk **THE A POLSKY CO** h 286 Wildwood ave  
 Wolski Felix A [Helen W] funeral director 636 N Main  
 h same  
 Wolter Alfred F [Ruth E] wks Orton H Co h 378 Clinton  
 ave  
 " Wm H [Amelia E] wks Goodyear h 1365 Andrus  
 Wolters Holman A [Eln A] brew mstr Burkhardt  
 Brew Co h 839 Orlando ave  
 " Julius F [Helen M] h 318 Baird  
 Wolverson Clyde W [Dora M] wks Goodyear h 1192  
 1st ave  
 " Ford E h 1192 1st ave  
 " Iva M h 366 Moon dr  
 " M Paul [Esther M] ins agt h 1590 Hampton rd  
 " Mrs Mertie M (wid I Marion) h 366 Moon dr  
 " Ray L [Hazel A] wks Goodyear r 931 Redfern ave  
 " Roy R [Esther C] h rear 1161 S Arlington  
 Womack Edna asst Dr C M Cummins  
 Woman's City Club Mrs Wm Voris pres Mrs H B  
 Diefenbach 1st vice pres Mrs Henry Grossberg  
 (Canton O) 2d vice pres, Mrs H P Protheroe sec  
 Mrs G V Calhoun treas, Mrs Grace B Hollister  
 mgr 4th floor Pythian Temple Bldg  
 " Home Companion Reading Club W H Brokan mgr,  
 410 United Bldg  
 Womble Kate wks Firestone r 1349 S Main  
 Womeldorf Mrs Sarah h 737 Orlando ave  
 " Wm G [Idilla C] wks Goodyear h 737 Orlando ave  
 Womeldorf Margaret J beauty opr Catherine J Mc-  
 Gowan h 228 Cole ave apt 6  
 Womer Burk C [Bessie B] h 970 Bell  
 Womersley James E [Ruth H] asst engr Dept Public  
 Service h 940 Dayton  
 " Margaret R student h 940 Dayton  
 Womsley Benj F [Florence] mach h 958 W Exchange  
 " Florence E tchr h 958 W Exchange  
 " Franklin F h 958 W Exchange  
**WONDER BAKERY**, See Continental Baking Cor-  
 poration Inc  
 " Bar (Martini Galliano) restr 1427 Copley rd  
 " Chemical Mfg Co (F W Blankenhazen) 1258 N Main  
 " Clarence A [Lena D] wks Goodyear h 295 Sumatra  
 " Robt A wks Goodyear h 295 Sumatra ave  
 Wonderling Curtis E [Bertha N] slsmn h 260 E Glen-  
 wood ave  
 Wonders Florence V student h 1093 W Wilbeth rd  
 " Gardener S [Dorothy G] wks Goodrich h 918 Chester  
 " Geo D h 1093 W Wilbeth rd  
 " J Raymond student h 1093 W Wilbeth rd  
 " John C [Ida B] h 1093 W Wilbeth rd  
 " John C jr wks Goodrich h 1093 W Wilbeth rd  
 " Louis W [Bernice A] wks Goodrich h 2331 21st S W  
 Wong Lee laundrv 479 S Main h same  
 Wonn David T [Victoria E] h 2233 14th S W  
 " G Harold h 492 Scheck  
 " Geo [Helen] wks Goodyear h 492 Scheck  
 " Ira [Sarah] h 579 Beacon  
 " Todd E [Wanda] wks Goodyear h 1055 LaCroix av  
 Wood Albert C [Fannie] h 162 Stuber  
 " Albert E [Beatrice M] wks Goodyear h 817 Ardella  
 " Arthur clk **THE A POLSKY CO** h 715 E Buchtel av  
 " Arthur W h 698 Corice  
 " Athel W [Alice J] slsmn Akron Coal Co h 61 Sand  
 Run rd  
 " Benj N [Minnie B] wks Goodyear h 1346 Tona-  
 wanda ave

## WOOD

" Berry W [Beatrice] wks Goodyear h 1199 7th ave  
 " C Joseph h 708 Excelsior ave  
 " Calvin S [Velmer J] wks Firestone h 854 Iona ave  
 " Cary C [Leona R] prof University of A h 916  
 Stadelman ave  
 " Chas B [Ida B] h 334 Parkwood ave  
 " Chas E [Ruth] wks Firestone h 1267 6th ave  
 " Chas I [Bertha A] h 969 Berwin  
 " Chas N [Wilda L] h 670 Stevenson ave  
 " Chester [Pansy] r 82 Detroit  
 " Clair F [Estelle I] barber h 1198 Herman ave  
 " Claude wks Goodyear r 1110 Laird  
 " Clinton E [Ruth E] wks Firestone h 1292 W Wil-  
 beth rd  
 " Danl W [Edith P] bkpr h 451 Noah ave  
 " Darrell h 2817 Ellet ave  
 " David I h 2579 Christensen ave  
 " Denney clk Owl Cigar Store  
 " Dolores wks 939 Lovers lane  
 " Donald [Eve] truck dr r 1124 4th ave  
 " Dorothy I stenog h 160 W Buchtel ave  
 " Dorothy J wks Goodyear h 1310 Curtis  
 " Mrs Dorothy J wks Goodyear h 516 Alexander  
 " Edward D [Marie E] mgr Ohio Ball Bearing Co h  
 962 Stadelman ave  
 " Edward J [Carrie E] (French Benzol Co) h 362 Car-  
 roll  
 " Edwin K [Edith] wks Goodrich r 504 Patterson av  
 " Mrs Effie M r 353 Perkins  
 " Mrs Effie S (wid Floyd) h 443 W Market  
 " Mrs Elizabeth (wid Wm I) h 969 Berwin  
 " Emmon W agt S Akron Sta B & O h Everett O  
 " Eunice C wks Firestone h 1791 S Main  
 " Mrs Flossie M (wid Chas M) h 1111 Sawyer ave  
 " Floyd E [Frances G] rate engr Ohio Ed Co h 593  
 Storer ave  
 " Forest M [Elizabeth C] wks Goodyear h 306 Brook-  
 lands  
 " Francis radio service **THE M O'NEIL CO** h 191 W  
 Cedar  
 " Frank r Minor Hotel  
 " Frank [Corrie] wks Goodyear h 1207 7th ave  
 " Franklin W [Emma L] clk O R Tel Co h 948 Peer-  
 less ave  
 " Fred [Rose H] custodian Grace M E Church h 879  
 Page  
 " Fred O student h 1345 Tonawanda ave  
**WOOD G A CO** (G A Wood) real estate brokers 301 and  
 302 A C & Y Bldg, Phone BL-7111  
 " Gerald C [Pauline H] slsmn h 965 Lindsay ave  
 " Glenn B [Mildred C] wks Goodyear h 698 Corice  
 " Grover E [Gertrude M] wks Goodrich h 1791 S Main  
**WOOD GRUMA A** [Pauline] (G A Wood Co) h 1109  
 Wooster ave Phone HE-6054  
 " H Fred [Ffife S] ins agt h 712 E Waterloo rd  
 " Harriet E stenog H L Snyder h West Richfield O  
 " Henry C [Lena H] mach r 2316 East ave  
 " Henry H [Ida E] h 2216 9th S W  
 " Herbert [Phl M] h 110 Fulton  
 " Howard [Ida] wks Firestone h 1010 Raymond  
 " Howard D student h 1345 Tonawanda ave  
 " Hugh carp h R V Sawyer w s Canton rd  
 " I Fay wks Goodyear h 1345 Tonawanda ave  
 " Mrs Isabel D (wid Lester E) h 2237 7th S W  
 " Mrs Isabella (wid Thos) h 649 Arden pl  
 " J Carlton rep R T Vanderbilt Co h Cuya Falls O  
**WOOD JAMES B** [Josephine S] vice pres C T Pool  
 Inc h 98 Hawthorne ave Phone DL-1935  
 " James D barber h 130 S College  
 " James G [Catherine C] wks Goodyear h 628 Payne  
 " James W [Minnie L] wks Goodyear h 1030 Johnston  
 " Jesse W [Louise] wks Hamlin S P Co r 160 W Long  
 " John [Nevada] slsmn r 78 N Prospect  
 " John H [Catherine] h 198 W South  
 " John M [O Lena] carp h 504 Spicer  
 " Joseph S custodian Arlington St Bap Ch h 441  
 Alexander  
 " Julius h 288 Otis  
 " Kathleen wks 66J Erton rd  
 " Kenneth I visitor Summit Co Relief Adm h 444  
 Madison ave  
 " Kenneth M agt Northwestern h West Richfield O  
 " Leroy C student h 1292 W Wilbeth rd  
 " Lillie h 1199 7th ave  
 " Louisa M h 628 Payne ave  
 " Lynn wks Adamson Mach Co r 455 Talbot ave  
 " Mrs Madeline A credit mgr Madison's Inc h 622  
 Payne ave  
 " Mrs Magnolia h 446 Robert  
 " Marcille V student h 970 Johnston  
 " Mrs Margaret A wks Firestone h 336 Koerber pl  
 " Marjorie J student h 970 Johnston

**The Bankers** GUARANTEE **Co.** MORTGAGE  
Title & Trust LOANS

# THE COMMERCIAL PRINTING & LITHOGRAPHING CO.

## Advertising Campaigns and Layouts

1352

BURCH DIRECTORY CO'S

### WOOD

" Matthew wks Goodyear r 123 Oak ter  
 " Melvin M [Irene] wks Goodyear h 177 Watson  
 " Myron E [F Gail] wks Firestone h 115 Wills ave apt 2  
 " N Elizabeth h 268 Ira ave  
 " Neal sta attdt P J Wood r 38 Cook  
 " Nelson S [Mae M] int decorator h 955 Wyley ave  
 " Olin L [Lee N] h 63 N Union  
 " Owen [Luelle L] wks Goodyear h 970 Johnston  
 " Percy J auto serv sta 76 Goodyear blvd h 1599 Spencer ave  
 " Raymond E r 358 Perkins  
 " Raymond O [Gladya E] wks Goodrich h 189 Hyde  
 " Richard V [Alma M] h 108 Middlebury ave  
 " Robt D h 443 W Market  
 " Robt L student h 698 Corice  
 " Robt W [Elizabeth M] wks Mayflower Hotel h 434 Hillwood dr  
 " Mrs Sarah A (wid Wm J) h 999 Laurel ave  
 " Shirley R [Nelle E] wks Am H R Co h 84 E Miller  
 " Stanley [Elizabeth] wks Goodyear h 1218 Brown  
 " Thos B [Ida S] tchr h 469 Fallsades dr  
 " Violet M h 1111 Sawyer ave  
 " W Bunn [Minnie F] wks Goodyear h 261 Tyredale  
 " W Warren [Helen M] lettercarrier h 48 N Adolph  
 " Walter S visitor Summit Co Relief Adm h West Richfield O  
 " Weeden D [Edith] bkpr United D Lab h 461 Noah  
 " Wm wks B & O R R r 318 N Arlington  
 " Wm [Saddle R] wks Goodyear h 414 Power  
 " Wm A [J Olive] mach h 693 Virginia ave  
 " Wm E student h 969 Berwin  
 " Wm F wks B & O R R r 86 Good  
 Woodal E Stew irt [Isabel A] wks Goodrich h 719 May  
 Woodall Benj R [Dolly] wks Firestone h 760 Polk ave  
 " J H wks Firestone r 123 Paris ave  
 " John [Edith] wks Goodrich r 315 E Archwood ave  
 " John M [Annie] lab h 610 S High  
 " Mrs Nettie I wks Firestone h 48 Bachtel ave  
 " Ralfe [Bertha] lab h 148 Kopp  
 " Sylvia h 624 Coburn  
 " Terrence R [Anselline] wks Goodyear h 519 Talbot ave apt 6  
 " Thos wks Goodrich h 71 Ira ave apt 4  
 Woodard See also Woodward  
 " Mrs Alaine wks 932 Amelia ave  
 " Mrs Anna (wid John) h 8503 Carlyle  
 " C Earl [Lucille M] foreman Beacon Journal h 78 Kenilworth dr  
 " Carolyn H student h 78 Kenilworth dr  
 " Doris M student h 96 Schafer  
 " Eleanor L student h 78 Kenilworth dr  
 " Evelyn student h 108 W Dartmore ave  
 " Frank L [Anna] h 806 Delta ave  
 " Harriet tchr r 1074 Della ave  
 " Henry A [Myrtle M] wks Firestone h 109 Russell  
 " Henry H [Mildred R] walter h 70 N Valley  
 " Mrs Ludie P (wid Duke) wks Firestone h 108 W Dartmore ave  
 " Norma M h 96 Schafer  
 " Olden [Ella M] h 182 E Crosier  
 " Raymond D [Opal B] wks Firestone h 1027 Princeton  
 " Robt [Irene E] wks Goodrich h 1019 Princeton  
 " Robt L [Cecilia] wks Goodyear h 541 Biltain rd  
 " Walter M [Emma M] h 96 Schafer  
 Woodarski Joseph J [Wanda V] wks Mayflower Hotel h 120 Cuyahoga  
 Woodbridge Wm h 1261 Diagonal rd  
 Woodburn Clifford J student h 802 E Buchtel ave  
 " Clinton I [Mae V] gro etc 544 E Buchtel ave h 502 same  
 " Earl L [Ella] wks Goodyear h 1730 Manchester rd  
 " Richard R student h 802 E Buchtel ave  
 Woodbury Clarence M asst bkpr Northwestern r Y M C A  
 " Harry E [Claribel E] phys 1120 S Main h 210 S Firestone blvd  
 Woodcock Fred [Gwendolyn] inst m n city st dept r 24 Grand ave  
 " R Dale [Salenia F] chf clk Dept Public Service h 836 Jason ave  
 " Thos K [Margaret L] clk h 93 Bittman  
 Woodell Edwin W [Marie A] wks Gen T & R Co h 553 E Glenwood ave  
 " Mabel A clk Goodyear h 543 Fouse ave  
 " Mrs Margaret B (wid Isaac) h 543 Fouse ave  
 " R Florence tchr h 543 Fouse ave  
 " W Clarence t br h 543 Fouse ave  
 Wooddy Jennings L student h 231 Canton rd  
 " Stanley L [Ethel M] supvr Goodyear h 231 Canton rd  
 Woodell Mrs Edna M h 773 Fuller  
 " Ruth A student h 847 E Crosier

### WOODELL

" Thos J student h 773 Fuller  
 " Wm M [Anna] wks Atlantic Fdry Co h 847 E Crosier  
 Wooden Mrs Jessie h 112 Furnace  
 Woodley Leona student r 1075 Bellows  
 " Perry J [Lennis E] r 1075 Bellows  
 " Saml C [Emily H] h rear 1247 Bellows  
 Woodfield Mrs Laura L (wid Wm B) h 935 Lawton  
 Woodford Mrs Anna M (wid Frank J) h 396 Bacon ave  
 " Arthur A h 1296 Andrus  
 " Arthur A [Cora B] custodian Church of Our Saviour h 61 S Balch  
 " Bros (I I and L L) auto serv sta 1270 Grant  
 " Dexter E student h 1398 Chippewa ave  
 " Dorothy A student h 1050 Harpster ave  
 " Edwin E [Hattie O] mach h 30 E Youtz ave  
 " Franklin G student h 411 Kirn ave  
 " Geo G [Verda M] wks Goodyear h 1050 Harpster  
 " Geo G jr student h 1050 Harpster ave  
 " Grove [Alice M] cashr State Liquor Store No 174 h 411 Kirn ave  
 " Harold F student h 396 Bacon ave  
 " Ivan I (Woodford Bros) h 437 Palmetto ave  
 " James P [Blanche] truck dr h 1630 Beardsley  
 " Mrs Jessie S (wid Romeo M) h 169 Marvln ave  
 " Lester L [Theima G] (Woodford Bros) h 487 Pafmetto ave  
 " R Darwin [Madeline M] wks Gen T & R Co h 612 Sanford ave  
 " Robt J student h 396 Bacon ave  
 " Rollin C [Mabel R] mach h 1398 Chippewa ave  
 " Stanley E drttsm n h 1398 Chippewa ave  
 " Walter L [Eva G] wks Goodyear h 1028 McKinley  
 " Wm F [Laura M] wks Goodyear h 255 Miles  
 Woodhall Arnold G student h 63 Detroit  
 " Chas H h 63 Detroit  
 " Edwin J [Rose] mach Goodyear h 63 Detroit  
 " Edwin S [Margaret B] wks Goodyear h 333 StLeger  
 Woodhouse Wm A [Nelle] h 1024 Delia ave  
 Wooding Carl E [J LaRue] wks B & W Co h 2316 25th S W  
 " Embrey C [Kathryn L] clk Goodyear h 21 N Adams apt 2  
 Woodlee Elmer G jr wks Ak Beacon Journal r Y M C A  
 " Jeff S [Mildred G] wks Goodrich h 1189 Iona ave  
 Woodley Claudie h 1353 Honodla ave  
 " James student h 133 Cuyahoga  
 " Thos student h 1353 Honodla ave  
 " W Augustus [Mabel F] wks Ohio Ed Co h 983 Pitkin  
 Woodliff Clarence P [Etta M] wks Goodyear h 843 Bank  
 " Dorothy A student h 843 Bank  
 " Raymond C student h 843 Bank  
 Woodling Bertha B h 2313 19th S W  
 " Elwood W h 1188 7th ave  
 " Ernest B [Mildred E] wks O B Tel Co h 1211 Sawyer ave  
 " Eugene R student h 1188 7th ave  
 " G A with Gen T & R Co h R D 2  
 " Glen [Sarah M] lino mech h 1212 2d ave  
 " H Paul clk W H Woodring h 370 Pauline ave  
 " Harold E [Gertrude E] condr A C & Y Ry h 49 Akers ave  
 " Harvey D [Alvada] painter h 1188 7th ave  
 " Herbert B [H Minnie] engr h 381 Beechwood dr  
 " Miles wks Goodyear h 835 E Buchtel ave apt 8  
 " Ray G [Esther S] acct Goodyear h 2603 Ellet ave  
 " Ruby wks Goodyear h 835 E Buchtel ave apt 8  
 " Walton A [Lena M] atty 1003 Akron S & L Bldg h 594 Morely ave  
 " Wm H [Hetty] gro etc 637 Canton rd h 370 Pauline  
 " Woodrow E h 1188 7th ave  
 Woodlock Joseph P [Elizabeth P] with Goodrich h 180 N Portage path apt 3  
 Woody Edward h 156 Wheeler  
 " Mrs Mary (wid John) h 156 Wheeler  
 Woodridge Leroy lab r 118 N High  
 Woodring Archie L [Margaret A] clk A E Maurer h 117 W Dalton  
 " Bertram G [Susie M] paperhgr h 746 Thayer  
**WOODRING BURTON B** [Marjorie J] mgr Earinger Service Station h 642 Diagonal rd, Phone FR-4060  
 " Donald E student h 432 Dennison ave  
 " Earl C [Blanche M] wks Goodyear h 432 Dennison  
 " Estes wks Firestone r 1418 Marcy  
 " Mrs Martha A (wid Edward J) h 24 Cambridge  
 " Ruth G h 1142 Jefferson ave  
 " Thos S [Gertrude E] lithographer h 1142 Jefferson  
 Woodrow Lynn wks Goodrich h 1576 Brown  
 Woodruff Cecil L [Nell D] carp h 193 S Arlington apt 3  
 " Geo H [Verda V] clk B & O R R h 1022 Valdes ave  
 " Hayes W wks Goodrich h 1260 Triplett blvd  
 " Igon A [Kathryn] wks Gen T & R Co h 1260 Triplett blvd  
 " Jane student h 1260 Triplett blvd

# Footsavers

SHOES FOR MEN



**WOODRUFF**

" Janice cashr Wagner Prov Co  
 " Jay B mgr B & W Auto Refinishing Co h 141 Grand  
**WOODRUFF JOHN E** [Jessie B] gen mgr L; man-  
 Hawkins Lumber Co h 646 Orlando ave  
 " Mrs Lillie J (wid Irvin J) h 141 Grand ave  
 " Mary stenog C H Dawson r 249 W Exchange  
 " Norman E wks Goodyear r 357 Beaver  
 " Rolland U [Mae] wks Goodyear h 297 Vanlman  
**WOODRUFF ROY B** insuror representing Great American  
 Indemnity Co of N Y Mutual Life Ins Co of  
 N Y London and Lancashire Indemnity Co of  
 America Hartford Steam Boiler Inspection & In-  
 surance Co Rochester American Ins Co Fire-  
 man's Fund Fire Alliance Ins Co of Phila Pa  
 Law Union & Rock of London and Hartford Live  
 Stock Ins Co 50 S Summit, Phone JE-5715 h 57  
 Marvin ave Phone UN-4540  
 " Starling B baker Kistler s Inc h 29 Goodwin ave  
 " Sylvia student h 1260 Triplet bld  
 " Thos E [Mary I] wks Firestone h 2113 16th S W  
 " Walter L [Mary M] h 767 Boulevard  
 " Wayne F [Lillian C] wks Firestone h 1215 Florida  
**WOODRUFF-WELLS CO** The, Roy B Woodruff pres  
 C H Wells and H G Welling vice pres L M  
 Patterson sec and treas insurors representing  
 Great American Indemnity Co of N Y and Alliance  
 Insurance Co of Phila Pa 50 S Summit Phone  
 JE-5715  
 " Wm H rubwkr h 1260 Triplet bld  
 Woodrum Claude [Ima] wks Goodyear i 1751 Shaw av  
 Woods Mrs Ada h 845 Robinson  
 " Mrs Agnes h 218 Lods  
 " Albert C [Georgia] wks Goodyear r 1561 Newton  
 " Alice C tchr h 73 S Highland ave apt 2  
 " Mrs Almeda (wid Giles) h 44 W Glenwood ave  
 " Alonzo J [Florence] serv mgr Office Equipment B h  
 926 Chester ave  
 " Archie L wks Goodrich h 838 Avon  
 " Beatrice S wks Firestone h 139 E Voris apt 9  
 " Mrs Blanche clk Firestone h 1024 Copley rd  
 " Burrell J [Olliva E] wks Goodrich h 1290 Collinwood  
 ave  
 " C Sylvester [Beatrice] wks Goodrich h 446 Louisa  
 " Carl L [Katie] truck dr h 2820 Trenton rd  
 " Carl R student h 1357 Junior ave  
 " Chas E [Ruth] wks Firestone h 299 Homestead  
 " Chas F [Willie B] dentist 957 Kenmore bld h 355  
 Watson  
 " Clip [Stella] h 388 Fuller  
 " Danl shipper Natl B B & S Co r 82 S Howard  
 " Danl [Lillie M] h 11 Charles  
 " Dwight C [Ethel] wks Canfield O Co h 1166 Caro-  
 line ct  
 " Edward student h 302 Silver  
 " Mrs Ella h 316 1/2 Dean  
 " Ethel L student h 2820 Trenton rd  
 " Eugene W [Charlotie B] asst asst Sinclair Refining  
 Co h 951 Amelia ave  
 " Mrs Florence M stenog John McIntosh h 746 Chltry  
 Forrest N truck dr h 446 Louisa  
 " Frances M wks Goodrich h 446 Louisa  
 " Frank lab h Keller  
 " Glenn E student h 1357 Junior ave  
 " Harold L clk Quaker Oats Co r 381 E Buchtel ave  
 " Harry L [Goldie V] wks Goodyear h 1236 Curtis  
 apt 7  
 " Henry E [Vida R] rubwkr h 170 E Emerling ave  
 " Herschell R [Carolyn B] wks Firestone h 901 Polk  
 Hobart [Alma] mgr Martha Ave Wrecking h 1477  
 Wildon ave  
 " Hugh E [Pauline] auto mech h 1750 Flint ave  
 " Ida h 236 Furnace  
 " James A [Beulah V] wks Chestnut R D Co h 1329  
 Seward ave  
 " Jesse wks Goodyear r 385 Bishop  
 " Jesse wks Goodyear h 1156 7th ave  
 " Jesse [Lola] wks Goodyear h rear 182 E Crosier  
 " Jesse S truck dr h 446 Louisa  
 " Jessie r 18 Gottwalt  
 " John wks Goodyear r 52 Cambridge  
 " John [Bettie] h rear 287 Otis  
 " John W slsmn Ak Maytag Co h Clinton O R D 1  
 " Kenneth W [Marie F] wks Goodrich h 853 Harvard  
 L Louise pres and treas Woods Letter Service Inc h  
 502 Mineola ave  
 " Mrs Laura J (wid Thos) h 574 Euclid ave  
 " Leo [Coral] wks Firestone r 1129 Princeton  
 " Lester E [Edna M] wks Goodyear h 1357 Junior  
 " Letter Service Inc L Louise Woods pres and treas  
 31 N Summit  
 " Mrs Lucinda D (wid Milton) h 766 Dayton  
 " Mabel A h 446 Louisa  
 " Mrs Maggie h 390 Homestead  
 " Marian E h 446 Louisa  
 " Martha J student h 446 Louisa

**WOODS**

" Mary waitress J T Williams r Homer Hotel  
 " Mary D wks Goodrich h 1030 Herberich ave  
 " McDuffy [Mary] h 204 N Howard  
 " Mrs Nell L (Nell s Beauty Shop) h 281 Lloyd  
 " Mrs Nellie B (wid Edward C) h 1030 Herberich ave  
 " Mrs Nellie E (wid Frank F) h 838 Avon  
 " Nondus wks Goodyear r 300 Arch  
 " Paul M [Icile G] wks Goodrich h 306 Huntington  
 " Presley B h 1503 Wildon ave  
 " Mrs Rebecca clk r 27 Arch  
 " Richard r 591 1/2 S Main  
 " Robt F wks Wise Furnace Co h 1730 Preston ave  
 " Robin J [Nell P] barber h 281 Lloyd  
 " Roscoe A [Jennie L] slsmn h 2222 20th S W  
 " Roy h 2820 Trenton rd  
 " Ruby L student h 1503 Wildon ave  
 " Sallie A h 766 Dayton  
 " Sam [Sadie R] h 577 E Market  
 " Sidney L [Jeanie A] wks Firestone h 1268 Curtis  
 " Sidney L Jr student h 1268 Curtis  
 " Sidney W [Mary E] wks Goodyear h 826 Berwin  
 " Spot h 302 Silver  
 " Spot Jr [Estella] bgemn Union Depot h 302 Silver  
 " Thos F [Helen L] wks Ak Sells Co h 1445 Breidling  
 rd  
 " Verle B electn **THE M O'NEIL CO** h Cuya Falls O  
 " Vincent B [M Estella] (AKRON Concrete Burial  
 Vault Co) h 82 Dellenberger ave  
 " Walda [Annie] h 135 1/2 Cuyahoga  
 " Walter M h 1057 Yale  
 " Walter W [Sadie A] wks Goodyear h 1730 Preston  
 " Wm r 449 Homestead  
 " Wm h 45 N Union  
 " Wm H [Lula] wks Goodyear h 1503 Wildon ave  
 Woodson Alfred W L h 949 Penn ave  
 " Alice M E student h 949 Penn ave  
 " Eldridge [Lillie] lab h 1918 1st S W  
 " John S [Bernadette] r 42 W Long  
 " Morris A [Loretta M] car washer Harry Hirsch h  
 949 Penn ave  
 " Price L [Jeannette] agent Supreme L L Ins Co h 115  
 E Crosier  
 " R Emmett [Roselle] wks Goodrich h 2520 Paxton av  
 Woodstock Typewriter Co J P Schneider mgr 35 S  
 High  
 Woodward ~~See~~ See also Woodward  
 " A clk **THE A POLSKY CO** h Cuya Falls O  
 " Albert J [Bessie A] wks Goodyear h 596 Rowe  
 " Alice E student h 1587 Poe ave  
 " Mrs Bessie pastor 1st Spiritualist Temple h 224  
 Paris ave  
 " Clyde E clk Goodrich h 2301 18th S W  
**WOODWARD ELIZABETH G** sec Kenmore Lumber  
 Co Inc h 1086 Florida ave  
 " Mrs Esther E (wid Thos C) h 933 Hereford dr  
 " Foster R [Ida M] wks Firestone h 550 Patterson av  
 " Genevieve M wks Goodyear r 1464 League  
 " Geraldine tchr h 2301 18th S W  
**WOODWARD HARRY E** [Nell I] osteopathic physican  
 2186 14th S W h same Phone SI-5415  
 " Homer W [Frances M] barber 50 1/2 N Howard h 459  
 Cuyahoga  
 " James [Bessie W] h 224 Paris ave  
 " James E [Mollie] policeman Goodrich h 301 W  
 Miller ave  
 " James R [Ann M] wks Goodrich h 567 Sumner apt 5  
 " James T [R DuVerne] special policeman h 1496  
 Oakwood ave  
 " Jasper B [Ethel G] furnace setter h 2301 18th S W  
 " John C [Josephine C] trav slsmn h 605 W Market  
 " John H h 1587 Poe ave  
 " Lena M tchr r 2287 17th S W  
 " Lucius W [India G] policeman Goodyear h 1722  
 Shaw ave  
 " Mary E student h 605 W Market  
 " Mildred M clk Mohawk R Co h 224 Paris ave  
 " Mrs Ora (wid Wm C) h 313 Poplar  
 " Paul h 1722 Shaw ave  
 " Robt W [Rina M] bkpr L E Shunk L P Inc h 1039  
 Neptune ave  
 " Thos E clk Lq 1st-Central Trust h 933 Hereford dr  
 " Wm B [Margaret] wks Goodyear h 1587 Poe ave  
 " Wyatt W wks Goodrich r 805 Coburn  
 Woodward Hermon F [Mary L] wks Firestone h 1220  
 Bellows  
 " Mrs Melva (wid Pearl) h 56 Beck ave  
 Woody Mrs Addie with Goodrich S Stores h 160 Myers  
 " Mrs Armeda A (wid Wm F) h 808 E Exchange  
 " Bros Garage (Roscoe L and Reid A) 516 W Bowery  
 " Edith waitress r 411 S Main  
 " Hazel office clk **THE A POLSKY CO** r Y W C A  
 " Irene I stenog Ohio Bldg Realty Co h 808 E Ex-  
 change  
 " Lona M wks Goodyear h 808 E Exchange  
 " Mrs Mabel wks Goodyear r 1481 E Market

**The BILLOW Co.**  
Funeral Service Since 1875  
Chapel and Office: 118-124 ASH STREET  
Phone Blackstone 7171  
ASK FOR OUR FREE BOOKLET  
"BILLOW FUNERAL FACTS"

**WOODY**

- " Mary V h 808 E Exchange
- " Reid A [Catherine] (Woody Bros Garage) r 506 W Bowersy
- " Robt F [Mary E] convalescent home 453 N Howard h same
- " Roscoe L [Pearl J] (Woody Bros Garage) h 286 Berry ave
- " Sewell J [Alma E] slsmn Peoples D Co h 1347 Sorin ave
- " Wm B [Leah] wks Goodyear h 160 Myers ave
- Woodyard Brooks h 120 S Collese
- " Henry G [Mary E] wks A C & Y Ry h 2200 Newton
- " Mrs Katherine h 120 S College
- Wooln Mrs Anna wks Firestone h 163 Gertrude
- " Michael h 163 Gertrude
- Woolam John D [Pearl S] mnr National Sherardizing & Machine Co h 98 Waldorf dr
- Woolcock Cyril W tchr h 521 W Exchange
- " Enid M mnr Woolcock Five To One Dollar Store h 521 W Exchange
- " Five To One Dollar Store Enid M Woolcock mgr, 521 W Exchange
- " John W [Mary G] gard h 3763 W Exchange
- " Margaret I student h 555 Hove ave
- " Richard T [Mabel B] plbr 521 W Exchange h same apt 1
- " Wm B [Florence] formn Goodrich h 555 Hove ave
- Woodridge Beatrice M tchr h 5 Howard ct
- " Hiram student h 5 Howard ct
- " Kathryn student h 5 Howard ct
- " Michael [Ethel M] janitor I B P O Elks h 5 Howard ct
- Woolens Martin h 62 Lods
- Woolenslder Beth tchr r 378 Kathryn pl
- Woolley Carl W student h 699 McKinley ave
- " Chas C [Lucy] h 383 Orlando ct
- " Chas E [Dorothy A] wks Goodyear h 729 Moon
- " Frank R student h 733 Chester ave
- " Geo B [Helen] lettercarrier h 1094 Georgia ave
- " Helen V h 733 Chester ave
- " Oscar R [Daisy M] wks Brown-G Co h 699 McKinley ave
- " Walter C student h 699 McKinley ave
- " Wm H [Arietta] wks Firestone h 733 Chester ave
- Woolf Clark E [Alice C] h 2519 Benton
- " Elmer R [Bertha L] slsmn Universal Rlty Co h 564 Carroll
- " Emerson C atty 713 2d Natl Bldg r 1088 Delia ave
- " Mrs Margaret h 1652 East ave
- " Mary E h 2519 Benton
- Woolfolk Louis [Winnie L] wks Arcade Garage h rear 7 Charles
- Woolley G Stanley [Aleda R M] clk A & P Tea Co h 803 W Market apt 11
- Woolridge Mrs Mattie (wid Paul) h 772 Coventry
- Woolson Mrs Barbara (wid Wm) h 995 Dan
- Woolway Mrs Rose (wid Saml) h 75 Detroit
- Woolweaver Arthur student h 202 Wills ave
- " Geo [Violet] wks Hamlin M P Co h 202 Wills ave
- " James [Selba] h 202 Wills ave
- Woolwine Mary h T W Casey, Wheaton rd
- Woolworth F W Co dept stores 5c to \$1 00 C A Moore mgr 76 S Main, J S Hentze mgr 304 S Main W G Edrington mgr 1125 S Main R M Prittler mgr 986 E Market G L Gruber mgr 966 Kenmore Blvd
- Woomer Henry J [Louise B] wks B & O R R h 924 Berwin
- " Roy clk Kroger G & B Co h 924 Berwin
- Wooster Auto Service (A H Frey, J A Steigerwald) 615 Wooster ave
- " Ave Auto Wrecking Co (Chas Marks) 613 Wooster
- " Leo J [Agnes I] slsmn Ak Coca-Cola B Co h 3 Prumrose pl
- " Pine Auto Service (R A Smith, W K Patrick) 167 Wooster ave
- WOOSTER SHEET METAL & ROOFING CO Inc,** Isaac Liberman pres and gen mgr roofing sheet metal and furnace contracting 807 Moon, Phone FR-4426 (See page 70)
- Wootan Irvin H [Dollie] wks Gen T & R Co h 1667 Adelaide Blvd
- " Nellie P h 244 Bowmanville

**WOOTEN**

- Wooten Belle O wks 554 Woodside dr
- Wootten Evelyn D student h 16 Rhodes ave apt 24
- " Madeline L stenog h 16 Rhodes ave apt 24
- " Theodore [Ednal] wks Ak Welding Co h 1689 Hampton rd
- " Wm E [Callie W] clk Beacon Journal h 16 Rhodes ave apt 24
- Woozley David h 532 Crosby
- " Harry D [Priscilla E] wks Firestone h 532 Crosby
- " Mrs Margaret (wid David) h 532 Crosby
- Worcester Geo L [Glads S] supt Western & S L I Co h 793 Fess ave
- " Jesse H [Edith A] acct h 564 Hammel
- " Tire Fabric Co H J Adams vice pres 624 2d Natl Bldg
- " Willard N [Kate S] h 732 Delaware ave
- Worden Arthur W [Evelyn L] r 2124 5th S W
- " Henry R [Amanda A] h 200 Russell ave
- " Lyle F [Daisy] wks Goodrich h 2150 9th S W
- Worfel Gertrude nurse r 44 E Mapiedale ave
- Worlich Mike lab r 18 S Howard
- Work Chas F [Ann S] h 613 Day
- " Mrs Fannie A (wid Saml L) h 390 N Firestone Blvd
- " Floyd B [Orpha] truck dr h 613 Day
- " Geo E wks Firestone r 1514 Thornapple ave
- " Ross S [Alice O] slsmn r 73 N Forge
- " Warren L [Margaret E] electn h 275 Goodview av
- Working Mrs Lida h 75 W Long
- " Mrs Myra nurse r 82 Charlotte
- Workingmen's Overall Supply Co, Louis Lockbin mgr, 825 E Tallmadge ave
- WORKMAN MRS AILEEN** treas Akron Motor & Generator Co Inc pres treas and mgr Orion Electric Corp h 712 Garfield, Phone JE-3577
- " Albert E [Mary T] wks Goodrich h 221 Euclid ave
- " Betty waitress Portage Hotel h 33 Richman pl
- " Carlos A [Lettie R] farmer h Miller rd
- " Clarence E [Evelyn F] engr Firestone h 564 Patterson ave
- " Clarence R [Mabel B] painter h 600 Flora ave
- " Clifford painter r 10 E Cedar
- " Dallas dr Lyman-H L Co h Uniontown O
- " David A [Maude M] bus opr Ak Trans Co h 607 Hedden ave
- " Earl L auto serv sta 1624 E Market h 564 Patterson ave
- " Elsie M student h 161 Ellnor ave
- " Ernest [Aileen] wks Goodyear h 712 Garfield
- " Finley [Carmen] carp h 600 Grant
- " Gerald D student h 339 Buckeye
- " Glenn drftsmn Orn Iron W Co
- " Grover C [Margaret S] wks Firestone h 1090 Norka ave
- " Harold L h 339 Buckeye
- " Harry C wks Firestone h 36 Cole ave
- " Harry E [Catherine E] tchr h 2072 Newton
- " Harry V [Lucile K] slsmn W F Jones Inc h 652 East ave
- " Mrs Irene J clk THE M O'NEIL CO h 519 Mohawk
- " James R [Ethel V] wks Goodyear h 151 Ellnor av
- " Jesse [Winnie M] wks Quaker O Co h 1191 Collinwood ave
- " Leroy [Arath E] wks Miller R Co h 36 Cole ave
- " Lon A [Alice] wks Erie R R h 255 Cross
- " M Louise h Miller rd
- " M Lucille h Miller rd
- " Mabel I h 1138 Pitkin ave
- " Mrs May h 1009 Rhodes ave
- " Oma M h 801 Euclid ave
- " Paul S [Viola D] wks Goodyear h 339 Buckeye
- " Pearl O student h 151 Ellnor ave
- " Robt D [Emma M] formn Lyman-H L Co h 240 Ira ave
- " Rufus wks Goodyear r 153 Roger ave
- " Russell E wks Firestone h 564 Patterson ave
- " Theodore h 240 Ira ave
- " Urban B clk Goodrich h 564 Patterson ave
- " Wilbur A [Violet F] h 1166 Tampa ave
- " Wilson [Mary] carp h 801 Euclid ave
- " Winslow C slsmn Crown Hill B Park h 744 Wooster ave
- Workmen's Circle Club 772 Raymond
- Works Progress Administration (Dist No 7) Merle Paul director 76 S High
- " Robt C auto electn r 108 N Adams
- Worley Adolph [Ruby E] wks Firestone h 201 E Emerling ave
- " Albert S [Lillian A] mgr Acme No 66 h 958 Owen ave
- " Carl H student h 563 Crouse
- " Edward [Ella] watchmn Dave Towell Inc h 218 Park apt 6
- " Mrs Emma S (wid Wm) h 629 Kling
- " Harold W [Faye M] wks Goodyear h 1972 Tona-wanda ave
- " LeRoy [Helen R] with Goodyear h 1538 Newton
- " S Anna h 563 Crouse

# THE CENTRAL ASSOCIATED REALTY CO. 1622 FIRST- SUNSET VIEW SUBDIVISION . . . CENTRAL TOWER Where it is a Distinction to Live

AKRON CITY DIRECTORY

1355

## WORLEY

" Mrs Sarah (wid James H) h 567 Crouse  
" Thelma A student h 164 Lake  
" Thos H [Mary L] gro etc 563 Crouse h same  
" W Ernest [Jennie R] motor trucking h 164 Lake  
Worline Eunice R h 1242 Leaser ave  
Wormald Chas H [Mnts] wks Robinson C P Co h 30  
Maxine pl  
" Chas M [Dorothy] msngr A C & Y Ry h 870 Huber  
" Flora B h 1107 Laird  
" Grace wks Goodyear h 30 Maxine pl  
" Ida h 1107 Laird  
" Louise S student h 30 Maxine pl  
" Robt M with Gen T & R Co h 30 Maxine pl  
" Willis R [Mary Ann] bkpr Firestone Pk T & S Bk  
h 1236 Arnold ave  
Worman Chas [Jessie] fireman h 373 Windsor  
" Ira F wks Goodyear h 1477 Hampton rd  
" Lee [Iva] painter h 639 Garry rd  
Wormell Cecil student h 173 E Tallmadge ave  
Wormser Hat Store D B Allen mgr 110 S Main  
Wornica Lloyd [Nellie] sta engr Duggs B W Co h 476  
Stetler ave  
Worrall Henry W [Sadie] wks Firestone h 560 Hazel  
place  
Worrall Blaine [Thelma] wks Goodyear r 1746 Ade-  
lalde blvd  
" Blanche wks Firestone h 333 Buckeye  
" Carl C [Laura E] chief clk h 219 Avery pl  
" Chester M [Marie] wks Goodyear h 442 Reed ave  
" Edgar P wks Firestone h 442 Reed ave  
" Malcolm H [Sybil J] wks Gen T & R Co h 156 Can-  
ton rd  
" Mayme h 22 Cambridge  
" Melvin J [Helen O] slsmn h 38 Oakdale ave  
" Robt P student h 916 Donald ave  
" Virginia M tchr h 32 Cambridge  
" Wm wks City L & D C Co r 452 W Chestnut  
" Wm J student h 916 Donald ave  
" Wm J wchmn Motor Rim M Co h 38 Oakdale ave  
" Wm R [Grace I] wks Goodyear h 916 Donald ave  
Worron Helen E clk h 887 W Bowersy  
" John W carp h 87 W Cuya Falls ave  
" Mrs Lillian h 887 W Bowersy  
" Richard G [Helen C] wks Firestone h 887 W  
Bowersy  
" Sidney H [Ida F] canoe livery 887 W Bowersy h  
same  
" Wm carp h 87 W Cuya Falls ave  
Worsey Arlington S [Microseal Piston Ring Mfg Co]  
r 214 E Market  
Worsham Jesse P [Lmma G] bkpr Goodrich h 2017  
Verde ave  
" Margaret E student h 2017 Verde ave  
Worsley Herbert [Isabelle H] wks Goodyear h 697  
Darrow rd  
Worsnop Chas H [Carrie E] supt II M Strough Co h  
148 W Center  
" Francis A [Rose] wks Ak Lamp Co h 1195 Wyley  
" Roy student h 1195 Wyley ave  
Worst Wayne H refrigerator repr h 188 Locust  
Worstell Clive [Oka M] electn Goodyear h 211 S  
Arlington  
" Melvin wks Goodyear r 19 Cook  
Worster Mrs Annabelle (wid Freeman J) dep Clerk  
of Courts h 367 E Market  
" Chas M [Ruth Fogle] adv dept Goodyear h 123 N  
Portage path apt 1  
Worth See also Wirth and Wurth  
" Danl H [Grace M] h 642 E Wilbeth rd  
" Geo N [Bessie E] mach Portage Machine & L Co  
h 890 Berwin  
" Harry h C B Grantz s s Evans ave  
" Hazel M waitress Stone's Grill h 890 Berwin  
" John J jr with W U Tel Co h Kent Ohio  
" Marian N stenog h 890 Berwin  
" Ruth L student h 890 Berwin  
Wortham Mrs Beatrice h 1906 1st S W  
Worthen Saml K [Naida F] testmn O B Tel Co h 1065  
Dover ave  
Worthington Mrs Ada (wid Chas K) h 1082 Laird  
" Aden student h 1619 Thornapple ave  
" Bewlah B clk O B Tel Co h 1083 Laird  
" Chas W [Florence M] wks Goodrich h 1063 Lane  
" Geo S [Margaret P] wks Goodyear h 59 Beck ave  
" Glenn C [Ida N] adv solr Beacon Journal h 1619  
Thornapple ave  
" Mrs Lena M (wid Walter H) h 727 City View ave  
" Raymond S [Olga A] slsmn h 158 Cole ave  
" Robt F [Helen] h 1497 Home ave  
" Violet M wks Anderson Rubber Co h 727 City View  
" Wilbur W wks Goodrich h 727 City View ave  
Worthmore Dress Shop L H Kauffman mgr women's  
wear 176 S Main  
Worthy Dewey N [Veressa M] truck dr h rear 484  
Warner  
" Essie M h 484 Warner

## WORTHY

" Rev Jesse E [Gertrude] pastor Church of God h  
484 Warner  
Wortley Mrs Marjorie M (wid Guy S) h 103 N Portage  
path  
Wortman Eldred G [Helen H] with Goodyear h 1077  
Emma ave  
WORTMAN JOHN D [Valerie P] attorney at law with  
Brouse Englebeck McDowell May & Bierce 2200  
1st-Central Tower Phone JF-2181 h 761 N How-  
ard Phone FK-0486  
" Mrs Nancy B (wid Geo B) h 547 Dorchester rd  
" Naomi M student h 426 Butler ave  
" Norman J [Florence V] carp h 426 Butler ave  
Worts Geo r 240 Pioneer  
Wotrting Mrs Hannah clk h 1285 Kenmore blvd  
" Paul L [Matilda M] wks Goodrich h 372 Pine  
" Roy K [Pauline N] wks Goodyear h 654 Sanford  
Woy David E h 68 S Adams  
" Earl [Thelma] spec policeman h 347 Buckeye  
" Luther M [Sue M] (Alcron Chair Exchange) h 873  
W Bowersy  
" Oran musician h 68 S Adams  
" Wm J [Adelaide E] wks Johnson Steel & W Co  
h 639 Carpenter  
Woyar Peter C student h 1244 Duane ave  
" Stella student h 1244 Duane ave  
" Walter C student h 1244 Duane ave  
Woytovech Mrs Theodosia (wid Theodore) h 432  
Robert  
" Wm T [Anna] wks Gen T & R Co h 443 S Arlington  
Wozar John A [Mary H] wks Colonial Ins Co h 896  
Berghoff  
" John E wks R-C A Rubber Co h 896 Berghoff  
Wozniak Genevieve M stenog Wozniak & Wozniak h  
1289 5th ave  
WOZNAK JOSEPH J [Helen M] (Wozniak & Woz-  
niak) h 860 Aberdeen, Phone HE-5033  
" Stanley G gro etc 1283 5th ave h 1289 same  
" Stanley M with S G Wozniak h 1289 5th ave  
WOZNAK STEPHEN J [Mary] (Wozniak & Wozniak)  
h 840 Peerless ave Phone HE-4531  
WOZNAK & WOZNAK (Stephen J and Joseph J)  
attorneys at law 1704 1st-Central Tower, Phones  
HE-3150 and 3159  
Wragg Mrs Anna M (wid L Peter) h 337 Fernwood dr  
" John A wks Goodyear h 337 Fernwood dr  
" Wm L wks Goodyear h 337 Fernwood dr  
Wray Alex C [Mary] truck dr h 324 G ct  
" Alfred S [Crystal D] wks Miller R Co h 94 Bach-  
tel ave  
" E Monnett student h 1287 Andrus  
" Fay musician h 318 G ct  
" Fred [Julia] wks Goodrich h 1292 Girard  
" Fred M h rear 201 E Exchange  
" Geo musician h 124 G ct  
" James A [Dollie A] h 924 Johnston  
" Joseph lettercarrier r 219 E Market  
" Loman E h 1287 Andrus  
" Lowell I wks Goodyear h 924 Johnston  
" Mrs Lucy r 1275 Andrus  
" Otto C [Josephine] lab h 330 G ct  
" Ruth A stenog h 1292 Girard  
" Sidney W r 1275 Andrus  
" Treva M student h 1287 Andrus  
" Vaynus B painter h 1287 Andrus  
" W Frederick [Ruth] h 1287 Andrus  
" Wilma S r 522 Greenwood ave  
Wreaves Willie [Louise] lab h 121 N Canal  
Wren Edward R [Catherine A] wks Goodyear h 761  
Glendora ave  
Wrenn M Houston [Inez L] wks Goodrich h 1103  
Dayton  
" Mrs Margaret finisher Vollbracht Inc h 322 W  
Market apt 5  
Wrentmore Mrs Anne h 1002 LaCroix ave  
" Lawrence D slsmn Underwood E F Co r 53 S Balch  
" Mrs Maud V (wid Ernest L) h 1379 Easton dr  
Wright A B phys 311 Akron S & L Bldg h Kent O  
" Albert prof Allen Theatre h 661 Elma  
" Alex wks 155 Hampshire rd  
" Alexander [Jean V] wks Goodyear h 243 Arch  
" Alfred in U S Service h 176 Hillman rd  
" Alfred [Hazel L] lab h 143 Halstead  
" Alonzo auto washer h 13 Furnace apt 9  
" Amos [Fannie B] wks Atlantic F Co h 774 Kipling  
" Andrew [Marian H] porter Goodyear h 823 East  
WRIGHT & ANGELL Inc, Harriet B Wright pres.  
Florence A Angell sec and treas, gift shop 266  
S Main, Mayflower Hotel Bldg Phone JE-5923  
" Anna B wks Goodyear h 617 Villa ave  
" Mrs Anna E (wid Jack) h 964 Whittier ave  
" Archie B h 1332 Florida ave  
" Beatrice M student h 24 Royal pl  
" Bernard W student h 247 Westwood ave  
" Bert glassblower Ohio Neon Slnm Co Inc  
" Bradley [Ethel] auto mech h 683 Euclid ave  
" C Nelson [Inez M] pres and treas Wright Tool &  
Turge Co h 526 Palisades dr

# THE DAUNTLESS PLUMBING & ELECTRIC CO. 18-22 E. State St. PHONE FRANKLIN 8109

**GAS AND ELECTRIC RANGES**

1356

BURCH DIRECTORY CO'S

**WRIGHT**

" Carl O [Goldie G] wks Goodrich h 1231 Louisiana  
 " Mrs Caroline nurse h 883 Ardmore ave  
 " Mrs Catherine h 209 James  
 " Chas C [Claudie D] wks Firestone h 1010 Harrison  
 " Chas F [May E] chf drftsman Diamond M Co h 129 Grand ave  
 " Chas H [Edna M] h rear 677 Blaine ave  
 " Chas N [Louisa E] wks Goodyear h 741 Roselawn  
 " Chas O [Agnes R] carp h 3002 Trenton rd  
 " Chas R [Mildred] wks Goodrich h 1313 Arnold ave  
 " Clarence E [Edna M] h 332 Stull ave  
 " Claribel M bkpr 1st-Central Tr Co h 586 Thayer  
 " Clayton W policeman Goodrich h 814 Harvard  
 " Clifford h 1160 7th ave  
 " Clyde engr Penna R R r 799 Coburn  
 " Clyde M [Ruth L] wks Goodyear h 766 Garth ave  
 " Corbett W student h 850 Huron  
 " Cyrl credit dept Firestone h 120 Melbourne ave  
 " Dalley D clk Gordon Drug Co h 850 Glenn  
 " David wks Goodyear h 1344 1/2 Laffer ave  
 " Delores L student h 143 Halstead  
 " Deloise h 1106 Packard dr  
 " Dolores h 126 Fulton  
 " Donald L student h 332 Stull ave  
 " Dorothy M student h 645 Columbia ave  
 " Dorothy W nurse h 434 StLeger ave  
 " Earl F [Allene D] wks Natl Std Co h 738 Elma  
 " Earl F [Elsie I] barber 1163 S Main h S Main ext R D 4  
 " Earl O [Alice E] tchr h 1158 Jefferson ave  
 " Edmun P student h 905 Eva ave  
 " Edward [Donalda] wks Firestone h 253 Rhodes  
 " Edward Jr student h 253 Rhodes ave  
 " Edward [Rose] lab h 683 Euclid ave  
 " Edward Jr student h 683 Euclid ave  
 " Edward J student h 133 W Tallmadge ave  
 " Elizabeth h 804 Copley rd  
 " Elizabeth clk THE A POLSKY CO h Wadsworth O  
 " Mrs Elizabeth dept mgr THE A POLSKY CO h 84 Rhodes ave  
 " Mrs Elizabeth C (wid Benj H) h 1165 Jefferson ave  
 " Elmo student h 13 Furnace apt 9  
 " Elphie [Eva] wks Burns M Co h 451 Lucy  
 " Ernest R [Mary G] clk Goodrich h 783 Avon  
 " Esther J wks Goodyear h 617 VIII ave  
 " Mrs Ethel h 348 Chase ct  
 " Eugene P wks A C & Y Ry h 472 Wildwood ave  
 " Everett T [Margaret A] wks Firestone h 529 N Firestone blvd  
 " Findlay student h 84 Rhodes ave  
 " Floyd F [Anna] brklyr h 175 Hillman rd  
 " Floyd R [Beatrice B] wks Firestone h 24 Royal pl  
 " Forest wks E O Gas Co h 1020 5th ave  
 " Frank waiter r 2 Federal  
 " Frank C [Adah E] wks Goodrich h 541 Fairfield  
 " Frank L [Helen C] wldr Firestone h 1018 Clark  
 " Fred B [Grace G] wks Thos Phillips Co h 509 S Arlington  
 " Fred B [Ida M] wks W U Tel Co h 247 Westwood  
 " Fred E [Pearl E] painter h 2312 9th S W  
 " Fred E [Velma V] wks Goodyear h 779 Roselawn  
 " Geo r 355 Gotham ct  
 " Geo wks Goodyear r 100 Willis ave  
 " Geo B h 175 Hillman rd  
 " Geo D clk Goodyear h 541 Fairfield ave  
 " Geo D [Catherinc] supr Goodyear h 37 Merrihan rd apt 7  
 " Geo M clk Goodyear h 1291 Oakland ave  
 " Geo W [Elvira] with Goodyear h 202 Twin Oaks rd apt 27  
 " Geo W [Ethel R] sales clk Quaker Oats Co h 811 Elmora ave  
 " Geo W [Minnie] wks Goodyear h 434 StLeger ave  
 " Geo W Jr student h 434 StLeger ave  
 " Grace h 209 James  
 " Gus [Anna] h 1755 Faye rd  
 " Guy R [Dessie P] hnotype composition 31 W Market h 450 Sumner apt 2  
**WRIGHT GUY S [Ella] propr Wright Radio h 166 Dodge ave Phone JE-4422**  
 " Harold A truck driver h 541 Fairfield ave  
 " Harold B [Lillian E] truck dr h 1186 Herberich ave  
**WRIGHT HARRIET B, pres Wright & Angell Inc h 384 W Market Phone HE-1534**  
 " Mrs Harriet S (wid John E) h 384 W Market  
 " Harry C [Glady's J] mach h 2653 Pelton ave  
 " Harry D [Ruth R] wks Goodyear h 785 E Exchange  
 " Harry E G [Gwendoln K] h 1435 Della ave  
 " Harry L student h 668 LaFollette  
 " Harry L [Avah V] tchr h 441 Alexander  
 " Harry L [Hattie L] wks Goodyear h 636 Hallie  
 " Harvey [Addie B] wks Goodyear h 446 Alexander  
 " Hazel L student h 1231 Louisiana ave  
 " Helen student h 278 Eastland ave  
 " Helen G student h 2146 Triplett blvd  
 " Helen H student City Hosp h 434 StLeger ave  
 " Herbert L [Blion M] wks Goodyear h 1838 Tonnawanda ave

**WRIGHT**

" Herbert M [Chrystle D] (Akron Brake Service) h 2442 4th (C F)  
 " Homer A [Katharine A] lettercarrier h 180 Colony Crescent  
 " Homer E [Irene E] wks Gen T & R Co h 700 Evans  
 " Howard E [Theodora C] with Ohio Ed Co h 891 Berwin  
 " Howard L [B June] slsman Averill D Co h 1854 16th S W  
 " Hudson r Milner Hotel  
 " Hugh A [Hulda S] agt Snyder Ins Agcy Inc h 429 Sumner  
 " Mrs I May (wid Wm E) h 49 Maplewood rd  
 " Iona M h 216 Pauline ave  
 " Irving L medicine store 362 N Arlington h same  
 " Rev J Carroll [Edna V] pastor Westminster Presbyterian Church h 871 Ardmore ave  
 " J Fred [Minnie M] with Ent Mfg Co h 883 Ardmore  
**WRIGHT J HARRIS [Grace G] auditor Bellows-Claude Neon Co h 15 Morrison ave (C F)**  
 " Rev James B [Emma A] pastor Church of God h 472 Flora ave  
 " James B [Macl] pres Wright's Welding Shop Inc h Cuya Falls O  
 " James L wks McKesson-Hall-V Co h 472 Wildwood  
 " James P [Mary E] wks Goodrich h 213 W Crozier  
 " Janet with THE M O'NEIL CO h Cuya Falls O  
 " Jean student h 213 W Crozier  
 " Mrs Jennie E (wid Thos) h 514 Ohio  
 " Jesse [Addie] wks Gen T & R Co h 216 Pauline ave  
 " John A [Louisa H] wks Biggs B Co h 133 W Tallmadge ave  
 " John C [Ilanone] wks Firestone h 542 E Archwood  
 " John F [Elizabeth R] h 1608 Pligim  
 " John F Jr [Ethelyn D] wks Goodyear h 1608 Pligim  
 " John L [Martha A] carp h 2365 13th S W  
 " John L Jr student h 2355 13th S W  
 " John W [Martha L] mach h 766 Garth ave  
 " Joseph L student h 636 Hallie ave  
 " Judge wks Goodrich r 579 1/2 S Main  
 " Mrs Julia h 13 Furnace apt 9  
 " Katie wks Firestone r 530 Brady ave  
 " Lavilla E clk Ak Trans Co h 57 Nottingham, Tallmadge O  
 " Lena C fin sec StPaul's E Church h 25 Mull ave apt 11  
 " Mrs Lillian (wid John) h 798 Ruth ave  
 " Lionel Q [Mayme B] h 437 Douglas  
 " Lois M h 472 Wildwood ave  
 " Lonnie wks Conn M S Inc h 131 N Howard  
 " Mrs Louise nurse h 288 W Chestnut  
 " Mrs Louise J (wid Frank) h 102 McView ave  
 " Lurana student h 850 Huron  
 " Luther E [Myrtle] h 409 Pauline ave  
 " Mabel student h 683 Euclid ave  
 " Mrs Mabel r 2249 12th S W  
 " Mack C [Ruby N] wks Goodyear h 424 Alexander  
 " Madeline wks Goodrich h 1020 5th ave  
 " Mrs Maggie (wid Seabon) h 1344 1/2 Laffer ave  
 " Maggie L h 278 Eastland ave  
 " Margaret librarian THE M O'NEIL CO h Barber-ton O  
 " Margaret R h 779 Roselawn ave  
 " Margaret S h 354 W Market  
 " Marguerite M student h 883 Ardmore ave  
 " Mrs Mary E (wid Edmun P) h 905 Eva ave  
 " Mary I h 804 Copley rd  
 " Mary L student h 905 Eva ave  
 " Merrill D mgr Central Vocational Bureau r 902 W Exchange  
 " Mildred stenog Conart M S Inc h 175 Hillman rd  
 " Mildred P student h 1279 Laffer ave  
 " Mitchell C h 1160 7th ave  
 " Mrs Myrtle wks Firestone r 815 May  
 " Myrtle E student h 1279 Laffer ave  
 " Myron V h 216 Pauline ave  
 " Naomi A student h 213 W Crozier  
 " Mrs Neva M h 645 Columbia ave  
 " O R electr r 1069 E Market  
 " Odell [Margaret] wks Firestone h 540 VanEverett  
 " Oliver C [Betty] h 922 Independence ave  
 " Ollis [Leola] h 278 Eastland ave  
 " Omor student h 1020 5th ave  
 " Orville R (Orville Wright Radio Service Co) h 646 Kenmore blvd  
 " Orville Radio Service Co (O R Wright) 646 Kenmore blvd  
 " Paul student h 2146 Triplett blvd  
 " Paul F comp Com P & L Co h Kent O R D 2  
 " Paul K h 1020 5th ave  
 " Paul L slsman h 216 Pauline ave  
 " Peggy Ruth clk Ak Floral Co Inc h 1173 N Main  
 " Peter A [Mary A] h 472 Wildwood ave  
 " Phillip E wks City h 1279 Laffer ave  
 " R Gladys student h 104 Palmco ave

**WRIGHT**

**WRIGHT RADIO**, G S Wright propr radios, refrigerators washing and ironing machines electric ranges Nu-Enamel paints also manufacturers radio service 378 S Maple, Phone FR-4422  
 " Ralph E (Lola B) wks Goodyear h 376 Kiling  
 " Ralph R (Doratheia B) insp Goodyear h 882 Eastland ave  
 " Raymond F (D Fay) truck dr h 1283 Kenmore blvd  
 " Rebecca O h 542 E Archwood ave  
 " Richard H wks H & R Bakery h 472 Wildwood ave  
 " Robt D wks Thos Phillips Co h 514 Ohio  
 " Robt L (Mary E) wks Goodyear h 1004 Nome ave  
 " Roy W (Della) auto mech h 865 Iona ave  
 " Ruby maid City Hosp h 150 Perkins  
 " Ruth A student h 738 Elma  
 " Mrs Sadie h 275 Two Max dr  
 " Saml W (Ellen E) lab h 1279 Laffer ave  
 " Mrs Sarah C (wid Wm) h 617 Villa ave  
 " Mrs Sarah M (wid Wm S) h 585 Thayer  
 " Shirley (Geraldine) wks Firestone r 64 E Rosewood ave  
 " Steward h 1020 5th ave  
 " Mrs Sue A clk Goodyear h 902 W Exchange  
 " Thos (Eunice) electn Goodyear h 1095 LaCroix ave  
 " Thos A student h 542 E Archwood ave  
 " Thos V h 472 Wildwood ave  
 " Mrs Vada h 873 N Howard  
 " Virginia M student h 434 StLeger ave  
**WRIGHT W E CO** The, Mrs I May Wright chairwoman of the board G H Meyers pres and treas, J A Thomas vice pres, F G Snook sec, builders supplies coal grain feeds seeds, paints, farm implements etc 461-467 S Main Phone BL-4111, yards 473 S High, 877-881 E Exchange 1452 Kenmore blvd Phone SH-8615 Copley rd Phone BL-8713, Hawkins ave at A C & Y Ry and 716 Tuscarawas ave W, Barberton O Phones SH-1516 and 2511 Bailey rd (C F) (See back cover)  
 " W Howard (E Ollice) wks Firestone S P Co h 45 E Catawba ave  
 " Walter D student h 738 Elma  
 " Walter R in U S Navy h 434 StLeger ave  
 " Warren A painter h 2312 9th S W  
**Wright's Welding Shop** Inc J B Wright pres Fred McClintock sec and treas, rear 14 E Crosler  
**Wright Wiborn H (E Lois)** engr Goodyear h 1146 Jefferson ave  
 " Willard (Lois) wks Goodyear h 213 Denver  
 " Wm truck dr r 405 Washington  
 " Wm A (Pearl I) wks Goodrich h 798 Ruth ave  
 " Wm E in U S Navy h 24 Royal pl  
 " Wm E wks Goodyear h 827 Shoshone ave  
 " Wm H (Reta V) bus opr h 246 Clinton ave  
 " Wm L clk Peoples S Drug No 76 h 905 Eva ave  
 " Wm N h 52 Lake  
 " Wm P (Hazel M) clk Gen T & R Co h 1536 Preston  
 " Wm P jr student h 1536 Preston ave  
 " Wm P (Isabelle S) wks Goodrich h 686 Ivy ct  
 " Wm P jr mach h 686 Ivy ct  
 " Willis B (Hessie L) wks Firestone h 1042 Harrison ave  
 " Wilson wks Sift Shoe Co r 187 W Exchange  
 " Wise G (Hettie V) wks Goodyear h 2146 Triplett blvd  
**Wrightley Ella R** hskpr 64 N Prospect  
 " Geo F in U S Army h 25 N Forge apt 4  
 " H L Lloyd (Florence R) h 35 N Forge apt 4  
 " Harry L student h 25 N Forge apt 4  
 " Richard E h 25 N Forge apt 4  
 " Robt E chauff h 25 N Forge apt 4  
**Writesman Murray D (Margaret F)** truck dr h 852 Clark  
**Wrobel Andrew (Sophie)** wks Firestone h 953 Nathan  
 " Antoinette student h 953 Nathan  
 " Jean h 68 N Howard  
 " Joseph (Adamina) slsmn Ak Rye B Co h 459 Julien  
 " Joseph jr student h 459 Julien ave  
 " Josephine T student h 459 Julien ave  
 " Lawrence (Rosa) restr 68 N Howard h same  
 " Stanley student h 953 Nathan  
 " Stephens clk Rutledge Drug Co No 1 h 459 Julien  
 " Steve (Pauline) wks A C & Y Ry h 627 Oxford ave  
 " Vincent J (Hattie H) wks Gen T & R Co h 255 E Glenwood ave  
 " Wajelch wks Robinson C P Co r 80 W North  
**Wroblecki Alphonse S (June I)** wks Goodyear h 1132 Laird apt 1  
 " Mrs Catherine (wid Joseph) h 172 Miles  
 " Leona E h 172 Miles  
**Wroe Milton C (Edna G)** clk h 112 Hollinger ave  
**Wronkovich Harry (Marj)** wks Ak & Barb Belt R R h 620 Kipling  
 " James student h 620 Kipling  
 " Michael h 620 Kipling  
**Wrye Geo** bottermaker General B R Co r 12 E Voris  
**Wuchlich Alexander** clk Geo Zlichlich h 1161 Andrus  
 " Emil h 1151 Andrus  
 " Michael h 1151 Andrus

**WUCHICH**

" Paul (Julia) wks City h 68 Gregory ave  
 " Peter (Mildred) wks Goodyear h 81 Moffat pl  
**Wuchter Mrs Dora** r 629 E Market  
 " Edwin H slsmn h 318 Hillwood dr  
 " Geo slsmn Packard Ak M Co  
 " Geo W (Elza) h 318 Hillwood dr  
 " Harry K formn Ak Tent & A Co h 318 Hillwood dr  
 " Helen J student h 318 Hillwood dr  
**Wuersch Elmer L (Anna M)** wks Goodrich h 130 1/2 S Union  
**Wuerzer Christy L (Wilma S)** wks E O Gas Co h 2691 Terrace ave  
**Wukovich Raymond (Elizabeth)** wks Goodrich h 68 W Bartsge  
**Wulliger Benj B (Rose)** (Capital Mattress Co) h 640 S Main  
 " John (Capital Mattress Co) h 640 S Main  
**Wunderly Byron S** student h 676 Roslyn ave  
 " Oscar C (Laura) Heut of police h 676 Roslyn ave  
 " Robt G (Hannah E) contr bldg 65 Pershing dr h same  
**Wurgler Matilda M** stenog Bibb Mfg Co r 428 Noble  
**Wurm Mrs Elizabeth** r 512 Greenwood ave  
**Wurst Anthony S** wks Goodrich h 2303 6th S W  
 " Esther A bkpr Ak Brewing Co r 842 Ranney  
**Wurth** See also Wirth and Worth  
 " Esther L h 823 Wall  
 " Geo J (Martha L) barber 21 E Cuya Falls ave h 823 Wall  
 " Wilton H h 823 Wall  
**Wurts Stephen D (Clara G)** h 350 W Exchange  
**Wuthrich Helen L** stenog Natl Ref Co h 706 Sherman  
**Wyan Danl C (Mildred)** auto serv sta 1081 Bellows h 649 Washington  
 " Evelyn N h 649 Washington  
 " Everett B sta attdt D C Wyan h 649 Washington  
**Wyant B Chas (Edna L)** mgr Acme No 100 h 1214 E Tallmadge ave  
 " Guernsey B (Nannie M) wks Goodyear h 402 Gridley ave  
 " J Nelson (Mildred A) with Goodyear h 785 Crestview ave  
 " Jacob I (Rosamond R) slsmn Kibler Real E Cq h 551 E Buchtel ave  
 " Lester P (Catherine M) wks Goodyear h 919 Iredell  
 " Mabel M clk Goodrich h 34 W Salome ave  
 " Mrs Mabel M (wid D Burritt) h 34 W Salome ave  
 " Miriam L student h 919 Iredell  
 " Ruth Marie clk Goodrich h 34 W Salome ave  
**Wyatt B Jane** tchr h 47 Casterton ave  
 " Chas A (Frances V) wks Goodrich h 95 Annadale  
 " Chas E (Fvelyn D) wks Goodyear h 1696 Preston  
 " Fadle V (Beulah E) wks Goodrich h 91 Annadale  
 " Garnett wks Firestone h 680 Eastland ave  
 " Geneva J h 1100 East ave  
 " H Louise student h 47 Casterton ave  
 " Jack R (Elsie M) restr 991 Johnston h 929 same apt 1  
 " Jack B jr student h 929 Johnston apt 1  
 " John S (Gertrude) h 1596 Preston ave  
 " John W (Flora J) wks Goodyear h 1122 Wyley ave  
 " Joseph H (Irene D) wks Goodyear h 1871 Springfield Lake blvd  
 " Leroy W (Fay E) slsmn h 509 Crosby apt 1  
**WYATT MALCOLM A** mkr Penfield Co r Hotel Akron  
 " Norma G student h 47 Casterton ave  
**WYATT NORMAN F (Grace E)** pres D F-W Co h 47 Casterton ave, Phone JE-5573  
 " Otella student h 780 Miami  
 " Russell wks Goodyear h 338 W Chestnut  
 " Teasley (Arlene) wks Goodyear h 780 Miami  
 " Wm T (Bernice M) wks Firestone h 680 Stevenson  
 " Wm V student h 91 Annadale ave  
**Wybel Howard E (Nan)** engr Goodyear h 492 Avalon  
 " Joseph J wks Goodyear h 481 Spicer  
 " Mrs Sarah (wid Frank B) h 218 Westwood ave  
**Wyche Urle (Essie)** wks Firestone r 526 Bell  
**Wychowanc Mary** h 421 Robert  
 " Paul (Rose) wks Goodyear h 421 Robert  
 " Stephen clk h 421 Robert  
**Wyckoff C L** wks Goodrich r 411 S Main  
 " Chester lab r 1253 Greenway  
 " Gilbert R student h 869 Berwin  
 " Marilyn H student h 869 Berwin  
 " Martin L h 869 Berwin  
 " Paul (Barbara) wks Goodyear h 800 Clay dr  
 " Raymond B (Verna L) dep Co Treas h 869 Berwin  
**Wygall Walter D (Sarah E)** trav slsmn h 965 May ct  
**Wygant Guy S (Grace F)** mgr Acme No 121 h 760 Longview ave  
 " Irene M student h 750 Longview ave  
 " Scott D clk Acme No 14 h 760 Longview ave  
**Wyhouanec Martha** student h Stephen Guzy s s Evans  
 " Stephen clk Edward Karpel h 421 Roberts  
**Wyke Frank P (Barbara A)** policeman Goodyear h 249 Pioneer  
**Wykloke John (Marj)** wks Firestone h 804 Bissoff ave

# THE AKRON GENERAL INSURANCE AGENCY COMPANY

601 First-Central Tower, HEmlock 5191

AUTOMOBILE INSURANCE

1958

BURCH DIRECTORY CO'S

## WYKOFF

Wykoff Chas F [Amelia] wks Goodyear h 845 Beardsley  
 " Chas S [Dora E] wks Ak Trans Co h 230 Helen ave  
 " Clarence H [Mabel A] wks Diamond M Co h 1328 Herberich ave  
 " Claude V [Lena H] clk Com P & L Co h 39 Alfaretta ave  
 " Clyde R [Helen M] wks Firestone h 296 Spicer apt 7  
 " Edward [Fern L] h 299 N Firestone blvd  
 " Eugene F student h 39 Alfaretta ave  
 " Harold E wks Sun Rubber Co h 845 Beardsley  
 " Ralph C [Catherine] clk Goodrich h 230 Helen ave  
 " Raymond R [Hope] wks Ak Trans Co h 230 Helen  
 " Richard E wks Goodyear h 845 Beardsley

Wyland Bessie h 304 Wooster ave apt 6  
 Wyle Mrs Anna C (wid Wm C) h 937 Argonne ct  
 " Boesher W [Laura I] caretaker Grace Ref Church h 302 W South  
 " Harry S [Goldie M] painter h 1358 Moore  
 " James R [Jessie H] wks Goodrich h 290 Koons ter  
 Wylon Gerald D [Ruth M] disp Motor Express Inc h 638 Carpenter  
 " Harriet H clk Ohio Ed Co h 664 Carlyle  
 " Lewis [Hattie M] clk Botzum Bros Co h 664 Carlyle  
 " Martha clk Firestone h 456 Greenwood ave  
 " Wilbur J [Mary E] dr C A Pierce Oil Co h 374 W Exchange

Wyles Mrs Florence (wid Harrison) h 974 Allendale  
 " Frances student h 974 Allendale ave  
 " Granville H wks Goodyear h 974 Allendale ave  
 " Harry [Mary S] crew mgr Jewell T Co Inc h 974 Allendale ave

Wylie C May h 272 Grand ave  
 " Chas E [Margaret E] formn Goodrich h 1280 Welton ave  
 " Clifford C [Genam A] wks Goodrich h 902 Merton  
 " Dale F [Pearl A] wks Goodyear h 271 Goodview  
 " Herbert electn h 1071 Chandler ave  
 " Homer F [Bessie C] wks Goodyear h 885 Merton  
 " John M h 272 Grand ave  
 " Wm J [Harriet] mach h 1071 Chandler ave

Wyman Geo slsmn Sugardale Provision Co h Canton O  
 " Mrs Mary M spiritual medium h 123 W Long

Wymer ~~Sec~~ Sec also Welmer, Wiemer and Wimer  
 " Ada M stenog h 923 Bloomfield ave  
 " Billy E student h 2612 Ellet ave  
 " Harry R [Altha M] wks Goodrich h 2612 Ellet ave  
 " Leonard h 310 1/2 S Arlington  
 " Marshall [Ida] h 923 Bloomfield ave  
 " Ransom D [Catherine] wks Goodrich h 813 Inman  
 " Willard A h 923 Bloomfield ave

Wyndham Wm [Gertrude V] painter h 35 1/2 N Valley

Wynor Wm asst mgr Natl Peanut Corp

## WYNHOFF FRANK J [Louise L] adv mgr Beacon

Journal h 1707 Ohio ave (C F), Phone WA-2632

Wynn Edgar L [Marguerite G] wks Ak P Milk Co h 278 Madison ave

" Edward wks Goodyear h 2564 Woodmere ave  
 " Ethel B beauty opr h 193 E Archwood ave  
 " John R [Viola H] wks City h 620 Hudson ave  
 " R Chas slsmn Chas Hughes h 233 Carroll  
 " Mrs Sally S (wid John T) h 193 E Archwood ave  
 " Walter E [Helen E] wks Chas Hughes h 233 Carroll

Wynne Ellen A h 1388 Brown

" Mrs Ellen J (wid Peter P) h 175 Dodge ave  
 " Marjorie E student h 62 Schaefer  
 " Patricia E student h 1388 Brown  
 " Patrick F [Caroline E] wks Firestone h 1388 Brown

## WYNNE W BYRON [Vera G] clerk Board County Commissioners h 175 Dodge ave, Phone JE-1269

Wyre Clarence M blksmith h 2113 11th S W

Wyse Clifford E [Mildred M] wks Gen T & R Co h 357 W Malacca

" Wm H [Elsie O] wks Gen T & R Co h 1853 Marks

Wyszynski Anna student h 406 Patterson ave  
 " Anthony [Catherine] wks Firestone h 376 Zeller  
 " Cella wks Goodrich h 53 Sommers ct  
 " Chester student h 375 Zeller ave  
 " Eugene [Bertha] wks Goodrich h 53 Sommers ct  
 " Hedwig clk Goodrich h 53 Sommers ct  
 " Leo J painter F D Alexander h 406 Patterson ave  
 " Paul T clk F D Alexander h 406 Patterson ave  
 " Theodore student h 406 Patterson ave  
 " Victor [Mary] wks Goodrich h 406 Patterson ave

## X

Xenias John S [Harriet P] restr 341 W Market h same

Xenos Andrew R 1077 E Market

Xi Upsilon Fraternity 135 Fir Hill

Xinos James [Gertrude M] chef h 1701 5th ave

## XXth

XXth CENTURY HEATING & VENTILATING CO  
 The, John Kerch pres and gen mgr J Garver Kerch vice pres and treas, C A Pfahl sec, mfrs of XXth Century furnaces and boilers Century Auxiliary Gas Heaters, regulators, registers, and distributors of Carrier air conditioning and refrigeration equipment cor Ira and Edison ave Phone JE-8138 (See page 70)  
 " Century Legal Blank Co (Mrs Elsie Hoffman Gilbert) 602 Akron S & L Bldg  
 Xylos Rubber Co (See Firestone T & R Co)

## Y

Y M C A See Young Men's Christian Assn  
 Y W C A See Young Women's Christian Assn  
 Yacobucci Adeline C clk J Meritt h 349 Katherine  
 " America wks Goodrich h 892 Chalker  
 " Antonio [Anna] wks City h 892 Chalker  
 " Evelyn M student h 892 Chalker  
 " Frank P dep Clerk of Courts h 892 Chalker  
 " Louis [Virginia] lab h 349 Katherine ave  
 " Saml student h 349 Katherine ave

Yacono Dominic [Biagia] shoe repr 776 Miami h same  
 " Joseph [Anna] restr h 761 Miami

Yacovazzi Dominic [Catherine] gro etc 539 Elma h 155 E York

" Lawrence student h 155 E York  
 " Luko student h 155 E York  
 " Rose h 155 E York

Yager D Eugene [Fannie] wks Goodyear h 3000 Mogadore rd

" Ethel L clk Kroger G & B Co h 81 W Dalton

Yaggi Dairies Inc (Joseph Yaggi pres Robt Schwab vice pres, Mrs Catherine Wilson sec H F Lawrence mgr 191 E Exchange

" Joseph pres Yaggi Dairies Inc h New Philadelphia O

" Paul E [Celia D] mach Goodyear h 55 S Balch  
 Yagovich Victor lab r 412 S High

Yahn See Jahn

Yahner Albert [Irene] wks Goodrich h 365 Zeller ave  
 " Blaise E [Ruth C] h 263 Harcourt dr

" Donald P [Beatrice M] slsmn Fairlawn S & C Co h 677 W Exchange

" Edward M [Anna M] carp h 263 Harcourt dr  
 " Ella stenog Ohio Ed Co

" Mrs Ella (wid Gordon) h 875 Longview ave  
 " Grace N nurse h 263 Harcourt dr

" Winifred V bkpr Fairlawn S & C Co h 263 Harcourt dr

Yakim Alex wks Goodyear h 440 Windsor

" Anthony [Pauline] chef Goodyear h 440 Windsor  
 " Geo h 440 Windsor

" Margaret student h 440 Windsor  
 Yakanunas Antonio [Helen] h 1329 Newton

" Antonio jr student h 1329 Newton  
 " Mrs Helen restr 1325 Newton h 1329 same

" Julia clk h 1329 Newton  
 " Stanley clk h 1329 Newton

Yakovats Marguente clk r 1259 Childs ave  
 Yakovzev Spno [Mary] wks Goodrich h 292 Poplar

Yakubik Andrew [Mary] h 760 Washington  
 " Andrew jr wks Kaese h 750 Washington

" Chas F [Elizabeth] (Akron Body & Fender) h Portage Lakes O

" Chas J [Veronica] wks Ak Body & Fender h 855 Berghoff

" Fmil h 760 Washington  
 " John J wks Firestone h 760 Washington

" Joseph clk Ak Pharmacy Inc h 855 Berghoff  
 " Julia M h 760 Washington

" Mary V bkpr Maloy Motor Co h 855 Berghoff  
 " Michael student h 855 Berghoff

" Wm I student h 760 Washington  
 Yakubistin Lee clk Haun Drug Co r 190 W Miller ave

Yakus Anna wks 705 Merriman rd  
 Yakuvik Marie wks 467 Nash

Yalcich Emil wks Firestone r 1331 Sweitzer ave

Yale Alfred F [Gertrude P] wks Ohio Ed Co h 954 Dayton

" Clothes Inc Louis Bailey pres L M Shaw vice pres, Henry Shaw sec and treas 208 S Main

" Elda G h 877 N Main  
 " Geo A [Alberta] wks Firestone h 1001 Dayton

" Gilbert F [Inez V] lineman Ohio Edison Co h 336 Monroe

" Mrs Leola (wid Wilbur) h 1097 Dietz ave  
 " Robt A student h 901 Iredell

" Robt B [Elizabeth P] blksmith Ak Trans Co h 877 N Main  
 " Service Station (C B Carley) 104 W Thornton  
 " Stanley T [Pearl E] painter 901 Iredell h same  
 Yambor Alex [Pearl] wks Firestone h 1309 Andrus  
 " Joseph [Irene] wks Firestone h 1049 Dietz ave  
 " Theresa wks Fnt Mfg Co h 1309 Andrus



# ISALY'S ICE CREAM ENDS THE QUEST FOR THE BEST

AKRON CITY DIRECTORY

1359

## YANATOV

Yanатов Bozo [Mary] (East Akron Tailoring Co) h 174 E Crosier  
 " Joseph [Mildred] h 174 E Crosier  
 Yancey Rev Israel M pastor StPaul's Baptist Church h Barberton O  
 " Willie H [Emma M] porter Firestone Club h 681 Euclid ave  
 Yanchak Andrew student h 1234 5th ave  
 " John h 1234 5th ave  
 " Joseph wks R H Freitag Mfg Co r 18 W Miller ave  
 " Julius student h 1234 5th ave  
 " Margaret aid City Hosp h 1234 5th ave  
 " Mrs Mary (wid Michael) h 1234 5th ave  
 Yanculeff Geo H [Anna] mgr Silvertown Inn h 449 W Bowery  
 Yancura Agnes h 2267 5th S W  
 " John wks Firestone h 2267 5th S W  
 " Martha student h 2267 5th S W  
 " Peter [Anna] wks Firestone h 2267 5th S W  
 Yancy Jesse wks Portage Hotel r 355 Scott ave  
 " Wiley lab h 781 Rhodes ave  
 Yanda Joseph [Katie] auto mech Firestone h 1371 Hart  
 " Joseph [Viola F] wks Goodyear h 984 Clark  
 " Mary nurse StThos Hosp r 55 Devonshire dr  
 Yandell Lee slsmn r 18 S Broadway  
 Yandik Frank [Rose] h 1421 Andrus  
 Yando Louis wks Gene's Rest h 703 Miami  
 Yanelis Christ r 1077 E Market  
 Yanik Anna student h 2274 7th S W  
 " Paul O [Mary] wks Firestone h 2274 7th S W  
 " Paul O jr clk h 2274 7th S W  
 Yanis Ann M h 371 S Arlington apt 1  
 Yankee Lemuel clk Motor Express Inc  
 " Lines Inc H C Rodgers pres, J H Edwin vice pres  
 " Mrs Florence G Rodgers sec and treas 186 Ira ave  
 Yanko Nick [Mabel] (Buechtel Eat) h 978 Inman  
 Yankov Bill r 1123 Johnston  
 Yankovich Andrew h 658 Lovers lane  
 " Frank [Mary] h 360 Lansing rd  
 " Geo wks Loewenthal Co h 360 Lansing rd  
 " Hamel sta attdt H I Gilbert h 360 Lansing rd  
 " Joseph glazier Ak Hidra G Co h 658 Lovers lane  
 " Louis h 658 Lovers lane  
 " Louis [Dorothy] h 1049 Eastland ave  
 " Mary h 360 Lansing rd  
 " Nicholas meat ctr h 360 Lansing rd  
 " Nick [Eva] lab h 1177 Winton ave  
 " Rose h 360 Lansing rd  
 " Saml [Helen] lunch room h 971 Indian trail  
 " Vella wks Goodrich h 658 Lovers lane  
 Yankuloc Louis [Nellie] h 259 Kenmore blvd  
 Yankulov Joseph [Mildred] rubkwr h 2216 18th S W  
 " Millie student h 2216 18th S W  
 " Peter butcher h 2216 18th S W  
 " Stephen [Eva] butcher h 2216 18th S W  
 Yanley Mrs Ethel B (wid Leonard) h 962 Oakland ave  
 " F Wilson h 962 Oakland ave  
 " Lois wks Amster-Kirtz Co h 962 Oakland ave  
 Yannayon Arthur J h 672 Selzer  
 " Mrs Nellie M h 672 Selzer  
 " Robt L h 672 Selzer  
 " Wm F student h 672 Selzer  
 Yanok John wks Firestone h 1142 Lily  
 " Nick [Susiel] wks Firestone h 1142 Lily  
 Yanosik Paul [Margaret] h 1215 Milton  
 Yanosse Mrs Levoij h 188 E Voris  
 Yanota Stephen J [Mary A] wks Goodyear h 929 Johnston apt 4  
 Yant Mrs Besse M (wid Danl H) h 280 Crosby  
 Yantis H Verne [Violet M] well driller h 2248 Emerald dr  
 Yantolek Helen student h 2108 4th S W  
 " Stephen [Mary] wks Goodrich h 2108 4th S W  
 Yanucci John [Mary] lab h 600 Bell  
 Yaple Raymond student h 250 Torrey  
 " Warren J [Mary] slsmn P A Geler Co h 250 Torrey  
 Yarbrough Maurice C [Florence M] wks Goodrich h 1138 Murray ave  
 Yarbrough Mrs S inoy h 143 Lods  
 " Savannah wks 136 Rose blvd  
 Yarbrough Mrs Fay M h 1054 W Market  
 " Viene [Lucille] wks Goodrich h 429 E Market  
 Yarcheck Alex [Mary] h 76 Palmetto ave  
 " Caroline wks Goodrich h 76 Palmetto ave  
 " Eva h 76 Palmetto ave  
 " John O wks Firestone h 76 Palmetto ave  
 " Michael wks Goodrich h 76 Palmetto ave  
 " Stephen wks City h 76 Palmetto ave  
 Yareff Dragia student h 867 Kling  
 " Eleanor h 867 Kling  
 " Krome clk E A Williams h 867 Kling  
 " John carp h 867 Kling  
 " Thos D wks Atlantic Fdry Co h 867 Kling  
 Yarger Austin C [Pearl V] wks Firestone h 217 W Crosier  
 " Dwight N [Carrie M] wks Firestone h 56 Devonshire dr

## YARGER

" Eleanor L student h 217 W Crosier  
 " John F [Lola G] carp h 1896 16th S W  
 " Lee R [Katherine] wks Firestone h 264 Lloyd  
 " Orlando H h 289 Lloyd  
 " Robt D wks Goodyear h 412 Douglas  
 Yarman Cornelius H [Mary] wks City h 739 Allyn  
 Yarmiac Mrs Matilda (wid Joseph) h 1050 Grant  
 Yarnall Thos C [Anne] with Goodrich h 23 Castle blvd  
**YARNELL GRACE**, asst treas South Akron Savings Assn insurance 1069 S Main Phone JE-5913 h 1395 Girard Phone HE-5390  
 " Jesse B [Margaret M] h 496 Elbon ave  
 " John [Helen] mach r 138 E Archwood ave  
 " Mrs Mabel r 194 Beck ave  
 " Ralph I baker h 496 Elbon ave  
 " Wm A h 496 Elbon ave  
 Yarosius Benj W [Cassie] wks Goodrich h 823 W South  
 " Julius student h 821 W South  
 Yasumbak Louis [Theres] h 2182 4th S W  
 Yasinsky Ethel student h 1062 Coventry  
 " Michael [Eva] wks Natl S & M Co h 1062 Coventry  
 Yasko Andrew wks XXth Cen H & V Co r 1175 Moore  
 Yasvy Jack [Rebecca] cigarette serv h 900 Peerless  
 Yasosky Anne M ashr Woolworth Co h 353 Cleveland  
 " Betty student h 353 Cleveland  
 " John P [Josephine M] wks Goodyear h 353 Cleveland  
 " Martha M stenog Ent Mfg Co h 353 Cleveland  
 " Rose M h 353 Cleveland  
 Yass Carl [Susanna] wks Quaker O Co h 91 W Glenwood ave  
 " Olga h 91 W Glenwood ave  
 " Ruth student h 91 W Glenwood ave  
 Yaste Fred M [Mary] wks Goodyear h 779 E Exchange  
 Yates Bernard M wks Goodyear h 968 5th ave  
 " Bessie J wks Goodyear h 968 5th ave  
 " Catherine h 1901 Shatto ave  
 " Chas h 78 Rosalind ct  
 " Chas M h 876 Polk ave  
 " Gomer E [Lucille C] firemn h 707 Upson  
 " H Layman [Annie C] wks Goodrich h 543 Gage  
 " Henry T [Elizabeth R] electrical repr 31 W Market h 1901 Shatto ave  
 " Mrs Malinda (wid Albert) h 841 Lorain  
 " Nelson G [Dora S] slsmn h 100 Rhodes ave  
 " Robt [Mary E] h 1172 Copley rd  
 " Saml D student h 100 Rhodes ave  
 " Mrs Sarah E h 443 E North  
 " Sue D h 854 Iowa ave  
 " Thos D [Verna C] restr 1495 S Main h 1449 same  
 " Victoria clk Firestone r 23 S Balch  
 Yatsko Anna h 496 Stanton ave  
 " Helen C h 496 Stanton ave  
 " John D h 496 Stanton ave  
 " John G [Mary] wks Firestone h 496 Stanton ave  
 Yauman Robt C [Cora L] h 1087 W Wilbeth rd  
 Yaussy Alvin W [Frances E] wks Goodyear h 371 McGowan  
 Yatrone Matthew shoe repr 615 Wooster ave h same  
 Yaw Ivor B [Evelyn H] insp Firestone h 1387 Dietz  
 Yaworsky John student h 1108 Bellows  
 " Stephen wks Firestone h 1108 Bellows  
 Ybarra John h 448 Clover  
 Yeager Adam h 578 Allin  
 " Adam gard r 101 Dawes ave  
 " Albert [Mary] wks Purty B Co h 770 Princeton  
 " Albert V librarian h 582 Allin  
 " Alfred [Marie] roofer r 426 E Thornton  
 " Alice waitress Minute Lunch r 373 Westwood pl  
 " Mrs Alice gro etc 1555 Massillon rd h 1802 Oakes dr  
 " Anna M wks Goodrich h 578 Allin  
**YEAGER C H Co** The, R G Yeager pres and gen mgr, J L Yeager vice pres and treas Oscar Smith sec, **AKRON'S QUALITY STORE**, department store dry goods, carpets rugs and floor coverings, mens and boys' clothing and furnishings china and glassware electric refrigerators and electrical appliances flags, furniture dealers and repairers furriers gift shop golf goods and accessories hair goods house furnishings exterior and interior decorating, paints and varnishes, leather goods millinery, notions photography radio stationery shoes, sporting goods stoves sofa grill and lunch counter, toys trunks and luggage, wall paper, washing machines and women's ready to wear garments 60-70 S Main and 55-65 S Howard Phone JE-1851  
 " Clarence G dept mgr Eckerd Drug Co r 319 Russell  
 " Clement T [Mary A] slsmn Singer S M Co h 1280 Harpster ave  
 " Cloyd G [Edith M] wks L Meyer R Co h 213 Allies  
 " Danl A [Mary] shpr Goodrich h 588 Hedden ave  
 " Don E [Jean A] slsmn h 763 W Market apt 103  
 " Edward H student h 842 Princeton  
 " Edward T [Emily M] wks Firestone h 318 Stanton  
 " Elizabeth M h 578 Allin  
 " Ernest F [Eileen E] mgr Elk Cafe h 842 Princeton  
 " Florence E h 552 Allin

# KESTER COAL CO.

15 YEARS OF SATISFACTION  
FOR QUALITY—SERVICE AND COURTESY. CALL Blackstone 2311

1360

BURCH DIRECTORY CO'S

## YEAGER

" Frances L student h 744 Thornton ct  
" Frank h 582 Allyn  
" Frank wks Goodrich r 317 Sumner  
" Frank [Theresa] wks U S Stoneware Co h 393 Weeks  
" Frank E [Neil B] wks Goodyear h 480 Larkin ave  
" Harry C [Bessie J] h 753 W Market apt 105  
" Herman A [Lola A] h 280 Miles  
" J Anthony [Clara B] h 582 Allyn  
" John h 578 Allyn  
" John F [Susan H] wks Bradley Motor Sales h 744 Thornton ct

## YEAGER JOHN L [Margaret R] vice pres and treas

C H Yeager Co h 630 Diagonal rd Phone HE-2641  
" John L jr with Yeager Co h 630 Diagonal rd  
" John P h 844 Princeton  
" John P jr student h 844 Princeton  
" Josephine L office clk THE A POLSKY CO h 560 Stratford ave  
" Katherine M h 550 Stratford ave  
" Lawrence A asst cashr J S Bache & Co h 582 Allyn  
" Lorán O [Norris & Yeager] h 744 Thornton ct  
" Mrs Magdalena E (wid Adam) h 578 Allyn  
" Margaret tchr r 26 S Union  
" Mrs Mary cook r 118 Cross  
" Mrs Minnie B h 227 Euclid ave  
" Paul student h 193 Fountain

## YEAGER RANSOM G [Jennie T] pres and gen mgr

C H Yeager Co h 590 Diagonal rd, Phone HE-1330  
" Ransom G jr adv dept Yeager Co h 590 Diagonal rd  
" Robt G dr J V Swartz Co h 582 Allyn  
" Robt H student h 193 Fountain  
" Robt S student h 213 Allies  
" Vera A music tchr h 227 Euclid ave  
" Warren E [Linnie H] clk h 1758 Shaw ave  
" Wm H [Mary A] city fireman h 193 Fountain  
Yancy Edward J stenog Mack-Inter M T Corp h 725 Grace ave

" H Edward [Lois V] wks Goodyear h 725 Grace ave  
" Margaret E h 725 Grace ave  
" Robt J wks Goodyear h 725 Grace ave

## YEAR BOX ND PRODUCTS CO, B C Terwilliger mgr,

building supplies storm windows, screens ventilating fans, insulation asbestos cement shingles etc 283 E Exchange Phone HE-2442 warehouse 505 Pine

## Yeargin Blandin H slsmn h 18 N Forge

" Paul R student h 18 N Forge  
" Victor E [E Lena] elect h 18 N Forge

## Yearick Apartment 235 S Arlington

" Lloyd E [Eva M] with Goodyear h 235 S Arlington apt 1

" Frank A h 1033 Johnson

## Yeary Rev Earnie E [Lavenda B] pastor Church of God h 1268 Childs ave

Yeater Albert D [Lucille M] wks Goodyear h 976 5th ave

" Carl G [Belva L] truck dr h 564 Hedden ave

" Geraldine E h 1394 Eastwood ave

" Mathias [Alda] h 710 Kling

" Norman J auto mech h 1394 Eastwood ave

" Sarah L wks Goodyear h 823 Merton ave

## YECK AUGUSTUS [Bertha E] pres Foot Care Boot

Shop Inc h 36 Merriman rd Phone FR-9968

" Chas [Mary M] wks Goodrich h 452 Lockwood

" John D with Boy Scouts h 36 Merriman rd

" Louis [Amelia L] h 310 Elm ct

" Wm S student h 36 Merriman rd

Yees Mrs Esther h 1903 Ritzman ct

Yedler Ernest C h 543 Dayton

" John A [Anna] h 543 Dayton

" Lila h 543 Dayton

" Victor F h 543 Dayton

Yee Charlie laundry 12 W Thornton h same

" Fook laundry 46 E Market

" Moo Kal Club 176 W Bowery

" Wing Idry 11 E Emerling ave h same

" Wing Laundry [Yee Woo] 846 S Main

" Woo [Yee Wing Laundry] h 846 S Main

Yehl Frank wks Polsky Co h 390 Howe

" Mrs Tillie h 390 Howe

Yehnert A Leroy [Catherine] wks Am H R Co h 1233 Girard

" C Howard [Grace E] truck dr h 2550 27th S W

" Catherine C h 2292 7th S W

" Geo R [Helen E] florist h 127 N Adams

" Geo R [Nettie B] wks Firestone h 1307 Dietz ave

" John A [Margaret E] wks Firestone h 2292 7th S W

" Robt H [Hilda L] fireman h 527 Brady ave

Yelch Adam r 1165 Andrus

" Geo I [Wilda L] wks Firestone h 935 E Market

" Mary A student h 935 E Market

Yelser Betty L student h 833 Bertha ave

Yekel Elizabeth clk Schulte-United h 235 Abel

" Joseph [Catherine] h 235 Abel

Yelenik Alex h 705 Hammel

" Alvin Z [Ann I] wks Firestone h 1004 Eva ave

## YELENIK

" Arthur W tailor THE A POLSKY CO h 705 Hammel

" Mrs Elizabeth (wid Elek) h 705 Hammel

" Elizabeth A h 705 Hammel

Yelin Henry [Belle] slsmn Canton-A B & B S Co h 864 Chalker

Yelnok Geo [Rose] h 217 Carroll

Yelling Arol wks Firestone r 251 E Miller ave

" Joseph shoe repr 453 E Croser h 829 Kling

Yelverton Carl M [Ruby A] barber 201 Ellwood ave h 236 Ira ave

Yen Anna M student h 434 Weeks

" Joseph J [Theresa J] h 434 Weeks

" Joseph J jr student h 434 Weeks

" Stephen T [Anna T] wks M A Knight h 419 Bruner

Yenchik John [Anna] shoe repr 1247 Bellows h same

Yenias Ernest [Mina H] h 280 S Martha ave

Yenicky Jerry potato chips 867 East ave h Barber-ton O

" Joseph slsmn h 707 Fern

" Matthew G [Mary] h 707 Fern

" Peter engr h 707 Fern

" Stanley student h 707 Fern

Yenni Irene A clk O B Tel Co h 126 Middlebury ave

Yenny Adolph [Eva P] wks Goodyear h 1281 Sherman

Yensen Chester L [Edna L] wks Anaconda Z O Co h 1832 Shaw ave

" Walter F [Crystal C] h 1330 Vane ave

Yeo Mrs Ann J h 276 Wildwood ave

" Clarence H with B & W Co h 161 Kenilworth dr

Yeoman Mrs Edna R h 647 Sibley al

" Lillian wks Goodrich h 1413 East ave

Yeomans Mrs Anna (wid Fred) h 1049 Yale

" Floyd A wks Goodrich h 64 McNaughton

" Wanda J clk F W Woolworth Co h 1049 Yale

Yeremich Adam [Apola] wks Goodyear h 1242 Edison

" John h 1242 Edison

" Stanley r 431 Champlain

Yergin Claude E [Lois A] wks Goodyear h 1049 Reed

" Harvey F painter H S Clark Co h 1049 Reed ave

Yerian John H [Alice M] h 260 Cole ave

" Robt T [Lois C] wks Goodyear h 1919 S Arlington

Yerkey Mrs Alice h 365 W Malacca

" Aubrey A [Lillian O] wks Goodyear h 2420 Kermit

" Coy [Clara R] wks Goodrich h 498 Rothrock

" Donald R student h 1846 Adelaide blvd

" E Harold student h 498 Rothrock

" Elton C [Dorothy] h 498 Rothrock

" Eugene C [Katherine N] h 482 Rothrock

" Floyd [Mary V] wks Almetal W Co h 1534 Tyler

" Geo R [Rose K] lettercarrier h 1846 Adelaide blvd

" Margaret h 1534 Tyler

Yerkins Chas W carp h 1229 Lexington ave

" John C carp h 1229 Lexington ave

" Myrtle G h 1229 Lexington ave

Yerks Clarence W firm Goodyear h 201 Stull ave

Yerrick Clayton T [Verna E] traffic mgr Dixie Ohio E Co h e s S Arlington

" Cyrus asst Chas H Adams Co h 791 E Market

" Dorothy J student h e s S Arlington

" Frank A h 2870 Albrecht ave

" Omer A [Estella M] engr Erie R R h 282 Grove

" Robt K clk Dixie Ohio E Co h e s S Arlington

" Stanley F h 1121 2d ave

" Mrs Virgil O (wid Harvey) h 26 S Adams

" Wm H [Bertha P] wks Firestone h 2303 17th S W

Yester Fred R [Mabel R] condr Panna R R h 689 Evans ave

Yesz Mrs Elizabeth (wid Paul) h 584 Sharon

Yeuell Horace [Claudia] restr 219 W Exchange h 217 same

Yevtick Sidonia wks Davis Ldry & C Co h 826 Springdale

Yezdich Latinka student h 277 Kenmore blvd

" Mrs Marie wks Goodrich h 277 Kenmore blvd

" Nick student h 277 Kenmore blvd

Yilling Eugene F [Nettie E] wks Goodyear h 1232 Tampa ave

" Fred [Mildred F] dr Rohner Paper Co h 1235 Curtis

" Geo [Mary E] form B & W Co h 1245 Welsh ave

" John wks B & W Co h 1197 California ave

" John [Grace I] [Kreiner & Yilling] h 466 Briarwood dr

" John R wks B & W Co h 1172 W Wilbeth rd

Yingling Cecil E [Bernice L] wks Goodyear h 600 Day

" Clyde I [Hope K] wks U S Stoneware Co h 803 Arbawr ct

" Francis E student h 1209 2d ave

" Jacob M policeman h 1093 Lane

" Mrs Jennie M (wid James I) h 1209 2d ave

" Lloyd J [Pauline M] wks Goodyear h 861 Wyley

" Walter S [Ruth F] truck dr h 337 Brown

" Wm J [Margaret] wks Miller R Co h 703 Cato ave

Ylander Alice J clk THE A POLSKY CO h 687 N Howard

" Mrs Mary (wid Richard E) h 687 N Howard

Yoak I W auto mech r 704 S Main

" J Darl [Ethel M] wks Goodyear h 1423 Newton

**BANKING SERVICE  
FOR THE  
INDIVIDUAL**

**THE FIRST INDUSTRIAL BANK of Akron**



**415 S. Main St.**



**SAVE WHERE  
YOU  
CAN BORROW**

**AKRON CITY DIRECTORY**

**1361**

**YOAK**

" M Irene student h 177 Thorlone ave  
 " Mrs Mabel E wks Goodrich h 177 Thorlone ave  
 " Mrs Mabel M h 210 S College  
 " Mary K student h 1423 Newton  
 " Robt F student h 210 S College  
 " Saul E [Beulah] wks Goodyear h 303 Kryder ave  
 Yoakam Carl wks R D Vineyard h 464 Gridley ave  
 " Frank [May] h 464 Gridley ave  
 " O Ray wks Goodyear h 464 Gridley ave  
 " Wilber G slsmn Williams Screen Co 95 N Case ave  
 Yobi Frank [Mary] wks Goodyear h 1125 Big Falls  
 " Peter [Leonide] wks Water Works h 1077 Grant  
 " Wm student h 1125 Big Falls ave  
 Yochum Helen student h 2156 Quayle dr  
 " John K crew mgr Jewel T Co Inc h 875 McKinley  
 " Lloyd W [Ocia O] wks Goodyear h 2156 Quayle dr  
 " Roland C [Neillt, M] wks Goodrich h 595 Reed ave  
 Yock John D h 792 Boulevard  
 " Rose M wks Goodrich h 792 Boulevard  
 Yocke Adelaide clk Goodrich h 82 Hall  
 " Catherine clk Goodrich h 82 Hall  
 " Edwin E student h 82 Hall  
 " Floyd student h 82 Hall  
 " Gustave A [Mary T] h 82 Hall  
 Yockey Austin atty r 157 S Balch  
 " Edward L [M Helen] wks Goodrich h 346 Lovers lane  
 " Lawrence O [Evelyn M] [Lary s Lunch] h n s Graham rd (C F)  
 " Lois J student h 2218 26th S W  
 " Mrs Mary M h 308 Norwood pl  
 " Wm E [Lithell] mach h 2218 26th S W  
 Yocono Dominic [Mary] h 591 N Main  
 Yocubik Michael clk Owl Cigar Store  
 Yocum Charlotte wks 579 Weber ave  
 " Fred A [Theresa] barber H H King r 19 S Broadway  
 " Mrs Margaret F beauty shop 896 Lovers lane h same  
 " Miles W [Margaret E] mach B & W Co h 896 Lovers lane  
 " Thos P [Julia F] x-ray tech CHY Hosp h 254 Arch apt 1  
 " Wm r 73 N Forge  
 " Wm A h 465 East Park blvd  
 Yoder Allen A [Mary A] phys 327 3d Natl Bldg h 41 N Forge  
 " Alpheus M [Grace S] wks Goodrich h 1279 Lexington ave  
 " Chas [Frances] welder h rear 508 Wooster ave  
 " Dale wks Miller R Co r 1333 Welton pl  
 " Mrs Dorothy D wks Miller R Co h 1147 Sawyer av  
 " Geo M [Agnes M] wks Goodrich h 1139 Neptune av  
 " Ira gard h 131 Augusta ave  
 " John wks E Palavianoff h 505 S Main  
 " Nelle F tchr r 691 Moreley ave  
 " Ronald L [Marie F] mach h 451 Tompkins ave  
 " Roy N [May J] mgr Bowery-Thornton Hdw Store h 2051 Verde ave  
 Yoerns Frank wks Am S & T Co h 50 N Forge  
 Yomgour Gus [Julia] shoe repr 551 S Arlington h 553 same  
 " Staley [Soulana] shoe shining 551 S Arlington h 553 same  
 Yohe Raymond A [Opal F] clk Amstel-Kirtz Co h 307 Sumner  
 Yohey Geo E [ITille M] formn City h 104 Schafer  
 " Glenn F [Jeannette R] wks Firestone h 63 Schafer  
 " James D student h 104 Schafer  
 " Wm H [Laura B] wks Goodyear h 549 Fernwood dr  
 Yohn Cloyd A [Cora M] printer h 564 StLeger ave  
 " Jacque A h 564 StLeger ave  
 Yoho Carey P wks Goodyear h 193 Denver  
 " Charley W [Grace E] coal dir 648 Eastland ave h same  
 " Mrs Ella M [wid Forrest H] h 89 Baltimore ave  
**YOHO & HOOKER AKRON CO** The D E Hooker pres Wallace Peio sec and treas lumber mill work weatherstripping and water proofing 669 E Exchange Phone HE-2195  
 " John R [Nancy M] wks Goodrich h 768 Wooster av  
 " Saml W wks Goodyear h 59 N Arlington apt 2  
 " Thos H [Leona] truck dr h 496 Woodland ave  
 Yokes Wm C [June I] patrolman B & O R R h 763 Brittain rd  
 Yokich See Tokish  
 Yokum Carl H student h 1681 Honodle ave  
 " Harrison restr 1281 E Market r 64 Cook  
 " Palmer R [Nellie B] gro etc 549 E Exchange h 1681 Honodle ave  
 " Ralph [Grace M] wks Goodyear h 908 Rowe  
 Yommer Lawrence G [Catherine R] bus opr h 732 Polk  
 Yona Thos [Elizabeth] wks Goodrich h 976 Diana ave  
 Yonally Chas H [Catherine E] wks Goodyear h 1097 Dayton  
 " Harry R [Dorothy F] truck dr h c s Meridian rd  
 " I Marvin student h 292 E York

**YONALLY**

" Madison F [Ethel J] formn E O Gas Co h 292 E York  
 Yonkers Alfred O msngr Postal Tel & C Co h 386 Rhodes ave  
 " Mrs Lottie M [wid Edward] h 386 Rhodes ave  
 " Mary F student h 386 Rhodes ave  
 " Richard G msngr Postal Tel & C Co h 386 Rhodes  
 " Robt L msngr Postal Tel & C Co h 386 Rhodes avr  
 Yonklich Joseph [Catherine M] wks Goodrich h 662 Bertha ave  
 Yonocho Andrew [Susie] h 1899 18th S W  
 " Elizabeth h 1899 18th S W  
 " Frank truck dr h 1899 18th S W  
 " Julia wks Goodrich h 1899 18th S W  
 " Michael wks Beacon Journal h 1899 18th S W  
 Yonts Joseph E [Ruth W] clk Firestone h 384 Merri-man rd  
 Yoos Benj W [Bernice] rubwkr h 874 Hammel  
 " Fred W [Hattie] wks City h 1055 Beardsley  
 " Fred W jr clk h 1055 Beardsley  
 " Herbert W student h 1055 Beardsley  
 York Mrs Clara B [wid John J] h 687 Morgan ave  
 " Fether M h 741 Carpenter  
 " Fied [Nellie L] wks Selberling R Co h 2194 17th S W  
 " James [Marjorie] truck dr h 467 Livingston  
 " Laura wks Goodyear r 1557 Goodyear blvd  
 " Leonard H slsmn r 348 Park  
 " Paul K [Ethel J] wks Goodrich h 973 Jason ave  
 " Realty Co R K Crawford pres W A Johnston vice pres C A Strobel sec P M Held treas real est holding 224 Ohio Bldg  
 " Thos F [Rose M] wks Goodyear h 711 Carpenter  
 Yorkone Geo r 1143 Andrus  
 Yose Melbern h 879 Richland ct  
 Yostovich Nick [Katie] h 1371 Forbes ave  
 Yoss Geo W [Illa H] meats 972 Kenmore blvd h 664 Moreley ave  
 Yost See also Jost  
 " Albert C [Susan A] h 900 StClair  
 " Alfred C [Helen L] clk E O Gas Co h 132 Rhodes av  
 " Allen F [Minerva E] wks Goodyear h 447 Stotler av  
 " Carl C barber 1647 Newton h 1719 Goodyear blvd  
 " Mrs Catherine A [wid James C] h 34 Richmond pl  
**YOST CHARLES F** [Grace] branch mgr Associates  
 " Investment Co h 225 Metz ave, Phone JE-9832  
 " Clyde [Mary] r 224 Berry ave  
 " Danl C decorator h 402 E Market  
 " Elizabeth student h 377 Bellow  
**YOST ELIZABETH J** director Public Health Nursing Dept of Health h 134 N Highland ave Phone FR-3378  
 " Geo E [Brumbaugh & Yost] h 1192 Riverside dr  
 " Harlan H student h 443 Aqueduct  
 " Harriet J with Gen T & R Co h 2420 E Market  
 " Helen R wks Ak Ind Salvage Co h 630 McKinley av  
 " Mrs Henrietta [wid Chas] h 569 Allvn  
 " Henrietta M bkpr WJW Inc h 569 Allvn  
 " Henry [Helen] wks Firestone h 630 McKinley ave  
 " Jacob C h 880 StClair  
 " James C student h 34 Richmond pl  
 " Jesse M [Louella] wks E O Gas Co h 1719 Good-year blvd  
 " John B wks Goodrich r 711 Columbus ave  
 " John P [Myrtle] wks Averill D Co r 403 S Maple  
 " Joseph J h 34 Richmond pl  
 " Mrs Laura B [wid Geo W] h 134 N Highland ave  
 " Mrs Lauretta wks Firestone h 373 W Cedar apt 2  
 " Mrs Magdalene K h 2420 E Market  
 " Mrs Marie C [wid Ray] h 2342 12th S W  
 " Mary h 877 Bellows  
 " Maurice K [Wanda] wks Firestone r 134 Good  
 " Oscar J [Bernice M] wks Goodrich h 745 Saxton ave  
 " Otto R [Blanche B] wks Goodrich h 841 Jason ave  
 " Paul R clk Hakes Pharmacy h 34 Richmond pl  
 " Philip [Mary] wks Baker McMillen Co h 877 Bellows  
 " Phillip jr student h 877 Bellows  
 " Rose V student h 34 Richmond pl  
 " Wm B [Ola M] wks B F Harbaugh Co h 175 F Market  
 Yoter Christ [Mary] r 628 E Buchtel ave  
 Young Aaron [Eva D] h 1384 Newton  
 " Ada E h 174 Colony Crescent  
 " Alan M [Dorothy F] wks Goodyear h 1263 Tona-wanda ave  
 " Albert J [Myrtle] sec and treas Portage Realty Co h 349 Bishop  
 " Albert R [Flora] h 638 S Arlington  
 " Alberta E h 345 Bonnie Brae ave  
 " Aleta student City Hosp h 39 Arch  
 " Mrs Alma [wid Thos] r 735 Raymond  
 " Andrew J student h 638 S Arlington  
 " Mrs Ann [wid Danl S] h 560 1/2 S Arlington apt 2  
 " Anna M h 174 Colony Crescent  
 " Anton [Deta] wks Goodyear h 151 Hawk ave  
 " Arthur C [Grace S] enkr Com J & F Co h 142 Grand ave

# See the OHIO EDISON ELECTRIC SHOP CO. FOR A COMPLETE LINE OF ELECTRICAL APPLIANCES

1862

BURCH DIRECTORY CO'S

## YOUNG

" Arthur L h 126 Charles  
 " Audrey V h 817 Allyn  
 " Benj H [Nellie T] wks Goodyear h 1240 Duane ave  
 " Bernard F [Anna E] h 1937 9th S W  
 " Bernard J h 1937 9th S W  
 " Mrs Blanche r 1002 W Exchange  
 " C Clare clerk Northwestern h 809 Work dr  
 " C Nelson [Delma] wks Goodyear h 1384 Newton  
 " Carl Jr student h 666 Kling  
 " Carl [Ellen S] wks Firestone h 7 Neal ct  
 " Carl G [Mary] slsmn h 669 Payne ave  
 " Catherine wks J V Blake Ely rd  
 " Cecil S wks Ohio Edison Co r 427 Rhodes ave  
 " Chas A [Edna] wks Ak Floor Co h 76 Forrest  
 " Chas E [Nellie G] h 246 W Exchange  
 " Chas J [Anna] (Young Investment Co) h 466 Spicer  
 " Chas R [Susan S] wks Goodyear h 2542 Oden ave  
 " Chas S wks Goodrich h 380 Stevenson ave  
 " Chas V [Clara S] wks Firestone h 408 Lockwood  
 " Chloris J wks Firestone h 665 Brown apt 4  
 " Clarence D [Bernice E] h 1004 Lane  
 " Clarissa E nurse StThomas Hosp h 563 Schuller av  
 " Clark wks Firestone r 130 W Long  
 " Clemette C h 800 Jason ave  
 " Clemmie lab r 103 N Howard  
 " Cletus [Jean] wks Goodyear h 1012 Datus  
 " Cloice M [Mabel H] painter h 76 Bittman  
 " Coal Co (H L Young) 1198 S Main  
 " D Grover [Arlotta M] wks Goodyear h 817 Allyn  
 " Dale T painter h 1086 Wilbur ave  
 " Dani h 163 W North  
 " Dani W [Mae] wks Goodyear h 398 W Cedar  
 " David L [Elizabeth M] mach h 1300 Tampa ave  
 " David W wks Firestone h 1822 Adelaide blvd  
 " David W [Catherine] truck dr h 742 Garfield  
 " Dawson D h 371 Park  
 " Don L [Elda B] mech engr h 2235 20th S W  
 " Donald A [Myrna M] formn Palmer Match Co h 2486 Edwin ave  
 " Donald W student h 2486 Edwin ave  
 " Donald W student h 905 Huron  
 " Donald W pharm Rutledge D Co No 2 h Y M C A  
 " Dorothy M student h 817 Allyn  
 " Earl C [Frances M] wks Firestone h 949 Harrison  
 " Earl M [Rose E] wks Goodrich h 1028 Flanders ave  
 " Earl O [Ruth] meats 1729 Goodyear blvd h 635 Noah ave  
 " Edison h 905 Huron  
 " Mrs Edna wks Goodrich r 279 Wheeler  
 " Edna M wks 436 Reed ave  
 " Edward A [Anna Belle] with I Firestone h 390 Mas-sillon rd apt 6  
 " Edward E [Ida M] clk C I Woodburn h 602 Wooster ave  
 " Edward J [Maud E] truck dr h 608 E Buchtel ave  
 " Edwin C [Wilma M] wks Firestone h 2076 Manis-ter ct  
 " Edwin J slsmn h 40 N Highland ave  
 " Ellis M [Grace] wks Goodrich h 819 Longview ave  
 " Elsie h 880 Stevenson ave  
 " Ernest H [Anna F] wks Ak Motor & G Co h 234 Helen ave  
 " Ethel I wks Quaker O Co h 905 Huron  
 " Ethel L stenog Am Tire Alliance h 179 Humbolt ave Wadsworth O  
 " Eugene wks Goodrich r 3754 S Main  
 " Eugene T [Zola M] wks Goodrich h 1285 Sunrise dr  
 " Flavil E wks Goodyear r 666 E South  
 " Mrs Florence r 965 Douglas  
 " Mrs Florence B h 212 E Exchange  
 " Floyd E h 246 W Exchange  
 " Frank E [Rose E] truck dr h 567 Patterson ave  
 " Frank M wks Firestone h 736 May  
 " Freddie M h 1218 Edison ave  
 " Garnett E clk h 802 Wooster ave  
 " Garvis C h 1086 Wilbur ave  
 " Geo wks Miller R Co h 648 Bell  
 " Geo [Belle] wks Firestone h 1218 Edison ave  
 " Geo Jr [Laura D] wldr Goodyear h 869 Bank apt 2  
 " Geo [Mary] wks Goodyear h 1822 Adelaide blvd  
 " Geo [Mary] lab h 823 Moon  
 " Geo A [Sarah J] h 881 Raymond  
 " Geo C [Ruth M] barber 1185 Manchester rd h 1036 Chandler ave  
 " Geo R [Sallie R] wks Mayflower Hotel h 372 Park  
 " Geo W truck dr h 945 Oregon ave  
 " Geraldine E student h 581 Talbot ave  
 " Gertrude A student h 380 Stevenson ave  
 " Gilbert [Evelyn] wks Goodyear r 53 S Johns ave  
 " Gladys L h 707 Sumner  
 " Gordon P [Mary] lab h 315 Bonnie Brae ave  
 " Gust h 1274 Copley rd  
 " H Fred [Mildred B] wks Goodyear h 2611 Leland  
 " Hallie h 157 Halstead  
 " Harley mgr Peoples S Drug No 65 h 118 Gale  
 " Harley W [Mildred H] wks Goodyear h 264 Brook-lands  
 " Harold clk Italy D Co

## YOUNG

" Harold L clk Goodrich h 769 Work dr  
 " Harriet F clk Firestone h 773 Silvercrest ave  
 " Harry [Macle] pres Lewis Young Inc h Manches-ter rd ext Clinton O R D I  
 " Harry [Sarah E] slsmn r 35 S Balch  
 " Harry D wks Kenmore Tavern h 371 Park  
 " Harvey L [Clara M] wks Goodrich h 410 Wild-wood ave  
 " Hazel D h 1240 Duane ave  
 " Helen student h 823 Moon  
 " Helen F h 1240 Duane ave  
 " Helen L clk Firestone h 824 N Howard  
 " Herman L [Dorothy A] (Young Coal Co) h 446 Tompkins ave  
 " Herschel G [Grace M] wks Firestone h 776 May  
 " Hilda M student h 345 Bonnie Brae ave  
 " Homer lab h 259 Bluff  
 " Horace G [Mary L] h 674 Echo  
 Young's Hotel Lewis Young Inc oprs 2744 Man-chester rd  
 Young Howard B [Julia] wks Goodyear h 564 Kipling  
 " Hugh C [Ruth C] agt Prud Ins Co h 1780 Glen-mountain ave  
 " Investment Co (C J Young) business investments 1008 Akron S & L Bldg  
 " Mrs Irene (wid Wm B) h 259 Bluff  
 " J Estell wks Goodyear r 873 Johnston  
 " J Frank [Marie G] electn Firestone h 175 N Adams  
 " J Gerald [Lillian] claim supt Employers L A Corp h 792 W Market  
 " Jack G wks Gen T & R Co h 800 Jason ave  
 " Jacob C slsmn h 117 Hall  
 " James floor finisher r 331 Earl ct  
 " James B h 581 Talbot ave  
 " James C [Gerthia A] wks Firestone h 223 Cole ave apt 3  
 " James D paint r h 1086 Wilbur ave  
 " James J student h 1086 Wilbur ave  
 " James W atty 1010 Akron S & L Bldg r rear 1009 S Main  
 " Jean wks Firestone h 1309 Grant apt 1  
 " Mrs Jennie r 110 Rhodes ave  
 " Mrs Jennie (wid Lewis) h 2701 Manchester rd  
 " Jesse waiter r 110 N Main  
 " Mrs Johanna (wid Henry C) h 952 Saxon ave  
 " John [Rose] wks Firestone h 1148 Marcy  
 " John A [Hedwig E] mach Goodyear h 252 Chit-tenden  
 " John A [Nellie] lino opr Firestone h 411 Cypress  
 " John E [Clara M] with Ohio Edison Co h 1185 Tampa ave  
 " John E buyer THE A POLSKI CO h Cuya Falls O  
 " John E [Viola] wks Firestone h 666 Coventry  
 " John G [Evelyn] wks B & W Co h 126 Harbor  
 " John H h 340 Earl ct  
 " John J student h 666 Coventry  
 " John J [Hasilee] h 122 Kelly ct  
 " John L [Myrtle A] wks B & O R R h 1842 Marks  
 " John R [Maude M] painter Mayflower Hotel h 461 Douglas  
 " Joseph printer h 963 Douglas  
 YOUNG JOSEPH C (Joseph C Young Co) h 321 Allyn  
 YOUNG JOSEPH C CO (J C Young) printers and sta-tioners advertising novelties 321 Allyn Phone JE-3512 (See page 100)  
 " Joseph E wks Goodyear h 117 Hall  
 " Joseph K [Katie M] clk Yeager Co h 945 Oregon  
 " Mrs Julia h 306 Alcedule ct  
 " Julian waiter Ak City Club h 512 Clover  
 " Julius [Ethel] bartender J F Granata r 193 W Chestnut  
 " Kathryn M student h 1144 6th ave  
 " Mrs Katie E (wid Wm F) h 244 W South  
 " Konrad D [Margaret M] slsmn h 666 Kling  
 " Libert [Ella E] wks Goodrich h 1313 Louisiana  
 " Rev Lee [Frances] h 125 Charles  
 " Leonard O [Inez R] lab h 768 W South  
 " Lester D h 800 Jason ave  
 " Lewis Inc, Harry Young pres F B Cooney asst sec and asst treas oprs Young's Hotel 2744 Manchester rd  
 " Louise h 361 E Buchtel ave  
 " Louise student h 736 May  
 " Lovina S h 347 Graves ct  
 " Mabel G wks Goodyear h 581 Talbot ave  
 " Mrs Mae C (wid Harold) h 345 Bonnie Brae ave  
 " Marcella H student h 345 Bonnie Brae ave  
 " Mrs Margaret h 371 Park  
 " Margaret A student h 1937 9th S W  
 " Margaret W student h 1822 Adelaide blvd  
 " Margaretta L student h 905 Huron  
 " Marian office mgr Quality F Co h 669 Payne ave  
 " Marie student h 279 Wheeler  
 " Marie E stenog Conart M S Inc h 707 Sumner  
 " Mrs Martha S tchr h 967 Stadelman ave  
 " Marvin C [Bertha] wks Goodyear h 1297 Good-year blvd apt 20  
 " Mary maid Mayflower Hotel h 647 Echo

# Better Furnishings. Newer Styles Arrow Shirts. Resilio Neckwear

# KOCH'S 163 SOUTH MAIN ST.

AKRON CITY DIRECTORY

1363

## YOUNG

" Mary student h 398 W Cedar  
" Mrs Mary A (wid Moses) h 504 Clover  
" Mary C wks Goodrich h 491 Allyn  
" Mary E h 552 Rhodes ave  
" Mrs Mary E (wid Phillin) h 769 Woik dr  
" Mary F stenog h 244 W South  
" Mrs Mary F (wid Wm E) h 655 W Market  
" Mrs Mary M (wid Augustus) h 40 N Highland ave  
" Marzette wks J H Stucker h 650 Easter ave  
" Mell L [Mary E] slsmn Wagner Prov Co h 73 S Adolph ave

## YOUNG MEN'S CHRISTIAN ASSN, D W Maxon pres,

J G Robertson Robt Guintner, T E Pittenger vice pres, W E Fouse sec L S Dudley treas J A VanDis gen sec 80 W Center Phone BL-8151, South Akron branch 355 Reed ave East Akron branch 3 Goodyear blvd Phone BL-7921  
" Mollie M wks Firestone h 555 Morgan ave  
" Mose [Frankie] billiards h 7 N Valley  
" Muriel h 905 Huron  
" Myron E [Zella V] carp h 1448 Laffer ave  
" Nagle [Margaret] r 556 Baldwin rd  
" Mrs Nancy A (wid Wm W) h 809 Work dr  
" Nels student h 262 Chittenden  
" Oscar D [Gay O] wks Goodyear h 74 Briner ave  
" Oscar H [Nelle] wks Goodyear h 1188 Duane ave  
" Otto [Mary] wks Goodyear h 735 Princeton  
" P Gordon formn h 2282 10th S W  
" Patricia J cashr Yeager Co h 773 Silvercrest ave  
" Paul truck dr r 342 W Market  
" Paul [Pauline] r 273 Ira ave  
" Paul F student h 76 Bittman  
" Pauline V student h 408 Lockwood  
" Pearl L student h 1218 Edison ave  
" Per Lee [Jane T] wks Goodyear h 949 Packard dr  
" Peter F [Agnes R] wks Goodyear h 773 Silvercrest  
" Philip I h 843 Douglas  
" Philip M [True A] bkpr Ak Quality S S Inc r 384 Power  
" Mrs Phoebe (wid Thos) r 541 Miami  
" Mrs Rachel D wks Firestone h 656 Kling  
" Ralph C student h 1780 Glenmount ave  
" Randall B [Amy M] misseur Y M C A h 145 Locust  
" Raymond C [Helen] wks Klugos C & I Co h 217 Arch  
" Robt student h 398 W Cedar  
" Robt musician r 384 Power  
" Robt r 389 W Thornton  
" Robt C r 427 Rhodes ave  
" Robt M student h 2611 Leland ave  
" Robt P insp E O Gas Co h 752 Carpenter  
" Robt W auto mech h 2131 16th S W  
" Robt W [Anita] wks Goodyear h 431 W Market apt 1  
" Mrs Rosa h 131 Wooster ave  
" Roy W wks Buxbaum Co h 425 Brooklands  
" Mrs Ruth h 59 Verdun dr  
" Mrs Ruth (wid Stanley) h 103 S Portage path apt 5  
" Saml S [Alta G] coll Ohio Ed Co h 301 Summer  
" Mrs Sarah E clk THE M O'NEILL CO h 800 Jason  
" Sidney [Salma] wks Firestone h 441 Wabash ave  
" Stanley N [Sophia C] supvr Goodyear h 2556 Ardwell ave  
" Sylvester student h 504 Clover  
" Mrs Sylvia B stenog Ak Furniture Co h 381 Canton rd  
" Thad J wks Goodyear h 117 Hall  
" Theodore student h 252 Chittenden  
" Thos auto parking 92 W Bowery r 402 Grand ave  
" Thos [Phillipa J] wks Goodyear h 328 Euclid ave  
" Thos F painter h 371 Park  
" Vance L [Mary A] lab h 512 Clover  
" Vernice M h 1086 Wilbur ave  
" Virgil L [Mary V] wks Goodyear h 679 Excelsior  
" W Henry [Margaret S] wks Goodyear h 551 Talbot ave  
" W Roy wks Buxbaum Co h 130 E Mildred ave  
" Walter T agt Prud Ins Co h Kent O  
" Wm carp r 1424 East ave  
" Wm [Ida M] lab h 139½ Lods  
" Wm C [Catherine M] painting 905 Huron h same  
" Wm C [Ethel M] mach Bridgewater M Co h 750 Chalker apt 3  
" Wm L [May] policeman Goodyear h 1114 5th ave  
" Wm L jr student h 1144 5th ave  
" Wm W wks Goodyear h 581 Talbot ave  
" Wm W painter h 1036 Wilbur ave  
" Willis E [Mary B] h 824 N Howard  
" Willis H [Velma F] wks Goodyear h 1831 Tona-wanda ave

## YOUNG WOMEN'S CHRISTIAN ASSOCIATION,

Marion Huber pres Mrs W C Behoteguy 1st vice pres, Dr Pauline Helbert 2d vice pres Mrs E E Sanborn rec sec, Mrs Rufus W Clark corr sec, Geraldine Braloy treas Henrietta R Marimon gen sec 146 S High, Phone BL-6131 International Institute 146 S High

## YOUNGBLOOD

Youngblood Edward A [Margaret] formn E O Gas Co h 945 Raymond  
" Harold N coll F O Gas Co h 945 Raymond  
" Leo F [Olive M] clk Fouche & Brittain Inc No 3 h 75 School  
" Younger Cuban N lab r 385 Bishop  
" Youngflesh Carl E student h 25 Frederick ave  
" Edward P [Lenora W] real est 25 Frederick ave h same  
" Leroy E h 25 Frederick ave  
" Raymond L h 25 Frederick ave  
" Younkin Clyde R [Emma M] wks Goodrich h 1204 Wyley ave  
" Floyd E orderly City Hosp h 329 Union pl  
" Harvey L [Minnie M] wtchmn h 329 Union pl  
" Youngkofski Joseph bartender r 821 Sherman  
" Youngst Geo L [Ethel C] atty Goodyear h 826 Work dr  
" Geo L jr student h 825 Work dr  
" Youngman Vivian wks Firestone r 1214 Bellows  
" Youngren Clifford h 704 Roselawn ave  
" Wm [Anna] painter h 704 Roselawn ave  
" Youngson Charlotte A clk Firestone h 1111 Oakland av  
" Duff J h 1111 Oakland ave  
" James [Edith M] engr Miller R Co h 1111 Oak-land ave  
" Younker Mrs Matilda (wid Wm H) h 834 Avon  
" Mrs Rosa (wid Henry F) h 1216 Grant  
" Younkin Ada wks 37 Borton ave  
" Earl C huckster h 960 Lawton  
" Mrs Emma L (wid James R) h 960 Lawton  
" Evelyn clk Goodrich h 960 Lawton  
" Harold E [Celia A] wks Goodrich h 683 Grifton av  
" Ralph L wks Goodrich h 960 Lawton  
" Robt J painter h 960 Lawton  
" Wm C [Anna] rubwkr h 391 Fuller  
" Yount Earl A [Alice B] clk Temple Square Hdw Co h 602 Schiller ave  
" Eloise dep Co Recorder h Tallmadge O  
" Grant L [Mareta H] (Temple Square Hardware) h 657 N Howard  
" Hardware Co (M N Yount) 625 N Howard  
" Rev J Franklin [Dorothy B] pastor Concordia Evangelical Lutheran Church h Akron-Youngs-town rd  
" J Franklin jr (Del-Franklin Dry Cleaning Co) h Akron-Youngstown rd  
" J Herman [Emma F] carp h 478 D Crosier  
" Luther R [Vera M] wks Goodyear h 661 Allyn  
" Melvin N [Charlotte M] (Yount Hardware Co) h 1087 Riverside dr  
" Nick lab r 385 Edgewood ave  
" Robt R clk Yount Hdw Co h 1087 Riverside dr  
" Yousey Willard J wks Goodrich r 124 Campbell  
" Yova Anna h 1229 Curtis  
" Florence student h 1232 Andrus  
" Kostan [Sophie] wks Firestone h 1232 Andrus  
" Mary student h 1232 Andrus  
" Mose [Eval] wks Goodyear h 1229 Curtis  
" Yovanovich Bosco wks Am Optical Co h 138 E Voris  
" Louis student h 138 E Voris  
" Mary H h 138 E Voris  
" Saml clk M Stoyanchul h 558½ Wooster ave  
" Stephen [Mildred] lab h 138 E Voris  
" Stephen jr student h 138 E Voris  
" Yovichin Milton [Sophia] wks Firestone h 250 Mc-Gowan  
" Yowell Elmer wks Goodrich r 160 Wooster ave  
" Norma wks King s Steak Sandwich h 1255 Collin-wood ave  
" Robley E [Elizabeth] lab h 225 W Bartzes  
" Warren H h 225 W Bartzes  
" Yudit Frances h 1013 Haynes  
" Margaret student h 1073 Haynes  
" Yugo-Slav Club 1917 Manchester rd  
" Yugovich Frank wks Ak P Milk Co h 1267 3d ave  
" Yubas Elizabeth student h 840 Clay dr  
" Jack [Judith] wks Goodrich h 596 Douglas  
" Jack P [Sophie] wks Firestone S P Co h 1181 Neptune ave  
" Joseph [Katie] wks Goodrich h 767 Washington  
" Julia wks Goodrich h 318 Lake  
" Margaret clk Mrs M Mastrojohn h 318 Lake  
" Michael [Mary] wks Windsor B & S Co h 840 Clay dr  
" Yubasz Helen wks 593 Madison av  
" James musician h 991 Bellows  
" John h 991 Bellows  
" John lab h 118 Kossuth ct  
" Joseph student h 556 Gridley ave  
" Joseph [Betty] wks Firestone h 991 Bellows  
" Katie student h 556 Gridley ave  
" Mrs Katie h 556 Gridley ave  
" Martin [Rose] wks Goodrich h 705 Amherst  
" Mary student h 556 Gridley ave  
" Simon h 556 Gridley ave  
" Stephen [Estelle] wks Goodrich h 1077 Schumacher  
" Stephen [Margaret] wks Goodrich h 360 E Crosier

# THE DAUNTLESS PLUMBING & ELECTRIC CO. 18-22 E. State St. PHONE

## PLUMBING, HEATING AND ELECTRICAL CONTRACTORS FRANKLIN 8109

1964

BURCH DIRECTORY CO'S

### YUHAUS

Yuhaus Margaret waitress Mrs M Mastrojohn h 318 Lake  
 " Simon printer r 183 W Chestnut  
 Yukie Anna h 880 Kelly ave  
 " Louis [Mary] wks Goodyear h 880 Kelly ave  
 " Nick student h 880 Kelly ave  
 Yukna Jacob h 285 E North  
 Yunkin Maurice T [Laura L] wks Goodrich h 111 N Valley  
 Yurlich Michael [Anna] barber 1522 Englewood ave h 728 McKinley ave  
 Yurlick Catherine h 183 Cross  
 " John wks City Bakery h 183 Cross  
 " Mary clk City Bkg Co h 183 Cross  
 " Michael [Mary] wks Goodrich h 183 Cross  
 " Michael jr h 183 Cross  
 Yurkic Frank h 1330 S Hawkins ave  
 " Geo h 1330 S Hawkins ave  
 Yurkovich Frank wks Ak P Milk Co h 1267 3d ave  
 Yurkowsky Andrew student h 1183 Duane ave  
 " Wm A [Mary] wks Goodrich h 1183 Duane ave  
 Yurza Joseph wks Enterrise Mfg Co h 909 Star  
 " Martin [Anna] wks Firestone h 909 Star  
 " Michael h 909 Star  
 Yutzy Mrs Clarissa (wid Joshua) h 115 Berkley ave  
 " Mrs Helen wks Goodrich h 155 Russell ave  
 " Robt M agt Prud Ins Co r 519 D Buchtel ave

## Z

Zabel Mrs Barbara A (wid Wm M) h 507 Bell  
 " Robt P clk Times-Press h 507 Bell  
 Zabbell Harry M with Pettitt-Heller Hdw Corp h 264 W Market apt 311  
 Zaber Agnes M student h 464 Kilng  
**ZABER CHARLES** [Lena] tres Akron Mattress Mfg Co h 464 Kilng. Phone HE-7960  
 " Edward C wks Ak Mat M Co h 464 Kilng  
 " Hildegarde L clk Goodrich h 1348 Grant  
 " Lucien [Frances] wks Ak Mat Mfg Co h 814 Kilng  
 " Marcella Z clk Goodrich h 1348 Grant  
 " Mrs Rose (wid Joseph) h 617 Sherman  
 Zaccari Philip h s s W Market  
 Zachardy Betty student h 1590 Larch  
 " Harry H [Emma M] slsmn Cook Coffee Co h 1590 Larch  
 " Robt J student h 1590 Larch  
 Zacharia Frank h 12 Oakdale ave  
 Zachary Aaron H [Iris B] h 240 Russell ave  
 " Thaddeus ins r 613 Easter ave  
 Zacher Flora wks Goodrich h 722 Princeton  
 " Herbert G [Flora E] wks Firestone h 18 E Voris  
 " Lawrence [Pauline] r 1557 E Market  
 " Leonard R [Pauline M] h 18 E Voris  
 " Mrs Naomi G h 18 E Voris  
 Zadravetz Geo [Margaret] h 860 Raymond  
 " Geo jr student h 860 Raymond  
 Zadunajsky Martin L [Ann H] wks Goodrich h 573 Corice  
 " Michael h 1251 3d ave  
 " Mildred student h 1251 3d ave  
 " Mrs Susan (wid Michael) h 1251 3d ave  
 Zagar Anthony wks Rosebud Garden h 674 W WHubeth rd  
 Zagidoff Mike r 209 1/2 Water  
 Zaha Mrs Anna (wid Joseph) h 1259 Atwood ave  
 " Joseph h 1259 Atwood ave  
 " Nellie student h 1259 Atwood ave  
 Zaharopoulos Gust clk Western F & C Co r 50 E Market  
 " James [Helen] clk Western F & C Co h 168 Henry  
 " Peter (Ohio Sweet Shop) r Y M C A  
 " Trifon [Irene] (Western F & C Co) h 615 S Sun-set View dr  
 Zaher Joseph E [Mary M] mach Firestone h 1007 Reed ave  
 Zahlirsky Akella clk Goodyear h 281 Miles  
 " Anna h 281 Miles  
 " Anna F clk Goodyear h 923 E Crosier  
 " Frit [Eva] wks Goodyear h 923 E Crosier  
 " Harry [Eva] h 281 Miles  
 " Helen student h 923 E Crosier  
 " Irene wks Goodyear h 281 Miles  
 " John h 923 E Crosier  
 " Joseph student h 923 E Crosier  
 " Mary clk Gen T & R Co h 923 E Crosier  
 " Peter h 923 E Crosier  
 " Sophia h 281 Miles  
 " Theodore h 281 Miles  
 Zahler Clara h 348 Wabash ave

### ZAHLER

" Emma h 316 W Exchange  
 " John [Ida] h 348 Wabash ave  
 " John [Lucille M] h 294 Fountain  
 " Martha wks 819 W Market  
 " Otto wks Portage Hotel h 348 Wabash ave  
 " Robt wks Children's Hosp h 348 Wabash ave  
 Zahner Florence A cashr Equitable Life I Co h Cleveland O  
 Zahniser Delmar student h 98 Mosser ave  
 " Donald L [Bernice E] truck dr h 98 Mosser ave  
 " Elmer J [Grace M] mach Adamson M Co h 60 Eber ave  
 " Robt E [Catherine J] tchr h 55 N Adams apt 12  
 " Russell M truck dr h 60 Eber ave  
 Zahorec John h 703 Roselawn ave  
 " Paul [Sue] real estate h 703 Roselawn ave  
 " Paul jr wks Goodrich h 703 Roselawn ave  
 Zahrt Jacob [Katie] wks Firestone h 617 W Thornton  
 " Katharina student h 617 W Thornton  
 " Kenton W h 219 Overwood rd  
 " L Marguerite h 219 Overwood rd  
 " Wm D [Lucretia E] with Firestone h 219 Overwood rd  
 Zaiser Burdell C [Helen G] wks Firestone h 1487 Wood-birch ave  
 " Elmer F [Ella E] wks Goodrich h 1004 Moeller av  
 " Foster clk Ohio Ed Co h 1004 Moeller ave  
 " John D [Ida Z] h 314 Cleveland  
 Zajac John wks Goodyear h 1202 McKinley ave  
 Zak Louis E [Mary E] agt Snyder Ins Agcy Inc h 173 Burton ave  
 " Marilyn E student h 173 Burton ave  
 Zakely Adolph h 182 W Miller ave  
 " Edward wks Walker Sales Co h 182 W Miller ave  
 " Frank [Frances] h 182 W Miller ave  
 " Frank J [Dorothy M] wks Col Salt Co h 2300 6th S W  
 " Gazella F asst Dr W O Betteledge h 182 W Miller  
 Zaki Joseph H [Adeline B] h 282 Duane dr apt 3  
 Zakich John [Dana] wks Miller R Co h 1199 Well-man ct  
 " Louis h 1199 Wellman ct  
 Zaklikian Michael [Marguerite] wks Goodrich h 454 E Voris  
 Zaklan Danl [Violet] wks Gen T & R Co h 1113 Stanley ter  
 Zaklanovich Panto [Viola] gio etc 164 Chittenden h same  
 Zakrewski Felix [Theresa] tailor 1028 N Main h same  
 " Helen clk Fnt Nfg Co h 1028 N Main  
 " Marjorie clk h 1028 N Main  
 Zalar Andrew [Anna] h 2062 Maryland ave  
 Zaleha John wks Quaker O Co h 517 Euclid ave  
 Zaleski Adolph h 458 Selzer  
 " Alex [Saloma] wks Goodrich h 458 Selzer  
 " Edward h 458 Selzer  
 " Elizabeth student StThomas Hosp h 387 Julien av  
 " Frank J student h 458 Selzer  
 " Hedwig student h 387 Julien ave  
 " Jeannette h 387 Julien ave  
 " Martha M student h 458 Selzer  
 " Stanley [Zinnia] wks Goodrich h 283 Dean  
 Zalewski Bronislav [Lottie] wks Goodrich h 821 Crouse  
 " John student h 821 Crouse  
 Zalka Tony porter r 21 McCoy  
 Zambounis Mike [Garefallo] (Famous Restaurant) h 291 Brown  
 Zammit Joseph [Anna] wks Goodyear h 146 Byers av  
 Zamosko Tom [Ruth E] wks Goodrich h 1137 Kohler  
 Zampelli Danl [Amelia] (Star Shoe Repair) h 149 W Tallmadge ave  
 " Geo with Star Shoe Repr h 530 Upton ave  
 " James V [Colonna] (Star Shoe Repair) h 244 Dayton pl  
 " Josephine student h 530 Upton ave  
 " Madeline C clk Star Shoe R Inc h 530 Upton ave  
 " Mrs Mary S (wid Michael A) h 530 Upton ave  
 Zampini Guy [Eleonora] (Highland Cleaners) h 1255 Big Falls ave  
 Zampino John h 195 Thorpe  
 " John [Florence] wks Quaker O Co h 195 Thorpe  
 " Sue C h 195 Thorpe  
 Zanandra Mrs Louisa (wid Peter) h 563 Harvey ave  
 " Peter student h 563 Harvey ave  
 " Tony [Angelina] wks Ak Std M Co h 563 Harvey av  
 Zander Lee L wks Goodrich h 510 E South  
 " Mary A student h 510 E South  
 " Otto A [Bertha L] wks Goodrich h 510 E South  
 Zanders Elizabeth h 705 Miami  
 " Henry h 705 Miami

Main Store  
 373 S. Main St.  
 Akron, O.

**W. D. TURNER** WALL PAPER  
 PAINT, LINOLEUM  
**WALL PAPER CO.** WINDOW SHADES

Branch  
 219 N. Second St.  
 Barberton, O.

# The D. W. KAUFMAN REALTY CO. REALTORS

PHONE HEMlock 8137

AKRON CITY DIRECTORY

1365

## ZANDERS

" Lyan h 705 Miami  
 " Paul [Eva] wks Goodyear r 47 Cambridge  
 " Wm F [Julia] lab h 705 Miami  
 Zanes Edwin S [Betty H] dispatcher Goodyear h 425 Newell ave  
 " Edwin S Jr student h 425 Newell ave  
 " Geo E student h 425 Newell ave  
 Zang Chas S with Howell-Viggers Corp h 35 Melbourne ave  
**ZANG JACOB M** [Mary S] director Dept of Public Charities and gen sec Family Service Society h 35 Melbourne ave  
 Zanol Products Co, J T Bernard mgr cosmetics etc 601 E Market  
 Zapanik Edward W student h 1394 Burkhardt ave  
 " Genevieve M clk h 1394 Burkhardt ave  
 " Sophie h 1394 Burkhardt ave  
 " Valeria A comp opr h 1394 Burkhardt ave  
 " Wacław wks Firestone h 1394 Burkhardt ave  
 Zapler Irving h 675 Bellevue ave  
 " Isadore [Bella] huckster h 675 Bellevue ave  
 " Louis S [Eather R] junk dir h 887 East ave  
 " Max [Rose] produce dir 1806 E Market h 531 Euclid  
 Zapka Paul S [Mary] wks Col Ins Co h rear 1240 Wilbur ave  
 " Stephen h rear 1240 Wilbur ave  
 Zapor Edward S student h 479 W Thornton  
 " Stephen shoe repr 479 W Thornton h same  
 Zappa Mrs Amelia wks 542 Carroll  
 Zappelon Restaurant (Geo Kariotis) 12 N Howard  
 Zaramba Roman [Mary] wks Firestone h 1116 Belleflower rd  
 Zaras Eva student h 413 Alexander  
 " Geo [Christina] railrdr h 413 Alexander  
 Zaratsian Kaches [Verthoe] wks Goodrich h 393 Cole  
 " Sokris [Zorouki] h 1230 Wilbur ave  
 Zarcone August R [Lenore R] gro etc 1213 Kohler ave h same  
 " Rose student h 1213 Kohler ave  
 Zarich Helen student h 1276 Diagonal rd  
 " John [Ethel] barber 1163 Grant h 352 Cole ave  
 " Louis wks Goodrich h 1276 Diagonal rd  
 " Peter [Bertha] tailor Kramer Co h 1276 Diagonal rd  
 Zarl Donald H comp Beacon Journal h Manchester O  
 " Harry E [Nellie B] press fdr Com P & L Co h 539 Wildwood ave  
 " Henry [Dorothy F] h 243 W North  
 " Leonard E clk Acme No 70 h 539 Wildwood ave  
 " Ralph H [Dorothy K] wks Goodyear h 682 East  
 Zarleng Ernest C [Helen M] tchr Rudick s h 361 E Tallmadge ave  
 " Joseph [Lucy] truck dr h 568 Elma  
 " Patsy [Mary] wks Ohio Ed Co h 361 F Tallmadge  
 " Stephen A student h 568 Elma  
 Zarleng Michael N [Adeline G] huckster h 631 Columbia ave  
**ZARNEY JAMES J** asst treas Dime Savings Bank h 3276 Greenway rd Shaker Heights O  
 Zarrs Christa R student h 554 Barwell  
 " Paul C engr h 554 Barwell  
 " Peter F student h 554 Barwell  
 Zartman Rev Allan K h 356 Rose blvd  
 " Mrs Mabel O h 309 Wheeler  
 Zasadny Chas [Mary] wks Gen T & R Co h 1016 Neptune ave  
 Zatas Anthony cook H & S Restaurant h 579 1/2 S Main  
 Zateslo Dorothy E clk 2d Natl Bldg h 844 Frederick blvd  
 " Geo J [Mary M] h 844 Frederick blvd  
 " Helen elev opr Ohio Bldg h 844 Frederick blvd  
 " John T [Florence J] wks Goodrich h 821 Valdes av  
 " Mildred dep Clerk of Courts h 844 Frederick blvd  
 " Nick clk Quaker Cash Mkt h 844 Frederick blvd  
 " Theodore clk Fisher Bros D G Co h 844 Frederick blvd  
 Zaucha John [Sophia V] wks Firestone h 1110 Neptune ave  
 Zautner Edward L [Pauline K] propr West Point Canoe House h 116 Nebraska  
 " Harry [Gladys M] acct h 116 Nebraska  
 Zavatska Irene h 918 Merton ave  
 " Jennie clk h 918 Merton ave  
 " Joseph [Lena] h 918 Merton ave  
 Zavesin Catherine student h 959 Penn ave  
 " Geo student h 959 Penn ave  
 " Milan bkpr Imperial El Co h 959 Penn ave  
 " Olga student h 959 Penn ave  
 " Paul [Celia] wks XXth Century H & V Co h 959 Penn ave  
 " Peter wks Firestone h 959 Penn ave

## ZAVESIN

" Stephen K wks Goodyear h 959 Penn ave  
 Zavisin Thos wks XXth Cen H & V Co r 1268 Edison  
 Zavodney Andrew T [Margaret] carp h 1921 2d S W  
 " Andrew T Jr wks Kasch R Co h 1921 2d S W  
 " Elizabeth student h 1921 2d S W  
 " Josephine student h 1921 2d S W  
 " Margaret h 1921 2d S W  
 Zawada Casimir h 48 Rosalind ct  
 " Frank wks Goodrich h 48 Rosalind ct  
 " John student h 48 Rosalind ct  
 " Stanley student h 48 Rosalind ct  
 " Veronica h 48 Rosalind ct  
 " Wesley [Laura] wks Goodrich h 48 Rosalind ct  
 Zay Alice musician r 73 N Forge  
 Zaya John [Thelma] lab h 869 W Bowery  
 Zaydell Joseph J [Catherine C] wks Goodyear h 694 Villa ave  
 " Marie D h 694 Villa ave  
 Zazo Edna h 1873 East ave  
 " Helen G student h 1873 East ave  
 " Irene R wks Palmer M Co h 1873 East ave  
 " John [Celia] nurseyman 1873 East ave h same  
 " Margaret D stenog Gen O Adv Co h 1873 East ave  
 " Olga E stenog Viking Mfg Co h 1873 East ave  
 Zbinden Jack h 745 1/2 S Main  
 Zdanis Joseph wks Goodyear r 2267 7th S W  
 Zdicam Mike [Anna] wks Newton Prov Co h n s Sparhawk ave  
 Zebedis John [Emma] truck dr h 570 1/2 Wooster ave apt 1  
 Zebor Joseph [Elizabeth R] h 50 E Glenwood ave  
 Zech Frank crude rubber r Akron City Club  
 Zeger Claire E [Marie O] electn Erie R R h 1034 Oakland ave  
**Zegloff Vangel [Mary] dr Firestone Park Coal Co h 538 Rhodes ave**  
 Zeh Frank lather h 436 Wildwood ave  
 " Herman lather h 436 Wildwood ave  
 " John [Eva] h 436 Wildwood ave  
 " John Jr lather h 436 Wildwood ave  
 " Matthew G lather h 436 Wildwood ave  
 " Paul H bkpr Goodyear h 2337 15th S W  
 " Stephen A bkpr Goodyear h 2337 15th S W  
 " Victor wks Goodyear r 371 Buckingham  
**ZEHM WM O** [Betty L] sec and treas Medical Bureau of Akron Inc h 208 Jennings ave (C F)  
 Zehnder Mrs Anna (wid Frederick) h 685 Lovers lane  
 " Mrs Edith I (wid Carmi J) h 731 Yale  
 " Eleanor C student h 383 Noah ave  
 " Frederick h 685 Lovers lane  
 " Mrs Gertrude E stenog McINTOSH-BOWERS-WEST CO h 1034 Lane  
 " Harold mech Ak Trans Co h 685 Lovers lane  
 " Harry [Jennie C] mach h 383 Noah ave  
 " John F [Gertrude E] wks Firestone h 1034 Lane  
 " Mrs Matilda I (wid Wm) h 1006 Haynes  
 Zehner Elvin H h 848 Ardella ave  
 " Ernest R h 848 Ardella ave  
 " Fern E student h 848 Ardella ave  
 " Harold L [Virginia D] wks Goodyear h 437 Talbot ave  
 " Leonard W [M Elizabeth] wks Kasch R Co h 848 Ardella ave  
 " Milo [Mary] wks Goodyear h 418 W Thornton  
 " Paul H clk Huntsman Pharmacy h 848 Ardella ave  
 " Robt W student h 848 Ardella ave  
 Zeigler Mrs Blanche (wid Abraham H) h 689 Longview ave  
 " Dorothy J student h 664 Lumiere  
 " Mrs Elizabeth F (wid Harold) h 105 Bittman  
 " Geo A [Mary] h 861 Iona ave  
 " Herbert O wks Goodyear r 1540 Malasia rd  
 " Howard W mach h 194 Euclid ave  
 " Ira D [Ada] wks Goodyear h 693 Kling  
 " Irene tchr h 861 Avon  
 " Louis C [Madge W] wks Goodrich h 536 Fernwood dr  
 " Marian L student h 693 Kling  
 " Mrs Marie h 861 Avon  
 " Wallace H [Elizabeth A] wks Goodyear h 173 Rhodes ave  
 " Wm A [Martha L] wks Goodyear h 664 Lumiere  
 Zels Carl M [Waneta F] slsmn h 2653 Edwin ave  
 " Chester L [Justine] wks Goodrich h 804 Lake-wood blvd  
 " Earl V [Mary M] slsmn DeWitt M Co h 888 Clearview ave  
 " Forrest asst The Cunninghams h 63 S High  
 " Gerald [Helen] h 888 Clearview ave  
 " Mrs Ida (wid Eli M) h 747 Brown

ROSE HILL BURIAL PARK  
 PERPETUAL CARE MODERATE PRICES

W. Market St Ext.  
 Beyond Fairlawn  
 Phone HE-8316

# Always ask for BURKHARDT'S BEER

1366

BURCH DIRECTORY CO'S

## ZEIS

" J Ward [Mary H] slsmn G A Wood Co h 450 Carroll  
 " Judson wks Bondy Inc h 888 Clearview ave  
 " Paul M student h 450 Carroll  
 " Robt B [Audrey B] wks Phila R W Co h 1206  
 Weiser ave  
 " Ruth M tchr h 450 Carroll  
 Zeisig Bernard L [Margaret G] carpet cleaning 520  
 S High h 1254 Oakland ave  
 " Harry F wks Goodrich r 54 Kent  
 " Lewis L dr Berrodin T Co h 2269 Quayle dr  
 " Mrs Mary E (wid Francis) h 2269 Quayle dr  
 " Paul V [Etta R] brklyr h Sackett ave  
 " Richard H [Anna M] wks Quaker O Co h 71 Frances  
 " Ruth E student h Sackett ave  
 Zeisloft Milton G wks Thomas Phillips Co h 95 Rhodes  
 Zeisner Wm r 451 Gridley ave  
 Zelter Earl F [Florence R] wks Goodyear h 547 Bald-  
 win rd  
 " Marjorie M student h 547 Baldwin rd  
 Zeltner Andrew L [Mary M] clk Goodrich h 751 Har-  
 vard  
 " Wm h 787 Harvard  
 Zekan Ann E student h 2221 4th S W  
 " Chas F [Mary] wks Firestone h 2221 4th S W  
 " Martha J student h 2221 4th S W  
 " Wm C student h 2221 4th S W  
 Zekit Andrew [Anna] h 1809 E Market  
 Zelen Irene wks Goodrich h 607 Kenmore blvd  
 " Martin [Barbara] h 607 Kenmore blvd  
 Zelenka Eli [Mary] wks Goodrich h 822 Blason ave  
 " Geo J student h 390 E Crosier  
 " Joseph [Bessie M] wks Firestone h 390 E Crosier  
 " Paul [Mary] wks Firestone h 1089 Dietz ave  
 Zeles John Jr [Helen] wks Goodrich h 891 Johnston  
 Zelina Geo J wks Goodyear h 1061 E Market apt 7  
 Zelinskas Helen student nurse h 163 Westwood ave  
 " John wks Goodrich h 163 Westwood ave  
 Zelinski Joseph P mgr Natl Car Loading Corp h  
 Cleveland O  
 Zellars Mrs Ada V (wid Irvin) h 271 Gordon dr  
 Zeller Anthony [Mary] mach Ak Std M Co h 500 Howe  
 " Mrs Eleanor M h 9 N Maple  
**ZELLER ERNEST J** vice pres Krumroy Construc-  
 tion Co h Ridgewood rd  
 " Geo A wks Goodrich h 208 Smith  
 " Henry R (Peoples Medical Clinic) r 342 W Market  
 " John D h 84 Elmor ave  
 " Lawrence R wks Seldel Bros h 394 Kathryn pl  
 " Leo student h 506 Campbell  
 " Rose wks Firestone h 326 Buckeye  
 " Rose clk h 506 Campbell  
 " Mrs Rose (wid Wm B) h 506 Campbell  
 Zellars Baltasar F [Lucy T] janitor Eagles Club h  
 2231 13th S W  
 " Baltasar F III student h 2211 13th S W  
 " Wm M [Grace M] clk THE M O'NEIL CO h 356  
 Wildwood ave  
 Zellinger Evelyn clk h 723 Copley rd  
 " Morris [Rose] gro 733 Copley rd h 723 same  
 " Wm M [Rose] (Ohio China Co) h 150 Malacca  
 Zellner Richard waiter r 230 Howmanville  
 Zeloska Peter [Julia] wks Goodyear h 344 S Allington  
 " Tessie student h 344 S Allington  
 Zelten Walter [Bessie] wks Goodyear h 1190 7th ave  
 Zema Julia wks Firestone h 1908 Manchester rd  
 Zembrodt Bessie asst treas Rubber Export Assn h  
 1483 Hite  
 " Edward B [Grace I] with Firestone h 1078 Florida  
 " Howard E [Bessie H] wks Firestone h 1483 Hite  
 " Mrs Margaret (wid Chas) h 425 E Exchange  
 Zemla Alex student h 383 Pearl  
 " Gustav [Anna] wks Goodrich h 269 Wheeler  
 " Isadore wks Goodrich h 269 Wheeler  
 " John [Thelma L] wks Ak Lamp Co h 36 L Baitsges  
 " Joseph student h 383 Pearl  
 " Michael J student h 269 Wheeler  
 " Mike student h 383 Pearl  
 " Stephen G h 269 Wheeler  
 " Vincent [Helen] wks Firestone h 383 Pearl  
 Zemlansky Jacob h 1162 5th ave  
 " Joseph [Mary] sta attdt Broadway S Inc h 390  
 Robert  
 " Mildred field wkr East Ak Com House h 1152 5th  
 " Olga tchr h 1162 5th ave  
 " Peter sta attdt Broadway S Inc h 1152 5th ave  
 " Wm [Xenia] h 1162 5th ave  
 Zende Mrs Elizabeth h 633 Davis  
 Zender Nick [Helen J] wks Gen T & R Co h 633 Corice  
 Zendlo Albert P student h 1310 Crestview ave  
 " Mrs Anna (wid Peter) h 1310 Crestview ave

## ZENDLO

" Bernard P mach h 1310 Crestview ave  
 Zenger Geo r 867 N Main  
 Zenish Joseph [Vernel] wks Goodyear r 666 Inman  
 Zenken M wks THE M O'NEIL CO h Cuya Falls O  
 Zenner Andrew [Catherine] h 326 E Thornton  
 " Benj [Annie] h 44 S College  
 " Carl L h 258 Westwood ave  
 " Chas B h 44 S College  
 " Clarence C h 44 S College  
 " Clyde L h 258 Westwood ave  
 " Edward [Catherine G] wks Firestone h 1057 Dover  
 " Gertrude L h 258 Westwood ave  
 " Gladys M student h 258 Westwood ave  
 " Harry student h 326 E Thornton  
 " Lerov [Eva B] painter h 125 N Union  
 " Levi A [Mary L] wks Goodrich h 258 Westwood  
 " Mary E student h 258 Westwood ave  
 " Mrs Mary J (wid Benj) h rear 326 E Thornton  
 Zeno Addie h 403 Pearl  
 " Anthony wchmn Zeno Bros T C Inc h 403 Pearl  
**ZENO BROS TRUCKING CO Inc**, Joseph Zeno pres  
 Michael Zeno vice pres Lawrence Zeno sec and  
 treas motor trucking 274 Park Phone FR-4107  
 (See page 55)  
 " Chas V tchr h 1410 W Exchange  
 " Frances student h 1410 W Exchange  
 " Joe [Rosa] h 497 Grant  
 " John h 403 Pearl  
 " John L dispatcher h 1617 Glenmount ave  
**ZENO JOSEPH [Sarah]** pies Zeno Bros Trucking Co  
 Inc vice pres Akron-Wooster Coach Line Inc h  
 1410 W Exchange  
 " Laura R student h 1617 Glenmount ave  
**ZENO LAWRENCE [Loretta]** sec and treas Zeno  
 Bros Trucking Co Inc sec Akron-Wooster Coach  
 Line Inc h 687 S Hawkins ave  
**ZENO LEWIS [Josephine]** div supt Greyhound Lines  
 treas Akron-Wooster Coach Line Inc h 1617 Glen-  
 mount ave  
 " Margaret wks Goodrich h 403 Pearl  
 " Mary student h 683 S Hawkins ave  
 " Mary R h 1410 W Exchange  
 " Mary R student h 1617 Glenmount ave  
**ZENO MICHAEL** vice pres Zeno Bros Trucking Co  
 Inc pies Akron-Wooster Coach Line Inc h Pitts-  
 burgh Pa  
 " Ross wks Zeno Bros T C Inc h 403 Pearl  
 " Rufus wks Ak-Wooster C L Inc  
 " Russell student h 683 S Hawkins ave  
 " Russell R phys h 1410 W Exchange  
 " Saml h 1410 W Exchange  
 " Saml h 683 S Hawkins ave  
 " Saml [Lena] wks Firestone h 904 Grant  
 " Saml L [Lula M] dr Ak-Wooster C L Inc h 1113  
 Brown  
 Zent Albert H [Veronica] wks Goodrich h 489 Euclid  
 " Paul H [Mildred H] checker Frie R R h 880 Grant  
 Zents Louis A carp h 192 Locust  
 " Mary J h 192 Locust  
 " Sondonia clk THE M O'NEIL CO h Sawyerwood O  
 Zepko Alex [Anna] gro 455 Howe h same  
 " Anna A dep Co Auditor h 455 Howe  
 " Frank T h 157 E Crosier  
 " Genevieve clk h 455 Howe  
 " John [Christine] gro etc 863 Miami h 157 E Crosier  
 " Julia student h 157 E Crosier  
 " Kathryn clk h 157 E Crosier  
 " Konstantine [Kathryn] gro 690 Allyn h same  
 " Mary clk Bd of Education h 157 E Crosier  
 " Stella h 157 E Crosier  
 Zepnak Leo R [Mary V] wks Goodrich h 155 Russell  
 " Mrs Mary (wid Frank) h 155 Russell ave  
 " Phitomena E wks Goodrich h 155 Russell ave  
 Zeppelin Box Lunch (R N Fontaine) rear 1401 E  
 Market  
 " City Inc Ike Friedman pres and treas Sidney  
 Schwartz vice pies Saml Friedman sec real est  
 209 Akron S & L Bldg  
 " Rifle Club 19 Goodyear blvd  
 Zepfner Amand M [Emma E] h 233 Lods  
 " Earl K h 233 Lods  
 Zerbe Mrs Alice E (wid Howard L) h 51 N Highland  
 " John H student h 51 N Highland ave  
 " Paul B [Nelle G] clk THE A POLSKY CO h 581  
 Glendora ave  
 " Vesta L sec to mgr A Schrader s Son h 554 Elma  
 " Wm R student h 51 N Highland ave  
 Zerlang Mrs Emelie L drsmkr Mrs C B Richardson h  
 585 Patterson ave  
 Zernis Mrs Helen r 93 Campbell  
 " Paul student r 93 Campbell

**THE EVANS AGENCY CO.** General Insurance  
 335 and 337 S. MAIN STREET



# THE N. H. PORTER CO. PHONE HEMLOCK 8413

Interior and Exterior Painting, Decorating, Artcraft, Paper Hanging, Cleaning

AKRON CITY DIRECTORY

1367

## ZERR

Zerr Eugene [Amelia] wks Firestone h 1299 Moore  
 " Eugene Jr [Mary] cook Mayflower Hotel h 605 Hammel  
 " Gilbert A student h 1299 Moore  
 Zervas Costa bartender Silver D Cafe h 1264 2d ave  
 Zervos Andonius S [Panagiotis] phys 512 United Bldg h 916 Bloomfield ave  
**ZESIGER ERNEST E** [Anna W] attorney at law 304 2d Natl Bldg Phone FR-0012 h 732 Abeiden Phone HE-8998  
 " Lewis F h 854 Avon  
 Zeta Tau Alpha Sorority 166 Fir Hill  
 Zetovich Paul wks Biggs B W Co r 925 Munson  
 Zettel Ethel h clk **THE M O'NEIL CO** h 648 Lakemont ave  
**ZETTFL JOSEPH J** [Rose M] display mgr **THE M O'NEIL CO** h 304 Madison ave Phone HE-6939  
 Zettle Glen F wks Goodrich r 271 W Cedar  
 " John E [L Jannette] asst supt finance WPA h 102 S Balch  
 Zetts Elizabeth C wks Goodyear h 453 Sumner  
 " John J waiter h 453 Sumner  
 " Joseph P [Arlie S] h 753 Terrace ct  
 " Michael student h 453 Sumner  
 " Susan A waitress S T Proevsky h 453 Sumner  
 Zetzer Milton student h 550 Mercer ave  
 " Morris [Bella] gro etc 300 E Exchange and 306 Wildwood ave h 559 Meier ave  
 Zevariance Michael [Jull] wks Mohawk R Co h 1174 1st ave  
 Zezee Paul r 1196 S Main  
 Zgabor Anna L student h 213 Chittenden  
 " Joseph W h 1174 1st ave  
 " Stephen mach h 1174 1st ave  
 " Stephen Jr auto mech h 1174 1st ave  
 Zglezewski Edward F [Sophie I] wks Goodrich h 2314 7th S W  
 Zibik Chester wks Gen T & R Co h 725 Wall  
 " John [Anna] h 725 Wall  
 " Stanley student h 725 Wall  
 Zickefoose Alva M h 597 Moraine ave  
 " Christy E [Mary I] mech VonGuten Super Serv h 1066 Valdes ave  
 " Delbert [Dora] gro etc 403 Talbot ave h same  
 " Ellis B slsmn h 403 Talbot ave  
 " Mrs Emma B (wid Jasper) h 597 Moraine ave  
 " Forrest mgr Acme No 50 h Manchester O  
 " Gladys H student h 1390 S Hawkins ave  
 " Harper H [Vera M] wks Goodyear h 1135 1/2 McKinley ave  
 " Heaston S [Maud] wks Goodyear h 1507 Malasia rd  
 " Homer [Blanche I] wks Firestone S P Co h e s Romig rd  
 " Ira A [Louise K] wks Goodyear h 597 Moraine ave  
 " Joshua L [Dora E] carp h 1390 S Hawkins ave  
 " Kinsey E [Bertha B] wks Harper Co h 709 Colby  
 " Mrs Lottie A h 277 1/2 Lloyd  
 " Marvin L lab h 1390 S Hawkins ave  
 " Otha C wks Firestone h 277 1/2 Lloyd  
 " Ulysses S lab h 1390 S Hawkins ave  
 " Victor K h 403 Talbot ave  
 " Wanda R h 403 Talbot ave  
 Zidan Mrs Elizabeth (wid Louis) h 797 Allyn  
 " Ludwig slsmn Comm M S Inc h 797 Allyn  
 Ziders Harold W [Georgia] h 523 Lee dr apt  
 " John S [Jeanette] wks Henry Lumber Co h 211 Wheeler  
 Zido Chas D [Pauline D] wks Firestone h 1207 Grant  
 " Chas D Jr student h 1207 Grant  
 Ziegenhelm Henry J clk Nobil Shoe Co h 2218 4th S W  
 " John [Lena] wks Gen T & R Co h 2218 4th S W  
 " Lena M student h 2218 4th S W  
 " Margaret M waitress Rainbow Sandwich Shop h 2218 4th S W  
 Zigfeld L Louis [Pauline] orthopedic mech Ak Truss Co h 218 Locust apt 16  
 Ziegler Mrs Agnes W (wid Benj H) h 591 E Buchtel ave  
 " Ailene R social wrk Goodwill Ind Inc h 1370 Girard  
 " Benj H wks Firestone S P Co h 591 E Buchtel ave  
 " Mrs Bessie M (wid Wm S) h 1333 Hart  
 " Chas F [Katherine] wks Goodrich h 1370 Girard  
 " Clarence L [Lottie M] wks Goodrich h 151 S Firestone blvd  
 " Edward r 367 W Exchange  
 " Evelyn R student h 1370 Girard  
 " Floyd C [Esther E] wks Quaker O Co h 374 W Cedar  
 " Frank J [Adeline L] mech auto h 161 W Thornton  
 " Fred draftsman h 162 Miles  
 " John J [Dora E] h 859 Carroll  
 " John J jr parts dept Universal M Inc h 569 Carroll

## ZIEGLER

" Leonard [Katie] h 699 Harvard  
 " Louise [Marie] wchmn Albrecht Gro Co h 162 Miles  
 " Mrs Louise wks 3079 W Market  
 " Mrs Margaret J (wid Henry I) h 269 Luella ct  
 " Mrs Margaret M h 479 Lakewood ave  
 " Maurice wks Goodyear r 690 Greenwood ave  
 " Milton H [Nellie M] h 854 W Bowery  
 " Percy J mach h 859 Carroll  
 " Mrs Sarah (wid Milton) h 262 Coddins  
 " Wm waiter Rathskeller  
 " Wm C auto mech h 479 Lakewood ave  
**ZIEMENDORF ERNEST W** [Dorothy F] supt Mount Peace Cemetery h 183 Aqueduct Phone FR-8739  
 Ziff Oscar [Mary] kro 844 W Exchange h 331 Hillwood dr  
 Ziga Christine wks Firestone r 1349 S Main  
 " John student h 1104 Tonawanda ave  
 " Joseph C wks Gen T & R Co h 1304 Tonawanda ave  
 " Margaret R student h 1304 Tonawanda ave  
 " Michael G wks Peoples Hosp h 1304 Tonawanda ave  
 " Mrs Rose (wid Joseph) h 1304 Tonawanda ave  
 Ziger Irvin [Betty J] h 277 Helen ave  
 " Kenneth F [Annabell] clk Goodyear r 357 Brittan rd  
 " Markov restr 95 E Voris h Manchester rd ext  
 Zigmund Annes h 222 W Buchtel ave  
 " Helen wks Goodrich h 222 W Buchtel ave  
 " Ignatz [Agnes] wks Goodrich h 222 W Buchtel ave  
 " Margaret student h 222 W Buchtel ave  
 " Stephen h 222 W Buchtel ave  
 Zihrl Frank [Ann] wks Goodrich h 454 Delmar ave  
 " Millicent A student h 484 Delmar ave  
 Zihlavyky John [Susie] wks Goodyear h 412 S Arlington  
 " John W [Kathryn C] h 1155 1st ave  
 " Sue h 412 S Arlington  
 Zikovich Geo [Dorothy] wks Bildgewater M Co h 596 Huber  
 Zilak Mrs Julia h 534 Hummel  
 Zilker Israel H [Eva C] auto serv sta 10 S Arlington h 68 Savoy  
 " Wayne sta attnd I H Ziler h 58 Savoy  
**ZILION SAUDEL I** [Kathryn R] pres Commercial Printing & Lithographing Co h S Wheaton rd P O Akron R D 6 Phone GN-5376  
 Zill Andrew A [Vera] h 324 Euclid ave  
 " Kenneth student h 324 Euclid ave  
 " Marie confr 345 Wooster h 324 Euclid ave  
 Ziller Chas A [Little M] wks Goodyear h 1069 Whittier ave  
 Zilman Anna student h 464 Lucy  
 " Dimitri [Nellie] wks Gen T & R Co h 464 Lucy  
 " Walter student h 464 Lucy  
 Zimariak Mrs Caroline (wid John) h 372 Ferguson dr  
 Zimarik ~~See also Zimarik~~  
 " Alvin I mach h 941 Stoner  
 " Eleanor L stenog h 941 Stoner  
 " Gerald student h 413 Rhodes ave  
 " John [Elizabeth J] pres Portage Machine Co h 413 Rhodes ave  
 " Louis [Minnie] h 941 Stoner  
 " Lucile R h 941 Stoner  
 " Miriam E student h 413 Rhodes ave  
 " Mrs Odette G clk Erie R h 273 W Market apt 1  
 Zumbard Crescent student h 59 Gregory ave  
 " Mrs Joan (wid Angelo) h 59 Gregory ave  
 " Josephine wks Firestone h 59 Gregory ave *1370 Euclid St*  
 " Vincent truck dr h 59 Gregory ave  
 Zimerta Herven M [Gladys V] auto mech h 298 Crosby  
 Zimmer Carl A [Rhoda I] [City Sign Co] h 1005 Oakland ave  
 " Dewey W wks Goodyear h 924 Yale  
 " Donald F [Edna C] wks Firestone h 134 Battle  
 " Mrs Elizabeth h 1106 Norfolk ave  
 " Mrs Eva A (wid John) h 924 Yale  
 " Frank H [Nellie] carp h 587 Wilans ave  
 " Fred M [Mary M] wks Goodrich h 137 J Brookside ave  
 " Herbert J [Mary A] (hostel & Zimmer) h 256 Stadelman ct  
 " Herman [Gladys] wks Firestone h 1085 Laurel ave  
 " Howard D student h 923 Yale  
 " John A [Eva] carp h 1081 Wooster ave  
 " John W [Gladys M] truck dr h 664 Roscoe ave  
 " Joseph wks Ent Mfg Co h 671 Bell  
 " Otto J [Lena] shtmlwki Ohio Neon Sign Co Inc h 633 Storer ave  
 " Peter [Alma] comp Beacon Journal h 275 1/2 Crosby  
 " Wilbert H [Lillian F] wks Firestone h 957 Jason  
 Zimmerer A Janice h 954 Amelia ave  
 " Mrs Helen M (wid Anton) h 954 Amelia ave

The Bankers **GUARANTEE** Title & Trust **Co. INVESTMENTS**

# THE COMMERCIAL PRINTING & LITHOGRAPHING CO.

FORMS ✓ BINDERS ✓ BLANK BOOKS  
 STATIONERY ✓ BONDS ✓ STOCK CERTIFICATES  
 1368 BURCH DIRECTORY CO'S

## ZIMMERLY

**ZIMMERLY BROS CO**, Jacob Zimmerly pres Gottlieb Zimmerly vice pres John Zimmerly sec and treas. Herman Zimmerly gen mgr, meat packers 1985 Manchester rd, Phone BL-4814 packing house, Phone BL-8911 (See page 90)  
 " Fred Jr [Lena] elev opr **THE M O'NFIL CO** h 40 E Cuya Falls ave  
 " Frederick h 519 Carroll  
**ZIMMERLY GOTTLIER** vice pres Zimmerly Bros Co h Manchester rd ext (Rex Hill)  
 " Harriet student h 40 E Cuya Falls ave  
**ZIMMERLY HERMAN** [Emma R] gen mgr Zimmerly Bros Co h 124 Oakdale ave Phone HF-6769  
 " Ida asst treas Better Ak Fed h 519 Carroll  
**ZIMMERLY JACOB** pres Zimmerly Bros Co h Manchester rd ext (Rex Hill)  
**ZIMMERLY JOHN** sec and treas Zimmerly Bros Co h Manchester rd ext (Rex Hill)  
 " Louise h Manchester rd ext (Rex Hill)  
**ZIMMERLY SAML** [Hulda] clk Zimmerly Bros Co h 341 Fernwood dr  
**Zimmerman Addie M** h 661 Carpenter  
 " Agnes M h 601 Robinett ct  
 " Allen O [Frances] clk Goodyear h 648 S Hawkins  
 " Allie r 980 Victory  
 " Anthony [Elizabeth] wks Goodyear h 1185 Hart  
 " Anthony jr uph h 1185 Hart  
 " August A [Freda] with Quaker O Co h 1479 Delia  
 " August J [Una B] wks Quaker O Co h 263 Wheeler  
 " Bernard [Frances] watchm r 2273 14th S W  
 " Bertha L h 90 Rose blvd  
 " Betty A clk h 342 Ido ave  
 " Carl A h J20 W Exchange  
 " Carl D with Ohio Edison Co r 105 11r Hill  
 " Carl F h 648 Madison ave  
 " Chas h 122 W Cedar  
 " Chas F [Alice A] slsmn Hopkins & Kipp A I Inc h 818 N Howard  
 " Chas H [Myrna G] with Goodyear h 1120 Avon  
 " Chas J [Fern M] wks Goodyear h 1818 Flint ave  
 " Chaucey A [Leona L] wks Goodyear h 411 E South  
 " Chester F [Mae E] custodian High St Church of Christ h 1251 Dayton  
 " Christopher [Eleanor] h 600 Dorchester rd  
 " Clair T [Cheryl M] wks Goodyear h 804 W Market apt 1  
 " Clarence E [Leah I] wks Goodrich h 38 Ido ave  
 " Cleo opr Guss Warner r 528 Immin  
 " Clifford W student h 1818 Flint ave  
 " Carl J [Lou D] tchr h 467 S Firestone blvd  
 " David bartender Stone's R Grill h 371 Euclid ave  
 " David [Sophie] gro etc 1086 Grant h 1090 same  
 " Mrs Della asst acct A C & Y Ry h 292 S Martha av  
 " Diara h 893 Haynes  
 " Mrs Dora B h 122 W Cedar  
 " Doris R student h 648 Madison ave  
 " E Robt student h 145 Firestone blvd  
 " Earl L [Elizabeth A] slsmn DeWitt M Co h 56 Royal pl  
 " Edwin E [Alberta M] wks Goodyear h 482 Sumatra  
 " Mrs Elizabeth (wid Anton) h 699 1/2 Coburn  
 " Elsie M cashr Stone's Grill h 371 Euclid ave  
 " Elsie P student h 648 Madison ave  
 " Emil J [Mary A] wks Goodyear h 33 McNaughton apt 1  
 " Emma h 2634 Manchester rd  
 " Mrs Emma E (wid Abram W) h 573 Blaine ave  
 " Mrs Emma E (wid James M) h 18 Penfield ave  
 " Emory J [Clara B] wks Goodrich h 684 W South  
 " Erle C [Agnes R] chemist Firestone h 145 Firestone blvd  
 " Mrs Essie (wid Leon) wks Goodyear h 839 Johnston  
 " Forest [Catherine] auto mech h 522 Wabash ave  
 " Frank J candy mkr Kaase Co h 614 W Market  
 " Geo C [Myrtle] barber 538 N Main h 175 1/2 E York  
**ZIMMERMAN GIFFORD G** [Dorise C] gen mgr Goodrich Silvertown Stores h 235 Metz ave, Phone JF-8244  
 " Glenn H student h 19 Ross dr  
 " Guy J [Pearl L] real estate appr Co Auditor h 600 Dorchester rd  
 " Harold E clk A & P Tea Co h 1467 Newton  
 " Harry huckster h 371 Euclid ave  
 " Harry slsmn r 91 Good  
 " Harry h 893 Haynes  
 " Helen M h 2634 Manchester rd  
 " Helen M wks Ent Mfg Co h 490 Nash  
 " Mrs Helen M (wid Fred) h 722 Glendora ave  
 " Henry J wks Goodrich h 214 N Portage path apt 210  
 " Homer E [Beatrice R] with Firestone h 49 E Mapledale ave  
 " Homer J [Edna L] with Com P & L Co h 187 Dodge

## ZIMMERMAN

" Isidor [Doris] wks Meriy Co Round h 107 W Market apt 1  
 " J David [Rose L] wks Firestone h 601 Robinett ct  
 " J Henry [Hazel M] with Goodyear h 19 Ross dr  
 " J Karl [Ruth] teller Firestone Pk T & S Rk h 882 Eye  
 " Jack F wks Goodrich h 722 Glendora ave  
 " Jack J [Dorothy G] restr 640 N Main h 251 S Main  
 " Jean student h 600 Dorchester rd  
 " John h 600 Dorchester rd  
 " John A [Nellie] wks Goodrich h 643 Grant  
 " John F [Beulah M] h 103 Dawes ave apt 2  
 " John H [Ann L] slsmn h 587 Schiller ave  
 " John P wks City h 1329 Valdes ave  
 " Joseph h 371 Euclid ave  
 " Joseph [Rebecca] h 809 Douglas  
 " Joseph A h 2634 Manchester rd  
 " Joseph L [Mary H] h 560 N Hawkins ave  
 " Laura tchr h 22 Rhodes ave apt 305  
 " Leland R student h 19 Ross dr  
 " Lotar A [Helen L] gro etc 1467 Aster ave h 342 Ido ave  
 " Louis [Elizabeth] wks Goodyear r 875 StClair  
 " Louis [Minnie] wks Pitts P G Co h 2634 Manchester rd  
 " Mrs Louise (wid Markus) h 490 Nash  
 " Marie S stenog McTaggart Bros Inc h 550 N Hawkins ave  
 " Mrs Mary wks 256 W Center  
 " Mary C h 2132 16th S W  
 " Mary E student h 722 Glendora ave  
 " Mrs Mary M (wid Henry) h 320 W Exchange  
 " Max [Blanche] h 371 Euclid ave  
 " Maynard E [Leta M] wks Firestone h 224 Glasgow ave  
 " Mearl W [Clarice] (Carburetor Parts & Service Co) h 198 Oak rd (Stow)  
 " Milo J [Laura M] pres and treas Truckowners Freight Co h 1722 19th (C F)  
 " Minnie wks Firestone r 91 Brighton dr  
 " Minnie M clk **THE A POLSKI CO** h 146 W South  
 " Morris bartender Max Dunn h 371 Euclid ave  
 " Morris [Rebecca] lab h 893 Haynes  
 " Nathan clk h 809 Douglas  
 " Mrs Nina L (wid Harris R) h 1153 Manning ave  
 " Otto C [Laomia C] mgr Peoples S Drug No 75 h 1467 Newton  
 " Paul A h 648 Madison ave  
 " Paul H mldr h 550 N Hawkins ave  
 " Paul H [Virginia A] tchr h 169 E Glenwood ave  
 " Pauline clk h 268 Wheeler  
 " Ray W [Emma D] auto mech h 2132 16th S W  
 " Rita J student h 722 Glendora ave  
 " Robt h 371 Euclid ave  
 " Robt r 281 Lods ct  
 " Robt A painter h 320 W Exchange  
 " Robt A Jr student h 320 W Exchange  
 " Robt E slsmn Mayflower M Inc h 648 Madison ave  
 " Robt E [Laura A] com ast Motor Express Inc h 1100 Copley rd apt 7  
 " Robt L student h 600 Dorchester rd  
 " Roy [Elsie] r 863 E Crosier  
 " Ruth F bkr Goodyear E Store h 1479 Delia ave  
 " Mrs Sara W h 627 W Market apt 301  
 " Sarah student h 1090 Grant  
 " Stephen J [Regina E] h 1185 Hart  
 " Thos R [Helen] chemist Firestone r 642 E Wilbeth rd  
 " Tony [Jennie] h 2484 Nesmith Lake blvd  
 " Tony Jr wks Col Salt Co h 2484 Nesmith Lake blvd  
 " Treva wks 640 Moreloy ave  
 " Vernon E [Pauline M] wks Goodyear h 310 Massillon rd  
 " Victor [Mary] wks Ak-Selle Co h 1572 East ave  
 " Victor E [Mary] brklyr r 2117 5th S W  
 " W r 904 E Exchange  
 " Walter A student h 648 Madison ave  
 " Walter B wks Goodyear h 1445 Marcy  
 " Wm r 980 Victory  
 " Wm F [Dora] wks Goodrich h 648 Madison ave  
 " Wm H clk Mrs Eva Owen h 490 Nash  
 " Wm H [Helen] mldr h 536 N Hawkins ave  
 " Wilmer C [Bessie M] painter Firestone P L Co h 1445 Marcy  
**Zimmerman & Woolam Inc**, T J Marshall pres, J D Woolam sec, R W Shaffer treas, oprs The Village 649 W Market  
**Zimon Mrs Anna** r 108 N Prospect  
**Zimos Manuel** wks Gen T & R Co h 1160 Irvin  
**Zinc Engravers (F F Gore)** 328 Beacon Journal Bldg  
**Zindel Chas H** [Dene W] wks Goodrich h 461 Central  
 w y y

# STETSON HATS ARROW SHIRTS

▲  
AT  
▼



AKRON CITY DIRECTORY

1369

## ZINDEL

**ZINDEL IRED** [Elizabeth] pres and gen mgr Ornamental Iron Work Co h 1170 W Exchange, Phone UN-1737  
 " Henry A h 461 Central way  
**Zinder Margaret** h 705 Amherst  
**Zindle** See also Zuendel  
 " Chas A [Aurora J] sec and treas Zindle Plumbing & Heating Co Inc h 174 Locust apt 302  
 " Gilbert [Bertha] pres and mgr Zindle Plumbing & Heating Co Inc h 93 Clemmer ave  
**ZINDLE PLUMBING & HEATING CO Inc**, Gilbert Zindle pres and gen mgr, Fred Zindel vice pres, Chas A Zindle sec and treas plumbers heating and air conditioning contractors 1055 S Main Phone FR-4179  
 " Wm A with Zindle P & H Co Inc h 715 Wall  
**Zings Herman** P [Lillian M] (Electric Sales & Service) h 942 E Market  
**Zingle Ludolph** [Anna] wks Goodrich h 942 Lane  
 " Stephen h 942 Lane  
**Zink Clara** B [Dorothy L] with Goodrich h 55 Rose blvd  
 " Elsie M h 58 E York  
 " Emory L [Edith M] h 845 Wall  
 " Howard M [C Blanche] sewer cldr h 370 S High  
 " Leroy S wks Conart Motor Sales Inc h 1821 Tonawanda ave  
 " Michael wks Goodyear r 770 Moon  
 " Paul J [Grace] wks Goodyear h 1821 Tonawanda  
 " Philip A [Gertrude C] wks Goodrich h 607 Douglas  
 " Priscilla C student h 845 Wall  
 " Robt S [LaVerne] wks Goodyear h 1821 Tonawanda  
 " Stanley w iter r 411 S Main  
 " Thos H with Quaker O Co h 58 E York  
 " Wm G [Clara] with Goodrich h 530 Roslyn ave  
**Zink Mrs May** M h 624 Storer ave  
**Zinkand Eleanor** wks Firestone h 1135 Sawyer ave  
 " Geo A furnace setter h 1165 Sawyer ave  
 " Helen D wks Firestone h 1165 Sawyer ave  
 " Henry [Anna M] brkfr h 1165 Sawyer ave  
 " Theodore F tnb h 57 S Bates  
**Zinkler Albert** L [Alma M] wks Goodyear h 389 Sumatra ave  
**Zinkhann Edward** H [Sarah L] wks Goodyear h 581 Wilson  
 " Harvey J [Ethel A] lettercarrier h 478 Winans ave  
 " Virginia W student h 581 Wilson  
**Zinkovich Leo** [Anna] auto mech h w s Romig rd  
**Zinn Birtin** wks San Bakins Co r 62 F Exchange  
 " Fannie student h 1161 Diagonal rd  
 " Frank C wks Goodrich r 356 Rankin  
 " Gerald mach wkr h 1303 Harpster ave  
 " Ivan G student h 1293 Niagara ave  
 " Mrs Nettie h 1161 Diagonal rd  
 " Perry P [Alcesta M] wks Goodyear h 1291 Niagara  
 " Ralph W [Geneva M] caretaker r 2140 15th S W  
 " Thelma wks Firestone h 1293 Grant apt 3  
 " Victor clk Mrs A Green h 1161 Diagonal rd  
 " Wm C [Halle] shtmtl wkr h 1303 Harpster ave  
**Zinnaro Jean** h 663 S High  
 " Mary h 663 S High  
 " Ruth h 663 S High  
 " Vincent [Mary] h 663 S High  
**Zinsmayer Dominic** C [Mildred I] wks Firestone h 123 Gale  
**Zinsmeister Jacob** E [Mary C] asst formn Erie R R h 405 Brecht ct  
**ZINTEL CARL F** [Christine I] propr Akron Brush Co and Main Cycle Co h 804 Weber ave, Phone HE-4261  
 " Erwin H h 311 Merriman rd  
 " Harold A student h 804 Weber ave  
 " Irene M student h 804 Weber ave  
 " Louise h 311 Merriman rd  
**Zinz Elizabeth** wks H B Manton e s N Portage path  
 " Lois wks H B Manton e s N Portage path  
**Zipfel Mrs Catherine** (wid Geo) h 219 Oak  
 " Francis H [Violet] mgr Standard 5 & 10c Store Inc h Garrettsville O  
**Zipkar Julia** wks 148 Everett ave  
**Zipper Seymour** S slamm h 988 Della ave  
 " Wm H [Jeannette] buyer THE M O'NEIL CO h 988 Della ave  
**Zipse Louise** stenog Hdw & S Co h 58 E Archwood ave apt 4  
 " Wm E truck dr h 58 E Archwood ave apt 4  
 " Wm E jr wks Firestone h 58 E Archwood ave apt 4  
**Zirack Alexander** [Catherine] wks Selbering R Co h 458 Nash  
**Zirkle Cecil** E [Ethel M] carp h 1678 S High  
**Zirn Edna** A stenog Real Silk H Mills h 1241 Hazelwood  
**Ziruolo Antonio** [Mary] wks Ak Trans Co h 469 Rhodes  
 " Emily h 469 Rhodes ave

## ZIRUOLO

" Fred h 469 Rhodes ave  
 " Herman student h 469 Rhodes ave  
 " James student h 469 Rhodes ave  
**Ziskin Martha** mgr Cotton Shop h 599 Madison ave  
**Zisky Clarence** M [Marjorie] stu attdt Socons-V O Co h 129 Arch  
**Zissen Chas** clk h 330 Hillwood dr  
 " Dorothy M clk h 330 Hillwood dr  
 " Herman [Esther] wks Socks 11 Sup Co h 330 Hillwood dr  
 " Joseph A [Esther] vice pres Zissen's Savoy Grill Inc h 928 Bloomfield ave  
 " Lily vice pres White Horse Cafe Inc h 330 Hillwood  
 " Louis [Colia] cigars 113 S Main h 825 Moon  
 " Maurice L pres Zissen's Savoy Grille Inc h 330 Hillwood dr  
 " Saml [Huba] h 9 N Walnut  
 " Sarah N sec and treas Zissen's Savoy Cattle Inc and White Horse Cafe Inc h 330 Hillwood dr  
**Zissen's Savoy Grille Inc** M L Zissen pres J A Zissen vice pres Sarah N Zissen sec and treas restr 121 S Main  
**Ziseopoulos George** [Kallia] truck dr h 1160 Irvin  
 " Nick student h 1160 Irvin  
**Zitnik Frank** C wks Goodyear h 1579 Preston ave  
 " Frank X [Marlin C] wks Goodyear h 1579 Preston  
**Zito Dominic** A [Josephine A] wks Ak Towel S Co h 442 W Chestnut  
 " Dominick wks Goodyear h 1275 Grant  
 " Frances h 563 Whitney ave  
 " Irene clk h 563 Whitney ave  
 " Leonard h 1275 Grant  
 " Peter [Lucia] h 563 Whitney ave  
 " Tony [Marie] fruits h 495 Bell apt 2  
**Zittle Edward** C [Barbara] painter h 391 Donalds  
 " Frank [Minnie] wks Goodrich h 613 Grant  
 " Frank C [Clara M] lettercarrier h 323 Patterson av  
 " Vernon J wks Goodrich h 613 Grant  
**Zitzelberger Wm** J [Grace M] wks Goodrich h 273 E Glenwood ave  
**Zivkovich Blago** [Katie] h 8 Marie ter  
 " Helen student h 1100 Wooster ave  
 " John student h 1100 Wooster ave  
 " Joseph wks Windsor B & S Co h 1141 Johnston  
 " Joseph r 432 Livingston  
 " Michael [Mildred] wks Goodyear h 1713 Glenmount  
 " Peter K [Katie] wks Goodrich h 1100 Wooster ave  
**Zjak Steve** [Katie] barber 69 S Case ave h 693 same  
**Zlatkin Jack** [Grace] produce dlr h 739 Raymond  
 " Louis F [Dorothy] produce dlr h 739 Raymond  
 " Meyer [Sarah] h 837 Glenn  
 " Sylvia D student h 739 Raymond  
**Zlatkovich Saml** K [Marie] (Zlatkovich & Thomas) h 1832 S Main  
**Zlatkovich & Thomas** (S K Zlatkovich G T Thomas) confr 451 W Market  
**Zlichich Geo** restr 1163 S Main h 1276 California ave  
 " Mary student h 1276 California ave  
 " Mildred clk Peoples Bakery h 1276 California ave  
 " Paul [Anna] wks Galat P Co h 1276 California ave  
**Zoacht Nicholas** [Mary F] wks Goodyear h 502 Sieber av  
**Zoerloff Saml** [Katherine] carp h 467 Grant  
**Zofchak Mrs Anna** (wid Joseph) h 427 Fuller  
 " Anna student h 1390 7th ave  
 " Elizabeth h 1390 7th ave  
 " Geo [Mary] wks Loewenthal Co h 1158 Duane ave  
 " Helen wks Goodyear h 1390 7th ave  
 " John [Katie] h 1390 7th ave  
 " Joseph h 1390 7th ave  
 " Michael J [Anna] h 427 Fuller  
**Zofrey Agathis** watchmkr R Hogan h 951 Nathan  
**Zofsak Andrew** [Mary] wks Am H R Co h 489 Ardella  
**Zohn Maurice** W [Gertrude L] wks Goodyear h 581 Schiller ave  
 " Ruth phone opr Y W C A r same  
**Zoker Chas** J [Anna J] wks Goodrich h 509 Koerber ave  
 " Jennie H wks Goodrich h 2110 Manchester rd  
 " Joseph [Mary] wks Firestone h 2110 Manchester rd  
 " Matthew wks Quaker O Co h 2110 Manchester rd  
 " Paul R h 2110 Manchester rd  
**Zolbert Henry** asst buyer THE M O'NEIL CO r Y M C A  
**Zoller Joseph** [Anna] mgr Akron Saengerbund Club h 860 Grant  
**Zollinger Emma** wks A I Kittinger E Fairlawn blvd  
 " Ludwig C [Luveda C] formn Goodrich h 95 Hall  
 " Mary wks A I Kittinger E Fairlawn blvd  
 " Wm H clk h 95 Hall  
**Zolman Gerald** W [Mary L] wks Goodyear h 1877 Goodyear blvd  
**Zolner Mrs Charlotte** L (wid Bert) h 609 Grifton ave  
**Zolnerzak Edward** R [Emma H] meat ctr h 1221 Dietz  
**Zolnierzak Michael** Jr student h 150 E North



**The BILLOW Co.**  
*Funeral Service Since 1875*  
**Chapel and Office: 118-124 ASH STREET**  
**Phone Blackstone 7171**  
 ASK FOR OUR FREE BOOKLET  
**"BILLOW FUNERAL FACTS"**

**ZOLNIERZAK**  
 " Michael T [Julia] h 150 E North  
 Zoltai Alexander [Mary] tailor Bond Clo Co h 904 Clearview ave  
 Zoltan Victor G [Gertrude] h 25 Mull ave apt 10  
 Zoltan Andrew [Mary] h 183 Reid ter  
 " Ann nurse St Thomas Hosp h 475 Schiller ave  
 " Mrs Barbara wks 80 N Portage path  
 " Carl tile str h 184 Reid ter  
 " Francis h 184 Reid ter  
 " Geo wks Natl Std Co h 184 Reid ter  
 " Gregory h 184 Reid ter  
 " Helen student h 184 Reid ter  
 " Margaret h 184 Reid ter  
 " Michael [Ruth B] h 1378 Burkhardt ave  
 " Michael [Theresa] tile setter h 184 Reid ter  
 Zoltowski Anthony [Celia] h 2091 6th S W  
 " Clara V cashr Allenbaugh Acctg Acly h 2091 6th S W  
 " Mary stenog Gen T & R Co h 2091 6th S W  
 Zombo Tony lab h 214 Carroll  
 Zomborean Theodore r 1229 Andrus  
 Zonker Jack [Hilda C] h 1 Cyril ter  
 Zonko Anne student h 107 Nebraska  
 " Elizabeth student h 107 Nebraska  
 " Mary h 107 Nebraska  
 " Stephen [Julia] wks Firestone h 107 Nebraska  
 Zonsius Kenneth C [Helen C] clk Goodyear h 77 Evergreen dr  
 Zoob Mrs Lena B (wid Moses) h 437 Fernwood dr  
 Zoob s Shoe Store (S A West) 1135 S Main  
**ZOOK ABNER D** [Edith C] attorney at law 1070 2d Natl Bldg Phone HF-8151 h 1202 Riverside dr Phone WA-4163  
 " Clairmont wks A Schrader s Sons Inc h 851 Eastland  
 " David B [Lena M] (chi) h 807 N Howard  
 " Donovan Q student h 507 N Howard  
 " Douglas D student h 1202 Riverside dr  
 " John [Genevieve] wks Goodrich h 562 Flko  
 " Josephine W student h 807 N Howard  
 " Louis [Selma] h 757 E North  
 " Merrilynn L student h 851 Eastland ave  
 " Wm H [Dora B] h 851 Eastland ave  
 Zordan Nick r 4871 S Main  
 Zorlich Eli [Sophia] wks Goodyear h 364 Homestead  
 " Geo student h 364 Homestead  
 Zorn Mrs Catherine r 443 W Market  
 " Clarence C [Berenice A] wks S Schneier h 1154 Jefferson ave  
 " Harvey B [Freda G] painter h 319 Crosby  
 " Lerov W [Luella M] slsmn Hinde-D Co h 53 S Highland ave  
 " Mrs Martha h 1636 East ave  
 Zornan John [Katie] wks Goodyear h 1121 Ackley  
 " John jr student h 1121 Ackley  
 Zornes Delbert [Lydia C] wks Goodyear h 618 Roscoe  
 " Martin H [Louise M] wks Goodyear h 780 Fuller  
 " Merl H [Ethel] wks Goodyear h 441 Daniels pl  
 " Mrs Mildred h 1097 1/2 S Main  
 " Robt T student h 441 Daniels pl  
 Zo-Ro-Lo of Akron C H Dawson mgr medicine mfrs 214 Pythian Office Bldg  
 Zoros Alex [Mary] (Center Cafe) h 31 S College  
 Zoschin Mrs Theresa (wid Louis) h 160 Fulton  
 Zosko Stephen grocer etc 1245 7th ave h same  
 Zoval James V [Anna] auto mech h rear 1024 S Arlington  
 Zrelak John [Elizabeth] wks Wise Furnace Co h 125 Mustill  
 Zreni John [Susie] wks Gen T & R Co h 76 Detroit  
 " Mildred stenog Rodney M Fleming Co h 76 Detroit  
 " Rudolph student h 76 Detroit  
 Zschech Carl A [Bertha T] (Wildwood Bakery & Delicatessen) h 314 Wildwood ave apt 3  
 Zsibay Gabor [Irma] wks Goodyear h 1029 Brown  
 Zsilli John student h 274 E Miller ave  
 " Peter [Anna] wks Goodrich h 274 E Miller ave  
 " Peter jr wks Goodrich h 274 E Miller ave  
 Zsoder Joseph [Mary] wks Goodrich h 255 Shelby ave  
 Zuber & Doernbrack (H T Zuber, R F Doernbrack) jwirs 624 2d Natl Bldg  
 " Herman T [Sylvia B] (Zuber & Doernbrack) h 683 Noble ave  
 " Paul service mgr Purvis Motor Co h 205 W Cedar

**ZUBER**  
 " Theodore with Wm Zuber  
 " Wm [Thious M] auto serv sta 47 Cusahoga h 143 E Glenwood ave  
 Zubovic Geo D [Julia] wks Goodrich h 223 Albany ave  
 " Michael L [Mildred A] h 867 Knecht ct  
 " Rose student h 223 Albany ave  
 Zubovich Bessie wks Goodyear h 1110 Johnston  
 " Mrs Elizabeth (wid Louis) h 1110 Johnston  
 " Michael student h 1110 Johnston  
**ZUCH ALBERT M** mgr U-Drive-It Co h Hotel Anthony Wayne  
 Zucha John J [Anna] wks Ak Equipment Co h 836 Bellows  
 " Joseph L [Ruth P] mach Goodrich h 188 Roswell  
 Zuchegno Mary h 249 E North  
 " Pasquale [Philomena] h 249 E North  
 " Peter wks Quaker O Co h 249 E North  
 Zucker Abraham S [Hilda] rabbi Anshe Sfard Congregation h 328 Waverly pl  
 Zuelsdorf Edward P student h 825 Kling  
 " Ellwood [Ruth E] clk Pitts P G Co h 1466 Holly ave  
 " Frank [Lillie C] formn Baker-McM Co h 1466 Holly  
 " Fred A [Getrude E] mach h 618 E Wilbeth rd  
 " Herman H [Iris A] shipper Baker-McM Co h 1869 Springfield Center rd  
 " Herman H jr student h 1669 Springfield Center rd  
 " John A [Catherine] coll P O Gas Co h 1103 Neptune  
 " Laura M student h 618 E Wilbeth rd  
 " Lillian C h 825 Kling  
 " Paul J [Sophie] wks Goodrich h 825 Kling  
 " Thelma R h 825 Kling  
 Zuendel Clifton C student h 728 Cato ave  
 " Leo E wks Polysky Co h 728 Cato ave  
 " Mrs Mary H h 728 Cato ave  
 " Wm G [Carolyn I] wks Goodrich h 399 Rhodes ave  
 " Wm T stock clk **THE A POLSKY CO** h 728 Cato ave  
 Zuercher John [Verna M] wks Ak Lamp & M Co h 319 Euclid ave  
 Zufall C Walter [Rosa M] wks Goodrich h 1157 Manchester rd  
 " James H electn Dauntless P & E Co h Ravenna O  
 " Mrs Mary P (wid Thos R) h 1258 Pitkin ave  
 Zuk Peter [Josephine] wks Firestone h 1120 Bellows  
 " Peter jr h 1120 Bellows  
 " Wm student h 1120 Bellows  
 Zukerman Mrs Libbie h 496 Wabash ave  
 Zukovich Helen wks 2303 Chatham rd  
 Zukowski John h 84 Cusahoga  
 " Joseph wks Polysky Co h 84 Cusahoga  
 " Stanley h 84 Cusahoga  
 Zulk Anna h 718 Sylvan ave  
 " Christine student h 718 Sylvan ave  
 " Jennie h 718 Sylvan ave  
 " Martha student h 718 Sylvan ave  
 " Mary h 718 Sylvan ave  
 " Panko [Mille] wks City h 718 Sylvan ave  
 Zully Joseph premn Times-Press h Cleveland O  
 Zumpano Fred student h 1227 Weiser ave  
 " Joseph wks Goodrich r 278 W Chestnut  
 " Joseph [Catherine] wks Goodrich h 497 Douglas  
 " Tony [Mary] gro 1226 Weiser ave h 1227 same  
 Zumsteg Frank [Christina] wks Firestone h 28 Hilldale dr  
 " Mary E clk h 28 Hilldale dr  
 " Walter H [Jean E] shtmtlwrk h 684 Inman  
 " Wm G shtmtlwrk h 684 Inman  
 Zumstain Carson E [Sue E] wks Goodyear h 831 Lovets lane  
 " Mrs Sarah E (wid Leonard) h 2353 11th S W  
 Zupancic Joseph student h 872 Bellows  
 " Mary h 872 Bellows  
 " Rose h 872 Bellows  
 " Tony wks Firestone h 872 Bellows  
 " Tony jr wks Firestone h 872 Bellows  
 Zupko Irene h 2275 8th S W  
 " John h 2275 8th S W  
 " Mary wks Firestone h 2275 8th S W  
 " Michael [Anna] wks Firestone h 1908 Manchester rd  
 " Mike [Susan] wks Firestone h 2275 8th S W  
 " Nicholas h 2275 8th S W  
 " Theofil student h 2275 8th S W  
 " Thos student h 2275 8th S W  
 Zuppa Rose A musician h 491 N Howard  
 " Theodore M [Barbara] cement wkr h 491 N Howard  
 " Theodore M A wks Goodrich h 491 N Howard  
 Zupunsky Danl [Helen] carp 2d Natl Bldg h 217 E Voris  
 " Diana student h 217 E Voris  
 Zuravel Anthony student h 1250 Delos  
 " Harry student h 1250 Delos  
 " Stanley [Mary] h 1250 Delos  
 Zuruy Joseph wks Ak Ind S Co r 547 Wellington ave  
 Zurbrick Estill L [Martha] formn Goodrich h 375 W Exchange  
 " Lloyd R [Lena M] wks Firestone h 106 W Mildred  
 Zurbuch Albert J [Viola L] clk Gen T & R Co h w s Brittain rd

**THE CENTRAL ASSOCIATED REALTY CO. 1622 FIRST-CENTRAL TOWER**  
**SUNSET VIEW SUBDIVISION** CALL US BY PHONE OR AT OUR OFFICE FOR ANY SERVICE OR COURTESY

AKRON CITY DIRECTORY

1371

**ZURBUCH**

- " Archille C h 505 Edgewood ave
- " Arlie O [Josephine M] gard h 305 Alden ave
- " Bernard [Maud] contr grading 128 Gale h same
- " Evelyn R wks Goodrich h 505 Edgewood ave
- " H Robt truck dr h 128 Gale
- " Joseph H [Jeannette C] wks Firestone S P Co h 505 Edgewood ave
- " Marcella J h 128 Gale
- " R Bernard truck dr h 128 Gale
- " Rita E student h 128 Gale
- Zurensky Anna student h 464 Ardella ave
- " Mrs Eva (wid Michael) h 464 Ardella ave
- " Geo J printer Goodyear h 464 Ardella ave
- Zurma Florian [Maud] auto serv sta 281 S High h Barberton O R D 1
- Zuroff Julia wks Goodyear h 282 Pioneer apt 7
- Zurschmidt Lyra M h 398 Suraner
- Zurschmiede John [Ora C] wks Goodrich h 594 Inman
- ZURSCHRIT CHRISTIAN [Mary]** motor trucking and general contract hauling 584 E Buchtel ave h same Phone HE-7878
- " Earl L [Ruth I] truck dr h 226 Russell ave
- " Lewis H [Edith E] motor trucking 226 Russell ave h same
- " Mrs Magdalene (wid Christian) h 584 E Buchtel ave
- " Margery student h 497 Canton rd
- Zurz & Germano (Vincent Zurz R S Germano) attys 203 Akron S & L Bldg
- " Vincent wks Goodrich h 598 Camp
- " Vincent [Agnes] (Zuz & Germano) h 447 Allenford
- Zurzolo Fred [Angelina] h 273 Dean
- Zuschak Andrew waiter h 1210 Marcy
- " John A [Helen] wks Goodrich h 1170 Welser ave
- Zuschln Louis J [Susan A] produce dr h 1179 Laird
- Zushin Stephen [Lillian R] h 1806 Flint ave
- Zusky Andy student h 1062 Sawyer ave
- " Mike [Melina] gro 1062 Sawyer ave h same
- Zustiak Andrew [Anna] wks Colonial Ins Co r 1196 Marcy
- Zuver Edward W [Pauline F] wks Goodyear h 1196 Wyley ave
- " Emory [Marian I] dr Ak Parcel Del h 400 West Tallmadge pky
- Zvoleff Dennis [Natahe] wks Gen T & R Co h 531 Edgewood ave

WE BUILD GOOD WILL WITH  
**GOOD FUEL and GOOD SERVICE**  
**SWARTZ-CONVERSE Corp.**  
**COAL - COKE**  
 70 EAST SOUTH ST. PHONE BLACKSTONE 3101

**ZVOLEFF**

- " John W wks Gen T & R Co h 531 Edgewood ave
- " Leonard wks Telling B V Co h 531 Edgewood ave
- " Mary h 531 Edgewood ave
- " Nina clk Hower Co h 531 Edgewood ave
- Zwald Benj A [Lenore M] govt naval insp h 460 Morning View ave
- Zweifel Orville P [Retah M] wks Firestone h 82 E Archwood ave
- Zwicker Arthur W [Marion W] sls mgr Crown Hill B Park h 766 Wall
- " Esther G student h 766 Wall
- Zwisler Mrs Besse h 354 E Exchange
- " Betty F stenog Penfield Co h 160 Oakdale ave
- ZWISLER CARL E [Berdel M]** confectionary and proprietary medicines 1196 Manchester rd, Phone FR-5323 h 1242 Manchester rd Phone JE-7095
- " Donald F student h 315 W Thornton
- " Edward C stock clk J M Doran & Co h 551 W Thornton
- " Mrs Elizabeth R h 160 Oakdale ave
- " Rev Hilary A pastor StSebastians Church h 454 Roslyn ave
- " Irvin A [Eva R] wks Goodyear h 315 W Thornton
- " Joseph M [Nancy] h 652 W Thornton
- " Raymond G [Ruth] clk C E Zwisler h 1176 Manchester rd
- " Robt J [Margaret M] wks Goodyear h 736 Fern
- " Wm S waiter Rathskeller r Hotel Anthony Wayne
- Zwoll Gerald H [Iva E] wks Goodyear h 491 Whitney av
- " Oliver A [Ermel G] wks Goodyear h 998 Baird
- Zyburn Stanley G [Dunice A] dept mgr **THE M O'NEIL CO** h 753 W Market apt 305



**Advertising and Sales Managers**

In fact, every live Business Concern finds the

**City Directory**

Indispensable

# AKRON AND CUYAHOGA FALLS BUSINESS DIRECTORY

## CLASSIFIED

**Business Men should take enough interest in their business and the Directory to justify the publishers in LISTING THEM FULLY under all headings according to their various lines of goods—No better Salesmen on earth.**

### ABATTOIRS

Akron Abattoir Co, Cuyahoga ext  
 Galat Packing Co 1472 Kenmore blvd (See page 89)  
 Zimmerman Bros Co 1985 Manchester rd (See page 90)

### ABSTRACTS OF TITLES

## BANKERS GUARANTEE TITLE & TRUST CO

191 S Main (See right bottom margins and page 4)  
 Davies B F Abstract Co 601 Akron S & L Bldg  
 Evans Wm H & Sons Co 337 S Main and 95 S Howard  
 (See left bottom margins)

## NORTHERN OHIO GUARANTEE TITLE CO

647 1st-Central Tower  
 Summit Title & Abstract Co 408 Flatiron Bldg (See page 36)  
 Western Reserve Abstract & Title Co 1007 Akron S & L Bldg  
 Whittemore H A 401 Permanent S & L Bldg

### ACCOUNTANTS

Akron Audit Service 6 Orpheum Arcade  
 Baker D W 1006 Akron S & L Bldg  
 Baruch J S 227 W Bowersy  
 Bent J W 31 N Summit  
 Bogess G R 615 Moreley ave  
 Buettell A K 610 Metropolitan Bldg  
**CHANDLER, MURRAY & CHILTON** 1814 1st-Central Tower  
 Colclough E R 309 Buckeye Bldg  
 Dalton Louis W & Co 864 Chestnut blvd (C F) (See page 36)

## ERNST & ERNST

1121 and 1122 2d Natl Bldg  
 Fuller G T 614 2d Natl Bldg  
 Gordon Jacob 701 Peoples Bldg  
 Martin John 201 Medford Bldg  
 Petty H D 73 E Mill  
 Frait W H 454 Vine  
 Rausch C G 610 Metropolitan Bldg  
 Ridgway L F & Co 615 2d Natl Bldg  
 Runger O W 2131 Front (C F)  
 Sarver L R 765 1st-Central Tower  
 Sohn H V & Co 614 2d Natl Bldg  
**SWARTZLANDER AUDIT CO** 714 N Main  
 Sweeney J T 290 S Main  
 Tenney F H 710 N Main  
 Titmas Albert 623 Ohio Bldg

### ACETYLENE DEALERS

Pontius K F Co 15 N Union

### ACID PROOF CEMENT MFRS

U S Stoneware Co Tallmadge O (See page 37)

### ACID PROOF CHEMICAL STONWARE MFRS

Knight M A, Kelly ave and E & O R R (See page 37)  
 U S Stoneware Co, Tallmadge O (See page 37)

### ADDING MACHINES

Adding Machine Sales Co 210 Medford Bldg  
 Burroughs Adding Machine Co 324 Beacon Journal Bldg

### Adding Machines Continued

Felt & Tarrant Mfg Co 635 2d Natl Bldg  
 Marchant Calculating Machine Co 210 Medford Bldg  
 Monroe Calculating Machine Co 42 E Buchtel ave  
 National Cash Register Co 250 S High  
 Remington Rand Inc 73 E Mill  
 Schrader Calculator Co 30 S High

### ADDRESSING SERVICE

(See Letter Shops)

### ADVERTISING—DIRECT MAIL

Akron Letter Service Inc 30 S High  
 Dinner Press Inc 37 N High  
 Hooven Letter Service 165-171 N Union  
 Lettercraft Co 216 S College  
 Mimeo Shop 204 Pythian Temple Bldg  
 Ohio Advertising Co 167 E Center

### ADVERTISING—ELECTRICAL

Bellows-Claude Neon Co 861 E Tallmadge ave (See page 107)

### ADVERTISING—OUTDOOR

General Outdoor Advertising Co Inc 140 E York  
 Sterling Advertising Corp 354 Spicer

### ADVERTISING—STREET CAR AND BUS

Collier Barron G Inc 615 Metropolitan Bldg

### ADVERTISING AGENCIES

Apex Advertising Agency Inc 397 Buckeye Bldg  
 Baker and Baker & Associates Inc 301 Beacon Journal Bldg  
 Brown Advertising Agency 309 Buckeye Bldg  
 Butler L H 306 Buckeye Bldg  
 Clark R W Advertising Agency 31 N Summit  
 DeSure-Herriott Advertising Agency 165 W Exchange  
 Dugan-Campbell & Co 907 Akron S & L Bldg  
 Gregory T M 36 S Howard  
 Jessop Advertising Co 323 Ohio Bldg  
 Kahn Advertising Co 711 United Bldg  
 McDaniel Fisher & Spelman Inc 1310 1st-Central Tower  
 Tibbitts E C 411 E Market  
 Welsh E J 622 Metropolitan Bldg

### ADVERTISING DISPLAY DESIGNERS AND MFRS

Howell F M & Co 191 S College

### ADVERTISING DISTRIBUTORS

(See Distributors)

### ADVERTISING NOVELTIES

Young Joseph C Co 321 Allyn (See page 100)

### ADVERTISING AND PUBLICITY SERVICE

Akron Information & Advertising Service 308 Metropolitan Bldg  
 Grocers Institute Inc 36 S College  
 Hooven Letter Service 165-171 N Union  
 Novelty Advertising Co 706 S Main

### ADVERTISING TYPOGRAPHERS

Akron Typesetting Co 37 N High (See page 38)

### AGRICULTURAL IMPLEMENT DEALERS

Sears, Roebuck & Co 265 and 267 S Main  
 Smith Supply Co Inc 1854 Front (C F)  
 Wright W E Co 451 S Main, 877 E Exchange, 1453 Kenmore blvd, s a Copley rd, w a N Hawkins ave, 2611 Bailey rd (C F) and Barberton O (See back cover)

### AIR CONDITIONING EQUIPMENT

Cahill H P Plumbing Co 14 S Canal  
Carle Electric Construction Co 425 Ohio Bldg (sales  
and installation) (See page 63)  
Holland Furnace Co 24 N High  
Jenks Sheet Metal 1890 Front (C F)  
Lowell Air Conditioning Corp 31 W Market  
McKim Sales & Engineering 129 Ash  
Merryweather Thos Co 43 and 45 Furnace  
O'Connor Steel Co 187 S Broadway (See page 106)  
Orton Heating Co 321 Washington

## WISE FURNACE CO

100 Lincoln (See page 69)

XXth Century Heating & Ventilating Co cor Ira ave  
and Edison ave (See page 70)  
Zindel Plumbing & Heating Co Inc 1055 S Main

### AIRPLANE TRANSPORTATION

Akron Airways Inc cor Triplett Blvd and Massillon rd  
Bender B L Union Passenger Station (See page 608)  
Central Airlines Inc, Akron Municipal Airport  
Pennsylvania Airlines & Transport Co, Akron Municipal  
Airport

### AIRPLANE SUPPLIES—MODEL (See Model Airplane Supplies)

### AIRPLANE TIRE MFRS (See Rubber Tire Mfrs)

### AIRPORT

Akron Municipal Airport cor Triplett Blvd and Mas-  
sillon rd

### ALUMINUM CASTINGS

Akron Bronze & Aluminum Co 579 Washington  
Superior Casting & Engineering Co 39 N Valley  
Utility Mfg Co 373 Brooklands

### AMBULANCE SERVICE

Adams Chas H Co 791 E Market  
Billow Co 118-122 Ash (See left top corner cards)  
Bupp E A 760 N Main  
Campfield-Hickman Co 738 Kenmore Blvd and 566  
Park ave W Barberton O  
Cunninghams The 63-65 S High (See page 70)  
Eckard R H Co 760 E Market  
Hummel & Co Inc 500 E Exchange  
Johnson Glenn A Funeral Home Inc 745 E Market  
Kucko A J 355 Grant  
Long Don R & Co 293 E Market  
McGowan Funeral Home 247 Stow ave cor 3d (C F)  
Prentice & Co 856 Coburn and 1154 Kenmore Blvd  
Sweeny Bros Inc 466 E Market  
Viall & Kesler 702 E Market  
Weller H L Inc 1930 Front (C F)

### AMUSEMENT GAMES

P O M Distributing Co 59 W Market

### AMUSEMENT PARK

Summit Beach Park foot of W Miller ave

### ANALYTIC AND DIETETIC SPECIALIST

Stewart Charles Howard 98 Good

### ANTIQUES

Jensen C E 32 N Howard  
Kantrea Geo 305 Spker  
McGrail J P 148 E Kent rd (Stow)

### APARTMENT BUILDINGS

Adeline Apartments 506 Crosby  
Ajabee The 240 W Market  
Alcazar Apartments 627 W Market  
Alkalair The 115 Wills ave  
Allaire Apartment 834 Copley rd  
Allen The 1273 Copley rd  
Allyn Apartments 228 Cole ave  
Ambassador Apartments 753 W Market  
Amelia The 218 Park  
Anderson The 633 Brown  
Ann Apartments 317 W Exchange  
Anne The 96-8 N Portage path  
Arcadia Apartments 322 W Market  
Ardys Manor 112 S Maple  
Arran Apartments 124 W State  
Artmar The 187 W Market  
Atwater Apartment 534 Brown  
Avalon Apartments 214 N Portage path  
Beaumanor Apartments 41-3 S Valley  
Beaven Apartments 30 S Walnut  
Bechtel Apartments 75 N Forge  
Belvidere Apartments 85-87 Belvidere way  
Belvidere The 914 Copley rd  
Betty Ann Apartments 156 N Portage path

### Apartment Buildings Continued

Beverly The 238 Rhodes ave  
Browning Apartments 620 E Buchtel ave  
Buyer Apartments 835 E Buchtel ave  
Campania Apartments 279 Park  
Carmonte The 53 N Union  
Casterton Apartments 84 Casterton ave  
Charles Flat 339 E South  
Chesterfield Apartments 1032 and 1042 W Market and  
25 Mull ave  
Chittenden The 159 Chittenden  
Clifford Apartments 45 Brittain rd  
Colonial Apartments 2170 5th S W  
Columbia The 920 Columbia ave  
Copley Manor 927 Copley rd  
Corona Apartments 293 S High  
Coronado Apartments 176 N Portage path  
Courtland Apartments 21 N Adams  
Crescent Apartments 795 W Market  
Darron Apartments 601 Schiller ave  
Delmond Apartments 119 Merriman rd  
DelPrado Apartments 180 N Portage path  
Deluxe Apartment 157 Casterton ave  
DeMaxwell The 244 Grand ave  
Den-Ma-Ray Apartments 852 E Exchange  
Dial Apartments 190 N Portage path  
Diana Apartments 2467 4th (C F)  
Donna Osborn Apartments 469 Schiller ave and 47  
Oliva  
Douglas Apartments 174 Locust  
Dull Apartments 317 Sumner and 273 Berg  
Ehlen Apartments 988 Jefferson ave  
Edgerton Apartment 168 Edgerton rd  
Eleanor Apartments 29 Dodge ave  
Elite Apartment 528 Brown  
Ella Atla Flats 55-7 N Adams  
El-Molino Apartments 91 Wills ave  
Elray The 68 Mosser ave  
Elrita Apartments 771 N Howard  
Elsie Apartments 305 Chestnut Blvd (C F)  
Emerson Apartments 324 Parkwood ave  
Ethel Apartments 46 S Adolph ave  
Euclid Apartments 643 Euclid ave  
Fairmont Apartments 211 Chestnut Blvd (C F)  
Faye Apartments 105 Dodge ave  
Filippina Apartment 207 Carroll  
Flora Apartments 115 N Portage path  
Fourth View Apartments 2409 4th (C F)  
Frances Apartments 79 Frances ave and 733 Blaine  
Frances The 421 E Buchtel ave  
Franklin The 2429 E Market  
Fry Bldg 371 S Arlington  
Gaume Apts 197 Smith  
Georgian Apts 153 N Adams  
Gilbert Apartments 15-17 N Martha ave  
Glendora Apartment 1100 Copley rd  
Gorman The 367 Moon dr  
Govcr Apartments 133 Munroe Falls rd (Stow)  
Grace The 465 Grace ave  
Gratia Manor 21 S Highland ave  
Greenfield Apartments 268 Crosby  
Guernsey The 59 S College  
Hallinan Apartments 119 Dawes ave  
Harlan Hall 21 S Walnut  
Harmon Apartments 71 N Forge  
Hartenstein Apartments 44 Cook  
Harwin The 283 E Buchtel ave  
Hawthorne The 214 Merriman rd  
Helena Apartments 787 Amherst  
Helene Apartments 111 N Portage path  
Hermira Apartments 1368 E Market  
Hiawatha Apartments 125 N Portage path  
Hill Chateau 26 L Tallmadge ave  
Hillcrest Apartments 164 King dr  
Hollywood Apartments 442 E Tallmadge ave  
Houston Apartments 794 N Main  
Hughes The 194 W Center  
Ida Apartments 232 Cole ave  
Ida Apartments 688 Kenmore Blvd  
Imogene Apartments 1782 24th (C F)  
Imperial The 547-57 W Bowery  
Ionian Apartments 2612 3d (C F)  
Irene Flat 565 Schiller ave  
Isben Apartments 207 Beck ave  
Jean Anne Apartments 810 Thayer  
Jessamine The 2437 E Market  
Jolan-Villa Apartments 728 Harvard  
Katherine Apts 1407 and 1411 Goodyear Blvd  
Kay Apartments 236-42 Smith  
Keeth Apartments 789 Stadelman ave  
Kempel Apartments 200 Locust  
Kneifel Apartment 713 Sackett ave (C F)  
Lafayette Apartment 163 Casterton ave  
Lafayette Apartments 46-8 S Valley  
LaFreda The 196 W Crosier  
LaRee Apartment 2305 State rd (C F)  
LaRose The 121 Wills ave  
Lavonia Apartments 1932 Front (C F)  
Lawrence The 210-212 E Buchtel ave

# THE STANDARD MORTGAGE CO. REAL ESTATE 601 FIRST-CENTRAL TOWER Phone HEmlock 5194 LOANS

1374

BURCH DIRECTORY CO'S

## Apartment Buildings Continued

Lebold Apartments 141 S Arlington  
Lenner Apartments 296 Spicer  
Lenox Apartments 122 N Portage path  
Leroy The 680 Sherman  
Lillian Apartment 157 Atlas  
Lincoln Building 37 Merriman rd  
Lindbergh Apartments 884 Work rd  
Lion Apartments 278 Crosby  
Louise The 223 Grand ave  
Louis The 103 S Portage path  
Louise Apartments 146 King dr  
Louise Flat 53 S College  
LuGene Apartments 792 Elma  
Mack Apartment 390 Massillon rd  
Madeleine Apartments 492 Euclid ave  
Madonna Apartments 890 Redfern ave  
Malcolm Apartments 1141 Laird  
Maple Apartments 33-5 S Maple  
Marion Apartments 101 W Center  
Martha Apartments 98 S College  
Martha Apartments 30-32 N Martha ave  
Martucci Apartments 226 Smith  
Murvin The 1267 Copley rd  
Mayfield Apartments 222-24 Twin Oaks rd  
Mayflower Apartments 276 1/2 S Main  
Mayflower Manor 131 N Howard and 11-13 Furnace  
Mee Wm Apartment 1555 Englewood ave  
Melbourne Apartments 398 E Buchtel ave  
Merline Apartment 1689 Merline ave (C F)  
Middlebury Apartment 56 N Arlington  
Mildred Apartment 1276 Copley rd  
Mildred Apartments 133 E Mildred ave  
Milbrae Apartments 264 Arch  
Milton Terrace 311-319 Falls ave (C F)  
Mortimer Apartments 139 N Forge  
Natana Apartment 1061 E Market  
Nela Manor 608-12 W Market and 16 Rhodes ave  
Oak The 451 1/2 W Market  
Oakdale Manor 28 Oakdale ave  
Ontario Apartments 264 W Market  
Palatial Apartments 133 N Portage path  
Parkview The 70 N Prospect  
Pasadena Apartments 218-20 Twin Oaks rd  
Pauline Apartment 327 Portage tr (C F)  
Perkins Hall 161 Perkins  
Plaza Apartments 173-7 N Portage path  
Ponce DeLeon Apartments 41 S Walnut  
Pond View Apts 1297 Goodyear Blvd  
Portage Apartments 104-120 S Portage path and 787-95  
Bloomfield ave  
Portage Manor 172 S Portage path and 111 Hollinger  
Portia The 431 W Market  
Rannoch Apartments 218 Locust  
Rebecca Apartments 2150 4th (C F)  
Regent The 834 N Howard  
Reimer Apartments 1820 4th (C F)  
Rene-Walt Apts 1338 Goodyear Blvd  
Rhodes The 614 W Market  
Robinson Apartments 1142 Laird  
Rosaline Apartments 509-11 Crosby  
Rose Apartments 356 Reed ave  
Rose Apartments 17 Rhodes ave  
Royal Apartments 956 N Howard  
Royal Palm Apartments 37 S Walnut  
Royer Apartments 760 Chalker  
Seville The 716 W Market  
Shechter Apartments 9 Merriman rd  
Shirley Apartment 918 Copley rd and 471 Noah ave  
Sloan The 373 Moon dr  
Spicer Apartment 576 Carroll and 126 Annadale ave  
Standard The 123 N Portage path  
Starkey Apartments 207 Myrtle pl  
Stillwell Apartments 1084 Jefferson ave  
Thaxton The 34 S Johns ave  
Thelma Apartments 343 and 349 Wooster ave and 729  
Bell  
Tice Apartments 1096 Florida ave  
Twin Adams Apts 115-19 N Adams  
Twin Oaks Apartments 202-14 Twin Oaks rd  
Valley Apartments 364 W Market  
Vesta Apartments 2216 13th S W  
Von Apartments 803 W Market  
Walnut Apartments 48 S Walnut  
Weber Flat 106 Russell ave  
Weeks The 103 Dawes ave  
West Villa Apartment 79 Atlas  
Westdale Apartments 792 W Market and 11 S High-  
land ave  
Westleigh Apartments 231-3 W Market  
Westmont The 22 Rhodes ave  
Westview Apartments 73 S Highland ave  
Whedon Flat 245 Locust  
Yearick Apartment 235 S Arlington

## APPRAISERS—INDUSTRIAL

Lemley & Co 225 W Exchange  
Newman F A 226 W Exchange

## ARCH SUPPORT MFRS

Akron Truss Co 283 S Main (See page 110)  
Andrews Mfg Co 31 W Market

## ARCHITECTS

Ball G J 614 Metropolitan Bldg  
Cassidy H S 404 Ten S Main Bldg  
Fichter & Brooker 706 Crosby  
Good & Wagner 641 1st-Central Tower  
Harpster M E 2d Natl Bldg  
Henry & Murphy 247 E Exchange  
Kraus & Helmkamp 275 W Market  
Lauer & Huff 31 N Summit  
Peck M C 2637 Albrecht ave  
Suppes J F 1101 Akron S & L Bldg  
Welker L E 31 N Summit

## ARCHITECTURAL IRON WORK

(See Structural Iron Work)

## ARMATURE WINDING

A & H Electric Repair Co 305 Water (See page 63)  
Akron Motor & Generator Co Inc 216 Beaver (See page  
63)  
Automotive Electric Service 65-69 Glendale ave (See  
page 49)  
Berthold Electric & Engineering Co 368-370 Water  
Imperial Electric Co 64 Ira ave (See page 62)

## ARMORED CAR SERVICE

Brink's Inc 737 1st-Central Tower

## ART GLASS

(See Glass)

## ART INSTITUTE

Akron Art Institute 36 S Howard

## ART SCHOOLS

Keller Berdelle M 166 S Portage path  
United Art Schools 504 United Bldg

## ART STORE

O'NEIL M CO 226-250 S Main (See page 60)

## ART STUDIO

Peck Mrs H M 780 W Market

## ARTIFICIAL LIMB MFRS

Akron Truss Co 450 Portage trail (C F) sales dept 283  
S Main (See page 112)

## ARTISTS—COMMERCIAL

Akron Engraving Co 332 S High (See page 64)  
Baldwin M J 31 W Market  
Elvon Studio 422 Everett Bldg  
Hinds R M 290 S Main  
Hittle L A 609 United Bldg  
Manning Studios 590 Schiller ave  
Spikerman G D 309 Buckeye Bldg  
Wilhelm R E 220 S Maple

## ARTISTS MATERIALS AND SUPPLIES

D-P-W CO 71 E Mill (See pages 96 and 113)  
Metzger's Photo-Art Store 39 E Mill  
Metzger's Photo Supply Co 1091 S Main  
National Blank Book & Supply Co 36 N Main  
O'NEIL M CO 226-250 S Main (See page 60)

# POCKRANDT PHOTO SUPPLY CO

10 N Howard

## ASBESTOS PRODUCTS

Allmetal Weatherstrip Co 391 S Maple  
Carey Co 803 and 805 S High  
Harpster Co 53 E Exchange  
Johns-Manville Sales Corp 224 Ohio Bldg

## ASH AND REFUSE REMOVERS

American Ash Service 1297 Grant  
Clay Ash Co 2037 Front (C F)  
Home Ash Co 1113 Kenmore Blvd  
South Akron Ash & Coal Service 80 Cole ave

# SUPERIOR ASH SERVICE Inc

186 Spellman ct

## ASSOCIATIONS AND CLUBS

Akrobus Club 325 S Main



# CITY BAKING CO. SPECIAL BAKERS OF WEDDING CAKES AND FANCY BAKED GOODS, 6 STORES

PHONE HE-3126

AKRON CITY DIRECTORY

1375

**Associations and Clubs Continued**  
 Akron Automobile Club Portage Hotel (See page 2)  
 Akron Bar Assn sec's office 913 2d Natl Bldg  
 Akron Baseball Exhibition Co 109 Portage Hotel Bldg  
 Akron Cavalry Club Inc 450 Hickory  
 Akron Chamber of Commerce 228 Ohio Bldg  
 Akron Chapter Associated General Contractors of America 640 N Main  
 Akron City Club Co 6th floor Ohio Bldg  
 Akron Coal Merchants' Credit Exchange Inc 226 W Exchange  
 Akron Credit Club sec's office 2065 Manchester rd  
 Akron Dental Society Mayflower Hotel  
 Akron District Auto Dealers Assn Inc 109 N Union  
 Akron Guild of H<sub>3</sub>-Pure Druggists 225 N Howard  
 Akron Junior Chamber of Commerce 228 Ohio Bldg  
 Akron Liedertafel 146 Carroll  
 Akron Life Underwriters Assn sec's office 1134 1st-Central Tower  
 Akron Masonic Relief Assn 103 S High  
 Akron Merchants Association 723 1st-Central Tower  
 Akron Missionary Union 1269 3d ave  
 Akron Motor Transportation Assn 206 Hill Bldg  
 Akron Panhellenic Club 23 S Balch  
 Akron Polo Club Inc w's Merriman rd  
 Akron Real Estate Board 315 1st-Central Tower  
 Akron Saengerbund Club 858 Grant  
 Akron-Summit County Federation of Women's Clubs, Y W C A  
 Akron Teachers Assn Y M C A  
 Akron Trout Club 4 S Howard  
 Akron University Club Co 106 Fir Hill  
 Allied Hardware Stores Inc 616 Kenmore blvd  
 Altrusa Club pres office Y W C A  
 American Chemical Society Woman's City Club  
 American-Serbian Athletic Club 248 Ira ave  
 American-Serbian Club 1999 East ave  
 American Vitrified China Mfrs Assn 929 2d Natl Bldg  
 Auto Rebuilders Assn 263 E Market  
 Beaux Esprit Club 768 E Market  
 Better Akron Federation 503 City Hall  
 Better Business Bureau of Akron Inc 507 City Hall  
 Bowery Club 53 W Bowery  
 Boy Scouts of America 54 Cherry  
 Brewers Association of Akron  
 Brotherhood of Maintenance of Way Employees (B & O System Federation) 703 United Bldg  
 Builders Exchange of Akron and Vicinity 640 N Main  
 Builders Supply Dealers Assn 49 E Glenwood ave  
 Bureau of Akron Building Supply Dealers 49 E Glenwood ave  
 Business Women's Club 24 N Prospect  
 Carvillese Club 510 E Cuya Falls ave  
 Central Athletic Club 417 Kenmore blvd  
 Colony Club 26 S Union  
 Columbus Club 446 Butler ave  
 Cuyahoga Falls Board of Trade 2020 Front (C F)  
 Eagles Club 137 E Market  
 East Akron Board of Trade 1001 E Market  
 Electrical Contractors Assn 640 N Main  
 Elks Club 64 S High  
 Employees' Mutual Benefit Assn 505 Edison Bldg  
 Employers Associations 1414 1st-Central Tower  
 Eskimo Dinner Club pres office 118 Ash  
 Exchange Club Akron City Club  
 Federation of Republican Clubs of Summit Co 508 2d Natl Bldg  
 Fifty Year Club 319 Water  
 Firestone Park Young Women's Club 1349 S Main  
 General Contractors Assn 640 N Main  
 General Tire & Rubber Co Rifle Range 1796 E Market  
 German-American Club 834 Grant  
 Girl Scouts 205-208 A C & Y Bldg  
 Gnome Club 940 Kenmore blvd  
 Goodyear Heights Auto Service Club 1230 Newton  
 Goodyear Hunting & Fishing Club Inc n s E Waterloo rd  
 Harding Athletic Club 284 W Thornton  
 Hermansoehne Club 858 Grant  
 Independent Gasoline Dealers Assn of Summit Co 175 W Market  
 Insurance Board of Summit Co Inc 411 E Market  
 Izaak Walton League 508 2d Natl Bldg  
 Jewish National Workers Alliance of America 547 Euclid ave  
 Junior Order Club 34 E Mill  
 K of C Club 272 W Market  
 Keystone Athletic Club 698 Wooster ave  
 Kiwanis Club of Akron Mayflower Hotel  
 Kiwanis Club Silver Lake Country Club (C F)  
 LaSalle Club 363 E Market  
 Lions Club Y W C A  
 Lumber Dealers Assn 2120 Manchester rd  
 Mason Contractors Assn 640 N Main  
 Masonic Club 103 S High  
 Master Painters & Decorators Assn 640 N Main  
 Master Plumbers Assn 640 N Main  
 Mercantile Trust Fund 2600 1st-Central Tower

**Associations and Clubs Continued**  
 Military Order of Cootie No 3 1167 1/2 E Market  
 Milk Producers Association 145 Beaver  
 Miraclean Institute 20 Green  
 Missouri Club 315 E Market  
 Moose Club 36 S Howard  
 Moose Club 2244 Front (C F)  
 Neuburrow Club 738-40 Commins  
 North Akron Board of Trade 770 N Main  
 Olympic Athletic Club 239 Water  
 Oriole Club 2219 Front (C F)  
 Pancreta Union (Greek) 37 S Martha ave  
 Plastering Contractors Assn 640 N Main  
 Polish-American Citizens Club 291 Flower ct  
 Portage Auto Club Inc 60 E Cedar  
 Portage Camera Club Y M C A  
 Pulaski Post No 32 32 Lods  
 Rosebud Club 142 E Exchange  
 Rotary Club, Mayflower Hotel  
 Rubber City Stamp Club Mayflower Hotel  
 Russian National Home Inc 1166 7th ave  
 StNicholas Russian Club 443 S Arlington  
 Service Motor Club Inc 368 S Broadway  
 Slovenian Club 2166 Manchester rd  
 South Akron 1500 Club 19 Stanton ave  
 Stahl-Mate Club 226 D E Hill Bldg  
 Summit County Assn of Title Men 408 Flatiron Bldg  
 Summit County Farm Bureau Court House Annex  
 Summit County Historical Society G W Dilly pres  
 Summit County Medical Society Mayflower Hotel  
 Syrian Athletic Club 1001-3 W Bowery  
 Tuesday Musical Club 175 E Market  
 Universal Negro Improvement Assn and African Community League No 178  
 University of Akron Alumni Assn 250 E Buchtel ave  
 University of Akron Endowment Fund Assn 2600 1st-Central Tower  
 Veterans of Foreign Wars Fred W Reese Post No 3310 315 E Market  
 Warm Air Heating Sheet Metal and Roofing Assn 640 N Main  
 West Virginia Society Inc 132 S Arlington  
 Woman's City Club 34 S High  
 Young Men's Christian Assn 80 W Center 355 Reed ave and 3 Goodyear blvd  
 Young Women's Christian Assn 146 S High  
 Yugo-Slav Club 1917 Manchester rd  
 Zeppelin Rifle Club 19 Goodyear blvd

## ATHLETIC GOODS (See Sporting Goods)

## ATTORNEYS AT LAW

Abramson E I 1301 1st-Central Tower  
 Alexander D W 2116 1st-Central Tower  
 Allen I D 621 2d Natl Bldg  
 Alperer J E 304 City Hall  
 Amer Sophrin & Cunningham 1522 1st-Central Tower  
 Anderson E B 295 Allies  
 ANDRESS S C 1110 1st-Central Tower  
 Anson Harris 631 2d Natl Bldg  
 Arenson H L 503 2d Natl Bldg  
 Auten G R 1007 Akron S & L Bldg  
 Auten G W 1035 2d Natl Bldg  
 Azar R I 618 Metropolitan Bldg  
 Bachtel H J 90 S Howard  
 BACON WILLIS 691 2d Natl Bldg  
 Baer R E 157 S Main  
 Bailey G E 1302 1st-Central Tower  
 Balley J A 1302 1st-Central Tower  
 Baker D W 1006 Akron S & L Bldg  
 Baker Minns & Infield 701 Peoples Bldg  
 Baker S P 1920 1st-Central Tower  
 Ballard I S 931 2d Natl Bldg  
 Ballard P J 931 2d Natl Bldg  
 BARROW J R 1226 1st-Central Tower (patent and trade mark law) (See page 97)  
 Bayles B E 516 2d Natl Bldg  
 Becker C L 1021 2d Natl Bldg  
 Beery, Underwood & Ryder 605 1st-Central Tower (See page 40)  
 BENNFR, MCGOWAN & LOMBARDI 830-832 2d Natl Bldg  
 BERK & BERK 827 2d Natl Bldg  
 Berk I S 1069 E Market  
 Bertsch L M 403 Ohio Bldg  
 Bianchi A J 423 2d Natl Bldg  
 Bittles R T 402 Flatiron Bldg  
 Bixler W B 615 2d Natl Bldg  
 Bliss L C 2116 1st-Central Tower  
 Blower W G 1004 Akron S & L Bldg  
 Bricker L S 1920 1st-Central Tower  
 BROUSE, ENGLEBECK, McDOWELL, MAI & BIERCE 2200 1st-Central Tower (See page 40)  
 BROWNE & PARKER 2412 1st-Central Tower  
 Bunclek Z M 2610 1st-Central Tower  
 BURCH, SIFLING & PHELEY 1003-1006 2d Natl Bldg (See page 40)  
 Burroughs & Burroughs 428 2d Natl Bldg

# KESTER COAL CO.

15 YEARS OF SATISFACTION  
FOR QUALITY—SERVICE AND COURTESY.

CALL Blackstone 2311

1376

BURCH DIRECTORY CO'S

## Attorneys At Law Continued

Cain F G 934 2d Natl Bldg  
Canfield J C 384 Fountain  
Carey C J 727 2d Natl Bldg  
Carson, Howes & Roderick 703 2d Natl Bldg (See page 40)  
Case C L 1522 1st-Central Tower  
Chamberlin M E 32 Central Office Bldg  
Chapman C M 207 Buckeye Bldg  
Childs Fred T 985 E Market  
Chisnell C C 614 Metropolitan Bldg  
Clarke H F 721 1st Central Tower  
COBBS E M 1110 1st-Central Tower  
Collins W H 618 2d Natl Bldg  
Colopy S C (Judge Municipal Court) City Hall  
Colton & Wendt 1136 2d Natl Bldg  
Corvington O H 209 Akron S & L Bldg  
Cox J E 709 Akron S & L Bldg (See page 41)  
Cox W H 1522 1st-Central Tower  
Crawford C V 1701 1st-Central Tower  
Crawford W H 403 Ohio Bldg  
Crossan J R 730 2d Natl Bldg  
Culbertson R L 1212 Akron S & L Bldg  
Cusimano J S 485 N Main  
Dally O L 53 S Main  
Danaher J B Court House  
Davies Gordon 304 Akron S & L Bldg  
Davis C M 608 Akron S & L Bldg  
DAVIS & LIPPS 503-505 2d Natl Bldg  
Dean J A 404 Akron S & L Bldg  
DeLeone W L 2222 1st-Central Tower  
Denlinger Stanley 1904 1st-Central Tower  
DeWoody Wade (City Director of Law) 304 City Hall  
Dice J P 518 Metropolitan Bldg  
Dietrich Clay 1422 1st-Central Tower  
Dilley G W 512 Akron S & L Bldg  
Doak A R 931 2d Natl Bldg  
Doyle A W (Judge Common Pleas Court) Court House  
Dwyer J P 761 1st-Central Tower  
Ecrement L L 1302 1st-Central Tower  
ELLSWORTH L E 1701 1st-Central Tower  
Emmons C V D (Judge Municipal Court) City Hall  
Enright F M 703 2d Natl Bldg (See page 41)  
Evans C D 713 2d Natl Bldg  
FAIRALL L L 404 Akron S & L Bldg  
Falardeau A E 304 Akron S & L Bldg  
Falkner & Dotson 1401 1st-Central Tower  
Fanelly M A 931 2d Natl Bldg  
Farr Geo 503 2d Natl Bldg  
Feldman A P 1006 Akron S & L Bldg  
Feldman L M 1006 Akron S & L Bldg  
Feldman Mrs Selma S 1006 Akron S & L Bldg  
FERBSTEIN & SICHERMAN 603-606 2d Natl Bldg  
Finkle & McChesney 706 Akron S & L Bldg  
Fitterman F E 216 D E Hill Bldg  
Flaming Artee 22 W Market  
Flower I L 36 S Howard  
Flower W D 714 N Main  
Floyd L A 207 Akron S & L Bldg  
Fogie Ruth S 204 Ohio Bldg  
FOUST & HOLDEN 730-732 2d Natl Bldg  
FRANK & BEAM 302 Permanent Sav & Loan Bldg  
Frase E J 521 Metropolitan Bldg  
Freeman L A 217 Ohio Bldg  
FRIEDMAN SAMUEL 910 and 911 2d Natl Bldg  
Fritch E D (Judge Common Pleas Court) Court House  
FUERST H D 910 and 911 2d Natl Bldg  
Genovese E R 2116 1st-Central Tower  
Giffen W M 1410 1st-Central Tower  
Gordon S J 418 2d Natl Bldg  
GOTTWALD & BREIDING 1101 1st-Central Tower  
Goumenis John 910 2d Natl Bldg  
Gray C A 2142 Front (C F)  
Greenbaum A S 829 2d Natl Bldg  
GREENBERGER N M 603-606 2d Natl Bldg  
Greene T E Jr 21 S Main  
Greenfield J B 305 Flatiron Bldg  
Greenwood L C 1111 Akron S & L Bldg  
Gruenfeld Jacob 935 2d Natl Bldg  
Hadley S D 1205 Akron S & L Bldg  
Hamlin R F 218 Delaware Bldg  
Hammond E G 851 1st-Central Tower  
Hargreaves G R 2116 1st-Central Tower  
Harman A M 776 N Main apt 1  
Harrah J W (Asst Pros Atty) Court House  
Harris & Subrin 2222 1st-Central Tower  
Harter J W 14 S Broadway  
HARTEE, OLDS & JARBOE 913 2d Natl Bldg  
Hartzel E W 525 S High  
Harvey F H (Judge Common Pleas Court) Court House  
Hatch F O 1101 1st-Central Tower  
Hay D G 669 Schiller ave  
HEDDESHEIMER W J 503-511 Flatiron Bldg  
Heintz A W 1804 Brown  
HEISER E N 508-511 2d Natl Bldg  
Held H E 618 2d Natl Bldg  
HELMKAMP & MATZ 304 A C & Y Bldg  
HERBERICH, FELKER ROWLEY & TAYLOR 2600 1st-Central Tower (See page 41)  
HERMAN C P 1110 1st-Central Tower

## Attorneys At Law Continued

Hershey R A 1st-Central Tower  
Hiltner W S 637 2d Natl Bldg  
HILTON G M 430-433 2d Natl Bldg  
Hinton J M (Asst Pros Atty) Court House  
Hovey N W 516 2d Natl Bldg  
Howell C C 403 2d Natl Bldg  
Hoyt C C (Judge Common Pleas Court) Court House  
Hunsicker O A (Judge Common Pleas Court) Court House  
Hutchison & Firestone 300 Permanent S & L Bldg  
Isham D D (Judge Municipal Court) City Hall  
Jaffa S S 34 Central Office Bldg  
Johnson A H 304 City Hall  
Johnson S D 290 S Main  
Jones Rolland 186 S Union  
Kaufman J E 935 2d Natl Bldg  
Kaufmann F P 1904 1st-Central Tower  
Keeney Larabee, Kepler & Wells 216 Ohio Bldg  
Kelley & Baldwin 205-209 Hill Bldg  
Kelley R P 207 Buckeye Bldg  
Kelly C M 304 Akron S & L Bldg  
Kelly & Easley 50 S Howard  
KELLY W A 1110 1st-Central Tower  
Kinder & Keach 500 S Main  
Knowlton & Wilson 1322 1st-Central Tower  
Koplin Nathan 304 City Hall  
Koval A J 2116 1st-Central Tower  
Kreighbaum H S 706 Akron S & L Bldg  
Kroeger C E 605 1st-Central Tower  
KRyder R L 821 2d Natl Bldg  
Lancaster E M 1006 Big Falls ave  
Laub W J 615 2d Natl Bldg  
Laumann P H 301 E Exchange  
Laushell E L 207 United Bldg  
LAYBOURNE, JOHNSON & CRAFTS 621 2d Natl Bldg  
Lengyel V W (Asst Pros Atty) Court House  
Limber A E 1514 1st-Central Tower  
Littman H S 317 Ohio Bldg  
Locke W M 53 S Main  
Lytle O E 813 2d Natl Bldg  
Macdonald C B 521 2d Natl Bldg  
Manes L L 407 Akron S & L Bldg  
Manning B K 813 2d Natl Bldg  
Marinelly Ralph 631 2d Natl Bldg  
Mascitelli G A 1302 1st-Central Tower  
Mather M M 1004 Akron S & L Bldg  
MATHER N O 830-832 2d Natl Bldg  
May D F (Probate Judge) Court House  
Mayer H L 764 N Main  
McCullough R T 423 2d Natl Bldg  
McCUSKEY & COTTON 1604 1st-Central Tower and 2160 Front (C F)  
McGinley C H 516 2d Natl Bldg  
McIntosh John 910 Akron S & L Bldg  
McKibben O G 503 2d Natl Bldg  
Meade Weyandt, McItae & Held 408 Flatiron Bldg  
Miller L S 1030 2d Natl Bldg  
Mills C E 606 Akron S & L Bldg  
MOONEYHAM E F 1510 1st-Central Tower  
Moore C T 813 2d Natl Bldg  
MOORE RUTH I 1110 1st-Central Tower  
Morgan H W 1302 1st-Central Tower  
Morris Wm 837 1st-Central Tower  
MOTTINGFR & MILLS 611 and 612 2d Natl Bldg  
MOTZ & MORRIS 1701 1st-Central Tower  
Mull H H 304 City Hall  
Musick B E 202 Ohio Bldg  
MUSSER, KIMBER & HUFFMAN 503-511 Flatiron Bldg (See page 41)  
Myers C M 1410 1st-Central Tower  
MYERS, DINSMORE & WHITEMORE 401 Permanent Sav & Loan Bldg  
NAEF & McINTOSH 1001-1003 Akron S & L Bldg  
Nelan & Walsh 831 2d Natl Bldg  
Nelson I H 703 2d Natl Bldg  
Neshbtt R H 609 Edison Bldg  
Nichols S S 207 Akron S & L Bldg  
Nye R A 85 W Bowery  
Olivio D A 401 United Bldg  
Ormsby R E 1010 Akron S & L Bldg  
ORMSBY, SMITH & ORMSBY 2610 1st-Central Tower (See page 42)  
Owslwy W M 146 Grand ave  
Pardee & Harn 613 2d Natl Bldg  
Pardee W E 813 2d Natl Bldg  
Park L A 1030 2d Natl Bldg  
Parker M S 800 2d Natl Bldg  
Parsons H C 1414 1st-Central Tower  
Patton P J 608 Akron S & L Bldg  
Pfeffe Nola M 428 2d Natl Bldg  
Pflueger C T Jr 423 2d Natl Bldg  
Pflueger R S (Asst Pros Atty) Court House  
Pool R P 761 1st-Central Tower  
Quayle W C 311 Ohio Bldg  
RADE H E 906 2d Natl Bldg  
Read L R 608 Akron S & L Bldg  
REAM H G 1402 1st-Central Tower  
Reed & Diefenbach 619 2d Natl Bldg



**Attorneys At Law Continued**

Rees F A 2116 1st-Central Tower  
 Reichert D G 827 2d Natl Bldg  
 Richard D E 1021 2d Natl Bldg  
 Riddle J P 516 2d Natl Bldg  
 Riel W R 321 2d Natl Bldg (See page 42)  
**ROBY HOBART 208 2d Natl Bldg**  
**ROCKWELL, GRANT, DOOLITTLE, THOMAS &  
 BUCKINGHAM 906 2d Natl Bldg**  
**RODERICK G T 430-433 2d Natl Bldg**  
 Roderick O M (Judge Municipal Court) City Hall  
 Rodgers & Rodgers 615 2d Natl Bldg  
 Rogers G W 829 2d Natl Bldg  
 Rohrer B N 163 Bachtel ave  
 Romweber & Romweber 761 1st-Central Tower  
 Russell A J 2116 1st-Central Tower  
 Russell J A 1212 Akron S & L Bldg  
 Russell P G 1009 Akron S & L Bldg  
 Sadler H A 727 2d Natl Bldg  
 Sage Victor 34 Central Office Bldg  
 Sanderson P N 706 Akron S & L Bldg  
 Sawyer J V 605 Akron S & L Bldg  
 Scanlon C F 1021 2d Natl Bldg  
 Schaffner D H 730 2d Natl Bldg  
**SCHENZ J E 302 Permanent Sav & Loan Bldg**  
 Schnee Grimm & Beiden 808 2d Natl Bldg  
 Schneider L H 1st-Central Tower  
 Schnur Chas 423 2d Natl Bldg  
**SCHWAB H W 1704 1st-Central Tower**  
 Seary J E 513 2d Natl Bldg  
 Selkel L A 513 2d Natl Bldg  
 Selegus Walter 727 Sumner  
 Shaffer R W 401 Permanent S & L Bldg  
 Shannon F E 610 2d Natl Bldg  
 Shaw A D 1136 2d Natl Bldg  
 Shechter S O 9 Merriman rd  
**SHECK, MARSTELLER & VENDELKEN 430-433  
 2d Natl Bldg (See page 42)**  
 Sheldon F L 1112 Akron S & L Bldg  
 Sheppard C D 1510 1st-Central Tower  
 Short W E 425 2d Natl Bldg  
 Sidnell A L City Bldg (C F)  
 Sieber J B 1030 2d Natl Bldg  
 Sliashki D D 1406 1st-Central Tower  
**SLABAUGH, SEIBERLING, HUBER & GUNTHER  
 329-333 2d Natl Bldg (See page 42)**  
 Slater W A 1401 1st-Central Tower  
**SLUSSER L D 402 Akron S & L Bldg**  
**SMOYER, KENNEDY, SMOYLR & VOGEL 2110 1st-  
 Central Tower**  
 Snow M J, 1st-Central Tower  
 Snyder H L 724 2d Natl Bldg  
 Snyder & Snyder 1005 Akron S & L Bldg  
 Sokol S M 1301 1st-Central Tower  
**SPENCER W A 603-606 2d Natl Bldg**  
 Spicer & Spicer 1013 Kenmore blvd  
 Sprigle H H 608 Akron S & L Bldg  
 Stahl Andree & McCamont 1506 1st-Central Tower  
 (See page 43)  
 Stevens P H (Judge Court of Appeals) Court House  
**SULLIVAN H A 603-606 2d Natl Bldg**  
 Switzer E V 10 Aqueduct  
 Taylor Jerome 1510 1st Central Tower  
**TEEPLE J P 509 Akron S & L Bldg**  
 Teodosio E W 709 Akron S & L Bldg  
 Theiss F B 708 United Bldg  
 Thomas H H 751 1st-Central Tower  
**THOMAS R G 621 2d Natl Bldg**  
**THOMAS R W 906 2d Natl Bldg**  
 Tresser A A 404 United Bldg  
 Trunko E F 407 Akron S & L Bldg  
 Tweed J L 210 2d Natl Bldg  
 Vale P W 305 Flatiron Bldg  
 VanBerg H N 307 Everett Bldg  
**VAUGHAN J R 302 Permanent Sav & Loan Bldg**  
 Veitch P B 1001 Kenmore blvd  
 Vina F J 205 Hill Bldg  
 Walker A M & H C 929 2d Natl Bldg (See page 43)  
**WALTZ H A 913 2d Natl Bldg (See page 43)**  
 Wannmaker W B (Judge Common Pleas Court) Court  
 House  
**WATERS, ADDRESS, WISE, ROETZEL & MAXON  
 1110 1st-Central Tower (See page 43)**  
 Watters R B (Judge Municipal Court) City Hall  
 Weaver H L 305 Flatiron Bldg  
**WEICK, POWERS & MASON 1910 1st-Central Tower  
 (See page 44)**  
**WELLS & GAYLORD 316-318 Ohio Bldg**  
 Werner H E (Prosecuting Attorney) Court House  
 Werner P E Jr 821 2d Natl Bldg  
 White C W 1904 1st-Central Tower  
 Whittemore & Motz 606 Akron S & L Bldg (See page  
 44)  
 Whittemore R C 606 Akron S & L Bldg  
 Williams E M 637 2d Natl Bldg  
 Williams L O 1029 Pitkin ave  
 Wilson Ray 303 Akron S & L Bldg  
 Wise Myer 1006 Akron S & L Bldg  
 Wise W O 508 2d Natl Bldg

**Attorneys At Law Continued**

Wohlwend R M 1101 1st-Central Tower  
 Woodling W A 1003 Akron S & L Bldg  
 Woolf E C 713 2d Natl Bldg  
**WORTMAN J D 2200 1st-Central Tower**  
**WOZNAK & WOZNAK 1704 1st-Central Tower**  
 Young J W 1010 Akron S & L Bldg  
**ZESIGER E E 306 2d Natl Bldg**  
 Zook A D 1030 2d Natl Bldg  
 Zurz & Germano 203 Akron S & L Bldg

**AUCTIONEER**

Keenan W C 30 N Summit

**AUDITORS**

(See Accountants)

**AURISTS**

(See Oculists and Aurists)

**AUTOMOBILE AXLES**

Dyke Motor Supply of Akron 372 S Broadway  
 Shriber-Schroth Co 61 W Market (See page 49)

**AUTOMOBILE BATTERIES**

(See Batteries)

**AUTOMOBILE BEARINGS**

Ahlberg Bearing Co 153 W Exchange  
 Dyke Motor Supply of Akron 372 S Broadway  
 East Akron Motor Parts 877 E Exchange  
 Ohio Ball Bearing Co 151 W Exchange  
 Pontius K F Co 15 N Union  
 Shriber-Schroth Co 61 W Market (See page 49)

**AUTOMOBILE BODY BUILDERS**

Alamo Auto Trimming Co 419 W Exchange (See page  
 51)

**AUTOMOBILE BODY AND FENDER REPAIRING**

Akron Body & Fender 931 Brown  
 Alamo Auto Trimming Co 419 W Exchange (See page  
 51)

Alexander F D 609 N Main  
 Besnecker W L 350 W Bowery  
 Burman Max 299 W Exchange  
 Donnell C J 98 Brittain rd  
 Foltz H H Body Corp 82 N Summit (See page 51)  
 Friddle B R 21-25 S Prospect  
 Friddle R F 394 Sherman  
 Kenmore Fender & Body Repair 949 Kenmore blvd  
 Kirkman's Red Garage 143 S Martha ave  
 Moreson One Stop Service Station 2256 Manchester rd  
 Nicholson I W 13 E Long  
 Nick's Fender & Body Co 888 S High (See page 47)  
 Richard J P Co 71 W Market  
 Summit Fender & Body Co h 263 E Market  
 Superior Auto Towing & Service Co 71 S Broadway  
 Wasil Geo 423 Water

**AUTOMOBILE BRAKE LINING DEALERS**

Dyke Motor Supply of Akron 372 S Broadway  
 East Akron Motor Parts 877 E Exchange  
 Mohbostos Brake Lining Co 634 Kling  
 Pontius K F Co 15 N Union  
 Rex-Hide Distributing Co 278 Water  
 Shriber-Schroth Co 61 W Market (See page 49)

**AUTOMOBILE BRAKE SERVICE**

A-1 Tire Shop 642 S Arlington  
 Akron Brake Service 404 Water  
 Akron Quality Super Service Inc 303 W Exchange and  
 1500 E Market  
 Arcade Garage Inc 41-49 S High  
 Bowery Brake Service 178 W Bowery  
 Century Auto Service 304 W Market  
 Firestone Park Tire & Battery Service 1245 Grant  
 Goodrich Silvertown Stores 30 W Exchange 440 S  
 High 476 Water and 390 S Main  
 Goodyear Heights Auto Service Club 1230 Newton  
 Horn Motor Co 203 1/2 Water (See page 49)  
 Joat Tire Service Inc 322 S High  
 Kirkman's Red Garage 143 S Martha ave  
 Marshall Sons Fuel Inc 175 W Market  
 Perfection Spring Co 280-284 Perkins (See page 50)  
 Roberts G E Motor Service rear 1189 2d ave  
 Safety Repair & Brake Service 41 Glendale ave  
 Shriber-Schroth Co 61 W Market (See page 49)  
 Superior Auto Towing & Service Co 71 S Broadway  
 VonGuntens Super Service 1463 Copley rd (See page  
 1298)  
 Wallhaven Inc 1658 W Market

**AUTOMOBILE BUS LINES**

(See Bus and Coach Lines)

**AUTOMOBILE CARBUETORES**

Automotive Electric Service 65-69 Glendale ave (See  
 page 49)

# See the OHIO EDISON ELECTRIC SHOP CO. FOR A COMPLETE LINE OF ELECTRICAL APPLIANCES

1378

BURCH DIRECTORY CO'S

**Automobile Carburetors Continued**  
Carburetor Parts & Service Co 376 W Bowery  
Dyke Motor Supply of Akron 372 S Broadway  
East Akron Motor Parts 877 E Exchange  
Hopkins & Kipp Auto Electric Inc 353-359 W Bowery  
(See page 48)  
Myers H B 334 W Exchange  
Pontius K F Co 15 N Union  
Roberts G E Motor Service rear 1189 2d ave

**AUTOMOBILE CLUB SERVICE**  
Akron Automobile Club Portage Hotel (See page 2)

**AUTOMOBILE CYLINDER REGRINDING**  
Dyke Motor Supply of Akron 372 S Broadway  
East Akron Motor Parts 877 E Exchange  
Fickes C F Machine Co 568 S High (See page 88)  
Pontius K F Co 15 N Union  
Roberts G E Motor Service rear 1189 2d ave  
Shriber-Schroth Co 61 W Market (See page 49)  
Wolf Auto Supply Co 1884 Front (C F)

**AUTOMOBILE DPALFRS—SALES, SERVICE AND SUPPLIES**  
Akers Motor Sales Co 888-892 E Market (See page 48)  
Akron Motor Sales Co 870 E Market  
Berg Motor Co 490 S Arlington  
Beynon Chevrolet Co 828 S Main  
Bondy Inc 394 W Exchange (See back cover)  
Borden Automobiles Inc 533 W Market used car dept 1054 S Main  
Burns Motor Co 68 W Exchange  
City Chevrolet Co 816 E Market and 857 E Market  
Cline L E 648 Kenmore blvd  
Conart Motor Co 1908 Front (C F)  
Conart Motor Sales Inc 467 E Market  
Conn Motor Sales Inc 956 S Main  
DeWitt Motor Co 475-481 N Main  
Dillinger Ted 377 W Thornton  
Eagle Motor Sales Inc 1021 Kenmore blvd  
Farabough-Mansfield 493 E Exchange  
Folk Dutch Chevrolet Inc 739 N Main  
Gill Motor Sales 1026 S Main  
Greenwald A I Inc 695-701 S Main  
H & M Chevrolet Co 1520 E Market (See page 48)  
Halpert Motors Inc 249 W Market  
Hirach Motor Co 1856 Front (C F)  
Hite Motor Sales 733 E Exchange  
Homeler Lon 444 W Exchange  
Hoskins-Gordon Inc 791 Grant  
Jones C M 2471 Front (C F)  
Jones E R Co 1868 Front (C F)  
Jones W F Inc 752 N Main  
Klein's Kars Inc 590 N Main  
Laffin H E 156 E Exchange  
Lockwood Motors Inc 211 W Market  
LYLE CHEVROLET CO 2306 Front (C F)  
Magic Motors Inc 763 Kenmore blvd  
Maloy Motor Co 406 W Exchange  
Mayflower Motors Inc 328 W Market (See front cover)  
Myer's Tire Supply Co 317 W Exchange  
North Motors Inc 660 N Main  
Packard Akron Motor Co 147 Park  
Paxton Autocraft Service 422 W Exchange  
Poole C T Inc 333 E Market (See page 47)  
PORTAGE MOTOR CO 368 and 370 W Market

## RICHARDSON MOTORS CO

284 E Market

Shaffer Sales & Service Inc 1658 State rd (C F)  
Smith-Cooper Motors Inc 1077 Kenmore blvd  
Stucker John H Inc 275 E Market  
Summit Buick Co 556 W Exchange  
Swope W C 656 N Main

## TAYLOR-SWING MOTORS Inc

700 E Market, used car lot 345 E Market

Thornton Chevrolet Inc 250 W Market  
Towell Dave Inc 118 W Market (See back bone and page 48)  
Unive sal Motor Inc 391 S Main  
Walker Sales Co 833 S Main  
Walker-Saxman Inc 1836 4th (C F)  
West Motor Inc of Akron 444 W Exchange  
WHITE Inc (formerly White & Bondy Inc) 216 E Market (See back cover)  
Winkler R L 1707 Front (C F)

**AUTOMOBILE DEALERS—USED CARS**  
Bishop H E 1010 S Main

**Automobile Dealers—Used Cars Continued**

Blaker W L 609 S Arlington  
Bradley Motor Sales 711 S Main  
Bushman-Kuntz Motor Co 953 S Main  
Butters F P 399 E Exchange  
Clark F C 207 E Market  
Cooper H B 790 S Main  
Cut Rate Car Market 618-22 W Bowery  
Dase C A 740 S Arlington  
East Motor Sales 1320 E Market  
Eastland Motor Sales 1760 E Market  
Geller L A 1333 E Market  
Greenwald's Auto Co 695-701 S Main  
Grublich Joseph 800 S Arlington  
Hall Robt 889 S Arlington  
Jones L S 160 E Market  
Kory W D 278 E South  
Magic Motors Inc 763 Kenmore blvd  
Marhofer J F 130 Munroe Falls rd (Stow)  
McDaniel R R 558 N Main  
Miller W N 863 S Main  
Mills F D 147 E Market  
Moreno A C 718 S Arlington  
Mullaney Edward 157 E Exchange  
Ringer J G 992 S Main  
Royal Motor Sales 722 S Main  
Shelhorn B E 920 E Market  
Swisher H D 187 E Market  
Tedrick T H 166 Ira ave  
Try It Motor Sales 937 S Main  
Turney H C International Sales 156 E Center  
United Motors 870 S Main  
Vernon R E 230 W Exchange  
Voigt & Kory Motor Sales 763 Grant

**AUTOMOBILE ELECTRIC SERVICE**  
Austin Ignition Co 67 N Union  
Automotive Electric Service 65-69 Glendale ave (See page 49)

Bachtel R W 1830 Manchester rd  
Carburetor Parts & Service Co 376 W Bowery  
Firestone Park Tire & Battery Service 1245 Grant  
Generator & Starter Exchange 236 N Arlington  
Goodyear Heights Auto Electric Club 1230 Newton  
Hoffman H W 47 S Maple  
Hopkins & Kipp Auto Electric Inc 353-359 W Bowery (See page 48)  
Roberts G E Motor Service rear 1189 2d ave  
Superior Battery & Electric Service 793 Johnston

**AUTOMOBILE FILLING STATIONS**  
(See Automobile Service Stations)

**AUTOMOBILE FINANCING**  
Aid Investment & Discount Inc 640 N Main  
Akron Auto Finance Co 1416 1st-Central Tower  
Associates Investment Co 1818 1st-Central Tower  
Automobile Finance Co 31 N Summit  
COLONIAL FINANCE CO 70 E Hill (See page 79)  
Commercial Credit Co 210-212 Akron S & L Bldg  
Family Finance Co 312 Metropolitan Bldg  
General Motors Acceptance Corp 1010 1st-Central Tower

Looker Carl 131 E Market  
National Bond & Investment Co 1105 Akron S & L Bldg

## OHIO FINANCE CO

205 United Bldg and 711 1st-Central Tower  
Personal Finance Co of Akron Inc 302 2d Natl Bldg  
Universal Credit Co 205 Akron S & L Bldg

**AUTOMOBILE GARAGE EQUIPMENT**  
Dyke Motor Supply of Akron 372 S Broadway  
East Akron Motor Parts 877 E Exchange  
Hardware & Supply Co 475-535 S High

**AUTOMOBILE GARAGES**  
(See Automobile Dealers, Repairing and Storage)

**AUTOMOBILE GASOLINE GAUGE MFRS**  
(See Gauge Mfrs)

**AUTOMOBILE GEARS**  
(See Gears)

**AUTOMOBILE GLASS SERVICE**  
Akron Mirror & Glass Co 180 E South (See page 71)  
Akron Window Glazing Inc 32 W Market (See page 72)  
Alamo Auto Trimming Co 419 W Exchange (See page 51)  
Garee Auto Glass Co 78 N Main  
Service Glass Co 747 W Bowery  
Summit Fender & Body Co 263 E Market

**AUTOMOBILE HEATERS**  
Perfection Spring Co 280-284 Perkins (See page 50)

**AUTOMOBILE HOUSE TRAILERS**  
H & M Chevrolet Co 1520 E Market (See page 48)

**AUTOMOBILE LIVERY**  
City Cab Co 41 N High  
Jordan L F 92 Hall

**AUTOMOBILE LIVERY—DRIVE-IT-YOURSELF**  
Hertz Drive-Your Self Stations 46 N Summit  
Saunders Drive-It-Yourself System 27 N High  
U-Drive-It Co 19 E Buchtel ave

**AUTOMOBILE LUBRICATING**  
A-1 Tire Shop 642 S Arlington  
Akron Quality Super Service Inc 303 W Exchange and  
1600 E Market

Arcade Garage Inc 41-49 S High  
Baringer Service Station n s W Market at Overwood  
rd

Brooklands Garage & Hardware 381 Brooklands  
Central Garage Co 120-160 Ash  
Century Auto Service 304 W Market  
Cook G W Service Station 68 S Martha ave  
Day & Night Garage 76 S Canal  
Downtown Automotive Service Co 239 Water  
Goodrich Silvertown Stores 30 W Exchange 440 S  
High, 475 Water and 390 S Main

Goodyear Heights Auto Service Club 1230 Newton  
Harp Russell 180 S High  
Horn Motor Co 203 1/2 Water (See page 49)  
Jost Tire Service Inc 322 S High  
Kirkman's Red Garage 143 S Martha ave  
Marshall Sons Fuel Inc 175 W Market  
Moreason One Stop Service Station 2256 Manchester rd  
Point Service 111 W Bowers  
Robby's Cities Service Station 147 N Arlington  
Roberts G E Motor Service rear 1189 2d ave  
Superior Auto Towing & Service Co 71 S Broadway  
Texaco Super Service Station 349 Portage tr (C F)  
VonGuten's Super Service 146 1/2 Conley rd (See page  
1298)

Wallhaven Inc 1658 W Market

**AUTOMOBILE MOTOR REBUILDING**  
Dyke Motor Supply of Akron 372 S Broadway  
East Akron Motor Parts 877 E Exchange  
Shriber-Schroth Co 61 W Market (See page 49)

**AUTOMOBILE OIL FILTERS**  
Cramer DeLuxe Sales Co 215 E Market

**AUTOMOBILE PAINTING**  
Ackert H A 1815 Issaquah (C F)  
Alamo Auto Trimming Co 419 W Exchange (See  
page 51)

B & W Auto Refinishing Co 321 W North  
Brown C E rear 477 Carroll  
Collins Super Service Station 320 S Arlington (See  
page 50)

Cooke E J 223 Carroll  
Economy Auto Painting rear 813 S Arlington  
Foltz H H Body Corp 82 N Summit (See page 51)  
G & T Garage rear 372 S High  
Goodyear Heights Auto Service Club 1230 Newton  
Halmsay Julius rear 941 Yale  
Immler C E rear 524 E Market  
Jordan L F 140 Ash

Kirkman's Red Garage 143 S Martha ave  
Lehmier B M 211 W Buchtel ave  
Lies G G rear 925 Kenmore blvd  
McCoy J J 682 Harvard

Nick's Fender & Body Co 888 S High (See page 47)  
Non-Pareil Paint Shop 1492 S Main  
Pace Mario rear 692 W Bowers  
Salvador Joseph 205 E South  
South Akron Paint Shop 771 May  
Summit Fender & Body Co 263 E Market  
Superior Auto Towing & Service Co 71 S Broadway  
Supreme Auto Painting Co rear 368 Sherman  
Thomas Ray 1620 Front (C F)  
Thompson J F 37 N Broadway  
Towell Dave Inc 118 W Market (See back home and  
page 48)

**AUTOMOBILE PARKING.**  
Ajamie Nasif 210 S High  
Blatt Joseph 266 Water  
Bruhy F L 57 W Bowers  
Buchtel Parkade 12 E Buchtel ave  
Center Parking Ground 218 S High  
Central Garage Co 120-160 Ash  
Cohen Abraham 71 S Howard  
Coley Bros 261 S High  
Colonial Parking Ground 111 S High  
Cook G W Service Station 68 S Martha ave  
Cornell M D & Son 539 S Main  
Davis H H 34 S Summit  
Day & Night Garage 76 S Canal  
Eisenzimmer H W 92 and 120 S Martha ave

**Automobile Parking Continued**  
Falor Street Parkinr Grounds 157 W Falor

Foust J E 421 S High  
Hall C A 29 E Chestnut  
Harp Russell 180 and 71 S High and S Main at W  
Center

Horn Motor Co 203 1/2 Water (See page 49)

Johnson A G 71 Goodyear blvd  
Joseph James 236 and 269 S Broadway  
Kaufman E J 139 S Main  
Kunz G F 55 N High  
Leatherman J M 40-44 N Main  
Lewellen J W 614 S Main  
Maji Stephen 26 Gottwalt  
Matusik John 294 S High  
McCue C B 11 E Cedar

Merchants Cooperative Free Parking 30 S Canal  
Michalsky Harry 53 S High and 116 S Broadway  
Municipal Parking Grounds No 2 n s Cherry

Neumann Frank 1306 S High  
Ohio Parking Lot 45 W Bowers  
Palace Parking Ground 35-37 S High  
Paroff John 17 Gottwalt  
Populus Louis rear 583 S Main  
Radach Vasil 21 E Bartses  
Rhodes A J 471 S High  
Sawan Saml 17 S High  
Scianna Marion 14 Willard  
Shaffer L B 124 S High  
Shryock W E 571 S Main  
Tanasoff Geo 270 Water  
Tupper O A 107 E Mill  
Young Thos 92 W Bowers

**AUTOMOBILE PARTS—WHOLESALE**

Akron Parts Co 16 E Chestnut  
Automotive Parts Co 198 E Center  
Dyke Motor Supply of Akron 372 S Broadway  
East Akron Motor Parts 877 E Exchange  
Hardware & Supply Co 475-535 S High  
Pontius K F Co 15 N Union  
Shriber-Schroth Co 61 W Market (See page 49)  
Simplex Kurth Motor Parts 207 E Market  
Standard Motor Parts 480 E Exchange  
Wellcock Service Parts Co 424 W Exchange  
Wolf Auto Supply Co 1884 Front (C F)

**AUTOMOBILE PISTON RING DEALERS**

Akron Rebabblting Service 528 S High  
Cords Piston Ring Sales Co 215 E Market  
East Akron Motor Parts 877 E Exchange  
Herron W "Bill" & Son 38 W Exchange  
Microseal Piston Ring Mfr Co 215 E Market

**AUTOMOBILE RADIATOR REPAIRING**

Akron Auto Radiator Works 370 Orleans ave  
American Auto Radiator Co 46 W Market  
Everett L E 350 W Bowers  
Hopkins & Kipp Auto Electric Inc 353-359 W Bowers  
(See page 48)  
M & B Auto Radiator Works 39 S Summit  
Portage Auto Radiator Repair Works 336 S Broadway  
Schwartz Morris 875 S Main

**AUTOMOBILE RADIOS**

Union Radio Service 21 W South

**AUTOMOBILE REPAIRING**

A-1 Tire Shop 642 S Arlington  
Alamo Auto Trimming Co 419 W Exchange (See page  
51)

Aiger J M 337 W North  
Aikire S C rear 158 Park  
Allaman L J 1150 Portage tr (C F)  
Arlington Super Service 719 S Arlington  
Automotive Electric Service 65 69 Glendale ave (See  
page 49)

Baer G C 101 S Case ave  
Barlett W P 1030 McKinley ave  
Belford N D 38 S Martha ave  
Bell & Ballew 92 1/2 N Main  
Bell P S 98 Brittain rd  
Bell R F 83 E State  
Bergdorf W M 296 S Broadway  
Blanchard V B 669 Wooster ave  
Dagard L W 2479 3d (C F)  
Brooklands Garage & Hardware 381 Brooklands  
Brown D M rear 929 Lane  
Buckeye Garage & Service 220 E Mill  
Caler F E 462 Celtic  
Capes & Frank's 1308 Pond View ave  
Carroll Street Garage 720 Carroll  
Century Auto Service 304 W Market  
City Auto Service rear 887 Brown  
Clemens Arthur rear 132 Tift (C F)  
Collins Super Service Station 320 S Arlington (See  
page 50)

Condon H M rear 1531 S Main  
Cooley G T 532 E Market

# THE DAUNTLESS PLUMBING & ELECTRIC CO. 18-22 E. State St. PHONE FRanklin 8109

ELECTRICAL APPLIANCES OF EVERY DESCRIPTION

1380

BURCH DIRECTORY CO'S

**Automobile Repairing Continued**  
 Cooper L J 2373 Triplett blvd  
 Cooperative Auto Service 696 W Bowery  
 Copley Road Garage 806 Copley rd  
 Colup John 545 Grant  
 Curtis L G 819 N Howard  
 Deen's Garage 2227 5th S W  
 DeLong E G rear 359 Poplar  
 Deming F W rear 69 McNaughton  
 Desecker W H 579 W Exchange  
 Dethloff O E w s Massillon rd  
 Dolan R J 1187 Bellows  
 Dougherty Garage 1016 Kenmore blvd  
 Douglas V E rear 418 E Cuya Falls ave  
 Dowler W H 744 N Main  
 Downtown Automotive Service Co 239 Water  
 Dulabahn S M rear 99 S Arlington  
 Dunn G W 10 Broadway E (C F)  
 Earllwine J C 2084 S Main  
 East Ave Garage & Service Station 2166 East ave  
 Eastwood Garage 749 Darrow rd  
 Evans & Johnson 2682 Front (C F)  
 F & W Garage 496 Locust  
 Fairlawn Garage s s W Market  
 Falor E E 400 Bishop  
 Fay Harold 303 E Crozier  
 Field & Austin 493 Locust  
 Firestone Park Tire & Battery Service 1246 Grant  
 Fisher R H 183 E Cuya Falls ave  
 Foust R L 447 S Main  
 Fresh A P 250 W Thornton  
 Fresh Fred 262 Pink  
 Fuller Adelbert 1011 LaCroix ave  
 Fuller R T 321 W North  
 Fussner H E 7721 N Main  
 Gardis Motor Co rear 383 W Chestnut  
 Gaskins Lathiel w s State rd (C F)  
 Gengler R J 2268 East ave  
 Gibson & Rothgeb 589 N Main  
 Gidley D S rear 1046 6th ave  
 Glendale Service Co 319 W North  
 Goddard Vachle 1213 Triplett blvd  
 Goodyear Heights Auto Service Club 1230 Newton  
 Gorrell D L rear 157 E Market  
 Gray J L 2687 Oakwood dr (C F)  
 Greenwald Bros 2242 15th S W  
 Griffith D O 35 S College  
 Grimes C L 2271 17th S W  
 Grimes J A 122 Russell ave  
 Grissett J E 647 Hollbaugh ave  
 Gussett Chris rear 72 W Bowery  
 H & B Auto Service 445 Water  
 Hanlon E E 1821 E Market  
 Hanson J G 580 LaFollette  
 Harry's Auto Shop rear 2071 Front entrance 15 Broad blvd (C F)  
 Harter Motor Co rear 142 W Thornton  
 Hawk Bros 242 W Exchange  
 Heath G W 211 E Crozier  
 Helmbaugh F I 39 N Valley  
 Henry Geo rear 325 Kenmore blvd  
 Henry Motor Repair 318 Carroll  
 HiPoint Motor Service 639 S High  
 Hipp J W 973 W Bowery  
 Hodson G C 473 S High  
 Horn Motor Co 203 1/2 Water (See page 40)  
 Houser H C n s Krumroy rd  
 Hudson Gilbert 162 Brittain rd  
 Hugg C C 279 Stanton ave  
 Hummel E V 58 Gregory ave  
 Huttles Max rear 1191 Manchester rd  
 Hyson L T rear 1082 Bellows  
 Iis A J 764 Brook  
 Jackson L E 1053 Bank  
 Jake s General Auto Repair 364 W Exchange  
 Jeffries E W 1033 W Wilbeth rd  
 Jewson D J 418 Cuyahoga  
 Johnson I A 1893 Manchester rd  
 Johnson & Steward 354 Spicer  
 Johnston C R 1397 Firestone pkwy  
 Johnston W T rear 201 E Exchange  
 Jones R A 944 Brown  
 Jons L H rear 321 Brown  
 Joseph Bros 421 Water  
 Just's Frank Garage 92 Westwood ave  
 Keller Elmer 2245 Mogadore rd  
 Keller H A 757 S Arlington  
 Kelly J B 140 Ash  
 Kerns R N 2818 Bailey rd (C F)  
 Kirkman's Red Garage 143 S Martha ave  
 Kline A J 650 Kenmore blvd  
 Klug J C 849 Gorge blvd

**Automobile Repairing Continued**  
 Knight L P rear 671 E Market  
 Koons G W 203 Hudson rd (Stow)  
 Kreiner & Yilling 624 Canton rd  
 Kurly's Garage 1506 Willson ave  
 Lawson D E rear 803 Loudon lane  
 Leary J T 622 E Exchange  
 Ling N D 1078 Lexington ave  
 Lowdermilk S M 424 E Tallmadge ave  
 M & K Auto Clinic 31 N Arlington  
 Mack's Auto Service 30 Prospect ave (C F)  
 Manton C J rear 1048 Johnston  
 Mars Tire Service 277 Wooster ave  
 Martin W G 30 S Canal  
 Matson Thurman rear 412 Crouse  
 May C A 418 S Arlington  
 May F E 1640 E Market  
 Mayflower Garage rear 334 S Broadway  
 McBride B L 949 Kenmore blvd  
 McCollum J C 599 rear Carroll  
 McLean E R 74 N Main  
 Miller R H 293 Water  
 Mills M E 1335 California ave  
 Miskimins G H 2289 East ave  
 Moreson One Stop Service Station 2256 Manchester rd  
 Morey K A 302 Spicer  
 Morris W B 94 W Wilbeth rd  
 Murgaski Thos 227 Kenmore blvd  
 Mutual Auto Service Co 1266 E Market  
 Mycoskie J J 673 Eastland ave  
 Myers C C 758 Johnston  
 N & M Garage 13 E Long  
 Neiger Hugo 66 S Canal  
 New Reliable Garage Co 404 Wooster ave  
 Nick's Fender & Body Co 888 S High (See page 47)  
 Nipple I J 587 Blaine ave  
 Norris J M 411 Euclid ave  
 North Hill Garage 645 1/2 N Howard  
 One Stop Auto Service 597 S Main  
 Playford L F rear 515 Cuyahoga  
 Portage Auto Service 76 S Canal  
 Price Automobile Co 48 N Valley  
 Rankin J W 817 Sumner  
 Raymond St Garage 676 Raymond  
 Renchkovsky Theodore 1067 Triplett blvd  
 Rhoades E E 165 Annadale ave  
 Rhodenbaugh R R 8 Kent  
 Roberts G E Motor Service rear 1189 2d ave  
 Roberts & Stover rear 148 Park  
 Rudolph Gatsie rear 892 Brown  
 Saltz C L 2583 Christensen ave  
 Sapp C R 195 E Center  
 Scarborough W D 53 S Maple  
 Schafer & Smith 474 W Market  
 Schuck A J Sales Inc 463 Locust (Trucks only)  
 Shaffer J W 929 Hazel  
 Shakespeare C V s s Munroe Falls rd (M F)  
 Shrigley E E 2753 Bailey rd (C F)  
 Simmons E S 1785 East ave  
 Simms E A 418 E Cuya Falls ave  
 Slawter W W 507 Harvey ave  
 Sokol Paul 755 E Exchange  
 Solomon Bros 112 Steiner ave  
 Souers H E 850 S Arlington  
 South Akron Auto Service 396 Bishop  
 South High Automotive Service 1254 S High  
 Stanick Henry 1471 Copley rd  
 Storey A E 321 W North  
 Strick's Garage 192 W Buchtel ave  
 Summerford W C 330 E Exchange  
 Summerlot C C 410 S Broadway  
 Summit Fender & Body Co 263 E Market  
 Sumner Street Garage 714 Sumner  
 Superior Auto Towing & Service Co 71 S Broadway  
 Takas John 112 W Wilbeth rd  
 Taylor B W 282 S High  
 Thompson L G 2512 Triplett blvd  
 Tracy H L 453 1/2 E Exchange  
 Tralcoff Carl 365 Kenmore blvd  
 Turner W J 651 Canton rd  
 Valentz Simon 350 W Thornton  
 VanCamp Morey 814 Eastland ave  
 Vest G T 1912 Manchester rd  
 VonGuntens s Super Service 1463 Copley rd (See page 1298)  
 Wagner & Son 923 Bank  
 Wallhaven Inc 1658 W Market  
 Walters R E 753 Wall  
 Washington Auto Supply 1899 Manchester rd  
 Ways & Laney 137 N Howard  
 We Do It 480 N Main  
 West T H 630 Sackett ave (C F)

Main Store **W. D. TURNER** WALL PAPER Branch  
 373 S. Main St. PAINT, LINOLEUM 219 N. Second St.  
 Akron, O. WALL PAPER CO. WINDOW SHADES Barberton, O.

# The D. W. KAUFMAN REALTY CO. REALTORS

PHONE HEmlock 8137

AKRON CITY DIRECTORY

1381

Automobile Repairing Continued  
Whitney Bros Garage rear 28 Lake  
Willard Street Garage 48 Willard  
Winkelman H J rear 1358 W Waterloo rd  
Wolf J F rear 269 E Market  
Woody Bros Garage 516 W Bowery  
Wooster Auto Service 515 Wooster ave  
Wooster Pine Auto Service 167 Wooster ave

## AUTOMOBILE SERVICE STATION AND PETROLEUM EQUIPMENT

### LAYMAN W E

57 E Exchange

#### AUTOMOBILE SERVICE STATIONS

(See also Oil and Gasoline—Wholesale)

Abbott J L 1034 Kenmore blvd  
Abshire Vernon 91 Ira ave  
Adams D R 730 N Main  
Ade-Mor Service Station 1823 Manchester rd  
Akron Gas & Oil Co 2086 Manchester rd  
Akron Hi-Speed Co office 940 Sweltzer ave  
Akron Quality Super Service Inc. 303 W Exchange and  
1500 E Market  
Anton J A 870 Brown  
Atkinson C M 322 E Exchange  
Augenstein M S 2335 Front (C F)  
Augier L P 57 S Union  
B & B Service 852 Copley rd  
Baer C A 27 S Summit  
Baird W C 798 Kenmore blvd  
Baker C R 850 S Arlington  
Baldwin L E 624 Canton rd  
Baringer Service Station n s W Market at Overwood rd  
Barnhart H L 188 E Market  
Barnhouse W O 807 Portage tr (C F)  
Baston Ernest 437 Darrow rd  
Bauman P C 585 Wooster ave  
Bayle C B 635 N Main  
Bell C R 778 Lovers lane  
Bennett L E 678 E Tallmadge ave  
Benzoco Inc office 800 E Tallmadge ave  
Bickerton Thos 708 N Howard  
Bigler J H 1843 S Arlington  
Blondo James 1340 E Tallmadge ave  
Blrd T W 457 E Tallmadge ave  
Boggs J E 142 E South  
Bohman C L 1704 Front (C F)  
Bond B N 1565 Triplett blvd  
Bondurant Service 150 E South  
Bowers W G 228 W Cedar  
Bowman L C 1474 Massillon rd  
Boyle G H 611 N Main  
Braucher C A 1583 State rd (C F)  
Breth J R 492 Brittain rd  
Bridger J A 1623 East ave  
Bridgers W E 245 Hudson rd (Stow)  
Broadway Service Inc 34-36 S Broadway and 19 S  
High  
Brooklands Garage & Hardware 381 Brooklands  
Broughton A A 2365 27th S W  
Brown H F 3125 W Market  
Burrell E R Oil Co 99 E Miller ave  
Burtoft G H 331 Carroll  
Bushell C T 999 S Main  
Byrd F L 513 E South  
C & S Service Station 193 E Center  
Caldwell B K 2121 4th (C F)  
Camp O G 1091 S High  
Carmichael A W 111 S Case ave  
Carpenter L R 2637 Front (C F)  
Carr H A 1362 S Main  
Carson J W 393 Carroll  
Carter C D 713 Carroll  
Casebeer B G w s Fish Creek rd (Stow)  
Cattlin R A 496 E Market  
Central Park Ade 108 W Bowery  
Cessna C A 574 S Arlington  
Cities Service Oil Co 863 W Exchange  
Clark Saml 1177 Grant  
Collins Super Service Station 320 S Arlington (See  
page 50)  
Colonial Service Station 2032 Manchester rd  
Cook Bros Tire Service Inc 65 W Exchange (See page  
50)  
Cook G W Service Station 68 S Martha ave  
Cox C H 2771 Albrecht ave  
Crites C G 250 W Thornton  
Cunningham John 378 Wooster ave  
Dahlke T E 861 Grant

#### Automobile Service Stations Continued

Dandrea Vicior 625 Massillon rd  
Dardenne L A 323 S Arlington  
Darrow B A 682 Canton rd  
Daub H A 1365 Manchester rd  
Davis Chas 570 W Waterloo rd  
Davis J F 1489 Kenmore blvd  
Davis R C 221 E Mill  
Dayton G A 1308 Pond View ave  
DeLong J W 480 Water  
DeLuxe Service Station 30 N Summit  
DeRousse N E 1029 S Main  
DiFeo Alphonso 1061 Grant  
Dobbs E J 376 W Bowery  
Dorcas W Z 91 S Forge  
Dreier G A 1357 W Waterloo rd  
Dreisbach Super Service 1210 Diagonal rd  
Dretar Nick 1784 S Main  
Earl A H 944 Brown  
Earle A B 1235 Grant  
East Akron Service Station 3 S Case ave  
East Ave Garage & Service Station 2166 East ave  
East Market & Carroll Service Station 736 E Market  
Eastbourne F B n s W Market  
Elma Service Inc 149 E Tallmadge ave  
Emore & Hovey 620 N Howard  
Esposito James 489 E Glenwood ave  
Fair Price Stations Inc 339 S Broadway  
Fairlawn Amoco Station 1887 W Market  
Falls Master Tire Co 206 Broadway E (C F)  
Farley W M 934 N Howard  
Fifer C J 1034 Grant  
Fisher R C 2490 E Market  
Fleishman V R 970 N Main  
Fortney H W 833 Tallmadge rd (C F)  
Foxall S H 22 Cole ave  
Freas G R 2728 Front (C F)  
Freese A F 1373 E Market  
Freyman G E 604 Inman  
Fricks C C 500 Eastland ave  
Frye J W 117 N Main and 82 W State  
Furst Chas 736 Hudson rd (Stow)  
Gabel H C 448 E Cuya Falls ave  
Gamble A O 91 W State  
Gandee Otmer 1272 Newton  
Gast F J 933 Hazel  
Gatts H C 445 N Main  
Gaynor J D 465 W Exchange  
Geese G E 922 S Arlington  
Gerber A F 655 S Arlington  
Gerber W C 201 Hudson rd (Stow)  
Gilbert H I 333 Massillon rd  
Giles E W 632 E Tallmadge ave  
Gills Service Station 481 E South  
Glens W A 1142 Newton  
Glens W G 1195 Kenmore blvd  
Glaspy Service Station 101 Cherry  
Glover H E 245 N Arlington  
Good H H 323 W Market  
Goodrich Silvertown Stores 30 W Exchange, 440 S  
High, 475 Water and 390 S Main  
Goodyear Heights Auto Service 1230 Newton  
Gordon E A 769 S Arlington  
Grace L J 1601 E Market  
Graham M K 474 Brown  
Graham S H 1551 Home ave  
Gray Zack 1206 Manchester rd  
Gredick C E 643 Johnston  
Grinsell James 859 W Bowery  
Gross F W 454 E Market  
Gunther F A 112 Ira ave  
H & B Service 696 Canton rd  
Hackathorn C A 1735 Goodyear blvd  
Hagar Jack Amoco Service 2093 E Market  
Haller J A 1367 Newton  
Handley's Service Inc 1468 S Main  
Hanes H M 396 Cuyahoga  
Haney G W 405 S Arlington  
Hardesty Wm 2004 State rd (C F)  
Harp Russell 180 and 71 S High  
Harrison W H 393 Storer ave  
Hart O E 413 E Cuya Falls ave  
Harwell I S 1328 Newton  
Hatcher Chas 733 E Exchange  
Hawkins M G 679 Easter ave  
Henry C L 627 Grant  
Herrin Bros 713 N Main, 813 Lovers lane 351 W  
Chestnut  
Hersman M E 424 E Tallmadge ave  
Hess J H 1796 4th  
Hileman E S 2709 Front (C F)  
Hinds D W 104 N Forge

ROSE HILL BURIAL PARK  
PERPETUAL CARE MODERATE PRICES

W. Market St. Ext.  
Beyond Fairlawn  
Phone HE-8316

# COAL THE CITY ICE & COAL CO. COAL

Try Our DUSTLESS COAL.

Phone BBlackstone 7134

1382

BURCH DIRECTORY CO 'S

## Automobile Service Stations Continued

Hinson B S 329 W Thornton  
 Hinzman A W 2783 Albrecht ave  
 Hippert H P 197 W South  
 Hirsch Harry 522 Wooster ave  
 Hissem M L e s Hudson rd (Stow)  
 Hoffman E D 634 N Main  
 Hoffman G W 1683 State rd (C F)  
 Hollendonner Paul 1131 S Arlington  
 Holtom C P & Sons 1432 East ave  
 Honeycutt Edward 1221 Tallmadge rd (C F)  
 Hopp G O 1401 Copley rd  
 Houchin C M 620 W Bowery  
 Huber Bros 427 E South  
 Hudson R F 2769 3d (C F)  
 Hunsicker Wm 1033 Rhodes ave  
 Imes P H 1527 E Market  
 J & H Service 1464 Copley rd  
 Jackson J W 465 E Cuya Falls ave  
 James Mrs Josephine P 706 Home ave  
 Jaquith Service Station 1131 Newton  
 Jenkins W O 1738 S Main  
 Jesser N T 1031 W Bowery  
 Johnson A G 126 Goodyear blvd  
 Johnson J L 1677 E Market and 1076 River  
 Jones G A 472 W Bowery  
 Jones O L 978 Brown  
 Joseph Karam 686 Wooster ave  
 Jost Tire Service Inc 322 S High  
 Judy H P 2760 Front (C F)  
 Kaufman Service Station 81 W Bowery  
 Keller a Service Station 266 E South  
 Kelvington E R 2246 Newton  
 Kerns A D 1260 Copley rd  
 Kerr F A Inc 29 Goodyear blvd  
 Kester B E 1600 S Main  
 Keyser M G 1839 Front (C F)  
 Kindig H J 1279 Copley rd  
 King M E 1430 S Main  
 Kinsey T E 141 Broad blvd (C F)  
 Kirby J S 2265 Manchester rd  
 Kirkman's Red Garage 143 S Martha ave  
 Kirkman O B 791 W Bowery  
 Knedley C R 136 Wooster ave  
 Koch L H 162 Brittain rd  
 Krites W E 461 S High  
 Krumeich J J 552 E Exchange  
 Kubalak Leon 1349 E Tallmadge ave  
 Kunig F W 275 E Thornton  
 Lako D G 876 S Arlington  
 Lane H A 1752 S Main  
 Lawrence H A 1022 N Main  
 Lemaster C F 938 S High  
 Lemley M H 274 W Exchange  
 Lewendowski F R Graham rd (C F)  
 Lewis J E 1347 East ave  
 Ley G B 206 W Waterloo rd  
 Liebert R E 2347 Front (C F)  
 Lighthouse Oil Corp 14 W State  
 Lionetti Vito 912 E Tallmadge ave  
 Lockerman J B 322 S Broadway  
 Long F O 298 S Broadway  
 Long L G 379 W Market  
 Lowrey D P F 720 N Howard  
 MacMonagle A G 1249 Massillon rd  
 Main Auto Wash 924 S Main  
 Main & Chestnut Service Station 427 S Main  
 Mallison F K 1027 Wooster ave  
 Manning R J 97 W Bowery  
 Marino Joseph 602 Home ave  
 Marks G W 2216 Manchester rd  
 Marks R B 863 East ave  
 Marshall Sons Fuel Inc 176 W Market  
 Marteney C E 1826 E Market  
 Masters G H 284-86 Wooster ave  
 Mathis J A 997 Brown  
 McCarty H P 721 Crosby  
 McCauslin Frank 1340 W Waterloo rd  
 McDonnell A F 268 E Exchange  
 McDowell Oil & Gas Inc 2088 S Main, 2514 Mogadore rd, 650 S Main and 1951 W Market  
 McGeary A J 183 E Cuya Falls ave  
 McHenry E M 475 Hudson rd (Stow)  
 McKeen H E 1725 E Market  
 McKittrick M L 807 Johnston  
 McLane M V 1039 Lovers lane  
 Meadows R McM 474 W Market  
 Mee Wm 1642 E Market  
 Metzger John n s E Tallmadge ave  
 Miller B J 801 Brittain rd  
 Miller Clyde 381 E Market  
 Mishler W B 606 S Arlington

## Automobile Service Stations Continued

Moody W S 1948 State rd (C F)  
 Moore C J 226 E Cuya Falls ave  
 Moreland J D 2434 Front (C F)  
 Moreson One Stop Service Station 2256 Manchester rd  
 Moreson Saml 340 E South  
 Morrison W T 1231 W Waterloo rd and 739 S Arlington  
 Motors Inn Inc 1929 W Market  
 Murphy P W 2643 Front (C F)  
 Nemeth Andrew 549 Kenmore blvd  
 Nestor Service Station 2245 Manchester rd  
 Newlon W E 841 W Exchange  
 Newton St Service Station 1295 Newton  
 Norris C S & Sons s w cor Bowery and W Thornton  
 Norris Service Station 266 E Market  
 Norris & Yeager 741 S Main  
 Nottingham Richard 764 S High  
 Ohio & Penna Oil Co 657 Edgewood ave  
 Okey Homer 265 E Exchange  
 Olson Harold 896 S Arlington  
 Osborne J R w s Fish Creek rd (Stow)  
 Osborne R H & Son 888 E Exchange  
 Osborne T L 172 S Arlington  
 Overfield C B 369 E Exchange  
 Overfield H D 122 S Broadway  
 Parker F L 1796 1/2 E Market  
 Parsons E L 140 E Kent rd (Stow)  
 Pat & Jack's Service Station 47 S Maple  
 Patton H C 878 W Exchange  
 Pearson E A 819 N Howard  
 Pegram C G 531 W Exchange  
 Perkins Hill Service Station 790 Copley rd  
 Perry D H 72 E South  
 Pesarick J P 866 Grant  
 Peters Johns 671 W Bowery  
 Peters R J 1273 Bellows  
 Pettit W C 865 N Main  
 Pettit W G 911 Kenmore blvd

## POINT SERVICE The

111 W Bowery, Phone JE-0026

Porcher W H 245 Stafton ave  
 Post T R 344 Tallmadge rd (C F)  
 Postoffice Service Station 150 E Market  
 Poteat Reuben 750 S Arlington  
 Powell D M 17 N High  
 Powell L I 1300 N Main  
 Prentiss J M 2095 East ave  
 Prescher R B 653 W Thornton  
 Price L B 550 Johnston  
 Pritchard Carl 525 E South  
 Purdy B S 513 E Cuya Falls ave  
 Pursley A L 582 S Arlington  
 Reasor R J 265 E Cuya Falls ave  
 Rebmam R H 110 Broadway E (C F)  
 Reed W H 969 Kenmore blvd  
 Reese S R 392 E Exchange  
 Reliable Service Station 674 N Main  
 Rummiker C P 1742 Front (C F)  
 Rhodes G W 952 N Main  
 Richards J L 538 Grant  
 Richards L C 2330 Front (C F)  
 Richardson Service Station 1684 State rd (C F)  
 Riddle R E 1792 State rd (C F)  
 Robby s Cities Service Station 147 N Arlington  
 Roche H W 560 S High  
 Roe G E 1307 Kenmore blvd  
 Rogers Loam 1312 E Market  
 Rogers Oil Co Inc 2277 Mogadore rd, 1388 E Market  
 142 E South 199 E Exchange and 905 W Bowery  
 Roller M C 967 Johnston  
 Romis J C 79 Glendale ave  
 Roth F C 575 Canton rd and 474 S Arlington  
 Royce W A 104 E Miller ave  
 Ruff E J 2515 Manchester rd  
 Rumbaugh W H 140 Cole ave  
 Russell M A 701 E Market  
 S & S Service Station 2634 Front (C F)  
 Sanderson J W 758 Johnston  
 Scarpitti Carl 319 E Cuya Falls ave  
 Scheffler W A 202 E Tallmadge ave  
 Scherer Rev Joseph 1525 Home ave  
 Scott I G 1863 E Market  
 Seevers J L 1804 Front (C F)  
 Segedy John 256 Kelly ave  
 Serv-U Inc 69 N Main  
 Shanafelt L F 2070 East ave  
 Shiffet J C 2811 State rd (C F)  
 Short J R s s Wooster ave  
 Shriber H D 1029 Kenmore blvd

CREDIT REPORTS - CREDIT INVESTIGATIONS 421 2d Nat'l Bldg.  
**ALLIED BUREAU OF CREDITS** Phone HE-3177



# Don't Borrow Buy a City Directory AND CONSERVE TIME AND MONEY

AKRON CITY DIRECTORY

1383

## Automobile Service Stations Continued

Shumaker A F 651 Canton rd  
 Sieber J L 405 Chestnut blvd (C F)  
 Silecchia Bros 217 N Howard and 199 W Tallmadge ave  
 Simich Nick 1904 S Main  
 Simmons M M 1438 Copley rd  
 Sinclair Refining Co office 987 Hazel  
 SirLouis G E 463 Grant  
 Slater J C 2512 E Market  
 Smith S G e s S Arlington  
 Smith W F 631 Kenmore blvd  
 Snider M A 1308 Copley rd  
 Snyder N B 1560 S Arlington  
 Socono-Vacuum Oil Co office 1863 E Market, stations  
 807 Johnston 64 N Main, 668 S Arlington Akron  
 O 1950 Front and 1701 State rd Cuya Falls O  
 Somerville E S 108 E Cuya Falls ave  
 Spahr R W 479 N Main  
 Stadium Service Station 666 Wooster ave  
 Stahl Ward 94 Grand ave  
 Standard Oil Co office 185 Beaver  
 Stansfield-Sterling Inc 1510 State rd (C F)  
 Steele E A w s State id (C F)  
 Steen F W 795 Baird  
 Steich John 1404 S Main  
 Steigmer T E 831 N Main  
 Stein H H 2806 Front (C F)  
 Stover C B 92 N Main  
 Strader O W 659 Massillon rd  
 Striver L A 571 W Market  
 Striver W F 1425 Firestone pkwy  
 Stull B I 696 E Cuya Falls ave  
 Summerford H T 1332 E Market  
 Sunset Service Station 830 W Market  
 Sutter J F 897 S High  
 Swartz H G 603 E Waterloo rd  
 System Service Station 1506 E Market  
 Tasch Joseph 398 S High  
 Taylor R M 248 Cole ave  
 Tenney Mark 204 Ira ave  
 Texaco Super Service Station 349 Portage tr (C F)  
 Theobald A J 703 N Howard  
 Thompson W L 201 N Main  
 Thorn R B 1905 N Main  
 Thornton R A 2116 S Main  
 Trackside Oil Co 224 E Market  
 Tragler Louis 1178 S Arlington  
 Tullio J M 780 Eastland ave  
 Turpin & Taskas 63 E Exchange  
 Uhl C D 1304 Kenmore blvd  
 University Service 381 S High  
 Unxld Service Station 1969 S Main  
 Valentz Anthony 346 W Thornton  
 Vance N S 1531 S Main  
 Vандoros Dennis 3 Federal  
 Vaught C R 671 1/2 E Market  
 Vaught T M 860 W Market  
 Vogel S L 1379 S Main and 877 Work dr  
 VonGuten's Super Service 1463 Copley id (See page 1298)  
 Wallhaven Inc 1658 W Market  
 Waters J H 406 Chestnut blvd (C F)  
 Weaver G R 1864 Manchester rd  
 Webb F E 750 S Main  
 Well Henry 221 S High and 2473 East ave  
 Welling's Service Station 248 N Arlington  
 Wells A R 114 W Bowers  
 Wells J E 1815 13th S W  
 Wenck Mrs Frances G 1073 S Arlington  
 Wheeler Geo 1393 East ave  
 Wiebelt Geo Jr 485 Eastland ave  
 Wilfong O C 2019 Springfield Lake blvd  
 Wilkinson M F 386 E Market  
 Will W H 1308 Diagonal rd  
 Wilmsen & Pearson 585 Brown  
 Williams W H 1211 Diagonal rd  
 Wilson Mrs Anna L 2286 Manchester rd  
 Windle L F 346 Wooster ave  
 Winkler F J 1680 W Market  
 Wolbert F J 1510 S Main  
 Wolesslagel J C 905 Brown  
 Wolf S R 1515 Aster ave  
 Wood P J 76 Goodyear blvd  
 Woodford Bros 1270 Grant  
 Workman E L 1624 E Market  
 Wyan D D 1081 Bellows  
 Yale Service Station 104 W Thornton  
 Ziler I H 40 S Arlington  
 Zuber Wm 47 Cuyahoga  
 Zurma Florian 281 S High

## AUTOMOBILE SPEEDOMETER REPAIRING

Ohio Speedometer Co 72 N Main

## AUTOMOBILE SPRINGS

Johnston Welding & Spring Co 46 W Exchange  
 Perfection Spring Co 280-284 Perkins (See page 50)

## AUTOMOBILE STORAGE

Abraham Frank 21 E Falor  
 Akron Auto Garage 20 E Buchtel ave  
 Arcade Garage Inc 41-49 S High  
 Central Garage Co 120-160 Ash  
 Colonial Garage 61 S High  
 Day & Night Garage 76 S Canal  
 Downtown Automotive Service Co 239 Water  
 Harp Russell 180 S High  
 Kirkman's Red Garage 143 S Martha ave  
 Mayflower Hotel Garage 19 E Buchtel ave  
 Meyers F R 254 S High  
 Specht G Y 20 Cherry  
 Superior Auto Towing & Service Co 71 S Broadway  
 U-Drive-It Co 19 E Buchtel ave

## AUTOMOBILE SUPPLIES—RETAIL

A-1 Tire Shop 642 S Arlington  
 Al's Stores 307 and 1144 S Main, 899 E Market and 153 E Cuya Falls ave (See page 50)  
 Brooklands Garage & Hardware 381 Brooklands  
 Collins Super Service Station 320 S Arlington (See page 50)  
 Cook G W Service Station 68 S Martha ave  
 East Akron Motor Parts 877 E Exchange  
 Firestone Park Tire & Battery Service 1245 Grant  
 Gassy's Auto Supplies Inc 119 E Market  
 Goodrich Silvertown Stores 30 W Exchange  
 Joat Tire Service Inc 322 S High  
 Kirkman's Red Garage 143 S Martha ave  
 Merideth J G 1343 Copley rd  
 O K Auto Supplies 2164 Front (C F)  
 Sears, Roebuck & Co 265 and 267 S Main  
 Security Electric Co 211 Water  
 Texaco Super Service Station 349 Portage tr (C F)  
 United Auto Supply 1030 Kenmore blvd  
 VonGuten's Super Service 1463 Copley rd (See page 1298)  
 West Auto Supply Co 1382 W Waterloo rd  
 Western Auto Stores Inc 105 E Market  
 Willis Dan H Co n e cor Main and Market  
 Wolf Auto Supply Co 1884 Front (C F)

## AUTOMOBILE SUPPLIES—WHOLESALE

Chaney Automotive Supply Co Inc 311 E Cuya Falls ave  
 Cy's Auto Electric Inc 211 Water  
 Dilley W W & Son 808 S Main  
 Dyke Motor Supply of Akron 372 S Broadway  
 East Akron Motor Parts 877 E Exchange  
 Hardware & Supply Co 475-535 S High  
 M & M Co 235 E Mill

## AUTOMOBILE TIRE ACCESSORY MFRS

Buxbaum Co 760 E Tallmadge ave

## AUTOMOBILE TIRE BOOT AND PATCH MFRS

Buxbaum Co 760 E Tallmadge ave

## AUTOMOBILE TIRE DEALERS

A-1 Tire Shop 642 S Arlington  
 A-M-P Tire Co Inc 597 N Main  
 Akron Hi-Speed Co office 940 Sweltzer ave  
 Akron Quality Super Service Inc 303 W Exchange and 1500 E Market  
 Akron Tire & Wheel Supply 16-18 S Arlington  
 Al's Stores 307 and 1144 S Main, 899 E Market and 153 E Cuya Falls ave (See page 50)  
 Arcade Garage Inc 41-49 S High  
 Baird W C 798 Kenmore blvd  
 Baringer Service Station n s W Market at Overwood rd  
 Brooklands Garage & Hardware 381 Brooklands  
 Century Auto Service 304 W Market  
 Ceylon Tire Co 12 S High  
 Collins Super Service Station 320 S Arlington (See page 50)  
 Cook Bros Tire Service Inc 65 W Exchange (See page 50)  
 Dollar Store Inc 131 and 877 E Market  
 Falls Master Tire Co 206 Broadway E (C F)  
 Firestone Park Tire & Battery Service 1245 Grant  
 Gast L B 405 E Market  
 Goodrich Silvertown Stores 30 W Exchange, 440 S High, 475 Water and 390 S Main

**The Bankers** GUARANTEE **Co.** EVERYTHING IN  
 Title & Trust REAL ESTATE

# THE COMMERCIAL PRINTING & LITHOGRAPHING CO.

## Color Lithography and Letterpress Printing

1384

BURCH DIRECTORY CO'S

### Automobile Tire Dealers Continued

Harp Russell 180 S High  
 Jost Tire Service Inc 322 S High  
 Kirkman s Red Garage 143 S Martha ave  
 Lundy W E 887 E Exchange  
 Main Tire Service 1103 N Main  
 Marine Tire Corp 151 E Market  
 Marshall Sons Fuel Inc 175 W Market  
 Mayflower Battery & Service Co 278 S High  
 Moreson One Stop Service Station 2256 Manchester rd  
 Naum Chris Inc 423 S Main  
 Norris C S & Sons s w cor Bowery and W Thornton  
 Nusbaum Louis 320 S Broadway  
 O'NEIL M CO 226-250 S Main (See page 60)  
 Owen Lewis Tire Co 1727 Front (C F)  
 Reliable Tire Service Co 197 W Bowery  
 Robby's Cities Service Station 147 N Arlington  
 Salzman Edward 376 E Market  
 Sears, Roebuck & Co 265 and 267 S Main  
 Sinclair Rubber Products Corp 151 E Market  
 Spain F I 112 Cherry  
 Texaco Super Service Station 349 Portage tr (C F)  
 Truck Tire Service Inc 402 S Broadway  
 VonGuten's Super Service 1463 Copley rd (See page 1298)  
 Wallhaven Inc 1658 W Market  
 Warehouse Sales Co 82 N High

### AUTOMOBILE TIRE DEALERS—USED

Bargain Tire Co 704 N Main  
 Cummins Isadore 772 S Arlington  
 Exchange Tire Sales 398 E Exchange  
 Shecht Ben 131 Wooster ave  
 Swanson Andrew 857 E Market

### AUTOMOBILE TIRE DEALERS—WHOLESALE

American Tire Alliance Inc 2722 1st-Central Tower  
 Ceylon Tire Co 12 S High  
 Cook Bros Tire Service Inc 65 W Exchange (See page 50)  
 Goodrich Silvertown Stores 30 W Exchange  
 Jost Tire Service Inc 322 S High  
 Truck Tire Service Inc 402 S Broadway  
 Williams Tire Co 202 Broadway E (C F)

### AUTOMOBILE TIRE REPAIR EQUIPMENT DEALERS

Raney C P Co 624 S High

### AUTOMOBILE TIRE REPAIR MATERIAL

Miscoe M J Co 809 Akron S & L Bldg

### AUTOMOBILE TIRE RETREADING

Mile-O-Tiser Sales Co 872 N Main

## NU-TREAD TIRE CO

60 Cherry

Raney Tire Co 624 S High

### AUTOMOBILE TIRE MFRS (See Rubber Tire Mfrs)

### AUTOMOBILE TIRE MOLD MFRS (See Die and Mold Mfrs)

### AUTOMOBILE TIRE AND TUBE REPAIRING

A-1 Tire Shop 642 S Arlington  
 Akron Tire Clearing House 413 S High  
 Akron Quality Super Service Inc 303 W Exchange and 1500 E Market  
 Baringer Service Station n s W Market at Overwood rd  
 Central Garage Co 120-160 Ash  
 Century Auto Service 304 W Market  
 Ceylon Tire Co 12 S High  
 City Tire & Repair Co 42 W Exchange  
 Cook Bros Tire Service Inc 65 W Exchange (See page 50)  
 Dulaney J F rear 914 Pitkin ave  
 Eilet Tire Repair Co 2623 Albrecht ave  
 Falls Master Tire Co 206 Broadway E (C F)  
 Firestone Park Tire & Battery Service 1245 Grant  
 Goodrich Silvertown Stores 30 W Exchange 440 S High 475 Water and 390 S Main  
 Haehner Ernest 989 S Main  
 Harp Russell 180 S High  
 Harper W A 234 Wooster ave  
 Herman F W 200 E Exchange  
 Jost Tire Service Inc 322 S High  
 Marshall Sons Fuel Inc 175 W Market  
 Moreson One Stop Service Station 2256 Manchester rd  
 Norris C S & Sons s w cor Bowery and W Thornton  
 Raney Tire Co 624 S High

### Automobile Tire and Tube Repairing Continued

S & A Tire Shop 640 S Arlington  
 Texaco Super Service Station 349 Portage tr (C F)  
 Truck Tire Service Inc 402 S Broadway  
 Tyson J R 1462 E Market  
 VonGuten s Super Service 1463 Copley rd (See page 1298)

### AUTOMOBILE TIRE VALVE MFRS

Bridgeport Brass Co 364 W Bowery  
 Dill Mfg Co 501 Peoples Bldg  
 Schrader s A Son, Division of Scovill Mfg Co 705-721 Johnston

### AUTOMOBILE TOP MFRS

Alamo Auto Trimming Co 419 W Exchange (See page 51)  
 Foltz H H Body Corp 82 N Summit (See page 51)  
 Jones Auto Top Shop 246 Crosby  
 Neeser Herman 692 W Bowery  
 Nick's Fender & Body Co 888 S High (See page 47)  
 Summit Fender & Body Co 263 E Market

### AUTOMOBILE TOWING

Akron Auto Towing Co 30 N High  
 Alamo Auto Trimming Co 419 W Exchange (See page 51)  
 Collins Super Service Station 320 S Arlington (See page 50)  
 Deen's Garage 2227 5th S W

## ELTON'S TOWING SERVICE Inc

Central Garage Bldg 130 Ash (See back cover)

Goodyear Heights Auto Service Club 1230 Newton  
 Johnny's Auto & Truck Towing 1122 Sweltzer ave  
 Mag's Motors Inc 763 Kenmore blvd  
 Superior Auto Towing & Service Co 71 S Broadway  
 VonGuten's Super Service 1463 Copley rd (See page 1298)  
 Wilson Auto Towing Service 130 Ash

### AUTOMOBILE TRAILER DEALERS

Faxon Co 880 N Main

### AUTOMOBILE TRIMMING AND UPHOLSTERING

Alamo Auto Trimming Co 419 W Exchange (See page 51)  
 Nick's Fender & Body Co 888 S High (See page 47)  
 Summit Fender & Body Co 263 E Market  
 Welsch E M 75 Stephens rd

### AUTOMOBILE TRUCK BODY BUILDERS

Foltz H H Body Corp 82 N Summit (See page 51)

### AUTOMOBILE TRUCK DEALERS

Akers Motor Sales Co 888-892 E Market (See page 48)  
 Akron Motor Sales Co 870 E Market  
 Beynon Chevrolet Co 828 S Main  
 City Chevrolet Co 816 E Market and 657 E Market  
 DeWitt Motor Co 481 N Main  
 Folk "Dutch" Chevrolet Inc 739 N Main  
 H & M Chevrolet Co 1520 E Market (See page 48)  
 International Harvester Co 157 E Center  
 Jones E R Co 1888 Front (C F)  
 LYLE (CHEVROLET CO) 2306 Front (C F)  
 Mack-International Motor Truck Corp 695 Johnston  
 Slattery Truck & Trailer Sales 463 Locust  
 Stucker John H Inc 275 E Market  
 Thornton Chevrolet Inc 250 W Market  
 Universal Motor Inc 391 S Main  
 Walker Sales Co 833 S Main  
 West Motor Inc of Akron 444 W Exchange  
 White Sales & Service Co 75 N Union

### AUTOMOBILE TRUCK TIRE DEALERS

Ceylon Tire Co 12 S High  
 Cook Bros Tire Service Inc 65 W Exchange (See page 50)  
 Jost Tire Service Inc 322 S High  
 Truck Tire Service Inc 402 S Broadway

### AUTOMOBILE TRUCK TRAILER BUILDERS

Foltz H H Body Corp 82 N Summit (See page 51)

### AUTOMOBILE TRUCK TRAILER DEALERS

Fair O R 679 N Main  
 Fruehauf Trailer Co 37-43 N Broadway



**AUTOMOBILE TRUCKERS SUPPLIES**  
 South Akron Awning Co 869 and 871 S Main (See page 51)

**AUTOMOBILE WASHING**  
 Arcade Garage Inc 41-49 S High  
 Bell J S 49 E Exchange  
 Central Garage Co 120-160 Ash  
 Century Auto Service 304 W Market  
 Day & Night Garage 76 S Canal  
 Eldridge James 492 W Market  
 Exchange & Main Auto Wash 16 E Exchange  
 Goodrich Silvertown Stores 30 W Exchange 440 S High  
 475 Water and 390 S Main  
 Harp Russell 180 S High  
 Johnson Wm 969 Kenmore blvd  
 Jost Tire Service Inc 322 S High  
 Lightning Auto Wash 139 E Market  
 Marshall Sons Fuel Inc 175 W Market  
 Nine Minute Auto Wash Co 110 Cherry  
 Point Service 111 W Bowery  
 Robby's Cities Service Station 147 N Arlington  
 Spalding Joseph 370 Orleans ave  
 Stewart Everett 65 N Canal  
 Superior Auto Towing & Service Co 71 S Broadway  
 Terry Bert 81 W Exchange  
 Texaco Super Service Station 349 Portage tr (C F)

**AUTOMOBILE WHFFL ALIGNING**  
 Alamo Auto Trimming Co 419 W Exchange (See page 51)  
 Goodrich Silvertown Stores 30 W Exchange 440 S High,  
 475 Water and 390 S Main  
 Nick's Fender & Body Co 388 S High (See page 47)  
 Perfection Spring Co 280-284 E Market (See page 50)

**AUTOMOBILE WINDSHIELD WIPER BLADES**  
 Kinney & McLaughlin Co 148 E Exchange  
 Rodrick Mfg Co 944 Palmetto ave

**AUTOMOBILE WRECKING**  
 Airport Auto Wrecking 1487 Triplett blvd  
 Akron Auto Wrecking & Metals Co 382 Kenmore blvd  
 Akron Truck Wrecking Co 822 E Market  
 Brown St Auto Wrecking 984 Brown  
 Carver O C 901 Tallmadge rd (C F)  
 City Auto Wrecking Co 327 Wooster ave  
 Darrow Rd Auto Wrecking 320 Roxbury  
 East Market Auto Wrecking 1895 E Market  
 Falls Auto Wrecking Co 1820 Front (C F)  
 General Auto Wrecking Co 475 Wingerter and 571 Kenmore blvd  
 Giant Auto Parts Inc 690 E Tallmadge ave  
 Hazel St Auto Wrecking 847 Hazel  
 Kodish Abraham 424 W Thornton  
 Kodish J M Estate 513 Wooster ave  
 Kraus Auto Wrecking Co 1559 Kenmore blvd  
 Mack's Auto Wrecking Co 1240 Iona ave  
 Martha Ave Wrecking 299 S Martha ave  
 Mazur Auto Wrecking Co 488 Wabash ave  
 Morgan E N 826 S Arlington  
 Morgan J W e s S Arlington  
 Old Forge Auto Wrecking Co 757 E North  
 Parks C E 1944 E Market  
 Schliff's Auto Wrecking & Scrap Iron & Metal Co 40 W Waterloo rd  
 Sheets E J 767 Home ave  
 South Main Auto Wrecking Co 1035 S Main  
 South St Auto Wrecking & Towing Co 124 E South  
 Spicer St Auto Wrecking 690 Spicer  
 Square Deal Auto Wrecking Co 455 Locust  
 State Road Auto Wrecking 2927 State rd (C F)  
 Sweltzer Ave Auto Wrecking 1116 Sweltzer ave  
 Tetrick Thos 1348 Kenmore blvd  
 Truman Auto Wrecking Co 602 Home ave  
 Wooster Ave Auto Wrecking Co 613 Wooster ave

**AVIATION SCHOOL**  
 Sky Haven Airport 276 Water

**AWNINGS AND TENTS**  
 Ace Awning Co 371 S Main  
 Akron Tent & Awning Co 873 E Exchange  
 Dannemiller Awning & Tarpaulin Co 999 Pitkin ave  
 Moore I A 643 N Howard

## SHADE SHOP Inc

844-48 N Main  
 Slauson Awning & Tent Co 1049-53 S Main

Awnings and Tents Continued

## SOUTH AKRON AWNING CO

869 and 871 S Main (See page 51)

**BAGS AND BURLAP**  
 Ekus Bag & Burlap Co 225 Eastland ave

**BAKED GOODS**  
 Fouche & Britain Inc 806 W Market 10.6 Jefferson ave 1071 W Exchange and 400 Storer ave  
**O'NEIL M CO** 226-250 S Main (See page 60)  
**POLSKY A CO** 235 S Main (See page 60)  
 Vogt Mrs Alice E 75 N Adams

**BAKERS—RETAIL.**  
 Big Loaf Bakery rear 1244 Marcy  
 Bryant J T 675 Wooster ave  
 Burk Mrs Florence E 628 W Market (Specialties)

## CITY BAKING CO

Store No 1 532 Grant, Store No 2 Central Market  
 Store No 3 448 E South, Store No 4 Home Provision Co  
 Store No 5 Medford Market Store No 6 282 S Main (See right top margins)

Cuyahoga Baking Co 131 Cuyahoga  
 Douglas Mrs E J 2060 W Market  
 Elite Baking Co 1089 S Main  
 Friedrich W C 1090 Kenmore blvd  
 Gartman Arthur 2027 Front (C F)  
 Golden Crust Bakery 245 Steiner ave  
 Handy Bakery 123 Portage tr (C F)  
 Heidt John rear 1013 Bellows  
 Hobach R L 432 Rhodes ave  
 Home Bakery 612 S Arlington  
 Home Pie Shop 298 E Cuya Falls ave  
 Home Pie Shop 1832 Front (C F)  
 Homestead Bakery rear 860 Beardley  
 Hunsicker E C 2215 10th S W  
 Ideal Baking Co rear 718 Killing  
 Ivorek Frank 774 S Arlington  
 Just-Rite Pie Shop 1123 Andrus  
 Kanse Co 270 Sumner 47 E Mill 8 S Howard 5 Merri- man rd 139 E Cuyahoga Falls ave 944 Copley rd 2174 Front (C F) and 1675 State rd (C F) (See page 52)  
 Kenmore Baking Co 1935 Manchester rd  
 Kistler's Inc 373 W North  
 Kostantinovich Cheda 745 Miami  
 Kraft Baking Co 114 D Exchange  
 Marconi Nicholas 201 S Arlington  
 National System of Bakeries 366 S Main  
 New Deal Doughnut Shop 225 Wooster ave  
 New Rye Baking Corp 439 Wooster ave  
 Nickles Alfred Bakery Inc 10 S Valley  
 North Hill Bakery 636 N Howard  
 Oettinger Rudolph 358 S Main  
 Peoples Bakery 96 W Thornton  
 Pioneer Home Bakery 302 Pioneer  
 Pittsburgh Bakery 449 Wooster ave  
 Rockefeller Herman 467 1/2 Wooster ave  
 Roma Bakery Grocery & Meat Market 281 N Howard  
 Rommel G W 279 E South  
 Rossi Mario 220 E Tallmadge ave  
 Spaeth Mrs S Marie 1981 Manchester rd  
 Stiller J T 613 1/2 S Arlington  
 Stresniak Stephen 179 W South  
 Sunset Bakery & Delicatessen 963 Copley rd  
 Supreme Do-Nuts 817 Johnston  
 White House Bakery 964 Kenmore blvd  
 Wildwood Bakery & Delicatessen 312 Wildwood ave  
 Winczeller Joseph 2961 Charles (C F)  
 Witz Chas 1505 Aster ave  
 Zintel W G 1674 State rd (C F)

**BAKERS—WHOLESALE**  
 Akron Rye Bread Co 888 Douglas  
 Albrecht Bakery 178-190 N Union  
 Chamberlain F C 363 Douglas  
 City Baking Co 632 Grant (See right top margins)  
 Continental Baking Corporation Inc 178 S Forge (See page 52)  
 H & R Bakery 891 S Main  
 Handy Bakery 1114 Portage tr (C F)  
 Hughes Chas 233 Carroll (Pies)  
 Kaese Co 270 Sumner (See page 52)  
 Purity Bakeries Corp 693-711 S High  
 Sanitary Baking Co 310 N Howard

**Bakers—Wholesale Continued**  
Spang J Baking Co 70 Cherry  
Superior Baking Co 589 S High  
Ward Baking Co 28 N Broadway

**BAKERS SUPPLIES**

Akron Bakers Supply Co 532 Grant

**BALL ROOMS**

East Market Gardens 254 E Market  
Recreation Ball Room 6 N Summit  
Roseland 138 S Arlington

**BAND INSTRUMENTS**

Edfred s Music Store 356 S Main  
Manchester School of Music 21 S Main  
O'NEIL M CO 226-250 S Main (See page 60)  
Rudick s Music & Jewelry Inc 145 S Main

**BANDS AND ORCHESTRAS**

Akron Masonic Band 103 S High  
American Legion Band Akron Post No 209, 104 S Ar-  
lington  
American Legion Drum Corps Akron Post No 209, 104  
S Arlington  
Co-Ed Orchestra, Eleanor D Krannich mgr, 864 Har-  
vard  
Doctors' Symphony Orchestra Dr A S McCormick  
director  
One Hundred Seventh Cavalry Band 361 S Main  
' Pinky s ' Heidelberg Band 1144 S Main  
Smolin Sam 160 W Buchtel ave  
Veterans of Foreign Wars Band 315 E Market

**BANK CLEARING HOUSE**

Akron Clearing House Assn 167 S Main

**BANKS**

Dime Savings Bank 157 S Main 2d Natl Bldg (See left  
bottom margins)  
Firestone Park Trust & Savings Bank cor S Main and  
Miller ave (See front stencil)

**FIRST-CENTRAL TRUST  
CO**

100 S Main at Mill 2131 Front (C F) and 523  
Tuscarawas ave W, Barberton O

First Industrial Bank of Akron 415 and 417 S Main  
(See right top margins)  
Goodyear State Bank 1177 E Market

**BANKS—FOREIGN EXCHANGE**

Akron Travel Bureau Inc 6 E Mill  
Firestone Park Trust & Savings Bank cor S Main and  
Miller ave (See front stencil)  
Travel Service Inc 130 S Howard

**BARBER AND BEAUTY SHOP SUPPLIES**

Akron K & J Beauty Supply Co 29 W Market  
Canton-Akron Beauty & Barber Supply Co 20-22 N High  
Spielberger H & Co 37 E Market

**BARBER SCHOOLS**

Riggs-LeMar Institute 31 N Howard  
Sayre Mrs Belle M 23 S Main

**BARBER SHOPS**

Abbenante Angelo 7 W Market  
Abdenour J H 618 Inman  
Adamendas Nicholas 174 N Howard  
Adams H J 474 Brittain rd  
Adamson C B 623 Johnston  
Akers C M 105 E Kent rd (Stow)  
Alexich Joseph 122 F Miller ave  
Allen Louis 557 W Exchange  
Allen T V 43 N Howard  
Allstatter N J 345 W Market  
Alward V W 66 E Cuya Falls ave  
Ambros Paul 17 McCoy  
Anderson L B 562 Wooster ave  
Andrews J H 528 Portage tr (C F)  
Apple Michael 89 E Market  
Attila Farris 1828 4th (C F)  
Auseon W H 13 W Exchange  
Aven C F 130 Wooster ave  
Bahry W A 893 N Howard  
Ballato Anthony 780 Lovers lane  
Banleckl Joseph 963 S Main  
Barbaris N S 112 E Exchange  
Barden H H 648 Storer ave  
Baskin Acle 7 Lods  
Beckley J R 122 E Kent rd (Stow)  
Bell John 223 W Thornton  
Benedum C E 1321 Newton

**Barber Shops Continued**

Bernert Michael 371 E South  
Bezzog Michael 642 Kenmore blvd  
Bird J D 226 Wooster ave  
Blackburn C A 2264 East ave  
Bland C S 219 Cole ave  
Blles Chas 617 S Main  
Bobich Geo 605 W Bowers  
Boggs T P 870 S Arlington  
Bolvin H W 444 E Market  
Bradley F E 1331 Copley rd  
Brady H A 2084 E Market  
Brake A T 800 W Bowers  
Brannen C N 840 Johnston  
Butchik Nick 601 Eastland ave  
Burgett O S 2170 Front (C F)  
Burkhart J W 1810 4th (C F)  
Byers J K 977 Kenmore blvd  
Callaway S A 119 S Main  
Campbell G B 1024 Kenmore blvd  
Capizzi Simon 9 N Valley  
Carpenter Bros 466 E South  
Carpenter C P 377 Brooklands  
Cartwright W E 656 S Main  
Casey R E 13 W Long  
Chirich Steve 1203 S Main  
Christ Peter 77 N Case ave  
Christoff Billy 1371 S Main  
Christoff & Marloff 1327 E Market  
Chudanov Wm 23 Ira ave  
Chulta J F 31 N Adams  
Chulta W J 589 Upson  
Clawson D C 2725 Hudson dr (C F)  
Coffman Lee 1311 S High  
Combs C C 1163 E Market  
Conerly J H 169 S College  
Corbln G E 493 W Exchange  
Cortesi T A 1544 10th (C F)  
Couch C H 1259 W Waterloo rd  
Courtney J B 751 S Arlington  
Cunrnt Joseph 61 N Case ave  
Cunningham H H 852 E Exchange  
Curry J M 2925 Mogadore rd  
Cyphert & Kerzle 913 E Market  
Daquila Joseph 56 W Thornton  
Deaton & Summers 2129 Front (C F)  
Deford R L 179 Watson  
DeMarinis Roy 593 N Main  
Dlapina Joseph 387 Wooster ave  
Douglas Hiram 447 S Arlington  
Duncan G L 146 N Arlington  
Dunky A L 1236 Curtis  
Eller Darnell 1083 E Market  
Ellinger H W 1230 1st Central Tower  
Elliott P V 1413 Goodyear blvd  
Emen E A 793 E Tallmadge ave  
Etoll N J 1833 4th (C F)  
Fambrough W R 1489 S Main  
Farkas J P 538 W Market  
Farkas John 886 East ave  
Federal Barber Shop 323 Perkins  
Felton O H 325 Portage tr (C F)  
Finch C E 356 Reed ave  
Finch Philip 355 S Arlington  
Finch R H 254 Brown  
Fiorella Joseph 722 Grant  
Fleck R E 440 E Exchange  
Founts C E 780 S Main  
Frisch Victor 786 N Main  
Fulkerson C H 202 N Adolph ave  
Galati Antonio 251 N Howard  
Galco Emil 908 Grant  
Gambal Leo 1317 6th ave  
Garritano Michael 372 Wooster ave  
Garritano Nicholas 485 Wooster ave  
Gauthier E J 1505 S Main  
Gelogue Lloyd 1315 S Main  
George Eli 79 W Market  
Gerinse Louis 102 E Voris  
Gilmore G W 2210 Front (C F)  
Glasgow H J 829 Princeton  
Gomory Anton 645 S Main  
Gomory Joseph Jr 1082 Brown  
Grant J C 686 Edgewood ave  
Grasso Chas 43 S Main  
Greer J F 902 Princeton  
Guarino Angelo 415 Patterson ave  
Hadnavey Stephen 24 E Exchange  
Hafner Carl 26 Merriman rd  
Hagenmaier E H 8 Portage tr (C F)  
Hall J R 119 Portage tr (C F)  
Hargrave A L 1010 Kenmore blvd  
Harry J P 1335 S Main  
Hawkins J L 545 Dayton  
Hawkins Walter 399 E Cuya Falls ave  
Heacock W E Masonic Temple  
Heckler J A 635 Canton rd

# THE CENTRAL ASSOCIATED REALTY CO. 1622 FIRST-CENTRAL TOWER

**SUNSET VIEW SUBDIVISION** Our Purpose—Not only to sell Lots, but Develop the finest Residential Section in Akron

AKRON CITY DIRECTORY

1387

**Barber Shops Continued**  
 Hegedush Mike 1936 Manchester rd  
 Highland Hair Shop 836 W Market  
 Hilton D M 465 S Main  
 Hippodrome Barber Shop 24 W Bowers  
 Hood H L 461 S Arlington  
 Hope J H 955 N Main  
 Horak P M 200 E Center  
 Hosmer H K 8 W Miller ave  
 Hudson L W 1539 Brown  
 Hutvagner Mrs Victoria D 106 W Bartges  
 Hyman J P 11 N Main  
 Iesenman Geo 12 S Main  
 Iyooob M J 453 Grant  
 Jaber L M 776 W Bowers  
 Jacylyk Andrew 883½ Kling  
 Janovich Frank 640 W Bowers  
 Jenkins H A 1626 Honodile ave  
 Johnson I G 2124 17th S W  
 Jones I H 880 S Main  
 Jordan Dominic 938 Slosson  
 Kawlecki Edmund 237 E Glenwood ave  
 Keller Eugene 222 W Exchange  
 Kenyeres Louis 870 Huron  
 Kepler A L 403 Talbot ave  
 Kerdje C F 90 S Howard  
 Kessell W P 348 Cole ave  
 Kiggans L E 349 Chittenden  
 King H H 886 E Market  
 Kish Jack 389 W Thornton  
 Kish Michael 769 Johnston  
 Klatt J C 584 Grant  
 Knight W H 1087 Pitkin ave  
 Kohler J E 1401 E Market  
 Kominsky Eugene 425 Wooster  
 Kominsky Saml 923 Johnston  
 Kovach M Z Akron S & L Bldg  
 Kozak John 776 Grant  
 Kozlowski R P 214 E Tallmadge ave  
 Kraft G H 973 Johnston  
 Kraus Nicholas 635 Wooster ave  
 Krutky August 1922 Manchester rd  
 Kudla Peter 234 N Arlington  
 Ladato Domenic 799 W Bowers  
 Lamb W T 483 Brown  
 Landes H P 559½ S Arlington  
 Landrum R E 727 Edgewood ave  
 Lane Wm 1495 E Market  
 LaRosa V M 1003 E Market  
 Lawrence F L 896 S Main  
 Lawrence L G 75 W Exchange  
 Leatherwood C E 128 W Bowers  
 Lee G C 821 Home ave  
 Lentine James 593 W Bowers  
 Limer & Handy 1422 E Market  
 Lipford T L 1741 S Main  
 Lisle John 2776 Hudson dr (C F)  
 Long N J basement Ohio Bldg  
 Lore Louis 1808 E Market  
 Loreene's Barber & Beauty Shop 164 Ira ave  
 Lucas John S W Bartges  
 Mader L R 84½ D Market  
 Maglione Amedeo 343 E Cuyahoga Falls ave  
 Magno Joseph 1329 Newton  
 Makiel John 890 S Main  
 Malack Saml 268 Wooster ave  
 Manley C C 21 N Howard  
 Marcello Danny 429 Chestnut blvd (C F)  
 Markovich Michael 426 Cole ave  
 Maroon Louis 339 W Thornton  
 Marrese Rocco 237 E South  
 Marrese Thos 1091½ Grant  
 Marshall C J 611 N Howard  
 Marshall John 943 Kenmore blvd  
 Martin C L 771 Rhodes ave  
 Martin D P 869 Dayton  
 Massaro P L 54 E Market  
 Mathews G W 77 N Howard  
 Maxwell & Taggart 2019 Front (C F)  
 Mayflower Hotel Barber Shop 257 S Main  
 McCoy Z R 549 S Arlington  
 McDay Mathew 1142 Andrus  
 McMillen W D 585 Inman  
 Medley A G 332 W Exchange  
 Mellon C H 1481 Kenmore blvd  
 Merda J M 2244 14th S W  
 Mergenov Albert 589 N Firestone blvd  
 Metropolitan Barber Shop & Beauty Parlor 30 S Main  
 Milhoan Todd 848 Johnston  
 Miller & Antin 264½ S Main  
 Miller C L 239 E Exchange  
 Miller F C 47 N Main  
 Mirkov N D 82 W Bowers  
 Mitchell H W 1307 Grant  
 Moechberger C J 2204 15th S W  
 Mollis W J 358 Spicer  
 Mondl Santl 624 Sherman

**Barber Shops Continued**  
 Mong Carmen 1029 S Arlington  
 Moore L J 812 Lovers lane  
 Morton W R 1066 Kenmore blvd  
 Moskos John 1165 S Main  
 Yunn P A 2715 Front (C F)  
 Murphy W R 1163 E Market  
 Myers F L 172 S College  
 Myers W E 869 Dayton  
 Myers W H 351 W Exchange  
 Nelson L B 509 Madison ave  
 Non-Parrell Barber Shop 124 S Howard  
 Norman J N 666 Damon  
 Norman James 1047 E Market  
 Novitsky John 1863 Main (C F)  
 Novokovich Theodora 115 N Case ave  
 Nuzum J M 1305 E Market  
 Nyeznick Valentine 1215 Grant  
 Oliver E M 483 S Arlington  
 Olympc Barber Shop 330 S Main  
 Osborne Lonnie 1268 Grant  
 Pagano Ralph 233 N Howard  
 Patti Peter 558 Grant  
 Paulic Michael 165 E Thornton  
 Payne C E 191 E York  
 Peck J E 1016 S Main  
 Peter John 55 E Mill  
 Petruccelli Joseph 928 N Howard  
 Phillips T A 902 E Exchange  
 Piazza Salvatore 223 N Howard  
 Pleri Leo Nello 195 S Arlington  
 Pike J L 212 W Exchange  
 Pisciuzzi Leo 434 Cuyahoga  
 Poltka Walter 214 Cole ave  
 Polzovich Nikola 67 N Howard  
 Pope W E 1101 4th ave  
 Portage Hotel Barber Shop basement Portage Hotel  
 Powell Wm M 1345 East ave  
 Prestwood W D 180 Ira ave  
 Privett F F 1223 S Main  
 Provance C W 625 Wooster ave  
 Rafferty J C 466 Allyn  
 Rains R C 899 S Main  
 Ramey H H 775 S Arlington  
 Ranler Basil 44 W Long  
 Remalia W A 935 E Market  
 Rice R M 6 S College  
 Rich H V 1453 S Main  
 Richards M W T 442 Madison ave  
 Riggs F W 332 W Cedar  
 Riley L C 330 E Exchange  
 Riley W W 11 Broad  
 Robinson Wm 824 S Hlsh  
 Rodgers J A 443 Wabash ave  
 Roe C E 1097 Florida ave  
 Kohleder & Fritsch 10 E Market  
 Rols A C 373 S Maple  
 Rose G A 357 Reed ave  
 Ruby Michael 2929 Bailey rd (C F)  
 Ruman Joseph 102 S Case ave  
 Rumpf Henry 478 E South  
 Rusinoff M M 80 S Case ave  
 Russov Mrs Mildred 1494 Kenmore blvd  
 Sabatino Carl 1055 S Arlington  
 Sabbagh Joseph 688 Allyn  
 Salamon M M 497 W Thornton  
 Salamon Nicholas 961 Kenmore blvd  
 Salhany Essa 416 E Market  
 Salhany J A 221 E Market  
 Sanders R S 252 E South  
 Schaffer H A 629 N Howard  
 Schaffer S S 617 S Main  
 Schlobohm Frank 42 S Martha ave  
 Schumacher C L basement 2d Natl Bldg  
 Scott Roy 1313 Kenmore blvd  
 Sacrest C T 842 W Exchange  
 Seminerlo J A Hotel Anthony Wayne  
 Sonn B R 1209 Diagonal rd  
 Senn C D 155 Brittain rd  
 Senn F P 299 Darrow rd  
 Shama Eli 432 E Market  
 Shinn Stanley 1443 S Main  
 Silaski Saml 624 W Bowers  
 Smith Andrew 1249 S Main  
 Smith G E 815 S Main  
 Smith J C 1272 E Archwood ave  
 Smith J M 106 Annadale ave  
 Smith W G 2126 Front (C F)  
 Snyder Henry 134 E Exchange  
 Sowash Pearl 157 W Exchange  
 Speck C W 2216 Manchester rd  
 Spidle V G 641 Canton rd  
 Stanojvich Peter 92 W Market  
 State Road Barber & Beauty Shop 1672 State rd (C F)  
 Steen J T 1233 E Market  
 Stenos F G 123 S Martha ave  
 Stutter F A 2258 Newton

# THE DAUNTLESS PLUMBING & ELECTRIC CO. 18-22 E. State St. PHONE

## REPAIR WORK GIVEN PROMPT AND CAREFUL ATTENTION FRANKLIN 8109

1388

BURCH DIRECTORY CO.'S

### Barber Shops Continued

Stewart W L 98 S Case ave  
 Stiles R W 11 E Mildred ave  
 Stolche Elieff 1269 S Main  
 Stover L E 587 Carroll  
 Strand Barber Shop 1056A E Market  
 Strange T J Hotel Buchtel  
 Strange W R, Milner Hotel  
 Subotin Louis 1078 Johnston  
 Talbert M W 255 E Market  
 Teeter E Z 445 E Exchange  
 Thomas G A 132 S Howard  
 Thomas L H 341 Wooster ave  
 Thomas Wm 1133 Collinwood ave  
 Thornton F A 211 W Thornton  
 Tomi Simon 1229 Andrus  
 Torson Thos 8 S High  
 Toth Michael jr 712 S Main  
 Tsakeres S J 9 Ira ave  
 U S Barber Shop & Beauty Parlor 7 S Main  
 Urschaltz Arthur 1476 E Market  
 Valenti Joseph 365 E Cuya Falls ave  
 Varverakis Moshos 8 N Howard  
 Vellmrovich G T 818 Lawton  
 Vinciguerra Andrew 50 N Main  
 Vitello Peter 1047 1/2 S Main  
 Vogenitz J P 1092 S Main  
 Wagner I D 517 S Arlington  
 Wallace J V basement United Bldg  
 Wallhaven Inc 1658 W Market  
 Warner B W 311 S Arlington  
 Warner T E 1954 Manchester rd  
 Welker & Well 228 E Mill  
 Wells J E 1280 Manchester rd  
 Whitemyer G V 1975 Manchester rd  
 Widlich Joseph 1345 Newton  
 Wiley L F 408 Storer ave  
 Williams Edward 1094 Brown  
 Williams W L 265 Beaver  
 Wilson A V 292 Wildwood ave  
 Wilson H C 1026 Jefferson ave  
 Wilson H T 781 Copley rd  
 Wise J E 2406 4th (C F)  
 Wiseman R R 1085 E Market  
 Wolf Joseph 379 1/2 W Bartzes  
 Woodward H W 50 1/2 N Howard  
 Wright E F 1163 S Main  
 Wurth G J 21 E Cuya Falls ave  
 Yelverton C M 201 Ellwood ave  
 Yost C C 1647 Newton  
 Young G C 1185 Manchester rd  
 Yurich Michael 1522 Englewood ave  
 Zarich John 1168 Grant  
 Zimmerman G C 538 N Main  
 Zjak Steve 69 S Case ave

### BARREL DEALERS

Akron Barrel & Junk Co 243 Euclid ave  
 Brotsky Harry 962 Rhodes ave  
 City Barrel & Coal Co 560 LaFollette  
 Star Barrel & Junk Co 849 Bell  
 Summit Barrel & Junk Co 414 Pine

### BARREL MFRS—WOOD

Lapp Jacob Coopertage Co 1010 Bank

### BATH ROOMS

Akron Sulphur Vapor Baths basement 2d Natl Bldg  
 Brady & Brady 81 W Market  
 Class J F Health Fume System 436 E Exchange  
 Hagstrom J R 311 United Bldg  
 Hot Springs of Akron 80 S Broadway  
 Ridenbaugh E A 36 1/2 S High  
 Superior Sulphur Baths 376 S High

### BATTERY DEALERS AND SERVICE

A-1 Tire Shop 642 S Arlington  
 Akron Hi-Speed Co office 940 Sweitzer ave  
 Akron Quality Super Service Inc 393 W Exchange and  
 1500 E Market  
 Al's Stores 307 and 1144 S Main 899 L Market and 153  
 E Cuya Falls ave (See page 50)  
 Allen A M Auto Electric Co 2121 4th (C F)  
 Arcade Garage Inc 41-49 S High  
 Barlinger Service Station n s W Market at Overwood rd  
 Brooklands Garage & Hardware 381 Brooklands  
 Central Garage Co 120-160 Ash  
 Century Auto Service 304 W Market  
 Collins Super Service Station 320 S Arlington (See  
 page 50)  
 Cook Bros Tire Service Inc 65 W Exchange (See page  
 50)  
 Cook G W Service Station 68 S Marthas ave  
 Dollar Stores Inc 131 and 577 E Market  
 Falls Master Tire Co 206 Broadway E (C F)  
 Firestone Park Tire & Battery Service 1245 Grant  
 Fischer Bros Battery Co 278 Westwood ave

### Battery Dealers and Service Continued

Francis Battery & Mfg Co 371 W Thornton  
 Goodrich Silvertown Stores 90 W Exchange 440 S High  
 475 Water and 390 S Main  
 Harp Russell 180 S High  
 Hopkins & Kipp Auto Electric Inc 353-359 W Bowers  
 (See page 48)  
 John s Battery & Electric Service 323 S High  
 Jost Tire Service Inc 322 S High  
 Klikman's Red Garage 143 S Marthas ave  
 Kyser E E 639 W Bowers  
 Marshall Sons Fuel Inc 175 W Market  
 Norris C S & Sons s w cor Bowers and W Thornton  
 North Main Tire & Battery Shop 362 N Main  
 Robby's Cities Service Station 147 N Arlington  
 Schroeder E W 22 Prospect ave (C F)  
 Sears, Roebuck & Co 265 and 267 S Main  
 Shriber-Schroth Co 61 W Market (See page 49)  
 Texaco Super Service Station 349 Portage tr (C F)  
 Truck Tire Service Inc 402 S Broadway  
 VonGunten's Super Service 1463 Copley rd (See page  
 1298)  
 Wallhaven Inc 1058 W Market

### BATTERY MFRS

General Tire & Rubber Co E Market and Helmes (See  
 page 114)  
 Square Deal Electric Co rear 74 W Thornton

### BEAUTY CULTURE SCHOOLS

El-Ner School of Beauty Culture 283 1/2 S Main  
 Riggs-LeMar Institute basement Ohio Bldg

### BEAUTY SHOP SUPPLIES

(See Barber and Beauty Shop Supplies)

### BEAUTY SHOPS

Abbott Mrs Mary E 48 N Adams  
 Ables Lawrence 150 S Howard  
 Abraham Dorothy 411 W Thornton  
 Adcock Mrs Nellie M 483 Brown  
 Adoria Beauty Salon Keith Palace Arcade  
 Akron Beauty Shop 307 Akron S & L Bldg  
 Albert Lee Beauty Shoppe 293 S Main  
 Alice Beauty Shoppe 1423 S Main  
 Anderson Mrs Dorothy K 592 N Howard  
 Arcade Beauty Shop 7 Orpheum Arcade  
 Artistic Beauty Salon 1193 S Main  
 Augustine Clara M 681 E Buchtel ave  
 Avon Beauty Shop 575 Carroll  
 Avon Beauty Shop 346 University pl  
 Baldwin Mrs Helen 2056 Front (C F)  
 Benz Mrs Margaret E 2129 Front (C F)  
 Betty's Beauty Shop 192 W Market  
 Betz Beauty Shoppe 1660 State rd (C F)  
 Beveridge Mrs Thelma J 33 Central Office Bldg  
 Black & Silver Beauty Shoppe 395-7 S Main (See page  
 52)  
 Bluebird Beauty Shoppe 1185 E Market  
 Bules Mrs Florence E 958 N Main  
 Burwell's Beauty Parlor 112 Portage tr (C F)  
 Carrie's Beauty Shoppe 1383 E Market  
 Carroll Beauty Shoppe 2737 Bailey rd (C F)  
 Chamberlin Mrs A A 430 E Cuya Falls ave  
 Charm Beauty Shoppe 909 S Main  
 Clara's Beauty Salon 374 Spicer  
 Classic Beauty Shoppe 66 Rhodes ave  
 Claudine Beauty Shoppe 31 E Cuya Falls ave  
 Clements Mrs Alene C 1220 Grant  
 Cline Mrs Gretchen E 981 Kenmore blvd  
 Combs Mrs Kate 382 W Thornton  
 Conley Mrs Kate 349 Perkins  
 Conover Mrs Bertha B 258 Tony  
 Cook Mrs Mabel M 402 E York  
 Cora s Beauty Shoppe 374 S Maple  
 Corbin G E 493 W Exchange  
 Cozee Beauty Salon 716 N Main  
 Cramer Beauty Shop 1121 S Main  
 Croquignole Permanent Wave Shop 679 W Market  
 Cutter's Beauty Shop Inc 65 S Main  
 Daniel Mrs Mary M 181 1/2 W South  
 Davis Mrs Deloris M 619 Canton rd  
 Delee Beauty Shop 1543 E Market  
 Dieker Mrs E R 762 1/2 S Main  
 DiJacko Beauty Shop 29 1/2 S Main  
 Dollinger Mrs Mary K 165 E Thornton  
 Dorothy-Irene Beauty Shoppe 1967 Manchester rd  
 Duncan Beth C 1539 Brown  
 Duo-Art Shop 362 S Main  
 E & R Croquignole Wave Shop 780 W Market  
 East Akron Beauty Shop 985 East Market  
 Edna Beauty Shop 406 Storer ave  
 Edna Marie Beauty Shop 204 D E Hill Bldg  
 Elzey E S 629 Johnston  
 Erwin Mrs Beatrice E 104 Cood  
 Etoll Alice 1853 4th (C F)  
 Farley Mrs Mite 891 D Market

**Beauty Shops Continued**

Fawn Permanent Wave Shoppe 49 1/2 N Main  
Fenwick Ada A 719 Grant  
Ferguson R V 8 S Adolph ave  
Fisher F J 211 2d Natl Bldg  
Flo Beauty Shoppe 591 W Market  
Flora Bee Beauty Shop 36 S Howard  
Frances Mae Beauty Parlor 609 N Howard  
Francis Gustave 515 W Market  
Freed Mrs Ruth A 187 W Thornton  
Friend Mrs Berthena B 765 Sherman  
Garnet Beauty Shoppe 11 F Mildred ave  
Germiquet Louise 429 Chestnut blvd (C F)  
Gertrude Beauty Shop 435 W Market  
Gilliam Mrs J B 93 Olive  
Gleason Mrs Pearl E 49 1/2 E Mill  
Godfrey Mrs Irene G 775 S Arlington  
Goodman Mrs Lillian 303 W Cedar  
Goodyear Fred 427 1st-Central Tower  
Goodyear Fred 2694 3d (C F)  
Grace Beauty Shoppe 78 1/2 Copley rd  
Green Parrot Beauty Shop 1743 S Main  
Haley Mrs I L 588 Crosby  
Hanna Mrs Mary 910 Storer ave apt 1  
Hardman Mrs Ruth M 820 Corley  
Harper Mrs Leonora 781 Polk ave  
Harper Method Beauty Shop 12 E Market  
Hawks Mrs Betty L 372 E Exchange  
Heaton Mrs Lucille A 768 1/2 N Main  
Helene's Beauty Shop 2141 Schubert (C F)  
Haltley N Ruth 371 Brooklands  
Henning G L 251 T South  
Highland Hair Shop 836 W Market  
Holcomb Mrs Ruth J 1645 Newton  
Holmes Mrs Minnie 179 S Union  
Hower Corp 974 E Market (See page 59)  
Hughes R G 1 N Arlington  
Huseman Mrs Lulu B 460 Noah ave  
Isabel Beauty Parlor 1389 E Market  
Israel Sallie 359 Reed ave  
Jean's Rialto Beauty Salon 3 Goodyear blvd  
Jewel Beauty Shop 133 Dodge ave  
Joan Beauty Shop 190 W Market  
Joanne Beauty Shoppe 1106 Kenmore blvd  
Kaserman F L 1810 4th (C F)  
Kathryn Beauty Shoppe 210 Flatiron Bldg  
Kay's Beauty Shoppe 791 1/2 W Bowers  
Kelms Delva M 50 Fulton  
Kern's Beauty Shop 103 E Kent rd (Stow)  
Kirkland Mrs Angelyn R 904 N Howard  
Krneta Mrs Louise 897 S Main  
LaFrance Beauty Shoppe basement 2d Natl Bldg  
Lanie Beauty Parlors Inc 201 Ten S Main Bldg  
LaRose Beauty Shoppe 550 N Main  
LaVere's Beauty Shop 477 S Arlington  
Lela Beauty Salon 290 E Cuya Falls ave  
Lemoine Beauty Shop 1008 Brown  
Lindemood Nellie M 1324 Copley rd  
Little's Beauty Shop 1059 Yale  
Lockmyer Mrs M M 215 W State  
Loeb Mrs Ruth G 203 S Portage path  
Loreene's Barber & Beauty Shop 164 Ira ave  
Lorimer Beauty Shoppe 1071 W Exchange  
Loyal Beauty Salon 577 Upton  
Madison Beauty Shop 816 Copley rd  
Mae Bowers Beauty Salon 403 E Cuya Falls ave  
Mae-Nette Beauty Shoppe 152 W Center  
Marguerite Beauty Shop 2215 Front (C F)  
Marie Hair Shoppe 633 2d Natl Bldg  
Mary's Beauty Salon 7 W Market  
Mastrojohn Mrs Margaret M 301 Stanton ave  
Mathews G W 79 N Howard  
Max Beauty Shop 907 School ave (C F)  
Mayflower Hotel Beauty Parlor Mayflower Hotel  
McCoy Mrs Verna E 682 Harvard  
McGowan Catherine J 1157 E Market  
McMickle Permanent Wave System Inc 139 S Main  
McMillen W D 685 Inman  
Metropolitan Barber Shop & Beauty Parlor 39 S Main  
Miller Mrs Mae E 27 Kirkwood ave  
Miracle Beauty Salon 661 Storer ave  
Mirlam Beauty Shoppe 204 Metropolitan Bldg  
Modern Beauty Parlor 735 Schiller ave  
Modern Beauty Shoppe 2113 Front (C F)  
Montere Beauty Shop 221 Ohio Bldg  
Montgomery Mrs A F 921 Work dr  
Morris Lena 725 Damon  
Mueller Mrs Olive B 55 Mayfield ave  
Nance Mrs Magdalene 199 Burton ave  
Neal's Beauty Shoppe 15 W South  
Neil's Beauty Shop 281 Lloisd  
Nelson R V 14 E Market  
New Eden Beauty Shoppe 14 S Highland ave  
Nu-Fashion Beauty Shoppe 1132 S Main  
O'NEIL M CO 226-250 S Main (See page 60)  
Paragon Beauty Shoppe 557 W Exchange  
Paramount Wave Shoppe 7 E Center

**Beauty Shops Continued**

Parisian Beauty Shoppe 53 N Howard  
Parrish Velma M 362 Spicer  
Parsons Mrs Pearl A 12 W Long  
Pascu Victoria 214 E Tallmadge ave  
Patsy's Beauty Shoppe 1341 E Market  
Personality Beauty Shop 411 United Bldg  
Pfeiffer Mrs Betty O 884 Work dr apt 2  
Phillips Beauty Parlor 104 S College  
POLSKY A CO 235 S Main (See page 60)  
Porc Beauty Parlor 48 N Howard  
Portage Beauty Salon 952 Della ave  
Powder Puff Beauty Shoppe 985 E Market  
Prim Beauty Parlor 298 W South  
Pules Abraham 164 S Main  
Queen Beauty Shoppe 1066 Kenmore blvd  
Quinlan Beauty Shoppe 840 W Exchange  
Ranomer Dorothy 472 E South  
Ray's Beauty Salon 1204 Akron S & L Bldg  
Reed Mrs Maria J 1305 Brown  
Rhodes Hester H 236 W Exchange  
Ries Mrs Minnie B 1150 Kenmore blvd  
Rivera Beauty Salon 338 E Cuya Falls ave  
Roberts Mrs Betty M 512 Metropolitan Bldg  
Ross Beauty Shop 225 W Market  
Ruth's Beauty Shoppe 1401 1/2 E Market  
Ruth's Beauty Shoppe 148 1/2 E York  
Shepherd Mrs Esther M 181 Cole ave  
Sliger Mrs Nanabelle 1481 S Main  
Smith Mrs Carolyn G 63 W Long  
Smith Laura G 549 S Arlington  
Smith Mrs Mary E 173 Britain rd  
Snyder Mrs L M 464 Crestwood ave  
South Akron Beauty Shop 1047 S Main  
Staats Mrs S E 61 Dodge ave  
State Road Barber & Beauty Shop 1672 State rd (C F)  
Sterling Hair Shop 704 S Main  
Stevens Mrs Nellie A 568 Talbot ave  
Strawn Mrs M L 738 Kling  
Thelma Beauty Shop 1078 Big Falls ave  
Theon Beauty Salon 2 1/2 E Exchange  
Thomas Mrs Betty 648 E Exchange  
Tucker Mrs Etta 311 S Arlington  
U S Barber Shop & Beauty Parlor 7 S Main  
Valentine Mrs Jewel 563 Crosby  
VanHorn Beauty Parlor 310 Ten S Main Bldg  
Vanity Fair 603 1/2 E Market  
Virgil's Beauty Salon 480 W Exchange  
Vrudney Mrs Elizabeth A 355 S Arlington  
Wagoner Mrs Myrtle M 1035 Chester ave  
Wallis Mrs Elaine 416 E Market  
Warner Guss 155 S Arlington  
Warner Mrs Katherine 130 N Forge  
West Side Beauty Shoppe 625 Wooster ave  
William's Beauty Salon 80 Merriman rd  
Williams Mattie B 426 Locust  
Wilson H C 1026 Jefferson ave  
Yeager C H Co 60-70 S Main  
Yocum Mrs Margaret E 896 Lovers lane

**BED SPRING MFRS**

Akron Mattress Mfg Co 692 Miami

**BEDS AND BEDDING**

(See Furniture Dealers)

**BEER—WHOLESALE**

(See Brewers Agents).

**BEER COIL CLEANERS**

Akron Beer Coil Cleaners 38 Brighton dr

**BELTING—LEATHER, RUBBER,**

**BALATA AND CANVAS**

Hardware & Supply Co 476-535 S High  
Manufacturers Rubber & Supply Co 880 S Broadway  
Murdock M F Co 310 Water cor W Buchtel ave (See front cover)

**BELTING AND MILL SUPPLY MFRS**

Akron Belting Co 70-74 S Canal (See page 53)

**BEVERAGE MFRS**

Booth B V Co 160 Ash  
M & B Fruit Juice Inc 789 E Tallmadge ave  
Pepsi Cola Bottling Co 617 1/2 Hazel

**BICYCLE RENTAL**

Ride-A-Bike 1953 W Market

**BICYCLES AND SUPPLIES**

Akron Cycle Co 419 S Main  
Al's Stores 307 and 1144 S Main, 899 E Market and  
163 E Cuya Falls ave (See page 50)  
Botzum Bros 787 N Main (See inside front cover)  
Buckeye Cycle Co 65 E Mill  
Burg Cycle Co 843 S Main  
Cycle Shop 1830 1/2 Shaw ave  
Dollar Stores Inc 131 and 877 E Market

# THE AKRON GENERAL INSURANCE AGENCY COMPANY

601 First-Central Tower, HEmlock 5191

FIDELITY AND SURETY BONDS

1390

BURCH DIRECTORY CO.'S

**Bicycles and Supplies Continued**  
Falls Cycle Co 15 Broad blvd (C F)  
Frashuer A R 2854 S Arlington  
Main Cycle Co 377 S Main

## BILLIARD ROOMS

Apolon Pool Room 1103 E Market  
Basile Anthony 277 N Howard  
Beal F E 1070 S Main  
Beltram Anthony 567 Wooster ave  
Bickey Louis 945 Kenmore blvd  
Bittkoffer J E 1003 Kenmore blvd  
Brighton Pool Room 125 S Martha  
Busby Wm 783 Rhodes ave  
Callari Ben 794 Washington  
Carlos Gust 421 E Market  
Casalinovo Domenick 124 W Bartoes  
Chapelle J R 1301 Goodyear blvd  
Combs Robt 120 Ira ave  
Considine F J 41 N Adams  
Cussio Peter 634 Sherman  
D & E Billiard Room 1003 E Market  
Diamond Billiard Parlor 85 S Main  
Doseff & Bacachoulis 1605 S Main  
Dosheff Bros 515 S Main  
Dove E B 402 Fuller  
East South St Billiards 248 E South  
Emanuele Domenico 660 Rhodes ave  
Emanuelo Mike 604 Wooster ave  
Far East Recreation 127 S Main  
Farrow Edward 674 Edgewood ave  
Fonner & Kehres 2212 Manchester rd  
Firestone Park Pool Room 1377 S Main  
Five Points Billiard Parlor 491 1/2 W Exchange  
Floyd J H Jr 706 N Main  
Gardin E T 22 N Case ave  
Gens Paul 809 Copley rd  
Giacomo P M 624 S Arlington  
Graves S M 1020 Kenmore blvd  
Great Eastern Billiard Co 3 Goodyear blvd  
Halaby M A 2621 Albrecht ave and 479 S Arlington  
Halaby & Paige 1971 Manchester rd  
Hilliard H R 236 W Exchange  
Hodoh Rufus 316 N Howard  
Imperial Billiard & Athletic Club 35 W Mappeduk ave  
and 663 E Exchange  
Jackson Moses 271 N Howard  
Jackson R A 999 Kenmore blvd  
Joseph S M 841 S Arlington  
Juhasz Louis 229 W Bartoes  
Krevoloff & Stefanoff 47 N Case ave  
Liberty Pool Room 596 S Main  
Liberty Pool Room 937 E Market  
Magno Ralph 220 W Exchange  
Manos Christ 7 Ira ave  
Manos Geo 1464 E Market  
Matyoka John 607 S Main  
Murphy Alfred 75 N Howard  
Norka Pool Room 1103 E Market  
Olson O A 915 E Market  
Olympic Recreation Center Inc 330 S Main  
Owl Cigar Store 525-527 S Main  
Parteo Louie 148 N Case ave  
Peyakov Steve 741 Johnston  
Phillips F L 595 S Main  
Poole C D 1220 S Main  
Poole E E 1218 S Main  
Portage Billiards 119 Portage tr (C 1)  
Post C W 2162 Front (C F)  
Pushkarov Milan 684 W Bowery  
Scatone Cosmo 413 Patterson ave  
Schumacher J P 796 W Bowery  
Scott & Wilcock 127 S Martha ave  
Sherley Edgar 134 Stanton ave  
Shull R R 706 S Main  
Sica Antonio 386 Campbell  
Skinner J I 253 E Market  
Slyman H D 535 S Arlington  
Smith Thos 710 Edgewood ave  
Spears & Cooperider 639 1/2 N Howard  
Steidl S A 33 Fair  
Strand Billiard Parlor 129 1/2 S Main  
Strapp Bernie 350 S Main  
Sumpter J J 56 S Arlington  
Tataroff Michael 361 S Maple  
Taylor Roy 594 S Main  
Twigg G A 1257 S Main  
United Billiards 42 E Market  
Walker E J 44 N Howard  
Waters Briscoe 596 S Main  
Wezey Andrew 1225 6th ave  
Willard Pool Room 1083 E Market  
Willard H E 1146 S Main

## BILLIARD SUPPLIES

Akron Bowling & Billiard Supply Co 611 S Main

**BIRD STORES**  
(See Pet Stores)

## BLACKSMITHS

**AKRON EQUIPMENT CO** cor E Exchange and Annadale ave (See page 88)  
Akron-Selle Co cor S High and E Chestnut (See page 90)  
Jacobs A F 1907 Front (C F)  
Jocis Mike 496 Locust  
Markusson N E rear 310 N Howard  
Sobul Saml 443 Water  
Thomas J E rear 319 S Main

## BLACKSMITHS—HEAVY FORGINGS

**ADAMSON MACHINE CO** 730 Carroll (See page 84)  
Akron-Selle Co cor S High and Chestnut (See page 90)

## BLUE PRINTING

Blue Print Shop 84 W Bowery  
Blue Print Supply Co 123 S High  
Goss-Sullivan Print Co 39 E Market

## BOAT LIVERIES (See Canoe Liveries)

## BOILER MFRS—HOT WATER AND STEAM

Pierce Butler Radiator Corp 811 United Bldg

## BOILER MOVING AND ERECTING

Madden T W 72 E North (See page 55)

## BOILER REPAIRING

General Boiler Repairing Co 560 Spicer

## BOILER AND TANK MFRS

Biggs Boiler Works Co 1007 Bank  
Miami Boiler & Machine Co Inc 764 Miami

## BONDS AND INVESTMENTS

Bache J S & Co 202 2d Natl Bldg (See pages 53 and 78)  
Bills & Co Inc 404 Permanent Sav & Loan Bldg (See page 53)  
Jackson & Curtis 207 Ohio Bldg  
Mayfield-Adams Co 721 2d Natl Bldg  
Mitchell-Herrick & Co 1103 Akron S & L Bldg  
Murfey Blossom & Co 1214 1st-Central Tower (See page 54)  
Otis & Co 815 1st-Central Tower  
Pierce D A & Co ground floor 1st-Central Tower

## BONDS—SURETY

(See Surety Bonds)

## BOOK SELLERS

Bible House 8 W Market  
Hodge J H 103 1/2 S Main (2d hand books)  
Old Book Store 17 S Howard  
O'NEIL M CO 226-250 S Main (See page 60)  
POLSKY A CO 235 S Main (See page 60)  
Robinson Book Store 31 S Howard  
Yeager C H Co 60-70 S Main

## BOOKBINDERS AND BLANK BOOK MFRS

Austin Print Works Co 34 Cherry (See page 99)  
Brennan Co 62 S Canal  
Commercial Ptg & Litho Co 47-55 W Exchange  
Economy Bindery Inc 66 Cherry  
Hoffman C F 429 Spicer  
Orth F W Co 2035 2d (C F) (See page 100)  
Superior Printing & Lithographing Co 110 N Union (See page 98)

## BOOKKEEPING MACHINES

National Cash Register Co 260 S High

## BOTTLE DEALERS—NEW AND USED

Ohio Bottle Exchange 560 LaFollette

## BOTTLERS OF CARBONATED BEVERAGE

Akron Bottling Works 140 E North  
Akron Coco-Cola Bottling Co 101-115 N High  
Alpha Beverage Co 230 Flower ct  
American Bottling Co rear 18 E Bartoes  
General Bottling Co 337 Rhodes ave  
Lake Erie Bottling Co 1904 Manchester rd  
Modern Bottling Co rear 506 Euclid ave  
Norka Beverage Co 608 Spicer  
Peoples Bottling Co Inc rear 880 Grant  
Tasker Bottling Co rear 450 Cuyahoga

## BOWLING ALLEYS

Akron-Portage Bowling Co 115 E Market  
Buchtel Recreation Center Inc 19 E Buchtel ave  
Cameron Stewart 702 1/2 S Main  
Congress Bowling Alleys 413 S Main  
Falls Recreation Co Inc 238 Portage tr (C F)  
Mill-High Bowling Alley 66 E Mill  
New Deal Bowling Alley 113 S Main  
North Hill Temple Bowling Parlor 777 N Main  
Olympic Recreation Center Inc 330 S Main



# ISALY DAIRY STORES • For Fresh • Dairy Products

AKRON CITY DIRECTORY

1391

**BOX DEALERS—CORRUGATED PAPER**  
Canton Corrugated Box Co 100 Beech  
Great Lakes Box Co 100 Beech

**BOX LUNCHES**  
Sanitary Box Lunch 115 S Martha ave  
Zeppelin Box Lunch rear 1401 E Market

**BOX MFRS—PAPER**  
Akron Paper Products Inc 838 S Main (See page 96)  
Hinde-Dauch Paper Co 1113 Akron S & L Bldg

**BOX MFRS—WOOD**  
Akron Box & Mfg Co 804 E Cuya Falls ave

**BRACE MFRS—ORTHOPEDIC**  
Crowley B J 280 Locust

**BRASS AND BRONZE CASTINGS**  
Akron Bronze & Aluminum Co 679 Washington

**BREWERS**  
Akron Brewing Co 260 S Forge (See back cover and left top margins)  
Burkhardt Brewing Co 529 Grant (See left top margins)  
Renner Geo J Brewing Co 275 N Forge

**BREWERS AGENTS**  
DeLuca Distributing Co 245 Annadale av  
Diamond Distributing Co 727 S Main  
Koerber Distributing Co 211 S Forge  
Kohn Beverage Co 888 Brown  
Milwaukee Beverage Sales Co 475 S Main  
Neldert John 22 E Voris  
Tri-County Beverage Co 315 S Broadway  
Wert W H Co 319 Water  
Whitelaw Co 603 S Main  
Williams Distributing Co 565 S High

**BRICK DEALERS**  
Botzum Bros Co 100 N High (See inside front cover)  
Builders Supply Co 538 E South (See page 54)  
Carter-Jones Lumber Co 182 N Case ave (See page 82)  
Derr Company 31 N Summit  
Fairlawn Supply & Coal Co 1847-63 W Market  
Falls Lumber Co 15 Broadway E (C F) (See page 81)  
Griesinger A Co Inc 1065 S High  
Loomis J P Coal & Supply Co 106 N Main, 1189 Newton and 139 N Summit  
Mell M M Inc 43 N Case ave (See page 54)  
Murphy Lumber & Hardware Co 760 Moon and 945 Beardsley  
North Hill Coal & Supply Co 1069 Marne  
Sours F H & Sons 2106 Manchester rd (See page 54)  
Stuver Bros Co 1564 Kenmore blvd  
Thomas Brick Co of Ohio 612 Akron S & L Bldg  
Tucker W L Coal & Supply Co 2765 Hudson dr (C F)  
Wadsworth Brick & Tile Co 612 Akron S & L Bldg  
Windsor Brick & Supply Co 1011 Grant (See page 55)  
Wright W E Co 451 S Main, 877 E Exchange 1452 Kenmore blvd s s Copley rd w s N Hawkins ave 2511 Bailey rd (C F) and Barberton O (See back cover)

**BRICK MFRS**  
Camp Bros Co Mogadore rd ext (See page 57)  
Windsor Brick & Supply Co 1011 Grant (See page 55)

**BRICK MFRS—ACID PROOF**  
U S Stoneware Co Tallmadge O (See page 37)

**BRIDGE BUILDERS—IRON AND STEEL**  
Burger Iron Co 1324 Firestone pkwy (See page 110)

**BROKERS—MERCHANDISE**  
Katz Joseph 439 1/2 Wooster ave  
Vlastos C M Specialty Co 5 1/2 W Market

**BROKERS—STOCKS**  
Bache J S & Co 202 2d Natl Bldg (See pages 53 and 78)  
Bills & Co Inc 404 Permanent Sav & Loan Bldg (See page 53)  
Harriman & Keech 201 1st-Central Tower  
Jackson & Curtis 207 Ohio Bldg  
Mayfield-Adams Co 721 2d Natl Bldg  
Murphy Blossom & Co 1214 1st-Central Tower (See page 54)  
Otis & Co 816 1st-Central Tower  
Pierce E A & Co ground floor 1st-Central Tower

**BRONZE TABLETS AND COMMERCIAL PLATES**  
Excelsior Stamp Works Co 42 E Mill (See page 109)  
Sackmann Stamp & Stencil Co 71 W Exchange (See page 107)

**BROOM MFRS**  
Portage Broom & Brush Co rear 740 Raymond

**BRUSH DEALERS—RETAIL**  
Better Brushes Inc 403 Ten S Main Bldg  
Fuller Brush Co 202 Akron S & L Bldg

**BRUSH DEALERS—WHOLESALE**  
Pittsburgh Plat. Glass Co 674 Carroll

**BRUSH MFRS—ALL KINDS**  
Akron Brush Co 277 S Main

**BUILDERS SUPPLIES—RETAIL**  
Botzum Bros Co 100 N High (See inside front cover)  
Builders Supply Co 538 E South (See page 54)  
Carter-Jones Lumber Co 182 N Case ave (See page 82)

Chenoweth G H 1011 S Allington  
Fairlawn Supply & Coal Co 1847-63 W Market  
Falls Lumber Co 15 Broadway E (C F) (See page 81)  
Griesinger A Co Inc 1065 S High  
Haley Coal & Supply Co 2090 Water (C F)  
Home Builders Supply Co 1654 State rd (C F)  
Loomis J P Coal & Supply Co 106 N Main 1189 Newton and 139 N Summit  
Mell M M Inc 43 N Case ave (See page 54)  
Murphy Lumber & Hardware Co 760 Moon and 945 Beardsley  
North Hill Coal & Supply Co 1069 Marne  
Sours F H & Sons 2106 Manchester rd (See page 54)  
Stuver Bros Co 1564 Kenmore blvd  
Swartz-Converse Corp 70 and 72 E South (See right top corner cards)  
Tucker W L Coal & Supply Co 2765 Hudson dr (C F)  
Windsor Brick & Supply Co 1011 Grant (See page 55)  
Wright W E Co 451 S Main 877 E Exchange, 1452 Kenmore blvd s s Copley rd w s N Hawkins ave 2511 Bailey rd (C F) and Barberton O (See back cover)

**BUILDERS SUPPLIES—WHOLESALE**  
Cooper J D 106 N Main

**BUILDING BLOCK MFRS—CEMENT**  
Botzum Bros Co 100 N High (See inside front cover)  
Gaugler Simon 585 Cuyahoga  
Mackey & Ritchie 371 Tuttle  
Owen Concrete Inc 752 E Cuya Falls ave

**BUILDING CLEANERS**  
Akron Vapor-Spray & Building Maintenance Co room B Akron S & L Bldg  
Akron Window Cleaning Co room C Akron S & L Bldg  
City Window Cleaning Co 218 Ohio Bldg

**BUILDING AND LOAN COMPANIES**  
(See Savings & Loan Companies)

**BUILDING MAINTENANCE**  
**AKRON VAPOR-SPRAY & BUILDING MAINTENANCE CO**  
Room B Akron S & L Bldg

**BUILDING MATERIALS—USED**  
Cleveland Clyde J Wrecking Co 718 W Bowers  
Damico Michael 127 E Thornton  
Franklin Bros Co 49 E Glenwood ave  
Kenmore House Wrecking Co 475 Kenmore blvd (See page 73)

**BUILDING MOVERS**  
Banker Henry C Inc 814 Sackett ave (C 1)  
Fessler Chas 1223 2d ave  
Helsler Edward 387 N Arlington  
Lloyd E W 479 Crouse  
Madden F W 72 E North (See page 53)  
Madden J T 636 Elma

**BUILDING SPECIALTIES**  
Brown-Graves Co 191-199 E Miller ave (See page 80)  
Hardware & Supply Co 475-545 S High  
Wright W E Co 451 S Main 877 E Exchange 1452 Kenmore blvd s s Copley rd, w s N Hawkins ave 2511 Bailey rd (C F) and Barberton O (See back cover)

**BUILDING SUPPLIES**  
Year Round Products Co 283 E Exchange 505 Pin.

**BUILDING TILE MFRS—CLAY**  
Camp Bros Co Mogadore rd ext (See page 57)

# KESTER COAL CO.

FOR QUALITY—SERVICE AND COURTESY. CALL Blackstone 2311

1392

BURCH DIRECTORY CO.'S

**Building Tile Mfrs—Clay Continued**  
Camp L W Co 978 Grant  
Windsor Brick & Supply Co 1011 Grant (See page 53)

### BUILDING WRECKERS

Akron House Wrecking & Material Co 1037 Bank  
Brueggeman Wrecking & Building Co 1006 Brown  
City House Wrecking Co 75 E South  
Franklin Bros Co 49 E Glenwood ave  
Hunsicker C R 397 S Maple  
Kenmore House Wrecking Co 475 Kenmore blvd (See page 73)  
National House Wrecking Co 202 Eastland ave  
Summit House Wrecking Co 825 S Arlington

### BURIAL VAULT MFPS

Akron Concrete Burial Vault Co 82 Dellenberger ave  
Baumgardner Products Co 342 Greenwood ave

### BUS AND COACH LINES

Akron Transportation Co 47 N Main  
Akron-Wooster Couch Line Inc office 274 Park depot  
Edison Bldg N Main (See page 55)  
Alliance-Akron Transit Co Inc 232 Kuyder ave  
Blue Ridge Lines 47 N Main  
Buckeye Stages Inc 47 N Main  
Gold Star Lines 47 N Main  
Golden Fawn Coach Lines Inc 401 Everett Bldg  
Greyhound Lines div office 401 Everett Bldg ticket office 47 N Main  
National Trailways System 15 E Market  
Penn-Ohio Coach Lines Co 47 N Main  
Portage Lakes Transportation Co 111 Ira ave  
Safe Way Bus Lines 15 E Market

### BUSINESS BROKERS

Akron Business Brokers 972 Kenmore blvd  
Young Investment Co 1008 Akron S & L Bldg

### BUSINESS COLLEGES

A & B School 205 Everett Bldg  
Actual Business College Inc 105 E Market (See page 56)  
Akron Business & Speedwriting School Inc 506 Everett Bldg  
Bankers Institute of Commerce 400 Buckeye Bldg  
Hammel Business University Inc 57 E Market (See page 56)

### BUTTER, CHEESE AND EGGS— WHOLESALE AND RETAIL

Farmdale Dairy Stores Inc 1497 Aster ave 621 Johnston  
970 Kenmore blvd and 1161 E Market Akron  
O 2097 Front and Ohio Theatre Bldg State rd  
Cuya Falls O, 539 Tuscarawas ave W Barberton O  
Isaly Dairy Co 1676 E Market and branches (See right top margins)  
Sumner Co 841 S High

### BUTTER MFPS

Isaly Dairy Co 1676 E Market (See right top margins)  
Peoples Dairy Co 934 Grant (See page 93)  
Sumner Co 841 S High  
Swiss Dairy Products Co 191 E Exchange

### CABINET MAKERS

(See also Planing Mills)  
Akron Cabinet Works 570 S High  
Brown-Graves Co 191-199 E Miller ave (See page 80)  
Fisher Bros Lumber 945 S High (See page 81)  
Holderbaum Donald 476 Howe  
Kenmore Cabinet Shop 901 Florida ave  
Lyman-Hawkins Lumber Co 1020 Sweitzer ave (See page 82)  
Musche Andrew 130 W Market  
O'Connor Lumber Co 804 E Cuya Falls ave

### CALCULATING MACHINES (See Adding Machines)

### CAMP EQUIPMENT

South Akron Awning Co 869 and 871 S Main (See page 51)

### CANDY MFPS

Akron Candy Co 244 Sumner  
Bader L D Candy Co 567 E South  
Crystal Candy Co 1157 Andrus  
Davis Candy Co 1048 N Main  
Kaase Co 270 Sumner (See page 52)  
Lloyd Mrs Anna 1818 E Market  
Motz Candy Co 31 W Market  
Winters H E 2347 Oakwood dr (C F)

### CANOE LIVERIES

Anchor Canoe Livery 1007 W Bowery  
Booth Canoe House 997 W Bowery  
DeShon G R 919 W Bowery

**Canoe Liveries Continued**  
Thierry James 959 W Bowery  
West Point Canoe House 500 Thelma ave  
Worrton S H 887 W Bowery

### CAP MFR

Daven Philip 423 Wooster ave

### CARBON BLACK MFPS

Binney & Smith Co 424 Ohio Bldg  
General Atlas Carbon Co 516 Ohio Bldg

**CARBONIC GAS DISTRIBUTORS**  
Snyder C H Co 228 Oakdale ave

### CARPET LAYERS

Crabbe L G 130 Ash  
Newmyer Chas 1224 N Main

### CARPET AND RUG CLEANERS

Acorn Rug Cleaning Co 162 N Union  
**CITY LAUNDRY & DRY CLEANING CO 637 and 639 S Main**  
Conti Cleaners & Dyers Inc 494 E Cuya Falls ave  
Crystal Rug Cleaning Co 410 Bishop  
Falls Cleaners & Dyers 2088 Front (C F)  
Imperial Dry Cleaning Co 144 Cuyahoga  
Lyk-Nu Rug Cleaning Co 48 N Main  
Maglione Frank Cleaners and Dyers 315 S Main and 87 E Market  
Paramount Cleaning Co 1231 Welton ave  
Putt H V 116 Franklin rd (Stow)  
Read-Benzol Co 21 N Summit (See page 58)  
Sanitary Cleaners & Dyers 989 N Main  
Sanitary Laundry & Dry Cleaning 265-275 Park (See back cover)  
United Cleaners Inc 144 Cuyahoga  
Universal Cleaning Co 20 Green  
Volk Sol 39 S Howard  
Zulsig B L 520 S High

### CARPETS, RUGS AND FLOOR COVERINGS

Akron Dry Goods Co 18 S Main  
Akron Furniture Co 254 S Main  
Bear Furniture Co 71 S Main (See page 70)  
Best Furniture Inc 363-7 S Main  
Dodge Co 24 S Howard  
F & F Furniture Co 63 and 72 S Howard  
Federman Co 84-92 S Main  
Hausch Furniture Co 819-21 S Main  
Holub M Furniture Co 1071-3 S Main  
Hower Corp 974 E Market (See page 59)  
**KIRK CO 117 S Main**  
Long & Co 1706 State rd (C F)  
Lucky Furniture Co 949 E Market  
Oliver Furniture Co Inc 74 S Howard  
O'NEIL M CO 226-250 S Main (See page 60)  
Palmer Furniture Co 385 S Maple  
**POLSKY A CO 235 S Main (See page 60)**  
Portage Furniture Co 989 E Market  
Quality Furniture Co 44 S Main  
Rehl J A 1149 Lakeside ave  
Reliable Furniture Co 33 N Main  
Sears, Roebuck & Co 265 and 267 S Main

## SHADE SHOP Inc

844-48 N Main

Sleg-Maur Rug Exchange 31 W Market (used)  
Sobel Furniture Co 1122-26 S Main (See page 71)  
Stillwell Ray Co 76 S Howard  
Strough H M Co 212 W Market  
Turner W D Wall Paper Co 373 S Main (See left bottom margins)  
United Linoleum Co 19 S Main  
Yeager C H Co 60-70 S Main

### CASH REGISTERS

Akron Cash Register & Typewriter Exchange 134 S Howard (See page 56)  
National Cash Register Co 250 S High

### CASKET DEALERS—BURIAL

Akron Burial Casket Co 942 N Main

### CATERERS

Kaase Restaurant Co 53 E Mill (See page 52)

### CAULKING

(See Waterproofing)

### CEMENT—WHOLESALE

Botzum Bros Co 100 N High (See inside front cover)  
Builders Supply Co 538 E South (See page 54)  
Fairlawn Supply & Coal Co 1847-63 W Market  
Falls Lumber Co 15 E Broadway (C F) (See page 81)  
Griesinger A Co Inc 1065 S High  
Loomis J P Coal & Supply Co 106 N Main

**BANKING SERVICE  
FOR THE  
INDIVIDUAL**

**THE FIRST INDUSTRIAL BANK of Akron**



**415 S. Main St.**



**SAVE WHERE  
YOU  
CAN BORROW**

AKRON CITY DIRECTORY

1393

**Cement—Wholesale Continued**

Mell M M Inc 43 N Case ave (See page 54)  
Murphy Lumber & Hardware Co 700 Moon and 945  
Beardsley  
Sours F H & Sons 2106 Manchester rd (See page 54)  
Stuver Bros Co 1564 Kenmore blvd  
Windsor Brick & Supply Co 1011 Grant (See page 55)  
Wright W E Co 451 S Main 877 E Exchange 1452  
Kenmore blvd, s s Copley rd, w s N Hawkins ave  
2511 Bailey rd (C F) and Barberton O (See back  
cover)

**CEMENT BLOCK MFRS  
(See Building Blocks)**

**CEMENT WORK  
(See Contractors—Cement Work)**

**CEREAL MFRS**

Quaker Oats Co 102 S Howard

**CHAIR RENTING**

Akron Chair Exchange 873 W Bowler  
Warner F A 1024 Corwin ave

**CHECK PROTECTORS**

Meske D W 134 S Howard

**CHECKS—BRASS ETC**

Excelsior Stamp Works Co 42 E Mill (See page 100)  
Sackmann Stamp & Stencil Co 74 W Exchange (See  
page 107)

**CHEESE—WHOLESALE**

Isaly Dairy Co 1676-1680 E Market (See right top  
margins)  
Sumner Co 341 S High

**CHEMISTS—MFG**

Azuria Chemical Co Inc 1032 Lovers lane  
Hall C P Co 2510 1st-Central Tower (See page 37)  
Hoyt Bros Inc 220 Everett Bldg  
Industrial Laboratories Inc 453 E Exchange  
Monsanto Chemical Co (Rubber Service Laboratories  
Div) 1012 2d Natl Bldg  
Standard Chemical Co 609 Akron S & L Bldg  
Stauffer Chemical Co 424 Ohio Bldg

**CHEMICAL STONWARE MFRS**

Knight M A Kelly ave and B & O R R (See page 37)  
U S Stoneware Co Tallmadge O (See page 37)

**CHEMICALS—WHOLESALE**

Akron Chemical Co 176 N Case ave  
Cooper Wm & Nephews 134 E Miller ave  
Farley Russell & Co 309 Silver  
Hall C P Co 2510 1st-Central Tower (See page 37)  
Hall C P Co of Calif 2510 1st-Central Tower  
Imperial Oil & Gas Products Co 31 N Summit  
Universal Chemical Co 176 N Union  
Vanderbilt R T Co 1031 Switzer ave

**CHINA DECORATOR**

Spicer Lizzle B 297 E Buchtel ave

**CHINA AND GLASSWARE**

Akron Furniture Co 254 S Main  
Bear Furniture Co 71 S Main (See page 70)  
Booth A E 41 S Howard  
Hower Corp 974 E Market (See page 59)  
Kirk Co 117 S Main  
Leibovitz M L 1141-3 S Main  
Ohio China Co 18 S Howard  
O'NEIL M CO 226-250 S Main (See page 60)  
POLSKY A CO 235 S Main (See page 60)  
Samson China Co 203 Medford Bldg  
Sciò China Co 1131 Massillon rd  
Tignor F L 1555 S Arlington  
Wright & Angell Inc Masflower Hotel Bldg  
Yeager C H Co 60-70 S Main

**CHINAWARE MFRS**

Bailey-Walker China Co 929 2d Natl Bldg plant Bed-  
ford O

**CHIROPODISTS**

Akron Foot Clinic 7 E Center  
Brightwell J T 2146 Front (C F)  
Lahrmer H H 623 2d Natl Bldg  
Marsteller H L 803 Akron S & L Bldg  
**MICHAEL DR FRANK H 412 1st-Central Tower**  
Nanz R W 263 S Main  
Power H E 502 United Bldg  
Rubin Joseph 503 Rhodes ave

**CHIROPRACTIC COLLEGE**

Standard College of Chiropractic & Health Clinic Inc  
955 E Market

**CHIROPRACTORS**

Anderson Mrs Essie M 1554 Salem ave  
Bnl C E 838 N Main  
Ball W A 608 E Market  
Bates J L 10 W Miller ave  
Bellinger & Bellinger 16 N Balch  
Boughton R R 595 Canton rd  
Bratchi C L 30 S High

**BROWN O L**

180½ S Main, Phone UN-2635

Crichton W C 611 Peoples Bldg  
Crouch G M 510 Everett Bldg  
Diebold J A 762½ S Main  
Donigan J C 406 Akron S & L Bldg  
Dudich Mrs Marie P 201 Pythian Office Bldg  
DuVall Edward 445 Brown  
Farmer H R 718 E Waterloo rd  
Harding J H 304 United Bldg  
Huston D T 1887 2d (C F)  
Kelley Q C 536 East ave  
Kieffaber G W 523 S Arlington  
Lauby G E 988 S Main  
Mathias G L 1006 Rhodes ave  
Moser Carl 30 S High  
Phares Mattie 1685 Goodyear blvd  
Richards Mrs Ada C 345 Para ave  
Royce Mrs Mary L 944 Kenmore blvd  
Schrubb W S 693 N Howard  
Scott W I 1333 Grant  
Simons J N 465 E Exchange apt 1  
Skafec J F 604 Peoples Bldg  
Steiner O R 208 Akron S & L Bldg  
Tier Mrs Clara G 332 5th ave  
Tozar Zene 2318 Front (C F)  
Wandler L D 9½ E Exchange

**CHRISTIAN SCIENCE PRACTITIONERS**

Converse Alice 65 Marvin ave  
Lancaster Maude M 2016 1st-Central Tower  
Long Jean 717 W Exchange  
Lowenhaupt E R 119 Everett ave  
McGuire E D 202 S Balch  
Miller Mrs Ada P 2016 1st-Central Tower  
Sampson R P 982 W Exchange  
Vandegrift Harry 709 2d Natl Bldg

**CIDER MILL**

Wolf C E s s Munroe Falls ave (C F)

**CIGAR MFRS**

Klinney H A 2785 Hudson dr (C F)  
Lappert E D 461 Spicer

**CIGARS AND TOBACCO—RETAIL**

Akron Cut Rate Store 1006 E Market  
Barkhurst Chas 330 S Main  
Carroll O L 1496 E Market  
Cathers R J 124 E Market  
Christner M W 34 E Mill  
Clark A K 11 W Bowery and 44 E Mill  
Doran J M & Co 69 E Mill  
Dunn J T 598 S Main  
Eastern Cut Rate Stores Co 320 S Main  
Falls Chocolate Shoppe 2211 Front (C F)  
Gothic Cigar Store Inc 54 E Mill  
Hamilton Cigar Store 108 S Main and 103 S Howard  
Heltzel H E basement Ohio Bldg  
Kallas Christ 1 W Market  
Marrin J E 25 E Cuya Falls ave  
Maurer A E 9 E Market  
Mosser R W 1199 E Market  
Olympic Recreation Center Inc 330 S Main  
Owl Cigar Store 625-627 S Main  
Palace Cigar Store 1 E Market  
Plappert Christ 150 E Exchange  
Poole E E 1218 S Main  
Portage Cigar Store 22 N Main  
Roberts J A 1271 S Main  
Ruehling A C 24 W Market  
Schuler G A 151 Portage tr (C F)  
Second Natl Cigar Store 161 S Main  
United Cigar Stores Co 1 and 91 S Main 2 E Market  
and 1 Goodyear blvd  
W & S Cigar & News Stand Portage Hotel  
White J D 158 S Martha ave  
Williams E A 497 S Main  
Williams F P 40 W Exchange  
Ziassen Louis 113 S Main

**CIGARS AND TOBACCO—WHOLESALE**

Akron Cigar Co 246 Aqueduct  
Akron Grocery Co 155 S Broadway (See page 74)  
Amster-Kirtz Cigar Co 30 N Main  
Doran J M & Co 69 E Mill  
Feiman J A Co 732 S Main  
Ferbstein H Inc 599 S Main

# See the OHIO EDISON ELECTRIC SHOP CO. FOR A COMPLETE LINE OF ELECTRICAL APPLIANCES

1394

BURCH DIRECTORY CO'S

**Cigars and Tobacco—Wholesale Continued**  
Summit Wholesale Grocery Co 36-40 S College (See page 72)  
Webb-Sutter Co 338 Locust

### CINDER DEALERS

Builders Supply Co 538 E South (See page 54)  
Fairlawn Supply & Coal Co 1847-83 W Market  
Fountain Street Coal Co 421 Fountain  
Windsor Brick & Supply Co 1011 Grant (See page 55)  
Wright W E Co 461 S Main 877 E Exchange 1452  
Kenmore blvd s s Copley rd w s N Hawkins ave  
2511 Bailey rd (C F) and Barberton O (See back cover)

### CITRUS FRUIT GROWERS

Villa Groves Inc 2600 1st-Central Tower

### CIVIL ENGINEERS

Barstow & LeFaber Inc 31 N Summit (See page 1404)  
Fish Chas 813 S High  
Major E G 56 N Summit  
Marshall C C 120 Portago tr (C F)  
SWIGART S G & SON 710 2d Natl Bldg

### CLAY AND POTTERS' WORKING MACHINERY MFRS

(See Sewer Pipe Machinery)  
Taplin-Rice-Clerkin Co 177 S Broadway

### CLAY PRODUCT MFRS

Camp Bros Co Mogadore rd ext (See page 57)  
Camp L W Co 979 Grant  
Colonial Insulator Co 973 Grant  
Crouse Clay Product Co 550 E South (See page 100)  
Robinson Clay Product Co 1100 2d Natl Bldg  
Windsor Brick & Supply Co 1011 Grant (See page 55)

### CLEANERS AND DYERS

(See also Dry Cleaners)  
Read-Benzol Co 21 N Summit (See page 58)

### CLEANING COMPOUND MFRS

Merit Products Co 493 Locust

### CLINICS

Akron Clinic 513 W Market  
Peoples Health Clinic 304 Metropolitan Bldg  
Peoples Medical Clinic 324 1/2 S Main  
United States Public Health Clinic 7 E Exchange

### CLOTHES PRESSERS, CLEANERS AND REPAIRERS

Adams Dry Cleaning Co 387 Storer ave  
Akron Dry Cleaning Co 472 E Market  
Akron Felt & Chenille Mfg Co 33 S Main  
Ankeny Mrs Harriet 259 W Thornton  
Asher H C 631 N Firestone blvd  
Atlas Guaranteed Cleaners Inc 84 E Market  
Auman H C 472 Brittain rd  
Berloff Harry 1982 Manchester rd  
Blue & White Cleaners 58 W Thornton  
Bond Cleaners & Dyers 251 E Thornton  
Bonanac Stanley 781 Lovers lane  
Brown C M 1180 Grant and 769 Johnston  
Center Dry Cleaning & Pressing 120 W Bowers  
Chakalos J S 846 W Exchange  
Chic Cleaners 2498 East ave  
Childress C M 922 N Howard  
Columbus Cleaners 135 E York  
Cooper Dry Cleaning Co 195 S Arlington  
Craig C L 349 Chittenden  
Crystal Laundry & Dry Cleaners 295 Cole ave  
Cust Rate Cleaners & Clothiers 90 E Mill  
Cuyahoga Cleaners 393 Cuyahoga  
Elite Cleaners 1034 Jefferson ave  
Empire Cleaners 679 N Howard  
Eversole H M 14 W Bartoes  
Fetzer Mrs J L 534 W Market  
Flasco S J 868 Dayton  
Forshey G C 191 E York  
Forzano Andrew 1263 Brown  
French Benzol Co 362 Carroll  
Fundoukos Theodosious 77 E Mill  
Galfy L F 654 Kenmore blvd  
Gerin Saml 430 Wooster ave  
Glattes F F 28 Merriman rd  
Haberman Louis 290 Wildwood ave  
Hanken Harry 493 W Thornton  
Hannah F G 1744 S Main  
Harvard Cleaners & Tailors 809 Copley rd  
Highland Cleaners 199 S Portage path  
Hilltop Cleaners 1858 Newton  
Hood Adam 1064 Grant  
Horovitz Simon 1191 Manchester rd  
Ideal Cleaners 103 Portage trail (C F)  
Jacobs Joseph 989 Johnston  
Jefferson Cleaners & Tailors 592 W Market (See page 61)

### Clothes Pressers, Cleaners and Repairers Continued

Johnson R L 389 W Thornton  
Kastle H W 631 Canton rd  
Kelly Cleaners 101 Kelly ave  
Knight E W 116 Munroe Falls rd (Stow)  
Lear Delbert 1087 Edison ave  
Lile Eugene 1992 16th S W  
Lopensky Casmer 171 S College  
M B Cleaners 346 W Market  
Maglione Cleansing & Dyeing Inc 377 S Maple  
Maglione Mrs E L 246 W Market  
Main Cleaners 749 Hackett  
Maselli Andy 340 W North  
McLaurin D T 650 Storer ave  
Modern Dry Cleaning & Tailoring Co 720 Grant  
Moon & Sun Cleaners 1018 S Main  
Mowery H L 25 W Bowery  
Myers R E 1406 E Market  
New Deal Cleaners 933 Brown  
North Hill Cleaners & Dyers 603 Schiller ave  
Ohio Cleaners 318 Portage tr (C F)  
Olenick John 12 Lake  
Parisian Cleaners 888 Inman  
Polo Tony 2041 Front (C F)  
Portman Harold 566 Grant  
Powell Dry Cleaning Co 831 Rhodes ave  
Pugh Pearl 228 Wooster ave  
Pugh W A 505 Wooster ave  
Ramsay A H 1101 4th ave  
Regent Cleaners 407 and 509 1/2 S Arlington  
Royal Cleaners 754 Johnston  
Rubin Saml 345 S Maple  
Russell Saml 802 W Bowery  
Sabaka John 106 S Case ave  
Sandler Hyman 452 Bishop  
Semerjian R B 462 W Bowery  
Service Cleaners 515 W Exchange  
Shapiro L K 643 Wooster ave  
Shilesky Abraham 971 Johnston  
Silver Lake Cleaners 436 Chestnut blvd (C 1)  
Siriaky Roda 159 Stanton ave  
Smulo Harry 1994 Manchester rd  
Spangler G W 1416 E Market  
Star Cleaners 762 Grant  
Stromayer Joseph 534 W Thornton  
Sun Cleaners 84 E Mill  
Sunset Cleaners & Dyers 820 W Market  
Super High Cleaners 1067 E Market  
Swiss Cleaners & Dyers 641 N Howard  
Thomason A A 430 E Market  
Valetor Cleaners 928 N Main  
Vallee K G 2916 Bailey rd (C F)  
Viaduct Cleaners 484 N Main  
Walters C L 868 W Exchange  
Waters J T 851 Bellows  
West End Cleaners 1265 Copley rd  
Western Cleaners 1303 Goodyear blvd

### CLOTHING

Akron Army Store 285 S Main and 936 E Market  
Akron Dry Goods Co 18 S Main  
Bob & Al Inc 1075 E Market  
Bob B C Co 995 E Market  
Bobow Hyman 286 S Main  
Bond Clothing Co 171 S Main  
Carlton's Clothes 199-201 S Main  
Dollar Store Inc 131 and 877 E Market  
Epps 2 S Howard  
Federman Co 84-92 S Main  
Globe Clothing Co 48 S Howard  
Gold Bond Clothes 278 S Main  
Greenwood's Clothing Inc 984 E Market  
Havre Edward 932 Kenmore blvd  
Howard Clothes Store 84 S Howard  
Hower Corp 974 E Market (See page 59)  
Klein-Crosby Co 2115 Front (C F)  
Koch J Co 163 S Main (See right top margins)  
Kramer Clothing Co 193 S Main  
Lang's 187 and 189 S Main (See right top margins)  
Levinson Sol 2231 Front (C F)  
Lewis Credit Clothing Co 111 S Main  
Liberal Credit Clothing Co 212 S Main  
Magilavy D I 979 E Market  
Nelson Harry 563 E Exchange  
O'NEIL M CO 226-250 S Main (See page 60)  
POLSKY A CO 235 S Main (See page 60)  
Reich S B 18 N Howard  
Richman Bros Co 264 S Main  
Rosenzweig A Inc 199 and 201 S Main  
Sears Roebuck & Co 265 and 267 S Main  
Seenberg Solomon 32 S Howard  
Shaw Henry Co 115 S Main  
Silver Henry 58 S Howard  
Stevens Clothes 205 S Main  
Stewart Clothing Store 80 S Howard  
Walkers Inc 136 S Main  
Yale Clothes Inc 208 S Main  
Yeager C H Co 60-70 S Main

**CLOTHING—WATERPROOF**  
Murdock M F Co 310 Water cor W Buchtel ave (See front cover)

**CLUB ROOM ACCESSORIES**  
Handy Jack & Co 4 S Howard

**CLUBS** (See Associations and Clubs)

**COAL AND COKE—RETAIL**

A-1 Coal Co 1030 Triplet blvd  
Able Coal Co 86 E Thornton  
Ace Fuel Co 65 E Miller ave  
Akron Cash Coal Co 43 Darrow rd  
Alice Coal Co 102½ S Case ave  
Atlas Coal Co 1030 Triplet blvd  
Beech Coal Co 553 Spicer  
Better Fuels Inc 51 S Summit (See page 58)  
Beynon Coal Co 71 E Miller ave  
Blerce W C 137 Broadway E (C F)  
Blue Diamond Coke & Coal Co 2080 Manchester rd  
Botzum Bros Co 100 N High (See inside front cover)  
Boyle & Son Coal Co 1967 E Market  
Brown Coal Co 86 Spring  
Builders Supply Co 538 E South (See page 54)  
Burns Bros Coal Co 1151 Sweltzer ave  
Callen Coal Co 836 W Wilbeth rd  
Campbell Bros Coal Co 140 N Summit  
Carlton Coal & Stoker Co 1910 E Market and 29 S High  
Carter-Jones Lumber Co 182 N Case ave (See page 82)  
Central Akron Coal Co 20 Beech  
City Barrel & Coal Co 560 LaFollette

**CITY COAL CO**

166 Hill

City Ice & Coal Co 918 and 920 Brown (See left top margins)

Clemmer Coal Co 1120 W Wilbeth rd  
Coffman C E Coal Co 44 W Exchange  
Collins-Nied Coal Co 192 Annadale ave  
Crisp Coal Co 163 Annadale ave  
Curtis Coal Co 130 Steiner ave  
Derthick E F Coal Co 273 Silver  
Dillworth Vern 119 McCoy  
Domestic Coke Co 163 Annadale ave (coke only)  
Dreyer Coal Co 289 Huntington  
East Miller Ave Coal Co rear 219 E Miller ave  
Economy Coal Co 165 N Howard  
Enlow Coal Co 1196 Newton  
Excel Coal Co 550 LaFollette  
Fairlawn Supply & Coal Co 1947-63 W Market  
Falls Lumber Co 15 Broadway E (C F) (See page 81)  
Firestone Coal Co 1668 Englewood ave  
Firestone Park Coal Co 95 E Miller ave  
Fountain Street Coal Co 421 Fountain

**FREDERICK COAL CO**

74 E Voris

Gearhart R H 1547 Water (C F)  
General Coal Co 119 McCoy  
Grant Coal Co 965 Grant  
Grissinger A Co Inc 1065 S High  
Guise E M Coal & Supply Co w s Munroe Falls rd (M F)

**GURAN M B COAL & CONTRACTING CO**

1075 River

Haley Coal & Supply Co 2090 Water (C F)  
Hannah Coal Co 2070 Manchester rd  
Hazen & Foraker Coal Co 1858 E Market  
Hollinger-Davidson Co 85 E Thornton

**HOME FUEL CO**

74 E Voris (See page 58)

Horning Lumber Co 723 E Tallmadge ave (See page 82)

Jacobs A J Coal Co 630 Mentor rd  
Jennings F B 1677 E Market  
Kenmore Coal Co 745 W Wilbeth rd  
Kentucky Coal Co 201 W North

**KEPLER H E COAL CO**

157 S Martha ave

**KESTER COAL CO**

rear Firestone Plant No 2 (See left top margins)

Coal and Coke—Retail Continued

**KLAGES COAL & ICE CO**

551 S High and 239 Munroe Falls ave (C F) (See front cover)

Kline Russell 224 Eastland ave  
Koontz Coal Co 642 W Wilbeth rd  
Krenrick Coal Co 74 E Voris  
Krug H W n s Copley rd  
L & L Coal Co 972 Hazel  
Lilledale Coal & Supply Co 790 E Tallmadge ave  
Lockhart W G Coal Co 590 E Exchange  
Loomis J P Coal & Supply Co 106 N Main, 1139 Newton and 139 N Summit  
Loudon Coal Co 1587 Water (C F)  
Mack Coal Co 770 W Wilbeth rd  
Marrin Transfer Co 2043 Newberry (C I)  
Marshall Sons Fuel Inc 175 W Market  
Martin Coal Co s Fish Creek rd (Stow)  
McCausland L J 701 E Tallmadge ave  
Mell M M Co 43 N Case ave (See page 54)  
Messner A M & Sons 851 Robinson  
Murphy Lumber & Hardware Co 760 Moon and 945 Beardstey  
Myers F C 1587 Water (C F)  
North Hill Coal & Supply Co 1069 Marne  
Northern Region Coal Co 146 N Howard  
Nottingham Coal Co 77 Ellnor ave  
O K Coal Co 44 Darrow rd  
O Connor Lumber Co 804 E Cuya Falls ave  
Orr Coal Co 144 N Union branch office 74 N Main  
Owen-Cochran Coal & Supply Co 1887 W Market  
Peacock Coal Co 338 S Broadway  
Phillips Coal Co 1390 Kenmore blvd  
Portage Coal Co 44 Ira ave  
Portage Lumber & Building Co 75 N Case ave  
Reighard-Houser Coal Co 1125 Sweltzer ave  
Reliable Coal Co 560 LaFollette  
Richards F W Coal Co 950 Grant  
Rine Geo H Coal Co 78 E Chestnut  
Riverside Coal Co 800 E Cuya Falls ave  
Rodgers Coal Co 186 Ira ave

**SATISFACTION COAL CO**

40 W Market and 254 Silver (See page 58)

Shadyside Coal Co 1352 Kenmore blvd  
Slawter Coal Co 720 Carroll  
Sloane J E Coal Co 930 River  
Snyder Bros 1485 Triplet blvd  
Souts F H & Sons 2106 Manchester rd (See page 54)  
South Akron Coal Co 945 Grant  
South Side Coal Co 100 E Miller ave  
Spicer Street Coal Co 555 Spicer  
Standard Coal & Supply Co 141 N Case ave  
Star Coal Co 71 E Miller ave  
Steigmer Milling & Supply Co 123 Portage tr E (C F)  
Stuver Bros Co 1564 Kenmore blvd  
Summit Coal Co 77 West  
Supreme Coal Co 51 E South  
Swartz-Converse Corp 70 and 72 E South (See right top corner cards)  
Taber Coal Co 588 E Crosier (See page 59)  
Thomas Coal Co 48 Rhodes ave  
Thornton Coal C 1023 S High (See page 59)  
Thursby Coal Co 9 Cole ave  
Topper F A Coal Co 1035 Dublin  
Tri-States Fuel & Iron Co 986 Hazel  
Tucker W L Coal & Supply Co 2765 Hudson dr (C F)  
Wagner Wm 125 Portage tr E (C F)  
Washer Coal Co 435 S Broadway  
**WEEKS F H LUMBER & COAL CO** 44 W State (See page 83)  
West Hill Coal Co 307 Silver  
Williamson Coal Co 2074 Manchester rd  
Wilson Coal Supply Co 149 N High  
Windsor Brick & Supply Co 1011 Grant (See page 55)  
Wright W E Co 451 S Main 877 E Exchange 1452 Kenmore blvd s s Copley rd w s N Hawkins ave 2511 Bailey rd (C F) and Barberton O (See back cover)  
Yoho C W 548 Eastland ave  
Young Coal Co 1138 S Main

**COAL DEALERS—WHOLESALE**

Akron Coal Co 106 N Main  
City Ice and Coal Co 918 and 920 Brown (See left top margins)  
Kester Coal Co rear Firestone Plant No 2 (See left top margins)  
Klages Coal & Ice Co 551 S High and 239 Munroe Falls ave (C F) (See front cover)  
Lafferty Coal Sales Co 1000 2d Natl Bldg  
Swartz-Converse Corp 70 and 72 E South (See right top corner cards)  
Windsor Brick & Supply Co 1011 Grant (See page 55)

# THE DAUNTLESS PLUMBING & ELECTRIC CO. 18-22 E. State St. PHONE FRANKLIN 8109

## "ELECTROLUX" GAS REFRIGERATORS

1396

BURCH DIRECTORY CO'S

**Coal Dealers—Wholesale Continued**  
Wright W E Co 451 S Main 877 E Exchange 1452  
Kenmore blvd s s Copley rd w s N Hawkins ave,  
2511 Bailey rd (C F) and Barberton O (See back  
cover)

**COAL MINERS AND SHIPPERS**  
Akron Coal Co 106 N Main  
German D S Mining Co 1514 1st-Central Tower

**COFFEE—WHOLESALE**  
Akron Grocery Co 155 S Broadway (See page 71)  
Akron Wholesale Coffee Co 376 Orleans av  
Gotham T B 122 N Forge  
Griffin Co 545 LaFollette  
Metropolitan Coffee Co 8 1/2 N Howard  
Moca & Java Coffee Co 727 Schiller ave  
Pearl Coffee Co 370 S Broadway  
Summit Wholesale Grocery Co 36-40 S College (See  
page 72)

**COFFEE MILLS AND GRINDERS**  
Hobart Mfg Co 107 N Main

**COFFEE ROASTERS AND JOBBERS**  
Akron Grocery Co 155 S Broadway (See page 71)  
Schumacher F O Co 64 S Howard  
Summit Wholesale Grocery Co 36-40 S College (See  
page 72)

**COKE DEALERS**  
(See Coal and Coke Dealers)

**COLD STORAGE**  
Burkhardt Consolidated Co 918 and 920 Brown (See  
left top margin)  
Klages Coal & Ice Co 551 S High (See front cover)

**COLLATERAL LOANS**  
(See Loan Agents)

**COLLECTIONS**  
Accounts Adjustment Agency 404 United Bldg  
Akron Adjusting & Sales Co 402 Flatiron Bldg

## AKRON BONDED ADJUSTMENT CO

508-511 2d Natl Bldg

Bates C E 303 Peoples Bldg  
Buckeye Adjustment Agency 401 United Bldg  
Consolidated Commercial Agency 309 Beacon Journal  
Bldg  
Credit Protection Co 521 Metropolitan Bldg  
Debtors Finance Bureau 226 Ohio Bldg  
**DOWNING MERCANTILE CO 920 2d Natl Bldg**  
Fidelity Adjustment Co 827 2d Natl Bldg  
Finance Extension Corp 315 Everett Bldg  
Guarantee Mercantile Agency 1402 1st-Central Tower  
Kaley and Kaley 309 Beacon Journal Bldg  
Medical Bureau of Akron Inc 707 Akron S & L Bldg

## MERCHANTS COLLECTION SERVICE

Personal contacts, no collection—no charge 10  
years experience 601 Permanent S & L Bldg,  
Phone FR-5193

Portage Mercantile Agency 207 United Bldg  
Ringler H J Realty Co 165 I Market  
Summit Adjustment Co 1704 1st-Central Tower  
Summit Adjustment Co 227 Ohio Bldg

## SUPERIOR ADJUSTMENT SERVICE

612 Metropolitan Bldg

Tri-State Agency 34 Central Office Bldg  
United Acceptance Co 705 United Bldg

**COLLEGES**  
(See Universities) (See also Business Colleges)

**COMMERCIAL ARTISTS**  
(See Artists Commercial)

**COMMISSION MERCHANTS**  
(See Produce—Wholesale)

**CONCRETE—READY MIXED**  
Botzum Bros Co 100 N High (See inside front cover)  
Builders Supply Co 518 E South (See page 54)  
Loomis J P Coal & Supply Co 106 N Main  
Wright W E Co 451 S Main 877 E Exchange, 2511  
Bailey rd (C F) and Barberton O (See back cover)

**CONDUIT MFRS**  
Robinson Clay Product Co 1100 2d Natl Bldg

**CONFECTIONERY—RETAIL**

Adams M D 1493 S Main  
Alboreo Frank 741 E South  
Anderson P N 609 Allyn  
Annadale Confectionery 585 Carroll  
Attalla Theodore 446 W Rowery  
Ballard Elsie M 11 W South  
Barnes S C 583 S Main  
Behmer C H 506 Grant ave (C F)  
Braden C R 1094 Brown  
Bradley D S 311 1/2 S Arlington  
Bruno Joseph 642 W Rowery  
Buchle A G 385 E Exchange  
Casenhiser A I 45 W Thornton  
Cerecke Theodore 943 N Howard  
Champos James 418 Perkins  
Christoff Demosten 1331 S Main  
Cory Mrs Mary 451 Grant  
Curtis Mrs Grace 173 Watson  
Cyphert F B 488 Brittain rd  
Daneman & Erdmoff 1121 S Main  
DeCorps J J 1015 N Main  
Demeter Steve 2226 Manchester rd  
Dudash Thos 50 S Case ave  
Emmanuel & Postol Central Market  
Faddle Abraham 334 W Cedar  
Fairall T R 582 Wooster ave  
Falls Chocolate Shopp 2211 Front (C F)  
Fazzino Angelo 246 Wooster ave  
Fernandez Amelio 82 S Case ave  
Ferris Fred S 649 S Main  
Finamore Carl 1021 N Main  
Fiorentin Bart 136 E Exchange  
Ford Saml 126 Halstead  
Frankel Isador Manchester rd  
Gardner Mrs M Estelle 414 E Tallmadge ave  
Gates D A 1028 Brown  
Gilletti L A 42 1/2 Cuya Falls ave  
Gillooly J A 272 E Cuya Falls ave  
Harkins K H 476 E Exchange  
Herbst & Myers 590 W Market  
Herrman Mis Theresa 190 E South  
Jagiela S J 701 S Arlington  
Jones R H 2121 Front (C F)  
Karabelas Peter 555 S Arlington  
Khoury D J 645 N Main  
Khoury J G 250 Locust  
Khoury P J 380 E South  
Korn Poppei 591 N Main  
Krumbeln Michael 304 Wildwood ave  
LaFever Ice Cream Store 383 Wooster av  
Lampres G A 1030 Lovels lane  
Ienz W J 897 E Market  
Leosatos Nick 268 S Martha ave  
Levit Sidney 595 W Bowery  
Lewis Frank 612 S Main  
Lladis John 623 S Main  
Liberty Annex 344 W Market  
Liberty Confectionery 95 E Market  
Loekero Mike 50 E Glenwood ave  
Locke Harry 579 Dayton  
Luck J K 1310 Grant  
Manos John 410 Bell  
Martha Washington Candles Co 138 S Main  
Mary Lee Candles Co 2 and 252 S Main  
Mussed Joseph 181 S Arlington  
McCouslin Frank 1746 W Waterloo rd  
McClure T J 854 E Exchange  
McClurg W H 2218 Front (C F)  
Merlitti Frank 347 E Cuya Falls ave  
Momin Saml 29 E Exchange  
Morris L O 355 Carroll  
Mullins R R 1004 S Main  
Nagy D K 941 Princeton  
Nikola & Vujanovich 358 E Glenwood ave  
Nimer Bros 750 E South  
Nimer Chas 1298 Grant  
Ninni Anthony 283 N Howard  
Ohio Sweet Shop 51 S Main

Main Store  
373 S. Main St.  
Akron, O.

**W. D. TURNER**  
**WALL PAPER CO.**

Branch  
WALL PAPER  
PAINT, LINOLEUM 219 N. Second St.  
WINDOW SHADES Barberton, O.

# The D. W. KAUFMAN REALTY CO. REALTORS

PHONE HEmlock 8137

AKRON CITY DIRECTORY

1397

## Confectionery—Retail Continued

O'Neal Frank 1311 N Main  
**O'NEIL M CO** 224-250 N Main (See page 60)  
 Owen Alex 735 Copley rd  
 Owl Cigar Store 525-527 S Main  
 Owl Confectionery 1197 S Main  
 Palmer P N 3 Ira ave  
 Panutosos Peter 560 S Arlington  
**POLSKY A CO** 235 S Main (See page 60)  
 Pulos Thos 223 E Market  
 Riley J L 560 Wooster ave  
 Ritter Mrs Leda 238 W Cedar  
 Roche C L 1727 Goodyear blvd  
 Ross R M 1701 Manchester rd  
 Ruby James 171 Cuyahoga  
 Russell's 371 S Maple  
 Salem J J 398 Carroll  
 Savoy Confectionery 360 S Main  
 Sayre W H 58 W Thornton  
 Second Natl Cigar Store 161 S Main  
 Sherman Dorothy 507 W Exchange  
 Shirhal Bros 1090 Brown  
 Smith David 256 E South  
 Smith Fred 1252 S Main  
 Smith Garfield 210 E Fallmadge ave  
 Smulo Saml 1962 Manchester rd  
 Snyder Mrs Eleanor S 205 W Thornton  
 Straub H W 176 Ira ave  
 Sunset Confectionery 951 N Main  
 Thomas W W 534 N Main  
 Thompson E E 461 S Arlington  
 Thompson E K 319 Stow ave (C F)  
 Tannis Candy Shoppe 44 S Case ave  
 Vassillon Stephen 583 N Firstone blvd  
 Vassillou Geo 620 S Main  
 Vaughan J T 304 W Thornton  
 Walker Bros 1489 Aster ave  
 Walker Bros 941 N Main  
 Wallace V W 228 E Tallmadge ave  
 Williams G P 170 S Main  
 Wolf John 1099 Grant  
 Zill Marie 345 Wooster ave  
 Zlatkovich & Thomas 451 W Market  
 Zwaisler C E 1196 Manchester rd

## CONFECTIONERY—WHOLESALE

Denholm Bros Co 379 Pearl  
 Diamond Candy & Tobacco Co Inc 723 S Main  
 Lance Packing Co 1044 N Main  
 Peters Candy Co 22 S Summit  
 Semonin Co 22 Cross  
 Swartz J V Co 815 S High

## WERT W H CO

319 Water

## CONSULTING ENGINEERS

(See Engineers)

## CONTAINER MFRS—PAPER

Akron Paper Products Inc 838 S Main (See page 96)

## CONTRACTORS—BRICK AND STONE

Burns C D 766 Damon  
 C W & P Construction Co 634 E Buchtel ave  
 Carmichael Construction Co 148-180 E Miller ave  
 (See left top margins and front cover)  
 Coughlin J D 296 N Firstone blvd  
 Grell J C 1706 Front (C F)  
 Herwick A C 223 Liberty rd (Stow)  
 Hoss C W 328 Rhodes ave  
 Krumroy Construction Co 225 W Exchange  
 Lucas H J 941 Owen ave  
 Martinelli Florentine 242 Sobul ave  
 McCrory D C 2497 Ardwell ave  
 Memmer Wm 1001 Dun  
 Mousdell Construction Co 2619 Paxton ave

## CONTRACTORS—BUILDING—GENERAL

(See also Home Builders)

Andrews R E 101 Bittman  
 Apel Frederick 50 Everett ave  
 Apelbaum Ben 79 Hawthorne ave  
 Armentrout C H 86 S Balkh  
 Bayless H O 736 Carlyle  
 Bee A P 308 W Kent rd (Stow)  
 Behling L C 1035 Emma ave  
 Bird D F & Son 324 Crown  
 Bittinger W E 87 Middlebury ave  
 Booth R F 707 Thayer

## Contractors—Building—General Continued

Bradford P O 120 S Maple  
 Bray B N 105 N Arlington  
 Brenneman Ralph 603 Vine  
 Brookshire D W 534 Garry rd  
 Buchtel H J 1755 New York ave  
 Burkhamer H A 2734 Front (C F)  
 C W & P Construction Co 634 E Buchtel ave  
 Campbell J A 436 Chittenden

## CARMICHAEL CONSTRUCTION CO

148-180 E Miller ave (See left top margins and front cover)

Carter C E 16 W Burns ave  
 Chamberlain E G & Son 1526 18th (C F)  
 Christenson E V 806 Chinoak ave  
 Clark W M 1011 Whittier ave (See page 595)  
 Clemmer J H 512 Woodside dr  
 Creed G S 1295 Della ave  
 Crissinger B R 928 Work dr

## CRISSINGER M W

975 W Exchange

Cronsmun J V 141 S Blitch  
 Decker E C 1315 Bandon ave  
 Deetjen J G & Co 1288 Della ave  
 Duer Adolph 551 Sherman  
 Eagon L W 1529 Rockaway  
 Eckerman W H 872 Gorge blvd  
 Edgen H S 32 Selden ave  
 Egan J W 700 Wellesley ave (See page 675)  
 Elkins G O 650 Gridley ave  
 Endlich H W 2108 Broad blvd (C F)  
 Etter D R 399 Stanford  
 Falls Construction Co 2473 2d (C F)  
 Farinacci M A Construction Co 249 E Cuyahoga Falls ave

Faris V T 93 Atlas  
 Fernbach Joseph 1088 Packard dr  
 Filippone Leonard 1218 N Main  
 Flanagan F X 549 E Glenwood ave  
 Fleming J B 734 Thayer  
 Funk H J 950 Wyles ave  
 Geib W H 243 Wadsworth ave (C I)  
 Gigger C S 918 N Main  
 Gilbert E J 1548 Hotel pl (C F)  
 Gilbert F L 129 N Arlington  
 Gill L C 17 Alfaretta ave  
 Gill U M 736 Wall  
 Gilliland E S 140 Campbell  
 Gorman J R 86 S Maple  
 Greenawalt Construction Co 341 L York  
 Gretler H J 523 Gage  
 Haller J A 26 N Adams  
 Harbaugh O C 660 Weber ave  
 Hartman J W 412 Berry ave  
 Hay J H 236 Cranz pl  
 Helbig A S 119 Conker ave  
 Hemp C E Construction Co 33 S Maple  
 Herwick J C 220 Wadsworth ave (C F)  
 Higley Construction Co 70 Wigley ave  
 Hill G H 1987 16th S W  
 Hoffman E S 358 Wildwood ave  
 Hoffmaster C E 76 Hastings rd (S L V)  
 Hohenadel Louis 80 MtView ave  
 Houston A E 705 Evergreen dr  
 Hunsicker A H 722 Sherman  
 Hunsicker Bros 408 Rhodes ave  
 Hursh C C 937 Kenmore blvd  
 Huszar Construction Co 1224 Harpster ave  
 Indiana Engineering & Construction Co 109 N Union  
 Jackson G H 143 S Arlington apt 9  
 Jackson George R Co 266 Park (Store fixture mfrs)  
 Jacobs John 870 Adeline  
 Jereb Joseph 798 Silvercrest ave  
 Jesse W A 381 F Market  
 Johns G L 90 W South  
 Johnson E J 428 Hillwood dr  
 Johnson Inc 1046 Dover ave  
 Joy E B 1685 Bailey rd (C F)  
 Kaylor O L 700 Sunnyside ave  
 Kibler R C 1212 N Howard  
 Klahre G H 881 Berwin  
 Koegel Wm 1041 Diagonal rd  
 Krumroy Construction Co 225 W Exchange  
 Kuder W F 1035 Big Falls ave

ROSE HILL BURIAL PARK  
 PERPETUAL CARE :: MODERATE PRICES

W. Market St. Ext.  
 Beyond Fairlawn  
 Phone HE-8316

# BURKHARDT'S BEER—Healthful, Delicious

1398

BURCH DIRECTORY CO'S

## Contractors—Building—General Continued

Kunkle A L 578 W Market  
Lade L C 1335 Arnold ave  
Lanham Roy 354 Black  
Limbach J M 993 Herwin  
Linn Bros 730 W Bowery  
Long H C 1777 W Market  
Lorenz A D 1666 W Exchange  
Loztutler W C 149 Merriman rd  
Maher A B 600 Storer ave  
Major John 286 Alhambra way  
Martin J J 2209 26th S W  
Mathison Thoralf 320 Fairy  
McMiller W W 346 Rose blvd  
McTaggart Bros Inc 10 Aqueduct  
Meadows J W 431 W Waterloo rd  
Medlin G E 711 Payne ave  
Merideth H G 324 Crosby  
Michel P A 1088 Della ave  
Miller E R 1480 Manchester rd  
Millhoff W E 659 Edgewood ave  
Mize I T 221 Gale  
Palmer I O 269 Hudson rd (Stow)  
Parsons W L 631 Lakemont ave  
Patrick F M 683 Wooster ave  
Peterson Swen 306 E Archwood ave  
Pheps M R 1092 Emma ave  
Piercy J R 1545 Salem ave  
Piercy L R 1557 Salem ave  
Porter S W 671 Blaine ave  
Powell W A 998 Dan  
Pratt J E 2806 Hudson dr (C F)  
Price B F 1419 East ave  
Randall F W 961 Home ave  
Reaven Israel 284 Noah ave  
Reaven Jacob 447 Fernwood dr  
Reeves A J 1060 Lane  
Robinson C H 46 S Walnut  
Ruhlin C E 130 S Portage path  
Sagadencky E T 842 StClair  
Schaffer L F 140 Tift (C F)  
Schweikert Bros 736 Hilldale ave  
Shoop J A 1569 Salem ave  
Showers H E 281 Berr  
Shrock J W 349 Cloverdale ave  
Shuster G H 133 Stow ave (C F)  
Singer Isador 429 Bacon ave  
Smith Lee 415 Carroll  
Sorensen G W 828 Garfield  
Sparby Nick 936 Damon  
Stoner C S 1081 Laird  
Striver C J 2129 18th S W  
Sues J B 88 Kenilworth dr  
Summit Construction & Fixture Co 54 S High  
Sweigart A G 1857 18th S W  
Swinehart C D 145 S Balch  
Sydah E J 440 Marview ave  
Thompson & Thompson 944 Kenyon  
Universal Realty Co 753 Johnston  
VanSickle M E 2404 2d (C F)  
Walbeck J F 726 Hixon ave  
Wallace D C 681 Aqueduct  
Wilt A W 1178 Kenmore blvd  
Windsor G F 323 Montrose ave  
Wunderly R G 65 Pershing dr

## CONTRACTORS—CEMENT WORK

Alessio E D 888 Greenwood ave  
Baltes H G 883 Bloomfield ave  
Carmichael Construction Co 148-180 E Miller ave  
(See left top margins and front cover)  
Farinacci M A Construction Co 249 E Cuyahoga Falls ave  
Guran M B Coal & Contracting Co 1075 River  
Hurak J W 617 Brown  
McAlarney E R 1077 Laurel ave  
Merrill C A 34½ S Johns ave  
Murphy J W 775 Corlice  
Snyder F I 164 High Point ave  
Thornton Coal Co 1023 S High (See page 59)  
Thorpe Construction Co 943 Hazel  
Underhill Clarence 90 Frances ave  
Viduesti Ella 1200 Wooster ave  
Wade L H 2090 Newberry (C F)

## CONTRACTORS—ELECTRICAL

(See also Engineers—Electrical)  
Akron Motor & Generator Co Inc 216 Beaver  
(See page 63)  
Brock Glenn H Electric Co 648 E Exchange

## Contractors—Electrical Continued

Carle Electric Construction Co 425 Ohio Bldg  
(See page 63)  
Carmack A B 2050 13th S W  
Carter Electric Co 684 Noah ave  
Collen Dave Electric Co 767 Storer ave  
**DAUNTLESS PLUMBING & ELECTRIC CO 18-22 E State**  
(See left top margins)  
Douglas Bros Electricians Inc 669 W Exchange  
(See page 63)  
Dreese R J 145 Byers ave  
Electric Service Inc 640 N Main  
Fox E M 406 Bell  
Gangl Engineering Co 923 N Main  
Garvin J W 407 Carroll  
Gordon H J 394 Bell  
Guarantee Electric Co 784 S Main  
Hammond B J 10 Batjes  
Hannig Electric Co 681 Upson  
Haushalter Paul 845 Storer ave  
Henry C K 2590 Front (C F)  
Hermann Chas 1201 East ave  
Jahant Electric Co 626 E Exchange  
Kenmore Electric & Repair Co 1094 Kenmore blvd  
Kinnan A J 740 Dayton  
Loomis Electric Co 248 Water  
McDonald Electrical Co 42 Coolidge ave  
Mize S F 335 Lloyd  
Novatny J P 351 Hillwood dr  
Ohio Electric Construction Co 85 Perkins  
Olson J D 869 Copley rd apt 1  
Riggs Electric Co Inc 361 S Arlington  
Romito Bros Electrical Construction Co 1162 Sawyer  
Snyder Bros Electric Co 1419 E Market  
Tracht L E 201 Ten S Main Bldg  
Uhl Harvey Electric Co 76 W Bowery  
Welton M W 751 Ravenswood

## CONTRACTORS—FLOOR SURFACING

Akron Floors Co 225 W Exchange  
Doggs W C 1274 Gorge blvd  
Excelstor Floor Surfacing Co 575 Patterson ave  
Hazlett P B 21 E York  
Kenmore Floor Surfacing Co 2130 Manchester rd  
National Floor Surfacing Co 71 W Market

## CONTRACTORS—GRADING AND EXCAVATING

Carmichael Construction Co 148-180 E Miller ave  
(See left top margins and front cover)  
DeLuca Construction Co 245 Annadale ave  
Franklin Bros Co 49 D Glenwood ave  
**GURAN M B COAL & CONTRACTING CO 1075 River**  
Kreitz P S 981 Dhani ave  
McAlonan Construction Co 506 Woodland ave  
McCourt Construction Co 990 Hazel  
Smith T L 714 E Cuya Falls ave  
Zurbuch Bernard 128 Gile

## CONTRACTORS—HEATING

Akron Plumbing & Heating Co 131 Oak Park dr  
Cahill H P Plumbing Co 14 S Canal  
**DAUNTLESS PLUMBING & ELECTRIC CO 18-22 E State**  
(See left top margins)  
Kirn & Shuman Plumbing & Heating Co 366 S Broadway  
Kraus Plumbing & Heating Co 92 Ash  
Steigner-Koch Co 99 W Market  
Wilshire Plumbing & Heating Co 1035 Sweitzer ave  
(See page 99)  
Zindle Plumbing & Heating Co Inc 1055 S Main

## CONTRACTORS—INSULATING

Carey Co 803 S High  
Elmore R D 435 W Market  
Johns-Manville Sales Corp 417 1st-Central Tower  
Wirz A H 917 Morse

## CONTRACTOR—LATHING

Booth J T 712 Payne ave

## CONTRACTORS—PAINTING

(See also Painters and Decorators)

## CONTRACTORS—PAVING

C W & P Construction Co 634 E Buchtal ave  
DeLuca Construction Co 245 Annadale  
Guran M B Coal & Contracting Co 1075 River  
Hollinger-Davidson Co 85 E Thornton  
Johnson A M 250 Casterton ave  
McCourt Construction Co 990 Hazel  
Peck G C 1023 W Exchange  
Thorpe Construction Co 943 Hazel

**DIME SAVINGS BANK**  
MEMBER OF FEDERAL DEPOSIT INSURANCE CORP

**SECOND NAT'L BLDG.**  
**INTEREST PAID ON SAVINGS**  
**AND TIME DEPOSITS**



# THE N. H. PORTER CO. PHONE HEMLOCK 8413

Interior and Exterior Painting, Decorating, Arcraft, Paper Hanging, Cleaning

AKRON CITY DIRECTORY

1399

## CONTRACTORS—PLASTERING

Barr J R 586 Patterson ave  
 Brady E E 451 Delmar ave  
 Brady John J Plastering Co 1623 East ave  
 Brady T J 919 Bloomfield ave  
 Cattran Bros 900 Baughman  
 Dies J H 183 Oakdale ave  
 Dies P T 526 Noah ave  
 Gray C R 2855 Hudson dr (C F)  
 Ingersoll C G 627 Fouse ave  
 Kline C H 2600 Maplewood (C F)  
 LeChot Plastering Co 638 Schiller ave  
 Monroe Basil 1421 Home ave  
 Monroe E J 354 S Arlington  
 Monroe F H 585 Elbon ave  
 Skinner J H 75 N Broadway  
 Witzberger E A Plastering Co 765 Glendora ave

## CONTRACTORS—POWER SHOVEL WORK

Carmichael Construction Co 148-180 E Miller ave  
 (See left top margins and front cover)  
 DeLuca Construction Co 245 Annadale ave  
 Franklin Bros Co 49 E Glenwood ave  
 Guran M B Coal & Contracting Co 1075 River

## CONTRACTORS—SEWER BUILDING

Crano Louis Inc 206 Crosby  
 DeLuca Construction Co 245 Annadale ave  
 Guran M B Coal & Contracting Co 1075 River  
 McCourt Construction Co 990 Hazel  
 Mobley-Morrison Construction Co 220 Morrison ave  
 (C F)  
 O'Toole M H 155 Gale  
 Perry B F 106 N Main  
 Shulo Construction Co 1200 Home ave

## CONTRACTORS—STEEL CONSTRUCTION

Burger Iron Co 1324 Firestone pkwy (See page 110)

## CONTRACTORS—TERRAZZO

Bertolini J F Co 839 Packard dr

## CONTRACTORS—WATER FILTRATION AND SEWAGE TREATMENT

Kester W B rear Firestone Plant No 2

## CONTRACTORS SUPPLIES

Hardware & Supply Co 475-535 S High

## CONVALESCENT HOMES

Hogan Mrs Opal E 79 E Dalton  
 Pine View Home 194 E Kent rd (Stow)  
 Woods R F 453 N Howard

## CONVALESCENT EQUIPMENT

WILKINSON C M CO 1422 1st-Central Tower

## CORRESPONDENCE SCHOOLS

International Accountants Society Inc 512 Akron S & L Bldg  
 International Correspondence Schools 205 Pythian Office Bldg  
 LaSalle Extension University 765 1st-Central Tower  
 Stenotype The 765 1st-Central Tower

## CORSETTIERS

Charis Corp 263 Metropolitan Bldg  
 Katherine K Corset Shop 203 Ten S Main Bldg  
 NuBanc Corset Shop 514 Ohio Bldg

## COSMETIC MERS

Honey Gold Co 103 N Main  
 Lady Miriam Cosmetic Co Keith Palace Arcade  
 Nina Ross 5 Orpheum Arcade  
 Padz Inc 525 Coburn

## COSTUMERS

Gates Mrs Lucy J 573 D Exchange  
 Maxwell Mrs Nester V 1114 Brown  
 Olmar Gustav 374 Pearl  
 Russell Mrs Alice M 355 W Thornton  
 Thornton Mrs Coribel 621 W Market

## COTON MERS

Banning Cotton Mills 511 Ohio Bldg

## CRACKER MERS

Albrecht Bakery 178-190 N Union

## CRACKERS—WHOLESALE

National Biscuit Co 507 S High  
 R B Biscuit Co 193 S Forge

## CRACKLINGS

Akron Soap Co Cuyahoga ext (See page 109)  
 Portage Rendering Co e s Cuyahoga ext

## CRATING AND PACKING

Cotter City View Storage Co 70 Cherry and 1031 Sweltzer ave (See pages 95 and 109)  
 Dickson Transfer & Trucking Inc 24 N High (See page 95)  
 Knickerbocker Warehouse & Storage 36 Cherry (See pages 95 and 109)  
 Murria Transfer Co 2045 Newberry (C F)

## CREDIT COUNSEL AND COLLECTIONS

Credit Protection Co 521 Metropolitan Bldg

## CREDIT REPORTS

Akron Credit Bureau Inc 731 1st-Central Tower (See back cover)  
 Allied Bureau of Credits 421 2d Natl Bldg (See left bottom margins)  
 Physicians & Dentists Credit Bureau 421 2d Natl Bldg

## DAIRY GARDENS

Dixton's Dairy Gardens 647 N Main

**DAIRY PRODUCTS—WHOLESALE AND RETAIL**  
 Akron Pure Milk Co 273 W Bowley and Barberton O (See page 92)

## AVERILL DAIRY CO

445 W Cedar (See page 91)

Belle Isle Dairy Inc 771 Moon  
 Blower G W 359 S Maple  
 Blue Ribbon Farms Inc 1409 Kenmore blvd  
 Chestnut Ridge Dairy Co 2776 Albrecht ave (See page 93)

Dairy Store H I Lawrence mgr 511 N Main  
 Dellmoor Dairies 754 S Main  
 Edgar A A 848 W Exchange

Farmland Dairy Stores Inc 1497 Aster ave 621 Johnston 970 Kenmore blvd and 1161 E Market Akron O, 2097 Front and Ohio Theatre Bldg State rd Cuya Falls O and 539 Fuscarawas W Barberton O  
 Isaly Dairy Co 1676 E Market 6 S Howard 336 S Main 814 W Market 501 W Exchange 314 Pioneer 1507 Aster ave 1008 Kenmore blvd, 1086 S Main 458 D Exchange 151 E Cuya Falls ave 797 W Bowley 548 S Arlington 1167 Grant 565 Fuscarawas W Barberton 2157 Front Cuya Falls (See right top margins)

Kasserman A F Central Market  
 Kessels Dairy 1537 Triplitt blvd (See page 93)  
 Marsden G A 846 Canton rd  
 May Meadows Inc 49 E South 646 Wooster ave 956 Delta ave 1111 Carey ave 976 N Main and 766 Lovin line

Peoples Dairy Co 94 Grant (See page 93)

Perfection Dairy Store 2718 Front (C 1)  
 Reacock H A 118 E Kent rd (Stow)  
 Reiter Dairy Co 262 Sumner  
 Sumner Co 841 S High  
 Swiss Dairy Products Co 191 E Exchange  
 Waldorf Dairy Store 2109 Front (C F)  
 West Hill Dairy Store s Merriman rd

## DANCING SCHOOLS

Aston Gladys 202 D E Hill Bldg  
 Boyd C J 2150 Front (C F)  
 Brooke Hilda Mae Dancing School 272 S Balch  
 Brown C O 5 W Buchtel ave  
 Davis Ruth E 940 Kenmore blvd  
 Dixton's Private Dancing School 647 N Main  
 Dixon W N 3 S Howard  
 Goodhue Kathryn F 5153 Madison ave  
 Griffiths Marian 9565 Kenmore blvd  
 Hilde Dolores K 844 W Market  
 Holiday Mrs A W 2045 Wiltshire rd  
 Honeywell Harriet E 645 N Howard  
 Lahrmer Mrs Adelaide Ott Keith Palace Arcade  
 Lynch W D 12 E Market  
 Rohrer Dorothy C 166 S Post office path  
 Stevin Mary E 102 S High  
 VanHynning Lucille School of Stage Dancing 365 S Main  
 Wade J C 252 N Howard

**The Bankers** **GUARANTEE** **Co.** **Abstracts and**  
**Title & Trust** **Title Insurance**

# THE COMMERCIAL PRINTING & LITHOGRAPHING CO.

## Steel Die Embossing - Copper Plate Engraving

1400

BURCH DIRECTORY CO'S

### DAY NURSERY

Katharine McLain Knight Junior League Day Nursery  
41 1/2 Locust

### DECORATORS

(See Painters and Decorators)

### DELICATESSEN

Akron Dry Goods Co 18 S Main  
Konsolus A H Medford Market  
Isaly Dairy Co 1676 D Market and branches (See  
right top margins)  
Italian Delicatessen Inc 24 N Main  
Roseman Nathan 431 Wooster ave  
Splendid Delicatessen 246 W Market

### DENTAL LABORATORIES

Acme Laboratory 41 1/2 Akron S & L Bldg  
Akron Dental Laboratory 61 1/2 Akron S & L Bldg  
Akron Laboratory & Supply Co 290 S Main  
Prosthetic Service Inc 631 1st-Central Tower  
Sparks R G 848 1st-Central Tower  
Thomas J C 919 Kenmore blvd  
Frent W H 150 S Howard  
United Dental Laboratory Inc 213 2d Natl Bldg

### DENTAL SUPPLIES AND EQUIPMENT

Hygenic Dental Rubber Co 71 W Market  
Ransom & Randolph Co 90 1/2 Akron S & L Bldg

### DENTISTS

Alexich F B 667 Kenmore blvd  
Aumend C T 794 N Main  
Bader S A 212 Ohio Bldg  
Barton H W 414 Ohio Bldg  
Betteridge W O 923 2d Natl Pld.  
Bode F D 919 Kenmore blvd  
Bode R R 287 E Tallmadge ave  
Body L H 149 Portage tr (C F)  
Bower R O 823 2d Natl Bldg  
Boyle B J 205 S College  
Branch E E 1610 1st-Central Tower  
Breth J A 405 Fern S Main Bldg  
Bryans H S 1107 S Main  
Burrughs R A 2160 Front (C F)  
Bussey F J 302 Metropolitan Bldg  
Butler A S 733 2d Natl Bldg  
Butler F S 629 2d Natl Bldg  
Butler H C 375 S Maple  
Butler H W 714 S Main  
Capron F M 411 1st-Central Tower  
Carabelli L P 640 N Main  
Carey P I 2170 Front (C F)  
Carlson H E 2 1/2 E Exchange  
Chase D E 633 1st-Central Tower  
Church R B 701 Akron S & L Bldg  
Clugh R B 1099 S Main  
Collins M D 714 N Main  
Cox W R 962 Copley rd apt 1  
Cramer L L 9 1/2 E Exchange  
Crislip J S 966 1/2 Kenmore blvd  
Crumbaugh V B 1120 S Main  
Crumline R S 1018 2d Natl Bldg  
Cullinan M F 318 S Main  
Cummins C M 166 S Main  
Day S W 164 S Main  
Derr D L 380 S Maple  
Detling F E 801 Akron S & L Bldg  
Dietrich C P 904 Akron S & L Bldg  
Duckworth H B 306 United Bldg  
Dunbar Bros 16 S Howard  
Dunbar G H 15 N Howard  
Edwards A L 489 E South  
Epstein S B 604 Akron S & L Bldg  
Evans C A 1003 E Market  
Ewing W T 710 Akron S & L Bldg  
Feingold A L 846 1st-Central Tower  
Ferrero J W 201 United Bldg  
Ford H B 1801 1st-Central Tower  
Franke W H 315 Ohio Bldg  
Freeney F A 1121 S Main  
Galloway P A 307 Peoples Bldg  
Ganyard F W 304 Ten S Main Bldg  
Garst J R 118 Portage tr (C F)  
Geis R M 1520 1st-Central Tower  
Getman A A 180 E Exchange  
Goff C L 819 1st-Central Tower  
Goldberg Albert 424 2d Natl Bldg  
Gonder F C 150 S Howard  
Graham L A 403 E Cuya Falls ave  
Greenblum L L 305 Ohio Bldg  
Haas H G 1718 1st-Central Tower  
Haganour H C 896 S Main  
Hamilton I J 984 1/2 F Market  
Hammerstund R J 411 Ohio Bldg

### Dentists Continued

Hansen L M 819 1st-Central Tower  
Harkins T W 601 Peoples Bldg  
Harrison C J 10 E Market  
Hart H W 1093 S Main  
Helbert A C 924 2d Natl Bldg  
Heibert Pauline M 924 2d Natl Bldg  
Henninger D H 835 1st-Central Tower  
Hieber W L (Orthodontia exclusively) 804 Akron Sav-  
ings & Loan Bldg Phone HE-3325 h 748 Canyon  
trail Phone HE-6385  
Higgins R J 1018 Kenmore blvd  
Hidreth G S 363 S Arlington  
Hullman J W 1124 2d Natl Bldg  
Hinton E L 25 1/2 E Tallmadge ave  
Hodges J T 1 N Arlington  
Hoover C S 820 2d Natl Bldg  
Hoover N S 801 1st-Central Tower  
Hottenstein W J 326 2d Natl Bldg  
Houser K J 771 1/2 N Main  
Jones A H 401 Peoples Bldg  
Jones C H 826 2d Natl Bldg  
Jubin J S 547 S Arlington apt 6  
Kirk J J 997 Kenmore blvd  
Knoderer W A 250 1/2 E South  
Laisley A C 103 E Kent rd (Stow)  
Landis E S 30 1/2 Pioneer  
Laskey L M 844 W Market  
Leit H W 166 Locust  
Levey R J 719 1st-Central Tower  
Likens B E 767 1/2 N Main  
Link C E 503 Akron S & L Bldg  
Loughry C H 2020 1st-Central Tower  
Mavo W E 12 1/2 N Howard  
McCormish V E 304 Ten S Main Bldg  
Mercer J R 806 Akron S & L Bldg  
Miller Burt 984 1/2 E Market  
Mogul A A 212 S Main  
Moore D B 801 Akron S & L Bldg  
Nelson J R 2236 Front (C F)  
Norval T H 380 E Exchange  
Ober & Pursell 921 2d Natl Bldg (Exodontia)  
Oldham R E 726 2d Natl Bldg  
Orth D F 115 Portage tr (C F)  
Park W E 927 2d Natl Bldg  
Patterson E M 202 Peoples Bldg  
Pennington T C 202 Flatiron Bldg  
Rader F J 1516 1st-Central Tower  
Ream W J 521 2d Natl Bldg  
Redmond R D 1022 1st-Central Tower  
Rieske Frederick 1084 S Main  
Robinson H W 423 E Market  
Roehner H W 806 Akron S & L Bldg  
Roehner L O 1151 E Market  
Rohrer Paul 506 United Bldg  
Rub C S 955 E Market  
Rueckesler D U 625 1st-Central Tower  
Ryan C R 504 Akron S & L Bldg  
Scatterday C M 1914 1st-Central Tower  
Schoenweiss W E 2209 Front (C F)  
Schultz J E 545 W Market  
Schwartz J A 1213 Akron S & L Pldg  
Searl M V 2211 2d (C F)  
Senich A A 120 Portage tr (C F)  
Shaffer Rena T 363 S Arlington  
Shanabrook H P 1169 1/2 Grant  
Shriber & Gillette 478 E Exchange  
Shriber H F 811 1st-Central Tower  
Shuler G A 502 Akron S & L Bldg  
Sibley N B 608 Metropolitan Bldg  
Slaven P O 787 1/2 Copley rd  
Slife J H 594 Canton rd  
Smith C D 806 Akron S & L Bldg  
Stallings W H 626 2d Natl Bldg  
Stinaff R K 811 1st-Central Tower  
Swan E G 3 Goodyear blvd  
Swisher G D 813 Akron S & L Bldg  
Tapper I B 406 2d Natl Bldg  
Taylor C C 1079 W Exchange  
Taylor W E 984 1/2 E Market  
Timborous J G 1024 2d Natl Bldg  
Timmls G C 1023 2d Natl Bldg  
Troyan John 982 E Market  
Tubtugh R F 1005 Akron S & L Bldg  
Vance J W 15 S Howard  
Vaughn W A 552 S Arlington apt 1  
Vedder T P 1014 Amelia ave  
Vosper E D 504 Ohio Bldg  
Vosper S D 1185 E Market  
Wahn A L 276 S Main  
Wehr L J 180 1/2 S Main  
Weiner S L 1077 S Main  
Wetherill C E 912 S Main  
Williams E J 624 S Main  
Wingard D W 768 1/2 N Main

# FASHION PARK CLOTHES

EXCLUSIVELY AT



AKRON CITY DIRECTORY

1401

**Dentists—Continued**  
Wolfe H G 944 E Market  
Woods C F 957 Kenmore blvd

**DEPARTMENT STORES**  
Akron Day Goods Co 18 S Main  
Federman Co 34-92 S Main  
Haymon J J 648 Canton rd

## HOWER CORPORATION

974-978 E Market (See page 59)  
Kenmore Dept Store 946 Kenmore blvd  
O'NEIL M CO 226-250 S Main (See page 60)  
POLSKY A CO 235 S Main (See page 60)  
Schulte-United 38 S Main  
Sears Roebuck & Co 265 and 267 S Main  
Yeager C H Co 60-70 S Main

**DEPARTMENT STORES—5c to \$1**  
Bass 5c to \$1 00 Store 880 Brown  
Burnett W C 1571 Kenmore blvd  
City 5-10-25c store 788 N Main  
Grant W T Co 50 S Main  
Karpel Edward 552 S Allington  
King C R 645 Canton rd  
Kreske S S Co 2d 89 and 1119 S Main 399 L Market  
McLellan Stores Co 2067 Front (C F)  
Molnar John 513 W Thronton  
Neisner Bros Inc 30 S Main  
Scott-Burr Stores Corp 294 S Main  
Standard 5 & 10c Store Inc 137 E Cuya Falls ave  
Woolcock Five To One Dollar Store 521 W Exchange  
Woolworth F W Co 76 304 1125 S Main 966 Kenmore blvd 986 E Market and 2071 Front (C F)

**DESIGNERS**  
(See ENGRAVERS)  
**DETECTIVE AGENCIES**  
Arrow Detect Service Inc 307 Everett Bldg  
Creswell E P Detective Agency 843 1st-Central tower  
Globe Detective Agency 415 1st-Central tower

**DICTAPHONES**  
Dictaphone Sales Corp 222 Medford Bldg

**DIE MFRS—STAMPING**  
AKRON-LILLE CO cor S High and Chestnut (See page 90)

**DIE AND MOLD MFRS**  
ADAMSON MACHINE CO 730 Carroll (See page 84)  
AKRON EQUIPMENT CO cor E Exchange and Annadale ave (See page 83)  
Akron Gear & Engineering Co 42 E South (See page 87)  
Akron Machine Mold Tool & Die Co 1848 Front (C F) (See page 87)  
AKRON STANDARD MOLD CO 1621 Englewood ave (See page 83)  
Atlas Mold & Machine Co 2812 Vincent (C F)  
Darkow L C & Son Inc 70 E Miller ave (See page 87)  
Fickes C F Machine Co 508 S High (See page 88)  
Freitag R H Mfg Co 1004-1008 Grant (See page 88)  
McNeill Machine & Engineering Co 96 E Crosier (See page 88)  
Mechanical Mold & Machine Co 902 S High  
National Rubber Machinery Co 917 Switzer ave (See page 86)  
Pfahl Gauge & Mfg Co 85 E Voris (See pages 88 and 91)  
Portage Machine & Mold Co 549-559 Miami (See page 1096)  
Summit Mold & Machine Co 1022 S High (See page 89)

**DIRECTORY LIBRARY**  
Burch Directory Library 47-55 W Exchange

**DIRECTORY PUBLISHERS**  
Burch Directory Co 47-55 W Exchange publishers  
Akron Canton Youngstown, Zanesville Mansfield Massillon Warren Niles Steubenville Elvria and Wadsworth O New Castle Ellwood City, Beaver Falls New Brighton, Rochester and Beaver Pa City Directories

**DISAPPEARING STAIRWAY MFRS**  
Bessler Disappearing Stairway Co 1900 E Market (See page 108)

**DISTRIBUTORS—ADVERTISING ETC**  
Gilliland's Advertising Service 512 L Buchtel ave  
Hensal Distributing Co 531 Parkside dr

**DOOR AND WINDOW SCREENS**  
(See Screen Mfrs)

**DRAIN TILE MFRS**  
(See Sewer Pipe Mfrs)

**DRAINS CLEANED**  
Thomas Druth Service 48 Rhodes ave

**DRESSES AND GOWNS**  
Ann's Dress Shop 799 Lovers lane  
Anne Shop 210 Ohio Bldg  
Bee's Dress Shop 999 E Market and 1127 S Main  
Betty Maid Shop 132 S Main  
Crowell Mrs Marie 600 2d Natl Bldg  
Dovle M K 7 E Cente  
Keller Mrs Loretta M Keith Palace Arcade  
Matthews Mfg Co 521 Metropolitan Bldg  
Peggy Ann Dress Shop 703 S Main  
Rimer Mrs Geo D 19 L Mill  
Town Talk Shop 206 2d Natl Bldg  
Ward-Stilson Co 412 Akron S & I Bldg  
Wisell Mrs Maud 657 W Market

**DRESSMAKERS**  
Alexander Jennie M 366 Pearl  
Bolender Edith E 526 N Howard  
Breiner Emma M 377 Edgewood ave  
Caruthers Mrs Iva 878 W Market  
Catalano Mrs Dent F 4 Orpheum Arcade  
Costigan Anna 509 Glendora ave  
Dencke Elizabeth A 529 W Market  
Evans Rose 115 Portauette (C F)  
Evelyn's Modiste Shoppe 592 W Market  
Fulmer Kathryn L 211 Tudor ave  
Hausch Hilda R L 782 Broadview  
Hoffman Luella R 496 Bentscher  
Kaifer Edith L 566 Mission ave  
Kelly Mary E 83 Oakdale ave  
Lottetter Byrd E 2522 Front (C F)  
Mathews Mrs J Lola 1142 Grant  
Mueller Emma 703 Noub ave  
Renner Pearl H 421 E Buchtel ave apt 2  
Richardson Mrs Clara B 803 Marimum rd  
Ritchie Mrs J A 52 Belvidere way  
Schild Harriet L 2168 9th S W  
Schlafly Mrs Atlanta P 1069 5th ave  
Tagliatalata Mrs Ema 281 I Thronton  
Waschke Mrs Eleanor 3505 W Market  
White Mrs Hanna D 449 W Market  
Wiper Anna 17 S Walnut  
Wolfe Dorothy 176 S College  
Wolfe Mrs Meite 176 S College

**DRILL MFRS—TWIST**  
Akron Twist Drill Co 920 S High

**DRILLING MACHINE MFRS**  
(See Well Drilling Machines)

**DROP FORGINGS—IRON AND STEEL**  
Akron-Selle Co cor S High and Chestnut (See page 90)

**DRUGGISTS**  
Akron Clinic Pharmacy Inc 513 W Market

## AKRON PHARMACY Inc

4 N Main cor Market, Portage Hotel Bldg

Albrecht Barber Supply & Drug Co 155 W Market  
Arlington Drug Co 994 E Market  
Arnott W H 1727 S Main  
Ayres W H 298 E Exchange  
Baer H L 1810 4th (C F)  
Beard C R Pharmacy 643 Canton rd  
Bechtel's Pharmacy 850 W Exchange  
Beck's Drug Store 1056 Diagonal rd  
Beeler's Pharmacy 2731 Hudson dr (C 1)  
Bell's Pharmacy 766 Johnston  
Beyer Len Drug Co 597 E Market  
Biddle & Newkome 899 N Howard and 624 S Main  
Bowman Bros Drug Co 283 S Main (See page 61)  
Bray Louis 1468 E Market  
Braunlich W F 101 Hudson rd (Stow)  
Brooklands Pharmacy 363 Brooklands  
Bryant's Hy-Pure Drug Store 652 Canton rd  
Burkhammer's Drug Store 159-161 Brittain rd  
Burt Drug Co 1115 Brown  
Callin M S 2404 4th (C F)  
Coble & Bauer Drug Co 225 N Howard  
Collins Drug Co 147 S Main (See page 61)  
Davis Drug Store 11 N Howard  
DeHart Pharmacy 131 Cuyahoga Falls ave



**Druggists Continued**

Drescher Drugs 462-466 N Main  
 Dutt C C 1777 Goodyear blvd  
 Dutt Drug Co 7 E Exchange  
 Eckerd Drug Co 59 and 215 S Main  
 Fairlawn Pharmacy Inc 414 W Market  
 Falls Pharmacy 133 Portage tr (C F)  
 Garfield Pharmacy 1309 Brown  
 Gerberding R E 1663 State rd (C F)  
 Goodyear Drug Store 3 Goodyear blvd  
 Gordon Drug Co 183 S Portage path  
 Gorrell W H 409 W Thornton  
 Greer W D 46 W Thornton  
 Hakes Pharmacy 396 Storer ave  
 Haun Drug Co 1120 S Main  
 Holbein C A 1322 Copley rd  
 Hungerford's Pharmacy 782 S Arlington  
 Huntsman P M 792 N Main  
 Kaufmann Drug Co 150 S Howard  
 Kemery K S 1380 Manchester rd  
 Kenmore Drug Co 942 Kenmore blvd  
 Kinney J P 944 Bisson ave  
 Knotts W C 1501 Aster ave  
 Koeberle J B 220 Wooster ave  
 Konkel Pharmacy 619 N Howard  
 Lampher & Watson 1178 Grant  
 Lea Drug Co 107 1/2 E Market 1079 S Main 1/2 and  
 910 E Exchange and 284 E Cuyahoga Hills ave  
 Lee's Pharmacy 256 E Tallmadge ave  
 Lehman Drug Co 367 S Arlington  
 Lower S A 1449 S Main  
 Manchester Pharmacy 1969 Manchester rd

**McDOWELL'S PHARMACY**

980 Kenmore blvd

McElroy Drug Stores Inc 2107 Front (C F)  
 Metzger Drug Co 1020 Kenmore blvd  
 Metzger's Pharmacy 1091-5 S Main  
 Millard Drug Co 81 N Adams  
 Moore S L 191 Roswell

**OHIO PHARMACY OF  
 AKRON Inc**

173 S Main Ohio Bldg

Park's Physicians & Surgeons Pharmacy 1162 Grant  
 Partridge Drug Store 358 Wooster ave (See page 61)  
 Peoples Service Drug Stores Inc general office 466 E  
 Exchange and branches (See alphabetical)  
 Potts C F 687 Wooster ave  
 Rainsberger C B 1269 Copley rd  
 Rawlinson W L 440 E Market  
 Russell Pharmacy Inc 1485 S Main  
 Rutledge Drug Co gen offices 380 E Exchange  
 Rutledge Drug Co No 1 102 S Main  
 Rutledge Drug Co No 2 251 S Main  
 Rutledge Drug Co No 3 11 Merriman rd  
 Rutledge Drug Co No 5 804 W Market  
 Rutledge Drug Co No 6 908 S Main  
 Rutledge Drug Co No 7 760 S Main  
 Rutledge Drug Co No 8 1079 W Exchange  
 Rutledge Drug Co No 9 960 Copley rd  
 Rutledge Drug Co No 10 789 Copley rd  
 Rutledge Drug Co No 11 380 E Exchange  
 Rutledge Drug Co No 12 556 Tuscarawas ave W,  
 Barberton O  
 Savior Pharmacy 888 Grant  
 Schmidt's Pharmacy 777 N Main  
 Shadyside Pharmacy 1217 Kenmore blvd  
 Stein's Pharmacy No 1 567 Grant  
 Stein's Pharmacy No 2 781 Grant  
 Stein's Pharmacy No 3 321 Darrow rd  
 Stein's Pharmacy No 4 800 Lovers lane  
 Stein's Pharmacy No 5 1295 W Waterloo rd  
 Stein's Pharmacy No 6 489 E South  
 Stow Pharmacy 142 W Kent rd (Stow)  
 Tryon's Drug Store 350 W Market  
**UNION PHARMACY Inc 88 E Market**  
 Valley Drug Co 269 N Howard  
 Wallhaven Inc 1658 W Market  
 Weaver R R 443 Chestnut blvd (C F)  
 Wheeler Drugs 1343 E Market  
 Whelton Drug Co 469 Wooster ave  
 White's Cut Rate Store 180 S Main  
 Wildwood Pharmacy Inc 298 Wildwood ave  
 Wilfert Drug Co 2153 Front (C F)  
 Wilson O J 23 W Bowers  
 Wise Pharmacy 487 W Exchange

**DRUGGISTS—WHOLESALE**

Drug Supply Inc 248 E Cuya Falls ave  
 Independent Drug Co 362 W Rowery  
 McKesson-Hall-VanGorder 279 J Mill

**DRUGGISTS RUBBER SPECIALTY MFRS**  
 (See Rubber Specialty Mfrs)

**DRUGGISTS RUBBER SUNDRIES—**  
**WHOLFSALE**

Murdock M F Co 310 Water cor W Buchtel ave (See  
 front cover)

**DRY CLEANERS AND DYERS SUPPLIES**  
 Miraclean Co 20 Green

**DRY CLEANING—LICENSED**  
**CITY LAUNDRY & DRY CLEANING Co 637 and 639**  
**S Main**

Conti Cleaners & Dyers Inc 494 E Cuya Falls ave  
 Davis Laundry & Cleaning Co 85 W Market  
 Day Cleaners & Dyers Inc 414 Bell  
 Kenmore Dry Cleaning Co 1050 Kenmore blvd

**MAGLIONE FRANK**  
**CLEANERS & DYERS**

315 S Main and 87 E Market

Peacock Cleaners & Dyers 524 Wabash ave  
 Read-Benzol Co 21 N Summit (See page 58)  
 Real Cleaners & Dyers Inc 260 Cuyahoga  
 Sanitary Laundry & Dry Cleaning 265-275 Park (See  
 back cover)  
 Snowflake Laundry & Dry Cleaning Co 725 E Exchange

**UNITED CLEANERS Inc**

144 Cuyahoga

Universal Cleaning Co 20 Green  
 Wholesale Cleaning Co 60 Willard

**DRY CLEANING**

(See also Clothes Pressers etc)

Aster Cleaners 1467 Aster ave  
 Atlas Guaranteed Cleaners Inc 84 E Market  
 Bank Cleaning & Tailoring 796 N Main  
 Bell Cleaners 816 Miami  
 Broadway Dry Cleaners 22 S Broadway  
 Burkholder W J 1003 Kenmore blvd  
 Capitol Cleaners 3 N Main  
 Chain Cleaners 469 E Exchange  
 Chain Cleaners 72 W Market  
 City View Dry Cleaners 155 W Exchange  
 Colonial Cleaning Co 21 Wexley ave  
 Community Cleaners 2373 Front (C F)  
 Del-Franklin Dry Cleaning Co 362 W Market  
 DeLuxe Cleaners 1341 E Market and 250 E Cuyahoga  
 Falls ave  
 Diamond Cleaners 201 Market  
 Falls Cleaners & Dyers 2068 Front (C F)  
 Firestone Cleaners 491 Douglas  
 Firestone Park Dry Cleaners & Tailors Inc 1749 S  
 Main  
 Grev Fox Cleaners 941 Kenmore blvd  
 Homer Cleaning Co 1033 and 1301 E Market 28 and  
 387 E Exchange 621 W Market 619 N Main, 23  
 Ira ave and 781 Copley rd  
 Hull Cleaners 633 S Arlington  
 Ideal Cleaners 1487 S Main  
 Imperial Dry Cleaning Co 144 Cuyahoga  
 Jefferson Cleaners & Tailors 592 W Market (See page  
 61)  
 Kenmore Tailoring & Dry Cleaning Co 981 Kenmore  
 blvd  
 Kerr Cleaners 1289 E Market  
 Keystone Dry Cleaners 906 E Exchange  
 Maglione Emil 91 W Exchange  
 Maglione P B 1263 S Main  
 McFarland Cleaners & Dyers 48 McFarland ct  
 Newton Dry Cleaners 1393 E Market  
 O Neil M Co 226-250 S Main (See page 60)  
 Paramount Cleaning Co 1231 Welton ave  
 Portage A B C Cleaners 210 W Exchange  
 Robinson I L 976 Kenmore blvd  
 Sanitary Cleaners & Dyers 989 N Main  
 Shecht Dave 907 S Main  
 South Akron Cleaners 1445 S Main  
 Steininger Mrs Agnes 791 S Arlington  
 Summit Cleaners 605 E Market  
 Summer Dry Cleaning & Tailoring 323 E Exchange  
 Thomas Mitchell 236 E Exchange  
 White Cap Cleaners 572 E Exchange  
 Willard Dry Cleaners 118 1/2 Willard  
**DRY GOODS—RETAIL**  
 Akron Dry Goods Co 18 S Main  
 Birtich Frank 631 S Arlington  
 Carpenter Mrs Hazel M 281 W Thornton  
 Davies & Griffiths Co 956 Kenmore blvd  
 Edelheid Frances 1093 Grant  
 Evans Morris 561 S Arlington

# THE CENTRAL ASSOCIATED REALTY CO. 1622 FIRST-CENTRAL TOWER

## SUNSET VIEW SUBDIVISION WITHIN WALKING DISTANCE TO THE BEST GRADE, HIGH AND PAROCHIAL SCHOOLS

AKRON CITY DIRECTORY

1403

### Dry Goods—Retail Continued

Faddle Abraham 632 W Bowersy  
 Federman Co 84-92 S Main  
 Flavel Mrs Sarah J 779 Copley rd  
 Poltz C E 1273 W Waterloo rd  
 Giegel John 392 Wooster ave  
 Giegel Mrs R A 863 S Main  
 Hellman Eze 360 Wooster ave  
 Hower Corp 974 E Market (See page 59)  
 Kaplan Mrs Anna 449 Wooster ave  
 Kline Isador 1137 S Main  
 Luck Joseph 1495 Aster ave  
 Malzen C F 413 S Maple  
 Mirdal Joseph 560 Grant  
 Mitchell-Hower Co 2091 Front (C F)  
 Mitzel Mrs Marie B 1190 Manchester rd  
 O'NEIL M CO 226-250 S Main (See page 60)  
 POLSKY A CO 235 S Main (See page 60)  
 Roosevelt Dept Store 311 Darrow rd  
 Simon Maurice 774 N Main  
 Yeager C H Co 60-70 S Main

### DRY ICE

Frozen Carbonic Corp 404 Water

### DYE WORKS

**CITY LAUNDRY & DRY CLEANING CO 637 and 639 S Main**

Conti Cleaners & Dyers Inc 494 E Cuya Falls ave  
 Davis Laundry & Cleaning Co 85 W Market  
 Day Cleaners & Dyers Inc 414 Bell  
 Falls Cleaners & Dyers 2068 Front (C F)  
 Imperial Dry Cleaning Co 144 Cuyahoga  
 Jefferson Cleaners & Tailors 592 W Market (See page 61)  
 Maglione Cleansing & Dyeing Inc 377 S Maple  
 Maglione Frank Cleaners & Dyers 315 S Main and 87 E Market  
 Read-Benzol Co 21 N Summit (See page 58)  
 Real Cleaners & Dyers rear 260 Cuyahoga  
 Sanitary Cleaners & Dyers 989 N Main  
 Sanitary Laundry & Dry Cleaning 265-275 Park (See back cover)  
 United Cleaners Inc 144 Cuyahoga  
 Universal Cleaning Co 29 Green

### DYNAMO AND MOTOR MFRS

Imperial Electric Co 64 Ira ave (See page 62)

### ELASTIC HOSIERY MFRS

Akron Truss Co sales room 283 S Main (See page 112)

### ELECTRIC CLEANERS— BRANCH AGENCY

Hoover Company 375 S Maple

### ELECTRIC FIXTURES (See Lighting Fixtures)

### ELECTRIC INSULATOR MFRS— PORCELAIN

Akron Porcelain Co Cory ave  
 Colonial Insulator Co 973 Grant

### ELECTRIC LIGHT AND POWER

Ohio Edison Co 47 N Main

### ELECTRIC MOTOR CONTROL EQUIPMENT— WHOLESALE

Sacks Electrical Supply Co 605 S Main (Cutler-Hammer)

### ELECTRIC REFRIGERATORS (See Refrigerators Electric)

### ELECTRIC REFRIGERATION SERVICE

Wall C L 23 Grand ave

### ELECTRIC SIGN MFRS

Bellows-Claude Neon Co 861 E Tallmadge ave (See page 107)  
 Ohio Neon Sign Co Inc 34 N Broadway

### ELECTRIC SIGNS

**DAUNTLESS PLUMBING & ELECTRIC CO 18-22 E State** (See left top margins)

### ELECTRIC STOVES AND RANGES (See also Hardware and Stoves and Ranges)

Bator Radio Sales & Service 1 Broad  
 Carmichael Radio Co 770 N Main  
**DAUNTLESS PLUMBING & ELECTRIC CO 18-22 E State** (See left top margins)  
 Douglas Bros Electricians Inc 569 W Exchange (See page 63)  
 Electrical Housekeeping Inc 45 E Hill  
 Hardware & Supply Co 475-535 S High  
 Heintz E W & Co 132 S Main

### Electric Stoves and Ranges Continued

Heinzman Electric Co 1368 E Market (See page 101)  
 Ohio Edison Electric Shop Co 45 N Main (See left top margins and page 62)  
 Ohio Electric Sales Co 9 Goodyear blvd  
 O'NEIL CO 226-250 S Main (See page 60)  
 POLSKY A CO 235 S Main (See page 60)  
 Riggs Electric Co Inc 361 S Arlington  
 Willis Dan H Co 35 E Market  
 Yeager C H Co 60-70 S Main

### ELECTRIC STOVES AND RANGES—WHOLESALE

Sacks Electrical Supply Co 605 S Main

### ELECTRICAL MACHINERY DEALERS

A & H Electric Repair Co 306 Water (See page 63)  
 Akron Motor & Generator Co Inc 216 Beaver (See page 63)  
 Berthold Electric & Engineering Co 368-370 Water  
 Carle Electric Construction Co 425 Ohio Bldg (See page 63)  
 General Electric Co 704 Peoples Bldg  
 Imperial Electric Co 64 Ira ave (See page 62)  
 Loomis Electric Co 248 Water  
 Manufacturers Rubber & Supply Co 380 S Broadway  
 Westinghouse Electric & Mfg Co 1822 1st-Central Tower

### ELECTRIC MACHINERY MFRS

Imperial Electric Co 64 Ira ave (See page 62)

### ELECTRICAL REPAIRING

A & H Electric Repair Co 306 Water (See page 63)  
 Acme Electric & Repair 212½ W Exchange  
 Akron Generator & Armature Repair Co 771 Fern  
 Akron Motor & Generator Co Inc 216 Beaver (See page 63)  
 Berthold Electric & Engineering Co 368-370 Water  
 Carle Electric Construction Co 425 Ohio Bldg (See page 63)  
**DAUNTLESS PLUMBING & ELECTRIC CO 18-22 E State** (See left top margins)  
 Douglas Bros Electricians Inc 569 W Exchange (See page 63)  
 Electric Motor & Repair Co 60 E Partges  
 Electric Repair Shop 545 E Exchange  
 Electric Sales & Service 942 E Market  
 Electrical Equipment & Repair Co 2070 Water (C F)  
 Hercheck Electric Co 662 Inman  
 Home Electric Service Co 25 S High  
 Hoover E W 212½ W Exchange  
 Loomis Electric Co 248 Water  
 Miller S J 1212 2d ave  
 Ross Bros Electric Co 356 S Main  
 Yates II T 31 W Market

### ELECTRICAL SUPPLIES AND APPLIANCES—RETAIL

(See also Electric Cleaners)

Associated Manufacturers of Am 275 W Market  
 Bator Radio Sales & Service 1 Broad  
 Berkheimer J A 882 S Main  
 Best Furniture Inc 363-7 S Main  
 Central Hardware & Factory Supply Co 200 and 202 S Main

## DAUNTLESS PLUMBING & ELECTRIC CO

18-22 E State (See left top margins)

Dollar Store Inc 131 and 877 E Market  
 Douglas Bros Electricians Inc 569 W Exchange (See page 63)  
 East Akron Hardware Co 991 E Market  
 Electric Sales & Service 942 E Market  
 Garco Products Co 903 E Market  
 Geier P A Co 203 Peoples Bldg  
 Gelhart-Belght Hardware Co 17 E Exchange  
 Hardware & Supply Co 475-535 S High  
 Hausch Furniture Co 819-21 S Main  
 Heintz E W & Co 132 S Howard  
 Heinzman Electric Co 1368 E Market (See page 101)  
 Hower Corp 974 E Market (See page 59)  
 Jordan E D 270 S High  
 Kirby Sales & Service 640 N Main  
 Kraus Plumbing Supply Co 2217 Front (C F)  
 Lighthouse The 73 S Howard  
 Lintner C J Paint & Hardware 2262 East ave  
 Loomis Electric Co 248 Water  
 Marsh Hardware Co 1354-56 E Market  
 McKim Sales & Engineering 120 Ash  
 North Akron Radio Electric Co 687 N Main  
 Ohio Edison Electric Shop Co 45 N Main (See left top margins and page 62)  
 Ohio Electric Sales Co 9 Goodyear blvd  
 O'NEIL M CO 226-250 S Main (See page 60)

# THE DAUNTLESS PLUMBING & ELECTRIC CO. 18-22 E. State St.

**"NORGE" AND "FRIGIDAIRE" ELECTRIC REFRIGERATION Franklin 8109**

1404

BURCH DIRECTORY CO'S

**Electrical Supplies and Appliances—Retail Continued**  
 Orion Electric Corp 903 E Market  
 Patterson Hardware & Electric Co 1463-1465 Aster ave  
 Peoples Electric Shop 36 S Howard  
**POLSKY A** (O 235 S Main (See page 60)  
 Riggs Electric Co Inc 361 S Arlington  
 Rutan C M J S Arlington  
 Sears, Roebuck & Co 265 and 267 S Main  
 Sords O E 2052 Front (C F)  
 Stump & Dickerhoof Hardware Co 912 S Main  
 Yeager C H Co 60-70 S Main

**ELECTRICAL SUPPLIES AND APPLIANCES—WHOLESALE**  
 Brown-Dorrance Electric Co 31 W Market  
 DeFiance Electrical Supply Co 78 S Howard  
 General Electric Supply Corp 213 W Bowers  
 Graybar Electric Co Inc 255 James  
 Hamburg Bros 88 Ash  
 Hardware & Supply Co 475-535 S High  
 Mook Electric Supply Co 422 S Broadway  
 Sacks Electrical Supply Co 606 S Main

**ELECTRO THERAPIST**  
 McClenathen C I 666 E Duchtel ave

**ELECTROTYPES**  
**AKRON ELECTROTYPE & STEREOTYPE CO** 414 Water (See page 64)  
 Superior Printing & Lithographing Co 110 N Union (See page 98)

**ELEVATOR DEALERS**  
 Haughton Elevator Co 54 Cherry  
 Otis Elevator Co 15 N Summit  
**WILKINSON C M CO** 1422 1st-Central Tower

**Engineers Electrical Continued**  
 Electric Power Construction Inc 569 S Main  
 Imperial Electric Co 64 Ira ave (See page 62)

**ENGINEERS—HEATING**  
 (See also Contractors—Heating Furnace Mfrs and Plumbers)  
 Cordwin H A 26 N High

**ENGINEERS—MECHANICAL**  
**ADAMSON MACHINE CO** 730 Carroll (See page 84)  
**AKRON EQUIPMENT CO** cor E Exchange and Annadale ave (See page 83)  
 Akron Gear & Engineering Co 42 E South (See page 87)  
**AKRON STANDARD MOLD CO** 1624 Englewood ave (See page 85)  
 Riggs Boiler Works Co 1007 Bank  
 Freitag R H Mfg Co 1004-1008 Grant (See page 88)  
 McNeil Machine & Engineering Co 96 E Crozier (See page 88)  
 Mechanical Mold & Machine Co 962 S High  
 Moffitt L Q Inc 504 and 505 Peoples Bldg  
 National Rubber Machinery Co 917 Sweitzer ave (See page 86)  
 Portage Machine & Mold Co 549-559 Miami (See page 1096)  
 Purdy H C 849 Bloomfield ave  
 Summit Mold & Machine Co 1022 S High (See page 89)  
 Universal Engineering Corp 109 N Union  
 Werner Oscar 2131 Front (C F)

**ENGINEERS—SANITARY**  
 Barstow & LeFerber Inc 31 N Summit

## BARSTOW & LeFEBER, INC.

E D BARSTOW

ENGINEERS

ALFRED LeFEBER

WATER SUPPLY—WATER PURIFICATION  
 SEWERAGE—SEWAGE TREATMENT  
 INDUSTRIAL WASTES—SURVEYS—REPORTS  
 DESIGN—SUPERVISION OF CONSTRUCTION

31 North Summit Street

Phone Jefferson 5197

And 609 American Bldg., Cincinnati, Ohio

**EMPLOYMENT SERVICE**  
 Central Vocational Bureau 203 Buckeye Bldg  
 Home Employment Bureau 383 W Exchange  
 Ohio State Employment Service affiliated with U S Employment Service 665 Johnston

**ENAMEL MFRS**  
 Akron Paint & Varnish Co Firestone parkway (See page 64)

**ENAMELERS—WOOD**  
 Baker-McMillen Co 134 E Miller ave (See page 486)

**ENGINE DEALERS**  
 Hardware & Supply Co 475-535 S High

**ENGINEERS—CONSULTING**  
 Barstow & LeFerber Inc 31 N Summit  
 Gammeter J R 680 N Portage path  
 Ohio Rubber Engineering Co 109 N Union  
 Smithers V L Inc 2706 1st-Central Tower  
 Wilkinson C M Co 1422 1st-Central Tower

**ENGINEERS—ELECTRICAL**  
 Akron Motor & Generator Co Inc 216 Beaver (See page 63)  
 Berthold Electric & Engineering Co 368-370 Water  
 Carle Electric Construction Co 425 Ohio Bldg (See page 63)  
**DAUNTLESS PLUMBING & ELECTRIC CO** 18-22 E State (See left top margins)  
 Douglas Bros Electricians Inc 669 W Exchange (See page 63)

**ENGINEERS—STRUCTURAL**  
 Burger Iron Co 1324 Firestone pkwy (See page 110)  
 Carmichael Construction Co 148-180 E Miller ave (See left top margins and front cover)  
**ORNAMENTAL IRON WORK CO** 929 Sweitzer ave (See page 111)  
 Portage Iron & Wire Co 1131 Johnston (See page 111)  
 Ranney Engineering Co 2600 Bailey rd (C F)

**ENGRAVERS AND DESIGNERS**  
 Akron Engraving Co 332 S High (See page 64)  
 Canton Engraving & Electrotype Co 612 Metropolitan Bldg  
 Commercial Ptg & Litho Co 47-56 W Exchange  
 Griner Engraving Co 28 W Market  
 Ohio Engraving Co 41 W Market  
 Star Engraving Co 209½ Water (See page 65)  
 Superior Printing & Lithographing Co 110 N Union (See page 98)  
 Warner Engraving Co 503 Munroe Falls ave (C F)  
 /inc Engravers 328 Beacon Journal Bldg

**ENGRAVING MACHINE MFRS—FOR TIRE MOLDS**  
 Summit Mold & Machine Co 1022 S High (See page 89)

**ENVELOPES**  
 Curtis 1000 Inc 241 Medford Bldg  
 Transo Envelope Co 223 Ohio Bldg  
 United Envelope Co 62 S Canal

**ESCROW AGENTS**  
 Northern Ohio Guarantee Title Co 647 1st-Central Tower

**EXHAUST HEAD MFRS**

Burt Mfg Co 44 E South

**ENDONTSISTS**

Ober & Pursell 921 2d Natl Bldg

**EXPRESS COMPANY**

Railway Express Agency Inc 130 E Mill and 207 1/2 Water (C F)

**EXTERMINATOR MFRS—BUG AND VERMIN**

Azuria Chemical Co Inc 1032 Lovers lane  
Termite Control Co 1401 1st-Central Tower

**EXTERMINATORS—BUG AND VERMIN**

Akron Fumigating Co 355 Carroll  
Bell Exterminating Co 383 W Exchange  
General Fumigating Co 730 Mallison ave  
Master Exterminating Co 2110 10th S W  
Seawright A D Co 1335 Copley rd  
T N T Exterminating Co 109 N Main  
Wonder Chemical Mfg Co 1258 N Main

**EXTRACT MFRS**

Bickford Laboratories Inc 1335 Copley rd  
McCrosky R D 415 Briarwood dr

**FACTORY AND MILL SUPPLIES**

Central Hardware & Factory Supply Co 200 and 202 S Main  
East Akron Hardware Co 991 River  
Good Supply & Equipment Co 905 Miami  
Hardware & Supply Co 475-535 S High  
**MANUFACTURERS RUBBER & SUPPLY CO 380 S Broadway**  
Morgan-Vesbitt Hardware Co 37 W Bowery and 286 Pioneer  
Murdock M F Co 310 Water cor W Buchtel ave (See front cover)

**FEATHER RENOVATING**

Chamberlin Upholstering Co 420 Klrn ave  
**CITY LAUNDRY & DRY CLEANING CO 637 and 639 S Main**

**FEED DEALERS**

Ardron T F 610 Washington  
Akron Feed & Seed Co 444 Wooster ave  
Arlington Feed Co 609 S Arlington  
Baughman G O 121 Munroe Falls rd (Stow)  
Botzum Bros Co 109 N High (See inside front cover)  
Ellet Feed & Supply 2617 Albrecht ave  
Fairlawn Supply & Coal Co 1847-63 W Market  
Griffa A A 2172 Mogadore rd  
LaMaster Bros 2667 Benton  
Mell M M Inc 43 N Case ave (See page 54)  
North Akron Feed Co 643 N Main  
Sours F H & Sons 2106 Manchester rd (See page 54)  
Steigmer Milling & Supply Co 123 Portage tr E (C F)  
Stuver Bros Co 1564 Kenmore blvd  
Wright W E Co 451 S Main 877 E Exchange 1452 Kenmore blvd s s Copley rd n s N Hawkins ave 2511 Bailey rd (C F) and Barberton O (See back cover)

**FEED MFRS—WHOLESALE**

Quaker Oats Co 102 S Howard

**FENCE MFRS—IRON**

Ornamental Iron Work Co 929 Sweitzer ave (See page 111)  
Portage Iron & Wire Co 1131 Johnston (See page 111)

**FERTILIZER DEALERS**

Botzum Bros Seed Co 787 N Main (See inside front cover)  
Fairlawn Supply & Coal Co 1847-63 W Market  
Farley Russell & Co 309 Silver  
Griesinger A Co Inc 1065 S High  
Mell M M Inc 43 N Case ave (See page 54)  
Sours F H & Sons 2106 Manchester rd (See page 54)  
Stuver Bros Co 1564 Kenmore blvd  
Wright W E Co 451 S Main 877 E Exchange 1452 Kenmore blvd s s Copley rd w s N Hawkins ave 2511 Bailey rd (C F) and Barberton O (See back cover)

**FERTILIZER MFRS**

Akron Fertilizer Co, Cuyahoga ext

**FILLING STATION EQUIPMENT**

Layman W E 57 E Exchange

**FILLING STATIONS**

(See Automobile Service Stations)

**FINANCE COMPANIES**

Akron Auto Finance Co 1416 1st Central Tower  
C I T Corp 712 United Bldg

**Finance Companies Continued**

**COLONIAL FINANCE CO 70 E Mill (See page 79)**  
Family Finance Co 312 Metropolitan Bldg  
Fidelity Investment Assn 202 Ohio Bldg  
Ohio Finance Co 205 United Bldg and 711 1st-Central Tower  
Ohio Manufacturers Finance Co 1000 2d Natl Bldg

**FIRE BRICK AND CLAY DEALERS**

Botzum Bros Co 100 N High (See inside front cover)  
Builders Supply Co 538 E South (See page 54)  
Fairlawn Supply & Coal Co 1847-63 W Market  
Mell M M Inc 43 N Case ave (See page 54)  
Stuver Bros Co 1564 Kenmore blvd  
Wright W E Co 451 S Main, 877 E Exchange, 1452 Kenmore blvd, s s Copley rd w s N Hawkins ave, 2511 Bailey rd (C F) and Barberton O (See back cover)

**FIRE BRICK AND CLAY MFRS**

Robinson Clay Product Co 1100 2d Natl Bldg

**FIRE DEPARTMENT SUPPLIES**

Murdock M F Co 310 Water cor W Buchtel ave (See front cover)

**FIRE ESCAPE MFRS**

Ornamental Iron Work Co 929 Sweitzer ave (See page 111)  
Portage Iron & Wire Co 1131 Johnston (See page 111)

**FIRE EXTINGUISHER DEALERS**

Manufacturers Rubber & Supply Co 380 S Broadway  
**MURDOCK M F CO 310 Water cor W Buchtel ave (See front cover)**

**FIRE AND GARDEN HOSE MFRS**

(See Rubber Hose Mfrs)

**FIRE AND POLICE ALARM SYSTEMS**

Akron Fire Alarm Co 107 Water

**FIREPLACE FURNISHINGS**

Akron Tile & Fireplace Co 50 W Market (See page 89)  
Dauntless Plumbing & Electric Co 18-22 E State (See left top margin)  
Hardware & Supply Co 475-535 S High  
Mell M M Inc 43 N Case ave (See page 54)

**FIREPROOFING TILE MFRS**

Camp Bros Co Mogadore rd ext (See page 57)  
Camp L W Co 979 Grant  
Robinson Clay Product Co 1100 2d Natl Bldg  
Windsor Brick & Supply Co 1011 Grant (See page 55)

**FISH BAIT DEALERS**

Akron Fish Bait Co 223 West Tallmadge pkwy  
Deisz F W 240 Cuyahoga  
Gifford L F 422 Evers ave

**FISH AND OYSTERS—RETAIL**

Edson F L rear 689 W Bowery  
McClellan G B 179 S Main, 938 Kenmore blvd and 1859 Front (C F)  
McNasby Oyster & Fish Co 505 W Exchange  
Rebeck Mrs Fannie 435 Wooster ave  
Schneier Chas 434 Wooster ave  
Schneier Saml 40 N Howard and Medford Market  
Smith J H 43 S Case ave  
Smith W M 158 Brittain rd  
Stein Reuben 445 Wooster ave  
Sunmit Fish & Oyster Market 1019 S Main

**FISHING TACKLE—RETAIL**

(See Sporting Goods)

**FISHING TACKLE MFRS**

Arbogast Fred 313 W North  
Enterprise Mfg Co 217 Ash (See page 65)

**FIVE AND TEN CENT STORES**

(See Department Stores 5c to \$1.00)

**FLAGS ETC**

O'NEIL M CO 226-250 S Main (See page 60)  
POLSKY A CO 235 S Main (See page 60)  
Yeager C H Co 69-70 S Main

**FLATS AND APARTMENTS**

(See Apartment Buildings)

**FLOOR SURFACING**

(See Contractors—Floor Surfacing)

**FLORISTS**

Aheins Florists 675 W Exchange  
Akron Floral Co Inc 444 W Market  
Art Floral Co 997 E Market  
Auldfarm Greenhouse, rear 345 Diagonal rd

# THE STANDARD MORTGAGE CO. REAL ESTATE 601 FIRST-CENTRAL TOWER Phone HEmlock 5194 LOANS

1406

BURCH DIRECTORY CO.'S

## Florists Continued

Bartell E F & Sons e s Peck rd  
Bartells Flowers 708 N Main  
Birnie R L 1432 Sackett ave (C F)  
Brumbaugh Mrs Lulu G 959 Kenmore blvd  
Bryant W H 2385 6th (C F)

## DETLING BROS

43 and 45 E Market

Pinegan Mrs Hilda A 2242 7th S W  
Fisher Wm 2997 W Market  
Flowerland Inc s s W Market  
Forrest & Son s s Albrecht ave  
Fuller Fred 438 E Market  
Goodyear Mrs Esther H 542 N Main  
Heepe Co 37 S Main  
Hollinger Florists 107-115 W South  
Hutchings Flower Store 24 E State (See page 67)  
Jean-Anne Flower Shoppe 2064 Front (C F)  
Kenmore Greenhouse 1395 Kenmore blvd  
Kirke s Flower Shop 561 W Bowery  
Kraus Geo 1197 Copley rd  
Maple Valley Greenhouse, s s Copley rd  
McCauslen Floral Co 43 E Mill  
McFarlands 491 Wooster ave (See page 60)  
North Hill Greenhouses N Main cor E Cuyahoga Falls  
ave (See page 66)  
O'NEIL M CO 226-230 S Main (See page 60)  
Park Floral 69 S Main  
Phillips Cyril 150 Atlas  
Preston Floral Co 2800 Bailey rd (C F)  
Richard G F 1268 W Wilbeth rd  
Robinson F C 1144 McKinley ave  
Rosary Flower Shop 18 E Market  
Rutter W A 780 N Portage path  
Silver Lake Florists, s s Kent rd (S L V)  
Smart Flower Shop 1147 S Main  
Smith J E 620 S Arlington  
Union Greenhouse 1154 S Union  
West Hill Floral 407 W Market  
Williams Mrs M A 611 S Main

## FLORISTS—WHOLESALE

Akron Fort Pitt Co 31 W Market  
Heepe Wholesale Co 37 S Main

## FLOUR—WHOLESALE

Commercial Milling Co 203 Akron S & L Bldg  
Lederer Arthur Milling Co 36 Cherry  
Mell M M Inc 43 N Case ave (See page 54)  
Sours F H & Sons 2106 Manchester rd (See page 54)

## FLOUR MILLS

Quaker Oats Co 102 S Howard

## FOOD PRODUCTS

Aerated Products Co 2006 E Market  
Akron Food Products Co, rear 753 Carlyle  
Akron Pickle & Vinegar Co 2571 Bailey rd (C F)  
Bauer R W 935 Boulevard  
Becker Frank M Co 100 W Kent rd (Stow)  
Fike B P 1264 3d ave  
Gotham T B 122 N Forge  
Roberts O R 12 E Lowell ave  
Schobert E C 191 E Exchange  
Standard Brands Inc 310 W Exchange  
Tasty Pure Food Co 399 Grant

## FOOT CORRECTIONISTS

Gefac C F 563 N Main  
Regueiro J M 234 S Arlington

## FOREIGN EXCHANGE (See Banks—Foreign Exchange)

## FORGING MFRS

Akron Equipment Co cor E Exchange and Annadale  
ave (See page 83)  
Akron-Selle Co cor S High and Chestnut (See page  
80)

## FOUNDRIES

Akron Bronze & Aluminum Co 579 Washington  
Atlantic Foundry Co 182 Beaver (See page 66)  
Barberton Foundry Co 1624 Englewood ave (See page  
67)  
Diamond Foundry Co 258 Annadale ave (See page 67)  
East Akron Casting Co 79 Kelly ave  
Falls Bronze & Aluminum Foundry Co 2005 Main (C F)  
Harpster Casting Co 152-158 Steiner ave (See page  
68)  
Knapp John Sons Foundry Co 1207 Sweitzer ave (See  
page 68)  
Oakley Non-Corrosive Foundry 1061 Bank  
Reliable Bronze & Aluminum Foundry 312 Dean  
State Foundry & Pattern Co 90 Elinor ave (See page  
68)

## FOUNDRY EQUIPMENT MFRS

Wadsworth Core Machine & Equipment Co Inc 10 S  
College

## FOUNTAIN PEN REPAIRING

## AKRON FOUNTAIN PEN SERVICE CO

4 N Main cor Market, Portage Hotel Bldg  
Goldman Saml 4 S High  
Stuver's Grinding and Repair Shop 355 S Maple (See  
page 79)

## FREIGHT FORWARDING

Cotter-City View Storage Co 70 Cherry and 1031  
Sweitzer ave (See pages 95 and 109)  
Knickerbocker Warehouse & Storage Co 36 Cherry  
(See pages 95 and 109)  
Marria Transfer Co 2048 Newberry (C F)  
National Car Loading Corp 74 E Chestnut  
Universal Carloading & Distributing Co 1021 E Mar-  
ket

## FRUIT JUICES—WHOLESALE

Trvon Fruit Juices Inc 81 S Canal

## FRUITS—WHOLESALE

Bisesel A & Sons 246 Locust  
Pistorio Saml 67 W Bowery  
Weaver Co 145 Beaver  
Wiener, Billman, Roetzel Inc 133 Beaver

## FRUITS, NUTS ETC

Bass David e s s Arlington  
Boyajian Rose 473 W South  
Caetta James 755 N Main and 2087 Front (C F)  
Caetta Rose 315 S Arlington  
Cassidy C M 868 N Main  
East Akron Fruit Market 1331 E Market  
Ellis Geo 202 Wooster ave  
Farmers Exchange Market 1575 S Arlington  
Fine's Exchange Fruit Market Inc, w s S Arlington  
ext  
Ideal Fruit Market 1491 Aster ave  
Kaufman Benj, w s S Main ext  
Kline J J 623 S Arlington  
Kostran Andrew 1777 Triplett blvd  
Mandala Anthony 232 S Main  
Mandala Vincent 216 S Main  
Pistorio Ignatius 67 W Bowery  
Steffee F E 2504 Manchester rd  
Steffee M H 2194 Manchester rd  
Vaughn C W 135 E Cuya Falls ave  
Warehouse Fruit Exchange 706 1/2 N Main  
Western Fruit & Candy Co 50 E Market

## FUEL DEALERS

(See also Coal Dealers)  
Thorpe-Brite Package Fuel Co 943 Hazel

## FUNERAL DIRECTORS

Adams Chas H Co 791 E Market

## BILLOW CO

118-122 Ash (See left top corner cards)

Bupp E A 760 N Main  
Campfield-Hickman Co 788 Kenmore blvd and 566  
Park ave W, Barberton O  
Clague Mrs Grace I 2579 Ogden ave  
Cunninghams The 63-65 S High (See page 70)  
Eckard R H Co 760 E Market  
Eulltt R O 629 W Thornton  
Evans J R 252 Sumner  
Fleicher Undertaking Co 111 Nebraska  
Gardner J R 486 E Cusa Falls ave  
Hopkins Funeral Home 547 Canton rd  
Hummel & Co Inc 500 E Exchange  
Johnson Glenn A Funeral Home Inc 745 E Market  
Kertesz S J 196 E South  
Kessler Funeral Home 624 S Arlington  
Kucko A J 355 Grant  
Long Don R & Co 293 E Market  
McGowan Funeral Home 247 Stow ave cor 3d (C F)  
Moore G B 639 N Main  
Palmieri F P 237 N Howard  
Prentice & Co 856 Coburn and 1154 Kenmore blvd  
Reynolds A H 1459 E Market  
Rossi & Sons Inc 552 N Main  
Sweeny Bros Inc 466 E Market  
Vale Funeral Home 678 E Market  
Viall & Kessler 702 E Market  
Wade S E 669 Inman  
Weller H L Inc 1930 Front (C F)



# CITY BAKING CO. QUALITY BAKERS, 70 RETAIL TRUCKS

## PHONE HE-3126 Main Office, 532 Grant Street

AKRON CITY DIRECTORY

1407

**Funeral Directors Continued**  
Wilson-Gossett Funeral Home 1416 Hart  
Wolski F A 636 N Main

**FUNERAL DIRECTORS SUPPLIES**  
Clark E T Rubber Co 586 LaFollette  
Midwest Mortuary Supply Co 455 E Exchange

**FUR STORAGE**  
Vollbracht Inc 7 E Center (See page 71)

**FURNACE GAS HEATER MFRS**  
Wise Furnace Co 100 Lincoln (See page 69)  
XXth Century Heating & Ventilating Co cor Ira ave  
and Edison ave (See page 70)

**FURNACE MFRS AND DEALERS**  
Akron Furnace Co 1028-30 Yale  
City Roofing & Sheet Metal Works 600 Sherman  
Fesus Chas 1036 Packard dr  
Gill Sheet Metal 1939 Manchester rd  
Holland Furnace Co 24 N High  
Jenks Sheet Metal 1890 Front (C F)  
Lucas Sheet Metal & Roofing Co 1102 McKinley ave  
Marshall Sheet Metal Works 7 N Valley  
Merryweather Thos Co 43 and 45 Furnace  
Moncrief Heating Co 71 W Market  
O'Connor Steel Co 187 S Broadway (See page 106)  
O'Neil M Co 226-250 S Main (See page 60)  
Orton Heating Co 321 Washington  
Ravenna Furnace Co 512 E Cuya Falls ave  
Sims Fleming 351 W Thornton  
Taplin-Rice-Clerkin Co 177 S Broadway

## WISE FURNACE CO

100 Lincoln (See page 69)  
Wooster Sheet Metal & Roofing Co Inc 807 Moon (See  
page 70)  
XXth Century Heating & Ventilating Co cor Ira ave  
and Edison ave (See page 70)

**FURNACE REPAIRING**  
Leffler August 440 Willow  
Lucas Sheet Metal & Roofing Co 1102 McKinley ave

**FURNACE SUPPLIES—WHOLESALE**  
O Connor Steel Co 187 S Broadway (See page 106)

**FURNISHED ROOMS**  
Adams W B 358 1/2 S Main  
Butgereit F C 46 1/2 S Maple  
Ferris Michael 651 1/2 S Main  
Raben James 609 1/2 S Main  
Sanders H E 42 W Long  
Thornton Inn 782 S Main  
Wagner May 375 1/2 S Main

**FURNITURE DEALERS**  
Akron Furniture Co 264 S Main  
Bear Furniture Co 71 S Main (See page 70)  
Best Furniture Inc 363-7 S Main  
Carney A L 968 W Market  
Cut Rate Furniture Co 5 N Arlington  
Dodge Co 24 S Howard  
F & F Furniture Inc 53 and 72 S Howard  
General Furniture Co 276 S Main  
Hansch Furniture Co 819-21 S Main  
Holub M Furniture Co 1071-3 S Main  
Hower Corp 974 E Market (See page 59)

## KIRK CO

117 S Main  
Krugman E C 777 Copley rd  
Leeper Louis 358-60 S Main  
Long & Co 1706 State rd (C F)  
Lucky Furniture Co 949 E Market  
Marvel Furniture Exchange Inc 30 S Howard  
Oliver Furniture Co Inc 74 S Howard  
O'NEIL M CO 226-250 S Main (See page 60)  
Palmer Furniture Co 385 S Maple  
Pehrson Furniture Co 531 S Arlington  
Peoples Outfitting Co 45 S Howard  
Perrine C E Furniture Co 2221 Front (C F)  
POLSKY A CO 235 S Main (See page 60)  
Portage Furniture Co 939 E Market  
Quality Furniture Co 44 S Main  
Reliable Furniture Co 33 N Main  
Sears Roebuck & Co 265 and 267 S Main  
Sobel Furniture Co 1122-26 S Main (See page 71)  
Square Deal Furniture 504 S Main  
Stilwell Ray Co 76 S Howard  
Strough H M Co 212 W Market  
Summit Furniture Co 35 S Howard  
Yeager C H Co 60-70 S Main

**FURNITURE DEALERS—USED**  
Acme Used Furniture 76 N Main  
Ardeline Constantine 217 Wooster ave  
Arlington Auction Furniture Co 380 Orleans ave  
Auction Furniture Co 11 E Buchtel ave  
DeLuxe Auction Co 30 N Summit  
Kirk Co 117 S Main  
Labrozzi Joseph 993 S Main  
Nash R R 289 S Arlington  
Ruse J C 500 Wooster ave  
Sokol Frank Furniture Co 66 S Howard  
Wilt C C 861 S Main

**FURNITURE MFRS**  
Benton Studios 54 E Cedar  
Hohner Mathias 971 Kenmore blvd  
KIRK CO 117 S Main and 140 N Union  
San-Hygene Upholstery Co 692-702 Miami

**FURNITURE REPAIRING**  
Chamberlin Upholstering Co 420 Kirn ave  
KIRK CO 117 S Main  
O'NEIL M CO 226-250 S Main (See page 60)  
POLSKY A CO 235 S Main (See page 60)  
Yeager C H Co 60-70 S Main

**FURRIERS**  
Hill's Fur Shop 121 S High  
Jefferson Cleaners & Tailors 692 W Market (See page  
61)  
O'NEIL M CO 226-250 S Main (See page 60)  
POLSKY A CO 235 S Main (See page 60)  
Schwartz L K Furriers 25 Central Office Bldg  
Vollbracht Inc 7 E Center (See page 71)  
Yeager C H Co 60-70 S Main

**GARAGE BUILDERS**  
YOH0 & HOOKER AKRON CO 669 E Exchange

**GARDEN TOOL MFRS**  
Hamlin Metal Products Co Inc 58 W Exchange (See  
page 91)

**GAS APPLIANCES**  
Pittenger Household Appliance Co 26 N High

**GAS BURNERS**  
Cahill H P Plumbing Co 14 S Canal  
Janitrol Products 206 Metropolitan Bldg

**GAS COMPANY**  
East Ohio Gas Co 19-21 N High and 2235 Front (C F)

**GASKET MFRS**  
Akron Metallic Gasket Co 160 N Union

**GASOLINE HEATER MFRS**  
Akron Lamp & Mfg Co 600 S High (See page 1)  
Radiant Products Inc 600 S High  
Viking Mfg Co 600 S High

**GASOLINE LAMP MFRS**  
Akron Lamp & Mfg Co 600 S High (See page 1)  
Radiant Products Inc 600 S High

**GAUGE MFRS**  
Magnetic Gauge Co 80 E Barges  
Pfahl Gauge & Mfg Co 85 E Voris (See pages 88 and  
91)

**GAUGE MFRS—GASOLINE**  
Akron-Selle Co cor S High and Chestnut (See page 90)

**GEAR DEALERS**  
East Akron Motor Parts 877 E Exchange  
Fickes C F Machine Co 568 S High (See page 88)  
Shriber-Schroth Co 61 W Market (See page 49)

**GEAR MFRS—MACHINE**  
Akron Gear & Engineering Co 42 E South (See page  
87)

**GENERATOR MFRS**  
Imperial Electric Co 64 Ira ave (See page 62)

**GIFT SHOPS**  
Arcade Card Shop 4 Orpheum Arcade  
Aircraft Shop 177 E Cuya Falls ave  
Craft-Haven Gift Shoppe 1061 S Main  
O'NEIL M CO 226-250 S Main (See page 60)  
POLSKY A CO 235 S Main (See page 60)  
Treasure Box 203 S Portage path  
Wright & Angell Inc Mayflower Hotel Bldg  
Yeager C H Co 60-70 S Main

**GLASS—ART**  
Peacock Art Glass Co, rear 46 Willard  
Pittsburgh Plate Glass Co 674 Carroll  
Westminster Art Glass Co 54 E Barges

# KESTER COAL CO.

15 YEARS OF SATISFACTION  
FOR QUALITY—SERVICE AND COURTESY. CALL BLackstone 2331

1408

BURCH DIRECTORY CO'S

**GLASS—WHOLESALE AND RETAIL**

Akron Builders Glass Co 661 9 Main  
Akron Mirror & Glass Co 180 E South (See page 71)  
Akron Plate & Window Glass Co 472 Water  
Akron Window Glazing Inc 32 W Market (See page 72)  
American Window Glazing Co 925 E Exchange  
Brown-Graves Co 191-199 E Miller ave (See page 80)  
Burgan-Mason Co 131 Portage tr (C F)  
Carpenter Hardware 1004 Kenmore blvd  
Central Hardware & Factory Supply Co 200 and 202 S Main  
East Akron Hardware Co 991 River and 991 E Market  
Falls Hardware Co 2209 Front (C F)  
Five Points Glass Shop 467 W Exchange  
Five Points Hardware Co 389 S Maple  
Gelhart-Beight Hardware Co 17 E Exchange  
Hardware & Supply Co 475-535 S High  
Horning Lumber Co 723 E Tallmadge ave (See page 82)  
Ira Ave Glass Co 107 Ira ave  
Kenmore Supply Co 615 Kenmore blvd  
Lintner C J Paint & Hardware 2262 East ave  
Lyman-Hawkins Lumber Co 1020 Switzer ave (See page 82)  
Mell M M Inc 43 N Case ave (See page 84)  
Morgan-Nesbitt Hardware Co 37 W Bowery  
Murphy Lumber & Hardware Co 760 Moon and 945 Beardsley  
Nees F A 68 E Cuya Falls ave  
North Hill Glass & Mirror Co 556 N Main  
Patterson Hardware & Electric Co 1463-1465 Aster av  
Pfarr & Hobart Co 446 E Exchange  
Pittsburgh Plate Glass Co 674 Carroll  
Pockrandt Paint Co 14 N Howard  
South Akron Hardware 1037 S Main

**GLAZIERS**

Akron Mirror & Glass Co 180 E South (See page 71)  
Akron Window Glazing Inc 32 W Market (See page 72)  
Cella W M 227 E York  
Pittsburgh Plate Glass Co 674 Carroll  
Rossen Window Glazing Co 167 Hyde ave

**GLUE MPRS**

Morarch Glue Co 309 Silver

**GOLD BUYERS**

Ohio Gold & Silver Co 101 S Main

**GOLF CLUBS AND COURSES**

Airport Golf Course Inc offic. 201 Metropolitan Bldg  
Breathnach Golf Links 1119 Main (C F)  
Cuyahoga Falls Golf Inc Silver Lake blvd (S L V)  
Fairlawn Heights Golf Club Co Wheaton rd  
Good J Edward Park Golf Course, Nome ave  
Loyal Oak Golf Course (Public), ¼ mile north of  
Loyal Oak Cleveland-Massillon rd state route 21  
Portage Country Club 240 N Portage path  
Rosemont Country Club Medina rd  
Searlhurst Golf Course 601 Tallmadge rd (C F)

**GOLF DRIVING RANGE**

Fairlawn Golf Practice Course s s W Market

**GOLF GOODS AND ACCESSORIES**

(See Sporting Goods)

**GRAIN ELEVATORS**

Quaker Oats Co 102 S Howard

**GRANITE WORKS**

(See Monumental Works)

**GRINDING AND SHARPENING**

Boston Grinding Co 2235 Front (C F)  
Schultz D W 607 S Main (See page 80)  
Stuvers Grinding & Repair Shop 355 S Maple (See page 79)

**GROCERS—RETAIL**

Abelson Solomon 836 East ave  
Abraham John 1156 Taylor  
Ackerman C E 136 W Thornton  
Acme No 1 204 E Center  
Acme No 2 47 W Thornton  
Acme No 4 127 E Cuyahoga Falls ave  
Acme No 5 795 E Exchange  
Acme No 6 55 E Market  
Acme No 7 21 Merriman rd  
Acme No 8 2174 Front (C F)  
Acme No 9 563 Tusc ave W Barberton O  
Acme No 11 156 Norton ave, Barberton O  
Acme No 12 578 Carroll  
Acme No 13 1056 S Main  
Acme No 14 302 W Thornton  
Acme No 15 1170 Grant

**Grocers—Retail Continued**

Acme No 16 380 S Maple  
Acme No 17 962 Kenmore blvd  
Acme No 18 611 N Howard  
Acme No 20 79 N Adams  
Acme No 21 339 W Market  
Acme No 22 179 S Portage path  
Acme No 23 Hudson O  
Acme No 24 183 W South  
Acme No 25 364 S Arlington  
Acme No 26 Ravenna O  
Acme No 27 Kent O  
Acme No 28 444 E South  
Acme No 30 1194 Manchester rd  
Acme No 31 380 E Exchange  
Acme No 32 1077 W Exchange  
Acme No 33 791 Johnston  
Acme No 34 193 Roswell  
Acme No 37 1983 Manchester rd  
Acme No 38 208 N Adolph ave  
Acme No 49 Wadsworth O  
Acme No 40 1479 Aster ave  
Acme No 41 1779 Goodyear blvd  
Acme No 43 640 Canton rd  
Acme No 44 294 Wildwood ave  
Acme No 45 964 Della ave  
Acme No 46 Mogadore O  
Acme No 47 336 Parkwood ave  
Acme No 48 560 Allyn  
Acme No 49 Doylestown O  
Acme No 50 2735 Hudson dr (C F)  
Acme No 51 Manchester O  
Acme No 52 1408 Manchester rd  
Acme No 53 353 E Cuyahoga Falls ave  
Acme No 54 1052 Dingonal rd  
Acme No 57 554 S Arlington  
Acme No 60 1055 E Market  
Acme No 62 897 N Howard  
Acme No 64 244 Chestnut blvd (C F)  
Acme No 65 Medina O  
Acme No 66 185 S Arlington  
Acme No 68 533 E Cuya Falls ave  
Acme No 69 804 Lovers lane  
Acme No 70 787 Copley rd  
Acme No 71 132 W Bowery  
Acme No 72 Mantua O  
Acme No 73 236 E Tallmadge ave  
Acme No 74 1117 Brown  
Acme No 75 943 Dopler  
Acme No 78 Rittman O  
Acme No 79 2453 4th (C F)  
Acme No 80 1215 Kenmore blvd  
Acme No 82 509 Eastland ave  
Acme No 83 1318 Copley rd  
Acme No 86 474 E Market  
Acme No 91 240 E Exchange  
Acme No 92 216 E Cuya Falls ave  
Acme No 96 Orrville O  
Acme No 98 7 N Arlington  
Acme No 100 760 E Tallmadge ave  
Acme No 105 472 E Wilbeth rd  
Acme No 107 947 N Main  
Acme No 109 300 Pioneer  
Acme No 110 149 Brittain rd  
Acme No 113 Northfield O  
Acme No 114 103 Hudson rd (Stow)  
Acme No 115 948 Blisson  
Acme No 116 779 Grant  
Acme No 117 1818 E Market  
Acme No 118 537 Darrow rd  
Acme No 119 Canal Fulton O  
Acme No 120 1454 E Market  
Acme No 121 1481 S Main  
Acme No 122 153 W Market  
Acme No 124 762 S Arlington  
Acme No 125 1675 State rd (C F)  
Adelman Louis 221 W Thornton  
Aed Neff 402 Wooster ave  
Aello Frank 2260 East ave  
Akron General Importing Co 29 N Howard  
Alexander A T 44 W Bauges and 192 E Cuya Falls ave  
Allison W I 674 Damon  
Amodio Frank 748 E South  
Amodio Joseph 587 N Phestone blvd  
Amstadt Anton 337 W Bowery  
Amstadt Joseph 2064 12th S W  
Arcade Market 1366 E Market  
Artzer I J 1342 East ave  
Atlantic & Pacific Tea Co 8 S Howard and branches  
Attalla Nick 455 Wabash ave  
Austen C L 2015 E Market  
Back N J 647 E Exchange  
Baker G R 2000 East ave  
Baiber L N 161 W Market  
Bales F S 530 Portage tr (C F)  
Ball H A 1132 Collinwood ave  
Ballway G E 263 W South

**BANKING SERVICE  
FOR THE  
INDIVIDUAL**



**THE FIRST INDUSTRIAL BANK of Akron**

**415 S. Main St.**



**SAVE WHERE  
YOU  
CAN BORROW**

**AKRON CITY DIRECTORY**

**1409**

**Grocers—Retail Continued**

Balogh Mrs Esther 719 Miami  
Baran Frank 935 Brown  
Barlas Frank 369 Locust  
Barn Market 1100 S Main  
Barnett H J 910 Storer ave  
Barstow Mrs Mina E 2013 Front (C F)  
Bahmer C H 502 Grant ave (C F)  
Belius Victor 138 Ira ave  
Berg G W 46 E Lowell ave  
Berman Benj 1348 Newton  
Resenyodi Mrs Elizabeth 748 Miami  
Blasella H F 127 N Broadway  
Blislaro Camillo 859 S Arlington  
Bishop C M 486 Brittain rd  
Blake B S 1125 Victory  
Blake J B 1030 11th (C F)  
Blue Ribbon Market 345 E Cuya Falls ave  
Bolvin Mrs Mary A 565 Hollibaugh ave  
Bonfiglio Theodore 720 W Bowers  
Bornstein P A 755 Bell  
Boyd Stanko 906 Johnston  
Bozin Stephen 359 W Bartses  
Brady H E 253 E Tallmadge ave  
Brice J J 1441 Andrus  
Brinker Fred 334 Sumner  
Britsch & Richards 516 Wooster ave  
Brodwin Abe 1830 Shaw ave  
Brown's Inc 564 S Arlington and branches  
Brown's Market 10 N Howard  
Brumbaugh R C 1940 Newton  
Brumbaugh S I 743 Darrow rd  
Buchanan J N 577 E Kent rd (Stow)  
Buchman E J 1197 2d ave  
Buck Karl 766 Johnston  
Buckey C N 125 Beaver  
Budweiser Saml 483 Brown  
Burd Bros 1296 Grant  
Burns E P 1357 W Waterloo rd  
Camp C R 311 Brooklands  
Camp R L 189 Watson  
Cannavo Angelo 16 W Bartses  
Cannavo Carmello 567 Sherman  
Casamento Joseph 566 Grant  
Catanzaro Mrs Catherine 247 N Howard  
Catlow Alfred 2270 Manchester rd  
Cerecke Theodore 947 N Howard  
Cerveney Andrew 247 Kelly ave  
Charitonovich Lawrence 1234 Bittaker  
Charles Grocery 170 S College  
Chibus Gustave 107 E Thornton  
Choder Saml 1503 Aster ave  
Chula Geo 161 Cole ave  
Cianciola Frank 181 Cuyahoga  
Cimini Sylvester 26 S Maple  
Ciriello Michael 1217 S Main  
Ciriello Nick 336 E Cuya Falls ave  
Clark Okey 930 Chester ave  
Coates W J 1513 Kenmore blvd  
Cockerham G T 294 W Cedar  
Cohen Harry 622 Carpenter  
Cohen Harry 393 E Thornton  
Cohen Julius 829 Rhodes ave  
Conley I G 1295 Pond View ave  
Copley Rd Market House 940 Copley rd  
Cordova Geo 1214 Beardsley  
Cornmesser G E 25 N Summit  
Cosmar Mike 1149 S Main  
Covert N J 861 Jason ave  
Crawford O W 631 Sherman  
Cremer Nick 198 E North  
Cucu Dionise 1256 Moore  
Cucu Dumitru 442 Stanton ave  
Culurianos Mrs Helen 30 E Exchange  
Cummings & Cristo 526 Dayton  
Cutlip S S 21 Canton rd  
Cuya View Gro & M Market 346 Cuyahoga  
Daley J C 384 E Glenwood ave  
D Allesandro Stephen 705 W Bowers  
Danik John 348 Cole ave  
Dantony Sylvester 2249 5th S W  
Darago Bros 482 E South  
Dattilha Joseph 1033 S Main  
Davidson Haig 709 Upson  
Davis Joseph 713 McKinley ave  
Davis R W 731 Hazel  
Dearolf J J 894 S Main  
DeLapa Mrs Mary 1143 5th ave  
Demenna Frank 191 Berry ave  
Dennis I R 662 Damon  
DeSure Mrs Belle 656 Douglas  
Deudney H S 1178 Edison ave  
Deutsch Max 1184 Andrus  
DiFeo Alphonso 1077 Grant  
Dimon Pete 207 Selberling  
Dingers L C 1930 Manchester rd  
Doroslaw W L 866 Sumner  
Double "A" Market 818-20 S Arlington  
Doumont Mrs Mary 956 Grant ave (C F)

**Grocers—Retail Continued**

Dulin O D 751 Carpenter  
Elliott C S 635 Johnston  
Ellis Joseph 806 W Bowers  
Ellis Nick 533 Grant  
Emlich Wm 208 1/2 N Howard  
Epling Earl 1423 E Market  
Eremich Rada 855 S Arlington  
Erich Matt 716 Grant  
Eshack Joseph 180 N Forge and 1046 Bellows  
Evans A W 2206 Newton  
Everly W T 39 S Maple  
Ewald F O 198 Cuyahoga  
Exchange Food Market 836 W Exchange  
Faber Chas 2813 6th (C F)  
Falisevac Saml 2137 State rd (C F)  
Federico A D 92 Charls  
Feldman Isaac 427 Howe  
Feldstein Saml 1256 Newton  
Felver D A 207 S Arlington  
Finkel Harry 528 S Arlington  
Finnelli Leonard 476 Livingston  
Fiorelli Martin 219 Wooster ave  
Firestone H E 467 E Exchange  
Fisher J I 116 E Kent rd (Stow)  
Fisher L J 809 Copley rd  
Fisher T T 320 Reed ave (C F)  
Fitterman Edward 1231 3d ave  
Five Points Cash Market 519 W Exchange  
Flasterstein Morris 2018 S Main  
Fleisher Sol 385 Wooster ave  
Fletcher W R 980 Bell  
Flinn H L 2270 23d S W  
Floasiu Mrs Helen 110 Stanton ave  
Fontana James 587 Balrd  
Ford R E 28 N Forge  
Foster J F jr 1273 4th ave  
Foster W G 1047 N Main  
Foster & Zimmer 1087 Collinwood ave  
Fouche & Brittain Inc 806 W Market 1036 Jefferson  
ave, 1071 W Exchange and 400 Storer ave  
Fought D P 785 Ardella ave  
Fox H B 739 Inman  
Fox L J 435 Darrow rd  
Frederick Louis 347 Washington  
Freese W D 1806 4th (C F)  
Friedman F E 556 Blaine ave  
Fulvimari Mrs Mary 1122 5th ave  
Gabbart A L 231 W Crosier  
Galat John 1503 S Main  
Garco E N 1111 Schumacher  
Garey R W 1132 Florida ave  
Garner Mrs Pearl 199 Fountain  
Geer Arthur 1360 Hillcrest dr (C F)  
Geer David 300 Campbell  
Genovese Louis 440 W Chestnut  
George Emmanuel 627 S Main  
George Mike 691 S Main  
Gerstheimer John 628 Eastland ave  
Gertz Paul 2910 Bailey rd (C F)  
Giegel C J 853 S Main  
Gigger R G 23 Selberling  
Giorgio Rocco 340 Turner  
Givens A B 543 W Thornton  
Glenwood Market 503 E Glenwood ave  
Gligor Stanley 868 Bell  
Godel F D 2533 Manchester rd  
Golstein Nathan 459 Campbell  
Goodner H P 734 S Main  
Goodyear Quality Market 373 Brooklands  
Goodykoontz G E 907 Sackett ave (C F)  
Gorlando Nick 1256 Atwood ave  
Graca Carl 34 McCoy  
Graczyk Frank 1329 5th ave  
Graves C X 1058 Princeton  
Gray D L 1323 East ave  
Green Mrs Ceila 2492 E Market  
Green Edward 1102 Kenmore blvd  
Gruvo Pasquale 130 N Broadway  
Gundel Mrs Dorothea 404 Bell  
Hackim G N 118 S College  
Haig's Grocery 644 E Market  
Haines A S 720 Yale and 872 Lawton  
Haliko Benj 371 Kilna ave and 1186 Marcy  
Handleman Harry 211 N Marthia ave  
Hanna Thos 1965 Manchester rd  
Harkins Harry 461 S Arlington  
Harper S E 791 Lovers lane  
Harris R E 533 W Exchange  
Harris R V 354 Reed ave  
Harter H E 1009 Johnston  
Hartzell Mrs Mary I e s Munroe Falls rd (M F)  
Haspray Joseph 704 Amherst  
Heller A F 2275 Manchester rd  
Heller J E 1720 Manchester rd  
Helsel E R 594 Selberling  
Hensley Guy 1912 S Main  
Hess F L 1444 Massillon rd  
Holes Roy 1945 W Market

# See the OHIO EDISON ELECTRIC SHOP CO. FOR A COMPLETE LINE OF ELECTRICAL APPLIANCES

1410

BURCH DIRECTORY CO'S

## Grocers—Retail Continued

Holvey R W & Sons 1179 S Arlington  
Homer Cash Market 1081 E Market  
Hone H L 107 Cole ave  
Hopstari John 637 S High  
Hostetter Mrs Susie 31 W South  
Huffman D C 457 Wooster ave  
Huffman Mrs M Beatrice 663 Florida ave  
Hull H E 1543 Brown  
Hunter G C 116 Portage tr (C F)  
Hutton F E 2615 Albrecht ave  
Hutton M A 585 Alpha ave  
I C S Store 1023 Jefferson ave  
Italian Terminal Market 54 N Main  
Jacobs R W 1702 Merriman rd  
Jagla S J 701 S Arlington  
James A C 315 W Market  
Johns L R 995 Kenmore blvd  
Johnson L M 529 Chifford ave  
Kaforey F B 966 W Bowery  
Kain John 194 Ellwood ave  
Kalll Saml 227 Wooster ave  
Kalmanovitz Kalman 503 Inman  
Kamin Mose 597 Upson  
Kaminski Mrs Stella 429 W Thornton  
Kamlowsky August 636 Sumner  
Kancir John 1310 Bellows  
Kane Herman 1299 Goodyear blvd  
Kapitz Milan 220 W Baitges  
Karabinos Andrew 175 Emerson  
Kasper Harry 665 E Exchange  
Kattouf Saml 1305 Brown and 1246 Duane ave  
Katz Nathan 1256 Grant  
Kaufman David 894 Storer ave  
Kawecki W M 950 Johnston  
Kay A L 1421 Eastwood ave  
Kelly J R 820 Lawton  
Kelly Market 1290 E Market  
Kenmore Warehouse Cash Market 910 Kenmore blvd  
Kerr Mrs Sadie M 1074 Brown  
Kibler G A 220 Cole ave  
Kiefer H C 1413 Curtis  
King R O 1087 Pitkin ave  
Klein Leo 428 E Exchange  
Klespies Nicholas 552 Sherman  
Kling St Market 836 Kling  
Kling W H 252 E Cuya Falls ave  
Koerber G J 871 Harvard  
Kopelson Simon 2092 16th S W and 1207 Diagonal rd  
Kotti Mrs Irene 441 Bishop  
Kovach Joseph 589 Washington  
Kramer Elizabeth M 23 S Howard  
Kroger Grocery & Baking Co 984 Kenmore blvd and branches  
Kruezwski Walter 229 Silver  
Krupp Mrs Jennie 129 Oak Park dr  
Kubajda Mrs Anna 294 E Miller ave  
Kulycki Elias 968 Brown  
Kuncak Paul 1035 6th ave  
Kuntzman C A 605 Schiller ave  
Kwiecinski A J 490 E Glenwood ave  
Labb F A 103 E Wilbeth rd  
Lachoff H M 330 Massillon rd  
Lalck Mrs Hazel B 966 Clement  
LaMarca Bernard 287 E York  
LaMarca Joseph 798 Grant  
Lamb Mrs Bessie L 682 Roscoe ave  
Law R W 2079 High (C F)  
Lawbaugh I B 192 W South  
Lawrence R E 88 Broad  
Lease S P 113 W Thornton  
Ledsome G D 998 Boulevard  
Lee C A 933 Concord ave  
Lee E K 866 Home ave  
Leeper Philip 2203 Manchester rd  
Lehr Michael 1086 Hazel  
Leuel Nicholas 124 Cuyahoga  
Lichten Saml 512 Euclid ave  
Lieberman Fred 597 Blison ave  
Liggett E E 1069 Harpster ave  
Lindsay Thos 169 N Adolph ave  
Linton H H 521 Sumner  
Lipshitz Morris 354 Carroll  
Lisko Stephen 697 S Arlington  
Litman Chas 927 Kenyon  
Litto Frank 325 Munroe Falls ave (C F)  
Locker Max 597 Wooster ave  
Long & Cole 131 Cole ave  
Longstreth L H 969 Johnston  
Longstreth R J "Dick" 96 Massillon rd  
MacKenzie S H 640 Lincoln ave (C F)  
Maidanick Benj 668 Coburn  
Majorov Michael 2266 11th S W  
Makan Mrs Anna 1420 East ave  
Mallo Jacob 1166 S Main  
Manovitz Jacob 800 Aberdeen  
Marchand Markets Co Medford Market and 938 Kenmore blvd  
Marcopoulos Theodore 1106 S Main

## Grocers—Retail Continued

Marks Harry 584 Douglas  
Marks Sidney 2871 Hudson dr (C F)  
Markullin R B 1276 S Hawkins ave  
Marquardt Bros 270 N Howard  
Marra & Scallise 678 E Cuya Falls ave  
Martin F T 692 Florida ave  
Martin's Market 12 Fulton  
Martinov John 179 Ira ave  
Mascola S A 133 N Maple  
Mason V D 1494 Massillon rd  
Maty Martin 711 Sherman  
Mavromatis Tony 78 W Bowery  
May Archie 388 Perkins and 52 N Union  
Mazzola Bros 930 N Howard  
McCarty J C 1445 Kenmore blvd  
McCarty J W 146 E Market  
McCoy A H 1457 Andrus  
McGill N H 405 Chittenden  
McGlinley W C 34 W Market  
McKee G S 1102 7th ave  
McKelver F L 334 Massillon rd  
McKenna Frank 310 S Arlington  
McMillan Hugh Central and Thomas Markets  
McMillen Mrs Emma 744 E North  
Meadows J R 74 Blittman  
Mears H B 836 Harrison ave  
Meek F O 2042 16th S W  
Meeker Marvin 76 W Thornton  
Mehlenbacher A F 394 Carroll  
Mendel Wm 67 Cambridge  
Merlitt Joseph 282 S Main  
Messner W W 2083 Cook (C F)  
Metz Joseph 539 East ave  
Meyer W M 910 5th ave  
Mika Mike 1215 Delos  
Mikolajczyk Stanley 261 E Glenwood ave  
Miller J D 342 E Kent rd (Stow)  
Miller & Streyb 2784 Albrecht ave  
Miller Vogin 900 Gorge blvd  
Mills J L 1041 E Tallmadge ave  
Miner F C 506 S Arlington  
Miraghiotta Antonino 628 Grant  
Mirman A H 1284 W Waterloo rd  
Mirman B W 681 Wooster ave  
Mirman Edward 1382 Manchester rd  
Mirman H R 1111 Grant  
Mirman Oscar 1082 Kenmore blvd  
Mirman Ray 854 E Buchtel ave  
Mobleby D G 1335 Manchester rd  
Modica Thos 425 Wabash ave  
Moe & Cal's Food Store 1200 Florida ave  
Mohnhey Mrs Martha R 1119 W Waterloo rd  
Mondl Adam 2140 Maryland ave  
Montrone Dominic 320 Turner  
Moon W A 499 Eastland ave  
Moore Bros 249 Spicir  
Morgan D T 556 Tallmadge rd (C F)  
Morrison C M 1241 Diagonal rd  
Moskoff Lazar 88 W Wilbeth rd  
Moyer R C 997 Boulevard  
Muckley W O 1744 Manchester rd  
Mulligan J P 336 Hudson rd (Stow)  
Munn A J 1236 W Wilbeth rd  
Nakon Michael 880 E Market  
Narancic Ignac 1147 Newton  
Newton Provision Co 1280 Newton  
Nickolich Nicholas 1445 Copley rd  
Nikolich Todor 1319 Andrus  
Nobil David 631 Bell  
Nobil J N 815 Miami  
Nobil Norman 550 Cuyahoga  
Norris D V 2890 Bailey rd (C F)  
North Arlington Provision Co 238 N Arlington  
North Case Market 99 N Case ave  
North End Food Market 2479 Front (C F)  
North Hill Cash Grocery 36 E Cuya Falls ave  
North Hill Quality Market Inc 15 E Cuya Falls ave  
Nowak Bohoslav 836 Iont ave  
Nuosce Antonio 396 E Tallmadge ave  
Oetkwer Stephen 1803 Main (C F)  
Olesker Max 595 Beardsley  
O'Neil Bros 227 N Howard  
Oplinger F C 11 W Baitges  
Ortil Saml 370 Cole ave  
Orlinoff Herman 897 East ave  
Orsini James 481 Perkins  
Orum C W 259 Pauline ave  
Ostroff Louis 212 E Crosslr  
Oswald J N 1012 Clark  
Outland J C 599 E Market  
Owen D R 1064 Kenmore blvd  
Palaskas Mrs Justina 121 N Case ave  
Palmer Bros 424 E Market  
Paluch Mrs Mary rear 1226 5th ave  
Paonessa Joseph 369 Howe  
Papaluca Frank 1185 MtVernon ave  
Papas James 186 S Arlington  
Papp Bros 134 W Baitges

**"INTERWOVEN"  
HOSIERY****KOCH'S****163 SOUTH  
MAIN ST.**

AKRON CITY DIRECTORY

1411

**Grocers—Retail Continued**

Pappas Milton 168 Wooster ave  
Parimuha J B 1778 Ford ave  
Park Market 1341 S Main  
Parry Andrew 657 Rhodes ave  
Pavelchak Mrs Sophia 1172 Duane ave  
Peoples Grocery & Provision Co 496 Brittain rd  
Pere G T 1137 7th ave  
Perilstein Herman 752 Carpenter  
Perilstein Jacob 818 E Exchange  
Petersen's Grocery 1065 McVernon ave and 504 Upson  
Petkanich Rudolph 83 W Market  
Petraitis Frank 1331 East ave  
Petrovich J Z 945 Neptune ave  
Petruha Michael 258 E Crosier  
Pigloski Wm 164 Mustill  
Pilkoski Bros 380 E Glenwood ave  
Point Market 577 W Market  
Pollto J P 2823 Bailey rd (C F)  
Popiel John 1252 Lakeside ave  
Post R E 308 Portage tr E (C F)  
Powell G C 870 S Arlington  
Previte Rosario 117 N Maple  
Pringle Cash Market Co 43 S Case ave  
Pushkarov Pete 918 Raymond  
Quality Cash Market 139 Cole ave  
Quattrocchi Natale 55 W Bowers  
Radanov Mrs Pearl 241 Kelly ave  
Rashid J B 992 W Hower  
Ray Mrs Belle 31 N Martha ave  
Re-Du Grocery 1740 S Main  
Reed H S 910 Lawton  
Reel E A 1227 W Waterloo rd  
Reichert Mrs Margaret A 16 Goodyear blvd  
Reiman J M 2265 East ave  
Reliable Market 1437 Market  
Rice V R 384 Wirth ave  
Riehl W C 1263 Kenmore blvd  
Rifle C R 900 Baird  
Riley E J 1424 Sprague  
Robb G W 362 Jason ave  
Rokots Mrs Hazel 1406 Hart  
Roma Bakery Grocery & Meat Market 281 N Howard  
Romeo Mrs Marv 1240 Wilbur ave  
Romocan Geo 667 McKinley ave  
Root T J 908 Pilkin ave  
Rosenbaum Arthur 519 Douglas  
Rosenbloom Louis 1311 Brown  
Rosenblum Joseph 625 Lovers lane  
Rossiter H S 1154 Wyley ave  
Roth Isidor 227 W Thornton  
Rothenberg Louis 1314 Girard  
Rothman Max 823 Kenyon  
Rotondo Joseph 678 Kling  
Roush G C 569 W Thornton  
Rubens Jack 795 Hisson ave  
Russell N S 389 Cuvahoga  
Sabo Joseph 742 Commins  
Saccogna Pasquale 4 N Howard  
Sackett Quality Market 1506 Sackett ave (C F)  
Safko S A 688 Hammel  
Sala Albert 786 Washington  
Salchak Bros 1976 Manchester rd  
Salem Massoud 23 F Exchange  
Salmon H G 2476 2d (C F)  
Sargent J A 256 E Emerling ave  
Sarkis Geo 64 N Valley  
Sarison Mrs Rebecca 432 Wooster ave  
Scalera Mrs Vincenzia 62 N Howard  
Schaal C W 1304 Grant  
Scherr Joseph 972 Kenmore blvd  
Schlesinger Joseph 438 Grant  
Schmidt C M 2084 Mogadore rd  
Schmidt Frank 516 W Thornton  
Schneiderman Henry 423 Cole ave  
Schoenberg Max 2307 Oakwood dr (C F)  
Schofield H J 1971 16th S W  
Schwartz Max 620 Johnston  
Schwartz Morris 525 Rhodes ave  
Schwed Albert 576 Brown  
Scooby L J 1403 Laffer ave  
Scrivener L F 1729 Goodyear blvd  
Sears & Paisley 2824 Hudson rd (C F)  
Seiders L J 544 W Waterloo rd  
Serri A J 777 Bruna  
Severino Mario 898 Grant  
Shane J W 40 W Long  
Shank G C 1982 High (C F)  
Shapiro H B 333 E Crosier  
Shapiro Harry 658 Moon  
Shechter Ben & Co 7 Merriman rd  
Shechter P J 933 W Exchange  
Shine Benj 1373 Newton  
Shippy Frank n s Graham rd (C F)  
Shultz G M 754 Inman  
Siebert L J 352 W Market  
Simon's Grocery 1025 Mangold  
Simonetti Joseph 156 Lods  
Simpson s Cash Market 148 W Center

**Grocers—Retail Continued**

Slutz W A 284 W Exchange  
Smith Mrs Betty D 884 Brown  
Smith F R 788 Thayer  
Smith H M 1414 E Market  
Smith W S 363 E South  
Snook C R 114 Portage tr (C F)  
Snyder Isadore 917 Rhodes ave  
Sobczak Stephen 235 E Glenwood ave  
Sobltz Wesley 219 W Bartzes  
Solario Ann D 971 Bellows  
Solomon Harry 668 Edgewood ave  
Spada Vito 357 N Howard  
Spangler Ellsworth 430 N Arlington  
Sprowls H L 1027 S Arlington  
Stahler H H 1167 4th ave  
Stan M G 1267 W Waterloo rd  
Stanick Edward 465 W Thornton  
Starr G E 194 Westwood ave  
State Road Market 1670 State rd (C F)  
Stein Alex 1826 Ford ave  
Stemple R J 861 Kenyon  
Stille Wm 4313 Wooster ave  
Stokich D E 726 E South  
Stoifo Joseph 328 W Miller ave  
Stoyanchul Milos 558 Wooster ave  
Stoyanov Paul 154 S College and 909 Bellows  
Stroman & Keiser 932 E Market  
Stull B I 700 E Cuya Falls ave  
Stull H L 403 E Cuya Falls ave  
Sturm A L 1046 Harpster ave  
Suddleston Nathan 728 Edgewood ave  
Summit Meats & Groceries 1195 S Main  
Sunday Paul 237 N Howard  
Supowit I J 732 Florida ave  
Supowit S H 1078 Big Falls ave  
Supreme Provision Co 137 Portage tr (C F)  
Surbey J O 364 S Maple  
Susclinski Benj 156 Hickory  
Swartout C C 1135 Laird  
Swartz T C 2498 Maplewood (C F)  
Szkuban Peter 579 Kenmore blvd  
Talisman Wm 520 Euclid ave  
Tapper Salig 996 Lane  
Tarutis Peter 986 Davis  
Tasty Market 1098 S Main  
Taylor G W 157 Ira ave  
Telbi Steve 194 Roswell  
Tiffan Frank 547 N Howard  
Times J A 665 Edgewood ave  
Tinley James 77 Dudley  
Toharsky Jacob 425 Willow  
Tomes F H 125 Rhodes ave  
Toth J & Son 1234 Andrus  
Townsend Saml 910 Clement  
Turner Andrew 465 Grant  
U-Save Market 1000 E Market  
Upperman Mrs Mary M 193 Bluff  
Vaccaro Frank 648 Sherman  
Valenti Carmine 159 Hickory  
Vailish B H 480 E Wilbeth rd  
Varca Frank 464 Talbot ave  
Vigder Louis 553 Carroll  
Vinay Michael 1244 Marcy  
Vincent J A 40 S Martha ave  
Vitek John 167 Ira ave  
Voipe Michael 154 E York  
Wade & Hays 178 Brittain rd  
Wahl Michael 173 E South  
Walker & Ruggles 120 E Kent rd (Stow)  
Walsh Food Store 1187 Manchester rd  
Ward H H 1575 S Arlington  
Ward H H 937 Portage tr (C F)  
Warehouse Market 260 W Exchange  
Wasser Nathan 985 Clark  
Watson B H 1662 State rd (C F)  
Welsberg Mrs Bertha 648 Storer ave  
Weiss & Kealar Inc 181 Burton ave and s s W Market  
Welton R M 1776 Newberry (C F)  
Weninger Paul 2411 East ave  
Werab Paul 802 Johnston  
West End Market 544 W Thornton  
West Hill Market 7 Merriman rd  
Wexelman Louis 1193 Hart  
White B L 747 S Arlington  
White J A 408 Whitney ave  
White L V 367 S Maple  
Wiggins F P 404 Stanton ave  
Wigley A T 1161 S Arlington  
Wilhelm Danl 773 Leo  
Williams Mrs Florida L 400 Pine  
Wineberg Benj 628 Bell  
Winer Jacob 1434 Pond View ave  
Witt G E 296 Wildwood ave  
Witt J E 1611 East ave  
Wohl Emil 284 Pioneer  
Wojno Mrs Walentyna K 239 N Howard  
Wolf Chas 862 Johnston  
Wolf M D 600 Gridley ave

# THE DAUNTLESS PLUMBING & ELECTRIC CO. 18-22 E. State St. PHONE FRANKLIN 8109

**ELECTRIC WASHERS, IRONERS, SWEEPERS AND RADIOS**

1412

BURCH DIRECTORY CO'S

**Grocers—Retail Continued**

Wolf R T 2375 Front (C F)  
 Wolfe Mrs Sophia 519 Kilng  
 Woodburn C I 544 E Buchtel ave  
 Woodling W H 537 Canton rd  
 Woodward W E 331 Portage tr (C F)  
 Worley T H 563 Crouse  
 Wozniak S G 1283 5th ave  
 Yacovazzi Dominic 539 Elma  
 Yeager Mrs Alice 1555 Massillon rd  
 Yokum P R 549 E Exchange  
 Zaklanovich Panto 164 Chittenden  
 Zarcone A R 1213 Kohler ave  
 Zellinger Morris 733 Copley rd  
 Zepko Alex 455 Howe  
 Zepko John 863 Miami  
 Zepko Konstantine 690 Allyn  
 Zetter Morris 300 E Exchange and 306 Wildwood ave  
 Zickfoose Delbert 403 Talbot ave  
 Ziff Oscar 844 W Exchange  
 Zimmerman David 1086 Grant  
 Zimmerman L A 1467 Aster ave  
 Zimmerman R H 1823 7th (C F)  
 Zosko Stephen 1245 7th ave  
 Zrelak & Long 1714 State rd (C F)  
 Zumpano Tony 1226 Weiser ave  
 Zusky Mike 1062 Sawyer ave

**GROCERS—WHOLESALE**

Akron Grocery Co 155 S Broadway (See page 73)  
 Albrecht Fred W Grocery Co 750 E Tallmadge ave  
 Buckeye Wholesale Grocery Co 563 Sherman  
 City Wholesale Grocery Co 215 S Main  
 Merchants Grocery Co 70 Cherry  
 Merrill Joseph Distributing Corp 470 N Main  
 Mier Bros 557 Sherman  
 Newton Provision Co 1240 Newton  
 Summit Wholesale Grocery Co 36-40 S College (See page 72)

**GROCERS AND BUTCHERS MACHINES**

Hobart Mfg Co 107 N Main

**GROCERS AND BUTCHERS SUPPLIES**

Akron Butchers Supply Co 99 N Main

**GROCERS SUNDRIES—WHOLESALE**

Rohner Paper Co 763 S High (See page 97)

**GUNS AND AMMUNITION**

(See also Hardware and Sporting Goods)

Buckeye Cycle Co 65 E Mill  
 Owl Cigar Store 525-527 S Main

**GYMNASIUM**

Mallo Athletic Club basement United Bldg  
 Olympic Athletic Club 239 Water

**GYMNASIUM EQUIPMENT**

Buckeye Cycle Co 65 E Mill

**HAIR DRESSERS**

(See Beauty Shops)

**HAIR GOODS**

O'NEIL M CO 226-250 S Main (See page 60)  
 POLSKY A CO 235 S Main (See page 60)  
 Yeager C H Co 60-70 S Main

**HANDIE MFRS—WOOD**

Baker-McMillen Co 134 E Miller ave (See page 486)

**HANDLING EQUIPMENT DEALERS**

Wilkinson C M Co 1036 1st-Central Tower

**HARD RUBBER GOODS MFRS**

American Hard Rubber Co Selberling st

**HARDWARE—RETAIL**

Bolzum Bros Seed Co 787 N Mftln (See inside front cover)  
 Bowery-Thornton Hardware Store 786 W Bowery  
 Brooklands Garage & Hardware 1854 Newton  
 Burgan-Mason Co 131 Portage tr (C F)  
 Carpenter Hardware 1004 Kenmore blvd  
 Carter-Jones Lumber Co 192 N Case ave (See page 82)  
 Central Hardware & Factory Supply Co 200 and 202 S Main  
 Cohen Harry 1324 Newton  
 Community Hardware 785 Copley rd  
 Cook B G Hardware Co 991 Kenmore blvd

**Hardware—Retail Continued**

East Akron Hardware Co 991 E Market and 991 River  
 Falls Hardware Co 2209 Front (C F)  
 Falls Lumber Co 15 Broadway E (C F) builders (See page 81)  
 Fischer Herman 118 E Exchange  
 Five Points Hardware Co 339 S Maple  
 Gelhart-Beight Hardware Co 17 E Exchange  
 Hardware & Supply Co 476-535 S High  
 Hartley Hardware Co 654 Canton rd  
 Hawkins F E 777 S Arlington  
 Junction Hardware 2731 Hudson dr (C F)  
 Kenmore Supply Co 615 Kenmore blvd  
 Lachok Paul Jr 547 McKinley ave  
 LaFever Plumbing & Hardware Supply Co Inc 381 83 Wooster ave (See page 71)  
 Lebold Hardware Co 14 S Arlington  
 Letter Hardware Co 2085 Front (C F)  
 Lininer C J Paint & Hardware 2262 East ave  
 M & M Hardware & Supply 276 Wooster ave  
 Marsh Hardware Co 1354-56 E Market  
 Mell M M Inc 43 N Case ave (See page 54)  
 Morgan-Nesbitt Hardware Co 37 W Bowery and 286 Pioneer  
 Murphy Lumber & Hardware Co 760 Moon and 945 Beardsley  
 Nees F A 68 E Cuya Falls ave  
 Nelson Hardware & Electric Co 585 N Firestone blvd  
 Owy Bros 596-602 W Bowery  
 Patterson Hardware & Electric Co 1463-1465 Aster av  
 Peoples Variety Store 573 S Arlington  
 Pettitt Heller Hardware Corp 26 N Main  
 Pfarr & Hobart Co 446 E Exchange  
 Sears Roebuck & Co 285 and 267 S Main  
 South Akron Hardware 1097 S Main  
 State Road Hardware Store 1666 State rd (C F)  
 Stow Hardware Co 110 W Kent rd (Stow)  
 Stump & Dickerhoof Hardware Co 912 S Main  
 Stump T W 462 S Arlington  
 Swan E C 787 S Arlington  
 Temple Square Hardware 133 E Cuya Falls ave  
 Wagner Cycle & Hardware Co 404 Storer ave  
 Wallace H T Co 390 E South  
 Walters H H 770-72 S Main  
 West Hill Hardware 335 W Market  
 Wright W L Co 451 S Main (See back cover)  
 Yount Hardware Co 625 N Howard

**HARDWARE—WHOLESALE**

East Akron Hardware Co 991 River  
 Hardware & Supply Co 476-535 S High

**HARDWOOD FLOOR SURFACING**

(See Contractors—Floor Surfacing)

**HARDWOOD LUMBER DEALERS**

(See Lumber Dealers—Hardwood)

**HARNESS MFRS**

Geier John 156 Wooster ave  
 Graf J B 906 Coburn  
 Vogt J N 100 W Market

**HARNESS ROSETTE MFRS**

Enterprise Mfg Co 217 Ash (See page 65)

**HAT CLEANING**

Arcade Hat Cleaning & Shoe Shine Parlor 118 E Market  
 Cascasarano Anthony 219 1/2 E Market  
 Central Hatters 35 E Mill  
**CITY LAUNDRY & DRY CLEANING CO** 637 and 639 S Main  
 Dorosi Ilie 629 S Main  
 Falls Cleaners & Dyers 2068 Front (C F)  
 Hatterle The 142 S Howard (See page 73)  
 Ideal Cleaners & Hatters 3 W Market  
 Imperial Dry Cleaning Co 144 Cuyahoga  
 Koukis Mike 935 E Market  
 Koutias P T 1188 S Main  
 Maglione Cleansing & Dyeing Inc 377 S Maple  
 Maglione Frank Cleaners & Dyers 315 S Main and 57 E Market  
 Marcicevich Mike 88 S Case ave  
 National Hat Cleaning Co 354 S Main  
 North Hill Hat Cleaners 35 E Cuya Falls ave  
 Olympic Hat Cleaning & Shoe Shine 15 W Exchange  
 Orpheum Hat Cleaning 16 E Market  
 Plessas Nick 780 S Main  
 Read-Benzol Co 21 N Summit (See page 58)  
 Sanitary Cleaners & Dyers 989 N Main  
 Sanitary Laundry & Dry Cleaning 265-275 Park (See back cover)

Main Store  
 373 S. Main St.  
 Akron, O.

**W. D. TURNER**  
**WALL PAPER CO.**

Branch  
**WALL PAPER**  
**PAINT, LINOLEUM** 219 N. Second St.  
**WINDOW SHADES** Barberton, O.

# The D. W. KAUFMAN REALTY CO. REALTORS

PHONE HEmlock 8137

AKRON CITY DIRECTORY

1413

**Hat Cleaning Continued**  
 Stoiko James 25 W Bowers  
 Style-Felt Hatters 10 W Market  
 United Cleaners Inc 144 Cuyahoga  
 United Hat Cleaning & Shoe Shine Parlor 40 E Market  
 Universal Cleaning Co 20 Green

**HATCHERIES**

Killarney Hills Poultry Farm office 331 S Main  
 Simmons T L 306 E Kent rd (Stow)

**HATS AND CAPS**

Akron Dry Goods Co 18-24 S Main  
 Bond Clothing Co 171 S Main  
 Federman Co 84-92 S Main  
 Hatterie The 142 S Howard (See page 73)  
 Hower Corp 974 E Market (See page 59)  
 Jack Lord The Hatter 140 S Main  
 Klein-Crosby Co 2115 Front (C 1)  
 Koch J Co Inc 163 S Main (See right top margin)  
 Kramer Clothing Co 193 S Main  
 Lang s 187 and 189 S Main (See right top margin)  
 Liberal Credit Clothing Co 212 S Main  
 O'NEIL M CO 226-250 S Main (See page 60)  
 POLSKY A CO 235 S Main (See page 60)  
 Shaw Henry Co 115 S Main  
 Walkers Inc 186 S Main  
 Wormser Hat Store 110 S Main  
 Yeager C H Co 60-70 S Main

**HAY AND STRAW**  
 (See Feed Dealers)

**HEARING DEVICES**

Sonotone Corp 521 Metropolitan Bldg

**HEAT REGULATORS**

Cahill H P Plumbing Co 14 S Canal

**HEATER MFRS.—GASOLINE AND OIL**

Akron Lamp & Mfg Co 600 S High (See page 1)  
 Radiant Products Inc 600 S High  
 Viking Mfg Co 600 S High

**HEATING COMPANY**

Ohio Edison Co 47 N Main

**HEMSTITCHING**

Newell Mrs Ethel M 141 W Exchange  
 Pinner Mrs Edith B 2391 Front (C F)  
**WHITE SEWING MACHINE CO** 14 S Howard and  
 226-250 S Main

**HIDES, BELTS AND TALLOW**

Akron Soap Co Cuyahoga ext (See page 100)  
 Portage Rendering Co e s Cuyahoga ext  
 Shaffer Leather Co 68 S Howard (See page 79)

**HOME BUILDERS**

(See also Contractors Builders)  
 Akron Homes Co 202 Ohio Bldg  
 Bixler Green & Ryan 1664 State rd (C F)  
 Heslop Building & Realty Co 46 N Case ave  
 Holles-Hedden Co 1664 State rd (C 1)  
 Monegan Edgar 90 Paige ave  
 Universal Realty Co 753 Johnston

**HOMINY MFR**

Wirebaugh D L 279 Rockwell ct

**HORSERADISH MFR**

Masino Gerard 445 E Buchtel ave

**HORTICULTURISTS**  
 (See Nurserymen)

**HOSIERY**

(See also Dept Stores Dry Goods etc)  
 Real Silk Hosiery Mills 614 United Bldg

**HOSPITAL SUPPLIES**

Bowman Bros Drug Co 283 S Main (See page 61)

**HOSPITALS**

Children s Hospital cor W Buchtel ave and W Bowers  
 City Hospital of Akron 525 E Market  
 Peoples Hospital 246-270 W Cedar  
 StThomas Hospital 444 N Main

**HOSPITALS—CONVALESCENT**

Good Convalescent Home 77 Nebraska  
 Porter H E 1550 Manchester rd

**HOTELS**

Arlington Hotel 11 W Market  
 California Hotel 1051 S Main  
 Crossing Hotel 1195 S Main  
 Delmont Hotel 641 S Main  
 Deluxe Hotel 62 S Howard  
 Edlson Hotel 8 S Summit  
 Erdman Hotel 664 S Main  
 Ford Hotel 704 1/2 S Main  
 Franklin Hotel 51 E Market  
 Fredmar Hotel 290 W Market  
 Garden City Hotel 124 N Howard  
 Glenn Hotel 350 S Main  
 Goodyear Hotel 1167 E Market  
 Great Presto Hotel 212 E Market  
 Green Turtle Hotel 2 Federal  
 Hendricks Hotel 659 S Main  
 Home Hotel 26 W Market  
 Homer Hotel 1077 E Market  
 Hotel Akron 92 E Market  
 Hotel Anthony Wayne 314 S Main  
 Hotel Buchtel 34 E Mill  
 Hotel Congress 411 S Main  
 Hotel Detroit 615 1/2 S Main  
 Hotel Ernest 31 N Broadway  
 Hotel Frederick 1229 1/2 S Main  
 Hotel May 808 S Main  
 Hotel Page 525 1/2 S Main  
 Hotel Park 904 E Exchange and 58 S Arlington  
 Hotel Pendleton 219 E Market  
 Hotel Pleasant 78 N Howard  
 Hotel Thomas 745 Hackett  
 Hotel Verna 117 S Main  
 Hotel Wallhaven 1650 W Market  
 Howard Hotel 18 S Howard

**HOWE HOTEL**

11-15 S Main

International Hotel 49 N Howard  
 Lane M E 113 S Martha ave  
 Liberty Hotel 342 W Market  
 Lido Hotel 675 1/2 S Main  
 Market Hotel 14 1/2 N High  
 Matthews Hotel 79 N Howard  
 Maxwell House 579 1/2 S Main  
 Mayfair Hotel 2015 Front (C F)  
 Mayflower Hotel 257 S Main cor State (See page 74)  
 Miller Hotel 41 Stanton ave  
 Milner Hotel 281 S Main  
 NRA Hotel 479 1/2 S Main  
 New Virginia Hotel 36 1/2 S High  
 Ohio Hotel 46 1/2 N Main  
 Phoenix Hotel 3 Goodyear bldg  
 Pittsburgh Hotel 11 F Buchtel ave  
 Plaza Hotel 487 1/2 S Main  
 Portage Hotel cor Main and Market  
 Reid Hotel 121 S High  
 Richmond Hotel 591 1/2 S Main  
 Schuasters Hotel 64 E Exchange  
 Sumler Tavern 1709 State rd (C F)  
 Sherwood Hotel 21 N Broadway  
 Southern Hotel 658 S Main  
 Strand Hotel 1059 E Market  
 Taylor Hotel 85 D Market  
 White Eagle Hotel 111 N Main  
 Young s Hotel 2744 Manchester rd

**HOUSE AND BUILDING CLEANERS**

Akron Window Cleaning Co room 6 Akron S & J. Bldg  
 City Window Cleaning Co 218 Ohio Bldg

**HOUSEFURNISHING GOODS**

Akron Furniture Co 254 S Main  
 Bear Furniture Co 71 S Main (See page 70)  
 Best Furniture Inc 363 S Main  
 Brooklands Garage & Hardware 1854 Newton  
 Burgan-Mason Co 131 Portage tr (C F)  
 Carpenter Hardware 1004 Kenmore bldg  
 Central Hardware & Factory Supply Co 200 and 202  
 S Main  
 Dodge Co 24 S Howard  
 Dollar Store Inc 131 and 877 D Market  
 East Akron Hardware Co 991 E Market  
 F & F Furniture Inc 53 and 72 S Howard  
 Falls Hardware Co 2209 Front (C F)  
 Federman Co 84-92 S Main  
 Five Points Hardware Co 389 S Maple  
 Gelhart-Belght Hardware Co 17 E Exchange  
 Hardware & Supply Co 475-535 S High  
 Hausch Furniture Co 819-21 S Main  
 Highland Merchandising Co 489 S Main

**ROSE HILL BURIAL PARK**

PERPETUAL CARE · MODERATE PRICES ·

W. Market St Ext.  
 Beyond Fairlawn  
 Phone HE-8316

# COAL Order from THE CITY ICE & COAL CO.

TRY OUR HOTFYR COAL. Phone Blackstone 7134

1414

BURCH DIRECTORY CO'S

**Housefurnishing Goods Continued**  
 Holub M Furniture Co 1071-3 S Main  
 Hower Corp 974 E Market (See page 59)  
 Kenmore Supply Co 615 Kenmore blvd  
**KIRK CO 117 S Main**  
 LaFever Plumbing & Hardware Supply Co Inc 331-53  
 Wooster ave (See page 73)  
 Lintner C J Paint & Hardware 2262 East ave  
 Lucky Furniture Co 949 E Market  
 Marsh Hardware Co 1354-56 E Market  
 Morgan-Nesbitt Hardware Co 37 W Bowery and 236  
 Pioneer  
 Murphy Lumber & Hardware Co 760 Moon and 945  
 Beardsley  
 Nees F A 68 E Cuya Falls ave  
 Oliver Furniture Co Inc 74 S Howard  
**O'NEIL M CO 226-250 S Main** (See page 60)  
 Palmer Furniture Co 285 S Maple  
 Patterson Hardware & Electric Co 1463-1465 Aster av  
 Pfarr & Hobart Co 446 E Exchange  
**POLSKY A CO 235 S Main** (See page 60)  
 Portage Furniture Co 989 E Market  
 Quality Furniture Co 44 S Main  
 Reliable Furniture Co 33 N Main  
 Sears Roebuck & Co 265 and 267 S Main  
 Sobel Furniture Co 1122 S Main (See page 71)  
 South Akron Hardware 1097 S Main  
 Stillwell Ray Co 76 S Howard  
 Stump & Dickerhoof Hardware Co 912 S Main  
 Wright W E Co 451 S Main (See back cover)  
 Yeager C H Co 60-70 S Main

**HOUSE WRECKERS**  
 (See Building Wreckers)

**HYDRAULIC MACHINERY MFRS**  
**ADAMSON MACHINE CO 730 Carroll** (See page 84)

**ICE CREAM CONF MFRS**  
 White Sweet Cone Co 754 E Tallmadge ave

**ICE CREAM MACHINERY MFRS**  
**AKRON EQUIPMENT CO cor E Fxchange and Anna-**  
 dale ave (See page 83)

**ICE CREAM MFRS**  
 American Ice Cream Co 1329 E Market  
 Blue Moon Ice Cream Co 652 Storer ave  
 Chamberlain Nicholas 37 W Market  
 Farmdale Dairy Stores Inc, office 539½ Tuscarawas  
 ave W Barborton O  
 Furnas Ice Cream Co 42 N Broadway  
 Isaly Dairy Co 1876 E Market (See right top margins)  
 Liberty Dairy Products Inc 9 S Valley  
 Rhoades Ice Cream Co 2770 Albrecht ave (See page 74)  
 Swiss Dairy Products Co 191 E Exchange  
 Telling-Belle Vernon Co 380 Water  
 Waldorf Ice Cream Co 227 Beaver

**ICE DEALERS—RFTAIL**  
 City Ice & Coal Co 918 and 920 Brown (See left top  
 margins)  
 Devol H B 1242 Welton ave  
 Klages Coal & Ice Co 551 S High and 239 Munroe Falls  
 ave (C F) (See front cover)  
 Service Delivery Co, 551 S High branches 918 Brown,  
 1621 E Market and 239 Munroe Falls ave (C F)  
 Stow Ice Co 110 Munroe Falls rd (Stow)

**ICE DEALERS—WHOLESALE**  
 City Ice & Coal Co 918 and 920 Brown (See left top  
 margins)  
 Klages Coal & Ice Co 551 S High and 239 Munroe Falls  
 ave (C F) (See front cover)

**ICE MACHINE REPAIRING**  
 Scott A B 1543 E Market

**ICE MFRS**  
 Burkhardt Consolidated Co 918 and 920 Brown (See  
 left top margins)  
 Klages Coal & Ice Co 551 S High (See front cover)

**INDUSTRIAL SAFETY EQUIPMENT DEALERS**  
 Murdock M F Co 310 Water cor W Buchtel ave (See  
 front cover)

**INFANTS WEAR**  
 Nursery Shop 203 S Portage path

**INFORMATION BUREAUS**  
 Burch Directory Co 47 W Exchange  
 Travelers Aid Society 70 E Market

**INSECTICIDES—WHOLESALE**  
 Rohner Paper Co 763 S High (See page 97)

**INSPECTION BUREAUS—FIRE**  
 Ohio Inspection Bureau 2216 1st-Central Tower

**INSULATION—HOUSES**  
 Johns-Manville Sales Corp 417 1st-Central Tower

**INSULATING MATERIAL**  
 Botzum Bros Co 180 N High (See inside front cover)  
 Carey Co 803 and 805 S High

**INSULATOR MFRS—PORCELAIN**  
 Colonial Insulator Co 973 Grant

**INSURANCE ADJUSTERS**  
 Dawson P E & Co 1112 Akron S & L Bldg  
 Eagle Indemnity Co 1003 Akron S & L Bldg  
 Employers' Liability Assurance Corp Ltd 507 2d Natl  
 Bldg  
 General Accident Fire and Life Assurance Corp 601  
 1st-Central Tower  
 General Exchange Insurance Corp 1010 1st-Central  
 Tower  
 Globe Indemnity Co 1003 Akron S & L Bldg  
 Hartford Accident & Indemnity Co 610 Akron S & L Co  
 Myers G W 1109 Akron S & L Bldg  
 Royal Indemnity Co 1003 Akron S & L Bldg  
 Standard Accident Insurance Co 308 Metropolitan Bldg  
**TRAVELERS INSURANCE CO 330 S Main**  
 Underwriters Adjusting Co 605 Flatiron Bldg  
 Waltz H A 913 2d Natl Bldg  
 Western Adjustment & Inspection Co 1208 Akron S &  
 L Bldg

**INSURANCE AGENTS AND AGENCIES**  
**ACACIA MUTUAL LIFE**  
**INSURANCE CO**  
 C H Snook mgr, 808 Akron S & L Bldg

**ACME INSURANCE**  
**AGENCY Inc**  
 1st-Central Tower (See front and back cover)

**AETNA LIFE INSURANCE**  
**CO**  
 (Akron Life Office) G J Chapman district agent,  
 505 Metropolitan Bldg

**AKERS W T CO**  
 411 E Market  
 Akron Agencies Inc 307 Beacon Journal Bldg  
 Akron Consolidated Agency 218 Delaware Bldg  
 Akron General Insurance Agency Co 601 1st-Central  
 Tower (See left top margins)  
 Allard A J 229 Medford Bldg (See page 101)

**ALLENBAUGH AETNA**  
**AGENCY**  
 representatives Aetna Life Ins Co, Aetna Casualty  
 & Surety Co, Automobile Insurance Co and Stand-  
 ard Fire Insurance Co 506 Metropolitan Bldg  
 Allstate Insurance Co 1202 Akron S & L Bldg  
 Amer A J 1201 1st-Central Tower (See page 74)  
 American Life & Accident Insurance Co 405 United  
 Bldg  
 American United Life Ins Co J I Thompson Agcy mgr,  
 2412 1st-Central Tower  
 American United Life Insurance Co 400 Buckeye Bldg  
 Arnold C C 2250 11th S W  
 Bankers Natl Life Ins Co 302 2d Natl Bldg  
 Bankers W J Co Inc 400 Buckeye Bldg  
 Born W W 538-37 2d Natl Bldg

**CREDIT REPORTS - CREDIT INVESTIGATIONS 421 2d Nat'l Bldg.**  
**ALLIED BUREAU OF CREDITS Phone HE-3177**



# THE CLASSIFIED BUSINESS DIRECTORY IS THE BEST BUYERS GUIDE

AKRON CITY DIRECTORY

1415

## Insurance Agents and Agencies Continued

Boughner C L & Co 318 S Main (See page 75)  
 Bruner-Goodhue-Cooke-Cranz Inc 156 S Main  
 Buckeye Union Casualty Co 1011 Akron S & L Bldg  
 Carter-Jenkins Agency Co 68 E Mill  
**CEDAR OAK FIRE INS CO 330 S Main**  
**CHARTER OAK FIRE INSURANCE CO 330 S Main**  
 Connecticut General Life Ins Co E S Renner dist mgr,  
 1918 1st-Central Tower  
 Crain H E mgr Ohio Natl Life Ins Co 513 Akron S & L  
 Bldg  
 Cummins M J 286 Grove  
 Davis Insurance Agency 521 Metropolitan Bldg  
 DeWitt-Jenkins Realty Co 426 2d Natl Bldg  
 Dibble Fred C dist mgr Equitable Life Ins Co of Des  
 Moines Iowa 1207 Akron S & L Bldg  
 Dunford W E 46 S Highland ave  
 Durant D K with Mutual Benefit Life Ins Co 435 1st-  
 Central Tower  
 Dye J C & Son 603 E Market  
 Ealy E L 388 Reed ave  
 Earley H W repr Equitable Life Assurance Society  
 of U S 1201 1st-Central Tower  
 East Akron Insurance Agency 941 E Market  
 Emmons V D 402 Flatiron Bldg  
 Eppley Harold 10 S Main  
 Equitable Life Assurance Society of the U S 1201 1st-  
 Central Tower  
 Equitable Life Insurance Co of Des Moines Iowa 1207  
 Akron S & L Bldg  
 Fesselburn & Ellis Inc 501 Permanent S & L Bldg  
 Evans Agency Co 337 S Main (See left bottom mar-  
 gins and page 75)  
 Evans E A 794 N Main  
 Failor-Myers Realty Co 332 S High  
 Falls Brokerage Co 2140 Front (C F)

## FIRESTONE PARK INSURANCE AGENCY CO

1115 S Main (See page 76)

Foreign Exchange Agency 1163 1/2 S Main  
 Fox W M & Co 1672 State rd (C F)  
 Franklin Life Insurance Co 910 Akron S & L Bldg  
 Fricker G F dist agt Conn Mutual Life Ins Co 1316  
 1st-Central Tower  
 Fulkman C A Agency 1111 Akron S & L Bldg  
 Funk J N 464 Vine  
 Gaines J Gordon Inc 1107 Akron S & L Bldg  
 Ganyard J C Co 201 Metropolitan Bldg  
 Gardner Insurance Agency 940 Florida ave  
 Garrigan W A & Son 321 2d Natl Bldg  
 Geer J H gen agent Lincoln Natl Life Ins Co 305  
 Metropolitan Bldg  
 General Exchange Insurance Corp 1010 1st-Central  
 Tower  
 German Bertha L 888 E Market  
 Gilbert-Sheebe Co 8 S Broadway  
 Gleaner Life Insurance Society 214 Pythian Office Bldg  
 Godard Insurance Agency gen agents Century Indem-  
 nity Co agts Aetna Ins Co and Aetna Life Ins  
 Co 610 and 611 Metropolitan Bldg (See page 75)  
 Good W G 74 S Broadway  
 Gotshall C G Inc 202 Ohio Bldg

## GUARDIAN LIFE INSURANCE CO OF AMERICA

Wm G Myers mgr, Eastern Ohio Div, John F  
 Fixler associate mgr, 1134 1st-Central Tower

Guth A J & Son Agency Co 128 S Howard  
 Hahn E M Co 1722 1st-Central Tower  
 Haines G H 1804 1st-Central Tower  
 Hammerbeck Lloyd, rep Connecticut General Life Ins  
 Co 1918 Central Tower  
 Harpham H B 1210 Akron S & L Bldg  
 Harris H E 81 Hall  
 Hartong C W 121 W State  
 Hastings Agency 126 W Bowery opp Y M C A  
 Heminger-Ritzman Co 1099 S Main

## Insurance Agents and Agencies Continued

## HERBERICH-HALL- HARTER AGENCY Inc

7 W Exchange

Herberich-Hall-Harter Co 7 W Exchange (See front  
 cover)  
 Hercules Life Insurance Co 1202 Akron S & L Bldg  
 Heslop Building & Realty Co 46 N Case ave  
 Heslop R W 46 N Case ave  
 Hill & Wittwer 321 2d Natl Bldg  
 Hollis-Hedden Insurance Agency 1664 State rd (C F)  
 Holcomb Wilford Inc 1130 2d Natl Bldg (See page 76)  
 Holloway Insurance & Real Estate Agency 260 S High  
 (See page 76)  
 Home Agency Co 1211 E Market  
 Home Insurance Co 403 Everett Bldg  
 Hossler-Rhodes Co 712 N Main  
 Howell-Viggers Corp 403 2d Natl Bldg (See page 102)  
 Illinois Bankers Life Assurance Co 404 United Bldg  
 Indianapolis Life Insurance Co 206 Pythian Office Bldg  
**INTERSTATE MUTUAL INSURANCE AGENCY 66  
 E Mill**  
 Jenkins Realty Co 311 S High  
 Jennings & Son 186 Rhodes ave  
 John Hancock Mutual Life Ins Co, F W Sweet associ-  
 ate gen agent, 629 2d Natl Bldg  
 John Hancock Mutual Life Ins Co 602 United Bldg  
 Jordan Anthony 321 2d Natl Bldg  
 Kaufman D W Realty Co 139 S Main (See right top  
 margins)  
 Keller Edward T Inc 497 W Exchange  
 Keller & Rhodes Inc 497 W Exchange  
 Kendal Agency 520 2d Natl Bldg  
 Kenmore Insurance Agency 1099 S Main  
 Kentucky Central Life & Accident Insurance Co 501  
 United Bldg  
 Kibble Bros Co 201 Metropolitan Bldg (See page 76)  
 Kibble C Nat & Son gen agts Illinois Bankers Life  
 Assurance Co 201 Metropolitan Bldg (See page  
 77)  
 Kirkham H J 601 Akron S & L Bldg  
 Klug Irving Realty & Insurance Co 837 1st-Central  
 Tower  
 Korach Mrs Lillian 837 1st-Central Tower  
 Krakover Joseph special rep New York Life Ins Co  
 1714 1st-Central Tower (See page 77)  
 Kroeger W H 1069 S Main  
 Kurzen E E 801 Harvard  
 Layman & Auten 1035 2d Natl Bldg  
 Life Insurance Advisors Inc, dist agents State Mutual  
 Life Assurance Co 719 2d Natl Bldg  
 Life Insurance Co of Virginia C S Bateson mgr, 908  
 Akron S & L Bldg  
 Link Wm 601 Akron S & L Bldg  
 Loyal Protective Ins Co 312 Akron S & L Bldg  
**LUMBERMENS MUTUAL INSURANCE CO 66 E Mill**  
 Marks B H 7 W Exchange  
 Marting E L Co 27 S High

## MASSACHUSETTS MUTUAL LIFE INSURANCE CO

E C Noxes dist mgr, 416-418 Ohio Bldg

McBride W H 445 Storer ave  
 McCormick E C Jr Agency 601 and 602 Akron S & L  
 Bldg  
 McIntosh-Bowers-West Co 56-58 E Mill cor High (See  
 top and bottom stencils)  
 McNally T G, repr Equitable Life Assurance Society  
 of the U S 1201 1st-Central Tower  
 Metropolitan Life Insurance Co 803 2d Natl Bldg  
 Metropolitan Life Insurance Co 1115 S Main  
 Monumental Life Insurance Co 305 Akron S & L Bldg  
 Moore W H 202 Akron S & L Bldg  
 Morse E E 485 E Buchtel ave  
 Motz & Motz 1203 N Main  
 Mowrer E O, gen agent Midland Mutual Life Ins Co  
 518 Ohio Bldg  
 Mutual Benefit Life Ins Co of Newark N J, J S Drewry  
 & Co state agents, 435 1st-Central Tower  
 Mutual Life Ins Co of N Y 1201 Akron S & L Bldg  
 Myers F D 224 Ohio Bldg

**The Bankers** **GUARANTEE** **Co.** **MORTGAGE**  
**Title & Trust** **LOANS**

# THE COMMERCIAL PRINTING & LITHOGRAPHING CO.

## All Types of Commercial Work

1416

BURCH DIRECTORY CO'S

**Insurance Agents and Agencies Continued**  
 National Life & Accident Insurance Co, R E Musto  
 mgr, 703 1st Central Tower

### NEW ENGLAND MUTUAL LIFE INSURANCE CO

F W Durkee mgr 1802 1st-Central Tower  
 New York Life Ins Co B F DeLancy agency director  
 1710-1714 1st-Central Tower  
 Newcomb Edward B Insurance Agency 506 Metro-  
 politan Bldg  
 Northwestern Mutual Life Insurance Co R E Werts  
 gen agent 2400 1st-Central Tower (See front  
 cover)  
 Oatroy Insurance Agency 201 Metropolitan Bldg  
 Pacific Mutual Life Insurance Co 912 Akron S & L  
 Bldg  
 Paige J W dist mgr Mutual Life Ins Co of N Y 1201  
 Akron S & L Bldg  
 Penn Mutual Life Insurance Co 807 Akron S & L Bldg  
 Peoples Insurance Agency Inc 1136 2d Natl Bldg

### PERMANENT AGENCY

204 Permanent Sav & Loan Bldg 55 E Mill  
 Petrou J D special rep New York Life Ins Co 1710-  
 1714 1st-Central Tower (See page 77)  
 Phoenix Mutual Life Ins Co 609 Metropolitan Bldg  
 Portage Insurance Agency Inc 428 Wooster ave (See  
 page 77)  
 Provident Mutual Life Insurance Co, S O Schumacher  
 gen agent 417 2d Natl Bldg  
 Prudential Insurance Co of Am Dist No 1 615 1st-  
 Central Tower  
 Prudential Insurance Co of Am Dist No 2 506 Akron  
 S & L Bldg  
 Reich David 1025 Jefferson ave  
 Reiter C R 548 Crosby  
 Richards D H 1874 Front (C F)  
 Rosenfeld Co 210 United Bldg  
 Schlott R O 201 Metropolitan Bldg

### SCHONER FRANK R Inc

2020 Front (C F)  
 Schrist-Eller Agency 2131 Front (C 1)

### SEIBERT T J Inc

204 2d Natl Bldg  
 Sheffield E K Agency 651 1st-Central Tower  
 Slusser Chas E Agency Inc 86 W Bowery

### SNYDER INSURANCE AGENCY Inc

representing leading stock and mutual insurance  
 companies for over 23 years 206 Pythian Office  
 Bldg  
 Snyder L L mgr Indianapolis Life Insurance Co 206  
 Pythian Office Bldg  
 Spanght Martha 107 E Kent rd (Stow)  
 Stamm M V 223 High Point ave  
 State Automobile Mutual Insurance Co 510 Akron S &  
 L Bldg  
 Staudt A P 309 Beechwood dr  
 Steiner Agency 139 S Main  
 Steinmetz C D 172 N Case ave  
 Stewart Fred V Co 522 Everett Bldg  
 Stroup C L Realty Co 36 S Howard (See page 102)  
 Summit Insurance Agency Co 601 1st-Central Tower  
 Sun Life Assurance Co of Canada 31 N Summit  
 Supreme Liberty Life Insurance Co 73 N Howard  
 Swan R W 601 Akron S & L Bldg  
 Tankey J E Realty Co Realtors 1247 S Main  
 Thomas Isaac Jr 1007 Akron S & L Bldg  
 Tobin P R 606 Metropolitan Bldg  
**TRAVELERS FIRE INSURANCE CO 330 S Main**  
**TRAVELERS INDEMNITY CO 330 S Main**  
**TRAVELERS INSURANCE CO 330 S Main**  
 Union Central Life Insurance Co 906 Akron S & L Bldg  
 (See page 78)  
 United Mutual Life Insurance Co 407 Akron S & L  
 Bldg  
 Vall F O 2170 Front (C F)  
 VanCampen Insurance Agency 510 Akron S & L Bldg  
 VanDetta Albert 997 Kenmore blvd  
 Wall C E 307 Beacon Journal Bldg

**Insurance Agents and Agencies Continued**  
 Washington National Ins Co 619 Metropolitan Bldg  
 Waxler P E Agency 1014 Kenmore blvd  
 Wayne Agency Co 2055 Front (C F)  
 Western & Southern Life Insurance Co A T DeVaul  
 mgr, 421 1st-Central Tower  
 Wichert H A 402 United Bldg  
 Williams Harry Agency Inc 811 2d Natl Bldg  
 Wolcott R E agt Northwestern Mut Life Ins Co 2400  
 1st-Central Tower  
 Woodruff R B 50 S Summit  
 Woodruff-Wells Co 50 S Summit  
 Yarnell Grace 1069 S Main

#### INSURANCE COMPANY

Ohio General Fire Insurance Co 7 W Exchange

#### INSURANCE REPORTS

American Service Bureau 1010 Akron S & L Bldg  
 Hooper-Holmes Bureau 1010 Akron S & L Bldg  
 Retail Credit Co 621 Metropolitan Bldg

#### INTERIOR DECORATIONS

Strough H M Co 212 W Market

#### INTERIOR DECORATORS

### BECK L W

375 E Cuya Falls ave (See page 95)  
 Bullock A E 84 Hawthorne ave  
 Harwell Mrs Edna H 269 E Buchtel ave  
 Hertzler & Bottomley 2156 Front (C F)  
 Marvin Interior Decorators Inc 275 W Market  
 Mehrle G L 404 Doyle  
 O'NEIL M (O 226-250 S Main (See page 60)  
 POLSKY A (O 235 S Main (See page 60)  
 PORTER N H CO 159 W Exchange (See right top  
 margins)  
 Strough H M Co 212 W Market  
 Washer H B 83 Kentlworth dr  
 Yeager C H Co 60-76 S Main

#### INVESTMENT SECURITIES

Akron Commercial Securities Co 202 Ohio Bldg  
 Akron Securities Corp 502 Ohio Bldg  
 Bache J S & Co 202 2d Natl Bldg (See pages 53 and 78)  
 Bills & Co Inc 404 Permanent Sav & Loan Bldg (See  
 page 53)  
 First National Securities Corp 1306 1st-Central Tower  
 Hamric C E Inc 851 1st-Central Tower  
 Jackson & Curtis 307 Ohio Bldg  
 Livingston-Williams & Co Inc 605 United Bldg  
 Mavfield-Adams Co 721 2d Natl Bldg  
 McDowell C Blake Inc 2200 1st-Central Tower  
 Murfey-Blossom & Co 1214 1st-Central Tower (See  
 page 54)  
 Otis & Co 815 1st-Central Tower  
 Penfield Co 1501 1st-Central Tower (Whiskey Ware-  
 house Receipts)  
 Pierce F A & Co ground floor 1st-Central Tower  
 Quinn W P & Co 306 Ohio Bldg  
 Robertson J G 1514 1st-Central Tower  
 Saunders Stiver & Co 612 2d Natl Bldg

#### INVESTMENT TRUSTS

Diversified Investment Trusts Inc 602 Ohio Bldg

#### IRON AND STEEL CONSTRUCTION

Burger Iron Co 1324 Firestone pkwy (See page 110)

#### IRON AND WIRE WORK MFRS

ORNAMENTAL IRON WORK CO 929 Sweltzer ave  
 (See page 111)  
 PORTAGE IRON & WIRE CO 1131 Johnston (See  
 page 111)

#### IRONING MACHINES

Akron Maytag Co 43 W Bowery  
 Bator Radio Sales & Service 1 Broad  
 Best Furniture Inc 383-7 S Main  
 Carmichael Radio Co 770 N Main  
**DAUNTLESS PLUMBING & ELECTRIC CO 18-22 E  
 State (See left top margins)**  
 Douglas Bros Electricians Inc 569 W Exchange (See  
 page 63)  
 Electrical Housekeeping Inc 45 E Mill  
 Gelhart-Beight Hardware Co 17 E Exchange  
 Hardware & Supply Co 475-535 S High  
 Hausch Furniture Co 819-21 S Main  
 Heinzman Electric Co 1368 E Market (See page 101)  
 Hower Corp 974 E Market (See page 59)  
 Ohio Edison Electric Shop Co 45 N Main (See left top  
 margins and page 62)  
 Ohio Electrical Sales Co 9 Goodyear blvd

# Footsavers AT

SHOES FOR MEN



**Ironing Machines Continued**  
**O'NEIL M CO** 226-250 S Main (See page 60)  
**POLSKY A CO** 235 S Main (See page 60)  
 Riggs Electric Co Inc 361 S Arlington  
 Smith Alden B Co 732 E Mill  
 Willis Dan H Co 35 E Market  
 Wright Radio 375 S Maple

**JANITORS SUPPLIES**

Akron Brush Co 277 S Main  
 Akron Soap Co Cuyahoga ext (See page 100)  
 Azuria Chemical Co Inc 1032 Lovers lane  
 Ford J B Sales Co 36 Cherry  
 Morgan Sanitary Supply Co 540 Evans ave  
 Rohner Paper Co 763 S High (See page 97)  
 Sherman Supply Co 374 S Main  
 Union Chemical & Supply Co 355 Carroll

**JEWELERS**

Allan Alanson 595 Canton rd  
 Arnold K A 1401 E Market  
 Backer's Jewelry Store 998 E Market  
 Ball H B 405 1st-Central tower  
 Bennett J A 10 W Barges  
 Block Bros 61 S Main  
 Cevasco E D 790 N Main  
 Chamberlin F W 253 S Main  
 Coup S R 764 1st Central Tower  
 Curtin W T 133 S Main  
 Dales Geo S Co 128 S Main  
 DeBaer Louis 514 Metropolitan Bldg  
 Fertil Loan Co 49 S Main  
 Frank W J Co 163 S Main  
 Friess A J jr 9 E Exchange  
 Glass Chas 621 S Arlington  
 Grimm F A 378 S Main  
**HALE JEWELRY Inc** 12 E Market  
 Hibbard Jewelry Co 10 E Market  
 Hogan Ralph 144 S Howard  
 Hood & Hoover Inc 1165 E Market  
 Johns-Morgan Co 1265 S Main  
 Karper Jacob 310 Akron S & L Bldg  
 Klichurchak Frank 776 Grant  
 Lazarus Henry 5 S Howard  
 Lentach J B 4 S Main  
 Leroy's Jewelry Store 206 S Main  
 Mack's Jewelry Inc 280 S Main  
 Mair James 2103 Front (C F)  
 Moser L S 2089 Front (C F)  
**O'NEIL M CO** 226-250 S Main (See page 60)  
 Pitkin H F 1095 S Main  
 Roman Chas 1470 E Market  
 Rose Jewelry 312 S Main  
 Rudick's 5 Ira ave  
 Rudick's Music & Jewelry Inc 143 S Main  
 Shaw Henry Co 113 S Main

## SHULAN'S Inc

85 S Main  
 Williams Jewelry 34 S Howard

**JEWELERS—MFG**

Central Mfg Jewelry Co 21 Central Office Bldg  
 Hood J W 411 W Market  
 Zuber & Doornbrack 524 2d Natl Bldg

**JEWELERS—WHOLESALE**

Johns-Morgan Co 1265 S Main  
 Mabry E A 2122 1st-Central Tower

**JEWELERS SUPPLIES**

Akron Jewelers Supply Inc 1922 1st-Central Tower

**JEWELRY ENGRAVING**

Berno R J 22 Central Office Bldg

**JUNK DEALERS**

Akron Industrial Salvage Co 936 Hazel (See page 107)  
 Annadale Junk & Glass Co Inc 182 Annadale ave  
 Medvinsky Waste Paper Co 183 N Case ave  
 Waxman Morris rear 687 Edgewood ave

**JUSTICE OF THE PEACE**

Vall F O 2170 Front (C F)

**KEY AND LOCKSMITHS**

(See Locksmiths)

**KITCHEN UTENSIL MFRS**

Century Metalcraft Corp 1048 N Main

**KNITTING SHOP**

Daniels Barbara 308 2d Natl Bldg

**LABEL MFRS—PLAIN AND EMBOSSED**  
 Howell F M & Co 191 S College

**LABORATORY—MEDICAL**  
 Akron Research Laboratory 313 S High

**LABORATORIES—RUBBER**  
 American Anode Inc 60 Cherry  
 Monsanto Chemical Co (Rubber Service Laboratories Div) 1012 2d Natl Bldg  
 Olin R R 31 W Market

**LADIES FURNISHINGS**  
 (See Dry Goods and Women's Wear)

**LAMP MFR—ELECTRIC**  
 Albright H I 333 Howe

**LAMP MFRS—GASOLINE AND KEROSENE**  
 Akron Lamp & Mfg Co 600 S High (See page 1)  
 Radiant Products Inc 600 S High

**LANDSCAPE CONSULTANTS**  
 (See Nurserymen)

**LANDSCAPE GARDENERS**  
 Beck Richard Nurseries Medina rd 1 1/2 miles west of Montrose (See page 78)  
 Carson W R 2260 W Market  
 Elliott Nursery Co State road Route 8 (C F) (See page 78)  
 Hess J R 68 Rose blvd

**LAUNDRIES**  
 American Towel Supply Co 471 Cakroll (Towels etc)  
 Cedar Laundry & Dry Cleaning Co rear 127 W Cedar  
**CITY LAUNDRY & DRY CLEANING CO** 637 and 639 S Main  
 Davis Laundry & Cleaning Co 85 W Market  
 Frev Hand Laundry 24 Boylin pl  
 Fret L F 702 Yale  
 Lister Joseph 868 Jason ave  
 Lund Laundry 190 Harter ave  
 Peerless Laundry & Dry Cleaning Co 155 W Falor  
 Public Hand Laundry 33 N Howard  
 Riverside Laundry 1839 Front (C F)  
 Rohn Mrs Susanna 526 Madison ave

**SANITARY LAUNDRY & DRY CLEANING** 205-275 Park (See back cover)  
 Snowflake Laundry & Dry Cleaning Co 725 E Exchange  
 Snowwhite Hand Laundry 9 E Exchange  
 South End Laundry 1009 W Bowers  
 Three Hour Laundry Service Inc 74 W Market

**LAUNDRIES—CHINESE**

Bow Yuen 149 E Market  
 Chan Wing You 82 E Mill  
 Fook Yee 609 S Main  
 Frank Yee 2225 Front (C F)  
 Fred Tom 120 E Fxchange  
 George Loule 85 W Exchange  
 Harry Kim 270 Perkins  
 Harry Young 368 Wooster ave  
 Henry Yee 894 E Market  
 Hop Sing 440 W Bowers  
 How Yee 446 W Exchange  
 Joe Don, 90 W Market  
 Jung Willie 17 Goodyear blvd  
 Lee Charles 5 N Valley  
 Lee Charlie 28 N Howard  
 Lee Hin Y 1433 E Market  
 Louie Fong 362 S Main  
 Mars Harry 37 E Cuya Falls ave  
 Sam Kee 82 1/2 W Bowers  
 Sam Lee 353 E Exchange  
 Sing Kee 403 E Market  
 Sunlsee Yee 1026 Kenmore blvd  
 Tom Yee 1205 S Main  
 Tom Yee 1315 S Main  
 Tom Yuen 1279 E Market  
 Wong Lee 479 S Main  
 Yee Charlie 12 W Thornton  
 Yee Fook 46 E Market  
 Yee Wing 11 E Emerling ave  
 Yee Wing Laundry 845 S Main

**LAUNDRIES—DIAPER**  
 Stork Diaper Wash rear 790 W Bowers

**LAUNDRIES—WET WASH**  
 A-1 Damp Laundry 158 W Falor  
 Akron Wet Wash 768 E North  
 Central Wet Wash Laundry rear 184 Stanton ave  
 New Method Laundry 320 Berry ave

# Drink *White-Crown* BEER Brewed in Akron By Akron People

1418

BURCH DIRECTORY CO'S

**Laundries—Wet Wash Continued**  
Ohio Wet Wash Laundry Co 391 Buckeye  
Summit Damp Wash Laundry 485 Ohio

**LAW SCHOOL**

Akron Law School Inc 57 E Market

**LAWN MOWER REPAIRING**

Akron Lawn Mower Repair 286 Westwood ave  
Blackert H W 1006 East ave  
Ott J L 190 W Market  
Parker D A 668 School  
Schultz D W 607 S Main (See page 80)  
Stuver's Grinding & Repair Shop 355 S Maple (See page 79)

**LAWN RAKE MERS**

Hamlin Metal Products Co Inc 58 W Exchange (See page 91)

**LAWYERS**

(See Attorneys at Law)

**LEATHER AND FINDINGS**

Jaffe Bros Leather Co 401 S Main  
Shaffer Leather Co 88 S Howard (See page 79)

**LEATHER GOODS**

O'NEIL M CO 226-250 S Main (See page 60)  
POLSKY A CO 235 S Main (See page 60)  
Shaffer Leather Co 88 S Howard (See page 79)  
Yeager C H Co 60-70 S Main

**LEGAL BLANKS**

XXth Century Legal Blank Co 502 Akron S & L Bldg

**LETTER SHOPS**

Akron Letter Service Inc 30 S High  
Avah Mailing Service 2117 6th S W  
Hooven Letter Service 165-171 N Union  
Mimeo Shop The 204 Pythian Office Bldg  
Ohio Advertising Co 167 E Center  
Woods Letter Service Inc 31 N Summit

**LETTERHEAD DESIGNERS AND PRODUCERS**

Monroe Letterhead Corporation 163 N Union

**LIBRARIES—CIRCULATING**

Christian Fellowship Book Service 864 Johnston  
Freeman Fanchon 12 S Highland ave  
News Exchange 29 S Main  
O'NEIL M CO 226-250 S Main (See page 60)  
POLSKY A CO 235 S Main (See page 60)  
Wright & Angell Inc Mayflower Hotel

**LIBRARIES—DIRECTORY**

Burch Directory Library 47-55 W Exchange

**LIBRARIES—LAW**

Akron Law Library Assn 4th floor Court House

**LIBRARIES—PUBLIC**

Akron Public Library 69 E Market East branch 22  
Goodyear blvd Firestone branch, Firestone Club  
House Wooster branch 486 Wooster ave North  
branch 202 E Cuyahoga Falls ave Firestone Park  
branch 353 Reed ave West Hill branch 789 W  
Market Kenmore branch 957 Kenmore blvd  
Fairlawn branch W Market and White Pond dr  
Taylor Wm A & Marsaretta Memorial Assn (Cuya  
Falls Public Library) 2101 2d (C F)

**LIGHTING FIXTURES**

**DAUNTLESS PLUMBING & ELECTRIC CO 18-22 E State** (See left top margins)  
Douglas Bros Electricians Inc 569 W Exchange (See page 63)

Hardware & Supply Co 476-535 S High  
Lighthouse The 73 S Howard  
O'NEIL M CO 226-250 S Main (See page 60)  
Patterson Hardware & Electric Co 1463-1465 Aster ave  
POLSKY A CO 235 S Main (See page 60)

**LIME, PLASTER, ETC**  
(See Builders Supplies)

**LINEN PRODUCT MERS**

Akron Linen Products Co 109 N Union

**LINOTYPE COMPOSITION**

(See also Printers)

Akron Typesetting Co 37 N High (See page 38)  
Kaufhold E W 31 W Market  
Wright G R 31 W Market

**LIQUOR DEALERS—RETAIL AND WHOLESALE**  
Ohio State Dept of Liquor Control 55 W Market 359  
S Main, 142 E Cuya Falls ave 975 E Market 930  
Kenmore blvd 1092 S Main

**LIQUOR DEALERS—WHOLESALE**  
DeLuca Distributing Co 245 Annadale ave  
Williams Distributing Co 865 S High

**LIQUORS—RETAIL**

Labovitz Jacob 36 W Market (wines)

**LITHOGRAPHERS**

Commercial Ptg & Litho Co 47-55 W Exchange  
Ohio Litho Process Co 31 W Market  
Superior Printing & Lithographing Co 110 N Union  
(See page 98)

**LOAN AGENTS**

Akron Auto Finance Co 1416 1st-Central Tower  
Arlington Finance Co 1003 2d Natl Bldg

## BANKERS GUARANTEE TITLE & TRUST CO

191 S Main (See right bottom margins and page 4)

Banks W J Co Inc 400 Buckeye Bldg

## CARROLL FINANCE CO

303 United Bldg

## CITY LOAN & SAVINGS CO

266 S Main

COLONIAL FINANCE CO 70 E Mill (See page 79)

## COMMONWEALTH LOAN CO

203 Flatiron Bldg 134 S Main (See page 80)

## DOMESTIC FINANCE CORPORATION

601 Metropolitan Bldg

Esselburn & Ellis Inc 501 Permanent S & L Bldg  
Evans Wm H & Sons Co 337 S Main and 95 S Howard  
(See left bottom margins)  
Family Finance Co 312 Metropolitan Bldg  
Hahn E M Co 1722 1st-Central Tower  
Hastings Agency 126 W Bowery opp Y M C A  
Herbertich-Hall-Harter Co 7 W Exchange (See front cover)

Heslop Building & Realty Co 46 N Case ave  
Household Finance Co 322 Ohio Bldg  
Jenkins Realty Co 311 S High  
Kaufman D W Realty Co 139 S Main (See right top margins)

Lincoln Finance Co 1003 Akron S & L Bldg  
Lincoln Loan Corp 805 1st-Central Tower  
Merchants Finance Co 1204 1st Central Tower  
Miller Loan Co 203 Everett Bldg

## OHIO FINANCE CO

205 United Bldg and 711 1st-Central Tower

Peoples System Finance Corp 22 W Market  
Personal Finance Co of Akron Inc 302 2d Natl Bldg  
Roth C H 267 Shawnee path  
Royal Finance Co 2135 Front (C F)  
Standard Mortgage Co 601 1st-Central Tower (See left top margins)  
Summit County Natl Farm Loan Assn 610 2d Natl Bldg  
Wayne Agency Co 2055 Front (C F)

**LOCKER MERS—STEEL**

WILKINSON C M CO 1422 1st-Central Tower

**LOCKSMITHS**

Bonnetto C E 1045 E Market  
Buettner's 87 S Case ave  
Estie E E 823 S Main  
Lee H E 6 S High  
Rothe E J 1063 Market  
Schultz D W 607 S Main (See page 80)  
Shoup J R 229 Water  
Soderberg Edward 44 W Market

**LOOSE LEAF MERS**

Brennan Co 62 S Canal

# THE CENTRAL ASSOCIATED REALTY CO. 1622 FIRST-CENTRAL TOWER

SUNSET VIEW SUBDIVISION WE WILL AID YOU IN FINANCING YOUR LOT OR BUILDING

AKRON CITY DIRECTORY

1419

## LUMBER DEALERS

Arlington Lumber Co 384 S Arlington  
Brown-Graves Co 191-199 E Miller ave (See page 80)  
Carter-Jones Lumber Co 182 N Case ave (See page 82)  
Enright Lumber Co 481 Morgan ave  
Falls Lumber Co 15 Broadway E (C F) (See page 81)  
Fisher Bros Lumber 945 S High (See page 81)  
Fitt Lumber Co 1045 S High  
Henry Lumber Co Inc 232 Torrey  
Horning Lumber Co 723 E Tallmadge ave (See page 82)  
Hudson Lumber Inc 2120 Manchester rd  
Kenmore House Wrecking Co 475 Kenmore blvd (See page 73)  
Kenmore Lumber Co Inc 1372 Kenmore blvd (See page 83)  
Kurtz Lumber Co 1860 E Market  
Lyman-Hawkins Lumber Co 1020 Switzer ave (See page 82)  
Murphy Lumber & Hardware Co 760 Moon and 945 Beardsley  
O'Connor Lumber Co 804 E Cuyva Falls ave  
Portage Lumber & Building Co 75 N Case ave  
Timms W W 196 S Hawkins ave (used)  
Walsh Lumber Co 7 Portage trail (C F)  
**WEEKS F H LUMBER & COAL CO 44 W State (See page 83)**  
**YOHO & HOOKER AKRON CO 669 E Exchange**

## LUMBER DEALERS—HARDWOOD

Inland Hardwood Lumber Co 41 Mayfield ave  
Ohio Hardwood Co 609 Portage tr E (C F)  
Silver Lake Hardwood Co 609 Portage tr E (C F)  
Wilhelm R M Lumber & Tie Co 309 Silver

## LUMBER DEALER—USED

Tressel Used Lumber Yard 775 S High

## MACHINE BUILDERS

Pfahl Gauge & Mfg Co 85 E Voris (See page 88 and 91)  
Vaughn Machinery Co 20 Broad blvd (C F)

## MACHINE SCREW PRODUCTS

AKRON-SELLE CO cor S High and Chestnut (See page 90)  
Hamlin Metal Products Co Inc 58 W Exchange (See page 91)

## MACHINE SHOPS

ADAMSON MACHINE CO 730 Carroll (See page 84)  
AKRON EQUIPMENT CO cor E Exchange and Annadale ave (See page 84)  
Akron Gear & Engineering Co 42 E South (See page 87)  
Akron General Machine Co 305 Water  
Akron Machine Mold Tool & Die Co 1848 Front (C F) (See page 87)  
Akron Presform Mold Co 2038 Main (C F)  
Akron Rebabbitting & Parts Co 689 S Main  
AKRON STANDARD MOLD CO 1624 Englewood ave (See page 85)  
Ashworth-McDade Machine Co 2060 Water (C F)  
Atlas Mold & Machine Co 2812 Vincent (C F)  
Bailey L E 1981 E Market  
Bridgwater Machine Co 68 Cherry  
Buckeye Machine Co 821 N Howard  
Carroll Machine Co 2443 7th (C F)  
Cuyahoga Motor & Machine Co 139 Cuyahoga  
Darkow L C & Son 70 E Miller ave (See page 87)  
Emery Machine & Tool Co 218 E North  
Falls Engineering & Machine Co 1734 Front (C F)  
Ferriot Bros Inc 219 E Miller ave  
Flekes C F Machine Co 568 S High (See page 88)  
Fisher Machine & Tool Co 2410 2d (C F)  
Freitag R H Mfg Co 1004-8 Grant (See page 88)  
Haines Machine Co 122 Weller dr (C F)  
Heilmann Mold & Machine Co 293 Dean  
Hoskin M C rear 174 Willis ave  
Hosterman H L rear 53 N Valley  
Kenmore Gear & Machine Co 1519 Kenmore blvd  
Kent Machine Co 113 Portage trail E (C F)  
McNell Machine & Engineering Co 96 E Crosier (See page 88)  
Mechanical Mold & Machine Co 962 S High  
NATIONAL RUBBER MACHINERY CO 917 Switzer ave (See page 86)  
Pfahl Gauge & Mfg Co 85 E Voris (See pages 88 and 91)  
Portage Machine & Mold Co 549-559 Miami (See page 1096)  
Porter-Reimer Machine Co 1850 Front (C F)  
Sinclair Mfg Co 2379 Front (C F)  
Sponseller H Lee Tool & Machine Co 375 Windsor (See page 89)  
Summit Mold & Machine Co 1022 S High (See page 89)  
Universal Engineering Corp 109 N Union  
Valley Auto Machine Shop 39 N Valley  
Voigt D P 1170 W Waterloo rd

## MACHINERY DEALERS—SECOND HAND

Sherman G W 936-938 Havel

## MACHINERY MFRS—ACID PROOF

U S Stoneware Co Tallmadge O (See page 37)

## MACHINERY MOVING AND ERECTING

Madden F W 72 E North (See page 55)

## MAGAZINE DISTRIBUTORS

Curtis Publishing Co 63 E Exchange

## MAGAZINE SUBSCRIPTIONS

Jones J D 92 Ober ave  
McCall Publishing Co 243 Medford Bldg  
Periodical Publishers Sales Bureau Inc 212 Medford Bldg  
Woman's Home Companion Reading Club 410 United Bldg

## MAGNESIA PRODUCTS

Carey Co 803 and 805 S High

## MAILING LIST SERVICE

(See Letter Shops)

## MANIFLS GRATES AND TILING

(See Marble Tiles and Fireplaces)

## MANUFACTURERS AGENTS

Consolidated Sales Co 210 E Market  
Crisp Fred J Inc 710 N Main  
Cunningham Max Supply Co 782 Washington  
Freshman Chas (Radios) 1101 Akron S & L Bldg  
Grant C C (Pumps) 416 2d Natl Bldg  
Harris S W Inc (Rubber Machinery) 1022 S High  
McCombe J S 2712 1st Central Tower  
Penn Novelty Sales Co (Fireworks) 22 S Howard  
Thomas H L (Steel) 644 Weber ave

## MARBLE AND GRANITE WORKS

(See Monumental Works)

## MARBLE, TILE AND FIREPLACES

Akron Tile & Fireplace Co 50 W Market (See page 89)  
Bertolini J F Co 839 Packard dr  
L'wing Mantel Co 445 Ewing ct  
Flower Marble & Tile Co 56 N Summit  
Wilson A R & Son 637 Fern

## MARKET HOUSES

Central Market Co 125 S Main  
Medford Market House 21-27 N Main  
Summit Growers Market Co 125 Beaver  
Thomas Market 79 S Main

## MAT MFRS

Ruxbaum Co 760 E Tallmadge ave  
Durable Mat Co 772 Brook

## MATCH MFRS

Palmer Match Co Cory ave and Belt Line R R (See front cover)

## MATTRESS MFRS

Akron Mattress Mfg Co 692 Miami  
Capital Mattress Co 561 S Main  
King Bedding Co 561 S Main  
Plo'kin Mattress Co 63 E Bartses

## MEASURING INSTRUMENT MFRS

Foxboro Co 621 Everett Bldg

## MEAT CHOPPERS AND SLICERS

Hobart Mfg Co 107 N Main

## MEAT MARKETS

Aeillo Frank 2260 East ave  
Akron Dry Goods Co 18 S Main  
Albrecht & Sons 792 W Bowers  
Alexander A F 192 E Cuyva Falls ave  
Alexander Dominic 930 N Howard  
Amodio Frank 748 E South  
Amodio Joseph 587 N Firestone blvd  
Amstadt's Cash Market 337 W Bowers  
Amstadt Joseph 2064 12th S W  
Arlington Provision Co 662 S Arlington  
Aster Cash Markets Co 125 S Howard and branches  
Austen C L 2016 E Market  
Balber L N 161 W Market  
Balogh Mrs Esther 719 Miami  
Baran Frank 935 Brown  
Barnett H J 910 Storer ave  
Baumgardt & Grossmayer Central Market  
Bazley C S 7 E Market  
Peck H L 74 W Thornton  
Bednar Michael 1366 E Market  
Berman Benj 1848 Newton  
Besenyodi Gasper 748 Miami  
Bibien M A 894 S Main

# THE DAUNTLESS PLUMBING & ELECTRIC CO. 18-22 E. State St.

**GAS AND ELECTRIC RANGES** **PHONE FRANKLIN 8109**

1420

BURCH DIRECTORY CO'S

**Meat Markets Continued**

Hillsboro Camille 859 S Arlington  
 Blake B S 1125 Victory  
 Blue Ribbon Market 345 F Cuya Falls ave  
 Bokros L J 390 W Thornton  
 Boughner F C 733 Copley rd  
 Bozin Stephen 359 W Burtges  
 Bozzelli Lorenzo 866 Dayton  
 Brady H E 253 E Tallmadge ave  
 Brinker Fred 334 Sumner  
 Britsch & Richards 518 Wooster ave  
 Brodtkin Abe 1830 Shaw ave  
 Brown C W Medford Market  
 Brown Provision Co 960 Kenmore blvd  
 Brumbaugh S I 743 Darrow rd  
 Burk Bros 1296 Grant  
 Camp C R 311 Brooklands  
 Camp R L 189 Watson  
 Cannavo Carmello 567 Sherman  
 Casamento Joseph 566 Grant  
 Catlow Alfred 2270 Manchester rd  
 Cerecke Theodore 947 N Howard  
 Cerveney Andrew 247 Kelly ave  
 Charltonovich Lawrence 1234 Bittaker rd  
 Charles Grocery 170 S College  
 Chibus Gustave 107 E Thornton  
 Choder Saml 1507 Aster ave  
 Chula Geo 161 Cole ave  
 Cimini Sylvester 26 S Maple  
 Ciriello Nick 336 F Cuya Falls ave  
 Coates W J 1511 Kenmore blvd  
 Cohen Julius 829 Rhodes ave  
 Conley J E 1948 Manchester rd  
 Copley Road Market House 940 Copley rd  
 Corbett E E 4 N Howard  
 Cordea Geo 1214 Beardley  
 Crawford Bros 21 Merriman rd  
 Cucu Dionise 1256 Moore  
 Cucu Dumitru 442 Stanton ave  
 Cummins & Casto 526 Dayton  
 Curry W C 210 N Adolph ave  
 Cutlip S S 21 Canton rd  
 Cuyahoga Market 2017 Front (C F)  
 Cuyahoga View Gro & M Mkt 346 Cuyahoga  
 Daley J C 384 E Glenwood ave  
 Daly Hyman 433 Wooster ave  
 Danik John 348 Cole ave  
 Dantony Sylvester 2240 5th S W  
 Darago Bros 482 E South  
 Davis Bros Market Inc 173 Spicer  
 Davis Joseph 713 McKinley ave  
 Dennis I R 562 Damon  
 Dettling A E 370 S Maple  
 Deutsch Max 1184 Andrus  
 Dickerhoof C L 787 Copley rd  
 Dickey K F 2453 4th (C F)  
 Dimon Pete 207 Seibeling  
 Dingers L C 1930 Manchester rd  
 Doroslaw W L 866 Sumner  
 Double A' Market 818-20 S Arlington  
 Durban Peter 560 Allen and 444 E South  
 Durbin J P 485 Brown  
 Eckert J F 797 E Exchange  
 Eisenzimmer A J 662 Canton rd  
 Ellis Joseph 806 W Bowery  
 Ellis Roger 181 W South  
 Emich Wm 208 1/2 N Howard  
 Kremich Rada 855 S Arlington  
 Erich Matt 716 Grant  
 Ertel & Hoenicka 633 Sherman  
 Eshack Joseph 1046 Bellows  
 Ewald F O 198 Cuyahoga  
 Eyerman F X 394 Carroll  
 Federico A D 92 Charles  
 Felver D A 207 S Arlington  
 Firestone H E 467 E Exchange  
 Fisher G M 300 W Thornton  
 Fisher J I 116 E Kent rd (Stow)  
 Fisher L J 809 Copley rd  
 Fitterman Edward 1231 3d ave  
 Flasterstein Morris 2018 S Main  
 Fleisher Sol 385 Wooster ave  
 Fletcher W R 980 Bell  
 Flinn H L 2270 23d S W  
 Floasiu Mrs Helen 110 Stanton ave  
 Fouche & Brittain Inc 806 W Market 103b Jefferson  
 ave 1071 W Exchange and 400 Storer ave  
 Fought D P 786 Ardella ave  
 Fox H B 739 Inman  
 Freese W D 1806 4th (C F)  
 Gabhart A L 211 W Crosier  
 Galat John 1503 S Main  
 Garner Bros Inc 764 Johnston and 450 Gridley ave  
 Geer David 300 Campbell  
 George Emmanuel 827 S Main  
 Gerstheimer John 628 Eastland ave  
 Gertz Paul 2910 Bailey rd (C F)

**Meat Markets Continued**

Gigger R G 21 Seibeling  
 Givens A B 543 W Thornton  
 Glenwood Market 503 E Glenwood ave  
 Gligor Stanley 868 Bell  
 Godel F D 2533 Manchester rd  
 Golanty Maurice 477 Wooster ave  
 Goodyear Quality Market 373 Brooklands  
 Gorlando Nick 1266 Atwood ave  
 Graca Carl 34 McCoy  
 Graczyk Frank 1329 5th ave  
 Graves C X 1058 Princeton  
 Gray D L 1323 East ave  
 Green Edward 1102 Kenmore blvd  
 Hackim G N 118 S College  
 Haines A S 872 Lawton  
 Haliko Benj 371 Kline ave  
 Hanna Thos 1965 Manchester rd  
 Harper S E 791 Lovers lane  
 Harris A T 1215 Kenmore blvd  
 Harris R E 513 W Exchange  
 Harris R V 354 Reed ave  
 Harter H C 1009 Johnston  
 Heller A F 2276 Manchester rd  
 Helsel E R 594 Seibeling  
 Hensley Guy 1913 S Main  
 Hiel J J Central Market  
 Highland Square Market 838 W Market  
 Hippli Joseph 791 Johnston  
 Holes Roy 1945 W Market  
 Holvey R W & Sons 1179 S Arlington  
 Home Provision Co 216 S Main  
 Home Cash Market 1081 D Market  
 Hone H L 107 Cole ave  
 Hopsitart John 617 S High  
 Houser W C n s Krumper rd  
 Hudson H M 236 E Tallmadge ave  
 Huffman D C 467 Wooster ave  
 Hull H E 1643 Brown  
 Hutton F L 2615 Albrecht ave  
 Hutton M A 585 Alpha ave  
 I C S Store 1028 Jefferson ave  
 Ice Box 127 S Howard and 55 E Market  
 Imrek Geo 42 S Case ave  
 Jagiela S J 701 S Arlington  
 Johns L R 995 Kenmore blvd  
 Johnson L M 529 Clifford ave  
 Kain John 194 Lilwood ave  
 Kalmanovitz Kalman 503 Inman  
 Kamlowsky August 636 Sumner  
 Kancir John 1310 Bellows  
 Kane Herman 1299 Goodyear blvd  
 Kapitz Milan 220 W Burtges  
 Kapustinski Nick 243 W Exchange  
 Karabinos Andrew 175 Emerson  
 Kasper Harry 665 E Exchange  
 Kattouf Saml 1105 Brown  
 Katz Nathan 1256 Grant  
 Kaufman David 894 Storer ave  
 Kaweckl W M 950 Johnston  
 Kay A L 1421 Eastwood ave  
 Kehl Jacob Jr 190 W South  
 Kelly Market 1290 L Market  
 Kenmore Warehouse Cash Market 910 Kenmore blvd  
 Kerr Mrs Sadie M 1074 Brown  
 Klein s Market 352 W Market  
 Klepsies Joseph 408 Wooster ave  
 Klepsies Nicholas 552 Sherman  
 Kling St Market 836 Kling  
 Kopelson Simon 2092 16th S W  
 Kottka I E 611 N Howard  
 Kovach Joseph 589 Washington  
 Krumme Karl 297 E South  
 Kulyski Elias 968 Brown  
 Kwietcinski A J 490 E Glenwood ave  
 Lachoff H M 330 Massillon rd  
 LaMarca Bernard 287 E York  
 LaMarca Joseph 798 Grant  
 Lancaster I B 873 Brown  
 Law R W 2079 High (C F)  
 Leeper Phillip 2208 Manchester rd  
 Lieberman Fred 697 Bisson ave  
 Lindberg & Souers 7 Merriman rd  
 Lipschitz Morris 354 Carroll  
 Lisko Stephen 697 S Arlington  
 Long & Cole 131 Cole ave  
 Longstreth R J Dick 96 Massillon rd  
 M & E Market 1080 Brown  
 Mullo Jacob 1166 S Main  
 Mancovitz Jacob 800 Aberdeen  
 Marks Sidnev 2871 Hudson dr (C F)  
 Markullin R R 1275 S Hawkins ave  
 Marra & Scallise 678 E Cuya Falls ave  
 Martin F T 692 Florida ave  
 Martin s Market 12 Fulton  
 Martinov John 179 Ira ave  
 Mason A D 1194 Massillon rd

**Meat Markets Continued**  
 McCaskey H G 964 Della ave  
 McCov A H 1457 Andrus  
 McGill N H 405 Chittenden  
 McKee G S 1102 7th ave  
 McKelver F L 374 Massillon rd  
 McMullen R F 2064 12th S W  
 Meyer W M 910 5th ave  
 Mikolajczyk Stanley 261 E Glenwood ave  
 Mikolashek A A 524 Madison ave  
 Miller T S 1117 Brown  
 Mitter Vogin 900 Gorge blvd  
 Mirman A H 1284 W Waterloo rd  
 Mirman B W 681 Wooster ave  
 Mirman Edward 1382 Manchester rd  
 Mirman H R 1111 Grant  
 Mirman Oscar 1082 Kenmore blvd  
 Mos & Cal s Food Store 1200 Florida ave  
 Mondl Adam 2140 Maryland ave  
 Moon W A 499 Eastland ave  
 Moore Bros 249 Spicer  
 Mravick S F 240 E Exchange  
 Mueller L J 591 Sumner  
 Munitz Morris 451 Wooster ave  
 Naher & DeHaven 838 W Exchange  
 Nakon Michael 889 E Market  
 Neave E L 339 W Market  
 Newton Provision Co 1280 Newton  
 Nickolich Nicholas 1445 Copley rd  
 Nikolich Todor 1319 Andrus  
 Nobil J N 815 Miami  
 North Arlington Provision Co 238 N Arlington  
 North Case Market 99 N Case ave  
 North End Food Market 2679 Front (C F)  
 North Hill Quality Market Inc 15 E Cuya Falls ave  
 Nuosce Antonio 396 L Tallmadge ave  
 Olesker Max 895 Boardale  
 Orlnhoff Herman 897 East ave  
 O Neil Bros 227 N Howard  
 Oriti Saml 370 Cole ave  
 Oswald J N 1012 Clark  
 Outland J C 599 F Market  
 Outland O T 49 W Thornton  
 Owen D R 1064 Kenmore blvd  
 Palmer Bros 424 E Market  
 Park Market 1341 S Main  
 Parry Andrew 657 Rhodes ave  
 Pavelchak Mrs Sophie 1172 Duane ave  
 Pere G T 1137 7th ave  
 Perlsteln Jacob 818 E Exchange  
 Petersen s Grocery 1065 Mt Vernon ave and 804 Lpson  
 Petrovich J Z 945 Neptune ave  
 Petruha Michael 258 E Crosier  
 Plkoski Bros 380 E Glenwood ave  
 Pohl D A 1068 S Main  
 Polito J P 2823 Bulky rd (C F)  
 Popiel John 1252 Lakeside ave  
 Portage Meat Market 373 S Arlington  
 Powell G C 870 S Arlington  
 Pringle Cash Market Co 41 S Case ave  
 Pushkarov Pete 918 Raymond  
 Quaker Cash Market 92 S Howard and Medford Market  
 Quality Cash Market 119 Cole ave  
 Rausch A A 630 S Main  
 Re-Du Grocery 1749 S Main  
 Reed H S 910 Lawton  
 Reel E A 1227 W Waterloo rd  
 Reliable Market 1497 W Market  
 Riffe C R 909 Baird  
 Roethig L H 2127 Front (C F)  
 Rogota Mrs Hazel 1406 Hart  
 Roma Bakery Grocery & Meat Market 281 N Howard  
 Romeocean Geo 667 McKinley ave  
 Rosenbaum Isador 519 Douglas  
 Rosenblum Joseph 625 Lovens lane  
 Roth Morris 764 S Main  
 Roth Provision Co 2162 Front (C F)  
 Rothenberg Louis 1314 Girard  
 Roush G C 569 W Thornton  
 Russell N S 389 Cuyahoga  
 Sabo Joseph 742 Commins  
 Sackett Quality Market 1506 Sackett ave (C F)  
 Saffko S A 688 Hammel  
 Salchak Bros 1976 Manchester rd  
 Salgo Armin 448 Wooster ave  
 Sanitary Cash Market Inc 1085 S Main and 2045 Front (C F)  
 Sargent J A 256 E Embling ave  
 Schall C W 1304 Grant  
 Schabram P G Medford Market  
 Schlegel C L 125 Beaver  
 Schlesinger Jacob 438 Grant  
 Schmidt C M 2084 Mogadore rd  
 Schmidt Frank 516 W Thornton  
 Schneideman Henry 428 Cole ave  
 Schoenberg Max 2307 Oakwood dr (C F)  
 Schofield H J 1971 16th S W

**Meat Markets Continued**  
 Schrey E G 1163 Mercer ave  
 Schwartz Max 620 Johnston  
 Schwartz Morris 526 Rhodes ave  
 Schwed Albert 576 Brown  
 Sears & Paisley 2824 Hudson dr (C F)  
 Selders L J 644 W Waterloo rd  
 Severino Mario 893 Grant  
 Shapiro H B 333 E Crosier  
 Shaprio Harry 658 Moon  
 Shechter P J 933 W Exchange  
 Shine Benj 1373 Newton  
 Shultz G M 754 Inman  
 Sikula Louis 278 E Exchange  
 Simon's Grocery 1025 Mangold  
 Simpson's Cash Market 148 W Center  
 Smith Mrs Betty D 854 Brown  
 Smith L E 284 Pioneer  
 Sobitz Wesley 219 W Birtges  
 Solaro Ann D 971 Bellows  
 Spada Vito 357 N Howard and 1711 Brown  
 Sprows H L 1027 S Arlington  
 Staich Frank 265 Wooster ave  
 Stan M G 1267 W Waterloo rd  
 Stein Alex 1826 Ford ave  
 Stokleh D E 726 E South  
 Stoyanchul Milos 558 Wooster ave  
 Stoyanov Paul 164 S Collage and 909 Bellows  
 Stroman & Kelsor 912 E Market  
 Stull B I 700 E Cuya Falls ave  
 Stull H L 403 E Cuya Falls ave  
 Summit Meats and Groceries 1195 S Main  
 Sunday Paul 237 N Howard  
 Supowit I J 732 Florida ave  
 Supowit S H 1078 Big Falls ave  
 Tarutis Peter 986 Davis  
 Teibl Steve 194 Roswell  
 Theis A A Jr 798 Noble ave 179 S Portage path 1318  
 Copley rd 1194 Manchester rd  
 Thomas James 79 S Main and Central Market  
 Tiedeman Bros Market Co 730 Grant 1123 S Main 389  
 Wooster ave 571 S Arlington and 458 F Exchange  
 Tiffan Frank 547 N Howard  
 Tomes F H 125 Rhodes ave  
 Toth J & Son 1234 Andrus  
 Townsend Saml 910 Clement  
 Turner Andrew 455 Grant  
 Uhalley S S 364 S Arlington  
 Ungar Provision Co 189 S Arlington  
 U-Save Market 1000 E Market  
 Vallish B H 480 E Wilbeth rd  
 Varca Frank 464 Talbot ave  
 Vigder Louis 553 Carroll  
 Vinay Michael 1244 Marcy  
 Vleck John 167 Ira ave  
 Volpe Michael 154 E York  
 Wade & Hays 178 Brittan rd  
 Wagner Provision Co 172 and 379 S Main 938 Kenmore  
 blvd  
 Walker & Ruggles 120 E Kent rd (Stow)  
 Walsh Food Store 1187 Manchester rd  
 Wasser Nathan 985 Clark  
 Weiss & Kealar Inc 181 Burton ave and s s W Market  
 Weninger Paul 2411 East ave  
 Werab Paul 282 S Main and 802 Johnston  
 West End Market 544 W Thornton  
 Wexelman Louis 1193 Hart  
 White B L 747 S Arlington  
 Wigley A T 1161 S Arlington  
 Williams R S 499 W Exchange  
 Winer Jacob 1434 Pond View ave  
 Witt G E 296 Wildwood ave  
 Wojna Mrs Walentina K 239 N Howard  
 Wolf Char 862 Johnston  
 Wolf R T 2375 Front (C F)  
 Woodburn C I 544 E Buchtel ave  
 Woodling W H 637 Canton rd  
 Worley T H 565 Crouse  
 Wozniak S G 1283 5th ave  
 Yacovazzi Dominic 539 Elma  
 Yeager Mrs Alice 1555 Massillon rd  
 Yokum P R 549 E Exchange  
 Yoss G W 972 Kenmore blvd  
 Young E O 1729 Goodyear blvd  
 Zaklanovich Panto 164 Chittenden  
 Zarcone A R 1213 Kohler ave  
 Zepko John 863 Miami  
 Zetzer Morris 300 E Exchange and 106 Wildwood ave  
 Zickefoose Delbert 401 Talbot ave  
 Zimmerly Bros Co 1985 Manchester rd (See page 90)  
 Zimmerman L A 1467 Aster ave  
 Zosko Stephen 1245 7th ave

**MEAT PACKERS**

Galati Packing Co 1472 Kenmore blvd (See page 89)  
 Zimmerman Bros Co 1985 Manchester rd (See page 90)

# THE AKRON GENERAL INSURANCE AGENCY COMPANY

601 First-Central Tower, HEmlock 5191

LIFE, ACCIDENT AND HEALTH INSURANCE

1422

BURCH DIRECTORY CO'S

## MEATS AND PROVISIONS—WHOLESALE

Akron Standard Market Co 314 W Bowery  
Armour & Co 89 N Main  
Aster Cash Markets Co 125 S Howard  
Bloom R Packing Co 209 Beaver  
Cahill R J 199 Beek ave  
Canton Provision Co 219 Medford Bldg  
Cleveland Provision Co 237 Medford Bldg  
Eckard H C 483 Patterson ave  
Galat Packing Co 1472 Kenmore blvd (See page 89)  
Hildebrandt Provision Co 552 Spicer  
Mirman Max 653 Easter ave  
Newton Provision Co 1280 Newton  
Sugardale Provision Co 221 Medford Bldg  
Swift & Co 224 Medford Bldg  
Wilson & Co 18 W Market  
Zimmerly Bros Co 1985 Manchester rd (See page 90)

## MEDICINE MFRS

Akron Viavi Co 414 United Bldg  
Pake Medicine Co 1162 Grant  
Po-Ca-Ta-Lo Indian Medicine Co Inc 977 S Main (See page 90)  
Sissons Formulas 652 E Market  
Zo-Ro-Lo of Akron 214 Pythian Office Bldg

## MEDICINE STORES

Anderson O M 2920 Balley rd (C F)  
Hackin G N 122 S College  
Morris G W 511 Eastland ave  
Piros Peter 1245 Moore  
Turner J R 451 E Cuya Falls ave  
Wright I L 362 N Arlington  
Zwislser C E 1195 Manchester rd

## MEN'S FURNISHINGS

Akron Dry Goods Co 18 S Main  
Bond Clothing Co 171 S Main  
Braun Joseph 608 S Main  
Brill Mrs Etta 107 S Main  
Dasch H S 55 S Main  
Flum C J 1222 S Main  
Famous Store 324 S Main  
Ferdman Co 84-92 S Main  
Fisher Bros Dry Goods Inc 112 S Main  
Gordon J C 762 S Main  
Gordon L I 1059 S Main  
Gurney Geo & Sons 35 N Howard  
Howe Shirt Shop 1273 L Market  
Hower Corp 974 E Market (See page 59)  
Klein-Crosby Co 2115 Front (C F)  
Koch J Co Inc 164 S Main (See right top margins)  
Kramer Clothing Co 193 S Main  
Lang's 187 and 189 S Main (See right top margins)  
Leavitt J W 6 S Main  
Liberal Credit Clothing Co 212 S Main  
Man's Shop 122 S Main  
Marquardt E J 200 N Howard  
O'NEIL M CO 226-250 S Main (See page 60)  
Owl Clear Store 525-527 S Main  
POLSKY A CO 235 S Main (See page 60)  
Postage Men's Wear Inc 1006 I Market  
Rudolph Joseph 83 S Main  
Schlesinger B J 1103 S Main  
Sheff I H 1151 S Main  
Silver Max 1211 S Main  
Spiegler Jacob 1157 S Main  
Taylor H H 347 W Market  
Terzian Mrs Mary 502 Wooster ave  
Theodosis Sam 9 W Bartges  
Walkers Inc 186 S Main  
West L H 1339 S Main  
Wildman A R 1410 E Market  
Yeager C H Co 60-70 S Main

## MERCANTILE AGENCIES

(See also Credit Reports)  
Akron Credit Bureau Inc 711 1st-Central Tower (See back cover)  
Dun & Bradstreet Inc 871 1st Central Tower  
General American Credits Inc 1007 Akron S & L Bldg  
Wells & Co 1007 Akron S & L Bldg

## MERCHANDISE BROKERS (See Brokers)

## MERCHANDISING COUNSEL

Busbey R C 2701 1st-Central Tower

## MERCHANT TAILOR

Bass L R 852 Brown

## MESSENGER SERVICE

Postal Telegraph-Cable Co 179 S Main  
Western Union Telegraph Co 191 S Main

## METAL DEALERS—SCRAP

Akron Industrial Salvage Co 936 Hazel (See page 105)  
Holub Iron & Steel Co 2005 Manchester rd (See page 106)

## METAL SPINNERS

Stolitzka F J & Son 237 N Adams

## METAL STAMPING

AKRON-SELLE CO cor S High and Chestnut (See page 90)  
Enterprise Mfg Co 217 Ash (See page 65)  
Hamlin Metal Products Co Inc 58 W Exchange (See page 91)  
Pfahl Gauge & Mfg Co 85 E Voris (See pages 88 and 91)

## METALS—POWDERED

General Metals Powder Co 130 Elinor ave

## METER MFRS

Ladrach A G Co 60 E Bartges

## MIDWIVES

Braunbach Mrs Mary 829 Kling  
Buzek Mrs Elizabeth 1173 1st ave  
Markva Mrs Mary 405 Cole ave  
Pacl Mrs Lena 1495 Kenmore blvd

## MILK BOTTLE DEALERS

United Milk Bottle Redemption Co 393 Bishop

## MILK AND CREAM

Akron Pure Milk Co 273 W Bowery and Barberton O (See page 92)

# AVERILL DAIRY CO

447 W Cedar (See page 91)

Belle Isle Dairy Inc 771 Moon  
Blue Ribbon Farms Inc 1409 Kenmore blvd  
Chestnut Ridge Dairy Co 2776 Albrecht ave (See page 93)  
Courtney J F 194 Hall  
Fairdale Dairy Stores Inc 1497 Aster ave 521 Johnston 970 Kenmore blvd and 1161 E Market Akron O 2097 Front and Ohio Theatre Bldg State rd Cuya Falls O and 539 Tuscarawas ave W Barberton O  
Geig Bros Dairy 715 Miami  
Isaly Dairy Co 1576 E Market and branches (See right top margins)

# KESSELING DAIRY

1537 Triphlet blvd (See page 93)

Lawson Milk Co 1651 Home ave  
Mountrose Dairy Co office 451 S Main  
Peoples Dairy Co 934 Grant (See page 93)  
Reiter Dairy Co 252 Sumner  
Ruble & Son 2185 24th S W  
Stow Dairy 119 Hudson rd (Stow)  
Swiss Dairy Products Co 191 E Exchange

## MILL SUPPLIES (See Factory Supplies)

## MILL WORK (See Planting Mills)

## MILLINERS

Akron Dry Goods Co 18 S Main  
Akron Hat Works 213 Water  
Bernice Hat Shop 803 Merriman rd  
Byron's Inc 192-196 S Main  
Estelle Millinery 185 S Main  
Ferdman Co 84-92 S Main  
Fields 124 S Main  
Fox Millinery 79 S Howard  
Gerson James 75 S Howard  
Hollywood Hats 197 S Main  
Hower Corp 974 E Market (See page 59)  
Hudson Dorothy F 979 Kenmore blvd  
JACKSON MRS HOMER J 7 E Center  
Lane's Millinery Co 136 S Main  
Lavery Mrs Roxv G 533 2d Natl Bldg  
Lewis Credit Clothing Co 111 S Main  
Liberal Credit Clothing Co 212 S Main  
Lisney's 10 S Main  
Mitzl Millinery 66 S Main  
Neal Millinery Co 87 S Howard  
New York Millinery 75 S Howard  
Normandle Hat Works Inc 209 S Main  
O'NEIL M CO 226-250 S Main (See page 60)  
POLSKY A CO 235 S Main (See page 60)  
Stewart Clothing Store 80 S Howard  
Yeager C H Co 60-70 S Main



# ISALY'S ICE CREAM ENDS THE QUEST FOR THE BEST

**MIMEOGRAPH MACHINES**

Bowman & Costigan Inc 36 N Main

**MIMEOGRAPHING (See Multigraphing)**

**MIRROR MFRS**

Akron Mirror & Glass Co 180 E South (See page 71)  
Pittsburgh Plate Glass Co 674 Carroll

**MIRRORS RESILVERED**

Akron Mirror & Glass Co 180 E South (See page 71)  
Akron Window Glass Inc 32 W Market (See page 72)

**MODEL AIRCRAFT SUPPLIES, ETC**

Kenmore Model Shop 1051 Florida ave  
Wilson G R 90 W Bowersy

**MONUMENTAL WORKS**

**DAILY A D Inc**

57 Glendale ave  
Falls Monument Works 2350 Front (C F)  
North Hill Marble & Granite Co 445 N Howard (See page 94)  
Roberts J L 1079 W Waterloo rd  
Spicer Monument Works 501 E Exchange

**MOP MFR**

Cragin S N 557 Cole ave

**MORTGAGE SECURITIES**

Acme Mortgage Co 1069 S Main  
Akron Guaranteed Mortgage Co 1007 2d Natl Bldg

**BANKERS GUARANTEE TITLE & TRUST CO**

101 S Main (See right bottom margins and page 1)

**CENTRAL UNION DISCOUNT CO**

139 S Main

Fppley Harold 10 S Main  
Fquitable Life Assurance Society of U S (Mortgage Dept) 1106 Akron S & L Bldg  
Fesselburn & Ellis Inc 501 Permanent S & L Bldg  
Hahn E M Co 1722 1st-Central Tower  
Hemlinger-Ritzman Co 1099 S Main  
Herberich-Hall-Harter Co 7 W Exchange (See front cover)  
Horberich Realty Co 7 W Exchange  
Howell-Vickers Corn 403 2d Natl Bldg (See page 102)  
Miller Loan Co 208 Everett Bldg  
Mortgage Management Co 911 Akron S & L Bldg  
Real Estate Mortgage Co 310 Metropolitan Bldg  
Rosenfeld Co 210 United Bldg  
Sheffield E K Co 751 1st Central Tower (See page 4)  
Smith Earl G Inc 1804 1st-Central Tower  
Standard Mortgage Co 601 1st Central Tower (See left top margins)  
Stover Carl N 713 2d Natl Bldg  
Sun Mortgage Co 1004 Akron S & L Bldg  
Thomas Mortgage Co 429 2d Natl Bldg  
Thomas Title & Mortgage Co 429 2d Natl Bldg

**MOth EXTERMINATORS**

Cotter-City View Storage Co 70 Cherry and 1031 Sweltzer ave (See pages 95 and 109)  
T N T Exterminating Co 109 N Main

**MOTION PICTURE SCREEN MFRS**

Williams Screen Co 95 N Case ave

**MOTION PICTURE THEATRES**

Alhambra Theatre 2105 Front (C F)  
Allen Theatre 281 S Main  
Boulevard Theatre 948 Kenmore blvd  
Cameo Theatre 658 S Arlington  
Circle Theatre 1459 Aster ave  
Colonial Theatre 48 E Mill  
Dayton Theatre 288 E Cuya Falls ave  
Falls Theatre 2220 Front (C F)  
Gem Theatre 1086 Brown  
Ideal Theatre 244 Wooster ave  
Liberty Theatre 340 W Market  
Loew's Theatre 182 S Main  
Majestic Theatre 1065 S Main  
National Theatre 53 S Main  
Nixon Theatre 32 E Cuya Falls ave  
Norka Theatre 1097 E Market  
Ohio Theatre 1554 State rd (C F)

**Motion Picture Theatres Continued**

Orpheum Theatre 12 S Main  
Palace Theatre 41 S Main  
Palace Theatre 273 S Main  
Paramount Theatre 1190 Manchester rd  
Peoples Theatre 249 F South  
Portage Theatre 507 W Exchange  
Regent Theatre 518 S Arlington  
Rialto Theatre 7 Goodyear blvd  
Rialto Theatre 1000 Kenmore blvd  
Royal Theatre 625 Johnston  
Southern Theatre 1165 Grant  
Spicer Theatre 450 E Exchange  
State Theatre 332 S Main  
Strand Theatre 131 S Main  
Thornton Theatre 774 S Main  
Tivoli Theatre 647 S Main

**MOTOR AND GENERATOR DEALERS (See Electric Machinery Dealers)**

**MOTOR AND GENERATOR MFRS**

Imperial Electric Co 64 Ira ave (See page 62)

**MOTOR AND GENERATOR REPAIRING**

A & H Electric Repair Co 305 Water (See page 69)  
Akron Armature & Motor Repair Co 641 Kenmore blvd  
Akron Motor & Generator Co Inc 216 Beaver (See page 63)  
Berthold Electric & Engineering Co 368-370 Water  
Carle Electric Construction Co 425 Ohio Bldg (See page 69)  
Imperial Electric Co 64 Ira ave (See page 62)  
Loomis Electric Co 248 Water

**MOTOR TRUCK DEALERS (See Automobile Truck Dealers)**

**MOTOR TRUCKING AND TRANSFER**

A & I Last Freight Inc 71 Wigley ave  
A C L Transportation Co Inc 241 James  
Acme Fast Freight Inc 39 N Case ave and 77 N High  
Akron Chicago Transportation Co 357-67 W Thornton  
Akron Motor Cargo Co 144 N Union  
Akron Transfer Co 210 Bluff  
All-states Freight Inc 1142 Newton  
Anderson Motor Service 426 S Broadway  
Atlas Freight Inc 39 N Case ave  
B & L Motor Freight 423 Livingston  
Berroldin Transport Inc 322 S High  
Best Geo 379 W Exchange  
Bowery Transfer 945 Tressel ave  
Brumbrugh Trucking Co 963 S Main  
Butler C R 567 W Bowersy  
Caldwell J R Trucking Co 26 W Archwood ave  
Cleveland-Columbus-Cincinnati Highway Inc 151 E Miller ave  
Commercial Motor Freight Inc 209-225 Perkins  
Cotter City View Storage Co 70 Cherry and 1031 Sweltzer ave (See pages 95 and 109)  
Criswell H A 1286 Niagara ave  
Daugherty A D 375 McGowan  
Dickson Transfer & Trucking Inc 24 N High (See page 95)  
Dixie Ohio Express Co 538 E South (See page 94)  
Eacho L E 915 Bell  
Eason J E 460 W Thornton  
Ewert H J 2222 17th S W  
Ellis Trucking Co 338 W Exchange  
Federal Express Inc 866 S High  
Frederick B F & Son 74 F Voris  
Freudeman W O 2114 12th S W  
G S E Inc 163 Annadale ave  
Garry Motor Lines Inc 77 N High  
Glover Forwarding Co 1011 W Market  
Gregg Cartage & Storage Co 85 S Summit  
Guardian Transit Lines 504 I ocust  
Gulf States Express Inc 163 Annadale ave  
Hardy Wm 945 Rhodes ave  
Harper C M 424 Noah ave  
Harris Bros 373 N Adams  
Highway Motor Freight Lines Inc 1142 Newton  
Higley Forwarding Co 70 Wigley ave  
Hill Transfer Co 183 E Mapledale ave  
Hoch C S 850 S High  
Hofsteter Merle 381 Windsor  
Inland Motor Freight Inc 163 Annadale ave  
Inter-State Motor Freight System rear 163 Annadale ave  
Jenkins E S 322 W South  
Kapusinski Joseph 1314 MtVernon ave  
Keeshin Motor Express Inc 85 S Summit  
Keller G W 121 Westwood ave  
Kenmore Trucking Co 2005 Manchester rd  
Knickerbocker Warehouse & Storage Co 36 Cherry (See pages 95 and 109)  
Knoff Frank 541 W South

# KESTER COAL CO.

15 YEARS OF SATISFACTION  
FOR QUALITY—SERVICE AND COURTESY. CALL BLackstone 2311

1424

BURCH DIRECTORY CO'S

**Motor Trucking and Transfer Continued**  
 Kooztz Motor Freight Inc 408 Wellington ave  
 Lake Shore Terminals 82 Grand ave  
 Lee Bros Motor Freight Service 241 James  
 Liberty Highway Co 209-225 Perkins  
 Lucco Cartage & Trucking Co 77 N High  
 Manchester F M 519 Inman  
 Marria Transfer Co 2048 Newberry (C F)  
 Michigan Motor Freight Lines Inc 437 Crouse  
 Morrison Motor Freight Inc 729 S Arlington  
 Motor Express Inc 151 E Miller ave  
 Norwalk Truck Line rear 100 F Miller ave  
 Overland Package Freight Service 277 Huntington  
 Overland Transportation Co 243 Annadale ave  
 Peck W J 486 Gage  
 Red Star Transit Co Inc 871 E Exchange  
 Roadway Express Inc 97 E South  
 Roseborough A E 574 Dayton  
 Sefern & Son 600 Canton rd  
 Scott Transportation Co 85 S Summit  
 Shipper's Transportation Co 792 S Main  
 Smith A H 1198 MtVernon ave  
 Smith H C 89 Perkins  
 Snow Bros 404 Bacon ave (See page 94)  
 Snow R E 346 W Chestnut  
 Summit Cartage Inc 163 Annadale ave  
 Summit Fast Freight Co 792 S Main  
 Teel F L 937 N Main  
 Thornton Coal Co 1023 S High (See page 59)  
 Transcontinental Car Forwarding Co 172 N Case ave  
 Truckowners Freight Co 71 Wyley ave  
 Universal Carloading & Distributing Co 277 Huntington  
 Universal Transcontinental Freight Service 277 Huntington  
 White Cartage & Storage Inc 1074 6th ave  
 Yankee Lines Inc 186 Ira ave  
 Zeno Bros Trucking Co Inc 274 Park (See page 55)  
 Zurschmit Christian 584 E Buchtal ave  
 Zurschmit L H 226 Russell ave

**MOTORCYCLE REPAIRING**

Raymund R R 447 W Thornton

**MOTORCYCLES AND SUPPLIES**

Harley-Davidson Sales 269 E Market  
 Indian Sales & Service 726 S High

**MOVABLE STAIRWAY MFRS**

Bessler Disappearing Stairway Co 1900 E Market (See page 108)

**MOVERS AND REFRCTORS**

Madden F W 74 E North (See page 55)

**MOVING VANS**

Acme Moving & Storage Co 1272 Pond View ave  
 Allied Van Lines Inc 70 Cherry  
 Baker Arthur 872 Wyley ave  
 Bush E L 486 E Exchange  
 City Express Stand 76 Federal

## COTTER CITY VIEW STORAGE CO

70 Cherry and 1011 Sweltzer ave (See pages 95 and 109)

DeLuxe Movers 30 N Summit  
 Dickson Transfer & Trucking Inc 24 N High (See page 95)

Festa R R 376 S Broadway  
 Huegle P C 397 E South  
 Knickerbocker Warehouse & Storage Co 76 Cherry (See pages 95 and 109)

Marria Transfer Co 2048 Newberry (C F)  
 Peck W J 486 Gage  
 Silvey C V 353 Pauline ave  
 Snow Bros 404 Bacon ave (See page 94)  
 Wirth I G 889 Battles ave

**MULTIGRAPHING AND MIMFOGRAPHING**

## AKRON LETTER SERVICE

**Inc**

70 S High

Falls Multigraphing Co 2131 Front (C F)  
 Lettercraft Co 216 S College  
 McGowan Multigraphing Co 223 Ohio Bldg  
 Mimeo Shop The 204 Pythian Office Bldg  
 Ohio Advertising Co 167 E Center  
 Rumschlag Marcella C 1422 1st-Central Tower  
 S & W Mimeo Service 102 F Market

**MUSHROOM GROWERS**

Graci Bros w s N Portage path

**MUSIC SCHOOLS**

Akron Institute of Music 102 S High  
 Akron School of Music 212 Pythian Office Bldg  
 Manchester School of Music 206 Nantucket Bldg  
 Paramount School of Music 206 Nantucket Bldg  
 Rudick s Music & Jewelry Inc 143 S Main

**MUSIC TEACHERS**

Allen Henry 21 S Main  
 Arnold F M 494 Baldwin rd  
 Arnold Helen 871 Bisson ave  
 Billings A F 653 Dayton  
 Bollinger Mrs Florence B 1308 Sunrise dr  
 Brant C C 1129 MtVernon ave  
 Brooker Martha J 747 Ardmore ave  
 Brown Evelyn V 854 Glenn  
 Brown Mrs Martha M 613 Wildwood ave  
 Campeau I ulu 373 Douglas  
 Chalmers H J 672 Carpenter  
 Clark Mary K 518 StLeger  
 Clause Mary T 674 E Cuya Falls ave  
 Coleman Grace G 26 E Tallmadge ave apt 214  
 Coolman Ethel M 693 Kenmore blvd  
 Corbett Ruth M 373 E Archwood ave  
 Cunningham W R jr 190 W Crosier  
 Dasch N M 665 Doris ave  
 Day Mrs Emma P rear 1198 Magnolia ave  
 DeLeone Conservatory of Music and Fine Arts 197 W Market

Deneke Esther M 529 W Market  
 DiLauro Joseph 1075 N Howard  
 Drury Dorothy N 1274 California ave  
 Evans G W 513 Melrose  
 Fasig Mrs Ruby V 268 Lake  
 Flatten Mildred F 490 Stevenson ave  
 Foster C A 260 Crosby  
 Frank Mrs Lucile G 561 StLeger ave  
 Fraze Alma M 102 E Brookside ave  
 Freleigh Ida M 994 Collinwood ave  
 Garrett Mrs Mabel F 849 Della ave  
 Gourley Helen L 1212 4th ave  
 Hamilton Nettle M 100 S College  
 Hart Hazel 2101 1st Central Tower  
 Hartong Cora A 759 W Market  
 Hedges Mollie J 2731 3d (C F)  
 Hildebrand Tressie S 1636 Glenmount ave  
 Hitchcock R S 36 S Howard  
 Honolulu Conservatory of Music 207 Everett Bldg  
 Honolulu Conservatory of Music 687 N Main  
 Inskip L Louise 1728 Front (C F)  
 Jones Marjorie I 455 Noah ave  
 Jones R C 334 Brittain rd  
 Kahler E M 375 Lindenwood ave  
 Keister V S 789 Avon  
 LaGarda Peter 765 Lovers lane  
 Lewis H B 362 S Main  
 Lynch Albert 2179 13th S W  
 Manchester School of Music 21 S Main  
 Mauge Wm 1057 Princeton  
 Matz Mrs Rose L 184 Ida ave  
 Maxson Maud A 667 Crosby  
 McCarty F R 1445 Kenmore blvd  
 McMillen Mrs Ethel L 907 School ave (C F)  
 Minarde Mrs Mabel I 445 Talbot ave  
 Mitchell Orlando 609 E Market  
 Moody G O 356 S Main  
 Motter Jeannette J 456 Lindenwood ave  
 Mumaw Esther E 1018 MtVernon ave  
 Murray Moyn 2926 Hudson dr (C F)  
 Musson Estelle F 38 Hawthorne ave  
 National Hawaiian Studios 101 S High  
 Olin Mrs Jessie W 394 Berwin  
 Orr B Violet 1181 S Arlington  
 O Toole May 167 Myers ave  
 Parker Marilla A 2196 19th S W  
 Paul Viola 224 Berry ave  
 Pequignot Mrs Nathalie A 787 Noah ave  
 Pettijohn Gertrude 20 Fir Hill  
 Porter Elsie C 891 Hamlin  
 Richt Studio 111 Kenilworth dr  
 Roberts W M 36 S Howard  
 Rudolph W A 747 Bellevue ave  
 Scudder Q T 17 Aqueduct  
 Soule Mrs Clara B 156 Miles  
 Spaght Jeannette C 123 Hudson rd (Stow)  
 Spangler Mrs Josephine M 53 S Johns ave  
 Stancliff F S 1106 Big Falls ave  
 Stein John Franklin 2101 1st-Central Tower (Vocal)  
 Stewart Blanche M 696 Roselle ave  
 Silvers Elsie A 804 W Market apt 4  
 Taylor Martha I 267 Ida ave  
 Triplett Mrs Mary C 529 Glendora ave  
 Undercoffer H F 115 E Cuya Falls ave  
 VanSteenhoven W C F 971 Jefferson ave

**BANKING SERVICE  
FOR THE  
INDIVIDUAL**

**THE FIRST INDUSTRIAL BANK of Akron**

**SAVE WHERE  
YOU  
CAN BORROW**



**415 S. Main St.**



**AKRON CITY DIRECTORY**

**1425**

**Music Teachers—Continued**

Ward Mrs Jane A 109 Westwood ave  
Ward Mrs Miriam 973 Berwin (Voice)  
Weber C Irene 29 Conger ave (Voice)  
Wills Rena M 1017 W Market  
Wilson J S 985 E Market  
Witter Julia M 1209 2d ave  
Zarleng E C 361 E Tallmadge ave

**MUSICAL INSTRUMENTS**

Edfred s Music Store 366 S Main  
Harbaugh B F Co 176 E Market  
Lyon & Healy Inc 74 E Mill  
Mair James 2103 Front (C F)  
Manchester School of Music 21 S Main  
O'NEIL M CO 226-250 S Main (See page 60)  
Pongracz F & Co 879 S Main  
Roes Music Store Inc 20 S Howard  
Rudick s 6 Ira ave  
Rudick s Music & Jewelry Inc 143 S Main  
fersini Joseph 330 W Exchange

**MUSICAL INSTRUMENT REPAIRING**

Ldfred's Music Store 366 S Main  
Manchester School of Music 21 S Main  
Rudick s Music & Jewelry Inc 143 S Main

**NAPHTHA—WHOLESALE**

Anderson-Pritchard Oil Corp 31 N Summit

**NEON SIGNS**

**OHIO NEON SIGN CO Inc**

34 N Broadway

**NEWS DEALERS**

Falls Chocolate Shoppe 2211 Front (C 1)  
Nasir Saml 649 S Arlington  
News Exchange 29 S Main  
Schwartz Jack basement United Bldg  
Second Natl Cigar Store 161 S Main  
Sonander G A 1100 Johnston  
Union News Co 47 N Main and Union Depot

**NEWS DEALERS—WHOLESALE**

Akron News Agency 282 E Exchange  
Central News Agency 205 Water  
City News Agency 4-6 N Broadway

**NEWSPAPERS AND PUBLICATIONS**

Akron Beacon Journal (Daily except Sunday) Beacon  
Journal Co publishers 134-140 E Market  
Akron Germania (Weekly) Akron-Portage Printing Co  
pubs 31 W Market  
Akron Hungarian Sentinel (Weekly) 362 S Main  
Akron Hungarian Journal (Weekly) Arpad Tarnocny pub  
7 E Buchtel ave  
Akron Legal News (Daily except Sunday) C A Beringer  
pub 31 W Market  
Akron Recorder (Weekly) Solar Printing Co pubs 52  
N Howard  
Akron Times-Press (Daily and Sunday) Times-Press Co  
pubs 44 E Exchange  
Akroni Magyar Hirnap (Weekly) Arpad Tarnocny pub  
7 E Buchtel ave  
Brake Service (Monthly) Tubco Publications Inc pubs  
209 Buckeye Bldg  
Central States Architect-A (Quarterly) Central States  
Publishing Co pubs Ralph C Busbey editor 2701  
1st-Central Tower  
Cleveland Plain Dealer (Daily) (Akron Bureau) 222  
Ohio Bldg  
Cuyahoga Falls Reporter (Weekly) 141 Portage tr (C F)  
East Akron News (Weekly) Akron News Inc pubs 161  
W Exchange  
Falls News (Weekly) Summit Pub Co pubs 113 Portage  
tr (C F)  
Kenmore Citizen (Weekly) 101 Kenmore blvd  
Masonic Beacon (Weekly) 37 N High  
News-Shopper Inc (Weekly) 37 N High  
North Akron News (Weekly) Akron News Inc pubs 161  
W Exchange  
Ohio The (Weekly) Arpad Tarnocny pub 7 E Buchtel av  
South Akron News (Weekly) Akion News Inc 161  
W Exchange  
Summit County Democrat (Weekly) Summit Pub Co  
pubs 208 Akron S & L Bldg  
Summit County Labor News 924 S High  
Ire Review (Monthly) India Rubber Review Co pubs  
209 Buckeye Bldg  
Veterans News (Semi-Monthly) 161 W Exchange

**NOODLE MFRS**

Hooper R G (a 207) Center

**NOTIONS AND NOVELTY GOODS**

Donner C G 163 Arch  
Green Mrs Anna 766 S Main  
Hower Corp 974 E Market (See page 59)  
Mahone C R 604 W Bowery  
Novelty Sales Service 347 Wooster ave  
O'NEIL M CO 226-250 S Main (See page 60)  
POLSKY A CO 295 S Main (See page 60)  
Schueler C F 930 E Market  
Specialty Shop 818 W Market  
Sydah Geo 323 Wooster ave  
Yeager C H Co 60-70 S Main

**NOTIONS AND NOVELTY GOODS—WHOLESALE**

Akron Grocery Co 155 S Broadway (See page 73)  
Akron Merchandise Co 675-7 S Main  
Belt Line Co 679 Baird  
Eagle Products Co 30 W Market  
Miller Merchandise Co 493 Carroll  
Ohio Notions Co 188 Kenmore blvd  
Rivitz Wholesale Merchandise Co 120 E Market  
Rohrer Paper Co 763 S High (See page 97)  
Summit Wholesale Grocery Co 36-40 S College (See  
page 72)

**NOVELTY DECORATOR**

Shoup Mrs Hazel L 211 Water

**NURSERY STOCK AGENTS**

Botzum Bros Seed Co 787 N Main (See inside front  
cover)  
Detling Bros 43 E Market  
Fisher F W 553 N Main

**NURSERMEN**

Beck Richard Nurseries Medina rd 13 miles west of  
Montrose (See page 78)  
Cole Nursery Co 1855 W Market  
Elliott Nursery Co State rd Route 8 (C F) (See page  
78)  
Ghent Ridge Nursery Co 428 Ohio Bldg  
Hites J B 320 E Kent rd (Stow)  
Libis L J e s N Portage path  
Zazo John 1573 East ave

**NURSES**

Andrus I thel 647 W Thornton  
Bachmann Mary A 501 Carroll  
Benson Anna B 443 Grace ave  
Berry Molly 66 Aqueduct  
Bonham Fannie 297 Ide ave  
Bordner Edna 182 W Chestnut  
Brand Louisa 95 Westwood ave  
Breon Martha 153 N Adams  
Brommelhaus Eleanor M 628 Carroll  
Browning Mary R 463 Carroll  
Bucy Elizabeth L 122 Westmoreland ter  
Christen Mildred 105 Arch  
Cole Mrs Anna 300 Hastings pl  
Compher Annette F 283 E Buchtel ave  
Conley Lenna L 1581 Goodyear blvd  
Davidson Elizabeth 581 E Market  
Davis Isabel V 472 Cole ave  
Day Mrs Mary L 853 Bertha ave  
Dean Ethel M 1428 Delta ave  
Dobbins Edna M 158 Byers ave  
Dye Adeine 423 E Market  
Firestone Ruth I 163 N Adams  
Flood Mary 61 Spruce  
Foust Elizabeth M 248 Rowmanville  
Freeman Mrs Jessie M 2664 Maplewood (C F)  
Galovich Mrs Rose M 706 Schiller ave  
George Aurelia S 431 W Market apt 10  
Gilleland Ruth E 307 Ruckel rd  
Gillolly Mrs Mary 871 Edge  
Grassbaugh Catherine L 485 Marview ave  
Gwynne Doris A 1060 Stroman ave  
Harr Margaret A 155 Oak Park dr  
Harsh Mabel 23 S Blitch  
Hartley Ruth 124 E Brookside ave  
Hartman Mrs Edythe 821 S Main  
Haynes Mrs E G 46 Grand ave  
Helmkamp Dorothy L 545 Fernwood dr  
Herman Irene 1005 LaCroix ave  
Higgins Mary F 68 N Blitch  
Hirleman Laura 631 School ave (C F)  
Hockman Edith P 361 Para ave  
Hood Mae B 786 Inman  
Hose Blanche G 463 Flora ave  
Hunter Betty G 917 Broad blvd (C F)  
Jamison Edna 468 Marview ave  
Johnson Elizabeth D 488 E Kent rd (Stow)  
Johnson Ruth L 488 E Kent rd (Stow)  
Johnston Coleen 262 Madison ave  
Karkalik Elizabeth 908 Rowe  
Kastner Lena M 609 W South  
Kaufman Agnes 361 Grand ave  
Kaufman Maude S 141 Mull ave  
Kelly Ruth 1610 Hillside tr

# See the OHIO EDISON ELECTRIC SHOP CO. FOR A COMPLETE LINE OF ELECTRICAL APPLIANCES

1426

BURCH DIRECTORY CO'S

## Nurses Continued

Kennedy Dorothy M 512 Rentschler  
 Koza Susan E 130 Middlebury ave  
 Krill Mollie O 546 Carroll  
 Lambacher Rose 83 Schafer  
 Lauman Martha L 181 Vesper  
 Lendy Florence 42 Hawthorne ave  
 Lentsch Mary 2218 6th S W  
 Leppert Dorothy C 405 Sumner  
 Liston Freda F 285 Cleveland  
 Lotze Kathleen 661 Sumner  
 Marry Helena A 540 N Howard  
 Martin Mrs Mildred L 623 Minerva pl  
 Masterson Helen F 412 W Chestnut  
 McGreevy Anne 198 Crosby  
 McKee Gertrude 223 W Chestnut  
 McKendrick Ina 343 Crestwood ave  
 McKey Marjorie 540 Storer ave  
 McShaffrey Mary C 269 W Chestnut  
 Mellon Demarius M 576 Carroll  
 Miller Mav V 667 Patterson ave  
 Murphy Flora A 569 Corice  
 Nelson Hilma 562 Carroll  
 Nestor Eunice 737 Longview ave  
 Nickerson A Margarette 1092 LaCroix ave  
 Nolan Gweneth L 1101 Himelright blvd  
 Oden Erma 802 E Buchtel ave  
 Patton Iva E 412 Livingston  
 Perfect Mrs Monica R 68 N Balch  
 Pyle Vera 771 Aberdeen  
 Ransom Mrs Marie L 2105 15th (C P)  
 Redfox Clara E 124 Myers ave  
 Reiheld Irene C 727 Yale  
 Reiheld Stella M 727 Yale  
 Reymann Agnes J 403 Canton rd  
 Ritzert Mary M 109 Fulton  
 Roan Theresa M 28 N Walnut  
 Ruhlén Helen L 130 S Portage path  
 Schoner Mrs Florence M 126 N Adolph ave  
 Schott Elizabeth 42 Hawthorne ave  
 Schumm Frances S 421 E Buchtel ave  
 Seesholtz Beatrice 608 F Buchtel ave  
 Shaffer Corinne M 1659 2d (C F)  
 Shelby Mildred J 554 Frederick ave  
 Simon Grace V 667 Brittain rd  
 Skinner Lucy A 2570 Bailey rd (C F)  
 Sionaker Mary L 1007 W Exchange  
 Smith Elma 31 E York  
 Sowers Mrs Julia E 1615 Huguelet  
 Spory Alice 42 Hawthorne ave  
 Stadtmiller Rosemary 1205 Fastwood ave  
 Stein Mary V 298 Storer ave  
 Stuart Mayabelle M 338 Euclid ave  
 Swaney Violet M 1227 N Main  
 Swank Mrs M T 803 W Market apt 4  
 Tannhauser A A 161 Olive  
 Taylor Helen H 507 Aqueduct  
 Terry Inez W 443 Grace ave  
 Todd C Marie 2854 Maplewood (C J)  
 Tritt Dorothy M 1145 Carey ave  
 Tryon Ruby 783 Saxon ave  
 Tuttle Rosemary J 377 Clinton ave  
 Turner Mrs Elizabeth 1212 Victory  
 Turney Blanche F 561 Fernwood dt  
 Vollbracht Andrew 728 Payne ave  
 Wagner Rose V 48 Lorena dr  
 Wainscott Eupha 650 Grant  
 Watt Mrs Pauline 42 Hawthorne ave  
 Webber Mrs Frances L 759 Raymond  
 Wetzel Grace 825 Sheridan ave  
 Wetzel Lucille M 800 Kling  
 Wetzel V Cleo 311 Merriman rd  
 Wetzel Vida M 825 Sheridan ave  
 Whiting Angeline 56 Hamilton ave  
 Whitsett Mrs Birdie V 320 Montrose ave  
 Wilhelm Florence I 88 W Mildred ave  
 Willison Zola E 1304 W Wilbeth rd  
 Wolfe Margaret E 639 Broad blvd (C F)  
 Worfel Gertrude 44 E Mapledale ave  
 Yahner Grace N 263 Harcourt dr  
 Zintel Marguerite V 1674 State rd (C F)

## NURSES REGISTRY

Nursing Headquarters and Official Registry of Sum-  
 mit Co 42 Hawthorne ave

## NUTS—RETAIL

Morrow's Nut House 1304 S Main  
 National Peanut Corp 139 S Main  
 O'NEIL M CO 226-250 S Main (See page 60)

## OCULISTS AND AURISTS

Andersen & Weaver 801 Ist-Central Tower  
 Brown L E 1129 2d Natl Bldg  
 Brumbaugh J D 933 2d Natl Bldg  
 Clark C M 303 Ohio Bldg  
 Cook F H 701 2d Natl Bldg  
 Ferguson G A 1129 2d Natl Bldg  
 Malloy V C 301 2d Natl Bldg

## Oculists and Aurists Continued

Mather E L 606 Metropolitan Bldg  
 Moore T K 901 2d Natl Bldg  
 Parry T L 1007 2d Natl Bldg  
 Rubin H G 501 2d Natl Bldg  
 Seidel U D 925 2d Natl Bldg  
 Springer J E 408 and 409 Peoples Bldg  
 Thaw R F 303 Ohio Bldg  
 Witzeman L A 402 2d Natl Bldg

## OFFICE SUPPLIES & EQUIPMENT

# COMMERCIAL OFFICE SUPPLY CO

40 E Mill

Foster Office Supply Co 71 W Bowers  
 International Business Machines Corp 12 E Exchange  
 Kolb Fred L Co 90 E Mill  
 Metzger's Pharmacy 1091-5 S Main  
 National Blank Book & Supply Co 36 N Main  
 Office Equipment Bureau 30 S High  
 Ohio Store Fixture Co 68 and 70 S Howard (See page  
 102)

O'NEIL M CO 226-250 S Main (See page 60)  
 Remington Rand Inc 73 L Mill  
 Schroy's 40 E Mill  
 Standard Register Co 30 S High  
 Underwood Elliott Fisher Co 111 E Market

## OFFICE SUPPLIES AND EQUIPMENT—WHOLESALE

# COMMERCIAL OFFICE SUPPLY CO

40 E Mill

National Blank Book & Supply Co 36 N Main

## OIL BURNER DEALERS

Akron Oil Heating Co 106 N Main

## OIL BURNER MFRS

Akron Lamp & Mfg Co 600 S High (See page 1)  
 Radiant Products Inc 600 S High  
 Viking Mfg Co 600 S High

## OIL DEALERS—FOR FUEL

Akron Oil Heating Co 106 N Main

## OIL FILTER MFRS

Burt Mfg Co 44 E South

## OIL AND GAS PRODUCERS

Renner-Delbel Oil & Gas Co 275 N Forge  
 Teton Corporation 109 N Union

## OIL AND GASOLINE—RETAIL (See Automobile Service Stations)

## OIL AND GASOLINE—WHOLESALE

Akron Hi-Speed Co office 940 Sweltzer ave  
 Benzoco Inc 800 E Tallmadge ave  
 Benzolene Corp 1850 E Market  
 Canfield Oil Co 655 W Wilbeth rd  
 Cities Service Oil Co 133 N Summit  
 Clerkin E H Oil Co 673 Schiller ave  
 Commercial Oil Co 96 Darrow rd  
 Duncan Petroleum Co Inc Cuyahoga ext  
 Fleming Rodney M Co 100 Beech  
 General Naphtha Co 12 E Mill  
 Marsh Oil Co Mogadore rd  
 McDowell Oil & Gas Inc 850 Greenwood rd  
 National Refining Co 868 E Tallmadge ave  
 Pierce C A Oil Co 125 Elinor ave  
 Potter J M Oil Co Inc 315 Silver  
 Pure Oil Co 1027 Hazel  
 Rogers Oil Co Inc 2277 Mogadore rd  
 Ross Independent Oil Co 317 Silver  
 Shell Petroleum Corp 1725 E Market  
 Sinclair Refining Co 987 Hazel  
 Socony-Vacuum Oil Co 1863 E Market  
 Standard Oil Co 186 Beaver  
 Sun Oil Co 999 Home ave  
 Swartz-Converse Corp 70 and 72 E South (See right  
 top corner cards)

## OIL LAND LEASES

D & S Oil & Gas Co 275 N Forge

## OPTICIANS—MFG

Akron Optical Co 206 S Main  
 American Optical Co 601 2d Natl Bldg

# MALLORY HATS STETSON HATS KOCH'S 163 SOUTH MAIN ST.

AKRON CITY DIRECTORY

1427

**Opticians—Mfg Continued**  
 Gracy-Wolf Optical Co 177 S Main  
 Grant Optical Co 702 and 703 Akron S & L Bldg

**OPTOMETRISTS**  
 Glibby R S 303 Flatiron Bldg  
**DAVIDSON P O 9 and 11 S Howard**  
 Fladen H H 197 S Main

## FREEMAN S J & SON

77 S Howard

Geiser E R 974½ Kenmore blvd  
 Grant L H 702 and 703 Akron S & L Bldg  
**HALE W M 1026 1st-Central Tower and 2089 Front (C F)**

Harnly M D with M O'NEIL CO 226 S Main  
 Henry W J 1026 1st-Central Tower  
 Hoss P J 206 S Main  
 Latta J R 303 Flatiron Bldg  
 Lles M D 49½ E Mill  
 Milley C S 87 S Main  
 Moore R R 147 Portage tr (C F)  
 Moss Louis 20 E Market  
 Oestreicher H H with M O'NEIL CO 226 S Main  
 Stedman R C 302 Metropolitan Bldg  
 VanHyring H B with Natl Optical Stores Co 5 S Main  
 Voegtlev E M with Henry Shaw Co 115 S Main  
 Whiteside G H 835 2d Natl Bldg

**ORCHESTRAS**  
 (See Bands and Orchestras)

**ORNAMENTAL IRON WORK**  
 Art Metal Works 18 N Canal  
 Artistic Ornamental Iron Works 617 Miami  
**ORNAMENTAL IRON WORK CO 929 Sweitzer ave (See page 111)**  
**PORTAGE IRON & WIRE CO 1131 Johnston (See page 111)**

**ORTHODONTIST (See Dentists)**

**OSTEOPATHIC PHYSICIANS**  
 (See Physicians—Osteopathic)

**OUTBOARD MOTORS**  
 Al's Stores 307 and 1144 S Main 899 E Market and 153 E Cuya Falls ave (See page 50)

**OVERALL SUPPLY**  
 Mechanics Overall Supply 26 N Cherry  
 Workingmen's Overall Supply Co 825 E Tallmadge av

**OVERHEAD DOORS**  
 Overhead Door Sales Inc 2471 3d (C F)

**OXYGEN DEALERS**  
 Gas Products Co 955 Grant  
 Linde Air Products Co 125 Settlement

**OYSTERS AND SEA FOOD—WHOLFSALE AND RETAIL**  
 McNasby Oyster & Fish Co 505 W Exchange

**PAINT MFRS**  
**AKRON PAINT & VARNISH CO Firestone parkway (See page 64)**  
 Pockrandt Paint Mfg Co 14 N Howard

**PAINT SPRAY EQUIPMENT**  
**D-P-W CO 71 E Mill (See pages 96 and 113)**  
 Pockrandt Paint Co 14 N Howard

**PAINTERS AND DECORATORS**  
 Anderson H C 95 Middlebury ave  
 Anderson R M 826 Ravenswood  
 Armstrong W B 803 N Howard  
 Beck L W 375 E Cuyahoga Falls ave (See page 95)  
 Bent S L 2219 8th S W  
 Bonto Painting & Decorating Co 975 Marion pl  
 Borway H B 1259 East ave  
 Carey J N 1299 Victory  
 Clark Herbert S Co 393 W Exchange  
 Clemm & Costlow 1010 Dover ave  
 Coburn Alex 999 N Main  
 Cook W D 342 E Thornton  
 Cromer A M 878 Saxon ave  
 Davis S D 457 Grace ave  
 Dawson W J 533 Douglas  
 Farinacci M A Construction Co 249 E Cuya Falls ave  
 Firestone J R 1074 Berwin  
 Gaeta F P 227 S Balch  
 Harrington & Eisele 957 Lawton  
 Hertzler & Bottomley 2156 Front (C F)  
 Hisey H H & Son 36 S Howard  
 Hunter A N 250 Arch  
 Jeffries H W & Son 1254 Childs ave

46

**Painters and Decorators Continued**  
 Jordan S P 421 Sherman  
 Kaser Ira 2233 8th S W  
 Keirn A A 1171 Laurel ave  
 Klespies Frank 1443 East ave  
 Klespies Henry w s Hillbish ave  
 Laumann F M 301 E Exchange  
 Logue F A 2125 10th S W  
 Luthé E J & Son 505 Oxford ave  
 McLane Bros 84 W Tallmadge ave  
 McVicker M J 764 Harrison ave  
 Meszaros Paul & Son 690 Miami  
 Myers J J 2114 11th S W  
 Parsoll S P 151 E South  
 Parsons A D & Son 1060 Jefferson ave  
 Parsons J F 922 Packard dr  
 Peer S H 1207 Herberich ave  
**PORTER N H CO 159 W Exchange (See right top margins)**

Pyle Frank 162 Emmons ave  
 Rathbun Bros 418 E South  
 Ries C A n s Krumroy rd  
 Robinson S B 587 E South  
 Rufing Wm & Co 135 S Arlington  
 Spegal J E 102 N Arlington  
 Stauffer G S 2143 10th S W  
 Stombaugh C C 992 Irma pl  
 Swinehart F H 337 S Arlington  
 Swisher W E 847 Slosson  
 Turner W D Wall Paper Co 373 S Main (See left bottom margins)  
 Walker J Z 1233 4th ave  
 Walters W W 843 Damon  
 Warner R G 166 Locust  
 Wees Sterling 616 Hedden ave  
 Wiper W S 63 W Lowell ave  
 Yale S T 901 Iredell  
 Yeagers C H Co 60-70 S Main  
 Younk W C 905 Huron  
 Younger F O 500 Sackett ave (C F)

**PAINTERS AND PAPERHANGERS SUPPLIES**

Akron Brush Co 277 S Main  
**D-P-W CO 71 E Mill (See pages 96 and 113)**  
 Hertzler & Bottomley 2156 Front (C F)  
 Pockrandt Paint Co 14 N Howard  
 Pockrandt Wall Paper Co 16 N Howard  
 Turner W D Wall Paper Co 373 S Main (See left bottom margins)  
 Wagenman S C Paint Stores Co 371 S Main

**PAINTS—WHOLFSALE**  
 Akron Paint & Varnish Co Firestone parkway (See page 64)  
 Cochran John P Co 312 Water  
**D-P-W CO 71 E Mill (See pages 96 and 113)**  
 Farley Russell & Co 309 Silver  
 Hardware & Supply Co 475-535 S High  
 Pittsburgh Plate Glass Co 674 Carroll

## POCKRANDT PAINT MFG CO

14 N Howard  
 Pontius K F Co 15 N Union

**PAINTS OILS AND VARNISH**  
 Akron Paint & Varnish Co Firestone parkway branch retail store 2060 Front (C F) (See page 64)  
 Akron Window Glazing Inc 32 W Market (See page 72)  
 Al's Stores 307 and 1144 S Main, 899 E Market and 153 E Cuya Falls ave (See page 50)  
 Botzum Bros Co 100 N High (See inside front cover)  
 Botzum Bros Seed Co 787 N Main (See inside front cover)  
 Brooklands Garage & Hardware 1554 Newton  
 Burgan-Mason Co 131 Portage tr (C F)  
 Carpenter Hardware 1004 Kenmore blvd  
 Carter-Jones Lumber Co 183 N Case ave (See page 82)  
 Central Hardware & Factory Supply Co 200 and 202 S Main  
 Croft Wall Paper & Paint Co 271 S Main (See page 112)  
**D-P-W CO 71 E Mill (See pages 96 and 113)**  
 Dettling Bros 43 E Market  
 East Akron Hardware Co 991 E Market  
 Exchange Paint & Wall Paper Co 155 E Exchange  
 Falls Hardware Co 2209 Front (C F)  
 Falls Lumber Co 15 Broadway E (C F) (See page 81)  
 Federman Co 84-92 S Main  
 Five Points Hardware Co 380 S Maple  
 Gelhart-Beight Hardware Co 17 E Exchange  
 Griesinger A Co Inc 1065 S High

# THE DAUNTLESS PLUMBING & ELECTRIC CO. 18-22 E. State St. PHONE

## PLUMBING, HEATING AND ELECTRICAL CONTRACTORS FRANKLIN 8109

1428

BURCH DIRECTORY CO'S

**Paints, Oils and Varnish Continued**  
 Hardware & Supply Co 475-535 S High  
 Hertzler & Bottomley 2156 Front (C F)  
 Horning Lumber Co 723 E Tallmadge ave (See page 82)  
 Hower Corp 974 E Market (See page 59)  
 Kenmore Supply Co 615 Kenmore blvd  
 LaFever Plumbing & Hardware Supply Co Inc 381-83 Wooster ave (See page 73)  
 Leeper Vernon 467 S Main  
 Lintner C J Paint & Hardware 2262 East ave  
 Mal-Co Paint & Color Co 374 S Main  
 Marsh Hardware Co 1354-56 E Market  
 Mell M M Inc 43 N Case ave (See page 54)  
 Morgan-Nesbitt Hardware Co 37 W Bowery and 286 Pioneer  
 Murphy Lumber & Hardware Co 760 Moon and 945 Beardsley  
 Myers Wall Paper & Paint Co Inc 49 E Market  
 Nees F A 68 E Cuya Falls ave  
 Non Parel Paint Co 1492 and 181 S Main  
 Nu-Enamel Cleveland Co 211 S Main  
 O'NEIL M CO 226-250 S Main (See page 60)  
 Patterson Hardware & Electric Co 1463-1465 Aster av  
 Pfarr & Hobart Co 446 E Exchange

## POCKRANDT PAINT CO

14 N Howard

Pontius K F Co 15 N Union  
 Portage Lumber & Building Co 75 N Case ave  
 Portage Paint Inc 20 E Cedar  
 Schultz W I 1159 S Main  
 Sears, Roebuck & Co 265 and 267 S Main  
 South Akron Hardware 1097 S Main  
 Stump & Dickerhoof Hardware Co 912 S Main  
 Turner W D Wall Paper Co 373 S Main (See left bottom margin)  
 Wagenman S C Paint Stores Co 371 S Main  
**WATERLOX OF EASTERN OHIO 710 N Main**  
 Weeks F H Lumber & Coal Co 44 W State (See page 83)  
 Wright Radio 378 S Maple  
 Wright W E Co 451 S Main and Barberton O (See back cover)  
 Yeager C H Co 60-70 S Main  
 Yoho & Hooker Akron Co 669 E Exchange

### PANTS MFR

Goldstein Harry 364 S Main

### PAPER-PRINTING-WHOLESALE

Alling & Cory Co 26 Cherry  
 Birmingham & Prosser Co 31 N Summit  
 Central Ohio Paper Co 215 Medford Bldg  
 Miller Craft Paper Co 237 E Mill  
 Monroe Paper Products Co 223 Medford Bldg

### PAPER-WRAPPING-WHOLESALE

Federal Paper & Twine Co 180 E Mill  
 Rohner Paper Co 763 S High (See page 97)  
 Union Paper & Twine Co 31 N Summit

### PAPER BOX MFRS

Akron Paper Products Inc 838 S Main (See page 96)  
 Falls Paper Box Co 2834 Vincent (C F)  
 Howell F M & Co 191 S College  
 Portage Paper Box Co 482 S High

### PAPER BOX BOARDS

Queen City Paper Co 1033 2d Natl Bldg

### PAPER DEALERS-SCRAP

(See Junk Dealers)

### PAPER DIE CUT NOVELTIES

Akron Paper Products Inc 838 S Main (See page 96)

### PAPER MFRS

Munroe Falls Paper Co w s Munroe Falls rd (M F)  
 Phillips Thos Co 23 W Exchange  
 Walsh Paper Co 1901 Water (C F) (See page 97)

### PAPER MILL MACHINERY MFRS

Biggs Boiler Works Co 1007 Bank

### PAPER AND PAPER BAGS-WHOLESALE

Petrequin Paper Co 202 Medford Bldg  
 Rohner Paper Co 763 S High (See page 97)

### PAPER BULLES

Akron Trade Ruling Co 66 Cherry

**Paper Rulers Continued**  
 Imperial Printing Co 209 1/2 Water (See page 100)

### PAPER SACK MFRS

Phillips Thos Co 23 W Exchange

### PAPER TOWELS

Rohner Paper Co 763 S High (See page 97)

### PAPERHANGERS

(See Painters and Decorators)

### PARCEL DELIVERY

Akron Dime Delivery Service 266 Rosedale pl  
 Akron Parcel Delivery Inc 999 Swetzer av (See page 97)  
 Falls Dime Delivery 15 Broad blvd (C F)  
 Harley-Davidson Delivery 259 E Market  
 Rogers Parcel Service 373 N Adams  
 Superior Parcel Service 9 N Canal

**PARTITION MFRS-STEEL AND WOOD**  
**WILKINSON C M CO 1422 1st-Central Tower**

### PATENT ATTORNEYS

**BARROW J R 1226 1st-Central Tower (See page 97)**  
**CROSSAN J R 730-732 2d Natl Bldg**  
 Fakin W D 508 2d Natl Bldg  
**ELY A L 2505 1st-Central Tower**  
 Pierson R M 1110 Akron S & L Bldg  
 Shannon F E 610 2d Natl Bldg

### PATTERN AND MODEL MAKERS

**ADAMSON MACHINE CO 730 Carroll (See page 84)**  
**AKRON EQUIPMENT CO cor E Exchange and Annadale ave (See page 83)**  
 Akron Pattern Works 415 Wheeler lane (See page 98)  
**AKRON STANDARD MOLD CO 1024 Englewood ave (See page 83)**  
 Darkow L C & Son Inc 70 E Miller ave (See page 87)  
 Preitag R H Mfg Co 1004-1008 Grant (See page 88)  
 Hudson Pattern & Model Co 277 N Arlington  
 Mechanical Mold & Machine Co 962 S High  
 National Rubber Machinery Co 917 Swetzer ave (See page 80)  
 Pfahl Gauge & Mfg Co 85 E Voris (See pages 88 and 91)  
 Portage Machine & Mold Co 549-559 Miami (See page 1096)  
 State Foundry & Pattern Co 90 Ellnor ave (See page 68)  
 Summit Mold & Machine Co 1022 S High (See page 89)

### PAVING BRICK MFRS

Camp Bros Co Mogadore rd ext (See page 57)  
 Windsor Brick & Supply Co 1011 Grant (See page 55)

### PAVING MATERIAL DEALERS

United Products Co 867 E Exchange

### PAWNBROKERS

Federal Loan Office 1142 S Main  
 Fertel Loan Co 49 S Main  
 Mutual Loan Co 405 S Main  
 Myer's Loan Office Inc 15 N Howard  
 National Loan Co 13 N Howard  
 Neiman Loan Co 16 S Howard  
 Peoples Loan Office 279 S Main  
 Relsar Loan Office Inc 313 S Main  
 Summit Loan Office Inc 25 N Howard

### PEANUT ROASTERS

Schumacher F O Co 64 S Howard

### PERFUME MFRS

Concentrated Perfumes Inc 828 Coburn

### PET STORES

Akron Pet Shop & Bird Store 15 S Howard  
 Dettling Bros 43 E Market

### PHARMACEUTICAL MFRS

Atlas Laboratories 59 W Bowery

### PHONOGRAPHS AND RECORDS

O'NEIL M CO 226-250 S Main (See page 60)

### PHOTO ENGRAVERS

Akron Engraving Co 332 S High (See page 64)  
 Star Engraving Co 209 1/2 Water (See page 65)

**Main Store 373 S. Main St. Akron, O.** **W. D. TURNER** **WALL PAPER** **Branch 219 N. Second St. Barberton, O.**  
**PAINT, LINOLEUM** **WINDOW SHADES**

# The D. W. KAUFMAN REALTY CO. REALTORS

PHONE HEmlock 8137

AKRON CITY DIRECTORY

1429

## PHOTOGRAPHERS

Acme Pictures 315 S High  
 Ad-Art Photo Studio 17 E Exchange (Commercial)  
**AKRON ENGRAVING CO 332 S High (Commercial)**  
 (See page 64)  
 Eastman Studio 315 S Main  
 Eichelberger Lulu D 177 E Cuya Falls ave  
 Fusston Studio 10 S Arlington  
 General Pictures & Supplies Inc 183 E Exchange (Com-  
 mercial)  
 Goddard Mrs Mabelle A 700 Flatiron Bldg  
 Grant Photo Corp 26 S Main  
 Gysin Wm 275 W Market  
**HITCHCOCK-BORK STUDIO 4 S Howard**  
 James Studio 28 S Howard  
 Johnson Lee E & Beth E 111 Portage trail (C F)  
 Louvre Studio 13 E Market  
 Lowe Richmond 84 N Howard  
 McCreary's Studio 561 W Exchange  
 Ohio Art Studio 29 1/2 S Main  
**O'NEIL M CO 226-250 S Main (See page 60)**  
 Patton Ray 601 Upson  
 Peck's Studio 86 S Howard  
 Photo Laboratories n e Midway (Commercial)  
 Pongracc Studio 702 S Main  
 Quality Photo Shop 179 Oakdale ave  
 Rembrandt Studios 403 1st-Central Tower  
 Schweizer Alice 807 Grant  
 Stewart H S 11 1/2 N Howard  
 Silvas E B 233 1/2 S Main  
 Suddarth A C 1006 Kenmore blvd  
 Syx s Studio 272 1/2 S Main  
 Tower Studio 447 1st-Central Tower  
 Weitzel Conrad 801 S Main  
 Yeager C H Co 60-70 S Main

## PHOTOGRAPHIC FILM DEVELOPERS

Kime & Bonebrake 1093 S Main  
 Laube Bros 778 S Main  
 Peoples Service Drug Stores Inc 466 E Exchange and  
 branches  
 Pockrandt Photo Supply Co 16 N Howard

## PHOTOGRAPHIC SUPPLIES

Bechtel's Pharmacy 850 W Exchange  
 Buckeye Cycle Co 65 E Mill  
 Drescher Drugs 462-466 N Main  
 Dutt Drug Co 7 E Exchange  
 Hakes Pharmacy 396 Storer ave  
 Konkel Pharmacy 619 N Howard  
 Metzger's Photo-Art Store 39 E Mill  
 Metzger's Photo Supply Co 1091 S Main  
**O'NEIL M CO 226-250 S Main (See page 60)**  
 Peoples Service Drug Stores Inc 466 E Exchange and  
 branches

## POCKRANDT PHOTO SUPPLY CO

16 N Howard

Rutledge Drug Co 380 E Exchange and branches  
 Schmidt's Pharmacy 777 N Main  
 Steins Pharmacy 567 Grant and branches

## PHOTOGRAPHIC SUPPLIES—WHOLESALE

## METZGER'S PHOTO SUPPLY CO

1091 S Main

Pockrandt Photo Supply Co 16 N Howard

## PHYSICIANS AND SURGEONS—M D

Adams P R 420 2d Natl Bldg  
 Alexander H B 473 Brown  
 Allen O P 253 E Tallmadge ave  
 Allison R T Jr 1119 2d Natl Bldg  
 Alspach E Z 673 Kenmore blvd  
 Amos R E 812 Akron S & L Bldg  
 Andersen & Weaver 801 1st-Central Tower  
 Anker Harry 849 1st-Central Tower  
 Arbuckle D S 607 Akron S & L Bldg (eye, ear nose  
 and throat)  
 Bailey P W 73 Merriman rd  
 Bair C H 1004 E Market  
 Bakos John 1121 S Main  
 Banker E C 708 United Bldg

## Physicians and Surgeons—M D Continued

Baremore H R Jr 711 2d Natl Bldg  
 Barnwell Roy 408 2d Natl Bldg and 2150 Front (C F)  
 Barrett S B 211 S Arlington  
 Baskin C L 600 2d Natl Bldg  
 Beatty C L 363 S Arlington  
 Beyer M C 412 2d Natl Bldg  
 Birnbaum I H 708 2d Natl Bldg  
 Bissell F C 834 2d Natl Bldg  
 Black G E 812 Akron S & L Bldg  
 Blass H E 214 Ohio Bldg  
 Blower J G 1610 1st-Central Tower (Surgeon)  
 Bly F H 1079 W Exchange  
 Bohm A E 816 2d Natl Bldg  
 Bond J H 823 1st-Central Tower  
 Bossart M F 767 1/2 N Main  
 Bottsford L L 535 2d Natl Bldg  
 Bowlen J J 380 E Exchange  
 Bowman D S 345 Crosby  
 Brady C F 714 N Main  
 Brady R M 208 D E Hill Bldg  
 Breckenridge R A 149 Portage tr (C F)  
 Brennan D C 189 W Market  
 Breyfogle E W 777 E Buchtel ave  
 Brickwede J L 1093 S Main  
 Briscoe H A 276 W Bowery  
 Brown L E 1129 2d Natl Bldg (eye ear nose and  
 throat)  
 Brumbaugh J D 933 2d Natl Bldg (eye, ear, nose and  
 throat)  
 Bucher W T 402 Ohio Bldg (Surgeon)  
 Burgner E W 1092 S Main  
 Caldwell O A 1167 E Market  
 Canter J M 649 Kenmore blvd  
 Case C J 637 1st-Central Tower  
 Cauble W C 400 Brooklands  
 Cauffield E J 1203 Akron S & L Bldg  
 Chaney O J 808 W Bowery  
 Chase W S 521 Ohio Bldg  
 Clark C M 303 Ohio Bldg (eye ear nose and throat)  
 Conger S B 1029 2d Natl Bldg  
 Conn H R 412 2d Natl Bldg (Orthopedic Surgeon)  
 Cook F H 701 2d Natl Bldg  
 Crafts M B 312 Ohio Bldg  
 Cunningham J T 714 N Main  
 Daniels D D 804 E Exchange  
 Davidson H S Mayflower Hotel  
 Davis A E 515 Ohio Bldg  
 Davis D W 1405 Goodyear blvd  
 Davis P A 633 E Market  
 Davis R Q 1406 Goodyear blvd  
 Devany A J 762 1/2 S Main  
 Dixon C A 741 Perkins Park dr  
 Dixon F W 349 Wooster ave  
 Dobkin Arthur 719 1st-Central Tower  
 Doran P C 908 2d Natl Bldg  
 Dornier A F 620 2d Natl Bldg (Surgeon)  
 Drury R F 936 2d Natl Bldg  
 Dunderman F V 298 Wildwood ave  
 Dyson E B 825 2d Natl Bldg  
 Eberhard L R C 408 Ohio Bldg  
 Elsenberg S H 1096 S Main  
 Errington A F 1488 E Market  
 Etienne R F 648 N Main  
 Evans J T 1505 1/2 Palm ave  
 Ewers F A 30 Central Office Bldg  
 Ferguson G A 1129 2d Natl Bldg (eye ear nose and  
 throat)  
 Flasco J D 300 Everett Bldg  
 Foltz E B 58 S Broadway  
 Foreman H H 64 1/2 N Howard  
 Franke W J 1018 Kenmore blvd  
 Franks A H 507 Peoples Bldg  
 Franks C H 507 Peoples Bldg  
 Freeman E A 817 2d Natl Bldg  
 Friedley R S 525 2d Natl Bldg  
 Fuetterer Ethel K 1720 9th (C 1)  
 Fulton J P 908 S Main  
 Fulton W E 906 S Main  
 Gage J G 716 2d Natl Bldg  
 Gallagher W E 1092 S Main  
 Gammage F V 375 S Maple  
 Geraciotti T N 486 N Main  
 Gibans M J 502 2d Natl Bldg  
 Gillespie B H 1117 2d Natl Bldg  
 Goetz J P 276 W Bowery  
 Goldberg Eva Rose 123 Portage tr (C F)  
 Gordon H J 606 United Bldg  
 Greenfield Stephen 390 E South  
 Gregg R A 626 2d Natl Bldg  
 Griffin J G 518 2d Natl Bldg  
 Groom H E 407 2d Natl Bldg

**ROSE HILL BURIAL PARK**  
 PERPETUAL CARE MODERATE PRICES

W. Market St. Ext.  
 Beyond Fairlawn  
 Phone HE-8316

# Drink BURKHARDT'S BEER

1430

BURCH DIRECTORY CO'S

## Physicians and Surgeons—M D Continued

Grosvenor F B 143 Portage tr (C F)  
Grubb E W 984½ E Market  
Guthrie G C 2142 Front (C F)  
Hamilton G W 1020½ Kenmore blvd  
Harrington K H 218A Ohio Bldg (diseases of the colon and rectum)  
Harsh L P 713 Akron S & L Bldg  
Hassenfue J W 307 Ohio Bldg  
Hawthorne D E 410 Akron S & L Bldg  
Hayden J D 776 N Main  
Hayes Oscar 69 W Bowery  
Held C E 825 2d Natl Bldg  
Heller G H 270 E South  
Henderson J F 1269 Kenmore blvd  
Herring Carrie A 295 E Buchtel ave  
Herwig T C G 1008 2d Natl Bldg  
Hewgill J C 924 Kenmore blvd  
Hildreth B H 363 S Arlington  
Hill C T 600 Schiller ave  
Hogue W L Jr 623 1st-Central Tower  
Hollingsworth T D 310 and 311 Peoples Bldg  
Houghton I L 314 United Bldg  
Housley J L 118 Portage tr (C F)  
Howell J S 360 S Main  
Hoyer A M 503 United Bldg  
Hoyt W A 407 Ohio Bldg  
Jelm C E 853 1st-Central Tower  
Jenkins W I 1093 S Main  
Johnson F A 406 Akron S & L Bldg  
Johnson J W 1025 2d Natl Bldg  
Johnson L R 73 N Howard  
Johnston W M 1718 1st-Central Tower  
Johnston W M 205 Metropolitan Bldg  
Jolley R F 1124 2d Natl Bldg  
Jones A W 137 Good  
Karam H A 412 United Bldg  
Karr M C 350 S Main  
Keeley A J 206 W Market  
Keeney E J 2057 Front (C F)  
Keller D C 2209 Front (C F)  
Kent C H 314 Ohio Bldg  
Keyes F G 2170 Front (C F)  
Kilway W P 301 United Bldg  
Klingler Harold 681 N Howard  
Knapp R O 1077 S Main  
Kohler A A 408-410 Ohio Bldg  
Kojinsky Esther 612 W Market apt 2  
Kraker E J 525 Ohio Bldg  
Kramer J G 535 2d Natl Bldg  
Kroll C E 601 Ohio Bldg  
Kroeger C W 739 Sumner  
Krutky T A 1924 Manchester rd  
Kunz Frank 301 Peoples Bldg  
Kupperman Frances V 1008 2d Natl Bldg  
LaCamera Joseph 77½ N Main  
Lemmon J G 1918 2d Natl Bldg  
Lemmon R M 211 D E Hill Bldg  
Leonard D E 153 E Exchange  
Leslie F G 11 E Market  
Leuchting H H 1151 E Market  
Lewis C R 113 N Howard  
**LEWIS FREDRICK L**, specializing in rectal diseases  
909 Akron S & L Bldg Phone JF-9623  
Long C N 1390 Goodveer blvd  
Lowen Armin 634 S Main  
Lucas G A 694 Canton rd  
Luce R V 615 Ohio Bldg  
Lyon E S 1718 1st-Central Tower  
Lyon W D 101 S Balch  
Malloy V C 301 2d Natl Bldg  
Marco Joseph 798 W Bowery  
Martin C I 1979 Manchester rd apt 2  
Mather E L 606 Metropolitan Bldg (eye ear nose and throat)  
Mathias D F 819 1st-Central Tower  
McClelland A O 7 S Howard  
McClelland J C 363 S Arlington  
McCorkle W E 940 Kenmore blvd  
McCormick A S 115 N Portage path apt 6  
McCormick C T 304 Ten S Main Bldg  
McEvytt J L 1376 Goodyear blvd  
McMaster S E 504 Ohio Bldg  
Meek H G 790 W Exchange  
Mehl L B 714 N Main  
Michaels S J 282 W Thornton  
Miller B E 153½ E Exchange  
Miller J F 328 E South  
Miller M Dean 7 E Exchange  
Miller M V 363 S Arlington  
Miller Noah 193 W Market  
Miller Saml 734 2d Natl Bldg

## Physicians and Surgeons—M D Continued

Monnig J E 908 2d Natl Bldg  
Moore T K 901 2d Natl Bldg  
Morgan D H 412 Ohio Bldg (nervous and mental diseases)  
Morgan M C 912 S Main  
Morgenroth Simon 501 Metropolitan Bldg  
Murphy F B 302 Peoples Bldg  
Murphy T J 717 2d Natl Bldg  
Musser H H 412 2d Natl Bldg (Surgeon)  
Myers C E 180 E Exchange  
Newton C R 320 2d Natl Bldg  
Nobe C C 833 2d Natl Bldg  
Olin J M 148 Portage tr (C F)  
Ormond A P 716 2d Natl Bldg and 103 E Kent rd (Stow)  
Palmer G A 623 1st-Central Tower  
Parke G K 375 S Maple  
Parks W A 729 2d Natl Bldg  
Parry T L 1007 2d Natl Bldg  
Perry Abe 326 Berg  
Pettet E J 121 Portage tr (C F)  
Pickard E C 140 W Kent rd (Stow)  
Pinkerton C C 435 2d Natl Bldg  
Pinkerton R E 435 2d Natl Bldg  
Pittenger W J Jr 120 Portage tr (C F)  
Pond Dallas 1228 Kenmore blvd  
Pond J W 776½ S Arlington  
Rankin F M 823 1st-Central Tower  
Read F E 633 W Market  
Read F K 800 N Howard  
Reed H W 918 2d Natl Bldg (urology and genital diseases)  
Reichsteiner W R 794 N Main  
Repasky John 638 Kenmore blvd  
Reusing A L 813 Elmora ave  
Riddle B N 10½ N Howard  
Robart W C 330 S Maple  
Roberts F B 812 Akron S & L Bldg  
Robinson A S 1018 2d Natl Bldg  
Rogoff H M 911½ S Main  
Ross R L 478 E Exchange  
Rowland Albert 380 S Maple  
Rubin H G 501 2d Natl Bldg  
Sauvageot J F 919 2d Natl Bldg  
Schwartz M R 489 E South  
Schwartz G T 402 Ohio Bldg  
Searl H A 2211 2d (C F)  
Seidel U D 925 2d Natl Bldg  
Seikel G R 352½ W Market  
Sharp H V 1023 2d Natl Bldg  
Shelmin Louis 712 2d Natl Bldg  
Shoemaker J R 145 Portage tr (C F)  
Simms Hazel P 18 Rhodes ave  
Simms Robt 18 Rhodes ave  
Smith F A 205 Metropolitan Bldg  
Smith J D 2102 1st-Central Tower (Surgeon)  
Smith R H 810 2d Natl Bldg (rectal diseases)  
Snyder E J 504 Ohio Bldg  
Soldano Frank 780 N Main  
Sours B O 421 Ohio Bldg  
Spindler A R 519 S Arlington  
Springer J E 408 and 409 Peoples Bldg (eye ear nose and throat)  
Steele E L 646 Copley rd  
Steiner F W 168 W Thornton  
Steinke C R 1027 2d Natl Bldg (Surgeon)  
Strawbridge F H 6½ N Howard  
Terwilliger W C 1034 S Main and 1003 E Market  
Thaw R F 303 Ohio Bldg (eye, ear, nose and throat)  
Thomas L I 509 Peoples Bldg  
Thurston B L 68½ N Main  
Traul A D 406 Peoples Bldg  
Traul D M 768½ N Main  
Tsaloff N M 624 S Main  
**ULBMAN T H** 407 United Bldg  
Ulrich J M 193 W Market  
Updegraff C E 818 2d Natl Bldg  
VanSise J W 2211 2d (C F)  
Vernon G V 443 E Market  
Vioran R L 309 Flatiron Bldg  
Walker E N 652 Canton rd  
Way K D 902 2d Natl Bldg  
Weber J H 1027 2d Natl Bldg (Surgeon)  
Weeks E A 606 Metropolitan Bldg  
Well A M 2108 1st-Central Tower  
Weller J N 1018 2d Natl Bldg  
Werner H R 402 and 403 Peoples Bldg  
Werner M R 402 and 403 Peoples Bldg  
Werner R G 1110 2d Natl Bldg (obstetrics and gynecology)  
Wess J P 658 W Thornton

**DIME SAVINGS BANK**  
MEMBER OF FEDERAL DEPOSIT INSURANCE CORP

**SAVINGS AND COMMERCIAL  
ACCOUNTS SOLICITED**



# THE N. H. PORTER CO. **PHONE** Hemlock 8413

Interior and Exterior Painting, Decorating, Artcraft, Paper Hanging, Cleaning

AKRON CITY DIRECTORY

1431

## Physicians and Surgeons—M D Continued

Wharton C F 612 United Bldg  
Wharton L E 794 N Main  
Whigam E B 617 2d Natl Bldg  
White W H 410 Everett Bldg  
Witwer F C 609 United Bldg  
Witzeman L A 402 2d Natl Bldg (eye ear nose and throat)  
Woodbury H E 1120 S Main  
Wright A B 311 Akron S & L Bldg  
Yoder A A 327 2d Natl Bldg  
Zervos A S 512 United Bldg

## PHYSICIANS AND SURGEONS—OSTIOPATHIC

Anderson Lillian H 746 W Market  
Bebout Esther 704 Akron S & L Bldg  
Comings R N 323 2d Natl Bldg  
Conti J P 675 N Main  
Fanelly F F 611 Akron S & L Bldg  
Giles H C 2304 3d (C F)  
Harbarger A L 1246 Kenmore blvd  
Heim J M 2150 Front (C F)  
Jay E Lee 582 W Market  
Patterson J W 1695 W Market  
Sanborn E D 825 1st-Central Tower  
Sanborn F W 825 1st-Central Tower  
VanFleet F C 231 W Market apt 1  
Weaver Charlotte Mayflower Hotel  
Webb Alma C 704 Akron S & L Bldg  
Wiggins R B 1246 Kenmore blvd  
Wilkins L O 433 E Market  
Woodward H E 2186 14th S W

## PHYSICIANS SUPPLIES

Akron Pharmacy Inc 4 N Main  
Bowman Bros Drug Co 383 S Main (See page 61)  
Collins Drug Co 147 S Main (See page 61)  
Dutt Drug Co 7 E Exchange

## PHYSIO THERAPIST

Smith W H 121 Portage tr (C F)

## PIANO DEALERS

Harbaugh B F Co 175 E Market  
Kratz Piano Co 29 S Howard  
Mitten C A Co 112 S High  
O'NEIL M CO 226-250 S Main (See page 60)  
Patterson Piano Co 115 S High  
Smith Alden B Co 73 E Mill

## PIANO MOVING

Harbaugh B F Co 175 E Market  
Snow Bros 404 Bacon ave (See page 91)

## PIANO RENTING

Harbaugh B F Co 175 E Market

## PIANO TUNERS

Bacher H K 359 D Crosier  
Camp Mis C D 402 Woodland ave  
Harbaugh B F Co 175 E Market  
Harter G B 209 S Balch  
Mumaw H H 1016 McVernon ave  
Riley Arthur 82 Bachtel ave  
Roedel F V 361 Spalding

## PICTURES AND FRAMING

Garlock H I 123 S Main (See page 98)  
O'NEIL M CO 226-250 S Main (See page 60)  
Rademaker s Art Store 21 S Howard  
Yeager C H Co 60-70 S Main

## PILE DRIVING

Carmichael Construction Co 143 E Miller ave (See left top margins and front cover)

## PIPE AND FITTINGS

Akron Pump & Supply Inc 915 2d Natl Bldg (See page 100)  
Hardware & Supply Co 475-535 S High  
Krause Plumbing Supply Co 92 Ash and 2217 Front (C F)  
Nees F A 63 E Cuya Falls ave

## PLANING MILLS

Brown-Graves Co 191-199 E Miller ave (See page 80)  
Carter-Jones Lumber Co 182 N Case ave (See page 82)  
Falls Lumber Co 15 Broadway E (C F) (See page 81)  
Fisher Bros Lumber 945 S High (See page 81)  
Horning Lumber Co 723 L Tallmadge ave (See page 82)

## Planing Mills Continued

Hudson Lumber Co 2120 Manchester rd  
Kenmore Lumber Co Inc 1372 Kenmore blvd (See page 83)  
Kurtz Lumber Co 1860 E Market  
Lyman-Hawkins Lumber Co 1020 Sweitzer ave (See page 82)  
Murphy Lumber & Hardware Co 760 Moon and 945 Beardsley  
O'Connor Lumber Co 304 E Cuya Falls ave  
Portage Lumber & Building Co 75 N Case ave  
Weeks F H Lumber & Coal Co 44 W State (See page 84)  
Yoho & Hooker Akron Co 609 E Exchange

## PLASTERERS

(See Contractors—Plasterers)

## PLATING AND POLISHING

Akron Lamp & Mfg Co 600 S High (See page 1)  
City Electroplating Works 432 S Broadway  
National Sherardizing & Machine Co 1033 S High

## PLUMBERS

Akron Plumbing & Heating Co 101 Oak Park dr  
Anderson Richard 717 S Main  
Bachmann Plumbing & Heating Co 531 Hardesty blvd  
Baese A N 842 Pess ave  
Beaver Plumbing & Heating Co 145 E Exchange  
Blowers Plumbing & Heating Co 617 W Bowers  
Boltz J L 605 Sackett ave (C F)  
Briggs M B 896 Valdes ave  
Bright H P 409 Pearl  
Bryant J L 141 Good  
Buckeye Plumbing & Heating Co 461 W Market

## CAHILL H P PLUMBING CO

14 S Canal  
Comunale Frank 781 S Arlington

## DAUNTLESS PLUMBING & ELECTRIC CO

18-22 E State (See left top margins)

Davis H M 2172 11th S W  
Davis S D 494 Gage  
Denning W A 195 Butler ct  
Flickinger David 158 Hiwood ave (Stow)  
Forbs-Stanford Co 750 Upson  
Fuettorer E L 988 Peelless ave  
Gaylord B A 1059 Lexington ave  
Glancy C E 90 Lake apt 2  
Hallauer G R 521 E Archwood ave  
Harrison W H 837 Avon  
Hawkins F L 34 S Valley  
Hoffman Oliver Plumbing Co 740 N Howard  
Kahn C H rear 473 Rhodes ave  
Kustens E F 116 L Graham rd (Stow)  
Kirn & Shuman Plumbing & Heating Co 366 S Broadway  
Klein J C 860 Storer ave  
Koltnow Saml 248 Beaver  
Kraus Plumbing & Heating Co 92 Ash and 2217 Front (C F)  
Krebs Lloyd 2200 22d S W  
LaFever Plumbing & Heating Co 181 Wooster ave  
Landis C E 2225 Oakwood dr (C F)  
Lee Alfred 662 N Main  
Lee C A rear 914 Florida ave  
Leffler W P 1061 W Exchange  
Limbert H W 848 Princeton  
McGowan J B 424 Water  
McGuickin W J 206 Myrtle pl  
McKeever A K 712 Notre Dame ave (C F)  
McMillen Plumbing & Heating Co 872 N Main  
Morgan P J 454 S Allington  
Ohio Plumbing & Hardware Co 250 E South  
O'Neil M Co 226-250 S Main (See page 60)  
Lutterson J I 15 McNaughton  
Patterson Russell L Plumbing & Heating Co 1035 Sweitzer ave  
Peoples Plumbing Co 239 E South  
Petsche Joseph 125 F Thornton  
Plitsch-Niles Heating Co 370 Peelless ave  
Portage Plumbing & Heating Co 25 N Canal  
Porter R E s s Vincent rd (S L V)  
Rauckhorst G A 133 Westover dr  
Reed R J 1110 East ave

The Bankers **GUARANTEE** Co. INVESTMENTS  
Title & Trust

# THE COMMERCIAL PRINTING & LITHOGRAPHING CO.

A COMPLETE PLANT

EVERY OPERATION FROM START TO FINISH UNDER ONE ROOF

1432

BURCH DIRECTORY CO'S

## Plumbers Continued

Richardson R H 34 S Union  
Ruch J H 25 W South  
Schlang Alexander 85 S Canal  
Schwyhart Virgil 367 Talbot ave  
Sponseller R O 54 S Johns ave  
Steigner-Koch Co 99 W Market  
Stow Plumbing & Heating Co 186 W Kent rd (Stow)  
Superior Heating & Plumbing Co 944 E Market  
Tausch F J 254 W North  
Thorpe Aylmer 247 Ira ave apt 1  
Truscott E H 1310 Sheiman  
Ulrich J F 894 Work dr  
Wall C L 23 Grand ave  
Whatmough D A 1481 Kenmore blvd  
Wiess G F 1083 Schumacher ave  
Wilshire Plumbing & Heating Co 1055 Sweetzer ave  
(See page 99)  
Woolcock R T 521 W Exchange  
Zeller F G 2443 Front (C F)  
Zindle Plumbing & Heating Co Inc 1055 S Main

## PLUMBERS SUPPLIES—WHOLESALE

Akron Pump & Supply Inc 915 2d Natl Bldg (See page 100)  
Consumers Wholesale Plumbing Supply Inc 866 S Main  
Hardware & Supply Co 475-535 S High  
Koller Bros 276 S Main  
Kraus Plumbing Supply Co 92 Ash and 2217 Front (C F)  
LaFever Plumbing & Hardware Supply Co Inc 381-83 Wooster ave (See page 73)  
Rivitz Chas & Co 241 Furnace  
Standard Sanitary Mfg Co 999 S High

## POLISH MFRS

American Chemical Co 150 Doyle ct  
Puckeve Chemical Co rear 17 E Barlges

## PORTRAIT PAINTER

Fuller Minnie Cerula 524 Crosby

## POSTAGE STAMPS AND PHILATELIC SUPPLIES

Battles D B 269 S Balch  
Import Stamp Co 304 Buckeye Bldg  
Poppenger W T 26 S High  
Stamp Collectors Supply Co 522 Everett Bldg  
Townsend C A 848 W Market

## POTATO CHIP MFRS

O K Potato Chip Co 905 Florida ave  
Salem Mfg & Specialty Co 982 N Main  
Tato Face Chip Co 743 W Bowery  
Tyler G R 1931 Manchester rd  
Yenicky Jerry 867 East ave

## POTTERIES

(See Stoneware Mfrs)

## POULTRY DEALERS

Akron Poultry Co 440-42 Wooster ave  
American Poultry Co 565 W Bowery  
Antonio Nick Jr 743 Hackett  
Barbuzza Dominic 1283 Newton  
Bascetta Rocco 382 E South  
Bonom H E 1189 Grant  
Buckeye Poultry & Fruit Co 406 Wooster ave  
Candelieri Nick 273 N Howard  
Carotti John 26 N Case ave  
Christopher Joseph 25 E Exchange  
City Poultry 21 Broad blvd (C F)  
Clemente Andrew 683 N Main  
Cohen Saml 456 Wooster ave  
Coletta Flaviano 324 E Cuya Falls ave  
Conti Mrs Mary 530 S Arlington  
Diamond Poultry Co 744 S Main and 202 E South  
DiBernardo Joseph 679 Miami  
East Akron Poultry Co 401 E Market  
Falls Poultry Market 2241 Front (C F)  
Foote O H 344 W Cedar  
Fortunato Dominic 128 E South  
Fortunato Joseph 457 S Arlington  
Funk's Poultry Co 365 Allyn and 300 E Exchange  
Glockner Henry 1072 Grant  
Guttilla Frank 128 E York  
Kenmore Poultry 994 Kenmore blvd  
Kollar Steve 71 S Case ave  
Kushkin Ralph 407 Wooster ave  
Main Poultry Co 95 N Main  
Marinelly Anthony 453 W Exchange  
Miller C G 270 Wooster ave  
Mirman S N 441 Wooster ave  
Musci Paul 497 Cuyahoga  
Palmeri Angelo 821 Grant  
Polstein D Poultry & Egg Co 451 Wooster ave

## Poultry Dealers Continued

Portage Poultry Co 39 N Howard  
Rex Poultry Co 202 E Mill  
Rock Joe 2278 Manchester rd  
Sanitary Poultry Market 258 N Howard  
Sanitary Poultry Market 130 Portage tr (C F)  
Shadyside Poultry Co 1058 Kenmore blvd  
Singer M H Jr 453 E South  
State Poultry Market 27 N Howard  
Stoysalch Mike 2144 Manchester rd  
Swedler & Berk Poultry & Egg Co 448 Wooster ave

## POULTRY FOOD MFRS

Dunann Products Co Cuyahoga ext

## POULTRY SUPPLIES

Botzum Bros Seed Co 787 N Main (See inside front cover)  
Burgan-Mason Co 131 Portage tr (C F)  
Fairlawn Supply & Coal Co 1847-63 W Market  
Griesinger A Co Inc 1065 S High  
Griffa A A 2172 Mogadore rd  
Mell M M Inc 43 N Case ave (See page 54)  
Sours F H & Sons 2106 Manchester rd (See page 54)  
Steigner Milling & Supply Co 123 Portage tr E (C F)  
Stuver Bros Co 1684 Kenmore blvd  
Wright W E Co 451 S Main, 877 E Exchange, 1452 Kenmore blvd, s s Copley rd, w s N Hawkins ave, 2511 Balles rd (C F) and Barberton O (See back cover)

## POWER COMPANY

(See Electric Light and Power)

## PRETZEL MFRS

Gomblich Pretzel Co rear 431 Power

## PRINTERS—BOOK AND COMMERCIAL

Acme Print Shop 478 E Exchange  
Akron Eagle Printing Co 31 W Market  
Akron News Inc 161 W Exchange  
Akron-Portage Printing Co 31 W Market  
Akron Progressive Printing Co 306 Wooster ave  
American Printing & Publishing Co 924 E Market  
Aircraft Printing Co 31 W Market  
Atkinson E R 756 Carpenter  
Atlantic Press 18 N High  
Austin Print Works Co 34 Cherry (See page 99)  
Baker Bros Printing Co 294 Carroll  
Bair R W Printing Co 914 Work dr  
Bolar Printing Co 52 N Howard  
Brennan Co 62 S Canal  
Carroll Printing Co 322 Buckeye  
Columbia Printing Co 198 E Cuya Falls ave  
Commercial Ptg & Litho Co 47-55 W Exchange  
Craftsman Press Inc 165 W Center  
Danner Press Inc 37 N High  
Davis Alex 215 Bluff  
Economy Printing 26 W Market  
Evans Ople 321 N Howard  
Exchange Printing Co 924 S High  
Fairway Printing Service 1188 Harpster ave  
Farrell Printing Co 376 Beth  
Griner Engraving Co 28 W Market  
Haber Printing Co 44 W Exchange  
Howe F R 471 E Market  
Imperial Printing Co 2094 Water (See page 100)  
Kenmore Print Shop 2164 16th S W  
Kolb Fred L Co 90 E Mill  
Kramer-Schonaker Printing Co 23 Ellnor ave  
Lettercraft Co 216 S College  
Lewis A T 647 Crosby  
Lincoln Printing Co 2068 E Market  
Long Printing Co 172 Lake  
Monroe Letterhead Corporation 163 N Union  
National Rotary Printers 37 N High  
Nealer Printing Co 640 N Main  
Ohio Advertising Co 167 E Center  
Olson F L 362 Wooster ave  
Orth F W Co 2035 2d (C F) (See page 100)  
Peerless Press 1303 E Market  
Personal Print Shop 697 Kenmore blvd  
Premier Printing Co 635 Wooster ave  
Quality Printing Co 29 Kent  
Reapp R J Printing Co 332 S High  
Richardson R W 34 S Union  
Rubber City Printery rear 710 Kling  
Schueneman Printing Co 14 N High  
Service Printing Co 266 E Market  
State Press 7 E Buchtel ave  
Star Printing Co 5-7 S Forge  
Stephens H C Printing Co 31 W Market  
Sterchi Edward 71 Ira ave  
Sumner Printing Co 562 Sumner

# AKRON'S FINEST STORE FOR MEN

COMPLETELY AIR CONDITIONED



AKRON CITY DIRECTORY

1433

**Printers—Book and Commercial Continued**  
Superior Printing & Lithographing Co 110 N Union  
(See page 98)  
Thompson-Weigle Printing Co 1968 Englewood ave  
Wade C E 478 Dorchester rd  
Wiltrout J O Printing Co 197 E. South  
Young Joseph C Co 321 Allen (See page 100)

**PRINTING INK MFRS**

Union Printing Ink Co 1031 S High

**PRINTING PLATE MFRS**

Akron Engraving Co 332 S High (See page 64)  
Star Engraving Co 209 1/2 Water (See page 65)

**PRODUCE—RETAIL**

Akron Dry Goods Co 18 S Main  
Devitts Leonard 79 S Main  
Donner Nathan 140 E Exchange  
Falls Market 2141 Front (C F)  
Farmers Market 2147 Front (C F)  
Garlando Philip Central Market  
Helman Abraham 25 1/2 S Main  
Kodish Bros 663 S Arlington  
LaSalle Anthony 127 S Howard  
Montanaro John Central Market  
Nusbaum Mortimer 1793 E Market  
Patterson Wm 833 S Main  
Perkins Square Market 73 W Exchange  
Rich Joseph Medford Market  
Schlechter Benj 446 Wooster ave  
Simone Patsy 938 Kenmore blvd and 940 Copley rd  
Singer Jacob 166 W Bartses  
Wiener Morris 850 S Main  
Zapler Max 1806 E Market

**PRODUCE—WHOLESALE**

Akron Produce Co 32 S College  
Akron Terminal Produce Co 44-46 S Summit  
Famer Paul rear 24 N High  
Rubber City Wholesale Produce Co 55 S Summit  
Shafer-Taney Co 185 E Mill

**PSYCHOLOGIST**

Williams Dr Secret 408 Ten S Main Bldg

**PUBLIC ACCOUNTANTS**

(See Accountants)

**PUBLIC ADDRESS SYSTEMS**

Battman Sound System 680 Johnston  
Bator Radio Sales & Service 1 Broad

## SUMMIT SOUND SYSTEM CO

930 1/2 E Market

## SUN RADIO

110 and 112 E Market

Union Radio Service 21 W South

**PUBLICATIONS**

(See Newspapers and Publications)

**PUBLISHERS**

Burch Director Co 47 W Exchange  
Saulfield Publishing Co 1140 S High  
Sun Publishing Co 216 Everet Bldg

**PUMP MFRS—GAS ENGINE AND ELECTRIC**

Adamson Machine Co 730 Carroll (See page 84)

**PUMPS AND SUPPLIES**

Akron Pump & Supply Inc 916 2d Natl Bldg (See page 100)  
Bennage C M 1541 Englewood ave (See page 113)  
Galloway Pump & Repair Co 332 S Broadway  
Hardware & Supply Co 475-535 S High  
Wishire Plumbing & Heating Co 1035 Sweltzer ave  
(See page 99)  
Wright W E Co 451 S Main, 877 E Exchange 1452  
Kenmore blvd s s Copley rd w s N Hawkins  
ave 2511 Bailey rd (C F) and Barborton O (See  
back cover)

**PUNCH PRESS WORK**

**AKRON-SELLE CO** cor S High and Chestnut (See page 90)  
Hamlin Metal Products Co Inc 53 W Exchange (See page 91)

**Punch Press Work (continued)**  
Pfbal Gauge & Mfg Co 55 E Vorlis (See pages 88 and 91)

**PUNCTURE SEAL MFRS**

Dutch Airx Corporation of Am Ltd 1796 E Market

**RADIO BROADCASTING STATIONS**

WADC Broadcasting Station 115 Beacon Journal Bldg and Illmadge O  
WJW Inc 41 S High

**RADIO SERVICE**

Als Radio Service 536 W Market  
Ritdorf N W 63 E Exchange  
Fox-Craig Radio Service 252 1/2 E South  
O'Brien Robt T 1159 Lexington ave  
Radio Repair & Service Co 1013 N Main  
Replote P D 1184 Manchester rd  
Rubenstein Eugene 480 Grant  
Schneck & Pamer Radio Service 1094 Kenmore blvd  
Wright Orville Radio Service Co 646 Kenmore blvd

**RADIOS AND SUPPLIES—RETAIL**

Akron Furniture Co 251 S Main  
Akron Radio & Electric Shop 751 Carroll  
Akron Radio Parts Co Inc 859 S Main  
Als Stores 307 and 1144 S Main, 899 E Market and  
153 E Cuya Falls ave (See page 50)  
Armstrong Radio & Electric 1032 Kenmore blvd  
Bartlett Radio 999 Kenmore blvd  
Bator Radio Sales & Service 1 Broad  
Bear Furniture Co 71 S Main (See page 70)  
Best Furniture Inc 363-7 S Main  
Buckeye Radio Service Co 65 E Mill  
C & G Radio Service 147 Portage tr (C F)  
Carl's Radio Service 1057 S Main  
Carmichael Radio Co 770 N Main  
Central Hardware & Factory Supply Co 200 and 202  
S Main  
Chieda Andrew 132 Wooster ave  
**DAUNTLESS PLUMBING & ELECTRIC CO 18-22 E  
STATE** (see left top margins)  
Detting Bros 43 E Market  
Dodge Co 24 S Howard  
Dollar Store Inc 131 and 877 L Market  
Douglas Bros Electricians Inc 569 W Exchange (See page 63)  
Falls Hardware Co 2209 Front (C F)  
Falls Radio Service 2121 4th (C F)  
Goodrich Silvertown Stores 30 W Exchange 440 S  
High 475 Water and 390 S Main  
Hardware & Supply Co 475-575 S High  
Hausch Furniture Co 819-21 S Main  
Heinzman Electric Co 1368 E Market (See page 101)  
Holub M Furniture Co 1071-3 S Main  
Hower Corp 974 E Market (See page 59)  
Hunt F M 327 Bryan  
Kenmore Supply Co 615 Kenmore blvd  
Kirk Co 117 S Main  
Layman C A 216 Oakdale ave  
North Akron Radio Electric Co 657 N Main  
Ohio Electric Sales Co 9 Goodyear blvd  
Olson I J 362 Wooster ave  
**O'NEIL M CO 226-250 S Main** (See page 60)  
Pap Chas 300 S Broadway  
Patterson Hardware & Electric Co 1463-1465 Aster ave  
**POLSKY A CO 238 S Main** (See page 60)  
Quality Furniture Co 44 S Main  
Radio Sales & Service Co 1161 S Main  
Radio Service Shop 48 S Summit  
Reliable Furniture Co 33 N Main  
Reliable Radio Service 696 Sanford ave  
Riggs Electric Co Inc 361 S Arlington  
Rudick's Music & Jewelry Inc 143 S Main  
Sears, Roebuck & Co 265 and 267 S Main  
Smith Alden B Co 73 E Mill  
Sobel Furniture Co 1122 S Main (See page 71)  
Spicer Radio Sales & Service 426 E Exchange  
Stein G J 1856 Newton  
Stillwell Ray Co 76 S Howard  
Summit Sound System Co 936 1/2 E Market

## SUN RADIO

110 and 112 E Market

Uncle Sam Radio Store 6 E Market  
Underwood & Wilson Radio 593 Canton rd  
Union Radio Service 21 W South  
Wheeler C V 1104 5th ave  
Wright Radio 178 S Maple  
Yecker C H Co 60 70 S Main



**RADIOS AND SUPPLIES—WHOLESALE**  
Brighton Sporting Goods Corp 110 E Market  
Hardware & Supply Co 475-535 S High  
Mooch Electric Supply Co 422 S Broadway  
Sacks Electrical Supply Co 605 S Main

**RAILROAD TIE DEALERS**  
Wilhelm R M Lumber & Tie Co 309 Silver

**RAILROADS**  
Akron, Canton & Youngstown Ry Co, gen offices A C & Y Bldg 12 E Exchange, freight offices 31 N Case ave and a s W Market, pass station 88 N Main  
Baltimore & Ohio R R Co Div office 410 Metropolitan Bldg, frgt office 155 N Howard, ticket offices Union Depot 1017 E Market and 55 E Crosler and 121 Portage tr E (C F)  
Erie Railroad Co, H W Bowen frgt agt 80 E Exchange, B L Bender ticket agt Union Depot  
New York Chicago & StLouis R R Co 607 Peoples Bldg  
Nickel Plate Road 607 Peoples Bldg  
Northern Ohio Railroad Co 704 A C & Y Bldg  
Pennsylvania Railroad Co ticket office Union Station freight office 85 S Summit and 2073 Water (C F)

**REALTORS**  
(See also Real Estate and Investments)  
Note Following is a list of Active Members Akron Real Estate Board  
Arnold C C 2250 11th S W  
Bain C F 1903 2d Natl Bldg

## **BANKERS GUARANTEE TITLE & TRUST CO**

191 S Main (See right bottom margins and page 4)

Baum O W Co 520 2d Natl Bldg  
Central Associated Realty Co 1622 1st-Central Tower (See right top margins)

## **COLONIAL INVESTMENT CORP**

330 S Main

Crawford Realty Co 123 S Howard  
Deas & Co 485 S Main

## **DEWITT-JENKINS REALTY CO**

425 and 426 2d Natl Bldg

Equity Realty Inc 613 2d Natl Bldg  
Esselburn & Ellis Inc 501 Permanent S & L Bldg  
Evans Wm H & Sons Co 337 S Main and 95 S Howard (See left bottom margins)

## **FIRESTONE PARK LAND CO**

1115 S Main (See page 101)

Fox W M & Co 1672 State rd (C F)

## **FREEMAN M L CO**

14 E Mill (See back cover)

Gotshall C G Inc 202 Ohio Bldg

## **HANDY E O CO**

203 and 204 Ohio Bldg

Heminger-Ritzman Co 1099 S Main

## **HERBERICH-HALL- HARTER CO**

7 W Exchange (See front cover)

Heslop Building & Realty Co 46 N Case ave  
Hohman H J Portage Lakes dr (Akron O R D 4) (See page 101)

## **HOILES-HEDDEN CO**

1061 State rd (C F)

**Realtors Continued**  
Howell-Viggers Corp 401 2d Natl Bldg (See page 102)  
Jenkins Realty Co 311 S High  
Johnston W A 208 Delaware Bldg

## **KAUFMAN D W REALTY CO**

139 S Main (See right top margins)

Marting E L Co 27 S High  
Myers F D 224 Ohio Bldg  
Parker M S 800 2d Natl Bldg  
Perry F G 307 2d Natl Bldg

## **SCHONER FRANK R Inc**

2020 Front (C F)

## **SHEFFIELD E K CO**

649 and 651 1st-Central Tower (See page 4)

Smith Earl G Inc 1804 1st-Central Tower  
Standard Mortgage Co 601 1st-Central Tower (See left top margins)  
Stanson S D Inc 700 2d Natl Bldg (See page 4)  
SFOVER CARL N 713 2d Natl Bldg  
Strobel C A 224 Ohio Bldg  
Stroup C L Realty Co 36 S Howard (See page 102)  
Stull R H Realty Co 941 E Market  
Tankey J E Realty Co Realtors 1247 S Main  
Trotter W m 226 Medford Bldg  
Universal Realty Co 753 Johnston  
Walker A P 465 Briarwood dr  
Warner Homer Realty Co 38 S Howard  
Wayne Agency Co 2055 Front (C F)

## **WELLER W M CO**

Mezzanine floor Akron Sav & Loan Bldg 156 S Main

Wood G A Co 301-2 A C & Y Bldg

### **REAL ESTATE**

(See also Realtors)

A C & Y Terminal Properties Co 704 A C & Y Bldg  
Ade-Mor Farms Inc 1823 Manchester rd  
Allard A J 229 Medford Bldg (See page 101)  
Alspaugh O A 2019 Front (C F)  
Auldfarm Realty Co 611 2d Natl Bldg  
Bachtel J I & Co 90 S Howard  
Banks W J Co Inc 400 Buckeye Bldg  
Barnhoth C A 212 Chittenden  
Beachler J K 126 W Bowers  
Bergman M A 362 S Main  
Beverly Park Land Co 747 1st-Central Tower  
Biddle G C 132 E Cuya Falls ave  
Blinn V L 42 E Bachtel ave  
Born W W 574-37 2d Natl Bldg  
Boughner C L & Co 318 S Main (See page 75)  
Cargould S T 103 Hall  
Carlyle W F 130 E Kent rd (Stow)  
Cassleton Land & Improvement Co 208 Delaware Bldg  
Central Park Realty Co 747 1st-Central Tower  
Chenoweth G H 1011 S Arlington  
Clawson Mrs Sarepta I 836 Florida ave  
Clearview Farms Inc 2600 1st-Central Tower  
Clupper C H 618 2d Natl Bldg  
Collins Agency Inc 618 2d Natl Bldg  
Cover O E e s Romig rd  
Crawford J E 626 Allyn  
Crawford R K Land Co 128 S Howard  
Crumrine W R 16 N High  
Culver J C 1008 Akron S & L Bldg  
Cunningham J A 624 W Thornton  
Curry K L 1088 S Arlington  
Delbel J P Realty Co 896 S Main  
Donovan & Hall 685 S Arlington  
Dunneman W F 257 W Thornton  
Dye J C 603 E Market  
East Barberton Land Co 208 Delaware Bldg  
Eaton Corp 218 Delaware Bldg  
Eaton H M 218 Delaware Bldg  
Elm Hill Estates Co 7 W Exchange  
Emmons Realty Co 492 Flatiron Bldg  
Eppley Harold 10 S Main  
Evans E A 794 N Main  
Fallor J W 817 Bloomfield ave

## **FAILOR-MYERS REALTY CO**

332 S High

Fairlawn Improvement Co 204 Ohio Bldg  
Falls Home Sales Co 1664 State rd (C F)

# THE CENTRAL ASSOCIATED REALTY CO. 1622 FIRST-CENTRAL TOWER

**SUNSET VIEW SUBDIVISION** Highly Restricted. Modern Improvements  
Transportation Conveniences

AKRON CITY DIRECTORY

1435

## Real Estate Continued

Falls Realty 622 Sackett ave (C F)  
Federal Realty Co 63 S Main  
Firestone H L 1212 Akron S & L Bldg  
France H C & Co 626 E Market  
Frederick J M H 605 United Bldg  
Freed Hyman 605 Akron S & L Bldg  
Fry J C 377 S Arlington  
Fry L R 794 E Exchange  
Fultz A J Agency 132 S Arlington  
Gardner Insurance Agency 940 Florida ave  
Good Allotment Co 139 S Main  
Griffith T H 1019 Kenmore blvd  
Groark J P 410 S Firestone blvd  
Hamlin R F 218 Delaware Bldg  
Herberich Realty Co 7 W Exchange  
Heslop W D 285 S Arlington  
Hine Heights Allotment Co 139 S Main  
Hixenbaugh E W 126 N Adolph ave  
Hoffman M L Realty Co 771½ N Main  
Holloway Insurance & Real Estate Agency 260 S High  
(See page 76)  
Hossler-Rhodes Co 712 N Main  
Huff Chas P 310 Brittain rd  
Hunsicker Horace 786 Patterson ave  
Jacoby E D 618 2d Natl Bldg  
Jones Real Estate Co 308 Wooster ave  
Kaufman E E Co 793 E Tallmadge ave  
Keller & Rhodes Inc 497 W Exchange  
Kenmore Realty Co 2118 18th S W  
Kibler Real Estate Co 901 Akron S & L Bldg  
Klug Irving Realty & Insurance Co 837 1st-Central Tower  
Kodish Hyman 634 W Market  
Lamparter Real Estate Co 157 S Main  
Layman & Auten 1035 2d Natl Bldg  
Long Lake Estates Improvement Co 337 S Main  
Looker Carl 131 E Market  
Lowery E E 907 Baughman  
MacMillen W R 83 N Union  
Maglione C H 107 Botzum ct  
Marks B H 7 W Exchange  
McCausland Bros 475 E Tallmadge ave  
McCourt Realty Co 990 Hazel  
McQueney & Son 682 McQueney ave  
McTaggart Bros Inc 10 Aqueduct  
Miller A R 423 Sumner  
Modern Transit Realty Co 139 S Main  
Morford J H 765 Crouse  
Murray Wm 119 Holloway ct (C F)  
Musser C R 202 Ohio Bldg  
Myers I S 310 Metropolitan Bldg  
Myers W F 556 E Buchtel ave  
NeSmith Lake Heights Co 1035 2d Natl Bldg  
Overlook Allotment Co 651 1st-Central Tower  
Palmeri Joseph 418 Butler ave  
Pardee R L 506 2d Natl Bldg  
Penn Wm Realty Co 611 2d Natl Bldg  
Permanent Agency 55 E Mill  
Peter Lenora J 544 Stratford ave  
Polgar Sandor 362 S Main  
Polling R A 219 Rhodes ave  
Poole C R 604 Grant  
Portage Realty Co 1198 S Main  
Prait C D 678 Essex  
Price W R 762 1st-Central Tower  
Real Estate Exchange 88 L Mill  
Realty Sales Co 227 Medford Bldg  
Ringler H J Realty Co 166 E Market  
Rosenfeld Co 210 United Bldg  
Rubber City Realty Co 610 Metropolitan Bldg  
Ryan F H 605 United Bldg  
StGermain Theodore Realty Co 324-327 Ohio Bldg  
Sawyer-Stevens Land Co 104 N Main  
Schultz E J 310 Metropolitan Bldg  
Schwartz C H 625 W Exchange  
Seas-Gotshall Co 202 Ohio Bldg  
Seas-Gotshall Trust Account 202 Ohio Bldg  
Sechrist J C 2131 Front (C F)  
Shumway W B 2142 Front (C F)  
Simeater T J Realty Co 1080 Johnston  
Smith J L Inc 416 2d Natl Bldg  
Smith Mrs Lillian E 11 Bittman  
Smyth W J 124 W Miller ave  
Spaght Oakley & Son 107 E Kent rd (Stow)  
Spigel J J 3 S Broadway  
Stowe Real Estate Co Keith Palace Arcade  
Stuver Realty Co 940 S High  
Thornton Marvin 511 Akron S & L Bldg  
Trapas T A Co 217 Ohio Bldg  
Tupper B M 782 N Howard  
Union & Nottingham 418 2d Natl Bldg  
Wade R C 1126 Santee ave  
Wagoner-Emmons Realty Co 402 Flatiron Bldg  
Waxler P E Agency 1014 Kenmore blvd  
Welton U C 851 1st-Central Tower  
Williams R S Co 499 W Exchange  
Witsaman L G 216 D E Hill Bldg

## Real Estate Continued

Youngeash E P 26 Frederick ave  
Zeppelin City Inc 209 Akron S & L Bldg

**RECORDING INSTRUMENT MFRS**  
Industrial Instrument Co 96 E Miller ave

**REFRIGERATION AND AIR  
CONDITIONING FITTINGS**  
Layman W E 57 E Exchange

**REFRIGERATION PLANTS—COMMERCIAL**  
Industrial Engineering Co 67 Hurlburt ave  
Mellin-Biege Co 237 W Bowersy  
XXth Century Heating & Ventilating Co cor Ira ave  
and Edison ave (See page 70)

**REFRIGERATOR DISPLAY CASES**  
Hill C V & Co Inc 107 N Main

**REFRIGERATORS—COMMERCIAL**  
McCray Refrigerator Co 209 Water

**REFRIGERATORS—ELECTRIC**  
Akron I urniture Co 254 S Main  
Bartlett Radio 999 Kenmore blvd  
Bator Radio Sales & Service 1 Broad  
Bear Furniture Co 71 S Main (See page 70)  
Best Furniture Inc 363 S Main  
Buckeye Radio Service Co 65 E Mill  
Carmichael Radio Co 770 N Main  
Carpenter Hardware 1004 Kenmore blvd  
Central Hardware & Factory Supply Co 200 and 202  
S Main

## DAUNTLESS PLUMBING & ELECTRIC CO

**NORGE AND FRIGIDAIRE REFRIGERATION**  
18-22 E State (See left top margins)

Dollar Stores Inc 131 and 877 E Market  
Douglas Bros Electricians Inc 569 W Exchange (See  
page 63)

East Akron Hardware Co 991 E Market

## ELECTRICAL HOUSEKEEPING Inc

(General Electric) 45 E Mill

Five Points Hardware Co 359 S Maple  
Hardware & Supply Co 475-535 S High

## HEINTZ E W CO

(Kelvinator) 132 S Howard

Heinzman Electric Co 1368 E Market (See page 101)  
Hower Corp 974 E Market (See page 59)

## KIRK CO

117 S Main

Kraus Plumbing Supply Co 2217 Front (C F)  
Lucky Furniture Co 949 E Market  
North Akron Radio Electric Co 687 N Main  
Ohio Edison Electric Shop Co 45 N Main (See left  
top margins and page 62)  
Ohio Electric Sales Co 9 Goodyear blvd  
O'NEIL M CO 226-250 S Main (See page 60)  
Patterson Hardware & Electric Co 1463-1465 Aster ave

## PFARR & HOBART CO

440 E Exchange

Pittenger Household Appliance Co 26 N High  
POLSKY A CO 235 S Main (See page 60)  
Quality Furniture Co 44 S Main  
Rasnick Electric Co 1157 E Market  
Riggs Electric Co Inc 361 S Arlington  
Seas Roebuck & Co 265 and 267 S Main  
Smith Alden B Co 73 E Mill  
South Akron Hardware 1097 S Main  
Stump & Dickshoof Hardware Co 912 S Main  
Willis Dan H Co 35 E Market  
Wright Radio 378 S Maple  
Yeager C H Co 60-70 S Main

**REFRIGERATORS—ELECTRIC—WHOLESALE**  
Mooch Electric Supply Co 422 S Broadway  
Sacks Electrical Supply Co 605 S Main (Gibson)

# THE DAUNTLESS PLUMBING & ELECTRIC CO. 18-22 E. State St. PHONE FRANKLIN 8109

**BEST DISPLAY OF LIGHTING FIXTURES IN THE CITY**

1436

BURCH DIRECTORY CO.'S

**REFRIGERATORS—GAS**

## DAUNTLESS PLUMBING & ELECTRIC CO

ELECTROLUX REFRIGERATION 18-22 E State  
(See left top margins)

Hointz E W Co 132 S Howard  
Pittenger Household Appliance Co 26 N High  
Riggs Electric Co Inc 361 S Arlington

**REFRIGERATORS—ICE**

Modern Refrigerator Store 918 Brown \*

**RELIGIOUS ARTICLES AND CHURCH GOODS**  
Religious Goods Store 10 S High

**RENTAL AGENCIES**

Akron Rental Service 240 Medford Bldg  
Allard A J 229 Medford Bldg (See page 101)  
Banks W J Co Inc 400 Buckeye Bldg  
L'vans E A 794 N Main  
German Bertha L 888 E Market  
Hossler-Rhodes Co 712 N Main  
Howell-Viggers Corp 403 2d Natl Bldg (See page 102)  
Ringler H J Realty Co 165 E Market  
Stanson S D Inc 700 2d Natl Bldg (See page 4)  
Stroup C L Realty Co 36 S Howard (See page 102)

**REPAIR SHOP**

Stuver's Grinding & Repair Shop 355 S Maple (See page 79)

**RESTAURANTS, LUNCH ROOMS ETC**

Acker H J 315 W Market  
Ackerman Nathan 4 E Exchange  
Acme Lunch 896 E Market  
Adams T M 659 S Main  
Adkins Mrs Verna 637 Kenmore blvd  
Akron Garden Restaurant 11 E Market  
Albright G E 1234 2d ave  
Albus V C 803-5 Upson  
Alex Gus 11 Ira ave  
Allen Cafe 275 S Main  
Allison E B 975 Kenmore blvd  
American Hotel & Restaurant 419 Kenmore blvd  
Anderson C R 741 Darrow rd  
Anderson Henry 1875 S Arlington  
Anderson J A 19 E Cuya Falls ave  
Angelich Mike 1917 Manchester rd  
Anger C J 647 S Main  
Anthony Wayne Coffee Shop 314 S Main  
Apokas Peter 460 W Bowery  
Arkouze Andrew 42 W Market  
Arlington Restaurant 900 E Exchange  
Artzer I J 1340 East ave  
Assaf Jaleel 660 S Main  
Aster Restaurant 22 E Buchtel ave  
Athan Geo 125 E South  
Atlantic Cafe 6 N Howard  
Atsarov Vasil 1259 S Main  
Aunt Flo's Kitchenette 14 S Broadway  
Austgen & Buehrle 491 S Main  
Avalon Lunch 631 N Howard  
Azar J E 14 W Exchange  
Azar Joseph jr 113 S Martha ave  
B & B Steak Station Inc 1841 State rd (C F)  
Bachmann G W 810 Copley rd  
Badunas & Barbicas 38 Gottwalt  
Baer C D 2401 Front (C F)  
Balasco S M 939 S Main  
Balaun's Cut-Rate Stores Inc 600 and 1234 S Main  
Bar Harbor Restaurant 846 W Market  
Barak Matt 752 E Archwood ave  
Barnes W S 126 Portage tr (C F)  
Barone Gabriel 48 W Market  
Bartoo D W 3 S Howard  
Baston Ernest 439 Darrow rd  
Battles R R 2752 East ave  
Beaunery The 54 E Market  
Beaugrand W S 107 Munroe Falls rd (Stow)  
Belair G F 333 W Market  
Bell Lunch 109 S Main  
Bell Tavern Lunch 72 W Bowery  
Belmont Cafe 335-37 E Cuya Falls ave  
Bennett L E 662 E Tallmadge ave  
Berrodin L J 816 W Market  
Betsy Ross Lunch 1090 S Main  
Bisella H F 104 Furnace  
Biehl H R 282 S Main  
Bismarck Cafe 690 N Main  
Black & Silver Inn 346 W Bowery  
Blair M J 1317 W Wilbeth rd  
Bloom G F 1425 S Main  
Blue Pond Inn 1403 E Market  
Blue Ribbon Beer Garden 950 Grant ave (C F)

**Restaurants, Lunch Rooms Etc Continued**

Blue & White Grill 736 S Main  
Bogen Nick 656 W Bowery  
Boshara Joseph 617 Johnston  
Boulevard Lunch 1529 Firestone pkwy  
Bowers H E 904 S Main  
Brice Mrs Maude w s Massillon rd  
Brooklands Cafe 371 Brooklands  
Brooks Eugene 42 N Howard  
Brown Horse Tavern 1761 S Main  
Brumbaugh & Lost 934 E Market  
Buchtel Eat 227 E Center  
Buckeye Lunch 85 S High  
Burkey s Grill 7 L Mill  
Burr H R 726 S Main  
Burton A L 5 E Market  
Busy Bee Restaurant 47 N Howard  
Canellos John 127 S Main  
Cannavo Carmello 263 E Thornton  
Canteen Restaurant 1612 State rd (C F)  
Capital Gardens 108 E Exchange  
Carpas Nick 286 Perkins  
Carpenter J D 613 S Arlington  
Cates I A 778 S Arlington  
Center Cafe 168 E Center  
Central High Lunch 90 S College  
Central Paradise 124 W Bowery  
Chester Claude 22 McCoy  
Chestnut Beer Garden 503 Chestnut blvd (C F)  
Christ Sam 1207 S Main  
Chupak Michael 932 Haynes  
Cladas Gust 375 S Main  
Clark D J 943 E Waterloo rd  
Clark Restaurant Co 9 S Main  
Clouser L W 1242 S Main  
Clover Leaf Tea Room 75 E Mill  
Columbia Restaurant 691-3 S Main  
Coney Island Lunch 6 E Exchange  
Coney Island Lunch 478 W Exchange  
Coney Island Lunch 1095 E Market  
Coney Island Restaurant 59 N Howard  
Conner V W 1972 Manchester rd  
Constantine Jordan 739 Hackett  
Constline John 398 Water  
Cook D E 1428 Sprague  
Coomer J E s Munroe Falls rd (M F)  
Corice A O w s S Main ext  
Cottage Lunch 1408 E Market  
Crano Sylvia 444 E Tallmadge ave  
CROSSER W J 793 W Bowery  
Crystal Restaurant 1208 S Main  
Cusma Anthony 105 E South  
Dairy Lunch 250 E Market  
Damalas Michael 420 Wooster ave  
Dario Patrick 808 W Bowery  
Davis O E 106 Portage trail (C F)  
Degley F A 499 S Arlington  
Del's Cut Rate Stores Inc 1267 and 1453 E Market and 50 W Hartges  
DelMedico Joseph 216 S Main  
DeLuxe Beer Garden & Lunch 49 1/2 N Howard  
Despotes John 1272 2d ave  
Dewey's Cafe 25 E Cuya Falls ave  
Diamantis Harry 768 W Bowery  
Diamond Cafe 481-3 S Main  
Diamond Grille 77 W Market  
Diamond Stephen 1406 S Arlington  
Dinner Bell 2206 16th S W  
Dixie-Jane Grill 2104 S Main  
Dixon C A 488 N Main  
Dubich S J 1247 Grant  
Duesis John 1179 Massillon rd  
Dunn Max 351 Wooster ave  
Dutch Mill 195 E Market  
Dye Mrs Blanche L Central Market  
East End Restaurant 1519 E Market  
Eastern Grill Inc 320 S Main  
Eastern Tap Room Inc 1072-74 S Main  
Eastland Lunch 24 N Case ave  
Eberhardt R M 564 Wooster ave  
Economy Restaurant 768 S Main  
Edison Restaurant 27 N Main  
Ellas E N 1993 Manchester rd  
Elk Cafe 2 E Exchange  
Evans Mrs Bessie M 2393 29th S W  
Falkner A L 1148 S Arlington  
Falor's Night Club 318 Canton rd  
Family Grille 59 E Exchange  
Famous Restaurant 330 S Broadway  
Farris Louis 448-50 W Bowery  
Fender Bros 1395 E Market  
Ferrante Louis 503 Eastland ave  
Fink H H 1025 W Bowery  
Finkelstein Amiel 172 Brittain rd  
Firestone Park Lunch 1335 S Main  
Firestone Sandwich Shoppe 1313 S Main  
Fischer Edward 366 S Maple  
Fitch Mrs Jessie 935 Switzer ave

**Restaurants, Lunch Rooms Etc Continued**

Five Points Restaurant 517 W Exchange  
 Flippo Albert 761 Edgewood ave  
 Floasiu J C 1196 Andrus  
 Florentine Grille 321 W Exchange  
 Floyd R A 2031 Front (C F)  
 Forest Hill Lunch 664 Damon  
 Foringer L C 1424 East ave  
 Foster J A 579 Wellington ave  
 Foust H C 2799 Cory ave  
 Frank's Cafe 911 E Market  
 Friedman Louis 2021 Front (C F)  
 Friendly Inn Tavern 1078 Kenmore blvd  
 Fuchs E J 329 Portage tr (C F)  
 Fulton Carrie R 391 W Thornton  
 Gabalac Peter 173 Ira ave  
 Gain Paul 1164 S Main  
 Gall Estella 483 Wooster ave  
 Gannon W F 523 Kenmore blvd  
 Gantous S F 782 Lovers lane  
 Garden Grille 89 and 164 S Main and 37 E Mill  
 Gardner Mrs Mary H 5 N Adams  
 Gardonyi Mike 622 S Main  
 Gareri's Fred Cafe 376 S Main  
 Garfield Restaurant 119 S High  
 Garrett James 759 Edgewood ave  
 Garson Max 315 Darrow rd  
 Gauder Joseph 1009 S Main  
 Gene's Restaurant 81 S Howard  
 George Eli 1511 Englewood ave  
 Getz C C 1402 W Waterloo rd  
 Ghent Road Inn e s Ghent rd  
 Gladstone Restaurant 349 W Market  
 Glasgow M H 1271 E Market  
 Glazewski Klemens 1109 Grant  
 Glenwood Inn 739 E Glenwood ave  
 Golden Dragon 131 Ira ave  
 Gologanoff Angelo 129 S Martha ave  
 Goodrich Grille 486 S High  
 Gott O R 1548 S Arlington  
 Grady's Restaurant 13 Goodyear blvd  
 Granata J F 651 W Bowersy  
 Great Eastern Restaurant 3 Goodyear blvd  
 Great Presto Hotel 212 E Market  
 Green Palace 1165 S Main  
 Gregg J B 892 S Main  
 Gridron The 213 S Main  
 Griffiths John 11 W Market  
 Gruck Louis 61 Ira ave  
 Gugoff N P 1237 S Main  
 Gustino James 321 Fuller  
 Gus's Restaurant 778 N Main  
 Gwinapp C J 1511 Aster ave  
 H & F Lunch 1494 E Market  
 H & S Restaurant 251 E Market  
 Hahn & Roncone 436 Wooster ave  
 Haid & Morris 20 N Main  
 Haikalis Dan 631 S Main  
 Hall M E 661 E Exchange  
 Hannan's Coffee Shoppe 629 S Arlington  
 Hardesty Mrs Cleo 512 W Bowersy  
 Harlem Ritz Cafe 7 Bloch  
 Harmon J J 2266 East ave  
 Harmony Lane Restaurant 231 S Main  
 Hauser M E 2225 State rd (C F)  
 Heideman W F 1985 W Market  
 Herring Louis 1748 S Main  
 Hershey B E 1563 Kenmore blvd  
 Hetzel E M 920 N Howard  
 Hiegel Matthew 888 Brown  
 Highland Cafe 834 W Market  
 Hippodrome Restaurant 22 W Bowersy  
 Holbrook R E 347 S Maple  
 Holland Mill Restaurant 1071 E Market  
 Hollendonor Paul Jr 1131 S Arlington  
 Hollywood Gardens 20 N Howard  
 Home Plate Restaurant 368 S Main  
 Horvath Julius 116 W Battages  
 Hotel Akron 92 E Market  
 Howard Mrs Rose E 239 Hudson rd (Stow)  
 Hower Corp 974 E Market (See page 59)  
 Hub Cafe 121 S Howard  
 Huber H J 647 Storer ave  
 Hull's Barbecue 1334 Copley rd  
 Hurak J W 1286 Newton  
 Huryn Alex 871 Grant  
 Iannone Ludwir 884 S Arlington  
 Ideal Sandwich Shop 954 Kenmore blvd  
 Ido Cafe 1537 S Main  
 Imhoff F E 863 W Bowersy  
 Ionkem Michael 1419 Eastwood ave  
 Irene's Restaurant 442 E Exchange  
 Isaly Dairy Co 1676 E Market and branches (See  
 right top margins)  
 Isbell Mrs Belle 825 S Main  
 Isle of Capri 32 N Main  
 Israel Jacob 69 N Howard  
 Jackson Mrs Anna 777 Rhodes ave

**Restaurants, Lunch Rooms Etc Continued**

Jake's Sandwich Shop 17 W Exchange  
 James Geo 1743 E Market  
 Jamieson L E 1189 7th ave  
 Jesser Minen 405 W Thornton  
 Johnson H C 710 Edgewood ave  
 Johnston D G 901 E Market  
 Jones H K 711 E Exchange  
 Jordan Constantine 521 Kenmore blvd  
 Jordan H D 591 S Main  
 Jubas Julius w s Fairlawn-Southern rd  
 Just Rite Lunch 81 S Main  
 Kaaso s Dining Room 53 E Mill (See page 52)  
 Kalkis & Causo 134 S Martha ave  
 Kalavity Nick 813 Johnston  
 Kalenich Mrs Katie 103 N Howard  
 Kanza Peter 906 Grant  
 Kuros & Luning 301 Darrow rd  
 Kazlowsky Paul 1563 Triplett blvd  
 Keeney W J 2025 Front (C F)  
 Kenmore Recreation 951 Kenmore blvd  
 Kenmore Tavern 1018 Kenmore blvd  
 Kessler Mrs Grace 631 1/2 Bell  
 Kewpee Hotel 15 S High  
 Kim's Restaurant 579 S Main  
 Kimmel Lester 56 E Exchange  
 King of Steak Sandwiches 7 1/2 and 333 S Main  
 Kinko Sandwich Shop 114 L Market  
 Klorchoglou Anestis 1230 S Main  
 Kisch Michael 636 S Main  
 Kizarian John 532 E Market  
 Kleckner D N 1347 S Arlington  
 Klein I H 1217 Front (C F)  
 Knezevich Mrs Eva 136 Beaver  
 Kobettis A J 1271 Copley rd  
 Koehler S F 201 S Martha ave  
 Koenig John 241 E South  
 Koledin Joseph 3 1/2 N Arlington  
 Kondis Nick w s S Arlington ext  
 Koneff John 555 Corice  
 Koroncal John 657 S Main  
 Kostoff Thos 1238 S High  
 Kostovich Stephen 37 1/2 Gottwalt  
 Kotney Mathew 1097 Sweitzer ave  
 Kousagan Saml 556 S Arlington  
 Kovach Mrs Anna 275 W Battages  
 Koza Mike 91 N Case ave  
 Kiaker s Old Heidelberg Inc 116 1/2 S Main and 117 S  
 Howard (See page 102)  
 Kretzberg A R 197 E Center  
 Kremblas Frank 956 Grant  
 L & S Restaurant 1267 S Main  
 Lalatch Carl 564 Grant  
 LaFrance Grille 1507 S Main  
 Landza Chas 750 Rhodes ave  
 LaPaix Restaurant 91 E Market  
 LaPaloma Grille 1571 S Main  
 Laraway J S 658 E Cuya Falls ave  
 Lurry's Lunch 38 E Mill  
 LaSalle Inn 1097 S Arlington  
 Leffel Mrs Irene 16 S Summit  
 Lenox Cafe 1087 E Market  
 Lepkowski Peter 879 Brown  
 Leppla Wm 392 E Tallmadge ave  
 Lewis J C 132 E Kent rd (Stow)  
 Lewis M L 699 Upon  
 Liberty Lunch 596 S Main  
 Licka M N 1212 S Main  
 Liddle's Grille 2385 Front (C F)  
 Lipps G E 198 E Miller ave  
 Loch Joseph 908 Raymond  
 Lodata L L 2368 East ave  
 Looser J W 1195 Manchester rd  
 Louis Theodore 294 E Exchange  
 Lucas Geo 1859 E Market  
 Lucenti Chas 37 E North  
 Lucky's Chinese American Restaurant 46 N Howard  
 Lukosavich Joseph 168 E Thornton  
 Lundryn W H 798 1/2 W Bowersy  
 Lycurgus Lunch 16 N Case ave  
 M C C Lunch 23 N Howard  
 M & H Restaurant 191 S Arlington  
 Mack Chas 1052 E Market  
 Main Cafe 305 S Main  
 Maistros James 549 S Main  
 Manges H D s s Wooster ave  
 Manhattan Beer Garden 59 S Case ave  
 Manos Paul 44 S Case ave  
 Maple Lunch 357 S Maple  
 Marcus Julius 758 Edgewood ave  
 Marialta Food House 867 W Market  
 Marino Mrs Carrie 452 N Arlington  
 Markel Mrs Mabel 165 S College  
 Market Cafe 665 Carroll  
 Marsden G A 646 1/2 Canton rd  
 Martucci Vincenzo 88 W Market  
 Mary Jane Restaurant 1148 S Main  
 Matyland Cafe 2040 Manchester rd  
 Matson Chas 875 Miami

# THE STANDARD MORTGAGE CO. REAL ESTATE LOANS

601 FIRST-CENTRAL TOWER

Phone HEmlock 5194

1438

BURCH DIRECTORY CO.'S

Restaurants, Lunch Rooms Etc Continued  
 Mastrojohn Mrs Margaret 1100 S Main  
 Maurer A E 9 E Market  
 Mayflower Hotel 257 S Main cor State (See page 74)  
 McCann R E 839 S Arlington  
 McCauslin Frank 1350 W Waterloo rd  
 McCracken O F 58 E Mill  
 McDaniel s Restaurant 443 E Exchange  
 McDonald E F 2020 East ave  
 McMurray L C 641 S Arlington  
 Menke E L 128 S Main  
 Merry Go Round 45 S Main  
 Messina Joseph 670 S Arlington  
 Metzler F M 153 W Barges  
 Meyer Ernest 78 W Chestnut  
 Mick Adam 335 W Cedar  
 Miktarian Joseph 426 E Market  
 Miljanich John 473 S Arlington  
 Miller Mrs A K 1255 S Main  
 Miller J G w s Massillon rd  
 Miller L J 62 E Cuya Falls ave  
 Miller Rody 344 Carroll  
 Miller Restaurant 2035 Front (C F)  
 Miller Mrs Tillie S 1012 Kenmore blvd  
 Millie s Restaurant 425 E Market  
 Mills G F 1927 S Main  
 Milos Restaurant 45 N Case ave  
 Miner Mariano 261 N Howard  
 Minnish Mrs Elizabeth 447 Inman  
 Minute Lunch 376 S Maple  
 Mitchell Harry 89 W Exchange  
 Mondy Frank 179 E South  
 Montgomery Bird 41 S Case ave  
 Moore Anthony 1236 Duane ave  
 Morgan & Walker 575 S Main  
 Moskovitz Harry 29 S Main  
 Motor Inn 2052 4th (C F)  
 Motors Inn Inc 1925 W Market  
 Mott W C 887 S Main  
 Mueller Mrs Gladys A 380 S Main  
 Murphy Mrs Verda A 113 S Main  
 Nadlachky Mike 85 E North  
 Narvestad Mrs Phoebe 9 W South  
 National Lunch 24-26 S Broadway  
 Neubert E G 1191 E Tallmadge ave  
 New Deal Lunch 60 E Market  
 New Tavern Restaurant 22 N Case ave  
 Nicholas J S 393 S Arlington  
 Nichols Saml 51 Stanton ave  
 North Hill Diner 769 N Main  
 North Hill Restaurant 546 N Main  
 Oak Cafe 1 N Main  
 O'Brien J T 56 E Market  
 Ohio Lunch 10 S Martha ave  
 Oklyesha Mrs Luella 150 N Case ave  
 Old Forge Inn 520 N Arlington  
 Oledzki J W 235 N Howard  
 Olekwer Stephen 1807 Main (C F)  
 Olympic Recreation Center Inc 330 S Main  
**O'NEIL M CO 226-250 S Main (See page 60)**  
 O'Neill Mrs R M Akron Municipal Airport  
 Orient Restaurant 216 S Main  
 Owen Mrs Eva 436 E South  
 Owl Cigar Store 525-527 S Main  
 Pacific Beer Garden & Restaurant 26 N Howard  
 Palace Grille Restaurant 41 S Main  
 Palavtanoft Ella 505 S Main  
 Palm Cafe 1169 E Market  
 Palma Cafe 551 S Main  
 Panopoulos Harry 336 W Barges  
 Pantazes Mrs Mary 1696 E Market  
 Pantazes W F 1661 and 1681 Englewood ave  
 Paschal C H 577 S Arlington  
 Paul G E 873 Wooster ave  
 Peavy H M 10 Loda  
 Pelkey Mrs Lulu 166 S Forge  
 Peoples Lunch 103 1/2 N Case ave  
 Peppy Service Lunch 1300 E Market  
 Perkins Park Cafe 690 Mallison ave  
 Peterson Alex 1326 Lakeside ave  
 Peterson P C 116 Wooster ave  
 Petratos Sam 47 W Market  
 Petro & Oldham 340 S Arlington  
 Pinter Adam 1159 Lakeside ave  
 Pisegna Louls 643 E North  
 Pittillo Powell 1311 Grant  
 Plappert J G 142 E Exchange  
 Plaskas Mrs Justina 119 N Case ave  
 Platis James 847 Johnston  
 Platt W S 782 Grant  
 Plaza Grille 1077 E Market  
 Plus Mrs Mae R 125 Beaver  
**POLSKY A CO 235 S Main (See page 60)**  
 Popoff F D 456 W Bowers  
 Portage Hotel cor Main and Market  
 Proevsky S T 1816 E Market  
 Ptomaine Tommies 103 S Main  
 Pullman Lunch 2024 Front (C F)  
 Quaker Lunch 91 S Canal

Restaurants Lunch Rooms Etc Continued  
 Quality Lunch 72 W Exchange  
 R & T Sandwich Shoppe 925 Kenmore blvd  
 Radel Rose A 1228 5th ave  
 Radish Chas 133 N Case ave  
 Rainbow Sandwich Shop 39 S Howard  
 Raleigh & Smith 1155 E Market  
 Rathskeller of Akron Inc 113 S Main  
 Recreation Grille 115 E Market  
 Red & Parr Inc 157 S Martha ave  
 Reining Henry 133 E South  
 Rex Lunch 25 E Miller ave  
 Reynolds W J 2765 Cory ave  
 Richard N A 844 S Main  
 Richardson E G 60 E Miller ave  
 Richmond Lunch 591 S Main  
 Ridge W T 1349 East ave  
 Riehl W J 1973 Manchester rd  
 Robb Peter 1223 Sweitzer ave  
 Robinson Mrs Bertha 597 W Bowers  
 Robu Peter 2328 Mogadore rd  
 Roderick R W 636 S High  
 Roma Grille 33 S Howard  
 Romans Millford 748 S Main  
 Rosebud Inn 342 Wooster ave  
 Rosebud Garden 2518 Manchester rd  
 Ross E L 555 E Cuya Falls ave  
 Royal Dine & Dance 50 Furnace  
 Rubel Mrs Catherine 803 E Tallmadge ave  
 Rypma Mrs Georgia L 776 S Arlington  
 Sagredos James 1226 S Main  
 Salem Mrs Bertha L 185 W South  
 Sample W E 98 W Bowers  
 Sand Run Inn 1120 N Portage path  
 Sanitary Kitchen 643 S Main  
 Sathky Harry 357 S Main  
 Sawan Thos 19 W Bowers  
 Scaduto Joseph 126 Furnace  
 Scalero Joseph 220 West Tallmadge pkwy  
 Schepp G L 313 1/2 S Main  
 Schieber Henry 127 E South  
 Schilli E B 458 Sherman  
 Schuler Mrs Prudence 245 Perkins  
 Seaburg & Stoval 1119 Johnston  
 Selbert F W 1503 Kenmore blvd  
 Seldel Bros 1689 Englewood ave  
 Sellman F G Court House  
 Seman John 1317 Newton  
 Serves Thos 1520 Englewood ave  
 Sever Anthony 1995 Manchester rd  
 Seyler Lillian V 1844 Front (C F)  
 Shady Geo Jr 414 E Market  
 Shamrock Cafe 447 W Exchange  
 Shapas James 1209 S Main  
 Shaw R O 1480 E Market  
 Shean Mrs Esther M 232 E Market  
 Sheets L G 1101 S Main  
 Sherman Mrs Senora 644 N Howard  
 Sherrill R J 987 Kenmore blvd  
 Shields Mrs Irene M 1049 Tallmadge rd (C F)  
 Shipley E E 144 E Market  
 Shook Chas N Inc 2165 Front (C F)  
 Short Stop Inn 232 E Exchange  
 Silver Dollar Cafe 36 S Case ave  
 Silver Goose Cafe 254 E South  
 Silver Top Restaurant 1034 Lovers lane  
 Silvertown Cafe 36 W Exchange  
 Silvertown Lunch 592 S Main  
 Simpson Mrs Margaret 16 S Case ave  
 Smith Cordell 223 Wooster ave  
 Smith & Darrow 682 Canton rd  
 Smith Harry 558 Washington  
 Smith J H 271 E Cuya Falls ave  
 Snappy Lunch 75 W Exchange  
 Snappy Lunch 469 and 1138 S Main  
 Snyder Leah w s State rd (C F)  
 Sorvil Louis 48 E Market  
 Soroka Nick 129 Cole ave  
 South End New Deal Restaurant 1107 S Main  
 Sowderman A W 973 Kenmore blvd  
 Spade Jessie 13 S Howard  
 Specht Mrs Mabete A 2116 S Main  
 Spindler Inn 635 Melvin ave (C F)  
 Stanley's College Grill 364 Carroll  
 Stanley Saml 1516 Kenmore blvd  
 Stanoyas Peter 850 Johnston  
 Star Sandwich Shoppe 109 S Main  
 Stark Mrs Olive M 1645 Newton  
 Stauffer G L 1242 2d ave  
 Staycheff Vasil 1319 S Main  
 Steele J H 1290 Copley rd  
 Stefanov John 52 E Miller ave  
 Steinberger H L 470 E Market  
 Stemper Nickolaus 1222 2d ave  
 Stenger J L 1797 13th S W  
 Step Inn Cafe 265 W Exchange  
 Steyer F P 460 E Exchange  
 Stokes Mrs Anna 523 S Main  
 Stone s Grill 207 S Main



### Restaurants, Lunch Rooms Etc Continued

Stone s Ringside Grill 323 S Main  
Stouffis M A 413 N Howard  
Strand Barbecue 2054 W Market  
Strezoff Geo 606 S Main  
Stuff Mrs Frances 479 N Arlington  
Subway Night Club 276 E Exchange  
Summit Restaurant 511 S Main  
Sun Grille 461 E Exchange  
Swanson J F 531 N Main  
Swartz's Cafe 190 N Howard  
Sweet Shop 291 S Main  
Swenson W T 18 S Hawkins ave  
Tally-Ho Tavern 433 Hudson rd (Stow)  
Tamas Traian 1236 Andrus  
Tanasoff Mrs Catherine 145 Cole ave  
Tap Room Grille 334 E Cuya Falls ave  
Taylor F C 130 Wooster ave  
Temple Lunch 768 N Main  
Texas Steer 19 N Main  
Thevenet L C H 201 W Market  
Thomas Louls 490 E South  
Thomas Peter 499 S Main  
Thompson James 334 S Main  
Thompson L A 618 S Main  
Timlin F E 591 Upson  
Tironi John 233 West Tallmadge pky  
Tomes O L 1643 W Market  
Topaleo Theodore 267 E Buchtel ave  
Toth Joseph 911-13 S Main  
Tower Lunch 26 E Exchange  
Triangle Diner 1288 E Market  
Troyer Lyman 552 Grant  
Tucker C E 1344 5th ave  
Twig G A 1231 S Main  
Union News Co 47 N Main  
Urevich Mrs Stella 69 N Case ave  
Valentino Restaurant 105 N Main  
Valley Inn 231 N Howard  
VanHorn Mrs Sarah 336 W Cedar  
Variety Restaurant 501 S Main  
Venetian Grille 1017 N Main  
Vernon A R 633 Canton rd  
Verzani Mrs Bernice 1164 Grant  
Village The 549 W Market  
Vince Stephen 753 Brook  
Vocar Mrs Regino 1431 E Tallmadge ave  
Vuich Michael 1224 Sweitzer ave and 33 W Maple-  
dale ave  
Wagon Wheel Night Club 1002 E Market  
Wagon Wheel No 2 1169 Grant  
Wagon Wheel Tap Room 10 S Case ave  
Walsh Bros Restaurant 343 S Main  
Walter R J 13 S Howard  
Wamser C P 2164 Front (C F)  
Weekley Mrs Icie F 232 Wooster ave  
West Hill Diner 551 W Market  
White A L 274 Perkins  
White C E 847 S Main  
White Castle Restr 533 S Arlington  
White Front Beer Garden 92 S Case ave  
White Horse Cafe Inc 63 S Main  
Wilcox C H 556 Sherman  
Wilhelm E C 1727 Manchester rd  
Williams D E 1381 Manchester rd  
Williams Geo 998 S Main  
Williams J T 1794 E Market  
Williams W S 276 N Howard  
Willis H G 11 Orpheum Arcade  
Wilson Mrs Etie 74 W Bowery  
Wilson G H 401 E Cuya Falls ave  
Winkelman H J 1353 W Waterloo rd  
Wolf C E 2751 Hudson dr (C F)  
Wolfe A J 44 Cole ave  
Wolfsberger H G 18 W Miller ave  
Wonder Bar 1427 Copley rd  
Wrobel Lawrence 68 N Howard  
Wyatt J B 991 Johnston  
Xenias J S 341 W Market  
Yaknunas Mrs Helen 1325 Newton  
Yates T D 1495 S Main  
Yeager C H Co 60-70 S Main  
Yeuell Horace 219 W Exchange  
Yokum Harrison 1281 E Market  
Zappelon Restaurant 12 N Howard  
Zigler Margery 95 E Voris  
Zimmerman J J 640 N Main  
Zissen s Savoy Grille Inc 121 S Main  
Zlichich Geo 1163 S Main

### RESTAURANT AND HOTEL EQUIPMENT

## OHIO STORE FIXTURE CO

68 and 70 S Howard (See page 102)

### RIDING ACADEMIES

Fairlawn Riding Academy 1953 W Market

### Riding Academies Continued

Garman Road Riding Academy 1179 Garman rd  
Merriman Road Riding School, w s Merriman rd  
Metropolitan Riding School, w s N Portage path

### RING AND BAND WELDING

Akron-Selle Co cor S High and Chestnut (See page 90)

### ROAD AND CONSTRUCTION MATERIALS

East Akron Supply Co 865 E Exchange

### ROOFING—PREPARED

Botzum Bros Co 100 N High (See inside front cover)  
Brown-Graves Co 191-199 E Miller ave (See page 80)  
Builders Supply Co 638 E South (See page 54)  
Carey Co 803 and 805 S High  
Carter-Jones Lumber Co 182 N Case ave (See page 82)  
Fairlawn Supply & Coal Co 1847-1863 W Market  
Falls Lumber Co 15 Broadway (C F) (See page 81)  
Fisher Bros Lumber 945 S High (See page 81)  
Hardware & Supply Co 475 S High  
Horning Lumber Co 723 E Tallmadge ave (See page 82)  
Hudson Lumber Co 2120 Manchester rd  
Kenmore Lumber Co Inc 1372 Kenmore blvd (See page 83)  
Kurtz Lumber Co 1860 E Market  
Loomis J P Coal & Supply Co 106 N Main  
Lyman-Hawkins Lumber Co 1020 Sweitzer ave (See page 82)  
Mell M M Inc 43 N Case ave (See page 54)  
Murphy Lumber & Hardware Co 760 Moon and 945 Beardsley  
Portage Lumber & Building Co 75 N Case ave  
Sears, Roebuck & Co 285 and 267 S Main  
Sours F H & Sons 2106 Manchester rd (See page 54)  
Tucker W L Coal & Supply Co 2756 Hudson dr (C F)  
Wagstaff Sheet Metal Works 208 W Exchange  
Weeks F H Lumber & Coal Co 44 W State (See page 83)  
Windsor Brick & Supply Co 1011 Grant (See page 55)  
Wright W E Co 461 S Main, 877 E Exchange, 1452 Kenmore blvd, s s Copley rd, w s N Hawkins ave 2611 Bailey rd (C F) and Barberton O (See back cover)  
Yoho & Hooker Akron Co 669 E Exchange

### ROOFING MATERIALS—ASBESTOS

O'Connor Steel Co 187 S Broadway (See page 106)

### ROOFING MATERIALS—WHOLESALE

O'Connor Steel Co 187 S Broadway (See page 106)

### ROOFING PAPER—WHOLESALE

Botzum Bros Co 100 N High (See inside front cover)  
O'Connor Steel Co 187 S Broadway (See page 106)

### ROOFING AND SPOUTING

Akers & Harpham Co 1065 Dublin  
Akron Roofing Co 54 E South  
Champion Roofers 907 Kling  
City Roofing & Sheet Metal Works 600 Sherman  
Gill Sheet Metal 1939 Manchester rd  
Hoffman A A Sheet Metal Works 318 Perdue  
Jenks Sheet Metal 1890 Front (C F)  
Kasch Roofing Co 26 S Canal  
Kramer E W Sheet Metal Works 809 Kling  
Lenniger Sheet Metal Co rear 333 Buckeye (See page 924)  
Lind M E 401 Carroll  
Lucas Sheet Metal & Roofing Co 1102 McKinley ave  
Marshall Sheet Metal Works 7 N Valley  
Merryweather Thos Co 43 and 45 Furnace  
Ravenna Furnace Co 512 E Cuya Falls ave  
Standard Roofing & Furnace Co 20 E Miller ave  
Wagstaff Sheet Metal Works 208 W Exchange  
Wooster Sheet Metal & Roofing Co Inc 807 Moon (See page 70)

### ROPE AND TWINE DEALERS

Mell M M Inc 43 N Case ave (See page 54)

### RUBBER BALLOON MFRS

Kelley Rubber Co 24 S High (See page 104)

### RUBBER CLOTHING DEALERS

Manufacturers Rubber & Supply Co 380 S Broadway  
Murdock M F Co 310 Water cor W Buchtel ave (See front cover)

### RUBBER DEALERS—CRUDE

Astlett H A & Co 763 1st-Central Tower  
Costello J J 312 Akron S & L Bldg  
French H W Co Inc 1102 Akron S & L Bldg  
Handy J L & Co Inc 206 Ohio Bldg  
Herron & Meyer Inc 516 Ohio Bldg  
Kendall J A 714 2d Natl Bldg

# KESTER COAL CO.

15 YEARS OF SATISFACTION  
FOR QUALITY—SERVICE AND COURTESY.

CALL Blackstone 2311

1440

BURCH DIRECTORY CO'S.

**Rubber Dealers—Crude Continued**  
Mayne C A Co 1514 1st-Central Tower  
Muehlstein H & Co Inc 247 Nieman  
Salzberg E M Inc 605 Metropolitan Bldg  
Schulman A Inc 577 S High  
White & Co 809 Akron S & L Bldg  
Wilson Chas T Co Inc 515 United Bldg

**RUBBER DEALERS—SCRAP**  
Akron Industrial Salvage Co 936 Hazel (See page 105)

Columbus Abe 184 Annadale ave  
Loewenthal Co 159 Clewell ave  
O'Connor J C 445 Wingate ave

**RUBBER FOOTWEAR—WHOLESALE**  
Manufacturers Rubber & Supply Co 380 S Broadway  
Murdock M F Co 310 Water cor W Buchtel ave (See front cover)  
Summit Rubber Inc 317 W Bowery

**RUBBER GLOVE MFRS**  
Kelley Rubber Co 24 S High (See page 104)  
Lincoln Rubber Co Inc 24 S High (See page 104)

**RUBBER GOODS—WHOLESALE AND RETAIL MANUFACTURERS RUBBER & SUPPLY CO 380 S Broadway**  
Murdock M F Co 310 Water cor W Buchtel ave (See front cover)

**RUBBER HEEL AND SOLE MFRS**  
Seiberling Rubber Co 41 E Mill and Barberton O (See page 103)

**RUBBER HOSE—WHOLESALE AND RETAIL**  
Manufacturers Rubber & Supply Co 380 S Broadway  
Murdock B F Co 310 Water cor W Buchtel ave (See front cover)

**RUBBER MFRS**  
Ace Hard Rubber Products Corp, Seiberling at  
Amazon Rubber Corp 1796 E Market  
American Hard Rubber Co, Seiberling at  
Cooper Corp 202 Broadway (C F)  
Eclat Rubber Co 1833 E Market and 2009 Oakwood dr (C F)

Falls Rubber Co of Akron Inc 202 Broadway E (C F)  
Firestone Tire & Rubber Co 1273 S Main  
General Tire & Rubber Co, E Market and Holmes (See page 114)

Giant Tire & Rubber Co 202 Broadway E (C F)  
Goodrich B F Co 500 S Main  
Goodyear Tire & Rubber Co 1144 E Market  
Master Tire & Rubber Corp 202 Broadway D (C F)  
Mohawk Rubber Co 1235 2d ave  
R-C-A Rubber Co 1833 E Market  
Seiberling Rubber Co 41 E Mill and Barberton O (See page 103)  
Superflex Products Inc 100 Beech

**RUBBER MFRS FABRIC**  
Adams H J Co 624 2d Natl Bldg  
**BARNWELL & CO 313 Ohio Bldg**  
Bibb Mfg Co 707 United Bldg  
Cascade Rubber Co Inc 2050 Water (C F)  
Davis Poncet Co 511 Ohio Bldg  
Gibbons N A Co 510 Peoples Bldg  
**O'NEIL M CO 226-250 S Main (See page 60)**  
Pardee A L & Co 1210 Akron S & L Bldg  
Watts L A 1002 2d Natl Bldg  
Worcester Tire Fabric Co 624 2d Natl Bldg

**RUBBER MFRS MATERIALS**  
Davis Co Inc 511 Ohio Bldg  
Hall C P Co 2510 1st-Central Tower (See page 57)  
Myers F F Co 308 Akron S & L Bldg  
Schott L J Co 1376 Markle  
Southeastern Clay Co 516 Ohio Bldg

**RUBBER MAT MFRS**  
Eclat Rubber Co 1833 E Market

**RUBBER PATCH MFRS**  
E-Z Patch Co 760 E Tallmadge ave

**RUBBER MOLD MFRS**  
(See Die and Mold Mfrs)

**RUBBER SPECIALTY JOBBERS**  
Akron Drug & Sundries Co 347 Morgan ave  
Better Rubber Co 910 S Main  
Crown Rubber Sundries Inc 1915 Manchester rd (See page 104)  
Drug-Tex Sales Co 1915 Manchester rd  
Dunlap Rubber Co 109 N Union  
H & H Chemical Co 1915 Manchester rd  
Hygienic Supply Co 1915 Manchester rd  
Kling Rubber Sundries Co 1915 Manchester rd

**Rubber Specialty Jobbers Continued**  
Latex Sundries Inc 828 Coburn  
Mammoth Distributing Co 1915 Manchester rd  
Murdock M F Co 310 Water cor W Buchtel ave (See front cover)  
Novelty Rubber Sales Co 342 W Market  
Peerless Rubber Sundries 826 S High  
Seal Rubber Co 1915 Manchester rd  
Superior Latex Products Co 194 Carroll

**RUBBER SPECIALTY MFRS**  
Advance Rubber Co 100 Beech  
Aero Rubber Products Co 216 Everett Bldg  
Anderson Rubber Co 444 E Tallmadge ave  
Buxbaum Co 760 E Tallmadge ave  
Deluxe Rubber Co Inc 294 W North  
Ejzen Rubber Co rear 1857 Sackett ave (C F)  
Eclat Rubber Co 1833 E Market  
Ideal Rubber Co 1022 W Exchange  
Kelley Rubber Co 24 S High (See page 104)  
Killian Mfg Co 1034 S High (See page 104)  
Kriatee Mfg Co 2249 14th S W cor Florida ave  
Lincoln Rubber Co Inc 24 S High (See page 104)  
Perfection Rubber Co 420 Morgan ave  
Quaker City Rubber Co of Phila Pa 202 Broadway E (C F)

R-C-A Rubber Co 1833 E Market  
Reliance Rubber Co 1000 2d Natl Bldg  
Remington Products Co 809 Weber ave  
Rid-Ged Grip Co 1855 Manchester rd  
Royal Rubber Co 1347 W Waterloo rd  
Serugo Rubber Co 1861 Front (C F)  
Shunk L E Latex Products Inc 355 Morgan ave  
Universal Latex Products Co 793 E Tallmadge ave  
Western Reserve Rubber Co 483 Kenmore blvd

**RUBBER STAIR TREADS**  
Murdock M F Co 310 Water cor W Buchtel ave (See front cover)

**RUBBER STAMP MFRS**  
Excelsior Stamp Works Co 42 E Mill (See page 109)  
Sackmann Stamp & Stencil Co 74 W Exchange (See page 107)

**RUBBER THREAD**  
Para Thread Co Inc 609 Akron S & L Bldg

**RUBBER THREAD MFRS**  
Andrews-Alderfer Inc 1130 2d Natl Bldg

**RUBBER TIRE EQUIPMENT MFRS**  
**AKRON EQUIPMENT CO cor E Exchange and Annadale ave (See page 88)**  
**AKRON STANDARD MOLD CO 1624 Englewood ave (See page 85)**  
Akron Tyrwelder Co cor E Exchange and Annadale  
National Rubber Machinery Co 917 Sweltzer ave (See page 80)  
Summit Mold & Machine Co 1022 S High (See page 89)

**RUBBER TIRE & TUBE MFRS**  
Cooper Corp 202 Broadway E (C F)  
Falls Rubber Co of Akron Inc 202 Broadway E (C F)  
General Tire & Rubber Co E Market and Holmes (See page 114)  
Giant Tire & Rubber Co 202 Broadway E (C F)  
Master Tire & Rubber Corp 202 Broadway E (C F)  
Mohawk Rubber Co 1235 2d ave  
Seiberling Rubber Co 41 E Mill and Barberton O (See page 103)

**RUBBER WORKS MACHINERY DEALERS**  
Albert L & Son 200 N Union  
Universal Engineering Corp 109 N Union

**RUBBER WORKS MACHINERY MFRS**  
**ADAMSON MACHINE CO 730 Carroll (See page 84)**  
**AKRON EQUIPMENT CO cor E Exchange and Annadale ave (See page 83)**  
Akron Gear & Engineering Co 42 E South (See page 87)  
**AKRON STANDARD MOLD CO 1624 Englewood ave (See page 85)**  
Bliss Boiler Works Co 1007 Bank  
Bridgwater Machine Co 68 Cherry  
Dapkow L C & Son Inc 70 E Miller ave (See page 87)  
Farrel-Birmingham Co Inc 2710 1st-Central Tower  
Flocks C F Machine Co 563 S High (See page 88)  
Fréitag R H Mfg Co 1004-1008 Grant (See page 88)  
McNell Machine & Engineering Co 96 E Crosier (See page 88)  
Mechanical Mold & Machine Co 962 S High  
**NATIONAL RUBBER MACHINERY CO 917 Sweltzer ave (See page 86)**  
Ornamental Iron Work Co 829 Sweltzer ave (See page 111)  
Pfahl Gauge & Mfr Co 96 P Voris (See pages 88 and 91)

**BANKING SERVICE  
FOR THE  
INDIVIDUAL**

**THE FIRST INDUSTRIAL BANK of Akron**



**415 S. Main St.**



**SAVE WHERE  
YOU  
CAN BORROW**

**AKRON CITY DIRECTORY**

**1441**

**Rubber Works Machinery Mfrs Continued**  
Portage Machine & Mold Co 649-659 Miami (See page 111)  
Summit Mold & Machine Co 1022 S High (See page 89)  
Vaughn Machinery Co 20 Broad Blvd (C F)

**RUG CLEANING**  
(See Carpet and Rug Cleaners)

**RUG WEAVING**  
Buckeye Rug & Carpet Shop 194 S Balch

**SAD IRON MFRS—GASOLINE AND KEROSENE**  
Akron Lamp & Mfg Co 600 S High (See page 1)  
Radiant Products Inc 600 S High

**SADDLERY HARDWARE**  
Shaffer Leather Co 88 S Howard (See page 79)

**SADDLERY SPECIALTY MFRS**  
Enterprise Mfg Co 217 Ash (See page 65)

**SAFE AND LOCK EXPERT**  
Lee E H 291 Spicer

**SAFES AND CABINETS**  
Commercial Office Supply Co 40 E Mill  
National Blank Book & Supply Co 36 N Main

**SAFETY EQUIPMENT**  
Murdock M F Co 310 Water cor W Buchtel ave (See front cover)

**SALES BOOK DEALERS**  
American Sales Book Inc 220 Medford Bldg

**SALES ENGR**  
Rogers B W 2029 W Market  
Thomas & Wolff Inc 48 Rhodes ave

**SALES STABLES**  
Akron Horse & Mule Co 2003 E Market

**SALT—WHOLESALE**  
Botzum Bros Co 100 N High (See inside front cover)  
Fairlawn Supply & Coal Co 1847-63 W Market  
Griesinger A Co Inc 1065 S High  
Mell M M Inc 43 N Case ave (See page 54)  
Sours F H & Sons 2106 Manchester rd (See page 54)  
Wright W E Co 461 S Main, 877 E Exchange, 1462 Kenmore Blvd s s Copley rd w s N Hawkins ave 2511 Bailey rd (C F) and Barberton O (See back cover)

**SALT MFRS**  
Colonial Salt Co 2065 Manchester rd

**SALVAGE COMPANY**  
Akron Industrial Salvage Co 936 Hazel (See page 105)

**SANATORIUM**  
Shaw Edwin Sanatorium Springfield Lake P O R D 2 E Akron

**SAND BLASTING**  
Akron Sand Blast Co 40 Kent

**SAND AND GRAVEL DEALERS**  
Akron Gravel & Sand Co 451 S Main  
Botzum Bros Co 100 N High (See inside front cover)  
Boyce J W n s W Waterloo rd  
Builders Supply Co 638 E South (See page 54)  
Carter-Jones Lumber Co 182 N Case ave (See page 82)  
Fairlawn Supply & Coal Co 1847-1863 W Market  
Falls Lumber Co 16 Broadway E (C F) (See page 81)  
Franklin Bros Co 49 E Glenwood ave  
Griesinger A Co Inc 1065 S High  
Herbruck G P 830 Mentor rd  
Loomis J F Coal & Supply Co 106 N Main 1189 Newton and 139 N Summit  
Mell M M Inc 43 N Case ave (See page 54)  
Murphy Lumber & Hardware Co 760 Moon and 945 Beardsley  
North Hill Coal & Supply Co 1089 Marne  
Rubber City Sand & Gravel Co S Arlington ext  
Sours F H & Sons 2106 Manchester rd (See page 54)  
Stuver Bros Co 1684 Kenmore Blvd  
Thornton Coal Co 1023 S High (See page 59)  
Tucker W L Coal & Supply Co 2785 Hudson dr (C F)  
Windsor Brick & Supply Co 1011 Grant (See page 55)  
Wright W E Co 461 S Main 877 E Exchange, 1462 Kenmore Blvd, s s Copley rd w s N Hawkins ave, 2511 Bailey rd (C F) and Barberton O (See back cover)

**SANITARIUMS**  
Just-A-Mere Home and Hospital 15 Broad (See page 105)  
Villa Sanitarium Inc 2005 Newberry (C F)

**SANITARY ENGINEERS**  
Barstow & LeFeber Inc 31 N Summit (See page 1404)

**SASH AND DOOR MFRS—STEEL**  
Ornamental Iron Work Co 929 Sweitzer ave (See page 111)

**SASH, DOOR AND MOLDING MFRS**  
Akron Sash & Door Co 759 S High  
Brown-Graves Co 191 E Miller ave (See page 80)  
Fisher Bros Lumber 946 S High (See page 81)  
Lyman-Hawkins Lumber Co 1020 Sweitzer ave (See page 82)

**SAUSAGE MFRS**  
Bowers C J 376 Orleans ave  
Galat Packing Co 1472 Kenmore Blvd (See page 89)  
Zimmerly Bros Co 1985 Manchester rd (See page 90)

**SAVINGS & LOAN COS**  
**AKRON SAVINGS & LOAN CO**

156 S Main  
Citizens Savings & Loan Co 96 E Market  
Cuyahoga Valley Savings & Loan Co 117 Portage trail (C F)  
Evans Wm H Bldg & Loan Assn 337 S Main (See left bottom margins)  
Falls Savings & Loan Assn 2140 Front (C F)  
First Federal Savings & Loan Assn of Akron 326 S Main  
First Federal Savings & Loan Assn of MtVernon 800 2d Natl Bldg  
Industrians Savings & Loan Co 1207-1209 E Market (See page 105)  
North Hill Savings & Loan Co 720 N Main  
Permanent Savings & Loan Co 65 E Mill (See page 105)  
South Akron Savings Assn 1069 S Main

**SAW FILING**  
Schultz D W 607 S Main (See page 80)  
Standard Tool & Saw Co 267 Cross

**SCALES**  
Hobart Mfg Co 107 N Main  
Sanitary Scale Co 134 S Howard  
Toledo Scale Co 209 Water

**SCHOOL SUPPLIES—WHOLESALE**  
Rohner Paper Co 763 S High (See page 97)

**SCRAP IRON DEALERS**  
Akron Industrial Salvage Co 936 Hazel (See page 105)  
Akron Junk Co 732 Edgewood ave  
Akron Scrap Iron Co 621 S High  
East Akron Scrap Iron Co 973 Hazel  
Holub Iron & Steel Co 2006 Manchester rd (See page 106)  
Saltzman M Inc 697 Edgewood ave

**SCREEN MFRS—DOOR AND WINDOW**  
Akron Tile & Fireplace Co 60 W Market (See page 89)  
Segelhorst John 734 Hudson rd (Stow)  
Weather-Seal Co 32 Brown, Barberton O (See page 113)

**SCREW MACHINE PRODUCTS**  
Akron Machine, Mold, Tool & Die Co 1848 Front (C F) (See page 87)

**SECOND HAND GOODS**  
Akron Barter Co 348 W Bowery  
Akron Industrial Salvage Co 936 Hazel (See page 105)  
Athan Geo 137 E South  
Burrus H J 850 E South  
Channel W R 606 W Bowery  
Eckler A V 876 S Main  
Ginsburg Harry 813 S Main  
Green Jacob 809 S Main  
Lass J O 994 Grant  
McKee E F 495 Wooster ave  
Rifkin Abe 1011 S Main  
Simmons Furniture Co 407 S Main  
Swap Shop 845 S Main  
Thayer R S 230 Portage tr (C F)

# See the OHIO EDISON ELECTRIC SHOP CO. FOR A COMPLETE LINE OF ELECTRICAL APPLIANCES

1442

BURCH DIRECTORY CO'S

## Second Hand Goods Continued

Waring E P 803 S Main  
Williams Mrs Mildred 26 Cuyahoga (clothing)

## SEEDS

Botzum Bros Seed Co 787 N Main (See inside front cover)  
Burgan-Mason Co 131 Portage tr (C F)

## DETTLING BROS

43 and 45 E Market

Fairlawn Supply & Coal Co 1847-1863 W Market  
Griesinger A Co Inc 1065 S High  
LaFever Plumbing & Hardware Supply Co Inc 351-33 Wooster ave (See page 73)  
Mell M M Inc 43 N Case ave (See page 54)  
Sours F H & Sons 2106 Manchester rd (See page 54)  
Stolger Milling & Supply Co 123 Portage tr E (C F)  
Stuver Bros Co 1564 Kenmore blvd  
Wright W E Co 451 S Main 877 E Exchange, 1452 Kenmore blvd s s Copley rd, w s N Hawkins ave 2511 Bailey rd (C F) and Barberton O (See back cover)

## SEEDS—WHOLESALE

Hirsch Henry & Sons 36 Cherry

## SEWER PIPE AND DRAIN TILE

Botzum Bros Co 100 N High (See inside front cover)  
Builders Supply Co 638 E South (See page 54)  
Carter-Jones Lumber Co 182 N Case ave (See page 82)

Derr Company 31 N Summit  
Fairlawn Supply & Coal Co 1847-1863 W Market  
Falls Lumber Co 15 Broadway E (C F) (See page 81)  
Griesinger A Co Inc 1065 S High  
Loomis J P Coal & Supply Co 106 N Main, 1189 Newton and 139 N Summit  
Mell M M Inc 43 N Case ave (See page 54)  
Murphy Lumber & Hardware Co 760 Moon and 945 Beardsley

North Hill Coal & Supply Co 1069 Marne  
Sours F H & Sons 2106 Manchester rd (See page 54)  
Stuver Bros Co 1564 Kenmore blvd  
Tucker W L Coal & Supply Co 2765 Hudson dr (C F)  
Windsor Brick & Supply Co 1011 Grant (See page 55)  
Wright W E Co 451 S Main 877 E Exchange, 1452 Kenmore blvd s s Copley rd w s N Hawkins ave 2511 Bailey rd (C F) and Barberton O (See back cover)

## SEWER PIPE MFRS

Crouse Clay Product Co 550 E South (See page 106)  
Robinson Clay Product Co 1100 2d Natl Bldg

## SEWING MACHINES

Electric Sales & Service 942 E Market  
Lenhart's 73 W Market  
O'NEIL M CO 226-270 S Main (See page 60)  
Sears Roebuck & Co 265 and 267 S Main  
Singer Sewing Machine Co Inc 310 S Main and 6 Portage tr (C F)  
WHITE SEWING MACHINE CO 14 S Howard and 226-250 S Main  
Yeager C H Co 60-70 S Main

## SHEARS SHARPENED

Stuver's Grinding & Repair Shop 355 S Maple (See page 79)

## SHEET METAL DEALERS—WHOLESALE

## O'CONNOR STEEL CO

187 S Broadway (See page 106)

## SHEET METAL WORK

Akers & Harpham Co 1065 Dublin  
Akron Roofing Co 64 E South  
Akron Sheet Metal Co 196 Cuyahoga  
Bardy J B 877 S Main  
Beltz R E 94 Russell ave  
Ben's Tin Shop 93 N Main  
Brettman Alexander 171 E South  
Brown Sheet Metal Co 901 Florida ave  
Buckner L B 1309 Newton  
Burt Mfg Co 44 E South  
Callahan T B 884 E Market  
City Roofing & Sheet Metal Works 600 Sherman  
Collene Geo 2108 Oakwood dr (C F)  
Crawford Sheet Metal Co 171 S Forge  
Crobarger E F rear 1124 Grant  
Five Points Sheet Metal Shop 449 W Exchange  
Gill Sheet Metal 1939 Manchester rd  
Grant Sheet Metal 906 Johnston  
Hansen J J & Co 1067 Sawyer ave  
Hoffman A A Sheet Metal Works 313 Perdue

## Sheet Metal Work Continued

Howald W J 96 W Market  
Hudson Sheet Metal Works 690 1/2 N Main  
Jacobs Jacob 667 W Bowery  
Jenks Sheet Metal 1390 Front (C F)  
Jones J E 1157 Grant  
Kasch Roofing Co 26 S Canal  
Knapp H W 209 E South  
Koehn & Son 366 Palm ave  
Kramer E W Sheet Metal Works 809 Kling  
Leininger Sheet Metal Co rear 333 Buckeye (See page 924)

Lenke Sheet Metal Construction Co 1057 S Main  
Levine Sidney rear 573 W Exchange  
Lind M E 401 Carroll  
Lowry E H 1028 Kenmore blvd  
Lucas Sheet Metal & Roofing Co 1102 McKinley ave  
Maahs & Canter rear 960 Grant  
Mangold Bros Sheet Metal Works rear 76 W Crosier  
Marshall Sheet Metal Works 7 N Valley  
McDowell C J rear 99 S Arlington  
Merryweather Thos Co 43 and 45 Furnace  
Modern Sheet Metal Works 859 Douglas  
Mutual Sheet Metal & Heating Co 372 W Bowery  
Osborne Sheet Metal Co 76 S Case ave  
Plinto Matthew 70 Furnace  
Porter S D 603 Canton rd  
Ravenna Furnace Co 512 E Cuya Falls ave  
Reis Chas E & Son 1150 Neptune ave  
Schleicher Sheet Metal & Furnace Co 524 Wingerter  
Schreiber C H 106 W Burns ave  
Shuman H A 489 Brown  
South Side Sheet Metal Co rear 961 Bellows  
Stover Sheet Metal Co 1016 Florida ave  
Trondle John 1166 Tullip ave  
Upson Sheet Metal Works 603 Upson  
Vanni R D 529 Wabash ave  
Wagstaff Sheet Metal Works 208 W Exchange  
Wilson I L 633 Blaine ave  
Wooster Sheet Metal & Roofing Co Inc 807 Moon (See page 70)

## SHEET MUSIC

Dodd & Dodd Inc 12 E Mill  
O'NEIL M CO 226-250 S Main (See page 60)

## SHINGLES—COMPOSITION

Acme Siding & Roofing Co 28 S High  
Buckeye Roofing & Sldewall Co 214 Medford Bldg

## SHOE DEALERS

Akron Dry Goods Co 18 S Main  
Alvin Shoe Co 17 S Howard  
Beyer Harry 1146 S Main  
Big Shoe Store 327 and 329 S Main  
Bright John Shoe Stores Co 1214 S Main  
Byron s Inc 192-196 S Main  
Douglas W L Shoe Co 69 S Main  
Economy Shoe Stores 190 S Main, 46 S Howard and 996 E Market  
Federman Co 84-82 S Main  
Foot Care Boot Shop Inc 8 E Mill  
Gardner Co 2146 Front (C F)  
Hanover Shoe Co 17 and 203 S Main  
Human Shoe Co 12 S Howard  
Hosheld H L 776 N Main  
Hower Corp 974 E Market (See page 59)  
King Shoe Co 113 S Main  
Kitty Kelly Stores Inc 56 S Main  
Klein-Crosby Co 2115 Front (C F)  
Koch J Co Inc 163 S Main (See right top margins)  
Kottke F W 217 S Main  
Koval Anthony 419 S Arlington  
Lang's 187 and 189 S Main (See right top margins)  
Lewis Credit Clothing Co 111 S Main  
Liberal Credit Clothing Co 212 S Main  
Marcus Shoe Co 178 S Main  
National Shoe Co 980 E Market  
Nisley Co 67 S Main  
Noble Shoe Co 168 S Main and 52 S Howard  
O'NEIL M CO 226-250 S Main (See page 60)  
Park Lane Shoe Store 68 S Main  
POLSKY A CO 235 S Main (See page 60)  
Robinson Boot Shop 263 S Main  
Sears Roebuck & Co 265 and 267 S Main  
Seegel Bros 220 S Main  
Seegel Shoes 2173 Front (C F)  
Shu Box Inc 8 S Main  
Shumaker Shoe Co 214 S Main  
Star Bargain Store 22 S Howard  
Thom McAn Shoe Co 48 195 and 274 S Main  
Wagoner & Marsh Shoe Corp 174 S Main  
Wainer Anna Inc 1002 Kenmore blvd  
Walkers Inc 186 S Main  
Wiener L H 2115 Front (C F)  
Yeager C H Co 60-70 S Main  
Zoo'b's Shoe Store 11 1/2 S Main

# FLORSHEIM SHOES **KOCH'S** 163 SOUTH Exclusive in Akron at . . MAIN ST.

AKRON CITY DIRECTORY

1443

## SHOE DEALERS—WHOLESALE

Brown Shoe Co 514 United Bldg  
Buckeye Shoe Co 9 E Buchtel ave  
Ostrov Louis Shoe Co 90 Ash

## SHOE REPAIRING

Amedeo Fano 783 S Arlington  
American Shoe Hospital 1199 S Main  
Andersen S P 607 Upson  
Aquila Alfonso 363 Wooster ave  
Ardehan Kosta 1030 Bellows  
Avramovich Steve 781 Copley rd  
Baell Dominic 776 Miami  
Bailey Geo 247 Cole ave  
Ban John 1074½ Brown  
Batsis G N 557 S Arlington  
Bende Michael 1088 S Main  
Bohm Frank 1943 Manchester rd  
Bollard Harry 3 Fulton  
Boydis Geo 1005 Johnston  
Brown Adolph 741 Hackett  
Buzzelli Benedetto 1483 E Market  
Cahan Wm 30 N Howard  
Capela G R 538 W Market  
Caponi Rocco 184 S Arlington  
Caracciolo Antonio 107 Portage trail (C F)  
Carvelli Joseph 870 W Exchange  
Causa Pasquale 392½ Wooster ave  
Champion Shoe Repair Shop 25 W Bowery  
Cherpas Theodore 1313 Brown  
Chudanov Acza 379 Spicer  
City Laundry & Dry Cleaning Co 637 and 639 S Main  
City Shoe Rebuilding System 27 S Main  
Colonial Shoe Repair Co 56 E Mill  
Compagno Pasquale 647 Kenmore blvd  
Contessa Mike 332 W Cedar  
Conti Giacinto 38½ S Martha ave  
Conti J L 973 Kenmore blvd  
Conti Stephen 243 Perkins  
Cornell James 610 S Main  
Corpino Joseph 2046 Front (C F)  
Cresta Mrs Anna 1237 Newton  
Crisafulli Joseph 401 Water  
Cutrone G N 953 N Main  
Dabl Louis 207½ E Crosier  
D'Alonzo Harold 822 S Arlington  
D'Alonzo J H 2041 Front (C F)  
D'Amlco James 631 Canton rd  
D'Angelo Alphonse 212 E Tallmadge ave  
D'Angelo Antonio 23 E Cuya Falls ave  
Dangelo Joseph 859 East ave  
D'Avello Leonard 573 W Exchange  
D'Avello Michael 409 W Chestnut  
DeAngells Geo 489 Eastland ave  
DiDomenico Frank 643 E Exchange  
DeRosa Carmine 280 Westwood ave  
Dimeff Kole 4 Cole ave  
Dimitroff Gramen 49 N Case ave  
Dines L A 794 Lovers lane  
Erra & Grande 12 W Market  
Falls Shoe Hospital 2012 Front (C F)  
Federation Co 84-92 S Main  
Fruscella Eugene 495 E Cuya Falls ave  
Fruscella Fiorvanti 607 N Howard  
Fundukos Peter 45 N Howard  
Galik John 216 W Cedar  
Gallo Vincent 343 W Market  
Gerome Joseph 135 E York  
Haberkost O J 75 E Mill  
Halter Adam 931 Princeton  
Hars Michael 7 W South  
Helfrich Florian 275 E South  
Herskovits Herman 480½ Grant  
Hollosy Alex 1934 Manchester rd  
Hrzic Steve 319 W Bowery  
Ideal Shoe Repair Shop 2206 Front (C F)  
Ilich Slavko 162 Ira ave  
Iorio Vincent 506 Wooster ave  
Jankovich Stephen 992 Bellows  
Johnson C E 917½ E Market  
Johnson O W 627 Canton rd  
Kamlowsky J P 10 W Long  
Kancler S N 579 S Arlington  
Kern Anton 1181 Manchester rd  
Krause Anton 171 Brittain rd  
Krist James 151 W Bartses  
LaBarbera Angelo 581 Upson  
Lapin Demitree 1499 Kenmore blvd  
Lasalle Frank 774½ N Main  
Lesnick Saml 7 N Howard  
Lulucki Saml 1193 Grant  
Macaluso Frank 10 Portage tr (C F)  
Magno Ralph 237 W Exchange and 367 S Arlington  
Marchetti P J 1134 S Main  
Martucci Mike 1216 S Main  
Martucci Pasquale 3 N Main and 105 S Main  
Maselli Angelo 743 Johnston  
Meyra M J 635 S Main  
Model Shoe Repair & Cleaners 37 S Howard

## Shoe Repairing Continued

Morelli Michael 365 S Maple  
Muck Michael 321 E South  
Mysko Stephen 566 Corice  
Nagy Andrew 1061 E Market  
Nahmi Jacob 936 Slosson  
Neldert John 1311 Moore  
Nelson David 411 S Maple  
Noe A W 400 McGowan  
Obradov Joseph 1120 Kenmore blvd  
Olivo Joseph 1409 Goodyear blvd  
O'NEIL M CO 226-250 S Main (See page 60)  
Ottoma Noziakra 1467 Aster ave  
Pachares Gust 355 S Main  
Pagna Tony 9 Broad  
Palace Shoe Repair 428 E Market  
Panyi Alexander 323 Grant  
Paolucci Carmine 309 E Cuya Falls ave  
Pavlov Lazar 100 W Market  
Perkins Shoe Repairing 37 W Exchange  
Petrovich Geo 236 E Exchange  
Petrovich Sveta 620 Irman  
Phoenix Shoe Repair Shop 11 Goodyear blvd  
Pietroski John 476 Brittain rd  
Pirogowicz A E 1222 7th ave  
Planchak Andrew 1111 Carey ave  
POISKY A CO 235 S Main (See page 60)  
Popov Stephen 515 Madison ave  
Ranieri Dominic 444 Chestnut blvd (C F)  
Ranize Saml 379 Brooklands  
Reguelro J M 515 S Arlington  
Reiner Anthony 233 W Bartses  
Revie J M 893½ N Howard  
Rosco Nick 1402 E Market  
Rosen Louis 221 Wooster ave  
Samatus Peter 568 S Arlington  
Sannago Thos 318 W Market  
Schafter Frank 463 Wooster ave  
Schifano Vincenzo 376 Work dr  
Severino Benedetto 446 E South  
Severino Michael 466 E South  
Sierra Frank 2316 Bailey rd (C F)  
Sherman Joseph 445 E Exchange  
Star Shoe Repair 33 S Main  
Starzec Joseph 72 N Howard  
Swigart P J 315 S Arlington  
Sylvester Joseph 56½ W Thornton  
Tomeff Christ 231 W Thornton  
Toth Mike 1060 Taylor  
Trifon Costa 1371 S Main  
Ulatowski Edward 221½ N Howard  
Urspringer Matthew 282 E Cuya Falls ave  
Vasiloff Peter 1501 S Main  
Vecchione Frank 104 E Market  
Vendeland Max 1015 Kenmore blvd  
Vezzani Frank 260 Cole ave  
Vukovich Rudolph 1238 E Market  
Wahl Michael 130 E South  
Wansovich Walter 186 E Glenwood ave  
West Eli 433 Wooster ave  
Wyatt H M 2721 Hudson dr (C F)  
Yavarone Matthew 615 Wooster ave  
Yelling Joseph 453 E Crosier  
Yenchik John 1247 Bellows  
Yogmour Gus 551 S Arlington  
Zapoi Stephen 479 W Thornton

## SHOE SHINERS

Calhoun John 773 Rhodes ave  
Daniels Robt 361 Washington  
Goodwin Edwin Court House  
Hasso J J 990 Kenmore blvd  
Kazantzis Basil 491 W Exchange  
Lazarides Nick 902½ S Main  
Lenni Michael 106 Portage tr (C F)  
Mathews E J 119 S Main  
Matzules Peter 1067 S Main  
Million Joseph 553 S Main  
Milo Bros 222 S Main  
Pappas Michael 47 S Main  
Staffil Theodore 454 E Exchange  
Sullivan P N 2046 Front (C F)  
Tasso Spiro 58½ S Howard  
Tony Louis 355 S Main  
Topitigls Wm 106 S Main  
Triantafyllou Nicholas 1209½ S Main  
Volpe Gaetano 249½ W Exchange  
Yogmour Staley 551 S Arlington

## SHOEMAKERS' SUPPLIES (See Leather and Findings)

## SHOVEL MFES

Hamiln Metal Products Co Inc 58 W Exchange (See page 91)

## SIGN MFES—ELECTRIC

Bellows-Claude Neon Co 861 E Tallmadge ave (See page 107)

# THE DAUNTLESS PLUMBING & ELECTRIC CO. 18-22 E. State St. PHONE FRANKLIN 8109

ELECTRICAL APPLIANCES OF EVERY DESCRIPTION

1444

BURCH DIRECTORY CO'S

**Sign Mfrs—Electric Continued**  
Ohio Neon Sign Co Inc 34 N Broadway

**SIGN PAINTERS**

Bender Sign Co 30 S Howard  
Buckeye Sign Service 62 S High  
Circle Signs 62 S High  
City Sign Co 340 S Broadway  
Dombek E L 793 E Tallmadge ave  
Doran J P rear 18 S Maple  
Ervin A M 2016 12th S W  
Fasig Sign Co 62 S High  
Fasnacht E A 232 Kells ave  
Hertzler & Bottomley 2156 Front (C F)  
Kennedy Signs Inc 112 S High  
King M T 293 Coddling  
King Sign Co 62 S High  
Ohio Neon Sign Co Inc 34 N Broadway  
Old Reliable Sign Co 10 E Exchange  
Rosenfeld M C 42 E Market  
Sigler C G 6 S Arlington  
Thoma Sign Co 210 E Market  
Victor Studio 214 Delaware Bldg  
Wingrove Sign Co 62 S High

**SKYLIGHT REPAIRING**

Lucas Sheet Metal & Roofing Co 1102 McKinley ave

**SLATE ROOFERS**

Akers & Harpham Co 1065 Dublin  
Akron Roofing Co 64 E South  
Kasch Roofing Co 26 S Canal  
Leininger Sheet Metal Co rear 333 Buckeye (See page 924)  
Lind M E 401 Carroll  
Marshall Sheet Metal Works 7 N Valley

**SLICING MACHINES**

American Slicing Machine Co 134 S Howard  
U S Slicing Machine Co 209 Water

**SOAP DEALERS**

Home Soap Co 223 Eastland ave

**SOAP MFRS**

Akron Soap Co, Cuya ext (See page 109)  
Universal Chemical Co 176 N Union  
Whortley Chemical Co 1240 Niagara ave

**SOCIAL SERVICE ORGANIZATIONS**

Akron Humane Society 512 Akron S & L Bldg  
Akron Jewish Center 220-34 S Balch  
American Red Cross 502 City Hall  
Association for Colored Community Work 199 Perkins  
Catholic Service League 282 W Market  
Crittendon Florence Rescue League 1178 East ave  
Cuyahoga Falls Welfare Assn 2212 Front (C F)  
East Akron Community House 1259 3d ave  
Family Service Society 500 Buckeye Bldg  
Federation Hall 679 Raymond  
Goodwill Industries Inc 117-123 N Howard  
Jewish Social Service Federation of Akron 501 Buckeye Bldg  
Jewish Welfare Fund 501 Buckeye Bldg  
Salvation Army 209 1/2 Water  
Social Service Exchange 503 City Hall  
Summit County Humane Society, Court House  
Summit County Relief Administration 76 S High  
Summit County Soldiers & Sailors Relief Commission, basement Court House Annex

**SODA FOUNTAIN REPAIRS**

Snyder C H Co 228 Oakdale ave

**SOFT DRINKS—WHOLESALE**

(See also Bottlers of Carbonated Beverages)  
Akron Wine & Beverage Co 985 1/2 E Market

**SOFT DRINK MFRS**

Peoples Bottling Co Inc rear 880 Grant

**SPICES—WHOLESALE**

Akron Spice Mills 461 S Main

**SPORTING GOODS**

Al's Stores 307 and 1144 S Main, 899 E Market and 153 E Cuya Falls ave (See page 50)  
Buckeye Cycle Co 66 E Mill  
Central Hardware & Factory Supply Co 200 and 202 S Main  
Fitting Mfr Co 1185 Taylor

**Sporting Goods Continued**

Hardware & Supply Co 476-535 S High  
Main Cycle Co 277 S Main  
Metzger's Pharmacy 1091-5 S Main  
O'NEIL M CO 226-250 S Main (See page 60)  
Owl Cigar Store 525-527 S Main  
Peoples Service Drug Stores Inc 466 E Exchange and branches  
POLSKY A CO 235 S Main (See page 60)  
Rasnick Sport Shop 1157 E Market  
Rossett Merrill 86 E Market  
Sears, Roebuck & Co 265 and 267 S Main  
Stump & Dickerhoof Hardware Co 912 S Main  
Sun Radio 110 E Market  
Yeager C H Co 60-70 S Main

**STAGE EQUIPMENT MFRS**

Vallen Inc 225 Bluff

**STAIRWAY MFRS—DISAPPEARING**

Bessler Disappearing Stairway Co 1900 E Market (See page 108)

**STAMP COLLECTORS**

(See Postage Stamps and Philatelic Supplies)

**STATIONERS—RETAIL**

National Blank Book & Supply Co 36 N Main  
O'NEIL M CO 226-250 S Main (See page 60)  
POLSKY A CO 235 S Main (See page 60)  
Yeager C H Co 60-70 S Main

**STATIONERS—WHOLESALE**

Akron Stationery Co 1710 4th (C F)  
Rohner Paper Co 763 S High (See page 97)  
Young Joseph C Co 321 Allyn (See page 100)

**STAYBOLT MFRS**

Falls Hollow Staybolt Co 7 Portage trail (C F)

**STEAK DICING MALLETS**

Utahy Mfg Co 373 Brooklands

**STEAMSHIP AGENT**

(See also Travel Bureaus)  
Bender B L, Union Passenger Station (See page 508)

**STEEL—FOR BUILDINGS**

Bethlehem Steel Co 162 Gault  
Burger Iron Co 1324 Firestone pkwy (See page 110)  
PORTAGE IRON & WIRE CO 1131 Johnston (See page 111)

**STEEL—FOR CONCRETE CONSTRUCTION**

Hardware & Supply Co 476-535 S High  
Wright W E Co 451 S Main (See back cover)

**STEEL CONSTRUCTION MFRS**

Burger Iron Co 1324 Firestone pkwy (See page 110)  
Ornamental Iron Work Co 929 Swetzer ave (See page 111)  
Portage Iron & Wire Co 1131 Johnston (See page 111)

**STEEL PIPE MFRS—RIVETED AND WELDED**

Biggs Boiler Works Co 1007 Bank

**STEEL PLATE CONSTRUCTION**

Biggs Boiler Works Co 1007 Bank

**STEEL SASH DEALERS**

Akron Mirror & Glass Co 180 E South (See page 71)  
Haas Chas Co 2005 Main (C F) (See page 112)  
Ornamental Iron Work Co 929 Swetzer ave (See page 111)

**STEEL AND SEMI STEEL CASTINGS**

Atlantic Foundry Co 182 Beaver (See page 66)  
Barberton Foundry Co 1624 Englewood ave (See page 67)  
Diamond Foundry Co 258 Annadale ave (See page 67)  
Harpster Casting Co 152-158 Steiner ave (See page 68)  
Knapp John Sons Foundry Co 1207 Swetzer ave (See page 68)  
State Foundry & Pattern Co 90 Ellnor ave (See page 68)

**STEEL SHELVING**

Commercial Office Supply Co 40 E Mill  
National Blank Book & Supply Co 26 N Main

Main Store  
373 S. Main St.  
Akron, O.

**W. D. TURNER**  
**WALL PAPER CO.**

Branch  
WALL PAPER  
PAINT, LINOLEUM 219 N. Second St.  
WINDOW SHADES Barberton, O.

# The D. W. KAUFMAN REALTY CO. REALTORS

PHONE HEMlock 8137

AKRON CITY DIRECTORY

1445

## Steel Shelving Continued

WILKINSON C M CO 1422 1st-Central Tower

## STEEL SIGN MFRS

Ornamental Iron Work Co 929 Sweltzer ave (See page 111)  
Portage Iron & Wire Co 1131 Johnston (See page 111)

## STEEL STAMP AND STENCIL MFRS

Excelsior Stamp Works Co 42 E Mill (See page 109)  
Sackmann Stamp & Stencil Co 74 W Exchange (See page 107)

## STEEL STAMPING

Akron-Selle Co cor S High and Chestnut (See page 90)  
Hamlin Metal Products Co Inc 58 W Exchange (See page 91)

## STENOGRAPHERS—COURT REPORTING

BOWERS MR<sup>s</sup> EVELYN A 602 2d Natl Bldg  
GUITTEAU MRS ELLA W 313 Akron S & L Bldg  
HERZ MARGUERITE M 521 2d Natl Bldg  
Selzer Theima 809 2d Natl Bldg  
Shook E J 210 2d Natl Bldg

## STENOGRAPHERS—PUBLIC

Kellogg Mrs Mildred M 109 N Union  
Humschlag Marcella C 1422 1st-Central Tower  
Tompa Helen, Portage Hotel

## STFREOTYPERS

AKRON ELECTROTYPE & STEREOTYPE CO 414 Water (See page 64)

## STOCK FOOD MFRS

Consolidated Products Co 845 S High

## STOCKS AND BONDS

(See Brokers)

## STOKER DEALERS

Allmetal Weathersrip Co 391 S Maple  
Auburn Stoker Sales & Engineering Co 212 Hill Bldg  
Botzum Bros Co 100 N High (See inside front cover)

## "ELECTRIC FURNACE MAN"

Fairlawn Supply & Coal Co, 1847-1863 W Market  
Fairbanks-Morse Stokers, Fairlawn Supply & Coal Co, 1847-1863 W Market

## PFARR & HOBART CO

Will-Burt Stokers 446 E Exchange  
Willis Dan H Co 35 E Market

## STONE DEALERS—CUT

Akron Cut Stone Works, s s Greenwood rd

## STONEWARE MFRS

Knight M A, Kelly ave and B & O R R (See page 37)  
U S Stoneware Co, Tallmadge O (See page 37)

## STORAGE WAREHOUSES

American Storage & Transfer Co 100 Beech  
Cotter City View Storage Co 70 Cherry and 1031 Sweltzer ave (See pages 95 and 109)  
Dickson Transfer & Trucking Inc 24 N High (See page 95)  
Knickerbocker Warehouse & Storage Co 36 Cherry (See pages 95 and 109)  
Marria Transfer Co 2048 Newberry (C F)  
Mayflower Terminals Inc 77 N High

## STORE FIXTURE DEALERS

International Store Fixture Co 806 S Main  
Jackson George R Co 266 Park  
Ohio Store Fixture Co 68 and 70 S Howard (See page 102)  
Ward J W 8 S College

## STORE FRONTS

Jackson George R Co 266 Park (Contrs-Bldrs)

## STOVES AND RANGES

Bear Furniture Co 71 S Main (See page 70)

## Stoves and Ranges Continued

Best Furniture Inc 363-7 S Main  
Burgan-Mason Co 131 Portage tr (C F)  
Carpenter Hardware 1004 Kenmore blvd  
Central Hardware & Factory Supply Co 200 and 202 S Main

## DAUNTLESS PLUMBING & ELECTRIC CO 18-22 E State (See left top margins)

Dodge Co 24 S Howard  
F & F Furniture Co 63 and 72 S Howard  
Halls Hardware Co 2209 Front (C F)  
Five Points Hardware Co 389 S Maple  
Hardware & Supply Co 476-535 S High  
Hausch Furniture Co 819-21 S Main  
Holub M Furniture Co 1071-3 S Main  
Hower Corp 974 E Market (See page 59)  
Kalamazoo Stove Co 875 E Exchange  
KIRK CO 117 S Main  
Lucky Furniture Co 949 E Market  
Oliver Furniture Co Inc 74 S Howard  
O'NEIL M CO 226-250 S Main (See page 60)  
Palmer Furniture Co 385 S Maple  
Pfarr & Hobart Co 446 E Exchange  
Pittenger Household Appliance Co 26 N High  
POLSKY A CO 235 S Main (See page 60)  
Portage Furniture Co 989 E Market  
Quality Furniture Co 44 S Main  
Reliable Furniture Co 33 N Main  
Sears, Roebuck & Co 265 and 267 S Main  
Sobel Furniture Co 1122 S Main (See page 71)  
South Akron Hardware 1097 S Main  
Stillwell Ray Co 76 S Howard  
Willis Dan H Co 35 E Market  
Wright Radio 378 S Maple  
Yeager C H Co 60-70 S Main

## STREET OILING

Superior Street Oiling Co 186 Spellman ct

## STREET RAILWAYS

Akron Transportation Co 47 N Main

## STRUCTURAL IRON AND STEEL WORK

Buiger Iron Co 1324 Firestone pkwy (See page 110)  
Haas Chas Co 2005 Main (C F) (See page 112)  
Ornamental Iron Work Co 929 Sweltzer ave (See page 111)  
PORTAGE IRON & WIRE CO 1131 Johnston (See page 111)

## SUGAR—WHOLESALE

Akron Grocery Co 155 S Broadway (See page 73)  
Summit Wholesale Grocery Co 36-40 S College (See page 72)  
Weppner-Well Co 371 S Broadway

## SULPHUR MFRS

National Sulphur Co 424 Ohio Bldg

## SURETY BONDS

Acme Insurance Agency Inc 1st-Central Tower (See front and back covers)  
Akers W T Co 411 E Market  
Akron General Insurance Agency Co 601 1st-Central Tower (See left top margins)  
Allenbaugh Aetna Agency 606 Metropolitan Bldg  
Houghner C L & Co 318 S Main (See page 75)  
Bruner Goodhue Cooke-Cranz Inc 156 S Main  
Carter-Jenkins Agency Co 68 E Mill  
East Akron Insurance Agency 941 E Market  
Evans Agency Co 337 S Main (See left bottom margins and page 75)  
Firestone Park Insurance Agency Co 1115 S Main (See page 76)  
Fulkman C A Agency 1111 Akron S & L Bldg  
Gaines J Gordon Inc 1107 Akron S & L Bldg  
Gardner Insurance Agency 940 Florida ave  
German Bertha L 888 E Market  
Godard Insurance Agency 611 Metropolitan Bldg (See page 75)  
Gotshall C G Inc 202 Ohio Bldg  
Heminger-Ritzman Co 1099 S Main  
Herberich-Hall-Harter Agency Inc 7 W Exchange  
Herberich-Hall-Harter Co 7 W Exchange (See front cover)  
Holcomb Wilford Inc 1150 2d Natl Bldg (See page 76)  
Holloway Insurance & Real Estate Agency 260 S High (See page 76)  
Home Agency Co 1211 E Market  
Kibble Bros Co 201 Metropolitan Bldg (See page 76)

ROSE HILL BURIAL PARK  
PERPETUAL CARE MODERATE PRICES

W Market St Ext  
Beyond Fairlawn  
Phone HE-8316

# COAL

## Order from THE CITY ICE & COAL CO.

Try Our DUSTLESS COAL.

Phone Blackstone 7134

1446

BURCH DIRECTORY CO'S

### Surety Bonds Continued

McCormick E C Jr Agency 601 and 602 Akron S & L Bldg  
 McIntosh-Bowers-West Co 56-58 E Mill, cor High (See top and bottom stenels)  
 Ostrov Insurance Agency 201 Metropolitan Bldg  
 Permanent Agency 55 E Mill  
 Schoner Frank R Inc 2020 Front (C F)  
 Sechrist-Eller Agency 2131 Front (C F)  
 Seibert T J Inc 204 2d Natl Bldg  
 Slusser Chas E Agency Inc 86 W Bowery  
 Snyder Insurance Agency Inc 206 Pythian Temple Bldg  
 Waxler P E Agency 1014 Kenmore blvd  
 Welch C E 1212 Akron S & L Bldg  
 Williams Harry Agency Inc 811 2d Natl Bldg  
 Woodruff R B 60 S Summit

### SURGICAL APPLIANCES

Akron Truss Co 283 S Main (See page 112)  
 Collins Drug Co 147 S Main (See page 61)

### SURVEYORS

Gehres J A 759 W Market  
 SWIGART S G & SON 710 2d Natl Bldg

### SWIMMING BELT MFERS

Kelley Rubber Co 12 S High (See page 104)

### TABLE MATS

Royal Table Mat Co 231 Medford Bldg

### TAILORS AND TAILOR SHOPS

Adames J F 290 W Market  
 Aiuto Louis 249 N Howard  
 Anthony C E 608 Canton rd  
 Arendt John 1292 Grant  
 Atlas Guaranteed Cleaners Inc 84 E Market  
 Belenky Harry 31 S Main  
 Colletti Peter 116 W Cedar  
 Day Ed 325 E Market  
 Dech J H 815 Chalker  
 East Akron Tailoring Co 36 S Case ave  
 English Tailors 324 W Exchange  
 Feterman Abe 873 S Main  
 Foster T E 818 Copley rd  
 Frankenpohl Ewald 11 Goodyear blvd  
 Guarneri Frank 136 E York  
 Hadrava Frank 122 E Exchange  
 Harding Ted 790 W Bowery  
 Harris B F 198 N Howard  
 Helfrich John 1242 Grant  
 Hirsh Edw Inc 10 E Mill  
 Isola L J 589 Upson  
 Jacobs Sigmund 629 1/2 S Main  
 Jefferson Cleaners & Tailors 592 W Market (See page 61)  
 Jevrem Chas 76 W Market  
 Johns Wm 593 1/2 Main  
 Just Rite Tailors 1149 S Main  
 Kelly Tailors 102 W Market  
 Keadorf Peter 245 E South  
 Leibowitz Rubin 915 E Buchtel ave  
 Levy Morris 19 N Howard  
 Lion Tailors 288 S Main  
 Maderite Tailoring Co 129 S Main  
 Main Tailors 68 N Main  
 Mastros Paul 48 S Martha ave and 33 E Cuya Falls  
 Maximovitz Steve 1060 Nathan  
 McGinnis Wm 2101 Front (C F)  
 McTammany John 201 Ohio Bldg  
 Mendelson Morris 34 E Mill  
 Merkin Louis 594 S Arlington  
 Miller A G 331 1/2 Grant  
 Model Tailors 70 1/2 N Howard  
 Moore The Tailor 289 S Main  
 Murgul Louis 784 Grant  
 Novatny Joseph 896 Raymond  
 Perry Isador 356 Spicer  
 Pilagari Louis 928 N Howard  
 Puskas Laszlo 458 E South  
 Radolichin Gavra 398 E South  
 Relich Zilka 137 N Case ave  
 Rich Saml 1201 S Main  
 Rosenthal David 8 Federal  
 Ruinick Louis 364 S Main  
 S & S Tailors 659 S Main  
 Savage Joseph 1204 S Main  
 Schaffer Nathan 36 N Howard  
 Shelhart Inc 201 Permanent S & L Bldg  
 Stefanovich Lazar 1140 S Main  
 Tuchman S L 937 1/2 E Market

### Tailors and Tailor Shops Continued

Wandes Tom 5 S Valley  
 Waxman Louis 1128 S Main  
 Wayand Frank 575 Carroll  
 Wolfing Peter 381 Grant  
 Zakrewski Felix 1028 N Main

### TAILORS—LADIES

Jefferson Cleaners & Tailors 592 W Market (See page 61)  
 Ladies Tailor Shop 490 E Exchange  
 Miller Harry 319 W Exchange

### TAILOR SUPPLIES

Belenky Woolen Co 9 N Summit

### TALLOW RENDERERS

Akron Soap Co Cuyahoga ext (See page 109)  
 Portage Rendering Co, e s Cuyahoga ext

### TANK MFERS—STEEL

Biggs Boiler Works Co 1007 Bank  
 McNeil Machine & Engineering Co 96 E Croster (See page 88)

### TANNERS

Cuyahoga Falls Robe & Tanning Co 2379 Front (C F)

### TARPAULIN MFERS

Akron Tarpaulin Co 115 Ira ave  
 South Akron Awning Co 869 and 871 S Main (See page 51)  
 Truckmen s Tarpaulin Co 70 Wisley ave

### TAXICAB AND BAGGAGE SERVICE

City Cab Co 41 N High  
 United Transfer Co 245 E Market (Baggage Service Only)

### TAXIDERMISTS

Morgan B H 378 Bell  
 Smead A H 235 W Thornton

### TEA, COFFEE AND SPICES

Cook Coffee Co 194 E Center  
 Crystal Coffee & Nut Co 372 S Maple  
 Eureka Tea Co 636 W Bowery  
 Gotham T B 122 N Forge  
 Grand Union Tea Co 685 E Exchange  
 Schumacher F O Co 64 S Howard  
 Schumacher R W-Coffee Inc 268 S Main

### TELEGRAPH COMPANIES

Postal Telegraph-Cable Co 179 S Main and Mayflower Hotel  
 Western Union Telegraph Co 191 S Main, branches  
 Union Depot, 9 S Main, 110 Portage trail (C F)  
 and 111 3d N W Barberton O

### TELEPHONE COMPANY

Ohio Bell Telephone Co 208 Portage tr (C F)

### TEMPERATURE INSTRUMENT MFERS

Bristol Co 727 Grant

### TENNIS COURTS

McQueeneys Tennis Courts 682 McQueeneys ave

### TENTS AND AWNINGS

(See Awnings and Tents)

### TERMITE EXTERMINATION

Master Exterminating Co 2110 10th S W  
 I N T Exterminating Co 109 N Main

### TERRAZZO

Bertolini J F Co 839 Packard dr

### TEXTILES

Cannon Mills Inc 31 N Summit

### THEATRE EQUIPMENT

Akron Theatre Supply Co 1025 N Main

### THEATRES

(See also Motion Pictures Theatres)  
 Goodyear Theatre 1197 E Market

### TILE MFERS—HOLLOW BUILDING

Camp Bros Co, Mogadore rd ext (See page 57)  
 Camp L W Co 979 Grant

**CREDIT REPORTS - CREDIT INVESTIGATIONS 421 2d Nat'l Bldg.**  
**ALLIED BUREAU OF CREDITS Phone NE-3177**



# DIRECTORY ADVERTISING IS THE BEST INVESTMENT YOU CAN MAKE

AKRON CITY DIRECTORY

1447

**Tile Mfrs—Hollow Building Continued**  
Windsor Brick & Supply Co 1011 Grant (See page 85)

**TILES MARBLES AND FIREPLACES**  
Akron Tile & Fireplace Co 50 W Market (See page 89)

Akron Vitrolite & Tile Co 214 W Exchange  
Bertolini J F Co 839 Packard dr  
Interior Tiling Co rear 367 Spaulding

**TINNERS**  
(See Sheet Metal Workers)

**TITLE INSURANCE**

## BANKERS GUARANTEE TITLE & TRUST CO

191 S Main (See right bottom margins and page 4)

Northern Ohio Guarantee Title Co 647 1st-Central Tower

Summit Title & Abstract Co 408 Flatiron Bldg (See page 36)

**TOOL MAKERS**

Akron-Selle Co cor S High and Chestnut (See page 90)

Freitag R H Mfg Co 1004-1008 Grant (See page 88)  
Portage Tool Co e s W Kingsate ave  
Read R D 1263 Florida ave  
Sponseller H Lee Tool & Machine Co 375 Windsor (See page 89)

**TOOLS**  
(See Hardware)

**TOWEL, APRON AND COAT SUPPLIES**

Akron Towel Supply Co 423 Wabash ave

## AMERICAN TOWEL SUPPLY CO

471-475 Carroll

Diamond Towel Supply Co rear 304 N Howard  
Johns Towel Supply Co 1470 Englewood ave  
Robinson Towel Supply 471-475 Carroll  
Sterling Towel Supply 904½ E Exchange

**TOYS AND NOVELTIES**

O'NEIL M CO 226-250 S Main (See page 60)  
POLSKY A CO 235 S Main (See page 60)  
Yeager C H Co 60-70 S Main

**TRACTOR DEALERS**

Wright W E Co 451 S Main and Barberton O (See back cover)

**TRADE SCHOOLS**

McKim Technical Institute 120 Ash

**TRAMRAIL DEALERS**

CLEVELAND TRAMRAIL (C M Wilkinson Co) 1422 1st-Central Tower

**TRAVEL BUREAUS**

Akron Travel Bureau Inc 6 E Mill  
Bender B L Union Passenger Station (See page 508)  
Foreign Exchange Agency 1163½ S Main  
Quine R C 633 E Exchange  
Travel Service Inc 130 S Howard

**TRUNKS AND LUGGAGE**

Akron Dry Goods Co 18-24 S Main  
Hower Corp 874 E Market (See page 59)  
O'NEIL M CO 226-250 S Main (See page 60)  
POLSKY A CO 235 S Main (See page 60)  
Shafter Leather Co 88 S Howard (See page 79)  
Spencer Trunk & Leather Co 219 S Main  
Yeager C H Co 60-70 S Main

**TRUSS FITTERS**

Akron Truss Co 283 S Main (See page 112)  
Hoover H E 310 Crosby

**TRUSS MFRS**

Akron Truss Co 450 Portage trail (C F) (sales room 283 S Main) (See page 112)  
Health Research Inc 31 W Market

**TWINE—WHOLESALE**

Rohner Paper Co 763 S High (See page 97)

**TYPEWRITERS AND SUPPLIES**

Acme Office Equipment Co 50 S High  
Akron Cash Register & Typewriter Exchange 134 S Howard (See page 56)  
Portage Typewriter Service 12 S High  
Remington Rand Inc 73 E Mill  
Royal Typewriter Co Inc 320 Ohio Bldg  
Summit Typewriter & Office Machine Service 354 W Exchange and 21 W Bowersy  
Woodstock Typewriter Co 36 S High

**UNDERTAKERS**

(See Funeral Directors)

**UNIVERSITY**

University of Akron 250-302 E Buchtel ave

**UPHOLSTERERS**

Art Upholstering & Refinishing Co 41 N Howard  
Butz F D 1908 Congo  
Chamberlin Upholstering Co 420 Klrn ave  
Doppler Joseph 806 Allyn  
Friend John 1940 Manchester rd  
Fuller L L 418 Cole ave  
Furney C W 993 Boulevard  
Keefer Frank 808 Sumner  
Kirkland J W 2752 Hudson dr (C F)  
Klein August 127 Portage tr (C F)  
Learner F J 660 Morgan ave  
Mackey G A 1802 Flint ave  
Modern Upholstering Co 953 N Howard  
Ohio Upholstering Co 364 Wooster ave  
Olinger Upholstering Co 32 S Case ave  
O'NEIL M CO 226-250 S Main (See page 60)  
Roma Cabinet Shop 97 N Main  
San-Hygiene Upholstery Co 692-702 Miami  
Sherman Upholstery Co 568 Sherman  
Siegferth W C 50 Oakdale ave  
Strough H M Co 212 W Market  
Tulley James 54 E Exchange  
West Hill Upholstering Co 555 W Exchange  
Yeager C H Co 60-70 S Main

**UPHOLSTERERS FRAMES**

Portage Wood Products Co 28 W South

**VACUUM CLEANER PARTS**

CLAUSEN CO 9 W Market

**VACUUM CLEANERS**

(See also Electric Cleaners)  
All-Way Branch 204 Buckeye Bldg  
Bitor Radio Sales & Service 1 Broad  
Best Furniture Inc 363-7 S Main  
**DAUNTLESS PLUMBING & ELECTRIC CO 18-22 E State** (See left top margins)  
Douglas Bros Electricians Inc 569 W Exchange (See page 63)  
Electric Sales & Service 942 E Market  
Electrical Housekeeping Inc 45 E Mill  
Electrolux Inc 515 Metropolitan Bldg  
Eureka Vacuum Cleaner Co 222 Edison Bldg  
Hausch Furniture Co 819-21 S Main  
Heintz E W Co 132 S Howard  
Heinzman Electric Co 1368 E Market (See page 101)  
Hower Corp 974 E Market (See page 59)  
Marsh Hardware Co 1354-56 E Market  
Ohio Edison Electric Shop Co 45 N Main (See left top margins and page 62)  
Ohio Electric Sales Co 9 Goodyear blvd  
O'NEIL M CO 226-250 S Main (See page 60)  
POLSKY A CO 235 S Main (See page 60)  
Premier Vacuum Cleaner Co 308 A C & Y Bldg  
Queen Sweeper Co 147 W Exchange  
Sears, Roebuck & Co 265 and 267 S Main  
Smith Alden B Co 73 E Mill  
United Co 176 W Bowersy  
Yeager C H Co 60-70 S Main

**VALVE DEALERS**

Akron Pump & Supply Inc 915 2d Natl Bldg (See page 100)

Hardware & Supply Co 475-535 S High  
Manufacturers Rubber & Supply Co 380 S Broadway

**The Bankers GUARANTEE Co. EVERYTHING IN  
Title & Trust Co. REAL ESTATE**

# THE COMMERCIAL PRINTING & LITHOGRAPHING CO.

## DIE CUT ADVERTISING SPECIALTIES

1448

BURCH DIRECTORY CO.'S

### Valve Dealers Continued

Murdock M F Co 310 Water cor W Buchtel ave (See front cover)

### VARNISH MFRS

Akron Paint & Varnish Co, Firestone parkway (See page 64)

### VENDING MACHINES

Automatic Canteen Co 25 Kent  
George Ed Novelty Co 37 Ira ave  
Grove Distributing Co 247 E South

### VENTILATOR MFRS

Burt Mfg Co 44 E South

### VETERINARY SURGEONS

Akron Veterinary Hospital 50 E Buchtel ave  
Barrett & Noonan 490 E Cuya Falls ave  
Bird H J 917 E Market  
City Veterinary Hospital 74 W Bowery  
Frame D J 349 Lindenwood ave

### VINEGAR DEALERS—WHOLESALE

Klein Vinegar & Specialty Co 869 S High

### VIOLIN MAKERS AND REPAIRERS

Kramberger C M 86 W Market  
Maddox H L 356 S Main  
Vachon C B 20 S Howard

### VULCANIZER MFRS

ADAMSON MACHINE CO 730 Carroll (See page 84)  
AKRON EQUIPMENT CO cor E Exchange and Annadale ave (See page 83)

AKRON STANDARD MOLD CO 1624 Englewood ave (See page 85)

Biggs Boiler Works Co 1007 Bank  
McNeil Machine & Engineering Co 96 E Crosier (See page 88)

National Rubber Machinery Co 917 Sweitzer ave (See page 86)

Summit Mold & Machine Co 1022 S High (See page 80)

### WAGON DEALERS

Wright W E Co 451 S Main (See back cover)

### WAGON GEAR AND SUPPLY MFRS

Akron-Selle Co cor S High and Chestnut (See page 90)

### WALL PAPER

A & M Wall Paper Co 8 S Arlington  
Akron Dry Goods Co 18 S Main  
Arlington Paint & Wall Paper Co 452 S Arlington  
Berman J B & Son 53 E Market  
Bulger H R 151 E Exchange  
Carpenter Hardware 1004 Kenmore blvd  
Croft Wall Paper & Paint Co 271 S Main (See page 112)

D-P-W CO 71 E Mill (See pages 96 and 113)

Economy Wall Paper Co 59 E Market  
Federman Co 84-92 S Main  
Hartzler & Bottomley 2156 Front (C F)  
Hower Corp 974 E Market (See page 59)  
Independent Wall Paper Co 77 S Main  
Lintner C J Paint & Hardware 2262 East ave  
Morris B C 2095 Front (C F)  
Myers Wall Paper & Paint Co Inc 49 E Market  
O'NEIL M CO 226-250 S Main (See page 60)  
Penrose A J Co 27 E Cuya Falls ave

## POCKRANDT WALL PAPER CO

16 N Howard

POLSKY A CO 233 S Main (See page 60)  
Porter N H Co 159 W Exchange (See right top margins)

Schlauch C H 637 Wooster ave  
Strough H M Co 212 W Market  
Turner W D Wall Paper Co 373 S Main (See left bottom margins)

Yeager C H Co 60-70 S Main

### WALL PAPER—WHOLESALE

D-P-W CO 71 E Mill (See pages 96 and 113)  
Pockrandt Wall Paper Co 16 N Howard

### WAREHOUSES

Cotter City View Storage Co 70 Cherry and 1031 Sweitzer ave (See pages 95 and 109)  
Knickerbocker Warehouse & Storage Co 36 Cherry (See pages 95 and 109)

### WASHING MACHINE PARTS

CLAUSEN CO 9 W Market  
Electric Sales & Service 942 E Market

### WASHING MACHINES

Akron Furniture Co 254 S Main  
Akron Maytag Co 43 W Bowery  
Bartlett Radio 999 Kenmore blvd  
Bator Radio Sales & Service 1 Broad  
Bear Furniture Co 71 S Main (See page 70)  
Best Furniture Inc 363-7 S Main  
Carmichael Radio Co 770 N Main  
Carpenter Hardware 1004 Kenmore blvd  
Central Hardware & Factory Supply Co 200 and 202 S Main

DAUNTLESS PLUMBING & ELECTRIC CO 18-22 E State (See left top margins)

Dollar Store Inc 131 and 877 E Market  
Douglas Bros Electricians Inc 569 W Exchange (See page 63)

East Akron Hardware Co 991 E Market  
Electric Sales & Service 942 E Market  
Electrical Housekeeping Inc 45 E Mill  
Falls Hardware Co 2209 Front (C F)  
Five Points Hardware Co 339 S Maple  
Gelhart-Beght Hardware Co 17 E Exchange  
Hardware & Supply Co 475-535 S High  
Hausch Furniture Co 819-21 S Main  
Heintz E W Co 132 S Howard  
Heinzman Electric Co 1368 E Market (See page 101)  
Holub M Furniture Co 1071-3 S Main  
Hower Corp 974 E Market (See page 59)  
Kenmore Supply Co 615 Kenmore blvd  
Kraus Plumbing Supply Co 2217 Front (C F)  
Lintner C J Paint & Hardware 2262 East ave  
Lucky Furniture Co 949 E Market  
Vaish Hardware Co 1354-56 E Market  
Ohio Edison Electric Shop Co 45 N Main (See left top margins and page 62)

Ohio Electric Sales Co 9 Goodyear blvd  
O'NEIL M CO 226-250 S Main (See page 60)  
Pfarr & Hobart Co 446 E Exchange

POISKY A CO 235 S Main (See page 60)  
Queen Washing Machine Co 147 W Exchange  
Riggs Electric Co Inc 361 S Arlington  
Sears Roebuck & Co 255 and 267 S Main  
Smith Alden B Co 73 E Mill  
Stump & Dickerhoof Hardware Co 912 S Main  
Sun Radio 110 E Market  
Willis Dan H Co 35 E Market  
Wright Radio 378 S Maple  
Yeager C H Co 60-70 S Main

### WATCH REPAIRING

Acord A L 217 E Market  
Ammann Fred 275 W Thornton  
Backer s Jewelry Store 998 E Market  
Benjamin F H 1503 1/2 S Main  
Clarke C R 215 Delaware Bldg  
Daugherty H B 20 S Howard  
Postal W R 499 N Howard  
Drew M L 406 Sherman  
Feinsilver Wm 16 S Howard  
Friess A J jr 9 E Exchange  
Houck I R 487 W Exchange  
Jessop Jacob 354 S Main  
Johns-Morgan Co 1265 S Main  
Klohn C A 101 S Main  
Lantz A J 151 Doyle ct  
Nickol T W 992 Kenmore blvd  
Noga John 623 S Arlington  
Ormiston Gilbert 1130 S Main  
Palmer R J 105 Portage trail (C F)  
Parnesko Andrew jr 714 Brown  
Fylant W V 899 Whittier ave  
Sendrey Andrew 51 1/2 N Howard  
Silver Thos 638 Euclid ave  
Stedman P J 109 Portage trail (C F)  
Tracy H B 87 1/2 W Exchange  
Wagner B G 630 W Bowery  
Wernecko C A 903 S Main

### WATCHMAN SERVICE

American District Telegraph Co 308 Peoples Bldg

### WATER DEALERS

Distillata Service 1039 Princeton  
Pure Spring Water Co 1962 Tonawanda ave

**WATER HEATER MFRS—OIL BURNING**  
 Akron Lamp & Mfg Co 600 S High (See page 1)  
 Radiant Products Inc 600 S High  
 Viking Mfg Co 600 S High

**WATER PROOFING**  
 Allmetal Weatherstrip Co 391 S Maple  
**SHIGLEY DRY CELLAR PROCESS, YOHO & HOOK-**  
**ER AKRON CO agents, 669 E Exchange**

**WATER SOFTENERS**  
 Galloway Pump & Repair Co 332 S Broadway  
**PERMUTIT WATER SOFTENERS 710 N Main**  
 Wiltshire Plumbing & Heating Co 1035 Sweitzer ave  
 (See page 99)

**WEATHER STRIPS**  
 Akron Tile & Fireplace Co 50 W Market (See page 89)  
 Akron Weather Strip Co 916 Chalker  
 Allmetal Weatherstrip Co 391 S Maple  
 Heck H H 165 Grand ave  
 Liller W C 1309 Manchester rd  
 Weather-Seal Co 32 Brown Barberton O (See page 113)  
**YOHO & HOOKER AKRON CO 669 E Exchange**

**WELDING—ALL METALS**  
 Akron-Selle Co cor S High and Chestnut (See page 90)  
 Akron Welding & Spring Co 940 S High  
 Corney James 642 S Arlington  
 Falls Stamping & Welding Co 1701 Front (C F)  
 George Welding Co 465 S High  
 Johnston Welding & Spring Co 46 W Exchange  
 Mays W P 1507 Kenmore blvd  
 McNeil Machine & Engineering Co 96 E Crosier (See page 88)  
 Nick's Fender & Body Co 888 S High (See page 47)  
 Perfection Spring Co 230-234 E Market (See page 50)  
 Porter Robt 103 S Case ave  
 Ruggies C A 292 Cole ave  
 Scotty's Welding 31 W South  
 Stoney's Welding Works 1907 Front (C F)  
 Summit Mold & Machine Co 1024 S High (See page 89)  
 Wright's Welding Shop Inc rear 14 E Crosier

**WELDING EQUIPMENT AND SUPPLIES**  
 Pontius K F Co 15 N Union  
 Universal Engineering Corp 109 N Union

**WELL DRILLING**  
 Anderson J R e s Vira rd (Stow)  
 Bennage C M 1541 Englewood ave (See page 113)  
 Eagon G F 1366 Manchester rd  
 Galloway Pump & Repair Co 332 S Broadway

**WELL DRILLING MACHINE MFRS**  
 Star Drilling Machine Co 475 Washington

**WET WASH LAUNDRIES**  
 (See Laundries—Wet Wash)

**WHITE LEAD AND WHITE LEAD IN OIL MFRS**  
 Anaconda Sales Co cor Anaconda and E Tallmadge  
 aves

**WIG MAKER**  
 Langer H H 463 Sherman

**WINDOW CLEANERS**  
 Akron House & Factory Cleaning Co 610 Peoples Bldg  
 Akron Window Cleaning Co room C Akron S & L Bldg  
 City Window Cleaning Co 218 Ohio Bldg  
 Economy House & Window Cleaning Co 80 E Cuya  
 Falls ave

**WINDOW DISPLAY SERVICE**  
 Akron Window Display Service 667 Carroll  
 Wayne Services 79 Shelby ave

**WINDOW MFRS—WINTER**  
 Weather-Seal Co 32 Brown Barberton O (See page 113)

**WINDOW SHADE DEALERS**  
 Akron Window Shade & Awning Co 424 Sackett ave  
 (C F)  
 Croft Wall Paper & Paint Co 271 S Main (See page 112)  
 Hower Corp 974 E Market (See page 59)

**Window Shade Dealers Continued**  
 Moore I A 643 N Howard  
 Myers Wall Paper & Paint Co Inc 49 E Market  
**O'NEIL M CO 224-250 S Main (See page 60)**  
 Portage Window Shade & Cleaning Co 19 W Lowell  
 ave

**SHADE SHOP Inc**  
 844-48 N Main

Turner W D Wall Paper Co 373 S Main (See left  
 bottom margins)  
 Window Shade Service Co 149 W Exchange  
 Yeager C H Co 60-70 S Main

**WINE MANUFACTURERS**  
 Marino Ralph 48 Cuyahoga

**WIPING CLOTHS**  
 Akron Cotton Products Inc 406 S High  
 Akron Sanitary Wiping Cloth Co 200 Carroll

**WIRE MFRS—STEEL**  
 Johnson Steel & Wire Co Inc 660 Hogue ave

**WIRE BRAID MFRS**  
 National-Standard Co w s Home ave

**WIRE AND IRON GOODS MFRS**  
 Ornamental Iron Work Co 939 Sweitzer ave (See  
 page 111)  
**PORTAGE IRON AND WIRE CO 1131 Johnston**  
 (See page 111)

**WOMEN'S WEAR**  
 Adeline Shops Inc 54 and 188 S Main  
 Akron Dry Goods Co 18 S Main  
 Artwll Dress Shop 120 S Main  
 Avon Shop 166 S Main  
 Byrons Inc 192-196 S Main  
 Cotton Shop 224 S Main  
 Economy Dress Shop 89 S Howard  
 Federman Co 84-92 S Main  
 Fleming's Inc 16 S Main  
 Gaytime Frocks Inc 116 S Main  
 Hartman R E 611 S Arlington  
 Hower Corp 974 E Market (See page 59)  
 Jacobson's Inc 210 S Main  
 Jean's Shoppe 987 E Market  
 Jonas Shoppe 72 S Main  
 Lewis Credit Clothing Co 111 S Main  
 Liberal Credit Clothing Co 212 S Main  
 Madison's Inc 198 S Main  
 Nugent's 126 S Main  
**O'NEIL M CO 224-250 S Main (See page 60)**  
 Paris Fashion Co 204 S Main  
 Parisian Shop 61 S Main  
**POLSKY A CO 235 S Main (See page 60)**  
 Rogers Women's Shop 70 S Main  
 Samilson's 14 S Main  
 Shaw Henry Co 115 S Main  
 Stewart Clothing Store 80 S Howard  
 Virginia Dare Stores Inc 130 S Main  
 Wilbur-Rogers Inc 202 S Main  
 Worthmore Dress Shop 176 S Main  
 Yeager C H Co 60-70 S Main

**WOOD TURNING**  
 Baker-McMillen Co 134 E Miller ave (See page 480)

**WRAPPING PAPER—WHOLESALE**  
 (See Paper and Paper Bags—Wholesale)

**WRINGEE ROLLS**  
**CLAUSEN CO 9 W Market**  
 Imperial Rubber Co rear 72 W Bowers

**X-RAY LABORATORIES**  
 Brown O L 180 1/2 S Main  
 Drury R F 936 2d Natl Bldg  
 Selby J H 312 2d Natl Bldg  
 Stewart J E 409 2d Natl Bldg

**YEAST DISTRIBUTORS**  
 Anheuser-Busch Inc 70 Cherry  
 Red Star Yeast & Products Co 619 Johnston

**ZINC OXIDE MFRS**  
 International Smelting & Refining Co cor Anaconda and  
 E Tallmadge aves

# BARBERTON CITY DIRECTORY

## MISCELLANEOUS INFORMATION

### CITY OFFICIALS

City Building—585 Tuscarawas ave W  
 Mayor—Fred Marvin  
 Director Public Service—Wm M Jamieson  
 Director Public Safety—A B Casselberry  
 Auditor—W L Carson  
 Treasurer—Mary M Streeter  
 Solicitor—G A Peters  
 Municipal Judge—G R Platt  
 Chief of Police—F E Werntz  
 Chief Fire Dept—Claude Witwer  
 Engineer—H W Alcorn  
 Health Commissioner—Dr H A Finefrock  
 Supt Water Plant—A D Claggette  
 St Commissioner—L W Adair

### CITY COUNCIL

Meets 1st and 3d Monday evenings of each month in City Building 585 Tuscarawas ave W, Frank A Terpe pres H J Eckroate clerk  
 First Ward—W A Bird  
 Second Ward—R M Given  
 Third Ward—C W Titley  
 Fourth Ward—J A Durbin  
 Members At Large  
 R M Warner C T Slaybaugh R E Vanatta

### BOARD OF CONTROL

Fred Marvin Mayor, W M Jamieson Director Public Service, A B Casselberry Director Public Safety

### SINKING FUND TRUSTEES

C E Chandler F M Weller, R R Reed C L Bushoy G M Korns clerk

### CIVIL SERVICE COMMISSION

C F Kunkler, John Hlass H G Westbrook

### BOARD OF HEALTH

Meets 2d Monday evening of each month in City Building Fred Marvin pres ex-officio Dr H A Finefrock health commissioner, J P Mong sanitary inspector Kate V Wallace clerk R R Reed A J Bantz R K Dobbs I L Parker S I Wright

### BOARD OF ELECTIONS

G R Davis, O H Miller, City Building

### FIRE DEPARTMENT

Claude Witwer Chief Station No 1 520 Wooster rd W

### PUBLIC SCHOOLS

Board of Education meets 2d Tuesday evening of each month in Central High School Bldg cor Newell and Hopocan ave W, Dr H A Finefrock pres E W Arnold clerk-treas Dr H A Finefrock D L Bins, V A Walker M S Yoder Mrs Florence M Myers members U L Light supt of instruction, J W Howard attendance officer  
 Central High School—cor Hopocan ave W and Newell  
 Portage Junior High School—573-581 Burt  
 High Street School—824 Wooster rd N  
 Highland School—1152 Bellview ave  
 Lincoln School—cor Wooster rd W and 5th N W  
 Oakdale School—cor 3d N E and Cassell ave  
 Rose School—19th N W between Wooster rd W and Tuscarawas ave W  
 East Central School—cor 2d N W and Hopocan av W  
 West Central School—cor 3d N W and Hopocan av W  
 Washington School—VanBuren ave  
 Hazelwood School—143 Hazelwood  
 Johnson School—Auburn

### PAROCHIAL SCHOOLS

Catholic—StAugustine School—191-211 Seventh N W, in charge of Sisters of StDominic  
 Catholic—StCyrill School—Corner Shannon ave and 14th N W

### INCORPORATED COMPANIES

NOTE—Unless otherwise stated, all companies are Ohio corporations  
 Akron & Barberton Belt Railroad, 104½ 2d N W, inc 1902 capital \$250 000  
 Akron Rubber Reclaiming Co, Norton ave inc 1924 capital \$1 000 000

Aluminum Flake Co 965 Wooster rd N, inc (Maine) 1903, capital \$50,000  
 Barberton Auto Club 514 Park ave W inc 1932  
 Barberton Auto Supply Co, 115 2d N W, inc 1923, capital \$10 000  
 Barberton Clinic Inc, 505 Park ave W, inc 1930  
 Barberton Hardware Co 562 Tuscarawas ave W inc 1903 capital \$50 000  
 Barberton Home Builders Inc 300 4th N W, inc 1930, capital \$25,000  
 Barberton Investment Co 516 Park ave W inc 1932, capital 100 shares common no par  
 Barberton School of Commerce Inc, 97½ 4th N W, inc 1934, capital 100 shares common no par  
 Barnett I A Co, 701 Hopocan ave W, inc 1926, capital \$100,000  
 Bearfoot Sole Co Inc, 345 15th N W inc 1924, capital \$50,000  
 Bernard Construction Co, 113½ 3d N W inc 1926, capital \$25 000  
 Bertsch Motor Co 255 1st, inc 1928 capital \$75 000  
 Bosch-Camp Inc 643 Wooster rd N inc 1929, capital \$60 000  
 Buchanan Parker & Thompson Inc 492 Tuscarawas ave W, inc 1930, capital 300 shares common no par  
 Bushman-Kuntz Motor Co, 618 Tuscarawas ave W, inc 1932, capital 5000 shares common no par  
 Citizens Hospital Co 324 Wooster rd N inc 1914, capital \$75,000  
 Columbia Alkali Corp, Wooster rd W inc 1931  
 Cook Hardware Inc, 965 Wooster rd W inc 1933, capital \$8 000  
 Crockett Distributing Co, 360 Newell, inc 1933, capital \$5 000  
 Crown Taxicab Co 479 Tuscarawas ave W inc 1929, capital \$10 000  
 D & K Distributing Co 384 Newell, inc 1933, capital \$25,000  
 Derhammer Motors Inc 462 Tuscarawas ave W inc 1933  
 D'Or Studios Inc, 96 Robinson ave E inc 1933, capital \$500  
 East Barberton Land Co, 103 3d N W, inc 1912, capital \$40 000  
 Farmdale Dairy Stores Inc 539½ Tuscarawas ave W, inc 1935 capital \$55,000  
 Frank Co The 480 Tuscarawas ave W inc 1934, capital \$25 000  
 Great Northern Building & Loan Co 104 2d N W inc 1917 capital \$1,000,000  
 Heidsik John Co, 7 Fairview ave, inc 1932, capital \$25 000  
 Henry Coal & Ice Co 53 Wooster rd N inc 1932, capital \$25,000  
 Herald Publishing Co, 467 Tuscarawas W, inc 1920, capital \$50 000  
 Hi-De-Ho Bakery 294 Wooster rd N, inc 1935  
 Hollinger Co 492½ Tuscarawas ave W, inc 1904, capital \$10 000  
 Ladies Style Shop Inc 526 Tuscarawas ave W, inc 1933, capital 250 shares common no par  
 Masonic Temple Co 107 5th N W inc 1924  
 National Cut Rate Store 506 Tuscarawas ave W, inc 1929 capital \$10,000  
 Newton Brass Foundry & Pattern Works Inc 61 State E inc 1933  
 Norton Mutual Fire Association 104 2d N W, inc 1879  
 Ohio Furniture Co, 494 Tuscarawas ave W, inc 1917, capital \$30,000  
 Portage Oil & Gas Corp 107 Tuscarawas ave E, inc 1936, capital \$100 000  
 Seiberling Latex Products Co, 728 6th N W, inc 1928, capital \$293 000  
 Seiberling Rubber Co, 345 15th N W inc (Del) 1921, capital \$500 000 preferred and 500,000 shares no par common  
 Smith John P Inc, 107 2d N W inc 1934 capital \$500  
 Sours Coal & Supply Co, 120 Tuscarawas ave E inc 1930, capital \$40,000  
 Summit Finance Co 544½ Tuscarawas ave W inc 1923, capital \$50,000 preferred and 500 shares common no par  
 Summit Oil & Gas Co, 941 Wooster rd N, inc 1927  
 Sun Rubber Co, Fairview ave, inc 1923 cap \$400 000

# THE CENTRAL ASSOCIATED REALTY CO. 1622 FIRST - CENTRAL TOWER SUNSET VIEW SUBDIVISION - IS RESTRICTED TO MAKE BEST MODERN RESIDENTIAL CONDITIONS

BARBERTON DIRECTORY

1451

Weather-Seal Co 32 Brown inc 1935 capital 250 shares no par  
Weisberger's Inc 572 Tuscarawas ave W inc 1930 capital \$10 000  
Weiss Inc 554 Tuscarawas ave W inc 1930 capital \$10 000  
Wright Tool & Forge Co 42 State E, inc 1926 capital \$50 000  
X-Cel Dairy Inc 1955 Wooster rd N, inc 1935 capital \$75 000  
Young Men's Christian Assn 467 Paige ave W inc 1924  
Zip Oil Inc, 1171 Wooster rd N inc 1931, cap \$50 000

## CHURCH DIRECTORY

### Apostolic

Apostolic Church of Christ 224 Wooster rd N Rev Evans Heath pastor

### Baptist

First Baptist Church, 254 Sixth N W, Rev L S Snell pastor  
Friendship Baptist Church 256 Wooster rd N Rev Abraham Thomas pastor  
Galilee Baptist Church, 70 Huston W  
Primitive Baptist Church, 256 Wooster rd N Rev David Cawthorn pastor  
Bethel Baptist Church, 371 Robert

### Congregational

Columbia Congregational Church 950 Wooster rd W

### Disciples of Christ

First Church of Christ cor Hopocan ave W and Nowell, Rev W V Nelson pastor

### Episcopal

St Andrew's Episcopal Church 267 Fifth N W Rev R R Yocum pastor

### Hebrew

Ohav-Sholon Congregational, 637 Wooster rd W Rev Ben Cantor rabbi

### Lutheran

First Evangelical Lutheran Church cor 2d N W and Hopocan ave Rev J L Smith pastor  
St Matthew's Slovak Lutheran Church, 321 Wooster rd N Rev A T Bomba pastor

### Methodist

First M E Church cor 3d N W and Lake ave W Rev L B Bladrick pastor  
High St M E Church 303 Wooster rd N Rev Theodore Peterson pastor  
Epworth M E Church 325 VanBuren ave S Wesleyan Methodist Church 21 17th N W Rev H C VanWormer pastor  
Johnson M F Church 1376 Wooster rd W  
Allen Chapel A M E Church 228 Wooster rd N

### Federated Church

Federated Church Park ave W cor 6th N W Rev Floyd Withrow pastor

### Roman Catholic

St Augustine Roman Catholic Church cor 6th N W and Lake ave W Rev J W Schmitz pastor Rev C C Wernet and Rev John Gallagher assts  
Holy Trinity Roman Catholic Church 374 Wooster rd N Rev Athanasius Kovacs pastor, Rev Sergius Kofka asst  
Saint Cyril and Methodius 183 15th N W, Rev T J Stanko pastor  
Sacred Heart Slovenian Church 909 Hopocan ave W, Rev Joseph Medin pastor  
St Mary's Polish Church 21st N W and Tuscarawas ave W, Rev J F Napierkowski pastor

### Greek Catholic

St Nicholas Greek Catholic Church 211 1st N W, Rev Dennis Glrecky pastor

### United Brethren

Moore Memorial U B Church, 179 3d N W Rev O F Babler pastor

### Latter Day Saints

Reorganized Church of Latter Day Saints 139 State W

### Nazarene

First Church of The Nazarene 193 2d N W, Rev C G Schlosser pastor  
Nazarene Congregation (Servian) 76 Brown

### Orthodox

St Nicholas Russian Orthodox Church 393 Robert, Rev A G Hubiak pastor

### Missions

Pentecostal Mission 231 2d N W  
Church of Christ, 201 2d N W  
Snyder Ave Gospel Mission 224 Snyder ave  
House of Jacob, 360 Snyder ave

### Salvation Army

646 Tuscarawas ave W Adjt C A Ditmer in charge

### Seventh Day Adventist

Rev M R Ostoich and Rev D A Reese pastors

### PARKS

Lake Anna Park between 3d and 6th N W, and Park ave and Lake ave W  
Edgewood Park South ave  
Crisman Park, Morgan and Charles  
Portage Park, Wooster rd N and Norton ave  
Tuscora Park Tuscarawas ave E and 5th N E

### PUBLIC BUILDINGS ETC

Bienneman Block cor Tusc ave W and 4th at N W  
Citizens Hospital, 324 Wooster rd N  
City Building 585 Tuscarawas ave W  
Davis Block 468 Tuscarawas ave W  
Damonvina Hall, 70 14th N W  
Elks Home 542 Park ave W  
First-Central Trust Bldg 100 3d N W  
Great Northern B & L Bldg 104 2d N W  
Johnson Block 210-212 2d N W  
Johnston Bldg cor 3d N W and Park ave W  
Masonic Temple Bldg cor Park ave W and 5th N W  
Meehan Block, 660 Tuscarawas ave W  
Moore Block, cor Tuscarawas ave W and 3d N W  
Servian Home 288 Wooster rd N  
Sprinkle Block 492½ Tuscarawas ave W  
St Augustine Hall, 211 7th N W  
Tracy Block 558 Tuscarawas ave W  
Y M C A Bldg, 467 Paige ave W

### SECRET SOCIETIES

#### Masonic

National Lodge No 568 F & A M—Meets 1st Tuesday of each month in Masonic Temple  
Jeannette Chapter Order Eastern Star No 213—Meets 2d and 4th Mondays in Masonic Temple  
Portage Chapter No 202 R A M—Meets 3d Thursday evening of each month in Masonic Temple

#### Fraternal Order of Oaks

Lodge No 120 meets 1st and 3d Thursday evenings of each month at 470 Tuscarawas ave W

#### Odd Fellows

Pharos Lodge No 863—Meets every Thursday evening in Tracy Block  
Summit Encampment No 319—Meets 1st and 3d Monday evenings in Tracy Block  
Summit Lodge D of R No 603—Meets 1st and 3d Tuesday evenings in Tracy Block

#### Knights of Pythias

Knights of Malta Commandery No 661—Meets 223½ 2d N W  
Barberton Lodge No 486—Meets every Friday evening in Tracy Block  
Barberton Company No 63—Uniform Rank—Meets 2d and 4th Wednesday evenings in Tracy Block  
Martha Temple No 393 P S—Meets 1st and 3d Wednesday evenings in Tracy Block

#### G A R

Dickerson Post—Meets at call of members

#### Modern Woodmen of America

Alpha Camp No 3206—Meets alternate Monday evenings in Tracy Block  
Royal Neighbors Wilmington Camp No 4890—Meets alternate Monday evenings in Tracy Block

#### Independent Order of Foresters

Lodge No 4064—Meets at call of members

#### Ladies Catholic Benefit Association

Meets 1st and 3d Monday evenings of each month at 235½ 2d N W

#### B P O Elks

Barberton Lodge No 982—Meets 2d and 4th Thursday evenings of each month at Elks Home 542 Park ave W  
Ladies Auxiliary Deer Club—Meets 1st and 3d Wednesday afternoons of each month at Elks Home 542 Park ave W

#### Fraternal Order of Eagles

Barberton Aerie No 562—Meets every Tuesday evening at 470 Park ave W

**THE DAUNTLESS PLUMBING & ELECTRIC CO.** 18-22 E. State St. PHONE  
**REPAIR WORK GIVEN PROMPT AND CAREFUL ATTENTION** Franklin 8109

1452

BURCH DIRECTORY CO.'S

Ladies Auxillary—Meets alternate Thursday evenings of each month at 470 Park ave W

**Loyal Order of Moose**

Barberton Lodge No 759—Meets 2d and 4th Thursday evenings of each month at 165½ 2d N W  
 Ladies of Loyal Order of Moose—Meets alternate Friday evenings at 165½ 2d N W

**American Insurance Union**

Meets alternate Tuesday evenings in Tracy Block

**American Legion**

Helen Thesing Post No 271—Meets 2d and 4th Monday evenings of each month at 568½ Tuscarawas ave W

Ladies Auxillary—Meets 2d and 4th Wednesday evenings of each month at 568½ Tuscarawas ave W

**Veterans of Foreign Wars**

Barberton Post No 1066—Meets 1st and 3d Wednesday evenings at 572½ Tuscarawas ave W  
 Ladies Auxillary No 1066—Meets 2d and 4th Fridays of each month at 572½ Tuscarawas ave W

**Ohio National Guard**

Troop F 107th Cavalry—Meets every Tuesday evening, Robinson ave E

**Junior Order United American Mechanics**

Daniel Webster Council No 161—Meets every Friday evening at 223½ 2d N W

Daughters of America No 116—Meets every Wednesday evening at 223½ 2d N W

**Knights and Ladies of Security**

No 1738—Meets every Tuesday evening in Tracy Block

**Knights of Columbus**

Barberton Council No 1617—Meets 2d and 4th Monday evenings at 235½ 2d N W

**Daughters of America**

Meets 1st and 3d Wednesday evenings of each month in Tracy Block

**GRAND CARNIOLIAN SLOVENIAN CATHOLIC UNION**

StJosephs Lodge No 110—Meets 3d Sunday of each month at 70 14th N W

Sacred Heart of Mary No 111—Meets 2d Sunday of each month at 70 14th N W  
 Sacred Heart of Jesus No 243—Meets 2d Thursday of each month at 925 Hopocan ave W

**South Slovenian Catholic Union**

StMartins Lodge No 44—Meets 4th Sunday of each month at 70 14th N W  
 Happy Go Lucky Lodge No 195—Meets 2d Monday of each month at secretary's home

**Slovenian National Benefit Society**

Triglav Lodge No 48—Meets 1st Sunday of each month at 70 14th N W  
 Ljubljana Lodge—Meets 3rd Sunday of each month at secretary's home  
 Buckeye Lodge No 626—Meets 1st Friday of each month at 70 14th N W

**Slovenian Independent Society Home**

Domovina Lodge—Meets 2d Sunday of each month at 70 14th N W  
 Ladies Auxillary—Meets at call of members at 70 14th N W

**Slovenian Womens Union of America**

Branch No 6—Meets 1st Sunday of each month at 925 Hopocan ave W

**Slovenian Mutual Benefit Assn**

Majnik Lodge No 28—Meets 3d Sunday of each month at 70 14th N W  
 Magic City Juniors—Meets at call of secretary

**Slovenian Culture Clubs**

Slovenian Club Kras—Meets at call of members  
 Slovenian Band—Meets every Thursday evening at 70 14th N W  
 Slovenian Dramatic Club "Slovenia"—Meets at call of secretary at 70 14th N W  
 Slovenian Hunting Club—Meets at call of president  
 Slovenian Political Club—Meets at call of members at 70 14th N W  
 Slovenian Singing Society "Javornik"—Meets every Wednesday evening at 70 14th N W  
 Slovenian Singing Society "Javornik Jr"—Meets every Saturday afternoon at 70 14th N W

**OLD FIRMS HAVE NEW BUYERS—The City Directory is their best aid. Your page is what they want to find—quck—have it classified and indexed.**

# BARBERTON CITY DIRECTORY

## STREET DIRECTORY

Giving the Names and Location of all Streets, Avenues and Alleys, and House Numbers with the Name of Principal Occupant Opposite the Number. The symbol ( \* ) following a householder's name indicates ownership, as reported to our solicitors.

**ALBERTA**  
From Goodrich ave north to Kenmore ave  
**EAST SIDE**  
 1257 Schmidt Paul J\*  
**WEST SIDE**  
 1 Mann Lafayette J\*  
 " Bauer Wm W  
 " Caplinger Mrs Mary A  
 " Chalker Paul D  
 " Hummell Russell B  
 1 Phillips Clair D  
 1258 Turner John W\*  
 1286 Biggie Harry J\*  
 1270 First Geo W\*  
 1274 McCaman Ervin E\*  
 1278 Werner Joseph J  
 " Brubaker Mrs Verda\*  
*Kenmore ave intersects*

**ALLISON AVE**  
From 503 VanBuren ave S east (Snydertown)  
 104 Steward Moses E\*  
*Frank ends*  
 — Ferraro James\*

**ANTLES AVE**  
From east of 423 Wooster rd N west to Wooster rd N  
**NORTH SIDE**  
 55 Svertis Joseph\*  
 59 Zoker Matt J  
 63 Glass Edward\*  
 69 Spray Charles I  
 73 Boos Frank\*  
 77 Miller James D\*  
**SOUTH SIDE**  
 56 Lehotsky Misses\*  
 64 Stahl Gilbert L\*  
 68 Greenbaum Philip P\*  
 74 Bert George T\*  
 " Bowers William  
 78 Sass Henry A

**ARTHUR AVE**  
From 356 VanBuren ave S west (Snydertown)  
*Dan begins*  
 177 Yakus Paul\*  
 173 Juszli Mrs Rose  
 169 Mong Albert G\*  
 165 Nagel Mrs Frances M\*

**AUBURN AVE**  
From east of 28th S W west to 35 31st S W (Johnsons Corners)  
**NORTH SIDE**  
*28th S W intersects*  
 1251 Trump Ralph V\*  
 1257 Echard Danl\*  
 1265 Breitenstine Willard E\*  
 1297 Echard Wm G\*  
 1701 Reid Lewis L  
 1305 Hawk Sherman E  
**SOUTH SIDE**  
 1224 Jackson I Leonard\*  
 1234 Holm Werdon E\*  
*28th S W intersects*  
 1258 Echard David\*  
 1260 Greathouse Wvatt\*  
 1284 Snyder Clarence L  
 1302 Lake Fred A\*  
 1310 Sparko Marko\*  
 1316 Hart James I\*  
*29th S W intersects*  
 — Johnson School

**BAIRD AVE**  
110m VanBuren ave N east, 1st north of Ford ave E  
**NORTH SIDE**  
 149 Glover Clarence V  
 153 Schlosser Ray Claude G  
 159 Belcher J Earl\*  
 169 White John P  
 175 Yacko Howard C  
 179 Stillwell Theodore W  
 183 McCauley Vincent P  
*1st N E intersects*  
 203 Varner John G  
 2033 Vacant  
 205 Beckman Theodore E  
 2053 Taylor Carson  
 207 Wade Edwin F  
 2073 Bedore Harry S  
 209 Keefe John E  
 2093 Wolf C Earl  
 211 Mark Leonard I  
 213 Clark Ralph\*  
 219 Whealon Dr John J\*  
*2d N E intersects*  
 259 Love Frank W\*  
 269 Petzel Walter F\*  
 283 Keller Allen J\*  
 289 Williams Chas B\*  
 291 Hohaus Vernon T  
 299 Daugherty Lyman D\*  
 303 Kapish Stephen J  
 313 Pegum Robt E\*  
*3d N E intersects*  
 335 Becker Boyd I\*  
 339 Brash Wm G\*  
 343 McNeese Carl P\*  
 365 Johns Linest V  
 363 McCafferty Chas P  
 371 Smith Howard R\*  
*4th N E intersects*  
 391 Vacant  
 397 Hill Wm C  
 403 Shafer Bert F  
 409 Holvex Lawrence R\*  
 411 Fberhardt C Glenn\*  
*5th N E intersects*  
 529 Anderson Oliver W\*  
*6th N E intersects*  
 557 Weintz Fred E\*  
**SOUTH SIDE**  
 118 Kaloci Andrew J\*  
 " Rezac Raymond F  
 160 Whyte Andrew K  
 164 Schembechler Glenn E  
 170 Harden Mark K\*  
 174 Falor Frank L\*  
 180 Pisanelli Phillip\*  
 194 Myers John A  
*1st N E intersects*  
 208 Basler Ray G  
 220 Mihalek Frank  
 228 Walsh Harold J\*  
 234 Vacant  
 238 Kuhn John D\*  
*2d N E intersects*  
 258 Howard John W\*  
 262 Vacant  
 284 Saunders Ohio M\*  
 300 Dockum John F  
 304 Havir Wm H\*  
 308 Frazier Ithos B\*  
*3d N E intersects*  
 334 Brindley Albert R\*  
 348 Davis Earl L\*  
 354 Billman Aubra K\*  
 368 Fisher Sylvester L\*  
 374 Claggette Arthur D\*

*4th N E intersects*  
 404 Dunlap Geo S\*  
 408 Smith Clarence J  
 414 Napier Kenneth  
 420 Sickler Clement\*  
*5th N E intersects*  
 524 LaPorte Ralph T  
 528 Wright Chas F\*  
*6th N E intersects*  
 566 Fiath Walter S\*

**BARBERTON-SOUTHERN ROAD**  
From end of Hudson Run rd south  
 87 Fogle Everett W  
 — Legas Andrew\*  
 — Bedingfield Grover W\*  
*Stratford begins*  
 — Moon Mrs Katherine  
 — Fogle John J\*  
 City Limits  
 — Badda Mrs Mary\*  
 — rear Newman Gaspy G\*  
 — Schwiger Harrison A  
 — Stauffer Jacob B\*  
 — Perebzak Michael\*  
 — Somerlick John  
 — Vert John W\*  
 — Bodnar John\*  
 — Amlin Edward H\*

**BEECH**  
From 587 Wooster rd N east  
**NORTH SIDE**  
 125 Lybarger Herschel A\*  
 121 Sherrill Geo S  
**SOUTH SIDE**  
*Paul pl ends*  
 126 Buckio Edward A\*  
 122 Eddy James P\*

**BELCHER**  
From Walnut east to Akron limits  
 149 Rombach Elmer H  
 384 Daryl Leonard  
 " rear Wise Fred V

**BELL**  
From 238 Snyder ave south (Snydertown)  
**EAST SIDE**  
 301 Bowersock Mrs Edna M\*  
 311 Sauber Theodore C\*  
 315 Stoll Ronald I\*  
 325 Kramer Matt L\*  
 329 Sokolovsky Mrs Mary\*  
 335 Croit Chas A\*  
 341 Campbell Chas D  
 355 Magda Michael\*  
 359 Rollic Barney\*  
 369 May Stephen\*  
 375 Rozman Tony\*  
 381 Zema John\*  
 385 Zema Michael\*  
 389 Snyder G Edward\*  
 393 Patrick Louis\*  
 399 Douglas Mrs S Elizabeth\*  
**WEST SIDE**  
 294 Vacant  
 300 Dreese Louis H\*  
 " rear Dreese & Stiles  
 " Stiles Glenn H  
 320 Eksey Alexander H\*  
 324 Butash John L  
 311 Sekerak Michael\*  
*Harold ave ends*

# THE AKRON GENERAL INSURANCE AGENCY COMPANY

601 First-Central Tower, Hemlock 5191

ALL KINDS OF INSURANCE

1454

BURCH DIRECTORY CO'S

*Stanley ave intersects*  
424 Campbell Duncan\*

**BELLVIEW AVE**  
From east of 115 22d N W west

- NORTH SIDE**  
22d N W intersects  
1069 Marshall Calvin C  
1073 Fabre Geo I\*  
1079 Pitz Chas H  
1083 Sankoski P Paul\*  
" rear Andrus Frank J  
1087 Kisor Shirl C  
1091 Powell Walter I  
23d N W intersects  
1107 Leib Horatio S\*  
24th N W intersects  
25th N W intersects  
1165 Highland School  
26th N W intersects  
27th N W intersects  
28th N W intersects  
1265 Casper Michael  
1273 Ward Adelbert V  
29th N W intersects  
1289 Messner James L\*  
30th N W intersects  
**SOUTH SIDE**  
1034 Vacant  
22d N W intersects  
1062 Trubich Stephen\*  
" Vujovich John  
1072 Repp Demmon A\*  
1080 Shaffer Carl J\*  
23d N W intersects  
1096 Leidy Frank E\*  
1100 Gombos Stephen\*  
1102 Justus Doyle M  
1106 Berkich Stephen  
21th N W intersects  
1134 Bowers Wm H\*  
25th N W intersects  
1166 Pettit Francis\*  
1170 Petrionovich Anthony\*  
1171 Herr Fred E\*  
26th N W intersects  
27th N W intersects  
28th N W intersects  
29th N W intersects  
30th N W intersects  
— Vacant

**BENTON**  
From 21st S W west, 1st south of Hudson Run rd

- NORTH SIDE**  
1077 Gibson Carl R\*  
1095 Baker Frank  
1105 Pietrzak Thos\*  
23d S W intersects  
1135 Birston Stanley B\*  
25th S W intersects  
Unopened to 29th S W  
1357 Johnson James\*  
1367 Benson John B\*  
1371 Dye James H\*  
**SOUTH SIDE**  
23d S W intersects  
1134 Hartley Mrs Milmic C  
1156 Stough Wm B  
1178 Jenkins Walter J\*  
25th S W intersects  
1188 Fisher James C  
Unopened to 29th S W  
1338 Richards Wm D\*  
1348 Reed Harry C\*  
1352 DeBerrienne Roy J\*  
1358 Breaun Wm I\*  
1362 Langguth Mrs Lucille E\*  
1366 Frym Carl F  
1370 Harwell Roy P\*

**BORDEN**  
From Coventry west to 973 Wooster rd N

- 24 Johanyak Joseph\*  
27 A & S Auto W Co  
" Durosz Andrew\*  
32 Johanyak Frank N\*

**BRADY AVE**  
From 408 Newell west

- NORTH SIDE**  
479 Smart James S  
181 White Dock  
185 Broadus Abner  
187 Denson Herbert  
Wunderlich ave intersects  
501 Gaisewski Stanley\*

- 505 Zagar Tony\*  
507 Sokac Peter\*  
509 Caldwell Ernest  
511 Burs Ben  
511 1/2 Patterson Louis  
" Taylor Mrs Ann  
517 Moore Henry  
517 1/2 Jettler Harry  
519 Edwards Mrs Loretta  
519 1/2 Cooper Clifford  
3d N W intersects  
529 Vacant  
4th N W intersects  
563 Recht Saml  
565-7 Iakacs John\*  
571 Beres Stephen  
575 Nizmik Gaspar\*  
579 Skubel Louis\*  
583 Merikum Frank\*  
587 Suscisky John\*  
591 Kilzay Joseph  
5th S W intersects  
Ak & B B R R  
823 Yerman Joseph\*  
833 Zagar Frank\*  
837 Msek Mrs Agnes\*  
841 Rogel Joseph\*  
843 Likovich Frank P\*  
847 Reisinger Joseph  
851 Bakita Matthew  
853 Ioth Arthur\*  
857 Ballard Delmar J  
861 Kavalecz Mrs Katherine\*  
865 Petruski John  
867 Miller Theodore J\*  
15th N W intersects  
894 Shook Earl L\*  
895 Vaczula Paul\*  
899 Linscott E Parker\*  
904 Skiba John\*  
923 Ogden James T L\*  
**SOUTH SIDE**  
186 Udovich Carl  
188 Augustynowich Andrew  
Wunderlich ave intersects  
1d N W intersects  
— L & L Auto Electric Co  
4th N W intersects  
562 Yakich Anthony\*  
566 Thomas Frank\*  
570 Ujeic Joseph\*  
574 Yurkic John\*  
580 Smith Nathan\*  
" rear Williams John  
584 Henderson Mrs Rose\*  
" rear Whitler Bustei  
586 Illis John\*  
592 Drobac Danl\*  
5th N W intersects  
626 Neely Mrs Lstella M  
Ak & B B R R  
796 Mubich Jerry M\*  
" rear Smole Frank  
810 Zupic John P\*  
Irase ave begins  
Hall ave begins  
15th N W intersects  
912 Scholt Stewart A\*  
956 Nahacky John\*

**BROWN**  
From east of 361 Wooster rd N west to Wooster rd N

- NORTH SIDE**  
21 Constantine Geo I\*  
25 Badunas John A\*  
29 Novak Michael\*  
33 Baplenovic Milan\*  
" Barberton Art Stone Co  
39 Keefer Russell V\*  
43 Mosca Wm M  
45 Dull Merton A  
49 Sterling Frank R  
53 Badunas Nick  
55 Whitwer Mrs Adeline\*  
63 Hinds Wm C  
67 Bullington Delmar K  
**SOUTH SIDE**  
Robinson ends  
16 Ric-Wil Co  
30 Vacant  
32 Weather Seal Co  
36 Cerio Michael  
38 Waltz Christ C\*  
42 Garrett Homer W\*  
46 Huffman John M\*  
48 Holt Floyd D  
52 Cornachione Nick\*  
Ziegler Andrew S

- 54 Vacant  
58 Pondur Joseph K  
60 Lynn Vernon D  
64 Butler John C  
70 Hoch Mrs Olive M\*  
76 Nazarene Cong Church  
78 Golovich Mrs Catherine  
82 Andrus Charles E  
84 Griffith Mrs Della M

**BURT**  
From 794 Wooster rd N west to Way N

- NORTH SIDE**  
573-81 Portage Junior H S  
Summit N begins  
**SOUTH SIDE**  
570 Vacant Storerom  
574 Gaugler Mrs Ida M\*  
580 Coffman Harvey\*  
Summit W begins  
Unopened to 616  
616 Schneider Edward L\*

**CANAL N**  
Continuation of Canal S, north along Ohio Canal

- Gaza Frank  
— Vacant  
11 Sungy Chas C  
19 Lippy Mrs Julia  
15 Payer John  
— German Spence  
— Novak Stephen  
— Chackaloff John  
— Plas Thos  
— March Danl  
— Magich Joseph  
— Dosan Danl  
— Zigich Michael

**CANAL S**  
From Wolf ave E bridge, north along Ohio Canal

- 229 Vacant  
225 Hagood Albert  
223 Vacant  
215 Parmir Fred  
201 Kada Alex\*  
153 Vacant  
151 Kelly Stephen\*  
149 Vacant  
147 Reels Chas\*  
145 Macherol Rudolph J  
143 DeWitt Geo P  
141 Vacant  
" rear Poppe Peter  
133 Vacant  
131 Vacant  
121 Kcsak Michael\*  
119 Matush Michael\*  
105 Sech John  
100 Vacant  
95 Bartok Danl\*  
87 Sabo John  
79 Vacant  
17 Wiggins James  
Canal N begins

**CASE AVE**  
From 528 Miami ave west

- NORTH SIDE**  
133 Zvonar John\*  
147 Str pe Frank B\*  
141 Smith Salvin M\*  
**SOUTH SIDE**  
132 Reichard James M\*  
136 Oliver James\*  
140 Eiscle Matt\*

**CASSELL AVE**  
From 143 VanBuren ave N east

- NORTH SIDE**  
163 Herbe Michael\*  
183 Blouir David J\*  
193 Presta Alex  
1st N E intersects  
203 Blakey Mrs Hettie C\*  
209 Pokopac Mrs Mary\*  
213 Gombarovich Stephen\*  
219 Horvath Joseph\*  
229 Heim John\*  
233 Frankovich Geo\*  
2d N E intersects  
273 Pintarich Paul\*  
289 Pokopac Michael\*  
293 Kuneck Michael\*  
299 Sicksel Geo M\*  
1d N L intersects



# ISALY DAIRY STORES • For Fresh • Dairy Products

BARBERTON DIRECTORY

1455

**4th N E intersects**

- 405 Palfy Henry\*
- 5 South Side
- 164 Robinson Mrs Alice
- 170 Nonno Joseph\*
- 180 Bachan John\*
- 184 Klaus Frank\*
- 188 Kocian Martin\*
- “ Lozich Nick
- 210 Kollar Michael A\*
- 214 Hatlaban John\*
- 220 Horvath Stephen\*
- 224 Tiffin Victor J\*
- 228 Bowers Geo M\*
- 234 Jozing Paul\*
- 238 Adipietro John
- 244 Krasnick Ihos\*
- 274 Toschl Michael\*
- 280 Johnson Virgil S\*

**CENTRAL AVE**

From 73 Hazelwood north to State W

- 8 East Side
- 1105 Ando Frank
- 1107 Humbel Oliver H\*
- 1165 Messerly Edward W\*
- 1195 Wilson Otan E
- 1245 Vanke Mrs Helen\*
- 1249 Rocklich Saml W\*
- 1253 Darlak Joseph\*
- 1257 Vacant
- 1261 Morber Anthony T
- 1265 Waltz Stanley A\*
- 1269 Estes Gaines W\*
- 1271 Durieux Ernest\*
- 1275 Drab Mrs Elizabeth J\*
- 1281 Woodson Louis W\*
- 1285 Hayes Willis T\*
- 1192 Bittaker Wm A
- 1196 Lasher Edward L\*
- 1202 Baker Ralph I
- 1226 Semester Joseph\*
- 1230 Cartmel Elwood G\*
- 1236 Brown Bernard\*
- 1240 Prachar Joseph J\*
- 1250 Remazowski Pcter\*
- 1254 Knierien Wm
- 1258 Bauer Adolph W
- 1266 Bowen Willey H\*
- 1270 VanHyming Robt I\*
- 1274 Easterling Silas\*
- 1280 Vacant
- 1284 Callesen Kay B
- 1288 Leidig Harvey G\*
- 1292 Johnson Douglas

**CHARLES AVE**

- From 163 Morgan north Crisman Park
- 611 Meckelson Paul\*
  - 635 Phillips Mrs Lula M
  - 645 Markley John C\*
  - 694 Lindemann Robt E
  - 702 Stimac Robt J
  - 714 Schell G Preston\*

**CHERRY**

- From 36 23d S W west to 24th S W
- 1119 Smith Jacob I\*
  - 1123 Phillips Ross R\*
  - 1108 Vodlick John\*
  - 1112-14 Yankovlic Milan\*
  - “ Terilli Mrs Beremece J
  - “ Sakich Eli
  - 1116 Pinter Joseph\*
  - 1120 Cameron James

**COLLEGE AVT**

- From 258 Snyder ave south (Snydertown)
- 295 Muchk Geo\*

- 303 Zema Mrs Anna\*
- 307 Murphy James D
- 319 Novacic Geo\*
- 323 Fllis Geo\*
- 351 Naratawich Pauline\*
- 312 Matosi Jack
- 326 Goodrich John\*
- 334 Ziblot Anthony\*
- 378 Lekerovsky Mrs Veronica\*

**COLUMBIA COURT**

Continuation of 16th S W, south

- 54 Bolton Wm W
- 60 Wiley Stanley H
- 64 Barrere Willard H
- 68 Warren Sherwood S
- 74 Manner J Horace
- 78 Fassnacht Mentzer B
- 84 Wadsworth Joseph F
- 90 Terpe Frank A
- 926 Townsley Thorne L
- 932 Earl Jefferson W
- 938 Lee Lewis M
- 944 Weekly Lee
- 950 Whyte Harry S
- 956 Robinson Pleaz

**COLUMBIA COURT**

From Columbia ct and 16th S W west to 18th S W

- 911 Retnei Lerov
- 935 Lowery Otmer A
- 939 Bozman Glyde S
- 943 Blyth Thos J
- 947 Kruff Peter J
- 951 Ramsey Wm A
- 955 Hazlett David H
- 959 Vanatta Eugene B
- 932 Apple Fred jr
- 936 Kinsinger Herman C
- 940 Allinger Leo J
- 944 Robertson Horace O
- 948 Minor Milford E
- 952 Royer John O
- 956 Eby Arthur
- 960 Danner Fred W

**COLUMBUS AVE**

From 86 21st N W west

- 1029 Chapman Evron C
- 1033 Plough Jay E\*
- 1037 Sellers Earl\*
- 1047 Salm Matthew\*
- 1053 Onyet Isaac
- 1067 Peterman Roy G
- 1073 Troha Frank\*
- 1077 Brodwick Joseph\*
- 1079 Gerhardt Joseph F\*
- 1083 Kalcic Stanley\*
- 1087 Armbruster Stephen\*
- 1097 Baughman Ralph J
- 1026 Vacant Storeroom
- 1030 Dombroskv Edward A
- 1034 Sickels Edwin
- 1038 Makowsky John
- 1042 Lieberta Peter\*
- 1048 Kamany John\*
- 1052 Griebenak Louis\*
- 1070 Werner Geo Z\*
- 1074 Hibbs Mrs Fanne\*
- 1078 Besermeri Stephen\*
- 1082 Thompson Fred\*
- 1086 Neal Ernest C
- 1096 Sellers Saml\*
- 1101 Feichter Elmer W\*
- 1106 Kasza Michael\*

**CONRAD**

- From opposite 1467 Little dr south to Waltz dr (Johnsons Corners)
- 115 Ickes Willard C
  - “ rear Pritchard Mrs Roma R\*
  - 119 Smith Marion A\*
  - 125 Scott Walter I

**Meadow ct ends**

- 129 Rose Talmadge F
- 139 Paquet Frank\*
- 140 Latham Wm A\*
- 117 Page Carl B

**COVENTRY**

From Norton ave and Fairview ave north, along the railroads to Stop 97

- 692 Ries Wm H
- 718 Parr Alvin H\*
- 770 Carpenter Gaylord
- 774 Matsel Mrs Lena
- 778 Wellsprung Raymond L
- 782 Martin Dayton F\*
- “ Morgan Wm J
- 786 Culp Chester (\*
- 790 Crispin Cornelius W\*
- 818 Eby Walter\*
- 826 Snyder Forest D\*
- 830 Gibbs Lester O
- 834 Rafferty Allie\*
- 842 Reichard John H
- 846 Vacant
- 892 Snyder Thos R
- 894 Garage

**May begins**

- Borden begins**
- 1072 Taylor Stephen J
  - 1078 Kall Allen S
  - 1084 Signor Louis

**Springfield rd W intersects**

- 1114 Colbetzor John E
- 1134 Sharer Harold J
- 1149 Conolly Mrs Agnes\*
- 1197 Bergdorf John
- 1201 Webb Chas C
- 1205 Dunbcbin Albert
- 1209 Ward Lloyd E
- 1217 Hanson Mrs Hannah
- 1227 Buchler Edward L
- 1237 Fogle Lyle J
- 1237A Freeman Sylvester E
- 1243 Frederick Nathan\*
- 1247 Scott Mrs Lsther S\*
- 1263 Groetz Henry A\*
- 1261 Groetz Andrew J\*
- “ Stacks Walter R
- 1261A Groetz Andrew J jr
- 1269 Scott Earl J

**CRAWFORD AVE**

From 225 Morgan north to Way W

- 619 Scott Andrew W\*
- 627 Meeker Mrs Lydia F\*
- 636 Ingram John\*
- 650 Vacant

**CREEDMOOR AVE**

From 318 3d west

- 537 Freeman Clyde V
- 541 Ralsor Harry\*
- 543 Yoak Fred
- 575 Nelson Mrs Elizabeth J\*
- 579 Michael Fillmore L\*
- 583 Snodgrass Frank R\*
- 587 Vacant
- 591 Riley Frank A\*
- 601 Baughman Silas E\*
- 603 Perry Loren\*
- 607 Brant Irvin\*
- 609 Voyak John B\*
- 615 Cornacchione Dominic\*
- 617 Brienza Louis\*
- 621 Anderson Lloyd L
- 623 Schnitzler Geo A
- 526 Stekle Michael\*
- 528 Gartrell Albert L\*
- 532 Saurer Harry L\*
- 536 Parker Mrs Lily K\*
- 540 Podpecnik Joseph\*
- 544 Scudder Geo W
- 554 Baker J Clarence
- 558 Ferguson Mrs Amy A
- “ Mckenzie Thos J
- 558A Young Clyde A
- 560 Simons John A
- 562 Buskev Wm H
- 566 Jones Saml T

# KESTER COAL CO.

15 YEARS OF SATISFACTION  
FOR QUALITY—SERVICE AND COURTESY. CALL Blackstone 2311

1456

BURCH DIRECTORY CO'S

570 Varner Harley R  
574 Zeisig Henry C  
582-84 Chaitfield Flat  
582 Nelson Herbert  
582½ Snyder Wallace  
584½ Crumling Allan F  
584 Zeppla Raymond  
582 rear Rooming House  
5th N W intersects  
600 Krash Joseph\*  
602 Gartrell Ezra L\*  
606 Carman Mrs M H\*  
610 Judge John W\*  
6th N W ends

**DAN**

From opposite 177 Arthur ave south to Haven ave (Snydertown)  
EAST SIDE  
381 Simsok Joseph\*  
391 Funk Mrs Ada E\*  
395 Suesh Stephen\*  
WEST SIDE  
358 Richards Michael J  
378 Venoy Emmett E\*  
392 Matovich Peter\*  
398 Stamp Haskell H\*  
408 Sungy Mrs Catherine\*

**DIAMOND AVE**

From 139 2d S W, east and west to 4th S W  
NORTH SIDE  
41 Krosnick Andrew\*  
47 Armos Danl\*  
53 Takacs Stephen\*  
57 Hedmeg John\*  
61 Kustos John  
65 Klisan John\*  
69 Barb Magyar I A & C Club  
" Hollosi Paul  
" rear Apartment  
(1) Weisser Mrs Sybilla  
(2) Sigler Earl W  
(3) Fugedy Albert  
(4) Williams Howard II  
73 Millen Benj  
SOUTH SIDE  
18 Tirbovich Mrs Christine  
22 Bryant Geo W  
26 Bauer Joseph Jr  
2d S W intersects  
41 Zakit Peter\*  
18 Bos Stephen\*  
56 Vrassarits Michael\*  
60 Rogers Mrs Mary\*  
64 Klemencies Michael\*

**DILWORTH COURT**

From 1247 Coventry east Stop 97  
NORTH SIDE  
23 Baker Arthur  
" rear Hinkley Mrs Annetta  
SOUTH SIDE  
21 Tilley Chas W  
20 Leffel Emmett J  
16 Orman Mrs Lena B\*  
" rear Spidle Wm H\*

**DOLLY COURT**

From 1592 Kenmore blvd easterly at Stop 97  
34 Kochoff Risto  
30 Vacant  
28 Wilsterman Albert F

**DOUGLAS**

From 25th S W, west, 1st south of Auburn ave  
1210 Burke James R\*  
1224 Wilson Thos\*

**DUNN**

From Grand blvd west  
— Horn Kenneth

**EAST AVE**

From Wooster rd N, north at Stop 97  
2530 Kodish Robt M\*  
" Kodish Bros  
2533 Smith Chas F\*

**EDWARD AVE**

From 400 Snyder ave south (Snydertown)  
298 Patirchevich John  
309 Parson Henry W  
" Coleman Peter J\*

317 Brown Chas E\*  
334 Pugh Hillery\*

**EIGHTEENTH S W**

From 964 Wooster rd W south  
EAST SIDE  
71 Hutson W Adalbert  
91 Sherrill Alvan C  
WEST SIDE  
20 Harbarger Frank M  
24 Wilson Joseph J  
28 Bryant John A\*  
11 Brown Paul J\*  
14 Fair Wm H  
48 Simmons Alan J\*  
32 Smith Andrew\*  
56 Dettling Geo L\*  
62 Corbin Fred W\*  
66 Lopez Gerald I  
74 Beck Arthur A  
82 Sulak Julbus\*  
84 Thomas Thos F  
88 Tripp Chas D\*  
" Holmes A Sinclair  
92 Bringard Geo J\*  
96 Schwaller Leo L\*  
100 Brown Geo M\*  
Northview ave begins

**EIGHTH N E**

From 665 Robinson ave E north to Ford ave intersects  
Burd ave intersects  
Unopened to Huston E  
— Hutson Mrs Mary C

**EIGHTH N W**

From 681 Wooster rd W north to Hopocan ave W  
EAST SIDE  
69 Strajko Walter\*  
71 Hanley Mrs Margaret A\*  
77 Johnson Mrs Elhel\*  
Tusc ave W intersects  
93 Aspinall Walter H  
97 Muzik Mrs Anna\*  
101 Wilson Wm D\*  
105 Swain Mrs Ella\*  
109 Edwards Wm I\*  
113 Mazic Frank  
Park ave intersects  
127 Morgan Thomas W  
129 Board E V  
131 Mangan Joseph I\*  
135 Swarts George M\*  
139 Parks Mrs Elizabeth\*  
143 Dennis Jerry\*  
147 Ramsthaler Louis C\*  
151 Davies Arthur E  
155 Bartel Karl G\*  
159 Welgand Misses\*  
Paige ave intersects  
185 Brown Frank P  
187 Pyles Feoring  
189 Overholt John C  
193 Barden LeRoy\*  
195 Winkelman August J  
197 Ries James L\*  
199 Grigsby Clark P\*  
203 I ranks Clayton M  
Lake ave intersects  
229 Lenihan John A\*  
233 Youngblood John L\*  
235 Herman Ray W  
237 Snellenberger Saml S\*  
241 Sauers Bernard J\*  
245 Pifer Albert\*  
217 Chaykoski Mrs Mary\*  
251 Gionti Anthony  
253 Kelly John F  
257 White Mrs Stella S

**WEST SIDE**

62 Close Mrs Abble  
66 McLain Elwood  
74-78 Robinson Tire & S Co  
82 Ohio Edison Co  
Tusc ave W intersects  
92 Sommersville Archie  
96 Rishel Elmer E\*  
100 Carl Mathias  
106 Roberts Wm R\*  
110 Hetrick Donald O  
110½ Hawkey William  
114 Cooper John A\*  
Park ave W intersects  
124 Reynolds Samuel M  
128 Vacant  
132 Ehrbright John G\*  
136 Pieger John\*

140 Davies Harrison\*  
144 Hindman Mrs Mayme  
144½ Shust Michael J\*  
146 Ford George E  
150 Meyers Fred C  
150½ Dronebarger Howard  
152½ Echard Irvin  
152 Logan W Oscar  
158 Meyers Edward\*  
162 Herwick Mrs Nanna B\*  
166 Glavitsch Ernest  
Paige ave intersects  
176 Smeltz Robert B  
180 Franklin Mrs Emma J  
184 Bolster Harry R  
188 Vacant  
190 Bile John H  
194 Lang Clarence E\*  
196 Gardner Joseph S  
200 Lowery John E  
206 Talbot Coal Co  
" Talbot George W  
208 VanNess Henry I  
212 Seifert Mrs Amelia J\*  
Lake ave intersects  
220 Eling Forest R  
226 Magter Nick\*  
230 Hanzel George J\*  
240-50 Ohio Edison Co  
256 Chaykoski John

**ELMWOOD**

From 1180 Wooster rd N west  
NORTH SIDE  
29 Cunningham Hugh B  
35 Nagle Gerald E  
39 Landals Alfred\*  
43 Smith Clarence J\*  
47 Park Mrs Ella\*  
53 Swigert Clifford L  
57 McConnaughy Rev J C\*  
61 Barr Fred S\*  
65 Kline Henry R\*  
69 Kunsman Boyd W\*  
75 Wolbert Peter J  
Central ave intersects  
103 Secrest Jay W  
107 Kail Joseph L\*  
111 Raub Fred B\*  
117 Bechler Mrs Agnes J\*  
121 Reitzel Elbert P\*  
Romig ave intersects  
135 Obney John W  
State W intersects  
191 Babich Mrs Mathilda  
SOUTH SIDE  
30 Crouse Mrs Zema\*  
34 McCarty John O  
38 Nyhart Welker R\*  
42 Manning Banford F A\*  
44 Sulzbach Russell  
48 Yackee Harry G\*  
52 Bacher Gilbert W\*  
56 Lason John\*  
60 Forbes Sydney  
66 Yohe Chas E  
70 Krohn Otto G\*  
74 Craig Eddie F\*  
Central ave intersects  
84 Somodi Joseph\*  
88 Hummel Ernest A\*  
94 Zwick Martin\*  
98 Malnik Chas\*  
108 Vacant  
116 Brown Howard E\*  
120 Grinder Fay E\*  
Romig ave intersects  
140 Brown Clayton\*  
144 Vacant  
148 Jones S Bernard\*  
152 Gentner Harold C

**ERIE**

From 508 Wooster rd N west to Norton ave  
EAST SIDE  
433 Baxter Skyles E  
437 Theriault Alphonse  
Huron ends  
441 Gillies Herbert D  
445 Tallman Geo R\*  
Ontario ends  
WEST SIDE  
438 Schutz Chas C  
458 Wallace Hiram J\*  
462 Simon Stephen J\*  
466 Landis Mrs Telona A\*  
470 Parsons Marion E  
474 Bako Alex\*



478 White P Sherrick\*  
482 Reisinger Rollin D\*

**ETLING AVE**  
From east of 153 Wooster rd N  
west to Wooster rd N

**NORTH SIDE**  
59 Haynes Albert C\*  
65 Houser Mark W\*  
69 Blocker J Edgar  
73 Beall Fred W  
77 Hobson Harvey H  
**SOUTH SIDE**  
60 Brubaker Sylvanis G\*  
64 Lustig Fred J\*  
68 Stocker Mrs Emma C\*  
72 Lessiter Wm W\*  
76 Marlin Wm T\*

**ETTLE DRIVE**  
From Waltz dr east and west  
(Johnsons Corners)

1487 Belton Oscar L\*  
1483 Langguth Albert J\*  
1479 Stender Russell O\*  
*Meadow ct begins*  
1475 Burnham Everald A\*  
1471 Wilson Geo H\*  
1467 Hill John  
*Conrad begins*

**EVERGREEN**  
From Summit N west, 1st north  
of Hermann

23 Overholt Elton C\*  
" Worley Lawrence F\*  
*Newton ave intersects*  
206 Cooper Jack\*  
237 Gibson Henry W\*

**FAIRMOUNT**

From State W east  
118 Offhaus Russell H\*  
73 Jewitt Russell L\*  
74 Gwinn Alva O\*  
64 Cheadle Guy W  
60 Nancy Arthur M  
52 Copen Wm A\*

**FAIRVIEW AVE**  
From beginning of Norton ave  
east

**NORTH SIDE**  
Penna R R  
Ohio Canal  
5 Molnar Mrs Mary\*  
" rear Bob Louis  
" rear Sandor Moses  
Tuscarawas River  
7 Heidsik John Co  
Belt Line R R

*5th N E intersects*  
451 Crienjak Saml\*  
471 Croft Fred J\*  
475 Rauch Geo T  
479 Croft Frederick C\*  
495 Burgner Orven A\*  
503 Francis Wm A\*

*6th N E intersects*  
517 Hahe Stephan  
525 Smith John K\*  
561 Henson Chas H\*  
569 Potter Geo T\*

*7th N E intersects*  
589 Clauss Harry G\*  
*State E intersects*  
City Limits

*Goodridge Howard R\**  
**SOUTH SIDE**  
Penna R R  
Ohio Canal  
4 Sockevich Nick  
Tuscarawas River  
Sun Rubber Co  
Belt Line R R  
*VanBurcn ave N ends*

*5th N E intersects*  
450 Reeves Wm M\*  
460 Holmes John\*  
478 Mego John J\*  
484 Johnston Howard\*

*6th N E intersects*  
530 Barlow John D\*  
538 Olds Carl B  
542 Cornell Donald D  
550 Cummings Richard D  
556 Zamesko Andrew  
566 Wake Dean L\*  
*7th N E intersects*

582 Rood Chas H\*  
586 Clauss Leo M\*  
*State E intersects*

654 Hodgkinson Harold  
674 Downs Leslie F\*  
688 Gilgen John J\*  
698 Danilov Danl\*  
704 Smith Harold H\*  
City Limits  
— Vacant  
— Injuvich Nicholas  
— Plavsity Michael\*

**FERNWOOD**  
From 1124 Wooster rd N west to  
State W

**NORTH SIDE**  
53 Herrin Wm H\*  
57 Grove Curtis M\*  
61 Guy C Wesley\*  
65 Severns Harley A\*  
71 Smith Clyde J  
71A Chrisant Chris  
75 Medvitz Stephen T jr  
*Central ave intersects*  
85 Schuller Joseph A\*  
89 Mitich Resta\*  
99 Suttler Anthony J\*  
103 Johns Thurman J\*  
103A Bush Emory J\*  
125 Lott Benj F

*Romig ave intersects*  
115 Sasic Thos  
139 Lee Henry J\*  
143 Madley General F\*  
147 Hardman Thos D\*  
151 Reeves Thos W\*  
155 Schlauch Ellsworth G\*  
161 Vacant

**SOUTH SIDE**  
62 Hensch Mrs Laura J\*  
" Fixler Clyde R  
74 Piersol Paul B  
*Central ave intersects*  
84 Cartmel Hiram G  
90 Odenbach Joseph T  
91 Stewart Wm W\*  
102 Lance Herman W  
106 Humphrey Jack H  
110 Schierer Harry  
124 Royston Floyd S\*

**FIFTEENTH N W**  
From 889 Wooster rd W north

**EAST SIDE**  
17 Truax Mrs Margaret A  
" DuMond Julian J  
" Justice Mrs Beulah  
" Troutman Mrs Anna M  
15 Warner Dr Frank M  
25 Weber Joseph J  
33 Veres John\*

39 Colman Ralph D  
45 Topolosky John L\*  
49 Ambrozic Frank\*  
53 Fabry Joseph\*  
57 Znidarsic Joseph\*  
61 Polk Anthony\*  
67 Bertoncel Mrs Frances\*  
69 Read Philip K  
73 Biro Michael\*  
" Pecellak Stephan  
75 Chik Joseph  
79 Mahfood Geo\*  
" Mahfood Michael  
83 Puchat Mark

*Tusc ave W intersects*  
103 Magich Stephen  
105 Patrick Travis R  
" rear Warner Saml  
107 Plicka Frank\*  
109 Cibulka Emrie J\*  
111 Carr Wm  
113 Kandiesko Mrs Susanna\*  
" Boron Stephen

117 Sabo Jacob\*  
119 Zivanov Milan M\*  
123 Zagar Geo\*  
127 Cervenak Stephen\*  
131 Zurawsky Joseph\*  
137 Molnar Joseph\*  
141 Mochnick Matthew\*  
147 Sucte Nikola\*  
151 Petroff J Geo\*  
157 Sackek Andrew\*  
171 Lipovsky John\*  
*Shannon ave intersects*  
183 StsCyril and Meth Ch  
189 Ursulin Sisters

191 Kovalchin John\*  
199 Dunko Albert S\*  
203 Arvay Joseph\*  
207 Minich Andrew\*  
209 Brown Wm G  
" Ondreyka Joseph S  
213 Ausetts Joseph\*  
217 Koval Andrew\*  
219 Brindo John\*  
225 Fedor John M  
231 Wells Mrs Mary B\*  
235 Pavelko Joseph G\*  
241 Mitchell Mrs Amanda\*  
245 Franklin Henry D  
253 Yurchiak John\*

*Hopocan ave W intersects*  
Lrie R R

315 Seiberling Rubber Co  
" Bearfoot Sole Co Inc  
" Seiberling Cafeteria  
" Nelson Harvey L  
383 Papp Wm P  
391 Trout Lloyd A\*  
395 Guysik Andrew\*  
397 Zupic Joseph\*  
101 Miller Clyde W\*  
407 Kun Joseph\*

*Brady ave intersects*  
333 Veessart Chas S\*

**WEST SIDE**  
28 Kudasic John  
10 Debevec Frank\*  
30 1/2 Durstine Otis M  
32 Kezele Milo  
38 Besser Mrs Julia  
42 Smart Leonard L  
42 1/2 Lynch Wm W  
46 Sparber Joseph\*  
48 Brack John A  
50 Trubach Victor\*  
52 Molnar Michael\*  
56 Konich Wm P\*  
60 Shunko Andrew\*  
62 Soppanish Julius\*  
66 Vasilhou Geo H  
70 Garbor John\*  
74 Panka Anthony\*  
76 Struckl Chas  
80 Sterle Andrew\*  
86 Fiddl John  
" Dormish Chas G\*  
88 Vaughan Wade T  
94 West Side Bakery  
" Helin Joseph\*

*Tus ave W intersects*  
108 Mackey's Pic Shop  
111 Skerl John J  
118 Petro Alex\*  
124 Vargo John\*  
128 Balaz John\*  
134 Bency Stephen J\*  
138 Thomas Martin\*  
144 Gradisher Anthony K\*  
148 Otonichar Mrs Mary\*  
152 Gerbeck Frank R  
158 Zeleznikar Mrs Mary\*

*Shannon ave intersects*  
182 Goda John J\*  
186 Zdelar Frank  
190 Opeka John  
194 Gerbec Anthony J  
198 Stebly Frank J\*  
202 Kopach Michael\*  
204 Kubanis Stephen M  
208 Onderak Michael\*  
210 Miller Peter V  
214 Tamasovich Joseph I\*  
218 Stasko John\*  
222 Szkulnarek Frank\*  
228 Boettin Paul O  
" Doshak John A  
232 Ondo Michael A  
" Csuhla Andrew  
236 Bodnar Joseph\*  
242 Scerback Michael J\*  
246 Christoff Laro\*  
252 Fletcher Dr Edwin D\*

*Hopocan ave W intersects*  
204 Medin Rev Joseph  
278 Pollock Geo\*  
Lrie R R

*Perry ave begins*  
331-6 Yerman Joseph jr  
340 House Alvin J  
346 Vasilhou Geo H\*  
*Wilbur ave begins*  
356 Seiberling Confectionery  
" Todor Wm  
*Raymond ave begins*

# See the OHIO EDISON ELECTRIC SHOP CO. FOR A COMPLETE LINE OF ELECTRICAL APPLIANCES

1458

BURCH DIRECTORY CO.'S

- 406 Miller Theodore J
- 406 Drapchaty Imre\*  
*Brady ave intersects*
- 420 Mowrey Glenn E
- 424 Judge Danl C  
*Norton ave intersects*
- 456 Miller Norman M\*  
— Stoner Henry G\*

**FIFTH N E**

From 419 Robinson ave E north to State E

- 24 Heppert Ernest D\*
- 25 McKinley Joseph M  
*Ford ave E intersects*
- 37 Keehn Raymond R
- 38 Walsh Victor G\*
- 41 Llewellyn Sterling\*
- 46 Vacant
- 47 Glancy James
- 51 Snyder Edward B\*
- 55 Christensen Magnus  
*Baird intersects*
- 70 Dun Fay A
- 74 Irish Dr Everett A
- 80 Daugherty Wm T\*  
*Tuscarawas ave L intersects*  
*Park ave E ends*  
*Cassell ave ends*
- 160 Baerkircher Ernest I\*
- 172 Sandors Stephen\*
- 182 Meeker Harry H  
*Paige ave E intersects*
- 192 Bonner Mrs Catherine\*
- 198 Gehr Ralph E  
*Lake ave E intersects*
- 224 Moon Rufus F\*  
*Hopocan ave E intersects*
- 264 Gottwalt Ralph R\*  
*Huston E intersects*
- 287 Gottwalt Henry B\*  
*Washington ave intersects*
- 322 McCraw Frank K
- 332 Lilley Calvin N\*  
*Lincoln ave intersects*
- 340 Thomas Wm G\*
- 353 Eiler John
- 354 Rapp Edward O  
*Franklin ave intersects*
- 368 Sohner Norman L
- 374 Richards Orrin C
- 376 Preston Frank H\*  
*Jefferson ave intersects*  
*Grandview ave intersects*  
*Fairview ave intersects*  
*Taft ave begins*
- 480 Pinnick Henry C\*
- 508 Hershey Andrew J\*
- 518 Conrad Homer  
*Harding ave begins*
- 544 Gross Clifton
- 548 Richards Wm
- 566 Coulonge Chas J
- 570 Green Celestine J
- 582 Garrett Chas R
- 585 O'Brien Geo W\*
- 586 Lods Adrian
- 598 Carillon Floyd L\*

**FIFTH N W**

From 591 Ford ave W north to Norton ave

- 27 Parker's San Dairy
- “ Colonial I C Co  
*Wooster rd W intersects*  
*Tusc ave W intersects*
- 107 Masonic Temple  
“ Masonic Club  
“ Barberton Public Library  
*Park ave W intersects*  
*Unopened to Lake ave W*
- 273 McMillan Willard M\*
- 235 Wertman Mrs Clara A\*
- 241 Light Uriah L\*
- 247 Snyder Mrs Mildred L\*
- 251 Brooks Earl F
- 255 Doyle Francis J  
*Hopocan ave W intersects*
- 267 StAndrews Epjs Ch
- 277 Briston John J\*
- 281 Eisele Joseph\*
- 285 Regan Edward R
- 289 Jacob Arthur C\*  
*Holmes ave intersects*
- 299 Evans James A
- 303 Scarborough Walter I\*
- 307 Beam Floyd C
- 309 Vacant

- 313 Hayhurst Carl C\*
- 317 Tanner John E\*
- 321 Schwab Archie W\*
- 325 Hoerig Theodore L  
*Creedmoor ave intersects*
- 341 Babcock Hilary H
- 343 Krash Joseph  
*Erie Railroad*  
*Rubber ends*
- 377 Palmer Huston\*
- 379 Ricks Prince D\*
- 383 Lloyd Lindsey
- 387 Johnson Theodore\*  
*Brady ave intersects*
- 421 Hurehek John\*  
*King ave ends*
- 451 Skraha Joseph\*  
*Harrington ave ends*  
*West Side*
- 40 Taylor Mrs Mary  
*Wooster rd W intersects*
- 72 Fehr John F  
*Tusc ave W intersects*
- 104 Shields Charles M  
*Park ave W intersects*  
*Unopened to Lake ave W*
- 272 Seiberling Gus\*
- 276 Corbett Anna M\*
- 210 Bigler Dwight W
- 242 Kirk Horace G\*
- 216 Yocum Rev Richard R  
*Hopocan ave W intersects*
- 276 Rogler John C\*
- 280 Holcek Carl J\*
- 286 Cox Mrs Margaret B\*
- 288 Machowczyk Stephen
- 290 Grigaliunas Mike  
*Holmes ave intersects*
- 298 Turner Mrs Alice
- 302 Stander Martin H\*
- 306 Goss James J\*
- 310 Pullin Harry P
- 314 Adlon Lawrence A
- 316 McCauslin Chas F  
*Creedmoor ave intersects*  
*Erie Railroad*
- 728 Seiberling L P Co  
*Brady ave intersects*

**FIRST N E**

From 189 Robinson ave E north to VanBuren ave N

- 37 EAST SIDE  
*Ford ave E intersects*  
*Baird ave intersects*  
*Tuscarawas ave E intersects*  
*Park ave E intersects*
- 141 Pokopac Geo S\*  
*Cassell ave intersects*
- 181 Klosterman Mrs Mary\*  
*Paige ave I begins*
- 203 Visich John L\*  
*West Side*  
*Ford ave E intersects*  
*Baird ave intersects*
- 66 Richey James C  
*Tuscarawas ave E intersects*
- 104 Heller Geo E\*  
*Park ave E intersects*  
*Cassell ave intersects*
- 172 Gerst Arthur B\*
- 180 Konrad Martin G\*
- 192 Pintarich Vincent\*

**FIRST N W**

From 451 Park ave W north to Hopocan ave W

- 37 EAST SIDE
- 155 Vacant
- 159 Casner Mrs Elizabeth A\*
- 163 Livingston Chas R
- 167 Havassy Mrs Anna  
“ Peterakis Michael  
*Paige ave W intersects*
- 177 Yakovich Mrs Mary
- 179 Goges Mrs Helen\*
- “ Burchfield Carmon L
- 183 Chapandy Stephen\*
- 187 Goga Karl
- 193 Blonar John\*  
“ rear Chizmar Peter
- 195 Belford Charles W
- 199 Munkacsy Demeter\*
- 203 Urino Eli\*
- 207 Gircky Rev Dennis
- 211 StNicholas Greek C Ch  
*Lake ave W intersects*
- 221 Mackey Michael\*
- 225 West Thomas\*

- 229 Vendeland Mrs Libby
- 233 Sayre Fred B
- “ Lance Leo M  
“ Gaugler John T  
“ Reddick John L
- 237 Chizmar Andrew\*
- 241 Gwinner R Harry\*
- 245 Michael Nick\*  
“ Wagner Edward
- 249 Milostovich Joseph\*
- 255 Bertsch Motor Co  
“ West Side
- 130 Canfora Pasquale
- 132 Smith Dorsie
- 134 Eckman Fred P
- 138 Kapes John S\*
- 142 Somodi Frank\*
- 144 Martin Edwin
- 146 Humphrey Mrs Almira\*
- 148 Fuller Garnet F
- 150 Kalman Mrs Katherine  
“ rear Wise Harley  
“ “ Taylor Mrs Betty  
“ “ Carpenter Mrs Catherine
- 154 Fluhart Howard H
- 160 Gardner Walter I
- 162 Guv Thomas
- 166 Seventh Day Ad Church  
*Paige ave W intersects*
- 182 Noe Earle J
- 188 Merda Anton\*
- 190 McKee Noble
- 194 Landos Michael\*
- 198 Potter Mrs Anice\*
- 200 Hefelman Mrs Verna\*
- 200B Dombrosky Eugene
- 204A Phillips Mrs Lovett  
204B Phablis Gust
- 206 Valentine Harry A
- 208 Stine Mrs Lucy A\*
- 212 Bolland John\*  
*Lake ave W intersects*
- 222 Hare Mrs Ruth
- 226 Zvansky Louis
- 230 Soss Mrs Mary
- 234 Wells John H\*
- 236 Hodgins O'Neil H
- 238 Lower John S\*
- 240 Zama Joseph\*
- 242 Speck Russell L
- 244 Johnson C Herbert\*
- 248 Igo Frank\*
- 252 Evans Mrs Agnes\*
- 256 Nihoff Michael\*

**FORD AVE L**

From VanBuren ave N east, 1st north of Robinson ave E

- 37 NORTH SIDE
- 147 Sykora Chas D\*
- 153 Barthalow Walter P
- 175 Snyder LaVern E\*  
*1st N E intersects*
- 209 Fehard Jacob\*
- 219 Kocsis John\*
- 245 Haver Wm J\*
- 249 Snyder Irving K\*  
*2d N E intersects*
- 259 Diehl Wallace H\*
- 279 Hentzell Howard H\*
- 289 Turner Val C\*
- 295 Marchand Fred A
- 299 Monk Leonard\*  
*3d N E intersects*
- 329 Given Richard M\*
- 339 Spillette Gordon H\*
- 357 Johnson Frank C\*
- 369 Young Wm B\*
- 377 Monteth Rolla R  
*4th N E intersects*
- 399 Timm W Leslie\*
- 413 Swigart Ford H\*  
*5th N E intersects*
- 533 Frase Henry R\*  
*6th N E intersects*
- 547 Arick Lawrence C
- 555 Oberlin Hiram E\*
- 569 Rorden Harold L\*
- 573 Rooney Edward A\*  
*7th N E intersects*
- 601 Adamson Grant\*
- 605 Prye Edgar L\*
- 623 LaPorte Geo P  
*8th N E intersects*
- 709 Johnston Howard F\*  
*9th N E intersects*
- 37 SOUTH SIDE
- 148 Bile Sheldon W
- 164 Ingles Clyde R

# MICHAELS, STERN CLOTHES **KOCH'S** 163 SOUTH For Men and Young Men MAIN ST.

BARBERTON DIRECTORY

1459

- 168 Spehar Nicholas\*  
174 Neunz Geo F\*  
180 Neubauer Joseph A  
    *1st N E intersects*  
228 Harrison Wm H  
250 West Thos jr\*  
    *2d N E intersects*  
    *3d N E intersects*  
324 Kotody Andrew\*  
340 Gallapou Orren I  
344 Laley Wm B\*  
354 Raymond Dr Cecil A  
358 Bing Donald L\*  
364 Matthews Berlin E  
378 Simon Harold L\*  
    *4th N L intersects*  
390 Swigart D Herbert\*  
394 O'Bryon J Douglas\*  
408 Hobbs Joseph H\*  
414 Tomb Hamilton H\*  
    *5th N L intersects*  
    *Silver ave ends*  
524 Kinney Basil C\*  
532 Greer Carroll I\*  
548 Reeder Roy D\*  
582 Smith W Stanley\*  
    *7th N I intersects*  
600 Velloney Andrew\*  
620 Stanley Vernon H\*  
624 Telfer Geo F  
646 Snyder Robt L\*  
666 McDonald Victor\*

## FORD AVE W

- From 30 4th N W west  
    *North Side*  
555 Kerstetter George  
559 Weiman George  
    *rear Vacant*  
563 Wright John J  
567 Toth Michael\*  
571 Evans Wm D\*  
575 Wright Arthur S\*  
579 Bylc George W  
    *rear Wright Harlow*  
583 Davis George R\*  
587 Parker Melvin E\*  
591 Parker Russell L  
    *5th N W begins*  
601 Rhodes Charles E  
603 Huff John D  
607 Myers Mrs Minnie\*  
611 Snyder James J\*  
615 Studenic John  
619 Despot Louis J  
623 Martin Mrs Cecilia M\*  
627 Fax Michael  
631 Kosco Louis S\*  
    *7th N W begins*  
    *South Side*  
554 Daly Eugene I  
558 Moor Lonnie B  
562 Peiffer Grover\*  
566 Gorance John\*  
570 Swords Harry  
574 Peiffer George F  
578 Snyder Howard L  
584 Taylor Thomas W  
588 Maurer Mrs Lena M\*  
592 Mott Walter C  
600 McHan Oscar H  
604 Young Rev Eugene  
606 Smith Nick M\*  
    *rear Phelps Jerry*  
610 Anderson John B  
618 Smith Mrs Clara G\*  
    *Studebaker Flwin*  
622 Belak Kuzma\*  
626 Penrod Dewey G\*  
630 Houk Walter A\*  
634 Patlick Anthony\*  
638 Maag Harry  
642 Mong Joseph F\*  
646 Conrad Wilson M\*

## FOURTEENTH N W

- From 861 Wooster rd W north  
    *East Side*  
115 Kropko Nathan  
125 Chuhli Michael S\*  
131 Chuhli Mrs Catherine M\*  
137 Vargo Joseph  
141 Andrls Stephen\*  
145 Kovach Paul\*  
    *Overholt Robt W*  
151 Martin Matthew  
    *Stock Anthony A*

- 155 Plavsity Joseph O\*  
159 Wojtek Anthony\*  
    *Richards Emmet M*  
171 Mitchell Walter F\*  
177 West Side Coal & Feed Co  
    *Mrazek Adolph*  
179 Vargo John\*  
181 Siroki Michael\*  
185 Selka Mrs Julia\*  
    *Kemp Walter*  
187 Horvath John\*  
191 Shultz Stephen\*  
193 Mountz Wm I  
195 Ondo John P  
197 Booker Mrs Sarah  
201 Furman Eugene G  
205 Nell Louis A  
207 Schwiga Edward M  
207 1/2 Delzell Park\*  
    *Penrod Jesse*  
209 Judge James I  
211 Fern John M  
213 Mattingly Thos I  
    *Welch Thurman*  
    *rear Penrod Wm*  
215 Ondo J P Coal Co  
217 Jackson Bennie S  
219 Reeves Chas F  
    *rear Shingleton Finery*  
221 Stipe Chris C  
225 Gwyn Ralph M  
233 Laslak Theodore\*  
237 Macherol Joe  
241 Vaslo Paul\*  
243 Somercik Andrew J\*  
247 Brusko Mrs Anna\*  
249 Tomasik Andrew  
253 Braman Earl\*

## Hopocan ave W intersects

- 277 Alexander Vangel\*  
281 Goolsby Wm I  
285 Angelloff Andrew\*  
    *West Side*  
36 Weber Emil F  
38 King Wm C  
40 Hete Joseph\*  
41 Kizman Geo  
46 Zhouy Joseph J\*  
    *rear Papp John*  
50 Vlslavsky John\*  
58 Ujeic John  
    *rear Malik John\**  
60 Descent Henry I  
    *Kinson Paul*  
62 Dujanovic Geo J\*  
64 Young Roy W  
66 Provcny John\*  
70 Dumovina Hall  
    *Slovenian Ind Society*  
74 Stopar Anthony  
    *Udovich Fred F jr*  
80 Myers Arthur R  
84 Collier Alexander\*

## Tusc ave continues

- 111 Anderson Joseph\*  
118 Canfora Albert\*  
122 Gump Michael I  
126 Pap Myron\*  
130 Shemuga Thos\*  
132 Nebel Peter\*  
136 Long Moses\*  
140 Ferenc Stephen  
    *Mitas John*  
144 Francis Mrs Mary N\*  
150 Hajduk John\*  
156 Benecvier Adolph\*  
160 Arvay Joseph jr  
166 Lazar Gaspar\*  
172 Kramer Geo F  
    *Preston Frank W*

## Shannon ave begins

- 198 Andrijka Joseph\*  
200 Kohutko Louis\*  
204 Macaj Joseph\*  
206 Horvath John\*  
208 Havassy Joseph M  
212 Reid Lloyd H  
    *Krizinski Gaspar\**  
214 Instraub Joseph I  
212 Instraub Joseph\*  
236 Bahlarz Mrs Rosalla\*  
242 Horn T Calvin\*  
    *Hopocan ave W intersects*  
272 Baughman Louis F\*  
276 Lazoroff Costa\*  
278 Velo Thos\*  
282 Angelloff Mrs DiMetra\*  
284 Hoytth Andrew\*

## FOURTH N E

- From 355 Robinson ave E north  
to VanBuren ave N  
    *Ford ave E intersects*  
    *Baird ave intersects*  
    *Tuscarawas ave E intersects*  
    *Park ave E intersects*  
    *Cassell ave intersects*  
    *Paige ave E intersects*  
    *Lake ave L intersects*  
    *Hopocan ave E intersects*  
    *Huston E intersects*  
    *Washington ave intersects*  
137 1/2 Minkoff Stephen\*  
    *Lincoln ave intersects*  
    *Franklin ave intersects*  
105 1/2 Voros Carl\*

## FOURTH N W

- From south of 516 Wooster rd  
W north to Norton ave  
    *Last Side*  
53 Richards Lrym W  
    *Wooster rd W intersects*  
65 Taylor Dr Geo R  
69-71 Akron Grocery Co  
    *Tusc ave W intersects*  
97 Peoples S Drug No 41  
97 1/2 Baul School of C  
99 Jeffers Dr Hubert S  
    *Park ave W intersects*  
    *Unopened to Lake ave W*  
215 Caine Robt J  
    *Caine Mrs Alice M\**  
239 Ault Hiram B\*  
241 Worthen Mrs Floise A  
247 Rahman Joseph\*  
251 Lowther Rex A  
    *Shacklette Martin*  
    *Hopocan ave W intersects*  
    *Holmes ave intersects*  
299 Head James M\*  
305 Gilbert Harvey D\*  
309 Blocker Paul D  
313 Dinger Alex\*  
    *Creedmoor ave intersects*  
337 Baker Jonas  
339 Lettaro Sam  
341 Smith Russell J  
343 Dickinson Richard  
343 Peoples Market  
    *Topalsky Julia*  
345 Muren Henry  
    *Garner Mrs Eva*  
347 Schmidt Lawrence  
353 Vacant Storeroom  
355 Vacant Storeroom  
    *Fric R R*  
377 Peoples Coal Co  
381 Rogers Mrs M Pitta\*  
384 Grum Frank\*  
387 Htes Joseph\*  
391 Despot Stephen L  
395 Csevienyak John C\*  
397 McCoy Ernest C\*  
403 McCoy Geo E\*  
    *Loudirmilk Clyde F*  
407 L & L Auto Electric Co  
    *Brady ave intersects*  
421 Carrier Mrs Phoebe E\*  
425 Repar Andrew\*  
427 Marzulli Lawrence  
431 Plehn Mrs Mary\*  
433 Imperman John\*  
437 Riggle Oscar B  
439 Poulos Mrs Theresa\*  
443 Whipple Cullen V  
    *Tavaniello Fred J*  
445 Mickleby Geo B\*  
449 Augustinovich Benj\*  
455 Brees Joseph\*  
459 Jones Emery J  
    *Fuller begins*  
481 Shannon C Earl\*  
    *West Side*  
    *Ford ave W begins*  
30 Weatherburn Estella  
32 Gonscr Ross  
    *A & B R R*  
    *Wooster rd W intersects*  
70 Fnefrock Bldg  
    *Fnefrock Dr Harvey A*  
    *Ittley Norris C*  
    *Barberton C of Com*  
    *Barberton Com Fund*  
    *Barberton C R Bureau*  
    *Barberton R M Assn*  
    *Tusc ave W intersects*  
100 Marshall Bldg

# THE DAUNTLESS PLUMBING & ELECTRIC CO. 18-22 E. State St. PHONE

## "ELECTROLUX" GAS REFRIGERATORS FRANKLIN 8109

1480

BURCH DIRECTORY CO.'S

" Young Wm A  
 " Benner Dr Irvin R  
 " Carpenter Dr Paul R  
 " Moyer Otto C  
 " Weber Dr Joseph J  
 " Morton Ray E  
 " Cather Dr Rac H  
 " Irish Dr Everett A  
 " Harper Dr Homer B  
 " Smallman Di Howard L  
*Park ave W intersects*  
*Unopened to Lake ave W*  
 234 Swigart Chas H\*  
 238 Diehl Curtis J\*  
 242 Hollar Wm C\*  
 248 Wilson Chas D\*  
 250 Kreider Hadyn Y  
*Hopocan ave W intersects*  
 276 Carvilli Dominick\*  
 280 Vacant  
 284 Grisola Mrs Mary\*  
 288 Dietry Emil E\*  
*Holmes ave intersects*  
 300 Kesler John M\*  
 " Barb Home Builders Inc  
 304 Frase Mrs Ella A\*  
 308 Hurley Danl P  
 310 Blocker Mis Laura M  
 314 Woodruff Hairy  
*Creedmoor ave intersects*  
 360 Erie R R Co  
*Rubber begins*  
 394 Considine Chas W  
 396 Seryak Frank\*  
 400 Coon John J\*  
 406 Zsely Izidor M\*  
*Brady ave intersects*  
 416 Thomas Frank  
 416 1/2 Gunshefski Walter  
 420 Yankovich Joseph\*  
 426 Ocsai Paul\*  
 430 Apack Joseph  
 432 Kaminski Czeslaw  
*King ave begins*  
 452 Kozma Paul\*  
 456 Artunger Richard  
 460 Tanski Felix  
 464 Yankovic John\*  
 468 Sigal Mrs Julia  
 472 Ostuch Michael\*  
*Harrington ave begins*  
 484 Capan Michael\*  
 496 Carl G Roy

**FOURTH S W**  
 From 80 Stirling ave south  
 125 Kriston Mrs Elizabeth\*  
 129 Luteran Stephen\*  
 133 Baliga Joseph S\*  
*Diamond ave ends*

**FRANK**  
 From 360 Snyder ave south  
 (Snydertown)  
 284 Glass Mrs Mattie  
 300 Reed Richard  
 342 Scott Jesse  
 358 Terrell Mrs Leola\*  
 359 Burroughs Comer\*  
 371 Stoneroc Mrs Edna M  
 375 Howard Mrs Lulu  
 379 Stetzik Mrs Mary\*  
 389 Perdue Herbert S  
 " Williams Leroy  
 " rear Rackley Mrs Shirly M  
*Stanley ave intersects*  
 — Vacant  
 — Watson Russell L

**FRANKLIN AVE**  
 From VanBuren ave N east in-  
 tersecting 5th N E at 354  
 350 Fullmer J Russell\*  
 354 Hook Mrs Cynthia A  
*4th N E intersects*  
*5th N E intersects*  
 459 Jikutz Theodore\*  
 460 Koval John\*  
 464 Valencie Joseph\*  
 466 Minks Harry D  
 470 Angeloff Stephen\*  
 474 Onusich John P\*

478 Bowman Wm A\*  
 482 Roberts Enoch E\*  
 486 Burton Ralph\*  
 490 Milliser Frank C\*  
*6th N E intersects*  
 608 Whitby Mrs Mamie

**FRASE AVE**  
 From 810 Brady ave south  
*East Side*  
 391 Vacant  
*West Side*  
 406 Zupic John L\*  
 402 Znidarsic Frank M\*  
 398 Devjak Anton\*  
 394 Yerman Joseph jr  
 390 Smith Alden F  
 388 Hogan John\*

**FRITZ**  
 From Mack west to Orchard ave  
 123 McCorkle Jesse M\*  
 129 Cathmel Burdette G  
 134 Proehl Zillah D\*  
 135 Russel Fred W  
 " Garrett Chas O\*  
 141 Bingham Lorn H

**FULLER**  
 From 459 4th N W east

**GALE DRIVE**  
 From 1512 Wooster rd W south-  
 east (Johnsons Corners)  
*East Side*  
*Little dr ends*  
 51 Huff Phillip A\*  
 59 Bishop John E\*  
 79 Hutson James I\*  
 89 Ely Howard O  
 105 Eckel Frank E  
*West Side*  
*Hennegan ave begins*  
 60 Fisher Ralph L\*  
 78 Tinsley Joseph E\*  
 92 Hall Edgar J  
 106 Slaybaugh Fred L

**GEORGE**  
 From 300 Snyder ave south  
 (Snydertown)  
*East Side*  
 289 Usnik Joseph\*  
 295 Cindlic Martin\*  
 299 Carter Andrew\*  
 303 Engelhart Frank\*  
 327 Stamp Wallace E\*  
 347 Lautar Geo\*  
 355 Hornyak Michael\*  
 375 Benya Nick  
*West Side*  
 298 Kasanic Anton\*  
 322 Petrekovich Michael\*  
 326 Dobrich Stephen\*  
 332 Guitch Mrs Angeline\*  
 338 Vidergar Joseph M\*  
 342 Benya Stephen\*  
 346 Somerick Peter  
 354 Taylor Paul\*  
 358 Machick Michael\*  
 366 Jones Chas E  
 " rear Haich Milo\*

**GLENN**  
 From 1024 Wooster rd N west to  
 Summit N  
*North Side*  
 99 Gates Chas H\*  
 103 Durbin Clyde R  
 105 Barlett Gray E  
 107 Bauc Saml H\*  
 111 Morgan Ira  
 115 Methis Carl H  
 121 Ewing Ferguson G\*  
*Romyg ave intersects*  
 137 Konkle Mrs Hattie V  
 153 Snyder Elden B  
 155 Mosko Steve\*  
 161 Bowers Lester A\*  
 167 Guy Geo M\*  
 171 McGee Carl H\*  
*State W intersects*

267 Stanley Chas H\*  
*South Side*  
 102 Taylor John H\*  
 108 Cowgill A Clarence  
 112 Nicodemus Wilmer C  
 116 Thompson Lewis C\*  
 122 Bowman Saml H  
 126 Lukens Paul M  
*Romyg ave intersects*  
 134 Williams Oreos T  
 138 Leppzer Mark P  
 142 Lilley Chas O\*  
 158 Naylor Luther F\*  
 162 Fisher Francis M\*  
 166 Carman Ernest R\*  
 182 Duncan Ralph L  
 " Rinchard Ralph R\*  
*State W intersects*  
 — Romyg Donald L\*

**GOODRICH AVE**  
 A continuation of Oak ct east to  
 Akron limits  
*North Side*  
*Liberty begins*  
 25 Scott Homer E\*  
*South Side*  
 34 Damewood Homer B

**GRACE AVE**  
 From 664 Highland ave east  
*North Side*  
 153 Francis Harry M\*  
*South Side*  
 150 Linke Ernest E\*  
 172 Hicks Amelieus V\*  
 176 Simmons Robt T  
 189 Kreighbaum Louis M\*

**GRACELAND**  
 From 9 Hiram W north to Glenn  
 796 Harrell Sherman J\*  
 809 Romyg Chas N\*  
 813 Hardman J Tracy\*

**GRAND BLVD**  
 From South of Oak ct north  
 1228 Ruther Stephen\*  
*Oak ct ends*  
*Goodrich ave begins*  
 1247 Dutt Russell  
*Lincoln ct begins*  
 1270 Echard Curtis E  
 1284 Hinkle Lee E  
*Kenmore ave begins*  
*State W intersects*  
*Green begins*  
 36 Hilltop Tavern  
 " Azar Harry A  
 — Wilkinson R Milford\*  
*Dunn begins*  
 — Roth Elmer L\*  
 — Carlson Justus  
 — Wilkinson Mrs Levina J\*

**GRANDVIEW AVE**  
 From end of VanBuren ave N  
 east to 261 State E  
*North Side*  
 421 Kirkland Jesse\*  
*5th V E intersects*  
 463 Stahl Lester W\*  
 471 Barna Stephen\*  
*6th N E intersects*  
 513 Bing Joseph  
 529 Stimac Nicholas\*  
 543 Roebuck John\*  
 557 Prcsson Albert F\*  
*7th N E intersects*  
 577 Snyder Lawrence A  
 609 Zimmerman Wm G  
*South Side*  
 420 Klusti Frank\*  
*5th V E intersects*  
 456 Rabith Michael F  
 464 Inorvati Danl C\*  
 468 Bolty Robt C\*  
 476 Stahl J Calvin\*  
 482 Kricble Chas H\*  
 500 Guy Harry J\*  
*6th N E intersects*  
 518 Handwerk Wm W\*

Main Store **W. D. TURNER** WALL PAPER Branch  
 373 S. Main St. PAINT, LINOLEUM 219 N. Second St.  
 Akron, O. WALL PAPER CO. WINDOW SHADES Barberton, O.

# The D. W. KAUFMAN REALTY CO. REALTORS

PHONE HEmlock 8137

BARBERTON DIRECTORY

1461

526 Wells Fred  
534 Otto Warren H\*  
538 Burgner Harry\*  
550 Guy Robt\*  
554 Vacant  
558 Crooks Clarence C\*  
562 Stamp Floyd R\*  
566 Reeves Paul C\*  
570 McNabb Pat A\*  
7th N E intersects  
582 Chinery Ray W\*  
594 Bailey I Glenn\*  
598 Geig James  
614 Tate Oscar L\*  
618 Klein Adam A\*

**GRANT AVE**  
From 608 Highland ave east  
NORTH SIDE  
171 Unger Stephen  
175 Nehrenz F Walter\*  
SOUTH SIDE  
154 Pollak Anton\*  
168 Cormany Mace\*  
172 Beltel Roy A  
180 Lentz Louis T\*  
186 Retner Phillip H\*

**GREEN**  
From Grand blvd east 1st north  
of State W  
9 Housel Roscoe T

**GUM**  
From 144 Norton ave east  
NORTH SIDE  
115 Chisnell Glenn H  
111 Owen Lloyd J  
SOUTH SIDE  
122 Loucks Saml H\*  
118 Watkins David I  
114 Mong Leo A\*  
112 Nye Harry E\*  
" Nye Rubber Co

**HALL AVE**  
From Brady ave south, 1st east  
of 15th N W  
EAST SIDE  
407 Usnik Matthew J\*  
401 Vattila Andrew J\*  
397 Sabol Paul\*  
393 Pritchard Robt I  
383 Noffsinger Ewell O  
WEST SIDE  
102 Smart John M  
392 Arnold Dewey V  
386 Koller Joseph\*

**HARDING AVE**  
From opposite 544 5th N E east  
to State E  
NORTH SIDE  
511 Parks Albert G\*  
517 Neunz Geo F\*  
521 Talley Leslie E\*  
525 Beltel Wm J\*  
529 Moore Forrest E  
SOUTH SIDE  
512 Brady Cecil J\*  
518 Olds Harrison\*  
522 Beltel Bennie I  
526 Dean Wert  
530 Inman Carl A\*  
534 Judge Michael P

**HAROLD AVE**  
From 345 VanBuren ave S east  
(Snyderstown)

**HARRINGTON AVE**  
From 472 4th N W west to 5th  
N W  
— Vacant  
566 Buinac Paul P  
570 McDavitt Percel L\*  
582 Guster Saml\*  
586 Boring Fred L\*  
590 Virant Frank\*  
591 Deray John\*

**HARTER AVE**  
From opposite 378 College ave  
east (Snyderstown)  
304 Schwager Frank\*  
308 Goodrich Mrs Helen\*  
Unopened to Joseph  
388 Vaughn John H  
394 Saka Joseph  
398 Kight Israel\*  
400 Ingol Frank J\*  
" rear Martin Julius M

**HARVARD AVE**  
From 261 Norton ave north  
EAST SIDE  
519 Sproch Mrs Irene\*  
523 Adamson John M\*  
527 McDonald Arthur H\*  
533 Johnson A I red\*  
537 Swigert Chas E\*  
541 DeWolf Loren L\*  
545 Dobson Henry M  
549 Puskar A Theodore\*  
553 Walker Robt H\*  
557 Del orrest I red A\*  
WEST SIDE  
520 Sondles Chas I\*  
524 Gell Alfred V  
528 Glenn Wm M\*  
532 Schooley Geo W  
536 Myers Huck  
540 Cramer Russell

**HAVEN AVE**  
From opposite 445 VanBuren ave  
S west (Snyderstown)  
180 Posone John\*  
Dan ends  
170 Stone Bascom A\*  
160 Oberlin Harley A\*

**HAYNES**  
From 21st S W west to 23d S  
W, 1st south of Bless  
497 Johnson Geo W\*  
499 Fern Geo H  
505 Rajniak Mrs Anna\*

**HAZELWOOD**  
From 1086 Wooster rd N west to  
State W  
NORTH SIDE  
67 Irish Mrs May I\*  
71 Price Harley B  
73 Roth Earl\*  
Central ave begins  
85 Gottwalt Earl J\*  
89 Coffman Claude R  
93 Hershey Abner S\*  
97 Heffelfinger David C  
103 Seffert Paul E  
107 Mong John P\*  
111 Hauslaib Albert\*  
117 Winebrenner Carl O\*  
125 Majer Edward L  
Romig ave intersects  
117 Hazelwood School  
SOUTH SIDE  
76 Carrier J Omer\*  
80 Arnett Mrs Cora B\*  
81 Everett Seldon R\*  
88 Wise James C\*  
91 Schlosser A Frank\*  
98 Pruner Grant C  
102 Vacant  
108 Mong Geo C\*  
112 Schmitt Albert C\*  
116 Theken Edward  
120 Karr Geo W  
121 Tawney Clark L\*  
Romig ave intersects  
110 Welch Clyde R\*  
144 Filbert Alfred F  
148 Demkee Saml C  
152 Turner Ferry D\*  
156 Soppit Mrs Clara M\*  
" rear Ditter Winfield D  
162 Sarka Boldi\*  
166 Gilgen Mrs M Ellen\*  
170 Vacant

**HENNEGAN AVE**  
From Gale dr south (Johnsons  
Corners)  
65 Crummel Thurl D  
Park dr begins

**HERMANN**  
From 852 Summit N west  
NORTH SIDE  
93 Shanklin Ralph M\*  
101 Ray Fred L\*  
109 Shanklin Ada M\*  
Stclair ave intersects  
117 Galehouse Frank D\*  
185 Obney Percy\*  
189 Perren Albert C\*  
SOUTH SIDE  
88 Galehouse Fred J\*  
160 Hutchison Earley R

**HIGHLAND AVE**  
From 123 State E north  
EAST SIDE  
Milo ave begins  
600 Peacock Wilbur D\*  
604 Anderson Chas D  
608 Buchtel Jessie M  
" McCanna Robt E  
Grant ave begins  
634 Beem Chas W\*  
Macey ave begins  
654 Huber Claude E\*  
664 Jennings Robt\*  
Grace ave begins  
700 Kreighbaum John W\*  
WEST SIDE  
589 Batdorff Wayne C\*  
593 Manning Russell I\*  
599 Scott Walter D\*  
609 Workman Allan D  
623 Luck David H\*  
657 Head Geo  
667 Snyder Lawrence J\*  
679 Arnold Robt D  
689 Vacant  
697 Stewart Wm I\*

**HILLSDALE AVE**  
From 1044 Hopocan ave W  
southwest  
376 Gajovskl Joseph\*  
377 Andrejka Stephen A  
352 Pecimon John N\*  
Spring ends  
353 Michniak Michael\*  
343 Krause Harold J\*  
338 Jones Wm  
333 Dolincheck Joseph\*

**HIRAM E**  
From 119 State W east to Woos-  
ter rd N  
NORTH SIDE  
Young ave begins  
16 Calhoun Don\*  
20 Gottwalt Warren I  
24 Millhoff Roy J  
28 Moore Jacob A\*  
Romig ave intersects  
54 Tarbell Earl H  
56 Baker John H\*  
60 Higel Valentine\*  
64 Baylor Albert H\*  
72 Ohio Bell Tel Co  
SOUTH SIDE  
11 Roberts Phos M  
19 Beal Chas E\*  
23 Cox Danl E  
29 Cormany Clyde L\*  
13 Thomas Danl L  
17 Koluskey Wm L  
11 Hahn Joseph\*  
45 Preto Mrs Gertrude B  
Romig ave intersects  
55 Simon Joseph E  
59 Bergdorf Russell G  
63 Seffert Orolf W

**HIRAM W**  
From 126 State W west  
NORTH SIDE  
9 Romig Geo W\*

ROSE HILL BURIAL PARK  
PERPETUAL CARE MODERATE PRICES

W. Market St. Ext  
Beyond Fairlawn  
Phone HE-8316

# BURKHARDT'S-The Beer of Better Quality

1462

BURCH DIRECTORY CO'S

*Graceland begins*  
13 Snyder Milton A\*  
13 Snyder Ella\*  
*Summit N intersects*  
75 Grubbe Chas R\*  
83 Muckleroy Fritz G  
103 Haas Chas L\*  
*St Clair ave intersects*  
117 McFadden Donald W\*  
121 Reed Vern W\*  
127 Bergdorf Russell G\*  
131 Tuhela Mrs Dolly\*  
*Orchard ave intersects*  
155 Vacant

*Newton ave continues*  
**SOUTH SIDE**  
20 Cormany Henry E\*  
26 Henry Chas K  
30 Overholt Saml L\*  
36 Book Harvey I  
*Summit N intersects*  
*Way N ends*

**HOLMES AVE**  
From 290 3d N W west  
**NORTH SIDE**  
531 Blandino Tony  
533 Endsley Wm H  
535 Beres Bert J\*  
535½ Protheroe Wm I  
*14th N W intersects*  
561 Casady A Arthur  
563 Tatman Mrs Agnes S  
565 Zorn Mrs Marie\*  
575 Anderson Harvey L  
579 Morgan Zack V  
583 Recht Saml  
*5th N W intersects*  
609 Fout Richard  
611 McKel Wiley  
613 Salyer J Gayle  
617 Caswall Frederick J\*  
*6th N W intersects*  
627 Conner Hobart  
" Huseilton Melvin S  
631 Duncan Oscar  
635 Powell James M jr  
641 Shoffer Chas H  
651 Vacant

**SOUTH SIDE**  
532 Kuntzleman Roy A\*  
536 Roth Joseph  
540 Hille Dr Otto A\*  
542 Lee Chas O  
544 Williams Crawford D  
*14th N W intersects*  
566 Hall Russell I\*  
570 Watson Thos\*  
574 Zaynor Joseph  
578 Hartman David R\*  
*5th N W intersects*  
610 Horvath Andrew  
*6th N W intersects*  
636 Hajduk Gabriel\*  
640 Tindill Michael\*

**HOMEWOOD AVE**  
From 305 State E east  
697 Nupp Allen M\*  
721 Sakulich Dusan\*  
City Limits  
153 Milich Miko\*  
156 Baltic Peter\*  
159 Kuruchev Joseph\*  
160 Thomas James W\*

**HOPOGAN AVE E**  
From opposite 236 2d N L east  
**NORTH SIDE**  
279 Kumse Martin\*  
313 Hahe Joseph  
*3d N E intersects*  
323 Seckraten Michael I\*  
349 Bjaliko Geo\*  
379 Sayko Gabriel\*  
*14th N L intersects*  
405 Gihson Lewis O  
" Voros Joseph P\*  
409 Steiner Willard I\*  
413 Serjack Mrs Anna\*  
**SOUTH SIDE**  
278 Barberich Saml\*

286 Albrecht Frank\*  
290 Trick Alex  
300 Kliment Martin\*  
*3d N E intersects*  
340 Korovljev Milan\*  
351 Devcic Mato  
360 Fagan Danl A\*  
364 Jurich Stephen\*  
*14th N E intersects*  
398 Millhoff Ohio C\*  
404 Hawsmann Frank R\*  
412 Llderkln Geo H\*

**HOPOGAN AVE W**  
From 264 Wooster rd N west to city limits

**NORTH SIDE**  
421½ Tarnoczi Stephen  
423 Baltz Joseph  
425 Stovanoff Kosta  
427 Checker-Board Cafe  
431 Bertsch Motor Co  
439 Saurer A G Motor Co  
445 Dimitroff Anastas\*  
449 Hysl Chas A  
455 Shoyat Stephen  
457½ Glover Mrs Lizzie  
465 1st Church of Christ

*Newell begins*  
— Central High School  
489 Sulzbach Wm F  
494 Kallifass Paul  
*Wunderlich ave begins*  
501 Wegmuller Lincst  
503 Harris John C  
505 Patton Frank E  
507 Hutchison Clarence  
509 Kemmerer Kenneth B  
511 Palinsky Mrs Elizabeth  
513 Conley Mrs Myrtle E  
515 Murray Joseph M  
517 Iurkovich Ivan  
519 Haupter Floyd A  
521 Ruines Otis O  
*1d N W intersects*  
525 Smoyci Levi K\*  
527 Sabctay David  
529 Schank Ernest H  
531 Phelps Fred C  
535 Vacant

537 Harden Solomon H  
539 Wells Arthur L  
543 Eckenrode Henry I\*  
*14th N W intersects*  
551 Moss Frank H\*  
557 Shaw Frank M\*  
561 Chordas Nick\*  
563 Powell Clifford R\*  
rear Sickels Everett C  
567 Wagner Norman H  
571 Amstutz Fred R\*  
573 Carpenter Elmer L\*  
577 DeWalt Glenn E  
" Elliott Mrs Mabel I\*  
579 Franklin Bernard C  
581 Huffman Herbert W  
583 Lippert Andrew H\*  
*5th N W intersects*

601 Maug John  
605 Marvin Fred  
609 Ingram Wm M  
611 Cottrell Mrs Beatrice W\*  
615 Porter Wm M  
619 Yanke Stephen  
" Nelson Raymond  
*6th N W intersects*  
637 Blinn Henry J\*  
639 Schoenly Chas B  
641 Currans Hugh\*  
643 Vacant  
647 Schmidt Frederic I  
647½ Wendling Paul H  
649 Liston Don L  
649½ Reynolds Mrs Delphia  
651 Aufrance Edward  
651½ Ziegler John  
*7th N W intersects*  
659 Brooks Fred J  
661 Sherman Andrew C  
663 Trout Geo P  
665 Burdette James M  
667 Harris Kenneth L

671 Tonya Frank\*  
673 Gainer Rudolph\*  
677 Carello Michael  
" Harris James\*  
679-81 Mong's S Serv Sta  
*8th N W intersects*  
701 Barnett I A Co  
813 Anderson Coal Co  
" Anderson Cullen H\*  
" rear Droblich John\*  
849 Baker Benj W\*  
853 Diwson Geo L\*  
" Malone Kenneth E  
859 Liebeth John\*  
*14th N W intersects*

867 Cooper Clure C  
873 Nagy Andrew J\*  
*15th N W intersects*  
909 Sacred Heart Church  
913 Biubaker Oliver E I\*  
917 Gloom Matthew  
919 Vacant  
925 Slovenian Club  
" Stopat John  
929 Walentik Joseph\*  
933 Dochak Mrs Mary\*  
937 Lindenbaugh Peter\*  
941 Baker Taylor S  
945 Vinsic Anthony\*  
951 Ward J Arthur\*  
953 Schauf Herman W  
957 Oman Anthony\*  
961 Swiger Artis F  
965 Handwerk Hmy A  
" Penrod Chas G  
969 Sax Elmer E\*  
973 Harbin Geo\*  
977 Lishat Wm I\*  
981 Kovack Joseph C\*  
985 Bridle Geo J\*  
989 Shryock Edward\*  
993 Enys John I\*  
997 Randolph Stephen J\*  
1001 Bench Chas F  
1005 Shaffer Judson A\*  
" rear Shaffer Floyd O  
1013 Hrabusa Joseph I\*  
1013 Smeddon David G  
1014 Park Wm S\*  
1051 Thomas Milan\*

*Unopened to 1st N W*  
— Haynes Alden I\*  
" Flay Howard F\*

**SOUTH SIDE**  
430-40 Bertsch Motor Co  
*1st N W ends*  
470 Barnes Otto S  
*2d N W ends*  
— East Central School  
— West Central School  
*1d N W ends*  
530 Witwer Wm R  
542 Boenster Harvey A  
546 Fausch Mrs Elizabeth  
548 Noggle Edward  
540 Zelzsky Felix

541 White R Alexander  
" Halliday George W  
" McHenry Martin  
*14th N W intersects*  
554 Williams Joseph  
558 Bennett Mrs Vera B  
560 Canary Charles  
562 Stewart Harley M  
564 Barlow Emmet  
566 Solmer Rezin D  
570 Williams Harry E  
572 O'Brody Michael  
571 Hershey Ambrose F\*  
578 Joy W Howard\*  
582 Edgar Fred R  
584 Aufrance Edward\*  
*5th N W intersects*  
600 Patton Melvin P  
600½ Laught Walter  
" Remminger Jddy D  
606 Kaylo David  
610 Cline Mrs Dorothy L\*  
614 Murphy Ralph W  
618 Ayers Ferold L\*  
*6th N W intersects*  
640 First Baptist Ch Annex

## EVANS BUILDING & LOAN ASSOCIATION

3% PAID ON SAVINGS

335 and 337 S. MAIN ST.



# THE N. H. PORTER CO.

PHONE  
HEMLOCK  
8413

Interior and Exterior Painting, Decorating, Artcraft, Paper Hanging, Cleaning

BARBERTON DIRECTORY

1463

644 Aufrance Ados L\*  
646 Ziegler Chas J\*  
648 Gleisinger Albert A\*  
652 Segus Harvey I  
7th N W intersects  
672 Vacant  
676 Herwick Wm H\*  
8th N W intersects  
844 Rosenberger Alvin E  
848 August Joseph G  
14th N W intersects  
870 Richards Walter H  
874 Gigandet Elmer\*  
878 Lods Wm G\*  
888 Franklin Henry D

15th N W intersects  
16th N W ends  
940 Nichols Alex\*  
17th N W intersects  
962 Dager James M  
966 Pitz Paul L  
970 Meacham Edward F  
974 Duncan Paul A  
978 Lavin Robt C  
982 Wagner John T  
986 Ferdinand Edward C  
19th N W intersects

1012 Sumor Stephen\*  
1016 Wasch Casper  
1018 Davidson Kelly B  
21st N W ends  
1026 Cherock Joseph I\*  
1038 Ward Jonathan T  
1044 Hatala Mrs Mary\*  
Hillsdale ave begins  
Unopened to 1st N W  
— Withrow Chas W\*

**HUDSON RUN ROAD**  
From Wooster rd W southeast, 1st west of 25th S W

736 Young Carmen W\*  
730 Angst Mrs Isabel F\*  
726 Angst Wm A\*  
28th S W begins  
587 MacC Rufus  
588 Mushinski Mrs Frances\*  
23d S W continues  
570 Beverly Woodson D\*  
543 Hooper James B  
538 Seafelt Joseph\*  
516 Bibbl Lawrence H  
Purdie Carl  
21st S W begins  
468 Hig Bernard P\*  
468 Copen Rodney L  
450 Kozlowski Stanley\*  
Barberton-Southern rd begins  
— Amund Edward H\*

**HURON**  
From 464 Lloyd west to Erie

North Side  
Ontario begins  
245 Zachar Mrs Frances\*  
255 Hoover Edward  
269 Ruddock John\*  
273 Kehter Frank\*  
South Side  
246 Baker Shirley\*  
250 Tomblin Jackson R\*  
254 Gonsler Harry D\*  
260 Vacant  
264 Lados Mrs Anna\*

**HUSTON E**  
From west of VanBuren ave N east to State F 1st north of Lake ave E

North Side  
— Barberton Edw Co  
Belt Line R R  
VanBuren ave N intersects  
287 Hudy John\*  
291 Modrich Anton J  
297 Modrich Nick\*  
305 Skoetich Joseph  
3d N E intersects  
323 Arvay Michael  
327 Korrenz Tony\*  
344 Katona Joseph\*  
357 Savic Eli P\*

4th N E intersects  
393 Anderson Brooks L\*  
5th N E intersects  
477 King Wm J\*  
491 Puskas John\*  
495 Goygell Also\*  
503 Lenhan Leo P\*  
6th N E intersects  
511 Swager Orval R\*  
519 Bartley Stephen G jr  
553 Luther Vitus\*  
557 Hackney Carl W\*

7th N E continues  
8th N E continues  
South Side  
Belt Line R R  
VanBuren ave N intersects

280 Prince John\*  
300 Vamts Daul\*  
304 Paul Mrs Mux  
3d N E intersects  
344 Vaisich Chester\*  
354 Midus Stephen\*  
4th N E intersects  
404 Pollack Mrs Victoria\*  
426 Antal Daul\*  
5th N E intersects  
472 Lasterling John M\*  
476 Wagner Mrs Margaret\*  
482 Martin Harry I\*

6th N E intersects  
512 Wagner Howard H\*  
546 Wise Howard H  
604 Morthead Edgar D  
614 Millhoff James C  
676 Smith Carl H\*  
694 Burrige Louis A\*  
700 Cunningham Marion E\*  
712 Wiseman Brownlow\*

**HUSTON W**  
From east of 299 Wooster rd N west

North Side  
Robinson begins  
23 Fling L & Mfg Co  
25 Vacant  
29 Zilar John\*  
31 Stock Stephen  
35 Obney Carl  
39 Propotnick Joseph  
43 Prokopec Joseph\*  
49 Zehznikar Martin\*  
53 Hunko Mrs Florence  
57 Thomas Elias\*  
61 Shelf Moses\*  
64 Thomas Rex Abraham  
64 McNeil Mrs Annie  
Hawkins Harry  
Went Robert H  
Tatum Ernest D  
63A Allen Estell  
67 Bland W Blum  
71 Ingle Albert M  
73 Northcutt Mrs Frances  
South Side  
20-28 Weather-Seal Co  
12B Thomas Hurley  
14 Clay Mrs Lante  
Toomer George  
14 Mize Freeman  
16 Hill Taylor  
18 Kramer Frank\*  
18A Koltuchke Nick  
14 Schmidt John\*  
50 Malenovich Mrs Amelia\*  
Pentod Mrs Mux I

56 Hales Stephen  
1000 Vincentine Paul  
1000 Molnar Peter  
1000 Williams Willie  
1000 Vacant  
1000 Vacant  
1000 Vacant  
1000 Turner King R  
1000 Cawthorn Rev David  
64 Lewis Henry I  
rear George Mrs Dora  
1000 Corbett Henry C  
1000 Johnson Wall I  
rear Bridges Allen

rear Chittman Mrs Clara  
rear Platt Mrs Emma  
rear Jones William  
70 Gallice Bap Church  
70A McReynolds William  
74 Hart Jesse  
76 Obney Thos E\*  
82 Murphy John Q  
82A Miller Michael  
86 Malone Motor Trams

**IRISH ALLEY**

From 285 Newell east  
North Side  
299 Conrad Raymond K  
301 Kokorich George  
403 Hahn Peter  
307 Dooly Mrs Jane  
309 Edwards Mrs Emily

Pfeiffer begins  
South Side  
348 Gubas Mrs Anna\*  
322 Cristo Eli  
322A Muriel Mike  
322B Tokovtz Mike  
322C Gzafly Joseph  
322D Heskett Harry I  
321 Smith Rudolph  
328 Crsto Mano  
Stunley John  
330 Dyer Mrs Thora  
330A Mastovich Mike  
340 Vanzik Thomas  
Bozin Tony

**JEFFERSON AVE.**

From near end of VanBuren ave N east to State I

4th N E intersects  
5th N E intersects  
156 Lee Harry I\*  
504 Adair Paul A  
6th N E intersects  
7th N E intersects  
644 White Carl R  
621 Probst Forrest  
640 Davis Wm\*

**JOHNSONS CORNERS**  
At intersection of Wooster rd W and 31st N W

**JOSEPH**  
From 372 Snyder ave south (Snydertown)

Last Side  
293 Dreese Fred\*  
297 Gregory Willie\*  
335 Austin Richard  
314 Rice Mrs Mary I\*  
363 Smith Harry T\*  
Harter ave continues

West Side  
296 Thomas Elbert\*  
304 Randall Mrs Vernetta I  
314 Bray Mrs Willie  
318 Fitha Joseph\*  
322 Huffman Thos A  
338 Williams Mack\*  
342 Terry Lyle P  
346 Petrovich Stephen\*  
352 Maves Mrs Maggie\*  
358 Huffman Clinton  
Perdue Saml

**KELLER**  
From 7th Wooster rd N west to Orchard ave

North Side  
Summit W intersects  
613 White Curtis G  
617 Elbert John W  
621 Soquel John A  
627 Morrison P Clifford  
635 Wafts Sidney R  
South Side  
576 Higgbotham Ernest S  
582 Tolmer Harry A  
Summit W intersects  
Morgan begins  
612 Harter Carl J  
618 Vacant

The Bankers

GUARANTEE  
Title & Trust Co.

Abstracts and  
Title Insurance

# THE COMMERCIAL PRINTING & LITHOGRAPHING CO.

## Lithographed Window Displays

1464

BURCH DIRECTORY CO'S

### KENMORE AVE

From Grand blvd east to Akron Limits

- 196 Clair Mrs Emma R
  - 197 Wise Wm A
  - 198 Kimble LeRoy W
  - 199 Carlson Ernest A
- Lincoln st ends  
Walnut begins  
Alberta ends*
- Folger Marlon\*

### KENMORE BLVD

From Wooster rd N east to Akron limits Stop 97

- ☛ NORTH SIDE
  - 1581 Couch Benton M
  - 1579 Norris' Drug Store
  - ☛ SOUTH SIDE
  - 1596 Schmid Rudolph
  - “ Wetzell Chester R
  - 1596½ Woodall Harry M
  - 1594 Vacant Storeroom
  - 1592 Kennedy Emmett D
- Dolly st begins*
- 1582 Stewart Joseph W
  - 1576 Wood James E
  - 1570-2 Wood's Welding & M S

### KING AVE

From 432 4th N W west to 5th N W

- ☛ NORTH SIDE
- 567 Skococh John\*
- 571 Wally Michael\*
- 575 Burns Victor I
- 587 Borsuk Saml\*
- ☛ SOUTH SIDE
- 578 Yurko Stephen
- 582 Sprout Wm
- 586 Swaino Matt\*
- 590 Switzler Tony\*

### KREIDER

From 430 Snyder ave south (Snydertown)

- 375 Magolas Geo\*

### LAKE AVE E

From VanBuren ave N east, 1st north of Cassell ave

- ☛ NORTH SIDE
  - 229 Zema Nicholas\*
  - 233 Kupar Demeter\*
  - 239 Kovac Paul\*
- 2d N E intersects*
- 275 Yenek Paul\*
  - 283 Thodoroff Tacko\*
  - 289 Chikos James\*
  - 305 Gyuris Joseph\*
- 3d N E intersects*
- 735 Kaluza Anton\*
- ☛ SOUTH SIDE
- 220 Milhoan Howard H
  - 224 Bigach Louis\*
  - 230 Paige John\*
  - 240 Klusti Julius\*
  - 244 Vacant
- “ rear Szittal Joseph A
- 2d N E intersects*
- 264 Toth Geo\*
  - 268 Wigh James\*
  - 274 Klemenich Frank\*
  - 280 Aman Joseph\*
  - 294 Weeg Frank
- “ rear Lukinac Geo\*
- 300 Paulk Arthur W\*
- 3d N E intersects*
- 374 Conrad Joseph J\*

### LAKE AVE W

From 218 Wooster rd N west

- ☛ NORTH SIDE
  - 439 Burney George W
  - “ Fisher Eddie O
  - 443 Bigler Electric Co
- 1st N W intersects*
- 169 Carrier Bros Garage
- 2d N W intersects*
- 503 Thompson Wm L Jr
- 3d N W intersects*
- 527 Rodenbaugh Dr N F\*
  - 531 Hoffman Saml H\*
  - “ George Allen R
  - 575 Melville Robert U

- 539 Weller Fred M
  - 543 Donnelly Joseph C\*
- 4th N W intersects*

- 555 Powell James M\*
  - 559 Apartment
  - (1) Smith Joseph T
  - (2) King Cy K
  - (3) Cameron Wm G
  - (4) Apachak Mary
  - 563 Everhard Oliver D\*
  - 567 Schlup Mrs Marveta\*
  - 567½ Glessner Earl K
  - 567A Coates Robt M
  - 567B Sherman Walter J
  - 571 Karshner Mrs Elta M\*
  - “ Beutel Paul C
  - 575 Weisberger Harry\*
  - 577 Clemens Paul A
  - 579 Colton Charles A
- Lake Anna ct begins*
- 583 Crites Ellsworth F
  - 587 Bercau Chas A\*
  - 591 Woolsev F Homer\*
- 5th N W intersects*
- 601 Sohner Herbert A\*
  - 607 Hale Frank A\*
  - 609 Jordan Lettie
  - 611 Young Mrs Grace S\*
  - 615 Fritz Frank A
  - 617 Frltz Howard E

- 6th N W intersects*
- 639 Himelrigh Claude M\*
- 645 Warner Mrs Cora O\*

- 7th N W intersects*
- 667 Moigan Edmund\*
- 669-85 Yoder Apartments
- 669 Klein Walter I
- 671 Evans John T
- 673 Canning James G
- 675 Lally John
- 677 McGillivray John F
- 679 Clark Mrs Samantha
- 681 Bird Jonathan H
- 683 Daly Justin J
- 685 Brash Frederick

- 8th N W intersects*
- 699 Barden Mrs Caroline
- 701 Swach Mrs Tena\*
- 703 Bosch Jacob L

- ☛ SOUTH SIDE
  - 1st N W intersects*
  - 2d N W intersects*
  - 3d N W intersects*
  - 6th N W intersects*
  - 7th N W intersects*
  - 672 Fekronte Louis P
  - 676 Witt Mrs Elizabeth\*
  - 680 Shook Lehman L\*
  - 682 Mans Nicholas\*
- 8th N W intersects*
- 698 Miller Andrew\*
  - 700 Cronin John W
  - 702 Goff Mary F\*

### LAKE ANNA COURT

From 579 Lake ave W north

- ☛ FAST SIDE
  - 233 Boerner Albert J
  - 235 Vacant
  - 237 Bauer Wm E
  - 239 Gleason Dennis C
  - 241 Vacant
  - 243 Swigart Mrs Ella M
- ☛ WEST SIDE
- 232 Miller Cloy M
  - 236 Collins Thomas
  - 240 Parkinson I Leslie

### LIBERTY AVE

From east of 77 22d N W west to city limits

- ☛ NORTH SIDE
  - 1029 Huber Alton V
  - 1033 Hoch Frank H\*
  - 1037 Klick Walter G
  - 1041 Lowry Robt S
- 22d N W intersects*
- 1081 Murphy Saml A
  - 1085 Fugitt Harry M
  - 1089 Platt Geo R\*
  - 1071 Beidle James A\*
  - 1083 Smart John
  - 1087-89 Andrews Ivan E
- 23d N W intersects*
- 1095 Fairbairn Robt B\*

- 1099 Gibson Mrs Elma\*
  - 1103 Smith Chas A
  - 1107 Felger Wade A\*
- 24th N W intersects*
- 1161 Long Howard H\*
  - 1165 Motmiller John K\*
  - 1167 McDonough Mrs L A\*
  - 1173 Rush Chas H\*
- 26th N W continues*

- 1189 Titley Claude W\*
- 27th N W intersects*
- 1227 Steese Mrs Grace\*
  - 1231 Senseney Mrs Ida S\*
  - 1235 Marhesky Joseph\*
  - 1239 White Howard W\*
- 28th N W intersects*
- 1259 Walker Joseph
  - “ Long Glenn E
  - 1267 Haney Asberry W\*
- 29th N W intersects*
- 1297 Boley Raymond L
  - 1305 Hines Harry T\*
- 30th N W intersects*

- 1331 McClellan Geo A\*
- ☛ SOUTH SIDE
- 1030 Wolsky John\*
  - 1034 Janiszewski Stephen\*
  - 1038 Powell Millard\*
  - 1044 Ujelic John\*
- 22d N W intersects*
- 1076 Carbaugh Lester W\*
  - 1078 Okolish Anton\*
- 23d N W intersects*
- 1100 Koval Peter F
  - 1104 Wolf Sylvan S
  - 1106 Shannon Dean F\*
- 24th N W intersects*
- 1166 Gillespie J DeVere\*
- 25th N W intersects*
- 1210 Koplin Wm\*
- 28th N W intersects*
- 29th N W intersects
  - 30th N W intersects

### LINCOLN AVE

From VanBuren ave N east, intersecting 5th N E at 332

- 4th N E intersects*
  - 791 Speck Robt P
- 5th N E intersects*
- 455 Kolansky Michael\*
  - 463 Traycoff Stephen\*
  - 464 Zimmerman Albert F\*
  - 471 Santa Eugene\*
  - 489 Chastman John\*
- 6th N E intersects*
- 512 Zagcr Martin J\*
  - 513 Valose Joseph\*
  - 516 Stauffer Melvin I
  - 527 Curry Fred A
  - 528 Anton Frank
  - 531 Greathouse Rader O
  - 539 Mazan Mrs Julia\*
  - 547 Whitney Ross R\*

### LINCOLN COURT

From Grand blvd north to Kenmore ave

- ☛ EAST SIDE
  - 1265 Engel Paul D
  - 1267 Davission Clyde O
  - 1285 White Walter H\*
- ☛ WEST SIDE
- 1284 Porter Mrs Laura M\*

### LLOYD

From 540 Wooster rd N to Morgan

- ☛ EAST SIDE
  - 453 Beighey Fred C
  - 459 Lintner Chas O
  - 465 Effort Harry E\*
  - 467 Douglas John W
  - 471 Peters Glenn A
  - 481 Sisler Cassius C\*
  - 485 Hammer Felix S\*
- Norton ave intersects*
- 519 Arenson Louis H\*
  - 523 Recht Max\*
  - 527 Oser Chas W\*
  - 531 Leister Norman J\*
  - 535 Cramer Guv W
  - 539 Nelson Rev Wm Vernet

# FASHION PARK CLOTHES

EXCLUSIVELY AT



BARBERTON DIRECTORY

1465

545 Brown Hugo  
549 Swilhart Wm C\*  
553 Hoffman Arnold\*  
557 Reed Orville L  
561 Hill Chas H\*  
*Summit W intersects*  
585 Snyder Russell R  
591 Ford Geo E\*  
595 Kappus Stephen G  
*West Side*  
458 Ferrell Harry\*  
464 Wolf C Lee

*Huron begins*  
*Ontario begins*  
*Norton ave intersects*  
518 Barnett I Allen\*  
522 Trump Elno H\*  
526 Langvand Ivar L\*  
532 Hollinger Earl A  
536 Marshall Mrs Nettie J  
540 Brent Dr Wm S\*  
544 Snyder Alvin H\*  
548 Johnson Walter T\*  
552 Sondles John R\*  
556 Warner Raymond M\*  
560 Beidle John I\*  
*Summit W intersects*  
568 Trussell Vaughn L  
570 Yoder Floyd A\*  
574 Gottwalt Geo A\*  
580 Fitts Arthur M\*  
586 Dominick Martin\*  
594 Clark Chas C\*

**LOUISE COURT**  
From 416 Wooster rd N west  
*North Side*  
113 Waltz Joseph A  
123 Garev Ellis L  
*South Side*  
114 Osman Earle L B  
118 Martin Edwin L  
122 Molnar Michael I  
126 McAllister Virgil A

**LUCAS**  
From 303 Newell east to Sylvester  
*North Side*  
303 Courson James I\*  
307 Thomas Waso\*  
307A Kepnes John  
309 Dufour Michael\*  
315 Frey George F\*  
" McGuinness Phillip  
" Yohey John W  
319 Saurer Mrs Ella\*  
327 Berkheimer Mrs Mary M\*  
331 Turinsky John\*  
337 Parker Mrs Emma B\*  
341 Bulchik George\*  
*South Side*  
300 Mushalek Frank  
304 Graham Joseph I\*  
308 Hornyak Michael\*  
*Pfeiffer ends*  
330 Verblich George

**MACEY AVE**  
From 654 Highland ave east  
143 Griggs Harry N\*  
157 Ruddock W James\*  
172 Freeman James C  
175 Neitz Edward C\*  
185 Debolt James T\*  
194 Cioffle Joseph P\*

**MACK**  
From 664 Wooster rd north  
532 Kraus Julius A\*  
543 Patterson Jay W\*  
*Fritz begins*

**MADISON AVE**  
From 249 Morgan north to Way W  
622 Tarlton Virgil E\*  
656 Soucik Joseph\*

**MAPLE**  
From 21st S W west, 1st south of Haynes  
— Vastloff Nick  
— Masters Howard R\*  
*23d S W intersects*  
*Unopened to 31st S W*

**MARSTON COURT**  
From 62 23d S W west to 21th  
1139 Corbitt Alfred B\*

**MAY**  
From Coventry west to 903 Wooster rd N  
16 Adamson Grant  
21 Reeder Wm A  
40 Meganey Walter W  
31 Blackburn Floyd C

**MEADOW COURT**  
From opposite 1170 Little dr southeast to Comad (Johnsons Corners)  
*East Side*  
101 Seltz Joseph I  
109 Crater Frank I\*  
127 Scott Dewey I  
*West Side*  
100 Boley Glenn C\*  
104 Swartz Henry M\*  
108 Freeman Homer A\*  
112 Wheeler Clifford\*  
116 Williams Paul V\*  
120 Baxendale Cornelius I\*  
122 Arnold L V\*  
126 Young Harry F\*  
128 Custer Joseph C\*

**MIAMI AVE**  
From 111 Norton ave north  
*East Side*

519 Kormanik Stephen  
523 Smith Edict L\*  
527 Marty John  
531 McKiernan Cornelius\*  
535 Cartwright Harry I\*  
539 Everhart Raymond\*  
543 Ryan John M\*  
547 McClure Sidney G  
551 Chatfield James I\*  
555 Kondes Joseph J\*  
559 Kruff Frank\*  
*West Side*  
520 Honadle Lester M\*  
524 Keller Russell L\*  
528 Price David M\*  
*Case ave begins*  
536 Richardson Wm J\*  
540 Cullen Saml J\*  
544 Vaigo Stephen B  
548 Anderson John A  
552 Stubbs Herman J  
554 Modrick Nick  
558 Randolph John A\*

**MILO AVE**  
From opposite 589 Highland ave east  
144 McMillen Paul W  
150 Sickler Leslie H\*  
153 Moore Wm I\*

**MITCHELL**  
From 698 Summit N west  
*North Side*  
67 Foster Albert M\*  
77 Fox Loyal K\*  
*Way N intersects*  
87 Gilchrist Donald E\*  
93 Ryhal Chas F\*  
95 Stocker J Edward  
99 Bucy Harry I\*  
103 Horsey Walter E\*  
107 Stocker Sylvester G\*  
*St Clair ave intersects*  
*South Side*  
76 Berlesky Harry\*  
80 Murrin Michael J\*  
*Way N intersects*  
88 Rhoades Wesley M\*  
92 Bing Joseph A Jr  
96 Hart Thos  
104 Ries Howard J  
*St Clair ave intersects*

**MORGAN**  
From intersection of Keller and Summit W west  
*North Side*  
109 Boring Chas E\*  
119 Grut Frank V\*  
125 Reese Floyd M\*

*Orchard ave intersects*  
163 Mack Theodore\*  
*Charles ave begins*  
Crisman Park  
*Newton ave begins*  
225 Diosi Michael\*  
*Crawford ave begins*  
233 Jurantis Wm B\*  
237 Smith Wm S  
241 Lisele Fabian M\*  
245 Raylchen Joseph\*  
249 Dullan Kosta Z\*  
*Madison ave begins*  
261 Kovack Stephen\*  
265 Pabli John J  
269 Tavoniello Nick\*  
*South Side*  
108 Houck Gordon I\*  
120 Bowers Thos D\*  
124 Evans Thos\*  
130 Trowbridge Thurman W\*  
*Orchard ave intersects*  
*Parkview ave ends*  
208 Tuller Ernest S\*  
211 Houk Sylvester A\*  
224 Musick Louis\*  
*Lloyd Ends*  
260 Powers Mrs Ldith I\*  
264 Rumble Stephen A  
268 Miller Frank G

**NATIONAL AVE.**  
From 247 Wooster rd N east to Penna R R

*North Side*  
113 Murray Charles  
117 Harrison Geo H  
123 Williams Joseph  
129 Shingles William  
133 Peterson Wm M  
137 Hardy Peter  
143 Young Levitt  
147 Johnson Mrs Emma  
153 Gilbert Frank  
*South Side*  
108 Baldwin Mrs Lena  
112 Summers Charles  
118 Chatman Joseph C  
122 Glover Ulysses L  
128 Blunt Mrs Mamie  
132 Hopkins Immanuel  
138 Hopkins Mrs Letha  
142 Williams Isaac  
148 Clark John

**NEW**  
From 68 State W south to Portage  
21 VanHynning Giles\*  
37 Mattek Michael\*  
41 Keller Mrs Ina\*

**NELWELL**  
From 465 Hopocan W north to Norton ave

*East Side*  
— 1st Church of Christ  
273 Wombold Leslie C  
277 Powell Wm W\*  
281 Peery Edward H  
285 Irish Foster V\*  
*Irish alley begins*  
289 Irish Mrs Addie V\*  
295 Curren Marie\*  
299 Blinn Jacob C\*  
303 Walters Mrs Ida M\*  
*Lucas begins*  
311 Meehan John J  
317 Houck Dankl\*  
319 Bert Jesse V\*  
323 Leever Wm G  
327 Chamberlin Mrs E M  
331 Hiss Reinhard S\*  
335 White David G\*  
339 Lazich Stephen  
343 Dumbchin Clarence  
*Van begins*  
359-69 Crockett Dist Co  
Eric R B  
" Pitcairn Co  
" Pitts V & F Corp  
*West Side*  
" Central High School  
" Bd of Education  
296 Smith Charles\*  
296 1/2 Shoyit Stephen



100 Herwick Lloyd C\*  
 304 Long Mrs Anna C\*  
 308 Asdale Amandus F\*  
 314 Covert Carl D\*  
 316 Cella Mrs Pearl V  
 318 Farnsworth Fred O\*  
 322 Harsell Russell H\*  
 326 Ruff Walter\*  
 334 Anderson Mrs Ida M\*  
 340 Dunlap Mrs Cynthia E  
 346 Mocsary Simon\*  
 348 Doty Leonard A\*  
 352 Kurtz John  
 356 Rakoci Anthony  
 358 Banks Chas W  
 362 Means Mrs Helen  
 364 Sheldon Marion D  
 364 1/2 Mussler Saml J  
 366 1/2 Paris James  
 366 Capehart Raymond  
 368 Sabo James  
 " Pitty Jacob  
 Eric R R  
 384 D & K Dist Co  
 " Bess Tilden  
 394 Urak Stephen  
 396-8 Vacant  
 402 North End Machine Shop  
 " Haker Jacob E  
 406 Hanneki Wm  
 408 Smith Wm\*  
*Brady ave begins*  
 122 Helmhaugh John H  
 124 Kravitz Michael J  
 126 Lois Andrew  
 128 Obradovich Michael  
*Walker ave begins*

**NEWTON AVE**

From Morgan north 1st west of  
 Charles  
 616 Galke Vagel B\*  
*Way W intersects*  
*Unopened to Hiram W*  
 796 Moore John J\*  
*Yonker intersects*  
*Patterson intersects*  
*Hermann intersects*  
 895 Schulzer Wm O\*  
 889 Haynes Ernest\*

**NINETEENTH N W**

From 979 Wooster rd W north  
 EAST SIDE  
 21 McKinley Joseph M  
 25 Buttz August J\*  
 27 Wallick Joseph F\*  
 33 Barb Bottling Works  
 39 Summers Albert A\*  
 43 Potts Wm M  
 49 Struharik Geo\*  
 53 Sotoy Martin\*  
 59 Sincay Chas J  
 63 Kollar Martin\*  
 69 Soltis John J\*  
 75 Beck Frank M  
 79 Spicer Harvey  
 83 Korsak Mrs Mildred  
 87 Millhoff R Edward\*  
 89 Allgood J Lee  
 93 Vass Paul\*  
 99 Wolfe Thos\*  
 " Frankovich Andrew J  
 103 Dapp Geo J\*  
 109 Seipel Harry N  
*Tusc ave W intersects*  
 119 Vargo Mrs Mary\*  
 123 Gaspar Stephen\*  
 125 Szabo Gregory\*  
 131 Robertson James B\*  
 135 Slimak John\*  
 141 Adams Thos N  
 145 Wagner John\*  
 151 Hudacko John A\*  
 175 Petrosky Michael\*  
 159 Arko Adolph  
 163 Berag Emory\*  
 171 Galner Mrs Mat\*  
 177 Scott Robt M  
*Shannon ave intersects*  
 195 Brown Oliver J\*  
 217 Droppa Mrs Celestina\*  
 227 Nikolic Rada\*  
 231 Tholt Joseph\*  
 233 Krzyzostansky Theodor\*  
 237 Banostaj John\*  
 243 Struharik Michael\*  
 247 Boettin Chas B\*  
 251 Hamer Robt J\*

253 Harris Wm C  
 259 Mattingly Patrick  
 261 Foraker Mildred O  
 263 Turner Frank P  
 WEST SIDE  
 12 Langguth Ebert L  
 16 Wright Russell R\*  
 20 Porter Elmer R\*  
 " Kling Geo M  
 24 Keister Byron S\*  
 28 Gabbert Mrs Adeline\*  
 34 Vaught Clarence B  
 38 White Roy A  
 44 Blosser Romie H\*  
 48 Wheatcraft Alonzo\*  
 " rear Wheatcraft Clifford B  
 54 Roach Elmer C  
 58 Hrdlicka Joseph I\*  
 64 Fausz Harry J  
 68 Blosser Arthur\*  
 74 Vargo John N\*  
 " Rose School  
 104 Figgitt John H  
 110 Burschlinger Sherman M  
*Tusc ave W intersects*  
 120 Lowry Thos M\*  
 124 Solosky Stanley  
 130 Vacant  
 144 Eastling Artie  
 140 Ehrhardt Joseph J  
 " Drotos Mrs Helen\*  
 144 Zutawsky Wm\*  
 150 Sanna Clifford C  
 154 Pannick John D  
 160 Cherysholmes Mrs C A\*  
 162 Scheffer John  
 174 Hart Dewey S  
 180 Benner Geo M\*  
*Shannon ave intersects*  
 196 Hlass Michael P\*  
 200 Gajdosik Chas\*  
 218 Smart Joseph L  
 222 Pudis Mrs Margaret\*  
 228 Kovacevic Steno\*  
 232 Ondo John  
 " rear Vacant  
 238 Sefrancko Louis  
 242 Urban Mrs Anna\*  
 248 Havercak Michael\*  
 252 Murin Joseph\*  
 258 Cleary John\*  
 262 Ohrin John\*  
 266 Vrabcek John\*

**FIFTH N J**

From Robinson ave I to cor-  
 poration line north  
*Ford ave ends*

**FIFTH N W**

From 727 Wooster rd W north  
 to Park ave W  
 EAST SIDE  
*Tusc ave W intersects*  
 109 Bowles William  
 113 Adamson Thos J  
*Park ave W intersects*  
 123 Ohio Brass Co  
 WEST SIDE  
 66 Jackson John B  
 " Rafferty Mrs Mary  
 70 Nelson Mrs Julia  
 74 Dietry Julius C  
 78 Kraemer Mrs Margaret\*  
 82 Pugh Robert  
*Tusc ave W intersects*  
 92 Thomas George W  
 96 Johnson Fred E  
 100 Army Harry L  
 104 Ferdinand Valentine  
 108 Carter R Howard  
 114 Boden Mrs Katherine  
 " Shope Wm B

**NOBLE**

From 25th S W west, 1st south of  
 Stratford  
 1194 Thomas Mrs Hilda M  
 1198 Alge John B\*  
 1206 McBride Grace\*  
*Unopened to 31st S W*

**NORMAN**

From 344 Wooster rd N west  
 to Van  
 NORTH SIDE  
 113 Powell Caleb B  
 115 Black Clell F I  
 119 Confer Robt C

123 Elias Mrs Nazha\*  
 125 Brunstahl Ira B\*  
 131 Ebert I Frank  
 137 Kramer Alfred T\*  
 143 Jones Thos L  
 147 Vacant  
 151 Ozgich John  
 " SOUTH SIDE  
 120 Wittwei Clyde I  
 126 Donner Ernest C  
 132 Roudy Joseph\*  
 138 Barron Harry B\*  
 142 Howe Edgar C Jr\*  
 144 Kutvansky Milan  
 148 Gether Louis F  
 151 Chamberlain Mrs Ida M\*  
 " Marsh Frank H  
 160 McDonald Harry

**NORTH COURT**

From 240 22d N W west  
 NORTH SIDE  
 1065 Osaben Anthony\*  
 " Sytle Frank  
 SOUTH SIDE  
 1052 Fry Wm I\*  
 1066 Smrdel Frank\*

**NORTHVIEW AVE**

From 100 18th S W west to 23  
 S W  
 NORTH SIDE  
 20th S W ends  
 1051 Smith Chester I  
 1061 Vachan Theodore I  
 SOUTH SIDE  
 964 Vacant  
 970 Potter Victor R  
 974 Mitchell Harry A\*  
 978 Mackenzie John  
 986 Bryan James\*  
 994 Morris A Mason\*  
 1000 Thompson Fred I\*  
 1042 Starcher Roy I  
 1050 Bairdton Laundry\*  
 1060 Good Albert I\*  
 1064 Huntsberry James A\*  
 1068 Richardson Wm Jr\*  
 1072 Richardson Frank I\*

**NORTON AVE**

From north of 613 Wooster rd  
 N west to city limits  
 NORTH SIDE

*Cowentry begins*

111 Keenom Mrs Judith  
 " Kennedy Winifred  
 " Horton Fred C  
 " Watson Frank J  
*Wooster rd N intersects*  
 167 Gaugler Harvey S\*  
 171 Paridon Michael J\*  
 175 Harper Dr Homer B\*  
*Parkview ave begins*  
 187 Eiling Blitus O\*  
 195 Miller Jesse F\*  
 201 Chandler Dr Arthur F\*  
*Parker ave begins*  
 219 Stebick Thos I\*  
 225 Ries Curman F\*  
 229 Potter Clarence M  
*Lloyd intersects*  
 251 McQuigg Wm R\*  
 261 Longacker Mrs Bertha A\*  
*Harvard ave begins*  
 273 Barbour John  
 275 Clink Robt S  
 285 Smallman Dr Howard L\*  
 293 Dirham Wilber S  
 295 McCaman Carl R  
 " Clymer Wm J  
*Tale ave begins*  
 311 Miller Allison D\*  
 315 Steele John D\*  
 321 Grahamslaw Geo H\*  
 325 Meusch Legrand J\*  
*Princeton ave begins*  
 341 Derhammer Harold R\*  
 345 Platner Michael S\*  
 349 Gehman Norman G\*  
 353 Millich Ivan\*  
*Otterbein ave begins*  
 365 Glesmer Walter A\*  
 369 Scott A Roy\*  
 373 Hodgson Oscar\*  
 377 Johnson L Fred  
 383 Klinge Smith T Clyde\*  
*Westegan ave begins*  
 395 Lecte Ralph F

# THE CENTRAL ASSOCIATED REALTY CO. 1622 FIRST- SUNSET VIEW SUBDIVISION - The Ideal Location for your Home in a Strictly High-Class Residential District

BARBERTON DIRECTORY

1467

399 Talosi Stephen J\*  
103 Krizan Anthony  
407 Burns Francis J\*  
111 Momchilov Chas\*  
*Miami ave begins*  
423 Puskovich John\*  
127 Kozak John\*  
131 Shuster Chas A  
135 Stark Mrs Theresa\*  
139 Sabo James\*  
Athletic Field  
— rear Buda Stephen  
— Toth John  
— rear Keisnak Vincent  
— rear Berish Martin  
— rear Tralan Frank  
Ak & B B R R  
— Akron Rubber R Co  
— Midwest Rubber R Co  
— Stuver Bros Co  
783 Baltar John\*  
801 Fox James\*  
811 Ray Paul\*  
821 Polmg Lloyd M  
847 Loudermilk Wm H  
865 Long Wm E\*  
— rear Long Henry  
*15th N W intersects*  
893 Davis Mrs Amelia\*  
897 Davis Chas I\*  
915 Wiset John C\*  
917 Grafton Mrs Nora J\*  
*SOUTH SIDE*  
*Fairview ave begins*  
126 Shank Wm O\*  
*Plumb begins*  
134 Johnston Clifford  
136 Burns Robt  
138 Swarts Saml D  
141 Irett Dallas H\*  
*Gum begins*  
151 North Ltd Pharmacy  
— U S Postoffice Sta A  
1542 Garrett Ralph A  
156 Acme No 11  
1563 McLaughlin Robt O  
*Wooster rd intersects*  
198 Kasner Harley I  
200 Vogue Beauty Shop  
202 Harter James H\*  
202 1/2 Griffith Mrs Catherine  
206 Wallace John  
214 Mills Chas A\*  
222 Hawse Joseph A\*  
228 Saurer Austin G\*  
230 Harvey J Robt  
234 Balston Leander D\*  
*Lloyd intersects*  
262 Telec Uros L  
268 Hawse Carl J  
276 Telec Uros L\*  
— Bedore Wm G  
280 Bear David\*  
*Erie ends*  
290 Teguns Raymond S  
294 Miller Ralph W  
*Newell ends*  
*4th N W ends*  
562 Bunnae Paul P  
— Dull Clarence I\*  
570 F & S Auto Wrecking  
*5th N W ends*  
— Films Marvin C  
Ak & B B R R  
*15th N W intersects*  
896 Kneifel Frederick\*  
894 Patterson Allen C\*  
956 Carpenter Chas E  
*17th V W ends*  
976 Rice Henry L\*  
**NORWOOD**  
From 1160 Wooster rd N west to  
State W  
*SOUTH SIDE*  
39 Baughman Laul R\*  
43 Kmerick James A\*  
47 Matticks Walter A\*  
51 Chovan Mrs Anna  
57 Viers Harold B\*  
61 Pasnik John\*  
65 Ladick Mrs T Rose\*  
71 Sarka August\*  
— Barberton Mech Mold  
75 Steele Thos I\*  
*Central ave intersects*  
85 Pyle Forrest J\*  
89 Easterling Glen V  
93 Balas Andrew S\*

95 Kassing Ernest J\*  
99 Oseland Chas D  
103 Jackson C Earl  
125 Burley Wm A\*  
*Romig ave intersects*  
135 Squires Harry\*  
149 Starn A Glenn  
— Single Geo  
119 1/2 Lieberth Joseph F  
153 Antles Harry G  
*SOUTH SIDE*  
44 Newman Henry\*  
48 Reish Forrest E\*  
52 Grabel Alfred W  
56 Baker Denton M\*  
62 Bomba Rev Andrew J  
66 Southwood J Marvin\*  
70 Ori Wm C  
74 Herin James P  
*Central ave intersects*  
84 Ada Leo L  
88 Glade Henry H  
94 Squires Chas R  
94 1/2 Scott Wm J\*  
102 Stuver Frank W\*  
106 Radich Geo\*  
110 Grove B Rodger  
114 Miskic Edward I  
118 Sensinger Mrs Rosa A  
*Romig ave intersects*  
131 Holn Henry  
138 Jozsa Geo\*  
141 Murphy Mrs Anna E\*  
148 Long Wm  
152 Klebscheidel James M

### OAK AVE

From 162 21st N W west  
*NORTH SIDE*  
1025 Vacant Storeroom  
1031 Dubovec Martin\*  
1037 Sabik Leo\*  
1041 Warmuski Mrs Valeria\*  
— Warner Dr Frank M  
1045 Feidel Matthew A  
1061 Auman Harry B  
*22d N W intersects*  
1105 Smith Wilbert M\*  
*SOUTH SIDE*  
1046 Hajdu Paul\*  
1040 Morse Chas A\*  
1044 Daly Harry D\*  
1054 Whitehead Walter D\*

### OAK COURT

From opp 1236 Central ave east  
to State W  
77 Brown Chris M\*  
73 Jacobs Louis M  
67 Broughton Arthur A\*  
Cutlip David L  
63 Cutlip S Lee\*  
*Grand Blvd begins*  
*Goodrich ave begins*

### OAKWOOD

From 1076 Wooster rd N west  
to State W  
*SOUTH SIDE*  
79 Romig Clifford C\*  
81 Beckman Chas A  
85 Carroll Misses\*  
89 Lynn Frank H  
93 Pinter Stephen J\*  
97 Gaugler Clarence W  
103 Todd John H\*  
— Summit Co Humane Soc  
107 Critchfield Earl M\*  
111 Campbell James E\*  
121 Deal Clarence J\*  
125 McDonald Homer L\*  
*Romig ave intersects*  
135 Young Walley D\*  
139 Thomas Isaac\*  
147 Kuhn J Ellsworth\*  
157 Foust Chas J  
161 Piper Wm S  
165 Good Don W  
*SOUTH SIDE*  
88 Cox Cyrus L  
92 Lyle John O  
98 VanHynling Howard\*  
102 Brian Oliver  
108 Hanna James T  
112 Lornwalt John P  
116 Swartz Mrs Catherine\*  
118 Ault John W\*  
120 Poe Arthur L  
124 Frev Frank J\*  
*Romig ave intersects*

166 Stoll Harold A  
170 Gerst Herman G\*  
174 Patuck H Todd

### ONTARIO

From Lloyd west to Erie, 1st  
south of Norton ave  
*SOUTH SIDE*  
249 Gaugler Harry L\*  
253 Ries Herbert C  
257 Ridley Ernest\*  
261 Woodford Chas C  
267 Gaffner Burton  
271 Billings J Clark  
277 Hicks Suml W  
281 Roby Robt B\*  
*SOUTH SIDE*  
262 Lindemann Curtis  
268 Umstot Dr H Edmund\*  
272 Picifer Harold A\*  
276 Parsons David J  
280 Myers Gregory W

### ORCHARD AVE

From 618 Wooster rd N north  
to State W  
*SOUTH SIDE*  
341 Weigand Chas F  
335 Hugus Forrest S\*  
339 Cohen Manuel  
341 Madigan Raymond S\*  
*Fritz ends*  
347 Crispin Wm W  
*Summit W intersects*  
373 Christie Wm J  
375 Clark J Paul\*  
381 Senseney Wm L  
*Morgan intersects*  
605 Johnson Arthur R  
609 Baysinger Harley H\*  
619 Bruman John\*  
*Keller ends*  
*Way W intersects*  
671 Northrop Mrs Ethel E\*  
691 Henley Chas W\*  
697 Hallman Harold T\*  
701 Keister Robt A\*  
*Mitchell intersects*  
715 Jones Wm C\*  
721 Blue D Pell\*  
731 Jones Merl E\*  
*WEST SIDE*  
520 Parsons Thos E\*  
524 Bile Mrs Jessie E\*  
528 Campbell Van E\*  
532 Munson Victor L\*  
536 Waters Misses\*  
540 Rollins I Lyle\*  
544 Grubb John C  
548 Moines Thos L  
552 Johnston Mrs Effie M\*  
556 Burkett Santford\*  
562 McGuinness Thos B\*  
*Summit W intersects*  
572 Baughman Harry S\*  
576 Evans Wm J\*  
580 Sabetav Zigmund L\*  
586 Henley Henry P\*  
590 Schmidt Joseph\*  
596 Vacant  
*Morgan intersects*  
601 Camp Lee M\*  
610 Bittaker Mrs M Elizabeth\*  
614 Parker Theo L\*  
618 Aufschlag David W\*  
622 Grut Arthur J\*  
630 Nichols James R\*  
642 Warc Harold W\*  
652 Kerr Alexander\*  
*Way W intersects*  
660 Vacant  
661 Johnson Chas E\*  
676 Griffith Grover C\*  
682 Herwick Howard I\*  
690 Shook Chas E\*  
694 Dilworth Harry E\*  
698 Mong Walter J\*  
702 Peterman Bryan B\*  
706 Borowski Paul W\*  
*Mitchell intersects*  
711 Fey John\*  
*StJohn intersects*  
760 Culbertson Luther H\*

### ORCHARD COURT

From 16 29th S W west (John-  
sons Corners)  
1345 Burke Mrs Helen I\*

# THE DAUNTLESS PLUMBING & ELECTRIC CO. 18-22 E. State St. PHONE

"NORGE" AND "FRIGIDAIRE" ELECTRIC REFRIGERATION Franklin 8109

1468

BURCH DIRECTORY CO'S

## OTTERBEIN AVE

- From 353 Norton ave north
- EAST SIDE**
- 519 McCahren Chas I \*
  - 523 Howey Geo R \*
  - 527 Ray Alvin W \*
  - 531 Bird Wm A
  - 535 Macy Roscoe M
  - 539 Wilson James
  - 543 Robertson John M
  - 547 Fudala Joseph S \*
  - 553 August Stephen J \*
  - 557 Reisinger Joseph R \*
  - 559 Smith Leo A
  - Ritchie Harry II
- WEST SIDE**
- 520 Kohlbecker Harry W \*
  - 524 Davis Leonard S \*
  - 528 Jolly Peter \*
  - 532 Bartholomew Russell W
  - 536 Brown Henry A \*
  - 540 Beech Albert
  - 544 Foust Forrest W \*
  - 548 Rookstool Lawrence B \*
  - 552 Henderson Robt M
  - 556 Riley Thos T
  - 560 Brockett Norman A

## PAIGE AVE E

- From 181 1st N E east
- NORTH SIDE**
- 205 Kochoff Mrs Sida \*
  - 219 Vislavsky Joseph
  - 223 Olak David \*
  - 239 Kolontar Joseph \*
  - 247 Nemeth Gary D
  - 263 Clark S Bavlis
  - 269 Nota John \*
  - rear Vacant
  - 275 Vazsonyi Louis \*
  - 283 Meyers Joseph \*
  - 289 Hubert John \*
  - 3d N E intersects
  - 345 Danko Stephen A \*
  - 369 Ognacevich Geo \*
  - 4th N E intersects
  - 5th N E intersects
  - 6th N E continues
- SOUTH SIDE**
- 517 Moxley Donald H \*
  - 214 Tarchan Andrew \*
  - 220 Higl Frank \*
  - 230 Dozai Paul \*
  - 240 Vazsonyi Stephen \*
  - 2d N E intersects
  - 280 Wosary Stephen \*
  - 290 Krempl Joseph J \*

## PAIGE AVE W

- From 162 Wooster rd N west
- NORTH SIDE**
- 467 Y M C A
  - 2d N W intersects
  - 503 Moore M U B Church
  - 3d N W intersects
  - Unopened to 6th N W
  - 645 Patterson Paul H
  - 7th N W intersects
  - 671 Schultz Ambrose K \*
  - 675 George Floyd E \*
  - 679 Thesing Joseph H \*
  - 683 Hammett E Edward \*
  - 8th N W intersects
  - 699 Gilcher Edgar C \*
  - 703 Hooper Stanley \*
- SOUTH SIDE**
- 438 Meszaros James
  - Diener John
  - 412 Kaesur Joseph
  - Oberlin Hiram I
  - 1st N W intersects
  - 476 Edwards Ernest W \*
  - 2d N W intersects
  - 3d N W intersects
  - Unopened to 6th N W
  - 644 Ulman Lemuel W \*
  - 648 Wells Ray E
  - 650 Swenney Darl E
  - 7th N W intersects
  - 666 Vacant Storeroom
  - 672 Allen Frank B
  - 676 Burger Joseph I \*
  - 680 Immitter Walter K \*
  - 682 Robbins George \*
  - 8th N W intersects
  - 702 Sherman Mrs Antoinette \*

## PALMER AVE

- From 163 2d S W east and west
- NORTH SIDE**
- 17 Woog Muthias
  - 21 Koniath John \*
  - 2d S W intersects
  - 45 Karalik Michael \*
  - 49 Johnson Luther T
  - 53 Korom Joseph
  - rear Kalooci Joseph \*
  - rear Vacant
- SOUTH SIDE**
- 21 Glesmer August H \*
  - 2d S W intersects
  - 40 Krunic Michael
  - 46 Hallas Chas \*

## PARK AVE E

- From VanBuren ave N east, 1st north of Tuscarawas ave E
- NORTH SIDE**
- 153 Austin Allen \*
  - 173 Jozing Joseph \*
  - 179 Horvath Stephen R \*
  - 1st N E intersects
  - 239 Knowles Mrs Janet A \*
  - 2d N E intersects
  - 285 Christenson Carl O \*
  - 289 Milhoan Guy D
- SOUTH SIDE**
- 164 Putnam Harry O \*
  - 178 Lee Richard H \*
  - 1st N E intersects
  - 2d N E intersects
  - 281 Anderson Peter E \*

## PARK AVE W

- From 106 Wooster rd N west
- NORTH SIDE**
- 451 Summit Co R Admin
  - 1st N W begins
  - 461 Hall James H
  - 465 Eagle Service Sta
  - 2d N W intersects
  - 497 Park Hotel
  - 499 Vacant
  - 503 Vacant
  - 505 Barberton Clinic Inc
  - Matthews Dr Reginald A
  - Adams Dr James L
  - Osterman Dr Harold I
  - McGuire Dr Phillip I
  - Nicholson Dr John H
  - 3d N W intersects
  - 6th N W intersects
  - 639 Smith Mrs Carrie B \*
  - 7th N W intersects
  - 667 Kaiser Kenneth A
  - 667 Franko Bros
  - 675 Weckman Mrs Gertrude \*
  - 681 Cantleberry Clyde K
  - Baker Harold G
  - 8th N W intersects
  - 701 Ernest Fred
  - 703 Kochis Michael
  - Ohio Brass Co
- SOUTH SIDE**
- 454 Krempl Joseph \*
  - 460 Beidle Wm D \*
  - 462 Boertler Eli J
  - 464 Milton Anast
  - 466 Magno Carlo
  - 468A Beidle Geo I
  - 468B Lucas Andrew
  - 470 Eagles Club
  - 2d N W intersects
  - 498 1/2 Smith Arthur D
  - 498 Barb Fleetic S R
  - 502 Vellonev's Wall Paper Store
  - 502 1/2 Fowler Calvin V
  - 504 1/2 Hughes Edward L
  - 504 Vacant Storeroom
  - 506 Cuyahoga Finance Co
  - 506 1/2 Hostettler Max H
  - 508 1/2 Lambert Mrs Esther E
  - 508 American Rd Cross
  - Barb Catholic Welfare Soc
  - 510 Vacant Storeroom
  - 510 1/2 Lovette James M
  - 512 1/2 Herwick Albert L
  - 512 Rose Beauty Shop
  - 512 Herwick Albert L
  - 514 Barberton Auto Club
  - 516 Crites E F Agency
  - Barberton Investment Co
  - Peoples S & L Co
  - Wayne Bldg & L Co
  - 3d N W intersects
  - 521 Stumpf Dr Elmer R

## Weisberger Mrs C F \*

- 536 Brotsman Frank H \*
- 542 Elks Club
- 4th N W intersects
- 556 Lake Anna S Sta
- 566 Campfield-Hickman Co
- 566 1/2 Schlup Grant M
- Frame Harris W
- 580 Barberton Oil Co
- 590 Masonic Temple
- Masonic Temple Co
- Masonic Club
- Barber Public Library
- 5th N W intersects
- 600 Jacobs Edward A
- 606 Morton Mrs Sadie A
- Dempster John M
- 610 Roger John P
- 612 Ahernthv John
- 618 Lucas Victor H
- 6th N W intersects
- 1 dedicated Church
- 616 Withrow Rev Floyd
- 7th N W intersects
- 672 Cantleberry Mrs E C
- 8th N W intersects
- 9th N W intersects
- 736 Jesson Christian N

## PARK DRIVE

- From opposite 65 Hennegun ave west (Johnsons Corners)
- 1584 VanBolt Albert C \*
  - 1590 McKee Verner C \*

## PARKER AVE

- From 201 Norton ave north to Summit W
- EAST SIDE**
- 519 Sarr Walter J \*
  - 523 Peterson Rev Theodore
  - 527 Bushey Chas L \*
  - 531 Wyre Mrs Iesta S \*
  - 535 Traugott Irving R \*
  - 539 Walsh Walter M \*
  - 543 Buchanan James
  - 545 Swinhart Mrs Myra A \*
  - 549 Walsh James C
  - 553 Murphy Joseph C
  - 557 Worthen Frank M \*
  - 561 Swinhart Harold S \*
- WEST SIDE**
- 518 Marker Mrs Pearl M \*
  - 522 Morton Ray E \*
  - 526 Wernitz Henry L \*
  - 534 Smith Mrs Mary W \*
  - 538 Ulim Mrs Ida B \*
  - 544 Smith Thos W jr
  - 548 Enright Wm E \*
  - 552 Thompson Cyril C \*
  - 556 Halbig Lewis O

## PARKVIEW AVE

- From 175 Norton ave north to Morgan
- EAST SIDE**
- 519 McCulloch Marion F
  - 523 Stanley Geo \*
  - 527 Hall Alexander M \*
  - 531 Southard Arthur L \*
  - 535 Snyder Chas \*
  - 539 Ruud Geo L \*
  - 545 Mathewson Alexander
  - 549 Milbourne Chas S \*
  - 551 Raymond Dr Loraine W
  - 553 Wright Norwood G
  - 557 Morrison Murdoch A
  - 561 Moody Ray C \*
  - Summit W intersects
  - 571 Wormald Mrs Ella
  - 575 Young Mrs Nona M
  - 581 Reynolds James L
  - 585 Etter Chas H
  - 589 Maurer Howard I
- WEST SIDE**
- 520 Long Richard E \*
  - 524 Wittner Wm A \*
  - 526 Stauffer Luther D \*
  - 532 Baughman Sumner W \*
  - 540 Adams Dr James L \*
  - 544 Baughman Paul O \*
  - 548 Hursh Or \*
  - 552 Westbrook Harry G \*
  - 556 Lillev Harlan D \*
  - 560 Sponser John O \*

## PATTERSON

- From 818 Summit N west
- 91 Lehr Adren P \*

- 100 Melxner Martin\*  
*St Clair ave intersects*  
*Orchard ave intersects*  
144 Lovett Homer J\*  
150 Speck Harry B\*  
*Newton ave intersects*  
209 Riley A Glenn\*  
212 Petty Benj D\*  
214 Marvin Geo E\*  
— Jordan Ashford\*

### PAUL PLACE

- From 547 Wooster rd N north-  
erly to Beech  
551 O'Brien James\*  
557 Beesley Mrs Annic A\*  
561 Guy John W\*  
585 McBride Claude H\*  
569 McCartney Geo I\*  
573 Sapper Andrew W\*  
577 Hayes Wm J\*  
581 Williams Harry

### PERRY AVE

- From 311 15th N W west, 1st  
west of Eric R R  
NORTH SIDE  
881 Harris Chas C  
883 Hanavan Michael J\*  
887 Schoolcraft Aaron A\*  
891 Vacant  
929 Zelovich Alex\*  
935 Skuban Michael\*  
995 Uhlem John C\*  
1003 Cummings Wm V  
1007 Mackey Martin J\*  
1011 Heath Sanford\*  
1021 Mushalek Michael\*  
1029 Brothers Wm C\*  
SOUTH SIDE  
890 Hornacek John M\*  
914 Young Irving G  
926 Ptkla Mrs Rose\*  
930 Vacant  
948 Casserman Jacob J  
980 Strudel Anthony\*  
994 Robertson Henry R\*  
1002 Yost John D\*  
" Grandview Kennels  
1016 Goudy Harry C\*  
1030 Vacant  
" rear Munson Guy I

### PERCEPHER

- From 109 Irish alley north to  
Lucas  
EAST SIDE  
291 Drobnitz Joseph P\*  
" Herchuk Michael  
295 Nesitz Gaspar  
" rear Gieghorn Ralph  
301 Hornyak John  
307 Grimes Carl I  
WEST SIDE  
290 Vacant  
294 Palos Stephen  
" Aman George  
298 Montan John  
302 Shoffer Wm H

### PLUMB

- From 126 Norton ave east  
114 Glazer John H  
" Richner Mrs Lucy M\*  
110 Meeks Earl P

### POE AVE

- From 60 21th N W west to 25th  
N W

### POPULAR

- From 106 Waltz dr south to Noble  
(Johnsons Corners)

### PORTAGE

- From 818 Wooster rd N west to  
Summit N  
NORTH SIDE  
569 Chandler James A  
*New ends*  
603 Wagner Wm\*  
SOUTH SIDE  
594 Rouch David E\*  
610 Myers Garland R  
614 Mayo Harold D

### PRINCETON AVE

- From 325 Norton ave north  
EAST SIDE  
519 Cartledge Rowland E\*  
527 Yoder D Milton\*  
531 Beecher Brazier K\*  
537 Richards John\*  
541 Hoover Kenneth H\*  
545 Suttler Joseph F  
549 Tomko Henry\*  
553 Dankenbrink Henry  
557 Snowball Thos G  
561 Ruff Fred L\*  
WEST SIDE  
520 Schumacher Frank\*  
524 Over L Clair\*  
528 Adair Louis W\*  
532 Hunt E Lester  
536 Ammon Hans  
540 Adair Harold C  
544 Hastle James L

### PROSPECT

- From 21st S W west to 31st S W,  
1st south of Benton  
NORTH SIDE  
1075 Babbitt Wm  
1099 Cook C Oscar\*  
23d S W intersects  
1119 Lowery Arthur G\*  
25th S W intersects  
29th S W intersects  
1335 Sell Edwin\*  
1343 Mackel J Edward\*  
1357 Seebrick Chauncey D\*  
1361 Zeisig Ralph E\*  
1365 Boisset Henry  
1369 Price Lawrence B\*  
1373 Gribble Glen R\*  
SOUTH SIDE  
23d S W intersects  
1176 Dye Harry E  
25th S W intersects  
1190 Dye Geo R\*  
29th S W intersects  
1328 Vacant  
1334 Berkhelmer Walter W\*  
1344 Leonhardt Jacob W\*  
1360 Dayton Clyde W  
1366 Wilson Roland F\*  
1370 Gaffga Arthur R  
1374 Longguth Homer J

### RAYMOND AVE

- From 15th N W west, 1st north of  
Wilbur ave  
NORTH SIDE  
881 Collins Chas ( )  
913 Hogan Louis R  
SOUTH SIDE  
890 Snyder Jacob S  
900 Williams Gerald R\*  
908 Brown Wm\*  
914 Hoirocks Thos R  
918 Clayton Herbert M  
922 Warner Robt T  
926 Wilhelm Asey H  
930 Budner Joseph  
931 Cross Robt ( )  
938 Sigler Robt W  
942 Wilhelm Benj

### RIES

- From east of 21st S W west, 1st  
south of Wayne  
Bright Edward E\*  
423 Kindig Clement B\*  
426 Slawinski Joseph\*  
21st S W intersects  
Unopened to 31st S W  
— Patton J Curtis\*  
— Smith Richard

### ROBINSON

- From Huston W northeast to  
Brown along Erie R R

### ROBINSON AVE E

- From 17 VanBuren ave N west  
and east  
NORTH SIDE  
113 Huffer Herbert L  
*VanBuren ave N begins*  
151 Jennings Frank  
155 Miklos John\*  
159 Ruth Wm G  
" Rataj Walter P  
167 Kreighbaum Andrew\*  
175 Mcasell Judson D

- 181 Gordon Thos R  
" Kimball Wm D  
189 Montz August S\*  
1st N E begins  
239 Horvath John\*  
245 Steich Cvta\*  
249 Arkey Stephen J  
2d N E begins  
269 Hydeg Joseph  
275 Shanboltz Marshall T  
279 Barrett Edward\*  
3d N E begins  
355 Franks John T  
4th N E begins  
401 Ramskogler Herman R  
407 Geisinger Wesley F\*  
413 Potter Joel R\*  
419 Spelden Philip C  
5th N E intersects  
455 Ely Raymond G\*  
177 Mahler Adam  
*Silver ave begins*  
489 Helman Alfred J\*  
199 Hill Ralph P\*  
533 Yoder Richard A  
6th N E begins  
513 Wilson Lincoln B\*  
565 Hartlieb Clarence R\*  
7th N E begins  
619 Dutt Floyd S\*  
8th N E begins  
665 Miller Clarence A  
073 Wheeler Melvin D\*  
9th N E begins  
City Limits  
— Wilkerson Thos B  
34 Tucker Joseph L  
SOUTH SIDE  
96 D'Or Studios Inc  
" rear Vacant  
112 Holik John\*  
" rear Nemeth Louis  
*VanBuren ave S begins*  
158 Adams Harvey L  
168 Bowen Mark S\*  
218 Ohio Natl Guard  
" Beckner Cyril V  
— Schake Piemmer G  
— Gordon Luther  
— Macher Abraham  
— Gibbs Harry C  
— Popp Stephen Jr  
— Richards Paul M  
— Besserman Michael  
— Yoder Bros  
386 Hortricher Luther H  
*5th N F intersects*  
141 Jenness Walter S  
— Yoder Harold F  
— Austin Arthur O\*  
— Todd T Albert  
— McQuaide Mrs Bertha J  
— McQuaide Clarence D  
— Jones Elmo A

### ROMIG AVE

- From 75 State W north  
LAST SIDE  
929 Wilson Clair R\*  
*Hiram E intersects*  
973 Mullenix Langley C\*  
979 Lapidakis Emanuel\*  
983 Collier Guy W\*  
" Davis Wm N  
989 Ludwig Walter J\*  
995 Cain Ivory D  
1001 Cloe Vernon L\*  
1005 Tulley Edward D\*  
1009 Ring Averill W\*  
1011 Vemitz Geo M\*  
1015 Snyder Harold D  
*Glenn intersects*  
1011 Buchtel Ora E\*  
*Oakwood intersects*  
*Hazelwood intersects*  
1107 Vallette Frank L  
*Fernwood intersects*  
*Norwood intersects*  
1171 Pierce Ray D\*  
*Elmwood intersects*  
1209 Critchfield Gomer D\*  
1213 Morgan Evan O\*  
WEST SIDE  
932 Speck Stanley J\*  
*Hiram E intersects*  
952 Hollinger Walter C\*  
958 Snyder Lehman E\*  
964 Smith Kirby E\*  
970 Kline C Chester\*

# THE STANDARD MORTGAGE CO. REAL ESTATE LOANS

601 FIRST-CENTRAL TOWER

Phone HEmlock 5194

1470

BURCH DIRECTORY CO'S

978 Keller Homer A  
984 Snyder Irvin A\*  
1002 Sunkin Howard E  
*Glenn intersects*  
*Oakwood intersects*  
*Hazelwood intersects*  
*Fernwood intersects*  
1136 Mellor Wallace I\*  
*Norwood intersects*  
1172 Jerungan Robt L  
*Elmwood intersects*  
1196 Butler Frank D\*  
1200 Cope Donald G  
1204 Johnson James W\*  
1212 Odenbach Mrs Ruth  
1216 Hall Mrs Hattie F\*  
1220 Stoll Paul J

**RUBBER**

From 394 4th N W west to 5th N W  
553 Chirich Bronko\*  
557 Thomas Thos J\*  
561 Szczepanski Frank A\*  
563 Irentowski Walter  
565 McCartney Otis A  
" Vacant  
567 Reisinger Conrad  
571 Shanklin Edward A\*  
573 Sinkfield Geo A\*  
583 Williams Robt H\*  
587 Jackson John\*  
589 Bush Mrs Agnes G  
591 Chism Edward N\*

**RUSSELL AVE**

From opposite 525 VanBuren ave S west (Snydertown)  
176 Woodard James  
173 Palmer Mrs Carrie  
172 McTyghe Isaac\*  
— Disposal Plant

**STCLAIR AVE**

From south of 104 Mitchell north  
**EAST SIDE**  
*Way N begins*  
685 Vacant  
689 Pritchard Dan M  
695 Beckett Arthur T\*  
*Mitchell intersects*  
725 Hendrickson Harry S  
729 Button Leslie L\*  
735 Williams H Isalab\*  
741 Reed Ora W\*  
745 Hinton Joseph\*  
**WEST SIDE**  
*Way W begins*  
664 Forrest James\*  
670 Gerbetz Frank C  
680 Innes James R\*  
680 1/2 Foster Frank E  
684 Spice Dale C  
700 Stender Walter W  
704 Wallett Wm\*  
*Mitchell intersects*  
724 Campbell Kelsey M\*  
734 Brienzo Albert  
*StJohn begins*  
744 Weaver Mrs Daisy\*  
756 Gaffney Robt J

**STJOHN**

From 734 StClair ave west  
123 Barnett Thos J  
127 O'Connell Wm J  
135 Bond Geo C  
*Orchard ave intersects*  
145 Downs Mrs Emma\*

**SECOND N E**

From 219 Robinson ave E north to VanBuren ave N  
*Ford ave intersects*  
16 Delagrangre Mrs Delpha E\*  
*Baird ave intersects*  
*Tuscarawas ave E intersects*  
118 Davidson Henry L\*  
*Park ave E intersects*  
*Cassell ave intersects*  
172 Krosiak Stephen\*  
*Paige ave intersects*  
199 Barna Peter  
200 Pinter John\*  
*Lake ave E intersects*  
236 Majacic Mato\*  
*Hopocan ave E begins*  
264 Skubic Louis\*

**SECOND N W**  
From Diamond Match factory north to Hopocan ave W  
**EAST SIDE**  
*Wooster rd W intersects*  
59 Robinson Donald  
61 Powell Donald J\*  
63 Dunlap Rose  
65 Atant Theodore M  
67 Brasaemle Roy O  
69 Williams Ira  
71 Adams Robt L  
73 Parker Monford C  
75 Wagner Frank F  
77 Daugherty Lewis L  
*Tusc ave W intersects*  
91 Miskin Demeter  
93 Barak Stephen  
95 Babitis Geo  
97 Mong Louis R  
99 Lapidakis Emanuel  
101 Paramount Radio Shop  
103 Caprones Saml  
103 Magno Carlo  
103 1/2 Caprones Saml  
105 Vacant Storeroom  
107 Smith John P Inc  
" Gardner & Smith  
107 1/2 Smith John P  
109 Alexandroff Blagos  
109 1/2 Chandler Bertram N  
111 City Lunch  
113 Vacant Storeroom  
115 Barberton Auto S Co  
115 1/2 Vacant  
*Park ave W intersects*  
121 Cline Frank  
121 Sam Sing  
127-9 Lyric Theatre  
131 Judy's Beauty Shop  
133 Universal Cleaning Co  
135 Houk John A  
137 Caine Robt J  
139 Schaufele Jacob C\*  
141 Boley Glenn K  
" Moore Raymond C\*  
143 Lazich Mrs Anna  
143 Lazich Omar  
145 Markos Geo  
145 Miller Orton H  
147 Singer Sewing M Co  
147 1/2 Abbott Mrs Elmira A\*  
149 Crosky John  
151 Vacant Storeroom  
151 1/2 Wise James H  
153 Vacant Storeroom  
153 1/2 Konsulakis Nick  
155-157 Ohio Furniture Ex  
" Elliott Clyde J  
159 Youngblood & Witt  
161 Silverman Benj  
161 1/2 Granberry Mrs Viola  
165 Barberton Bargain House  
165 1/2 Moose Hall  
167 1/2 Edwards Mrs Helen E  
167 Edwards Studio  
*Paige ave W intersects*  
177 Tire Supply & S Inc  
181 DiNuzzio Alexander  
181 1/2 Brand Stanley  
" Boyle Mrs Mary K  
181 Ernst Fred  
183 Hickox Wm R  
183 1/2 Duncan Chas E  
185 Winger's Garage  
" Barb Motor Repair  
189 Constantine Geo J  
191 Hocter James A  
" Duriez Harold J  
" Furesik Victor  
193 Vacant Storeroom  
199 Vacant Storeroom  
199 1/2 Barnes Saml  
" Fontane Mrs May F  
" Foster Frank  
" Harris Wm  
201 Church of Christ  
203 Hellfin Andrew M  
205 Franklin Oil Corp  
211 Vacant Storeroom  
211 1/2 O'Hourke John S  
" Stelch Dushan  
*Lake ave W intersects*  
219 Turner W D Wall P Co  
219 1/2 Yocum Paul A  
" Ellsmore Wm  
223 Vacant Storeroom  
223 1/2 Junior O U Am M  
229 Swaggard Harry C

" rear Jackson Ernest  
229 1/2 MacKay Carl  
231 1/2 Snyder Harold H  
231 Pentecostal Mission  
235 Dicht Roy E  
235 1/2 Knights of C Hall  
237 Bass Frank  
239 1/2 Maglich Louis R  
239-41 Cooper Harry B  
245 Douglass Dr Selar A  
247 Maylik Louis  
" Ando Stephen  
249 Craig Mrs Cordelia\*  
251 Marsh I Robt  
253 First Eng Luth Ch  
**WEST SIDE**  
40 Diamond M C Union  
*Wooster rd W intersects*  
60-66 Robinson Sam S Sta  
683 Bayliss Ernest S  
68 Magic City Printing Co  
70 Kun Joseph  
70 1/2 Hill Lawrence  
" Flkamick John  
72 Paul's Place  
*Tusc ave W intersects*  
96 Veight John T  
98 Polehton Geo  
100 Crystal Lunch  
101 Great Northern Bldg  
" Great Northern B & I Co  
" Norton Mutual F Assn  
" Duncan Chas F  
" Suboticki Joseph J  
101 1/2 Akron & B B R R Co  
" Akron, Canton & Yo Ry  
" Bushy Chas L  
106 New York Shine Parlor  
106 1/2 Ziglio James M  
108 "B" Live & Ten C Store  
110 Goldberg Clothing Co  
112 Sickler's Restaurant  
112 1/2 Coffelt Mrs Verne E  
" Irechorn Mrs Alice  
114 Vacant Storeroom  
*Park ave W intersects*  
122 Greenbaum Philip P  
126 Glass Edward  
128 Harris Auto Accessory  
128 1/2 Brown Mrs Anna  
" Maitin Wm N  
130-32 Saba's Fruit Mkt  
" Krosnick Michael A  
" Smith Howard K  
130 1/2 Vacant  
134 Pappas Peter  
" Schaufele John  
" Treuse Clarence A  
134 1/2 Baylo David  
136 Ring Alexander H  
" Fletcher Mrs Hazel B  
136 Silverman Maurice G  
140 Portage Grill  
140 1/2 Higel Michael  
142 Mornchilov Chas  
142 1/2 Vacant  
144 Wallis Colonel  
144 1/2 Dinc Weston A  
144 1/2 Pakter Stanley L  
146 Royal Upholsterng Co  
146 1/2 Primoni Paul  
148 Saratoga Cigar Store  
148 1/2 Blinn Chas  
152 Barb Used Furn Co  
152 1/2 Vacant  
151 Atlantic & P Tea Co  
156-156 1/2 Anger Karl L  
158 Vacant Storeroom  
158 1/2 Pick Joseph J  
160 Sondles John R  
160 1/2 Vacant  
162-4 Gudanic Adam  
162 1/2 DiNuzzio Alexander  
" Kelly John H  
166 Factory Paint & V S  
166 1/2 Welty Joseph M  
168 1/2 Keefer James F  
168 Brown Alfred I  
*Paige ave W intersects*  
176 Meeks J Harold  
176 Wardrobe The  
176 1/2 Rodenbaugh Kenneth E  
" Dean Frank  
178 Vacant Storeroom  
178 Magic Shoe Repair  
180 Svetsits Louis  
182 Bartschy Ray D  
184 Good Poultry & Egg Co  
186 Galitzky John



# CITY BAKING CO. BAKERS OF "BUTEREG BREAD"

**PHONE HE-3126 Main Office, 532 Grant Street**

- 186½ Paramount S of M
- " Music Shop
- " Kohler Jacob L
- 188 Caswall Frederick J
- 188½ Bauer Dr Walter J
- " Cowie Richard
- " Copus Joseph
- 190½ Huntsberry Coral L
- 190 Scott A Roy
- 194 Barberton Plumbing Co
- 194½ Thesing John W
- 196 Potter Joel R
- 198-200 Church of Nazareth
- 200½ Vacant
- 202 Clouser Leo W
- 202½ Allgaier Frank
- 206 Vacant
- 208 Canfora James
- 208½ Brady Carey A
- 210½-12½ Vacant
- " Saurer Harold F
- 210-12 Saurer Hdw Co
- Lake ave W intersects*
- 220 Wyre's Pharmacy
- 220½ Peters Dr H Milton
- 222 Young S Matthew
- " Barberton News Agency
- 222 Boston Shoe Repair
- 222½ Bramlett Oscar J
- " Bramlett Mrs Mary
- 226 Recht Max
- 226½ Wertman D Victor
- " Feriebee Mrs Lola
- 228 Lutz Dr Frank A
- 228 Brent Wm S
- 230 Vacant Storeroom
- 230½ Wiley Mrs Mary A
- " Bethune Ira G
- 232 Vacant Storeroom
- 234 Morris Mrs Ida E
- " Morris Perry H
- 234½ Poole Mrs Nina M

**SECOND S W**  
From Diamond Match factory south

- " East Side
- 1 Diamond Match Co
- Diamond ave intersects*
- 139 Duma & Sons
- " Dennis James
- " Harden Orlan V
- 141 Duma Lawrence\*
- 145 Schmidt Christ\*
- 149-51 Brand Frank\*
- 163 Brookes John F
- Palmer ave intersects*
- 177 Milovanovich Dusan\*
- 179 Barberton Bakery
- 182-5 Momchilov Tosa\*
- 191 Ruines Jesse A
- " Borosky Marion J
- 191½ Hiley James D
- " Hunter Mrs Mary L
- 197 Schubert Frank
- 197½ Gradich Joseph
- 201 Millenkovich Mrs Pearl\*
- " Bartok Stephen
- " George Wm
- 225 Totura Wm\*
- Wolf ave W ends*
- 253 Danielkovits John\*
- " Caszar Frank
- " WEST SIDE
- Stirling ave begins*
- 106 Cecil Isaac N
- 110 Dawson Jonathan
- 114 Vacant Storeroom
- 116 Aman Joseph P
- Diamond ave intersects*
- 150 Vacant Storeroom
- 164 Sas Sandor\*
- " Sanders Saml A
- Palmer ave intersects*
- 186 Kovach Frank\*
- " Green Anthony
- 188 Vacant Storeroom
- " Kovach Stephen\*
- 192 Apartment
- (1-2) Milinkovich Kuzman\*
- (3-4) Tonovitz Stephen
- (5) Jakovic David
- (6) Bodea Peter
- (9) Petovich John
- (10) Rollic Joseph
- (11) Carson John
- (12) Willis Wm D
- " Bertita Fil
- 198 Senesy John C
- " White Paul C

- 202 Liberty Grocery
- " Barones James\*
- Tracy ave begins*
- 210 Toth John
- 216 Koteles Michael\*
- 224 Toth Mrs Katie\*
- 228 Ternansky Mrs Rose\*
- 228 Ternansky Wm J

**SEVENTEENTH N W**  
From 917 Wooster rd W north

- " East Side
- 15 Leach Harley
- 21 Wesleyan Methodist Ch
- 25 VanWormer Rev Harold C
- 29 Liebr Verlie C\*
- 33 Shelley Benj
- 47 Brubaker Ira L\*
- 43 Schmidt John\*
- 47 Hrachovsky Paul\*
- " Gitek Vincent I
- 53 Sanko Joseph\*
- 55 Sherman Lefe H\*
- 59 Frank Louis B\*
- 63 Tuttle James H\*
- 6½ Kauslick Joseph H
- 67 Taylor C Arthur\*
- 71 Mitchell James M\*
- " Walker Donald J
- 79 Scharback Henry W\*
- 81 Crosky John\*
- 85 Black Claude F
- 91 Pluchinski Joseph\*
- 95 Turanyi Peter\*
- 97 Adair Homer
- " Lorraine Mrs Jennie\*
- Tusc ave W intersects*
- 107 Watsula John\*
- 115 Jursik Andrew
- 119 Shamroy Louis\*
- 123 Rozman Mrs Johann\*
- 127 Skerl Mrs Jennie\*
- 133 Kuzmik John\*
- 137 Ozbolt Anthony\*
- 141 Tancek John\*
- 145 Susmak John\*
- 149 Stebly Anthony\*
- 153 Zupcec Jerry A\*
- 159 Ievce Joseph\*
- 167 Mandlich Joseph\*
- 189 Trubach Joseph\*
- 195 Pasternak Joseph\*
- 199 Gosin Mrs Mary\*
- 203 Naglic Mrs Angeline\*
- 207 Palos John\*
- 211 Naizer Paul\*
- 215 Kovalchin Michael B\*
- 219 Chintella Michael J
- " Ondo Michael C
- 225 Henry Emmett G\*
- 231 Sabol Stephen J\*
- 235 Zak Adam J\*
- 241 Fuller Wm D\*
- 243 Sullks Harry J\*
- 247 Weland Michael\*
- 253 Balaz Stephen\*
- 257 Buttay Frank K
- 261 Aman Mrs Rose
- Hopocan ave W intersects*
- Unopened to Wilbur ave*
- Raymond ave intersects*
- " Brady ave ends
- 473 Wagner Levi H\*
- 457 Davis Wm A\*
- 503 Gartrell Albert\*
- 519 Posavac Martin I.\*
- " WEST SIDE
- 20 Ling Albert\*
- 24 Fisher Wm H\*
- 28 Pfaus Mrs Marv I\*
- 32 Strausser Mrs Emma C\*
- " rear 17th St Greenhouse
- 38 Beatty Mrs Elizabeth M\*
- 42 Forney Harry H\*
- 46 Cooper Mrs Matilda\*
- 52 Crum Robt L
- 56 Smith Roy C\*
- 62 Morgan E Scott\*
- 66 Mashburn Edgar W
- 70 Schwartz Mrs Catherine
- " Hawkins D Hayes\*
- 78 Eberhart Minnie M\*
- 82 Gabbert Elmer M\*
- 86 Chamraz Rudolf\*
- 92 Carbaugh Chas C\*
- 98 Arnold Lawrence E
- " Rush Lewis E
- Tusc ave W intersects*
- 108 Dilsky J Andrew\*

- 112 Zalar Jack\*
- 118 Momchilov Eli
- " Jerina Anthony J
- 121 Doles Frank\*
- 128 Stutter Mrs Mary
- 132 Pillsworth Mrs Fairy I
- 136 Hooke John W\*
- 138 Zahoran Peter\*
- 144 Rammel John J\*
- 146 Shabeck Mrs Frances M\*
- 150 Moze Luke\*
- 160 Kulesar Chas S\*
- 164 Horvath Stephen\*
- 166 Samson Joseph\*
- 170 Tibensky Louis\*
- Shannon ave intersects*
- 184 Bomback Andrew A\*
- 196 Sherman E Ray\*
- 200 Wright Cecil I\*
- " Hüller Mahlon J
- 204 Balazs John\*
- 206 Sabol Stephen J Jr
- 210 Brusko Peter\*
- 214 Tomasik Andrew\*
- 220 Tomso Mrs Mary\*
- 226 Rajjnenec Geza\*
- " Chudoba Louis
- 230 Tomcik John\*
- 234 Magura Michael\*
- 236 Goda Mrs Susie
- 240 Bedner Joseph L
- 240½ Osborne Mrs Vera I
- 244 Kowalewski Ignatius\*
- 248 Frano Andrew Jr\*
- 252 Janovec John\*
- Hopocan ave W intersects*
- Unopened to Wilbur ave*
- 368 Davis Harry G\*
- Raymond ave intersects*
- 410 Wozar Geo\*
- 428 Lott Clarence M
- 458 Probert Harry F
- 464 Taylor Forrest H
- 508 Franks Walter J\*
- 524 Parks Grover C\*

**SEVENTH N E**  
From Robinson ave E north, 1st east of 6th N L

- " Ford ave E intersects
- " Baird ave intersects
- Unopened to Huston E*
- Lincoln ave intersects*
- 356 Schake John H\*

**SEVENTH N W**  
From end of Ford ave W north

- " East Side
- " Wooster rd W intersects
- 71 Waers Thos A\*
- Tusc ave W intersects*
- 99 Beckley Wm H
- 103 Beckley Mrs Emma
- 107 Barb Weatherstrip Co
- " Myrc Isant L
- 111 George Henry E\*
- 113 Maag Oris L
- " Park ave intersects
- 123 Longfellow Sisters
- 127 Hody John A\*
- 131 Edgington Mrs M E\*
- 135 Ware Mrs Ella C\*
- 137 Bowers Wm H\*
- 139 Mechan Hugh A\*
- 143 Mechan Patrick A\*
- 147 Roth Mrs Emma\*
- 149 Jenney Alfred W\*
- 151 Kotz William
- 153 Tressel Edward D\*
- 157 Jenney Chas W
- 161 Waltz Edward L\*
- " Patige ave intersects
- 177 Weigand Ralph A
- 177½ Judge William L
- 181 Jones Russell D
- 185 Lowrie Adam S
- 187 Sisters of StDominic
- 191-211 StAugustine School
- " Lake ave W intersects
- 221 Campbell John W\*
- 255 Park Wm A\*
- 229 Lustig Leo B\*
- 233 Royer Sylvanus P
- 235 Kehoe Mrs Nellie B
- 239 Funk David S
- 243 Durbin Julius A\*
- 247 Rehman Henry\*
- " Hopocan ave W intersects
- 277 May Wendell\*
- 279 Killmer Mrs Ethel M\*

# KESTER COAL CO.

15 YEARS OF SATISFACTION  
FOR QUALITY—SERVICE AND COURTESY.

CALL Blackstone 2311

1472

BURCH DIRECTORY CO'S

283 Myer Fred H\*  
287 Johnson Leslie  
    West Side  
    Wooster rd W intersects  
72 Gandy Joseph A  
    Tusc ave W intersects  
96 Daly Thomas B  
100 Grimm Mrs Ida J\*  
104 Edwards W Gomer\*  
110 Bailey Fred  
114 Herman Henry Y\*  
    Park ave intersects  
124 Williams Hollis C  
124½ Kramer Frank L  
128 Oberholtz Ralph E\*  
132 Mealey Mrs Mamie A\*  
136 Hyland Mrs Etha A\*  
138 Foraker Herman R\*  
140 Schmiegel John\*  
144 Vacant  
146 Wilson Floyd C  
148 Glancy Mrs Sarah M\*  
152 Herold Mrs Amelia M\*  
156 Gallogly Mrs Annie\*  
160 Barron M.les J\*  
    Pratt Mrs Mabel M  
162 Strain Mrs Mary E\*  
166 McGuinness James A\*  
    Paige ave W intersects  
176 Thomas Harold D  
182 Farst Royal E\*  
186 Moore John J\*  
188 Weller Joseph A\*  
192 Laughlin Robt D\*  
196 Hinton Mrs Louise E\*  
206 Tultz Andrew  
204 Werner Wm A\*  
    rear Cline Herbert L  
208 Jones William  
212 Bricker Mrs Josephine F\*  
    Lake ave W intersects  
224 Schembechler Louis J\*  
228 Wigner Andrew J\*  
232 Eberhardt Mrs E. L.\*  
236 O'Donnell Neil  
240 Eckroate James O\*  
242 Zaeske Mrs Mary\*  
246 Hoch Ernest W\*  
250 Delagrangc John I\*  
254 Dunkle Geo L\*  
256 Burke Mrs Mary A\*  
    Hopocan ave W intersects  
270 White Paul A\*  
272 Bilger Alvin F\*  
276 Mollitic Mrs Josephine

## SHANNON AVE

From 172 14th N W west  
    North Side  
    St. Cyril School  
879 Stanko Rev Edward J  
    15th N W intersects  
899 Guysik Mike  
903 Guysik Andrew\*  
    16th N W intersects  
949 Spetich John\*  
    17th N W intersects  
    19th N W intersects  
1011 Ondreyka Benj  
    21st N W intersects  
1027 Carm'chael W Chester\*  
1031 Lee Benj A\*  
1033 Basco Joseph R  
1037 LaLonde Mrs Mary J\*  
1043 Sickles Frank E\*  
1045 Skrocki Leo W  
    22d N W intersects  
1053 Mitchell James B\*  
1057 Dean Marvin J  
1061 M.tchell Chas L\*  
1065 Banic Joseph\*  
1067 Jastraub John A\*  
1071 Balash John\*  
1083 Platt Clarence M\*  
    Niagara Furnace Co  
1095 Caster Mitchell C\*  
1119 Huth Edward E\*  
    Hillsdale ave ends  
1303 Carroll Roy\*  
1325 Breitenstine Doran E\*  
    South Side  
886 Lipovsky John S\*  
    15th N W intersects  
    16th N W intersects  
944 Krajcovic W Vincent  
    Dolbow Mrs Julia F  
948 Oceppek Alois\*  
950 Gugleta Emil  
    17th N W intersects

976 McBride Elburn L\*  
980 Neal Harvey  
984 Streitenberger Thos R  
986 Marstiller Clarence A\*  
    19th N W intersects  
1004 Jastrab Joseph T\*  
1010 Zelei Mrs Mary\*  
1014 Gnap M chael\*  
1018 Ulichney Mrs Marv\*  
    21st N W intersects  
1048 Goga John G\*  
1052 S pos Martin\*  
1056 Krasovic John\*  
1060 Kempe Mrs Mary\*  
    22d V W intersects  
1068 Smith Chester L\*  
1076 George Saml E\*  
1080 Bell Wallace A  
1084 Ballush Ambrose\*  
1088 Pfeiffer Carl\*

## SIERRIAN ROAD

From 1547 Wooster rd W north-west

## SILVER AVE

From 477 Robinson ave E north to Ford ave E

## SIXTEENTH N W

From 917 Wooster rd W north

    East Side  
19 Vacant  
23 Yannayon Otto  
    Swire Wm H  
25 Gairrett Thos B  
31 Vacant  
35 Smith Mrs Ruby M\*  
39 Porok Geo G\*  
44 Zimmerman Mrs M E\*  
49 Macklewich Felix P\*  
55 Knapck Paul\*  
    Gaston Stephen P  
61 Matejkovich Frank\*  
65 Troha Anthony\*  
71 Lisk Ross A\*  
75 Smith Geo  
77 Pecellak Mrs Julia  
    Tusc ave W intersects  
107 Troha Mrs Jennie\*  
111 Vargo Andrew J\*  
115 Lobvotka Martin\*  
117 McNosky John\*  
121 Farber Wolf L\*  
    Wadnajt Mrs Mary  
127 Farber Louis\*  
131 Mace Howard R  
137 Hughell John M  
141 Grochowsky Marcel\*  
147 Vacant Storeroom  
    Wellons Lynn  
    Wiggins John A  
    Barcus Henry E  
    Pritchard James  
159 Slovak Natl Home  
    Mika Stephen  
163 Gombasky Martin  
    Gombasky John P  
    Moore Martin A  
    McLellan Mark A  
167 Nichols Clinton A  
    Pugh Joseph L  
169 Recht Benj\*  
169½ Miller Aray E  
    Shannon ave intersects  
173 S & G Cafe  
175½ Geig Frank J  
177 Papp John  
    Campbell Ivan L  
181 Vacant Storeroom  
    Izo Geo E  
187 Kmet John P\*  
193 Slezniak Andrew\*  
197 Zakrzewski Anthony\*  
201 Cintavy Peter\*  
207 Filo Mrs Mary\*  
    rear Filo Geo G  
213 Mihocka John  
217 Fister Frank\*  
223 Topolosky Michael J\*  
227 Orendas Joseph\*  
233 Janok John\*  
241 Sullks Wm I  
245 Kluka M chael V\*  
253 Begg Frank\*  
    West Side  
12 Otto H Blair jr  
14 Weigand Bros Garage  
21 Egbert Frank L

    Ferrell Richard B  
30 Boggs Chas R\*  
34 Tiffin Norman H\*  
40 Smart John W  
44 Hornacek Joseph\*  
48 Pallija Anthony\*  
52 Mackovic John\*  
56 N chols Mason F\*  
58 Gibson Wm P  
62 Sterling Frank  
66 Myers J Saml  
70 Eckart Herbert H\*  
78 Zaganjar Frank J  
80 Carpenter James D  
84 Tholt Ladislav\*  
90 Buchan John B  
    Tusc ave W intersects  
102 Miskie Michael\*  
106 Kubala John  
112 Schmitzler Geo\*  
118 Belcich John\*  
120 Margevich John\*  
126 Gerbec Mrs Mary\*  
130 Zindarsic Joseph\*  
134 Best Wm O  
136 Lukevic Joseph\*  
140 Ujcie Frank M  
144 Kocsis James\*  
146 Majaic Martin\*  
150 Porada Paul M\*  
158 Dockery Fernando B  
    Swallows Wm L  
168 Kmet Bertha A  
    Steece Henry C  
    Shannon ave intersects  
182 Sandor Anton\*  
186 Mihalek Frank\*  
190 Komar John B\*  
194 Crosky Wm\*  
198 Critchfield C Verd\*  
202 Krska Michael\*  
208 Frase Mrs Nola I\*  
212 Baxter Silas  
218 Shawhan H Bedford\*  
222 Kochis Joseph\*  
226 Tenyak Stephen\*  
232 Janiga Paul J\*  
236 Zachar Andrew\*  
240 Hlass Joseph\*  
244 Guysizk Joseph B\*  
250 Meacham Roy  
252 Wood Carl H

## SIXTEENTH S W

From 932 Wooster rd W south  
    Columbia ct begins

## SIXTH N E

From 533 Robinson ave E north  
    Ford ave E intersects  
    Baird ave intersects  
    Tuscora Park  
    Unopened to Paige ave E  
    Huston E intersects  
    Washington ave intersects  
    Lincoln ave intersects  
340 Miller John\*  
    Vargo Mrs Julia  
346 Kochies John\*  
355 Jacob Peter\*

## SIXTH N W

From south of 618 Wooster rd W,  
north to Cleedmoor ave

    East Side  
    Wooster rd W intersects  
71 Hamilton Harry L  
73 Berleczyk Mrs Beitha R  
75 Summit Whol Gro Co  
75½ Weigand Robert A  
    Hoise John  
    Tusc ave W intersects  
97 Vacant Storeroom  
    Luly Harley G  
    Park ave W intersects  
    Lake Anna Park  
    Lake ave W intersects  
233 Hickox Wm R\*  
237 Evans Thos D\*  
241 Meacham Clarence H\*  
247 Pontius Ralph I\*  
    Hopocan ave W intersects  
277 Anderson Homer A  
281 Byrd Henderson F  
283 Miller Larl R\*  
287 Snell Rev Lloyd S  
291 Murphy Joseph M  
    Holmes ave intersects  
307 Kochis Joseph S



- 311 McKiernan Mrs Sadie B
- 313 Montandon Benj J
- 317 Biggs Thos D
- 321 Johnston Harry C
- 325 Myers Wm E
- ☛ West Side
- ☛ Wooster rd W intersects
- 72 Lyle Mrs M Emmm\*
- ☛ Tusc ave W intersects
- 96 Lash Dr S Ralph
- 98 Kitzmiller Mrs Edna M
- 98½ Petty Mrs Nellie D
- 108-10 Federated Church
- ☛ Park ave W intersects
- 124 Manoly John D\*
- 128 Hickman Lawrence F\*
- ☛ Wild Chas S
- 132 Weigand Frank J\*
- 136 Sonnhalter Karl F\*
- 140 McNamara Mrs Mary A\*
- 144 Bernard William\*
- 148 Lyle David C\*
- 152 Sogg Paul B\*
- 156 Mathie Earl G\*
- 160 Dayton Fred J\*
- 164 Weigand Conrad\*
- ☛ Paige ave W continues
- 184 Roberts Clarence B
- 190 Korns George M\*
- 194 Willard Harry A
- 198 Eby George M\*
- 204 Schmitz Rev John W
- 208 StAugustine Church
- ☛ Lake ave W intersects
- 222 Flickinger Mrs Ella E\*
- 226 Maurer George J\*
- 230 Kunkler Cornelius F\*
- 234 Teltsworth Ray I\*
- 238 Yoder LaVerne\*
- 242 Reed Ralph R\*
- 250 Arnold Rev Blake S
- 254 First Baptist Church
- ☛ Hopocan ave W intersects
- 264 Vacant
- 268 Rizer Delno C
- 272 Rjord Mrs Emma S\*
- 276 Lamie Frank E
- 282 VanHaren Mrs Anna
- 290 Barberton City Club
- ☛ Holmes ave intersects
- 310 Johnston Watson\*
- 314 Royston Hugh M\*
- 318 Wehling Wm H\*
- 320 Mustard Frank\*
- 324 Folk Lester C

**SNYDER AVE.**  
From end of Wolf ave E east  
(Snydertown)

- ☛ NORTH SIDE
- 59 Wiggins Thos\*
- 61 Palmer Blair
- 65 Varaha Geo
- Patterson Joseph
- Yoder Bros
- ☛ SOUTH SIDE
- 110 Sims Joseph W
- 114 Nagy Emerich\*
- 118 Vacant
- 122 Kovacevich Zivan\*
- 126 Prince Frank\*
- 130 Zatllok Thos\*
- 134 Fairbee Geo L
- ☛ rear Black Jacob B
- 142 Lindeman John\*
- 146 Smith Andrew A
- ☛ rear Andress Bene
- 150 Lappia Chas H
- 154 Gabel Eugene
- 158 McCarty Lois L\*
- ☛ Snell Rev Jay W
- 162 Snyder Herbert E
- 166 Kuralt Frank\*
- 170 McGee Mrs Elizabeth
- ☛ rear Vacant
- 174 Matolyak Michael\*
- 178 Danko Joseph\*
- 194 Eksey Alex H
- 198-202 Vodis Geo D\*
- ☛ Brown Ephraim C
- ☛ VanBuren ave S intersects
- 210-12 Hartz Chas K\*
- 216 Poky Alex F
- 220 Williams Albert J
- 224 Snyder Ave Gospel Mis
- ☛ Knecht Clair J
- 230 Hayes Wesley T
- 236 Zema Mrs Anna\*
- ☛ Bell begins

- 248 Jackson Hardle
- ☛ Harris Walter
- 254 Cudrich Michael\*
- 258 Zapkar Frank\*
- ☛ College begins
- 290 Godeaux Arthur
- 294 Kormanik Mrs Barbara\*
- 300 Sigler Louis\*
- ☛ George begins
- 328 Podlpec John\*
- ☛ Frank begins
- 360 House of Jacob
- 372 Hawthorne Ned
- ☛ Joseph begins
- 388 Cheatham Fred C\*
- 400 Taylor Garfield\*
- ☛ Edward begins
- 418 Roberts Howard\*
- 426 Vacant
- 430 Mason Harry\*
- ☛ Kreider begins
- 458 Taffin Mrs Angeline
- 462 Taffin Aime\*
- 498 Cotton Grant
- ☛ rear Pearce John B\*
- ☛ rear Broom Mrs Ada
- 504 Turner Benj H
- 504½ Walker Mrs Eunice
- 546 Lepley Peter F

**SOUTH AVE**  
From 20 25th N W west

- ☛ NORTH SIDE
- Edgewood Park
- 27th N W begins
- 28th N W begins
- 29th N W begins
- 30th N W begins

☛ SOUTH SIDE

- 1166 Price C Everett
- 1184 Snyder Jerry\*

**SPRING**  
From 238 21st N W west

- 1052 Kozarvich Michael\*
- ☛ SPRINGFIELD ROAD E
- From east of 1067 Wooster rd N
- east, beginning at the railroads
- 50 Magic City Coal & Gas Co
- ☛ Deselms Jesse M
- 100 Fisher Chas P

**SPRINGFIELD ROAD W**  
From east of 1067 Wooster rd N

- west, beginning at the railroads
- ☛ NORTH SIDE
- ☛ Coventry intersects
- 17 Yankovich Stephen\*
- 17 Vacant
- 25 Ohio Auto W Co
- 17 Martinovich Michael\*
- ☛ SOUTH SIDE
- ☛ Coventry intersects
- 24 Vacant
- 10 Pustrits John
- 18 Vacant
- 52 Parsons Joseph D\*
- 60 Campbell L Alston
- 62-4 Rhodes Geo W

**STANLEY AVE**  
From 123 VanBuren ave S east

- (Snydertown)
- 237 Wilson C Wesley
- ☛ Bell intersects
- Vacant
- Fender Anron\*
- 422 Cheatham C B\*
- ☛ Frank intersects
- 362 Shipp John H\*

**STATE E**  
From Penna R R east of 865

- Wooster rd N, east and south to
- city limits
- ☛ NORTH SIDE
- Ohio Canal
- 15 Humm Mrs Mary A
- ☛ rear Vacant
- 33 Vacant
- 51 Perren Coal & G Co
- Belt Line R R
- 61 Newton B F & P W Inc
- 69 Hayden Chas F\*
- 73 Brown Chris M jr\*
- 79 Cousins Luther\*
- 83 Fowler Earl R
- 89 Johns Wm J

- 103 Carillon Maynard W
- 117 Gibson Allan C
- 123 Stahl Emory U
- ☛ Highland ave begins
- 131 Johns Arthur W\*
- 167 Conant John A\*
- ☛ Fairview ave intersects
- 281 Burnley Aaron M
- 305 Parabutsky Louis
- ☛ Homewood ave begins
- 401 Topalsky Michael\*
- ☛ City Limits
- ☛ SOUTH SIDE
- Ohio Canal
- 16 McCaffney Wm
- ☛ rear Deeser Alfred C
- ☛ rear Deeser Mrs Sarah M\*
- 42 Wright T & F Co
- Belt Line R R
- ☛ 5th N E ends
- 72 Otto Mrs S Ella
- 76 O'Brien Thos J\*
- 90 Ruff Roy R
- 96 Dean Wm J
- 104 Odom Custer E\*
- 114 Evans Eugene\*
- 118 Hedrick V Lynne\*
- ☛ Harding ave ends
- 132 Atkins John G\*
- 138 Buck Eli R
- 152 Herwick Wayne W
- ☛ Wilson ave begins
- 176 Timko Fred F\*
- ☛ 7th N E ends
- 214 Claus Frank L\*
- ☛ Fairview ave intersects
- ☛ Grandview ave ends
- ☛ Jefferson ave ends
- 332 Brubaker John H\*
- ☛ Huston E ends
- 627 Weaver Edward\*
- ☛ City Limits

**STATE W**  
From east of 865 Wooster rd N,

- west to Akron limits
- ☛ NORTH SIDE
- ☛ Coventry intersects
- 17 Sayre Kyle E
- 25 Clark Henry W
- ☛ Wooster rd N intersects
- 65 Ewers Mrs Lucy
- ☛ rear Kreighbaum Arthur R\*
- 71 Clue Forrest A
- ☛ Schlupe Mrs Gertrude\*
- 75 McCaman Norman\*
- ☛ Romig ave begins
- 87 Buck Carl H\*
- 93 Franzen Peter J
- 101 Barb Welding School
- 105 Mitchell Chas A\*
- 113 Gerst Danl\*
- 119 James Catherine A\*
- ☛ Hiram E begins
- 139 Latter Day Saints Ch
- 145 Furler Herman W
- 157 Ermos Michael\*
- 167 Bowers Mrs Frances E\*
- 183 Falb Geo
- 193 Shipley Raymond H
- 197 Hollinger James F
- ☛ Glenn intersects
- 221 Petty James A\*
- ☛ Oakwood ends
- 239 Jackson James W
- 247 Harris Homer D\*
- 253 Houston Thos H\*
- 257 Dickerhoof Lloyd R\*
- 261 Haas John H
- ☛ Hazelwood ends
- ☛ Fernwood ends
- 303 Tomajic Geo\*
- 309 Soppit Wm H\*
- 313 Kelly Harry L
- 317 Thomas Frank B\*
- 323 Steffes Mrs Catherine
- 327 Campbell Mrs M Agnes\*
- ☛ Norwood ends
- 351 Vacant
- 375 Powell Clyde C\*
- ☛ Elmwood intersects
- 397 Woodall Mattland\*
- ☛ Fairmount begins
- ☛ Central ave ends
- 453 Campbell Colin L
- 457 Mong Roy E\*
- ☛ Grand blvd intersects
- ☛ Akron limits
- ☛ SOUTH SIDE

# See the OHIO EDISON ELECTRIC SHOP CO. FOR A COMPLETE LINE OF ELECTRICAL APPLIANCES

1474

BURCH DIRECTORY CO'S

*Coventry intersects*  
12 Franks Lawrence W  
18 Wade Mrs Della I\*  
" Arnold David R  
18A Inman Raymond C  
22 DeGeorge Bernard J\*  
32 Morlan Saml  
*Wooster rd N intersects*  
64 Krampfl Louis F  
68 Cromley Emerson G  
*New begins*  
80 Smith Levi J\*  
92 Dailey Philip T  
91 Wells Hugh C  
*Swigart begins*  
106 Swigart Imer L\*  
126 Thompson Paul L  
*Hiram W begins*  
156 Getz Grover I\*  
160 Sickels Wm J\*  
164 Ething Harold A\*  
170 Taylor Albert A  
176 Smith John L\*  
186 Smith Chester D\*  
192 Smith Oscar L\*  
*Glenn intersects*  
348 Vacant  
*Elmwood intersects*  
452 McNeil Lawrence L\*  
*Grand blvd intersects*  
Akron limits

**STIRLING AVE.**  
I from 106 2d S W west  
NORTH SIDE  
Babcock & Wilcox Co  
SOUTH SIDE  
48 Herzauvak Margaret M  
52 Sabo Chas\*  
56 Somogyi Geo\*  
60 Ferrall Wilbur G  
62 Babcock Harry W  
64 Lazar Joseph\*  
68 Sablic Michael\*  
74 Zsigra Geo Jr\*  
80 Simon Mrs Catharine\*  
4th S W begins

**STRATFORD**  
I from Barborton-Southern rd west  
Gondor Chas\*  
Boughman Arthur M  
Mouberton LaVaine C\*  
Larch Roma S\*  
Vacant  
*Unopened to east of 21st S W*  
1014 Smart J Clinton\*  
*21st S W intersects*  
*Unopened to 24d S W*  
1171 Stamp Wakefield W  
1174 Easterling Jesse F  
1179 Ward Thos D\*  
*25th S W intersects*  
1202 Crow Harvey G\*

**SUMMIT N**  
From end of Burt northerly to city limits  
EAST SIDE  
687 Sabetay Morris\*  
*Portage ends*  
699 Herwick Wm L\*  
703 Buchanan John P  
709 Merfield Joseph R\*  
713 Debevec Lewis\*  
719 McCoy Mrs Pearl C\*  
725 Johns Lewis R\*  
*Swigart ends*  
753 Vanatta Mervin L  
*Hiram W intersects*  
791 Shearer Harry J  
801 Case John A\*  
809 Mills Chas O\*  
819 Hoffman Ernest F\*  
*Glenn ends*  
Roberts Thos M  
WEST SIDE  
650 Yoder Menno S\*  
660 Mapes Wm M\*  
668 Vanatta Ralph F\*  
678 Herr Seranus A\*  
698 Bucy Melvin\*  
*Mitchell begins*  
714 Bryant Paul S\*  
730 Parsons Guy M  
734 Fienup Louis H  
740 Brown Frank H\*  
744 Ralston Geo A  
750 Simpson Harold E\*

751 VanHynning Beit S\*  
*Hiram W intersects*  
776 Mills Chester R\*  
792 Rothrock Amasa F\*  
" Gruber Roy I  
798 Rose Eli\*  
*Yonker begins*  
818 Wells Andrew H\*  
*Patterson begins*  
852 Marion Louis F  
*Hermann begins*  
Kaltmann Henry\*  
*Lucygreen begins*  
Zurshmit August W  
(city limits)  
VanHynning Walter H\*  
Mosley Oscar F

**SUMMIT W**  
From end of Burt west to city limits  
NORTH SIDE  
75 Jordr Wm S\*  
79 Vacant  
*Keller intersects*  
*Morgan begins*  
115 Pettico W  
121 Lix Wm C  
127 Young Alvin L\*  
*Ochard ave intersects*  
163 Kenyon Joseph W  
167 Reeves Alpheus O  
*Parkman ave intersects*  
205 Woodford Dawson D\*  
207-15 Summit View Apts  
207 Doll Athrose B  
209 Skinner Carl J  
211 Henry Irving A  
213 Hugg Ernest C  
215 Armstrong Alexander A  
217 Kinney Vincent R\*  
223 Green Richard  
229 Maring Henry C\*  
235 Cannon John C\*  
Sponsler Owen I  
SOUTH SIDE  
32 Kerswill Geo  
36 Mock Ralph E\*  
40 Pitterson Clyde C\*  
44 Carmichael B I Frank  
48 Carmichael Robt L\*  
54 Turner Lee\*  
58 Fisher Robt E\*  
62 Gormley Wm M  
62A Dalton Mrs Ethel M  
66 Roland Fred C\*  
72 Jurechko Wm  
78 Snyder Clinton M\*  
82 Carrier O Earl\*  
*Keller intersects*  
94 Heath Lber M\*  
96 Soucek Joseph J  
110 Guest Roy A  
112 Harris Geo W  
128 Movic John R

**SWIGART**  
From 91 State W west to Summit  
14 Pitterson Everett D  
18 Krupp Christian S\*  
22 Ficy Willis B  
32 Bile Ernest C  
36 Kuhl Clyde R  
35 Vacant

**SYLVESTER**  
From 308 Wooster road N west to Van  
NORTH SIDE  
117 Guspodin John  
119 Lovas Frank  
123 Via Mike\*  
125 Bogich Frank  
131 Bishop John A\*  
135 Czine Frank\*  
137 Alterio Dominic\*  
143 Miskovich Bionko\*  
147 Gissinger Anthony  
155 Cipar Martin\*  
161 Laherty John  
" Minnick Wilbur S  
167 Yeomans Harry\*  
171 Taylor Wm G  
" Hamilton James A  
177 Schick Wm E  
SOUTH SIDE  
110 Stollish Rada  
112 Matozel Jacob  
116 Lubinkovic Mrs Mary  
120 Kunkler Clyde

*Irish alley ends*  
126 Thomas George  
132 Weyrick Sylvester H\*  
138 German Beneficial Union  
" Boos John  
*Lucas ends*  
146 Gadanac Adam\*  
151 Zupko Eugene\*  
160 Eberhart Harvey G\*  
166 Evans Mrs Malina\*  
" Manley Walter C  
166A Hayden Joseph  
170 George John  
" Slee Henry\*  
178 Hardgrove Thos J\*  
182 Morgan Henry C  
" Miller Alexander J  
184 Bernhard Ray  
" Byrd Cary W

**TATE AVE**  
I from opposite 480 5th N E east  
491 Heim John Jr\*  
495 Linn Chas L\*  
503 Snyder W Dale\*

**TENTH S W**  
From 744 Wooster rd W south  
EAST SIDE  
17 Freeman Ezra O  
" real Beam Albert R  
23 Shanholtz Jacob M  
27 Pike Ralph M  
41 Hamilton Myron A  
45 Hetrick Oakley  
49 Karsier Chester H  
41 Swarts John M  
43 Krody Alice  
15 Wovia Constantine I  
19 Eberwein Alfred W  
17 Fox Frank A  
WEST SIDE  
6 Zeigler Harry G  
8 Hardy Benj F  
10 Rambo Guy  
12 DeHart Cecil T  
18 Kuzmik Michael  
20 Zimmerman Bela B  
22 Struckel Mrs Gertrude  
" rear Moses Albert D  
24 Jecman Wm A  
26 Shively Lawrence I  
32 Armscy John L  
" Carper Joseph W  
38 Allgood Darrrell  
36 Bradly Alvin M  
10 Bass Allen D  
" Butzer Edward  
14 Plucumsky Daniel  
" Lukic Phillip  
50 Williams J Frank  
70 Pitts P G Club House

**THIRD N E**  
From 279 Robinson ave E north  
*Ford ave E intersects*  
*Baird ave intersects*  
*Tuscarawas ave E intersects*  
*Park ave E intersects*  
*Cassell ave intersects*  
Oakdale School  
*Paige ave F intersects*  
*Lake ave L intersects*  
*Hopocan ave L intersects*  
Vacant  
*Huston L intersects*  
311 Bezunar Peter\*

**THIRD N W**  
From 509 Wooster rd W north  
EAST SIDE  
61 Sabetay Saml  
69 McElroy Jay  
693-713 Hooper Jay  
" Cicasap Mrs Ova R  
71 Albert Dwight I  
77 Watt Thos H  
" Weller Fred  
*Tuscarawas ave W intersects*  
103 Maloney Paul L  
" East Barborton Land Co  
" rear Vacant  
103 1/2 Cross Harold R  
105 1/2 Hagerly Frank  
105 Goodrich Silvertown Stores  
107 Vacant Stateroom  
107 1/2 Quinn John J  
109 1/2 Miller Sue A  
109 Nutter's Millinery

# LE BEAU CLOTHES **KOCH'S** 163 SOUTH Exclusive In Akron At **KOCH'S** MAIN ST.

BARBERTON DIRECTORY

1475

111 Western Union Tel Co  
 111 Watkins Salem F  
 1114 Durant Wm H  
 1131 Bernard Const Co  
 " Lahmers Dr Frederick  
 " *Park ave W intersects*  
 127 Frase Elden E  
 131 Weatherway Edgar L  
 135 Smith Rev J Lewis  
 137 Llickinger Fred E  
 " "  
 139 Levin Jacob\*  
 " rear Wine Frank J  
 143 Weiler Albert A\*  
 147 Baughman Joseph A\*  
 153 Smead Wm H  
 153 1/2 Brooks Ernest A  
 157 Peck Dr Chesley R  
 159 Makinson Harold M  
 163 Henry Mrs Martha M\*  
 167 Welker W Paul\*  
 " Dibble L Clifford  
 " *Paige ave intersects*  
 179 Moore M U B Church  
 185 Balber Rev Oscar E  
 191 Swinhart Saml N\*  
 197 Middleton Saml P\*  
 " rear Seiberling Mrs M I  
 201 Taylor's Funeral Home  
 " Taylor Ernest O\*  
 " rear Boley Lewis R  
 205 1/2 Caldwell Frank T  
 205 Bradrick Rev Louis B  
 207 McKenzie Roland C  
 211 First M E Church  
 " *Lake ave W intersects*  
 221 Carl G Roy  
 221 1/2 Campfield Mrs M\*  
 225 Nedrow Earl W  
 225 1/2 Hine Mrs Gladys  
 227 Kirby Noble G  
 229 Watt Thos H\*  
 229 1/2 Montanyc Harley  
 233 Markos George\*  
 251 West Central School  
 " *Hopocan ave W intersects*  
 275 Swagler Allen A  
 277 Pintor Joseph jr  
 281 Taylor Orvy\*  
 285 Miller Ephraim H\*  
 287 Walter John J\*  
 291 DeMint John A\*  
 297 Wunderlich John H\*  
 301 Boden Clarence E  
 305 Munro Archie  
 307 Obony Chas F  
 " Zupko Jacob  
 311 Smith Henry H  
 313 Byers Chas V  
 319 Miller Roscoe H\*  
 " Havhurst Ralph B  
 321 Tolm Leslie R  
 323 VanHorn Walter C  
 341 Royston Paul M  
 343 Watson Wm  
 349 Romain Joseph\*  
 353 Hartman Mrs Mary\*  
 361 Markovich Frank  
 " Eric R R  
 387 Bowers John  
 393 Valencheck Anthony  
 399 King Wm R  
 " *Brady ave intersects*  
 " **WEST SIDE**  
 " U S Postoffice  
 " *Tuscarawas ave W intersects*  
 100 First-Central T Bldg  
 " First-Central F Co  
 " Wearstler Dr Howard O  
 108 Stumpf Dr Elmer R  
 " *Park ave W intersects*  
 " *Lake ave W intersects*  
 232 Roman Octave  
 236 Vacant  
 242 Platne George H\*  
 246 Crorey George L  
 248 Dapp Lee J  
 254 Matthews Dr R A\*  
 " *Hopocan ave W intersects*  
 272 Young Michael D  
 276 Penrod Saml H\*  
 280 Miller Wilbur W\*  
 284 Purcell Alfred P\*  
 290 Eubanks Joseph A\*  
 " *Holmes ave begins*  
 300 Wolfersberger Geo T  
 304 Vacant  
 308 Lyle Lewis C  
 314 Mosier Albert B\*  
 318 Vacant Storeroom

*Creedmoor ave begins*  
 332 Neff Clyde M  
 338 Vacant  
 342 McInnis Edward I  
 346 Plice James S  
 350 Promik John P  
 354 Hogan Wm F  
 358 Hartman Mrs Martha H\*  
 " *Lake R R*  
 380 Haupt (Hinton F)\*  
 386 Stevenson Danl D  
 392 Johnston Lucien h  
 400 George John  
 " *Brady ave intersects*  
 410 Larkas Martin\*  
 " Dawson Wm H

**THIRTIETH N W**  
 From 1313 Wooster rd W north  
 " **EAST SIDE**  
 23 Belton Mrs Sena A  
 " *Unopened to South ave*  
 83 Schubeit Nick\*  
 107 Page Wm E\*  
 117 Meyers Mrs Victoria N\*  
 123 Bonnam Maurice G\*  
 " *Liberty ave intersects*  
 143 Krumich Peter\*  
 157 Unukic James\*  
 " *Bellview ave intersects*  
 205 Busch Elmer F\*  
 " *Oak ave intersects*  
 251 Klancar John\*  
 " **WEST SIDE**  
 16 Rice Arthur W\*  
 20 Barlow J Hugh\*  
 28 Smith Mrs Nellie A\*  
 34 Collins John  
 " *Unopened to South ave*  
 108 Cekada Anton\*  
 122 Mitchell Clayton A  
 " *Liberty ave intersects*  
 " *Bellview ave intersects*  
 210 Lloyd Chas J\*  
 " *Oak ave intersects*  
 238 Burkholder Glenn E

**THIRTY-FIFTH S W**  
 From end of Wayne north and south

— Stutz John E\*  
 — Beckett Chas F  
**THIRTY-FIRST N W**  
 From 1313 Wooster rd W north to city limits  
 " **EAST SIDE**  
 29 Griffiths Edward\*  
 33 Bingley Wm L  
 39 Hewick Robt E  
 45 Baughman Almon J\*  
 53 Humpff Joseph E\*  
 " *Liberty ave ends*  
 249 Hemker Fred\*  
 251 Carille Darwin F\*  
 249 Hirc Geo L\*  
 249 Switt Geo W\*  
 257 Harold John G\*  
 299 McElroy Cecil B  
 " *Oak ave ends*  
 " *Shannon ave ends*  
 City Limits  
 — Breitenstein Harry\*  
 — Oser Joseph F  
 — Junk Saml G  
 " Juanovisech Marco  
 Eric R R  
 " **WEST SIDE**  
 6 Theken August  
 12 Beul John  
 " McCafferty Chas A  
 " Arble Frank P  
 16 Weaver Robt F  
 20 Myers Harvey A\*  
 26 Hagey John O\*  
 30 Good Wm H  
 32 Snyder Peter I\*  
 41 Robinson Roy L\*  
 56 Topc Cameron\*  
 218 Kamenar Mrs Julia A\*  
 270 Abl John W\*  
 276 Houk John A\*  
 288 Workman Mrs Lillian D\*  
 310 Berkuy Albert F\*  
 324 Gray Thos\*  
 334 Gedos Michael  
 352 Harbarger Chas E\*  
 City Limits

— Carrier Chas C\*  
 — Starcher Hobert E  
 " *Hopocan ave W continues*  
 — Gregory Wm L\*  
 — Swinehart John W\*  
 Irie R R

**THIRTY-FIRST S W**  
 From 1388 Wooster rd W south (Johnsons Corners)

25 East Side  
 25 Hanna John W  
 " Burgess Saml J\*  
 31 Langguth Edward P  
 35 McKiernan Henry\*  
 " *Auburn ave ends*  
 47 Holzworth Monta D  
 53 Braucher Clarence A  
 57 Rohn Gustave A  
 " Braucher Mrs Clara M\*  
 " Braucher Richard R  
 61 Walsh Ernest P  
 65 Jones Geo K  
 71 Langguth Mrs Catharine\*  
 79 Wuc Earl L\*  
 89 Braucher Bryan W\*  
 " *Benton ends*  
 101 Hagey Clyde E\*  
 " rear Hagey & Harden  
 105 Langguth Fred P\*  
 109 Baldwin Finis O  
 113 Langguth Paul J\*  
 117 Forret Wm\*

*Prospect ends*

City Limits  
 — Cunningham Henry  
 " rear Stamp Byron B  
 " rear Dunak John\*  
 — Rennie Andrew A\*  
 — Hurden Lafayette\*

" **WEST SIDE**  
 24 Kimmings Mrs Sadie  
 28 McClung Buren A\*  
 32 McKiernan Geo H  
 44 Hoesdence Nicholas\*  
 50 McHaffie David B

*Wuchler begins*

58 Holteger Ford  
 64 Sexton Walter W\*  
 68 Baker Mrs Frances M\*  
 76 Ware Loman\*  
 86 Bauer Joseph\*  
 90 Snyder Wm L\*  
 94 Smith Ernest J  
 100 Conover Mrs Myrtle G\*  
 " Daly James J  
 106 Switz Geo A  
 110 Delsz Edward H\*  
 114 Crawford J Scott\*  
 120 Walters Joseph A\*  
 126 Thordike Robt E  
 132 Pontius Frank\*  
 140 Dohner Mrs I ames G  
 146 Nida Fdgar\*

*Waltz dr ends*

168 Gardner Chas A\*  
 176 Frae Chris\*  
 " Raser Edward  
 " *Noble continues*  
 186 Schoessow Earl L\*  
 190 Shaffer Hiram C\*  
 196 Starn Robt C\*  
 City Limits

*Wayne continues*

*Riess continues*

— Bozoin Chas A\*

*Haynes continues*

— Hillc Anthony\*

— Simon Frank A\*

*Maple continues*

— Storad Stephen\*

— Malo Joseph

— rear Vacant

— Boughman Roy\*

*Union continues*

— Chasnell Mrs Emma\*

**THIRTY-SECOND S W**

From 1456 Wooster rd W south (Johnsons Corners)

20 Fitz John J\*

21 Kandel Jacob A\*

34 Woodburn Lester G

**TRACY AVE**

From 202 2d S W west

" **NORTH SIDE**

41 Nycste Joseph\*

" Koladin John

# THE DAUNTLESS PLUMBING & ELECTRIC CO.

ELECTRIC WASHERS, IRONERS, SWEEPERS AND RADIOS

18-22 E. State St.

PHONE

FRanklin 8109

1476

BURCH DIRECTORY CO.'S

**South Side**  
44 Kovach Geo\*

**TUSCARAWAS AVE E**

- from Viaduct east  
**North Side**  
Ohio Canal  
107 Portage Oil & Gas Corp  
" Wiseman-N Coal Co  
" rear Vacant  
" Belt Line R R  
*VanBuren ave N intersects*  
153 White Chas C  
163 Davis Alex  
165 England James R  
173 Burke Thos L\*  
177 Burlleigh Donald  
" 1st N E intersects  
203 Vacant  
209 Henley Mrs Nora L\*  
213 Hodge James C  
219 Kelfner Wm\*  
223 Pollock Howard L  
229 Ehy Harry E\*  
239 Jamieson Wm M\*  
247 Vacant  
" 2d N E intersects  
259 Anderson Mrs Alice I\*  
263 Prentice Robt B\*  
269 Luttrell Harvey T  
287 Gallitzky John\*  
303 Hill John I  
" 3d N E intersects  
369 Mackey Russell A\*  
" 4th N E intersects  
389 Straga Tony\*  
393 Wearstler Dr Howard O\*  
103 Kinney Chas J\*  
109 Kinney Joseph\*  
119 Carl Clayton W\*  
123 Lorber Wm R\*  
129 White Grover L\*  
" 5th N E intersects  
Tuscara Park  
383 Rogler Herbert E\*  
605 Heiser Howard M\*  
629 Kline Chas D  
**South Side**  
Ohio Canal  
--- Bernard Const Co  
106 East Side Gas & Coal Co  
" Belt Line R R  
120 Sours Coal & S Co  
*VanBuren ave N intersects*  
150 Weight John  
154 Peacock Costella  
164 Wallace Mrs Emma T\*  
168 Naumoff Vasil\*  
174 Jamieson James  
188 Rudner Lewis V  
194 Painter Howard R  
" 1st N E intersects  
210 Chandler Dr Benj C\*  
224 Hubbell Geo W  
240 Comp Olen A\*  
" 2d N E intersects  
--- Vacant  
270 Madigan Wm A\*  
290 Saunders Arthur\*  
294 Culver Burns L\*  
308 Shrock Dallas E\*  
314 Miskin Demeter\*  
" 3d N E intersects  
324 Thomas Joseph F\*  
330 Griffin Alfred A\*  
340 Doyle B Frederick\*  
344 Vacant  
354 Jones Gerald L\*  
360 Hunter Edgar L\*  
364 Tonathy Geo A  
370 Ferguson Joseph T  
374 Brandt Fred L  
378 Kinney Mrs Catherine\*  
" 4th N E begins  
390 Magalis B Wesley  
394 McCreery Geo L  
400 Speck Herschel F\*  
408 Judge John D  
414 Boyle Wm W\*  
420 Christopher Harold J\*  
" 5th N E intersects  
Tuscara Park

574 Rimlinger Leonard J\*  
7th N E intersects

**TUSCARAWAS AVE W**

- from the Viaduct west  
**North Side**  
459 1/2 Charles Fred C  
" Herold Joseph H  
159-61 Conrad E E Motor Co  
165 Vacant Storeroom  
465 1/2 Charles Edward P  
" Hill Joseph C  
" Stevenson Mrs Mary E  
" Cline Hiram E  
" Shaffer Bert E  
467 Herald Pub Co  
" Barberton Herald  
469 City Fish & Poultry Mkt  
471 Cooper Bros  
473 Evans Thos D  
475 Udiski Chas  
477 Palm Cafe  
477 1/2 Mogle Ira  
" Lamb Mrs Betty  
" Phillips Seymour  
179 Crown Taxicab Co  
" Dime Delivery Sei  
481 Miskin Demeter  
481 1/2 Vacant  
" 2d N W intersects  
491 Farber Hlmon  
491 1/2 Barberton Hotel  
" Harris Gust  
493 Frase & Reisinger  
495 Flickinger Mrs Ella E  
497 1/2 Herron Wm R  
497 Boden Wm L  
" Herron Wm R  
499 Vacant  
501 Vacant Storeroom  
503 Chigges John  
503 Square Cut R Store  
505 Tom's Toggery  
507 Simon Harold E  
507 1/2 Wheelon Dr John J  
509 Snyder's Men's Wear  
511 1/2 Hille Dr Otto A  
" Engel Mrs Lydia F  
" Kochis Mrs Anna M  
515 Woolworth F W Co  
" 3d N W intersects  
523-525 First-Central T Co  
527-29 Grant W T Co  
529 1/2 Vacant  
531 Economy Shoe Store  
531 1/2 Young Wm B  
" Diehm Wm E  
" Gardner Dr Germanus E  
" Gardner Alfred E  
" Dodd S Wilbur  
533 Fashion F S S Co Inc  
537 King Shoe Co  
539 Farmdale Dairy S Inc  
539 1/2 Weisberger Bldg  
" Weisberger Allen L  
" Killoran Dr Martin E  
" Brightwell James T  
" Koosed Dr Bernard H  
" Berlesky Dr Harry S  
" Rabb Dr E  
" Dickey Guy E  
541 Kroger Gro & B Co  
545 Peoples S Drug No 41  
" 4th N W intersects  
553-7 Marshall D G Co  
561 Pastime Theatre  
561 1/2 Smart Set V Salon  
" Georger's Radio Service  
" Welss Cecil  
563 Acme No 9  
" Aster Cash Mkt Co  
565 Michael Christ  
567 Park Theatre  
571 Welgand Conrad  
577 U S Shoe Shine  
579 1/2 Vacant  
579 1/2 Vacant  
579 Vacant Storeroom  
585 City Building  
" 5th N W intersects  
601 Teitsworth Ray F  
611 Kail Daniel

- 615 Coney Island Lunch  
615 Greer Leonard G  
619 1/2 Park Beauty Shoppe  
" Krumeich Herman A  
" Luly Harley G  
619 Herman & Walsh  
" 6th N W intersects  
627-29 Lash Apartments  
627 1/2 Hahn Irving B  
627 Lash Dr S Ralph\*  
627 1/2 Streeter Mrs Delores  
" Board J Elmer  
" Groff Roy A  
" Hughes John W  
" Quotson Patrick  
" Thomas Frank W  
629 Squire Stanley  
629 1/2 Wlrntz Wade H  
" Greene James E  
635 Olympic Sport Center  
635 1/2 Getz Ralph A  
637 Kraus Mrs Edna L  
647 Union Cafe  
651 Myers & Dehart  
" 7th N W intersects  
659 Lustig Leo B  
665 Garland Wm B\*  
671 Inunis Kathleen\*  
" 8th N W intersects  
701 Nelson Wm I  
703 Strickland Wm R  
719 Barberton Coal Co  
" 9th N W intersects  
735 Lee Daniel W  
" Welch Jesse F  
" Welch Sherman J  
" Unopened to 14th N W  
881 Strimel Archie  
889 Dutka Andrew  
891 Osinski Matthew E  
" 15th N W intersects  
899 Lucas Clarence F  
905 Jenco Geo\*  
907 Stanich Sradoya\*  
911 Ujcie Joseph\*  
915 Gumbosh John J\*  
" 16th N W intersects  
941 Solov Martin\*  
" 17th N W intersects  
967 Gereck & Halenar  
" Brncik Joseph F  
" Ocepok August  
" 19th N W intersects  
997 Allen Mrs Pauline A\*  
" 21st N W intersects  
1031 Kenray Harry T\*  
1037 Christ's Oren\*  
1043 Anderson Wm E  
1043 1/2 Cross John F  
1045 Nunn Mrs Ellen M\*  
1049 Monee Karl H  
1055 Fick Joseph R\*  
1057 Snyder John J\*  
**South Side**  
--- Baltimore & Ohio R R Co  
--- Penna R R Co  
" Railway Ex Agency  
460 Kline John A  
460 1/2 Conroy Fred W  
" Hinzey Clarence  
" Bowman Augustus W  
" Sours Donald M  
" Curry Arthur B  
462 Derhammer Motors Inc  
468 1/2 Ohio Sportsmen-F L  
468 Davis Printing Co  
470 Order of Oaks  
470 Vacant  
470 Glover Mrs Margaret K  
" Simon Mrs Leona  
472 Furniture Salvage Co  
472 1/2 Brewster Howard H  
" Payne Burl L  
476 1/2 Logsdon Kenneth J  
476 Past Ohio Gas Co  
178 State of O L S No 173  
480-82 Frank Co  
" 2d N W intersects  
492 Buchanan Parker & T  
492 1/2 Sprankle Block  
" Casselberry Arthur B  
" Ayers Ferold L

Main Store  
373 S. Main St.  
Akron, O.

**W. D. TURNER**  
**WALL PAPER CO.**

Branch  
WALL PAPER  
PAINT, LINOLEUM  
WINDOW SHADES  
219 N. Second St.  
Barberton, O.

# The D. W. KAUFMAN REALTY CO. REALTORS

PHONE HEMlock 8137

BARBERTON DIRECTORY

1477

" Bowman Augustus W  
 " Killian Horace K  
 " Hollinger Co  
 494-6 Ohio Furniture Co  
 498 1/2 Fletcher Dr Edwin D  
 " Robinson James H  
 500 Ostrov Shoe Store  
 502 Hart Jewelry Co  
 504 Barb Dry Goods Co  
 506 Natl Cut Rate Store  
 508 Fetzer Hardware Co  
 510 Schlosser A Frank  
 512 1/2 Moore Hotel  
 " Bachtell Mrs Isadora C  
 514 Weller Albert A  
 514 1/2 Umstot Dr H Edmund  
 " Goldstein Dr Marcus C  
 516 Colonial Shoe Rep  
 518 Hollar Wm C  
 " 3d V W intersects  
 524 Stone Grill Inc  
 524 1/2 Henry Wm T  
 526 Ladies Style Shop Inc  
 526 1/2 Wagner Forrest W  
 " Barb Real Estate B Assn  
 " Honolulu Cons of Music  
 528 Ohio Edison Co  
 " Ohio Edison El S Co  
 530-32 Toy Sandwich Shop  
 " Glessner Wm E  
 532 1/2 Sidel Bee  
 534 Doll Ambrose B  
 536 New System Bakery  
 536 1/2 Elaine Geo M  
 " Parks J Fred  
 " Bush Viola M  
 538 Biddv & Terry  
 540 1/2 Griffiths B Parlor  
 " Helmick Henry E  
 542 Atlantic & Pacific T Co  
 544 Vacant Storeroom  
 544 1/2 Brennehan Block  
 " Chandler Dr Benj C  
 " Summit Finance Co  
 " Raymond Dr L W  
 " Raymond Dr Cecil A  
 546 Davies Caleb Store  
 " 4th N W intersects  
 554 Weiss' Inc  
 556 Rutledge Drug Co No 12  
 558 Tracy Block  
 " Decker Seney A  
 " Eckroate Harold I  
 " Everhard Oliver D  
 " Henley Henry P  
 " Slonaker Calvin O  
 560 Laughlin's Book Store  
 562 Barberton Hardware Co  
 564 Penney J C Co Inc  
 568 Isaly Dairy Co  
 568 1/2 Rodenbaugh Dr Norman F  
 " American Legion Club  
 572 1/2 Veterans of F W  
 572 Weisberger's Inc  
 574 1/2 Weigand Geo M  
 574 Weigand Frank J  
 586 Watson Russell L  
 586 Daugherty Lewis L  
 592 Miller Allison D  
 " 5th N W intersects  
 600-604 B & W Garage  
 612 Meeks Leonard R  
 614 Hoffstetter Edward\*  
 618 Bushman-Kuntz M Co  
 " 6th N W intersects  
 682 Hawkey Wm  
 630 Wise Mrs Hazel M  
 " rear Jones Edward W  
 632 Liggett John H  
 632 1/2 Pahlau Mrs Loa M  
 634 Wise Russell L  
 " Gardner Robt  
 634 Martin Sales & Service  
 638 1/2 Sullivan Mrs Catherine  
 " Baughman Frank C  
 638 Zellers Wm I  
 642 1/2 Clark Leroy T  
 " Bringard Mrs Elodia  
 642 A & P Tea Co  
 646 Salvation Army  
 " Dittmer Clarence A  
 648 Recht Benj

648 1/2 Greene Geo J  
 " 7th N W intersects  
 660-662 Meehan Block  
 " Meehan Bros  
 " Nechl Bottling Co  
 " Barb Central L U  
 666 Worley Mrs Mary A  
 668 Worley Mrs Margaret C  
 672 Edwards Mrs Eva L\*  
 672 1/2 Watson Carl J  
 672 Fuller Garnett F  
 674 Rupp Anthony\*  
 678 Werner Godfrey  
 " rear Werner B & E Serv  
 " 8th V W intersects  
 --- Ohio Edison Co  
 716 Wright W E Co  
 " 9th N W intersects  
 Unopened to 14th N W  
 876 Fowler Chas H  
 878 Germitch Mrs Margaret  
 880 Francis Stanley J  
 882 Bodnar Mike jr  
 884 Hostinsky John M  
 886 Pfeifemroth Martin  
 888 Janiga Mrs Matilda  
 890 Dutka Stephen T  
 892 Vacant Storeroom  
 " 15th V W intersects  
 906 Troha Anthony  
 908 Muen Albert  
 912 Boratkanics Mrs Anna  
 914 Barb West Side B Shoppe  
 918 Cie Frank  
 " Molken Michael\*  
 922 Hanik Stephen\*  
 " 16th V W intersects  
 936 Vacant Storeroom  
 938 Lutey Gerald D  
 " Horne Wm S  
 940 Barr Ernest\*  
 " 17th V W intersects  
 972 Howe Alvin E jr  
 " 19th V W intersects  
 998 Rudd J James\*  
 1002 Nofsingr S Lute  
 1006 Young Cecil L  
 1010 Mmer Arthur A  
 " Gipson Robt T  
 " Schlauch August H  
 " 21st N W intersects  
 1032 Millhoff Willard C  
 1036 Rogow Saml\*  
 1040 Freeman Oscar N\*  
 1044 Pramik Paul\*  
 1048 Vodopia Anton J\*  
 1054 Frederick Floyd B\*  
 1058 Deeser Wm C  
 " TWENTIETH S W  
 From 1000 Wooster rd W, south  
 " EAST SIDE  
 17 Toth Albert\*  
 23 Terry Thos T\*  
 27 Weigand Raymond L\*  
 31 Goldberg Jacob\*  
 35 Weigand Conrad C\*  
 39 Weigand Bernard A\*  
 45 Whitman Raymond A\*  
 49 Bell Hiram  
 53 Koctukof Fred\*  
 57 Holder Roy H\*  
 61 Daniel Oliver D\*  
 65 Pojk Frank\*  
 69 Collier Roy\*  
 75 Noland Limer L\*  
 79 Hannum John W\*  
 83 Gardiner Geo E  
 " WEST SIDE  
 28 Smith Elgin B\*  
 39 Holder Wm\*  
 41 Hlas John\*  
 40 Tomcik Adam\*  
 41 Newman Nathan\*  
 48 Pfeifemroth Joseph\*  
 52 Papuga Mrs Julia\*  
 56 Cie Frank\*  
 60 Potter Russell R  
 66 Bryant James H\*  
 70 Hunslecker Ward H  
 74 Mackev Oscar N  
 78 Strickland John W\*

82 Darbey John E  
 84 Thomas Noel R\*  
 " TWENTY-EIGHTH N W  
 From South ave north 1st west  
 of 27th N W  
 " EAST SIDE  
 65 Young Mandas E\*  
 83 Genet John V\*  
 87 Rafeld Henry G\*  
 93 Keck Curtis L\*  
 97 Conrad Mrs Elizabeth\*  
 113 Bosch Thos W  
 117 Klase Francis M\*  
 119 Koplin Wm\*  
 " Liberty ave intersects  
 141 Nation Stephen  
 " Bellview ave intersects  
 215 Blschak Joseph\*  
 229 Kotnik Frank L  
 " Oak ave intersects  
 " WEST SIDE  
 66 Weaver Jacob\*  
 72 Weaver Chas M\*  
 82 Misich John\*  
 92 Flickinger Arthur J\*  
 96 Mekuna Joseph\*  
 112 Mattingly Chas H  
 118 Cornell A Earl\*  
 122 Bates Harold B\*  
 " Liberty ave intersects  
 132 Smeltz Henry A  
 142 Bertram Wm jr\*  
 148 Powell Mrs F Lucille\*  
 152 Porter Berkley P\*  
 158 Parks Wallace W  
 166-Buhalak Fred J\*  
 " Bellview ave intersects  
 206 Motkin John\*  
 210 Chorba Geo J\*  
 " Oak ave intersects  
 " TWENTY-EIGHTH S W  
 From 726 Hudson Run rd south  
 Valley ave begins  
 Auburn ave intersects  
 " TWENTY-FIFTH N W  
 From 1175 Wooster rd W north  
 to Shannon ave  
 " EAST SIDE  
 19 Wright Harry L\*  
 23 Brown Harry  
 29 Williams Geo  
 35 Park Leon E\*  
 39 Nelson J Robt  
 41 Griffiths Wm J jr\*  
 47 Lapp John H\*  
 51 Langguth Jacob J\*  
 55 Switzer Wm\*  
 61 Cornell Otis\*  
 " Poe ave ends  
 87 Kusse Carl E\*  
 91 Douglas Henry L\*  
 97 Broughton Arthur C\*  
 101 Kreakbaum Louis G\*  
 105 Workman James  
 109 Schrop Fred G\*  
 115 Weyrick Clarence U\*  
 119 Belch Harry\*  
 123 Dammemiller Harold E\*  
 " Liberty ave intersects  
 131 Melklejohn James  
 137 Myers Edward C  
 152 Oser Oliver A\*  
 159 Ries Edward W\*  
 161 Courson Harold D\*  
 167 Godoveln Mrs Susan\*  
 173 Buskey Chas E\*  
 177 Karr Geo A  
 181 Jordan Henry J\*  
 " Bellview ave intersects  
 191 Winters Wesley O\*  
 195 Graber Edmund G\*  
 207 Holey Cletus C\*  
 211 BenVenuti Geo W  
 217 Street Wm H\*  
 221 Folk Lee H  
 " Oak ave intersects  
 237 Maas Lawrence  
 241 Deem Otto L  
 251 Weisenborn Geo R\*

ROSE HILL BURIAL PARK  
 PERPETUAL CARE : MODERATE PRICES

W. Market St: Ext.  
 Beyond Fairlawn  
 Phone HE-8316

**GOOD COAL THE CITY ICE & COAL CO. GOOD COAL**  
 Try Our DUSTLESS COAL Phone Blackstone 7134

1478

BURCH DIRECTORY CO'S

255 Knaebel Willis O\*  
 259 Fownsend John\*  
 263 Holt Thos B\*  
 269 Ullrich Heiman W  
 271 Good Lester H\*  
 57 WEST SIDE  
 20 Boden Geo W\*  
 24 Griffiths Wm J\*  
 30 Boerstler Chas J\*  
 South ave begins  
 40 Copley Mrs Mary J\*  
 44 Sawyer James\*  
 48 Parks Chas W\*  
 52 Shoeman Sidney A\*  
 56 Smith Edwin W  
 60 Morris Harry C  
 76 Powers Mrs Harriet L\*  
 78 McClroy Howard O\*  
 84 Gorrell Clyde H  
 88 Hornberger Wallace H\*  
 92 Kise Wm R  
 98 Wehling Fred B  
 102 Gilmore Byron S  
 106 Reelman Carl E\*  
 110 Walston Poseu L  
 114 Wise Howard  
 120 Cope Carl B\*  
 124 Vacant  
 Liberty ave intersects  
 112 Lessiter Chas H\*  
 116 Vacant  
 154 Andrews Tanner M\*  
 160 Gass Henry L\*  
 162 Cooper Herbert G\*  
 168 Leppzer John E\*  
 176-80 Flickinger Fane H\*  
 Bellevue ave intersects  
 Oak ave intersects  
 252 Heckert John H\*  
 260 Leib Geo E\*  
 264 Forney Chas J

**TWENTY-FOURTH S W**  
 From 1180 Wooster rd W north  
 57 EAST SIDE  
 15 Leib Saml J\*  
 21 Jones Obadiah B\*  
 25 Heller Wm L\*  
 35 Speck Mrs Hannah\*  
 39 Apartment  
 (1) Huffman Wilbur S  
 (2) Gleisinger Clarence M  
 (3) Wilson Oliver L  
 (4) Korom Louis  
 (5) Brown Mrs Marion E  
 (6) Mattione John A  
 (7) Hill Arthur R  
 (8) Shaw Wm F

Unopened to north of Benton  
 Benton intersects  
 113 Cabtree Chas J\*  
 57 WEST SIDE  
 20 Nichols L Otho  
 24 Ferris Mrs Sadie\*  
 30 Angst E Wright\*  
 34 Rudd Christopher H\*  
 42 Ash Joseph H  
 42 McCullough Grover C\*  
 Unopened to north of Benton  
 Douglas begins  
 Benton intersects  
 Prospect intersects  
 Stratford intersects  
 Noble begins

**TWENTY-FIRST N W**  
 From 1031 Wooster rd W north  
 to Hopocan ave W  
 57 EAST SIDE  
 33 Pavlov Joseph  
 39 Brady Otto C\*  
 41 Zotov Wm\*  
 45 Smith Mrs Rose B\*  
 47 Madjarac Jacob\*  
 51 Botos Andrew jr  
 55 Berry John H\*  
 57 Krzyzostansky Walter\*  
 61 Brneck John\*  
 65 Rokich Stephen  
 67 Jernigan Bert L  
 71 Zebadis Joseph\*  
 75 Marclinko Mrs Anna\*  
 79 Miskie Otto P

83 Mullinax Clyde L  
 Tusc ave W intersects  
 137 Langguth Wm P  
 141 Miner Arthur A\*  
 145 Harris Obie E\*  
 149 Zook Mrs Ida L\*  
 153 Daly Chas A  
 155 Anderson Troy P  
 159 Colc John\*  
 163 Berach Martin\*  
 167 First Albert J\*  
 173 Vattilla Stephen J  
 " Piris Michael  
 177 Grzelak Frank W\*  
 181 Michaels Harold E  
 189 Prostovich Frank\*  
 191 Macko Mrs Margaret\*  
 Shannon ave intersects  
 219 Studenic John E  
 223 Stecz Michael\*  
 227 Papp Joseph R  
 235 Morocz Iitus\*  
 263 Penrod Colat G\*  
 267 Iurner Luke W\*  
 271 Lohrand John\*  
 275 Swain Jacob\*  
 277 Swain Warren J  
 279 Valovcik Andrew\*  
 57 WEST SIDE  
 12 Bennett John A  
 16 Batkey Curtis V\*  
 20 Pavlov Stephen\*  
 24 Sherman Wm M  
 28 Leggett Michael\*  
 32 Good Chas\*  
 40 Charlton Wm H  
 42 Gilbo John E  
 46 Goch Michael\*  
 48 Herchek Stephen J\*  
 52 Vacant  
 56 Lugo Clarence C  
 58 Vacant  
 62 Sakach Sandor A\*  
 66-8 Szucs Mrs Julia\*  
 72 Wenz Leo\*  
 76 Klenczak Michael\*  
 78 Bick Andrew J\*  
 86 Kondik Stephen\*  
 Columbus ave begins  
 91 Kovach Frank\*  
 96 Wotring John C  
 100 Voight John T  
 106 Patris Mrs Agnes H\*  
 112 Otto Harry B  
 122 Napierkowski Rev J F  
 St Mary's Polish Ch  
 Tusc ave W intersects  
 138 Fuhrman I Vernon\*  
 142 Huntsherv Mrs Linnie I  
 146 McCune Russell D\*  
 152 Humbert Mrs Lena F\*  
 156 Moser Ellis M\*  
 " Bell Wm J  
 162 Wasch Andon  
 " Kauslick Peter T  
 Oak ave begins  
 172 Morvick Paul S\*  
 174 Lah Joseph\*  
 180 Kach Michael\*  
 Shannon ave intersects  
 234 Peninger Wm E  
 238 Krzyzostansky Joseph\*  
 Spring begins  
 244 Kozarvich Eli\*  
 244 Neal Harvey P  
 268 Vacant  
 270 Williams Chas B  
 272 Bolssett Geo G

**TWENTY-FIRST S W**  
 From 516 Hudson Run rd south  
 Benton begins  
 1026 Brown Fred  
 Prospect begins  
 Stratford continues  
 City Limits  
 Wayne intersects  
 Riess intersects  
 — Miller Geo F  
 — Varner Frank J\*  
 — Haynes begins  
 — Katona Stephen\*  
 Maple begins

— Woodrich Geo  
 — McCune Homer O  
 — Long Geo\*  
 Union begins

**TWENTY-FOURTH N W**  
 From 1139 Wooster rd W north  
 57 EAST SIDE  
 15 Mears Fred S  
 19 Billings Stephen N\*  
 23 Young W Harry\*  
 27 Haer Mrs Laura E\*  
 31 Jessop John\*  
 37 Campbell Harry B\*  
 " Osterman Dr Howard J  
 41 Vcvrka Frank\*  
 45 Heestand Willard E  
 51 Sigr Mrs Mary F\*  
 55 Strumple Chester J  
 59 Poulton Harvey H\*  
 65 Reedy Joseph M\*  
 69 Marshall Roy G\*  
 73 Palmer Albert F\*  
 77 Tripp Mrs Nellie F\*  
 83 Sline J Walter\*  
 87 Dixon Luther H\*  
 91 Dombroski Michael\*  
 99 Wenger Mrs Bertha C\*  
 103 Phipps Hubert L\*  
 109 Murray J Gerald  
 Liberty ave intersects  
 117 Slec Howard S\*  
 121 Finnell Ralph G  
 127 Bodkins Pearl  
 131 Penrod Lowell E  
 135 Calland Otho G\*  
 139 Reed John C\*  
 Columbus ave ends

149 Keenan Thos F\*  
 157 Sturgill J Frank\*  
 161 Mulkins Edward H  
 167 Johanyak John A\*  
 Bellevue ave intersects  
 177 Oberlin Delbert M  
 179 Sasic Louis\*  
 185 Baughman Harry A\*  
 189 Sketer Luke E\*  
 193 King Harold D\*  
 197 Eversdyk Peter J\*  
 203 Nelson Wm C\*  
 207 Randolph Michael P  
 Oak ave intersects  
 229 Arciszewski Leopold\*  
 231 Snyder North L\*  
 235 Coon Thos W\*  
 241 Schneider Walter C  
 245 Gause Joseph D\*  
 249 Somers Joseph R\*  
 253 Delbel Walter G\*  
 257 Kollar Jerry H\*

57 WEST SIDE  
 6 Swann Wm I\*  
 12 Burger G Frank\*  
 14 Helmick H Preston\*  
 20 Helmick Henry L\*  
 24 Daniel Mrs Lucy J\*  
 28 Lance Mrs Emma B\*  
 38 Arnold Elgin W\*  
 42 Seyfried Mrs Susan C\*  
 46 Witt John E\*  
 60 Stadtmiller John J\*  
 " Stadtmiller J J & Son  
 Poe ave begins  
 68 Blough Walter H\*  
 74 Coffman W Floyd  
 78 Clark Geo W\*  
 84 Euvcard Homer H\*  
 86 Richardson Geo E  
 90 Marks Mrs Etile L\*  
 98 Heestand Donald W  
 102 Swarts Wm H  
 104 Rossiter Wm F  
 108 Milford Arthur E  
 Liberty ave intersects  
 118 Nieser Karl M\*  
 126 Carbaugh Clifford L\*  
 132 Seyfried Mrs Anna M\*  
 136 Plinick Harry C  
 140 Cook Walter L  
 144 Waddell Jesse C  
 150 Gorsch Mrs Thilie\*  
 156 Dady John K\*

**CREDIT REPORTS - CREDIT INVESTIGATIONS 421 2d Nat'l Bldg.**  
**ALLIED BUREAU OF CREDITS Phone HE-3177**



# DIRECTORY ADVERTISING PAYS THE LARGEST DIVIDENDS ALL-WAYS

BARBERTON DIRECTORY

1479

- 158 Dutka Lazlo\*  
162 Chimento Frank  
*Bellview ave intersects*  
178 Breitenstein Wm\*  
182 Cornell T Wm\*  
184 Hines David C  
190 Fisher Marshall\*  
194 Nichols Albert D\*  
204 Quinn Saml J\*  
208 Knaebel Jacob B\*  
*Oak ave intersects*  
224 Ballas Jerry  
228 Skerl Anthony J\*  
232 Smeller Lloyd\*  
238 Murray J Clark  
242 Schliecker Ludwig H  
250 Vacant  
256 Hall Mrs Lillie B\*  
**TWENTY-FOURTH S W**  
From 1118 Wooster rd W south  
EAST SIDE  
11 Henry John R\*  
13 Petit Arthur I\*  
*Cherry ends*  
21 Dolincheck Frank\*  
27 Tomelk John M\*  
35 Lipovsky Leon rd\*  
47 Smith Forrest  
39 Posty Virgil\*  
EAST SIDE  
12 Baughman Kenneth L  
14 Heppert Fred R\*  
204 Burke Elmer J  
20 Walter Philip M  
26 McIlroy Clyde O  
32 Hackenberg Carl W\*  
36 Andrews Guy W  
42 Smith Mrs Cynthia A\*  
**TWENTY-NINTH N W**  
From South ave north, 3d west  
of 25th N W  
EAST SIDE  
77 Wenner Chas E\*  
83 Lecon Andrew P  
87 Gabler Theodore P  
97 Genet Fred E\*  
107 Hutchinson Herbert W\*  
*Liberty ave intersects*  
*Bellview ave intersects*  
211 Gradisher Anthony J\*  
225 Buhalak Joseph F  
*Oak ave intersects*  
247 Tope Vernon F  
263 Spetich Frank\*  
EAST SIDE  
78 Boyer Roy C\*  
88 Houk Edward J\*  
90 Chesser Harold M  
*Liberty ave intersects*  
138 Buffington Seaton O\*  
152 Diefenbaugh J C\*  
158 Diefenbaugh G Danl\*  
*Bellview ave intersects*  
192 Kimble Elbert C\*  
200 Maner August J\*  
216 Verity Herbert J\*  
226 Bonnain Lucien\*  
*Oak ave intersects*  
250 Marinich Thos\*  
**TWENTY-NINTH S W**  
From 1328 Wooster rd W south  
(Johnsons Corners)  
EAST SIDE  
1 Bergdorf Andrew L\*  
5 Petit Harold W  
21 Eckman Wm E  
EAST SIDE  
2 Butzer Chris\*  
16 Shaw Stanley R\*  
*Orchard ct begins*  
*Henton continues*  
**TWENTY-SECOND N W**  
From 1063 Wooster rd W South  
EAST SIDE  
21 Bick Earl H\*  
25 Smith Erenal W  
29 Tibensky Chas\*  
33 Sheridan Edward  
37 Edwards Verl S  
39 Williams Harry O  
43 Miller Harold S\*

- 49 Lilly Noval H  
57 Wisdom Claude D\*  
61 Millhoff J Henry\*  
69 Bassett Harold W\*  
73 Edwards John W\*  
77 Kaptoski Leo\*  
*Liberty ave intersects*  
85 Hicks Mrs Nellie\*  
89 Baughman Clyde E\*  
91 Faudelback J Warren\*  
*Columbus ave intersects*  
*Bellview ave intersects*  
115 Lazar Geo\*  
*Tusc ave W ends*  
167 Postovic Michael\*  
171 Penko Ernest\*  
175 Penko Jacob\*  
179 Bell Stephen L\*  
183 Udovich Fred\*  
*Oak ave intersects*  
199 Lutz Carl O\*  
203 Trenta Stephen\*  
207 Voytko Geo\*  
211 Smith Mrs Myrtle\*  
*Shannon ave intersects*  
245 Hudak Matthew\*  
251 Leskanic Mrs Anna\*  
259 Andy Mrs Anna\*  
EAST SIDE  
12 Bechter Mrs Clara  
20 Chisnell Chas H\*  
21 Beckley J Walter\*  
30 Workman Thos H  
16 Swier J Clifford  
42 Debold Adam\*  
50 Hawthorne Geo  
51 Chisnell Wm E\*  
56 Young Champ C\*  
62 Donaldson John  
66 Sherman Joseph P  
70 Kee Milo W\*  
74 Overholt Joseph S\*  
76 Carbee Jerry\*  
*Liberty ave intersects*  
91 Iaffe Reuben  
*Columbus ave intersects*  
*Bellview ave intersects*  
160 Colby Stanley A\*  
164 Straszak John\*  
168 Deans Wm  
172 Boley Andrew M  
176 Kieffer P Edward\*  
184 Betz John D  
*Oak ave intersects*  
196 Leksan Joseph\*  
200 Powell John\*  
204 Bill Andrew\*  
208 Ware Russell M\*  
212 Hrabusa Theodore J\*  
*Shannon ave intersects*  
240 McCafferty Oliver  
*North ct begins*  
258 Rataj Mrs Amelia\*  
262 Baker John H  
**TWENTY-SEVENTH N W**  
From South ave north, 1st west  
of 25th N W  
EAST SIDE  
Edgewood Park  
*Liberty ave intersects*  
*Bellview ave intersects*  
229 Drillian Herbert M\*  
*Oak ave intersects*  
247 Henry Chas R  
EAST SIDE  
56 Shoeman W Paul\*  
68 Apley C Edward\*  
*Poe continues*  
88 Kramer Geo G  
102 Hiltabidcl Chas E\*  
118 Kramer Wm\*  
*Liberty ave intersects*  
— Lavrich Sylvester  
*Bellview ave intersects*  
212 Rhoades Wilton M  
*Oak ave intersects*  
256 Cecil Wm H\*  
264 Platt Misses\*  
**TWENTY-SIXTH N W**  
From 1215 Wooster rd W north  
EAST SIDE

- 21 Pecek Mrs Agnes\*  
71 Bush John L  
*Unopened to Liberty ave*  
153 Descent Louis F\*  
*Bellview ave intersects*  
*Oak ave intersects*  
263 Solosky J Peter\*  
EAST SIDE  
18 Seewers Harry G\*  
22 Gabrosek Joseph\*  
26 Zeleznik Andrew\*  
30 Steinar Frank\*  
34 Gerbec Anthony\*  
*Unopened to Liberty ave*  
162 Blazich Andrew\*  
176 Rigo Ernest  
180 Gerbetz John L\*  
*Bellview ave intersects*  
196 Longtellow Chas F\*  
200 Drapchaty Stephen J\*  
201 Lego Arthur D  
210 Patris Joseph F\*  
*Oak ave intersects*  
**TWENTY-THIRD N W**  
From 1101 Wooster rd W north  
EAST SIDE  
39 Smith Mrs Alice H\*  
45 Ondreka Cyprian\*  
49 Gainer Frank\*  
59 Miller Peter\*  
61 Millhoff Mrs Edith  
71 Sauber Paul J\*  
77 Sellets Lyle M  
79 Funk Stanley\*  
85 Jenkins Mrs Arbie M  
87 Misich Anthony\*  
91 Henth Jay J\*  
95 Carbaugh Lester F\*  
*Liberty ave intersects*  
*Columbus ave intersects*  
*Bellview ave intersects*  
155 Cross Chas A  
157 Dickson Wm R  
163 Roach Julian R\*  
167 Hummel Howard D  
171 Kaufmann Robt J\*  
175 Wroblewski Stanley\*  
179 Trpka John  
*Oak ave intersects*  
195 Smith Edgar L\*  
201 Dufour P Joseph  
201 Gosen Arthur\*  
207 Shega Joseph\*  
217 Shultz Merrel  
EAST SIDE  
11 Shaulis Edward L  
20 Dean Ralph R\*  
26 Baur Adolph K\*  
32 Holderbaum Mrs Dora B\*  
38 Kendl Jacob A\*  
40 Smith John\*  
41 Meglich John  
48 Capp Allen B\*  
51 Wise Raymond F\*  
58 Bass Mrs Rachel K  
62 Evans Cornelius F  
66 Snyder John R  
72 Seaver Russell J  
" rear Vacant  
74 Parsons Saml  
743 Miller Marvin H  
82 Howard Urdison  
86 Sabol John  
94 Dreisbach Geo\*  
*Liberty ave intersects*  
116 Butzer Walter C  
*Columbus ave intersects*  
*Bellview ave intersects*  
158 Saklich Stephen  
166 Lenihan Michael E\*  
172 Duriez Edward H\*  
173 Tkacik John\*  
180 Nelson Albert  
181 McGivern Michael J\*  
*Oak ave intersects*  
192 Bonifant Clarence C\*  
196 Kauslick Albert W  
204 Betts Christopher C\*  
208 Lintol John\*  
212 Stetz Peter\*

**The Bankers** **GUARANTEE** **Co.** **MORTGAGE**  
**Title & Trust** **LOANS**

# THE COMMERCIAL PRINTING & LITHOGRAPHING CO.

## Advertising Campaigns and Layouts

1480

BURCH DIRECTORY CO'S

### TWENTY-THIRD S W

From 1100 Wooster rd W south

- EAST SIDE**  
 17 Williams Geo H  
 21 Wright Frank\*  
 25 Barnes T Clarence\*  
 27 Starcher Russell P\*\*  
 31 Barnes Louis M  
 35 Wright Eldin\*  
 37 Daniels Harper J\*  
 11 Brady Mrs Luverna E

*Northview ave ends*  
*Unopened to Hudson Run rd*

- Benton intersects*  
*Prospect intersects*  
 City Limits  
*Wayne intersects*  
*Haynes intersects*  
*Maple intersects*

- Sharier John L  
**WEST SIDE**  
 26 Dingey Mrs Nellie M  
 32 Chaney Stephen\*  
 36 Purger Peter\*  
 " Petrich Louis

*Cherry begins*  
 62 Starcher Fred A\*  
*Marston ct begins*  
*Unopened to Hudson Run rd*

- Benton intersects*  
*Prospect intersects*  
*Stratford continues*  
 170 Shreve Mrs Margaret L\*  
 " rear Krampel Louis F  
 City Limits

- Wayne intersects*  
*Haynes intersects*  
 — Kiline Harry\*  
 — Greene Wm\*  
 — Vacant  
*Union intersects*  
 — Hite Valentinc\*

### UNION

From 21st S W west, 1st south of Maple

- Zlntsmelster Frank\*  
 — Vanzille Geo L\*  
 " 23d S W intersects  
 — Wernitz Curtis M  
*Unopened to 31st S W*

### VALLEY AVE

From 28th S W west, 1st south of Hudson Run rd (Johnsons Corners)

- 1279 Madjerac Thos\*  
 1287 Kosr Saml\*  
 1294 Shoemaker Warren T\*

### VAN

- From 343 Newell east  
**NORTH SIDE**  
 299 Kitarich Steve\*  
 303 Flaker Mrs Elizabeth\*  
 309 Vacant  
 307 Lapinski Paul\*  
 315 Turinsky Mrs Helen\*  
 321 Hamilton Kenneth F  
 323 Miller Frank\*  
 329 Ferrell Wm J\*  
 333 Frizzell George G  
 335 Basler Mrs Anna  
 339 Dalesandro Dominic\*  
 343 Nester Nick  
 345 Schild Edward A\*  
 353 Shreiner Wm H\*  
 357 Fisher Robt J  
 157 1/2 Lahr Beynon J  
 363 Tisci Pasquale  
 369 Krizay Anton  
 375 Gabic Samuel\*  
 379 Rush Walter  
 383 Postak Peter\*  
 387 Popovich Mrs Rosa\*  
 393 Lipovsky Leonard  
 393A Chismar Samuel  
 399 Stankov Saml\*  
 405 Sustarsic Joseph\*  
 409 Stefanich Geo S\*  
 411 Vadnal John M\*  
 413 Kloesterman Andrew G\*  
 417 Edwards Herbert C  
 421 Smuk Frank  
 423 Nemeth Joseph\*

- " Madjerac George  
 427 Reichard Edward O  
**SOUTH SIDE**  
 298 Laufer Jacob\*  
 304 Bechtel Fred R  
 308 Vacant  
 308A Andreas Roland J

*Sylvester ends*  
 332 Somogy John jr  
 342 Alexander Marlon A\*  
 346 Wise Wm F

- Norman ends*  
 376 Wymmer Frank O  
 384 DeVenny Fletcher L  
 388 Gugy George  
 394 Golowic John\*  
 394A Stevanov Tosa  
 394B Danco Michael  
 398 Harrison James H  
 404 Zbinden Mrs Grace\*  
 404A Bricker Paul F  
 412 Meszaros Alex\*  
 416 Bowling Wm H\*  
 420 Goudy Wm O\*

*Van alley ends*

### VAN ALLEY

From 398 Wooster rd N west to Van

### VANBUREN AVE N

From 151 Robinson ave E north to Fairview ave

- 17 Hoffman Carl F\*  
*Kord ave E begins*  
*Baird ave begins*  
*Tuscarawas ave E intersects*  
*Park ave E begins*  
 143 Rabith Mrs Anna\*  
*Cassell ave begins*  
 185 Bulch Michael  
*1st N E ends*  
*Lake ave E begins*

- 265 LeBar John\*  
 267 Zupcc Frank\*  
 283 Repar Louis\*  
 291 Jecina Anthony\*  
*2d N E ends*  
*Huston E begins*  
*Washington ave begins*  
*Lincoln ave begins*  
*Franklin ave begins*  
 366 Hampton John F  
*Jefferson ave begins*  
*4th V E ends*  
*Grandview ave begins*

### VANBUREN AVE S

From 158 Robinson ave south (Snydertown)

- EAST SIDE**  
 — Mirett Wm  
*Snyder ave intersects*  
 305 Snyder Saml\*  
 309 Stefansky John\*  
 313 Flaker Frank\*  
 325 Epworth M E Church  
 335 Pavlovich Ignatz\*  
 345 Montz Frank\*  
*Harold ave begins*  
 359 Mitchell Anthony J\*  
 371 Lesar Joseph\*  
 375 Lozer Peter\*  
 379 Nemeth David\*  
 385 Barno James G\*  
 391 Stblich Peter\*  
*Stanley ave begins*  
 423 Jones Roy A\*  
 445 Sukie Joseph\*  
 455 Snyder Geo H\*  
 489 Slladi Geo\*

*Allison ave begins*

- 503 Snyder Ernest R\*  
 509 Jennings Stephen\*  
 515 Snyder Homer I\*  
 521 Snyder Mrs Celia R\*  
 525 Parazajda Joseph\*  
 545 Juszli Thos\*  
 557 Balbotiak Michael\*  
 567 Smith Thos T  
 577 Durnyc John  
**WEST SIDE**  
*Snyder ave intersects*  
 302 Kuketz Stephen\*  
 308 Garratt Walter\*

- 316 Flaker Paul\*  
 320 Yakus John\*  
 330 Snyder Harrison E\*  
 334 Linebaugh Edward R\*  
 338 Danko Anthony\*  
 348 Powell Harry E\*  
 356 Kuketz Michael\*

*Arthur ave begins*

- 370 Ziblot Stephen\*  
 376 Mirtich John\*  
 378 Mudri Mrs Julla\*  
 382 Mirtich Louis H\*  
 386 Kettering Danl H\*  
 392 Pinson Peter F\*  
 400 White Frank  
 404 Serfozo Misses\*  
 408 Barteo Saml\*  
 — Washington School

*Haven ave begins*

- 164 Vrabec Joseph\*  
 170 Thomas Chas T  
 474 Lovell Lewis C\*  
 178 Mitchell Walter W\*  
 482 Grimes Floyd J  
 494 Snyder Mrs Mary E\*  
*Russell ave begins*  
 538 Weber Wm L\*  
 546 Kabasky Lawrence\*  
 556 Workman Walter W  
 566 Tyrity Mrs Mary  
 576 Vacant

### WALKER AVE

From Newell west, 1st north of Brady ave

- 101 Hall James  
 103 Miller John  
 105-7 Elkins Oliver  
 109 Carr Robt  
 111 Vacant  
 114-5 Pinson Chas  
 117 Nelson Thos  
 119 Robinson Percv  
 121 Vacant  
 123 Brady Frank  
 125 Davis Geo  
 127 Fox Wm  
 129 Vacant  
 131 Taylor James

### WALNUT

From Kenmore ave north  
*Belcher begins*

### WALTZ DRIVE

From 1494 Wooster rd W south-east (Johnsons Corners)

**EAST SIDE**

- Etelle dr intersects*  
 45 Weaver W Claire\*  
 19 Brown Walter A\*  
 57 Lemmon Warner W\*  
 67 Livingston Amos E\*  
 85 Buchanan Eltas B  
 97 Todd Cecil M\*  
 109 Hamp V Earl\*  
*Conrad ends*

**WEST SIDE**

- Etelle dr intersects*  
 50 Scheetz Fred W\*  
 62 Giffin Dempsey D\*  
 66 Koosed Dr Bernard H\*  
 70 Cratty Joseph T\*  
 74 Ries Albert C\*  
 80 Wicker Leo H  
 81 McDonough John A\*  
 92 Kelley Joseph S\*  
*Poplar begins*  
 106 Snyder Lail L\*  
 111 Spice Jay\*  
 118 Lustig Prout C\*  
 142 Lepley Ross L\*

### WASHINGTON AVE

From VanBuren ave N east, 1st north of Huston E

**NORTH SIDE**

- 301 Matchek Tony\*  
*3d N L intersects*  
 323 Szittal Stephen\*  
 327 Konec Andrew\*  
 331 Mallinak Michael\*  
*4th N E intersects*  
 397 Bozick Milan\*  
 115 Rafferty Timothy\*

# Footsavers AT

SHOES FOR MEN



4151 Morris Everett G  
123 Crafton A Jackson\*  
5th N E intersects

161 Kreider Fred W\*  
169 Koval Andrew\*  
187 Kalmar Geo  
197 Hardy Julius  
6th N E intersects

513 Hall Wm  
523 Hall Paul M\*  
533 Menapace Arthur F  
553 Steen Chas F\*  
557 Stahl Eugene E\*  
7th N E intersects

589 Groff Chas F\*  
SOUTH SIDE  
302 Yemritz Mrs Amanda\*  
306 Bicik Tony\*  
3d N E intersects

322 Puzley Rudolph\*  
328 Germitch Andrew\*  
332 Blaz Anthony\*  
336 Szittai Stephen\*  
342 Williwald Joseph\*  
354 Stewart David\*  
4th N E intersects

390 Stoner Harry F\*  
5th N E intersects  
160 Vacant  
472 Black W J Bradley  
176 Pilger Michael E\*  
500 Sigmund Valentine A  
504 Wolf Jacob\*  
6th N E intersects

732 Sheldon Fred R L  
540 Delagrance Lloyd C\*  
WAY N  
From St Clair ave northerly, 1st west of Summit N

EAST SIDE  
639 Klingel Smith Dewey F  
" Schermerhorn Mrs Hattie\*  
645 Cole Geo M\*  
649 Lilly Lewis J\*  
669 Proehl Earl C\*  
Burt ends

685 Wells Claude W\*  
689 Hudnall Jerry R\*  
Mitchell intersects  
745 Stuhldreher Harry A\*  
WEST SIDE

696 Hodovan Andrew\*  
Mitchell intersects  
726 Walker Guy R\*  
730 Stokes Noah L\*  
734 Varney Iheo J\*  
738 Shawhan Fletcher D\*  
742 Wood T Earl\*  
746 Miller Harold K\*  
750 Oberdue John E\*  
754 Harris Thos B  
758 Cuenin Emil J\*  
760 Thomas Wm U\*

WAY W  
From 644 St Clair ave west  
Orchard ave intersects  
165 Weddell Allen T  
161 Letzo Michael\*  
Charles ave intersects  
195 Vatauk Frank  
Newton ave intersects  
Crawford ave ends  
— Dubousky Mrs Mary\*  
Madison ave ends

WAYE  
From 21st S W at city limits west  
NORTH SIDE  
21st S W intersects  
154 Harding Edwin K\*  
23d S W intersects

369 Wise Delbert S\*  
Unopened to 31st S W  
— Somerlick Joseph  
— Breitenstine Russell L  
35th S W intersects  
SOUTH SIDE

403 Pucek Louis\*  
21st S W intersects  
23d S W intersects  
389 Johnston Amos\*  
385 Vacant

379 Yanke Geo\*  
Unopened to 31st S W  
— Bostic Bland F  
— Butt Henry O  
— Farnsworth Leland C  
— Ocepek Frank  
35th S W intersects

WESLEYAN AVE  
From 383 Norton ave north  
LAST SIDE  
519 Trux Harold J\*  
523 Vacant  
527 Gerber Chas E\*  
531 Shook C Ellis  
517 Lorson Victor J  
511 Lorson Frederick G\*  
545 Podnar Paul\*  
549 Hardman Doy A\*  
553 Boh Frank C\*  
557 Ehrlich Elton E  
561 Daniels H Earl\*  
WEST SIDE

518 Topalsky Geo\*  
522 Biddinger Harold A\*  
526 Whitehead Albert J\*  
530 Brown Russell D\*  
536 Beals Elmer R\*  
540 Thompson Wm L\*  
511 Long Carlton J\*  
548 Stelgner Chas J  
552 Struckel Chas J\*  
556 Schrader Roy E\*  
560 Symanski Myron\*

WILBUR AVE  
From 316 15th N W west  
NORTH SIDE  
895 Horrocks Mrs Nettie M\*  
905 Olsen Martin  
909 Townsend Walter C  
911 Baughman Albert L  
919 Kechkes Geo\*  
931 Kechkes Gabriel\*  
17th N W continues

SOUTH SIDE  
886 Spear Walter M\*  
890 Trainer Fred F  
894 Nikos Joseph\*  
" Meszaros Julius E  
914 Macrae Mrs Margaret J\*  
918 Vutgo Michael\*  
926 Danco Saml\*  
934 Danco Geo\*  
941 Milliser Chas W  
" rear Vacant

WILSON AVE  
From 152 State E west  
552 Strader Willis C\*  
514 Morris Walter J\*

WOLF AVE E  
From Penna R R east to Snyder ave  
NORTH SIDE  
15 Barb Waste Material Co  
" rear Churilla Michael  
Ohio Canal  
Canal S begins  
235 Turner Mrs Julia M  
" Kaloci Mrs Catherine\*  
" Bakony John  
" Bodnar Michael  
" Taylor Wm  
" Williams Eugene  
247 Pamer Geo  
" rear Miller John M  
251 Stiff Geo\*  
Snyder ave begins

SOUTH SIDE  
8 Vacant Storeroom  
8 1/2 Vacant  
12 Kovach Joseph  
16 Serbic Paul  
18 Smith Mrs Verona\*  
20 Vacant

WOLF AVE W  
From east of 225 2d S W west to 2d S W  
NORTH SIDE  
9 Hines Clarence W  
" Barold Geo  
17 10th Anton

21 Shugar Gaspar  
SOUTH SIDE  
14 Mason Mrs Frances  
" Barnick Chas F  
16 Kuzmonovich Chas  
18 Hall Joseph  
20 Vacant  
22 Barcl Gaspar  
21 Lazar Peter

WOOSTER ROAD N  
From south of Tuscarawas ave  
Viaduct north and northeast to City limits  
EAST SIDE  
53 Henry Coal & I Co  
59 Burgner John  
Viaduct  
Tusc ave E begins

101 City Tool House  
147 American V P Co  
237 Rick's Phos B  
243 Caruthers Van  
247 Moore Bennie  
National ave begins

259 Miklos Walter  
263 Benchof John  
267-73 Lane Motor Co  
267 Smiley Mrs Ida  
275 Todd Mrs Stosia A  
" rear Kravits Stephen  
283 Markov Louis  
" Barbetton Oil Co  
291 Ostoleh Rev Milan R  
293 Vacant  
295 Sekicki Simon  
" rear Cline Mrs Julia  
297 Vacant Storeroom  
299 Haldin Velimer  
Huston W ends

307 Ridge William  
321 St Matthew's Slovak L Ch  
329 Vacant Storeroom  
" Bosko Russell S  
333 Yancey Rev Israel M  
335 Prokopec Joseph  
339 Sneath Carl W  
311 Janecak Frank  
" Baughman Mrs Mary C  
341A Nichols Mrs Mary  
" Anderson William  
343 Basler Anna  
343A Williamson John  
343B Lyles Mrs Claudie\*  
345 McLung Buren A  
347 Proctor Mrs Ida M  
" Lightfoot Ward F  
349 Lightfoot Ward L  
" Simon John  
353 Vacant  
361 Lawrence Louis M\*  
Brown ends

373 Palffy Mickey  
379 Pristo Michael  
385 Bozin Frank G  
" Duma Lawrence A  
389 Hawkins Enos L  
393 Simon Mrs Minnie M\*  
393A Berez John J  
393B Houck Robert M  
403 Mentzer Claire E\*  
409 Litwak Samuel\*  
413 Streeter Mrs Mary M\*  
417 Werner Lewis A\*  
423 Thesing Wm H\*  
" Berenyi Andrew  
Antles ave ends

433 Eiling Mrs Elizabeth E\*  
437 Zager Martin\*  
441 Baltz Joseph\*  
445 Walker Virgil A\*  
449 Antles John A\*  
453 Trammel John L\*  
Eiling ave ends  
459 Walker Merrill E  
461 Holger Harry H  
163 Yearsley Herman H  
465 Sherman J Henry  
467 Howard Norman R  
469 Smith James M  
471 Lance Chas W  
Erle R R  
531-33 Lash Apartments  
" Harland Lawrence C  
" Barber Hyman

" Jacobs Mrs Rose  
 " Sigall Alfred  
 " Morgan Alfred S  
 " VonGraeve Carl H  
 515 Rubin Leo  
 535½ Bell Roscoe R  
 537 Cunningham Thos P  
 537½ Knecht Willard O  
 545 Casselberry Arthur B  
 545½ Rector Stephen A  
 547 Nesitz Bosco A  
 547½ Watts Fred  
*Paul pt begins*  
 551 Vacant  
 555 Hawk D Myron  
 559 Kaufman Monroe II\*  
 563 Urquhart Pcter\*  
 567 Vacant  
 571 Seybolt Richard C  
 575 Birch Frank A\*  
 579 High Mrs Laura M\*  
 58½ Slaybaugh Chas T\*  
 587 Miller Otton H\*  
*Beech begins*  
 613 Paul Mrs Lucretia M\*  
*Norton ave intersects*  
 613 Bosh-Lamp Inc  
 619 Derhammer Motors Inc  
 671 Davies Thos J\*  
 677 Rohland Chas B\*  
 681 VanHuyling Earl\*  
 687 Durant Ralph R\*  
 691 Suboticki Joseph J\*  
 695 Royston Mrs Ida M\*  
 699 Brazzel Clarence L  
 " Garrett Oscar  
 " Ries Courtney W  
 715 Walsh Martin\*  
 727 Wagner Forrest W\*  
 729 Pinkerton Andrew Jr  
 733 Suppan Geo J  
 739 North Lind C I & Dyers  
 741 Vacant  
 749 Case & Mentzer  
 759 Fazekash Alexander  
 " Barbetton Candy Co  
 761 Vacant Storeroom  
 771½ Akron Pure Milk Co  
 787 Leatherman Ward D  
 791 Markell Joseph\*  
 793 Barbee Wm F  
 " rear Crispin Leroy N\*  
 803 M T Church  
 807 Nickless Fdgar\*  
 811 Carillon Mrs Catharine A\*  
 817-19 Vinco Carol  
 819½ Kozma Paul  
 821 Milena Apartment  
 (1) Huffman Raymond O  
 (2) Cooksey Raymond I\*  
 (3) Jeffries Ida  
 (4) Bott Mrs Wilda L  
 823 Gates Bert C\*  
 " Rozman John V  
 829 James Wm E  
 " Chigges Danl K\*  
 833 Taylor Ira J  
 841 Barker Oliver M  
 847 Robison W Frank\*  
 85½ DeGruchy Leon  
 865 Rowe Chas D  
*State W intersects*  
 887 Edwards Chas E I\*  
 899 Kreighbaum J Wesley\*  
 903 Better Auto T Co  
*May ends*  
 920 Hout Carl O  
 941 Summit Oil & G Co  
 941 Matz Boy  
 951 McClelland Albert  
 965 Aluminum Flake Co  
 969 First Chas L\*  
 971 First Chas L  
 " Gribble David C  
*Borden ends*  
 987 Hodgson S M & F Co  
 991 Madsen Angt G  
 " Wunderlich Arthur\*  
 995 Drumsch Michael I\*  
 999 Breitenstine Nelson H  
 1003 Charlton Grover C  
 1019 Snyder Mrs Catherine E  
 1025 Bouschert James H\*  
 1031 Sigafos Sheridan J  
 " Plate Chas A  
 1041 Kreighbaum Harry D\*  
 1047 Ashbaugh John H\*  
 1055-7 X-Cel Dairy Inc  
 " rear Warehouse

1065 Brown Mrs Nellie M\*  
 1067 Hicks Arthur V  
 " Gardner James M  
*Springfield rd W ends*  
 1087 Wood Ralph H  
 1093 Ohio Auto W Co  
 1097 Vacant  
 1111 Hinds Robt B\*  
 1135 Shipley John R\*  
 1135½ Edmonds Merl  
 1139 James Alvern R\*  
 1159 Gulf Refining Co  
 1171-93 Zip Oil Inc  
 1215 Natl House W Co  
 1253 Rogers Oil Co Inc  
 1259 Johnson Mrs Lucilla  
 " Marstillai David  
 " Williams Everett J  
*Loventry ends*  
*Kenmore Blvd begins*  
 " WPST SIDE  
*Wooster rd W begins*  
 61 Henry Coal & I Co  
 Viaduct  
*Tusc ave W begins*  
 102 DeWitt Marcus M  
 106 Garman Chas K\*  
*Park ave W begins*  
 150 Igbert Mrs Mary  
 162 Gagyanski Saml  
*Pauge ave W begins*  
 180 Moralle Guy  
 184 Sens John\*  
 " Greer John  
 190 Stefo Vani  
 " rear Vacant  
 194 Laport's Samuel  
 196 Vacant  
 202 Humm George\*  
 " Gyalusy Mike  
 206 Woolridge Allen  
 " rear Jander Joshua  
 208 Kedacke Michael\*  
 212 Ziegler Henry A\*  
 218 Pentecostal Mission  
 " Ziegler Joseph J  
 218½ Staats Mrs N R  
*Take ave W begins*  
 221 Apostolic Ch of Christ  
 " Heath Rev Evans  
 " Ray Spurgeon P  
 226 Vacant Storeroom  
 226½ Hutson Joseph  
 228 Vacant  
 228½ Henderson John C  
 230½ Harris George  
 230 Vacant Storeroom  
 232 Green Jesse  
 232½ Porter Thomas  
 231 Vacant Storeroom  
 " rear McElroy Richard  
 " rear Clark George  
 236 Smith Samuel  
 " Corbett Mrs Eva  
 240 McCullen James  
 " Carr Frank  
 " Chase George  
 " Durham Mrs Vera  
 " Edwards John  
 " Ferguson Warfield  
 " Phillips John N  
 " Reed Gust  
 242 Johnson Wall J  
 244 White Mrs Sophie  
 " rear Edwards Mrs Loretta  
 246 Vacant Storeroom  
 " rear Cochran John  
 248 Vacant Storeroom  
 250 Edwards Herbert C  
 252 Faultless Baking Co  
 251 Hill Robert  
 256 Friendship B Church  
 " Primitive B Church  
*Hopocan ave W begins*  
 264 A. M. E. Church  
 264½ Vacant  
 266 Vacant Storeroom  
 270½ Zachau Frank S  
 " Zacharyn Joseph  
 270 Zachar Frank S  
 272 Litwak Samuel  
 272½ Czranko Albert  
 " Vonovich George  
 276 Vacant Storeroom  
 276½ Byers Mrs Ethel  
 278 Rosenthal Alexander  
 278½ Kostantinovich Peter  
 280 Christa James  
 282 Lazoroff Costa

282½ Mottch Louis  
 " Susie Mrs Stella  
 281 Vacant  
 286 Alaska Cigar Store  
 " Kaludersky Bogolub  
 288 Sbfum Home  
 290 P & M Radio A S Co  
 " Milos & Co  
 " Sekicki Peter  
 294 Hi-De-Ho Bakery  
 " Hunsicker Robert  
 302 Bucsko George  
 304 Toth Peter  
 " James Edward  
 306 Vacant Storeroom  
 " rear Sovlansky Dushan  
 306½ Turney Dr S T  
 " Davles Lawrence J  
 308 Tarnocz Stephen  
*Sylvester begins*  
 320 Nurses Home  
 324 Citizens Hospital Co  
 332 Snyder Mrs Mary\*  
 338 Nelson S Robert\*  
 341 Art's Auto Service Sta  
*Norman begins*  
 352 Vacant  
 356 Downs Wm O  
 356A Lovas Michael  
 361 Look Byron G\*  
 364½ Look Mrs Nellie R  
 368 Kovacs Rev Athanasius  
 368½ Koests Joseph  
 374-80 Holy Trinity (church)  
 " rear Club House  
 390 Brunski Chas K\*  
 394 Shields Mrs Maty H\*  
 398 Hines Albert\*  
*Van alley begins*  
 404 Kline John G\*  
 " Dyc Clinton E  
 410 Gray Roland B\*  
 " Barb Monumental Works  
 416 VanHuyning E Leonora\*  
*Louise ct begins*  
 424 VanHuyning Norman H\*  
 438 Lahn C Hurdette  
 442 Roberts Mrs Sophia A\*  
 446 Baxendale Harold\*  
 450 Veasart Chas A  
 454 Trease Carl K  
 458 Anderson Mrs Emma A  
 464 Canfield Clarence A  
 466 Parmelee Mrs Frances  
 470 Hursey Mrs Mary  
 " Eric R R  
*Erle begins*  
 508 Tarnocz Andrew I\*  
 512 Panchak Frank\*  
 518 Rinehard Wm H\*  
 (2) Townner Henry W\*  
 526 Galat Geo\*  
 530 McGrady Thos F  
 540 Newman Henry  
*Lloyd begins*  
 550 Bailey Michael  
 570½ Zgorski Louis C\*  
 552 Goudy Edward E\*  
 558 Fletcher Nathan A  
 566 Davis Thos J\*  
 570 Stelzer Clinton J  
 574 Bell Roscoe T\*  
 578 Markley Pearl  
 582 Carson W Lindsay\*  
 " Portage Park  
*Norton ave intersects*  
 618 Durant Jacob H  
*Orchard ave begins*  
 636 Billings Elmer E\*  
 642 Sours Thos A\*  
 648 Derhammer Jerome H\*  
 656 Batiz Michael\*  
 658 Koehler Martin\*  
 662 Beatty Conrad K  
 662½ Zell Roy H  
 666 Schultz Turn R Co  
*Mack begins*  
 682 Davis Mrs Fille M\*  
 688 Moore J Frank\*  
 696 Stewart Russell H  
 698 Waller Lewis H  
 700 Cosgrove Margaret A\*  
 702 Brown Robt W  
 " Johnson Harold F  
 704 Monroe Mrs Mary E\*  
 710 Blinn J Allen\*  
 714 Duncan Thos  
 718 Lewis Evan

# THE CENTRAL ASSOCIATED REALTY CO. 1622 FIRST- SUNSET VIEW SUBDIVISION - - CENTRAL TOWER Where it is a Distinction to Live

BARBERTON DIRECTORY

1483

718½ Cormany Hiram  
724 Tanner Fred O  
728 Farris Lewis B\*  
736 Seiter Chauncey A  
*Keller begins*  
740-2 Owen Evan W\*  
" McEnte Stephen  
746 Thompson James I  
748 Oliver Wm A  
750 Ozmore John E  
754 Smith Fred L  
760 Patten Immett S  
762 Wooster Rd Pharmacy  
766 Cnn Mrs Emma R\*  
770 Davis Geo\*  
778 Anderson Clarence O\*  
784 Hunsberger Ford I\*  
790 Bosch Otto C  
792 Nellis Wm  
794 Mack Theodore  
794½ Nellis Wm  
" King John A  
*Burt begins*  
824 High Street School  
*Portage begins*  
848 Norton Richard I  
" Gaugler Mrs Helen  
854 Albert Claude M  
860 Osborne Chas C  
*State W intersects*  
888 Dutch Cafe  
" Young Albert D  
" rear Foster & Jones  
896 Young Mrs Nellie M  
902 Longfellow Harold W  
908 VanPelt Hubert L  
910 Moore Mrs Nellie M  
914 Goff Joseph C  
920 Ratimar Mrs Elizabeth\*  
926 Bergdorf Geo G\*  
*Hiram F ends*  
954 Sniff Earl L  
960 Hauff Roy I  
966 Taffin Louis A  
974 Williams Harold D  
978 Bozin Geo M\*  
984 Paridon Catherine\*  
990 Carpenter Herbert\*  
996 Petit John F\*  
1002 Harbay Danl\*  
1014 Dickerhoof Harvey A\*  
1018 Mase Archie H\*  
1022 Wooster Rd Pharmacy  
1022½ Zimmer Lewis C  
1024½ Benham Harvey I  
1024 Rogow Saml  
*Glenn begins*  
1034 A & P Tea Co  
1042 Offenbecher Joseph\*  
1046 Smith Mrs Mary A\*  
1056 Herrin Bros  
*Oakwood begins*  
1068 Hi-Speed Oil Co  
1078 Wellons Howard W  
1082 Cartick Lee C\*  
1086 Shriver Lloyd C\*  
*Hazelwood begins*  
1102 Malazko Andrew\*  
1106 Naumov Vasa\*  
1110 Vleck Mrs Katie\*  
1116 Martz Joseph\*  
1120 James Cyrus M  
" rear Carmel Mrs Virginia  
1124 Baughman Elton L  
" Fitter Paul  
*Fernwood begins*  
1136 Speck Cyrus J\*  
1140 Berlien Mrs Clara M\*  
1146 Williamson Mrs Emma\*  
" rear Tucker Danl F\*  
1150 Schmidt August\*  
1154 Augustine J Clyde  
1160 Britton McKinley C\*  
*Norwood begins*  
1172 Holler Preston V  
1180 DeLuxe Auto Wrecking  
*Elmwood begins*  
*East ave begins*  
  
**WOOSTER ROAD W**  
From one block south of Tuscarawas Ave Viaduct west to city limits  
**NORTH SIDE**  
*Wooster rd N begins*  
473 Henry C & I Garage  
*2d N W intersects*  
491-3 Robinson S S Station  
497 Harrison Archie

501 Kepler Mrs Mary A\*  
505 Lockhart Ira R\*  
507 Plavsky Mrs Mary  
509 Sabctav Saml  
" id N W begins  
— U S Postoffice  
519 Apartment  
(1) Evestone E Jay  
(2) Schorssow Glenn J  
(3) Weatherford Frank  
(4) Nogal Dr Kenneth J  
(5) Gardner Lloyd F  
543 Taylor Dr Geo R\*  
*14th N W intersects*  
555 Finckrock Dr Harvey A\*  
557 Martin Alexander  
563 Maloney Paul L\*  
565 Rice Marvin B\*  
571 Bednarik Karl  
575 Galini John C  
579 Farrar Carroll L\*  
581½ Ludsay John M  
581 Bauhart Joseph H\*  
587 Hickox Frank A\*  
589 Wright Edward J\*  
*5th N W intersects*  
599 Snyder Clarence E\*  
" Nott Charles W  
605 Kusse Mrs Ella A\*  
607 Curcon Fred W  
611 Stevenson John  
611½ Blose Walter I  
615 Curley John H\*  
617 McCoy John W\*  
*6th N W intersects*  
627 Page F Marius\*  
631 Boles Wm I  
635 George Frank F  
637 Ohlax Sholon Long  
" rear Schmidt Floyd J  
643 Kllgore Mrs Adeline L\*  
647 Kirchberg John C\*  
" Koser Edward E  
651 Seifass Henry I\*  
*7th N W intersects*  
659 Robinson Saml I  
665 Critchlow Mrs Annie\*  
667 Recht Benj\*  
669 McDaniel Wesley W  
" rear Weiner B & E Sols  
673 Perry Oliver H\*  
675 Hages Ralph F  
" Brightwell James T  
679 House Alvin J  
681 Lettall Doc F  
*8th N W begins*  
*9th N W begins*  
727 Perry Henry A\*  
735-37 Harris Chas C  
*14th N W begins*  
861-61½ Strazon Stephen\*  
863 Weber Joseph H  
867 Miller John P\*  
871 Ruppert John  
873 West Side Market  
" rear Vacant  
875 Vacant Storeroom  
875½ Sonoff Geo\*  
" Mochlukar Frank  
877-81 Mossides Gail Cut R S  
" Mossides Nick\*  
883 Uvick Joseph Jr  
885 Sanitary Cash Market  
" Cludrich John  
887 West End H & W P Co  
889 Rocky Rivet Cafe  
*15th N W begins*  
893 Powell W W & Son  
897 Wrobel Vincent\*  
899 Cantora Albert  
899½ Gebbe John  
901-903 Topolosky John I  
903½ Dean Harry L  
909 Fink Selg\*  
911 Barberton Radio Shop  
913-15½ West Side Auction  
" Gujlin Nicholas J  
917-19 Romstant Gustave\*  
*16th N W begins*  
929 Iinton Frank  
" Pugh Walter F  
" Conrad Harry F  
931 Vogue Dry Cleaning  
933 Herwick Mrs Harriet F\*  
935 Smith Alexander P\*  
937 Wamsley Drug Co\*  
937½ Nogal Dr Kenneth J  
" Bullington Harry D  
949-9½ Workman Mrs Dovie A

941 Sawan Alim  
943 Roby Seymour D\*  
944½ Columbia Cafeteria  
945 Vacant Storeroom  
945½ Vacant  
947 West Side Cafe  
947½ Sparko Mrs Mary  
" *17th N W begins*  
955 Christopher & Slight  
957 Champion Shoe R Shop  
" Radmanovic Eli  
959 Kroger G & B Co  
983 A & P Tea Co  
984½ Grasley Howard P  
965½ Lea-Lo Beauty Shop  
" Scuderi Misses  
" Spencer Delma M  
965 Cook Hardware Inc  
971½ Dearoll Chas  
" Schmutzler Chas\*  
971 Carbaugh Lester I  
975 Evans Saml  
979 Black Chas C  
*19th N W begins*  
993 Eagles Service Sta  
997 Schmutzler Albert I\*  
999 Starr James T  
1001 Pollak Adam\*  
1001½ Howell Geo  
1009 Vacant  
*21st N W begins*  
1031 Bauman Mrs Elizabeth\*  
1039 Ruff & Small  
" Lentz Mrs Catherine  
1041 Cross W Oscar  
1045 Wamsley Clyde I\*  
1049 Dauchy Lloyd E\*  
1053 Schneider Aloysius I  
1057 Boley Harry H\*  
1059 Collier Geo A\*  
1063 Ries Harry F  
*22d N W begins*  
1077 Gull Refining Co  
1085 Miner Wm J\*  
1097 Bass Mrs Bertha  
1099 Hoffner Chas M  
1101 West Side Greenhouses  
" Flickinger Harry I\*  
*23d N W begins*  
1115 Ward Adalbert V  
1117 Vacant Storeroom  
1125 Boden Wm L\*  
1133 Vacant Storeroom  
1147 Phipp Plbg & Htg & El Co  
" U S Postoffice Sta No 1  
1147½ Wilson James O  
" Schbert Leonard  
1179 Hennings Drug Store\*  
*25th N W begins*  
*24th N W begins*  
1175 Vacant Storeroom  
1177 Petrich Victor  
1179 Hoffman Harold  
1185 Haberty Edward M  
" rear Warner Kenneth  
1195 Woodruff Harry H  
1199 Thomas Mrs Anna M  
1209 Luke Albert P\*  
1215 Powers Carl C\*  
*26th N W begins*  
1229 Tuning Mrs Ellen H  
1233 Nagy Joseph\*  
1275 Summit Cleaners  
" Axon Wm H  
1285 Janesh Frank\*  
1289 Janesh Matthew\*  
1295 Platner Frank I\*  
1299 Sons Wm I\*  
1303 Smith Mrs Celia J  
1305 Slight Harold I\*  
1311 Knaus Rudolph P  
1317 Mong Paul G  
" Zike G Kenneth  
1327 Hackenbourg Wayne L  
1329 Ries Danl L  
1331 Edwards Mrs Clara M\*  
1335 Moss Wm H  
1337 Weaver Mrs Cora F\*  
" Kasza John  
1343 Sigler Wm D\*  
*30th N W begins*  
1355 Wagner Wm  
1359 Ries A W & Son  
1361 Painter Lewis M  
1367 Reitter Joseph  
" Sigler R Edgar  
" Finney Rial A  
1371 Potters I G A Store  
1371½ Shaffer Mrs Clai

# THE DAUNTLESS PLUMBING & ELECTRIC CO.

18-22 E. State St. **PHONE**  
**Franklin 8109**

1484

BURCH DIRECTORY CO'S

Butzer Lloyd F  
1373-83 Nash Super Service  
1383 Nash Chas K  
    31st N W begins  
1403 Langguth Jacob\*  
1413 Schriber John W\*  
1419 Ingram Porter L\*  
1423 Holben Mrs Flora M\*  
1431 Cox Clarence W\*  
1441 Edwards Wm H\*  
1445 Cottle Newman J  
1447 Folk Jonas F\*  
1453 Bowersock Cloy D\*  
1495 Wilsterman Wm H  
1503 Pitz Mrs Christina  
1531 Starkey Saml J\*  
1537 Mong Mrs Mary E\*  
    Sherman rd begins  
    SOUTH SIDE  
464-74 Henry C & I Plant  
484 Karabittoff & Pollack  
    2d N W intersects  
490 Arbogast Walter H  
494 Jurich Mrs Mary  
498 Wingerter Mrs Clara\*  
502 Crisman Mrs Alberta J  
502A Buckalew Grover C  
506 Decker Seney A  
510 Nanna Leonard C  
514 Baughman Arlie B  
514 1/2 Kosman Robt P  
516 Milholland Robt M  
516 1/2 Kent Daniel  
520 Fire Station No 1  
524 Miller Roofing Co  
526 Close Earl R  
528 Gibbons Daniel J  
532 Rogers Mrs Nettie\*  
536 Chapman Chas W\*  
540 Helmstedter Frank E\*  
544-46 Rodenbaugh Dr H A  
    " Rodenbaugh Harry A  
    4th N W intersects  
554 Logsdon Stephen F  
558 Carlisle Glenn B  
560 McQuay Thos E  
564 Buffington Wm H  
    " Lewis Thomas  
566 Hamilton John S  
568 Moyer Jacob K  
570 Adams Clyde C  
572 Wallace Andrew E  
582-90 Lincoln School  
    5th N W intersects  
600 Fleming Willbur D  
604 Miller Saml J  
606 McLain George M  
610 Haynes Mrs Ellen L\*  
614 Miller Mrs Nora\*  
618 Myers Chas A\*  
    6th N W intersects  
628 Fearnow Geo A  
634 Covei Noble M  
638 Baylor John C  
642 Hobson Mrs Mary E\*  
646 Houser Harry W\*  
650 Maurer Legora  
654 Casner Clarence  
    7th N W intersects  
662 Mathie Lumber Co  
692-94 Stuver Bros Co  
714 Blose C Meade  
728 Widener Baxter S  
730 Jarrett Norman F  
734 Brown Nicholas W\*  
736 Burns M Cecil  
738 Vacant  
740 Trostle Winfred E  
744 Vacant  
744 Levin Jacob  
    10th S W begins  
-- Pitts Plate Glass Co  
    Columbia Alkali Coip  
918 Fearnow & Jordan  
    16th S W begins  
932 Richards Frank E  
946 Boerstler Mrs Cora\*  
954 Myers J Edward\*  
964 Wellwood Dr Geo R\*  
    18th S W begins  
978 Drummond Rev Seth A  
980 Columbia Cong Church  
988 Sheridan Matthew T\*  
994 Collier Jesse\*  
998 Recht Adolph\*  
1000 Axner Max\*  
    20th S W intersects  
1012 Williams Harry H\*  
1016 Smith Alexander P\*

1026 Holder Merle E  
1032 Guello Filsworth M  
1040 Geisler Harry L  
1041 Smith Arthur J\*  
1046 Cruseo Joseph  
1058 Davies Phineas J\*  
1061 Halcnkovic Frank\*  
1062 Halenar Mrs Agnes\*  
1072 Price Thos M\*  
1076 Malone Mrs Effie  
1080 Anderson Carl E  
1084 Smith Wm J  
1088 Dollison Carl G  
1092 Braucher Kenneth\*  
1096 Oiler Wilson L  
1100 Yacker Arthur L\*  
    Dobbs Roy K  
    23d S W begins  
1108 Weyrick Mrs Almira I\*  
1112 Mahaffey John R  
1120 Boley Bert C  
1130 Malone Forest W  
1134 Michael C Burton  
1138 Madjeric Thos  
    " Sikanovich John  
1138 1/2 Reiffen Joseph  
1140 Justus Doyle M  
1142-44 Nellis Wm  
1142 1/2 Prince Ms Helen E  
1146 Magic City Market  
1163 Brock Edwin R  
1183 Hitchcock Guy L  
1188 Great A & P Tea Co  
    24th S W begins  
1158 Montz Sales & Service  
1170 George John F\*  
1180 Snyder Paul H  
    25th S W begins  
1192 Boley Geo B\*  
1198 Butzer Mrs Freda\*  
1200 Butzer Edward\*  
1222 Aiko Louis\*  
1226-28 Stillman Thos\*  
1240 Kruezer Frank\*  
1246 Burger Nathan E  
    Hudson Run rd begins  
1286 Sticklev Earl E  
    " Head Clarence E  
1296 Korchberg Arthur G\*  
1300 Smith Andrew J\*  
1312 Ellis Christopher L  
1316 Rice Willard A\*  
1322 Weaver Wm B\*  
    " Weaver Wm B & Son  
1328 Dobb's Store  
    29th S W begins  
1336 Johnson M I Church  
1342 Wire Ward W\*  
    " McCaulky John L  
1350 Ziegler Crawford  
1360 Painter Lewis M\*  
1364 Sigler Mrs Emma I\*  
1376-78 McIlhenny Alex J\*  
    " Gibson David W  
    " Hauscr Wm  
1388 Mincard W Ray  
    31st S W begins  
1400 Rohn Gust A  
1410 Cooper Saml\*  
1416 Parks Albert G  
    " Baker John M\*  
    " Benner Joseph A  
1430 Yauman John L\*  
1446 Schwinn Chas K\*  
1450 Rice Levi I\*  
1456 Snyder Thos J  
    32d S W begins  
1486 Beuty David L\*  
1491 Hughes Joseph O  
    Waltz dr begins  
1506 Byers Carl G\*  
1516 Pitz Mrs Christina\*  
1526 Austin Earl L  
1532 Dilworth Everett I  
1536 Lggleston John W\*  
1542 Helfin Andrew M\*  
    Gale dr begins  
1552 Powers John E\*  
    WUCHTER  
From 50 1st S W west to 32d  
S W (Johnsons Corners)  
1412 Withers Thos J\*  
1418 Wuchter Earl F\*  
1422 Fiscus Warren A\*  
1425 Rodenbaugh J Leland\*  
    WUNDERLICH AVE  
From 493 Hopocan ave W north  
    EASE SIDE

265 Wunderlich Studio  
265 1/2 Wunderlich Henry  
269 Wisdom J Hassel  
273 Tonovitz Stephen  
275 Jolly Geo B  
277 Salgo Geo  
279 Brown Alfred I\*  
283-7 Central H School  
295 Toth Peter  
297 Hentzell James M\*  
301 Ferguson Mrs Susan  
305 Zimmerman Andrew J\*  
307 Beitenman Walter S  
311 Sohner Mrs Ella\*  
315 Englert John G  
317 Michael John  
319 Michael Christ\*  
321 Hornyak Michael C\*  
325 Vargo Kalman\*  
327 Somogy Joseph\*  
331 Shoemaker Mrs Alice\*  
337 Horvath Joseph\*  
341 Johnston Frank H\*  
345 Nekerle Frank\*  
349 Lazar James  
351 Marks Samuel  
355 Sickels Bert  
359 Cox Clarence S\*  
361 Marshall George  
365 Jackson Henry II  
    Erie R R  
387 Sheffield Grover C\*  
    " rear Leck Hubert  
393 Sadowsky Joseph\*  
395 Genrv Paul\*  
399 Chisman Peter  
403 Stephens Joseph\*  
407 Vlcek Chas\*  
    Brady ave intersects  
413 Wheeler Saml  
417 Flunoy Benj  
419 Murphy Andrew  
421 Phelps Mrs Naomi  
423 Culbreath Mrs Elizabeth  
425 Vacant  
427 Ray Fred  
429 Buckner Poney  
431 Williams J C  
433 Anderson Walter  
435 Broadus Mrs Edna S  
437 Benson Allie  
439 Gallman Theron  
    W 1st Side  
476 Landis Clarence W  
    " Hardgrove Thos E  
    " Petrie Franklin  
282 Nickerson Wm D  
284 Fry Mrs Lena C\*  
288 Siegle Fred A\*  
290 Dilgard Harvey A  
294 McCarty James B  
298 Dirham Harry W  
300 Lenkowski John  
304 Bartiam Robt  
306 Cofer M Med  
308 Kalifass Paul  
310 Spoonster Joseph B  
314 Foinney Wm H\*  
318 Breen Arthur B  
322 Matthews Wm I  
328 Baughman Eldon M  
332 Hill Ray P  
    " Hay Robt  
338 Brunski Edward J  
342 Marino Nick\*  
346 Adanuch Joseph  
350 Yellich Mrs Katie\*  
352 Getz Adam  
356 Vinal Michael\*  
358 Moyer George\*  
360 Beam Geo W  
362 Lawrence Joseph\*  
    Erie R R  
388 Gerstenlager Theodore  
392 Petakovich Peter  
396 Fisher Stephen\*  
    Brady ave intersects  
432 Harris Lawrence  
434 Bailey Robt B  
440 Starns Robt  
438 McWilliams Chas  
    V AILE AVE  
From 295 Norton ave north  
520 Squires Geo  
524 McBride Earl E\*  
528 Vacant  
532 Fdear Danl M  
536 McNeil Mrs Myrtle S\*

540 Ryan John F\*  
544 Poland Ernest B  
548 Buskey Ralph C\*  
552 Vacant

**YONKER**

From 798 Summit N west, 1st  
north of Hiram  
☛ North Side  
71 Patterson Chas E\*  
79 Mowery Lewis A\*  
89 Young Harold H  
91 Shultz Stanley\*  
101 Vacant  
☛ St. Clair ave intersects  
121 Carmany Ervin I\*

125 Imm Martin\*  
135 Joiner McKinley W\*  
Orchard ave intersects  
145 Robertson Neil\*  
159 Starnes David C\*  
165 Warren Wm R  
Newton ave intersects  
203 Johnson Ray A\*  
219 Ando Stephen\*  
☛ South Side  
82 Schoenly Wm B  
86 Newell Carl A  
96 Fairley James H\*  
St. Clair ave intersects  
116 Durell Chas L  
" Young Wm A\*

128 Tritt Wm J\*  
130 Neitz Glenn I\*  
Orchard ave intersects  
154 Landals David\*  
164 Millbaugh Clarence T\*  
174 Reed Saml M\*

**YOUNG AVE**

From 16 Hiram E north  
☛ East Side  
965 Barlow Chas P\*  
969 Edward James\*  
975 Williams John D\*  
☛ West Side  
952 Eckenrode Kenneth A

# BARBERTON CITY DIRECTORY

## ALPHABETICAL LIST OF NAMES

### A

A & S Auto Wrecking Co (Andrew Duros) 27 Borden  
Abbott Mrs Elmina A (wid George) h 147 1/2 2d N W  
Abbott George wks Pitts V & F Co r 540 Wooster rd W  
Abernethy John [Margaret E] wks B & W Co h 612 Park ave W  
**ACME No 9**, J C Carman mgr, 563 Tuscarawas ave W  
**ACME No 11**, C A Miller mgr, 156 Norton ave  
Acton Mrs Margaret (wid Henry) h A W Zurschmit, Summit N  
Adair Harold C [Mildred F] fireman h 540 Princeton ave  
Adair Homer h 97 17th N W  
Adair Louis W [Carric C] Street Commissioner h 528 Princeton ave  
Adair Mamie M clerk Erie R R h 528 Princeton ave  
Adair Newman L student h 528 Princeton ave  
Adair Paul A [Elizabeth] wks Pitts P G Co h 504 Jefferson ave  
Adamich Joseph [Marion] wks Goodrich h 346 Wunderlich ave  
Adams Catherine F student h 158 Robinson ave E  
Adams Clyde C [Pauline L] teacher h 570 Wooster rd W  
Adams Edith H h 158 Robinson ave E  
Adams Harvey L [Edith H] foreman Ohio Brass Co h 158 Robinson ave E  
**ADAMS JAMES L** [Dorothea F] (Barberton Clinic Inc) physician and surgeon 505 Park ave  
W, hours 9 a m to 9 p m, Phone SH-2515, h 540 Parkview ave, Phone SH 5330  
Adams Mrs Mary E wks Goodrich h 1064 Wooster rd W  
Adams Pauline L stenog A L Weisberger h 570 Wooster rd W  
Adams Robert L [Juanita U] machinist h 71 2d N W  
Adams Thomas N [Ann M] machinist B & W Co h 141 19th N W  
**ADAMSON GRANT** [Jean] coal dealer 16 May, Phone SH-2222, h 601 Ford ave E  
**ADAMSON JOHN M** [Vesta B] (Peoples Coal Co) h 523 Harvard ave  
Adamson Thomas J [Anna M] h 113 9th N W  
Aden Leo E [Verla M] wks Midwest R R Co h 84 Norwood  
Adipietro John [Margaret] wks Diamond M Co h 238 Cassell ave  
Adkins John wks B & W Co h 1224 Auburn ave  
Adlon Lawrence A [Ruth J] wks B & W Co h 314 5th N W  
Adlon Robert usher Lyric Theatre  
Adlon Thos H student h 314 5th N W  
Ahl John W [Oral P] clerk Mrs E E Flekinger h 270 31st N W  
Aize Thomas wks B & W Co r 1226 Wooster rd W  
Aker G Wallace wks Firestone h 583 Creedmoor ave  
**AKRON & BARBERTON BELT RAILROAD CO The**, C M Potter supt, 104 1/2 2d N W, Great  
Northern Bldg, Phone SH-2517, yard office Phone SH-2716  
Akron, Canton & Youngstown Ry Co, I N Myers freight agent, 104 1/2 2d N W  
Akron Grocery Co, cash and carry branch, C J Bishop mgr, 69-71 4th N W  
**AKRON PURE MILK CO The**, H C Petersen mgr, 771 and 773 Wooster rd N, Phone SH 3313  
(See page 92)  
Akron Rubber Reclaiming Co, J B Huber pres, Wm Welch vice pres, R J Houston sec and  
treas, Norton ave  
Alaska Cigar Store (Bogolub Kaludyersky) 286 Wooster rd N  
Albert Catherine L stenog Sun Rubber Co h 854 Wooster rd N  
Albert Claude M [Sadie M] draftsman h 854 Wooster rd N  
Albert Dwight F [Irene R] wks B & W Co h 71 3d N W  
Albert Robert E student h 854 Wooster rd N  
Albrecht Frank [Matilda] wks B & W Co h 286 Hopocan ave L

# THE AKRON GENERAL INSURANCE AGENCY COMPANY

601 First-Central Tower, Hemlock 5191

AUTOMOBILE INSURANCE

1486

BURCH DIRECTORY CO'S

**ALCORN HARRY W** City Engineer, City Bldg 585 Tuscarawas ave W h 196 7th N W  
 Alexander Byron H with Times-Press h 342 Van  
 Alexander Christina student h 277 14th N W  
 Alexander Edgar L h 342 Van  
 Alexander Mrs Eliza (wid Pleasant) h 398 Van  
 Alexander Marion A [Ethel L] salesman Reiter D Co h 342 Van  
 Alexander Peter h 277 14th N W  
 Alexander Samuel wks B & W Co h 277 14th N W  
 Alexander Vangel [Helen] wks Ohio Brass Co h 277 14th N W  
 Alexander Willis R wks Limestone h 35 Huston W  
 Alexandroff Blagos barber 109 2d N W h 256 1st N W  
 Alge Harold L student h 1198 Noble  
 Alge Jack A usher h 1198 Noble  
 Alge John B [Lula] wks Goodrich h 1198 Noble  
 Alhiser Roy K [Mary M] wks B & W Co h 1195 Central ave  
 Allen Charles student h 63A Huston W  
 Allen Estell [Ruth] h 63A Huston W  
 Allen Francis welder B & W Co 1 131 8th N W  
 Allen Frank B [Hannah L] wks Pitts P G Co h 672 Puge ave W  
 Allen James 1 rear 498 Snyder ave  
 Allen John [Florence] molder h 562 Ford ave W  
 Allen Mabel J wks Diamond M Co h 672 Puge ave W  
 Allen Merle chemist Pitts P G Co r 290 6th N W  
 Allen Mrs Pauline A h 997 Tuscarawas ave W  
 Allen Ralph wks Pitts P G Co h 672 Puge ave W  
 Allen Robert wks Pitts P G Co h 672 Puge ave W  
 Allen Sarah M student h 672 Puge ave W  
 Allen Wm F wks Seiberling L P Co h 672 Puge ave W  
 Allensworth Fred salesman Bushman K M Co h Akron O  
 Allgaier Frank paperhanger h 202 1/2 2d N W  
 Allgood Darrell [Arlene] laborer h 36 10th S W  
 Allgood J Lee [Delma M] (Barberton Welding School) h 89 19th N W  
 Allinger Leo J [Esther L] wks Pitts P G Co h 940 Columbia ct  
 Allhouse Wm J welder B & W Co h 132 28th N W  
 Allyn Mrs Jessie E (wid Israel H) h 728 Wooster rd N  
 Alspach Mrs Mayme h 393A Wooster rd N  
 Alta Michael h 192 2d S W  
 Alterio Dominic [Anna] wks Ohio Brass Co h 137 Sylvester  
 Althausen Ralph E [L Mae] wks Seiberling R Co r 43 19th N W  
 Altman Philip pres John Heidsiek Co h Canton O  
 Aluminum Flake Co, Francis Seiberling pres, B Reifsmider vice pres and treas S S Miller  
 see, mfrs of aluminum flake 965 Wooster rd N  
 Aman Anthony [Rose] clerk h 957 Hopocan ave W  
 Aman Mrs Caroline (wid John) h 1257 Albert  
 Aman Catherine student h 280 Lake ave E  
 Aman George [Mary] h 294 Pfeiffer  
 Aman Grace h 280 Lake ave E  
 Aman Joseph [Clara] wks Holub I & S Co h 280 Lake ave E  
 Aman Joseph P [Katherine I] rest 116 2d S W h 48 Stirling ave  
 Aman Mrs Rose grocer etc 261 17th N W h 957 Hopocan ave W  
 Aman Stephen h 280 Lake ave E  
 Aman Walter A student h 957 Hopocan ave W  
 Ambrosie Angelina M wks Diamond M Co h 967 Tuscarawas ave W  
 Ambrosie Frank h 49 15th N W  
 Ambrosie Frank jr wks Diamond M Co h 49 15th N W  
 Ambrosie John S [Anne M] wks Diamond M Co h 119 17th N W  
 Ambrosie Joseph h 49 15th N W  
 Ambrosie William student h 49 15th N W  
 Amend G Frederick wks B & W Co 1 62 8th N W  
 American Legion Club 568 1/2 Tuscarawas ave W  
**AMERICAN RED CROSS**, E M Critchfield chamm, K F Sonnhalter treas, Mrs Edith K  
 Johnson see, Annibel Griffith public health nurse, Liene E Bittaker home service sec, 508  
 Park ave W, Phone SH 2923  
 American Vitrified Products Co, R H Russell mgt, 147 Wooster rd N  
 Amlin Edward H [Lulu L] coal dealer, Hudson Run rd h Barberton Southern rd  
 Amlin Ethel M bkpr D H Amlin h Barberton Southern rd  
 Amlin Kenneth L wks Minnesota M & M Co h Barberton Southern rd  
 Amlin Paul L student h Barberton Southern rd  
 Amlin Willice E truck dr E H Amlin h Barberton Southern rd  
 Amlin Woodrow W student h Barberton Southern rd  
 Ammon Hans [Elsie] wks B & W Co h 536 Princeton ave  
 Amos Alex wks B & W Co r 497 Wooster rd W  
 Amstutz Fred R [Clara L] carp h 571 Hopocan ave W  
 Amweg Donald C wk Pitts P G Co h 988 Wooster rd W



# ISALY'S ICE CREAM ENDS THE QUEST FOR THE BEST

BARBERTON DIRECTORY

1487

Amweg Jack F clerk h 988 Wooster rd W  
Anderson Mrs Alice I (wid Oliver F) h 259 Tuscarawas ave L  
Anderson Bert B (Palm Cafe) h 458 Wooster rd N  
Anderson Brooks L [Anna B] lineman Ohio Edison Co h 393 Huston E  
Anderson Carl E clerk Pittsairn Co h Barberton-Hametown rd  
Anderson Carl E [Thelma] wks B & W Co h 1080 Wooster rd-W  
Anderson Carl W wks B & W Co h 259 Tuscarawas ave E  
Anderson Charles D [Zelma B] wks Goodrich h 604 Highland ave  
Anderson Clarence O [Jennie J] watchman Ohio Brass Co h 778 Wooster rd N  
**ANDERSON COAL CO** (C H Anderson) 843 Hopocan ave W, Phone SH-6521  
**ANDERSON CULLEN H** [Wilda M] (Anderson Coal Co) h 843 Hopocan ave W  
Anderson Eileen E student h 775 Holmes ave  
Anderson Mrs Emma A (wid George P) h 478 Wooster rd N  
Anderson Ethel teacher r 607 Wooster rd W  
Anderson Felix E [Grace] truck driver h 610 Ford ave W  
Anderson Geneva h 433 Wunderlich ave  
Anderson George wks I A Barnett Co  
Anderson Harvey L [Sadie E] electn B & W Co h 775 Holmes ave  
Anderson Harvey S [Capitola] wks B & W Co h 109 Hermann  
Anderson Homer A [Mabel L] wks Sun R Co h 277 6th N W  
Anderson Mrs Ida M (wid Chas F) h 334 Newell  
Anderson Jack W wks Diamond M Co h 259 Tuscarawas ave E  
Anderson John A [Lauri M] wks Sun Rubber Co h 548 Miami ave  
Anderson John B [Marian] wks City h 610 Ford ave W  
Anderson Joseph wks Diamond M Co h 114 14th N W  
Anderson Karie [Thelma] wks Seiberling R Co h 1043 Tuscarawas ave W  
Anderson Lloyd L [Alti B] wks Ak & B B R R h 621 Creedmoor ave  
Anderson Malte A wks Pitts V & F Co h 675 Park ave  
**ANDERSON OLIVER W** [Florence E] mgr Weyer's Pharmacy h 529 Bond ave, Phone SH-1454  
Anderson Paul student h 114 14th N W  
Anderson Peter E [Ida M] wks B & W Co h 284 Park ave E  
Anderson Ralph R student h 610 Ford ave W  
Anderson Ruth student h 259 Tuscarawas ave E  
Anderson Samuel P machinist h 458 Wooster rd N  
Anderson Todd M wks B & W Co h 259 Tuscarawas ave E  
Anderson Troy P [Mildred M] wks Ohio Brass Co h 155 21st N W  
Anderson Walter [Anna M] wks Pitts V & F Corp h 433 Wunderlich ave  
Anderson William [Elizabeth] laborer h 341A Wooster rd N  
Anderson Wm E [Florence E] wks Seiberling R Co h 1043 Tuscarawas ave W  
Anderson Willis O watchman Ohio Brass Co h 778 Wooster rd N  
Ando Frank [Margaret] wks B & W Co h 1105 Central ave  
Ando John h 219 Yonker  
Ando Margaret h 219 Yonker  
Ando Stephen [Elizabeth] wks Seiberling R Co h 219 Yonker  
Ando Stephen [Faye G] h 247 2d N W  
Andre Alfred [Julia] machinist B & W Co h 62 14th N W  
Andreas Roland J [Helen M] molder B & W Co h 308½ Van  
Andrejka Anthony student h 198 14th N W  
Andrejka Elizabeth A wks Seiberling R Co h 352 Hillsdale ave  
Andrejka John G [Eva Y] wks Diamond M Co h 377 Hillsdale ave  
Andrejka Joseph [Elizabeth] wks Pitts P G Co h 198 14th N W  
Andrejka Margaret h 198 14th N W  
Andrejka Stephen A h 377 Hillsdale ave  
Andrejka Stephen J wks Pitts P G Co h 377 Hillsdale ave  
☛ See also Ondreyka  
Andress Bene h rear 146 Snyder ave  
Andrews Charles J salesman Continent il B Co h 1185 Wooster rd W  
Andrews Charles M wks B & W Co r 339 Baird ave  
Andrews Clarence [Emd] wks B & W Co r 404 Van  
Andrews Guy W [Beattie] wks Fuestone h 36 24th S W  
Andrews Ivan E [Ruth F] grocer etc 1089 Liberty ave h 1087 same  
Andrews John wks B & W Co r 253 19th N W  
Andrews Robert C X-ray opr B & W Co h 1185 Wooster rd W  
Andrews Tanner M [Martha M] engr Pitts P G Co h 154 25th N W  
Andris Frank J [Anna M] h rear 1083 Bellview ave  
Andris Mary wks Diamond M Co h 141 14th N W  
Andris Stephen [Anna] wks Yoder Bros h 141 14th N W  
Andrus Charles E [Dolores M] foreman Ric-Wil Co h 82 Brown  
Andy Mrs Anna (wid Michael) h 259 22d N W  
Andy George wks B & W Co h 259 22d N W  
Anestos Peter salesman Hi De-Ho Bakery h Akron O  
Angeloff Andrew [Cornelia] wks Pitts V & F Co h 285 14th N W  
Angeloff Mrs DiMetri (wid Peter) h 282 14th N W

# KESTER COAL CO.

15 YEARS OF SATISFACTION  
FOR QUALITY—SERVICE AND COURTESY.

CALL Blackstone 2311

1488

BURCH DIRECTORY CO'S

Angeloff Georgia wks Seiberling L P Co h 285 14th N W  
Angeloff James h 285 14th N W  
Angeloff Margaret student h 285 14th N W  
Angeloff Michael clerk Seiberling Confr r 246 15th N W  
Angeloff Sophia student h 285 14th N W  
Angeloff Stephen [Vera] wks Diamond M Co h 470 Franklin ave  
Anger Karl L [Edith M] baker 156 2d N W h 156½ same  
Angst Alton W student h 30 25th S W  
Angst E Wright [Grace] wks Ohio Brass Co h 30 25th S W  
Angst Mrs Isabel E (wid William) h 730 Hudson Run rd  
Angst Jack N student h 726 Hudson Run rd  
Angst Mary student h 30 25th S W  
Angst Wm A [Pauline] wks Firestone h 726 Hudson Run rd  
Antal Daniel [Catherine] wks Ohio Brass Co h 426 Huston E  
Antal Daniel J wks B & W Co h 426 Huston E  
Antal James S h 426 Huston E  
Antal Stephen J h 426 Huston E  
Antles Harry G [Florence M] clerk Seiberling R Co h 153 Norwood  
Antles John A contr bldr 449 Wooster rd N h same  
Anton Frank h 528 Lincoln ave  
Antonio Socrates baker Hi-De-Ho Bakery r 204 1st N W  
Apachak Mary stenog Seiberling L P Co h 559 Lake ave apt 4  
Apack Joseph [Sylvia] wks B & W Co h 430 4th N W  
Apley C Edward [Lulu A] janitor U B Church h 68 27th N W  
Apley Harry E h 68 27th N W  
Apley Marion E nurse Dept of Health h 68 27th N W  
Apple Fred jr [Viola B] wks Pitts P G Co h 932 Columbia ct  
Arble Frank P [Florence L] wks Firestone h 12 31st N W  
Arbogast Walter H [Jennie] h 490 Wooster rd W  
Arciszewski Leopold [Sophie] wks Ohio Brass Co h 229 24th N W  
Arenson Edward credit mgr Ohio Furniture Co h Akron O  
**ARENSON LOUIS H** [Rose M] pres Ohio Furniture Co h 519 Lloyd  
Arent Theodore M [Helen] wks B & W Co h 65 2d N W  
Arick Lawrence C [Anna M] wks Seiberling L P Co h 547 Ford ave E  
Arick Mildred A h 1041 Wooster rd N  
Arkey Stephen J [Bertie E] wks Penna R R h 249 Robinson ave E  
Arko Adolph [Margaret] wks Pitts P G Co h 159 19th N W  
Arko Agnes H stenog City Chev Co h 1222 Wooster rd W  
Arko Frances student h 1222 Wooster rd W  
Arko Frank wks Diamond M Co h 159 19th N W  
Arko Jennie clerk Weisberger's Inc h 1222 Wooster rd W  
Arko Louis wks B & W Co h 159 19th N W  
Arko Lous [Agnes] wks Pitts P G Co h 1222 Wooster rd W  
Armbruster George student h 1087 Columbus ave  
Armbruster Joseph wks B & W Co h 1087 Columbus ave  
Armbruster Stephen [Theresa] wks Ohio Brass Co h 1087 Columbus ave  
Armbruster Stephen jr student h 1087 Columbus ave  
Armos Daniel [Esther] wks B & W Co h 47 Diamond ave  
Armos Daniel jr [Mary] wks B & W Co h 47 Diamond ave  
Armsey John L [Gertrude G] wks Firestone h 32 10th S W  
Armsey Mary F student h 32 10th S W  
Armstrong Alexander A [Sarah M] draftsman B & W Co h 215 Summit W  
Armstrong Mary teacher r 587 Ford ave W  
Arnett Mrs Cora B (wid James S) h 80 Hazelwood  
Arnett Joseph J [Maud M] truck driver h 80 Hazelwood  
Arnold Rev Blake S [Varie M] h 250 6th N W  
Arnold David R [Lavonne M] wks Pitts P G Co h 18 State W  
Arnold Dewey V [C Irene] wks Seiberling R Co h 392 Hall ave  
Arnold Elgin W [Edna] auto dealer h 38 24th N W  
Arnold Geraldine student h 250 6th N W  
Arnold L V [Lucille M] wks Ohio Brass Co h 122 Meadow ct  
Arnold Lawrence E [Thelma I] wks Goodrich h 98 17th N W  
Arnold Paul L V h 122 Meadow ct  
Arnold Robert D [Eva] h 679 Highland ave  
Arnold Vincent student h 250 6th N W  
Army Harry L [Grace M] wks Firestone h 100 9th N W  
**ART'S AUTO SERVICE STATION**, A E Hershey propr, 344 Wooster rd N, Phone SH-6371  
Arter Beatrice wks I A Barnett Co  
Arters George wks City Eng Dept r 671 Tuscarawas ave W  
Artinger Richard [Emma] wks B & W Co h 460 4th N W  
Arvay Gaspar wks Sun R Co h 203 15th N W  
Arvay John wks Diamond M Co r 32 17th N W  
Arvay Joseph [Mary] wks B & W Co h 203 15th N W  
Arvay Joseph jr [Mary A] wks Sun R Co h 160 14th N W

**BANKING SERVICE  
FOR THE  
INDIVIDUAL**

**THE FIRST INDUSTRIAL BANK of Akron**



**415 S. Main St.**



**SAVE WHERE  
YOU  
CAN BORROW**

BARBERTON DIRECTORY

1489

Arvay Martin h 203 15th N W  
Arvay Michael [Veronica] wks Sun Rubber Co h 323 Huston E  
Arvay Paul student h 203 15th N W  
Arvay Stephen h 203 15th N W  
Arvay Stephen [Barbara] wks Diamond M Co h 327 Washington ave  
Asdale Amandus F [Ella E] h 308 Newell  
Ash Joseph H [Ida] h 42½ 25th S W  
Ashbaugh John H h 1047 Wooster rd N  
Ashworth Mrs Stella h 284 Wunderheh ave  
Aspinall Viola h 93 Sth N W  
Aspinall Walter H [Alice M] dry cleaner h 93 8th N W  
Asplundh Edwin T [Lynn] with Pittsburgh P G Co h 627 N Portage path, Akron O  
Aster Cash Markets, F C Beighey mgr, 56½ Tuscarawas ave W  
Atkins John G [Ruth] service mgr B & W Garage h 132 State E  
Atkinson Richard R [Sarah J] h 40 Summit W  
Atlantic & Pacific Tea Co 542 Tuscarawas ave W and branches  
Aufrance Ados E [Nina Z] with Edward Aufrance h 644 Hopocan ave W  
Aufrance Edward [Clara A] gro etc 651 Hopocan ave W h 584 same  
Aufschlag David W [Elizabeth L] (New System Bakery) h 618 Orchard ave  
Augenstine John F [Carolina] h 526 Wooster rd W  
August Joseph G [Helen M] welder h 348 Hopocan ave W  
August Morris beer coil cleaner h 553 Otterbein ave  
August Stephen J [Mary A] wks B & W Co h 553 Otterbein ave  
Augustine J Clyde [Bessie] wks Goodrich h 1154 Wooster rd N  
Augustine W O vice pres Diamond Match Co h N Y City  
Augustinovich Benjamin [Theresa] wks Pitts V & F Corp h 449 4th N W  
Augustinovich Benjamin jr wks Pitts V & F Corp h 449 4th N W  
Augustinovich John student h 449 4th N W  
Augustinovich Peter wks Pitts V & F Corp h 449 4th N W  
Augustynowich Andrew [Victoria] h 488 Brady ave  
Augustynowich Helen student h 488 Brady ave  
**AULT HIRAM B** [Mary M] treas Campfield-Hickman Co h 239 4th N W, Phone SH 3974  
Ault John W [Edith C] h 118 Oakwood  
Auman Betty student h 1061 Oak ave  
Auman Harry B [Marie E] supvr Firestone h 1061 Oak ave  
Aurandt Wm W [Emelia M] welder r 926 Wooster rd N  
Ausetts Anthony J student h 213 15th N W  
Ausetts Joseph [Mary] wks Pitts P G Co h 213 15th N W  
Ausetts Joseph A wks Beacon Journal h 213 15th N W  
Ausetts Mary M student h 213 15th N W  
Ausetts Olga H h 213 15th N W  
Austin Allen [Stella] wks Yoder Bros h 153 Park ave E  
Austin Arthur O [Augusta B] electrical engr h s s Robinson ave E cor 5th N E  
Austin Earl L [Anna M] insurance agent h 1526 Wooster rd W  
Austin Richard [Anna F] h 335 Joseph  
Avon Wm H [Lucile] drv cleaner Summit Cleaners h 1275 Wooster rd W  
Axner Abraham h 1000 Wooster rd W  
Axner Alfred h 1000 Wooster rd W  
Axner Fred h 1000 Wooster rd W  
Axner Hannah clerk Weiss' Inc h 1000 Wooster rd W  
Axner Joseph mgr Ohio Furniture Exchange h 1000 Wooster rd W  
Axner Max [Diana] produce dealer h 1000 Wooster rd W  
Axner Morris h 1000 Wooster rd W  
Ayers Ferold L [Pauhnc] salesman Cuyahoga Finance Co 492½ Tuscarawas ave W h 618 Hopocan ave W  
Ayers Kathryn M asst sec Norton Mutual Fire Association h 618 Hopocan ave W  
Ayers Margaret J h 618 Hopocan ave W  
Ayers Wm K h 618 Hopocan ave W  
Azar Harry A [Julia A] (Hilltop Tavern) h 36 Grand blvd

## B

"B" Five and Ten Cent Store (Mrs Cora M Brasacmle) 108 2d N W  
**B & W GABAGE** See page 1490  
Babbitt William [Helen I] wks San Hygiene Uphol Co h 1075 Prospect  
Babeock Harry W wks Diamond M Co h 62 Stirling ave  
Babeock Hillary H [Julia] wks Seiberling R Co h 341 5th N W  
**BABCOCK & WILCOX CO** The J E Trainer gen supt, G J Hartnett supt, I L Langland asst supt, mfrs of boilers, stokers, economizers, superheaters, stacks, water cooling walls, powdered fuel equipment, alloy castings and fabricated alloy products, Stirling ave, Phone SH 3111  
Babel Charles E wks Diamond M Co h 516 Hudson Run rd  
Babel Forest E h 516 Hudson Run rd  
Babel Lawrence H [Gertrude L] h 516 Hudson Run rd

# See the OHIO EDISON ELECTRIC SHOP CO. FOR A COMPLETE LINE OF ELECTRICAL APPLIANCES

1490

BURCH DIRECTORY CO'S

B & W GARAGE 600 and 604 Tuscarawas ave W

## B. & W. GARAGE

C. WEIGAND, Proprietor

### BUICK AND CHEVROLET MOTOR CARS

SALES and SERVICE

Dealers in Automobile Tires and Accessories

600 and 604 TUSCARAWAS AVENUE WEST

PHONES Sherwood 1144 and 1145

Babiarz Mrs Rosaha (wid John) h 236 14th N W  
Babich Mrs Mathilda h 191 Elmwood  
Babich Vincent J h 191 Elmwood  
Babilis George hat cleaning 95 2d N W h 512½ Tuscarawas ave W  
Babilis Gust [Anna] wks Diamond M Co h 204B 1st N W  
Babinski Florence wks Wright Tool & F Co h 426 Riess  
Babinski Walter student h 426 Riess  
Babler Berle B student h 185 3d N W  
Babler Rev Oscar E [Mary K] pastor Moore Memorial U B Church h 185 3d N W  
Babler Wayne E student h 185 3d N W  
Bacher Gilbert W [Mary B] wks Pitts P G Co h 52 Elmwood  
Bachtell Mrs Isadora C propr Moore Hotel h same  
Backus Ernest F wks B & W Co h 153 Tuscarawas ave E  
Badida Anna h Barberton-Southern rd  
Badida John student h Barberton-Southern rd  
Badida Mrs Mary (wid Charles) h Barberton-Southern rd  
Badunas Cleo M student h 25 Brown  
Badunas John A [Emma E] restaurant h 25 Brown  
Badunas Nick [Dena] cook Badunas & Baibicis h 53 Brown  
Baerkircher Ernest F [Esther] wks B & W Co h 160 5th N E  
Bahr Floyd wks B & W Co r 628 Wooster rd W  
Bailey Fred [Martha A] engineer Diamond M Co h 110 7th N W  
Bailey I Glenn [Mary A] wks Seiberling R Co h 794 Grandview ave  
Bailey Michael [Frances A] wks Goodrich h 550 Wooster rd N  
Bailey Richard G student h 794 Grandview ave  
Bailey Robert B [Bertha] wks I A Barnett Co h 434 Wunderlich ave  
Bailey Stephen G jr [Anna J] wks Goodrich h 549 Huston L  
Bailey William wks Pitts V & F Co r 352 Joseph  
Baitz Dorothy h 441 Wooster rd N  
Baitz George J student h 441 Wooster rd N  
Baitz Joseph [Anna] gro etc 423 Hopocan ave W h 441 Wooster rd N  
Baitz Josephine student h 656 Wooster rd N  
Baitz Louis clerk Galat P Co h 656 Wooster rd N  
**BAITZ MICHAEL** [Mildred] vice pres Galat Packing Co Akron O h 656 Wooster rd N  
Baitz Miriam student h 441 Wooster rd N  
Baitz Olga J clk Joseph Baitz h 441 Wooster rd N  
Baker Andrew electrician h 56 Hiram E  
Baker Arthur [Agnes] laborer h 23 Dilworth et  
Baker Benj W [Maud D] wks I A Barnett Co h 849 Hopocan ave W  
**BAKER BURL V** [Clela B] vice pres Barberton Hardware Co h 524 Orchard ave, Phone SH 4482  
Baker Mrs Clara (wid Savannah A) h 246 Huron  
Baker Claraetta h 246 Huron  
Baker Denton M [Rebecca] wks Pitts P G Co h 56 Norwood  
Baker Ernest wks B & W Co r 136½ 2d N W  
Baker Mrs Frances M h 68 31st S W  
Baker Frank [Retha] h 1095 Benton  
Baker Harold G [Marjorie] igt Western & S L I Co h 681 Park ave W  
Baker Mrs Isabella h 1552 Wooster rd W  
Baker J Clarence [Florence G] slsmn real estate and insurance E F Cities Agency h 554 Creedmoor ave  
Baker John C wks B & W Co h 554 Creedmoor ave  
Baker John H electric engineer h 56 Hiram E

**Better Furnishings. Newer Styles**  
**Arrow Shirts. Resilio Neckwear** **KOCH'S** 163 SOUTH  
**MAIN ST.**

BARBERTON DIRECTORY

1491

Baker John H [Jessie M] wks B & W Co h 262 22d N W  
 Baker John M h 1416 Wooster rd W  
 Baker John P wks B & W Co h 68 31st S W  
 Baker Jonas [Catherine I] confectionery 337 4th N W h 554 Creedmoor ave  
 Baker Joseph D student h 107 1/2 2d N W  
 Baker Martha J student h 554 Creedmoor ave  
 Baker Mary E wks B & W Co h 68 31st S W  
 Baker Mary K student h 554 Creedmoor ave  
 Baker Perry driver Crown Taxicab Co h 470 1/2 Tuscarawas ave W  
 Baker Ralph I [Hazel M] clerk Barberton Hdw Co h 1202 Central ave  
 Baker Ruby F h 1078 Coventry  
 Baker Sherley [DeEtta V] electrician h 246 Huron  
 Baker Mrs Susanna (wid John) h 56 Hiram E  
 Baker Taylor S [Theresa] wks Goodyear h 941 Hopocan ave W  
 Bakita Matthew [Verona] wks Pitts P G Co h 851 Brady ave  
 Bako Alex [Hermine] wks Sun Rubber Co h 474 Erie  
 Bako Alex jr wks Goodrich h 474 Erie  
 Bako Mary wks Goodrich h 474 Erie  
 Bakony John [Rosie] h 235 Wolf ave E  
 Balas Andrew S [Katie C] wks Goodyear h 93 Norwood  
 Balas George M student h 93 Norwood  
 Balas Helen M waitress h 93 Norwood  
 Balash John [Elizabeth] wks Seiberling R Co h 1071 Shannon ave  
 Balash Mary wks Goodrich h 259 22d N W  
 Balaz John [Anna] wks Pitts P G Co h 128 15th N W  
 Balaz Mary h 128 15th N W  
 Balaz Mary wks Diamond M Co h 253 17th N W  
 Balaz Matthew student h 253 17th N W  
 Balaz Stephen [Mary] wks Pitts P G Co h 253 17th N W  
 Balaz Sue wks Palmer Match Co h 128 15th N W  
 Balazs Ethel h 204 17th N W  
 Balazs John [Mary] wks Pitts V & F Co h 204 17th N W  
 Balazs John jr h 204 17th N W  
 Baldwin Finis O [Ruby E] wks B & W Co h 109 31st S W  
 Baldwin Gernie [Vera A] wks Diamond M Co r 32 17th N W  
 Baldwin Mrs Lela (wid Henry) h 108 National ave  
 Bale Mrs Jessie E (wid Vernon A) h 524 Orchard ave  
 Bahga Joseph S [Theresa] wks Diamond M Co h 133 4th S W  
 Ball Chas [Margia] (Checker Board Cafe) h 34A Huston W  
 Ball Collas A [Mary D] wks Gen T & R Co h 1048 Shannon ave  
 Ballard Delmar F [Dorothy L] wks Seiberling R Co h 857 Brady ave  
 Ballas Jerry [Mary J] watchman h 224 24th N W  
 Ballash Ambrose [Anna] carpenter h 1084 Shannon ave  
 Ballos Jerry [Mary J] watchman r 151 Canal S  
 Baltar George student h 783 Norton ave  
 Baltar John [Anna] wks Pitts P G Co h 783 Norton ave  
 Baltar John P wks B & W Co h 783 Norton ave  
 Baltic Daniel wks B & W Co h 156 Homewood ave  
 Baltic Olga h 156 Homewood ave  
 Baltic Paul W h 156 Homewood ave  
 Baltic Peter [Mildred] wks Mech M & M Co h 156 Homewood ave  
 Baltic Walter P student h 156 Homewood ave  
 Baltimore & Ohio R R Co, C J Diehl freight and passenger agent, s s Tuscarawas ave W  
 Bambeck Mrs Rosa (wid Jacob) h 159 8th N W  
 Banacki Charles wks B & W Co h 406 Newell  
 Banacki John wks B & W Co h 406 Newell  
 Banacki Wm M [Bertha C] wks B & W Co h 406 Newell  
 Banic Helen h 1065 Shannon ave  
 Banic Joseph [Sophia] h 1065 Shannon ave  
 Banic Joseph jr student h 1065 Shannon ave  
 Banks Chas W [Leta Mae] wks Seiberling R Co h 358 Newell  
 Banks Marie student h 358 Newell  
 Bantz August J [Elsie K] foreman Pitts P G Co h 25 19th N W  
 Bantz Wm L clerk First Central T Co h 25 19th N W  
 Barabas Stephen wks B & W Co h 44 Tracy ave  
 Barak Stephen barber 93 2d N W r 221 1st N W  
 Barbas Paul wks Diamond M Co r 74 Stirling ave  
 Barbas Paul [Helen] clerk M Soloy h 53 19th N W  
 Barbee Marion M wks Sun Rubber Co h 793 Wooster rd N  
 Barbee Wm E [Blanche M] laborer h 793 Wooster rd N  
 Barber Mrs Mary O vice pres D'Or Studios Inc h Everett O

**BARBER PUBLIC LIBRARY**, R R Reed pres, Mrs Tallulah M Kirk sec and librarian, Mrs  
 Eloise A Worthen and Mrs Laura G Parsons asst librarians, basement of Masonic Temple  
 cor Park ave W and 5th N W, Phone SH 2315

**THE DAUNTLESS PLUMBING & ELECTRIC CO.** 18-22 E. State St.  
**PLUMBING, HEATING AND ELECTRICAL CONTRACTORS** PHONE FRANKLIN 8109

1492

BURCH DIRECTORY CO'S

Barberich Samuel [Pauline] wks Barb Fdry Co h 278 Hopocan ave E  
 Barberton Art Stone Co (Milan and Milan Replenovic jr) 33 Brown  
**BARBERTON AUTO CLUB**, F H Brotsman sec, 514 Park ave W, Phone SH-1326  
**BARBERTON AUTO SUPPLY CO** The, Mrs Evelyn S Rudner pres, L V Rudner mgr, whole sale and retail auto accessories and radio supplies 115 2d N W, Phone SH-2416  
 Barberton Bakery (Dusan Milovanovich) 179 2d S W  
 Barberton Bargain House (Nathan Newman) clothing 165 2d N W  
 Barberton Bottling Works (John Onderak, S M Kubanis) 33 19th N W  
 Barberton Candy Co (Alexander Fazekash) 759 Wooster rd N  
**BARBERTON CATHOLIC WELFARE SOCIETY**, W H Bowers pres, A A Summers sec, J M Reedy treas, Eleanor K Fleckinger social worker, 508 Park ave W, Phone SH-2923  
 Barberton Central Labor Union 662 Tuscarawas ave W  
**BARBERTON CHAMBER OF COMMERCE**, E T Asplundh pres, F A Buchanan, A E Sidnell vice pres, Harold R Cross sec, K F Sonnhalter treas, 70 4th N W, Phone SH-2155  
 Barberton City Club, Irving Plain sec and treas, 290 6th N W  
**BARBERTON CLINIC** Inc (Drs R A Matthews M D, J L Adams M D, H J Osterman M D, P J McGuire M D and J H Nicholson D D S) physicians, surgeons and dentists 505 Park ave W, Phone SH-2515  
**BARBERTON COAL CO**, operated by Henry Coal & Ice Co 719 Tuscarawas W  
 Barberton Community Fund, Harold R Cross sec, 70 4th N W  
 Barberton Credit Rating Bureau, Mary M Yenek mgr, 70 4th N W  
 Barberton Dry Goods Co (H A Rossen) 504 Tuscarawas ave W  
 Barberton Electric Shoe Repair (Geo Vurlakis) 498 Park ave W  
**BARBERTON FOUNDRY CO**, H J Walsh factory mgr, Huston E and Belt Line R R, Phone SH-2215, main office 1624 Englewood ave, Akron O, Phone FR-7135 (See page 67)  
**BARBERTON HARDWARE CO** The, S H Hoffman pres, B V Baker vice pres, F D Wine-miller sec and treas, 562 Tuscarawas ave W, Phone SH-1161  
**BARBERTON HERALD** The (Weekly) Herald Publishing Co pubs, 467 Tuscarawas ave W, Phone SH-1148  
 Barberton Home Builders Inc, Geo Young pres, A K Billman vice pres, J M Kesler sec and treas, 300 4th N W  
 Barberton Hotel (Gust Harris) 491½ Tuscarawas ave W  
**BARBERTON INVESTMENT CO** The, E F Crites pres and treas, N M Crites vice pres, J E Bauer sec, real estate and mortgage loans 516 Park ave W cor 3d N W, Phone SH-2715  
 Barberton Laundry (A E Good) 1050 Northview ave  
 Barberton Magyar Independent Athletic & Culture Club 69 Diamond ave  
 Barberton Mechanical Mold (August Sarga, J M Janoske) 71 Norwood  
 Barberton Monumental Works, R B Gray mgr, 410 Wooster rd N  
 Barberton Motor Repair (C J Steigner) 185 2d N W  
 Barberton News Agency (E C Warren) 222 2d N W  
**BARBERTON OIL CO**, Cloe M Molloy mgr, office 580 Park ave W

**BARBERTON OIL CO.**

CLOE M. MOLLOY, Manager  
*Distributors*

**PENNZIP AND PENNZOIL PRODUCTS**

TIRES, BRAKES AND BATTERIES  
 COMPLETE ONE STOP SERVICE

580 Park Ave. W.

Phone SH-2916

and

283 Wooster Road N.

*Barberton Owned and Operated*

**BARBERTON PLUMBING CO** (W H and J W Thesing) plumbing 194 2d N W, Phone SH-3515  
 Barberton Radio Shop (J L Hutson) 911 Wooster rd W  
 Barberton Real Estate Brokers Assn, T D Evans pres, T H Watt vice pres, F W Wagner sec and treas, 526½ Tuscarawas ave W  
 Barberton Retail Merchants Assn, F A Buchanan pres, H R Cross sec and treas, 70 4th N W  
**BARBERTON SCHOOL OF COMMERCE** Inc See page 1493  
 Barberton Used Furniture Co (Joseph Sparber) 152 2d N W  
 Barberton Waste Material Co (I Gold) 15 Wolf ave E  
 Barberton Weatherstrip Co, I L Myer mgr, 107 7th N W  
 Barberton Welding School (J L Allgood) 101 State W

Main Store  
 373 S. Main St.  
 Akron, O.

**W. D. TURNER**  
**WALL PAPER CO.**

Branch  
 WALL PAPER PAINT, LINOLEUM WINDOW SHADES  
 219 N. Second St.  
 Barberton, O.

# The D. W. KAUFMAN REALTY CO. REALTORS

PHONE HEMlock 8137

BARBERTON DIRECTORY

1493

BARBERTON SCHOOL OF COMMERCE Inc, R G Hemphill pres, Maud A Hemphill vice pres, Mildred Romig sec and treas, 97½ 4th N W

Day and Evening Sessions Graduates Assisted to Positions  
"Kill Time and You Kill a Career"

R. G. HEMPHILL, LL.B.  
President

MILDRED ROMIG  
Stenography

S. W. DODD  
Drafting

## Barberton School of Commerce, Inc.

Corner of Fourth N. W. and Tuscarawas Ave. W.

Barberton, Ohio

Phone SHERwood 5716

SUMMIT COUNTY'S ONLY GRADUATE SCHOOL OF COMMERCE

Barberton West Side Beauty Shoppe (Rose Kuruchev, Clara Marko) 914 Tuscarawas ave W  
Barborak Michael [Agnes] wks B & W Co h 557 VanBuren ave S  
Barbour John [Isabella] draftsman B & W Co h 273 Norton ave  
Barci Gaspar wks Diamond M Co h 22 Wolf ave W  
Bareus Henry E [Gertrude M] crane opr B & W Co h 147 16th N W  
Bareus Vernon h 1302 Auburn ave  
Barden C Leonard wks Diamond M Co h 193 8th N W  
Barden Mrs Carolne (wid James) h 699 Lake ave W  
Barden Ethel h 699 Lake ave W  
Barden LeRoy [Emma V] mach Diamond M Co h 193 8th N W  
Barden Myron student h 193 8th N W  
Barker Oliver M [Grace E] salesman Fetzer Hdw Co h 843 Wooster rd N  
Barkey Curtis V [Nettie] wks Palmer M Co h 16 21st N W  
Barkey Mrs Ohve (wid Harvey) h 16 21st N W  
Barlett Gray E [Hyla J] radios h 105 Glenn  
Barlow Charles P [Irene A] wks Goodrich h 965 Young ave  
Barlow Emmet [Clara B] wks Seiberling L P Co h 564 Hopocan ave W  
Barlow J Hugh [Gladys M] wks Goodrich h 20 30th N W  
Barlow John D [Nora] h 530 Fairview ave  
Barlow Lucille student h 530 Fairview ave  
Barna Frank S h 199 2d N E  
Barna Helen M h 199 2d N E  
Barna Peter [Rose] h 199 2d N E  
Barna Stephen [Martha A] wks Diamond M Co h 471 Grandview ave  
Barna Victoria E student h 199 2d N E  
Barnes Chloe C h 31 23d S W  
Barnes Clure H wks Pitts P G Co h 31 23d S W  
Barnes Mrs Daisy h 1270 Alberta  
Barnes Louis M [Zee M] carpenter h 31 23d S W  
Barnes Otho S [Nettie] h 470 Hopocan ave W  
Barnes R Clouse student h 31 23d S W  
Barnes Samuel [Mame] h 199½ 2d N W  
Barnes T Clarence [Ina B] fireman Pitts P G Co h 25 23d S W  
Barnett Cyril B clerk h 518 Lloyd  
Barnett Glenn lettercarrier h 37 New  
Barnett Harold M student h 518 Lloyd  
Barnett I A Co, I A Barnett pres and treas, S A Barnett sec, scrap iron 701 Hopocan ave W  
Barnett I Allen [Esther R] pres and treas I A Barnett Co h 518 Lloyd  
Barnett Samuel A sec I A Barnett Co h Akron O  
Barnett Thomas J [Mildred E] clerk B & W Co h 123 StJohn  
Barnhardt Philip porter Bushman K M Co  
Barnheart C E draftsman B & W Co r 651 Wooster rd W  
Barnick Charles F [Lulu E] h 14 Wolf ave W  
Barno James G [Catherine] wks B & W Co h 385 VanBuren ave S  
Barnwell Southern painter r 1135 Wooster rd N  
Barold George [Mary] h 9 Wolf ave W  
Barold Helen h 9 Wolf ave W  
Barold Joseph wks B & W Co h 9 Wolf ave W  
Barold Mary wks Diamond M Co h 9 Wolf ave W

## ROSE HILL BURIAL PARK

PERPETUAL CARE

MODERATE PRICES

W Market St. Ext  
Beyond Fairlawn  
Phone HE-8316

# Always ask for BURKHARDT'S BEER

1494

BURCH DIRECTORY CO.'S

**BARONES JAMES** (*Liberty Grocery*) h 202 2d S W  
Barr Alexander laborer r 491½ Tuscarawas ave W  
Barr Ernest [Eva M] h 940 Tuscarawas ave W  
Barr Fred S [Anna L] watchman h 61 Elmwood  
Barr Frederick P musician h 61 Elmwood  
Barr Sherman S h 940 Tuscarawas ave W  
Barrere Willard H [Maude M] wks B & W Co h 64 Columbia ct  
Barrett Edward [Grace A] gen foreman Ohio B Co h 279 Robinson ave 1  
Barrett Harold L wks M O'Neil Co h 279 Robinson ave F  
Barrett William wks B & W Co r 182 7th N W  
Barron Harry B [Etta L] h 138 Norman  
Barron Lee S h 138 Norman  
Barron Miles J h 160 7th N W  
Bartee Alphonso student h 408 VanBuren ave S  
Bartee Berniece student h 408 VanBuren ave S  
Bartee Frank wks Firestone h 408 VanBuren ave S  
Bartee Herdle h 408 VanBuren ave S  
Bartee Lorean h 408 VanBuren ave S  
Bartee Samuel [Mary] wks Firestone h 408 VanBuren ave S  
Bartel Karl G [Eva M] wks Diamond M Co h 155 8th N W  
Bartel Robert J carpet layer Conrad Weigand h 155 8th N W  
Barthalow Walter P [Jenne M] wks Diamond M Co h 155 Ford ave E  
Bartholomew Robert C [Margaret L] sta attdt Nash Super Service h 140½ Wooster rd W  
Bartholomew Russell W [Grace] estimator B & W Co h 532 Otterbein ave  
Bartok Daniel [Susie] h 95 Canal S  
Bartok Rose student h 95 Canal S  
Bartok Stephen [Mary] wks Holub I & S Co h 201 2d S W  
Bartram Robt [Iva] wks B & W Co h 304 Wunderlich ave  
Bartschy Anna M student h 182 2d N W  
Bartschy Lucile E student h 182 2d N W  
Bartschy Ray D [Lavina H] h 182 2d N W  
Basco Joseph R [Anna H] promoter h 1033 Shannon ave  
Basco Joseph S student h 1033 Shannon ave  
Basco Virginia H student h 1033 Shannon ave  
Basler Anna beauty shop 343 Wooster rd N h 335 Van  
Basler Mrs Anna (wid Charles) h 335 Van  
Basler John [Achsah] plumber Barb Plumbing Co h R D 2  
Basler Nellie h 234 6th N W  
Basler Ray G [Gladys M] salesman Continental B Co h 208 Band ave  
Bass Allen D [Dorothy D] laborer h 40 10th S W  
Bass Mrs Bertha (wid Wm H) h 1097 Wooster rd W  
Bass Mrs Eliza (wid Calvin) h 109½ 2d N W  
Bass Frank [Irma O] wks B & W h 237 2d N W  
Bass Mrs Lucy F (wid Aaron F) h 40 10th S W  
Bass Mrs Rachel K waitress S Sabetay h 58 23d N W  
Bass Richard R student h 58 23d N W  
Bass Robert H h 1097 Wooster rd W  
Bassett Harold W [Glada M] clerk Postoffice h 69 22d N W  
Batdorff Franklin M student h 589 Highland ave  
Batdorff Wayne C [Florence E] truck dr Canfield Oil Co h 589 Highland ave  
Bates Bette I h 122 28th N W  
Bates Edna V student h 122 28th N W  
Bates Harold B [Kathryn C] wks B & W Co h 122 28th N W  
Bates Theodore R [Lena L] trav salesman h 695 Wooster rd N  
Battay Frank K [Frances G] h 257 17th N W  
Bauer Adolph K [Martha] wks Diamond M Co h 26 23d N W  
Bauer Adolph W [Winifred H] clerk Diamond Match Co h 1258 Central ave  
Bauer Albert wks B & W Co h 86 31st S W  
Bauer Edith M h 107 Glenn  
Bauer Mrs Eva A (wid Michael W) h 195 23d N W  
Bauer Floyd wks Seiberling R Co h 86 31st S W  
Bauer Golda B wks Palmer M Co h 107 Glenn  
Bauer Harold h 86 31st S W  
Bauer Howard H student h 26 Diamond ave  
Bauer Johanna E see E F Crites h 26 23d N W  
Bauer Joseph [Mary] h 86 31st S W  
Bauer Joseph jr [Hazel B] meat ctr West Side Mkt h 26 Diamond ave  
Bauer Karl A wks Pitts P G Co h 26 23d N W  
Bauer Raymond student h 86 31st S W

**THE WM. H. EVANS & SONS CO.**  
MORTGAGE LOANS 337 S. MAIN ST. AND 95 S. HOWARD ST.



# THE N. H. PORTER CO.

Interior and Exterior Painting, Decorating, Artcraft, Paper Hanging, Cleaning

PHONE  
HEmlock  
8413

BARBERTON DIRECTORY

1495

Bauer Samuel H [Mary E] wks Goodyear h 107 Glenn  
Bauer Walter J [Delia E] chiropractor 188½ 2d N W h same  
Bauer Wm E [Ruth M] wks Diamond M Co h 237 Lake Anna ct  
Bauer Wm W [Geraldine G] machinist h 1 Alberta  
Baughman Albert L [Wilma L] wks Seiberling R Co h 911 Wilbur ave  
Baughman Almon J [Margaret] wks Seiberling R Co h 45 31st N W  
Baughman Mrs Anna wks North End Cleaners & Dvers h Akron O  
Baughman Arlie B [Elizabeth L] wks Sun R Co h 714 Wooster rd W  
Baughman Clyde E [Grace P] wks Sun Rubber Co h 89 22d N W  
Baughman Dorothy J h 572 Orchard ave  
Baughman Earl wks Pitts V & F Co h 272 14th N W  
Baughman Earl R [Zelma R] wks Firestone h 39 Norwood  
Baughman Eldon M [Frances M] wks Goodrich h 328 Wunderlich ave  
Baughman Eleanor h 272 14th N W  
Baughman Elton L [Ruth M] wks Sun Rubber Co h 1124 Wooster rd N  
Baughman Mrs Euna wks 224 5th N L  
Baughman Frank C [Eva M] mail messenger Postoffice h 638½ Tuscarawas ave W  
Baughman Mrs Grace S (wid Lloyd W) h 33 Hiram W  
Baughman Guy A plumber h 341 Wooster rd W  
Baughman Harry A [Daisy B] wks B & W Co h 185 24th N W  
Baughman Harry S [Edna E] supt Sun Rubber Co h 572 Orchard ave  
Baughman Mrs Inez A beauty opr Mrs H M Wise h Hametown O  
Baughman Janet M h 601 Creedmoor ave  
Baughman Joseph A consulting engr h 147 3d N W  
Baughman Kenneth L [Mary J] clerk Bidly & Terry h 12 24th S W  
Baughman Mrs Lelia M h 194 Tuscarawas ave E  
Baughman Louis E [Lydia B] wks Seiberling R Co h 272 14th N W  
Baughman Mrs Mary C (wid Herman L) h 341 Wooster rd N  
Baughman Mrs Mary J h 1037 Shannon ave  
Baughman Paul O [Frieda H] teller 1st Central T Co h 544 Parkview ave  
Baughman Ralph J [Fern A] wks Midwest R R Co h 1097 Columbus ave  
Baughman Mrs Rebecca M (wid Edward E) h 565 Robinson ave E  
Baughman Robt K [Pauline] h 328 Wunderlich ave  
Baughman Silas E [Helen M] wks Sun R Co h 601 Creedmoor ave  
Baughman Sumner W [Bernice M] bkpr Bosch Camp Inc h 532 Parkview ave  
Baughman Vern h 272 14th N W  
Baughman Walter L wks Ohio Brass Co h 272 14th N W  
Baughman Walter L produce dealer r 1441 Wooster rd W  
Baughman Wm B [Della F] wks B & W Co h 79 24th N W  
Bauhart Joseph H [Flora A] h 581 Wooster rd W  
Baum C V wks Seiberling R Co r 179 8th N W  
Bauman Mrs Elizabeth (wid George) h 1031 Wooster rd W  
Baumgartel Ray H wks X-Cel Dairy Co r 618 Wooster rd N  
Bausehinger Sherman M [Catherine M] clerk Pitts P G Co h 110 19th N W  
Baxendale Cornelius J [Ruby J] wks Ak Electrotype & S Co h 120 Meadow ct  
Baxendale Dorothy E student h 446 Wooster rd N  
Baxendale Earl H laborer h 446 Wooster rd N  
Baxendale Harold [Marie E] machinist Firestone h 446 Wooster rd N  
Baxter Betty J student h 433 Erie  
Baxter Silas [Alberta J] layer out B & W Co h 212 16th N W  
Baxter Skyles E [Mabel M] wks B & W Co h 433 Erie  
Baxter Wm A barber J T Voight r 524½ Tuscarawas ave W  
Bayless Ernest S [Lucy] electrician B & W Co h 68½ 2d N W  
Bayless Helen waitress Toy Sandwich Shop  
Baylor Albert H [Myrtle M] painter h 64 Hiram E  
Baylor John C [Nellie] city detective h 638 Wooster rd W  
Baylor Norman B student h 64 Hiram E  
Baysinger Glenn M [Alice C] with Goodrich S Stores h 639 Lake ave W  
Baysinger Harley H [Ella N] foreman Ohio Brass Co h 609 Orchard ave  
Beach Charles T [Alyern T] wks Seiberling R Co h 1001 Hopocan ave W  
Beach George L h 537 Princeton ave  
Beal Charles E [Laura] machinist h 19 Hiram E  
Beal John h 12 31st N W  
Beal Louis E wks Aluminum F Co h 19 Hiram E  
Beal Paul wks Midwest R R Co r 1364 Wooster rd W  
Beall Fred W [Jennie] electrician h 73 Ething ave  
Beals Elmer R [Blanche M] machinist h 536 Wesleyan ave  
Beam Albert R [Marie] wks B & O R R h rear 17 10th N W  
Beam Archie A student h 360 Wunderlich ave  
Beam Bernetta B student h 307 5th N W

**The Bankers** **GUARANTEE** **Co. INVESTMENTS**  
Title & Trust

# THE COMMERCIAL PRINTING & LITHOGRAPHING Co.

FORMS ✓ BINDERS ✓ BLANK BOOKS  
STATIONERY ✓ BONDS ✓ STOCK CERTIFICATES

1496

BURCH DIRECTORY CO'S

Beam Floyd C [Lula P] wks Pitts P G Co h 307 5th N W  
Beam Geo W [Zada R] h 360 Wunderlich ave  
**BEAR DAVID** [Anna S] sec and treas Ohio Furniture Co h 280 Norton ave  
Bearfoot Sole Co Inc, Edwin Calvin pres, I B Calvin vice pres and treas, Horace Guild sec,  
Ernest Calvin asst treas, mfrs rubber heels 345 15th N W  
Beatty Conrad K wks Ak Porcelain Co h 662 Wooster rd N  
Beatty Mrs Elizabeth M (wid James B) h 38 17th N W  
Beatty J Homer h 662 Wooster rd N  
Beatty Pearl M clerk h 662 Wooster rd N  
Beaty David L [Margaret H] wks Diamond M Co h 1486 Wooster rd W  
Beaumont Mrs Edna V h 45 31st S W  
Bechler Mrs Agnes J (wid Geo) h 117 Elmwood  
Bechtel Fred R [Minnie J] wks Diamond M Co h 304 Van  
Bechter Mrs Clara wks Diamond M Co h 12 22d N W  
Beck Arthur A [Beatrice K] h 74 18th S W  
Beck Frank M [Ida C] h 75 19th N W  
Beck James F student h 74 18th S W  
Beck John A wks B & W Co h 74 18th S W  
Beck Marv L student h 74 18th S W  
**BECK MAXWELL W** [Hazel L] mgr W E Wright Co h Wadsworth rd, Norton Center O,  
Phone SH 9486  
Becker Boyd E [Gertrude] clerk Pitts V & F Co h 335 Baird ave  
Becker George A salesman T H Watt r 628 Wooster rd W  
Becker John J h 166 28th N W  
Beckett Arthur T [Inez M] wks Firestone h 695 StClair ave  
Beckett Charles F [Mabel M] wks Firestone h 35th S W  
Beckley Mrs Catherine h 517 Hopocan ave W  
Beckley Mrs Emma restaurant 103 7th N W h same  
Becklev J Walter [Deborah J] painter h 24 22d N W  
Beckley Jessadene D teacher h 99 7th N W  
Beckley Nevil rubberworker h 24 22d N W  
Beckley Wm H [Audrey] wks Seiberling R Co h 99 7th N W  
Beckman Charles A [Ethel E] wks Shell P Corp h 81 Oakwood  
Beckman Mildred M clerk h 81 Oakwood  
Beckman Theodore E [Madeline E] wks B & W Co h 205 Baird ave  
Bedingfield Grover W [Flemma E] wks Seiberling R Co h Barberton-Southern rd  
Bedingfield J Edgar wks Seiberling L P Co h Barberton-Southern rd  
Bednarik Karl [Josephine] wks Ohio Brass Co h 571 Wooster rd W  
Bedner Joseph L [Mary M] wks Pitts P G Co h 240 17th N W  
Bedore Harry S [Margaret R] wks Diamond M Co h 207½ Baird ave  
Bedore Wm G [Belle] core maker h 276 Norton ave  
Beebe Fred [Pauline] wks B & W Co r 299 4th N W  
Beech Albert [Caroline H] wks Goodrich h 540 Otterbein ave  
Beecher Brazier K [A Pauline] chemist Pitts P G Co h 531 Princeton ave  
Beeler John wks B & W Co r 610 Wooster rd W  
Beem Charles W [Juanita M] wks Firestone h 634 Highland ave  
Beesley Mrs Annie A h 557 Paul pl  
Beesley Janet M clerk h 557 Paul pl  
Beesley Josephine student h 557 Paul pl  
Begg Mrs Angela J chiropractor 253 16th N W h same  
Begg Frank [Angela J] machinist B & W Co h 253 16th N W  
Beichler Chas P [Gwendolyn] wks B & W Co h 40 10th S W  
Beichler Edward L [Mary A] wks Ak Trans Co h 1227 Coventry  
Beidle Frank J [Mamie] janitor Eagles Club h 512½ Tuscarawas ave W  
Beidle George J [Katherine E] boilermaker h 985 Hopocan ave W  
Beidle George J [Mildred M] wks Pitts P G Co h 468A Park ave W  
Beidle Jack L student h 460 Park ave W  
Beidle James A h 1071 Liberty ave  
Beidle James C student h 1071 Liberty ave  
Beidle John F [Hattie] die maker h 560 Lloyd  
Beidle Mildred L wks Seiberling L P Co h 460 Park ave W  
Beidle Ralph W wks B & W Co h 460 Park ave W  
Beidle Rosemary stenog Dave Towell Inc h 560 Lloyd  
Beidle Wm D [Lucile A] wks B & W Co h 460 Park ave W  
Beighey Fred C [Hazel M] mgr Aster Cash Markets h 453 Lloyd  
Beitel Bennie I [Leatha I] wks Sun Rubber Co h 522 Harding ave  
Beitel Roy A [Lucille] wks Wright T & F Co h 172 Grant ave  
Beitel Vera A student h 525 Harding ave  
Beitel Wm J [Sylvia K] wks Barb Fdry Co h 525 Harding ave  
Beitenman Walter S [Flora M] custodian h 307 Wunderlich ave  
Belak Kuzma [Irene] laborer h 622 Ford ave W  
Belch Harry [Edna L] wks Water Works h 110 25th N W

# STETSON HATS ▲ ARROW SHIRTS ▼ AT



BARBERTON DIRECTORY

1497

Belcher J Earl [Lois F] wks Firestone h 159 Baird ave  
 Belcich Anthony F h 118 16th N W  
 Belcich Jennie wks Seiberling R Co h 118 16th N W  
 Belcich John [Jennie] wks Seiberling R Co h 118 16th N W  
 Belcich John E inspector Ohio Brass Co h 118 16th N W  
 Belcich Verna student h 118 16th N W  
 Belford Aulden student h 195 1st N W  
 Belford Charles W [Mary C] patternmaker h 195 1st N W  
 Beltz Daniel h 237 14th N W  
 Belkey Mrs Hettie C h 203 Cassell ave  
 Belkey James M wks B & W Co h 203 Cassell ave  
 Belkey Mollie wks Diamond M Co h 203 Cassell ave  
 Bell Earl E [Grace] wks Pitts P G Co r 575 Ford ave W  
 Bell Hiram [Ruth] chemist Pitts P G Co h 49 20th S W  
 Bell Louise teacher r 230 6th N W  
 Bell Roscoe R [Eleanor] teacher h 535½ Wooster rd N  
 Bell Roscoe T [Clara R] electrician h 574 Wooster rd N  
 Bell Ruth A teacher h 574 Wooster rd N  
 Bell Stephen H engr Pitts P G Co h 179 22d N W  
 Bell Stephen L [Margaret V] wks Seiberling R Co h 179 22d N W  
 Bell Wallace A [LaVerna M] tinner Pitts P G Co h 1080 Shannon ave  
 Bell Wm J [Bernice M] salesman Sanitary M Co h 156 21st N W  
 Bellamy Saml wks Bosch-Camp Inc h 473 Bishop, Akron O  
**BELLOWS F HUBBARD** [Florence H] pur agent and office mgr Ohio Insulator Div Ohio  
 Brass Co h Doylestown rd (Hametown O)  
 Belovec Anna student h 30 26th N W  
 Belovich Mrs Agnes h 392 Dan  
 Belton Oscar L [Beatrice] wks Seiberling L P Co h 1487 Ettle dr  
 Belton Mrs Sena A h 23 30th N W  
 Benchik Margaret wks Sun Rubber Co r 476 Fairview ave  
 Benchot Anne h 263 Wooster rd N  
 Benchot John [Susanne] h 263 Wooster rd N  
 Bencick Joseph wks Pitts V & F Co h 20b 14th N W  
 Bender Leo H [Emma L] auditor Yoder Bros h Akron O  
 Bender Victor wks Ak Rubber R Co r 1418 Wuchter  
 Benedict Mrs Angelina h 30 15th N W  
 Beney Helen student h 134 15th N W  
 Beney Stephen J [Mary] wks Pitts P G Co h 134 15th N W  
 Benham Harvey T [Myrtle] wks Goodyear h 1024½ Wooster rd N  
 Benicevitz Adolph [Nellie] wks Sun Rubber R Co h 156 14th N W  
 Benicevitz Edward student h 156 14th N W  
 Benner George M [Iona M] h 180 19th N W  
**BENNER IRVIN R** [Murl E] dentist Marshall Bldg 100 4th N W cor Tuscarawas ave W,  
 Phone SH 6123 h Wadsworth rd, R D 2, Phone SH-3374  
 Benner Joseph A [Martha M] foreman B & W Co h 1416 Wooster rd W  
 Bennett David laborer h 32B Huston W  
 Bennett John A [Clara V] h 12 21st N W  
 Bennett Mrs Vera B h 558 Hopocan ave W  
 Benson Alie [Gertrude] wks Pitts V & F Corp h 437 Wunderlich ave  
 Benson John B [Nora A] wks Goodrich h 1367 Benton  
 Benson Raymond E [Thelma I] r 1088 Shannon ave  
 Bentley Mrs Helen (wid John) h 481 4th N W  
 BenVenuti George W [Jean S] wks B & W Co h 211 25th N W  
 Benya Nick [Elizabeth] wks B & W Co h 375 George  
 Benya Stephen [Catherine] wks B & W Co h 342 George  
 Berach Catherine M student h 163 21st N W  
 Berach Martin [Alma E] wks Pitts P G Co h 163 21st N W  
 Berag Emery [Rose] wks Pitts P G Co h 163 19th N W  
 Berag Rose dressmaker h 163 19th N W  
 Beraw Charles A [Barbara] foreman Diamond M Co h 587 Lake ave W  
 Berenyi Andrew [Margaret T] wks Seiberling R Co h 423 Wooster rd N  
 Beres Bert J [Elizabeth] steward Moose Club h 535 Holmes ave  
 Beres Bert J jr student h 535 Holmes ave  
 Beres Elizabeth wks Sun Rubber Co h 455 4th N W  
 Beres John J [Agnes] clerk Siekler's Restaurant h 393A Wooster rd N  
 Beres Joseph [Anna] wks Pitts V & F Corp h 455 4th N W  
 Beres Joseph jr wks Diamond M Co h 455 4th N W  
 Beres Joseph J clerk h 535 Holmes ave  
 Beres Margaret student h 455 4th N W  
 Beres Stephen [Mary] wks Telling B-V Co h 571 Brady ave  
 Beres Stephen A [Helen] wks B & W Co r 327 Wunderlich ave  
 Berg Philip struct ironworker h 36 Swigart

# THE CARMICHAEL CONSTRUCTION CO.

## 148 EAST MILLER AVENUE



Specialists on Public, Office,  
Commercial, Garage, Warehouse  
and Factory Buildings

1498

BURCH DIRECTORY CO'S

Bergdorf Andrew L [Minnie M] molder h 1 29th S W  
Bergdorf Dale W h 1 29th S W  
Bergdorf Flossie wks Goodrich h 1 29th S W  
Bergdorf George G [Olive M] molder h 926 Wooster rd N  
Bergdorf Harold A truck driver h 1 29th S W  
Bergdorf John [Jennie] wks Atlantic F Co h 1197 Coventry  
Bergdorf Russell G [Mary M] grocer etc 59 Hiram E h 127 Hiram W  
Berger June A teacher h 127 24th N W  
Berish Martin h n s Norton ave  
Berkey Albert F [Mildred G] foreman B & W Co h 310 31st N W  
Berkey Clarence wks Parker's San Dairy r Wooster rd N  
Berkheimer John S h 327 Lucas  
Berkheimer Louis S student h 1334 Prospect  
Berkheimer Mrs Mary M (wid John A) h 327 Lucas  
Berkheimer Walter W [Eva M] h 1334 Prospect  
Berkheimer Walter W jr student h 1334 Prospect  
Berkich Stephen [Anna] wks Pitts V & F Co h 1106 Bellview ave  
Berleczky Mrs Bertha R (wid Stephen J) asst matron County Jail h 73 6th N W  
Berleczky Robert J wks B & W Co h 73 6th N W  
Berlesky Harry S [Gertrude M] physician 539 1/2 Tuscarawas ave W h 76 Mitchell  
Berlin Mrs Clara M (wid Wilson) h 1140 Wooster rd N  
Berlin Burton [Dorothy] wks B & W Co h 490 Wooster rd W  
Berlin Harold waiter S Sabetay h Wadsworth O  
**BERNARD CONSTRUCTION CO** The, Wm Bernard pres, J M Reedy sec, general contractors  
and builders, office 113 1/2 3d N W Johnston Bldg, Phone SH 1023  
Bernard Genevieve E stenog R E Morton h 144 6th N W  
Bernard Ralph L student h 144 6th N W  
Bernard Vincent student h 144 6th N W  
**BERNARD WILLIAM** pres Bernard Construction Co h 144 6th N W Phone SH 2037  
Bernard Wm P h 144 6th N W  
Bernhardt Ray wks B & W Co h 184 Sylvester  
Bernhardt Fred student h 209 Ford ave E  
Bernhardt Philip [Rose] auto mechanic h 209 Ford ave E  
Berry George M [Dorothy E] wks B & W Co r 32 17th N W  
Berry John H [Mae B] h 55 21st N W  
Berry John H jr wks B & W Co h 55 21st N W  
Berry Marie P B h 55 21st N W  
Bert Geo M [Belle] wks Firestone h 319 Newell  
Bert Geo T h 74 Antlos ave  
Bert Jesse H wks Seiberling R Co h 319 Newell  
Bert Jesse V [Elizabeth A] wks Firestone h 319 Newell  
Bertita Eh h 192 2d S W  
Bertoncel Anna L h 67 15th N W  
Bertoncel Mrs Frances (wid Frank) h 67 15th N W  
Bertoncel Frances M wks Seiberling R Co h 67 15th N W  
Bertoncel Jennie G wks Seiberling R Co h 67 15th N W  
Bertoncel Mary L h 67 15th N W  
Bertram Watson wks B & W Co h 142 28th N W  
Bertram William jr [Esta M] wks B & W Co h 142 28th N W  
**BERTSCH GEORGE H** [Edith M] pres and treas Bertsch Motor Co h Norton Center (Bar-  
berton O, R D 1)  
Bertsch Marcus E slsmn Bertsch Motor Co h R D 1  
**BERTSCH MOTOR CO** The, G H Bertsch pres and treas, Mrs Ruan Bertsch vice pres, C H  
Messner sec, 255 First cor Hopocan ave W

# THE BERTSCH MOTOR CO.

Authorized

LINCOLN



FORDSON DEALERS

SERVICE - SALES - PARTS

255 First Street, Corner Hopocan Ave. West

Phones SHERWOOD 2124 and 2125

Used Car Dept., 431 Hopocan Ave., West

**BERTSCH MRS RUA** (wid Fred H) vice pres Bertsch Motor Co h Portage Lakes  
Besermen Andrew student h 1078 Columbus ave  
Besermen Stephen [Mary] h 1078 Columbus ave

# THE CENTRAL ASSOCIATED REALTY CO. 1622 FIRST- SUNSET VIEW SUBDIVISION CENTRAL TOWER

CALL US BY PHONE OR AT OUR  
OFFICE FOR ANY SERVICE OR COURTESY

BARBERTON DIRECTORY

1499

Bess Tilden slsmn D & K Dist Co h 384 Newell  
 Besser Carl wks Pitts P G Co r 302 Wooster rd N  
 Besser Mrs Julia (wid Daniel) h 38 15th N W  
 Besser Michael [Helen M] clerk State Liquor Store h Portage Lakes O  
 Besser Nick h 38 15th N W  
 Besserman Michael [Anna] wks Yoder Bros h s Robinson ave  
 Best Wm O [Julia] rigger Pitts P G Co h 134 16th N W  
 Bethune Ira G [Margaret E] wks Seiberling R Co h 230½ 2d N W  
 Better Auto Trimming Co (A G Madsen) 903 Wooster rd N  
 Betteridge Virginia teacher r 784 Wooster rd N  
 Betts Christopher C [Elizabeth A] wks Pitts P G Co h 204 23d N W  
 Betts Frank C wks Seiberling R Co h 204 23d N W  
 Betts G Willis wks Pitts P G Co h 204 23d N W  
 Betts Goldie L wks Seiberling R Co h 204 23d N W  
 Betts Ida M wks Seiberling R Co h 204 23d N W  
 Betts Mrs Mattie r 512½ Tuscarawas ave W  
 Betts Myrtle B h 204 23d N W  
 Betts Ralph M [Talitha M] wks Seiberling R Co h 218 16th N W  
 Betts VeMont C wks Seiberling R Co h 204 23d N W  
 Betz Harold W wks B & W Co h 184 22d N W  
 Betz John D [Fern A] h 184 22d N W  
 Beutel Paul C [Frances] wks Pitts P G Co h 571 Lake ave W  
 Beverly Martin wks Diamond M Co h 570 Hudson Run rd  
 Beverly Woodson D [Nannie E] wks Diamond M Co h 570 Hudson Run rd  
 Bezunai Peter [Louise]] wks City h 314 3d N E  
 Biek John h 306 Washington ave  
 Biek Mary h 306 Washington ave  
 Biek Tony [Julia] wks Barb Fdry Co h 306 Washington ave  
 Biek Andrew J [Anna M] wks Pitts P G Co h 78 21st N W  
 Biek Carl H [Blanche B] chief clerk Erie R R h 87 State W  
 Biek Earl H [Elsie M] wks Seiberling R Co h 21 22d N W  
 Biekta Mrs Emma J (wid Harry) h 115 Gum  
 Biddinger Harold A [Avis O] patternmaker h 522 Wesleyan ave  
 Biddle Mrs Clara nurse h 544 Wooster rd W  
 Biddle E Elizabeth clerk Federman's h 290 Tuscarawas ave E  
**BIDDY & TERRY** (T P Buckohr) 538 Tuscarawas ave W

## BIDDY & TERRY

T. P. BUCKOHR

A FIRST CLASS

RESTAURANT AND CAFE

BEER—WINES—LIQUORS—CIGARS

Meals and Short Orders

538 TUSCARAWAS AVE. WEST

Bietz John A h 24 Palmer ave  
 Bigach Dorothy student h 224 Lake ave E  
 Bigach Lous [Catherine] wks Colonial Salt Co h 224 Lake ave E  
 Bigach Stella h 224 Lake ave E  
 Bigach Stephania student h 224 Lake ave E  
 Bigach Stephen wks Seiberling L P Co h 224 Lake ave E  
 Biggie Harry J [Clote A] city fireman h 1266 Alberta  
 Biggs Harriet J student h 235 7th N W  
 Biggs Helen L nurse Barberton Clinic Inc h 317 6th N W  
 Biggs Thos D [Mayme A] wks B & W Co h 317 6th N W  
 Bigler Dwight W [Helen C] (Bigler Electric Co) h 240 5th N W  
 Bigler Electric Co (D W Bigler) electrical repairing 443 Lake ave W  
 Bigler Howard A [Pauline O] auto painter h 549 Parkview ave  
 Bilby Daniel C [Alvertus] h 308 3d N W  
 Bile Ernest C [Jewell M] driver Ohio Furniture Co h 32 Swigart  
 Bile Frank [Mary] janitor Eagles r 512½ Tuscarawas ave W  
 Bile John H [Claudia R] wks Diamond M Co h 190 8th N W  
 Bile Sheldon W [Gertrude F] wks Palmer M Co h 148 Ford ave E  
 Bilger Alvin F [Verna E] wks Ohio Brass Co h 272 7th N W  
 Bill Andrew [Anna] wks Pitts P G Co h 204 22d N W  
 Bill John student h 204 22d N W

# THE DAUNTLESS PLUMBING & ELECTRIC CO. 18-22 E. State St.

**BEST DISPLAY OF LIGHTING FIXTURES IN THE CITY** PHONE FRanklin 8109

1500

BURCH DIRECTORY CO'S

Billings Elmer E [Anna M] h 636 Wooster rd N  
 Billings J Clark [Mildred R] clerk Goodrich h 271 Ontario  
 Billings Stephen N [Ida J] h 19 24th N W  
 Billman Alberta J student h 354 Baird ave  
 Billman Aubra K [Lela C] vice pres Baberton Home Builders Inc h 354 Baird ave  
 Billman Wm G student h 354 Baird ave  
**BING DONALD L** [Ruth C] asst treas Akron Savings & Loan Co (Akron O) h 358 Ford ave  
 E, Phone SH 5734  
 Bing Dorothy h 358 Ford ave E  
 Bing Joseph wks Ak S & L Co h 513 Grandview ave  
 Bing Joseph A jr [Gladys H] clerk Pitts P G Co h 92 Mitchell  
 Bingaman Mrs Amanda (wid Wm L) h 301 Wunderlich ave  
 Bingham Lorin H [Bertha E] wks Ohio Edison Co h 141 Fritz  
 Binn Henry J [Theresa M] conf 637 Hopocan ave W h same  
 Binns John B [Sarah E] treas Newman Brass Fdry & Pattern Wks Inc h 637 Elma Akron O  
 Birch Frank A [Jessie F] barber 575 Wooster rd N h same  
 Bird Jonathan H janitor h 681 Lake ave W  
 Bird Lena L h 50 Huston W  
 Bird Stanley M laborer r 50 Huston W  
 Bird Wm A [Mary] clerk h 531 Otterbein ave  
 Birkbeck Weldon station attendant Baberton Oil Co h Norton Center O  
 Biro Michael [Caroline] wks Goodrich h 73 15th N W  
 Buschak Jennie student h 215 28th N W  
 Buschak Joseph [Jennie] wks Pitts P G Co h 215 28th N W  
 Bishop Carl J [Mildred] mgr Akron Grocery Co h 921 Oregon ave Akron O  
 Bishop Eleanor G clerk Seiberling R Co h 59 Gale dr  
 Bishop John A bailiff Municipal Court h 131 Sylvester  
 Bishop John E [Emma F] painter Firestone h 59 Gale dr  
 Bissell Elmer h 1099 Prospect  
 Biteon LeRoy clerk A & P Tea Co h 1303 Shannon ave  
 Bittaker Irene E home service sec Am Red Cross h 610 Orchard ave  
 Bittaker Jay N wks Pitts V & F Corp h 610 Orchard ave  
 Bittaker John W h 610 Orchard ave  
 Bittaker Mrs M Elizabeth (wid P Otis) h 610 Orchard ave  
 Bittaker Wm A [Ruth C] wks Firestone h 1192 Central ave  
 Bjalko George [Verona] wks B & W Co h 349 Hopocan ave E  
 Black Charles C [Minnie] millwright Pitts V & F Co h 979 Wooster rd W  
 Black Claude F [Harriet A] pipefitter Pitts P G Co h 85 17th N W  
 Black Clell E T [Beatrice M] laborer h 115 Norman  
 Black Evelyn G student h 85 17th N W  
 Black Frank B chairman of board Ohio Brass Co h Mansfield O  
 Black H S vice pres Ohio Brass Co h Mansfield O  
 Black Jacob B [Priscilla S] wks Goodrich h rear 134 Snyder ave  
 Black Margaret A teacher h 465 Lloyd  
 Black Marshall W student h rear 134 Snyder ave  
 Black Taylor C h 85 17th N W  
 Black W J Bradley [Bertie I] wks Goodrich h 472 Washington ave  
 Black Wm Mc [Frances K] wks Goodrich h 57 15th N W  
 Blackburn Lloyd C [Goldie I] sheet metal worker h 34 May  
 Blalack Conny driver Ohio Furniture Co h Akron O  
 Blanan John [Veronica] wks Firestone h 193 1st N W  
 Bland Mrs Inez (wid Strawder) h 591 Rubber  
 Bland William [Rosie] laborer h 67 Huston W  
 Blandino Tony [Dana] wks Erie R R h 531 Holmes ave  
 Blaser Mrs A Lucile (wid John W) bookkeeper Citizens Hospital h 618 Park ave W  
 Blaz Anthony [Marv] bricklayer h 332 Washington ave  
 Blaz Frank L wks Yoder Bros h 332 Washington ave  
 Blaz Joseph L wks Yoder Bros h 332 Washington ave  
 Blaz Marie T wks Yoder Bros h 332 Washington ave  
 Blazavich Ignatz laborer r 393 Wunderlich ave  
 Blazich Andrew [Anna] wks B & W Co h 162 26th N W  
 Blendebacher Joseph [Gladys] welder B & W Co h 228 7th N W  
 Blesh Raymond T [Olga] sec and treas Seiberling Latex Products Co h 284 Crestwood ave,  
 Wadsworth O  
 Blinn Charles (Saratoga Cigar Store) h 148 1/2 2d N W  
 Blinn Chester G student h 148 1/2 2d N W  
 Blinn J Allen [Rose A] engineer h 710 Wooster rd N  
 Blinn Jacob C [Nettie] janitor h 299 Newell  
 Blinn Paul A wks D'Or Studio Inc h 148 1/2 2d N W  
 Blinn Raymond C clerk Saratoga C Store h 148 1/2 2d N W  
 Blinn Wm H (North End Cleaners & Dyers) h Akron O  
 Blocker Betty stenographer h 69 Etling ave  
 Blocker J Edgar [Margaret M] mechanic Case & Mentzer h 69 Etling ave  
 Blocker Mrs Laura M (wid Martin) h 310 4th N W

- Blocker Park A wks Seiberling R Co h 310 4th N W  
 Blocker Paul D [Eleanor D] wks Seiberling R Co h 309 4th N W  
 Blocker Wm D student h 69 Etlng ave  
 Bloom Robert O [Elsie V] wks Yoder Bros h 154 25th N W  
 Blose C Meade auto ser sta 714 Wooster rd W h Akron O  
 Blose Walter L [Ida K] with C M Blose h 611½ Wooster rd W  
 Blosser Arthur [Emma] wks Pitts P G Co h 68 19th N W  
 Blosser Dorio wks Ohio Brass Co h 197 14th N W  
 Blosser Fred mechanic Derhammer M Inc h Doylestown O  
 Blosser Lawrence [Anna R] wks Pitts V & F Co r 167 21st N W  
 Blosser Romie H [Ophelia] wks Pitts P G Co h 44 19th N W  
 Blosser Willis wks Pitts V & F Co h 68 19th N W  
 Blough Fred W wks Gulf Refining Co h 68 24th N W  
 Blough Walter H [Mabel L] wks Gulf Refining Co h 68 24th N W  
 Blour Alva C [Nadine L] h 183 Cassell ave  
 Blour Charles wks Barb Fdry Co r 203 Cassell ave  
 Blour David J [Daisy M] h 183 Cassell ave  
 Blour Hazel M student h 183 Cassell ave  
 Blour Wm J wks B & W Co h 183 Cassell ave  
 Blowers Mrs Mary B (wid Hal) h 92 Oakwood  
 Bludsel May wks Seiberling L P Co r 601 Hopocan ave W  
 Blue D Pell [A Marie] wks B & W Co h 721 Orchard ave  
 Blue Tracy painter r 892 Tuscarawas ave W  
 Blunt Frances h 128 National ave  
 Blunt Mrs Mamie (wid Clarence) h 128 National ave  
 Blunt Pauline h 128 National ave  
 Blyth Thomas J [Jane C] wks B & W Co h 943 Columbia ct  
 Board of Civil Service Commissioners, C F Kunkler, H G Westbrook, John Illass, office  
 City Bldg, 585 Tuscarawas ave W  
**BOARD OF CONTROL**, Fred Marvin Mayor, W M Jameson Director Public Service, A B  
 Casselberry Director Public Safety, City Bldg 585 Tuscarawas ave W  
**BOARD OF EDUCATION**, Dr H A Finefrock pres, D L Bing vice pres, E W Arnold clerk-  
 treas, V A Walker, M S Yoder, Mrs Florence M Myers members, U L Light supt of  
 schools, Central High School Bldg cor Newell and Hopocan ave W, Phone SH 2818  
 Board of Elections, G R Davis, O H Miller deputy clerks, City Bldg 585 Tuscarawas ave W  
**BOARD OF HEALTH**, Dr H A Finefrock health commissioner, Kate V Wallace clerk, office  
 City Bldg 585 Tuscarawas ave W  
 Board of Sinking Fund Trustees, F M Weller, C E Chandler, R R Reed, C L Bushey, G M  
 Kornis clerk, office City Bldg 585 Tuscarawas ave W  
 Bob Louis laborer h rear 5 Fairview ave  
 Bobo Frances waitress h 152 State E  
 Bocharsky Dushan [Jennie] h 249 Morgan  
 Bocko Albert A [Mary H] wks Firestone r 42 24th S W  
 Bodea Peter [Revelka] wks Diamond M Co h 192 2d S W apt 6  
 Boden Albert student h 20 25th N W  
 Boden Chester T wks B & W Co h 301 3d N W  
 Boden Clarence E [Gladys E] molder h 301 3d N W  
 Boden Edwin A student h 301 3d N W  
 Boden George J [Agnes] wks B & W Co h 20 25th N W  
 Boden George W [Elizabeth] machinist h 20 25th N W  
 Boden Ivan H h 20 25th N W  
 Boden Jean H clerk Marshall D G Co h 1125 Wooster rd W  
 Boden Mrs Katherine (wid James J) h 114 9th N W  
 Boden Myron F wks B & W Co h 1125 Wooster rd W  
 Boden Patricia H clerk Goodrich h 20 25th N W  
 Boden Wm L [Anni M] musical instruments 497 Tuscarawas ave W h 1125 Wooster rd W  
 Boden Wm T machinist B & W Co h 20 25th N W  
 Bodkins Pearl [Faye] wks Diamond M Co h 127 24th N W  
 Bodnar Helen J operator Cora's Beauty Shoppe h 236 15th N W  
 Bodnar John [Mary] wks B & W Co h Barberton-Southern rd  
 Bodnar Joseph [Joanna] wks Pitts V & F Co h 236 15th N W  
 Bodnar Michael truck driver h 235 Wolf ave E  
 Bodnar Mike jr [Julia] wks B & W Co h 882 Tuscarawas ave W  
 Bodner Andrew wks Henry C & I Co r 233 Lake ave E  
 Boerner Albert J [Catherine L] h 233 Lake Anna ct  
 Boerstler Charles J [Margaret M] wks The Wardrobe h 30 25th N W  
 Boerstler Mrs Cora (wid Levine B) h 946 Wooster rd W  
 Boerstler Eh J [Levie A] h 462 Park ave W  
 Boerstler Floyd L [Stella M] h 946 Wooster rd W  
 Boerstler Glenn L [Thelma] salesman Ak P Milk Co h 946 Wooster rd W  
 Boerstler Harvey A [Ada M] music teacher h 532 Hopocan ave W  
 Boerstler Ruth E clerk h 532 Hopocan ave W  
 Boettin Carl G [Elizabeth C] welder B & W Co h 130 Morgan  
 Boettin Charles R [Helen M] machinist B & W Co h 247 19th N W

# THE STANDARD MORTGAGE CO. REAL ESTATE 601 FIRST-CENTRAL TOWER Phone HEmlock 5194 LOANS

1502

BURCH DIRECTORY CO'S

Boettin Paul O [Kathryn M] wks Diamond M Co h 228 15th N W  
Bogdan Frank barber Stephen Barak h Aktion O  
Bogdon Mrs Mary (wid Joseph) h 125 Sylvester  
Boggs Bernice P h 30 16th N W  
Boggs Carrid G h 30 16th N W  
Boggs Charles R [Bernice F] carpenter h 30 16th N W  
Bogich Frank [Daisy] meat cutter h 125 Sylvester  
Boh Frank C [Anna Z] machinist h 553 Wesleyan ave  
Boissett Emil wks Firestone h 1365 Prospect  
Boissett George G [Wilma] wks Seiberling L P Co h 272 21st N W  
Boissett Henry [Julia] wks Firestone h 1365 Prospect  
Bolden Mrs Annie h 199 1/2 2d N W  
Boles John H h 631 Wooster rd W  
Boles Kenneth student h 631 Wooster rd W  
Boles Wm I [Eula D] wks Firestone h 631 Wooster rd W  
Boley Andrew M [Anna M] wks Pitts P G Co h 172 22d N W  
Boley Bert C [Mildred O] wks Pitts P G Co h 1120 Wooster rd W  
Boley Betty student h 207 25th N W  
Boley Bob T wks Conrad Weigand h 1057 Wooster rd W  
Boley Cletus C [Mabel M] wks Pitts P G Co h 207 25th N W  
Boley Dale E wks Pitts P G Co h 207 25th N W  
Boley George B [Olive A] wks Pitts P G Co h 1192 Wooster rd W  
Boley Glenn C [Reva M] wks Pitts P G Co h 100 Meadow ct  
Boley Glenn K signs 141 2d N W h 172 22d N W  
Boley Harry H [Gertrude] foreman Pitts P G Co h 1057 Wooster rd W  
Boley Howard E [Rose A] h 1120 Wooster rd W  
Boley Kathryn R wks Sun Rubber Co h 207 25th N W  
Boley Lewis R [Katherine] wks Pitts P G Co h rear 201 3d N W  
Boley Raymond L [Dorothy R] wks Pitts P G Co h 1297 Liberty ave  
Boley Robert C [Virginia B] h 468 Grandview ave  
Bolland John [Marv] wks Diamond M Co h 212 1st N W  
Bolster Harry R [Susan L] wks City h 184 8th N W  
Bolster Harry T student h 184 8th N W  
Bolton Dorothy I stenographer h 54 Columbia ct  
Bolton Wm W [Bess I] sales agent h 54 Columbia ct  
Bomba Rev Andrew T [Elizabeth] pastor StMathew's Slovak Lutheran Church h 62 Norwood  
Bomback Alice V wks Goodrich h 184 17th N W  
Bomback Andrew A [Verona A] wks B & W Co h 184 17th N W  
Bomback Mrs Irene h 245 16th N W  
Bomback Titania V wks Seiberling L P Co h 184 17th N W  
Bond Dorothy student h 135 StJohn  
Bond George C [Rhea A] clerk Diamond M Co h 135 StJohn  
Bond Paul A teller First Central T Co h R D 2  
Bone William clerk Earl's Place h 611 Ford ave W  
Bonifant Clarence C [Ella F] h 192 23d N W  
Bonnain Josephine h 226 29th N W  
Bonnain Lucien [Aline] wks Seiberling R Co h 226 29th N W  
Bonnain Lucien jr wks Pitts V & F Co h 226 29th N W  
Bonnain Maurice G [Clara E] wks Seiberling R Co h 123 30th N W  
Bonner Mrs Catherine (wid Wm O) h 198 5th N E  
Bonner DeMarious L clerk Pitts V & F Co h 192 5th N E  
Bonner Emma J student h 192 5th N E  
Bonner Monabel student h 192 5th N E  
Bonner Samuel G wks Pitts V & F Co h 198 5th N E  
Booher Mrs Sarah h 197 14th N W  
Book Beulah B student h 36 Hiram W  
Book Bruce N wks Henry C & I Co h 36 Hiram W  
**BOOK HARVEY J** [Goldie M] gen mgr Henry Coal & Ice Co h 36 Hiram W, Phone SH 4338  
Boone Mary L stenographer Seiberling R Co r 470 Hopocan ave W  
Boord E V [Velma] wks Ohio Brass Co h 129 8th N W  
Boord J Elmer [Beulah G] wks Seiberling R Co h 627 1/2 Tuscarawas ave W  
Boorum Louis R [Norma E] mgr Universal Cleaning Co h 2164 16th S W Akron O  
Boos Frank [Catherine] wks Diamond M Co h 73 Antles ave  
Boos Frank jr [Anna] wks Sun Rubber Co h 489 Lincoln ave  
Boos John [Mary] wks Sun R Co h 138 Sylvester  
Boos Magdalena wks Diamond M Co h 73 Antles ave  
Boos Martin h 73 Antles ave  
Booth Mrs Sarah E (wid Philip F) h 683 Paige ave W  
Boratkamies Mrs Anna (wid George) h 912 Tuscarawas ave W  
Boratkamies Viola student h 912 Tuscarawas ave W  
Boratto Samuel wks Paramount S of M  
Border Daniel driver Barberton Oil Co h Akron O  
Boring Charles E carpenter h 109 Morgan



# CITY BAKING CO. SPECIAL BAKERS OF WEDDING CAKES AND FANCY BAKED GOODS, 6 STORES

PHONE HE-3126

BARBERTON DIRECTORY

1503

Boring Clarence S clerk h 586 Harrington ave  
 Boring Fred L [Mabel F] wks Goodrich h 586 Harrington ave  
 Boring Fred L jr parts mgr Bertsch M Co h 586 Harrington ave  
 Boring Minnie M student h 586 Harrington ave  
 Boring Wm C wks Goodrich h 586 Harrington ave  
 Boris Vasiloff wks B & W Co r rear 306 Wooster rd N  
 Borocki Geo [Helen] wks Seiberling R Co h 346 Newell  
 Boron Joseph wks B & W Co h 113 15th N W  
 Boron Stephen wks Ohio Brass Co h 113 15th N W  
 Borosky Marion J [Lucille] wks Diamond M Co h 191 2d S W  
 Borovitz Alexander [Ann] driver Summit O & G Co h 2241 19th S W Akron O  
 Borowski Paul W [Jean H] chemist h 706 Orchard ave  
 Borsuk Samuel [Mary] wks B & W Co h 587 King ave  
 Bos Stephen h 48 Diamond ave  
**BOSCH-CAMP Inc, F W Camp pres and treas, O E Bosch vice pres and sec, automobile service station, tires, batteries, brake service, greasing, washing etc 643 Wooster rd N, Phone SH-2026**  
 Bosch Elmer F [Antoinette] inspector Imperial El Co h 205 30th N W  
 Bosch Gertrude student h 703 Lake ave W  
 Bosch Jacob L [Anna S] wks Seiberling L P Co h 703 Lake ave W  
 Bosch Norman F student h 703 Lake ave W  
**BOSCH OSCAR E [Adelene] vice pres and sec Bosch Camp Inc h Portage Lakes O, Phone SH-9272**  
 Bosch Otto C [Elsie A] h 790 Wooster rd N  
 Bosch Thomas W [Catherine C] wks B & W Co h 113 28th N W  
 Bosch Vincent J h 790 Wooster rd N  
 Bosch Wm P student h 790 Wooster rd N  
 Boser Derward B [Anna] wks Firestone h 341 Huston E  
 Bosko Russell S [Elizabeth] laborer h 329 Wooster rd N  
 Bosko Russell S jr student h 329 Wooster rd W  
 Bostic Bland F [Grace M] wks Pitts P G Co h s s Wayne  
 Bostic John wks B & W Co r 505 Wooster rd W  
 Boston Shoe Repair (John Psaros) 222 2d N W  
 Botos Alex wks D'Or Studios Inc h 116 22d N W  
 Botos Andrew jr [Helen] shipper Midwest R R Co h 51 21st N W  
 Botos Andrew A [Eva] wks Pitts P G Co h 116 22d N W  
 Botos Edward student h 116 22d N W  
 Bott Mrs Wilda L clerk Ohio Brass Co h 821 Wooster rd W apt 4  
 Boughman Arthur M [Florence L] wks Pitts P G Co h Stratford  
 Boughman Roy [Eunice] wks Pitts P G Co h w s 31st S W  
 Boughton Donald S [V Lucile] engineer Goodyear h 538 Parker ave  
 Bouscher Floyd E wks Seiberling R Co h 1025 Wooster rd N  
 Bouscher James H [Mary C] painter h 1025 Wooster rd N  
 Bouscher M Pauline wks Goodrich h 1025 Wooster rd N  
 Bouscher R Frank wks Goodrich h 1025 Wooster rd N  
 Bowen E Juanita clerk Sun Rubber Co h 168 Robinson ave E  
 Bowen Kenneth E student h 168 Robinson ave E  
 Bowen Mark S [Florence I] carpenter h 168 Robinson ave E  
 Bowen Melvin S repairman Buckeye Radio S Co h 168 Robinson ave  
 Bowen Wilev H [Helen L] wks Firestone h 1266 Central ave  
 Bower Mrs Beulah M h 433 17th N W  
 Bowers Clifford h 109 9th N W  
 Bowers Mrs Frances E (wid Franklin) h 167 State W  
 Bowers John baker New S Bakery  
 Bowers John [Lula M] wks Pitts V & F Co h 387 3d N W  
 Bowers Juanita student h 387 3d N W  
 Bowers Lester A [Mary E] policeman h 161 Glenn  
 Bowers Ralph wks B & W Co h 109 9th N W  
 Bowers Thomas D [Sarah A] wks B & W Co h 120 Morgan  
 Bowers Viola V clerk W H Bowers h 137 7th N W  
 Bowers Virgil wks Seiberling R Co r 28 17th N W  
 Bowers William [Bertha M] wks Pitts V & F Co h 74 Antles ave  
 Bowers William [Estella] laborer h 109 9th N W  
 Bowers Wm H [Elizabeth] grocer etc 1134 Bellview ave h 137 7th N W  
 Bowersock Cloy D [Elizabeth] wks Pitts P G Co h 1453 Wooster rd W  
 Bowersock Mrs Edna M (wid George A) h 301 Bell  
 Bowersock Zelda E h 301 Bell  
 Bowery George M h 228 Cassell ave  
 Bowling Mrs Jennie (wid William) h 416 Van  
 Bowling Wm H [Elizabeth] wks Pitts V & F Co h 416 Van  
 Bowman Arthur J wks Seiberling R Co h 122 Glenn  
 Bowman Augustus W [Belle J] accountant 492½ Tuscarawas ave W h 460½ same  
 Bowman Gladys W wks Goodrich h 122 Glenn  
 Bowman Lawrence teacher r 529 Baird ave

# KESTER COAL CO.

15 YEARS OF SATISFACTION  
FOR QUALITY—SERVICE AND COURTESY. CALL Blackstone 2311

1604

BURCH DIRECTORY CO.'S

Bowman Samuel H h 122 Glenn  
Bowman Wm A [Jane E] wks Seiberling L P Co h 478 Franklin ave  
Boyd Mrs Lulu wks 62 22d N W  
Boyer Cletus L wks Midwest R R Co h 78 29th N W  
Boyer Floreine h 78 29th N W  
Boyer Roy C [Mary E] wks Pitts P G Co h 78 29th N W  
Boyle James W h 181½ 2d N W  
Boyle John T h 181½ 2d N W  
Boyle June student h 414 Tuscarawas ave E  
Boyle Mrs Mary K h 181½ 2d N W  
Boyle Wm W [Bessie I] truck driver h 414 Tuscarawas ave E  
Bozak Joseph P [Jennie A] wks Pitts P G Co h 230 17th N W  
Bozak Marion wks Diamond M Co h 91 17th N W  
Bozak Stella clerk h 91 17th N W  
Bozick Marie M student h 397 Washington ave  
Bozick Milan [Helen] carpenter h 397 Washington ave  
Bozin Betty A h 978 Wooster rd N  
Bozin Daniel G foreman Goodrich h 978 Wooster rd N  
Bozin Frank G [Estella] mgr H K Smith h 385 Wooster rd N  
Bozin George M [Sophia M] wks B & W Co h 978 Wooster rd N  
Bozin Marion G [Helen P] wks B & W Co h 978 Wooster rd N  
Bozin Tony laborer h 340 Irish alley  
Bozin Victor G wks Goodrich h 978 Wooster rd N  
Bozman Clyde S [Ruth R] accountant Seiberling R Co h 939 Columbia ct  
Bozoian Charles A [Ella L] wks Seiberling R Co h w a 31st S W  
Bozoian Mrs Ella A auto service station w a 31st S W h same  
Bradbly Kenneth wks B & W Co r 221 3d N W  
Bradley John C [Edith] wks B & W Co r 672 Tuscarawas ave W  
Bradrick Rev Louis B [Nina R] pastor First M E Church h 205 3d N W  
Brady Alvin M [Mabel G] wks B & W Co h 38 10th S W  
Brady Carey A [Dorothy E] wks Ohio Ins Co h 208½ 2d N W  
Brady Cecil J [Carrie E] wks Goodrich h 512 Harding ave  
Brady Frank [Elizabeth] wks Pitts V & F Corp h 123 Walker ave  
Brady Harold J student h 208½ 2d N W  
Brady Mrs Luverna E (wid Addison M) h 41 23d S W  
Brady Oscar wks B & W Co h 1099 Liberty ave  
Brady Otto S [Tina] wks Pitts P G Co h 39 21st N W  
Brady Pauline student h 39 21st N W  
Braman Betty E student h 253 14th N W  
Braman Clayton E with Allen Theatre h 253 14th N W  
Braman Earl [A Nellie] shipper Seiberling R Co h 253 14th N W  
Bramlett Mrs Mary (wid John) h 222½ 2d N W  
Bramlett Oscar J [Lucy A] wks B & W Co h 222½ 2d N W  
Bramley Arthur h 222½ 2d N W  
Bramley Cecil student h 222½ 2d N W  
Branan John D [Harriet J] wks Sun R Co h 303 Lucas  
Brand Eleanor student h 181½ 2d N W  
Brand Frank [Rosie] barber 151 2d S W h 149 same  
Brand Genevieve student h 181½ 2d N W  
Brand George wks B & W Co r 555 Ford ave W  
Brand John [Mary] wks Diamond M Co h 149 2d S W  
Brand Stanley [Ruth E] driver h 181½ 2d N W  
Brandt Fred L [Margaret W] engineer Ohio Brass Co h 374 Tuscarawas ave E  
Brannen Arthur T [Mary A] wks Firestone h 100 Springfield rd E  
Brannen Clinton C [Mary E] h 100 Springfield rd E  
Brannen Eleanor R h 100 Springfield rd E  
Brant Irvin [Martha] h 607 Creedmoor ave  
Brasaemle Byron O [Thelma M] with "B" Five and Ten Cent Store h Doylestown rd R D 2  
Brasaemle Mrs Cora M (wid John C) ("B" Five and Ten Cent Store) h 581 Orchard ave  
Brasaemle Roy O [Thelma A] wks Seiberling L P Co h 67 2d N W  
Brash Eric wks B & W Co h 685 Lake ave W  
Brash Frederick [Isabel] wks B & W Co h 685 Lake ave W  
Brash Leslie wks B & W Co h 685 Lake ave W  
Brash Wm G [Jean] inspector Ohio Brass Co h 339 Baird ave  
Brasko Anna h 247 14th N W  
Brasko Mrs Anna (wid Geo J) h 247 14th N W  
Brasko George student h 247 14th N W  
Brasko Helen wks I A Barnett Co h 247 14th N W  
Brasko John wks Pitts P G Co h 247 14th N W  
Braucher Bryan W [Hazel M] wks Seiberling R Co h 89 31st S W  
Braucher Mrs Clara M (wid Monroe) h 57 31st S W  
Braucher Clarence A [Marian I] wks Goodrich h 53 31st S W  
Braucher Kenneth [Marie] wks Seiberling R Co h 1092 Wooster rd W  
Braucher Richard R [Luella S] wks Goodrich h 57 31st S W

**BANKING SERVICE  
FOR THE  
INDIVIDUAL**

**THE FIRST INDUSTRIAL BANK of Akron**



**415 S. Main St.**



**SAVE WHERE  
YOU  
CAN BORROW**

BARBERTON DIRECTORY

1505

Braucher Robert W student h 89 31st S W  
Bray Mrs Willie (wid John) h 314 Joseph  
Brazzel Clarence L [Eva M] wks Ohio Brass Co h 699 Wooster rd N  
Brazzel Vena L student h 699 Wooster rd N  
Brean Muriel I student h 102 Oakwood  
Brean Oliver [Georgia M] lettercarrier h 102 Oakwood  
Brean Robt E [Gladys M] clerk Postoffice h R D 2  
Brean Wm T [Cassie] wks B & W Co h 1358 Benton  
Bream Mrs Ada (wid Thos) h rear 498 Snyder ave  
Breiner Wm C teller Ohio Edison Co h Akron O  
Breitenstein Leona waitress W I Zellers h 649 $\frac{1}{2}$  Hopocan ave W  
Breitenstein William [Edith M] painter h 178 24th N W  
Breitenstine Doran E [Irene M] sawyer h 1325 Shannon ave  
Breitenstine Harry [Ida] sawyer h e s 31st N W  
Breitenstine Melvin R [Arlene M] wks Midwest R R Co h 56 17th N W  
Breitenstine Nelson H [Lucile M] machinist h 999 Wooster rd N  
Breitenstine Russell L [Bernice L] wks Seiberling L P Co h n s Wayne  
Breitenstine Ruth E student h e s 31st N W  
Breitenstine Willard E [Helen E] wks Seiberling L P Co h 1265 Auburn ave  
Brennan John [Beatrice L] pressman Times-Press h 619 Orchard ave  
Brenneman Block 544 $\frac{1}{2}$  Tuscarawas ave W cor 4th N W  
Brennstuhl Ira B [Minnie B] h 125 Norman  
Brent W Theodore student h 540 Lloyd  
Brent Wm S [Edna M] optometrist 228 2d N W h 540 Lloyd  
Breon Arthur B [Anna] wks Ohio Ed Co h 318 Wunderlich ave  
Brewster Claire T (Furniture Salvage Co) h 472 $\frac{1}{2}$  Tuscarawas ave W  
Brewster Howard H (Furniture Salvage Co) h 472 $\frac{1}{2}$  Tuscarawas ave W  
Brezna Mrs Mary (wid Joseph) h 535 Holmes ave  
Bricker Eulalia H clerk h 212 7th N W  
Bricker H Thomas wks Diamond M Co h 212 7th N W  
Bricker Mrs Josephine F (wid Charles D) h 212 7th N W  
Bricker Paul F [Esta] wks Palmer M Co h 404A Van  
Bricker Paul J fitter E O Gas Co h 212 7th N W  
Bricker Wm D wks Diamond M Co h 212 7th N W  
Bricker Wm G wks B & W Co h 212 7th N W  
Bridges Allen laborer h rear 64 Huston W  
Brienza Isabel student h 617 Creedmoor ave  
Brienza Louis [Mary] wks Seiberling R Co h 617 Creedmoor ave  
Brienza Michael h 346 Wunderlich ave  
Brienzo Albert [Carmella] wks Penna R R h 734 StClair ave  
Brienzo James student h 734 StClair ave  
Brienzo Rose M student h 734 StClair ave  
Brigham Sylvester A clerk Malone Motor Transportation h Akron O  
Bright Edward E h Biess  
Bright Percival salesman Bushman-K M Co h Akron O  
Brightwell James T [Rose V] chiroprodist 539 $\frac{1}{2}$  Tuscarawas ave W h 675 Wooster rd W  
Brillhart Alta teacher r 135 3d N W  
Brindley Albert R [Mae J] inspector Firestone h 334 Baird ave  
Brindo John h 219 15th N W  
Brindo Joseph P [Matilda B] machinist Ohio Brass Co h 219 15th N W  
Brindo Michael inspector Ohio Brass Co h 219 15th N W  
Bringard Mrs Elodia (wid Frank G) h 642 $\frac{1}{2}$  Tuscarawas ave W  
Bringard George J [Mabel E] accountant Pitts P G Co h 92 18th S W  
Bringard Paul J wks Pitts P G Co h 642 $\frac{1}{2}$  Tuscarawas ave W  
Brink Clarence E [Florence E] coal miner h 892 Coventry  
Briston Harold P [Mildred] wks B & W Co h 277 5th N W  
Briston James A draftsman B & W Co h 1135 Benton  
Briston John J [Sophia R] wks O'Neil Co h 277 5th N W  
Briston Mary M student h 277 5th N W  
Briston Richard S student h 1135 Benton  
Briston Stanley F [Frances G] wks B & W Co h 1135 Benton  
Briston Thomas J accountant B & W Co h 1135 Benton  
**BRITTON MRS CALLA** sec and treas Zip Oil Inc h 1160 Wooster rd N  
**BRITTON MCKINLEY C** [Calla] pres Zip Oil Inc h 1160 Wooster rd N  
Brna Mrs Anna (wid Stephen) h 922 Tuscarawas ave W  
Brncik Andrew student h 61 21st N W  
Brncik John [Julia] h 61 21st N W  
Brncik John A [Antonia M] wks Seiberling R Co h 48 15th N W  
Brncik Joseph F [Frances J] wks Diamond M Co h 967 Tuscarawas ave W  
Brncik Josephine wks Seiberling L P Co h 61 21st N W  
Brncik Lucy wks Diamond M Co h 61 21st N W  
Brncik Theresa wks Seiberling L P Co h 61 21st N W  
Broadus Abner [Maud] wks Pitts V & F Corp h 485 Brady ave  
Broadus Edna S h 435 Wunderlich ave

# See the OHIO EDISON ELECTRIC SHOP CO. FOR A COMPLETE LINE OF ELECTRICAL APPLIANCES

1506

BURCH DIRECTORY CO'S

Broaddus Mrs Edna S (wid J Fee) h 435 Wunderlich ave  
 Broaddus J Fee wks Pitts V & F Corp h 435 Wunderlich ave  
 Broaddus Raymond K [Virginia B] wks Pitts V & F Corp h 435 Wunderlich ave  
 Broaddus Welby B student h 435 Wunderlich ave  
 Broadhurst Elsie wks Goodrich r 677 Wooster rd N  
 Broek Edwin R [Helen B] wks Seiberling R Co h 1146½ Wooster rd W  
 Brockett Norman A [Violet F] wks Erie R R h 560 Otterbein ave  
 Brocklesby Charles L student h 586 5th N E  
 Brodwick Henry h 1077 Columbus ave  
 Brodwick Joseph [Frances] wks Pitts P G Co h 1077 Columbus ave  
 Brodwick Joseph jr wks Diamond M Co h 1077 Columbus ave  
 Brodwick Roy h 1077 Columbus ave  
 Brogan Mrs Anna (wid Milton) h 964 Romig ave  
 Brookes Evelyn M h 163 2d S W  
 Brookes John F [Sarah E] truck driver Diamond M Co h 163 2d S W  
 Brookes Josephine H clerk Frase & Reisinger h 163 2d S W  
 Brookmeyer Clarence E [Jennie A] wks Goodyear h 213 15th N W  
 Brooks Earl F [Verna M] wks B & W Co h 251 5th N W  
 Brooks Ernest A [Helen G] engineer B & W Co h 153½ 3d N W  
 Brooks Fred J [Alice M] wks B & W Co h 659 Hopocan ave W  
 Brooks Lawrence V [Lucille] wks B & W Co h 167 Sylvester  
 Brotchi Dimitru r 192 2d S W  
 Brothers Wm C [Effe M] carpenter B & W Co h 1029 Perry ave  
 Brotsman A Wade with B & W Co h 536 Park ave W  
**Brotsman Frank H** [Agnus I] see Barberton Auto Club h 536 Park ave W  
 Brotsman Helen A clerk h 536 Park ave W  
 Brotsman Jean A asst Dir H O Wearstler h 536 Park ave W  
 Brotsman R Paul teacher h 536 Park ave W  
 Brotsman Robert D with Barb Auto Club h 536 Park ave W  
 Broughton Arthur A [Laura J] furnace scfter h 67 Oak et  
 Broughton Arthur C [Mary E] wks Ohio Brass Co h 97 25th N W  
 Broughton Arthur W clerk Isaly Dairy Co h 97 25th N W  
 Brower Harry H salesman B & W Garage h 512½ Tuscarawas ave W  
 Brown Alfred I [Minnie H] garment mfi 168 2d N W h 279 Wunderlich ave  
 Brown Andrew M with B & W Co r 734 Parker ave  
 Brown Mrs Anna (wid Richard) h 128½ 2d N W  
 Brown Arnold J h 195 19th N W  
 Brown Bailey wks Benna R R h 455½ Hopocan ave W  
 Brown Bernard [Yetta] grocer etc 1236 Central ave h same  
 Brown Charles h 702 Wooster rd N  
 Brown Charles E [Mary E] h 317 Edward ave  
 Brown Charlotte r 338 Wooster rd N  
 Brown Chris M [Louise L] pressman Davis Ptg Co h 77 Oak et  
 Brown Chris M jr [Mary] pressman Davis Ptg Co h 73 State E  
 Brown Clayton [Ovid A] wks Goodrich h 140 Elmwood  
 Brown Donald W clerk L W Clouser h 740 Summit N  
 Brown Dorothy V student h 106½ Wooster rd N  
 Brown Ephraim C [Florence] wks B & W Co h 202 Snyder ave  
 Brown Ernest T [Ethel E] wks Pitts V & F Corp h 740 Summit N  
 Brown Estelle H teacher h 279 Wunderlich ave  
 Brown Eva M wks Sun Rubber Co h 100 18th S W  
 Brown Evelyn E student h 298 Pfeiffer  
 Brown Evelyn R h 77 Oak et  
 Brown Frank H [Minnie E] h 740 Summit N  
 Brown Frank P [Elizabeth] clerk L W Clouser h 185 8th N W  
 Brown Fred [Marv] mechanic Eagle M S Inc h 1026 21st S W  
 Brown Frederick M h 77 Oak et  
 Brown George M [Wilmina] wks Pitts P G Co h 100 18th S W  
 Brown Hanson C [Catherine E] h 530 Wesleyan ave  
 Brown Harry [Jennie L] wks Goodrich h 23 25th N W  
 Brown Harry H wks B & W Co h 77 Oak et  
 Brown Henry A [Marinah B] electrician Goodyear h 536 Otterbein ave  
 Brown Howard E [Mabel E] clerk h 116 Elmwood  
**BROWN HUGO** [Irene] supt Barberton plant Diamond Match Co h 545 Lloyd  
 Brown Jack E student h 530 Wesleyan ave  
 Brown Jean E h 116 Elmwood  
 Brown Julian H with A I Brown h 279 Wunderlich ave  
 Brown Leonard C wks Ak & B B R R h 77 Oak et  
 Brown Lucile A h 140 Elmwood  
 Brown Lylth L h 1065 Wooster rd N  
 Brown Marie wks Sun Rubber Co h 100 18th S W  
 Brown Mrs Marion E (wid Harry E) h 39 25th S W  
 Brown Mrs Mary (wid Amzi) h 607 Ford ave W  
 Brown Minnie r 110 7th N W

- Brown Myrtle h 100 18th S W  
Brown Mrs Nelhe M h 1065 Wooster rd N  
Brown Nicholas W [Mary S] h 734 Wooster rd W  
Brown Oliver J [Esther O] pipefitter h 195 19th N W  
Brown Paul J [Marjorie] clerk E O Gas Co l. 34 18th S W  
Brown Ralph E student h 1065 Wooster rd N  
Brown Robert O wks B & W Co h 195 19th N W  
Brown Robert W [Hattie] wks Seiberling R Co h 702 Wooster rd N  
Brown Russell D [Pearl M] wks Firestone h 530 Wesleyan ave  
Brown Sellers [Ruth] h 170 Snyder ave  
Brown Vernon L wks B & W Co h 298 Pfeiffer  
Brown Walter A [Mary] h 49 Waltz dr  
Brown Willard wks B & W Co h 567B Lake ave W  
Brown William h 908 Raymond ave  
Brown Wm G [Anna R] wks Diamond M Co h 209 15th N W  
Brown Wilhe J student h 424 Bell  
Brubaker Budd B student h 60 Ething ave  
Brubaker Elmer baker F J Caswall h Sherman O  
Brubaker Gerald S wks Sun Rubber Co h 60 Ething ave  
Brubaker Ira E [Catherine] h 37 17th N W  
Brubaker John H h 332 State E  
Brubaker Oliver E J [Elizabeth C] machinist h 913 Hopocau ave W  
Brubaker Raymond J h 332 State E  
Brubaker Sylvanis G [Mildred M] truck dr h 60 Ething ave  
Brubaker Mrs Verda (wid William) nurse h 1278 Alberta  
Brunnerstedt Egon F wks B & W Co r 131 3d N W  
Bruno Hugh [Velma] laborer h 341A Wooster rd N  
Brunski Charles K [Anna M] wks Colonial Salt Co h 390 Wooster rd N  
Brunski Edward J [Rose] wks Pitts P G Co h 338 Wunderlich ave  
Brunski Mary C sec to prin Cental High School r 390 Wooster rd N  
Brusko Peter [Johanna] wks Pitts P G Co h 210 17th N W  
Bryan James [R Theresa] wks Seiberling R Co h 986 Northview ave  
Bryant Delmer mgr Isaly Dairy Co h Akron O  
Bryant George W [Hilma] wks Diamond M Co h 22 Diamond ave  
Bryant James H [Elizabeth K] wks Pitts P G Co h 66 20th S W  
Bryant John A [Hazel I] wks Firestone h 28 18th S W  
Bryant Paul S [Harriet L] teacher h 714 Summit N  
Buchan John B [Sylvia] wks Palmer M Co h 90 16th N W  
Buchanan Eltas B [Helen M] wks Goodrich h 85 Waltz dr  
Buchanan Frank A [Grace C] pres Buchanan Parker & Thompson Inc h 31st ext, Clinton O, R D 1  
Buchanan James [Mary] wks B & W Co h 543 Parker ave  
Buchanan John P [Martha M] wks B & W Co h 703 Summit N  
Buchanan Parker & Thompson Inc, F A Buchanan pres, T G Thompson sec, T J Parker treas, clothing 492 Tuscarawas ave W  
Bueher Vivian teacher r 250 6th N W  
Buechtel Jessie M h 608 Highland ave  
Buechtel Ora E [Elizabeth] wks Ohio Brass Co h 1041 Romig ave  
Buck Charles A student h 138 State E  
Buck Eli R [Corena B] h 138 State E  
Buck Goldie M clerk F W Woolworth Co h 138 State E  
Buck Irvin C wks Seiberling L P Co h 138 State E  
Buckalew Grover C [Elsie] wks Diamond M Co h 502A Wooster rd W  
Buckalew William student h 502A Wooster rd W  
Buckio Edward A [Cleo L] carpenter h 126 Beech  
Buckmaster J Gordon (Myers & DeHant) h 607 Ford ave W  
Buckner Pony [Willie L] laborer h 429 Wunderlich ave  
Buckohr Donald student h 67 Brown  
**BUCKOHR TERENCE P** [Helen] (Biddy & Terry) h 67 Brown  
Buckohr Verna h 67 Brown  
Buesko Anna student nurse h 302 Wooster rd N  
Buesko George [Elizabeth] wks Diamond M Co h 302 Wooster rd N  
Bucy Harry I [Ethel] clerk Diamond M Co h 99 Mitchell  
Bucy Melvin [Laura A] wks Sun Rubber Co h 698 Summit N  
Buda Stephen h n s Norton ave  
Buda Michael clerk Peoples S D Stores h Akron O  
Budner Joseph [Irene] wks Diamond M Co h 930 Raymond ave  
Buerkle Mrs Lucille B wks Firestone h 39 23d N W  
Buffington Delmar K [Frauhne C] wks B & W Co h 67 Brown  
Buffington Harriet M student h 138 29th N W  
Buffington Harry D [Charlotte G] clerk B & W Co h 937 1/2 Wooster rd W  
Buffington Sealon O [Grace H] clerk B & W Co h 138 29th N W  
Buffington Wm H student h 138 29th N W  
Buffington Wm H [Chloe] wks B & W Co h 564 Wooster rd W

**THE DAUNTLESS PLUMBING & ELECTRIC CO.** 18-22 E. State St.  
**ELECTRICAL APPLIANCES OF EVERY DESCRIPTION** PHONE FRanklin 8109

1508

BURCH DIRECTORY CO'S

Buhalak Catherine J h 166 28th N W  
 Buhalak Fred J [Elizabeth] wks Ohio Brass Co h 166 28th N W  
 Buhalak Joseph F [Ruth] wks Diamond M Co h 225 29th N W  
**BUICK MOTOR CARS**, B & W Garage sales and service 600-604 Tuscarawas ave W, Phones SH-1144 and 1145  
 Bula Andrew r 1039 Wooster rd W  
 Bunac Boyana student h 566 Harrington ave  
 Bunac Helen student nurse h 566 Harrington ave  
 Bunac Paul P [Dushanka] auto service station 562 Norton ave h 566 Harrington ave  
 Bunac Rose student h 566 Harrington ave  
 Bukovich Mike laborer h 409 Van  
 Bulchik George [Amelia] wks Seiberling R Co h 341 Lucas  
 Bulch George wks Firestone h 185 VanBuren ave N  
 Bulch Michael [Julia] h 185 VanBuren ave N  
 Bulch Michael jr h 185 VanBuren ave N  
 Bulch Mitza wks Diamond M Co h 185 VanBuren ave N  
 Bullock John H wks Seiberling R Co h 66 17th N W  
 Bump Robert A branch mgr Summit Whol Groc Co h 975 Rhodes ave Akron O  
 Bunn Jean N h 97 Waltz dr  
 Bunting John director of advertising and merchandising Seiberling R Co h Cuya Falls O  
 Burandt Lester foreman Barberton Herald h R D 2  
 Burchfield Carmon L [Edith] wks B & W Co h 179 1st N W  
 Burdett Arthur J student h 665 Hopocan ave W  
 Burdett Harold D wks B & W Co h 665 Hopocan ave W  
 Burdett James M [Anna] wks B & W Co h 665 Hopocan ave W  
 Burger Cletus A wks B & W Co h 12 24th N W  
 Burger G Frank [Rose] wks Diamond M Co h 12 24th N W  
 Burger Gerald F wks B & W Co h 676 Paige ave W  
 Burger Joseph L wks Diamond M Co h 676 Paige ave W  
 Burger Leonard J student h 676 Paige ave W  
 Burger Lois bookkeeper Ohio Edison Co h Doylestown O  
 Burger Nathan E auto service station 1246 Wooster rd W h same  
 Burgess Samuel J h 25 31st S W  
 Burgner Harry [Velma I] wks B & W Co h 538 Grandview ave  
 Burgner Jennie L h 495 Fairview ave  
 Burgner John h 59 Wooster rd N  
 Burgner Lillian A student h 495 Fairview ave  
 Burgner Orven A [Lillian I] wks Sun Rubber Co h 495 Fairview ave  
 Burlovich Mrs Amelia h 65 28th N W  
 Burke Dennis G student h 1345 Orchard ct  
 Burke Elmer J [Adeline M] wks Pitts P G Co h 20½ 24th S W  
 Burke Mrs Helen I (wid Francis E) wks Diamond M Co h 1345 Orchard ct  
 Burke Helen M asst mgr Cuyahoga F Co h 256 7th N W  
 Burke James R [Julia A] wks B & W Co h 1210 Douglas  
 Burke Julia M stenographer h 256 7th N W  
 Burke Mrs Mary A (wid John J) h 256 7th N W  
 Burke Paul P wks Goodrich h 256 7th N W  
 Burke Thomas E [Sarah] foreman B & W Co h 173 Tuscarawas ave E  
 Burket Thos V in charge liquidation 1st Central Trust Co h Akron O  
 Burkett Santford [Ethel O] engineer h 556 Orchard ave  
 Burkholder Glenn E [Mary T] clerk Ak Trans Co h 238 30th N W  
 Burleigh Donald [Elsie F] wks Diamond M Co h 177 Tuscarawas ave E  
 Burley Ruth M h 125 Norwood  
 Burley Wm A [Ethel P] carpenter h 125 Norwood  
 Burnek Stephen r 212 Wooster rd N  
 Burnek Sylvester wks Diamond M Co r 212 Wooster rd N  
 Burney George W [Julia] wks Pitts V & F Co h 439 Lake ave W  
 Burnham Everald A [Ida L] machinist h 1475 Ertle dr  
 Burnley Aaron M [Lola M] wks Seiberling R Co h 261 State E  
 Burnley Kenneth L [Helen L] wks Albrecht Bkg Co h 665 Robinson ave E  
 Burnley Martin F wks B & W Co h 261 State E  
 Burnley Paul E student h 261 State E  
 Burns Mrs Anna M nurse h 547 Ford ave E  
 Burns Mrs Emma H (wid David) h 148 Elmwood  
 Burns Francis J [Rose] wks Ent Mfg Co h 407 Norton ave  
 Burns M Cecil [Mary E] wks W E Wright Co h 736 Wooster rd W  
 Burns Robert [Marie] h 136 Norton ave  
 Burns Victor L [Rebecca] wks Seiberling L P Co h 575 King ave  
 Burns Mrs Wynona h 736 Wooster rd W

Main Store **W. D. TURNER** WALL PAPER Branch  
 373 S. Main St. PAINT, LINOLEUM 219 N. Second St.  
 Akron, O. **WALL PAPER CO.** WINDOW SHADES Barberton, O.

# The D. W. KAUFMAN REALTY CO. REALTORS

PHONE HEmlock 8137

BARBERTON DIRECTORY

1509

Burrige Louis A [Julia F] wks B & W Co h 694 Huston E  
Burroughs Comer [Clemon T] wks Firestone h 359 Frank  
Burs Ben [Irene] laborer h 511 Brady ave  
Burstein Myer M engineer B & W Co r 568 Wooster rd W  
Burt Mrs Jane (wid William) h 80 16th N W  
Burton Mrs Mary I supervisor Citizens Hospital r 320 Wooster rd N  
Burton Ralph [Isabel L] wks Diamond M Co h 486 Franklin ave  
Bush Emory J [Edna] paper hanger h 103A Fernwood  
Bush John L [Jay] wks B & W Co h 31 26th N W  
Bush Robert student h 103A Fernwood  
Bush Viola M clerk Pitts V & F Co h 536½ Tuscarawas ave W  
Bushey Albert H student h 527 Parker ave  
Bushey Charles L [Clara H] civil engineer 104½ 2d N W h 527 Parker ave  
Bushey Harry D [Cora R] asst City Engineer h 527 Parker ave  
Bushman Kuntz Motor Co, W R Bushman pres and treas, A D Kuntz vice pres and sec,  
618 Tuscarawas ave W  
Bushman Wallace R [Ruth A] pres and treas Bushman-Kuntz Motor Co h 268 Ido ave  
Akron O  
Buskey Mrs Anna (wid George) h 112 Summit W  
Buskey Charles E [Rosamond J] boilermaker B & W Co h 173 25th N W  
Buskey Ralph C [Genevra I] wks B & W Co h 548 Yale ave  
Buskey Wm C metallurgist B & W Co h 173 25th N W  
Buskey Wm H [Daisy B] wks Diamond M Co h 562 Creedmoor ave  
Buskirk Lawrence E clerk Erie R R r 72 7th N W  
Butash John L [Ann] wks Ak Std M Co h 324 Bell  
Butler Edmund tailor T J Stebick h Akron O  
Butler Eleanor teacher r 583 Ford ave W  
Butler Frank D [Besse L] electrician h 1196 Romig ave  
Butler John C [Emma] wks B & W Co h 64 Brown  
Butler Wm E wks B & W Co r 131 3d N W  
Butt Henry O [Ellen M] wks Motor Express Inc h s s Wayne  
Button Leshe L [Ora E] wks A G Saurer Motor Co h 729 StClair ave  
Butzer Chris [Elizabeth] wks B & W Co h 2 29th S W  
Butzer Dorothea A wks B & W Co h 2 29th S W  
Butzer Edward [Ella K] laborer h 40 10th S W  
Butzer Edward [Suzanne] wks B & W Co h 1200 Wooster rd W  
Butzer Elden W wks B & W Co h 1200 Wooster rd W  
Butzer Esther A teacher h 1200 Wooster rd W  
Butzer Mrs Freda (wid Fred) h 1198 Wooster rd W  
Butzer Harold E teacher h 1200 Wooster rd W  
Butzer Lloyd E [Viola M] wks Midwest R R Co h 1371½ Wooster rd W  
Butzer Lucille B teacher h 1200 Wooster rd W  
Butzer Walter C [Gladys H] wks Diamond M Co h 116 23d N W  
Byers Carl G [Ruth C] boilermaker h 1506 Wooster rd W  
Byers Chas V [Marie A] wks B & W Co h 313 3d N W  
Byers Cornell laborer h 276½ Wooster rd N  
Byers Mrs Ethel h 276½ Hopocan ave W  
Byers Joseph H student h 1506 Wooster rd W  
Byers Lee J h 1506 Wooster rd W  
Byers Oliver h 276½ Wooster rd N  
Byers Ruth M wks Seiberling L P Co h 1506 Wooster rd W  
Byle George W [Catherine] laborer h 579 Ford ave W  
Byrd Carey W [Leska] wks B & W Co h 184 Sylvester  
Byrd Henderson F [Maud A] auto scr sta h 281 6th N W  
Byrd Robt R clerk h 281 6th N W

## C

Cain Arthur [Marian] r 512½ Tuscarawas ave W  
Cain C Burdette [Lucy P] accountant Seiberling R Co h 438 Wooster rd N  
Cain C Robert student h 438 Wooster rd N  
Cain Charles T [Carma Dale] wks B & W Co r 522 Wooster rd N  
Cain Mrs Emma R (wid Harry) h 766 Wooster rd N  
Cain Ivan D wks Firestone h 995 Romig ave  
Cain Ivory D [Addie L] wks Firestone h 995 Romig ave  
Cain John H student h 995 Romig ave  
Cain Margie M student h 438 Wooster rd N  
Cain Russell J rubberworker h 766 Wooster rd N  
Cain Stewart H wks Davis Ptg Co h 766 Wooster rd N

ROSE HILL BURIAL PARK  
PERPETUAL CARE MODERATE PRICES

W. Market St. Ext.  
Beyond Fairlawn  
Phone HE-8316

# COAL THE CITY ICE & COAL CO. COAL

Try Our DUSTLESS COAL.

Phone BBlackstone 7134

1510

BURCH DIRECTORY CO'S

Caine Mrs Alcee M (wid Marshall) h 235 4th N W  
Caine Robert J [Camilla G] florist 137 2d N W h 235 4th N W  
Caipen Ralph R h 15 State E  
Caipen Robert E student h 15 State E  
Caipen Wm E wks B & W Co h 15 State E  
Calaman Mrs Theresa wks Goodrich h 1106 Columbus ave  
Caldwell Ernest [Josie] laborer h 509 Brady ave  
Caldwell Frances J h 509 Brady ave  
Caldwell Frank T [Dorothy M] wks Diamond M Co h 205½ 3d N W  
Caldwell George R [Martha M] clerk B & W Co h 185 24th N W  
Caldwell Mattie M h 509 Brady ave  
Caldwell Sanford W student h 509 Brady ave  
Calhoun Clarence fireman r 823 Wooster rd N  
Calhoun Don [Izetta E] h 16 Hiram E  
Calland Otho G chief inspector Ohio B Co h 135 24th N W  
Calland Wm R student h 135 24th N W  
Callen Edward wks North End Cleaners & Dvers h Akron O  
Callesen Kay B [Goldie M] clerk h 1284 Central ave  
Calvin Edwin [Margaret A] pres Bearfoot Sole Co Inc h 214 N Portage path apt 310 Akron O  
Calvin Ernest [LaRue A] asst treas Bearfoot Sole Co Inc h 244 Kenilworth dr Akron O  
Calvin Irl B [Lillian S] vice pres and treas Bearfoot Sole Co Inc h 730 Ridgecrest rd Akron O  
Cameron Audrey B wks Sun Rubber Co h 127 Hiram W  
Cameron Jacob W clerk R G Bergdorf h 127 Hiram W  
Cameron James wks Henry C & I Co h 1120 Cherry  
Cameron Wm G [Edith] welder B & W Co h 559 Lake ave W apt 3  
**CAMP FERDINAND W** [Nellie E] pres and treas Bosch Camp Inc h 950 W Waterloo rd  
Akron O, Phone SH-4306  
Camp Henry painter Martin Sales & Service h Akron O  
Camp Lee M [Minnie M] electrician h 604 Orchard ave  
Camp Richard L student h 604 Orchard ave  
Campagnala Ernest wks B & W Co h 427 4th N W  
Campbell Charles D [Myrtle A] h 341 Bell  
Campbell Charles W timekeeper Ohio Brass Co h 724 StClair ave  
Campbell Cohn L [Dehlia] machinist h 453 State W  
Campbell Duncan [Augusta] h 424 Bell  
Campbell Harold wks B & W Co r 161 7th N W  
Campbell Harry B [Ethel M] wks Penna R R h 37 24th N W  
Campbell Herbert M wks B & W Co h 724 StClair ave  
Campbell Mrs Ida E cook Dutch Cafe h Akron O  
Campbell Ivan L [Corinne] h 177 16th N W  
Campbell J Nelson [Thelma R] barber Mrs H E Herwick h 933 Wooster rd W  
Campbell James E [Cassie M] engineer h 111 Oakwood  
Campbell John W [Catherine L] clerk B & W Co h 221 7th N W  
Campbell Kelsey M [Jessie M] wks Ohio Brass Co h 724 StClair ave  
Campbell L Alston auto repairing 60 Springfield rd W h 111 Oakwood  
Campbell Mrs M Agnes (wid James) h 327 State W  
Campbell Margaret J h 37 24th N W  
Campbell Mrs Mary J L (wid Daniel H) h 230 Norton ave  
Campbell Orvin J laborer h 327 State W  
Campbell Robert M [Lois J] wks B & W Co h 532 Harvard ave  
Campbell Ruth M typist h 724 StClair ave  
Campbell Thomas C h 341 Bell  
Campbell Van E [Mildred M] ceramic engineer h 528 Orchard ave  
**CAMPFIELD-HICKMAN CO** The, J R Hope pres and mgr, J C Hope vice pres, G M Schlup  
sec, H B Ault treas, funeral directors and ambulance service 566 Park ave W, Phone  
SH 3161  
Campfield Mrs Matilda h 221½ 3d N W  
Canary Charles [Margery] wks B & W Co h 560 Hopocan ave W  
Canfield Clarence A [Fannie M] wks Ric-Wil Co h 464 Wooster rd N  
Canfora Albert [Adeline] barber 899 Wooster rd W h 118 14th N W  
Canfora Anna student h 118 14th N W  
Canfora James barber 208 2d N W h same  
Canfora Louis student h 118 14th N W  
Canfora Pasquale [Philomena] laborer h 130 1st N W  
Canfora Sophia h 118 14th N W  
Canning James G [Annie M] clerk B & W Co h 673 Lake ave W  
Cannon John C [Mollie] clerk h 235 Summit W  
Cantleberry Clyde K [Mabel] wks Ohio Brass Co h 681 Park ave W  
Cantleberry Mrs Emma C h 672 Park ave W

**CREDIT REPORTS - CREDIT INVESTIGATIONS 421 2d Nat'l Bldg.**  
**ALLIED BUREAU OF CREDITS Phone HE-3177**



**Don't Borrow Buy a City Directory AND CONSERVE TIME AND MONEY**

Cantleberry Gail B h 672 Park ave W  
 Cantor Rev Ben rabbi Ohaiv Sholon Congregation r 667 Wooster rd W  
 Capan Frank [Dorothy] wks Midwest R R Co h 484 4th N W  
 Capan Michael h 484 4th N W  
 Capehart Raymond [Effic M] wks Ohio Brass Co h 366 Newell  
 Caperones Harry h 105½ 2d N W  
 Caperones Peter wks B & W Co h 105½ 2d N W  
 Caperones Samuel confectionery 103 2d N W h 105½ same  
 Caplinger Mrs Mary A (wid James) h 1 Alberta  
 Capp Allen B [Zora E] wks Weather Seal Co h 48 23d N W  
 Carbaugh Charles C [Lulu M] wks Pitts P G Co h 92 17th N W  
 Carbaugh Clifford L [Elva L] city fireman h 126 24th N W  
 Carbaugh Glenn L h 1076 Liberty ave  
 Carbaugh Lester E [Flo C] barber etc 971 Wooster rd W h 95 23d N W  
 Carbaugh Lester W [Ethel M] h 1076 Liberty ave  
 Carillo Michael [Mary] laborer h 677 Hopocan ave W  
 Carillon Mrs Catherine A h 811 Wooster rd N  
 Carillon Floyd L [Elizabeth] clerk Velloney's W P Store h 598 5th N E  
 Carillon Grace N clerk Marshall D G Co h 598 5th N E  
 Carillon Mrs Grace N (wid Paul L) h 598 5th N E  
 Carillon Mavnard W [Dove M] sheetmetalworker h 103 State E  
 Carillon Ruth O clerk Universal Credit Co h 811 Wooster rd N  
 Carithers Donald D [Pauline] h 504½ Snyder ave  
 Carl Clarence J mechanic Mong's S S Station h 100 8th N W  
 Carl Clayton W [Mary R] foreman B & W Co h 419 Tuscarawas ave E  
 Carl G Roy [Carrie E] auto service station 496 4th N W h 221 3d N W  
 Carl Mathias [Matilda M] h 100 8th N W  
 Carl Ralph E wks B & W Co h 100 8th N W  
 Carlisle Derwin F [Lillian P] wks Diamond M Co h 231 31st N W  
 Carlisle Glenn B [Cleo E] accountant B & W Co h 558 Wooster rd W  
 Carlisle Ned J clerk B & W Co h 558 Wooster rd W  
 Carlson Charles E h Grand blvd ext  
 Carlson Ernest A [Hazel G] carpenter h 199 Kenmore ave  
 Carlson Justus [Emma J] carpenter h Grand blvd ext  
 Carlson Walter student h Grand blvd ext  
 Carlton Mrs Anna M h 149 7th N W  
 Carman J Clayton mgr Acme No 9 h 606 Creedmoor ave  
 Carman Mrs Margaret H (wid Louis C) h 606 Creedmoor ave  
 Carmany Arvella J student h 121 Youker  
 Carmany Ernest R [Della L] auto mech h 166 Glenn  
 Carmany Ervin E [Anna M] wks B & W Co h 121 Youker  
 Carmichael B Frank [Georgia E] wks Pitts P G Co h 44 Summit W  
 Carmichael Chifton P wks Nye R Co h 44 Summit W  
 Carmichael Dorothy teacher r 135 3d N W  
 Carmichael Franklin L truck driver h 48 Summit W  
 Carmichael Robert L [Carrie C] h 48 Summit W  
 Carmichael W Chester [Goldie D] wks Pitts P G Co h 1027 Shannon ave  
 Carmichael Wilbert C student h 1027 Shannon ave  
 Carpenter Mrs Catherine (wid Harvey L) h rear 150 1st N W  
 Carpenter Charles E auto service station 956 Norton ave h 80 16th N W  
 Carpenter Elmer L [Laura N] wks Ohio Ed Co h 573 Hopocan ave W  
 Carpenter Gaylord [Bessie M] laborer h 770 Coventry  
 Carpenter Herbert [Grace G] carpenter h 990 Wooster rd N  
 Carpenter James D [Rose L] wks Water Works h 80 16th N W  
 Carpenter Paul R [Bessie O] optometrist 100 4th N W h Wadsworth O  
 Carpenter Richard J wks Dime Delivery Co h 80 16th N W  
 Carper Joseph W wks Diamond M Co h 32 10th S W  
 Carr Frank [Louise] h 240 Wooster rd N  
 Carr Robert wks Pitts V & F Corp h 109 Walker ave  
 Carr William r 491½ Tuscarawas ave W  
 Carr William wks B & W Co h 338 Wooster rd N  
 Carr Wm [Elizabeth] wks Pitts P G Co h 111 15th N W  
 Carrier A Evans bookkeeper h 421 4th N W  
 Carrier Bros Garage (O E and J O Carrier) 469 Lake ave W  
 Carrier Charles C [Faye Z] machinist h w s 31st N W  
 Carrier Dolores C h w s 31st N W  
 Carrier J Omer [Gladys] (Carrier Bros Garage) h 76 Hazelwood  
 Carrier O Earl [Esther M] (Carrier Bros Garage) h 82 Summit W  
 Carrier Orla W student h 82 Summit W

**The Bankers Title & Trust Co. GUARANTEE EVERYTHING IN REAL ESTATE**

# THE COMMERCIAL PRINTING & LITHOGRAPHING CO.

## Color Lithography and Letterpress Printing

1512

BURCH DIRECTORY CO'S

Carrier Mrs Phoebe E (wid Abram R) h 421 4th N W  
Carrington John C wks B & W Co h 269 Tuscarawas ave E  
Carroll Elizabeth h 85 Oakwood  
Carroll Margaret J h 85 Oakwood  
Carroll Roy [Florence N] wks Seiberling R Co h 1303 Shannon ave  
Carson John [Flora] wks Ak & Barb B R R Co h 192 2d S W apt 11  
Carson Mary J student h 582 Wooster rd N  
Carson Robert L clerk Seiberling L P Co h 582 Wooster rd N  
**CARSON W LINDSAY** [Nina F] City Auditor, office City Bldg 585 Tuscarawas ave W h  
582 Wooster rd N  
Carter Andrew [Ella] janitor Bertsch M Co h 299 George  
Carter Grandville h 299 George  
Carter John C clerk Griffith's Billiard Parlor h Akron O  
Carter R Howard [Hazel L] agent Natl Life & A I Co h 108 9th N W  
Cartick Eleanor G wks Palmer M Co h 1082 Wooster rd N  
Cartick Mrs Elizabeth (wid Charles) h 1082 Wooster rd N  
Cartick Lee C [Grace C] die maker h 1082 Wooster rd N  
Cartlidge Rowland E [Mary A] salesman Midwest R R Co h 519 Princeton ave  
Cartlidge Rowland T clerk Seiberling L P Co h 519 Princeton ave  
Cartmel Burdette G [Mae] estimator B & W Co h 129 Fritz  
Cartmel Elwood G [Gladys M] wks Goodrich h 1230 Central ave  
Cartmel Gerald [Pauhne] wks B & W Co h 84 Fernwood  
Cartmel Hiram G [Elizabeth] wks B & W Co h 84 Fernwood  
Cartmel Lee foreman h 84 Fernwood  
Cartmel Raymond H [Minnie F] wks B & W Co h 84 Fernwood  
Cartmel Thelma L wks Palmer M Co h rear 1120 Wooster rd N  
Cartmel Mrs Virgie h rear 1120 Wooster rd N  
Cartwright Florence J student h 535 Miami ave  
Cartwright Harry F [Florence] welder h 535 Miami ave  
Caruthers Van [Bessie] h 243 Wooster rd N  
Carvelli Dominick [Mary] h 276 4th N W  
Carvelli Frank wks Seiberling R Co h 276 4th N W  
Carvelli John wks Seiberling R Co h 276 4th N W  
Carvelli Joseph wks B & W Co h 276 4th N W  
Casady A Arthur [Beulah] wks Diamond M Co h 561 Holmes ave  
Case Frederick M mechanic Case & Mentzer h 261 Norton ave  
**CASE JOHN A** [V Mae] (Case & Mentzer) h 801 Summit N  
Case Mrs Kathryn B (wid Andrew J) h 801 Summit N  
**CASE & MENTZER** (J A Case, D C Mentzer) auto dealers 749 Wooster rd N

## CASE & MENTZER

### PACKARD AND GRAHAM AUTOMOBILES

Sales and Service  
GENERAL AUTO REPAIRING  
749 WOOSTER ROAD NORTH  
Phone SHERWOOD 1815

Case Mildred h 798 Summit N  
Case Robert B wks Ak P Milk Co h 801 Summit N  
Casey Thomas F [Bernice M] salesman E E Conrad Motor Co h 531 Orchard ave  
Casey Thomas W [Portia C] vice pres Seiberling Latex Products Co h Wheaton rd,  
Akron O  
Caskey Raymond salesman Ohio Edison Co h Portage Lakes O  
Casner Clarence [Blanche E] foreman Pitts P G Co h 654 Wooster rd W  
Casner Mrs Elizabeth A (wid George) h 159 1st N W  
Casner Hilda E h 654 Wooster rd W  
Casper Michael [Ellen M] baker h 1265 Bellview ave  
Casselberry Arthur B director Public Safety, office City Bldg, attorney 492½ Tuscarawas ave  
W h 545 Wooster rd N  
Casserman Anna h 948 Perry ave  
Casserman Christina student h 948 Perry ave  
Casserman Jacob J [Jennie M] wks Ohio Brass Co h 948 Perry ave  
Casserman Sylvia student h 948 Perry ave

# Bostonians AT

SHOES FOR MEN



BARBERTON DIRECTORY

1513

- Caster Leonard wks B & W Co r 71 8th N W  
Caster Mitchell C [Doris A] machinist Pitts P G Co h 1095 Shannon ave  
Castro Piedro wks B & W Co r 430 4th N W  
Caswall Frederick J [Bertha L] baker 188 2d N W h 617 Holmes ave  
**CATHER RAE H** [M Hazel] physician, practice limited to eye, ear, nose and throat 100  
4th N W, Phone SH-1024, hours 10 a m to 1 p m, 2 to 5 and 7 to 8 p m except Sundays  
and holidays and by appointment h Norton Center O (Barberton O, R D 1), Phone  
SH-9484  
Catholic Welfare Society, See Barberton Catholic Welfare Society  
Cato Clarence C clerk Peoples S D Stores h Akron O  
Cawthorn Rev David [Ora] pastor Primitive Baptist Church h rear 56 Huston W  
Cawthorn Sarah h rear 56 Huston W  
Cecl Carl W wks Diamond M Co h 256 27th N W  
Cecl Cleo L waitress Mrs I E Morris h 106 2d S W  
Cecl Isaac N [Lora L] wks Seiberling R Co h 106 2d S W  
Cecl Robert I h 106 2d S W  
Cecl Wm H [Nora E] wks Diamond M Co h 256 27th N W  
Cekada Anton [Theresa] wks Ohio Brass Co h 108 30th N W  
Cella Mrs Pearl V (wid Geo F) h 316 Newell  
Centa Jennie stenog Great Northern B & L Co h R D 2  
Cerio Michael [Amelia] laborer h 36 Brown  
Cеровsky John [Julia] barber 149 2d N W h 81 17th N W  
Cervenak Stephen [Victoria] h 127 15th N W  
Cervenak Stephen jr [Josephine M] welder Goodrich h 127 15th N W  
Chaffee Glenn F wks Seiberling L P Co h 98½ 6th N W  
Chalker Paul D [Rose M] timekeeper h 1 Alberta  
Chambelk Stephen wks Pitts P G Co h 38 15th N W  
Chamber of Commerce, See Barberton Chamber of Commerce  
Chamberlain Mrs Ida M (wid Charles) h 154 Norman  
Chamberlin Mrs Effie M (wid Wm H) h 327 Newell  
Chamberlin Ruth L prin Central Grade School h 327 Newell  
Chambers Dorothy E wks Diamond M Co h 701 Park ave W  
Chambers Gabriella M h 701 Park ave W  
Chambers John [Rosetta] wks Pitts V & F Co h 485 Brady ave  
Chambers Mrs Thelma wks Sun Rubber Co h 95 Norwood  
Champion Shoe Repairing Shop (Eh Radmanovic) 957 Wooster rd W  
Chamraz Rudolf [Anna] wks Pitts P G Co h 86 17th N W  
Chandler Arthur E [Elza A] veterinary 201 Norton ave h same  
**CHANDLER BENJAMIN C** [Leone E] dentist 544½ Tuscarawas ave W, Phone SH-1525  
h 210 Tuscarawas ave E, Phone SH-1870  
Chandler Bertram N [Norma B] bricklayer h 109½ 2d N W  
Chandler C Eugene [Katherine B] mgr Barberton Office First-Central T Co h 524 Orchard av  
Chandler James A [Hazel] wks Ohio Brass Co h 569 Portage  
Chandler Leonard W musician h 109½ 2d N W  
Chaney Andrew E student h 32 23d S W  
Chaney Anna M wks Palmer M Co h 32 23d S W  
Chaney Clarence L [Emma B] store supvr Farmdale Dairy S Inc h 741 Wellesley ave,  
Akron, O  
Chaney John wks B & W Co h 32 23d S W  
Chaney Mary J h 32 23d S W  
Chaney Stephen [Mary] wks Pitts P G Co h 32 23d S W  
Chapandy Anthony city fireman h 183 1st N W  
Chapandy Mary h 183 1st N W  
Chapandy Stephen [Katie] wks B & W Co h 183 1st N W  
Chapandy Stephen jr h 183 1st N W  
Chapandy Theresa h 183 1st N W  
Chapman Alberta D clerk h 536 Wooster rd W  
Chapman Carl wks Bertsch M Co h 1210 Tampa ave, Akron O  
Chapman Chas W [Mary M] wks Pitts P G Co h 536 Wooster rd W  
Chapman Edward [Margaret] salesman Bertsch M Co h 56 Elmwood  
Chapman Evelyn teacher r 77 24th N W  
Chapman Evron C [Florence B] wks Pitts P G Co h 1029 Columbus ave  
Chapman Harriet R clerk h 536 Wooster rd W  
Charles Clayton [Florence] wks B & W Co r 157 3d N W  
Charles Edward P [Anna E] wks Diamond M Co h 465½ Tuscarawas ave W  
Charles Edward T student h 465½ Tuscarawas ave W  
Charles Fred C [Donna J] wks Diamond M Co h 459½ Tuscarawas ave W  
Charles Lemuel wks B & W Co r 512½ Tuscarawas ave W  
Charlton Anna M comptometer opr h 1003 Wooster rd N  
Charlton Grover C [Rose M] truck driver h 1003 Wooster rd N  
Charlton Grover J wks B & W Co h 1003 Wooster rd N  
Charlton Rosemary h 1003 Wooster rd N

- Charlton Wm H wks Seiberling R Co h 40½ 21st N W  
 Charlton Wm V barber h 1003 Wooster rd N  
 Chase George [Jeannette] h 240 Wooster rd N  
 Chastman John [Katie] wks Pitts V & F Co h 489 Lincoln ave  
 Chastman Michael wks Sun Rubber Co h 489 Lincoln ave  
 Chatfield Flat 582 584 Creedmoor ave  
 Chatfield James F [Catherine] machinist h 551 Miami ave  
 Chatman Mrs Clara h rear 64 Huston W  
 Chatman Joseph C [Elnora] wks Seiberling R Co h 118 National ave  
 Chatterley Lillie h 467 Lloyd  
 Chaykoski Fred with John Chaykoski h 247 8th N W  
 Chaykoski John auto ser sta 256 8th N W h 247 same  
 Chaykoski Julia h 247 8th N W  
 Chaykoski Mrs Mary (wid Alex) h 247 8th N W  
 Cheadle Frank H wks Seiberling L P Co h 64 Fairmount  
 Cheadle Guy W [Jennie] fireman h 64 Fairmount  
 Cheadle John W wks Royal Upholstering Co h 64 Fairmount  
 Cheatham C B [Josephine] h 422 Stanley ave  
 Cheatham Earl [Dovey B] h 14 Wolf ave W  
 Cheatham Fred C [Lillie] wks Firestone h 388 Snyder ave  
 Cheatham Glenna J student h 422 Stanley ave  
 Cheatham Gold [Charlotte] h 398 Harter ave  
 Cheatham N Ella M h 422 Stanley ave  
 Cheatham Opal R h 422 Stanley ave  
 Cheatham S Doris student h 422 Stanley ave  
 Checker Board Cafe (J L Stevens, W Knight, C Ball) 427 Hopocan ave W  
 Cheeseman Wilda L student h 490 Franklin ave  
 Chenault John W h 119 Walker ave  
 Cheprove John [Pearl] h 656 Wooster rd N  
 Cherock Helen K h 1026 Hopocan ave W  
 Cherock Joseph J [Susan E] wks City h 1026 Hopocan ave W  
 Cherok Joseph [Mildred] asst mgr Pastime Theatre h 299 4th N W  
 Cherry Brigham wks B & W Co r 589 Wooster rd W  
 Cherryholmes Mrs Catharine A (wid Eugene E) h 160 19th N W  
 Cherryholmes Edward P h 160 19th N W  
 Chesma Mary wks H F Yoder  
 Chesmar John student h 930 Raymond ave  
 Chesmar Samuel student h 930 Raymond ave  
 Chesser Harold M [Dorothy E G] h 90 29th N W  
**CHEVROLET MOTOR CARS**, B & W Garage sales and service, 600-604 Tuscarawas ave W,  
 Phones SH 1144 and 1145  
 Chickalotoff John h Canal X  
 Chigges Daniel K [Esther] clerk Wm Nellis h 829 Wooster rd N  
 Chigges Gus wks Coney Island Lunch h 503½ Tuscarawas ave W  
 Chigges John [Elizabeth] (Coney Island Lunch) h 503½ Tuscarawas ave W  
 Chigges Mary clerk Marshall D G Co h 503½ Tuscarawas ave W  
 Chigges Violet wks Coney Island Lunch h 503½ Tuscarawas ave W  
 Chik Joseph [Fannie] wks Pitts P G Co h 75 15th N W  
 Chikos James [Jennie] wks Diamond M Co h 289 Lake ave E  
 Chimento Frank [Anna] wks B & W Co h 162 24th N W  
 Chinery Evelyn M student h 582 Grandview ave  
 Chinery Ray W [Mary V] wks B & W Co h 582 Grandview ave  
 Chinery Raymond W clerk B & W Co h 582 Grandview ave  
 Chintella Michael J [Anna P] wks Seiberling R Co h 219 17th N W  
 Chirich Bronko [Anna] painter h 553 Rubber  
 Chirich Jennie wks Seiberling R Co h 553 Rubber  
 Chirich Joseph [Viola] wks Seiberling R Co h 553 Rubber  
 Chism Edward N [Posie L] wks Seiberling R Co h 591 Rubber  
 Chismar Joseph student h 399 Wunderlich ave  
 Chismar Louis student h 399 Wunderlich ave  
 Chismar Peter wks B & W Co h 399 Wunderlich ave  
 Chismar Samuel [Julia] laborer h 393A Van  
 Chisnell Charles H [Georgia] wks Palmer M Co h 20 22d N W  
 Chisnell Elmer E [Orpha M] wks Diamond M Co h 352 31st N W  
 Chisnell Mrs Emma (wid John O) h w s 31st S W  
 Chisnell George F [Mary J] wks Palmer M Co h w s 31st S W  
 Chisnell Glenn H h 115 Gum  
 Chisnell Harry B h w s 31st S W  
 Chisnell Jesse H lettercarrier h w s 31st S W  
 Chisnell John B [Edna V] adv mgr Sun Rubber Co h R D 2  
 Chisnell Marjorie B h 20 22d N W  
 Chisnell Wm E [Josephine] molder Wise Furnace Co h 54 22d N W  
 Chizmar Andrew [Anna] wks Seiberling R Co h 237 1st N W  
 Chizmar Peter sexton St Nicholas G C Church h rear 193 1st N W

# THE CENTRAL ASSOCIATED REALTY CO. 1622 FIRST-CENTRAL TOWER

**SUNSET VIEW SUBDIVISION** Our Purpose—Not only to sell Lots, but Develop the finest Residential Section in Akron

BARBERTON DIRECTORY

1515

Chorba George J [Verna] wks Pitts P G Co h 210 28th N W  
 Chorba Julia student h 210 28th N W  
 Chorba Stephen student h 210 28th N W  
 Chordar Milan [Julia] wks B & W Co h 224 2d S W  
 Chordas Nicholas jr clerk A & P Tea Co h 561 Hopocan ave W  
 Chordas Nick wks Firestone h 561 Hopocan ave W  
 Chovan Mrs Anna (wid John) h 51 Norwood  
 Chovan Daniel wks Seiberling L P Co h 51 Norwood  
 Chovan Irene student h 51 Norwood  
 Chovan Luther student h 51 Norwood  
 Chrisant Chris [Ann] bartender h 71A Fernwood  
 Christ Paul wks Pitts V & F Co h 1133 Wooster rd W  
 Christa James [Ruth] fruits 280 Wooster rd N h Akron O  
 Christa Theodore [Olympia] (City Lunch) h rear 306 Wooster rd N  
 Christensen Magnus [Martha H] wks B & W Co h 55 5th N E  
 Christensen Norman [Vera] wks B & W Co h 299 Van  
 Christensen Roy H student h 55 5th N E  
 Christenson Carl O [Amy R] wks Diamond M Co h 285 Park ave E  
 Christian Wm A clerk Isaly Dairy Co r 66 20th S W  
 Christie Wm J [Marian] bkpr h 573 Orchard ave  
 Christoff Clement G student h 242 15th N W  
 Christoff Lazo [Helen] (Seiberling Confectionery) h 246 15th N W  
**CHRISTOPHER HAROLD J** [Beatrice D] (Christopher & Sigler) h 420 Tuscarawas ave E  
**CHRISTOPHER & SIGLER** Square Deal Food Store (H J Christopher, L F Dauehy) fine groceries and meats 955 Wooster rd W, Phones SH-2614 and SH-3014  
 Christy Oren [Bertha] foreman Seiberling R Co h 1037 Tuscarawas ave W  
 Chudoba Louis [Katherine] wks Colonial Salt Co h 226 17th N W  
 Chudoba Olga wks Seiberling L P Co h 226 17th N W  
 Chuhi Mrs Catherine M (wid Paul) h 131 14th N W  
 Chuhi Elizabeth wks Firestone h 131 14th N W  
 Chuhi Margaret wks Seiberling R Co h 125 14th N W  
 Chuhi Michael wks B & W Co h 125 14th N W  
 Chuhi Michael S [Judith] wks B & W Co h 125 14th N W  
 Chuhi Theresa h 131 14th N W  
 Churilla Michael [Susie] h rear 15 Wolf ave L  
 Churilla Michael jr h rear 15 Wolf ave E  
 Cibulka Edward h 109 15th N W  
 Cibulka Emric J [Josephine] wks Pitts P G Co h 109 15th N W  
 Cic Frank [Jennie] shoe repairing 918 Tuscarawas ave W h 60 20th S W  
 Cimperman Frank student h 433 4th N W  
 Cimperman John [Mary] wks B & W Co h 433 4th N W  
 Cimperman John jr h 433 4th N W  
 Cimperman Mary wks Firestone h 433 4th N W  
 Cindric Martin h 295 George  
**CINDRICH JOHN** [Anna R] propn Smtary Cash Market h 885 Wooster rd W, Phone SH 5221  
 Cindrich Michael [Rose] wks Yoder Bros h 254 Snyder ave  
 Cintavy Katherine h 201 16th N W  
 Cintavy Peter [Elizabeth] wks Pitts P G Co h 201 16th N W  
 Cintavy Peter jr wks B & W Co h 201 16th N W  
 Cioffe Henry D student h 194 Macey ave  
 Cioffe Joseph P [Amy F] h 194 Macey ave  
 Cioffe Virginia A h 194 Macey ave  
 Cipar Henry drftsmn Pitts P G Co r 524 1/2 Tuscarawas ave W  
 Cipar Martin [Mary A] h 155 Sylvester  
**CITIZENS HOSPITAL CO** The, E B Snyder pres, R R Reed vice pres and treas, V H Lucas sec, Mrs Rose Jacobs supt, 324 Wooster rd N, Phone SH-1141  
 City Building 585 Tuscarawas ave W  
 City Fish & Poultry Market (M A Smith) 469 Tuscarawas ave W  
 City Lunch (Theodore Christa, Thos Cosei) 111 2d N W  
**CLAGGETTE ARTHUR D** [Marv E] supt City Water Dept, bldg and plumbing inspector office City Bldg 585 Tuscarawas ave W h 374 Baird ave  
 Clair Mrs Emma R h 196 Kenmore ave  
 Clair Franklin [Lillian L] laborer h 196 Kenmore ave  
 Clair Lela h 196 Kenmore ave  
 Clapper Glenn W stenog E F Crites Agency h Loyal Oak Barb rd, R D 1  
 Clark Mrs Addie M (wid F Elmer) h 78 24th N W  
 Clark Mrs Beulah M h 343A Wooster rd N  
 Clark Charles C [Bess J] wks Postoffice h 594 Lloyd  
 Clark Charles E wks Diamond M Co h 679 Lake ave W  
 Clark D Kathleen student h 78 24th N W  
 Clark Elsie M h 504 Snyder ave  
 Clark Etola h 343A Wooster rd N  
 Clark George carpenter h rear 234 Wooster rd N

# THE DAUNTLESS PLUMBING & ELECTRIC CO. 18-22 E. State St. PHONE FRANKLIN 8109

1516

BURCH DIRECTORY CO'S

Clark George W [Glendora] steamfitter Ak Trans Co h 78 24th N W  
 Clark Gerald P student h 575 Orchard ave  
 Clark Henry W [Mary A.] h 25 State W  
 Clark J Paul [Mildred B.] with Erie R R h 575 Orchard ave  
 Clark Jay A laborer h 25 State W  
 Clark John [Mary] laborer h 148 National ave  
 Clark Leroy T [Grace L] wks Pitts P G Co h 642½ Tuscarawas ave W  
 Clark Minnie B phone opr Diamond M Co h 679 Lake ave W  
 Clark Noble wks B & W Co r 679 Wooster rd W  
 Clark Ralph wks Pitts P G Co h 233 Baird ave  
 Clark Roy C janitor h 25 State W  
 Clark Russell H janitor h 25 State W  
 Clark S Bayhs [Iva M] wks B & W Co h 263 Paige ave E  
 Clark Mrs Samantha cook Toy Sandwich Shop h 679 Lake ave W  
 Clarke Richard A [Loretta M] wks Diamond M Co h 1059 Wooster rd W  
 Clause Carl student h 166 Snyder ave  
 Clauss Frank L [Lela B] h 214 State E  
 Clauss Harry G [Eva] h 589 Fairview ave  
 Clauss Joseph C student h 586 Fairview ave  
 Clauss Leo M [Loustella] furnace installer h 586 Fairview ave  
 Clauss Robert A h 586 Fairview ave  
 Clay Mrs Jame h 34 Huston W  
 Clay Ohn laborer h 34 Huston W  
 Clayton Herbert M [Florence] wks Seiberling R Co h 918 Raymond ave  
 Cleary Howard E student h 258 19th N W  
 Cleary John [Elizabeth R] wks Pitts P G Co h 258 19th N W  
 Cleary John A h 258 19th N W  
 Cleary Mildred student h 258 19th N W  
 Cleary Robert U h 258 19th N W  
 Clemens Harry [Esther] wks B & W Co r 24 25th N W  
 Clemens Paul A [Florence L] with B & W Co h 577 Lake ave W  
 Clifton Philip L wks Seiberling R Co h 104 24th N W  
 Cline Dorothy L h 610 Hopocan ave W  
 Cline Mrs Dorothy L h 610 Hopocan ave W  
 Cline Mrs Dorothy M wks Diamond Match Co h 28 Dolly ct  
 Cline Forrest A [Garnet M] wks B & W Co h 71 State W  
 Cline Herbert L [Gwendolyn N] wks Sun Rubber Co h rear 204 7th N W  
 Cline Hiram E [Dorothy C] cook J A Khne h 465½ Tuscarawas ave W  
 Cline Mary E h 610 Hopocan ave W  
 Cline Robt wks Ohio Neon Sign Co Inc  
 Clink James S h 275 Norton ave  
 Clink Robert S [Lily] clerk B & W Co h 275 Norton ave  
 Close Mrs Abbie h 62 8th N W  
 Close Earl R [Violet R] wks Seiberling R Co h 526 Wooster rd N W  
 Close Eileen H student h 62 8th N W  
 Close Guy [Susie] carpenter h 252 16th N W  
 Close Marcella wks Seiberling L P Co h 252 16th N W  
 Close Mildred A student h 1001 Romig ave  
 Close Vernon L [Lucy E] machinist h 1001 Romig ave  
 Clouse Carl wks B & W Co r 104 7th N W  
 Clouser Leo W [Mabel F] restaurant 202 2d N W h 784 Kenmore blvd, Akron O  
 Clymer Wm F h 295 Norton ave  
 Coates Robt M [Anna M] with Seiberling R Co h 567A Lake ave W  
 Cocherl Burdell [Caro D] wks Yoder Bros h 77 Mitchell  
 Cochran Edna h rear 246 Wooster rd N  
 Cochran John [Ida] h rear 246 Wooster rd N  
 Cochran Louise h rear 246 Wooster rd N  
 Cocin Mrs Sophie h 40 Springfield rd W  
 Cofer M Med [Maud] janitor h 306 Wunderlich ave  
 Coffelt Charles W student h 112½ 2d N W  
 Coffelt Howard T wks B & W Co h 112½ 2d N W  
 Coffelt Mrs Verne E h 112½ 2d N W  
 Coffman Claude R [Carrie E] wks Goodrich h 89 Hazelwood  
 Coffman Dorothy E h 89 Hazelwood  
 Coffman Frank D [Melba I] machinist h 580 Burt  
 Coffman Harold C [Anne] wks Ak & B B R R h 243 17th N W  
 Coffman Harvey h 580 Burt  
 Coffman Marie E wks Palmer M Co h 89 Hazelwood  
 Coffman Marjorie I student h 89 Hazelwood  
 Coffman Mrs Melba I stenog Rodgers & Rodgers h 580 Burt  
 Coffman Ralph H wks Pitts P G Co h 89 Hazelwood  
 Coffman W Floyd [Gladys M] wks B & W Co h 74 24th N W  
 Cohen Lilhan student h 280 Norton ave  
 Cohen Manuel [Eva R] (Ohio Auto Wrecking Co) h 539 Orchard ave

Colbetzor John E laborer h 1114 Coventry  
Colbetzor Lloyd wks B & W Co h 341 Wooster rd N  
Colbetzor Robt E [Thelma] wks Erie R R h 341 Wooster rd N  
Colby Stanley A [LaVella M] taxi driver h 160 22d N W  
Cole Betty M student h 159 21st N W  
Cole George M [Mae] policeman h 645 Way N  
Cole John [Ella C] engineer Pitts P G Co h 159 21st N W  
Coleman Peter J h 309 Edward ave  
Coleman Ralph D [Rena E] wks Pitts P G Co h 39 15th N W  
Collier Alexander h 84 14th N W  
Collier Clarence wks Seiberling L P Co h 84 14th N W  
Collier Ethel M h 84 14th N W  
Collier Eugene R h 69 20th S W  
Collier Geo A [Jennie E] h 1059 Wooster rd W  
Collier Guy W wks Bd of Education h 983 Romig ave  
Collier Jesse [Ida] engr Ak & B B R R h 994 Wooster rd W  
Collier Mrs Margaret L wks Goodrich h 77 Oak ct  
Collier Marie student h 23 20th S W  
Collier Roy [Emma R] wks Pitts P G Co h 69 20th S W  
Collier Thomas student h 84 14th N W  
Collins Charles C [Etta M] wks Seiberling R Co h 881 Raymond ave  
Collins Mrs Fern bkpr Chas A Hevl h 113 W Moreland ter, Akron O  
Collins Mrs Jane M (wid John H) h 527 Harvard ave  
Collins John [Louise] h 34 30th N W  
Collins Nile salesman Barberton Hdw Co r 679 Wooster rd W  
Collins Thomas sawyer h 9 Green  
Collins Thomas [Anna] foreman B & W Co h 236 Lake Anna ct  
Collins Mrs Vivian I (wid Howard B) h 478 Erie  
Colombo Peter h 103 15th N W  
Colonial Ice Cream Co (C L Tawney) 27 5th N W  
Colonial Shoe Repairing (Michael Paterakis) 516 Tuscarawas ave W  
Colosanti James wks Pitts V & F Co r 497 Park ave W  
Colton Charles A [Jessie W] yd master Penna R R h 579 Lake ave W  
**COLUMBIA ALKALI CORPORATION** The, H A Galt pres, sales division of Columbia Chem-  
ical Div of Pittsburgh Plate Glass Co, office Wooster rd W, Phone SH-1131  
Columbia Cafeteria (Mrs H Elizabeth Hollinger, Mrs Naoma S Diehl) 943½ Wooster rd W  
Combes Wm R accountant B & W Co r 539 Otterbein ave  
Comp A Stillman wks B & W Co h 240 Tuscarawas ave E  
Comp Esther M stenog B & W Co h 240 Tuscarawas ave E  
Comp Fred R wks Diamond M Co h 240 Tuscarawas ave E  
Comp Olen A [Clara E] painter h 240 Tuscarawas ave E  
Conant Donald W h 167 State E  
Conant John A [Ruth A] trucking h 167 State E  
Conant Mabel L h 167 State E  
Conant Marv B student h 167 State E  
Conant Vivian A h 167 State E  
Condit Harold M clerk Griffiths' Billiard Parlor r 197 Park ave W  
Coney George J [Mabel M] painter h 60 Diamond ave  
Coney Island Lunch (John Chigges) 615 Tuscarawas ave W  
Confer Robt C [Verna M] welder B & W Co h 119 Norman  
Conley Dorothy A h 66 Elmwood  
Conley Mrs Myrtle E h 267 Wooster rd W  
Connelly Mrs Agnes (wid John) h 1149 Coventry  
Conner Hobart [Mary] wks B & W Co h 627 Holmes ave  
Connor Eugene E wks B & W Co h rear 563 Hopocan ave W  
Conover Alfred student h 100 31st S W  
Conover Mrs Myrtle G wks Diamond M Co h 100 31st S W  
Conrad Dale A welder Pitts P G Co h 1031 Wooster rd W  
Conrad E Arvilla student h 929 Wooster rd W  
**CONRAD E E MOTOR CO** See page 1518  
**CONRAD ELDEN E** [L Margaret] (E E Conrad Motor Co) h 2135 18th S W, Akron O Phone  
SH-5056  
Conrad Mrs Elizabeth (wid Jacob W) h 97 28th N W  
Conrad Harold A wks B & W Co h 374 Lake ave E  
Conrad Harry H [Daisy M] wks B & W Co h 929 Wooster rd W  
Conrad Homer [Marie] h 518 5th N E  
Conrad Joseph J [Bernice A] wks Firestone h 374 Lake ave E  
Conrad M Eileen h 929 Wooster rd W  
Conrad Paul A wks B & W Co h 1031 Wooster rd W  
Conrad Raymond K [Berneatha M] wks Yoder Bros h 299 Irish alley  
Conrad Robert J h 374 Lake ave E  
Conrad Ruth E wks Seiberling L P Co h 929 Wooster rd W  
Conrad Wm C wks E E Conrad Motor Co h 646 Ford ave W  
Conrad Wilson M foreman E G Mathie Lumber Co h 646 Ford ave W

# THE AKRON GENERAL INSURANCE AGENCY COMPANY

601 First-Central Tower, HEmlock 5191

FIDELITY AND SURETY BONDS

1518

BURCH DIRECTORY CO'S

**CONRAD E E MOTOR CO** (E E Conrad) auto dealers Pontiac sales and service 459 Tuscarawas ave W

## E. E. CONRAD MOTOR COMPANY



Continuous Service Since 1923

**Pontiac Sales and Service**

**459-61 TUSCARAWAS AVE. W.**

**Phone Sherwood 1225**

Conroy Fred W [Edna] welder h 460 $\frac{1}{2}$  Tuscarawas ave W  
Considine Charles W [Josephine] h 394 4th N W  
Constantine George J [Mary E] blacksmith 189 2d N W h 21 Brown  
Constantine Herman G wks City Eng Dept h 21 Brown  
Cook Byron G [Ressa E] with B G Cook Hardware Co Akron O h 364 Wooster rd N  
Cook C Oscar [Dora] h 1099 Prospect  
**COOK HARDWARE Inc**, Mrs Marie O Love pres, W L Cook vice pres and treas, Mrs Irene L  
Cook sec, 965 Wooster rd W Phone SH 1321  
**COOK MRS IRENE L** see Cook Hardware Inc h 140 24th N W  
Cook John W h 343 Joseph  
Cook Mrs Lavern M h 47 Elmwood  
Cook Lida H h 668 Tuscarawas ave W  
Cook Merle wks B & W Co r 277 3d N W  
Cook Mrs Nellie R (wid Geo L) h 364 $\frac{1}{2}$  Wooster rd N  
Cook Thurman F [Delecie V] wks Goedrich h 1576 Kenmore blvd  
**COOK WALTER L** [Irene L] vice pres and treas Cook Hardware Inc h 140 24th N W  
Cook Wm O [Beatrice] wks B & W Co h 560 Hopocan ave W  
Cooksey Raymond E [Esther E] meat cutter Aster Cash Mkts Co h 821 Wooster rd N apt 2  
Coon John J [Estella E] painter h 400 4th N W  
Coon John R [Flora B] h 235 24th N W  
Coon Thomas W [Irene] wks Seiberling R Co h 235 24th N W  
Cooper Bros (J A and Thomas) plumbers 471 Tuscarawas ave W  
Cooper Clifford [Lillian] wks Pitts V & F Corp h 519 $\frac{1}{2}$  Brady ave  
Cooper Clure C [Elizabeth V] machinist h 867 Hopocan ave W  
Cooper Doris M student h 162 25th N W  
Cooper Fred W [Josephine M] tinner Hodgson S M & F Co h 46 17th N W  
Cooper Harry B [Sally G] auto dealer 239 41 2d N W h 2215 8th S W, Akron O  
Cooper Herbert G [Mabel S] wks D'Or Studios Inc h 162 25th N W  
Cooper Howard S wks D'Or Studios Inc h 162 25th N W  
Cooper Jack [Elizabeth H] h 206 Evergreen  
Cooper Jack C salesman Ohio Furniture Co h Akron O  
Cooper John A (Cooper Bros) h 114 8th N W  
Cooper Mrs Matilda (wid George F) h 46 17th N W  
Cooper Ralph student h 519 $\frac{1}{2}$  Brady ave  
Cooper Samuel [Edith C] machinist Diamond M Co h 1410 Wooster rd W  
Cooper Thomas (Cooper Bros) h 114 8th N W  
Cooper Wm wks B & W Co r 128 7th N W  
Cope C W r 73 Etling ave  
Cope Carl B [Marie L] wks Barberton Laundry h 120 25th N W  
Cope Donald G [Vera B] city fireman h 1200 Romig ave  
Cope Mrs Florence housekeeper 233 5th N W  
Copeland Chester A wks I A Barnett Co  
Copen Edgar L student h 168 Hudson Run rd  
Copen Rodney L [Jennie M] wks Pitts P G Co h 168 Hudson Run rd  
Copen Wm A [Dorothy L] rubberworker h 52 Fairmount  
Copley George V wks City Chevrolet Co h 40 25th N W  
Copley Mrs Mary J (wid David L) h 40 25th N W  
Copley Wm L [M Carolyn] auto dealer h 40 25th N W  
Copus Joseph [Catherine] wks B & W Co h 188 $\frac{1}{2}$  2d N W  
Corbett Anna M teacher h 236 5th N W  
Corbett Mrs Eva h 236 Wooster rd N  
Corbett Henry C laborer h rear 64 Huston W  
Corbin Betty student h 62 18th S W  
Corbin Fred W [Gayle H] wks Pitts V & F Co h 62 18th S W  
Corbitt Alfred B [Sarah E] h 1139 Marston et  
Corbitt Daniel W wks B & W Co h 1139 Marston et



# ISALY DAIRY STORES • For Fresh • Dairy Products

BARBERTON DIRECTORY

1519

Corbitt Philp E h 1139 Marston ct  
Corey Fred B engineer Pitcairn Co h Barberton Wadsworth rd  
Cormany Charles L student h 29 Hiram E  
Cormany Clyde L [Bessie I] wks Firestone h 29 Hiram E  
Cormany Ernest R formn Jones Olds Co h Barberton O  
Cormany Henry E [Amelia] teacher h 20 Hiram W  
Cormany Hiram landscaper h 718½ Wooster rd N  
Cormany Mace [Annie M] h 168 Grant ave  
Cormany Wallace E carpenter r 148 Norman  
Cornacchione Dominic [Jennie] wks Ohio Brass Co h 615 Creedmoor ave  
Cornacchione Giovanni [Antonette] wks B & W Co h 615 Creedmoor ave  
Cornacchione Nick [Madelene] wks Pitts P G Co h 52 Brown  
Cornell A Earl [Mabel] clerk Ak Trans Co h 118 28th N W  
Cornell Donald D [Maigie E] wks Sun Rubber Co h 542 Fairview ave  
Cornell Otis [Lena] wks Ak Trans Co h 61 25th N W  
Cornell T Wm [Delphene] h 182 24th N W  
Cornett Earl B [Grace E] wks B & W Co h 1107 Bellview ave  
Cornwell Rudolph chef Joseph Yerman jr r 197 14th N W  
Cosca Thomas (City Lunch) r rear 306 Wooster rd N  
Cosgrove Margaret A dep Clerk of Courts h 700 Wooster rd N  
Cottle Haskell R h 1445 Wooster rd W  
Cottle Lillian L h 1445 Wooster rd W  
Cottle Newman J [Avis M] wks Pitts P G Co h 1445 Wooster rd W  
Cottle Newman J jr student h 1445 Wooster rd W  
Cottle Mrs Rose M waitress J A Khne r 465½ Tuscarawas ave W  
Cotton Grant [Nancy] h 498 Snyder ave  
Cottrell Mrs Beatrice W (wid John W) h 611 Hopocan ave W  
Cottrell J L Bert [Lena R] driver C A Hevl r 544 Hopocan ave W  
Cottrell Louis E student r 844 Hopocan ave W  
Couch Benton M barber 1781 Kenmore blvd h same  
Coughlin Wm D wks B & W Co r 280 2d N W  
Coulonge Charles J h 566 5th N E  
Courson George B salesman h 303 Lucas  
Courson Harold D [Mildred O] teller First Centrl T Co h 161 25th N W  
Courson James L [Margaret A] h 303 Lucas  
Courtright Mrs Emma E (wid Samuel) h 26 23d S W  
Cousins Charles F student h 79 State E  
Cousins Luther [Elsie F] grocer 79 State E h same  
Cousins Luther D student h 79 State E  
Cover Dorothy M student h 634 Wooster rd W  
Cover Noble M [Florence F] tel opr Muirfe & Blossom & Co h 614 Wooster rd W  
Covert Carl D [Grace S] salesman Ohio Ed Co h 314 Newell  
Covert Carl D jr student h 314 Newell  
Cowell Gerald clerk Louis Markov r 123 Sylvester  
Cowgill A Clarence [Myrtle L] motorman h 108 Glenn  
Cowgill Catherine M student h 108 Glenn  
Cowie Richard [Betty] h 188½ 2d N W  
Cowling Russell A [Geneva] wks B & W Co h 681 Wooster rd W  
Cox Clarence S [Helen J] wks B & W Co h 359 Wunderlich ave  
Cox Clarence W [Eleanor E] teacher h 1431 Wooster rd W  
Cox Cyrus E [Hallie B] machinist h 88 Oakwood  
Cox Daniel E [Edna G] wks City h 23 Hiram E  
Cox Lance clerk Isaly Dairy Co h Robinson ave, R D 1  
Cox Mrs Margaret B (wid Harvey) h 286 5th N W  
Cox Mildred L wks 535 Parkview ave  
Cox Peggy A student h 23 Hiram E  
Coy Benferd wks B & W Co r 31 10th S W  
Coy Eugene wks B & W Co r 31 10th S W  
Coy Glenn wks B & W Co r 31 10th S W  
Coy Louise r 31 10th S W  
Crabtree Charles J [Anna E] wks Diamond M Co h 113 25th S W  
Crabtree Constance A student h 113 25th S W  
Crabtree Helen L student h 113 25th S W  
Crabtree Howard M clerk h 113 25th S W  
Crafton A Jackson [Delia] fireman Sun Rubber Co h 423 Washington ave  
Crafton Lucille M h 423 Washington ave  
Crafton Marvin J [Ellen V] wks Sun Rubber Co r 989 Romig ave  
Crafton Mervin C wks Sun Rubber Co h 423 Washington ave  
Crafton Paul M student h 423 Washington ave  
Craig Mrs Cordeha (wid Wm S) h 249 2d N W  
Craig Don L student h 249 2d N W  
Craig Eddie F [Doris E] fireman h 74 Elmwood  
Craig Henry W [Mary E] draftsman h 249 2d N W  
Cramer Evelyn L student h 540 Harvard ave

# KESTER COAL CO.

15 YEARS OF SATISFACTION  
FOR QUALITY—SERVICE AND COURTESY. CALL Blackstone 2311

1520

BURCH DIRECTORY CO'S

Cramer Guy W [Agnes N] dep Co Auditor h 535 Lloyd  
Cramer Russell [Grace W] foreman Seiberling L P Co h 540 Harvard ave  
Cramer Russell jr student h 540 Harvard ave  
Cramp Arnold P [Charlotte] master mech B & W Co h 1277 W Sunset View dr Akron O  
Crane A J patent attv Ohio B Co h 15th N W ext, R D 1  
Cranz Mrs Mary (wid George D) h 19 25th N W  
Crater Frank L [Beatrice A] wks B & W Co h 109 Meadow ct  
Crater Joseph C [Clara E] wks B & W Co h 128 Meadow ct  
Cratty Joseph T [Lena M] wks Pitts P G Co h 70 Waltz dr  
Crawford Henrietta nurse h 114 31st S W  
Crawford J Scott [Ollie M] wks B & W Co h 114 31st S W  
Crawford Ona M student h 114 31st S W  
Creasap Harold K wks Firestone h 69½ 3d N W  
Creasap Llewellyn D wks Peoples Market r 343½ 4th N W  
Creasap Mrs Ova R h 69½ 3d N W  
Cressler Mrs Emma F (wid Robert C) h 1526 Wooster rd W  
Crislip George clerk Kroger G & B Co h Doylestown O  
Crisman Mrs Alberta J (wid Alex) h 502 Wooster rd W  
Crispin Chalmers M [Marguerite] wks Sun Rubber Co h 790 Coventry  
Crispin Cornelius W [Carrie M] h 790 Coventry  
Crispin Emerson R [Mary] wks Sun Rubber Co h 790 Coventry  
Crispin Frederick M h 790 Coventry  
Crispin Leroy N [Helen] machinist h rear 793 Wooster rd N  
Crispin Wm W [Margaret B] wks Sun Rubber Co h 547 Orchard ave  
Cristo Eh fireman h 322 Irish alley  
Cristo Mano [Mary] wks B & W Co h 323 Irish alley  
Critchfield C Verd [Esther] piano tuner h 198 16th N W  
Critchfield Carl W [Frances L] wks B & W Co h 984 Romig ave  
Critchfield Earl B boilermaker B & W Co h 76 25th N W  
Critchfield Earl M [Lulu F] with Pitts P G Co h 107 Oakwood  
Critchfield Gomer D [Ella K] engineer h 1209 Romig ave  
Critchfield Richard E student h 107 Oakwood  
Critchfield Wayne [Frances] wks B & W Co h 198 16th N W  
Critchlow Mrs Annie (wid Alex W) h 665 Wooster rd W  
**CRITES E F AGENCY** (E F Crites) mortgage loans, real estate and insurance 516 Park ave W cor 3d N W, Phone SH-2715  
**CRITES ELLSWORTH F** [Nana M] (E F Crites Agency) pres and treas Barberton Investment Co, agent The Peoples Savings & Loan Co and The Wayne Building & Loan Co of Wooster O h 583 Lake ave W, Phone SH 4437  
Crites Mrs Nana M vice pres Barberton Investment Co h 583 Lake ave W  
Crlenjak Anna student nurse h 451 Fairview ave  
Crlenjak Samuel [Rose] restaurant 451 Fairview ave h same  
Crockett Distributing Co, E J Crockett pres and treas, W T Henry vice pres, F E Kuntz sec, brewers agents, 369 Newell  
Crockett Emmett J [Mary M] pres and treas Crockett Distributing Co h 242 W Miller ave, Akron O  
Croft Charles A [Anna M] teamster h 335 Bell  
Croft Fred J [Edith L] h 471 Fairview ave  
Croft Freda V wks Sun Rubber Co h 471 Fairview ave  
Croft Frederick C [Dorothy E] wks Palmer M Co h 479 Fairview ave  
Crombie Russell plumber Barberton Hdw Co h Akron O  
Cromley Emerson G [Eva C] printer Diamond Match Co h 68 State W  
Cromley Ralph wks Diamond M Co h 680 Paige ave W  
Cromley Sylvester wks Pitts P G Co h 680 Paige ave W  
Cronin Helen N student h 700 Lake ave W  
Cronin John W [Edith E] laborer h 700 Lake ave W  
Cronin William student h 700 Lake ave W  
Crooks Clarence C h 558 Grandview ave  
Crorey George L [Ann] mach Seiberling R Co h 246 3d N W  
Crosky Edward student h 194 16th N W  
Crosky John [Julia] barber 149 2d N W h 81 17th N W  
Crosky Samuel J student h 81 17th N W  
Crosky Stanley wks B & W Co h 194 16th N W  
Crosky Walter student h 194 16th N W  
Crosky Wm [Lottie] molder B & W Co h 194 16th N W  
☛ See also Skrocki  
Cross Arthur [Stella] wks Pitts P G Co r 232 7th N W  
Cross Arthur M [Wimfred D] cashr Wright T & F Co h 2528 3d, Cuya Falls O  
Cross Charles A [Sarah] wks Pitts P G Co h 155 23d N W  
**CROSS HAROLD R** sec Barberton Chamber of Commerce h 103½ 3d N W  
Cross John F [Emma L] carpenter Ak & B B R R h 1043½ Tuscarawas ave W  
Cross Robert C [Ruth M] music teacher h 934 Raymond ave  
Cross W Oscar barber 1041 Wooster rd W h 1043½ Tuscarawas ave W  
Crouse Rudolph tailor D Miskin h Akron O

**BANKING SERVICE  
FOR THE  
INDIVIDUAL**

**THE FIRST INDUSTRIAL BANK of Akron**



**415 S. Main St.**



**SAVE WHERE  
YOU  
CAN BORROW**

BARBERTON DIRECTORY

1521

Crouse Mrs Zenia (wid Arthur) matron Palmer Match Co h 30 Elmwood  
Crow Charles baker Mackey's Pie Shop h 58 19th N W  
Crow Harvey G [Esther] wks Pitts P G Co h 1202 Stratford  
Crow Mrs Rozetta stenog Akron & B B R R Co h Akron O  
**CROWN TAXICAB CO**, R W Romig pres, taxicab service 479 Tuscarawas ave W, Phone SH-4026

Crozier John wks Bernard Con Co h 671 Tuscarawas ave W  
Crum Robert L [Mary] wks Pitts P G Co h 52 17th N W  
Crumling Allen T [Gwen] wks Goodrich h 584½ Creedmoor ave  
Crummel Thurl D [Lillian M] wks B & W Co h 65 Hennegan ave  
Crusoe Edmund L clerk B & W Co h 1046 Wooster rd W  
Crusoe Elmer J h 1046 Wooster rd W  
Crusoe Joseph [Theresa] wks Pitts P G Co h 1046 Wooster rd W  
Crusoe Russell L [Iva M] wks Order of Oaks r 454 Park ave W  
Crystal Lunch (L J Jeffis) 100 2d N W  
Csaszar Frank [Emma] wks Pitts P G Co h 253 2d S W  
Csaszar John student h 253 2d S W  
Csaszar Mary V h 253 2d S W  
Cservenyak Frank J student h 395 4th N W  
Cservenyak John C [Regina K] foreman Pitts V & F Corp h 395 4th N W  
Csuhta Andrew [Sue M] wks Pitts P G Co h 232 15th N W  
Cucher Mrs Anna h 218 15th N W  
Cuenin Emal J [Yvonne J] match worker h 758 Way N  
Culbertson Luther H [Edna F] city fireman h 760 Orchard ave  
Culbertson Robert S student h 760 Orchard ave  
Culbreath Mrs Elizabeth h 423 Wunderlich ave  
Culbreath F Pickens h 423 Wunderlich ave  
Cullen James student h 540 Miami ave  
Cullen Mary M student h 540 Miami ave  
Cullen Samuel J [Jennie E] pipefitter h 540 Miami ave  
Cullen William h 540 Miami ave  
Culp Chester C [Virginia H] wks Palmer M Co h 786 Covently  
Culver Burns L [Grace M] cashier h 294 Tuscarawas ave E  
Cummings Richard D [Wanda T] wks Seiberling R Co h 550 Fairview ave  
Cummings Wm V [Dessie O] machinist Mech M & M Co h 1003 Perry ave  
Cunningham Charles K wks Firestone h 700 Huston E  
Cunningham E Fay wks Seiberling L P Co h 103 Glenn  
Cunningham Henry [A Shurley] auto service station e s 31st S W h same  
Cunningham Hugh B [Merle E] mgr Rogers Oil Co Inc h 29 Elmwood  
Cunningham James R wks B & W Co h 365 Baird ave  
Cunningham Mrs Julia A (wid Melvin) h 239 4th N W  
Cunningham Lewis sales mgr Weather-Seal Co h 818 Amherst, Akron O  
Cunningham Marion F [Callie A] wks Firestone h 700 Huston E  
Cunningham Thomas P [Mabel M] wks B & W Co h 537 Wooster rd N  
Curcon Fred W [Olive B] wks B & W Co h 607 Wooster rd W  
Curley John H [Lenore E] wks Diamond M Co h 615 Wooster rd W  
Curran Mrs Anna V (wid John) h 1037 Shannon ave  
Curran Patricia K wks Seiberling L P Co h 1037 Shannon ave  
Curran Rose A h 1107 Liberty ave  
Currans Hubert W wks B & W Co h 641 Hopocan ave W  
Currans Hugh [Catherine] wks B & W Co h 641 Hopocan ave W  
Curren Edward h 295 Newell  
Curren Gladys h 295 Newell  
Curren Marie stenog Permanent Agency h 295 Newell  
Curren Vivian M h 295 Newell  
Currey Mrs Grace L wks D'Or Studios Inc h 287 5th N E  
Curry Arthur B wks Pitts P G Co h 460½ Tuscarawas ave W  
Curry Fred A [Faye A] wks Wright Tool & F Co h 527 Lincoln ave  
Curtis Henry [Zora] laborer h rear 229 2d N W  
Cutlup Carl E student h 63 Oak et  
Cutlup David E [Ruby] wks Goodyear h 67 Oak et  
Cutlup Hoy C h 63 Oak et  
Cutlup S Lee [Olga J] laborer h 63 Oak et  
Cutter Arthur baker Mackey's Pie Shop r 601 Hopocan ave W  
Cutter Harry M h 359 Wunderlich ave

**GUYAHOGA FINANCE CO**, J T Ferguson mgr, loans for all purposes 506 Park ave W, Phone SH-4815

Cypher Mrs Emma F wks 28 24th N W  
Cyphers Edgar h 53 Palmer ave  
Czarkowsky Frank h 359 VanBuren ave S  
Czeranko Albert [Elizabeth] wks Pitts V & F Co h 272½ Wooster rd N  
Czine Frank [Mary R] tailor 121 2d N W h 135 Sylvester  
Czine Mrs Julia (wid Peter) h rear 295 Wooster rd N

# See the OHIO EDISON ELECTRIC SHOP CO. FOR A COMPLETE LINE OF ELECTRICAL APPLIANCES

1522

BURCH DIRECTORY CO'S

## D

**D & K DISTRIBUTING CO** The, E E Deibel pres, Mrs Josephine H Deibel vice pres, C J Kinney sec, distributors of Grosswater beer and Old Cockney ale 384 Newell, Phone SH 3716

Daga Frances waitress J A Kline

Dague Chauncey F laborer h 389 Wooster rd N

Dague George F [Margaret S] foreman Pitts V & F Co h 70 Brown

Dager James M [Mabel] wks Seiberling R Co h 962 Hopocan ave W

Dager John warehouseman Penna R R Co h Clinton O, R D 1

Dailey Carolyn J student h 70 22d N W

**DAILEY PHILIP T** [Marcella] sec, treas and gen mgr Summit Oil & Gas Co h 92 State W

Daily Mrs Caroline L (wid Michael S) h 143 3d N W

Daily Leonard [Sadie L] h 384 Belcher

Dallessandro Dominic [Minnie] laborer h 339 Van

Dallessandro Donald student h 339 Van

Dallessandro James h 339 Van

Dallessandro Paul E h 339 Van

Dalton Dorothy student h 62A Summit W

Dalton Mrs Ethel M (wid Charles W) h 62A Summit W

Dalton John wks B & W Co r 72 5th N W

Daly Betty M student h 153 21st N W

Daly Charles A [Viola K] boilermaker B & W Co h 153 21st N W

Daly Dorothy A wks Sun R Co h 554 Ford ave W

Daly Eugene J [Gertrude L] boilermaker h 554 Ford ave W

Daly Harry D [Grace] boilermaker B & W Co h 1044 Oak ave

Daly Harry E [Florence C] wks B & W Co h 158 8th N W

Daly J Ralph [Margaret] h 1044 Oak ave

Daly James J [Betty J] welder Ornamental Iron Works h 100 31st S W

Daly Jane L stenog J G Gaines Inc h 554 Ford ave W

Daly John K [Anna] janitor Bd of Education h 156 24th N W

Daly Justin J [Clara T] clerk Ohio Brass Co h 683 Lake ave W

Daly Marie O nurse Sun Rubber Co h 153 21st N W

Daly Thomas B [Adeline M] salesman F J Weigand h 96 7th N W

Damewood Homer B [Nora E] wks Goodrich h 34 Goodrich ave

Damewood Mildred E h 34 Goodrich ave

Damewood Worthy B student h 34 Goodrich ave

Damovina Hall (Slovenian) 70 14th N W

Danco Andrew wks Firestone h 934 Wilbur ave

Danco George h 934 Wilbur ave

Danco John wks B & W Co h 934 Wilbur ave

Danco Margaret J student h 926 Wilbur ave

Danco Michael [Nellie] wks B & W Co h 394B Van

Danco Samuel [Helen] machinist B & W Co h 926 Wilbur ave

Daniel Mrs Lucy J (wid Harvey R) h 24 24th N W

Daniel Oliver D [Alma I] wks Seiberling L P Co h 61 20th S W

Danielkovits John [Susie] wks B & W Co h 253 2d S W

Daniels A Victor h 1166 South ave

Daniels H Earl [Hattie M] wks Water Dept h 761 Wesleyan ave

Daniels Harper J h 37 23d S W

Daniels Merle W wks Yoder Bros h 60 Stirling ave

Daniels Rex O student h 561 Wesleyan ave

Daniels Robert E student h 561 Wesleyan ave

Danilov Daniel [Nellie] tailor Yale Clothes Inc h 698 Fairview ave

Dankenbrink Henry [Gretta] draftsman B & W Co h 553 Princeton ave

Danko Albert S [Mary A] wks Goodrich h 199 15th N W

Danko Alex student h 178 Snyder ave

Danko Anthony [Rose] wks B & W Co h 338 VanBuren ave S

Danko John A [Helen E] wks Ohio Brass Co h 338 VanBuren ave S

Danko Joseph [Margaret] wks Pitts V & F Co h 178 Snyder ave

Danko Joseph jr sta attnd A H Ekesy h 178 Snyder ave

Danko Stephen A [Anna R] wks B & W Co h 345 Paige ave E

Dannemiller Alvin mechanic Barberton Oil Co h Doylestown O

Dannemiller Betty J student h 123 25th N W

Dannemiller Harold E [Marie A] barber W C Hollar h 123 25th N W

Danner Fred W [Edith M] bricklayer Pitts P G Co h 960 Columbia ct

Dapp Doris E clerk Diamond M Co h 103 19th N W

Dapp George L [Ruby P] auto painter h 103 19th N W

Dapp John A clerk A & P Tea Co h 103 19th N W

Dapp Lee J [Estella M] h 248 3d N W

Darby John E [Margaret E] chemist Pitts P G Co h 82 20th S W

Darby Kathryn J stenog Pitts P G Co h 209 Baird ave

Darlak Elizabeth h 1253 Central ave

Darlak Ernest [Ann] wks Miller R Co r 77 Ethng ave

Darlak John wks Seiberling R Co h 1253 Central ave  
Darlak Joseph [Caroline] wks Pitts P G Co h 1253 Central ave  
Darlak Joseph jr wks Pitts P G Co h 1253 Central ave  
Darlak Robt wks Goodyear h 1253 Central ave  
Darlak Walter h 1253 Central ave  
**DAUCHY LLOYD E** [Klvia M] (Christopher & Sigler) h 1049 Wooster rd W  
Daugherty John A wks Diamond M Co h 124 15th N W  
Daugherty Lewis L [Mary] barber 586 Tuscarawas ave W h 77 2d N W  
Daugherty Lyman D [Lowie L] foreman B & W Co h 299 Baird ave  
Daugherty Wm M student h 80 5th N E  
Daugherty Wm T [Vera F] Sergt of Police h 80 5th N E  
Daum Mrs Carrie O pres and treas D'Or Studios Inc h Everett O  
Davidson Charles [Edna] wks B & W Co r 69 2d  
Davidson Henry L [Frances K] teacher h 118 2d N E  
Davidson Kelly B [Grace G] wks Seiberling R Co h 1018 Hopocan ave W  
Davies Arthur E [Thamah C] mach B & W Co h 151 8th N W  
Davies Blossom student h 233 Baird ave  
Davies Caleb Store, C R Griffiths mgr, dry goods 546 Tuscarawas ave W  
Davies Edwin [Minnie] watchman Diamond M Co h 233 Baird ave  
Davies Elmer E wks Diamond M Co h 140 8th N W  
Davies Harrison [Louise H] engineer Ak & B B R R h 140 8th N W  
Davies Harrison jr student h 140 8th N W  
Davies Lawrence J [Bernice I] wks B & W Co h 306½ Wooster rd N  
Davies Mildred C h 151 8th N W  
Davies Phineas J [Hannah] h 1058 Wooster rd W  
Davies Richard H wks Sun Rubber Co h 233 Baird ave  
Davies Thomas J [Frances C] h 671 Wooster rd N  
Davies Wm H h 1058 Wooster rd W  
Davis Alex [Lesta E] wks Seiberling R Co h 163 Tuscarawas ave 1  
Davis Mrs Amelia (wid Luther) h 893 Norton ave  
Davis Aubrey h 215 Canal S  
Davis Block 468 Tuscarawas ave W  
Davis Mrs Callie (wid Alex) h 215 Canal S  
Davis Charles E [Gladys L] wks Ohio Edison Co h 897 Norton ave  
Davis Clyde L h 368 17th N W  
Davis Earl L [Carrie V] clerk State Highway Dept h 348 Baird ave  
Davis Edmund L wks D'Or Studios Inc h 457 17th N W  
Davis Evelyn L bkpr H K Smith  
Davis George laborer h 125 Walker ave  
**DAVIS GEORGE** [Tressa M] mgr Davis Printing Co h 770 Wooster rd N, Phone SH-5136  
Davis George R [Emma L] insurance 583 Ford ave W h same  
Davis Gilbert C h 368 17th N W  
Davis Glen E [Esterlene L] wks B & W Co h 457 17th N W  
Davis Harold F student h 163 Tuscarawas ave E  
Davis Harry G [Ruby G] h 368 17th N W  
Davis Karl R [Margaret E] truck driver h 218½ Wooster rd N  
Davis Lawrence C [Willmetta R] truck dr h 160 7th N W  
Davis Leonard S [Laura B] supt Weather Seal Co h 524 Otterbein ave  
Davis Melvin [Marjorie] wks B & W Co r 109 8th N W  
Davis Nathan D auto mechanic h 457 17th N W  
Davis Park wks Firestone h 89 Oakwood  
**DAVIS PRINTING CO**, George Davis mgr, 468 Tuscarawas ave W

## DAVIS PRINTING COMPANY

*Dependable Printers*

**468 TUSCARAWAS AVENUE WEST**

**PHONE Sherwood 1223**

Davis R Pauline wks Sun Rubber Co h 163 Tuscarawas ave E  
Davis Samuel A [Mary A] salesman h 550½ Wooster rd N  
Davis Thomas J [Alice L] wks City h 566 Wooster rd N  
Davis Mrs Tillie M (wid John R) h 682 Wooster rd N  
Davis Warren L h 457 17th N W  
Davis Will r rear 64 Huston W

**THE DAUNTLESS PLUMBING & ELECTRIC CO.** 18-22 E. State St. PHONE  
 "ELECTROLUX" GAS REFRIGERATORS FRANKLIN 8109

1524

BURCH DIRECTORY CO'S

Davis Wilham [Flora B] carpenter h 630 Jefferson ave  
 Davis Wm A [Grace E] driver Diamond M Co h 457 17th N W  
 Davis Wm N [Jessie E] wks Pitts P G Co h 983 Romig ave  
 Davisson Clyde O [Helen L] maintenance dept Zip Oil Inc h 1267 Lincoln ct  
 Dawson Daniel h 110 2d S W  
 Dawson George L [Elizabeth E] h 853 Hopocan ave W  
 Dawson Glenn [Viola] h 547 Lincoln ave  
 Dawson Jonathan [Nevada] h 110 2d S W  
 Dawson Norval W wks Goodrich h 853 Hopocan ave W  
 Dawson Wallace h 362 Newell  
 Dawson Wm H [Iva O] welder h 440 3d N W  
 Dawson Wilson B [Hazel] welder B & W Co r 610 Hopocan ave W  
 Day John student h 527 Parkview ave  
 Dayton Clyde W [Myrtle L] wks Seiberling R Co h 1360 Prospect  
 Dayton Fred J [Grace W] realtor 160 6th N W h same  
 Deal Clarence J [Wandus M] machinist h 121 Oakwood  
 Dean Mrs Betty (wid Godman S) h 289 Baird ave  
 Dean Charles W [Novella] h 39 15th N W  
 Dean Frank [Audrey] h 176½ 2d N W  
 Dean Gene W wks B & W Co h 526 Harding ave  
 Dean Greta E wks Seiberling L P Co h rear 582 Creedmoor ave  
 Dean Harry L [Both] wks Pitts P G Co h 903½ Wooster rd W  
 Dean Marvin J [Katherine M] crane opr Pitts P G Co h 1057 Shannon ave  
 Dean Ralph R [Georgia L] wks Goodrich h 20 23d N W  
 Dean Ralph W wks B & W Co h 526 Harding ave  
 Dean Wayne wks Diamond M Co r 269 Wunderlich ave  
 Dean Wendell O [Mary H] wks Palmer M Co h 853 Hopocan ave W  
 Dean Wert [Mae L] wks B & W Co h 526 Harding ave  
 Dean Wm J [Marian] wks Pitts P G Co h 96 State E  
 Deans Douglass H W clerk Union Cafe h 168 22d N W  
 Deans Willard S (Union Cafe) h 168 22d N W  
 Deans Wm [Margaret W] clerk Union Cafe h 168 22d N W  
 Dearinger Mrs Viola O h 90 24th N W  
 Dearolf Charles [Alice T] wks Diamond M Co h 971½ Wooster rd W  
 Dearolf Paul I wks Diamond M Co h 971½ Wooster rd W  
 Dearth Mrs Amanda h 20 30th N W  
 DeBerrienne Roy J [Margaret M] welder Pitts P G Co h 1352 Benton  
 Debevec Mrs Anna wks Goodrich h 197 16th N W  
 Debevec Frank [Mary] wks Diamond M Co h 30 15th N W  
 Debevec John [Mary] h 30 15th N W  
 Debevec Lawrence student h 30 15th N W  
 Debevec Lewis [Pearl L] machinist h 713 Summit N  
 Debold Adam [Anna M] wks Ohio Brass Co h 42 22d N W  
 Debold Helen wks Seiberling R Co r 470 Hopocan ave W  
 Debolt James T wks Erie R R h 185 Macey ave  
 Debolt Mrs Ruth T (wid Warner E) h 185 Macey ave  
 Decker Mollie L h 506 Wooster rd W  
**DECKER SENEY A** attorney at law 558 Tuscarawas ave W h 506 Wooster rd W, Phöno  
 SH-4238

# S. A. DECKER

## ATTORNEY AT LAW AND NOTARY

Tracy Block 558 TUSCARAWAS AVE. WEST

Phone Sherwood 2816

Deem Otto L [Estella] wks Robinson T & S Co h 241 25th N W  
 Deeser Alfred C [Lillian] wks Sun Rubber h rear 16 State E  
 Deeser Mrs Sarah M (wid Harry J) h rear 16 State E  
 Deeser Wm C [Fannie] grocer etc 1058 Tuscarawas ave W h same

Main Store  
 373 S. Main St.  
 Akron, O.

**W. D. TURNER**  
**WALL PAPER CO.**

WALL PAPER  
 PAINT, LINOLEUM  
 WINDOW SHADES

Branch  
 219 N. Second St.  
 Barberton, O.

# The D. W. KAUFMAN REALTY CO. REALTORS

PHONE HEmlock 8137

BARBERTON DIRECTORY

1525

Defenbaugh G Daniel h 158 29th N W  
Defenbaugh Harold A h 158 29th N W  
Defenbaugh J C [Ruth] wks B & W Co h 152 29th N W  
Defenbaugh Leona wks Seiberling R Co h 152 29th N W  
DeForrest Fred A [Ruth L] machinist h 557 Harvard ave  
**DeGEORGE BERNARD J** [Alice M] mgr W D Turner Wall Paper Co h 22 State-West, Phone SH-1271  
DeGeorge Bernice D student h 22 State W  
DeGruchy Leon [Catherine] wks Ak P Milk Co h 853 Wooster rd N  
DeHart Cecil T [Remola L] (Myers & DeHart) h 12 10th S W  
Deibel Dorothy E student h 253 24th N W  
**DEIBEL ERNEST E** [Josephine H] pres D & K Distributing Co h Doylestown O  
Deibel Mrs Josephine H vice pres D & K Dist Co h Doylestown O  
Deibel Walter G [Florence J] salesman h 253 24th N W  
Deisz Betty R student h 110 31st S W  
Deisz Edward H [Clara B] h 110 31st S W  
Deisz Edward H jr student h 110 31st S W  
Deisz Viola L W h 110 31st S W  
Delagrange Catherine R h 250 7th N W  
Delagrange Mrs Delpha E (wid Charles E) h 46 2d N E  
Delagrange Eugene E h 250 7th N W  
Delagrange John F h 250 7th N W  
Delagrange Lloyd C [Esther C] patternmaker Newton B F & P W Inc h 540 Washington ave  
Delagrange Regis T h 250 7th N W  
Delagrange Vincent h 250 7th N W  
Delibert Joseph wks B & W Co r 416 Wooster rd N  
DeLuxe Auto Wrecking, M J Donahue mgr, 1180 Wooster rd N  
Delzell Park h 207 1/2 14th N W  
Demboski Albert wks B & W Co r 157 3d N W  
DeMint John A [Jane] h 291 3d N W  
Demkee Samuel C [Martha E] machinist h 148 Hazelwood  
Dempster Mrs Effie V h 338 Hillsdale ave  
Dempster John M [Elizabeth L] draftsman B & W Co h 606 Park ave W  
Dempster Wm M student h 606 Park ave W  
Denman Mrs Grace L h 1031 Shannon ave  
Denning Paul clerk H K Smith h Akron O  
Dennis James [Anna] wks Erie R R h 139 2d S W  
Dennis Jerry [Anna M] h 143 8th N W  
Dennis Otterbein h 143 8th N W  
Denny Mrs Laha h 232 7th N W  
Denson Herbert wks Pitts V & F Corp h 487 Brady ave  
Denson Mrs Lillian h 517 1/2 Brady ave  
Dent Mrs Virginia clerk Marshall D G Co h 100 7th N W  
Deock John S [Bridget X] wks Baker McM Co h 84 16th N W  
DePippo Lawrence wks B & W Co r 555 Ford ave W  
Deray Edward h 591 Harrington ave  
Deray John [Julia] wks Diamond M Co h 591 Harrington ave  
DeRay Mrs Martha M h 201 2d  
Deray Wm J wks Diamond M Co h 591 Harrington ave  
Derby Dorothy E student h C D McQuaide, Austin Estate  
Derby Richard A student h C D McQuaide, Austin Estate  
**DERHAMMER HAROLD R** [Iva P] sec and treas Derhammer Motors Inc h 341 Norton ave, Phone SH-4601  
**DERHAMMER JEROME H** [Arminia M] pres Derhammer Motors Inc h 648 Wooster rd N, Phone SH-3385  
**DERHAMMER MOTORS Inc** See page 1526  
Descent Henry F [Jeanne S] wks Seiberling R Co h 60 14th N W  
Descent Louis F [Marie] wks Seiberling R Co h 153 26th N W  
**DESELMs JESSE M** (Magic City Coal & Gas Co) h 50 E Springfield rd, Phone SH-5678  
**DESOTO AUTOMOBILES**, Martin Sales & Service 634 Tuscarawas ave W, Phone SH-1316  
Despot Louis J [Elizabeth B] wks B & W Co h 619 Ford ave W  
Despot Stephen L [Catherine E] machinist h 391 4th N W  
Despoto Andrew wks Diamond M Co h 345 Paige ave E  
Detling George L [Anna C] wks B & W Co h 56 18th S W  
Dettra Leona opr Judy's Beauty Shop h Portage Lakes O  
Deutsch Fred W wks Pitts V & F Co r 144 Norwood  
DeVaughn Harry [Helen] wks Firestone r 512 1/2 Tuscarawas ave W  
Deveic Mato [Caroline] wks Pitts V & F Co h 354 Hopocan ave E  
DeVenny Delee student h 384 Van

ROSE HILL BURIAL PARK  
PERPETUAL CARE · MODERATE PRICES

W. Market St. Ext.  
Beyond Fairlawn  
Phone HE-8316

# BURKHARDT'S BEER—Healthful, Delicious

1526

BURCH DIRECTORY CO'S

**DERHAMMER MOTORS** Inc, J H Derhammer pres, H R Derhammer sec and treas, automobile dealers 462 Tuscarawas ave W

Dodge

Plymouth

Dodge Trucks

## DERHAMMER MOTORS, INC.

462 Tuscarawas Ave. West Phone Sherwood 4413

Used Car Lot

649 Wooster Road North Phone Sherwood 6890

DeVenny Donald D h 384 Van  
DeVenny Fletcher L [Garnet E] wks Quaker O Co h 384 Van  
DeVenny J Sidney student h 384 Van  
DeVenny Thomas A h 384 Van  
DeVenny Verne A h 384 Van  
DeVenny Warren F h 384 Van  
Devich Mrs Mary h 114 14th N W  
DeVinney Robt clerk Griffiths' Billiard Parlor h 141 19th N W  
Devjak Anton [Rosa] wks B & W Co h 398 Frase ave  
DeWalt Glenn E [Wilma] salesman Mackey's Pie Shop h 577 Hopocan ave W  
DeWitt George P paperhanger h 143 Canal S  
DeWitt Marcus M [Minnie M] h 102 Wooster rd N  
DeWitt Robert D h 102 Wooster rd N  
DeWitt Sara designer Seiberling L P Co r 233 5th N W  
DeWolf Loren L [Hazel T] draftsman h 541 Harvard ave  
Diamond James laborer h 211½ 2d N W  
**DIAMOND MATCH CO**, W A Fairburn pres, T J Reynolds, W O Augustine, C K Light and H C Traute vice pres, H F Holman sec and treas, C F C Taylor mgr, Barberton plant, Hugo Brown supt, G S Dunlap office mgr, match mfrs, office and plant 1, 2d S W, Phone SH-3151  
Diamond Norman C r 147 7th N W  
Dianish Michael F [Helen] wks Firestone h 995 Wooster rd N  
Dibble L Chifford [Edith M] asst sec Enterprise Mfg Co Akron O h 167 3d N W  
Dibble Martha G h 167 3d N W  
Dibble Paul H h 167 3d N W  
Diek Andrew h 134 1st N W  
Diekerhoof Harvey A [Eva] wks Goodrich h 1014 Wooster rd N  
Diekerhoof Lloyd R [Ruth M] wks Goodrich h 257 State W  
Diekerhoof Marjorie M student h 257 State W  
Diekerson Luther [Mamie] wks Minn M & Mfg Co r 1086 Columbus ave  
Diekey Guy E [Minnie] janitor Weisberger Bldg h 539½ Tuscarawas ave W  
Dickinson Richard [Anna] wks Diamond M Co h 343½ 4th N W  
Dickson Wm R [Helen] wks B & W Co h 157 23d N W  
Diehl Barbara E opr O B Tel Co h 235 2d N W  
Diehl Curtis J [Nelhe M] freight and passenger agent Penna and B & O R R Cos h 238 4th N W  
Diehl Helen J student h 259 Ford ave E  
Diehl Lucile J clerk Woolworth Co h 259 Ford ave E  
Diehl Mrs Naomi S (Columbia Cafeteria) h 259 Ford ave E  
Diehl Roy E [Lillian L] chiropractor 235 2d N W h same  
Diehl Wallace H [Naomi S] dr Pitts V & F Co h 259 Ford ave E  
Diehl Wm O student h 235 2d N W  
Diehm Wm E insurance 531½ Tuscarawas ave W h Barberton O, R D 1  
Diener John [Dorothy] wks Henry C & I Co h 438 Paige ave W  
Dietry Emil E [Lillian] wks B & W Co h 288 4th N W  
Dietry Julius C [Mary E] wks B & W Co h 74 9th N W  
Dietry Margaret h 74 9th N W  
Dietry Richard h 74 9th N W  
Dilgard Harvey A [Myrtle M] foreman B & W Co h 290 Wunderlich ave  
Dilgard Vivian M stenog B & W Co h 290 Wunderlich ave  
Dilsky J Andrew [Sophia] h 108 17th N W  
Dilsky John P wks B & W Co h 108 17th N W

**DIME SAVINGS BANK**  
MEMBER OF FEDERAL DEPOSIT INSURANCE CORP

**SAVINGS AND COMMERCIAL  
ACCOUNTS SOLICITED**



# THE N. H. PORTER CO. **PHONE** **HEmlock** Interior and Exterior Painting, Decorating, Artcraft, Paper Hanging, Cleaning **8413**

BARBERTON DIRECTORY

1527

- Dilsky Joseph P pharmacist h 108 17th N W  
Dilsky Peter wks B & W Co h 108 17th N W  
Dilworth Everett E [Harriet L] chief clk Akron & B B R R Co h 1532 Wooster rd W  
Dilworth Harry E [Ida I] wks Firestone h 694 Orchard ave  
Dime Delivery Service (R W Romig) 479 Tuscarawas ave W  
**DIMTROFF ANASTAS** [Angeline] baker 445 Hopocan ave W h same, Phone SH 4470  
Dimtroff Eva h 445 Hopocan ave W  
Dimtroff Geo h 445 Hopocan ave W  
Dimtroff William [Mary] salesman h 445 Hopocan ave W  
Dine Weston A [Gertrude] watchmaker 1444 2d N W h same  
Dinger Alex [Gladys H] clerk Postoffice h 313 4th N W  
Dingey John R h 26 23d S W  
Dingey Mrs Nellie M (wid Emmet W) h 26 23d S W  
DiNuzzio Alexander [Josephine] shoe repairing 181 2d N W h 162 same  
DiNuzzio Carmel h 162 2d N W  
DiNuzzio James h 162 2d N W  
DiNuzzio Jennie h 162 2d N W  
DiNuzzio Margaret student h 162 2d N W  
Diosi Michael [Rose] gardener h 225 Morgan  
Dirham Harry W [Rose] truck dr h 298 Wunderlich ave  
Dirham Vesta Enid stenographer h 298 Wunderlich ave  
Dirham Wilber S [Stella C] draftman Pitts P G Co h 293 Norton ave  
Disco John [Helen] wks B & W Co r 100 7th N W  
Ditmer Clarence A [M Elizabeth] in charge Salvation Army h 646 Tuscarawas ave W  
Ditmer M Jean student h 646 Tuscarawas ave W  
Ditmer U Grant h 646 Tuscarawas ave W  
Ditter Winfield D [Inez] meat cutter h rear 156 Hazelwood  
Dixon Catherine S typist Firestone h 87 24th N W  
Dixon John wks Barberton Herald h Akron O  
Dixon Lillian h 152 6th N W  
Dixon Luther H [Helen M] wks Ak & B B R R h 87 24th N W  
**DOBBS ROY K** [Catherine R] (Dobbs Store) h 1100 Wooster rd W, Phone SH 1267  
**DOBBS STORE** (Roy K Dobbs) patent medicines and sundries 1328 Wooster rd W Phone SH-6737  
Dobrich Julia student h 326 George  
Dobrich Robert wks Diamond M Co h 326 George  
Dobrich Stephen [Mary] wks Ak & B B R R h 326 George  
Dobson Henry M [Hazel M] salesman Ak P Milk Co h 545 Harvard ave  
Dobson Marie I student h 545 Harvard ave  
Doehak Mrs Mary (wid Stephen A) h 933 Hopocan ave W  
Doehak Ralph A truck driver h 933 Hopocan ave W  
Doehak Stephen W [Anna] wks Seiberling R Co h 933 Hopocan ave W  
Dockery Fernando B [Mildred] wks Ohio Brass Co h 158 16th N W  
Dockery L Christine h 158 16th N W  
Dockery Paul P student h 158 16th N W  
Dockum John F [Josephine E] salesman Pitts P G Co h 300 Baird ave  
Dodd S Wilbur [Lunnie E] decorator 531 1/2 Tuscarawas ave W h Wooster rd ext W, R D 2  
Dohan Stephen r 1133 Wooster rd W  
Dohner Carl R student h 140 31st S W  
Dohner Mrs Frances G (wid Harley F) h 140 31st S W  
Dohner Mary K h 140 31st S W  
Dohner Roy F student h 140 31st S W  
Dohner Warren W wks B & W Co h 140 31st S W  
Dolbow Mrs Julia F wks Goodrich h 944 Shannon ave  
Doles Amelia A wks Palmer M Co h 124 17th N W  
Doles Frank [Jennie] wks Ohio Brass Co h 124 17th N W  
Doles Frank J wks B & W Co h 124 17th N W  
Doles Jane E h 124 17th N W  
Doles Joseph student h 124 17th N W  
Doles Mary A r 124 17th N W  
Dolincheck Joseph [Josephine E A] wks B & W Co h 333 Hillsdale ave  
Dolincheck Frank [Annie] wks Pitts P G Co h 21 24th S W  
Dolincheck Rudolph F wks E O Gas Co h 21 24th S W  
Doll Ambrose B [Mildred B] jeweler 534 Tuscarawas ave W h 207 Summit W  
Doll Lawrence T plumber Phipps Plbg, Htg & Elec Co h Hametown-Richfield rd  
Dollison Carl G [Gertrude] wks Seiberling R Co h 1088 Wooster rd W  
Dollison Donald G clerk h 1088 Wooster rd W  
Dombroski Michael [Nettie] wks Pitts P G Co h 91 24th N W  
Dombroski Walter [Mary L] with Times Press h 91 24th N W

**The Bankers** **GUARANTEE** **Co.** **Abstracts and**  
**Title & Trust** **Title Insurance**

# THE COMMERCIAL PRINTING & LITHOGRAPHING CO.

## Steel Die Embossing - Copper Plate Engraving

1528

BURCH DIRECTORY CO'S

Dombrosky Edward A [Josephine E] wks Pitts P G Co h 1030 Columbus ave  
 Dombrosky Eugene [Frances] window trimmer Barb D G Co h 200½ 1st N W  
 Dombrosky Henry [Anna] wks Sun R Co h 390 Frase ave  
 Dominick Lena student h 586 Lloyd  
 Dominick Martin [Eleanor] wks B & W Co h 586 Lloyd  
 Dominick Mary wks Seiberling R Co h 586 Lloyd  
 Donahue James [Cleon S] wks DeLuxe Auto Wrecking h Akron O  
 Donahue Michael J [Doris L] mgr DeLuxe Auto Wrecking h Akron O  
 Donald John C [Margaret J] pres Newton Brass Foundry & Pattern Works Inc h 1051 Berwin, Akron O  
 Donaldson John wks B & W Co h 62 22d N W  
 Donnelly Charles L [Flora R] h 543 Lake ave W  
 Donnelly Joseph C [Alice G] mech engr Diamond M Co h 543 Lake ave W  
 Donner Emmet C [Pearl E] wks Ohio Brass Co h 126 Norman  
 Donson Esther teacher r 540 Wooster rd W  
 Donson Ruth teacher r 540 Wooster rd W  
 Dooley Mrs Jane h 307 Irish alley  
 Dooley Royal [Rhudarb] laborer h 147 National ave  
 D'Or Studios Inc, Mrs Carrie O Daum pres and treas, Mrs Mary O Barber vice pres, F B Burch sec, mfrs art novelties 96 Robinson ave E  
 Dorey Helen teacher r 262 Ontario  
 Dormish Charles G dr Henry C & I Co h 86 15th N W  
 Dosan Daniel [Helen] h Canal N  
 Doshak John A [Catherine J] wks Diamond M Co h 228 15th N W  
 Doty Leonard A [Hattie J] wks B & W Co h 348 Newell  
 Dougherty Edward W [Edna] wks B & W Co r 136 8th N W  
 Douglas Mrs Augusta h 206 Wooster rd N  
 Douglas Henry L [Dorothy R] fireman Ohio Brass Co h 91 25th N W  
 Douglas John W [Euphemia W] wks B & W Co h 467 Lloyd  
 Douglas Leroy h 186 2d S W  
 Douglas Napoleon student h 342 Joseph  
 Douglas Mrs S Elizabeth (wid John H) h 399 Bell  
 Douglas Walter wks I A Barnett Co h 342 Joseph  
 Douglass Selar A [Nathalia] dentist 245 2d N W h same  
 Downard Albert J h 667 Hopocan ave W  
 Downs Mrs Emma (wid Sherman R) h 145 StJohn  
 Downs Joseph W [Ethel E] wks Seiberling R Co r 811 Wooster rd N  
 Downs Lawrence S wks Sun Rubber Co h 145 StJohn  
 Downs Leshe F [Lina E] wks Goodrich h 674 Fairview ave  
 Downs Oliver L [Violet M] clerk Barb Auto S Co h Hametown rd, R D 2  
 Downs Wm D laborer h 145 StJohn  
 Downs Wm O [Lillian] wks B & W Co h 356 Wooster rd N  
 Downs Wm O jr [Moray G] wks B & W Co h 356 Wooster rd N  
 Doyle B Frederick [Florence M] wks Pitts P G Co h 340 Tuscarawas ave E  
 Doyle Francis A wks B & W Co h 255 5th N W  
 Doyle Francis J [Frances V] wks B & W Co h 255 5th  
 Doyle Margaret M clerk h 255 5th N W  
 Dozai Paul [Barbara] wks Ohio Brass Co h 230 Paige ave E  
 Dozmati Paul clerk r 368 Newell  
 Dormati Peter [Irene K] wks Goodrich h 80 Stirling ave  
 Drab David salesman Ak P Milk Co h 1275 Central ave  
 Drab Dorothy h 1275 Central ave  
 Drab Mrs Elizabeth J (wid Andrew) h 1275 Central ave  
 Drab Michael h 1275 Central ave  
 Draffan George L vice pres Ohio Brass Co h Mansfield O  
 Dragich Michael wks B & W Co r 43 Huston W  
 Drake Orrest student h 631 Holmes ave  
 Drapchaty Imre [Rosie] grocer 406 15th N W h same  
 Drapchaty Imre jr student h 406 15th N W  
 Drapchaty Joseph wks Pitts V & F Co h 406 15th N W  
 Drapchaty Stephen J [Pauline] wks Seiberling R Co h 200 26th N W  
 Dreese Ellsworth coal miner h 293 Joseph  
 Dreese Fred [Elizabeth] h 293 Joseph  
 Dreese Louis H [Ethel L] (Dreese & Stiles) h 300 Bell  
 Dreese & Stiles (L H Dreese, G H Stiles) auto repairing rear 300 Bell  
 Dreisbach George [Maude] carpenter B & W Co h 94 23d N W  
 Dress Kenneth (Seventeenth St Greenhouse) chemist r 78 17th N W  
 Drillien Herbert M [Esther I] wks Ak & B B R R h 229 27th N W  
 Drobac Daniel [Sylvia] wks B & W Co h 592 Brady ave  
 Drobney Joseph P [Julia] wks B & W Co h 291 Pfeiffer  
 Drobnich John [Jennie] wks Pitts P G Co h rear 843 Hopocan ave W

# FASHION PARK CLOTHES

EXCLUSIVELY AT



BARBERTON DIRECTORY

1529

Drobnich Joseph h rear 843 Hopocan ave W  
 Dronebarger Claire R truck driver h 35 16th N W  
 Dronebarger Howard [Cora] h 150½ 8th N W  
 Dronebarger Merle T truck driver h 35 16th N W  
 Dronebarger Thea M student h 35 16th N W  
 Dronebarger Walter h 150½ 8th N W  
 Droppa Mrs Celestina (wid Gabriel) h 217 19th N W  
 Dross Thomas wks Ohio Edison Co h 570 Wooster rd W  
 Drotos Mrs Helen (wid George) h 140 19th N W  
 Druckenmiller Morris wks B & W Co r 151 8th N W  
 Drummond Arthur F wks Pitts P G Co h 978 Wooster rd W  
 Drummond Beatrice I student h 978 Wooster rd W  
 Drummond Hazel E student h 978 Wooster rd W  
 Drummond Helen L student h 978 Wooster rd W  
 Drummond S Allan jr student h 978 Wooster rd W  
 Drummond Rev Seth A [Florence I] gen sec Y M C A h 978 Wooster rd W  
 Duball Albert laborer h 379 Van  
 Dubousky Mrs Mary (wid James) h Way W  
 Dubovec Helen wks Palmer M Co h 1031 Oak ave  
 Dubovec Martin [Anna] wks Pitts P G Co h 1031 Oak ave  
 Dubovec Martin jr h 1031 Oak ave  
 Dubovec Mary wks Palmer M Co h 1031 Oak ave  
 Dudash Joseph wks B & W Co r 16 Wolf ave E  
 Dudte Emma E wks Goodrich h 470 Tuscarawas ave W  
 Dufour Emil M [Thelma] laborer h 309 Lucas  
 Dufour Mary R wks Diamond M Co h 201 23d N W  
 Dufour Michael h 309 Lucas  
 Dufour P Joseph [Catherine] wks Seiberling R Co h 201 23d N W  
 Dujanovic Geo J [Mary Ann] wks Diamond M Co h 62 14th N W  
 Dujonavic Adam [Martha] r 327 Wunderlich ave  
 Duhau Mrs Helen (wid George) h 249 Morgan  
 Duhau Kosta Z [Anna] wks Firestone h 249 Morgan  
 Duhau Zora student h 249 Morgan  
 Dull Clarence E restaurant 562 Norton ave h 445 4th N W  
 Dull Donald M wks B & W Co h 45 Brown  
 Dull Merton A [Edna M] janitor h 45 Brown  
 Duma Howard P (Duma & Sons) h 141 2d S W  
 Duma Lawrence [Mary] (Duma & Sons) h 141 2d S W  
 Duma Lawrence A [Irma J] (Duma & Sons) h 385 Wooster rd N  
 Duma & Sons (Lawrence, L A and H P) grocers etc 139 2d S W  
 DuMond Julian J [Mary M] wks Pitts V & F Co h 17 15th N W  
 Dun Fay A [Hattie M] foreman B & W Co h 70 5th N E  
 Dunak John [Bertha] carpenter h e s 31st S W  
 Dunbar Quittley wks Pitts V & F Corp r 584 Brady ave  
 Dunbebin Albert [Charlotte L] auto painter h 1205 Coventry  
 Dunbebin Clarence [Elizabeth] wks Western R R Co h 343 Newell  
 Dunbebin George laborer h 1205 Coventry  
**DUNCAN CHARLES E** [Anna C] general insurance 104 2d N W h 183½ same

## C. E. DUNCAN

Formerly St. John Insurance Agency

### GENERAL INSURANCE

104 Second Street N. W.

Great Northern Building

Phone SHERwood 2091

Duncan Charles E jr musician h 183½ 2d N W  
 Duncan Oscar [Mae] wks B & W Co h 631 Holmes ave  
 Duncan Paul A [Alice J] wks Seiberling R Co h 974 Hopocan ave W  
 Duncan Robert L student h 183½ 2d N W  
 Duncan Thomas [Janet A] wks B & W Co h 714 Wooster rd N  
 Dungan Ralph L [Emma M] wks Seiberling R Co h 182 Glenn  
 Dunkle George L [Kate] h 254 7th N W  
 Dunlap C Leroy wks B & W Co h 340 Newell

# THE CARMICHAEL CONSTRUCTION CO.

## BUILDING CONTRACTORS



Offices Located at  
148 E. MILLER AVE.  
AKRON, OHIO

1530

BURCH DIRECTORY CO'S

Dunlap Mrs Cynthia E (wid Zenney G) h 340 Newell  
Dunlap Eva h 340 Newell  
**DUNLAP GEORGE S** [Wanda D] office mgr Diamond Match Co h 404 Baird ave  
Dunlap Helen H h 340 Newell  
Dunlap Leone r 273 Newell  
Dunlap Rose teacher h 63 2d N W  
Durant Jacob H [Sarah E] conductor B & O R R h 618 Wooster rd N  
Durant James R student h 618 Wooster rd N  
Durant Ralph E [Blanche R] machinist h 687 Wooster rd N  
Durant Wm H deputy probation officer Summit Co Juvenile Court, office City Bldg 585 Tuscarawas ave W h 113½ 3d N W  
Durbin Clyde R [Mary I] wks Seiberling R Co h 103 Glenn  
Durbin Mrs Genevieve (wid Francis) h 139 7th N W  
Durbin Julius A [Mary] foreman Pitts V & F Co h 243 7th N W  
Durbin Ralph A fitter E O Gas Co h Norton Center O  
Durell Charles L [Dorothy M] chemist B & W Co h 116 Yonker  
Durham Floyd S with Burch Directory Co h Portage Lakes O  
Durham Mrs Vera h 240 Wooster rd N  
Durioux Ernest [Frances] steelworker h 1271 Central ave  
Duriez Edward H [Velma M] wks Firestone S P Co h 172 23d N W  
Duriez Eileen L student h 172 23d N W  
Duriez Harold J [Faye] wks B & W Co h 191 2d N W  
Duriez Marguerite V student h 172 23d N W  
Durnye Anthony wks Yoder Bros h 577 VanBuren ave S  
Durnye John [Mary] wks Diamond M Co h 577 VanBuren ave S  
Durnye Lena h 577 VanBuren ave S  
Duros Andrew (A & S Auto Wrecking Co) h 27 Borden  
Durstine Otis M [Iva M] wks Seiberling R Co h 30½ 15th N W  
Durtsch Lloyd wks B & W Co r 161 7th N W  
Dutch Cafe (Isaac Thomas jr) restaurant 888 Wooster rd N  
Dutka Andrew [Anna] wks Seiberling R Co h 889 Tuscarawas ave W  
Dutka Andrew jr wks Diamond M Co h 889 Tuscarawas ave W  
Dutka John h 889 Tuscarawas ave W  
Dutka Lazlo [Anna] wks Diamond M Co h 158 24th N W  
Dutka Mildred wks Seiberling L P Co h 889 Tuscarawas ave W  
Dutka Peter student h 889 Tuscarawas ave W  
Dutka Stephen T [Sarah] wks Diamond M Co h 890 Tuscarawas ave W  
Dutt Floyd S [Carrie O] h 619 Robinson ave E  
Dutt Russell [Catherine E] wks Seiberling R Co h 1247 Grand blvd  
Dye Clinton E [Twila M] wks Pitts P G Co h 404 Wooster rd N  
Dye Cloyde G clerk Farmdale D Stores h 1190 Prospect  
Dye George R [Nina E] wks Pitts P G Co h 1190 Prospect  
Dye Harry E [Hazel E] wks Firestone h 1176 Prospect  
Dye James H [Mae M] wks Pitts P G Co h 1371 Benton  
Dye N June student h 1190 Prospect  
Dyer Floyd E pres Summit Oil & Gas Co h Akron O  
Dyer Mrs Thena (wid Dillard) h 330 Irish alley  
Dykins Samuel wks B & W Co r 671 Tuscarawas ave W

## E

Eagle Garwood A wks B & W Co r 1179 Wooster rd W  
Eagle Service Station (Joseph Krajcovic) 465 Park ave W  
**EAGLES CLUB**, W C Smith sec, 470 Park ave W, Phone SH-4816  
**EAGLES SERVICE STATION**, Earl A Robinson propr, gasoline and oils, tires, batteries, accessories, greasing etc 993 Wooster rd W, Phone SH-6878  
Earl Delmar L student h 932 Columbia ct  
Earl Jefferson W [Eva M] wks Pitts P G Co h 932 Columbia ct  
Earl's Place (F A Buchanan) restaurant 72 2d N W  
**EAST BARBERTON LAND CO**, W A Johnston pres, J J Johnston sec, P L Maloney mgr, 103 3d N W, Phone SH-1515  
**EAST OHIO GAS CO**, J E Ryan agent, 476 Tuscarawas ave W, Phone SH-2616  
East Side Gas & Coal Co (Daniel Flucinsky) auto service station 106 Tuscarawas ave E  
Easteop Emanuel [Susanna] wks Ak Lamp & M Co r 1284 Lincoln ct  
Easterling Artie [Bosa] wks Pitts P G Co h 134 19th N W  
Easterling Benj R draftsman B & W Co h 134 19th N W  
Easterling Floyd L wks B & W Co h 1274 Central ave  
Easterling Glen V [G Virginia] bookkeeper h 89 Norwood  
Easterling Jesse F [Marie E] wks Yoder Bros h 1174 Stratford  
Easterling John M [Sarah M] wks Yoder Bros h 472 Huston E  
Easterling Lloyd J student h 472 Huston E  
Easterling Ruth M student h 472 Huston E  
Easterling Ruth P clerk h 1274 Central ave  
Easterling Silas [Sarah C] carpenter h 1274 Central ave

# THE CENTRAL ASSOCIATED REALTY CO. 1622 FIRST-CENTRAL TOWER

SUNSET VIEW SUBDIVISION WITHIN WALKING DISTANCE TO THE BEST GRADE, HIGH AND PAROCHIAL SCHOOLS

BARBERTON DIRECTORY

1531

Eastwood Thos M florist Yoder Bros r 304 Newell  
 Ebbets John W [Pearl] wks B & W Co h 617 Keller  
 Eberhardt C Glenn [Helen L] mgr Ric Wil Co h 431 Baird ave  
 Eberhardt Mrs Emma L (wid D Sherman) h 232 7th N W  
 Eberhardt Harold G student h 431 Baird ave  
 Eberhardt Joseph J [Emma M] wks Goodrich h 140 19th N W  
 Eberhardt Wm G student h 431 Baird ave  
 Eberhart Mrs Effie wks Diamond M Co r 477½ Tuscarawas ave W  
 Eberhart Harvey G [Ada M] wks City h 160 Sylvester  
 Eberhart Lucile M h 160 Sylvester  
 Eberhart Minnie M h 78 17th N W  
 Ebert George N [Ruth W] clerk Earl's Place h 123 Fritz  
 Ebert I Frank [Metta M] wks Seiberling L P Co h 131 Norman  
 Eberwein Alfred W [Ida] watchman h 49 10th S W  
 Eberwein Leona M student h 49 10th S W  
 Eby Arthur [Lola R] wks Pitts P G Co h 956 Columbia ct  
 Eby George M [Emma J] h 198 6th N W  
 Eby Harry E [Nellie M] h 229 Tuscarawas ave E  
 Eby Lawrence L h 956 Columbia ct  
 Eby Velma B student h 956 Columbia ct  
 Eby Walter [Bertha E] laborer h 818 Coventry  
 Echard Caleb B h 152½ 8th N W  
 Echard Curtis E [Irene E] wks Ohio Ed Co h 1270 Grand blvd  
 Echard Daniel [Ertie M] h 1257 Auburn ave  
 Echard David [Minnie] carpenter h 1258 Auburn ave  
 Echard Irvin [Minnie] clerk h 152½ 8th N W  
 Echard Irvin [Ruth N] wks Bernard Const Co h 1156 Benton  
 Echard Jacob [Mary] h 209 Ford ave E  
 Echard Thomas [Dorothy M] h 21 29th S W  
 Echard Wm G [Lottie B] carpenter h 1297 Auburn ave  
 Eckart Dortha I student h 70 16th N W  
 Eckart Eileen E student h 70 16th N W  
 Eckart Herbert H [Irene E] wks Pitts P G Co h 70 16th N W  
 Eckart Herbert H jr student h 70 16th N W  
 Eckel Frank E [Alice V] wks Seiberling R Co h 105 Gale dr  
 Eckenrode Alban A clerk h 543 Hopocan ave W  
 Eckenrode Henry F [Barbara J] h 543 Hopocan ave W  
 Eckenrode Henry P salesman h 543 Hopocan ave W  
 Eckenrode Kenneth A [Clara O] wks B & W Co h 952 Young ave  
 Eckenrode Leo F [Carrie E] chemist Pitts P G Co h 224 7th N W  
 Eckman Clarence wks Henry C & I Co h 21 29th S W  
 Eckman Fred P [Anna M] wks Henry Coal & Ice Co h 134 1st N W  
 Eckman H Eugene student h 21 29th S W  
 Eckman Kenneth J clerk h 21 29th S W  
 Eckman Wm E [Edith A] wks Henry C & I Co h 21 29th S W  
**ECKROATE HAROLD J** attorney at law and clerk of City Council 558 Tuscarawas ave W,  
 Phone SH-2816 h 240 7th N W, Phone SH-3306  
 Eckroate James O [Olivia J] wks B & W Co h 240 7th N W  
 Eckroate Lous P [M Catherine] salesman B & W Garage h 672 Lake ave W  
 Economy Shoe Store Dale Keller mgr, 531 Tuscarawas ave W  
 Eddy James P [Alice B] wks Diamond M Co h 122 Beech  
 Eddy Ralph A wks Erre R R h 122 Beech  
 Eden Mrs Estella M h 1202 Central ave  
 Edgar Catherine A stenog B & W Co h 532 Yale ave  
 Edgar Daniel M [Ann J] wks B & W Co h 532 Yale ave  
 Edgar Edwin [Jennie A] wks Seiberling R Co h 102 Wooster rd N  
 Edgar Fred R [Elizabeth R] wks Palmer M Co h 582 Hopocan ave W  
 Edgar Wm S clerk B & W Co h 532 Yale ave  
 Edgington Mrs Myrtle E h 131 7th N W  
 Edmiston Audrey L student h 64 14th N W  
 Edmiston Mrs Emma B h 64 14th N W  
 Edmonds Mrs Josephine M (wid Charles L) h 533 Robinson ave E  
 Edmonds Merl [Harriet] wks Goodrich h 1135½ Wooster rd N  
 Edward James [Ethel] h 969 Young ave  
 Edwards Beatrice L wks Firestone h 73 22d N W  
 Edwards Charles E F h 887 Wooster rd N  
 Edwards Mrs Clara M (wid George H) h 1331 Wooster rd W  
 Edwards Clarence A [Grace] mech Bertsch M Co h Clinton O  
 Edwards Clifford G truck driver h 1441 Wooster rd W  
 Edwards Chfford S wks Sun Rubber Co h 73 22d N W  
 Edwards Donald L student h 672 Tuscarawas ave W  
 Edwards Mrs Emily (wid Olhe) h 309 Irish alley  
**EDWARDS ERNEST W** [Serata E] (Edwards Studio) h 476 Paigs ave W  
 Edwards Mrs Eva L (wid William) restaurant 672 Tuscarawas ave W h same

**THE DAUNTLESS PLUMBING & ELECTRIC CO.** 18-22 E. State St.  
**"NORGE" AND "FRIGIDAIRE" ELECTRIC REFRIGERATION** PHONE Franklin 8109

1532

BURCH DIRECTORY CO'S

Edwards Harold P wks D'Or Studios Inc h 167½ 2d N W  
 Edwards Harry L student h 73 22d N W  
 Edwards Mrs Hattie (wid John W) h 246 7th N W  
 Edwards Mrs Helen E h 167½ 2d N W  
 Edwards Herbert C [Annabel] shoe repairing 250 Wooster rd N h 417 Van  
 Edwards Hubert J student h 73 22d N W  
 Edwards James W [Myrel L] salesman Montz Sales & Service h 476 Paige ave W  
 Edwards John [Mary] h 240 Wooster rd N  
 Edwards John W [Bessie B] wks Pitts P G Co h 73 22d N W  
 Edwards Lester D sta attdt Nash Super Service h Sherman, R D 1  
 Edwards Mrs Loretta h rear 244 Wooster rd N  
 Edwards Mrs Loretta (wid Avondale) h 519 Brady ave  
 Edwards Paul H mech E E Conrad Motor Co  
 Edwards Robert L student h 672 Tuscarawas ave W  
 Edwards Stanley W h 1441 Wooster rd W  
**EDWARDS STUDIO** (E W Edwards) portrait and commercial photography 167 2d N W

## THE EDWARDS STUDIO

PORTRAIT AND COMMERCIAL  
 PHOTOGRAPHY

Second Street Cor. Paige Ave.

Phone SHERWOOD 1324

Edwards Verl S [Evelyn L] wks Pitts P G Co h 37 22d N W  
 Edwards W Gomer [Elizabeth A] watchman B & W Co h 104 7th N W  
 Edwards Wm F [Cora A] wks Yoder Bros h 109 8th N W  
 Edwards Wm H [Alta R] painter h 1441 Wooster rd W  
 Egbert Frank L [Susie E] carpenter h 24 16th N W  
 Egbert Mrs Mary h 150 Wooster rd N  
 Egbert Neal H [Jean I] clerk Mrs E E Fhekinger h Coventry O  
 Egbert Owen N [Hazel V] wks Seiberling B Co r 605 Wooster rd W  
 Egbert Viola teacher h 335 Newell  
 Eggert Arthur F driver Stuver Bros Co h 2222 17th S W Akron O  
 Eggleston Jack R student h 1536 Wooster rd W  
 Eggleston John W [Nora] conductor Penna R R h 1536 Wooster rd W  
 Ehrbright John G [Josephine C] wks Pitts P G Co h 132 8th N W  
 Ehrenfreed John draftsman B & W Co r 233 5th N W  
 Ehrlich Elton E [Gladys L] mech Borden Autos Inc h 557 Wesleyan ave  
 Eifort H Earl jr h 465 Lloyd  
 Eifort Hal F h 465 Lloyd  
 Eifort Harry E [Nell B] wks B & W Co h 465 Lloyd  
 Eiler John h 353 5th N E  
 Eiler Paul [Nellie M] wks Sun Rubber Co h 1124 Wooster rd N  
 Eisele Ann V stenog Pitts P G Co h 241 Morgan  
 Eisele Clara C student h 241 Morgan  
 Eisele Fabian M [Mary M] wks Seiberling R Co h 241 Morgan  
 Eisele Joseph [Anna] bartender J A Khne h 281 5th N W  
 Eisele Matt [Mary] h 440 Case ave  
 Eisele Nicholas S bartender h 241 Morgan  
 Ekesy Alex H [Hilda M] auto service station 194 Snyder ave h 320 Bell  
 Ekesy Louis wks Dollar Stores Inc h 320 Bell  
 Elderkin George H [Jennie M] mach Diamond M Co h 412 Hopocan ave E  
 Elderkin Mrs Lena (wid Wesley) h 529 Baird ave  
 Ehas Lafe h 123 Norman  
 Ehas Michael h 123 Norman  
 Elias Mrs Nazha (wid Nacime) h 123 Norman  
 Elkanick John [Marv] wks B & W Co h 70½ 2d N W  
 Elkanick Lillian student h 72½ 2d N W  
 Elkins Oliver [Ota B] wks Pitts V & F Corp h 105 Walker ave  
**ELKS CLUB**, Chester Smith exalted ruler, C E Chandler sec, P B Bond treas, Peter J Kapes  
 mgr, 542 Park ave W, Phone SH-2317  
 Elliott Clyde J [Ethel M] radio repairing 155 2d N W h 48 25th N W  
 Elliott Mrs Mabel E (wid Fred) h 577 Hopocan ave W  
 Ellis Christopher L [Mary] wks Pitts P G Co h 1312 Wooster rd W  
 Ellis Ellis F sales mgr D'Or Studios Inc h Turkeyfoot Island  
 Ellis George [Sophie] wks Diamond M Co h 333 College ave

Ellis Gladys M waitress Mrs Doxie A Workman r 946 Wooster rd W  
 Ells James [Hannah E] wks Diamond M Co h 1312 Wooster rd W  
 Ells John [Belle] h 586 Brady ave  
 Ells Paulne E h 323 College ave  
 Ellsmore William [Rebecca] wks B & W Co h 219½ 2d N W  
 Ellsworth Mrs Fairy F (wid Louis C) h 132 17th N W  
 Ellsworth Marvin G h 132 17th N W  
 Elms Jack stock clerk F W Woolworth Co r 182 7th N W  
 Elms Marvin C h s s Norton ave  
 Ely Howard O [Maud E] wks Goodrich h 89 Gale dr  
 Ely Raymond G [Bertha E] draftsman B & W Co h 455 Robinson ave E  
 Emery John S wks Diamond M Co r 794½ Wooster rd N  
 Endsley Wm H [Florence] wks Pitts P G Co h 533 Holmes ave  
 Engel Arlene R stenog E J Rabb h 511½ Tuscarawas ave W  
 Engel Mrs Lydia F (wid Perry J) h 511½ Tuscarawas ave W  
 Engel Marcella E h 1265 Lincoln ct  
 Engel Mary S h 1265 Lincoln ct  
 Engel Paul D [Delpha E] wks Firestone h 1265 Lincoln ct  
 Engelhart Frank [Elizabeth K] grocer 303 George h same  
 Engelhart Helen h 303 George  
 Engelhart Mary wks Goodrich h 303 George  
 England James E [Jessie A] wks Sun Rubber Co h 165 Tuscarawas ave E  
 Engle Albert M [Lillie V] wks B & W Co h 71 Huston W  
 Engle Howard J student h 71 Huston W  
 Engle Jennie wks Diamond M Co h 606 Creedmoor ave  
 Engle Mrs Josephine h 527 Lake ave W  
 Engle Marion E wks Yoder Bros h 71 Huston W  
 Englert Bernadine student h 315 Wunderlich ave  
 Englert John G [Barbara J] mach B & W Co h 315 Wunderlich ave  
 Englert Martin clerk B & W Co h 315 Wunderlich ave  
 English Mrs Sadie (wid Vine H) h 115 Conrad  
 Engy John F [Catherine E] wks Seiberling R Co h 993 Hopocan ave W  
 Enright Vincent C wks Diamond M Co h 548 Parker ave  
 Enright Wm E [Maud E] clerk B & W Co h 548 Parker ave  
 Enright Wm M student h 548 Parker ave  
 Ercia Chris [Alice] wks Seiberling R Co h 176 31st S W  
 Ercia Christianne student h 176 31st S W  
 Erie Railroad Co, L V Yoder agent, freight and passenger stations 360 4th N W  
 Ermos Goldie A h 157 State W  
 Ermos Michael [Mary] h 157 State W  
 Ernsburger Ray driver Barberton Oil Co h Clinton O  
 Ernst Fred [Dora] barber 181 2d N W h 701 Park ave W  
 Ervin Carl F [Catherine E] wks B & W Co h 1366 Benton  
 Ervin Robert C [Carrie B] carpenter h 978 Hopocan ave W  
 Ervin Robert C jr machinist h 978 Hopocan ave W  
 Escue Eva N student h 614 Grandview ave  
 Essex Evans laborer r 455½ Hopocan ave W  
 Estes Gaines W [Della M] wks Goodrich h 1269 Central ave  
 Ething Birtus O mgr Ething Lumber & Mfg Co h 187 Norton ave  
 Ething Mrs Elizabeth E (wid John E) h 433 Wooster rd N  
 Ething Forest R [Nettie A] real estate 220 8th N W h same  
 Ething Forest R jr student h 220 8th N W  
 Ething Freda L clerk Pitts P G Co h 187 Norton ave  
 Ething Geraldine L bkpr Saurer Hdw Co h 220 8th N W  
**ETTLING HAROLD A** [Mildred R] pres Weather Seal Co h 164 State W  
 Ething Ivory E [Elsie N] with Ething L & Mfg Co h 187 Norton ave  
 Ething Jefferson G driver Crockett Dist Co h 433 Wooster rd N  
 Ething Lumber & Mfg Co, B O Ething mgr, 23 Huston W  
 Ething Mrs Mildred R vice pres Weather Seal Co h 164 State W  
 Ething Nelbirtus stenog Weather-Seal Co h 187 Norton ave  
 Ething Mrs Nettie A sec Portage Oil & Gas Corp h 220 8th N W  
 Etter Charles H [Esther M] clerk Seiberling R Co h 585 Parkview ave  
 Eubank John C salesman T J Simester R Co h 93 Hazelwood  
 Eubanks J Byron [Mildred N] policeman h 290 3d N W  
 Eubanks Joseph A [Etta F] h 290 3d N W  
 Euverard Harry F wks B & W Co h 84 24th N W  
 Euverard Homer H [Bessie H] wks B & W Co h 84 24th N W  
 Euverard Zoe E student h 84 24th N W  
 Evans Mrs Agnes (wid Wm J) h 252 1st N W  
 Evans Cornelius F [Edith M] wks B & W Co h 62 23d N W  
 Evans Eugene [Nelie] wks Firestone h 114 State E  
 Evans Gladys stenog Seiberling R Co h 576 Orchard ave  
 Evans Harold salesman Martin Sales & Service h 576 Orchard ave  
 Evans Harry E wks Sun Rubber Co h 124 Morgan

# THE STANDARD MORTGAGE CO. REAL ESTATE 601 FIRST-CENTRAL TOWER Phone HEmlock 5194 LOANS

1534

BURCH DIRECTORY CO'S

Evans Henrietta student h 124 Morgan  
Evans James student h 124 Morgan  
Evans James A [Reatha] wks Seiberling R Co h 299 5th N W  
Evans John T [Coletta A] wks Seiberling R Co h 671 Lake ave W  
Evans Joseph J h 252 1st N W  
Evans Laura B bookkeeper r 283 7th N W  
Evans Lilly V clerk H E Simon h 252 1st N W  
Evans Mrs Malma (wid Michael) h 166 Sylvester  
Evans Martha J student h 502 Wooster rd W  
Evans Michael jr [Mary] wks Pitts P G Co h 166 Sylvester  
Evans Robert student h 124 Morgan  
Evans Samuel [Alice] wks Water Works h 975 Wooster rd W  
Evans Thomas [Henrietta] fireman h 124 Morgan  
Evans Thomas D [Clare M] real estate 473 Tuscarawas ave W h 237 6th N W  
Evans Thomas L clerk Christopher & Sigler h 124 Morgan  
Evans Wm D [Hannah] h 571 Ford ave W  
Evans Wm J [Esther] foreman Seiberling R Co h 576 Orchard ave  
Everett Seldon R [Susan J] wks Firestone h 84 Hazelwood  
**EVERHARD OLIVER D** [Emma B] attorney at law 558½ Tuscarawas ave W, Tracy Block,  
Phone SH-3524 h 563 Lake ave W, Phone SH-2676  
Everhart Dexter student h 539 Miami ave  
Everhart Raymond [Alice] wks Pitts P G Co h 539 Miami ave  
Eversdyk Peter J [Anna] wks B & W Co h 197 24th N W  
Ewers James E student h 65 State W  
Ewers Mrs Lucy (wid Edward E) h 65 State W  
Ewers Mary E h 65 State W  
Ewing Ferguson G painter h 121 Glenn  
Eyestone Clarence J [Eileen E] patternmaker B & W Co h 68 Ething ave  
Eyestone E Jay [Gav] wks Pitts P G Co h 539 Wooster rd W apt 1

## F

F & S Anto Wrecking (T B Frazier, David Sabetay) 570 Norton ave  
Faber Mary wks Sun Rubber Co h 70 Brown  
Fabre Frank foreman Pitts V & F Corp h 627 Wooster rd W  
Fabre George J [Catherine L] h 1073 Bellview ave  
Fabry Helen h 53 15th N W  
Fabry John wks Sun R Co h 53 15th N W  
Fabry Joseph [Juha] h 53 15th N W  
Fabry Joseph jr h 53 15th N W  
Factory Paint & Variety Store (P A Luff) 166 2d N W  
Fados Anna clerk Pitts V & F Corp h 264 Huron  
Fados Mrs Anna (wid Paul) h 264 Huron  
Fados Paul student h 264 Huron  
Fagan Daniel A [Margaret B] wks Firestone h 360 Hopocan ave E  
Fage E Marius [Marguerite] wks Goodrich h 627 Wooster rd W  
Fage Paul E wks Diamond M Co h 627 Wooster rd W  
Fair Edna I student h 44 18th S W  
Fair Wm H [Irene T] machinist Goodrich h 44 18th S W  
Fairbairn Robert B [Jessie E] wks Pitts P G Co h 1095 Liberty ave  
Fairbee George L [Esther] wks Diamond M Co h 134 Snyder ave  
Fairbee Richard H [Cora] wks Diamond M Co h 134 Snyder ave  
Fairburn W A pres Diamond Match Co h N Y City  
Fairley James H [M Mae] machinist h 96 Yonker  
Faix Michael [Helen] wks B & W Co h 627 Ford ave W  
Faix William J wks B & W Co h 627 Ford ave W  
Falb George [Rose] h 183 State W  
Falb George jr h 183 State W  
Falkenbach Wm R [Alta] draftsman B & W Co h rear 582 Creedmoor ave  
Falor Frank L [Hattie H] carpenter h 174 Baird ave  
Farber Belle student h 127 16th N W  
Farber Edith clerk A Polsky Co h 121 16th N W  
Farber Himon [Fannie S] clothing 491 Tuscarawas ave W h 531 Wooster rd N  
Farber Louis [Sadie] junk dealer h 127 16th N W  
Farber Samuel salesman Ohio Furniture Co h 127 16th N W  
Farber Wolf L [Sarah] junk dealer h 121 16th N W  
Farkas John clerk h 440 3d N W  
Farkas Martin [Elizabeth] potter h 440 3d N W  
Farkas Matthew jr wks B & W Co h 151 14th N W  
Farkas Zoltan [Helen] clerk Benj Recht h 349 Hopocan ave E  
**FARMDALE DAIRY STORES Inc**, Cliff A Pearn vice pres and treas, Joseph Thomas sec,  
P J Kramer gen mgr, office 539½ Tuscarawas ave W, Phone SH-3211, retail store 539 Tus  
carawas ave W, also Akron and Cuya Falls O  
Farmer Mrs Hattie (wid Thomas) h 912 Brady ave



# CITY BAKING CO. QUALITY BAKERS, 70 RETAIL TRUCKS

PHONE HE-3126 Main Office, 532 Grant Street

BARBERTON DIRECTORY

1585

Farnsworth Fred O [Katie] h 318 Newell  
 Farnsworth Leland C painter h s s Wayne  
 Farrar Carroll L [Daisy M] h 579 Wooster rd W  
 Farrar Gilbert [Ann] wks B & W Co h 32 Borden  
 Farris Lewis B [Blanche P] wks Goodrich h 728 Wooster rd N  
 Farris Mrs Nellie clerk E W Owen r 701 Tuscarawas ave W  
 Farst Royal E [Esther] h 182 7th N W  
**FASHION F S STORES CO** Inc, Harry Green mgr, stylish wearing apparel for every member of the family on credit 533 Tuscarawas ave W, Phone SH-2815  
 Fassnacht Mentzer B [Theresa] fire chief Pitts P G Co h 78 Columbia ct  
 Faught Walter [Glady's M] wks Diamond M Co h 600 $\frac{1}{2}$  Hopocan ave W  
 Faultless Baking Co (Ivan Milcek) 252 Wooster rd N  
 Fawcett Ardis nurse h 297 3d N W  
 Fazekash Alexander [Florence] (Barberton Candy Co) h 759 Wooster rd N  
 Fazekash Mrs Florence confectionery 759 Wooster rd N h same  
 Fazekash Catherine student h 759 Wooster rd N  
 Fearnow George A [Ruth A] (Fearnow & Jordan) h 628 Wooster rd W  
 Fearnow & Jordan (G A Fearnow, M D Jordan) auto service station 918 Wooster rd W  
 Fearnow Marjorie L student h 628 Wooster rd W  
 Fedor John M [Elizabeth] wks B & W Co h 225 15th N W  
 Fehr Gladys E student h 72 5th N W  
 Fehr John F [Jennie M] wks B & W Co h 72 5th N W  
 Feichter Elmer W [Verna I] wks Seiberling R Co h 1104 Columbus ave  
 Feichter Irene L student h 1104 Columbus ave  
 Felan John r 235 Wolf ave E  
 Felger Glenn F wks Sun Rubber Co h 1107 Liberty ave  
 Felger Mary E h 1107 Liberty ave  
 Felger Wade A [Rose A] steward Eagles Club h 1107 Liberty ave  
 Fendenheim Ralph E clerk A & P Tea Co h R D 3, Box 27  
 Fender Aaron [Nannie] h Stanley ave  
 Fender Aaron J h Stanley ave  
 Fender Carl h Stanley ave  
 Fender Joshua [Bessie] laborer h rear 206 Wooster rd N  
 Fender Roselle student h Stanley ave  
 Fenton Martha B clerk Midwest R R Co h 124 Park Wadsworth O  
 Ferdinand Edward C [Bertha L] wks B & W Co h 986 Hopocan ave W  
 Ferdinand John W mach Diamond M Co h 104 9th N W  
 Ferdinand Lawrence E [Helen F] wks B & W Co h 986 Hopocan ave W  
 Ferdinand Leo F wks Diamond M Co h 104 9th N W  
 Ferdinand Robert student h 986 Hopocan ave W  
 Ferdinand Valentine [Mary M] foreman Ohio Brass Co h 104 9th N W  
 Fereday Charles wks B & W Co r 614 Wooster rd W  
 Ferenc Alex student h 140 14th N W  
 Ferenc Stephen [Gizella] wks Diamond M Co h 140 14th N W  
 Ferguson Mrs Amy A h 558 Creedmoor ave  
**FERGUSON JOSEPH T** [Clara M] mgr Cuyahoga Finance Co h 370 Tuscarawas ave E  
 Ferguson Robert student h 558 Creedmoor ave  
 Ferguson Roland E student h 558 Creedmoor ave  
 Ferguson Mrs Susan (wid Frank) h 301 Wunderlich ave  
 Ferguson Warfield h 240 Wooster rd N  
 Fern George H [Madge T] wks Pitts P G Co h 499 Haynes  
 Fern John M [Gertrude G] h 211 14th N W  
 Fern Myrtle I h 211 14th N W  
 Fernwalt Roy J driver Crown Taxicab Co h 479 Tuscarawas ave W  
 Ferraro James h Allison ave  
 Ferraro Sam barber 339 4th N W h same  
 Ferrebee Mrs Lola wks Wright T & F Co h 226 $\frac{1}{2}$  2d N W  
 Ferrell Benjamin r 235 Wolf ave E  
 Ferrell Betty J student h 458 Lloyd  
 Ferrell Charles D wks B & W Co h 311 Newell  
 Ferrell Charles E machinist h 329 Van  
 Ferrell Doc F [Lucille M] wks Diamond M Co h 681 Wooster rd W  
 Ferrell Dorothy I student h 681 Wooster rd W  
 Ferrell Harry [Iva A] wks B & W Co h 458 Lloyd  
 Ferrell Janet B stenog h 458 Lloyd  
 Ferrell Richard B [Mary P] clerk Siekler's Restaurant h 24 16th N W  
 Ferrell Wilbur G [Geneva] wks Yoder Bros h 60 Stirling ave  
 Ferrell Wm C clerk h 681 Wooster rd W  
 Ferrell Wm J [Etta] h 329 Van  
 Ferris Albert wks Seiberling R Co h 24 25th S W  
 Ferris Joseph wks B & W Co h 24 25th S W  
 Ferris Josephine clerk Pitts P G Co h 24 25th S W  
 Ferris Mrs Sadie h 24 25th S W  
 Fessler James wks B & W Co r 221 $\frac{1}{2}$  3d N W

# KESTER COAL CO.

15 YEARS OF SATISFACTION  
FOR QUALITY—SERVICE AND COURTESY. CALL Blackstone 2111

1536

BIRCH DIRECTORY CO'S

FETZER HARDWARE CO, N H Fetzer propr, 508 Tuscarawas ave W

## FETZER HARDWARE CO.

HARDWARE, STOVES, FURNACES  
GUNS AND AMMUNITION

MACHINISTS' TOOLS, PAINTS and VARNISHES  
ELECTRICAL APPLIANCES and SPECIALTIES  
RADIOS AND ELECTRIC REFRIGERATORS

508 TUSCARAWAS AVENUE WEST

Phone SHERWOOD 1014

FETZER NEUMAN E [Emma L] propr Fetzer Hardware Co 508 Tuscarawas ave W h west shore of West Reservoir, Portage Lakes O, Phone SH-9467  
Fey John [Sarah C] chief engr Water Dept h 714 Orchard ave  
Fick Joseph J [Florence L] wks B & W Co h 158½ 2d N W  
Fick Joseph R [Rose C] driver City h 1055 Tuscarawas ave W  
Fidel John [Mary] truck driver h 86 15th N W  
Fienup Louis H [Mabel M] machinist h 734 Summit N  
Fienup Marcella E stenog Colonial F Co h 734 Summit N  
Filbert Alfred F [Tommy E] clerk Ostrov Shoe Store h 144 Hazelwood  
FILLO GEORGE G dairy, pasteurized and standardized milk, cream and dairy products rear 207 16th N W h 207 same  
Filmore William wks B & W Co r 209 Tuscarawas ave E  
Filo Mrs Mary (wid John M) h 207 16th N W  
Fincck J Geo wks B & W Co r 276 6th N W  
Finefrock Building 70 4th N W  
Finefrock Harvey A [Mabel K] physician 70 4th N W h 555 Wooster rd W  
Finefrock Richard H student h 555 Wooster rd W  
Finegan Mrs Ann M h 72 23d N W  
Fink Benjamin with Selg Fink h 909 Wooster rd W  
Fink Selg [Mary] dry goods 909 Wooster rd W h same  
Fink William with Selg Fink h 909 Wooster rd W  
Finley John mgr Pastime Theatre r 606 Park ave W  
Finnell Ralph G [Glenna M] salesman E O Handy Co h 121 24th N W  
Finney Rial A [Vera E] driver Henry C & I Co h 1367 Wooster rd W  
Fiorelli Merle P clerk Stone Grill Inc h Akron O  
Firis Katherine h 934 Wilbur ave  
Firis Michael [Rose] wks Ohio Brass Co h 173 21st N W  
First Albert J [Malinda] wks Pitts P G Co h 167 21st N W  
First-Central Trust Bldg 100 3d N W  
First-Central Trust Co (Barberton Office) C E Chandler mgr, 523 Tuscarawas ave W  
First Chas L [Ethel G] auto repr 973 Wooster rd N h 969 same  
First Eldred G h 1270 Alberta  
First George W [Ida E] wks Col Salt Co h 1270 Alberta  
First LaVonna F h 1270 Alberta  
First Margaret student h 167 21st N W  
Firtha Joseph [Barbara] wks Pitts V & F Corp h 318 Joseph  
Fiscus Arthur I h 1422 Wuchter  
Fiscus Ramona P student h 1422 Wuchter  
Fiscus Warren A h 1422 Wuchter  
Fish R Powell [Florence M] wks Palmer M Co h 125 Norwood  
Fisher Catherine clerk h 396 Wunderlich ave  
Fisher Charles wks B & W Co r 651 Wooster rd W  
Fisher Charles P [Edna M] wks Firestone h 100 Springfield rd E  
Fisher Clive student h 439 Lake ave W  
Fisher Eddie O carpenter h 439 Lake ave W  
Fisher Mrs Fanchin L (wid John) h 73 Fairmount  
Fisher Francis M [Lottie B] carpenter h 162 Glenn  
Fisher Georgia h 396 Wunderlich ave  
Fisher J Stanley draftsman B & W Co r 275 Norton ave  
Fisher Jack J student h 977 Hopocan ave W  
Fisher James C [Florence] h 1188 Benton  
Fisher Margaret student h 190 24th N W  
Fisher Marshall [Elizabeth] printer h 190 24th N W

**BANKING SERVICE  
FOR THE  
INDIVIDUAL**

**THE FIRST INDUSTRIAL BANK of Akron**



**415 S. Main St.**



**SAVE WHERE  
YOU  
CAN BORROW**

BARBERTON DIRECTORY

1537

Fisher Mrs Mary A (wid John W) h 60 25th N W  
Fisher Michael wks Pitts P G Co h 396 Wunderlich ave  
Fisher Naomi F h 1188 Benton  
Fisher Ralph L [Dorothy L] trucking h 60 Gale dr  
Fisher Robert E [Marie] wks Firestone h 58 Summit W  
Fisher Robert J [Gertrude L] machinist h 357 Van  
Fisher Stephen [Frances] wks Erie R R h 396 Wunderlich ave  
Fisher Sylvester L [Rose L] draftsman Diamond M Co h 368 Baird ave  
Fisher Wm H [Florence A] elevator opr Seiberling R Co h 24 17th N W  
Fisher Wm I student h 977 Hopocan ave W  
Fisk Frances teacher r 314 Newell  
Fister Anthony student h 217 16th N W  
Fister Frank [Mary] wks Pitts P G Co h 217 16th N W  
Fister John machinist h 217 16th N W  
Fister Joseph wks Pitts P G Co h 217 16th N W  
Fister Louis h 217 16th N W  
Fitts Arthur M [Julia F] wks Diamond M Co h 530 Lloyd  
Fixler Clyde R [Eva F] wks Yoder Bros h 62 Fernwood  
Fixler Harvey r 109 8th N W  
Flack Mrs Catherine (wid Miles) h 726 Hudson Run rd  
Flaherty Edward M [Anna M] painter Pitts P G Co h 1185 Wooster rd W  
Flaherty John [Martha] h 161 Sylvester  
Flaherty Victor J wks Seiberling R Co h 161 Sylvester  
Flaker Eileen L student h 402 Newell  
Flaker Mrs Elizabeth midwife h 303 Van  
Flaker Frank [Anna] wks B & W Co h 313 VanBuren ave S  
Flaker Frank jr wks B & W Co h 313 VanBuren ave S  
Flaker George h 313 VanBuren ave S  
Flaker Jacob E [Cathryn S] (North End Machine Shop) h 402 Newell  
Flaker John wks Diamond M Co h 313 VanBuren ave S  
Flaker Paul [Sarah] wks B & W Co h 316 VanBuren ave S  
Flaker Theresa h 150 Wooster rd N  
Flath Carl mech Case & Mentzer h Doylestown O  
Flath Walter S [Helen H] wks Sun Rubber Co h 566 Baird ave  
Flay Howard F [Dorothy D] draftsman B & W Co h n s Hopocan ave W  
Fleming James clerk r 85 Fernwood  
Fleming John wks B & W Co h 132 7th N W  
Fleming Rowena wks 290 Norton ave  
Fleming Valentine P h 132 7th N W  
Fleming Wilbur D [Salhe M] wks Ohio Brass Co h 600 Wooster rd W  
Fletcher Edwin D [Jessie K] dentist 498½ Tuscarawas ave W h 252 15th N W  
Fletcher Harleen student h 136½ 2d N W  
Fletcher Mrs Hazel B h 136½ 2d N W  
Fletcher Lowell R student h 252 15th N W  
Fletcher Nathan A [Alma] wks E O Gas Co h 558 Wooster rd N  
Fletcher Robert D clerk L W Clouser h 136½ 2d N W  
Flickinger Arthur F student h 92 28th N W  
Flickinger Arthur J [Marie K] carpenter h 92 28th N W  
Flickinger Dorothy wks Diamond M Co r 286 5th N W  
Flickinger Eleanor K social worker Barberton Catholic Welfare Society h 1103 Wooster rd W  
Flickinger Mrs Ella E (wid John E) grocer 495 Tuscarawas ave W h 222 6th N W  
Flickinger Fane H [Mary E] confectionery 180 25th N W h 176 same  
**FLICKINGER FRED E [Winona L] insurance 137 3d N W h same**

## **FRED E. FLICKINGER, AGENT INSURANCE**

**LIFE—ACCIDENT—AUTOMOBILE—FIRE  
— BONDS —**

*"Insurance That Insures"*

**137 THIRD N. W.**

**Phone Sherwood 1276**

Flickinger Harriet A h 1103 Wooster rd W  
Flickinger Harry J [Jennie] (West Side Greenhouses) h 1103 Wooster rd W  
Flickinger Josephine E student h 222 6th N W  
Flickinger Mary I student h 92 28th N W  
Flickinger Raymond E with Mrs E E Flickinger h 222 6th N W

# See the OHIO EDISON ELECTRIC SHOP CO. FOR A COMPLETE LINE OF ELECTRICAL APPLIANCES

1538

BIRCH DIRECTORY CO'S

Flickinger Regis M with Mrs E E Flickinger h 222 6th N W  
 Fhckinger Thos J with West Side Greenhouses h 1103 Wooster rd W  
 Fhckinger Vincent J with Mrs E E Flickinger h 222 6th N W  
 Fhckinger Winifred M student h 137 3d N W  
 Fluhart Howard H [Cora A] h 154 1st N W  
 Flunoy Benjamin [Adella] wks Pitts V & F Corp h 417 Wunderlich ave  
 Flunoy Charles student h 417 Wunderlich ave  
 Flunoy James student h 417 Wunderlich ave  
 Foby Frank wks B & W Garage h Akron O  
 Focht Mrs Julia (wid Samuel) h 1227 Coventry  
 Fogle Everett W [Geraldine S] chemist Pitts P G Co h 87 Barberton Southern rd  
 Fogle John J [Mary J] wks Pitts P G Co h Barberton Southern rd  
 Fogle Lyle J [Madge I] wks Diamond M Co h 1237 Coventry  
 Fohner Harry A [Ethel N] molder h 582 Keller  
 Foky Alex F [Elizabeth] grocer etc 216 Snyder ave h same  
 Foky Mrs Elizabeth wks Goodrich h 861 Brady ave  
 Folger Marion h Kenmore ave  
 Folger Milton O tinner h Kenmore ave  
 Folk Jonas F [Hilda E] wks Firestone h 1447 Wooster rd W  
 Folk Lee H [Betty E] wks B & W Co h 221 25th N W  
 Folk Lester C [Ruth E] truck driver h 324 6th N W  
 Folk Marguerite M wks Diamond M Co r 555 Ford ave W  
 Fontane Mrs May F h 199½ 2d N W  
 Fora Andrew [Juha] wks Pitts V & F Corp h 426 Newell  
 Foracher Ernest wks Seiberling R Co h 103 7th N W  
 Foraker Mrs Blanche O h 261 19th N W  
 Foraker Edward L h 138 7th N W  
 Foraker Herman R [Mary M] foreman h 138 7th N W  
 Foraker Herman R jr h 138 7th N W  
 Foraker Mildred O h 261 19th N W  
 Forbes Sydney [Violet E] engineer Pitts P G Co h 60 Elmwood  
 Ford Edward W mach Pitts V & F Corp r 288 Wunderlich ave  
 Ford George E [Myrtle S] lumber 146 8th N W h 591 Lloyd  
 Forney Charles J [Anna] draftsman B & W Co h 264 25th N W  
 Forney Harry H [Alta M] engr Pitts P G Co h 42 17th N W  
 Forney Wm H [Minnie] wks Diamond M Co h 314 Wunderlich ave  
 Fornwalt John P [Jennie M] machinist h 112 Oakwood  
 Forrest Frank J student h 664 StClair ave  
 Forrest James [Agnes] estimator B & W Co h 664 StClair ave  
 Forret Margaret E wks Seiberling L P Co h 117 31st S W  
 Forret Robert D sta attdt Barberton Oil Co h 117 31st S W  
 Forret William [Minnie] auto service station 117 31st S W  
 Forret William jr student h 117 31st S W  
 Forsch Myron J (North End Cleaners & Dyers) h Akron O  
 Forst Charles J [Verna E] draftsman h 157 Oakwood  
 Forst Mrs Nelhe H (wid Charles W) h 126 Yonker  
 Fortune Mrs Beatrice h 240 Wooster rd N  
 Fortune Julia M student h 206 Wooster rd N  
 Fosnight Charlotte A h 735 StClair ave  
 Foster Albert M [Annabel M] (Foster & Jones) h 67 Mitchell  
 Foster Elmer truck driver h 700 StClair ave  
 Foster Frank [Willie] laborer h 199½ 2d N W  
 Foster Frank E [Eileen L] wks Goodyear h 680½ StClair ave  
 Foster Mrs Hattie (wid James) h 206 Wooster rd N  
 Foster & Jones (A M Foster, W C Jones) meats etc rear 388 Wooster rd N  
 Foster Judd h 881 Raymond ave  
 Foster Sarah student h 199½ 2d N W  
 Foster Mrs Virginia h 591 Rubber  
 Foust Forrest W [Geneva E] wks Pitts V & F Corp h 544 Otterbein ave  
 Foust Willard C mgr Singer Sewing Machine Co h Medina O, E D 2  
 Fout Richard [Letha] wks Ohio Brass Co h 609 Holmes ave  
 Fowler Mrs Ann wks Goodrich h 930 Raymond ave  
 Fowler C Isabel h 83 State E  
 Fowler Calvin V [Florence M] machinist Diamond M Co h 502½ Park ave W  
 Fowler Charles F wks B & W Co h 876 Tuscarawas ave W  
 Fowler Charles H [Margaret L] h 876 Tuscarawas ave W  
 Fowler Daniel R'supt D'Or Studios Inc r 497 Park ave W  
 Fowler Earl B [Shirley E] wks Goodrich h 83 State E  
 Fowler Evelyn R h 876 Tuscarawas ave W  
 Fowler George wks D'Or Studios Inc r 497 Park ave W  
 Fowler Helen A h 83 State E  
 Fowler Jack F [Mary J] wks Diamond M Co h 502½ Park ave W  
 Fowler Leslie wks D'Or Studios Inc r 497 Park ave W  
 Fowler Pearl F wks Seiberling R Co h 876 Tuscarawas ave W

Fowler Raymond S craneman B & W Co h 83 State E  
Fox Carlton engr B & W Co r 241 6th N W  
Fox Frank A [Margaret] foreman Palmer Match Co h 47 10th S W  
Fox James [Freda] wks Seiberling R Co h 801 Norton ave  
Fox James P student h 77 Mitchell  
Fox Mrs Jessie r 365 Wunderlich ave  
Fox Loyal K [Hannah] engineer h 77 Mitchell  
Fox Virgil R clerk h 49 10th S W  
Fox William [Lit] wks Pitts V & F Corp h 127 Walker ave  
Fraley Nathan [M June] machinist h 307 Wunderlich ave  
Frame Harris W [Mary F] asst Campfield II Co h 566½ Park ave W  
Francis David h 90 31st S W  
Francis Frank W wks B & W Co h 144 14th N W  
Francis Harry M [Vinola M] wks B & W Co h 153 Grace ave  
Francis John J wks B & W Co h 144 14th N W  
Francis Juha J student h 144 14th N W  
Francis Mrs Mary N h 144 14th N W  
Francis Stanley J [Helen J] wks B & W Co h 880 Tuscarawas ave W  
Francis Walter M wks Diamond M Co h 144 14th N W  
Francis Wm A [Thelma I] mech Bertsch M Co h 503 Fairview ave  
**FRANK ARCHIE H** [Jeanne F] pres and treas Frank Co h Mayflower Hotel, Akron O  
**FRANK CO The, A H** Frank pres and treas, J F Frank vice pres, Dorothy D Ihrig sec, furniture, stoves, rugs and electric appliances 480 and 482 Tuscarawas ave W, Phone SH-4415  
**FRANK J CLARENCE** [Jessie I] buyer Babcock & Wilcox Co h 2038 White Pond dr, Akron O  
Frank Mrs Jeanne F vice pres Frank Co h Mayflower Hotel, Akron O  
Frankhouser John II h 453 State W  
Frankland Virgil I [Idella M] wks Palmer M Co h 318 6th N W  
Frankhn Bernard C [Grace I] wks B & W Co h 579 Hopocan ave W  
Frankhn Mrs Emma J (wid Samuel) h 180 8th N W  
Frankhn Fred L wks Ohio Brass Co h 180 8th N W  
Frankhn Henry D [Anna E] restaurant 838 Hopocan ave W h 245 15th N W  
Frankhn Oil Corp, E C Proehl, L B Vanatta agents, 205 2d N W  
Franko Bros (John and Joseph) gro etc 667 Park ave W  
Franko John (Franko Bros) h 291 Pfeiffer  
Franko Joseph (Franko Bros) h 291 Pfeiffer  
Frankovich Andrew J [Gertrude M] wks Diamond M Co h 99 19th N W  
Frankovich George [Catherine] wks B & W Co h 233 Cassell ave  
Frankovich Mary student h 233 Cassell ave  
Franks Albert M clerk Elks Club h 167 State W  
Franks Mrs Alice U h 574 Creedmoor ave  
Franks Claire E h 508 17th N W  
Franks Clara B wks Palmer M Co h 12 State W  
Franks Clayton M [Zella] clerk B & W Co h 203 8th N W  
Franks Clayton M jr student h 203 8th N W  
Franks Don B clerk Snyder's Men's Wear h 203 8th N W  
Franks Edward E laborer h 12 State W  
Franks Elsie wks Seiberling L P Co h 190 15th N W  
Franks Floyd city fireman h 59 17th N W  
Franks Frank clerk Kroger G & B Co h Akron O  
Franks Harold E h 508 17th N W  
Franks John T [Edna M] custodian Veterans of Foreign Wars h 355 Robinson ave E  
Franks Lawrence W [Viola M] wks Yoder Bros h 12 State W  
Franks Lous B [Ophelia] h 59 17th N W  
Franks M Eugene clerk Goodrich h 167 State W  
Franks Paul R student h 574 Creedmoor ave  
Franks Walter J [Bertha M] pressman Seiberling R Co h 508 17th N W  
Franks Wilbur C [Laura] h 12 State W  
Frano Andrew h 248 17th N W  
Frano Andrew jr [Anna] wks Diamond M Co h 248 17th N W  
Frano Andrew III wks Diamond M Co h 248 17th N W  
Frano Joseph h 248 17th N W  
Frano Michael wks Diamond M Co h 248 17th N W  
Franzen Peter J [Mary E] plumber Barberton Hdw Co h 93 State W  
**FRASE ELDEN B** [Chloe E] (Frase & Reisinger) h 127 3d N W  
Fraser Mrs Ella A (wid Peter M) h 304 4th N W  
Fraser Henry B [Alpha R] wks Diamond M Co h 533 Ford ave E  
Fraser Mrs Nola F (wid Jacob A) h 208 16th N W  
**FRASE & REISINGER** (E B Frase, R D Reisinger) druggists, medicines, chemicals, sundries and toilet articles 493 Tuscarawas ave W, Phone SH-6525  
Fraser Samuel E wks Goodrich h 910 Wooster rd N  
Fraser Theodore M clerk A B Doll h 304 4th N W  
Fraser Zula clerk B & W Co h 533 Ford ave E  
Frazier Thomas B [Iva A] (F & S Auto Wrecking Co) h 308 Baird ave  
Frederick Floyd B [Pearl R] engr Seiberling R Co h 1054 Tuscarawas ave W

# THE DAUNTLESS PLUMBING & ELECTRIC CO. 18-22 E. State St.

**ELECTRIC WASHERS, IRONERS, SWEEPERS AND RADIOS** PHONE FRANKLIN 8109

1540

BURCH DIRECTORY CO'S

Frederick Mrs Mary (wid Bon E) h 249 1st N W  
 Frederick Maxine H h 1054 Tuscarawas ave W  
 Frederick Nathan machinist h 1243 Coventry  
 Freeborn Mrs Alice h 112½ 2d N W  
 Freeman Clyde V [Florence] wks Diamond M Co h 537 Creedmoor ave  
 Freeman Ezra O [Roberta] wks Seiberling R Co h 17 10th S W  
 Freeman Helen L stenographer h 1040 Tuscarawas ave W  
 Freeman Homer A [Clara E] wks Pitts P G Co h 112 Meadow ct  
 Freeman James C [Maude R] wks Seiberling R Co h 172 Macey ave  
 Freeman John F student h 1040 Tuscarawas ave W  
 Freeman Oscar N [Maude] opr Pitts P G Co h 1040 Tuscarawas ave W  
 Freeman Sylvester E [Carrie L] truck driver h 1237A Coventry  
 Freeman Wm A [Ada] wks Goodrich h 24 10th S W  
 French C Ellis furnace setter h 99 Glenn  
 Frey Clara H h 22 Swigart  
 Frey David M wks Bernard Const Co h 22 Swigart  
 Frey Frank J [Edna M] wks Sun Rubber Co h 124 Oakwood  
 Frey George F [Mertie F] carpenter h 315 Lucas  
 Frey Kathleen C student h 22 Swigart  
 Frey Wilbur R student h 22 Swigart  
 Frey Willis B [Mabel R] wks Firestone h 22 Swigart  
 Fritchman Robert W student h 1537 Wooster rd W  
 Fritz Agnes surgical supvr Citizens Hospital r 320 Wooster rd N  
**FRITZ FRANK A** [Katherine S] physician and surgeon 228 2d N W, hours 1:30 to 4 and  
 7 to 8 30 p m, Phone SH-3824 h 615 Lake ave W, Phone SH-1630  
 Fritz Howard E [Marie E] with Goodrich h 617 Lake ave W  
 Fritz Mrs Mabel D h Harry Breitenstine, e s 31st N W  
 Fritz Mrs Mary (wid Philip) h 997 Wooster rd W  
 Fritz Mildred C student h Harry Breitenstine, e s 31st N W  
 Fritz Robert W student h Harry Breitenstine, e s 31st N W  
 Fritz Mrs Sophia (wid John) h 138 1st N W  
 Frizzell George G [Gladys] h 333 Van  
 Frost Ford W [Geraldine] bkpr Summit O & G Co h 83 Atlas, Akron O  
 Fry Bertha M nurse Bd of Education h 99 24th N W  
 Fry Esther L wks Palmer M Co h 99 24th N W  
 Fry Mrs Lena C (wid Wm T) h 284 Wunderlich ave  
 Fry Robert G machinist Pitts P G Co h 99 24th N W  
 Fry Wm C [Irma C] h 121 Summit W  
 Fry Wm T [Beatrice M] h 1052 North ct  
 Frye Eugene H [Margaret L] wks Palmer M Co h 692 Coventry  
 Frymyer George L clerk H E Helmick r 540½ Tuscarawas ave W  
 Frymyer James W clerk H E Helmick r 575 Wooster rd W  
 Fudala Bertha student h 547 Otterbein ave  
 Fudala Helen E stenog B & W Co h 547 Otterbein ave  
 Fudala Joseph [Catherine] wks B & W Co h 547 Otterbein ave  
 Fudala Joseph S [Anna L] wks B & W Co h 547 Otterbein ave  
 Fugedy Albert wks B & W Co h rear 69 Diamond ave apt 3  
 Fugitt Harry M [Florence M] wks Seiberling R Co h 1065 Liberty ave  
 Fuhrman Floyd R wks Pitts P G Co h 138 21st N W  
 Fuhrman I Vernon [Mary I] wks B & W Co h 138 21st N W  
 Full Mrs Wanita F (wid George O) h 524 Miami ave  
 Fullard John H [Wada] wks Sun Rubber Co r 560 Parkview ave  
 Fuller Mrs Aerial h 147 National ave  
 Fuller Corabel L student h 241 17th N W  
 Fuller Ernest S carpenter h 208 Morgan  
 Fuller Garnett F [Hessie E] barber 672 Tuscarawas ave W h 148 1st N W  
 Fuller James H designer D'Or Studios Inc h Akron O  
 Fuller Wm D [May J] electrician Diamond M Co h 241 17th N W  
 Fullmer J Russell [Blanche E] h 350 Franklin ave  
 Fulton Norman W wks B & W Co r 524½ Tuscarawas ave W  
 Funk Mrs Ada E h 391 Dan  
 Funk David E h 391 Dan  
 Funk David S [Anna] wks Goodyear h 239 7th N W  
 Funk Elsie N student h 391 Dan  
 Funk James W student h 391 Dan  
 Funk Joseph F student h 391 Dan  
 Funk Samuel G [Madeline] wks Seiberling R Co h e s 31st N W  
 Funk Stanley [Katie] wks B & W Co h 79 23d N W  
 Funk Stanley jr student h 79 23d N W

Main Store  
 373 S. Main St.  
 Akron, O.

**W. D. TURNER**  
**WALL PAPER CO.**

**WALL PAPER**  
**PAINT, LINOLEUM**  
**WINDOW SHADES**

Branch  
 219 N. Second St.  
 Barberton, O.

# The D. W. KAUFMAN REALTY CO. REALTORS

PHONE HEmlock 8137

BARBERTON DIRECTORY

1541

Funk Stella h 79 23d N W  
Furesak Victor [Eva] wks Holub S & I Co h 191 2d N W  
Furler Herman W [Blanche D] foreman Erie R R h 145 State W  
Furman Eugene G [Mary B] truck dr Henry C & I Co h 201 14th N W  
Furniture Salvage Co (H H and C T Brewster) 472 Tuscarawas ave W  
Furry James wks B & W Co r 184 22d N W

## G

Gabbert Mrs Adeline (wid Isaac F) h 28 19th N W  
Gabbert Doris V wks Citizens Hospital h 104 19th N W  
Gabbert E Geneva student h 82 17th N W  
Gabbert Elmer M [Lillie B] with Colonial Salt Co h 82 17th N W  
Gabbert John C [Edith M] auto mech h 531 Hopocan ave W  
Gabbert Mildred L elevator opr First Central Tower h 28 19th N W  
Gabbort Roberta A clerk Seiberling R Co h 28 19th N W  
Gabel Eugene [Angeline] wks Pitts P G Co h 154 Snyder ave  
Gable Clarence student h 375 Van  
Gable Daniel wks Diamond M Co r 361 Wooster rd N  
Gable George [Ceha] truck driver h 375 Van  
Gable Samuel wks Diamond M Co h 375 Van  
Gabler John r 61 16th N W  
Gabler Theodore P [Catherine M], wks Seiberling L P Co h 87 29th N W  
Gabrosek Joseph [Frances] wks B & W Co h 22 26th N W  
Gadanac Adam [Catherine] restaurant 162 2d N W h 146 Sylvester  
Gadanac Joseph student h 146 Sylvester  
Gadd Charles A [June A] machinist h 62 Stirling ave  
Gaddie Myrtle I clerk h 71 8th N W  
Gadosik Andrew J with West Side Coal & Feed Co h Sherman-Hametown rd, R D 2  
Gadosik Paul J [Mary A] (West Side Coal & Feed Co) h Sherman-Hametown rd, R D 2  
Gadosik Paul J jr with West Side Coal & Feed Co h Sherman-Hametown rd, R D 2  
**GAETHKE FRANK N** [Elsa M] pres and mgr Herald Publishing Co (Park Theatre) (Lyric Theatre) h 870 Iona ave, Akron O  
Gaffga Arthur R [Elsie M] teacher h 1370 Prospect  
Gaffner Burton [Evelyn] draftsman h 267 Ontario  
Gaffney Robert J [Mary E] wks Sun Rubber Co h 756 StClair ave  
Gagyanski Joseph laborer h 162 Wooster rd N  
Gagyanski Samuel [Sophia] h 162 Wooster rd N  
Gainer Angelina J h 49 23d N W  
Gainer Ethel student h 575 Wooster rd W  
Gainer Frank [Helen] wks Pitts P G Co h 49 23d N W  
Gainer Frank jr h 49 23d N W  
Gainer Glenn D [Esther M] wks Seiberling R Co h 575 Ford ave W  
Gainer Helen S h 49 23d N W  
Gainer Hoy I wks B & W Co h 575 Wooster rd W  
Gainer John C [Vieva W] wks Pitts V & F Corp h 575 Wooster rd W  
Gainer John W jr wks Ohio Brass Co h 171 19th N W  
Gainer Joseph E wks Seiberling R Co h 171 19th N W  
Gainer Josephine A wks Pitts P G Co h 171 19th N W  
Gainer Mrs Mary h 171 19th N W  
Gainer Mary L h 171 19th N W  
Gainer Rudolph [Louise] wks Ohio Brass Co h 673 Hopocan ave W  
Gainer Sophia F with Seiberling R Co h 171 19th N W  
Gajdos Philip h n s Norton ave  
Gajdosik Charles [Anna] h 200 19th N W  
Gajovski Joseph [Sophia] h 376 Hillsdale ave  
Gajovski Louis wks Seiberling R Co h 376 Hillsdale ave  
Gajovski Stella wks Mohawk R Co h 376 Hillsdale ave  
Galat Amil student h 526 Wooster rd N  
Galat Evelyn M student h 526 Wooster rd N  
**GALAT GEORGE** [Josephine] pres Galat Packing Co, Akron O h 526 Wooster rd N  
Gale Isador wks Ohio Auto W Co h 687 Summit N  
Galehouse C Foster treas Portage Oil & Gas Corp h Doylestown R D 2  
Galehouse Frank D h 117 Hermann  
Galehouse Fred J [Gertrude A] wks B & W Co h 88 Hermann  
Galit Mrs Roma beauty opr Colonel Wallis h 222 Norton ave  
Galit Stephen (Paramount School of Music) (Music Shop) h West Reservoir, Portage Lakes  
**GALITZKY JOHN** [Mary] dealer in shoes, clothing, men's furnishings, hats etc, and shoes repairing 186 2d N W h 287 Tuscarawas ave E

ROSE HILL BURIAL PARK  
PERPETUAL CARE :: MODERATE PRICES

W. Market St. Ext.  
Beyond Fairlawn  
Phone HE-8316

# COAL Order from THE CITY ICE & COAL CO.

TRY OUR HOTFYR COAL. Phone BBlackstone 7134

1542

BURCH DIRECTORY CO'S

Galitzky John jr wks City Baking Co h 287 Tuscarawas ave E  
 Galla John wks Seiberling R Co r 132 14th N W  
 Gallagher James r 501 Wooster rd W  
 Gallagher Rev John asst pastor StAugustine Church h 204 6th N W  
 Gallagher Mrs Mary (wid John) r 501 Wooster rd W  
 Gallapoo Orren I [Lydia C] engr B & W Co h 340 Ford ave E  
 Gallman Theron [Ruth] wks Pitts V & F Corp h 439 Wunderlich ave  
 Gallogly Mrs Annie (wid Dye B) h 156 7th N W  
**GALT HUGH A** [Anna A] vice pres Pittsburgh Plate Glass Co, pres Columbia Alkali Corp  
 h W Market ext, Akron O  
 Galvin John L h 610 Creedmoor ave  
 Galvin Thos J wks B & W Co h 317 6th N W  
 Gamble Harry G [Laura] salesman Bertsch M Co h Akron O, R D 5  
 Gandy Joseph A [Minnie M] clerk A & P Tea Co h 72 7th N W  
 Gant Daniel h 131 Walker ave  
 Garbor Ann L wks Diamond M Co h 70 15th N W  
 Garbor John [Frances] wks Pitts V & F Corp h 70 15th N W  
 Gardiner Carl W h 83 20th S W  
 Gardiner George E wks Ak Trans Co h 83 20th S W  
 Gardiner Paul E h 83 20th S W  
 Gardiner Mrs Rebecca (wid John) h 83 20th S W  
 Gardner Alfred E h 531½ Tuscarawas ave W  
 Gardner Allen L [Arlene M] wks Sun Rubber Co h 1536 Wooster rd W  
**GARDNER CHARLES A** [Gertrude S] (Gardner & Smith) h 188 31st S W, Phone SH-5304  
 Gardner Charles M student h 1067 Wooster rd N  
 Gardner Edna R music teacher h 62 Overlook dr, R D 1 (Norton Center)  
 Gardner Emil M wks B & W Co h 1067 Wooster rd N  
 Gardner Ethel M stenog I A Barnett Co r 570 Hopocan ave W  
 Gardner Floyd E [Vera B] wks Goodrich h 539 Wooster rd W apt 5  
**GARDNER GERMANUS E** [Abbie M] physician and surgeon 531½ Tuscarawas ave W,  
 Phone SH-1423 h 62 Overlook dr, R D 1 (Norton Center), Phone SH-4765  
 Gardner Jack R student h 196 8th N W  
 Gardner James M [Bessie] electrician h 1067 Wooster rd N  
 Gardner Joseph S [Bertha M] wks Ohio Brass Co h 196 8th N W  
 Gardner Robert [Dolores] salesman Mackey's Pie Shop h 634½ Tuscarawas ave W  
 Gardner Robert M draftsman r 534 Parker ave  
**GARDNER & SMITH** (C A Gardner, J P Smith) real estate brokers and builders, houses,  
 lots, farms, rental agency, insurance and building loans 107 2d N W, Phone SH-5423  
 Gardner Walter I [Marcella T] wks Ohio Brass Co h 160 1st N W  
 Garey Ellis E [Olie D] electn B & W Co h 123 Louise ct  
 Garland Betty W teacher h 665 Tuscarawas ave W  
 Garland Charles M wks Robinson T & S Co r 24 17th N W  
 Garland Harriet A student h 665 Tuscarawas ave W  
**GARLAND WM B** [Roxie H] (Robinson Tire & Supply Co) h 665 Tuscarawas ave W  
 Garlock Ormal [Pearl] wks Goodrich h 288 31st N W  
 Garman Charles K [Maggie] h 106 Wooster rd N  
 Garron George wks Pitts P G Co h 99 24th N W  
 Garrett Alva M [Anna P] h 552 Wilson ave  
 Garrett Beatrice h 176 7th N W  
 Garrett Charles Q h 135 Fritz  
 Garrett Charles R [Freda A] h 582 5th N E  
 Garrett Homer W [Addie] tinner W R Hickox h 42 Brown  
 Garrett Lois h 582 5th N E  
 Garrett Monica W clerk h 42 Brown  
 Garrett Oscar [Helen H] wks Sun Rubber Co h 699 Wooster rd N  
 Garrett Ralph A [Helen J] clerk A D Miller h 154½ Norton ave  
 Garrett Thomas B [Flora L] wks Pitts P G Co h 25 16th N W  
 Garrett Virginia student h 42 Brown  
 Garrett Walter [Wilhe] wks Sun Rubber Co h 308 VanBuren ave S  
 Garruto Mrs Bridget h 118 14th N W  
 Gartland Wilbur G [Loretta C] wks B & W Co r 400 4th N W  
 Gartrell Albert [Adelne R] wks Seiberling R Co h 503 17th N W  
 Gartrell Albert L [Blanche E] pur agt Pitcairn Co h 528 Creedmoor ave  
 Gartrell Alberta R student h 528 Creedmoor ave  
 Gartrell Ezra L [Bella] clerk Ohio Brass Co h 602 Creedmoor ave  
 Gartrell Helen M student h 503 17th N W  
 Gartrell Martha student h 602 Creedmoor ave  
 Gartrell Pearl student h 602 Creedmoor ave  
 Garver Melvin [Clara] wks Seiberling R Co r 1130 Wooster rd W

**CREDIT REPORTS - CREDIT INVESTIGATIONS 421 2d Nat'l Bldg.**  
**ALLIED BUREAU OF CREDITS Phone HE-3177**



# THE CLASSIFIED BUSINESS DIRECTORY IS THE BEST BUYERS GUIDE

BARBERTON DIRECTORY

1543

Gary Frank r 392 VanBuren ave S  
Gary Jacob [Willie E] r 392 VanBuren ave S  
Gary Wilhe L r 392 VanBuren ave S  
Gascoyne Jack student h 127 3d N W  
Gasiewski Chester wks B & W Co h 501 Brady ave  
Gasiewski Edward student h 501 Brady ave  
Gasiewski Stanley [Mary] wks B & W Co h 501 Brady ave  
Gaspar Helen wks Palmer M Co h 123 19th N W  
Gaspar Mary h 123 19th N W  
Gaspar Stephen [Mary] h 123 19th N W  
Gass Henry L [Alphonsina M] h 160 25th N W  
Gass Katherine wks Sun Rubber Co h 160 25th N W  
Gass Marguerite stenog Dime Savings Bank h 160 25th N W  
Gaston Stephen P [Mary] wks Ohio Brass Co h 55 16th N W  
Gates Ada M nurse h 99 Glenn  
Gates Bert C [Minnie D] wks Water Dept h 823 Wooster rd N  
Gates Charles H [Susan M] wks Firestone h 99 Glenn  
Gates Mrs Glendora E h 512½ Tuscarawas ave W  
Gates Henry F wks Firestone h 99 Glenn  
Gaugler Clarence W [Letitia F] wks Pitts P G Co h 97 Oakwood  
Gaugler Harry L [Sarah E] grocer h 249 Ontario  
Gaugler Harvey S [Leah] h 167 Norton ave  
Gaugler Mrs Helen wks Seiberling L P Co h 848 Wooster rd N  
Gaugler Mrs Ida M (wid Solomon E) h 574 Burt  
Gaugler John T [Elizabeth] dr Koerber D Co h 233 1st N W  
Gaugler Martha A student h 167 Norton ave  
Gaugler Raymond h 848 Wooster rd N  
Gause Betty J student h 245 24th N W  
Gause Joseph D [Dorothy L] wks Pitts P G Co h 245 24th N W  
Gause Robert W student h 245 24th N W  
Gause Rowena L student h 245 24th N W  
Gavinsky Helen wks 728 Wooster rd W  
Gay Kenneth S asst mgr Goodrich Silvertown Stores h Akron O  
Gaynor John laborer r 340 Irish alley  
☛ See also Zganjar  
Gaza Frank h Canal N  
Gazafy Joseph h 322C Irish alley  
Gazafy Joseph jr student h 322C Irish alley  
Gazafy Theresa student h 322C Irish alley  
Geary Helen student h 395 Wunderlich ave  
Geary Margaret h 395 Wunderlich ave  
Geary Paul [Pauline] laborer h 395 Wunderlich ave  
Gedos Albert clerk Kroger G & B Co h Akron O  
Gedos Alex h 334 31st N W  
Gedos Celia h 334 31st N W  
Gedos Christina clerk h 334 31st N W  
Gedos Elizabeth clerk h 334 31st N W  
Gedos Louis student h 334 31st N W  
Gedos Michael [Selma] farmer h 334 31st N W  
Gegner Michael pressman Goodrich h 294 Lake ave E  
Gegner Paul wks Seiberling L P Co h 294 Lake ave E  
Gehman Norman G [Bessie W] baker h 349 Norton ave  
Gehman Thelma J student h 349 Norton ave  
Geho Burl wks Seiberling R Co h 561 Holmes ave  
Gehr Ralph E [Esther M] wks B & W Co h 198 5th N E  
Geig Frank J [Elizabeth M] dairy h 175½ 16th N W  
Geig James [Margaret] salesman h 598 Grandview ave  
Geisinger Wesley F [Ada] electrician Diamond M Co h 407 Robinson ave E  
Geisler Donna P office sec Farmdale D S Inc h 1040 Wooster rd W  
Geisler Edgar J clerk r 28 17th N W  
Geisler Harry L [Minnie V] yardmaster Ak & B B R R h 1040 Wooster rd W  
Geisler John wks West Side Cafe r 17th N W  
Geisler Ruth I phone opr Pitts P G Co h 1040 Wooster rd W  
Gell Alfred V [Inez M] wks B & W Co h 524 Harvard ave  
Genet Edward h 97 29th N W  
Genet Fred E [Bertha M] wks B & W Co h 97 29th N W  
Genet Howard h 97 29th N W  
Genet Joan L clerk h 97 29th N W  
Genet John V [Caroline M] truck driver h 83 28th N W

**The Bankers** **GUARANTEE** **Co.** **MORTGAGE**  
**Title & Trust** **LOANS**

# THE COMMERCIAL PRINTING & LITHOGRAPHING CO.

## All Types of Commercial Work

1644

BURCH DIRECTORY CO'S

Genet Norman F h 97 29th N W  
Genet Richard L student h 97 29th N W  
Gentner Harold C [Alice R] coromaker h 152 Elmwood  
George Allen R [Dorothy G] mgr Kroger G & B Co h 531 Lake ave W  
George Catherine M nurse Board of Health h 111 7th N W  
George Mrs Dora h rear 64 Huston W  
George Dorothy cashier H K Smith h 635 Wooster rd W  
George Floyd E [Joyce M] wks Ohio Brass Co h 675 Paige ave W  
George Frank E [Blanche D] wks Diamond M Co h 635 Wooster rd W  
George Henry E [Catherine B] wks Goodrich h 111 7th N W  
George Irene h rear 64 Huston W  
George John [Anna] huckster h 170 Sylvester  
George John [Carolyn] molder h 400 3d N W  
George John jr machinist h 400 3d N W  
George John F [Nelhe E] wks Pitts P G Co h 1170 Wooster rd W  
George Joseph messenger Pitts V & F Corp h 400 3d N W  
George Mary h 400 3d N W  
George's Radio Service (G D Sulks) 561½ Tuscarawas ave W  
George Samuel E [Fay M] wks Seiberling R Co h 1076 Shannon ave  
George William [Irma] clerk h 201 2d S W  
Gerbec Anthony [Catherine] wks Pitts P G Co h 34 26th N W  
Gerbec Anthony J [Antoinette C] wks Barb Fdry Co h 194 15th N W  
Gerbec Frederick h 76 22d N W  
Gerbec Mrs Helen (wid Frank) h 899½ Wooster rd W  
Gerbec Jerry [Elizabeth] wks Pitts P G Co h 76 22d N W  
Gerbec John wks B & W Co h 899½ Wooster rd W  
Gerbec Joseph V wks Barberton Fdry h 34 26th N W  
Gerbec Josephine C wks Seiberling L P Co h 34 26th N W  
Gerbec Mrs Mary (wid Anthony) h 126 16th N W  
Gerbec Robert h 76 22d N W  
Gerbeck Frank R [Mary G] h 152 15th N W  
Gerber Betty A clerk B & W Co h 527 Wesleyan ave  
Gerber Charles E [Anna V] machinist h 527 Wesleyan ave  
Gerber Louis E [Viola L] wks B & W Co h 148 Norman  
Gerbetz Frank C [Helen] wks B & W Co h 670 StClair ave  
Gerbetz John L [Elizabeth M] wks Seiberling R Co h 180 26th N W  
Gerek & Halenar (V L Gerek, A J Halenar) grocers etc 967 Tuscarawas ave W  
Gerek Vincent L [Margaret M] (Gerek & Halenar) h 47 17th N W  
Gerganich Martin wks B & W Co r 274 Lake ave E  
Gerhardt Alphonso W student h 1079 Columbus ave  
Gerhardt Joseph F [Anna] wks Firestone h 1079 Columbus ave  
Gerhardt Joseph F jr wks Firestone h 1079 Columbus ave  
Gerhardt Mary V wks Firestone h 1079 Columbus ave  
German Beneficial Union 138 Sylvester  
German Spence [Maggie] h Canal N  
Germitch Andrew [Frances] wks Seiberling R Co h 328 Washington ave  
Germitch Frances wks Pitts V & F Corp h 878 Tuscarawas ave W  
Germitch Frank wks Diamond M Co h 878 Tuscarawas ave W  
Germitch Joseph F wks Ohio Brass Co h 878 Tuscarawas ave W  
Germitch Margaret wks Pitts V & F Corp h 878 Tuscarawas ave W  
Germitch Mrs Margaret (wid Joseph) h 878 Tuscarawas ave W  
Gern Rev John r 439 Lake ave W  
Gerner Mrs Eva (wid Adam) h 345 4th N W  
Gerst Arthur B [Matilda M] wks Pitts P G Co h 172 1st N E  
Gerst Daniel [Rebecca] h 113 State W  
Gerst Donald student h 172 1st N E  
Gerst Herman G [Mae] wks Water Dept h 170 Oakwood  
Gerst Madeline J h 172 1st N E  
Gerstenslager Earl J wks B & W Co h 388 Wunderlich ave  
Gerstenslager Harry A wks B & W Co h 388 Wunderlich ave  
Gerstenslager Junior T student h 388 Wunderlich ave  
Gerstenslager Theodore [Dora M] driver Crockett D Co h 388 Wunderlich ave  
Gervens Ebb r 296 Joseph  
Gervens Mrs Laura h 358 Joseph  
Getz Adam wks B & W Co h 352 Wunderlich ave  
Getz Cleo R salesman h 156 State W  
Getz Clifford h 352 Wunderlich ave  
Getz Delmond L student h 156 State W  
Getz Grover I [Theresa M] wks Firestone h 156 State W  
Getz Harold W truck driver h 156 State W  
Getz Lee h 352 Wunderlich ave

# Footsavers AT

SHOES FOR MEN



BARBERTON DIRECTORY

1645

Getz Margaret wks Imp El Co h 51 Norwood  
Getz Ralph A [Mary J] wks Seiberling R Co h 635½ Tuscarawas ave W  
Getz Rita I student h 156 State W  
Getz Robert H wks Firestone h 156 State W  
Getz Wesley (Olympic Sport Shop) h 352 Wunderlich ave  
Giardis George chef G H Vasilhou h Akron O  
Gibbons Daniel J [Bertha A] wks B & W Co h 528 Wooster rd W  
Gibbons Ray molder h 195 8th N W  
Gibbs Harry C [Rachel F] wks Ohio Brass Co h s s Robinson ave E  
Gibbs Herbert C h s s Robinson ave E  
Gibbs Lester O [Jean M] wks Wright T & F Co h 830 Coventry  
Gibbs Roy C wks E O Gas Co h s s Robinson ave E  
Gibson Alice M student h 237 Evergreen  
Gibson Allan C [Margaret] wks B & W Co h 117 State E  
Gibson Allanina C clerk B & W Co h 117 State E  
Gibson Blanche B student h 237 Evergreen  
Gibson Carl R [Madeline A] wks Pitts P G Co h 1077 Benton  
Gibson David W [Edith M] wks Pitts P G Co h 1376 Wooster rd W  
Gibson Mrs Elma (wid George T) h 1099 Liberty ave  
Gibson Harold D [Henrietta R] clerk Christopher & Sigler h 58 16th N W  
Gibson Henry W [Florence M] truck driver h 237 Evergreen  
Gibson Janet W comp opr Firestone h 117 State E  
Gibson Lucille M student h 1077 Benton  
Gibson Ruth h 1099 Liberty ave  
Gibson Wm P [Tillie T] wks Seiberling R Co h 58 16th N W  
Gido Charles wks Pitts V & F Corp r 426 4th N W  
Giffin Dempsey D [Bessie V] carpenter h 62 Waltz dr  
Gigandet Eleanor G student h 874 Hopocan ave W  
Gigandet Elmer [Alda L] foreman Diamond M Co h 874 Hopocan ave W  
Gigandet Honorine D wks Seiberling L P Co h 874 Hopocan ave W  
Gigandet Joy G h 874 Hopocan ave W  
Gilbert Beulah M student h 305 4th N W  
Gilbert Frank [Mamie] laborer h 153 National ave  
Gilbert Harvey D [Mabel L] wks Diamond M Co h 305 4th N W  
Gilbert Milan [Clara] wks Ohio Brass Co h 268 6th N W  
Gilbo Edward E student h 42 21st N W  
Gilbo John E [Bessie T] h 42 21st N W  
Gilbo W Richard student h 42 21st N W  
Gilcher Donald E [Dorothy M] salesman Conrad Weigand h 87 Mitchell  
Gilcher Edgar C [Barbara H] foreman h 699 Paige ave W  
Gilgen Frederick J sta attdt Rogers Oil Co Inc h 166 Hazelwood  
Gilgen John J [Abbie A] h 688 Fairview ave  
Gilgen Mrs M Ellen (wid Frederick) h 166 Hazelwood  
Gilgen Russell L [Anna M] wks Yoder Bros h 688 Fairview ave  
Gilkey Virgil R [Beulah A] machinist h 646 Newton ave  
Gill Bishop laborer r 153 National ave  
Gill James salesman Hi-De-Ho Bakery h Copley O  
Gill Louis h 176 26th N W  
Gill Mary student h 176 26th N W  
Gillen Joseph H salesman Frank Co h Akron O  
Gillespie Gilbert H [Dorothy] wks Goodyear h 104 7th N W  
Gillespie J DeVere [Nelhe I] printer Com P & L Co h 1166 Liberty ave  
Gillies Herbert D [Mary L] accountant h 441 Erie  
Gilhaes Richard H student h 441 Erie  
Gilhaes Russell H student h 441 Erie  
Gilmore Beulah E h 102 25th N W  
Gilmore Byron S [Maude A] draftsman B & W Co h 102 25th N W  
Gilmore Luta E student h 102 25th N W  
Gilmore Mercedes I student h 102 25th N W  
Gilroy Joseph wks B & W Co r 198 6th N W  
Gilroy Robert A [Matilda] wks B & W Co h 532 Wooster rd W  
Gionti Anthony [Ruth D] wks Diamond M Co h 251 8th N W  
Gipson Robert T [Margaret N] electn Pitts V & F Corp h 1010 Tuscarawas ave W  
Gircky Rev Dennis [Mary] pastor StNicholas Greek C Church h 207 1st N W  
Gissinger Andrew laborer h 352 Newell  
Gissinger Anthony [Vera] truck driver h 147 Sylvester  
Gissinger Marie M student h 352 Newell  
Gissinger Peter [Mary] wks Pitts V & F Co h 352 Newell  
Given Doris J student h 329 Ford ave E  
Given Mrs Eliza M (wid Robert) h 329 Ford ave E  
Given Richard M [Bernice H] engr B & W Co h 329 Ford ave E

# Drink *White Crown* BEER Brewed in Akron By Akron People

1546

BURCH DIRECTORY CO.'S

Glade Henry H [Irene L] wks B & W Co h 88 Norwood  
 Gladstone Mrs Sophia E (wid Wm E) h 544 Wilson ave  
 Glancy James [Margaret A] wks B & W Co h 47 5th N E  
 Glancy Manus P student h 148 7th N W  
 Glancy Margaret R asst sec Barberton Auto Club h 148 7th N W  
 Glancy Mrs Sarah M (wid Manus J) h 148 7th N W  
 Glass Cerhne h 63 Antles ave  
 Glass Edward [Juha] tailor 126 2d N W h 63 Antles ave  
 Glass Gertrude wks Sun Rubber Co h 63 Antles ave  
 Glass H Donald sundry sls mgr Seiberling L P Co h 486 S Sunset View dr, Akron O  
 Glass Matthew student h 284 Frank  
 Glass Mrs Mattie h 284 Frank  
 Glass Melvin wks N J Smith h 284 Frank  
 Glass Odessa h 284 Frank  
 Glass Olga clerk Goodrich h 63 Antles ave  
 Glass Oscar h 63 Antles ave  
 Glatki Embro wks Sun Rubber Co h 209 Cassell ave  
 Glavitsch Elizabeth typist B & W Co h 166 8th N W  
 Glavitsch Ernest [Eva] wks B & W Co h 166 8th N W  
 Glavitsch Joseph student h 166 8th N W  
 Glaze Mary L student h 569 Paul pl  
 Glazer John H [Alice A] wks Ak & B E R R h 114 Plumb  
 Gleason Dennis C [Mur] salesman h 239 Lake Anna ct  
 Gleghorn Ralph h rear 295 Pfeiffer  
 Gleichert Harry W [Mary H] sls mgr special products Columbia Alkali Corp h E D 1  
 Gleisinger Albert A [Mary A] wks Seiberling R Co h 648 Hopocan ave W  
 Gleisinger Clarence M [Pauline A] truck dr Renner B Co h 39 25th S W apt 2  
 Glenchar Stephen r 235 Wolf ave E  
 Glenn Wm M [Lois] clerk B & W Co h 528 Harvard ave  
 Glesmer August H [Johanna C] h 24 Palmer ave  
 Glesmer Walter A [Agnes] consultant h 365 Norton ave  
 Glessner Earl K [Mildred A] (Toy Sandwich Shop) h 567½ Lake ave W  
 Glessner Nelson salesman Sumner Co h 532 Tuscarawas ave W  
 Glessner Wm E [Loda] h 532 Tuscarawas ave W  
 Gleson Lewis O [Florine L] welder B & W Co h 405 Hopocan ave E  
 Glover Mrs Betty waitress J A Kline h 459½ Tuscarawas ave W  
 Glover Clarence V [Joan W] wks B & W Co h 149 Baird ave  
 Glover Mrs Lizzie h 455½ Hopocan ave W  
 Glover Mrs Margaret K wks Firestone h 470 Tuscarawas ave W  
 Glover Ulysses E [Lenore] laborer h 122 National ave  
 Gluhman Elizabeth wks Seiberling R Co h 102 16th N W  
 Gnap Ann R wks Diamond M Co h 1014 Shannon ave  
 Gnap John P wks Seiberling R Co h 1014 Shannon ave  
 Gnap Joseph wks Diamond M Co h 1014 Shannon ave  
 Gnap Michael [Mary] h 1014 Shannon ave  
 Gnap Michael J [Mary H] wks Diamond M Co h 122 14th N W  
 Gnap Paul S h 1014 Shannon ave  
 Goch Michael [Mary] wks Firestone h 46 21st N W  
 Goda John J [Barbara] grocer etc 182 15th N W h same  
 Goda Michael C clerk h 182 15th N W  
 Goda Paul T [Mabel] wks D'Or Studios Inc h 236 17th N W  
 Goda Mrs Susie (wid Michael) h 236 17th N W  
 Godeaux Arthur sta attdt Montz Sales & Service h 290 Snyder ave  
 Godeaux Arthur wks Pitts P G Co h 290 Snyder ave  
 Godeaux Louise h 290 Snyder ave  
 Godovein George h 167 25th N W  
 Godovein John wks Diamond M Co h 167 25th N W  
 Godovein Peter wks Postoffice h 167 25th N W  
 Godovein Mrs Susan (wid Paul) h 167 25th N W  
 Goetchius Donald R with Ohio Brass Co r 247 5th N W  
 Goff Joseph C [Mary C] wks B & W Co h 914 Wooster rd N  
 Goff Mary E wks Seiberling L P Co h 702 Lake ave W  
 Goff Peter W [Bertha I] wks B & W Co h 746 Wooster rd N  
 Goga John G [Mary] wks B & W Co h 1048 Shannon ave  
 Goga Karl [Juha] wks Diamond M Co h 187 1st N W  
 Goges Mrs Helen (wid George) h 179 1st N W  
 Goges Lucile student h 179 1st N W  
 Gold Isidor (Barberton Waste Material Co) h Akron O  
 Goldberg Clothing Co (Jacob Goldberg) 110 2d N W  
 Goldberg Jacob [Mary S] (Goldberg Clothing Co) h 31 20th S W  
 Goldberg Ruth student h 31 20th S W  
 Goldstein Marcus C [Hannah M] dentist 514½ Tuscarawas ave W h Akron O  
 Golecz Mary wks Wright Tool & F Co h 327 Huston E  
 Golovich Mrs Catherine h 78 Brown

# THE CENTRAL ASSOCIATED REALTY CO. 1622 FIRST-CENTRAL TOWER

SUNSET VIEW SUBDIVISION WE WILL AID YOU IN FINANCING YOUR LOT OR BUILDING

BARBERTON DIRECTORY

1547

Golovich John clerk h 78 Brown  
 Golovich Louis student h 78 Brown  
 Golowie John [Julia] laborer h 394 Van  
 Golowie Pauline h 394 Van  
 Gombarovich Catherine h 213 Cassell ave  
 Gombarovich Louis taxidermist h 213 Cassell ave  
 Gombarovich Milan wks Diamond M Co h 213 Cassell ave  
 Gombarovich Stephen [Anna] wks Ohio Brass Co h 213 Cassell ave  
 Gombasky Frank student h 163 16th N W  
 Gombasky George h 163 16th N W  
 Gombasky Helen A h 163 16th N W  
 Gombasky John P [Rose F] wks Diamond M Co h 163 16th N W  
 Gombasky Martin [Amela] h 163 16th N W  
 Gombasky Martin J wks Seiberling L P Co h 163 16th N W  
 Gombos Anna student h 1100 Bellview ave  
 Gombos John [Mary] wks Firestone r 151 Norman  
 Gombos Joseph wks B & W Co h 1100 Bellview ave  
 Gombos Stephen [Julia] wks Ohio Brass Co h 1100 Bellview ave  
 Gondor Charles wks Pitts P G Co h Stratford  
 Gondor Charles A wks Pitts P G Co h Stratford  
 Gondor Frank A h Stratford  
 Gonser Harry D [Laura] wks Pitts V & F Corp h 254 Huron  
 Gonser Ross plumber h 32 4th N W  
 Good A Edward jr student h 1060 Northview ave  
 Good Albert E [Selina] (Barberton Laundry) h 1060 Northview ave  
 Good Charles [Julia] wks Pitts P G Co h 32 21st N W  
 Good Charles jr wks Pitts P G Co h 32 21st N W  
 Good Don W [Ida M] clerk Seiberling R Co h 165 Oakwood  
 Good Jack H student h 165 Oakwood  
 Good John h 32 21st N W  
 Good Julia student h 32 21st N W  
 Good Lester H [Celeste] with Yoder Bros h 271 25th N W  
 Good Mary student h 32 21st N W  
 Good Poultry & Egg Co (Mrs Dominica Tiser) 184 2d N W  
 Good Stephen student h 32 21st N W  
 Good Wm H [Myra] teacher h 30 31st N W  
 Goodemote L H wks B & W Co r 570 Wooster rd W  
 Goodrich Mrs Helen (wid Stephen) h 308 Harter ave  
 Goodrich John [Mary] wks B & W Co h 326 College ave  
**GOODRICH SILVERTOWN STORES, J J Paseric mgr, auto tires, batteries, supplies and radios 105 3d N W, Phone SH-2424**  
 Goodridge Howard R [Florence] wks Mech M & M Co h n s Fairview ave, R D 3  
 Goolsby Wm J [Wilma E] wks Seiberling L P Co h 281 14th N W  
 Gorance John [Julia] wks Diamond M Co h 566 Ford ave W  
 Gorance Julia student h 566 Ford ave W  
 Gorance Mary wks Pitts P G Co h 566 Ford ave W  
 Gordon A Lincoln wks B & W Co h s s Robinson ave E  
 Gordon Luther [Sadie M] farmer h s s Robinson ave E  
 Gordon Luther jr student h s s Robinson ave E  
 Gordon Thomas R [Vera L] wks B & W Co h 181 Robinson ave E  
 Gorgeff Arso [Katie] h 495 Huston E  
**GORMLEY WM M [Pauline] mgr L & L Auto Electric Co h 62 Summit W**  
 Gorrell Clyde H [Delpha M] wks Firestone h 84 25th N W  
 Gorsuch Mrs Tillie (wid John E) h 150 24th N W  
 Gorsuch Wilbur H salesman W W Dilley & Son h 150 24th N W  
 Gosen Arthur [Aimee] wks Firestone h 203 23d N W  
 Gosen August [Anna B] wks Pitts P G Co h 199 17th N W  
 Gosen Constance M student h 203 23d N W  
 Gosen Mrs Mary (wid Peter) h 199 17th N W  
 Gosen Pierre E student h 203 23d N W  
 Gospodinsky Michael [Mildred] clerk C Udiski r 399 Van  
 Goss Grace E clerk Goodyear h 306 5th N W  
 Goss James J [Mary M] h 306 5th N W  
 Gottwalt Earl J [Max] wks Blue Ribbon F Inc h 85 Hazelwood  
 Gottwalt Earl L [Betty N] salesman h 539 Lake ave W  
 Gottwalt George A [Nora B] meat cutter h 574 Lloyd  
 Gottwalt Henry B [Mary A] wks Pitts V & F Corp h 287 5th N E  
 Gottwalt Martha M student h 264 5th N E  
 Gottwalt Ralph R [Beulah F] wks Pitts P G Co h 264 5th N E  
 Gottwalt Robert A salesman h 85 Hazelwood  
 Gottwalt Warren L [Doris] wks Pitts P G Co h 20 Hiram E  
 Goudy Edward E [Effie E] wks Firestone h 552 Wooster rd N  
 Goudy Harry C [Anna M] electn Seiberling R Co h 1016 Perry ave  
 Goudy Lavern W h 420 Van

**THE DAUNTLESS PLUMBING & ELECTRIC CO.** 18-22 E. State St.  
**GAS AND ELECTRIC RANGES** PHONE  
**FRanklin 8109**

1548

BURCH DIRECTORY CO'S

Goudy Margie E student h 1016 Perry ave  
 Goudy Reata N h 552 Wooster rd N  
 Goudy Wm O [Anna] h 420 Van  
 Gould Robert wks B & W Co r 665 Wooster rd W  
 Gow James wks B & W Co r 491½ Tuscarawas ave W  
 Gabel Alfred W [Ethel E] cashier Firestone h 52 Norwood  
 Graber Edmund G [Carrie B] wks Sun Rubber Co h 195 25th N W  
 Grace Edna G student h 23 25th N W  
 Grace Wm E h 23 25th N W  
 Gradich Ann h 40 Palmer ave  
 Gradich Joseph [Julia] h 197½ 2d S W  
 Gradich Michael [Theresa] r 114 14th N W  
 Gradich Stephen clk h 197½ 2d S W  
 Gradisher Anthony J [Frances M] machinist Pitts P G Co h 211 29th N W  
 Gradisher Joan A h 144 15th N W  
 Gradisher Joseph machinist Pitts P G Co h 144 15th N W  
 Gradisher Louis J wks Times-Press h 144 15th N W  
 Gradisher Mary A wks Diamond M Co h 144 15th N W  
 Grafton Arthur wks Seiberling R Co r 281 Newell  
 Grafton Clyde farmer h 947 Norton ave  
 Grafton Elizabeth M teacher h 947 Norton ave  
 Grafton Mrs Nora J (wid George P) h 947 Norton ave  
 Graham Carl [Lucile] printer r 1284 Lincoln ct  
 Graham Glenn E [Zella M] wks Goodyear h 571 Rubber  
 Graham James R wks Diamond M Co h 1239 Liberty ave  
 Graham Joseph J [Mamie M] wks Diamond M Co h 304 Lucas  
 Graham Richard C h 1239 Liberty ave  
 Grahamslaw George H [Edith H] salesman Herberich-H-H Agcy Co h 321 Norton ave  
 Grahamslaw Robert G wks Seiberling L P Co h 321 Norton ave  
 Grahamslaw Ruth M clerk Sun Rubber Co h 321 Norton ave  
 Granberry Mrs Viola h 161½ 2d N W  
 Grandon Robert wks B & W Co r 718 Coventry  
 Grandview Kennels, J D Yost mgr, 1002 Perry ave  
 Graney John wks Midwest R B Co r 1360 Wooster rd W  
 Grant W T Co, L M Wile mgr, dept store 5c to \$1 00, 529 Tuscarawas ave W  
 Grasley Howard P [Marjorie L] wks B & W Co h 963½ Wooster rd W  
 Graven Mrs Maude L (wid Ohio K) h 939 Columbia ct  
 Graves Delbert D wks B & W Co h 263 Paige ave E  
 Graves Roscoe h 580 Brady ave  
 Gray Charlotte M clerk h 410 Wooster rd N  
 Gray Edward W [Bessie I] clerk Pitts V & F Corp h 410 Wooster rd N  
 Gray Percy D h 638 Wooster rd W  
 Gray Raymond wks B & W Co h 638 Wooster rd W  
 Gray Roland B [Mary] mgr Barberton Monumental Works h 410 Wooster rd N  
 Gray Thomas [Ruth I] machinist h 324 31st N W  
 Great Northern Bldg 104 2d N W  
**GREAT NORTHERN BUILDING & LOAN CO** The, M S Yoder pres, J M South 1st vice  
 pres, Gus Seiberling 2d vice pres, E D Heppert sec and treas, V S Lorber and A R Keister  
 asst sec, 104 2d N W

**THE GREAT NORTHERN BUILDING & LOAN CO.**

**3% or More on Savings Accounts and Time Certificates**

**Resources Over \$1,000,000**

**\* \* \* FHA \* \* \***

*Insured Mortgage System*

**104 SECOND STREET N. W.**

**Phone SHERWOOD 3816**

Greathouse Rader O [Mary C] h 531 Lincoln ave  
 Greathouse Wyatt [Virgie] wks Pitts P G Co h 1260 Auburn ave  
 Grebel Elfreda h 204 6th N W  
 Grebenak Evelyn stenographer Pitts P G Co h 1052 Columbus ave  
 Grebenak Louis [Mary] wks Seiberling R Co h 1052 Columbus ave  
 Grebenak Louis A student h 1052 Columbus ave  
 Green Anthony h 186 2d S W  
 Green Anthony H student h 186 2d S W

Green Celestine J [Mary] wks D'Or Studios Inc h 570 5th N E  
 Green Charles wks Yoder Bros r 545 VanBuren ave S  
 Green Emma L h 186 2d S W  
 Green Gerald D laborer h rear 1146 Wooster rd N  
**GREEN HARRY** [Sadie] mgr F S Fashion Stores Co Inc h 658 Grace ave Akron O  
 Green Mrs Helen clerk Firestone h 239 Lake ave E  
 Green James wks Yoder Bros r 545 VanBuren ave S  
 Green Jesse h 232 Wooster rd N  
 Green Margaret C h 186 2d S W  
 Green Ralph [Ruth] wks Palmer M Co r 113 State W  
 Green Richard [Charlotte] clerk B & W Co h 223 Summit W  
 Greenbaum Bertha T h 68 Antles ave  
 Greenbaum Philip P [Anna] clothing 122 2d N W h 68 Antles ave  
 Greenberg Paula vice pres National Cut Rate Store h Akron O  
 Greene Geo J [Minta J] wks Seiberling R Co h 648½ Tuscarawas ave W  
 Greene Georgene F clerk h 648½ Tuscarawas ave W  
 Greene James E [Beulah M] wks Ohio Ins Co h 629½ Tuscarawas ave W  
 Greene Madge A h 648½ Tuscarawas ave W  
 Greene William [Sylvia M] wks B & W Co h w s 23d S W  
 Greenfelder Ethel R student h 86 23d N W  
 Greenfelder Mrs Julia M (wid Alfred) h 86 23d N W  
 Greenlees Ray R [Alice E] wks B & W Co h 93 Hazelwood  
 Greer Carroll I [Daisy E] draftsman B & W Co h 532 Ford ave E  
 Greer John [Betty] h 184 Wooster rd N  
 Greer Leonard G [Minnie] wks Diamond M Co h 615 Tuscarawas ave W  
 Gregory Cleo h 297 Joseph  
 Gregory Wm E [Emma L] h w s 31st N W  
 Gregory Willie [Fannie M] wks Penna R R h 297 Joseph  
 Gresh Edward H wks Goodrich h 1069 Bellview ave  
 Gribble Charles M [Margaret] wks B & W Co h rear 582 Creedmoor ave  
 Gribble Charles R [Lurla A] carpenter h 75 Hiram W  
 Gribble David C auto service station 973 Wooster rd N h 75 Hiram W  
 Gribble Glen R [Edna M] welder B & W Co h 1373 Prospect  
 Griffin Alfred A [Bessie C] wks B & W Co h 330 Tuscarawas ave E  
 Griffin John R clerk E O Gas Co h Akron O  
 Griffith Annabel public health nurse Am Red Cross h 202½ Norton ave  
 Griffith Mrs Catherine h 202½ Norton ave  
 Griffith Mrs Della M (wid Walter E) h 84 Brown  
 Griffith Grover C [Margaret T] wks B & W Co h 676 Orchard ave  
 Griffith Wm J [Mary J] h 24 25th N W  
**GRIFFITHS' BILLIARD PARLORS** (W J Griffiths jr, W J Griffiths sr) 540½ Tuscarawas  
 ave W

## GRIFFITHS' BILLIARD PARLORS

### POCKET BILLIARDS

A Full Line of Cigars, Cigarettes, Tobacco, Lunch and Beer  
 Quick Returns of All Sporting Events

**540½ TUSCARAWAS AVENUE WEST**

Second Floor

Phone SHERWOOD 1217

Griffiths Caradoc R mgr Caleb Davies Store h East Reservoir, Portage Lakes  
 Griffiths Dorothy student h 41 25th N W  
 Griffiths Edward wks Seiberling R Co h 29 31st N W  
 Griffiths Glenna V clerk A Polsky Co h 29 31st N W  
 Griffiths Jackie student h 41 25th N W  
 Griffiths John D clerk Griffiths' Billiard Parlors h 512½ Tuscarawas ave W  
 Griffiths Wanda student h 29 31st N W  
**GRIFFITHS WM J sr** [Mary J] (Griffiths' Billiard Parlors) h 24 25th N W  
**GRIFFITHS WM J jr** [Gladys M] (Griffiths' Billiard Parlors) h 41 25th N W  
 Grigalunas Mike [Anna] wks B & W Co h 290 5th N W  
 Griggs Harry N [Carrie L] wks Goodrich h 143 Macey ave  
 Grigsby A Eulaha wks Seiberling L P Co h 199 8th N W  
 Grigsby Brutus E wks B & W Co h 199 8th N W  
 Grigsby Clark P [Anna B] h 199 8th N W  
 Grimes Carl E [Lillian M] auto mech h 307 Pfeiffer  
 Grimes Edward L wks Sun R Co h 307 Pfeiffer  
 Grimes Floyd J [Orpha V] wks Yoder Bros h 482 VanBuren ave S

# THE AKRON GENERAL INSURANCE AGENCY COMPANY

601 First-Central Tower, Hemlock 5191

LIFE, ACCIDENT AND HEALTH INSURANCE

1550

BURCH DIRECTORY CO.'S

Grimes Harrison C wks B & W Co h 307 Pfeiffer  
Grimes Hugh M wks Sun R Co h 307 Pfeiffer  
Grimes Mrs Mary (wid John) h 607 Ford ave W  
Grimes Paul W [Bertha M] wks Yoder Bros h 503 VanBuren ave S  
Grimm Dolores student h 100 7th N W  
Grimm Mrs Ida J (wid Peter) h 100 7th N W  
Grimm Noel student h 100 7th N W  
Grunder Fay E wks Firestone h 120 Elmwood  
Grunder Miles E student h 120 Elmwood  
Grisola Jennie h 284 4th N W  
Grisola Louis h 284 4th N W  
Grisola Mrs Mary (wid Joseph) h 284 4th N W  
Grisola Matthew h 284 4th N W  
Grisola Samuel wks Goodrich h 284 4th N W  
Grochowsky Jean h 141 16th N W  
Grochowsky Marcel [Mary] h 141 16th N W  
Grochowsky Marcel jr 141 16th N W  
Grochowsky Rose h 141 16th N W  
Groetz Andrew J h 1261 Coventry  
Groetz Andrew J jr [Melba] bus operator h 1261A Coventry  
Groetz Edward J student h 1263 Coventry  
Groetz Fred G carpenter h 1261 Coventry  
Groetz Henry A [Louise M] h 1263 Coventry  
Groetz Irene E h 1263 Coventry  
Groetz Walter E wks B & W Co h 1263 Coventry  
Gross Charles F [Rose R] wks B & W Co h 589 Washington ave  
Gross George M student h 589 Washington ave  
Gross Roy A [Eva G] h 627½ Tuscarawas ave W  
Gross Russell G wks B & W Co h 589 Washington ave  
Gross Woodrow W h 589 Washington ave  
Groom Everett h 917 Hopocan ave W  
Groom Frank wks Pitts P G Co h 917 Hopocan ave W  
Groom Leo h 917 Hopocan ave W  
Groom Margaret student h 917 Hopocan ave  
Groom Matthew [Theresa] h 917 Hopocan ave W  
Grosik Anna S h 884 Tuscarawas ave W  
Grosik Helen M h 884 Tuscarawas ave W  
Gross Charles wks Diamond Match Co r 73 Hazelwood  
Gross Clifton [Clora] h 544 5th N E  
Gross Elizabeth wks Sun Rubber Co h 544 5th N E  
Gross John wks B & W Co r 1086 Wooster rd N  
Gross Mae student h 544 5th N E  
Gross Redwine h 544 5th N E  
Gross Roy wks Bernard Const Co h 544 5th N E  
Grossman Paul wks B & W Co r 184 6th N W  
Grove B Rodger [Louise J] patternmaker h 110 Norwood  
Grove Curtis M [Dorothy M] wks Seiberling R Co h 57 Fernwood  
Grubb John C [Jeannette C] clerk B & W Co h 544 Orchard ave  
Gruber Roy E [Frances C] wks Seiberling R Co h 792 Summit N  
Gram Frank [Agnes] wks B & W Co h 383 4th N W  
Grut Arthur J [Mabel L] welder h 622 Orchard ave  
Grut Frank V [Nellie] salesman Ak P Milk Co h 119 Morgan  
Grzelak Adam h 177 21st N W  
Grzelak Casimir wks Midwest R R Co h 177 21st N W  
Grzelak Frances student h 177 21st N W  
Grzelak Frank W [Jennie F] wks Pitts P G Co h 177 21st N W  
Grzelak Helen wks Firestone h 177 21st N W  
Grzelak Walter wks Pitts P G Co h 177 21st N W  
Gubas Mrs Anna (wid Mike) h 318 Irish alley  
Guello Ellsworth M [A Leone] sign painter h 1032 Wooster rd W  
Guest Mary M student h 110 Summit W  
Guest Roy A [Anna] wks Goodrich h 110 Summit W  
Gugleta Emil [Mary F] wks Pitts P G Co h 950 Shannon ave  
Gugy George [Julia] h 388 Van  
Guld Horace sec Bearfoot Sole Co Inc h Boston Mass  
Guley Edward wks Excelsior S W Co h 97 28th N W  
Gujan Nicholas J [Marie E] (West Side Auction) h 915½ Wooster rd W  
Gulf Refining Co, R C Whitehill agent, 1159 Wooster rd N  
Gumbosh John J [Nellie M] wks Firestone h 915 Tuscarawas ave W  
Gumbosh Mrs Mary (wid John) h 915 Tuscarawas ave W  
Gummo Verl [Dora] wks Diamond M Co r 307 Wunderlich ave  
Gunn James [Ann] painter r 557 Hopocan ave W  
Gunshefski Edward student r 416½ 4th N W  
Gunshefski Walter [Mary] wks B & W Co h 416½ 4th N W



# ISALY'S ICE CREAM ENDS THE QUEST FOR THE BEST

BARBERTON DIRECTORY

1551

Gunsiewski Joseph [Joan M] wks B & W Co h 238 19th N W  
Gurich Mrs Angelina (wid Michael) h 332 George  
Gurich George h 332 George  
Gurich Helen h 332 George  
Gurich Nick h 332 George  
Gurich Robert h 332 George  
Guspodin James wks Diamond M Co h 117 Sylvester  
Guspodin John [Mary] h 117 Sylvester  
Guspodin Julia h 117 Sylvester  
Guspodin Mary h 117 Sylvester  
Guspodin Milen h 117 Sylvester  
Guster Samuel [Anna] wks Goodrich h 582 Harrington ave  
Guster Theresa student h 582 Harrington ave  
Guthrie Delmar C wks B & W Co r 289 Park ave E  
Guy C Wesley [Bernice E] accountant h 61 Fernwood  
Guy George F wks Firestone h 167 Glenn  
Guy George M [Rebecca J] wks Firestone h 167 Glenn  
Guy Harry J [Waco] wks Seiberling R Co h 500 Grandview ave  
Guy Harry J jr student h 500 Grandview ave  
Guy John W [Maud O] wks Firestone h 561 Paul pl  
Guy June J student h 500 Grandview ave  
Guy Madeline A phone operator Col Salt Co h 167 Glenn  
Guy Mary M student h 561 Paul pl  
Guy Robert painter h 550 Grandview ave  
Guy Thomas [Ada] h 162 1st N W  
Guy Wesley M student h 167 Glenn  
Guy Wm R clerk Goodrich h 561 Paul pl  
Guysik Andrew [Mary] shoe repairing 903 Shannon ave h 395 15th N W  
Guysik Joseph golf instructor h 395 15th N W  
Guysik Mike [Christina] h 899 Shannon ave  
Guysik Stephen [Clara] wks B & W Co r 208 16th N W  
Guysik Joseph B [Mary] (S & G Cafe) h 244 16th N W  
Guyzik Andrew [Jemima] wks B & W Co h G E Miller, 21st S W  
Gwinn Alva O [Maud] wks Pitts P G Co h 74 Fairmount  
Gwinner R Harry [Marilla] salesman h 241 1st N W  
Gwyn Ralph M [Alda H] wks Seiberling L P Co h 225 14th N W  
Gyuris Anna student h 305 Lake ave E  
Gyuris Frances K h 305 Lake ave E  
Gyuris Joseph [Mary] wks Pitts P G Co h 305 Lake ave E  
Gyuris Marian h 305 Lake ave E

## H

Haak Dorothy M student h 116 Glenn  
Haas Charles L [Fannie A] wks Firestone S P Co h 103 Hiram W  
Haas Evelyn M stenographer Firestone h 103 Hiram W  
Haas John H [Elsie J] wks Ak Trans Co h 261 State W  
Haas Marvin R wks Firestone S P Co h 103 Hiram W  
Haas Richard R [Mary] adv mgr Barberton Herald h 792 Jason ave Akron O  
Habyanet Louis h 123 30th N W  
Hackenberg Ada Mae student h 1327 Wooster rd W  
Hackenberg Dale student h 1327 Wooster rd W  
Hackenberg Earl W [Emma B] (Magic City Market) h 32 24th S W  
Hackenberg Mrs Gertrude h 581 Hopocan ave W  
Hackenberg Harold student h 1327 Wooster rd W  
Hackenberg Robert E wks P H Snyder h 1170 Wooster rd W  
Hackenberg Mrs Verna D wks Seiberling L P Co h 520 Otterbean ave  
Hackenberg Wayne L [Neva L] wks Pitts P G Co h 1327 Wooster rd W  
Hackenberg Wilbur S [F Larue] wks Seiberling R Co h 56 16th N W  
Hackenberg Wm E clerk Magic City Market h 32 24th S W  
Hackney Earl W [Ruby E] wks Pitts P G Co h 557 Huston E  
Haer Mrs Laura E (wid Wm C) h 27 24th N W  
Hagan Kenneth wks B & W Co r 570 Wooster rd W  
Hagerty Frank [Agnes E] wks B & W Co h 105 1/2 3d N W  
Hagey Clyde E [Mae] (Hagey & Harden) h 101 31st S W  
Hagey Mrs Frances h 112 21st N W  
Hagey & Harden (C E Hagey, M K Harden) meats rear 101 31st S W  
Hagey John O [Mabel M] brakeman Ak-B B R R h 26 31st N W  
Hagey Ralph T [Grace E] wks Pitts P G Co h 675 Wooster rd W  
Hagey Robert E student h 101 31st S W  
Hagloch Charles J wks B & W Co h 229 7th N W  
Hagood Albert h 225 Canal S  
Hahe Frank student h 313 Hopocan ave E  
Hahe Joseph [Mary] wks Pitts P G Co h 313 Hopocan ave E

# KESTER COAL CO.

15 YEARS OF SATISFACTION  
FOR QUALITY—SERVICE AND COURTESY. CALL Blackstone 2311

1552

BURCH DIRECTORY CO'S

Hahe Katherine stenographer Moock El Supply Co h 313 Hopocan ave E  
Hahe Mary student h 313 Hopocan ave E  
Hahe Milan student h 313 Hopocan ave E  
Hahe Stephen [Grace K] wks Diamond M Co h 517 Fairview ave  
Hahn Anna F stenographer h 41 Hiram E  
Hahn Carl V asst J L Topolosky h 41 Hiram E  
Hahn Frank J h 41 Hiram E  
Hahn Irvin B [Agnes P] wks B & W Co h 627½ Tuscarawas ave W  
Hahn Joseph [Victoria] wks B & W Co h 41 Hiram E  
Hahn Mary J stenographer h 41 Hiram E  
Hahn Michael T student h 41 Hiram E  
Hahn Peter [Catherine] wks Diamond M Co h 303 Irish alley  
Hahn Stephen P student h 41 Hiram E  
Haidin Alexander h 299 Wooster rd N  
Haidin Anne stenographer h 299 Wooster rd N  
Haidin Mark h 299 Wooster rd N  
Haidin Neda stenographer h 299 Wooster rd N  
Haidin Velmher [Mary] motion pictures h 299 Wooster rd N  
Hajdu Bertha wks Diamond M Co h 1036 Oak ave  
Hajdu Mary wks Palmer M Co h 1036 Oak ave  
Hajdu Paul [Bertha] wks Ohio Brass Co h 1036 Oak ave  
Hajdu Paul jr student h 1036 Oak ave  
Hajduk Gabriel [Irene] wks Pitts V & F Corp h 636 Holmes ave  
Hajduk George station attendant h 150 14th N W  
Hajduk John [Catherine] wks Seiberling R Co h 150 14th N W  
Halas Anna E h 56 Huston W  
Halas Helen M wks Seiberling L P Co h 56 Huston W  
Halas John J h 56 Huston W  
Halas Stephen [Rose] wks B & W Co h 56 Huston W  
Halbach Daniel R [Catherine] lineman Ohio Edison Co h 700 Wooster rd N  
Halberg Lewis O [Edna M] railway mail clerk h 556 Parker ave  
Hale Frank A h 607 Lake ave W  
Halena Mrs Agnes (wid Leonard) h 1068 Wooster rd W  
Halena Albert J (Gerek & Halena) h 1068 Wooster rd W  
Halena Anna wks Diamond M Co h 1068 Wooster rd W  
Halenkovic Frank [Agnes] wks Ohio Brass Co h 1064 Wooster rd W  
Haley Wilham h 242 7th N W  
Hall Alexander M [Elma E] h 527 Parkview ave  
Hall Bertha teacher r 540 Wooster rd W  
Hall Dale E student h 1216 Romig ave  
Hall Edgar J [Marcella] wks Pitts P G Co h 92 Gale dr  
Hall Ernest wks Seiberling R Co h 461 Park ave W  
Hall Mrs Hattie E (wid Elmer) h 1216 Romig ave  
Hall James [Clarene] wks Pitts V & F Corp h 101 Walker ave  
Hall James H wks B & W Co h 461 Park ave W  
Hall Jeff [Minnie] laborer r 586 Brady ave  
Hall Joseph [Anna] h 18 Wolf ave W  
Hall Mrs Lillie B (wid John C) h 256 24th N W  
Hall Lois h 461 Park ave W  
Hall Mrs Mary E h 40½ 21st N W  
Hall Melvin wks B & W r 512½ Tuscarawas ave W  
Hall Paul M [Ethel L] wks Pitts P G Co h 523 Washington ave  
Hall Russell J [Myrtle L] laborer h 566 Holmes ave  
Hall Wilham [Dorothy E] wks B & W Co h 513 Washington ave  
Hallas Charles [Theresa] wks B & W Co h 46 Palmer ave  
Hallas Charles jr wks B & W Co h 46 Palmer ave  
Hallas Julia student h 46 Palmer ave  
Haller Andrew h 93 Mitchell  
Halliday George W [Mary] wks B & W Co h 544 Hopocan ave W  
Hallman Harold T [Inez S] draftsman h 697 Orchard ave  
Hallusco Andrew truck driver h Mrs Mary Dubousky, Way W  
Hallusco Betty h Mrs Mary Dubousky, Way W  
Hallusco Mary wks Quaker O Co h Mis Mary Dubousky, Way W  
Hallusco Wilham h Mrs Mary Dubousky, Way W  
Halter Mrs Minnie M mgr Western Union Tel Co h Akron O  
Hamer Robert C [Helen C] clerk Christopher & Sigler r 234 6th N W  
Hamer Robert E [Frances E] machinist Seiberling R Co h 251 19th N W  
Hamer Russell E student h 251 19th N W  
Hamilton Carl wks B & W Co r 209 Tuscarawas ave E  
Hamilton Harry L [Margaret E] wks B & W Co h 71 6th N W  
Hamilton James A [Anna M] foreman Erie R R h 171 Sylvester  
Hamilton John S [Ina] patternmaker B & W Co h 566 Wooster rd W  
Hamilton Kenneth F [Emma I] wks Firestone h 321 Van  
Hamilton Myron K [Ruth] wks Diamond M Co h 31 10th S W

SAVE WHERE YOU CAN BORROW



THE FIRST INDUSTRIAL BANK of Akron

415 S. Main St.



BANKING SERVICE FOR THE INDIVIDUAL

- Hammer Edward [Theresa] wks B & W Co r 234 6th N W
- Hammer Felix S [Ann] h 485 Lloyd
- Hammett E Edward [Hattie B] wks Ohio Brass Co h 683 Paige ave W
- Hamp J Earl [Doris E] wks Goodrich h 53 31st N W
- Hamp V Earl [Doris A] trucking h 109 Waltz dr
- Hampton John F [Sarah H] h 366 VanBuren ave N
- Hanan Michael J [Catherine A] wks B & W Co h 883 Perry ave
- Hanan N Agnes stenographer Goodrich h 883 Perry ave
- Handley Lillian nurse h 111 Oakwood
- Handwerk Henry A [Rebecca] laborer h 965 Hopocan ave W
- Handwerk Laura V wks Goodrich h 965 Hopocan ave W
- Handwerk Wm W [Katherine E] wks Seiberling R Co h 618 Grandview ave
- Haney Asberry W [Lennie] foreman Pitts P G Co h 1267 Liberty ave
- Haney Elbert A [Martha L] wks Seiberling R Co h 1002 Tuscarawas ave W
- Haney George W h 1267 Liberty ave
- Haney James wks Pitts V & F Corp r 432 Wunderlich ave
- Hange Mary E phone opr Seiberling L P Co h Wadsworth O
- Hanic Augusta dep clk Probate Court h 922 Tuscarawas ave W
- Hanic Emul student h 922 Tuscarawas ave W
- Hanic Louis student h 922 Tuscarawas ave W
- Hanic Stephen [Mary] (Rocky River Cafe) h 922 Tuscarawas ave W
- Hanna Catherine M teacher h 25 31st S W
- Hanna James T [Ruth M] clerk B & W Co h 108 Oakwood
- Hanna John [Isabel] machinist h 16 Hiram E
- Hanna John W [Nellie A] wks Firestone h 25 31st S W
- Hanna Lois L student h 25 31st S W
- Hannum Harry F [Katherine] chemist B & W Co r 305 Wunderlich ave
- Hannum John W [Grace M] electrician Pitts P G Co h 79 20th S W
- Hansen Carl J wks B & W Co h 535 Miami ave
- Hanson Mrs Hannah (wid John) h 1217 Coventry
- Hanson John R laborer h 1217 Coventry
- Hantzsche Marie A wks 809 Graceland
- Hanzel Albert student h 230 8th N W
- Hanzel Antonette M clerk Galat Packing Co h 230 8th N W
- Hanzel Frances M bookkeeper h 230 8th N W
- Hanzel George F buyer Marshall D G Co h 230 8th N W
- Hanzel George J [Mary] grocer 230 8th N W h same
- Hanzel Marie h 230 8th N W
- Harberger Charles E [Anna M] wks Seiberling R Co h 352 31st N W
- Harberger Frank M [Margaret M] wks Firestone h 20 18th S W
- Harbaugh Mrs Bertha wks Goodrich h 1072 Wooster rd W
- Harbaugh Dwight M clerk Penna R R h 668 Tuscarawas ave W
- Harbaugh George S [Cora M] h 498 Wooster rd W
- Harbaugh Martha student h 1072 Wooster rd W
- Harbin George [Margaret] h 973 Hopocan ave W
- Harden Kenneth operator Park Theatre h Wadsworth O
- Harden Lafayette [Matthe S] farmer h e s 31st S W
- Harden Mark K [Grace M] (Hager & Harden) h 170 Baird ave
- Harden Orlan V [Garnell M] painter h 139 2d S W
- Harden Solomon H [Auntie I] engineer Pitts V & F Corp h 537 Hopocan ave W
- Hardgrove Thos E [Mary] wks Pitts P G Co h 276 Wunderlich ave
- Hardgrove Thos L [Elizabeth] wks Atlantic F Co h 178 Sylvester
- Harding Edwin K [Theresa] wks Pitts P G Co h 354 Wayne
- Hardman Doy A [Panny H] wks Sun Rubber Co h 549 Wesleyan ave
- Hardman J Tracy [Mary H] salesman Ak P Milk Co h 813 Graceland
- Hardman Midred student h 813 Graceland
- Hardman Thomas E [Ida C] wks Seiberling L P Co h 147 Fernwood
- Hardy Benj F [Ada M] wks Diamond M Co h 8 10th S W
- Hardy Mrs Dolly h 318 Irish alley
- Hardy Emul clk Joseph Bariz h 500 Scheck Akron O
- Hardy John [Malana] h 287 Huston E
- Hardy John [Martha I] wks Water Dept h 744 SeClair ave
- Hardy Julius [Heleen] h 497 Washington ave
- Hardy Mrs Mary (wid Joseph) h 652 Hopocan ave W
- Hardy Peter [Theresa K] laborer h 137 National ave
- Hardy Sena student h 202 Wooster rd N
- Hare Catherine L h 222 1st N W
- Hare Donald G clerk h 222 1st N W
- Hare Doris student h 222 1st N W
- Hare George I h 222 1st N W
- Hare L W wks B & W Co r 497 Park ave W
- Hare Mrs Ruth (wid Herman B) h 222 1st N W
- Harget Donald D clerk Acme No 9 h Clinton O

# See the OHIO EDISON ELECTRIC SHOP CO. FOR A COMPLETE LINE OF ELECTRICAL APPLIANCES

1554

BURCH DIRECTORY CO.'S

Harhay Daniel [Rose] clerk h 1002 Wooster rd N  
 Harhay Helen h 1002 Wooster rd N  
 Harich Milo [Mary] wks Ak & Barb B R R h rear 366 George  
 Harin George [Helen] laborer h 202 Wooster rd N  
 Harin Helen student h 202 Wooster rd N  
 Harland Lawrence C [Imogene] painter h 531 Wooster rd N  
 Harmon B A wks B & W Co r 645 Lake ave W  
 Harper Homer B [Emma C] physician 100 4th N W h 175 Norton ave  
 Harper Mrs LaVonne beauty operator h 234 1st N W  
 Harpster Floyd A [Ethel L] wks Seiberling R Co h 519 Hopocan ave W  
 Harpster Gertrude L h 519 Hopocan ave W  
 Harralson Allen B wks B & W Co r 276 3d N W  
 Harrell Sherman J [Ethel P] wks Firestone S P Co h 796 Graceland  
 Harrington Alonzo wks B & W Co h 156 24th N W  
 Harris Alice clerk h 225 3d N W  
 Harris Charles wks Pitts V & F Corp h 587 Rubber  
 Harris Charles C [Cleo C] auto repairing 735 Wooster rd W h 881 Perry ave  
 Harris Clarence M wks Seiberling R Co r G W Bedingfield, Barberton-Southern rd  
 Harris George [Lillian] h 230½ Wooster rd N  
 Harris George W [Irene] wks Firestone h 112 Summit W  
 Harris Gust [Goldie] (New York Shine Parlor) (Barberton Hotel) h 491½ Tuscarawas ave W  
 Harris Mrs Henrietta (wid Jacob) h 279 Wunderlich ave  
 Harris Homer D [Hazel M] clerk 1st-Central T Co h 247 State W  
 Harris James (Magic Shoe Repair) h 677 Hopocan ave W  
 Harris John C [Millie A] wks Diamond M Co h 503 Hopocan ave W  
 Harris Kenneth L [Marjorie] chemist Ohio Ed Co h 667 Hopocan ave W  
 Harris Lawrence [Emma] wks Pitts V & F Corp h 432 Wunderlich ave  
 Harris Melvin L [Hilda V] welder B & W Co h 253 19th N W  
 Harris Obie E [Lillian M] wks Pitts P G Co h 145 21st N W  
 Harris Thomas B [Ida M] clerk Marcus Shoe Co h 754 Way N  
 Harris Walter [Ruby] h 248 Snyder ave  
 Harris William [Donzella] h 199½ 2d N W  
 Harris Wm C [L Etta] h 253 19th N W  
 Harrison Archie [Minnie] wks Diamond M Co h 497 Wooster rd W  
 Harrison George wks B & W Co r 182 7th N W  
 Harrison George H [Mary] h 117 National ave  
 Harrison Irene E stenographer E O Gas Co h 636 Wooster rd N  
 Harrison James H [Floris] wks Pitts V & F Corp h 398 Van  
 Harrison Lucile M h 636 Wooster rd N  
 Harrison Wm H [Sophie G] wks Pitts P G Co h 228 Ford ave E  
 Harry's Auto Accessory (H H Holerger) 123 2d N W  
 Harry Yee laundryman h 121 2d N W  
 Harsell Betty h 322 Newell  
 Harsell Milwood E h 322 Newell  
 Harsell Russell H [Mary C] wks B & W Co h 322 Newell  
 Hart Charles jr student h 1120 Wooster rd W  
 Hart Charles E h 1305 Auburn ave  
 Hart Dewey S [Edith E] wks Firestone h 174 19th N W  
 Hart James I [Goldie E] h 1316 Auburn ave  
 Hart Jesse [Ruth M] truck driver h 74 Huston W  
**HART JEWELRY CO**, Leo Rubin mgr, jewelers and optometrists, 502 Tuscarawas ave W,  
 Phone SH-3721  
 Hart Raymond E student h 1316 Auburn ave  
 Hart Thomas [Isabella C] wks B & W Co h 96 Mitchell  
 Hart W A sec and treas Midwest Rubber Reclaiming Co h StLouis Mo  
 Hart William student h 174 19th N W  
 Hartel Mrs Martha A (wid Peter) h 54 23d N W  
 Harter Carl J [Irene B] electrotyper h 612 Keller  
 Harter James H [Nellie N] grocer etc 202 Norton ave h 200½ same  
 Harter Wayne L wks B & W Co h 413 Ford ave E  
 Hartley Albert C wks B & W Co h 1134 Benton  
 Hartley Kenneth J h 1134 Benton  
 Hartley Louis L student h 1134 Benton  
 Hartley Mrs Minnie C (wid Allen C) h 1134 Benton  
 Hartlieb Clarence R [Laura M] foreman Diamond M Co h 565 Robinson ave E  
 Hartlieb Clarence R jr student h 565 Robinson ave E  
 Hartman Carl D [Norine O] h 334 VanBuren ave S  
 Hartman David R [Margaret M] asst Postmaster h 578 Holmes ave  
 Hartman Donald K wks Seiberling L P Co h 358 3d N W  
 Hartman Edward R wks Firestone h 353 3d N W  
 Hartman Ella M stenographer Brouse, E, McD, M & B h 358 3d N W  
 Hartman Frank C automobile mechanic h 358 3d N W  
 Hartman Mrs Goldie (wid Earl) h 899 Wooster rd N  
 Hartman Harry wks B & W Co h 358 3d N W

# MALLORY HATS STETSON HATS KOCH'S 163 SOUTH MAIN ST.

BARBERTON DIRECTORY

1655

Hartman Laura B phone operator h 358 3d N W  
Hartman Lucille V wks Pitts V & F Corp h 358 3d N W  
Hartman Mrs Martha H (wid Clinton) h 358 3d N W  
Hartman Mrs Mary (wid Ezra) h 353 3d N W  
Hartman Norman D wks Pitts V & F Corp h 358 3d N W  
Hartman Robert student h 899 Wooster rd N  
**HARTNETT GEORGE J** [Ahee B] supt Babcock & Wilcox Co h 450 Rose blvd Akron O  
Hartwick Catherine J student h 71 31st S W  
Hartwick Mrs Mary E bookkeeper Barberton Hdw Co h 71 31st S W  
Hartz Catherine wks Seiberling L P Co h 210 Snyder ave  
Hartz Charles K [Mary] restaurant 210 Snyder ave h same  
Hartz Frank h 210 Snyder ave  
Hartzell Mrs Elvina (wid Joseph) h 915 Norton ave  
Harvey Edward T [Carrie B] janitor h 394 Wooster rd N  
Harvey J Robert accountant Pitcairn Co h 230 Norton ave  
Harvey John draftsman B & W Co r 71 8th N W  
Harvey Mildred L student h 394 Wooster rd N  
Harvey Thos W jr production mgr Pitcairn Co h Akron O  
Harwell Gladys B student h 1370 Benton  
Harwell Roy P [Katherine T] wks Goodrich h 1370 Benton  
Haslam J W gen pur agent B & W Co h Westfield N J  
Hass William wks B & W Co r 946 Wooster rd W  
Hastie James L [Florence K] wks B & W Co h 544 Princeton ave  
Hatala Helen V h 1044 Hopocan ave W  
Hatala Mrs Mary (wid Paul) h 1044 Hopocan ave W  
Hatala Mary C wks Palmer M Co h 1044 Hopocan ave W  
Hatala Paul S h 1044 Hopocan ave W  
Hatlaban John [Anna] wks B W Co h 214 Cassell ave  
Hatlaban Stephen student h 214 Cassell ave  
Hauf Harry C r 140½ 2d N W  
Hauff Roy E [Mary L] rubberworker h 960 Wooster rd N  
Hauff Vernon L h 960 Wooster rd N  
Haupt Clinton F [Delphia B] h 380 3d N W  
Hauseman Virgil wks B & W Co r 512½ Tuscarawas ave W  
Hauser Agnes teacher r 198 6th N W  
Hauser William [Elizabeth] bartender h 1376 Wooster rd W  
Hauslaib Albert [Marion H] h 111 Hazelwood  
Hauslaib Jean I stenographer Firestone h 111 Hazelwood  
Havassy Mrs Anna (wid Matthew) h 167 1st N W  
Havassy Joseph M [Mary T] wks B & W Co h 208 14th N W  
Havassy Matthew M wks Ohio Brass Co h 167 1st N W  
Haver Robert H wks Diamond M Co h 245 Ford ave E  
Haver Wm H [Cora B] h 304 Baird ave  
Haver Wm J [Elizabeth A] agent Western & S L I Co h 245 Ford ave E  
Haver Wm R [Georgia I] wks Diamond M Co h 245 Ford ave E  
Havercak Michael [Mary] h 248 19th N W  
Haverlick Anna D wks D'Or Studios Inc h 248 19th N W  
Haverlick Mrs Grace A wks Goodrich h 235 24th N W  
Haverlick Joseph M h 248 19th N W  
Haverlick Michael W wks J R Basco h 248 19th N W  
Haverlick Stephen M student h 248 19th N W  
Hawk D Myron [Lenora M] mechanical engineer B & W Co h 555 Wooster rd N  
Hawk Margaret A h 555 Wooster rd N  
Hawk Sherman E [Elsie E] wks Ohio Brass Co h 1305 Auburn ave  
Hawkey James R usher Park Theater h 110½ 8th N W  
Hawkey Wm [Bertha M] restaurant 628 Tuscarawas ave W h 110½ 8th N W  
Hawkins Catherine student h 70 17th N W  
Hawkins D Hayes [Margaret] agent Mass M L I Co h 70 17th N W  
Hawkins Enos L [Ella] wks Pitts P G Co h 389 Wooster rd N  
Hawkins Evelyn operator Black & Silver B Shoppe h 260 Morgan  
Hawkins Harry [Lida] laborer h 63 Huston W  
Hawley Harry [Oma D] h 172 14th N W  
Hawse Carl J [Alberta M] ticket clerk Eric R R h 268 Norton ave  
Hawse H Ruth student h 222 Norton ave  
Hawse Hazel V wks Seiberling L P Co h 222 Norton ave  
Hawse Joseph A [Almeda] h 222 Norton ave  
Hawse Mary C h 222 Norton ave  
Hawse Reva L h 222 Norton ave  
Hawse Woodrow W wks Erie R R h 222 Norton ave  
Hawson Frank R [Eathel M] asst mgr Barberton Hdw Co h 404 Hopocan ave E  
Hawson Patrick [Dorothy] wks Pitts P G Co r 54 22d N W  
Hawthorne George [Madalyn D] welder Firestone h 50 22d N W  
Hawthorne Ned wks Firestone h 372 Snyder ave  
Hay Robert [Edith] foreman B & W Co h 332 Wunderlich ave

# THE DAUNTLESS PLUMBING & ELECTRIC CO. 18-22 E. State St.

PLUMBING, HEATING AND ELECTRICAL CONTRACTORS PHONE Franklin 8109

1556

BURCH DIRECTORY CO'S

Hayden Charles F [Sarah S] wks Pitts P G Co h 69 State E  
 Hayden D Kathleen student h 166A Sylvester  
 Hayden George H J wks Firestone h 166A Sylvester  
 Hayden Isabelle C student h 166A Sylvester  
 Hayden Joseph laborer h 166A Sylvester  
 Hayes Arthur J h 230 Snyder ave  
 Hayes Helen L student h 577 Paul pl  
 Hayes Wesley T [Margaret F] wks Akron R R Co h 230 Snyder ave  
 Hayes Wm J [Waco T] janitor h 577 Paul pl  
 Hayes Willis T [Mary E] truck driver h 1285 Central ave  
 Hayhurst A Ione clerk h 313 5th N W  
 Hayhurst Carl C interior decorator 313 5th N W h same  
 Hayhurst Ralph B [Josephine] salesman h 319 3d N W  
 Haynes Albert C [Edith M] with B & W Co h 59 Ething ave  
 Haynes Alden J [Pauline W] wks B & W Co h n s Hopocan ave W  
 Haynes Mrs Bernice h 545 Parker ave  
 Haynes Mrs Ellen L (wid Burt) h 610 Wooster rd W  
 Haynes Ernest [Sophie B] truck driver h 889 Newton ave  
 Haynes Lois student h 545 Parker ave  
 Haynes Miriam R student h 59 Ething ave  
 Haynes Robert C student h 59 Ething ave  
 Hazlett Claude [Mildred] automobile mechanic r 611 Hopocan ave W  
 Hazlett David H [Hattie E] wks Pitts P G Co h 955 Columbia et  
 Head Clarence E [Laura K] wks Seiberling R Co h 1286 Wooster rd W  
 Head Earl coal miner h 293 Joseph  
 Head George [Jensie D] coal miner h 657 Highland ave  
 Head J Kenneth mechanic Bertsch M Co h 299 4th N W  
 Head James M [Nola] policeman h 299 4th N W  
 Headlough Arthur L jr [Blair L] wks Seiberling R Co r 57 Fernwood  
 Headrick V Lynne [Margaret G] wks Ohio Brass Co h 118 State E  
 Heagerty Mrs Catherine A (wid Michael) h 144 24th N W  
 Heath Eber M [Edith F] wks Ak P Milk Co h 94 Summit W  
 Heath Rev Evans [Lillie] pastor Apostolic Church of Christ h 224 Wooster rd N  
 Heath James h 1011 Perry ave  
 Heath Jay J [Sylvia M] h 91 23d N W  
 Heath Sanford [Virginia] wks B & W Co h 1011 Perry ave  
 Heath V June wks Seiberling L P Co h 91 23d N W  
 Heckert Hilda M student h 252 25th N W  
 Heckert John H [Ada M] wks Ak & B B R R h 252 25th N W  
 Heckert Lydia M student h 252 25th N W  
 Hedmeg John [Susie] wks B & W Co h 57 Diamond ave  
 Hedmeg Mary student h 57 Diamond ave  
 Hedmeg Susie clerk B & W Co h 57 Diamond ave  
 Hedrick Alfred laborer h 1031 Wooster rd N  
 Hedrick Mrs Ethel M h T M Roberts, Summit N  
 Heestand Donald W [Thelma W] wks B & W Co h 98 24th N W  
 Heestand Russell C [Catherine] welder B & W Co h 562 Hopocan ave W  
 Heestand Willard E [Maxine I] wks B & W Co h 45 24th N W  
 Heffelfinger Bert wks Meehan Bros h Norton Center O  
 Heffelfinger David C [Mamie B] wks Goodrich h 97 Hazelwood  
 Heffelfinger Eleanora student h 97 Hazelwood  
 Heffelman LaRue teacher h 200 1st N W  
 Heffelman Mrs Verna (wid Roy) h 200 1st N W  
 Heidsak John Co, Philip Altman pres, B P Rabb sec, P B Sogg treas, distillers 7 Fairview ave  
 Heil Mrs Cora r 491 1/2 Tuscarawas ave W  
 Heim Adam student h 229 Cassell ave  
 Heim Elizabeth L h 94 15th N W  
 Heim Fred salesman West Side Bakery h 94 15th N W  
 Heim John [Catherine] h 229 Cassell ave  
 Heim John jr [Mary] wks Diamond M Co h 491 Taft ave  
 Heim Joseph wks Diamond M Co h 229 Cassell ave  
 Heim Joseph [Anna] (West Side Bakery) h 94 15th N W  
 Heim Joseph M physician h 94 15th N W  
 Heiman Alfred J [Grace] h 489 Robinson ave E  
 Heiman Paul [Gertrude B] h 489 Robinson ave E  
 Heimbaugh Arthur P student h 422 Newell  
 Heimbaugh John H [Grace M] watchman h 422 Newell  
 Heimbaugh Ruth M h 422 Newell  
 Heiser Berl H wks Ak Porcelain Co h 62 Fernwood

Main Store  
 373 S. Main St.  
 Akron, O.

**W. D. TURNER**  
**WALL PAPER CO.**

Branch  
 WALL PAPER  
 PAINT, LINOLEUM 219 N. Second St.  
 WINDOW SHADES Barberton, O.

# The D. W. KAUFMAN REALTY CO. REALTORS

PHONE HEmlock 8137

BARBERTON DIRECTORY

1557

Heiser Howard M [Rose] wks B W Co h 605 Tuscarawas ave E  
Heiser Mrs Laura J (wid Milton H) h 62 Fernwood  
Heiser Millard R wks B & W Co h 62 Fernwood  
Heiser Miller wks B & W Co h 1269 Coventry  
Heitic Catherine B h 163 Cassell ave  
Heitic Michael [Lulu] wks Erie R R h 163 Cassell ave  
Heitic Thomas J wks B & W Co h 163 Cassell ave  
Helfin Andrew M [Margaret C] sheet metal work 203 2d N W h 1542 Wooster rd W  
Helfin Edward C wks A M Helfin h 1542 Wooster rd W  
Helfin Martha student h 1542 Wooster rd W  
Helfin Paul h 1542 Wooster rd W  
Helle Anthony [Rosina] wks Firestone h w s 31st S W  
Helle Robert N h w s 31st S W  
Helle Wilbur student h w s 31st S W  
Heller George E [Saloma M] patternmaker Ak Pattern Works h 104 1st N E  
Heller Mrs Lottie h 104 1st N E  
Heller Mahlon J [Lillian E] machinist Diamond M Co h 200 17th N W  
Heller Russell K sales supvr Ohio Edison Co h Akron O  
Heller Wm L [Violet E] janitor h 25 25th S W  
Heller Wilson R student h 25 25th S W  
Helmick H Preston [Edith E] wks Diamond M Co h 14 24th N W  
Helmick Henry E [Gertrude E] restaurant 540½ Tuscarawas ave W h 20 24th N W  
Helmstedter Frank E [Mary E] h 540 Wooster rd W  
Hemker Fred [Olga] wks B & W Co h 219 31st N W  
Hemker Fritz engineer B & W Co h 219 31st N W  
Hemphill Mrs Maud A vice pres Barberton School of Commerce Inc h Norton tp Barberton  
O R D 1  
**HEMPHILL ROBERT G** [Maud A] pres Barberton School of Commerce Inc h Norton tp,  
Barberton O R D 1  
Hendershot Mrs Amelia (wid John W) h 544 Yale ave  
Hendershot Claude J sta attdt R H Wood h 144 8th N W  
Henderson John C h 228½ Wooster rd N  
Henderson Joseph sta attd Barberton Oil Co h Akron O  
Henderson Robert M [Evelyn A L] wks B & W Co h 552 Otterbein ave  
Henderson Mrs Rose (wid Edward) h 584 Brady ave  
Henderson Wm N [Iva] wks B & W Co r 442 Wooster rd N  
Hendle Wallace with B & W Co r 1021 Wooster rd W  
Hendrickson Harry S [Helen] wks Mohawk R Co h 725 StClair ave  
Henley Cecil B student h 209 Tuscarawas ave E  
Henley Charles W [Eleanor G] insurance 691 Orchard ave h same  
Henley Edna M student h 209 Tuscarawas ave E  
Henley Eva M clerk h 209 Tuscarawas ave E  
**HENLEY HENRY P** [Irene E] attorney at law 558½ Tuscarawas ave W, Phone SH-3524 h  
586 Orchard ave  
Henley Mrs Nora E (wid Gregory P) h 209 Tuscarawas ave E  
Henly Mrs Margaret A (wid Charles E) h 71 8th N W  
**HENNINGS' DRUG STORE** (W F Hennings) "If it's drugs we have it," 1139 Wooster  
rd W, Phone SH-6726  
**HENNING'S WM F** [Gertrude M] (Hennings' Drug Store) h Barberton-Wadsworth rd  
R D 1  
Henry Charles K [Florence J] wks Goodrich h 26 Hiram W  
Henry Charles R [Beatrice] wks Pitts P G Co h 247 27th N W  
**HENRY COAL & ICE CO** The, Mrs Martha M Henry pres and treas, W T Henry sec, H J  
Book gen mgr, mfrs of ice and wholesale and retail ice and coal 53 Wooster rd N, Phone  
SH-1127  
Henry Mrs Dorothy A sec to Co Engr h 211 Summit W  
Henry Edna M clerk h 247 27th N W  
Henry Emmett G [Alice R] wks Firestone h 225 17th N W  
Henry Irving A [Dorothy A] teller 1st Central T Co h 211 Summit W  
Henry John R [Mary L] wks Firestone h 11 24th S W  
Henry Mrs Lilly E (wid Edmund K) h 12 19th N W  
**HENRY MRS MARTHA M** (wid Albert R) pres and treas Henry Coal & Ice Co h 163 3d  
N W, Phone SH-2736  
Henry Robert F student h 247 27th N W  
**HENRY WM T** sec Henry Coal & Ice Co h 524½ Tuscarawas ave W  
Henson Charles H [Lettie] h 561 Fairview ave  
Hentzell Howard H [Gladys B] foreman Ohio Brass Co h 279 Ford ave E  
Hentzell James M [Jennie H] janitor City Bldg h 297 Wunderlich ave  
Heppert Dorothy K student h 14 24th S W

**ROSE HILL BURIAL PARK**  
PERPETUAL CARE MODERATE PRICES

W. Market St. Ext.  
Beyond Fairlawn  
Phone HE-8316

# Drink BURKHARDT'S BEER

1558

BURCH DIRECTORY CO'S

Heppert E David student h 24 5th N E

**HEPPERT ERNEST D** [Zoetta M] sec and treas Great Northern Building & Loan Co h 24 5th N E, Phone SH-4070

Heppert Fred K [Dorothy G] carpenter h 14 24th S W

**HERALD PUBLISHING CO** The, F N Gaethke pres and mgr, publishers Barberton Herald 467 Tuscarawas ave W, Phone SH-1148

Hercheck Michael h 291 Pfeiffer

Herchek John [Rose] wks Ohio Brass Co h 421 5th N W

Herchek Mrs Julia (wid Michael) h 421 5th N W

Herchek Michael linotype operator Barberton Herald h Akron O

Herchek Stephen J [Suzann M] shipper Pitts P G Co h 48 21st N W

Herman Henry Y [Mary E] (Herman & Walsh) h 114 7th N W

Herman M Maud clerk Herman & Walsh h 114 7th N W

Herman Mary U student h 235 8th N W

Herman Rav W [Velva C] (Herman & Walsh) h 235 8th N W

**Herman & Walsh** (E W and H Y Herman, W M Walsh) grocers 619 Tuscarawas ave W

Hermanns Otto E [Dorothy] wks B & W Co h 308 Newell

Herold Mrs Amelia M (wid George E) h 152 7th N W

Herold John G [Mary M] lettercarrier h 257 31st N W

Herold Joseph H [Marv G] wks Goodyear h 459½ Tuscarawas ave W

Herr F Maurice student h 1174 Bellview ave

Herr Mrs Florence M saleswoman Conrad Weigand h 681 Lake ave W

Herr Fred E [Elizabeth M] wks Pitts P G Co h 1174 Bellview ave

Herr Grace I stenographer Goodrich h 678 Summit N

Herr Luther E student h 1174 Bellview ave

Herr Seranus A [Bertha] wks Pitts P G Co h 678 Summit N

Herrell Richard S shipper Pitts P G Co r 144 8th N W

Herrin Barney M [Della M] (Herrin Bros) r 140 Hazelwood

Herrin Betty student h 53 Fernwood

Herrin Bros (B M, J P and W H) auto service station 1056 Wooster rd N

Herrin Gladys R student h 53 Fernwood

Herrin James P [Martha E] (Herrin Bros) h 74 Norwood

Herrin Wm H [Louise] (Herrin Bros) h 53 Fernwood

**HERRON WM R** [Lillian] fine jewelry 497 Tuscarawas ave W, Phone SH-1921 h 497½ Tuscarawas ave W

Hershey Abner S [Ethel M] h 93 Hazelwood

Hershey Ambrose E [Zelpha M] prop Art's Auto Service Station h 574 Hopocan ave W

Hershey Andrew J [Maud M] bookkeeper Colonial I Co h 508 5th N E

Hershey Ruby student h 574 Hopocan ave W

Hershey Ruth student h 574 Hopocan ave W

Hersman Clark wks B & W Co r 575 Ford ave W

Hersman Leland wks B & W Co r 575 Ford ave W

Hersman Mrs Maude r 575 Ford ave W

Hertle Wm L cashier Erie R R h Doylestown O

Herwick Albert L [Mary E] florist 512 Park ave W h 512½ same

Herwick Beth E wks A L Herwick h 162 8th N W

Herwick Evelyn K clerk New S Bakery h 152 State E

Herwick Mrs Harnet E (wid Gus) cigars etc 933 Wooster rd W h same

Herwick Howard E [Rachel E] painter 682 Orchard ave h same

Herwick Lloyd C [Mary A] machinist Diamond M Co h 300 Newell

Herwick Mrs Nanna B (wid John C) h 162 8th N W

Herwick Robert E [Evelyn] wks Pitts V & F Corp h 39 31st N W

Herwick Robert E student h 39 31st N W

**Herwick Wayne W** [Evelyn] wks Diamond M Co h 152 State E

Herwick Wm H [Mary A] janitor h 676 Hopocan ave W

Herwick Wm L [Loretta C] patternmaker h 699 Summit N

Herzanyak Adam G h 48 Stirling ave

Herzanyak Margaret M h 48 Stirling ave

Heskett Blanchard h 322D Irish alley

Heskett Harry E student h 322D Irish alley

Heskett Harry L [Cora] electrician h 322D Irish alley

Hess Clarence steward Eagles Club h S Akron R D 4

Hessedence Nicholas h 44 31st S W

Hessedence Winnie M h 44 31st S W

Hester J Barnett [Katharine] miner h 886 Wilbur ave

Hete Anna T wks D'Or Studios Inc h 40 14th N W

Hete Frank student h 40 14th N W

Hete Jennie student h 40 14th N W

Hete Joseph [Jennie] wks Pitts P G Co h 40 14th N W

## EVANS BUILDING & LOAN ASSOCIATION

3% PAID ON SAVINGS

335 and 337 S. MAIN ST.



Hete Joseph T h 40 14th N W  
Hete Matilda F wks D'Or Studios Inc h 40 14th N W  
Hetrick David with B & W Co r 238 4th N W  
Hetrick Donald O [Hattie] clerk h 110 8th N W  
Hetrick Harold h 35 10th S W  
Hetrick Oakley [Anna] wks B & W Co h 35 10th S W  
Hetrick Ruth h 35 10th S W  
Hetrick Thelma h 35 10th S W  
Heyl Chas A [Anna M] motor trucking 449 Hopocan ave W h same  
Heyl Herbert truck driver r 34 May  
Hibbs Mrs Fannie (wid Henry) h 1074 Columbus ave  
Hibbs Lydia M h 1074 Columbus ave  
Hickman Lawrence F [Gladys M] clerk h 128 6th N W  
Hickox Frank A [Jennie B] wks B & W Co h 587 Wooster rd W  
Hickox J Ruth teacher h 233 6th N W  
**HICKOX WM R** [Josephine I] sheet metal contractor 183 2d N W h 233 6th N W

## W. R. HICKOX

**TINNER, ROOFER AND SHEET METAL WORKER**  
"JEWEL," "VICTOR" and "SUNBEAM" Furnaces

**183 SECOND STREET N. W. Phone SHERwood 3424**

**Residence Phone: SHERwood 2236**

Hicks Americus V [Minnie E] clerk A V Hicks h 172 Grace ave  
Hicks Arthur V grocer etc 1067 Wooster rd N h 172 Grace ave  
Hicks Blair T printer Davis Ptg Co h 277 Ontario  
Hicks Mrs Nelhe (wid Maxwell) wks Citizens Hospital h 85 22d N W  
Hicks S Roy h 277 Ontario  
Hicks Samuel W [Mary E] painter h 277 Ontario  
Hi-De Ho Bakery, Wm F Spaethe pres and mgr, 294 Wooster rd N  
Higel Catherine h 60 Hiram E  
Higel Joseph h 60 Hiram E  
Higel Michael [Theresa] porter J A Khne h 140½ 2d N W  
Higel Valentine [Agnes] bartender h 60 Hiram E  
Higginbotham Ernest S [Naomi A] printer h 576 Keller  
High Mrs Laura M (wid Ulvsses G) h 579 Wooster rd N  
High Wayne M pharmacist Wyer's Pharmacy h 579 Wooster rd N  
Higl Frank [Anna] wks B & W Co h 220 Paige ave E  
Higl Frank jr student h 220 Paige ave E  
Hiley Grover R student h 191½ 2d S W  
Hiley James D [Ortha] h 191½ 2d S W  
Hiley Lloyd G wks Firestone h 191½ 2d S W  
Hiley Loretta L student h 191½ 2d S W  
Hiley Mary V student h 191½ 2d S W  
Hill Mrs Anna (wid Peter) h 439 Norton ave  
Hill Arthur R [Monabelle] wks I A Barnett Co h 39 25th S W apt 7  
Hill Beatrice student h 36 Huston W  
Hill Charles H [Grace O] clerk Penna R R h 561 Lloyd  
Hill Charles W h 36 Huston W  
Hill Edward [Ida M] wks Bertsch Motor Co h 849 Rhodes ave Akron O  
Hill Floyd operator Lyric Theatre  
Hill Fon [Mabel] laborer r 675 Park ave W  
Hill Gwendolyn student h 397 Baird ave  
Hill John I [Linnie] carpenter h 303 Tuscarawas ave E  
Hill Joseph C [Etta] salesman O H Miller h 465½ Tuscarawas ave W  
Hill Lawrence wks S Robinson S Station h 70½ 2d N W  
Hill Lee E laborer h 36 Huston W  
Hill Louise student h 36 Huston W  
Hill Ralph P [Bessie M] estimator B & W Co h 499 Robinson ave E  
Hill Robert paperhanger h 254 Wooster rd N  
Hill Robert R wks B & W Co h 303 Tuscarawas ave E

**The Bankers** **GUARANTEE** **Co. INVESTMENTS**  
**Title & Trust**

# THE COMMERCIAL PRINTING & LITHOGRAPHING CO.

## A COMPLETE PLANT

EVERY OPERATION FROM START TO FINISH UNDER ONE ROOF

1560

BURCH DIRECTORY CO'S

Hill Taylor [Vera] laborer h 36 Huston W  
Hill Vernon student h 397 Baird ave  
Hill W Eldon wks B & W Co h 303 Tuscarawas ave E  
Hill Wm C [Jessie] with Diamond M Co h 397 Baird ave  
Hill Wylie wks B & W Co h 144 Patterson  
Hille Delight stenographer h 540 Holmes ave  
Hille Otto A [Mabel M] dentist 511½ Tuscarawas ave W h 540 Holmes ave  
Hilltop Tavern (H A Azar) 36 Grand blvd  
Hilt John [Edith E] wks Seiberling R Co h 1467 Ertle dr  
Hilt Ray P [Madehne] wks Seiberling R Co h 332 Wunderlich ave  
Hiltabidel Charles E [Esther H] wks Pitts P G Co h 102 27th N W  
Himelrigh Claude M with Pitts P G Co h 639 Lake ave W  
Himmelright Evelyn M stenographer Sun Rubber Co h R D 2  
Himmelright Irene D stenographer Sun Rubber Co h Y W C A Akron O  
Himrod Chip [Elta] h rear 582 Creedmoor ave  
Hindman Mrs Mayme h 144 8th N W  
Hinds James C salesman E E Conrad Motor Co h 63 Brown  
Hinds Lennie M stenographer Merchants F Co h 63 Brown  
Hinds Robert B [Marthe R] wks Sun Rubber Co h 1111 Wooster rd N  
Hinds Wm C [Minnie B] wks Ohio Brass Co h 63 Brown  
Hine Mrs Gladys musician h 225½ 3d N W  
Hines Albert [Emma S] h 398 Wooster rd N  
Hines Clarence W [Betty E] wks Diamond M Co h 9 Wolf ave W  
Hines David C [Etha M] wks Seiberling R Co h 184 24th N W  
Hines Harry T [Anna E] wks Pitts P G Co h 1305 Liberty ave  
Hines Thomas h 9 Wolf ave W  
Hinkle Clarence teacher h 146 1st N W  
Hinkle Mrs Estella (wid Charles) h 146 1st N W  
Hinkle Glenn student h 146 1st N W  
Hinkle Lee E [Cecelia J] machinist h 1284 Grand blvd  
Hinkley Mrs Annetta h rear 23 Dilworth ct  
Hinton Joseph [Mary E] electrician h 745 StClair ave  
Hinton Lloyd J [Ethel A] with J L Topolosky h 196 7th N W  
Hinton Mrs Louise E (wid Wm H) h 196 7th N W  
Hinton Wm J clerk B & W Co h 745 StClair ave  
Hinzy Clarence [Marv] wks B & W Co h 460½ Tuscarawas ave W  
Hire George L [Jennie] h 239 31st N W  
Hi-Speed Oil Co (S J Kamany) 1068 Wooster rd N  
Hiss Edna nurse h 331 Newell  
Hiss Reinhard S [Louise] h 331 Newell  
Hitchcock Guy L [Hildreth E] clerk A & P Tea Co h 1148½ Wooster rd W  
Hite Frank h w s 23d S W  
Hite Joseph coal miner h w s 23d S W  
Hite Juha h w s 23d S W  
Hite Valentine [Cecelia] h w s 23d S W  
Hite Valentine jr coal miner h w s 23d S W  
Hites Thomas wks Parker's San Dairy h Akron O  
Hitshew Paul wks B & W Co r 1029 Liberty ave  
Hlas John [Josephine] wks Pitts V & F Corp h 34 20th S W  
Hlas John R student h 34 20th S W  
Hlass Andrew wks Diamond M Co h 240 16th N W  
Hlass Andrew h 196 19th N W  
Hlass Anna student h 240 16th N W  
Hlass John P wks Seiberling R Co h 240 16th N W  
Hlass Joseph [Mary] wks Pitts V & F Corp h 240 16th N W  
Hlass Joseph jr wks Diamond M Co h 240 16th N W  
Hlass Mary T h 240 16th N W  
Hlass Michael P [Elizabeth] wks Pitts V & F Corp h 196 19th N W  
Hlass Michael P [Helen] driver City h 127 15th N W  
Hlass Stephen golf instructor h 240 16th N W  
Hlozan Mitchell h 402 Newell  
Hnat Angelina B wks Seiberling L P Co h 111 16th N W  
Hnat John student h 111 16th N W  
Hnat Joseph [Anna] wks Pitts V & F Corp h 111 16th N W  
Hnat Mary E wks Diamond M Co h 111 16th N W  
Hnat Michael student h 111 16th N W  
Hnat Stanley G wks Ak Porcelain Co h 111 16th N W  
Hoaglan Glenn [Davilla N] clerk h 1199 Wooster rd W  
Hoagland Fred B [Marjorie] clerk B & W Co h 77 Etlng ave  
Hobbs Joseph H [Lucille H] foreman Pitts P G Co h 408 Ford ave E  
Hobson Esther M wks Ohio Brass Co h 642 Wooster rd W

# AKRON'S FINEST STORE FOR MEN

COMPLETELY AIR CONDITIONED



BARBERTON DIRECTORY

1561

Hobson Harry N h 642 Wooster rd W  
Hobson Harvey H [Maude M] wks Ohio Brass Co h 77 Ethng ave  
Hobson Mrs Mary E (wid Robert) h 642 Wooster rd W  
Hoch Ernest W [Beulah A] wks B & W Co h 246 7th N W  
Hoch Frank H [Maud C] wks B & W Co h 1033 Liberty ave  
Hoch Jonas A h 235 5th N W  
Hoch Mrs Olive M (wid Amos H) h 70 Brown  
Hoch Wilbur wks I A Barnett Co r 668 Tuscarawas ave W  
Hocter James A [Florence I] wks B & W Co h 191 2d N W  
Hodak Mile wks City r 823 Brady ave  
Hodge James C [Emma] metallurgist B & W Co h 213 Tuscarawas ave E  
Hodge James C [Emma C] metallurgist B & W Co h 213 Tuscarawas ave E  
Hodgins O'Neil H [Nancy] foreman h 236 1st N W  
Hodgkinson Eleanor student h 654 Fairview ave  
Hodgkinson Harold [Bessie] wks Ohio Edison Co h 654 Fairview ave  
**HODGSON OSCAR** [Halhe M] (Hodgson Sheet Metal & Furnace Co) h 373 Norton ave,  
Phone SH-3987  
**HODGSON SHEET METAL & FURNACE CO** (Oscar Hodgson) 987 Wooster rd N

## HODGSON SHEET METAL & FURNACE CO.

May-Fiebeger Furnaces and Repairs

**Athanor, Akron Air Blast and Solid Comfort Furnaces**

Roofing, Spouting, Furnace Repairing  
General Sheet Metal Work and Air Conditioning

**987 Wooster Road, North Phone SHerwood 6421**

Hodovan Andrew [Cecilia] wks Gen T & R Co h 696 Way N  
Hodovan Goldie student h 696 Way N  
Hoerig Theodore L [Cora E] wks B & W Co h 325 5th N W  
Hoffman Arnold [Rae L] draftsman h 553 Lloyd  
Hoffman Carl F [Gertrude S] chemist Pitts V & F Corp h 17 VanBuren ave N  
Hoffman Ernest F [A Colon] laborer h 819 Summit N  
Hoffman Harold [Anna] wks B & W Co h 1179 Wooster rd W  
Hoffman Harold A h 553 Lloyd  
Hoffman John wks B & W Co r 204A 1st N W  
**HOFFMAN SAMUEL H** [Lenore] pres Barberton Hardware Co h 531 Lake ave W, Phone  
SH-2534  
Hoffman Virginia student h 819 Summit N  
Hoffner C Lenora wks John Heidsik Co h 1099 Wooster rd W  
Hoffner Charles M [Ellen] electrician Pitts P G Co h 1099 Wooster rd W  
**HOFFSTETTER EDWARD** [Emma] electrical contractor 614 Tuscarawas ave W h same

## EDWARD HOFFSTETTER

ELECTRICAL CONTRACTOR

LIGHTING FIXTURES, ELECTRICAL SUPPLIES  
AND APPLIANCES

**614 TUSCARAWAS AVENUE WEST**

Phone SHerwood 2694

Hogan Angela C clerk h 354 3d N W  
Hogan Chester L [Elizabeth] h 1327 Wooster rd W  
Hogan Genevieve D student h 913 Raymond ave  
Hogan John [Ella] wks Robinson T & S Co h 388 Frase ave  
Hogan Juanita E h 913 Raymond ave  
Hogan Kathleen E h 354 3d N W  
Hogan Louis B [Muriel Z] h 913 Raymond ave  
Hogan Patrick J student h 354 3d N W  
Hogan Pauline M h 354 3d N W  
Hogan Wm F [Nina T] wks City h 354 3d N W  
Hobaus David R wks B & W Co h 293 Baird ave



Hohaus John T wks B & W Co h 293 Baird ave  
 Hohaus Vernon T [Theo] wks B & W Co h 293 Baird ave  
 Hohman Vincent service manager Bushman-K M Co h Akron O  
 Hohn Edward wks B & W Co r 612 Park ave W  
 Houn Henry [Eva] wks Goodrich h 134 Norwood  
 Hoise John h 75½ 6th N W  
 Holben Mrs Flora M (wid George E) h 1423 Wooster rd W  
 Holden Fairley wks B & W Co r 83 21st N W  
 Holder Merle E [Valeria O] wks Pitts P G Co h 1026 Wooster rd W  
 Holder Roy H [Velma L] wks Pitts P G Co h 57 20th W  
 Holder William [Hattie M] wks Pitts P G Co h 30 20th S W  
 Holderbaum Mrs Dora B (wid Elijah E) h 32 23d N W  
 Holderbaum Paul D [Marie E] wks Postoffice h 32 23d N W  
 Holdredge Albert C electrician r 730 Way N  
 Holecek Carl J [Anna M] wks B & W Co h 280 5th N W  
 Holecek Carl J jr wks B & W Co h 280 5th N W  
 Holqcek Clara C h 280 5th N W  
 Holgerger Ford [Iva] sta attdt Lake Anna Park Service h 58 31st S W  
 Holgerger Harold L wks Diamond M Co h 58 31st S W  
 Holgerger Harry H [Estella M] (Harry's Auto Accessory) h 461 Wooster rd N  
 Holgerger Hope I student h 58 31st S W  
 Holgerger Margaret A student h 461 Wooster rd N  
 Holgerger Ruth D student h 58 31st S W  
 Holik John [Mary] wks Barb Fdry Co h 112 Robinson ave E  
 Holik John jr wks Diamond M Co h 112 Robinson ave E  
 Holland Robert F accountant Renner Brewing Co r 161 7th N W  
 Hollar William C barber 518 Tuscarawas ave W h 242 4th N W  
 Holler Edward J wks B & W Co h 1172 Wooster rd N  
 Holler Kenneth G [Luella] wks Pitts P G Co h 1172 Wooster rd N  
 Holler Preston V [Callie L] wks Pitts P G Co h 1172 Wooster rd N  
 Holley James student h 583 Rubber  
 Holley Luther J [Pensola] h 105 Walker ave  
 Holley Robert wks Barberton Oil Co h 583 Rubber  
 Hollinger Betty J student h 532 Lloyd  
 Hollinger Co, W C Hollinger sec and treas insurance 492½ Tuscarawas ave W  
 Hollinger Earl A [Ruth I] with Goodrich h 532 Lloyd  
 Hollinger Mrs H Elizabeth (Columbia Cafeteria) h 70 16th N W  
 Hollinger Mrs Hannah H (wid John H) h 70 16th N W  
 Hollinger James F [Leha P] teacher h 197 State W  
 Hollinger Walter C [Cora G] sec and treas Hollinger Co h 952 Romig ave  
 Holhs Arthur salesman r 149½ Norwood  
 Holhs Elmer wks Pitts V & F Corp h 434 Wunderlich ave  
 Hollosi Paul wks Barb Magyar I A & C Club h 69 Diamond ave  
 Holloway Lawrence h 143 National ave  
 Holm Emmet W h 609 Hopocan ave  
 Holm Gladys h 609 Hopocan ave W  
 Holm Werdon E [Rose C] machinist B & W Co h 1234 Auburn ave  
 Holman H F sec and treas Diamond Match Co h N Y City  
 Holman John W with Diamond M Co h 876 Copley rd, Akron O  
 Holmes A Sinclair [Velma L] chemist Pitts P G Co h 88 18th S W  
 Holmes John h 460 Fairview ave  
 Holt Floyd D [Melva F] wks B & W Co h 48 Brown  
 Holt Thomas B [Minnie F] engineer B & W Co h 263 25th N W  
 Holvey Lawrence R [Evelyn M] clerk B & W Co h 409 Baird ave  
 Holzworth Monta D [Ruth E] clerk B & W Co h 47 31st S W  
 Honadle Lester M [Nellie S] candy maker h 520 Miami ave  
 Honadle Marian h 431 Power  
 Honolulu Conservatory of Music (Alfred Kahner) 526½ Tuscarawas ave W  
 Hood James H h 999 Wooster rd N  
 Hood Lillie R student h 573 Rubber  
 Hood Samuel J [Fannie M] wks Pitts V & F Corp h 573 Rubber  
 Hook Cynthia A (wid Sherman) h 354 Franklin ave  
 Hooke Dorothy J student h 136 17th N W  
 Hooke Gladys A office asst Dr G R Wellwood h 136 17th N W  
 Hooke John W [Jennie B] blacksmith h 136 17th N W  
 Hooper James R [Wanda] wks Pitts P G Co h 543 Hudson Run rd  
 Hooper Jay wks B & W Co h 71½ 3d N W  
 Hooper Jay jr wks B & W Co h 71½ 3d N W  
 Hooper Stanley [Rose] wks Firestone h 703 Paige ave W  
 Hooten Mrs Dena (wid Jack) h 742 Way N  
 Hoover Daniel E timekeeper B & W Co h 520 Princeton ave  
 Hoover Edward [Edith G] wks Firestone h 255 Huron  
 Hoover Kenneth H [Ruth] wks B & W Co h 541 Princeton ave

# THE CENTRAL ASSOCIATED REALTY CO. 1622 FIRST-CENTRAL TOWER

SUNSET VIEW SUBDIVISION Highly Restricted. Modern Improvements  
Transportation Conveniences

BARBERTON DIRECTORY

1563

HOPE JOHN C [Pearl M] vice pres and mgr Akron Home Campfield-Hickman Co h 786 Kenmore blvd, Akron O, Phone SH-1212

HOPE JOSEPH B [Sadie A] pres and mgr Barberton Home Campfield-Hickman Co h Doylestown rd Barberton O R D 4, Phone SH-1836

Hopkins Emmanuel [Helen] h 132 National ave

Hopkins Mrs Ethel h 138 National ave

Hopkins Mrs Ida M (wid Wm H) h 138 29th N W

Hopkins Mrs Letha h 138 National ave

Hopkins Merritt h 138 National ave

Hopton Harry teacher r 285 Newell

Horlacher Dorothy E student h 386 Robinson ave E

Horlacher Luther H [Florence B] with Yoder Bros h 386 Robinson ave E

Horn Birl E [Grace] wks B & W Co h 242 14th N W

Horn Joseph teacher r 229 3d N W

Horn Kenneth [Ruth] h Dunn

Horn T Calvin [Rilla L] wks Diamond M Co h 242 14th N W

Hornacek Ann J h 890 Perry ave

Hornacek Frances J h 890 Perry ave

Hornacek John J clerk Rocky River Cafe h 44 16th N W

Hornacek John M [Mary A] wks Pitts P G Co h 890 Perry ave

Hornacek Joseph [Mary] wks Pitts P G Co h 44 16th N W

Hornacek Julia H student h 44 16th N W

Hornacek Mary R student h 44 16th N W

Hornberger Mrs Bertha A saleswoman F S Fashion S C Inc h Barberton O, R D 3

Hornberger Wallace H h 88 25th N W

Horne Donald E welder Goodrich h 938 Tuscarawas ave W

Horne Wm S [Eva V] pipefitter h 938 Tuscarawas ave W

Horner Carl J wks B & W Co h 1106 Liberty ave

Horning Gilbert E wks Frank Co h Akron O

Hornyak Anna h 308 Lucas

Hornyak Cecilia h 301 Pfeiffer

Hornyak Florence h 301 Pfeiffer

Hornyak John [Cecilia] wks Pitts P G Co h 301 Pfeiffer

Hornyak John J h 355 George

Hornyak Michael wks B & W Co h 355 George

Hornyak Michael wks A G Saurer Motor Co h 301 Pfeiffer

Hornyak Michael [Anna] wks Firestone h 308 Lucas

Hornyak Michael jr [Julia] wks Firestone h 308 Lucas

Hornyak Michael [Anna] h 321 Wunderlich

Hornyak Michael C auto repr h 321 Wunderlich ave

Horrocks Harold G wks Seiberling L P Co h 895 Wilbur ave

Horrocks Mrs Nettie M (wid Thomas) h 895 Wilbur ave

Horvath Thomas R [Marcella M] wks Seiberling R Co h 914 Raymond ave

Horseman Harold R wks B & W Co h 166 28th N W

Horsey Helen L student h 103 Mitchell

Horsey Walter E [Gladys L] truck driver h 103 Mitchell

Horton Ernest J student h 113 Norton ave

Horton Fred C [Edith M] molder h 113 Norton ave

Horvath Alex [Anna] trucking h 64 Diamond ave

Horvath Andrew [Frances] wks B & W Co h 610 Holmes ave

Horvath Andrew [Magdalene] wks B & W Co h 284 15th N W

Horvath Andrew jr [Fern] welder B & W Co h 284 14th N W

Horvath Ann E clerk Marshall D G Co h 239 Robinson ave E

Horvath Anna student h 206 14th N W

Horvath Irene h 337 Wunderlich ave

Horvath John [Bertha] h 206 14th N W

Horvath John [Elizabeth] wks Ohio Brass Co h 187 14th N W

Horvath John [Elizabeth] wks B & W Co h 239 Robinson ave E

Horvath John jr student h 239 Robinson ave E

Horvath Joseph wks D'Or Studios Inc h 206 14th N W

Horvath Joseph painter h 284 14th N W

Horvath Joseph [Katie] wks B & W Co h 219 Cassell ave

Horvath Joseph [Rose] laborer h 337 Wunderlich

Horvath Joseph A painter h 220 Cassell ave

Horvath Juhus wks B & W Co h 284 14th N W

Horvath Margaret wks D'Or Studios Inc h 206 14th N W

Horvath Mary B h 239 Robinson ave E

Horvath Stephen [Mary] wks Pitts P G Co h 164 17th N W

Horvath Stephen [Susie] painter h 220 Cassell ave

Horvath Stephen A jr wks B & W Co h 220 Cassell ave

Horvath Stephen R [Edna E] wks B & W Co h 179 Park ave E

Horvath William painter h 220 Cassell ave

Hosack Anson wks Pitcairn Co-r 524 1/2 Tuscarawas ave W

Hostetter Mildred M wks 62 15th N W

# THE DAUNTLESS PLUMBING & ELECTRIC CO. 18-22 E. State St. PHONE FRANKLIN 8109

BEST DISPLAY OF LIGHTING FIXTURES IN THE CITY

1564

BURCH DIRECTORY CO'S

Hostettler Max H [Martha D] wks Firestone h 506½ Park ave W  
 Hostinsky John M [Veronica M] wks Ohio Brass Co h 884 Tuscarawas ave W  
 Houck Daniel [Beulah] wks Pitts P G Co h 317 Newell  
 Houck Eleanor I student h 317 Newell  
 Houck Gordon L [Gladys B] machinist h 108 Morgan  
 Houck Robert M [Corinne] wks Goodyear h 393B Wooster rd N  
 Hough Harold W parts mgr B & W Garage h Akron O  
 Houk Chfford E machinist Ferriot Bros Inc h 276 31st N W  
 Houk Edward J [Frances M] wks B & W Co h 88 29th N W  
 Houk John A [Della M] locksmith 135 2d N W h 276 31st N W  
 Houk Ralph J h 88 29th N W  
 Houk Sylvester A [Henrietta E] machinist h 214 Morgan  
 Houk Walter A [Genevieve] wks Ohio Brass Co h 630 Ford ave W  
 House Alvin J [Gladys M] auto repairing 340 15th N W h 679 Wooster rd W  
 Housel Roscoe T [Barbara] truck driver h 9 Green  
 Houser Harry W [Mary H] music teacher h 646 Wooster rd W  
 Houser Joseph F h 646 Wooster rd W  
 Houser Mark W [Helen R] musician h 65 Ething ave  
 Houser Mark W jr student h 65 Ething ave  
 Houston Clyde [Virginia I] timekeeper h 357 State W  
 Houston Robt J sec and treas Akron Rubber Reclaiming Co h 209 Merriman rd Akron O  
 Houston Thomas H [Sylvia M] supt MtHope Cometary Akron O h 253 State W  
**HOOT CARL O** [Christine] automobile service station Linco gas and oils, Kendall oil, Mo hawk tires, Gould batteries, Klensmotor cleaning machine for flushing crank cases, transmissions and differentials 929 Wooster rd N, Phone SH-1527 h 2243 4th S W, Akron O  
 Howard John W [Goldie C] attendance officer Bd of Education h 258 Baird ave  
 Howard Mrs Lulu (wid Louis) h 375 Frank  
 Howard Norman R [Minnie M] (Seventeenth St Greenhouse) h 467 Wooster rd N  
 Howard Urdison [Grace E] wks Pitts P G Co h 82 23d N W  
 Howe Mrs Alice M (wid Wm A) h 299 Ford ave E  
 Howe Alvin E jr [Elsie B] tinner Pitts P G Co h 972 Tuscarawas ave W  
 Howe Audrey F [Aldena] wks Seiberling L P Co h rear 582 Creedmoor ave  
 Howe Edgar C jr [Estelle C] wks B & W Co h 142 Norman  
 Howe James [Lillian] wks B & W Co r 400 4th N W  
 Howe Vernon W student h 944 Wilbur ave  
 Howell George [Elizabeth K] wks Ohio Brass Co h 1001½ Wooster rd W  
 Howell Inez L h 886 Tuscarawas ave W  
 Howell Martin wks Ohio Brass Co h 1001½ Wooster rd W  
 Howells Clayton [Helen] collector F S Fashion S C Inc h Sherman O, R D 1  
 Hower Pauline teacher r 607 Wooster rd W  
 Hower Willard D [Tilhe] wks City r 1016 Perry ave  
 Howes William [Dora] laborer r 108 National ave  
 Howey George R [Emma] machinist h 523 Otterbein ave  
 Howey Mary E clerk h 523 Otterbein ave  
 Howser Earl W [Lola M] wks B & W Co h 91 23d N W  
 Hoyt Carl finisher Derhammer M Inc  
 Hozarich Mrs Anna (wid Peter) h 254 Snyder ave  
 Hrabusa Joseph h 212 22d N W  
 Hrabusa Joseph J [Irene] h 1013 Hopocan ave W  
 Hrabusa Joseph P h 1013 Hopocan ave W  
 Hrabusa Louis wks Sun Rubber Co h 212 22d N W  
 Hrabusa Mary V h 1013 Hopocan ave W  
 Hrabusa Theodore [Anna H] wks Sun Rubber Co h 212 22d N W  
 Hrachovsky Louise wks Seiberling L P Co h 47 17th N W  
 Hrachovsky Paul [Christine] wks B & W Co h 47 17th N W  
 Hrachovsky Paul jr wks B & W Co h 47 17th N W  
 Hrachovsky Pauline student h 47 17th N W  
 Hrdica Helen M h 58 19th N W  
 Hrdica Joseph F [Veronica F] wks Diamond M Co h 58 19th N W  
 Hrin Andrew h 231 15th N W  
 Hrodesh Emil laborer r 284 Wunderlich ave  
 Hubbell George W [Sadie M] wks B & W Co h 224 Tuscarawas ave E  
 Huber Alphonse wks Newton B F & P W Inc h 61 State E  
 Huber Alton V [Ethel M] wks Seiberling R Co h 1029 Liberty ave  
 Huber Claude E [I Dora] wks Firestone h 654 Highland ave  
 Huber James B pres Akron Rubber Reclaiming Co h Akron O  
 Hubert Betty student h 289 Paige ave E  
 Hubert Frank student h 289 Paige ave E  
 Hubert John [Agnis] wks Ohio Brass Co h 289 Paige ave E  
 Hublinger Janet M wks Goodrich h 997 Tuscarawas ave W  
 Hublinger Willard H h 997 Tuscarawas ave W  
 Hudaacko John A [Margaret E] welder B & W Co h 151 19th N W  
 Hudak Annabel wks Diamond M Co h 245 22d N W  
 Hudak Helen h 245 22d N W

Hudak Joseph wks B & W Co h 245 22d N W  
 Hudak Matthew [Anna] wks B & W Co h 245 22d N W  
 Hudak Matthew jr student h 245 22d N W  
 Hudak Michael wks B & W Co h 245 22d N W  
 Hudnall J Rusk student h 689 Way N  
 Hudnall Jerry R wks Seiberling R Co h 689 Way N  
 Huff John D [Bessie E] insurance h 603 Ford ave W  
 Huff Philip A [Virginia A] molder B & W Co h 51 Gale dr  
 Huff Willard wks B & W Co r 932 Wooster rd W  
 Huffer Herbert L [Bertha L] wks Pitts P G Co h 113 Robinson ave E  
 Huffman Clinton wks Seiberling R Co h 358 Joseph  
 Huffman Esther R h 46 Brown  
**HUFFMAN HERBERT W** [Mildred L] propr Magic City Printing Co h 581 Hopocan ave W  
 Huffman John M [Emma E] wks Pitts P G Co h 46 Brown  
 Huffman Justine E student h 46 Brown  
 Huffman Raymond O [LaRue] truck driver h 821 Wooster rd N apt 1  
 Huffman Roy C truck driver h 821 Wooster rd N apt 1  
 Huffman Thomas A [Alberta] wks Pitts V & F Co h 322 Joseph  
 Huffman Wilbur S [Gladys K] wks Seiberling R Co h 39 25th S W apt 1  
 Hugs Ernest C [Bernice J] mech engineer B & W Co h 213 Summit W  
 Hughell Mrs Jemima (wid Henry C) h 137 16th N W  
 Hughell John M [Ethel M] wks Pitts P G Co h 137 16th N W  
 Hughes Edward L [Lydia A] wks Seiberling R Co h 504 1/2 Park ave W  
 Hughes John W [Thelma C] wks Firestone h 627 1/2 Tuscarawas ave W  
 Hughes Joseph O [Goldie L] auto repairing 1494 Wooster rd W, h same  
 Hughes Mrs Margaret M (wid John J) h 536 Lloyd  
 Hugus Forrest S [Almina L] foreman Sun Rubber Co h 535 Orchard ave  
 Humbel Mrs Catherine (wid Henry) h 1107 Central ave  
 Humbel Lois I student h 1107 Central ave  
 Humbel Oliver H [Ruth E] wks B & W Co h 1107 Central ave  
 Humbert Mrs Lena E (wid Lloyd L) h 152 21st N W  
 Humbert Luthera R asst Dr F A Fritz h Akron O  
 Humbert Robert D clerk A & P Tea Co h 152 21st N W  
 Humbert Treva L clerk Diamond Match Co h 152 21st N W  
 Humm Mrs Mary A h 15 State E  
 Hummel Curtis wks I A Barnett Co h R D 1  
 Hummel Ernest A [Genevieve M] wks Diamond Match Co h 88 Elmwood  
 Hummel Florence beauty opr Colonel Wallis h Doylestown O  
 Hummel Howard D [Jennie B] wks Pitts P G Co h 167 23d N W  
 Hummel Mrs Irene h 12 10th S W  
 Hummell Russell B [Bertha E] city fireman h 1 Alberta  
 Humpatch William h 154 Youker  
 Humphrey Mrs Almira (wid Alonzo) h 146 1st N W  
 Humphrey Jack H [Mildred M] wks Pitts P G Co h 106 Fernwood  
 Humphreys Jane h 461 Park ave W  
 Hunkins C Daniel jr h 225 1/2 3d N W  
 Hunkins Clara E student h 225 1/2 3d N W  
 Hunsberger Ford F [Laura E] with Old Age Pension h 784 Wooster rd N  
 Hunsberger Mary E student h 784 Wooster rd N  
 Hunsberger Tim h 770 Wooster rd N  
 Hunsicker Robert [Johanna] baker H: De-Ho Bakery h 294 Wooster rd N  
 Hunsicker Ward H [Katherine F] draftsman B & W Co h 70 20th S W  
 Hunt E Lester [Beatrice] teacher h 532 Princeton ave  
 Hunter Edgar L [Flossie M] wks B & W Co h 360 Tuscarawas ave E  
 Hunter Hays M [Dorothy M] foreman O B Tel Co h 251 Norton ave  
 Hunter Mrs Mary L h 191 1/2 2d S W  
 Hunter Wm [Winnie M] h 67 Huston W  
 Huntsberry Andrew A driver Barb Ldry Co h 142 21st N W  
 Huntsberry Coral L [Ahee M] wks B & W Co h 190 1/2 2d N W  
 Huntsberry James A [Martha C] wks Barberton Laundry h 1064 Northview ave  
 Huntsberry Mrs Linnie J (wid Albert A) h 142 21st N W  
 Huntsman Mrs Elsie H clerk h 107 Mitchell  
 Hurley Danl P [Elizabeth] wks B & W Co h 308 4th N W  
 Hurley John J wks B & W Co h 308 4th N W  
 Hursey Mrs Mary (wid Esper) h 470 Wooster rd N  
 Hursh Ora [Elizabeth] works engineer Ohio B Co h 548 Parkview ave  
 Husar Mike r 291 Pfeiffer  
 Huselton Earla L student h 627 Holmes ave  
 Huselton Melvin S [Elva M] wks B & W Co h 627 Holmes ave  
 Hutchings Richard teacher r 571 Hopocan ave W  
 Hutchinson Herbert W [Juha] wks Palmer M Co h 107 29th N W  
 Hutchinson M Lorraine student h 107 29th N W  
 Hutchison Clarence [Nellie] wks Seiberling R Co h 507 Hopocan ave W  
 Hutchison Clark J h 160 Herrmann

# THE STANDARD MORTGAGE CO. REAL ESTATE LOANS

601 FIRST-CENTRAL TOWER

Phone HEmlock 5194

1566

BURCH DIRECTORY CO'S

Hutchison Earley R [Sarah J] wks Wright T & F Co h 160 Hermann  
Hutchison Eleanor h 160 Hermann  
Hutchison Marguerite B student h 160 Hermann  
Huth Edward E [Pearl P] wks Seiberling R Co h 1119 Shannon ave  
Huth Gefald E wks B & W Co h 1119 Shannon ave  
Huth Kenneth E [Agnes E] wks B & W Co h 27 19th N W  
Huth Robt P wks Diamond M Co h 1119 Shannon ave  
Huth Russell F clerk h 1119 Shannon ave  
Hutson James L [Velma F] (Barberton Radio Shop) h 79 Gale dr,  
Hutson Joseph [Clara] h 226½ Wooster rd N  
Hutson Mrs Mary C h 8th N E, R D 3  
Hutson W Adelbert [Bina] with Pitts P G Co h 71 18th S W  
Hyatt Robt E wks B & W Co r 246 3d N W  
Hyde Ruth teacher h 540 Holmes ave  
Hydeg Irene student h 269 Robinson ave E  
Hydeg Joseph [Elizabeth] wks B & W Co h 269 Robinson ave E  
Hyduk Helen wks I A Barnett Co h 243 14th N W  
Hyland C Raymond [Mary] wks B & W Co h 136 7th N W  
Hyland Mrs Etha A bookkeeper Campfield H Co h 136 7th N W

Ickes Evelyn E h 115 Conrad  
Ickes Howard S wks B & W Co h 115 Conrad  
Ickes Willard C wks B & W Co h 115 Conrad  
Ihrig Dorothy D secretary Frank Co h 63 Eber ave, Akron O  
Iler Ronald J student h 24 Hiram E  
Iler Rose E student h 24 Hiram E  
Ilg Bernard P [Daisy E] wks Enterprise Mfg Co h 468 Hudson Run rd  
Imm Ivan dr Universal C Co h 125 Yonker, Barberton O  
Imm Martin [E Mabel] carpenter h 125 Yonker  
Immler Mrs Bessie J h 680 Paige ave W  
Immler Walter K [Eva E] foreman Pitts P G Co h 680 Paige ave W  
Incorvati Daniel C [Elvira M] wks B & W Co h 464 Grandview ave  
Ingles Clyde R [Bess M] wks Pitts P G Co h 164 Ford ave E  
Ingles Flora E h 164 Ford ave E  
Ingol Clarence student h 400 Harter ave  
Ingol Frank J [Amanda V] h 400 Harter ave  
Ingol Jerusha h 400 Harter ave  
Ingol Mary W student h 400 Harter ave  
Ingram John laborer h 636 Crawford ave  
Ingram Lloyd P wks B & W Co h 1419 Wooster rd W  
Ingram Porter L [Edna] wks B & W Co h 1419 Wooster rd W  
Ingram Wm M [Alice C] h 609 Hopocan ave W  
Inks Howard clerk Peoples S D Stores h Akron O  
Inman Carl A [Ollie M] wks Seiberling L P Co h 530 Harding ave  
Inman Raymond C [Helen V] wks B & W Co h 18A State W  
Innes James R [Mary M] wks Goodrich h 680 StClair ave  
Inns Kathleen wks Park Theatre h 671 Tuscarawas ave W  
Irish Mrs Addie V (wid Geo W) h 289 Newell  
Irish Everett A [Rosalind G] physician 100 4th N W h 74 5th N E  
Irish Foster V [Laura A] wks Postoffice h 235 Newell  
Irish Jack W student h 285 Newell  
Irish Mrs May E (wid Ervin J) h 67 Hazelwood  
**ISALY DAIRY CO**, Delmer Bryant mgr, dairy products 568 Tuscarawas ave W, Phone SH-6801  
Isam Ben wks Pitts V & F Co r rear 64 Huston W  
Ittes Elizabeth h 387 4th N W  
Ittes Joseph [Elizabeth] wks Pitts V & F Corp h 387.4th N W  
Ittes Joseph jr student h 387 4th N W  
Iuen Evelyn teacher r 186 State W  
Izo Frank [Amelia] wks B & W Co h 248 1st N W  
Izo Frank jr wks Pitts P G Co h 248 1st N W  
Izo George E [Sadie E] wks Pitts P G Co h 181 16th N W  
Izo John wks B & W Co h 248 1st N W  
Izo Martha h 248 1st N W  
Izo Olga A bookkeeper Ohio Edison Co h 248 1st N W

Jackson Bennie S [Marie M] watchman Diamond M Co h 217 14th N W  
Jackson C Earl [Ruth L] wks Minn M & M Co h 103 Norwood  
Jackson Catherine student h rear 229 2d N W  
Jackson Christine student h 217 14th N W



# CITY BAKING CO. Bakers of Honey Krushed Wheat Bread

PHONE HE-3126 Main Office, 532 Grant St. 6 Retail Stores

BARBERTON DIRECTORY

1567

Jackson Ernest [Essie] laborer h rear 229 2d N W  
 Jackson Hardie [Arlene] wks Firestone h 248 Snyder ave  
 Jackson Henry H lunch room 365 Wunderlich ave h same  
 Jackson J Leonard [Martha] carpenter h 1224 Auburn ave  
 Jackson J Paul [Lillian G] welder B & W Co r 93 State W  
 Jackson James W [A Eleanor] with Benzoco Inc h 239 State W  
 Jackson John [Mittie] wks Seiberling R Co h 587 Rubber  
 Jackson John B [Ethel L] wks B & W Co h 66 9th N W  
 Jackson Milton wks B & W Co r 83 21st N W  
 Jackson Mrs Minnie wks 254 3d N W  
 Jackson Robert J student h 239 State W  
 Jacob Arthur C [Mary L] wks B & W Co h 289 5th N W  
 Jacob Irma M sec to Supt of Schools h 289 5th N W  
 Jacob Peter h 355 6th N E  
 Jacobs Edward A [Elsie M] h 600 Park ave W  
 Jacobs Louis M [Mavis V] machinist h 73 Oak ct  
 Jacobs Mrs Nancy (wid Jefferson F) h 610 Ford ave W  
 Jacobs Rita stenog Pitts P G Co h 531 Wooster rd N  
**JACOBS MRS ROSE** supt Citizens Hospital Co h 533 Wooster rd N  
 Jaffe Reuben [Celia] stenog B & W Co h 94 22d N W  
 Jakovic David h 192 2d S W apt 5  
 James Alvern R [Dorothy I] auto repairing 1139 Wooster rd N h same  
 James Anthony J [Iona B] wks Goodrich h 53 31st N W  
 James Catherine A teacher h 119 State W  
 James Cyrus M [Lilhe E] truck driver h 1120 Wooster rd N  
 James Edward [Mary] h 304 Wooster rd N  
 James Mrs Hattie (wid Wm H) r 522 Wooster rd N  
 James John student h 1120 Wooster rd N  
 James Mrs Sophie h 244 Wooster rd N  
 James Wm E [Mary] restaurant 829 Wooster rd N h Akron O  
 James Wm H [Louise] salesman r 522 Wooster rd N  
 Jamieson Daniel S wks Pitts P G Co h 239 Tuscarawas ave E  
 Jamieson James [Elizabeth] wks B & W Co h 174 Tuscarawas ave E  
 Jamieson James jr h 174 Tuscarawas ave E  
 Jamieson James L wks Pitts P G Co h 239 Tuscarawas ave E  
**JAMIESON WM M** [Elizabeth] director Public Service, office City Bldg h 239 Tuscarawas ave E  
 Jamieson Wm M jr student h 239 Tuscarawas ave E  
 Janecak Frank [Mary] shoe repairing 341 Wooster rd N h 2306 21st S W Akron O  
 Janesh Alice stenog Yoder Bros h 1289 Wooster rd W  
 Janesh Anna wks Seiberling L P Co h 1289 Wooster rd W  
 Janesh Frank [Jennie] molder Ohio Injector Co h 1289 Wooster rd W  
 Janesh Frank [Mary] wks Yoder Bros h 1285 Wooster rd W  
 Janiga Anna J student h 232 16th N W  
 Janiga Della M h 232 16th N W  
 Janiga Frank student h 888 Tuscarawas ave W  
 Janiga Mrs Matilda wks Seiberling R Co h 888 Tuscarawas ave W  
 Janiga Paul J [Pauline H] wks Seiberling R Co h 232 16th N W  
 Janiga Stephen student h 888 Tuscarawas ave W  
 Janiszewski Stephen [Nelhe] wks B & W Co h 1034 Liberty ave  
 Janok John [Elizabeth] wks Seiberling R Co h 233 16th N W  
 Janoske Joseph M [Wilma] (Barberton Mechanical Mold) h Akron O  
 Janovec John [Mary] wks Pitts P G Co h 252 17th N W  
 Jarrett James H stock clerk F W Woolworth Co h 730 Wooster rd W  
 Jarrett Norman F [Ruby M] wks Ohio Brass Co h 730 Wooster rd W  
 Jastrab Clement M student h 1004 Shannon ave  
 Jastrab Elizabeth E wks Goodrich h 1004 Shannon ave  
 Jastrab Joseph T [Elizabeth] wks Seiberling R Co h 1004 Shannon ave  
 Jastraub George h 232 14th N W  
 Jastraub John A [Mary V] h 1067 Shannon ave  
 Jastraub Joseph [Mary] h 232 14th N W  
 Jastraub Joseph F [Emma] h 214 14th N W  
 Jastraub Josephine H student h 232 14th N W  
 Jastraub Stephen wks Pitts P G Co h 17 15th N W  
 Jeffers Hubert S physician-osteopathic 99 4th N W h Akron O  
 Jeffis Louis J (Crystal Lunch) r 233 3d N W  
 Jeffries Ida stenographer Pitts P G Co h 821 Wooster rd N apt 3  
 Jenco George [Mary] wks Seiberling R Co h 905 Tuscarawas ave W  
 Jenet Harold E molder Newton B F & P W Inc h Portage Lakes O  
 Jenkins Mrs Artie M h 85 23d N W  
 Jenkins George J [Imelda M] wks B & W Co h 68 24th N W  
 Jenkins Laura M h 85 23d N W  
 Jenkins T K wks Seiberling L P Co h 1178 Benton  
 Jenkins W Chester wks Pitts V & F Co h 85 23d N W

# KESTER COAL CO.

15 YEARS OF SATISFACTION  
FOR QUALITY—SERVICE AND COURTESY. CALL Blackstone 2311

1568

BURCH DIRECTORY CO'S

Jenkins Walter J [Agnes] wks Pitts V & F Co h 1178 Benton  
Jennens Walter S [Alta M C] elect engr Ohio B Co h 444 Robinson ave E  
Jenney Alfred J clerk B & W Co h 149 7th N W  
Jenney Alfred W [Mary A] h 149 7th N W  
Jenney Charles W [Vida F] clerk Municipal Court h 157 7th N W  
Jennings Albert W wks Buxbaum Co h 664 Highland ave  
Jennings Bryan W wks Buxbaum Co h 664 Highland ave  
Jennings Evelyn E asst Drs C A and L W Raymond h 151 Robinson ave E  
Jennings Frank [Gladys W] machinist Diamond M Co h 151 Robinson ave E  
Jennings Harley F student h 151 Robinson ave E  
Jennings Harry J wks Diamond M Co h 664 Highland ave  
Jennings Howard F wks Palmer M Co h 664 Highland ave  
Jennings Iris M wks Sun Rubber Co h 509 VanBuren ave S  
Jennings Lillian M h 151 Robinson ave E  
Jennings Marie wks Diamond M Co h 509 VanBuren ave S  
Jennings Paul S wks Sun Rubber Co h 509 VanBuren ave S  
Jennings Robert [Mamie B] wks Natl Rubber M Co h 664 Highland ave  
Jennings Stephen [Grace L] plasterer h 509 VanBuren ave S  
Jerina Agnes J wks Diamond M Co h 291 VanBuren ave N  
Jerina Anthony [Agnes] h 291 VanBuren ave N  
Jerina Anthony J [Jennie L] wks Goodyear h 118 17th N W  
Jerina Frank student h 291 VanBuren ave N  
Jerina John student h 291 VanBuren ave N  
Jerina Joseph wks Ohio Brass Co h 291 VanBuren ave N  
Jernigan Bert L [Eliza] wks Goodrich h 67 21st N W  
Jernigan Burtle student h 67 21st N W  
Jernigan Robert L [Leona M] wks Goodrich h 1172 Romig ave  
Jessen Christian N [Louisa] wks B & W Co h 736 Park ave W  
Jessen George C [Bernice] mach B & W Co h 184 8th N W  
Jessen Nick B wks B & W Co h 736 Park ave W  
Jessop John [Amelia] wks Diamond M Co h 33 24th N W  
Jestice Mrs Beulah h 17 15th N W  
Jestice Juanita J student h 17 15th N W  
Jett Mrs Jane L (wid Harry L) h 242 3d N W  
Jetter Earline h 517½ Brady ave  
Jetter George h 517½ Brady ave  
Jetter Harry [Addie] wks Seiberling R Co h 517½ Brady ave  
Jetter Mrs Lena (wid Isaac) h 105 Walker ave  
Jevac Anne wks Seiberling L P Co h 159 17th N W  
Jevac Joseph wks Ohio Brass Co h 159 17th N W  
Jevac Joseph jr wks B & W Co h 159 17th N W  
Jevac Mary h 159 17th N W  
Jewitt Russell L [Lillian M] wks Goodrich h 73 Fairmount  
Jikutz Alex wks Firestone h 459 Franklin ave  
Jikutz John student h 459 Franklin ave  
Jikutz Julius wks Pitts V & F Co h 459 Franklin ave  
Jikutz Mary clerk h 459 Franklin ave  
Jikutz Theodore [Eva] h 459 Franklin ave  
Jikutz Theodore jr student h 459 Franklin ave  
Johanyak Andrew student h 24 Borden  
Johanyak Barbara wks Anderson Rubber Co h 167 24th N W  
Johanyak Frank N wks Goodrich h 32 Borden  
Johanyak John A [Mary] wks B & W Co h 167 24th N W  
Johanyak Joseph [Anna] carpenter h 24 Borden  
Johanyak Joseph F wks Young's Hotel h 24 Borden  
Johanyak Mary h 167 24th N W  
Johns Arthur W [Marjorie M] coal opr h 131 State E  
Johns Edwin N h 103 Fernwood  
Johns Ernest V [Catherine V] wks B & W Co h 365 Baird ave  
Johns Grace I h 103 Fernwood  
Johns Herman B student h 103 Fernwood  
Johns Lewis R [Velma I] grocer h 725 Summit N  
Johns Paul E student h 103 Fernwood  
Johns Pauline L student h 725 Summit N  
Johns Thurman J [Bessie] rubberworker h 103 Fernwood  
Johns Wm J [Louisa A] coal miner h 89 State E  
Johns Wm M student h 131 State E  
Johnson A Fred [Lillian B] storekeeper B & W Co h 533 Harvard ave  
Johnson Arthur R [M Elizabeth] foreman Seiberling R Co h 605 Orchard ave  
Johnson Block 208-212 2d N W  
Johnson Mrs C Delphine (wid Charles H) h 1423 Wooster rd W  
Johnson Charles E [Alvina I] policeman h 664 Orchard ave  
Johnson Charles O student h 77 8th N W  
Johnson Charles R student h 203 Yonker  
Johnson Mrs Daisy wks 171 Norton ave

**BANKING SERVICE  
FOR THE  
INDIVIDUAL**

**THE FIRST INDUSTRIAL BANK of Akron**



**415 S. Main St.**



**SAVE WHERE  
YOU  
CAN BORROW**

**BARBERTON DIRECTORY**

**1569**

Johnson Donelda wks Diamond M Co h 194 1st N W  
Johnson Douglas [Vera] wks Seiberling R Co h 1292 Central ave  
Johnson Mrs Emma h 147 National ave  
Johnson Mrs Ethel A (wid Charles O) h 77 8th N W  
Johnson Frank C [Edith K] wks B & W Co h 357 Ford ave E  
Johnson George W [Bertha] wks Pitts V & F Co h 497 Haynes  
Johnson Harold E [Esther M] wks B & W Co h 702 Wooster rd N  
Johnson Harry W [A Helen] wks Seiberling R Co r 535 Orchard ave  
Johnson Herbert [Mildred] wks B & W Co h 244 1st N W  
Johnson James [Madge] wks Seiberling R Co h 1357 Benton  
Johnson James W [Helena P] clerk Goodrich h 1204 Romig ave  
Johnson Joseph [Estella] painter r 24 Dilworth ct  
Johnson Mrs Julia (wid John) h 275 Wooster rd N  
Johnson June E h 1259 Wooster rd N  
Johnson L Fred [Elizabeth B] clerk B & W Co h 377 Norton ave  
Johnson Leslie [Ethel] wks Seiberling R Co h 287 7th N W  
Johnson Mrs Lillian A (wid Gustus A) h 109 24th N W  
Johnson Lloyd L mechanic B & W Garage h Akron O  
Johnson Mrs Luella (wid James G) h 1259 Wooster rd N  
Johnson Luther T [Viola] wks Pitts V & F Co h 49 Palmer ave  
Johnson Lutherene student h 49 Palmer ave  
Johnson Maurice N [Bernice G] wks B & W Co r 1099 Liberty ave  
Johnson Norman [Georgia M] wks Seiberling R Co r 234 1/2 2d N W  
Johnson Pauline I h 77 8th N W  
Johnson Ray A [Theresa E] welder h 203 Yonker  
Johnson Richard K student h 357 Ford ave E  
Johnson Roscoe H h 1259 Wooster rd N  
Johnson Roy student h 287 7th N W  
Johnson Ruth A student h 664 Orchard ave  
Johnson Theodore [Lula M] laborer h 387 5th N W  
Johnson Thomas H student h 357 Ford ave E  
Johnson Virgil S [Gladys D] boilermaker Pitts P G Co h 280 Cassell ave  
Johnson Mrs Virginia h 580 Brady ave  
Johnson Wall J barber 242 Wooster rd N h rear 64 Huston W  
Johnson Walter T [Dorothy J] chem engr Pitts P G Co h 548 Lloyd  
Johnston Amos [Ida O] wks Pitts V & F Co h 389 Wayne  
Johnston Cecelia G h 392 3d N W  
Johnston Clifford [Opal B] wks Sun Rubber Co h 134 Norton ave  
Johnston Dolores J h 104 9th N W  
Johnston Edgar F h 310 6th N W  
Johnston Mrs Effie M (wid Vern A) h 552 Orchard ave  
Johnston Mrs Erma M clerk New S Bakery h 1046 Wooster rd W  
Johnston Frank H [Margaret M] h 341 Wunderlich ave  
Johnston Fred E [Goldie M] wks Ohio Brass Co h 96 9th N W  
Johnston Harry C [Frances D] wks B & W Co h 321 6th N W  
Johnston Howard [Esther] wks Pitts V & F Co h 484 Fairview ave  
Johnston Howard F [Sarah J] wks Seiberling R Co h 709 Ford ave  
Johnston Mrs Jane (wid Frank) h 664 StClair ave  
Johnston Mrs Jennie (wid John) h 310 6th N W  
Johnston John H student h 392 3d N W  
Johnston Joseph J sec East Barberton Land Co h Akron O  
Johnston Loretta A h 392 3d N W  
Johnston Lucien D wks Pitts V & F Corp h 392 3d N W  
Johnston Lucien K [Anna C] wks Pitts V & F Corp h 392 3d N W  
Johnston Robert F wks Pitts V & F Corp h 392 3d N W  
Johnston Mrs Theresa A h 104 9th N W  
Johnston Watson S [Lillian] foreman Pitts V & F Corp h 310 6th N W  
Johnston Wm A pres East Barberton Land Co h Akron O  
Joiner Joseph foreman Hi De-Ho Bakery h 135 Yonker  
Joiner McKinley W [Rose E] salesman Hi-De-Ho Bakery h 135 Yonker  
Jolly Agnes Y stenog Pitts P G Co h 528 Otterbein ave  
Jolly Donald C clerk Pitts P G Co h 528 Otterbein ave  
Jolly Elma D student h 275 Wunderlich ave  
Jolly George B [Sarah E] clerk Griffiths' Billiard Parlor h 275 Wunderlich ave  
Jolly Grace S h 275 Wunderlich ave  
Jolly Peter [Clara] bricklayer h 528 Otterbein ave  
Jones Albert wks Seiberling R Co h 148 Baird ave  
Jones Alvin wks B & W Co r 304 Wunderlich ave  
Jones Anna M nurse h 208 7th N W  
Jones Bradley wks B & W Co r 304 Wunderlich ave  
Jones C Raymond [Mildred M] salesman h 135 7th N W  
Jones Charles E [Ann E] wks B & W Co h 366 George  
Jones Clarence E wks B & W Co r 45 4th N W  
Jones Clyde C truck driver h 338 Hillsdale ave

# See the OHIO EDISON ELECTRIC SHOP CO. FOR A COMPLETE LINE OF ELECTRICAL APPLIANCES

1570

BURCH DIRECTORY CO'S

Jones Earl L wks Pitts P G Co h 338 Hillsdale ave  
 Jones Edward W [Vivian] h rear 630 Tuscarawas ave W  
 Jones Eldred student h 148 Elmwood  
 Jones Elno A [Sarah C] wks A O Austin h Austin Estate, R D 3  
 Jones Emery J [Bessie M] foreman I A Barnett Co h 459 4th N W  
 Jones Eula E wks Firestone h 208 7th N W  
 Jones Florence clerk Citizens Hospital r 320 Wooster rd N  
 Jones Florence C wks Palmer Match Co h 30 Elmwood  
 Jones George K [Isabel] wks B & W Co h 65 31st S W  
 Jones Gerald L [Irene E] clerk Diamond M Co h 354 Tuscarawas ave E  
 Jones Glenn E wks Parker's Sanitary Dairy h 109 25th N W  
 Jones Grace E clk Liberty Grocery r 497 Wooster rd W  
 Jones Harold C clerk B & W Co h 65 31st S W  
 Jones Hazel A h 109 25th N W  
 Jones Hoyt truck driver h 338 Hillsdale ave  
 Jones Hugh V foreman Seiberling R Co h 731 Orchard ave  
 Jones James student h 21 25th S W  
 Jones Jennett D wks Ohio Brass Co h 208 7th N W  
 Jones Josephine student h 338 Hillsdale ave  
 Jones Kenneth [Opal] wks E O Gas Co h 181 7th N W  
 Jones Leslie K wks B & W Co h 65 31st S W  
 Jones Mabel V stenog Great Northern Bldg & L Co h 208 7th N W  
 Jones Merl E [Eva M] carpenter h 731 Orchard ave  
 Jones Miriam E wks J Hedsik Co h rear 630 Tuscarawas ave W  
 Jones Obediah B [Edna R] wks Diamond M Co h 21 25th S W  
 Jones Owen M jr with B & W Co r 290 6th N W  
 Jones Paul E salesman Ohio Edison Co h Portage Lakes O  
 Jones Paul F [Edris M] wks Pitts P G Co h 67 Hazelwood  
 Jones Raymond F [Helen M] h rear 630 Tuscarawas ave W  
 Jones Robert student h 148 Baird ave  
 Jones Robert A h 109 25th N W  
 Jones Roy A [Leona O] wks Palmer M Co h 423 VanBuren ave S  
 Jones Ruby P wks I A Barnett Co h 459 4th N W  
 Jones Russell D [Helen E] wks Seiberling R Co h 181 7th N W  
 Jones Ruth M clerk Firestone h 731 Orchard ave  
 Jones S Bernard wks Firestone h 148 Elmwood  
 Jones Samuel P carpenter h 338 Hillsdale ave  
 Jones Samuel T [Laura E] foreman Seiberling R Co h 566 Creedmoor ave  
 Jones Thomas h 221 State W  
 Jones Thomas L [Gladys P] caretaker h 143 Norman  
 Jones Walter student h 143 Norman  
 Jones Wilbur H wks B & W Co h 65 31st S W  
 Jones Wilham h rear 64 Huston W  
 Jones William r 304 Wunderlich ave  
 Jones William [Ella V] farmer h 338 Hillsdale ave  
 Jones William [Mary] wks Ohio Brass Co h 208 7th N W  
 Jones Wm C [Amelia M] (Foster & Jones) h 715 Orchard ave  
 Jordan Ashford wks Col Salt Co h Patterson  
 Jordan Eleanor M student h 181 25th N W  
 Jordan Henry J [Nannie G] agt Western & S L I Co h 181 25th N W  
 Jordan James O [Jessie D] mech E G Mathie Lumber Co h 70 9th N W  
 Jordan Lettie clerk h 609 Lake ave W  
 Jordan Max D (Lake Anna Park Service) (Fearnow & Jordan) h Akron O  
 Jordan Walter R wks Firestone h 28 19th N W  
 Jordre Wm S [Hazel E] engineer B & W Co h 75 Summit W  
 Jordy Mrs Emma S (wid Henry J) h 272 6th N W  
 Jordy Martin W wks B & W Co h 272 6th N W  
 Jordy Minnie E h 272 6th N W  
 Joseph Edwin C mech Bertsch M Co h 169 W Buchtel ave, Akron O  
 Joseph Frank laborer h 67 Huston W  
 Joy W Howard [Jennie M] wks B & W Co h 578 Hopocan ave W  
 Joyner Aaron wks I A Barnett Co r 565 Rubber  
 Joyner Herschel L h 1003 Perry ave  
 Jozing Alex student h 234 Cassell ave  
 Jozing Anna student h 234 Cassell ave  
 Jozing Eva student h 234 Cassell ave  
 Jozing Joseph [Catherine] wks Diamond M Co h 173 Park ave E  
 Jozing Paul [Barbara] wks Ohio Brass Co h 234 Cassell ave  
 Jozsa George [Elizabeth] wks Goodrich h 138 Norwood  
 Juarovisech Marco [Helen M] wks Midwest R Co h e s 31st N W  
 Judge Daniel C [Emma G] wks E O Gas Co h 424 15th N W  
 Judge James L [Katie] wks B & W Co h 209 14th N W  
 Judge John D [Elizabeth A] foreman B & W Co h 403 Tuscarawas ave E  
 Judge John W [Anna G] foreman E O Gas Co h 610 Creedmoor ave  
 Judge Michael P [Helen V] h 534 Harding ave

Judge Paul J student h 610 Creedmoor ave  
 Judge Thomas L h 610 Creedmoor ave  
 Judge William L [Hazel] wks B & W Co h 177½ 7th N W  
 Judy's Beauty Shop (Mrs Sue Martz, Mrs Judy Sirasky) 131 2d N W  
 Judy Maude wks A O Austin  
 Juhas John [Irene] h 44 Tracy ave  
 Juvavich Nicholas h s s Fairview ave, R D 3  
 Jurantis Wm B [Rose] machinist h 233 Morgan  
 Jurechko Theodore wks B & W Co h 72 Summit W  
 Jurechko William [Anna] wks B & W Co h 72 Summit W  
 Jurich Angelina wks Sun R Co h 494 Wooster rd W  
 Jurich Leo wks B & W Co h 494 Wooster rd W  
 Jurich Mary wks Sun R Co h 494 Wooster rd W  
 Jurich Mrs Mary (wid Joseph) h 494 Wooster rd W  
 Jurich Nick student h 494 Wooster rd W  
 Jurich Stephen [Mary] wks Barb Fdry Co h 364 Hopocan ave E  
 Jursik Andrew [Elizabeth] wks Pitts V & F Co h 115 17th N W  
 Jursik Andrew jr student h 115 17th N W  
 Jursik Luke wks George Fillo h 115 17th N W  
 Jursik Margaret h 115 17th N W  
 Jursik Paul wks Diamond M Co h 115 17th N W  
 Justus Doyle M [Maud P] barber 1140 Wooster rd W h 1102 Bellview ave  
 Justus Helen R h 1102 Bellview ave  
 Juszh Andrew student h 173 Arthur ave  
 Juszh Magdaline teacher r 256 24th N W  
 Juszh Mary student h 173 Arthur ave  
 Juszh Mrs Rose h 173 Arthur ave  
 Juszh Thomas [Mildred F] wks Pitts V & F Co h 545 VanBuren ave S

**K**

Kabasky Helen h 546 VanBuren ave S  
 Kabasky John h 546 VanBuren ave S  
 Kabasky Lawrence [Mary] h 546 VanBuren ave S  
 Kabasky Stella h 546 VanBuren ave S  
 Kabasky Walter h 546 VanBuren ave S  
 Kach Anne H wks Diamond M Co h 180 21st N W  
 Kach Betty M wks Goodrich h 180 21st N W  
 Kach Michael [Mary] wks Pitts P G Co h 180 21st N W  
 Kacher Joseph W tailor D Miskin r 273 Newell  
 Kaesur Joseph [Catherine] h 442 Paige ave W  
 Kada Alex [Nestase] h 201 Canal S  
 Kadich George [Julia] h 106 Norwood  
 Kadleick George [Mary] laborer i 421½ Hopocan ave W  
 Kadleick George jr wks B & W Co r 421½ Hopocan ave W  
 Kadleick Mary r 421½ Hopocan ave W  
 Kadleick Susan r 421½ Hopocan ave W  
 Kahner Alfred (Honolulu Conservatory of Music) h Cleveland O  
 Kail Allen S [Blanche L] wks B & W Co h 1078 Coventry  
 Kail Daniel [Florence M] h 611 Tuscarawas ave W  
 Kail Earl [Emma] wks Sun R Co h 412 Van  
 Kail Joseph L [Lula A] wks Phila R W Co h 107 Elmwood  
 Kail Virginia B student h 611 Tuscarawas ave W  
 Kain Edward M draftsman B & W Co r 570 Lloyd  
 Kaiser Chester H [Margaret] clerk E O Gas Co h 39 10th S W  
 Kaiser Joseph asst janitor City Bldg h same  
 Kaiser Kenneth A [Virginia] wks Pitts P G Co h 667½ Park ave W  
 Kaiser Lawrence [Dorothy K] wks Ak Lamp & Mfg Co h 97 28th N W  
 Kaiser Mrs Marie (wid Karl) r 107 7th N W  
 Kaiser Michael h Canal N  
 Kaiser Mildred nurse Citizens Hospital r 320 Wooster rd N  
 Kaiser Ralph E wks B & W Co r 107 7th N W  
 Kalauza Anthony wks B & W Co r 150 17th N W  
 Kalcie Stanley [Anna] wks Pitts P G Co h 1083 Columbus ave  
 Kalifass Paul [Victoria] conf 493 Hopocan ave W h 308 Wunderlich ave  
 Kallas Nick salesman Mackey's Pie Shop h Akron O  
 Kalman George [Anna] h 150 1st N W  
 Kalman Mrs Katherine (wid George) h 150 1st N W  
 Kalmar George h 487 Washington ave  
 Kaloci Andrew J [Mary] h 148 Bard ave  
 Kaloci Mrs Catherine h 235 Wolf ave E  
 Kaloci Joseph h rear 53 Palmer ave  
 Kalpin Wm [Mary] wks B & W Co r 146 1st N W  
 Kaltmaier Henry h w s Summit N

**THE DAUNTLESS PLUMBING & ELECTRIC CO.** 18-22 E. State St.  
**ELECTRICAL APPLIANCES OF EVERY DESCRIPTION** PHONE FRANKLIN 8109

1572

BURCH DIRECTORY CO'S

Kaludyersky Bogolub [Katie] (Alaska Cigar Store) h 286 Wooster rd N  
 Kaludyersky Walter student h 286 Wooster rd N  
 Kalujyerski Alexander student h 1102 Wooster rd N  
 Kalujyerski Zoiko [Florence] wks Seiberling R Co h 1102 Wooster rd N  
 Kaluza Anton [Margaret] wks Diamond M Co h 335 Lake ave E  
 Kaluza Anton jr student h 335 Lake ave E  
 Kamany Elizabeth h 1048 Columbus ave  
 Kamany John [Julia] wks B & W Co h 1048 Columbus ave  
 Kamany Julia h 1048 Columbus ave  
 Kamany Stephen J (Hi Speed Oil Co) h Akron O  
 Kamenar Frank wks Pitts V & F Corp h 218 31st N W  
 Kamenar Mrs Julia A (wid Frank J) h 218 31st N W  
 Kamenar Louis wks Pitts V & F Corp h 218 31st N W  
 Kaminski Czeslaw [Catherine] wks B & W Co h 432 4th N W  
 Kaminski Stanley wks B & W Co h 432 4th N W  
 Kaminski Theodore h 432 4th N W  
 Kandiesko Mrs Susanna (wid Stephen) h 113 15th N W  
 Kapes John S [Elizabeth] wks Ohio Brass Co h 138 1st N W  
 Kapes Peter J mgr Elks Club h 138 1st N W  
 Kapish Stephen J [Helen M] wks Seiberling L P Co h 303 Baird ave  
 Kaplinski Frank [Anna J] wks Pitts P G Co h 588 Hudson Bun rd  
 Kaploski Leo [Elizabeth] wks Pitts P G Co h 77 22d N W  
 Kappeler Albert K wks B & W Co r 30 25th N W  
 Kappeler Leroy J [Valous E] wks B & W Co r 30 25th N W  
 Kappus Stophen G [Alice F] clerk Goodrich h 595 Lloyd  
 Karabittoff Bakrat (Karabittoff & Pollack) h 484 Wooster rd W  
 Karabittoff & Pollack (B Karabittoff, C Pollack) restaurant 484 Wooster rd W  
 Karalik Catherine M h 45 Palmer ave  
 Karalik Josephine student h 45 Palmer ave  
 Karalik Lloyd student h 45 Palmer ave  
 Karalik Mary A wks Goodrich h 45 Palmer ave  
 Karalik Michael [Catherine] h 45 Palmer ave  
 Karos Thomas clerk r 794 1/2 Wooster rd N  
 Karostok Mike laborer r 259 Wooster rd N  
 Karr George A [Priscilla] wks Pitts P G Co h 177 25th N W  
 Karr George W [Hazel C] wks B & W Co h 120 Hazelwood  
 Karr Valentine h 177 25th N W  
 Karshner Mrs Etta M (wid George E) h 571 Lake ave W  
 Karson Paul [Elizabeth M] wks B & W Co h 60 14th N W  
 Kasanic Anton [Emma] wks Diamond M Co h 298 George  
 Kasanic George wks B & W Co h 298 George  
 Kasanic Michael C [Mary D] wks B & W Co h 298 George  
 Kaser Walker C mechanic B & W Garage  
 Kasick Martin wks Seiberling R Co r 194 16th N W  
 Kasner Harley E [Vestal E] ticket clerk Penna R R Co h 198 Norton ave  
 Kasner Ruth E student h 198 Norton ave  
 Kassinger Ernest J [Hattie E] policeman Firestone h 95 Norwood  
 Kassinger Ernest L wks Firestone h 95 Norwood  
 Kasza John [Geneva M] wks B & W Co h 1337 Wooster rd W  
 Kasza Michael [Sophia] h 1106 Columbus ave  
 Katanich Samuel wks B & W Co h 249 1st N W  
 Katen Stephen wks Seiberling R Co h 166 Snyder ave  
 Katona Emil wks Sun Rubber Co h 341 Huston E  
 Katona Joseph [Mary] h 341 Huston E  
 Katona Stephen [Julia] wks Diamond M Co h 21st S W  
 Katyansky Milan [Emma] draftsman B & W Co h 144 Norman  
 Kaufman Joseph welder h 294 Lake ave E  
 Kaufman Frederick M student h 559 Wooster rd N  
 Kaufman Hiram foimn Pitcairn Co r 524 1/2 Tuscarawas ave W  
 Kaufman Monroe H [Emma J] clerk B & W Co h 559 Wooster rd N  
 Kaufman Robert J wks B & W Co h 559 Wooster rd N  
 Kaufmann Robert J [Viola E] service dept Ak Maytag Co h 171 23d N W  
 Kaushck Albert W [Henriette E] wks Pitts P G Co h 196 23d N W  
 Kaushck Mrs Anna (wid Joseph) h 76 16th N W  
 Kaushck Joseph H [Marcelle M] wks Pitts P G Co h 63 1/2 17th N W  
 Kaushck Peter E [Theresa] wks Goodrich h 162 21st N W  
 Kavalecz Andrew h 861 Brady ave  
 Kavalecz Frank [Stella] wks B & W Co h 861 Brady ave  
 Kavalecz Mrs Katherine (wid Andrew) h 861 Brady ave

Main Store 373 S. Main St. Akron, O. **W. D. TURNER** WALL PAPER PAINT, LINOLEUM WINDOW SHADES Branch 219 N. Second St. Barberton, O.

# The D. W. KAUFMAN REALTY CO. REALTORS

PHONE HEmlock 8137

BARBERTON DIRECTORY

1573

Kavalecz Peter wks B & W Co h 861 Brady ave  
Kaylo David [Bertha] jeweler 1344 2d N W h 606 Hopocan ave W  
Kechkes Gabriel [Anna] h 931 Wilbur ave  
Kechkes George [Mary] grocer etc 919 Wilbur ave h 931 same  
Keck Curtis L [Sarah M] h 93 28th N W  
Keck Leland R wks Pitts P G Co h 93 28th N W  
Keck Margaret C clerk h 93 28th N W  
Kedacic Anton wks Ohio Brass Co h 208 Wooster rd N  
Kedacic Martin [Lena] blacksmith h 114 14th N W  
Kedacic Michael [Mary] h 208 Wooster rd N  
Kedacic John [Florence J] wks Diamond M Co h 28 15th N W  
Kee Ellsworth wks B & W Co h 564 Wooster rd W  
Kee Floyd R foreman Henry C & I Co h Akron O  
Kee Milo W [H Matilda] wks Diamond M Co h 70 22d N W  
Keefe John E [Pearl E] interior decorator h 209 Baird ave  
Keefer Chnton T h 168½ 2d N W  
Keefer Mrs Della housekeeper 232 5th N W  
Keefer Frieda M h 168½ 2d N W  
Keefer James F [Rose M] h 168½ 2d N W  
Keefer Violet M h 168½ 2d N W  
Keehn Raymond R [Margaret J] clerk A & P Tea Co h 37 5th N E  
Keeler Russell V [Calferne R] h 39 Brown  
Keenan Edward window washer r 524½ Tuscarawas ave W  
Keenan Francis J asst mgr Elks Club r 524½ Tuscarawas ave W  
Keenan Gertrude M h 149 24th N W  
Keenan Thomas F [Anna E] wks B & W Co h 149 24th N W  
Keenan Thomas F jr wks B & W Co h 149 24th N W  
Kehoe Emma A h 235 7th N W  
Kehoe Mrs Nellie B (wid Moses P) h 235 7th N W  
Kehrer Frank [Myrtle] machinist h 273 Huron  
Kehrer Jay collector Ohio Edison Co h Norton Center O  
Kehrer Margaret h 273 Huron  
Keichel William [Margaret] wks B & W Co r 560 Parkview ave  
Keifner William [Margaret] wks Pitts P G Co h 219 Tuscarawas ave E  
**KEISTER A ROY** [Clara A] asst sec Great Northern Bldg & Loan Co h Wadsworth rd, R D 1  
Keister Byron S painter h 24 19th N W  
Keister Robert A [Marjorie F] wks Sun Rubber Co h 701 Orchard ave  
Keister Russell [Mary A] boilermaker B & W Co h 24 19th N W  
Kellar Horatio H wks B & W Co h 257 24th N W  
Kellar Jerry H [Dorothy H] wks Pitts P G Co h 257 24th N W  
Kellar Ruth E wks Seiberling L P Co h 257 24th N W  
Kelleher Mrs Ina (wid Daniel E) h 41 New  
Kelleher Stanley E clerk B & W Co h 41 New  
Keller Allen J [Irene L] draftsman B & W Co h 283 Baird ave  
Keller Chester clerk E W Owen h Akron O  
Keller Dale [Anna K] mgr Economy Shoe Store h 2245 19th S W, Akron O  
Keller Homer A [Leha B] welder h 978 Romig ave  
Keller James L [Ella] laborer h 978 Romig ave  
Keller Russell L [Evelyn E] wks Ohio Brass Co h 524 Miami ave  
Keller V Irene student h 978 Romig ave  
Kelley Gamilla J student h 92 Waltz dr  
Kelley Joseph S [Louise M] wks B & W Co h 92 Waltz dr  
Kelley Rubber Co, See Akron Directory  
Kelly Harry L [Margaret M] h 313 State W  
Kelly John F wks B & W Co h 253 8th N W  
Kelly John H [Mary J] machinist B & W Co h 162½ 2d N W  
Kelly Martha A student h 162½ 2d N W  
Kelly Robert W student h 162½ 2d N W  
Kelly Stephen [Louise] h 151 Canal S  
Kelsey Robert [Jane] wks B & W Co h 89 State E  
Kemmerer Kenneth B [Floma M] wks Seiberling R Co h 509 Hopocan ave W  
Kemp Walter [Anna] wks B & W Co h 185 14th N W  
Kempe Casimir E wks B & W Co h 1060 Shannon ave  
Kempe Joseph wks Ohio Brass Co h 1060 Shannon ave  
Kempe Mrs Mary (wid Anthony) h 1060 Shannon ave  
Kendel Catherine h 24 32d S W  
Kendel Jacob A [Barbara] wks Sun Rubber Co h 24 32d S W  
Kendel Jacob A [Elizabeth J] wks Goodrich h 38 23d N W  
Kendel John wks I A Barnett Co h 24 32d S W

ROSE HILL BURIAL PARK  
PERPETUAL CARE · MODERATE PRICES

W. Market St Ext  
Beyond Fairlawn  
Phone HE-8316

# COAL Order from THE CITY ICE & COAL CO.

Try Our DUSTLESS COAL.

Phone BBlackstone 7134

1574

BURCH DIRECTORY CO'S

Kendel Joseph h 24 32d S W  
Kendel Michael wks Midwest R R Co h 24 32d S W  
Kendel Paul student h 24 32d S W  
Kennedy Catherine student h 113 Norton ave  
Kennedy Darwin [Mabel] wks I A Barnett Co h 980 Shannon ave  
Kennedy Emmett B [Marv H] barber 1592 Kenmore blvd h Akron O  
Kennedy Winifred wks Seiberling R Co h 113 Norton ave  
Kennell Harry mechanic Montz Sales & Service h Doylestown O  
Kenray Harry T [Mary M] boilermaker B & W Co h 1031 Tuscarawas ave W  
Kent Daniel [Genevieve] wks B & W Co h 516½ Wooster rd W  
Kenyon Joseph W [Margaret D] boilermaker h 163 Summit W  
Kepler Charles E wks Diamond M Co h 501 Wooster rd W  
Kepler Mrs Mary A (wid Jacob A) h 501 Wooster rd W  
Kepnes John [Anna] engr Zimmerly Bros h 307A Lucas  
Keresturik Andrew r 53 Huston W  
Keresturik Mrs Ann wks Diamond M Co h 379 Frank  
Kerr Alexander [Fannie] patternmaker h 652 Orchard ave  
Kerr Fannie M nurse h 652 Orchard ave  
Kerr H J executive asst B & W Co h Westfield N J  
Kerr Phyllis E student h 652 Orchard ave  
Kersnak Vincent h n s Norton ave  
Kerstetter George [Elizabeth] wks B & W Co h 555 Ford ave W  
Kerstich Wasil r 38A Huston W  
Kerswill Geo E [Greta] dept mgr Eureka Vacuum C Co h 32 Summit W  
Kesak Carl h 121 Canal S  
Kesak Michael [Elizabeth] h 121 Canal S  
Kesler Boyd E student h 300 4th N W  
Kesler John M [Cora B] sec and treas Barberton Home Builders Inc, acting mgr State L S  
No 173 h 300 4th N W  
Kesterson Wendell wks Barberton Herald h Akron O  
Kettering Alice M h 386 VanBuren ave S  
Kettering Daniel H [Margaret] h 386 VanBuren ave S  
Kettering Harry A h 386 VanBuren ave S  
Kezele Jennie E wks Diamond M Co h 32 15th N W  
Kezele Mildred F h 32 15th N W  
Kezele Milo wks Pitts P G Co h 32 15th N W  
Kezman Mrs Eva (wid Thomas) h 44 14th N W  
See also Kizman  
Kidd John F [J Henrietta] wks B & W Co r 1089 Liberty ave  
Kieffer Bertha G h 176 22d N W  
Kieffer P Edward wks Diamond M Co h 176 22d N W  
Kiehl Clyde R [Henrietta] steamfitter h 36 Swigart  
Kight Israel [Cele] wks Seiberling R Co h 398 Harter ave  
Kight Wilbur (Checker-Board Cafe) h 604 Ford ave W  
Kilgore Mrs Adchne L (wid David) h 643 Wooster rd W  
Kilgore Elmer J mach Diamond M Co h 643 Wooster rd W  
Kilgore Mina E clerk h 643 Wooster rd W  
**KILLIAN HORACE K** [Ida B] realtor 492½ Tuscarawas ave W h Shelhart rd, R D 1, Phone  
SH 9871

## H. K. KILLIAN REALTOR

INSURANCE AND REAL ESTATE LOANS

492½ TUSCARAWAS AVE. W.

Phone Sherwood 4723

Killian Joseph r 253 15th N W  
Killmer Mrs Ethel M (wid John M) h 279 7th N W  
Killoran Martin E dentist 539½ Tuscarawas ave W h 1284 W Waterloo rd, Akron O  
Kilroy Joseph laborer r rear 150 1st N W  
Kimball Jack S student h 181 Robinson ave E

CREDIT REPORTS - CREDIT INVESTIGATIONS 421 2d Nat'l Bldg.  
**ALLIED BUREAU OF CREDITS** Phone HE-3177



# DIRECTORY ADVERTISING IS THE BEST INVESTMENT YOU CAN MAKE

BARBERTON DIRECTORY

1575

Kimball Wm D [Ann M] mach Diamond M Co h 181 Robinson ave E  
Kimble Elbert C [Mildred D] wks Ohio Brass Co h 192 29th N W  
Kimble Helen F student h 192-29th N W  
Kimble LeRoy W [Mary E] laborer h 19S Kenmore ave  
Kimble Marie h 215 Canal S  
Kimmins Mrs Sadie (wid John N) h 24 31st S W  
Kindel, See Kendel  
Kindig Clement B [Mollie J] wks Wright Tool & F Co h 423 Riese  
King Anna clerk Pitts P G Co h 52 Stirling ave  
King Bernice r 226½ Wooster rd N  
King Mrs Carrie h 148½ 2d N W  
King Charles E student h 399 3d N W  
King Charles K pres Ohio Brass Co h Mansfield O  
King Cy H [Vema I] baker Mackey's Pie Shop h 559 Lake ave W apt 2  
King Fred h 417 Van  
King Harold D [Kathryn G] engr Am H R Co h 193 24th N W  
King John A [Ada J] welder h 794½ Wooster rd N  
King Lawrence J [Margaret M] slsmn T D Evans h 144 Norwood  
King Leslie J wks B & W Co h 477 Huston E  
King Louis r 114 14th N W  
King Louis h 52 Stirling ave  
King Mrs Mary A (wid Edward A) h 357 Ford ave E  
King Pearl N wks Pitts V & F Corp h 399 3d N W  
King Shoe Co, Sandor London mgr, 537 Tuscarawas ave W  
King T Lynn wks Pitts P G Co r 78 20th S W  
King Wm C [Bessie H] welder B & W Co h 38 14th N W  
King Wm J [Margaret D] wks B & W Co h 477 Huston E  
King Wm R [Bertha M] foreman Pitts V & F Corp h 399 3d N W  
King Wm R jr wks Pitts V & F Corp h 399 3d N W  
Kingston Mrs Alverda B (wid Charles) h 669 Way N  
Kinney Basil C [Marjorie M] foreman Diamond M Co h 524 Ford ave E  
Kinney Mrs Catherine h 378 Tuscarawas ave E  
**KINNEY CHARLES J** [Ella M] sec and treas D & K Distributing Co h 403 Tuscarawas ave  
E, Phone SH-2377  
Kinney Joseph [Effe] slsmn D & K Dist Co h 409 Tuscarawas ave E  
Kinney Leo S wks Diamond M Co h 378 Tuscarawas ave E  
Kinney Mary C stenog 1st-Central T Co h 378 Tuscarawas ave E  
Kinney Thomas J tel opr Penna R R h 378 Tuscarawas ave E  
Kinney Vincent R [Jean M] policeman h 217 Summit W  
Kinsinger Herman C [Glenna M] wks Pitts P G Co h 936 Columbia ct  
Kinsloe Andrew r rear 64 Huston W  
Kirby Mrs Lydia A Martin (Martin's Millinery) h 227 3d N W  
Kirby Noble G [Lydia A M] wks B & W Co h 227 3d N W  
Kirchberg Arthur G [Cora C] h 1296 Wooster rd W  
Kirchberg Charles C wks Diamond M Co h 647 Wooster rd W  
Kirchberg John C wks B & W Co h 647 Wooster rd W  
Kirchberg Mildred L teacher h 1296 Wooster rd W  
Kirk Mrs Emma B h 956 Columbia ct  
Kirk Horace G [Tallulah M] with Pitts V & F Corp h 242 5th N W  
**KIRK MRS TALLULAH M** sec and librarian Barber Public Library h 242 5th N W  
Kirk Wendell H [Mary] r 41 23d S W  
Kirkland James M h 421 Grandview ave  
Kirkland Jesse wks B & W Co h 421 Grandview ave  
Kise Wm R [Eleanor M] clerk B & W Co h 92 25th N W  
Kisor Shirl C [Ruth E] wks Pitts P G Co h 1087 Bellview ave  
Kissing Ethel teacher r 553 Hopocan ave W  
Kitarich Peter student h 299 Van  
Kitarich Steve [Barbara] wks B & W Co h 299 Van  
Kitzmiller Mrs Edna M dietitian Citizens Hospital h 98 6th N W  
Kiwanis Club, Paul Baughman pres, F W Camp 1st vice pres, C A Seese 2d vice pres, F M  
Weller sec, M W Beck treas, meets every Tuesday noon at Masonic Temple  
Kizer Myrtle h 231 31st N W  
Kizman George [Anna M] wks Seiberling R Co h 44 14th N W  
☛ See also Kezman  
Klancar John [Mary] wks Pitts V & F Corp h 251 30th N W  
Klancar Michael [Margaret] wks Yoder Bros h 178 Snyder ave  
Klase Francis M [Alice] wks Pitts P G Co h 117 28th N W  
Klass John [Irene O] barber h 726 Hudson Run rd  
Klaus Frank h 184 Cassell ave

**The Bankers** **GUARANTEE** **Co.** **EVERYTHING IN**  
**Title & Trust** **REAL ESTATE**

# THE COMMERCIAL PRINTING & LITHOGRAPHING CO.

## DIE CUT ADVERTISING SPECIALTIES

1876

BURCH DIRECTORY CO'S

Klaus Rudolph h 184 Cassell ave  
Kleibscheidel James M [Theresa] wks B & W Co h 152 Norwood  
Klein Adam A [Regina A] wks B & W Co h 618 Grandview ave  
Klein Allen [Virgie] wks Seiberling L P Co r 560 Parkview ave  
Klein Elizabeth M student h 669 Lake ave W  
Klein Walter J [Alma W] draftsman B & W Co h 669 Lake ave W  
Klein Walter J jr clerk h 669 Lake ave W  
Klmenchich Frank [Barbara] wks Yoder Bros h 274 Lake ave E  
Klemencsich Michael [Theresa] h 64 Diamond ave  
Klenczak Benjamin wks Schultz Furniture Repair Co h 76 21st N W  
Klenczak Bohslav h 76 21st N W  
Klenczak Jennie wks D'Or Studios Inc h 76 21st N W  
Klenczak Mary h 76 21st N W  
Klenczak Michael [Anna] wks Seiberling R Co h 76 21st N W  
Klueck Walter G [Tessie M] wks B & W Co h 1037 Liberty ave  
Kluman Mrs Fannie (wid Max) h 575 Lake ave W  
Kliment Martin [Susan] wks Ak Rubber R Co h 300 Hopocan ave E  
Kliment Martin jr mach North End Mach Shop h 300 Hopocan ave E  
Kliment Mary student h 300 Hopocan ave E  
Kliment Paul wks Sun Rubber Co h 300 Hopocan ave E  
Kliment Susan wks Wright Tool & F Co h 300 Hopocan ave E  
Klump Rose M wks 63 15th N W  
Kline C Chester [Mary] salesman h 970 Romig ave  
Kline Charles D [Clara B] mech engr Ohio Brass Co h 629 Tuscarawas ave E  
Kline Charles D jr student h 629 Tuscarawas ave E  
Kline Dorothy E bkpr Pitts P G Co h 970 Romig ave  
Kline Harry [Nelie] h w s 23d S W  
Kline Harry A plumbing 404 Wooster rd N h same  
Kline Henry R [Helen L] lettercarrier h 65 Elmwood  
Kline Jean G student h 629 Tuscarawas ave E  
Kline John A [Agnes] restaurant 460 Tuscarawas ave W h Akron O  
Kline John D mech Bertsch M Co h 404 Wooster rd N  
Kline John G [Mary H] h 404 Wooster rd N  
Kline Mrs Margaret phone opr Court House h 131 19th N W  
Kline Mildred L comp opr Firestone h 629 Tuscarawas ave E  
Kling George M [Ruth E] electrician h 20 19th N W  
Kling George M jr student h 20 19th N W  
Klingelsmith Dewey F [Emma E] wks Firestone h 639 Way N  
Klingelsmith E Clyde [Laura M] salesman Weather Seal Co h 383 Norton ave  
Klingelsmith Robert C student h 383 Norton ave  
Klnovsky Andrew P h 207 17th N W  
Klnovsky Michael J h 207 17th N W  
Khsan John [Mary] wks B & W Co h 65 Diamond ave  
Khsan Tony wks B & W Co h 65 Diamond ave  
Klosterman Andrew G [Anna L] wks Pitts P G Co h 413 Van  
Klosterman Frank wks Erie R R h 181 1st N E  
Klosterman John wks B & W Co h 181 1st N E  
Klosterman John wks B & W Co h 413 Van  
Klosterman Joseph wks B & W Co h 181 1st N E  
Klosterman Mrs Mary h 181 1st N E  
Kluka Louis h 245 16th N W  
Kluka Michael V [Juha] foreman Colonial S Co h 245 16th N W  
Klusta Frank [Anna] h 420 Grandview ave  
Klusta Joseph wks D'Or Studios Inc h 240 Lake ave E  
Klusta Julius [Anna] h 240 Lake ave E  
Klusta Julius jr [Helen] wks Killian Mfg Co h 268 Lake ave E  
Kmet Bertha A restaurant 168 16th N W h 187 same  
Kmet John P [Susie] wks Pitts P G Co h 187 16th N W  
Kmet Josephine G wks Seiberling L P Co h 187 16th N W  
Kmet Olga student h 187 16th N W  
Knaebel Jacob B [Clara M] wks Pitts P G Co h 208 24th N W  
Knaebel Raymond V clerk A & P Tea Co h 255 25th N W  
Knaebel Vivian C h 255 25th N W  
Knaebel Willis O [Orpha G] artist L A Hittle h 255 25th N W  
Knapke Paul [Anna] wks Pitts V & F Corp h 55 16th N W  
Knaus Rudolph P [Pauline] wks Pitts P G Co h 1311 Wooster rd W  
Knecht Clair J [Margaret] wks B & W Co h 224 Snyder ave  
Knecht Fred M wks B & W Co h 224 Snyder ave  
Knecht Willard O [June] carpenter h 537½ Wooster rd N  
Kneifel Evehne M teacher h 896 Norton ave  
Kneifel Frederick [Ellen B] machinist h 896 Norton ave  
Knerien James A [Lillian M] wks Pitts P G Co h 43 Norwood

# Bostonians AT

SHOES FOR MEN



BARBERTON DIRECTORY

1577

Knierien William [Cora] h 1254 Central ave  
Knierien William jr wks Palmer Match Co h 1254 Central ave  
Knight Eugene salesman DeWitt M Co r 78 25th N W  
Knight Mrs Ruth M wks Seiberling L P Co h 21 22d N W  
Knights of Columbus Hall 235½ 2d N W  
Knopf Dorothy R wks 223 Tuscarawas ave E  
Knowles Mrs Janet A (wid M Leonard) h 239 Park ave E  
Koch Charles wks B & W Co r 536 Wooster rd W  
Kochies John h 346 6th N E  
Kochis Mrs Anna M asst Dr J J Weber h 513½ Tuscarawas ave W  
Kochis Elizabeth h 222 16th N W  
Kochis Elizabeth C hskpr 879 Shannon ave  
Kochis Frank h 307 6th N W  
Kochis Gertrude student h 307 6th N W  
Kochis Helen wks Palmer M Co h 222 16th N W  
Kochis Joseph h 222 16th N W  
Kochis Joseph P h 307 6th N W  
Kochis Joseph S [Ella] wks Ohio Ed Co h 307 6th N W  
Kochis Margaret student h 222 16th N W  
Kochis Michael [Mary] wks Ohio Brass Co h 703 Park ave W  
Koehoff Risto h 34 Dolly ct  
Koehoff Mrs Sida h 205 Paige ave E  
Kocian John [Julia] wks Yoder Bros h 48 Diamond ave  
Kocian Martin h 188 Cassell ave  
Kocsis Elizabeth student h 368½ Wooster rd N  
Kocsis James [Rose] wks Pitts P G Co h 144 16th N W  
Kocsis James J student h 144 16th N W  
Kocsis John [Elizabeth] wks B & W Co h 219 Ford ave E  
Kocsis Joseph [Elizabeth] wks Diamond M Co h 368½ Wooster rd N  
Kocsis Joseph jr student h 368½ Wooster rd N  
Koctukof Fred [Alexandria] wks Pitts P G Co h 53 20th S W  
Kodish Abe [Martha] (Kodish Bros) h Akron O  
Kodish Bros (R M, Abe and Leo) auto wrecking 2530 East ave  
Kodish Leo [Margaret] (Kodish Bros) h Akron O  
Kodish Robert M [Mollie] (Kodish Bros) h 2530 East ave  
Koehler Gertrude h 658 Wooster rd N  
Koehler Lucile M bkpr Mohawk R Co h 658 Wooster rd N  
Koehler Martin carpenter h 658 Wooster rd N  
Koehler Mary M bookkeeper h 658 Wooster rd N  
Kofka Rev Sergius asst pastor Holy Trinity R C Church h 368 Wooster rd N  
Kogler Stephen wks Diamond M Co r 61 16th N W  
Kohlbecker Harry W [Maud M] wks Firestone h 520 Otterbein ave  
Kohler Lawrence clerk Natl Cut Rate Store h Akron O  
Kohutko Ethel student h 200 14th N W  
Kohutko George [Mary] wks Diamond M Co h 200 14th N W  
Kohutko Louis [Ethel] wks Pitts P G Co h 200 14th N W  
Kohutko Louis jr h 200 14th N W  
Kokes Tony meat cutter West Side Mkt h Sherman O  
Kokorich George [Katie] laborer h 301 Irish alley  
Koladin John [Sarah L] wks B & W Co h 41 Tracy ave  
Koladin Mrs Pauline h 41 Tracy ave  
Kolansky Michael [Sophie] h 455 Lincoln ave  
Kolb William wks B & W Co r 618 Wooster rd W  
Kollar Cecelia C h 63 19th N W  
Kollar Martin [Victoria] wks Seiberling R Co h 63 19th N W  
Kollar Michael A [Margaret] wks Ak Trans Co h 210 Cassell ave  
Kollar Pauline A student h 63 19th N W  
Koller Joseph [Celia] h 386 Hall ave  
Koller Joseph jr h 386 Hall ave  
Koller Mylius h 386 Hall ave  
Kolontar Joseph [Irene] wks Diamond M Co h 239 Paige ave E  
Kolontar Margaret wks Sun Rubber Co h 239 Paige ave E  
Koluchke Joseph laborer h 38A Huston W  
Koluchke Nick laborer h 38A Huston W  
Kokuskey Ruth E student h 37 Hiram E  
Kokuskey Wm L [Elizabeth F] wks B & W Co h 37 Hiram E  
Komar George h 190 16th N W  
Komar John B [Mary] janitor StCyril Church h 190 16th N W  
Komar John J wks Firestone h 190 16th N W  
Komar Margaret A beauty opr h 190 16th N W  
Komar Stephen B rigger Goodrich h 190 16th N W  
Konec Andrew [Susie] wks Diamond M Co h 327 Washington ave

# Ask For **White Crown** BEER and ALE

Enjoy  
a Royal  
Treat

1578

BURCH DIRECTORY CO'S

Konez Andrew jr wks Diamond M Co h 327 Washington ave  
 Kondes Joseph J [Anna L] wks Penna R R h 555 Miami ave  
 Kondes Wm G h 555 Miami ave  
 Kondik Stephen [Mary] wks B & W Co h 86 21st N W  
 Konach Wm P [Betty] wks Pitts P G Co h 56 15th N W  
 Konkle Glenn W engineer h 137 Glenn  
 Konkle Mrs Hattie V (wid George) h 137 Glenn  
 Konrad Anna M student h 180 1st N E  
 Konrad Anthony F student h 180 1st N E  
 Konrad Martin F [Anna J] h 180 1st N E  
 Konrath John [Katie] wks B & W Co h 21 Palmer ave  
 Konsulakis Nick restaurant 153½ 2d N W h same  
 Kooistra Lambert engr B & W Co r 241 6th N W  
 Koosed Bernard H [Thelma J] dentist 539½ Tuscarawas ave W h 66 Waltz dr  
 Kopach Anna student h 202 15th N W  
 Kopach Michael [Josephine] h 202 15th N W  
 Koplín William [Sarah] grocer 1240 Liberty ave h 119 28th N W  
 Korenz Frank h 327 Huston E  
 Korenz Mary student h 327 Huston E  
 Korenz Stephen wks B & W Co h 327 Huston E  
 Korenz Tony [Anna] h 327 Huston E  
 Korenz Tony jr h 327 Huston E  
 Kormanik Ann h 294 Snyder ave  
 Kormanik Mrs Barbara (wid Stephen) h 294 Snyder ave  
 Kormanik George wks B & W Co h 294 Snyder ave  
 Kormanik Nick wks Firestone h 294 Snyder ave  
 Kormanik Stephen [Mary] wks Firestone h 519 Miami ave  
 Kornis Geo M [Jessie E] dept Co Auditor h 190 6th N W  
 Korody Andrew [Elizabeth A] blacksmith Pitts P G Co h 324 Ford ave E  
 Korom Mrs Eva (wid Michael) wks Palmer M Co h 113 Norton ave  
 Korom Helen wks Seiberling R Co h 113 Norton ave  
 Korom Joseph [E Mae] wks Diamond M Co h 53 Palmer ave  
 Korom Mrs Judith (wid Joseph) h 113 Norton ave  
 Korom Louis [Elva M] wks Seiberling R Co h 39 25th S W apt 4  
 Korom Rose clerk h 113 Norton ave  
 Korom William wks Palmer M Co h 113 Norton ave  
 Korovljev Milan [Zorka] carpenter h 330 Hopocan ave E  
 Korovljev Wesley h 330 Hopocan ave E  
 Korsak Jennie student h 83 19th N W  
 Korsak Mrs Mildred (wid Benj) h 83 19th N W  
 Koseso Irene B clerk Barb Chamber of Com h 631 Ford ave W  
 Koseso John h 631 Ford ave W  
 Koseso Louis student h 631 Ford ave W  
 Koseso Louis S [Barbara] h 631 Ford ave W  
 Koseso Stephen student h 631 Ford ave W  
 Koseso Theresa wks Seiberling R Co h 631 Ford ave W  
 Koseso William student h 631 Ford ave W  
 Koser Edward E [Dorothy] wks B & W Co h 647 Wooster rd W  
 Koser Samuel [Josephine L] h 1287 Valley ave  
 Kosman Robert P [Anna P] wks B & W Co h 514½ Wooster rd W  
 Kosorin Julius wks Pitts V & F Corp r 52 16th N W  
 Kostantinovich Peter [Lucy] clerk C Momchilov h 278½ Wooster rd N  
 Koster Willard wks Pitts P G Co r 242 6th N W  
 Koteles Albert S student h 216 2d S W  
 Koteles Betty wks Seiberling R Co h 1105 Central ave  
 Koteles Michael [Elizabeth] wks Atlantic F Co h 216 2d S W  
 Koteles Sally A h 1105 Central ave  
 Kotnik Frank L [Anna R] wks Pitts V & F Corp h 229 28th N W  
 Kottyan Alex [Dorothy] wks B & W Co r 234 3d N W  
 Kotz William [Mildred] clerk h 151 7th N W  
 Kovac Anne M wks Seiberling L P Co h 138 17th N W  
 Kovac George J [Anna] truck dr City h 1100 Liberty ave  
 Kovac Katherine E wks D'Or Studios Inc h 239 Lake ave E  
 Kovac Paul [Mary] watchman Am V P Co h 239 Lake ave E  
 Kovac Rose wks Sun Rubber Co r 113 7th N W  
 Kovac Stephen P [Susie] wks B & O R R h 239 Lake ave E  
 Kovacevic Steno [Irene] wks Pitts P G Co h 228 19th N W  
 Kovacevich Ann h 122 Snyder ave  
 Kovacevich Mary h 122 Snyder ave  
 Kovacevich Zivan [Sadie] wks Galat Pkg Co h 122 Snyder ave  
 Kovach Frank [Katie] h 94 21st N W  
 Kovach Frank [Rose] h 186 2d S W  
 Kovach George wks B & W Co h 44 Tracy ave  
 Kovach Joseph h 12 Wolf ave E

# THE CENTRAL ASSOCIATED REALTY CO. 1622 FIRST- SUNSET VIEW SUBDIVISION - CENTRAL TOWER IS RESTRICTED TO MAKE BEST MODERN RESIDENTIAL CONDITIONS

BARBERTON DIRECTORY

1579

Kovach Paul [Mary] h 145 14th N W  
 Kovach Stephen [Barbara] h 188 2d S W  
 Kovack Stephen [Sophia] wks Goodrich h 261 Morgan  
 Kovack Joseph C [Mary] molder h 981 Hopocan ave W  
 Kovacs Rev Athanasius pastor Holy Trinity Roman Catholic Church h 368 Wooster rd N  
 Kovacs Mrs Marcella (wid Carlos) housekeeper 368 Wooster rd N  
 Koval Andrew [Mary] wks Firestone h 469 Washington ave  
 Koval Andrew jr student h 469 Washington ave  
 Koval Andrew [Pauline] wks B & W Co h 217 15th N W  
 Koval Andrew S h 1100 Liberty ave  
 Koval Helen h 469 Washington ave  
 Koval John [Mary] wks Firestone h 460 Franklin ave  
 Koval Mary wks Sun Rubber Co h 469 Washington ave  
 Koval Michael h 469 Washington ave  
 Koval Michael W wks B & W Co h 1100 Liberty ave  
 Koval Nicholas h 469 Washington ave  
 Koval Pauline student h 469 Washington ave  
 Koval Peter F wks Diamond M Co h 1100 Liberty ave  
 Kovalchin John [Anna] wks Pitts V & F Corp h 193 15th N W  
 Kovalchin Michael B [Helen J] wks Firestone h 215 17th N W  
 Kovall George wks B & W Co h 513½ Tuscarawas ave W  
 Kowalewski Benjamin h 244 17th N W  
 Kowalewski Ignatius [Johanna] wks Pitts P G Co h 244 17th N W  
 Kowalewski Joseph h 244 17th N W  
 Kowalewski Walter h 244 17th N W  
 Kozak John [Mary] laborer h 427 Norton ave  
 Kozak Mary h 427 Norton ave  
 Kozak Mildred h 427 Norton ave  
 Kozarvich Catherine A wks D'Or Studios Inc h 244 21st N W  
 Kozarvich Eli [Amanda] h 244 21st N W  
 Kozarvich John wks B & W Co h 244 21st N W  
 Kozarvich Michael [Catherine] wks Seiberling R Co h 1032 Spring  
 Kozlowski Alex F h 350 Hudson Run rd  
 Kozlowski Frank student h 350 Hudson Run rd  
 Kozlowski Helen A h 350 Hudson Run rd  
 Kozlowski Stanley [Stella] wks B & W Co h 350 Hudson Run rd  
 Kozma Julia wks Pitts V & F Corp h 452 4th N W  
 Kozma Paul [Julia] shoe repairing S19½ Wooster rd N h 452 4th N W  
 Kozma Paul jr wks Diamond M Co h 452 4th N W  
 Kracker Dorothy cashier Pastime Theatre h Akron O  
 Kraemer Mrs Margaret (wid John) h 78 9th N W  
 Krager Frank H (North End Pharmacy) h Akron O  
 Krajcovic Anna h 944 Shannon ave  
 Krajcovic Joseph (Eagle Service Station) h 944 Shannon ave  
 Krajcovic Rudolph sta attndt h 944 Shannon ave  
 Krajcovic Stephen h 944 Shannon ave  
 Krajcovic W Vincent h 944 Shannon ave  
 Kramer Alfred T [Mary P] wks B & W Co h 137 Norman  
 Kramer Frank h 38 Huston W  
 Kramer Frank L [P Iona] wks Seiberling R Co h 124½ 7th N W  
 Kramer George salesman Bushman-K M Co h Akron O  
 Kramer George F [M Lucile] patrmkr Pitts V & F Corp h 172 14th N W  
 Kramer George G [Mary E] wks Goodrich h 88 27th N W  
 Kramer Harriet h 180 19th N W  
 Kramer Jennie wks Firestone h 38 Huston W  
 Kramer Mary wks Sun Rubber Co h 38 Huston W  
 Kramer Matt L [Josephine A] wks B & W Co h 325 Bell  
**KRAMER PAUL J** [Rose] gen mgr Farmdale Dairy Stores Inc h 733 Copley rd, Akron O  
 Kramer William [Bernadette J] wks B & W Co h 118 27th N W  
 Kramer Wm T sta attndt Montz Sales & Service h 118 27th N W  
 Krampel Frank h 64 State W  
 Krampel Joseph h 64 State W  
 Krampel Louis F painter h 64 State W  
 Krampel Louis F [Alice M] wks E O Gas Co h near 170 23d S W  
 Krampel Mary h 64 State W  
 Krancz Andrew F student h 1230 Wooster rd W  
 Krancz Cecelia E clerk h 1230 Wooster rd W  
 Krancz Frank [Cecelia] grocer etc 1230 Wooster rd W h same  
 Krash Joseph [Mary A] pants mfr 34½ 5th N W h 600 Creedmoor ave  
 Krasnick Thomas [Julia] wks Yoder Bros h 244 Cassell ave  
 Krasovic Caroline stenog Dime S Bank h 1056 Shannon ave  
 Krasovic Ernest student h 1056 Shannon ave  
 Krasovic Frances h 1056 Shannon ave  
 Krasovic John [Jennie] wks Pitts P G Co h 1056 Shannon ave

**THE DAUNTLESS PLUMBING & ELECTRIC CO.** 18-22 E. State St.  
**REPAIR WORK GIVEN PROMPT AND CAREFUL ATTENTION** FRANKLIN 8109  
**PHONE**

1580

BURCH DIRECTORY CO'S

Kraus Mrs Edna L h 637 Tuscarawas ave W  
 Kraus John wks Sun R Co r 298 Wunderlich ave  
 Kraus Julius A [Irene S] wks Diamond M Co h 532 Mack  
 Kraus Marguerite J nurse h 532 Mack  
 Krause Harold J [Jennie A] foreman R Co h 343 Hillsdale ave  
 Kravits Stephen [Sophie] h rear 275 Wooster rd N  
 Kravitz Michael J [Bertha B] machinist h 424 Newell  
 Kreakbaum Louis G [Lillian] wks Goodrich h 101 25th N W  
 Krebs Lloyd driver Grant Adamson h Akron O  
 Kreider Fred W [Ida E] engineer h 461 Washington ave  
 Kreider Hadyn Y [Elizabeth] mgr J C Penney Co h 250 4th N W  
 Kreighbaum Andrew [Clara A] h 167 Robinson ave E  
 Kreighbaum Arthur E [Nellie M] wks B & W Co h rear 65 State W  
 Kreighbaum Clement [Helen] r 136½ 2d N W  
 Kreighbaum Earl C carpenter h 899 Wooster rd N  
 Kreighbaum Glenn H wks Goodrich h 899 Wooster rd N  
 Kreighbaum Harry D [Estella V] carpenter h 1041 Wooster rd N  
 Kreighbaum J Wesley [Velia M] carpenter h 899 Wooster rd N  
 Kreighbaum John W [Anna] h 700 Highland ave  
 Kreighbaum Leola M h rear 65 State W  
 Kreighbaum Louis M [Edna P] h 189 Grace ave  
 Kremer Lena wks A O Austin  
 Krempl Joseph [Theresa] h 454 Park ave W  
 Krempl Joseph jr [Hazel L] wks B & W Co h 290 Page ave E  
 Kriebel Charles H [Eva M] wks Goodrich h 482 Grandview ave  
 Kriebel Clarice M student h 482 Grandview ave  
 Kristach Philip wks B & W Co h 166 Snyder ave  
 Kriston Bertha student h 125 4th S W  
 Kriston Mrs Elizabeth (wid Stephen) h 125 4th S W  
 Kriston John h 125 4th S W  
 Kriston Joseph wks B & W Co h 125 4th S W  
 Kriston Margaret h 125 4th S W  
 Kriston Michael h 125 4th S W  
 Kriston Stephen J wks B & W Co h 125 4th S W  
 Krizan Anthony [Anna] wks B & W Co h 403 Norton ave  
 Krzay Anton [Julia] wks Pitts V & F Co h 369 Van  
 Krzay Joseph [Lucy] painter h 591 Brady ave  
 Krzinski Gaspar h 212 14th N W  
 Krody Alice h 43 10th S W  
 Kroger Grocery & Baking Co, W R Korengel supt, 541 Tuscarawas ave W and 959 Wooster rd W  
 Krohn Clifford L sta attdt h 70 Elmwood  
 Krohn Otto G [Edith M] sta attdt h 70 Elmwood  
 Kropko Nathan [Eva] junk dealer 115 14th N W h 713 Euclid ave, Akron O  
 Krosiak Stephen [Susie] wks Diamond M Co h 172 2d N E  
 Krosnick Andrew wks B & W Co h 41 Diamond ave  
 Krosnick Andrew M jr [Mary K] wks Goodrich h 41 Diamond ave  
 Krosnick Betty student h 41 Diamond ave  
 Krosnick John student h 41 Diamond ave  
 Krosnick Michael A grocers 130 2d N W h 41 Diamond ave  
 Krska Joseph student h 202 16th N W  
 Krska Joseph wks Pitts P G Co r 867 Wooster rd W  
 Krska Michael [Susie] wks Pitts P G Co h 202 16th N W  
 Krska Michael jr student h 202 16th N W  
 Krueger Inez teacher h 673 Robinson ave E  
 Kruff Frank [Alice F] machinist h 559 Miami ave  
 Kruff Peter J [Rose E] wks B & W Co h 947 Columbia et  
 Krumeich Mrs Kathryn (Park Beauty Shoppe) h 619½ Tuscarawas ave W  
 Krumeich Herman A [Kathryn] h 619½ Tuscarawas ave W  
 Krumich Alex wks Yoder Bros h 40 Palmer ave  
 Krumich Louis [Sophie] wks Diamond M Co h 40 Palmer ave  
 Krumich Michael [Margaret] wks Diamond M Co h 40 Palmer ave  
 Krumich Peter [Sarah] wks Diamond M Co h 143 30th N W  
 Krupa Stephen clerk H Farber h 332 3d N W  
 Krupp Christian S [Sadie E] wks Water Dept h 18 Swigart  
 Krupp Russell C [Mame L] clerk Pitts V & F Corp h 673 Orchard ave  
 Krusik John wks Pitts V & F Corp h 368 Newell  
 Krzyzostansky Joseph [Anna] wks B & W Co h 238 21st N W  
 Krzyzostansky Lucy student h 233 19th N W  
 Krzyzostansky Theodore [Sophie] wks B & W Co h 233 19th N W  
 Krzyzostansky Theodore jr wks Seiberling L P Co h 233 19th N W  
 Krzyzostansky Walter [Sarah] wks Pitts P G Co h 57 21st N W  
 Krzyzostansky Walter jr student h 57 21st N W  
 Kubala John [Mary] opr Ak Trans Co h 106 16th N W

Kubala John A wks Ohio Brass Co h 106 16th N W  
 Kubala Mary M student h 106 16th N W  
 Kubala Paul A student h 106 16th N W  
 Kubala Stanley h 106 16th N W  
 Kubala Thomas h 106 16th N W  
 Kubanis Stephen C student h 204 15th N W  
 Kubanis Stephen M [Mary E] (Barberton Bottling Works) h 204 15th N W  
 Kudela Carl [Rose] wks Pitts P G Co h 52 16th N W  
 Kuder Virginia teacher r 217 Summit W  
 Kuhn Harold E teacher h 147 Oakwood  
 Kuhn J Ellsworth [Lydia H] wks Water Dept h 147 Oakwood  
 Kuhn John D [Lucy C] contr cement work 238 Baird ave h same  
 Kuhn Mrs Lucy (wid John) h 147 Oakwood  
 Kuketz Michael [Katie] wks Diamond M Co h 356 VanBuren ave S  
 Kuketz Stephen wks B & W Co h 302 VanBuren ave S  
 Kulesar Alex student h 160 17th N W  
 Kulesar Charles S [Julia] wks Pitts V & F Corp h 160 17th N W  
 Kulesar Joseph h 160 17th N W  
 Kulesar Kalman wks Pitts V & F Corp h 160 17th N W  
 Kulesar Stephen h 160 17th N W  
 Kumse Anthony student h 279 Hopocan ave E  
 Kumse Frank student h 279 Hopocan ave E  
 Kumse John student h 279 Hopocan ave E  
 Kumse Martin [Jennie] wks Barb Fdry Co h 279 Hopocan ave E  
 Kumse Martin jr student h 279 Hopocan ave E  
 Kun James h 407 15th N W  
 Kun Joseph [Julia] shoe repairing 70 2d N W h 407 15th N W  
 Kun Joseph L wks Wright T & F Co h 407 15th N W  
 Kunek Mary wks Firestone h 293 Cassell ave  
 Kunek Michael [Theresa] wks Pitts P G Co h 293 Cassell ave  
 Kunkel George wks Ak & B B R R r 32 17th N W  
 Kunkel George wks B & W Co r 159 14th N W  
 Kunkler Clyde [Mary E] watchman h 120 Sylvester  
 Kunkler Cornelius F [Hattie M] wks B & W Co h 230 6th N W  
 Kunkler Mary E student h 230 6th N W  
 Kunsman Boyd W [Bonnie] tool maker h 69 Elmwood  
 Kuntz Albert D [Helen J] vice pres and sec Bushman-Kuntz Motor Co h 714 Glendora ave.  
 Akron O  
 Kuntz Frank R sec Crockett Dist Co h Akron O  
 Kuntzleman Roy A [Vivian P] prin Johnson School h 532 Holmes ave  
 Kupar Demeter [Mary] wks Diamond M Co h 233 Lake ave E  
 Kupra Stephen clerk r 332 3d N W  
 Kuralt Frank [Helen] wks B & W Co h 166 Snyder ave  
 Kuralt Frank jr wks Seiberling R Co h 166 Snyder ave  
 Kurta John wks Pitts P G Co h 17 15th N W  
 Kurtz John [Helen] salesman h 352 Newell  
 Kuruchev Daniel C clerk J R Potter h 159 Homewood ave  
 Kuruchev Joseph [Sarah] wks Ething L & M Co h 159 Homewood ave  
 Kuruchev Olga h 159 Homewood ave  
 Kuruchev Peter clerk J R Potter h 159 Homewood ave  
 Kuruchev Rose (Barberton West Side Beauty Shoppe) h 159 Homewood ave  
 Kusse Carl E [Mabel M] foreman Ohio Brass Co h 87 25th N W  
 Kusse Mrs Ella A (wid John H) h 605 Wooster rd W  
 Kusse John F h 87 25th N W  
 Kustos Alfred wks B & W Co h 61 Diamond ave  
 Kustos John [Anna] wks B & W Co h 61 Diamond ave  
 Kustreba John h 368 Dan  
 Kuzela Ethel B h 173 21st N W  
 Kuzmik Anna h 18 10th S W  
 Kuzmik John [Susan] wks Colonial Salt Co h 133 17th N W  
 Kuzmik John J student h 133 17th N W  
 Kuzmik Michael [Elizabeth] salesman h 18 10th S W  
 Kuzmonovich Charles wks B & W Co h 16 Wolf ave W

**L**

**L & L AUTO ELECTRIC CO** (Andrew Lippert) complete auto service, United Motors electrical equipment, Exide batteries, Delco ignition, general repairing and brake service, tires, gasoline, oil and lubrication, day and night towing 407 4th N W cor Brady ave, Phone SH 3315  
 LaBelle Mrs Artimease (wid Victor) h 1112 Cherry  
 Lacen Mrs Alilsha (wid Lewis) r 177 Sylvester  
 Lacen John L laborer r 177 Sylvester  
 Ladick John A foreman Goodrich h 65 Norwood

# THE AKRON GENERAL INSURANCE AGENCY COMPANY

601 First-Central Tower, Hemlock 5191

ALL KINDS OF INSURANCE

1582

BURCH DIRECTORY CO'S

Ladick Mrs T Rose h 65 Norwood  
**LADIES' STYLE SHOP** Inc, Mae V Sogg pres, Howard Sogg vice pres, P B Sogg sec and  
treas, women's wear 526 Tuscarawas ave W, Phone SH-4214  
Lagoy John h 151 14th N W  
Lah Joseph [Frances] wks Pitts P G Co h 174 21st N W  
Lah Joseph jr student h 174 21st N W  
Lahmers Frederick [Florence C] physician 113½ 3d N W h Akron-Wadsworth rd  
Lahr Beynon J wks Seiberling h 357½ Van  
Lakar John wks Pitts V & F Corp r 264 Huron  
Lake Alfred wks Ohio Brass Co h 1302 Auburn ave  
Lake Anna Park Service (M D Jordan) auto service station 556 Park ave W  
Lake Fred A [Ida M] wks Ohio Brass Co h 1302 Auburn ave  
Laley Wm B [Corinno M] wks B & W Co h 344 Ford ave E  
Lally John [Jeannette] wks B & W Co h 675 Lake ave W  
LaLonde Mrs Mary J (wid Peter) h 1037 Shannon ave  
Lamb Mrs Betty beauty shop 477½ Tuscarawas ave W h same  
Lambdin Frank r 512½ Tuscarawas ave W  
Lambert Mrs Esther E h 508½ Park ave W  
Lambert F M r 611 Tuscarawas ave W  
Lambert Fanny M student h 508½ Park ave W  
Lamell Clyde E mgr Ohio State Employment Service h Akron O  
Lamiell Elizabeth M clerk h 276 6th N W  
Lamiell Frank E [Corrine] h 276 6th N W  
Lamiell John J fitter E O Gas Co h Portage Lakes O  
Lamiell Thos J clerk B & W Co h 276 6th N W  
Lancaster Mrs Ada (wid Wm M) h 520 Yale ave  
Lance A Grace h 135 24th N W  
Lance Betty J student h 102 Fernwood  
Lance Charles W [Helma A] h 471 Wooster rd N  
Lance Mrs Emma B (wid Jesse R) h 28 24th N W  
Lance Herman W [Juanita] policeman Goodyear h 102 Fernwood  
Lance Leo M [Marguerite] wks B & W Co h 233 1st N W  
Lance Robert C h 102 Fernwood  
Lance Thelma student h 543 Wooster rd W  
Landals Alfred [Corinne S] wks B & W Co h 39 Elmwood  
Landals David [Mary A] h 154 Yonker  
Landals James H [Mildred] wks B & W Co h 154 Yonker  
Landis Bernard E [Julia] wks Seiberling L P Co h 466 Erie  
Landis Clarence W [Effie] wks Miller R Co h 276 Wunderlich ave  
Landis Kenneth W wks Goodrich h 276 Wunderlich ave  
Landis Mrs Telona A (wid Pearl F) h 466 Erie  
Landos Michael G [Louise] (U S Shoe Shine) h 194 1st N W  
**LANE ALBERT W** [Anna L] (Lane Motor Co) h R D 3  
Lane James A h 889 Newton ave  
**LANE MOTOR CO** (A W Lane) Hudson Terraplane, DeSoto and Plymouth motor cars 267  
275 Wooster rd N, Phone SH-1526  
Lang Clarence E [Della M] wks Firestone h 194 8th N W  
Lange William [Elsie E] wks B & W Co h 148 Norwood  
Langguth Albert J [Irene] wks Diamond M Co h 1483 Ettle dr  
Langguth Beatrice student h 1483 Ettle dr  
Langguth Mrs Catherine (wid Frederick) h 71 31st S W  
Langguth Ebert L [Kathryn P] wks B & W Co h 12 19th N W  
Langguth Edward P h 31 31st S W  
Langguth Evelyn B h 137 21st N W  
Langguth Fred P [Elizabeth M] wks B & W Co h 105 31st S W  
Langguth Herbert A wks B & W Co h 137 21st N W  
Langguth Irene V student h 137 21st N W  
Langguth Jacob [Minnie] h 1403 Wooster rd W  
Langguth Jacob J [Lura E] wks Diamond M Co h 51 25th N W  
Langguth Mrs Lucille E (wid Arthur H) h 1362 Benton  
Langguth Paul J [Mildred M] wks B & W Co h 113 31st S W  
Langguth Wm P [Metta I] machinist Diamond M Co h 137 21st N W  
Langvand Elizabeth P student h 526 Lloyd  
**LANGVAND IVAB L** [Pearl B] asst supt Babcock & Wilcox Co h 526 Lloyd  
Lanning Wm E wks B & W Co r G W Bedingfield, Barberton-Southern rd  
Lapidakis Emanuel [Mary] shoe repairing 99 2d N W h 979 Romig ave  
Lapinski Paul wks B & W Co h 307 Van  
Laporis Louis hotype opr Barberton Herald h 194 Wooster rd N  
Laporis Mrs Pauline grocer 194 Wooster rd N h same  
Laporis Samuel [Pauline] wks Diamond M Co h 194 Wooster rd N  
Laporis Stephen wks Diamond M Co h 194 Wooster rd N  
Laporis William wks Diamond M Co h 194 Wooster rd N  
LaPorte Bernard R [Olive E] lettercarrier h 617 Holmes ave  
LaPorte George P [Gene A] rural mail carrier h 623 Ford ave E



# ISALY DAIRY STORES • For Fresh • Dairy Products

BARBERTON DIRECTORY

1583

LaPorte Martha J stenog Pitts P G Co h 623 Ford ave E  
LaPorte Ralph T [Iva C] chemist Seiberling R Co h 524 Baird ave  
Lapp John H [Anna E] painter h 47 25th N W  
Larch Clovis [Mabel] wks B & W Co r 474 VanBuren ave S  
Larch Roma S [Rosa N] wks Pitts P G Co h Stratford  
Larson Hazel teacher r 607 Wooster rd W  
Lash Apartments 531-33 Wooster rd N  
Lash Apartments 627 and 629 Tuscarawas ave W  
Lash John W student h 96 6th N W  
**LASH S RALPH** [May D] osteopathic physician 627 Tuscarawas ave W, Phone SH-5323,  
hours by appointment h 96 6th N W  
Lasher Edward L [Doris E] agt Prud Ins Co h 1196 Central ave  
Lasher Jack L student h 1196 Central ave  
Lasson John [Margaret] wks Goodrich h 56 Elmwood  
Latham Alice M h 140 Conrad  
Latham Nona E h 140 Conrad  
Latham Wm A [Margaret L] wks Pitts P G Co h 140 Conrad  
Latsch Catherine h 701 Park ave W  
Lauderback J Warren [Mary M] conductor Ak & B B R R h 93 22d N W  
Laufer Jacob [Sylvia] wks B & W Co h 298 Van  
Laufer Mathias clerk h 298 Van  
Laufer Vitus [Julia] wks Pitts V & F Corp h 553 Huston E  
**LAUGHLIN'S BOOK STORE** (R D Laughlin) books and stationery, wall paper, paints and  
varnish 560 Tuscarawas ave W, Phone SH-2925  
Laughlin Harry wks Diamond M Co r 524½ Tuscarawas ave W  
**LAUGHLIN ROBERT D** [Chester] (Laughlin's Book Store) h 192 7th N W  
Laurich Mary wks 539 Orchard ave  
Laurich Sylvester auto mechanic h 878 Tuscarawas ave W  
Laurie James A wks B & W Co r 74 20th S W  
Lautar George [Anna] h 347 George  
Lautar Stanley wks B & W Co h 347 George  
Lautar Vida student h 347 George  
Lavrich Anthony student h 166 Snyder ave  
Lavrich Sylvester h w s 27th N W  
Lawrence Ernest H [Alice C] wks B & W Co h 1362 Benton  
Lawrence Homer wks B & W Co h 1362 Benton  
Lawrence Joseph [Mary] h 362 Wunderlich ave  
Lawrence Louis M [Gladys L] wks Diamond M Co h 361 Wooster rd N  
Lawrence Peter wks Pitts P G Co h 1084 Shannon ave  
Lawrence S G h 295 Norton ave  
Lawrence Stephen wks Diamond M Co h 362 Wunderlich ave  
Lawrence Walter E wks B & W Co r 1362 Benton  
Lawrence Wendell student h 1084 Shannon ave  
Lawver Howard L wks B & W Co h 536½ Tuscarawas ave W  
Lawver Robert wks B & W Co h 348 Baird ave  
Lazar Anna wks Diamond M Co h 145 22d N W  
Lazar Elizabeth student h 64 Stirling ave  
Lazar Gaspar [Mary] inspector Ohio Brass Co h 166 14th N W  
Lazar George [Mary] wks Pitts P G Co h 145 22d N W  
Lazar George jr wks Diamond M Co h 145 22d N W  
Lazar Helen h 24 Wolf ave W  
Lazar James [Elizabeth] wks B & W Co h 349 Wunderlich ave  
Lazar John P wks B & W Co h 24 Wolf ave W  
Lazar Joseph wks Pitts P G Co h 145 22d N W  
Lazar Joseph [Elizabeth] wks B & W Co h 64 Stirling ave  
Lazar Joseph jr wks B & W Co h 64 Stirling ave  
Lazar Margaret wks Sun Rubber Co h 24 Wolf ave W  
Lazar Peter [Elizabeth] wks B & W Co h 24 Wolf ave W  
Lazar Peter jr wks Diamond M Co h 24 Wolf ave W  
Lazich Mrs Anna millinery 143 2d N W h same  
Lazich Nick [Mary] painter h 188 Cassell ave  
Lazich Omar [Anna] barber 143 2d N W h same  
Lazich Stephen [Mary] laborer h 339 Newell  
Lazoroff Costa [Priscilla] restaurant 282 Wooster rd N h 276 14th N W  
Lazoroff George wks Diamond M Co h 282 14th N W  
Leach Harley [Eathel L] wks Diamond M Co h 15 17th N W  
Leach Harley jr student h 15 17th N W  
Lea Flo Beauty Shop (Leah V and Florence M Scudere) 965½ Wooster rd W  
Leasure Russell H [Velma I] wks B & W Co h 106 State W  
Leatherman Lafayette wks B & W Co r 276 3d N W  
Leatherman Ward D [Mae E] second hand goods 787 Wooster rd N h same  
LeBar Barbara wks Palmer M Co h 265 VanBuren ave N  
LeBar Elizabeth wks D'Or Studios Inc h 265 VanBuren ave N  
LeBar Jennie wks D'Or Studios Inc h 265 VanBuren ave N

# KESTER COAL CO.

15 YEARS OF SATISFACTION  
FOR QUALITY—SERVICE AND COURTESY.

CALL Blackstone 2311

1584

BURCH DIRECTORY CO'S

LeBar John ball player h 265 VanBuren ave N  
LeBar John [Barbara] h 265 VanBuren ave N  
LeBar Josephine h 265 VanBuren ave N  
LeBar Matilda student h 265 VanBuren ave N  
LeBar Victor wks Pitts P G Co h 265 VanBuren ave N  
LeBar Wenzel wks Pitts P G Co h 265 VanBuren ave N  
Lecky Ellen C elevator opr M O'Neil Co h 42 17th N W  
Lecky Mary I student h 42 17th N W  
Lecon Andrew P [Stephanie] carpenter h 83 29th N W  
Lecon Andrew P jr wks B & W Co h 83 29th N W  
Lecon Frank wks B & W Co h 83 29th N W  
Lecon Mammie J h 83 29th N W  
Ledford Baxter W wks Pitts V & F Corp r 575 Wooster rd W  
Lee Benj A wks Pitts P G Co h 1031 Shannon ave  
Lee Chas O [Bella] telegraph opr Erie R R h 542 Holmes ave  
Lee Daniel M [Clara] wks Pitts P G Co h 735 Tuscarawas ave W  
Lee Elmo student h 1031 Shannon ave  
Lee Harry E [Mary E] wks B & W Co h 456 Jefferson ave  
Lee Harry F [Fern] painter h 848 Hopocan ave W  
Lee Henry J [Marie E] truck driver h 139 Fernwood  
Lee James student h 1031 Shannon ave  
Lee Lewis M [Leta G] wks Pitts P G Co h 938 Columbia ct  
Lee Richard [Mammie] laborer h 61A Huston W  
Lee Richard H [Effie G] h 178 Park ave E  
Leek Hubert wks Pitts V & F Corp h rear 387 Wunderhch ave  
Leete Ralph E [Gertrude A] brakeman Ak & B B R R h 395 Norton ave  
Leever Wm D student h 323 Newell  
Leever Wm G [Elizabeth C] salesman h 323 Newell  
Leffel Emmett J [Doris L] wks Natl R M Co h 20 Dilworth ct  
Legas Andrew [Mary] wks Pitts P G Co h Barberton-Southern rd  
Legas Andrew jr wks Pitts P G Co h Barberton-Southern rd  
Legas Elizabeth h Barberton-Southern rd  
Legas Frank student h Barberton Southern rd  
Legas Mary wks Yoder Bros h Barberton-Southern rd  
Legas Susan h Barberton-Southern rd  
Leggett Anna student h 28 21st N W  
Leggett Michael [Anna] wks Firestone h 28 21st N W  
Lego Arthur D [Arvilla R] wks Goodrich h 204 26th N W  
Lego Clarence C [Irene I] wks Goodrich h 56 21st N W  
Lego Glenn wks Diamond M Co h 50 Waltz dr  
Lego Herbert L h 50 Waltz dr  
Lego Mrs Margaret D (wid Isaac W) h 50 Waltz dr  
Lehotsky Helen h 56 Antles ave  
Lehotsky Susie h 56 Antles ave  
Lehr Adren P [Maggie L] wks Firestone h 94 Patterson  
Leib Charles wks E G Mathie Lumber Co h R D 2  
Leib Edna M student h 15 25th S W  
Leib George E [Blanche E] lettercarrier h 260 25th N W  
Leib Hiram F h 15 25th S W  
Leib Horatio S [Nora E] wks Diamond M Co h 1107 Bellview ave  
Leib John M [Mary R] r 235 5th N W  
Leib Josephine A waitress Mrs Doxie A Workman h 15 25th S W  
Leib Samuel J [Urith M] wks Seiberling R Co h 15 25th S W  
Leidel Matthew A [Ethel A] wks B & W Co h 1045 Oak ave  
Leidig Harvey G [Latitia H] auto mechanic h 1288 Central ave  
Leidy Frank E [Dorothy M] wks Seiberling R Co h 1096 Bellview ave  
Leister Norman J [Pearl E] foreman Ohio Brass Co h 531 Lloyd  
Lekerosky Dominic h 378 College ave  
Lekerosky George h 378 College ave  
Lekerosky Paul h 378 College ave  
Lekerosky Mrs Veronica (wid Paul) h 378 College ave  
Leksan Carlo wks Pitts P G Co h 196 22d N W  
Leksan Jennie student h 196 22d N W  
Leksan Joseph [Gertrude] wks Barb Fdry Co h 196 22d N W  
Leksan Joseph jr wks Barb Fdry Co h 196 22d N W  
Leksan Julia wks Diamond M Co h 196 22d N W  
Lemmon Geraldine A student h 57 Waltz dr  
Lemmon Marjorie I student h 57 Waltz dr  
Lemmon Warner W [Bertha] h 57 Waltz dr  
Lenihan Conchessa nurse h 229 8th N W  
Lenihan Emmett R [Helen] h 229 8th N W  
Lenihan Gertrude F clerk h 229 8th N W  
Lenihan John A h 229 8th N W  
Lenihan John R student h 166 23d N W

**BANKING SERVICE  
FOR THE  
INDIVIDUAL**

**THE FIRST INDUSTRIAL BANK of Akron**



**415 S. Main St.**



**SAVE WHERE  
YOU  
CAN BORROW**

BARBERTON DIRECTORY

1585

Lenihan Leo J student h 503 Huston E  
Lenihan Leo P [Mary L] wks Diamond M Co h 503 Huston E  
Lenihan Margaret E h 229 8th N W  
Lenihan Mary L h 229 8th N W  
Lenihan Mary P h 166 23d N W  
Lenihan Michael E [Eve L] lettercarrier h 166 23d N W  
Lenihan Patrick J student h 503 Huston E  
Lenkowski Anna h 300 Wunderlich ave  
Lenkowski John [Stella] wks B & W Co h 300 Wunderlich ave  
Lenkowski Valentine [Lucille] wks B & O R R h 300 Wunderlich ave  
Lenty Louis T [Magdalene M] wks Sun Rubber Co h 180 Grant ave  
Lentz Caroline with Salvation Army h 1039 Wooster rd W  
Lentz Mrs Catherine (wid John) h 1039 Wooster rd W  
Lentz Thelma student h 1039 Wooster rd W  
Leonard Robert A machinist r 156 Hazelwood  
Leonard Thomas wks B & W Co r 665 Wooster rd W  
Leonhardt Jacob W [Angela] wks B & W Co h 1344 Prospect  
Lepley Ellwyn L wks City h 546 Snyder ave  
Lepley Elna E beauty opr h 373 Norton ave  
Lepley Elson A student h 546 Snyder ave  
Lepley Mrs Minnie M (wid Ross) h 1331 Wooster rd W  
Lepley Peter F [Edna F] h 546 Snyder ave  
Lepley Ross L [Laura] trucking h 142 Waltz dr  
Leppla Charles H [L Jennie] h 150 Snyder ave  
Leppla Jack L sta attdt Nash Super Service h 1383 Wooster rd W  
Leppla Raymond [Beatrice] dr Ak Gro Co h 584 Creedmoor ave  
Leppzer John F [Martha M] wks Pitts P G Co h 168 25th N W  
Leppzer Mark P [Miriam A] truck driver h 138 Glenn  
Leppzer Paul S B wks Pitts P G Co h 168 25th N W  
Lerew Harry J chairman City Engr Dept h Akron O  
Lesar Joseph [Clara] wks B & W Co h 371 VanBuren ave S  
Lesco George A [Anna] wks Goodrich h rear 15 Wolf ave E  
Leshar Bertha h 205 14th N W  
Leskane Anna wks Diamond M Co h 251 22d N W  
Leskane Mrs Anna (wid John) h 251 22d N W  
Leskane Elizabeth h 251 22d N W  
Leskane Joseph student h 251 22d N W  
Leskane Margaret h 251 22d N W  
Leshe Charles laborer r rear 580 Brady ave  
Lesney Frank student h 198 2d S W  
Lessiter Charles H [Frances M] wks Seiberling R Co h 142 25th N W  
Lessiter Wm W [Cleora B] h 72 Ething ave  
Letzo Michael h 161 Way W  
Levier Charles W wks Pitts P G Co h 70 Brown  
Levin Belle clerk Sears, R & Co h 139 3d N W  
Levin Clara bkpr Madison's Inc h 139 3d N W  
Levin Jacob [Eva] grocer 744 Wooster rd W h 139 3d N W  
Levin Michael slsmn Midwest R R Co h 214 N Portage path Akron O  
Levin Ruth h 139 3d N W  
Levin Samuel with Jacob Levin h 139 3d N W  
Levin Sarah clerk h 139 3d N W  
Lewis Dilwyn wks B & W Co h 564 Wooster rd W  
Lewis Evan [Beulah M] panter h 718 Wooster rd N  
Lewis Henry E [Mary] h 64 Huston W  
Lewis Ivor student h 564 Wooster rd W  
Lewis R T clerk h 519 Brady ave  
Lewis Thomas [Margaretta] wks B & W Co h 564 Wooster rd W  
Lewis William wks B & W Co h 564 Wooster rd W  
**LIBERTY GROCERY**, James Barones propr, groceries, meats etc 202 2d S W, Phone SH-6741  
Lieberta Paul wks B & W Co h 1042 Columbus ave  
Lieberta Peter [Mary J] wks Diamond M Co h 1042 Columbus ave  
Lieberth Catherine A wks Seiberling L P Co h 859 Hopocan ave W  
Lieberth George J h 859 Hopocan ave W  
Lieberth George J wks Diamond M Co h 859 Hopocan ave W  
Lieberth John h 859 Hopocan ave W  
Lieberth Joseph F [Evelyn] wks Seiberling L P Co h 149 1/2 Norwood  
Liehr Verlie C [Julia E] wks Pitts P G Co h 29 17th N W  
Liehr Willard A h 29 17th N W  
Liff Paul A [Sarah] (Factory Paint & Variety Store) r 317 5th N W  
Liggett John H [Loma E] barber 632 Tuscarawas ave W h 104 19th N W  
Light C K vice pres Diamond Match Co h N Y City  
**LIGHT URIAH L** [Ahee H] supt Public Schools, office Central High School Bldg cor Ne-  
well and Hopocan ave W, Phone SH-2818 h 241 5th N W, Phone SH 1391  
Lighter William wks I A Barnett Co h Sherman O

# See the OHIO EDISON ELECTRIC SHOP CO. FOR A COMPLETE LINE OF ELECTRICAL APPLIANCES

1586

BURCH DIRECTORY CO'S

Lightfoot Samuel janitor r 524½ Tuscarawas ave W  
 Lightfoot Ward E [Grace] grocer 349 Wooster rd N h 347 same  
 Lightner Gwen student h 566 Holmes ave  
 Lightner John W wks B & W Co h 566 Holmes ave  
 Lightner John W jr wks B & W Co h 566 Holmes ave  
 Likovich Frank P [Appollonia] wks Pitts V & F Co h 843 Brady ave  
 Likovich Frank P jr [Eileen] wks Sun R Co h 843 Brady ave  
 Lilley Alma M stenog Seiberling L P Co h 556 Parkview ave  
 Lilley Calvin N [Bertha A] wks Diamond M Co h 332 5th N E  
 Lilley Charles O [Anna M] engineer h 142 Glenn  
 Lilley Dorothy L office clerk Bd of Education h 556 Parkview ave  
 Lilley Harlan D [Pearl M] foreman Pitts V & F Corp h 556 Parkview ave  
 Lilley Robert R student h 142 Glenn  
 Lilley Ruth E student h 142 Glenn  
 Lillo Clara h 713 Summit N  
 Lilly B Jay student h 49 22d N W  
 Lilly Edgar S student h 49 22d N W  
 Lilly George R wks B & W Co h 49 22d N W  
 Lilly Lewis J [Grace L] city fireman h 649 Way N  
 Lilly Norval H [Mary S] wks B & W Co h 49 22d N W  
 Lilly Robert S student h 649 Way N  
 Lindeman John [Jennie] wks Yoder Bros h 142 Snyder ave  
 Lindemann Curtis [Anna] painter h 262 Ontario  
 Lindemann Robert E [Mildred J] draftsman h 694 Charles ave  
 Lindemann Roy E [Phyllis] wks Goodrich h 262 Ontario  
 Lindenbaugh Peter [Gertrude] wks Ohio Brass Co h 937 Hopocan ave W  
 Lindsay John M [Janet A] clerk B & W Co h 581½ Wooster rd W  
 Linebaugh Edward R [Emma] wks Diamond M Co h 334 VanBuren ave S  
 Ling Albert [Myrtle M] salesman h 20 17th N W  
 Ling Dora wks Goodrich h 393 Wooster rd N  
 Ling Eleanor J student h 20 17th N W  
 Ling Harvey laborer r 137 7th N W  
 Linke Ernest E [Clara E] wks Firestone h 150 Grace ave  
 Linn Charles E [Myrtle B] h 495 Taft ave  
 Linscott Mrs Adeline (wid Marshall) h 1016 Perry ave  
 Linscott Clairene student h 899 Brady ave  
 Linscott E Parker [Ella M] wks Seiberling L P Co h 899 Brady ave  
 Linscott H Sibley wks Palmer M Co r 512½ Tuscarawas ave W  
 Linscott Norma student h 899 Brady ave  
 Lintner Charles O [Effie J] clerk B & W Co h 459 Lloyd  
 Lintol John [Ursula] wks Pitts P G Co h 208 23d N W  
 Lintol Mary h 208 23d N W  
 Linton Frank grocer etc 929 Wooster rd W h 934 Whittier Akron O  
 Lipovsky August A student h 886 Shannon ave  
 Lipovsky Catherine h 35 24th S W  
 Lipovsky Emma wks Palmer M Co h 35 24th S W  
 Lipovsky George wks Seiberling L P Co h 35 24th S W  
 Lipovsky John [Elizabeth] grocer etc 171 15th N W h 886 Shannon ave  
 Lipovsky John A machinist Goodrich h 886 Shannon ave  
 Lipovsky Leonard [Antoma] wks Ak Porcelain Co h 35 24th S W  
 Lipovsky Leonard [Elizabeth] h 393 Van  
 Lipovsky Louis h 393 Van  
 Lipovsky Mary h 393 Van  
 Lipovsky Mary A nurse h 886 Shannon ave  
 Lipovsky Mildred H nurse h 886 Shannon ave  
 Lipovsky Stephen [Verna] wks Diamond M Co h 102 16th N W  
 Lipovsky Wendell wks Colonial Salt Co h 393 Van  
**LIPPERT ANDREW**, [Hazel M] (L & L Auto Electric Co) h 583 Hopocan ave W, Phone  
 SH-3315  
 Lippy Joseph wks I A Barnett Co h 39 Canal N  
 Lippy Mrs Julia (wid Joseph) h 39 Canal N  
 Lipscomb Victor h 191 2d S W  
 Lisk Mildred D student h 71 16th N W  
 Lisk Ross A [Effie] bricklayer h 71 16th N W  
 Luston Don L [Sarah J] wks Seiberling L P Co h 649 Hopocan ave W  
 Litwak Albert student h 409 Wooster rd N  
 Litwak Hyman h 409 Wooster rd N  
 Litwak Samuel [Esther] clothing 272 Wooster rd N h 409 same  
 Livingston Amos E [Frances E] draftsman B & W Co h 67 Waltz dr  
 Livingston Charles R [Ora] h 163 1st N W  
 Livingston Charles R jr h 163 1st N W  
 Livingston Joseph h 163 1st N W  
 Lizura Ignatz wks B & W Co r 307 Van  
 Llewellyn Margaret H h 1383 Wooster rd W

# MICHAELS, STERN CLOTHES **KOCH'S** 163 SOUTH For Men and Young Men MAIN ST.

BARBERTON DIRECTORY

1687

Llewellyn Sterling [Mary J] clerk B & W Co h 41 5th N E  
 Lloyd Charles J [Marie L] wks B & W Co h 210 30th N W  
 Lloyd Eleanore teacher r 314 Newell  
 Lloyd Lindsey [Minnie T] wks Pitts V & F Corp h 383 5th N W  
 Lobvotka Albert wks Pitts V & F Corp h 115 16th N W  
 Lobvotka Martin [Theresa] wks Pitts V & F Corp h 115 16th N W  
 Lobvotka Olga student h 115 16th N W  
 Locas Mrs Blanche h 31 Canal N  
 Locke Helen nurse Citizens Hospital r 320 Wooster rd N  
 Lockhart Dorothea student h 505 Wooster rd W  
 Lockhart Ira R [Lula B] city fireman h 505 Wooster rd W  
 Lods Adrian [Ruby] wks Palmer M Co h 586 5th N E  
 Lods Robert W student h 878 Hopocan ave W  
 Lods Wm G [Joy G] printer h 878 Hopocan ave W  
 Loehr Eleanor K clerk Isaly Dairy Co h 566 Park ave W  
 Logan Chester [Naomi] wks B & W Co r 52 25th N W  
 Logan Earl F wks B & W Co h 152 8th N W  
 Logan Jewel B [Elizabeth] wks Ohio Brass Co h 252 16th N W  
 Logan Robert wks B & W Co h 123 StJohn  
 Logan W Oscar [Mickey A] wks B & W Co h 152 8th N W  
 Logan W Raymond h 43 Brown  
 Logsdon Arthur J wks B & W Co h 554 Wooster rd W  
 Logsdon Kenneth J [Lydia M] wks B & W Co h 476 1/2 Tuscarawas ave W  
 Logsdon Margaret C stenog Liq 1st Central T Co h 554 Wooster rd W  
 Logsdon Stephen F [Hattie F] wks Pitts P G Co h 554 Wooster rd W  
 Logsdon Webster E wks Diamond M Co h 554 Wooster rd W  
 Lohrand James F wks Palmer M Co h 271 21st N W  
 Lohrand John [Cora S] h 271 21st N W  
 Lolley Mae student h 208 Morgan  
 Lolley Mrs Mae (wid John) h 208 Morgan  
 Lombardi Neal [Pauline M] wks L R Mong h 702 Paige ave W  
 London Sandor [Helen] mgr King Shoe Co h 407 Madison ave Akron O  
 Loney Mrs Arminta (wid Wallace) h 136 17th N W  
 Long Alberta bkpr Ohio Edison Co h Akron O  
 Long Mrs Anna C (wid Abner B) h 304 Newell  
 Long Carlton J [Gertrude] laborer h 544 Wesleyan ave  
 Long Dorothy R student h 544 Wesleyan ave  
 Long George h 21st S W  
 Long Glenn E [Frances S] matchworker h 1259 Liberty ave  
 Long Henry [Emma] wks Seiberling R Co h rear 865 Norton ave  
 Long Howard H [Anna L] h 1161 Liberty ave  
 Long Jeremiah laborer h 307 Irish alley  
 Long John wks Carrier Bros Garage h 1226 Kohler ave Akron O  
 Long Mrs Marie houskeeper 501 Wooster rd W  
 Long Moses [Georgia] wks Pitts V & F Corp h 136 14th N W  
 Long Richard E pur agt Seiberling L P Co h Akron O  
 Long Richard E [Maud M] wks Ohio Edison Co h 520 Parkview ave  
 Long Thelma M student h 136 14th N W  
 Long Violet V student h 544 Wesleyan ave  
 Long Wm E [Idella M] wks Seiberling R Co h 865 Norton ave  
 Longenecker Mrs Bertha A (wid Ethan S) h 261 Norton ave  
 Longfellow Anna M (Longfellow Sisters) h 123 7th N W  
 Longfellow Carl h 196 26th N W  
 Longfellow Charles F [Helen M] oil driller h 196 26th N W  
 Longfellow Clarence h 196 26th N W  
 Longfellow Clarence W [Irene V] h 463 Grandview ave  
 Longfellow Mrs Ethel waitress Dutch Cafe h 902 Wooster rd N  
 Longfellow Harold W [Alice E] machinist h 902 Wooster rd N  
 Longfellow Ida B (Longfellow Sisters) h 123 7th N W  
 Longfellow Peter wks B & W Co h 902 Wooster rd N  
 Longfellow Sisters (Anna M and Ida B) beauty shop 123 7th N W  
 Longguth Homer J [Midred F] crane opr B & W Co h 1374 Prospect  
 Loomis Ruth teacher r 784 Wooster rd N  
 Lopez Gerald F [Billie B] clerk B & W Co h 66 18th S W  
 Lorraine Mrs Jennie (wid Louis) h 97 17th N W  
 Lorber Mrs Victoria S asst sec Great Northern Bldg & Loan Co h 423 Tuscarawas ave E  
 Lorber Wm R [Victoria S] draftsman B & W Co h 423 Tuscarawas ave E  
 Lorson Charles W student h 537 Wesleyan ave  
 Lorson E Novello wks Seiberling L P Co h 537 Wesleyan ave  
 Lorson Frederick G [Mary M] wks Diamond M Co h 541 Wesleyan ave  
 Lorson Howard B student h 541 Wesleyan ave  
 Lorson Victor J [Emma B] wks Goodyear h 537 Wesleyan ave  
 Lott Benj F [Martha M] wks Goodrich h 125 Fernwood  
 Lott Clarence M watchman Seiberling R Co h 428 17th N W

**THE DAUNTLESS PLUMBING & ELECTRIC CO.** 18-22 E. State St. PHONE  
**"ELECTROLUX" GAS REFRIGERATORS** FRANKLIN 8109

1588

BURCH DIRECTORY CO'S

Lott Hobart A student h 125 Fernwood  
 Lott Jesse W wks Palmer M Co h 125 Fernwood  
 Lott Mildred E h 125 Fernwood  
 Lott Ralph E clerk h 125 Fernwood  
 Lott Zoma C h 125 Fernwood  
 Lotter Fred mechanic Weigand Bros Garage h Wadsworth O  
 Loucks Clayton plasterer h 211½ 2d N W  
 Loucks Gloria student h 122 Gum  
 Loucks Lawrence W h 122 Gum  
 Loucks Robert student h 122 Gum  
 Loucks Samuel H [Emma] fireman h 122 Gum  
 Loucks Walter L [Anna] lather h 122 Gum  
 Loucks Willis J student h 122 Gum  
 Loudermik Clyde E [Icea M] wks Seiberling R Co h 403 4th N W  
 Loudermik Wm H [Esther L] machinist h 847 Norton ave  
 Lovas Frank h 119 Sylvester  
 Lovas Frank jr wks Diamond M Co h 119 Sylvester  
 Lovas Lila h 119 Sylvester  
 Lovas Michael [Rose M] wks Diamond M Co h 356A Wooster rd N  
 Love Frank W [Marjorie] cashier Diamord M Co h 259 Baird ave  
**LOVE MRS MARIE O** pres Cook Hardware Inc h 140 24th N W  
 Love Mrs Mary L h 156 7th N W  
 Love Rosser J [Catherine D] wks Seiberling R Co r 74 19th N W  
 Lovell Lewis C [Lida M] wks B & W Co h 474 VanBuren ave S  
 Lovett Alma student h 144 Patterson  
 Lovett Arthur J wks B & W Co r 310 4th N W  
 Lovett Homer J [Jennie] poultryman h 144 Patterson  
 Lovette James M [Florence C] machinist h 510½ Park ave W  
 Lowe Philip [Estella] wks Bertsch M Co h 799 Rhodes ave Akron O  
 Lower John S [Emma L] carpenter h 238 1st N W  
**LOWER MELVIN S** [Edith G] vice pres Sun Rubber Co h 352 High Wadsworth O, Phone  
 290  
 Lowery Arthur G [Mary A] wks Pitts P G Co h 1149 Prospect  
 Lowery Charles C [Ora M] wks B & W Co h 148 28th N W  
 Lowery Harriet E h 1149 Prospect  
 Lowery Ivan wks Pitts P G Co h 679 Highland ave  
 Lowery John E [Grace H] wks B & W Co h 200 8th N W  
 Lowery Otmer A [Frances G] wks Pitts P G Co h 935 Columbia ct  
 Lowery Wm P h 103 7th N W  
 Lowrie Adam S [Grace C] engr B & W Co h 185 7th N W  
 Lowry C Kenneth wks Read B Co h 1058 Wooster rd W  
 Lowry Carmin W student h 1041 Liberty ave  
 Lowry Catherine h 1058 Wooster rd W  
 Lowry Clinton clerk r 618 Wooster rd W  
 Lowry James M shtmtlwrk h 120 19th N W  
 Lowry Lela M wks 92 Gale dr  
 Lowry Mrs Mary (wid William) wks Ohio Brass Co h 1058 Wooster rd W  
 Lowry Opal clerk Gen T & R Co h 1058 Wooster rd W  
 Lowry Robert S [Sylvia G] mechanic Martin Sales & Service h 1041 Liberty ave  
 Lowry Thomas M [Alice V] tinner Pitts P G Co h 120 19th N W  
 Lowry Violet L clerk A J Smith h 1058 Wooster rd W  
 Lowther Rex A [Ethel] asst mgr J C Penney Co h 251 4th N W  
 Lozer Peter [Johanna] h 375 VanBuren ave S  
 Lubinkovic Lube h 116 Sylvester  
 Lubinkovic Mrs Mary (wid Paul) h 116 Sylvester  
 Lucas Andrew [Katherine] h 468B Park ave W  
 Lucas Clarence E [Elsie A] wks Goodyear h 899 Tuscarawas ave W  
 Lucas Mildred E student h 899 Tuscarawas ave W  
 Lucas Victor H [Lizzie L] with B & W Co h 618 Park ave W  
 Luck David H [Shirley D] h 623 Highland ave  
 Luck David H [Zada B] h 534 Grandview ave  
 Ludwig Walter J [Mary E] rubberworker h 989 Romig ave  
 Luke Albert P [Lena E] carpenter h 1209 Wooster rd W  
 Lukehart Floyd A [Jean M] wks B & W Co h 1073 Bellview ave  
 Lukens Paul W [Ella P] wks B & W Co h 126 Glenn  
 Lukens Robert student h 126 Glenn  
 Lukezic Christine J h 136 16th N W  
 Lukezic Jennie stenog Aetna L I Co h 136 16th N W  
 Lukezic Joseph [Jennie] wks Pitts P G Co h 136 16th N W

Main Store  
 373 S. Main St.  
 Akron, O.

**W. D. TURNER**  
**WALL PAPER CO.**

WALL PAPER  
 PAINT, LINOLEUM  
 WINDOW SHADES

Branch  
 219 N. Second St.  
 Barberton, O.

# The D. W. KAUFMAN REALTY CO. REALTORS

PHONE HEmlock 8137

BARBERTON DIRECTORY

1589

Lukezic Joseph J wks Diamond M Co h 136 16th N W  
 Lukezic Mildred F student h 136 16th N W  
 Lukezic Molly A h 136 16th N W  
 Lukic Philip [Norma] laborer h 44 10th S W  
 Lukin William wks B & W Co r 393 Wunderlich ave  
 Lukinac George h rear 294 Lake ave E  
 Lukinac George [Anna] bus opr Ak Trans Co h 295 College ave  
 Luly Harley G [Betty] wks Seiberling R Co h 97 6th N W  
 Lustig Bernard C h 229 7th N W  
 Lustig Fred J [Louise M] wks Sun Rubber Co h 64 Ethng ave  
 Lustig John D student h 64 Ethng ave  
 Lustig Leo B [Viola C] restaurant 659 Tuscarawas ave W h 229 7th N W  
 Lustig Marcella clerk L B Lustig h 229 7th N W  
 Lustig Monica E clerk L B Lustig h 229 7th N W  
 Lustig Paul C [Irene A] wks Sun Rubber Co h 118 Waltz dr  
 Lustig Richard h 229 7th N W  
 Lustig Robert E student h 64 Ethng ave  
 Luteran Stephen [Elizabeth] h 129 4th S W  
 Lutey Gerald D [Frances] barber 938 Tuscarawas ave W h Sherman O  
 Luther S G vice pres Midwest Rubber Reclaiming Co h St Louis Mo  
 Luttrell F Dale student h 269 Tuscarawas ave E  
 Luttrell H Floyd student h 269 Tuscarawas ave E  
 Luttrell Harvey T [Artie E] wks B & W Co h 269 Tuscarawas ave E  
 Luttrell Helen I student h 269 Tuscarawas ave E  
 Lutz Carl O [Dorothy D] teacher h 199 22d N W  
 Lybarger Herschel A [Freda K] truck driver h 125 Beech  
 Lyle Anna M stenog B & W Co h 148 6th N W  
 Lyle D Arthur student h 148 6th N W  
 Lyle David C [Helen T] estimator B & W Co h 148 6th N W  
 Lyle Helen student h 92 Oakwood  
 Lyle John O [Lounetta] wks Seiberling R Co h 92 Oakwood  
 Lyle Lenora B beauty opr h 72 6th N W  
 Lyle Lewis C [Lilhe M] wks Diamond M Co h 308 3d N W  
 Lyle Lorin student h 72 6th N W  
 Lyle Mrs M Emma h 72 6th N W  
 Lyle Mickey [Mabel] wks Pitts P G Co r 59 19th N W  
 Lyles Mrs Claudie (wid James) h 343B Wooster rd N  
 Lyman Jesse R [Jennie B] wks Diamond M Co h 497 Wooster rd W  
 Lynch Albert J clerk Ohio Edison Co h Akron O  
 Lynch John h 42½ 15th N W  
 Lynch Oney H [Josephine] wks B & W Co r 307 Wunderlich ave  
 Lynch Mrs Ora h 42½ 15th N W  
 Lynch Ralph wks B & W Co r 27 10th S W  
 Lynch Wm W [Alma A] wks B & W Co h 42½ 15th N W  
 Lynn Elizabeth C h 89 Oakwood  
 Lynn Frank H [Leila B] wks Goodrich h 89 Oakwood  
 Lynn Jack V h 60 Brown  
 Lynn Jean C student h 60 Brown  
 Lynn Vernon D [Lillie M] clerk Biddy & Terry h 60 Brown  
 Lyon Aurilla C teacher r 27 24th N W  
 Lyon John D wks Pitts P G Co r 66 20th S W  
 Lyric Theatre (F N Gaethke) 127 2d N W  
 Lysiak Theodore [Sophia] wks Seiberling L P Co h 233 14th N W  
 Lytle Raymond wks Meehan Bros h 143 7th N W

## M

Maag Byron H salesman h 601 Hopocan ave W  
 Maag Clarice I h 577 Hopocan ave W  
 Maag Harry [Ida M] wks Pitts P G Co h 638 Ford ave W  
 Maag John [Emma] wks Ohio Brass Co h 601 Hopocan ave W  
 Maag Oris L [Lois L] wks Seiberling R Co h 113 7th N W  
 Maas Carl E wks Firestone h 682 Lake ave W  
 Maas Lawrence [Gertrude M] wks Firestone h 237 25th N W  
 Maas Nicholas [Blanche] wks B & W Co h 682 Lake ave W  
 Maas Paul wks B & W Co h 682 Lake ave W  
 Maccaj Joseph [Katie] wks Sun R Co h 204 14th N W  
 MacDonald Mrs Mabel E (wid John E) h 616 Burt  
 MacDonald Mrs Sarah A h 124 Morgan

**ROSE HILL BURIAL PARK**  
 PERPETUAL CARE MODERATE PRICES

W. Market St. Ext.  
 Beyond Fairlawn  
 Phone HE-8316

# BURKHARDT'S-The Beer of Better Quality

1590

BURCH DIRECTORY CO'S

Mace Cecil W [Dorothy L] wks B & W Co h 86 23d N W  
Mace Howard R [Thelma L] printer Diamond M Co h 131 16th N W  
Mace Rufus [Maud L] wks Pitts P G Co h 587 Hudson Run rd  
Mace Russell h 587 Hudson Run rd  
Maeck Mrs Frances (wid Marcus) h 278 Hopocan ave E  
Machek Andrew wks B & W Co h 358 George  
Machek George [Anna] wks B & W Co h 295 College ave  
Machek George jr wks B & W Co h 295 College ave  
Machek Helen student h 358 George  
Machek Martha h 358 George  
Machek Michael [Martha] wks B & W Co h 358 George  
Machek Michael jr h 358 George  
Machen Abraham [Gertrude H] wks B & W Co h s s Robinson ave F  
Macherol Joe [Frances] bldg mover 237 14th N W h same  
Macherol Rudolph J [June] engr h 145 Canal S  
Machowczyk Stephen [Veronica] wks B & W Co h 288 5th N W  
Mack Ellington H [Theresa A] wks Pitts V & F Corp h 88 25th N W  
Mack Joseph wks B & W Co r 1037 Liberty ave  
Mack Robert A student h 88 25th N W  
Mack Theodore [Julia] grocer etc 794 Wooster rd N h 163 Morgan  
Mack Tony wks B & W Co r 525 VanBuren ave S  
MacKay Carl [Julia] wks Ak Trans Co h 229½ 2d N W  
MacKay Leona wks Diamond M Co h 229½ 2d N W  
Mackel Edna M student h 1343 Prospect  
Mackel J Edward [Margaret] wks Seiberling h 1343 Prospect  
Mackenzie John [Ann] wks B & W Co h 978 Northview ave  
Mackenzie Kenneth J student h 978 Northview ave  
Mackey Betty J student h 107 Elmwood  
Mackey Doris M student h 107 Elmwood  
Mackey Eva M clerk Marshall D G Co h 1007 Perry ave  
Mackey Janet E h 74 20th S W  
Mackey Martin J [Mary F] wks Seiberling R Co h 1007 Perry ave  
Mackey Mrs Mary K h 107 Elmwood  
Mackey Michael [Mary] h 221 1st N W  
Mackey Oscar N [Rebecca M] wks Ohio Brass Co h 74 20th S W  
Mackey's Pie Shop, R A Mackey mgr, 108 15th N W  
Mackey Robert M student h 1007 Perry ave  
Mackey Russell A [Florence A] (Mackey's Pie Shop) h 369 Tuscarawas ave E  
Mackey Weldon L baker h 369 Tuscarawas ave E  
Mackewich Della D clerk Wamsley Drug Co h 49 16th N W  
Mackewich Felix P [Michelena] h 49 16th N W  
Mackewich Frank A machinist Diamond M Co h 49 16th N W  
Maeko Anthony wks D'Or Studios Inc h 191 21st N W  
Maeko Hillary student h 191 21st N W  
Maeko Mrs Margaret (wid Walter) h 191 21st N W  
Maeko Walter wks Sun Rubber Co h 191 21st N W  
Mackovic Frank P [Mary] salesman r 230 1st N W  
Mackovic John [Elizabeth] wks Pitts P G Co h 52 16th N W  
MacLaughlin James D wks B & W Co r 1416 Wooster rd W  
Macrae Mrs Margaret J (wid Kenneth) h 914 Wilbur ave  
Macrae William foreman Ohio Brass Co h 914 Wilbur ave  
Macy Helen waitress Stone Grill Inc  
Macy Roscoe M [Ethel M] electrician h 535 Otterbein ave  
Madara Mrs Mary F h 300 3d N W  
Madigan Josephine h 222 6th N W  
Madigan Raymond S [Lillian L] machinist h 541 Orchard ave  
Madigan Wm A [Marian L] foreman Diamond M Co h 270 Tuscarawas ave E  
Madjarac Jacob [Anna] wks Am Vit Prod Co h 47 21st N W  
Madjarac Katherine h 47 21st N W  
Madjarac Michael radiotrician h 47 21st N W  
Madjerac George [Mary] laborer h 423 Van  
Madjerec George h 1279 Valley ave  
Madjerec Paul h 1279 Valley ave  
Madjerec Thomas [Sarah] shoe repairing 1138 Wooster rd W h 1279 Valley ave  
Madsen Aage G [Esther] (Better Auto Trimming Co) h 991 Wooster rd N  
Magals B Wesley [Dorothy B] wks B & W Co h 390 Tuscarawas ave E  
Magda Michael [Rosie] wks City h 355 Bell  
Magda Rosie student h 355 Bell

**DIME SAVINGS BANK**  
MEMBER OF FEDERAL DEPOSIT INSURANCE CORP

LARGE AND SMALL DEPOSITS  
RECEIVE CAREFUL ATTENTION  
SECOND NAT'L BLDG.



# THE N. H. PORTER CO. PHONE HEmlock 8413

Interior and Exterior Painting, Decorating, Artcraft. Paper Hanging, Cleaning

BARBERTON DIRECTORY

1591

**MAGIC CITY COAL & GAS CO** (J M Deselms) auto service station and coal dealers 50 E Springfield rd, Phone SH 5678

Magic City Market (E W Hackenberg) meats 1146 Wooster rd W

**MAGIC CITY PRINTING CO**, Herbert W Huffman propr, job printing, "quality and service" 68 2d N W, Phone SH 1625

Magic Shoe Repair (James Harris) 178 2d N W

Magich Joseph h Canal N

Magich Stephen h 103 15th N W

Magier Joseph student h 226 8th N W

Magier Nick [Mary] wks B & W Co h 226 8th N W

Magnar Thomas wks B & W Co r 248 3d N W

Magno Carlo [Lillian A] shoe repairing 103 2d N W h 166 Park ave W

Magolas George [Gertrude] h 335 Kreider

Magolas Helen student h 335 Kreider

Magolas Philip N student h 335 Kreider

Magura John M wks Seiberling L P Co h 234 17th N W

Magura Margaret M h 234 17th N W

Magura Mary A student h 234 17th N W

Magura Michael [Elizabeth] wks Ohio Brass Co h 234 17th N W

Magyary William wks D Miskin h Akron O

Mahaffey Bonnie M L h 403 1/2 4th N W

Mahaffey John R [Bessie M] wks Pitts P G Co h 1112 Wooster rd W

Mahfood Dorothy student h 79 15th N W

Mahfood Edward wks B & W Co h 79 15th N W

Mahfood Fred baker h 79 15th N W

Mahfood George [Helen] h 79 15th N W

Mahfood George jr wks Diamond M Co h 79 15th N W

Mahfood Michael barber 79 15th N W h same

Mahler Adam [Erna] wks B & W Co h 477 Robinson ave E

Maer Edward L [Lula R] wks Firestone h 125 Hazelwood

Mains Claude wks Goodyear h 1047 Wooster rd N

Mains Mildred L student h 1047 Wooster rd N

Maisano Paul [Mary] wks Pitts V & F Corp r 591 Creedmoor ave

Majacic Martin [Amelia] salesman h 146 16th N W

Majacic Mato h 236 2d N E

Makinson Harold M mgr Marshall Dry Goods Co h 159 3d N W

Makowsky Charles student h 1038 Columbus ave

Makowsky Helen student h 1038 Columbus ave

Makowsky John [Sophia] wks B & W Co h 1038 Columbus ave

Malazko Andrew [Julia] watchman h 1102 Wooster rd N

Malecki William wks B & W Co r 162 24th N W

Malenovich Mrs Amelia (wid Milos) h 50 Huston W

Malik John wks City h rear 58 14th N W

Malkoski Vincent h 83 19th N W

Mallinak Edward wks B & W Co h 331 Washington ave

Mallinak Mrs Florence waitress J A Kline h rear 139 3d N W

Mallinak George E salesman h 331 Washington ave

Mallinak George E jr student h 331 Washington ave

Mallinak Michael [Mary] tinner h 331 Washington ave

Mallinak Stephen D wks B & W Co h 331 Washington ave

Malloy Anita H housekeeper 122 21st N W

Malnik Charles [Mary] wks Stuver Bros Co h 98 Elmwood

Malo John wks B & W Co r 290 6th N W

Malo Joseph [M Juanita] wks Sun Rubber Co h w s 31st S W

Malo Rudolph jr patternmaker B & W Co r 290 6th N W

Malone Almedia M student h 1130 Wooster rd W

Malone Catherine M r 190 1/2 2d N W

Malone Chester wks Pitts P G Co h 1076 Wooster rd W

Malone Mrs Effie (wid William) h 1076 Wooster rd W

Malone Forest W [Ida H] wks Pitts P G Co h 1130 Wooster rd W

Malone Hildreth student h 1076 Wooster rd W

Malone Kenneth E [Corz A] wks Seiberling R Co h 853 Hopocan ave W

Malone Motor Transportation (C H Mohler) 86 Huston W

Malone Theora G h 1076 Wooster rd W

**MALONEY PAUL L** [Rose B] real estate, insurance and sales mgr East Barberton Land Co

103 3d N W, Phone SH-1515 h 563 Wooster rd W, Phone SH 2770

Maloney Paul L jr student h 563 Wooster rd W

**MALONEY THOMAS J** [Nadia I] salesman P L Maloney h 715 Gem, Akron O

Mandich Joseph [Mary] grocer etc 167 17th N W h same

**The Bankers** **GUARANTEE** **Co.** **Abstracts and**  
**Title & Trust** **Title Insurance**

# THE COMMERCIAL PRINTING & LITHOGRAPHING CO.

## Lithographed Window Displays

- Mandich Marko [Julia] wks Pitts P G Co h 931 Walbur ave  
 Mandich Michael J [Anna] clerk h 167 17th N W  
 Mangas Joseph I [Mary E] wks Diamond M Co h 131 8th N W  
 Mangas Mary C student h 131 8th N W  
 Manley Walter C [Anna M] clerk h 166 Sylvester  
 Mann Lafayette J grocer 1 Alberta h same  
 Mann Marvin E student h 1 Alberta  
 Manner Grace H student h 74 Columbia ct  
 Manner J Eugene student h 74 Columbia ct  
 Manner J Horace [Flora B] foreman Pitts P G Co h 74 Columbia ct  
 Manner Janet G stenog Firestone h 74 Columbia ct  
 Manning Albina F h 593 Highland ave  
 Manning Banford F A [Anna E] wks Goodyear h 42 Elmwood  
 Manning John student h 593 Highland ave  
 Manning Russell J [Josephine A] station attendant h 593 Highland ave  
 Manoly John D [Esther E] h 124 6th N W  
 Manor Toby r 71 8th N W  
 Manz Merrill W factory mgr Ohio Brass Co h Mansfield O  
 Mapes Horace E h 660 Summit N  
**MAPES WM M** [Frances A] sec R H Freitag Mfg Co, Akron O h 660 Summit N, Phone SH-1570  
 March Daniel [Mary] h Canal N  
 Marchand Fred A [V Louise] mgr F W Woolworth Co h 295 Ford ave E  
 Marchenko Mrs Anna (wid Stephen) h 75 21st N W  
 Marchenko Anna V wks Diamond M Co h 75 21st N W  
 Marchenko Joseph G wks B & W Co h 75 21st N W  
 Marchenko Louise teacher h 75 21st N W  
 Marchenko Mary A wks Diamond M Co h 75 21st N W  
 Margerich Walter student h 120 16th N W  
 Margerich Joseph h 120 16th N W  
 Margerich Joseph h 120 16th N W  
 Margerich John [Mary] h 120 16th N W  
 Marhevscky Rose M waitress Joseph Yerman jr h 1235 Liberty ave  
 Marhevscky Margaret student h 1235 Liberty ave  
 Marhevscky Joseph [Mary] wks Seiberling R Co h 1235 Liberty ave  
 Marich Mike [Theresa] laborer h 322A Irish alley  
 Maring Henry C [Charity M] carpenter h 229 Summit W  
 Marinch George student h 250 29th N W  
 Marinch Thomas [Rosie] wks A & B R R h 250 29th N W  
 Marinkevich Louis wks Pitts V & F Corp r 330 Hopocan ave E  
 Marino Ida h 342 Wunderlich ave  
 Marino Nick [Josephine] wks Ohio Brass Co h 342 Wunderlich ave  
 Marino Tony h 342 Wunderlich ave  
 Marion Louis F [Lydia R] auditor Sun Rubber Co h 852 Summit N  
 Marion Mrs Pauline (wid Lee) h 852 Summit N  
 Mark Leonard T [Anna M] wks B & W Co h 213 Baird ave  
 Markell Joseph barber 791 Wooster rd N h same  
 Marker Daisy B clerk Goodrich h 518 Parker ave  
 Marker Grace L comptometer opr Goodrich h 518 Parker ave  
 Marker Ray B painter h 518 Parker ave  
 Marker Mrs Pearl M (wid Milton R) h 518 Parker ave  
 Marker Mrs Savilla (wid Emmannuel) h 704 St Clair ave  
 Markley Betty student h 645 Charles ave  
 Markley John C [Mary A] clerk B & W Co h 645 Charles ave  
 Markley John S student h 645 Charles ave  
 Markley Pearl beauty shop 578 Wooster rd N h same  
 Marko Clara (Barberton West Side Beauty Shoppe) h 601 Blaine ave, Akron O  
 Marko Rose opr Barb West S B Shoppe h 601 Blaine ave, Akron O  
 Markos George [Ella] h 233 3d N W  
 Markos George cigars 145 2d N W h 140 1/2 same  
 Markov Louis auto service station 283 Wooster rd N r 123 Sylvester  
 Markovich Frank [Lucy] truck driver h 361 3d N W  
 Markovich Frank jr truck driver h 361 3d N W  
 Marks Mrs Ethel L (wid J Frank) h 90 24th N W  
 Marks Helen V student h 90 24th N W  
 Marks Samuel [Josephine] wks Diamond M Co h 351 Wunderlich ave  
 Martin Wm E jr wks Barberton Herald h Akron O  
 Martin Wm T [Laura J] foreman Pitts V & F Corp h 76 Etling ave  
 Marlowe Levie [Mary R] wks Pitts V & F Corp h 589 Rubber

# FASHION PARK CLOTHES

EXCLUSIVELY AT



BARBERTON DIRECTORY

1593

**MABB WM M** [Laura G] gen supt Ohio Insulator Div Ohio Brass Co h Parkway blvd, Norton Center O (Barberton O, R D 1)  
**Marrin Ethel M** student h 80 Mitchell  
**Marrin Joseph M** truck driver h 80 Mitchell  
**Marrin Mary A** student h 80 Mitchell  
**Marrin Michael J** [Lulu H] conductor Ak & B B R R Co h 80 Mitchell  
**Marsch George** architect B & W Co r 571 Hopocan ave W  
**Marsh Evelyn E** student h 251 2d N W  
**Marsh Frank H** [Alberta E] wks Diamond M Co h 154 Norman  
**Marsh J Robert** [Elsie M] wks Diamond M Co h 251 2d N W  
**Marsh Jay P** student h 251 2d N W  
**Marshall Building** 100 4th N W cor Tuscarawas ave W  
**Marshall Calvin C** [Thelma H] driver Ohio Furniture Co h 1069 Bellview ave  
**Marshall Cloyd E** [Gladys M] horticulturist h 69 24th N W  
**Marshall Donald F** clerk B & W Co h 536 Lloyd  
**Marshall Dry Goods Co,** Harold Makinson mgr, 553 Tuscarawas ave W  
**Marshall George** [Mary E] wks B & W Co h 361 Wunderlich ave  
**Marshall Lohman W** wks Sun Rubber Co h 69 24th N W  
**Marshall Mrs Nettie J** (wid George R) h 536 Lloyd  
**Marshall Roy G** [Mabel F] wks Sun Rubber Co h 69 24th N W  
**Marshall Ward** [Catherine] wks B & W Co r 289 Newell  
**Marstillar David** [Oeta] h 1259 Wooster rd N  
**Marstillar Mary** student h 1259 Wooster rd N  
**Marstillar Clarence A** [Mary A] wks Firestone h 986 Shannon ave  
**Marstillar Mrs Mary** (wid John) h 109 19th N W  
**Martin Alexander** [Nelhe] wks B & W Co h 557 Wooster rd W  
**Martin Benjamin** [Beatrice] wks Adamson Machine Co h H O Butt, s s Wayne  
**Martin Mrs Cecilia M** (wid John J) h 623 Ford ave W  
**Martin Mrs Clara M** (wid Leonard B) h 261 State E  
**Martin Dayton F** [Ethel J] janitor h 782 Coventry  
**Martin Edwin** [Gertrude] h 144 1st N W  
**Martin Edwin L** [Olive] h 118 Louise ct  
**Martin Francis** wks B & W Co r 27 10th S W  
**Martin Harry F** [Anna] wks Seiberling R Co h 482 Huston E  
**Martin Hattie E** student h 40 23d N W  
**Martin Helen** h 557 Wooster rd W  
**Martin John** wks Pitts V & F Corp h 442 Paige ave W  
**Martin Julius M** [Lena M] h rear 400 Harter ave  
**Martin Madge** h 557 Wooster rd W  
**Martin Matthew** [Theresa] h 151 14th N W  
**Martin Mildred L** teacher h 118 Louise ct  
**Martin's Millinery** (Mrs Lydia A Martin Kirby) 109 3d N W  
**MARTIN PAUL E** with Martin Sales & Service h 2290 24th S W, Akron O, Phone SH-4972, summer res Portage Lakes O  
**MARTIN SALES & SERVICE** 634 Tuscarawas ave W

## MARTIN SALES & SERVICE

WILLIAM MARTIN, *Proprietor*

### DeSOTO AND PLYMOUTH

Be In Style With DeSoto—"It's Smart"

QUALITY USED CARS

634 TUSCARAWAS AVENUE WEST

Phone SHerwood 1316

Martin Sylvester h rear 400 Harter ave  
Martin Thomas wks B & W Co r 610 Wooster rd W  
**MARTIN WILLIAM** [Dora] propr Martin Sales & Service h 2290 24th S W, Akron O, Phone SH-4972, summer res Portage Lakes O  
Martin Wm G [Claudine] clerk Sickler's Restaurant h 128 1/2 2d N W  
Martin Wm N [Margaret J] bricklayer h 128 1/2 2d N W



Martinovich Ivan clerk h 47 Springfield rd W  
 Martinovich Michael [Viola] wks Seiberling R Co h 47 Springfield rd W  
 Marty John [Mary] machinist h 527 Miami ave  
 Martz Joseph [Sue] machinist h 1116 Wooster rd N  
 Martz Mrs Sue (Judy's Beauty Shop) h 1116 Wooster rd N  
**MARVIN FRED** [Mamie W] Mayor, office City Building 585 Tuscarawas ave W, Phone SH-1015 h 605 Hopocan ave W  
 Marvin George E [Eula M] wks Firestone h 214 Patterson  
 Marvin John W [Irene] musician h 605 Hopocan ave W  
 Marvin Margaret A student h 214 Patterson  
 Marzullh Fannie h 427 4th N W  
 Marzullh Jennie student h 427 4th N W  
 Marzullh Lawrence [Constance] wks B & W Co h 427 4th N W  
 Marzullh Nancy student h 427 4th N W  
 Mase Archie H [Esther G] teacher h 1018 Wooster rd N  
 Mashburn Edgar W [Edna B] wks Pitts P G Co h 66 17th N W  
 Mason Mrs Frances h 14 Wolf ave W  
 Mason Harry [Esther] wks B & W Co h 430 Snyder ave  
 Mason Henry [Rosanna] wks B & W Co h 29 25th N W  
 Mason Mrs Lucretia (wid Samuel) h 80 5th N E  
 Mason Walter J [Georgiana] clerk B & W Co h 544 Creedmoor ave  
 Masonic Club 107 5th N W  
 Masonic Temple Co, O D Everhard pres, G H Grahamslaw sec, H W Young treas, 107 5th N W  
 Masters Howard R [Marion E] wks B & W Co h Maple  
 Mastrovich Mike [Mandolyn] laborer h 330A Irish alley  
 Matchek Tony [Annie] h 301 Washington ave  
 Matejkovich Frank [Elizabeth] h 61 16th N W  
 Matejkovich Mary wks Sun Rubber Co h 61 16th N W  
 Mathewson Alexander [Elizabeth M] machinist h 545 Parkview ave  
**MATHIE E G LUMBER CO** (E G Mathie) 662 Wooster rd W

## E. G. MATHIE LUMBER CO.

*Dealers in*

**SASH, DOORS, MOULDINGS, ETC.**

**Asphalt Shingles, Insulite, Sheet Rock**

**Office, Yard and Planing Mill**

**662 Wooster Rd. W. & Seventh St. N. W., Phone SHERwood 3217**

**MATHIE EARL G** [Goldie M] (E G Mathie Lumber Co) h 156 6th N W, Phone SH-4355  
 Mathie Betha wks Diamond M Co r 50 10th S W  
 Matick Ann D stenog Summit O & G Co h 37 New  
 Matick Michael [Anna] wks Goodyear h 37 New  
 Matjac Andrew wks Pitts V & F Corp r 114 14th N W  
 Matolyak Ethel student h 174 Snyder ave  
 Matolyak Helen h 174 Snyder ave  
 Matolyak Michael [Anna] wks B & W Co h 174 Snyder ave  
 Matolyak Michael G clerk B & W Co h 174 Snyder ave  
 Matosi Jack [Mary] wks Pitts V & F Corp h 312 College ave  
 Matovich Catherine wks D'Or Studios Inc h 392 Dan  
 Matovich Peter wks Diamond M Co h 392 Dan  
 Matovich Stephen student h 392 Dan  
 Matozel Anna h 112 Sylvester  
 Matozel Edward h 112 Sylvester  
 Matozel Jacob [Louise] h 112 Sylvester  
 Matozel Michael h 112 Sylvester  
 Matozel S Helen bkpr Hodgson S M & F Co h 559 Lake ave W  
 Matesel Mrs Lena h 774 Coventry  
 Matthews Berlin E [Alcise] wks Diamond M Co h 364 Ford ave E  
 Matthews Helen M h 254 3d N W  
**MATTHEWS REGINALD A** [Mary E] (Barborton Clinic) physician and surgeon 505 Park ave W, hours 9 a m to 9 p m, Phone SH 2515 h 254 3d N W, Phone SH 6523  
 Matthews Wm J [Byrd] foreman I A Barnett Co h 322 Wunderlich ave  
 Maticks Pauline H student h 47 Norwood  
 Maticks Walter A [Mildred] salesman Sumner Co h 47 Norwood  
 Mattingly Anna wks Diamond M Co h 259 19th N W  
 Mattingly Bernard F wks Seiberling L P Co h 259 19th N W  
 Mattingly Mrs Catherine (wid Charles) h 217 14th N W

# THE CENTRAL ASSOCIATED REALTY CO. 1622 FIRST-CENTRAL TOWER

SUNSET VIEW SUBDIVISION - The Ideal Location for your Home in a Strictly High-Class Residential District

BARBERTON DIRECTORY

1585

Mattingly Charles A student h 213 14th N W  
 Mattingly Charles H [Blanche C] wks B & W Co h 112 28th N W  
 Mattingly David C wks Pitts P G Co h 259 19th N W  
 Mattingly Patrick [Mary] wks Pitts P G Co h 259 19th N W  
 Mattingly Thomas I [Vevah I] wks Pitts P G Co h 213 14th N W  
 Mattione John A [Mary L] wks I A Barnett Co h 39 25th S W apt 6  
 Matush Michael wks B & W Co h 119 Canal S  
**MATZ BOX The** (Henry H Matz) Hamburgers our specialty, take them home, they are fine  
 941 Wooster rd N, Phone SH-6846  
**MATZ HENRY H** [Amy L A] (The Matz Box) h Overdale dr, Tallmadge O, Phone FR-3503  
 Maurer Edward J wks B & W Co h 588 Ford ave  
 Maurer George J [Helen R] foreman Pitts V & F Corp h 226 6th N W  
 Maurer George J jr student h 226 6th N W  
 Maurer Howard E [Lois M] teacher h 589 Parkview ave  
 Maurer James E clerk A W Ries & Son h 226 6th N W  
 Maurer Jennie L h 1327 Wooster rd W  
 Maurer Joseph F wks Diamond M Co h 588 Ford ave  
 Maurer Legora [Harriet M] mach Pitts V & F Corp h 650 Wooster rd W  
 Maurer Mrs Lena M (wid August) h 588 Ford ave  
 Maurer Roy A wks B & W Co h 226 6th N W  
 Maver August J [Josephine] wks Pitts P G Co h 200 29th N W  
 Maxin Anna student h 207 15th N W  
 Maxin John wks Sun Rubber Co h 207 15th N W  
 Maxin Joseph wks Atlantic Fry Co h 207 15th N W  
 Maxin Mary h 207 15th N W  
 May Rose student h 277 7th N W  
 May Stephen [Mary] h 369 Bell  
 May Wendell [Catherine] laborer h 277 7th N W  
 Mayes Mrs Maggie (wid Jackson) h 352 Joseph  
 Maylik Louis wks Pitts P G Co h 247 2d N W  
 Maylik Walter h 247 2d N W  
 Maynard Mrs Loraine F (wid Charles) h 145 StJohn  
 Mayo Harold D [Miriam R] clerk B & W Co h 614 Portage  
 Mays Thelma teacher r 27 24th N W  
 Mazan Isabel H wks Sun Rubber Co h 539 Lincoln ave  
 Mazan John E student h 539 Lincoln ave  
 Mazan Mrs Juha (wid John) h 539 Lincoln ave  
 Mazan Rose B h 539 Lincoln ave  
 Mazic Frank [Carohne] tailor h 113 8th N W  
 Mazic Helen waitress h 113 8th N W  
 Mazic Matilda J office clerk F S Fashion S C Inc h 113 8th N W  
 Mazic Rita student h 113 8th N W  
 McAllister Alexander R [Helen W] with B & W Co h 1102 Bloomfield ave, Akron O  
 McAllister Mrs Ethel (Park Hotel) h 497 Park ave W  
 McAllister Virgil A [Hyla V] wks Erie R R h 126 Louise ct  
 McAnlis J Sleath [Margaret K] teacher h 449 Wooster rd N  
 McBride Burhl I wks B & W Co h 976 Shannon ave  
 McBride Claude H [Mabel E] wks Ohio Brass Co h 565 Paul pl  
 McBride Donald E student h 524 Yale ave  
 McBride Earl E [Mildred M] policeman h 524 Yale ave  
 McBride Elburn L [Ethel] pipefitter Seiberling R Co h 976 Shannon ave  
 McBride Elburn L jr wks Pitts V & F Corp h 976 Shannon ave  
 McBride Grace wks Diamond M Co h 1206 Noble  
 McBride Helen wks Seiberling L P Co h 976 Shannon ave  
 McBride Jack J student h 976 Shannon ave  
 McBride Kathleen L h 976 Shannon ave  
 McBride Melvin O wks Bertsch M Co h 135 Fritz  
 McBride Robert II student h 524 Yale ave  
 McCafferty Catherine R bkpr Yoder Bros h 363 Baird ave  
 McCafferty Charles A [Eva] h 12 31st N W  
 McCafferty Charles P [Jeannette M] wks Pitts V & F Corp h 363 Baird ave  
 McCafferty Charles P jr wks B & W Co h 363 Baird ave  
 McCafferty Daniel J wks B & W Co h 363 Baird ave  
 McCafferty J Ishmael h 12 31st N W  
 McCafferty Mona M bkpr Bushman-K M Co h 363 Baird ave  
 McCafferty Oliver [Hazel M] wks Pitts P G Co h 240 22d N W  
 McCafferty Regis F wks B & W Co h 363 Baird ave  
 McCafferty Ross R student h 363 Baird ave  
 McCafferty Thomas A wks Renner B Co h 12 31st N W  
 McCaffney William wks Wright T & F Co h 16 State E  
 McCahren Charles L [Edith] painter h 519 Otterbein ave  
 McCahren Mary M wks Firestone h 519 Otterbein ave  
 McCaman Carl R [Dorothy R] wks Seiberling R Co h 295 Norton ave  
 McCaman Ervin E [Mabel E] foreman Pitts P G Co h 1274 Alberta

# THE DAUNTLESS PLUMBING & ELECTRIC CO. 18-22 E. State St. PHONE FRANKLIN 8109

1596

BURCH DIRECTORY CO'S

McCaman Harold L clerk B & W Co h 75 State W  
 McCaman Harvey F wks B & W Co h 75 State W  
 McCaman Norman [Ella A] wks B & W Co h 75 State W  
 McCameron Donald wks B & W Co h 541 Princeton ave  
 McCandless R Vincent [Bessie M] wks B & W Co h 180 8th N W  
 McCanna Robert E [Edna V] wks B & W Co h 608 Highland ave  
 McCartney Frances J student h 24 May  
 McCartney George F [Flora A] laborer h 589 Paul pl  
 McCartney Glenn A wks Matz Box h 24 May  
 McCartney Otis A [Jessie] wks Seiberling R Co h 565 Rubber  
 McCartney Wm O wks Firestone h 24 May  
 McCarty James B [Aurie] wks B & W Co h 294 Wunderlich ave  
 McCarty John O [F Frances] salesman Ak P Milk Co h 34 Elmwood  
 McCarty Lois L [Annie E] h 158 Snyder ave  
 McCauley John L [Aletheia] wks Seiberling L P Co h 1342 Wooster rd W  
 McCauley Vincent P [Margaret H] wks Seiberling R Co h 183 Baird ave  
 McCauslin Chas F [Pauline C] wks Firestone h 316 5th N W  
 McChesney John M [Ethel M] credit dept 1st-Central Tr Co h 337 Lucas  
 McClain Frederick F student h 1312 Wooster rd W  
 McClain John wks Yoder Bros r 73 22d N W  
 McClaine Henry F [Dorothy] wks Yoder Bros h 174 Snyder ave  
 McClellan George A [Ida A] blacksmith h 1331 Liberty ave  
 McClellan Mark A [Christina E] baker h 163 16th N W  
 McClelland Albert auto service station 951 Wooster rd N h Akron O  
**MCLELLAND JAMES H** (Peoples Coal Co) h Norton Center (Barberton O, R D 1)  
 McCloskie Walter [Evelyn F] wks B & W Co h 1112 Wooster rd W  
 McClung Buren A [Georgia M] barber 345 Wooster rd N h 28 31st S W  
 McClure Sidney G [Edith P] wks Seiberling R Co h 547 Miami ave  
 McCollum James M sta attdt Fearnow & Jordan h 62 Waltz dr  
 McCollum Montie T wks Bernard Const Co h 62 Waltz dr  
 McConnaughy Elmer laborer h 57 Elmwood  
 McConnaughy Rev James C missionary h 57 Elmwood  
 McCorkle Edmund V wks Magic City Ptg Co h 123 Fritz  
 McCorkle Edward D student h 123 Fritz  
 McCorkle J Ray tinner Barberton Hdw Co h 123 Fritz  
 McCorkle Jesse M [Gertrude E] tinner h 123 Fritz  
 McCoy Mrs Clara (wid George) h 725 Summit N  
 McCoy Ernest C [Agnes I] laborer h 397 4th N W  
 McCoy George E [Elizabeth] wks Diamond M Co h 403 4th N W  
 McCoy J Allen student h 209 Patterson  
 McCoy John W [Grace M] h 617 Wooster rd W  
 McCoy Mrs Pearl C (wid Wm S) h 719 Summit N  
 McCraven William laborer r rear 64 Huston W  
 McCraw Frank K [Flora E] clerk Seiberling L P Co h 322 5th N E  
 McCreery George L [Gladys B] technical supt Ohio B Co h 394 Tuscarawas ave E  
 McCue Charles [Mary] wks Goodrich h 210 Snyder ave  
 McCullen James [Emma] h 240 Wooster rd N  
 McCulligan Thomas wks B & W Co r 126 Glenn  
 McCulloch Mrs Almeda h 519 Parkview ave  
 McCulloch Marion E [Josephine] report Dun & Bradstreet Inc h 519 Parkview ave  
 McCullough Grover C [Ada F] h 42 25th S W  
 McCullough Wm T wks Seiberling R Co r 131 7th N W  
 McCune Homer O [Esther] h 21st S W  
 McCune Russell D [Mabel B] wks Seiberling R Co h 146 21st N W  
 McCutcheon Harold D [Willha] wks B & W Co r 610 Hopocan ave W  
 McDade Mrs Ruth wks Diamond M Co h 615 Tuscarawas ave W  
 McDaniel Rita L instr El-Ner School of B C h 669 Wooster rd W  
 McDaniel Wesley W [Anna L] chef Bidly & Terry h 669 Wooster rd W  
 McDaniels Frank salesman Lane Motor Co h Akron O  
 McDavitt James wks Diamond M Co r 509 Wooster rd W  
 McDavitt Percel L [Isabel] wks Midwest R R Co h 570 Harrington ave  
 McDonald Arthur H [A Beryl] foreman h 527 Harvard ave  
 McDonald Beulah B h 160 Norman  
 McDonald Clarence F wks B & W Co r 600 Park ave W  
 McDonald Harold wks Pitts P G Co h 1076 Wooster rd W  
 McDonald Harry [Isabel C] wks Firestone h 160 Norman  
 McDonald Homer L [Grace I] steward Order of Oaks h 125 Oakwood  
 McDonald Janet D stenog Ferrott Bros Inc h 527 Harvard ave  
 McDonald Mrs Stella M h 60 20th S W  
 McDonald Victor [Ella C] wks B & W Co h 666 Ford ave E  
 McDonough Mrs Emma A (wid James W) h 1167 Liberty ave  
 McDonough John A [Hazel H] electrotyper Ak E & S Co h 84 Waltz dr  
 McDonough John C h 1167 Liberty ave  
 McDonough Pearl M teacher h 1167 Liberty ave

McDonough Robert L wks Palmer M Co h 1167 Liberty ave  
 McDonough Thomas E h 1167 Liberty ave  
 McDowell Glenn W wks B & W Co r 93 8th N W  
 McDowell Ralph wks B & W Co r 276½ Wooster rd N  
 McElroy Cecil B [Violet M] wks B & W Co h 299 31st N W  
 McElroy Clyde O [Elsie L] wks B & W Co h 26 24th S W  
 McElroy Howard O [Margaret S] janitor Bd of Education h 78 25th N W  
 McElroy James h rear 234 Wooster rd N  
 McElroy Jay [Edna] wks Diamond M Co h 69 3d N W  
 McElroy Richard h rear 234 Wooster rd N  
 McEntee Stephen [Lillian] draftsman B & W Co h 740 Wooster rd N  
 McEwen Mrs Jennie h 581 Paul pl  
 McFadden Donald W [Mary E] foreman Erie R R h 117 Hiram W  
 McFarlin Edna principal Lincoln School h 607 Lake ave W  
 McGary Walter W [Evelyn] salesman h 30 May  
 McGee Basil H h 171 Glenn  
 McGee Burnie W h 170 Snyder ave  
 McGee Earl H [Emma] wks Goodrich h 171 Glenn  
 McGee Mrs Elizabeth (wid Gust H) h 170 Snyder ave  
 McGee George wks B & W Co r 77 8th N W  
 McGilhvray John F [Ethel] clerk Economy Shoe Store h 677 Lake ave W  
 McGinnis Edward J [Harriet M] painter h 342 3d N W  
 McGinnis Wm E h 342 3d N W  
 McGivern Ann stenog Diamond M Co h 184 23d N W  
 McGivern Bernard J student h 184 23d N W  
 McGivern F Eileen clerk Marshall D G Co h 184 23d N W  
 McGivern Michael J [Mary A] wks Diamond M Co h 184 23d N W  
 McGowan Lawrence G wks B & W Co r 90 Fernwood  
 McGrady Catherine M student h 530 Wooster rd N  
 McGrady Jack R student h 530 Wooster rd N  
 McGrady Thomas F [Tessie M] foreman B & W Co h 530 Wooster rd N  
 McGraw Mrs Thelma R stenog Sun Rubber Co h 47 S Highland ave, Akron O  
 McGuinness Francis wks B & W Co h 562 Orchard ave  
 McGuinness James A [Walburga M] wks B & W Co h 166 7th N W  
 McGuinness John T laborer h 562 Orchard ave  
 McGuinness Philip [Corene M] wks Diamond M Co h 315 Lucas  
 McGuinness Robert wks Seiberling R Co h 562 Orchard ave  
 McGuinness Thomas B [Margaret] machinist h 562 Orchard ave  
 McGuire Francis wks Pitts V & F Corp r 497 Park ave W  
 McGuire James L wks Diamond Match Co h 1270 Grand blvd  
**McGUIRE PHILIP J** (Barberton Clinic Inc) physician and surgeon 505 Park ave W, hours  
 9 a m to 9 p m, Phone SH 2515 h 505 Park ave W  
 McHafferty Bonnie h 403 4th N W  
 McHan Oscar H [Bertha] laborer h 600 Ford ave W  
 McHenry Martin [Evelyn] wks B & W Co h 544 Hopocan ave W  
 McHugh Mrs Bertha (wid Edward R) h 160 6th N W  
 McIllaney Alex J [Catherine A] restaurant 1378 Wooster rd W h 1376 same  
 Mellvar Thomas laborer h 1149 Coventry  
 McIntosh James A prod mgr Ohio B Co h 70 9th N W  
 McKee Doris student h 190 1st N W  
 McKee Eugene L wks B & W Co h 1590 Park dr  
 McKee Noble wks Seiberling R Co h 190 1st N W  
 McKee Robert H wks B & W Co h 1590 Park dr  
 McKee V Brayle student h 1590 Park dr  
 McKee Verna C [Pearl L] wks B & W Co h 1590 Park dr  
 McKeel Wiley [Elizabeth] wks Seiberling R Co h 611 Holmes ave  
 McKeel Wm H [Georgia] clerk h 611 Holmes ave  
 McKenzie Arthur C student h 207 3d N W  
 McKenzie Roland C [Bertha L] wks Pitts P G Co h 207 3d N W  
 McKenzie Thos J wks Pitts V & F Corp h 553 Creedmoor ave  
 McKiernan Betty student h 311 6th N W  
 McKiernan Chas F [Margaret] mach Firestone h 212 1st N W  
 McKiernan Cornelius [Edith G] electrician h 531 Miami ave  
 McKiernan George H [Geneva E] wks Sun Rubber Co h 32 31st S W  
 McKiernan Henry [Hilda] wks Sun Rubber Co h 35 31st S W  
 McKiernan John sta attdt Nash Super Service  
 McKiernan Lucille M teacher h 35 31st S W  
 McKiernan Marie E student h 35 31st S W  
 McKiernan Mrs Sadie B (wid Chas A) h 311 6th N W  
 McKillop William h 364½ Newell  
 McKinley Dorothy O student h 21 19th N W  
 McKinley Joseph M [Olive M] wks Seiberling R Co h 21 19th N W  
 McKinney Mrs Mary (wid John W) h 268 Ontario  
 McKinnie Robert H [Catherine] wks B & W Co h 224 2d S W

# THE STANDARD MORTGAGE CO. REAL ESTATE 601 FIRST-CENTRAL TOWER Phone Hemlock 5194 LOANS

1598

BURCH DIRECTORY CO'S

McLain Clyde wks B & W Co h 606 Wooster rd W  
McLain Elwood [Ruby M] wks Goodrich h 66 8th N W  
McLain George M [Cinderilla] wks B & W Co h 606 Wooster rd W  
McLane Howard clerk h 134 Norton ave  
McLane J T pres Sun Rubber Co h McKeesport Pa  
McLaughlin Arthur O wks Pitts V & F Corp h 156½ Norton ave  
McLaughlin Bernice L h 156½ Norton ave  
McLaughlin Robert O [Alberta F] lineman Ohio Edison Co h 156½ Norton ave  
McMillan Alfred H clerk Edward Aufrance h 233 5th N W  
McMillan Dorothy E student h 142 21st N W  
McMillan Mrs Ida M wks Barb Laundry h 142 21st N W  
McMillan Willard M wks Ohio Brass Co h 233 5th N W  
McMillen Paul W [Enid V] draftsman Ohio Brass Co h 144 Milo ave  
McMullen Oliver r 497 Park ave W  
McNabb Pat A [Lela M] wks W E Wright Co h 570 Grandview ave  
McNamara James T wks Diamond M Co h 140 6th N W  
McNamara John P insurance 140 6th N W h same  
McNamara Margaret M teacher h 140 6th N W  
McNamara Mrs Mary A (wid James M) h 140 6th N W  
McNeely Robert wks Pitts P G Co r 979 Wooster rd W  
McNeese Carl P [Mabel M] agent Met L I Co h 343 Baird ave  
McNeil Mrs Annie h 63 Huston W  
McNeil Lawrence L [M Eleanor] mech engr B & W Co h 452 State W  
McNeil Mrs Myrtle S (wid Alton A) h 536 Yale ave  
McNeil Opal I clerk Firestone h 536 Yale ave  
McNosky John [Maria] wks Pitts P G Co h 117 16th N W  
McNosky Walter wks Pitts P G Co h 117 16th N W  
McQuaide Mrs Bertha J h s s Robinson ave E  
McQuaide Clarence D [Blanche E] wks A O Austin h Austine Estate, R D 3  
McQuaide Jack A student h s s Robinson ave E  
McQuay Thomas E [Ruth F] wks B & W Co h 560 Wooster rd W  
McQuigg Wm R h 251 Norton ave  
McQuigg Wm R jr h 251 Norton ave  
McReynolds William wks Pitts V & F Corp h 70A Huston W  
McTyeire Alberta wks 394 Tuscarawas ave E  
McTyeire Isaac [Alice] wks Pitts P G Co h 172 Russell ave  
McTyeire Rosie student h 172 Russell ave  
McTyeire Velma h 172 Russell ave  
McWilliams Charles [Belle] wks Pitts V & F Corp h 438 Wunderlich ave  
McWilliams Nannie R student h 438 Wunderlich ave  
Meacham Clarence H [Helen M] agt John Hancock M L I Co h 241 6th N W  
Meacham Dare E student h 241 6th N W  
Meacham Edward F [Pearl M] with Hoover Co h 970 Hopocan ave W  
Meacham Madge E student h 241 6th N W  
Meacham Merritt E [Josephine] h 970 Hopocan ave W  
Meacham Roy [Betty] wks B & W Co h 250 16th N W  
Mead Mrs Adda M (wid Eugene) h 119 25th N W  
Mealey Mrs Mame A (wid James P) h 132 7th N W  
Means Dwight R technical director Pitts P G Co h Wadsworth O  
Means Mrs Helen h 362 Newell  
Means Joseph W clerk Isaly Dairy Co h 983 Romig ave  
Mears Fred S [Pearl M] wks Seiberling R Co h 15 24th N W  
Mears Inez L student h 15 24th N W  
Measell Catherine E stenog Firestone Pk T & S Bk h 175 Robinson ave E  
Measell Judson D [Mary A] h 175 Robinson ave E  
Measell Legrand J [Evelyn M] teacher h 325 Norton ave  
Measell Marcus A wks Pitts V & F Corp h 175 Robinson ave E  
Measell Marjorie R student h 175 Robinson ave E  
Meckelson James C wks B & W Co h 611 Charles ave  
Meckelson Paul [Jean] gardener h 611 Charles ave  
Meckelson Paul H student h 611 Charles ave  
Medin Rev Joseph pastor Sacred Heart Slovenian Church h 264 15th N W  
Medley General F [Belva F] wks Pitts P G Co h 143 Fernwood  
Medvitz Stephen T jr [Anna S] fireman h 75 Fernwood  
Meehan Alice V h 143 7th N W  
Meehan Block 660 and 662 Tuscarawas ave W  
**MEEHAN BROS** (H A Meehan) proprs Nehi Bottling Co and distributors of Eilerts Beer  
660 and 662 Tuscarawas ave W, Phone SH-1825  
**MEEHAN HUGH A** [Lucy M] (Meehan Bros) h 139 7th N W  
Meehan John J [Gertrude] driver Meehan Bros h 311 Newell  
Meehan Patrick V h 143 7th N W  
Meeker Harry H [Anna] wks Sun Rubber Co h 182 5th N E  
Meeker Mrs Lydia F (wid Wm A) h 627 Crawford ave  
Meeker Robert H wks Sun Rubber Co h 627 Crawford ave



# CITY BAKING CO. BAKERS OF "BUTEREG BREAD"

PHONE HE-3126 Main Office, 532 Grant Street

BARBERTON DIRECTORY

1590

Meeks Alfred E [Norma] wks Erie R R h 526 Wooster rd W  
Meeks Earl P [Lucy] truck driver h 110 Plumb  
Meeks J Harold [Beryl B] h 176 2d N W  
Meeks Leonard R [Hattie E] driver Stuver Bros Co h 612 Tuscarawas ave W  
Megenhart Ira wks B & W Co r 123 7th N W  
Meglich Frank wks Pitts V & F Corp h 562 Brady ave  
Meglich John h 562 Brady ave  
Meglich John [Antonia] wks Ohio Brass Co h 44 23d N W  
Meglich Josephine wks Seiberling L P Co h 383 4th N W  
Meglich Louis R [Beulah Y] wks B & W Co h 239½ 2d  
Meglich Mary wks Diamond M Co h 562 Brady ave  
Mego John J [Rose E] wks Seiberling L P Co h 476 Fairview ave  
Mehaffey Edwin A gardener r 303 Newell  
Mehaffie David B [Bertha E] wks Seiberling L P Co h 50 31st S W  
Mehrlie Arthur E clerk State Liquor Store h Akron O  
Meihls Carl H [Florence] (Wooster Rd Pharmacy) h 115 Glenn  
Meiklejohn James [Annie E] wks B & W Co h 131 25th N W  
Meise Wm G (P & M Radio Automotive Supply Co) r 335 Wooster rd N  
Meixner Martin [Susanna] wks Seiberling R Co h 100 Patterson  
Meixner Rose E clerk h 100 Patterson  
Mekina Frank h 96 28th N W  
Mekina Joseph [Mary] wks B & W Co h 96 28th N W  
Mekina Joseph jr wks B & W Co h 96 28th N W  
Mellett Eugene wks B & W Co r 605 Wooster rd W  
Mellinger Ralph wks B & W Co r 727 Wooster rd W  
Mellor Wallace L [Marcella B] wks Firestone h 1136 Romig ave  
Meloben Paul wks Pitts V & F Corp r 368 Newell  
Melville Mrs Jean (wid Robert) h 535 Lake ave W  
Melville Robert U [Mary B] h 535 Lake ave W  
Menapace Arthur F [Ann] wks B & W Co h 533 Washington ave  
Mentzer Claire E [Inez E] wks W E Wright Co h 403 Wooster rd N  
**MENTZER DON C** [E Clyta] (Case & Mentzer) h Wadsworth rd R D 1, Phone SH-9488  
Mentzer Lois P student h 403 Wooster rd N  
Merda Anton [Anna] clerk h 188 1st N W  
Merda Valentine A clerk Square Cut R Store h 188 1st N W  
Merfield Joseph R [Pearl B] bricklayer h 709 Summit N  
Merkum Frank [Jennie] wks B & W Co h 583 Brady ave  
Merkum Frank jr wks L & L Auto El Co h 583 Brady ave  
Merkum Josephine student h 583 Brady ave  
Merkum Lucile M clerk Samuel Recht h 583 Brady ave  
Merlin Robt wks Seiberling R Co r 613 Holmes ave  
Merryman Pauline L wks Diamond M Co h 945½ Wooster rd W  
Merz George W vice pres Summit Oil & Gas Co h Akron O  
Mesek Mrs Agnes (wid Joseph) h 837 Brady ave  
Mesek Bertha wks Seiberling L P Co h 837 Brady ave  
Mesek Frank student h 837 Brady ave  
Mesek John student h 837 Brady ave  
Mesek Joseph wks Seiberling R Co h 837 Brady ave  
Mesek Mary wks Seiberling R Co h 837 Brady ave  
Mesek Pauline wks Seiberling R Co h 837 Brady ave  
Mesek Rose wks Pitts V & F Corp h 837 Brady ave  
Messerly Edward W [Elizabeth B] wks Averill D Co h 1165 Central ave  
**MESSNER CARL H** [Edna M] sec Bertsch Motor Co h 616 S Firestone blvd Akron O  
Messner James L [Helen I] wks B & W Co h 1289 Bellview ave  
Meszaros Alex [Elizabeth] wks Sun R Co h 412 Van  
Meszaros James [Catherine] wks B & W Co h 438 Paige ave W  
Meszaros Julius E [Theresa] auto serv sta 894 Wilbur ave h same  
Meszaros Margaret h 412 Van  
Metz Paul wks B & W Co r 70 Brown  
Metzler John G sec Newton Brass Fdry & Pattern Wks Inc h 268 W Long Akron O  
Meyers Edward [Blanche] wks B & W Co h 158 8th N W  
Meyers Edward W wks B & W Co h 158 8th N W  
Meyers Fred C wks Diamond M Co h 150 8th N W  
Meyers Joseph [Anna] wks Ohio Brass Co h 283 Paige-ave E  
Meyers Stanley wks B & W Co h 117 30th N W  
Meyers Mrs Victoria N (wid Frank) h 117 30th N W  
Meyers Walter wks B & W Co h 117 30th N W  
Michael C Burton [Blanche E] wks Pitts P G Co h 1134 Wooster rd W  
Michael Christ [Amelia] (Portage Grill) confectionery 565 Tuscarawas ave W h 310  
Wunderlich ave  
Michael Fillmore L [Emma V] wks Diamond M Co h 579 Creedmoor ave  
Michael John [Mary] (Portage Grill) h 317 Wunderlich ave  
Michael Katherine V student h 579 Creedmoor ave  
Michael Nick [Frances] (Portage Grill) h 245 1st N W

# KESTER COAL CO.

15 YEARS OF SATISFACTION  
FOR QUALITY—SERVICE AND COURTESY. CALL Blackstone 2311

1600

BURCH DIRECTORY CO'S

Michaels Harold E [Edna E] wks Pitts P G Co h 181 21st N W  
Michaels Jack E student h 181 21st N W  
Miechniak Michael [Helen] laborer h 353 Hillsdale ave  
Mickley Bessie M stenog Seiberling R Co h 445 4th N W  
Mickley George B [Anna A] watchman h 445 4th N W  
Middleton Ada V nurse h 197 3d N W  
Middleton Bessie A clerk Postoffice h 197 3d N W  
Middleton Cora M h 197 3d N W  
Middleton Samuel P h 197 3d N W  
**MIDWEST RUBBER RECLAIMING CO**, Wilham Welch pres, S G Luther vice pres, W A  
Hart sec and treas office and plant Norton ave, Phone SH-3131 main office East St  
Louis, Ill  
Miga George wks Firestone h 390 Frase ave  
Mihalek Frank [Clara M] wks B & W Co h 220 Baird ave  
Mihalek Frank [Margaret] wks Seiberling R Co h 186 16th N W  
Mihocka John [Juha] wks Pitts P G Co h 213 16th N W  
Mika Stephen wks Pitts V & F Corp h 159 16th N W  
Miklos John wks Yoder Bros h 155 Robinson ave E  
Miklos Kenneth M [Stephine M] wks Diamond M Co h 155 Robinson ave E  
Miklos Walter [Helen] h 259 Wooster rd N  
Miklosich Anthony wks Pitts P G Co h 140 14th N W  
Miksch Stanley J truck driver h 932 Romig ave  
Milas Anna wks Palmer Match Co h 354 Huston E  
Milas Stephen [Mary] wks Pitts V & F Corp h 354 Huston E  
Milbourne Charles S [Leila L] sales dept Pitcairn Co h 549 Parkview ave  
Milena Apartment 821 Wooster rd N  
Milford Arthur E [Sarah A] h 108 24th N W  
Milford Charles H wks Pitts P G Co h 108 24th N W  
Milford Fred B [Theresa I] sta attdt Mrs Christina Pitz h 1516 Wooster rd W  
Milford Harry R clerk L E Carbaugh h 108 24th N W  
Milford James C wks B & W Co h 108 24th N W  
Milford Ralph T sta attdt Eagles Serv Sta h 108 24th N W  
Milhoan Guy D [Melissa F] wks Goodrich h 289 Park ave E  
Milhoan Howard H [Bessie M] h 220 Lake ave E  
Milhoan Virgil L student h 220 Lake ave E  
Milholland Robert M [Edna M] wks B & W Co h 516 Wooster rd W  
Milch Mrs Donna (wid Giga) h 153 Homewood ave  
Milch Geraldine h 153 Homewood ave  
Milch Geraldine student h 353 Norton ave  
Milch Ivan [Mildred] (Faultless Baking Co) h 353 Norton ave  
Milch Mirko [Catherine] wks Seiberling R Co h 153 Homewood ave  
Milch Perry in U S Navy h 153 Homewood ave  
Milch Wm E student h 353 Norton ave  
Milnkovich Frank wks Pitts V & F Corp h 192 2d S W apt 1  
Milnkovich Helen E clerk C Udiski h 192 2d S W apt 1  
Milnkovich Kuzman [Elizabeth] wks Pitts V & F Corp h 192 2d S W apt 1  
Milnkovich Mary student h 192 2d S W apt 1  
Milnkovich Paul h 192 2d S W apt 1  
Milnkovich Rose V h 192 2d S W apt 1  
Mihsov George wks B & W Co r 180 Wooster rd N  
Millbaugh Clarence T [Martha] wks Seiberling R Co h 164 Yonker  
Millbaugh Clyde wks B & W Co r 39 Elmwood  
Millen Benjamin [Florence R] wks B & W Co h 73 Diamond ave  
Millenkovich David wks B & W Co h 201 2d S W  
Millenkovich Michael wks B & W Co h 201 2d S W  
Millenkovich Nick wks B & W Co h 201 2d S W  
Millenkovich Mrs Pearl (wid Lewis) h 201 2d S W  
Miller Alexander J [Helen] wks B & W Co h 182 Sylvester  
Miller Allison D [Ella J] restaurant 592 Tuscarawas ave W h 311 Norton ave  
Miller Andrew [Minnie] wks Pitts P G Co h 698 Lake ave W  
Miller Anita clerk h 604 Wooster rd W  
Miller Arey E h 169½ 16th N W  
Miller Chauncey [Mary] wks Yoder Bros h 253 14th N W  
Miller Clarence A salesman Bertsch Motor Co h R D 1  
Miller Clarence A [Augusta W] manager Acme 11 h 665 Robinson ave E  
Miller Cloy M [Mary Y] wks Yoder Bros h 232 Lake Anna ct  
Miller Clyde W h 401 15th N W  
Miller Dorothea M clerk Sun Rubber Co h R D 2  
Miller Dorothy G clerk Frase & Reisinger h 614 Wooster rd W  
Miller Earl R [Nelle L] molder h 283 6th N W  
Miller Edwin E accountant Henry C & I Co h Akron O  
Miller Mrs Elsie (wid Paul) h 364½ Wooster rd N  
Miller Emerita L stenographer h 283 6th N W  
Miller Ephraim H [Odessa L] engineer h 285 3d N W  
Miller Ernest student h 614 Wooster rd W

**BANKING SERVICE  
FOR THE  
INDIVIDUAL**

**THE FIRST INDUSTRIAL BANK of Akron**



**415 S. Main St.**



**SAVE WHERE  
YOU  
CAN BORROW**

BARBERTON DIRECTORY

1601

Miller Ervin L wks Ohio Brass Co h 821 Norton ave  
Miller Eugene W student h 43 22d N W  
Miller Frances student h 698 Lake ave W  
Miller Frank [Jennie] h 323 Van  
Miller Frank G [Mary I] tool maker h 268 Morgan  
Miller George E [Ellen] h 21st S W  
Miller Glenn F student h 43 22d N W  
Miller Grace E student h 195 Norton ave  
Miller Harold K [Gertrude J] wks B & W Co h 746 Way N  
Miller Harold S [Bernice M] wks Pitts P G Co h 43 22d N W  
Miller Harry J [Anna E] auto mechanic Mohawk R Co h 908 Raymond ave  
Miller Helen E teacher r 531 Parker ave  
Miller Jacob H (Miller Roofing Co) h 77 Antles ave  
Miller James D [Dalpa P] (Miller Roofing Co) h 77 Antles ave  
Miller James R wks B & W Co h 698 Lake ave W  
Miller Jayne teacher r 135 3d N W  
Miller Jesse E [Ada E] janitor h 195 Norton ave  
Miller John h 340 6th N E  
Miller John wks Pitts V & F Corp h 103 Walker ave  
Miller John F div engr Akron & B B R R Co h Cuya Falls O  
Miller John G pres Norton Mutual Fire Assn h Norton Center O  
Miller John L [Demis V] metallurgist h Portage Lakes R D 3  
Miller John M wks City h rear 247 Wolf ave E  
Miller John P [Julia P] tailor 867 Wooster rd W h same  
Miller June I h 401 15th N W  
Miller Kenneth wks B & W Co r 1179 Wooster rd W  
Miller Laura wks 570 Holmes ave  
Miller Laura I h 456 15th N W  
Miller Lois J stenographer h 587 Wooster rd N  
Miller Mrs Magdalene (wid Joseph) h 940 Hopocan ave W  
Miller Marion h 604 Wooster rd W  
Miller Marhn h 1031 Wooster rd N  
Miller Marvin H [Marguerite] h 74½ 23d N W  
Miller Mary M wks Pitts V & F Corp h 698 Lake ave W  
Miller Mrs Mary O (wid Jacob F) h 294 Norton ave  
Miller Mernabelle student h 283 6th N W  
Miller Michael [Mildred] wks B & W Co h 82A Huston W  
Miller Mrs Nora (wid Ernest A) h 614 Wooster rd W  
Miller Norman M [Elsie L] wks Diamond M Co h 456 15th N W  
**MILLER ORTON H** [Lois M] real estate and insurance 145 2d N W, h 587 Wooster rd N,  
Phone SH-3074

## O. H. MILLER

**REAL ESTATE**

and

**INSURANCE**

**DISTRICT MANAGER**

**STATE AUTOMOBILE MUTUAL INSURANCE CO.**

**145 SECOND STREET N. W.**

**Phone SHerwood 1716**

Miller Paul [Betty] machinist Pitts P G Co h 78 17th N W  
Miller Peter [Elizabeth] wks Ohio Brass Co h 59 23d N W  
Miller Peter jr student h 59 23d N W  
Miller Peter V [Rose E] wks Colonial Salt Co h 210 15th N W  
Miller Ralph W [Ilma I] chemist Pitts P G Co h 294 Norton ave  
Miller Mrs Rebecca (wid James) h 169½ 16th N W  
Miller Robt A [Gladys E] manager Peoples S D Stores h 2307 11th S W, Akron O  
Miller Roger [Ella] wks Diamond M Co h 164 Cassell ave  
**MILLER ROOFING CO** (James D and Jacob H Miller) 524 Wooster rd W, Phone SH-2817  
Miller Roseoe H [Irene] teacher h 319 3d N W  
Miller Roy W h 280 3d N W  
Miller Ruby B h 401 15th N W  
Miller Ruth E stenographer F F Myers Co h 587 Wooster rd N  
Miller Samuel J [Mattie R] (Vogue Dry Cleaning) h 604 Wooster rd W  
Miller Samuel S sec Aluminum Flake Co h Akron O  
Miller Sue A h 109½ 3d N W  
Miller Theodore J [Mildred] auto serv sta 406 15th N W h 867 Brady ave  
Miller Wilbut W [Harriet] h 280 3d N W

# See the OHIO EDISON ELECTRIC SHOP CO. FOR A COMPLETE LINE OF ELECTRICAL APPLIANCES

1602

BURCH DIRECTORY CO'S

Miller Wilma F student h 867 Wooster rd W  
 Millhoff Arthur S [Mary] clerk Kroger G & B Co h 329 Theodore, Akron O  
 Millhoff Mrs Edith M h 61 23d N W  
 Millhoff Ethel wks D'Or Studios Inc h 87 19th N W  
 Millhoff Evan [Valka] laborer h 190 Wooster rd N  
 Millhoff J Henry [Clara S] electrician h 61 22d N W  
 Millhoff James C [Marian E] wks B & W Co h 614 Huston E  
 Millhoff Kenneth H student h 61 22d N W  
 Millhoff Marie M wks Seiberling L P Co h 171 23d N W  
 Millhoff Ohio C [Rebecca] electrician Barberton Hdw Co h 398 Hopocan ave E  
 Millhoff R Edward h 87 19th N W  
 Millhoff Roy J [Helen D] wks Ak & B B R R h 24 Hiram E  
 Millhoff Willard C [Gladys G] engineer Ak & B B R R h 1032 Tuscarawas ave W  
 Milliff Thos [Sue] wks Diamond M Co r 126 Norman  
 Milligan McKinley [Mary] laborer h 403 Wunderlich ave  
 Mills Jacob E carpenter r 70 Brown  
 Millser Charles W [Velma M] wks Seiberling R Co h 944 Wilbur ave  
 Millser Eileen E student h 490 Franklin ave  
 Millser Frank h 569 Fairview ave  
 Millser Frank C [Lillian I] electrician Ohio Brass Co h 490 Franklin ave  
 Millser George W wks Ohio Brass Co h 490 Franklin ave  
 Mills Albertina teacher r 666 Tuscarawas ave W  
 Mills Betty student h 101 25th N W  
 Mills Chas salesman Derhammer M Inc r 465 1/2 Tuscarawas ave W  
 Mills Charles A wks Pitts V & F Corp h 214 Norton ave  
 Mills Charles O [Susie] clerk Seiberling R Co h 809 Summit N  
 Mills Chester R [Sarah M] serv dept Ak Maytag Co h 776 Summit N  
 Mills Ethel student r 587 Ford ave W  
 Mills Harlan clerk Saba's F Mkt h Akron  
 Mills Kathleen teacher r 587 Ford ave W  
 Mills Leonard A clerk h 776 Summit N  
 Mills Marian teacher r 69 Etling ave  
 Mills Paul wks Pitts P G Co r 20 17th N W  
 Mills Paul L wks Billow Co h 776 Summit N  
 Millspaugh George W custodian Elks Club h 542 Park ave W  
 Milos & Co (Milos Sekicki) bakery 290 Wooster rd N  
 Milosevich Joseph [Sophie] h 249 1st N W  
 Milevanovich Dusan [Anna] (Barberton Bakery) h 177 2d S W  
 Milton Anast [Anna] h 464 Park ave W  
 Mineard Betty E h 460 Fairview ave  
 Mineard W Ray [Esther I] painter 1388 Wooster rd W h same  
 Miner Arthur A [Ella M] grocer etc 1010 Tuscarawas ave W h 141 21st N W  
 Miner Wm J [Mary L] h 1055 Wooster rd W  
 Minch Andrew [Mary] wks Pitts P G Co h 207 15th N W  
 Minch John G wks Pitts V & F Corp h 207 15th N W  
 Minick Andrew wks Diamond M Co r 671 Tuscarawas ave W  
 Minum Charles E [Mildred] salesman h 78 Gale dr  
 Minkoff Stephen [Mary] wks Diamond M Co h 1353 4th N E  
 Minks Harry D [Norah E] wks Diamond M Co h 466 Franklin ave  
 Minks Milo A h 466 Franklin ave  
 Minnick Wilbur S [Ada] driver Barberton Oil Co h 161 Sylvester  
 Minor Milford E [Grace M] wks Pitts P G Co h 948 Columbia ct  
 Mirett William [Lydia] h e s VanBuren ave S  
 Mirtich Albert h 382 VanBuren ave S  
 Mirtich John h 376 VanBuren ave S  
 Mirtich Louis student h 382 VanBuren ave S  
 Mirtich Louis H [Josephine] wks B & W Co h 382 VanBuren ave S  
 Misich Anthony [Mary] wks Pitts P G Co h 87 23d N W  
 Misich John [Angelina] wks Pitts P G Co h 82 28th N W  
 Miskie Edward E [Mary M] wks Goodrich h 114 Norwood  
 Miskie Michael [Helen] painter h 102 16th N W  
 Miskie Otto P [Mary] wks Diamond M Co h 79 21st N W  
 Miskin Demeter [Elizabeth P] tailor 91 2d N W h 314 Tuscarawas ave E  
 Miskovich Bronko [Emma] h 143 Sylvester  
 Misura Helen h 131 Hiram W  
 Misura Josephine M h 131 Hiram W  
 Misura Rudolph h 131 Hiram W  
 Mitas John [Julia] wks Pitts P G Co h 140 14th N W  
 Mitchell Mrs Amanda (wid David A) h 241 15th N W  
 Mitchell Anna Lee stenographer Bearfoot Sole Co Inc h 282 Wunderlich ave  
 Mitchell Anthony J [Victoria R] wks B & W Co h 359 VanBuren ave S  
 Mitchell Betty J student h 974 Northview ave  
 Mitchell Charles A [Alice A] wks Pitts P G Co h 105 State W  
 Mitchell Charles L [Ethel E] carpenter h 1061 Shannon ave

# LE BEAU CLOTHES Exclusive In Akron At **KOCH'S** 163 SOUTH MAIN ST.

BARBERTON DIRECTORY

1603

Mitchell Clayton A [Mabel G] wks Seiberling R Co h 122 30th N W  
 Mitchell Donald A wks Ohio Brass Co h 122 30th N W  
 Mitchell Mrs Eva h 240 Wooster rd N  
 Mitchell Eva M h 398 Harter ave  
 Mitchell Harry A [Flossie E] wks Pitts P G Co h 974 Northview ave  
 Mitchell Ira L wks Seiberling R Co h 1053 Shannon ave  
 Mitchell Jack A student h 974 Northview ave  
 Mitchell James A wks Seiberling R Co h 122 30th N W  
 Mitchell James B carpenter h 1053 Shannon ave  
 Mitchell James M [Gertrude] wks Pitts V & F Corp h 71 17th N W  
 Mitchell Leslie A [Elizabeth A] foreman Pitts P G Co h 241 15th N W  
 Mitchell Madge M h 1043 Hopocan ave W  
 Mitchell Robert A wks Pitts P G Co h 97+ Northview ave  
 Mitchell Ruth A h 122 30th N W  
 Mitchell Walter F [Essie M] wks Seiberling R Co h 171 14th N W  
 Mitchell Walter W [Ruby E] wks B & W Co h 478 VanBuren ave S  
 Mitich Resta [Eva] wks Goodrich h 89 Fernwood  
 Mize Freeman [Nancy] h 34A Huston W  
 Mize Marjorie h 34A Huston W  
 Mochniek Mary student h 141 15th N W  
 Mochniek Matthew [Mary] wks Pitts P G Co h 141 15th N W  
 Mochniek Michael student h 141 15th N W  
 Mociunikar Frank [Victoria] wks Diamond M Co h 875½ Wooster rd W  
 Mock Ralph E [Inez C] wks Seiberling L P Co h 36 Summit W  
 Mockabee Bernard h 363 Joseph  
 Mocsary John [Mary] wks B & W Co h 346 Newell  
 Mocsary Simon [Elizabeth] wks Pitts V & F Corp h 346 Newell  
 Mocsary Wilma student h 346 Newell  
 Modrich Anton J [Helen] wks Diamond M Co h 291 Huston E  
 Modrich George J wks Diamond M Co h 291 Huston E  
 Modrich Nick [Eva] wks E O Gas Co h 207 Huston E  
 Modrick John [Celia] wks D'Or Studios Inc h 340 6th N E  
 Modrick Nick [Margaret K] wks Penna R R h 554 Miami ave  
 Mogle Ira (Palm Cafe) h 477½ Tuscarawas ave W  
 Möhler Claude H (Malone Motor Transportation) h Portage Lakes O  
 Mohn John H h 1441 Wooster rd W  
 Moinette Wm L mgr Malone Motor Transportation h Portage Lakes O  
 Molkan John wks Pitts P G Co h 41 21st N W  
 Molken Michael [Susie] wks Ak & B B R R h 918 Tuscarawas ave W  
 Molken Olga student h 918 Tuscarawas ave W  
**MOLLOY MRS CLOE M**, manager Barberton Oil Co h 643 Orlando ave, Akron O  
 Molloy Mark L [Cloe M] with Barberton Oil Co h 643 Orlando ave, Akron O  
 Mollrie John wks Diamond M Co h 276 7th N W  
 Mollrie Joseph P [Theresa] clerk Henry C & I Co h 186 16th N W  
 Mollrie Mrs Josephine (wid Paul) h 276 7th N W  
 Mollrie Mary clerk h 276 7th N W  
 Molnar Joseph [Elizabeth] h 137 15th N W  
 Molnar Mrs Mary h 5 Fairview ave  
 Molnar Michael [Elizabeth] wks B & W Co h 52 15th N W  
 Molnar Michael F [Suzanne] mach B & W Co h 122 Louise ct  
 Molnar Michael S [Mary E] wks Sun Rubber Co h 52 15th N W  
 Molnar Peter h rear 56 Huston W  
 Molyneaux Edward J with Diamond M Co r 124 6th N W  
 Momchilov Charles [Catherine] grocer 142 2d N W h 411 Norton.ave  
 Momchilov Daniel clerk C Momchilov h 185 2d S W  
 Momchilov Eh [Frances] clerks C Momchilov h 118 17th N W  
 Momchilov Lous meat cutter h 185 2d S W  
 Momchilov Perry h 185 2d S W  
 Momchilov Tosa [Sylvia] meats wholesale 183 2d S W h 185 same  
 Monbarren LaVerne C [Lucille R] wks Pitts V & F Corp h Stratford  
 Monee Karl H [Marie C] wks B & W Co h 1049 Tuscarawas ave W  
 Mong Albert G [Harriet M] wks Diamond M Co h 169 Arthur ave  
 Mong Charles E wks B & W Co h 1537 Wooster rd W  
 Mong Ethel M wks Seiberling R Co h 1537 Wooster rd W  
 Mong George C [Ruth] engineer h 108 Hazelwood  
 Mong John P sta attdt J L Abbott h 642 Ford ave W  
 Mong John P [Nettie J] sanitary inspector Board of Health h 107 Hazelwood  
 Mong Joseph F [Pauline] wks City h 642 Ford ave W  
 Mong Joseph O student h 642 Ford ave W  
 Mong Leo A [Rosa A] wks Firestone h 114 Gum  
 Mong Louis R [Louise M] signs 97 2d N W h 107 Hazelwood  
 Mong Margaret W student h 1537 Wooster rd W  
 Mong Mrs Mary E (wid George M) h 1537 Wooster rd W  
 Mong Paul G [Viola C] wks Firestone h 1317 Wooster rd W

**THE DAUNTLESS PLUMBING & ELECTRIC CO.** 18-22 E. State St. PHONE  
**ELECTRIC WASHERS, IRONERS, SWEEPERS AND RADIOS** FRANKLIN 8109

1604

BURCH DIRECTORY CO'S

Mong Porter A clerk E W Owen h 114 Gum  
 Mong Ralph J [Mary E] wks Pitts P G Co h 1537 Wooster rd W  
 Mong Roy E [Audrey D] lettercarrier h 457 State W  
 Mong Ruby A h 114 Gum  
**MONG'S SUPER SERVICE STATION, W J Mong proprietor 679-681 Hopocan ave W**

**MONG'S SUPER SERVICE STATION**

**Tires, Tubes and Batteries, Gasoline, Tiolene Oils and Greases**  
**Auto Supplies, Tire and Tube Repairing**  
**Motor Tune Up and Complete Brake Service**

**679-681 Hopocan Avenue West Cor. Eighth St. N. W.**  
**Phone Sherwood 6810**

**MONG WALTER J** [Ruth B] propr Mong's Super Service Station h 698 Orchard ave, Phone SH-2391

Monk Leonard [Ida M] wks Diamond M Co h 299 Ford ave E  
 Monoly Dorothy J student h 124 6th N W  
 Monoly June D student h 124 6th N W  
 Monroe Mrs Mary E (wid Gustave) h 704 Wooster rd N  
 Montan John [Minnie] wks B & W Co h 298 Pfeiffer  
 Montandon Ben J [Elma L] wks Seiberling R Co h 313 6th N W  
 Montandon LaRue M student h 313 6th N W  
 Montanve Harlev [Margaret] wks B & W Co h 229½ 3d N W  
 Monteith Rolla R [Mildred A] engineer B & W Co h 377 Ford ave E  
**MONTZ AUGUST S** [Minnie M] (Montz Sales & Service) h 189 Robinson ave E  
 Montz Frank [Agnes] wks B & W Co h 345 VanBuren ave S  
**MONTZ SALES & SERVICE** (A S Montz) dealers in Chrysler and Plymouth automobiles  
 1158 Wooster rd W, Phone SH-5311  
 Moody Ray C [Elsie F] mech engr B & W Co h 561 Parkview ave  
 Moody Richard C student h 561 Parkview ave  
 Moon Bernard J [Carrrie] wks I A Barnett Co h Barberton-Southern rd  
 Moon Elmer W jr wks Pitts P G Co h Barberton-Southern rd  
 Moon Mrs Katherine (wid Elmer C) h Barberton-Southern rd  
 Moon Mrs Orpha h 317 5th N W  
 Moon Rufus F [Gladys A] engr Ak-Barb-Belt R R h 224 5th N E  
 Mooney Frank wks Diamond M Co h 557 Paul pl  
 Mooney Homer C wks Firestone r 718 Wooster rd N  
 Moore Alice teacher h 502 Wooster rd W  
 Moore Bennie [Tena L] laborer h 247 Wooster rd N  
 Moore Earl S clerk h 141 2d N W  
 Moore Forrest E [Frances V] wks Pitts P G Co h 529 Harding ave  
 Moore Frank G traffic mgr Pitts P G Co h Akron O  
 Moore Glenna A h 141 2d N W  
 Moore Harold clerk B & W Co h 186 7th N W  
 Moore Henry [Ada] restaurant 517 Brady ave h same  
 Moore Hotel, Mrs I C Bachtell propr 512½ Tuscarawas ave W  
 Moore Howard [Margaret] wks Seiberling R Co r 16 19th N W  
 Moore J Frank [Della O] h 688 Wooster rd N  
 Moore Jacob A wks Firestone h 28 Hiram E  
 Moore James student h 28 Hiram E  
 Moore John F teacher r 273 Newell  
 Moore John J [Ethel L] wks Colonial Salt Co h 786 Newton ave  
 Moore John J [Mary E] wks B & W Co h 186 7th N W  
 Moore John R [Mary P] clerk B & W Co h 128 Summit W  
 Moore Lena teacher h 502 Wooster rd W  
 Moore Lonnie B [Emma M] craneman h 558 Ford ave W  
 Moore Martin A [June E] wks B & W Co h 163 16th N W  
 Moore Mrs Nellie M h 910 Wooster rd N  
 Moore Niles chemist Pitts P G Co r 78 17th N W  
 Moore Raymond C student h 28 Hiram E  
 Moore Raymond C [Bertha] printer 141 2d N W h same  
 Moore Roy L wks Seiberling R Co h 114 9th N W

Main Store **W. D. TURNER** WALL PAPER Branch  
 373 S. Main St. PAINT, LINOLEUM 219 N. Second St.  
 Akron, O. WALL PAPER CO. WINDOW SHADES Barberton, O.

# The D. W. KAUFMAN REALTY CO. REALTORS

PHONE HEmlock 8137

BARBERTON DIRECTORY

1605

Moore Thelma stenog DeLuca Dist Co h Barberton O  
Moore Wm F [Judith] wks Goodrich h 153 Milo ave  
Moralle Guy [Olga] restaurant 180 Wooster rd N h same  
Morber Anthony T [Mildred M] wks Goodrich h 1261 Central ave  
Morehead Edgar D [E Lucille] welder B & W Co h 604 Huston E  
Moretti Andrew wks Diamond M Co h 338 Wunderlich ave  
Morgan Alfred S [Mabel] wks B & W Co h 531 Wooster rd N  
Morgan E Scott [Rachel S] h 62 17th N W  
Morgan Edmund shipper Seiberling R Co h 667 Lake ave W  
Morgan Elmer [Mildred] wks B & W Co r 130 14th N W  
Morgan Evan O [Jannie] engineer h 1213 Romig ave  
Morgan Gertrude C student h 1213 Romig ave  
Morgan Gordon wks B & W Co h 531 Wooster rd N  
Morgan Harold E student h 111 Glenn  
Morgan Henry C [Catherine] machinist B & W Co h 182 Sylvester  
Morgan Ira [Selma M] salesman A A Weller h 111 Glenn  
Morgan Jasper C [Leona] wks Pitts P G Co h 62 17th N W  
Morgan Jean W stenographer O C Moyer h Akron O  
Morgan Mildred M clerk h 579 Holmes ave  
Morgan Thomas W [Mae C] foreman Ohio Brass Co h 127 8th N W  
Morgan Virginia B student h 579 Holmes ave  
Morgan Wm J [Lenobel] laborer h 732 Coventry  
Morgan Zack V [Ethel] wks Seiberling R Co h 579 Holmes ave  
Morin Mildred wks Palmer Match Co h 128 15th N W  
Morlan Floyd C wks Newton B F & P W Inc h 32 State W  
Morlan James E h 32 'State' W  
Morlan Leroy J clerk H E Hetzel h 32 State W  
Morlan Paul J student h 32 State W  
Morlan Samuel [Esther] wks Goodyear h 32 State W  
Mornes Thomas L [Mary B] salesman h 548 Orchard ave  
Morocz James student h 235 21st N W  
Morocz Titus [Mary] wks Pitts P G Co h 235 21st N W  
Morris A Mason [D Opal] engineer Ohio Brass Co h 994 Northview ave  
Morris Everett G [Ruth P] h 415½ Washington ave  
Morris Harry C [R Pearl] wks Railway Express Agency h 60 25th N W  
Morris Mrs Ida E restaurant 234 2d N W h same  
Morris Perry H [Ida E] with Mrs Ida E Morris h 234 2d N W  
Morris Walter H wks B & W Co r 610 Park ave W  
Morris Walter J [M Glenna] wks E O Gas Co h 544 Wilson ave  
Morris William [Jessie] wks Diamond M Co r 180 8th N W  
Morrison Murdoch A [Louise C] clerk Seiberling R Co h 557 Parkview ave  
Morrison P Chfford [Amanda E] wks Palmer M Co h 627 Keller  
Morse Charles A [Ella M] wks Pitts P G Co h 1040 Oak ave  
Morse Velma I h 1040 Oak ave  
MORTON BAY E [Eva M] attorney at law 308 Marshall Bldg, h 522 Parker ave, Phone SH-5036

## R. E. MORTON

ATTORNEY AT LAW

NOTARY PUBLIC AND ABTRACTOR OF TITLES

308 MARSHALL BLDG.

100 FOURTH ST. N. W.

Phone SHerwood 3523

Morton Mrs Sadie A (wid Wm A) h 606 Park ave W  
Morvick Elizabeth S h 172 21st N W  
Morvick Louis J in U S Service h 172 21st N W  
Morvick Paul S [Sarah] wks Ohio Brass Co h 172 21st N W  
Moser Eills M [Chloe] h 156 21st N W  
Moses Albert D [Dorothy S] barber h rear 22 10th S W  
Moses Chas O [Ruth M] wks B & W Co h 279 7th N W  
Mosier Albert B [Vivia I] mechanic Chas A Heyl h 314 3d N W

ROSE HILL BURIAL PARK  
PERPETUAL CARE .. MODERATE PRICES

W. Market St. Ext.  
Beyond Fairlawn  
Phone HE-8316

**GOOD COAL THE CITY ICE & COAL CO. GOOD COAL**  
Try Our DUSTLESS COAL Phone BLackstone 7134

1606

BURCH DIRECTORY CO'S

Mosko Steve [Mary] h 157 Glenn  
Mosley J Willard student h w s Summit N  
Mosley Oscar F [Isabel] wks Firestone h w s Summit N  
Mosley Revel G student h w s Summit N  
Moss Frank H [Elizabeth B] wks B & W Co h 553 Hopocan ave W  
Moss Ruth J h 553 Hopocan ave W  
Moss Wm H [Nancy] wks Pitts P G Co h 1335 Wooster rd W  
Mossides Cost with Mossides General Cut Rate Store h 877 Wooster rd W  
**MOSSIDES GENERAL CUT RATE STORE, Nick Mossides propr 877-881 Wooster rd W**

**MOSSIDES**  
**GENERAL CUT RATE STORE**

**NICK MOSSIDES, Propr.**

**House Furnishings, Paints, Varnishes, China**  
**Stoves, Aluminum and Enameled Ware**

**Kegs, Men's Furnishings, Cigars, Tobacco, Ice Cream, Etc.**  
**877-881 Wooster Road W.**

**MOSSIDES NICK** propr Mossides General Cut Rate Store h 877 Wooster rd W  
Mote Mrs Winnie C (wid B Frank) h 614 Grandview ave  
Motich Ivan student h 282½ Wooster rd N  
Motich John [Mary] wks Pitts P G Co h 206 28th N W  
Motich Louis [Anna] wks Diamond M Co h 282½ Wooster rd N  
Motich Michael student h 282½ Wooster rd N  
Motmiller John K [Gertrude L] h 1165 Liberty ave  
Motmiller Pauline M student h 1165 Liberty ave  
Mott Walter C [Mary A] laborer h 592 Ford ave  
Mountz Wm T [Loreen L] wks Seiberling R Co h 193 14th N W  
Mowder Ceresta B wks Diamond M Co h 61 22d N W  
Mowery Lewis A [Marie F] wks B & W Co h 79 Yonker  
Mowrey Glenn E [Louise] rigger Pitts P G Co h 420 15th N W  
Mowrey Michael R [Hallie A] wks Pitts P G Co r 39 Brown  
Moxley Donald H [Alcee M] bricklayer h 517 Paige ave E  
Moyer Mrs Betty M stenographer Ak Chamber of C h 1198 Wooster rd W Barberton O  
Moyer Charles P wks B & W Co h 568 Wooster rd W  
Moyer Edgar R wks B & W Co h 568 Wooster rd W  
Moyer Ferne D student h 43 Brown  
Moyer George [Barbara] wks Pitts V & F Corp h 358 Wunderlich ave  
Moyer Jacob K [Mabel L] wks B & W Co h 568 Wooster rd W  
**MOYER OTTO C** [Betty M] attorney at law, room 312 Marshall Bldg, Phone SH-1818 h 1198  
Wooster rd W  
Moyer Wm M [Nina C] salesman h 43 Brown  
Moyer Wm M jr h 43 Brown  
Moze Luke [Antonia] wks B & W Co h 150 17th N W  
Mrazek Adolph [Margaret] wks B & W Co h 177 14th N W  
Mrazek Frank student h 177 14th N W  
Muchniak Freda student h 21 24th S W  
Muckleroy Fritz G [Laura M] wks Goodrich h 83 Hiram W  
Muckleroy Marvin student h 83 Hiram W  
Mudri Mrs Julia h 378 VanBuren ave S  
Muhich Jerry M [Mary] h 796 Brady ave  
Mulkins Edward [Ella E] h 174 19th N W  
Mulkins Edward H [Jane G] wks Pitts P G Co h 161 24th N W  
Mulkins Wm E student h 174 19th N W  
Mullen Mrs Anne (wid Michael) h 148 6th N W  
Mullen Everett H wks Ohio Brass Co r 71 7th N W  
Mullenix Langley C [Alice E] wks Palmer M Co h 973 Romig ave  
Mullens Woodrow H h 516 Hudson Run rd  
Mullin Mrs Fay h 645 Lake ave W  
Mullinax Clyde L [Endra M] wks Pitts P G Co h 83 21st N W  
Mullins James wks B & W Co r 72 7th N W  
Munkacsy Demeter [Bertha] wks Goodrich h 199 1st N W  
Munkacsy Mary h 199 1st N W

**CREDIT REPORTS - CREDIT INVESTIGATIONS 421 2d Nat'l Bldg.**  
**ALLIED BUREAU OF CREDITS Phone HE-3177**



# DIRECTORY ADVERTISING PAYS THE LARGEST DIVIDENDS ALL-WAYS

BARBERTON DIRECTORY

1607

Munkaesy Michael h 189 1st N W  
Munro Archie [Beatrice] wks B & W Co h 305 3d N W  
Munro Mary student h 305 3d N W  
Munro William wks B & W Co h 305 3d N W  
Munson Goldie D h rear 1030 Perry ave  
Munson Guy F [Lottie B] h rear 1030 Perry ave  
Munson Joyce E student h 532 Orchard ave  
Munson Victor L [Elta M] sales dept Pitcairn Co h 532 Orchard ave  
Murdock Grover wks Bernard C Co r 136½ 2d N W  
Muren Albert [Julia] meats etc 908 Tuscarawas ave W h same  
Muren Henry [Angeline] gro etc 345 4th N W h 253 16th N W  
**MURGUL MILO** treas Weather Seal Co h B D 4  
Murn Daniel C [Meta A] wks Pitts P G Co h 252 19th N W  
Murn Joseph [Suzanne] wks Pitts P G Co h 252 19th N W  
Murn Joseph jr wks Diamond M Co h 252 19th N W  
Murphy Andrew [Susan] wks Pitts V & F Corp h 419 Wunderlich ave  
Murphy Mrs Anna E (wid Charles) h 144 Norwood  
Murphy Gertrude M h 614 Hopocan ave W  
Murphy J J wks B & W Co r 654 Wooster rd W  
Murphy James D [Augustine] wks Seiberling R Co h 307 College ave  
Murphy John Q [Sallie] h 82 Huston W  
Murphy Joseph C [Catherine I] asst mgr Barberton Oil Co h 553 Parker ave  
Murphy Joseph M [Bertha E] wks B & W Co h 291 6th N W  
Murphy Ralph P wks B & W Co h 614 Hopocan ave W  
Murphy Ralph W [Etta] clerk B & W Co h 614 Hopocan ave W  
Murphy Samuel A [Lillian G] wks Pitts P G Co h 1061 Liberty ave  
Murphy William T laborer h 82 Huston W  
Murray Charles laborer r 519 Brady ave  
Murray Charles [Ada] laborer h 113 National ave  
Murray Helen L stenographer Diamond Match Co h 238 24th N W  
Murray J Clark [Laura L] wks Diamond M Co h 238 24th N W  
Murray J Gerald [Leone M] wks Pitts P G Co h 109 24th N W  
Murray Joseph M [Margaret] wks B & W Co h 515 Hopocan ave W  
Murray Mrs Lillian h 580 Brady ave  
Murray Margaret M wks Seiberling L P Co h 515 Hopocan ave W  
Mushalek Frank [Anna] wks Ohio Edison Co h 300 Lucas  
Mushalek Michael [Anna] h 1021 Perry ave  
Mushalek Robert student h 300 Lucas  
Mushinski Adam h 588 Hudson Run rd  
Mushinski Mrs Frances (wid Stephen) h 588 Hudson Run rd  
Mushinski Henry [Nellie] wks Diamond M Co h 238 21st N W  
Music Shop (Stephen Galit) musical instruments 186½ 2d N W  
Muskat Irving E with Pitts P G Co h Akron O  
Muslek Catherine student h 224 Morgan  
Muslek Louis [Elizabeth] laborer h 224 Morgan  
Musselman George wks B & W Co r 605 Wooster rd W  
Musser Saml J [Anna] laborer h 364½ Newell  
Mustard Frank wks Seiberling R Co h 320 6th N W  
Mutchelknaus Mary sec S F Watkins h Akron O  
Muzik Mrs Anna (wid Martin) h 97 8th N W  
Muzik Lucy clerk Seiberling R Co h 97 8th N W  
Muzik Martin clerk Pitts P G Co h 97 8th N W  
Myatovich Willis [Elizabeth M] wks Pitts P G Co h 227 16th N W  
Myer Fred H [Esta L] wks Goodrich h 283 7th N W  
Myer Isaac L [Alice S] mgr Barberton Weatherstrip Co h 107 7th N W  
Myer Mary h 107 7th N W  
Myer Nellie student h 107 7th N W  
Myer Ralph h 107 7th N W  
Myers Arthur R [Sylvia M] wks Pitts P G Co h 80 14th N W  
Myers Charles A [Mary A] h 618 Wooster rd W  
Myers & DeHart (C T DeHart, J G Buckmaster) auto service station 651 Tuscarawas ave W  
Myers Dollie M wks 143 30th N W  
Myers Edward C [Betty] wks Pitts P G Co h 137 25th N W  
Myers Garland R [Beulah A] truck driver h 610 Portage  
Myers George driver Sours C & S Co h Barberton Southern rd  
Myers Gregory W [Florence M] truck driver h 280 Ontario  
Myers Harold C [Audrey F] clerk Christopher & Sigler h Barberton Wadsworth rd  
Myers Harry h 280 Ontario  
Myers Harvey A [Alice B] h 20 31st N W

**The Bankers** **GUARANTEE** **Co.** **MORTGAGE**  
**Title & Trust** **LOANS**

# THE COMMERCIAL PRINTING & LITHOGRAPHING CO.

## Advertising Campaigns and Layouts

1608

BURCH DIRECTORY CO'S

Myers Irene T h 954 Wooster rd W  
Myers Irvin N [Blanche O] freight agent Akron C & Y Ry Co h 425 Perkins Akron O  
Myers J Edward [Clara L] h 954 Wooster rd W  
Myers J Samuel [Rose L] wks Seiberling R Co h 66 16th N W  
Myers Jack [Clara] wks B & W Co h 536 Harvard ave  
Myers John A [Helen Y] engineer B & W Co h 194 Baird ave  
Myers June E student h 80 14th N W  
Myers Katie wks 241 24th N W  
Myers Mrs Minnie (wid Lee) h 607 Ford ave W  
Myers R Aubrey h 66 16th N W  
Myers Wanda D student h 954 Wooster rd W  
Myers Wm E [Dorothy A] truck driver h 325 6th N W

## N

Nagel Mrs Frances M (wid Herman C) h 165 Arthur ave  
Nagel Ray laborer h 635 Holmes ave  
Nagle Gerald E [Anna] salesman h 35 Elmwood  
Naghe Mrs Angehne (wid John) h 203 17th N W  
Naghe Frances h 203 17th N W  
Naghe John student h 203 17th N W  
Nagy Andrew J [Mary C] wks Pitts P G Co h 873 Hopocan ave W  
Nagy Anna M h 873 Hopocan ave W  
Nagy Caroline A student h 873 Hopocan ave W  
Nagy Elsie student h 283 Lake ave E  
Nagy Emerich [Theresa] h 114 Snyder ave  
Nagy Joseph wks Diamond M Co h 1233 Wooster rd W  
Nagy Margaret S wks Yoder Bros h 283 Lake ave E  
Nagy Mrs Marv (wid Joseph) h 1233 Wooster rd W  
Nagy Stephen h 1233 Wooster rd W  
Nahacky Frank waiter S Sabetay h 956 Brady ave  
Nahacky John wks Pitts V & F Corp h 956 Brady ave  
Nahacky Stephen P h 956 Brady ave  
Naizer Emil student h 211 17th N W  
Naizer Paul [Elizabeth] wks Pitts P G Co h 211 17th N W  
Naizer Paul jr wks Seiberling L P Co h 211 17th N W  
Naizer Victor student h 211 17th N W  
Nancy Arthur M [Rose L] wks B & W Co h 60 Fairmount  
Nanna Clifford C [Faye G] machinist Pitts P G Co h 150 19th N W  
Nanna Geo B [Ava G] clerk J C Penney Co h 138 Norman  
Nanna Leonard C [Margaret V] wks Pitts P G Co h 510 Wooster rd W  
Nanna Leonard K clerk Wamsley Drug Co h 150 19th N W  
Nanna Thaddeus B wks B & W Co h 510 Wooster rd W  
Nanna Wanda H clerk Kroger G & B Co h 150 19th N W  
Napier E Marilyn student h 414 Baird ave  
Napier Kenneth [Mary E] patternmaker B & W Co h 414 Baird ave  
Napierkowski Rev Joseph F pastor StMary's Polish Church h 122 21st N W  
Naratawich Pauline wks Yoder Bros h 351 College ave  
Narotsky Irving [Lena] (Square Cut Rate Store) h 408 Noble ave Akron O  
NASH CHARLES K [Bertha C] (Nash Super Service) h 1383 Wooster rd W, Phone SH-4037  
NASH SUPER SERVICE (Charles K Nash) 1383 Wooster rd W

## NASH SUPER SERVICE

—We Never Close—

ATA and Goodyear Tires—Complete Super Service  
Batteries—Accessories—Road Service  
Tellings Ice Cream, Sodas, Candies, Etc.

1383 Wooster Road W. Routes 21 and 5  
Phone SHERwood 6881

Nation Stephen [Pauline] wks Pitts P G Co h 141 28th N W  
National Cut Rate Store, Juhus Union pres, Paula Greenberg vice pres, Abe Union sec and  
treas, cigars 506 Tuscarawas ave W  
National House Wrecking Co, A A Tuchman mgr, 1215 Wooster rd N

# Footsavers AT

SHOES FOR MEN



BARBERTON DIRECTORY

1609

Nauman Gail teacher r 1370 Prospect  
 Naumoff Mrs Manusha h 168 Tuscarawas ave E  
 Naumoff Vasil [Annastasia] wks B & W Co h 168 Tuscarawas ave E  
 Naumov George G wks Goodyear h 1106 Wooster rd N  
 Naumov Roy K salesman h 1106 Wooster rd N  
 Naumov Vasa [Zorka] carpenter h 1106 Wooster rd N  
 Naus Charles A wks B & W Co r 978 Northview ave  
 Naylor Luther F [Thelma R] wks Firestone h 158 Glenn  
 Neal Ernest C [Alberta] wks Seiberling R Co h 1086 Columbus ave  
 Neal Glenn student h 284 Wunderlich ave  
 Neal Harvey [Sophronia] h 980 Shannon ave  
 Neal Harvey P [Edna M] wks I A Barnett Co h 244½ 21st N W  
 Neal James F laborer r 284 Wunderlich ave  
 Neal Margie student h 980 Shannon ave  
 Neal Virgil h 980 Shannon ave  
 Neber Peter [Julia] wks Ohio Brass Co h 132 14th N W  
 Nedrow Earl W [Ellen] barber W C Hollar h 225 3d N W  
 Nedrow Hildreth J student h 225 3d N W  
 Nedrow Kathryn stenographer Henry C & I Co h 225 3d N W  
 Neely Mrs Estella M (wid T Peter) h 626 Brady ave  
 Neely Paul P wks B & W Co r 289 Park ave E  
 Neff Louis A [Mae] h 205 14th N W  
 Neff M Clyde [Madeline G] mgr Rutledge Drug Co No 12 h 332 3d N W  
**NEHI BOTTLING CO**, Meehan Bros props, bottlers of Nehi 660 and 662 Tuscarawas ave W, Phone SH-1825  
 Nehrenz F Walter [Ettie] wks Goodrich h 175 Grant ave  
 Neitz Edward [Rose] wks B & W Co h 57 Elmwood  
 Neitz Edward C [Rita B] wks Pitts P G Co h 175 Macey ave  
 Neitz Glenn I [Doris N] foreman Ohio Brass Co h 130 Yonker  
 Neitz Lawrence C [Mayme E] wks Seiberling L P Co h 579 Brady ave  
 Nellas William restaurant 792 Wooster rd N and 1142 Wooster rd W h 794½ Wooster rd N  
 Nelsen Minnie A asst Drs Irish, Harper and Smallman h 750 Summit N  
 Nelson Albert [Ada] wks Firestone h 180 23d N W  
 Nelson Dorothy student h 180 23d N W  
 Nelson Mrs Elizabeth J (wid Charles) h 575 Creedmoor ave  
 Nelson Mrs Emma mgr Seiberling Cafeteria h 345 15th N W  
 Nelson George R h 575 Creedmoor ave  
 Nelson Harvey E [Emma] wks Seiberling R Co h 345 15th N W  
 Nelson Herbert [Wallace L] h 582 Creedmoor ave  
 Nelson J Robert [Florence E] wks B & W Co h 39 25th N W  
 Nelson Mrs Juha (wid Neil) h 70 9th N W  
 Nelson Neil r 491½ Tuscarawas ave W  
 Nelson Oxel cooper r 892 Tuscarawas ave W  
 Nelson Raymond [Christina] laborer h 619 Hopocan ave W  
 Nelson S Robert [Alice R] engineer B & W Co h 338 Wooster rd N  
 Nelson Thomas [Emma R] wks Pitts V & F Corp h 117 Walker ave  
 Nelson Wm C [Edythe L] wks Ohio Brass Co h 203 24th N W  
 Nelson Wm I [Ora E] wks Ohio Ins Co h 701 Tuscarawas ave W  
 Nelson Rev Wm Verner [Stella C] pastor First Church of Christ h 539 Lloyd  
 Nemeth David [Helen] wks Pitts V & F Corp h 379 VanBuren ave S  
 Nemeth Gaza D [Margaret M] wks B & W Co h 247 Paige ave E  
 Nemeth Joseph [Mary] wks Pitts V & F Corp h 423 Van  
 Nemeth Louis [Irma] wks B & W Co h rear 112 Robinson ave E  
 Neprud Wilson wks B & W Co r 221 3d N W  
 Nesitz Bosco A [Clara H] wks B & W Co h 547 Wooster rd N  
 Nesitz Gaspar [Katie] h 295 Pfeiffer  
 Nesitz William h 295 Pfeiffer  
 Nester Millie wks Seiberling R Co h 343 Van  
 Nester Nick [Juha] laborer h 343 Van  
 Neubauer Joseph A [Marian A] wks Pitts P G Co h 180 Ford ave E  
 Neunz George F [Alice F] wks B & W Co h 517 Harding ave  
 Neunz George F [M Doris] wks B & W Co h 174 Ford ave E  
 Nevling Raymond G wks Sun R Co h 627 Holmes ave  
 New System Bakery (D W Aufschlag) 536 Tuscarawas ave W  
 New York Shine Parlor (Gust Harris) 106 2d N W  
 Newell Carl A [Norine M] wks Goodrich h 86 Yonker  
 Newman Carl student h Barberton-Southern rd  
 Newman Glaspy G [Essie O] wks B & W Co h Barberton-Southern rd  
 Newman Harry h Barberton-Southern rd  
 Newman Henry [Freda] auto service station 540 Wooster rd N h 44 Norwood  
 Newman Nathan [Rose] (Barberton Bargain House) h 44 20th S W

Newman Sanford student h 44 20th S W  
Newton Brass Foundry & Pattern Works Inc, J C Donald pres, J G Metzler sec, J B Binns  
treas, 61 State E  
Niagara Furnace Co (C M Platt) 1083 Shannon ave  
Nice Allen W h 65 Hennegan ave  
Nice Clarence A [Georgia A] wks State Fdry & M Co h 65 Hennegan ave  
Nice John salesman Hi-De-Ho Bakery h Akron O  
Nichols Albert D [Effie] wks Ohio Brass Co h 194 24th N W  
Nichols Alex [Magdalene C] machinist h 940 Hopocan ave W  
Nichols Charles wks Pitts V & F Corp r 269 Wunderlich ave  
Nichols Clinton A [Jeannette] wks Pitts P G Co h 167 16th N W  
Nichols James R [Edna A] tool maker h 630 Orchard ave  
Nichols L Otho [Clara M] wks Diamond M Co h 20 25th S W  
Nichols Lawren E clerk h 56 16th N W  
Nichols Mrs Mary r rear 64 Hutson W  
Nichols Mrs Mary (wid William) h 341A Wooster rd N  
Nichols Mason F [Bertha A] wks Seiberling R Co h 56 16th N W  
Nicholson J B clerk r 184 Wooster rd N  
**NICHOLSON JOHN H** (Barberton Clinic Inc) dentist 505 Park ave W, hours 9 a m to 9  
p m, Phone SH-2515 h 505 Park ave W  
Nick James wks Diamond M Co r 421½ Hopocan ave W  
Nickerson Wm D [Leola M] wks Sun R Co h 282 Wunderlich ave  
Nickless Edgar [Mamie E] automobile mechanic h 807 Wooster rd N  
Nicodemus Wilmer C [Lillian M] wks Diamond Match Co h 112 Glenn  
Nicol Leonard J [Martha E] wks B & W Co h 464 Wooster rd N  
Nida Edgar [Mamie L] wks Pitts P G Co h 146 31st S W  
Nielsen Minnie nurse r 750 Summit N  
Nieser Karl M [Mary] wks Sun Rubber Co h 118 24th N W  
Nihoff Michael [Eva] motor trucking h 256 1st N W  
Nikolic Paul wks Diamond M Co h 227 19th N W  
Nikolic Rada wks Pitts P G Co h 227 19th N W  
Nikos Ethel h 894 Wilbur ave  
Nikos Joseph [Julia] wks Seiberling R Co h 894 Wilbur ave  
Niznik Gaspar [Agnes] wks Pitts V & F Corp h 575 Brady ave  
Noe Earle J [Helen] truck driver h 182 1st N W  
Noe Mary h 569 Portage  
Noffsinger Ewell O [Lois] wks Seiberling R Co h 383 Hall ave  
Noffsinger S Lute [Lois G] wks Seiberling R Co h 1002 Tuscarawas ave W  
Nogal Kenneth J [Helen M] dentist 937½ Wooster rd W h 539 same  
Noggle Aheene stenographer Col Salt Co h 538 Hopocan ave W  
Noggle Edward [Elizabeth C] h 538 Hopocan ave W  
Noland Avery wks Seiberling L P Co h 61 23d N W  
Noland Dorothy J student h 75 20th S W  
Noland Elmer L [Martha] wks Pitts P G Co h 75 20th S W  
Noland Ralph R h 300 Lake ave E  
Nonno Angelina M clerk Saba's F Mkt h 170 Cassell ave  
Nonno Constantine student h 170 Cassell ave  
Nonno Dominic h 170 Cassell ave  
Nonno Joseph [Mary] h 170 Cassell ave  
**NORRIS' DRUG STORE** (Dumont Norris) druggists 1579 Kenmore blvd Stop 97, Phone  
SH-6755  
**NORRIS DUMONT** [Laura A] (Norris' Drug Store) h 25 N Fir Akron O, Phone BL-8443  
Norsworthy Ernest laborer r 966 Hopocan ave W  
North End Cleaners & Dyers (W H Blinn, M J Forsch) 739 Wooster rd N  
North End Machine Shop (J E Flaker) 402 Newell  
North End Pharmacy (F H Krager) 154 Norton ave  
Northcutt Mrs Frances h 73 Huston W  
Northcutt Ila h 73 Huston W  
Northrope Dorus wks Pitts P G Co h 49 10th S W  
Northrope Mrs Ethel E (wid George W) h 673 Orchard ave  
**NORTON MUTUAL FIRE ASSOCIATION** The, J G Miller pres, Floyd Wagoner vice pres,  
Gus Seiberling sec and treas, Kathryn M Ayers asst sec, Great Northern Bldg 104 2d N W,  
Phone SH-5225  
Norton Richard T [Grace M] coremaker h 848 Wooster rd N  
Nota John [Verona] auto painter h 269 Paige ave E  
Nott Charles W [Genevieve O] wks B & W Co h 599 Wooster rd W  
Nott Lee wks B & W Co h 599 Wooster rd W  
Nott Paul wks B & W Co h 599 Wooster rd W  
Novacic George [Esther] h 319 College ave  
Novacic George jr student h 319 College ave  
Novacic Joseph welder B & W Co h 319 College ave  
Novacic Kathryn beauty operator h 319 College ave  
Novak Margaret M h 29 Brown  
Novak Michael [Elizabeth] wks B & W Co h 29 Brown

# THE CENTRAL ASSOCIATED REALTY CO. 1622 FIRST- SUNSET VIEW SUBDIVISION . . . CENTRAL TOWER Where It Is a Distinction to Live

BARBERTON DIRECTORY

1611

Novak Michael jr student h 29 Brown  
 Novak Stephen h Canal N  
 Nuckles Lloyd B [May M] carpenter h 397 State W  
 Nuckles Mrs Rose M (wid George) h 397 State W  
 Nuckols Henry S [Elva B] (Wiseman-Nuckols Coal Co) h Akron O  
 Nuddleman Moe C with John Heidsik Co r 147 7th N W  
 Nunn Mrs Ellen M (wid George W) h 1045 Tuscarawas ave W  
 Nunn Ida A clerk Firestone h 1045 Tuscarawas ave W  
 Nupp Allen M [Elizabeth A] wks Goodrich h 697 Homewood ave  
 Nye Harry E [Vanja M] (Nye Rubber Co) h 112 Gum  
 Nye Rubber Co (H E Nye) rubber specialty mfrs 112 Gum  
 Nyeste Joseph [Elizabeth] wks B & W Co h 41 Tracy ave  
 Nyeste Joseph jr student h 41 Tracy ave  
 Nyhart Welker R [Thelma L] wks Firestone S P Co h 38 Elmwood

## O

Oberdue John E [Anna] clerk H K Smith h 750 Way N  
 Oberg Chas E [Sally] wks B & W Co r 611 Hopocan ave W  
 Oberholtz Ralph E [Alice D] (West Side Cafe) h 128 7th N W  
 Oberlin Delbert M [Lucy E] wks Pitts P G Co h 177 24th N W  
 Oberlin Gladys G student h 160 Haven ave  
 Oberlin Harley A [Grace] wks Diamond M Co h 160 Haven ave  
 Oberlin Hiram E [Melissa A] bricklayer h 442 Page ave W  
 Oberlin Mrs Letitia B (wid Jacob E) h 205 Page ave  
 Oberlin Ruth G h 160 Haven ave  
 Oberlin Mrs S Elizabeth (wid George W) h 108 Hazelwood  
 Obney Carl [Hazel E] painter h 35 Huston W  
 Obney Carl E h 76 Huston W  
 Obney Charles T [Mildred] truck driver h 307 3d N W  
 Obney Frederick J painter h 76 Huston W  
 Obney John W [Leona E] wks Goodrich h 135 Elmwood  
 Obney Lucille D wks Palmer M Co h 185 Hermann  
 Obney Percy [Blanche] painter h 185 Hermann  
 Obney Robert C student h 185 Hermann  
 Obney Thos F [Hazel M] painter 76 Huston W h same  
 Obney Zella M h 35 Huston W  
 Obradov Samuel [Catherine] wks Galat P Co h 656 Wooster rd N  
 Obradovich Michael [Julia] wks Col Salt Co h 428 Newell  
 Obradovich Peter [Irene E] millwright Pitts V & F Corp h 50 14th N W  
 Obradovich Samuel wks Diamond M Co h 486 Brady ave  
 Obreza Frank [Mary F] wks Zimmerly Bros Co h 590 Harrington ave  
 O'Brien Francis P [Elizabeth A] wks B & W Co h 152 7th N W  
 O'Brien George W [Clara M] wks Sun Rubber Co h 585 5th N E  
 O'Brien Helen I clerk Seiberling R Co h 76 State E  
 O'Brien James [Rose A] wks Diamond M Co h 551 Paul pl  
 O'Brien Lillian M bookkeeper Marshall D G Co h 76 State E  
 O'Brien Rose A student h 551 Paul pl  
 O'Brien Thomas J h 76 State E  
 Obrin Anna wks Goodrich h 262 19th N W  
 Obrin John [Susie] h 262 19th N W  
 Obrin John jr wks Ohio Brass Co h 262 19th N W  
 Obrin Michael wks Ohio Brass Co h 262 19th N W  
 O'Brodo Glee h 413 Robinson ave E  
 Obrodo Michael [Marian A] clerk J R Potter h 572 Hopocan ave W  
 O'Bryon J Douglas [Sophie P] wks B & W Co h 394 Ford ave E  
 O'Bryon Mrs Lottie cook S Sabetay h 509 Wooster rd W  
 Oburn Wm H credit mgr Seiberling Rubber Co h Akron O  
 Ocepek Alois [Julia] wks Pitts P G Co h 948 Shannon ave  
 Ocepek Anthony h 948 Shannon ave  
 Ocepek August [Verna] wks Diamond M Co h 967 Tuscarawas ave W  
 Ocepek Frank [Louise] coal miner h s s Wayne  
 Ocepek Louis [Rosa] wks A M Helfin r 1060 Shannon ave  
 Ocepek Victor student h 948 Shannon ave  
 O'Connell Joseph P wks B & W Co h 127 StJohn  
 O'Connell Wm J [Margaret M] wks B & W Co h 127 StJohn  
 Oesaa Paul [Theresa] wks Pitts V & F Corp h 426 4th N W  
 Odak Mrs Mary (wid Leo) h 494 Wooster rd W  
 Odell Robert W student h B F Bostic, s s Wayne  
 Odenbach Mrs Eliza (wid Fred B) h 90 Fernwood  
 Odenbach Joseph T [Helen M] wks B & W Co h 90 Fernwood  
 Odenbach Mrs Ruth (wid John F) h 1212 Romig ave  
 Odom Bonnie I student h 104 State E  
 Odom Custer E [Nora E] h 104 State E

# THE DAUNTLESS PLUMBING & ELECTRIC CO. 18-22 E. State St.

**GAS AND ELECTRIC RANGES** **PHONE FRanklin 8109**

1612

BURCH DIRECTORY CO'S

Odom Loraine D student h 104 State E  
 O'Donnell Neil [Margaret] wks B & W Co h 236 7th N W  
 Offenbecher Frank wks Diamond M Co h 1042 Wooster rd N  
 Offenbecher Joseph [Rose] wks Ohio Brass Co h 1042 Wooster rd N  
 Offenbecher Joseph jr wks Seiberling R Co h 1042 Wooster rd N  
 Offhaus Russell H [Eula] machinist h 118 Fairmount  
 Oftedel Olhe draftsman B & W Co r 476½ Tuscarawas ave W  
 Ogden James T L [Lillie B] h 923 Brady ave  
 Ogner John A [Lois M] clerk B & W Co h 536 Yale ave  
 Ognacevich George [Anna] wks Pitts V & F Corp h 369 Paige ave E  
 Ohio Auto Wrecking Co (M Sabetay, M Cohen) 25 Springfield rd W and 1093 Wooster rd N  
 Ohio Bell Telephone Co 72 Hiram E  
**OHIO BRASS CO** The (Ohio Insulator Div) F B Black chairman of the board, C K King  
 pres and gen mgr, H S Black and G L Draffan vice pres, W A Springer sec and treas  
 M W Manz factory mgr, W M Marr gen supt, F H Bellows pur agent and office mgr.  
 mfrs porcelain insulators, Park ave W and 9th, Phone SH-2111  
**OHIO EDISON CO** Commercial Dept, H C Stephens local mgr, 528 Tuscarawas ave W.  
 Phone SH-3134  
**OHIO EDISON CO** line service, trouble and meter dept, C S Veasart agent, 82 8th N W,  
 Phones SH-3134 and SH-4521  
**OHIO EDISON ELECTRIC SHOP CO**, H C Stephens local mgr, 528 Tuscarawas ave W,  
 Phone SH-3134  
**OHIO FURNITURE CO**, L H Arenson pres, David Bear sec and treas, 494 and 496 Tus-  
 carawas ave W

## THE OHIO FURNITURE COMPANY

### FURNITURE, CARPETS

### STOVES

494 and 496 Tuscarawas Avenue West

Phone SHERwood 3621

Ohio Furniture Exchange, Joseph Axner mgr, 157 2d N W  
 Ohio Sportsmen-Farmers League, Geo Davis pres, E W Hackenberg vice pres, S E Baugh  
 man rec sec, O P Swinehart fin sec, E W Edwards treas, 468½ Tuscarawas ave W  
 Ohio State Dept of Liquor Control, Store No 173, J M Kesler acting mgr, 478 Tuscarawas  
 ave W  
 Ohio State Employment Service, C E Lamiell mgr, office City Bldg 585 Tuscarawas ave W  
 Ohler Mrs Elizabeth (wid Levi) h 750 Way N  
 Oiler Beatrice I h 1096 Wooster rd W  
 Oiler Raymond V [M Pauline] wks B & W Co h 1096 Wooster rd W  
 Oiler Thelma D h 1096 Wooster rd W  
 Oiler Wilson L [Effie L] wks B & W Co h 1096 Wooster rd W  
 Okolsh Anthony [Jennie] wks Pitts P G Co h 1078 Liberty ave  
 Okolsh Anthony jr clerk Henry Muren h 1078 Liberty ave  
 Okolsh Frank h 1078 Liberty ave  
 Olah David [Theresa] h 223 Paige ave E  
 Olds Carl B [Catherine M] salesman Purity Bkg Co h 538 Fairview ave  
 Olds Harrison [Lillian V] wks Pitts P G Co h 518 Harding ave  
 O'Leary Daniel M wks B & W Co r 275 3d N W  
 Olver James [Laverne] wks Diamond M Co h 436 Case ave  
 Oliver Wm A [Geneva A] wks Ohio Brass Co h 748 Wooster rd N  
 Ollar Millicent M sec C N Wright h 57 N Adolph ave apt 9 Akron O  
 Olsen Doris h 905 Wilbur ave  
 Olsen Martin [Alice] wks Goodrich h 905 Wilbur ave  
 Olympic Sport Shop (Wesley Getz) cigars 635 Tuscarawas ave W  
 Onderak George clerk State Liquor Store h 208 15th N W  
 Onderak John (Barberton Botthng Works) h 208 15th N W  
 Onderak Michael h 208 15th N W  
 Ondo Anna wks D'Or Studios Inc h 232 19th N W  
 Ondo J P Coal Co (J P Ondo) 215 14th N W  
 Ondo John [Susanna] wks Ohio Brass Co h 232 19th N W  
 Ondo John M [Ann E] wks Diamond M Co h 783 Norton ave  
 Ondo John P [Katherine] (J P Ondo Coal Co) h 195 14th N W  
 Ondo Joseph h 232 19th N W  
 Ondo Mary wks Diamond M Co h 232 19th N W  
 Ondo Michael [Agnes] wks Goodrich h 233 2d S W

Ondo Michael A [Mary] wks Diamond M Co h 232 15th N W  
 Ondo Michael C [Agnes H] machinist Goodrich h 219 17th N W  
 Ondroyka Adella wks Diamond M Co h 1011 Shannon ave  
 Ondreyka Anthony wks Diamond M Co h 1011 Shannon ave  
 Ondreyka Benjamin [Agnes] crane operator h 1011 Shannon ave  
 Ondreyka Benjamin jr student h 1011 Shannon ave  
 Ondreyka Cyprian [Bertha] wks B & W Co h 45 23d N W  
 Ondreyka George wks B & W Co h 45 23d N W  
 Ondreyka Helen h 1011 Shannon ave  
 Ondreyka Joseph S [Anna M] machinist Pitts P G Co h 209 15th N W  
 Ondreyka Margaret student h 1011 Shannon ave  
 Ondreyka Pauline student h 45 23d N W  
 Ondreyka Peter [Anne] wks Diamond M Co h 30 16th N W  
 Ondreyka Robert student h 45 23d N W  
 O'Neal Hugh wks B & W Co r 512½ Tuscarawas ave W  
 Onusic Agnes student h 98 Elmwood  
 Onusic Joseph D clerk h 98 Elmwood  
 Onusic Louis J truck driver h 98 Elmwood  
 Onusic Mary A clerk h 98 Elmwood  
 Onusich John P [Nadine F] wks Sun Rubber Co h 474 Franklin ave  
 Onusick Frank E [Frances G] wks Firestone h 126 16th N W  
 Onyet Mrs Hattie wks Seiberling R Co h 1053 Columbus ave  
 Onyet Helen V wks Yoder Bros h 1053 Columbus ave  
 Onyet Isaac [Ella] h 1053 Columbus ave  
 Onyet Morris J wks Diamond M Co h 1053 Columbus ave  
 Onyet Raymond E wks Goodrich h 1053 Columbus ave  
 Opeka John [Mollie] wks Pitts P G Co h 190 15th N W  
 Ophnger Walter E h 122 30th N W  
 Orendas John P wks Pitts V & F Corp h 227 16th N W  
 Orendas Joseph rigger Seiberling R Co h 227 16th N W  
 Orman Alice wks Seiberling R Co h 62 Fernwood  
 Orman Genevieve I student h 16 Dilworth ct  
 Orman Mrs Lena B h 16 Dilworth ct  
 O'Rourke John S [Goldie] wks B & W Co h 211½ 2d N W  
 Orr Bilbe R clerk B & W Co h 70 Norwood  
 Orr J Kenneth clerk B & W Co h 70 Norwood  
 Orr Wm C [Mary E] machinist h 70 Norwood  
 Orr Yvonne E student h 70 Norwood  
 Osaben Anthony [Frances] wks Pitts V & F Corp h 1065 North ct  
 Osborne Charles C [Edna A] carpenter h 360 Wooster rd N  
 Osborne Marguerite asst Dr G E Taylor r 66 8th N W  
 Osborne Olen R mechanic B & W Garage h Akron O  
 Osborne Thomas I [Dorothy] truck driver h 360 Wooster rd N  
 Osborne Mrs Vera L h 240½ 17th N W  
 Oseland Charles D [Sadie E] wks Ohio Brass Co h 99 Norwood  
 Oseland Dorothy L student h 99 Norwood  
 Oseland Herbert wks Goodrich r 74 Norwood  
 Oseland Juanita M h 99 Norwood  
 Oseland Wayne C student h 99 Norwood  
 Oser Charles W [Mary T] machinist h 527 Lloyd  
 Oser Joseph F [Florence B] feed dealer h e s 31st N W  
 Oser Oliver A [Ruth] wks Ohio Brass Co h 153 25th N W  
 Osinski Matthew E barber 891 Tuscarawas ave W h 1041 Oak ave  
 Osman Earle L B [Ruth] clerk Postoffice h 114 Louise ct  
**OSTERMAN HOWARD J** [Helen] (Barberton Clinic Inc) physician and surgeon 505 Park ave W, hours 9 a m to 9 p m, Phone SH-2515 h 37 24th N W, Phone SH-2515  
 Ostich Michael [Pearl] restaurant 472 4th N W h same  
 Ostoch Rev Milan R [Rachel M] pastor Seventh Day Adventist Church h 291 Wooster rd N  
 Ostorch Nathan H student h 291 Wooster rd N  
 Ostorch Violet C stenographer h 291 Wooster rd N  
 Ostrov Shoe Store, J L Smith mgr, 500 Tuscarawas ave W  
 Oswald J wks B & W Co r 20 17th N W  
 Oswald Wilson J [V Eleanor] machinist h 69½ 3d N W  
 Otonichar Charles student h 148 15th N W  
 Otonichar Mary student h 148 15th N W  
 Otonichar Mrs Mary (wid John) h 148 15th N W  
 Otto Eva M wks Seiberling L P Co h 112 21st N W  
 Otto George C student h 112 21st N W  
 Otto H Archie in U S Navy h 534 Grandview ave  
 Otto H Blair jr [Nora S] clerk h 12 16th N W  
 Otto Harry B [Margaret M] h 112 21st N W  
 Otto Martha E wks Seiberling L P Co h 112 21st N W  
 Otto Mrs S Ella grocer 72 State E h 534 Grandview ave

# THE AKRON GENERAL INSURANCE AGENCY COMPANY

601 First-Central Tower, HEmlock 5191

AUTOMOBILE INSURANCE

1614

BURCH DIRECTORY CO.'S

Otto W Howard wks B & W Co h 534 Grandview ave  
Otto Warren H [S Ella] h 534 Grandview ave  
Over L Clair [Louise P] clerk B & W Co h 524 Princeton ave  
Overholt Carl wks B & W Co h 970 Hopocan ave W  
Overholt Champ W steam shovel operator h 30 Hiram W  
Overholt Doris M clerk Diamond M Co h 189 8th N W  
Overholt Elton C [Nanna M] laborer h 23 Evergreen  
Overholt John C [Lilhan B] plasterer h 189 8th N W  
Overholt John J usher Park Theatre h 189 8th N W  
Overholt Joseph S [Minnie G] wks Seiberling R Co h 74 22d N W  
Overholt Lawrence D wks Seiberling L P Co h 189 8th N W  
Overholt Richard R student h 189 8th N W  
Overholt Robert W [Margaret K] wks Sun R Co h 145 14th N W  
Overholt Samuel L [Margaret E] clerk h 30 Hiram W  
Owen Asa C student h 252 15th N W  
Owen Evan W [Beatrice U] grocer etc 740 Wooster rd N h same  
Owen Lloyd J [Annie M] horse shoer 111 Gum h same  
Owings Lulu supervisor Citizens Hospital r 320 Wooster rd N  
Oyler Mrs Esta h 163 3d N W  
Ozbolt Anthony [Jennie] molder B & W Co h 137 17th N W  
Ozbolt Frances M stenographer B & W Co h 137 17th N W  
Ozbolt Matilda student h 137 17th N W  
Ozier William wks B & W Co r 645 Lake ave W  
Ozigich Carl J barber h 151 Norman  
Ozigich John [Katie] h 151 Norman  
Ozmoro John E [Nettie M] welder h 750 Wooster rd N  
Ozmoro M Virgil h 750 Wooster rd N

## P

P & M Radio Automotive Supply Co (Joseph Prokopec jr and Wm G Meise) 290 Wooster rd N  
Pabus John J [Julia H] machinist h 265 Morgan  
Page Carl B [Rose L] h 147 Conrad  
Page Dorothy D h 147 Conrad  
Page Frances J clerk Pitts P G Co h 147 Conrad  
Page Irene B h 69 22d N W  
Page Wm D student h 51 25th N W  
Page Wm F [Katherine E] clerk Postoffice h 107 30th N W  
Pahlau Mrs Loa M beauty shop 632½ Tuscarawas ave W h same  
Pahlau Ruth wks Goodrich h 111½ 3d N W  
Paige John [Rose] wks Ak & Barb Belt R R h 230 Lake ave E  
Paige Martin G [Helen] wks B & W Co h 540 Hopocan ave W  
Painter Harold W wks Midwest R R Co h 1360 Wooster rd W  
Painter Howard R [Donna E] office manager h 194 Tuscarawas ave E  
Painter Lewis M [Tressa V] hardware 1361 Wooster rd W h 1360 same  
Painter Ralph D with L M Painter h 1360 Wooster rd W  
**PAKTER STANLEY L** [Lorraine] (Royal Upholstering Co) h 146½ 2d N W  
Palcic Sophie wks 162 26th N W  
Palfy Mickey [Betta] auto ser sta 37½ Wooster rd N h 1152 Bristol ter Akron O  
Palfy Alex student h 405 Cassell ave  
Palfy Frank h 405 Cassell ave  
Palfy Henry [Esther] wks Seiberling R Co h 405 Cassell ave  
Palfy Louis wks Diamond M Co h 405 Cassell ave  
Palfy William wks Diamond M Co h 405 Cassell ave  
Palukas Andrew h 511 Hopocan ave W  
Palukas Mrs Elizabeth (wid John) h 511 Hopocan ave W  
Palukas James clerk A Rakoci h 511 Hopocan ave W  
Pallja Anna h 48 16th N W  
Pallja Anthony student h 48 16th N W  
Pallja Anthony [Katie] wks Pitts P G Co h 48 16th N W  
Pallja Jennie student h 48 16th N W  
Pallja Mary wks Seiberling L P Co h 48 16th N W  
Pallja Michael wks B & W Co h 48 16th N W  
Pallja Stephen wks Pitts V & F Corp h 48 16th N W  
Palmer Cafe (Ira Mogle, B B Anderson) 477 Tuscarawas ave W  
Palmer Albert F [Bertha M] wks Ohio Brass Co h 73 24th N W  
Palmer Blair [Amanda] wks Pitts V & F Corp h 61 Snyder ave  
Palmer Mrs Carrie (wid Henry) h 173 Russell ave  
Palmer Edward student h 61 Snyder ave  
Palmer Erma h 377 5th N W  
Palmer Gareld T [Mertie M] wks Seiberling R Co h 611 Tuscarawas ave W  
Palmer Harry F student h 73 24th N W  
Palmer Huston laborer h 377 5th N W



# ISALY'S ICE CREAM ENDS THE QUEST FOR THE BEST

BARBERTON DIRECTORY

1615

Palmer James h 173 Russell ave  
Palmer Marcella h 377 5th N W  
**PALMER W EDWIN** [M Gertrude] sec and asst treas Seiberling Rubber Co h 1282 Jefferson ave Akron O  
Palos John [Anna] wks B & W Co h 207 17th N W  
Palos Stephen h 294 Pfeiffer  
Palos Stephen jr h 294 Pfeiffer  
Pamer George [Catherine] wks Goodyear h 247 Wolf ave E  
Pamer Ray truck driver h 148 Baird ave  
Pamer William truck driver h 148 Baird ave  
Panchak Frank [Anna] wks Firestone h 512 Wooster rd N  
Panchak Helen wks Palmer M Co h 512 Wooster rd N  
Panchak Theodore student h 512 Wooster rd N  
Pap Mrs Julia (wid Mike) h 126 14th N W  
Pap Michael wks Diamond M Co h 126 14th N W  
Pap Myron [Anna] h 126 14th N W  
Papp John wks Pitts V & F Corp h rear 46 14th N W  
Papp John [Mary] h 177 16th N W  
Papp John jr h 177 16th N W  
Papp Joseph R [Lucile L] h 227 21st N W  
Papp Wm P [Dorothy M] wks Seiberling R Co h 383 15th N W  
Pappas Peter shoe shiner 134 2d N W r 524½ Tuscarawas ave W  
Papuga Mrs Julia (wid George) h 52 20th S W  
Papuga Stephen wks Pitts P G Co h 52 20th S W  
Paquet Desire clk Benj Recht h 139 Conrad  
Paquet Frank [Mary] wks B & W Co h 139 Conrad  
Paquet Kate student h 139 Conrad  
Parabutzky Louis [Sophie] h 305 State E  
Parabutzky Michael clerk h 305 State E  
Parabutzky Naomi clerk h 305 State E  
Parabutzky Violet student h 305 State E  
Paramount Radio Shop (A A Tomask) 101 2d N W  
Paramount School of Music (Stephen Galit) 186½ 2d N W  
Parazajda Joseph [Helen] wks B & W Co h 525 VanBuren ave S  
Paridon Catherine wks Sun Rubber Co h 984 Wooster rd N  
Paridon Evelyn M nurse h 171 Norton ave  
Paridon Lucile M student h 171 Norton ave  
Paridon Michael J inventor h 171 Norton ave  
Paridon Patricia L teacher h 171 Norton ave  
Parillo Carl h 516 Hudson Run rd  
Paris James [Mary] laborer h 366½ Newell  
Paris Paul J [Ada L] laborer h 842 Coventry  
Park Beauty Shoppe (Mrs Kathryn Krumeich) 619½ Tuscarawas ave W  
Park Mrs Ella (wid John) h 47 Elmwood  
Park Evelyn M inspector Seiberling L P Co h 35 25th N W  
Park Hotel (Mrs Ethel McAllister) 497 Park ave W  
Park Jefferson C h 570 5th N E  
Park Jennie J h 35 25th N W  
Park Leon E [Julia A] foreman Yoder Bros h 35 25th N W  
Park Leon J wks Yoder Bros h 35 25th N W  
Park Raymond wks B & W Co r 104 7th N W  
Park Theatre (F N Gaethke) 567 Tuscarawas ave W  
Park Wm S [Ella M] clerk h 1043 Hopocan ave W  
Parker Aubrey E wks B & W Co r 589 Wooster rd W  
Parker Mrs Emma B (wid Chas L) h 337 Lucas  
Parker Homer R wks B & W Co h 337 Lucas  
Parker James with B & W Co r 1031 Wooster rd W  
Parker Mrs June waitress S Sabetay h 645 Lake ave W  
Parker Mrs Lilly K (wid Saml L) h 536 Creedmoor ave  
Parker Lucius W with Diamond M Co h Wadsworth O  
Parker May editorial dept Beacon Journal h 225 7th N W  
Parker Melvin E [Myrtle J] clerk A D Miller h 587 Ford ave W  
Parker Monford C [Lucile L] wks B & W Co h 73 2d N W  
Parker Pauline wks Seiberling Co h 337 Lucas  
Parker Roy driver Parker's S Dairy r 668 Tuscarawas ave W  
Parker Russell B student h 591 Ford ave W  
Parker Russell N [Ora E] (Parker's Sanitary Dairy) h 591 Ford ave W  
Parker's Sanitary Dairy (R N Parker) 27 5th N W  
Parker Theodore L [Marian A] treas Buchanan Parker & Thompson Inc h 614 Orchard ave  
Parker Wm A h 225 7th N W  
Parkinson J Leshe [Nan] clerk h 240 Lake Anna ct  
Parkinson Mrs Lydia (wid Cyrus) h 809 Summit N  
Parks Albert G [Alice I] barber 1416 Wooster rd W h 511 Harding ave  
Parks Braid h 158 28th N W  
Parks C Dale [Ethel M] wks B & W Co h 1071 Liberty ave

# KESTER COAL CO.

15 YEARS OF SATISFACTION  
FOR QUALITY—SERVICE AND COURTESY. CALL Blackstone 2311

1616

BURCH DIRECTORY CO'S

Parks Charles W [Phoebe A] h 48 25th N W  
Parks Daisy F h 139 8th N W  
Parks Mrs Elizabeth (wid James) h 139 8th N W  
Parks Grover C [Flossie A] h 524 17th N W  
Parks Harold G wks Cotter C V S Co h 524 17th N W  
Parks J Fred [Virginia] wks Dr J J Whealon h 536½ Tuscarawas ave W  
Parks John B molder h 139 8th N W  
Parks K Paul wks D'Or Studios Inc h 524 17th N W  
Parks Ralph E [Margaret E] clerk A & P Tea Co r 85 22d N W  
Parks Richard wks Pitts P G Co h 139 8th N W  
Parks Wallace W [Freedra O] wks Ohio Brass Co h 158 28th N W  
Parks Wm driver Chas A Heyl  
Parmelee Mrs Frances (wid Frank) h 466 Wooster rd N  
Parmelec Loman G [Anna] wks B & W Co r 53 20th S W  
Parmer Anna M student h 215 Canal S  
Parmer Fred [Nellie] wks Firestone h 215 Canal S  
Parmer Robert h 215 Canal S  
Parmer Rose student h 215 Canal S  
Parr Alvin H [Armora J] janitor h 718 Coventry  
Parrillo Lena h 657 Highland ave  
Parrillo Louis h 657 Highland ave  
Parrillo Minnie h 657 Highland ave  
Parson Henry W [Anna] h 309 Edward ave  
Parsons David J [Mary A] wks Pitts V & F Corp h 276 Ontario  
Parsons Evelyn M h 52 Springfield rd W  
Parsons Geneva F h 52 Springfield rd W  
Parsons Guy M deputy collector h 730 Summit N  
Parsons Helen J student h 52 Springfield rd W  
Parsons Joseph D painter h 52 Springfield rd W  
Parsons Mrs Laura G asst librarian Barber Public Library h 520 Orchard ave  
Parsons Marion E [Dorothy] asst sec Seiberling L P Co h 470 Erie  
Parsons Samuel [Goldie G] wks Diamond M Co h 74 23d N W  
Parsons Thomas E [Laura G] wks Sun Rubber Co h 520 Orchard ave  
Parsons Victor [Lillie] wks Diamond M Co h 267 Wooster rd N  
Partridge Robert E automobile mechanic r 545 Harvard ave  
Pasnik Anna h 61 Norwood  
Pasnik John [Katie] bricklayer h 61 Norwood  
Pasnik Paul clerk Zip Oil Inc h 61 Norwood  
Pastas John wks B & W Co r 369 Van  
Pasternak Joseph [Mary] wks B & W Co h 195 17th N W  
Pastime Theatre (Nate Schultz) 561 Tuscarawas ave W  
Pastory James store mgr Farmdale D S Inc  
Patch George W restaurant h 311 Norton ave  
Paterakis John (U S Shoe Shine) h 369 Van  
Paterakis Joseph h 167 1st N W  
Paterakis Michael [Marv] (Colonial Shoe Repairing) h 167 1st N W  
Patichevich August h 298 Edward ave  
Patichevich Helen student h 298 Edward ave  
Patichevich John [Theresa] wks B & W Co h 298 Edward ave  
Patichevich Joseph student h 298 Edward ave  
Paton Thomas wks B & Co r 618 Wooster rd W  
Patrick Anthony [Frances] h 634 Ford ave W  
Patrick Anthony T laborer h 634 Ford ave W  
Patrick H Todd [Dorothy A] foreman Goodrich h 174 Oakwood  
Patrick Helen student h 395 Bell  
Patrick Louis [Sophie] wks B & W Co h 395 Bell  
Patrick Margaret wks Palmer Match Co h 634 Ford ave W  
Patrick Travis R [Florence L] h 105 15th N W  
Patrick William student h 634 Ford ave W  
Patis Mrs Agnes H (wid Walter M) h 106 21st N W  
Patis Edward [Mildred] wks B & W Co h 106 21st N W  
Patis Joseph F [Lucile S] clerk Bearfoot Sole Co Inc h 210 26th N W  
Patis Rose E bookkeeper Summit W Gro Co h 106 21st N W  
Patis Walter C student h 106 21st N W  
Patten Emmett S [Reita V] fireman Ak & B B R R h 760 Wooster rd N  
Patten Melvin P [Grace P] wks Ak & B B R R h 600 Hopocan ave W  
Patten Norman truck driver h 760 Wooster rd N  
Patterson Allen G [Minnie B] wks Ohio Brass Co h 954 Norton ave  
Patterson August operator Pastime Theatre h 298 Edwards  
Patterson Branch H [Zennith L] wks B & W Co r 89 19th N W  
Patterson Charles E [Daisy H] h 71 Yonker  
Patterson Clyde C [Lilah M] wks Pitts P G Co h 40 Summit W  
Patterson Everett D [Effie] h 14 Swigart  
Patterson Jay W [Muriel E] h 543 Mack  
Patterson Joseph h Snyder ave

**BANKING SERVICE  
FOR THE  
INDIVIDUAL**

**THE FIRST INDUSTRIAL BANK of Akron**



**415 S. Main St.**



**SAVE WHERE  
YOU  
CAN BORROW**

**BARBERTON DIRECTORY**

**1617**

Patterson Louis [Jessie] laborer h 511½ Brady ave  
Patterson Martin C [Isabel E] wks Nye Rubber Co h 46 2d N E  
Patterson Paul H [Frances C] wks B & W Co h 645 Paige ave  
Patton Dana [Frances] wks B & W Co r 68 24th N W  
Patton Frank E [Mabel] wks Seiberling R Co h 505 Hopocan ave W  
Patton J Curtis [Lillian M] wks Imperial El Co h Riess  
Patton Wilbur chief engineer Henry C & I Co h Doylestown O  
Patton Wilma B student h 505 Hopocan ave W  
Paul Mrs Lucretia M (wid John) h 613 Wooster rd N  
Paul Mrs Mary (wid Daniel) h 304 Huston E  
Paul Sunya student h 304 Huston E  
Paulick Andrew machinist h 706 Orchard ave  
Paulk Arthur W [Hazel] wks Seiberling L P Co h 300 Lake ave E  
Pauly Wm C wks B & W Co r 290 6th N W  
Pavelko Andrew G h 235 15th N W  
Pavelko Joseph G machinist Pitts V & F Corp h 235 15th N W  
Pavelko Mary wks Goodrich h 117 15th N W  
Pavelko Mary D wks Seiberling L P Co h 235 15th N W  
Paver John h 45 Canal N  
Pavkov Dorothy h 180 Wooster rd  
Pavkov Louis [Mary] h 180 Wooster rd N  
Pavkov Nettie h 180 Wooster rd N  
Pavlov Joseph [Viola] wks Ohio Brass Co h 33 21st N W  
Pavlov Samuel h 20 21st N W  
Pavlov Stephen [Christina] h 20 21st N W  
Pavlovich Ignatz [Mary] wks B & W Co h 335 VanBuren ave S  
Payne Burl L [Mildred] h 472½ Tuscarawas ave W  
Payne Conly D student h 472½ Tuscarawas ave W  
Payne Frank R [Helen] clerk h 519 Harvard ave  
Peacock Costella [Grace L] wks Pitts P G Co h 154 Tuscarawas ave E  
Peacock Wilbur D [Beulah A] wks Pitts P G Co h 600 Highland ave  
Pearce John B [Mary] wks Goodyear h rear 498 Snyder ave  
Pearce Wm G wks Henry Coal & Ice Co r 134 1st N W  
**PEARNE CLIFF A** [Viola T] vice pres and treas Farmdale Dairy Stores Inc h 580 Storers  
ave Akron O  
Pecek Mrs Agnes (wid John) h 21 26th N W  
Pecek Ann h 21 26th N W  
Pecek John J wks B & W Co h 21 26th N W  
Pecek Lucille h 21 26th N W  
Pecek Wm D wks B & W Co h 21 26th N W  
Pecellak Mrs Julia (wid Stephen) h 77 16th N W  
Pecellak Mary h 77 16th N W  
Pecellak Rose h 77 16th N W  
Pecellak Stephen [Elizabeth] wks Pitts V & F Corp h 73 15th N W  
Pecellak Theresa E h 77 16th N W  
Pecimon John N [Mary B] wks Col Salt Co h 352 Hillsdale ave  
Peck Cheslev R [Hattie B] physician h 157 3d N W  
Peddycourt Mrs Estella (wid George) h 131 Norman  
Peery Edward H [Helen V] city fireman h 281 Newell  
Peery Helen J student h 281 Newell  
Pegram Robert E [Goldie V] wks Firestone h 313 Baird ave  
Pegram Ruby L student h 313 Baird ave  
Peiffer George E [Beulah M] coremaker h 574 Ford ave W  
Peiffer Grover [Jennie] wks B & W Co h 562 Ford ave W  
Peninger Mrs Georgia (wid Thomas) h 234 21st N W  
Peninger Wm E [Leona M] wks Pitts P G Co h 234 21st N W  
Penko Amelia M wks Seiberling R Co h 171 22d N W  
Penko Ernest [Jennie] wks Pitts P G Co h 171 22d N W  
Penko Ernest F wks B & W Co h 171 22d N W  
Penko Joseph [Jennie] wks Pitts P G Co h 175 22d N W  
Penko Jennie M wks Seiberling R Co h 171 22d N W  
Penko Mary F clerk Seiberling R Co h 171 22d N W  
Penner Bernard [Bessie] mgr Stone Grill Inc h Akron O  
Penney J C Co Inc, H Y Kreider mgr, dry goods etc 564 Tuscarawas ave W  
Pennsylvania Railroad Co, C J Diehl freight and passenger agent s s Tuscarawas ave W  
Penrod Charles G [Dorothy I] wks Ohio Brass Co h 965 Hopocan ave W  
Penrod Colar G [Mary A] h 263 21st N W  
Penrod Dewey G [Marie F] welder B & W Co h 626 Ford ave W  
Penrod Eva M student h 626 Ford ave W  
Penrod Everett [Elsie] wks Seiberling L P Co h 263 21st N W  
Penrod Jesse [Addie] h 207½ 14th N W  
Penrod Leo h rear 213 14th N W  
Penrod Lowell E [Adah V] wks Ak Trans Co h 131 24th N W  
Penrod Mrs Mary E h 50 Huston W  
Penrod Saml H [Henrietta] wks Pitts P G Co h 276 3d N W

# See the OHIO EDISON ELECTRIC SHOP CO. FOR A COMPLETE LINE OF ELECTRICAL APPLIANCES

1618

BURCH DIRECTORY CO'S

Penrod William [Effie B] wks J P Ondo C Co h rear 213 14th N W  
**PEOPLES COAL CO** (J H McClelland, J M Adamson) 377 4th N W, Phone SH-4321  
Peoples James [Evelyn] wks I A Barnett Co r 136½ 2d N W  
Peoples Market (Julia Topalsky) 343 4th N W  
**PEOPLES SAVINGS & LOAN CO** The of Wooster O, E F Crites agent, 516 Park ave W  
cor 3d N W, Phone SH-2715  
Peoples Service Drug Store No 41, 545 Tuscarawas ave W, Phone SH-6616  
Perdue David S h 358 Joseph  
Perdue Ernest laborer r 381 4th N W  
Perdue Herbert S [Minnie] h 389 Frank  
Perdue Oby L h 358 Joseph  
Perdue Samuel [Beaner] h 358 Joseph  
Perebzk Michael [Anna] wks Pitts P G Co h Barberton-Southern rd  
Perepski Mary wks Diamond M Co h 578 King ave  
Peresta Alex [Mary] grocer 193 Cassell ave h same  
Peresta John h 193 Cassell ave  
Peresta Michael wks B & W Co h 193 Cassell ave  
Peresta Peter h 193 Cassell ave  
Perkins Benj D wks B & W Co h 1038 Hopocan ave W  
Perren Al Coal & Gas Co (A C Perren) 51 State E  
Perren Albert C [Lena] (Al Perren Coal & Gas Co) h 189 Hermann  
Perren Albert C jr student h 189 Hermann  
Perren Dolores clerk Marshall D G Co h Barberton O R D 2  
Perren Edward wks Palmer Match Co r 43 10th S W  
Perren M Laverne student h 189 Hermann  
Perrine Hebert [Bernice] wks Sears, Roebuck & Co h 322 Wunderlich ave  
Perry Alice Jean teacher r 329 Ford ave E  
Perry Eileen M h 727 Wooster rd W  
Perry Harry R student h 727 Wooster rd W  
Perry Henry A [Augusta] confectionery 727 Wooster rd W h same  
Perry Loren [Esther] h 603 Creedmoor ave  
Perry Mrs Marie A (wid Ray A) h 727 Wooster rd W  
Perry Oliver H wks Pitts V & F Corp h 673 Wooster rd W  
**PESARIO JACOB J** mgr Goodrich Silvertown Stores h 845 Grant Akron O  
Petakovich Peter [Anna] wks Pitts V & F Corp h 392 Wunderlich ave  
Peterman Bryan B [Florence E] engineer h 702 Orchard ave  
Peterman Clyde A wks Midwest R R Co h 1067 Columbus ave  
Peterman Glenn L student h 1067 Columbus ave  
Peterman Roy G [Bertha M] wks Diamond M Co h 1067 Columbus ave  
Peters Mrs Cecilia (wid Frank) h 233 7th N W  
**PETERS GLENN A** [Gula L] City Solicitor and attorney at law office City Bldg 585 Tuscarawas ave W, Phone SH-1171 h 471 Lloyd, Phone SH-3254

## GLENN A. PETERS

ATTORNEY AT LAW  
AND CITY SOLICITOR

CITY BUILDING Phone Sherwood 1171  
585 Tuscarawas Avenue W.

Peters H Milton [Kathryn] dentist 220½ 2d N W h same  
Peters Jennie M bookkeeper Saalfeld Co r 563 Holmes ave  
Petersen H Christ [Marie K] mgr Akron Pure Milk Co h Cuya Falls O  
Peterson Harold H h 73 Hazelwood  
Peterson Herman baker F J Caswall r 497 Park ave N W  
Peterson J Arthur wks Goodrich h 73 Hazelwood  
Peterson Ruth wks Sun Rubber Co h 73 Hazelwood  
Peterson Rev Theodore [Ada A] pastor High St M E Church h 523 Parker ave  
Peterson Wm C [Myrtle A] tool maker h 120 Elmwood  
Peterson Wm M h 133 National ave  
Petit Arthur F [Cleta M] foreman E O Gas Co h 13 24th S W  
Petit Charles wks B & W Co r 979 Wooster rd W  
Petit Eugene F mech Montz Sales & Service r 118 27th N W  
Petit Francis [Mary L] h 1166 Bellview ave  
Petit Harold W [Marguerite E] fitter E O Gas Co h 5 29th S W  
Petit John F [Margaret A] carpenter h 996 Wooster rd N  
Petit Lee wks Meehan Bros h 1166 Bellview ave

**Better Furnishings. Newer Styles**  
**Arrow Shirts. Resilio Neckwear** **KOCH'S** 163 SOUTH  
**MAIN ST.**

BARBERTON DIRECTORY

1619

Petit Leo W [Mary] wks Seiberling R Co h 115 Summit W  
 Petovich John wks Yoder Bros h 192 2d S W apt 9  
 Petranetz Frank [Theresa] wks Firestone h 426 4th N W  
 Petre Spiro wks B & W Co h 177 1st N W  
 Petrekovich Michael [Katie] wks B & W Co h 322 George  
 Petrich Louis [Mary] wks Goodrich h 36 23d S W  
 Petrich Victor [Sophie J] wks Pitts P G Co h 1177 Wooster rd W  
 Petrie Franklin [Mvrtle] wks B & W Co h 276 Wunderlich ave  
 Petrnovich Anthony [Katie] wks Pitts P G Co h 1170 Bellview ave  
 Petro Alex [Eva] wks Pitts V & F Corp h 118 15th N W  
 Petro Mary V student h 118 15th N W  
 Petroff J George [Mary] h 151 15th N W  
 Petroff Mary wks Seiberling R Co h 151 15th N W  
 Petrosky Anna h 155 19th N W  
 Petrosky Helen wks Seiberling R Co h 155 19th N W  
 Petrosky John stenographer Zindle P & H Co Inc h 155 19th N W  
 Petrosky Michael [Verna] wks Pitts P G Co h 155 19th N W  
 Petrovich Stephen [Zora] h 346 Joseph  
 Petruska John [Mary] h 865 Brady ave  
 Petruska John jr wks B & W Co h 423 Wooster rd N  
 Petruska Joseph wks B & W Co h 423 Wooster rd N  
 Petruska Josephine student h 865 Brady ave  
 Petruska Mary student h 865 Brady ave  
 Petruska Nicholas student h 865 Brady ave  
 Petty Ben J [Nina C] designer Hollinger Flourists h 212 Patterson  
 Petty James A [Victoria] wks Midwest R R Co h 221 State W  
 Petty Mrs Nellie D h 984 6th N W  
 Petty Paul engineer B & W Co r 284 Baird ave  
 Petzel Walter E [Edna A] draftsman B & W Co h 269 Baird ave  
 Pfaus Mrs Marv I (wid John C) h 28 17th N W  
 Pfeifenroth Frank wks Sun Rubber Co h 48 20th S W  
 Pfeifenroth Irene P student h 886 Tuscarawas ave W  
 Pfeifenroth Joseph [Theresa] h 48 20th S W  
 Pfeifenroth Martin [Nellie E] brass finisher h 886 Tuscarawas ave W  
 Pfeiffer Carl wks Pitts P G Co h 1088 Shannon ave  
 Pfeiffer Wesley student h 1088 Shannon ave  
 Pfouts Wayne [Gertrude] wks Pitts P G Co h 1431 Wooster rd W  
 Phealon Wilham wks B & W Co r 642 Wooster rd W  
 Phelps Alberta student h 586 Brady ave  
 Phelps Fred C [Caroline C] wks B & W Co h 531 Hopocan ave W  
 Phelps Jerry [Nettie] laborer h rear 606 Ford ave W  
 Phelps Merle wks Parker's San Dairy h rear 606 Ford ave W  
 Phelps Mrs Naomi h 421 Wunderlich ave  
 Phelps Mrs Ruth V h 211 22d N W  
 Phelps Squire wks Pitts V & F Corp r 377 5th N W  
 Philips Aunta M student h 635 Charles ave  
 Philips Gladys S student h 635 Charles ave  
 Philips Leo R student h 635 Charles ave  
 Philips Mrs Lula M h 635 Charles ave  
 Phillips Bernard A [Lucille] clerk L W Clouser 1 530 Hopocan ave W  
 Phillips Carl wks Firestone h 204A 1st N W  
 Phillips Charles C [Helen I] wks Ohio Edison Co h 163 Tuscarawas ave E  
 Phillips Clair D [Vera M] laborer h 1 Alberta  
 Phillips Mrs Emma J (wid John M) h 990 Wooster rd N  
 Phillips Mrs Florence (wid Wm J) h 251 4th N W  
 Phillips John N [Dallie] h 240 Wooster rd N  
 Phillips Mrs Lovett (wid Lyman A) h 204A 1st N W  
 Phillips Ross E [Helen E] wks Pitts P G Co h 1123 Cherry  
 Phillips Samuel A [Kathleen A] sign painter h 450 Fairview ave  
 Phillips Seymour [Orphia B] barber J T Voight h 477½ Tuscarawas ave W  
**PHIPPS HUBERT L** [Hazel M] mgr Phipps Plumbing, Heating & Electrical Co h 103  
 24th N W  
**PHIPPS PLUMBING, HEATING & ELECTRICAL CO** See page 1620  
 Pieffer Harold A [Mae A] prin Central High School h 272 Ontario  
 Pieger Alfred J [Ruth] wks B & W Co h 136 8th N W  
 Pieger John [Anna] wks B & W Co h 136 8th N W  
 Pierce Cecil wks Ohio Brass Co r 178 Park ave E  
 Pierce George D [Evelyn E] wks Pitts P G Co h 63 17th N W  
 Pierce Ray D [Frances] wks B & W Co h 1171 Romig ave  
 Piersol Paul B [Josephine W] wks B & W Co h 74 Fernwood  
 Pietrzak Thomas [Elizabeth] wks Pitts P G Co h 1105 Benton  
 Pifer Albert [Maud M] h 245 8th N W  
 Pifer Albert W wks B & W Co h 245 8th N W  
 Pike Charles A student h 27 10th S W  
 Pike Ralph M [Anna S] wks Pitts P G Co h 27 10th S W

**THE DAUNTLESS PLUMBING & ELECTRIC CO.** 18-22 E. State St.  
**PLUMBING, HEATING AND ELECTRICAL CONTRACTORS** PHONE Franklin 8109

1620

BURCH DIRECTORY CO'S

PHIPPS PLUMBING, HEATING & ELECTRICAL CO, H L Phipps mgr 1137 Wooster rd W

**PHIPPS**  
**PLUMBING, HEATING AND ELECTRICAL CO.**  
**SERVICE—SATISFACTION**

Complete Stock of Lamps and Electrical Appliances  
 Plumbing Supplies and Fixtures—Complete Pumping Outfits  
 Specializing in Commercial and Industrial Lighting  
**1137 Wooster Rd. W. Phone SHERWOOD 2323**

- Pikla Andrew wks Pitts P G Co h 926 Perry ave  
 Pikla George baker h 926 Perry ave  
 Pikla Matthew student h 926 Perry ave  
 Pikla Mrs Rose (wid Adam) h 926 Perry ave  
 Piktia Joseph wks Diamond M Co r 497 Park ave W  
 Pilger Michael E wks B & W Co h 476 Washington ave  
 Pilger Stephen wks B & W Co h 476 Washington ave  
 Pinkerton Andrew jr [Ruth W] engineer Pitts P G Co h 729 Wooster rd N  
 Pinkley Mrs Lydia E (wid Charles F) h 1247 Coventry  
 Pinnick Bessie M student h 480 5th N E  
 Pinnick Harry C [Bertha L] wks Seiberling R Co h 136 24th N W  
 Pinnick Henry C [Hannah] wks Sun Rubber Co h 480 5th N E  
 Pinnick John D [Grace N] wks Seiberling R Co h 154 19th N W  
 Pinnick Richard J [Sylvia E] wks Goodrich h 480 5th N E  
 Pinnick Ruth E student h 480 5th N E  
 Pinson Charles [Anna] wks Pitts V & F Corp h 113 Walker ave  
 Pinson Peter F [S Louise] wks Pitts V & F Corp h 392 VanBuren ave S  
 Pintarich John usher Lyric Theatre h 273 Cassell ave  
 Pintarich Paul [Mary] wks Diamond M Co h 273 Cassell ave  
 Pintarich Stephen student h 192 1st N E  
 Pintarich Vincent [Verona] wks Diamond M Co h 192 1st N E  
 Pinter Andrew h 200 2d N E  
 Pinter John [Mary] wks B & W Co h 200 2d N E  
 Pinter Joseph [Julia] wks B & W Co h 1116 Cherry  
 Pinter Joseph jr [Irene] wks Pitts V & F Corp h 277 3d N W  
 Pinter Margaret M student h 323 Hopocan ave E  
 Pinter Peter wks Summit Dry Cleaners h 1116 Cherry  
 Pinter Stephen J [Gladys T] molder h 93 Oakwood  
 Pjotter E Edward [Helen] wks B & W Co h 96 8th N W  
 Piper Carl L teller First-Central T Co h Akron O  
 Piper Wm S [Eileen V] draftsman h 161 Oakwood  
 Piry Jacob clerk James Sabo h 368 Newell  
 Pisanelli Philip [Leona M] wks Ohio Brass Co h 180 Baird ave  
 Pitearn Co (Pitts V & F Div) C L Selkregg mgr, valve mfrs, end of Newell  
 Pittenger Martha J with Barberton Herald h 112 S Maple Akron O  
**PITTSBURGH PLATE GLASS CO** (Columbia Chemical Division) H A Galt vice pres and mgr in charge, mfrs soda ash and caustic soda, office and works Wooster rd W, Phone SH-1131 gen office Grant Bldg Pittsburgh Pa  
 Pittsburgh Valve & Fittings Corp, C L Selkregg vice pres end of Newell  
 Pitz Charles H [Helen D] wks B & W Co h 1079 Bellview ave  
 Pitz Mrs Christina (wid Joseph H) auto service station 1503 Wooster rd W h 1516 same  
 Pitz John J [Lois E] wks Seiberling R Co h 20 32d S W  
 Pitz Kathleen clerk Pitts V & F Corp h 1516 Wooster rd W  
 Pitz Paul L [Dorothy E] wks Fuestone h 966 Hopocan ave W  
 Plain Irving wks Pitts P G Co r 290 6th N W  
 Plaine George H [Letitia P] engineer B & W Co h 242 3d N W  
 Plaine George M [Eva M.] machinist B & W Co h 536 1/2 Tuscarawas ave W  
 Plaine Nathaniel M clerk Goodrich h 242 3d N W  
 Planesak Julia student h 228 19th N W  
 Planesak Michael h 228 19th N W  
 Plas Thomas h Canal N  
 Plate Charles A [Minnie E] wks B & W Co h 1031 Wooster rd N  
 Platner Frances T stenographer Akron Grocery Co h 345 Norton ave

Main Store **W. D. TURNER** WALL PAPER PAINT, LINOLEUM Branch  
 373 S. Main St. **WALL PAPER CO.** WINDOW SHADES 219 N. Second St.  
 Akron, O. Barberton, O.

# The D. W. KAUFMAN REALTY CO. REALTORS

## PHONE HEmlock 8137

BARBERTON DIRECTOR

1621

Platner Frank J [Josephine] molder Diamond M Co h 1295 Wooster rd W  
Platner Frank J jr shipper Hdwe & Sup Co h 1295 Wooster rd W  
Platner Genevieve M student h 345 Norton ave  
Platner Josephine E nurse h 345 Norton ave  
Platner Mary J music teacher h 1295 Wooster rd W  
Platner Mary K stenographer Akron Grocery Co h 345 Norton ave  
Platner Michael S [Mary K] molder h 345 Norton ave  
Platt Amanda A student h 1069 Liberty ave  
Platt Betty R student h 1069 Liberty ave  
Platt Clarence M [Mabel C] (Niagara Furnace Co) h 1083 Shannon ave  
Platt Mrs Emma (wid Samuel) h rear 64 Hutson W  
**PLATT GEORGE R** [Catherine M] Municipal Judge, office City Bldg 585 Tuscarawas ave  
W, h 1069 Liberty ave, Phone SH-1601  
Platt Jane H clerk h 264 27th N W  
Platt Loretta wks Seiberling R Co h 264 27th N W  
Platt Ruby h 264 27th N W  
Platt Warren S student h 1083 Shannon ave  
Platt Wilham wks Pitts P G Co r 131 3d N W  
Platt Wm E h rear 64 Hutson W  
Plavsic Helen h 507 Wooster rd W  
Plavsic Mrs Mary (wid Steve) h 507 Wooster rd W  
Plavsic Zora waitress S Sabetay h 507 Wooster rd W  
Plavsky Joseph O [Mary] cement finisher h 155 14th N W  
Plavsky Michael [Julia] wks Galat Pkg Co h s s Fairview ave R D 3  
Plehn Carl G [Anna R] machinist h 395 4th N W  
Plehn George A wks Ak Std M Co h 431 4th N W  
Plehn Mrs Mary (wid Nicholas) h 431 4th N W  
Plehn Nicholas J [Mary B] wks Ak Std M Co h 431 4th N W  
Plicka Frances student h 107 15th N W  
Plicka Frank [Katie] wks Pitts P G Co h 107 15th N W  
Plicka George wks B & W Co h 107 15th N W  
Plicka Mildred h 107 15th N W  
Plough Jay E [Audrey B] wks Seiberling R Co h 1033 Columbus ave  
Pluchinski Clarence h 91 17th N W  
Pluchinski Joseph [Wilhelmina] h 91 17th N W  
Pluchinski Sigmund student h 91 17th N W  
Plucinsky Daniel [Eva] (East Side Gas & Coal Co) h 44 10th S W  
**PLYMOUTH AUTOMOBILES** Martin Sales & Service 634 Tuscarawas ave W, Phone  
SH-1316  
Podheec John [Jennie] wks Barb Fdry Co h 328 Snyder ave  
Podnar Martin h 545 Wesleyan ave  
Podnar Nick laborer r 571 Wooster rd W  
Podnar Paul [Josephine M] machinist h 545 Wesleyan ave  
Podpecnik Joseph [Gertrude] wks B & W Co h 540 Creedmoor ave  
Poe Arthur L [Carmelita H] wks Goodyear h 120 Oakwood  
Poje Frank [Frances] wks Pitts V & F Co h 65 20th S W  
Poje Frank jr wks Diamond M Co h 65 20th S W  
Poje Joseph wks B & W Co h 65 20th S W  
Pokapac Mrs Mary h 209 Cassell ave  
Pokapac George S [Mary] rubberworker h 141 1st N E  
Pokapac Michael [Anna] wks Yoder Bros h 289 Cassell ave  
Poland Ernest B [Hazel V] photographer h 544 Yale ave  
Polehron George shoe shiner 98 2d N W h 309 5th N W  
Polng Aubrey G [Marie] service mgr Bertsch M Co h R D 1  
Polng Lloyd M [Lois L] boilermaker h 821 Norton ave  
Polk Anthony wks Pitts P G Co h 63 15th N W  
Polk Charles J wks Diamond M Co h 63 15th N W  
Polk Edward student h 63 15th N W  
Polk Frances J waitress h 63 15th N W  
Polk John wks B & W Co r 41 21st N W  
Polk John F wks B & W Co h 63 15th N W  
Polk Stanley L wks Diamond M Co h 63 15th N W  
Pollack Charles (Karabitoff & Pollack) r 46 Palmer  
Pollak Adam [Elizabeth] shoe repairing 1001 Wooster rd W h same  
Pollak Adam J clerk h 1001 Wooster rd W  
Pollak Anton [Elizabeth] h 154 Grant ave  
Pollak Frank [Myrtle] wks Wright T & F Co h 154 Grant ave  
Pollock Andrew F [Mary] dr Summit O & G Co h 408 Madison ave Akron O  
Pollock George wks Seiberling R Co h 278 15th N W

**ROSE HILL BURIAL PARK**  
PERPETUAL CARE MODERATE PRICES

W. Market St. Ext.  
Beyond Fairlawn  
Phone HE-8316

# Always ask for BURKHARDT'S BEER

1622

BURCH DIRECTORY CO'S

Pollock George R [Margaret E] wks Seiberling R Co h 278 15th N W  
**POLLOCK HOWARD L** [Lanora M] personnel director Ohio Insulator Div Ohio Brass Co  
h 223 Tuscarawas ave E  
Pollock Joseph h 404 Huston E  
Pollock Marv student h 404 Huston E  
Pollock Stephen wks Goodrich h 404 Huston E  
Pollock Mrs Veronica (wid James) h 404 Huston E  
Polvak Charles r 46 Palmer ave  
Pondur Joseph K [Anna] wks Seiberling R Co h 58 Brown  
**PONTIAC AUTOMOBILES** (E E Conrad Motor Co) sales and service 459 Tuscarawas ave  
W, Phone SH 1225  
Pontius Albert H [Dorothy E] wks Diamond M Co h 132 31st S W  
Pontius B Gertrude wks Diamond M Co h 132 31st S W  
Pontius Bessie M h 132 31st S W  
Pontius Frank [Bessie M] h 132 31st S W  
Pontius Ralph L [Margaret M] mach Firestone h 247 6th N W  
Poole Dallas A wks B & W Co r 575 Wooster rd W  
Poole Mrs Nina M (wid Clyde P) h 234 1/2 2d N W  
Popney Raymond wks B & W Co r 62 8th N W  
Popovich Frank wks Pitts P G Co h 387 Van  
Popovich Irene student h 387 Van  
Popovich Mrs Rosa (wid Steve) h 387 Van  
Popp Mrs Pearl h 555 Ford ave W  
Popp Stephen jr [Rose] farmer h s s Robinson ave E  
Poppe Peter h rear 141 Canal S  
Porada Paul M [Anna] wks Seiberling R Co h 150 16th N W  
Porada Paul M jr student h 150 16th N W  
Porok George G [Josephine] wks Pitts P G Co h 39 16th N W  
**PORTAGE GRILL** (Christ Nick and John Michael) restaurant 140 2d N W, Phone SH-6743  
Portage Oil & Gas Corp. F R Ethng pres R W Rich vice pres, Mrs Nettie A Ethng sec, C F  
Galehouse treas 107 Tuscarawas ave E  
Porter Berkley P [Nellie] wks Goodyear h 152 28th N W  
Porter Elmer R machinist h 20 19th N W  
Porter George A [Etta] h 246 Huron  
Porter Hazel wks Pitts V & F Corp h 246 Huron  
Porter Mrs Laura M (wid Warren D) h 1284 Lincoln ct  
Porter Mary I h 615 Hopocan ave W  
Porter Thomas [Blanche] h 232 1/2 Wooster rd N  
Porter Wm M [Elizabeth] wks Diamond M Co h 615 Hopocan ave W  
Porter Wm P [Ethel M] musician h 619 Crawford ave  
Posavac Andrew [Mary] tool maker Pitts V & F Corp h 519 17th N W  
Posavac Martin L [Anna E] boiler maker B & W Co h 519 17th N W  
Posevac Andrew [Margaret] driver Chas A Hevl h 567 Brady ave  
Posey Anna M h 670 StClair ave  
Posey Catherine h 39 24th S W  
Posey Mamie h 39 24th S W  
Posey Ralph h 39 24th S W  
Posey Raymond student h 39 24th S W  
Posey Virgil [Nancy] painter h 39 24th S W  
Posone John [Anna] wks B & W Co h 180 Haven ave  
Postak Helen student h 383 Van  
Postak Peter [Helen] wks B & W Co h 383 Van  
Postovic Anna student h 167 22d N W  
Postovic Michael [Mary] wks Pitts P G Co h 167 22d N W  
Potak Andrew laborer r 571 Wooster rd W  
Potter Alvin L with Potter's I G A Store h Portage Lakes O  
Potter Mrs Ance M h 198 1st N W  
**POTTER CLARENCE M** [Ella E] supt Akron & Barberton Belt R R Co h 229 Norton ave  
Potter Era driver Chas A Hevl h Sherman O  
Potter Eugene A clerk B & W Co h 229 Norton ave  
Potter Forest driver Chas A Hevl h 198 1st N W  
Potter George T [Helen M] grocer etc 569 Fairview ave h same  
Potter's I G A Store (R R Potter, V R Potter) grocers etc 1371 Wooster rd W  
Potter Joel R [Kathryn] grocer 196 2d N W h 413 Robinson ave E  
Potter Russell R [Mildred H] (Potter's I G A Store) h 60 20th S W  
Potter Victor R [Verda C] (Potter's I G A Store) h 970 Northview ave  
Potts Eleanor student h 43 19th N W  
Potts Junior W h 43 19th N W  
Potts Mrs Laura A (wid Douglas T) h 424 Wooster rd N

## EVANS BUILDING & LOAN ASSOCIATION

3% PAID ON SAVINGS

335 and 337 S. MAIN ST.



# THE N. H. PORTER CO.

Interior and Exterior Painting, Decorating, Artcraft, Paper Hanging, Cleaning

PHONE  
HEmlock  
8413

BARBERTON DIRECTORY

1623

Potts Wm M [Georgia P] wks Pitts P G Co h 43 19th N W  
Poulos Mrs Theresa h 439 4th N W  
Poulton Harvev H [Priscilla] wks Ohio Brass Co h 59 24th N W  
Powell Amos I [Ruth E] wks Seiberling R Co h 912 Brady ave  
Powell Caleb B [Ellen E] h 113 Norman  
Powell Catherine h 113 Norman  
Powell Clavton E usher h 348 VanBuren ave S  
Powell Clifford R [Mary E] bricklayer h 563 Hopocin ave W  
Powell Clyde C [Lulu B] wks Firestone h 357 State W  
Powell Donald J [Stella J] fireman Postoffice h 61 2d N W  
Powell Mrs F Lucille wks Diamond M Co h 148 28th N W  
Powell George student h 200 22d N W  
Powell Harry E [Marie A] wks Goodrich h 348 VanBuren ave S  
Powell Henry T student h 555 Lake ave W  
Powell James M h 555 Lake ave W  
Powell James M jr [Jennie M] bricklayer h 635 Holmes ave  
Powell John [Anna] wks Pitts V & F Corp h 200 22d N W  
Powell Leonard A [Margaret] welder h 357 State W  
Powell Margie A student h 277 Newell  
Powell Mary Lou musician h 555 Lake ave W  
Powell Millard [Lillian L] wks Goodrich h 1038 Liberty ave  
Powell Richard E wks Diamond M Co h 277 Newell  
Powell Robt E wks Diamond M Co h 277 Newell  
Powell Thelma I student h 357 State W  
**POWELL W W & SON** (W W and W J Powell) General fine dealers, tire repairing, auto accessories, batteries, lubrication and service station 893 Wooster rd W, Phone 511-4510  
Powell Walter J [Beatrice] wks Goodrich h 1091 Bellview ave  
**POWELL WM J** [Mulvena] (W W Powell & Son) h 277 Newell  
Powell Wm R truck driver h 555 Lake ave W  
**POWELL WM W** [Annie S] (W W Powell & Son) h 277 Newell  
Powers Donald E salesman h 260 Morgan  
Powers Earl C [Bessie M] foreman B & W Co h 1215 Wooster rd W  
Powers Mrs Edith L h 260 Morgan  
Powers Mrs Harriet L (wid Thomas) h 76 25th N W  
Powers John E wks Diamond M Co h 1552 Wooster rd W  
Powers Lester C [Amanda] wks B & W Co h 76 25th N W  
Powers Martin L mach B & W Co r 246 3d N W  
Powis Elz h 33 17th N W  
Prachar Joseph J [Helen I] wks Goodrich h 1240 Central ave  
Pramik John P [Catherine] wks B & W Co h 350 3d N W  
Pramik Paul [Theresa] foreman B & W Co h 1044 Tuscarawas ave W  
Pramik Paul jr student h 1044 Tuscarawas ave W  
Pratt Mrs Mabel M (wid Wm T) h 160 7th N W  
Pratt Melba L h 160 7th N W  
Prednovik John laborer h 150 Wooster rd N  
Premer Mary wks Diamond M Co h 56 20th S W  
Prentice Charlotte student h 263 Tuscarawas ave E  
Prentice Jean h 263 Tuscarawas ave E  
Prentice Robert B [Viola M] wks B & W Co h 263 Tuscarawas ave E  
Prentovich Mrs Olga (wid Dimitri) h 701 Lake ave W  
Presson Albert F [Beulah] wks Sun Rubber Co h 537 Grandview ave  
Preston Frank H wks I A Barnett Co h 376 5th N E  
Preston Frank W [Maretta E] wks Biggs B W Co h 172 14th N W  
Preto Mrs Gertrude B h 45 Hiram E  
Preto Hilda L wks Sun Rubber Co h 45 Hiram E  
Preto Lloyd E clerk Seiberling L P Co h 45 Hiram E  
Preto Weldon T wks Sun Rubber Co h 45 Hiram E  
Price Bernard [Anna] truck driver h 619 Crawford ave  
Price C Everett [Doris M] wks Seiberling L P Co h 1166 South ave  
Price David M [Neva R] wks Goodyear h 528 Miami ave  
Price Donald B student h 71 Hazelwood  
Price Harley B [Marie E] pipefitter h 71 Hazelwood  
Price James S [Fay N] wks B & W Co h 346 3d N W  
Price Lawrence B [Susie M] wks Goodrich h 1369 Prospect  
Price Martha student h 1072 Wooster rd W  
Price Mary B bookkeeper Singer S M Co h 1072 Wooster rd W  
Price Ray wks Seiberling R Co h 10 10th S W  
Price Rudolph O wks Ohio Brass Co r 524 1/2 Tuscarawas ave W  
Price Thelma L h 1072 Wooster rd W

**The Bankers** **GUARANTEE** **Co. INVESTMENTS**  
Title & Trust

# THE COMMERCIAL PRINTING & LITHOGRAPHING CO.

FORMS ✓ BINDERS ✓ BLANK BOOKS  
STATIONERY ✓ BONDS ✓ STOCK CERTIFICATES

1624

BURCH DIRECTORY CO'S

Price Thomas M [Mary A] wks Seiberling R Co h 1072 Wooster rd W  
Price Thomas M jr wks Pitts P G Co h 1072 Wooster rd W  
Primoni Paul barber 146½ 2d N W h 137 Sylvester  
Prince Everett wks B & W Co h 70½ 2d N W  
Prince Frank h 126 Snyder ave  
Prince Mrs Helen E waitress Wm Nellas h 1142½ Wooster rd W  
Prince J E r 512½ Tuscarawas ave W  
Prince John [Frances] wks Diamond M Co h 280 Huston E  
Prusto Joseph M clerk Adam Gadanac h 379 Wooster rd N  
Prusto Juhana wks Sun Rubber Co h 379 Wooster rd N  
Prusto Michael [Catherine] wks B & W Co h 379 Wooster rd N  
Prusto Vincent D P attorney h 379 Wooster rd N  
Pritchard Daniel M [E Florence] wks Goodyear h 689 StClair ave  
Pritchard Daniel M jr student h 689 StClair ave  
Pritchard James [Louise] wks Seiberling R Co h 147 16th N W  
Pritchard John E [Mary] wks Pitts P G Co h 1 Alberta  
Pritchard Nancy wks Seiberling L P Co h 393 Hall ave  
Pritchard Robert I [Margaret] elevator op; Seiberling R Co h 393 Hall ave  
Pritchard Mrs Roma R (wid Arthur W) h rear 115 Conrad  
Pritchard Thomas coal miner h 689 StClair ave  
Probert Harry F [Zula G] wks Seiberling R Co h 458 17th N W  
Probst Forrest [Mabel E] wks Seiberling R Co h 621 Jefferson ave  
Proctor Mrs Ida M confectionery 347 Wooster rd N h same  
Proctor Priscilla A clerk h 347 Wooster rd N  
Proehl Earl C [Helen L] agent Franklin Oil Corp h 669 Way N  
Proehl Ford W paymaster Pitcairn Co h R D 3  
Proehl Zillah D h 134 Fritz  
Prokopec Joseph [Katie] h 43 Huston W  
Prokopec Joseph jr [Julia] (P & M Radio Automotive Supply Co) h 335 Wooster rd N  
Propotnick John wks B & W Co h 39 Huston W  
Propotnick Joseph h 39 Huston W  
Prostovich Frank [Frances] wks Ohio Brass Co h 189 21st N W  
Prostovich Joseph truck driver h 189 21st N W  
Prostovich Molly J h 189 21st N W  
Protheroe Wm T [Morfydd] wks B & W Co h 535½ Holmes ave  
Provey John [Anna] wks Seiberling R Co h 66 14th N W  
Pruner Grant C [Marie E] wks Goodyear h 98 Hazelwood  
Prye Edgar L [Lucy M] agent Western & S L I Co h 605 Ford ave E  
Psaltou Mrs Bessie (wid Apostle) h 319 Wunderlich ave  
Psaros John (Boston Shoe Repair) r 464 Park ave W  
Pucek Louis [Mary] wks Pitts P G Co h 403 Wayne  
Pucek Louis jr student h 403 Wayne  
Pucek Mary h 403 Wayne  
Puchat Mark [Antoinette] h 83 15th N W  
Puckett Clarence wks Parker's San Dairy r 302 Wooster rd N  
Pudis Emma wks Seiberling L P Co h 222 19th N W  
Pudis Joseph h 222 19th N W  
Pudis Leo student h 222 19th N W  
Pudis Mrs Margaret (wid Theodore) h 222 19th N W  
Pugh Hillery [Ella] wks Pitts V & F Corp h 334 Edward ave  
Pugh Joseph L [Lillian V] wks Seiberling R Co h 167 16th N W  
Pugh Maynard O [Hilda M] mechanic Bertsch M Co h 1429 Chippewa Akron O  
Pugh Robert [Letha M] wks Ohio Brass Co h 82 9th N W  
Pugh Walter F [Anna M] wks Seiberling R Co h 929 Wooster rd W  
Pulkin Harry P [Kathryn B] painter h 310 5th N W  
Pulkin Thos M wks Seiberling L P Co h 310 5th N W  
Punka Alexander student h 74 15th N W  
Punka Anthony wks Seiberling L P Co h 74 15th N W  
Punka Anthony [Lena] wks Goodrich h 74 15th N W  
Punka Mary wks Royal Rubber Co h 74 15th N W  
Purcoll Alfred P [Isadore L] janitor 1st M E Church h 284 3d N W  
Purcell Geraldine clerk Ohio Brass Co h 645 Way N  
Purger Mary student h 36 23d S W  
Purger Peter [Frances] wks Pitts P G Co h 36 23d S W  
Puskas A Theodore [Marie E] office mgr Pitcairn Co h 549 Harvard ave  
Puskas John wks Pitts P G Co h 491 Huston E  
Puskas Margaret G h 491 Huston E  
Puskas Mary C h 491 Huston E  
Puskovich John [Mary] wks Firestone h 423 Norton ave  
Pustrits John [Sophie] tailor h 40 Springfield rd W  
Putman John clerk Kroger G & B Co h 1427 Kenmore blvd, Akron O  
Putnam Harry O [Grace M] contr cement work 164 Park ave E h same



▲ STETSON HATS AT ARROW SHIRTS ▼

Putnam Herbert J salesman Midwest R R Co h Mogadore O  
 Puzley Mary wks Wright Tool & F Co h 322 Washington ave  
 Puzley Rudolph [Frances] h 322 Washington ave  
 Puzley Rudolph jr wks Sun Rubber Co h 322 Washington ave  
 Pyle Forrest J [Julia H] wks Mohawk R Co h 85 Norton  
 Pyles Feoring [Mamie] truck driver h 187 8th N W  
 Pyles Gordia E clerk Mongs' S S Station h R D 2  
 Pyles Jacob T salesman Bertsch M Co h R D 2

Q

Quinan Mrs Beatrice E wks Goodrich h 1258 Alberta  
 Quinn Arthur J wks Diamond XI Co h 204 24th N W  
 Quinn John J [Frances P] draftsman B & W Co h 107 1/2 3d N W  
 Quinn Samuel J [Dollie V] wks Ohio Brass Co h 204 24th N W  
 Quotson Patrick [Caroline] wks B & W Co h 627 1/2 Tuscarawas ave W

R

Rabatun Louis clerk Samuel Reecht h Dowlstown O  
 Rabb B P sec John Heidsiek Co h Cleveland O  
 Rabb Edward J [Beatrice R] attorney 539 1/2 Tuscarawas ave W  
 Rabith Mrs Anna (wid Michael) h 143 VanBuren ave N  
 Rabith Frank wks Goodrich h 143 VanBuren ave N  
 Rabith Michael F [Ardehla E] wks Sun Rubber Co h 456 Grandview ave  
 Raehan John [Catherine] wks B & W Co h 180 Cassell ave  
 Raehan Lucille student h 180 Cassell ave  
 Raehan Rose h 180 Cassell ave  
 Rackley Mrs Shirley M h real 389 Frank  
 Radakovich Adam wks Diamond M Co 1 18 Diamond ave  
 Radich Samuel wks Diamond M Co h 721 Homewood ave  
 Radvoj Julia clerk C Monchilov h 411 Norton ave  
 Radmanovic Eth [Heien] (Champion Shoe Repairing Shop) h 957 Wooster rd W  
 Raftid Fern B h 87 28th N W  
 Raftid Henry G [Iva M] wks Diamond M Co h 87 28th N W  
 Raftid Henry L h 87 28th N W  
 Raftid Ruth P student h 87 28th N W  
 Raftery A Gail student h 834 Coventry  
 Raftery Althe [Pearl] wks Pitts P G Co h 834 Coventry  
 Raftery L Virginia h 66 9th N W  
 Raftery Mrs Mary (wid Wm T) h 66 9th N W  
 Raftery Timothy [Opal] wks Pitts P G Co h 415 Washington ave  
 Raftery W Carl laborer h 66 9th N W  
 Raftway Express Agency Inc, A E Wallace agent, s s Tuscarawas ave W  
 Raines Allen W musician h 191 2d S W  
 Raines Cleona V student h 191 2d S W  
 Raines Kermit W wks I A Barnett Co h 191 2d S W  
 Raines Mary E h 521 Hopocann ave W  
 Raines Otis O [Ellia] lab h 521 Hopocann ave W  
 Rainor Harry wks Pitts V & F Co h 541 Creedmoor ave  
 Rajunec Geza [Sadie] carpenter h 226 17th N W  
 Rajniak Andrew wks B & W Co h 505 Haynes  
 Rajniak Mrs Anna (wid John) h 505 Haynes  
 Rajniak John wks Ohio Brass Co h 505 Haynes  
 Rajniak Benj F student h 505 Haynes  
 Rajniak Mrs Anna (wid John) h 505 Haynes  
 Rajstov George A [Mary M] brakeman Ak & B B R h 744 Summit N  
 Rajston Leonard D [Marjorie K] foreman Ohio Brass Co h 234 Norton ave  
 Rambo Guy H [Betta] wks Ohio Brass Co h 10 10th S W  
 Ramner Mrs Mary A saleswoman Conrad Weigand h 159 8th N W  
 Rammel Charles H h 144 17th N W  
 Rammel George F wks B & W Co h 144 17th N W  
 Rammel James J wks Seiberling L P Co h 144 17th N W  
 Rammel John F h 144 17th N W  
 Rammel John J wks Pitts P G Co h 144 17th N W  
 Rammel Mabel B h 144 17th N W  
 Ramsey Charles A [Dorothy A] wks Ohio Brass Co h 172 Grace ave  
 Ramsey Cresswell wks B & W Co r 339 Lake ave W

**THE CARMICHAEL CONSTRUCTION CO.**  
**148 EAST MILLER AVENUE**



Specialists on Public, Office,  
Commercial, Garage, Warehouse  
and Factory Buildings

1626

HURCH DIRECTORY CO'S

- Ramsey Wm A [Anna O] wks Schultz Furniture Repair Co h 951 Columbia et  
Ramskogler Herman R [Rachel R] wks B & W Co h 401 Robnson ave E  
Ramsour Frank [Lelah] collector F S Fashion S C Inc h 269 Sheridan pl, Akron O  
Ramsthaler Louis C [Minnie T] foreman B & W Co h 147 8th N W  
Ranchin Peter wks Diamond M Co r 491 1/2 Tuscarawas ave W  
Randall Mrs Verneita E h 304 Joseph  
Randolich Samuel r 302 Washington ave  
Randolph Anna A h 341 3d N W  
Randolph John A [Anna M] wks Seiberling R Co h 538 Miami ave  
Randolph Michael P [Dorothy T] wks Ohio Brass Co h 207 24th N W  
Randolph Stephen J [Marv] wks Ohio Brass Co h 997 Hopocan ave W  
Randolph Stephen T student h 558 Miami ave  
Ranostaj John [Sophia] wks Pitts P G Co h 237 19th N W  
Ranostaj John jr machinist B & W Co h 237 19th N W  
Ranostaj Susie student h 237 19th N W  
Raplencovic Anna wks Seiberling L P Co h 33 Brown  
Raplencovic Martha wks Seiberling L P Co h 33 Brown  
Raplencovic Milan [Anna] (Barbeiton Art Stone Co) h 33 Brown  
Raplencovic Milan jr (Barberton Art Stone Co) h 33 Brown  
Rapp C Edmund h 354 5th N E  
Rapp Edward O [Augusta M] wks Ohio Ins Co h 354 5th N E  
Rapp Harold E student h 354 5th N E  
Rapp Lester D student h 354 5th N E  
Rase Mrs Catherine (wid Milton) h 1194 Noble  
Rasor Edward [Mary] wks Seiberling L P Co h 176 31st S W  
Rataj Mrs Amelia (wid George) h 258 22d N W  
Rataj Frank R student h 258 22d N W  
Rataj George E h 258 22d N W  
Rataj John h 258 22d N W  
Rataj Olga C wks Seiberling R Co h 258 22d N W  
Rataj Walter P [Rose H] wks Seiberling L P Co h 159 Robnson ave D  
Ratimar Mrs Elizabeth (wid Stephen) h 920 Wooster rd N  
Ratimar Elizabeth K typist Drinnond M Co h 920 Wooster rd N  
Raub Floyd A wks B & W Co h 111 Elmwood  
Raub Fred B [Maude B] boilermaker h 111 Elmwood  
Raub Gladys M wks Firestone h 111 Elmwood  
Rauch George T [Amanda C] h 475 Fairview ave  
Rauch Marian A h 475 Fairview ave  
Rawley Patrick wks B & W Co r 627 Wooster rd W  
Ray Alvin W [Eloda F] machinist h 527 Otterbein ave  
Ray Clarence L [Mary M] salesman h 49 16th N W  
Ray Dale G [Virginia E] wks B & W Co h 811 Norton ave  
Ray Donald [Margaret] r 57 22d N W  
Ray Fred [Mary] wks Pitts V & F Corp h 427 Wundelich ave  
Ray Fred L [Blanche I] engineer h 101 Hermann  
Ray Lois D h 176 2d N W  
Ray Paul [Fauna] wks Ohio Brass Co h 811 Norton ave  
Ray Spurgeon P [Daisy] laborer h 224 Wooster rd N  
Ray Wellman A clerk h 176 2d N W  
Ray Wilma waitress Stone Grill Inc  
Rayichen Joseph [Katie] baker h 245 Morgan  
Rayichen William h 245 Morgan  
**RAYMOND CECIL A** [Doris K] physician and surgeon 544 1/2 Tuscarawas ave W, hours 9 00  
to 10 30 a m, 1 30 to 3 30 and 6 30 to 8 30 p m, Phone SH-4715 h 354 Ford ave E, Phone  
SH-3936  
**RAYMOND L W** [Nellie J] deutist 544 1/2 Tuscarawas ave W, Phone SH-4715 h 551 Parkview  
ave, Phone SH 6954  
Read Philip K [Helen L] wks Pitts P G Co h 69 15th N W  
Ready Michael T h 549 Parker ave  
Reasoner Doris I student h 194 24th N W  
Reasoner Dorothy M student h 194 24th N W  
Reasoner Mrs Gladys clerk A Polsky Co h 194 24th N W  
Recht Adolph [Pearl] h 998 Wooster rd W  
Recht Benj [Lena] grocer etc 648 Tuscarawas ave W and 169 16th N W h 667 Wooster rd W  
Recht Beverly R student h 523 Lloyd  
Recht Helen h 998 Wooster rd W  
Recht Irving student h 583 Holmes ave  
Recht Max [Rose] grocer 226 2d N W h 523 Lloyd  
Recht Samuel [Hannah] grocer etc 563 Brady ave h 583 Holmes ave  
Recht Shirley E student h 523 Lloyd  
Recht Sylvia h 998 Wooster rd W  
Recht Sylvia B stenog Dave Towell Inc h 667 Wooster rd W  
Reckner Cyril V [Laura M] caretaker Ohio Natl Guard h 248 Robnson ave E  
Reckner Earl R student h 248 Robnson ave F

# THE CENTRAL ASSOCIATED REALTY CO. 1622 FIRST-CENTRAL TOWER

SUNSET VIEW SUBDIVISION CALL US BY PHONE OR AT OUR OFFICE FOR ANY SERVICE OR COURTESY

BARBERTON DIRECTORY

1627

Rector Stephen A [Vivian I] wks Goodyear h 545½ Wooster rd N  
 Reddick John L [Exie E] wks B & W Co h 233 1st N W  
 Reed Chas A dept mgr Seiberling Rubber Co h Akron O  
 Reed Edith J teacher h 139 24th N W  
 Reed Gust laborer h 240 Wooster rd N  
 Reed Harry C [Almeda P] wks Goodrich h 1348 Benton  
 Reed Harry D h 1348 Benton  
 Reed John C [Violet S] electrician h 139 24th N W  
 Reed Michael A student h 557 Lloyd  
 Reed Minnie waitress W I Zellers h 649½ Hopocan ave W  
 Reed Ora W [Florence E] wks Firestone h 741 StClair ave  
 Reed Orville L [Anna B] salesman h 557 Lloyd  
 Reed Orville L jr wks B & W Co h 557 Lloyd  
 Reed Ralph R [Maud D] h 242 6th N W  
 Reed Richard [Eliza] h 300 Frank  
 Reed Romaine [Rebecca] wks Firestone h 300 Frank  
 Reed Samuel M [Orel E] wks Diamond M Co h 174 Yonker  
 Reed Vern W [Cora E] fireman h 121 Hiram W  
 Reeder George C wks Pitts V & F Co h 192 5th N E  
 Reeder Royal D [Mildred L] wks Pitts P G Co h 548 Ford ave E  
 Reeder Wm A [Geraldine] bus opr h 24 May  
**REEDY JOSEPH M** [Clara A] sec Bernard Construction Co h 65 24th N W, Phone SH 3567  
 Reedy Mary G student h 65 24th N W  
 Reedy Richard M student h 65 24th N W  
 Reedy Mrs Susanna (wid Michael) h 65 24th N W  
 Reelman Carl E [Alice M] engr Diamond M Co h 106 25th N W  
 Reels Charles h 147 Canal N  
 Rees Rev Delano A pastor Seventh Day Adventist Church h Canton O  
**REESE FLOYD M** [Lela M] sec Akron Pure Milk Co, Akron O h 125 Morgan, Phone SH 4646  
 Reese Fordyce M student h 125 Morgan  
 Reese Nelson F salesman Ak P Milk Co h 125 Morgan  
 Reeves Albert R wks B & W Co r 72 7th N W  
 Reeves Alpheus O [Frances H] chemist Pitts P G Co h 167 Summit W  
 Reeves Charles T [Alice E] truck dr h 219 14th N W  
 Reeves Paul C [Viola M] trucking h 566 Grandview ave  
 Reeves Thomas W [Edna C] wks Firestone h 151 Fernwood  
 Reeves Wm M [Marjorie L] wks Sun Rubber Co h 450 Fairview ave  
 Regan Edward R [Mary H] foreman Pitts V & F Co h 285 5th N W  
 Rehman Catherine student h 247 7th N W  
 Rehman Henry [Amelia] wks Diamond M Co h 247 7th N W  
 Rehman Isabel A clk Boy Scouts h 247 4th N W  
 Rehman John L h 247 7th N W  
 Rehman Joseph [Helena] h 247 4th N W  
 Reich Louis B vice pres Weiss' Inc h Cleveland O  
 Reichard Mrs Carrie stenog Seiberling R Co r 281 Newell  
 Reichard Edward O [Helen A] driver C A Heyl h 427 Van  
 Reichard James M [Mary] wks Pitts P G Co h 432 Case ave  
 Reichard John H [Mary L] driver W E Wright Co h 842 Coventry  
 Reid Lewis L [Mary E] wks Seiberling R Co h 1301 Auburn ave  
 Reid Lloyd H [Edith A] crane opr B & W Co h 212 14th N W  
 Reifsnider Bertha vice pres and treas Aluminum Flake Co h Cleveland O  
 Reish Forrest E [Zella R] wks Erie R R h 48 Norwood  
 Reisinger Anna E h 567 Rubber  
 Reisinger Conrad [Ethel E] laborer h 567 Rubber  
 Reisinger Elizabeth M wks Bearfoot S C Inc h 847 Brady ave  
 Reisinger Joseph [Eva] wks Seiberling R Co h 847 Brady ave  
 Reisinger Joseph R [Helen] machinist h 557 Otterbein ave  
 Reisinger Julia E clerk h 567 Rubber  
 Reisinger Lawrence C h 847 Brady ave  
**REISINGER BOLLIN D** [Blanche D] (Frase & Reisinger) h 482 Erie  
 Reister John draftsman B & W Co h 64 19th N W  
 Reister John wks B & W Co r 138 Norman  
 Reitter Eva G student h 1138½ Wooster rd W  
 Reitter Joseph [Frances] barber 1367 Wooster rd W h 1138½ same  
 Rertzel Elbert P [Eva K] insurance agent h 121 Elmwood  
 Rertzel Ray A salesman A G Saurer Motor Co h 121 Elmwood  
 Remazowski Paul h 1250 Central ave  
 Remazowski Peter [Mabel] wks Goodrich h 1250 Central ave  
 Renneckar Walter salesman Bushman K M Co h Portage Lakes O  
 Renne Andrew A [Lola E] wks Goodrich h e s 31st S W  
 Renniger Teddy D [Arlene] clerk h 600½ Hopocan ave W  
 Repar Andrew [Elizabeth] h 425 4th N W  
 Repar Andrew J wks B & W Co h 425 4th N W  
 Repar John student h 283 VanBuren ave N

# THE DAUNTLESS PLUMBING & ELECTRIC CO. 18-22 E. State St. PHONE FRANKLIN 8109

**BEST DISPLAY OF LIGHTING FIXTURES IN THE CITY**

1628

BURCH DIRECTORY CO'S

Repar Louis [Mary] wks Ohio Brass Co h 283 VanBuren ave N  
 Repp Demmon A wks B & W Co h 1072 Bellview ave  
 Repp Lawrence D [Edith M] wks Diamond M Co h 1072 Bellview ave  
 Retner Leroy [Anna] wks Pitts P G Co h 931 Columbia ct  
 Retner Philip H [Annabel] wks Midwest R R Co h 186 Grant ave  
 Retzer John porter J A Kline h 308 Wooster rd N  
 Reuter George W salesman Frank Co h Akron O  
 Reynolds Clifford H [Beatrice] h 348 Newell  
 Reynolds Mrs Delphia h 649 1/2 Hopocan ave W  
 Reynolds James L [Eunice E] chemist Pitts P G Co h 581 Parkview ave  
 Reynolds Mary C student h 124 8th N W  
 Reynolds Samuel M [Catherine C] wks B & W Co h 124 8th N W  
 Reynolds T J vice pres Diamond Match Co h N Y City  
 Rezac Raymond F [Lucille] wks Seiberling R Co h 148 Batrd ave  
 Rhinehardt Raymond wks B & W Co r 249 Ford ave E  
 Rhoades Dorothy C student h 88 Mitchell  
 Rhoades Eleanor J clerk h 88 Mitchell  
 Rhoades Margaret L clerk h 88 Mitchell  
 Rhoades Paul L h 295 Norton ave  
 Rhoades Wesley M [Mayme C] steamfitter h 88 Mitchell  
 Rhoades Wilton M [Laura M] wks Seiberling R Co h 212 27th N W  
 Rhodes Charles E [Hazel D] wks B & W Co h 601 Ford ave W  
 Rhodes Earl R clerk Earl's Place r 501 Wooster rd W  
 Rhodes George W [Henrietta] restaur int 64 Springfield rd W h 62 same  
 Ribarcak John [Anna] wks Palmer M Co h 995 Wooster rd N  
 Rice Carl A clerk Kroger G & B Co h 976 Norton ave  
 Rice Edward L wks Sun Rubber Co h 976 Norton ave  
 Rice Henry E [Alice] machinist h 976 Norton ave  
 Rice Marvin B [Bessie B] clerk B & W Co h 565 Wooster rd W  
 Rice Mrs Mary E (wid John) h 343 Joseph  
 Rice Rev Otto L [Georgianna B] h 565 Wooster rd W  
 Rice Virginia M h 976 Norton ave  
 Rich Ross W vice pres Portage Oil & Gas Corp  
 Richards Mrs Clara (wid Howard) h 318 Wunderlich ave  
 Richards Emmet M [Helen] wks Pitts P G Co h 159 14th N W  
 Richards Ervin W [Alma A] salesman B & W Garage h 45 4th N W  
 Richards Floyd H wks Diamond M Co h 932 Wooster rd W  
 Richards Frank E [Gladys] wks Pitts P G Co h 932 Wooster rd W  
 Richards Frederick J wks Pitts P G Co h 932 Wooster rd W  
 Richards John [Leota D] watchman B & W Co h 537 Princeton ave  
 Richards Lloyd G wks Diamond M Co h 932 Wooster rd W  
 Richards Mary M clerk h 932 Wooster rd W  
 Richards Michael L [Anna] wks Firestone h 368 Dan  
 Richards Orrin C [Marie] wks Seiberling R Co h 374 5th N E  
 Richards Paul M [Helen B] wks Yoder Bros h s s Robinson ave  
 Richards Robert E student h 1338 Benton  
 Richards Walter H [Ethelyn E] lneman h 870 Hopocan ave W  
 Richards Wm [Cora M] wks Seiberling R Co h 548 5th N E  
 Richards Wm D [Edith G] watchman Seiberling R Co h 1338 Benton  
 Richardson Alexander h 1068 Northview ave  
 Richardson Frank F [Pauline E] mechanic Montz Sales & Service h 1072 Northview ave  
 Richardson George E [Mary M] service mgr Martin Sales & Service h 86 24th N W  
 Richardson Lawrence T student h 536 Miami ave  
 Richardson Rebecca wks Seiberling R Co h 536 Miami ave  
 Richardson Robert student h 86 24th N W  
 Richardson William jr [Rose] wks Ak Trans Co h 1068 Northview ave  
 Richardson Wm J [Sarah J] wks Seiberling R Co h 536 Miami ave  
 Richardson Wm L [Leatha O] wks B & W Co r 952 Romig ave  
 Richey James C [Jeannette] wks B & W Co h 66 1st N E  
 Richmond John M [Virginia] wks B & W Co r 84 Brown  
 Richner Mrs Lucy M (wid George W) h 114 Plumb  
 Richter Mary A clerk Marshall D G Co r 276 7th N W  
 Riekey Mrs Malinda (wid Franklin) h 1209 Coventry  
 Riekey Michael truck dr h 323 Hopocan ave E  
 Ricks Prince D [Dicy] laborer h 379 5th N W  
 Ricks Ruby h 379 5th N W  
 Ricks Tallmadge [Lenora] laborer h 383 5th N W  
 Ricks Thomas B laborer h 237 Wooster rd N  
 Ric-Wil Co, C G Eberhardt mgr, asbestos products mfrs 16 Brown  
 Riddell Byron A wks Ohio Brass Co r 113 9th N W  
 Riddle Florence teacher h A O Austin, s s Robinson ave E  
 Ridge Wilham auto ser sta 307 Wooster rd N h Akron O  
 Ridley Ernest [Helen M] dep sheriff h 257 Ontario  
 Ridley Jean K student h 257 Ontario

**RIES A W & SON** (A W and H F Ries) groceries, meats, notions etc 1359 Wooster rd W,  
Phone SH-4314  
Ries Albert C [Fern V] salesman Purity Bkg Co h 74 Waltz dr  
Ries Alice R stenog h 159 25th N W  
**RIES ARTHUR W** [Lena] (A W Ries & Son) h 16 30th N W  
Ries Carman E [Josephine] with Pitts P G Co h 225 Norton ave  
Ries Clifford wks Sun Rubber Co h 1316 Wooster rd W  
Ries Courtney W [Virginia] wks Western R R Co h 699 Wooster rd N  
Ries Daniel L machinist Diamond M Co h 1329 Wooster rd W  
Ries Delbert P wks Western R R Co h 692 Coventry  
Ries Edward W [Anna M] wks Seiberling R Co h 159 25th N W  
Ries Fonda T clerk h 159 25th N W  
Ries George M student h 253 Ontario  
Ries George P h 35 31st S W  
Ries Gerald D clerk h 159 25th N W  
**RIES HARRY F** [Eula F] (A W Ries & Son) h 1063 Wooster rd W  
Ries Herbert C [Emma G] agt Prud Ins Co h 253 Ontario  
Ries Howard J [Dorothy M] wks B & W Co h 104 Mitchell  
Ries James L [Dora M] meat cutter h 197 8th N W  
Ries John H student h 253 Ontario  
Ries Levi F [Blanche B] plumber h 1450 Wooster rd W  
Ries Mildred A clerk Firestone h 225 Norton ave  
Ries Russell J mech engineer h 225 Norton ave  
Ries Vernon W wks Western R R Co h 692 Coventry  
Ries Willard A [Ruth B] wks Sun Rubber Co h 1316 Wooster rd W  
Ries William salesman Bertsch M Co r 574 Lloyd  
Ries Wm H [Flora L] h 692 Coventry  
Ries Wilma E h 1329 Wooster rd W  
Riggin Charles wks Bernard Con Co h 671 Tuscarawas ave W  
Riggle Myrna M h 437 4th N W  
Riggle Oscar B [Adehne M] h 437 4th N W  
Riggle Roy M clerk h 437 4th N W  
Riggs Leonard bartender J A Kline h Akron O  
Rigo Andrew h 176 26th N W  
Rigo Ernest [Matilda J] wks B & W Co h 176 26th N W  
Riley A Glenn [Marguerite W] wks Firestone h 209 Patterson  
Riley Catherine h 556 Otterbein ave  
Riley Frank A [Emma] painter h 591 Creedmoor ave  
Riley James J student h 591 Creedmoor ave  
Riley Justin H opr W U Tel Co h 75 2d N W  
Riley Mrs Loly M (wid Wm K) h 209 Patterson  
Riley Thomas T [Mary A] wks B & W Co h 556 Otterbein ave  
Riley Walter A h 591 Creedmoor ave  
Rimlinger Leonard J [Nonna C] engr Pitts P G Co h 574 Tuscarawas ave E  
Rinehard Clyde W h 518 Wooster rd N  
Rinehard Gaylord B wks Midwest R R Co h 518 Wooster rd N  
Rinehard Ralph R [Catherine B] sta attdt Lake Anna Park Service h 182 Glenn  
Rinehard Wm H [Clara B] h 518 Wooster rd N  
Ring A Hampton h 136 1/2 2d N W  
Ring Alexander H [Lola B] wks Ohio I Co h 136 1/2 2d N W  
Ring Averill W [Hattie M] wks Firestone h 1009 Romag ave  
Ring John P student h 136 1/2 2d N W  
Ringley Wm L [Emma L] h 33 31st N W  
Rishel Elmer E [Clara] h 96 8th N W  
Ritchie Dale wks B & W Co h 1450 Wooster rd W  
Ritchie Harry H [Nora B] gardener h e s Otterbein ave  
Ritter Almeda h 623 Ford ave W  
Ritter Mrs Mary O h 180 21st N W  
Ritter Paul [Theda] laborer h 623 Ford ave W  
Rizor Delno C [Ella] wks Diamond M Co h 268 6th N W  
Roach Elmer C [Ollie] wks Pitts P G Co h 54 19th N W  
Roach Julian R [Kathryn M] wks Ohio Brass Co h 163 23d N W  
Robbins George [Mary L] wks Miller R Co h 682 Paige ave W  
Roberts Clarence B [Esther] bkpr I A Barnett Co h 184 6th N W  
Roberts Cora E student h 574 Burt  
Roberts David fireman h 574 Burt  
Roberts Edward H [M Sue] wks Firestone h 482 Franklin ave  
Roberts Mrs Ellen (wid Edward) h 1146 Wooster rd N  
Roberts Enoch E [Othey] wks Ohio Brass Co h 482 Franklin ave  
Roberts Ethel M h e s Summit N  
Roberts Howard [Ethel] wks Firestone h 418 Snyder ave  
Roberts John clerk h 574 Burt  
Roberts Mrs Loula hskpr Barberton City Club h 2287 12th S W, Akron O  
Roberts Marie h 442 Wooster rd N  
Roberts Mary L h 184 6th N W

# THE STANDARD MORTGAGE CO. REAL ESTATE 601 FIRST-CENTRAL TOWER Phone HEmlock 5194 LOANS

1630

BURCH DIRECTORY CO'S

Roberts Mrs Sophia A (wid Harry E) h 442 Wooster rd N  
Roberts Thomas M [Hattie B] barber 11 Hiram E h e s Summit N  
Roberts Thomas W truck driver h e s Summit N  
Roberts Virginia E student h e s Summit N  
Roberts Wm E [Addie M] wks Ohio Brass Co h 106 8th N W  
Robertson Henry R [Ida A] wks Firestone h 994 Perry ave  
Robertson Horace O [Grace] wks Pitts P G Co h 944 Columbia st  
Robertson James B wks Seiberling R Co h 131 19th N W  
Robertson John M [Jessie] wks B & W Co h 543 Otterbein ave  
Robertson Neil [Elizabeth C] clerk B & W Co h 145 Yonker  
Robichaud Joseph W [Goldie E] chef S Sabetay h 56 25th N W  
Robinette Mrs Elsie C (wid Henry J) h 18 26th N W  
Robinson Mrs Alice (wid C David) h 164 Cassell ave  
Robinson Mrs Clara E (wid Alvin J) h 71½ 3d N W  
Robinson Cutter wks Pitts P G Co r 560 Wooster rd W  
Robinson Donald [Jennie] driver h 59 2d N W  
Robinson Earl wks Firestone r 730 Way N  
**ROBINSON EARL A [Julia]** (Eagles Service Station) h 2201 East ave, Akron O  
Robinson Florence E stenog Firestone h 44 31st N W  
Robinson George student h 44 31st N W  
Robinson George wks B & W Co r 131 3d N W  
Robinson Mrs Geraldine M teacher h 579 Wooster rd N  
Robinson James H [Irene A] wks Sun R Co r 498½ Tuscarawas ave W  
Robinson Jesse wks Bosch-Camp Inc h 2587 Nesbitt ave, Akron O  
Robinson Percy [Janie] wks Pitts V & F Corp h 119 Walker ave  
Robinson Pleaz [Helen M] wks Pitts P G Co h 956 Columbia ct  
Robinson Roy E [Edith B] wks Mohawk R Co h 44 31st N W  
**ROBINSON SAM SERVICE STATION** (S I Robinson) gasoline, oils and greases, accessories,  
tires and tire repairing, cor 2d N W and Wooster rd W, Phone SH 6836  
**ROBINSON SAMUEL I [Florence M]** (Sam Robinson Service Station) h 659 Wooster rd W  
**ROBINSON TIRE & SUPPLY CO** (W B Garland) auto service station 74-78 8th N W

## ROBINSON TIRE & SUPPLY CO.

W. B. GARLAND

**DISTRIBUTORS OF SEIBERLING RUBBER PRODUCTS**  
**TIRES, TUBES, BATTERIES, AUTO SUPPLIES, TIRE REPAIRING,**  
**GASOLINE AND OILS, LUBRICATING**  
**BRAKE, ELECTRIC, CARBURETOR AND SHOCK ABSORBER SERVICE**  
**74-78 EIGHTH STREET N. W.**  
**Phone SHERWOOD 6736**

Robison George wks B & W Co h 1286 Wooster rd W  
Robison Isaac V wks Seiberling R Co h 962 Hopocan ave W  
Robison W Frank [Eva M] paymaster Pitts P G Co h 847 Wooster rd N  
Roby Gale wks B & W Co r 179 1st N W  
Roby Robert B [Mariam E] salesman Ak P Milk Co h 281 Ontario  
Roby Seymour D h 943 Wooster rd W  
Rock Anthony pres and mgr X-Cel Dairy Inc h 2225 Manchester rd, Akron O  
Rockich Saml W [Lena] wks Galat P Co h 1249 Central ave  
Rockwell Howard wks B & W Co r 128 7th N W  
Rocky River Cafe (Stephen Hame) 889 Wooster rd W  
Rodenbaugh Douglas student h 1425 Wuchter  
Rodenbaugh H Frederick h 527 Lake ave W  
Rodenbaugh Harry A X-Ray technician 546 Wooster rd W h 544 same  
**BODENBAUGH HERBERT A [Grace E]** physician and surgeon 546 Wooster rd W h 544  
same, Phone SH-1424  
Rodenbaugh J Leland [Eva] wks Seiberling R Co h 1425 Wuchter  
Rodenbaugh Kenneth E [Goldie L] wks Seiberling R Co h 176½ 2d N W  
Rodenbaugh Norman F [Minnie M] physician 568½ Tuscarawas ave W h 527 Lake ave W  
Rodhe Dorothy E teacher h 119 State W  
Rody Angela stenog Bertsch Motor Co h 127 7th N W  
Rody Dorothy clerk Franko Bros h 127 7th N W  
Rody John A [Antonia] fireman Citizens Hospital h 127 7th N W  
Rody Joseph W wks B & W Co h 127 7th N W  
Rody Mary L clerk h 127 7th N W  
Roebuck John [Jean] wks Seiberling R Co h 545 Grandview ave  
Rogel Joseph student h 841 Brady ave  
Rogel Joseph [Frances] wks Pitts V & F Co h 841 Brady ave



# CITY BAKING CO. SPECIAL BAKERS OF WEDDING CAKES PHONE HE-3126 AND FANCY BAKED GOODS, 6 STORES

BARBERTON DIRECTORY

1631

Roger John P [Lyda T] wks B & W Co h 610 Park ave W  
 Rogers Charles M engineer h 714 Orchard ave  
 Rogers Edward R engineer h 714 Orchard ave  
 Rogers Ervin R wks Henry C & I Co h 60 Diamond ave  
 Rogers Eugene wks Firestone h 532 Wooster rd W  
 Rogers Henry A wks Pitts V & F Co r 303 Newell  
 Rogers Herbert wks Seiberling R Co h 591 Rubber  
 Rogers Howard E mgr Aluminum Flake Co h Cleveland O  
 Rogers Mrs M Etta (wid Francis) h 381 4th N W  
 Rogers Mrs Mary (wid Levi) h 60 Diamond ave  
 Rogers Mona teacher r 666 Tuscarawas ave W  
 Rogers Mrs Nettie h 532 Wooster rd W  
 Rogers Oil Co Inc, Hugh Cunningham mgr, 1253 Wooster rd N  
 Rogers Stanley [Betty] (West Side Market) h Sherman O  
 Rogers Thomas wks B & W Co r 99 24th N W  
 Rogers Mrs Willie E h 591 Rubber  
 Rogler Herbert E [Jessie] auditor Firestone h 583 Tuscarawas ave E  
 Rogler John C [Dora E] h 276 5th N W  
 Rogow Samuel [Rebecca] grocer etc 1024 Wooster rd N h 1036 Tuscarawas ave W  
 Rogow Sylvia student h 1036 Tuscarawas ave W  
 Rohde Walter E wks Pitts P G Co r 135 7th N W  
 Rohland Charles B [Bertha I] h 677 Wooster rd N  
 Rohler Jacob E [Mary] driver Zip Oil Inc h 186½ 2d N W  
 Rohler Wm I [Dorothy E] wks Railway E A Inc h Doylestown O  
 Rohn Gust A [Floy L] auto service station 1400 Wooster rd W h 57 31st S W  
 Rokich Donald h 65 21st N W  
 Rokich Stephen [Anna] h 65 21st N W  
 Roland Fred C [Elizabeth R] wks Ohio Brass Co h 66 Summit W  
 Roland Joseph F student h 66 Summit W  
 Rollie Barney [Bertha] h 359 Bell  
 Rollie Barney jr [Mary] h 359 Bell  
 Rollie Joseph [Catherine J] wks B & W Co h 192 2d S W apt 10  
 Rollie Stephen wks B & W Co h 359 Bell  
 Rollins F Lyle [Maud E] city chemist Water Dept h 540 Orchard ave  
 Rollins Robert student h 540 Orchard ave  
 Rollins Virginia D teacher h 540 Orchard ave  
 Roman Ida h 349 3d N W  
 Romain Joseph [Matilda] h 349 3d N W  
 Romain Marcel h 349 3d N W  
 Romain Melvin student h 349 3d N W  
 Romain Octave wks Goodrich h 232 3d N W  
 Romain Ruth stenog Coml Motor F Inc h 232 3d N W  
 Rombach Elmer H [Loretta C] wks John Heidsik Co h 149 Belcher  
**ROMESTANT GUSTAVE** lunch, beer, cigars and tobacco, also gasoline and oil 917 Wooster rd W h same  
 Romig Archie H warehouseman Penna R R Co h Doylestown O, R D 1  
 Romig Archie W driver Crown Taxicab Co h Silver Creek, Doylestown O, R D 1  
 Romig Charles N [Mary L] wks City h 809 Graceland  
 Romig Clifford C [Edna M] wks Pitts P G Co h 79 Oakwood  
 Romig Donald L [Mildred] h s s Glenn  
 Romig George W [Cora S] h 9 Hiram W  
 Romig Mrs Mildred sec and treas Barberton School of Commerce Inc h s s Glenn  
**ROMIG RUSSELL W** [Alice B] pres Crown Taxicab Co (Dime Delivery Service) h 9 Hiram W, Phone SH 2275  
 Rondy Donald J student h 132 Norman  
 Rondy Joseph [Lucile S] wks B & W Co h 132 Norman  
 Rood Charles H [Janice E] wks Palmer M Co h 582 Fairview ave  
 Rood Harvey W [Etta] wks Robinson T & S Co h Manchester rd, R D 5  
 Rood Mrs S Elizabeth (wid Charles C) h 582 Fairview ave  
 Rookstool Lawrence B [Leota B] wks Firestone h 548 Otterbein ave  
 Rooney Edward A [Alice A] wks B & W Co h 573 Ford ave E  
 Rorden Harold L [Nancy C] engr Ohio Brass Co h 569 Ford ave E  
 Rose Beauty Shop (Mary K Schulte) 512 Park ave W  
 Rose Eli [Lillie] blacksmith h 798 Summit N  
 Rose Talmadge F [Ann] wks B & W Co h 129 Conrad  
 Rosen David N [Carrie L] with B & W Co h 105 Rose blvd, Akron O  
 Rosenberger Alvin E [Margaret A] wks Seiberling R Co h 844 Hopocan ave W  
 Rosenfeld Wm H sec and treas Weiss' Inc h Cleveland O  
 Rosenthal Alexander [Rose] baker 278 Wooster rd N h same  
 Rosenthal Estella student h 278 Wooster rd N  
 Ross Floyd H wks Ohio Brass Co r 524½ Tuscarawas ave W  
 Ross Harold const foreman r 28 17th N W  
 Ross Hazel B housekeeper 646 Ford ave W  
 Ross James J [Margaret M] wks B & W Co h 127 StJohn

# KESTER COAL CO.

15 YEARS OF SATISFACTION  
FOR QUALITY—SERVICE AND COURTESY. CALL Blackstone 2311

1632

BURCH DIRECTORY CO S

Ross Lee r 377 5th N W  
Ross Mrs Martha h 1139 Marston ct  
Ross Paul wks Ohio Brass Co r 221½ 3d N W  
Rossen Henry A [Doris L] (Barberton Drv Goods Co) h 534 Moreley ave, Akron O  
Rossen Samuel clerik H K Smith h Akron O  
Rossiter Wm F [Elizabeth C] wks Seiberling R Co h 104 24th N W  
Rossow Carl wks B & W Co r 416 Wooster rd N  
Rotary Club, F A Terpe pres, Alpheus Crane vice pros, E A Jacobs sec and treas, meets every Thursday noon at Masonic Temple  
Roth Earl [Olive] wks Goodrich h 73 Hazelwood  
Roth Elmer E [Josephine] laborer h Grand blvd ext  
Roth Mrs Emma (wid Louis) h 147 7th N W  
Roth James W student h 147 7th N W  
Roth Joseph [Margaret] wks B & W Co h 536 Holmes ave  
Roth Margaret student h 536 Holmes ave  
**BOTH MILTON H** asst Taylor's Funeral Home h 201 3d N W  
Roth Theodore R [Margaret V] laborer h Grand blvd ext  
Rothermel Richard mechanic Weigand Bros Garage h Suffield O  
Rothrock Amasa F salesman h 792 Summit N  
Rottman Ila cashier J C Penney Co h Wadsworth O  
Rouch David E [Hazel C] wks Goodrich h 594 Portage  
Rouch Harry F h 594 Portage  
Rouch Ralph wks B & W Co r 505 Wooster rd W  
Rough Ramel clerk Isaly Dairy Co h Akron O  
Rowe Charles D [Ruth E] sta attdt R J Manning h 865 Wooster rd N  
Rowe Mrs Laura M h 865 Wooster rd N  
Rowe Robert I h C A Bozoian, w s 31st S W  
**ROYAL UPHOLSTERING CO** (S L Pakter) upholstering, we specialize in repair work, 146 2d N W, Phone SH-6223  
Royer John O [Ruth M] salesman Ak P Milk Co h 952 Columbia ct  
Royer Sylvanus P [Alice C] wks B & W Co h 233 7th N W  
Royston Floyd S [Thelma M] fireman h 124 Fernwood  
Royston H Lee wks Pitts V & F Co h 314 6th N W  
Royston Hubert P wks Goodrich h 314 6th N W  
Royston Hugh M h 314 6th N W  
Royston Mrs Ida M (wid J Milton) h 695 Wooster rd N  
Royston Paul M [Elizabeth M] wks Seiberling R Co h 341 3d N W  
Rozman Antonia h 375 Bell  
Rozman Frank wks Yoder Bros h 375 Bell  
Rozman Jennie wks Diamond M Co h 375 Bell  
Rozman Mrs Johanna (wid Valentine) h 123 17th N W  
Rozman John V [Evelyn M] wks B & W Co h 823 Wooster rd N  
Rozman Molie wks Yoder Bros h 375 Bell  
Rozman Tony [Jennie] wks Yoder Bros h 375 Bell  
Rubin Cecelia P bkpr Hart Jewelry Co h 535 Wooster rd N  
Rubin Eva stenog and bkpr Hart Jewelry Co h 535 Wooster rd N  
**RUBIN LEO** mgr Hart Jewelry Co and optometrist 502 Tuscarawas ave W, Phone SH 3721 h 535 Wooster rd N  
Rudd Christopher H [Mary E] wks Ohio Brass Co h 34 25th S W  
Rudd Donald C h 34 25th S W  
Rudd Gordon J wks B & W Co h 34 25th S W  
Rudd J James [Lola M] foreman Pitts P G Co h 998 Tuscarawas ave W  
Ruddock John [Madeline] wks B & W Co h 269 Huron  
Ruddock W James [Martha L] wks B & W Co h 157 Macey ave  
Rudich Anna wks Sun Rubber Co r 574 Lloyd  
Rudner Mrs Evelyn S pres Barberton Auto Supply Co h 188 Tuscarawas ave E  
Rudner Jerry B student h 188 Tuscarawas ave E  
**RUDNER LEWIS V** [Evelyn S] mgr Barberton Auto Supply Co h 188 Tuscarawas ave E, Phone SH-3852  
Ruff Fred L [Beatrice V] fireman Ak & B B R R h 561 Princeton ave  
Ruff Helen E h 326 Newell  
Ruff Roy R [Dorothy M] dep Co Recorder h 90 State E  
Ruff & Small (R R Ruff, D B Small) dry cleaning 1039 Wooster rd W  
Ruff Walter [Sophia] wks Pitts P G Co h 326 Newell  
Rumble Stephen A [C Irene] machinist h 264 Morgan  
Rummel Glenna A stenographer h 469 Wooster rd N  
Rupert Mrs Eileen h 267 Wooster rd N  
Rupert John [Gertrude] restaurant 871 Wooster rd W h 156 15th N W  
Rupp Anthony h 674 Tuscarawas ave W  
Rupp Anthony jr wks Diamond M Co h 674 Tuscarawas ave W  
Rupp Mary E (Smart Set Vanity Salon) h 674 Tuscarawas ave W  
Rush Mrs Agnes G (wid Wm S) h 589 Rubber  
Rush Charles H [Viola M] h 1173 Liberty ave  
Rush Clarence A barber Vanity Fair h R D 1



Rush Kathleen R wks Seiberling R Co h 98 17th N W  
 Rush Lewis A [Ruth] clerk r 38 17th N W  
 Rush Lewis E [Anna C] wks I A Barnett Co h 98 17th N W  
 Rush Perl R student h 1173 Liberty ave  
 Rush Walter [Ethel] wks Pitts V & F Co h 379 Van  
 Rush Wilham laborer r 113 Walker ave  
 Rushforth Thomas wks B & W Co r 71 7th N W  
 Russell Fred W [Edith M] with Wilham Ridge h 135 Fritz  
 Russell Robert H mgr American Vitrified Products Co h 30 Frankhn, Akron O  
 Russo Walter clerk J R Potter h Akron O  
 Ruth M Donnabelle student h 159 Robinson ave E  
 Ruth Wm G [Grace B] wks B & W Co h 159 Robinson ave E  
 Ruther Anne E waitress h 1228 Grand blvd  
 Ruther Louise K teacher h 1228 Grand blvd  
 Ruther Stephen [Caroline] wks Quaker O Co h 1228 Grand blvd  
**RUTLEDGE DRUG CO No 12, M C Neff mgr, 556 Tuscarawas ave W, Phone SH-1814**  
 Ruud George L [Edna E] wks Ohio Brass Co h 539 Parkview ave  
**RYAN JOHN E [Helena E] agent East Ohio Gas Co h 540 Yale ave, Phone SH-1572**  
 Ryan John E jr student h 540 Yale ave  
 Ryan John M [Dorothy] chemist B & W Co h 543 Miami ave  
 Ryhal Charles F [Marie M] wks Seiberling R Co h 93 Mitchell  
 Ryland Ida M h 299 Baird ave

## S

S & G Cafe (M J Scerback, J B Guysizk) restaurant 175 16th N W  
 Saba Edward (Saba's Fruit Market) h Akron O  
 Saba Fred J (Saba's Fruit Market) h Akron O  
 Saba's Fruit Market (W J, F J Edward and Georget Saba) 130 2d S W  
 Saba George (Saba's Fruit Market) h Akron O  
 Saba Wm J (Saba's Fruit Market) h Akron O  
 Sabetay David [Frances] (F & F Auto Wrecking Co) h 527 Hopocan ave W  
 Sabetay Maurice [Evelyn S] (Ohio Auto Wrecking Co) h 687 Summit N  
 Sabetay Pearl stenog Ohio Brass Co h 580 Orchard ave  
 Sabetay Samuel [Phoebe E] restaurant 61 3d N W h 509 Wooster rd W  
 Sabetay Zigmund L [Kate] auto painter h 580 Orchard ave  
 Sabik Leo [Elizabeth] wks Pitts P G Co h 1037 Oak ave  
 Sahlie John F [Elizabeth M] wks Atlantic F Co h 68 Stirling ave  
 Sahlie Michael [Caroline] h 68 Stirling ave  
 Sahlie Theresa M wks Diamond M Co h 68 Stirling ave  
 Sabo Anna student h 439 Norton ave  
 Sabo Charles [Anna] wks B & W Co h 52 Stirling ave  
 Sabo Elizabeth student h 439 Norton ave  
 Sabo Frank r 304 Huston E  
 Sabo Jacob [Anna] wks Pitts P G Co h 117 15th N W  
 Sabo James [Elizabeth] gro etc 368 Newell h 439 Norton ave  
 Sabo John wks Holub I & S Co h 87 Canal S  
 Sabo Margaret student h 52 Stirling ave  
 Sabo Mrs Marie h 53 Huston W  
 Sabol Albert h 397 Hall ave  
 Sabol Anna student h 397 Hall ave  
 Sabol Helen M wks Seiberling L P Co h 231 17th N W  
 Sabol John [Virginia M] wks Diamond M Co h 86 23d N W  
 Sabol Mary C h 397 Hall ave  
 Sabol Michael J wks Diamond M Co h 231 17th N W  
 Sabol Paul [Anna] wks Pitts P G Co h 397 Hall ave  
 Sabol Stephen J [Mary A] wks Pitts P G Co h 231 17th N W  
 Sabol Stephen J jr [Helen F] wks Pitts P G Co h 206 17th N W  
 Sachek Andrew [Anna] wks Pitts V & F Corp h 157 15th N W  
 Sadowsky Anna wks Pitts V & F Corp h 393 Wunderlich ave  
 Sadowsky Joseph [Julia] h 393 Wunderlich ave  
 Safron Gaber wks B & W Co h 95 Canal S  
 Safron Helen clerk Mossides Gen C R Store h 95 Canal S  
**STJOHN INSURANCE AGENCY, See Charles E Duncan**  
 Saka Joseph h 394 Harter ave  
 Sakach Irene A h 62 21st N W  
 Sakach Pauline M wks Seiberling L P Co h 62 21st N W  
 Sakach Sandor A [Mary] wks Pitts P G Co h 62 21st N W  
 Sakach Stephen P student h 62 21st N W  
 Sakanovich John billiards 1138 Wooster rd W h 1279 Valley ave  
 Sakich Adam [Mary L] wks Pitts P G Co r 279 7th N W  
 Sakich Daisy h 158 23d N W  
 Sakich Eli [Mary] h 1114 Cherry  
 Sakich John wks Diamond M Co h 158 23d N W

**See the OHIO EDISON ELECTRIC SHOP CO.**  
**FOR A COMPLETE LINE OF ELECTRICAL APPLIANCES**

BURCH DIRECTORY CO. S.

1934

- Sakich Nick h 158 23d N W  
 Sakich Stephen [Julia] w ks Pitts P G Co h 158 23d N W  
 Sakulich Dusan [Pauline] w ks Galat Pkg Co h 721 Homewood ave  
 Sakulich Julia student h 721 Homewood ave  
 Sakulich Louis student h 721 Homewood ave  
 Balgo Geo [Ruth] meat ctr h 277 Wunderlich ave  
 Samm Ethyl M bkpr United R W of A h 1047 Columbus ave  
 Samm Matthew [Gertrude] w ks Goodrich h 1047 Columbus ave  
 Salmon Ernest w ks B & W Co r 131 3d N W  
 Salvaeggo Frank w ks B & W Garage h Akron O  
 Salvation Army, Adjt C A Dittmer in charge, 646 Tuscarawas ave W  
 Salyer J Gayle [Roxie M] w ks Seiberling R Co h 613 Holmes ave  
 Sam Sing laundry 121 2d N W h same  
 Sama Frank w ks Seiberling L P Co h 298 Van  
 Samson Joseph [Justina] w ks Pitts V & P Corp h 166 17th N W  
 Sandeune Joseph bartender 1 A Kline h Akron O  
 Sanders Mrs Rosalie (wid Horton L) h 553 Harvard ave  
 Sanders Samuel A [Mary M] w ks B & W Co h 164 2d S W  
 Sanderson Ida M h 582 5th N E  
 Sandor Anton [Elizabeth] h 182 16th N W  
 Sandor Moses h rear 5 Fairview ave  
 Sanders Stephen [Pauline] w ks Pitts P G Co h 172 5th N W  
**SANITARY CASH MARKET**, John Cindrich propi, home dressed meats, groceries and  
 vegetables 885 Wooster rd W, Phone SH 5221  
 Sanke Joseph [Tessie] w ks Seiberling R Co h 53 17th N W  
 Sanokski P Paul [Caroline R] w ks Ak Porcelain Co h 1083 Bellview ave  
 Santa Eugene [Heleen] barber 471 Lincoln ave h same  
 Santa Eugene jr student h 471 Lincoln ave  
 Santa John h 471 Lincoln ave  
 Sapper Andrew W [Mary] w ks Preststone h 573 Paul pl  
 Sapper Mrs Susie (wid Andrew) h 573 Paul pl  
 Sarns James w ks Seiberling R Co r 132 14th N W  
 Saratoga Cigar Store (Charles Blinn) 148 2d N W  
 Sarka August [Vera] (Barborton Mechanical Mold) h 71 Norwood  
 Sarka Boida [Julia] w ks B & W Co h 162 Hazelwood  
 Sarka Matilda student h 71 Norwood  
 Sarkozi John [Rose] w ks C J Elliott h 200 2d N E  
 Sarr Mrs Ila L (Vogue Beauty Shop) h 519 Parker ave  
 Sarr Walter J [Ila L] credit mgr Loomis C & S Co Akron O h 519 Parker ave  
 Sas Sandor [Mary] w ks B & W Co h 164 2d S W  
 Sasa Frances E h 78 Antles ave  
 Sasa George R h 78 Antles ave  
 Sasa Henry A [Anna A] clerk B & W Co h 78 Antles ave  
 Sasa Joseph student h 78 Antles ave  
 Sasa Margaret J h 78 Antles ave  
 Satterwhite Noah S w ks I A Barnett Co  
 Sauber Paul J [Mabel B] w ks Goodrich h 73 23d N W  
 Sauber Eileen J student h 73 23d N W  
 Sauber Paul J [Mabel B] w ks Goodrich h 73 23d N W  
 Sauber Theodore C [Mollie J] w ks B & W Co h 311 Bell  
 Sauers Bernard J [Bridget F] w ks B & W Co h 241 8th N W  
 Sauers Esther M stenographer h 241 8th N W  
 Sauers Joseph J h 241 8th N W  
 Sauers Mildred M nurse h 241 8th N W  
 Sauers Arthur [Edith M] estimator B & W Co h 290 Tuscarawas ave E  
 Saunders John M [Catherine A] w ks Goodyear h 71 31st S W  
 Saunders Ohio M [Eva V] w ks B & W Co h 284 Baird ave  
 Saunders Urbans w ks B & W Co h 290 Tuscarawas ave E  
 Saunders Wayne L student h 284 Baird ave  
**SAURER AUSTIN G MOTOR CO** (Austin G Saurer Motor Co) h 228 Norton ave  
**SAURER AUSTIN G MOTOR CO** (A G Saurer) 439 Hopocan ave W

NASH LAFAYETTE

**AUSTIN G. SAURER MOTOR CO.**

SERVICE AS YOU LIKE IT

Phone Sherwood 5711 439 Hopocan Ave., W.

**SAURER C E HARDWARE CO** (C E Saurer) 210 and 212 2d N W

# C. E. Saurer Hardware Co.

**Builders'  
Hardware  
and Mill  
Supplies**

**Tools, Cutlery,  
Glass, Paints,  
Oils, Varnishes**

**FISHING TACKLE AND BASEBALL GOODS**

**210-212 SECOND STREET N. W.**

**Phone Sherwood 1222**

**SAURER CLAYTON E** [Maud E] (C E Saurer Hardware Co) h Wadsworth Barberton rd, R D 2

Saurer Mrs Ella M (wid Philip S) h 319 Lucas  
Saurer Harold E [Ruth B] salesman Saurer Hdw Co h 212½ 2d N W  
Saurer Harry E [Carrie M] wks Seiberling R Co h 532 Creedmoor ave  
Saurer Karl student h 532 Creedmoor ave  
Saurer Lillian M student h 532 Creedmoor ave  
Saurer Marjorie J sec Austin G Saurer M Co h 228 Norton ave  
Saurer Ralph E salesman Saurer Hdw Co h Wadsworth-Barberton rd, R D 2  
Saurer Robert C clerk Pitts V & F Corp h 228 Norton ave  
Savic Eli P [Vida] h 357 Huston E  
Savic Peter student h 357 Huston E  
Savic Stephen wks Goodrich h 357 Huston E  
Sawan Alim billiards 941 Wooster rd W h 521 W Exchange, Akron O  
Sawyer James [Grace] h 44 25th N W  
Sax Elmer E [Mary J] accountant h 969 Hopocan ave W  
Sax Kenneth G [Mildred M] laver out B & W Co h 220 17th N W  
Sayko Gabriel [Elizabeth] wks B & W Co h 379 Hopocan ave E  
Saylor Loretta E wks Palmer M Co h 107 Glenn  
Sayre Fred B [Annabelle] wks B & W Co h 233 1st N W  
Sayre Kyle E [Lillian A] wks Wright T & F Co h 17 State W  
Scaffidi Joseph wks Diamond M Co h 538 Hudson Run rd  
Scaggs Albert wks I A Barnett Co r 136½ 2d N W  
Scarborough Walter L [Lou] wks Penna R R h 303 5th N W  
Scerback Michael J [Anna] (S & G Cafe) h 242 15th N W  
Schaaf Herman W [Margaret L] wks B & W Co h 953 Hopocan ave W  
Schaeffer Mrs Ida S (wid George) h 231 24th N W  
Schafer J Edward [Mary C] engineer h 396 4th N W  
Schafer Mrs Jennie M h 95 Norwood  
Schake Gertrude O wks Diamond M Co h 615 Tuscarawas ave W  
Schake John H [Mary] wks B & W Co h 356 7th N E  
Schake Plemmer G [Naomi M] wks B & W Co h s s Robinson ave E  
Schanback Henry W [Marv M] wks Pitts P G Co h 79 17th N W  
Schank Earl L waiter h 529 Hopocan ave W  
Schank Ernest H [Emma I] wks Miller R Co h 529 Hopocan ave W  
Schank Francis L h 529 Hopocan ave W  
Schank Paul D h 529 Hopocan ave W  
Schar Harry F supt Wright T & F Co h Akron O  
Schauer Josephine stenog r 600 Creedmoor ave  
Schaufele Jacob C [Flora F] employment mgr Pitearn Co h 139 2d N W  
Schaufele John h 134½ 2d N W  
Scheetz Arthur F clerk B & W Co h 50 Waltz dr  
Scheetz Fred W [Clara M] wks Pitts P G Co h 50 Waltz dr  
Scheetz Katherine student h 50 Waltz dr  
Scheetz Robert B wks Diamond M Co h 50 Waltz dr  
Scheffer John [Neva V] wks B & W Co h 162 19th N W  
Schell G Preston [Clara S] bricklayer h 714 Charles ave  
Schembechler Glenn E [Betty] city fireman h 164 Baird ave  
Schembechler Louis J h 224 7th N W  
Schenz Charles [Edith E] wks Goodrich h 30 Hiram W  
Schermmerhorn Mrs Hattie (wid Marion I) h 639 Wav N  
Schick Wm E [Rose M] h 177 Sylvester

# THE DAUNTLESS PLUMBING & ELECTRIC CO. 18-22 E. State St. PHONE FRANKLIN 8109

1636

BURCH DIRECTORY CO'S

Schierer Harry [Mary E] wks Seiberling R Co h 110 Fernwood  
 Schild Albert F wks Erie R R h 345 Van  
 Schild Edward A [Minnie] city fireman h 345 Van  
 Schild Harriet L h 345 Van  
 Schild Naomi E student h 345 Van  
 Schild Reed L student h 345 Van  
 Schlauch August H [Lillian J] h 1010 Tuscarawas ave W  
 Schlauch Ellsworth G [Audrey M] printer h 155 Fernwood  
 Schliecker Louis H wks B & W Co h 242 24th N W  
 Schliecker Ludwig H [Agnes H] foreman B & W Co h 242 24th N W  
 Schlosser A Frank [Alice A] variety store 510 Tuscarawas ave W h 94 Hazelwood  
 Schlosser Rev Claude G [Eunice L] pastor 1st Church of the Nazarene h 153 Baird ave  
**SCHLUP GRANT M** [Ruth] sec Campfield Hickman Co h 566½ Park ave W, Phone SH-3161  
 Schlup Mrs Maryetta h 567 Lake ave W  
 Schlups Mrs Gertrude (wid Albert) wks Citizens Hosp h 71 State W  
 Schmid Raymond W [Meredith] clerk Ohio Brass Co h 709 Summit N  
**SCHMID RUDOLPH** [Mary S] restaurant and confectionery 1596 Kenmore blvd Stop 97,  
 Phone SH-6854 h 2518 East ave, Akron O  
 Schmidt August [Maud L] h 1150 Wooster rd N  
 Schmidt Christ [Katie] wks B & W Co h 145 2d S W  
 Schmidt Floyd J [Edith] wks Diamond M Co h rear 637 Wooster rd W  
 Schmidt Frederick F [Jeanne] wks B & W Co h 647 Hopocan ave W  
 Schmidt John [Elizabeth] fitter E O Gas Co h 44 Huston W  
 Schmidt John [Katherine] h 43 17th N W  
 Schmidt Joseph [Josephine] carpenter h 590 Orchard ave  
 Schmidt Lawrence [Helen] lunch room 347 4th N W h same  
 Schmidt Mrs Lena wks Ent Mfg Co h 229 Cassell ave  
 Schmidt Paul J [Matilda] laborer h 1257 Alberta  
 Schmidt Stephen h 1039 Wooster rd W  
 Schmieg Ferdinand wks B & W Co h 140 7th N W  
 Schmieg John [Anna C] meter reader Water Dept h 140 7th N W  
 Schmitt Albert C [Adella M] wks Goodrich h 112 Hazelwood  
 Schmitz Rev John W pastor St Augustine Church h 204 6th N W  
 Schmutzler Albert F [Mildred C] machinist B & W Co h 997 Wooster rd W  
 Schmutzler Charles h 971½ Wooster rd W  
 Schneider Aloysius J [Johanna M] foreman Seiberling R Co h 1053 Wooster rd W  
 Schneider Edward L [Mabel L] engineer h 616 Burt  
 Schneider Ernest baker Hi-De Ho Bakers h Norton twp  
 Schneider Isabelle E student h 1053 Wooster rd W  
 Schneider Walter C [Opal] wks B & W Co h 241 24th N W  
 Schnitzler George wks Ohio Brass Co h 112 16th N W  
 Schnitzler Geo A [Freda I] wks Ohio Brass Co h 623 Creedmoor ave  
 Schnitzler Pauline student h 112 16th N W  
 Schnizer Wm O [Ellen E] florist h 885 Newton ave  
 Schoenly Catherine N student h 639 Hopocan ave W  
 Schoenly Chas B [Esther] wks B & W Co h 639 Hopocan ave W  
 Schoenly Wm B [Rachel B] wks B & W Co h 82 Yonker  
 Schoessow Earl E [Helen L] engr B & W Co h 186 31st S W  
 Schoessow Glenn J [Evelyn] engr B & W Co h 539 Wooster rd W apt 2  
 Schofe Florence M stonog Ohio State Canal h 912 Brady ave  
 Schofe Marjorie G student h 912 Brady ave  
 Schofe Stewart A [Gertrude E] wks Seiberling R Co h 912 Brady ave  
 Scholl Chas wks B & W Co r 295 Wunderlich ave  
 Scholl Edward wks B & W Co r 295 Wunderlich ave  
 Scholl George wks B & W Co r 104 7th N W  
 Schoolcraft Aaron A [Linda] wks Pitts P G Co h 887 Perry ave  
 Schooley George W [Ethel P] service mgr Bertsch M Co h 532 Harvard ave  
 Schooley Maxine student h 532 Harvard ave  
 Schrader Roy E [Ada] wks Seiberling R Co h 556 Wesleyan ave  
**SCHFRANK HARRY P** [Kathryn P] factory mgr Seiberling Rubber Co h 2037 Braewick dr,  
 Akron O  
 Schriber John W [Allie G] fireman Ohio Brass Co h 1413 Wooster rd W  
 Schrop Fred G [Lillie B] h 109 25th N W  
 Schubert Frank [Lva] wks Goodyear h 197 2d S W  
 Schubert Nick [Katie] wks Goodyear h 83 30th N W  
 Schuller Joseph A [Catherine A] carpenter h 85 Fernwood  
 Schulte Mary K [Rose Beauty Shop] h 283 7th N W  
 Schultz Alfred W O [Ruth A] (Schultz Furniture Repair Co) h 171 Sylvester  
 Schultz Ambrose K [Leah E] printer Diamond M Co h 671 Paige ave W

Main Store  
 373 S. Main St.  
 Akron, O.

**W. D. TURNER**  
**WALL PAPER CO.**

Branch  
 WALL PAPER  
 PAINT, LINOLEUM  
 WINDOW SHADES  
 219 N. Second St.  
 Barberton, O.

# The D. W. KAUFMAN REALTY CO. REALTORS

PHONE HEmlock 8137

BARBERTON DIRECTORY

1637

Schultz Furniture Repair Co (A W O Schultz) 666 Wooster rd N  
 Schultz Mrs Mary F (wid John) h 1091 Bellview ave  
 Schultz Nate (Pastime Theatre) h Cleveland O  
 Schumacher Frank [Mabel M] foreman Pitt V & F Corp h 520 Princeton ave  
 Schumacher Kathleen M h 520 Princeton ave  
 Schutz Charles C [Belle C] h 438 Erie  
 Schutz Edward J foreman Sun Rubber Co h 438 Erie  
 Schutz Howard E [Margaret M] salesman Taylor S M Inc h 438 Erie  
 Schwab Archie W [Helen] wks Seiberling R Co h 321 5th N W  
 Schwaller Leo L [Gertrude B] wks Firestone h 96 18th S W  
 Schwartz Mrs Catherine (wid Charles L) h 70 17th N W  
 Schweiss Mrs Mary (wid Harry D) wks Yoder Bros h 244 Cassell ave  
 Schweitzer Clayton wks Seiberling L P Co r 314 Newell  
 Schwiger Bernard W h 207 14th N W  
 Schwiger Edward M [Vieta C] carpenter h 207 14th N W  
 Schwiger Harrison A [Ella A] wks Pitts P G Co h Barberton-Southern rd  
 Schwiger S Ruth student h 207 14th N W  
 Schwinn Charles K [Amelia] wks B & W Co h 1446 Wooster rd W  
 Schwinn Charles K jr wks B & W Co h 1446 Wooster rd W  
 Scott A Roy [Mary L] barber 190 2d N W h 369 Norton ave  
 Scott Andrew W [Alice] wks B & W Co h 619 Crawford ave  
 Scott Dewey F [Edith] wks Seiberling R Co h 127 Meadow ct  
 Scott Earl J auto tires 1269 Coventry h same  
 Scott Mrs Esther S h 1247 Coventry  
 Scott Frances M student h 599 Highland ave  
 Scott George W [Lelah M] steward Order of Oaks h Doylestown rd, R D 2  
 Scott Geraldine h 73 Huston W  
 Scott Henderson h 73 Huston W  
 Scott Homer E [Alice] wks Seiberling R Co h 25 Goodrich ave  
 Scott Jesse h 342 Frank  
 Scott Jessie h 375 Frank  
 Scott Joan student h 127 Meadow ct  
 Scott Mrs Mary R (wid Wm A) h 599 Highland ave  
 Scott Princess h 375 Frank  
 Scott Robert C student h 1247 Coventry  
 Scott Robert M [Hazel G] time clerk h 177 19th N W  
 Scott Tommie h 73 Huston W  
 Scott Walter truck driver h 619 Crawford ave  
 Scott Walter D [Mabel M] h 599 Highland ave  
 Scott Walter F [Myra F] h 125 Conrad  
 Scott Wm J [Ida A] carp h 94½ Norwood  
 Scrote Harry [Augusta A] wks Summit O & G Co h Uniontown rd  
 Scudder Geo W [Jane] wks B & W Co h 544 Creedmoor ave  
 Scudder Leo DeL [Helen E] foreman B & W Co h rear 582 Creedmoor ave  
 Seudere Florence M (Lea-Flo Beauty Shop) h 965½ Wooster rd W  
 Seudere Leah V (Lea-Flo Beauty Shop) h 965½ Wooster rd W  
 Seaver Ernest R [Oletta I] pipefitter Pitts P G Co h 89 22d N W  
 Seaver Russell J [Helen M] wks Pitts P G Co h 72 23d N W  
 Seckrater Michael E [Wilma M] wks Goodrich h 323 Hopocan ave E  
 Seco Stephen mech B & W Garage r 651 Wooster rd W  
 Secrest Jay W [Blanche] machinist h 103 Elmwood  
 Seebick Chauncey D [Eva M] wks B & W Co h 1357 Prospect  
 Seeley Leland h 649½ Hopocan ave W  
 SeEVERS A Christine h 18 26th N W  
 SeEVERS Harry G [Bessie J] wks Goodrich h 18 26th N W  
 SeEVERS Harry G jr wks D'Or Studios Inc h 18 26th N W  
 Sefranko Louis [Rosaha] wks Pitts V & F Corp h 238 19th N W  
 Segars Harvey T [Ida L] wks Firestone h 652 Hopocan ave W  
 Segars Henry T clerk Isaly Dairy Co h 652 Hopocan ave W  
 Serb John J [Velma I] wks R A Mackey h 369 Tuscarawas ave E  
 Seiberling Cafeteria, Mrs Emma Nelson mgr, in connection with Seiberling Rubber Co  
**SEIBERLING CHARLES W** vice pres, treas and mgr of purchases Seiberling Rubber Co h Northfield O  
 Seiberling Confectionery (L Christoff, W Todor) 356 15th N W  
 Seiberling Francis pres Aluminum Flake Co h Akron O  
**SEIBERLING FRANK A** [Gertrude F] pres and mgr Seiberling Rubber Co h "Stan Hywet" N Portage path, Akron O  
**SEIBERLING GUS** sec and treas Norton Mutual Fire Association, 2d vice pres Great Northern Bldg & Loan Co h 232 5th N W

ROSE HILL BURIAL PARK  
 PERPETUAL CARE MODERATE PRICES

W. Market St. Ext.  
 Beyond Fairlawn  
 Phone HE-8316

# COAL THE CITY ICE & COAL CO. COAL

Try Our DUSTLESS COAL.

Phone Blackstone 7134

1638

BURCH DIRECTORY CO'S

**SEIBERLING J PENFIELD** [Harriet M] vice pres and mgr of sales Seiberling Rubber Co h 425 N Portage path, Akron O

Seiberling Latex Products Co, C W Seiberling pres, T W Casey and A E Sidnell vice pres, R T Blesh sec and treas, rubber specialty mfrs 728 5th N W

Seiberling Mrs Marjorie I h rear 197 3d N W

Seiberling Robert W student h rear 197 3d N W

**SEIBERLING RUBBER CO**, F A Seiberling pres and gen mgr, W A M Vaughan executive vice pres, C W Seiberling vice pres, treas and mgr of purchases, J P Seiberling vice pres and mgr of sales, W E Palmer sec and asst treas, H E Thomas asst sec, H P Schrank factory mgr, mfrs of tires and soft rubber goods, office and factory 345 15th N W, west Barberton, Phone SH-1111 (See page 103)

Seiberling T Karnaghan with Seiberling Rubber Co h Northfield O

Seiberling Willard P [Mary G] with Seiberling Rubber Co h White Pond dr, Akron O

Seibert Charles C [Lydia E] salesman Fetzer Hdw Co h Akron O

Seibert Leonard [Nadine] wks Firestone h 1137½ Wooster rd W

Seifert Mrs Amelia J (wid Edward M) h 212 8th N W

Seifert Donald F bkpr Weigand Bros Garage h 212 8th N W

Seifert Helen student h 212 8th N W

Seifert Ivan F clerk h 212 8th N W

Seifert Orol W [Olve A] wks B & W Co h 63 Hiram E

Seifert Paul E [Madeline] clerk B & W Co h 103 Hazelwood

Seifert Robert F h 212 8th N W

Seipel Harry N [Nora M] wks Goodrich h 109 19th N W

Seiter Chauncey A [Christina G] truck driver h 736 Wooster rd N

Seiter Mildred R student h 736 Wooster rd N

Seiter Ona P teacher h 736 Wooster rd N

Seitz Joseph J [Bessie M] wks Seiberling R Co h 101 Meadow ct

Sekorak Helen M h 344 Bell

Sekerak Leonard W student h 344 Bell

Sekerak Michael wks B & W Co h 344 Bell

Sekicki Eli with Simon Sekicki h 295 Wooster rd N

Sekicki Milos [Darinka] (Milos & Co) h 290 Wooster rd N

Sekicki Simon [Magdalena] restaurant 295 Wooster rd N h same

Selak Frances wks 63 15th N W

Sell William wks B & W Co r 505 Wooster rd W

Selka Mrs Julia (wid Joseph) h 185 14th N W

Selkregg Carl L [Ruby M] mgr Pitcairn Co h 681 Ridgecrest rd, Akron O

Sell Mrs Edna L h 57 Norwood

Sell Edwin [Ruth M] wks B & W Co h 1335 Prospect

Sell Harold A student h 57 Norwood

Sell Helen clerk Seiberling R Co h 335 Newell

Sell Paul E student h 1335 Prospect

Sell Warren R wks B & W Co r 338 Wooster rd N

Sellers Earl [Bertha J] sergt of Police h 1037 Columbus ave

Sellers Elton H with Pitts V & F Corp h 1096 Columbus ave

Sellers Lyle M [Ruth L] wks Seiberling L P Co h 77 23d N W

Sellers Paul H clerk Acme No 9 h 1096 Columbus ave

Sellers Samuel [Nellie M] teacher h 1096 Columbus ave

Selover Mrs Altie C (wid Walter) h 499 Robinson ave I.

Seman Julius wks B & W Co h 61 Diamond ave

Semester Ann wks Firestone h 1226 Central ave

Semester Joseph [Catherine] h 1226 Central ave

Semester Matt wks Firestone h 1226 Central ave

Semler Ray R supt Midwest R R Co h Wadsworth O

Senesy John [Anna] wks Diamond M Co h 198 2d S W

Sens John h 184 Wooster rd N

Sens John jr [Teresa] wks Diamond M Co h 184 Wooster rd N

Senseney Mrs Ida S (wid James W) h 1231 Liberty ave

Senseney Robert S chomist h 1231 Liberty ave

Senseney Wm L [Ruth M] draftsman h 581 Orchard ave

Sensing Mrs Rosa A (wid Edwin) h 118 Norwood

Sensing Wm O h 118 Norwood

Serbian Home 288 Wooster rd N

Serbie Paul h 16 Wolf ave E

Serfass Henry F [Myrtle M] notary h 651 Wooster rd W

Serfass Marie h 651 Wooster rd W

Serfass Mrs Mattie housekeeper 147 3d N W

Serfozo Mary wks Yoder Bros h 404 VanBuren ave S

Serfozo Violet wks Yoder Bros h 404 VanBuren ave S

**CREDIT REPORTS - CREDIT INVESTIGATIONS 421 2d Nat'l Bldg.**  
**ALLIED BUREAU OF CREDITS Phone HE-3177**



# Don't Borrow Buy a City Directory AND CONSERVE TIME AND MONEY

BARBERTON DIRECTORY

1639

Serjack Ann H h 413 Hopocan ave E  
 Serjack Mrs Anna (wid Martin) h 413 Hopocan ave E  
 Serjack Martin h 413 Hopocan ave E  
 Serjack Mary A wks D' Or Studios Inc h 413 Hopocan ave E  
 Seryak Anna C wks Diamond M Co h 396 4th N W  
 Seryak Frank [Mary] wks B & W Co h 396 4th N W  
 Seryak Joseph V clerk Rutledge Drug Co No 12 h 396 4th N W  
 Seryak Martha student h 396 4th N W  
 Seryak Martin L wks B & W Co h 396 4th N W  
 Sestic Joseph h 135 Fernwood  
 Sestic Juanita student h 135 Fernwood  
 Sestic Julia clerk Weisberger's Inc  
 Sestic Louis [Anna] painter h 179 24th N W  
 Sestic Samuel h 179 24th N W  
 Sestic Thomas [Amelia] wks Seiberling L P Co h 135 Fernwood  
 Settlemyer Alice teacher r 575 Wooster rd N  
 Seventeenth St Greenhouse (N R Howard, Kenneth Dress) rear 32 17th N W  
 Severns Harley A [Anna E] wks Goodrich h 65 Fernwood  
 Severns Mildred J waitress h 65 Fernwood  
 Severns Raymond O truck driver h 65 Fernwood  
 Sexton Walter W [Ludie M] wks Seiberling R Co h 64 31st S W  
 Seybolt Gertrude E student h 571 Wooster rd N  
 Seybolt Richard C [Gertrude M] engineer B & W Co h 571 Wooster rd N  
 Seyfried Mrs Anna M h 132 24th N W  
 Seyfried Mrs Susan C (wid Edwin H) h 42 24th N W  
 Shabeck Anthony F wks B & W Co h 146 17th N W  
 Shabeck Mrs Frances M (wid Jacob J) h 146 17th N W  
 Shabeck Frank E h 146 17th N W  
 Shabeck Jacob J h 146 17th N W  
 Shabeck Joseph B student h 146 17th N W  
 Shacklette Homer student h 251 4th N W  
 Shacklette Martin [Anna H] wks Seiberling R Co h 251 4th N W  
 Shacklette Ray student h 251 4th N W  
 Shadeck Wm J clerk Art's Auto Ser Sta r 45 Brown  
 Shafer Bert E [Mary A] wks B & W Co h 403 Baird ave  
 Shafer Bert E jr student h 403 Baird ave  
 Shafer Marie G h 403 Baird ave  
 Shaffer Beatrice W wks Friestone h 190 31st S W  
 Shaffer Bert E wks B & W Co h 465 1/2 Tuscarawas ave W  
 Shaffer Betty Lou student h 1371 1/2 Wooster rd W  
 Shaffer Carl J [Gertrude A] wks Pitts P G Co h 1080 Bellview ave  
 Shaffer Mrs Clara wks Sun Rubber Co h 1371 1/2 Wooster rd W  
 Shaffer Donald wks Diamond M Co h 1005 Hopocan ave W  
 Shaffer Floyd O [Nellie] wks Pitts P G Co h rear 1005 Hopocan ave W  
 Shaffer Hiram C [Emma] wks Goodrich h 190 31st S W  
 Shaffer Judson A [Mina B] wks Pitts P G Co h 1005 Hopocan ave W  
 Shaffer Lewis A wks B & W Co h 1371 1/2 Wooster rd W  
 Shaffer Marv A h 221 1/2 3d N W  
 Shaffer Melvin W student h 1371 1/2 Wooster rd W  
 Shaffer Ralph wks Pitts P G Co h rear 1005 Hopocan ave W  
 Shakmak Sue supervisor Barberton Clinic Inc h 275 Lake ave E  
 Shamrov Louis [Mary] steward Slovenien Ind Society h 119 17th N W  
 Shanholtz Jacob M [Alice] carpenter h 23 10th S W  
 Shanholtz Marshall T [Eva M] wks Ohio Brass Co h 275 Robinson ave E  
 Shank Wm O [Nellie M] wks Sun Rubber Co h 126 Norton ave  
 Shanklin Ada M h 109 Hermann  
 Shanklin Edward A h 571 Rubber  
 Shanklin Ralph M [Lula A] wks B & W Co h 93 Hermann  
 Shannon C Earl [Mary E] wks Pitts P G Co h 481 4th N W  
 Shannon Dean F [Hazel R] policeman h 1106 Liberty ave  
 Sharier Jack E h e s 23d S W  
 Sharier John L [Jane E] h e s 23d S W  
 Sharrer Harold J [Margaret C] wks Pitts V & F Corp h 1134 Coventry  
 Shass Albert musician r 454 Park ave W  
 Shauls Edward L [Ida M] wks Goodrich h 14 23d N W  
 Shaw Elizabeth M teacher r 38 17th N W  
 Shaw Evelyn F h 39 25th S W apt 8  
 Shaw Frank M [Della I] wks B & W Co h 557 Hopocan ave W  
 Shaw Leo wks B & W Co r 614 Wooster rd W

**The Bankers Title & Trust Co. GUARANTEE EVERYTHING IN REAL ESTATE**

# THE COMMERCIAL PRINTING & LITHOGRAPHING CO.

## Color Lithography and Letterpress Printing

1640

BURCH DIRECTORY CO.'S

Shaw Raymond E wks B & W Co h 557 Hopocan ave W  
 Shaw Mrs Rebecca (wid Thomas) h 80 State W  
 Shaw Stanley R [Florence D] wks Firestone h 16 29th S W  
 Shaw Wm E [Susie M] machinist h 39 25th S W apt 8  
 Shawhan Fletcher D [Rose K] fireman h 738 Way N  
 Shawhan H Bedford fireman Palmer M Co h 218 16th N W  
 Shawhan Joe E student h 218 16th N W  
 Shearer Harry J [Clara M] wks Firestone h 791 Summit N  
 Shecht Dave [Anna] (Summit Cleaners) h Akron O  
 Sheeler Herbert wks Sun Rubber Co r 62 8th N W  
 Sheeler Kenneth P wks Palmer M Co h 103 Glenn  
 Sheffield Grover C [Almeda] wks Pitts V & F Corp h 387 Wunderloch ave  
 Shega Joseph [Theresa] wks Pitts P G Co h 207 23d N W  
 Sheldon Betty student h 364 Newell  
 Sheldon Betty student h 20 23d N W  
 Sheldon Fred R L [Anna L] wks Pitts P G Co h 532 Washington ave  
 Sheldon Helen L h 364 Newell  
 Sheldon Marion D [Helen A] wks City h 364 Newell  
 Shelf Moses [Barbara] wks Barberton Fdry Co h 61 Huston W  
 Shelley Benj [Hazel M] fireman Ohio Brass Co h 33 17th N W  
 Shelley John W student h 33 17th N W  
 Shemuga Thomas [Pauline E] wks B & W Co h 130 14th N W  
 Sheridan Edward [Nona M] glazier Ohio Brass Co h 33 22d N W  
 Sheridan George E draftsman B & W Co h 33 22d N W  
 Sheridan Matthew T [Ruth E] pipefitter Midwest R R Co h 988 Wooster rd W  
 Sherlock Joseph asst mgr Pastime Theatre r 299 4th N W  
 Sherman Alexander S [Helen S] wks Pitts P G Co r 46 15th N W  
 Sherman Andrew C [Mary] wks Seiberling R Co h 661 Hopocan ave W  
 Sherman Mrs Antoinette (wid Frank) h 702 Paige ave W  
 Sherman C Earl wks Pitts P G Co h 24 21st N W  
 Sherman Dominic h 702 Paige ave W  
 Sherman E Ray [Mac C] engr Pitts P G Co h 196 17th N W  
 Sherman Harold R h 55 17th N W  
 Sherman Helen V student h 465 Wooster rd N  
 Sherman Howard M wks Bidy & Terry h 55 17th N W  
 Sherman J Henry accountant Penna R R h 465 Wooster rd N  
 Sherman James E h 24 21st N W  
 Sherman Jayetta student h 567B Lake ave W  
 Sherman Joseph L [Jeannette] h 465 Wooster rd N  
 Sherman Joseph P [Josephine M] draftsman B & W Co h 66 22d N W  
 Sherman Lafe H [Eva M] electrician Pitts P G Co h 55 17th N W  
 Sherman Lucille teacher r 1041 Liberty ave  
 Sherman Marko student h 702 Paige ave W  
 Sherman Philip student h 702 Paige ave W  
 Sherman Tony wks B & W Co h 702 Paige ave W  
 Sherman Walter J [Ruth C] wks Seiberling R Co h 567B Lake ave W  
 Sherman Wm M [Anna L] engr Pitts P G Co h 24 21st N W  
 Sherrill Alvan C [Alverda] engr Pitts P G Co h 91 18th S W  
 Sherrill George S [Annabel] wks B & W Co h 121 Beech  
 Sherwood Donald C h 181 1/2 2d N W  
 Shetler Mrs Katie (wid Wm) h 200 1st N W  
 Shidaker Hazel teacher r 243 Lake Anna ct  
 Shields Betreva clk Div Aid for Aged h 394 Wooster rd N  
 Shields Charles M [Kate M] draftsman B & W Co h 104 5th N W  
 Shields Evelyn clerk h 394 Wooster rd N  
 Shields James wks Seiberling R Co r 28 17th N W  
 Shields Mrs Lena L (wid George S) h 92 Oakwood  
 Shields Lillian R student h 394 Wooster rd N  
 Shields Margaret L stenog Barb Branch Summit Co R Ad h 104 5th N W  
 Shields Mrs Mary H h 394 Wooster rd N  
 Shine Frank student h 44 23d N W  
 Shine Joseph h 44 23d N W  
 Shingles Iders student h 129 National ave  
 Shingles Lillie M student h 129 National ave  
 Shingles William [Laura] laborer h 129 National ave  
 Shingleton Emery [Rosemary] h rear 219 14th N W  
 Shiptett Ralph wks Bosch-Camp Inc h Chinton O  
 Shipley Guy student h 193 State W  
 Shipley John R [Emma L] painter 1135 Wooster rd N h same  
 Shipley Raymond H [Estella M] mechanic B & W Garage h 193 State W  
 Shipley Robt L clerk Penna R R Co h Akron O  
 Shippy Edith M student h 362 Stanley ave

# Bostonians AT

SHOES FOR MEN



BARBERTON DIRECTORY

1641

Shippo John H [Artie G] wks Gen T & R Co h 362 Stanley ave  
 Shively Lawrence E [Viola B] wks B & W Co h 26 10th S W  
 Shively Theodore E student h 26 10th S W  
 Shoemaker Mrs Alice (wid Charles) h 331 Wunderlich ave  
 Shoemaker C Wm [Grace] carpenter h 331 Wunderlich ave  
 Shoemaker Maynard L student h 1294 Valley ave  
 Shoemaker Orin H [Janet] draftsman B & W Co h 346 3d N W  
 Shoemaker Russell R [Julia] laborer h 267 Wooster rd N  
 Shoemaker Warren T [Eva S] wks Pitts P G Co h 1294 Valley ave  
 Shoeman Sidney A [Lucy A] foreman American V P Co h 52 25th N W  
 Shoeman W Paul [Gladys E] city fireman h 56 27th N W  
 Shofter Chas H [Addie C] wks Seiberling R Co h 641 Holmes ave  
 Shofter Wm H [Susie M] wks Diamond M Co h 302 Pfeiffer  
 Shook C Ellis [Wava M] wks Midwest R R Co h 531 Wesleyan ave  
 Shook Charles E [Martha F] coal dealer h 690 Orchard ave  
 Shook Dorothy cashier Lyric Theatre  
 Shook Earl L [Lois A] machinist B & W Co h 891 Brady ave  
 Shook Mrs Emma (wid Edward) h 606 Creedmoor ave  
 Shook Lehman L engr Ak & B B R R h 680 Lake ave W  
 Shook Margaret F student h 690 Orchard ave  
 Shope Hugh clk Farndale D S Inc  
 Shope Wm B [Sue] wks Ohio Brass Co h 114 9th N W  
 Shorts Mrs Ruth (wid Frank) h 99 Fernwood  
 Shoyat John student h 296½ Newell  
 Shoyat Katherine h 296½ Newell  
 Shoyat Stephen [Anna] auto repr 455 Hopocan ave W h 296½ Newell  
 Shreiner Wm H [Sadie F] carpenter h 353 Van  
 Shreve Mrs Margaret L (wid Thomas A) h 170 23d S W  
 Shriver Lloyd E [Goldie] bkpr h 1086 Wooster rd N  
 Shriver Ruth M typist Star D M Co h 1086 Wooster rd N  
 Shrock Dallas E [Carrie M] wks Firestone h 308 Tuscarawas ave E  
 Shryock Edward [Jennie B] h 989 Hopocan ave W  
 Shugar Gaspar [Elizabeth] wks Col Salt Co h 21 Wolf ave W  
 Shugar Helen A h 21 Wolf ave W  
 Shugar Irene E h 21 Wolf ave W  
 Shugar Wm J wks B & W Co h 21 Wolf ave W  
 Shultz Merrel [Dora M] wks Firestone h 217 23d N W  
 Shultz Stanley [Mary] wks B & W Co h 91 Yonker  
 Shultz Stephen [Bertha] wks Pitts P G Co h 191 14th N W  
 Shultz Stephen jr student h 191 14th N W  
 Shunko Andrew [Mary] h 60 15th N W  
 Shunko Andrew jr student h 60 15th N W  
 Shunko Anna h 60 15th N W  
 Shunko Vera student h 60 15th N W  
 Shuri Joseph wks Ohio Brass Co r 665 Wooster rd W  
 Shust Eleanor T student h 144½ 8th N W  
 Shust Michael J [Mary M] wks Goodyear h 144½ 8th N W  
 Shuster Charles A [Emma C] salesman h 431 Norton ave  
 Shuy Kenneth clerk Barberton Hdw Co h Akron O  
 Shwager Catherine M student h 304 Harter ave  
 Shwager Frank [Katie] h 304 Harter ave  
 Shwager Frank F messenger W U Tel Co h 304 Harter ave  
 Shwager Mary K h 304 Harter ave  
 Shwager Stephen h 304 Harter ave  
 Sick Frank clerk Postoffice h Canal Fulton O, R D 1  
 Sickels Bert [Mamie S] wks B & W Co h 355 Wunderlich ave  
 Sickels E Jean student h 160 State W  
 Sickels Edwin [Ida M] wks Goodrich h 1034 Columbus ave  
 Sickels Everett C [Mildred F] welder B & W Co h rear 563 Hopocan ave W  
 Sickels George M [Garnet M] wks B & W Co h 299 Cassell ave  
 Sickels Wm J [Nellie A] wks B & W Co h 160 State W  
**SICKLER CLEMENT** [Hazel M] (Sickler's Restaurant) h 420 Baird ave  
 Sickler Hilda L student h 150 Milo ave  
 Sickler Leshe H [Flossie F] fireman Ohio Bldg h 150 Milo ave  
 Sickler Leshe H jr student h 150 Milo ave  
 Sickler Merle O clk Ohio Pharmacy h 150 Milo ave  
 Sickler Raymond F student h 420 Baird ave  
**SICKLER'S RESTAURANT** (Clement Sickler) restaurant, cigars and news 112 2d N W,  
 Phone SH-6780  
 Sickles Frank E [Opal M] rigger B & W Co h 1043 Shannon ave  
 Sidel Bee [Jane] salesman h 532½ Tuscarawas ave W  
 Sidnell Albert E vice pres Seiberling L P Co h 619 Roslyn ave, Akron O

Siech John h 105 Canal S  
 Siegfried Joseph B [Rose E] wks Goodrich h 112 16th N W  
 Siegle Fred A [Elizabeth] wks Diamond M Co h 288 Wunderlich ave  
 Siegle Kenneth F h 288 Wunderlich ave  
 Siegle Ruth M student nurse h 288 Wunderlich ave  
 Siering Robert draftsman B & W Co r 137 7th N W  
 Sigafos Harry W wks Pitts V & F Corp h 300 Newell  
 Sigafos Sheridan J [Rose B] wks Aluminum Flake Co h 1031 Wooster rd N  
 Sigal Joseph student h 468 4th N W  
 Sigal Mrs Julia (wid Joseph) clerk h 468 4th N W  
 Sigall Alfred [Bertha] meat entter Benj Recht h 531 Wooster rd N  
 Sigler Clyde A wks Hi De-Ho Bakery h 938 Raymond ave  
 Sigler Earl W [Viola] wks B & W Co h rear 69 Diamond ave apt 2  
 Sigler Edward R restr h 1364 Wooster rd W  
 Sigler Mrs Emma I (wid Edward) h 1364 Wooster rd W  
 Sigler Harold E [Grace F] salesman A A Weller h 1305 Wooster rd W  
 Sigler Harold W student h 938 Raymond ave  
 Sigler Louis [Katie] h 300 Snyder ave  
 Sigler Mrs Mary F (wid Wilson P) h 51 24th N W  
 Sigler R Edgar restaurant 1367 Wooster rd W h 1364 same  
 Sigler Robert W [Della I] electn Seiberling R Co h 938 Raymond ave  
 Sigler Wm D [Nellie M] h 1343 Wooster rd W  
 Sigler Wm F h 51 24th N W  
 Sigmund Frank [Helen] wks Goodrich r 100 8th N W  
 Sigmund Joseph J [Catherine] wks Seiberling L P Co h 137 National ave  
 Sigmund Paul [Helen] h 500 Washington ave  
 Sigmund Valentine A [Theresa] wks Ohio Brass Co h 500 Washington ave  
 Signor Louis laborei h 1084 Coventry  
 Siladi George [Frances] h 489 VanBuren ave S  
 Sillman Frederick h 284 Wunderlich ave  
 Sillman Robt h 284 Wunderlich ave  
 Silverman Benj [Gladys] clothing 161 2d N W h same  
 Silverman Lawrence wks M O'Neil Co h 161 2d N W  
 Silverman Maurice G men's furnishings 136 2d N W h 161 same  
 Simko Mrs Theresa wks Diamond M Co h 338 VanBuren ave S  
 Simmons Alan J [Edythe D] wks Firestone h 48 18th S W  
 Simmons Robert T [Isabel M] wks Goodrich h 176 Grace ave  
 Simon Mrs Catherine (wid John) h 80 Stirling ave  
 Simon Elmer J student h 462 Erie  
 Simon Frank A [Fern] wks Pitts P G Co h w s 31st S W  
 Simon Fred student h 349 Wooster rd N  
 Simon George wks Ohio Brass Co h 947 1/2 Wooster rd W  
**SIMON HAROLD E** [Anne L] jewelry and musical instruments 507 Tuscarawas ave W h  
 378 Ford ave E

## H. E. SIMON

### JEWELER

**DIAMONDS -:- WATCHES -:- GIFT SHOP**  
**MUSICAL INSTRUMENTS AND SUPPLIES**  
**MUSICAL INSTRUCTIONS GIVEN IN OUR STUDIO**  
**507 TUSCARAWAS AVE. WEST**  
**Phone SHERWOOD 6410**

Simon John [Anna] wks Pitts V & F Corp h 349 Wooster rd N  
 Simon Joseph E [Rose E] welder B & W Co h 55 Hiram E  
 Simon Julia clerk Ak Wholesale C Co h 349 Wooster rd N  
 Simon Lena student h 349 Wooster rd N  
 Simon Mrs Leona h 470 Tuscarawas ave W  
 Simon Mrs Minnie M (wid Edward) h 393 Wooster rd N  
 Simon Stephen J [Irene A] wks Seiberling R Co h 462 Erie  
 Simons Dorothy K stenog Seiberling L P Co h 560 Creedmoor ave  
 Simons Mrs Eleanor M h 664 Highland ave  
 Simons John A [Anna A] wks Seiberling R Co h 560 Creedmoor ave  
 Simons Lila E mgr Liberty Grocery h 560 Creedmoor ave  
 Simpson Harold E [Wilhelmina M] clerk B & W Co h 750 Summit N  
 Simpson James h 143 National ave  
 Simpson James wks B & W Co r 651 Wooster rd W  
 Sims Joseph W [Louvenet] watchman Penna R R h 110 Snyder ave

# THE CENTRAL ASSOCIATED REALTY CO. 1622 FIRST-CENTRAL TOWER

**SUNSET VIEW SUBDIVISION** Our Purpose—Not only to sell Lots, but Develop the finest Residential Section in Akron

BARBERTON DIRECTORY

1643

Simsok Joseph h 381 Dan  
 Simsok Joseph jr student h 381 Dan  
 Singer Sewing Machine Co, W C Foust mgr, 147 2d N W  
 Single George [Catherine] foreman Seiberling L P Co h 149 Norwood  
 Sinkfield George A [Willie B] h 373 Rubber  
 Spos Martin [Bertha] wks Pitts P G Co h 1052 Shannon ave  
 Srasky Mrs Judy (Judy's Beauty Shop) h 1116 Wooster rd N  
 Srasky Michael J [Judv] wks Seiberling L P Co h 1116 Wooster rd N  
 Siroki John wks I A Barnett Co h 181 14th N W  
 Siroki Michael [Anna] wks Ohio Brass Co h 181 14th N W  
 Sisler Cassius C [Grace E] salesman Firestone h 481 Lloyd  
 Sisler Helen K student h 481 Lloyd  
 Sisson Lorenzo D wks B & W Co h 554 Ford ave W  
 Sisters of StDominic in charge of StAugustine School 187 7th N W  
 Six Verna wks Diamond M Co r 1061 Liberty ave  
 Sixx Clarence H wks Pitts P G Co r 77 8th N W  
 Skaggs Alfred T h 371 Frank  
 Skaggs Leon E wks Wright T & F Co r 366 VanBuren ave N  
 Skenkle Gordon wks B & W Co r 276 5th N W  
 Skerl Anthony J [Antoinette F] h 228 24th N W  
 Skerl D Marie wks Seiberling L P Co h 127 17th N W  
 Skerl Mrs Jennie (wid Frank) h 127 17th N W  
 Skerl John J [Florence C] wks Seiberling R Co h 114 15th N W  
 Skerl Joseph wks Seiberling R Co h 127 17th N W  
 Skilton Lucy J teacher r 195 Norton ave  
 Skinner Earl J [Mabel J] wks Goodrich h 209 Summit W  
 Sklagen Stanley [Anna] h 416½ 4th N W  
 Skoecich Joseph [Mary] wks XXth Cen H & V Co h 305 Huston L  
 Skococh John [Rose] wks B & W Co h 567 King ave  
 Skraba Angeline student h 207 16th N W  
 Skraba Anthony wks Yoder Bros h 451 5th N W  
 Skraba Frank wks Yoder Bros r 217 16th N W  
 Skraba John [Jennie] wks Pitts V & F Corp h 903 Brady ave  
 Skraba John jr student h 903 Brady ave  
 Skraba Joseph [Mary] wks Pitts V & F Corp h 451 5th N W  
 Skrocki Leo W [Henrietta L] wks B & W Co h 1045 Shannon ave  
 Skuban Helen student h 935 Perry ave  
 Skuban Michael wks Pitts V & F Corp h 935 Perry ave  
 Skuban Nick wks Pitts V & F Corp h 935 Perry ave  
 Skuban Paul wks Yoder Bros h 935 Perry ave  
 Skuban Peter S h 935 Perry ave  
 Skuban Vivian h 935 Perry ave  
 Skubel Frances C wks Seiberling R Co h 579 Brady ave  
 Skubel Louis [Frances] h 579 Brady ave  
 Skubic Louis [Millie] wks Pitts P G Co h 264 2d N E  
 Slattery Thos H wks Pitts V & F Corp r 304 Newell  
 Slawinski Florence wks 518 Lloyd  
 Slawinski Alex h 426 Riess  
 Slawinski Florence h 426 Riess  
 Slawinski Harry student h 426 Riess  
 Slawinski Joseph [Helen] wks Seiberling R Co h 426 Riess  
 Slaybaugh Charles T [Anna L] trafie mgr Pitcairn Co h 583 Wooster rd N  
 Slaybaugh Fred L [Ruth M] wks City h 106 Gale dr  
 Slaybaugh Ruth E clerks Pitts V & F Corp h 583 Wooster rd N  
 Slaybaugh Vernet W clerks Wyre's Pharmacy h 583 Wooster rd N  
 Slayman Mrs Mary r 558 Ford ave W  
 Slee Henry h 170 Sylvester  
 Slee Howard S [Helen C] clerks B & W Co h 117 24th N W  
 Sleeter F Geraldine h 189 24th N W  
 Sleeter Luke E [LaVerne] wks B & W Co h 189 24th N W  
 Slezak Andrew [Mary] h 193 16th N W  
 Shmak John wks Pitts P G Co h 135 19th N W  
 Shmak John G [Anna V] wks Pitts P G Co h 135 19th N W  
 Shmak Juha A wks Seiberling L P Co h 135 19th N W  
 Shmak Louis W h 135 19th N W  
 Shmak Michael student h 135 19th N W  
 Slonaker Calvin O r 558½ Tuscarawas ave W  
 Slota Helen wks Palmer M Co h 173 21st N W  
 Slovak National Home 159 16th N W  
 Slovak National Society 85231 meets 3d Sunday afternoon of each month at 159 16th N W  
 Slovenian Club of Sacred Heart Church 925 Hopocan ave W  
 Slovenian Independent Society—Meets 2d Sunday afternoon of each month at 70 14th N W  
 Small David B (Ruff & Small) h 117 National ave  
 Smallman Elizabeth F student h 285 Norton ave

# THE DAUNTLESS PLUMBING & ELECTRIC CO. 18-22 E. State St. PHONE FRANKLIN 8109

REPAIR WORK GIVEN PROMPT AND CAREFUL ATTENTION

1644

BURCH DIRECTORY CO'S

SMALLMAN HOWARD L [Edith K] surgeon, office Marshall Bldg 100 4th N W, hours 1 to 3 and 6 to 8 p m. Phone SH-2823 h 285 Norton ave, Phone SH-3737

Smart Berneta G student h 402 Hall ave

Smart Darrell B wks Seiberling R Co h 40 16th N W

Smart J Clinton [Stella B] wks City h 1044 Stratford

Smart James S [Georgia A] wks Pitts V & F Corp h 479 Brady ave

Smart John [Rose] wks Diamond M Co h 1083 Liberty ave

Smart John M [Florence A] wks Seiberling R Co h 402 Hall ave

Smart John W [Maggie A] h 40 16th N W

Smart Joseph L [Neva] wks Pitts P G Co h 218 19th N W

Smart Lawrence W [Marv D] wks Firestone h 40 16th N W

Smart Leonard L [Levita E] wks Goodyear h 42 15th N W

Smart Ralph D driver Railway E A Inc h 402 Hall ave

Smart Set Vanity Salon (Marv E Rupp) 561 1/2 Tuscarawas ave W

Smead Wm H [Ida H] h 153 3d N W

Smead Wm H jr h 153 3d N W

Smeller Elizabeth student h 232 24th N W

Smeller Lloyd [Ethel] wks Pitts P G Co h 232 24th N W

Smeller Lloyd jr wks Pitts V & F Co h 232 24th N W

Smeller Louis J wks Seiberling R Co h 232 24th N W

Smeller Margaret I wks Seiberling L P Co h 232 24th N W

Smeller Otto E wks Pitts V & F Corp h 232 24th N W

Smeltz Anna R h 132 28th N W

Smeltz Estella M h 132 28th N W

Smeltz Hazel P student h 132 28th N W

Smeltz Henry A [Frances R] wks B & W Co h 132 28th N W

Smeltz Robert B [Elizabeth K] wks B & W Co h 176 8th N W

Smeltz Robert B jr wks B & W Co h 176 8th N W

Smeltz Walter L welder B & W Co h 132 28th N W

Smiley Mrs Ida maid Citizens Hospital h 267 Wooster rd N

Smiley R William h 267 Wooster rd N

Smith Abraham J h 519 Lloyd

Smith Alden F [Mary] wks Pitts P G Co h 390 Frase ave

Smith Alexander P [Bertha C] clothing 935 Wooster rd W h 1016 same

Smith Mrs Alice H (wid E Stoke) h 39 23d N W

Smith Andrew [Susanna] barber h 52 18th S W

Smith Andrew A [Anna M] wks B & W Co h 146 Snyder ave

Smith Andrew J [Catherine] h 1300 Wooster rd W

Smith Arthur D wks B & W Co h 498 1/2 Park ave W

Smith Arthur G wks B & W Co h 964 Romig ave

Smith Arthur J [Mabel A] grocer etc 1044 Wooster rd W h Sherman rd ext

Smith Bert A h 754 Wooster rd N

Smith Bert D h 178 Park ave E

Smith Betty h 731 Orchard ave

Smith Boyd A wks Firestone h 754 Wooster rd N

Smith C Armour wks Ohio Brass Co r 299 Newell

Smith Carl H [Adella B] wks Goodrich h 676 Huston E

Smith Carl W [Anna] confectionery 339 Wooster rd N h 325 Bell

Smith Mrs Carrie B (wid David E) h 639 Park ave W

Smith Celia h 1300 Wooster rd W

Smith Mrs Celia L (wid Fred G) h 1303 Wooster rd W

Smith Charles [Millie] h 296 Newell

Smith Charles jr h 296 Newell

Smith Charles A [Doris I] machinist Goodrich h 1103 Liberty ave

Smith Charles E auto service station 2533 East ave h Akron O

Smith Chester D [Faye L] foreman Pitts P G Co h 186 State W

Smith Chester L [Esther C] plumber Water Works h 1068 Shannon ave

Smith Chester L [Margaret J] wks Pitts P G Co h 1051 Northview ave

Smith Mrs Clara E (wid William) h 618 Ford ave W

Smith Clarence J [Agnes M] wks B & W Co h 408 Baird ave

Smith Clarence J [Jennie B] wks Seiberling R Co h 43 Elmwood

Smith Clifford E cashier Penna R R Co h Wadsworth rd, R D 1

Smith Clyde J [Mildred W] wks Ak Trans Co h 71 Fernwood

Smith Clyde T wks B & W Co h 606 Ford ave W

Smith Mrs Cynthia A h 42 24th S W

Smith Daniel [Joan] wks Diamond M Co h 324 Irish alley

Smith Donald W sta attdt Nash Super Service h Clinton O

Smith Dorsey B [Edna] h 132 1st N W

Smith Earl T [Hazel] wks Goodrich h 1119 Cherry

Smith Edgar L [Dorothy M] wks Pitts P G Co h 195 23d N W

Smith Edna G student h 567 VanBuren ave S

Smith Edna M student h 42 24th S W

Smith Edward J [Edith E] mechanic Martin Sales & Service r 123 Norman

Smith Edwin W [Ietta S] wks Diamond M Co h 56 25th N W

- Smith Elgin B [Gladys I] draftsman Pitts P G Co h 28 20th S W  
Smith Mrs Elizabeth pres and treas John P Smith Inc h 107 1/2 2d N W  
Smith Eremal W [Millie M] clerk A J Smith h 25 22d N W  
Smith Ernest J [Marie D] inspector B & W Co h 96 31st S W  
Smith Erret L [Cora M] wks Seiberling L P Co h 523 Miami ave  
Smith Everett L wks B & W Co h 1072 Bellview ave  
Smith Forrest [Frances] wks Seiberling R Co h 37 24th S W  
Smith Frank h 296 Newell  
Smith Frank J clerk City Fish & P Mkt h 525 Fairview ave  
Smith Fred L [Marv L] machinist h 754 Wooster rd N  
Smith George [Marv] machinist Pitts P G Co h 75 16th N W  
Smith George H painter h 754 Wooster rd N  
Smith Georgia L wks Diamond Match Co h 139 Fernwood  
Smith Geraldine wks Seiberling L P Co h 45 21st N W  
Smith Gordon salesman Hi De Ho Bakery h Rittman O  
Smith Green r 59 Snyder ave  
Smith Harold H [Lina V] wks Goodrich h 704 Fairview ave  
Smith Harry G wks Colonial Ice C Co h 606 Ford ave W  
Smith Harry T [V Marie] wks Gen T & R Co h 363 Joseph  
Smith Haven D drv cleaner h 45 21st N W  
Smith Hazel P wks Seiberling L P Co h 1303 Wooster rd W  
Smith Henry H [Marv E] wks Diamond M Co h 311 3d N W  
Smith Howard K [Sue A] meats 130 2d N W h 373 Baird ave  
Smith Iris student h 408 Baird ave  
Smith Isabel student h 18 Wolf ave E  
Smith Rev J Lewis [Mary P] pastor 1st Evangelical Lutheran Church h 135 3d N W  
Smith J Lloyd mgr Ostrov Shoe Store h Y M C A. Akron O  
Smith Jacob I [Ahee A] h 1119 Cherrv  
Smith James M [Gladys L] wks Ohio Brass Co h 469 Wooster rd N  
Smith Jav E student h 1046 Wooster rd N  
Smith John clerk h 1016 Wooster rd W  
Smith John [Josie] wks Diamond M Co h 40 23d N W  
Smith John H h 296 Newell  
Smith John K [Anna] wks Yoder Bros h 525 Fairview ave  
Smith John L [Cora E] bricklayer h 176 State W  
Smith John M wks B & W Co h 322 5th N E  
**SMITH JOHN P** [Elizabeth] (Gardner & Smith) vice pres and sec J P Smith Inc h 107 1/2 2d N W, Phone SH-5423  
Smith John P Inc, Mrs Elizabeth Smith pres and treas, John P Smith vice pres and sec, insurance 107 2d N W  
Smith John W (West Side Cafe) h 296 Newell  
Smith Joseph E [Texanna C] wks B & W Co h 559 Lake ave W apt 1  
Smith Joseph M student h 408 Baird ave  
Smith Joseph P wks B & W Co r 161 7th N W  
Smith Judy M taxi driver r 160 22d N W  
Smith Mrs Julia (wid John) h 567B Lake ave W  
Smith Katherine h 324 Irish alley  
Smith Kirby E [Roxie V] wks B & W Co h 964 Romig ave  
Smith Lee r 358 Frank  
Smith Leo A [Ione L] bkpr Weather-Seal Co h 559 Otterbein ave  
Smith Levi J [Hazel G] foreman Ak P Milk Co h 80 State W  
Smith Louis E salesman Derhammer M Inc h Akron O  
Smith Margaret D student h 135 3d N W  
Smith Marion A [Laura I] (City Fish & Poultry Market) h 119 Conrad  
Smith Marjorie A clerk B & W Co h 39 23d N W  
Smith Martin [Helen F] wks B & W Co h 233 14th N W  
Smith Martin K draftsman B & W Co r 290 6th N W  
Smith Mary h 324 Irish alley  
Smith Mrs Mary A (wid Francis E) h 1046 Wooster rd N  
Smith Mrs Mary W (wid Edward L) h 534 Parker ave  
Smith Maynard E wks B & W Co r 69 8th N W  
Smith Michael wks Goodrich h 18 Wolf ave E  
Smith Mildred C h 311 3d N W  
Smith Mrs Myrtle (wid Streeter H) h 211 22d N W  
Smith Nathan [Ahee] h 580 Brady ave  
Smith Mrs Nellie A (wid Alvin W) h 28 30th N W  
Smith Nick M h 606 Ford ave W  
Smith Oscar L [Margaret C] wks Pitts P G Co h 192 State W  
Smith Paul wks B & W Co h 18 Wolf ave E  
Smith Paul E clerk Isaly Dairy Co h 211 22d N W  
Smith Paul W laborer h 1202 Central ave  
Smith Pauline J wks Diamond M Co h 1303 Wooster rd W  
Smith Mrs Pearl (wid Harry) h 24 May  
Smith R Austin h 704 Fairview ave

# THE AKRON GENERAL INSURANCE AGENCY COMPANY

601 First-Central Tower, Hemlock 5191

FIDELITY AND SURETY BONDS

1646

BURCH DIRECTORY CO.'S

Smith Richard [Mae] carpenter h Ross  
Smith Robert E r 627 Wooster rd W  
Smith Robert H machinist B & W Co r 65 31st S W  
Smith Rolhe J [Wava N] wks Seiberling R Co h 334 Newell  
Smith Mrs Rose B h 45 21st N W  
Smith Roy A [Kathleen] wks Goodrich h 606 Ford ave W  
Smith Roy C [Hazel A] wks Midwest R R Co h 56 17th N W  
Smith Roy E [Ruth I] wks Seiberling R Co h 730 Hudson Run rd  
Smith Mrs Ruby M h 35 16th N W  
Smith Rudolph [Anna] h 324 Irish alley  
Smith Russell J [Ethie P] truck driver h 341 4th N W  
Smith Ruth E clerk h 237 Morgan  
Smith Ruth J wks Firestone h 39 23d N W  
Smith Mrs Sadie (wid Harry) h 16 Hiram E  
Smith Salvin M [Mary J] wks Diamond M Co h 441 Case ave  
Smith Samuel wks Diamond M Co h 325 Fairview ave  
Smith Samuel h 236 Wooster rd N  
Smith Thomas h 66 14th N W  
Smith Thomas T [Maie E] wks Pitts P G Co h 567 VanBuren ave S  
**SMITH THOMAS W Jr** [Marth L R] sec and treas Sun Rubber Co h 544 Parker ave, Phone SH-3263  
Smith Mrs Tillie K (wid Moses H) h 111 Glenn  
Smith V Irene stenog B & W Co h 28 30th N W  
Smith Vern L student h 469 Wooster rd N  
Smith Mrs Verona h 18 Wolf ave E  
Smith W Stanley [Hazel I] clerk B & W Co h 582 Ford ave E  
Smith Warren D truck driver Highway Dept h 1303 Wooster rd W  
Smith Wilbert M [Gertude] wks Pitts P G Co h 1105 Oak ave  
Smith Wilbur F meat cutter Christopher & Sigler h 42 24th N W  
Smith William h 45 21st N W  
Smith William laborer r 113 Walker ave  
Smith William [Alice] wks Diamond M Co h 408 Newell  
**SMITH WM A** [Stella R] chief engneer Ohio Insulator Div Ohio Brass Co h 1372 Delma ave, Akron O  
**SMITH WM C** [Leatha M] sec Eagles Club h 2077 13th S W Akron O  
Smith Wm J [Sylvia I] wks Goodyear h 1084 Wooster rd W  
Smith Wm S [Ida V] rural mail carrier h 237 Morgan  
Smole Frank [Christina] wks Pitts V & F Corp h rear 796 Brady ave  
Smoyer Levi K [Ellen F] h 525 Hopocan ave W  
Smoyer Wm O wks Pitts P G Co h 525 Hopocan ave W  
Smudel Frank [Frances] wks Pitts P G Co h 1006 North ct  
Smuk Frank h 421 Van  
Smuk Joseph wks Seiberling R Co r 903 Brady, ave  
Sneary Charles L [Anna C] driver Gulf Ref Co h 59 19th N W  
Sneddon David G [Mary] clerk B & W Co h 1023 Hopocan ave W  
Snell Rev Jay W [Annie L] wks Firestone h 158 Snyder ave  
Snell Katherine W asst Dns C A and L W Raymond h 287 6th N W  
Snell Rev Lloyd S [Kathleen W] pastor First Baptist Church h 287 6th N W  
Snell Y Lana clerk Sun Rubber Co h 287 6th N W  
Snellenberger Katherine I clk Prud Ins Co h 237 8th N W  
Snellenberger Roland E [Alice R] electn A & H El Repr Co r 406 4th N W  
Snellenberger Sam S [Laura M] clerk h 237 8th N W  
Snft Earl L [Esther E] machinist h 954 Wooster rd N  
Snitzler Tony [Rose] wks Ohio Brass Co h 390 King ave  
Snodgrass Frank R [Florene M] wks Ething L & Mfg Co h 753 Creedmoor ave  
Snook Fred wks B & W Co r 1506 Wooster rd W  
Snowball Thomas G [Gladys S] plumber h 357 Trinceton ave  
Snyder Alberta J student h 90 31st S W  
Snyder Alvin H [Bessie F] wks Barb Roundly Co h 544 Lloyd  
Snyder Arthur student h 826 Coventry  
Snyder Mrs Arvilla (wid Samuel L) h 290 Paige ave E  
Snyder Bernice L student h 106 Waltz dr  
Snyder Beulah wth Seiberling R Co r 28 19th N W  
Snyder Carl R wks Seiberling R Co h 106 Waltz dr  
Snyder Mrs Catherine E h 1019 Wooster rd N  
Snyder Mrs Celia R (wid W Curtis) h 321 VanBuren ave S  
**SNYDER CHARLES** [Sarah] (Snyder's Men's Wear) h 535 Parkview ave, Phone SH-1082  
Snyder Charles A h 267 Wooster rd N  
Snyder Clarence E wks B & W Co h 599 Wooster rd W  
Snyder Clarence L [Gladys G] trucking h 1284 Auburn ave  
Snyder Clifford C wks City h 78 Summit W  
Snyder Clinton M [Jennie] h 78 Summit W  
Snyder Clyde A h 503 VanBuren ave S  
Snyder Donald T h 106 Waltz dr



# ISALY DAIRY STORES • For Fresh • Dairy Products

BARBERTON DIRECTORY

1647

- Snyder Dorothy L wks Seiberling L P Co h 330 VanBuren ave S  
Snyder Duane E wks B & W Co h 521 VanBuren ave S  
Snyder Earl B clerk Postoffice h 234 4th N W  
Snyder Earl L [Emma M] wks Seiberling R Co h 106 Waltz dr  
Snyder Edward B student h 54 5th N E  
Snyder Edward B [Janet B] asst mgr 1st Central Tr Co h 54 5th N E  
Snyder Elden B [Etelka G] wks Goodrich h 153 Glenn  
Snyder Eleanor C waitress h 984 Romig ave  
Snyder Ella h 43 Hiram W  
Snyder Ernest E [Christine] wks Yoder Bros h 158 23d N W  
Snyder Ernest R [Emma E] building mover h 503 VanBuren ave S  
Snyder Ethel M student h 330 VanBuren ave S  
Snyder Forest C wks Yoder Bros h 503 VanBuren ave S  
Snyder Forest D [Mamie] painter h 826 Coventry  
Snyder Frank E foreman Ohio Edison Co h Rex rd, R D 2  
Snyder G Edward h 389 Bell  
Snyder George C [Mary] h 111 7th N W  
Snyder George H [Cora E] h 455 VanBuren ave S  
Snyder Gerald E h 515 VanBuren ave S  
Snyder Harold D [Alice E] machinist h 1015 Romig ave  
Snyder Harold F wks B & W Co h 984 Romig ave  
Snyder Harold H wks Diamond M Co h 231 1/2 2d N W  
Snyder Harrison E [Mahnda M] janitor Lincoln School h 330 VanBuren ave S  
Snyder Harry R [Elsie C] truck driver h 32 31st N W  
Snyder Herbert E [Martha J] wks Yoder Bros h 162 Snyder ave  
Snyder Homer student h 515 VanBuren ave S  
Snyder Homer I [Adelarde I] carpenter h 515 VanBuren ave S  
Snyder Howard L [Lillian] wks B & W Co h 578 Ford ave W  
Snyder Howard M optometrist h 1057 Tuscarawas ave W  
Snyder Irene h 144 Norton ave  
Snyder Irvin A [Nellie M] teamster h 984 Romig ave  
Snyder Irving K [Lennie V] fireman Bd of Education h 249 Ford ave F  
Snyder Jacob S [Anna M] wks Seiberling R Co h 890 Raymond ave  
Snyder James J [Mary] wks B & W Co h 611 Ford ave W  
Snyder Jerry [Caroline M] carpenter h 1184 South ave  
Snyder John F h 611 Ford ave W  
Snyder John J [Mary E] wks Diamond M Co h 1057 Tuscarawas ave W  
Snyder John R [Pearl I] wks B & W Co h 66 23d N W  
Snyder LaVern E [Margaret F] wks Diamond M Co h 175 Ford ave E  
Snyder Lawrence A [Helen W] wks Goodrich h 577 Grandview ave  
Snyder Lawrence J [Addie M] wks Sun Rubber Co h 667 Highland ave  
Snyder Lehman E [Ethel M] wks Palmer M Co h 958 Romig ave  
Snyder Lovette M [Fannie] wks Goodyear h 455 VanBuren ave S  
Snyder Margaret E h 330 VanBuren ave S  
Snyder Mrs Mary (wid Edwin C) h 332 Wooster rd N  
Snyder Mrs Mary E (wid Thomas J) h 373 Norton ave  
Snyder Mrs Mary E (wid Wm F) h 494 VanBuren ave S  
Snyder Mary J stenog O D Everhard h Portage Lakes O  
Snyder Mrs Mary M with Ohio Edison Co h 113 9th N W  
**SNYDER'S MEN'S WEAR** (Charles Snyder) clothing, men's furnishings, hats and shoes,  
509 Tuscarawas ave W, Phone SH 4223  
Snyder Michael dry cleaning r 162 Wooster rd N  
Snyder Mrs Mildred L (wid Eugene G) h 247 5th N W  
Snyder Milton A h 33 Hiram W  
Snyder Norma M student h 113 9th N W  
Snyder North L [I Edna] wks Pitts P G Co h 231 24th N W  
Snyder Park R wks City h 78 Summit W  
Snyder Paul H [Beulah O] sheet metal work 1180 Wooster rd W h same  
Snyder Peter I h 32 31st N W  
Snyder Robert L [Ada B] wks Yoder Bros h 646 Ford ave E  
Snyder Roland D student h 515 VanBuren ave S  
Snyder Russell L h 106 Waltz dr  
Snyder Russell L [Florence] welder B & W Co h 494 VanBuren ave S  
Snyder Russell R [Florilla Z] wks Ohio Brass Co h 585 Llovd  
Snyder Ruth teacher r 24 24th N W  
Snyder Mrs Sadie wks Diamond M Co h 144 Norton ave  
Snyder Samuel h 305 VanBuren ave S  
Snyder Seth wks B & W Co r 198 6th N W  
Snyder Thomas J [Edith M] wks Diamond M Co h 1456 Wooster rd W  
Snyder Thomas R [Mary A] blacksmith h 892 Coventry  
Snyder Thurman L truck driver h 892 Coventry  
Snyder W Dale [A Ruth] wks W E Wright Co h 503 Taft ave  
Snyder W Howard wks Pitts V & F Corp h 330 VanBuren ave S  
Snyder Waldo A wks Yoder Bros h 515 VanBuren ave S

# KESTER COAL CO.

15 YEARS OF SATISFACTION  
FOR QUALITY—SERVICE AND COURTESY. CALL Blackstone 2311

1648

BURCH DIRECTORY CO'S

Snyder Wallace [Margaret] wks B & W Co h 582½ Creedmoor ave  
Snyder Walter J student h 826 Coventry  
Snyder Wm E [Elizabeth J] conductor Ak-B B R R h 90 31st S W  
Snyder Wm F carpenter h 494 VanBuren ave S  
Snyder Wm H h 32 31st N W  
Snyder Wm R gardener h H H Ritchie, Otterbein ave  
Sockevich Nick h 4 Fairview ave  
Socrates Antonio baker r 204B 1st N W  
Sogg Howard vice pres Ladies Style Shop Inc h Cleveland O  
**SOGG MAE V** pres Ladies Style Shop Inc h 152 6th N W  
**SOGG PAUL B** [Florence A] sec and treas Ladies Style Shop Inc, treas John Heidsiek Co  
h 152 6th N W  
Sohner Mrs Ella (wid Joseph) h 311 Wunderlich ave  
Sohner Elmer E wks Diamond M Co h 311 Wunderlich ave  
Sohner Geo L h 311 Wunderlich ave  
Sohner Herbert [Esther] wks City r 303 Tuscarawas ave E  
Sohner Herbert A [Ethel C] wks Goodrich h 601 Lake ave W  
Sohner Norman L [Laonia M] mach Star D M Co h 368 5th N E  
Sohner Rezin D [Corinne] foreman Seiberling R Co h 566 Hopocan ave W  
Sokac Peter [Anna] wks Seiberling L P Co h 507 Brady ave  
Sokolovsky Helen student h 329 Bell  
Sokolovsky John wks B & W Co h 329 Bell  
Sokolovsky Mrs Mary (wid Ignatz) h 329 Bell  
Sokolovsky Michael h 329 Bell  
Sokolovsky Victor wks B & W Co h 329 Bell  
Solars Mrs Dorothy (wid Bronko) h 701 Lake ave W  
Solars Marko student h 701 Lake ave W  
Soldierson George [Mary E] wks A M Helfin h 272½ Wooster rd N  
Solosky Cecelia H h 263 26th N W  
Solosky Edward J student h 124 19th N W  
Solosky Francis student h 124 19th N W  
Solosky J Peter [Jennie] wks Diamond M Co h 263 26th N W  
Solosky Stanley [Helen] wks B & W Co h 124 19th N W  
Soloy Martin [Lulu E] grocer etc 941 Tuscarawas ave W h 53 19th N W  
Soltis John F wks B & W Co h 69 19th N W  
Soltis John J [Anna M] machinist Diamond M Co h 69 19th N W  
Somereik Andrew J [Anna D] shipper Bearfoot S C Inc h 243 14th N W  
Somereik Anthony wks Yoder Bros h 464 VanBuren ave S  
Somereik John [Anna] wks Pitts P G Co h Barberton-Southern rd  
Somereik Joseph [Mary] wks Seiberling R Co h n s Wayne  
Somereik Peter [Mollie A] wks Yoder Bros h 346 George  
Somers Alice B stenog O H Miller h 249 24th N W  
Somers Elizabeth J stenog Firestone h 249 24th N W  
Somers Joseph R [Zella M] clerk Stuver Bros Co h 249 24th N W  
Somers Olive M student h 249 24th N W  
Sommerville Archie [Jennie C] wks B & W Co h 92 8th N W  
Somodi Catherine T milliner Martin's Millinery h 84 Elmwood  
Somodi Frank [Hilda] wks B & W Co h 142 1st N W  
Somodi Joseph h 84 Elmwood  
Somodi Stephen wks B & W Co h 84 Elmwood  
Somogy John h 327 Wunderlich ave  
Somogy John jr [Julia] wks Pitts V & F Corp h 332 Van  
Somogy Joseph [Rose] wks Pitts V & F Corp h 327 Wunderlich ave  
Somogy June student h 332 Van  
Somogy Kay R h 332 Van  
Somogy George [Mary] wks B & W Co h 56 Stirling ave  
Sondles Arloine W wks Goodrich h 520 Harvard ave  
Sondles Betty J student h 552 Lloyd  
Sondles Charles F [Rebecca E] machinist h 520 Harvard ave  
Sondles J Robert clerk J R Sondles h 552 Lloyd  
Sondles Jack J clerk J R Sondles h 552 Lloyd  
Sondles John R [Georgia] restaurant 160 2d N W h 552 Lloyd  
Sonnhalter John J teller Ohio Edison Co h 136 6th N W  
Sonnhalter Karl F [May R] teller 1st-Central T Co h 136 6th N W  
Sonnhalter Mary M visitor Barb Branch Summit Co R Ad h 136 6th N W  
Sonoff George [Theresa] h 875½ Wooster rd W  
Sons Juanita M stenog Seiberling R Co h 1299 Wooster rd W  
Sons Wm F [Mamie F] wks B & W Co h 1299 Wooster rd W  
Soppansh John wks Barb Fdry Co h 62 15th N W  
Soppansh Julius [Anna] wks Sun Rubber Co h 62 15th N W  
Soppit Mrs Clara M (wid John E) h 156 Hazelwood  
Soppit Wm H [Virginia] wks Goodrich h 309 State W  
Soquel John A [Mary E] clerk A & P Tea Co h 621 Keller  
Soquel John W [Dorothy J] h 621 Keller

**BANKING SERVICE  
FOR THE  
INDIVIDUAL**

**THE FIRST INDUSTRIAL BANK of Akron**



**415 S. Main St.**



**SAVE WHERE  
YOU  
CAN BORROW**

BARBERTON DIRECTORY

1649

Soss Mrs Mary h 230 1st N W  
Soss Nick baker West Side Bakery h 230 1st N W  
Souek Joseph [Anna] truck driver h 656 Madison ave  
Souek Joseph jr [Catherine C] wks Seiberling R Co h 96 Summit W  
**SOURS COAL & SUPPLY CO** The, W D Sours sec, O L Sours treas, 120 Tuscarawas ave E

# THE SOURS COAL & SUPPLY CO.

**COAL, FEED, SEED,  
BUILDING MATERIAL AND STOKERS**

**120 TUSCARAWAS AVE. EAST**

**Phone SHERwood 1725**

Sours Donald M [Maxine] with Sours C & S Co h 460½ Tuscarawas ave W  
Sours Loyal [Pauline] machinist Diamond M Co h 67 17th N W  
**SOURS OSCAR** L treas Sours Coal & Supply Co h 535 Lloyd  
Sours Thomas A [Emma S] h 642 Wooster rd N  
**SOURS WM D** [Bessie C] sec Sours Coal & Supply Co h Manchester rd (Rex Hill) South  
Akron R D 5, Phone SH 9121  
South James M 1st vice pres Great Northern Bldg & Loan Co h Akron O  
Southard Arthur L [Adele H] (Peerless Rubber Sundries) Akron O h 531 Parkview ave  
Southwood Gladys D h 66 Norwood  
Southwood J Marvin [Grace] laborer h 66 Norwood  
Southwood Raymond P student h 66 Norwood  
Southwood Walter J h 66 Norwood  
Southwood Wm D machinist h 124 Oakwood  
Southwood Wm H wks B & W Co h 66 Norwood  
Sovlansky Dorothy student h 221 1st N W  
Sovlansky Dushan [Lubitzza] h rear 306 Wooster rd N  
Sovlansky Thelma student h 221 1st N W  
Sovlansky Walter [Mary] wks Galat P Co h 221 1st N W  
Spaethe Wm F pres and mgr Hi De-Ho Bakery h Akron O  
Spann Wm S [Osie] laborer h 343B Wooster rd W  
Sparber Abraham student h 46 15th N W  
Sparber Fannie h 46 15th N W  
Sparber Joseph [Sarah A] (Barberton Used Furniture Co) h 46 15th N W  
Sparber Louis mgr Natl Cut Rate Store h Akron O  
Sparber Martin wks Barb Used F Co h 46 15th N W  
Sparber Max h 46 15th N W  
Sparko Marko h 1310 Auburn ave  
Sparko Mrs Mary h 947½ Wooster rd W  
Spasich Stephen wks Pitts V & F Corp 1 159 16th N W  
Spear Joseph M [Goldie] truck driver h 886 Wilbur ave  
Spear Lee R h 886 Wilbur ave  
Spear Mrs Mary C (wid Zachariah) h 51 25th N W  
Spear W Lewis h 886 Wilbur ave  
Spear Walter M [Mary B] wks Pitts P G Co h 886 Wilbur ave  
Speck Blanche E wks Goodrich h 35 25th S W  
Speck Charles E clerk Goodrich h 932 Romig ave  
Speck Cyrus J [Artie L] h 1136 Wooster rd N  
Speck Mrs Hannah (wid Frank) h 35 25th S W  
Speck Harry B bricklayer h 150 Patterson  
Speck Herschel F [Dorothy M] wks Palmer M Co h 400 Tuscarawas ave E  
Speck John R [Ruth A] wks Palmer M Co h 704 Wooster rd N  
Speck Robert P [Ruth R] h 391 Lincoln ave  
Speck Russell L [Irene S] machinist h 242 1st N W  
Speck Stanley J [Hazel D] salesman h 932 Romig ave  
Speck Wm bricklayer r 497 Park ave W  
Spehar Catherine J h 168 Ford ave E  
Spehar John J wks B & W Co h 168 Ford ave E  
Spehar Nicholas [Helen E] wks B & W Co h 168 Ford ave E  
Spenden Philp C [Ruth V W] X Ray technician Citizens Hospital Co h 419 Robinson ave E  
Spellman Jean nurse Citizens Hospital r 320 Wooster rd N  
Spencer Delma M wks Firestone h 965½ Wooster rd W  
Spencer Edward J [Elizabeth] wks B & W Co r 331 Wunderlich ave  
Spencer Harry W wks Seiberling L P Co h 965½ Wooster rd W  
Sperring Edward [Araie] wks Pitts V & F Corp h 413 Wunderlich ave

# See the OHIO EDISON ELECTRIC SHOP CO. FOR A COMPLETE LINE OF ELECTRICAL APPLIANCES

1650

BURCH DIRECTORY CO'S

Spetich Frank [Mary] wks Pitts P G Co h 263 29th N W  
Spetich John [Katherine] wks B & W Co h 949 Shannon ave  
Spice Dale C [Irene L] wks Sun Rubber Co h 684 StClair ave  
Spice Jay [Elma] wks Pitts P G Co h 114 Waltz dr  
Spicer Harvey [Thelma] wks Firestone h 79 19th N W  
Spicer Kenneth M wks B & W Co r 628 Wooster rd W  
Spidle Wm H furnace repairman h rear 16 Dilworth et  
Spiegel Norbert mach B & W Co r 423 Wooster rd N  
Spillette Gordon H [Ruth H] ind engr Goodrich h 339 Ford ave E  
Spres G Leo [Mary E] wks Seiberling R Co h 849 Hopocan ave W  
Sponsler John O [Jennie E] h 560 Parkview ave  
Sponsler Owen J [Helen] wks Seiberling R Co h 235 Summit W  
Spoonster George A wks B & W Co h 310 Wunderlich ave  
Spoonster Gertrude A student h 310 Wunderlich ave  
Spoonster Joseph B [Catherine E] wks B & W Co h 310 Wunderlich ave  
Spoonster Joseph R wks B & W Co h 310 Wunderlich ave  
Spoonster Robt B student h 310 Wunderlich ave  
Sport Mrs Veronica (wid Michael) h 55 Antles ave  
Spotts Allan [Edna L] chief clerk Ohio Edison Co h 2253 East ave Akron O  
Sprague Carl E [Sarah] h 857 Brady ave  
Sprankle Block 492½ Tuscarawas ave W  
Spray Charles F [Mildred] bricklayer h 69 Antles ave  
Spray Helen student h 69 Antles ave  
Spray Ruth F student h 69 Antles ave  
Springer Wm A sec and treas Ohio Brass Co h Mansfield O  
Sprobut Wilham [Mary] wks Ohio Brass Co h 582 King ave  
Sproch Mrs Irene (wid Wilham) h 519 Harvard ave  
Sproch Michael M music teacher h 519 Harvard ave  
Square Cut Rate Store (Irving Narotsky) men's furnishings 503 Tuscarawas ave W  
Squire Stanley [Bernice L] wks Pitts P G Co h 629 Tuscarawas ave W  
Squires Charles R [Charlotte V] salesman h 94 Norwood  
Squires George foreman County h 520 Yale ave  
Squires George H teller Ohio Edison Co h 520 Yale ave  
Squires H Howard radio technician h 135 Norwood  
Squires Harry [Della M] foreman h 135 Norwood  
Squires Robert W student h 135 Norwood  
Squires Theodore M radio technician h 135 Norwood  
Staats Mrs Nancy R (wid Isaac) h 218½ Wooster rd N  
Stacks Edward A clerk h 1261 Coventry  
Stacks Leona E student h 1261 Coventry  
Stacks Walter R [Elizabeth] wks Goodyear h 1261 Coventry  
Stadtmiller Amanda J music teacher h 60 24th N W  
Stadtmiller Edwin W (J J Stadtmiller & Son) h 60 24th N W  
Stadtmiller Gertrude B stenog Pure Oil Co h 60 24th N W  
Stadtmiller J J & Son (J J and E W) plumbers 60 24th N W  
Stadtmiller John J [Lena M] (J J Stadtmiller & Son) h 60 24th N W  
Stahl Eileen M h 64 Antles ave  
Stahl Elaine L student h 123 State E  
Stahl Emory U [Grace G] wks Seiberling R Co h 123 State E  
Stahl Eugene E [Laura B] wks Ak Porcelain Co h 557 Washington ave  
Stahl Eugene R engr B & W Co r 273 Newell  
Stahl Evelyn R student h 463 Grandview ave  
Stahl Gilbert L [Velda I] wks City h 64 Antles ave  
Stahl J Calvin [Dessie E] wks Firestone h 476 Grandview ave  
Stahl Janet A wks Firestone h 476 Grandview ave  
Stahl Lester W wks Midwest R R Co h 463 Grandview ave  
Stahl Robert student h 64 Antles ave  
Stahl Velma R h 476 Grandview ave  
Stamp Bernard B student h e s 31st S W  
Stamp Byron B [Lela L] wks Carrier Bros Garage h e s 31st S W  
Stamp Earl E wks B & W Co h 327 George  
Stamp Floyd R [Alice E] wks Goodrich h 562 Grandview ave  
Stamp Haskell H [Anna R] wks Diamond M Co h 398 Dan  
Stamp Wakefield W [Blanche E] h 1171 Stratford  
Stamp Wallace E [Margaret L] h 327 George  
Stanich Milan tailor D Miskin h 162 Wooster rd N  
Stanich Olga h 907 Tuscarawas ave W  
Stanich Stradova [Marina] grocer etc 907 Tuscarawas ave W h same  
Stanko Rev Edward J pastor StCyril and Methodius Church h 879 Shannon ave  
Stankov Samuel [Melitza] wks Pitts V & F Corp h 399 Van  
Stankovich Mike wks Diamond M Co r 159 16th N W  
Stanley Charles [Catherine] wks Firestone S P Co h 267 Glenn  
Staney E Eugene h P G Schake, s s Robinson ave E  
Stanley George [Mary M] collections h 523 Parkview ave

- Stanley Mrs Ida r 291 Pfeiffer  
 Stanley John [Ruby] wks Seiberling L P Co h 328 Irish alley  
 Stanley John E wks Diamond M Co h 523 Parkview ave  
 Stanley Mary r 291 Pfeiffer  
 Stanley Paul W wks B & W Co h P G Schake, s s Robinson ave E  
 Stanley Vernon H [Ada M] watchmaker Hart J Co h 620 Ford ave F  
 Stanley Virgil D student h P G Schake, s s Robinson ave E  
 Stanley Wilfred R draftsman h 523 Parkview ave  
 Stanoyevich Panto wks Pitts P G Co r 159 16th N W  
 Stansha George [Anna] wks Diamond M Co h 484 Wooster rd W  
 Starcher Della h 23 16th N W  
 Starcher Evelyn R h 62 23d S W  
 Starcher Fred A [Ruth L] wks Pitts P G Co h 62 23d S W  
 Starcher Hobart E [Hazel B] pressman Barberton Herald h w s 31st N W  
 Starcher Mildred M h 62 23d S W  
 Starcher Roy F [Mina M] wks Pitts P G Co h 1042 Northview ave  
 Starcher Russell P [Addie M] wks Pitts P G Co h 27 23d S W  
 Starcher Shirley h 23 16th N W  
 Starcher Wilburn H [Edna L] h 37 23d S W  
 Starink Wilham salesman Martin Sales & Service h Akron O  
 Starinsky Boris wks Pitts P G Co r 60 15th N W  
 Stark John [Barbara] wks Ohio Brass Co h 435 Norton ave  
 Stark Joseph G clerk M A Krosnick h Akron O  
 Stark Mrs Theresa (wid John) h 435 Norton ave  
 Starkey Henry M wks Seiberling L P Co h 1531 Wooster rd W  
 Starkey Mildred I student h 1531 Wooster rd W  
 Starkey Samuel J [Olivia F] truck driver h 1531 Wooster rd W  
 Starn A Glenn [Lena E] station attendant h 149 Norwood  
 Starn Lavonna R student h 196 31st S W  
 Starn Mrs Marie wks Diamond Match Co r 32 Swigart  
 Starn Robert C [Ida L] wks Midwest R R Co h 196 31st S W  
 Starn Mrs Selemma M h 540 Lloyd  
 Starner D Wm student h 159 Yonker  
 Starner David C [Marian L] wks Firestone h 159 Yonker  
 Starner Lois H student h 159 Yonker  
 Starns Ammy student h 436 Wunderlich ave  
 Starns Elizabeth student h 436 Wunderlich ave  
 Starns Robert [Gertrude] wks Pitts V & F Corp h 436 Wunderlich ave  
 Starr James T [Mary E] layerout B & W Co h 999 Wooster rd W  
 Stasko John wks B & W Co r 678 Tuscarawas ave W  
 Stasko John [Mary] wks B & W Co h 218 15th N W  
 Stasko Michael wks B & W Co r 678 Tuscarawas ave W  
**STATE AUTOMOBILE MUTUAL INSURANCE CO**, O H Miller dist mgr, 145 2d N W,  
 Phone SH-1716  
 State Liquor Store, See Ohio State Dept of Liquor Control  
 Stauffer Helen M h Barberton Southern rd  
 Stauffer Jacob B [Elta M] wks Yoder Bros h Barberton Southern rd  
 Stauffer John H h 238 1st N W  
 Stauffer Luther D [Catherine E] tool maker h 526 Parkview ave  
 Stauffer Melvin L [Marie L] wks Yoder Bros h 516 Lincoln ave  
 Stauffer Wm A [Jennie E] h 302 Pfeiffer  
 Stebick Harold A clerk T J Stebick h 219 Norton ave  
 Stebick Mary C student h 219 Norton ave  
**STEBICK THOMAS J** [May A] (Tom's Toggery) men's furnishings, clothing, shoes etc  
 505 Tuscarawas ave W, Phone SH-1322 h 219 Norton ave, Phone SH-1760  
 Stebly Anthony [Jennie] h 149 17th N W  
 Stebly Frank J [Mary M] layerout B & W Co h 198 15th N W  
 Steck Wilma teacher r 329 Ford ave E  
 Stecz John wks Seiberling R Co h 223 21st N W  
 Stecz Michael [Susan] wks Seiberling R Co h 223 21st N W  
 Stecz Sophia h 223 21st N W  
 Stedron Lucille student h 41 24th N W  
 Steele Beulah A student h 85 22d N W  
 Steele Charles [Faye] h 75 Norwood  
 Steele George h 315 Norton ave  
 Steele Helen student h 315 Norton ave  
 Steele John D [Emily M] wks Pitts V & F Corp h 315 Norton ave  
 Steele Minnie E clerk Barb Chamber of Com h 315 Norton ave  
 Steele Thomas F [Anna] h 75 Norwood  
 Steele Vern W h 85 22d N W  
 Steen Charles F [Lillian M] wks Diamond M Co h 553 Washington ave  
 Steese Archie C [Ella] cost mgr Ohio B Co h 15th N W ext, R D 1  
 Steese Dolores M stenog H K Kilham h 1227 Liberty ave  
 Steese Gladys M clerk h 1227 Liberty ave

**THE DAUNTLESS PLUMBING & ELECTRIC CO.** 18-22 E. State St.  
**"ELECTROLUX" GAS REFRIGERATORS** PHONE **FRANKLIN 8109**

1652

BURCH DIRECTORY CO.'S

Steese Mrs Grace clerk J C Penney Co h 1227 Liberty ave  
 Steese Henry C [Inez L] crane opr B & W Co h 168 16th N W  
 Steeves Martin E with Pitts P G Co r 618 Wooster rd N  
 Stefanca Susan wks 530 Park ave W  
 Stefanica Mary wks 519 Lloyd  
 Stefanich George S [Julia] laborer h 409 Van  
 Stefansky John [Rosie] wks B & W Co h 309 VanBuren ave S  
 Stefansky Joseph N [Elizabeth A] wks Diamond M Co h 309 VanBuren ave S  
 Steffee Mrs Catherine h 323 State W  
 Steffee Merl fruits h 323 State W  
 Steffee Russell h 323 State W  
 Stefo Van [Celia] wks Diamond M Co h 190 Wooster rd N  
 Steich Cvta [Lulu] h 245 Robinson ave E  
 Stench Dushan laborer h 211 1/2 2d N W  
 Stench John [Zora] station attendant h 245 Robinson ave E  
 Steich Louise wks Seiberling L P Co r 211 1/2 2d N W  
 Steigner Charles J [Thelma E] (Barborton Motor Repair) h 548 Wesleyan ave  
 Stein Paul wks B & W Co r 276 6th N W  
 Steinar Frank [Mary] h 30 26th N W  
 Steiner Charles mechanic Bushman K M Co h Akron O  
 Steiner Willard I [Marian I] wks Goodrich h 409 Hopocan ave E  
 Stekle Barbara A stenog W B Young h 526 Creedmoor ave  
 Stekle Mrs Margaret (wid Michael) h 173 Park ave E  
 Stekle Michael [Ethel] wks Ohio Brass Co h 526 Creedmoor ave  
 Stelzer Clayton G wks Sun Rubber Co h 570 Wooster rd N  
 Stelzer Chnton J [Nelie A] wks Sun Rubber Co h 570 Wooster rd N  
 Stender Martin H [Blanche M] mach h 302 5th N W  
 Stender Myron H printer h 302 5th N W  
 Stender Russell O [Ruth I] wks Ferriot Bros Inc h 1479 Ertle dr  
 Stender Walter W [Catherine] machinist h 700 StClair ave  
**STEPHENS HERBERT C** [Ethel] local mgr Ohio Edison Co and Ohio Edison Electric Shop Co  
 h 1320 Broad blvd, Cuya Falls O  
 Stephens Joseph [Minnie] clerk h 403 Wunderlich ave  
 Stephenson Orland E wks Yoder Bros h 530 Harding ave  
 Sterle Andrew [Mary] wks Pitts P G Co h 80 15th N W  
 Sterling Frank [Theresa] wks Pitts P G Co h 62 16th N W  
 Sterling Frank R [Antoinette M] wks B & W Co h 49 Brown  
 Sterling Joseph J wks Diamond M Co h 62 16th N W  
 Sterzer Mrs Rose h 183 State W  
 Stetz Peter [Helen] wks Pitts P G Co h 212 23d N W  
 Stetzik John [Olga] h 379 Frank  
 Stetzik Mrs Mary (wid Theodore) h 379 Frank  
 Stetzik Michael wks Diamond M Co h 379 Frank  
 Stevanov Tosa [Mary] h 394A Van  
 Stevens Mrs Florence teacher h 128 6th N W  
 Stevens Joseph L [Minnie] (Checker Board Cafe) h 403 Wunderlich ave  
 Stevens Melvin R salesman H B Cooper h Akron O  
 Stevenson Allan [Naomi] wks B & W Co r 20 18th S W  
 Stevenson Betty C stenographer h 386 3d N W  
 Stevenson Catherine T h 465 1/2 Tuscarawas ave W  
 Stevenson Daniel D [Gladys] molder h 386 3d N W  
 Stevenson Helen L wks Pitts V & F Corp h 386 3d N W  
 Stevenson James wks B & W Co h 611 Wooster rd W  
 Stevenson James M wks Pitts V & F Corp h 465 1/2 Tuscarawas ave W  
 Stevenson John [Mary] mach B & W Co h 611 Wooster rd W  
 Stevenson Julia C student h 386 3d N W  
 Stevenson Margaret E wks Diamond M Co h 465 1/2 Tuscarawas ave W  
 Stevenson Margaret H clerk h 386 3d N W  
 Stevenson Mrs Mary E (wid Chas J) h 465 1/2 Tuscarawas ave W  
 Stevison Roy [Dorothy E] r 1092 Wooster rd W  
 Steward Moses E [Mary E] wks Pitts V & F Corp h 104 Allison ave  
 Stewart Catherine L clerk h 696 Wooster rd N  
 Stewart Ceylon O [Myrtle L] wks Firestone h 94 Fernwood  
 Stewart Charles wks B & W Co h 18A State W  
 Stewart David [Martha J] h 354 Washington ave  
 Stewart Eleanor V h 697 Highland ave  
 Stewart Harley M [Pauline] wks B & W Co h 562 Hopocan ave W  
 Stewart Hazel A h 697 Highland ave  
 Stewart J Warren student h 696 Wooster rd N

**Main Store** 373 S. Main St. **W. D. TURNER** **WALL PAPER** **PAINT, LINOLEUM** **WINDOW SHADES** **Branch** 219 N. Second St. Barborton, O.

# The D. W. KAUFMAN REALTY CO. REALTORS

PHONE HEmlock 8137

BARBERTON DIRECTORY

1653

Stewart James F clerk Peoples Market r 328 Wunderloch ave  
Stewart Joseph W [Evelyn M] welder h 1582 Kenmore blvd  
Stewart Mal asst mgr Woolworth Co r 182 7th N W  
Stewart Morris r rear 150 1st N W  
Stewart Paul L wks B & W Co h 696 Wooster rd N  
Stewart Pauline L bookkeeper h 94 Fernwood  
Stewart Ralph H student h 697 Highland ave  
Stewart Ray B h 697 Highland ave  
Stewart Russell H [Florence S] machinist h 696 Wooster rd N  
Stewart Wm F [E Maude] h 697 Highland ave  
Stewart Wm W [Bertha I] wks State Highway Dept h 94 Fernwood  
Stickley Earl E [Elsie] wks Ohio Brass Co h 1286 Wooster rd W  
Stiers Dorothea R clerk Goodrich h 143 Macey ave  
Stiff Ann h 251 Wolf ave E  
Stiff George [Mary] wks Penna R R h 251 Wolf ave E  
Stiff Mary student h 251 Wolf ave E  
Stiles Glenn H [Sylvia I] (Dreese & Stiles) h rear 300 Bell  
Stillman Adella student h 1226 Wooster rd W  
Stillman John h 1226 Wooster rd W  
Stillman Thomas [Margaret] restaurant 1228 Wooster rd W h 1226 same  
Stilwell Theodore W [Martha B] wks B & W Co h 179 Baird ave  
Stimac Ann wks John Heidsik Co h 529 Grandview ave  
Stimac Helen h 529 Grandview ave  
Stimac Mildred h 545 Grandview ave  
Stimac Nicholas [Elsie] insurance agent h 529 Grandview ave  
Stimac Robert J [Mildred A] wks Sun Rubber Co h 702 Charles ave  
Stine D Gretchen bkpr Phipps Plbg, Htg & Elce Co h 83 24th N W  
Stine J Walter [Inez E] h 83 24th N W  
Stine Mrs Lucy A (wid John) h 208 1st N W  
Stinner Francis wks B & W Co r 668 Tuscarawas ave W  
Stipe Chris C [Rose N] wks Pitts V & F Corp h 219 14th N W  
Stitz John E [Ethel T] wks Diamond M Co h 35th S W  
Stock Adam student h 31 Huston W  
Stock Anthony A [Anna R] wks B & W Co h 151 14th N W  
Stock Eva student h 31 Huston W  
Stock Michael [Anna] wks B & W Co h 31 Huston W  
Stock Stephen [Mary] h 31 Huston W  
Stocker Mrs Emma C (wid Edward J) h 68 Ething ave  
Stocker J Edward [Marjorie E] wks Firestone h 95 Mitchell  
Stocker John teacher r 575 Wooster rd N  
Stocker Sylvester G [Lenora A] molder h 107 Mitchell  
Stocks Fred C h 59 Snyder ave  
Stoddard Robert wks B & W Co r 520 Princeton ave  
Stokes Charles E student h 730 Way N  
Stokes James r 519 Brady ave  
Stokes Jay W wks Firestone h 730 Way N  
Stokes Noah L [Ethel M] clerk Firestone h 730 Way N  
Stolar John wks Colonial S Co r 61 16th N W  
Stolish Mrs Anna h 110 Sylvester  
Stolish Rada [Saveta] wks B & W Co h 110 Sylvester  
Stoll Earl J [Donna M] wks Pitts P G Co h 1220 Romig ave  
Stoll Harold A [Clyde E] wks B & W Co h 166 Oakwood  
Stoll Ronald F [Hazel M] wks B & W Co h 315 Bell  
Stoller Louise K wks A O Austin  
Stone Arthur P engr Wright T & F Co h Akron O  
Stone Bascom A [Dorothy E] wks Firestone h 170 Haven ave  
Stone Grill Inc, Bernard Penner mgr, 524 Tuscarawas ave W  
Stone Pearl J h 350 Franklin ave  
Stone Walter D h 350 Franklin ave  
Stoner George G student h w s 15th N W  
Stoner Harry F [Olive M] auto mechanic h 390 Washington ave  
Stoner Henry G [Mary G] engr Pitcairn Co h w s 15th N W  
Stoner Henry G jr h w s 15th N W  
Stonerock Delbert E h 371 Frank  
Stonerock Mrs Edna M (wid Oliver B) h 371 Frank  
Stonerock Howard O wks B & W Co h 371 Frank  
Stopan Joseph h 351 College ave  
Stopar Anthony [Rose] wks Pitts P G Co h 74 14th N W  
Stopar John [Frances] wks Seiberling R Co h 925 Hopocan ave W

ROSE HILL BURIAL PARK  
PERPETUAL CARE .. MODERATE PRICES

W. Market St. Ext.  
Beyond Fairlawn  
Phone HE-8316

# BURKHARDT'S BEER—Healthful, Delicious

1654

BURCH DIRECTORY CO 4

Stopar John jr student h 925 Hopocan ave W  
Storad Stephen [Rhoda] station attendant h w s 31st S W  
Stottsbury Roy [Gladys] teacher r 105 8th N W  
Stough Mrs Ann D opr Rose Beauty Shop h Norton Center O  
Stough Paul clerk T J Stebick h Norton Center O  
Stough Wm B [Blanch M] wks Ohio Brass Co h 1156 Benton  
Stough Willis B wks Ohio Brass Co h 1156 Benton  
Stover Ellsworth E [Wynona R] tinner h 599 Highland ave  
Stoyanoff Kosta barber 425 Hopocan ave W r 241 1st N W  
Strader C Luella student h 552 Wilson ave  
Strader M Mabel h 552 Wilson ave  
Strader W Irvin h 552 Wilson ave  
Strader Willis C [T Gay] wks B & O R R h 552 Wilson ave  
Straga Tony [Katie] restaurant h 389 Tuscarawas ave E  
Strain Cletus J [Marie K] electrician h 162 7th N W  
Strain Mrs Mary E (wid Christ A) h 162 7th N W  
Strajko Emil h 69 8th N W  
Strajko Walter [Mary] wks Diamond M Co h 69 8th N W  
Straub Wm S with Pitts P G Co h Akron O  
Strausser Mrs Emma C (wid Cornelius B) h 32 17th N W  
Strawhecker Mrs Frances h 116 Glenn  
Strawhecker George A clerk Akron & B B R R Co h Akron O  
Strazan Ann student h 861½ Wooster rd W  
Strazan Joseph wks B & W Co h 861½ Wooster rd W  
Strazan Stephen [Caroline] restaurant 861 Wooster rd W h 861½ same  
Strazisar John [Mary] wks Colonial Salt Co h 164 22d N W  
Strbich Helen h 391 VanBuren ave S  
Strbich Louis wks B & W Co h 391 VanBuren ave S  
Strbich Mildred student h 391 VanBuren ave S  
Strbich Peter [Catherine] wks Seiberling R Co h 391 VanBuren ave S  
Strbich Samuel salesman Milos & Co h 391 VanBuren ave S  
Strbich Stephen wks B & W Co h 391 VanBuren ave S  
**STREET CHRISTINE L** directress Co-Ed Orchestra h 217 25th N W, Phone SH 5573  
Street Einest B [Doris K] wks B & W Co h 217 25th N W  
Street Gordon W asst store mgr Farmdale D S Inc h 217 25th N W  
Street Wm H [Eva E] wks Ohio Brass Co h 217 25th N W  
Streeter Mrs Delores clerk h 627½ Tuscarawas ave W  
Streeter Henry wks Pitts P G Co h 128 17th N W  
Streeter Joseph h 128 17th N W  
Streeter Louis H engr Goodrich h 413 Wooster rd N  
Streeter Mrs Mary (wid Anthony) h 128 17th N W  
Streeter Mrs Mary M City Treasurer h 413 Wooster rd N  
Streitenberger Helen M h 984 Shannon ave  
Streitenberger Thomas R [Mary M] wks Seiberling R Co h 984 Shannon ave  
Strickland John W [E Ruth] machinist B & W Co h 78 20th S W  
Strickland Wm R [Joan W] wks B & W Co h 703 Tuscarawas ave W  
Strimel Alexander L wks Diamond M Co h 881 Tuscarawas ave W  
Strimel Archie [Sylvia] h 881 Tuscarawas ave W  
Stripe Frank B [Mary F] wks B & W Co h 437 Case ave  
Stroempl Albert h 55 24th N W  
Stroemple Chester J [Jeannette E] chem engr Pitts P G Co h 55 24th N W  
Struckel Charles [Rose] h 76 15th N W  
Struckel Charles J [Mary F] wks Seiberling R Co h 552 Wesleyan ave  
Struckel Edward R student h 76 15th N W  
Struckel Mrs Gertrude h 22 10th S W  
Struckel Joseph R h 76 15th N W  
Struckel Rose M wks Seiberling R Co h 76 15th N W  
Struckel Stanley J h 76 15th N W  
Struharik Caroline h 243 19th N W  
Struharik George [Anna] wks Pitts P G Co h 49 19th N W  
Struharik Michael [Ellen] wks Seiberling R Co h 243 19th N W  
Struharik Paul wks Seiberling R Co h 243 19th N W  
Strukel Anthony h 980 Perry ave  
Stuber Herman J [Edna R] wks Seiberling R Co h 552 Miami ave  
Studebaker Elwin [Lucille] wks B & W Co h 618 Ford ave W  
Studenic Irene h 615 Ford ave W  
Studenic John [Antonia] wks Diamond M Co h 615 Ford ave W  
Studenic John E [Elizabeth M] machinist Diamond M Co h 219 21st N W  
Studenic Joseph [Anna M] wks Diamond M Co h 575 Brady ave

## THE EVANS AGENCY CO.

335 and 337 S. MAIN STREET

General  
Insurance



# THE N. H. PORTER CO. PHONE Hemlock 8413

Interior and Exterior Painting, Decorating, Artcraft, Paper Hanging, Cleaning

BARBERTON DIRECTORY

1655

Studemc Pauline h 615 Ford ave W  
Stuhldreher Harry A [Margaret J] auditor I A Barnett Co h 745 Way N  
Stuhldreher Paul E wks B & W Co h 128 7th N W  
Stump Harry wks Pitts P G Co r 672 Tuscarawas ave W  
Stump Mrs Julia O (wid Henry C) h 263 Tuscarawas ave E  
Stumpf Delbert H [Helen M] clerk B & W Co h Wadsworth O  
**STUMPF ELMER E** [Anna M] physician 108 3d N W, Phone SH 4623, hours 2 to 4 30 and  
7 to 8 p m h 524 Park ave W, Phone SH 1837  
Stumpf Robert H student h 524 Park ave W  
Sturgill Denver C wks Diamond M Co h 157 24th N W  
Sturgill J Frank [Roxie] clerk Frank Linton h 157 24th N W  
Sturgill Pauline clerk F W Woolworth Co h 157 24th N W  
Sturgill Ruth M asst cashr Prudential Ins Co h 157 24th N W  
Stutzman Marjorie O clerk Seiberling R Co h 165 Oakwood  
**STUVER BROS CO The**, J C Stuver pres, T J Stuver sec and treas, J W Stuver mgr, builders  
supplies, clay products, feed, coal, seeds etc 692 and 694 Wooster rd W, Phone SH-3144  
Stuver Donald A with Stuver Bros Co h Robinson ave ext, R D 3  
Stuver Frank W [Mabel L] h 102 Norwood  
Stuver James W [Betty] mgr Stuver Bros Co h 1266 California ave, Akron O  
Stuver John C [Mary A] pres Stuver Bros Co h 2183 25th S W, Akron O  
Stuver Thomas J [Maud P] sec and treas Stuver Bros Co h Robinson ave ext, R D 3  
Stuver Thomas J jr with Stuver Bros Co h Robinson ave ext, R D 3  
Subjak Stephen [Theresa] wks Diamond M Co h 223 Paige ave E  
Suboticki Alex student h 691 Wooster rd N  
Suboticki Fannie h 691 Wooster rd N  
Suboticki Joseph J [Mary M] barber 104 2d N W h 691 Wooster rd N  
Suboticki Julia h 691 Wooster rd N  
Suboticki Mehna student h 691 Wooster rd N  
Suboticki Michael student h 691 Wooster rd N  
Susic Nikola [Katherina] h 147 15th N W  
Susic Rudolph student h 147 15th N W  
Suesh Anna R wks Seiberling L P Co h 395 Dan  
Suesh Irene K wks Yoder Bros h 395 Dan  
Suesh Stephen [Annie] wks Diamond M Co h 395 Dan  
Suesh Stephen jr h 395 Dan  
Sukie Joseph [Theresa E] wks Pitts V & F Corp h 445 VanBuren ave S  
Sulak Julius [Julia] wks Goodyear h 82 18th S W  
Suliks Elizabeth A h 243 17th N W  
Suliks George D (George's Radio Service) h 243 17th N W  
Suliks Harry J wks Pitts P G Co h 243 17th N W  
Suliks Wm F [Alice M] electn Ohio Brass Co h 241 16th N W  
Sullivan Mrs Catherine (wid John) h 638 1/2 Tuscarawas ave W  
Sulzbach Russell [Donna] wks Midwest R R Co h 44 Elmwood  
Sulzbach Wm F [Minnie M] wks Firestone h 489 Hopocan ave W  
Summerlot Byron H sec Wright T & F Co h Akron O  
Summers Albert A machinist Diamond M Co h 39 19th N W  
Summers Charles [Louise] laborer h 112 National ave  
Summers Helen M cashier Met L I Co h 39 19th N W  
Summers Lillian C h 39 19th N W  
Summerville Mrs Lavinia (wid Lee) h 900 Raymond ave  
Summit Cleaners (Dave Shecht) 1275 Wooster rd W  
Summit County Humane Society, J H Todd agent, 103 Oakwood, main office basement  
Court House Akron O  
Summit County Juvenile Court, W H Durant probation officer, office City Bldg 585 Tus-  
carawas ave W  
**SUMMIT COUNTY RELIEF ADMINISTRATION** (Barberton Branch), Mrs E H Wagoner  
director, 451 Park ave W, Phone SH-1121  
**SUMMIT FINANCE CO The** See page 1656  
**SUMMIT OIL & GAS CO The**, F T Dyer pres, G W Meiz vice pres, P T Dailey sec, treas  
and gen mgr, distributors of Linco gasoline and oils 941 Wooster rd N, Phone SH-1527  
(See front cover)  
Summit View Apartments 207-15 Summit W  
Summit Wholesale Grocery Co (Branch), R A Bump mgr, 75 6th N W  
Sumor Stephen [Linka] wks Seiberling R Co h 1012 Hopocan ave W  
Sumor Stephen jr wks Seiberling R Co h 1012 Hopocan ave W  
**SUN RUBBER CO The**, J T McLane pres, M S Lower vice pres, T W Smith jr sec and treas,  
mfrs of "Sunruco" rubber toys, "Sunruco" rubber office specialties etc and soft molded  
rubber goods, office and factory Fairview ave at Barberton Belt Line Ry, Phones SH-2158  
and 2159 (See page 1)

**The Bankers** **GUARANTEE** **Co.** **Abstracts and**  
**Title & Trust** **Title Insurance**

# THE COMMERCIAL PRINTING & LITHOGRAPHING CO.

## Steel Die Embossing - Copper Plate Engraving

1656

BURCH DIRECTORY CO'S

SUMMIT FINANCE CO The, Dr H A Finebrock pres, F H Swigart sec and treas, 544½ Tuscarawas ave W

## THE SUMMIT FINANCE CO.

Money to Loan on Chattels and Automobile Financing

Legal Rates on Monthly Payment Plan

544½ TUSCARAWAS AVENUE WEST

Phone Sherwood 5523

Sungy Mrs Anna wks Seiberling L P Co h 392 Dan  
Sungy Mrs Catherine (wid George) h 408 Dan  
Sungy Charles C [Helen J] wks I A Barnett Co h 31 Canal N  
Sungy George wks B & W Co h 408 Dan  
Sungy Joseph wks I A Barnett Co h 31 Canal N  
Sungy Michael wks Diamond M Co h 408 Dan  
Sunkin Alice M h 1002 Romig ave  
Sunkin Edward R well driller h 1002 Romig ave  
Sunkin Evelyn M student h 1002 Romig ave  
Sunkin Howard E [Leona] laborer h 1002 Romig ave  
Sunkin Willis A h 1002 Romig ave  
Suppan Bernice T student h 733 Wooster rd N  
Suppan George J [Anna K] wks B & W Co h 733 Wooster rd N  
Suppan Helen h 733 Wooster rd N  
Suppan Hortense G student h 733 Wooster rd N  
Suppan Magdalene H stenographer B & W Co h 733 Wooster rd N  
Susersky John [Susan] barber 587 Brady ave h same  
Susic Frank wks B & W Co h 282½ Wooster rd N  
Susic Joseph [Tresa K] wks B & W Co h 188 1st N W  
Susic Mrs Stella h 282½ Wooster rd N  
Susmak John [Rose] wks Pitts P G Co h 145 17th N W  
Sustarsic Joseph [Mary] wks Pitts V & F Corp h 405 Van  
Sustarsic Joseph jr student h 405 Van  
Sutter Anthony J [Anna E] h 99 Fernwood  
Sutter Charles T wks B & W Co h 99 Fernwood  
Sutter Grace M wks Palmer M Co h 99 Fernwood  
Sutter Joseph F [Agnes J] foreman B & W Co h 545 Princeton ave  
Sutter Lawrence A [Catherine A] wks B & W Co h 702 Lake ave W  
Sutter Milo R h 99 Fernwood  
Sutter Ralph E wks B & W Co h 99 Fernwood  
Sutter Ruth M h 99 Fernwood  
Svertis Joseph [Elizabeth] wks Sun Rubber Co h 55 Antles ave  
Svertsits Emil L butcher h 180 2d N W  
Svertsits Irene C h 180 2d N W  
Svertsits Lous [Catherine] barber 180 2d N W h same  
Sveto Frank [Frances] wks Pitts P G Co h 1065 North ct  
Svetljuk Thomas h 66 14th N W  
Swach Mary h 701 Lake ave  
Swach Mrs Tena (wid Nick) h 701 Lake ave W  
Swaggard Harry C [Blanche E] salesman h 229 2d N W  
Swaggard Richard B student h 229 2d N W  
Swaggard Robert P student h 229 2d N W  
Swagler Allen A [Minnie E] bartender h 275 3d N W  
Swagler Betty student h 275 3d N W  
Swagler Marguerite K phone operator City Building h 275 3d N W  
Swain Mrs Ella (wid Fred) h 105 8th N W  
Swain Jacob [Chloe A] carpenter h 275 21st N W  
Swain Warren L [Hazel H] glazier Ohio Brass Co h 277 21st N W  
Swaino Matt [Mary] wks Midwest R R Co h 586 King ave  
Swaino Paul [Pauline] wks Midwest R R Co h 590 King ave  
Swallows Henry student h 158 16th N W  
Swallows Wm L [Julia E] wks Pitts P G Co h 158 16th N W  
Swann Benj J student h 6 24th N W  
Swann Robert N student h 6 24th N W

# FASHION PARK CLOTHES

EXCLUSIVELY AT



BARBERTON DIRECTORY

1657

Swann Wm F [Clo L] wks Pitts P G Co h 6 24th N W  
 Sward Ivar B [Dagmar] foreman Bernard Const Co h Akron O  
 Swartz Beatrice I clk City Loan & Sav Co h 135 8th N W  
 Swartz George L asst mgr Peoples S Drug No 76 h 135 8th N W  
 Swartz George M [Edith I] wks B & W Co h 135 8th N W  
 Swartz John M [Martha A] abstractor h 41 10th S W  
 Swartz Mary M bookkeeper Summit Finance Co h 135 8th N W  
 Swartz Samuel A h 138 Norton ave  
 Swartz Samuel D [Mimi J] chairman City Engr Dept h 138 Norton ave  
 Swartz Wm H [Pauline G] wks B & W Co h 102 24th N W  
 Swartwood Charles laborer r 145 2d N W  
 Swartz Mrs Catherine (wid Wm H) h 116 Oakwood  
 Swartz Clyde J laborer h 116 Oakwood  
 Swartz Henry M [Esther E] wks Firestone h 104 Meadow ct  
 Swartz Leroy L laborer h 116 Oakwood  
 Swartz Mary S student h 116 Oakwood  
 Sweeney Darl E [Sarah J] wks B & W Co h 650 Paige ave W  
 Sweeney Darl M wks B & W Co h 650 Paige ave W  
 Sweeney Don [Isabel] wks Firestone r 698 Summit N  
 Sweeney Elmont C wks Diamond M Co h 650 Paige ave W  
 Sweeney Hazel M wks Goodrich h 650 Paige ave W  
 Sweet Raymond L wks B & W Co h 24 Palmer ave  
 Swier J Chifford [Lucy E] wks B & W Co h 36 22d N W  
 Swigart Charles H [Hattie M] h 234 4th N W  
 Swigart D Herbert [Minnie P] salesman h 390 Ford ave E  
 Swigart Mrs Ella M (wid Lynn S) h 243 Lake Anna ct  
 Swigart Elmer L [Myrtle M] h 106 State W  
 Swigart Mrs Fern wks Diamond M Co h 106 25th N W  
**SWIGART FORD H** [Edna M] sec and treas Summit Finance Co h 413 Ford ave E  
 Swigart Paul H h 106 State W  
 Swiger Artas E [Alma P] wks Seiberling R Co h 961 Hopocan ave W  
 Swiger Clive V salesman h 531 Huston E  
 Swiger Orval R [Isabel] wks Seiberling R Co h 531 Huston E  
 Swigert Charles E [Anna J] wks B & W Co h 537 Harvard ave  
 Swigart Chifford L [Loretta M] wks B & W Co h 53 Elmwood  
 Swigert Ruth O clerk B & W Co h 537 Harvard ave  
 Swihart Wm C [Bernice S] electrician h 549 Lloyd  
 Swinehart John W [Ruth E] wks Firestone h w s 31st N W  
 Swinehart O Park [Gertrude L] clerk Sickler's Restaurant h 320 6th N W  
 Swinhart Harold S [Mary C] salesman h 561 Parker ave  
 Swinhart Martha E h 191 3d N W  
 Swinhart Mrs Myra A (wid P Emmet) h 545 Parker ave  
 Swinhart Samuel N h 191 3d N W  
 Swire George A [Harriet R] h 106 31st S W  
 Swire George W [Nora B] h 249 31st N W  
 Swire Wm H [Ruth M] wks B & W Co h 23 16th N W  
 Swisher Dale E clerk Sickler's Restaurant h 49 10th S W  
 Swisher William wks Pitts P G Co r 24 17th N W  
 Switter Arthur G wks Seiberling R Co h 55 25th N W  
 Switter William [Emma M] h 55 25th N W  
 Swords Harry [Doris] baker h 570 Ford ave W  
 Sykora Charles D [Catherine M] foreman Diamond M Co h 147 Ford ave E  
 Symanski Henry wks B & W Co h 560 Wesleyan ave  
 Symanski Myron [Wanda V] machinist h 560 Wesleyan ave  
 Szabo Gregory [Anna] wks Seiberling R Co h 125 19th N W  
 Szabo Mary student h 125 19th N W  
 Szabo Stephen h 125 19th N W  
 Szczeponski Anna elev opr Marshall D G Co h 561 Rubber  
 Szczeponski Frank A [Clotilda] laborer h 561 Rubber  
 Szczeponski Helen student h 561 Rubber  
 Szittai Catherine student h 323 Washington ave  
 Szittai Joseph A [Mary] wks Sun Rubber Co h rear 244 Lake ave E  
 Szittai Stephen [Catherine] wks Barb Fdry Co h 323 Washington ave  
 Szittai Stephen [Victoria] wks Sun Rubber Co h 336 Washington ave  
 Szkudlarek Frank [Josephine] h 222 15th N W  
 Szucs Mrs Juha (wid John) h 66 21st N W  
 Szucs Michael student h 66 21st N W  
 Szucs Nicholas M h 66 21st N W  
 Szucs Pauline office assistant h 66 21st N W



**T**

- Taffin Aime [Johnnie L] wks Seiberling L P Co h 462 Snyder ave  
Taffin Mrs Angeline (wid John) h 458 Snyder ave  
Taffin August h 458 Snyder ave  
Taffin Louis A [Elsie M] wks Pitts P G Co h 966 Wooster rd N  
Takacs John [Helen] wks Sun Rubber Co h 567 Brady ave  
Takacs John jr h 567 Brady ave  
Takacs Stephen [Mary] wks B & W Co h 53 Diamond ave  
Talbott Coal Co (G W Talbott) 206 8th N W  
Talbott George W [Margaret] (Talbott Coal Co) h 206 8th N W  
Talley Leshe E [Clara] wks Sun Rubber Co h 521 Harding ave  
Tallman Frank M [Laura] wks Goodyear h 283 7th N W  
Tallman George R [Nora L] electrician h 445 Erie  
Tallosi Mrs Eva (wid Stephen) h 399 Norton ave  
Tallosi Joseph h 399 Norton ave  
Tallosi Stephen J [Magdalene M] wks B & W Co h 399 Norton ave  
Tamasovich Ceccha M student h 214 15th N W  
Tamasovich Edward J student h 214 15th N W  
Tamasovich Joseph F [Ellen M] wks B & W Co h 214 15th N W  
Tanaska Diane h 472 4th N W  
Tanaska Vivian h 472 4th N W  
Tancek John [Mary] wks Pitts P G Co h 141 17th N W  
Tancek John jr student h 141 17th N W  
Tankey Joseph E vice pres Weather-Seal Co h Akron O R D 4  
Tannehill Ted wks B & W Co r 536 Wooster rd W  
Tanner Fred O [Hilda I] molder h 724 Wooster rd N  
Tanner John E [Hazel M] (The Wardrobe) h 317 5th N W  
Tansik Angelino clerk h 208 23d N W  
Tansik Anthony student h 208 23d N W  
Tansik Christine h 208 23d N W  
Tansik Frank h 208 23d N W  
Tansik Mary stenographer Scott Transportation Co h 208 23d N W  
Tanski Felix [Sophie] wks B & W Co h 460 4th N W  
Tarbell Earl H [Marie] salesman Ohio Edison Co h 54 Hiram E  
Tarbell George R truck driver h 630 Jefferson ave  
Tarchan Andrew [Helen] wks Pitts P G Co h 214 Paige ave E  
Tarlton Francis J h 622 Madison ave  
Tarlton Virgil E [Elsie J] printer h 622 Madison ave  
Tarnocz Andrew E [Mary A] salesman Ohio Ed El Shop Co h 508 Wooster rd N  
Tarnocz Stephen gro etc 308 Wooster rd N h 421½ Hopocan ave W  
Tate Benjamin h 400 Harter ave  
Tate Oscar L [Minnie G] wks Goodrich h 614 Grandview ave  
Tatich Helen wks Firestone h 205 Paige ave E  
Tatman Mrs Agnes S h 563 Holmes ave  
Tatman Luther C wks Pitts P G Co h 563 Holmes ave  
Tausch Dora S teacher h 536 Hopocan ave W  
Tausch Mrs Elizabeth (wid Edwin) h 536 Hopocan ave W  
Tausz Harry wks B & W Co r 138 Norman  
Tausz Harry J [Clara] draftsman B & W Co h 64 19th N W  
Tavaniello Daniel wks Ohio Brass Co h 269 Morgan  
Tavaniello Fred J [Anna M] wks Seiberling R Co h 443 4th N W  
Tavaniello Nick [Theresa] wks Ohio Brass Co h 269 Morgan  
Tawney Anna B student h 124 Hazelwood  
Tawney Arthur H h 665 Wooster rd W  
Tawney Clark L [Alice C] (Colonial Ice Cream Co) h 124 Hazelwood  
Tawney Leah E wks Diamond Match Co h 124 Hazelwood  
Taylor Albert A [Lillian] wks Ethng L & Mfg Co h 170 State W  
Taylor Albert E [Anna] wks Seiberling L P Co h 170 State W  
Taylor Mrs Anna (wid John) h 511½ Brady ave  
Taylor Mrs Betty h rear 150 1st N W  
Taylor C Arthur wks Pitts P G Co h 67 17th N W  
Taylor Carson [Helen M] clerk B & W Co h 205½ Baird ave  
**TAYLOR CECIL F C** [Leona P] mgr Barberton plant Diamond Match Co h 555 Avalon ave Akron O  
Taylor Chester H student h 833 Wooster rd N  
Taylor Dale h 67 17th N W  
Taylor Elton student h 1072 Coventry  
**TAYLOR ERNEST O** [Esther M] (Taylor's Funeral Home) h 201 3d N W, Phone SH-1723  
Taylor Florence h 40 5th N W  
Taylor Forrest H [Ruth T] wks D'Or Studios Inc h 464 17th N W

**THE CENTRAL ASSOCIATED REALTY CO. 1622 FIRST-  
SUNSET VIEW SUBDIVISION WITHIN WALKING DISTANCE TO THE BEST  
GRADE, HIGH AND PAROCHIAL SCHOOLS**

BARBERTON DIRECTORY

1659

TAYLOR'S FUNERAL HOME (Ernest O Taylor) 201 3d N W

# TAYLOR'S FUNERAL HOME

E. O. TAYLOR, Proprietor

**EFFICIENT FUNERAL SERVICE**

**"Since 1913"**

**201 THIRD STREET N. W.**

**Phone Sherwood 1723**

Taylor Garfield h 400 Snyder ave  
Taylor George jr student h 40 5th N W  
Taylor George R [Charlotte G] surgeon 65 4th N W h 543 Wooster rd W  
Taylor Ira J [Mamie M] laborer h 833 Wooster rd N  
Taylor James wks Pitts V & F Corp h 131 Walker ave  
Taylor James A drv cleaner Summit Cleaners h 45 21st N W  
Taylor James R h 235 Wolf ave E  
Taylor John student h 40 5th N W  
Taylor John E musician h 102 Glenn  
Taylor John H [Mary] wks B & W Co h 102 Glenn  
Taylor Joseph student h 354 George  
Taylor Lee G student h 354 George  
Taylor Lottre wks Penna R R h 235 Wolf ave E  
Taylor Louis student h 40 5th N W  
Taylor Mrs Mary (wid George) h 40 5th N W  
Taylor Mrs Mary H clerk Estella Weatherburn h 584 Ford ave W  
Taylor Orvy [Freda J] wks B & W Co h 281 3d N W  
Taylor Paul [Mary] wks Firestone h 354 George  
Taylor Rebecca h 400 Snyder ave  
Taylor Robt H with Pitts P G Co r 233 5th N W  
Taylor Stephen J [Mary] laborer h 1072 Coventry  
Taylor Stephen J jr h 1072 Coventry  
Taylor Thomas W wks B & W Co h 584 Ford ave  
Taylor William [Alberta] h 235 Wolf ave E  
Taylor Wm G [Ruth M] clerk h 171 Sylvester  
Taylor Wm P pharm Wooster Rd Pharmacy h 563 Wooster rd N  
Teguns Raymond S [Helen R] salesman I A Barnett Co h 290 Norton ave  
Tetsworth Ray F [Mary J] auto service station 601 Tuscarawas ave W h 234 6th N W  
Telec Uros L [Mildred] grocer etc 262 Norton ave h 276 same  
Telfer George T [Jemima] wks B & W Co h 624 Ford ave E  
Telfer James Mc [Helen] wks B & W Co h Akron-Wadsworth rd  
Tene Michael driver Summit Cleaners h Chnton O  
Tenyak Angelina wks Diamond M Co h 226 16th N W  
Tenyak Emil student h 226 16th N W  
Tenyak Margaret h 226 16th N W  
Tenyak Pauline h 226 16th N W  
Tenyak Stephen [Anna] wks Pitts P G Co h 226 16th N W  
Tenyak Stephen jr wks Pitts P G Co h 226 16th N W  
Ternansky Mrs Grace wks Diamond M Co h 391 Dan  
Ternansky Mrs Rose (wid Michael) h 228 2d S W  
Ternansky Wm J auto service station 228 2d S W h same  
**TERPE FRANK A** [Hazel F] office mgr Pittsburgh Plate Glass Co h 96 Columbia ct  
Terrell Mrs Leola (wid George) h 358 Frank  
Terrill Mrs Bereniece J wks Sciberling L P Co h 1112 Cherry  
Terry Fate P [Chaney L] wks Penna R R h 342 Joseph  
Terry Thomas T [Cora S] clerk Sears, R & Co h 23 20th S W  
Testa Anthony bookkeeper Cuyahoga F Co h Akron O  
Theken August [Velma] wks Pitts P G Co h 6 31st N W  
Theken Edward [Florence M] wks Goodrich h 116 Hazelwood  
Therault Alphonse [Elizabeth M] salesman Ak P Milk Co h 437 Erie  
Therault Bernadette clerk h 437 Erie  
Therault Eleanor student h 437 Erie  
Therault Estelle h 437 Erie  
Therault Evangeline clerk Marshall D G Co h 437 Erie  
Therault Gerald wks B & W Co h 437 Erie  
Therault Leah clerk Marshall D G Co h 437 Erie  
Therault Madge student h 437 Erie  
Thesing Frances student h 679 Page ave W

**THE DAUNTLESS PLUMBING & ELECTRIC CO.** 18-22 E. State St.  
**"NORGE" AND "FRIGIDAIRE" ELECTRIC REFRIGERATION** PHONE  
**Franklin 8109**

1660

BURCH DIRECTORY CO.'S

**THESING JOHN W** [Theresa M] (Barberton Plumbing Co) h 194½ 2d N W  
 Thesing Joseph H [Zita F] wks Meehan Bros h 679 Paige ave W  
**THESING WM H** [Johanna R] (Barberton Plumbing Co) h 423 Wooster rd N  
 Thodoroff Tseko [Elsie] wks B & W Co h 283 Lake ave E  
 Tholt Helen E wks Diamond M Co h 231 19th N W  
 Tholt Joseph [Helen] wks Pitts P G Co h 231 19th N W  
 Tholt Ladislav [Rose] wks Ohio Brass Co h 84 16th N W  
 Tholt Nicholas student h 231 19th N W  
 Tholt Peter E h 231 19th N W  
 Tholt Peter J student h 84 16th N W  
 Tholt Rose A wks Goodrich h 84 16th N W  
 Tholt Rudolph A student h 84 16th N W  
 Thomas Rev Abraham [Lilla] pastor Friendship Baptist Church h 61A Huston W  
 Thomas Albert wks Diamond M Co h 138 15th N W  
 Thomas Alfred wks Pitts V & F Corp h 57 Huston W  
 Thomas Mrs Anna M (wid Ira M) h 1199 Wooster rd W  
 Thomas Bronislaus wks B & W Co h 557 Rubber  
 Thomas Charles carpenter h 307 Lucas  
 Thomas Charles T [Aletha M] wks Ohio Brass Co h 470 VanBuren ave S  
 Thomas Christ wks B & W Co r 318 Irish alley  
 Thomas Cyril student h 138 15th N W  
 Thomas Daniel L [Catherine] wks Goodrich h 33 Hiram E  
 Thomas Eileen J student h 139 Oakwood  
 Thomas Elbert [Daniell] h 296 Joseph  
 Thomas Elias [Maria] laborer h 57 Huston W  
 Thomas Elizabeth J student h 324 Tuscarawas ave I  
 Thomas Estella clerk h 566 Brady ave  
 Thomas Evelyn M h 317 State W  
 Thomas Frances student h 566 Brady ave  
 Thomas Frank [Nellie] grocer etc 416 4th N W h 566 Brady ave  
 Thomas Frank B [Florence B] machinist h 317 State W  
 Thomas Frank W [Clara M] Summit Co Dog Warden h 627½ Tuscarawas ave W  
 Thomas George [Della] h 126 Sylvester  
 Thomas George W [Maycel I] truck driver h 92 9th N W  
 Thomas Harold D [Dessie V] salesman Fetzler Hdw Co h 176 7th N W  
 Thomas Helen h 566 Brady ave  
 Thomas Helen wks Diamond M Co r 331 Lucas  
 Thomas Helen teacher r 250 6th N W  
 Thomas Mrs Helen (wid Edward) h 249 1st N W  
**THOMAS HENEY E** [E Marie] asst sec Seiberling Rubber Co h 335 Madison ave Akron O  
 Thomas Mrs Hilda M (wid Don E) h 1194 Noble  
 Thomas Hurley [Letha] h 32B Huston W  
 Thomas Isaac [Catherine B] (Dutch Cafe) h 139 Oakwood  
 Thomas James student h 126 Sylvester  
 Thomas James F wks Stuver Bros h 340 5th N E  
 Thomas James H [Matilda] h 92 9th N W  
 Thomas James W [Katie M] wks Goodyear h 160 Homewood ave  
 Thomas Jeannette wks Diamond M Co h 126 Sylvester  
 Thomas Joan teacher r 579 Wooster rd N  
 Thomas John h 126 Sylvester  
 Thomas John H layer out h 535½ Holmes ave  
 Thomas John L h 557 Rubber  
 Thomas Joseph F [Iva C] wks B & W Co h 324 Tuscarawas ave E  
 Thomas M Catherine wks Seiberling L P Co h 33 Hiram E  
 Thomas Magdalene waitress Stone Grill Inc h 138 15th N W  
 Thomas Marjorie F clerk h 340 5th N E  
 Thomas Martin [Gizella] h 138 15th N W  
 Thomas Michael baker Supreme Do Nuts h 307 Lucas  
 Thomas Milan [Catherine] laborer h 1051 Hopocan ave W  
 Thomas Naida wks Ohio Brass Co h 126 Sylvester  
 Thomas Nellie h 307 Lucas  
 Thomas Noel R [Olga L] wks B & W Co h 84 20th S W  
 Thomas Mrs Nora (wid Edward) h 70A Huston W  
 Thomas Peter student h 307 Lucas  
 Thomas Ralph student h 307 Lucas  
 Thomas Ray F wks B & W Co h 627½ Tuscarawas ave W  
 Thomas Thomas F [Ida] wks B & W Co h 84 18th S W  
 Thomas Thomas J [Marie] wks Diamond M Co h 557 Rubber  
 Thomas Trevor [Pauline] wks B & W Co h 410 Wooster rd N  
 Thomas Waso [Anna] carpenter h 307 Lucas  
 Thomas Wayne R wks Palmer M Co h 33 Hiram E  
 Thomas William [Elizabeth J] wks B & W Co h 535½ Holmes ave  
 Thomas Wm G [Clara E] grocer etc 340 5th N E h same  
 Thomas Wm U [Verda J] electrician h 760 Way N

Thome William h 129 Conrad  
 Thompson Ada A h 25 19th N W  
 Thompson Cyril C [Louise] foreman Ohio Brass Co h 552 Parker ave  
 Thompson Elizabeth J stenographer Sun Rubber Co h 503 Lake ave W  
 Thompson Fred [Edith C] wks Pitts P G Co h 1082 Columbus ave  
 Thompson Fred L [Laura C] wks Ohio Brass Co h 1000 Northview ave  
 Thompson Grace L h 71 7th N W  
 Thompson James F [Jean M] laborer h 746 Wooster rd N  
 Thompson Lewis C [Mary G] clerk h 116 Glenn  
 Thompson Paul L [Bessie G] wks Seiberling R Co h 126 State W  
 Thompson Sybil E student h 126 State W  
 Thompson Thomas bartender Dutch Cafe  
 Thompson Thomas G sec Buchanan Thompson & Parker Inc h 536 Creedmoor ave  
 Thompson Vernon salesman Ohio Edison Co h Akron O  
 Thompson Wm L [Gladys M] truck driver h 540 Wesleyan ave  
 Thompson Wm L jr [Mayemma] clerk B & W Co h 503 Lake ave W  
 Thorn J L draftsman B & W Co r 618 Wooster rd N  
 Thorndike Robert E [Ruth M] wks B & W Co h 126 31st S W  
 Thornton Clyde clerk M A Krosnick h Akron O  
 Tibensky Charles [Rose] engineer h 29 22d N W  
 Tibensky Louis [Anna] wks Seiberling R Co h 170 17th N W  
 Tibensky Stephen J wks Diamond M Co h 29 22d N W  
 Tiffin Norman H [Bessie M] carpenter h 34 16th N W  
 Tiffin Victor J [Blanche C] wks B & W Co h 224 Cassell ave  
 Tiffin W Leshe [Lucy M] salesman h 399 Ford ave E  
 Tilley Bessie A student h 24 Dilworth ct  
 Tilley Charles W [Sarah A] laborer h 24 Dilworth ct  
 Tilley Charles W jr laborer h 24 Dilworth ct  
 Tilley Mary T student h 24 Dilworth ct  
 Tilley Thomas R salesman B & W Garage h 24 Dilworth ct  
 Tilley Truman E [Rita E] wks Diamond M Co h 1237 Coventry  
 Tilson Fred laborer r 32B Huston W  
 Tilton Vernon O [Virginia] wks B & W Co r 305 4th N W  
 Timko Mrs Florence (wid George) h 53 Huston W  
 Timko Fred F [Mildred F] wks Goodrich h 176 State E  
 Timko George wks Seiberling L P Co h 53 Huston W  
 Tindall Mrs Anna (wid John) h 364 Hopocan ave E  
 Tindall Michael [Anna] wks Ohio Brass Co h 640 Holmes ave  
 Tingleaf Mrs Nettie M (wid Albert E) h 260 25th N W  
 Tinsley Joseph E [Violet E] h 78 Gale dr  
 Tirbovich Mrs Christine h 18 Diamond ave  
 Tirbovich Nick [Isia] mgr West Side Market (Akron) h 533 Holmes ave  
 Tire Supply & Service Inc, Mrs Eva R Weil sec and treas, 177 2d N W  
 Tisci Mrs Dominica (Good Poultry & Egg Co) h 363 Van  
 Tisci Pasquale [Dominica] with Good P & E Co h 363 Van  
 Tisci Rose M student h 363 Van  
 Titley Alice R h 1189 Liberty ave  
 Titley Claude W [Viola L] wks B & W Co h 1189 Liberty ave  
 Titley Margaret L h 1189 Liberty ave  
 Titley Norris C [Oris W] teacher h 70 4th N W  
 Titley Sardis K wks B & W Co h 1189 Liberty ave  
 Tkacik John [Sophia] wks Goodyear h 174 23d N W  
 Todd Arthur J wks Seiberling R Co h 275 Wooster rd N  
 Todd Cecil M [Agnes F] wks Seiberling R Co h 97 Waltz dr  
 Todd Edgar E wks Diamond M Co h 275 Wooster rd N  
 Todd Emma Jane student h 275 Wooster rd N  
 Todd John H [Cora A] agent Summit Co Humane Society h 103 Oakwood  
 Todd Joseph O wks Diamond M Co h 275 Wooster rd N  
 Todd Mrs Stovira A h 275 Wooster rd N  
 Todd T Albert [Rachel M] wks Sun Rubber Co h Austin Estate, R D 3  
 Todor William (Seiberling Confectionery) h 356 15th N W  
 Tokovitz Mike [Agnes] h 322B Irish alley  
 Tolan Hanson wks B & W Co r 618 Wooster rd W  
 Tolan Leslie R [Mabel R] wks B & W Co h 321 3d N W  
**TOM'S TOGGERY** (T J Stebick) men's furnishings, clothing, shoes etc 505 Tuscarawas ave W, Phone SH-1322  
 Tomajic George [Mary] grocer 303 State W h same  
 Tomajic Paul student h 303 State W  
 Tomasik Andrew h 249 14th N W  
 Tomasik Andrew [Anna] wks Ohio Brass Co h 214 17th N W  
 Tomasik Andrew A (Paramount Radio Shop) h 214 17th N W  
 Tomasik Anna H wks Diamond M Co h 214 17th N W  
 Tomasik Joseph P [Elizabeth F] wks Seiberling R Co h 249 14th N W  
 Tomasik Margaret student h 214 17th N W

# THE STANDARD MORTGAGE CO. REAL ESTATE

601 FIRST-CENTRAL TOWER

Phone HEmlock 5194

LOANS

1662

BURCH DIRECTORY CO.'S

Tomasik Mary wks Palmer M Co h 214 17th N W  
 Tomasik Stephen S wks Diamond M Co h 214 17th N W  
 Tomb Hamilton H [Marie M] engineer Pitts P G Co h 414 Ford ave F  
 Tomblva Jackson-R [Edith E] wks Sun Rubber Co h 250 Huron  
 Tomeik Adam [Mary] wks Pitts P G Co h 40 20th S W  
 Tomeik John [Rose] wks Seiberling R Co h 230 17th N W  
 Tomeik John jr wks Seiberling R Co h 230 17th N W  
 Tomeik John M [Mary] wks Pitts P G Co h 27 24th S W  
 Tomeik Joseph student h 27 24th S W  
 Tomeik Mary wks D'Or Studios Inc h 40 20th S W  
 Tomeik Paul h 40 20th S W  
 Tomko Henry [Mary] wks B & W Co h 549 Princeton ave  
 Tompkins Gussie P clerk h 203 24th N W  
 Tompkins Kenneth T [Ida M] wks B & W Co h 106 Waltz dr  
 Tompkins Wade A [Madeline] machinist B & W Co h 20 21st N W  
 Tomso Mrs Mary (wid John) h 220 17th N W  
 Tonathy George A [Kathleen M] draftsman B & W Co h 364 Tuscarawas ave E  
 Tonovitz Daniel h 192 2d S W apt 4  
 Tonovitz Harry clerk J R Potter h 192 2d S W apt 4  
 Tonovitz Nick wks B & W Co h 192 2d S W apt 4  
 Tonovitz Stephen [Lakinka] wks Sun Rubber Co h 192 2d S W apt 4  
 Tonovitz Stephen [Theresa E] h 273 Wunderlich ave  
 Tony Peter steward Eagles Club h Akron O  
 Tonya Cecil student h 671 Hopocan ave W  
 Tonya Frank [Frances] wks Diamond M Co h 671 Hopocan ave W  
 Tonya Frank jr h 671 Hopocan ave W  
 Toomer Eddie [Lucille] wks Pitts V & F Corp h 34 Huston W  
 Toomer George wks Pitts V & F Corp h 34 Huston W  
 Topalsky George [Eva J] wks Goodrich h 518 Wesleyan ave  
 Topalsky Julia (Peoples Market) h 343 4th N W  
 Topalsky Julia wks Royal Rubber Co h 401 State E  
 Topalsky Michael [Smilka] restaurant 401 State E h same  
 Topalsky Mrs Slavna (wid Acza) h 401 State E  
 Tope Cameron [Gertrude E] coal miner h 56 31st N W  
 Tope Leo G wks Midwest R R Co h 56 31st N W  
 Tope Marvin G coal miner h 56 31st N W  
 Tope Nelson wks Midwest R R Co h 56 31st N W  
 Tope Vernon F [Gertrude L] wks Midwest E R Co h 247 29th N W  
 Topolosky Agnes student h 222 16th N W  
**TOPOLOSKY JOHN L** [Mary M] funeral director, invalid coach service 901-903 Wooster rd  
 W h same, Phone SH-4823  
 Topolosky Mrs Maria (wid Michael) h 223 16th N W  
 Topolosky Michael J [Anna] clerk Penna R R h 222 16th N W  
 Toroni  See Turany  
 Tosell Michael [Helen] h 274 Cassell ave  
 Toth Albert [Rose] wks Pitts P G Co h 17 20th S W  
 Toth Andrew student h 295 Wunderlich ave  
 Toth Anton [Margaret] wks Pitts V & F Corp h 17 Wolf ave W  
 Toth Anton jr student h 17 Wolf ave W  
 Toth Arthur [Anna] wks Seiberling R Co h 853 Brady ave  
 Toth Mrs Clara (wid Frank) h 48 20th S W  
 Toth Frank D h 17 20th S W  
 Toth Gabriel clerk B & W Co r 582 Grandview ave  
 Toth George [Anna] wks B & W Co h 264 Lake ave E  
 Toth John wks Diamond M Co h 567 Ford ave W  
 Toth John h n s Norton ave  
 Toth John [Elizabeth] wks B & W Co h 210 2d S W  
 Toth Joseph wks Seiberling R Co h 172 14th N W  
 Toth Joseph P wks Diamond M Co h 17 20th S W  
 Toth Mrs Katie (wid Charles) h 224 2d S W  
 Toth Ladislav [Julia] wks Goodrich r 200 19th N W  
 Toth Madge student h 567 Ford ave W  
 Toth Margaret h 567 Ford ave W  
 Toth Michael [Muggie] wks B & W Co h 567 Ford ave W  
 Toth Peter [Katie] barber 304 Wooster rd N h 295 Wunderlich ave  
 Toth Rosa wks Wright T & T Co h 17 Wolf ave W  
 Toth Stephen wks Diamond M Co r 368 1/2 Wooster rd N  
 Toth Stephen [Mary] wks Seiberling R Co r 557 Rubber  
 Totura Anna h 225 2d S W  
 Totura Catherine student h 225 2d S W  
 Totura Mrs Elizabeth (wid John) h 362 Wunderlich ave  
 Totura Emil wks B & W Co h 225 2d S W  
 Totura George wks B & W Co h 225 2d S W  
 Totura Helen wks Seiberling L P Co h 225 2d S W



# CITY BAKING CO. QUALITY BAKERS, 70 RETAIL TRUCKS

PHONE HE-3126 Main Office, 532 Grant Street

BARBERTON DIRECTORY

1663

Totura Irene h 225 2d S W  
 Totura Olga h 225 2d S W  
 Totura Wilham [Barbara] wks B & W Co h 225 2d S W  
 Touville Mrs Faye G wks Wright T & F Co h 664 Highland ave  
 Towner Henry W [Margaret E] wks Pitts P G Co h 522 Wooster rd N  
 Townsend Evelyn D student h 259 25th N W  
 Townsend Floyd J [Louise] wks B & W Co r 282 Wunderlich ave  
 Townsend Gertrude C clerk Seiberling R Co h 259 25th N W  
 Townsend John [Jessie] wks Pitts P G Co h 259 25th N W  
 Townsend Trevy machinist B & W Co r 587 Ford ave W  
 Townsend-Walter C [Clarice T] wks Firestone h 909 Wilbur ave  
 Townsley Esther J student h 926 Columbia ct  
 Townsley Jean D student h 926 Columbia ct  
 Townsley Thorne L [Kate E] janitor Pitts P G Co h 926 Columbia ct  
 Toy Sandwich Shop (E K Glessner) 530 and 532 Tuscarawas ave W  
 Tracy Block 558½ Tuscarawas ave W  
 Trager Fred chemist Pitts P G Co r 994 Wooster rd W  
 Trainer Earl T wks B & W Co h 890 Wilbur ave  
 Trainer Fred F [Margaret E] rigger Pitts P G Co h 890 Wilbur ave  
**TRAINER J EDWARD** [Mary L] gen supt Babcock & Wilcox Co h 336 Ridgewood rd Akron O  
 Tralan Frank h n s Norton ave  
 Trammel John E [Cecile J] engineer Citizens Hospital h 453 Wooster rd N  
 Traugott Irving R [Emma T] auditor Pitearn Co h 535 Parker ave  
 Traute H C vice pres Diamond Match Co h N Y City  
 Travers Ray waiter S Sabetay  
 Traycoff Stephen [Catherine] truck driver h 463 Lincoln ave  
 Trayler Will A engineer B & W Co r 273 Newell  
 Trease Clarence A [Florence G] h 134½ 2d N W  
 Trease Earl K [Rhoda] h 454 Wooster rd N  
 Trease Gertrude student h 454 Wooster rd N  
 Trease Kenneth student h 454 Wooster rd N  
 Treasure George R student h 112 Gum  
 Treese Mrs Laura (wid John) h 792 Summit N  
 Treggli Benjamin wks B & W Co h 180 Baird ave  
 Trenta Alba wks D'Or Studios Inc h 203 22d N W  
 Trenta Frank student h 203 22d N W  
 Trenta Jennie h 203 22d N W  
 Trenta Louis bartender John Rupert h 203 22d N W  
 Trenta Mary h 203 22d N W  
 Trenta Stephen [Albina] wks Pitts P G Co h 203 22d N W  
 Trentowski Leo T wks B & W Co h 563 Rubber  
 Trentowski Stanley G wks B & W Co h 563 Rubber  
 Trentowski Walter [Carmelita] wks B & W Co h 563 Rubber  
 Tressel Edward D [Mabel E] barber A R Scott h 153 7th N W  
 Tressel H Margaret h 153 7th N W  
 Tressel Mrs Margaret (wid Charles) h 394 Wooster rd N  
 Treuting Mrs Arnella (wid August) h 236 14th N W  
 Trew William wks Seiberling R Co r 645 Lake ave W  
 Trick Alex h 290 Hopocan ave E  
 Tripp Charles D [Dorothy] engineer O B Tel Co h 88 18th S W  
 Tripp Mrs Nellie F (wid David A) h 77 24th N W  
 Tritt Dallas H [Maud] h 144 Norton ave  
 Tritt Wm J [Corinne M] patternmaker h 126 Yonker  
 Troha Anthony [Anna] h 906 Tuscarawas ave W  
 Troha Anthony [Mary] wks Pitts P G Co h 65 16th N W  
 Troha Anthony jr student h 65 16th N W  
 Troha Edward h 107 16th N W  
 Troha Frank [Jennie] wks Pitts P G Co h 1073 Columbus ave  
 Troha Jeannette A h 107 16th N W  
 Troha Mrs Jennie (wid Joseph) h 107 16th N W  
 Troha Joseph wks E O Gas Co h 107 16th N W  
 Troha Mary wks Seiberling L P Co h 107 16th N W  
 Trostle Betty L student h 740 Wooster rd W  
 Trostle Helen R h 740 Wooster rd W  
 Trostle Margaret I wks Seiberling R Co h 740 Wooster rd W  
 Trostle Richard I h 740 Wooster rd W  
 Trostle Winfred E [Mabel A] wks Goodyear h 740 Wooster rd W  
 Trout Mrs Althe E h 977 Hopocan ave W  
 Trout Carl [Doris A] wks B & W Co r 37 22d N W  
 Trout Floyd A [Beulah] wks Seiberling R Co h 391 15th N W  
 Trout Geo P [Ruth M] painter h 663 Hopocan ave W  
 Trout Isaac h 951 Hopocan ave W  
 Troutman Mrs Anna M wks Wright Tool & F Co h 17 15th N W  
 Troutman Cecil C [Esther] laborer h 543 Creedmoor ave

# KESTER COAL CO.

15 YEARS OF SATISFACTION  
FOR QUALITY—SERVICE AND COURTESY.

CALL Blackstone 2311

1664

BURCH DIRECTORY CO'S

Troutman Mrs Emma h Mrs Katherine Moon, Barberton-Southern rd  
Troutman Mildred student h 17 15th N W  
Troutwine Mrs Edna sec A O Austin h Akron O  
Trowbridge James T salesman Ak P Milk Co h 130 Morgan  
Trowbridge Thurman W [Nettie C] fireman h 130 Morgan  
Troyer Vernon wks Yoder Bros r 314 Newell  
Trpka Catherine student h 179 23d N W  
Trpka John [Catherine] wks Pitts V & F Corp h 179 23d N W  
Truax Mrs Margaret A (wid Thomas) h 17 15th N W  
Truax Ruth E h 17 15th N W  
Truax W Kenneth student h 17 15th N W  
Trubach Elizabeth h 50 15th N W  
Trubach Helen student h 50 15th N W  
Trubach John h 50 15th N W  
Trubach Joseph wks Diamond M Co r 132 14th N W  
Trubach Joseph [Helen] wks Seiberling R Co h 189 17th N W  
Trubach Victor [Anna] wks Diamond M Co h 50 15th N W  
Trubich Stephen wks Diamond M Co h 1062 Bellview ave  
True Mrs Minnie A (wid Frank) h 1271 Central ave  
Truex Harold J [Grace I] wks Goodrich h 519 Wesleyan ave  
Trump Alice K h 522 Lloyd  
Trump Don A clerk h 522 Lloyd  
Trump Dorothy E bookkeeper h 522 Lloyd  
Trump Elno H [Rose G] rubber mfr h 522 Lloyd  
Trump Ralph V [Alverda L] wks Pitts P G Co h 1251 Auburn ave  
Trusina Ivan r 289 Paige ave E  
Trussell Vaughn E [Pansy M] embalmer F J Weigand h 568 Lloyd  
Trutko Nina stenographer Wright T & F Co h 147 E South Akron O  
Tuchman Arthur A mgr Natl House Wrkg Co h Akron O  
Tucker Daniel F [Margaret] engineer h rear 1146 Wooster rd N  
Tucker Esther M h rear 1146 Wooster rd N  
Tucker Forrest L musician h rear 1146 Wooster rd N  
Tucker Hilda M student h 34 Robinson ave E  
Tucker Joseph L [Elizabeth] h 34 Robinson ave E  
Tucker Lewis D [Anna] h 179 24th N W  
Tucker Lloyd L student h 34 Robinson ave E  
Tuemmler Paul F [Anna E] wks B & W Co h 58 31st S W  
Tuhela Mrs Dolly wks Diamond M Co h 131 Hiram W  
Tulley Edward D [Gladys E] foreman Diamond Match Co h 1005 Romig ave  
Tulley Wm H h 1005 Romig ave  
Tultz Andrew [Elizabeth] janitor h 200 7th N W  
Tuning Mrs Ellen H (wid Wm A) h 1229 Wooster rd W  
Turanyi Anna student h 95 17th N W  
Turanyi Elizabeth h 95 17th N W  
Turanyi Louis baker h 95 17th N W  
Turanyi Michael P wks Ohio Brass Co h 95 17th N W  
Turanyi Paul baker Faultless Bkg Co h 95 17th N W  
Turanyi Peter [Rose] h 95 17th N W  
Turanyi Peter jr baker Faultless Bkg Co h 95 17th N W  
Turanyi Rose h 95 17th N W  
Turinsky Mrs Helen (wid Nick) h 315 Van  
Turinsky John [Blanche E] truck driver h 331 Lucas  
Turinsky Mrs Mary (wid John) h 331 Lucas  
Turinsky Michael wks Pitts P G Co h 315 Van  
Turkovich Ivan [Mary] h 517 Hopocan ave W  
Turman Ernest D [Mindie] laborer h 63 Huston W  
Turnbull Harry [Pauline] steamfitter r 14 24th S W  
Turner Mrs Alice (wid Geo W) h 298 5th N W  
Turner Benj H [Maude] h 504 Snyder ave  
Turner Calvin wks Palmer M Co h 267 21st N W  
Turner Carmon E laborer h 1258 Alberta  
Turner Doris L student h 298 5th N W  
Turner Dorothy M student h 263 19th N W  
Turner Ferry D [Olive E] wks Firestone h 152 Hazelwood  
Turner Floyd D wks B & W Co h 267 21st N W  
Turner Frank P [Hazel M] watchman Diamond M Co h 263 19th N W  
Turner Glenda F compt opr Seiberling R Co h 263 19th N W  
Turner James L [Pearl] wks Ak Trans Co r 140 Elmwood  
Turner John W [Mary E] h 1253 Alberta  
Turner Mrs Julia M h 235 Wolf ave E  
Turner King R [Nannie] laborer h rear 56 Huston W  
Turner Lee [Matthe L] welder h 54 Summit W  
Turner Luke W [Emma T] wks Ohio Brass Co h 267 21st N W  
Turner Miriam C student h 289 Ford ave E

**BANKING SERVICE  
FOR THE  
INDIVIDUAL**

**THE FIRST INDUSTRIAL BANK of Akron**



**415 S. Main St.**



**SAVE WHERE  
YOU  
CAN BORROW**

BARBERTON DIRECTORY

1665

Turner Samuel A wks Seiberling R Co h 1258 Alberta  
Turner Val C [E Marguerite] wks B & W Co h 289 Ford ave E  
Turner Valoris R student h 152 Hazelwood  
**TURNER W D WALL PAPER CO, B J DeGeorge mgr, wall paper etc 219 2d N W**

## W. D. TURNER WALL PAPER CO.

**BEST QUALITY DECORATIVE WALL PAPER  
WINDOW SHADES --- VENETIAN BLINDS  
PAINTS --- LINOLEUM**

**219 Second Street N. W. Phone SHerwood 3016**

Turney Stephen T [Olga] physician 306½ Wooster rd N h 245 Huron  
Tuttle Catherine N h 287 3d N W  
Tuttle James H [Effie M] wks Pitts P G Co h 63 17th N W  
Tuttle Mrs Josie I (wid Lester A) h 518 Wooster rd N  
Tutty Mrs Ida M (wid Wm L) h 482 Grandview ave  
Tyner Hoyd O [Dorothy A] wks B & W Co h 454 Wooster rd N  
Tyrnty Alex wks Pitts P G Co h 566 VanBuren ave S  
Tyrnty Mrs Mary h 566 VanBuren ave S  
Tyrnty Thomas T wks Pitts P G Co h 566 VanBuren ave S

## U

U S Shoe Shine (M G Landos, J Paterakis) 577 Tuscarawas ave W  
Udaski Charles [Pauline] grocer 475 Tuscarawas ave W h Doylestown rd R D 4  
Udovich Carl [Mary] wks B & W Co h 486 Brady ave  
Udovich Frances F h 183 22d N W  
Udovich Fred [Frances] wks B & W Co h 183 22d N W  
Udovich Fred F jr [Mamie] wks B & W Co h 74 14th N W  
Uhlem John C wks Midwest R R Co h 995 Perry ave  
Uhryk Emory h 222 15th N W  
Uhryk Joseph h 222 15th N W  
Uhryk Martin h 222 15th N W  
Uhryk Mildred h 222 15th N W  
Uhryk Mrs Mildred wks Seiberling R Co h 222 15th N W  
Ujcie Frank M [Barbara T] carpenter Pitts P G Co h 140 16th N W  
Ujcie John wks Frank Co h 570 Brady ave  
Ujcie John [Frances] wks Pitts P G Co h 58 Ujcie John  
Ujcie John [Louise] wks Pitts P G Co h 1044 Liberty ave  
Ujcie Joseph [Alice] restaurant 911 Tuscarawas ave W h same  
Ujcie Joseph [Katie] plumber Barb Plumbing Co h 570 Brady ave  
Ujcie Molly h 570 Brady ave  
Ujcie Rudolph h 570 Brady ave  
Ujfalusy Mary student h 202 Wooster rd N  
Ujfalusy Mike h 202 Wooster rd N  
Ulchney Andrew h 1018 Shannon ave  
Ulchney George wks Ohio Brass Co h 1018 Shannon ave  
Ulchney John wks Ohio Brass Co h 1018 Shannon ave  
Ulchney Joseph wks Ohio Brass Co h 1018 Shannon ave  
Ulchney Mary student h 1018 Shannon ave  
Ulchney Mrs Mary (wid Joseph) h 1018 Shannon ave  
Ulchney Michael clerk Gerek & Halenar h 1018 Shannon ave  
Ulrich Herman W [Josephine E] florist h 269 25th N W  
Ulrich Margaret J student h 269 25th N W  
Ulm Mrs Ida B (wid John E) h 538 Parker ave  
Uiman Lemuel W [Edith E] cashier Railway E A Inc h 644 Paige ave W  
Ulrich Hallis r 203 Cassell ave  
Umstot H Edmund [Bernice L] optometrist 514½ Tuscarawas ave W h 268 Ontario  
Unger Margaret wks Wright T & F Co h 171 Grant ave  
Unger Stephen [Sarah] wks B & W Co h 171 Grant ave  
Union Abe sec and treas National Cut Rate Store h Akron O  
Union Cafe (W S Deans) 647 Tuscarawas ave W  
Union Julius pres National Cut Rate Store h Akron O  
Union Leonard clerk Natl Cut Rate Store h Akron O  
**UNITED STATES POSTOFFICE, Leo V Walsh postmaster, cor Wooster rd W and 3d  
N W, sub station A 154 Norton ave, sub station No 1 1137 Wooster rd W**

# See the OHIO EDISON ELECTRIC SHOP CO. FOR A COMPLETE LINE OF ELECTRICAL APPLIANCES

1666

BURCH DIRECTORY CO'S

Universal Cleaning Co, L R Boorum mgr, 133 2d N W  
Unukie James [Eva] carpenter h 157 30th N W  
Urak Stephen h 894 Newell  
Urban Anna wks Diamond M Co h 242 19th N W  
Urban Mrs Anna (wid John) h 242 19th N W  
Urban John wks Midwest R R Co h 242 19th N W  
Urino Eli [Helen] wks Goodrich h 203 1st N W  
Urquhart Peter [Elizabeth] wks B & W Co h 563 Wooster rd N  
Ursuline Sisters in charge of StCyril School 189 15th N W  
Usnik Jennie A student h 407 Hall ave  
Usnik Joseph [Mary] wks Yoder Bros h 289 George  
Usnik Mary student h 289 George  
Usnik Matthew J [Jennie] wks B & W Co h 407 Hall ave  
Uycic Joseph J jr barber 883 Wooster rd W r 943 same

## V

Vaczula Anna student h 895 Brady ave  
Vaczula Charles student h 895 Brady ave  
Vaczula Helen student h 895 Brady ave  
Vaczula Paul [Elizabeth] wks Pitts V & F Corp h 895 Brady ave  
Vadnal John M [Mary] wks Pitts V & F Corp h 411 Van  
Vadnal Mildred student h 411 Van  
Vadnal Rudolph h 411 Van  
Valasek Stephen h rear 1083 Bellview ave  
Valasek Stephen J wks Yoder Bros h 141 14th N W  
Valco Joseph accountant B & W Co r 194 8th N W  
Valencheck Anthonv [Mary] wks Pitts V & F Corp h 393 3d N W  
Valencheck Nellie student h 393 3d N W  
Valencheck Olga wks Seiberling L P Co h 393 3d N W  
Valencheck Stanley student h 393 3d N W  
Valencheck Wilham student h 393 3d N W  
Valencic Albert student h 464 Franklin ave  
Valencic Anthony h 464 Franklin ave  
Valencic Frank wks Pitts P G Co h 464 Franklin ave  
Valencic Joseph [Jennie] wks Pitts P G Co h 464 Franklin ave  
Valencic Joseph jr h 464 Franklin ave  
Valentine Anna Mary h 206 1st N W  
Valentine Geneva H student h 206 1st N W  
Valentine Harry A [Leda] janitor h 206 1st N W  
Valentine Vivian E clerk Rutledge Drug Co No 12 h 206 1st N W  
Valentine Wilham wks B & W Co r 605 Wooster rd W  
Vallery John R sta attdt C E Smith h Akron O  
Vallette Betty J h 1107 Romig ave  
Vallette Frank L [Barbara A] wks Firestone h 1107 Romig ave  
Valoveik Andrew [Anna] wks Ohio Brass Co h 279 21st N W  
Valoveik Anna A wks Seiberling L P Co h 279 21st N W  
Valoveik Pauline J wks Diamond M Co h 279 21st N W  
Vamose Michael wks Pitts V & F Corp h 145 14th N W  
Vanatta Eugene B [Marjorie K] wks Pitts P G Co h 959 Columbia ct  
Vanatta Louis B agent Franklin Oil Corp h 205 2d N W  
Vanatta Mervin L [Ruth V] draftsman h 753 Summit N  
Vanatta Ralph E [Geneva H] trav salesman h 668 Summit N  
VanBolt Albert C [Emma B] foreman Akron E & S Co h 1584 Park dr  
VanBolt Roger H student h 1584 Park dr  
Vancuren Floyd h 657 Highland ave  
VanFosson Bernetta clerk O'Neil Co r 81 Oakwood  
VanHaren Mrs Anna (wid Arnold) h 282 6th N W  
VanHaren Arnold wks B & W Co h 282 6th N W  
VanHaren Fritz student h 282 6th N W  
VanHaren Helena student h 282 6th N W  
VanHorn Walter C [Evelyn M] clerk h 323 3d N W  
VanHynning Alberta E bookkeeper Peck's Studio h 21 New  
VanHynning Bert S [Herma W] patternmaker h 754 Summit N  
VanHynning Mrs Caroline (wid Sylvester) h 754 Summit N  
VanHynning Dale J student h 98 Oakwood  
VanHynning E Leonora h 416 Wooster rd N  
VanHynning Earl [Ada E] draftsman h 681 Wooster rd N  
VanHynning Giles [Sarah] h 21 New  
VanHynning Howard [Bessie A] custodian h 98 Oakwood  
VanHynning Irene M with Y W C A h 416 Wooster rd N  
VanHynning Jean E clerk Marshall D G Co h w s Summit N  
VanHynning Norman H [Harriet P] wks B & W Co h 424 Wooster rd N  
VanHynning Robert E [Marie M] truck driver h 1270 Central ave

VanHyning Russell H wks Palmer M Co h 98 Oakwood  
VanHyning Warren H [Libbie G] farmer h w s Summit N  
Vanke Albert wks New System Bakery h 1245 Central ave  
Vanke Mrs Helen h 1245 Central ave  
Vanke Walter student h 1245 Central ave  
VanNess Henry F [Mary M] wks Diamond M Co h 208 8th N W  
VanNess Lorna student h 208 8th N W  
VanPelt Hubert L [Nellie B] wks Reed-B Co h 908 Wooster rd N  
VanSickle Glenn wks B & W Co r 570 Wooster rd W  
VanTassel Chas R wks B & W Co r 131 3d N W  
VanWormer Rev Harold C [Iva B] pastor Wesleyan Methodist Church h 25 17th N W  
Vanzile George L [Goldie] h Union  
Vanzile Thomas [Sarah J] laborer h 340 Irish alley  
Varaha George h 65 Snyder ave  
Varga Charles wks D Miskin h Akron O  
Vargo Andrew J [Katherine E] wks Ohio Brass Co h 111 16th N W  
Vargo Anna h 119 19th N W  
Vargo Anna h 340 6th N E  
Vargo Anthony T [Elizabeth C] foreman Diamond M Co h 124 15th N W  
Vargo Emma student h 119 19th N W  
Vargo John h 137 14th N W  
Vargo John wks Seiberling R Co r 497 Park ave W  
Vargo John [Anna] h 124 15th N W  
Vargo John [Helen] wks Pitts P G Co h 179 14th N W  
Vargo John N [Julia] h 74 19th N W  
Vargo Joseph wks Diamond M Co h 137 14th N W  
Vargo Joseph wks Diamond M Co h 74 19th N W  
Vargo Joseph [Sophia] wks Pitts P G Co h 137 14th N W  
Vargo Mrs Julia (wid Louis) h 340 6th N E  
Vargo Kalman [Helen] wks Pitts V & F Corp h 325 Wunderlich ave  
Vargo Kenneth wks B & W Co h 119 19th N W  
Vargo Leona h 179 14th N W  
Vargo Louis wks B & W Co h 119 19th N W  
Vargo Louis wks Sun Rubber Co h 340 6th N E  
Vargo Mary h 137 14th N W  
Vargo Mary student h 918 Wilbur ave  
Vargo Mrs Marv (wid Gabriel) h 119 19th N W  
Vargo Michael [Julia] wks Pitts P G Co h 918 Wilbur ave  
Vargo Pauline student h 179 14th N W  
Vargo Stephen h 137 14th N W  
Vargo Stephen B [Freda M] wks Seiberling R Co h 544 Miami ave  
Vargo Thomas h 325 Wunderlich ave  
Vargo William h 325 Wunderlich ave  
Varner Frank J [Hessie M] wks Pitts P G Co h 21st S W  
Varner Harley R [Margaret] engineer Diamond M Co h 570 Creedmoor ave  
Varner John G [Margaret] salesman Saurer Hdw Co h 203 Baird ave  
Varner Lester E wks Seiberling R Co h 570 Creedmoor ave  
Varner W Albert h 21st S W  
Varner Willard H accountant Pitts P G Co h 570 Creedmoor ave  
Varney Theodore J [Margaret O] wks Firestone h 734 Way N  
Varose Joseph [Katie] wks Pitts V & F Corp h 513 Lincoln ave  
Vasich Chester [Marv] wks Firestone h 344 Huston E  
Vasilou George H [Venetia] restaurant 346 15th N W h 66 same  
Vasiloff Nick [Mary] h Maple  
Vaslo Joseph wks B & W Co h 241 14th N W  
Vaslo Margaret student h 241 14th N W  
Vaslo Paul [Helen] h 241 14th N W  
Vaslo Paul jr wks Diamond M Co h 241 14th N W  
Vass Joseph wks D'Or Studios Inc h 93 19th N W  
Vass Katherine student h 93 19th N W  
Vass Margaret wks Pitts V & F Corp h 93 19th N W  
Vass Paul [Katie] wks Pitts V & F Corp h 93 19th N W  
Vass Paul jr wks Diamond M Co h 93 19th N W  
Vatavuk Frank [Mary] h 195 Way W  
Vatilla Andrew J [Anna M] driver Conrad Weigand h 401 Hall ave  
Vatilla Stephen J [Rose M] wks Ohio Brass Co h 173 21st N W  
Vaughan Annie J h 88 15th N W  
Vaughan James T student h 88 15th N W  
Vaughan Wade T [Margaret A] wks Seiberling R Co h 88 15th N W  
**VAUGHAN WM A M** [Olive O] executive sec Seiberling Rubber Co h 315 Ridgewood rd  
Akron O  
Vaughn John H [Emma] wks Barb Fdry Co h 388 Harter ave  
Vaught Clarence B [Anne M] clerk A & P Tea Co h 34 19th N W  
Vazsonyi Louis [Mary E] wks B & W Co h 275 Paige ave E

**THE DAUNTLESS PLUMBING & ELECTRIC CO.** 18-22 E. State St.  
**ELECTRIC WASHERS, IRONERS, SWEEPERS AND RADIOS** PHONE FRanklin 8109

1668

BURCH DIRECTORY CO.'S

Vazsony Stephen [Mary] wks B & W Co h 240 Paige ave E  
 Vazsony Stephen jr wks B & W Co h 240 Paige ave E  
 Veesart Charles A [Delvine] inspector Ohio Edison Co h 450 Wooster rd N  
**VEESART CHARLES S** [Carrie E] agent line service, trouble and meter dept Ohio Edison  
 Co h 533 15th N W, Phone SH-1375  
 Veisa Henry wks Firestone r 153 Park ave E  
**VELLONEY ANDY** [Bertha F] (Velloney's Wall Paper Store) h 600 Ford ave E, Phone  
 SH-2860  
 Velloney Norman T with Velloney's W P Store h 600 Ford ave E  
 Velloney Ralph C student h 600 Ford ave E  
**VELLONEY'S WALL PAPER STORE** (Andy Velloney) wall paper etc 502 Park ave W

**VELLONEY'S WALL PAPER STORE**

ANDY VELLONEY

Wall Paper, Window Shades, Venetian Blinds, Paints  
 Paper Hangers and Painters Furnished

"VELLONEY SERVICE" WITH A SMILE

502 PARK AVE. WEST Phone SHERwood 2615

Velo Chris [Fannie] wks Diamond M Co h 278 14th N W  
 Velo Thomas [Katie] wks Diamond M Co h 278 14th N W  
 Vemity Daniel [Katie] h 300 Huston E  
 Vemity George M [Mary] wks Goodrich h 1011 Romig ave  
 Vendeland Fannie student h 229 1st N W  
 Vendeland Helen L h 229 1st N W  
 Vendeland Herbert [Mary] wks Seiberling R Co h 229 1st N W  
 Vendeland Mrs Libby h 229 1st N W  
 Vendeland Nathan E clerk King Shoe Co h 229 1st N W  
 Veneture Samuel wks B & W Co r 600 Wooster rd W  
 Venoy Bonnie M wks Yoder Bros h 472½ Tuscarawas ave W  
 Venoy Emmett E [Mary M] wks City h 378 Dan  
 Venoy John [Nannie] wks Ohio Brass Co h 108 9th N W  
 Venoy Paul wks Diamond M Co h 108 9th N W  
 Verbach George [Anna] machinist B & W Co h 330 Lucas  
 Veres John [Victoria] wks Pitts P G Co h 33 15th N W  
 VerHaar Theodore J [Nelma E] agent Prud Ins Co h 1061 Northview ave  
 Verity Herbert J [Helen] wks Seiberling R Co h 216 29th N W  
 Vert John W [Almenia] wks Pitts P G Co h Barberton-Southern rd  
 Veterans of Foreign Wars Club 572½ Tuscarawas ave W  
 Voth Ruth h 363 Van  
 Veverka Frank wks Diamond M Co h 41 24th N W  
 Vidergar Joseph J student h 338 George  
 Vidergar Joseph M [Mary] wks B & W Co h 338 George  
 Vidergar Mamie M wks Yoder Bros h 338 George  
 Viers Harold B wks Goodrich h 57 Norwood  
 Vilet Mrs Celina (wid Ethman) h 153 26th N W  
 Vinai Michael [Helen] wks Pitts V & F Corp h 356 Wunderlich ave  
 Vinai Michael jr h 356 Wunderlich ave  
 Vincentine Paul wks Eric R R h rear 56 Huston W  
 Vinez Louis P [V Lucille] bookkeeper D & K Dist Co h Doylestown O  
 Vinsie Angeline C clerk Firestone h 945 Hopocan ave W  
 Vinsie Anne L wks Firestone h 945 Hopocan ave W  
 Vinsie Anthony [Pauline] laborer h 945 Hopocan ave W  
 Vinsie Mary wks Ohio Brass Co h 945 Hopocan ave W  
 Virant Agnes H wks Firestone h 590 Harrington ave  
 Virant Frank [Mary] molder h 590 Harrington ave  
 Virant Jennie L clerk E W Owen h 590 Harrington ave  
 Virgo Carol [Sally] dancing school 817 Wooster rd N h Portage Lakes  
 Visich John L [Julia] wks City h 203 1st N E  
 Visich Paul L [Elsie M] wks B & W Co h 206 14th N W  
 Vislavsky James R student h 50 14th N W  
 Vislavsky John [Juhanna] wks B & W Co h 50 14th N W

Main Store  
 373 S. Main St.  
 Akron, O.

**W. D. TURNER**  
**WALL PAPER CO.**

WALL PAPER  
 PAINT, LINOLEUM  
 WINDOW SHADES

Branch  
 219 N. Second St.  
 Barberton, O.

# The D. W. KAUFMAN REALTY CO. REALTORS

PHONE HEmlock 8137

BARBERTON DIRECTORY

1669

Vislavsky Joseph [Mary] wks Diamond M Co h 219 Paige ave E  
Visone Albert wks B & W Co r 284 4th N W  
Vla Mike [Mary] h 123 Sylvester  
Vleek Charles [Margaret] wks B & W Co h 407 Wunderlich ave  
Vleek John [Lillie G] clerk h 1110 Wooster rd N  
Vleek Mrs Katie (wid John) h 1110 Wooster rd N  
Vodis George D [Annastasia] restaurant 193 Snyder ave h same  
Vodlick John [Anna] h 1108 Cherry  
Vodlick John jr h 1108 Cherry  
Vodlick Wilham student h 1108 Cherry  
Vodopia Anton J [Anna M] laver out B & W Co h 1048 Tuscarawas ave W  
Vodopia Catherine B student h 1048 Tuscarawas ave W  
Vodopia Mary E student h 1048 Tuscarawas ave W  
Vogue Beauty Shop (Mrs Ila L Sarr) 200 Norton ave  
Vogue Dry Cleaning (S J Miller) 931 Wooster rd W  
Vought John T [Emily A] barber 96 2d N W h 100 21st N W  
VonGraeve Carl H [Marion R] clerk B & W Co h 531 Wooster rd N  
Vonovich George [Mary] wks Firestone h 272½ Wooster rd N  
Voros Carl [Matilda] wks B & W Co h 1053 4th N E  
Voros Joseph E [Mary J] engineer Diamond M Co h 405 Hopocan ave E  
Voyak Agnes M clerk h 609 Creedmoor ave  
Voyak Edward h 609 Creedmoor ave  
Voyak Elizabeth A wks Goodrich h 609 Creedmoor ave  
Voyak John B [Mary C] wks Ohio Brass Co h 609 Creedmoor ave  
Voyak Lillian student h 609 Creedmoor ave  
Voyak Mildred student h 609 Creedmoor ave  
Voyak Violet E h 609 Creedmoor ave  
Voyk Viola E wks 586 Orchard ave  
Voytko George [Mary] wks Pitts P G Co h 207 22d N W  
Voytko George jr student h 207 22d N W  
Vrabeck Joseph [Theresa] wks B & W Co h 464 VanBuren ave S  
Vrabeck John [Anna] wks Seiberling R Co h 266 19th N W  
Vrassarits Daniel wks B & W Co h 56 Diamond ave  
Vrassarits Louise h 56 Diamond ave  
Vrassarits Michael [Dora] wks B & W Co h 56 Diamond ave  
Vujovich John [Juha] wks Seiberling R Co h 1062 Bellview ave  
Vurlakis George (Barberton Electric Shoe Repair) h 498½ Park ave W

## W

Waddell Jesse C [Agnes L] welder B & W Co h 144 24th N W  
Wade Mrs Della F (wid Henry B) h 18 State W  
Wade Edwin F [Lorena] sales mgr Wright T & F Co h 207 Baird ave  
Wadnajak Anna wks Seiberling R Co h 121 16th N W  
Wadnajak Mrs Mary h 121 16th N W  
Wadnajak Stephen wks Seiberling R Co h 121 16th N W  
Wadsworth Joseph F [Jane E] asst office mgr Pitts P G Co h 84 Columbia ct  
Wadsworth Joseph F jr student h 84 Columbia ct  
Waers Thomas A [Rosa B] wks Goodrich h 71 7th N W  
Wagner Mrs Blanche A h 37 17th N W  
Wagner Carol I stenographer Co Engr h 603 Portage  
Wagner Dorothy E clerk Water Dept h 727 Wooster rd N  
Wagner Edward [Rose S] wks Seiberling R Co h 245 1st N W  
Wagner Edward C [Edna] wks B & W Co h 560 Wooster rd W  
**WAGNER FORREST W [Lola M]** real estate and insurance 526½ Tuscarawas ave W h 727,  
Wooster rd N, Phone SH-3960  
Wagner Frank E [Linnie L] h 75 2d N W  
Wagner Harold L student h 567 Hopocan ave W  
Wagner Howard H [Betty] wks Goodrich h 542 Huston E  
Wagner John [F Nellie] h 145 19th N W  
Wagner John A student h 982 Hopocan ave W  
Wagner John T [Ada E] wks Pitts P G Co h 982 Hopocan ave W  
Wagner Levi H contractor-builder 433 17th N W h same  
Wagner Mrs Margaret (wid Herbert) wks Sun Rubber Co h 476 Huston E  
Wagner Margaret M student h 245 1st N W  
Wagner Marian E student h 982 Hopocan ave W  
Wagner Marvin N student h 982 Hopocan ave W  
Wagner Norman H [Gladys] carpenter h 567 Hopocan ave W  
Wagner Reed E student h 567 Hopocan ave W

**ROSE HILL BURIAL PARK**  
PERPETUAL CARE :: MODERATE PRICES

W. Market St Ext.  
Beyond Fairlawn  
Phone HE-8316

# COAL Order from THE CITY ICE & COAL CO.

TRY OUR HOTFYR COAL.

Phone BLackstone 7134

1670

BURCH DIRECTORY CO.'S

Wagner W Lester wks Pitts P G Co h 145 19th N W  
Wagner William wks Seiberling R Co r 103 7th N W  
Wagner William [Ruth M] restaurant 1355 Wooster rd W h 603 Portage  
Wagoner Mrs Evelyn H director Barborton Branch Summit Co Relief Administration h  
Akron O R D 5  
Wagoner Floyd vice pres Norton Mutual Fire Assn h Portage Lakes O  
Wake Dean L [Philomena N] wks Diamond M Co h 566 Fairview ave  
Walck Harold wks B & W Co r 70 Norwood  
Walentik Anna student h 929 Hopocan ave W  
Walentik Joseph [Anna] wks Pitts P G Co h 929 Hopocan ave W  
Walker Donald J [Dorothy] wks Pitts P G Co h 71 17th N W  
Walker Ernest M student h 504½ Snyder ave  
Walker Mrs Eunice (wid Ernest M) h 504½ Snyder ave  
Walker Frank L h 504½ Snyder ave  
Walker G Lucille student h 445 Wooster rd N  
Walker Guy R [Corda M] wks B & W Co h 726 Way N  
Walker Joseph [Louella M] wks Pitts P G Co h 1259 Liberty ave  
Walker Martha B student h 445 Wooster rd N  
Walker Merrill E [Pearl L] clerk Diamond M Co h 459 Wooster rd N  
Walker Murray E student h 726 Way N  
Walker Robert H [Mary C] draftsman h 553 Harvard ave  
Walker Rolland M wks Bernard Const Co h rear 69 Diamond ave apt 4  
Walker Ruth student h 445 Wooster rd N  
Walker Virgil A [Florence A] supt Pitcairn Co h 445 Wooster rd N  
Wall Mrs Dorothy clerk h 132 24th N W  
Wall George D wks Seiberling R Co r 156 7th N W  
Wall James H wks Seiberling R Co r 156 7th N W  
Wallace Andrew E [Olhe Z] agent Railway Express Agency Inc h 572 Wooster rd W  
Wallace Dorothy M clerk Sun Rubber Co h 572 Wooster rd W  
Wallace Mrs Emma T (wid Goodman C) h 164 Tuscarawas ave E  
Wallace Eugene N [Mary] salesman People's Dairy r 113 7th N W  
Wallace Florence L stenographer h 458 Erie  
Wallace Hiram J carpenter h 458 Erie  
Wallace John [Ethel W] wks B & W Co h 206 Norton ave  
Wallace Kate V clerk Board of Health h 164 Tuscarawas ave E  
Wallace L Deck [Miriam G] h 221 7th N W  
Wallace Mary E stenographer Sun Rubber Co h 572 Wooster rd W  
Wallace Ralph T dep coll U S Int Revenue h 164 Tuscarawas ave E  
Waller Lewis H [Lucile A] laborer h 698 Wooster rd N  
Walleff Clifford C clerk Laughlin's Book Store h 704 StClair ave  
Walleff Clyde M salesman h 704 StClair ave  
Walleff William [Ellen A] wks Sun Rubber Co h 704 StClair ave  
Walleff William jr h 704 StClair ave  
Wallick Frances M clerk Seiberling L P Co h 27 19th N W  
Wallick Joseph T [Pauline M] layerout B & W Co h 27 19th N W  
Wallick Leonard S student h 27 19th N W  
Walsh Colonel [Maunie] beauty shop 144 2d N W h Akron O  
Wally George h 571 King ave  
Wally Margaret wks D'Or Studios h 571 King ave  
Wally Michael [Agnes] wks Midwest R R Co h 571 King ave  
Walsh Alveta M student h 914 Raymond ave  
Walsh Anna M h 914 Raymond ave  
Walsh Eleanor M student h 38 5th N E  
Walsh Ellen J student h 549 Parker ave  
Walsh Ernest P [Kathryn W] coal opr h 61 31st S W  
Walsh George [Lucille M] wks Diamond M Co h 52 25th N W  
**WALSH HAROLD J** [Irene M] factory mgr Barborton Foundry Co h 228 Baird ave  
Walsh James C [Mary A] foreman B & W Co h 549 Parker ave  
Walsh James F h 699 Summit N  
Walsh Janet A student h 38 5th N E  
**WALSH LEO V** postmaster cor Wooster rd W and 3d N W h 715 Wooster rd N  
Walsh Martin wks B & W Co h 715 Wooster rd N  
Walsh Nellie stenographer Rohner Paper Co h 715 Wooster rd N  
Walsh Paul H [Frances P] coal opr h 280 Lake ave E  
Walsh Victor G [Ruby G] h 38 5th N E  
Walsh Walter M [Charlotte M] (Herman & Walsh) h 539 Parker ave  
Walston Posea L [Flora D] wks Seiberling R Co h 110 25th N W  
Walter Henry A with Seiberling R Co h 287 3d N W  
Walter John J wks Goodrich h 287 3d N W

CREDIT REPORTS - CREDIT INVESTIGATIONS 421 2d Nat'l Bldg.  
**ALLIED BUREAU OF CREDITS** Phone HE-3177



# THE CLASSIFIED BUSINESS DIRECTORY IS THE BEST BUYERS GUIDE

BARBERTON DIRECTORY

1671

Walter John J jr wks Sun R Co h 287 3d N W  
 Walter Philip M. [Marie S] machinist R H Freitag Mfg Co h 20 24th S W  
 Walters Mrs Ida M (wid Louis) h 303 Newell  
 Walters Joseph A [Tillie E] h 120 31st S W  
 Walters Robert truck driver h 120 31st S W  
 Walters Willard J wks Seiberling L P Co h 120 31st S W  
 Waltz Alvena h 38 Brown  
 Waltz Christ C [Lillie] wks Goodrich h 38 Brown  
 Waltz Edward L [Mary M] wks Diamond M Co h 161 7th N W  
 Waltz Joseph A [Eleanor C] welder B & W Co h 113 Louise ct  
 Waltz Richard student h 38 Brown  
 Waltz Roger G h 38 Brown  
 Waltz Stanley A [Evelyn M] truck driver h 1265 Central ave  
 Walzer Sidney wks B & W Co r 230 6th N W  
**WAMSLEY CLYDE L** [Maude J] (Wamsley Drug Co) h 1045 Wooster rd W  
**WAMSLEY DRUG CO** (C L Wamsley) 937 Wooster rd W, Phone SH-6735  
 Warburton Mrs Juha (wid Frederick) h 703 Paige ave W  
 Ward Adalbert V [Myrtle L] grocer 1115 Wooster rd W h 1273 Bellview ave  
 Ward Arthur student h 1209 Coventry  
 Ward Catherine D wks Firestone h 1038 Hopocan ave W  
 Ward Enoch D student h 1038 Hopocan ave W  
 Ward Garland E student h 1038 Hopocan ave W  
 Ward Geraldine H h 1179 Stratford  
 Ward Hudler watchman Penna R R r 455 $\frac{1}{2}$  Hopocan ave W  
 Ward J Arthur [Edna M] sheet metal worker h 951 Hopocan ave W  
 Ward Jonathan T wks Serberling R Co h 1038 Hopocan ave W  
 Ward Kenneth B steelworker h 1273 Bellview ave  
 Ward Lenora E wks Firestone h 1038 Hopocan ave W  
 Ward Lloyd E [Leona] clerk h 1209 Coventry  
 Ward Mary E h 142 National ave  
 Ward Paul wks B & W Co r 642 Wooster rd W  
 Ward Thomas D wks Pitts P G Co h 1179 Stratford  
 Ward Virginia L wks Diamond M Co h 1038 Hopocan ave W  
 Ward William clerk h 1209 Coventry  
 Wardrobe The (J E Tanner) dry cleaning 176 2d N W  
 Ware Dema C beauty opr h 208 22d N W  
 Ware Doris M teacher h 76 31st S W  
 Ware Dorothy student h 208 22d N W  
 Ware Earl L [Ethel D] custodian Board of Education h 79 31st S W  
 Ware Mrs Ella C (wid Chas B) h 135 7th N W  
 Ware Gordon L student h 79 31st S W  
 Ware Harold W [Beulah I] route foreman Akron P Milk Co h 642 Orchard ave  
 Ware John [Madie] wks Seiberling R Co h 71 Huston W  
 Ware Loman wks Diamond M Co h 76 31st S W  
 Ware Norman D wks B & W Co h 79 31st S W  
 Ware Russell M [Irene M] contractor builder 208 22d N W h same  
 Ware Ward W [Daisy A] carpenter h 1342 Wooster rd W  
 Warminski Anthony M mgr West End Hardware & Wall Paper Co h 1041 Oak ave  
 Warminski Lucille C asst Dr F M Warner h 1041 Oak ave  
 Warminski Mrs Valeria (wid Albert) h 1041 Oak ave  
 Warner Ann clerk Weisberger's Inc h 579 Lake ave W  
 Warner Celeste E bookkeeper h 579 Lake ave W  
 Warner Mrs Cora O (wid Augustus G) h 645 Lake ave W  
 Warner Frank h 1080 Bellview ave  
**WARNER FRANK M** physician and surgeon 15 15th N W, Phone SH-4422 hours 1 to 3  
 and 7 to 8 30 p m except Wednesday h 1041 Oak ave, Phone SH-3482  
 Warner Harriet J h 508 5th N E  
 Warner Kenneth [Rose] wks Pitts P G Co h rear 1185 Wooster rd W  
 Warner Laura clerk h 131 7th N W  
 Warner Raymond M [Edna E] chemist h 556 Lloyd  
 Warner Raymond M jr student h 556 Lloyd  
 Warner Robert T [Laura B] truck driver h 922 Raymond ave  
 Warner Samuel h rear 105 15th N W  
 Warner Walter student h 556 Lloyd  
 Warren Edgar C (Barberton News Agency) h Akron O  
 Warren Fred r 525 Hopocan ave W  
 Warren Sherwood S [Adelaide] salesman Pitts P G Co h 68 Columbia ct  
 Warren Wm R [Nell G] clerk Goodrich h 165 Yonker  
 Wasch Andon [Priscilla] wks Seiberling R Co h 162 21st N W

**The Bankers** **GUARANTEE** **Co.** **MORTGAGE**  
 Title & Trust **LOANS**

# THE COMMERCIAL PRINTING & LITHOGRAPHING CO.

## All Types of Commercial Work

1672

BLRCH DIRECTORY CO'S

Wasch Casper [Eva] wks Pitts P G Co h 1016 Hopocan ave W  
Wasch Eileen V h 1016 Hopocan ave W  
Wasch George R wks City h 1016 Hopocan ave W  
Wasch Leroy F h 1016 Hopocan ave W  
Washefski Peter wks B & W Co r 501 Brady ave  
Waters Cora R h 536 Orchard ave  
Waters Mary M stenographer h 536 Orchard ave  
Waters Sarah A stenographer h 536 Orchard ave  
Wathey Sidney G wks Seiberling R Co h 43 Elmwood  
Watkins David I [Pearl] welder h 118 Gum  
Watkins Edward D student h 118 Gum  
Watkins Mrs Edythe M (wid James A) h 538 Parker ave  
Watkins Elizabeth wks 161 25th N W  
Watkins Mrs Miriam A clerk h 51 24th N W  
Watkins Ruth F student h 118 Gum  
**WATKINS SALEM F** insurance 111 3d N W h 220 High, Wadsworth O

## S. F. WATKINS GENERAL INSURANCE, BONDS

Save 20% on Automobile Insurance

111 THIRD STREET N. W.

Phone Sherwood 1824

Watson Carl J [Gladys] tool dresser r 672 Tuscarawas ave W  
Watson Frank J [Lillian M] h 113 Norton ave  
Watson James [Ellen] h 239 Park ave E  
Watson Russell L tailor 586 Tuscarawas ave W h Frank st  
Watson Thos [Mary] wks Seiberling R Co h 570 Holmes ave  
Watson Wilham [Mary] wks Pitts V & F Corp h 343 3d N W  
Watsula John [Mary] wks Ohio Brass Co h 107 17th N W  
Watsula Mary C h 107 17th N W  
Watsula Pauline h 107 17th N W  
Watt Thomas H [Maud M] real estate 77 3d N W h 229 same  
Watts Fred [Vivian C] clerk B & W Co h 547½ Wooster rd N  
Watts Sidney R [Margaret M] clerk B & W Co h 635 Keller  
**WAYNE BUILDING & LOAN CO** The of Wooster O, E F Crites agent 516 Park ave W cor  
3d N W, Phone SH-2715  
Wearley Ira C [Lucile M] machinist h 580 Burt  
Wearstler David O student h 393 Tuscarawas ave E  
Wearstler Howard O [Nettie W] dentist 100½ 3d N W h 393 Tuscarawas ave E  
Weatherburn Estella grocer 30 4th N W h 584 Ford ave W  
Weatherburn Robert W laborer h 584 Ford ave W  
Weatherford Frank [Pearl] wks Diamond M Co h 539 Wooster rd W apt 3  
**WEATHER-SEAL CO** The, H A Ething pres, J E Tankey vice pres, Mrs Mildred B Ething  
sec, Milo Murgul treas mfrs of weather seal winter windows etc 32 Brown, Phone SH-3622  
(See page 113)  
Weatherwax Edgar L [Viola V] lather h 131 3d N W  
Weatherwax Perry C [Helen G] salesman Derhammer M Inc h 131 3d N W  
Weaver Carl wks Firestone h 627 State E  
Weaver Charles M [Berdella G] wks Ferriot Bros Inc h 72 28th N W  
Weaver Mrs Cora E (wid Abraham B) h 1337 Wooster rd W  
Weaver Mrs Daisy (wid John S) h 744 StClair ave  
Weaver Edgar J machinist Ferriot Bros Inc h 276 31st N W  
Weaver Edward [Bessie] wks Firestone h 627 State E  
Weaver Jacob h 66 28th N W  
Weaver Jennie nurse Citizens Hospital h Akron O  
Weaver John O wks Seiberling R Co h 744 StClair ave  
Weaver Robert E [Bessie M] h 16 31st N W  
Weaver W Claire [Edith E] (Wm B Weaver & Son) h 45 Waltz dr  
Weaver Wm B [Dora E] (Wm B Weaver & Son) h 1322 Wooster rd W  
Weaver Wm B & Son (Wm B and W Claire) contrs bldrs 1322 Wooster rd W  
Webb Charles C [Martha M] laborer h 1201 Coventry  
Weber Emil E [Cora B] wks Pitts P G Co h 36 14th N W

# Footsavers AT

SHOES FOR MEN



BARBERTON DIRECTORY

1673

Weber John wks Bernard Const Co h 104 Allson ave  
 Weber Joseph J [Elma E] wks Pitts P G Co h 25 15th N W  
**WEBER JOSEPH J** [Mary I] physician and surgeon Marshall Bldg 100 4th N W, Phone SH-3224 hours 1 to 2 30 and 6 30 to 8 p m, h 42 Parkway blvd, Gardner Allt, Phone SH-5137  
 Weber Joseph R [Mary C] funeral director 863 Wooster rd W h same  
 Weber Wm L [H Lucile] wks Xylos Rubber Co h 538 VanBuren ave S  
 Weekman Mrs Gertrude h 675 Park ave W  
 Weekman Henry G h 675 Park ave W  
 Weddell Allen T [Gladys M] wks Goodyear h 165 Way W  
 Wedgwood Thomas H h 1229 Wooster rd W  
 Weeg Frank [Catherine] h 294 Lake ave E  
 Weeg Rose student h 294 Lake ave E  
 Weekly Lee [Anna] wks Pitts P G Co h 944 Columbia et  
 Wegmuller Ernest [Blanche] molder h 501 Hopocan ave W  
 Wegmuller Nellie student h 501 Hopocan ave W  
 Wehling Mrs Anna (wid Theodore) h 29 25th N W  
 Wehling Fred B [Mollie] clerk Seiberling R Co h 98 25th N W  
 Wehling Jean h 318 6th N W  
 Wehling Wm H [Effie M] foreman Seiberling R Co h 318 6th N W  
 Wehling Wm K student h 318 6th N W  
 Weiland Cletus A h 247 17th N W  
 Weiland Gertrude A student h 247 17th N W  
 Weiland Glenn M h 247 17th N W  
 Weiland Loretta L beauty opr h 247 17th N W  
 Weiland Michael [Minnie] auto mechanic h 247 17th N W  
 Weigand Anna M h 159 8th N W  
 Weigand Bernard A [Anna G] with Conrad Weigand h 39 20th S W  
**WEIGAND BROS GARAGE** (C C and R L Weigand) 14 16th N W

**C. C. WEIGAND**

**RAY WEIGAND**

Res. Phone SH-2280 — Garage Phone SH-2326

## WEIGAND BROS. GARAGE

GENERAL REPAIRING — TOWING  
 BATTERY and BRAKE SERVICE

14 16TH ST., N. W.

MOTOR ANALYZING

Weigand C Elizabeth bookkeeper Conrad Weigand h 164 6th N W  
 Weigand Charles F [Margaret] mgr B & W Garage h 531 Orchard ave  
**WEIGAND CONRAD** [Clara O] furniture 571 Tuscarawas ave W propr B & W Garage h 164 6th N W, Phone SH-5236

## CONRAD WEIGAND

*Dealer in*

Furniture, Stoves, Carpets, Lace Curtains, Etc.

571 TUSCARAWAS AVENUE WEST

Phone SHERWOOD 1522

**WEIGAND CONRAD C** [Esther C] (Weigand Bros Garage) h 35 20th S W, Phone SH-2280  
 Weigand Edna C student h 164 6th N W  
 Weigand Edward C clerk F J Weigand h 132 6th N W  
**WEIGAND ELIZABETH M** with Conrad Weigand h 159 8th N W  
 Weigand Emma B bookkeeper B & W Garage h 164 6th N W

# Drink *White Crown* BEER Brewed in Akron By Akron People

3674

BURCH DIRECTORY CO'S

**WEIGAND FRANK J** [Hattie M] funeral director 574 Tuscarawas ave W, h 132 6th N W,  
Phone SH-1436

## F. J. WEIGAND FUNERAL DIRECTOR AND ELECTRIC SHOP

Electric Ranges -:- Electric Refrigerators -:- Radios

**574 TUSCARAWAS AVE. WEST      PHONE SHERWOOD 2141**

Weigand George M [Paulne] salesman F J Weigand h 574½ Tuscarawas ave W  
Weigand Louis R [Agnes] asst embalmer F J Weigand h 132 6th N W  
Weigand May A with B & W Garage h 164 6th N W  
Weigand Peter A [Frances] h 78 9th N W  
Weigand Ralph A [Blanche] clerk Christopher & Sigler h 177 7th N W  
**WEIGAND RAYMOND L** [Margaret A] (Weigand Bros Garage) h 27 20th S W, Phone  
SH-2326  
Weigand Robert A [Katherine] with Conrad Weigand h 75½ 6th N W  
Weigand Ruth A bookkeeper B & W Garage h 164 6th N W  
Weigand Thomas H student h 164 6th N W  
Weigand Victor C h 164 6th N W  
Weight Elaine L wks Seiberling L P Co h 150 Tuscarawas ave E  
Weight G Paulne music teacher h 150 Tuscarawas ave E  
Weight John [Emma R] wks Pitts V & F Corp h 150 Tuscarawas ave E  
Weight Robert J student h 150 Tuscarawas ave E  
Weihrauch Matthew wks Diamond M Co h 229 Cassell ave  
Weil Mrs Eva R sec and treas Tire Supply & Service Inc h Akron O  
Weiler Joseph A [Anna B] wks Diamond M Co h 188 7th N W  
Weiler Juliana M stenographer Midwest R R Co h 188 7th N W  
Weiman Anthony h 484 4th N W  
Weiman George [Anna] wks Ohio Brass Co h 559 Ford ave W  
Weiman Stephen [Mary C] wks Seiberling L P Co h 484 4th N W  
Weir Robert H [Emily F] laborer h 63 Huston W  
Weisberger Alfred C h 575 Lake ave W  
**WEISBERGER ALLEN L** [Celia S] insurance 539½ Tuscarawas ave W h 530 Park ave W,  
Phone SH-2894

## ALLEN L. WEISBERGER

Agent the Connecticut Mutual Life Insurance Co.

ALSO

GENERAL INSURANCE and BONDS

*"Insure in Sure Insurance"*

Room 204 Weisberger Bldg.

539½ Tuscarawas Ave. W.

Weisberger Building 539½ Tuscarawas ave W  
Weisberger Mrs Celia F (wid William) h 530 Park ave W  
**WEISBERGER HARRY** [Belle] mgr Weisberger's Inc h 575 Lake ave W  
**WEISBERGER'S Inc**, Harry Weisberger mgr, women's and misses wearing apparel 572  
Tuscarawas ave W, Phone SH-3717  
Weisberger Seymour student h 575 Lake ave W  
Weisenborn George R wks Firestone h 251 25th N W  
Weisenborn Harold E wks Pitts P G Co h 251 25th N W  
Weiss Cecil [Alice] salesman h 561½ Tuscarawas ave W  
Weiss Harry [Hannah] pres Weiss' Inc h 688 Moreley ave Akron O  
Weiss Hilda clerk Weiss' Inc h 638½ Tuscarawas ave W  
Weiss' Inc, Harry Weiss pres, L B Reich vice pres, W H Rosenfeld sec and treas, women's  
wear 554 Tuscarawas ave W  
Weisser August h rear 69 Diamond ave apt 1  
Weisser John h rear 69 Diamond ave apt 1  
Weisser Mrs Sybilla (wid Joseph) h rear 69 Diamond ave apt 1

Weizzorek Carl wks Diamond M Co r 553 Washington ave  
Wekerle Frank [Gazelle] h 345 Wunderlich ave  
Welch Clyde [Ethel N] wks D'Or Studios Inc h 956 Brady ave  
Welch Clyde R [Hazel E] wks Seiberling R Co h 140 Hazelwood  
Welch Dempsey J student h 735 Tuscarawas ave W  
Welch Jesse F [Lytha J] h 735 Tuscarawas ave W  
Welch Mildred A wks Seiberling L P Co h 735 Tuscarawas ave W  
Welch Sherman J [Elizabeth] wks W & B Co h 735 Tuscarawas ave W  
Welch Thurman [Pearl] wks Seiberling L P Co h 213 14th N W  
**WELCH WM** pres Midwest Rubber Reclaiming Co h StLouis Mo  
Welker W Paul chief clerk Water Dept h 167 3d N W  
**WELLER ALBERT A** [Loia M] shoes 514 Tuscarawas ave W h 143 3d N W, Phone SH-3055

# WELLER'S

## FOR SHOES

514 TUSCARAWAS AVENUE WEST

Phone SHerwood 2225

Weller Fred M [Lena A] insurance 77 3d N W h 539 Lake ave W  
Weller Mrs Margaret E (wid John) h 605 Hopocan ave W  
Wellons Howard W [Myrtle M] boiler maker h 1078 Wooster rd N  
Wellons Lynn [Grace E] cement worker h 147 16th N W  
Wellons Mary F student h 147 16th N W  
Wells Andrew H [Gertrude] h 818 Summit N  
Wells Arthur L [Lydia A] wks Seiberling R Co h 539 Hopocan ave W  
Wells Betty J student h 234 1st N W  
Wells Claude W [Thelma M] wks Pitts P G Co h 685 Way N  
Wells Fred [Addie] mech Akron Trans Co h 526 Grandview ave  
Wells Fred jr student h 526 Grandview ave  
Wells Geraldine student h 234 1st N W  
Wells Mrs Hattie r 455½ Hopocan ave W  
Wells Helen h 539 Hopocan ave W  
Wells Hugh C [Alma] wks Ohio Brass Co h 94 State W  
Wells Jennie L student h 539 Hopocan ave W  
Wells John A student h 231 15th N W  
Wells John H [Lilhe M] wks Youngblood & Witt h 234 1st N W  
Wells John H jr wks Ohio Brass Co h 234 1st N W  
Wells Kenneth K draftsman Pitts V & F Corp h 234 1st N W  
Wells Mrs Mary B (wid John S) h 231 15th N W  
Wells Ray E [Grace] wks I A Barnett Co h 648 Paige ave  
Wells Viona student h 648 Paige ave W  
Wellspring Raymond L [Lizzie V] wks B & W Co h 778 Coventry  
**WELLWOOD GEORGE R** [Genevieve I] physician 964 Wooster rd W h same, hours 1 to 3  
and 6 to 8 p m, Phone SH-2224  
Welsh Mabel wks Diamond M Co r 239 7th N W  
Welshans J Harold wks Diamond M Co h 120 25th N W  
Welshans Melvin J wks Barberton Laundry h 120 25th N W  
Welty Joseph M [Cora N] h 166½ 2d N W  
Wendling Paul H [Catherine M] wks Owen Concrete Inc h 647½ Hopocan ave W  
Wenger Mrs Bertha C (wid Benj H) h 99 24th N W  
Wenner Charles E [Florence E] sheet metal work 77 29th N W h same  
Wenner Elmer C wks B & W Co h 77 29th N W  
Wenner Mary E stenographer Seiberling L P Co h 77 29th N W  
Wenner Robert student h 77 29th N W  
Wenz C Helen wks Firestone h 72 21st N W  
Wenz Edward h 72 21st N W  
Wenz Joseph h 72 21st N W  
Wenz Leo [Appolonia] h 72 21st N W  
Wenz Victor student h 72 21st N W  
Werner Agnes C stenographer S A Dceker h 204 7th N W  
**WERNER BATTERY & ELECTRIC SERVICE** (See page 1676)  
Werner Beatrice N bookkeeper F S Fashion S C Inc h 678 Tuscarawas ave W  
Werner Dorothea M clerk h 678 Tuscarawas ave W  
Werner Dorothy E nurse h 417 Wooster rd N

**THE DAUNTLESS PLUMBING & ELECTRIC CO.** 18-22 E. State St.  
**GAS AND ELECTRIC RANGES** PHONE  
**FRanklin 8109**

1676

BURCH DIRECTORY CO'S

**WERNER BATTERY & ELECTRIC SERVICE** (F S Werner) rear 669 Wooster rd W

**WERNER BATTERY & ELECTRIC SERVICE**

**Automobile Repairing—Mechanical and Electric, Auto  
 Electric Supplies, Batteries, Tires, Tubes, Accessories**

**AUTOMOBILE PARTS JOBBERS**

**669 WOOSTER ROAD WEST**

**Phone SHERwood 3925**

Werner Eleanor L typist Seiberling L P Co h 1070 Columbus ave  
 Werner Elizabeth G stenographer h 1070 Columbus ave  
 Werner Francis J elevator operator h 204 7th N W  
 Werner Frank M [Mildred L] clerk State Liquor Store No 178 h 117 Hermann  
**WERNER FRED S** (Werner Battery & Electric Service) h 678 Tuscarawas ave W  
 Werner George E foreman Seiberling R Co h 1070 Columbus ave  
 Werner George Z [Nora N] watchman Midwest R R Co h 1070 Columbus ave  
 Werner Godfrey h 678 Tuscarawas ave W  
 Werner James O h 678 Tuscarawas ave W  
 Werner Jerome B h 204 7th N W  
 Werner Joseph J [Sadie] wks Seiberling R Co h 1278 Alberta  
 Werner Lewis A [Cora C] state dep fire marshal h 417 Wooster rd N  
 Werner Lewis A jr student h 417 Wooster rd N  
 Werner Mary L bookkeeper Montz Sales & Service h 1070 Columbus ave  
 Werner Robert E student h 1070 Columbus ave  
 Werner Sarah E stenographer h 204 7th N W  
 Werner Wm A [Nora E] forman Bernard Const Co h 204 7th N W  
 Wernet Rev Carl C asst pastor StAugustine Church h 204 6th N W  
 Wernoff Daisy wks Sun Rubber Co h 82A Huston W  
 Wertz Curtis M [Lucy] h Union  
 Wertz Doris M accountant Firestone h 526 Parker ave  
**WERTZ FRED E** [Glenna M] Chief of Police, office City Bldg 585 Tuscarawas ave W h  
 557 Baird ave  
 Wertz Henry L [Susie A] machinist h 526 Parker ave  
 Wertz Maynard C student h Union  
 Wertz Raymond h Union  
 Wertz Wade H [Belma Z] janitor Lash Apartments h 629½ Tuscarawas ave W  
 Wertz Willard clerk H K Smith h Akron O  
 Wertman Mrs Clara A (wid Jacob A) h 235 5th N W  
 Wertman D Victor paperhanger h 226½ 2d N W  
 Wertman Frederick student h 226½ 2d N W  
 West Charles C wks Miller R Co h 225 1st N W  
 West End Hardware & Wall Paper Co, A M Warminski mgr 887 Wooster rd W  
 West Side Auction (N J Gujnj) 913-15 Wooster rd W  
 West Side Bakery (Joseph Heim) 94 15th N W  
 West Side Cafe (R E Oberholtz, J W Smith) 947 Wooster rd W  
**WEST SIDE COAL & FEED CO** (P J Gadosik) 177 14th N W, Phone SH-3627  
 West Side Greenhouses (H J Flekinger) 1103 Wooster rd W  
 West Side Market (Stanley Rogers) grocers etc 873 Wooster rd W  
 West Thomas [Margaret] h 225 1st N W  
 West Thomas jr [Helen E] clerk West Auto Supply Co h 250 Ford ave E  
 Westbrook Harry G [Mildred J] engineer Wright T & F Co h 552 Parkview ave  
 Western Union Telegraph Co, Mrs Minnie M Halter mgr 111 3d N W  
 Westfall Dale student r 575 Wooster rd W  
 Westfall Isaac wks Goodyear r 575 Wooster rd W  
 Wetzel Chester R [Elsie M] bakery 1596 Kenmore blvd h Akron O  
 Weyrick Mrs Almira I (wid George A) h 1108 Wooster rd W  
 Weyrick Clarence U [Anna M] wks Star D & M Co h 115 25th N W  
 Weyrick Sylvester H [Cora E] h 132 Sylvester  
 Weyrick Wm E [Irene] wks B & W Co h 256 7th N W  
 Wharton Burdena F h 495 Taft ave  
 Wharton Charles R student h 495 Taft ave  
 Wharton Harold [Mary] wks Seiberling R Co r 136½ 2d N W  
 Wharton Harold J [Mary] wks Seiberling R Co h 495 Taft ave  
 Wharton Tracy L h 495 Taft ave  
**WHEALON DR JOHN J** [Marie C] eyesight specialist 507½ Tuscarawas ave W, Phone  
 SH-3623 h 249 Baird ave  
 Wheatercraft Alonzo [Maude E] carpenter h 48 19th N W

Wheatcraft Carl W student h 48 19th N W  
 Wheatcraft Clifford B [Florence R] wks Diamond M Co h rear 48 19th N W  
 Wheeler Buster [Mary] wks Pitts V & F Corp h rear 584 Brady ave  
 Wheeler Charles C h 112 Meadow ct  
 Wheeler Clifford [Olive L] wks Pitts P G Co h 112 Meadow ct  
 Wheeler Gussie M student h 413 Wunderlich ave  
 Wheeler John H wks Diamond M Co r 325 Hopocan ave W  
 Wheeler M Wayne student h 112 Meadow ct  
 Wheeler Mary h 584 Brady ave  
 Wheeler Melvin D [Lela J] wks Goodyear h 673 Robinson ave E  
 Wheeler Samuel [Viola] wks Pitts V & F Corp h 413 Wunderlich ave  
 Whims Ellsworth H clerk Seiberling R Co h 106 Fernwood  
 Whims Raleigh A clerk Mickey Palffy r 341 Wooster rd N  
 Whims Virgil L bookkeeper E E Conrad Motor Co h 106 Fernwood  
 Whipple Cullen V [Edna M] draftsman h 443 4th N W  
 Whitby Alvin T h 608 Frankln ave  
 Whitby Mrs Mamie h 608 Franklin ave  
 White Charles C [Ada M] wks Seiberling R Co h 153 Tuscarawas ave E  
 White Charles C jr meter reader Water Dept h 153 Tuscarawas ave E  
 White Charles P [Helen] electn Pitts P G Co h 1097 Wooster rd W  
 White Curtis G [Edna M] editor Barberton Herald h 613 Keller  
 White David G [Nora] wks B & W Co h 335 Newell  
 White Dock [Jessie] wks Pitts V & F Corp h 481 Brady ave  
 White Earl R [Mae H] wks Goodrich h 614 Jefferson ave  
 White Frank [Hester] wks Seiberling R Co h 400 VanBuren ave S  
 White Grover L [Lunda D] supt of mails Postoffice h 429 Tuscarawas ave E  
 White Harriet K student h 1239 Liberty ave  
 White Helen E student h 1239 Liberty ave  
 White Howard W [Ruth L] wks Diamond M Co h 1239 Liberty ave  
 White Irma F clerk B & W Co h 153 Tuscarawas ave E  
 White Jack laborer h 244 Wooster rd N  
 White John P [Mae] wks B & W Co h 169 Baird ave  
 White P Sherrick [Della I] custodian h 478 Erie  
 White Paul A [Della] salesman h 270 7th N W  
 White Paul C [Johanna] wks B & W Co h 198 2d S W  
 White Paul S [Helen E] wks Henry C & I Co h 618 Wooster rd N  
 White R Alexander [Martha P] h 544 Hopocan ave W  
 White Roy A [Pearl M] pipefitter Pitts P G Co h 38 19th N W  
 White Mrs Stella S (wid William) h 257 8th N W  
 White Walter H [Lulu M] ruler Davis Printing Co h 1235 Lincoln ct  
 White William h 257 8th N W  
 White William wks B & W Co r 510 Wooster rd W  
 White Wm M r 573 Rubber  
 Whitehead Albert J [Mabel B] policeman h 526 Wesleyan ave  
 Whitehead Mrs Jennie M h 231 1/2 2d N W  
 Whitehead Pearl M wks Sun Rubber Co h 526 Wesleyan ave  
 Whitehead Richard wks Pitts V & F Corp r 252 1st N W  
 Whitehead Walter D [Helen M] kiln setter Ohio Brass Co h 1054 Oak ave  
 Whitehill Ray C agent Gulf Refining Co h 864 Ardmore ave, Akron O  
 Whiting Evelyn clerk Ohio Edison Co h Akron O  
 Whitman Louis H wks B & W Co h 45 20th S W  
 Whitman Paul J wks Diamond M Co h 45 20th S W  
 Whitman Raymond A [Nelhe] sales mgr B & W Garage h 45 20th S W  
 Whitney Raymond O h 547 Lincoln ave  
 Whitney Ross B [Alice B] truck driver City h 547 Lincoln ave  
 Whyte Andrew K [Christina C] wks B & W Co h 160 Baird ave  
 Whyte Harry S [Emuly] wks Pitts P G Co h 950 Columbia ct  
 Wible Fred r 212 Wooster rd N  
 Wicker Leo H [Pauline C] wks B & W Co h 80 Waltz dr  
 Widell Eric H [Edith] draftsman B & W Co r 33 Hiram W  
 Widener Baxter S [Fay B] wks B & W Co h 728 Wooster rd W  
 Wiedemer George with Seiberling Rubber Co h Wadsworth O  
 Wiegand Louis R h 132 6th N W  
 Wiggins Claude h 17 Canal S  
 Wiggins Fred student h 17 Canal S  
 Wiggins James [Gertrude] wks Penna R R h 17 Canal S  
 Wiggins John A [Alline] wks Pitts V & F Corp h 147 16th N W  
 Wiggins Julia h 17 Canal S  
 Wiggins Thomas [Rosa] h 59 Snyder ave  
 Wigh Clara h 268 Lake ave E  
 Wigh James [Julia] wks Diamond M Co h 268 Lake ave E  
 Wigner Andrew J [Margaret E] h 228 7th N W  
 Wiland Dora stenographer I A Barnett Co r 611 Hopocan ave W  
 Wilcox Lawrence laborer i 586 Brady ave

# THE AKRON GENERAL INSURANCE AGENCY COMPANY

601 First-Central Tower, Hemlock 5191

LIFE, ACCIDENT AND HEALTH INSURANCE

1678

BURCH DIRECTORY CO'S

Wild Chas S [Lou B] clerk Palm Cafe h 128 6th N W  
Wile Lester M [Ruth E] mgr W T Grant h Portage Lakes O  
Wiley Eileen M h 230½ 2d N W  
Wiley Mrs Mary A (wid George W) h 230½ 2d N W  
Wiley Mary E h 230½ 2d N W  
Wiley Stanley H [Daisy M] draftsman Pitts P G Co h 60 Columbia ct  
Wilford Harriet h Roy Boughman w s 31st S W  
Wilhelm Asey H [Mildred G] foreman Pitts V & F Corp h 926 Raymond ave  
Wilhelm Benjamin [Rhea] wks Seiberling R Co h 942 Raymond ave  
Wilhelm Edward G wks Pitts P G Co h 926 Raymond ave  
Wilkerson Thomas B [Iona L] wks Firestone h n s Robinson ave E  
Wilkinson Clarence E student h Grand blvd ext  
Wilkinson Mrs Levina J (wid Wm J) h Grand blvd ext  
Wilkinson Orhe G wks Goodrich h Grand blvd ext  
Wilkinson R Milford [Manola C] truck driver h Grand blvd ext  
Wilkinson Woodrow [Evelyn] rubberworker r 1284 Lincoln ct  
Willard Harry A [Grace H] mech engr Diamond M Co h 194 6th N W  
Williams Albert J [Nettie M] h 220 Snyder ave  
Williams Ann teacher r 250 6th N W  
Williams Charles B [Minnie B] supervisor Firestone h 270 21st N W  
Williams Charles B [Ruth D] draftsman B & W Co h 289 Baird ave  
Williams Charles D student h 289 Baird ave  
Williams Clifford H student h 39 22d N W  
Williams Crawford D [Dorothy E] draftsman B & W Co h 544 Holmes ave  
Williams Cyrus A student h 220 Snyder ave  
Williams Donald A student h 39 22d N W  
Williams Donald L wks Diamond M Co h 1012 Wooster rd W  
Williams Earl D h 50 10th S W  
Williams Elmer W wks Pitts P G Co h 900 Raymond ave  
Williams Eugene [Sallie B] wks Penna R R h 235 Wolf ave E  
Williams Eunice clerk B & W Co h 581 Paul pl  
Williams Everett J [Zena D] wks Pitts P G Co h 1259 Wooster rd N  
Williams George [Nettie] wks Seiberling R Co h 29 25th N W  
Williams George H [Margaret E] wks Goodrich h 17 23d S W  
Williams Gerald R [Flora J] wks Pitts P G Co h 900 Raymond ave  
Williams Gladys E h 39 22d N W  
Williams H Isaiah [Rebecca J] foreman Sun Rubber Co h 735 StClair ave  
Williams Harold D [Pauline A] wks Pitts P G Co h 974 Wooster rd N  
Williams Harry [Jennie] h 581 Paul pl  
Williams Harry E [Elsie I] wks Diamond M Co h 570 Hopocan ave W  
Williams Harry H [Effie J] foreman Pitts P G Co h 1012 Wooster rd W  
Williams Harry O [Irene A] wks Goodrich h 39 22d N W  
Williams Hollis C [Helen G] wks Seiberling R Co h 124 7th N W  
Williams Howard H [Della M] wks B & W Co h rear 69 Diamond ave apt 4  
Williams Isaac [Flossie] laborer h 142 National ave  
Williams Ivor V [Marine] wks Seiberling R Co h 69 2d N W  
Williams J C [Lucy] wks Pitts V & F Corp h 431 Wunderlich ave  
Williams J Frank [Vergie] laborer h 50 10th S W  
Williams Jack R h 975 Young ave  
Williams John laborer h rear 580 Brady ave  
Williams John porter r 455½ Hopocan ave W  
Williams John D [Myrtle S] wks Firestone h 975 Young ave  
Williams Joseph [Roxie] laborer h 123 National ave  
Williams Joseph [Susan] wks Seiberling R Co h 554 Hopocan ave W  
Williams Joseph J student h 554 Hopocan ave W  
Williams Mrs Julia (wid Benjamin) h 986 Hopocan ave W  
Williams Leroy [Hattie] h 389 Frank  
Williams Mack [Alice] wks Firestone h 338 Joseph  
Williams Margaret F stenographer Pitts P G Co h 735 StClair ave  
Williams Mary R nurse Barberton Clm Inc h 554 Hopocan ave W  
Williams Oreos T [Margaret L] wks Goodrich h 134 Glenn  
Williams Paul V [Laura A] wks Pitts P G Co h 116 Meadow et  
Williams Ralph J wks Pitts P G Co h 975 Young ave  
Williams Relda A h 1012 Wooster rd W  
Williams Richard laborer r 584 Brady ave  
Williams Robert H [Pauline R] wks B & W Co h 583 Rubber  
Williams Wm M [Lula M] wks C A Heyl h 1259 Wooster rd N  
Williams Wilhe [Ida M] laborer h rear 56 Huston W  
Williamson Mrs Bertha nurse r 341 Lucas  
Williamson Mrs Emma (wid Samuel) h 1146 Wooster rd N  
Williamson John [Beulah] laborer h 343A Wooster rd N  
Willis Wm D [Mary] wks I A Barnett Co h 192 2d S W apt 12  
Willwald Joseph [Magdalene] wks B & W Co h 342 Washington ave  
Wilson Annabel h 24 18th S W



# ISALY'S ICE CREAM ENDS THE QUEST FOR THE BEST

BARBERTON DIRECTORY

1679

Wilson C Wesley [Pearl] h 237 Stanley ave  
Wilson Charles D [Annette P] clerk Diamond M Co h 248 4th N W  
Wilson Clair R [Marie B] wks Seiberling R Co h 929 Romig ave  
Wilson Earl [Madge] salesman h 709 Summit N  
Wilson Edward C [Jessie E] wks B & W Co h 117 Elmwood  
Wilson Floyd C [Viola B] driver Ohio Furniture Co h 146 7th N W  
Wilson Floyd M wks Goodrich h 1224 Douglas  
Wilson Geneva A teacher h 24 18th S W  
Wilson George H [Elva G] salesman City Bkg Co h 1471 Ertle dr  
Wilson George O [Eileen] r 70 Brown  
Wilson Mrs Gertrude C (wid Albert A) h 543 Robinson ave E  
Wilson James [Jennie M] clerk B & W Co h 539 Otterbein ave  
Wilson James O [Gladys M] pharmacist Henning's Drug Store h 1137 1/2 Wooster rd W  
Wilson Joseph B [Mary] wks B & W Co r 563 Hopocan ave W  
Wilson Joseph J [Drusilla F] wks Ak Trans Co h 24 18th S W  
Wilson Lee R [Dorothy E] wks Firestone h 22 Swigait  
Wilson Lincoln B [Hazel M] wks B & W Co h 543 Robinson ave F  
Wilson Mrs Marion (wid Geo W) h 138 7th N W  
Wilson Mrs Mary h 573 Rubbel  
Wilson Mary H student h 539 Otterbein ave  
Wilson McCoy h 1536 Wooster rd W  
Wilson Nellie h 203 Cassell ave  
Wilson Oliver L [Celia A] wks Seiberling L P Co h 39 25th S W apt 3  
Wilson Oran E [Rachel M] wks B & W Co h 1195 Central ave  
Wilson Ralph r 512 1/2 Tuscarawas ave W  
Wilson Rav W [Laura F] h 1431 Wooster rd W  
Wilson Rodney clerk Kroger G & B Co h Akron O  
Wilson Roland F [Irene M] wks Seiberling R Co h 1366 Prospect  
Wilson Thomas h 1224 Douglas  
Wilson Virginia N h 237 Stanley ave  
Wilson Wm D [Lyda M] wks Ohio Brass Co h 101 8th N W  
Wilsterman Albert F [Minnie R L] h 28 Dolly et  
Wilsterman Ahee M student h 1495 Wooster rd W  
Wilsterman Bernice E student h 28 Dolly et  
Wilsterman Charles h 1495 Wooster rd W  
Wilsterman Charles E student h 1495 Wooster rd W  
Wilsterman Wm H [Marie] truck driver h 1495 Wooster rd W  
Wilsterman Wm J student h 1495 Wooster rd W  
Windisch Eva P teacher h 618 Wooster rd N  
Wine Frank J [Mildred] wks B & W Co h rear 139 3d N W  
Winebrenner Carl O [Lucy] wks Goodrich h 117 Hazelwood  
Winefordner Mrs Catherine (wid Jacob) h 530 Wooster rd N  
Winemiller Edward [Florence] engr Pitts P G Co r 38 24th N W  
**WINEMILLER FRED D** [Edith] sec and treas Barberton Hardware Co h 638 Roslyn ave  
Akron O  
**WINGER CHARLES** (Winger's Garage) h 329 Wooster rd N  
**WINGER'S GARAGE** (Charles Winger) complete automotive service 185 2d N W  
Wingert Mrs Clara (wid Joseph) h 498 Wooster rd W  
Wingert Mrs Lillian h 917 Wooster rd W  
Winkelman August J [Lucy A] carpenter h 195 8th N W  
Winkelman Bernice R stenographer h 195 8th N W  
Winkelman Howard E wks B & W Garage h 195 8th N W  
Winnail Doris nurse Citizens Hospital r 320 Wooster rd N  
Winsky John clerk r 592 Ford ave  
Winters Dorothy E student h 191 25th N W  
Winters Wesley O [Lenora C] wks Pitts P G Co h 191 25th N W  
Wirick Dorsey W wks B & W Co r 1029 Liberty ave  
Wirth Almeda clerk B & W Co h 552 Orchard ave  
Wisdom Christina student h 269 Wunderlich ave  
Wisdom Claude D [Mary F] wks Sun Rubber Co h 57 22d N W  
Wisdom J Hassel [Ava] wks Seiberling R Co h 269 Wunderlich ave  
Wisdom Mrs Nora (wid John) h 269 Wunderlich ave  
Wisdom Wm D h 269 Wunderlich ave  
Wise Catherine L h 88 Hazelwood  
Wise Clarence [Helen] wks B & W Co h 1012 Hopocan ave W  
Wise Delbert S [Bessie M] wks Pitts P G Co h 369 Wayne  
Wise Fred V [Marietta] laborer h rear 384 Belcher  
Wise Gilbert O h 369 Wayne  
Wise Harley [Mary] h rear 150 1st N W  
Wise Harvey L laborer h 197 Kenmore ave  
Wise Mrs Hazel M beauty shop 630 Tuscarawas ave W h 634 1/2 same  
Wise Howard [Gladys L] city fireman h 114 25th N W  
Wise Howard H [Waiva A] wks Goodrich h 546 Huston E  
Wise James C [Grace V] painter Threstone h 88 Hazelwood

# KESTER COAL CO.

15 YEARS OF SATISFACTION  
FOR QUALITY—SERVICE AND COURTESY. CALL Blackstone 2114

1680

BURCH DIRECTORY CO'S

Wise James H [Minnie] laborer h 151½ 2d N W  
Wise Peter r 311 Wunderlich ave  
Wise Raymond F [Mae] wks Pitts P G Co h 54 23d N W  
Wise Russell L [Hazel M] mechanic Bushman-K M Co h 634½ Tuscarawas ave W  
Wise Thelma student h 54 23d N W  
Wise Wm A [Nettie] laborer h 197 Kenmore ave  
Wise Wm F [Perie E] h 346 Van  
Wiseman Brownlow h 712 Huston E  
Wiseman George B [Fannie] (Wiseman-Nuckols Coal Co) h Akron O  
Wiseman Nuckols Coal Co (G B Wiseman, H S Nuckols) 107 Tuscarawas ave F  
Wiser John C [Cora A] h 915 Norton ave  
Wiswell Margery teacher r 314 Newell  
Witherow Charles W [Bertha M] wks B & W Co h s s Hopocan ave W  
Withers Edward T wks B & W Co h 1412 Wuchter  
Withers Thomas J [Arcella E] wks B & W Co h 1412 Wuchter  
Witherup Charles L welder B & W Co h 157 Macey ave  
Witherup Harry W student h 157 Macey ave  
Witherup Mrs Madge L (wid Wm V) h 157 Macey ave  
Withrow Rev Floyd [Mary S] pastor Federated Church h 636 Park ave W  
Witner Bruce E [Esther R] clerk Akron & B B R R Co h 524 Parkview ave  
Witner Wm A [Leona E] visitor Barb Branch Summit Co R Ad h 524 Parkview ave  
Witt Mrs Elizabeth (wid Conrad) h 676 Lake ave W  
Witt John E [Mary M] (Youngblood & Witt) h 46 24th N W  
Witwer Mrs Adehne (wid Isaac) h 55 Brown  
**WITWER CLAUDE** [Blanche C] Chief of Fire Dept 520 Wooster rd W, opp 3d N W, Phone  
SH-2101 h 530 Hopocan ave W  
Witwer Clvde L [Anna M] wks Pitts V & F Corp h 120 Norman  
Witwer William salesman Nickles Bakery h R D 1  
Witwer Wm B coll E O Gas Co h 55 Brown  
Witwer Wm R [Edith M] salesman h 530 Hopocan ave W  
Wojcik Anthony [Julia] h 159 14th N W  
Wojcik Stanley h 159 14th N W  
Wolbert Peter J [Beulah E] wks Goodrich h 75 Elmwood  
Wolf C Earl [M Rosalind] wks Pitts P G Co h 209½ Baird ave  
Wolf C Lee [Della V] clerk Seiberling R Co h 464 Lloyd  
Wolf Colletta M student h 1104 Liberty ave  
Wolf George S student h 1104 Liberty ave  
Wolf Jacob wks Diamond M Co h 504 Washington ave  
Wolf Sylvan S [Josephine M] wks Pitts P G Co h 1104 Liberty ave  
Wolf Wilbur wks B & W Co r 124 7th N W  
Wolfe Thomas [Lena] junk dealer h 99 19th N W  
**WOLFERSBERGER GEORGE T** [Helen D] supt Davis Printing Co h 300 3d N W, Phone  
SH-1552  
Wolsky John [Marv] wks Diamond M Co h 1030 Liberty ave  
Wolsky Stanley student h 1030 Liberty ave  
Wombold Floyd student h 273 Newell  
Wombold Leshe C [Laura M] clerk Pitts V & F Corp h 273 Newell  
Wood Carl H [Lucile M] welder B & W Co h 252 16th N W  
Wood Dorothy I stenographer Bertsch Motor Co h 160 W Buchtel ave, Akron O  
Wood James E [Audrey O] (Wood's Welding & Machine Shop) h 1576 Kenmore blvd  
Wood James R machinist h 1576 Kenmore blvd  
Wood Percy J [Emma A] janitor Postoffice h R D 2  
Wood Ralph H [Dorothy J] auto service station 1087 Wooster rd N h Akron O  
Wood T Earl [B Estelle] wks Yoder Bros h 742 Way N  
Wood's Welding & Machine Shop (J E Wood) 1570 Kenmore blvd  
Woodall Harry M [Anna M] wks Pitts P G Co h 1596½ Kenmore blvd  
Woodall Maitland [L Love] contr cement 397 State W h same  
Woodard James [Jennie] h 176 Russell ave  
Woodard James jr student h 176 Russell ave  
Woodard Willie M student h 176 Russell ave  
Woodburn Lester G [Opal M] wks B & W Co h 32 32d S W  
Woodford Charles C [Nina S] draftsman h 263 Ontario  
Woodford Dawson D [Iva L] clerk A & P Tea Co h 205 Summit W  
Woodford Howard E student h 205 Summit W  
Woodford Loleta L clerk Bearfoot Sole Co Inc h Greensburg O  
Woodford Thelma E h 205 Summit W  
Woodrich George h 21st S W  
Woodruff Harry [May D] wks Seiberling L P Co h 314 4th N W  
Woodruff Harry H [Helen] welder Pitts P G Co h 1195 Wooster rd W  
Woods James [Lucile] wks B & W Co h 389 Wooster rd N  
Woods Mrs Martha wks Firestone r 61 Elmwood  
Woodson Louis W [A Belle] engineer h 1281 Central ave  
Woodson Lundy E h 1281 Central ave  
Woodson Mary E h 1281 Central ave



Woog Mathias [Elizabeth] wks Diamond M Co h 17 Palmer ave  
 Woolridge Allen wks Pitts V & F Co h 206 Wooster rd N  
 Woolridge Fred student h 206 Wooster rd N  
 Woolridge Jack student h 206 Wooster rd N  
 Woolsey F Homer [Anna] h 591 Lake ave W  
 Woolworth F W Co, F A Marchand mgr, 515 Tuscarawas ave W  
 Wooster Rd Pharmacy (C H Meihls, L C Zimmer) 762 and 1022 Wooster rd N  
 Workman Allan D [Hildred M] wks Goodrich h 609 Highland ave  
 Workman Bertha A h 556 VanBuren ave S  
 Workman Mrs Doxie A (wid David I) restaurant 939 Wooster rd W h 939½ same  
 Workman Evelyn J h 66 Waltz dr  
 Workman James [Sarah T] wks B & W Co h 105 25th N W  
 Workman Mrs Lillian D (wid John C) h 288 31st N W  
 Workman Thomas H [Lucille C] wks Seiberling R Co h 30 22d N W  
 Workman Walter W [Mabel C] wks Pitts P G Co h 556 VanBuren ave S  
 Worley Earlene L student h 23 Evergreen  
 Worley L Ella dressmaker h 668 Tuscarawas ave W  
 Worley Lawrence E [Elura E] wks Firestone h 23 Evergreen  
 Worley Mrs Margaret C (wid Henry J) h 668 Tuscarawas ave W  
 Worley Mrs Mary A (wid Jesse) h 666 Tuscarawas ave W  
 Wormald Mrs Ella h 571 Parkview ave  
 Worthen E Harold wks Goodrich h 557 Parker ave  
**WORTHEN MRS ELOISE A** (wid Chas E) asst librarian Barber Public Library h 243 4th N W  
 Worthen Frank A wks Diamond M Co h 557 Parker ave  
 Worthen Frank M [Annie F] machinist h 557 Parker ave  
 Wosary Stephen [Rose] grocer etc 280 Paige ave E h same  
 Wosary Vendel [Mary] h 280 Paige ave E  
 Wotring Dorothy student h 96 21st N W  
 Wotring John student h 96 21st N W  
 Wotring John C [Dorothy C] wks Seiberling R Co h 96 21st N W  
 Wotring Richard E wks Seiberling R Co h 96 21st N W  
 Wowra Constantine J [Anna M] h 45 10th S W  
 Wowra Ruth C cashier Pastime Theatre h 45 10th S W  
 Wozar George [Elizabeth] h 410 17th N W  
 Wozar Stephen h 410 17th N W  
 Wright Mrs Arretta M h 528 Baird ave  
 Wright Arthur S [Bertha] foreman Diamond M Co h 575 Ford ave W  
 Wright C Nelson [Inez M] pres and treas Wright Tool & Forge Co h 526 Palisades dr, Akron O  
 Wright Cecil F [Frances L] wks Pitts P G Co h 200 17th N W  
 Wright Charles F chief draftsman Diamond M Co h Akron O  
 Wright Charles F [Clara E] clerk Akron & B B R R Co h 528 Baird ave  
 Wright Clyde mechanic B & W Garage h Doylestown O, R D 1  
 Wright Edward J [Cora M] wks B & W Co h 589 Wooster rd W  
 Wright Eldin [S Catherine] wks Pitts P G Co h 35 23d S W  
 Wright Frank [Lydia] wks Pitts P G Co h 21 23d S W  
 Wright Harlow [Agnes] wks Diamond M Co h rear 579 Ford ave W  
 Wright Harry wks Diamond M Co h 563 Ford ave W  
 Wright Harry L [Josephine] wks Pitts P G Co h 19 25th N W  
 Wright J Harold h 21 23d S W  
 Wright John J [Rose] wks Pitts P G Co h 563 Ford ave W  
 Wright Junior student h 237 Wooster rd N  
 Wright Madeline h 563 Ford ave W  
 Wright Norwood G [Margaret R] with Ohio Brass Co h 553 Parkview ave  
 Wright Paul h 21 23d S W  
 Wright Russell R [Eula L] boilermaker Pitts P G Co h 16 19th N W  
 Wright Samuel J office mgr Diamond Match Co h 103½ 3d N W  
**WRIGHT TOOL & FORGE CO The, C N** Wright pres and treas, B H Summerlot sec, mfrs of fine automobile service tools and forgings, office and plant 42 State E, Phone SH-5116  
**WRIGHT W E CO** (See page 1682)  
 Wright William [Fannie] laborer h 237 Wooster rd N  
 Wrobel Theodore L h 897 Wooster rd W  
 Wrobel Vincent [Joanna] confectionery 897 Wooster rd W h same  
 Wroblewski Clara student h 175 23d N W  
 Wroblewski Frank student h 175 23d N W  
 Wroblewski Stanley [Sabina R] wks Goodyear h 175 23d N W  
 Wuchter Earl F [Amanda E] bkpr h 1418 Wuchter  
 Wunderlich Arthur [Dora E] h 991 Wooster rd N  
 Wunderlich Henry [Bernice A] (Wunderlich Studio) h 265½ Wunderlich ave  
 Wunderlich John H h 297 3d N W  
 Wunderlich Studio (Henry Wunderlich) 265 Wunderlich ave  
 Wurgler Helen nurse Citizens Hospital r 320 Wooster rd N  
 Wymer Frank O [Nannie] painter h 376 Van

# See the OHIO EDISON ELECTRIC SHOP CO. FOR A COMPLETE LINE OF ELECTRICAL APPLIANCES

1682

BURCH DIRECTORY CO'S

WRIGHT W E CO, M W Beck mgr, builders supplies and coal 716 Tuscarawas ave W, Phone SH-1516 (See back cover)

## The W. E. Wright Co. BUILDERS SUPPLIES and COAL

Dairy and Poultry Feed and Supplies

Garden and Field Seeds

Farm Implements

Hardware, Paints and Oils

716 Tuscarawas Ave. West Phone SHERWOOD 1516

Wymer Mrs Inus L h 275 21st N W

WYRE MRS LESTA S (wid Russell E) propr Wyre's Pharmacy h 531 Parker ave, Phone SH-2851

WYRE'S PHARMACY, Mrs L S Wyre propr, O W Anderson mgr, 220 2d N W

## WYRE'S PHARMACY

O. W. ANDERSON, Manager

Prescription Druggists Eastman Kodak Agency

220 Second Street N. W., Corner Lake Avenue West

Phone SHERWOOD 1514

### X

X-Cel Dairy Inc, Anthony Rock pres and mgr, August Zarccone vice pres, L R Johns sec, 1055 Wooster rd N

### Y

YACKEE ARTHUR L [Dorothy M] collector h 1100 Wooster rd W, Phone SH-1049

Yackee Harry G [Louella H] wks Firestone h 48 Elmwood

Yackee Howard C [Wilhuse] capt of police h 175 Baird ave

Yackee Mrs Louella H music teacher h 48 Elmwood

Yakich Anthony [Mary] wks B & W Co h 562 Brady ave

Yakovich Mrs Mary h 177 1st N W

Yakovlvc Mrs Elizabeth h 355 George

Yakovlvc Milan wks Diamond M Co h 1112 Cherry

Yakus John [Catherine] wks B & W Co h 320 VanBuren ave S

Yakus Paul [Katie] wks B & W Co h 177 Arthur ave

Yancey Charles M h 333 Wooster rd N

Yancey Rev Israel M pastor StPaul's Baptist Church, Akron O h 333 Wooster rd N

Yancey Ruby P h 333 Wooster rd N

Yanke Andrew wks Pitts P G Co h 379 Wayne

Yanko George [Catherine] h 379 Wayne

Yanke George jr wks Seiberling R Co h 379 Wayne

Yanke Joseph h 379 Wayne

Yanke Stephen [Juanita] wks Columbia C Co h 619 Hopocan ave W

Yankovic Frances wks Seiberling L P Co h 464 4th N W

Yankovic John [Agnes] wks Pitts V & F Corp h 464 4th N W

Yankovic John jr wks B & W Co h 464 4th N W

Yankovich Helen h 420 4th N W

Yankovich Joseph [Helen] wks Diamond M Co h 420 4th N W

# MALLORY HATS STETSON HATS KOCH'S 163 SOUTH MAIN ST.

BARBERTON DIRECTORY

1683

Yankovich Stephen laborer h 17 Springfield rd W  
 Yannayon Otto [Lucretia] wks Pitts P G Co h 23 16th N W  
 Yantz James A h 865 Norton ave  
 Yarnell Fannie D h 823 Wooster rd N  
 Yarnell Harry W wks Am H R Co h 823 Wooster rd N  
 Yarnell Mrs Ila G wks Sun Rubber Co h 509 VanBuren ave S  
 Yauman Anthony S h 1430 Wooster rd W  
 Yauman Edward H h 1430 Wooster rd W  
 Yauman John L [Margaret] h 1430 Wooster rd W  
 Yearsley Herman H [Vivian C] wks Erie R R h 463 Wooster rd N  
 Yellich George wks B & W Co h 350 Wunderlich ave  
 Yellich Mrs Katie (wid Louis) h 350 Wunderlich ave  
 Yellich Stephen wks B & W Co h 350 Wunderlich ave  
 Yemritz Mrs Amanda (wid Gerga) h 302 Washington ave  
 Yenek Annabel student h 275 Lake ave E  
 Yenek Mary M mgr Barberton Credit Rating Bureau h 275 Lake ave E  
 Yenek Paul wks Pitts V & F Co h 275 Lake ave E  
 Yeomans Carl E clerk h 167 Sylvester  
 Yeomans Harry [Ida] wks Pitts V & F Co h 167 Sylvester  
 Yerman Joseph [Jennie] wks Midwest R R Co h 823 Brady ave  
 Yerman Joseph jr [Agnes M] restaurant 334 15th N W h 394 Frase ave  
 Yoak Elvus student h 543 Creedmoor ave  
 Yoak Fred [Ruth R] wks Seiberling R Co h 543 Creedmoor ave  
 Yocum John h 387 3d N W  
 Yocum Paul A [Madge] wks B & W Co h 219 1/2 2d N W  
 Yocum Rev Richard R [Clara H] rector StAndrew's Episcopal Church h 246 5th N W  
 Yocum Ruth M student nurse h 246 5th N W  
 Yoder Apartments 669 8 1/2 Lake ave W  
 Yoder Bros (M S and I D) wholesale florists etc, s s Robinson ave E and n s Snyder ave  
 Yoder D Milton [Reah I] mech engr Pitts P G Co h 527 Princeton ave  
 Yoder Floyd [Julia] salesman h 570 Lloyd  
 Yoder Gail M student h 570 Lloyd  
 Yoder Harold F [Georgia R] florist h Austin Estate, R D 3  
 Yoder Ira D (Yoder Bros) h Akron O  
 Yoder LaVerne [Frances E] agent Erie R R h 238 6th N W  
 Yoder Margaret F student h 650 Summit N  
 Yoder Martha V wks Seiberling L P Co h 232 Lake Anna et  
 Yoder Menno S [Amanda A] (Yoder Bros) h 650 Summit N  
 Yoder Richard A [Catherine E] mech engr B & W Co h 533 Robinson ave E  
 Yohe Charles E [Anna O] wks B & W Co h 66 Elmwood  
 Yohey John W [Della F] carpenter h 315 Lucas  
 Yohey Myrtle L h 315 Lucas  
 Yohey Ralph laborer r 335 Wooster rd N  
 Yohey Thelma E h 315 Lucas  
 Yonker Clyde h 798 Summit N  
 Yonker James watchman Erie R R r 341 4th N W  
 Yonkers Julianna wks Seiberling R Co h 401 Hall ave  
 Yonkers Mary A h 401 Hall ave  
 Yonkovich Thomas wks B & W Co r 18 Diamond ave  
 Yost John D [Ida M] brakeman B & O R R h 1002 Perry ave  
 Yost Katharine G h 1002 Perry ave  
 Young Albert D [Minnie M] h 888 Wooster rd N  
 Young Alvin L [Susan N] wks City h 127 Summit W  
 Young Carmen W [Anna] painter h 736 Hudson Run rd  
 Young Cecil L [Freda L] wks Seiberling R Co h 1006 Tuscarawas ave W  
 Young Champ C [Anna] wks B & W Co h 56 22d N W  
 Young Clyde R [Corinne M] wks B & W Co h 558A Creedmoor ave  
 Young Donald student h 23 24th N W  
 Young Donald L student h 1006 Tuscarawas ave W  
 Young Dorothy P bkpr Fetzler Hdw Co h 23 24th N W  
 Young Rev Eugene janitor 1st-Central T Co h 604 Ford ave W  
 Young Mrs Eve (wid U J) h 144 Norton ave  
 Young Everett laborer h 143 National ave  
 Young Geo pres Barberton Home Builders Inc h Loyal Oak rd, R D 2  
 Young Mrs Grace S (wid Henry W) h 611 Lake ave W  
 Young Harold H [Marguerite E] wks B & W Co h 89 Yonker  
 Young Harry E [Fern A] serv dept **THE M O'NEIL CO** h 126 Meadow et  
 Young Harvey C clerk B & W Co h 575 Parkview ave  
 Young Helen student h 888 Wooster rd N  
 Young Henry meat cutter A V Hicks h Seville O  
 Young Henry G student h 222 2d N W  
 Young Herman [Berniece] wks Sours C & S Co r 150 1st N W  
 Young Irving G [Bertha P] wks Seiberling R Co h 914 Perry ave  
 Young Jackson A clerk Ohio Brass Co h 575 Parkview ave  
 Young James student h 23 24th N W

# THE DAUNTLESS PLUMBING & ELECTRIC CO. 18-22 E. State St. PHONE

PLUMBING. HEATING AND ELECTRICAL CONTRACTORS FRANKLIN 8109

1684

BURCH DIRECTORY CO'S.

Young Mandas E [Magdalene E] wks Seiberling R Co h 65 28th N W  
**YOUNG MEN'S CHRISTIAN ASSOCIATION**, J R Hope pres, E D Heppert vice pres, F J  
 Dayton recording sec, S A Drummond general sec, J M Willard treas, 467 Paige ave W  
 Young Michael D [Emma] meat ctr h 272 3d N W  
 Young Mrs Nellie M (wid George S) h 896 Wooster rd N  
 Young Mrs Nona M (wid Clarence R) h 575 Parkview ave  
 Young Roy W h 64 14th N W  
 Young S Matthew barber 222 2d N W h same  
 Young Sidney M student h 222 2d N W  
 Young W Harry [Grace G] patternmaker B & W Co h 23 24th N W  
 Young Walley D h 135 Oakwood  
 Young Wanda N h 1006 Tuscarawas ave W  
 Young Wm A [Mame] barber 100 4th N W h 116 Yonker  
 Young Wm B [Carol B] attorney 531½ Tuscarawas ave W h 369 Ford ave E  
 Youngblood Camilla wks 964 Wooster rd W  
 Youngblood Catherine E h 233 8th N W  
 Youngblood Coletta M stenog h 233 8th N W  
 Youngblood John L [Antoinette E] (Youngblood & Witt) h 233 8th N W  
 Youngblood John L jr wks Youngblood & Witt h 233 8th N W  
 Youngblood & Witt (J L Youngblood, J E Witt) sheet metal work 159 2d N W  
 Yovanovich Catherine wks Diamond M Co r 331 Lucas  
 Yovanovich Nicola wks Diamond M Co h 906 Tuscarawas ave W  
 Yurchak John [Mary] grocer etc 253 15th N W h same  
 Yurchak John F with John Yurchak h 253 15th N W  
 Yurchak Mary A clerk h 253 15th N W  
 Yurchak Milus R with John Yurchak h 253 15th N W  
 Yurjevich Andrew wks Pitts V & F Co r 274 Lake ave E  
 Yurkic John [Katie] wks Pitts V & F Corp h 574 Brady ave  
 Yurkic Peter wks Pitts V & F Corp h 574 Brady ave  
 Yurkic Rose student h 574 Brady ave  
 Yurko Stephen [Catherine] wks Diamond M Co h 578 King ave  
 Yuschak Anthony wks B & W Co r 627 Wooster rd W

## Z

Zachar Andrew grocer etc 236 16th N W h 71 7th N W  
 Zachar Mrs Frances (wid Frank A) h 245 Huron  
 Zachar Frank S [Pauline A] druggist 270 Wooster rd N h 270½ same  
 Zaeske Mrs Mary (wid Wm H) h 242 7th N W  
 Zagar Frank [Mary] wks Pitts V & F Co h 833 Brady ave  
 Zagar George [Frances] wks Pitts P G Co h 123 15th N W  
 Zagar Mary student h 833 Brady ave  
 Zagar Tony wks Ohio Brass Co h 505 Brady ave  
 Zager Anne M wks Sun Rubber Co h 437 Wooster rd N  
 Zager Frances H wks Sun Rubber Co h 437 Wooster rd N  
 Zager Frank J wks Sun Rubber Co h 437 Wooster rd N  
 Zager Martin [Josephine] h 437 Wooster rd N  
 Zager Martin J [Kathryn] truck dr Sun Rubber Co h 512 Lincoln ave  
 Zager Mary A bookkeeper h 437 Wooster rd N  
 Zagoda Jennie wks 1041 Oak ave  
 Zahoran Julia H h 138 17th N W  
 Zahoran Matthew student h 28 21st N W  
 Zahoran Peter [Rose] wks Seiberling R Co h 138 17th N W  
 Zahoran Stephen wks Diamond M Co h 138 17th N W  
 Zahoryn Joseph [Mildred] wks Diamond M Co h 270½ Wooster rd N  
 Zak Adam J [Bozena V] wks Pitts P G Co h 235 17th N W  
 Zak Cecelia E h 235 17th N W  
 Zak Cyril A student h 235 17th N W  
 Zakapohan John h 123 19th N W  
 Zakit Anthony h 44 Diamond ave  
 Zakit John wks Diamond M Co h 44 Diamond ave  
 Zakit Katie h 44 Diamond ave  
 Zakit Paul student h 44 Diamond ave  
 Zakit Peter [Theresa] wks Tosa Momchilov h 44 Diamond ave  
 Zakit Theresa student h 44 Diamond ave  
 Zakrajsek Mary h 130 16th N W  
 Zakrzewski Anthony [Mary] wks Pitts V & F Co h 197 16th N W  
 Zakrzewski Anthony jr machinist B & W Co h 197 16th N W  
 Zakrzewski Jennie h 197 16th N W

Main Store  
 373 S. Main St.  
 Akron, O.

**W. D. TURNER**  
**WALL PAPER CO.**

Branch  
 WALL PAPER  
 PAINT, LINOLEUM, WINDOW SHADES  
 219 N. Second St.  
 Barberton, O.

# The D. W. KAUFMAN REALTY CO. REALTORS

PHONE HEMlock 8137

BARBERTON DIRECTORY

1685

Zakrzewski Nelie waitress W I Zellers h 197 16th N W  
Zalar Alice with Seiberling L P Co h 112 17th N W  
Zalar Carl wks B & W Co h 29 Huston W  
Zalar Jack [Josephine] wks Pitts P G Co h 112 17th N W  
Zalar John [Marie] wks Pitts V & F Co h 29 Huston W  
Zalar John jr wks Pitts V & F Co h 29 Huston W  
Zalar Martin student h 29 Huston W  
Zalar Philip h 29 Huston W  
Zamesko Andrew [Josephine] wks Seiberling R Co h 556 Fairview ave  
Zapkar Frank [Theresa] wks Yoder Bros h 258 Snyder ave  
Zatlokol Thomas h 130 Snyder ave  
Zaynor Joseph [Margaret] wks Seiberling R Co h 574 Holmes ave  
Zbinden Franklin doorman Pastime Theatre h 404 Van  
Zbinden Mrs Grace (wid George) h 404 Van  
Zbory John [Mary] machinist h 46 14th N W  
Zbory Joseph h 46 14th N W  
Zbory Joseph J [Elizabeth] h 46 14th N W  
Zdelar Frank [Anna] wks B & W Co h 186 15th N W  
Zdravija Frank wks B & W Co r 147 15th N W  
Zdravija John wks B & W Co r 147 15th N W  
Zebedis Anna J wks Seiberling L P Co h 71 21st N W  
Zebedis Helen M wks Yoder Bros h 71 21st N W  
Zebedis Joseph [Theresa] h 71 21st N W  
Zeh Frank A h 160 22d N W  
Zeigler Chas F [Grace O] wks B & W Co h 646 Hopocan ave W  
Zeigler Grace M student h 106½ 2d N W  
Zeigler Harry G [Nonda B] wks B & W Co h 6 10th S W  
Zeigler James H h 106½ 2d N W  
Zeigler James M [Grace M] h 106½ 2d N W  
Zeigler Jean E student h 646 Hopocan ave W  
Zeisig Henry C [Myrtle E] h 574 Creedmoor ave  
Zeisig Ralph E [Stella M] clerk Akron Truss Co h 1361 Prospect  
Zelei Mrs Mary (wid Gaspar) h 1010 Shannon ave  
Zelesnik Andrew [Frances] wks Pitts P G Co h 26 26th N W  
Zelesnik Andrew jr wks B & W Co h 26 26th N W  
Zelesnik Frances h 26 26th N W  
Zelesnikar Anna wks Sun Rubber Co h 49 Huston W  
Zelesnikar Frances student h 158 15th N W  
Zelesnikar Jack student h 49 Huston W  
Zelesnikar Martin [Frances] h 49 Huston W  
Zelesnikar Mary waitress John Rupert h 158 15th N W  
Zelesnikar Mrs Mary (wid John) h 158 15th N W  
Zelesnikar Paulina with B & W Co h 158 15th N W  
Zell Henry wks Pitts P G Co r 137 25th N W  
Zell Roy H [Hilda L] roundsman Am District T Co h 662½ Wooster rd N  
Zellers Philip J [Lillie F] wks Seiberling R Co r 24 24th N W  
Zellers Wm I [Alverta B] restaurant 638 Tuscarawas ave W h same  
Zelovich Alex [Margaret] h 929 Perry ave  
Zelovich Alex jr wks B & W Co h 929 Perry ave  
Zelovich Irene wks Frank Co h 929 Perry ave  
Zelsky Felix [Mary] h 540 Hopocan ave W  
Zelsky Joseph [Josephine] wks B & W Co h 540 Hopocan ave W  
Zema Andrew wks Yoder Bros h 381 Bell  
Zema Mrs Anna (wid John) h 236 Snyder ave  
Zema Mrs Anna (wid Stephen) wks Yoder Bros h 303 College ave  
Zema Dorothy student h 303 College ave  
Zema Dorothy stenog Seiberling R Co h 236 Snyder ave  
Zema Eli student h 381 Bell  
Zema Helen wks Sun Rubber Co h 303 College ave  
Zema John [Mary] h 381 Bell  
Zema Joseph [Anna] h 240 1st N W  
Zema Joseph jr [Anna] wks Diamond M Co h 240 1st N W  
Zema Margaret student h 303 College ave  
Zema Mary clk Barberton Bakery h 381 Bell  
Zema Michael wks B & W Co h 381 Bell  
Zema Michael [Mary E] wks Seiberling R Co h 385 Bell  
Zema Nicholas [Anna] wks B & W Co h 229 Lake ave E  
Zema Nick [Ruby] wks Yoder Bros h 381 Bell  
Zema Victoria wks Sun Rubber Co h 303 College ave

**ROSE HILL BURIAL PARK**  
PERPETUAL CARE · MODERATE PRICES

W. Market St. Ext.  
Beyond Fairlawn  
Phone HE-8316

# Drink BURKHARDT'S BEER

1686

BURCH DIRECTORY CO'S

Zema Wm student h 381 Bell  
Zemko Leonard wks Diamond M Co r 132 14th N W  
Zen John sta attdt Magic City C & G Co h 1084 Coventry  
Zeperniek Emerson wks Wright T & F Co h 870 Hopocan ave W  
Zganjar Frank J [Anna M] wks Seiberling R Co h 76 16th N W  
Zganjar Wm wks Pitts P G Co h 76 16th N W  
Zgorski Louis C [Lottie O] timekeeper h 550½ Wooster rd N  
Ziblot Anthony [Rosie] h 334 College ave  
Ziblot Anthony jr h 334 College ave  
Ziblot Joseph h 334 College ave  
Ziblot Stephen [Frances] billiards 370 VanBuren ave S r 345 same  
Ziblot Tony clerk Stephen Ziblot h 334 College  
Ziegler Andrew S [Jessie] wks Diamond M Co h 52 Brown  
Ziegler Crawford [Elizabeth] wks B & W Co h 1350 Wooster rd W  
Ziegler Henry wks B & W Co r 90 Fernwood  
Ziegler Henry A [Anna M] wks Pitts V & F Co h 212 Wooster rd N  
Ziegler John [Mildred B] laborer h 651½ Hopocan ave W  
Ziegler Joseph J [Mary] wks B & W Co h 218 Wooster rd N  
Ziegler Michael J clerk L W Clouser h 212 Wooster rd N  
Ziegler Stephen J wks Diamond M Co h 212 Wooster rd N  
Zigich Michael h Canal N  
Zigler Helen student h 288 4th N W  
Zigler James [Mary] foreman Atlantic F Co h 288 4th N W  
Zike G Kenneth [Ethel] wks Diamond M Co h 1317 Wooster rd W  
Zillan Joseph wks B & W Co r 654 Wooster rd W  
Zimmer Lewis C [Florence] (Wooster Rd Pharmacy) h 1022½ Wooster rd N  
Zimmerman Albert E [Theresa M] wks Firestone h 464 Lincoln ave  
Zimmerman Andrew J [Minnie C] wks Diamond M Co h 305 Wunderlich ave  
Zimmerman Bela B [Mary] bricklayer h 20 10th S W  
Zimmerman Glenn W [Mildred M] opr Park Theatre h 678 Summit N  
Zimmerman Mrs Minnie E (wid Charles) h 43 16th N W  
Zimmerman Paul E h 305 Wunderlich ave  
Zimmerman Roland h 43 16th N W  
Zimmerman Rose h 20 10th S W  
Zimmerman William student h 20 10th S W  
Zimmerman Wm G [Mildred E] wks B & W Co h 609 Grandview ave  
Zindarsic Joseph [Gertrude] wks Pitts P G Co h 130 16th N W  
Zink Paul W student h 167 23d N W  
Zinn Mrs Virginia h 89 Norwood  
Zintmeister Frank h Union  
**ZIP OIL Inc**, M C Britton pres, Mrs Calla Britton sec and treas, wholesale and retail gas, oil and grease 1171 1193 Wooster rd N, Phone SH-4916 (See page 96)  
Zivanov Milan M [Vada E] wks Pitts P G Co h 119 15th N W  
Znidarsic Anthony h 57 15th N W  
Znidarsic Frances J stenog D P-W Co h 402 Frase ave  
Znidarsic Frank M [Mary E] wks B & W Co h 402 Frase ave  
Znidarsic Joseph h 57 15th N W  
Znidarsic Mary E wks Seiberling L P Co h 402 Frase ave  
Znidarsic Rosanna student h 57 15th N W  
Zoker Joseph [Mary] wks Firestone r 905 Tuscarawas ave W  
Zoker Matt J [Lucy F] wks Sun Rubber Co h 59 Antles ave  
Zook Delmer O service mgr Montz Sales & Service h 149 21st N W  
Zook Hazel I h 149 21st N W  
Zook Mrs Ida L (wid J Frank) music teacher h 149 21st N W  
Zorn Marie student h 565 Holmes ave  
Zorn Mrs Marie (wid Stephen) h 565 Holmes ave  
Zotov William wks Pitts P G Co h 41 21st N W  
Zsely Frederick student h 406 4th N W  
Zsely Helen student h 406 4th N W  
Zsely Izidor M [Helen] machinist h 406 4th N W  
Zsiga George jr [Rose] wks E O Gas Co h 74 Stirling ave  
Zupec Angelina E wks Palmer M Co h 153 17th N W  
Zupec Frank [Agnes] wks Pitts V & F Co h 267 VanBuren ave N  
Zupec Frank jr student h 267 VanBuren ave N  
Zupec Frank A wks Renner Brwg Co h 153 17th N W  
Zupec Jerry A [Frances] wks Seiberling R Co h 153 17th N W  
Zupec John F [Frances] wks Pitts P G Co h 810 Brady ave  
Zupec Mary T wks Seiberling L P Co h 153 17th N W  
Zupec Rose h 153 17th N W

**DIME SAVINGS BANK**  
MEMBER OF FEDERAL DEPOSIT INSURANCE CORP.

**SECOND NAT'L BLDG.**  
INTEREST PAID ON SAVINGS  
AND TIME DEPOSITS



Zupian Anna wks Citizens Hospital h 130 14th N W  
Zupic Jacob wks Seiberling R Co h 406 Frase ave  
Zupic John sta attdt Montz Sales & Service h 406 Frase ave  
Zupic John L [Lucy] wks Pitts V & F Co h 406 Frase ave  
Zupic Joseph student h 406 Frase ave  
Zupic Joseph [Frances] wks Pitts P G Co h 397 15th N W  
Zupic Louis h 406 Frase ave  
Zupic Mrs Mary (wid Matthew) h 406 Frase ave  
Zupko Eugene J [Helen] truck dr h 154 Sylvester  
Zupko Jacob [Dorothy] clerk Benj Recht h 307 3d N W  
Zupko John jr clerk A Rakoci h Barberton, R D 3  
Zuiawsky Frank barber L E Carbaugh h 144 19th N W  
Zurawsky George h 144 19th N W  
Zurawsky John h 144 19th N W  
Zurawsky Joseph [Mary] wks Pitts P G Co h 131 15th N W  
Zurawsky Thomas wks B & W Co h 144 19th N W  
Zurawsky Wilham h 144 19th N W  
Zurschmit August W [Lillian M] machinist h w s Summit N  
Zvansky Eli r 368 Newell  
Zvansky Leona h 226 1st N W  
Zvansky Louis [Julia] wks B & W Co h 226 1st N W  
Zvansky Steve laborer r 368 Newell  
Zvonar John [Anna] wks B & W Co h 433 Case ave  
Zwick Martin [Anna] wks Pitts V & F Co h 94 Elmwood  
Zwigart Leo A wks Diamond M Co h 21 Brown

---

---

## The City Directory

is the most effective and economical method of reaching all the people all the time. Those who buy without looking at the list of those who sell do themselves great injustice. The *Classified Lists* in the Business Directory form the best Buyers' Guide on earth. A modern, up-to-date method of getting what you want, when you want it.

THE BURCH DIRECTORY CO.

---

---

# THE COMMERCIAL PRINTING & LITHOGRAPHING CO.

A COMPLETE PLANT

EVERY OPERATION FROM START TO FINISH UNDER ONE ROOF

1688

BURCH DIRECTORY CO'S

## BARBERTON BUSINESS DIRECTORY

### CLASSIFIED

#### Abstracts of Title

Morton R E 308 Marshall Bldg

#### Accountant

Bowman A W 492½ Tuscarawas W

#### Aluminum Flake Mfrs

Aluminum Flake Co 965 Wooster rd N

#### Ambulance Service

Campfield Hickman Co 566 Park ave W (See front cover)

Taylor's Funeral Home 201 3d N W

Topolosky J L 903 Wooster rd W

Weigand F J 574 Tuscarawas ave W

#### Apartment Buildings

Chatfield Flat 582-84 Creedmoor ave

Lash Apartments 627 and 629 Tusc ave W

Lash Apartments 531 33 Wooster rd N

Milena Apartments 821 Wooster rd N

Summit View Apartments 207 15 Summit W

Yoder Apartments 669-85 Lake ave W

#### Art Novelty Mfrs

D'Or Studios Inc 96 Robinson ave E

#### Artificial Stone Mfrs

Barberton Art Stone Co 33 Brown

#### Asbestos Products Mfrs

Ric-Wil Co 16 Brown

#### Associations and Clubs

American Legion Club 568½ Tuscarawas ave W

Barberton Auto Club 514 Park ave W

Barberton Chamber of Commerce 70 4th N W

Barberton Magyar Independent Athletic & Culture Club 69 Diamond ave

Barberton Real Estate Brokers Assn 526½ Tuscarawas ave W

Barberton Retail Merchants Assn 70 4th N W

Eagles Club 470 Park ave W

Elks Club 542 Park ave W

German Beneficial Union 138 Sylvester

Kiwanis Club, Masonic Temple

Masonic Club 107 5th N W

Ohio Sportsmen-Farmers League 468½ Tuscarawas ave W

Rotary Club, Masonic Temple

Slovenian Club of Sacred Heart Church 925 Hopocan ave W

Slovenian Independent Society 70 14th N W

Veterans of Foreign Wars Club 572½ Tuscarawas ave W

#### Attorneys at Law

Casselberry A B 492½ Tuscarawas ave W

Decker S A 558 Tuscarawas ave W

Eckroate H J 558 Tuscarawas ave W

Everhard O D 558½ Tuscarawas ave W

Henley H P 558½ Tuscarawas ave W

Morton R E 308 Marshall Bldg

Moyer O C 312 Marshall Bldg

Peters G A, City Solicitor, City Bldg 585 Tuscarawas ave W

Platt G R, Municipal Judge, City Bldg, 585 Tuscarawas ave W

Rabb E J 539½ Tuscarawas ave W

Young W B 531½ Tuscarawas ave W

#### Automobile Bearings

Weigand Bros Garage 14 16th N W

#### Automobile Brake Service

Barberton Oil Co 580 Park ave W

Bosch-Camp Inc 643 Wooster rd N

L & L Auto Electric Co 407 4th N W

Robinson Tire & Supply Co 74-78 8th N W

#### Automobile Dealers—Sales, Service and Supplies

B & W Garage 600 604 Tuscarawas ave W

Bertsch Motor Co 255 1st cor Hopocan ave

Bushman-Kuntz Motor Co 618 Tuscarawas ave W

Case & Mentzer 749 Wooster rd N

Conrad E E Motor Co 459 Tuscarawas ave W

Derhammer Motors Inc 462 Tuscarawas ave W

Lane Motor Co 267-275 Wooster rd N

Martin Sales & Service 634 Tuscarawas ave W

Montz Sales & Service 1158 Wooster rd W

Saurer Austin G Motor Co 439 Hopocan ave W

#### Automobile Dealer—Used Cars

Cooper H B 239 2d N W

#### Automobile Electric Systems

L & L Auto Electric Co 407 4th N W

Robinson Tire & Supply Co 74-78 8th N W

Weigand Bros Garage 14 16th N W

Werner Battery & Electric Service rear 669 Wooster rd W

#### Automobile Finance

Cuyahoga Finance Co 506 Park ave W

Summit Finance Co 544½ Tuscarawas ave W

#### Automobile Lubricating

Barberton Oil Co 580 Park ave W

Bosch-Camp Inc 643 Wooster rd N

Eagles Service Station 993 Wooster rd W

L & L Auto Electric Co 407 4th N W

Mong's Super Service Station 679 Hopocan ave W

Nash Super Service 1383 Wooster rd W

Powell W W & Son 893 Wooster rd W

Robinson Sam Service Station 60 2d N W

Robinson Tire & Supply Co 74-78 8th N W

Weigand Bros Garage 14 16th N W

#### Automobile Painting

Weigand Bros Garage 14 16th N W

#### Automobile Parts

Weigand Bros Garage 14 16th N W

# AKRON'S FINEST STORE FOR MEN

COMPLETELY AIR CONDITIONED



BARBERTON DIRECTORY

1689

### Automobile Repairing

Barberton Motor Repair 185 2d N W  
Campbell L A 60 Springfield rd W  
Dreese & Stiles rear 300 Bell  
First C L 973 Wooster rd N  
Harris C C 735 Wooster rd W  
House A J 340 15th N W  
Hughes J O 1494 Wooster rd W  
James A R 1139 Wooster rd N  
L & L Auto Electric Co 407 4th N W  
Shoyat Stephen 455 Hopocan ave W  
Weigand Bros Garage 14 16th N W  
Werner Battery & Electric Service rear 669  
Wooster rd W  
Winger's Garage 185 2d N W

### Automobile Service Stations

Art's Auto Service Station 344 Wooster rd N  
Barberton Oil Co 580 Park ave W  
Blose C M 714 Wooster rd W  
Bosch-Camp Inc 643 Wooster rd N  
Bozolan Mrs Ella A w s 31st S W  
Burns P P 562 Norton ave  
Burger N E 1246 Wooster rd W  
Carl G R 496 4th N W  
Carpenter C E 956 Norton ave  
Chaykoski John 256 8th N W  
Cunningham Henry e s 31st S W  
Eagle Service Station 465 Park ave W  
Eagles Service Station 993 Wooster rd W  
East Side Gas & Coal Co 106 Tuscarawas ave E  
Ekey A H 194 Snyder ave  
Fearnow & Jordan 918 Wooster rd W  
Forret William 117 31st S W  
Gribble D C 973 Wooster rd N  
Herrin Bros 1056 Wooster rd N  
Hi-Speed Oil Co 1068 Wooster rd N  
Hout C O 929 Wooster rd N  
L & L Auto Electric Co 407 4th N W  
Lake Anna Park Service 556 Park ave W  
Magic City Coal & Gas Co 50 E Springfield rd  
Markov Louis 283 Wooster rd N  
McClelland Albert 951 Wooster rd N  
Meszaros J E 894 Wilbur ave  
Miller T J 406 15th N W  
Mong's Super Service Station 679 Hopocan  
ave W  
Myers & DeHart 651 Tuscarawas ave W  
Nash Super Service 1383 Wooster rd W  
Newman Henry 540 Wooster rd N  
Palffy Mickey 373 Wooster rd N  
Pitz Mrs Christina 1503 Wooster rd W  
Powell W W & Son 893 Wooster rd W  
Ridge William 307 Wooster rd N  
Robinson Sam Service Station 60 2d N W  
Robinson Tire & Supply Co 74 78 8th N W  
Rogers Oil Co Inc 1253 Wooster rd N  
Rohn G A 1400 Wooster rd W  
Romestant Gustave 917 Wooster rd W  
Smith C E 2533 East ave  
Teitworth R F 601 Tuscarawas ave W  
Ternansky W J 228 2d S W  
Weigand Bros Garage 14 16th N W  
Wood R H 1087 Wooster rd N  
Zip Oil Inc 1193 Wooster rd N

### Automobile Supplies

Barberton Auto Supply Co 115 2d N W  
Goodrich Silvertown Stores 105 3d N W  
Harry's Auto Accessory 128 2d N W  
L & L Auto Electric Co 407 4th N W

### Automobile Supplies continued

Mong's Super Service Station 679 Hopocan  
ave W  
Nash Super Service 1383 Wooster rd W  
Robinson Sam Service Station 60 2d N W  
Robinson Tire & Supply Co 74-78 8th N W  
Werner Battery & Electric Service rear 669  
Wooster rd W

### Automobile Tire Dealers

Barberton Oil Co 580 Park ave W  
Bosch Camp Inc 643 Wooster rd N  
Eagles Service Station 993 Wooster rd W  
Goodrich Silvertown Stores 105 3d N W  
Hout C O 929 Wooster rd N  
L & L Auto Electric Co 407 4th N W  
Mong's Super Service Station 679 Hopocan  
ave W  
Nash Super Service 1383 Wooster rd W  
Powell W W & Son 893 Wooster rd W  
Robinson Sam Service Station 60 2d N W  
Robinson Tire & Supply Co 74 78 8th N W  
Scott E J 1269 Coventry  
Weigand Bros Garage 14 16th N W

### Automobile Tire Mfrs

(See Rubber Tire Mfrs)

### Automobile Tire Repairing

Barberton Oil Co 580 Park ave W  
Goodrich Silvertown Stores 105 3d N W  
Nash Super Service 1383 Wooster rd W  
Powell W W & Son 893 Wooster rd W  
Robinson Sam Service Station 60 2d N W  
Robinson Tire & Supply Co 74-78 8th N W

### Automobile Tool Mfrs

Wright Tool & Forge Co 42 State E

### Automobile Towing

L & L Auto Electric Co 407 4th N W  
Weigand Bros Garage 14 16th N W

### Automobile Trimming

Better Auto Trimming Co 903 Wooster rd N

### Automobile Truck Dealers

Bertsch Motor Co 255 1st cor Hopocan ave  
Derhammer Motors Inc 462 Tuscarawas ave W

### Automobile Washing

Bosch Camp Inc 643 Wooster rd N  
L & L Auto Electric Co 407 4th N W  
Robinson Tire & Supply Co 74-78 8th N W

### Automobile Wrecking

A & S Auto Wrecking Co 27 Borden  
DeLuxe Auto Wrecking 1180 Wooster rd N  
F & S Auto Wrecking Co 570 Norton ave  
Kodish Bros 2530 East ave  
Ohio Auto Wrecking Co 25 Springfield rd W  
and 1093 Wooster rd N

### Bakeries

Anger K L 156 2d N W  
Barberton Bakery 179 2d S W  
Caswall F J 188 2d N W  
Dimtroff Anastas 445 Hopocan ave W  
Faultless Baking Co 252 Wooster rd N  
Hi De-Ho Bakery 294 Wooster rd N  
Milos & Co 290 Wooster rd N  
New System Bakery 536 Tuscarawas ave W

**Bakeries continued**

Rosenthal Alexander 278 Wooster rd N  
West Side Bakery 94 15th N W  
Wetzel C R 1596 Kenmore blvd

**Bank**

First-Central Trust Co 523 Tuscarawas ave W

**Barber Shops**

Alexandroff Blagos 109 2d N W  
Barak Stephen 93 2d N W  
Birch F A 575 Wooster rd N  
Brand Frank 151 2d S W  
Canfora Albert 899 Wooster rd W  
Canfora James 208 2d N W  
Carbaugh L E 971 Wooster rd W  
Couch E M 1581 Kenmore blvd  
Cross W O 1041 Wooster rd W  
Daugherty L L 586 Tuscarawas ave W  
Ernst Fred 181 2d N W  
Ferraro Sam 339 4th N W  
Fuller G F 672 Tuscarawas ave W  
Hollar W C 518 Tuscarawas ave W  
Johnson W J 242 Wooster rd N  
Justus D M 1140 Wooster rd W  
Kennedy E B 1592 Kenmore blvd  
Lazich Omar 143 2d N W  
Liggett J H 632 Tuscarawas ave W  
Lutey G D 938 Tuscarawas ave W  
Mahfood Michael 79 15th N W  
Markell Joseph 791 Wooster rd N  
McClung B A 345 Wooster rd N  
Osinski M E 891 Tuscarawas ave W  
Parks A G 1416 Wooster rd W  
Primoni Paul 146½ 2d N W  
Rettler Joseph 1367 Wooster rd W  
Roberts T M 11 Hiram E  
Santa Eugene 471 Lincoln ave  
Scott A R 190 2d N W  
Stoyanoff Kosta 425 Hopocan ave W  
Suboticki J J 104 2d N W  
Susersky John 587 Brady ave  
Svertits Louis 180 2d N W  
Toth Peter 304 Wooster rd N  
Uycie J J jr 883 Wooster rd W  
Vought J T 96 2d N W  
Young S M 222 2d N W  
Young W A 100 4th N W

**Batteries—Storage**

Barberton Auto Supply Co 115 2d N W  
Barberton Oil Co 580 Park ave W  
Bosch Camp Inc 643 Wooster rd N  
Eagles Service Station 993 Wooster rd W  
Goodrich Silvertown Stores 105 3d N W  
Hout C O 929 Wooster rd N  
L & L Auto Electric Co 407 4th N W  
Mong's Super Service Station 679 Hopocan ave W  
Nash Super Service 1383 Wooster rd W  
Powell W W & Son 893 Wooster rd W  
Robinson Tire & Supply Co 74 78 8th N W  
Weigand Bros Garage 14 16th N W  
Werner Battery & Electric Service rear 669 Wooster rd W

**Beauty Shops**

Barberton West Side Beauty Shoppe 914 Tuscarawas ave W  
Basler Anna 343 Wooster rd N  
Judy's Beauty Shop 131 2d N W  
Lamb Mrs Betty 477½ Tuscarawas ave W  
Lea-Flo Beauty Shop 965½ Wooster rd W  
Longfellow Sisters 123 7th N W  
Markley Pearl 578 Wooster rd N

**Beauty Shops continued**

Pahlau Mrs Loa M 632½ Tuscarawas ave W  
Park Beauty Shoppe 619½ Tuscarawas ave W  
Rose Beauty Shop 512 Park ave W  
Smart Set Vanity Salon 561½ Tuscarawas ave W  
Vogue Beauty Shop 200 Norton ave  
Walhs Colonel 144 2d N W  
Wise Mrs Hazel M 630 Tuscarawas ave W

**Billiard Rooms**

Griffiths' Billiard Parlors 540½ Tuscarawas ave W  
Sakanovich John 1138 Wooster rd W  
Sawan Alm 941 Wooster rd W  
Ziblot Stephen 370 VanBuren ave S

**Blacksmith**

Constantine G J 189 2d N W

**Boiler Mfrs**

Babcock & Wilcox Co, Stirling ave

**Books and Stationery**

Laughlin's Book Store 560 Tuscarawas ave W

**Bottlers of Carbonated Beverages**

Barberton Bottling Works 33 19th N W  
Nehi Bottling Co 660 and 662 Tuscarawas ave W

**Brass and Bronze Founders**

Newton Brass Foundry & Pattern Works Inc  
61 State E

**Brewers Agents**

Crockett Distributing Co 369 Newell  
D & K Distributing Co 384 Newell  
Meehan Bros 660 and 662 Tuscarawas ave W

**Brick Dealers**

Sours Coal & Supply Co 120 Tuscarawas ave E  
Stuver Bros Co 692 Wooster rd W  
Wright W E Co 716 Tuscarawas ave W

**Builders Supplies**

Sours Coal & Supply Co 120 Tuscarawas ave E  
Stuver Bros Co 692 Wooster rd W  
Wright W E Co 716 Tuscarawas ave W

**Building and Loan Companies  
(See Savings and Loan Companies)****Building Mover**

Macherol Joe 237 14th N W

**Building Wreckers**

National House Wrecking Co 1215 Wooster rd N

**Business College**

Barberton School of Commerce Inc 97½ 4th N W

**Carpets, Rugs and Floor Coverings**

Frank Co 480 and 482 Tuscarawas ave W  
Ohio Furniture Co 494 and 496 Tusc ave W  
Turner W D Wall Paper Co 219 2d N W  
Weigand Conrad 571 Tuscarawas ave W

**Casting Mfrs—Alloy**

Babcock & Wilcox Co, Stirling ave

**Cement—Wholesale**

Wright W E Co 716 Tuscarawas ave W

# THE CENTRAL ASSOCIATED REALTY CO. 1622 FIRST-CENTRAL TOWER

SUNSET VIEW SUBDIVISION Highly Restricted. Modern Improvements  
Transportation Conveniences

BARBERTON DIRECTORY

1691

## Chemicals—Wholesale

Columbia Alkali Corp, Wooster rd W

## China and Glassware

Mossides General Cut Rate Store 877 Wooster rd W  
Ohio Furniture Co 494 Tuscarawas ave W  
Weigand Conrad 571 Tuscarawas ave W

## Chiropodist

Brightwell J T 539½ Tuscarawas ave W

## Chiropractors

Bauer W J 188½ 2d N W  
Begg Mrs Angela J 253 16th N W  
Diehl R E 235 2d N W

## Cigars and Tobacco—Retail

Griffiths' Billiard Parlor 540½ Tusc ave W  
Herwick Mrs Harriet E 933 Wooster rd W  
Markos George 145 2d N W  
Mossides General Cut Rate Store 877 Wooster rd W  
National Cut Rate Store 506 Tusc ave W  
Olympic Sport Shop 635 Tuscarawas ave W  
Saratoga Cigar Store 148 2d N W  
Sickler's Restaurant 112 2d N W

## Cinder Dealers

Wright W E Co 716 Tuscarawas ave W

## Civil Engineers

Bushey C L 104½ 2d N W

## Clinic

Barberton Clinic Inc 505 Park ave W

## Clothing

Barberton Bargain House 165 2d N W  
Buchanan Parker & Thompson Inc 492 Tuscarawas ave W  
Farber Himon 491 Tuscarawas ave W  
**FASHION F S STORES CO** Inc 533 Tuscarawas ave W  
Galitzky John 186 2d N W  
Goldberg Clothing Co 110 2d N W  
Greenbaum P P 122 2d N W  
Litwak Samuel 272 Wooster rd N  
Silverman Benj 161 2d N W  
Smith A P 935 Wooster rd W  
Snyder's Men's Wear 509 Tuscarawas ave W  
Stebick T J 505 Tuscarawas ave W

## Coal and Coke Dealers

Adamson Grant 16 May  
Amlin E H, Hudson Run rd  
Anderson C H 843 Hopocan ave W  
Barberton Coal Co 719 Tuscarawas ave W  
Henry Coal & Ice Co 53 Wooster rd N  
Magic City Coal & Gas Co 50 E Springfield rd  
Ondo J P Coal Co 215 14th N W  
Peoples Coal Co 377 4th N W  
Perren Al Coal & Gas Co 51 State E  
Sours Coal & Supply Co 120 Tuscarawas ave E  
Stuver Bros Co 692 Wooster rd W  
Talbot Coal Co 206 8th N W  
West Side Coal & Feed Co 177 14th N W  
Wiseman-Nuckols Coal Co 107 Tusc ave E  
Wright W E Co 716 Tuscarawas ave W

## Coal Dealers—Wholesale

Henry Coal & Ice Co 53 Wooster rd N  
Wright W E Co 716 Tuscarawas ave W

## Collections

Yackee A L 1100 Wooster rd W

## Concrete—Ready Mixed

Wright W E Co 716 Tuscarawas ave W

## Confectionery—Retail

Baker Jonas 337 4th N W  
Binn H J 637 Hopocan ave W  
Caperones Samuel 103 2d N W  
Fazekash Mrs Florence 759 Wooster rd N  
Flickinger F H 180 25th N W  
Kalifass Paul 493 Hopocan ave W  
Michael Christ 565 Tuscarawas ave W  
Perry H A 727 Wooster rd W  
Proctor Mrs Ida M 347 Wooster rd N  
Schmid Rudolph 1596 Kenmore blvd  
Seiberling Confectionery 356 15th N W  
Smith C W 339 Wooster rd N  
Wrobel Vincent 897 Wooster rd W

## Confectionery—Wholesale

Barberton Candy Co 759 Wooster rd N

## Contractors—Brick and Stone

Bernard Construction Co 113½ 3d N W

## Contractors—Building—General

Antles J A 449 Wooster rd N  
Bernard Construction Co 113½ 3d N W  
Wagner L H 433 17th N W  
Ware R M 208 22d N W  
Weaver W B & Son 1322 Wooster rd W

## Contractors—Cement Work

Bernard Construction Co 113½ 3d N W  
Kuhn J D 238 Baird ave  
Putnam H O 164 Park ave E  
Woodall Maitland 397 State W

## Contractors—Electrical

Hoffstetter Edward 614 Tuscarawas ave W  
Phipps Plumbing, Heating & Electrical Co  
1137 Wooster rd W

## Credit Bureau

Barberton Credit Rating Bureau 70 4th N W

## Dairy Products—Wholesale and Retail

Akron Pure Milk Co 771 Wooster rd N  
Farmdale Dairy Stores Inc 539 Tusc ave W  
Fillo G G rear 207 16th N W  
Isaly Dairy Co 568 Tuscarawas ave W

## Dancing School

Virgo Carol 817 Wooster rd N

## Dentists

Benner I R, Marshall Bldg 100 4th N W cor  
Tuscarawas ave W  
Chandler B C 544½ Tuscarawas ave W  
Douglass S A 245 2d N W  
Fletcher E D 498½ Tuscarawas ave W  
Goldstein M C 514½ Tuscarawas ave W  
Hille O A 511½ Tuscarawas ave W  
Killoran M E 539½ Tuscarawas ave W  
Koonsed B H 539½ Tuscarawas ave W  
Nicholson J H (Barberton Clinic Inc) 505  
Park ave W  
Nogal K J 937½ Wooster rd W  
Peters H M 220½ 2d N W  
Raymond L W 544½ Tuscarawas ave W  
Wearstler H O 100½ 3d N W

# THE DAUNTLESS PLUMBING & ELECTRIC CO. 18-22 E. State St.

**BEST DISPLAY OF LIGHTING FIXTURES IN THE CITY** PHONE FRanklin 8109

1692

BURCH DIRECTORY CO'S

## Department Store

Mossides General Cut Rate Store 877 Wooster rd W

## Department Stores—5c to \$1.00

“B” Five and Ten Cent Store 108 2d N W  
Grant W T Co 529 Tuscarawas ave W  
Woolworth F W Co 515 Tuscarawas ave W

## Distillers and Rectifiers

Heidsik John Co 7 Fairview ave

## Dog Kennels

Grandview Kennels 1002 Perry ave

## Druggists

Frase & Reisinger 493 Tuscarawas ave W  
Hennings' Drug Store 1139 Wooster rd W  
Norris' Drug Store 1579 Kenmore blvd  
North End Pharmacy 154 Norton ave  
Peoples Service Drug Stores Inc No 41 545  
Tuscarawas ave W  
Rutledge Drug Co No 12 556 Tuscarawas av W  
Wamsley Drug Co 937 Wooster rd W  
Wooster Rd Pharmacy 762 and 1022 Wooster  
rd N  
Wyer's Pharmacy 220 2d N W  
Zachar F S 270 Wooster rd N

## Dry Cleaning

North End Cleaners & Dyers 739 Wooster rd N  
Ruff & Small 1039 Wooster rd W  
Summit Cleaners 1275 Wooster rd W  
Universal Cleaning Co 133 2d N W  
Vogue Dry Cleaning 931 Wooster rd W  
Wardrobe The 176 2d N W

## Dry Goods

Barberton Dry Goods Co 504 Tuse ave W  
Davies Caleb Store 546 Tuscarawas ave W  
Fink Selg 909 Wooster rd W  
Marshall Dry Goods Co 553 Tuscarawas ave W  
Penney J C Co Inc 564 Tuscarawas ave W

## Electric Light and Power

Ohio Edison Co 528 Tuscarawas ave W

## Electric Refrigerators

(See Refrigerators—Electric)

## Electric Repairing

Bigler Electric Co 443 Lake ave W  
Werner Battery & Electric Service rear 669  
Wooster rd W

## Electrical Supplies and Appliances

Barberton Hardware Co 562 Tuscarawas av W  
Fetzer Hardware Co 508 Tuscarawas ave W  
Frank Co 480 and 482 Tuscarawas ave W  
Hoffstetter Edward 614 Tuscarawas ave W  
Ohio Edison Electric Shop Co 528 Tuse ave W  
Phipps Plumbing, Heating & Electrical Co 1137  
Wooster rd W  
Saurer C E Hardware Co 210 and 212 2d N W  
Weigand Conrad 571 Tuscarawas ave W  
Weigand F J 574 Tuscarawas ave W

## Employment Agency

Ohio State Employment Service City Bldg  
585 Tuscarawas ave W

## Express Company

Railway Express Agency Inc s s Tuscarawas  
ave W

## Factory and Mill Supplies

Saurer C E Hardware Co 210 and 212 2d N W

## Feed Dealers

Sours Coal & Supply Co 120 Tuscarawas ave E  
Stuver Bros Co 692 Wooster rd W  
West Side Coal & Feed Co 177 14th N W  
Wright W E Co 716 Tuscarawas ave W

## Fish Dealers

City Fish & Poultry Market 469 Tuscarawas  
ave W

## Florists

Caine R J 137 2d N W  
Herwick A L 512 Park ave W  
Seventeenth St Greenhouse, rear 32 17th N W  
West Side Greenhouses 1103 Wooster rd W

## Florists—Wholesale

Yoder Bros, s s Robinson ave E

## Foundry

Barberton Foundry Co, Huston E and Belt  
Line Ry

## Fruits, Nuts Etc

Christa James 280 Wooster rd N  
Saba's Fruit Market 130 2d N W

## Funeral Directors

Campfield-Hickman Co 566 Park ave W  
Taylor's Funeral Home 201 3d N W  
Topolosky J L 903 Wooster rd W  
Weber J R 863 Wooster rd W  
Weigand F J 574 Tuscarawas ave W

## Furnace Dealers

Barberton Hardware Co 562 Tuscarawas av W  
Fetzer Hardware Co 508 Tuscarawas ave W  
Hickox W R 183 2d N W  
Hodgson Sheet Metal & Furnace Co 987 Woos-  
ter rd N  
Niagara Furnace Co 1083 Shannon ave

## Furniture Dealers

Frank Co 480 and 482 Tuscarawas ave W  
Ohio Furniture Co 494 and 496 Tuscarawas  
ave W  
Weigand Conrad 571 Tuscarawas ave W

## Furniture—Used

Furniture Salvage Co 472 Tuscarawas ave W  
Ohio Furniture Exchange 157 2d N W  
West Side Auction 913 Wooster rd W

## Furniture Repairing

Royal Upholstering Co 146 2d N W  
Schultz Furniture Repair Co 666 Wooster rd N

## Garment Mfrs

Brown A I 168 2d N W

## Gas Company

East Ohio Gas Co 476 Tuscarawas ave W

## Gift Shops

Laughlin's Book Store 560 Tuscarawas ave W  
Simon H E 507 Tuscarawas ave W

## Glass—Wholesale and Retail

Barberton Hardware Co 562 Tuscarawas av W  
Fetzer Hardware Co 508 Tuscarawas ave W  
Saurer Hardware Co 210 and 212 2d N W

**Grocers—Retail**

Acme No 9 563 Tuscarawas ave W  
Acme No 11 156 Norton ave  
Aman Mrs Rose 261 17th N W  
Andrews I E 1089 Liberty ave  
Atlantic & Pacific Tea Co 542 Tuscarawas ave  
W and branches  
Aufrance Edward 651 Hopocan ave W  
Bartz Joseph 423 Hopocan ave W  
Bergdorf R G 59 Hiram E  
Bowers W H 1134 Bellview ave  
Brown Bernard 1236 Central ave  
Christopher & Sigler 955 Wooster rd W  
Cousins Luther 79 State E  
Deeser W C 1058 Tuscarawas ave W  
Drapachy Imre 406 15th N W  
Duma & Sons 139 2d S W  
Engelhart Frank 303 George  
Flickinger Mrs Ella E 495 Tuscarawas av W  
Foky A F 216 Snyder ave  
Foster & Jones, rear 888 Wooster rd N  
Franko Bros 667 Park ave W  
Gerek & Halenar 967 Tuscarawas ave W  
Goda J J 182 15th N W  
Hanzel G J 230 8th N W  
Harter J H 202 Norton ave  
Herman & Walsh 619 Tuscarawas ave W  
Hicks A V 1067 Wooster rd N  
Kechkes George 919 Wilbur ave  
Koplun Wilham 1240 Liberty ave  
Kranz Frank 1230 Wooster rd W  
Kroger Grocery & Baking Co 541 Tuscarawas  
ave W and 959 Wooster rd W  
Krosnick M A 130 2d N W  
Laporis Mrs Pauline 194 Wooster rd N  
Levin Jacob 744 Wooster rd W  
Liberty Grocery 202 2d S W  
Lightfoot W E 349 Wooster rd N  
Linton Frank 929 Wooster rd W  
Lipovsky John 171 15th N W  
Mack Theodore 794 Wooster rd N  
Mandich Joseph 167 17th N W  
Mann L J 1 Alberta  
Miner A A 1010 Tuscarawas ave W  
Momchilov Charles 142 2d N W  
Muren Albert 908 Tuscarawas ave W  
Muren Henry 345 4th N W  
Otto Mrs S Ella 72 State E  
Owen E W 740 Wooster rd N  
Peresta Alex 193 Cassell ave  
Potter G T 569 Fairview ave  
Potter J R 196 2d N W  
Rakoci Anthony 350 Newell  
Recht Benj 648 Tuscarawas ave W and 169  
16th N W  
Recht Max 226 2d N W  
Recht Samuel 563 Brady ave  
Ries A W & Son 1359 Wooster rd W  
Rogow Samuel 1024 Wooster rd N  
Sabo James 368 Newell  
Sanitary Cash Market 885 Wooster rd W  
Smith A J 1044 Wooster rd W  
Soloy Martin 941 Tuscarawas ave W  
Stanch Sradoya 907 Tuscarawas ave W  
Tarnoczi Stephen 308 Wooster rd N  
Telec U L 262 Norton ave  
Thomas Frank 416 4th N W  
Thomas W G 340 5th N E  
Tomajic George 303 State W  
Udiski Charles 475 Tuscarawas ave W  
Ward A V 1115 Wooster rd W  
Weatherburn Estella 30 4th N W  
Wosary Stephen 280 Pange ave E  
Yurchiak John 253 15th N W  
Zachar Andrew 236 16th N W

**Grocers—Wholesale**

Akron Grocery Co 69 71 4th N W  
Summit Wholesale Grocery Co (Branch) 75 6th  
N W

**Guns and Ammunition**  
(See also Hardware)

Barberton Hardware Co 562 Tuscarawas av W  
Cook Hardware Inc 965 Wooster rd W  
Fetzer Hardware Co 508 Tuscarawas ave W  
Saurer Hardware Co 210 and 212 2d N W

**Hardware—Retail**

Barberton Hardware Co 562 Tuscarawas av W  
Cook Hardware Inc 965 Wooster rd W  
Fetzer Hardware Co 508 Tuscarawas ave W  
Painter L M 1361 Wooster rd W  
Saurer C E Hardware Co 210 and 212 2d N W  
West End Hardware & Wall Paper Co 887  
Wooster rd W

**Hat Cleaners**

Babils George 95 2d N W

**Hats and Caps**

**FASHION F S STORES CO** Inc 533 Tuscarawas  
ave W  
Galitzky John 186 2d N W  
Snyder's Men's Wear 509 Tuscarawas av W  
Stebick T J 505 Tuscarawas ave W

**Home Builders**

Gardner & Smith 107 2d N W

**Hospital**

Citizens Hospital Co 324 Wooster rd N

**Hotels**

Barberton Hotel 491½ Tuscarawas ave W  
Moore Hotel 512½ Tuscarawas ave W  
Park Hotel 497 Park ave W

**House Furnishings**

Barberton Hardware Co 562 Tuscarawas av W  
Fetzer Hardware Co 508 Tuscarawas ave W  
Frank Co 480 and 482 Tuscarawas ave W  
Mossides General Cut Rate Store 877 Wooster  
rd W  
Ohio Furniture Co 494 and 496 Tuscarawas  
ave W  
Saurer C E Hardware Co 210 and 212 2d  
N W  
Weigand Conrad 571 Tuscarawas ave W

**Ice Cream Manufacturers**

Colonial Ice Cream Co 27 5th N W  
Farndale Dairy Stores Inc 539 Tuscarawas  
ave W  
Isaly Dairy Co 587 Tuscarawas ave W

**Ice Manufacturers and Dealers**

Henry Coal & Ice Co 53 Wooster rd N

**Insulator Mfrs**

Ohio Brass Co (Ohio Insulator Div) cor Park  
ave and 9th

**Insurance Agents**

Crites E F Agency 516 Park ave W cor 3d  
N W  
Davis G R 583 Ford ave W  
Diehm W E 531½ Tuscarawas ave W  
Duncan C E 104 2d N W  
Flickinger Fred E 137 3d N W  
Gardner & Smith 107 2d N W

# THE STANDARD MORTGAGE CO. REAL ESTATE 601 FIRST-CENTRAL TOWER Phone HEmlock 5194 LOANS

1694

BURCH DIRECTORY CO'S

## Insurance Agents continued

Henley C W 691 Orchard ave  
Hollinger Co 492½ Tuscarawas ave W  
Kilhan H K 492½ Tuscarawas ave W  
Maloney P L 103 3d N W  
McNamara J P 140 6th N W  
Miller O H 145 2d N W  
Smith John P Inc 107 2d N W  
Wagner F W 526½ Tuscarawas ave W  
Watkins S F 111 3d N W  
Weisberger A L 539½ Tuscarawas ave W  
Weller F M 77 3d N W

## Insurance Association

Norton Mutual Fire Association 104 2d N W

## Interior Decorators

Hayhurst C C 313 5th N W  
Turner W D Wall Paper Co 219 2d S W  
Velloney's Wall Paper Store 502 Park ave W

## Iron and Metal—Scrap

Barnett I A Co 701 Hopocan ave W

## Jewelers

Doll A B 534 Tuscarawas ave W  
Hart Jewelry Co 502 Tuscarawas ave W  
Herron W R 497 Tuscarawas ave W  
Kaylo David 134½ 2d N W  
Simon H E 507 Tuscarawas ave W

## Junk Dealer

Kropko Nathan 115 14th N W

## Laundry

Barberton Laundry 1050 Northview ave

## Laundry—Chinese

Sam Sing 121 2d N W

## Library

Barber Public Library, Masonic Temple, cor  
Park ave W and 5th N W

## Lighting Fixtures

Hoffstetter Edward 614 Tuscarawas ave W  
Phipps Plumbing, Heating & Electrical Co  
1137 Wooster rd W

## Liquors—Wholesale

Ohio State Dept Liquor Control, Store No 173  
478 Tuscarawas ave W

## Loan Agents

Cuyahoga Finance Co 506 Park ave W  
Gardner & Smith 107 2d N W  
Kilhan H K 492½ Tuscarawas ave W  
Summit Finance Co 544½ Tuscarawas ave W

## Locksmith

Houk J A 135 2d N W

## Lumber Dealers

Ethng Lumber & Mfg Co 23 Huston W  
Ford G E 146 8th N W  
Mathie E G Lumber Co 662 Wooster rd W

## Machine Shops

Barberton Mechanical Mold 71 Norwood  
North End Machine Shop 402 Newell

## Match Mfrs

Diamond Match Co 1 2d S W

## Meat Markets

Aman Mrs Rose 261 17th N W  
Andrews I E 1089 Liberty ave  
Aster Cash Markets 563 Tuscarawas ave W  
Aufrance Edward 651 Hopocan ave W  
Baitz Joseph 423 Hopocan ave W  
Bergdorf R G 59 Hiram E  
Bowers W H 1134 Bellview ave  
Brown Bernard 1236 Central ave  
Christopher & Sigler 955 Wooster rd W  
Deeser W C 1058 Tuscarawas ave W  
Duma & Sons 139 2d S W  
Foky A F 216 Snyder ave  
Foster & Jones, rear 888 Wooster rd N  
Franko Bros 667 Park ave W  
Gerek & Halenar 967 Tuscarawas ave W  
Goda J J 182 15th N W  
Hagey & Harden, rear 101 31st S W  
Harter J H 202 Norton ave  
Hicks A V 1067 Wooster rd N  
Kechkes George 919 Wilbur ave  
Kranec Frank 1230 Wooster rd W  
Liberty Grocery 202 2d S W  
Linton Frank 929 Wooster rd W  
Mack Theodore 794 Wooster rd N  
Magic City Market 1146 Wooster rd W  
Mandich Joseph 167 17th N W  
Miner A A 1010 Tuscarawas ave W  
Muren Albert 908 Tuscarawas ave W  
Muren Henry 345 4th N W  
Owen E W 740 Wooster rd N  
Peoples Market 343 4th N W  
Potter G T 569 Fairview ave  
Rakoer Anthony 356 Newell  
Recht Benj 648 Tuscarawas ave W and 169  
16th N W  
Recht Samuel 563 Brady ave  
Ries A W & Son 1359 Wooster rd W  
Rogow Samuel 1024 Wooster rd N  
Sabo James 368 Newell  
Sanitary Cash Market 885 Wooster rd W  
Smith A J 1044 Wooster rd W  
Smith H K 130 2d N W  
Soloy Martin 941 Tuscarawas ave W  
Stanich Sradoya 907 Tuscarawas ave W  
Tarnocz Stephen 308 Wooster rd N  
Telec U L 262 Norton ave  
Thomas Frank 416 4th N W  
Thomas W G 340 5th N E  
West Side Market 873 Wooster rd W  
Wosary Stephen 280 Paige ave E  
Yurchiak John 253 15th N W  
Zachar Andrew 236 16th N W

## Meats—Wholesale

Momchilov Tosa 183 2d S W

## Medicine Store

Dobbs Store 1328 Wooster rd W

## Men's Furnishings

**FASHION F S STORES CO** Inc 533 Tuscarawas ave W  
Galitzky John 186 2d N W  
Mossides General Cut Rate Store 877 Wooster rd W  
Silverman M G 136 2d N W  
Snyder's Men's Wear 509 Tuscarawas ave W  
Square Cut Rate Store 503 Tuscarawas ave W  
Stebick T J 505 Tuscarawas ave W

## Midwife

Flaker Mrs Elizabeth 303 Van



# CITY BAKING CO. Bakers of Honey Krushed Wheat Bread

PHONE HE-3126 Main Office, 532 Grant St. 6 Retail Stores

BARBERTON DIRECTORY

1695

### Milk and Cream

Akron Pure Milk Co 771 Wooster rd N  
 Farmdale Dairy Stores Inc 539 Tuscarawas  
 ave W  
 Fillo G G, rear 207 16th N W  
 Isaly Dairy Co 568 Tuscarawas ave W  
 Parker's Sanitary Dairy 27 5th N W  
 X-Cel Dairy Inc 1055 Wooster rd N

### Mill Work (See Planing Mills)

### Millinery

**FASHION F S STORES CO** Inc 533 Tuscarawas  
 ave W  
 Lazich Mrs Anna 143 2d N W  
 Martin's Millinery 109 3d N W  
 Weisberger's Inc 572 Tuscarawas ave W

### Monumental Works

Barberton Monumental Works 410 Wooster  
 rd N

### Mortgage Securities

Barberton Investment Co 516 Park ave W cor  
 3d N W  
 Crites E F Agency 516 Park ave W cor 3d  
 N W

### Motion Pictures

Lyric Theatre 127 2d N W  
 Park Theatre 567 Tuscarawas ave W  
 Pastime Theatre 561 Tuscarawas ave W

### Motor Trucking

Heyl C A 449 Hopocan ave W  
 Malone Motor Transportation 86 Huston W

### Music Teachers

Boerstler H A 532 Hopocan ave W  
 Cross R C 934 Raymond ave  
 Gardner Edna R 62 Overlook dr, R D 1 (Nor-  
 ton Center)  
 Honolulu Conservatory of Music 526½ Tuscarawas  
 ave W  
 Paramount School of Music 186½ 2d N W  
 Platner Mary J 1295 Wooster rd W  
 Simon H E 507 Tuscarawas ave W  
 Stadtmiller Amanda J 60 24th N W  
 Yaekee Mrs Louella H 48 Elmwood  
 Zook Mrs Ida L 149 21st N W

### Musical Instruments

Boden W L 497 Tuscarawas ave W  
 Music Shop 186½ 2d N W  
 Simon H E 507 Tuscarawas ave W

### News Dealers

Barberton News Agency 222 2d N W  
 Siskler's Restaurant 112 2d N W

### Newspapers and Publications

Barberton Herald (Weekly) Herald Publish-  
 ing Co pubs, 467 Tuscarawas ave W

### Nurses

Biddle Mrs Clara 544 Wooster rd W  
 Fawcett Ardis 297 3d N W  
 Gates Ada M 99 Glenn  
 George Catherine M 111 7th N W  
 Hiss Edna 331 Newell  
 Jones Anna M 208 7th N W  
 Lipovsky Mary A 886 Shannon ave  
 Lipovsky Mildred H 886 Shannon ave  
 Middleton Ada V 197 3d N W

### Nurses continued

Paridon Evelyn M 171 Norton ave  
 Werner Dorothy E 417 Wooster rd N  
 Williamson Mrs Bertha 341 Lucas

### Oculists and Aurists

Cather R H 100 4th N W

### Oils and Gasoline—Wholesale

Barberton Oil Co 580 Park ave W  
 Franklin Oil Corporation 205 2d N W  
 Gulf Refining Co 1159 Wooster rd N  
 Portage Oil & Gas Corp 107 Tuscarawas ave E  
 Summit Oil & Gas Co 941 Wooster rd N  
 Zip Oil Inc 1171 Wooster rd N

### Optometrists

Brent W S 228 2d N W  
 Carpenter P R 100 4th N W  
 Rubin Leo 502 Tuscarawas ave W  
 Umstot H E 514½ Tuscarawas ave W  
 Whealon Dr J J 507½ Tuscarawas ave W

### Osteopathic Physicians

(See Physicians—Osteopathic)

### Package Delivery

Dmc Delivery Service 479 Tuscarawas ave W

### Painters and Decorators

Herwick H E 682 Orchard ave  
 Mineard W R 1388 Wooster rd W  
 Obney T F 76 Huston W  
 Shipley J R 1135 Wooster rd N

### Painters and Paperhangers Supplies

Turner W D Wall Paper Co 219 2d S W

### Paints, Oils and Varnishes

Barberton Hardware Co 562 Tuscarawas ave W  
 Cook Hardware Inc 965 Wooster rd W  
 Factory Paint & Variety Store 166 2d N W  
 Fetzer Hardware Co 508 Tuscarawas ave W  
 Laughlin's Book Store 560 Tuscarawas ave W  
 Mossides General Cut Rate Store 877 Wooster  
 rd W  
 Phipps Plumbing, Heating & Electrical Co  
 1137 Wooster rd W  
 Saurer C E Hardware Co 210 and 212 2d N W  
 Turner W D Wall Paper Co 219 2d N W  
 Velloney's Wall Paper Store 502 Park ave W  
 Wright W E Co 716 Tuscarawas ave W

### Pants Manufacturer

Krash Joseph 343 5th N W

### Paper Dealers—Scrap

Barberton Waste Material Co 15 Wolf ave E

### Pattern and Model Makers

Newton Brass Foundry & Pattern Works Inc  
 61 State E

### Photographers

Edwards Studio 167 2d N W  
 Wunderlich Studio 265 Wunderlich ave

### Photographic Supplies

Peoples Service Drug Stores Inc 545 Tuscarawas  
 ave W  
 Rutledge Drug Co No 12 556 Tuscarawas ave  
 W  
 Wyre's Pharmacy 220 2d N W

# KESTER COAL CO.

15 YEARS OF SATISFACTION  
FOR QUALITY—SERVICE AND COURTESY. CALL Blackstone 2211

1696

BURCH DIRECTORY CO'S

## Physicians and Surgeons—M D

Adams J L (Barberton Clinic Inc) 505 Park ave W  
Berlesky H S 539½ Tuscarawas ave W  
Cather R H 100 4th N W (eye, ear, nose and throat)  
Finefrock H A 70 4th N W  
Fritz F A 228 2d N W  
Gardner G E 531½ Tuscarawas ave W  
Harper H B 100 4th N W  
Irish E A 100 4th N W  
Lahmers Frederick 113½ 3d N W  
Matthews R A (Barberton Clinic Inc) 505 Park ave W  
McGuire P J (Barberton Clinic Inc) 505 Park ave W  
Osterman H J (Barberton Clinic Inc) 505 Park ave W  
Raymond C A 544½ Tuscarawas ave W  
Rodenbaugh H A 546 Wooster rd W  
Rodenbaugh N F 568½ Tuscarawas ave W  
Smallman H L 100 4th N W  
Stumpf E R 108 3d N W  
Taylor G R 65 4th N W  
Turney S T 306½ Wooster rd N  
Warner F M 21 15th N W  
Weber J J 100 4th N W  
Wellwood G R 964 Wooster rd W

## Physicians—Osteopathic

Jeffers H S 99 4th N W  
Lash S R 627 Tuscarawas ave W

## Piano Tuner

Critchfield C V 198 16th N W

## Planing Mill

Mathie E G Lumber Co 662 Wooster rd W

## Plumbers

Barberton Hardware Co 562 Tuscarawas av W  
Barberton Plumbing Co 194 2d N W  
Cooper Bros 471 Tuscarawas ave W  
Kline H A 404 Wooster rd N  
Phipps Plumbing, Heating & Electrical Co 1137 Wooster rd W  
Stadtmiller J J & Son 60 24th N W

## Plumbers Supplies

Saurer C E Hardware Co 210 and 212 2d N W

## Poultry Dealers

Good Poultry & Egg Co 184 2d N W

## Poultry Supplies

Sours Coal & Supply Co 120 Tuscarawas ave E  
Wright W E Co 716 Tuscarawas ave W

## Printers

Davis Printing Co 468 Tuscarawas ave W  
Magic City Printing Co 68 2d N W  
Moore R C 141 2d N W

## Pumps and Supplies

Phipps Plumbing, Heating & Electrical Co 1137 Wooster rd W

## Radio Repairing

Ellhott C J 155 2d N W  
George's Radio Service 561½ Tuscarawas ave W

## Radios and Supplies

Barberton Auto Supply Co 115 2d N W  
Barberton Hardware Co 562 Tuscarawas av W

## Radios and Supplies continued

Barberton Radio Shop 911 Wooster rd W  
Fetzer Hardware Co 508 Tuscarawas ave W  
Frank Co 480 and 482 Tuscarawas ave W  
Goodrich Silvertown Stores 105 3d N W  
Hoffstetter Edward 614 Tuscarawas ave W  
Ohio Furniture Co 494 and 496 Tuscarawas ave W  
P & M Radio Automotive Supply Co 290 Wooster rd N  
Paramount Radio Shop 101 2d N W  
Weigand F J 574 Tuscarawas ave W

## Railroads

Akron & Barberton Belt Railroad Co 104½ 2d N W  
Akron, Canton & Youngstown Ry Co 104½ 2d N W  
Baltimore & Ohio R R Co, s s Tuscarawas ave W  
Erie Railroad Co 360 4th N W  
Pennsylvania Railroad Co, s s Tuscarawas ave W

## Real Estate

Barberton Investment Co 516 Park ave W, cor 3d N W  
Crites E F Agency 516 Park ave W cor 3d  
Dayton F J 160 6th N W  
East Barberton Land Co 103 3d N W  
Ethng F R 220 8th N W  
Evans T D 473 Tuscarawas ave W  
Gardner & Smith 107 2d N W  
Kilhan H K 492½ Tuscarawas ave W  
Maloney P L 103 3d N W  
Miller O H 145 2d N W  
Wagner F W 526½ Tuscarawas ave W  
Watt T H 77 3d N W

## Refrigerators—Electric

Barberton Hardware Co 562 Tuscarawas av W  
Cook Hardware Inc 965 Wooster rd W  
Fetzer Hardware Co 508 Tuscarawas ave W  
Frank Co 480 and 482 Tuscarawas ave W  
Hoffstetter Edward 614 Tuscarawas ave W  
Ohio Edison Electric Shop Co 528 Tuscarawas ave W  
Ohio Furniture Co 494 and 496 Tuscarawas ave W  
Weigand F J 574 Tuscarawas ave W

## Refrigerators—Gas

Ohio Furniture Co 494 and 496 Tuscarawas ave W

## Refrigerators—Ice

Henry Coal & Ice Co 53 Wooster rd N

## Rental Agents

Gardner & Smith 107 2d N W

## Restaurants and Lunch Rooms

Alaska Cigar Store 286 Wooster rd N  
Aman J P 116 2d S W  
Beckley Mrs Emma 103 7th N W  
Biddy & Terry 538 Tuscarawas ave W  
Checker Board Cafe 427 Hopocan ave W  
City Lunch 111 2d N W  
Clouser L W 202 2d N W  
Columbia Cafeteria 943½ Wooster rd W  
Coney Island Lunch 615 Tuscarawas ave W  
Crenjak Samuel 451 Fairview ave  
Crystal Lunch 100 2d N W  
Dull C E 562 Norton ave  
Dutch Cafe 888 Wooster rd N

**BANKING SERVICE  
FOR THE  
INDIVIDUAL**



**THE FIRST INDUSTRIAL BANK of Akron**

**415 S. Main St.**



**SAVE WHERE  
YOU  
CAN BORROW**

BARBERTON DIRECTORY

1697

**Restaurants and Lunch Rooms continued**

Earl's Place 72 2d N W  
Edwards Mrs Eva L 672 Tuscarawas ave W  
Franklin H D 888 Hopocan ave W  
Gadanac Adam 162 2d N W  
Hartz C K 210 Snyder ave  
Hawkey Wm 628 Tuscarawas ave W  
Helmick H E 540 1/2 Tuscarawas ave W  
Hilltop Tavern 36 Grand blvd  
Isaly Dairy Co 587 Tuscarawas ave W  
Jackson H H 365 Wunderlich ave  
James W E 829 Wooster rd N  
Karabitoft & Pollack 484 Wooster rd W  
Kline J A 460 Tuscarawas ave W  
Kmet Bertha A 168 16th N W  
Konsulakis Nick 153 1/2 2d N W  
Lazoroff Costa 282 Wooster rd N  
Lustig L B 659 Tuscarawas ave W  
Matz Box 941 Wooster rd N  
McIlaney A J 1378 Wooster rd W  
Miller A D 592 Tuscarawas ave W  
Moore Henry 517 Brady ave  
Moralle Guy 180 Wooster rd N  
Morris Mrs Ida E 234 2d N W  
Nellas Wm 792 and 1142 Wooster rd N  
Ostich Michael 472 4th N W  
Palm Cafe 477 Tuscarawas ave W  
Portage Grill 140 2d N W  
Rhodes G W 64 Springfield rd W  
Rocky River Cafe 889 Wooster rd W  
Romestant Gustave 917 Wooster rd W  
Rupert John 871 Wooster rd W  
S & G Cafe 175 16th N W  
Sabetay Samuel 61 3d N W  
Schmid Rudolph 1596 Kenmore blvd  
Schmidt Lawrence 347 4th N W  
Sekicki Simon 295 Wooster rd N  
Sickler's Restaurant 112 2d N W  
Sigler R E 1367 Wooster rd W  
Sondles J R 160 2d N W  
Stillman Thomas 1228 Wooster rd W  
Stone Grill Inc 524 Tuscarawas ave W  
Strazan Stephen 861 Wooster rd W  
Topalsky Michael 401 State E  
Toy Sandwich Shop 530 Tuscarawas ave W  
Ujeic Joseph 911 Tuscarawas ave W  
Union Cafe 647 Tuscarawas ave W  
Vasilou G H 346 15th N W  
Vodis G D 198 Snyder ave  
Wagner Wm 1355 Wooster rd W  
West Side Cafe 947 Wooster rd W  
Yerman Joseph jr 334 15th N W  
Zellers W I 638 Tuscarawas ave W

**Roofing—Prepared**

Mathie E G Lumber Co 662 Wooster rd W  
Saurer Hardware Co 210 and 212 2d N W  
Sours Coal & Supply Co 120 Tuscarawas ave E  
Wright W E Co 716 Tuscarawas ave W

**Roofing and Spouting**

Hickox W R 183 2d N W  
Hodgson Sheet Metal & Furnace Co 987 Wooster rd N  
Miller Roofing Co 524 Wooster rd W

**Rubber Goods Manufacturers—Mechanical**  
Sun Rubber Co, Fairview ave

**Rubber Heel and Sole Manufacturers**

Bearfoot Sole Co Inc 345 15th N W  
Seiberling Rubber Co 345 15th N W

**Rubber Manufacturers**

Seiberling Rubber Co 345 15th N W  
Sun Rubber Co, Fairview ave

**Rubber Manufacturers—Reclaimed**

Midwest Rubber Reclaiming Co, Norton ave

**Rubber Specialty Manufacturers**

Nye Rubber Co 112 Gum  
Seiberling Latex Products Co 728 5th N W  
Sun Rubber Co, Fairview ave

**Rubber Tire Manufacturers**

Seiberling Rubber Co 345 15th N W

**Salt—Wholesale**

Sours Coal & Supply Co 120 Tuscarawas ave E  
Wright W E Co 716 Tuscarawas ave W

**Sand and Gravel**

Sours Coal & Supply Co 120 Tuscarawas ave E  
Stuver Bros Co 692 Wooster rd W  
Wright W E Co 716 Tuscarawas ave W

**Savings and Loan Company**

Great Northern Building & Loan Co 104 2d N W

**Screen Manufacturers**

Weather-Seal Co 32 Brown

**Second Hand Goods**

Barberton Used Furniture Co 152 2d N W  
Leatherman W D 787 Wooster rd N

**Seed Dealers**

Sours Coal & Supply Co 120 Tuscarawas ave E  
Stuver Bros Co 692 Wooster rd W  
Wright W E Co 716 Tuscarawas ave W

**Sewer Pipe and Drain Tile**

Sours Coal & Supply Co 120 Tuscarawas ave E  
Stuver Bros Co 692 Wooster rd W  
Wright W E Co 716 Tuscarawas ave W

**Sewing Machines**

Singer Sewing Machine Co 147 2d N W

**Sheet Metal Work**

Barberton Hardware Co 562 Tuscarawas ave W  
Helfin A M 203 2d N W  
Hickox W R 183 2d N W  
Hodgson Sheet Metal & Furnace Co 987 Wooster rd N  
Snyder P H 1180 Wooster rd W  
Wenner C E 77 29th N W  
Youngblood & Witt 159 2d N W

**Shoe Dealers**

Economy Shoe Store 531 Tuscarawas ave W  
**FASHION F S STORES CO Inc 533 Tuscarawas ave W**  
Galitzky John 186 2d N W  
King Shoe Co 537 Tuscarawas ave W  
Ostrov Shoe Store 500 Tuscarawas ave W  
Snyder's Men's Wear 509 Tuscarawas ave W  
Stebick T J 505 Tuscarawas ave W  
Weller A A 514 Tuscarawas ave W

**Shoe Repairing**

Barberton Electric Shoe Repair 498 Park ave W  
Boston Shoe Repair 222 2d N W  
Champion Shoe Repairing Shop 957 Wooster rd W  
Cie Frank 918 Tuscarawas ave W  
Colonial Shoe Repairing 516 Tuscarawas ave W  
DiNuzzio Alexander 181 2d N W  
Edwards H C 250 Wooster rd N  
Galitzky John 186 2d N W  
Guysik Andrew 903 Shannon ave  
Janecak Frank 341 Wooster rd N  
Kozma Paul 819 1/2 Wooster rd N  
Kun Joseph 70 2d N W  
Lapidakis Emanuel 99 2d N W  
Madjerec Thos 1138 Wooster rd W  
Magic Shoe Repair 178 2d N W

# See the OHIO EDISON ELECTRIC SHOP CO. FOR A COMPLETE LINE OF ELECTRICAL APPLIANCES

1698

BURCH DIRECTORY CO'S

## Shoe Repairing continued

Magno Carlo 103 2d N W  
Pollak Adam 1001 Wooster rd W

## Shoe Shiners

New York Shine Parlor 106 2d N W  
Pappas Peter 134 2d N W  
Polehron George 98 2d N W  
U S Shoe Shine 577 Tuscarawas ave W

## Signs

Boley G K 141 2d N W  
Mong L R 97 2d N W

## Social Service Organizations

American Red Cross 508 Park ave W  
Barberton Catholic Welfare Society 508 Park ave W  
Barberton Community Fund 70 4th N W  
Summit County Relief Administration (Barberton Branch) 451 Park ave W

## Soda Ash Manufacturers

Pittsburgh Plate Glass Co, Wooster rd W

## Sporting Goods

Cook Hardware Inc 965 Wooster rd W  
Fetzer Hardware Co 508 Tuscarawas ave W  
Saurer C E Hardware Co 210 and 212 2d N W

## Stack Manufacturers

Babeock & Wilcox Co, Stirling ave

## Stoker Dealers

Sours Coal & Supply Co 120 Tuscarawas ave W

## Stoves and Ranges

Barberton Hardware Co 562 Tuscarawas ave W  
Cook Hardware Inc 965 Wooster rd W  
Fetzer Hardware Co 508 Tuscarawas ave W  
Frank Co 480 and 482 Tuscarawas ave W  
Mossides General Cut Rate Store 877 Wooster rd W  
Ohio Furniture Co 494 and 496 Tuscarawas ave W  
Saurer C E Hardware Co 210 and 212 2d N W  
Weigand Conrad 571 Tuscarawas ave W  
Weigand F J 574 Tuscarawas ave W

## Surety Bonds

Duncan C E 104 2d N W  
Kilhan H K 492½ Tuscarawas ave W  
Maloney P L 103 3d N W  
Watkins S F 111 3d N W  
Weisberger A L 539½ Tuscarawas ave W

## Tailors and Tailor Shops

Czine Frank 121 2d N W  
Glass Edward 126 2d N W  
Miller J P 867 Wooster rd W  
Miskin Demeter 91 2d N W  
Stebick T J 505 Tuscarawas ave W  
Watson R L 586 Tuscarawas ave W

## Taxicab Service

Crown Taxicab Service 479 Tuscarawas ave W

## Telegraph Company

Western Union Telegraph Co 111 3d N W

## Telephone Company

Ohio Bell Telephone Co 72 Hiram E

## Tool Manufacturers—Automobile

Wright Tool & Forge Co 42 State E

## Tractor Dealers

Bertsch Motor Co 255 1st cor Hopocan ave

## Trunks and Luggage

Mossides General Cut Rate Store 877 Wooster rd W

## Upholsterers

Royal Upholstering Co 146 2d N W

## Vacuum Cleaners

Fetzer Hardware Co 508 Tuscarawas ave W  
Ohio Edison Electric Shop Co 528 Tuscarawas ave W  
Saurer C E Hardware Co 210 and 212 2d N W

## Valve Manufacturers

Pitcairn Co, end of Newell

## Variety Stores

Schlosser A F 510 Tuscarawas ave W

## Veterinary

Chandler A E 201 Norton ave

## Vitrified Products

American Vitrified Products Co 147 Wooster rd N

## Wall Paper

Laughlin's Book Store 560 Tuscarawas ave W  
Turner W D Wall Paper Co 219 2d N W  
Velloney's Wall Paper Store 502 Park ave W

## Washing Machines

Barberton Hardware Co 562 Tuscarawas ave W  
Fetzer Hardware Co 508 Tuscarawas ave W  
Frank Co 480 and 482 Tuscarawas ave W  
Ohio Edison Electric Shop Co 528 Tuscarawas ave W  
Ohio Furniture Co 494 and 496 Tuscarawas ave W  
Saurer C E Hardware Co 210 and 212 2d N W  
Weigand Conrad 571 Tuscarawas ave W  
Weigand F J 574 Tuscarawas ave W

## Watchmaker

Dine W A 144½ 2d N W

## Weatherstrips

Barberton Weatherstrip Co 107 7th N W  
Weather Seal Co 32 Brown

## Welding

Wood's Welding & Machine Shop 1570 Kenmore blvd

## Welding School

Barberton Welding School 101 State W

## Window Manufacturers—Winter

Weather-Seal Co 32 Brown

## Window Shades

Turner W D Wall Paper Co 219 2d N W  
Velloney's Wall Paper Store 502 Park ave W

## Women's Wear

FASHION F S STORES CO Inc 533 Tuscarawas ave W

Ladies Style Shop 526 Tuscarawas ave W  
Weisberger's Inc 572 Tuscarawas ave W  
Weiss' Inc 554 Tuscarawas ave W

## X-Ray

Rodenbaugh H A 546 Wooster rd W

# CUYAHOGA FALLS DIRECTORY

## MISCELLANEOUS INFORMATION

### CUYAHOGA FALLS CITY OFFICIALS

City Bldg cor Front and Broad blvd  
 Mayor—J W Haines  
 Director Public Service—K L Ewert  
 Director Public Safety—H O Bolich  
 Solicitor—A L Sidnell  
 Auditor—J E Preston  
 Treasurer—M E Brown  
 Engineer—N C Beall  
 Supt of Streets—Matthew Boyd  
 Building Inspector—M A Yoter  
 Chief of Police—R H Duffy  
 Chief Fire Dept—M E Harrington  
 Supt Cemetery—Mrs Elizabeth Clapp Hoots  
 Health Commissioner—Dr R H Markwith  
 Electrical Engineer—C F Walter  
 Supt Water Dept—E W Montgomery

### CITY COUNCIL

Meets 1st and 3d Wednesday evenings of each month  
 in City Bldg A A Wendt pres J G Murray clerk

### Members

1st Ward—C D Cox  
 2d Ward—F S Patterson  
 3d Ward—W L Francisco  
 4th Ward—W G Hastings

### Members at Large

H E Doubleday G W Clack C W Thomas

### Board of Control

J W Haines Mayor K L Ewert Director Public Service  
 H O Bolich Director Public Safety

### Board of Health

Dr H I Cozad chairman W C Bierce S S Hertzler,  
 Mrs C M Walsh Mrs Max R Read Dr R H  
 Markwith (Akron O) health commissioner, Pearl  
 L Hart nurse

### Civil Service Commission

P C Laybourne, J E Meier R J Hough

### Sinking Fund Trustees

W F Williston Chas Palmer C H Slattery, N H  
 Rook, J E Preston sec

### City Planning Commission

K L Ewert pres J W Haines, A B Season, R C Durst,  
 H E Wells

### RECREATION BOARD

E C Clifford Scott Tidyman G B Kirk, Mrs J R  
 Hunter, Michael Sophrin

### BOARD OF EDUCATION

Meets 2d and 4th Friday evenings of each month in  
 High School Bldg 2300 4th st C E Nibousen  
 pres Mrs Elizabeth P Sackman vice pres G B  
 Kirk E C Clifford, W C Wright members, A B  
 Season clerk-treas Gilbert Roberts supt of in-  
 struction, M D Preston jr attendance officer

### School Buildings

High School—2300 4th  
 Broad St School—440 Broad blvd  
 Crawford School—2579 3d  
 East School—2075 Germaine  
 Grant School—1201 Grant ave  
 Lincoln School—3131 Bailey rd

### PAROCHIAL SCHOOLS

#### Catholic

St Joseph's School—1909 3d

### BOARD OF ELECTIONS

H V Sohn and O M Anderson deputies

### INCORPORATED COMPANIES

Akron-Falls Amusement Co 1554 State rd inc 1935  
 Akron Machine Mold Tool & Die Co 1848 Front inc  
 1920 capital \$100 000  
 American College of Massage & Physical Therapy, 115  
 Portage tr inc 1936  
 Atlas Mold & Machine Co, 2812 Vincent inc 1935 capi-  
 tal \$10 000  
 Baker Henry C Inc 814 Sackett ave, inc 1928 capital  
 \$20 000  
 Burgan-Mason Co 131 Portage tr inc 1926, capital  
 500 shares no par  
 Cascade Rubber Co Inc 2050 Water inc 1936

Chestnut Hill Cemetery Assn 2613 Sackett ave inc  
 1927  
 Conart Motor Co, 1908 Front, inc 1932 capital 250  
 shares no par  
 Cuyahoga Falls Board of Trade, 2020 Front inc 1936  
 Cuyahoga Falls Golf Inc Silver Lake blvd (S L V),  
 inc 1934 capital \$500  
 Cuyahoga Falls Realty Co 1901 Water inc 1915,  
 capital \$50,000  
 Cuyahoga Valley Savings & Loan Co 117 Portage  
 trail, inc 1923 capital \$600,000  
 Falls Brokerage Co 2140 Front inc 1923 capital  
 \$9 000  
 Falls Clutch & Machinery Co 113 Portage tr E, inc  
 1885  
 Falls Construction Co 2473 2d inc 1926 cap \$25 000  
 Falls Engineering & Machine Co 1734 Front, inc 1917,  
 capital \$50 0000  
 Falls Hardware Co 2209 Front inc 1924, cap \$10 000  
 Falls Home Sales Co 1664 State rd, inc 1918 capital  
 \$50 000  
 Falls Improvement Co, 1664 State rd, inc 1922, capi-  
 tal \$50,000  
 Falls Lumber Co, 15 Broadway E inc 1909 capital  
 \$200 000  
 Falls Master Tire Co 206 Broadway E, inc 1929  
 Falls Paper Box Co 2834 Vincent inc 1928 capital  
 1 500 shares no par  
 Falls Recreation Co Inc, 338 Portage tr, inc 1932,  
 capital \$1 000  
 Falls Savings & Loan Assn, 2140 Front inc 1888, capi-  
 tal \$7 000,000  
 Falls Stamping & Welding Co 1701 Front inc 1936  
 capital 400 shares no par  
 Gardner Co 2146 Front inc 1932, capital \$2 500  
 Haas Chas Co, 2005 Main inc 1923, capital \$100 000  
 Holmes-Hedden Co 1664 State rd inc 1916 capital  
 \$50 000  
 Jones E R Co 1868 Front, inc 1933 capital \$5 000  
 Kent Machine Co 113 Portage tr E inc 1907 capital  
 \$400 000  
 Klein-Crosby Co 2115 Front inc 1932 cap \$12 500  
 Ladies Cemetery Association 1841 2d inc 1905 capi-  
 tal \$15 000  
 Letter Hardware Co 2085 Front, inc 1935  
 Long & Co 1706 State rd, inc 1930 capital 700 shares  
 no par  
 Lyle Chevrolet Co 2306 Front inc 1930 cap \$26 000  
 Master Tire & Rubber Corp 202 Broadway E inc  
 1930 capital \$3,350 000  
 McElroy Drug Stores Inc 2107 Front inc 1936 capi-  
 tal \$500  
 Mitchell-Hower Co 2091 Front inc 1910 cap \$10 000  
 Munroe Falls Paper Co, w s Munroe Falls rd (M F), inc  
 1932  
 Ohio Evergreen Tree Co 609 Portage tr E inc 1907,  
 capital 500 shares no par  
 Ohio Hardwood Co, 609 Portage tr E inc 1922 capital  
 500 shares no par  
 Orth F W Co 2035 2d inc 1931, capital 500 shares  
 no par  
 Overhead Door Sales Inc 2471 3d inc 1935 capital  
 \$1 250  
 Roth Provision Co, 2162 Front, inc 1928 cap \$15 000  
 Royal Finance Co 2135 Front inc 1927 cap \$50 000  
 Schoner Frank R Inc 2020 Front, inc 1935 capital  
 100 shares no par  
 Shaffer Sales & Service Inc 1658 State rd, inc 1931,  
 capital \$500  
 Shook Chas N Inc 2165 Front inc 1933  
 Silver Lake Hardwood Co 609 Portage tr E inc 1922  
 Smith Supply Co 1854 Front inc 1934 capital \$4 600  
 Stansfield-Sterling Inc 1510 State rd inc 1935, capi-  
 tal \$2,500  
 Stelsgner Milling & Supply Co 123 Portage tr E inc  
 1931, capital \$25 000  
 Stow Hardware Co, 110 W Kent rd (Stow) inc 1931,  
 capital \$20 000  
 Summit Publishing Co, 113 Portage tr, inc 1928 capi-  
 tal 250 shares no par  
 Tucker W L Coal & Supply Co, 2765 Hudson dr, inc  
 1925 capital \$50 000  
 Vaughn Machinery Co, 20 Broad blvd inc 1899 capi-  
 tal \$500 000  
 Villa Sanitarium 2005 Newberry, inc 1924  
 Wallace-Saxman Inc, 1836 4th, inc 1935 capital 100  
 shares no par  
 Walsh Paper Co, 1901 Water inc 1889, cap \$25 000  
 Wayne Agency Co 2055 Front inc 1929 cap \$50,000  
 Weller H L Inc, 1930 Front, inc 1933, capital \$4,000

**THE DAUNTLESS PLUMBING & ELECTRIC CO.** 18-22 E. State St.  
**ELECTRICAL APPLIANCES OF EVERY DESCRIPTION** PHONE **FRanklin 8109**

1700

BURCH DIRECTORY CO'S

Wilfert Drug Co, 2153 Front inc 1929, cap \$10,000  
 Wolf Auto Supply Co 1884 Front inc 1931 capital  
 250 shares no par

**CEMETERIES**

Chestnut Hill Cemetery—2613 Sackett ave, 4 blocks  
 west of State rd C E Palmer supt  
 Darrowville Cemetery—Near cor of Hudson and Fish  
 Creek rds (Darrowville)  
 Oakwood Cemetery—w s Oakwood dr  
 Stow Cemetery—s s W Kent rd (Stow)

**CHURCH DIRECTORY**

Bethany Reformed Church 2023 13th near Broad blvd  
 Church of Christ 3d cor Stow ave Rev H E Short  
 pastor  
 Cuyahoga Falls Baptist Church 320 Tallmadge rd  
 Cuyahoga View Bible School 2012 Grant ave  
 First Church of Christ e s Hudson rd (Stow) Rev  
 L M Gregory pastor  
 First Church of Christ Scientist 2237 Front  
 First Congregational Church 130 Broad blvd Rev  
 Louis Green pastor  
 First M E Church Portage trail, Rev S L Stewart  
 pastor  
 Full Gospel Tabernacle, 1752 William Rev I A Shank  
 pastor  
 Graham Rd Baptist Church n s Graham rd  
 Magnolia M E Church 313 Loomis ave Rev R E  
 Huntley pastor  
 Munroe Falls M E Church, n s Munroe Falls ave  
 (M F)  
 Redeemer Evangelical Lutheran Church 2106 4th near  
 Portage trail Rev T L Frinz pastor  
 StJohn s Episcopal Church Portage trail Rev Francis  
 McIlwain rector  
 StJoseph s Roman Catholic Church 2d cor Sackett  
 ave Rev J J Lillis pastor Rev Martin Engel-  
 hardt asst  
 Stow Community Church, e s Elm rd (Stow) Rev  
 G M Hulme pastor  
 United Presbyterian Church 2819 Hudson dr Rev  
 W R Young pastor

**SECRET AND FRATERNAL SOCIETIES**

**American Legion**

Charles Faust Post No 281—Meets 1st and 3d Friday  
 evenings of each month at 1601 Front  
 Ladies Auxillary—Meets 2d and 4th Friday evenings  
 of each month at 1601 Front

**Dames of Malta**  
 Valley View Sisterhood—Meets 1st and 3d Monday  
 evenings of each month at 2057 Front

**Daughters of America**

Cuyahoga Council No 71—Meets every Thursday eve-  
 ning at 2057 Front  
 Stow Council—Meets 1st and 3d Monday evenings of  
 each month at Marhofer Hall (Stow)

**Fraternal Order of Eagles**

Meets every Wednesday evening at 135 Portage tr

**Fraternal Order of Orioles**

Cuya Falls Nest No 168—Meets alternate Tuesday eve-  
 nings at 2219 Front

**Free and Accepted Masons**

Star Lodge No 187 F & A M—Meets 2d Monday eve-  
 ning of each month at 1886 Front  
 Cuyahoga Falls Chapter No 225, R A M—Meets 2d  
 Thursday evening of each month at 1886 Front  
 Falls Chapter Order Eastern Star No 245—Meets 1st  
 and 3d Tuesday evenings of each month at 1886  
 Front

**Independent Order of Odd Fellows**

Howard Lodge No 62—Meets every Tuesday evening  
 at 2209 Front  
 Elm Rebekah Lodge No 227—Meets 1st and 3d Friday  
 evenings of each month at 2209 Front

**Junior Order of United American Mechanics**

Cuya Falls Council No 362—Meets every Wednesday  
 evening at 2057 Front  
 Stow Council—Meets every Thursday evening at 115  
 Munroe Falls rd (Stow)

**Knights of Columbus**

Meets 1st Monday evening of each month at 2244 Front

**Loyal Order of Moose**

Cuyahoga Lodge No 918—Meets 1st and 3d Tuesday  
 evenings of each month at 2244 Front

**Veterans of Foreign Wars**

Ralph Huff Post No 1062—Meets 1st and 3d Wednesday  
 evenings of each month at 2150 Front  
 Ladies Auxillary—Meets 2d and 4th Friday evenings  
 of each month at 2150 Front

**Women of The Moose**

No 686—Meets 2d and 4th Tuesday evenings of each  
 month at 2244 Front

**THE W. L. TUCKER COAL & SUPPLY CO.**

**A Complete Line of Coal and Builders Supplies**

**2765 HUDSON DRIVE**

**Phone Walbridge 1128**

**THE BURGAN-MASON CO.**

*Dealers In*

**Hardware, Paints, Oils, Glass, Stoves and House Furnishings**

**Also "Quality" Seeds and Bulbs, Poultry Feed and Supplies**

**131 Portage Trail**

**Phone Walbridge 2014**

## THE FALLS BROKERAGE CO.

*"Satisfaction and Service"*

We Represent Nine Good Fire Insurance Companies

Falls Loan Building

2140 Front Street

Phone WALbridge 1156

## THE ROYAL FINANCE CO.

*Licensed and Bonded Under State Supervision*

Legal Rate Loans On Furniture, Automobiles and Diamonds

12-Hour Service

2135 Front Street (Upstairs)—Phone WALbridge 2015

WALbridge 6890

Residence WALbridge 7644

## O. A. ALSPAUGH

LICENSED REAL ESTATE BROKER  
NOTARY PUBLIC

Specializing in Business and Residential Property

WE KNOW CUYAHOGA FALLS

2039 FRONT ST.

CUYAHOGA FALLS, OHIO

## JENKS SHEET METAL

Anything in Sheet Metal, Roofing, Spouting and Repairing

*Boomer and Moncrief Furnaces*

Air Conditioning and Insulation

1890 Front Street

Phone WALbridge 2515

# CUYAHOGA FALLS, SILVER LAKE, STOW AND MUNROE FALLS DIRECTORY

## STREET DIRECTORY

### ADALINE DRIVE

- (Stow)  
 1 rom Park dr north to W Graham rd  
 EAST SIDE  
 151 Vacant  
 163 Coleman Alfred N\*  
 167 Proevsky Sleavy T\*  
 WEST SIDE  
 136 Zink R Sherman\*  
 148 Wattleworth James W  
 151 Monteith Chas H\*  
 218 Stoll Herbert T  
 226 Clifford Albert M\*  
 236 Conway Ernest H\*

### ADELEE ROAD

- (Stow)  
 1 rom 254 Munroe Falls rd west

### AERO AVE

- 1 rom 2975 Charles east  
 817 Kimes S Clinton  
 824 Timms Mrs Mary

### ALBERMARLE AVE

- From 1350 2d west to 9th  
 NORTH SIDE  
 635 Andrews Arthur  
 643 Dominic Pat\*  
 651 Pritt Davis E\*  
 659 Campbell Carl L  
 705 Sauer Herman C\*  
 713 Kewley Mrs Elizabeth\*  
 721 Fazenbaker Russell E  
 729 Smith Ray C  
 737 Conkle Chester C  
 745 Downey Chas\*  
 753 Glick Grover C\*  
 761 Plaskett Elden M  
 769 Dyer Guy  
 801 McKee G Lund\*  
 827 Dunivant Wm K  
 835 Biro John\*  
 9th begins  
 SOUTH SIDE  
 662 Keller Geo R\*  
 710 Rideout Carroll L\*  
 718 Reynolds Aubrey D\*  
 726 Stewart Geo W\*  
 734 Brown Wilbur A\*  
 742 George Irving N\*  
 750 Shope Argus  
 Hillcrest dr ends  
 824 Defago John

### ALLENSIDE COURT

- From 2634 Front west  
 EAST SIDE  
 137 Vacant  
 143 Vacant  
 149 Herman Geo J  
 WEST SIDE  
 132 Smith Arthur H  
 148 Braucher Virgil V\*

### ARCADIA AVE

- From 1408 2d West to 9th  
 NORTH SIDE  
 543 Albright Homer F\*  
 605 Clark Robt R\*  
 613 Fair Carl\*  
 629 Helser John A\*  
 715 Longhitano Joseph  
 731 Bonde August\*

- 810 Scofidio Basilia\*  
 827 Vacant  
 835 Klein John L\*  
 843 Fott Carl\*  
 851 Hardet Wm P  
 859 Clever Albert  
 South Side  
 636 Cox Clyde V  
 644 Fitzell Mrs Maude V\*  
 714 Thompson Arthur M\*  
 722 Nichols Frank B  
 738 Colbert Mrs Cora B\*  
 746 Clor Edward G  
 754 Harnack Fred A\*  
 814 Vacant  
 836 Butler Errod F  
 844 Defago Frank\*  
 852 Fickey Robt J

### ARCHDALE AVE

- From 2801 Norwood east to Keenan ave  
 513 Daugherty Clarence E\*  
 Cora ends  
 518 Kuhlmann Fred F  
 548 Hower Chas H  
 554 Keyser Russell H

### ARCHWOOD PLACE

- From 1071 Roosevelt ave north  
 2634 Vining Elvin H\*  
 Washington ave intersects  
 2775 Leaver Geo F\*

### ARNDALE ROAD (East)

- (Stow)  
 From 735 Hudson rd east to Diagonal rd  
 NORTH SIDE  
 154 Harper J Herman\*  
 162 Ridenour Bart\*  
 176 Lawson James J\*  
 208 Butler Repard L  
 234 Bostwick Chas H  
 256 Davis Olie M  
 266 Burkhart Joseph S\*  
 272 Happoldt Leon L  
 306 Frame Robt V\*  
 358 Knott Willis E\*  
 384 Hall Rudolph B\*  
 426 Korte Henry D\*  
 SOUTH SIDE  
 161 Taylor Harry C

### ARNDALE ROAD (West)

- (Stow)  
 1 rom 734 Hudson rd west  
 NORTH SIDE  
 163 Perham Glen W  
 201 Hooper Ted F\*  
 211 Vacant  
 215 Rogers Earl  
 221 Marcellus Ralph L\*  
 233 Lawhorn Purcell\*  
 255 Arnold Warren C\*  
 263 Trommer Chas C\*  
 291 Michaels Richard D\*  
 335 Snyder Harry G  
 SOUTH SIDE  
 138 Wade Leonard H\*  
 142 Garver Lester C\*  
 168 Young Foster J  
 200 Haartje John F\*  
 206 Sanner Edward H\*  
 214 Lyle Donald\*

- 222 Reynolds James T  
 228 Conley Geo T\*  
 236 Marshall John S\*  
 264 Sandercoc Monroe J\*  
 296 Schultz Geo H\*  
 350 Franklin Walter E\*  
 360 Stockman Harold J\*

### ASHLAND AVE

- From 2745 Bailey rd northeast to Charles

- NORTH SIDE  
 301 Jester Thos B\*  
 307 Senn Howard A\*  
 313 Schilling Pcter\*  
 319 Straley John J  
 325 Rhoads Edward I\*  
 331 Daugherty Craig W\*  
 337 Williams Howard\*  
 Norwood intersects  
 407 Payne Clarence R\*  
 415 Casey Mrs Adclaide D  
 423 Colburn Earl A\*  
 429 Whiteman Ralph E\*  
 435 Matz Ronald W  
 441 Stoglin James H\*  
 Cora begins  
 503 Burt Kenneth M\*  
 517 Collins Walter B\*  
 525 Beyerle Mrs Cora M\*  
 529 Manson Mrs Mary A\*  
 535 Todd Mrs Myrtle B\*  
 Hudson dr intersects  
 635 Harris Sunny\*  
 643 Hendershot Bernie B\*  
 Audrena et begins  
 701 Spindler James W  
 717 Shellehamer John H\*  
 725 Henry Harold T  
 733 Jalm Eric J\*  
 741 Kleinhenn David I\*  
 745 Mullner Mrs Luella B  
 Charles begins  
 763 Glass Cyrus A\*  
 SOUTH SIDE  
 300 Hetrick H Kenneth\*  
 Avery Hugh S  
 306 Rhodes H Benj\*  
 312 McNabb Leonard D  
 324 Cuckler Orville V\*  
 330 Gombert Carl P\*  
 336 Brewer Chas R\*  
 Norwood intersects  
 430 Roberts Harold G\*  
 Hudson dr intersects  
 644 Cashen Sylvester S\*  
 716 Jones Delmer W\*  
 732 Domico Joseph  
 740 Harter W H James  
 748 Harter Mrs Estella E\*

### ATHENS ROAD

- (Silver Lake Village)  
 From Silver lake Blvd east  
 — Matthias Gilbert L\*  
 — Thomas Frank N\*  
 Orchard rd begins

### AUDRENA COURT

- From 643 Ashland ave north  
 EAST SIDE  
 2841 Fieldson Richard W  
 2845 Duff Ellis C  
 2849 Ramsey Howard W



# DIRECTORY ADVERTISING IS THE BEST INVESTMENT YOU CAN MAKE

CUYAHOGA FALLS DIRECTORY

1703

## WEST SIDE

2840 Ellis Henry A  
2844 VanSickle Walter R  
2848 McDaniel Harold G

## BAILEY COURT

From 2552 Bailey rd southwest  
— Bender Harry W

## BAILEY ROAD

From intersection of Howe ave  
and Tallmadge rd at south cor-  
poration line north and north-  
west to north corporation line

## EAST SIDE

1429 Chipman Mrs Kate U\*  
" Leonard Mrs Helen A  
1465 Flaugh Harry A\*  
1677 Hinkle Jesse W  
1685 Joy E Bede\*  
1743 Walker Donald E  
1741 Vacant  
1813 Kirkland Kenneth L  
" rear King Henry F  
1849 McCrea Lewis\*  
1869 VanHook Omer L\*  
1885 Kallstrom Elmer W

## Northmoreland ave begins

1931 Lauder milk Wm E  
2109 Fletcher Saml C  
*Munroe Falls ave intersects*  
2427 McGarvey Joseph P  
2459 Allen James R  
2475 Morgan Mrs Hazel J  
2483 Read Dudley A

## Orlen ave begins

2511 Wright W E Co\*  
B & O R R  
2571 Grafner Wm  
" Ak Pickle & V Co  
*Gaylord Grove rd begins*  
2611 Felmlly Ralph W  
Cuya River

## Front intersects

2617 Faust John I\*  
2621 Vacant  
2625 Reed Harry H  
2629 Efav Herschel S\*  
*2d intersects*  
2701 Pritt Paul C  
2705 Huston Orla E  
2715 Bures Joseph W\*

## 3d intersects

2721 Christopher John J  
2725 Vacant  
2729 Bowman Robt  
2733 Moore Miller G\*  
2737 Ritterbusch Kew T  
" Carroll Beauty Shoppe  
2741 Heineman Ralph H  
2745 Johnson Raymond H

## Ashland ave begins

2753 Shrigley Edward L\*  
2757 McGall Joseph S  
2761 Hurd Chas E\*  
2781 Dawson Hugh P  
2785 Norte Fred C\*  
2789 Mitchell Floyd R\*  
2793 Eckardt Arno C\*  
2805 Wroblewski Stanley S  
2809 Twigg Roswell R\*  
2815 Davis Percy  
" Minter Clinton R  
2819 Slater James F  
2823 Pollto Joseph P  
" Pepe Joseph

## Erie ends

2831 Vacant  
2835 Bordenkircher H Leo\*  
2839 Bordenkircher Paul B  
2843 Marshall Mrs Lois A\*  
2847 Paternoster Earl D  
2857 Rainey Simon  
2861 Cone Wells C\*

## Wild ave begins

2873 Moody Howard E  
2877 Pipher Cole R  
2881 Swigart Sherman T\*  
2889 Donaldson Edwin S\*  
" Tenney Shirley J

## Grove ave begins

2891 Rowe Thos H  
2903 Gollings Russell A

2907 Bollinger Clarence L  
2929 Goodyear Ray L\*  
*Marguerite ave begins*

2983 Mast Ralph B\*  
2989 Hussler Donald M  
2995 Yoakam Harry I\*  
3001 Normand James W  
*Kathron ave begins*

3009 Moulton F Walter\*

3025 Moles Roy H  
3041 Myers Chas G\*  
3057 Ball Lawrence E\*  
3065 Ransom Robt W\*  
3073 Grigsby Albert L\*  
3081 Seifert Paul  
3089 Ferry Laben D\*

*Franklin ave begins*

3105 Vacant  
3111 Pollto Joseph P  
3131 Lincoln School

## West Side

1246 Katzenmeyer Edwin H  
1256 Huth Louis G  
1264 Lisle John M\*  
1276 Hill Roy F\*  
1430 Yustin Mrs Anna\*  
1690 Holt Edgar B  
1740 Derffuss Geo P

*Highland ave begins*

*Forestdale ave begins*

1882 Hanscom Austin B\*

1930 Hobday Wm\*

*Broadway E intersects*

2026 Foley Henry T\*  
*Curtis ave ends*  
*Myrtle ave ends*

2066 Lenton Robt C\*

2072 Galvin Wade S\*

2078 Sanford Fred\*

2084 Mason Joseph E\*

*School ave ends*

2338 Clark Chas W\*

*Munroe Falls ave intersects*

2420 Johns Earl E\*

2430 Sears Jacob C\*

2508 Petrus Michael\*

B & O R R

*Bailey ct begins*

2552 Hinchliffe Lee N\*

2564 Howlett Edwin J\*

2570 Newton Mrs Laura E\*

2574 Lodwick Harry O\*

2580 Perry Gordon W\*

2594 Ruggles Kent P\*

2600 Ranney Archie L\*

" Ranney Eng Co\*

*Riverway rd begins*

2618 Miller Irvin A

2620 Ryan Taswell W\*

Cuyahoga River

*Front intersects*

*2d intersects*

2648 Stapleton Walter R\*

2652 Duncan Donald C

" Wattenbaugh Thos B Jr

2656 Bondy Perry E

*3d intersects*

2710 Cain Wm J\*

2748 Hepner Walter R\*

2752 Balrd Harry A\*

2756 Hughes Ivor A

2771 Wince Geo\*

2782 Miles Lucius C\*

2800 Preston Floral Co

2812 Kerns Delford H

2818 Kerns Robt N

*Tift ends*

*Lincoln ave begins*

2826 Bell Lee A\*

2840 Leonard Jennings B\*

2844 Richt Fred H\*

2848 Trathen James

2842 Lemon Chas E\*

2850 Owry Harry F

*Morrison ave begins*

2858 Bickel Wilson E\*

2862 Kopraver Emillin E\*

2866 Shelley Frank\*

2870 Barnes Walter

2874 Tinsley Carl D

2878 Heffner Melvin

2882 King Ira W

*Jennings ave begins*

2890 Norris Damon V  
2892 Vacant Storeroom  
2894 Carr Lawrence

2910 Gertz Paul

2916 Sferra Frank

" Vallee Keith G

2920 Anderson Oswald M

2922 Ruby Michael

*Pierce ave begins*

2930 Vacant

*Monroe ave begins*

3011 Metlin Wm C\*

*Johnson ave begins*

3064 Donley John J

3092 Pappart Roy B

*Hayes ave begins*

*Filmore ave begins*

*Schiek rd begins*

*Moulton rd begins*

3100 Conley J Tilden

3420 Willey Jasper N\*

*Graham rd intersects*

## BAKER COURT

From 800 Sackett ave south

822 Drake Harry F

823 Gill Michael M

## BATH ROAD

(See Graham road)

## BAUMBERGER ROAD

(Stow)

From W Graham rd opp J R

Somers residence north

## BEECH

From 825 Munroe Falls ave north

2131 Harris Frank

2436 Hatchford Levi E\*

## BEECH

(Stow)

From 144 Hudson rd west to Elm

rd

115 Deuber Walter F

127 Russell Judson C\*

128 Isenmann Alfred L\*

112 Nesbitt James H\*

## BELLAIRE ROAD

(Silver Lake Village)

From Silver Lake blvd west to

Millboro rd

— Erdenberger Adam F\*

— Shibley Martin W\*

*Overtook rd intersects*

— Jones Guy B\*

— Corbett Chas

— Wilson Thos\*

## BERGER AVE

(Stow)

From opp 380 Diagonal rd south-

east

104 Diffenderfer Clair\*

136 Robinson Orlin L\*

112 Schooley Danl W\*

118 Ertley Paul F\*

154 Ham Frank G\*

160 Mohan Louis J

166 Edmiston Gus H

221 Troutt Marvin T\*

224 Simms Floyd A\*

227 Bennett Leroy A\*

232 Wheeler Mrs Lodema\*

## BERK

From 2456 4th north to Roosevelt

ave

## EAST SIDE

2473 Nostrand Harvey C

2483 French Mrs Antoinette H

2489 Badaracco August L

2493 Schmitt W Edward

2499 Hugelbarger Ralph H

*Nathan ave intersects*

2513 Wolfe Wm D

2521 Dorr Richard G

2525 Berger Wm

2531 Clark Frank C

2535 Morris Albert C\*

2541 Cole Ralph J

**The Bankers GUARANTEE Co. EVERYTHING IN  
Title & Trust Co. REAL ESTATE**

# THE COMMERCIAL PRINTING & LITHOGRAPHING CO.

## DIE CUT ADVERTISING SPECIALTIES

1704

BURCH DIRECTORY CO'S

2545 Bing Ross S  
 2551 Short Waldo E\*  
 2555 Hefti A Walter  
 2561 Gehres Edwin J  
 2573 Huber Wm J  
 West Side  
 2460 Cummins Michael C  
 2466 Butcher Clarence L  
 2472 Woloch Abraham M  
 2478 Morris Harold B  
 2484 Steffy Wm H\*  
 2490 Srodes Edgar M  
 2494 Hastings Warren W  
 Nathan ave intersects  
 2504 Mayer K B  
 2510 Vacant  
 2514 Baker Rev Jacob W\*  
 2520 McGill John H\*  
 2524 Whitt S Jackson  
 2530 Merryweather Ray E  
 2534 Glaser Kenneth A  
 2540 MacBride Earl F  
 2544 Catton Nell L  
 2550 Shaw Harold V  
 2554 Boden Jesse H\*  
 2560 Noyes Arthur F  
 2564 Hall Chas R  
 2570 Markle Geo B  
 2576 Ford James W

### BILLMAN PLACE

From 720 Leavitt ave north to Portage trail

East Side  
 2207 Bertka Michael E  
 2251 Hayman Otto J\*  
 2261 Massie Ira G\*  
 2271 Payton Duff  
 2275 Jordan Nathaniel W  
 2281 Robinson Kenneth J  
 Jefferson ave intersects  
 2343 Wilson Melvin A\*  
 West Side  
 2226 Francis Watson W  
 2248 Harris Eugene R\*  
 2258 Jackson Elijah R\*  
 Jefferson ave intersects  
 2324 Yurkoshek Mrs Mary\*  
 Pratt begins  
 2358 Rothmann Edwin F\*

### BIRCHWOOD AVE

From Ironwood ave west to Oakwood dr intersecting Elmwood at 2761

North Side  
 Fairland ave intersects  
 273 Sturm Russell J  
 279 Taylor Glen E  
 Elmwood intersects  
 317 Hicks Geo L\*  
 323 Dewhirst Robt B\*  
 337 Gang Robt R\*  
 South Side  
 Fairland ave intersects  
 Elmwood intersects  
 330 Ketterman Hugh I\*  
 336 Bearden Joseph L

### BRIDGE VIEW CIRCLE

From 2373 Grant ave southwest 1550 Bossart Dr Merle F\*

### BRITAIN ROAD

From intersection of Howe ave and Tailmadge rd south (South of City)

McCabe Eugene H\*  
 Wilson J Donald  
 Akron City Limits

### BROAD BLVD

From Cuyahoga River west to city limits intersecting Front at 2003

North Side  
 15 Falls Cycle Co  
 Falls Dime Delivery  
 rear Harry's Auto Shop  
 21 City Poultry  
 Front intersects  
 117 Harrington Myron E\*  
 121 Post Russell E\*  
 125 U.S Postoffice  
 141 Kinsey Taylor E  
 2d intersects

227 Whipple C Horton  
 237 Orth Frank W\*  
 247 Rodd Mrs Catherine\*  
 3d intersects  
 307 Huber Richard A  
 325 Treat Fred C\*  
 335 Cook Herbert E\*  
 345 Miller Fred J  
 4th intersects  
 405 Breckenridge Dr R A\*  
 411 McAfee Nellie M\*  
 417 Freeman Stanley B  
 425 Clifford Earl C\*  
 5th intersects  
 523 Barker Saml J\*  
 543 Peebles R Russell\*  
 6th intersects  
 615 Barstow Eugene D\*  
 623 Herrick Ford F  
 639 Wolfe Hiram B\*  
 647 Bettes Mrs Fannie L  
 7th intersects  
 8th intersects  
 807 Klein Irving H\*  
 815 James J Max\*  
 835 Steeg Paul S\*  
 9th intersects  
 917 Hunter Geo C\*  
 10th intersects  
 1009 Buchl Walter J\*  
 1019 Croft Mahlon A\*  
 1029 Whiteman Irvin W  
 11th intersects  
 1109 Grolbert Wm C\*  
 1139 Aumend Dr Clarence T  
 12th intersects  
 1209 Reuscher Frank J\*  
 13th intersects  
 1331 McCormick Edward C jr\*  
 1339 Wafer Albert E\*  
 14th intersects  
 1423 Burt Mrs Mary H\*  
 1431 Carter Raymond S\*  
 1439 Thornton Floyd R\*  
 15th intersects  
 1523 Grube Orlando E\*  
 1539 Harrls Albert R\*  
 16th intersects  
 1615 Dean Grady R\*  
 17th intersects  
 1707 Katzenmeyer Harry C\*  
 1715 Halper James L\*  
 1739 Rupert Chester W  
 18th intersects  
 1817 Tasich Joseph G\*  
 1837 Davis Royal E\*  
 19th intersects  
 1937 Pape Forrest C  
 20th intersects  
 2007 Haverman Robt E  
 2023 Goodall Geo J\*  
 21st intersects  
 2117 Vacant  
 State rd intersects  
 2239 Long S Eugene  
 Kennedy Wm A  
 Winch R Eugene  
 Knowlton Mrs Lettia E  
 Black James F  
 23d intersects  
 2339 Meiser R Harold\*  
 24th intersects  
 2635 Naumann Rev Wm L\*  
 27th begins  
 South Side  
 20 Vaughn Machinery Co  
 Front intersects  
 120 Weltner Mrs Martha  
 122 Vaughn Laura M\*  
 130 First Cong Church  
 142 Greene Rev Louis  
 2d intersects  
 214 Owens Wm H  
 Bowman Frank  
 238 Christ Mrs Jennie M  
 248 Dunn Geo\*  
 3d intersects  
 310 Utley J Leland  
 316 Wilcox Percy B  
 330 Holland Lloyd H\*  
 340 Marria Arthur J  
 346 Reed Margaret  
 348 Kmetz John  
 4th intersects  
 406 Gaylord Chas N\*

412 Stephenson Guy E  
 418 Livergood Robt B  
 Broad St School  
 5th intersects  
 506 Hazen Walter F  
 508 Butler Robt\*  
 532 McDade Edward J\*  
 544 Roething Mrs Bertha L\*  
 6th intersects  
 608 Smith Fred E  
 616 Bishop Paul R  
 624 Searl Miller V\*  
 632 Weimer Wm E\*  
 640 Mace Paul F  
 648 Ford Earl L  
 7th intersects  
 708 Graham Henry B\*  
 714 McKeever Alfred A  
 722 Lange Frank A\*  
 730 French Stanley C  
 738 Anderson Henning R\*  
 746 Vacant  
 8th intersects  
 814 Tremelin Myrl D\*  
 9th intersects  
 906 Lange F Ernest\*  
 914 Brill Mrs Mary  
 916 Thomas Wilfred C  
 930 Riddle Wm E\*  
 10th intersects  
 1020 Page Fred C  
 1030 Huling Bruce W\*  
 1040 Souers W Cloyd\*  
 11th intersects  
 1120 Breen Danl L  
 1130 Zimmerman Henry W\*  
 12th intersects  
 13th intersects  
 1320 Herrold Dean A  
 Toan Bernard M  
 Mahoney John P  
 1332 Apartments  
 (1) Knisely J Russell  
 (2) Moore Wm J  
 (3) Amspoker Dwight E  
 (4) Webster Wm M  
 (5) Hanley Wm L  
 14th intersects  
 1424 Wilson J Ross  
 1432 Klein Adolph  
 1440 Wood Wm R\*  
 15th intersects  
 16th intersects  
 1608 Lea Chas H\*  
 1640 Smith Wilbur H\*  
 17th intersects  
 1716 Windle Thos J  
 1724 Parr Orris H\*  
 1732 Clampitt Wilbert W  
 18th intersects  
 1818 Knisely Harry\*  
 19th intersects  
 20th intersects  
 2040 Wilkerson Clarence S\*  
 21st intersects  
 2108 Endlich Harry W\*  
 State rd intersects  
 23d intersects  
 24th intersects  
 2408 Alten Virgil A  
 26th intersects  
 2700 Kraus Paul A

### BROADWAY (East)

From Cuyahoga River at beginning of Broad blvd east to Bailey rd

North Side  
 15 Falls Lumber Co  
 Water intersects  
 Penna R R  
 137 Bierce Wallace C  
 B & O R R  
 Main intersects  
 227 Stocker Mrs Anna L  
 Madigan John J  
 229 Wetzel Layard T  
 Fulkerson John W  
 235 Ratta Benj\*  
 241 Rippeto Geo T  
 247 Cornell Mrs Jessie J\*  
 Gatrell Chas L  
 Newberry intersects  
 Stone begins  
 425 King Elmer R\*

# Bostonians AT

SHOES FOR MEN



- 431 Walker Edward\*  
*Germaine intersects*  
 527 Thomas Wm S  
 535 Kleindienst Norman S  
 539 Duncun Robt R  
*Cook intersects*  
 635 Gabriel Leo B\*  
 639 Shearer Willis G  
 643 White Mrs Anna D  
 647 Morgan Wm L\*  
*High intersects*  
*Deming begins*  
 811 Murphy Cleophus D\*  
 817 Vacant  
 829 Moore Ogden B\*  
 835 Dorsey Fieldon L\*  
 841 Linden Carl A\*  
 1007 Slagle Glenn R\*  
 1025 Evans John C\*  
*Bailey rd intersects*  
*Unopened to 1923 Sequa*  
 2113 Pumford J Lawrence  
*6 SOUTH SIDE*  
 10 Dunn Geo W  
*Water intersects*  
 110 Rebman Rudolph H  
 Penna R R  
 B & O R R  
*Main intersects*  
 202 Master T & R Corp  
 Falls Rubber Co  
 Cooper Corp  
 Giant T & R Co  
 Quaker City R Co  
 Williams Tire Co  
 206 Falls Master Tire Co  
 234 Fntsminger J Orin\*  
 212 Wilson Isaac V  
*Newberry intersects*  
*Germaine intersects*  
 512 Russell Robt E\*  
 516 Kemp Philo W\*  
 520 Haas Hubert C\*  
 526 Hudspath Saml\*  
 536 Phillips Lawrence F\*  
 542 VanValkenburg Wm H\*  
 548 Rongone Nick J\*  
*Cook intersects*  
 618 White Wm L  
 624 Shepherd John S  
 634 Derks John\*  
*High intersects*  
 714 Kamerer John H\*  
 806 Zrelak Stephen J\*  
*Bailey rd intersects*  
*Unopened to 1923 Sequa*  
 2110 Petcher Ora\*

**BRYN MAWR DRIVE**

- (Stow)  
 From 491 Hudson rd east to Diagonal rd  
*6 NORTH SIDE*  
 Hugill Thos S  
 Stuart Curtis D  
*6 SOUTH SIDE*  
 Shirley Walter A  
 Shridder Herschel L\*

**CALEB AVE**

- From Moulton rd north, 1st west of Bailey rd  
 3311 Fenton Cecil E\*  
 3330 Baffley Raymond B  
 3351 Hedden Mrs Maggie A\*  
 3360 Sams Olin D\*  
 3370 Stahl Luther J\*  
 3310 Haynes Saml\*  
 3330 Thrash Wm A\*

**CEDRO**

- From 1727 Northmoreland ave north and south  
 1926 Vacant  
 1745 Coulter Thos C\*

**CENTER AVE**

- From 250 Munroe Falls ave east  
*6 NORTH SIDE*  
*Stone intersects*  
 401 Peebles Claude E\*  
 409 Carnes Geo H\*  
 417 Mellingner Walter D\*  
 425 Watson Leslie L\*

- 433 Case Ralph E\*  
 441 Pyers Benj F  
 451 Nicol Howard M\*  
*6 SOUTH SIDE*  
*Stone intersects*  
 416 Carroll Homer F\*  
 420 Chirdon Ardon  
 426 Hall Harold H\*  
 438 Good Ellis L  
 440 Cook John M\*  
 450 Meador Howard D\*  
 504 Peebles Robt I  
 510 Goodyear Carl F  
 516 Becker Philip S

**CHARING CROSS DRIVE**

- (Stow)  
 From 396 E Kent rd south  
*6 EAST SIDE*  
 123 Sarff Mrs Vivian E\*  
 171 Hinkle Lawrence W  
*6 WEST SIDE*  
 118 Wood Wisel D  
 132 Hoffman J Earl\*  
 136 Turner Allen H

**CHARLES**

- From 745 Ashland ave north to Graham rd  
*Rudolph ave intersects*  
 2877 Smith Mrs Myrtle\*  
 2901 Durham Elmer B\*  
*Nutwood ave ends*  
 2951 McKittrick Fred D\*  
 2961 Winczeller Joseph\*  
*Marguerite ave ends*  
 2971 Derks Peter  
 2975 Slater Hollie T  
*Aero ave begins*  
*Kathron ave ends*  
 3009 Mckittrick Frank I\*  
*Rose ave begins*  
*Notre Dame ave ends*  
*Clover ave begins*  
*Garden ave begins*  
 3105 Skinner Stephen\*  
 3285 Doctor Chas H\*  
 3315 Bell Wm F\*  
 3320 Vacant  
 3331 Czarkowski Peter\*  
 3363 Musy Alex\*  
 3379 Smith Wm\*  
 3387 Couch Edward\*  
 3390 Smith Arthur E  
 3395 Jeffery Joseph\*  
 3401 Sampson Thos F  
 3413 Granfell Pascoe\*

**CHART**

- From 2226 6th west to 7th  
**CHATAM**  
 From 1330 Northmoreland ave south  
 1856 Davis Roy\*

**CHESTNUT BLVD**

- From 1662 Front west to city limits  
*6 NORTH SIDE*  
 111 Vacant  
*2d intersects*  
 211 Fairmont Apts  
 Bushman Howard L  
 Jenkins Clyde L  
 McUm James H  
 Crouch Bess W  
*3d intersects*  
 305 Elsie Apts  
 Frandsen Andrew L  
 Stark Wm L  
 Hauenstein Henry  
 Mattocks Mrs Opal  
 311 Crumlich Robt H  
 Weidlich Chas A  
*4th begins*  
 405 Sieber James L  
 427-29 Marcello Danny  
 Germiquet Louise  
 435 A & P Tea Co  
 443 Weaver Robie R  
 445 Kroger G & B Co  
 503 Chestnut Beer Garden  
 523 Price Ray C\*  
*6th continues*

- 607 Blundell Donald T\*  
 615 Moffitt James P\*  
 623 Carhart James E  
 671 McCormish Wm E\*  
 649 Clack Geo W\*  
*7th intersects*  
 721 Grant Mrs Eliza H  
 735 Cox S Thistle\*  
*8th intersects*  
 807 Knoske Oscar G  
 837 Loftus James A\*  
 861 Shumway Willis B\*  
*9th intersects*  
 907 Peoples J Candler  
 943 Maurer Horace C\*  
*10th intersects*  
 1009 Vacant  
 1019 Young Arthur M\*  
 1027 Graham Mrs Estelle M\*  
*11th intersects*  
 1107 Ferguson Wellington D\*  
 1119 Seibold Frank L\*  
 1135 Daubenspeck Clement R\*  
 1143 Maglione Frank D\*  
*12th intersects*  
 1211 Conn Albert C\*  
*13th intersects*  
 1339 Kittrell James J  
 1347 Dabney Thos\*  
*14th intersects*  
 1409 Kahler Chas M\*  
 1417 Smith Robt L  
 1425 McNeal Roy A  
 1505 Rubins John B  
 1517 Mertens Wm I  
*16th intersects*  
 1625 Bowers Harry I\*  
 1633 Booth Frederick C\*  
 1641 Porter Ernest C\*  
*17th intersects*  
 1709 Gibbons Neil A\*  
 1733 Farrington Henry  
*18th intersects*  
 1807 Ickes Jesse\*  
 1839 Mathias Dr Danl F\*  
*19th intersects*  
 1931 Patterson Clarence L\*  
 1939 Comerlato Anthony\*  
*20th intersects*  
*State rd intersects*  
*23d intersects*  
 2305 Gaines J Gordon\*  
 2309 Rosemond James P\*  
 2337 Smith Carleton F\*  
 2415 Bickler Geo J\*  
*24th intersects*  
 2409 Anderson Malcolm G  
*25th intersects*  
*Sackett intersects*  
 2611 VanOrden Paul W  
 Chestnut Hill Cemetery  
*6 SOUTH SIDE*  
 126 Johnson James H\*  
 134 Croy Herbert M\*  
*2d intersects*  
 228 Vacant  
 230 Bolch Mrs Jessie  
 236 Jackson Marvin\*  
 244 Acme No 61  
*3d intersects*  
 406 Waters John H  
 436 Silver Lake Cleaners  
 Underwood Carl M  
 440 Anderson Mrs Besse W  
 Aston Chas W  
 444 Ranieri Dominic  
*Merline ave ends*  
 508 Falk August F  
 Sponster Clinton W  
 600 Ritchie Mrs Grace T\*  
 608 Palmer Fred H\*  
 616 Alexander Stanford T  
 621 Jacobs Austin F\*  
 636 Hedden Ralph C\*  
*7th intersects*  
 720 Jackson J Bert\*  
 728 Wolf Howard P  
 736 Bal Carl L  
*8th intersects*  
 808 Nees Frank A\*  
 826 Potter Dr Frederick C\*  
*Oliver pl ends*  
 844 Jennings Hal K  
 854 Smith Burt G\*  
 864 Dalton Louis W

# Ask For **White Crown** BEER and ALE Enjoy a Royal Treat

1706

BURCH DIRECTORY CO'S

" Dalton Louis W & Co  
*9th intersects*  
 912 Peuker Oscar J\*  
 920 Mosteller Arthur L\*  
 928 Stratton Raymond F\*  
 936 Beidler Carl F\*  
 944 Roudebush Geo H Jr\*  
*10th intersects*  
 1012 VanArsdale Clarence C\*  
*11th intersects*  
 1110 Graves Harry T\*  
 1118 Weaver Ralph J\*  
 1138 Raulfs Fred F\*  
 1146 Mitchell Russell J\*  
 — Grant School  
 1224 Hatt James H  
 1232 Lusk Don C  
 1240 Stewart Chauncey H\*  
 1248 Lyons Fred\*  
*13th intersects*  
 1306 Wiener Abraham H\*  
 1322 Ruby Dr Clarence S\*  
 1338 Laybourne Paul C\*  
 1346 Pinkerton Dr Chas C\*  
*14th intersects*  
 1404 Bickerton Geo W  
 1508 Chamberlain Arthur L\*  
*16th intersects*  
 1616 Hilbish Willard A\*  
 1632 Conner Harry C\*  
 1640 Tubaugh Dr Raymond F\*  
*17th intersects*  
 1708 Huff Harry C\*  
 1716 Davis Arthur W\*  
*18th intersects*  
 1806 Strenick Grant G\*  
 1814 Mahon Frank B  
 1830 MacDonald I Ray  
 1838 Eckhardt Harry A\*  
 1846 Vacant  
*19th intersects*  
*20th intersects*  
*State rd intersects*  
*23d intersects*  
 2328 Semler Geo P\*  
 2336 Young Ralph A\*  
 2344 Carter Joseph E\*  
 2352 Horlev Harry C\*  
*24th intersects*  
 2406 Patterson Clarence B\*  
 2414 Hartle Loten E\*  
 2430 Childs Earl T\*  
*25th intersects*  
*26th intersects*  
 2600 Franks Dr Arthur H\*

**CIRCLE DRIVE**  
 (Silver Lake Village)  
 From Silver Lake blvd south to  
 Hastings rd  
 — Fretz Geo C\*

**CLARA**  
 From Munroe Falls ave north, 1st  
 east of Willis ave  
 — EAST SIDE  
 2419 Frankowski John\*  
 2427 Brollier Bert W\*  
 2443 Dickerhoff Harvey H\*  
 2451 Black Bernard A\*  
 2459 Menley Grant E  
 2467 Zembo Frank J  
 — WEST SIDE  
 2436 Lamport Maurice I  
 2468 Lang Durwood B

**CLOVER AVE**  
 From Charles east, 1st north of  
 Notre Dame ave  
 806 Adams Henry P  
 817 Plums Oakley A\*

**CLYDE AVE**  
 From 1112 Tallmadge rd south-  
 west  
 1058 Stevenson Thos\*  
 — Appleby Albert N\*

**CODY AVE**  
 From Postage tr west to State rd,  
 1st north of Coolidge ave

**CONWILL ROAD**  
 (Stow)  
 From 415 Hudson rd east and  
 south to Klein ave  
 — Morrison Thos\*  
*Diagonal rd intersects*  
 — Fortney Harry W  
 — Worcester John E\*

**COOK**  
 From 417 Tallmadge rd north to  
 Postage trail E  
 — EAST SIDE  
 1923 Wolfe G Arthur\*  
 1927 Round Saml P  
 1931 Klein August  
 1935 May Herman C\*  
 1937 Smith Harold W  
 1941 Brown LeRoy\*  
 1945 Hudson Edward F\*  
 1947 Reese John\*  
 1953 Walden Mrs Louisa M\*  
 1957 Mutchler Jacob H\*  
 1963 Pulley Geo C\*  
 1973 Roberts Benj W\*  
 1975 Reiber Mrs Bessie B  
 1979 Hill Wm T  
 1983 Freund Fred K  
 1987 Rongone Guido R\*  
*Broadway E intersects*  
 2005 Round Marvin G\*  
 2013 Strehlau Ralph R\*  
 2021 Tener Lawrence E\*  
 2023 Vacant Storeroom  
 2027 Conroy Eugene\*  
 2033 Klein Theodore H  
 2041 McMullen Vincent W\*  
 2045 Stockwell Chas A\*  
 2049 Swinehart Earl M\*  
 2055 Free Victor W  
 2061 Cole Donald O  
*Myrtle ave intersects*  
 2075 Lutz Willis E\*  
 2083 Messner Wm W\*  
 — Butler Wm  
*School ave intersects*  
 2111 Runiger Oliver W\*  
 — WEST SIDE  
*Germaine begins*  
 1940 Garrison Denny T  
 1958 Apple Walter H\*  
 1970 Kaster Blair\*  
 1972 Roxbury Oscar L  
 1974 Walker Elorace P  
 1986 Jordan John W\*  
 2002 Keppler Edward M\*  
 2006 Huebeler Wm W\*  
*Broadway E intersects*  
 2031 Graham Robt W\*  
*Myrtle ave intersects*  
*School ave intersects*

**COOLIDGE AVE**  
 From Postage tr west to State rd,  
 1st north of Schiller ave

**CORA**  
 From 441 Ashland ave north to  
 Archdale ave  
 — EAST SIDE  
 2807 Ashurst Richard L\*  
 2811 Feathers Leon E  
 2817 Glyvens Edgar R\*  
 — WEST SIDE  
 2810 Bell Henry L

**CURTIS AVE**  
 From Deming east to Bailey rd,  
 1st south of Myrtle ave  
 — NORTH SIDE  
 823 Carpenter Lloyd R\*  
 841 Vacant  
 901 Letz Donald I\*  
 919 Kerr Eugene\*  
 925 Carr Leslie A\*  
 937 Fox Geo E\*  
 1001 Anderson John B\*  
 — SOUTH SIDE  
 806 McKee Henry C\*  
 812 Kallstrom Gustave R\*  
 830 Baumgardner Wilbert J  
 842 Cooley Chas J\*  
 900 Holmes Jacob O\*  
 918 Silbeler Carl E\*  
 924 Vance Olen G\*  
 930 Namsick John M\*

**DEMING**  
 From 811 Broadway E north to  
 School ave  
*Curtis ave begins*  
*Myrtle ave intersects*

**DIAGONAL ROAD**  
 (Stow)  
 From 277 Hudson rd northeast  
 — EAST SIDE  
 331 Ladakis Angelus\*

345 Hall Harold A\*  
 353 Bahl Thos J\*  
 361 Graham Ellis L\*  
*Uniondale dr intersects*  
 369 Shaffer Joseph M\*  
*Berger ave begins*  
*Conwill rd intersects*  
*Samira rd begins*  
 491 Vacant  
 495 Vacant  
 535 McCloskey Chas L  
 507 Shelhart Donald P\*  
 601 Gilletly Harry\*  
 715 Heller Mrs Henrietta\*  
 741 Willemssen Cornelius\*  
 787 Moore Frank E\*  
 833 CRAIG Lester M\*  
 865 Davis Raymond J\*  
 877 Vacant  
 — WEST SIDE  
 338 Hauff Bertram M  
 344 Foster Harry A\*  
 362 Harper Russell W\*  
*Uniondale dr intersects*  
 374 Prochnow Otto A\*  
 380 Crano Stephen W  
*Conwill rd intersects*  
 472 Belt Ernest L  
*Bryn Mawr dr ends*  
 568 Thursby Glenn E\*  
 582 Vaughan Stephen H\*  
 590 Nixon Wilmer P\*  
 604 Clayton Allen B\*  
*King dr ends*  
 622 Clark Cecil R\*  
 664 Rutledge Henry C\*  
*Maple Grove dr ends*  
 708 Pontius Earl E\*  
 716 Foote Clifford L\*  
*E Arndale rd ends*  
 840 Jones Orville J  
 868 Jackson Millard E\*  
 894 Williams James E\*  
*Fish Creek rd intersects*

**DOVER ROAD**  
 (Silver Lake Village)  
 From W Graham rd south to  
 Highland dr  
 — Meeker Marvin

**DWIGHT**  
 From 1236 Northmoreland ave  
 north and south  
 1921 Hughes Joseph L\*  
 1922 Vacant

**ECHO ROAD**  
 (Stow)  
 From 245 Munroe Falls rd east  
 — Boston W H Taft\*  
 — McCoy Harry L

**EDGERTON ROAD**  
 (Silver Lake Village)  
 From 424 W Graham rd south  
 — Brenner J A

**EDGEWOOD DRIVE**  
 (Stow)  
 From opp 172 Wetmore north  
 (Paradise Park)  
 — EAST SIDE  
 139 Froebe John A\*  
 147 Walker John A\*  
 151 Cundiff Ray R\*  
 167 Gregory Rev Leo M\*  
 171 Durbrow Geo H\*  
 — WEST SIDE  
 136 Patrick Ralph L\*  
 144 Brust Arthur J\*  
 148 Carlson Leedom W\*  
 152 Coon Wilson S\*  
 156 Mitchell Victor C  
 160 Perrine Chas E  
 166 Halley Geo R\*  
 170 Halterman Virgil D\*  
 172 Hawk Forrest E  
 176 Taylor Frederick A\*

**EIGHTEENTH**  
 From opposite 1810 High Bridge  
 rd north to city limits  
 — EAST SIDE  
 1543 Vacant  
 1551 Waters Earl M\*  
*Chapman ave intersects*  
 1631 Grantman Francis C\*  
 1637 Wiener Leon H

# THE CENTRAL ASSOCIATED REALTY CO. 1622 FIRST- SUNSET VIEW SUBDIVISION - IS RESTRICTED TO MAKE BEST MODERN RESIDENTIAL CONDITIONS

CUYAHOGA FALLS DIRECTORY

1707

1647 Heyburn Geo W\*  
*Chestnut blvd intersects*  
1743 Brantger J Oakley\*  
1749 Herman Paul C\*  
1755 Patterson Forrest J\*  
1773 McCaslin Frank C\*  
1783 Crutchfield Haywood B\*  
*Sackett ave intersects*  
1823 Mulvay Orland L\*  
1847 Wyle John J\*  
1863 Taylor Harold J  
*Falls ave intersects*  
1929 Dill Eugene  
1941 Goff Arthur H  
1953 Whitaker John\*  
*Broad blvd intersects*  
2023 Hansen Albert W\*  
2029 Moore Jesse  
2035 Smith Wm G\*  
*Ohio ave intersects*  
2115 Nunemaker Wayne L\*  
2123 Brunner Chas F\*  
2129 Slopey John M  
2141 Brewer Chester S\*  
2201 Newkirk Karl F\*  
2213 Skinner Paul J\*  
2219 Engwall Conrad A\*  
2229 Willis Wm B  
2237 Vacant  
*Jefferson ave intersects*  
2317 Parry Wm S\*  
2365 Reed Erith H\*  
2383 McCormish Dr Vincent E  
*Phelps rd intersects*  
**West Side**  
1526 Chamberlain Edwin G\*  
*Grant ave intersects*  
1624 Wiper Frank I\*  
1630 Johnston Norris  
1642 Beckler Danl G\*  
1646 Gaines John M\*  
1664 Martin Barnhart O  
*Chestnut blvd intersects*  
1722 Saint Everett M\*  
" Stouffer Robt L  
1734 Peters Leo J\*  
1740 Sewell Wm H\*  
1746 Daubenspeck Godfrey L\*  
1752 Moore Dr Davison B\*  
1758 Burroughs Dr Robt A\*  
1764 Efferth Danl J\*  
1768 Morris Clifton J  
1770 Rothfuss Rolland B  
1776 Brown Geo E\*  
*Sackett ave intersects*  
1842 Fisk Donald W\*  
1864 Bevere Miner M\*  
1872 Render Claudis O\*  
*Falls ave intersects*  
1948 Kefauver Hugh C  
1954 Dugan Frank J  
*Broad blvd intersects*  
2034 O'Neal Allen M  
2058 Bean Clark J\*  
*Ohio ave intersects*  
2124 Summerfield John J\*  
2130 Brown Sheldon H  
2136 Gravesmuehl Alvin L\*  
2142 Beckett Carl F\*  
2200 Boyer Mrs A Fern\*  
2206 McElligott James K\*  
2212 Wilson Wm J  
2218 Flury Frank\*  
2224 Arnold Herbert J  
*Jefferson ave intersects*  
2322 Yerrick Warren A  
2352 Clark Misses\*  
*Phelps rd intersects*

**EIGHTH**

From opposite 804 Francis ave north to city limits

**East Side**

1487 Hershberger Lester D  
1493 Buchan Rolyn F\*  
1499 Gloss Ray A  
1503 Reichert Mrs Estelle B  
1507 Haneline Chas T\*  
1511 Yukman Frank A  
1515 Wynne John E\*  
1519 Luce Clyde B\*  
1523 Crosby Ralph R\*  
1529 Rapp Alfred V\*  
1535 Hodgson Wm C  
1541 Hilbish Russell W\*  
1545 Williard H Lloyd\*  
1551 Smith Walter G\*  
1555 Klatt Wilford G  
1561 Stewart Wayne M

1565 Rozar Thos J\*  
1571 Albaugh Ivan L\*  
1575 Hadsell Grant C\*  
1581 Young John E  
1585 Timmel Clarence  
1591 Earley Ward B\*  
1595 Lockwood Roy C  
*Grant ave intersects*  
1641 Wenger Herman B\*  
1647 Mann John D\*  
1653 Delfs Ldw n R  
*Chestnut blvd intersects*  
1707 Bauer Ernest H\*  
1711 Lindus Arthur H\*  
1715 Lenz Walter J\*  
1719 McDowell Peter B\*  
1725 Bailey Floyd B\*  
1731 Raleigh Edward A\*  
1737 Vacant  
1743 Thompson Howard V  
" Kinna Harry F\*  
1749 Kimball A Stanley\*  
1755 Ziller Harry E  
1763 Shimp Raymond A  
1767 Springer Ogle S\*  
1775 Riddle W Edward  
*Sackett ave intersects*  
1831 Brillhart Glenn D\*  
1847 Wolf Peter J\*  
1855 Hanson Amil A  
1863 Trares Alfonso H  
*Falls ave intersects*  
1925 Mathias Roy S\*  
1933 Young Saml G\*  
1941 Whitmyer Walter F\*  
1949 Miller Carl F\*  
1957 Klapp Raymond C\*  
*Broad blvd intersects*  
2035 Reagle Grant E\*  
2047 Brunaugh Granville D  
2059 McNair Carl L\*  
2103 Herrick Darwin H  
2109 Yahner Anthony L\*  
2115 Hittner Curtis\*  
2121 Vacant  
2127 Kittle Vernon H\*  
2139 Hastings John I  
*Leavitt ave intersects*  
*Jefferson ave intersects*  
*Pratt intersects*  
*Portage trail intersects*  
2411 Brand Joseph\*  
2419 Merrell Paul G\*  
2427 Benson Geo H  
2435 Sears Clarence T  
2443 Shattuck James A\*  
2451 Henniger Herman H\*  
2459 Lamb Franklyn L  
2467 Chapin John W  
2475 Crawford Sherman M  
*Roosevelt ave intersects*  
2651 Cole Clinton E\*  
**West Side**  
1486 Teagle Logan O  
1492 McCarty John E D  
1498 Trishman Lawrence E  
1502 Reynolds Wm  
1506 Boodt Neil M  
1510 Jones Wm H\*  
1514 Murphy Geo H  
1518 Shaffer Myron T\*  
1526 Trask Paul L  
1530 Loop Geo M\*  
1536 Harris Thos L\*  
1546 Prettyman Clinton E  
1552 Taylor Geo W\*  
1556 Alexander Claude H\*  
1562 White Clarence L\*  
1566 Bradley Merle L\*  
1572 Lewis Bertram B  
1582 Holt Stevenson M\*  
1586 Gustafson Walter\*  
1592 Kinsey Taylor E  
1596 Nealer J Fred\*  
*Grant ave intersects*  
1634 Tinker Carl B\*  
1640 Loudon Clair C\*  
1646 Botzum John A\*  
1652 Guthrie Dr Gale C\*  
*Chestnut blvd intersects*  
1708 Sole Curtis G\*  
1716 Thompson Mrs Cora M  
1720 Wright Karl T\*  
1726 Ceckler Frank A\*  
1744 Loell John\*  
1750 Loell Emil J\*  
1756 Forshey E Warner\*  
1762 Thomas Elza R\*  
1768 Cahill Timothy W

1776 Ocker Harry W  
" Jones Ice G  
*Sackett ave intersects*  
1840 Geer Wilford A\*  
1848 Buckley Robt B  
1856 Emig Carl L  
1864 Kick Walter J\*  
*Falls ave intersects*  
1924 Arthurs Harold K  
1932 Nicol W Howard\*  
1940 Branson Ernest E  
1948 Spence Park R\*  
*Broad blvd intersects*  
2030 Wells Howard S\*  
2054 Bryant Edson J\*  
2104 Meeks Julian  
2110 Greenberger Harold S\*  
2116 Carlson Dr Henry E  
2122 Ross Owen B  
*Leavitt ave intersects*  
2268 Scafdie Tony  
*Jefferson ave intersects*  
2330 Walters Russell W\*  
2338 Carper James G\*  
2346 Ellsworth Lloyd E\*  
*Pratt intersects*  
*Roth dr begins*  
*Portage trail intersects*  
2430 Appelhaus John F  
2438 Ferguson Chas D  
2446 Wood Glenn M  
2454 Curry Jiles S  
2462 Lehman Walter T\*  
2470 Shutt Harold I\*  
2478 Smith Leland L\*  
*Roosevelt ave intersects*  
2610 Rawdon Carl I\*

## ELEVENTH

From 1102 Francis ave north to city limits

**East Side**

*Horace ave intersects*  
1571 Lichi Anthony\*  
1578 McCracken Earl  
1587 Thomas Ogle T  
*Grant ave intersects*  
1631 Weston Roger D\*  
1637 Myers Geo W  
1643 Fink John H  
1649 Vacant  
1655 Gross Timothy M  
1661 Tressell Thorl L\*  
*Chestnut blvd intersects*  
1717 Frenzt H Luther\*  
1723 Francis Mrs Cora E\*  
1735 Parrot Howard I  
1739 Doyen Raymond P  
1745 Wood Phillip S  
1751 Nelson James A\*  
1757 Degnon Arthur W  
1763 McCarthy John J\*  
1767 Lloyd Frank H  
1771 Seaton Chas P\*  
1775 Ellis Mrs Betty J  
1781 O'Brien Emmett J\*  
1787 Blake Joseph B  
" McDonnell Geo  
*Sackett ave intersects*  
1831 Thomas W Glen  
1871 Wright Geo T  
*Falls ave intersects*  
1945 Keeney Dr Edward J\*  
1951 Raasch Virgil L\*  
*Broad blvd intersects*  
2115 Bender Geo M\*  
2127 Acker Albert C  
2133 Fulton Wm H\*  
*Leavitt ave intersects*  
*Jefferson ave intersects*  
2309 Stock Frank  
2327 Segl Stephen H\*  
2335 Murphey Orval D  
2341 McDermott Perlin  
2375 Beck Alfred C  
2383 Royer Earl  
*Phelps rd intersects*  
2457 Lindhe Chas W  
*Portage trail intersects*  
2537 Ebner John H\*  
**West Side**  
1550 Viola Chas\*  
1556 Lombardi Frank  
*Horace ave intersects*  
*Grant ave intersects*  
1606 Wesley Jack N\*  
1612 Ward Kenneth D\*  
1624 Johnstone Ralph M



- 640 Cleverdon Claude B\*
- 642 Mason Lawrence G
- 648 Gill Chas A\*
- 7th intersects
- 708 Hess John H\*
- 716 Bahr Raymond F
- 732 Robb Arthur A\*
- 740 Goodykoontz Geo E
- 748 Dunsford Ernie R\*
- 8th intersects
- 808 Hartley Richard J
- 816 Bedell James R\*
- 824 Kerr Geo G Jr
- 9th intersects
- 908 Gilmore Walter S\*
- 916 Horn Howard B
- 924 Nippier Melvin H
- 932 Timmons Fitzhugh L
- 940 Mushrush C Bruce
- 946 Hale Edward L\*

- 10th intersects
- 1010 Conlon Dr James J\*
- 1020 Gummere Walter C
- 11th intersects
- 1120 Johnson Fendell W\*
- 12th intersects
- 1220 Fleming Rodney M\*
- 13th intersects
- 14th intersects
- 1408 Cassler Sheldon F\*
- 1416 Pofahl Otto D\*
- 15th intersects
- 1508 Lowell Nicholas E
- 1524 Schmedarck Emil F\*
- 1532 Hamilton John A

- 16th intersects
- 17th intersects
- 1708 Schneider Edwin A\*
- 1716 Riddell Geo H\*
- 18th intersects
- 1840 Saurwein Clifford L
- 19th intersects
- 1920 Alexander Mrs Jeannette
- 1930 Kirchner Roman A
- 1940 Wright James B\*
- 20th intersects
- 2016 Burwell Mrs Zulemna V
- 2024 Heflin Raymond F\*
- 21st intersects
- 2108 Zents Bernard A\*

**FERNRIDGE DRIVE**  
(Stow)

From 127 W Graham rd north

**FIFTEENTH**  
From 1423 Sackett ave north

- EAST SIDE
- 1823 McIlhatten Hugh D\*
- 1831 Hall Edward J\*
- 1835 Ferrell Henry C\*
- 1847 Widmeyer Walter C
- 1855 Sanders Russell B\*

- Falls ave intersects
- 1941 Davis Vernon F\*
- Broad blvd intersects
- 2023 Boeke Calvin G
- 2029 Hudak Rudolph M
- 2041 Baumgardner Paul M\*
- 2059 Fields Bernard C
- 2105 O'Brien Mrs Orlando M
- 2117 Tryon Ralph C
- 2127 Miller Michael C

- WEST SIDE
- 1824 Foglesong Thos G
- 1848 Nefswonger Walter P\*
- 1864 Cochran Earl C
- Falls ave intersects
- 1952 Logan Raymond H\*
- Broad blvd intersects
- 2042 Hopkins K Eugene
- Ohio ave begins
- 2118 Shanks Richard C

**FIFTH**

From south of Falls ave north intersecting Broad blvd at 506

- EAST SIDE
- 1851 Coy Melville\*
- 1855 Fynn C Alfred\*
- 1859 Burget Orra S\*
- 1863 Hilston Wm A\*
- 1867 Peters Henry\*
- 1871 Licht Emmet I\*
- Falls ave intersects
- 1905 Pownall Wm\*
- 1909 Doyle Geo A
- 1911 Kane Thos J\*

- 1917 Milford Howard G\*
- Broad St School
- Broad blvd intersects
- 2017 Mayers Wilford M
- 2025 McKinney Rev Claude A\*
- 2033 Barber Mrs Jennie E
- 2041 Pitkin Paul B
- 2049 Curtis Austin C
- 2057 Mansfield Geo H\*
- 2065 Tschumi Godfrey\*
- WEST SIDE
- 1836 Boltz Otho F
- 1840 Snedtker Edward\*
- 1846 Dailey John\*
- 1850 Rehman Rudolph H
- 1854 Hutchinson Harry C
- 1858 Vacant
- 1862 Wetmore Albert J
- 1868 Yount C DeWitt
- 1872 Laubach Percival C\*
- Falls ave intersects
- 1912 Koval Anthony J
- 1918 Plitt Edward H
- 1924 Durfee Louis F\*
- 1930 Goodnow Frank E
- 1936 Lee Joseph G
- Broad blvd intersects
- 2026 Croy Fred A
- 2034 Duffy Mrs Mattie M\*
- 2042 Cherrington Paul N
- 2050 Cook Carl\*
- 2058 Porter John R\*

**FIFTH COURT**

- From 501 Portage tr north
- EAST SIDE
- 2331 Walker Harry A\*
- 2335 Schonauer Lloyd C
- WEST SIDE
- 2336 Jordan Harry R
- 2340 Klein Harold P
- 2344 Calvert Cecil D\*

**FILMORE AVE**

- From Bailey rd west, 1st north of Hayes ave
- 25 Cosmo Frank\*
- Elmwood continues

**FIRWOOD AVE**

- From opposite 2727 Elmwood west to Oakwood dr
- NORTH SIDE
- 341 Smith Wilfred B
- 359 Koffroth Edward N\*
- SOUTH SIDE
- 306 Webster Danl O jr\*
- 312 Myers Harry A\*
- 324 Duncan Alexander F\*
- 330 Marlatt Martin K
- 342 Pannell Paul
- 348 Harris John A

**FISH CREEK ROAD**

- (Stow)
- From E Kent rd near Summit Co Line northwest to Hudson rd
- EAST SIDE
- Zimmerman Carl B\*
- Brittan Ivan E\*
- Bivins Henry J\*
- Weston Donald C
- Gougler Arthur D
- Rapp Eugene D
- Lowry J Edgar\*
- Shroyer Edward M\*
- E Graham rd intersects
- Liptak Mike
- Cutlip W Sherman
- Butler Vier
- Williamson Henry J\*
- Diagonal rd intersects
- Platt Wm C
- Cox Clark M
- Schetz Harold M
- Grazier Walter M\*
- Call Howard M\*
- Lindsay Dr Saml C\*
- VanNostran James\*
- Martin Coal Co
- WEST SIDE
- Ake Geo
- Stein Harry B\*
- Stein Harry A
- Chapman Frank H\*
- Halliwill Marion
- Bentley Lyle L
- Heisler Paul
- Stewart Chas W\*

- Shroyer John F
- E Graham rd intersects
- Casebeer Barrie G\*
- Busham K L
- Somers Clark M\*
- Pownall Otto B\*
- Smoyer Albert W\*
- Cutlip Lalle F
- Hull Grant G
- Vacant
- Diagonal rd intersects
- Osborne Jack R
- Harold Leslie\*
- Baker Chas L\*
- Morgareldge Earl C
- Edwards Lester F\*

**FOREST GLEN DRIVE**

- From Front near Gorge south-east and southwest
- EAST SIDE
- 1361 Loomis Olin W\*
- 1357 Snowl Theodor E
- 1353 Klemer Noah M\*
- 1349 Pugh Ewart\*
- 1345 Pugh Ray D\*
- 1337 Harley J Fred\*
- 1333 Sullivan Thos F\*
- 1329 Finney Clyde W\*
- 1321 Fisher Verne J\*
- 1117 Bookman Kenneth
- 1113 Graham Kenneth L
- 1109 Smith Walter H
- WEST SIDE
- 1366 White Richard A\*
- 1362 Lynch Thos E
- 1358 Whiston Joseph R
- 1354 Doner David W
- 1350 Hossler Wm A\*
- 1346 Gray Wm A\*
- 1312 Grathwol Ray A\*
- 1338 Rowan Wm Jr
- 1334 Fisher Mrs Lilly M
- 1330 Hinton C Wesley\*
- 1326 Brown Misses
- 1322 Nutter James H
- 1318 Cline Clarence W\*
- 1310 Blackmore Benj\*

**FORESTDALE AVE**

From opp 1849 Bailey rd west

**FOURTEENTH**

- From opposite 1348 Grant ave north to city limits
- EAST SIDE
- 1605 Gorman Harry L
- 1607 Perkins Russell
- 1639 Swisher Homer D
- 1651 Glessner Wm C
- 1657 Treleaven Louis H\*
- Chestnut blvd intersects
- 1721 Sternberg C Lloyd\*
- 1727 Gugler Mrs Katherine\*
- 1733 McGowan John V\*
- 1739 Switzer Mrs Happy M\*
- 1745 Shade Homer F\*
- 1751 McMillan Wm G\*
- 1757 Mosier Carl F\*
- 1763 Clafin Harold B\*

Unopened to Sackett ave

- 1825 Fry Atlee M\*
- 1839 Hook Carl M
- 1855 Rook Chas H\*
- 1871 Gates Geo H
- Falls ave intersects
- 1923 Peterson Ernest\*
- 1941 McMillen J Frank\*
- 1947 Amrine John F\*
- Broad blvd intersects
- 2053 Williamson Harry L
- 2059 Rice Waldron A\*
- Unopened to Portage trail
- Washington ave intersects
- WEST SIDE
- 1610 Galley Robt L
- 1616 Ward Vincent P\*
- 1622 Kirk Harry H\*
- 1628 Cathers Robt J\*
- 1646 Anderson Henry S\*
- 1652 Miller R Malcolm\*
- 1658 Palmer James F
- Chestnut blvd intersects
- 1716 Florence Edward V\*
- 1722 Donigan Dr James C\*
- 1728 Dirks Geo R\*
- 1734 Maguire Wm A\*
- 1740 Weller Ralph F\*
- 1746 Diddine Paul L\*

# THE AKRON GENERAL INSURANCE AGENCY COMPANY

601 First-Central Tower, HEmlock 5191

ALL KINDS OF INSURANCE

1710

BURCH DIRECTORY CO'S

1758 Wolf, Emmett R\*  
 1764 Wingarter Ralph A\*  
*Unopened to Sackett ave*  
 1864 Clark Meryl J  
*Falls ave intersects*  
 1922 Wuestefeld Anna F\*  
 1928 Reidy Henry J\*  
 1946 Swart Gilbert H  
*Broad Blvd intersects*  
 2106 Schweltzer Bert M\*  
 2112 Soper Gilbert V  
 2118 Pfromm Clarence G\*  
 2124 Bates Carroll E  
*Unopened to Portage trail*  
*Washington ave intersects*

#### FOURTH

From 311 Chestnut Blvd north  
 to Northland

~~519~~ Last Sidr  
 1713 Gouts Ernest O  
 1719 McElwain Mrs Helen E  
 1725 Hider Geo H  
 1729 Smith Harold C\*  
 1737 Doran Wm J\*  
 1747 Cundiff Wm H  
 1755 Daly Mrs Mary E\*  
 1763 Dingleline Lewis C  
 1771 Lutz Edwin

*Sackett ave intersects*

1827 Hartzell Mrs Pearl V\*  
 1833 Etoll Nagib J  
 1833 Ball Harley D  
 1839 Conner Willard L\*  
 1845 Keith Murat A  
 1853 Etoll Alice  
 1859 Scupholm Frank L\*  
*Falls ave intersects*

1905 Jones Mrs Orsine N  
 1913 Burton Russell D  
 1915 Cairns James M  
 1921 Lutz Mrs Gertrude  
 1927 Myers Thos M  
 1933 Spurgeon Newton E  
 1937 Miller Mrs C May\*  
 1941 Evans Richard H  
*Broad Blvd intersects*

2029 Jones Jessie M\*  
 2039 Edwards Mrs Belle H  
 " Blair Frank

2049 Banas Mitchell A  
 2053 Pell Oliver E  
 2057 Goldsberry F Arthur  
 2107 Thompson Mrs Marian\*  
 2113 Jamieson Saml\*  
 2115 McGinnis Harry H  
 2121 Allen A M A E Co  
*Falls Radio Service*  
 2121 Caldwell Bentley K  
*Portage trail intersects*

2219 Haas Walter C  
 2221 Street Arnold J  
 2227 Higgins Wm H  
 2229 Babcock Mrs Mabel E  
 2231 Stanton Mell H  
 2233 Prinz Rev Theodore E\*  
 2245 Apartment

(1) Wyre Louis C  
 (2) Leonard Ralph G  
 (3) Saurer Howard G D  
 (4) Cole Mrs Carrie E

*Stow ave intersects*

2271 Canfield Carl C  
 2283 Reid Mrs Maud A\*  
 2303 DeLong Edgar W\*  
 2311 Beachly Paul M\*  
 2315 Smclair Mrs Ida M  
 2319 Yilling Jacob\*  
 2325 Lowe John C  
 2329 Mawhinney Chas W  
 2335 Wood J Carleton  
 2343 Hudspath John C\*  
 2351 Colwell John P\*  
 2359 Bates Mrs Jocinda M\*  
*Oakwood dr intersects*

2409 4th View apts  
 (1) Durrell Kenneth W  
 (2) Griffin Geo A  
 (3) Tichenor James R  
 (4) Steward James M  
 (5) Roehner Dr Luther O  
 (6) Ault Mrs Kathryn  
 (7) Scherer Belden D  
 2413 Gardner Maurice\*  
 2417 Hagerdon Wm L\*  
 2421 Grosvenor Misses\*  
 2425 McLaughlin Stephen D\*  
*Miller et ends*  
 2429 Cameron Harold D

2433 Gahagan Albert B  
 2437 Ruth Fay J  
 2441 Adkins Wm K\*  
 2445 Tidgman Scott\*  
 2449 Meek Milton H  
 2453 Acme No 79  
 " Dickey Karl I  
 2467 Diana Apts  
 (1) Kimberlin Geo O\*  
 (2) Shilts Wm W  
 (3) Donnell Lloyd H  
 (4) Langtrv Thos W  
 (5) Hoch Harold C  
 (6) Fergus Carl F  
 2475 Wright Fred A  
 2477 Stedman Percy J\*  
 2481 Byrer Chas D\*  
 2485 Finnin Frank I\*  
 2487 Botzum Frederick J\*  
 2491 Shaw Glen H Jr  
 2493 Miller Donald J

*Elmwood intersects*

2503 Metcalfe Wilbur C  
 2505 Hammack Doran A  
 2511 Hudveck Frank R  
 2515 Scott Carroll E\*  
 2519 Sherwood Chas L\*  
 2523 Euga Mrs Ellen R\*

*Maplewood intersects*

2515 Mengel Carl M\*  
 2517 Memhart J Edward  
 2555 Hukari Wm C  
 2563 Hanna Edward C\*

*Northland intersects*

~~519~~ WEST SIDE

1710 Akron Stationery Co  
 1712 Stilwell Byron W  
 1718 Ritchie Mrs Lousina D\*  
 1724 Davies Mrs Mattie B\*  
 1730 Rennie James K  
 1738 Thomas Talbot E\*  
 1746 Toman Wm T\*  
 1756 Reece Glenn W  
 1766 Eisenman Chester R\*  
 1772 Ward Ormand C  
 1778 Washam Robt A  
 1788 Hunt Guy R  
 1796 Hess John H

*Sackett ave intersects*

1806 Freese Wm D  
 1810 Baer Harvey L  
 " Burkhardt Jesse W  
 " Kaserman Floyd L  
 " May Clesson F

1820 Reimer Apartments

(1) Schlimme Ruth  
 (2) Stodghill Clyde B  
 (3) Lemley Benj W  
 (4) Dunphy Wm P

1822 Jones Mrs Alice A

1828 Attilia Farris

" Bettyoung Gahath C

1836 Wallace-Saxman Inc

1838 Mahone R Jerry

1846 Jacobs Chas M\*

1851 Daffley Fred A\*

1860 Sausaman James H\*

1868 Piwowarczyk L W\*

*Falls ave intersects*

1908 Beyerle Robt L\*

1914 Humphrey Nina S\*

1922 Bierce Wallace C\*

1928 Hibbard Simpson L\*

1936 McIlwain Rev Francis

1942 Babb Lester W\*

*Broad Blvd intersects*

2020 Howald Frank E

2026 Cunningham Geo J

2040 Wolf Joseph

" Keck David W

2042 Davis Mrs Iva B

2052 Motor Inn

" Cowden Mrs Helen E

2106 Redeemer F Luth Ch

2124 Williams Elmer G

2132 Robinson Mrs Laura E\*

" Stallings Wayne

2140 Ritchie Geo D\*

" Ast Dale H

2150 Rebecca Apartments

(1) Broske Frank A

(2) Whitlam Elmer H

(3) Ross Gilly

(4) Hoskins Kenneth A  
*Portage trail intersects*

2234 Coughlin Thos C  
 2240 Haskell L Earl  
 2246 Hudack Andrew D  
 2250 Church J Donald

*Stow ave intersects*

2100 High School

" Bd of Education

2350 Gebreich John A

2360 Murray John A\*

*Thomas et begins*

*Oakwood dr intersects*

2404 Callin Martin S

2406-8 Wise John E

2410 Davis Donald H

2412 A & P Tea Co

2414 Mchl Dr L Brooks

2416 Riggs Lowell E

2420 Crowder Oliver E\*

2424 Bunner Iverett R\*

2428 Weitzel Edward C\*

2432 Turner Andrew\*

*Whitelaw begins*

2440 Weaver Carroll P\*

2442 Wright Herbert M\*

2446 Weber Wm\*

2450 Walton Henry H

2452 Bruck Robt L\*

2456 Nungesser Carl\*

*Berk begins*

2464 Dill Garrett S

2466 Close Geo D

2470 Monahan Thos G

2472 Single John J

2476 Letcher Herbert\*

2478 Herrick Harley L

2482 Reinstorff Henry A\*

2488 Vetter August A\*

2490 Bigler John I\*

2494 Holmes Robt H\*

2496 Barnes Clifford M\*

*Elmwood intersects*

2504 Freeman Walter B\*

2510 Wilson J Lee

2514 Cross Harley R\*

2520 Holland Ralph W\*

2524 Trowsdale Douglas W\*

2530 Martin Robt P

2532 Field James E

*Maplewood intersects*

2550 Swaitz Thos C\*

2554 Snyder Millard S\*

2560 DeWitt Gordon M\*

2574 Ray James K

*Northland intersects*

#### FOURTH COURT

From 420 Portage tr south

2205 Braucher Benj F\*

2201 Crosby Frank A

2147 Cummings John A

2141 Casto W Delmer

2135 Sinek Alex

2129 Calhoun Misses\*

2123 Wheeler Geo W

2117 Lybarger Raymond C

2111 Costell Ammon C

2105 Cook Christopher J\*

#### FOURTH COURT N

From 426 Thomas et south

2119 Jones Benj L jr\*

2413 Griffith Luther\*

2401 Stull Harvey M

#### FRANCIS AVE

From 1426 Merline ave west

524 Allshouse Edward

530 Crawford Arnold T

*6th begins*

604 Caleagnio Joseph\*

*7th begins*

722 Drake James A

724 Strook Anthony W

*8th begins*

804 Caruso Fred

828 Caporaletti Dominic

831 Anderson Sterling A

835 Fleming John R

854 Vitale Tony\*

856 Johnson Wm W

*9th intersects*

928 Thompson Lester H

*10th begins*

1000 Miklic Joseph B

1026 Smith Chas W

*11th begins*

1102 Matthew Mrs Sue\*

1108 Howe Franklin D  
*Hotel pt begins*

#### FRANKLIN AVE

From 3089 Bailey rd east



# ISALY DAIRY STORES • For Fresh • Dairy Products

## FRANKLIN ROAD

(S.W.)  
From 183 E Kent rd north to Elm-

- 2561 Swan Harry L
- 2567 Poth Henry L
- 2573 Wolf Mrs Nellie\*
- 2579 Mangold Henry E\*
- 2585 March Paul E\*
- 2587 Ludkins Carol T
- 2589 Goodyear Geo\*
- 2595 Duffield Mrs Hattie W\*
- 2613 Morgan Mrs Eva H\*
- 2619 Lantzer Wm A\*
- 2625 Wolford Mrs Carrie
- 2631 Murphy Perry W
- 2649 Langstedt Erlend K
- 2655 Hublinger Frank
- 2675 Gillesey James M
- 2667 Galt Donald F
- 2699 Herkott Chas J
- 2679-81 North End F Mkt
- 2683 Tenness Fred M
- 2685 Smith Elmer G
- 2687 Carpenter Lloyd R
- 2709 Hileman Ellis S
- 2715 Fox James R
- 2717 Wynn Paul A
- 2723 Gardner Wm A
- 2727 Butler Roy B
- 2719 Hamhart Harry L
- 2725 DeGruy Fred G
- 2731 Connors James S
- 2737 Stocker Carl T
- 2747 Hahnway Harold A
- 2741 Robinson Wm W
- 2745 Cunningham Chester R\*
- 2749 Pike Harvey T\*
- 2753 Amernman Jefferson T\*
- 2757 Pomeroy Mrs Elvira M
- 2773 Britman Mrs Mollie W\*
- 2777 Prince Sherman
- 2783 Erbe John H\*
- 2787 Lantzer Solomon F\*
- 2793 Doyson Mrs Anna I
- 2799 Cuya Falls City Limits
- 2817 Silver Lake Limits
- 2819 Neville Frank I N
- 2817 Oak Park Blvd begins
- West Side
- Skating Rink
- 1298 Cornelius Clarence E
- 1296 Cornharck W Theron
- 1310 Rice I Frederick
- 1320 Houkman Hugh A
- 1328 Hobbs Mrs Marian\*
- 1331 Hobbs Mrs Margaret\*
- 1371 Wunders Carl V\*
- 1340 Wendt Audrey A\*
- 1344 George John W\*
- 1318 Hook A Raymond\*
- 1360 Vacant
- 1371 Lord Chas J
- 1370 Kuenzel David E
- 1372 Mills J Herbert
- 1370 Bergin Preston B
- 1484 Considine James R
- 1491 Stoll Anthony C
- 1491 Cooney John M
- 1491 McKenzie Herbert B
- 1491 Glosner Ralph L
- 1491 Vanee Wm H
- 1310 Schradler Wm H
- 1310 Thomas S Grant
- 1310 Rickett Kenneth R
- 1310 Whetstone Curtis A
- 1310 Tekautz Robt E
- 1370 Carroll Wm D
- 1370 Ruskha Chas J
- 1370 Wicher Henry A
- 1370 Stevens Lhos T
- 1370 Vacant
- 1370 Willis Mrs Ella M\*
- 1374 Robertshaw Geo H
- 1374 Warren Rufus G
- 1366 Dyer Roy L\*
- 1366 May Ave begins
- 1370 Kimmel Foster I
- 1380 Perkins Hattie W
- 1384 Wynn Wm H
- 1390 Finkel Benj\*
- 1390 Miller Ralph
- 1398 Peters (has S\*
- 1398 Duggell Paul T
- 1408 Lawson John B
- 1608 Vacant Storeroom
- 1616 Hiesman Jesse\*
- 1628 Thomas Ray
- 1642 Klemp Chas F
- 1652 Bunting John H\*
- 2175 Royal Finance Co
- 2177 Falls Multiplying Co
- 2179 Werner Oscar
- 2185 Vacant
- 2187 Klein Irving H
- 2187 Falls Market
- 2187 Farmers Market
- 2187 Falls Carl
- 2187 Falls Wibur C\*
- 2187 Gerhold Glyn H\*
- 2187 Gerhold Wm H\*
- 159 Gown C Emel\*
- 155 Fishel Wm I
- 159 West Side
- 116 Puth H Victor\*
- 116 East Side
- 112 Puth Kenneth F\*
- 120 Puth Kenneth F\*
- 120 Gaylord Chas N\*
- 116 Zirkle Oscar L
- 182 Meredith Chas I
- 2209 Keller Dr Danl C
- 2209 Falls Hardware Co
- 2211 Falls Chocolate Shoppe
- 2215 Marguerite B Shop
- 2217 Kraus Pibr Sup Co
- 2219 Oriole Club
- 2221 Perrine C B Burn Co
- 2221 Brown Mrs Lottie
- 2222 Frank Yee
- 2231 Levinson Sol
- 2235 East Ohio Gas Co
- 2237 Boston Grinding Co
- 2237 1st Ch of C Scentist
- 2239 Conrad Dennis H
- 2241 Falls Poultry Market
- 2257 Saxe Ezra O\*
- 2261 Beque Edward A\*
- 2111 Bonesteel Wm D
- 2111 Allen Lester D
- 2115 Paul Geo M H\*
- 2119 McKay Wm H\*
- 2121 Percy Dominic
- 2127 Vacant
- 2127 Oakwood dr intersects
- 2131-9 Augenstein Martin S\*
- 2137-7 Liebert Ralph E
- 2149 Ort John W
- 2153 Owens Thos
- 2159 Lewis Chester A\*
- 2165 Howell Mrs Nellie D
- 2171 Hawley J Richard
- 2173 Community Cleaners
- 2173 Light John P
- 2173 Wolf Raymond T
- 2179 Davis Marie A
- 2179 rear Perrine I Co Wlse
- 2179 Sinclair Mfg Co
- 2179 Cuya Falls Robe & T Co
- 2179 Almqvist Julius V
- 2179 L'worht Frank
- 2187-9 Liddle S Crawford
- 2187 Moreland John J
- 2191 Lutz Kenneth J
- 2191 Loner Mrs Edith R
- 2191 Schabel Philip R\*
- 2195 Clark Paul H
- 2197 Reed Richard R
- 2197 Baer Chas D
- 2199 Lehman Carl A
- 2199 Vacant
- 2199 Horn Thelma J
- 2199 Kane James C\*
- 2199 Harkins James C\*
- 2199 Hill Chas I\*
- 2199 Zeller Fred C\*
- 2199 Litzell Ashley J
- 2199 Gartley Mrs Lillian\*
- 2199 Litzell Ashley J
- 2199 Gray Floyd C\*
- 2199 Donaldson Wm C
- 2199 Kaster John M
- 2199 Jones Chas M
- 2175 Rourke John
- 2175 Farson Wm H and T
- 2181 Loomis Byron H\*
- 2181 Loomis et begins
- 2185 Hewitt Chas I
- 2189 Chandler Edwin L\*
- 2193 Crossland Mrs Nettie A
- 2193 rear Thomas Merritt A
- 2197 Marks Phillip D
- 2505 Held Eugene V
- 2505 Valley Eugene V
- 2505 Valley Kelly G
- 2513 Deeds W Clyde\*
- 2521 Murphy David C\*
- 2527 South Walter G
- 2529 Fiorido Geo A
- 2533 Wilhelm Ray M\*
- 2537 Wyant Everett J
- 2539 Myers Mrs Hattie J
- 2543 Wright Wm C
- 2549 Hurlbut Drayton S
- 2559 Devine Mrs Ellen
- 2559 Deal Willis R\*
- 2195 Vacant
- 2195 East Side
- 141 Gaylord Wibur C\*
- 151 Gerhold Glyn H\*
- 155 Fishel Wm I
- 159 Gown C Emel\*
- 116 West Side
- 116 Puth H Victor\*
- 116 East Side
- 112 Puth Kenneth F\*
- 120 Puth Kenneth F\*
- 120 Gaylord Chas N\*
- 116 Zirkle Oscar L
- 182 Meredith Chas I
- 2209 Keller Dr Danl C
- 2209 Falls Hardware Co
- 2211 Falls Chocolate Shoppe
- 2215 Marguerite B Shop
- 2217 Kraus Pibr Sup Co
- 2219 Oriole Club
- 2221 Perrine C B Burn Co
- 2221 Brown Mrs Lottie
- 2222 Frank Yee
- 2231 Levinson Sol
- 2235 East Ohio Gas Co
- 2237 Boston Grinding Co
- 2237 1st Ch of C Scentist
- 2239 Conrad Dennis H
- 2241 Falls Poultry Market
- 2257 Saxe Ezra O\*
- 2261 Beque Edward A\*
- 2111 Bonesteel Wm D
- 2111 Allen Lester D
- 2115 Paul Geo M H\*
- 2119 McKay Wm H\*
- 2121 Percy Dominic
- 2127 Vacant
- 2127 Oakwood dr intersects
- 2131-9 Augenstein Martin S\*
- 2137-7 Liebert Ralph E
- 2149 Ort John W
- 2153 Owens Thos
- 2159 Lewis Chester A\*
- 2165 Howell Mrs Nellie D
- 2171 Hawley J Richard
- 2173 Community Cleaners
- 2173 Light John P
- 2173 Wolf Raymond T
- 2179 Davis Marie A
- 2179 rear Perrine I Co Wlse
- 2179 Sinclair Mfg Co
- 2179 Cuya Falls Robe & T Co
- 2179 Almqvist Julius V
- 2179 L'worht Frank
- 2187-9 Liddle S Crawford
- 2187 Moreland John J
- 2191 Lutz Kenneth J
- 2191 Loner Mrs Edith R
- 2191 Schabel Philip R\*
- 2195 Clark Paul H
- 2197 Reed Richard R
- 2197 Baer Chas D
- 2199 Lehman Carl A
- 2199 Vacant
- 2199 Horn Thelma J
- 2199 Kane James C\*
- 2199 Harkins James C\*
- 2199 Hill Chas I\*
- 2199 Zeller Fred C\*
- 2199 Litzell Ashley J
- 2199 Gartley Mrs Lillian\*
- 2199 Litzell Ashley J
- 2199 Gray Floyd C\*
- 2199 Donaldson Wm C
- 2199 Kaster John M
- 2199 Jones Chas M
- 2175 Rourke John
- 2175 Farson Wm H and T
- 2181 Loomis Byron H\*
- 2181 Loomis et begins
- 2185 Hewitt Chas I
- 2189 Chandler Edwin L\*
- 2193 Crossland Mrs Nettie A
- 2193 rear Thomas Merritt A
- 2197 Marks Phillip D
- 2505 Held Eugene V
- 2505 Valley Eugene V
- 2505 Valley Kelly G
- 2513 Deeds W Clyde\*
- 2521 Murphy David C\*
- 2527 South Walter G
- 2529 Fiorido Geo A
- 2533 Wilhelm Ray M\*
- 2537 Wyant Everett J
- 2539 Myers Mrs Hattie J
- 2543 Wright Wm C
- 2549 Hurlbut Drayton S
- 2559 Devine Mrs Ellen
- 2559 Deal Willis R\*
- 2195 Vacant
- 2195 East Side
- 141 Gaylord Wibur C\*
- 151 Gerhold Glyn H\*
- 155 Fishel Wm I
- 159 Gown C Emel\*
- 116 West Side
- 116 Puth H Victor\*
- 116 East Side
- 112 Puth Kenneth F\*
- 120 Puth Kenneth F\*
- 120 Gaylord Chas N\*
- 116 Zirkle Oscar L
- 182 Meredith Chas I
- 2209 Keller Dr Danl C
- 2209 Falls Hardware Co
- 2211 Falls Chocolate Shoppe
- 2215 Marguerite B Shop
- 2217 Kraus Pibr Sup Co
- 2219 Oriole Club
- 2221 Perrine C B Burn Co
- 2221 Brown Mrs Lottie
- 2222 Frank Yee
- 2231 Levinson Sol
- 2235 East Ohio Gas Co
- 2237 Boston Grinding Co
- 2237 1st Ch of C Scentist
- 2239 Conrad Dennis H
- 2241 Falls Poultry Market
- 2257 Saxe Ezra O\*
- 2261 Beque Edward A\*
- 2111 Bonesteel Wm D
- 2111 Allen Lester D
- 2115 Paul Geo M H\*
- 2119 McKay Wm H\*
- 2121 Percy Dominic
- 2127 Vacant
- 2127 Oakwood dr intersects
- 2131-9 Augenstein Martin S\*
- 2137-7 Liebert Ralph E
- 2149 Ort John W
- 2153 Owens Thos
- 2159 Lewis Chester A\*
- 2165 Howell Mrs Nellie D
- 2171 Hawley J Richard
- 2173 Community Cleaners
- 2173 Light John P
- 2173 Wolf Raymond T
- 2179 Davis Marie A
- 2179 rear Perrine I Co Wlse
- 2179 Sinclair Mfg Co
- 2179 Cuya Falls Robe & T Co
- 2179 Almqvist Julius V
- 2179 L'worht Frank
- 2187-9 Liddle S Crawford
- 2187 Moreland John J
- 2191 Lutz Kenneth J
- 2191 Loner Mrs Edith R
- 2191 Schabel Philip R\*
- 2195 Clark Paul H
- 2197 Reed Richard R
- 2197 Baer Chas D
- 2199 Lehman Carl A
- 2199 Vacant
- 2199 Horn Thelma J
- 2199 Kane James C\*
- 2199 Harkins James C\*
- 2199 Hill Chas I\*
- 2199 Zeller Fred C\*
- 2199 Litzell Ashley J
- 2199 Gartley Mrs Lillian\*
- 2199 Litzell Ashley J
- 2199 Gray Floyd C\*
- 2199 Donaldson Wm C
- 2199 Kaster John M
- 2199 Jones Chas M
- 2175 Rourke John
- 2175 Farson Wm H and T
- 2181 Loomis Byron H\*
- 2181 Loomis et begins
- 2185 Hewitt Chas I
- 2189 Chandler Edwin L\*
- 2193 Crossland Mrs Nettie A
- 2193 rear Thomas Merritt A
- 2197 Marks Phillip D
- 2505 Held Eugene V
- 2505 Valley Eugene V
- 2505 Valley Kelly G
- 2513 Deeds W Clyde\*
- 2521 Murphy David C\*
- 2527 South Walter G
- 2529 Fiorido Geo A
- 2533 Wilhelm Ray M\*
- 2537 Wyant Everett J
- 2539 Myers Mrs Hattie J
- 2543 Wright Wm C
- 2549 Hurlbut Drayton S
- 2559 Devine Mrs Ellen
- 2559 Deal Willis R\*
- 2195 Vacant
- 2195 East Side
- 141 Gaylord Wibur C\*
- 151 Gerhold Glyn H\*
- 155 Fishel Wm I
- 159 Gown C Emel\*
- 116 West Side
- 116 Puth H Victor\*
- 116 East Side
- 112 Puth Kenneth F\*
- 120 Puth Kenneth F\*
- 120 Gaylord Chas N\*
- 116 Zirkle Oscar L
- 182 Meredith Chas I
- 2209 Keller Dr Danl C
- 2209 Falls Hardware Co
- 2211 Falls Chocolate Shoppe
- 2215 Marguerite B Shop
- 2217 Kraus Pibr Sup Co
- 2219 Oriole Club
- 2221 Perrine C B Burn Co
- 2221 Brown Mrs Lottie
- 2222 Frank Yee
- 2231 Levinson Sol
- 2235 East Ohio Gas Co
- 2237 Boston Grinding Co
- 2237 1st Ch of C Scentist
- 2239 Conrad Dennis H
- 2241 Falls Poultry Market
- 2257 Saxe Ezra O\*
- 2261 Beque Edward A\*
- 2111 Bonesteel Wm D
- 2111 Allen Lester D
- 2115 Paul Geo M H\*
- 2119 McKay Wm H\*
- 2121 Percy Dominic
- 2127 Vacant
- 2127 Oakwood dr intersects
- 2131-9 Augenstein Martin S\*
- 2137-7 Liebert Ralph E
- 2149 Ort John W
- 2153 Owens Thos
- 2159 Lewis Chester A\*
- 2165 Howell Mrs Nellie D
- 2171 Hawley J Richard
- 2173 Community Cleaners
- 2173 Light John P
- 2173 Wolf Raymond T
- 2179 Davis Marie A
- 2179 rear Perrine I Co Wlse
- 2179 Sinclair Mfg Co
- 2179 Cuya Falls Robe & T Co
- 2179 Almqvist Julius V
- 2179 L'worht Frank
- 2187-9 Liddle S Crawford
- 2187 Moreland John J
- 2191 Lutz Kenneth J
- 2191 Loner Mrs Edith R
- 2191 Schabel Philip R\*
- 2195 Clark Paul H
- 2197 Reed Richard R
- 2197 Baer Chas D
- 2199 Lehman Carl A
- 2199 Vacant
- 2199 Horn Thelma J
- 2199 Kane James C\*
- 2199 Harkins James C\*
- 2199 Hill Chas I\*
- 2199 Zeller Fred C\*
- 2199 Litzell Ashley J
- 2199 Gartley Mrs Lillian\*
- 2199 Litzell Ashley J
- 2199 Gray Floyd C\*
- 2199 Donaldson Wm C
- 2199 Kaster John M
- 2199 Jones Chas M
- 2175 Rourke John
- 2175 Farson Wm H and T
- 2181 Loomis Byron H\*
- 2181 Loomis et begins
- 2185 Hewitt Chas I
- 2189 Chandler Edwin L\*
- 2193 Crossland Mrs Nettie A
- 2193 rear Thomas Merritt A
- 2197 Marks Phillip D
- 2505 Held Eugene V
- 2505 Valley Eugene V
- 2505 Valley Kelly G
- 2513 Deeds W Clyde\*
- 2521 Murphy David C\*
- 2527 South Walter G
- 2529 Fiorido Geo A
- 2533 Wilhelm Ray M\*
- 2537 Wyant Everett J
- 2539 Myers Mrs Hattie J
- 2543 Wright Wm C
- 2549 Hurlbut Drayton S
- 2559 Devine Mrs Ellen
- 2559 Deal Willis R\*
- 2195 Vacant
- 2195 East Side
- 141 Gaylord Wibur C\*
- 151 Gerhold Glyn H\*
- 155 Fishel Wm I
- 159 Gown C Emel\*
- 116 West Side
- 116 Puth H Victor\*
- 116 East Side
- 112 Puth Kenneth F\*
- 120 Puth Kenneth F\*
- 120 Gaylord Chas N\*
- 116 Zirkle Oscar L
- 182 Meredith Chas I
- 2209 Keller Dr Danl C
- 2209 Falls Hardware Co
- 2211 Falls Chocolate Shoppe
- 2215 Marguerite B Shop
- 2217 Kraus Pibr Sup Co
- 2219 Oriole Club
- 2221 Perrine C B Burn Co
- 2221 Brown Mrs Lottie
- 2222 Frank Yee
- 2231 Levinson Sol
- 2235 East Ohio Gas Co
- 2237 Boston Grinding Co
- 2237 1st Ch of C Scentist
- 2239 Conrad Dennis H
- 2241 Falls Poultry Market
- 2257 Saxe Ezra O\*
- 2261 Beque Edward A\*
- 2111 Bonesteel Wm D
- 2111 Allen Lester D
- 2115 Paul Geo M H\*
- 2119 McKay Wm H\*
- 2121 Percy Dominic
- 2127 Vacant
- 2127 Oakwood dr intersects
- 2131-9 Augenstein Martin S\*
- 2137-7 Liebert Ralph E
- 2149 Ort John W
- 2153 Owens Thos
- 2159 Lewis Chester A\*
- 2165 Howell Mrs Nellie D
- 2171 Hawley J Richard
- 2173 Community Cleaners
- 2173 Light John P
- 2173 Wolf Raymond T
- 2179 Davis Marie A
- 2179 rear Perrine I Co Wlse
- 2179 Sinclair Mfg Co
- 2179 Cuya Falls Robe & T Co
- 2179 Almqvist Julius V
- 2179 L'worht Frank
- 2187-9 Liddle S Crawford
- 2187 Moreland John J
- 2191 Lutz Kenneth J
- 2191 Loner Mrs Edith R
- 2191 Schabel Philip R\*
- 2195 Clark Paul H
- 2197 Reed Richard R
- 2197 Baer Chas D
- 2199 Lehman Carl A
- 2199 Vacant
- 2199 Horn Thelma J
- 2199 Kane James C\*
- 2199 Harkins James C\*
- 2199 Hill Chas I\*
- 2199 Zeller Fred C\*
- 2199 Litzell Ashley J
- 2199 Gartley Mrs Lillian\*
- 2199 Litzell Ashley J
- 2199 Gray Floyd C\*
- 2199 Donaldson Wm C
- 2199 Kaster John M
- 2199 Jones Chas M
- 2175 Rourke John
- 2175 Farson Wm H and T
- 2181 Loomis Byron H\*
- 2181 Loomis et begins
- 2185 Hewitt Chas I
- 2189 Chandler Edwin L\*
- 2193 Crossland Mrs Nettie A
- 2193 rear Thomas Merritt A
- 2197 Marks Phillip D
- 2505 Held Eugene V
- 2505 Valley Eugene V
- 2505 Valley Kelly G
- 2513 Deeds W Clyde\*
- 2521 Murphy David C\*
- 2527 South Walter G
- 2529 Fiorido Geo A
- 2533 Wilhelm Ray M\*
- 2537 Wyant Everett J
- 2539 Myers Mrs Hattie J
- 2543 Wright Wm C
- 2549 Hurlbut Drayton S
- 2559 Devine Mrs Ellen
- 2559 Deal Willis R\*
- 2195 Vacant
- 2195 East Side
- 141 Gaylord Wibur C\*
- 151 Gerhold Glyn H\*
- 155 Fishel Wm I
- 159 Gown C Emel\*
- 116 West Side
- 116 Puth H Victor\*
- 116 East Side
- 112 Puth Kenneth F\*
- 120 Puth Kenneth F\*
- 120 Gaylord Chas N\*
- 116 Zirkle Oscar L
- 182 Meredith Chas I
- 2209 Keller Dr Danl C
- 2209 Falls Hardware Co
- 2211 Falls Chocolate Shoppe
- 2215 Marguerite B Shop
- 2217 Kraus Pibr Sup Co
- 2219 Oriole Club
- 2221 Perrine C B Burn Co
- 2221 Brown Mrs Lottie
- 2222 Frank Yee
- 2231 Levinson Sol
- 2235 East Ohio Gas Co
- 2237 Boston Grinding Co
- 2237 1st Ch of C Scentist
- 2239 Conrad Dennis H
- 2241 Falls Poultry Market
- 2257 Saxe Ezra O\*
- 2261 Beque Edward A\*
- 2111 Bonesteel Wm D
- 2111 Allen Lester D
- 2115 Paul Geo M H\*
- 2119 McKay Wm H\*
- 2121 Percy Dominic
- 2127 Vacant
- 2127 Oakwood dr intersects
- 2131-9 Augenstein Martin S\*
- 2137-7 Liebert Ralph E
- 2149 Ort John W
- 2153 Owens Thos
- 2159 Lewis Chester A\*
- 2165 Howell Mrs Nellie D
- 2171 Hawley J Richard
- 2173 Community Cleaners
- 2173 Light John P
- 2173 Wolf Raymond T
- 2179 Davis Marie A
- 2179 rear Perrine I Co Wlse
- 2179 Sinclair Mfg Co
- 2179 Cuya Falls Robe & T Co
- 2179 Almqvist Julius V
- 2179 L'worht Frank
- 2187-9 Liddle S Crawford
- 2187 Moreland John J
- 2191 Lutz Kenneth J
- 2191 Loner Mrs Edith R
- 2191 Schabel Philip R\*
- 2195 Clark Paul H
- 2197 Reed Richard R
- 2197 Baer Chas D
- 2199 Lehman Carl A
- 2199 Vacant
- 2199 Horn Thelma J
- 2199 Kane James C\*
- 2199 Harkins James C\*
- 2199 Hill Chas I\*
- 2199 Zeller Fred C\*
- 2199 Litzell Ashley J
- 2199 Gartley Mrs Lillian\*
- 2199 Litzell Ashley J
- 2199 Gray Floyd C\*
- 2199 Donaldson Wm C
- 2199 Kaster John M
- 2199 Jones Chas M
- 2175 Rourke John
- 2175 Farson Wm H and T
- 2181 Loomis Byron H\*
- 2181 Loomis et begins
- 2185 Hewitt Chas I
- 2189 Chandler Edwin L\*
- 2193 Crossland Mrs Nettie A
- 2193 rear Thomas Merritt A
- 2197 Marks Phillip D
- 2505 Held Eugene V
- 2505 Valley Eugene V
- 2505 Valley Kelly G
- 2513 Deeds W Clyde\*
- 2521 Murphy David C\*
- 2527 South Walter G
- 2529 Fiorido Geo A
- 2533 Wilhelm Ray M\*
- 2537 Wyant Everett J
- 2539 Myers Mrs Hattie J
- 2543 Wright Wm C
- 2549 Hurlbut Drayton S
- 2559 Devine Mrs Ellen
- 2559 Deal Willis R\*
- 2195 Vacant
- 2195 East Side
- 141 Gaylord Wibur C\*
- 151 Gerhold Glyn H\*
- 155 Fishel Wm I
- 159 Gown C Emel\*
- 116 West Side
- 116 Puth H Victor\*
- 116 East Side
- 112 Puth Kenneth F\*
- 120 Puth Kenneth F\*
- 120 Gaylord Chas N\*
- 116 Zirkle Oscar L
- 182 Meredith Chas I
- 2209 Keller Dr Danl C
- 2209 Falls Hardware Co
- 2211 Falls Chocolate Shoppe
- 2215 Marguerite B Shop
- 2217 Kraus Pibr Sup Co
- 2219 Oriole Club
- 2221 Perrine C B Burn Co
- 2221 Brown Mrs Lottie
- 2222 Frank Yee
- 2231 Levinson Sol
- 2235 East Ohio Gas Co
- 2237 Boston Grinding Co
- 2237 1st Ch of C Scentist
- 2239 Conrad Dennis H
- 2241 Falls Poultry Market
- 2257 Saxe Ezra O\*
- 2261 Beque Edward A\*
- 2111 Bonesteel Wm D
- 2111 Allen Lester D
- 2115 Paul Geo M H\*
- 2119 McKay Wm H\*
- 2121 Percy Dominic
- 2127 Vacant
- 2127 Oakwood dr intersects
- 2131-9 Augenstein Martin S\*
- 2137-7 Liebert Ralph E
- 2149 Ort John W
- 2153 Owens Thos
- 2159 Lewis Chester A\*
- 2165 Howell Mrs Nellie D
- 2171 Hawley J Richard
- 2173 Community Cleaners
- 2173 Light John P
- 2173 Wolf Raymond T
- 2179 Davis Marie A
- 2179 rear Perrine I Co Wlse
- 2179 Sinclair Mfg Co
- 2179 Cuya Falls Robe & T Co
- 2179 Almqvist Julius V
- 2179 L'worht Frank
- 2187-9 Liddle S Crawford
- 2187 Moreland John J
- 2191 Lutz Kenneth J
- 2191 Loner Mrs Edith R
- 2191 Schabel Philip R\*
- 2195 Clark Paul H
- 2197 Reed Richard R
- 2197 Baer Chas D
- 2199 Lehman Carl A
- 2199 Vacant
- 2199 Horn Thelma J
- 2199 Kane James C\*
- 2199 Harkins James C\*
- 2199 Hill Chas I\*
- 2199 Zeller Fred C\*
- 2199 Litzell Ashley J
- 2199 Gartley Mrs Lillian\*
- 2199 Litzell Ashley J
- 2199 Gray Floyd C\*
- 2199 Donaldson Wm C
- 2199 Kaster John M
- 2199 Jones Chas M
- 2175 Rourke John
- 2175 Farson Wm H and T
- 2181 Loomis Byron H\*
- 2181 Loomis et begins
- 2185 Hewitt Chas I
- 2189 Chandler Edwin L\*
- 2193 Crossland Mrs Nettie A
- 2193 rear Thomas Merritt A
- 2197 Marks Phillip D
- 2505 Held Eugene V
- 2505 Valley Eugene V
- 2505 Valley Kelly G
- 2513 Deeds W Clyde\*
- 2521 Murphy David C\*
- 2527 South Walter G
- 2529 Fiorido Geo A
- 2533 Wilhelm Ray M\*
- 2537 Wyant Everett J
- 2539 Myers Mrs Hattie J
- 2543 Wright Wm C
- 2549 Hurlbut Drayton S
- 2559 Devine Mrs Ellen
- 2559 Deal Willis R\*
- 2195 Vacant
- 2195 East Side
- 141 Gaylord Wibur C\*
- 151 Gerhold Glyn H\*
- 155 Fishel Wm I
- 159 Gown C Emel\*
- 116 West Side
- 116 Puth H Victor\*
- 116 East Side
- 112 Puth Kenneth F\*
- 120 Puth Kenneth F\*
- 120 Gaylord Chas N\*
- 116 Zirkle Oscar L
- 182 Meredith Chas I
- 2209 Keller Dr Danl C
- 2209 Falls Hardware Co
- 2211 Falls Chocolate Shoppe
- 2215 Marguerite B Shop
- 2217 Kraus Pibr Sup Co
- 2219 Oriole Club
- 2221 Perrine C B Burn Co
- 2221 Brown Mrs Lottie
- 2222 Frank Yee
- 2231 Levinson Sol
- 2235 East Ohio Gas Co
- 2237 Boston Grinding Co
- 2237 1st Ch of C Scentist
- 2239 Conrad Dennis H
- 2241 Falls Poultry Market
- 2257 Saxe Ezra O\*
- 2261 Beque Edward A\*
- 2111 Bonesteel Wm D
- 2111 Allen Lester D
- 2115 Paul Geo M H\*
- 2119 McKay Wm H\*
- 2121 Percy Dominic
- 2127 Vacant
- 2127 Oakwood dr intersects
- 2131-9 Augenstein Martin S\*
- 2137-7 Liebert Ralph E
- 2149 Ort John W
- 2153 Owens Thos
- 2159 Lewis Chester A\*
- 2165 Howell Mrs Nellie D
- 2171 Hawley J Richard
- 2173 Community Cleaners
- 2173 Light John P
- 2173 Wolf Raymond T
- 2179 Davis Marie A
- 2179 rear Perrine I Co Wlse
- 2179 Sinclair Mfg Co
- 2179 Cuya Falls Robe & T Co
- 2179 Almqvist Julius V
- 2179 L'worht Frank
- 2187-9 Liddle S Crawford
- 2187 Moreland John J
- 2191 Lutz Kenneth J
- 2191 Loner Mrs Edith R
- 2191 Schabel Philip R\*
- 2195 Clark Paul H
- 2197 Reed Richard R
- 2197 Baer Chas D
- 2199 Lehman Carl A
- 2199 Vacant
- 2199 Horn Thelma J
- 2199 Kane James C\*
- 2199 Harkins James C\*
- 2

# KESTER COAL CO.

15 YEARS OF SATISFACTION  
FOR QUALITY—SERVICE AND COURTESY. CALL BLackstone 2311

1712

BURCH DIRECTORY CO'S

1662 VanBerg Harry N  
*Chestnut blvd begins*  
1704 Bohman Chas L  
1706 Grall John C  
1710 James Roy M  
1728 Inskeep Chas F\*  
1734-36 Falls Eng & M Co  
1742 Renninger Clarence P  
1756 Davis Henry C  
1762 Lenz Joseph P  
1766 Miller Mrs Lillian M  
1772 Newman Clyde  
*Sackett ave begins*  
1804 Seever John L  
1808 Johns Mrs Elizabeth  
" Hayes Kenneth M  
1812 Bushey Arthur J  
1820 Falls Auto Wrecking Co  
1828 Greenwood Sidney G  
1832 Home Pie Shop  
" Radcliffe Harry B  
1836 Baldwin Carl  
1840 Baldwin Fidelia\*  
1844 Seyler Lillian V  
1848 Akron M M T & D Co  
1850 Porter-Reimer M Co  
1854 Smith Supply Co Inc  
1856 Hirsch Motor Co  
1868 Jones E R Co  
1874 Richards David H\*  
" Getic Wm A  
1884 Wolf Auto Supply Co  
1886 Masonic Hall  
1890 Jenks Sheet Metal  
*Falls ave begins*  
1906 Wright Harry C  
1908 Conart Motor Co  
*Weller dr begins*  
1928 Cuya Falls Fire Dept  
1930 Weller H L Inc  
1932 Weller Herman L  
" Weller Paul L  
" Baldwin Eugene L  
" Graham Harry F  
" Lecky Herbert B  
" Criswell Paul W  
1950 Socony-Vacuum Oil Co  
*Broad blvd intersects*  
2006 City Building  
2012 Falls Shoe Hospital  
2020 Schoner Frank R Inc  
" Silver Lake Estates  
" Cuya Falls Bd of Tr  
2022 Combs Frank C  
2024 Pullman Lunch  
2042 Vacant  
2046 Corpino Joseph  
" Sullivan Paul N  
*Holloway ct begins*  
2052 Sords Otto E  
2056 Baldwin Mrs Helen  
2060 Akron Paint & V Co  
2064 Jean-Anne F Shoppe  
2068 Falls Cleaners & Dyers  
2100 Vacant  
2140 Falls S & L Assn  
" Falls Brokerage Co  
2142 Shumway Willis B  
" Gray C Audley  
" Guthrie Dr Gale C  
2146 Gardner Co  
2150 Helm Dr Joseph M  
" Barnwell Dr Roy  
" Boyd Chas J  
2152 Post Carl W  
2156 Hertzler & Bottomley  
2160 McCuskey & Cotton  
" Burroughs Dr Robt A  
2162 Roth Provision Co  
2164 O K Auto Supplies  
2168 Vacant  
2170 Hoiles Block  
" Carey Dr Paul I  
" Keyes Dr F Gerald  
" Burgett Orra S  
" Vail Frank O  
" Miller Arthur A  
2174-78 Acme No 8  
" Aster Cash M Co  
" Kaase Co  
*Portage trail intersects*  
2206 Ideal Shoe R Shop  
2208 Hurd Edward F  
2210 Gilmore G Wallace  
2212 C F Welfare Assn  
" Summit Co Relief A  
" Works P Admin  
2216 Robinson Fred C  
" Tift Mrs Cora

2218 McClurg Washington H  
2220 Falls Theatre  
2222 Vacant Storeroom  
2224 Buss John C  
" Peterson Frank L  
2228 Vacant  
2236 Nelson Dr Joseph R  
2244 Moose Club  
2252 Lyle Chevrolet Co  
*Stow ave begins*  
2306 Lyle Chevrolet Co  
2312 Five Spot Gun Club  
2312 Wiley Mrs Maud M\*  
2318 Tozer Zene  
2324 Abel Byron L  
" LeRoy Mrs Helen A  
2326-30 Richards Lisle C  
*Oakwood dr intersects*  
2340 Shaulis Howard E  
2346 Moore Paul G  
" Garcy Mrs Amelia A\*  
2350 Falls Monument Works  
2354 McDougall Wm F\*  
2360 Currier Joseph B  
" Straight John E  
2366 Welker Martin G  
2370 Shafer Henry L\*  
2374 Brant Mrs Sarah\*  
2380 Cundiff Wm S  
*Wadsworth ave begins*  
2390 Carus Chalmer D  
" Petersen H Chris\*  
" Bishop H S  
2392 Chambers Arthur P  
2398 Ames Myron E  
2400 Barger Mrs Gladys M  
2406 Groboski Vincent\*  
2412 Hale F Raymond\*  
2428 Dieckman Geo E\*  
2432 VanNostran Chas R  
2434 Moreland John D  
2438 Efav Ray R\*  
2448 Gregor Roy D\*  
2454 Barker Mrs Charlotte\*  
2460 Ladner Harry V  
2474 Vacant  
2480 Roethig Alfred H\*  
2486 Gross Roy E\*  
2492 Runk Jon C  
2496 Post Wm G\*  
*Northland begins*  
2504 Gartley Mrs Isabel\*  
2510 Clark Wm W  
2516 Mellinger Kenneth L  
2522 Richardson Wilson A\*  
2528 Toshack Mrs Emma M\*  
2534 Rees Geo W\*  
2540 Keenan Wm C\*  
2538 Hartzell Clyde E  
2546 Porter Wm\*  
2552 Mason Byron T  
2558 Scherbert Otto H\*  
*Tift begins*  
2568 Bills Geo W  
2574 Vacant  
2580 Ryan Robt W\*  
2586 Ostrander Thos\*  
2590 Henry Carl K  
2600 Gilbert Chas F\*  
*Gilbert ct begins*  
2606 Grund Geo F  
2618 Schwab Howard F\*  
2624 Lahmers Norman L  
" rear Wadsworth Geo A\*  
2631 S & S Service Sta  
*Allenside ct begins*  
2648 Murphy Perry W\*  
2660 Nihousen Christian E\*  
2664 Gallitzin Joseph C  
2666 Nellise Girard  
*Bailey rd intersects*  
2682 Evans & Johnson  
" Evans Roy S\*  
2686 Ellsworth Henry L\*  
2690 Stinaff Fred W  
2694 Skidmore Thos R\*  
" Penna R R  
2718 Perfection Dairy Store  
*Hudson dr begins*  
2728 Freas Geo R  
2734 Burkhamer Henry A  
2744 Crawford Mrs Bertha P\*  
2754 Taylor Wm T\*  
2760 Judy Harry P  
2762 Henry Carl K  
2764 Wamser Chas P  
2768 Steele Harry C\*  
2772 Hudkins James G  
2780 Vacant

2790 Shaw Claude L  
2792 Meitzenroth Howard E  
2796 Snaubrey Carmen W  
2798 Wagner Casper S  
*Vincent begins*  
2806-14 Stein Harvey H\*  
2824 Wright Chas G\*  
Cuya Falls City Limits  
Silver Lake Limits

**FULMER DRIVE**  
(Silver Lake Village)  
From Kent rd at Silver Lake Village limits northeast to 2d

**GARDEN AVE**  
From 3105 Charles east  
812 Weatherby Wm\*  
818 Church Herman S  
841 Barnett Mrs Minerva A\*  
847 Halblaub Adam J\*

**GAYLORD GROVE ROAD**  
From 2611 Bailey rd northeast to Owaisa rd  
— Rhinehart Ralph O  
— Timms Fred C  
— Vacant

**GENEVIEVE AVE**  
(Stow)  
From 385 E Graham rd north  
— Hiller Lester F\*  
— Vacant  
— Trego Russell C\*

**GERMAINE**  
From 1940 Cook north to Portage trail E

**EAST SIDE**  
1919 Manes Joseph E\*  
1923 Fryberger Filmore D  
1927 Brown Elmer\*  
1933 Sprengle Emory W\*  
1943 Dudley Darrell G  
1963 Kuehnert Mrs W  
" Alexander Mrs Verda  
*Pauline ct begins*

1975 Case Robt W  
1989 McGonnell Mrs Barbara  
1995 Durst Ross C\*  
*Broadway E intersects*  
2015 Wood Mrs Mildred A\*  
2031 Christman Jacob A\*  
2043 Weitzel Floyd E  
*Myrtle ave intersects*  
— East School  
*School ave intersects*

2111 Vacant  
**WEST SIDE**  
1924-8 Nurses Home  
1932 Nurses Home  
1932 Villa Sanitarium Hospital  
*Broadway E intersects*  
2006 Walker Wm\*  
2020 Campbell Elmer C\*  
2026 King Edward B\*  
2034 Patterson Geo S\*  
2044 Welander E John\*  
*Myrtle ave intersects*  
2074 Roethig Mrs Addie A\*  
2084 Sidnell Mrs Grace N\*  
2094 Cummins Kenneth M  
*School ave intersects*

**GILBERT COURT**  
From 2600 Front west  
125 Eberly Murl D

**GORGE PARK BLVD**  
(Stow)  
From 186 W Kent rd south and west

*Sycamore dr ends*  
312 Walton Chas W  
314 Vacant  
322 Clark Noah W\*  
328 Mount Chas P  
340 Chisler Harold L  
346 Vaughan Joseph N\*  
360 Thomas Robt E\*  
368 Connell Harry B\*  
372 Smith Mrs Lillian\*  
374 Hood Frank L

**GRAHAM ROAD**  
From north corporation line at Penna R R west to State rd  
**NORTH SIDE**  
— Butler Wm O\*



- Morlin Jesse
- Lukins Duwane
- Price James W\*
- *Hudson dr intersects*
- Burns Mrs Bertha E\*
- Vacant
- *Caleb ave intersects*
- Murray Robt B
- Schumann Murlow G
- Shuttleworth John C\*
- Haver Edward S\*
- Shippy Frank
- Graham Rd Baptist Ch
- Sondereker Fred W\*
- Vacant
- Yockey Lawrence O\*
- Uhl John W
- Wegmiller Harold H
- *Oakwood rd intersects*
- Lewandowski Frank R\*
- Kull John N\*
- Burt Leonard D\*
- Eagle T Richard Jr
- Park John B\*
- Purdy Dean W\*
- Stalmaker Geo E\*
- Neptune Victor R\*
- Snyder Arthur\*
- Vacant
- **SOUTH SIDE**
- 890 Tenison Cecil B\*
- 850 Walker John S\*
- 836 Cardone Patsy\*
- *Charles ends*
- 718 Williams Mrs Mary E
- *Hudson dr intersects*
- *Bailey rd ends*
- 120 Luttrell Edgar\*
- 130 Yale Edwin A\*
- *Caleb ave intersects*
- 210 Bowers Alfrd L\*
- 250 Wyatt Thos C\*
- 260 Styles Bert R
- 270 Childs Leon N
- 310 Kurinsky Arpad J
- 438 Clason Elmer W\*
- *Oakwood dr intersects*
- 900 Strecker Frank L\*
- 1030 Meier Julius F\*
- 1518 Prange Wm H\*

**GRAHAM ROAD (East)**  
(Stow)

- From 215 Hudson rd east
- **NORTH SIDE**
- 109 Friend Saml H\*
- 115 Wetmore Fred G\*
- 119 Diener Wm
- 137 Sylvester Anthony\*
- Bieber Clifford J
- 187 Young Joseph V\*
- 201 Ashburn Frank\*
- 215 Brannum Elmer E
- 225 Fagert Herman W\*
- 291 Higgs Edgar J\*
- *Highland ave begins*
- 303 Morris Carl B\*
- 311 Ayers Marlon M\*
- *Moreland ave begins*
- 321 Ruggles Gifford A\*
- *Klein ave begins*
- 385 Dye Orville R
- *Genevieve ave begins*
- 615 Shaver Albert
- *Vira rd intersects*
- 637 Pardee Mrs Catherine L\*
- *Pardee rd begins*
- 653 Risinger P Verle\*
- 657 Liskey Andrew F\*
- 665 Lutz Roy W
- rear Carpenter Clark
- Blamble Willey E
- *Fish Creek rd intersects*
- **SOUTH SIDE**
- 116 Kastens Emil F\*
- 120 Biddle Stanton W\*
- 172 Vacant
- 178 Etz Burdette D\*
- 186 Carlisle W Frank\*
- 194 Byrne John J
- 212 Whalen Wm W
- 216 Riddle James A
- *N Sanford ave ends*
- 334 Keeper Chas M\*
- 348 Barns Fred K\*
- 372 Nash Sidney
- 484 Scott Chester E\*
- 516 Kuntzman Gervace E\*
- 624 Allison Burch H\*

- 636 Pardee Arthur W
- *Vira rd intersects*
- 642 Damon Donald L\*
- *Flitcraft Chester W*
- *Hile rd ends*
- 680 Sharpnack Wallace H\*
- 712 Cork Pearl\*
- 744 Weisner Joseph C\*
- 760 Johnson Eric\*
- 768 Kutinsky Geo\*
- 790 Schnitzer Benj J
- rear Meredith Harold V
- rear Kirkland Floyd R
- Davis James T\*
- Weakley Gus
- *Fish Creek rd intersects*

**GRAHAM ROAD (West)**  
(Stow and Silver Lake Village)

- From Hudson rd at (Stow High School) west to Cuya Falls city limits
- **NORTH SIDE**
- 121 Hosfield Ray C\*
- 127 Francis Theodore B
- *Fernridge dr begins*
- 151 Ferris Chalmer V
- 155 Thomas Chas A\*
- *Stowridge dr begins*
- 425 Vacant
- Ruddle Robt D
- *Baumberger rd begins*
- Stow Limits
- S L Village begins
- Chadwick Russell\*
- Adams Harry P
- Roose Howard D
- S L Village Limits
- Penna R R
- Cuya Falls City Limits
- **SOUTH SIDE**
- 122 Nickerson Hallie M\*
- 150 McCurdy L Ralph
- Thomas Wm E
- Franklin Mrs Ada M\*
- *Adaline dr ends*
- *Lakeview blvd begins*
- 382 Nickerson Chas D
- *Englewood dr ends*
- Stow Limits
- S L Village begins
- 424 Byers John E
- *Ldgerton rd begins*
- Eddy Emmet W\*
- Somers J Ralph\*
- Murray Roy W\*
- *Dover rd begins*
- S L Village Limits
- Penna R R
- Cuya Falls City Limits

**GRANT AVE**

- From 1598 Front west to city limits
- **NORTH SIDE**
- 119 Schmitt John G\*
- 125 Barr Chas F\*
- 131 Herrick Clifford C
- 137 Wafer Frank D\*
- 143 Wright Harry L
- *Haines Mrs. Lola*
- *2d intersects*
- 231 Phillips Chas\*
- 245 Zehe Frank L
- *Marshall Mrs Theodosia\**
- *3d begins*
- 303 Bartley Daul R
- 305 Sloan Thos
- 311 Higgins Howard L
- *Redington Glenn A*
- 317 Vanosdell Mrs Almeda
- 323 Smith Chas H
- *Merline ave intersects*
- 505 Johnson Fred H\*
- 507 Foster Lotis G
- 511 Harper Leonard R
- 513 Laskop Edward H
- 525 Johnson Corbett A
- 531 McCaman Raymond H\*
- 601 Iverson Elmer M
- 607 Homan O Bruce\*
- 613 Weaver Geo H\*
- 619 Danhauser Carl E
- *7th intersects*
- 707 Jones Raymond R\*
- 713 Bender Llewellyn H\*
- 725 King Howard C
- 731 Camp Wm H

- 803 Pofahl Richard L\*
- 811 Crouse Thaddeus C
- 815 Smith H Glenn
- 821 Mains Chas A\*
- 825 Wood Everett O\*
- *Olive pl begins*
- 845 Snyder Thos A\*
- 851 Hadsell Wade L
- 855 Newman Harry I\*
- *9th intersects*
- 931 Burroughs Norman H\*
- 939 Pinch Frank E\*
- 947 Shook Elmer E\*
- *10th intersects*
- 1023 Twynan Lawrence M
- *Eskel Conrad L*
- 1031 McClanahan Earl A
- 1037 Walch Andrew A\*
- *11th intersects*
- 1201 Grant School
- 1217 Bennett Wm E
- *13th intersects*
- 1237 Kightlinger John B\*
- 1305 Hood Clarence A
- 1317 Guessford David G\*
- *14th begins*
- *16th begins*
- *17th begins*
- 1721 Franks Ray L\*
- *18th intersects*
- 1807 Vacant
- 1809 Tauer Robt L
- *19th intersects*
- 1933 Helwig Robt C
- *20th intersects*
- 2017 Bonnell Rollin L
- *Fingerson Rudolph*
- *Wollenzien C Dale*
- *Lowrie Edward W*
- 2103 Preston Francis E
- *Mellwain Wm M*
- *Caasidy Neal F*
- *Warburton Dick M*
- 2109 Barker J Alfred
- *Warren John L*
- *Warner Paul B*
- *Purbaugh Wm H*
- *Claypoole Clinton Y*
- *State rd intersects*
- *23d begins*
- *Wyandotte ave begins*
- 2373 Clapp LaVern E\*
- 2423 Smith Reuel F\*
- *26th begins*
- **SOUTH SIDE**
- 120 Mosholder Mrs Rose C
- 126 Patterson Mrs Rebecca\*
- 132 Cheslock Louis J
- 138 Neidert John\*
- 144 Hough Robt J
- *2d intersects*
- 236 Wise Harry G\*
- 242 Price Fred C\*
- 248 Raymond Geo W\*
- 400 Vacant
- 406 Leiby Mrs Elma F\*
- 412 Prevost Emile J\*
- 324 Vacant Storeroom
- *Hale Jesse C*
- *Merline ave intersects*
- 502-6 Behmer Chas H
- 512 Fogelquist Chas W\*
- 520 Shoults Clyde A\*
- 526 Vanderburgh Mrs G P
- 530 Davis Alexander A\*
- *6th intersects*
- 606 Stonestreet Carl\*
- 612 Coventry Herbert J\*
- 616 Reifhard Harvey W\*
- 626 Woodard Mariette F\*
- *7th intersects*
- 708 Evans Benj A\*
- 711 Kiewe Geo R\*
- 720 Gregory Fred C\*
- *8th intersects*
- 824 Compton J Northrup\*
- 830 Daras Joseph A\*
- 834 Vacant
- 854 Cloff Louis\*
- *9th intersects*
- 904 Warner Wm C
- *10th intersects*
- 944 Ronca Frank\*
- 950 Blue Ribbon B Garden
- 956 Doumont Mrs Mary
- *Votava Roland C*
- 1000 Barber Frank\*
- *11th intersects*

# See the OHIO EDISON ELECTRIC SHOP CO. FOR A COMPLETE LINE OF ELECTRICAL APPLIANCES

1714

BURCH DIRECTORY CO'S

1028 Malorni Vincent\*  
1104 Chicarelli Enrico  
*Hotel pl ends*  
1130 Thompson Harry W  
*12th intersects*  
1206 Clark Mrs Marion F\*  
*13th intersects*  
1312 Hagelbarger Clayton B  
1336 Yontz Ralph W\*  
1342 Hogue John M  
1348 Yontz Frank R\*  
1404 Mealy Chas F\*  
1514 Mader Lee A\*  
*17th intersects*  
*18th intersects*  
*19th intersects*  
1918 Simson Donald A  
*20th intersects*  
2012 Cuya View Bible School  
*State rd intersects*  
2304 Ballard John B  
2316 Whitaker A Klein\*  
2322 Calvert Wm M\*  
2334 Gower Mrs Gertrude  
*Bridge View circle begins*  
2416 Keyes Dr F Gerald\*  
2424 Nelson Wm G  
2502 Pickett Chas F\*  
2510 Taylor Geo P\*  
2518 Webber L Gray\*  
2558 Hoiles Mrs Bertha M\*

**GROVE AVE**  
From 2889 Bailey rd east to Hudson dr

**NORTH SIDE**  
*Norwood intersects*  
413 Harden James E\*  
419 McClay Wilbur H\*  
435 Krebs Newton B  
519 Ohio Edison Sub Sta  
531 Anschutz Albert G\*  
537 Butler Millard F\*  
543 Rawson W Dverett\*  
**SOUTH SIDE**  
300 Kayser Henry C jr\*  
*Norwood intersects*  
406 Yale Fred M\*  
412 Frost Kenneth L  
442 Hughes Jesse E\*  
448 King Perry A\*  
454 Frisby Nelson D\*  
500 Mollric Stephen\*  
506 Bailey Lowell W  
512 Petit Raymond F\*  
524 Hanna Robt C  
530 Cook Beam C\*  
536 Borden Alvin D\*  
548 Crosby Roy E\*  
554 Molster Robt E

**HASTINGS ROAD**  
(Silver Lake Village)  
From Silver Lake Blvd west to Vincent rd

**NORTH SIDE**  
— Timmis Dr Geo C\*  
76 Hoffmaster Chauncey E\*  
*Circle dr ends*  
81 Brunner Elmer F\*  
— Rudy Whitney A  
— Chapman Edgar W\*  
— Markle Archie R\*  
*Parkwood rd intersects*  
*Millboro rd begins*  
— Howe Wm T  
**SOUTH SIDE**  
— Bebout Dr Esther\*  
— Peters Wm A\*  
— Hasbrouck Sherman J\*  
— Schoenfeld Frank K\*  
— Ripple Joseph M\*  
*Parkwood dr intersects*  
— Martin Mrs Mary R\*  
— Seeds Robt H\*  
— Lyle Forest G\*  
— Libal Edward\*

**HAWTHORNE**  
From 2752 Oak Park Blvd south  
2661 Vacant  
2667 Kirstatter Frank A

**HAWTHORNE AVE**  
(Stow)  
From 183 Munroe Falls rd east to Margaret  
117 Chapman John L\*  
120 Moore Russell\*

131 Merwin Chas H\*

**HAYES AVE**  
From 3092 Bailey rd west  
18 Pepe Victor J\*  
24 Wagner C Stewart  
30 Shall Robt H  
*Marion ends*  
97 Murphy Paul R\*

**HIGH**  
From 540 Taylor ave north to Munroe Falls ave

**EAST SIDE**  
1609 Faulkner Mrs Mary\*  
1627 Stonestreet Edmund D\*  
1645 Smith Geo W\*  
1653 Fortney Chas L  
1659 Spence Wm B  
1665 Woodbury Chas F  
1671 Glenny James\*  
*Still ave intersects*  
1703 Magalski Chester  
1711 Stump Gurn J\*  
1721 Reikowsky Henry J\*  
1739 Saunders Elmer C  
1757 Stonestreet Purl J

*Tallmadge rd intersects*  
1925 Maloy Clay H\*  
1929 Albers Wayne B  
1933 Sallaz Mrs Mary\*  
1935 Vacant  
1937 Emery Parfitt S\*  
1941 Benson David S  
1945 Gisinger J Wallace  
1949 Hinkle Robt Q\*  
1951 Kauffman Wm B  
1953 Zeltz Mrs Emma S\*  
1957 Dixon John H\*  
1961 Hays Melville\*  
1965 Veninger Paul\*  
1969 Rock Roy E\*  
1971 Smith Roy A  
1973 Emery Thos H\*  
1977 Leach Algin T  
1981 Kulla Roy E\*  
1983 Seleh Howard I  
1985 Tewksbury Wm L\*  
1989 Garcher Wm V  
1991 Boram Robt J  
1995 Reynolds Wm B  
1997 Schnabel G Paul

*Broadway E intersects*  
2005 Haddfield John  
2013 DeMangeant Albert P\*  
2027 Franigan Lawrence J\*  
2031 Kraus Frederick W\*  
2033 Hendricks Clarence R  
2041 Dewey Chas A\*  
— rear Gager Mrs Anna L  
*Myrtle ave intersects*  
2079 Law Robt W

*School ave intersects*  
*Portage trail E ends*  
2151 Murray Wm\*  
— Hawkins Mrs Ida B

**WEST SIDE**  
1634 Bradower John A\*  
*Still ave intersects*  
1710 Gaylord Ralph R\*  
1718 Robinson Mrs Julia M\*  
1734 Vacant  
1736 Kirkland Misses\*  
1746 Booth Helen E  
1764 Payne John H\*  
1782 Jones Mrs Elizabeth A\*

*Tallmadge rd intersects*  
1920 Fullerton Don G  
1924 Ohlson Harry E\*  
1926 Lowry Earl L\*  
1930 Baird Clarence H\*  
1934 Mitchell James H  
1938 Fryberger Franklin J\*  
1942 Hamilton Thos A\*  
1944 Miller Dorothy L\*  
1946 Dunn Mrs Emma C\*  
1950 Hall Chas L  
1954 Gabriel Mrs Kathryn C\*  
1958 Smith James K  
1962 Novkov Peter C\*  
1966 Swanson Oscar L\*  
1970 Ward Walter F\*  
1972 Bongiovanni Joseph  
1976 Stout Earl H\*  
1978 Miller Mrs Georgia G  
1980 Kastley Stanley S  
1982-4 Shank Geo C\*  
1986 Smith Theodore S jr  
1988 Vacant

1990 Derks Mary E\*  
*Broadway E intersects*  
2014 Seastead John H\*  
2028 McMillen Clyde E\*  
2034 Udell Howard C  
2048 Butler Wm H\*  
*Myrtle ave intersects*  
*School ave intersects*

**HIGH BRIDGE ROAD**  
From 1517 State rd east to Hotel Pl

**NORTH SIDE**  
2133 Spencer Clifford A  
2025 Thomas Russell W  
2017 Nighman Albert R  
*20th begins*  
*19th begins*  
*18th begins*  
*17th begins*  
*13th begins*

**SOUTH SIDE**  
2148 Perry Frank G\*  
2132 Georgeoff Nicholas\*  
2124 Poules Ira C\*  
2021 Bollard Wm R\*  
1850 Albertson Donald S\*  
1830 McCormish Dr C Thos\*  
1810 Adams Dr Paul R\*  
1348 Nye Norman H\*  
1334 Herman Nicholas J\*

**HIGHLAND AVE**  
From 1710 Bailey rd west

**HIGHLAND AVE**  
(Stow)  
From 291 E Graham rd north to Liberty rd  
— Fortune E Ray\*

**HIGHLAND DRIVE**  
(Silver Lake Village)  
From Silver Lake Blvd northeast  
— Spielman Milton H\*  
323 Jones Edward R\*  
397 Thomas Newton E\*  
*Dover rd ends*  
399 Watkins Harold G  
— Shade Ira D\*  
— Klemperer Wolfgang B  
— Pickard Dr Edgar C\*

**HILE ROAD**  
(Stow)  
From 565 E Kent rd north to E Graham rd

**EAST SIDE**  
121 Byers Ernest E\*  
137 Bennett Nathan D  
145 Peter R Wm  
151 Kates Zell R\*  
157 Thomas Mrs Ada M  
165 Vacant  
207 Aurand Fred P  
219 Mouse Gordon C\*  
241 Clark Mrs Emma C\*  
263 Bailey Wm W\*  
275 Fourcman Saml E  
297 Dipnall Mrs Bertha E  
329 Bailey Herbert H  
373 Porter Lawson J  
**WEST SIDE**  
118 Klerce Marshall E\*  
140 Johnson Gerald T\*  
154 Bailey Hillson B  
210 Dawson Mrs Edith M  
222 Huggill Fred\*  
246 Bradley Thos M\*  
250 Vacant  
*Marria rd begins*  
364 Fulper Cupharus R

**HILL**  
(Munroe Falls)  
From Munroe Falls rd at Chas Senn's residence west  
— Thompson J Frank  
— Royer Jesse B  
— Moore Fred  
— Mullins Elmo  
— Hubler Clarence E

**HILLCREST DRIVE**  
From 1286 Front north to Albermarle ave  
**EAST SIDE**  
1275 Sullivan Misses\*  
1281 Richards David J

# MICHAELS, STERN CLOTHES **KOCH'S** 163 SOUTH For Men and Young Men MAIN ST.

CUYAHOGA FALLS DIRECTORY

1715

1287 Thompson Geo  
1293 Smith Fred B  
    *2d begins*  
1319 Gustafson (Gus) J  
1325 Tidquist Edward  
1331 Parmelee I Franklin A  
    " Parmelee Donald W  
1359 DeFago Saml  
    " *WEST SIDE*  
1328 Teagle Newell H  
1356-60 Geer Arthur

**HIWOOD AVE**

(Stow)  
From 306 E Kent rd south  
    " *EAST SIDE*  
155 Hites Harold B\*  
163 Hites James W\*  
167 Jones Eugenia  
173 Jones Thos B  
    " Haynes Donald F  
205 Shaffer Grover C\*  
215 Vacant  
    " Shiltz Martin D  
    " Cork Wayne A  
    " *WEST SIDE*  
144 Campson Danl  
152 Holley Walter D  
158 Flickinger David\*  
164 Sloan Hugh W  
170 Bishop Frank R  
204 Barnes Robt E\*  
210 Sanford Fred P\*  
216 Clause F Carl\*  
224 Wyatt Dnm S I  
236 Davis Geo R

**HOLLOWAY COURT**

From 2046 Front west to 2d  
    " *NORTH SIDE*  
119 Reeves J Frank  
    " Murray Wm\*  
123 Bittner Harvey F  
123 1/2 Crawford James A  
127 Jennings Orrin C  
    " *SOUTH SIDE*  
118 Murray Mrs Catherine\*

**HOLLYWOOD DRIVE**

From 3258 Hudson dr west  
    " Cairns Peter F

**HORACE AVE**

From 1530 Merilme ave west to  
Hotel pl  
    " *6th intersects*  
    " *7th intersects*  
    " *Unopened to 9th*  
834 Piglia Mrs Florentina\*  
835 Petrocelli Sylvester\*  
840 Franchi Americus\*

**HOTEL PLACE**

From end of 11acls ave north to  
Grant ave  
    " *EAST SIDE*  
1541 Johnson Benj\*  
    " *Horace ave ends*  
1563 Scott Wm  
1577 Jackson Clayton B\*  
1585 Newkirk Gerald L\*  
1593 Fosburg Floyd  
    " *WEST SIDE*  
1130 Sullivan John W  
1522 Nye Maurice A  
1548 Gilbert Edwin J  
1550 Crissman Alton L  
1562 Welday Clayton E\*

**HOWE AVE**

A continuation of E Cuyahoga Falls  
ave (Akron) intersects Main at  
1205  
    " *Water begins*  
    " Welton Park F\*  
    " Green Leonard S  
    " *Main intersects*  
    " Heffernon Joseph M\*  
    " Hart John F\*  
    " Hopkins Arthur\*  
1013 McQuinn Frank D\*  
1033 Thomas Mis Mary S\*  
    " rear Timms Wm A\*  
1109 Brake John M\*  
    " *Brittain rd begins*  
    " *Tallmadge rd intersects*

**HUDDLESTON AVE**

From 1289 Main east  
55

**HUDSON DRIVE**

From 2718 Front north  
    " *EAST SIDE*  
    " Penna R R  
2721 Wyatt Harris M  
2725 Clawson Donald C  
2729 Vacant Storeroom  
2731 Beeler's Pharmacy  
2733 Junction Hardware  
2735 Acme No 50  
    " Aster Cash Mkts Co  
    " *Steete ct begins*  
2745 Vacant Storeroom  
2745 1/2 Borders Jesse I  
2747 Vacant Storeroom  
2749 Jones John L  
    " Dibble John L  
2751 Wolf (Chas) F  
2753 Hahn Wm H  
2759 Rodbard John H\*  
2765 Tucker C & S Co  
2769 Ferguson Frank M\*  
    " *Sheldon ave begins*  
2779 Vacant  
2785 Kinney Herbert A\*  
2795 McKenz e Robt A\*  
    " *Melvin ave begins*  
2809 Shank Rev Irvin A  
2815 Young Rev Walter R  
2819 United Presby Church  
    " *Ashland ave intersects*  
2829 Icehower Auvil\*  
2835 Mills W Paul  
2839 Schlenk Edgar II  
2843 Horn Glen  
2847 Shallahamer Merwin I  
2855 Grav Chas R\*  
2861 Brenner Harold S  
    " *Rudolph ave begins*  
2871-5 Marks S dney  
    " *Nutwood ave begins*  
2927 Schuelleiman Fred J  
2935 Grav C Audley\*  
2943 Koch Chas L  
    " *Marguerite ave intersects*  
2959 Goetz Harry C  
2961 Hester Wm J  
2967 Heath Hobart S  
2969 Lutz Claude E  
    " *Kathron ave intersects*  
3025 Shook Frazier K  
    " *Notre Dame ave begins*  
    " *Graham rd intersects*  
    " Wood Owen  
    " *WEST SIDE*  
2752 Kirkland James W  
    " Myers Geo W  
    " Williams Wm A  
2752 Vacant Storeroom  
2758 Means Arthur M  
2762 Senn Theodore A\*  
2768 Senn Edith A\*  
2774 Wicks Harry L  
2776 Lisle John  
2778 A & P Tea Co  
    " *3d ends*  
2786 Burke Willie C  
2792 Howe Ernest L\*  
2800 Bard Danl J\*  
2806 Pratt James E  
2812 Bolender Mrs Coia L\*  
    " *Ashland ave intersects*  
2824 Sears & Paisley  
    " Hanna Harold J  
2830 Sears Manley F\*  
2834 Ripley Perry G\*  
2840 Hummel John C\*  
    " *Keenan ave ends*  
2860 Brothers Mrs Clara\*  
2884 Wolfe Earl E  
2892 Seabolt Henry C  
    " *Grove ave ends*  
2916 Lambert Edward G\*  
2926 Murray Wm\*  
2942 N cewander Harold Z\*  
    " *Marguerite ave intersects*  
2966 Creque Frank J  
2976 Keyser Marion G\*  
2984 Oberdorfer Earl L\*  
3000 Meil n Elton B  
    " *Kathron ave intersects*  
3010 Vacant  
3034 Smith Allen F  
3114 Vacant  
3122 Reemsnyder Nelson E\*  
3258 Sampson Geo R  
    " *Hollywood dr begins*  
    " Yerrick Wm O\*  
    " *Graham rd intersects*

-- Gilbert Mrs Mary K\*  
Crist Mrs Margaret J

**HUDSON ROAD**

(Stow)  
From Kent rd north  
    " *EAST SIDE*  
101 Braunlich Walter F  
103 Acme No 114  
    " First Church of Christ  
123 Spaght Jeannette C\*  
127 Spaght Oakley\*  
131 Bridgers Wm C  
135 Stein Lewis C  
141 Pettitt Mrs Edith C\*  
145 Predmore J Walter\*  
149 Ste n Alvin F\*  
    " Stow Dairy  
157 Graner Mrs Maud I\*  
163 Kempel Clarence C\*  
171 Jenk nson Ross E\*  
175 Bailey Carl B\*  
181 Guisc E Merl  
185 Kempel M Agnes\*  
195 Lichelberger Fremont\*  
    " *Marhofer ave begins*  
201-5 Gerber Wm C  
203 Koons Geo W  
211 Lashley Ita L\*  
215 Crlichten Dr W Clarence\*  
219 Iantz Wm L\*  
235 Howard Walter D\*  
239 Howard Mrs Rose E\*  
    " *E Graham rd begins*  
245 Bridgers Wm E  
261 Mincks Chas B\*  
269 Palmer Iru O\*  
277 Wetmore Edwin S\*  
    " *Liberty rd begins*  
    " *Diagonal rd begins*  
301 Worrton Herbert B\*  
335 Mulligan James P  
    " *Univondale rd begins*  
367 Poole Howard R  
415 Morse Frank R\*  
    " *Conwill rd begins*  
425 Forbs Joseph R\*  
433 Tallv-Ho Tavern  
    " Mardo Pete  
445 Stanford Leland E\*  
475 McHenry Elton M  
479 Slavens Ormand R  
    " Lawrence Howard  
    " *Bryn Maur dr begins*  
491 Magee Chas W  
    " *King dr begins*  
615 Holmes Thos\*  
    " *Maple Grove dr begins*  
641 Anderson C Harold\*  
645 Cox Burl F  
619 Ak ns Merl'm II\*  
725 Cox Francis H\*  
735 Fuist Chas\*  
    " *E Arndale rd begins*  
761 Neugebauer Frank C\*  
783 Stockman Walter J\*  
791 Vance Edward J\*  
803 D iler Alvin C\*  
805 Chipps Edward W  
905 Wr ght Wm H  
    " Petzinger Geo\*  
    " *Darrowville Limits*  
    " Hissem Millford L  
    " Ritchie Lawrence W  
    " *Darrowville Cemetery*  
    " Ritchie Carl W  
    " *Fish Creek rd ends*  
    " *WEST SIDE*  
114 Studt Joseph A  
122 Stow Public Library  
126 Chamberlain Mrs D D\*  
130 Pardee Alton L\*  
136 McDonough John H  
140 Partridge Edward G  
144 Schmidt John C  
    " *Beech begins*  
158 Gerhold Jacob\*  
168 Weaver Chris\*  
178 Nickerson Scott E\*  
184 Becker Frank M\*  
190 Vacant  
198 Maddock David J\*  
200 Scheu Harry H\*  
206 Schnee Perry A  
    " Stow High School  
    " *W Graham rd begins*  
    " Stow Grade School  
280 Thies Herman R\*  
300 Danhauser F Carl\*

# THE DAUNTLESS PLUMBING & ELECTRIC CO. 18-22 E. State St. PHONE

## "ELECTROLUX" GAS REFRIGERATORS FRANKLIN 8109

1716

BURCH DIRECTORY CO'S

*Rose ave begins*  
 338 Viers Chas C  
 370 Green Frank A\*  
 432 Beckwith Chas E\*  
*Lillian rd begins*  
 490 Traxler Claude K\*  
 500 Gatchell Harry F\*  
 540 Miller Floyd W\*  
 600 Fisher Homer A\*  
 678 Sunthimer Clarence R\*  
 734 Segelhurst John\*  
*W Arndale rd begins*  
 750 Shockey Walter L\*  
 750 Bertka Rudolph A\*  
 764 Sheka John B\*  
 784 Max Kenneth I\*  
 798 Heasley Frederic H\*  
*Ritchie rd begins*  
 852 Boyter Joseph  
 866 Hamman Mrs A Eldora\*  
 934 Peck Wm H\*  
 — Fritz Walter L

**INSANDE AVE**  
 From 2422 8th west to 7th  
 627 Myscr Fred L

**IOTA AVE**  
 From 1624 23d west to 24th  
 NORTH SIDE  
 2315 Frechette Harold L\*  
 2321 Lang Fred A  
 2327 McCoy Chas G\*  
 2333 Vacant  
 2337 Colvin Delancy W  
 2341 Connor James E  
 2345 Stine J Ray\*  
 2353 Beall Rolland H\*  
 SOUTH SIDE  
 2304 Ritchie Carl A\*  
 2308 Sharp Mack E  
 2312 Rutherford Robt J\*  
 2316 Deans Hugh C\*  
 2320 Fisher Ralph Jr  
 2324 Sauerbrey Albert H\*  
 2328 Hammack Emerson G\*  
 2332 Miner (Claude L\*  
 2336 Hershberg Saml  
 2340 Jones Wm H\*  
 2344 Brock Walter R\*  
 2348 Fuhrman Paul C\*  
 2352 Porter Edward R\*

**IRONWOOD AVE**  
 From Washington ave north to  
 Morrison ave, intersecting Lin-  
 coln at 92  
*Birchwood ave begins*  
 2794 Wittibslager Fred C\*  
*Lincoln ave intersects*

**ISSAQUAH**  
 From Northmoreland ave north  
 and south 1st east of Sequia  
 EAST SIDE  
 1743 Story Cecil H  
 1751 Fridley Warren C\*  
 1759 Campbell Worth J\*  
 1783 Williams Elmer R\*  
 1795 Folk Mrs Grace  
 1815 Ackeret Harry A\*  
*Northmoreland ave intersects*  
 — Bennett Alfred S\*  
 WEST SIDE  
 1772 Mouser Jesse\*  
 1784 Morehead Wm C\*  
 1792 Messmer Wm A\*

**IVANHOE ROAD**  
 (Silver Lake Village)  
 From Millboio rd south to Park-  
 wood dr  
 — Flood John W\*  
 — Wells LaVerne I\*  
 — Parker Harvey A\*  
 — Jenkins Chas E\*

**JACKSON AVE**  
 From 121 Portage trail E north  
 and east 1st east of Cuyahoga  
 River  
 118 Zembo Catherine\*

119 Shumak John  
 — Haley C & S Co Yds  
 — Montgomery Chas  
 — Burris Albert  
 — Welsh Wm  
 B & O R R  
*Munroe Falls ave intersects*  
 310 Schne der Katherine\*  
 318 Daugherty James C  
 " rear Vacant  
 327 Wood John A\*  
*Stone intersects*  
 428 Domro Louis\*

**JAMES AVE**  
 From 356 Munroe Falls ave east  
 414 Goldwood Geo L\*

**JEFFERSON AVE**  
 From 2264 7th west

**JENNINGS AVE**  
 From 2882 Bailey rd west to Oak-  
 wood dr

NORTH SIDE  
 15 Wagner Andrew L\*  
 21 McGuire Edwin J\*  
*Northland*  
 133 Conley Virgil B  
 139 McElroy Harry C  
 145 Certain Howard G\*  
 207 Crum Durward C\*  
 213 Sovil Robt L  
 225 Riley A Lee  
 231 Penrod Oscar A  
 237 Ledrich Robt W  
 SOUTH SIDE  
 14 Ludlow Earl C\*  
*Northland intersects*  
 118 Johnson Roy I  
 130 Gurd Mrs Caroline  
 136 Wise Louis W  
 202 Rood Amos S\*  
 208 Zehn Wm O\*  
 214 Callahan Kennon E\*

**JOHNSON AVE**  
 From 3044 Bailey rd west  
*Marian intersects*  
 107 Reno Golden M\*

**KATHRON AVE**  
 From 3001 Bailey rd east to  
 Charles

NORTH SIDE  
 113 Fain Geo H  
 119 Vacant  
 125 Leydig Floyd F  
 131 Taft Frederick S  
 137 Roberts Wm S\*  
*Killarney dr begins*  
 211 Kaylor Ross M  
 217 Lathrop Rodney  
 223 Atterholt Wm F  
 239 Callen Harold N  
 247 Bennett Joseph F  
 253 Ginaven Howard L  
 301 Vacant  
 307 Puckett Franklin W\*  
 325 Weaver Chas T  
 343 Smith Will Y\*

*Norwood intersects*  
 411 Walters Chester H  
 417 Wood Francis D  
 429 Jacobs Edward V\*  
 435 Moses Nelson K  
 441 Dixon Fahy C  
 449 Norris Damon V\*  
 453 Fluharty Denver J  
 507 Gartner Wm  
 519 Wise Henry\*  
 527 Shively Richard M\*  
*Hudson dr intersects*  
 701 Housley Dr John L  
 SOUTH SIDE  
 124 Shoemaker Price A  
 148 Dawson Luther B\*  
 202 Kelley Clarence A\*  
 218 Vacant  
 230 Borgen Elden M  
 246 Carolyn Ward E  
 300 Land Harrison A

312 Gallagher Clarence L  
 324 Tedrick Raymond  
*Norwood intersects*  
 412 Will Fred R  
 418 Howland Paul R\*  
 436 Ilger James W\*  
 448 Dobbins Edward\*  
 454 MacDonal Alvia F\*  
 500 Hicks Earl E\*  
 508 Hynd David L\*  
 512 Winsett Glenn N\*  
 518 Sauer Joseph C\*  
 524 Pryor Earl G\*  
 530 Fleming Emery E  
 542 Vacant  
*Hudson dr intersects*  
 636 Gilmore Dennis R  
 724 Campbell Robt T\*

**KEENAN AVE**  
 From west of Norwood east to  
 2860 Hudson dr

NORTH SIDE  
 301 Bondurant Hugh B\*  
 309 Holden Ross B  
 317 Treap Donald F\*  
*Norwood intersects*  
 407 Lind John R  
 419 Koepke Robt B\*  
 419 Russell Everett H\*  
 431 Tuney Frank S  
 437 Weirich Geo O  
 501 Vobbe Carlton W  
 507 Clark Chas J  
 513 Vaughn Richard M\*  
 537 Klippel Adam\*  
 543 White Lloyd P\*  
 519 Fry Mrs Mary I\*  
 555 Bryant Wm H\*  
 SOUTH SIDE  
 214 Sharp James E\*  
 300 Elber Alvin B\*  
 308 StClair Wm J  
 316 Vacant

*Norwood intersects*  
 106 Loishley Lawrence T\*  
 412 Lovelace Alfred C  
 418 Yolton Mrs Mae M\*  
 121 Seavers Ernest  
 430 Large Ervin L  
 436 Cooper Marvin L  
 448 Kull Harry\*  
 506 Pallev Benj B\*  
 512 Hoffman Edward  
 518 Wenger Mrs Julia L\*  
 540 Buss W Glen\*  
*Archdale ave ends*

**KENT ROAD**  
 (Silver Lake Village)  
 A continuation of Front (C F)  
 from city limits of Cuya Falls  
 east through Silver Lake Village

NORTH SIDE  
*Landon dr begins*  
*Fulmer dr begins*  
 — Kanode Watson H  
 — Donaldson Wm A  
 — Matthews Allen B  
 — Banfield Gerard  
*Lodge ave begins*  
 — Chapes Wm M\*  
 — Viggers Walter F\*  
 — Sebrell Lorin B\*  
 — Hull Mrs Lucy E\*  
*Silver Lake Blvd begins*  
 — Hagelbarger Mrs L L\*  
 " Lodge Wm R  
 — DeGruchy Thos H  
 — DeGruchy Dr Chas D\*  
 — Dunlap J Ralph\*  
 " Waddell Edwin J  
 Silver Lake V Limits  
 SOUTH SIDE  
 — Hayden John T\*  
 — Chamberlain Mrs Mary A\*  
 — Sowers Wilma L\*  
 — Fageol Olen R  
*Park dr begins*  
 — Carson Clarence M  
 — Mohr Mrs Lucy J\*  
 " Carpender Wm P

Main Store **W. D. TURNER** WALL PAPER Branch  
 373 S. Main St. PAINT, LINOLEUM 219 N. Second St.  
 Akron, O. WALL PAPER CO. WINDOW SHADES Barberton, O.

# The D. W. KAUFMAN REALTY CO. REALTORS

PHONE HEmlock 8137

CUYAHOGA FALLS DIRECTORY

1717

- Baumgardt August P\*
- Lane Gilbert F  
*Lodge dr begins*
- Benway Stillman F\*
- Eckroad Edmund D\*
- Silver Lake Tavern
- Silver Lake Florists
- Bauder Stanley P\*
- Moore Henry W\*
- Moore Arthur G\*
- Silver Lake V Limits

## KENT ROAD (East) (Stow)

- From Stow Center east
- NORTH SIDE**
- 103 Ormond Dr Alex P
  - Laishley Dr Arthur C
  - Kern's Beauty Shop
  - Ganyard Raymond E
  - Parks Mrs Alice M
  - Lewis John C
  - 105 Akers Curtis M
  - 107 Spaght Oakley & Son\*
  - Spaght Martha
  - 137 Stoner Mrs Mabel\*
  - 151 Braunlich Walter F  
*Williamson rd begins*
  - 161 Troesch Fritz C H
  - DeRusha Fred C
  - 183 Sours Harold G\*  
*Franklin rd begins*
  - 191 Lower Dallas G\*
  - 195 Dierke Mrs Beatrice\*
  - 197 Helman Walter J  
*Orchard dr begins*
  - 223 Klesu Albert H\*  
*N Sanford ave begins*
  - 247 White Frank H\*
  - 281 Petry Clarence E\*  
*N Marcella ave begins*
  - 287 Baumgardner Mrs H C\*
  - 303 Wetmore Mrs Julia A\*
  - 411 Foster Walter G\*
  - 415 Santom Mrs Mae B
  - 451 Gladwell Chas L
  - Burt Mrs Ethel
  - 541 Garman Geo O
  - 565 Morehouse Claude W\*  
*Hile rd begins*
  - 577 Buchanan James N
  - 641 Welker Edward\*
  - Davison Foster K
  - 663 Swartz Wm C\*
  - 701 Stephens Harry\*
  - 757 Hanley Saml\*
  - 823 Olson Elov\*
  - 877 Trenary Homer C\*
  - Trenary Coal Co
  - 915 Kotch John W\*
  - 921 Kilbourne Edwin C\*
  - 1123 Smallfield Wm J\*
  - 1143 Klase Harry J
  - 1145 Homer Wm J
  - 1157 Blocksom Clay G
  - 1181 Charley Robt
  - 1187 Foltz Clifford I\*
  - 1195 Hullick Earl E
  - 1203 Holmes Wm F
  - 1215 Coffeen Carl D\*
  - 1221 Coffeen Fred A\*
  - 1233 Brittan Theodore H\*  
*Fish Creek rd begins*
  - Davey Thos E
  - King Singleton A
  - France Glenn
  - Vacant
- Summit County Line
- SOUTH SIDE**
- 114 Chippis John H
  - 116 Fisher Joseph I\*
  - 118 Rearick Harvey A
  - 120 Walker & Ruggles
  - 122 Beckley John R
  - 124 Marhofer Hall
  - 126 A & P Tea Co
  - 128 Vacant
  - 130 Carlyle W Frank
  - 132 Lewis John C  
*Munroe Falls rd begins*
  - 140 Parsons Edward L
  - 148-50 McGrail Joseph P\*

- 154 Grove Henry M\*
- 160 Horn Mrs Ida B\*
- 168 Campbell Homer C
- 176 Dechant Robt S
- 182 Pace Lloyd L
- 194 Trent Port R\*
- Pine View Home
- 202 Carlyon Mabel S\*
- 206 Carlyon Richard R\*
- 224 Andrews Rutherford  
*S Sanford ave begins*
- 246 Cowles Austin H Jr
- 258 Gheen Mrs Mildred S\*  
*S Marcella ave begins*
- 290 Johnson Gust A\*
- 298 Maas Elov F\*
- 306 Simmons Thurman L\*  
*Hilwood ave begins*
- 320 Hites James B\*
- 338 Dietrich Wm G\*
- 342 Miller John D\*
- 350 Johnson Harold\*
- 354 Pierson Leland E
- 366 Bridgwater Boyd E\*  
*Charing Cross dr begins*
- 396 Simmons C Leroy\*
- 418 Wilber Luther I\*
- 432 Mottinger Arthur S\*
- 438 Rauch Morris A
- 442 Williams Alfred J\*
- 450 Bridgwater Harry H\*  
*rear K'kendall Garland A*
- 462 Pateman Wm E\*
- 488 Johnson Otto\*
- 494 Walkup Royal A\*
- 510 Edwards Fred\*
- 544 Smith Bernard J\*
- 552 Kikendall Geo A\*
- 564 Emery Geo J\*
- 612 Smith Fred I\*
- 654 Hechler Donald G
- 678 Reidinger Ira H\*
- 758 Snyder Clarence W\*
- 822 Lodge Mrs Catherine T\*
- 874 Lowe Homer M\*
- 922 Upson Mrs Mary E\*
- 926 Dberly Wm E\*
- 964 Myers John W\*
- 1088 Moore Chas S
- 1196 Bachtel Mrs Jennie M  
Summit County Line

## KENT ROAD (West) (Stow)

- From Stow Center west to Silver Lake Village Limits
- NORTH SIDE**
- 105 Standard Oil Co
  - 117 Kline Clarence W  
*Elm rd begins*
  - 251 Shaw Glenn H  
*Oak rd begins*  
*Park dr begins*  
*Englewood dr begins*  
Stow Limits
- SOUTH SIDE**
- 100 Becker Frank M Co\*
  - 104 Township Hall
  - 110 Stow Hardware Co
  - 114 Wetmore Mrs Daisy K\*
  - 140 Pickard Dr Edgar C
  - 142 Stow Pharmacy
  - 144 Holt Chester W
  - 146 Stow Postoffice
  - 166 Stow Fire Sta  
*Gorge Park blvd begins*
  - 186 McLaughlin Leo T\*  
*Stow Plbg & H Co*  
*Sycamore dr begins*
  - 308 Bee A Perry\*  
Stow Cemetery
  - 364 Paddock Geo A
  - 368 Weidel Russell H
  - 372 Kimpton Walter B\*  
Stow Limits

## KENTON AVE (Silver Lake Village) (See Lee Road)

- KILLARNEY DRIVE**  
From 137 Kathron ave north

## KING DRIVE (Stow)

- From opp 540 Hudson rd east to Diagonal rd
- NORTH SIDE**
- 133 Cross Arley A
  - 147 Dike Clarence L\*
  - 171 Eisenman Mrs Elizabeth\*
  - 175 Vacant
  - 207 Cox Wm A\*
  - 211 Chambless John S
  - 255 Brocknau Edward W\*
  - 267 Vacant
  - 295 Vacant
  - 305 Vacant
  - 315 Stoudt Clarence D\*  
*rear Vacant*
- SOUTH SIDE**
- 130 Weeks Myron W
  - 142 Starcher Nelson W\*
  - 156 Vacant
  - 170 Vacant
  - 174 Fiscus Glenn W\*
  - 182 Green Darrell L
  - 216 Large Wm H\*
  - 220 Johnson Chas
  - 244 Moehr Philip A\*
  - 248 Vacant
  - 266 Vacant

## KINGSTON CIRCLE (Silver Lake Village)

- From Silver Lake blvd east and south
- Davenport Roland C\*
  - Orchard rd ends
  - Chlsnell Carl C\*

## KLEIN AVE (Stow)

- From opp 348 E Graham rd north
- EAST SIDE**
- Barnes Chas R\*
  - Hayman Howard R
  - Bailew Terrace J
  - Crooks Wilbur S
  - Strauss Thos
  - Swigart David
  - Vacant
- WEST SIDE**
- Griffiths Jack\*  
*Liberty rd ends*
  - Glasky Rev Harry
  - Kreiger Otto H\*
  - McCreary Chester J\*
  - Morgan Royce A
  - Sheldon Clarence W
  - Sheldon Albert L  
*Conwill rd ends*
  - Farmer Simon P
  - Hayden Wylie C\*  
*Samira rd ends*

## LAKELAND PARKWAY (Silver Lake Village)

- From Silver Lake blvd northeast to Millboro rd
- Beebe John D
  - Haas Chas\*
  - Hunsieker Mrs Margaret\*
  - Chamberlain James M W\*
  - Vacant

## LAKEVIEW BLVD (Stow)

- From Park dr north to W Graham rd
- 124 Szevari Andrew
  - 147 Harrington Dr Kent H
  - 166 Freudemann Wm H\*

## LONDON DRIVE (Silver Lake Village)

- From Kent rd at Silver Lake Village limits north to 2d
- EAST SIDE**
- 41 Schley Winfield S
  - 31 Smith Louis A  
*Second begins*
- WEST SIDE**
- 5 Isaacson Clifford W
  - 7 Powell John M\*

ROSE HILL BURIAL PARK  
PERPETUAL CARE MODERATE PRICES

W. Market St. Ext.  
Beyond Fairlawn  
Phone HE-8316

# BURKHARDT'S - The Beer of Better Quality

1718

BURCH DIRECTORY CO'S

30 Stewes Curtis E\*  
34 Lantz Wm R  
38 Jerome John E  
3 Cox Haskell E\*

**LEAVITT AVE**  
From 2148 7th west to 12th  
720 Powelson Gus A\*  
*Billman pl begins*  
740 Bullock Malcolm S  
*8th intersects*  
*9th intersects*  
*9th pl begins*  
*10th intersects*  
1032 Habinak Mrs Mary\*

**LEE ROAD**  
(Silver Lake Village)  
From Silver Lake blvd west to  
Vincent rd  
2927 Ranney Arthur F\*  
— Evans Jonathan I\*  
— Oswald Julia E\*  
— Koch Paul J\*  
— Knowlton Wm H\*  
— Bittner Fares C\*  
*Parkwood dr begins*  
— Willis Dan H  
*2d ends*  
— Schlosser Francis L\*  
— Loomis Geo P\*

**LEIGHTON AVE**  
From 2552 10th west to 12th  
*11th intersects*  
1115 Roth Maurinus A

**LIBERTY**  
From 824 Munroe Falls ave south  
2228 Younkin Clarence A\*

**LIBERTY**  
(Stow)  
(See S Sanford ave)

**LIBERTY ROAD**  
(Stow)  
From 277 Hudson rd easterly to  
Klein ave

**NORTH SIDE**  
165 Homan Chas J  
171 Richardson LaVerne B\*  
195 Sommer Ernest F F\*  
209 Clark James M  
215 Garrett Frank H\*  
223 Herwick Adam C\*  
235 Andersen Henry W\*  
275 Arnold John O

**SOUTH SIDE**  
124 Harlow Buell L\*  
132 Schmidt Richard II\*  
204 Efav Herbert S\*  
228 Rowley Fred B\*  
242 Mowery Ernest M\*  
248 Snyder Harold M  
260 Lewis Burton N  
*Highland ave ends*  
274 Buck Chas E

**LILLIAN ROAD**  
(Stow)  
From 490 Hudson rd west  
— Holm Rudolph J\*  
— Huston Wm I\*  
— Stuart Chas C\*  
— Nitzsche Otto L\*

**LINCOLN AVE**  
From 2826 Bailey rd west  
**NORTH SIDE**  
15 Clever Joseph F\*  
21 Gerow Mrs Corinne M\*  
*Northland ave intersects*  
85 Vierling Klein  
91 Watkins Henry F  
97 Harrold Thos K  
*Ironwood ave intersects*  
107 Rowe Joseph M\*  
113 Higley Russell C\*  
119 Todd Frank W\*  
131 Muckleroy Ford C\*  
143 Frecka Albert J\*

201 Smith Saml A\*  
207 Baker Gus P\*  
213 Lighton Ralph\*  
219 McCain Howard W\*  
225 Harbaugh J Clyde\*  
231 Townsend James L jr\*  
*Oakwood dr intersects*  
*Fairview pl intersects*  
*6th intersects*  
631 Hagenmaier Ernest H  
*10th intersects*  
1039 Prevost Melbourne A\*  
*11th intersects*  
1115 Vacant

**SOUTH SIDE**  
20 Harkins John H\*  
*Northland intersects*  
52 Goldman Mrs Fannie  
62 Bering Delo H\*  
74 Downey Raymond\*  
80 White Clarence C\*  
86 Koplil Donald L\*  
92 Weaver J Keller\*  
*Ironwood ave intersects*  
134 Cermak Chas F  
*Fairland ave ends*  
214 Savoy John L\*  
222 Grom Clarence J\*  
230 Geul Richard  
236 Dalley Buford C  
*Oakwood ave intersects*  
*Fairview pl intersects*  
*6th intersects*  
630 Pearson David M  
640 MacKenzie Saml H\*  
*7th intersects*  
716 Johnson Alvin B\*

**LINSEY ROAD**  
(Munroe Falls)  
From Munroe Falls rd at F R  
Fageol's residence east  
— Mantle Marion\*

**LINWOOD AVE**  
From 2654 Elmwood west to  
Oakwood dr  
**NORTH SIDE**  
311 Mangold Henry J\*  
319 Graham Chester A\*  
325 Arnold Andrew J\*  
337 Cook Wm B\*  
**SOUTH SIDE**  
324 Dunkinson Leonard E\*  
336 Fisher Gerald W  
342 Mullen Mrs Anna\*

**LODGE AVE**  
(Silver Lake Village)  
From Kent rd north  
— Hess Chris\*  
— Crossley Ivan L  
— Nicol Sheldon E  
— Hurd Ray G

**LODGE DRIVE**  
(Silver Lake Village)  
From Kent rd south  
— Bishop Mrs Lovina C  
— Vacant  
— Cox Abijah F  
— Sayers Geo R  
— Collins Eugene  
— Justice Francis A  
— White Ivvin A  
— Guthrie Harley H  
— Delancy Larwood

**LOOMIS AVE.**  
From 1455 Main east  
**NORTH SIDE**  
313 Magnolia M E Church  
*Orchard ave ends*  
337 Williams Geo R\*  
403 Vacant Storeroom  
407 Parrish Mrs Lillia E\*  
425 Evans Thos H\*  
435 Hardesty Wm M\*  
439 Megenhardt Otto J\*  
443 O'Rourke Chas J\*  
449 Kidwell A Ray\*  
461 Walker Harry R

467 Czuba Mike\*  
473 Idle Frank D\*  
479 Hambel John E\*  
485 Milczewski Paul\*  
491 James Wm C\*  
*Viewpoint begins*  
629 Ryan Willard E  
*Shannon begins*  
*Unopened to west of*  
*Tallmadge rd*  
**SOUTH SIDE**  
326 Campbell Harry F  
*Ritchie begins*  
406 Hazell Edward H\*  
410 Grimsshaw Miles\*  
420 Williams B Frank  
430 Roraback Mrs Etta\*  
436 King Herbert M  
440 Vance Fred\*  
456 Crago Francis M  
470 Cork Ernest F\*  
476 Hensler Geo M\*  
480 Parbury Frank L\*  
486 Velebit Michael D\*  
*Murray begins*  
520 Schoonover Arthur B\*  
526 Cotner John H\*  
538 Jones Ernest\*  
516 Wingate John C\*  
606 Smith Robt M  
612 Backus Allan G\*  
618 Denzinger Frank\*  
624 Cullen Henry M

**LOOMIS COURT**  
From 2481 Front east  
13 Worrell Edward F  
9 Gray James B

**MAGNOLIA AVE**  
From end of Ritchie east to Tall-  
madge rd

**NORTH SIDE**  
421 Fodor John\*  
425 Hensler Joseph M\*  
441 Bittner Harvey  
115 Cradlebaugh Chas V  
451 Wilkinson Robt C\*  
455 Cooney Ithos P\*  
485 Smith Willoughby D\*  
493 Ervin Benj A\*

**Murray ends**  
317 Sanko John\*  
559 Sanko Andrew\*  
641 Cook Earl K  
715 Brown Domer D  
727 Elliott Francis M  
749 Lovelace James D\*  
755 Crago Danl E\*

**SOUTH SIDE**  
406 Schoonover Thos B\*  
410 Schoonover Fred E\*  
420 Holden John I  
426 Banfield Howard\*  
432 Folk Howard O  
436 Warren Chas P  
446 Chapin Earl R\*  
450 Garlick John C\*  
456 Flume Chancey\*  
460 Richmond David L  
464 Matthews Edward E\*  
476 Vacant  
480 Davis John H\*  
486 Ritchie Paul J\*  
490 Schlemmer Ernest L\*  
524 Krager Leonard C  
530 Booth Wm A  
538 Huddleston Elias M  
616 Shoppe Danl\*  
620 Jeffries Geo V\*  
716 Hensler Alfred J\*

**MAIN**  
A continuation of Home ave  
(Akron) From near intersection  
of Howe ave at Cuya Falls city  
limits north to Portage trail E  
**EAST SIDE**  
1119 Breathnach Golf L  
*Howe ave intersects*  
1205 Lawson Lee T\*

**THE WM. H. EVANS & SONS CO.**  
MORTGAGE LOANS 337 S. MAIN ST. AND 95 S. HOWARD ST.



# THE N. H. PORTER CO. PHONE HEMLOCK 8413

Interior and Exterior Painting, Decorating, Artcraft <sup>Dance</sup> Hanging, Cleaning

CUYAHOGA FALLS DIRECTORY

1719

*Huddleston ave begins*  
 1289 Huddleston Clinton E\*  
 1339 Smith Albert H\*  
 " Valle Louis  
 1361 Slattery Chas H\*  
 1371 Bond Chas F  
 1385 Mosseley James W\*  
 " rear Vacant  
 1393 Shults Joshua D\*  
 1455 Donley Wm M

*Loomis ave begins*  
 1485 Wolf Dewey C

*Orchard ave begins*

1507 Mitchell Lawrence L  
 1515 King Herbert M  
 1521 Barnes John H  
 1527 Holsinger Wilbur V\*  
 1541 Russell Wm J  
 1557 Stuber Maier  
 1581 Guthrie Alex  
 " Bodley Arthur E

*Taylor ave intersects*

1609 Gosser Joseph\*  
 1619 Crumrine Grandville G  
 1627 Forshey John N\*  
 1637 Buell B John  
 1645 Davis Wm H  
 1651 Hensel Frwin J  
 1657 Brooke Wm E  
 1663 Coleman John  
 1671 Weinmann Henry\*  
 1675 Graves Geo F  
 1681 Work Harry T\*  
 1687 DeHart Robt O\*  
 1691 Miller Mrs Minnie E

*Sill ave begins*

1709 Ellison Chas E  
 1719 Steelman Hogan B  
 1729 Snepko Henry  
 1739 Haberkost Christian J  
 1749 Lemrick Andy\*  
 1769 Romanski Albert\*

*Prospect ave intersects*

1803-7 Olekwer Stephen\*  
 1813 David Mrs Lena  
 " Rankin Robt L  
 " Allshouse Mrs Marie C  
 " rear Polak John  
 1821 Kilgore Milton H  
 " Miller Scott A  
 " Walker Jay W  
 1833 Medkoff Geo W  
 " Sierra Nabor  
 " rear Kollich Nick

1835 Weltzell Carl W

1853 Dakoski Andrew J

1863 Novisky John

*Reed ave intersects*

— Falls Rubber Co

*Broadway E intersects*

2005 Haas Chas Co

2009 Falls B & A Fdry Co

2038 Akron Prestorm M Co

**WEST SIDE**

1118 Wernersbach Wm J\*

1126 Vacant

1170 Huddleston Mrs Ella B\*

*Howe ave intersects*

1360 Walsh Misses\*

1396 Klaric Marth\*

1574 Kittle Ray W

*Taylor ave intersects*

*Prospect ave intersects*

*Broadway E intersects*

**MAPLE (ROY) DRIVE**

(Stow)

From 615 Hudson rd east to

Diagonal rd

— Mehlmann Edward I

— Wright Vigil M\*

— Vacant

— Ditto Mrs Florence E\*

— Butler Ralph W

**MAPLE ROAD**

Paradise Park (Stow)

(See Edgewood Drive)

**MAPLE ROAD**

(Stow)

From 205 Munroe Falls rd east

**NORTH SIDE**

115 Booth Chas H\*

121 Allen Frank J

133 Richards Franklin P\*

*Margaret ends*

165 Kline Walter T\*

203 Haymaker Frank G\*

**SOUTH SIDE**

110 Boston Saml M\*

122 Cobb Robt S\*

138 Hardy Mrs Ida M\*

146 Howard Henry B\*

**MAPLEWOOD**

From 2191 3d northwest to Wash-

ington ave

**EAST SIDE**

2495 Wallis Wm I

2497 Jeffery James M

2501 Low Howard W

2505 Miller Roland A

2509 Garner Raymond A

**4th intersects**

2521 Donihue Mrs Josephine B\*

2525 Truby L Carl\*

2533 Pfouts Paul L

2539 Hoffman Warren L\*

2545 Hanson Mrs Nellie B\*

2551 Camp Wm H\*

2557 Harrison Carl F\*

2601 Fox Howard L\*

2605 Truby Rollin W\*

2611 Bevere Melvin M\*

2615 DePew Walter F

2625 Briggs Richard\*

2631 McCort Lawrence P\*

2641 Drach Claire A

2649 Krantz Gustave E

2651 McConnell Forest F\*

2655 Costell Chester R\*

2665 Barker Chester W

2671 Neradel Earl Y\*

2675 Newcomb Harry G\*

2681 Clark Wilkie T\*

2687 Joyce Thos J\*

**WEST SIDE**

2494 Buckley Wm E\*

2496 Roush Ray A\*

2498 Swartz Thos C

**4th intersects**

2530 Spriggle Jeremiah R\*

2540 Kriebel Imrson P\*

2546 Turner Francis C

2552 Vacant

2558 Fowler Glen C\*

2600 Kline Chas H\*

2604 Myers John I

2610 Beckwith Robt I

2614 Truby Elmer A\*

2624 Covella James

2630 Dibble Ernest L\*

2634 Hollow Leonard

2640 Metzner Edward

2650 Hamilton Clifford R

2654 Slusser Glen M\*

2660 Leuenbeiger Ralph I

2664 Freeman Percy W

2670 Foster Clarence W\*

2674 Wood Joseph\*

2680 Nelson Herbert

2684 Goodridge Willis H\*

2690 Sell Edward W\*

**MARCELLA AVE (North)**

(Stow)

From 281 E Kent rd north to

Elmwood ave

**EAST SIDE**

121 Patterson Merle A\*

125 DeWitt Geo P\*

131 Ramp Julia B\*

135 McKay John N

141 Hopkins Chas J\*

147 Blanchard Gene\*

153 Littell Milton A\*

157 McMillin Francis S

163 Gromo John I\*

167 Thayer Kenneth G\*

**WIST SIDE**

140 Landis Mrs Emma A\*

162 Bee Walter C\*

168 Miller Walter S\*

172 Robinson Henry G\*

176 Westfall Lon

182 Ballis Lloyd\*

188 Stage Arthur W\*

**MARCELLA AVE (South)**

(Stow)

From 290 L Kent rd south

125 Wilson Chas R

152 Rabe Albert E\*

153 Vacant

— Evans Elisha R

— Vacant

**MARGARET**

(Stow)

From end of Thorndale ave

south to Maple rd

139 Brightman Walter J

145 Brace Guy W

161 Somers Carl F\*

177 Sledden Frank I

181 Dano Alton C

**MARGUERITE AVE**

From 2929 Bailey rd east to

Charles

**NORTH SIDE**

133 Koontz Josiah E\*

203 Schmitt Andrew L\*

227 Metlin Wm C Jr\*

233 Lucy Frank G

239 Cox Theodore A\*

245 Floyd John R\*

301 Searlem Harry D\*

307 Erdmann Melvin P

313 Garbner Wm C

311 Gallagher Howard A\*

311 Perkins Mrs Margaret R\*

**Norwood intersects**

417 Stalzer Frank A\*

423 Newman Lafayette P\*

429 Clauser Wm S\*

441 Holderman Roy W

455 Littrick Wm Jr

507 Bobby Michael

519 Huber Eugene J\*

531 Work Raymond J\*

513 Cutler Mrs Marie S

549 Housley Theodore R

**Hudson dr intersects**

625 Howell H Arthur

631 Brislinger Andrew\*

637 Butterworth Jacob J

613 Duncan James C\*

649 VanNostran Bruce D

655 Craddock Bruce M

701 Lhininger Ralph M\*

719 Sharp Lester K

725 Stinard Clyde H

737 Eggleston Wellington S\*

749 Hahn Geo E

755 McKittrick Marshall B\*

**SOUTH SIDE**

130 Clawson Donald C\*

200 Mills Carl B

206 Smith Paul E

212 Feiler Paul E\*

218 Figgers R Galtier

224 Clay G Stratton\*

230 James I Arthur\*

236 Turner Add\*

242 Benson Raymond L\*

300 Whittaker Albert O\*

306 Whittaker Vernard C\*

312 Floyd John C

330 Greek Curtis E

348 Brown Clinton H

354 Vacant

**Norwood intersects**

112 Blocking James J\*

124 Connell Mrs Margaret C\*

136 Vacant

448 Whitner Frank C\*

454 Broderick Thos R\*

500 Pillsworth Coe F\*

512 McMillen Wm G\*

524 Marshman B Joseph\*

**The Bankers GUARANTEE Co. Abstracts and Title & Trust Co. Title Insurance**

# THE COMMERCIAL PRINTING & LITHOGRAPHING CO.

## Lithographed Window Displays

1720

BURCH DIRECTORY CO'S

536 Braund Donald G  
 542 Markeson Ray D  
 548 Huston Ralph A\*  
*Hudson dr intersects*  
 618 Clay W Nelson\*  
 624 Stewart Walter\*  
 630 Capriola Danl  
 636 DeBuvitz Jack F  
 642 Thompson Ebert E\*  
 648 Sharp Harry H  
 654 Grey Donald R\*  
 700 Thorp Carl J  
 712 Garman Lyle H  
 730 Runkle Frank I  
 736 Fellmeth Paul H\*  
 742 Vacant  
 754 Hamilton Bart C\*

### MARHOFER AVE\* (Stow)

From 195 Hudson rd east  
 NORTH SIDE  
 127 Morton Mrs Panola M\*  
 141 Mosser Leroy N\*  
 149 Addison Richard D\*  
 155 Neville Arthur\*  
 177 Watson Chas T\*  
 181 Hall Albert F  
 Force Earl  
 185 Hagat John F  
 227 Curry Harry D\*  
 249 Burecke Mike  
 SOUTH SIDE  
 114 Henry Lawrence I\*  
 118 Pimlott Harry G  
 122 MacDonald James E  
 126 Biltz Leon J\*  
 130 Michl Nicholas P  
*Williamson rd ends*  
 150 Thayer Chas B  
 154 Sunthimer Arthur M\*  
 rear Nickerson W Douglass  
 162 Cook Frank E  
 168 Carpenter Oscar L  
 176 Simison Newton  
 188 Jarrett Myrell C  
 224 Geitgey Warren W  
 248 Marlow Floyd P\*  
*Sanford ave intersects*  
 282 Skibiski Henry T\*  
 286 McKeever Bernard O\*  
 290 Rorabeck Orrin A

### MARIAN

From Pierce ave north to Hayes ave

### MARKLE DRIVE (Silver Lake Village)

From Silver Lake blvd northeast  
 — Glazier Harold M\*  
*Orchard rd intersects*  
 — Pease Benj F\*  
 — Barnes Raymond H\*

### MARRIA ROAD

(Stow)  
 From opp 275 Hile rd west  
 — Stein Louis  
*Vira rd begins*  
 — McKnight Clarence E

### MAURICE

From 1406 Northmoreland ave north and south  
 1880 Vacant  
*Northmoreland ave intersects*  
 1937 Jenkins Edward\*

### MAY AVE

From 1566 Front west to Merline ave

#### NORTH SIDE

121 Shallahamer Roy A\*  
 127 Keeney Arthur J\*  
 133 Bottomley Frank\*  
*2d intersects*  
 229 Anderson John A  
 301 Kingdom Edward  
 307 Humm Chas F\*  
 401 Leffler Wm J  
 407 Kunkler Paul G\*  
 413 Unkelbach Paul\*  
 419 Brown Wm E\*  
 SOUTH SIDE

122 Patterson Frank S  
 128 Chisholm John B  
 134 Metz Russell E  
*2d intersects*  
 224 Hopper Geo F  
 230 Ziegler Chris\*  
 300 Goodnight Mrs Belle  
 305 Shaffer Edward C  
 400 Emerson Mrs Addle\*  
 406 Smith John F\*  
 412 Silver Benj\*

### MELVIN AVE

From 2795 Hudson dr east  
 NORTH SIDE  
 635 Spindler Inn  
 " Spindler Mrs Margery M\*  
 635 1/2 Johnson Mrs Mary L  
 643 Smith Louis J\*  
 701 Artz Otto J  
 709 Moore Alvin L  
 717 Gillman Raymond H  
 725 Blomberg Arthur T  
 733 Munn Paul A\*  
 741 Young Ellsworth  
 SOUTH SIDE  
 636 McKenzie C Sheldon\*  
 644 Bruner Wm J\*  
 700 Grant Clayton L

### MERLINE AVE

From 1414 2d north to Chestnut blvd  
 EAST SIDE  
 1523 Woods Verle B  
 1527 Seaver Edgar W  
 1531 Blair Henry U  
 1535 Fallor Bert L\*  
 1539 Smith Traver F  
 1545 Kollmar Fred T  
 1561 Witt Emil E\*  
*May ave ends*  
*Grant ave intersects*  
 1639 Organ Fred B\*  
 1649 Held Wm D  
 1659 Cahill Frank\*  
 1669 Brock Arthur J\*  
 1689 Mertine Apartment  
 (1) Kimberlin Robt B  
 (2) Bishop Eugene M  
 (3) Bearn Joseph G  
 (4) Londa Mary  
 (5) Barnard John R  
 WEST SIDE  
 1426 Hitter Chas S  
*Francis ave begins*  
 1488 Germlquet Harry\*  
 1496 Delaney Wm D\*  
 1502 Bowers Clarence W\*  
 1510 Caruthers Clarence E  
 1520 Rigas Meigs J\*  
 1530 Vacant  
*Horace ave begins*  
 1544 Penn Ralph L\*  
 1548 Holloway Mrs Rachel A\*  
 1552 Finkle Ralph C\*  
 1570 Haha Joseph T\*  
 1576 Johnson Mrs Gladys  
 1580 Andrusiewicz Roch  
 1584 Hopkins Mrs Stella G  
 1588 Love Geo L\*  
 1596 Hinds Ray M\*

### MILLBORO ROAD

(Silver Lake Village)  
 From Hastings rd north  
 — Moore Chas J\*  
 — Endres Herbert A\*  
 — Kiddey Clair C  
 — Eddy Lyle D\*  
 — Becker Geo W\*  
 — Ormond Dr Alexander P  
 — Morris Harry L\*  
*Ivanhoe rd begins*  
*Bellaire rd ends*  
 — Schoner Frank R\*

— Semon Waldo L\*  
*Vincent rd intersects*  
 — Morgan H Whinzer

### MILLER COURT

From 2410 3d north to 4th

### MONROE AVE

From opp 3001 Bailey rd west  
*Marian intersects*  
 124 Henninger Wesley A\*

### MORELAND AVE

(Stow)  
 From 311 E Graham rd north

EAST SIDE  
 265 Kale Bernard J\*  
 273 Hudspath Russell E\*  
 279 Gray Orsa J\*  
 287 Bronson Robt\*  
 295 Myers Park E\*  
 301 Roser Clarence A\*  
*Liberty rd intersects*  
 339 Edwards Wm D\*  
 355 Hogan Joseph E  
 WEST SIDE  
 270 Kindel M'ke\*  
 278 Carter Goodsell R\*  
*Liberty rd intersects*  
 334 Pennington Wm L\*  
*Uniondale dr ends*

### MORRISON AVE

From 2850 Bailey rd west

NORTH SIDE  
 15 Wright J Harris\*  
 21 Finley A Milton  
 27 Morris Thos L  
*Northland intersects*  
 105 Clayton Edward L\*  
 125 Cleckner Clarence E  
 129 Filhour R T\*  
 137 Roberts Edward H\*  
 149 Carmer Geo A  
 203 Schrader Lester L\*  
 211 McNally Thos G\*  
 231 Vacant  
 SOUTH SIDE  
 14 Masica Paul B\*  
 26 Edmunds D Dwight  
*Northland intersects*  
 96 Smith Edward O  
*Ironwood ave ends*  
 112 Wells Leonard D\*  
 118 Evans Mrs Lucille R  
 126 Smith Thos V  
 130 Scott Raymond G\*  
 136 Goble Newton A\*  
 148 Willett Robt B\*  
 214 O'Neil Terrence A  
 220 Mobley Chas E\*  
 " Mobley-Morrison C Co

### MOULTON ROAD

From Balleh rd west 1st south of Graham rd

*Caleb ave begins*  
 — McCabe Jesse W\*  
*Wilson ave begins*

### MUNROE FALLS AVE

(Cuya Falls and M F)  
 From 125 Portage trail E north and east to Munroe Falls

NORTH SIDE  
 11 Tyler Mrs Bessie I  
 21 Wagar Homer R  
 31 Dietzig Mrs Margaret W\*  
*Jackson ave intersects*  
 207 Sweet Mike  
 239 Klages Coal & Ice Co\*  
 " SERVICE Delivery Co  
 315 Mellinger Clyde\*  
 321 Dorow Herman F  
 333 Hareff Mrs Mary V  
 339 Southworth Bernard C  
 " rear Light Plant  
 421 Hill Roy\*  
 433 Hibbs Elmer C\*  
 455 Lenni Michael\*  
 459 Kays Robt H  
 503 Warner Engraving Co\*  
 511 Westfall Arlie H  
 611 Donnelly Geo W\*  
 627 Canavan John J\*

# FASHION PARK CLOTHES

EXCLUSIVELY AT



- 701 Sondereker Wm C  
*Talbot begins*
- 713 Hoole James S\*
- 719 Scott Walter R
- 723 Pumpford James A
- 725 Owens Evan D
- 727 Vacant Storeroom  
" Allen Fred R  
*Russell begins*
- 761 Jones James A\*
- 805 Brosius Clarence L\*
- 813 Titchworth Roy A\*
- 819 Litto Frank\*
- 825 VanMeter Clarence M  
Litto Frank\*
- 901 Kahn Leo M
- 915 Powis Chas G\*
- 925 Smith Rufus D  
*Bailey rd intersects*
- 1005 Vacant
- 1017 Childers David C\*  
*Willis ave begins*  
*Clara begins*
- 1401 Adams Thos A\*
- 1425 Vacant
- 1429 Wolf Curtis E\*
- 1601 Stanley Mrs Maud E  
Starr Cecil C  
Water Works Park  
City Limits  
Munroe Falls Limits
- Kline Ernest W\*
- Spriggel Emmanuel J\*  
" rear Mowery Guy F  
" rear Koser Chas  
" rear Vacant
- Zaugg Amos\*
- Shaffer Russell F\*
- Moore Archie B\*
- Spriggel Allen I
- Donaldson Carl S
- Looser Jacob W
- Groat Andrew R
- Rawson Roy M
- Waugaman Ezra H\*
- Martin Benj F  
" M F Methodist E Ch
- 110 *SOUTH SIDE*  
Baugh Ross
- 116 Lauer Herbert B
- 126 Jones Cletus W\*
- Jackson ave intersects*
- 208 Dailey John J
- 214 Grohe Clifford J
- 220 McDowell Albert B\*
- 226 Leffingwell Fred S
- 234 Taylor Leroy
- 240 Baker John W
- 250 Collins Alvin E\*  
*Center ave begins*
- 314 Stone Edgar E  
*Stone ends*
- 340 Radanovich Marko\*
- 350 Jones Mrs Jennie G
- 356 Smiroldo Tony  
*James ave begins*
- 508 Pontius Wm H
- 542 Vacant
- 612 Warner Harry A\*
- 618 Altfather Richard N\*
- 624 Bye Wm V
- 630 Monteith John H  
*High ends*
- 706 Cunningham Martha E\*
- 712 Greenwood John A  
*Schubert ends*
- 806 Frueh Theodore J\*
- 824 Millican Sherman B  
*Liberty begins*  
*Bailey rd intersects*
- 1118 Case Mrs Clara G\*
- 1422 Anderson Edward C
- 1630 Spinney Newton R  
— Wolf Curtis E\*  
— City Water Works  
Hoch Geo H\*
- 2200 Scofield James H  
City Limits  
Munroe Falls Limits
- Fuchs Emil F\*
- Jeffries Wm L
- Cummins Earl
- Watkins Arthur D
- Predico Frank\*

- Vacant
- Donaldson Mrs B M\*
- MUNROE FALLS ROAD**  
(Stow and Munroe Falls)  
From 132 E Kent rd south
- EAST SIDE**
- 107 Beaugrand Walter S
- 115 Junior Order of U A M
- 121 Baughman Glenn O\*
- 133 Gover Apts
- (1) Black Andrew J
- (2) Maxwell Marvin M
- (3) Johnson Frank M
- (4) Gordon Arthur P
- 143 Rearick Harvey A  
*Thorndale ave begins*
- 151 McNabb Robt N
- 165 Mackey Edward J  
*Hawthorne ave begins*
- 183 Johnson Isadore A
- 197 Roberts Mrs Lillian Z\*
- 201 Sprague Mrs Anne E\*
- 205 Akers Curtis M  
*Maple rd begins*
- 245 Irwin James J\*  
*Echo rd begins*
- 267 VanHynning Roy\*  
Stow Limits  
M F Limits begin  
*Lindsen rd begins*
- Fageol Frank R  
*Rattle rd begins*
- Gaylord Howard S\*
- Gaylord Stanley G\*
- Steele Mrs Isabel R\*
- Warner Ralph D\*
- Morris Delbert\*
- Koons Geo W\*
- Heiser Homer H
- Cuyahoga River
- Davis Harry P
- Petzke Mrs Augusta  
B & O R R
- Happoldt Conrad E\*
- Hartzell Mrs Mary I\*
- " M F Postoffice
- Cowan Julia A
- Keller Richard M
- Shakespeare Mrs M C\*
- Shakespeare Castle V\*
- McCracken Curtis E
- VanHook Kenneth W
- Coomer Joseph E
- Lawrentz Wm E\*
- Lawrentz Geo W\*
- Summit County Home
- Weygandt Carlos A  
Munroe Falls Limits
- WEST SIDE**
- 110 Stow Ice Co
- 116 Knight Ervin W
- 122 Carpenter Benj H
- 128 Marhofer Mrs Ada\*
- 130 Marhofer John F\*
- 156 Bixler Perry A\*
- 170 Howell Chauncey C
- 188 Sechrist John C\*
- 254 Seitz Francis M\*
- Adelle rd begins*
- 268 Vacant  
Stow Limits  
M F Limits begins
- Marhofer John W\*
- Olson Harry L\*
- Grubb Harvey F\*
- Cuyahoga River
- Munroe Falls Paper Co  
*Hill begins*
- Senn Chas\*
- Guise E M Coal & S Co  
B & O R R  
B & O Depot
- Gelstwette Theron\*
- Spriggel Chas H\*
- Lorensen John C
- " Moore John W  
*Munroe Falls ave ends*
- M F Community Hall
- Sears Clarence E
- Griffin Clarence S\*
- Sayers Elmer C\*
- Vacant
- Morrison Chas
- Agne Linnie M\*

- Guise Newton H\*
- " Stocker Frank M
- Swanson Carl J\*
- Northmoreland ave ends*
- Ritzman Wm F\*
- Moody Floyd\*
- Harris Benj B\*
- Harris Austin D\*
- " rear Vacant
- Harris Ed th\*
- Munroe Falls Limits
- Tallmadge Limits begins
- MURRAY**  
From 486 Loomis ave south to  
Magnolia ave
- MYRTLE AVE**  
From 2037 Newberry east to  
Bailey rd
- NORTH SIDE**
- Stone intersects*
- 425 Ferguson Earl L\*
- Germaine intersects*
- East School  
*Cook intersects*
- 617 Williams Armstrong\*
- 621 Kern John C
- 627 Ross Geo F
- 631 Wolcott Nina B\*
- 637 Emerson Albert E  
*High intersects*
- 705 Lange Frank J
- 711 Kight Paul M
- 717 Griffin Geo S\*
- 721 Law Robt W
- 727 Leonard Dean R\*  
*Deming intersects*
- 811 LaValle Adrian J
- 835 Meloy Clifford A\*
- 907 Wighamman Chas A\*
- 913 Kersten Wm A\*
- 919 Kline Raymond B
- SOUTH SIDE**
- 316 Allen Mrs Amy M\*  
*Stone intersects*  
*Germaine intersects*
- 534 Ostrander Chas W
- 544 Sanner Mrs Susan M  
*Cook intersects*
- 618 Baker Kyle A\*
- 628 Macaluso Frank\*
- 640 Vanica Homer G\*
- 648 Johns Harry  
*High intersects*
- 712 Prosser Matthew\*
- 734 Cummings Clarence R
- 740 Moore Chas H\*  
*Deming intersects*
- 806 Sayers Henry J\*
- 812 Shoemaker Harry C
- 824 Butler Fred
- 826 Pressdee Elbert R
- " Smith Mrs Esther
- 830 Snyder Chas E
- 836 Caracciolo Frank J\*
- 900 Fisher Jesse P\*
- 906 Haas C Willard
- NATHAN AVE**  
From 2532 Elmwood west to Oak-  
wood dr
- Berk intersects*  
*Whitelaw intersects*
- NEWBERRY**  
From 235 Taylor ave north to  
Portage trail E
- EAST SIDE**
- 1615 Henderson Clair S
- 1637 Newton Milton B
- 1655 Huddleston Lorenzo M\*
- 1673 Magalski John\*
- Sill ave intersects*
- 1709 Cummins Mrs Dorothy
- 1719 Stewart Irving G  
" Bable Harold D
- 1729 Maxwell Wm D
- 1739 Jones Sylvester T
- 1749 Roberts Wm B\*
- " Inch Clarence W
- 1759 Heater Howard D\*
- 1771 Rayman Franklin P
- " Pitts Mrs Agnes M  
*Prospect ave intersects*



1813 Long Mrs Margaret E\*  
1837 Phill ps Gwendolyn\*  
" Pell Harry P  
1847 Roblusion Harry  
1857 Fisher Thos T\*  
1887 Cetnoroski Ignatz  
" Andrea Nicholas J  
*Reed ave intersects*  
1945 Bennett Frank A  
*Tailmadge rd begins*  
1999 Villa Sanitarium  
*Broadway E intersects*  
2005 Villa Sanitar um  
2015 Just-A-Mere Home  
" Witner Arthur U  
2027 Haynes Marshall L\*  
2037 Parsons James E\*  
*Myrtle ave begins*  
2065 Willoughby Geo T  
2075 Post Fred R\*  
2095 Horn Wm H  
*School ave begins*  
WEST SIDE  
1626 Rogers Flisha P  
1636 Brown Geo F\*  
1644 LeBlanc John H  
1654 Peiser John J\*  
1662 Bibbee Mrs Catherine V\*  
1672 Nauman Clarence K  
*Sill ave intersects*  
1720 Sapp Mrs Elizabeth J\*  
1736 Lewis Wm A\*  
1750 Jones Chas A\*  
1770 McMullen Clyde R\*  
1776 Welton Roy M  
*Prospect ave intersects*  
1810 Fagan Mrs Anna T\*  
1818 Gravatt Frank L\*  
1828 McCrady Wm R  
1838 Sterling Hilbert I  
" B tmer James C  
1848 Harrington Harry A\*  
1858 Schley Harry H  
1868 Bosley Austin C  
*Reed ave intersects*  
1914 Braucher Herbert H  
1950 Kauffman Maurice W  
*Broadway E intersects*  
2012 Vacant  
2016 Gruver Geo A  
2022 Sullivan Alva A  
" Dixon T Elmer  
2030 Guthrie Ora I\*  
" Kuhn Chas I  
2048 Marria Transfer Co  
" Marria Fred W  
" Johnson Arthur  
2060 Keys Mrs Elizabeth M\*  
2070 Smith Theodore S  
2080 Schultz W Floyd\*  
2090 Wade Leonard H\*  
  
NINETEENTH  
From opp 1850 High Bridge rd  
north to city limits  
EAST SIDE  
*Grant ave intersects*  
1625 Johns Paul O\*  
1643 Arnold Harold V\*  
1653 Parks Wm H\*  
*Chestnut blvd intersects*  
1721 Hassink Danl J\*  
1727 Bumgarner Earl R\*  
1733 Becker Michael W\*  
1745 Rose Raymond F\*  
1751 Kirk Ralph S\*  
1757 Schneider John P  
1761 Roberts Mrs Nelle  
1769 Shook Chas G\*  
1775 Milligan Geo R\*  
*Sackett ave intersects*  
1823 Schumacher Theodore H\*  
1839 Dillon Paul F\*  
*Falls ave intersects*  
1953 Beyer Carl H  
*Broad blvd intersects*  
*Ohio ave intersects*  
2123 McCracken Clinton C\*  
2127 Munnia Vincent A  
2133 Henry Richard G\*  
2139 Coffield Ralph R\*  
2201 Field Maletts F\*  
2213 Timmons Wm D\*  
*Jefferson ave intersects*  
2311 Young Raymond H\*  
2317 Fisher Frank C  
2323 Clark Clement S\*  
2329 Gardner Chas F\*  
2335 Moody Wm S

2341 Delaney Wm F\*  
2347 Cadwallader Lloyd M\*  
2353 Williams John M\*  
WEST SIDE  
*Grant ave intersects*  
1638 Ceder Lewis H\*  
1660 Orr Vance H  
1666 Will Henson J\*  
*Chestnut blvd intersects*  
1722 Zimmerman Milo J\*  
" Bittner Geo R  
1728 Bodine Mrs Dora\*  
1734 Testa Francis M  
" Alspach Ivan C  
1770 Bradley Rolandus V  
1770 Noell Michael W Jr\*  
*Sackett ave intersects*  
1824 Leyden F Michael  
1810 Hart Roy\*  
1818 Stanford James F  
1864 Bair Harold A  
*Falls ave intersects*  
1924 Trapp Philip E\*  
1930 Holm Willard M  
1954 Zimmerman Henry G\*  
*Broad blvd intersects*  
2022 Dale Victor W  
2046 Macy Edgar O  
2052 Mills Leo B\*  
*Ohio ave intersects*  
2134 Blackmore Stanley  
2138 Youse Lawrence K  
2200 Vermilya Kenneth C\*  
2222 Pierce Roger B\*  
2228 Case Walter J\*  
*Jefferson ave intersects*  
2322 Fishman Harry A\*  
  
NINTH  
From end of Albermarle  
north to city limits  
EAST SIDE  
*Arcadia ave ends*  
*Francis ave ends*  
1521 Pierce Idano B\*  
1537 Pilla Patsv  
1541 Polley Anthony  
*Horace ave intersects*  
1561 Caporaletti Joseph\*  
1589 Wallis Robt G\*  
*Grant ave intersects*  
1615 Yost Frank L  
1635 Austin Earl D  
1641 Barnby Jack I  
1647 Truex Mis Cora M  
1653 Gillespie Mrs Willodene\*  
*Chestnut blvd intersects*  
1715 Lake Chester C\*  
1723 Mathews W Scott\*  
1729 Tartara Geo J\*  
1733 Henninge Geo H\*  
1739 Moore Chas W\*  
1745 Roberson Ernest B\*  
1753 Ingham Horace  
1761 Beckley David E\*  
1767 Null Wm B\*  
1771 Morton Frank W  
1777 Gallagher Dominic  
1783 Milan Thos A  
*Sackett ave intersects*  
1823 Fulton Harold C\*  
1831 Poling Edward  
1839 Short Rev Howard E  
1847 Knapp Mrs Freda S\*  
1855 Wallace Arch\*  
1863 McLean Donald H\*  
*Falls ave intersects*  
1941 Aston Harold W\*  
*Broad blvd intersects*  
2023 Powell David M  
2035 Speelman R Gaal  
2041 Waight H McFarren\*  
2059 Hill Joseph K\*  
2103 Dieter ch Harold M\*  
2115 Cates Isaac A\*  
2121 Wright Mrs Blanche A\*  
2127 Robinson Chas O  
2133 Spahr Paul L  
2139 McKeen Harry E  
2147 Warden Wm F  
*Leavitt ave intersects*  
2267 Sanderson Ned E\*  
*Jefferson ave intersects*  
2307 Christopherson Martin O\*  
2315 Niskey Leo A  
*Pratt intersects*  
*Unopened to 833 Portage tr*  
2443 Alspaugh Thos B\*  
2467 Patterson Wm H

2481 Laubert Howard W\*  
2497 Hill Kenneth A\*  
WEST SIDE  
1400 Vinsel Cecil J\*  
1406 Nigro Joseph\*  
1412 Gonzl Stephen\*  
*Francis ave intersects*  
1486 Sokolowski Frank\*  
1506 Porter Mark M  
1546 Vacant Storeroom  
" Caporlett Lou s  
*Horace ave intersects*  
1568 Neuland Mrs Pauline  
1572 Murray John C  
1594 Hastings Mrs Hazel F  
*Grant ave intersects*  
1608 Bosworth Edward C  
1616 Hart Harry D\*  
1626 Faidley Chas O  
1634 Nofsger Edward J\*  
" Hoffmaster Glenn H  
1640 Bradley Matthew H\*  
1646 Willams F Clyde\*  
1652 Goran Edward F  
" Merryweather Gerald  
*Chestnut blvd intersects*  
1720 Fuetterer Chas T\*  
1728 McCracken Everett T\*  
1734 Bradley Harry P  
1738 Spangler Edward H  
1740 Sonnhalter Warren A  
1746 Whelan Geo R  
1754 Carrothers Geo D\*  
1760 Forshey Thos H\*  
1768 Alstott Louis E\*  
1770 Prete Joseph R\*  
" rear K ng Delbert W  
1772 Hunnell Lloyd\*  
1778 Kidwell Fred B\*  
1784 Moore Melvin P\*  
1790 Williams Lawrence\*  
*Sackett ave intersects*  
1824 B rlinger Matthew W  
1840 Huff Paul\*  
1848 Brixey John O\*  
1856 Medkeff Wm T\*  
1864 Powell Wm L\*  
1872 Morris Harold W  
*Falls ave intersects*  
1932 Herzog Edward\*  
1940 Jewett Saml H\*  
1948 Preston James E  
*Broad blvd intersects*  
2024 Mentser Harry\*  
2030 Pryor Anthony J\*  
2036 Talcott Walter\*  
2042 Murray Thos P\*  
2048 Patton Ernest C\*  
2104 Matson Hylmor E\*  
2110 Cochran J Don\*  
2116 Lossner Walter H\*  
2122 Hester Joseph B\*  
2128 Bender Albert J  
2144 Beyer Rudolph F\*  
*Leavitt ave intersects*  
2228 Carpenter Geo E\*  
2242 Major Robt L  
*Jefferson ave intersects*  
2328 Brode Walter D  
*Pratt intersects*  
*Unopened to 833 Portage tr*  
2490 Bissler Wm H  
2498 Stephenson Alva C  
2504 Whitney Robt H  
2512 Farner Harry A\*  
*Roosevelt ave intersects*  
2634 Schlauch Arden L\*  
2666 Unsold Edgar F\*  
*Washington ave intersects*  
2766 Swain Elmer P\*  
  
NINTH COURT  
From 931 Portage tr north  
EAST SIDE  
2473 Grether Otto F  
2477 Wallace Mrs Mary E  
2489 Thomas Leland L  
2495 Scarborough James  
2501 Hullick Neil  
2513 Baughman Harold E  
2525 Howard Herbert A  
WEST SIDE  
2472 Cunningham Geo G  
2476 Howard Chas E\*  
2482 Smith Mrs Marguerite A\*  
2488 Henricks Carl H\*  
2500 Forest Eric G  
2506 Cooper John K  
2512 Miller Chas\*

# THE CENTRAL ASSOCIATED REALTY CO. 1622 FIRST-CENTRAL TOWER

**SUNSET VIEW SUBDIVISION - The Ideal Location for your Home in a Strictly High-Class Residential District**

CUYAHOGA FALLS DIRECTORY

1723

- 2518 Bloomgren John\*
- 2524 Stevens Dallas C
- 2530 King Carl A\*

**NINTH PLACE**  
From south of Leavitt ave north to Pratt, 1st west of ninth

- 2141 East Side
- 2141 Callahan Edgar L\*
- 2147 Vacant
- Leavitt ave intersects*
- 2223 Hartz John W\*
- 2231 Elliott Homer E\*
- 2235 Jones Joseph
- 2253 Stevens John J

*Jefferson ave intersects*  
Stankovich Louis\*

- 2317 Davis Edwin A
- 2142 West Side
- 2142 Nisbet Ely B\*
- 2148 Nergord Albin A
- Leavitt ave intersects*
- 2218 Rhodes Howard M
- 2226 Sandusky Lewis W\*
- Jefferson ave intersects*
- 2346 Thomas Chester E\*

**NORTH HAVEN BLVD**  
From 2245 State rd northwest to Portage tr

**NORTHLAND**  
From 2196 Front northwest and north

- 2149 Woodall James H
- 2431 Twiggs Delbert C\*
- 2439 Gibbons John M\*
- 2d intersects*
- 2459 Love Chas P\*
- 2467 Davis Alfred\*
- 2475 Workman Mrs Mary D
- 2481 Lewis Elmer G\*
- 2487 Cozad Dr H Irving\*
- 2495 McGinty Wm P

- 3d intersects*
- 2545 Cooper Chas W\*
- 2557 Sellars Paul R
- 2605 Grosvenor Dr Fred B\*
- 2613 Lauer Paul H
- 2621 Bivler Herbert B
- 2645 Dietz Albert
- 2661 Still Fred R\*
- 2669 Halibison Bernice L\*
- 2685 Will, Clifford A\*
- 2693 Purdy John F\*

*Washington ave intersects*

- 2757 Klinger Lee R\*
- 2761 Denny Mrs Ollie M
- 2767 Reed Russell C
- 2777 Gatts Shelby H\*
- 2781 Deysher Elwood C\*
- 2787 Smith Raymond S\*
- Lincoln ave intersects*
- 2805 Peale Alfred L
- 2809 Mays Robt L\*
- 2815 Lyle Fred\*
- 2819 Laterza Anthony\*
- 2831 Bayard Chas\*

*Morrison ave intersects*

- 2839 Harder Lester W
- 2843 Thomas Edward T
- 2847 Hein Mrs Alice C
- 2851 Miller Roy E\*
- 2855 Ross Clyde C\*
- 2865 Wisard Lester A
- Jennings ave intersects*
- 2875 Porcher Jesse B\*
- 2879 Horne Roscoe W\*
- 2883 Hemphill Martin L
- 2887 Falb Wm
- 2891 Hawkins Saml H
- 2899 DeHart Robt A\*
- 2903 Crawford Marion M
- 2911 Sack Paul R\*
- 2915 Vacant

*WEST SIDE*

- 2422 Hansen Clarence F\*
- 2d intersects*
- 2476 Brownsworth Mrs C M\*
- 2482 Garman Roe M\*
- 2488 Figenschcr Carl J
- 2496 Senn Karl A\*
- 3d intersects*
- 2536 O'Meara Chas J
- 2544 Stebbins Clyde E
- 2550 Ellis Robt D\*
- 2562 Bucher Dr Wendell I

- 2642 Coyle Frank B\*
- 2718 Rice Neal A\*
- 2730 Waller Wm J\*

*Washington ave intersects*

- 2760 Hudson Clyde L
- Lincoln ave intersects*
- 2806 Kauffman Jacob C\*
- 2810 Cassady Harry B\*
- Morrison ave intersects*
- 2840 Vacant
- 2846 Zuiderhoek Philip H
- 2850 McDonald John W\*
- 2856 Petersen Jesse C
- 2860 Hunt Harmon H\*
- 2866 Sutton John A

*Jennings ave intersects*

- 2876 Sauter Phos H\*
- 2880 Neff O Danl\*
- 2884 Weaver Richard T
- 2888 Donnet Verne E
- 2892 Bunsinger Luctan C
- Victor ave begins*

**NORTHMORELAND AVE**  
From 1885 Bailey rd east to Munroe Falls rd

- 1230 Heidock Wm E\*
- 1236 Neely Raymond B\*
- Dwight intersects*
- 1330 Bee John I\*
- Chatam begins*
- 1406 Stuart Geo\*
- real Capitano Alex\**
- Maurice intersects*
- Olympic begins*
- Cedro intersects*
- 1727 Schlosser Lyle G\*
- Seattle begins*
- 1917 Davis Rly L\*
- Rainier begins*
- 2018 Jamleson John K
- Vancouver begins*
- 2011 Hill J Elmer\*
- Sequia begins*
- Issaquah begins*

- Boggs Edgar O\*
- City limits
- Vacant
- DonLoutle Robt G\*
- Amos Mrs Rose I
- Goodwin Elmer M
- Kusnit Michael
- Vacant

**NORWOOD**  
From 2752 rd north

- 2743 Grant Wm
- 2743 Miller Joseph E
- 2751 Geib Mrs Arabelle\*
- 2759 Shaw Arthur
- Ashland ave intersects*
- 2779 Kraus John E\*
- 2783 Smith James H
- 2785 Christian Wade A
- 2791 Hughes Elmer I
- 2795 Hazel Leroy C
- 2801 Sage Frank

*Archdale ave begins*

- 2839 Moyer Ralph W
- 2843 Martin Walter M
- Kathron ave intersects*
- Bee Gervase C
- WEST SIDE*
- 2744 Vacant
- 2750 Barrick Wm J\*
- Ashland ave intersects*
- 2780 Parmelee Paul\*
- 2792 Wohlford John E
- 2802 Sampson Harold W\*
- 2808 Glass Reuben B\*
- 2818 Ringler Harold J\*
- 2822 Kaylor Geo E\*
- 2826 Haver Edward K
- 2830 Elkleberry Harry R
- 2834 Thomas Homer E
- 2838 Tasker Chas W

*Erie begins*

- Keenan ave intersects*
- 2880 Willeman Walter F\*
- 2886 Lynch Robt L
- 2892 Thompson James

**NOTRE DAME AVE**  
From 1025 Hudson dt east to Charles

- NORTH SIDE*
- 623 Allen Donald B\*

- 635 Chamberlain Oscar A\*
- 647 Wright Chas L
- 701 Moore Frank M
- 707 Kelbaugh Otmer J
- 713 (ramer Clifford A
- 725 McMannis Clyde J\*
- 731 Bradford Joseph N
- 737 Borgen Wm
- 749 Vacant
- 761 Lutz Geo B
- 773 Baker Troy\*
- 779 Hammond E Guy\*
- 785 Vacant

*SOUTH SIDE*

- 636 Chandler Clyde H
- 642 Frederick Ernest L\*
- 654 Pifford Chas J
- 700 Foltz Floyd C\*
- 706 Shillet Fred B\*
- 712 McKeever Allen K\*
- 718 Williams Geo T
- 730 Schaller Frank H
- 748 Schweiger Milton B
- 778 Littrick Era N\*
- 784 Johnson Albert B\*

**NUTWOOD AVE**  
From 2927 Hudson dr east to Charles

- 630 Stouffer Earl M
- 636 Canter Richard P
- 642 Jahn Wm C
- 648 Ogilvy Gerald H
- rear Medkeff Robt A*
- 712 Waldruff Thos R\*
- 718 Pucilowski Anthony\*
- 730 Little John D\*

**OAK PARK BLVD**  
From 2817 Front southeast Cuyahoga River

- Owata rd begins*
- Overbrook rd begins*
- 2762 Osterhof H Judson\*
- 2752 Shaffer Clifton R\*
- Hawthorne begins*
- Woodward begins*
- 2697 Armstrong Geo P
- Sylvan rd begins*
- 2637 Hurley Louis A\*
- 2643 Hoble Ivan B
- 2607 Vogel Mrs E Ellen\*
- 2600 Hibbard Otis L

**OAK ROAD**  
(Stow)  
From 251 W Kent rd north (Paradise Park)

- WEST SIDE*
- Westmore intersects*
- 155 Rhoads Harry D
- 163 Upham Stanley M
- 167 Lichty Joy G
- 173 Hames Walter T
- 177 Busch Hazel P
- 185 Egger Alfred F\*
- 195 Jones Chas R\*
- 207 Fwing Dr Wm T\*
- 211 Heckel Herman

*WEST SIDE*

- Westmore intersects*
- 152 Long Nathan A\*
- 160 Gasche Karl W\*
- 168 Cribble Gus E
- 180 Keeler A Clyde
- 182 Gradolph Alfred P\*
- 186 King Mrs Iva T
- 194 Mitchell Herbert J\*
- 198 Zimmerman Mearl W\*
- 202 Britt David J

**OAKWOOD DRIVE**  
From Cuyahoga River west and north intersecting Front at 2327

- WEST SIDE*
- 2009 Eclat Rubber Co
- 2027 Wickiser Elmer M
- 2033 Leiby Harry
- Front intersects*
- 2113 Tallenture Geo B
- 2119 M Iis Lewis J
- 2123 Haley Mrs Minnie A\*
- 2125 Felmy Mrs Lottie E\*
- 2131 Fetterman Merlin J
- 2d intersects*
- 2225 Landis Christian E\*
- 2233 Felmy David F
- 2241 Francis Chas R\*
- 3d intersects*
- 2307 Schoenberg Max\*

# THE DAUNTLESS PLUMBING & ELECTRIC CO. 18-22 E. State St. PHONE

"NORGE" AND "FRIGIDAIRE" ELECTRIC REFRIGERATION FRANKLIN 8109

1724

BURCH DIRECTORY CO'S

2315 Thompson Wm  
2323 Cash Wm R\*  
2331 Sanderson Wm\*  
2343-47 Winters Henry F  
    4th intersects  
2443 Bliss Paul L  
2471 Matson Rudolph A  
2495 Buckley John J\*  
    Nathan ave ends  
    Roosevelt ave intersects  
    Linwood ave ends  
2687 Spellman Wm H\*  
    " Gray Jack L  
    Washington ave intersects  
2709 Hutchinson Edgar L\*  
    Firwood ave ends  
2735 Ruckman Fred S\*  
2741 McGuire Harold W\*  
2745 Thomson Gilbert  
    Birchwood ave ends  
2801 Lance Mrs Della\*  
    Lincoln ave intersects\*  
2809 Hendrix Lemoine K\*  
2891 Kovalskii Chas O  
    WEST SIDE  
2020 Klever Mrs Martha  
2026 Kane Bernard J  
2032 Perkins Andrew G  
    Front intersects  
2108 Collene Geo  
2114 Schmitt Elizabeth D\*  
2120 Vacant  
    2d intersects  
2210 Miller Ernest L  
2216 Libis Lewis\*  
2222 Pumford G Thos\*  
2226 Kennison Ralph  
2234 Bourman Edward J\*  
    3d intersects  
2322 Dorsey Raymond E  
2332 Stanley Wm H\*  
    4th intersects  
2410 Thomas Mrs Irene\*  
    Oakwood Cemetery  
    Oakwood Cem Chapel  
    Roosevelt ave intersects  
    Washington ave intersects  
2710 Vacant  
2716 Vacant  
2768 Peters Howard W\*  
2782 Surdam Wm F  
2788 Hayes Harlan R\*  
    Lincoln ave intersects  
    Silver Lake ave begins  
3036 Bowers Arthur C\*  
3070 Vento Santo\*  
3074 Vacant  
3078 Boltz Fred J  
    Wootton James C\*

**OHIO AVE**  
From opp 2059 15th west to State rd

**NORTH SIDE**  
16th intersects  
1615 Dallasandro Joseph G\*  
1631 Etoll Nagib J\*  
1639 Gracia Albert J  
    17th intersects  
1707 Wynhoff Frank J\*  
1715 Bradley Joseph\*  
1723 McCartan James  
1731 Grossman Harry  
    18th intersects  
1815 Keen Raymond D  
1823 Galehouse Mrs Mazie G  
1831 Miller Franz\*  
1839 Dyke Minor B\*  
    19th intersects  
1923 Morton Walter F  
    20th intersects  
2023 Cummings Dwight F\*  
2031 McBride Chas L\*  
    21st intersects  
2107 Gough Chas V\*  
2115 Vacant  
**SOUTH SIDE**  
16th intersects  
17th intersects  
18th intersects  
19th intersects  
20th intersects  
2008 Austin Chas F\*  
2024 Drake Carl G\*  
2032 Paul Lawrence F\*  
2040 Ricker Melvin L  
    21st intersects  
2112 Parrish Milton E

**OLIVE PLACE**  
From 825 Grant ave north to Chestnut blvd

**EAST SIDE**  
1635 Augustine Ervin  
1641 Hammond Ferrell C  
1647 Shremp Dalbert C  
1653 Moore Mrs Elizabeth  
**WEST SIDE**  
1610 Weaver Robie R\*  
1618 Summers Leslie L\*  
1634 Elliott Geo H\*  
1640 Witham Carl O\*  
1646 Jones Wm\*  
1652 Brown Elmer A\*

**OLYMPIC**  
From Northmoreland ave south, 1st east of Maurice  
1935 Pressdee Clarence J\*

**ONEIDA**  
From 1822 Vancouver east and west  
2011 Stonestrect Ralph\*

**ORCHARD AVE**  
From 1507 Main east to Loomis ave

**NORTH SIDE**  
223 Hig Ivan V\*  
225 Barrett Carl H\*  
229 Schultz Michael  
231 Rogers Galen O\*  
235 Morgan Chas P\*  
247 Morgan Clarence W\*  
259 Bartlett Edward J\*  
265 Ferguson John H\*  
313 Delsky Wady\*  
**SOUTH SIDE**  
224 Ferrell Wm J\*  
236 Petersen Brutus  
242 Osborne Chas J\*  
244 Smith Leroy R  
248 Morgan Donald W\*  
266 Baum Don D\*  
300 Lee Mrs Barbara M\*

**ORCHARD DRIVE**  
(Stow)  
From 223 E Kent rd north  
104 Miller John H\*  
114 Cohen Joseph B  
115 Nielsen James S\*

**ORCHARD ROAD**  
(Silver Lake Village)  
From end of Athens rd south to Kingston Circle  
    Park Chas R\*  
    Markle dr intersects  
    Eykamp Geo E\*

**ORLEN AVE**  
From 2483 Bailey rd east, 1st south of B & O R R  
1012 Lundh Helmer E  
1024 Riner Jay A\*  
    Willis ave ends  
1106 Warner Irvin S

**OTIS AVE**  
From 2474 6th west to 7th  
626 McCarthy Earl\*  
634 Rager Geo C\*  
639 Barnes Hubert J\*

**OVERBROOK ROAD**  
From 2762 Oak Park blvd south  
Ruth ave begins

**OVERLOOK ROAD**  
(Silver Lake Village)  
From Silver Lake blvd west and south to Circle dr  
    Thomas Carl J\*  
    Hale Joseph C\*  
    Silver Lake School  
    Bellatre rd intersects  
    Ross Chas C  
    Rothrock Stanley S\*  
    Sackett Mrs Margaret M  
    Bloomgren Carl R

**OWAUSA ROAD**  
From Oak Park blvd southwest and south, 1st east of Cuyahoga River  
2722 Read Max R\*

    Sutherland John  
    Gaylord Grove rd ends  
2663 Fichter Geo A\*

**PARDEE ROAD**  
(Stow)  
From 637 E Graham rd north  
    Thompson Wm G\*  
    Halliwill Eugene C  
    Sovil Joe  
    Troxell Emen\*

**PARK DRIVE**  
(Silver Lake Village)  
From Kent rd south

**EAST SIDE**  
    Guy Paul W\*  
    Jones Chas G\*  
    Freund Karl E  
    Brewster Louis C\*  
    Albright Chas A jr  
**WEST SIDE**  
    Hargraves Albert\*  
    Cassidy Geo L\*

**PARK DRIVE**  
(Stow)  
From W Kent rd north and west to Englewood dr

114 McIlvrid Edwin J  
    Adaline dr begins  
122 Leonard Paul H\*  
134 Crisp Park P\*  
    Lakeview blvd begins

**PARKWOOD DRIVE**  
(Silver Lake Village)  
From Lee rd northeast to Circle dr

**Hastings rd intersects**  
    Ivanhoe rd ends  
90 Mangold Edward G\*  
91 Schwartz Curtis A\*  
92 Dice Henry G\*

**PAULINE COURT**  
From 1963 Germaine east  
507 Parsons Shirley L  
511 Tompkins James  
515 Piehl Herman C\*

**PHELPS ROAD**  
From 2412 10th west to City Limits

    11th intersects  
    12th intersects  
1220 Adamo Thos  
    13th intersects

**PIERCE AVE**  
From 2922 Bailey rd west  
Marian begins

**PORTAGE TRAIL**  
From Cuyahoga River west intersecting Front at 2177

**NORTH SIDE**  
7 Walsh Lumber Co  
    Falls Hollow S Co  
    Front intersects  
103 Ideal Cleaners  
105 Palmer Roger J  
105 Davis Ora E  
107 Caracciolo Antonio  
109 Stedman Percy J  
111 Johnson L E & B E  
113 Summit Pub Co  
115 Orth Dr Donald F  
    Am College of M & P T  
    Evans Rose  
117 Cuyahoga V S & L Co  
119 Falls Billiards  
    Hall John R  
121 Pettet Dr Edwin J  
    Smith Wilbur H  
    Goldberg Dr Eva R  
123 Handy Bakery  
125 Finnerty Mrs Mary E  
127 Klein August  
129 Saylor Mary n E  
    Guthrie DeLos W  
131 Burgan-Mason Co  
133 Falls Pharmacy  
135 Eagles Hall  
137 Supreme Provision Co  
139 Vacant  
141 Cuya Falls Reporter  
143 Grosvenor Dr Fred B  
145 Shoemaker Dr John R

147 Moore Ralph R  
 " C & G Radio Service  
 149 Body Dr Lowell H  
 " Breckenridge Dr Robt A  
 151 Schuler Grover A  
 2d intersects  
 — StJohn's Episcopal Ch  
 — First M E Church  
 3d intersects  
 319 Brilerley Harold  
 " McEwen Carl E  
 325 Felton Oscar H  
 327 Pauline Apartment  
 (1) Richard Donald E  
 (2) Beeman Edward J  
 (3) DeMangeont Raymond J  
 (4) Austin Oscar C  
 329 Fuchs Earl J  
 331 Woodward Wm E  
 333 Weaver Paul B  
 " Kimmerly Mrs Vera R  
 335 Sohn Harry V\*  
 349 Texaco Super S Sta  
 4th intersects  
 405 James Geo R\*  
 413 Richardson James M  
 415 Crece Chas F  
 421 Taylor Mrs Grace L\*  
 429 Stephens Millard T  
 437 Wild Curtis A\*  
 445 Allen Geo F  
 453 Zellers Carl A  
 461 Baker Stanley H\*  
 501 Nathan Tracy D  
 5th ct begins  
 517 Orth J Franklin\*  
 537 Weaver Ralph D\*  
 6th intersects  
 609 Larrow John P\*  
 615 Rager Chas A  
 619 Green Enos H  
 655 Billman Arthur A\*  
 7th intersects  
 807 Barnhouse Willis O\*  
 833 Brand Mrs Mary A\*  
 9th continues  
 931 Bauder Wm R\*  
 9th ct begins  
 937-9 Ward Harris H\*  
 945 Thomas Elmer\*  
 951 Koch Della P\*  
 959 Spoerndle Harry\*  
 10th intersects  
 1013 Haberkost Chas C  
 1023 Roberts Isaac  
 1033 Bietz Mrs Elizabeth\*  
 11th intersects  
 1117 Herbert John J\*  
 1127 Smith Floyd A\*  
 12th intersects  
 1207 Cooper Arthur B\*  
 1231 Hasselbach Arne\*  
 1239 Martin Ralph C\*  
 13th intersects  
 11th continues  
 1615 Brunswick Wm F\*  
 1625 Brunswick Wilbur F\*  
 1635 Brunswick DeWitt J\*  
 1707 Cook Frank C\*  
 " Haubert Frank A  
 " rear Knight Ernest M\*  
 State rd intersects  
 SOUTH SIDE  
 — Walsh Mill  
 6 Singer Sewing M Co  
 8 Hagenmaier Ernest H  
 10 Macaluso Frank  
 12 Vacant Storeroom  
 Front intersects  
 106 Lenni Michael  
 110 Western U Tel Co  
 112 Pyle Russell R  
 " Burwell's Beauty Parlor  
 114 Snook Chas R  
 116 Hunter Geo C  
 " Ohio State L Agency  
 118 Garst Dr J Ray  
 " Housley Dr John L  
 120 Senich Dr Andrew A  
 " Pittenger Dr Wm J jr  
 " Marshall Chas C  
 122 A & P Tea Co  
 126 Barnes W Scott  
 130 Sanitary P Market  
 148 Olin Dr Jephtha M  
 2d intersects  
 208 Am Tel & Tel Co  
 " Ohic Bell Tel Co

212 Windows Maynard  
 214 Currado Frank  
 220 Thompson Frank D  
 222 Higgs Mabel M\*  
 230 Thayer Roy S  
 236 Wright Wm A  
 244 Mosteller Mrs Sadie E\*  
 3d intersects  
 308 Levinson Sol\*  
 318 Ohio Cleaners  
 338 Falls Rec Co Inc  
 4th intersects  
 414 Schmidt S Frank  
 420 Whorley Mrs Hazel I  
 4th ct begins  
 430 Moore Ralph R\*  
 450 Akron Truss Co  
 460 Pardee Misses\*  
 528 Andrews Joseph H  
 530 Bales Frank S  
 6th intersects  
 600 Rook Nathan H\*  
 614 Klein Mrs Ida M\*  
 622 Patton LeRoy R\*  
 634 Shepfer Rev Wm H\*  
 7th intersects  
 654 Sokol D Wenzel  
 666 Barr Melvin E\*  
 700 Delnay Wynandus\*  
 706 Moore Howard C\*  
 Bullman pl ends  
 718 Beorn Chas S\*  
 728 Wahl Joseph A\*  
 738 Reed Bruce C  
 746 Ritchie F Raymond\*  
 8th intersects  
 814 Meyer Leroy L\*  
 822 Kunkler Mrs Marie U\*  
 830 Weber Ernest F  
 838 Mickel Joseph B\*  
 900 Anderson David E  
 Roth dr ends  
 910 Rynn Edwin J  
 916 Muhlbach S Frank\*  
 936 Schuler Grover A\*  
 960 Arnett Robt L  
 10th intersects  
 1016 Merideth Chas L\*  
 11th intersects  
 1114 Handy Bakery  
 130 Allaman L J  
 " Miller B Gay  
 " Burgy Marshall J  
 12th intersects  
 1210 Humbert Bert D  
 1214 Bolliger Chas S\*  
 1224 Cave Lander U  
 13th intersects  
 1234 Lamp Mrs Florence\*  
 1314 Walters John W  
 1326 Taylor Lmil  
 1400 McClelland Barton  
 North Haven blvd ends  
 Schiller ave begins  
 Coolidge ave begins  
 Cody ave begins  
 2021 Longbaugh Gifford  
 2030 Mears Carl W  
 2100 Eltzholtz Edward J  
 2112 Zefo Louis  
 State rd intersects  
 PORTAGE TRAIL (East)  
 From Cuyahoga River east to  
 High  
 NORTH SIDE  
 113 Kent Machine Co  
 " Falls C & M Co  
 Penna R R  
 Jackson ave begins  
 B & O R R  
 121 B & O Depot  
 123 Steigner M & S Co  
 125 Wagner Wm  
 Munroe Falls ave begins  
 307 Wojehowski Roman\*  
 317 Swisher Harry E\*  
 327 Crane Dale M  
 " O'Connor John C  
 337 Jacobs Chas E  
 347 Hall Mrs Helen B\*  
 Stone intersects  
 407 Jones Frank A\*  
 417 Sheridan Mrs Mary K\*  
 427 Hazel Mrs Hannah A\*  
 437 Shope John G  
 447 Cunningham Misses\*  
 501 Miles Frank R\*  
 507 Metz Lewis L\*

511 Bittner Theodore K\*  
 517 Strecker Wm A\*  
 527 Thompson Geo\*  
 537 Hovatter Jacob S  
 547 Haynes Archie C\*  
 609 Schnabel Walter H  
 " Ohio Hardwood Co  
 " Silver Lake Hdq Co  
 " Ohio Evergreen Tree Co  
 623 Schnabel Mrs Caroline E\*  
 625 Beckwith Elmer F  
 635 Abel Grover C  
 SOUTH SIDE  
 8-14 C I Water & Light Dept  
 83 Post Mrs Belle  
 " Pyle Mrs Meta  
 Water ends  
 Penna R R  
 B & O R R  
 Main ends  
 240 Traux Mrs Jessie F\*  
 250 Morrison Thos  
 Newberry ends  
 308 Post Russell E\*  
 311 Lodge Herman C  
 318 Webster John  
 338 Cox Chester H\*  
 348 Babb Karl  
 Stone intersects  
 108 Porter Saml E\*  
 118 Upson Lewis L\*  
 440 Hoffer Earl R\*  
 448 Schick Edward L\*  
 448 Hanley Harry  
 Germane ends  
 548 Forshey Ray D\*  
 Cook ends  
 High intersects  
 PRATT  
 From 2321 Billman pl west to  
 10th  
 PROSPECT AVE  
 From 1831 Front east  
 30 Mack's Auto Service  
 22 Schroeder Ellis W  
 — Walsh L Co Whse  
 Cuyahoga River  
 Water intersects  
 Main intersects  
 231 Rejkowski Walter\*  
 Newberry intersects  
 320 Antognoli Girolamo\*  
 " Carr Owen N  
 " Reikowsky Henry L  
 " Cook Harold D  
 " Cook Harry I  
 370 Klink Mrs Anna\*  
 " Jones Thos K  
 331 Griggs Elbert V\*  
 335 Windows Frank M  
 345 Hobart A Duane\*  
 William intersects  
 406 Lyons Minnie\*  
 " Radcliffe Newton B  
 416 Clemens Oscar W  
 Union ends  
 446 Spellman Chas W  
 RAINIER  
 From 1917 Northmoreland ave  
 north  
 2007 Riggs Ray J\*  
 — Price Mis Elizabeth\*  
 — Newport Wm E  
 RATTLE ROAD  
 (Munroe Falls)  
 From Munroe Falls rd at F B  
 Fageol's residence east  
 — Marhofer John F\*  
 — Roberts Joseph F  
 REED AVE  
 From Water east to Tallmadge rd  
 intersecting at 1863 Main  
 NORTH SIDE  
 Main intersects  
 233 Fumi Joseph  
 241 Koschilniak John\*  
 249 Franks Chas W  
 Newberry intersects  
 311 Falkenstein Richard N\*  
 321 Costill Bruce C  
 331 McKittrick Albert R  
 SOUTH SIDE  
 Main intersects  
 221 Ramey Harry M

# THE STANDARD MORTGAGE CO. REAL ESTATE LOANS

601 FIRST-CENTRAL TOWER

Phone HEmlock 5194

1726

BURCH DIRECTORY CO'S

- 234 Porado Mrs Caroline\*
- 240 Chirdon Bruce A
- rear Rooney Frank
- 248 Marlin John C
- Newberry intersects*
- 320 Fisher Thos T\*
- 324 Davis Matthew\*
- 336 Ilickinger Beit W\*

**RITCHIE**

- From 406 Loomis ave south
- 1413 Sellers Wm J\*
- 1400 Sayers Oakie E
- 1396 Mathias Mrs Margaret M\*
- Magnolia ave begins*

**RITCHIE ROAD**

- (Stow)
- From 852 Hudson rd west

- NORTH SIDE**
- 145 Hamman Gaylord A\*
- 157 Sanders Walter E\*
- 185 Goodenberger Frank\*
- 215 Hampton Wm M\*
- 221 Stentz Guy F\*
- 253 Dillon Floyd T
- 271 Deitz Frank S\*
- 277 Murphy Patrick\*
- 307 Mareno Lawrence\*
- 361 Sancic Frank T\*
- 401 Keenan Abraham O\*
- 407 Ritchie Nathan L\*
- 415 Ritchie J Clayton\*
- 443 Wonn Ira\*
- rear Case Wm L
- rear Christy Henry
- rear Phelps A Sheridan\*
- Hilsem Milford L*

- 455 Stinard Geo W
- 501 Kincaid Basil J\*
- SOUTH SIDE**
- 122 Edminister Harry A\*
- 136 Greenleaf Hubert B\*
- 144 Sollberger Howard E\*
- 148 Phelps Lorain G
- 194 Vacant
- 200 Goodenberger John W\*
- 218 Ford Harold W\*
- 248 Griggy Louis C
- 260 Hardgrove Ralph\*
- 354 Phelps Galen V\*
- 366 Lusk Louis G\*
- 398 Taggart Chas H\*
- 432 Murdick Shirley B\*
- rear Stanner Wm J\*
- 490 Holley Alex B\*

**RIVERWAY ROAD**

- From 2600 Bailey rd southwest
- 2595 Eckert Harry M\*
- 2583 Baker Leland J
- 2571 Ranney Frank C\*

**ROOSEVELT AVE**

- From opposite 2621 Elmwood west

- NORTH SIDE**
- 233 Higgins Geo K
- 241 Smith Carl B
- 247 McBee Otto
- 253 Roehner Rev Henry C
- 259 Fudge Hairy H
- 265 Tidball Leland D\*
- 271 Lovell Louis L
- 277 Chapman Chas L
- 305 Lundergan Michael V
- 311 Carlson Harry J
- 317 Edwards Mrs Besse E
- 323 Sampson Winters
- 329 Slates Marion L
- 335 Buteau Ernest E\*
- 341 Anderson John A jr\*
- 347 Sherrard Paul S
- 355 Liddle Saml C\*
- 363 Kunkel Mrs Henrietta
- Oakwood dr intersects*
- 447 Stevenson Francis L\*
- 455 Schulz Paul G\*
- 479 Bryant Leslie F\*
- 517 Rutledge Alva J\*

- 6th intersects
- 7th intersects
- 8th intersects
- 9th intersects
- 10th intersects
- Archwood pl begins*

- 1071 Runyon Wm J\*
- 1079 Horrisberger Lester R\*

- SOUTH SIDE**
- 224 Fisher Chas E
- 232 Ellis Lyle P
- 240 Hatch Alton H
- Berk ends*
- 300 Childs Mrs Leah
- Whitelaw ends*
- 354 Imes Arvel E
- 362 Ostrander Paul D
- Oakwood dr intersects*
- 438 Spellman Mrs Esther C\*
- 454 Vacant
- 6th intersects
- 7th intersects
- 8th intersects
- 9th intersects
- 918 Doerrler Curtis W\*
- 10th intersects
- 1048 Royhan Wm H\*
- 1056 Rett Walter W\*

**ROSE AVE**

- From 3009 Charles east
- 817 Burgy Lawrence
- 824 Peck Elmer
- 829 Franks Mrs Nora E\*
- 830 Moore Arthur\*
- 817 Gregory Sherman P

**ROSE AVE**

- (Stow)
- From 338 Hudson rd west
- 125 Beverly Merlind A\*
- 143 Adams Joseph

**ROTH DRIVE**

- From 8th west and north to 900

- Portage trail
- NORTH SIDE**
- 2403 Vaughn Glenn H\*
- 2409 Snyder Ervin\*
- 2413 Souter Robt L
- SOUTH SIDE**
- 2354 Stull Chas M
- 2358 Kauffman James V\*
- 2762 Stephenson Geo M\*
- 2366 Albers Leslie K
- 2370 Wolfe Roland E\*
- 2374 Wilcox Forrest R\*
- 2378 Cook J Boyd
- 2382 Fischer Wm J
- 2386 Haenny Herman A\*
- 2390 Conant Manly W
- 2400 McFaul Harry A
- 2406 Robertson James\*
- 2410 Imhoff Robt H\*
- 2416 Lyell Hal S

**RUDOLPH AVE**

- From 2861 Hudson dr east

- NORTH SIDE**
- 633 Marks Sidney\*
- 655 Brigeman Fred W\*
- 743 Cunningham Cloyce C\*
- SOUTH SIDE**
- 636 Johnson Mrs Lillian M\*
- 630 Long Floyd G
- 644 Perrin Chas\*
- 652 Hahn John W\*
- 658 Grund Ralph J
- 700 Flaherty Rupert E\*
- 708 Croyle David M
- rear Hagerdon Clarence H
- 724 Elsass Chester L
- 732 Hayes John F
- 738 Hillyard Delman E
- 740 Ruggles Frank L
- 748 King Geo E
- Charles intersects*
- 762 Barker Wm H\*

**RUSSELL**

- From 761 Munroe Falls ave north

- EAST SIDE**
- 2425 Horner Howard F
- 2455 Hughes Russell A
- WEST SIDE**
- 2432 Vacant
- 2440 Elkins Danl C\*
- 2446 Smith James P\*

**RUTH AVE**

- From end of Overbrook rd east to Oak Park blvd

**SACKETT AVE**

- From 1772 Front west to City Limits

- NORTH SIDE**
- 105 Edwards Homer H

- 121 Frederick Homer P
- 127 Morris Wm G
- 2d intersects
- 223 Peugeot Leon
- 4th intersects
- 417 Shaffer Anron
- 419 Goodwin Mrs Mabel K
- 423 Solther John C
- 427 Eagleston John C
- 501 Robinson Wm J\*
- 515 Beyer Geo T\*
- 523 Vacant
- 531 Culver Chas H\*
- 537 Rowles Clem H\*
- 541 Avery Thos J
- 547 Vacant Storeroom
- 6th intersects
- 605 Boltz Joseph L
- 611 Jones Alecy E
- 617 Yoakam Lonnie D
- 623 Moyer C Wade\*
- 629 Pixler J Forest\*
- 635 McMillan Lawrence O
- 641 Young Wallace R
- 7th continues
- 707 Knepp Arthur A
- 713 Kneifel Apts
- (1) Williams Joseph I
- (2) Sauer John L
- (3) Peterson Ivan B
- (4) Bixler Paul O

- 8th intersects
- 811 VanSise Dr John W\*
- 831 Dawson John J
- 839 Barkley Mabel
- 847 McPherson Carlton T
- 9th intersects
- 907 Goodykoontz Geo L
- 923 Sokol Saml M
- 931 Sagadencky Trefon\*
- 939 Haidnick Andrew
- 947 Raleigh Mrs Martha J
- 10th intersects
- 1007 Lucy Gordon E\*
- 1015 Naehring Karl F\*
- 1023 Rouse Dwight R
- 1031 Gardner Stanley\*
- 1039 Ray Mrs Eleanor
- 11th intersects
- 1107 Olson Chas M
- 1113 Flickinger O Earl\*
- 1119 Wheeler Robt M
- 1125 Gosling Wm L\*
- 1131 Wagoner Chas E
- 1139 Lane Harold R
- 12th intersects
- 1303 Thompson Mrs Mary J\*
- 1321 Thompson Eric J\*
- 14th intersects
- 1407 Jenkins Geo H
- 1423 Grove LeRoy E\*
- 15th begins
- 1507 Whitney Benj H
- 1515 Thiel Simon P
- 16th intersects
- 17th intersects
- 1715 Tompkins Geo
- 1723 Joy Joseph F\*
- 1739 Cleavenger Bruce J\*
- 18th intersects
- 1807 Feddersen Emil\*
- 1815 Sullivan Percy H\*
- 1823 Oldham Otmer A\*
- 19th intersects
- 1909 Sprowl Carl F
- 20th intersects
- 1931 Flesham LeRoy\*
- 1939 Payne Wm A
- 1947 Bennett B Dugan\*
- 2001 Bolling nei Luverne M
- Carlson Arthur C*
- 21st begins
- Stale rd intersects*
- 2315 Wetzstein John G\*
- 2565 Alexander Virginia
- 26th intersects

- 2609 Vacant
- 2613 Chestnut Hill Cem Assn
- Chestnut Hill Imp Co*
- North Main Realty Co*
- Graefe Carl F*
- SOUTH SIDE**
- 120 McGarvey Simon P
- 2d intersects
- 230 McElheny Chas G\*
- 3d intersects
- 308 Searle Arthur J\*
- 314 Boyd Asa\*
- 322 Cook Louis F\*



# CITY BAKING CO. BAKERS OF "BUTEREG BREAD"

**PHONE HE-3126      Main Office, 532 Grant Street**

- 330 Manson Finley J\*  
338 Cassidy Robt I  
344 Corbett John\*  
    4th intersects
- 424 Akron W S & A Co  
500 Younger Fayette O  
510 Hubbard Neal R\*  
518 Gregory Kirchie L\*  
526 Feucht Chr stian\*  
534 Pepe Vincent\*  
542 Eisenman Geo G\*  
600 Welch Walter H\*  
608 Smith Mrs Ol ve M\*  
616 Wiebelt John P  
622 Adams Walter\*  
    " Falls Realty  
630 West Thos H  
640 Apartments  
(1) Hodge Wm M  
(2) Stoner James A  
(3) Glasbrenner Christopher J  
(4) Simmons Don P  
(5) Quinn Gerald S  
700 Apartments  
(1) McEachin Karlton K  
(2) Butzberger Albert S  
(3) Sumerax Eugene R  
(4) Brackmridge Joseph II  
(5) McCracken Wm L  
706 Apartments  
(1) Sparkes Geo G  
(2) Weeks Geo H  
(3) Atherton Everett W  
(4) Osterholt James L  
(5) Elwarner Chester  
(6) Bell Robt
- 8th intersects  
800 Shafer Frank L\*  
    Baker ct begins  
814 Baker Henry C\*  
    " Baker Henry C Inc  
828 Emanuel Thos H\*  
834 Erra Ralph M\*  
840 Hull Lawrence F\*  
846 Jackson James M\*  
    9th intersects  
936 Kroeger John H\*  
944 Wood Wm O\*
- 10th intersects  
1006 McGlynn James\*  
1012 Souers Walker B\*  
1016 Love Clayton E  
1020 Williams Edward G\*  
1030 Blake Joseph B
- 11th intersects  
1100 Bye Lem S\*  
1106 Miller Stephen\*  
1112 Kilbourne Roger W  
1120 Clouse James E\*  
1128 Peterson Carl T\*  
1136 Heine Raymond D\*
- 12th intersects  
1200 Hand James F  
1208 K ngsley Celev A\*  
1216 Stump John J\*  
1224 Hamm James E\*  
1316 Fedderson Rudolph\*  
1332 Medkeff Virgil J\*  
1406 Vacant  
1432 Birnie Robt L  
1506 Sackett Quantly Market  
    " Mills Joseph C  
1516 Miles John H
- 16th intersects  
1600 Graham Homer C\*
- 17th intersects  
1700 Archer Grover C  
    " He ser John R  
1708 Carr Wm H  
1724 Barklev Walter L  
    " Hohlfelder Leonard P
- 18th intersects  
1808 Ackley Walter T  
1848 Wood Russell G\*
- 19th intersects  
    20th intersects  
    State rd intersects

**SAMARIA ROAD**

- (Stow)  
From opp 472 Diagonal rd south to Kle n ave
- EAST SIDE  
137 Johnson Selah A\*  
155 Carpenter Clyde E\*  
221 Ernest David\*  
    WEST SIDE  
132 Worcester Clinton E\*  
136 Rawson Rodney E\*

- 156 Dawe Wm T\*  
318 Gardner Wm M\*  
322 Tompk ns Wm B\*

**SANFORD AVE (North)**

- (Stow)  
From 247 E Kent rd north to E Graham rd
- EAST SIDE  
111 Osman Harry E\*  
115 Kaiser Henry C\*  
145 Fogle W Lee\*  
151 Vacant  
155 Dott Lawson G  
161 Bybee Kayton N\*  
177 Erwin Clark M\*  
181 Sunthimer Wm C\*  
185 Gromo John A\*  
189 Oylar Ira G\*  
195 Showalter Saml  
201 Martey Mrs Rosa A  
207 Landis Paul E  
    Elmwood ave intersects  
    Marhofer ave intersects  
273 Gunnish Geo G
- WEST SIDE  
120 Vacant  
124 Florin Max  
130 Lee Harry J  
154 Harlan Wm L  
168 Howe Minor  
172 Bailey Grover N\*  
190 Viall Fred C\*  
198 Fry John F  
    Elmwood ave intersects  
208 Mault Floyd H  
218 Hoffman Wilbur J\*  
    Marhofer ave intersects  
270 Martin J Byron\*

**SANFORD AVE (South)**

- (Stow)  
From 246 E Kent rd south
- EAST SIDE  
133 Atzenhofer Forrest  
135 Carver Jesse C\*  
137 Roxbury Orey C\*  
187 Hyde James E\*  
    WEST SIDE  
118 Cash Chas E  
140 Price Howard\*  
148 Munro Harold D  
152 Boerner Frank\*  
174 Abernathy Leslie H  
178 Black Chas H\*  
184 Lovingood Hillard M\*

**SCHICK ROAD**

- From Bailey rd west, 1st south of Moulton rd

**SCHILLER AVE**

- From opp 1635 Portage tr west to 2261 State rd
- 1718 Taylor Robt L\*  
1996 Lucas Dennis S  
2003 Schell Hubert J\*  
    " rear Sypherd Chas E  
2016 Sweeney John J\*  
2022 Hamilton Walter J

**SCHOOL AVE**

- From 2095 Newberry east to Bailey rd
- NORTH SIDE  
    Stone intersects  
441 Hawkins Wm S\*  
    Germaine intersects  
529 Housley Richard L  
    Cook intersects  
615 Miller Theodore M  
623 Felix Benj L  
631 Hirceman Mrs Emily E\*  
639 Trent Mark E  
647 Taggart Lloyd E\*
- High intersects  
747 Shannon Joseph P\*  
803 Marsh Geo A\*  
    Schubert begins  
829 Riester Henry\*  
841 Ransom Eugene\*  
907 McMillen Edward L\*  
913 Williams Homer H\*  
919 Schenk Wm C\*  
925 Emplit Ernest C\*
- SOUTH SIDE  
    Stone intersects  
416 Overly Harry D  
424 Sidnell Harold W

**Germaine - intersects**

- East School  
    Cook intersects  
608 Messner Wm W\*  
618 Murray J Grant\*  
628 Conner Raymond J\*  
638 Pack John A\*  
648 Heidy Verne M
- High intersects  
706 Vacant  
712 Mellinger Freeman R\*  
718 Mellinger Bert H\*  
726 Wolcott Mrs Mary E\*  
736 Williams Clark C\*  
746 Yoter Mrs Mary\*
- Deming ends  
808 Murray Denn s L\*  
818 Richmond Clair E\*  
824 Garretson Mrs Myrtle  
830 Seaver Everett F\*  
842 Rogers Lesly L\*  
900 Willis Arthur\*  
906 Davey Rose M  
918 Galvin Wm H\*  
924 Rieger Joseph W  
930 Cox Carroll D\*

**SCHUBERT**

- From 803 School ave north to Munroe Falls ave
- EAST SIDE  
2131 Simmons Chester R  
2141 Dunn Frank J\*  
    " Helene's Beauty Shop  
2161 Zierk Paul W  
2181 Mravetz Michael E\*  
2281 Chandley Robt\*
- WEST SIDE  
2130 Yoter Mark A  
2140 Moody Mrs Frances H\*  
2238 Bruggeman Frank W  
2258 Vacant

**SEATTLE**

- From 1727 Northmoreland ave north and south
- 1845 Brown Herbert E\*  
    Northmoreland ave intersects  
1945 Seymour Howard K\*

**SECOND**

- From 1293 Hillcrest dr north to City limits
- EAST SIDE  
1319 Scott Walter L\*  
1321 Johnson David J\*  
1325 Sudduth Walter M\*  
1329 Smith Hobart E  
1333 Schwagler Michael\*  
1337 Johnston Harry L  
1345 Gr mm Theodore W\*  
1349 Campbell LeRoy\*  
1365 Corkerton Chas H\*  
1373 Dobruta Frank\*  
1379 Ohlinger Lee M\*  
1385 Mosser Joseph A\*  
1395 Barker Royal H\*  
1409 Hazelet Edward R\*  
1549 Chambers Ray L  
1553 Grover Frank S  
    " Chitwood Everett J  
1559 Shaffer Presley S  
1563 Morrow Harvey I  
1507 Mell Cloyd W\*
- May ave intersects  
1577 Denaple C Harvey\*  
1581 Moorhead Robt\*  
1587 Lilley James T\*
- Grant ave intersects  
1623 Webster Mrs Minnie  
1629 Welch Chas H  
1635 Stone Lee C  
    " Seaver Eugene L  
1641 Engler Louis  
1647 Jones Arthur L
- Chestnut blvd intersects  
1713 Lauby Mrs Myrtle E  
1717 Woodruff Clifton  
1723 Weber Maurice J  
1729 Perry Oscar T\*  
1735 Trowbridge Stephen A\*  
1743 Motznik Mrs Eliza\*  
    " rear Ohio Theatre C Mfg Co  
1751 Grell John C jr  
1757 Schoenstein Walter J  
    " St Joseph's Church  
    Sackett ave intersects  
1805 Boughton Geo E\*  
1811 Doyle Geo H\*

# KESTER COAL CO.

15 YEARS OF SATISFACTION  
FOR QUALITY—SERVICE AND COURTESY. CALL Blackstone 2311

1728

BURCH DIRECTORY CO.'S

1821 Koehler John  
1827 Cotterman Chas E\*  
1833 Gilbert S Arthur\*  
1837 Davis Mrs Evaline E\*  
1841 Hoots Mrs Elizabeth C\*  
    " Lad es Cemetery Assn  
1845 Truby Delbert  
1851 Snook Chas R\*  
1857 Wallace Wm V Jr  
    " rear Eljen Rubber Co  
    " rear Vacant  
1863 Crock Mrs Catherine\*  
1869 Nelson Nels  
    " Loose Enoch R\*  
1877 Ast Chas A\*  
1879 Wallace Fred  
1883 Miller Danl H\*  
1887 Huston Dwight T  
    " Falls ave intersects  
1905 Vacant  
1913 Marion Frank O\*  
    " Welier dr ends  
1925 Smith Ethel  
1931 Vacant  
1935 Ackerman Edwin O  
    " Jordan Leo E  
    " Broad Blvd intersects  
2023 Morr s Mrs Lena  
2027 Murray Edward T\*  
    " Holloway ct ends  
2035 Orth F W Co  
2101 Taylor Mem Assn  
    " Cuya Falls P Library  
2113 Cathers Mrs Ella J  
2119 Stoll Wm F\*  
2123 Thompson Forest B\*  
2129 Bushey Mrs Alice M  
    " Portage trail intersects  
2207 Ak Grocery Co  
2209 Crille Abel A\*  
2211 VanSise Dr John W  
    " Searl Dr Howard A  
    " Searl Dr Miller V  
    " Zirkle James M  
2221 Vacant  
2229 Hays Chas T  
2243 Nelson Geo M  
2245 Fryberger Ohio C  
2251 Morgan Roland R  
    " Stow ave intersects  
2301 Bennett John H  
2303 Oberlin Rudolph S  
2305 Molster Henry J  
2307 Vocar Joseph J  
2309 Hoots Danl\*  
2311 Sullivan O Judd  
2313 Neyhard Chas W  
    " Holmes Mrs Anna\*  
2317 Frederick Mrs Emma L\*  
2319 Trudstorf Chas W  
2321 Howe Saml L  
2323 Endsley Mrs Caroline M\*  
2327 McDonald Thos J  
2329 Baylor Walter E  
2339 Shaver Marshall J  
    " Oakwood dr intersects  
2355 Peebles James A\*  
2361 Brown Marion E  
2365 Dimich Mrs Hannah G\*  
2369 Roberts John I\*  
2374 Mace Mabel B  
2377 Curtis John J  
2385 Noble Ernest H  
    " Wadsworth ave intersects  
2413 Vacant  
2417 Lyberger Wm O  
2421 Williams Alfred J  
2425 Whittlesey Hobart F  
2427 Smith Mrs Dorothy  
2431 Ulm Mrs Minerva J\*  
2435 Aurand James F\*  
    " Cloud Harold L  
    " rear Aurand Mrs Margaret A  
2441 Brown C Arthur\*  
2445 Shanabrook Mrs May E\*  
2449 Slack Chas  
2453 Klein Raymond W\*  
2459 Neubeler Elmer J  
2463 Colegrove Chester J  
2467 Bordenkircher Frank J\*  
2473 Falls Const Co  
2475-7 Salmon Harry G\*  
2479 Ashworth James E  
2483 Thoman Mrs Maud M\*  
2487 Duffy Russell H  
2491 Ashworth Thos  
    " Wgsr Side  
1318 Ness Kenneth R  
1322 Gingrich Earl W

1326 Weaver Harry M\*  
1330 Elgin Elmer J\*  
1334 Koplin C Dale\*  
1338 Hicks Chas B\*  
1350 Wilk nson Geo E  
    " Alburmarle ave begins  
1370 Hague Ralph C\*  
1380 Schnelzer John G\*  
1386 Browning Oscar E  
    " Arcadia ave begins  
1408 Crabbe John R  
1414 McLaughlin Eugene C\*  
    " Meriline ave begins  
1548 Benfield Ga ther L  
1552 Chapman Chas M\*  
1556 Weinsht mer I red B  
1560 Waters John H  
    " May ave intersects  
1570 Broderick Michael C\*  
1578 Dav s Albert L  
1582 Yeager Chas  
1590 George Leon H\*  
1594 Flickinger Chas A\*  
    " Grant ave intersects  
1620 Grant Mrs Katherine C  
    " Obert Harry  
1624 Sherer John II\*  
1630 Aust Paul G  
1640 Baldwin Mrs Helen\*  
1650 Brake James D\*  
1662 Shook Mrs Elsie\*  
    " Chestnut Blvd intersects  
1704 Flaherty Mrs Catherine J  
1712 Rinehart Berton R\*  
1720 Melesky Joseph L\*  
1724 Hunt Wm H  
1730 Cost gan Thos M  
    " Quinn Paul N  
1742 Vacant Storeroom  
1756 Murphy Eunice\*  
1770 Lillis Rev John J  
    " Sackett ave intersects  
1806 Lodge Louis B  
1818 Ditzler Elliot L  
1828 Edgecomb Mrs Helen D\*  
1834 Cunningham Edward N  
1852 Walsh Mrs Jane J\*  
1862 Mackin Vincent F  
1864 Pearson Patr ck H  
1868 Copenhagen Sue E\*  
1880 Vaughn Mrs Lucy E\*  
    " Falls ave intersects  
1906 Vogan Florence M\*  
1922 Keller Dr Danl C\*  
    " Faust Mrs Emma B  
1928 Thayer John H  
1931 Hale Edward O\*  
    " Sanger Mrs Nellie M  
    " rear Sweeney Mrs Corelia M  
    " Broad Blvd intersects  
2014 Byrdana H K Apparel  
2028 Taylor Mrs Alice M  
2038 Green Mrs Mary  
2044 Harrington Chas E\*  
2054 Monter Lawrence J  
    " Portage trail intersects  
    " Stow ave intersects  
2300 Ak Hi-Speed Co  
2304 Cowan Mrs Martha\*  
2310 Hankey Albert I  
2316 Klein Wm\*  
2328 Carter Mrs Orsle B\*  
2334 Sigler Clarence H  
2340 Lucas Gilbert C\*  
    " Oakwood dr intersects  
2352 Herdman Geo H\*  
2358 Stanley Erastus B\*  
2364 Skidmore Oren F  
2370 Richards L sle C\*  
2374 Butler Joseph R  
2376 Platt Mrs Laura M\*  
    " Wadsworth ave intersects  
2404 VanSickle Marshall E\*  
2406 Spitzer Weldon J  
2410 Fisher Elmer F  
    " Fisher Mach & Tool Co  
2414 Stewart John A  
    " Salmon Dale  
    " rear Gaylord Mrs Elsie\*  
2420 Nash Chas L  
    " Seavers Gordon  
2424 Schaffer Misses\*  
2426 Callahan Wm J\*  
2430 Holcomb Albert B\*  
2442 Vacant  
2450 Herr ck Carlton C  
2454 Holden John  
2460 Bordenkircher Mrs C B\*  
2464 Cady John R

2468 Mengel Allen A\*  
2472 Salmon Champion M  
2474 Millner Harry F  
2476 Tighe Patrick O  
2482 Dolson Harry R\*  
2488 Hutz Mrs Cora F\*  
2496 G bbons Mrs Ada V  
    " Northland intersects  
    " Crawford School  
    " SECOND  
    " (S'Iver Lake Village)  
From end of Landon dr north-  
east to Kenton ave  
    " Vacant  
    " Dowman Wm S\*  
    " Fulmer dr ends  
    " SENN DRIVE  
    " (Munroe Falls)  
    " (See Hill)  
    " SEQUIA  
From 2011 Northmoreland ave  
north and south  
1883 Bowdle Carl W\*  
    " Northmoreland ave intersects  
1913 Fifer Ellwood M  
1923 Bearss John S  
1929 Pickering Edgar A\*  
    " Broadway E continues  
    " SEVENTEENTH  
From High Bridge rd north to  
city limits intersecting Chestnut  
blvd at 1640  
    " LAST SIDE  
    " Grant ave intersects  
1639 Renz David C\*  
1651 Fighe Norman S  
1657 Lowe John S\*  
1663 Scholneweiss Dr W E\*  
    " Chestnut Blvd intersects  
1715 Owen Glenn W\*  
1727 Lorey Clarence P  
1733 Yeager Ivan R\*  
1741 Zimmerman Wm J\*  
1747 Secrest John I  
1753 McQueston Lambert H  
1759 McCoy Alger C\*  
1767 Schumacher Herbert O\*  
1773 Hentze John S  
    " Sackett ave intersects  
1831 Strole Chas H\*  
1839 Clark Harold H  
1847 Elliott Geo R\*  
1855 Campbell John F\*  
    " Falls ave intersects  
1923 Burch Saml H\*  
    " Broad Blvd intersects  
2023 Zents L Ray\*  
2029 Garrison Elbert J  
2047 Roberts Alonzo E  
    " Ohio ave intersects  
2123 Olhoef Emil A\*  
2129 Sharp Wallace R\*  
2135 McCracken John R  
2143 Owen Lewis R\*  
2201 Dye Howard W  
2219 Milligan John R\*  
2225 Schweitzer Wm M\*  
    " Vacant  
    " Jefferson ave intersects  
2307 Hartman Edward W\*  
2313 Farmer McKendree H\*  
2325 Lamm John Jr\*  
2337 Holgate Geo C\*  
2343 Aiken James W  
    " Phelps rd intersects  
    " WEST SIDE  
    " Grant ave intersects  
1630 Jenkins Wm G  
1636 Miller Claude R\*  
1642 Lyon Walter E  
1656 Rickard Don A\*  
    " Chestnut Blvd intersects  
1724 Harnack John L\*  
1730 Curley Edward A\*  
1736 Johnston Walter A\*  
    " McGuckin Chas J  
1744 Vacant  
1762 Meyer Elwood C\*  
1768 Hughes Robt\*  
1774 Breth Dr Jay A\*  
    " Sackett ave intersects  
    " Falls ave intersects  
1936 Weyand Harley P  
1942 Ellis Fred L  
1954 Jensen Niels K\*

**BANKING SERVICE  
FOR THE  
INDIVIDUAL**

**THE FIRST INDUSTRIAL BANK of Akron**

**SAVE WHERE  
YOU  
CAN BORROW**



**415 S. Main St.**



**CUYAHOGA FALLS DIRECTORY**

**1729**

**Broad Blvd intersects**

- 2022 Pye S Annsley
- 2052 Augden Clifford R
- Ohio ave intersects*
- 2124 Kanaga Blaine E
- 2136 Winder Geo L\*
- 2206 King Robt G
- 2212 Troescher Wesley R\*
- 2218 Whitaker Fred L\*
- 2224 Vacant
- 2230 Hickin Justin B
- Jefferson ave intersects*
- 2310 Kirk Geo B\*
- 2312 Myers Carl K\*
- 2328 Mitchel Geo P\*
- 2334 Knowlton Frank W\*
- 2346 Be swenger Otto L\*
- 2352 Rhodes T Dale\*
- 2364 Parks Harvey E\*

*Phelps rd intersects*

**SEVENTH**

From 722 Francis ave north to city limits

**EAST SIDE**

- 1483 Hopkins Harry H
- 1489 Will amson John
- 1499 Creed John A
- 1539 Eckel Albert A
- Horace ave intersects*
- 1565 Husong Mrs Margaret\*
- 1569 Holston Hugh I\*
- 1581 Moon Wm W
- 1589 Hensley Roy\*
- 1593 Sm th Lyman R

*Grant ave intersects*

- 1643 Byron Wm C\*
- 1649 Smith John T\*
- 1655 Sigler Ward W
- Chestnut Blvd intersects*
- 1707 Brown Harold M\*
- 1711 Mitchell Fred W\*
- 1715 Vacant
- 1721 Wills Irvin A
- 1727 Randel Frank H\*
- 1733 Lindeman Max P
- 1739 Loney Mrs Sylvia G\*
- 1745 Herr ck Mrs Marion\*
- 1751 Spurrier Thos S
- 1755 Oberg John G\*
- 1759 Rupp Chas W\*

*Unopened to 641 Sackett ave*

- 1817 Nickum Don J
- 1819 Armour Edwin W
- 1823 Zimmerman Ralph H
- 1831 Stuber Harvey W
- 1847 Dussere Mrs Grace M
- 1875 Mell nger Louls J\*
- 1863 May Mrs Clara M\*

*Falls ave intersects*

- 1925 Abbott Cassius M\*
- 1933 Smith Bert H
- 1941 Skeels Curtis O\*
- 1949 Smith Emerson C
- Broad Blvd intersects*
- 2039 Pittenger Dr Wm J
- 2043 Plander Henry E
- 2045 McCreery Chas L\*
- 2051 Huffman Kenneth R\*
- 2057 Smith Rev John C
- 2219 Post Thos R\*
- 2227 Searl Dr Howard A\*
- Chart ends*
- 2293 Rake Munsel M\*
- 2303 Gilbert G Arnold
- Portage trail intersects*
- 2411 Forshey Austin J\*
- 2419 Wahl Frank\*
- 2427 Keeney Chas J\*
- Insand ave ends*
- 2443 Carroll Frank R\*
- Carroll Machine Co
- 2451 Lange John J
- 2457 Goodw n Joseph H
- 2465 Hale Chester C\*
- 2473 Wert Glen M\*
- 2481 Caesar James A\*
- Otis ave ends*
- 2527 Jones Albert E\*
- 2541 Maney Robt W

*Roosevelt ave intersects*

- 2611 Vacant
- 2619 Shrimplin Frank E\*
- 2659 Gatts Hubert C\*
- 2675 Smith Henry G\*
- 2683 Clifton Chas M\*
- Washington ave intersects*
- 2735 Masquelier Arthur J\*
- 2743 Masquelier Elmer J\*

**2767 Bader Glenn E\***

- WEST SIDE*
- 1480 Ohlson John V
- 1490 McMillen Chas E
- 1530 Mathena Edward H\*
- 1534 Sutter Harry M
- Horace ave intersects*
- 1550 Smith Wm H
- 1568 Asher DeWitt\*
- 1574 Slick Ira B\*
- 1578 Hanlin Alfred F\*
- 1590 Christopher Chas E\*
- Grant ave intersects*
- 1620 Parker Pearl P\*
- 1630 Kemmerline Mrs Besse\*
- 1640 Spear Robt W\*
- 1646 Fultz Mrs Lela
- 1652 K ncaid James C\*

*Chestnut Blvd intersects*

- 1704 Robinson Victor J
- 1708 Andresen Olaf M\*
- 1712 Burch Wm C
- 1716 Filckinger Clarence E\*
- 1722 White John R\*
- 1728 Dearth Basil M\*
- 1734 Bushell Chas T\*
- 1740 Appleman Joseph A
- 1746 Saunders Edgar M\*
- 1750 Schultz Walter A
- 1758 Knapp Joseph R\*
- Unopened to 641 Sackett ave*
- 1832 Haskins J Garfield\*
- 1840 Bohman Chas L
- 1848 Medkeff Donald E
- 1858 Randles Guy S\*
- 1864 Crobarger Ethern M\*
- 1872 Caldwell Bentley K

*Falls ave intersects*

- 1916 N chols Robt C\*
- 1924 McDonald Chas R\*
- 1932 Wallace Glenn O\*
- 1940 Vacant
- 1948 Albertson Painter C\*

*Broad Blvd intersects*

- 2018 Thomas Benj G\*
- 2038 Lostetter Oscar A\*
- 2046 Tucker Walter L\*
- 2052 Darrow Harry W\*
- 2058 Brodie James E\*
- 2104 Beacham Saml\*
- 2110 Teagle Chas L\*
- 2116 Yolke Maxwell L
- 2122 Little Anderson F\*
- 2128 Kemp J Richard
- 2134 Lebevre Alexander S\*
- 2140 Lucas Geo E\*
- 2148 Beam Edgar G\*

*Leavitt ave begins*

- 2244 Powers Mrs Maud J\*
- 2254 Pennell Sylvanus E\*
- 2264 Farr Geo\*

*Jefferson ave intersects*

- 2316 Humm Roy
- 2326 Vacant

*Portage trail intersects*

- 2396 Curtis Frederick W
- 2404 Mittelstaedt Otto A
- 2420 Love Wallie T
- 2428 Yeagley Joel G\*
- 2436 Corbett Edward F
- 2444 Vacant
- 2460 G rdner M James
- 2468 Clemens Bert L\*
- 2476 Parmelee Frank W
- 2492 Powers Rev Joseph A\*
- 2500 Cardwell Molr H
- 2512 Nelson Robt G
- 2520 Bent Guy L\*
- 2554 Hixson Harold P
- 2582 Halpin John W\*

*Roosevelt ave intersects*

- 2626 Williams Wm\*
- 2650 Goodrich Carl J\*
- 2674 Lyons Joseph K\*
- 2682 Miller Harry B\*

*Washington ave intersects*

- 2758 Z eglar Melvin F\*

**SHANNON**

- From 629 Loomis ave northeast ending at 860 Fallmadge rd
- 812 Bentley Albert A\*
- 818 Gill Homer R
- 824 Walker Lawrence L\*
- 830 Grafmiller Ray C\*
- 836 Phillips Luther L\*
- 842 Bosserman Earl D\*

**SHAW AVE**

- From 2310 State rd west
- NORTH SIDE*
- 2307 Townsend Emmet P\*
- 2315 Spencer Leland E\*
- 2323 Sords Otto E\*
- 24th continues*
- 2423 Kauffman Howard B
- Vacant
- 25th continues*
- 26th continues*
- SOUTH SIDE*
- 2316 McGaughy Herbert J
- 2340 Larabee Edgar J\*

**SHELDON AVE**

- From 2769 Hudson dr east
- NORTH SIDE*
- 637 Bentz Paul W
- 703 Smith Joseph C
- SOUTH SIDE*
- 640 Tucker C & S Co
- 648 Reed Otto

**SILL AVE**

- From 1691 Main east
- NORTH SIDE*
- 231 Cutil p Frank E
- 235 Brown Chas H

*High intersects*

- 559 Hler Roy\*
- 565 Schwartz John L
- 601 Stone Wm E\*
- 607 Culver Herman L
- SOUTH SIDE*
- 222 Thomas Myron W
- 234 Murray Mrs Hazel M
- 244 Fleegley Ralph H

*Newberry intersects*

- 320 Scott John W\*
- William intersects*
- Union intersects*
- 442 Stael J Robt\*

*High intersects*

- 552 Myers Edward\*
- 564 Miller John M\*
- 600 Curfman Chester C
- 614 Kilgor Theodore\*
- 628 Ross Stephen\*

**SILVER LAKE AVE**

From Oakwood dr west, 1st north of Lincoln ave

**SILVER LAKE BLVD**

(Silver Lake Village)  
From Kent rd north and around the lake at Silver Lake

*EAST SIDE*

- Wright Reginald A
- Lea Frank G
- Kraus Anna E\*
- 222 Greenwald Alfred\*
- Boedeker Arnold E\*
- Thomas Wm L\*
- Wilson Lester A
- Wills Frank S\*
- 344 Billow Geo W\*

*WEST SIDE*

- Sharp Dr Howard V
- Thomas Harold P\*
- Lee rd begins*
- Hastings rd begins*
- Peters Wm W\*
- McConkey Fred W jr
- Wadsworth Geo H\*
- Sammons M lo C
- Reed Dr I red K\*
- Hudson Mrs Pearl W\*

*Circle dr begins*

- Wade H Joseph\*
- Cooper John E\*
- Bellaire rd begins*
- Overlook rd begins*
- Vincent rd begins*
- Lakeland Parkway begins*
- Shoemaker Dr John R\*
- Cuya Falls Golf Inc
- Clark Tracy S\*
- Dunn Geo H\*

*Highland dr begins*

- Vacant
- Athens rd begins*
- Markle dr begins*
- Kingston circle begins*

**SIXTEENTH**

From oppo te 1514 Grant ave north to city limits

- EAST SIDE*
- 1607 Goad Harliss D\*

# See the OHIO EDISON ELECTRIC SHOP CO. FOR A COMPLETE LINE OF ELECTRICAL APPLIANCES

1730

BURCH DIRECTORY CO'S

1615 Trimble Edgar T\*  
1623 Crowl Lester R\*  
1631 Underwood Paul L\*  
1639 Stoddard Robt E  
1645 Barany Wm J\*  
1651 Leyland Harry J\*  
1657 Evans David R\*  
1663 Sanderson Carl A\*  
1669 Ayres Conrad F\*  
*Chestnut blvd intersects*  
1715 Parks Jonathan B  
1721 Kuryla Vaid mlr A  
1727 Qualters Richard L  
1733 Rohrer Lester J  
1739 Schumacher Mrs Mabel B\*  
1745 Sophr n M chacl\*  
1751 Kerr Guy T\*  
1757 Chectham Raymond H\*  
1763 Warner Chas E\*  
1769 Cardarelli Frank T\*  
1775 Schluchter John G\*  
*Sackett ave intersects*  
1855 Weymouth Harry A\*  
*Falls ave intersects*  
1935 Shetter N le W  
1941 Dockus Harold J  
1953 Lucas John D\*  
*Broad blvd intersects*  
2023 B ggs Alfred W  
2047 Scherer Kenneth E  
2053 Waite Carter M\*  
*Ohio ave intersects*  
2105 Steiner Robt S\*  
2111 Combs Edgar B  
2117 Martin Walter W\*  
2123 Gravesm ll Elmer L  
2129 Whitacre Harold M  
2201 Huff Ray H\*  
2209 Grubb Earl W\*  
2213 Spencer Harvey P\*  
2219 Geister Wm R  
2231 Karlheim Isadore C\*  
2237 Selden Wm E\*  
2243 Hay Geo A  
2249 Griffith Judson S\*  
2255 Kayser Albert J  
2261 Trout C Dell\*  
*Jefferson ave intersects*  
2305 Johnson Wade C\*  
2311 Sutton Harry W  
2317 Hunter John R\*  
2341 Raub Edgar J\*  
2353 Feucht Henry G  
2359 Vacant  
2365 Petty Earl B\*  
2377 Mulcahy David L\*  
2383 Allen John J  
*Phelps rd intersects*  
2419 Lynch Patrick M\*  
*WEST SIDE*  
1632 McClenathen Robt\*  
1638 Vacant  
1644 Davis Judson W\*  
1650 Pfahl Wilbert C\*  
1656 Fortney James R  
1666 Joyce Alfred\*  
*Chestnut blvd intersects*  
1716 Kraker Joseph H  
1722 McKim Maurice M\*  
1728 McCormick Edward C\*  
1740 Yockey Clifford P\*  
1752 Ulmer Frank W  
1758 Cram Alton B  
1768 Castello Allen D\*  
*Sackett ave intersects*  
1824 Johnston Geo A\*  
1832 Petersen Niels C\*  
*Falls ave intersects*  
1924 Brees Clarence W\*  
1942 Bowman Thos S\*  
*Broad blvd intersects*  
2022 Roush Harold E  
" Speakman Franklin B  
2034 Delsz Harold M\*  
*Ohio ave intersects*  
2122 Hughes Theodore P\*  
2136 Day Lee W\*  
2140 M iler F Kenneth  
2200 Kelsey Myron I\*  
2212 Vacant  
2218 Tschumi Geo P  
2224 Weber L Raymond\*  
2230 Mosher Harold F\*  
2242 Roehner Dr Henry W\*  
2248 H tchcock Mrs Helen S\*  
*Jefferson ave intersects*  
2312 Welty Henry H  
2318 Jones J Lewis\*  
2324 Jones Ray L\*

2330 Huntington Melby G\*  
2340 Ferguson Floyd H\*  
2346 Franzmann Frederick W  
2354 Tune Robt M  
2360 Krause Frank  
2366 Roebuck Robt L\*  
2384 Malscha der Geo K  
*Phelps rd intersects*  
2408 Rank n M Bliss\*  
2414 Vacant

## SIXTH

From 604 Frances ave north to city limits

*EAST SIDE*  
1185 Peer Mrs Ida M\*  
1513 Osterhout Fred  
*Horace ave intersects*  
1555 Starrmann Wm J\*  
1571 Vacant  
1585 Earnst Clyde J\*  
1589 Mitten Stanley  
1593 Delaney John F  
1597 Jesson Richard\*  
*Grant ave intersects*  
*Unopened to 523 Chestnut blvd*  
1721 Wr ght Myron E\*  
1727 Grant Louis H  
1733 Scl J Elser  
1739 Huff Mrs Cora L\*  
1745 Davis Frank\*  
*Unopened to 547 Sackett ave*  
1823 Bush James  
1811 Mc cov Mrs Hettie M  
1847 Schreiner Henry D\*  
1853 Heuser August L\*  
1859 Fklberry Mrs Mary H\*  
1865 Rodgers Carl A\*  
1871 Huscroft James D  
*Falls ave intersects*  
1905 Wilson Howard  
" Reese Mrs Margaret M  
1911 Walt Alexander\*  
1917 Lishawa Geo W  
1923 Swan John H\*  
1929 Eric Charles\*  
1935 Blankenship Wm  
1941 Carr Mrs Sophia L\*  
*Broad blvd intersects*  
2033 Cotton John V\*  
2041 Whiteman Mrs Ledah M  
2049 Herrick Chas A\*  
2057 Vacant  
2065 Romans Raymond H\*  
2141 Cutler Mrs Marie S  
2201 Hazel Wm F\*  
2209 Burroughs Harvey A\*  
2219 McKnight Albert\*  
2229 DeMuscay Frank A\*  
2239 Martin Wm F\*  
2241 Spake Roy B  
2253 Diven Elmer\*  
2263 Chart A Archie\*  
2273 Brightman Alfred P  
2279 Martin Oscar L\*  
*Portage trail intersects*  
2321 Pearson Ralph R  
2351 Taylor Albert W  
*Stow ave ends*  
2375 Smith Wm G\*  
2385 Bryant Wm H  
2395 Jones Albert  
2401 Watson Thos G\*  
2409 Fuller Fred\*  
2443 Kent Benj G\*  
2451 Plum Bernard R  
2459 Myers Wm H\*  
2467 Foulston Albert L\*  
2475 Roberts Gilbert\*  
2483 Vaughn Roy E  
2491 White Solomon P  
2499 Humphrey Dwight E\*  
2505 Ohlson Albert L\*  
Oakwood Cemetery  
2545 Platt Tracy J\*  
2551 Farabee Chas M  
2559 Kerksieck Herman\*  
2565 Jackley Mrs Anna M\*  
2573 Williams Clyde E  
2585 Watson Alonzo L\*  
2597 Fisher Harland E  
2603 Carbonaro Frank\*  
*Roosevelt ave intersects*  
2613 Lees James S\*  
2619 Miller John F\*  
2627 Williams L Wilson\*  
2635 Lott Roy R\*  
2643 Joachim Chas P  
2641 Crowe Alvin E

2667 Rountree Wm D\*  
2675 Root Emerson C\*  
2681 Ray Waller H\*  
2691 Hill Elmer L\*  
2697 Knick Byron E  
*Washington ave intersects*  
2709 Roxbury Howard W\*  
2715 VanDusen Frank D  
2721 Vough Glen B\*  
2727 Jones Harry P\*  
2733 Myers Chas E\*  
2753 Ncal Wm W  
2775 Lewis Chas R\*  
2789 Price Cloyd M\*  
*Lincoln ave intersects*  
2803 Fusco Guido\*  
2807 Chronister Louis P\*  
2813 Faber Chas\*  
2819 Hackett Eugene F  
2825 Easter Avarid J\*  
2831 Hersman Hunter J\*  
2837 Johnson Mrs Mary J\*  
2843 Grass Cecil N  
2849 Nolan Kenneth T  
2855 Brown Geo I  
2861 Johnson Roy E  
2867 Westgate Wm\*  
2873 Jordan W Herman\*  
2879 Miller Ernest E\*  
2885 Rhodes Otto A  
*WEST SIDE*  
1481 Bodley Benj\*  
1490 Slack Lewis A  
1498 Woodrall Mrs Gai net  
1506 Holser Joseph\*  
1540 Elton Wesley M\*  
*Horace ave intersects*  
1552 Candlish Paul E  
1560 Kirkhart Olin  
1564 Tenney Paul  
1568 Sabo Joseph\*  
1580 Musty John B  
1592 Nichols Albert W\*  
1590 Chancellor Florence M\*  
*Grant ave intersects*  
*Unopened to 523 Chestnut blvd*  
1714 Fickinger Karl J\*  
1720 Pengel Aage  
1726 McKim James A  
1732 Leinton James F  
1738 Babb Joseph O\*  
*Unopened to 547 Sackett ave*  
1822 Dunn Andrew E\*  
1828 Burloughs Rolland L  
1832 Atterholt Wm L  
1834 Henderson Harold G  
1840 Davis Edward G  
1846 Ashton Chas L\*  
1858 Steele Floyd R\*  
rear Riley Orville L  
1872 Stewart Robt F\*  
*Falls ave intersects*  
1904 Lund Harold (\*  
1910 Haines John W\*  
1916 Latts Albert\*  
1922 Barnwell Dr Roy\*  
1928 Brodte Edwin T\*  
1931 Cummins Wm P\*  
1940 Murray Wm\*  
*Broad blvd intersects*  
2032 Anderson Gordon W\*  
2044 Season Archibald B\*  
2050 Willits Adelbert D  
2060 Mitchell Orrin L\*  
2142 Eusenwein Frd E\*  
2148 Doubleday Mrs Ella E  
2202 Smith John H\*  
2214 Tremelin Odell G\*  
2226 Adams Mrs Anna V\*  
*Chart begins*  
2250 Barker John M\*  
2264 Frye Clarence S\*  
2278 Maloy John T\*  
2300 Tift F Milo\*  
2302 Robinson Herschel P  
*Portage trail intersects*  
2360 Zesiger Forrest T  
2368 Craig Frank S\*  
2374 Nalle John E  
2384 Puffer Floyd S\*  
2392 Ast Eugene F  
2396 Chamberlain Vern W\*  
2400 Pettit Chas E  
2404 Keck Ernest L\*  
2410 Limber Mrs Grace I  
2416 Ruse J Arthur  
2422 Shaw Forrest B  
*Insande ave begins*  
2412 Campbell Clare C\*

# LE BEAU CLOTHES **KOCH'S** 163 SOUTH Exclusive In Akron At **KOCH'S** MAIN ST.

CUYAHOGA FALLS DIRECTORY

1731

- 2458 Erf Geo A\*  
2466 Tonks Geo A\*  
2474 Warren Carl C\*  
*Otis ave begins*  
2510 Fowler Mrs Zella  
" H nman Burrell R  
2520 Smith Chester F\*  
2526 McGarry Kenneth H  
2534 W leox James A\*  
2540 Lotz Harry M  
2548 Secord I red H\*  
2554 Lambright Russell G  
2652 Sallaz Hobart C  
2568 Schaaf Albert C\*  
2576 Warmuth Chas C\*  
*Roosevelt ave intersects*  
2626 Strobel Mrs Nellie M\*  
2634 Stahl Glen P\*  
2642 Lyons Theodore W\*  
2650 Zembo Stanley J  
2666 Deisher Richard F  
2674 Mason Emery  
2682 Mcese Glen L  
*Washington ave intersects*  
2704 White Wayne J\*  
2710 Reading Donald F  
2716 Vacant  
2728 Wyatt Robt A  
2736 Akerman Kenneth P  
2744 Wetzel Mrs Estella  
2752 Kelly Joseph J\*  
2760 Cah II Carl J\*  
2766 Timmerman Danl W  
2772 Judy Lowell L\*  
2780 Vacant  
*Lincoln ave intersects*  
2804 Brenner Henry W\*  
2810 Rogers Edward A  
2816 Vacant  
2822 Betz Mrs Lillie M\*  
2828 Bernhardt Sanford N  
2834 Evans Edwin R  
2852 Lehman Dwight H  
" Sutphin Theodore I  
2888 Vacant

## STATE ROAD

From High Level Bridge at Akron and Cuyahoga Falls city limits north a continuation of N Howard (Akron)

- EAST SIDE**  
*High Bridge rd begins*  
1517 Forsythe Claude D\*  
1553 Porosky Geo H\*  
1583 Braucher Clyde A\*  
*Grant ave intersects*  
1605 Standard Oil Co  
1619 Vacant  
1641 B & B Steak Station  
1647 Vacant  
1661 Vacant  
1667 Vacant  
1675 Acme No 125  
" Aster Cash Markets Co  
" Kanse Co  
1683 Hoffman Glenn W  
*Chestnut blvd intersects*  
1701 Socony-Vacuum Oil Co  
1709 Semler Tavern  
*Sackett ave intersects*  
1815 Vacant  
1863 Morrison Paul M\*  
1873 Ohl A Malcolm\*  
1893 Neuwirth Joseph  
*Falls ave ends*  
1907 Steindel Lee J  
1947 Leonard Edward E\*  
1963 Woodard LeRoy  
*Broad blvd intersects*  
2023 Hockley Clifford R\*  
*Ohio ave ends*  
2113 Vacant  
2127 Bauer Geo J  
2137-9 Fallisvne Saml  
2141 Vacant Storeroom  
2205 Vacant  
*North Haven blvd begins*  
2225 Hauser Michael E  
2305 LaRee Apartment  
(1) Crossley James G  
(2) Ursu Danl  
(3) Welcott Duncan B  
(4) McConnell James D  
(5) Kasch Richard M  
(6) Raish Paul L  
(7) Martin Ned  
*Phelps rd ends*  
2625 Vacant

- Schiller ave ends*  
2707 Vacant  
*Portage trail intersects*  
2811 Shillet John C  
" Burgy Chas E  
2927 Shaw Mrs Helen I\*  
" State Rd Auto W  
*Graham rd ends*  
Cuyahoga Falls city limits  
**WEST SIDE**  
1510 Stansfield-Sterling Inc  
1554 Ohio Theatre  
" Akron-Falls A Co  
" Farmdale Dairy S Inc  
1584 Richardson Ser Sta  
*Grant ave intersects*  
1612-30 Canteen Restaurant  
1658 Shafer S & S Inc  
1658 Staff Chas L  
" Gahagen Carl D  
1660 Betz Beauty Shoppe  
1662 Watson Byron H  
1662 Gallagher Mrs Cora  
1661 Holles-Hedden Co  
" Holles-Hedden Ins Agency  
" Falls Home Sales Co  
" Falls Improvement Co  
" Home Bldg Supply Co  
" Bixler, Green & Ryan  
" Riverside Realty Co  
1664 Niles Henry E  
1666 State Rd Hdw Store  
1666 Kochler Fred C  
1668 Gerberding Rudolph E  
1668 Horony Louis F  
1670 State Rd Market  
1670 Ishenschad David S  
1672 State Rd B & B Shop  
1672 Fox W M & Co  
" Cardex Vernon  
1674 Zintel Walter G  
1674 Zintel Walter C  
*Chestnut blvd intersects*  
1706 Long & Co  
" Long Ada R  
1714 Zrelak & Long  
" Kungie Frank J  
" Taylor Mrs Lottie  
" Bray Hoy H  
1792 Riddle Robt E  
*Sackett ave intersects*  
1810 Cochran Alfred T\*  
1871 Cochran Raymond M\*  
1918 Moody Wm S  
*Broad blvd intersects*  
2004 Hardesty Wm  
*Shaw ave begins*  
2310 New Products Co  
" Snyder Leah  
" Steele Erwin A\*  
" Vacant  
" Steele Edwin A  
" Gaskins Lathiel  
*Portage tr intersects*  
" Clements Horton D\*  
" Vacant  
" Disney Saml R  
" Vacant  
" Gunn Everett F  
" Heiser Geo S\*  
" Boltz Leo D  
Cuyahoga Falls City Limits

## STEELE ALDERFER COURT

- From 2812 Vincent southwest  
825 Welch Clarence H  
821 Beorn Mrs Effie E  
817 Fowls Dale L  
813 Frederick Raymond C  
807 Adams Francis C  
801 Beal James J

## STEELE COURT

- From 2735 Hudson dr northeast  
808 Condon Wm P  
814 Anspaugh John R\*  
820 Bergdorf Howard J\*  
826 Hager Emil L\*  
830 Stewart Wm L  
836 Brunnenman Jacob M

## STONE

- From 125 Broadway E north to  
Munroe Falls ave  
**FAST SIDE**  
2005 Dray Walter W  
2011 Lose G Ellery  
2015 Finnerty Wm J\*  
2019 Vacant

- 2025 Cooke Eva E\*  
2033 Benway St Ilman F\*  
2039 Adams Joseph I  
2045 Caracciolo Antonio\*  
*Myrtle ave intersects*  
2065 Knoles James W\*  
2075 Burt Harry E\*  
2095 Ryan Forrest G  
" Valley Clifton H  
*School ave intersects*  
*Portage trail E intersects*  
2163 Reynolds Geo F\*  
2171 Gove Mrs Dora B  
2179 Starr Wayland D\*  
2187 Sarrocco Andrew\*  
**WEST SIDE**  
2010 Davis Victor M\*  
2014 Probert Frank J\*  
2018 Fleming Howard A\*  
2022 Swanson John\*  
2026 Slusser John G  
" rear Authonreith Wm J\*  
2030 Wilkinson Heibert C  
2036 Goodyear Geo B\*  
2041 Vacant  
*Myrtle ave intersects*  
2064 Hauser Wm F  
2074 Rom to Mark\*  
2084 Sanner Roy I\*  
2094 Conover Lawrence G\*  
*School ave intersects*  
*Portage trail E intersects*  
2152 Ludwig Chas R\*  
2164 Clark J E Wesley\*  
2176 Desser Clarence L\*  
2188 Starr Mrs Edith M\*  
*Jackson ave intersects*  
2208 Brown Misses\*

## STOW AVE

- From 2252 Front west to 6th  
**NORTH SIDE**  
125 Vacant  
133 Shuster Geo H  
*2d intersects*  
231 Pomeroy Linc M\*  
239 Stewart Rev Saml L  
217 McGowan Funeral Home  
" McGowan Earl D\*  
" Reid Geo L  
*3d intersects*  
319 Thompson Edward K\*  
329 Grant Mrs Ruth E\*  
*4th intersects*  
425 Simmons Harry M  
431 Insande Chas H  
463 Allen Archie H\*  
" Jurgenson Wm M  
469 Willis Mrs Abbe P\*  
471 Frelitz Leon W  
515 Dunlap Wm S\*  
525 Weston Clarence L\*  
535 Schreiner Mrs Alice M\*  
511 McClure Ed Edwin Jr  
**SOUTH SIDE**  
116 McClurg Washington II  
124 Long Walter J  
130 Carrigan Anthony  
136 Lose Russell T  
*2d intersects*  
" Church of Christ  
*3d intersects*  
730 Hachtel Fred W\*  
318 Sigler Adolph  
*4th intersects*  
118 McNabb Wm B  
456 Waller Mrs Naomi I  
164 Bidwell Fred W\*  
166 Pontous D Otis  
470 Griffiths John B  
500 Boate Wm  
518 Salon John  
528 Proctor Clarence J\*  
538 Weirick M Earl

## STOWRIDGE DRIVE

- (Stow)  
From 155 W Graham rd north

## SYCAMORE DRIVE

- (Stow)  
From opp 151 W Kent rd south to  
George Park blvd  
117 Cramer Joseph A\*

## SYLVAN ROAD

- From 2657 Oak Park blvd south  
to Ruth ave  
2632 DeGrella John R\*

# THE DAUNTLESS PLUMBING & ELECTRIC CO. 18-22 E. State St. PHONE

## ELECTRIC WASHERS, IRONERS, SWEEPERS AND RADIOS FRANKLIN 8109

1732

BURCH DIRECTORY CO.'S

2615 Genung Wm E  
2608 Wade John A  
2601 Henderson Saml  
2594 Mierau Henry  
2593 Coensparger Curtis C  
2585 Tobaben Theodore J\*  
2578 Plummer Morris

**TALBOT**

From 701 Munroe Falls ave north

**EAST SIDE**

2421 Hoy Mrs Mary V\*  
2427 Holshue Geo T\*  
2433 Vogel Frank A\*  
2439 Reed O Lu, etc  
2445 Shaw Mrs Anna W  
2453 Finnigan Frank  
2469 Venham Robt C\*  
2477 Fletcher Mrs Amelia L\*  
2485 Harmon Fred T

**WEST SIDE**

2422 Hay Geo H  
2430 Morgan Arthur H\*  
2436 Kneil Roy J\*  
2442 Brown Chas H\*  
2448 Hausman John\*  
2452 Fletcher Wm A  
2462 Gaffney J Homer

**TALLMADGE ROAD**

From 1945 Newberry southeast to City Limits

**NORTH SIDE**

307 Paisley Ethan A  
405 Villa Sanitarium  
411 Olson Dr Robt  
417 VanBuskirk Clyde A  
425 Kretlow Howard W  
429 Montgomery Thos\*  
435 Montgomery Edward W\*  
*Cook begins*

447 Hartman Chas A\*  
501 Walker Mrs Catherine J\*  
507 Thomas Chas W\*  
513 McClintock Geo\*  
519 Weitzell Lawrence E\*

**High intersects**

531 Keyser Mrs Maggie B\*  
537 Taylor Wm H\*  
543 Philbrick Guy A\*  
549 G'singer A Ray  
555 Luke Mrs Maud E\*  
601 Searl Mrs Anna M  
" Searlhurst Golf Course  
" John Russell H  
613 Freeman Frank E  
619 Reum Herman H  
717 Benedict Mrs Eva S\*  
751 Stewart Wm\*  
771 Venham Fred  
777 Phillips David K  
*Taylor av intersects*

783 Calvin Clyde B  
789 McCormick John V\*  
801 Kniefel Geo H\*  
833 Fortney Harry W  
859 Icenhower Wm R  
901 Carver Oliver C  
941 Morgan Delbert T\*  
1049 Sh'elds Hal M  
1141 Honeycutt Edward\*  
1151 Maselli Jack A  
1221 Honeycutt Edward\*  
*Bailey rd begins*

**SOUTH SIDE**

308 Ross Mrs Ida J\*  
320 C F Bapt'st Church  
332 Weston Mrs Byrde J\*  
338 Williams Danl D  
344 Post Thos R\*  
*William ends*  
*Reed ave ends*

142 Porter Geo D\*  
510 Kraft Louis G  
526 Richardson Theodore J  
538 Porter Arthur M

**High intersects**

556 Morgan Delbert T\*  
558 Vacant  
562 Vacant  
566 Maroney Mrs Della L  
568 Seiler Joseph F

600 Glenny Alex S  
606 Boyd Matthew\*  
612 G Imore Mrs Zora R  
" Frase Warren E\*  
616 Durb'n Ambrose R  
620 Kuethe Wm J  
624 Marshall Chas F\*  
636 Porter W Robert\*  
648 Ekers Mrs Anna G\*  
654 Hill John S\*

660 Sager Glenn L  
700 Derita Joseph\*  
706 McCuskey Mrs Hattie M\*  
712 Boyd Hugh\*  
718 Knott Ilo H  
" rear Johnston Frank W  
724 Andrews Emmet  
730 Reynolds E Craige\*  
732 Graham Archer\*  
736 Bay Fred R  
740 Jenkins Robt C\*  
744 O'Connor David J\*

**Taylor ave intersects**

768 Fritzman Frank J\*  
818 Brown Walter E\*  
828 Buchert Frank H\*  
*Viewpoint ends*  
840 Thomas Burdette P\*  
860 Carver Glenn L

**Shannon ends**

**Loomis ave ends**

**Magnolia ave ends**

1030 Glaze Paul E\*  
1058 Mothersbaugh Earl E\*  
1112 Butler Thos E\*

**Clyde ave begins**

1126 Lee Donald W  
*Howe ave intersects*  
*Bailey rd begins*

— Pritchard Mrs Carrie C\*  
" Petersen Reinholdt N

**TAYLOR AVE**

From 1609 Water east

**Main intersects**

235 Fleck Fred J  
*Newberry begins*  
*William begins*  
*Union begins*  
*Underwood begins*

540 McGraw David D\*  
*High begins*

548 Welch Chas E  
553 Vacant  
601 Pollock Ray S\*  
611 Harmon Pphraim M\*  
623 Edmundson Roger O\*  
641 Johnsen Oscar A\*  
642 Johnsen John\*  
741 Fox Paul O\*  
747 Mellinger Albert\*

**Tallmadge rd intersects**

— Vacant  
— Bank Chas K  
— Bernhart Raymond A  
— Ohrgren Anders E

**TENTH**

From opposite 1000 Francis ave

north to city limits

**EAST SIDE**

1483 Stasiak Benj\*  
1539 Pekar Frank\*  
*Horace ave intersects*

1567 Mastandrea Pasquale\*  
1583 Fiord Tony\*  
1587 Malte Joseph\*

**Grant ave intersects**

1611 Peacock Geo L  
1633 Truby Nelson P\*  
1639 Robson Harold\*  
1645 Brucevig Howard G\*  
*Chestnut blvd intersects*

1717 Burns Karl F  
1723 Andrews Royal B\*  
1727 McPherson J Beverly\*  
1733 Smith Roy J\*  
1737 Reichard Geo W\*  
1747 Gilbert Robt B\*  
1753 Johnson Harry E  
1759 Sabin John W\*  
1765 Noall John\*

1769 Kirk Ralph E\*  
1773 Armentrout Dwight A  
1777 Wagner Albert L  
1783 Paul Victor J\*

**Sackett ave intersects**

1831 King Wilson S\*  
1839 Bowers Danl L  
1847 Zimmerman Arthur R  
1855 Sanford Julian D  
1871 Luce Vernon E\*

**Falls ave intersects**

1933 Thelsen Peter K  
1941 Myers Ford C\*  
1949 Sears Walter B\*

**Broad blvd intersects**

2035 Kroeger Henry\*  
2053 Pearce Kenneth M\*  
2059 Petty Howard D\*  
2109 McKinley Fred A\*  
2115 Slaybaugh D Harrison\*  
2121 Grant Roger S\*  
*Leavitt ave intersects*

2213 DePaul Camillio  
*Jefferson ave intersects*

2333 Vacant  
*Pratt ends*

2367 Miletic Michael\*  
2373 Smith Alexander M\*  
2383 Leonard Timothy W\*  
2403 Garper Geo T\*  
2411 King Chester C\*  
2421 MacDonald Gerald H  
2429 Blackburn Floyd G\*  
2437 Ault Mrs Rosanna\*  
*Portage trail intersects*

2491 Gedeon John J  
2495 Watson Wester J\*  
2501 Heinaman Vern C  
2513 Hull Thorald E\*  
2585 Laser Harry W\*  
*Roosevelt ave intersects*

2611 Scrafford John M\*  
2659 Liles L Ray\*  
2683 Anderson David  
*Washington ave intersects*

2719 Pfeiffer John\*  
**West Side**

1538-44 Cortesi Tito A\*  
*Horace ave intersects*

1586 Sells Millard A\*  
1590 Hensley H Albert\*

**Grant ave intersects**

1610 Seyler John T\*  
1630 Simon Allen C  
1642 Jones Hayden E  
1648 Davis Wayne E  
1654 Stracka Geo J  
1660 Howell Wm L  
*Chestnut blvd intersects*

1718 Jackson Fred C  
1724 Funk James W  
1730 Miller Ralph H  
1736 Littler Frank C\*  
1740 Birkmeyer Julius B\*  
1746 Alexander Clarence L\*  
1752 Ormes Walter V\*  
1758 Lockenour Clifford M  
1764 Flower Clarence A\*  
1768 Flower Chas M\*  
1772 Holms James  
1776 Reuss Herbert\*  
1782 Patterson Vesper E  
*Sackett ave intersects*

1824 Bittner Howard J  
1832 Botten Chas K  
1840 Bowmaster Harry C\*  
1848 Wilent Albert L\*  
1864 Schlichte Herman\*  
1872 Bahr Chas W\*  
*Falls ave intersects*

1930 Japs Archie B  
1936 Bradley Flex C\*  
1944 Newcomb Edward B\*  
1952 Rasmussen Rasmus P\*  
*Broad blvd intersects*

2022 Schneider L Fred\*  
2030 Hunt Howser C  
2038 Collins Arthur E\*  
2054 Long Carl B\*  
2104 Saxe Raymond J  
2110 Mellinger Harold F  
2116 Garman J Henry\*

Main Store  
373 S. Main St.  
Akron, O.

**W. D. TURNER**  
**WALL PAPER CO.**

Branch  
WALL PAPER  
PAINT, LINOLEUM  
WINDOW SHADES  
219 N. Second St.  
Barberton, O.

# The D. W. KAUFMAN REALTY CO. REALTORS

PHONE HEMlock 8137

CUYAHOGA FALLS DIRECTORY

1733

2122 O'Hara Jay L\*  
 2123 Williams Mrs Flossie  
 2134 Cork Dwight L  
*Leavitt ave intersects*  
 2228 Dick Ernest\*  
 2254 Swain Clyde C  
 2268 Pofahl Kay H\*  
 2274 Stranathan Chas H  
 2280 McManus Herschel E  
*Jefferson ave intersects*  
 2306 Vacant Storeroom  
 2310 Norman Merrell J\*  
 2316 Pizer Allen I\*  
 2324 Brookover Jacob A  
 2348 Graham Blaine E  
 2358 Welmer Harold V\*  
*Phelps rd begins*  
 2412 Vacant  
 2426 Davis Orvel A\*  
 2456 Spoerndie Eugene L  
*Portage trail intersects*  
 2514 Weaver Wm B\*  
 2514 DuBois Wilbur\*  
 2552 Walters Ray C\*  
*Leighton ave begins*

**THIRD**  
 From 245 Grant north  
 East Side  
 1631 Humm Mrs Mary G\*  
 1641 Murray Mrs Margaret  
 1651 Gilham Ivan F\*  
 1661 Hall John R\*  
*Chestnut blvd intersects*  
 1735 Miller Phillip H  
 " Thompson Mrs Mary F  
 1743 Anderson Thos C  
 1751 West Norman O\*  
 1757 Jones Chas M\*  
 1763 Fessler Lewis W\*  
 1769 Morris James A\*  
 1775 Brigham John C\*  
*Unopened to s of 248 Falls ave*  
 1841 Robinson Willard R  
 1851 Gibbs Carl  
 1859 Watson Byron H  
*Falls ave intersects*  
 1909 StJoseph's School  
 1927 Nelson Edgar  
 1929 Conahan Hugh J  
 1933 Loell Leonard  
*Broad blvd intersects*  
 2015 Miller Harry  
 2019 Morris Harry B  
 2023 Thayer Herman H  
 2029 Colby Clarence E\*  
 2031 Adams Anthony\*  
 2037 Endsley Chas I\*  
 2043 Shafer Victor V  
 2055 Shafer Sylvan P\*  
 2101 Francisco W Lynn\*  
 2107 Farrington Wm E  
 2115 Woodward Wm E\*  
 2119 Wills Cleon H  
*Portage trail intersects*  
 — Church of Christ  
*Stow ave intersects*  
 2283 Mitchell L Harry\*  
 2311 Andrews Mrs Christine E  
 2317 Huren Mrs Maud E\*  
 2321 Schweitzer Richard V  
 2327 Desnon Wm H  
 " Miller John P  
 2333 Rogers Jay S\*  
 2339 Authenreith Julius C\*  
 2345 Johnson Wade H\*  
 2349 Mink Wyatt M\*  
 2355 Vacant  
*Oakwood dr intersects*  
 2383 Britt Frank M  
 2387 Myers Wm C  
 2393 Vall Frank O\*  
 2397 Harris Wm H  
 2401 Williams John B  
 2409 Jones Wm M  
*Wadsworth ave ends*  
 2427 Barstow Mrs Mina E  
 2431 Brown Ora E  
 2435 Weightman John R\*  
 2439 Maxwell Mrs Rena A\*  
 2443 Cook Leland F\*  
 2447 Becker Felix\*

2451 Homer Chas S  
 2455 Rohrbacher Paul R\*  
 2459 Vacant  
 2463 Robinett Dolpha E  
 2467 Crane Lockwood L\*  
 2471 Staley Robt J  
 " Overhead Door S Inc  
 2475 Grove David O\*  
 2479 Bogard Len W\*  
 2485 Look Wm M  
 2489 Lynch Wm G  
 2493 Lane Wm B\*  
 2497 Murphy Mrs Leora B\*  
 2503 Dannemiller Willis F\*  
 2517 Williams John G\*  
*Northland intersects*  
 2539 Fuller Ralph E  
 2545 McCoy Glen W\*  
 2553 Brown Chas E  
 2559 Smith Martin E\*  
 2567 Burgan H Neal\*  
 2573 Weaver L Rollin\*  
*Tift intersects*  
 — Crawford School  
 2651 Miller Albert D\*  
 2655 Sackman Boyd W\*  
 2661 Beeson Harry  
 2665 Preston Henry A\*  
 2671 Ding John\*  
 2675 Lindquist Albert A  
 2681 Stutz Mrs Mary E\*  
 2691 Piper Woodward T\*  
 2695 Bailey Adam H  
 2697 Bromley Parker E  
 2699 Hoobler Paul  
*Bailey rd intersects*  
 2725 Mathis Wendell W\*  
 2731 Hedges Wm J\*  
 2735 Spath Wm B\*  
 2739 Field Henry C\*  
 2743 Strong Walter J  
 2747 Smith Frank D\*  
 2759 Hudson Roy F\*  
 2771 Apartment  
 (1) Andorfer Lawrence R  
 (2) Montelth Wm H  
 (3) Forshey John A  
 (4) Stettner Henry W  
 West Side  
 1630 Berger Rudolph H  
 1640 Syme Archie B\*  
 1650 Syme Misses\*  
 1670 Cummins Ephraim W  
 " rear Smith Arthur B  
 1680 Vacant  
*Chestnut blvd intersects*  
 1708 Croy Mrs Anna\*  
 1714 Pryor Howard C\*  
 1722 Albrecht F W Udo  
 1724 McCullough Isaac F  
 1734 Spaethe Mrs Pauline\*  
 1744 Fowler Mrs Elizabeth R\*  
 1752 Burt Chester B\*  
 1760 Culver Mrs Josephine\*  
*Unopened to s of 248 Falls ave*  
 1844 Balmond Mrs Lulu\*  
 1860 Parkin Chas J  
*Falls ave intersects*  
 1906 Robinett Verne M  
 1908 Crowther Harry R  
 1914 Dick Henry J  
 " rear Packer Chas H  
 1928 Bishop Mrs Jennie B  
 1934 Bable Emerson E  
 1940 Frame Wm B  
*Broad blvd intersects*  
 2020 Alspaugh Odo A\*  
 2026 McClintock Mrs Jane\*  
 2032 Carey Dr Paul I\*  
 2038 McCracken Mrs Pearl P\*  
 2044 Grimm Ralph O  
 2046 Stauffer Harold A  
 2054 Luce Mary F\*  
 2100 Starkey John V\*  
 2110 Garber Harry D\*  
 2112 Thornton Thos F  
*Portage trail intersects*  
 2208 Voss Wm E\*  
 2216 Culbertson Robt M  
 2224 Bethel Carl F\*  
 2230 Zimmerman Ralph H\*  
 2236 Foster C Russell\*

2244 Jennings Lee E\*  
 2252 Robertson Mrs Catherine\*  
*Stow ave intersects*  
 2270 Traul Dr Donald M  
 2280 Stouffer Glenn T  
 2288 Wilson Otis  
 2304 Giles Dr Herman C\*  
 2320 Lenhart Mrs Eliza D\*  
 2332 Vacant  
 2338 Cundiff J Robt  
 2344 Josselyn Frank L  
 2346 Lahiff Paul V  
 2350 Marvin Ellsworth D  
 2352 Richards Roy  
 2360 Motz Dan L\*  
*Oakwood dr intersects*  
 2388 Obendorf Carl E  
 2394 Weaver Jesse B\*  
 2400 Bauer Willis E\*  
 2404 Bauman Mrs Millie L\*  
 2410 Bailey Mrs Bertha M\*  
 rear Vacant  
*Miller ct begins*  
 2414 Lockert Wilbur H\*  
 2418 Tift Floyd H\*  
 2422 Williams Warren K\*  
 2426 Hibinger Orville P  
 2430 Wagner Chas\*  
 2434 Hibbard Mrs Myrtle P\*  
 2438 Coleman Wm E  
 2442 Hale Wm M  
 2446 Lindquist Peter O\*  
 2450 Bolch Harvey O\*  
 2454 Hertzler Solomon S\*  
 2458 Bastian Willis W\*  
 2462 Bastian Thos L\*  
 2461 Bishop Bernard A\*  
 2466 Huffman Mrs Myrtle B  
 2468 Durant Ronald J  
 2470 Peterson Mrs Martha E  
 2472 Woodruff Cecil G  
 2474 Laneberger Mrs Elizabeth  
*Elmwood begins*  
 2478 Freeman Mrs Elizabeth R\*  
 2482 Harrington Wilfred J\*  
 2486 Hanes Mrs Edith M\*  
 2490 Doan Edward B\*  
 2494 Apartment  
 (1) Hughes Mrs Muriel  
 (2) Belohlavek Rudolph jr  
 (3) McWilliams Arthur C  
 (4) Lee Nellie  
*Maplewood begins*  
 2504 Shoemaker Wm\*  
 2512 Myers Geo W  
 2516 Allen Clifton D  
 2520 Howe Homer L  
 2522 McDermott Raymond W  
 2524 Owens Thos  
 2526 Everhart Harvey A  
 2528 Cross Arthur M\*  
*Northland intersects*  
 2530 Mallick Thos M  
 2546 Sauvain Mrs Mary E\*  
 2554 Thompson Robt M  
 2568 Potts Frank E  
 2600 Taylor Mrs Pauline\*  
*Tift intersects*  
 2606 McCarty Mrs Louise\*  
 " McKee Virgil V  
 2612 Ionian Apts  
 (1) Bagley John L  
 (2) Samples Howard  
 (3) Laird Frank L  
 (4) Moore Clifford R  
 2618 Stillinger Fred C  
 2620 Vacant  
 2624 Green Lamont M\*  
 2626 Steffen Albert C  
 2628 Green Walter J  
 2630 Geraghty David T  
 2632 Harris Wilmer G  
 2636 Dunn Chas V\*  
 2640 Cooper Benj F  
 2644 Jones Bernard A  
 2648 Bahr Wilfred A  
 2670 Swicker Willis M  
 2676 Zahniser Ralph N  
 2682 McCauley Fred A\*  
 2686 Ashurst John  
 2690 Beeler Elmer E  
 2694 Goodyear Fred\*

ROSE HILL BURIAL PARK  
 PERPETUAL CARE .. MODERATE PRICES

W. Market St Ext.  
 Beyond Fairlawn  
 Phone HE-8316

# GOOD COAL THE CITY ICE & COAL CO. COAL

Try Our DUSTLESS COAL Phone Blackstone 7134

1734

BURCH DIRECTORY CO'S

2700 Gintz Herbert E  
*Bailey rd intersects*  
2722 Jensen Kenneth  
2724 Parry Leonard W  
2726 Moses Mrs Nellie V\*  
2732 Vacant Storeroom  
2736 Bolln Orla C  
2746 Alexander Dice C  
2752 Harwood Mrs Hazel M  
*Norwood begins*  
2762 Seery Frank C\*  
2786 Harrington Hattie L\*

**THIRTEENTH**

From near 1334 High Bridge rd north to Portage trail

EAST SIDE

1537 Stormer Chas S\*  
1565 Hayden Paul A  
1575 Bowers Wm F\*  
*Grant ave intersects*  
1659 Herdman Frank L\*  
1665 Buck James E  
1671 Oyler Sherman C  
*Chestnut blvd intersects*  
1721 Vacant  
1727 Winkler Ray L\*  
1733 VanCampen H Lynn\*  
1739 Phillips Warren E\*  
1745 Griffin Geo E\*  
1751 Mercer Clarence H\*  
*Unopened to Falls ave*  
1945 Dennis John A\*  
*Broad blvd intersects*  
2023 Bethany Reformed Church  
2107 Preto Joseph V\*  
2115 Wiesen Carl A  
2123 Mitchell Manley R\*  
2129 Moore Wm S  
*Unopened to Jefferson ave*  
2367 Blinhardt Malcolm A  
2383 Horning Richard P  
*Phelps rd intersects*  
2443 Vacant  
2479 Miller Humbert L  
2521 Creel Mrs Myrtle M  
*Portage trail intersects*  
West Side  
1546 Rager Harry B\*  
1562 Stark Geo W  
1566 Hart Wilmer L  
1572 Duck Donald H  
*Grant ave intersects*  
1630 Kooser Chas C  
1636 Overmler Harry E\*  
1642 Bivens Lee\*  
1648 Ripley Earl R  
1654 Warman Robt I\*  
1660 Karrer Max R  
1666 Fuerst Walter C\*  
1672 Rowles Clint K  
*Chestnut blvd intersects*  
1740 Parker Urban H  
1746 Roth Emil R  
1752 Thorp Edgar M\*  
*Unopened to Falls ave*  
1930 Vacant  
*Broad blvd intersects*  
2106 Hammel Ralph C  
2118 Poole Walter B\*  
*Unopened to Jefferson ave*  
2386 Clurg Arthur B  
*Phelps rd intersects*  
2416 Felmly Mrs Lizette C\*  
2424 Roberts Robt F  
2440 Massic Chester W\*  
2446 Brigger John F\*  
2492 Downey Jacob A  
*Portage trail intersects*

**THOMAS COURT**

From 2360 4th west  
North Side  
425 Headington Laban R  
431 Cox Wm J\*  
437 Emmons Chas T\*  
443 Castonguay Mrs J A\*  
449 Gardner Cyrus F\*  
455 Gordon J Hobart  
461 Dunham Minor M\*  
467 Garst Dr J Ray\*  
473 Sears Alfred L\*

501 Dyke Harvey I\*  
507 Bonnett Chas D\*  
South Side  
420 Vacant  
426 Baltz Robt E\*  
*4th st N begins*  
444 Highberger Simon P\*  
450 Schenkelberger Mrs M N\*

**THORNDALE AVE**

(Stow)  
From 143 Munroe Falls rd east to Margaret

NORTH SIDE

123 Vacant  
137 Beckley John R  
143 Maxwell Otis G  
149 Cunningham Don  
South Side  
116 Henault Leon G  
122 Stout James V  
130 Woodring Chauncey M\*  
136 McCafferty Frank L\*  
142 Mitten Joseph A  
148 Austin Harry E

**TIFERT**

From 2558 Front west and north

EAST SIDE

123 Shellito Coy N  
129 Humm Jesse R  
135 Hershberger Wilbur E\*  
141 McCullough James R  
*2d intersects*  
— Crawford School  
*3d intersects*

2693 Mengel Wm E\*  
2699 Schnee Iva M\*  
2705 Rosenberger John B  
2709 Fullerton Finley S\*  
2719 Devereux John A\*  
2725 Riegel Harry D  
2729 Thomas Geo A  
2735 Kephart Harry C  
2767 Preston Menzo D jr\*  
2795 Preston Menzo D\*

West Side

124 Hands Chas T  
132 Wolf Chas E  
rear Clemens Arthur  
140 Schaffer Leonard F\*  
148 Thurson Rudolph  
*2d intersects*  
*3d intersects*

2692 Clark Francis E  
2710 Darrow E Irene\*  
2716 Knight Edward L\*  
2726 Wolfe Leslie G\*  
2730 Callahan Mrs Mary C\*  
*Washington ave begins*  
2740 Vacant  
2746 Wolfe Theodore J\*  
2750 Moore Chas M\*  
2760 Workman Ira V  
2766 Fiber Floyd A\*  
2770 Tweed J Lawrence\*  
2788 Sullivan Mrs Esther C  
2794 Schaad Lawrence C\*  
2806 Miller Larry C  
2816 Platt Gerald C

**TWELFTH**

From south of 1206 Grant ave north to city limits

EAST SIDE

1555 Snyder Melvin  
1561 McCullough Mrs Pearl\*  
*Grant ave intersects*  
*Unopened to Chestnut blvd*  
1721 Berno Robt J\*  
1727 Mark Norman J  
1733 Walmsley Earl\*  
1739 Orr Wm H\*  
1745 VanDoren Mrs Fanny E\*  
1751 Prior Thorburn W\*  
1757 Ewald Harold A\*  
1763 Allen Alfred T\*  
1769 Farnbauch Leo J\*  
1775 Welsby Clarence B\*  
1781 George Lewis\*  
*Sackett ave intersects*  
1871 Feucht Christian G\*

1891 Stiles Merritt L  
*Falls ave intersects*  
1921 Thierry James A  
1951 Bender Harry L\*  
*Broad blvd intersects*  
2037 Thomas Donald W\*  
2045 Fowls Fern C  
2109 Bolmgren Warner L  
2121 McKenzie Michael J  
2133 Boyle Wm J\*  
*Leavitt ave ends*  
*Jefferson ave intersects*

2327 Grimes Danl R  
*Phelps rd intersects*  
2485 Wagner Robt G  
*Portage trail intersects*  
*Leighton ave ends*  
*Roosevelt ave intersects*

2611 Reinhold Theodore H  
West Side  
*Grant ave intersects*  
*Unopened to Chestnut blvd*

1722 Moore Cyril T  
1728 Rodgers Wm E  
1734 Miller Edgar L  
1740 Kindler Norman A  
1746 Patterson B Clyde  
1752 McDermott Carl F  
1758 Sweeney James T\*  
1764 James Kenneth B\*  
1770 Harsha Leonard E  
1776 Foth Arthur G  
*Sackett ave intersects*  
*Falls ave intersects*

1922 Dean John W  
1930 Durant David K\*  
1944 Smith J Pritchard\*  
1952 Ewart Kenneth L\*  
*Broad blvd intersects*

2024 Almes Marion C\*  
2038 Clark Merle A\*  
2046 Smith Frank R  
2054 Loos Robt W  
2104 Williams Harold\*  
2110 Mocabee Clifford L  
— Oakland Park  
*Jefferson ave intersects*  
*Phelps rd intersects*

2454 Wiggins Hensel A  
*Portage trail intersects*  
*Roosevelt ave intersects*  
2610 Seaborn Robt V\*

**TWENTIETH**

From 2017 High Bridge rd north to North Haven blvd

EAST SIDE

*Grant ave intersects*  
1635 Bissell Allen G  
1647 Nees J Gilbert\*  
1667 Bender Lloyd F\*  
*Chestnut blvd intersects*

1733 Mathis Arval M  
1739 Featherstone Clifford H  
1753 Curl Mark I  
*VanDuyn Dill P*  
1757 Snyder Vern A  
1763 Vacant  
1769 Resseger Herman\*  
1775 Hankins Russell T  
*Sackett ave intersects*

1831 Keath Gordon C  
1839 Fischer Geo W jr  
1871 DeLong Fdgar H\*  
*Falls ave intersects*

1925 Rumberger Paul C  
1943 Stoneburner Karl S\*  
*Broad blvd intersects*  
2023 Sommers Henry A  
2031 Boyer Carl E\*  
2037 Griffiths Glenn H\*  
*Ohio ave intersects*

2137 Walter Abner B  
2205 Campbell Paul A  
2235 Grotzinger John  
West Side  
1524 Lee Walter J\*  
1534 Cunningham Ernest L\*  
1542 Maschmeier Edward F\*  
1550 Gahring Ralph L\*  
*Grant ave intersects*

1640 Apartments

**CREDIT REPORTS - CREDIT INVESTIGATIONS 421 2d Nat'l Bldg.**  
**ALLIED BUREAU OF CREDITS Phone HE-3177**



# DIRECTORY ADVERTISING PAYS THE LARGEST DIVIDENDS ALL-WAYS

CUYAHOGA FALLS DIRECTORY

1735

- (1) Case Allen L
- (2) Montgomery Russell E
- (3) Tedrow Maurice R
- (4) Brunswick Paul E
- (5) Knight Maurice A jr

1646 Apartments  
*Chestnut blvd intersects*

- (1) Blount Walter H
- (2) Spicer Alvin W
- (3) Krout Lloyd A
- (4) Young John E
- (5) Williams Chester L

*Sackett intersects*  
1840 Marchand Wm R

- 1848 Dowds Virgil R\*
- 1856 Durden Mrs Betty
- 1864 Hobson Arthur C

*Falls ave intersects*  
1930 Maier Fred W\*

*Broad blvd intersects*  
2016 Feigert Carl C

- 2022 McCall Elmo J
- 2036 Stohliquist Arnold G\*
- 2044 Mara John J

*Ohio ave intersects*  
2206 Kuhn Edward\*

**TWENTY-FIFTH**

From opp 2500 Wyandotte ave north

*EAST SIDE*  
1637 Donahue Thos F\*

- 1643 Brainard Howard W\*
- 1647 Hanley Saml L\*
- 1653 Binns Harry\*
- 1659 Wagner Frank L\*
- 1663 Haught Brooklyn\*
- 1669 Miller Vernon
- 1673 Thomas Wm H\*

*Chestnut blvd intersects*  
1747 Jefferys Alexander G

- 1753 Nimmo Sheldon H
- 1759 Sutliff Ray C\*
- 1763 Poston Lloyd E\*
- 1767 Wharton Dr L Earl\*
- 1773 Blount Kenneth M
- 1777 Williams Llew R
- 1783 Joel Lessler A
- 1785 Smith Don W
- 1789 Abbott Winfield F
- 1791 Strong Stewart S
- 1795 Harter Fred S\*

*West Side*  
1636 Brillhart Lester W\*

- 1642 Exner Fred A\*
- 1646 Shetter Chas A\*
- 1652 White Chester K\*
- 1656 Holland James A
- 1662 Peters Gary W
- 1666 Woods Frank C\*
- 1672 Vacant
- 1676 Swain Harry L jr

*Chestnut blvd intersects*  
1756 Apartments

- (1) Mirabal Juan N
- (2) Delagrange Carl R
- (3) Wybel Gerald J
- (4) Capron Harold G

1796 Apartments  
(1) Milburn Fred W

- (2) Dressel Grover C
- (3) Harter Arthur L
- (4) Vacant
- (5) Feldman Louis R

**TWENTY-FIRST**

From 2001 Sackett ave north to city limits

*EAST SIDE*  
1839 Finch Geo W\*

- 1855 Schulz Paul G\*
- 1863 Calligan Mrs Emma A\*

*Falls ave intersects*  
1925 Fric Chas F\*

- 1937 Geisinger Paul R
- 1943 Spuhler Wm A\*
- 1955 Whaley Raymond C

*Broad blvd intersects*  
2023 Reynolds Kenneth L

- 2037 Armstrong Walter W\*
- 2045 Lautzenhiser Don

*Ohio ave intersects*

2135 Powers Murray

2213 Like Frank L\*  
*North Haven blvd intersects*

2337 Rocky Carmen C\*  
*Phelps rd intersects*

*WEST SIDE*  
1824 Hulshizer Harold W

- 1832 Vacant
- 1840 Bush Chas J
- 1864 Gerberding Rudolph C\*

*Falls ave intersects*  
1924 Gold Kenneth C

- 1930 Russell Mrs Ida D
- 1942 Lindeman Earl T
- 1948 Wheeler Wm C jr\*

*Broad blvd intersects*  
2022 McVay Herschel R\*

- 2030 Benjamin-Willis D
- 2044 Bossinger Geo A\*

*Ohio ave intersects*  
2134 Apartment

- (1) Richards F Wayland
- (2) Mills Chas E
- (3) Lemon Emma G
- (4) Bernel Wm G

*North Haven blvd intersects*  
2336 Hampton Robt W\*

*Phelps rd intersects*  
**TWENTY-FOURTH**

From 2375 Wyandotte ave north

*EAST SIDE*  
1633 Carlson Clarence R\*

*Iota ave ends*  
1663 Hansen Chris L\*

*Chestnut blvd intersects*  
1721 Tiedeman Harold R\*

- 1727 Peters Walter H\*
- 1733 Kolar Harry F
- 1737 Kerr Alex A\*
- 1743 Washam Joseph R\*
- 1749 Stock Robt P
- " Hammack Mrs E V\*

1755 Tyte Clarence W

- 1763 Clayton John B
- 1769 Shearer Ross
- 1773 Murray Julian J
- 1779 Corbett Chas E
- 1783 Campbell Wm H

*Sackett ave intersects*  
*Unopened to 2339 Broad blvd*

- 2045 Williams James J
- 2053 Yohe Robt V
- 2069 Walters Geo W\*

*Unopened to Shaw ave*  
2323 Wehner Marcus J

- 2429 Ruble Fred H
- WEST SIDE*
- 1634 Fowler Chas F\*
- 1640 Schwartz Wm J\*
- 1650 Harrison Albert J\*
- 1651 Vacant
- 1661 Schiott Ralph O\*

*Chestnut blvd intersects*  
1724 Uhl Adolph J\*

- 1728 Welsh Orville G
- 1734 Kress Alfred R\*
- 1740 Loewing John J\*
- 1746 Reichert Mrs Margaret A\*
- 1752 Grafton Albert B
- 1758 Wise Harry W\*
- 1764 Webber Geo A
- 1770 Shively Mrs Helen M\*
- 1776 Apartments

(1) Gharky Irving S

- (2) Steineck Geo H
- (3) Ripley Bernard H
- (4) Klein Clarence P

1782 Imogene Apts

- (1) Kennedy Kenneth J
- (2) Windram James A
- (3) Cook Joseph D
- (4) Stinaff K Louise

1790 Apartments  
(1) Behling Arthur L

- (2) Applebaum David
- (3) Vacant
- (4) Norris Clifford B

*Sackett ave intersects*  
*Unopened to 2339 Broad blvd*  
2050 Harrah John L

2052 Catt Harold W

*Unopened to Shaw ave*  
2324 McChesney Geo. A\*

**TWENTY-SEVENTH**  
From 2700 Broad blvd north  
2049 Daily Robt M  
2067 Gordon Saml J

**TWENTY-SIXTH**  
From end of Grant ave north  
*Wyandotte ave ends*

*Chestnut blvd intersects*  
*Sackett ave intersects*

- 1805 Jeter Raphael G
- 1809 Horning Claude H
- 1854 Long John D
- 1908 Billingsley Wm F

*Broad blvd intersects*  
*Unopened to Shaw ave*

**TWENTY-THIRD**  
From Grant ave north 1st west of State rd

*EAST SIDE*  
1609 Moyer Arthur V\*

- 1613 Kuhn Max O\*
- 1619 Whittington Donald E\*
- 1629 Kuuffman Clifford W\*
- 1633 Dugan Wm F\*
- 1639 Rhodes Robt W
- 1643 Donigan Lawrence J\*
- 1649 Hartzell Mrs Anna L\*
- 1651 Harding Joseph W\*
- 1663 Rawlinson W Lewis\*
- 1669 Nichols Leigh E
- 1673 Adams Lec A
- 1679 Hoovler Harold R

*Chestnut blvd intersects*  
1707 Evans Mrs Martha M\*

- 1713 Griest Sidney D\*
- 1719 Brown Frank R\*
- 1725 Goodman Moses W
- 1731 Reid John H
- 1737 Cullum Geo W\*
- 1743 Marchal Albert J
- 1749 Winchell Ross H
- 1755 Grove T Richard
- 1761 Vance Wm O\*
- 1767 Feldman Joseph R
- 1773 Lohr Gerald H\*
- 1779 Waite Jack B
- 1785 Harbath Harold L
- 1791 Alger Lester J\*
- 1797 Hilbold Wm H\*

*Sackett ave intersects*  
*Unopened to Broad blvd*

- 2029 Wilson Dawson P
- 2037 Heck Chas R\*
- 2049 Radabaugh Oral
- 2061 Meservie Wm R
- 2065 Wilhite Earl L

*WEST SIDE*  
1604 Cash Harry B\*

- 1610 Bryers Arthur K\*
- 1614 Landis Willard B\*
- 1620 Schoenfeld Carl J
- 1624 Osborn Dr John R\*

*Iota ave begins*  
1652 Doubleday Harold E\*

- 1660 Bittman Wm J\*
- 1668 Ball Nelson G
- 1676 Weyand Arthur L

*Chestnut blvd intersects*  
1720 Riggs Robt D

- 1732 Brucken Richard T\*
- 1738 Zuendel Ervin R\*
- 1756 Tarbet Wm J\*
- 1762 Mercer Walter H\*
- 1768 Fdr ngtion Walter G
- 1774 Gougler Park S\*
- 1780 Grinter Hershel W\*
- 1784 Bennett Bessie E\*
- 1790 Wheeler John A
- " Summers Lewis M
- 1796 Gross Albert A

*Sackett ave intersects*  
*Unopened to Broad blvd*

**UNDERWOOD**  
From Taylor ave north 1st west of High

**The Bankers GUARANTEE Co. MORTGAGE LOANS**

# THE COMMERCIAL PRINTING & LITHOGRAPHING CO.

## Advertising Campaigns and Layouts

1736

BURCH DIRECTORY CO'S

**UNION**  
From Taylor ave north to Prospect ave 1st east of William

- EAST SIDE**  
1621 Everhart John H  
1627 Davis Edwin M\*  
1633 Doolittle Earl D  
1639 Sprinkle R Earl  
1645 Kille Wm L\*  
1651 Derfuss Geo J
- Sill ave intersects**  
1735 Smith Clarence B\*  
1741 Lods Chas L\*  
1747 Kurth Erich A\*  
1751 Souers Guy W\*  
1757 Barrick Walter W  
1767 Lockwood Carl P  
1777 Hamrick John R
- WEST SIDE**  
1622 Kilbourne Elmer E\*  
1628 Weston Walter T  
1634 Skinner M Wade  
1640 Smith Ralph  
1646 Mattingly Wm A  
1652 Misner Frank D  
1658 Miller Howard L\*  
1664 Laughlin Geo T  
1670 Haag Arnold  
1676 Forster Lester J
- Sill ave intersects**  
1734 Glancy Wm\*  
1740 Wilkinson Roy  
1746 Dakoski John S\*  
1750 Gleason Norman T

**UNIONDALE DRIVE**

(Stow)  
From 335 Hudson rd east to Moreland ave

- NORTH SIDE**  
**Diagonal rd intersects**  
173 Roe Chas E  
181 Morris Edgar J\*  
187 Baylor Clarence C  
215 Sitts Clifford A\*  
219 Hinman Geo H  
225 Greenland Lester P\*  
233 Albert Joseph\*  
299 Susong Carl F\*  
301 Dorsey Newell  
311 Vacant
- SOUTH SIDE**  
163 Vought Guy O\*  
180 Long Walter W\*  
188 Huselton Alvin E  
192 Evans Walter E\*  
202 Schafer Carl H\*  
218 Vacant  
224 Ott Beryl B  
230 Lieving Edward H\*  
264 Schrieber August\*  
296 Boltz Nelson F  
308 Wurzbarger Ralph A

**VANCOUVER**

From 2044 Northmoreland ave south

- EAST SIDE**  
1863 Robison James C\*  
1825 Vacant  
1813 Slack Lewis A\*
- WEST SIDE**  
1864 Lovelace Freemont M\*  
1810 Brearley Albert\*  
1822 Williams Harry B\*
- Oneida begins*

**VICTOR AVE**

From 2892 Northland west

- NORTH SIDE**  
45 Greenwood Sidney G\*  
53 Shank Harold W\*  
103 Latimer Edward J\*  
109 Herrity Harry P\*  
117 O'Hara Emmet W\*
- SOUTH SIDE**  
30 Mellott James T\*  
38 Wharton Clarence W\*  
46 Akins Roy W\*  
54 Peterson Wm C  
100 Dutton Edwin R  
108 Metcalfe Edwin S\*

**VIEWPOINT**  
From opp 606 Loomis ave north-east ending at 828 Tallmadge rd

- NORTH SIDE**  
613 Miller Harold A  
625 Hanna Everett S\*  
631 Thompson Saml\*  
701 Koehler Fred\*  
719 Costell Geo N  
727 Mallison Floyd D  
801 Friedman Ernest V\*  
807 Kneifel W Arthur\*
- SOUTH SIDE**  
614 Coakley Thos E  
618 Remmy Lester W  
630 Remmy Wm H\*  
636 Humbert Chas A  
648 Penn Marshall W\*  
700 Adams Edward\*  
706 Collins Felix M\*  
712 Chase Don R\*  
718 Taylor S John\*  
724 Horn Ralph E\*  
800 Huddleston Orson J\*

**VINCENT**

From 2798 Front north to city limits

- EAST SIDE**  
2819 Lantzer Loyd L  
2825 Bauman Paul A  
2831 Green Chester J  
2841 McGuire Robt A\*  
2847 Sterling Robt  
2851 Freedman Chas E\*  
2855 Fitzpatrick Edward J  
2859 Warner Henry E  
2863 Haines Harvey L  
2867 Chisman Wallace F  
2871 Barker Fred  
2873 Timms Orlando C  
2875 Davis Benj\*
- City Limits**
- WEST SIDE**  
2812 Atlas Mold & M Co  
*Steele Alderfer ct begins*  
— Vacant  
2826 Thompson Austin W\*  
2824 Summit Co M Dept  
2834 Fall Paper Box Co
- City Limits**

**VINCENT ROAD**

(Silver Lake Village)  
From Silver Lake blvd west

- NORTH SIDE**  
— Hutchison Archibald C\*  
*Millboro rd intersects*  
— Garner John M\*  
— Shaw Vernon\*
- SOUTH SIDE**  
— Porter Robt E\*

**VIRA ROAD**

(Stow)  
From Marria rd north intersecting E Graham rd at 637

- EAST SIDE**  
— Grether Frank H  
— Anderson J Russell\*
- WEST SIDE**  
— Hamilton John D\*  
— Hart Chas E\*  
*E Graham rd intersects*  
— Sponaugle Emery\*  
— Stahl Emmet L\*

**WADSWORTH AVE**

From 2380 Front northwest to 3d

- NORTH SIDE**  
131 Wolf Raymond T\*  
139 Willits Herbert B\*  
141 O'Connor Mrs Alice D  
— Baecher L Richard  
145 McKisson Wm E\*
- 2d intersects**  
223 Thomas Mrs Jennie  
231 Aurand Luther M  
239 Tift Lewis E\*  
243 Geib Wm H\*
- SOUTH SIDE**  
120 Hess Clifford M  
130 Wyre Mrs Lula B\*  
138 Haines Iven L\*  
140 Erwin Clifford R

- 146 Southworth Mrs C L  
*2d intersects*  
220 Herwick John C  
230 Culver Winston C  
240 Perucca Joseph\*

**WASHINGTON AVE**

- From 2730 Tift west
- NORTH SIDE**  
*Northland intersects*  
51 Ackerman Lucian F  
*Ironwood ave begins*  
*Fairland ave begins*  
227 Feigt John\*  
237 Vacant  
245 Burris Harry\*  
253 Norris Herbert R\*  
261 Burgan Orrin E  
*Elmwood intersects*  
311 Bond Saml\*  
*Oakwood dr intersects*  
*Fairview blvd intersects*  
*6th intersects*  
631 Brocies Richard B  
**SOUTH SIDE**  
*Northland intersects*  
54 Hansard Henry B  
60 Albertson Arthur C\*  
220 Smith Percy M\*  
*Maplewood ends*  
260 Bachtel Howard H\*  
*Elmwood intersects*  
342 Chandler Guy O  
348 Crossland Mrs Besse\*  
*Oakwood dr intersects*  
424 Miller Lawrence C\*  
440 Kaufman Harley J\*  
*Fairview pt intersects*  
*6th intersects*  
608 Reese Robt R\*  
*7th intersects*  
724 Baker Jack L

**WATER**

From Howe ave north along Penna R R to Portage tr E

- EAST SIDE**  
1587 Loudon Coal Co  
— Myers Ford C  
1547 Gearhart Russell H  
*Taylor ave begins*  
1609 Gaffney Danl P\*  
1651 Shutt Chas F  
1665 Hollis-Hedden Co  
Penna R R  
*Prospect ave intersects*  
1801 Vacant  
1901 Walsh Paper Co  
— Cuya Falls Realty Co  
*Reed ave begins*  
*Broadway E intersects*  
— Falls Lbr Co  
2073 Penna Depot  
— Ry Ex Agcy Inc  
2090 Haley C & S Co
- WEST SIDE**  
1900-10 Walsh Paper Co  
*Broadway E intersects*  
2036 Johnson Amos H  
2042 Shepherd Ellsworth E  
— Skinner Henry K  
2050 Cascade Rubber Co Inc  
2000 Ashworth-McD M Co  
2070 Electrical Equipment & R Co

**WELLER DRIVE**

From 1908 Front west to 2d

- NORTH SIDE**  
121 Jones David  
— Gott Herman L
- SOUTH SIDE**  
114-18 Conart Motor Co  
122 Haines Machine Co  
128 Vacant

**WESTROP ROAD**

(Silver Lake Village)  
(See Markle rd)

**WETMORE**

(Stow)  
From opp 131 Elm rd west to Oak rd (Paradise Park)

- NORTH SIDE**  
151 Wise W Robt\*

# Footsavers AT

SHOES FOR MEN



*Edgewood dr begins*  
 189 Carlson John L\*  
 ☞ SOUTH SIDE  
 146 Fuchs Earl J  
 150 Land Pete\*  
 158 Franklin Chas E\*  
 172 Dietz Elmer C  
 190 Stanford Perkins W\*

**WHITELAW**  
 From 2432 4th north to Roosevelt ave

☞ EAST SIDE  
 2451 Black Dr Geo E\*  
 2459 Elliott Paschal A\*  
 2465 Kleffert Howard A\*  
 2469 McGarey Frank  
 2475 Webb Owen R  
 2479 Bailey Philip R  
 2485 Dodge Irving C  
 2489 Schnur Chas G  
 2495 Wolcott Francis B\*

*Nathan ave intersects*  
 2505 Vacant  
 2509 Winans Verne E  
 2515 Legge Seward D  
 2519 Price Leonard E  
 2525 Carlson Oscar W  
 2529 Kupperman Saul E  
 2535 Blunt Harry M  
 2539 Goehring Mrs Anna G\*  
 2545 Kenrick Roy C  
 2549 Schlemmer James W  
 2555 Bell Edward R\*  
 2559 Bliss Harold J  
 2565 Poole Donald S  
 2569 Smith Lawrence G\*  
 2575 Woodruff Hoke S  
 2583 Winters Henry E

☞ WEST SIDE  
 2442 Potthoff Wm C  
 2448 Arnold Chas M  
 2454 Fritsch Paul R  
 2460 DeMoss Harry W\*  
 2464 Palmer Alfred A  
 2470 Harriman Harland H  
 2474 Scanlon Chas F  
 2480 Horgan James T\*  
 2484 Santee Leland M  
 2490 Shields Wm M  
 2494 Zimmerman Saml T\*  
*Nathan ave intersects*  
 2504 Richards Chas H  
 2510 Neate John G  
 2514 Frank Paul R  
 2520 Zestger Denton E  
 2524 Smith Mrs Henrietta  
 2530 Miller Harry J  
 2534 Bender Ray L\*  
 2540 Saltzman Wm T  
 2544 Dickey Karl F  
 2550 Jett Wardell D  
 2554 Howard Harold W  
 2560 Landrum Raymond C

2564 Puckett Henry B  
 2570 Soller Louis P  
 2574 Braun Joseph  
 2580 Snucker John K  
 2586 VanAiken Rex

**WILD AVE**  
 From 2861 Bailey rd east

**WILLIAM**  
 From Taylor ave north to Tallmadge rd 1st east of Newberry

☞ EAST SIDE  
 1675 Vacant  
 1681 Kerly Frank M  
 1689 Paige Fred W\*  
*Sill ave intersects*  
 1725 Reynolds Wm L\*  
 1755 Smith Blakney B  
 1765 Clemens Harland\*  
*Prospect ave intersects*  
 1825 Letts Everett D  
 1831 Overholtzer Chas E  
 1839 Hanna Ray A  
 1845 Leighton Carl E  
 ☞ WEST SIDE  
 1670 Dixon Alfred T  
 1676 Ellifritz Clarence C\*  
 1682 Enter Harold F\*  
 1688 Gelger Merle J\*  
 1694 Benway Paul F  
*Sill ave intersects*  
 1752 Full G Tabernacle  
 1766 Brumit Mrs Dorothy V  
 " Holcomb Mrs Ruth  
*Prospect ave intersects*  
 1838 Stewart Chas F  
 1848 Cornell Edgar P\*  
 1858 Rhodes Herbert\*  
 1868 Parsons F Lee

**WILLIAMSON ROAD**  
 (Stow)  
 From 151 E Kent rd north to Marhofer ave

☞ EAST SIDE  
 115 Carnahan Edward L\*  
 119 Arnold Lester L  
 123 Henry Wm J\*  
 129 Sleight Hal D\*  
 133 Moon Chas H  
 135 Palmer Elbert  
 137 Goshorn Huston E  
 141 Cowles A Howard  
 153 Harris Theophilus W  
 157 Adams Joseph F  
 161 Wall Geo H\*  
 165 Hasler D Clyde\*  
 177 Barr Wm J  
 181 Coddington Wilfred R\*  
 185 Linderman Chas W\*  
 189 Loos Danl M\*  
*Elmwood ave begins*  
 207 Timmons Roy S\*

☞ WEST SIDE  
 112 Martino Benny  
 118 Vincent Clarence H  
 121 Fisher Joseph I\*  
 126 Scholla Carl  
 132 Beaney Walter  
 156 Fietz Glenn W  
 168 Nichols U Warren\*  
 174 Haines Thos R\*  
 180 Dunn Mrs Ernal S\*  
 192 Durst Rodney H\*  
 208 Burmeister Henry R\*  
 212 Bush Caney C\*

**WILLIS AVE**  
 From 1017 Munroe Falls ave north to Orlean ave

☞ EAST SIDE  
 2411 Nipeuilo Joseph\*  
 2435 Dolan John J\*  
 2459 Miller Ray D\*  
 ☞ WEST SIDE  
 2460 Johnson Park W\*  
 2468 Zyznowski Joseph F\*

**WILSON AVE**  
 From Moulton rd north 1st west of Caleb ave

3331 Schuman Fred H\*  
 — Givens Wm R\*

**WOODWARD**  
 From 2697 Oak Park blvd south

2649 Witt Chas D  
 2620 Baer Russell  
 2608 Hawthorne Stanley A\*  
 2607 Rentschler Geo D\*  
 2585 Arther J Robt\*

**WYANDOTTE AVE**  
 From opp 2322 Grant ave north-west to 26th

☞ EAST SIDE  
 2341 Feil Gail J  
 2345 Sprague Ralph W\*  
 2351 Cox N Wayne\*  
 2355 Miller Kenneth J\*  
 2361 Blair Gordon P\*  
 2365 Mills Wyatt B\*  
 2371 Curtis Chalmer C\*  
 2375 Bowman Wallace F\*  
*24th begins*  
 2415 Kennedy Harris H  
*25th begins*  
 ☞ WEST SIDE  
 2360 Neff Claude P\*  
 2366 Fox Walter M\*  
 2376 Jefferys Fred R  
 2400 Christman Clarence W\*  
 2406 Secret Wm J\*  
 2410 Smith Thos L\*  
 2422 Thompson Wm B  
 2500 Morley Hubert P  
 2506 Eggleston Frederic B

*Always consult the City Directory*

## CUYAHOGA FALLS, SILVER LAKE, STOW AND MUNROE FALLS DIRECTORY

### ALPHABETICAL LIST OF NAMES

#### A

Abbott Cassius M [Hazel] formn Ohio Ed Co h 1925 7th  
" Winfield F [Marion N] mgr Bristol Co. Akron O h 1789 25th  
Abel Albert J lab h 2324 Front  
" Byron L [Beatrice M] blksmith h 2324 Front  
" Grover C [Ethel B] h 636 Portage tr E  
" Lucille A h 635 Portage tr E  
" Scott A h 2324 Front  
Abernathy Leslie H [Minnie] wks Eclat R Co h 174 S Sanford ave (Stow)  
Abrams Wm [Estelle] wks F R Pageol (M F)  
Acker Albert C [Mona B] dept mgr G M A Corp h 2127 11th  
Ackeret Harry A [Ella] auto painting 1815 Issaquah h same  
Ackerman Delbert R [Donna M] sta attdt Socony-V O Co h 2526 3d  
" Edwin O [Lula V] wks Goodrich h 1935 2d  
" Lucian F [Carrie] wks O B Tel Co h 51 Washington ave  
Ackley Walter T [Mildred M] elect engr Ohio Ed Co h 1808 Sackett ave  
ACME No 8, R C Landrum mgr 2174 Front  
ACME No 50, M W Brislinger mgr 2735 Hudson dr  
ACME No 64, L P Bridges mgr 244 Chestnut blvd  
ACME No 70 E R Wagenknecht mgr 2453 4th  
ACME No 114, O M Elber mgr 103 Hudson rd (Stow)  
ACME No 125, Geo W Walters mgr, 1675 State rd  
Adamo Lawrence h 1220 Phelps rd  
" Thos [Jenny] h 1220 Phelps rd  
Adams Mrs Anna V (wid Allen R) h 2256 6th  
" Anthony [Alvina E] auto mech h 2031 3d  
" Benj F [Nevada N] h 131 Lincoln ave  
" Edward [Virginia] electn h 700 Viewpoint  
" Francis C [Sarah L] truck dr h 807 Steeles Alderfer court  
" Harold E [Catherine M] (Falls Realty) h 622 Sackett ave  
" Harry C student h 740 Ashland ave  
" Harry C student h 806 Clover ave  
" Harry P [Georgia A] wks Twin Coach Co h n s W Graham rd (S L V)  
" Henry P [Hazel E] fireman h 806 Clover ave  
" Joseph [Veda] wks Goodrich h 143 Rose ave (Stow)  
" Joseph F [Helen E] wks Ohio Ed Co h 157 Williamson rd (Stow)  
" Joseph I [Corra O] wks Firestone h 2039 Stone  
" Lee A [Edna M] clk Quaker O Co h 1673 23d  
" Paul R [Mary L] phys h 1810 High Bridge rd  
" Robt r 1937 4th  
" Thos A [Alice F] meat ctr h 1401 Munroe Falls ave  
" Walter [Rose E] h 622 Sackett ave  
Addington Arthur H linotype opr Summit Pub Co r 2044 2d  
Addison Richard D [Maud W] wks Twin Coach Co h 149 Marhofer ave (Stow)  
Adkins Wm K [Mabel] wks Firestone h 2441 4th  
Agne Linnie M h w s Munroe Falls rd (M F)  
Ahart Wm A [Allie O] h 1846 6th  
Abern Edward A pharm McClroy D Stores Inc h 144 Russell ave Akron O  
Aiken James W [Eleanor I] athletic dir University of A h 2343 17th  
" Mrs Lucille clk Beacon Journal h 2478 Elmwood  
Alkey G Elizabeth h 113 Lincoln ave  
" Herman A h 113 Lincoln ave  
Ake Geo [Corra M] wks Twin Coach Co h w s Fish Creek rd (Stow)  
Akerman Kenneth P [Margaret M] chf electn Mayflower Hotel h 2736 6th  
Akers Curtis M [Marie] barber 105 E Kent rd (Stow) h 205 Munroe Falls rd (Stow)  
Akins Mrs Gertrude (wid Joseph) h 137 Grant ave  
" Harriet A clk O'Neill Co h 46 Victor ave  
" Merlin H [Grace E] clk Acme No 8 h 649 Hudson rd (Stow)  
" Roy W [Fannie H] with Weathersea Co h 46 Victor ave

Akron-Falls Amusement Co A J Bianchi pres oprs Ohio Theatre 1554 State rd  
" Grocery Co cash and carry branch R A Shaw mgr, 2207 2d  
" Hi-Speed Co F W Hackathorn mgr auto service stations cor State rd and Sackett and cor 2d and Stow  
AKRON MACHINE, MOLD, TOOL & DIE CO The, G D Porter pres S W Hawkins vice pres, M H Behncke sec and treas general machine work and screw machine products 1848 Front Phone WA-6916 (See page 87)  
AKRON PAINT & VARNISH CO The, mfrs wholesale and retail dealers in paints enamels and varnishes 2060 Front (See page 64)  
" Pickle & Vinegar Co (Wm Grafner) 2571 Bailey rd  
" Proform Mold Co T A Miller pres and treas 2038 Main  
" Stationery Co (F R Hale) 1710 4th  
AKRON TRUSS CO The truss mfrs 460 Portage trail retail and fitting dept 283 S Main Akron O (For detailed information see Akron alphabetical list) (See page 112)  
" Window Shade & Awning Co (C Q Faidley) 424 Sackett ave  
Albaugh Carl D student h 1571 8th  
" Ivan L [Erma M] aud Goodrich h 1571 8th  
Albers Leslie K [Laura I] lettercarrier h 2366 Roth dr  
" Melvin H h 1738 6th  
" Wayne B [Thelma E] h 1929 High  
Albert Joseph [Alice] wks Ohio Ed Co h 233 Uniondale dr (Stow)  
Albertson Arthur C [Mary H] clk Postoffice h 60 Washington ave  
" Mrs Belle h 1630 7th  
ALBERTSON DONALD S [Louise H] treas Wayne Agency Co h 1850 Highbridge rd, Phone WA-8148  
ALBERTSON PAINTER C [Blanche S] pres Wayne Agency Co h 1948 7th Phone WA-2949  
Albrecht F W Udo [Alice] instr University of A h 1722 3d  
" Grace L student h 1722 3d  
" Kurt H student h 1722 3d  
Albright Chas A Jr [Marie M] with Goodrich h e s Park dr (S L V)  
" Homer F [Jennie E] auto mech h 543 Arcadia ave  
" Mrs Ora clk h 506 Keenan ave  
Alcox Patrick J r 1767 Union  
Aleshire Kathleen student h 1737 23d  
Alexander Clarence L [Ruth L] slsmn h 1746 10th  
" Claude H [Pauline I] chem Goodrich h 1556 8th  
" Dice C [Mabel E] slsmn h 2746 3d  
" Dice C Jr student h 2746 3d  
" Fred C h 2746 3d  
" Harriet B h 1920 Falls ave  
" Mrs Jeannette h 1920 Falls ave  
" Robt C student h 2746 3d  
" Stanford T [Martha N] supvr Peoples Service Drug Stores Inc h 616 Chestnut blvd  
" Mrs Verda h 1963 Cermaine  
" Virginia clk Goodyear h 2565 Sackett ave  
Alger Lester J [Lorraine] wks Firestone h 1791 23d  
Alhambra Bldg 2101 Front  
" Theatre E F MacBride mgr 2105 Front  
Allaman L J auto repr 1130 Portage tr h R D 2  
Allen A M Auto Electric Co (A M Allen) 2121 4th  
" Alfred T [Sarah A] clk Firestone h 1763 12th  
" Mrs Alice h 2116 10th  
" Mrs Amy M (wid Chas) h 316 Myrtle ave  
" Archie H [Clarissa] city fireman h 463 Stow ave  
" Arthur M (A M Allen Auto Electric Co) h 2521 Maplewood  
" Clifton D [Janet B] electn h 2516 3d  
" Don student h 1942 4th  
" Donald B [Frances] mgr h 623 Notre Dame ave  
" Frank J [Hattie L] carp h 121 Maple rd (Stow)  
" Fred R [Vera B] truck dr h 727 Munroe Falls ave  
" Geo F [Glendora] h 445 Portage tr  
" Herbert A [Elizabeth] h 445 Portage tr  
" Jack G student h 623 Notre Dame ave  
" James R [Kathryn E] wks City h 2450 Bailey rd

# THE CENTRAL ASSOCIATED REALTY CO. 1622 FIRST- CENTRAL TOWER SUNSET VIEW SUBDIVISION Where It Is a Distinction to Live

CUYAHOGA FALLS DIRECTORY

1739

## ALLEN

" Mrs Jennie h 2250 6th  
 " John J [Dolores J] chem Firestone h 2333 16th  
 " Lester D [Mildred E] h 2313 Front  
 " Mrs Margaret h 1942 4th  
 " Margaret A student h 1763 12th  
 " Thos C [Josephine] carp h 2501 10th  
 Allison Burch H [Lois B] clk h 624 E Graham rd (Stow)  
 Allman Dalzell M [Nina M] wks C H Yeager Co h 1620  
 Merlline ave  
 Allshouse Clayton student h 624 Francis ave  
 " Edward truck dr h 524 Francis ave  
 " Mrs Marie E h 1813 Main  
 " Mildred A clk h 1813 Main  
 Almes Marion C [Grace C] (Russell Farley & Co  
 Akron O) h 2024 12th  
 Almqvist Ebert F h 2379 Front  
 " Julius V [Segrid H] h 2379 Front  
 " Leroy K student h 2379 Front  
 Aispach Mrs Adella A h 2639 Elmwood  
 " Ivan C [Grace] wks Goodyear h 1734 19th  
**ALSPAUGH ODO A** [Leah C] licensed real estate  
 broker 2039 Front Phone WA-6890 h 2020 3d  
 Phone WA-7644 (See page 1701)  
 " Robt O h 2020 3d  
 " Thos B [Edna P] wks Goodyear h 2443 9th  
 Altott Louis E [Ann L] wks Quaker O Co h 1768 9th  
 " Louis E jr student h 1768 9th  
 " Marjorie L student h 1768 9th  
 Alten Virgil A [Vivian R] credit man G M A Corp h  
 2408 Broad Blvd  
 Altfather Richard N [Viola M] wks Goodrich h 618  
 Munroe Falls ave  
 Althoen Lois M opr State Rd B & B Shop h 2435 5th  
 Altwegg Mrs Mary (wid Albert) h 419 May ave  
 Amer Mary acct Lyle Chev Co h 439 Crestwood ave  
 Akron O  
 American College of Massage & Physical Therapy Dr  
 D F Orth pres Dr Ernest Lukey sec Dr W H  
 Smith treas 115 Portage trail  
 " Legion Home 1601 Front  
 " Telephone & Telegraph Co A C Keeler chief test  
 boardman 208 Portage tr  
 Ames Myron E [Ruth I] serviceman Dictaphone S Corp  
 h 2398 Front  
 Amos Mrs Rose E h Northmoreland ave  
 Amrine John F [Florence B] slsmn Armour & Co h  
 1947 14th  
 Amsbaugh Mrs Clara (wid Henry) h 1733 14th  
 Amspoker Dwight E [M Carolyn] drftsman Goodrich  
 h 1332 Broad Blvd apt 3  
 Amtower Margie wks 1746 11th  
 Anders Theodore confr r 2613 Front  
 Anderson Annabelle student h 1646 14th  
 " Axel H slsmn h 1001 Curtis ave  
 " Bontrice r 218 Ritchie rd (Stow)  
 " Mrs Besse W h 440 Chestnut Blvd  
 " Betty J student h 1422 Munroe Falls ave  
 " C Harold [Theresa J] with O B Tel Co h 111 Hud-  
 son rd (Stow)  
 " Mrs Carrie h 2304 2d  
 " Catherine C [Wayfar Hotel] h 2015 Front  
 " David [Ruby] wks Goodyear h 2683 10th  
 " David E [Besse W] instr University of A h 900  
 Portage tr  
 " Edith L h 738 Broad Blvd  
 " Edward C [Florence I] wks B & W Co h 1622 Mun-  
 roe Falls ave  
 " Mrs Eliza C h 2015 Front  
 " Gordon W [Ruth E] wks Goodrich h 2032 6th  
 " Harry E asst mgr Atlas M & M Co h Akron O  
 " Henning R [Signe S] patternmaker h 738 Broad Blvd  
 " Henry S [Alita] engr h 1646 14th  
 " J Russell [Mary T] well driller e s Vira rd (Stow) h  
 same  
 " James [Althea] mach h 1642 11th  
 " James R student h e s Vira rd (Stow)  
 " John student h 1422 Munroe Falls ave  
 " John A [Wilhelmina C] restr h 229 May ave  
 " John A jr [Alma M] mach Firestone h 341 Roosevelt  
 " John B [Anna S] carp h 1901 Curtis ave  
 " John F [Dorothea A] chem Goodrich h 639 Falls av  
 " John M [Elizabeth A] slsmn h 1728 11th  
 " M Jane student h e s Vira rd (Stow)  
 " Malcolm G [Eloise H] with Goodyear h 2409 Chest-  
 nut Blvd  
 " Mildred S student h 1743 3d  
 " Oswald M medicine store 2920 Bailey rd h 517  
 Ashland ave  
 " Robt E student h 2620 Bailey rd  
 " Robt W attdt Std Oil Co h 267 Munroe Falls rd  
 (Stow)  
 " Saml A student h 618 Loomis ave  
 " Sterling A [Jane E] auto financing h 831 Francis av  
 " Thos C [Gettle E] wks Goodyear h 1743 3d  
 " Thos C jr wks Goodyear h 1743 3d  
 " Wilbur L clk Kroger G & B Co h 1743 3d

## ANDERSON

" Wm H clk Perfection Dairy Store h 2620 Bailey rd  
 Andorfer Lawrence R [Lucile E] wks Bd of Education  
 h 2771 3d apt 1  
 Andrea Angelo [Mary] shoe repr h 854 Francis ave  
 " Joseph [Anna] shoe repr Ideal S R Shop h 1541 9th  
 " Nicholas J [Margaret L] wks Goodrich h 1867 New-  
 berry  
 Andresen Henry W [Juanita] slsmn Ak P Milk Co h  
 235 Liberty rd (Stow)  
 " Olaf M [Olga M] asst sis mgr Ak Pure M Co h  
 1708 7th  
 " Kathleen student h 1708 7th  
 " Robt wks Ak Pure M Co h 1708 7th  
 Andrews Mrs Alice E (wid James) h 2540 Berk  
 " Andrea student h 724 Tallmadge rd  
 " Arthur [Mary] wks Goodyear h 635 Albermarle ave  
 " Mrs Christine E h 2311 3d  
**ANDREWS EDWARD A** propr Falls Chocolate Shoppe  
 a 2613 Front  
 " Emmet [Gertrude G] wks Goodyear h 724 Tall-  
 madge rd  
 " Joseph H [Pearl] barber 528 Portage tr h same  
 " Joseph H jr [Betty J] clk h 528 Portage tr  
 " Mabelle cashr C I T Corp h 2311 3d  
 " Paul E clk h 2311 3d  
 " Royal B [Cecile L] druggist h 1722 10th  
 " Rutherford [Merlyn] wks Am T & T Co h 224 E  
 Kent rd (Stow)  
 " S Minnie clk Klages C & I Co h 2311 3d  
 Andruszewicz Genevieve h 1630 Merlline ave  
 " Joseph h 1630 Merlline ave  
 " Roch [Stella] wks Goodyear h 1580 Merlline ave  
 Ange Leonard O [Frances I] wks Goodrich h 1755 4th  
 Angel Nita G stenog h 2344 Iota ave  
 Anschutz Albert G [Ella J] ry mail clk h 531 Grove ave  
 " Doris B student h 531 Grove ave  
 Ansel Benj J [Maxine M] truck clk 1st-Central Tr Co  
 h 1109 Falls ave  
 Anspaugh John R [Addie] lab h 814 Steele ct  
 " Lawrence E h 814 Steele ct  
 " Leroy W lab h 814 Steele ct  
 Antognoli Antonio student h 320 Prospect ave  
 " Girolamo [Uiderica] h 320 Prospect ave  
 " Peter clk Scott Trans Co h 320 Prospect ave  
 " Victoria h 320 Prospect ave  
 Appelhans Iris D tchr h 2430 8th  
 " John F [Mary R] bldg formn O B Tel Co h 2430 8th  
 Apple Walter H [Bessie M] wks Goodyear h 1958 Cook  
 Applebaum David [Verna] cashr Wilson & Co h 1799  
 24th apt 2  
 Appleby Albert N [Bertha L] h Clyde ave  
 Appleman Joseph A [Amy I] slsmn Sumner Co h  
 1740 7th  
 Arbuckle David S phys removed to 77 N Highland ave  
 Akron O  
 " Mrs Mary (wid Joseph) removed to 77 N Highland  
 ave Akron O  
 " Nettle M with Dr D S Arbuckle removed to 77 N  
 Highland ave Akron O  
 Archer Grover C [Bernice L] motor trucking h 1700  
 Sackett ave  
 Arkwright Florence student h 1839 4th  
 Armagost Nellie wks Master T & R Corp h Wads-  
 worth O  
 Armentrout Dwight A [Lois M] clk h 1773 10th  
 " Lois clk Firestone h 2332 Northland  
 Armour Edwin W [Helen F] wks Goodyear h 1818 7th  
 Armstrong Geo P [Mary W] h 2697 Oak Park Blvd  
 " Mrs Inez B (wid Wm G) h 2394 3d  
 " Walter W [Ellen] clk Lincoln Loan Corp h 2037 21st  
 Arnett Robt L [Mabel F] with White Inc h 960 Portage  
 trail  
 Arnold Andrew J [Edith G] carp h 325 Linwood ave  
 " Carl M student h 255 W Arndale rd (Stow)  
 " Chas M [Ada P] wks Goodrich h 2448 Whitelaw  
 " Delmar W wks Wallhaven Inc h 2448 Whitelaw  
 " Ellen M h 275 Liberty rd (Stow)  
 " Harold wks County r 2666 Front  
 " Harold V [Grace M] painter h 1643 19th  
 " Herbert J [Mildred P] chem Goodyear h 2224 18th  
 " Howard W student h 255 W Arndale rd (Stow)  
 " Irene M h 275 Liberty rd (Stow)  
 " John O [Lena M] wks Goodyear h 275 Liberty rd  
 (Stow)  
 " Josephine student h 325 Linwood ave  
 " Lester L [Beatrice M] slsmn F M Becker Co h 119  
 Williamson rd (Stow)  
 " Mrs Mary H (wid Thos H) h 131 Hudson rd (Stow)  
 " Warren C slsmn E O Handy Co h 255 W Arndale  
 rd (Stow)  
 Arther J Robt [Hortense A] advertiser h 2585 Wood-  
 ward  
 Arthur Marion K clk A & P Tea Co h 214 Jennings ave  
 Arthurs Edward F [Janet] wks Read Benzol Co h  
 2420 2d  
 " Harold K [Dorothy E] wks Goodrich h 1924 8th

# THE DAUNTLESS PLUMBING & ELECTRIC CO. 18-22 E. State St. PHONE FRanklin 8109

## GAS AND ELECTRIC RANGES

1740

BURCH DIRECTORY CO'S

### ARTHURS

" Richard G student h 1924 8th  
 Artz Harold C wks J J Haheer h 701 Melvin ave  
 " Otto J [Viola M] wks B & O R R h 701 Melvin ave  
 " Wilbur G clk h 701 Melvin ave  
 Ashburn Frank h 201 E Graham rd (Stow)  
 Asher DeWitt [Ruby] wks O B Tel Co h 1568 7th  
 Ashton Chas L [Olive M] serviceman Ohio Ed El Shop  
 Co h 1846 6th  
 Ashurat John [Helen] wks Goodyear h 2686 3d  
 " Richard L [Elizabeth] wks Goodvear h 2807 Cora  
 Ashworth James E [Margaret E] drftsman h 2479 2d  
 " James S h 532 Broad blvd  
 Ashworth-McDade Machine Co (Thos Ashworth E J  
 McDade) 2060 Water  
 " Thos [Viola] (Ashworth-McDade M Co) h 2491 2d  
 " Thos Jr student h 2491 2d  
 Ast Carl H wks Eclat R Co h 1877 2d  
 " C as A [Clara A] wks Eclat R Co h 1877 2d  
 " Dale H [Marna N] wks Eljen R Co h 2140 4th  
 " Dorothy L clk h 1877 2d  
 " Edwin [Mamie] slsmn Auburn Stoker S & T Co r  
 1827 4th  
 " Eugene F (Eljen Rubber Co) h 2392 6th  
 " Genevieve student h 2140 4th  
 " John A student h 1877 2d  
 " Mrs Mabel (wid Edward) h 2140 4th  
 " Margaret L h 1877 2d  
 Aster Cash Markets Co 2178 Front 1675 State rd and  
 2735 Hudson dr  
 Aston Chas W [Abbie A] mgr h 440 Chestnut blvd  
 " Clover L student h 440 Chestnut blvd  
 " Dorothy student h 1941 9th  
 " Mrs Elizabeth (wid Chas) h 448 Kathron ave  
 " Harold L student h 1941 9th  
 " Harold W [Vera A] asst dept formn Times-Press  
 h 1941 9th  
 " Olive R clk h 448 Kathron ave  
 Atchison Melvin R musician h 417 Tallmadge rd  
 Atherton Everett W [Rosalee J] cashr Mack-Inter M T  
 Corp h 706 Sackett ave apt 3  
 Atkins Clyde A musician h 624 Broadway L  
 " James B slsmn E R Jones Co h Akron O  
 " Joyce A student h 624 Broadway F  
 " Ruth J clk F W Woolworth Co h 624 Broadway E  
 Atlantic & Pacific Tea Co 2011 Front and branches  
**ATLAS MOLD & MACHINE CO** The A J Williamson  
 pres, L A Denning vice pres R W Wagoner sec  
 and treas, general machinists mechanical molds  
 etc office and plant 2812 Vincent Phone WA-5923  
 Atterholt James G truck dr h 223 Kathron ave  
 " Neta M student h 223 Kathron ave  
 " Ruth A clk h 223 Kathron ave  
 " Wm F [Susie M] atty h 223 Kathron ave  
 " Wm L [Ruth B] slsmn h 1832 6th  
 Attilia Farris [Eda] barber 1828 4th h same  
 Atzenhofer Forrest [Bertha C] h 133 S Sanford ave  
 (Stow)  
 Auerbach Saml stenog E R Jones Co h Akron O  
 Augden Clifford R [Marlan T] wks Goodrich h 2052 17th  
 Augenstein Martin S [Lulu] auto serv sta 2335 Front  
 h 2339 same  
 " Walter W [Esther M] with M S Augenstein h 2125  
 Oakwood dr  
 Augustine Eleanor student h 1635 Olive pl  
 " Ervin [Caroline R] mach h 1626 Olive pl  
 " June L student h 1635 Olive pl  
 Ault Eva tchr h 2340 Iota ave  
 " Mrs Kathryn h 2409 4th apt 6  
 " Mrs Rosanna (wid Danl) h 2437 10th  
 " Walter M [Marvel L] lettercarrier h 2610 Elmwood  
 Aultman Helen L wks Goodrich h 1782 11th  
 Aumend Clarence T [Maxine W] dentist h 1139 Broad  
 blvd  
 Aurand Fred P [Catherine C] h 207 Hile rd (Stow)  
 " Glenn C [Theresa] auto mech h 1651 Union  
 " I Victor mech Lyle Chev Co  
 " James F [Elizabeth M] carp h 2435 2d  
 " Joyce student h 207 Hile rd (Stow)  
 " Joyce I clk h 2435 2d  
 " Luther M [Beatrice V] wks Firestone h 231 Wads-  
 worth ave  
 " Mrs Margaret A h rear 2435 2d  
 Aust Paul G [Catherine K] formn McKesson-H-V G h  
 1630 2d  
 Austgen Ernest C mgr Ohio Theatre h 136 Melbourne  
 ave Akron O  
**AUSTGEN RUDY M** [Helen G] mgr Royal Finance Co  
 h Bath-Stow rd Phone WA-6234  
 Austin Chas F [Anna L] wks Goodyear h 2008 Ohio av  
**AUSTIN EARL D** [Ora Z] vice pres in charge of  
 production Adamson Machine Co Akron O h 1635  
 8th  
 " Harry E [Welthea H] slsmn h 148 Thorndale ave  
 (Stow)  
 " Oscar C [Betty M] wks Goodrich h 227 Portage tr  
 apt 4

### AUSTIN

" Wm L [Joyce M] electn h 1647 8th  
 Authenreith Edward student h 2339 3d  
 " Eleanor h 2339 3d  
 " Julius C [Nora E] h 2339 3d  
 " Wm J h rear 2026 Stone  
 Avery Betty student h 541 Sackett ave  
 " Dana lab h 541 Sackett ave  
 " Elmer W baker h 541 Sackett ave  
 " Eva L waitress I H Klein h 541 Sackett ave  
 " Hugh S [Laura] printer h 300 Ashland ave  
 " Josephine clk h 300 Ashland ave  
 " Leonard student h 541 Sackett ave  
 " Robt student h 541 Sackett ave  
 " Thos J [Mabel] baker h 541 Sackett ave  
 Axford Mrs Margaret J (wid Clarence B) h 455 Thomas  
 court  
 Ayers Marlon M [Rae E] wks Ak Postoffice Garage h  
 311 E Graham rd (Stow)  
 Ayres Conrad F [Verna] wks Firestone h 1669 16th

## B

B & B Steak Station Inc F J Wenk pres Gordon  
 Grabensteder sec and treas 1641 State rd  
 Babb Eugene O h 1738 6th  
 " Geo W h 1942 4th  
 " Joseph O [Gertrude M] wks Goodyear h 1738 6th  
 " Karl [Viola C] lineman City h 348 Portage tr E  
 " Lester W [Bease E] wks Ohio Ed Co h 1942 4th  
 " Lilla J h 1738 6th  
 Babbitt Arthur B sec Kent Machine Co h Kent O  
 " Mrs Margaret E (wid Horace) h 1770 19th  
 Babcock Mrs Mabel E (wid Chas) h 2229 4th  
 Bable Emerson E [Elmira C] prsmn F W Orth Co h  
 1934 3d  
 " Harold D [Anna M] h 1719 Newberry  
 Bachtel Donald H clk h 260 Washington ave  
 " Howard H [Pearl B] h 260 Washington ave  
 " Mrs Jennie M h 1196 E Kent rd (Stow)  
 " Ruth M visitor Summit Co Relief Adm h 1196 E  
 Kent rd (Stow)  
 Backus Allan G [Eleanor H] h 612 Loomis ave  
 " Margaret E student h 612 Loomis ave  
 Bacon Delos J slsmn h 2649 Elmwood  
 " Wilbert D h 2649 Elmwood  
 Badaracco August L [Marlan E] asst formn Sup P &  
 L Co h 2489 Berk  
 Bader Glenn E [Grace E] wks Am T & T Co h 2767 7th  
 Badial Joseph (Blue Ribbon Beer Garden) h 1248  
 Chestnut blvd  
 Baecher L Richard [Joella] wks DeWitt M Co h 141  
 Wadsworth ave  
 Baer Chas D [Rhoda R] restr 2401 Front h same  
 " Mrs Ethel h A S Bennett e s Issaquah  
 " Harvey L druggs 1810 4th h same  
 " John R wks Polsky Co h 2401 Front  
 " Robt L clk h 2401 Front  
**BAER RUSSELL E** [Madolyn F] attorney at law and  
 asst sec Dime Savings Bank Akron O h 2620  
 Woodward, Phone WA-4449  
**BAGLEY JOHN L** [Mabel C] sec Falls Hardware Co  
 h 2612 3d apt 1, Phone WA-1783  
 Bahel Thos J [Margaret F] dr Stow School Bus h 353  
 Diagonal rd (Stow)  
 Bahr Chas W [Hilda] custodian h 1872 10th  
 " Raymond F mach L C Darrow & S Inc h 716 Falls  
 " Wilfred A [Helen] wks Firestone h 2648 3d  
 Bailey Adam H [Gertrude I] wks State Hghwy Dept h  
 2695 3d  
 " Mrs Bertha M (wid Geo E) h 2410 3d  
 " Earl B [Julia S] h 175 Hudson rd (Stow)  
 " Floyd B [Mabel F] office mgr City Ice & C Co h  
 1725 8th  
 " Frederick L wks Bd of Education h 2695 3d  
 " Grover N [S Frances] wks Goodyear h 172 N San-  
 ford ave (Stow)  
 " Herbert H [Linna H] h 329 Hile rd (Stow)  
 " Hillson B [Yvonne M] wks Goodrich h 154 Hile rd  
 (Stow)  
 " Lowell W [Ruth I] wks Goodyear h 506 Grove ave  
 " Luke N student h 172 N Sanford ave (Stow)  
 " Phillip R [Dorothy N] slsmn Swift & Co h 2479  
 Whitelaw  
 " Raymond B [Ethel] lab h 3330 Caleb ave  
 " Terrance J [Clara] wks Goodyear h e s Klein ave  
 (Stow)  
 " Wm W [Anna] h 263 Hile rd (Stow)  
 Bair Harold A [Mary A] asst mgr Personal F Co h  
 1864 19th  
 Baird Clarence H [Florence D] serviceman Ohio Ed  
 El Shop Co h 1930 High  
 " Harry A [Helen N] wks Mohawk R Co h 2752  
 Bailey rd  
 " Mrs Lida wks 1432 Sackett ave  
 Baker Chas F [Lizzie O] h w s Fish Creek rd (Stow)

Telephone your want ad  
Just ask for ad-taker

# Akron Beacon Journal Jefferson 6161

CUYAHOGA FALLS DIRECTORY

1741

## BAKFR

" Edith I clk h 814 Sackett ave  
" Eleanor L student h 814 Sackett ave  
" Gus P [Nora] wks Quaker O Co h 207 Lincoln ave  
" Helen M clk h 814 Sackett ave  
" Henry C [Zana S] pres Henry C Baker Inc h 814 Sackett ave  
" Henry C Inc H C Baker pres Mrs Zana C Baker sec and treas bldg movers 814 Sackett ave  
" Jack L [Enessa] wks Am T & T Co h 721 Washington ave  
" Rev Jacob W [Cora E] h 2514 Berk  
" John W [Virgie E] wks Firestone h 240 Munroe Falls ave  
" Kyle A [Grace R] wks Bellows Claude-N Co h 618 Myrtle ave  
" Leland J [Wilma] mach Goodrich h 2533 Riverway rd  
" Leona W student h 814 Sackett ave  
" Lois C bkpr Dyke Motor S of Akron h 2514 Berk  
" Margaret I elev opr h 2035 8th  
" Mrs Mary J (wid Thos) h 2349 3d  
" Merle [Oltine] h 282 Marhofer ave (Stow)  
" Richard C wks Goodyear h 1426 Merline ave  
" Stanley H [Gladys A] clk Goodyear h 461 Portage tr  
" Troy [Elzama] wks Dr J S Howell h 773 Notre Dame ave  
" Mrs Zana C sec and treas Henry C Baker Inc h 814 Sackett ave  
**Balaun Edward P** [Irma C] mach h 739 Falls ave  
**Baldwin Carl** [Violet] policeman h 1836 Front  
" Mrs Catharine A (wid Edward) h 2340 Front  
" Donald D student h 1640 2d  
" Dora V student h 1836 Front  
" Duff H student h 1640 2d  
" Eugene L [Elizabeth] wks Weller Inc h 1932 Front  
" Fidella h 1840 Front  
" Mrs Helen beauty shop 2056 Front h 1640 2d  
**Bales Charlotte M** h R D 3  
" Frank S [Lillie M] gro 530 Portage tr h R D 3  
**Ball James G** slsmn Frank R Schoner Inc  
" Lawrence E [Rita] jwlr H B Ball h 3057 Bailey rd  
" Nelson G [Kathryn E] with Goodyear h 1668 2nd  
**Ballard John B** [Eva] h 2304 Grant ave  
**Ballie Lloyd** [Charlotte M] h 182 N Marcella ave (Stow)  
" Mary C student h 182 N Marcella ave (Stow)  
**Balmond Mrs Lulu** (wid John) h 1844 3d  
**Baltimore & Ohio R R Co** R R Barnes agt 121 Portage tr E Mrs M C Speer agt w s Munroe Falls rd (M F)  
**Baltz Robt E** [Esther I] chem h 426 Thomas ct  
**Banas Mitchell A** [Blanche J] clk h 2049 4th  
**Bansfield Elizabeth S** h n s Kent rd (S L V)  
" Geraldine C h n s Kent rd (S L V)  
" Gerard [Elizabeth S] interior decorator h n s Kent rd (S L V)  
" Howard [Annie] h 426 Magnolia ave  
**Banks Chas K** [Cereto E] h Taylor ave  
**Barany Wm J** [Gertrude] wks Ak Gear & I Co h 1645 16th  
**Barber Mrs Alice M** (wid Victor C) r 2234 Oakwood dr  
" Benj student h 1000 Grant ave  
" Elvabelle wks 201 Munroe Falls rd (Stow)  
" Frank [Anna] h 1000 Grant ave  
" James W clk L H Roethig h 2033 5th  
" Mrs Jennie E dep Clerk of Courts h 2033 5th  
" Mary A stenog Goodrich r 2234 Oakwood dr  
" Patrick A [Edna L] bartender L Friedman h 2439 3d  
" Sadie h 1000 Grant ave  
" Viola h 1000 Grant ave  
" Wm C [Alta M] auto dir h 2667 Fairview pl  
**Barcroft Mrs Candace E** (wid Kinsey) h 2889 Bailey rd  
**Bard Danl J** [Minnie C] wks Ohio Ed Co h 2800 Hudson dr  
" Donald B wks R-C-A Rub Co h 2800 Hudson dr  
" Dorothy I h 2800 Hudson dr  
" Raymond J wks R-C-A Rub Co h 2800 Hudson dr  
**Barger Mrs Gladys M** h 2400 Front  
**Barker Mrs Charlotte** (wid Wm P) h 2454 Front  
" Chester W [Gladys M] wks Klages C & I Co h 2665 Maplewood  
" Fred [Nina] brklyr h 2871 Vincent  
" Geo W brklyr h 2250 6th  
" J Alfred [Lucille C] brklyr h 2109 Grant av  
" John M [Ethel W] brklyr h 2250 6th  
" Ola F h 2667 Front  
" Royal H [Lillian M] wks Ohio Ed Co h 1395 2d  
" Saml J [Grace A] city fireman h 5243 Broad blvd  
" Wm H lab h 762 Rudolph ave  
**Barkley Mabel** with Firestone h 839 Sackett ave  
" Walter L [Violet B] wks Goodrich h 1724 Sackett av  
**Barnard John R** [Dorothy L] wks Natl B & I Co h 1689 Merline ave apt 6  
**BARNBY JACK I** [Eileen A] credit mgr Akron Standard Mold Co and office mgr Harberton Foundry Co Akron O h 1641 9th

## BARNES

**Barnes Chas R** [Gertrude B] wks O B Tel Co h c s Klein ave (Stow)  
" Clifford M [Hattie E] acct h 2496 4th  
" Francis E slsmn Lyle Chev Co h Tallmadge O  
" Hubert J [Frances M] wks State Highway Dept h 639 Otis ave  
" John H h 1521 Main  
" Mary student h 1733 13th  
" Ray R [Adda] agt B & O h 220 Washington ave  
" Raymond H [Elsie A] wks Goodrich h Markle dr (S L V)  
" Robt E student h 2496 4th  
" Robt E [Nellie L] wks O B Tel Co h 204 Hiwood ave (Stow)  
" W Scott [Lillian O] restr 126 Portage tr h 2486 Front  
" Walker W [Nan M] solr Evans Agcy Co h 2870 Bailey rd  
**Barnott Mrs Minerva A** (wid Thos) h 841 Garden ave  
**Barnhart Harry L** [Mary E] auto serv sta h 2719 Front  
**Barnhouse Bernard G** student h 807 Portage tr  
" Hazel C student h 807 Portage tr  
" Willis O [Ottie M] auto serv sta 807 Portage tr h same  
**Barns Fred K** [Carmen S] with Goodrich h 348 E Graham rd (Stow)  
**Barnum Lonnie** [Flora] r 614 Portage tr  
**BARNWELL ROY** [Harriet L] physician 2150 Front Phone WA-2614 hours 11 to 12 a m Tuesday Thursday and Saturday evenings 7 to 8 p m h 1922 6th Phone WA-3633  
**Barr Chas F** [Julia M] chef h 125 Grant ave  
" Donald F student h 125 Grant ave  
" Melvin E [Beulah M] wks Goodyear h 666 Portage trail  
" Wm J [Anne E] tchr h 177 Williamson rd (Stow)  
**Barrett Mrs Alice S** (wid Albert) h 2361 Wyandotta ave  
" Earl R [Margaret B] wks Twin Coach Co h 225 Orchard ave  
" John W h 225 Orchard ave  
**Barriack Walter W** [Dora E] wks Goodyear h 1757 Union  
" Wm J [Louise C] mach Firestone h 2750 Norwood  
**Barrowclough Mrs Effie** h 2352 17th  
**BARSTOW EUGENE D** [Edith B] soc and treas Barstow & LeFeber Inc Akron O h 615 Broad blvd Phone WA-5831  
" Mary J student h 615 Broad blvd  
" Mrs Mina E spro 2013 Front h 2427 3d  
**Barta Anthony C** slsmn Conart M Co h Akron O  
**Bartholomew Edward C** [Mariel G] musician h 1923 Germaine  
**Bartlett Mrs Alda** h 1627 High  
" David student h 1627 High  
" David A wks City r 259 Orchard ave  
" Edna G student h 259 Orchard ave  
" Edward J [Hettie A] wks Klages C & I Co h 259 Orchard ave  
**Bartley Danl R** [Mas M] uphol Ak Furniture Co h 303 Grant ave  
" Earl M student h 303 Grant ave  
" Elaine M h 303 Grant ave  
" Leroy G student h 303 Grant ave  
" Robt A wks Firestone h 303 Grant ave  
**Barton Isaac N** h 227 Marhofer ave (Stow)  
" Jacob N h 227 Marhofer ave (Stow)  
**Basham K T** h w s Fish Creek rd (Stow)  
**Bassett Bert V** with Twin Coach Co h 2483 Berk  
**Rastian Bessie A** stenog Rutledge D Co h 2462 3d  
" Harriet A student h 2458 3d  
" Thos L [Anna J] h 2462 3d  
" Willis W [Ruth B] mach h 2458 3d  
**Bates Carrol E** [Marie] collector h 2124 14th  
" Mrs Jocinda M (wid Albert R) h 2359 4th  
**Bath Philip S** wks Goodyear h 2843 Norwood  
**Bauder Doris M** clk h 931 Portage tr  
" Stanley P [Alice V] (Silver Lake Florists) h s e Kent rd (S L V)  
" Wm R [Anabel M] cnrp h 931 Portage tr  
**Bauer Catherine L** student h 1641 2d  
" Elmer G pharm R R Weaver h Akron O  
" Ernest H [Ida M] electn h 1707 8th  
**BAUER GEO J** [Gertrude] com agt Akron C & Y Rr Co Akron O h 2127 State rd  
" Louis E [Louise C] wks Loewenthal Co h 1641 2d  
" Veronica h 1609 High  
" Willis E [Hazel D] clk h 2400 3d  
" Willis E jr student h 2400 3d  
**Baugh Ross** [Dora M] h 110 Munroe Falls ave  
**Baughman Mrs Ethel** h 2661 Front  
" Glenn O [Grace R] feed ect 121 Munroe Falls rd (Stow) h same  
" Harold E [Wilda I] h 2513 9th ct  
" Isabel L student h 2513 9th ct  
" Victor O student h 121 Munroe Falls rd (Stow)

# THE AKRON GENERAL INSURANCE AGENCY COMPANY

601 First-Central Tower, Hemlock 5191

AUTOMOBILE INSURANCE

1742

BURCH DIRECTORY CO'S

## BAUGHMAN

" Wayne student h 2661 Front  
 Baum Don D [Bessie M] wks Coodyear h 266 Orchard  
 Bauman Mary A student h 2825 Vincent  
 " Mrs Millie L (wid Edward H) propr Cusa Falls  
 Reporter h 2104 3d  
 " Paul A [Eleanor S] supt h 2825 Vincent  
 " Wm E pub Cusa Falls Reporter h 2404 3d  
 " Zola P student h 2825 Vincent  
 Baumgardner Edith M wks Black & Decker h 287 E  
 Kent rd (Stow)  
 " Mrs Hazel C h 287 E Kent rd (Stow)  
 " James R wks Moch Mold & M Co h 2041 15th  
 " Jane student h 2041 15th  
 " Luella F h 287 E Kent rd (Stow)  
 " Paul E student h 287 E Kent rd (Stow)  
 " Paul M [Helen M] formn Natl Rubber M Co h 2041  
 18th  
 " Richard N h 287 E Kent rd (Stow)  
 " Wilbert J [Charlotte E] mach Goodrich h 830 Cur-  
 ties ave  
 Baumgardt August F [Mabel D] meat dir h s s Kent  
 rd (S L V)  
 " Beatrice M h s s Kent rd (S L V)  
 Bay F Eugene motor trucking h 736 Tallmadge rd  
 " Fred R [Hazel E] h 736 Tallmadge rd  
 " Harold L student h 736 Tallmadge rd  
 " Mary J h 736 Tallmadge rd  
 Bayard Chas [Sarah] wks Goodrich h 2531 Northland  
 " Louis V student h 2831 Northland  
 Bayer Edward h 1815 Newberry  
 Bayless Carl L r 269 Orchard ave  
 Baylor Clarence C [Delta E] wks Summit Co Home h  
 187 Uniondale dr (Stow)  
 " Mrs Miley (wid Chas) h 2329 2d  
 " Walter E [Grace B] wks Firestone h 2329 2d  
 Beacham Ray E student h 2104 7th  
 " Robt S student h 2104 7th  
 " Saml [Elva] formn Firestone h 2104 7th  
 Beachly Gene M student h 2311 4th  
 " Ned J student h 2311 4th  
 " Paul M [Bessie A] barber h 2311 4th  
 Beal Carl L [Grace E] chem engr Am Anod. Inc h 736  
 Chestnut blvd  
 " Elizabeth L student h 2559 Front  
 " Florence A wks Villa Sanitarium h 2570 Bailey rd  
 " James J [Hilda M] truck dr h 801 Steel Alderfer ct  
 " Kathryn P student h 2559 Front  
 " Willis R [Maude H] asst engr city st dept h 2559  
 Front  
 Beall Nell C [Ruth E] city engineer office City Bldg  
 h 1666 11th  
 " Rolland H [Lenore G] sls mgr Burkhardt F Co h  
 2363 Iota ave  
 Beam Edgar G [Ruth A] plbr h 2148 7th  
 Bean Clark J [Hilda R] slsmn h 2058 18th  
 Beaney Walter [Ida A] h 132 Williamson rd (Stow)  
 Bearden Joseph L [F Lucille] chem Goodrich h 336  
 Birchwood ave  
 Bears Joseph G [Florence] h 1689 Merrilline ave apt 3  
 Bears John S [Mabel E] h 1923 Sequia  
 Beaugrand Walter S [Ella M] lunch 107 Munroe Falls  
 rd (Stow) r 216 Hudson rd (Stow)  
 Bebout Esther osteopath h s s Hastings rd (S L V)  
 Beck Alfred C [Clara C] baker h 2375 11th  
 " Carl F jr mgr Akron Paint & V Co h 274 Storet  
 ave Akron O  
 Becker Edward h 2447 3d  
 " Felix [Rose] wks Am H R Co h 2447 3d  
 " Frank M [Ella] (Frank M Becker Co) h 184 Hud-  
 son rd (Stow)  
 " Frank M jr student h 154 Hudson rd (Stow)  
 " Frank M Co (F M Becker) food products etc 109 W  
 Kent rd (Stow)  
 " Geo W [Lorena E] with Firestone h Millboro rd  
 (S L V)  
 " Irene clk Seiberling R Co h 2447 3d  
 " Michael W [Freda M] mkr h 1733 19th  
 " Phillip S [Helen M] wks Am H R Co h 616 Center  
 Beckett Carl F [Mildred E] with Goodyear h 2142 18th  
 Beckley David E [Mattie J] clk Bond Clo Co h 1761 9th  
 " John R [Marie] barber 122 E Kent rd (Stow) h 1 7  
 Thorndale ave (Stow)  
 " John R jr student h 137 Thorndale ave (Stow)  
 Beckstein Mrs Lita wks 2337 21st  
 Beckwith Chas E [Anna] h 432 Hudson rd (Stow)  
 " Elmer F [Olive I] clk Ak Frans Co h 626 Portage  
 tr E  
 " Mrs Mary J (wid Robt) h 2619 Maplewood  
 " Robt wks City L & D C Co h 2610 Maplewood  
 " Robt L [Alpha] truck dr h 2610 Maplewood  
 Bedell James R [Ethel C] dept mgr Miller R Co h 816  
 Falls ave  
 " James R jr student h 816 Falls ave  
 " Mary F h 816 Falls ave  
 Bedur Mrs Geneva A prospect h 1855 9th

## BEE

Bee A Perry [Nannie C] contr bldr 308 W Kent rd  
 (Stow) h same  
 " Gervase C [Dorothy K] carp h e s Norwood  
 " John F [Pyr A] carp h 1330 Northmoreland ave  
 " Milton V wks Goodrich h 308 W Kent rd (Stow)  
 " Vosta H student h 1330 Northmoreland ave  
 " Walter C [Ina A] h 162 N Marcella ave (Stow)  
 Beebe John D [Frances P] with Goodrich h Lakeland  
 pkwy (S L V)  
 Beeler Elmer E [Bessie A] (Beeler's Pharmacy) h  
 2690 3d  
 Beeler's Pharmacy (E E Beeler) 2731 Hudson dr  
 Beeman Edward J [Margaret] safety engr J G Gaines  
 Inc h 327 Portage tr  
 " Mary L clk Polsky Co h 327 Portage tr apt 2  
 Beeson Harry [Isabel] chem Goodyear h 2661 3d  
 Behling Arthur L [Margaret P] drftsmn h 1790 24th  
 apt 1  
 Behmer Chas H gro 502 confr 506 Grant h 502 same  
 BEHNCKE MARTIN H [Naomi] sec and treas Akron  
 Machine Mold Tool & Die Co h 465 Birchwood  
 ave Akron O Phone WA-4404  
 Beldler Euri F [Zelpha M] slsmn h 936 Chestnut blvd  
 Belswenger Otto L [Marie H] engr Goodyear h 2346 17th  
 Bell Mrs Almyra E (wid Henry) h 1234 Portage tr  
 " Edward F student h 3315 Charles  
 " Edward R [Nellie W] with Goodrich h 2555 White-  
 law  
 " Henry L [Betty] plbr h 2810 Cora  
 " Jack E student h 2555 Whitelaw  
 " James O student h 3315 Charles  
 " James R student h 2810 Cora  
 " Lee A [Helen D] supvr Goodyear h 2526 Bailey rd  
 " Robt [Charlene] wks Goodyear h 706 Sackett ave  
 apt 6  
 " Robt N slsmn h 3315 Charles  
 " Thos A [Grace O] slsmn h 616 Falls ave  
 " Wm F [Florence M] mach h 3315 Charles  
 Belohlavck Rudolph jr [Reita M] with Ak W Cl Co h  
 2494 3d apt 2  
 Belt Ernest L [Belle M] h 472 Diagonal rd (Stow)  
 " Kathryn L h 472 Diagonal rd (Stow)  
 Bender Albert J [Ilo M] slsmn Pure Oil Co h 2128 9th  
 " Geo M [Josephine M] warehouseman h 2115 11th  
 " Harry L [Lottie M] carp h 1961 12th  
 " Harry W [Virginia B] wks Oakwood Cemetery h  
 Bailey ct  
 " Llewellyn H [Nellie G] sign writer h 713 Grant ave  
 " Lloyd F [Gertrude E] real est h 1667 20th  
 " Norman C [Alice F] mach h 2104 11th  
 " Ray L [Zola B] field mgr Hoover Co h 2534 White-  
 law  
 " Richard N student h 2104 11th  
 Benedict Mrs Lillian H (wid Louis) h Mrs Elizabeth  
 Price Rainier  
 Benedit Mrs Eva S h 717 Tallmadge rd  
 " Evelyn student h 717 Tallmadge rd  
 Benfield Gathler L [Della R] slsmn h 1548 2d  
 Benjamin Willis D [Edith A] wks Goodyear h 2030 21st  
 Bennett Alfred S h e s Issaquah  
 " Arnold A wks Ak Dry G Co h 1945 Newberry  
 " B Egan [Ruth S] wks Goodyear h 1947 Sackett av  
 " Bessie E h 1784 3d  
 " E Lois h 2301 2d  
 " Eugene h e s Issaquah  
 " Frank A [Ida M] h 1945 Newberry  
 " Frank L wks Just-A-Mere Home h 1945 Newberry  
 " John H [Elizabeth] slsmn Eureka Tea Co h 2301 2d  
 " Joseph F [Elizabeth E] clk Postoffice h 247 Kathron  
 " Leroy A [Helen A] dr City Cab Co h 227 Berger  
 ave (Stow)  
 " Mary J student h 2301 2d  
 " Nathan D h 137 Hille rd (Stow)  
 " Raymond L student h 1945 Newberry  
 " Ruby A h 1945 Newberry  
 " Thos G h 1945 Newberry  
 " Wm E [Edna M] auto mech h 1217 Grant ave  
 Bensinger Lucian C [Ruth L] wks Goodyear h 2592  
 Northland  
 Benson C Franklin student h 1941 High  
 " Clarence L truck dr h 242 Marguerite ave  
 " Clifford J clk Firestone h 242 Marguerite ave  
 " David S [Mary L] sergt of police Penna R R h 1941  
 High  
 " Geo H [Florence W] with M O Neil Co h 2427 8th  
 " James H watchman Penna R R h 1333 Forest Glen dr  
 " Raymond L [Susie] carp h 242 Marguerite ave  
 Bent Guy L [Helen I] clk Goodrich h 2520 7th  
 Bentley Albert A [Eva M] wks Goodyear h 812 Shannon  
 " LaVerne student h w s Fish Creek rd (Stow)  
 " Lawrence H slsmn E R Jones Co h Kent O  
 " Lyle L [Dorothy E] wks Twin Coach Co h w s Fish  
 Creek rd (Stow)  
 Benton Mrs Harriet V (wid Isaac) h 339 Falls ave  
 " Virginia M h 339 Falls ave  
 Bentz Mrs Margaret E beauty shop 2129 Front h 637  
 Sheldon ave



# ISALY'S ICE CREAM ENDS THE QUEST FOR THE BEST

CUYAHOGA FALLS DIRECTORY

1743

## BENTZ

" Paul W [Margaret E] wks Goodrich h 637 Sheldon  
Benway Paul F [Ma] S] clk Falls Hdw Co h 1694  
William  
" Roy A h 2031 Stone  
" Stillman F [Ida M] gro s s Kent rd (S L V) h 2033  
Stone  
Beorn Chas S [Marguerite] asst mgr City Loan & Sav  
Co Akron O h 718 Portage tr  
" Mrs Effie E h 821 Steele Alderfer ct  
" Geo R h 821 Steele Alderfer ct  
" James E lab h 821 Steele Alderfer ct  
" Mary B student h 821 Steele Alderfer ct  
" Ralph M mnch h 821 Steele Alderfer ct  
Berg Mrs Ida M h 1170 Main  
" Martin student h 1170 Main  
Bergdorf Howard J [Naomi] wks Firestone h 520  
Steele ct  
" Richard T student h 820 Steele ct  
Berger Rudolph H [Joannette] painter h 1630 3d  
" Moritz h 2525 Berk  
" Wm [Margaret A] slsmn Best Furn Inc h 2525 Berk  
Bergin Preston B [Margaret E] reporter Times-Press  
h 1474 Front  
Bering Delo H [Betty] auto mech Ak Coca Cola B Co  
h 62 Lincoln ave  
Bernal Wm G [Jean R] wks Goodyear h 2134 21st apt 4  
Bernhardt Clady's M bkpr Frank R Schoner Inc h 1156  
Linden ave Akron O  
" Sanford N [Edna S] wks Firestone h 2828 6th  
Bernhart Raymond A [Bessie I] clk h Taylor ave  
Berno Robt J [Helen] engraver h 1721 12th  
Berry Mrs Lexie h 1571 11th  
Bertka Michael E [Evelyn L] wks Firestone h 2207  
Billman pl  
" Rudolph A [Dolores A] wks Ak Engraving Co h 756  
Hudson rd (Stow)  
Best C Edward h 1932 8th  
Beswetherick Geo R [Alice J] uphol h 450 Magnolia av  
" James B [Edna T] with Liddle's Grille h 2380 Front  
Bethel Carl F [Virginia B] formn Bridgwater M Co h  
2224 3d  
" Christine L wks Goodrich h 1039 Lincoln ave  
" Mrs Florida M h 1039 Lincoln ave  
Betelwyn Gallath C [Olive E] lab h 1828 4th  
Bettes Mrs Fannie L (wid Maurice) h 547 Broad blvd  
Bettis Lloyd C [Loleta M] wks Goodyear h 216 E  
Graham rd (Stow)  
Betz Beauty Shoppe (Mrs Velma B Pierce) 1660 State  
road  
" Mrs Lillie M (wid Haswell) h 2822 6th  
Bevere Ernest E sta attdt Texaco S S Sta h 2611  
Maplewood  
" Melvin M [Rosa M] wks Penna R R h 2611 Maple-  
wood  
" Miner M [Ruth N] coml rep O B Tel Co h 1864 18th  
Beverly Merilnd A [Mary A] custodian Stow School  
h 125 Rose ave (Stow)  
Beyer Carl H [Daria L] clk Std Mortgage Co h 1953  
19th  
" Rudolph F [Clara A] slsmn h 2144 9th  
Beyerle Chas carp h 525 Ashland ave  
" Mrs Cora M (wid Milton C) h 525 Ashland ave  
" Robt L [Ruby W] truck dr h 1908 4th  
" Robt M student h 1908 4th  
Beyler Clifford E h 515 Sackett ave  
" Edna M student h 515 Sackett ave  
" Geo T [Edith H] h 515 Sackett ave  
" Laurotta H cashr U-Save Market h 515 Sackett ave  
Blanchi Anselo J pres Akron-Falls Amusement Co h  
Akron O  
Bibbee Mrs Catherine V cleo opr Metropolitan Bldg h  
1662 Newberry  
" Clarence C h 1662 Newberry  
Bickel D Emily h 2858 Bailey rd  
" Wilson E [Rosetta] carp h 2558 Bailey rd  
Bickert Mrs Katie h 520 Broadway E  
Bickerton Geo W [Edna] engr h 1404 Chestnut blvd  
Bickler Danl G [Ireda M] formn Akron Soap Co h  
1642 18th  
" Eva R student h 1642 18th  
" Geo J [Bertha E] pres and treas Portage Rendering  
Co Akron O h 2345 Chestnut blvd  
Biddle Joseph lab r 2208 3d  
" Stanton W [Elizabeth] carp h 120 E Graham rd  
(Stow)  
Bidwell Fred W [Mildred L] lineman h 464 Stow ave  
" Harold F slsmn h 464 Stow ave  
Bieber Clifford J [Anna E] h 137 E Graham rd (Stow)  
Bien Fred [Lillian C] h 608 School ave  
Bierce Marion F hostess City Hosp h 1922 4th  
" Wallace C [Moille H] coal 137 Broadway E h  
1922 4th  
Bierly Ida G clk Falls Engr Co h 2454 3d  
Bierman Frank H h J F Hart Howe ave  
Bierworth Martin [Ethel] wks Amster Kirtz C Co h  
1550 Mariline ave

## BIETZ

Bietz Mrs Elizabeth (wid Otto M) h 1033 Portage tr  
" Henry E wks Twin Coach Co h 1033 Portage tr  
Biggs Alfred W [Helen] clk Goodyear h 2023 16th  
Bixler John F [Thelma N] formn Goodrich h 2490 4th  
Billings Merlon clk Roadway Ex Inc r 1766 Front  
Billingsley Wm F [Katharyn S] with Goodrich h  
1908 26th  
Billman Arthur A [Helen S] slsmn h 655 Portage tr  
" Genevieve J tchr h 655 Portage tr  
BILLOW GEORGE W [Myrt A] sec Billow Co Akron  
O h Silver Lake blvd (S L V) Phone WA-3232  
Bills Florence S broker h 2568 Front  
" Geo W [Zillah E] h 2568 Front  
" Juanita E tchr h 2568 Front  
Blitz Leon J [Marie] drftsmn h 126 Mathofer ave.  
(Stow)  
Binesderfer Scott L wks Buckeye Roofing Co h 2116  
10th  
Bing Ross S [Mildred M] h 2545 Berk  
Binham Mrs Blanche A (wid F Ford) h 1934 2d  
" Richard J [Virginia N] agt Aeacela Mutual L I Co  
h 2624 Elmwood  
Binns Harry [Agnes C] clk B & O R R h 1653 25th  
Birkmeyer Julius B [Lillian] mach h 1740 10th  
Birnie Robt L florist 1432 Sackett ave h same  
Biro John [Pauline] wks Ohio Ed Co h 835 Albermarle  
Bishop Bernard A [Ida O] wks Goodyear h 2464 1d  
" Betty J student h 170 Hlwood ave (Stow)  
" Dorothy E h 1928 3d  
" Florence M [Olga I] photog h 1689 Meriline ave apt 2  
" Frank R [Cora B] bksmth h 170 Hlwood ave (Stow)  
" H S [Dorothy] wks O Neil Co h 2390 Front  
" Harry wks Falls Master F Co h 904 Wall Akron O  
" Jane wks 844 Chestnut blvd  
" Miss Jennie B (wid Abner A) h 1928 3d  
" Mrs Lovina C (wid Joseph) h Lodge dr (S L V)  
" Mary E h Lodge dr (S L V)  
" Oscar A h 1928 3d  
" Paul R [Mildred J] adv solr Peacon Journal h 616  
Broad blvd  
" Paul R Jr student h 616 Broad blvd  
" Raymond A clk S C Wagerman P S Co h 1928 3d  
" Vernon L photog h 1689 Meriline ave apt 2  
Bissell Allen C [Florence J] wks Firestone h 1635 20th  
Bissett E Lucik clk Lat Mfg Co h 2809 Hudson dr  
Bissler Wm H [Madeline A] wks City h 2490 9th  
Bittman Dorothy M student h 131 Elmwood ave (Stow)  
" Edward L [Mary] wks Twin Coach Co h 331 Elm-  
wood ave (Stow)  
" Harry E h 2773 Front  
" Janice D student h 331 Elmwood ave (Stow)  
" Mrs Mollie W h 2773 Front  
" Wm J [Elizabeth] h 1660 23d  
Bittner Donna R student h 123 Holloway ct  
" Fares C [Mamie I] janitor h Lee rd (S L V)  
" Geo R [Elizabeth A] checker h 1722 19th  
" Harvey [Sophia E] h 441 Magnolia ave  
" Harvey F [L Grace] h 123 Holloway ct  
" Howard J [Mildred M] wks Goodrich h 1524 10th  
" James C [Iva A] h 1838 Newberry  
" Maxine D stenog h 1722 19th  
" Theodore K [Vesta B] (Falls Bronze & Aluminum  
Fdry Co) h 511 Portage tr F  
Blvens Lee [Charlotte M] slsmn J Koch Co Inc h  
1642 13th  
Blvins Henry J [Edna M] wks Goodyear h e s Fish  
Creek rd (Stow)  
Bixler Green & Ryan (P A Bixler L M Green R W  
Ryan) home builders 1664 State rd  
" Herbert B [Gertrude E] slsmn Robinson C P Co h  
2621 Northland  
" Paul O [Ruth] asst coach University of A h 713  
Sackett apt 4  
BIXLER PERRY A [Elizabeth M] (Bixler Green &  
Ryan) treas Falls Home Sales Co h 156 Munroe  
Falls rd (Stow)  
Black Andrew J [Donna E] wks Goodyear h 133 Mun-  
roe Falls rd apt 1 (Stow)  
" Bernard A [Maud E] brklyr h 2451 Clara  
" Chas H [L Samantha] h 178 S Sanford ave (Stow)  
" Clarence E [Catherine T] lab h 2882 Elmwood  
" Geo E [Blanche E] phys h 2451 Whitelaw  
" James F [Bernadette M] cashr G M A Corp h 2230  
Broad blvd  
Blackburn Floyd G [Pearl] lab h 2429 10th  
Blackman Eubie B [Allie M] r 265 Orchard ave  
Blackmore Benj [Myrtle S] slsmn Penfield Co h 1316  
Forest Glen dr  
" Donald student h 2134 19th  
" Stanley [Glady's] formn Goodrich h 2134 19th  
Blade Mrs Emma S (wid Ned S) h 311 Roosevelt ave  
Blades Carl h 324 Grant ave  
" Chas W [Larrie M] h 324 Grant ave  
Blair Frank [Myrtle] bus opr h 2079 4th  
" Gordon P [Marie] clk Goodyear h 2361 Wyandotte av  
" Henry L [Blanche] wks Goodrich h 1571 Mariline ave

# KESTER COAL CO.

15 YEARS OF SATISFACTION  
FOR QUALITY—SERVICE AND COURTESY. CALL Blackstone 2311

1744

BURCH DIRECTORY CO'S

## BLAKE

Blake James M [Eva M] with Amster-Kirtz C Co h  
1346 Forest Glen dr  
" Joseph B [Ethel] gro 1030 Sackett ave h 1787 11th  
Blakney Mrs Margaret h 1691 Main  
Blamble Albert L student h n s E Graham rd (Stow)  
" Willey E [Zina] wks Goodyear h n s E Graham rd  
(Stow)  
Blanc Clifford bkpr Bowman Bros D Co h 1757 20th  
Blanchard Gene [Freda] h 147 N Marcella ave (Stow)  
Blankenship Edward I [Edna G] clk Aster Cash Mar-  
kets Co h 2600 Elmwood  
" Wm [Ruth F] h 1935 6th  
Blawitt Chas J [Sarah F] lineman Ohio Ed Co h 2485  
Front  
Bliss Harold J [Juanita A] clk Goodyear Garage h  
2659 Whitelaw  
" Mrs Maud (wid Chas M) h 280 Hudson rd (Stow)  
" Paul L [Elizabeth M] investigator Ohio State Ind  
Com h 2443 Oakwood dr  
Block W O china store r 1709 State rd  
Blockinger James J [Myrtle A] h 412 Marguerite ave  
" Robt J student h 412 Marguerite ave  
Blockson Clay G mach h 1167 E Kent rd (Stow)  
" G Juanita h 1167 E Kent rd (Stow)  
" Geo W [Mildred L] auditor Mohawk R Co h 2675  
Fairview pl  
" Phyllis student h 1167 E Kent rd (Stow)  
Blomberg Arthur T [Edith W] wks Twin Coach Co h  
725 Melvin ave  
" Mildred L clk h 725 Melvin ave  
" Pearl A student h 725 Melvin ave  
Bloomgren Carl R [Myrtle A] [Porter-Rolmer Mach Co]  
h Overlook rd (S L V)  
" Edith wks Anderson R Co h 2518 9th ct  
" John [Anna] h 2518 9th ct  
Blount Kenneth M [Louisa M] engr O B Tel Co h  
1773 25th  
" Walter H [Alice E] bkpr Firestone Pk T & S Bk h  
1646 20th apt 1  
Blubaugh Stephen B [Mary E] clk Beacon Journal h  
1811 2d  
Blue Ribbon Beer Garden (Joseph Badlala) 950 Grant  
Blundell Donald T [Ida M] engr Thorpe Const Co h  
607 Chestnut blvd  
Blunt Harry M [Ivy C] fat rep Penna R R h 2535  
Whitelaw ave  
Blythe Chas B [Emma G] wks Goodyear h 2687 Fair-  
view pl

**BOARD OF CONTROL** J W Haines Mayor K L  
Ewert Director of Public Service H O Bolich Di-  
rector of Public Safety office City Bldg

**BOARD OF EDUCATION.** C E Nihoussen pres Mrs  
Elizabeth P Sackman vice pres E C Clifford W C  
Wright G B Kirk members A B Season clerk-  
treas Gilbert Roberts supt of schools High School  
Bldg 2300 4th Phone WA-1168

" of Elections H V Sohn and C R Gray deputies City  
Bldg

" of Health Dr R H Markwith (Akron O) health com-  
missioner City Bldg

Boate Wm [Crace B] slsmn h 500 Stow ave  
Boby Michael [Margaret] wks Firestone h 607 Mar-  
guerite ave

Boden Jesse H [Helen C] with Firestone h 2554 Berk  
Bodine Mrs Dora bkpr Ak Wholesale C Co h 1728 19th  
" Doris M bkpr Ak Wholesale C Co h 1728 19th

Bodley Arthur E [Jessie C] mach h 1681 Main  
" Benj [Louisa] wks Goodrich h 1484 6th  
Body Lowell H [Fay A] dentist 149 Portage tr h same

Boedecker Arnold E [Clara] with Goodyear h e s Silver  
Lake blvd (S L V)  
" Charlotte student h e s Silver Lake blvd (S L V)

Boeclin Mrs Mary A (wid Alois) h 1644 Newberry  
Boeke Calvin G [Margaret H] wks Goodyear h 2023 16th  
Boerner Frank [Velma F] h 152 S Sanford ave (Stow)

Boesche Mrs Anna (wid Harry) h Mrs M Hunsicker  
Lakeland pkwy (S L V)  
Bogard Len W [Mabel P] auto repr 2479 3d h same

Boggs Edgar O [Florence A] h Northmoreland ave  
Bogue Marie L h 905 School ave  
Bohman Chas L [Effie C] auto serv sta 1701 Front h  
1840 7th

Bolander Clifford J formn Shaffer S & S Inc h Akron O  
" Mrs Cora E (wid Hiram) h 2812 Hudson dr  
" Howard B electn h 2812 Hudson dr

Boley Edna wks M W Shibley Bellaire rd (S L V)  
" Pearl wks Dr H V Sharp w s Silver Lake blvd  
(S L V)

Bolich Donald E clk Acme No 125 h 2450 3d  
" Doris M student nurse h 2450 3d  
" Mrs Elizabeth (wid Louis) h 1660 2d  
" Gerald H florist h 2460 3d

**BOLICH HARVEY O** sec Cuyahoga Valley Savings &  
Loan Co and Director of Public Safety office City  
Bldg Phone WA-2182 h 2450 3d Phone WA-5284

## BOLICH

" Mrs Jessie (wid Fred) clk Water & Light Dept h  
230 Chestnut blvd  
" Ruth R student h 2450 3d  
Bolin Orla C [Halla B] slsmn Pure Oil Co h 2736 3d  
Bolinger Blanche E tchr h 2001 Sackett ave  
" Luverne M baker h 2001 Sackett ave  
Bollard Wm R [Evelyn W] wks B & O R R h 2024  
High Bridge rd  
Bolliger Chas S [Tressa F] wks Goodyear h 1214  
Portage tr  
" Elwilda M student h 1214 Portage tr  
" June A student h 1214 Portage tr  
" Thistle C truck dr h 1214 Portage tr  
Bollinger Clarence L [Lella B] slsmn h 2907 Bailey rd  
Bolgren Glen R student h 2109 12th  
" Warner L [Edith D] slsmn h 2109 12th  
Boltz Arthur H [Viola E] wks B & W Co h 3078 Oak-  
wood dr  
" Betty R clk h 605 Sackett ave  
" Duane W sta attdt h 1836 5th  
" Fern V student h 1836 5th  
" Fred J [Rose B] wks City h 3078 Oakwood dr  
" Joseph L [Bernice L] plmbr 605 Sackett ave h same  
" Leo D [Ruby A] gard h w s State rd  
" Nelson F [Kathryn M] h 296 Uniondale dr (Stow)  
" Otho F [Bertha M] formn h 1836 5th  
" Perley F sta attdt h 1836 5th  
" Pily O auto serv sta h 1836 5th  
" Ruth A h 1836 5th  
" Stanley I student h 1836 5th  
Bond Chas F [Anna L] slsmn C A Pierce Oil Co h 1871  
Main  
" Martha E h 537 Grove ave  
" Saml [Florence] mach Goodyear h 311 Washington  
Bonde August [Nellie J] wks Goodrich h 731 Arcadia av  
Boudurant Anna F student h 301 Keenan ave  
" Hugh B [Lulu F] clk Goodrich h 301 Keenan ave  
**BONDY PERRY E** [May B] pres Bondy Inc Akron O  
h 2656 Bailey rd Phone WA-6606  
Bonesteel Kenneth E h 2311 Front  
" Vernon D student h 2311 Front  
" Wm E [Helen S] wks Twin Coach Co h 2311 Front  
Bongiovanni Joseph [Sadie] wks AK Terminal P Co h  
1972 High  
Bonnell Rollin L [Blanche] wks Goodrich h 2017  
Grant ave  
Bonnett Chas D [Lila] h 507 Thomas ct  
Boodt Nell M [Helen] aud Firestone h 1606 8th  
Bookman Kenneth G [Florence] slsmn Hoover Co h  
1317 Forest Glen dr  
Boone Glenn wks W H Peck r 934 Hudson rd (Stow)  
Booth Adella I h 115 Maple rd (Stow)  
" Chas H [Amanda B] wks XXth Cen H & V Co h 115  
Maple rd (Stow)  
" Charlotte G h 115 Maple rd (Stow)  
" Dorothy M h 115 Maple rd (Stow)  
" Frederick C h 1633 Chestnut blvd  
" Harry W student h 115 Maple rd (Stow)  
" Helen E nurse h 1746 High  
" Ralph h 1633 Chestnut blvd  
" Wm A [Helen M] h 530 Magnolia ave  
Boram Robt J [Helen C] wks Goodrich h 1951 High  
Borden Alvin D [Irene M] clk h 536 Grove ave  
" Esther J student h 536 Grove ave  
Bordenkircher Mrs Catherine B h 2460 2d  
" F Marie student h 2467 2d  
" Frances E wks Polysky Co h 2460 2d  
" Frank J [Ava L] mach h 2467 2d  
" H Leo [Catherine A] mach h 2835 Bailey rd  
" John E h 2839 Bailey rd  
" Mary Lou student h 2460 2d  
" Paul B [Jane E] mach h 2839 Bailey rd  
Borders Jesse I [Ada L] lab h 2745 Hudson dr  
Borgcn Elden M [Bernice E] engr h 230 Kathron ave  
" Geraldine A h 737 Notre Dame ave  
" Wm [Florrie B] wks Goodyear h 737 Notre Dame av  
Borst Chas H [Belle] h 319 Falls ave  
Bosley Austin C [Maud M] fireman h 1868 Newberry  
" Gordon K wks O'Neil Co h 1868 Newberry  
" Winifred student h 1868 Newberry  
Bossart-Merle F [Ethel P] phys h 1550 Bridge View  
circle  
Bosserman Earl D [Garnet V] wks Goodyear h 842  
Shannon  
Bossinger Geo A [Gertrude] painter h 2044 21st  
Boston Clara C wks Miller R Co h 110 Maple rd (Stow)  
" Grinding Co F W Franzmann mgr 2255 Front  
" Saml M [Fannie L] veterinary surgeon h 110 Maple  
rd (Stow)  
" W H Taft [Amy V] wks Gen T & R Co h Echo rd  
(Stow)  
Bostwick Chas H [Florence M] wks Goodrich h 234 E  
Arndale rd (Stow)  
Bosworth Edward C [Frances] engr Goodrich h 1608  
9th  
Botkin Figle h 430 Portage tr L

**BANKING SERVICE  
FOR THE  
INDIVIDUAL**

**THE FIRST INDUSTRIAL BANK of Akron**



**415 S. Main St.**



**SAVE WHERE  
YOU  
CAN BORROW**

**CUYAHOGA FALLS DIRECTORY**

**1745**

**BOTTEN**

Botten Chas K [Gladys G] drftsmn A L Ely h 1832 10th  
**BOTTOMLEY FRANK** [Edith H] (Hertzler & Bottom-  
ley) h 133 May ave Phone WA-5491

Botzum Frederick J [Marie K] clk Firestone Pk T &  
S Bank h 2487 4th

" John A [Maud V] with Times-Press h 1646 8th

Boughton Geo E [Maud G] Janitor h 1805 2d

Bourman Allen J wks Kent Mach Co h 2376 2d

" Edward J [Estella J] h 2234 Oakwood dr

Bovard Edward F [Grace E] engr Howe Hotel h Wil-  
son ave ext

Bowdle Earl W [Adelaide G] h 1833 Sequia

Bowen Alfred r J W Looser n S Munroe Falls ave  
(M F)

Bowers Alfred L [Harriet F] electrician h 210 Graham  
road

" Arthur C [Flossie M] h 3036 Oakwood dr

" Clarence W [Lavonna] wks Goodrich h 1502 Meri-  
line ave

" Danl L [Catherine E] wks Goodrich h 1839 10th

" Edith C waitress Garden Grille h 1071 Roosevelt av

" Harry I [Hessie E] lino mach h 1625 Chestnut blvd

" Jack r 2312 Front

" Jack M [Ruby M] barber G W Gilmore h 734 Alber-  
marle ave

" Mrs Margaret h 1502 Meriline ave

" Roger D student h 210 Graham rd

" Wm F [Cora A] dep Co Ensr h 1575 13th

**Bowlen John J** phys h 2027 Newberry

**Bowman Albert L** [Urma L] with Goodrich h 1916 6th

" Ethelene student h 1942 16th

" Frank h 214 Broad blvd

" Robt agt Met Life Ins Co h 2729 Bailey rd

" Thos S [Ethel L] slsmn h 1942 16th

" Wallace F [Thelma M] acct Goodrich h 2375 Wyan-  
dotte ave

**Bowmaster Frances I** student h 1840 10th

" Harry C [Mary C] wks Goodyear h 1840 10th

**Boyd Asa** [Eliza] h 314 Sackett ave

" Chas J dancing school 2150 Front h 606 Tallmadge  
road

" Hugh [Mary A] wks City h 712 Tallmadge rd

" John H student h 712 Tallmadge rd

" Matthew [Olive S] Supt of Streets h 606 Tallmadge  
road

" Willard E dr Marria T Co h 606 Tallmadge rd

" Wm J wks Firestone h 712 Tallmadge rd

**Boyer Mrs A Fern** (wid Harvey E) h 2209 18th

" Carl E [Beatrice A] wks O B Tel Co h 2031 20th

**Boyle Wm J** [Ida D] wks Gen T & R Co h 2133 12th

**Boyter Joseph** [Ma:] wks Goodyear h 852 Hudson rd  
(Stow)

" Joseph O [Miriam M] wks Goodyear h 852 Hudson  
rd (Stow)

" Wm A wks Biggs B Co h 852 Hudson rd (Stow)

**Brace Guy W** [Frances E] h 145 Margaret (Stow)

**Brackenridge Joseph H** [Olga] div com supvr O B Tel  
Co h 700 Sackett ave apt 4

**Bradfield Ernest** wks Goodyear r 2433 6th

**Bradford Joseph N** [Marjorie M] mech Haughton El  
Ct h 731 Notre Dame ave

" Wendell R wks Goodrich h 830 Myrtle ave

**Bradley Cornelius B** student h 246 Hile rd (Stow)

" Dorothy L student h 1936 10th

" Flex C [Sadie L] elctc typer h 1936 10th

" Harry P [Evelyn G] chem h 1734 9th

" Joseph [Ruth E] slsmn h 1715 Ohio ave

" Mathew H [Margot W] slsmn h 1640 9th

" Merle L [Frances L] slsmn h 1566 8th

" Rolandus V [Hannah H] agt United Mutual I I Co  
h 1770 19th

" Ruth L student h 1566 8th

" Thos L h 246 Hile rd (Stow)

" Thos M [Blanche E] wks Goodyear h 246 Hile rd  
(Stow)

" Virginia R h 246 Hile rd (Stow)

" Wm wks Mrs Ada M Franklin (Stow)

**Bradower Jenn** student h 1634 High

" John A wks Ohio Ed Co h 1634 High

**Brady Augustus** [Mary] plstr h 2725 Front

" Danl J [Marjorie M] dist mgr h 1868 2d

" Mrs Daoni C clk Kent Mach Co h 523 Broad blvd

" Lucy E stenog Kent Machine Co h 523 Broad blvd

**Brainard Howard W** [Lila H] slsmn h 1643 25th

" Pearl C student h 1643 25th

" Ralph K student h 1643 25th

**Brake Arden J** student h 1650 2d

" Charlotte L h 1109 Howe ave

" James D [Almeda C] wks U S Govt h 1650 2d

" Joan student h 1109 Howe ave

" John M [Lillian] wks Firestone h 1109 Howe ave

" John P h 1109 Howe ave

" Wm C student h 1109 Howe ave

**Brand Joseph** h 2411 5th

" Mrs Mary A h 811 Portage tr

**BRAND**

" Noble G [Donna] (Richardson Service Station) h  
833 Portage tr

**Branlger J Oakley** [Edna B] supvr Goodyear h 1743  
18th

**Branson Ernest E** [Sarah N] wks Goodyear h 1940 8th

**Brant Mrs Sarah** (wid Rolland) h 2374 Front

**Brantum Elmer E** [Nell T] wks Railway Exp Co h 215  
E Graham rd (Stow)

**Braucher Benj F** [Sarah C] h 2205 4th ct

" Clyde A [Viola E] auto serv sta 1583 State rd h  
rear same

" Cora M student h 148 Allenside ct

" Herbert H [Hattie M] wtchmn Penna R R h 1914  
Newberry

" Virgil V [Cora B] wks Goodrich h 148 Allenside ct

**Braun Joseph** [Marion] h 2574 Whitelaw

**Braund Donald G** [D Louise] clk Robinson C P Co h  
536 Marguerite ave

**Braunlich Walter F** [Clara H] drugs 101 Hudson rd  
(Stow) h 151 E Kent rd (Stow)

**Bray Hoy H** [Vernice E] slsmn h 1714 State rd

**Brayton Glade M** sec L E Vaughn h Kent O

**Brazen Frances** wks J C Schmidt (Stow)

**Brearley Albert** [Rosina C] wks Goodyear h 1830  
Vancouver

" Danl h 1830 Vancouver

" Saml h 1830 Vancouver

**Breathnach Golf Links** G R Greenleaf mgr, 1119 Main

**Breckenridge Chas** h 2439 Talbot

" Robt A [Zella E] phys 149 Portage tr h 405 Broad  
blvd

**Breen Daniel L** [Ethel R] vice pres and gen mgr Con-  
art Motor Sales Inc, Akron O h 1120 Broad blvd

**Brees Chester S** chem Goodrich h 1924 16th

" Clarence W [Kathryn L] chem Goodrich h 1924 16th

**Bremer R P** pres Master T & R Corp h Youngstown O

**Brenizer Gladys** r 228 Liberty rd (Stow)

**Breneman Jacob M** [Lady B] auto mech h 836 Steele  
court

**Drenner Harold S** [Alice C] wks Goodyear h 2861 Hud-  
son dr

" Henry W [Dessie V] wks Stow Dairy h 2804 6th

" J A h Edgerton rd (S L V)

**Bruth Jay A** [Beatrice A] dentist h 1774 17th

**Brewer Chas R** [Velma F] formn Goodyear h 336 Ash-  
land ave

" Chester S [Rachel] mgr repair school Goodyear h  
2141 18th

" Mrs Edith C h 338 Diagonal rd (Stow)

**Brewster Mrs Anna** (wid Oscar) h 2690 Front

" Mrs Harriet L h 240 Portage tr E

" Louis C [Irma B] with O B Tel Co h e s Park dr  
(S L V)

**Brickley Carl E** tchr h 1740 12th

**Brickner G Richard** with Lea Drug Co h 2548 Elmwood

" Norman J [Helen M] pharm h 2548 Elmwood

**Bridgers Wm C** [Winifred C] auto serv sta 245 Hud-  
son rd (Stow) h 131 same

**Bridges John** student h 2429 24th

" Leuel P [Helen L] mgr Acme No 64 h Akron O

**Bridgewater Boyd E** [Laura M] vice pres Bridgewater  
Machine Co Akron O h 366 E Kent rd (Stow)

" David H student h 450 E Kent rd (Stow)

" Harry H [Bertha E] sec and treas Bridgewater Ma-  
chine Co, Akron O h 460 E Kent rd (Stow)

" Jessie G asst Dr K D Way h 450 E Kent rd (Stow)

" John W acct M A Knight h 450 E Kent rd (Stow)

**Brierley Harold** [Ethel A B] mach h 319 Portage tr

**Brigeman F Wm** student h 655 Rudolph ave

" Fred W [Barbara E] wks Firestone h 655 Rudolph

" Richard W student h 655 Rudolph ave

**Brigger Fonrose W** truck dr h 2446 13th

" John F [Edith E] carp h 2446 13th

" Wayne E student h 2446 13th

**Briggs Frances E** student h 2625 Maplewood

" John W student h 2625 Maplewood

" Richard [Frances M] custodian h 2625 Maplewood

" Richard A chem h 2625 Maplewood

**Brigham John C** [Gertrude E] wks Albrecht G Co h  
1775 3d

" Margaret G student h 1775 3d

**Brightman Alfred P** [Pyrle C] printer Goodrich h  
2273 6th

" Carl L clk h 139 Margaret (Stow)

" Walter J [Elma] h 139 Margaret (Stow)

**Brightwell James T** chiroprapist 2146 Front h Barber-  
ton O

**Brill Mrs Mary** (wid Stephen) h 914 Broad blvd

" Stephen wks Goodrich h 914 Broad blvd

**Brillhart Dorothy** student h 1831 8th

" Glenn D [Cecile M] wks Goodyear h 1831 8th

" Lester W [Bertha M] clk Erie R R h 1636 25th

" Wm clk 2d Natl Cigar Store r 632 Broad blvd

" Wm slsmn h 1831 8th

**Brislinger Andrew** [Eva] carp h 631 Marguerite ave

" Andrew [Louise S] clk Acme No 8 h 2544 Northland

# See the OHIO EDISON ELECTRIC SHOP CO. FOR A COMPLETE LINE OF ELECTRICAL APPLIANCES

1746

BURCH DIRECTORY CO'S

## BRISLINGER

" Anton S clk Acme No 114 h 631 Marguerite ave  
 " Mary waitress R A Floyd h 631 Marguerite ave  
 " Matthew W [Eleanor] mnr Acme No 50 h 1824 9th  
 Britt David J [Louise G] with Firestone h 202 Oak rd  
 (Stow)  
 " Frank M [Edith E] wks Firestone h 2383 3d  
 " Stella h 202 Oak rd (Stow)  
 Brittan Fern h 1233 E Kent rd (Stow)  
 " Ivan E [Ella F] drftsmn h e s Fish Creek rd (Stow)  
 " Jack student h e s Fish Creek rd (Stow)  
 " Theodore H [Nelle E] h 1233 E Kent rd (Stow)  
 Briley John O [Diana] opr Times-Press h 1848 9th  
 Broadwell Wayne R [Ida D] with Dr Lefton Foot  
 Clinic r 1951 12th  
 Brocles Richard B [Althea] wks Goodyear h 631 Wash-  
 ington ave  
 Brock Arthur J [Clara M] brklyr h 1669 Merilne ave  
 " R Margery student h 2344 Iota ave  
 " Walter R [Henrietta K] dist sales mgr Ohio Bell  
 Tel Co h 2344 Iota ave  
 Brocknau Edward W [Bessie C] wks Vaughn M Co h  
 255 King dr (Stow)  
 Brode Donald N student h 2328 9th  
 " Thelma E student h 2328 9th  
 " Walter D [Vera B] wks Firestone h 2328 9th  
 Broderick Margaret E bkpr Falls S & W Co h 1570 2d  
 " Michael C [Margaret] h 1570 2d  
 " Thos R [Frances E] clk h 454 Marguerite ave  
 Brodie Edwin T [Veronica M] mach h 1928 6th  
 " James E [Kathryn] slsmn h 2058 7th  
 " James R h 2058 7th  
 " M Jean clk Goodrich h 2058 7th  
 " M Kathleen stenog Marvin Thornton h 1928 6th  
 Brollier Bert W [Mabel M] wks Ak Trans Co h 2427  
 Clara  
 " Ralph W student h 2427 Clara  
 Bromley Bertha D student h 2697 3d  
 " Eva M student h 2697 3d  
 " Parker E [Vivian I] lettercarrier h 2697 3d  
 Bronson Eileen M student h 287 Moreland ave (Stow)  
 " Mrs Narcissa N (wid Hesoklah) h 287 Moreland ave  
 (Stow)  
 " Robt [Mary] wks Firestone S P Co h 287 Moreland  
 ave (Stow)  
 Brooke Chester E student h 1657 Main  
 " Wm E h 1657 Main  
 Brooker Mrs Laura r 773 Notre Dame ave  
 Brookover E Arthur h 2324 10th  
 " Jacob A [Birdie E] wks Goodrich h 2324 10th  
 Brooks Catherine h 1666 Front  
 " Dorothy student h 1783 18th  
 " Holland wks Goodrich h 1783 18th  
 " Mrs Martha A (wid Burdette) h 1666 Front  
 Brosius Carlyle K wks Firestone h 805 Munroe Falls av  
 " Clarence L [Lizzie A] wks Firestone h 805 Munroe  
 Falls ave  
 " Kathryn M h 805 Munroe Falls ave  
 Broske Frank A [Lillian E] wks Gen T & R Co h 2150  
 4th apt 1  
 Brothers Mrs Clara (wid Crafton M) h 2860 Hudson dr  
 " Ethel H stenog Goodyear h 2860 Hudson dr  
 Broughton Dorothy wks 2666 Front  
 Brown Ada student h 716 Magnolia ave  
 " Anita student h 2223 Front  
 " Bernice student h 1845 Seattle  
 " Bertha office mgr Pockrandt Paint Co, Akron O h  
 H J Wade Silver Lake bldg (S L V)  
 " C Arthur [Clara L] h 2441 2d  
 " C Louise h 818 Tallmadge rd  
 " Chas E [Iva R] engr h 2553 3d  
 " Chas H [Dorothy A] h 2442 Talbot  
 " Chas H [Violet G] dr O Connor Lbr Co h 235 5th  
 " Clark P [Annis B] warehouse supt Cotter C V Stor-  
 age Co h 163 Elmwood ave (Stow)  
 " Clinton H [Ruby L] truck dr h 348 Marguerite ave  
 " Domer D [Ada M] mach h 716 Magnolia ave  
 " Donald J student h 1652 Olive pl  
 " Doris L h 1707 7th  
 " Dorothy A student h 2130 18th  
 " Earl h 1845 Seattle  
 " Eileen G student h 1636 Newberry  
 " Elaine E h 2855 6th  
 " Elmer [Lida H] city fireman h 1927 Germaine  
 " Elmer A [Frances C] (Home Pie Shop) h 1652  
 Olive pl  
 " Evelyn P student h 1941 Cook  
 " Frank R [Minnie] wood finisher h 1719 23d  
 " Geo E [Mario G] elect engr h 1776 18th  
 " Geo F [Georgia A] wks Goodrich h 1636 Newberry  
 " Geo F jr student h 1636 Newberry  
 " Geo T [Blanche O] wks Firestone h 2855 6th  
 " Harold M [Nellie V] mech engr h 1707 7th  
 " Helen clk Goodrich h 1663 25th  
 " Helen A h 1326 Forest Glen dr  
 " Helen M wks Goodrich h 1707 7th  
 " Helen M h 2208 Stone

## BROWN

" Herbert E [Ruth] wks Goodyear h 1845 Seattle  
 " James J wks Goodyear h 2223 Front  
 " John E h 2442 Talbot  
 " Katherine tchr h 1326 Forest Glen dr  
 " Rev Leo C h 2208 Stone  
 " Leona B clk h 2431 3d  
 " LeRoy [Anna L] engr h 1941 Cook  
 " Mrs Lottie (wid James P) h 2223 Front  
 " Mrs Margaret (wid Wm) h 664 Tallmadge rd  
**BROWN MARION E** (Corra C) city treasurer office  
 City Bldg h 2361 2d  
 " Mary h 2208 Stone  
 " Mary L student h 818 Tallmadge rd  
 " Mary E student h 2431 3d  
 " Mary R h 2223 Front  
 " Norman W wks Goodyear h 818 Tallmadge rd  
 " Or E [Oma E] pipefitter h 2431 3d  
 " Raymond E h 2431 3d  
 " Richard C h 1616 Newberry  
 " Robt C student h 163 Elmwood ave (Stow)  
 " Ruth E student h 1707 7th  
 " Sheldon H [Anna M] wks Goodyear h 2130 18th  
 " W E watchman E R Jones Co h Akron O  
 " Walter E [Fstello N] dept mnr Yeager Co h 818  
 Tallmadge rd  
 " Wilbur A [Wanda E] acct Master T & R Corp h 734  
 Albermarle ave  
 " Wm D h 163 Elmwood ave (Stow)  
 " Wm E [Mary] wks Goodyear h 419 May ave  
 Browning Oscar F [Kathryn] truck dr Cities S O Co  
 h 1386 2d  
 " Ouita h 2610 12th  
 Brownworth Mrs Christine M h 2476 Northland  
 Brucevig Howard G [Ida] strmr h 1645 10th  
 Bruck Robt L [Ruth G] clk Goodrich h 2452 4th  
 " Roy student h 2452 4th  
 Brucken Richard T [Gertrude V] lino opr Times-Press  
 h 1732 23d  
 Bruggeman Frank W [Ella S] h 2238 Schubert  
 Brush Mrs Janet F h 429 Ashland ave  
 Brumit Mrs Dorothy V h 1766 William  
 " Mildred student r 1626 Newberry  
 " Mildred E h 1766 William  
 Brunaugh Granville D [Dorothy C] clk Master T & R  
 Corp h 2047 8th  
 Bruner Wm J [Gay B] wks Goodyear h 644 Melvin ave  
 Brunner Ann M student h 81 Hastings rd (S L V)  
 " Betty M student h 81 Hastings rd (S L V)  
 " Chas F [Helen S] clk Ohio Ed Co h 2123 18th  
 " Elmer F [Margaret W] mech engr h 81 Hastings  
 rd (S L V)  
 " Luella J student h 81 Hastings rd (S L V)  
 " Myra W student h 81 Hastings rd (S L V)  
 " Ruth M student h 81 Hastings rd (S L V)  
 Brunswick DeWitt J [Ethel I] wks Firestone h 1635  
 Portage tr  
 " Lois I h 1615 Portage tr  
 " Paul E [Marie] wks Goodyear h 1640 20th apt 4  
 " Wilbur F [Maud] serviceman Ohio Ed El Shop Co  
 h 1625 Portage tr  
 " Wm F [Harriet E] ptrnmkr h 1615 Portage tr  
 Brush Raymond J student h 1553 2d  
 Brust Arthur J [Marie C] with Goodyear h 144 Edge-  
 wood dr (Stow)  
 " Robt C student h 144 Edgewood dr (Stow)  
 Bryant Edison J [Genevieve] clk Goodrich h 2054 8th  
 " Leslie E [Harriet V] mech engr h 479 Roosevelt av  
 " Mrs Margaret E h 2164 Stone  
 " Wm H [Anna E] florist 2385 6th h 555 Keenan ave  
 Bryers Arthur K [Yuta P] h 1610 23d  
 Bubb Mrs Margaret (wid Harry) h H W Morgan, Mill-  
 boro rd (S L V)  
 Buchan Rilyn F [Arlene E] mgr h 1493 8th  
 Buchanan James N [Rhoda] gro ect 577 E Kent rd  
 (Stow) h same  
 Bucher Millicent R asst Drs Bucher and Schwarz h  
 2562 Northland ave  
 " Wendell T [Mary F] phys 402 Ohio Bldg, Akron O  
 h 2562 Northland ave  
 Buchert Frank H [Mary M] painter W F Jones Inc h  
 828 Tallmadge rd  
 Buchwald Mrs A Edna h 164 Marhofer ave (Stow)  
 Buck Chas E [Opal M] wks Goodrich h 274 Liberty rd  
 (Stow)  
 " James E [Agnos E] treas Dave Towell Inc, Akron O  
 h 1665 13th  
 Buckley John J [Lettie B] engr h 2495 Oakwood dr  
 " Robt E [Eleanor M] slsmn Sincilar Ref Co h 1848 8th  
 " Wm B [Ada C] carp h 2494 Maplewood  
 Bucklin E Frank h 2107 4th  
 Buehl Robt W student h 1009 Broad bldg  
 " Walter J [Verna L] asst treas F W Albrecht Gro-  
 cery Co h 1009 Broad bldg  
 Buell B John [Lula B] slsmn E E Kaufman Co h 1637  
 Main  
 Buffington C P mech I R Jones Co

**BULGRIN**

Bulgrin Robt T h 2070 Newberry  
 Bullock Malcolm S [Eleanor L] painter h 740 Leavitt  
 Bumgarner Earl R [Sina S] tchr h 1727 19th  
 Bundy Virginia h 1329 2d  
 Bunnell Mrs Elizabeth housekeeper Villa Sanitarium  
 h same  
 " Elizabeth H nurse Dr L L Greenblum h 2024 High  
 Bridge rd  
 Bunner Everett R [Ruth E] acct h 2424 4th  
 " Norman E student h 2424 4th  
 Bunting John H [Julla] with Seiberling R Co h 1652  
 Front  
 Burbank Wm C student h 500 Stow ave  
 Burch Eleanor G sec h 1923 17th  
 " Florence E h 1712 7th  
 " Gerald L clk A C & Y Ry h 1923 17th  
 " Mary F h 1712 7th  
 " Saml H [Dorothy J] formn A C & Y Ry h 1923 17th  
 " Thelma L h 1923 17th  
 " Wm C waiter A L Burton h 1712 7th  
 " Wm C [Edith M] with Am T & T Co h 1712 7th  
 Burd Mrs Sarah h 2813 6th  
 Burecke Mike lab h 249 Marhofer ave (Stow)  
 Bures Joseph W [Ida H] carp h 2715 Bailey rd  
**BURGAN DEAN D** [Elizabeth E] pres and treas  
 Burgan-Mason Co h 833 Aberdeen ave Akron O  
 Phone HE-3743  
**BURGAN H NEAL** [Mabel E] sec Burgan-Mason Co  
 h 2567 3d  
**BURGAN-MASON CO** The, D D Burgan pres and treas  
 B T Mason vice pres H N Burgan sec dealers in  
 hardware paints seeds etc 131 Portage trail  
 Phone WA-2014 (See page 1700)  
 " Orrin E [Thelma E] wks CCC Camp h 261 Washing-  
 ton ave  
 Burgess Mrs Harriet A (wid Thos) h 2509 Oakwood dr  
 Burget Orra S [Sadie P] barber 2170 Front h 1859 5th  
 Burgy Chas E [Mary J] h 2311 State rd  
 " Herbert h 2811 State rd  
 " J Everett lab h 2811 State rd  
 " Lawrence [Dorothy E] lab h 817 Rose ave  
 " Marshall J [Josephine M] hammer man h 1130  
 Portage tr  
 Burke V Madeline h 2786 Hudson dr  
 " Wm G student h 2786 Hudson dr  
 " Willie C wks County h 2786 Hudson dr  
 Burkhamer Henry A [Louise O] contr bldr 2734 Front  
 h same  
 " Robt M student h 2734 Front  
 Burkhardt Jesse W [Grace] barber 1810 4th h 2546 3d  
 " Joseph S [Ida B] wks Twin Coach Co h 266 E  
 Arndale rd (Stow)  
 Burkle Harold R [Jeanne A] with Goodyear h 1667 20th  
 Burmeister Henry R [Clara A] wks Goodyear h 208  
 Williamson rd (Stow)  
 " Richard h 208 Williamson rd (Stow)  
 Burnap Jay h Mrs B E Burns Graham rd  
 Burns Alice E investigator Summit Co S & S Relief  
 Com h 2492 7th  
 " Mrs Bertha E (wid-Wesley W) h n s Graham rd  
 " Karl F [Martha C] ins h 1717 10th  
 " Mrs Mary R (wid Lorenzo D) h 315 Munroe Falls av  
 Burrell Mrs Elizabeth (wid Alcid) h 1119 Falls ave  
 " John H mach h 2438 Front  
 Burris Albert wks Penna R h Jackson ave  
 " Chas h J E Coomer (M F)  
 " Harry [Zelda] wks Goodyear h 245 Washington ave  
 Burroughs Harvey A [Beatrice H] lettercarrier h  
 2209 6th  
 " Norman H [Gladys L] slsmn Peoples D Co h 931  
 Grant ave  
 " Robt A [Elizabeth E] dentist 2160 Front h 1753 18th  
 " Rolland L [Sadie J] supvr Goodyear h 1828 6th  
 Burrows Mrs Eliza J (wid Geo) h 2497 3d  
 Burson Arnon G h 806 Munroe Falls ave  
 Burstrom Chas R h 2020 Germaine  
 Burt Chester B [Ethel D] druggs h 1752 3d  
 " Donald L [Aletha M] wks Eclat R Co h 615 Portage  
 trail  
 " Mrs Ethel h 451 E Kent rd (Stow)  
 " Harold M wks Amster-Kirtz C Co h 1423 Broad blvd  
 " Harry E [Tressa] h 2075 Stone  
 " Kenneth M [Zola B] wks Goodrich h 503 Ashland av  
 " Leonard D [Helen M] wks Goodyear h n s Graham  
 road  
 " Mrs Mary H (wid Harry) h 1423 Broad blvd  
 Burton Mrs Ruby M h 406 Prospect ave  
 " Russell D [Estalee] clk h 1913 4th  
 " Wentworth H h 130 Marguerite ave  
 Burwell a Beauty Parlor (Della D and Faye Z Burwell)  
 112 Portage tr  
 Burwell Della D (Burwell's Beauty Parlor) h 2016  
 Falls ave  
 " Faye Z (Burwell's Beauty Parlor) h 2016 Falls ave  
 " Mrs Zulemma V (wid Rev Joseph Y) h 2016 Falls ave  
 Busch Hazel P stenog h 177 Oak rd (Stow)

**BUSCH**

" James [Edna] h 1823 6th  
 Bush Caney C [Catherine S] painter h 212 Williamson  
 rd (Stow)  
 " Chas J [Betty J] wks Ak Electrotype Co h 1840 21st  
 Bushell Chas T [Alice L] auto serv sta h 1734 7th  
 " Stanley T h 1734 7th  
 Bushey Albert J h 1812 Front  
 " Mrs Alice M (wid Fred) h 2129 2d  
 " Arthur J [Gertrude] formn Goodrich h 1812 Front  
 " Felix A wks Goodrich h 2129 2d  
 " Mrs Margaret clk Falls Chocolate Shoppe h 1641 3d  
 " Roy D student h 1812 Front  
 Bushman Howard L [Audrey S] slsmn Hdw & S Co h  
 211 Chestnut blvd  
 Bushy Joseph [Elizabeth] h 1864 20th  
 Buss John C [Sadie L] sec and treas C N Shook Inc h  
 2224 Front  
 " W Glen [Susan K] wks Goodrich h 540 Keenan ave  
 Butcher Clarence L [Jane E] wks Goodyear h 2466  
 Berk  
 " James F [Wella R] electn h 2556 11th  
 Buteau Ernest E [Jean B] clk Firestone h 335 Roose-  
 velt ave  
 Butler Doy h e s Fish Creek rd (Stow)  
 " Err'd F [Bertha] h 836 Arcadia ave  
 " Fred [Goldie] h 824 Myrtle ave  
 " Irene L clk h 508 Broad blvd  
 " Joseph R [Mary E] wks Goodrich h 2374 2d  
 " Mary J h 824 Myrtle ave  
 " Millard F [Mary H] with Ak Trans Co h 537 Grove  
 " Ora wks Ace Rubber P Inc h e s Fish Creek rd (Stow)  
 " Ralph W [May E] h Maple Grove dr (Stow)  
 " Repard L [Grace L] engr O B Tel Co h 208 E Arn-  
 dale rd (Stow)  
 " Robt [Elizabeth] with Gen T & R Co h 508 Broad  
 blvd  
 " Roy B [Geraldine M] slsmn h 2723 Front  
 " Thos E [Frances E] slsmn A P Milk Co h 1112  
 Tallmadge rd  
 " Vier [Orville] farmer h e s Fish Creek rd (Stow)  
 " Wm [Opal] h 2083 Cook  
 " Wm H [Ina M] wks Pitts P G Co h 2048 High  
 " Wm O [Clara M] truck farmer h Graham rd  
 Butterworth Jacob J [Ida S] wks Natl-Std Co h 637  
 Marguerite ave  
 Button Roy E Jr [Mollie P] clk Bond Clo Co h 2397  
 Front  
 Butts Julia E wks 2412 Front  
 Butzberger Albert S [Dorothy R] with Gen M A Corp  
 h 700 Sackett ave apt 2  
 Bybee Kayton N [Mollie] h 161 N Sanford ave (Stow)  
 Bye Lem S [Mildred D] with Goodrich h 1100 Sackett  
 " Wm V [Mary A] sta attdt Lewis Owen T Co h 624  
 Munroe Falls ave  
 Byers Ernest E [Angela M] wks M F Paper Co h 121  
 Hile rd (Stow)  
 " Ernest E Jr h 121 Hile rd (Stow)  
 " Hazel E h 424 W Graham rd (S L V)  
 " Helen J h 121 Hile rd (Stow)  
 " Jane wks 1747 10th  
 " John E [Barbara E] wks Silver Lake Village h 424  
 W Graham rd (S L V)  
 " John M wks M F Paper Co h 121 Hile rd (Stow)  
 Byrdann Hand Knitted Apparel (C H Whipple) 2014 2d  
 Byrer Dewey C [Emma C] mgr Mortgage Management  
 Co Akron O h 2481 4th  
 Byrne John J [Laura R] poultryman h 194 E Graham  
 rd (Stow)  
 Byron Wm C h 1643 7th

**C**

C & G Radio Service (E B Greynhouse) 147 Portage tr  
 Cadwallader Lloyd M [Lorna B] with Goodrich h  
 2347 19th  
 Cady Mrs Ethel A (wid Franklin H) h 2481 Northland  
 " John R [Lillian M] clk Com P & L Co h 2464 2d  
 Caesar James A [Vera] acct h 2481 7th  
 " Wm E student h 2481 7th  
 Caetta James [Angeline] fruits 2087 Front h 761 N  
 Main Akron O  
 Cafarelli Adeline wks Firestone h 628 Sill ave  
 " Mrs Anna (wid Peter) h 628 Sill ave  
 " Dominic h 628 Sill ave  
 " Frances h 628 Sill ave  
 " Grace student h 628 Sill ave  
**CAHILL CARL J** [Mary A] pres and sec Cahill Plumb-  
 ing Co Akron O h 2760 6th Phone WA-8250  
 " Frank [Matilda] drftsmn h 1659 Meriline ave  
 " Timothy W [Grace E] nurse h 1768 8th  
 " Vera C student h 1659 Meriline ave  
 Cahoon Everett H supvr engr WPA h Akron O  
 Cain Danl R [Josephine] wks Firestone r 1709 State rd  
 " Wm J [Stella L] h 2710 Bailey rd

# THE DAUNTLESS PLUMBING & ELECTRIC CO. 18-22 E. State St. PHONE

## PLUMBING, HEATING AND ELECTRICAL CONTRACTORS Franklin 8109

1748

BURCH DIRECTORY CO'S

### CAIOLA

Calota Saml [Arline] wks Lange Port El W Co h 319 Ashland ave  
 Cairns James M [Maxine L] wks Ohio Ed Co h 1915 4th  
 " Peter F h Hollywood dr  
 Calagnio Joseph h 604 Francis ave  
 " Tony h 604 Francis ave  
 Calco Marie wks 1301 Front  
 Caldwell Bentley K [Martha J] auto serv sta 2121 4th h 1872 7th  
 Calhoun Maud E h 2129 4th ct  
 " Zelda M h 2129 4th ct  
 Call Chas E student h e s Fish Creek rd (Stow)  
 " Frances M h e s Fish Creek rd (Stow)  
 " Howard M [Laura J] farmer h e s Fish Creek rd (Stow)  
 " Mrs Olive h e s Fish Creek rd (Stow)  
 Callahan Edgar L [Barrie B] electn Goodyear h 2141 9th pl  
 " Kennon E [Eileen B] clk A & P Tea Co h 214 Jennings ave  
 " Lavonne G student h 2426 2d  
 " Mrs Mary C (wid James A) h 2730 Tiff  
 " Otho C auto mech h 2730 Tiff  
 " Walter W wks Eclat R Co h 2730 Tiff  
 " Wm J [Freda I] wks Eclat R Co h 2426 2d  
 Callen Harold N [Leona] wks Goodrich h 239 Kathron  
 Calligan Mrs Emma A (wid Chas F) h 1863 21st  
 Callin Martin S drugs 2404 4th h 1070 Avon Akron O  
 Calloway James M [Dixie B] slsmn h 2446 4th  
 Calvert Cecil D [Mary E] engr h 2344 5th ct  
 " John B [Lucy W] chem Firestone S P Co h 1339 Falls ave  
 " Wm student h 2344 5th ct

**CALVERT WILLIAM** [Marie U] asst sec and asst treas Summit Wholesale Grocery Co Akron O h 2322 Grant ave

Calvin Clyde B [Elizabeth H] drftsman A L Ely h 783 Tallmadge rd  
 Cameron H Donald student h 2429 4th  
 " Harold D [Catherine J] formn Goodyear h 2429 4th  
 Camfield Marie S h 2637 Elmwood  
 Camp Betty J student h 731 Grant ave  
 " Mayme clk Goodrich h 731 Grant ave  
 " Wm H [Grace] wks Am T & T Co h 2651 Maplewood  
 " Wm H [Mary P] carp h 731 Grant ave  
 Campbell Camille A h 326 Loomis ave  
 " Carl L [Dorothy A] wks State Hghwy Dept h 659 Alberman ave  
 " Chester K slsmn Sinclair Ref Co r 1709 State rd  
 " Clare C [Alma I] wks Am T & T Co h 2442 6th  
 " Elmer C [Jennie G] wks Oakwood Cemetery h 2020 Germaine  
 " Mrs Ethel wks Firestone r 1831 17th  
 " Harry F [Jean A] h 326 Loomis ave  
 " Homer C [Lottie A] atty h 165 E Kent rd (Stow)  
 " John F [Jane R] mach h 1855 17th  
 " LeRoy [Laura G] formn Goodrich h 1349 2d  
 " Melvin E h 326 Loomis ave  
 " Paul A [Marcella K] adv Goodyear h 2205 20th  
 " Robt T [Agnes R] formn Goodrich h 724 Kathron av  
 " Ruth student r 1831 17th  
 " Wm H [Jean J] drftsman h 1783 24th  
 " Worth J [Verna L] wks Firestone h 1769 Issaquah

Canavan Francis E [Margaret M] lab h 2782 Fairview place  
 " John J [Ethel A] h 627 Munroe Falls ave  
 Cander Tony cook r 1840 Front  
 Candlish Paul E [Lillian G] wks Goodyear h 1552 6th  
 Canfield Alma M student h 2271 4th  
 " Carl C [Lida M] h 2271 4th  
 Canner Ethel M student h 247 Broadway E

**CANTEEN RESTAURANT The** (T R MacDonald)  
 "Where The Food Is Always Good" 1612 State rd  
 Phone WA-8938

Canter Gilbert G wks W U Tel Co h 636 Nutwood ave  
 " Richard P [Nina L] tinner h 636 Nutwood ave  
 " Ruth E student h 636 Nutwood ave  
 " Wm B tinner Akers & Harpham Co h 636 Nutwood  
 Capitano Alex [Anna] h rear 1406 Northmoreland ave  
 Caporale Dominic [Madeline] h 828 Francis ave  
 " Joseph [Madeline] h 1561 9th  
 " Louis [Helen] wks Firestone h 1546 9th  
 " Nello h 1561 9th  
 " Peter h 1561 9th  
 Capriola Dnni [Fannie] wks Goodrich h 630 Marguerite  
 " James student h 630 Marguerite ave  
 " Rose student h 630 Marguerite ave  
 Capron Frank [Mareta C] wks Goodrich h 607 Kathron

### CAPRON

" Harold G [Dorothy R] atty with Goodyear h 1756 25th apt 4  
 Caracciolo Antonio [Margaret] shoe repr 107 Portage trail h 2045 Stone  
 " Frank J [Daisy M] prsmn Times-Press h 836 Myrtle  
 Carbonaro Frank [Josephine] wks City h 2603 6th  
 Cardarelli Frank T [Ethel W] wks Firestone h 1769 16th  
 Cardy Vernon [Arma L] chef h 1672 State rd  
 Cardone Patsy [Betty] wks Gen T & R Co h 836 Graham rd  
 Cardwell Mair H [Theodora E] with Am T & T Co h 2500 7th  
 Carey Mrs Amella A (wid James I) h 2346 Front  
 " Paul I [Marjorie E] dentist 2170 Front h 2032 3d  
 " Phos h 905 Hudson rd (Stow)  
 Cargould Donald F [Ruth V] h 2667 Front  
 Carhart Dorothy student h 623 Chestnut blvd  
 " James E [Alma S] with Goodrich h 623 Chestnut blvd  
 Carl Nelson [Jennie] mgr Aster C M Co h 68 E Tallmadge ave Akron O  
 Carlisle Ethel M stenog E R Jones Co h 186 E Graham rd (Stow)  
 " Geo A [Julia C] with Firestone r 2554 Berk  
 " W Frank [Elizabeth C] Justice of the Peace and real est 130 E Kent rd (Stow) h 186 E Graham rd (Stow)  
 Carlson Arthur C [Mary H] slsmn h 2001 Sackett ave  
 " Clarence R [Nellie L] wks Goodyear h 1633 24th  
 " Doris wks 1766 2d  
 " Harry J [Geraldine S] wks Firestone h 311 Roosevelt ave  
 " Henry E [Lottie N] dentist h 2116 8th  
 " John H student h 2525 Whitelaw  
 " John I student h 189 Wetmore (Stow)  
 " John L [Pearl] formn Goodyear h 189 Wetmore (Stow)  
 " Leedom W [Eva B] drftsman h 148 Edgewood dr (Stow)  
 " Oscar W [Helen] with Firestone h 2525 Whitelaw  
 " Wayne A wks Goodyear h 189 Wetmore (Stow)  
 " Wm A student h 148 Edgewood dr (Stow)  
 Carlyn Ward E [Norma H] chemist Goodyear h 246 Kathron ave  
 Carlyn Mabel h 202 E Kent rd (Stow)  
 " Richard R [Eunice] slsmn h 206 E Kent rd (Stow)  
 " Robt E student h 206 E Kent rd (Stow)  
 Carmack Ray cook C W Post r 1933 8th  
 Carmer Geo A [Doris E] slsmn Cook Coffee Co h 149 Morrison ave  
 " Juneadell h 149 Morrison ave  
 Carmin Mrs Mary E h 2429 24th  
 Carnahan Edward I [Olive J] auto mech h 115 Williamson rd (Stow)  
 " Elizabeth J h 115 Williamson rd (Stow)  
 " Frances student h 115 Williamson rd (Stow)  
 Carnes Geo H [Myrtle N] wks Quaker O Co h 409 Center ave  
 " Louis M h 409 Center ave  
 " Richard G h 409 Center ave  
 Carns Chalmer D [Ruth W] ptrnmkr h 2390 Front  
 Carpender Wm P [Mabel L] florist h s s Kent rd (S L V)  
 " Wm P jr student h s s Kent rd (S L V)  
 Carpenter Benj H [Milda M] h 122 Munroe Falls rd (Stow)  
 " Clark [Mabel S] h rear 665 E Graham rd (Stow)  
 " Clyde E [Nettie D] barber h 165 Samaria rd (Stow)  
 " Danl T wks Sanitary B Co h 122 Munroe Falls rd (Stow)  
 " Floyd S h 122 Munroe Falls rd (Stow)  
 " Frances E h 2228 9th  
 " Geo D [Nannie J] h 2228 9th  
 " Geo S h 122 Munroe Falls rd (Stow)  
 " James F h 2228 9th  
 " Lawrence E h 2228 9th  
 " Lloyd R [Edna Y] auto serv sta 2687 Front h 823 Curtis ave  
 " Oscar L [Helen M] engr Portage Hotel h 168 Marhofer ave (Stow)  
 Carper Geo T [Rose A M] slsmn h 2403 10th  
 " James G [Edna R] mach h 2338 8th  
 Carr Danl B h 336 Reed ave  
 " Edith L wks Austin Print W Co h 1941 6th  
 " James W clk h 2894 Bailey rd  
 " Lawrence [Clara E] meat ctr Aster Cash Mkts Co h 2894 Bailey rd  
 " Leslie A [Lorene M] h 926 Curtis ave

Main Store  
 373 S. Main St.  
 Akron, O.

**W. D. TURNER**  
 WALL PAPER CO.

Branch  
 WALL PAPER  
 PAINT, LINOLEUM 219 N. Second St.  
 WINDOW SHADES Barberton, O.

# The D. W. KAUFMAN REALTY CO. REALTORS

PHONE Hemlock 8137

CUYAHOGA FALLS DIRECTORY

1749

## CARR

" Mrs May h 2804 6th  
 " Owen N [Catherine M] h 320 Prospect ave  
 " Mrs Sophia L (wid Ezra) h 1941 6th  
 " Wm H [Alice B] civ engr Barstow & LeFerber Inc  
 h 1708 Sackett ave  
 Carrigan Anthony [Helen E] lab h 130 Stow ave  
 Carroll Beauty Shoppe [Mrs D C Ritterbusch] 2737  
 Bailey rd  
 " Elizabeth A clk Polsky Co h 2443 7th  
 " Frank R [Irene D] (Carroll Machine Co) h 2443 7th  
 " Homer F [Ethel] wks Gen T & R Co h 416 Center av  
 " Machine Co (F R Carroll) 2443 7th  
 " Margaret S h 2443 7th  
 " Maxine M h 2443 7th  
 " Wm D [Hope] h 1520 Front  
 Carrothers Carl E wks Albrecht Gro Co h 1754 9th  
 " Gale L student h 1754 9th  
 " Geo D [Myra] h 1754 9th  
 " Grace L student h 1754 9th  
 Carson Clarence M [Frances W] with Goodyear h s s  
 Kent rd (S L V)  
 Carter Clay S [Martha M] estimator Falls Lbr Co h  
 2551 Elmwood  
 " Mrs Elizabeth h 1210 Portage tr  
 " Floyd E [Helene L] wks Eclet R Co h 642 Taylor av  
 " Goodsell R [Edna I] yd formn Falls Lbr Co h 278  
 Moreland ave (Stow)  
 " Joseph E [Margaret H] with Goodrich h 2344 Chest-  
 nut blvd  
 " Keith G clk Col Salt Co h 2551 Elmwood  
 " Kenneth E [Elsie M] slsmn M F Murodock Co h 2516  
 Elmwood  
 " Mary A student h 2551 Elmwood  
 " Mrs Orsie B (wid Dr Hiram) h 2328 2d  
 " Raymond S [Mary H] with Goodyear h 1431 Broad  
 blvd  
 " Ruth E asst Drs Keller and Schoenweiss h 528  
 Stow ave  
 Caruso Fred [Assunta] h 804 Francis ave  
 " Michael h 804 Francis ave  
 Caruthers Clarence E [Thehna R] wks Periodical Pub  
 Co h 1510 Merline ave  
 Carver Glenn L [Ella M] engr Ohio Ed Co h 860 Tall-  
 madge rd  
 " J Carl [Ruth A] h 135 S Sanford ave (Stow)  
 " J Louise clk Robinson C P Co h 135 S Sanford ave  
 (Stow)  
 " Jesse C [Calle G] carp h 135 S Sanford ave (Stow)  
 " Mathe L clk Robinson C P Co h 135 S Sanford ave  
 (Stow)  
 " Oliver C [Ida M] auto wrecking 901 Tallmadge rd  
 h same  
 " Oliver C jr [Mildred] h 901 Tallmadge rd  
 " Theodore H lino mach Beacon Journal r 1725 4th  
 Cascade Rubber Co Inc W G Lerch pres P C Pearce  
 sec and treas 2050 Water  
 Case Allen L [Edna L] bkpr Firestone Pk T & S Bk h  
 1640 20th apt 1  
 " C Lloyd h rear 443 Ritchie rd (Stow)  
 " Carlotta M student h 1734 11th  
 " Mrs Clara G h 1118 Munroe Falls ave  
 " Clinton L [Vivien M] atty h 1734 11th  
 " Ralph E [Louise M] wks Goodyear h 433 Center av  
 " Robt W [Kathryn D] tchr h 1975 Germaine  
 " Walter J [Gladys] engr O B Tel Co h 2223 19th  
 " Wm L [Barbara N] h rear 443 Ritchie rd (Stow)  
 Casebeer Barrie G [Annabel H] auto serv sta w s Fish  
 Creek rd (Stow) h same  
 Casey Mrs Adelaide D (wid Noble P) h 415 Ashland ave  
 Cash Betty M student h 1604 23d  
 " Chas E h 118 S Sanford ave (Stow)  
 " Harry B [Helena G] with Goodrich h 1604 23d  
 " Joan H student h 1604 23d  
 " Wm R [Esther E] wks Goodrich h 2323 Oakwood dr  
 Cashen Mrs Arlene J clk h 2721 Bailey rd  
 " Sylvester S lab h 644 Ashland ave  
 Cassidy Harry B [Molly M] wks Quaker O Co h 2810  
 Northland  
 " Robt I [Margot] appraiser Domestic F Corp h 338  
 Sackett ave  
 Cassidy Frank C student h w s Park dr (S L V)  
 " Geo L [Nettie H] with Goodyear h w s Park dr  
 (S L V)  
 " Georgia phone opr Reliable F Co h w s Park dr  
 (S L V)  
 " James H student h w s Park dr (S L V)  
 " Neal F [Ruth D] wks Gen T & R Co h 2103 Grant av  
 " Paul acct Goodyear r 2652 Bailey rd  
 Cassier Sheldon F [Gertrude] mach h 1408 Falls ave

## CASTELLO

Castello Allen D [Genevieve M] chem Goodrich h 1768  
 16th  
 Casto Mrs Gertrude asst cook Villa Sanitarium h same  
 " W Delmer [Maude O] wks Firestone h 2141 4th ct  
 Castonguay Amie J h 443 Thomas ct  
 " Mrs Josephine A (wid Leger S) h 443 Thomas ct  
 " Leger J wks Goodyear h 443 Thomas ct  
 " Victor M clk h 443 Thomas ct  
 Catalano Mrs Dena F h 515 Pauline ct  
 Cater Joseph wks E R Jones Co h Akron O  
 Cates Isaac A [Alma H] wks Goodyear h 2115 9th  
 Cathers Donald C student h 1628 14th  
 " Mrs Ella J (wid Ellsworth) h 2113 2d  
 " Olive C tchr h 2113 2d  
 " Robt J [Beatrice F] cigar dlr h 1628 14th  
 Catt Harold W [Ruth] chem Goodrich h 2072 24th  
 Catton Nell L [Charlotte L] wks Goodyear h 2544 Berk  
 Cave Lander U [Nelle M] carp h 1224 Portage tr  
 Ceckler Frank A [M Marguerite] with Hdw & S Co  
 h 1726 8th  
 Ceder Lewis H [Ruth E] wks Penna R R h 1638 19th  
 Celler Mrs Emma A (wid Juy W) h 223 Kathron ave  
 Cermak Chas F [Bessie M] chief clk General Electric  
 Co h 134 Lincoln ave  
 Certain Howard G [Maude N] clk City h 145 Jennings  
 Cetnoroski Ignatz [Pauline] h 1867 Newberry  
 Chadwick Russell clk h n s W Graham rd (S L V)  
 Chamberlain Armin C (E G Chamberlain & Son) h  
 1526 18th  
 " Arhur L [Margaret M] with Goodrich h 1508  
 Chestnut blvd  
 " Mrs Demaris D (wid Dr Frederick N) h 126 Hudson  
 rd (Stow)  
 " E G & Son (E G and A C) contr bldrs 1526 18th  
 " Edwin G [E Stella M] (E G Chamberlain & Son) h  
 1526 18th  
 " Georgia E sec to Director Adult Education Univer-  
 sity of Ak h 1526 18th  
 " Gladys E tchr h 1526 18th  
**CHAMBERLAIN JAMES M W** [Florence S] mgr eng  
 dept U S Stoneware Co Fallmadge O h Lakeland  
 parkway (S L V) Phone WA-6579  
 " L Grace h s s Kent rd (S L V)  
 " Mrs Mary A h s s Kent rd (S L V)  
 " Merde E atty h s s Kent rd (S L V)  
 " Oscar A [Helen E] slsmn h 635 Notre Dame ave  
 " Ralph E stock man Packard Ak M Co h s s Kent  
 rd (S L V)  
 " Vern W [Oma E] wks Goodrich h 2396 6th  
 Chambers Arthur P [Florence G] aud Alhed Bureau  
 of Credits h 2392 Front  
 " Herbey E carp h 1530 Front  
 " Ray L [Madeline M] clk Goodrich h 1549 2d  
 Chambless John S [Alice L] wks Goodrich h 211 King  
 dr (Stow)  
 Chancellor Florence M h 1596 6th  
 Chandler Catherine r 2561 Front  
 " Clyde B h 905 Hudson rd (Stow)  
 " Clyde H [Susan] mach h 916 Notre Dame ave  
 " Edwin E [Mary A] h 2489 Front  
 " Geo A h 905 Hudson rd (Stow)  
 " Guy O [Myrtle E] auto mech h 342 Washington av  
 " Mary E student h 342 Washington ave  
 " Walter student h 905 Hudson rd (Stow)  
 Chandley Robt [Polly] h 2251 Schubert  
 Chapes Wm M [Helen E] clk Beacon Journal h n s  
 Kent rd (S L V)  
 Chapin Earl R [Leona I] wks Goorrich h 446 Mag-  
 nolia ave  
 " John W [Violet M] clk h 2467 8th  
 Chupman Carrie M h 117 Hawthorne ave (Stow)  
 " Chas L engr O B Tel Co h 277 Roosevelt ave  
 " Chas M [Evelyn M] atty h 1552 2d  
 " Chas M jr h 1552 2d  
 " Dorothy I student h 446 Prospect ave  
 " Edgar H student h n s Hastings rd (S L V)  
 " Edgar W [Elsie A] slsmn Goodrich h n s Hastings  
 rd (S L V)  
 " Mrs Florence L (wid Chas A) h 277 Roosevelt ave  
 " Francis C [Helen B] agt Aetna Life Ins Co h 1631  
 18th  
 " Frank H [Blanche E] wks Twin Coach Co h w s  
 Fish Creek rd (Stow)  
 " John L [Emma J] h 117 Hawthorne ave (Stow)  
 " Mrs Mary h 2245 2d  
 " Richard A student h n s Hastings rd (S L V)  
 Charles Robt h 1181 E Kent rd (Stow)  
 Chart A Archie [Iva L] drftsmn h 2263 6th  
 " Floyd E [Anna M] photog h 815 Falls ave  
 " Floyd E jr student h 815 Falls ave

ROSE HILL BURIAL PARK W. Market St. Ext.  
 PERPETUAL CARE MODERATE PRICES Beyond Fairlawn  
 Phone HE-8316

# Always ask for BURKHARDT'S BEER

1750

BURCH DIRECTORY CO'S

## CHASE

Chase Don R [Isabel M] wks Firestone h 712 Viewpoint  
 " Ross O h 712 Viewpoint  
 Cheek Martha nurse Villa Sanitarium h same  
 Cheesman Mrs Edith G asst Dr F W Ganyard h 1626 8th  
 Cheatham Raymond H [Gwendolyn] coml serv engr O B Tel Co h 1757 16th  
 Cherrington Paul N [Dorothy B] wks Goodyear h 2042 5th  
 Cheslock Louis J [Angela M] h 132 Grant ave  
 " Stanley J h 132 Grant ave  
 Chesnut Wm E [Amy T] h 2346 Wyandotte ave  
 Chestnut Beer Garden (Mary Londa) 503 Chestnut Blvd

**CHESTNUT HILL CEMETERY ASSN.** C F Graefe pres A E Schmitt sec, Russell Hetrick treas 2613 Sackett ave cor Chestnut Blvd Phone WA-6115  
 " Hill Improvement Co, C F Graefe pres 2613 Sackett

**CHEVROLET AUTOMOBILES AND TRUCKS.** Lyle Chevrolet Co, sales and service 2306 Front Phone WA-1117

Chicarelli Enrico h 1104 Grant ave  
 Childers David C [Vera L] h 1017 Munroe Falls ave  
 " David C jr truck dr h 1017 Munroe Falls ave  
 Childs Dorothy L demonstrator H Sprigelberger & Co h 300 Roosevelt ave  
 " Earl T [Minnetta T] mach Goodyear h 2430 Chestnut Blvd  
 " Erma G student h 270 Graham rd  
 " Mrs Leah (wid Wilbur T) h 300 Roosevelt ave  
 " Leon N [Clara] wks Goodyear h 270 Graham rd  
 " Leon N jr barber h 270 Graham rd  
 " Lucille wks 1511 8th  
 " Wilbur D wks Firestone h 300 Roosevelt ave  
 Chipman Mrs Kate U (wid Mark S) h 1429 Bailey rd  
 Chippis Edward W [Allie O] h 865 Hudson rd (Stow)  
 " Hazel D h 865 Hudson rd (Stow)  
 " John H [Bessie F] constable h 114 E Kent rd (Stow)  
 " Millard O student h 865 Hudson rd (Stow)  
 Chiridon Ardon [Florence] wks Eclat R Co h 420 Center ave  
 " Bruce A [Charlotte L] h 240 Reed ave  
 " James A h 240 Reed ave  
 " Oscar J h 240 Reed ave  
 " Patrick [Theresa] slsmn Elite B Co h 420 Center  
 Chisholm Danl J wks Goodrich h 128 May ave  
 " Edward A wks Goodrich h 128 May ave  
 " James L wks Goodrich h 128 May ave  
 " John B [Sarah] h 128 May ave  
 Chisler Harold L [Lois L] wks Goodyear h 340 Gorge Park Blvd (Stow)  
 Chisman Wallace F [Martha L] electn Ohio Ed Co h 2867 Vincent  
 Chlanell Carl C [Hilda S] atty h Kingston Circle (S L V)  
 Chitwood Everett J [Freda M] wks Goodrich h 1553 2d  
 Christ Mrs Jennie M (wid Chas F) h 238 Broad Blvd  
 Christian Enola E student h 2473 Elmwood  
 " R Lewis student h 2473 Elmwood  
 " Sherman B [Mildred B] engr Goodrich h 2473 Elmwood  
 " Wade A [Evelyn] wks Goodrich h 2785 Norwood  
 Christman Betty A student h 2400 Wyandotte ave  
 " Clarence W [Helen M] mnr h 2400 Wyandotte ave  
 " Donald C h 2400 Wyandotte ave  
 " Jacob A [Fontaine] tchr h 2031 Germaine  
 " Kermil O h 2031 Germaine  
 Christopher Chas E [Nettie N] h 1590 7th  
 " John J [June V] uphol h 2721 Bailey rd  
 " Robt W furniture finisher h 2721 Bailey rd  
 Christopherson Lois P student h 2307 9th  
 " Martin O [Opal F] wks Quaker O Co h 2307 9th  
 " Verna M student h 2307 9th  
 Christy Henry h rear 443 Ritchie rd (Stow)  
 " Noble h rear 443 Ritchie rd (Stow)  
 Chronister Carrie V student h 2807 6th  
 " Clayton W student h 2807 6th  
 " Helen M student h 2807 6th  
 " John H [Agnes] wks A C & Y Ry r 1848 20th  
 " L Dale wks City Hosp h 2807 6th  
 " Louis P [Odessa G] wks City Hosp h 2807 6th  
 Chubbuck Stephen L [Verne F] sales mgr Master T & R Corp h Hudson O  
 Chudanov Louis mgr Community Cleaners h Akron O  
 Church Herman S [Leona J] rubwkr h 818 Garden ave  
 " J Donald [Maryon A] mgr E C McCormick jr Ascy Akron O h 2250 4th  
 Churchill Anna D h 2317 16th  
 Cinocco Virgil G mgr Falls Monument Works r 2328 2d

## CIOFFI

Cioff Louis [Mary] h 854 Grant ave  
 City Building 2006 Front  
 " Poultry (Mrs Jennie Lacasella) 21 Broad Blvd  
 Clack Geo W [Jane G] wks Ohio Ed Co h 639 Chestnut Blvd  
 Clafin Harold B [Elva V] wks Palace Theatre h 1763 14th  
 Clampitt Wilbert W [Catherine G] div com engr O B Tel Co h 1732 Broad Blvd  
 Clapp LaVern E [E Rosa] with Goodyear h 2373 Grant ave  
 " Marlan R student h 2373 Grant ave  
 Clark Mrs Barbara h 608 School ave  
 " Barbara L student h 2164 Stone  
 " Betty I phone opr Palmer Match Co h 605 Arcadia ave  
 " Betty M student h 322 Gorge Park Blvd (Stow)  
 " Cecil R [Edythe H] with Firestone h 622 Diagonal rd (Stow)  
 " Chas J [Leila H] wks Goodyear h 507 Keenan ave  
 " Chas W [Mary] h 2338 Bailey rd  
 " Clement S [Edith L] with Goodyear h 2323 19th  
 " Donald C h 2338 Bailey rd  
 " Dorothy E stenog Boy Scouts h 2510 Front  
 " Elizabeth M clk Goodrich h 2164 Stone  
 " Mrs Emma C (wid Seymour) h 241 Hill rd (Stow)  
 " Evelyn h 1206 Grant ave  
 " Francis E [Florence J] wks Firestone h 2692 Tiff  
 " Frank C [Hazel I] auto dr h 2531 Berk  
 " Frederick r 224 Reed ave  
 " Gilbert mech Conart M Co h Kent O  
 " Harold H [Marion A] engr Goodyear h 1839 17th  
 " J E Wesley [Louise B] wks Goodrich h 2164 Stone  
 " James M [Ruby B] h 209 Liberty rd (Stow)  
 " Joan E student h 322 Gorge Park Blvd (Stow)  
 " Lillian M tchr h 2352 18th  
 " Louise wks 397 Highland dr (S L V)  
 " Mrs Marion F (wid John) h 1206 Grant ave  
 " Merle A [Lillian A] tchr h 2038 12th  
 " Meroe W tchr h 2362 18th  
 " Meryl J [Frances M] wks Goodyear h 1864 14th  
 " Noah W [Mae E] wks Goodyear h 322 Gorge Park Blvd (Stow)  
 " Noene M student h 322 Gorge Park Blvd (Stow)  
 " Ord G h 241 Hill rd (Stow)  
 " Paul H [Junnita M] wks City h 2395 Front  
 " Robt R [Elizabeth I] clk Goodyear h 605 Arcadia  
 " Robt R jr wks Peoples Hosp h 605 Arcadia ave  
 " Roy wks E R Jones Co  
 " Russell T h 2510 Front  
 " Tracy S [Theresa H] with Gen T & R Co h w s Silver Lake Blvd (S L V)  
 " Mrs Vera T h 1556 2d  
 " Wesley B student h 2164 Stone  
 " Wilkie T [Bernice U] wks Postoffice h 2681 Maplewood  
 " Wm A student h 2510 Front  
 " Wm C student h 2395 Front  
 " Wm I student h 605 Arcadia ave  
 " Wm W [Fannie T] with Penna R R h 2510 Front  
 Clason Elmer W [Lonas M] lettercarrier h 436 Graham rd  
 Clause E Carl [Geneva H] wks Goodyear h 216 Hillwood ave (Stow)  
 Clauser Wm S [Lura F] tool mkr h 429 Marguerite ave  
 Clawson Pauline clk h 1856 20th  
 Clawson Donald C [Elizabeth B] barber 2725 Hudson dr h 130 Marguerite ave  
 Clay Ash Co (J H Clay) 2037 Front  
 " Dain E student h 618 Marguerite ave  
 " Frank M h 473 Thomas ct  
 " G Stratton [Ada M] wks Eclat R Co h 224 Marguerite ave  
 " John H [Lula M] (Clay Ash Co) h 2037 Front  
 " Margaret E student nurse h 224 Marguerite ave  
 " Roger S student h 224 Marguerite ave  
 " W Nelson [Pearl M] wks B & O R R h 618 Marguerite ave  
 Clayburger Raymond h 1719 Main  
 Claypoole Clinton Y [Alice] wks O B Tel Co h 2109 Grant ave  
 Clayton Allen B [Marie] wks Goodrich h 604 Diagonal rd (Stow)  
 " Edgar L [Emma] wks Goodrich h 105 Morrison ave  
 " Harley H h 295 Moreland ave (Stow)  
 " John B [Evelyn] slsmn h 1763 24th  
 Cleavenger Bruce J [Ellen C] wks Goodyear h 1739 Sackett ave  
 Cleckner Clarence E [Ethelyn E] engr Yoder Bros h 125 Morrison ave  
 Cleland Wm [Marion E] drftsmn h 2046 11th

**DIME SAVINGS BANK**  
 MEMBER OF FEDERAL DEPOSIT INSURANCE CORP

**SAVINGS AND COMMERCIAL  
 ACCOUNTS SOLICITED**



# THE N. H. PORTER CO. PHONE HEMLOCK 8413

Interior and Exterior Painting, Decorating, Artcraft, Paper Hanging, Cleaning

CUYAHOGA FALLS DIRECTORY

1751

## CLEMENS

Clemens Arthur [Margaret M] auto repr 132 Tift h same  
 " Bert L [Lena G] rubwkr h 2468 7th  
 " Carl E wks Ohio Ed Co h 1765 William  
 " E Graham auto mech r 148 Portage tr  
 " Harland [Florence E] wks Snowflake L & D C Co h 1765 William  
 " Merle student h 2468 7th  
 " Oscar W [Viola E] wks Swiss Dairy P Co h 416 Prospect ave  
 Clements Horton D [Bessie A] farmer h w s State rd  
 Clever Albert h 859 Arcadia ave  
 " C Donald h 859 Arcadia ave  
 " Elteen student h 16 Lincoln ave  
 " John h 859 Arcadia ave  
 " Joseph F [Edna M] lineman h 15 Lincoln ave  
 Cleverdon Claude B [Mary B] carp h 640 Falls ave  
 " James W wks City h 640 Falls ave  
 Clifford Albert M [Ruth D] chemist Goodyear h 226 Adaline dr (Stow)  
 " Earl C [Mildred A] with Goodrich h 425 Broad bldg  
 Clifton Charles M [Myrtle E] wks O B Tel Co h 2683 7th  
 Cline Alfred O h 2728 Fairview pl  
 " Clarence W [Wilma] mach h 1318 Forest Glen dr  
 " Louise L student h 2728 Fairview pl  
 " Stephen T [Eunice J] wks Goodrich h 2728 Fairview pl  
**CLINE WM P** [Inez T] vice pres and treas Master Tire & Rubber Corp h 704 Ridgecrest rd Akron O Phone FR-3540  
 Clor Edward G [Esther L] clk Goodrich h 746 Arcadia  
 Close Geo D [Florence D] wks Goodyear h 2466 4th  
 " Helen tchr r 228 Liberty rd (Stow)  
 Cloud Harold L [Thelma] clk Master T & R Corp h 2435 2d  
 Clouse James E [Annabel M] printer Austin Print W Co h 1120 Sackett ave  
 Clurg Arthur B [Minnie M] wks Falls Paper Box Co h 2386 13th  
 Clutter Byrd C [Naomi J] clk Star D M Co h 2478 Elmwood  
 " Leah J student h 2478 Elmwood  
 Coakley Thos E [Viola M] wks Goodyear h 614 Viewpoint  
 Cobb Beresford [Bonadine] slsmn h 2613 Front  
 " Geo W student h 122 Maple rd (Stow)  
 " Otto C student h 122 Maple rd (Stow)  
**COBB ROBERT S** [Mabel F] asst treas Akron C & Y Ry Co Akron O h 122 Maple rd (Stow)  
 " Virgil R student h 122 Maple rd (Stow)  
 Coburn Bessie I wks 1716 14th  
 Cochran Alfred T [Louise M] h 1810 State rd  
 " Chas L sta atdt Stansfield-Sterling Inc h Atwater O R D I  
 " Earl C [Ann] tchr h 1864 15th  
 " Geo E sis mg E R Jones Co h Akron O  
 " Harold M [Mary I] with Firestone h 1861 2d  
 " J Don [Marie A] clk Sears, R & Co h 2110 9th  
 " Merle C student h 1810 State rd  
 " Raymond M [Leona A] slsmn Moock El Supply Co h 1874 State rd  
 " Vera L tchr h 1810 State rd  
 Coddington Wilfred R [Mary M] asst formn Ak Type-setting Co h 181 Williamson rd (Stow)  
 Coe Frank C [Thelma] asst cashr Master T & R Corp h Kent O  
 " Robt V [Thelma G] installer O B Tel Co h 1630 Merline ave  
 Coenparger Curtis C [Grace H] asst engr Co Engr h 2593 Sylvan rd  
 " Robt H student h 2593 Sylvan rd  
**COFFLEN CARL D** [Mayme] supt County Schools office Court House Akron O h 1215 E Kent rd (Stow)  
 " Fred A [Mary A] carp h 1221 E Kent rd (Stow)  
 Coffield Ralph R [Belle] slsmn J Koch Co Inc h 2139 19th  
 Coffman Mrs Irene M h 118 S Sanford ave (Stow)  
 " Phyllis h 118 S Sanford ave (Stow)  
 Cogan Earl B clk Acme No 62 h 1864 2d  
 Cohen Joseph B [Helen M] slsmn h 114 Orchard dr (Stow)  
 Coker L D (Ohio Cleaners) h 951 Portage trail  
 Colbert Mrs Cora B (wid Joseph A) h 738 Arcadia ave  
 Colburn Earl A [Helen] lab h 423 Ashland ave  
 Colby Clara B elev opr Metropolitan Bldg h 1662 Newberry  
 " Clarence E carp h 2029 3d  
 " Wm L h 1662 Newberry  
 Cole Carl T sign writer h 2661 8th

## COLE

" Mrs Carrie E (wid H Dewes) h 2246 4th apt 4  
 " Clinton E [Sarah M] wks Goodyear h 2661 8th  
 " Donald O [Ethel A] clk h 2061 Cook  
 " Harriet P stenog H A Astlett & Co h 2246 4th apt 4  
 " Kenneth F student h 2061 Cook  
 " Ralph J loan dept Ak Sav & L Co h 2541 Berk Colegrove Chester J [Laura V] truck dr h 2463 2d  
 Coleman Alfred N [Martha F] wks Twin Coach Co h 163 Adaline dr (Stow)  
 " Geneva M clk h 163 Adaline dr (Stow)  
 " Howard L clk A & P Tea Co h 163 Adaline dr (Stow)  
 " Mrs Jean h 3111 Bailey rd  
 " John [Mary E] h 1663 Main  
 " John Jr student h 1663 Main  
 " Marjorie wks Firestone h 1663 Main  
 " Thos D [Mabel A] clk h 2332 Oakwood dr  
 " Wm D atdt Std Oil Co h 163 Adaline dr (Stow)  
 " Wm E [Ruth R] electn h 2438 3d  
 Colkitt Chas roofer r 2208 Front  
 " Mrs Myrta E h 1961 High  
 Collocott Robt H [Margaret O] div mgr Standard Oil Co h 62 Overwood rd Akron O  
 Collene Geo [Jennie A] shtmtwkr 2108 Oakwood dr h same  
 Colligan Ralph J clk R E Gerberding h 591 Schiller ave Akron O  
 Collins Alvin E [Margaret B] h 250 Munroe Falls ave  
 " Arthur E [Myra E] engr Goodrich h 2038 10th  
 " Eugene [Malinda] h Lodge dr (S L V)  
 " Felix wks Ak Dry G Co h 706 Viewpoint  
 " Felix M [Anna] h 706 Viewpoint  
 " Francis V h 250 Munroe Falls ave  
 " Geo F student h 2038 10th  
 " Ruth I h 537 Ashland ave  
 " Walter B [Florence M] clk State Highway Dept h 517 Ashland ave  
 " Wilbur E h 250 Munroe Falls ave  
 Colston H C [Marie M] lab h 2755 Fairview pl  
 Colvin Delancy W [Anna K] supt Star Drilling Machine Co h 2337 Iota ave  
 Colwell John P [Blanche M] civ engr h 2351 4th  
 Combes Frank [Jessie] atty h 303 E Kent rd (Stow)  
 Combs Edgar B [Mary E] mach h 2111 16th  
 " Frank C [Hattie] (Pullman Lunch) h 2022 Front  
 Comeriatto Anthony [Marian] h 1939 Chestnut bldg  
 Comito Mrs Mary (Modern Beauty Shoppe) h 2113 Front  
 Community Cleaners, Louis Chudanov mgr 2373 Front  
 Compton Geo H engr Goodrich h 2446 3d  
 " Marvin student h 2446 3d  
 Compton J Northup [Marie] wks Goodrich h 824 Grant ave  
 Conahan Hugh student h 1929 3d  
 " Hugh J [A Leona] janitor StJoseph s School h 1929 3d  
 " Mary student h 1929 3d  
 " Thos J sta atdt h 1929 3d  
 Conant Manly W [Louise A] slsmn Canton E & E Co h 2390 Roth dr  
**CONART MOTOR CO The**, Albert C Conn pres and treas A S Conn vice pres Mrs Sylvia F Conn sec DeSoto and Plymouth automobiles sales and service 1908 Front Phone WA-3215  
 Condon Kathleen M student h 808 Steele ct  
 " Wm P [Elizabeth] lab h 808 Steele ct  
 Cone Wells C [Florence A] policeman h 2861 Bailey rd  
 Conkle Chester C [Violet F] slsmn h 737 Albermarle  
 " Dorothy V student h 737 Albermarle ave  
 " Helen L student h 737 Albermarle ave  
 " James A student h 737 Albermarle ave  
 Conlan Mrs Anna M h 601 Taylor ave  
 Conley Geo D [Jennie C] wks Ohio Ed Co h 228 W Arndale rd (Stow)  
 " J Tilden h 3400 Bailey rd  
 " Mary wks 1681 8th  
 " Reta M student h 133 Jennings ave  
 " Virgil B [Bertie I] carp h 133 Jennings ave  
 Conlon James J [M Margaret] phys h 1010 Falls ave  
**CONN ALBERT C** [Sylvia F] pres and treas Conart Motor Co h 1211 Chestnut bldg Phone WA-3178  
 " Arthur S vice pres Conart Motor Co h Akron O  
 " Miriam F student h 1211 Chestnut bldg  
 " Mrs Sylvia F sec Conart Motor Co h 1211 Chestnut bldg  
 Connell Clarence H [Martha E] wks Eclat R Co h 535 Ashland ave  
 " Foster E h 368 Gorge Park bldg (Stow)  
 " Harry B [Ella M] h 368 Gorge park bldg (Stow)  
 " Kenneth lab h 319 Ashland ave  
 " Mrs Margaret C (wid Claud C) h 424 Marguerite

**The Bankers Co. INVESTMENTS**  
 GUARANTEE Title & Trust

# THE COMMERCIAL PRINTING & LITHOGRAPHING CO.

FORMS ✓ BINDERS ✓ BLANK BOOKS

STATIONERY ✓ BONDS ✓ STOCK CERTIFICATES

1752

BURCH DIRECTORY CO'S

## CONNELL

" Mrs Martha (wid Geo) h 319 Ashland ave  
 Conner Harry C [Edna P] with C H Yeager Co h 1632 Chestnut blvd  
 " Raymond J [Ruth L] motor trucking h 628 School  
 " Robt T clk Sears, R & Co h 1632 Chestnut blvd  
 " Willard L [Mabel B] wks Goodrich h 1839 4th  
 Connor James E [Edith C] chem Goodyear h 2341 Iota ave  
 Connors Evelyn L student h 2733 Front  
 " James S [Bessie] city policeman h 2733 Front  
 " Walter C student h 2733 Front  
 Conohan Thos sta attnd T E Kinsey  
 Conover Lawrence G [Daisy T] wks Goodrich h 2094 Stone  
 Conard Dennis H [Laura] (Falls Poultry Market) h 2239 Front  
 Conroy Chas F painter h 2027 Cook  
 " Eugene [Mary E] wks Goodrich h 2027 Cook  
 " Grace D tchr h 2027 Cook  
 Considine James R [Ann M] wks Goodrich h 1484 Front  
 Conway Ernest H [Sarah E] lineman O B Tel Co h 236 Adaline dr (Stow)  
 Cook Carl [Rena] acct h 2050 5th  
 " Christopher J [Catherine T] lettercarrier h 2105 4th ct  
 " Earl K [Phoebe M] wks Conart Motor S Inc h 641 Magnolia ave  
 " Eileen M student h 320 Prospect ave  
 " Eleanor L student h 335 Broad blvd  
 " Esther L clk Erie R R h 1844 3d  
 " Fern wks 718 Portage tr  
 " Florence F h 530 Grove ave  
 " Frances F student h 162 Marhofer ave (Stow)  
 " Frank C h 1707 Portage tr  
 " Frank F h 2443 3d  
 " Frank E [Garnet I] mach h 162 Marhofer ave (Stow)  
 " Freda M wks Handy Bakery h 337 Linwood ave  
 " Geo A painter h 501 Tallmadge rd  
 " Geo T h 1844 3d  
 " Harold D [Martha L] wks Conart Motor S Inc h 320 Prospect ave  
 " Harry I [Lydia V] wks Conart Motor S Inc h 320 Prospect ave  
 " Helen M student h 530 Grove ave  
 " Henrietta E h 335 Broad blvd  
 " Herbert E [Carrie M] mech engr h 335 Broad blvd  
 " Howard E student h 320 Prospect ave  
 " J Boyd [Virginia D] formn Goodyear h 2378 Roth dr  
 " Jane D student h 2105 4th ct  
 " John M [Catherine] h 440 Center ave  
 " Joseph D [Helen M] mgr h 1782 24th apt 3  
 " Leland F [Eleanor R] ptrnmkr h 2443 3d  
 " Louis F [Edna J] [Eileen Rubber Co] h 322 Sackett  
 " Marjorie L stenog h 2443 3d  
 " Ream C [Illian] with Goodrich h 530 Grove ave  
 " Ruth D h 2105 4th ct  
 " Vera C student h 2105 4th ct  
 " Vernon C [Helen] h 1827 4th  
 " Wm B [Minnie F] h 317 Linwood ave  
 " Wm M [Allie] wks Goodrich h 2485 3d  
 " Wm R student h 2485 3d  
 Cooke Eva E h 2025 Stone  
 Cooley Chas J [Marian A] electn City h 842 Curtis av  
 " Mrs Leona O (wid Leonard B) h 1764 11th  
 Coomer Joseph E lunch e s Munroe Falls rd (M F) h same  
 Coon Wilson S [Frances H] clk Goodyear h 152 Edgewood dr (Stow)  
 Cooney John M [Nancy K] wks Goodrich h 1484 Front  
 " Thos P [Margaret A] wks Goodrich h 455 Magnolia ave  
 Cooper Arthur B [Mary S] slsmn Ak P Milk Co h 1207 Portage tr  
 " Benj F [Florence K] tchr h 2640 3d  
 " Chas W [Maude] auto serv sta h 2645 Northland

## COOPER CORPORATION The, affiliated with Master Tire & Rubber Corp mfrs of tires and tubes cor Broadway E and main, Phone WA-2121

" Eleanor R student h 2506 9th ct  
 " Geo L clk A & P Tea Co h 1727 6th  
 " Jack L student h 1207 Portage tr  
 " James M wks Goodrich h 1207 Portage tr  
 " Jesse T [Eloise] mgr h 2465 11th  
 " John E [Ellen] h w s Silver Lake blvd (S L V)  
 " John K [Dorothy M] waiter Canteen Restir h 2506 9th ct  
 " Marvin L [Nelle M] h 436 Keenan ave  
 " Robt B student h 2640 3d  
 " Wm J student h 1207 Portage tr  
 Copenhaver Sue E h 1868 2d  
 Corbett Chas [Louise P] meat dlr h Bellaire rd (S L V)

## CORBETT

" Chas E [Marion D] dist mgr Commercial Motor Freight Inc h 1779 24th  
 " Edward F [Ora] clk Firestone h 2436 7th  
 " Elizabeth tchr h 344 Sackett ave  
 " John [Janet] mach Goodyear h 344 Sackett ave  
 Corbin Roy auto mech h 1990 High  
 Cordwin Harry A h 1773 18th  
 Cork Dwight L [Eunice] clk G C Hunter h 2134 10th  
 " Ernest F [Effie M] h 470 Loomis ave  
 " Glenn h 712 E Graham rd (Stow)  
 " Leona h 712 E Graham rd (Stow)  
 " Pearl [Mary M] painter h 712 E Graham rd (Stow)  
 " Wayne A [Helen E] painter h e s Hiwood ave (Stow)  
 Corke Delbert painter r 2015 Front  
 Corkerton Chas H wks Gen T & R Co h 1365 2d  
 Cornelius Clarence D [Edith H] mech Haughton El Co h 1286 Front  
 " Isaac J [Edna V] wks Ohio Ed Co h 245 Washington ave  
 " Wm F student h 245 Washington ave  
 Cornell Betty M clk Firestone h 555 Tallmadge rd  
 " Edgar P [Katherine] h 1848 William  
 " Ernest H [Florence M] slsmn DeWitt-J R Co h 555 Tallmadge rd  
 " Everett K wks Firestone h 247 Broadway E  
 " Mrs Jessie J (wid Ira E) h 247 Broadway E  
 " Mrs Oceana A (wid John) h 2320 Iota ave  
 Corplno Joseph [Adelaide] shoe repr 2046 Front h 1105 Woodward ave Akron O  
 Corrigan Mrs Margaret A (wid John) h 335 Roosevelt  
 Cortesi Danl h 1538 10th  
 " Tito A [Victoria] barber 1544 10th h 1538 same  
 " Vincent h 1538 10th  
 Cory Mrs Kate (wid Frank) h 2241 Oakwood dr  
 Cosmo Frank [Portia] h 25 Filmore ave  
 Costell Ammon C [Katherine C] h 2111 4th ct  
 " Betty h 2111 4th ct  
 " Chester R [Ida M] janitor h 2655 Maplewood  
 " Geo N [Ruth E] wks Natl Std Co h 719 Viewpoint  
 Costigan Thos M [Loretta M] probation officer Juvenile Court h 1730 2d  
 Costill Bruce C [Helen F] wks Vaughn M Co h 321 Reed ave  
 " James L h 321 Reed ave  
 Cotner John H [Emma M] wks Goodyear h 526 Loomis  
 " M Wayne student h 526 Loomis ave  
 Cotterman Chas E [Oella W] rug cleaning h 1827 2d  
 Cotton Jane C student h 2033 6th

## COTTON JOHN V [Bernice L] (McCuskey & Cotton) office 1604 1st-Central lower Akron O h 2033 6th, Phone WA-3432

Couch Edward carp h 3387 Charles  
 " Edward jr student h 3387 Charles  
 Coughlin Geraldine P student h 2234 4th  
 " Thos C [Blanche B] wks Goodrich h 2234 4th  
 Coulter Thos C [Mary A] truck dr 1745 Cedro  
 Coup Forrest B [Mildred P] maintenance supvr Ak Met Park Dist h 2524 Elmwood  
 Coupe Jean M student h 2791 Norwood  
 Courtad Ruth h 2391 Front  
 Covella James [Ellicia] tinner h 2624 Maplewood  
 Coventry Lilen E tchr h 612 Grant ave  
 " Hazel F h 612 Grant ave  
 " Herbert J [Wanda A] wks Goodyear h 612 Grant av  
 " James A student h 612 Grant ave  
 Cowan Julia A bkpr M F Paper Co h e s Munroe Falls rd (M F)  
 " Mrs Martha (wid John) h 2304 2d  
 Cowden Mrs Helen E (Motor Inn) h 2052 4th  
 " Helen J h 2052 4th  
 " Robt R [Marie L] wks Firestone h R D Warner (M F)  
 Cowles A Howard [Ruby I] with Goodrich h 141 Williamson rd (Stow)  
 " Austin H jr [Elizabeth G] wks Goodrich h 246 E Kent rd (Stow)  
 Cox Abijah F lab h Lodge dr (S L V)  
 " Aileen W tchr h 338 Portage tr E  
 " Alvon R student h 338 Portage tr E  
 " Burl F [Sylvia T] wks Goodyear h 645 Hudson rd (Stow)  
 " Carroll D [Nelle E] wks Goodrich h 930 School av  
 " Chester F [Lalla R] city fireman h 338 Portage tr E  
 " Clark M h e s Fish Creek rd (Stow)  
 " Claude D (Supreme Provision Co) r 78 N Union Akron O  
 " Clyde V [Thelma] wks Gen T & R Co h 636 Arcadia ave  
 " Don student h 930 School ave  
 " Francis H [Glady's] printer h 725 Hudson rd (Stow)  
 " Haskell E [M Evelyn] with 1st Ind Bk of Akron h 3 Landon dr (S L V)

# STETSON HATS ARROW SHIRTS

▲  
AT  
▼



CUYAHOGA FALLS DIRECTORY

1753

## COX

" Leland S [Helen L] city fireman h 2488 2d  
 " N Jean stenog Travelers Ins Co h 1934 2d  
 " N Wayne [Hazel E] slsmn h 2361 Wjandotte ave  
 " Rondel L student h 333 Portage tr E  
 " S Thistle [Inez F] h 735 Chestnut blvd  
 " Theodore A [Frisclilla R] truck dr h 239 Marguerite ave  
 " Wm A [Mildred E] wks Goodyear h 207 King dr (Stow)  
 " Wm J [Fannie M] h 431 Thomas ct  
 Coy A Olin clk h 1851 5th  
 " McVilvie [Ethel A] slsmn h 1851 5th  
 Coyle Catherine M student h 2642 Northland  
 " Frank B [Eleanor C] pipeftr h 2642 Northland  
 " Robt F student h 2642 Northland  
**COZAD DAVID S** [Margie] sec Villa Sanitarium h 438 Broadway E  
**COZAD DR H IRVING** [Celia A] pres and medical director Villa Sanitarium h 2437 Northland Phone WA-1811  
 Crabbe John R [Agnes R] mgr F W Woolworth Co h 1408 2d  
 Crabbs Mrs Anna (wid Allan) h 2241 Oakwood dr  
 Craddock Bruce M [Ruby] carp h 655 Marguerite ave  
 Cradlebaugh Chas V [Eleanor E] wks Goodyear h 445 Magnolia ave  
 Crago Dan E [Gladys P] wks Sup P & L Co h 755 Magnolia ave  
 " Francis M [Emma M] h 456 Loomis ave  
 " Harold student h 456 Loomis ave  
 " Lester M [Rowena] wks Firestone h 831 Diagonal rd (Stow)  
 Craig Frank S [Cora M] h 2368 6th  
 Cram Alton B [LeVieve W] slsmn Mack-Inter M T Corp h 1758 16th  
 " Archer student h 1758 16th  
 " Mrs LeVieve W prin Lincoln School h 1758 16th  
 Cramer Clifford A [Edna G] wks Star D M Co h 713 Notre Dame ave  
 " Howard I [Josephine B] prof University of Ak h 1039 Falls ave  
 " Joseph A [Mabel H] (Cramer DeLuxe Sales Co Akron O) h 117 Sycamore dr (Stow)  
 " Mrs Ola C (wid Lewis W) h 2525 Maplewood  
 " Oscar V h 713 Notre Dame ave  
 " Theresa waitress Miller Restaurant r 2113 Front  
 Crane Clayton B [Gussye S] painter h 469 Stow ave  
 " Dale M [Leona E] h 327 Portage tr E  
 " Elmer K stenog Graybar El C Inc h 2467 3d  
 " Lockwood L [Jessie F] mach h 2467 3d  
 " Mrs Margaret h 1657 16th  
 Crano Stephen W [Anna M] mach Goodyear h 380 Diagonal rd (Stow)  
 Crawford Arnold T [Beatrice M] h 530 Francis ave  
 " Mrs Bertha P (wid Wm J) h 2744 Front  
 " Chester V atty h 2744 Front  
 " James A [Evelyn] h 1231 Holloway ct  
 " Marion M [Helen I] chem engr Goodrich h 2903 Northland  
 " Sherman M [Grace L] wks Goodyear h 2475 8th  
 Cree Chas F [Pauline] wks Swift & Co h 415 Portage tr  
 Creed John A [Margaret E] coll h 1499 7th  
 Creel Helen h 2521 13th  
 " Leslie student h 2521 13th  
 " Mrs Myrtle M (wid Roy E) h 2521 13th  
 Creque Anna B h 2301 Front  
 " Block 2169 Front  
 " Diamond R h 2966 Hudson dr  
 " Edward A real est h 2301 Front  
 " Frank J [Lovina M] ptrnmkr h 2966 Hudson dr  
 Crblez Gus E [Fae H] chief equipment man Am T & T Co h 168 Oak rd (Stow)  
 Crichton Marjorie M clk McLellan Stores Co h 215 Hudson rd (Stow)  
 " Robt C student h 215 Hudson rd (Stow)  
 " W Clarence [Ruth M] chiropractor h 215 Hudson rd (Stow)  
 " Winifred student h 166 Hudson rd (Stow)  
 Crile Abel A [Alice M] h 2209 2d  
 Crisp Park P [Mary S] with Firestone h 134 Park dr (Stow)  
 Crissman Alton L [Beatrice M] auto mech h 1550 Hotel pl  
 Crist Mrs Margaret J h w s Hudson dr  
 " Marybell E h w s Hudson dr  
 Criswell James J [Nellie A] h 1735 2d  
 " Paul W [Vivian M] wks Goodrich h 1932 Front  
 Crobarger Egerton F [Inez Z] shtmtlwr h 1864 7th  
 " Etherton M [Portia L] with Goodrich h 1864 7th  
 Crock Mrs Catherine (wid Wm H) h 1863 2d  
 " Keith M [May F] h 1863 2d  
 Crocker Sylvanus J [Emeline C] h 2739 3d  
 Crockett Lawrence A r 1303 Sackett ave

## CROCKETT

" Margaret D student r 1303 Sackett ave  
 " Mrs Mary C clk r 1303 Sackett ave  
 Croft Mahlon A [Bertha A] with Goodrich h 1019 Broad blvd  
 " Mrs May A wks Villa Sanitarium r 647 Broadway E  
 " Richard wks J W Kirkland h 2762 Hudson dr  
 Cronin Mrs Alice D (Kern s Beauty Shoppe) h Kent O  
 Crooks James C h e s Klein ave (Stow)  
 " Wilbur S [Minnie A] h e s Klein ave (Stow)  
 Crosby Clare M clk h 545 Grove ave  
 " Fern M h 548 Grove ave  
 " Frank A [Margaret A] h 2201 4th ct  
 " Louise E stenog Dun & Bradstreet Inc h 549 Grove  
**CROSBY RALPH R** [Ruby E] vice pres and sec Klein-Crosby Co h 1523 8th Phone WA-7034  
 " Robt B clk Klein-Crosby Co h 2201 4th ct  
 " Roy E [Feliccia] real est h 548 Grove ave  
 Cross Arley A [Marie R] wks Goodyear h 131 King dr (Stow)  
 " Arthur M [Winifred D] clk Wright T & F Co h 2528 3d  
 " Genevieve V student h 133 King dr (Stow)  
 " Geo T [B Jeannette] insp Ohio Insp Bureau h 1722 11th  
 " Harley R [Rilla] with Ak Trans Co h 2514 4th  
 " Hazel student h 2514 4th  
 " Naomi h 2514 4th  
 Crossen Margaret clk Goodyear h 2200 18th  
 Crossland Alice R clk Ohio Ed Co h 2493 Front  
 " Beatrice J stenog Naef & McIntosh h 348 Washington ave  
 " Mrs Besse (wid Chas R) h 349 Washington ave  
 " E Blaine clk Falls Theatre h 2493 Front  
 " Jean C stenog O W Runiger h 2193 Front  
 " Mrs Nettie (wid Earl B) h 2493 Front  
 Crossley Ivan L [Rhea H] clk h Lodge ave (S L V)  
 " James G [Mary E] managing editor Times-Press h 2305 State rd apt 1  
 Crouch Bess W h 211 Chestnut blvd  
 " Edward C [Edith A] wks Goodrich h 1639 Falls ave  
 " Mrs Orphenia (wid Mack) h 2044 Northmoreland av  
 Crouse Earl B h 811 Grant ave  
 " James G h 811 Grant ave  
 " Ruth E student h 811 Grant ave  
 " Thaddeus C [Hazel] wks Firestone h 811 Grant av  
 Crowder Oliver E [Anna A] with Waldorf I C Co h 2420 4th  
 Crowe Alvin E [Beulah M] with Am T & T Co h 2651 6th  
 Crowl Lester R [Bernice A] printer h 1623 16th  
 Crowther Bety L nurse h 1908 3d  
 " Harry R [Harriet N] auto mech h 1908 3d  
 Croy Mrs Anna (wid Sylvester) h 1708 3d  
 " Dunl H student h 134 Chestnut blvd  
 " Fred A [Florence E] paymstr Gen T & R Co h 2026 5th  
 " Herbert M [Florence M] clk Ohio Ed Co h 134 Chestnut blvd  
 " Lisle C [Beatrice G] state editor Beacon Journal h 122 Falls ave  
 " Mrs May F (wid Hobert) h 122 Falls ave  
 " Robt D student h 2026 5th  
 Croyle David M [Dorothy I] wks Goodrich h 708 Rudolph ave  
 Cruikshank Donald M tehr r 1660 23d  
 Crum Durward C [Elsie M] asst slsmgr Purity B Corp h 207 Jennings ave  
 Crumb Clarence D pres Falls S & L Assn r 624 Falls  
 Crumbacher Sue E h 1868 2d  
 Crumlich LeRoy mach h 311 Chestnut blvd  
 " Robt H [Carrie M] mech engr h 311 Chestnut blvd  
 Crummett Glenn N [Ethel G] clk Brooklands G & H h 2481 Northland  
 Crumrine Grandville G [Catherine M] wks Penna R R h 1619 Main  
 Crutchfield Haywood B [Mary R] wks Goodrich h 1783 18th  
 Cuckler Orville V [Carrie E] chief teller E O Gas Co h 324 Ashland ave  
 Culbertson Marjorie A student h 2216 3d  
 " Robt M [Leila A] clk C R Snook h 2216 3d  
 Cullen Henry M [Della M] mach h 624 Loomis ave  
 Cullum Geo W [Nora C] wks Goodyear h 1737 23d  
 Culver Chas H [Margaret M] mach h 531 Sackett ave  
 " Eugene F wks Eilen R Co h 1877 2d  
 " Eunice M wks Firestone h 1760 3d  
 " Geo E wks Firestone h 1760 3d  
 " Herman L [Gladys A] wks Goodyear h 607 Hill ave  
 " Mrs Josephine h 1760 3d  
 " Winston C [Beatrice M] slsmn h 230 Wadsworth av  
 Cummings Clarence R [Claire E] wks Twin Coach Co h 734 Myrtle ave  
 " Herman V [Madeline] h 1670 3d  
 " John A [Kathryn E] wks Eclat R Co h 2147 4th ct



#### CUMMINS

Cummins Mrs Dorothy (wid Robt D) h 1709 Newberry  
 " Dwight E [Evelyn M] gro h 2023 Ohio ave  
 " Earl [Father V] wks Goodyear h s s Munroe Falls ave (M F)  
 " Ephraim W [S Delta] h 1670 3d  
 " Kenneth M [Velma M] with Elite Bakery h 2094 Germaine  
 " Michael C [Florence] ins h 2460 Berk  
 " Wm P [Clare M] ins h 1934 6th  
 Cumpson Danl [Margaret M] wks Natl Std Co h 144 Hiwood ave (Stow)  
 Cundiff Ernest M sta attdt L C Richards h 2338 3d  
 " Fay B student h 2338 3d  
 " J Robt [B Grace] h 2338 3d  
 " L Eloise student h 2380 Front  
 " Melvin M clk Liddle's Grille h Akron O  
 " Ray R [Faye] wks Firestone h 151 Edgewood dr (Stow)  
 " Richard R student h 151 Edgewood dr (Stow)  
 " Wilbur h 2338 3d  
 " Wm H [Edra] formn Ak Sav & L Bldg h 1747 4th  
 " Wm S [Mary E] pipeftr Goodrich h 2380 Front  
 Cunningham Beatrice A student h 743 Rudolph ave  
 " Chester R [Mabel M] mach Goodyear h 2745 Front  
 " Cloyce C [Cora A] slsmn h 743 Rudolph ave  
 " Don [Helen] sta attdt Std Oil Co h 149 Thorn-dale ave (Stow)  
 " Edward N [Virginia S] physicist h 1834 2d  
 " Mrs Elizabeth (wid Wm) h 2590 Front  
 " Ernest L [Hazel A] (Amer Sophrin & Cunn-ingham Akron O) h 1514 20th  
 " Flossie student h 2472 9th ct  
 " Forest [Dorothy M] coll Stewart Clo Store h 2472 9th ct  
 " Foster h 2472 9th ct  
 " Geo G [Kate] carp h 2472 9th ct  
 " Geo J [Gertrude M] h 2026 4th  
 " Helen L student h 2026 4th  
 " Jean B student h 2745 Front  
 " Laura M clk Postoffice h 447 Portage tr E  
 " Lillian h 706 Munroe Falls ave  
 " Margaret E h 447 Portage tr E  
 " Marshall I [Pauline J] wks Goodyear h 2472 9th ct  
 " Martha E h 706 Munroe Falls ave  
 " Marvin A student h 2745 Front  
 " Mrs Minnie h 1629 2d  
 " Rowena B student h 2745 Front  
 " Ruth E student h 743 Rudolph ave  
 " Sadie student h 2472 9th ct  
 " Vern C clk h 2026 4th  
 Curfman Alberta B h 600 Sill ave  
 " Alice M student h 600 Sill ave  
 " Chester C [Greta N] coll h 600 Sill ave  
 " Ralph R student h 600 Sill ave  
 Curl Mark I [Evelyn L] formn Firestone h 1753 20th  
 Curley Edward A [Marie K] wks Goodrich h 1730 17th  
 Currado Frank [Jennie] (Ideal Shoe Repair Shop) h 214 Portage tr  
 " Mrs Jennie (Handy Bakery) h 214 Portage tr  
 Currier Joseph B [Hattie B] h 2360 Front  
 Curry Mrs Bertha D h 144 W Kent rd (Stow)  
 " Evelyn L student h 227 Marhofer ave (Stow)  
 " Harry D [Bertha M] formn Firestone h 227 Mar-hofer ave (Stow)  
 " Jiles S [Katherine N] opr Times-Press h 2454 8th  
 " Mrs Minnie R (wid Chas) h 227 Marhofer ave (Stow)  
 Curtis Austin C [Helen] wks Firestone h 2049 5th  
 " Chalmer C [Olivia] with Goodrich h 2371 Wyan-dotte ave  
 " Frank [Marie] h 1676 William  
 " Frederick W [Ada L] wks B & O R R h 2396 7th  
 " John J [Lenora] wks Goodrich h 2377 2d  
 Curtiss Glenn W [Irene M] wks O B Tel Co h 2230 11th  
 Custer Clark B [Martha] h G W Lawrentz (M F)  
 Cutler Marie stenog h 543 Marguerite ave  
 " Mrs Marie S (wid John W) h 543 Marguerite ave  
 Cutlip Basil wks Goodyear h e s Fish Creek rd (Stow)  
 " Clarence C [Beulah I] wks Goodyear h w s Fish Creek rd (Stow)  
 " Frank E [Lillian] wks Burbaum Co h 231 Sill ave  
 " Geraldine student h e s Fish Creek rd (Stow)  
 " Irene h e s Fish Creek rd (Stow)  
 " Lalie F [Emma R] h w s Fish Creek rd (Stow)  
 " W Sherman [Viridia] wks Goodyear h e s Fish Creek rd (Stow)  
 Cuyahoga Falls Board of Trade F G Lyle pres J L Bagley vice pres J E Smith sec F R Schoner treas 2020 Front  
**CUYAHOGA FALLS FIRE DEPT.** M E Harrington chief 1928 Front, Phone WA-2101  
 " Falls Golf Inc, J L Wolcott pres, W E Lodge sec and treas, Silver Lake Blvd (S L V)  
**CUYAHOGA FALLS PUBLIC LIBRARY**, operated by Wm A & Margaretta Taylor Memorial Assn, Laura M Vaughn librarian 2101 2d  
 " Falls Realty Co M E Wright sec and treas, 1901 Water

#### CUYAHOGA

" Falls Reporter (weekly) Mrs Millie L Bauman propr W E Bauman pub 141 Portage tr  
 " Falls Robe & Tanning Co (P R Schnabel) 2379 Front  
**CUYAHOGA FALLS WATER & LIGHT DEPT.** E W Montgomery supt water dept C F Walter supt light dept 8 Portage trail E  
 " Falls Welfare Assn W H Schnabel pres C P White vice pres, Mrs Myrtle A Johnson executive sec F R Miles treas 2212 Front  
 " Market (M Klausner, M Schwartz) meats 2017 Front  
 " Valley Savings & Loan Co, C E Motz pres Dr J R Shoemaker vice pres H O Bolich sec R H Perry treas 117 Portage trail  
 Cvyanovich Nick mgr Farmdale Dairy Stores Inc r Y M C A Akron O  
 Czarkowski Benj h 3331 Charles  
 " Peter [Bertha] h 3331 Charles  
 Czuba Mary student h 467 Loomis ave  
 " Mike [Theresa] wks Goodyear h 467 Loomis ave  
**D**  
 Dabney Ellen L student h 1347 Chestnut Blvd  
 " Thos [Amanda R] h 1347 Chestnut Blvd  
 Dade Dora h 501 Sackett ave  
 Daggett Paul F [Nellie] h 1598 Front  
 Dalley Alice I student h 1854 4th  
 " Buford C [Helen L] wks Goodrich h 236 Lincoln av  
 " Fred A [M Isabel] mach h 1854 4th  
 " John [Grace] plbr h 1846 5th  
 " John J [Daisy D] h 208 Munroe Falls ave  
 Daily Hubert E [Beatrice E] wks Conart M Sales h 548 Taylor ave  
 " Robt M [Ellen J] vice pres and sec A D Daily Inc Akron O h 2049 27th  
 Dakoski Andrew J [Anna] wks Firestone h 1853 Main  
 " Frank wks Goodyear h 1745 Union  
 " John S [Victoria] wks Goodyear h 1746 Union  
 " Stephen h 1853 Main  
 Dale Victor W [Laura B] wks O Nell Co h 2022 19th  
 Daley Mrs Milla B (wid Burton) h 1906 3d  
 Dallesandro Joseph C [Corrine] engr Firestone h 1515 Ohio ave  
 D'Alonzo John H [Theresa K] shoe repr 2041 Front h 123 Bodahely ct Akron O  
 Dalton Elmer C [Thelma I] slsmn h 1042 4th  
 " Forrest P [Agnes B] (Ideal Cleaners) h 1049 Pit-kin ave Akron O  
 " Louis W [Elizabeth H] (Louis W Dalton & Co) h 864 Chestnut Blvd  
**DALTON LOUIS W & CO (L W Dalton)** industrial engineers tax counsellors and consulting accoun-tants 864 Chestnut Blvd Phone WA-7440 (See page 38)  
 " Wm clk Miller R Co h 639 Chestnut Blvd  
 Daly Catherine R h 1755 4th  
 " John C slsmn Sinclair Ref Co r 1709 State rd  
 " Mrs Mary E (wid James T) h 1755 4th  
 " Winifred R stenog Electrical H Inc h 1755 4th  
 Damerow Otto R [Margaret F] wks Goodrich h 936 Sackett ave  
 Damico Joseph [Cora] wks Lange Port El W Co h 732 Ashland ave  
 D'amon Donald L [Marjorie] sta attdt h 642 E Gra-ham rd (Stow)  
 Danhauser Carl E [Alice] clk h 619 Grant ave  
 " F Carl [Florence C] with Firestone h 300 Hudson rd (Stow)  
 Daniels Victor G [Edith M] h 2459 8th  
 Dannmoyer Betty stenog h 2227 4th  
 Dannemiller Julia A h 2503 3d  
 " Ralph E student h 2503 3d  
 " Raymond S h 2503 3d  
 " Ruth C h 2503 3d  
 " Willis F [Catherine F] h 2503 3d  
 Dano Alton C [Josephine] h 151 Margaret (Stow)  
 " Marcella L student h 181 Margaret (Stow)  
 Danser Cecil A clk Beacon Journal r 1709 State rd  
 Daras Joseph A [Marie A] truck dr h 830 Grant ave  
 " Marie E student h 830 Grant ave  
 Darden Silas E [Katherine E] wks Quaker O Co h 707 Falls ave  
 Darkey Geo wks Goodyear h 1833 2d  
 Darrow E Irene h 2710 Tift  
 " Elizabeth wks 807 Broad Blvd  
 " Harry W [Eleanor J] h 2062 7th  
 Darrowville Cemetery e s Hudson rd Darrowville O  
 Daubenspeck Clement R [Elma R] with Firestone h 1135 Chestnut Blvd  
 " Godfrey L [Iva J] with Goodyear h 1746 18th  
 " Marjorie J student h 1746 18th  
 " Richard H student h 1746 18th  
 Daugherty Clarence E [Clara M] painter h 513 Arch-dale ave

# THE CENTRAL ASSOCIATED REALTY CO. 1622 FIRST- SUNSET VIEW SUBDIVISION CENTRAL TOWER

CALL US BY PHONE OR AT OUR  
OFFICE FOR ANY SERVICE OR COURTESY

CUYAHOGA FALLS DIRECTORY

1755

## DAUGHERTY

" Craig W [Marie H] wks Am H R Co h 331 Ash-land ave  
" James C [Edith] painter N H Porter Co h 318 Jackson ave  
" Mrs Lizzie h 126 Grant ave  
Daulbaugh Mary wks 308 Portage tr  
**DAVENPORT ROLAND C** [Glendale] mgr Furnas Ice Cream Co Akron O h Kingston Circle (S L V), Phone WA-4462  
Davey Rose M h 906 School ave  
" Thos E [Sarah K] tchr h n s E Kent rd (Stow)  
David Joseph student h 1813 Main  
" Mrs Lena (wid Joseph) h 1813 Main  
Davies Mrs Mattie B (wid Benj F) (B F Davies Ab-stract Co Akron O) h 1724 4th  
Davis Albert L [Minnie K] boilermaker h 1678 2d  
" Alexander A [Bernice A] wks Goodyear h 530 Grant ave  
" Alfred [Hattie E] wks Goodrich h 2467 Northland  
" Arthur W [Marian] with Firestone h 1716 Chest-nut blvd  
" Benj [Frischilla] gard h 2875 Vincent  
" Bernadine C student h 1645 Main  
" Calvin R wks C E Ferrine Furn Co h 2221 Front  
" Catherine M h 2042 4th  
" Clarence h 1856 Chatam  
" Clifford clk Acme No 4 h 1578 2d  
" Cuba clk Firestone r 1839 20th  
" Mrs D Etta h 842 School ave  
" Donald H [Edith K] slsmn h 2410 4th  
" Edward G [Carrie J] wks Goodrich h 1840 6th  
" Edward H h rear 2041 High  
" Edwin A [Martha H] wks Goodrich h 2317 9th pl  
" Edwin M [Ida M] wks Goodyear h 1627 Union  
" Elsie May nurse Villa Sanitarium h 2376 Front  
" Mrs Evaline E (wid Wm) h 1837 2d  
" Evan M pharm h 176 Edgewood dr (Stow)  
" Frank [Loie M] mach h 1745 6th  
" Gail W h 256 E Arndale rd (Stow)  
" Geo R [Edith A] wks Ohio Ed Co h 236 Hiwood ave (Stow)  
" Mrs Harriet r 2442 3d  
" Harry wks Twin Coach Co h s s E Graham rd (Stow)  
" Harry P [Orpha O] wks M F Paper Co h e s Mun-roe Falls rd (M F)  
" Henry C [Emma V] h 1756 Front  
" Hubert h 905 Hudson rd (Stow)  
" Mrs Iva B (wid Edwin J) h 2042 4th  
" James T [Mary W] wks Twin Coach Co h s s E Graham rd (Stow)  
" Jerry wks Goodrich h 865 Diagonal rd (Stow)  
" John H [Muriel O] wks Ent Mfg Co h 480 Mag-nolia ave  
" Judson W [Mabel S] slsmn h 1844 16th  
" Kenneth h 1678 2d  
" Mrs Laura B h 1837 Broad blvd  
" Margaret student h 1645 Main  
" Mrs Margaret L (wid Geo A) h 530 Grant ave  
" Marle A h 2375 Front  
" Matthew [Mary S] wchmnn Vaughn M Co h 324 Reed ave  
" Mrs Mayme M h 2127 9th  
" Mell J [Mildred L] h 234 Broadway E  
" Mildred M student h 256 E Arndale rd (Stow)  
" Mrs Nellie (wid Harry) r 1552 2d  
" Olie M [Ella M] h 256 E Arndale rd (Stow)  
" Ora E [Helen E] restr 105 Portage tr h 2328 2d  
" Orvel A [Macil B] policeman Goodrich h 2426 10th  
" Otho W h 1756 Front  
" Paul E slsmn h 2253 9th pl  
" Percy [Anna B] lab h 2815 Bailey rd  
" Ray L [Mabel A] truck dr h 1917 Northmoreland  
" Raymond J [Cleo] wks Phila R W Co h 865 Diagonal rd (Stow)  
" Richard E h 1645 Main  
" Roy h 1856 Chatam  
" Royal E [Mildred S] with Goodyear h 1837 Broad blvd  
" Sidney I pres Falls Paper Box Co h Cleveland O  
" Vera M h 1756 Front  
" Verna M h 1281 Hillcrest dr  
" Vernon F [Esther B] acct h 1941 15th  
" Victor M [Sarah E] wks Goodyear h 2010 Stone  
" Virginia E h 1756 Front  
" Wayne E [Josephine E] slsmn h 1648 10th  
" Wm [Ruth] h 2349 Front  
" Wm H [Margaret] h 1645 Main  
" Wm W [Harriet I] wks Goodyear h 408 Portage tr E  
Davison Foster K [Grace E] acct h 641 E Kent rd (Stow)  
" Virginia W clk Firestone h 641 E Kent rd (Stow)  
Dawe Wm T [Mary] h 166 Samaria rd (Stow)  
Dawson Anthony h 2831 Northland  
" Dorothy M beauty opr Mrs M E Bentz h 831 Sackett  
" Mrs Edith M h 210 Hile rd (Stow)  
" Elizabeth B h 210 Hile rd (Stow)  
" Frank M wks J R Anderson h 210 Hile rd (Stow)

## DAWSON

" Helen E student h 831 Sackett ave  
" Hugh P [Emily N] ins adj Travelers Ins Co h 2781 Bailey rd  
" John J [Rose E] h 831 Sackett ave  
" Luther E [Ethel G] wks Goodrich h 148 Kathron av  
" Margaret A clk h 2781 Bailey rd  
" Norine M student h 1660 11th  
" Paul E [Elsa L] claim adjstr h 1660 11th  
" Robt h 210 Hile rd (Stow)  
" Robt G student h 2781 Bailey rd  
Day Lee W [Maude C] clk Postoffice h 2136 16th  
Deacon Kenneth S chief Stow Fire Dept h 195 E Kent rd (Stow)  
Dean Geo S wks Firestone h 1922 12th  
" Grady R [Myrtle M] engr h 1615 Broad blvd  
" John W [Sarah G] engr Firestone h 1922 12th  
" Mae Goodrich h 507 Thomas ct  
Deans Hugh C [Ruth] drftsmn A L Ely h 2316 Iota av  
Dearth Basil M h 1728 7th  
Deaton Ray I [Dorothy] (Deaton & Summers) h 45 W Salome ave Akron O  
Deaton & Summers (R I Deaton, L E Summers) bar-bers 2129 Front  
DeBuvitz Jack F [Mildred I] clk Goodrich h 636 Mar-guerite ave  
Dech Theodore J [Helen M] mach h 2601 Elmwood  
Dechant Robt S [Mary] dep clk Probate Court h 176 E Kent rd (Stow)  
DeCourville Nichols P opr Times-Press h 806 Munroe Falls ave  
Deeds Ethel clk Ak Credit B Inc h 2513 Front  
" John E clk Klein-Crosby Co h 2513 Front  
" W Clyde [Ethel D] stonemr h 2513 Front  
Defago Bessie h 844 Arcadia ave  
" Carl student h 844 Arcadia ave  
" Frank [Josephine] h 844 Arcadia ave  
" Frank Jr h 844 Arcadia ave  
" John [Dorothy] h 824 Albermarle ave  
" Saml [Gertrude V] wks O B Tel Co h 1359 Hill-crest dr  
Degnon Arthur W [Lauretta W] with Miller R Co h 1757 11th  
" Wm H [Eval] wks McGowan F Home h 2327 3d  
DeGrella John R [Marie E] with Chas Haas Co h 2632 Sylvan rd  
DeGruchy Chas D [Laura M] dentist h n s Kent rd (S L V)  
" Fred G [Glady V] wks Firestone h 2725 Front  
" Thos H [Fannie H] h n s Kent rd (S L V)  
DeHart Arline h 2212 18th  
" Marion E clk W E Woodward h 1687 Main  
" Robt A [Marie A] wks Goodrich h 2399 Northland  
" Robt O [Clara B] wks Goodrich h 1687 Main  
DeHaven Don mech E R Jones Co h Akron O  
Deisher Richard F [Louise A] clk Peoples S Drug No 82 h 2666 6th  
Deisz Harold M [Angie] fish bait dir h 2034 16th  
Deitz Frank S [Minnie M] mach Bridgewater M Co h 271 Ritchie rd (Stow)  
" Wayne L wks Bridgewater M Co h 271 Ritchie rd (Stow)  
Delagrance Carl R [Elizabeth P] with Firestone h 1756 25th apt 2  
Delaney Dalton M student h 2341 19th  
" Earl lab h Lodge dr (S L V)  
" Genevieve M student h 1593 6th  
" J Wm student h 2341 19th  
" John F [Mary C] h 1693 6th  
" Larwood h Lodge dr (S L V)  
" Myrtle student h Lodge dr (S L V)  
" Mrs Nora H (wid James) h 1593 6th  
" Ramon E student h 1593 6th  
" Wm D [Marguerite M] wks Goodyear h 1496 Merl-ine ave  
" Wm F [Elizabeth M] tchr h 2341 19th  
Delfs Edwin R [Lillian B] with O B Tel Co h 1653 8th  
Dellenberger A J treas Silver Lake Hardwood Co h Akron O  
Delnay Wynandus [Maud H] cabntmkr h 700 Portage tr  
" Wynandus jr h 700 Portage tr  
DeLong Edgar H [May R] sec and treas Ohio Adver-tising Co Akron O h 1871 20th  
" Edgar W carp h 2303 4th  
Delsky Geraldine h 313 Orchard ave  
" Helen h 313 Orchard ave  
" Wady [Helen] h 313 Orchard ave  
DeMangeont Albert P [Blanche] mach h 2013 High  
" Raymond J [Bertha L] mach h 327 Portage tr apt 3  
DeMoss Harry W [Marie I] wks Firestone h 2460 Whitelaw  
DeMusey Frank A [Sophia M] molder h 2229 6th  
Demuth Clifford R [May M] painter h 1636 11th  
" Louis A [Evelyn] auto mech h 1636 11th  
Denaple C Harvey [Mabel I] wks Sup P & L Co h 1577 2d

# THE DAUNTLESS PLUMBING & ELECTRIC CO. 18-22 E. State St.

**BEST DISPLAY OF LIGHTING FIXTURES IN THE CITY** **PHONE FRANKLIN 8109**

1756

BURCH DIRECTORY CO'S

## DENNING

Denning Bette bkpr Atlas Mold & Machine Co h 1099 Collinwood ave Akron O  
**DENNING LLOYD A** [Irene R] vice pres Atlas Mold & Machine Co h 1099 Collinwood ave Akron O  
 Dennis Fern tchr h 1971 High  
 " John A [Margaret C] wks Am H R Co h 1945 13th  
 Denny Larry student h 2761 Northland  
 " Mrs Ollie M h 2761 Northland  
 Denzinger Frank [Nett S] wks Firestone h 618 Loomis ave  
 " Frank Jr student h 618 Loomis ave  
 " Katherine student h 618 Loomis ave  
 DePaul Anna M clk h 2213 10th  
 " Camillo [Antoinette] lab h 2213 10th  
 " Helen h 2213 10th  
 Depew Mrs May E (wid Rev Frank E) h 543 Keenan  
 " Walter F [Anna R] meter reader Ohio Ed Co h 2615 Maplewood  
 Deprill Mrs Arline clk h 2611 Bailey rd  
 Derbfuss Geo J [Lena] wks Loewenthal Co h 1651 Union  
 " Geo P [Mabel L] wks Loewenthal Co h 1740 Bailey rd  
 Derita Andrew student h 700 Tallmadge rd  
 " Joseph [Adeline] (Falls Shoe Hospital) h 700 Tallmadge rd  
 Derks John h 634 Broadway E  
 " Mary E clk Hotel Pendleton h 1990 High  
 " Peter carp h 2971 Charles  
 DeRusha Fred C [Carrie D] mach Goodrich h 161 E Kent rd (Stow)  
 Destro Anthony J (Sackett Quality Market) h Akron O  
 Deuber Walter F [Marie S] tchr h 115 Beech (Stow)  
 Devereux John A [Violet R] wks Goodrich h 2719 Tift  
 Devine Mrs Elleen h 2553 Front  
 Dewey Chas A [Agnes R] h 2041 High  
 " Frank E [Ada F] h 2041 High  
 Dewhirst Robt B [Bertha O] lettercarrier h 323 Birchwood ave  
 DeWitt Geo P [Edna M] wks Miller R Co h 125 N Marcella ave (Stow)  
 " Gordon M [J Lillian] prin High School h 2560 4th  
 " James C student h 2560 4th  
 " Marlon R clk Sackett Q Mkt h 125 N Marcella ave (Stow)  
 " Virginia L student h 2660 4th  
 Dey Harold P sis mgr Falls C & M Co h Akron O  
 Deysher Edith clk Continental B C Inc h 2781 Northland  
 " Elwood C [Lucy M] wks Ohio Edison Co h 2781 Northland  
 " Harold C h 2781 Northland  
 Diana Apartments 2467 4th  
 Dibble Ernest L [Hilda C] millwright h 2630 Maplewood  
 " John L [Betty E] lab h 2749 Hudson dr  
**DICE HENRY G** [Floessie B] asst tres Industrials Savings & Loan Co Akron O h 92 Parkwood dr (S L V)  
 " Mary E student h 92 Parkwood dr (S L V)  
 Dick Ernest [Beile F] teller Firestone Pk T & S Bank h 2228 10th  
 " Harold [Hazel J] brklyr h 141 Tift  
 " Henry J [Odessa M] brklyr h 1914 3d  
 " Joseph C student h 1914 3d  
 Dickerhoff Eunice M student h 2443 Clara  
 " Harvey H [Mary R] electn h 2443 Clara  
 " Oliveth H stenog h 2443 Clara  
 Dickey Dorothy E h 2544 Whitelaw  
 " Karl F [Martha C] meats 2453 4th h 2544 Whitelaw  
 Dickhart Harold h 1744 8th  
 Dickson Bower h 2022 Newberry  
 Dieckman Geo E [Florabelle] with Quality F Co h 2423 Front  
 Diener Wm [Mary E] engraver h 119 E Graham rd (Stow)  
 Dierke Mrs Beatrice h 195 E Kent rd (Stow)  
 " Jean I typist h 195 E Kent rd (Stow)  
 Dieterich Harold M [Edith M] engr h 2103 9th  
 Dietrich Wm G [Gertrude] h 338 E Kent rd (Stow)  
 Dietz Sergt Albert [Florence I] with U S Army Org Reserves h 2645 Northland  
 " Elmer C [Florence] florist Dettling Bros h 172 Wetmore rd (Stow)  
 Dietzig Mrs Margaret W h 31 Munroe Falls ave  
 Diffenderfer Clair [Anna M] h 104 Berger ave (Stow)  
 Dike C Donald wks Ak P Milk Co h 147 King dr (Stow)  
 " Clarence L [Nellie M] lettercarrier h 147 King dr (Stow)  
 " Geo W student h 147 King dr (Stow)  
 Dilline Mrs Anna K (wid Austin D) h 523 Chestnut blvd  
 " Mrs Caroline h 2472 4th  
 " Paul L [Margaret M] with Goodrich h 1746 14th  
 Dill Eugene [Louise E] meat cutter h 1929 18th

## DILL

**DILL GARRETT S** [Sarah E] mgr Cities Service Oil Co Akron O h 2464 4th, Phone WA-2364  
 Diller Alvin C [Lilhe] with Miller R Co h 803 Hudson rd (Stow)  
 " Robt I student h 803 Hudson rd (Stow)  
 Dillon Floyd F [Evelyn M] wks Goodyear h 253 Ritchie rd (Stow)  
 " Henry h 2728 Fairview pl  
 " Paul F [Myrtle E] clk Postoffice h 1339 19th  
 Dilworth Dorothy E h 1543 Front  
 " Loretta P student h 1543 Front  
 Dimich Mrs Hannah G (wid Justin) h 2365 2d  
 Ding Mrs Ada (wid Wm) h 2671 3d  
 " Chas D wks Firestone h 2671 3d  
 " John [Daisy T] electn h 2671 3d  
 Dinglee Mrs Mary (wid Isaac) h 2811 Cora  
 Dingsiedine Catharine O tchr h 1763 4th  
 " Lewis C [Lou R] clk Goodrich h 1763 4th  
 " Lewis C Jr student h 1763 4th  
 Dipnall Mrs Bertha E (wid Geo) h 297 Hill rd (Stow)  
 " Vera M student h 297 Hill rd (Stow)  
 Dirks Geo R [Imogene] with Goodrich h 1728 14th  
 Disney John h w s State rd  
 " Saml R [Athal L] wks Goodyear h w s State rd  
 Ditto Mrs Florence E (wid Joseph M) h Maple Grove dr (Stow)  
 Ditzler Elliot L [Ethel N] janitor h 1818 2d  
 " Forrest S student h 1818 2d  
 Diven Elmer [Mary A] h 2253 6th  
 " Emmett C wks M O Neil Co h 2253 6th  
 " Neely H wks Goodyear h 2253 6th  
 " Paul T [Goldie M] wks M O Neil Co h 2253 6th  
 Dixon Alfred T [Margaret] painter h 1670 William  
 " Faby C [Edna F] with Am Red Cross h 441 Kathryn ave  
 " Geo R cook r 2039 Front  
 " John H [Clara L] h 1957 High  
 " T Elmer [Terrasine] dr Summit Growers M Co h 2022 Newberry  
 " Thos W wks O Neil Co h 1670 William  
 Doak A Raymond [Bessie W] atty 931 2d Natl Bldg Akron O h 1348 Front  
 Doan Edward B [Vina E] carp h 2490 3d  
 Dobbins Edward [Elsie] wks Goodyear h 448 Kathryn ave  
 " Jeannette K wks 2687 Fairview pl  
 Dobruta Frank [Caroline] h 1373 2d  
 Dockus Harold J [Harriet F] with Ak Grocery Co h 1941 16th  
 Doctor Chas H [Mary] wks Goodyear h 3285 Charles  
 " Esther M wks Goodyear h 3285 Charles  
 Dodge Frank W h 2485 Whitelaw  
 " Horace L wks Falls Lbr Co h 2377 Charles  
 " Irving C [Helen T] lithographer h 2485 Whitelaw  
 " Irving C jr [Grace S] lithographer h 2485 Whitelaw  
 Doerler Mrs Ethel h Graham rd  
 Doerr Curtis W h 948 Roosevelt ave  
 " Donald C student h 948 Roosevelt ave  
 " Evelyn student h 948 Roosevelt ave  
 " Frances M student h 948 Roosevelt ave  
 " Ray I [Emily] wks Klages C & I Co h 948 Roosevelt ave  
 " Raymond student h 948 Roosevelt ave  
 Dogan Anna h 2818 Norwood  
 " Virginia stenog H J Rungler R Co h 2818 Norwood  
 Dolan John J [Loyetta C] wks Firestone h 2435 Willis  
 Dolson Harry R [Ruth C] wks Goodrich h 2482 2d  
 " Marietta C student h 2482 2d  
 Dombek Rosella wks 1211 Chestnut blvd  
 Dominic Pat [Santina] bus dr h 643 Albermarle ave  
 Domro Louis [Anna] h 428 Jackson ave  
 Donahue Thos F [Mary C] mach Firestone h 1637 25th  
 Donaldson Mrs Barbara M (wid Frank J) h s s Munroe Falls ave (M F)  
 " Carl S [Margaret J] clk Natl R M Co h n s Munroe Falls ave (M F)  
 " Chas E clk May Meadows Inc h 2461 Front  
 " Edwin S [Delia E] agt Prud Ins Co h 2889 Bailey rd  
 " Eleanor M student h 2889 Bailey rd  
 " Harold E student h 2461 Front  
 " Marguerite B tchr h 2461 Front  
 " Walter L h 2461 Front  
 " Wealthy L student h 2461 Front  
 " Wm A [Marguerite E] wks Eclat R Co h n s Kent rd (S L V)  
 " Wm C [Ethel M] produce dir h 2461 Front  
 " Wm C jr h 2461 Front  
 Doner David W [Dorothy E] wks Goodyear h 1354 Forest Glen dr  
 Donigan James C [Christine M] chiropractor h 1722 14th  
 " Joseph L slsmn h 1643 23d  
 " Lawrence J [Mary B] clk Beacon Journal h 1643 23d  
 Donihue Fannie B bkpr h 2521 Maplewood  
 " Mrs Josephine B (wid Edward G) h 2521 Maplewood

**DONLEY**

Donley John J [Mary E] wks Penna R R h 3064 Bailey rd  
 " Wm M [Jennie] h 1455 Main  
 DonLouie Robt G h Northmoreland ave  
 Donnell Lloyd H [Sylvia K] engr Goodyear Z Corp h 2467 4th apt 3  
 Donnelly Geo W h 611 Munroe Falls ave  
 " Mrs Nellie wks 1852 2d  
 Donnenwrth Charlotte bkpr Cuya Falls Welfare Assn h 991 Stadelman ave Akron O  
 " Ruth K sec Royal Finance Co h 991 Stadelman ave Akron O  
 Donnett Verne E [Catherine J] slsmn Armour & Co h 2888 Northland  
 Doolittle Earl D [Pearl E] mech Mayflower Garage h 1633 Union  
 Doran Helen M clk Goodyear h 1737 4th  
 " Margaret D stenog Electrical H Inc h 1737 4th  
 " Mildred I h 1737 4th  
 " Thos L h 1737 4th  
 " Wm J [Louise L] mach h 1737 4th  
 Dorow Grace student h 321 Munroe Falls ave  
 " Herman F wks Goodyear h 321 Munroe Falls ave  
 " Woodrow H wks Lewis Owen T Co h 321 Munroe Falls ave  
 Dorr Richard G [Elizabeth A] slsmn h 2521 Berk Dorsey Arlen A wks Buxbaum Co h 835 Broadway E  
 " Fieldon L [Ada M] h 835 Broadway E  
 " Mildred R student h 835 Broadway E  
 " Newell [Esslie] wks Goodyear h 301 Unfondale dr (Stow)  
 " Raymond E [Mabel E] clk Goodyear h 2322 Oakwood dr  
 " Theresa E wks Firestone h 835 Broadway E  
 Dort Mrs Ruth L clk Gen T & R Co h 2084 Bailey rd  
 Dotson Mrs Aura E (wid Joseph) h 2793 Front  
 " Mrs Elizabeth J h 1848 Newberry  
 " Sylvanus J h 2793 Front  
 Dott Almira E h 155 N Sanford ave (Stow)  
 " Lawson G [Mary A] h 155 N Sanford ave (Stow)  
 Doubleday Chas slsmn h 1027 Chestnut blvd  
 " Mrs Ella E (wid Geo H) h 2148 6th  
 " Mrs Erma E clk h 2621 Elmwood  
 " Harold E [Edna B] wks Miller R Co h 1652 23d  
 " Nellie E student h 2621 Elmwood  
 Doughty Alfred J slsmn Burroughs A M Co r 1709 State rd  
 Douglas Lorena wks Mrs M Hunsicker Lakeland pkwy (S L V)  
 Doumont Mrs Mary gro 956 Grant ave h Mogadore O  
 Dourlet John J [Edith I] wks Firestone h 2781 Northland  
 Dowds Helen M student h 1848 20th  
 " Virgil R [Leota M] U S Rev Agt h 1848 20th  
 Dowell Preston F acct C G Rausch h 248 Grant ave  
 Downman Wm S [Jennie M] with Goodyear h 2d (S L V)  
 Downey Chas [Ione I] wks Goodrich h 745 Albermarle  
 " Jacob A [Mary I] h 2492 13th  
 " Raymond [Lella] wks Firestone h 74 Lincoln ave  
 Doven Raymond P [Marie A] credit mgr Master T & R Corp h 1739 11th  
 Doyle Geo A [Gladys O] wks E O Gas Co h 1909 5th  
 " Geo H [Helen] solr Times-Press h 1811 2d  
 Drach Claire A [Ruth L] clk Goodrich h 2641 Maplewood  
 Dracos Pete restr h Thos Wilson Bellaire rd (S L V)  
 Drake Earl G [Sara A] drftsmn Goodyear h 2024 Ohio ave  
 " Harry F [Anna M] steamftr h 822 Baker ct  
 " James A [Katie B] h 722 Francis ave  
 Dray Bonita N student h 2005 Stone  
 " Kathleen h 2005 Stone  
 " Walter W [Alta] art Met Life Ins Co h 2005 Stone  
 " Walter W jr student h 2005 Stone  
 Dreibach Emery dr Stelgner M & S Co h R D 1  
 Dressel Grover C [Ethel D] supvr O B Tel Co h 1796 25th apt 2  
 Dresser Clarence L [Luella H] bus opr Ak Trans Co h 2176 Stone  
 Dryden Frances J student h 1827 Falls ave  
 " Mrs Ida F (wid David) h 1827 Falls ave  
 DuBois Wilbur [Alma] wks Goodyear h 2544 10th  
 Ducey Mrs Anna M h 2427 Front  
 Duck Donald H [Mildred L] midr h 1572 13th  
 Dudley Darrell G [Eva G] wks Goodrich h 1943 Germaine  
 " Darrell G jr student h 1943 Germaine  
 " Sylvia R opr O B Tel Co h 1943 Germaine  
 Duell Winona E stenog Ak P Mlk Co h 1848 15th  
 Duff Ellis C [Beulah] wks Natl-Std Co h 2845 Audrena ct  
 " Harper wks Shafer-Tracy Co r 1570 2d  
 " John R [Agnes E] wks Bd of Education h 2678 Elmwood  
 " Marjorie C stenog h 306 Grant ave  
 Duffield Mrs Hattie M (wid Mack D) h 2595 Front  
 Duffy Jack C wks Beacon Journal h 2487 2d

**DUFFY**

" Jean sec to comptroller Master T & R Corp h 2034 5th  
 " Mrs Mattie M (wid Chas A) h 2034 5th  
**DUFFY RUSSELL H** [Esther A] Chief of Police office City Bldg Phone WA-2181 h 2487 2d, Phone WA-6032  
 Dugan Frank J [Ann H] engr h 1954 18th  
 " Wm F [Elma] wks Goodyear h 1633 23d  
 Duke Francis G [Lotus] wks Goodyear h 21 Lincoln ave  
 Dunbracco Mrs Cora (wid Clarence M) h 1551 Front  
 " Mary E student h 1551 Front  
 Duncan Alexander F wks Union Station h 324 Firwood ave  
 " Alexander F jr student h 324 Firwood ave  
 " Delores M h 324 Firwood ave  
 " Donald C [Priscilla C] with Goodyear h 2652 Bailey rd  
 " Forrest R student h 539 Broadway E  
 " James C [Esther L] clk Postoffice h 643 Marguerite ave  
 " Robt R [Bessie M] h 539 Broadway E  
 Dunham Gwendolyn I clk h 461 Thomas ct  
 " Minor M [Elsie I] wks Ohio Ed Co h 461 Thomas ct  
 " Romaine J h 461 Thomas ct  
 Dunivant Wm K [Mary W] wks Day D C Co h 827 Albermarle ave  
 Dunkinson Fred L student h 324 Linwood ave  
 " Leonard E [Bessie V] wks Ohio Ed Co h 324 Linwood ave  
 " Mildred D student h 324 Linwood ave  
 " Saml B h 324 Linwood ave  
 Dunlap J Ralph [Louise W] (Dunlap Rubber Co, Akron O) h n s Kent rd (S L V)  
 " Mary L student h n s Kent rd (S L V)  
 " Wm S [Ogretta E] mach h 515 Stow ave  
 Dunmore Mrs Maggie (wid Harry) h 312 Ashland ave  
 Dunn Andrew E [Helen M] wks Goodyear h 1822 6th  
 " Chas V [Cordella M] wks Goodrich h 2636 3d  
 " Doris M student h 1822 6th  
 " Mrs Emma C (wid Frank K) h 1946 High  
 " Mrs Ermal S h 180 Williamson rd (Stow)  
 " Frank E h 2141 Schubert  
 " Frank J [Helen L] engr Ak Engraving Co h 2141 Schubert  
 " Geo [Julia] carp h 248 Broad blvd  
**DUNN GEORGE H**, vice pres and sales mgr Central Associated Realty Co Akron O h Silver Lake blvd (S L V) Phone WA-1032  
 " Geo W auto repr 10 Broadway E h 248 Broad blvd  
 " Mrs Helen L (Helene's Beauty Shop) h 2141 Schubert  
 " Mrs Helen M clk S S Kresge Co h 417 Portage tr E  
 " Norma A visitor Summit Co Relief Adm h w s Silver Lake blvd (S L V)  
 " Park [Nelle] truck dr h 248 Broad blvd  
 " Ruth D student h 2141 Schubert  
 " Ruth E h w s Silver Lake blvd (S L V)  
 Dunphy Wm P [Natalie J] dep Co Treas h 1820 4th apt 4  
 Dunsford Erneis R [Kathryn G] wks Goodyear h 748 Falls ave  
 Durant David K [Katherine A] slsmn h 1930 12th  
 " Ronald J [Mary H] wks Goodyear h 2468 3d  
 Durbin Ambrose R [Catherine B] bus opr Ak Trans Co h 816 Tallmadge rd  
 " Benj F meat ctr Paul Werab h 1731 8th  
 Durbrow G DeWitt [Hazel H] bkpr Brown-G Co h 160 Elm rd (Stow)  
 " Geo H [Ruth G] h 171 Edgewood dr (Stow)  
 Durden Mrs Betty clk O Ed Co h 1856 20th  
 Durfee Doris C student h 1924 5th  
 " Edward C h 1924 5th  
 " Lela M stenog Bellows-C N Co h 1924 5th  
 " Louis F [Sadie] with M O'Neill Co h 1924 5th  
 " Mildred S clk M O'Neill Co h 1924 5th  
 Durham Elmer B [Mary M] engr h 2301 Charles  
 Durocher Arthur usher h 300 Ashland ave  
 Durrell Harry r 240 Portage tr E  
 " Kenneth W [Kathryn G] slsmn h 2409 4th apt 1  
 Durst Evelyn R student h 1995 Germaine  
 " M Kathleen student h 1995 Germaine  
 " Rodney H [Beatrice J] clk Ak Postoffice h 192 Williamson rd (Stow)  
 " Ross C [Hilda] prof University of A h 1995 Germaine  
 Dussere Adrian M jr student h 1847 7th  
 " Mrs Grace M wks Goodrich h 1847 7th  
 Dutton Edwin R [Bessie A] wks Goodrich h 100 Victor ave  
 Dye Howard W [Helen P] clk Goodrich h 2201 17th  
 " J Harold student h 385 E Graham rd (Stow)  
 " Orville R [Ollie V] wks Goodyear h 385 E Graham rd (Stow)  
 " R Evelyn student h 385 E Graham rd (Stow)  
 Dyer Guy [Zona] clk h 769 Albermarle ave  
 " Martha L student h 1566 Front  
 " Mary M student h 1566 Front

# THE STANDARD MORTGAGE CO. REAL ESTATE

601 FIRST-CENTRAL TOWER

Phone HEmlock 5194

LOANS

1758

BURCH DIRECTORY CO'S

## DIYER

" Roy E [L Amelia] lettercarrier h 1566 Front  
 " Ruth E student h 1566 Front  
 Dyke Harvey I [Elma B] wks Walsh L Co h 501 Thomas ct  
 " Minor B [Pansy L] with Ohio Ed Co h 1839 Ohio  
 " Ralph E student h 501 Thomas ct

## E

Eagle T Richard [Ruth I] wks Akron P Milk Co h n s Graham rd  
 " Thos R [Alice L] slsmn Dauntless P & E Co h 2469 Elmwood  
 Eagles Hall 135 Portage trail  
 Eagleson James A mach h 427 Sackett ave  
 " John C [Martha A] plbr h 427 Sackett ave  
 " Wm student h 427 Sackett ave  
 Earley Jean B student h 1591 8th  
 " Ward B [Marjorie V] ind eng Firestone h 1591 8th  
 Earnest Clyde J [Letha R] wks Goodyear h 1585 6th  
 East Calvin K [Pearl E] wks B & O R R h 2470 Elmwood  
 " Donald H student h 2470 Elmwood  
**EAST OHIO GAS CO.** C E Warner supvr Cuyahoga Falls office 2235 Front Phone WA-1015  
 " Wylma L stenog J E Kaufman h 2470 Elmwood  
 Easter Avard J [Lucille E] mach h 2825 6th  
 Eberly Muri D [Ivy J] teller Firestone Fk T & S Bank h 125 Gilbert ct  
 " Wm E [Jennie] h 926 E Kent rd (Stow)  
 Ebner John H [Elizabeth C] optician S J Freeman & Son h 2537 11th  
 Echard Mrs Clara B h 2650 Maplewood  
 Echols Carrie wks F G Lea e s Silver Lake blvd (S L V)  
 Eckardt Arno C [Lovina J] lithographer h 2793 Bailey rd  
 Eckel Albert A [Bedella C] wks Firestone h 1539 7th  
 " Conrad L h 1023 Grant ave  
 Ecker E E whol meats r 2115 3d  
 Eckert Emma h 172 Wetmore (Stow)  
 " Harry M [Minnie M] civ engr h 2595 Riverway rd  
 Eckhardt Audrey L clk Shade Shop Inc h C E Sears (M F)  
 Eckroad Edmund D [Beckie C] (Silver Lake Tavern) h s s Kent rd (S L V)  
 " Mrs Faith (wid Garland F) h s s Kent rd (S L V)  
 " Frank E [Neva H] clk Warehouse Market h s s Kent rd (S L V)  
 Eclat Rubber Co C E Reiss pres and treas J E Smith vice pres Mrs Evelyn P Hissem sec rubber mfrs 2009 Oakwood dr office Akron O  
 Eddy Emmet W [Ruth C] trav slsmn h s s W Graham rd (S L V)  
 " Laura E student h s s W Graham rd (S L V)  
 " Lyle D clk Goodrich h Millboro rd (S L V)  
 " Nellie M h Millboro rd (S L V)  
 Edgcomb Co (Mrs Helen D Edgcomb) mfrs of pipe joint compound 1828 2d  
 " Mrs Helen D (Edgcomb Co) h 1828 2d  
 Edminister Harry A [Lydia J] wks Goodrich h 122 Ritchie rd (Stow)  
 Edmlston Gus H [Myrtle H] wks Goodyear h 166 Berger ave (Stow)  
 " Myrtle D h 166 Berger ave (Stow)  
 Edmonds Wallace h 1718 Schiller ave  
 Edmunds D Dwight [Melba L] wks Goodyear h 26 Morrison ave  
 Edmundson Roger O [Irene] wks Goodrich h 623 Taylor ave  
 Edrington Walter G [Leila M] h 1768 23d  
 Edwards Alice M wks 2023 21st  
 " Mrs Belle H (wid Albert W) h 2039 4th  
 " Mrs Besse E (wid Allen R) h 317 Roosevelt ave  
 " D Gordon [Dorothy M] wks Goodyear h 2631 Elmwood  
 " Donald A student h 317 Roosevelt ave  
 " Donald E sta attdt W S Moody h R D 2  
 " Dorothy J stenog Ohio Ed El Shop Co h 317 Roosevelt ave  
 " Fred [Florence B] slsmn Lawson M Co h 510 E Kent rd (Stow)  
 " Geo h 339 Moreland ave (Stow)  
 " Grace bkpr Wallace-S Inc h Akron O  
 " Homer H [Alice M] clk G C Hunter h 105 Sackett  
 " Joyce E student h w s Fish Creek rd (Stow)  
 " Lester E [Hilda M] wks Goodyear h w s Fish Creek rd (Stow)  
 " Margaret wks 1837 Broad blvd  
 " Thos F h 2410 11th  
 " Wm D h 339 Moreland ave (Stow)  
 " Wm J student h w s Fish Creek rd (Stow)

## EFAW

Efaw Herbert S [Hazel B] with Ohio Ed Co h 204 Liberty rd (Stow)  
 " Herschel S [Martha E] h 2629 Bailey rd  
 " Ray R [Doris V] electn h 2438 Front  
 Efferth Danl J [Nettie E] with Firestone h 1764 18th  
 Egger Alfred F [Lousetta S] clk Goodrich h 185 Oak rd (Stow)  
 " Helen M student h 185 Oak rd (Stow)  
 Eggers R Gather [Annie R] wks Goodyear h 218 Marguerite ave  
 Eggleston Frederic B [Margaret V] acct h 2506 Wyandotte ave  
 " Robt K h 2506 Wyandotte ave  
 " Wellington S [Anna M] slsmn h 737 Marguerite  
 Ehmman Adolph H [Melsa C] florist Heepe Co h 1746 11th  
 Ehrhardt Harry A [Arjyra H] with E O Gas Co h 1838 Chestnut blvd  
 Eiber Alvin B [Gertrude M] slsmn h 300 Keenan ave  
 " Arthur E student h 300 Keenan ave  
 " Orville M mgr Acme No 114 h 300 Keenan ave  
 " Robt J clk Acme No 5 h 300 Keenan ave  
 " Ruth O h 300 Keenan ave  
 Eichelberger Freemont [Alvina] h 195 Hudson rd (Stow)  
 Eikleberry Harry R [Marie M] prsmn Com P & L Co h 2830 Norwood  
 Eiseman Mrs Elizabeth (wid Joseph) h 171 King dr (Stow)  
 " Grace E h 171 King dr (Stow)  
 " J Edward wks Erie R R h 171 King dr (Stow)  
 " Wm J h 171 King dr (Stow)  
 Eisenhart Chas brklyr r 2374 Front  
 " John A [Blanche] steward Oriole Club h 493 East Park blvd Akron O  
 Eisenman Chester R [Irene] formn Bridgwater M Co h 1766 4th  
 " Geo C [Mary I] h 1766 4th  
 " Geo G [Mary I] mach Bridgwater M Co h 542 Sackett ave  
 Ekelberry Elizabeth I h 1859 6th  
 " Geo A wks Goodrich h 1859 6th  
 " Lucy M tehr h 1859 6th  
 " Mrs Mary H h 1859 6th  
 Eker Bernard meat dir r 2115 3d  
 Ekers Mrs Anna G h 648 Tallmadge rd  
 Eldridge L D mech Conart M Co h Akron O  
 Electrical Equipment & Repair Co (A E Hayes) 2070 Water  
 Elgin Elmer J [Percle M] wks Goodyear h 1330 2d  
 Ejen Rubber Co (E F Ast L F Cook) rubber specialty mfrs rear 1857 2d  
 Elkins Danl C [Lulu] h 2440 Russell  
**ELLER ELMER E** [Leila G] (Sechrist-Eller Agency) Postmaster office 125 Broad blvd h 2508 Elmwood  
 Ellifritz Clarence C [Garnet E] wks City h 1676 William  
 " Oran D h 1676 William  
 " Paul L h 1676 William  
 Elliott Avery H [Barbara J] h 1640 Meriline ave  
 " Blanche R student h 1640 Meriline ave  
 " Eugene A h 1640 Meriline ave  
 " Francis M [Ruth P] wks Goodrich h 727 Magnolia  
 " Geo H [Mildred E] supvr Ohio Ed El Shop Co h 1834 Olive pl  
**ELLIOTT GEORGE R** [Bertha M] propr Elliott Nursery Co h 1847 17th, Phone WA-4920  
 " Homer E [Ada K] wks Firestone h 2231 9th pl  
 " Lowell E h 2231 9th pl  
 " M Margaret student h 1840 Meriline ave  
 " Marian J clk Goodrich h 1847 17th  
 " Mary J stenog Ohio Edison Co h 1847 17th  
 " N Ruth clk h 2231 9th pl  
**ELLIOTT NURSERY CO.** Geo R Elliott propr landscape horticulturist, State road Route 8 Phone WA-2621 residence Phone WA-4920 (See page 78)  
 " Paschal A [Georgiana] with Goodyear h 2459 Whitelaw  
 " Paul H wks Firestone h 2231 9th pl  
 " W Emerson student h 2231 9th pl  
 Ellis Mrs Betty J (wid David) h 1775 11th  
 " Fred L [M Elizabeth] clk B & O R R h 1942 17th  
 " Lyle P [Genevieve E] drftsmn h 232 Roosevelt ave  
 " Nelson student h 648 Myrtle ave  
 " Robt D [Ida W] asst supt Prud Ins Co h 2550 Northland  
 Ellison Chas E [Frances M] h 1709 Main  
 " Edith L student h 1709 Main  
 " Edward wks Black & Decker h 1709 Main  
 " Goldie G clk Gen T & R Co h 235 Orchard ave  
 Ellis Henry A [Nell M] wks Goodyear h 2840 Audrena ct  
 Ellsworth Coe F [Frances M] slsmn h 500 Marguerite  
 " Henry L [Lillian E] h 2686 Front



**ELI SWORTH**

" Lloyd E [Gertrude J] atty 1701 1st-Central Tower  
Akron O h 2346 8th  
Elsass Chester L [Mildred B] wks Goodyear h 724  
Rudolph ave  
Elsie Apartments 305 Chestnut blvd  
Elton Wesley M [Lorene A] wks Firestone h 1540 6th  
Elwarner Chester [Helen] coll Heminger-R Co h 706  
Sackett ave apt 5  
Eizholz Edward J [Ethel B] wks Dodge Co h 2100  
Portage tr  
Emanuel Thos H [Lorena T] wks Goodyear h 828  
Sackett ave  
Emerson Mrs Addie (wid Horace) h 400 May ave  
" Albert E [Mildred R] wks Natl Std Co h 637 Myrtle  
Emery Edward S r J B Royer (M F)  
" Mrs Emma wks Goodrich h 2213 21st  
" Geo J [Effie] h 564 E Kent rd (Stow)  
" Parfitt S [Sarah B] machine shop h 1937 High  
" Thos H [Elva C] engr Goodrich h 1973 High  
Emig Carl L [Golda M] mach Goodrich h 1856 8th  
" Geneva F stenog h 1856 8th  
Eminger Margaret r 2340 2d  
Emmons Charlie T [Florence B] asst supt of mails  
Postoffice h 437 Thomas ct  
" Edna N student h 437 Thomas ct  
Emplit Ernest C [Flora C] wks Natl Std Co h 925  
School ave  
" Eugene E student h 925 School ave  
" Irene E student h 925 School ave  
Endlich Harry W [Mary E] contr-bldr 2108 Broad  
blvd h same  
" Inez W tchr h 2108 Broad blvd  
" Paul W student h 2108 Broad blvd  
Endres Herbert A [Esther] chem Goodyear h Mill-  
boro rd (S L V)  
Endsley Mrs Caroline M (wid Hugh) h 2323 2d  
" Chas F [Lulu] painter h 2037 3d  
" Geo G palnter h 2037 3d  
" James H wks Goodrich h 2323 2d  
" John Q painter h 2037 3d  
" Ned h 2037 3d  
Engel Henry H h 2218 18th  
Engelhardt Rev Martin asst pastor StJoseph's Church  
h 1770 2d  
Engler Louis h 1641 2d  
Engwall Conrad A [Marcella B] dep sheriff h 2219  
-18th  
Enter Arnold h 2045 Front  
" Mrs Emma wks Miller Restaurant h 2045 Front  
" Harold F [Marguerite L] wks Miller Restaurant  
h 1682 William  
" Herbert wks Akron Presform M Co h 2045 Front  
Entsminger J Orin [Nora L] h 234 Broadway E  
Enyedy Louis [Theresa] h 2634 6th  
Erbse J Robt clk Miller R Co h 2783 Front  
" John H [Stella A] carp Goodrich h 2783 Front  
" Wayne O student h 2783 Front  
Erdenberger Adam F [Mae S] with Independent Drug  
Co h Bellaire rd (S L V)  
Erdmann Melvin P [Dorothy F] mech engr Goodyear  
h 307 Marguerite ave  
Erf Geo A [Lydia E] tchr h 2458 6th  
" Helen E student h 2453 6th  
Ernest David h 221 Samaria rd (Stow)  
Eroskey Stephen F clk State rd Hdw Store r 1666  
State rd  
Erra Ralph M [Rose M] wks Postoffice h 834 Sackett  
Ertley Carl W student h 2695 Elmwood  
" Paul E [Patience L] wks Firestone h 148 Berger  
ave (Stow)  
" Walter P [Genevieve] plstr h 2696 Elmwood  
Ervin Arnestry h 493 Magnolia ave  
" Benj A h 493 Magnolia ave  
Erwin Clark M [Dessie M] wks Eclat R Co h 177 N  
Sanford ave (Stow)  
" Clifford R [May] millwright h 140 Wadsworth ave  
" Wm C h 177 N Sanford ave (Stow)  
Esbenshade David S [Norinel] wks Renner Brg Co h  
1870 State rd  
Esenwein Fred E [Margaret K] clk h 2142 6th  
Ettoll Alice beauty shop 1853 4th h same  
" Nagib J [Marie L] barber 1833 4th h 1631 Ohio ave  
" Mrs Regina (wid Joseph) h 1853 4th  
Etter Clifford H student h 2495 10th  
" Donald E clk h 2495 10th  
" Franklin A student h 2495 10th  
" Joel B clk h 2495 10th  
Etz Burdette D [Eleanor D] clk Commercial B & T  
Co h 178 E Graham rd (Stow)  
" John B student h 178 E Graham rd (Stow)  
Euga Mrs Ellen R (wid Frank) h 2523 4th  
Evans Benj A [Mariah] wks Goodrich h 708 Grant  
" Bonnie r 2027 Newberry  
" David R wks Eclat R Co h 118 Morrison ave  
**EVANS DAVID R** [Ruth G] sec and treas Wm H  
Evans Bldg & Loan Assn Akron O h 1857 16th,  
Phone WA-5731  
" Donald G comptometer rprmn h 2682 Front

**EVANS**

" Edwin R [Edna M] painter h 2834 6th  
" Ellisha R [Mary E] h S Marcella ave (Stow)  
" Geo A h 708 Grant ave  
" Harold T student h 425 Loomis ave  
" John C [Isabelle L] h 1025 Broadway E  
Evans & Johnson (R S Evans W H Johnson) auto  
repr 2682 Front  
" Jonathan I [Ann R] with Ohio Ed Co h Lee rd  
(S L V)  
" Lucille A office mgr Akron E & S Co h 1707 23d  
" Mrs Lucile R (wid Walter D) h 118 Morrison ave  
" Mrs Martha M (wid David I) h 1707 23d  
" Richard H [Glutana] asst pur agt Master T & R  
Corp h 1941 4th  
" Richard W h 2682 Front  
" Robt K h 425 Loomis ave  
" Rose dressmaker h 115 Portage tr  
" Roy S [Mary] (Evans & Johnson) h 2682 Front  
" Sarah E student h 708 Grant ave  
" Thos H [Louise] h 425 Loomis ave  
" Walter E [Verna E] wks Goodrich h 192 Union-  
dale dr (Stow)  
" Winslow R student h 118 Morrison ave  
Everhart Frank wks Vaughn M Co h 2379 Front  
" Harvey A [Bessie I] wks Ohio Ed Co h 2526 3d  
" Joan H student h 1621 Union  
" John H [Doris W] wks R C A Rubber Co h 1621  
Union  
Ewald Harold A [Viola E] slsmn Rohner Paper Co  
h 1757 12th  
Ewart Mrs Grace E (wid Linus T) society editor Falls  
News h 437 Portage tr  
**EWERT KENNETH L** [Lucille G] Director of Public  
Service office City Bldg Phone WA-2182 h 1952  
12th Phone WA-1795  
Ewing Joseph dentist h 207 Oak rd (Stow)  
" Wm T [Frances G] dentist h 207 Oak rd (Stow)  
Exner Fred A [Irene E] civ engr h 1842 25th  
" Fred A jr student h 1642 25th  
Eykamp Geo E [Dorothy M] chem Goodrich h Orchard  
rd (S L V)

**F**

Faber Chas [Anna E] gro 2813 6th h same  
" Jack painter Lyle Chev Co h Akron O  
Fagan Mrs Anna T (wid John D) h 1810 Newberry  
Fageol Frank R [Jessie M] pres Twin Coach Co h e s  
Munroe Falls rd (M F)  
" Oren R [Viola B] with Twin Coach Co h s s Kent  
rd (S L V)  
Fager Hazel C student h 225 E Graham rd (Stow)  
" Herman W [Mabel C] with Twin Coach Co h 225 E  
Graham rd (Stow)  
" Pauline V student h 225 E Graham rd (Stow)  
Faidley Chas Q [Ellen M] (Akron Window Shade &  
Awning Co) h 1625 9th  
Fallor Bert L [Mattie P] slsmn W M Weller Co h 1535  
Merilline ave  
Fain Geo H [Florence M] wks Goodyear h 113 Kathron  
Fair Carl [Daisy G] wks Firestone h 613 Arcadia ave  
" Kathleen M h 1729 2d  
" Oaks Villa See Villa Sanitarium  
" Saml W [Lucille M] bedeaux engr h 1732 11th  
Fairmont Apartments 211 Chestnut blvd  
Fairb John [Janet M] painter h 1115 Lincoln ave  
" John [Jennie] painter h 718 Notre Dame ave  
" Wm [Golda E] drftsmn h 2887 Northland  
Fallsevac Amelia student h 2139 State rd  
" Josephine student h 2139 State rd  
" Matthew student h 2139 State rd  
" Saml [Mary M] gro etc 2137 State rd h 2139 same  
Falk August F [Evelyn L] adv solr Beacon Journal  
h 508 Chestnut blvd  
Falkenstein Priscilla E student h 311 Reed ave  
" Richard N [Estella E] carp h 311 Reed ave  
Falls Auto Wrecking Co (Jacob Wolf) 1820 Front  
**FALLS BROKERAGE CO** The, C D Crumb pres C E  
Nihousen vice pres H B Lecky sec and treas  
representing nine good fire insurance companies  
Falls Savings & Loan Bldg 2140 Front, Phone  
WA-1156 (See page 1701)  
" Bronze & Aluminum Foundry Co (R A Huber T K  
Bittner) 2009 Main  
" Carl [Lucille] clk Goodrich h 137 Franklin rd (Stow)

**FALLS CHOCOLATE  
SHOPPE**

E A Andrews propr, Cuyahoga Falls' leading  
confectionery, also ice cream, soda grill, cigars,  
news, magazines and light lunch 2211 Front,  
Phone WA-8841

# KESTER COAL CO.

15 YEARS OF SATISFACTION  
FOR QUALITY—SERVICE AND COURTESY. CALL BLackstone 2311

1760

BURCH DIRECTORY CO'S

## FALLS

**FALLS CLEANERS & DYERS** (P H Melnhart) cleaning dyeing pressing and repairing 2068 Front Phone WA-1131

" Clutch & Machinery Co operated by Kent Machine Co 113 Portage tr E

" Construction Co S J Hasbrouck pres 2473 2d

" Cycle Co (G A Leiter) 16 Broad blvd

" Dime Delivery (J B Schultz) 15 Broad blvd

" Engineering & Machine Co G H Herdman pres S H Jones vice pres M E Wright sec and treas, 1734-36 Front

**FALLS HARDWARE CO** The, Jacob Weber pres and treas J L Bagley sec hardware paints glass house furnishings stoves washing machines radio etc 2209 Front cor Portage trail Phone WA-4414

" Hollow Staybolt Co (C M Walsh Estate) E J Raub mgr 7 Portage tr

**FALLS HOME SALES CO,** R C Hedden pres R W Ryan vice pres L M Green sec P A Bixler treas real estate and home builders 1664 State rd Phone WA-1154

" Improvement Co R C Hedden pres I S Myers vice pres L M Green sec G H Kile treas real est holding 1664 State rd

**FALLS LUMBER CO** The, Geo R James pres Mrs Nellie R James vice pres Geo P Taylor sec J Max James treas and gen mgr lumber and mill work building material builders hardware paints and coal 15 Broadway E Phone WA-1144 (See page 81)

" Market (Harry Mentser) 2141 Front

**FALLS MASTER TIRE CO** The J F McMillen mgr dealers in tires tubes batteries tire repairing gasoline and oil 206 Broadway E cor Main Phone WA-1101

" Monument Works V G Cinocco mgr 2350 Front

" Multigraphing Co (O W Runler) 2131 Front

" News (Weekly) Summit Publishing Co pubs H T Hopkins editor 113 Portage tr

" Paper Box Co S I Davis pres 2834 Vincent

**FALLS PHARMACY,** E V Hammaker propr prescription druggists 133 Portage trail Phone WA-8926

" Poultry Market (D H Conrad C H Fauley) 2241 Market

" Radio Service (W S Hughes) 2121 4th

" Realty (H E Adams) 622 Sackett ave

" Recreation Co Inc E P Shaw pres J V Sawyer vice pres W P Nelsawonger sec and treas bowling etc 238 Portage trail

**FALLS RUBBER CO OF AKRON** Inc affiliated with Master Tire & Rubber Corp mfrs of tires and tubes cor Broadway E and Main Phone WA-2121

## FALLS SAVINGS & LOAN ASSOCIATION The

C D Crumb pres, C E Nihousen vice pres, R C Price sec H B Lecky asst sec C Audley Gray attorney, R W Ryan mgr real estate dept 2140 Front, Phone WA-1156

" Shoe Hospital (Joseph Derita) 2012 Front

" Stamping & Welding Co F E Lange pres F A Lange vice pres J J Lange sec L J Kane treas 1701 Front

" Theatre B M MacBride mgr 2220 Front

Falls Mary E wks A D Harris (M F)

Farabee Chas M [Bessie G] wks Goodrich h 2561 6th

Farcus John N [Sarah B] wks Goodyear h 901 Tall-

madge rd

Farmdale Dnry Stores Inc 2097 Front and Ohio Thea-

trer Bldg State rd

Farmer McKundree H [Grace E] with Ohio Ed Co h

2313 17th

" Simon P [Louise F] h w s Klein ave (Stow)

" Spencer wks Goodrich r 600 Sill ave

Farmers Market (B C Fields) 2147 Front

Farnbauch Leo J [Anna M] slsmn J Koch Co Inc h

1769 12th

Farner Harry A [Grace B] printer Austin Print W Co

h 2512 9th

" Marv E student h 2512 9th

Farr Geo [Grace R] atty h 2264 7th

Farrington Alice A student h 1733 Chestnut blvd

" Henry [Mary] advertising h 1733 Chestnut blvd

" James student h 1733 Chestnut blvd

" R Frank [Ruth] slsmn Hirsch Motor Co h 947

Sackett ave

" Robt A student h 1733 Chestnut blvd

" Wm E [Florence M] trav tmkpr h 2107 3d

Farris Glen [Virginia] clk h 2410 11th

Farson E Pauline student h 2477 Front

" Frances M student h 2477 Front

" Ralph E student h 2477 Front

" Willard T [Mildred M] carp h 2477 Front

## FAULEY

Fauley Carl H (Falls Poultry Market) h Akron O

Faulkner Mrs Mary (wid Chas E) h 1609 High

Faust Mrs Emma B h 1922 2d

" John I [Bessie E] wks Twin Coach Co h 2617 Bailey

rd

" Ora S wks Ak Trans Co h 2619 Front

Fay Edward A clk Beacon Journal r 1709 State rd

Fazenbaker Russell E [Adeline E] wks Goodrich h 721

Albermarle ave

Feathers Cora A student h 435 Ashland ave

" Leon E [Grace C] lab h 2811 Cora

" Norman H clerk Falls Lbr Co h 435 Ashland ave

Featherstone Clifford H [Kathleen M] monotype opr

h 1739 20th

" Robt H [Barbara] h 1739 20th

Fedderson Emil [Estrif] wks Goodyear h 1307 Sackett

Fedderson Rudolph [Bena] h 1316 Sackett ave

Feigert Carl C [Anne] clk h 2016 20th

Felgert John [Dorothy] plbr h 227 Washington ave

Fell Mrs Eita (wid Joseph) h 2341 Wyandotte ave

" Gall J [Ruth] aud Goodrich h 2341 Wyandotte ave

Feller Paul E [Estella S] wks Quaker O Co h 212

Marguerite ave

Feldman Joseph R [Eva] wks Goodyear h 1767 23d

" Louis R [Ruby I] wks Ornamental I W Co h 1796

25th apt 5

Felix Fenj L [Gertrude N] wks Ohio Ed Co h 623

School ave

Fellmeth Paul H [Martha A] wks Firestone h 736

Marguerite ave

Felmy David F [May] coll Heminger-R Co h 2233

Oakwood dr

" Leona E student h 2611 Bailey rd

" Mrs Lizette C (wid Lewis) h 2416 13th

" Mrs Lottie E (wid Miles L) h 2125 Oakwood dr

" Mrs Miranda K h 2383 10th

" Ralph W [Myra E] wks Goodrich h 2611 Bailey rd

" Viola C student h 2611 Bailey rd

Felton Oscar H [N Jane] barber 325 Portage tr h same

Fenn Burl D [Pauline A] h 648 Viewpoint

" Marshall W [Mary L] h 648 Viewpoint

" Warren T student h 648 Viewpoint

Fenton Cecil E [Myrtle M] meter reader Water & Light

dept h 3311 Caleb ave

" James F [Metta D] h 1732 6th

" Merton B meter reader Water & Light dept h 3311

Caleb ave

" Merton D truck dr h 3311 Caleb ave

" Robt C [Lenora A] mach Seiberting R Co h 2066

Bailey rd

Fergus Carl F [Hilda] asst agt for supt Bldg & Loan

Assns of Ohio h 2467 4th apt 6

Ferguson Earl L [Eva J] wks Goodyear h 425 Myrtle av

" Elbert L student h 265 Orchard ave

" Floyd H [Esther M] formn Goodyear h 2340 16th

" Frank M [Elsie K] with Merit Prod Co h 2769 Hud-

son dr

" John H [Rose J] wks Goodyear h 265 Orchard ave

" Mrs Lucy M (wid Irvin) h 712 Notre Dame ave

" Robt r 462 E Kent rd (Stow)

" Wellington D [Anna M] mach h 1107 Chestnut blvd

Fergusson Chas D [Elizabeth R] merchandise asst

Std Oil Co h 2438 8th

Ferrell Gerald F clk h 1839 15th

" Henry C [Anna M] slsmn h 1839 15th

" Raymond L wks Goodrich h 1839 15th

" Wilbur C student h 1839 15th

" Wm J [Gladys M] wks Goodyear h 224 Orchard ave

" Wm L student h 224 Orchard ave

Ferris Betty J student h 151 W Graham rd (Stow)

" Chalmer V [Mary L] attndt Std Oil Co h 161 W

Graham rd (Stow)

" Margaret L clk Goodyear h 151 W Graham rd (Stow)

Fessler Herman H student h 1763 3d

" Lewis W [Mary M] h 1763 3d

Fetterman Jean M clk h 2131 Oakwood dr

" Merlin J [Ruth] h 2131 Oakwood dr

Fauch Christian h 526 Sackett ave

" Christian G [Lydia B] pattern mkr h 1371 12th

" Henry G [Dorothy F] clk Liq Ist-Central Trust h

2532 16th

Fiber Floyd A [Sadie] wldr h 2766 Tiffit

Fichter Geo A [Dorothea E] with Reid-Benzol Co h

2663 Owaisa rd

**FICKES CHARLES F** [Doris C] propr C F Fickes

Machine Co Akron O h 2502 Grant ave Phone

WA-5947

" Jesse [Margaret] h 1807 Chestnut blvd

Fickey Robt J [Ruth C] carp h 862 Arcadia ave

Field Mrs Emma A (wid Nelson H) h 131 Elm rd (Stow)

" Henry C [Pearl G] h 2739 3d

" James E [Grace L] with Goodyear h 2632 4th

" John Jr [May R] internal rev agt h 2646 Elmwood

" Maletis F [Dessie D] servmn Queen W M Co h 2201

19th

**BANKING SERVICE  
FOR THE  
INDIVIDUAL**

# THE FIRST INDUSTRIAL BANK of Akron



415 S. Main St.



**SAVE WHERE  
YOU  
CAN BORROW**

CUYAHOGA FALLS DIRECTORY

1761

## FIELDS

Fields Bernard C [Ethel M] (Farmers Market) h 2059 15th  
Fieldson Richard W [Mabel A] wks Goodrich h 2841 Audrena ct  
Fletz Glenn W [Gertrude L] wks Ry Ex'D Agcy h 156 Williamson rd (Stow)  
Fifer Ellwood M [Emma R] truck dr h 1913 Sequia  
" Stanley M student h 1913 Sequia  
Figsenscher Carl J [Margaret C] wks Goodrich h 2488 Northland  
Fihour R T [Eva F] insp Gen T & R Co h 129 Morrisson ave  
Filko Catherine wks 1514 8th  
" Sue h 1523 8th  
Finch Geo W [Madeline J] opr Ohio Theatre h 1839 21st  
Finesan Harold L [Edith H] wks L Albert & Son h 520 Loomis ave  
Fingerson Rudolph [Fay E] wks Western El Co h 2017 Grant ave  
Fink John H [Dora I] wks Goodrich h 1643 11th  
Finkel Benj [Betty] wks Times-Press h 1690 Front  
Finkle Mrs Eleanor h 1552 Merline ave  
" Ralph C [May E] wks Firestone h 1552 Merline ave  
Finley A Milton [Elizabeth H] wks Goodyear h 21 Morrison ave  
Finnerty Mrs Adelaide (wid John) h 2015 Stone  
" Heien C stenog Master T & R Corp h 2015 Stone  
" James J h 125 Portage tr  
" John F Jr h 125 Portage tr  
" Mrs Mary C (wid John F) h 125 Portage tr  
" Rita student h 125 Portage tr  
" Thos B h 125 Portage tr  
" Wm J [Ann M] wks Eclat R Co h 2015 Stone  
Finney Clyde J clk h 1329 Forest Glen dr  
" Clyde W [Edith M] slsmn h 1329 Forest Glen dr  
" Lois phone opr Mayflower Hotel h 1329 Forest Glen dr  
" Sarah D h 1329 Forest Glen dr  
Finnigan Frank [Mary L] h 2453 Talbot  
" Geo A student h 2453 Talbot  
Finnin Frank I [Isabel M] wks Firestone h 2485 4th  
Flood John wks Lange W & M Co h 1583 10th  
" Michael h 1583 10th  
" Nick student h 1583 10th  
" Tony [Mary] h 1583 10th  
Flordo Geo A [Irene M] wks Goodrich h 2529 Front  
First-Central Trust Co (Cuyahoga Falls Branch) J H Thomas mgr, 2131 Front  
Fischer Edward A [Helen D] with Goodyear h 1824 9th  
Fischer Geo W [Clara E] switchman Erie R R h 2531 Elmwood  
" Geo W Jr [Alma M] wks Firestone h 1839 20th  
" Irene C h 2531 Elmwood  
" Wm J [Frances M] distr mgr h 2382 Roth dr  
Fiscus Glenn W [Bernice M] wks City Hosp h 174 Kings dr (Stow)  
Fisher Clair S [M Alice] rubwkr h 847 Garden ave  
" Jesse P [Vida L] wks Goodyear h 900 Myrtle ave  
" Wm I [Martha M] h 155 Franklin rd (Stow)  
Fisher Angeline student h 1857 Newberry  
" Chas E [Gertrude B] art dlr h 224 Roosevelt ave  
" Christopher L baker Handy Bakery h 1857 Newberry  
" Elmer F [Genevieve] (Fisher Machine & Tool Co) h 2410 2d  
" Frank C [Frances R] acct Goodrich h 2317 19th  
" Fred D h 1857 Newberry  
" Gerald W [Leona J] mach h 316 Linwood ave  
" Harland E [Leona D] wks Goodyear h 2597 6th  
" Harold wks Goodrich r 2539 Front  
" Homer A [Margaret] h 600 Hudson rd (Stow)  
" Janet B clk Goodrich h 1334 Forest Glen dr  
" Joseph I [Stella B] gro etc 116 E Kent rd (Stow) h 124 Williamson rd (Stow)  
" Mrs Lily M (wid John P) h 1334 Forest Glen dr  
" Machine & Tool Co (E F Fisher) 2410 2d  
" Margaret student h 600 Hudson rd (Stow)  
" Mary T clk Handy Bakery h 1857 Newberry  
" Ralph Jr [Gertrude F] slsmn h 2320 Iota ave  
" Raymond E [Charlotte E] credit man Universal Credit Co h 1637 11th  
" Terrell W clk h 448 Keenan ave  
" Thos T [Carmine] gro 320 Reed ave h 1857 Newberry  
" Verne J [Hazel A] clk Firestone h 1321 Forest Glen dr  
" Wm T student h 1857 Newberry  
Fisk Donald W [Anna F] (State Road Barber & Beauty Shop) h 1842 18th  
Fitzell Franklin E h 644 Arcadia ave  
" Janis E h 644 Arcadia ave  
" Mrs Maude V (wid Danl) h 644 Arcadia ave  
Fitzpatrick Edward J [Catherine A] truck dr h 2855 Vincent  
" Thos r 2054 2d  
Flume Chansey [Erma] wks Ohio Ed Co h 456 Magnolia ave

## FIVE

Five Spot Gun Club G H Ryder mgr 2312 Front  
Flaherty Mrs Catherine J (wid Andrew) h 1704 2d  
" Clara J nurse StThos Hosp h 700 Rudolph ave  
" John N clk A Kent Clark h 1704 2d  
" Josephine C clk Neal M Co h 1704 2d  
" M Maxine student h 700 Rudolph ave  
" Mrs Mary (wid Andrew) h 700 Rudolph ave  
" Robt J wks Goodrich h 700 Rudolph ave  
" Rupert E [Anna L] wks Goodrich h 700 Rudolph ave  
" Theodore P h 1704 2d  
" Wm A h 1704 2d  
Flanigan Lawrence J [Alma H] plbr h 2027 High  
Flauder Henry E [Irene] slsmn h 2043 7th  
Flaugh Harry A [Minnie A] h 1465 Bailey rd  
Fleck Fred J [Mary A] h 235 Taylor ave  
Fleegle Ralph R [Stella A] wks Twin Coach Co h 244 Hill ave  
Fleming Chas E h 119 E Graham rd (Stow)  
" Emery E [Charity] wks Goodyear h 530 Kathron av  
" Howard A [Mildred L] wks Goodrich h 2018 Stone  
" John R [Verna M] with Goodrich h 835 Francis ave  
" Ray lab h 1773 9th  
" Rodney M [Edna C] oil dlr h 1220 Falls ave  
" Rodney S student h 1220 Falls ave  
Fleshman LeRoy [Mildred M] clk Hartley Hdwe Co h 1931 Sackett ave  
Fletcher Mrs Amelia L h 2477 Talbot  
" Margaret R student h 2109 Bailey rd  
" Mary E student h 2477 Talbot  
" Saml C [Mary A] wks Acme Bakery h 2109 Bailey rd  
" Wm A wks Firestone h 2452 Talbot  
Flickinger Bert W [Vinnie E] painter h 336 Reed ave  
" Chas A [Lida J] h 1594 2d  
" Clarence E [Rachel S] slsmn h 1716 7th  
" David [Lydia A] plbr 158 Hiwood ave (Stow) h same  
" Donald J student h 1594 2d  
" Evelyn R student h 1594 2d  
" H Louise tchr h 1594 2d  
" Harriet J student h 1113 Sackett ave  
" Hazel E stenog Whittemore & Motz h 1716 7th  
" James D [Rose] h 2437 4th  
" Karl J [S Grace] clk Goodyear h 1714 6th  
" Mabel C clk h 336 Reed ave  
" O Earl [Blanche M] supr Goodyear h 1113 Sackett  
Flinn Mrs Katie wks Villa Sanitarium h 1932 Germaine  
Filtercraft Chester W [Maybelle L] brklyr h 642 E Graham rd (Stow)  
Flood J Robt student h Ivanhoe rd (S L V)  
" John W [Mildred K] prin West High School h Ivanhoe rd (S L V)  
Florence Edward V [Lucille R] archt Firestone h 1716 14th  
Florin Max [Pauline S] electn h 124 N Sanford ave (Stow)  
Flower Chas M [Cora J] mach h 1768 10th  
" Clarence A [Maud M] h 1764 10th  
" W T sec Silver Lake Hardwood Co h Akron O  
Floyd Armona student h 2038 2d  
" Mrs Jane clk Seegal Shoes h 2038 2d  
" John C [Lona B] engr City Engineer h 312 Marguerite ave  
" John C [Lou] wks City h 622 Portage tr  
" John R [Ethel M] wks Twin Coach Co h 246 Marguerite ave  
" Roy A [Minnie] restr 2031 Front h 2029 same  
Fluharty Denver J [Madge] wks Goodyear h 453 Kathron ave  
Fluke Margaret student h 1963 Germaine  
Flury Anne C student h 2218 18th  
" Frank [Anna C] stockman Austin Print W Co h 2218 18th  
Flynn Dorothy h 1855 5th  
Fodor Irene M h 421 Magnolia ave  
" John [Theresa] wks Firestone h 421 Magnolia ave  
" John Jr h 421 Magnolia ave  
Fogarty Mrs Esther h 320 E Kent rd (Stow)  
Fogelquist Chas W [Helen B] electn Goodyear h 512 Grant ave  
Fogle W Lee [Ellen L] wks Brown-G Co h 145 N Sanford ave (Stow)  
Foglesong Dale C [Lillian M] ins h 2643 Elmwood  
" Thos G [Clara B] ins h 1824 15th  
Foley Gladys H student h 2026 Bailey rd  
" Henry T [Edith M] mach h 2026 Bailey rd  
" Henry W student h 2026 Bailey rd  
" Kathleen D student h 2026 Bailey rd  
Folk Mrs Grace (wid Fred) h 1795 Issaquah  
" Howard O [Lillian A] h 432 Magnolia ave  
Foltz Clifford I [Ida F] with Herberich-H-H Co h 1187 E Kent rd (Stow)  
" Floyd C [Emma J] wks Goodyear h 700 Notre Dame ave  
" Paul G wks Goodyear h 700 Notre Dame ave  
" Roy W h 700 Notre Dame ave  
Footte Benj J h 716 Diagonal rd (Stow)  
" Clifford L [Ruth W] tchr h 716 Diagonal rd (Stow)

# See the OHIO EDISON ELECTRIC SHOP CO. FOR A COMPLETE LINE OF ELECTRICAL APPLIANCES

1762

BURCH DIRECTORY CO'S

## FORAN

Foran Edward F [Frances L] wks Goodyear h 1652 9th  
 Forbs Dorothy M student StThomas Hosp h 425 Hudson rd (Stow)  
 " Joseph R [Margaret F] (Forbs-Stanford Co) Akron O h 425 Hudson rd (Stow)  
 " Kathryn J student h 425 Hudson rd (Stow)  
 " Margaret L student h 425 Hudson rd (Stow)  
 " Mary F h 425 Hudson rd (Stow)  
 Force Earl [Henrietta] auto mech h 181 Marhofer ave (Stow)  
 " Edward clk Acme No 125 h 1010 Chalker, Akron O  
**FORD AUTHORIZED DEALERS, E R Jones Co 1868 Front Phone WA-1129**  
 " Chas J [Aline] ins agt h 1474 Front  
 " Earl L [Madge E] dist rep h 648 Broad Blvd  
 Ford Harold W [Mary C] wks Goodyear h 218 Ritchie rd (Stow)  
 " James W [Katie H] with Yeager Co h 2576 Berk  
 Forest Eric G [Mina R] wks Marria T Co h 2500 9th ct  
 " Lenora L h 2500 9th ct  
 " Lyle C student h 2500 9th ct  
 Forshey Austin J [Lula L] wks Firestone h 2411 7th  
 " Claude W truck dr h 1756 8th  
 " E Warner [Mary] h 1756 8th  
 " John A [Dorothy I] wks Firestone h 2771 3d apt 3  
 " John G student h 1627 Main  
 " John N [Mary M] h 1627 Main  
 " Lawrence T [Eudorah P] wks Jenks Sheet Metal h 406 Keenan ave  
 " Louise M student h 1627 Main  
 " Lowell student h 548 Fortage tr E  
 " Pearl E supt Eclat Rubber Co h 1108 Dayton Akron O  
 " Ray D [Augusta R] wks Jenks Sheet Metal h 548 Fortage tr E  
 " Thos H [Emma F] wks Goodyear h 1760 9th  
 Forster Lester J [Dolores E] wks Armour & Co h 1676 Union  
 Forsythe A June clk A Polsky Co h 1517 State rd  
 " Claude D [Violet] wks Goodrich h 1517 State rd  
 " Linden C prsmn F W Orth Co h Akron O  
 Fort Anthony [Mary A] civ engr h 722 Broad Blvd  
 Fortney Chas L [Madeline] wks Goodyear h 1653 High  
 " Harry W [Lana F] auto serv sta 833 Tallmadge rd h Conwill rd (Stow)  
 " James H student h Conwill rd (Stow)  
 " James R [Ann E] slsmn h 1656 16th  
 Fortune E Ray [Beulah W] pbr h Highland ave (Stow)  
 " Edward R [Mabel I] mach h Highland ave (Stow)  
 Fosburg Floyd [Frances] wks Goodrich h 1593 Hotel pl  
 Foss Ivor L auto mech h 512 Grove ave  
 Foster C Russell [Maud R] slsmn h 2236 3d  
 " Clarence W [Darlene] with Goodrich h 2670 Maplewood  
 " Harry A [Viola L] wks Goodyear h 344 Diagonal rd (Stow)  
 " Kathryn A student h 2236 3d  
 " Lotis G [Dorothy] mach h 507 Grant ave  
 " Walter G [Laurel B] h 411 E Kent rd (Stow)  
 Foth Arthur G [Hazel H] with Firestone h 1776 12th  
 Foti Carl h 843 Arcadia ave  
 " Frank h 843 Arcadia ave  
 " Russell h 843 Arcadia ave  
 Fourman Arthur E h 275 Hile rd (Stow)  
 " Saml E [Lydia M] h 275 Hile rd (Stow)  
 Fourth View Apartments 2409 4th  
 Fouse Mrs E Inez mgr W U Tel Co h 116 N Adams, Akron O  
 Fouts Ernest O [Willow M] slsmn h 1713 4th  
 " Grace wks 1758 10th  
 " Mrs Rosamond C (wid Austin G) h 826 Steele ct  
 Fowler Chas F [Heartha H] formn Goodrich h 1634 24th  
 " Mrs Elizabeth R (wid Clyde K) h 1744 3d  
 " Glen C [Helen F] pharm h 2558 Maplewood  
 " Harold G vice pres Monroe Letterhead Corp. Akron O h 1744 3d  
 " Jack K student h 2558 Maplewood  
 " Mrs Zella clk Firestone h 2510 6th  
 Fowls Dale L [Kathryn J] auto mech h 817 Steele Alderfer ct  
 " Fern C [Marie] acct Goodyear h 2045 12th  
 " Gene M h 817 Steele Alderfer ct  
 " R Neal doorman Ohio Theatre h 2045 12th  
 " Wilma D clk Dun & Bradstreet Inc h 817 Steele Alderfer ct  
 Fox Mrs Ada r 104 Orchard dr (Stow)  
 " Annabel student h 2716 Front  
 " DeEtte tchr h 1640 8th  
 " Geo E [Charlotte M] watchmkr Rudick's h 937 Curtis ave  
 " Harry L student h 2715 Front  
 " Howard L [Daisy M] carp h 2601 Maplewood  
 " James R [Carrie B] slsmn h 2715 Front

## FOX

" Jean student h 2366 Wyandotte ave  
 " Joseph R h 2715 Front  
 " Paul O [Rena M] h 741 Taylor ave  
 " Ralph H h 2601 Maplewood  
**FOX W M & CO (Walter M Fox) real estate and insurance 1672 State rd at Chestnut Blvd, Phone WA-5655**  
**FOX WALTER M [Bertha S] (W M Fox & Co) h 2366 Wyandotte ave Phone WA-5234**  
 Frame Chas H h 1940 3d  
 " Glenn R [Freda A] h 306 E Arndale rd (Stow)  
 " Robt V h 306 E Arndale rd (Stow)  
 " Wm B [Violet] mach h 1940 3d  
 France Glenn [Laura] dairy h n s E Kent rd (Stow)  
 Franchi Americus [Ann] wks Lange W & M Co h 840 Horace ave  
 Francis Alfred V h 2226 Billman pl  
 " Chas R h 2241 Oakwood dr  
 " Mrs Cora E h 1723 11th  
 " Donald R clk h 2226 Billman pl  
 " Elsie B student h 2226 Billman pl  
 " Frank M wks Firestone h 1723 11th  
 " Joseph G h 2241 Oakwood dr  
 " Joseph G [Grace V] wks Goodrich h 1723 11th  
 " Mildred M h 2226 Billman pl  
 " Theodore B [Gwendolyn L] wks O B Tel Co h 127 W Graham rd (Stow)  
 " Watson W [Verna] h 2226 Billman pl  
 Francisco Harriet L student h 2101 3d  
 " Mary J student h 2101 3d  
 " W Lynn [Lucy J] mach Goodrich h 2101 3d  
 Frandsen Andrew L [Nancy] wks Goodrich h 305 Chestnut Blvd  
 Frank Cleon A student h 1941 16th  
 " Deloss L [Florence R] with Goodyear h 2148 11th  
 " Dorothy A h 2514 Whiteaw  
 " Martha wks 2327 Chestnut Blvd  
 " Paul R [Julia A] supt Gen O Adv Co h 2514 Whiteaw  
 " Wm slsmn E R Jones Co h Akron O  
 " Yee laundry 2225 Front h same  
 Franklin Mrs Ada M (wid C Francis) h s s W Graham rd (Stow)  
 " Chas E [Hazel H] h 153 Wetmore (Stow)  
 " Eleanor M student h 156 Elm rd (Stow)  
 " Harriet clk Goodrich h 153 Wetmore (Stow)  
 " Josephine M wks Goodyear h Leslie Harold (Stow)  
 " R Viola clk h Leslie Harold (Stow)  
 " Robt C student h 350 W Arndale rd (Stow)  
 " Walter E [Jessie M] with Franklin Bros Co h 350 W Arndale rd (Stow)  
 " Warren D student h 156 Elm rd (Stow)  
 " Wm A h 156 Elm rd (Stow)  
 " Wm C [Evelyn C] landscaper h 156 Elm rd (Stow)  
 Frankowski John [Mary] h 2419 Clara  
 Franks Arthur H [Eleanor A] phys h 2600 Chestnut Blvd  
 " Chas W wks Quaker O Co h 249 Reed ave  
 " Clair h 249 Reed ave  
 " Evelyn J student h 1721 Grant ave  
 " Fred F wks Stewart Clo Store h 249 Reed ave  
 " Mrs Nora E h 829 Rose ave  
 " Ray L [Irene A] clk Lfq 1st-Central Trust h 1721 Grant ave  
 Franzmann Frederick W [Dorothy M] mgr Boston Grinding Co h 2346 16th  
 " Robt student h 2346 16th  
 Frase Earl J [Acha M] atty h 2107 Falls ave  
 " Milan E student h 2107 Falls ave  
 " Patty M student h 2107 Falls ave  
 " Warren E [Grace B] h 612 Tallmadge rd  
 Frazier Willard G wks Boston Grinding Co h Kent O  
 Frazier Danl H welder h 829 Rose ave  
 Freadman Chas E slsmn h 2851 Vincent  
 Freas Geo R [Nina S] auto serv sta 2728 Front h 1056 MtVernon ave Akron O  
 Frechette Harold L [Lillian] credit mgr Bond Clo Co h 2315 Iota ave  
 Frecka Albert J [Eva J] clerk Goodyear h 143 Lincoln  
 Frederick Edward R student h 121 Sackett ave  
 " Mrs Emma L (wid Danl M) h 2317 2d  
 " Ernest L [Sadie M] slsmn h 642 Notre Dame ave  
 " Homer P [Maggie] mach h 121 Sackett ave  
 " Raymond C [Aura] lab h 813 Steele Alderfer ct  
 " Russell B [Eloisel] slsmn h 642 Notre Dame ave  
 " Virginia E student h 2320 Iota ave  
 Free Victor W [Helen L] wks Times-Press h 2055 Cook  
 Freed Hyman [Lulu C] realtor h 2317 3d  
 Freeman Bertha A h 2478 3d  
 " Mrs Elizabeth R (wid L Rollin) h 2478 3d  
 " Frank E [Dixie B] slsmn h 613 Tallmadge rd  
 " Mrs Jessie M nurse h 2664 Maplewood  
 " M Jean stenog h 2604 4th  
 " Mrs Pearl wks Mrs Maud I Graner (Stow)  
 " Percy W [Jessie M] switchman O B Tel Co h 2664 Maplewood

**FREEMAN**

" Stanley B [Leona J] agt Lincoln Natl L I Co h 417 Broad blvd  
 " Walter B [Florence L] mech engr h 2504 4th  
 Freese Wm D [Anna C] gro etc 1806 4th h same  
 Frelitz Leon W [Clara R] h 471 Stow ave  
 French Mrs Antoinette H (wid Archie L) h 2483 Berk  
 " Ethel D student h 730 Broad blvd  
 " Lena wks Dr G C Timmis n s Hastings rd (S L V)  
 " Marion L radio continuity writer h 2483 Berk  
 " Stanley C [Ethel] with Firestone h 730 Broad blvd  
 Frenz H Luther [Ruth J] with Firestone h 1717 11th  
**FRETZ GEORGE C** [Gertrude M] asst mgr Akron Mills Quaker Oats Co, Akron O h Circle dr (S L V) Phone WA-7459  
 " Geo C jr student h Circle dr (S L V)  
 " Jean student h Circle dr (S L V)  
 " John W wks Quaker O Co h Circle dr (S L V)  
 Freudemann Wm H [Louise] with Goodrich h 166 Lakeview blvd (Stow)  
 Freund Fred K [Zelma] wks Goodrich h 1983 Cook  
 " Karl E [Thelma] with Goodrich h Park dr (S L V)  
 Eric Carrie clk h 1929 6th  
 " Charles [Mary] h 1929 6th  
 " Chas F [Mae H] slsmn Hdw & S Co h 1925 21st  
 Frick Clarence J chf drftsmn Vaughn M Co r 641 Stow ave  
 Fridley Warren C [Arzoni V] wks Goodyear h 1751 Issaquah  
 Friedman Ernest V [Mildred B] wks Goodyear h 801 Viewpoint  
 " Louis [Dora] restr 2021 Front h 151 Hollinger ave, Akron O  
 Friend Saml H [Albertina D] h 109 E Graham rd (Stow)  
 Frisby Jean student h 454 Grove ave  
 " Nelson D [Ruby J] wks Goodrich h 454 Grove ave  
 Fritsch Paul R [Helen L] clk Goodyear h 2454 White-law  
 Fritz Bruce W h w s Hudson rd (Stow)  
 " Chas H h w s Hudson rd (Stow)  
 " Donald R wks Klages C & I Co h w s Hudson rd (Stow)  
 " Mrs M Elizabeth (wid Chas) h w s Hudson rd (Stow)  
 " Walter L [Bessie M] wks Goodrich h w s Hudson rd (Stow)  
 Fritzam Arnold [Marie] h 342 Linwood ave  
 " Frank J [Anna R] sign painter h 768 Tallmadge rd  
 Froebe John A [Caroline L] with Goodrich h 139 Edgewood dr (Stow)  
 Frost Kenneth L [Margaret M] cost acct Master T & R Corp h 412 Grove ave  
 Frueh Theodore J [Bertha E] service mgr Smith Supply Co Inc h 806 Munroe Falls ave  
 Fry Atlee M [Bertha M] slsmn Sumner Co h 1825 14th  
 " John F [Janie R] painter h 198 N Sanford ave (Stow)  
 " Mrs Mary I (wid Frank O) h 549 Keenan ave  
 " Norman J wks Goodrich h 549 Keenan ave  
 " Shirley W student h 1825 14th  
 Fryberger Filmore D [Fay L] painter h 1923 Germaine  
 " Franklin J [Effe R] h 1938 High  
 " Mrs Gertrude M (wid Frank H) h 2245 2d  
 " Ohio C [Lois] lab h 2245 2d  
 Frye Clarence S [Minnie L] dept chf clk Ohio Ed Co h 2264 6th  
 Fuchs Earl J [Helen] restr 329 Portage tr h 146 Wetmore (Stow)  
 " Emil F [Ruth H] wks Goodrich h s s Munroe Falls ave (M F)  
 Fudge Harry H [Jennie B] with Royal T Co h 259 Roosevelt ave  
 Fuerst Walter C [Clara E] wks Goodyear h 1666 13th  
 Fuetterer Chas T [Ethel K] civ engr h 1720 9th  
 " Ethel K phys 1720 9th h same  
 " Theresa J student h 1720 9th  
 Fuhrman Paul C [F Marie] with Goodrich h 2348 Iota ave  
 Fulkerson John W [Ada] clk O Neil Co h 229 Broadway E  
 Fullam Leighton J [Dorothy S] with Goodrich h 1759 10th  
 Fuller Frank P h 494 E Kent rd (Stow)  
 " Fred [Edith L] florist h 2409 6th  
 " Harry A student h 2409 6th  
 " Ralph E [Mary E] embalmer Weller Inc h 2539 3d  
 Fullerton Don G [Zetta M] dr Sun Oil Co h 1920 High  
 " Edward M h 1920 High  
 " Finley S [Ethel M] tchr h 2709 Tift  
 Fulper Eupharus R [Pearl L] h 364 Hile rd (Stow)  
 Fulton Avoncel C h 1740 16th  
 " Eugene [Mabel] wks Times-Press r 2065 5th  
 " Harold C [Harriet M] sign painter h 1823 9th  
 " Wm H [Mary L] slsmn h 2133 11th  
 Fultz David student h 1646 7th  
 " Mrs Lela (wid Wm E) h 1646 7th  
 Fumi Joseph h 233 Reed ave

**FUNK**

Funk Grace E student r 1833 2d  
 " James W [Mary A] engr Goodyear h 1724 10th  
 " Leonard [Emma] clk r 1833 2d  
 Furst Chas [Greta M] auto serv sta 735 Hudson rd (Stow) h same  
 Fusco Guido [Edna] painter h 2803 6th  
 Fusselman Mrs Ottie L (wid Edward) h 2555 4th  
 Fynn C Alfred [Annie M] wks Villa Sanitarium h 1855 5th  
 " Dorothy J tchr h 1855 5th

**G**

Gable Mrs Carrie E (wid Wm A) h 1749 18th  
 Gabriel Benj student h 635 Broadway E  
 " Bernice student h 635 Broadway E  
 " Clara wks Miller R Co h 1954 High  
 " Isadore G wks Goodyear h 1954 High  
 " John F wks Loewenthal Co h 1954 High  
 " Mrs Kathryn C (wid John) h 1954 High  
 " Leo B [Ida] wks Goodyear h 635 Broadway E  
 Gabus Adrian L [Mamie] formn R H Freitag Mfg Co h 2625 Elmwood  
 Gaffney Bessie T h 1609 Water  
 " Danl P h 1609 Water  
 " J Homer [Jessie D] h 2462 Talbot  
 Gager Mrs Anna L (wid Chas) h rear 2041 High  
 Gahagan Albert B [Catherine] slsmn Gen O Adv Co h 2433 4th  
 Gahagen Carl D [Bernice M] radiotrician h 1658 State rd  
 Gahring Ralph L [Louise V] wks Goodyear h 1550 20th  
 Gaines Florin h 1646 18th  
 " J Gordon [Hilda D] pres and treas J Gordon Gaines Inc Akron O h 2305 Chestnut blvd  
 " John M vice pres J Gordon Gaines Inc, Akron O h 1646 18th  
 Gaither Leonidas D [Carrie F] motor trucking h 2054 3d  
 Galehouse Eugene F bkpr Firestone Pk T & S Bk h 1823 Ohio ave  
 " Mrs Mazie G (wid David) h 1823 Ohio ave  
 " Robt D student h 1823 Ohio ave  
 Gallagher Clarence L [Garnet M] formn Cleve-C-C M F Co h 312 Kathryn ave  
 " Mrs Cora h 1662 State rd  
 " Dominic [Lena] wks Goodrich h 1777 9th  
 " Dominic jr student h 1777 9th  
 " Howard A [E Catherine] wks Goodrich h 331 Marguerite ave  
 " Loretta A student h 1777 9th  
 " Mary E student h 1777 9th  
 " Owen [Catherine M] clk h 2735 Fairview pl  
 Galley Robt L [Elizabeth W] mech engr h 1610 14th  
 Gallipeau Mrs Anna h 2451 Clara  
 Gallitzin Joseph C [Jean E] mach h 2664 Front  
 Galloway Gerald J [Alma T] wheelwright h 2750 Tift  
 Galvin Wade S [Nellie L] wks Firestone h 2072 Bailey rd  
 " Wm H [Maggie B] bksmth h 918 School ave  
 Gang Robt R [Hazel E] mach h 337 Birchwood ave  
 Gangle Mrs Grace J h 631 Chestnut blvd  
 Gannon John [Hazel] lab h 342 Linwood ave  
 Ganther Frank C [Madeline] asst mgr City Loan & Sav Co h 1654 11th  
 Ganyard Raymond E [Julia E] principal Stow School h 103 E Kent rd (Stow)  
 Garber Almeda H student h 2110 3d  
 " Edna M stenog h 1656 18th  
 " Harry D [Ethel M] dev engr h 2110 3d  
 " K Betty clk h 2110 3d  
 Garcher Wm V [Frances A] with Monumental L I Co h 1989 High  
 Gardner Chas E [Mabel A] mach h 2329 19th  
 " Co. M Gardner mgr, shoes 2146 Front  
 " Cyrus F [Lydia] agt Penna R Co h 449 Thomas ct  
 " E Boyd radio serv h 2329 19th  
 " Elizabeth nurse h 1031 Sackett ave  
 " Harold W student h 2717 Front  
 " John student h 1031 Sackett ave  
 " Mrs Laura A (wid Geo) h 713 Notre Dame ave  
 " Maurice [Harriet I] mgr Gardner Co h 2413 4th  
 " R Luther slsmn h 449 Thomas ct  
 " Stanley [Stella] h 1031 Sackett ave  
 " Wm A [Carrie E] painter h 2717 Front  
 " Wm M [Anna M] h 318 Samaria rd (Stow)  
 Garlick Floyd L clk Ak Postoffice h 1936 High  
 " John C wks Natl Std Co h 450 Magnolia ave  
 " Lois J student h 440 Loomis ave  
 Garman Geo O [Lena M] h 541 E Kent rd (Stow)  
 " J Henry [Marie P] formn Reiter D Co h 2116 10th  
 " Lyle H [Kathleen M] clk Goodyear h 712 Marguerite  
 " Roe M [Bessie M] lettercarrier h 2482 Northland  
 Garner Chas S doorman Alhambra Theatre h 2034 Cook

# THE DAUNTLESS PLUMBING & ELECTRIC CO. 18-22 E. State St.

**ELECTRICAL APPLIANCES OF EVERY DESCRIPTION** **PHONE FRANKLIN 8109**

1764

BURCH DIRECTORY CO'S

**GARNER**

" John M [Jessie G] dispatcher B & O R R h Vincent rd (S L V)  
 " Mary L student h 2509 Maplewood  
 " Raymond A [Dorothy R] slsmn Purity E Co h 2509 Maplewood  
 Garnon Florence wks Goodrich r 2219 18th  
 Garretson Estill M student h 824 School ave  
 " Mrs Myrtle (wid Victor) h 824 School ave  
 Garrett Floyd mech Lyle Chev Co h Akron O  
 " Frank E student h 215 Liberty rd (Stow)  
 " Frank H [Sarah] wks Goodyear h 215 Liberty rd (Stow)  
 " Wm H student h 215 Liberty rd (Stow)  
 Garrison Denny T [Amma R] wks Goodyear h 1940 Cook  
 " Elbert J [Cornelia M] agt Western & S L I Co h 2029 17th  
 " Lynn W student h 1940 Cook  
 Garst J Ray [Ruth M] dentist 118 Portage tr h 467 Thomas ct  
 " Jean M opr Marguerite B Shop h 467 Thomas ct  
 Gartley Edward r 2209 2d  
 " Mrs Esther (wid Sam) h 2447 Front  
 " Hugh sta attdt h 712 Tallmadge rd  
 " Mrs Isabel (wid James) h 2504 Front  
 " Mrs Mary (wid James) r 2209 2d  
 Gartman Arthur [Martha] bakery 2027 Front h same  
 Gartner Chester A [Irene R] wks Miller R Co h 2749 Front  
 " Edward E wks Saalfeld P Co h 507 Kathron ave  
 " Paul G student h 507 Kathron ave  
 " Wm [Minnie J] wks Goodrich h 507 Kathron ave  
 " Wm C [Idelle M] wks Goodrich h 318 Marguerite  
 Garver Lester C [Freda] clk Goodrich h 142 W Arndale rd (Stow)  
 " Walter A [Mildred I] mach h 2121 10th  
 Garvey Martha nurse Villa Sanitarium h same  
 Gasche Karl W [Anna M] engr h 160 Oak rd (Stow)  
 " Katherine R student h 160 Oak rd (Stow)  
 Gaskins Lathiel auto repr w s State rd h same  
 Gasser John h 1609 High  
 Gaston Bertha L bkpr h 2693 Tiffit  
 Gatchell Harry F [Hazel E] with Ak P Milk Co h 500 Hudson rd (Stow)  
 " Ralph F wks Ak P Milk Co h 500 Hudson rd (Stow)  
 Gates Geo H [Phyllis E] chem h 1871 14th  
 Gathergood Mrs Belva L wks Firestone r 2610 Maplewood  
 " Harriet student r 2610 Maplewood  
 Gattell Chas L [Louise] h 247 Broadway E  
 Gatts Hubert C [Dorothy] sta attdt h 2659 17th  
 " Roy R clk h 2777 Northland  
 " Sarah E stenog h 2777 Northland  
 " Shelby H [Lillian E] h 2777 Northland  
 Gault Chas A [Elma I] slsmn Anderson-P O Corp h 2694 Fairview pl  
 " Geo wks Firestone r 2425 4th  
 " Raymond B [Grayce] asst mgr Ohio Finance Co h 1016 Sackett ave  
 Gaylord Bernard R h 1710 High  
 " Chas N [Mary B] h 406 Broad blvd  
 " Chas N [Romaine] h 142 Franklin rd (Stow)  
 " Mrs Elsie (wid Norman J) h rear 2414 2d  
 " Geo T h J B Royer (M F)  
 " Howard S [Florence E] electn h e s Munroe Falls rd (M F)  
 " Janice E wks 2392 Northland  
 " Noel S h 1115 Munroe Falls ave  
 " Ralph R [Emma] wks Vaughn M Co h 1710 High  
 " Raymond H student h e s Munroe Falls rd (M F)  
 " Stanley G wks M F Paper Co h e s Munroe Falls rd (M F)  
 " Wilbur C [Ellen F] engr Goodrich h 141 Franklin rd (Stow)  
 " Wm R auto mech h e s Munroe Falls rd (M F)  
 Gearhart Russell H coal dlr 1547 Water h Tallmadge O  
 Geary Mrs Alice A (wid Wellington) h 518 Archdale  
 Gedeon John J [Mary A] slsmn h 2491 10th  
 Geer Arthur [Gertrude] gro 1360 Hillcrest dr h same  
 " Elinor M student h 1840 8th  
 " Joann L student h 1840 8th  
 " Wilford A [Ferne M] formn Goodrich h 1840 8th  
 Gehm Virginia E student h 630 Lincoln ave  
 Gehres Edwin J [Cleora M] wks Goodyear h 2561 Berk  
 Gehring Ray K slsmn Farabough-Mansfield h 1806 2d  
 Gelb Mrs Arabelle (wid John M) h 2751 Norwood  
 " Ralph M interviewer Ohio State E S h 243 Wadsworth ave

**GEIB**

" Wm H [Edna] contr bldr 243 Wadsworth ave h same  
 Geiger Merle J [Cora K] slsmn Conart M Co h 1688 William  
 Geigle Wm E electn Goodrich h 1763 14th  
 Gelselman Donovan M h 2261 16th  
 " Fred [Beulah] wks Goodyear h 2261 16th  
 Gelsinger Mrs May h 1942 21st  
 " Paul R [Vera I] slsmn h 1937 21st  
 Gefster Wm R [Isabel K] chief engr E O Gas Co h 2219 16th  
 Gestweite Geo D [Stella D] h 138 W Arndale rd (Stow)  
 " Howard H [Florence E] h w s Munroe Falls rd (M F)  
 " Iheron [Millie M] wks M F Paper Co h w s Munroe Falls rd (M F)  
 Gettrey James M h 2661 Front  
 " Warren W [Lura D] h 224 Marhofer ave (Stow)  
 Gensemer E Garfield sec and treas Ohio Evergreen Tree Co h Smithville O  
 Genung Chas W h 2615 Sylvan rd  
 " Wm E [Aneta M] with Goodrich h 2615 Sylvan rd  
 George Eldred E [Altheda] barber G W Gilmore h 320 Lake Kent O  
 " Eva M student h 2324 24th  
 " Everett D [Hilda P] drftsman h 2122 11th  
 " Irving N [Mildred E] wks Anderson M S Co h 742 Albermarle ave  
 " John W [Ida J] trav aud h 1344 Front  
 " Mrs Laura (wid Evan) r 230 Portage tr  
 " Leon H [Rella S] wks Eclair R Co h 1590 2d  
 " Lewis [Anna] wks Goodyear h 1781 12th  
 " Mrs Nancy E (wid David U) h 2324 24th  
 " Mrs Van C h 2557 Maplewood  
 " Wendell student h 1344 Front  
 " Wm H comptroller Kent Mach Co h Kent O  
 Georgeoff Nicholas [Marie S] restr h 2132 High Bridge rd  
 Geraghty David D student h 2630 3d  
 " David T [Edith C] slsmn h 2630 3d  
 Gerber Clyde F with W C Gerber h 205 Hudson rd (Stow)  
 " Wm C auto serv sta 201 Hudson rd (Stow) h 205 same  
 Gerberding Rudolph C [Catherine] with Goodyear h 1864 21st  
 " Rudolph E [Louise] drugs 1668 State rd h State rd at Boston Hts  
 Gerberich John A [Emma B] tchr h 2350 4th  
 " Kent J B student h 2350 4th  
 Gerhold Glyn R [Gertrude B] wks Goodyear h 151 Franklin rd (Stow)  
 " Jacob [Lulu] with Goodyear h 158 Hudson rd (Stow)  
 German James W [Elizabeth L] interne h 2467 3d  
 " Mrs Maud r 2752 Oak Park blvd  
 Germiquet Harry [Louise] projectionist h 1488 Merline ave  
 " Louise beauty shop 429 Chestnut blvd h 1488 Merline ave  
 Gcrow Mrs Corinne M (wid A Denton) h 21 Lincoln av  
 Gertz Paul [Mary] gro etc 2910 Bailey rd h same  
 Gerwig Carrie B r 2803 6th  
 Gelle Alvin C h 1874 Front  
 " Delores E h 1874 Front  
 " Geo L [Ina L] truck dr h 1941 6th  
 " Wm A [Clara M] wks City h 1874 Front  
 Geul Richard [Edna E] truck dr M O Neil Co h 230 Lincoln ave  
 Gharky Irving S [Lillian A] wks Goodyear h 1776 24th apt 1  
 Gheen Mrs Mildred S (wid Geo G) h 258 E Kent rd (Stow)  
 Giacomo Morfeo h 320 Prospect ave  
**GIANT TIRE & RUBBER CO** The affiliated with Master Tire & Rubber Corp mfrs of tires and tubes cor Broadway L and Main Phone WA-2121  
 Gibbons Mrs Ada V h 2496 2d  
 " B Ruth h 2439 Northland  
 " Grace T student h 2439 Northland  
 " John M wks E O Gas Co h 2439 Northland  
 " Mary A student h 1709 Chestnut blvd  
 " Neil A [Alta C] fabric broker h 1709 Chestnut blvd  
 Gibbs Carl [Alice] h 1851 3d  
 " Maxine h 1851 3d  
 Gibney Mrs Constance L asst Dr C L Goff h 2634 Archwood pl  
 Gibson Chas [Anna] wks Goodyear h 220 King rd (Stow)  
 " James h 708 Grant ave

Main Store  
 373 S. Main St.  
 Akron, O.

**W. D. TURNER**  
**WALL PAPER CO.**

Branch  
**WALL PAPER**  
**PAINT, LINOLEUM** 219 N. Second St.  
**WINDOW SHADES** Barberton, O.

# The D. W. KAUFMAN REALTY CO. REALTORS

PHONE HEmlock 8137

CUYAHOGA FALLS DIRECTORY

1765

## GIDLEY

Gidley Kenneth [Irene] wks Portage Hotel h 1760 9th  
 Gifford Earl mech E R Jones Co h Akron O  
 " Geo mech E R Jones Co h R D 3  
 Gilbert Arthur W student h 2725 Front  
 " Chas F painter h 2600 Front  
 " Edwin J [Kreith E] contr bldr 1548 Hotel pl h same  
 " Elsie E h w s Hudson rd  
 " Eugene J student h 1548 Hotel pl  
 " G Albert [Martha C] wks Firestone h 2303 7th  
 " Harry H carp h 1833 2d  
 " Imogene A student h 1548 Hotel pl  
 " Mrs Mary K (wid Wm A) h w s Hudson dr  
 " Mrs Oneta V (wid Luther) h 2725 Front  
 " Orville wks Am T & T Co r 2115 4th  
 " Paul I student h 1548 Hotel pl  
 " Robt B [Margaret M] slsmn h 1747 10th  
 " S Arthur [Clara A] h 1833 2d  
 Giles Herman C [Estella O] osteopath 2304 3d h same  
 " Jack R [Pearl] taxi dr h 1887 11th  
 " Richard O student h 2304 3d  
 Gilham Ivan F [May] h 1661 3d  
 Gill Chas A wks City h 648 Falls ave  
 " Chas A jr h 648 Falls ave  
 " Chas W [Helen] printer Excelsior S W Co h 1732 24th (C F)  
 " Fvelyn h 648 Falls ave  
 " Homer R [Thelma A] wks Goodyear h 818 Shannon  
 " Mary cashr Ak Dry G Co h 648 Falls ave  
 " Michael M [Viola M] wks Firestone h 823 Baker ct  
 Gillam Chas [Lucretia R] h 217 Elmwood ave (Stow)  
 " Chas P h 217 Elmwood ave (Stow)  
 " Clara E student h 217 Elmwood ave (Stow)  
 " Jairus L mach h 217 Elmwood ave (Stow)  
 " Marshall H h 217 Elmwood ave (Stow)  
 Gillespie Ira R student h 1653 9th  
 " M Haywood student h 1653 9th  
 " Mrs Willodene (wid Marlin) h 1653 9th  
 Gilletly Harry h 601 Diagonal rd (Stow)  
 " Ralph A wks Goodrich h 601 Diagonal rd (Stow)  
 " Viola M student h 601 Diagonal rd (Stow)  
 Gillis Irving wks E R Jones Co h Akron O  
 Giltman Adam h 717 Melvin ave  
 " Raymond H [Irene] wks Penna R R h 717 Melvin  
 Gilmore Dennis R [Lanta D] carp h 636 Kathron ave  
 " G Wallace [Bertha] barber 2210 Front h Northampton O  
 " Walter S [Virginia M] wks Goodyear h 908 Falls  
 " Mrs Zora R (wid Columbus H) h 612 Tallmadge rd  
 Ginaven Howard L [Marjorie S] with Goodyear h 253 Kathron ave  
 Gingich Earl W [Mary K] wks Gen T & R Co h 1322 2d  
 Gintz Herbert E [Bessie E] wks Goodrich h 2700 3d  
 Giraner M James [Martha E] wks Klages C & I Co h 2460 7th  
 Gisinger A Ray [Ada W] slsmn Lyle Chev Co h 549 Tallmadge rd  
 " Doretta E h 549 Tallmadge rd  
 " Mrs Elsie E (wid Harry S) h F G Lyle, s s Hastings rd (S L V)  
 " J Wallace [Anna] mech Lyle Chev Co h 1946 High  
 Givens E Scott h 2317 Cora  
 " Edgar R [Lottie M] policeman h 2317 Cora  
 " Wm R [Pesol R] truck dr h Wilson ave  
 Gladwell Chas student h 451 E Kent rd (Stow)  
 " Chas L [Florence D] h 451 E Kent rd (Stow)  
 " John C [Lucille] h 451 E Kent rd (Stow)  
 " Wayne R wks Twin Coach Co h 451 E Kent rd (Stow)  
 Glancy Wm [Rena E] wks Ak Belting Co h 1734 Union  
 Glasbrenner Christopher J [Alegra] h 640 Sackett ave apt 3  
 Glaser Kenneth A [Leona E] chf opr Postal Tel-C Co h 2534 Berk  
 Glaspay Rev Harry pastor N H Mission (Akron) h w s Klein ave (Stow)  
 Glass Cyrus A [Irene M] formn h 763 Ashland ave  
 " Reuben B [Grace M] h 2808 Norwood  
 " Robt student h 2808 Norwood  
 " Ruth G student h 2808 Norwood  
 Glaze Paul E [Burl] barber h 1030 Tallmadge rd  
 Glazier Harold M [Laura D] archt engr C W & P Construction Co h Markle dr (S L V)  
 " Ronald F student h Markle dr (S L V)  
 Gleason Norman T [Lavina B] wks Goodrich h 1750 Union  
 Glenn Alex S [Donita] wks Firestone h 600 Tallmadge rd  
 " Anna W h 1671 High

## GLENNY

Blanche M bkpr R-C-A Rubber Co h 1671 High  
 " Isabella S cashr McLellan Stores Co h 1671 High  
 " James [Isabella] wks Firestone h 1671 High  
 " Veronica clk City Loan & Sav Co h 1671 High  
 Glessner Wm C [S O Dean] clk Firestone Pk T & S Bank h 1651 14th  
 Glick Grover C [Dove F] wks Goodrich h 753 Albermarle ave  
 Giddon Richard [Elsie M] wks B & O R R h 2589 Front  
 Gloss Ray A [Helen P] slsmn h 1499 8th  
 Glossner Ralph L [Elaine] clk Goodrich h 1494 Front  
 Goad Harlias D [Liona] agt Met Life Ins Co h 1607 16th  
 Goble Ivan B [Marian B] with Goodyear h 2643 Oak Park blvd  
 " Lorraine E clk Goodrich h 136 Morrison ave  
 " Newton A [Carol] wks Goodyear h 136 Morrison  
 " Ruth stenog h 136 Morrison ave  
 Godlewski Genevieve student h 1724 3d  
 Goehler Chas R [Martha E] with Gen M A Corp h E D Eckroad s s Kent rd (S L V)  
 " Elza H clk Postoffice h 2727 Elmwood  
 " Mrs Ida E (wid Edward) h 2727 Elmwood  
 Goehring Mrs Anna G (wid Edward A) h 2539 White-law  
 Goetz Harry C [Edna I] formn Goodrich h 2959 Hudson dr  
 Goff Arthur H [Marguerite A] tchr h 1941 18th  
 Gold Mrs Elizabeth h 1924 21st  
 " Kenneth C [Mary] wks Goodyear h 1924 21st  
 Goldberg Eva Rose phys 123 Portage trail h same  
 " Richard T student h 123 Portage tr  
 Golden Oscar F [Cledith R] dr Sanitary C & D h 2526 6th  
 Goldman David [Dorothy] trav slsmn h 52 Lincoln av  
 " Mrs Fannie (wid Wm) h 52 Lincoln ave  
 " Louis with O K Auto Supplies h 52 Lincoln ave  
 " Murray mgr O K Auto Supplies h 52 Lincoln ave  
 Goldsberry F Arthur [Follie L] motor trucking h 2057 4th  
 " Robt W truck dr h 2057 4th  
 Goldstein Cecelia h 308 Portage tr  
 " Gustave clk h 308 Portage tr  
 " Mrs Ida (wid Danl) h 308 Portage tr  
 Goldwood Dwight L wks S S Kresge Co h 414 James  
 " Geo L [Winne L] wks Goodrich h 414 James ave  
 " Urma L h 414 James ave  
 Gollings June M student h 2903 Bailey rd  
 " Russell A [Florence M] wks Natl R M Co h 2903 Bailey rd  
 Gombert Carl P [Neva M] clk Firestone h 330 Ashland ave  
 " Eleanor M student h 330 Ashland ave  
 " Gordon L student h 330 Ashland ave  
 Gonzi Stephen [Elizabeth C] wks Goodyear h 1412 9th  
 Good Ellis L [Olga F] wks Firestone h 436 Center ave  
 Goodall Geo J [Miriam L] wks Goodyear h 2023 Broad blvd  
 Goodenberger Allan J h 200 Ritchie rd (Stow)  
 " Frank h 185 Ritchie rd (Stow)  
 " Frank L auto mech h 200 Ritchie rd (Stow)  
 " John W [Anna V] h 200 Ritchie rd (Stow)  
 Goodman Alfred J h 2312 Front  
 " Moses W [Thelma L] office mgr Ostrov Shoe Co h 1725 23d  
 Goodnight Mrs Belle h 300 May ave  
 " Stanley R h 300 May ave  
 " Virginia J h 300 May ave  
 " Wayne A wks Hdw & S Co h 300 May ave  
 Goodnow Frank E [Ion M] wks Jenks Sheet Metal h 1930 5th  
 Goodrich Carl J [Helen L] acct Burns Motor Co h 2650 7th  
 Goodridge Willis H [Jessie S] adv solr Beacon Journal h 2684 Maplewood  
 Goodwin Elmer M [Ruth E] carp h Northmoreland av  
 " Elmer M jr h Northmoreland ave  
 " Joseph H [Jennie M] wks Goodrich h 2457 7th  
 " Mrs Mabel K tchr h 419 Sackett ave  
 " Ray W [Virginia] mach h 1107 Chestnut blvd  
 " Robt E student h Northmoreland ave  
 Goodyear Carl F [Eleanor E] wks Kraus P & H Co h 510 Center ave  
 " Fred [Ethel M] beauty shop 2694 3d h same  
 " Geo janitor 1st-Central T Co h 2589 Front  
 " Geo B [Helen H] h 2036 Stone  
 " R Lee wks McGowan Funeral Home h 2589 Front  
 " Ray E [Alene B] with State Hwy Dept h 2929 Bailey rd

ROSE HILL BURIAL PARK  
 PERPETUAL CARE MODERATE PRICES

W Market St. Ext.  
 Beyond Fairlawn  
 Phone HE-8316

# COAL THE CITY ICE & COAL CO. COAL

Try Our DUSTLESS COAL.

Phone Blackstone 7134

1766

BURCH DIRECTORY CO'S

## GOODYKOONTZ

Goodykoontz Geo E [M Esther] gro etc 907 Sackett ave h 740 Falls ave  
 " Maxine M student h 740 Falls ave  
 " Mrs Nancy E (wid Asher E) h 740 Falls ave  
 Gordon Arthur P [Bess E] engr Twin Coach Co h 133 Munroe Falls rd apt 4 (Stow)  
 " J Hobart [Fannie A] clk Goodyear h 455 Thomas ct  
 " Saml J [Lilly G] atty h 2067 27th  
 Goretta Lee [Bertha] h 1725 William  
 Gorman Harry L [Vera] wks Firestone h 1605 14th  
 Goshorn Huston E [Flora M] wks Twin Coach Co h 137 Williamson rd (Stow)  
 " Irvin C [Miriam J] wks Twin Coach Co r 2752 3d  
 Gosling Leish W student h 1125 Sackett ave  
 " Wm L [Phyllis] with Gen T & R Co h 1125 Sackett  
 Goss Mrs Rachel R h 242 Broadway E  
 Gosser Joseph [Margaret] wks Ohio Ed El Shop Co h 1609 Main  
 Gott Herman L [Frances] electn h 121 Weller dr  
 Gouch Mrs Elizabeth (wid Ford) h 1640 20th apt 1  
 Goudy Mrs Blanche J h 1330 2d  
 " Mabel stenog Master T & R Corp r 2050 6th  
 Gough Chas V [Freda N] branch mgr McKesson-Hall-VanGorder Akron O h 2107 Ohio ave  
 Gougler Arthur D [Ella H] h e s Fish Creek rd (Stow)  
 " Arthur L mach h e s Fish Creek rd (Stow)  
 " Carl D student h e s Fish Creek rd (Stow)  
 " Park S [Lucile T] with Goodrich h 1774 23d  
 " Wm E student h e s Fish Creek rd (Stow)  
 Gould Herbert M sec Lyle Chevrolet Co h N Y City  
 Gove Dolly student h 2171 Stone  
 " Mrs Dora B h 2171 Stone  
 " Harvey H coll h 2171 Stone  
 " Paul E h 2171 Stone  
 " Wesley G [Thelma V] wks Falls P Box Co h 2745 Hudson dr  
 Gover Apartments 133 Munroe Falls rd (Stow)  
 Gower Mrs Gertrude (wid Edward H) h 2334 Grant av  
 Gowin C Earl [Ida H] wks Natl R M Co h 169 Franklin rd (Stow)  
 " Chas H student h 169 Franklin rd (Stow)  
 " Dorothy E student h 169 Franklin rd (Stow)  
 " Wm T h 169 Franklin rd (Stow)  
 Grabenstader Gordon [Edna] sec and treas B & B Steak Station Inc h 1154 Berwin Akron O  
 Gracia Albert J [Josephine] chem Goodyear h 1639 Ohio ave  
 Grad Albert G wks Villa Sanitarium h same  
 Gradolph Alfred P [Marion] with Firestone h 182 Oak rd (Stow)  
**GRAEFFE CARL F** pres Chestnut Hill Cemetery Assn treas and mgr North Main Realty Co h 2613 Sackett ave  
 Graff J H vice pres E R Jones Co h New Phila O  
 Grafmiller Guy B student h 830 Shannon  
 " Ray C [Harriet] wks Goodyear h 830 Shannon  
 Grafner Mrs Amelia h 2571 Bailey rd  
 " Fred with Ak Pickle & V Co h 2571 Bailey rd  
 " Wm [Ella] (Akron Pickle & Vinegar Co) h 2571 Bailey rd  
**GRAFTON ALBERT B** [Geraldine] mgr Haley Coal & Supply Co h 1752 24th  
 Graham Archer [Zella] wks Goodyear h 732 Tallmadge  
 " Blaine E [Eva W] wks City h 2348 10th  
 " Chester A [Edna] wks Gen T & R Co h 319 Linwood  
 " Ellis L [Sarah] wks Armour & Co h 361 Diagonal rd (Stow)  
 " Mrs Estelle M h 1027 Chestnut blvd  
 " Harry F [Mabel R] mnr Socony Vacuum Oil Co h 1932 Front  
 " Henry B [Bessie L] electn h 708 Broad blvd  
 " Homer C [Helen C] ins h 1600 Sackett ave  
 " James [Evelyn] bus opr h 2450 4th  
 " Kenneth L [Nancy K] clk Goodrich h 1313 Forest Glen dr  
 " Paul [Margaret] coll Ak Credit R Inc h 2133 11th  
 " Robt W [Lillian M] wks B & O R R h 2034 Cook  
 Gran Cyril [Mary] h 2463 11th  
 Grandin Chas sta attnd Stansfield-Sterling Inc h Akron O  
 Graner A Louis jr student h 157 Hudson rd (Stow)  
 " Frank M student h 157 Hudson rd (Stow)  
 " James student h 157 Hudson rd (Stow)  
 " John L chief clk A C & Y Ry h 157 Hudson rd (Stow)  
 " Kathryn L tchr h 157 Hudson rd (Stow)  
 " Mrs Maud I (wid A Louis) h 157 Hudson rd (Stow)  
 Grant Carl E student h 329 Stow ave  
 " Clayton L [Carrie E] slsmn DeWitt M Co h 700 Melvin ave  
 " Clayton L jr student h 700 Melvin ave

## GRANT

" Mrs Eliza H (wid Harry S) h 721 Chestnut blvd  
 " John student h 1620 2d  
 " Mrs Kathryn C clk O B Tel Co h 1620 2d  
 " Lloyd student h 329 Stow ave  
 " Louis H [Gertrude] slsmn h 1727 6th  
 " Richard S student h 2121 10th  
 " Roger S [Norma L] wks Twin Coach Co h 2121 10th  
 " Mrs Ruth E (wid Floyd E) h 329 Stow ave  
 " Wm [Nonal] lab h 2743 Norwood  
 Grass Cecil N [Dorothy M] wks Goodrich h 2843 6th  
 " Wm O h 2843 6th  
 Grathwol Ray A [Nettie L] wks Firestone h 1342 Forest Glen dr  
 Gravatt Frank L [May R] city policeman h 1818 Newberry  
 Graves Chester H h 1675 Main  
 " Edward G student h 1675 Main  
 " Geo F [Della M] h 1675 Main  
 " Harry T [Emma V] brklyr h 1110 Chestnut blvd  
 " Kathryn B h 1675 Main  
 " Olive I tchr h 1731 23d  
 " Thurman L student h 1110 Chestnut blvd  
 " Wm V student h 148 Ritchie rd (Stow)  
 Gravesmill Elmer L [Norma L] lino opr Times-Press h 2123 16th  
 Gravesmuel Alvin L [Margaret L] clk Albrecht Gro Co h 2126 18th  
**GRAY C AUDLEY** [Verena C] attorney at law 2142 Front Falls Savings & Loan Bldg Phone WA-1156 h 2935 Hudson dr Phone WA-7784  
 " Chas R [Tacy S] contr plstr 2925 Hudson dr h same  
 " Floyd C [Margaret D] wks Goodyear h 2451 Front  
 " Irene J student h 2451 Front  
 " Jack L auto repr 2687 Oakwood dr h same  
 " James with Ohio State E S h Cuya Falls O  
 " James B [Alberta H] wks Goodrich h 9 Loomis ct  
 " Karl L [Kathryn C] mech C M Jones h 2451 Front  
 " Orsa J [Rose M] slsmn Spang B Co h 279 Moreland ave (Stow)  
 " Roger M [Elizabeth B] physical dir Y M C A h 1768 11th  
 " Wm A [Alice M] slsmn h 1346 Forest Glen dr  
 Grazler Florba student h e s Fish Creek rd (Stow)  
 " Walter M [Rose E] h e s Fish Creek rd (Stow)  
 Greathouse Elmer B (C & G Radio Service) r 147 Portage tr  
 Greeger Ellen F asst Dr J R Shoemaker h 2448 Front  
 " Roy D h 2448 Front  
 Greek Curtis E [Irene H] agt Prud Ins Co h 330 Marguerite ave  
 Greeley Edward h J E Coomer (M F)  
 Green Chester J [Josephine] wks Firestone h 2831 Vincent  
 " Darrell L [Dorothy E] painter h 182 King dr (Stow)  
 " Enos H [Lura E] fireman Biggs B W Co h 619 Portage tr  
 " Francis G h 370 Hudson rd (Stow)  
 " Frank A [Minnie G] sexton Stow Cemetery h 370 Hudson rd (Stow)  
 " Ivor W h 619 Portage tr  
 " James musician h 1584 Front  
**GREEN LA MONT M** (Holles-Hedden Insurance Agency) (Bixler, Green & Ryan) sec Falls Home Sales Co treas Holles-Hedden Co h 2624 3d Phone WA-4055  
 " Leonard S [Thelma B] slsmn Conart M Co h Howe  
 " Mrs May (wid Fred W) h 2038 2d  
 " Robt E student h 370 Hudson rd (Stow)  
 " Terrill E [Catherine] wks Goodrich h 431 Keenan  
 " Walter J [Martha R] with Ak Trans Co h 2623 3d  
 Greenberger Adeline B student h 2110 8th  
 " Chas M clk h 2110 8th  
 " Dorothy B stenog h 2110 8th  
 " Mrs Esther h 2110 8th  
 " Harold S slsmn h 2110 8th  
 " Jesse A formn Goodrich h 2110 8th  
 Greene Geo L student h 142 Broad blvd  
 " Levitte M [Glady's M] truck dr h 2761 Northland  
 " Rev Louis [Alice] pastor First Congregational Church h 142 Broad blvd  
 Greening Lois h 506 Grove ave  
 Greenland Lester P [Mabel V] wks Goodrich h 225 Uniondale dr (Stow)  
 Greenleaf Geo R mgr Bretnach Golf L h 1360 Main  
 " Hubert B [Ann] wks Goodrich h 136 Ritchie rd (Stow)  
 Greenwald Alfred [Rose K] pres and treas Al Greenwald Inc, Akron O h 222 Silver Lake blvd (S L V)  
 Greenwood Mrs Dolly (wid Warren) h 2682 Front

**CREDIT REPORTS - CREDIT INVESTIGATIONS 421 2d Nat'l Bldg.**  
**ALLIED BUREAU OF CREDITS Phone HE-3177**



# Don't Borrow Buy a City Directory AND CONSERVE TIME AND MONEY

CUYAHOGA FALLS DIRECTORY

1767

## GREENWOOD

" John A [Carol I] wks Falls P B Co h 712 Munroe Falls ave  
 " Sidney G [Mattie] wks Kent M Co h 1828 Front  
 " Sidney G jr [Birdie B] truck dr h 45 Victor ave  
 " Thos I h 1651 Water  
 " Victor L student h 1828 Front  
 Gregory Doris J student h 167 Edgewood dr (Stow)  
 " Fred C [Minnie] wks Goodrich h 720 Grant ave  
 " Helen M student h 167 Edgewood dr (Stow)  
 " Kirchie L [Twila E] auto mech h 518 Sackett ave  
 " Rev Leo M [Mabel B] pastor First Church of Christ (Stow) h 167 Edgewood dr (Stow)  
 " Sherman P [Edith A] h 347 Rose ave  
 Grell Francis L h 1706 Front  
 " John C [Hazel] contr-brick 1706 Front h same  
 " John C jr [Irene M] h 1751 2d  
 Grenfell Pascoe [Elizabeth A] pipeftr h 3413 Charles  
 Grether Bertram O student h 2473 9th ct  
 " Daniel E wks Art Floral Co h 2473 9th ct  
 " Frank H [Eda B] wks Black & Decker h e s Vira rd (Stow)  
 " Geo G student h e s Vira rd (Stow)  
 " Howard F h e s Vira rd (Stow)  
 " Otto F [Rosa V] auto mech h 2473 9th ct  
 " Paul W student h e s Vira rd (Stow)  
 Grey Donald E [Edith B] wks Ohio Ed Co h 654 Marguerite ave  
 Griest Donald M wks Goodyear h 1713 23d  
 " Maynard H slsmn Portage Motor Co h 1713 23d  
 " Muriel L beauty opr h 1713 23d  
 " Sidney D [Lilly B] slsmn Ohio Ed El S Co h 1713 23d  
 Griffin Albert r 417 Broad blvd  
 " Clarence S [Evelyn M] wks Goodrich h w s Munroe Falls rd (M F)  
 " Geo A [Reba K] wks Goodyear h 2409 4th apt 2  
 " Geo E [Louise S] chem h 1745 13th  
 " Geo S [Lillie B] wks Firestone h 717 Myrtle ave  
 " Jeanne E student h w s Munroe Falls rd (M F)  
 Griffith Judson S [Myra J] train disp B & O R R h 2249 16th  
 " Kenneth P stock clk Woolworth Co h 531 Keenan  
 " Luther [Jessie W] engr h 2413 4th ct N  
 " Mrs Olive tchr h 117 W Kent rd (Stow)  
 " Mrs Sophia (wid David) h 2600 Oak Park blvd  
 Griffiths Glenn H [Mildred] slsmn Ak Engraving Co h 2037 20th  
 " Jack [Bessie C] wks O B Tel Co h w s Klein ave (Stow)  
 " John B [Gusta] wks Firestone h 470 Stow ave  
 Griggs Elbert student h 331 Prospect ave  
 " Elbert V [Verna] wks Firestone h 331 Prospect ave  
 Griggy Louis C [Ethel L] h 248 Ritchie rd (Stow)  
 Grigsby Albert L [Lona E] clk Goodyear h 3073 Bailey rd  
 Grimes Danl R [Hilda M] rubwkr h 2327 12th  
 Grimm Mrs Margaret L (Marguerite Beauty Shop) h 2044 3d  
 " Ralph O [Margaret L] with Marguerite B Shop h 2044 3d  
 " Ralph O jr h 2044 3d  
 " Theodore W [Laura S] wks Goodyear h 1345 2d  
 Grimshaw Miles [Sarah] h 410 Loomis ave  
 Grinter Hershel W [Grace C] chem engr Goodrich h 1780 23d  
 Grise Mrs Gladys M (wid Ben) h 471 Stow ave  
 Groat Andrew [Irene D] musician h 428 Jackson ave  
 " Andrew R [Margaret] h n s Munroe Falls ave (M F)  
 " Marie h n s Munroe Falls ave (M F)  
 Groboski Benj clk Perfection D Store h 2406 Front  
 " Vincent [Agnes] lab h 2406 Front  
 " Zigmund h 2406 Front  
 Grohe Catherine I student h 214 Munroe Falls ave  
 " Clifford J [Frances I] mach Kent M Co h 214 Munroe Falls ave  
 " Clifford J jr student h 214 Munroe Falls ave  
**GROLBERT G ROBERT** vice pres and treas Domestic Coke Co sec and treas Inland Motor Freight Inc, Akron O h 1109 Broad blvd  
**GROLBERT WM C** [Gertrude R] pres and mgr Domestic Coke Co pres Inland Motor Freight Inc Akron O h 1109 Broad blvd  
 Grom Clarence J [Genevieve] wks Goodyear h 222 Lincoln ave  
 Gromo Dorothy L h 163 N Marcella ave (Stow)  
 " John A [Amanda] h 185 N Sanford ave (Stow)  
 " John I [Frances M] h 163 N Marcella ave (Stow)  
 " Joseph h 185 N Sanford ave (Stow)  
 Grose Doris R clk Dr John J Bowlen h 2027 Newberry  
 " Nellie clk Master T & R Corp r 632 Broad blvd

## GROSS

Gross Albert A [Esther V] home del mgr City News Agency h 1796 23d  
 " Roy E [Mildred M] tchr h 2486 Front  
 " Timothy M [Elizabeth M] slsmn h 1655 11th  
 Grossman Harry [Reta F] mgr Merchants Gro Co h 1731 Ohio ave  
 Grosvenor Miss Clifford tchr h 2421 4th  
 " Corinne prin Crawford School h 2421 4th  
 " Florence O student h 2605 Northland  
 " Frances tchr h 2421 4th  
 " Fred E [Olive S] phys 143 Portage tr h 2605 Northland  
 " Jean F student h 2605 Northland  
 " Richard B student h 2605 Northland  
 Grotzinger John [Mary] electn Goodyear h 2235 20th  
 " John H student h 2235 20th  
 Grout Mrs Ollie h 890 Graham rd  
 Grove A Louise clk Gen T & R Co h 154 E Kent rd (Stow)  
 " David O [Nellie L] with M M Mell Inc h 2475 3d  
 " Genevieve J clk Goodrich h 2475 3d  
 " H Dill sta attdt B K Caldwell h 1423 Sackett ave  
 " Henry M [Ethel H] h 154 E Kent rd (Stow)  
 " Jack B student h 2475 3d  
 " LeRoy E [Theresa B] with B & O R R h 1423 Sackett ave  
 " T Richard [Glenna] wks Goodrich h 1755 23d  
 " Verda h 167 Oak rd (Stow)  
 " Winifred J clk h 2475 3d  
 Grover Frank S [Alice E] wks Firestone h 1553 2d  
 Grubb Earl W [Edith M] mach h 2209 16th  
 " Ford S [Mildred] wks B & W Co h w s Munroe Falls rd (M F)  
 " Glenn V wks B & W Co h w s Munroe Falls rd (M F)  
 " Harvey F h w s Munroe Falls rd (M F)  
 " Richard E student h 2209 16th  
 Grube Orlando E [Margaret] h 1523 Broad blvd  
 Grund Geo F [Rhea L] bkpr Dime Sav Bank h 2606 Front  
 " Ralph J [Minota M] wks Goodrich h 658 Rudolph  
 Grunow Julius h 2251 Billman pl  
 Gruver Geo A [Cecelia H] wks Chas Haas Co h 2016 Newberry  
 Guessford David G [Bertha L] auto mech h 1317 Grant ave  
 Gugler Bertha J tchr h 1727 14th  
 " Edna I stenog h 1727 14th  
 " Mrs Katherine (wid Jacob) h 1727 14th  
 Guillod Wm O [Hilda J] wks Goodrich h 2719 Elmwood  
 Guinn Everett F [Rozella M] wks Goodyear h w s State rd  
 Gulse E M Coal & Supply Co (E M Gulse) w s Munroe Falls rd (M F)  
 " E Merl [Gail M] (E M Gulse Coal & Supply Co) h 131 Hudson rd (Stow)  
 " Newton C student h w s Munroe Falls rd (M F)  
 " Newton H [Laura E] with Nat R M Co h w s Munroe Falls rd (M F)  
 Gummere Betty J h 1020 Falls ave  
 " G Richard student h 1020 Falls ave  
 " Walter C [Glenn] slsmn h 1020 Falls ave  
 " Walter C jr student h 1020 Falls ave  
 Gunnish Geo G [Viola M] typist h 273 N Sanford ave (Stow)  
 Gurd Mrs Caroline (wid Herschel S) h 130 Jennings  
 " John H wks Goodrich h 130 Jennings ave  
 Gustafson Frances L student h 1319 Hillcrest dr  
 " Gunard A [Daisy O] tool mkr h 1319 Hillcrest dr  
 " Walter [Catherine] mach Goodrich h 1586 8th  
 Guthrie Alex [Elizabeth] h 1581 Main  
 " Delos W h 129 Portage tr  
 " Gale C [Lulu B] phys 2142 Front h 1652 8th  
 " Harley H [Bertha M] lab h Lodge dr (S L V)  
 " J Brice printer F W Orth Co r 714 Arcadia  
 " Ora J [Dolly] wks Falls Lbr Co h 2030 Newberry  
 Guy Paul W [Mary E] agt New England M L I Co h e s Park dr (S L V)

## H

Haag Arnold [Lois G] wks Buxbaum Co h 1670 Union  
 Haartje John F [Goldie A] wks Goodyear h 200 W Arndale rd (Stow)  
 " Ralph J wks Black & Decker h 200 W Arndale rd (Stow)  
 Haas Anna clk Goodrich h 520 Broadway E  
 " C Willard [Eva P] wks Goodrich h 906 Myrtle ave  
**HAAS CHARLES** [Georgia L] pres Chas Haas Co h Lakeland parkway (S L V) Phone WA-4440

**The Bankers** GUARANTEE **Co.** EVERYTHING IN  
 Title & Trust REAL ESTATE

# THE COMMERCIAL PRINTING & LITHOGRAPHING CO.

## Color Lithography and Letterpress Printing

1768

BURCH DIRECTORY CO'S

### HAAS

**HAAS CHAS COMPANY** The, Chas Haas pres, C M Prickett vice pres R L Swartzlander sec steel sash specialists erection painting, glazing and maintenance 2005 Main cor Broadway E Phone WA-1134 (See page 112)  
 " Edward A student h 2026 Germaine  
 " Hubert C [Helen C] with Chas Haas Co h 520 Broadway E  
 " Walter C [Helen H] slsmn J G Gaines Inc h 2219 4th  
**Haberkost** Carl C [Iva L] traffic mgr Peoples D Co h 1119 Falls ave  
 " Chas C [Anna M] h 1013 Portage tr  
 " Christian J [Louise] barber Wallhaven Inc h 1739 Main  
 " Dean F student h 1119 Falls ave  
 " Evelyn F student h 1119 Falls ave  
 " Joachim C [Minnie] h 1856 11th  
**Habinuk** Helen stenog h 1032 Leavitt ave  
 " Mrs Mary h 1032 Leavitt ave  
**Hachtel** Catharine J student h 330 Stow ave  
 " Fred W [Lucille M] atty h 330 Stow ave  
 " Robt J h 330 Stow ave  
**Hackathorn** Floyd W mgr Akron Hi-Speed Co h Akron O  
**Hackett** Eugene F [Sarah F] mach h 2819 6th  
 " Violet M student h 2819 6th  
**Hadfield** John [Ida A] pres Serugo Rubber Co h 2005 High  
**Hadsell** Grant C [L Fern] vice pres Hammel Business University Inc Akron O h 1575 8th  
 " Wade L [Berenice M] tchr Hammel B Univ Akron O h 851 Grant ave  
**Hadveck** Frank R [Laura H] clk Goodyear h 2511 4th  
**Haenny** Herman A [Lva V] slsmn Goodyear h 2386 Roth dr  
**Hagat** John A wks Goodyear h 185 Marhofer ave (Stow)  
 " John F [Emma M] wks Goodyear h 185 Marhofer ave (Stow)  
 " Ruth M h 185 Marhofer ave (Stow)  
 " Wm I student h 185 Marhofer ave (Stow)  
**Hagelbarger** Clayton B [Eld B] wks Sun Oil Co h 1312 Grant ave  
 " Mrs Lillian L (wid Henry M) h n s Kent rd (S L V)  
 " Ralph H [Alberta M] pathologist h 2499 Berk  
**Hagenmaler** Ernest H [Juanita] barber 8 Portage trail h 631 Lincoln ave  
**Hager** Emil L [Margaret M] wks Atlas M & M Co h 826 Steele ct  
 " Jack L h 826 Steele ct  
**Hagerdon** Clarence H [Margaret] wks Eclat R Co h rear 708 Rudolph ave  
 " Mrs Ella W tchr h 2417 4th  
 " Florence E student h 2417 4th  
 " Geo B [Ruth M] wks Eclat R Co h 2417 4th  
 " Wm L [Nellie] h 2417 4th  
**Hague** Duane O student h 1370 2d  
 " Ralph C [Elsie B] furnace reprmn h 1370 2d  
**Haha** Helen student h 1570 Meriline ave  
 " John wks Goodrich h 1570 Meriline ave  
 " Joseph T [Mary] h 1570 Meriline ave  
 " Veronica h 1570 Meriline ave  
**Hahn** Geo E [Emma L] wks Quaker O Co h 749 Marguerite ave  
 " John W [Tena C] wks Twin Coach Co h 652 Rudolph ave  
 " Wm H [Ella E] h 2753 Hudson dr  
**Haidet** Wm P [Bessie A] h 851 Arcadia ave  
**Haidnick** Andrew [Theresa] plbr h 939 Sackett ave  
 " Andrew jr clk Kroger G & B Co h 939 Sackett ave  
 " Jacob student h 939 Sackett ave  
 " Kathryn student h 939 Sackett ave  
 " Lena h 939 Sackett ave  
**Hall** Frank sta mgr Ak Hi-Speed Co h Montrose O  
**Haines** Charlotte E student h 143 Grant ave  
 " Glenn H [Meta C] ins h 624 Falls ave  
 " Harvey L [Clara F] wks G W Bellow h 2863 Vincent  
 " Iven L [D May] (Haines Machine Co) h 133 Wadsworth ave  
 " Iven L jr musician h 138 Wadsworth ave  
**HAINES J WM** [Minnie] Mayor office City Bldg Phone WA-2182 h 1910 6th Phone WA-5854  
 " Mrs Lola h 143 Grant ave  
 " Machine Co (I L Haines) 122 Weller dr  
 " Marie C student h 2863 Vincent  
 " Norma L h 624 Falls ave  
 " Omie C clk Roblnson C P Co h 143 Grant ave  
 " Robt G student h 624 Falls ave  
 " Thos R [Charlotte] h 174 Williamson rd (Stow)  
 " Walter C student h 173 Oak rd (Stow)  
 " Walter T [Violet I] with Goodrich h 173 Oak rd (Stow)

Hake Mrs Nellie h 2122 16th

Halblaub Adam J [Nora I] lab h 847 Garden ave

### HALE

**Hale** Betty K stenog Commercial Cr Co h 2442 3d  
 " Bob R clk Farmers Market h 324 Grant ave  
 " Carrie B h 324 Grant ave  
 " Chester C [Nellie] wks Falls Paper Box Co h 2465 7th  
 " Edward L [Lucille M] bkpr Firestone Pk T & S Bk h 946 Falls ave  
 " Edward O [Edna G] h 1934 2d  
 " F Raymond [Kathryn M] (Akron Stationery Co) h 2412 Front  
 " Jesse C [Josephine G] h 324 Grant ave  
 " John F student h 2412 Front  
 " Joseph C [Helen B] h Overlook rd (S L V)  
 " Martha K stenog h 2412 Front  
 " Robt C h 2442 3d  
 " Ruth I h 324 Grant ave  
 " Thelma R h 324 Grant ave  
**HALE WM M** optometrist 2089 Front Phone WA-4314 and 1026 1st-Central Tower (Akron) Phone BL-4812 h 2442 3d, Phone WA-1096  
**HALEY COAL & SUPPLY CO.** A B Grafton mgr dealers in coal and building material 2090 Water, Phone WA-1414  
**Haley** Mrs Minnie A (wid Chas H) h 2123 Oakwood dr  
**Hall** Albert F [Myra G] wks E O Gas Co h 181 Marhofer ave (Stow)  
 " Alexander h 2054 2d  
 " C Richard student h 2564 Berk  
 " Chas L [Ruth A] wks Goodrich h 1950 High  
 " Chas R [Frances K] engr Goodrich h 2564 Berk  
 " Edward J [Anna B] prsmn Com P & L Co h 1831 15th  
 " Grant G [Flora A] wks Goodrich h w a Fish Creek rd (Stow)  
 " Harley D [Bernice G] truck dr h 1833 4th  
 " Harold A [Verna E] h 345 Diagonal rd (Stow)  
 " Harold H [Lulu E] wks Twin Coach Co h 426 Center ave  
 " Mrs Helen B (wid Fred C) agt Lincoln Natl L I Co h 347 Portage tr E  
 " Jean F student h 2564 Berk  
 " John R [Donna A] barber 119 Portage tr h 1661 3d  
 " Laura M h 347 Portage tr E  
 " Perie W wks Spindler Inn h 635 Melvin ave  
 " Rhoda R clk Singer S M Co h 426 Center ave  
 " Rudolph B [Myrtle J] wks Mohawk R Co h 384 E Arndale rd (Stow)  
 " Thelma A wks Com P & L Co h 1831 15th  
 " Zella S h 426 Center ave  
**Halley** Geo R [Lydia B] with Goodyear h 166 Edgewood dr (Stow)  
**Halliwill** Eugene C [Mary P] h Pardee rd (Stow)  
 " Marlon [Emily] wks Ohio Ed Co h w s Fish Creek rd (Stow)  
**Halloran** Raymond W [Edith] clk Peoples S Drug No 82 h 773 Kling Akron O  
**Halper** Elizabeth h 1715 Broad blvd  
 " James L h 1715 Broad blvd  
**Halpin** John W [Florence A] wks Goodrich h 2582 7th  
**Hatterman** Virgil D [Helen M] wks Goodrich h 170 Edgewood dr (Stow)  
**Ham** Frank G [Mabelle J] h 164 Berger ave (Stow)  
**Hambel** Fay L h 479 Loomis ave  
 " John E wks Goodrich h 479 Loomis ave  
 " Louise M h 479 Loomis ave  
**Hamilton** Alice B h w s Vira rd (Stow)  
 " Bart C [Florence M] wks Goodrich h 754 Marguerite ave  
 " Clifford R [M Eleanor] formn Com Motor Fgt Co h 2660 Maplewood  
 " Eleanor M bkpr Akron News Agcy h 754 Marguerite  
 " Eva L student h 1769 16th  
 " Harry S h w s Vira rd (Stow)  
 " J Dean h w s Vira rd (Stow)  
 " John A [Nettie M] with Goodyear h 1572 Falls ave  
 " John D [Daisy E] wks Goodrich h w s Vira rd (Stow)  
 " Thos A [Ella H] printer Goodrich h 1942 High  
 " Walter J [Carrie O] pipe coverer h 2022 Schiller av  
**Hamn** James E [Lillian P] comm artist h 1224 Sackett  
**Hammack** Doran A [Hester C] wks Goodyear h 2605 4th  
 " Doran A Jr student h 2605 4th  
 " Mrs Elizabeth V (wid Eli E) h 1749 24th  
 " Ermeron G [Mary I] pur agt Goodrich h 2328 Iota  
**HANMAKER EARL V** [Margaret J] propr Falls Pharmacy h 325 Falls ave  
**Hamman** Mrs A Eldora (wid Clinton) h 866 Hudson rd (Stow)  
 " Gaylord A [Lucille] wks Black & Decker h 145 Ritchie rd (Stow)  
**Hammel** Ralph C [Helen P] slsmn Russell Harp h 2106 13th  
 " Ruth C student h 2106 13th  
**Hammerill** Arthur [Henrietta] bkpr h 2283 3d

# Bostonians AT

SHOES FOR MEN



CUYAHOGA FALLS DIRECTORY

1769

## HAMMOND

Hammond Chas F h Frank Predico s s Munroe Falls ave (M F)  
 " E Guy [Bessie L] atty h 779 Notre Dame ave  
 " Ferrell C [Adeline J] clk Goodrich h 1641 Olive pl  
 Hampton Robt W [Ina P] wks Firestone h 2336 21st  
 " Rolland W [Susan A] wks Firestone h 331 Falls av  
 " Wm M [Ruth J] wks Goodrich h 215 Ritchie rd (Stow)  
 Hamric Clarence N wks Firestone S P Co h 1749 Newberry  
 Hamrick John R [Mary J] wks Goodyear h 1777 Union  
 " Lucille P h 1777 Union  
 Hand James F [Emily] slsmn Monsanto C Co h 1200 Sackett ave  
 Hands Chas T [Mary A] formn Danner Press Inc h 124 Tift  
 Handy Bakery (Retail) (Mrs Jennie Currado) 123 Portage trail  
 " Bakery (Wholesale) (Harry Spoerndle) 1114 Portage tr  
 Hanelline Chas T [Gladys M] wks Times-Press h 1507 8th  
 Hanes Donald E [Edith M] tchr h 173 Hiwood av (Stow)  
 " Mrs Edith M (wid Jay E) h 2486 3d  
 " Herbert J [Helen M] wks Eclet R Co h 631 Falls av  
 Hankey Albert I [Maudie V] h 2310 2d  
 " Margaret A asst Drs Lyon and Johnston h 2310 2d  
 " Nelle C hostess Ak City Hosp h 2310 2d  
 " Paul W student h 2310 2d  
 " Robt A wks Polsky Co h 2310 2d  
 Hankins Russell T [June] wks Goodyear h 1775 20th  
 Hanley Harry [Margaret A] wks Ohio Ed Co h 448 Portage tr E  
 " Saml [Jane A] gard h 757 E Kent rd (Stow)  
 " Saml L [Edith F] coal dir h 1647 25th  
 " Wm I [Myrtle I] fireman Ohio Pd Co h 1332 Broad blvd apt 5  
 Hanlin Alfred F [Genevieve L] painter h 1578 7th  
 Hanna Edward C [Malinda I] slsmn h 2563 4th  
 " Everett S [Mittie O] wks Mohawk R Co h 625 Viewpoint  
 " Gertrude M h 625 Viewpoint  
 " Harold J [Jean A] wks Ak Trans Co h 2824 Hudson dr  
 " Jane E student h 1839 William  
 " Mary C student h 1839 William  
 " Myrna J student h 625 Viewpoint  
 " Mrs Nora E (wid Moses E) h 133 Falls  
 " Ray A [Mary W] clk Goodrich h 1839 William  
 " Robt C [Evelyn] clk 1st-Central Tr Co h 524 Grove  
 " Wm C student h 2563 4th  
 Hansard Henry B [Lillian G] clk Cuyahoga Market h 54 Washington ave  
 " Madeline D clk h 54 Washington ave  
 Hanscom Austin B [Cecil L] h 1882 Bailey rd  
 " Richard student h 1882 Bailey rd  
 " Winifred wks Firestone h 1882 Bailey rd  
 Hansen Albert W [Mona] with Goodyear h 2023 18th  
 " Chris L [Grace A] claim agt Ak Trans Co h 1663 24th  
 " Clarence F [Helen L] pressman Times-Press h 2422 Northland  
 " Fred H clk G B McClelland h 1859 Front  
 Hanshaw Mary W h 1033 Howe ave  
 Hanson Amlt A [Gladys H] mach h 1855 8th  
 " Charlotte h 2545 Maplewood  
 " Emma G h 2545 Maplewood  
 " Mrs Nellie B (wid Richard A) h 2545 Maplewood  
 " Stella h 2545 Maplewood  
 Happoldt Conrad F wks M F Paper Co h e s Munroe Falls rd (M F)  
 " Leon L [Ruth C] wks Firestone h 272 E Arndale rd (Stow)  
 Harbath Harold I [A Ione] credit mgr International H Co h 1785 23d  
 Harbaugh Geo H student h 225 Lincoln ave  
 " J Clyde [Edith P] slsmn City Baking Co h 225 Lincoln ave  
 " Mrs M Ellen (wid James) h 225 Lincoln ave  
 Harbison Bernice L clk Writr & Lght dept h 2669 Northland  
 Harden James E [Carrie E] wks Goodyear h 413 Grove  
 Harder Donald V student h 2839 Northland  
 " Lester W [Irene D] mech E R Jones Co h 2839 Northland  
 Hardesty Wm [Mary] auto serv sta 2004 State rd h 435 Loomis ave  
 Hardgrove Ralph [Mildred] well driller h 260 Ritchie rd (Stow)  
 Harding Joseph W [Marian I] dep clk Probate Court h 1653 23d  
 " Mrs Mary J (wid James E) h 1723 9th  
 Hardy Clara G student h 138 Maple rd (Stow)

## HARDY

" Mrs Ida M h 138 Maple rd (Stow)  
 Hareff Mrs Mary V h 333 Munroe Falls ave  
 Hargraves Albert [Isabel] engr Firestone h w s Park dr (S L V)  
 Harkins Lizabeth E stenog Firestone h 20 Lincoln ave  
 " James C [Cassie G] h 2435 Front  
 " James L drftsmn Lyman-H Lbr Co h 20 Lincoln ave  
 " John H [Catherine E] carp Lyman H Lbr Co h 20 Lincoln ave  
 " Myron G [Anne M] testmn O B Tel Co h 2717 Fairview pl  
 " Russell A student h 20 Lincoln ave  
 Harlan Evelyn M student h 154 N Sanford ave (Stow)  
 " Wm L [Hazel J] wks Goodyear h 154 N Sanford ave (Stow)  
 Harley Glenn G h 1337 Forest Glen dr  
 " J Fred [Bertha R] wks Goodrich h 1337 Forest Glen dr  
 Harlow Buell L [Lois V] agt N Y Life I Co h 124 Liberty rd (Stow)  
 Harmon Benj M [Gladys H] mach h 2859 Vincent  
 " Gphralm M [Nannie B] wks Goodyear h 611 Gaylor  
 " Fred h 1757 3d  
 " Fred T [Susan L] engr Eclet R Co h 2485 Talbot  
 Harnack Fred A [Audrey L] clk Goodyear h 754 Arcadia ave  
 " John L [Anna M] brklyr h 1724 17th  
 Harold Leslie [Hilda E] wks Gen T & R Co h w s Fish Creek rd (Stow)  
 Harper J Herman [Dessa A] wks Firestone h 154 E Arndale rd (Stow)  
 " Leonard R [Jessie P] wks Goodrich h 511 Grant ave  
 " Russell W [Florence G] wks Firestone h 362 Diagonal rd (Stow)  
 Harr Berton F supt Falls Paper Box Co h Akron O  
 Harrah Clair F wks Goodyear h 2050 24th  
 " John L h 2050 24th  
 " Margaret L student h 2050 24th  
 " Marlin E student h 2050 24th  
 " Ruth A stenog Firestone h 2050 24th  
 Harriman Harland H [Geraldine E] reporter Beacon Journal h 2470 Whitelaw  
 Harrington Chas E [Mayme B] carp h 2044 2d  
 " Cora A clk Mitchell-Howe Co h 2570 Whitelaw  
 " Harriet stenog h 1848 Newberry  
 " Harry A [Mabel M] engr Goodyear h 1848 Newberry  
 " Hattie L h 2786 3d  
 " Homer D student h 117 Broad blvd  
 " Kent H [Clare I] phys 218A Ohio Bldg Akron O h 147 Lakeview blvd (Stow)  
 " Laurel D farmer h 117 Broad blvd  
**HARRINGTON MYRON E** [Mary E] Chief Fire Dept office 1928 Front Phone WA-4137 h 117 Broad blvd  
 " Myron E jr student h 117 Broad blvd  
 " Naomi F student h 147 Lakeview blvd (Stow)  
 " Portia M student h 117 Broad blvd  
 " Thalia J h 2034 Germaine  
 " Wilfred J [Elizabeth J] h 2482 3d  
 Harris Albert R [Gail] sec and treas A C C Transport C Inc Akron O h 1539 Broad blvd  
 " Archer H h w s Munroe Falls rd (M F)  
 " Austin D [Theresa B] h w s Munroe Falls rd (M F)  
 " Benj B [Gertrude] farmer h w s Munroe Falls rd (M F)  
 " Edith h w s Munroe Falls rd (M F)  
 " Eugene R [Elizabeth M] finisher Walsh P Co h 2248 Billman pl  
 " Frank h 2431 Beech  
 " James h 2431 Beech  
 " Jane W student h 2632 3d  
 " John A [Ruth] wks Goodrich h 348 Firwood ave  
 " Sunny [Boneta E] engr Walsh P Co h 635 Ashland  
 " Mrs Susan E (wid Fred G) h 906 School ave  
 " Theophilus W [Effie] engr Masonic Temple h 153 Williamson rd (Stow)  
 " Thos L [Gertrude A] clk Goodrich h 1536 8th  
 " Thos W wks Goodyear h 153 Williamson rd (Stow)  
 " Wm H [Bertha E] weatherstripper h 2397 3d  
 " Wilmer G [Jane W] with Rubber C S & G Co h 2632 3d  
 Harrison Albert J [Anna J] slsmn h 1650 24th  
 " Carl F [Mildred E] wks Bd of Education h 2557 Maplewood  
 Harrold Thos K [Margaret M] wks Goodrich h 97 Lincoln ave  
**HARRY'S AUTO SHOP** (H G Newcomb) general automobile repairing brake service etc rear 2071 Front entrance at 15 Broad blvd Phone WA-4822  
 Harsha Leonard E [Hazel H] slsmn h 1770 12th  
 Hart Chas E [Bessie M] h w s Vira rd (Stow)

**HART**

" Claude E pres Giant Div Master T & R Corp r 2570 Bailey rd  
 " Geo H [Dean] prsmn Summit Pub Co h 1823 Ohio av  
 " Harry D [Elva K] clk h 1616 9th  
 " Jack B student h 1616 9th  
 " John F [Catherine] h Howe ave  
 " Pearl L health nurse office City Bldg h 2570 Bailey rd  
 " Richard W student h 1616 9th  
 " Roy [Mabel E] slsmn R Stilwell Co h 1840 19th (C F)  
 " Willmer L [Dorothy E] wks Goodyear h 1566 13th  
 Harter Arthur L [Eleanor M] auto repr h 1796 25th apt 3  
 " Mrs Estella E (wid Ervin) h 748 Ashland ave  
**HARTEK FRED S** [Hazel W] sec and treas Belle Isle Dairy Inc Akron O h 1796 25th Phone WA-2635  
 " Harry L [Mabel L] tool mkr h 748 Ashland ave  
 " W H James [Mamie E] wks Goodyear h 740 Ashland ave  
 Hartle Geo E h 429 Tallmadge rd  
 " J Frank [M May] slsmn Air-Way Branch of Ak h 429 Tallmadge rd  
 " John F with F W Woolworth Co h 429 Tallmadge rd  
 " Loten E [Almee M] with Goodrich h 2414 Chestnut blvd  
 " Wm T h 429 Tallmadge rd  
 Hartley Richard J [Vata G] lneman h 808 Falls ave  
 " Robt T r 2316 2d  
 " Wm H [Jane] mach h 311 Falls ave  
 Hartman Chas A [Mary J] carp h 447 Tallmadge rd  
 " Edward W [Irene] asst engr Co Engr h 2307 17th  
 " Harrison A sta attdt Socony-V O Co h Akron O  
 " Lester J [Madeline] clk Roth Prov Co h 685 Iona ave Akron O  
 " Marie I stenog h 447 Tallmadge rd  
 Hartz John W [Edna M] wks Goodrich h 2223 9th pl  
 Hartzell Mrs Anna L (wid Reuben) h 1649 23d  
 " Clyde E [Marie M] auto slsmn h 2538 Front  
 " Mrs Mary I (wid Lee C) gro Postoffice etc e s Munroe Falls rd (M F) h same  
 " Mrs Pearl V h 1827 4th  
 Harvey James h 1580 6th  
 " Jesse L [Ilene] rubberwrkr r 1844 Front  
 Harwood Betty student h 2752 3d  
 " Mrs Hazel M h 2752 3d  
 Hasbrouck Sherman J [Doris C] pres Falls Construction Co h s s Hastings rd (S L V)  
 Haskell L Earl [Elizabeth M] wks Goodrich h 2240 4th  
 Haskins J Garfield [Anna D] h 1832 7th  
 " Lynn E wks Goodrich h 1832 7th  
 Hasselbach Arne [Ella M] mach h 1231 Portage tr  
 Hassink Danl J [Dorothy A] painter h 1721 19th  
 Haessler Donald M [Frances P] slsmn Goodyear E Store h 2989 Bailey rd  
 Haete Mary J wks 2336 Iota ave  
 Hastings Mrs Hazel E (wid Wm J) h 1594 9th  
 " Jean student h 2494 Berk  
 " John I [Alyce E] mgr h 2139 8th  
 " Warren C medical student h 2494 Berk  
 " Warren W [Margaret I] slsmn Cities Service O Co h 2494 Berk  
 Haetler D Clyde [Dorothy M] slsmn h 165 Williamson rd (Stow)  
 Hatch Alton H [E Blanche] clk Goodyear h 240 Roosevelt ave  
 " Velda R student h 240 Roosevelt ave  
 Hatfield Arthur E mach h 1944 11th  
 " Donna E stenog h 1944 11th  
 Hathaway Ernest W [Gladya H] electn h 1630 Merline ave  
 " H JoAnne student h 1630 Merline ave  
 " Harold A [Hazel E] uphol h 2737 Front  
 Hatt James H [Dorothy M] with Associates Inv Co h 1224 Chestnut blvd  
 Haubert Adolph A [Orpha C] h 947 Falls ave  
 " Berdella M h 947 Falls ave  
 " Betty E h 1707 Portage tr  
 " Earl F h 1707 Portage tr  
 " Esther M h 947 Falls ave  
 " Evelyn A student h 947 Falls ave  
 " Florence C student h 1707 Portage tr  
 " Frank A [Mary M] lab h 1707 Portage tr  
 " Harold A [Mary F] lab h 2837 6th  
 Hauenstein Henry [Hazel] radiotrician h 305 Chestnut blvd  
 Hauff Bertram M [Georgia] engrvr Ak Engraving Co h 338 Diagonal rd (Stow)  
 Haught Brooklyn [Blanche L] clk Goodrich h 1663 25th  
 Haun Harold R wks Goodyear h 2562 Bailey rd  
 Hauser Mrs Mary h 2225 State rd  
 " Michael E [Eva] restr 2225 State rd h Akron O  
 Hausman John [Dessie Kay] wks Firestone h 2448 Talbot  
 Haver Edward K [Mildred M] slsmn h 2826 Norwood  
 " Edward S [Elizabeth M] mach h n s Graham rd  
 Haverman Robt E [Thelma R] with Goodyear h 2007 Broad blvd

**HAWES**

Hawes Bert T student h C W Stewart (Stow)  
 Hawk Forrest E [Millicent C] with O B Tel Co h 172 Edgewood dr (Stow)  
 " Forrest E Jr [Dorothy E] tchr h 172 Edgewood dr (Stow)  
 Hawkins Mrs Ida B (wid Clarence A) h 2151 High  
 " Keith T wks Western Union T Co h 2151 High  
 " Lawrence r 2123 2d  
 " Saml H [Myrtle I] wks Firestone h 2891 Northland  
**HAWKINS SYLVANUS W** [Dorothy M] vice pres Akron Machine Mold Tool & Die Co h 1423 Broad blvd Phone WA-5891  
 " Wm S [Mary L] brklyr h 441 School ave  
 Hawley J Richard [Elizabeth] clk Borgan-M Co h 2371 Front  
 " Mrs Lena S (wid Chas) h 272 E Arndale rd (Stow)  
 Hawthorne Stanley A [Neva L] clk Ak Postoffice h 2608 Woodward  
 Hay Donald h 2422 Talbot  
 " Evelyn B student h 2422 Talbot  
 " Geo A [Alice C] h 2243 16th  
 " Geo H [Ollie B] h 2422 Talbot  
 Hayden John T [Ella M] h s s Kent rd (S L V)  
 " Marilynn student h w s Klein ave (Stow)  
 " Paul A [Clare C] clk StThomas Hosp h 1565 13th  
 " Wylie C [Esther C] wks Twin Coach Co h w s Klein ave (Stow)  
 Hayes Andrew E (Electrical Equipment & Repair Co) h Akron O  
 " Harlan R [Helen E] formn SERVICE Del Co h 2788 Oakwood dr  
 " Jack T student h 732 Rudolph ave  
 " John F [May K] struct ironwrkr h 732 Rudolph ave  
 " June M h 732 Rudolph ave  
 " Kenneth M [Dorothy W] wks Ohio Edison Co h 1808 Front  
 Haymaker Frank G [Jeannette D] h 203 Maple rd (Stow)  
 " Nellie B h 1607 Falls ave  
 Hayman Dorothy G h 2251 Billman pl  
 " Mrs Helen h 2251 Billman pl  
 " Howard A h e s Klein ave (Stow)  
 " Otto J [Anna] wks Goodyear h 2251 Billman pl  
 Haynes Archie C [Maud M] formn Kent M Co h 547 Portage tr E  
 " June B stenog h 547 Portage tr E  
 " Marshall L [Margaret E] clk Goodyear h 2027 Newberry  
 " Saml [Florence L] wks W B Armstrong h 3410 Caleb ave  
 " Mrs Viola (wid Henry B) h 618 School ave  
 Hays Chas T [Alice E] painter h 2229 2d  
 " Dollie M h 1961 High  
 " Melville wks Firestone h 1961 High  
 Hazel Mrs Hannah A (wid Wm C) h 427 Portage tr E  
 " Leroy C [Loretta A] plstr h 2795 Norwood  
 " Verna S clk h 2201 6th  
 " Wm F [Ellen E] mach h 2201 6th  
 Hazelet Edward R [Eva H] wks Goodyear h 1409 2d  
 Hazell Edward H [India] wks Twin Coach Co h 406 Loomis ave  
 Hazen Walter F [Pauline M] coal broker h 506 Broad blvd  
 Hazle Geo H [Ellen N] h 2554 Elmwood  
 " Glen R h 2554 Elmwood  
 Headington Laban R [Sarah E] mach h 425 Thomas ct  
 Heal Mrs Mary (wid Henry) h H W Morgan Millboro rd (S L V)  
 Heasley Frederic H [Hannah M] wks Sun Radio Co h 798 Hudson rd (Stow)  
 Heater Howard D [Kathryn L] wks Firestone S P Co h 1759 Newberry  
 Heath Hobart S [Mary D] wks Twin Coach Co h 2967 Hudson dr  
 Heathman Marlon student h 161 N Sanford ave (Stow)  
 Hebets Mrs Laura B h rear 1934 2d  
 Hechler Donald G [Violet R] h 654 E Kent rd (Stow)  
 Heck Chas R [Lettie L] wks Postoffice h 2037 23d  
 " Mrs Grace G (wid David H) h 2037 23d  
 Heckel Herman [Alice] with Goodyear h 211 Oak rd (Stow)  
 Hecky Henry [Melba] sta attdt T E Kinsey h 2733 Bailey rd  
 Hedden Mrs Maggie A (wid Neel R) h 3351 Caleb ave  
**HEDDEN RALPH C** [Fanny M] pres Holles-Hedden Co and Falls Home Sales Co h 636 Chestnut blvd. Phone WA-1534  
 Hedges Mollie J music tchr h 2731 3d  
 " Wm J [Mary L] wks Ak Trans Co h 2731 3d  
 Heffernon Geraldine student h Howe ave  
 " Joseph M [Edith M] wks Goodrich h Howe ave  
 Heffner Melvin [Gladya] mach h 2878 Bailey rd  
 Heflin Raymond F [Nellie G] wks Goodyear h 2024 Falls ave  
 Hefti A Walter [Erma J] slsmn h 2555 Berk  
 Heldock Caroline student h 2032 Oakwood dr  
 " Mrs Ruby h 2032 Oakwood dr

# THE CENTRAL ASSOCIATED REALTY CO. 1622 FIRST-CENTRAL TOWER

## SUNSET VIEW SUBDIVISION Our Purpose—Not only to sell Lots, but Develop the finest Residential Section in Akron

CUYAHOGA FALLS DIRECTORY

1771

### HEIDOCK

" Wm E h 1230 Northmoreland ave  
 Heidy V Paul student h 648 School ave  
 " Verne M [Minnie] h 648 School ave  
 Hellman Mrs Anna (wid Jacob) h 2562 Northland  
 Helm Joseph M osteopath 2150 Front h 94 16th N W  
 Barberton O  
 Helm Mrs Alice C h 2847 Northland  
 Heinaman Vern C [Mildred G] (Ohio Cleaners) h 2501  
 10th  
 Heine Raymond D [Lila J] with O B Tel Co h 1136  
 Sackett ave  
 Heintzman Harold H student h 2741 Bailey rd  
 " Mildred A tchr h 2741 Bailey rd  
 " Ralph H [Emma G] wks Goodyear h 2741 Bailey rd  
 Heintz Wm telegrapher h 2113 2d  
 Heinrich Fred A h 2345 Iota ave  
 Heiser Geo S [Mary L] wks Falls H S Co h w s State  
 rd  
 " Homer H [Evelyn P] wks M F Paper Co h e s Mun-  
 roe Falls rd (M F)  
 " John A [Mildred J] wks Miller R Co h 629 Arcadia  
 " John R [Katherine] drftsmn h 1700 Sackett ave  
 " Wilbur R student h w s State rd  
 " Wm [Fronta] h 130 Graham rd  
 Heisler Paul h w s Fish Creek rd (Stow)  
 Heister Earl W h 234 F Arndale rd (Stow)  
 " Mrs Emma C (wid Chas) h 208 E Arndale rd (Stow)  
 Held Wm D [Mary E] (Meade Weygandt McRae &  
 Held Akron O) h 1649 Merline ave  
 Helene s Beauty Shop (Mrs Helen L Dunn) 2141  
 Schubert  
 Heller Mrs Henrietta h 715 Diagonal rd (Stow)  
 " Henry h 715 Diagonal rd (Stow)  
 Helman Robt J student h 197 E Kent rd (Stow)  
 " Walter J [Mary M] wks Twin Coach Co h 197 E  
 Kent rd (Stow)  
 Helms Dorothy V wks Firestone h 435 Kathron ave  
 Helwig Robt C [Mary G] with Goodyear h 1933 Grant  
 Heminger Mrs Margaret E (wid Arthur L) h 3009  
 Bailey rd  
 Hemphill Martin L [Vivian L] wks Goodyear h 2883  
 Northland  
 Henault Leon G [Virginia M] with Goodrich h 116  
 Thorndale ave (Stow)  
 Hendershot Bernie B electn h 643 Ashland ave  
 Henderson Clair S [Mildred V] wks Firestone h 1616  
 Newberry  
 " Harold G [Ada V] artist h 1834 6th  
 " Saml [Leah E] investigator h 2601 Sylvan rd  
 Hendricks Clarence R [Inez J] tchr h 2033 High  
 Hendrix LeMoine K [Florence E] wks Polsky Co h  
 2809 Oakwood dr  
 Hendry Saml wks C K Henry r 725 Ashland ave  
 Henniger Herman H [Wilma] wks Goodrich h 2451  
 8th  
 Henninge Geo H [Eleanor E] slsmn Millcraft P Co  
 h 1733 9th  
 Henninger Wesley A [Emma M] wks Goodyear h 124  
 Monroe  
 Henricks Carl H [Elfreda L] custodian Broad St  
 School h 2488 9th ct  
 " Carl H jr student h 2488 9th ct  
 Henry Amos O [Idella] h 1869 Front  
 " Carl K [Eileen M] contr elect 2590 Front h same,  
 shop 2762 Front  
 " Mrs Cora A (wid Wm J) h 123 Williamson rd  
 (Stow)  
 " Harold T [Irene] electn h 725 Ashland ave  
 " Karl R att'dt E L Parsons scrv sta h 123 William-  
 son rd (Stow)  
 " Lawrence I [Edna B] carp h 114 Marhofer ave  
 (Stow)  
 " Mrs Mary L (wid John D) h 114 Marhofer ave  
 (Stow)  
 " Raymond E student h 114 Marhofer ave (Stow)  
 " Richard G [Julie C] with Goodyear h 2133 19th  
 " Wm J [Nelle M] optometrist h 123 Williamson rd  
 (Stow)  
 " Wm J jr h 123 Williamson rd (Stow)  
 Hensel Erwin J [Mary E] wks B & O R R h 1651 Main  
 Hensler Alfred J [Florence E] wks Goodyear h 716  
 Magnolia ave  
 " Geo M [Ruth P] wks Goodyear h 476 Loomis ave  
 " Joseph M [Emma] h 425 Magnolia ave  
 Hensley H Albert [N Ellen] wks Quaker O Co h 1590  
 10th  
 " Pearl nurse Villa Sanitarium h same  
 " Roy [Ova] wks Quaker O Co h 1589 7th  
 Hentze John S [Virginia B] mgr F W Woolworth Co,  
 Akron O h 1773 17th  
 " Ruth h 1773 17th  
 Hepper Walter R [Clara M] slsmn Lyle Chev Co h  
 2748 Bailey rd  
 Herbert Henry F mach h 1117 Portage tr  
 " Hilda K student h 1117 Portage tr  
 " John J [Charlotte M] mach h 1117 Portage tr  
 " Louise A h 1117 Portage tr  
 Herdman Frank L [Dorothy M] electn h 1659 13th

### HERDMAN

" Geo H [Olive E] pres Falls Engineering & Ma-  
 chine Co h 2352 2d  
 Hergott Betty A student h 2689 Front  
 " Chas J [Mabel E] glass ensvr h 2669 Front  
 Herkless James J with Punna R R r 2027 Newberry  
 Herman Albert S wks R C A Rubber Co h 425 Mag-  
 nolla ave  
 " Mrs Ann (wid Ford) h 2239 Front  
 " Anna M bkpr Sinclair Mfg Co h 2239 Front  
 " C Hortense h 149 Allenside ct  
 " Claude P atty 1110 1st-Central Tower Akron O h  
 1334 High Bridge rd  
 " Doris E music tchr h 149 Allenside ct  
 " Geo J [Callie H] h 149 Allenside ct  
 " John A h 425 Magnolia ave  
 " Matilda M tchr h 1334 High Bridge rd  
 " Nicholas J [Laura M] musician h 1334 High Bridge  
 rd  
 " Norbert A student h 1334 High Bridge rd  
 " Paul C [Hazel V] trust dept 1st Central Tr Co h  
 1749 18th  
 " Verna stenog Falls I br Co h Akron O  
 Herrick Carlton C [Eulalia] asst credit mgr Reliable  
 F Co h 2450 2d  
 " Carlton C jr h 2450 2d  
 " Chas A [Grace P] restr h 2049 6th  
 " Clifford C [Alice M] msr Waldorf Dalry Store h  
 131 Grant ave  
 " Darwin H [Gladys G] mach h 2103 8th  
 " Ford F [Blanche E] h 623 Broad blvd  
 " Harley L [Eleanor A] engr h 2473 4th  
 " Harley W student h 2450 2d  
 " Jean F student h 2450 2d  
 " Mrs Marian clk C H Behmer h 1745 7th  
 " Richard B clk Waldorf D Store h 1745 7th  
 " Xavler F [Anna M] waiter h 2049 6th  
 Herring Stephen [Sarah A] clk Firestone h 747 Falls  
 Herrity Harry P [Dorothy G] wks Goodyear h 109  
 Victor ave  
 " John [Thelma I] wks Natl Std Co h 2472 2d  
 Herrold Dean A [Alice M] wks Gen T & R Co h 1320  
 Broad blvd  
 Hersch Melvin S [Wilhelmina] struct iron wkr h  
 2057 4th  
 Hershberg Saml [Doris] h 2336 Iota ave  
 Hershberger Lester D wks Goodyear h 1487 8th  
 " Wilbur E [Nellie M] slsmn O B Tel Co h 135 Tiff  
 Hersman Hunter J [Doris V] mach h 2331 6th  
 Hertel Mrs Martha (wid Chas E) h 919 School ave  
**HERTZLER & BOTTOMLEY** (S S Hertzler Frank  
 Bottomley) wall paper paints painters supplies  
 painting interior decorating and sign work 2156  
 Front Phone WA-1915  
 " Ralph B slsmn Ohio Ed El Shop Co h 2454 3d  
**HERTZLER SOLOMON S** [Eva L] (Hertzler & Bot-  
 tomley) h 2454 3d Phone WA-7155  
 Herwick Adam C [Ethel T] contr brick 223 Liberty  
 rd (Stow) h same  
 " John C [Hazel E] contr bldr 220 Wadsworth ave h  
 same  
 " John C jr clk h 220 Wadsworth ave  
 Herwig Kathryn I waitress h 2112 14th  
 Herzog Robt A h 471 Stow ave  
 Harzog Edward [Alice] engr h 1932 9th  
**HESLOP THOMAS A** sec Heslop Building & Realty  
 Co Akron O h 1639 17th  
 Hess Chris [Laura M] clk Postoffice h Lodge ave  
 (S L V)  
 " Clifford M [Zella G] slsmn h 120 Wadsworth ave  
 " John H [Bessie P] auto serv sta 1796 4th h 708  
 Falls ave  
 Hester Joseph B [Sarah J] clk Lq 1st-Central T Co h  
 2122 9th  
 " Wm J [Herma L] clk Lq 1st-Central Trust h 2961  
 Hudson dr  
 Hetrick H Kenneth [Marie K] slsmn Purity B Corp h  
 309 Ashland ave  
**HETRICK RUSSELL** treas Chestnut Hill Cemetery  
 Assn h 2613 Sackett ave  
 Heuser August L [Bertha F] painter h 1853 6th  
 " R Bernard tchr h 1853 6th  
 " Raymond student h 2064 Stone  
 " Verna student h 2064 Stone  
 " Wm F [Gladys A] mach Vaughn M Co h 2064  
 Stone  
 Hevener Chas [Rose] wks Firestone h 507 Thomas ct  
 " Robt student h 507 Thomas ct  
 Hewitt Mrs A Elfreda (wid Geo) h Mrs M C Shakes-  
 peare (M F)  
 Heyburn Geo W [Gertrude N] wks Quaker O Co h 1647  
 18th  
 Hibbard Loftin L [Marion C] dairyman h 2642 Elm-  
 wood  
 " Mrs Myrtle P (wid Wm) h 2434 3d  
 " Otis L [Garnetta V] sis mgr Bondy Inc h 2600 Oak  
 Park blvd  
 " Simpson L [Magdalene H] slsmn h 1928 4th  
 Hibbs Betty R student h 431 Munroe Falls ave

# THE DAUNTLESS PLUMBING & ELECTRIC CO. 18-22 E. State St. PHONE

## REPAIR WORK GIVEN PROMPT AND CAREFUL ATTENTION Franklin 8109

1772

BURCH DIRECTORY CO'S

### HIBBS

" Elmer C [Florence O] wks Weeks Lbr Co h 433 Munroe Falls ave  
 " Elmer C Jr student h 433 Munroe Falls ave  
 Hibinger Orville P [Eleanor E] wks Am T & T Co h 2426 3d  
 Hicklin Justin B [Charlotte A] lino opr h 2230 17th  
 Hickman Gerald E [Dora M] auto serv sta h 2545 Northland  
 Hicks Dale M truck dr h 317 Birchwood ave  
 " Earl E [Lucile] wks Goodyear h 500 Kathron ave  
 " Ershal E truck dr h 317 Birchwood ave  
 " Geo L [Rose E] coal dr h 317 Birchwood ave  
 Hicksted Chas A wks Goodyear h 127 May ave  
 Hider Derwin E student h 1725 4th  
 " Geo H [Ruth O] wks Firestone h 1725 4th  
 " Lorena P student h 1725 4th  
 Hier Edwin R wks Akron M M T & D Co h 559 Sill av  
 " Mary J student h 559 Sill ave  
 " Roy [Mabel M] mach Akron M M T & D Co h 559 Sill ave  
 Higgins Mrs Anna M (wid James C) h 2016 Newberry  
 " Geo K [Elizabeth A] chem h 233 Roosevelt ave  
 " Howard L [Elleen] wks City h 311 Grant ave  
 " John M student h 311 Grant ave  
 " Wm H [Elizabeth] wks 2d Natl Bldg h 2227 4th  
 Higgs Edgar J [Ethel] wks Goodrich h 291 E Graham rd (Stow)  
 " Mabel M h 222 Portage tr  
 Highberger Mary E tchr h 444 Thomas ct  
 " Simon P [Elizabeth A] real est h 444 Thomas ct  
 Higley Russell C [Helen L] slsmn Sumner Co h 113 Lincoln ave  
 Hilbert Bernard nurse Villa Sanitarium h same  
 " Ida L clk Goodrich h 924 Curtis ave  
 Hilbish Russell W [Mabel G] with Ak S & L Co h 1641 8th  
 " Willard A [Winifred] ins slsmn Deiss & Co Inc h 1616 Chestnut blvd  
 " Mrs Winifred sec and treas Akron Art Stone Co Akron O h 1616 Chestnut blvd  
 Hilbold John h 1797 23d  
 " Wm H [Nina I] wks Goodyear h 1797 23d  
 Hileman Ellis S [Lillian A] auto serv sta 2709 Front h 1002 Collinwood ave Akron O  
 Hill Chas J [Alice B] slsmn h 2419 Front  
 " Chas L carp h 1979 Cook  
 " Dorothy L student h 421 Munroe Falls ave  
 " Edmund R wks Waldorf D Store h 421 Munroe Falls ave  
 " Elmer L [Mabel E] wks Goodrich h 2591 6th  
 " Gerald [Olive L] wks Goodrich h H S Gaylord (M F)  
 " J Elmer [Marjorie K] wks Goodyear h 2044 Northmoreland ave  
 " John S h 654 Tallmadge rd  
 " Joseph K [Mittilda] slsmn Rohner Paper Co h 2059 9th  
 " Kenneth A [Ruth M] ins h 2497 9th  
 " Kermit clk r 2210 Munroe Falls ave  
 " Mrs Mvrtle h 1647 9th  
 " Roy [Leona V] wks Goodyear h 421 Munroe Falls  
 " Roy F [Mabel I] wks Goodrich h 1276 Bailey rd  
 " Victor G wks R C A Rub Co h 2834 Hudson dr  
 " Wm T [Charity A] h 1979 Cook  
 " Mrs Winifred (wid Floyd) h 2140 Schubert  
 Hillekus Jacob [Blanche] truck dr h 1728 19th  
 Hillenburg Onie L h 1429 Munroe Falls ave  
 Hiller Lester F [Mary C] with Wonder B Co h Genevieve ave (Stow)  
 Hillyard Delman E [Goldie B] wks Am H R Co h 736 Rudolph ave  
 Hillyer Mrs Viola (wid J Leslie) h 1431 Broad blvd  
 Hilton Wm A [Lucille] wks Ohio Ed Co h 1863 6th  
 Hinchliffe Lee N [Myrtle M] wks Goodrich h 2552 Bailey rd  
 Hinds Ray M [Blanche M] comm artist h 1596 Merline ave  
 Hinerman Mrs Ruella h 2127 15th  
 Hines Mrs Ida G wks Goodrich h 2695 3d  
 Hinkle Albert L student h 1949 High  
 " Carl W student h 1677 Bailey rd  
 " Clarence tchr h 2355 2d  
 " Esther I h 1677 Bailey rd  
 " Jesse W [Ruth I] wks Goodyear h 1677 Bailey rd  
 " Lawrence W [Donna F] wks Goodrich h 131 Charing Cross dr (Stow)  
 " Mary B opr Marguerite B Shop h 1949 High  
 " Olive stenog h 1949 High  
 " R Dale student h 1677 Bailey rd  
 " Robt Q [Mary B] wks Goodyear h 1949 High  
 Hinman Burrell R [Betty] bus opr h 2510 6th  
 " Geo H [Lois B] wks Phila R W Co h 219 Uniondale dr (Stow)  
 " Harry A [Della M] h 2554 6th  
 Hinton C Wesley [Ella] h 1330 Forest Glen dr  
 Hirleman Mrs Emily E (wid Chas) h 631 School ave  
 " Laura nurse h 631 School ave  
 " Ruth bkpr Ohio Ed Co h 631 School ave

### HIRSCH

HIRSCH HARRY [Helen] (Hirsch Motor Co) 1856 Front  
 HIRSCH MOTOR CO (Harry Hirsch) dealers in Packard automobiles sales and service 1856 Front, Phone WA-7215  
 Hissem Mrs Evelyn P sec Flat Rubber Co h rear 443 Ritchie rd (Stow)  
 " Milford L [Evelyn P] auto serv sta e s Hudson rd (Stow) h rear 443 Ritchie rd (Stow)  
 Hitchcock Mrs Helen S (wid Chas E) h 2248 16th  
 " Rolland S musician h 2248 16th  
 Hiter Chas S [Naomi R] wks Goodyear h 1426 Merline ave  
 Hites Harold B [Betty L] wks Twin Coach Co h 155 Hiwood ave (Stow)  
 " James B [Ellen C] nurseryman 320 E Kent rd (Stow) h same  
 " James W [Florence] h 163 Hiwood ave (Stow)  
 " Rosa E clk Black & Decker h 320 E Kent rd (Stow)  
 Hitesman Jesse [Gertrude] wks City h 1616 Front  
 Hittner Curtis [Vera I] engr h 1515 8th  
 Hixon Harold P [Imogene M] wks Eclat R Co h 2554 7th  
 Hobart A Duane pharm J B Koeberle h 345 Prospect  
 Hobbs Mrs Marian h 1328 Front  
 Hobday Clarice R dancing studio h 1930 Bailey rd  
 " Jack W wks Goodyear h 1930 Bailey rd  
 " Wm [Isabelle D] wks Goodyear h 1930 Bailey rd  
 " Wm J wks Goodyear h 1930 Bailey rd  
 Hobson Arthur C [Florence H] h 1864 20th  
 Hoch Catherine student h 2200 Munroe Falls ave  
 " Geo H [Bessie B] farmer h 2200 Munroe Falls ave  
 " Harold C [Louise C] engr Goodyear h 2467 4th apt 5  
 " Medley V wks Isaly D Store h 2200 Munroe Falls  
 Hockenberry Geo L wks Motor Ex Inc h R Chadwick, W Graham rd (S L V)  
 " Gladys L student h R Chadwick W Graham rd (S L V)  
 " Mrs Kittle h R Chadwick, W Graham rd (S L V)  
 Hockley Clifford R [Margaret M] wks Goodrich h 2023 State rd  
 Hodge Mrs Ada A h 2613 Northland  
 " Wm M [Dorothy M] wks Goodyear h 640 Sackett ave apt 1  
 Hodgins Mrs Mary L (wid Joseph) h 1973 High  
 Hodgson Wm C [Ruth J] creditman G M A Corp h 1535 8th  
 Hoffee Earl R [Bertha] mach Vaughn M Co h 430 Portage tr E  
 Hoffer Leon wks Goodyear h 2410 3d  
 Hoffman Edward [Marie] lab h 512 Keenan ave  
 " Eugene A h 2639 Maplewood  
 " Glenn W auto serv sta 1637 State rd h Akron O  
 " Harold D [Lillian L] h 1416 Falls ave  
 " J Earl [Pauline G] mgr Stein s Pharmacy No 5 h 132 Charing Cross dr (Stow)  
 " Marlyne E student h 132 Charing Cross dr (Stow)  
 " Mrs Mary A (wid John W) h 2396 7th  
 " Norma A student h 614 Viewpoint  
 " Warren L [Ione H] wks Ak P Milk Co h 2539 Maplewood  
 " Wilbur J [Alice J] mach h 218 N Sanford ave (Stow)  
 " Wm E sta attd Socony-V O Co h Akron O  
 Hoffmaster Chauncey E [Nora E] contr bldr 76 Hastings rd h same (S L V)  
 " Glenn H [Edith E] mach h 1634 9th  
 " Wayne W clk h 1634 9th  
 Hoffmeyer Fred h 1610 10th  
 " Mabel office sec Yeager Co h 1610 10th  
 Hogan Jerry student h 355 Moreland ave (Stow)  
 " Joseph E [Bessie M] h 355 Moreland ave (Stow)  
 Hogue John M [Ruth] wks Goodyear h 1342 Grant av  
 Hohlfelder Leonard P [Alice B] chem engr Am Anode Inc h 1724 Sackett ave  
 Hoiles Mrs Bertha M (wid Roland L) h 2558 Grant  
 " Block 2170 Front  
 " Donald R real estate h 2558 Grant ave  
 HOILES-HEDDEN C O The, R C Hedden pres R W Ryan sec L M Green treas T D Sheeley sales mgr realtors and home builders 1664 State rd Phones WA-1154 and 1155  
 HOILES-HEDDEN INSURANCE AGENCY (L M Green R W Ryan) 1664 State rd, Phone WA-1154  
 " Robt L student h 2558 Grant ave  
 Holcomb Albert B [Florence C] fireman Erie R R h 2430 2d  
 " Mrs Ruth h 1766 William  
 Holden Alma L student h 2454 2d  
 " E Delores h 2454 2d  
 " James A student h 2454 2d  
 " John [Daisy] h 2454 2d  
 " John J [Frances M] h 420 Magnolia ave  
 " Ross B [Ruth E] wks Goodrich h 309 Keenan ave  
 Holderman Roy W [Mildred F] rubwkr h 441 Marguerite ave

**HOLGATE**

Holgate Geo C [Melba M] credit mgr Falls Div Master T & R Corp h 2337 17th  
 " Wilbur C student h 2337 17th  
 Holland Betty student h 330 Broad Blvd  
 " Dora G stenog h 2620 4th  
 " James A [Evelyn D] engr Goodrich h 1656 25th  
 " Lloyd H [Salome F] formn Dauntless P & E Co h 330 Broad Blvd  
 " Ralph M drftsman h 2520 4th  
 " Ralph W [Mary A] mach h 2520 4th  
 Holley Alex B [Ella] wks Ohio Ed Co h 490 Ritchie rd (Stow)  
 " Ivor J [Anna] wks Firestone h 2627 Elmwood  
 " Walter D [Marie L] wks Loewenthal Co h 152 Hiwood ave (Stow)  
 Hollingshead Mrs Laura h 455 Ritchie rd (Stow)  
 Hollow Leonard [Winifred] lab h 2634 Maplewood  
 " Percy [Mary B] slsmn Shafer-T Co h 2532 Elmwood  
 Holloway Mrs Rachel A (wid Urlah) h 1548 Merilne  
 Holm Martha J student h 1930 19th  
 " Rudolph J [Laurena B] carp h Lillian rd (Stow)  
 " Willard M [Ruth V] with Goodrich h 1930 19th  
 Holmes Mrs Anna h 2313 2d  
 " Brian W wks Goodrich h 615 Hudson rd (Stow)  
 " Dorothy M opr O B Tel Co h 1203 E Kent rd (Stow)  
 " Ernest W student h 626 Otis ave  
 " Jack R student h 2494 4th  
 " Jacob O [Fdna P] slsmn Wonder B Co h 165 Wilhamson rd (Stow)  
 " Norma J student h 626 Otis ave  
 " Robt H [Fdna C] mech engr h 2494 4th  
 " Thos [Suzanne J] wks Goodrich h 615 Hudson rd (Stow)  
 " Wm F [Ceell M] formn Sup P & L Co h 1203 E Kent rd (Stow)  
 Holms James [Elizabeth G] with Goodrich h 1772 10th  
 " Walter I student h 1772 10th  
 Holser Joseph [Anna] h 1506 6th  
 " Joseph Jr wks Goodyear h 1506 7th  
 Holshue Geo J [Cora] h 2427 Talbot  
 " Mary J student h 2427 Talbot  
 Holsinger Wilbur V [Lucille F] wks Goodrich h 1527 Main  
 Holston Hugh I [Carrie] h 1569 7th  
 Holt Chester W [Helen C] (Stow Pharmacy) h 144 W Kent rd (Stow)  
 " Edgar R [Bertha M] wks Goodyear h 1690 Bailey rd  
 " Stevenson M brklyr h 1632 8th  
 Holvey Thos J [Myrtle] wks Kent M Co h 2447 Front  
 Homan Chas J [Ida E] carp h 165 Liberty rd (Stow)  
 " O Bruce [Kathryn E] wks Goodyear h 607 Grant  
 " Paul T student h 607 Grant ave  
 Home Builders Supply Co R W Ryan mgr 1664 State rd  
 " Pie Shop (E A Brown N O Walton) 1832 Front  
 Homer Chas D wks Goodrich h 2451 3d  
 " Chas S [Mabel E] formn County h 2451 3d  
 " Delmar F wks Goodrich h 2451 3d  
 " Ruth E clk Farmdale D Stores h 2451 3d  
 " Wm [Lucy E] gard h 1145 F Kent rd (Stow)  
 Homrich Mrs Florence h 2877 Charles  
 Honeycutt Edward [Hassie I] auto serv sta 1221 Tallmadge rd h 1141 same  
 Honroth Edward P [Azalle] h 2022 Newberry  
 Hoobler Paul [Ina F] tchr h 2699 3d  
 Hood Clarence A [Goldie L] wks Goodyear h 1306 Grant ave  
 " Frank L [S Ethel] Jeweler h 374 Gorge Park Blvd (Stow)  
 " Joseph [Virginia] wks Sears, R & Co h 2084 Bailey rd  
 " Mrs Victoria J (wid Henry) h G W Koons (M F)  
 Hook Carl N [Dorothy H] timekeeper WPA h 1839 14th  
 " Robt H student h 1839 14th  
 Hoole Catherine T h 713 Munroe Falls ave  
 " James S [Mary M] wks City h 713 Munroe Falls av  
 " John A student h 713 Munroe Falls ave  
 " Mary T h 713 Munroe Falls ave  
 " Paul B wks Chas Haas Co h 713 Munroe Falls ave  
 Hooper Mrs Olive musician h 1841 6th  
 " Ted F [Mabel M] formn Miller R Co h 201 W Arndale rd (Stow)  
 Hootie Geo H [Marlan] with Firestone r 2317 3d  
 Hoots Danl [Sadie S] h 2309 2d  
 " Mrs Elizabeth C sec Ladies Cemetery Association h 1841 2d  
 " Harry C truck dr h 2309 2d  
 Hoover Joshua C carp h J E Coomer (M F)  
 Hooverman Mrs Bernice L h 142 King dr (Stow)  
 Hoovier Harold R [Grace A] with Penna R R Co h 1679 23d  
 Hope Albert W wks U S Stoneware Co h Linnie M Ange (M F)  
 Hopkins Arthur [Lovina M] h Howe ave  
 " Bert h Howe ave

**HOPKINS**

" Chas J [Frances O] engr Stow School h 141 Marcella ave (Stow)  
 " H T editor Falls News h 1709 State rd  
 " Harry H [Helen M] h 1483 7th  
 " K Eugene [Dorothy R] adv Goodrich h 2042 15th  
 " Mrs Stella G (wid Wm B) h 1584 Merilne ave  
 " Wm R h 1584 Merilne ave  
 Hopper Fred clk Firestone r 1208 Sackett ave  
 " Geo F [Margaret K] mgr Singer Sewing M Co Inc, Akron O h 224 May ave  
 Hopson Wm B [Ruth A] wks Goodyear h 1206 Grant  
 Horadac Mike h 207 Munroe Falls ave  
 Horgan James T [Matilda A] chief engr Carmichael Con Co Akron O h 2480 Whitelaw  
 Horley Harry C [Mildred A] mech engr Goodyear h 2352 Chestnut Blvd  
 Horn Chester R h 724 Viewpoint  
 " Glen [Grace] wks Goodrich h 2843 Hudson dr  
 " Grace A bkpr Independent Drug Co h 1944 High  
 " Howard B [Anna W] slsmn Purity B Corp h 916 Falls ave  
 " Mrs Ida B (wid Frank J) h 160 E Kent (Stow)  
 " Merle E wks Firestone h 724 Viewpoint  
 " Ralph E [May E] wks Firestone h 724 Viewpoint  
 " Sherman W wks Goodyear h 916 Falls ave  
 " Thelma L cashr Amster-Kirtz C Co h 2419 Front  
 " Webster D h 916 Falls ave  
 " Wm H [Ella A] h 2095 Newberry  
 " Wm P h 2095 Newberry  
 Horne Roscoe W [Lucile M] floorman Times-Press h 2879 Northland  
 Horner Mrs Clara (wid Frank L) h 425 Center ave  
 " Howard F [Berde B] h 2425 Russell  
 " Ruby M h 2425 Russell  
 " Ruth M h 2425 Russell  
 Horning Claude H [Mary L] vice pres Horning L Co h 1809 26th  
 " Richard P [Madlyn A] clk h 2383 13th  
 Horony Louis F [Dorothy L] wks Goodyear-Zepp Corp h 1668 State rd  
 Horrisberger Betty student h 1079 Roosevelt ave  
 " Lester R [Eva M] tel opr h 1079 Roosevelt ave  
 " Mildred E wks O B Tel Co h 1079 Roosevelt ave  
 Horvath Joe r 1429 Bailey rd  
 Hosfield Ray C [Verna B] wks Gen Outdoor Adv Co h 121 W Graham rd (Stow)  
 Hoskins Mrs Jeannette H & Mrs Pearl V Hudson Silver Lake Blvd (S L V)  
**HOSKINS KENNETH A** [Nola M] pres Hoskins-Gordon Inc, Akron O h 2150 4th apt 4 Phone WA-3471  
 Hosler Mrs Lydia (wid Alfred A) bkpr Loudon Coal Co h 1776 10th  
 Hossler Mrs Willa A (Hossler-Rhodes Co Akron O) h 1350 Forest Glen dr  
 " Wm A [Willa A] wks Goodyear h 1350 Forest Glen dr  
 Hotchkiss Mrs Phila A (wid Clarence A) h 490 Hudson rd (Stow)  
 Hottle Ann wks Chas Haas Lakeland pkwy (S L V)  
 Hough Robt J [Flten M] slsmn O Connor Lbr Co h 144 Grant ave  
 Houghlan Mrs May h 724 Viewpoint  
 Houghlan Hugh A [Mickey J] drugs h 1320 Front  
 Houser Matthew h 372 Gorge Park Blvd (Stow)  
 Housley John L [Corinne L] phys 118 Portage tr h 701 Kathron ave  
 " Richard L [Annabelle C] clk B & L Motor Frt h 529 School ave  
 " Theodore R [Catherine] agent Sun Life A Co of Canada h 549 Marguerite ave  
 Hovatter Garry B [Louise M] h 537 Portage tr E  
 " Jacob S [Martha] wks Gen T & R Co h 537 Portage tr E  
 Howard Francis E student h 2020 4th  
 " Frank B [Corinne H] wks Goodrich h 2020 4th  
 Howard Catherine student h 2525 9th ct  
 " Chas E [Ethel M] wks Falls Lbr Co h 2476 9th ct  
 " Harold W [Helen M] engr Ohio Ed Co h 2554 Whitelaw  
 " Harry wks Lisle Chev Co  
 " Henry B [Mary S] wks Goodyear h 146 Maple rd (Stow)  
 " Herbert A [Rachel F] truck dr h 2525 9th ct  
 " Joseph W student h 146 Maple rd (Stow)  
 " Mrs Rose E lunch 239 Hudson rd (Stow) h 235 same  
 " Walter D [Rose E] carp I O Palmer h 235 Hudson rd (Stow)  
 Howe Arthur J h 1858 6th  
 " Chas lab h 329 Stow ave  
 " Ernest L [Edna M] slsmn E C Schobert h 2792 Hudson dr  
 " Florence J h 168 N Sanford ave (Stow)  
 " Franklin D wks U S Govt h 1108 Francis ave  
 " Homer L [Mildred E] wks Firestone h 2520 3d  
 " Mrs Ida F (wid Wm T) h n s Hastings rd (S L V)  
 " Jessie M h 168 N Sanford ave (Stow)  
 " John T h 1858 6th

# THE AKRON GENERAL INSURANCE AGENCY COMPANY

601 First-Central Tower. HEMlock 5191

FIDELITY AND SURETY BONDS

1774

BURCH DIRECTORY CO'S

## HOWE

" Minor [Julia E] h 168 N Sanford ave (Stow)  
" Saml L [Sidney S] mach h 2321 2d  
" Wm T [Matilda P] h n s Hastings rd (S L V)  
Howell Chauncey C [Lucille R] pres Howell-Viggers  
Corp Akron O h 170 Munroe Falls rd (Stow)  
" Mrs Elizabeth (wid John M) h 625 Marguerite ave  
" H Arthur [Beulah C] mach h 625 Marguerite ave  
" Wm L [Mamie F] slsmn Ohio Ed Co h 1660 10th  
Hower Chas H [Catherine V] h 548 Archdale ave  
Howes Worth W [Genevieve L] truck dr h 2851  
Vincent  
Howland Jean E student h 418 Kathron ave  
" Margaret I student h 418 Kathron ave  
" Paul R [Margaret I] wks Goodrich h 418 Kathron  
Howlett Edwin J [Emma N] painter h 2564 Bailey rd  
" Mrs Ellen (wid Fred) h 2564 Bailey rd  
Hoy Mary L clk F W Woolworth Co h 2421 Talbot  
" Mrs Mary V (wid Chas C) h 2421 Talbot  
Hubbard Neal R [Fleety S] mach Goodyear h 510  
Sackett ave  
Huber Betty J student h 2573 Berk  
" Dorothy student h 307 Broad blvd  
" Eugene J [Hazel M] baker h 519 Marguerite ave  
" Geo D clk Isaly D Co h 565 Florida ave Akron O  
" Marie J clerk Kinder & Keach h 307 Broad blvd  
" Richard h 307 Broad blvd  
" Richard A [Valeta] (Falls Bronze & Aluminum  
Foundry Co) h 307 Broad blvd  
" Walter D student h 307 Broad blvd  
" Wm J [Zenith D] mnr Sears Roebuck & Co  
Akron O h 2573 Berk  
Hubler Clarence E [Lida D] wks M F Paper Co h  
Hill (M F)  
" Hazel I clk h Hill (M F)  
Hublinger Frank painter h 2655 Front  
" Myrtle h 2655 Front  
Hudack Andrew D [Marguerite E] wks Goodrich h  
2246 4th  
Hudak Rudolph M [Muriel B] ensr h 2029 15th  
Huddleston Clinton E h 1289 Main  
" Elias M [Gertie M] h 538 Magnolia ave  
" Mrs Ella B (wid Wm G) h 1170 Main  
" Helen wks 120 Broad blvd  
" Lorenzo M formn Walsh P Co h 1655 Newberry  
" Nelson E auto mech h 1655 Newberry  
" Orson J [Clara K] (Mack's Auto Service) h 800  
Viewpoint  
Hudkins James G [Irma E] wks Goodrich h 2772  
Front  
Hudson Alice L student h 1945 Cook  
" Clyde L [Emily] printer F W Orth Co h 2760  
Northland  
" Edward F [Virginia C] wks Firestone h 1945 Cook  
" Margaretta student h 2760 Northland  
" Mrs Pearl W h w s Silver Lake blvd (S L V)  
" Roy F [Arlie M] auto serv sta 2759 3d h same  
" Ruth M student h 1945 Cook  
Hudepeth Emma I student h 2343 4th  
" John C [Edna B] wks Twin Coach Co h 2343 4th  
" Russell E [Mabel F] wks Twin Coach Co h 273  
Moreland ave (Stow)  
" Ruth E stenog h 526 Broadway E  
" Saml [Emma] carp h 526 Broadway E  
Huebeler Ruth M student h 2006 Cook  
" Wm W [Gertrude M] wks Mohawk R Co h 2006  
Cook  
Huff Cecil R student h 1840 9th  
" Mrs Cora L (wid Clyde C) h 1739 6th  
" Harry C [Minnie E] slsmn h 1708 Chestnut blvd  
" Lena M tchr h 1840 9th  
" Lillian R clk Firestone h 2201 16th  
" Paul [Grace P] tchr h 1840 9th  
" Ray H [Amelia A] tile setter h 2201 16th  
Huffman Betty student h 2051 7th  
" Betty J student h 2504 Whitelaw  
" Mrs Emma (wid Marion J) h 2466 3d  
" Jack mldr r 2312 Front  
" Janet student h 2051 7th  
" Kenneth R [Gladys D] acct Goodrich h 2051 7th  
" Mrs Myrtle B h 2466 3d  
" Richard M student h 2504 Whitelaw  
Hughes Alwyn A student h 2756 Bailey rd  
" Mrs Arminta J (wid Phillip) h 1590 2d  
" Mrs Carrie I (wid John) h 2490 9th  
" Mrs Cora D (wid John W) h 1921 Dwight  
" Cora M student h 1921 Dwight  
" Elmer I [Elizabeth] wks Goodyear h 2791 Nor-  
wood  
" Ivor A [Nina E] agt Prud Ins Co h 2756 Bailey rd  
" Jesse E [Minnie E] electn h 442 Grove ave  
" Joseph L [Mary K] wks Goodrich h 1921 Dwight  
" Mrs Mary h 2122 16th  
" Mrs Muriel h 2494 3d apt 1  
" Raymond W h 1921 Dwight  
" Robt [Delta M] tire dir h 1768 17th  
" Rosemary h 2494 3d apt 1  
" Russell A student h 1921 Dwight  
" Russell A [Esther E] wks Goodrich h 2455 Russell

## HUGHES

" Theodore P acct Firestone h 2122 16th  
" Walter S [Gladys L] (Falls Radio Service) r 2400  
Front  
Hugill Fred [Margaret] h 222 Hile rd (Stow)  
" Thos S [Mary E] auto mech h n s Bryn Mawr dr  
(Stow)  
Hukari Wm C [Doris I] chem Goodyear h 2555 4th  
Hullick Betty student h 1195 E Kent rd (Stow)  
" Earl E [Murel A] wks Goodrich h 1195 E Kent rd  
(Stow)  
" Neil [Alma F] wks Goodrich h 2501 9th ct  
Huling Bruce W [Cora T] supvr Goodrich h 1030  
Broad blvd  
Hull Mrs Laura (wid Harry C) h 1623 16th  
" Lawrence F [Florence E] printer Beacon Journal h  
840 Sackett ave  
" Mrs Lucy E (wid Oakley E) h n s Kent rd (S L V)  
" Thoralde E [Elsie E] mach h 2513 10th  
" Mrs Wilma M tchr h 2595 Front  
Huller Norman D h 1823 17th  
Hulme Rcv Geo M [Nettie C] pastor Stow Community  
Church (Stow) h Akron O  
Hulshizer Harold W [Ethel E] clk h 1824 21st  
Humbert Bert D [Sybil B] city electn h 1210 Portage  
tr  
" Chas A [Alice L] wks Quaker O Co h 636 Viewpoint  
" Frank J wks City h 1210 Portage tr  
Humm Bertha M clk Western & S L I Co h 1631 3d  
" Chas F [Jessie F] clk Buckeye Cycle Co h 307  
May ave  
" Edith M stenog H Roby h 1631 3d  
" Mrs Florence h 2034 Cook  
" Irvin E clk h 129 Tift  
" Jesse R [Nelle I] electn h 129 Tift  
" Mrs Mary G (wid Benj F) h 1631 3d  
" Pauline W student h 129 Tift  
" Roy [Clara] wks City h 2316 7th  
Hummel John C [Ruth A] wks Firestone h 2840  
Hudson dr  
" Lester G student h 2840 Hudson dr  
Humphrey Mrs Alida (wid Truman) h 1941 4th  
" Dwight E [Marjorie K] engr Goodyear h 2499 6th  
" Nina S tchr h 1941 4th  
Hungerford Courtland L [Florence H] with Firestone  
h 1758 11th  
Hunnell Anna B student h 1772 9th  
" Dale L student h 1772 9th  
" Lloyd [Amelia M] wks Am H R Co h 1772 9th  
" Lloyd W student h 1772 9th  
Hunsicker Mrs Margaret (wid Stephen G) h Lakeland  
pkwy (S L V)  
Hunt Anna M h 1788 4th  
" Elva C h 1788 4th  
" Guy R [Arva B] wks Falls S & L Co h 1788 4th  
" Harmon H [Frances M] h 2850 Northland  
" Howser C [Harrlette L] with Firestone h 2030 10th  
" Mrs Mary J (wid Calvin) h 618 Keenan ave  
" Ruth M student h 1788 4th  
" Seth D h 160 Elm rd (Stow)  
" Wm H [Elsie M] wks Motor Ex Inc h 1724 2d  
Hunter Betty G nurse h 917 Broad blvd  
" Geo C [Gertrude S] gro ect 116 Portage tr h 917  
Broad blvd  
" John J wks Goodrich h 331 Prospect ave  
" John R [M Evelyn] mech engr Goodyear h 2317  
16th  
" Mary J student h 917 Broad blvd  
" Robt L [May] r 2437 10th  
Huntington Melby G [Emily] slsmn Goodrich h 2330  
16th  
Huntley Rev Ross E pastor Magnolia Methodist  
Episcopal Church h Akron O  
Hurd Chas E [Ruth I] storekeeper City h 2761 Bailey  
rd  
" Chas R wks R C A Rub Co h 2761 Bailey rd  
" Cromwell W clk h 2761 Bailey rd  
" Edward F book binder 2208 Front h same  
" Ray G [Helen] mach h Lodge ave (S L V)  
Huren Mrs Maud E (wid Andrew T) h 2317 3d  
Hurbut Drayton S [Myrtle E] firmn Ak S & L Bldg  
h 2549 Front  
" Edith G student h 2549 Front  
" Elnora M stenog Royal T Co h 2549 Front  
" Mollie L stenog h 2549 Front  
Hurley Louis A [Pearl R] with Goodyear h 2657 Oak  
Park blvd  
" Richard L student h 2657 Oak Park blvd  
Hurah Mary wks 2327 Iota ave  
Hurst Mrs Lottie h 1007 Broadway E  
Huscroft James D [Catherine M] slsmn Peoples D Co  
h 1871 6th  
Huselton Alvin E [Edna M] carp h 188 Uniondale dr  
(Stow)  
" Alvin H student h 188 Uniondale dr (Stow)  
" Dorothy V student h 188 Uniondale dr (Stow)  
Husong Mrs Margaret (wid Chas) h 1565 7th  
Huston Dwight T [Ella C] chiropractor 1887 2d h  
same



# ISALY DAIRY STORES • For Fresh • Dairy Products

CUYAHOGA FALLS DIRECTORY

1775

## HUSTON

" Edward C plbr h 548 Marguerite ave  
 " Oria E [Bertha B] wks City Hosp h 2705 Bailey rd  
 " Ralph A [Carrle I] wks Firestone h 548 Marguerite  
 " Rosemary F student h 2705 Bailey rd  
 " Wm I [Elsie C] wks Goodrich h Lillian rd (Stow)  
 Hutchinson Betty J h 2709 Oakwood dr  
 " Edgar L [Marie E] painter h 2709 Oakwood dr  
 " Harry C [Ethel M] brkmm B & O R R h 1854 5th  
 " Wilbur S student h 2709 Oakwood dr  
**HUTCHISON ARCHIBALD C** [Luella K] sec Akron  
 Merchants Assn and Akron Credit Bureau Inc,  
 (Akron O) h n s Vincent rd (Silver Lake Village),  
 Phone WA-1820  
 Hutch Louis G wks Falls Stamping Co h 1256 Bailey rd  
 " Sebastian h 448 Stow ave  
 " Mrs Viola h 3330 Caleb ave  
 Hutz Mrs Cora F (wid Elias) h 2488 2d  
 " Corabelle office mgr Ak Furniture Co h 2488 2d  
 " John h Arthur Hopkins Howe ave  
 Hawig Sylvester clk h 908 Falls ave  
 Hyde Bernard student h 187 S Sanford ave (Stow)  
 " James E [Abbie L] h 187 S Sanford ave (Stow)  
 Hynd Charlotte M student h 506 Kathron ave  
 " David L [Margaret] wks Goodyear h 506 Kathron



ibbs Gerald [Edith J] wks Eclat R Co h 1548 Merline ave  
 Icenhower Auvil [Etta M] wks Goodyear h 2829 Hudson dr  
 " Mrs Ida F (wid Saml) h 2829 Hudson dr  
 " John h 424 W Graham rd (S L V)  
 " Wm R [Ida C] wks Eclat R Co h 859 Tallmadge rd  
 Ideal Cleaners (F P Dalton) 103 Portage trail  
 " Shoe Repair Shop (F Currado) 2206 Front  
 Idie Mrs Blanche wks Dr J R Shoemaker h w s Silver Lake blvd (S L V)  
 " Edjeon M clk Falls Hdw Co r 2535 Berk  
 " Frank D [Irene] natl missionary 1st Spiritual Science Church h 473 Loomis ave  
 Ilg Ivan V [Opal E] wks E O Gas Co h 223 Orchard  
 Iger James W [Elda M] bkpr SERVICE Del Co h 436 Kathron ave  
 Iltenberger Arthur M [Esther M] clk h 2676 Fairview pl  
 Imboden Admer G [Ethel S] slsmn h 1637 18th  
 Imes Arvel E [Juanita G] acct Goodyear h 354 Roosevelt ave  
 Imhoff Robt H [Marguerite] agt Met Life Ins Co h 2410 Roth dr  
 Imogene Apartments 1782 24th  
 Inch Clarence W [Ida B] wks Semler Tavern h 1749 Newberry  
 Ingham Clifford R student h 1753 9th  
 " Horace [Luella F] tool mkr h 1753 9th  
 " Horace jr clk h 1753 9th  
 " Robt F mach h 1753 9th  
 Ingram W Ronald [Carletta B] teller First-Central T Co h 1607 Falls ave  
 Insnade Chas H h 431 Stow ave  
 " Saml B h 431 Stow ave  
 Inskip Chas F sec Taylor Memorial Assn h 1728 Front  
 " Henry A clk h 1728 Front  
 " L Louise music tchr h 1728 Front  
 Ionian Apartments 2612-3d  
 Irvin Chas W h 2038 7th  
 " Mrs Mabel (wid Wm R) h Mrs L L Hagelbarger, n s Kent rd (S L V)  
 Irving Stephen C student h 2494 Berk  
 Irwin James J [Elsie G] carp h 245 Munroe Falls rd (Stow)  
 " Olive A bkpr Ohio Ed Co h 245 Munroe Falls rd (Stow)  
 Isaacson Clifford W [Muriel I] sls mgr h 5 Landon dr (S L V)  
 Isaly Dairy Co C R Moore mnr, 2157 Front  
 Isenmann Alfred L [Gladys V] clk Miller R Co h 128 Beech (Stow)  
 Iverson Dorothy M student h 601 Grant ave  
 " Elmer M [Hazel V] wks Goodrich h 601 Grant ave



Jackley Mrs Anna M (wid Joseph) h 2565 6th  
 " Gerald A student h 2565 6th  
 " Richard H h 2565 6th  
 Jackson Beatrice A student h 868 Diagonal rd (Stow)  
 " Clayton B [Neola M] wks Goodyear h 1677 Hotel pl  
 " Dorothea C student h 846 Sackett ave  
 " Elijah R wks Goodrich h 2258 Billman pl  
 " Emil E student h 868 Diagonal rd (Stow)  
 " Mrs Emma C h 1240 Chestnut blvd  
 " Fred C [Mildred] wks Firestone h 1718 10th  
 " Harry carp r 1842 18th

## JACKSON

" Helen J tchr h 236 Chestnut blvd  
 " J Bert [Edith H] h 720 Chestnut blvd  
 " James M [Christine] traffic mgr Natl Rubber M Co h 846 Sackett ave  
 " James M jr chem h 846 Sackett ave  
 " Marvin [Jean C] h 236 Chestnut blvd  
 " Mrs Mary (wid John) h 531 Keenan ave  
 " Millard E [Minnie M] h 868 Diagonal rd (Stow)  
 Jacobs Austin F [Augusta E] bkmsht 1907 Front h 624 Chestnut blvd  
 " Chas E [Violet D] wks Falls Stamping Co h 337 Portage tr E  
 " Chas F W wks M O Neil Co h 1846 4th  
 " Chas M [Virginia A] lab h 1846 4th  
 " David L wks Goodyear h L E Edwards (Stow)  
 " Francis A student h 624 Chestnut blvd  
 " Geo r 709 Melvin ave  
 " John A F h 1846 4th  
 " Mildred K stenog Penfield Co h 624 Chestnut blvd  
 " Mrs Miranda V (wid Stanley) h 236 Adaline dr (Stow)  
 " Pauline R stenog J G Gaines Inc h 624 Chestnut blvd  
 " Robt J clk Gen T & R Co h 624 Chestnut blvd  
 Jacobs Edward V [Florence M] slsmn h 429 Kathron  
 Jahn Wm C [Elsie] mach h 642 Nutwood ave  
 Jalm Eric J [Augusta E] carp h 733 Ashland ave  
 " Harry E wks Goodyear h 733 Ashland ave  
**JAMES GEORGE R** [Sarah S] pres Falls Lumber Co h 406 Portage trail, Phone WA-4165  
**JAMES J MAX** [Elizabeth M] treas and gen mgr Falls Lumber Co h 815 Broad blvd Phone WA-4376  
 " Kenneth B [Phoebe E] with Goodyear h 1764 12th  
 " Mrs Nellie R vice pres Falls Lumber Co h Miami Fla  
 " Patricia A student h 815 Broad blvd  
 " Roy M [Ferre L] h 1710 Front  
 " T Arthur [Edith J] slsmn So Ak Awning Co h 230 Marguerite ave  
 " Wm C [Ivy M] wks Firestone h 491 Loomis ave  
 Jamieson James W student h 2113 4th  
 " James W h 2018 Northmoreland ave  
 " John K h 2018 Northmoreland ave  
 " Margaret A stenog Eureka V C Co h 2113 4th  
 " Saml [Sarah W] (City Roofing & Sheet Metal Works) h 2113 4th  
 Japs Archie B [Doris A] chem engr Goodrich h 1930 10th  
 Jarboe John M [Elizabeth K] [Harter Olds & Jarboe, Akron O] h 504 S Sunset View dr Akron O  
 Jarrett Myrell C [Martha C] bkpr R L Winkler h 188 Marhofer ave (Stow)  
 Jean-Anne Flower Shoppe (Theodore Schwerdfeger) 2064 Front  
 Jeffery Anna h 2497 Maplewood  
 " Chas H h 2497 Maplewood  
 " James h 2497 Maplewood  
 " James M [Jane T] wks Firestone h 2497 Maplewood  
 " Joseph [Belle G] h 3395 Charles  
 " Joseph H wks Firestone h 2497 Maplewood  
 " Lois clk Goodrich h 2497 Maplewood  
 Jefferys Alexander G [Mildred A] with Firestone h 1747 25th  
 " Fred R [Helen M] pres h 2376 Wyandotte ave  
 Jeffries Frank h 620 Magnolia ave  
 " Geo V [Lillian B] wks City h 620 Magnolia ave  
 " Lillian M student h 620 Magnolia ave  
 " Wm L [Clara M] wks Firestone h s s Munroe Falls ave (M F)  
 Jenkins Betty M student h 1407 Sackett ave  
 " Chas E [Arline L] pres and treas Akron Drug & S Co, Akron O h Ivanhoe rd (S L V)  
 " Chas W student h 740 Tallmadge rd  
 " Clyde L [Helen V] wks Goodyear h 211 Chestnut blvd  
 " Dale E h 1937 Maurice  
 " Edward [Myrtle M] h 1937 Maurice  
 " Geo H [Janet M] engr Zinc Engravers h 1407 Sackett ave  
 " Marian student h 740 Tallmadge rd  
 " Robt C [Mabel] wks Hof Auto S Co h 740 Tallmadge rd  
 " Thos E h 1937 Maurice  
**JENKINS WM G** [Estella H] sec and treas Jenkins Realty Co Akron O h 1630 17th, Phone WA-2846  
 Jenkinson Ross E [Doris M] with Goodyear h 171 Hudson rd (Stow)  
 " W Bruce h 171 Hudson rd (Stow)  
**JENKS A RALPH** [Anna M] (Jenks Sheet Metal) h 118 Falls ave, Phone WA-3533  
 " Mrs Kattie (wid Harry) h 118 Falls ave  
**JENKS SHEET METAL** (A R Jenks) sheet metal work, roofing, furnaces air conditioning etc 1890 Front Phone WA-2515 (See page 1701)  
 Jenness Fred M [Sarah L] mach h 2683 Front  
 Jennings Mrs Amy G stenog J Koch Co Inc h 801 Tallmadge rd  
 " Carolyn M student h 844 Chestnut blvd

# KESTER COAL CO.

15 YEARS OF SATISFACTION  
FOR QUALITY—SERVICE AND COURTESY. CALL Blackstone 2311

1776

BURCH DIRECTORY CO'S

## JENNINGS

" Earl W wks Jenks Sheet Metal h 461 Thomas ct  
 " Hal K [Ava M] engr h 844 Chestnut blvd  
 " Lee E [A Mildred] asst engr Co Engr h 2244 3d  
 " Orrin C [Luella] city fireman h 127 Holloway ct  
 Jensen Kenneth [Ollie V] wks Am Anode Inc h 2722 3d  
 " Niels K [Alice] slsmn Ak P Milk Co h 1954 17th  
 Jerome John E [Irene E] clk Goodrich h 38 Landon dr (S L V)  
 Jesson Dorothy L h 1597 6th  
 " Emily F clk Goodyear h 1597 6th  
 " Richard [Emily] wks Goodyear h 1597 6th  
 Jester Thos B [May L] laborer h 301 Ashland ave  
 Jeter Raphael G [Doris W] atty with R H Nesbitt h 1805 26th  
 Jett Wardell D [Vivienne M] com rep W U Tel Co h 2550 Whitelaw  
 Jewett Robt H student h 1940 9th  
 " Saml H [Lillian M] div acct B & O R R h 1940 9th  
 Jinkins Alice M bkpr E W Helntz Co h 1672 Newberry  
 Joachim Chas P [Alice G] wks Falls H S Co h 2643 6th  
 " James D bkpr h 2643 6th  
 " John R h 2643 6th  
 Joel Lester A [Rose E] with F A Seiberling h 1783 26th  
 Johnke Wm O h 1871 10th  
 John Russell H [Alice I] h 601 Tallmadge rd  
 Johns Earl E [Edna M] wks W E Wright Co h 2420 Bailey rd  
 " Mrs Elizabeth wks Miller R Co h 1808 Front  
 Gertrude H wks Miller R Co h 1808 Front  
 " Harry [Mary A] wks Goodyear h 648 Myrtle ave  
 " Howard E student h 2420 Bailey rd  
 " Leroy L student h 2420 Bailey rd  
 " Paul O [Mary L] supvr Peoples Service Drug Stores Inc h 1625 19th  
 " Russell F h 2420 Bailey rd  
 Johnsen John [Lillian E] mach Goodyear h 642 Taylor  
 " Olga stenog A Schrader's Son h 641 Taylor ave  
 " Oscar A mach h 641 Taylor ave  
 Johnson Mrs A Mattie (wid G Freemont) h 191 E Kent rd (Stow)  
 " Albert B [Dorothy H] h 784 Notre Dame ave  
 " Albert R mach Ak Std M Co h 488 E Kent rd (Stow)  
 " Alvin B [Edna E] carp h 716 Lincoln ave  
 " Amos H [May] h 2036 Water  
 " Arthur dr Maria T Co h 2048 Newberry  
 " Arthur M h 635½ Melvin ave  
 " Benj [Sadie] wks Goodrich h 1541 Hotel pl  
 " Chas r 2027 Newberry  
 " Corbett T [Tryphenia] slsmn h 525 Grant ave  
 " David J [Myrtle A] wks Gen T & R Co h 1321 2d  
 " Mrs Delphine (wid Chas H) h 1868 5th  
 " Elizabeth h 1787 11th  
 " Elizabeth D nurse h 488 E Kent rd (Stow)  
 " Eric [Martha] h 760 E Graham rd (Stow)  
 " Everett F [Gladys] sta attnd r 2278 6th  
 " Fendell W [Julia A] wks Goodrich h 1120 Falls av  
 " Fern M clk h 2312 Front  
 " Frank E student h 2036 Water  
 " Frank M [Nina] clk Goodrich h 133 Munroe Falls rd apt 3 (Stow)  
 " Fred H [Bertha E] h 506 Grant ave  
 " Gerald A h 1763 10th  
 " Gerald T [Leona M] inst man Co Engr h 140 Hite rd (Stow)  
 " Mrs Gladys h 1576 Meriline ave  
 " Gust A [Louise T] slsmn Wagenman P S Co h 290 E Kent rd (Stow)  
 " Harold R [Olive] wks Central Garage Co h 350 E Kent rd (Stow)  
 " Harry E [Marguerite F] slsmn Packard Ak M Co h 1753 10th  
 " Isadore A mgr L Albert & Son Akron O h 183 Munroe Falls rd (Stow)  
 " James H [Elizabeth M] carp h 126 Chestnut blvd  
 " Jane A student h 2345 3d  
 " Mrs Jenn h 524 Francis ave  
 " Josephine student h 137 Samaria rd (Stow)  
 " Lee E & Beth E photogs 111 Portage trail h 263 W North, Akron O  
 " Mrs Lillian M (wid Wm E) h 630 Rudolph ave  
 " Madge J student h 2345 3d  
 " Mrs Mary J (wid John) h 2837 6th  
 " Mrs Mary I h 635½ Melvin ave  
 " Mary R wks Spindler Inn h 635½ Melvin ave  
 " Mrs Myrtle A executive sec Cuya Falls Welfare Assn h 1321 2d  
 " Odell E h 635½ Melvin ave  
 " Otto [Anna] h 488 E Kent rd (Stow)  
 " Park W [Fleis M] dr Ak Gro Co h 2460 Willis av  
 " Raymond H [Josephine E] truck dr h 2745 Bailey rd  
 " Robt E student h 1743 Issaquah  
 " Roy E [Julia L] wks Firestone h 2361 6th  
 " Roy I [Adelia G] wks Goodyear h 118 Jennings av

## JOHNSON

" Ruth L nurse h 488 E Kent rd (Stow)  
 " Selah A [Sophia C] painter h 137 Samaria rd (Stow)  
 " T Park [Catherine H] mach Goodyear h 1740 11th  
 " Theodore A student h 2036 Water  
 " Violet M h 488 E Kent rd (Stow)  
 " Wade C [Elizabeth V] wks Goodyear h 2305 16th  
 " Wade H [Sadie E] (Evans & Johnson) h 2346 3d  
 " Wm K student h 2312 Front  
 " Wm W [Josephine M] h 856 Francis ave  
 Johnston Frank W [Jean P] h rear 718 Tallmadge rd  
 " Geo A [Mary A] clk Mohawk R Co h 1824 16th  
 " Harry L [Mary C] slsmn h 1337 2d  
 " J Robt [M Jane] slsmn Frank R Schoner Inc h 1813 Newberry  
 " James A r 240 Portage tr E  
 " Norris [Beth] wks Firestone h 1630 18th  
 " Walter A [Elizabeth V] slsmn h 1736 17th  
 Johnstone Ralph M [Eula] bus opr h 1624 11th  
 Joiner Louis W [Viola] wks Peoples S Drug No 82 h 185 McCoy Akron O  
 Jones Albert [Anna E] mach h 2395 6th  
 " Albert E [Grace] formn Goodrich h 2527 7th  
 " Alberta C stenog Liq 1st-Central T Co h 1822 4th  
 " Alef E [Olive E] engr City Engineer h 611 Sackett  
 " Mrs Alice A (wid Albert T) h 1832 4th  
 " Arthur L [Rose] h 1647 2d  
 " Benj L wks City h 2419 4th ct N  
 " Benj L jr [Elizabeth J] lettercarrier h 2419 4th ct N  
 " Bernard A [Constance M] elec engr h 2644 3d  
 " Betty J stenog h 634 Otis ave  
 " C Murray asst mgr Woolworth Co r 437 Portage tr  
 " Chas A [Mary M] h 1750 Newberry  
 " Chas G [Amy B] dept formn Goodyear h e s Park dr (S L V)  
 " Chas M [Eva E] auto dir 2471 Front h 1757 3d  
 " Chas R [Alice M] clk Ak Postoffice h 195 Oak rd (Stow)  
 " Clarence N h 1730 Main  
 " Cletus W [Nellie A] wks Snowflake L & D C Co h 126 Munroe Falls ave  
 " David [Elizabeth L] wks City h 121 Weller dr  
 " Delmer W [Faith M] tile setter h 716 Ashland ave  
**JONES E R CO, E R Jones pres J H Graff vice pres Mrs Vera V Jones sec and treas authorized Ford cars and trucks Ford parts and accessories 1868 Front Phone WA-1129**  
**JONES EDWARD R [vera V] pres E R Jones Co h 323 Highland rd (S L V)**  
 " Mrs Elizabeth A (wid Stephen H) h 1782 High  
 " Enid J student h 323 Highland dr (S L V)  
 " Enid M h 1646 Olive pl  
 " Ernest [Isabelle] brklyr h 538 Loomis ave  
 " Eugenie h 167 Hiltwood ave (Stow)  
 " Ezra M [Zella] h 2727 6th  
 " Frank A [Hattie G] h 407 Portage tr E  
 " Guy B [Ella B] h Bellaire rd (S L V)  
 " H R mgr Summit Pub Co h Hudson O  
 " Harold K [Nora E] lab h 2432 Front  
 " Harry P [Dorothy P] motion picture opr h 2727 6th  
 " Hayden E [Marion G] pharm Bowman B D Co h 1642 10th  
 " Isaac H barber h 1761 2d  
 " J Lewis [Elizabeth A] prof University of A h 2318 16th  
 " James A [Madeline H] wks Firestone h 761 Munroe Falls ave  
 " Jean M student h 2313 16th  
 " Mrs Jennie G (wid Joseph) h 350 Munroe Falls ave  
 " Jessie M h 2029 4th  
 " John L [Evelyn] lab h 2749 Hudson dr  
 " Joseph [Laura] brklyr h 2235 9th pl  
 " Joseph W [Emma] wks Kent M Co h 330 Prospect  
 " Mrs Kate B (wid Bertis D) h 1749 8th  
 " Lee G [Mary] h 1776 8th  
 " Mrs Lucille clk Falls Chocolate Shoppe h 1641 3d  
 " Martha J student h 407 Portage tr E  
 " Miriam E r 374 Gorge Park blvd (Stow)  
 " Mrs Orsie N h 1905 4th  
 " Orville J [Della] wks Firestone S P Co h 840 Diagonal rd (Stow)  
 " Ray L [Shirley G] formn Goodyear h 2324 16th  
 " Raymond H [Bessie L] confr 2121 Front h 407 Portage tr E  
 " Raymond R [Irene B] slsmn Dyke Motor S of Akron h 707 Grant ave  
 " Richard F student h 1646 Olive pl  
 " Robt J [Florence C] tchr h 2345 Wjandotte ave  
 " Rom L (Supreme Provision Co) r 78 N Union Akron O  
 " Saml L wks Black & D h 350 Munroe Falls ave  
 " Seymour H [May I] vice pres Falls Eng & Machine Co h 126 Falls ave  
 " Shirlee student h 852 Arcadia ave  
 " Sylvester T [Lenna M] wks Twin Coach Co h 1739 Newberry



**JONES**

"Thos B [Lady Belle] wks Twin Coach Co h 173  
Hiwood ave (Stow)  
"Thos K [Alice V] wks Black & Decker h 330 Pros-  
pect ave  
"Mrs Vera V sec and treas E R Jones Co h 323  
Highland dr (S L V)  
"Vyrtille C clk Leiter Hdw Co h 407 Portage tr  
"Wm [Lottie M] mach h 1646 Olive pl  
"Wm C clk Beacon Journal h 1739 Newberry  
"Wm H [Maymel] wks Goodrich h 2340 Iota ave  
"Wm H [Ruth B] pressman Sup P & L Co h 1510 8th  
"Wm M [Kathryn A] pur agt R-C-A Rubber Co h  
2409 3d  
Jordan Beatrice L h 2336 5th ct  
"Carl E wks B & W Co h 1986 Cook  
"Clarence L [Ethel M] wks R-C-A Rubber Co h  
746 Arcadia  
"Earl M wks Ak Selle Co h 1986 Cook  
"Harry R [Attie M] wks Goodyear h 2336 5th ct  
"Mrs Hilda L h 1958 Cook  
"John R with Times-Press h 1986 Cook  
"John W [Ethel] painter Peoples Hosp h 1986 Cook  
"Leo E [Margaret B] wks Eclat R Co h 1935 2d  
"Mary h 1986 Cook  
"Nathaniel W [Irene W] wks B & W Co h 2275  
Billman pl  
"Paul R painter h 1986 Cook  
"W Herman [Izella C] wks Gen T & R Co h 2873 6th  
Joseph Leo M h 631 Chestnut blvd  
Josselyn Frank L [Helen M] slsmn Shaffer S & S Inc  
h 2344 3d  
Joy E Bede [Marion A] contr bldr 1685 Bailey rd h  
same  
"Ethel L clk Goodyear h 1685 Bailey rd  
"Joseph F [Amella] wks Goodyear h 1723 Sackett  
"Laura E tchr h s s Hastings rd (S L V)  
"Marjorie J tchr h 1635 Bailey rd  
"Ruth E dietitian Summit Co Hosp h 1635 Bailey  
rd  
Joyce Alfred [Nina M] claim agt Roadway Ex Inc  
h 1666 16th  
"Eileen J student h 2687 Maplewood  
"Kathleen B clk Goodyear h 2687 Maplewood  
"Thos J [Beatrice] slsmn Underwood E F Co h  
2687 Maplewood  
Judkins Carrol T [Stella H] h 2587 Front  
Judy Harry P [E Virginia] auto serv sta 2760 Front  
h 180 Williamson rd (Stow)  
"Howard F sta attdt H P Judy h 69 W Glenwood  
ave Akron O  
"Lawrence M student h 2772 6th  
"Lowell L [Katherine G] wks Goodrich h 2772 6th  
Junction Hardware (J W Kinnan) 2733 Hudson dr  
Jurgensen Wm M [Sylvia B] slsmn h 463 Stow ave  
**JUST-A-MERE HOME**, Alberta Witner propr mental,  
chronic and senile (cases 2015 Newberry  
Justice Francis A h Lodge dr (S L V)  
"Mrs Myrtle E (wid Frank) h Lodge dr (S L V)

**K**

**KAASF CO** The, T A Sweet pres and treas bakers  
2174 Front and 1675 State rd (See page 53)  
Kahler Chas M [Charlotte M] real est h 1409 Chest-  
nut blvd  
Kahn Leo M [Bertha M] h 901 Munroe Falls ave  
Kaiser Geraldine B student h 115 N Sanford ave (Stow)  
"Harold C student h 115 N Sanford ave (Stow)  
"Henry C [Minnie M] wks Goodrich h 115 N San-  
ford ave (Stow)  
Kale Bernard J [Veror P] wks Erie R R h 265 More-  
land ave (Stow)  
Kalkreen Helen wks 2551 Berk  
Kallstrom Elmer W [Idna M] wks Goodrich h 1885  
Bailey rd  
"Gustave R carp h 812 Curtis ave  
Kamerer John H [Cora D] h 714 Broadway F  
"Leonard L attdt P W Murphy h 714 Broadway E  
Kanaga Blaine E [Carrie R] slsmn h 2124 17th  
Kane Annabelle student h 1911 5th  
"Bernard J [Alma M] mach Kent M Co h 2026  
Orkwood dr  
"Bessie C h 2427 Front  
"Emmet J h 2626 Oakwood dr  
"Geo A student h 2026 Oakwood dr  
"James P h 2427 Front  
"James S clk h 1911 5th  
"Jeannette student h 1911 5th  
"Louis J treas Falls S & W Co h Cleveland O  
"Mary R student h 118 Holloway ct  
"Thos B wks Ak Engraving Co h 2026 Oakwood dr  
"Thos J wks Falls Theatre h 1911 5th  
"Thos J [Catherine] watchmn E O Gas Co h 1911  
5th  
Kanode Watson H [Mary E] wks County h n s Kent  
rd (S L V)  
Kaplan Mrs Katie (wid Samuel) h 52 Lincoln ave

**KARLHEIM**

Karlhelm Isadore C [Verna A] supvr Firestone h  
2231 16th  
Karrer Max R [Nedra E] chem h 1660 13th  
Kasch Richard M [Jane C] slsmn h 2305 State rd  
apt 5  
Kaserman Floyd L beauty shop 1810 4th h 1937 same  
Kastens Emil F [Lois R] plbr 116 E Graham rd  
(Stow) h same  
Kaster Blair [Matilda] wks Goodrich h 1970 Cook  
"Edward L [Virginia K] mech Lyle Chev Co h  
2469 Front  
"John [Carrie M] carp h 2469 Front  
Kastley Stanley S [Katherine E] h 1980 High  
Kates Zell R [Annie L] wks Hdw & S Co h 153 Hile  
rd (Stow)  
Katt Mrs Mildred I h 2432 Front  
Katzenmeyer Edwin H [Georgia] wks Ace Rubber P  
Inc h 1246 Bailey rd  
"Harry C [Addie] formn Goodrich h 1707 Broad blvd  
"Wm C [Georgetta] wks Goodyear h 2762 Elmwood  
"Wm E student h 2762 Elmwood  
Kaufman Clifford W [Helen C] slsmn Ailing & C Co  
h 1629 23d  
"Howard B [Laura C] wks Am H P Co h 2423  
Shaw ave  
"Howard L decorator Yeager Co h 2423 Shaw ave  
"Jacob C [Bella W] auto tire groover h 2306 North-  
land  
"James V [Olive F] lino, opr Beacon Journal h 2358  
Roth dr  
"Margaret h 1951 High  
"Maurice W [Lulu M] wks Ohio Ed El Shop Co h  
1950 Newberry  
"Wm B h 1951 High  
Kaufman Harley J [Blanche] wks Firestone h 440  
Washington ave  
"Janeth P student h 440 Washington ave  
"Saml K h 440 Washington ave  
Kaylor Geo E [Margaret E] wks Firestone h 2322  
Norwood  
"James A student h 2822 Norwood  
"Ross M [Byrdetta M] slsmn McCray Ref Co h 211  
Kathron ave  
Kays Robt H [Violet L] h 459 Munroe Falls ave  
Kayser Albert J [Mildred A] with Goodyear h 2255  
16th  
"Henry C Jr [Dorothy E] acct Goodrich h 300 Grove  
"Seleste E student h 2255 16th  
Kazetsky Mrs Mary B h 167 Adaline dr (Stow)  
Keen Joseph M [Mildred I] slsmn h 2650 Elmwood  
Keath Gordon C [Evelyn K] mgr h 1831 20th  
Keck David W [Hattie L] paperhanger h 2040 4th  
"Dorothy E tchr h 2480 Front  
"Ernest L [Marjorie M] mach h 2404 6th  
"Mary A stenog Ohio Mfrs F Co h 2404 6th  
Keefer Mrs Minnie h 1764 11th  
Keeler A Clyde [Florence B] chf test boardman Am  
T & T Co h 180 Oak rd (Stow)  
"Chas C [Rose] h 180 Oak rd (Stow)  
"Robt C student h 180 Oak rd (Stow)  
Keen Raymond D [Dorothy E] with Assoc Invest Co  
h 1815 Ohio ave  
Keenan Abraham O [Helen] wks Goodrich h 401  
Ritchie rd (Stow)  
"Randall P student h 2510 Grant ave  
**KEENAN WM C** [Lillian B] mgr and auctioneer  
DeLuxe Auction Co Akron O h 2540 Front Phone  
WA-7532  
"Wm H student h 2510 Grant ave  
Keeney Arthur J [Blanche P] mach h 127 May ave  
"Chas J [Ruth N] clk h 2427 7th  
"Edward J [Mabel M] phys 2057 Front h 1945 11th  
"Walter J [Mary B] restr 2025 Front h 244 Falls  
Keeper Chas M [Lucille A] County Road formn h 334  
E Graham rd (Stow)  
Kefauver Hugh C [Edith D] wks Goodrich h 1945 18th  
Koggerries June clk Goodrich r 1953 High  
Keith Murat A [Oda O] h 1845 4th  
Kelbaugh Otmer J [Ovice M] clk E O Gas Co h 707  
Notre Dame ave  
Keller Bayard M student h 1922 2d  
"Danl C [Grace R] phys 2209 Front h 1922 2d  
"Geo R [Margaret A] clk Postoffice h 662 Albermarle  
"Richard M [Fanny D] wks Goodyear h e s Munroe  
Falls rd (M F)  
"Wm H student h 1922 2d  
Kelley Mrs Catherine E (wid Patrick) h 136 Thorn-  
dale ave (Stow)  
"Clarence A [Mary E] atty h 202 Kathron ave  
Kelly Mrs Eleanor stenog h 2510 4th  
"Joseph J [Dalay B] wks Goodyear h 2762 6th  
"Lucille E clk Firestone h 2444 11th  
Kelsey Mrs Mary E (wid Frank) h 2200 16th  
"Myron I [Alice E] asst supt Prud Ins Co h 2200  
16th  
"Wm K asst mgr Real Slik H Mills r 1715 Ohio  
Kemmerline Mrs Besse h 1630 7th  
Kemp Bernice M clk h 2128 7th

# See the OHIO EDISON ELECTRIC SHOP CO. FOR A COMPLETE LINE OF ELECTRICAL APPLIANCES

1778

BURCH DIRECTORY CO'S

## KEMP

" J Richard [Marcla M] painter h 2123 7th  
 " Jack S h 516 Broadway E  
 " Joseph E student h 516 Broadway E  
 " Marguerite M student h 516 Broadway E  
 " Philo W [Mary A] h 516 Broadway E  
 Kempel C Norman student h 163 Hudson rd (Stow)  
**KEMPEL CLARENCE C** [Emma A] treas Rohner  
 Paper Co Akron O h 163 Hudson rd (Stow) Phone  
 WA-5303  
 " M Agnes h 185 Hudson rd (Stow)  
 " Mary L h 163 Hudson rd (Stow)  
 " Richard R student h 163 Hudson rd (Stow)  
 Kendall Edwin D h 2636 3d  
 Kennedy Harris H [Elizabeth S] acct h 2415 Wyan-  
 dotte ave  
 " John [Elizabeth] slsmn r 2123 19th  
 " Kenneth J [Dorothea F] with Goodyear h 1782  
 24th apt 1  
 " Wm [Laura] service mgr Conart M Co h 1650  
 Meriline ave  
 " Wm A [Leatha M] slsmn Remington Rand Inc h  
 2239 Broad Blvd  
 Kennison Ralph [Ruth E] wks Ohio Eng Co h 2226  
 Oakwood dr  
 Kenrick Roy C [Lorene] wks Natl C R Co h 2545  
 Whitelaw  
 Kent Benj G [Florence L] h 2443 6th  
 " Machine Co R H Smith pres and treas J W  
 Salter vice pres A B Babbitt sec 113 Portage  
 trail E  
 " Mrs Minnie (wid Wm) h 314 Sackett ave  
 Kephart Harry C [Evelyn] auto mech h 2735 Tiff  
 Keppler Edward M [Harriet] patternmkr h 2002 Cook  
 Kerkaeck Herman [Marie] cook Mayflower Hotel h  
 2559 6th  
 Kerly Frank M [Virginia M] wks Goodyear h 1681  
 William  
 Kern s Beauty Shoppe (Mrs A D Cronin) 103 E Kent  
 rd (Stow)  
 Kern Jack C h 621 Myrtle ave  
 " John C [Nelle G] h 621 Myrtle ave  
 Kerns Delford H [Anna M] wks Firestone h 2812  
 Bailey rd  
 " Robt N auto repr 2818 Bailey rd h 2812 same  
 Kerr Alex A [Josephine] slsmn Conart Motor S Inc  
 h 1737 24th  
 " Eugene [Arlene] wks Goodyear h 919 Curtis ave  
 " Geo G jr [Virginia G] sls dept Goodyear h 824  
 Falls ave  
 " Guy T [Ada R] wks Goodyear h 1751 16th  
 " Mrs Rose h 1483 7th  
 Kersten Wm A [Ada F] mach Goodrich h 913 Myrtle  
 Kester Ralph J [Zelma] wks Goodyear h 2763 Oak-  
 wood dr  
 Ketterman Hugh I [Phoebe B] clk Sears, R & Co h 330  
 Birchwood ave  
 Keuhls Anita nurse Villa Sanitarium h same  
 Kewley Mrs Elizabeth (wid Edward) h 713 Albermarle  
 " Richard E student h 713 Albermarle ave  
 Keyes F Gerald [Katherine E] phys 2170 Front h  
 2416 Grant ave  
 Keys Mrs Elizabeth M (wid James S) h 2060 New-  
 berry  
 " Florence teller 1st-Central T Co h 2060 Newberry  
 " Geo T [Catherine] slsmn h 2060 Newberry  
 " Wm T wks Falls Master T Co h 2060 Newberry  
 Keyser Barbara J student h 2976 Hudson dr  
 " M Jane student h 2976 Hudson dr  
 " Mrs Maggie B (wid Chas F) h 531 Tallmadge rd  
 " Marion G [Margaret L] auto serv sta 1839 Front  
 h 2976 Hudson dr  
 " Robt E sta attdt h 2976 Hudson dr  
 " Russell H [Grace] clk h 554 Archdale ave  
 " Virginia M student h 2976 Hudson dr  
 Kick Walter J [Margaret M] wks Goodyear h 1864  
 8th  
 Kidder Jack wks Loudon Coal Co r 1837 Water  
 Kiddey Clair C [Daisy B] with Goodrich h Millboro  
 rd (S L V)  
 Kidwell A Ray [Clarice E] wks Goodyear h 449  
 Loomis ave  
 " Fred B [Lyda] painter h 1778 9th  
 Kieffer Howard A [Freda E] electn h 2465 Whitelaw  
 Ktener Noah M [Catherine A] slsmn h 1353 Forest  
 Glen dr  
 Kient John engrvr Times-Press h 1824 21st  
 Kierce Marshall E [Clyde A] wks Ry Exp Agcy h 118  
 Hill rd (Stow)  
 Kight Paul M [Ethel] wks Ohio Ed Co h 711 Myrtle  
 Kightlinger John B [Louise K] formn Falls Eng &  
 M Co h 1237 Grant ave  
 Kikendall Garland A [Freida J] with Cuya Falls  
 Reporter h rear 450 E Kent rd (Stow)  
 " Geo A [Alice M] editor Cuya Falls Reporter h 562  
 E Kent rd (Stow)  
 Kilbourne Chas shipper Reliable F Co h 921 E Kent  
 rd (Stow)  
 " Chas jr wks Reliable F Co h 921 E Kent rd (Stow)

## KILBOURNE

" Edwin C [Ida] with Reliable F Co h 921 E Kent rd  
 (Stow)  
 " Elmer E [Helen L] wks Std Oil Co h 1622 Union  
 " Frances G student h 921 E Kent rd (Stow)  
 " Lowell R h 921 E Kent rd (Stow)  
 " Roger W [P Marie] carp h 1112 Sackett ave  
 Kile Geo H treas Falls Imp Co h Akron O  
**KILIE WM L** [May P] rep Fidelity Investment Assn,  
 Wheeling W Va h 1645 Union Phone WA-5276  
 Kilgor Claude N student h 614 Sill ave  
 " Julia R student h 614 Sill ave  
 " Priscilla J dressmkr h 614 Sill ave  
 " Theodore [Sybil A] printer h 614 Sill ave  
 " Virginia L h 614 Sill ave  
 Kilgore Gerald truck dr h 1821 Main  
 " Gertrude wks F W McConkey Jr w s Silver Lake  
 Blvd (S L V)  
 " Hilbert h 1821 Main  
 " Leonard L student h 1821 Main  
 " Milton H [Bertha B] h 1821 Main  
 Kimball A Stanley [Eleanor J] mgr h 1749 8th  
 Kimberlin Geo O [Essie E] h 2467 4th apt 1  
 " Robt B [Marie Y] stenog Imperial El Co h 1689  
 Meriline ave apt 1  
 Kimberline Alberta tchr h 1775 11th  
 Kimble Mrs Frances (wid Sylvester R) h 312 Kathron  
 Kimes Harry h 543 Grove ave  
 " Laura A h 817 Aero ave  
 " Rexford R student h 817 Aero ave  
 " S Clinton [Celina E] engr h 817 Aero ave  
 Kimmel Foster I [Henrietta] wks Gen T & R Co h  
 1576 Front  
 " Hedley H wks Goodyear h 1576 Front  
 " Vera S h 1576 Front  
 Kimmery Theodore E student h 333 Portage tr  
 " Mrs Vera R clk h 333 Portage tr  
 Kimpton Walter B [Anna M] supt Stow Schools h  
 372 W Kent rd (Stow)  
 Kincaid Basil J [Virginia J] wks Goodyear h 501  
 Ritchie rd (Stow)  
 " James C [Hazel S] mach h 1652 7th  
 " Margaret J beauty opr h 1652 7th  
 Kindel Mike [Lela M] auto mech h 270 Moreland  
 ave (Stow)  
 Kinder Norman A [Bessie B] pur agt Imperial El  
 Co h 1740 12th  
 King Alta M student h 2530 9th ct  
 " Arthur J h 1515 Main  
 " Carl A [Letha C] slsmn Averill D Co h 2530 9th  
 ct  
 " Carolyn A h 1120 Broad Blvd  
 " Chauncey G [Mildred M] asst dist service supvr  
 H O L C h 2649 Elmwood  
 " Chester C [Elizabeth F] slsmn h 2411 10th  
 " Darlie F wks 2037 20th  
 " Delbert W [Ruth M] h rear 1770 9th  
 " Edward B [Margaret D] h 2026 Germaine  
 " Eileen M student h 2882 Bailey rd  
 " Elmer R [Miriam L] wks Goodrich h 425 Broadway  
 E  
 " Geo E [Roxie M] wks City h 748 Rudolph ave  
 " Geo S coll Family Finance Co h 1120 Broad Blvd  
 " Geo W student h 748 Rudolph ave  
 " Mrs Gertrude h 114 W Kent rd (Stow)  
 " Henry F [Leona M] wks Black & Decker h rear  
 1813 Bailey rd  
 " Herbert M [Eva M] sta attdt h 436 Loomis ave  
 " Howard C [Edna I] trav pass agt B & O R R h  
 725 Grant ave  
 " Ira W [Halle N] wks Goodyear h 2882 Bailey rd  
 " Irene F student h 2882 Bailey rd  
 " Mrs Iva T (wid Harry L) h 186 Oak rd (Stow)  
 " James A sta attdt h 436 Loomis ave  
 " John D [Evelyn M] h 601 Diagonal rd (Stow)  
 " Joy I student h 425 Broadway E  
 " Mae R student h 448 Grove ave  
 " Marian librarian Stow Public Library h 186 Oak  
 rd (Stow)  
 " Mary L student h 425 Broadway E  
 " Perry A [Rose S] auto mech h 448 Grove ave  
 " Robt G [Helen E] office mgr O B Tel Co Akron O  
 h 2206 17th  
 " Roy A clk h 1831 10th  
 " Singleton A [Nina B] h n s E Kent rd (Stow)  
 " Stanley C sta attdt h 748 Rudolph ave  
 " Wilson S [Corra L] h 1831 10th  
 Kingdom Edward [Genevieve] h 301 May ave  
 Kingsley Celey A [Eva M] h 1208 Sackett ave  
 " Kathryn A stenog Goodrich h 1208 Sackett ave  
 Kinna Harry F wks Goodrich h 1743 8th  
 Kinnard John W [Ethel R] (Junction Hardware) h  
 724 Dayton Akron O  
 Kinnard Mrs Clarinda (wid C J) h 1625 Chestnut Blvd  
 Kinnedy Herbert A [Eugenia V] cigarmaker 2785 Hud-  
 son dr h same  
 Kinsel Mrs Ollie M h 249 Reed ave  
 Kinsey Taylor E [Coletta] auto serv sta 141 Broad  
 Blvd h 1592 8th

**KIRCHNER**

Kirchner Roman A [Louise S] with Am H R Co h  
1930 Falls ave  
**KIRK GEORGE B** [Helen M] sec Wayne Agency Co  
h 2310 17th Phone WA-4797  
" Harry H [Jeannette M] wks Goodyear h 1622 14th  
" Ralph E [Ruby L] wks O B Tel Co h 1769 10th  
" Ralph S [Mary] with Goodrich S Stores h 1761 19th  
Kirkbride Vesta wks F W Orth Co  
Kirkhart Olin [Bessie] wks Firestone h 1660 6th  
Kirkland Don C pharm M S Callin h 207 Beck ave  
Akron O  
" Ella h 1736 High  
" Floyd R [Blanche M] h rear 790 E Graham rd (Stow)  
" Hannah E h 1736 High  
" James W [Clara E] uphol 2752 Hudson dr h same  
" Kenneth L [Rena M] mech Lyle Chev Co h 1813  
Bailey rd  
" Leslie L h rear 790 E Graham rd (Stow)  
" Vernon V wks International L Ref Co h 2752 Hud-  
son dr  
Kirkpatrick Geo h 447 Portage tr E  
" Kathryn student h 447 Portage tr E  
Kirstatter Frank A [Elizabeth L] with Goodrich h  
2667 Hawthorne  
Kittle Donald student h 1574 Main  
" Ivan V student h 2127 8th  
" Max student h 1574 Main  
" Paul L h 1574 Main  
" Ray W [Ola N] wks Goodrich h 1574 Main  
" Vernon H [Grace C] claim agt h 2127 8th  
" Wm W h 1574 Main  
Kittrell James J [Mollie A] h 1339 Chestnut blvd  
" Jennie h 1339 Chestnut blvd  
Kiwanis Club J H Thomas pres C O Skeels sec H B  
Leckey treas meets every Tuesday evening at  
Silver Lake Country Club  
**KLAGES COAL & ICE CO.** wholesale and retail coal  
and ice 239 Munroe Falls ave Phone WA-1148  
(See front cover)  
Klapp Burton h 1957 8th  
" Raymond C [Hazel S] agt Prud Ins Co h 1957 8th  
Klaric Adolph W wks Breathnach Golf L h 1396 Main  
" Geo student h 1396 Main  
" Martin [Mary] h 1396 Main  
" Martin jr h 1396 Main  
Klase Harry J [Eva L] mach h 1143 E Kent rd (Stow)  
Klatt Wilford G [Ethel R] shipper Miller R Co h  
1555 8th  
Klausner Maurice [Anna] (Cuyahoga Market) h 936  
Whittier ave Akron O  
**KLEIN ADOLPH** [Sadie] pres and treas Klein-Crosby  
Co h 1432 Broad blvd Phone WA-3647  
" Arthur R clk h 1931 Cook  
" August [Olga] uphol 127 Portage tr h 1931 Cook  
" Clarence P [Catherine J] clk Klein s Market h  
1776 24th apt 4  
**KLEIN-CROSBY CO** The Adolph Klein pres and treas  
R R Crosby vice pres and sec clothing shoes and  
furnishings 2115 Front Phone WA-3423  
" Donna student h 2453 2d  
" Harold P [Pearl L] wks Goodrich h 2340 5th ct  
" Mrs Ida M (wid Henry) h 614 Portage tr  
" Irving H [Janet L] restr 2137 Front h 807 Broad  
blvd  
" John L [Jessie M] h 835 Arcadia ave  
" Olga A h 1931 Cook  
" Phyllis J student h 2453 2d  
" Raymond W [Lulu D] carp h 2453 2d  
" Theodore H [Rena M] wks Goodyear h 2033 Cook  
" Virginia M student h 2033 Cook  
" Walter C [Anna P] clk Peoples S D Stores h 1931  
Cook  
" Wm [Martha] h 2316 2d  
Kleindienst Norman S [Helen E] auto mech Polsky Co  
h 535 Broadway E  
" Wm N student h 535 Broadway E  
Kleinhen Richard [Margaret] h 1522 Hotel pl  
Kleinhen David F [Ethel M] fireman h 741 Ashland  
Kleintrap Alfred h 1642 Front  
" Chas F [Ellen E] lab h 1642 Front  
" Francis h 1642 Front  
Klemperer Wolfgang B [Maria N] h Highland dr  
(S L V)  
Klesa Albert H [Louise M] engr Goodyear h 223 E  
Kent rd (Stow)  
" Ethel A nurse h 223 E Kent rd (Stow)  
" Howard D student h 223 E Kent rd (Stow)  
Klever Frederick W [Edna R] h 2020 Oakwood dr  
" Fredericka W h 2020 Oakwood dr  
" Mrs Martha h 2020 Oakwood dr  
" Walter R auto mech h 2020 Oakwood dr  
Klewe Geo R [Lilla I] mech Wlfr Auto S Co h 714  
Grant ave  
Kline Chas H [Mertie M] contr plstr 2600 Maplewood  
h same

**KLINE**

" Clarence W [Gladys M] with Shafer Tracy Co h  
117 W Kent rd (Stow)  
" Ernest W [Ada K] wks XXth Cen H & V Co h n s  
Munroe Falls ave (M F)  
" Howard h n s Munroe Falls ave (M F)  
" Louis h 119 Holloway ct  
" Raymond B [Edna T] h 919 Myrtle ave  
" Robt R student h 117 W Kent rd (Stow)  
" Walter T [Mabel V] h 165 Maple rd (Stow)  
Klinger Lee R [Alice] slsmn h 2757 Northland  
" Mrs Rose (wid Matt) h 2432 4th  
Klingler Harold H phs h 2129 16th  
Klink Mrs Anna (wid Michael) h 330 Prospect ave  
Klippel Adam [Anna] pipeftr h 537 Keenan ave  
Klohn Chas [Dorothy] watch repr h 631 Falls ave  
Kmetz John [Mary A] slsmn h 348 Broad blvd  
Knapp Mrs Cora F (wid Clayton E) h 436 Kathron ave  
" Elmer H h 1847 9th  
" Mrs Freda S (wid Martin) h 1847 9th  
" Joseph R [Doris M] floor sander h 1758 7th  
" Karl F h 1847 9th  
" Ralph clk Acme No 79 h Tallmadge O R D 1  
Kneifel Amy G stenog J Koch Co h 801 Tallmadge rd  
" Apartments 713 Sackett ave  
" Geo H [Eva G] gard h 801 Tallmadge rd  
" W Arthur [Helen L] wks Goodyear h 807 Viewpoint  
Kneil Geo E wks Pitts P G Co h 2436 Talbot  
" Roy J [Louise] wks Goodrich h 2436 Talbot  
Knepp Arthur A [Mary C] mach h 707 Sackett ave  
Knick Byron E [Frances H] clk h 2697 6th  
Knight Edward L [Nellie M] h 2716 Tift  
" Ernest M [Gretchen] credit mgr Peoples D Co h rear  
1707 Portage tr  
" Ervin W dry cleaning etc 116 Munroe Falls rd  
(Stow) r 132 Williamson rd (Stow)  
**KNIGHT MAURICE A Jr** [Janice M] adv mgr and sls  
enr M A Knight Akron O h 1640 20th apt 5  
Phone WA-7157  
" Paul A [Anne L] (Portage Billiards) h 125 Portage  
trall  
Kuselny Harry [Edythe M] slsmn h 1818 Broad blvd  
" J Russell [Isabelle M] with Firestone h 1332 Broad  
blvd apt 1  
Knittel Joseph h 723 Falls ave  
Knobloch Rudolph C meat ctr h 2251 2d  
Knodel Eugene E [Wilma G] r 301 Ashland ave  
Knoles Elsie L student h 2065 Stone  
" James W [Alice] h 2065 Stone  
" James W jr h 2065 Stone  
" Josephine M clk Breathnach G Links h 2065 Stone  
" Leonard P h 2065 Stone  
Knoske J Chas 807 Chestnut blvd  
" Oscar G [Edith C] slsmn h 807 Chestnut blvd  
Knott Ilo H [D Juanita] shipper Merchants Gro Co h  
718 Tallmadge rd  
" Willis E [Dorothy M] wks Goodrich h 358 E Arn-  
dale rd (Stow)  
Knowlton Frank W [Doris P] atty Gen T & R Co h  
2334 17th  
" Mrs Letia E (wid Frank W) h 2239 Broad blvd  
" Wm H [M Louise] (Knowlton & Wilson Akron O)  
h Lee rd (S L V)  
Knox Chas S [Mary F] wks Goodyear h 2474 Elmwood  
Koch Chas L [M Dove] wks Goodyear h 2943 Hudson dr  
" Dellis J [Zuteima A] clk E J Fuchs h 961 Portage tr  
" Paul J [S Marcella] aud Firestone h Lee rd (S L V)  
Koehler Fred [Ruth V] mach h 701 Viewpoint  
" Fred C [Rhoda] (State Road Hardware Store) h  
1666 State rd  
" John [Catherine] wks Artistic O I Wks h 1821 2d  
Koepeke Beatrice E h 413 Keenan ave  
" Robt B wks Goodrich h 413 Keenan ave  
" Robt R clk h 413 Keenan ave  
Kofthroth Edward N [Bessie G] wks Goodyear h 359  
Firwood ave  
Kohler James L [Anna] h 2052 4th  
**KOLAR HARRY F** [Anna M] mgr Excelsior Stamp  
Works Co Akron O h 1733 24th Phone WA-7140  
Kolic Nick h rear 1833 Main  
Kollmar Fred T [Anna] bkpr h 1545 Meriline ave  
Konick Mrs Thersa h 1864 15th  
Konkle Mrs Emogene (wid Chas) h 325 Broad blvd  
Koons Geo W [Dorothy] auto repr 203 Hudson rd  
(Stow) h e s Munroe Falls rd (M F)  
" Janice student h e s Munroe Falls rd (M F)  
" Wilbur H wks Folk Chevrolet h e s Munroe Falls rd  
(M F)  
Koontz Clarence formn Motor Express Inc h 312  
Kathron  
" Josiah E [Goldie E] wks Ak Belting Co h 133 Mar-  
guerite ave  
Kooser Chas C [Mary J] wks Goodrich h 1630 13th  
" Mary J student h 1630 13th  
Koplin Mrs Blanche E (wid Lewis D) h 1334 2d  
" C Dale [Lotta] wks Goodrich h 1334 2d  
" Donald L [Esther A] clk Dodge Co h 86 Lincoln ave

# THE DAUNTLESS PLUMBING & ELECTRIC CO. 18-22 E. State St. PHONE FRANKLIN 8109

"ELECTROLUX" GAS REFRIGERATORS

1780

BURCH DIRECTORY CO'S

**KOPLIN**

" Laurdella student h 120 Wadsworth ave  
 Kopriver Emillin E [Catherine B] clk Ice Box h 2862  
 Bailey rd  
 Korte Henry D [Mary S] formn Firestone h 426 E Arndale rd (Stow)  
 Koschilniak Frank J wks Handy B Co h 241 Reed ave  
 " John [Pauline] wks Firestone h 241 Reed ave  
 " Thos J student h 241 Reed ave  
 Koser Chas [Margaret M] farmer h rear E J Spriggel n s Munroe Falls ave (M F)  
 " Dorothy M h rear E J Spriggel n s Munroe Falls ave (M F)  
 Koshki Joseph wks K P Ruggles  
 Kostelnik John clk McElroy D Stores Inc h 1136 Florida ave Akron O  
 Kotch John W [Eva F] wks Wise F Co h 915 E Kent rd (Stow)  
 Koval Anthony J [Josephine] atty h 1912 6th  
 Kovaleski Chas O [Margaret] rubwkr h 2891 Oakwood drive  
 Kovlich Milan waiter h 2716 Fairview pl  
 " Peter D [Dorothy] slsmn h 2716 Fairview pl  
 " Robt student h 2716 Fairview pl  
 Koza Albert H [Emma H] with Goodyear h 1029 Falls  
 " Donald A student h 1029 Falls ave  
 " Phyllis student h 1029 Falls ave  
 " Robt student h 1029 Falls ave  
 Kraft Mrs Lillian M h 510 Tallmadge rd  
 " Louis G [Luella M] clk Bowman B D Co h 510 Tallmadge rd  
 Krager Leonard C [Thelma] musician h 524 Magnolia  
 Kraker Joseph H [Elizabeth J] treas Kraker's Old Heidelberg Inc Akron O h 1716 16th  
 Krai Edward parts mgr E R Jones Co h Akron O  
 Krantz Edwin G [Daisy M] supvr h 2420 11th  
 " Gustave E [Minnie B] mach h 2649 Maplewood  
 Krapf Mrs Lilly r 172 Edgewood dr (Stow)  
 Kraus Anna E sec and treas Kraus Plbg & Htg Co, Akron O h Silver Lake Blvd (S L V)  
 " Bernard J h e s Silver Lake Blvd (S L V)  
 " Emma D h e s Silver Lake Blvd (S L V)  
 " Frederick W [Florence L] clk Goodyear h 2031 High  
 " John E [Marie E] h 2779 Norwood  
 " Mary T vice pres Kraus Plbg & Htg Co h Silver Lake Blvd (S L V)  
 " Paul A [Florence E] mgr Cuya Falls Store Kraus Plumbing Supply Co h 2700 Broad Blvd  
**KRAUS PLUMBING SUPPLY CO, J R Kraus mgr**  
 Akron Store P A Kraus mgr Cuyahoga Falls Store  
 wholesale plumbing and heating supplies and electrical appliances 2217 Front Phone WA-5715, and 92 Ash Akron O Phone BL-5715  
 " Rose M tchr h e s Silver Lake Blvd (S L V)  
 " Ruth M student h 2779 Norwood  
 Krause Frank [Evelyn] ast Liq Ist-Central Trust h 2360 16th  
 Krebs Newton B [Gertrude E] wks Mohawk R Co h 455 Grove ave  
 Kreizer Otto H [Marie M] wks Buxbaum Co h w s Klein ave (Stow)  
 Kress Alfred R [Mary W] traffic mgr Colonial Salt Co h 1734 24th  
 Kretlow Howard W [Vera V] wks Goodrich h 425 Tallmadge rd  
 Kriebel Emerson P [Thelma G] slsmn F W Orth Co h 2540 Maplewood  
 Kregor Mrs Anna [wid Geo] h 1552 2d  
 Krisber Harry P [Irene D] wks Goodyear h 2633 Elmwood  
 Kroeger Henry [Lillie H] formn Quaker O Co h 2035 10th  
 " John H [Mary M] wks Goodyear h 936 Sackett ave  
 " Robt J mach Quaker O Co h 2035 10th  
 Kroger Grocery & Baking Co 2063 Front  
 Kront Lloyd A [Hazel I] barber h 1646 20th apt 3  
 Kuehnert Emil h 1963 Germaine  
 " Mrs Wilhelmina [wid Christian] h 1963 Germaine  
 Kuenzel David E [Albertine] slsmn h 1474 Front  
 Kuethe Donald B student h 620 Tallmadge rd  
 " Wm J [Margaret M] wks Goodyear h 620 Tallmadge road  
 " Wm L student h 620 Tallmadge rd  
 Kuhlmann Fred F [Ethel G] h 518 Archdale ave  
 Kuhn Chas H student h 2030 Newberry  
 " Chas I [Zola A] wks Falls Lbr Co h 2030 Newberry  
 " Edward [Lilly B] wks Penna R R h 2206 20th  
 " Edward H credit mgr Falls Lbr Co h Akron O  
 " Frances G student h 2030 Newberry  
 " Max O [Millie S] engr Firestone h 1613 23d

**KUHNE**

Kuhns Wm R [Mildred B] mech E R Jones Co h 1330 Forest Glen dr  
 Kull Emil h n s Graham rd  
 " Geo h n s Graham rd  
 " John N [Martha] wks Firestone h n s Graham rd  
 " Mary opr O B Tel Co h n s Graham rd  
 Kull Harry [Henrietta C] h 448 Keenan ave  
 Kulla Roy E [Helen M] wks Goodyear h 1931 High  
 Kungie Frank J [Virginia] clk Zrelak & Long h 1714 State rd  
 Kunkel Mrs Henrietta h 363 Roosevelt ave  
 Kunkler Louise M stenok Goodrich h 822 Portage tr  
 " Mrs Marie U (wid Geo L) h 822 Portage tr  
 " Paul G [Theresa F] mach h 407 May ave  
 " Wm L office mgr Davis L & C Co h 822 Portage tr  
 Kuntzman Gervase E [Lillian A] with Ohio Ed Co h 516 E Graham rd (Stow)  
 Kupperman Saul E [Rose H] adv sojr Beacon Journal h 2529 Whitelaw  
 Kurinsky Arpad J [Pauline C] music teacher h 310 Graham rd  
 " Joseph student h 310 Graham rd  
 Kurth Alice D beauty opr h 1747 Union  
 " Charlotte A student h 1747 Union  
 " Erich A [Agnes] (Simplex Kurth Motor Parts, Akron O) h 1747 Union  
 " Paul W student h 1747 Union  
 Kuryla Valdimir A [Helen L] store mgr h 1721 16th  
 Kusnir Michael [Catherine] plbr h Northmoreland ave  
 Kutinsky Geo [Edith M] wks Twin Coach Co h 768 E Graham rd (Stow)  
 " Ralph F student h 768 E Graham rd (Stow)

**L**

Lacasella Frank h 25 Filmore ave  
 " Mrs Jennie (Falls Poultry) h 25 Filmore ave  
 " John [Jennie] h 25 Filmore ave  
 Laceyfield Robt P slsmn Falls Master T Co h Kent O  
 Lacey Mrs Effie E (wid Wallace) h 2443 6th  
 Ladakis Angelus [May] wks Miller R Co h 331 Diagonal rd (Stow)  
 " Mary student h 331 Diagonal rd (Stow)  
 Ladies Cemetery Association Mrs Helen B Billman pres Mrs Elizabeth R Freeman vice pres Mrs Elizabeth C Hoots sec Mrs Jessie F Crane treas, 1841 2d  
 Ladner Mrs Gertrude h 2460 Front  
 " Harry V truck dr h 2460 Front  
 LaFortune Mrs Christine (wid Lafayette) h 713 Albermarle ave  
 Lahff Dorothy A h 2346 3d  
 " Paul V [Anna R] printer h 2346 3d  
 " Wm P student h 2346 3d  
 Lahmers Earl N wks Goodrich h 2624 Front  
 " Norman L [Jennie M] rubwkr h 2624 Front  
 Laird Frank L [Lou E] with Goodrich h 2612 3d apt 3  
 " Ruth M clk Goodrich h 2612 3d apt 3  
 Laisley Arthur C [Marjorie] dentist 103 E Kent rd (Stow) h Canton O  
 Lake Chester C [L Lucille] dept mgr Herberlich-H-H Agency Inc h 1715 9th  
 " Robt C student h 1715 9th  
 Lamb Franklin L [Mabelle E] wks Goodyear h 2459 8th  
 Lambert Bert R sta atdt Stansfield-Sterling Inc h 1178 Linden ave Akron O  
 " Edward G [Rose] slsmn Amour & Co h 2916 Hudson dr  
 " Geo W sta atdt Stansfield-Sterling Inc h 1178 Linden ave Akron O  
 " Marvin W student h 151 Elm rd (Stow)  
 " Rose N clk h 2916 Hudson dr  
 " Walter J [Mabel A] with Natl Std Co h 151 Elm rd (Stow)  
 Lambright Ira F [Anna L] truck dr h 2554 6th  
 " James F student h 2554 6th  
 " Russell G [Mabel C] slsmn Std Brands Inc h 2554 6th  
 Lamm John Jr [Florence E] pressman Times-Press h 2325 17th  
 Lamp Donald student h 1234 Portage tr  
 " Mrs Florence (wid A V) h 1234 Portage tr  
 " Robt student h 1234 Portage tr  
 Lampe Mrs Genevieve G h 526 Tallmadge rd  
 Lamport Maurice I [Donaldine E] slsmn h 2436 Clara  
 Lance Mrs Della (wid Theodore H) h 2801 Oakwood dr  
 " Lawrence E wks Firestone h 2801 Oakwood dr  
 " Phyllis I student h 2801 Oakwood dr

Main Store  
 373 S. Main-St.  
 Akron, O.

**W. D. TURNER**  
 WALL PAPER CO.

Branch  
 WALL PAPER  
 PAINT, LINOLEUM  
 WINDOW SHADES  
 219 N. Second St.  
 Barberton, O.

# The D. W. KAUFMAN REALTY CO. REALTORS

PHONE HEMlock 8137

CUYAHOGA FALLS DIRECTORY

1781

## LAND

Land Harrison A [Hilda] electn h 300 Kathron ave  
 " Janice L h 150 Wetmore (Stow)  
 " Pete [Blanche A] sec Kiwanis Club h 150 Wetmore (Stow)  
 " Robt P student h 150 Wetmore (Stow)  
 Landis Christian E [Daisy A] dibr 2225 Oakwood dr h same  
 " Mrs Emma A (wid Abraham) h 140 N Marcella ave (Stow)  
 " Eugene A [Evelyn] brklyr h 140 N Marcella ave (Stow)  
 " Paul E mech J L Gray h 2225 Oakwood dr  
 " Paul E [Nellie K] brklyr h 207 N Sanford ave (Stow)  
 " Roy G h 2225 Oakwood dr  
 " Willard B [Mildred B] with Goodrich h 1614 23d  
 Landrum Raymond C [Vera I] mgr Acme No 8 h 2560 Whitelaw  
 Lane Frances E h 2493 3d  
 " Gilbert F [Ruth M] with Goodrich h s s Kent rd (S L V)  
 " Harold R [Vera I] slsmn h 1139 Sackett ave  
 " Martha V student h s s Kent rd (S L V)  
 " Mary C student h s s Kent rd (S L V)  
 " Wm B [Oral] wks Goodyear h 2493 3d  
 " Wm C student h 2493 3d  
 Lang Durward B [Gladys V] dr Cotter C V S Co h 2468 Clara  
 " Fred A [Mary E] with Goodrich h 2321 Iota ave  
 Lange F Ernest [Albertina T] pres Falls S & W Co h 906 Broad blvd  
 " Frank A [Mary A] vice pres Falls S & W Co h 722 Broad blvd  
 " Frank J [Clara M] with Falls S & W Co h 705 Myrtle ave  
 " John J [Helene F] sec Falls S & W Co h 2451 7th  
 Langley Frank cook r 2095 Front  
 Langsdon Mrs Laura h 1751 11th  
 Langtry Thos W [Louise A] formn Superior P & L Co h 2467 4th apt 4  
 Lantz Karl L wks E I Spain h 219 Hudson rd (Stow)  
 " Wm L [Laura L] bkbrd Economy Bindery Inc h 219 Hudson rd (Stow)  
 " Wm R [Gladys E] with Goodrich h 34 Landon dr (S L V)  
 Lantzer Donald L wks Atlas M & M Co h 2819 Vincent  
 " Lloyd L [Anna D] wks Goodrich h 2819 Vincent  
 " Solomon F [Mary] wks Kent M Co h 2787 Front  
 " Wm A [Cora S] mach Kent M Co h 2619 Front  
 Larabee Byron H vice pres Shaffer Sales & Service Inc h Akron O  
 " Edgar J [Florence E] acct Goodyear h 2340 Shaw av  
 LaRee Apartment 2305 State rd  
 Large Ervin L [Inez R] wks Goodrich h 430 Keenan av  
 " Wm H [Violet J] h 216 King dr (Stow)  
 Larimer Maxine student h 1778 4th  
 Larocca Anthony h 2384 11th  
 " Pietro [Angeal] wks Goodrich h 2384 11th  
 " Thos h 2384 11th  
 " Vita h 2384 11th  
 Larooco Frank h 2384 11th  
 Larroew John P [Laura E] wks Bd of Education h 609 Portage tr  
 Larsen Albert drftsman City Engineer r 2113 2d  
 Larson J Harry mach Natl R M Co r 2661 Front  
 Laser Clifton R h 2585 10th  
 " Eleanor F clk h 2585 10th  
 " Harry W [Bessie L] coremkr h 2585 10th  
 Lashley Ira L [Belya L] wks Goodrich h 211 Hudson rd (Stow)  
 Laakop Edward H [Lydia E] formn B & W Co h 513 Grant ave  
 Laterza Anthony [Assunta] clk h 2819 Northland  
 Latham Lela wks 1764 12th  
 Lathrop Rodney [Audrey M] clk O B Tel Co h 217 Kathron ave  
 Lathrope Mrs Rebecca (wid Chas) h 160 Oak rd (Stow)  
 Latimer Edward J [Frances L] adv solr Beacon Journal h 103 Victor ave  
 Latsch Ellsworth T [Mary H] wks Mohawk R Co h 566 Tallmadge rd  
 Laubach Gerald C student h 1872 5th  
 " Percival C [Jennie M] acct Falls Lbr Co h 1872 5th  
 Laubert Howard W [Catherine M] mach h 2481 9th  
 Lauby Fay V h 1713 2d  
 " Grace A stenog City Hosp h 1713 2d  
 " Mrs Myrtle E h 1713 2d  
 Laudermilk Wm E [Violet E] wks Goodrich h 1931 Bailey rd

## LAUER

Lauer Herbert B [Alma E] wks Goodrich h 116 Munroe Falls ave  
 " Paul H [Thelma I] slsmn Ohio Ed El Shop Co h 2613 Northland  
 Laughlin Geo T [Irene G] tchr h 1664 Union  
 Lautzenhiser Don [Freda M] slsmn h 2045 21st  
 LaValle Adrian J [Martha B] slsmn h 811 Myrtle ave  
 " Joanne L clk Goodrich h 811 Myrtle ave  
 Law Robt W [Alice R] gro etc 2079 High h 721 Myrtle  
 Lawhorn Lewis wks Goodyear r 1653 25th  
 " Purcell [Ruby B] wks Goodyear h 233 W Arndale rd (Stow)  
 Lawrence Betty student h C E McKnight (Stow)  
 " Howard [Gertrude] h 479 Hudson rd (Stow)  
 " Mrs Lena M (wid Richard) h 2374 Front  
 " Thos student h C E McKnight (Stow)  
 Lawrentz Geo W [Josephine] h e s Munroe Falls rd (M F)  
 " Wm E [LaRue J] Stow fireman h e s Munroe Falls rd (M F)  
 Lawson James J [Mary M] dairy h 176 E Arndale rd (Stow)  
 " John B [Frances E] sta atdt h 1593 Front  
 " Leo T [Gertrude] clk A C & Y Ry h 1205 Main  
 Laybourne Bruce B student h 2333 Chestnut blvd  
 " Paul C [Pauline B] (Laybourne Johnson & Crafts Akron O) h 1338 Chestnut blvd  
 Layman Harold [Virginia] ins r 2365 16th  
 Lea Anna J student h e s Silver Lake blvd (S L V)  
 " Chas H [Beulah D] printer Austin Print W Co h 1608 Broad blvd  
 " Frank G [Margaret E] druggist h e s Silver Lake blvd (S L V)  
 " Lillian L h 1608 Broad blvd  
 " Ruth student h 1608 Broad blvd  
 Leach Algin T [Anna M] wks Firestone h 1977 High  
 Leaver Geo F [Iresta K] carp h 2775 Archwood pl  
 LeBlanc John H [Theresa E] h 1644 Newberry  
 Lecky Clifford L formn Miller R Co h 1932 Front  
**LECKY HERBERT B** asst sec Falls Savings & Loan Assn sec and treas Falls Brokerage Co h 1932 Front  
 " Herbert S student h 1932 Front  
 Ledrich Robt W [Miriam S] asst mgr Met Life Ins Co h 237 Jennings ave  
 Lee Arete wks 1746 13th  
 " Mrs Barbara A (wid Clarence W) h 300 Orchard av  
 " Claude W wks Goodrich h 300 Orchard ave  
 " Geo W h 1660 Merilline ave  
 " Harry J [Ada M] wks Goodyear h 130 N Sanford ave (Stow)  
 " Joseph G [Augusta M] mach h 1936 5th  
 " Lillian student h 1936 5th  
 " Lillian M h 727 Viewpoint  
 " Nellie clk Ohio Ed Co h 2494 3d apt 4  
 " Mrs Oma h 461 E Kent rd (Stow)  
 " Russell E wks Vaughn M Co h 1936 5th  
 " Walter J [Dorothy E] with Goodyear h 1524 20th  
 Lees Donald W [Matilda L] dr Polksy Co h 1126 Tallmudge rd  
 " Frank J [Katherine B] clk Ohio Ed Co h 655 Portage tr  
 " James L [Eula L] uph Dodge Co h 2613 6th  
 LeFevre Alexander S [Zoa E] buyer Firestone h 2134 7th  
 Leffingwell Fred S [Grace] slsmn Ak P Milk Co h 228 Munroe Falls ave  
 Leffler Thelma h 401 May ave  
 " Wm J [Fannie] slsmn h 401 May ave  
 Legge Seward D [R Eleanor] archt h 2515 Whitelaw  
 Lehere Henry H [Mabel M] with Goodyear h 2743 Norwood  
 Lehman Carl A [Margaret K] painter h 2409 Front  
 " Dwight H [May] lab h 2852 6th  
 " Virginia E student h 2409 Front  
 " Walter T [Vivian A] clk Goodrich h 2462 8th  
 Lehnert Marie nurse Villa Sanitarium h same  
 Leibig Mrs Anna K (wid Geo F) h 2504 9th  
 Leiby Mrs Elma F (wid Ernest) h 306 Grant ave  
 " Grayson L h 2033 Oakwood dr  
 " H Benj student h 2033 Oakwood dr  
 " Harry [Mary F] clk B & O R R h 2033 Oakwood dr  
 Leighton Carl E [Elizabeth P] h 1845 William  
 Leiter Arthur V [Lulu I] pres Leiter Hdw Co h 656 Copley rd Akron O  
 " Clarence D sec and treas Leiter Hdw Co h 656 Copley rd Akron O  
 " Glenn A (Falls Cycle Co) h Akron O

ROSE HILL BURIAL PARK  
 PERPETUAL CARE :: MODERATE PRICES

W. Market St. Ext.  
 Beyond Fairlawn  
 Phone HE-8316

# BURKHARDT'S BEER—Healthful, Delicious

1782

BURCH DIRECTORY CO'S

## LEITER

" Hardware Co A V Leiter pres Mrs Lulu I Leiter vice pres, C D Leiter sec and treas 2085 Front  
 " Mrs Lulu I vice pres Leiter Hdw Co h 656 Copley rd Akron O  
 LeMaster Florence student h 1805 2d  
 " Ruth student h 1805 2d  
 Lemen Emma G local director Girl Scouts (Akron Council) h 2134 21st apt 3  
 Lemley Benj W [Amy C] h 1820 4th apt 3  
 Lemon Chas E [Anna F] driller h 2842 Bailey rd  
 " Chas E jr tool dresser h 2842 Bailey rd  
 Lemrick Andy [Barbara] h 1749 Main  
 " Helen student h 1749 Main  
 Lenhart Mrs Eliza D (wid Wm) h 2320 3d  
 Lenni Elsie student h 455 Munroe Falls ave  
 " Frank student h 455 Munroe Falls ave  
 " Mary L student h 455 Munroe Falls ave  
 " Michael [Florence] shoe shiner 106 Portage tr h 455 Munroe Falls ave  
 Lanz Joanne h 1762 Front  
 " Joseph P [Theresa V] wks Eagles h 1762 Front  
 " Tony h 1762 Front  
 " Walter J [Agnes M] confr h 1715 8th  
 Leonard Betty L student h 2830 Bailey rd  
 " Dean R [Ruth I] clk Liq 1st-Central T Co h 727 Myrtle ave  
 " Donald E phys h 1947 State rd  
 " Edward E [Florence] wks Twin Coach Co h 1947 State rd  
 " Mrs Helen A (wid Frank S) h 1429 Bailey rd  
 " Jennings B [Lucille D] supvr Goodyear h 2830 Bailey rd  
 " Leroy h 527 Broadway E  
 " Miriam h 127 Elm rd (Stow)  
 " Paul H [Dorothy H] sec and treas T J Seibert Inc Akron O h 122 Park dr (Stow)  
 " Ralph G [Freda M] wks Goodyear h 2246 4th apt 2  
 " Robt J student h 127 Elm rd (Stow)  
 " Mrs Sadie M (wid R Justin) h 127 Elm rd (Stow)  
 " Timothy W [Katie M] wks Goodrich h 2383 10th  
 Lerchl Wm G pres Cascade Rubber Co Inc h Akron O  
 LeRoy Mrs Helen A wks Serugo R Co h 2324 Front  
 Leslie Robt W wks Goodyear h 31 Munroe Falls ave  
 Letcher Herbert [Helen C] slsmn Chas Rivitz & Co h 2476 4th  
 Letts Albert [Fannie] h 1916 6th  
 " Iverett D [Jean A] engr Goodrich h 1825 William  
 " Mrs H Almira (wid Jesse) h 1825 William  
 Letz Donald J [Frances G] clk Peoples S D Stores h 901 Curtis ave  
 Leuenberger Ralph E [Helen J] wks Goodrich h 2660 Maplewood  
 Leurquin Mrs Eulalie (wid Paul) h 2942 Hudson dr  
 Leve Louis L [Rose] projectionist h 1715 Falls ave  
 Levinson Gertrude student h 308 Portage tr  
 " Gus h 308 Portage tr  
 " Harold student h 308 Portage tr  
 " Sol [Sarah E] clothing 2231 Front h 308 Portage tr  
 Lewandowski Frank R auto serv sta n s Graham rd h same  
 Lewis Bertram B [Lila O] reporter Cleve Plain Dealer h 1572 8th  
 " Burton N [Gleyn H] wks Goodyear h 260 Liberty rd (Stow)  
 " Carl J [Marguerite M] wks Perfection Dairy h 2563 4th  
 " Chas R [Hazel M] wks Goodrich h 2775 6th  
 " Chester A [Lorena E] electn Loew s Theatre h 2359 Front  
 " Dorothy G tchr h 260 Liberty rd (Stow)  
 " Elmer G [Altie M] hdwe h 2481 Northland  
 " Franklin J clk Brooklands G & H h 2481 Northland  
 " Jesse E wks F W Orth Co h 731 Falls ave  
 " John C [Jennie] restr 132 E Kent rd (Stow) h 103 same  
 " Marie B student h 2775 6th  
 " Robt K student h 260 Liberty rd (Stow)  
 " Waller E [Kathryn M] wks Goodrich h 731 Falls ave  
 " Wm A [Amanda M] h 1736 Newberry  
 " Wm J wks Com P & L Co h 1736 Newberry  
 Lewton John C wks Vaughn M Co h 230 Portage tr  
 " John C jr wks Falls Cycle Co h 230 Portage tr  
 Leyden E Michael [Dorothy] wks Firestone h 1824 19th  
 Leydig Floyd F [Margaret E] wks Goodrich h 125 Kathron ave  
 Leyland Harry J [Madeline G] wks Goodyear h 1651 16th  
 " Harry J jr student h 1651 16th

## LIBAL

**LIBAL EDWARD** [Florence B] mgr Pittsburgh Plate Glass Co Akron O h s s Hastings rd (S L V)  
 Libis Lewis [Jettie B] brklyr h 2216 Oakwood dr  
 Licata John sls mgr Anderson-P O Corp h 2112 14th  
 Liehi Anthony [Josephine] wks Falls S & W Co h 1571 11th  
 Licht Emmet I [Minta] h 1871 5th  
 " Esther M h 1871 5th  
 " F Roberta h 1871 5th  
 " Virginia L tchr h 1871 5th  
 Lichty J Richard slsmn h 2726 3d  
 " Joy G [Edna E] chem Goodyear h 167 Oak rd (Stow)  
 Liddle S Crawford [Ruth V] lunch 2385 Front h same  
 " Saml C [Vivian R] wks Goodrich h 355 Roosevelt av  
 Liebert Ralph E [Violet N] auto serv sta 2347 Front h 2345 same  
 Liebler Edwin J [Viola M] wks Goodrich h 2550 4th  
 Lieving Beulah F h 230 Uniondale dr (Stow)  
 " Edward H h 230 Uniondale dr (Stow)  
 " Freida h 230 Uniondale dr (Stow)  
 " Leona h 230 Uniondale dr (Stow)  
 Lighton Ralph [Clara E] lineman Ak Trans Co h 213 Lincoln ave  
 Like Ethel M student h 2213 21st  
 " Frank L [Ethel M] sec and treas Heminger-Ritzman Co Akron O h 2213 21st  
 Lille Chester C [Eva G] wks Miller R Co h 143 Elm rd (Stow)  
 Liles L Rav [Dorothy M] wks Goodrich h 2669 10th  
 Lilley Betty h 2905 Bailey rd  
 " Dorothy J student h 1587 2d  
 " James T [Lillian J] h 1587 2d  
 Lillis Rev John J pastor StJoseph s Church h 1770 2d  
 Limber Mrs Grace I h 2410 6th  
 Lind Emma D h 407 Keenan ave  
 " Jean L student h 407 Keenan ave  
 " John R [Rebecca] steam shovel opr h 407 Keenan av  
 " Pauline C tchr h 2676 Fairview pl  
 Lindeman Carl T [Mary E] clk Ohio Ed El Shop Co h 1942 21st  
 " Max P [Lilly B] painter h 1733 7th  
 " Minnie L interviewer Ohio State E S h 1733 7th  
 Linden Carl A [Billie L] wks Goodyear h 841 Broadway E  
 Linderman Chas W [Gracia F] wks John s Towel S Co h 185 Williamson rd (Stow)  
 Lindhe Chas W [Alice T] wks Firestone h 2457 11th  
 Lindley Arthur clk Farmdale Dairy S Inc r 1731 23d  
 Lindquist Albert A [Margaret M] clk Goodyear h 2675 3d  
 " Peter O [Mary L] wks Oakwood Cem h 2446 3d  
 Lindsay Alfred L [Fva J] engr h Fish Creek rd (Stow)  
 " Alfred L jr chemist h e s Fish Creek rd (Stow)  
 " John A farmer h e s Fish Creek rd (Stow)  
 " Martha F h e s Fish Creek rd (Stow)  
 " Saml C phys h e s Fish Creek rd (Stow)  
 Lindus Arthur H [Edna E] acct Goodyear h 1711 8th  
 " Milton student h 1711 8th  
 Lineberger Mrs Elizabeth h 2474 3d  
 Linsinger Gale E student h 701 Marguerite ave  
 " Ralph M [Forrest M] wks Goodrich h 701 Marguerite ave  
 Liptak Geo h e s Fish Creek rd (Stow)  
 " Louis h e s Fish Creek rd (Stow)  
 " Mary h e s Fish Creek rd (Stow)  
 " Mike [Mary] wks Firestone h e s Fish Creek rd (Stow)  
**LISHAWA GEO W** [Florence M] asst sec and cashier Master Tire & Rubber Corp h 1917 6th, Phone WA-7960  
 Liskey Andrew F [Mattie E] h 657 E Graham rd (Stow)  
 " Howard A h 657 E Graham rd (Stow)  
 " Raymond J student h 657 E Graham rd (Stow)  
 Lisle John barber 2776 Hudson dr h Akron O  
 " John M [Rena H] wks Goodrich h 1264 Bailey rd  
 Littell Frances V student h 153 N Marcella ave (Stow)  
 " Milton A [Mary J] janitor Stow School h 153 N Marcella ave (Stow)  
 Little Anderson F [Mae M] wks Goodrich h 2122 7th  
 " Frank wks O B Tel Co r 1709 State rd  
 " John D [Pauline] wks Ohio Ed Co h 730 Nutwood av  
 " Kathryn E stenog h 2122 7th  
 Littler Frank C [Zola T] slsmn h 1736 10th  
 " Wm R student h 1736 10th  
 Litto Frank [Amelia] gro 825 Munroe Falls ave h 819 same  
 Littrick Era N [Louise H] slsmn Ak Coca-Cola B Co h 778 Notre Dame ave  
 " Wm jr [Hattie M] wks Goodrich h 456 Marguerite

**EVANS BUILDING & LOAN ASSOCIATION**  
 3% PAID ON SAVINGS  
 335 and 337 S. MAIN ST.



# THE N. H. PORTER CO. PHONE HEMLOCK 8413

Interior and Exterior Painting, Decorating, Artcraft, Paper Hanging, Cleaning

CUYAHOGA FALLS DIRECTORY

1783

## ITZELL

Litzell Ashley F [Jurinita] wks Goodrich h 2449 Front  
 " Mrs Nellie E h 2365 Front  
 " Richard C student h 2365 Front  
 Livergood Robt B [Grace] wks Gen T & R Co h 418 Broad Blvd  
 Lloyd Eleanor tchr h 854 Chestnut Blvd  
 " Frank H [Helen S] monotype opr h 1767 11th  
 " Mrs Margaret (wid Griffith) h 1648 Meriline ave  
 " Thos [Mary] h 2110 11th  
 ✓ Lockenour Clifford M [Helen P] wks Firestone h 1758 10th  
 Lockert Wilbur H [Ada L] asst sec Universal L'ng Corp Akron O h 2414 3d  
 Lockwood Carl P [Iella] h 1767 Union  
 " Robt W student h 1695 8th  
 " Roy C [Rose M] slsmn Com P & L Co Akron O h 1545 8th  
 Lodge Mrs Catherine T (wid Thos L) h 822 E Kent rd (Stow)  
 " Dorothy J clk h 134 Park dr (Stow)  
 " Geo F h 134 Park dr (Stow)  
 " Harry V wks Twin Couch Co h 822 E Kent rd (Stow)  
 " Herman C [Marion V] with Firestone h 314 Portage tr E  
 " Louis B [Emma L] electn h 1806 2d  
 " Wm R h n s Kent rd (S L V)  
 Lods Chas L [Nelle G] chief clk Frie R R h 1741 Union  
 Lodwick Harry O [Amanda] printer h 2574 Bailey rd  
 Lool Emmil J [Frances M] mach h 1750 8th  
 " John [Mary] h 1744 8th  
 " Leonard [Pauline M] brewer Burkhardt B Co h 1933 3d  
 Ioesch Harry A [Helen M] slsmn Std San Mfg Co h 1776 11th  
 " Robt A student h 1776 11th  
 Ioewing John J [Alma F] clk Gen T & R Co h 1740 24th  
 Loftus James A [Mary E] ins h 837 Chestnut Blvd  
 " Wm G with Ak Legal News r 1709 State rd  
 Logan Lois M student h 1952 15th  
 " Margaret A student h 1952 15th  
 " Marian E cashr h 1952 15th  
 " Raymond H [Mildred] wks Goodyear h 1952 15th  
 " Wilda L h 1952 15th  
 Iohmeir Fred r 315 Munroe Falls ave  
**IOHR GERALD H** [Hildagarde A] sec and treas South Akron Savings Assn Akron O h 1773 23d  
 Lombardi Frank [Verna] bus opr h 1556 11th  
 Londa Mary (Chestnut Beer Garden) h 1689 Meriline ave apt 4  
 Loney Geraldine E clk Anderson-P O Corp h 1739 7th  
 " Mrs Sylvia G stenog Holles Hedden Co h 1739 7th  
**LONG ADA R** sec Long & Co h 1706 State rd  
 " Carl B [Mary E] h 2054 10th  
 " Clessen slsmn E R Jones Co h Darrowville O  
**LONG & COMPANY, J D Long pres and treas Harriet J Long vice pres Ada R Long sec furniture and floor coverings 1706 State rd cor Chestnut Blvd Phone WA-2723 (See page 71)**  
 " Emly M student h 124 Stow ave  
 " Emma L student h 636 Rudolph ave  
 " Fve M clk h 636 Rudolph ave  
 " Floyd G [Mabel L] clk h 636 Rudolph ave  
 " Floyd O student h 636 Rudolph ave  
 " Harriet J vice pres Long & Co h Uniontown Pa  
 " J D r 1709 State rd  
**LONG JOHN D** [Verna J] pres and treas Long & Co h 1854 26th Phone WA-6690  
 " Mabel L clk Firestone h 1813 Newberry  
 " Mrs Margaret E (wid John J) h 1813 Newberry  
 " Nathan A [Ethlyn E] wks Goodrich h 152 Oak rd (Stow)  
 " Raymond B student h 2054 10th  
 " Robt A [Anna L] wks Firestone Park Dry C & T Co h 152 Oak rd (Stow)  
 " Robt J student h 2054 10th  
 " S Eugene [Betty] with Goodyear h 2239 Broad Blvd  
 " Violet nurse Villa Sanitarium h same  
 " Walter J [Helen] dept mgr Master T & R Corp h 124 Stow ave  
 " Walter J jr student h 124 Stow ave  
 " Walter W [Mabel I] [Zrelak & Long] h 180 Uniondale dr (Stow)  
 Longbaugh Gifford [Helen L] wks Quaker O Co h 2024 Portage tr  
 Longitano Billie h 715 Arcadia ave  
 " James h 715 Arcadia ave  
 " Joseph [Vincenzia] lab h 715 Arcadia ave  
 " Peter h 715 Arcadia ave  
 " Saml bartender I H Klein h 715 Arcadia ave

## LOOMIS

Loomis Byron H h 2481 Front  
 " Carl C with A Palsky Co h 1819 Front  
 " Geo P [Helen W] with Goodrich h Lee rd (S L V)  
 " Irving L [Clara L] h 1819 Front  
 " Olin W [Lou F] clk h 1361 Forest Glen dr  
 Loop Geo M [Marion C] clk Iiq 1st-Central Trust h 1630 8th  
 Loos Dini M [Margaret L] wks Bridgewater M Co h 189 Williamson rd (Stow)  
 " Robt W [Lucille W] art director McDaniel F & S Inc h 2054 12th  
 Loose Enoch R wks Kent M Co h 1868 2d  
 " Mrs Margaret h 2123 2d  
 Looser Harold J clk h n s Munroe Falls ave (M F)  
 " Jacob W [Flia E] h n s Munroe Falls ave (M F)  
 Lord Mrs Carolyn (wid Francis L) h 1566 8th  
 Lorenz Helen wks 2037 12th  
 " Rose wks 2046 12th  
 Lorensen John C [Ida] wks M F Paper Co h w s Munroe Falls rd (M F)  
 Lorey Clarence P [Leona] serv mgr h 1727 17th  
 Lose G Ellery [Anna J] h 2011 Stone  
 " Russell T [Marie M] widr h 136 Stow ave  
 Losonczi Ignatz [Mary] lab h 535 Albermarle ave  
 Lossner Walter H [Edna M] clk h 2116 9th  
 Lostetter Blvd F drsmkr h 2522 Front  
 " Dorothy I h 2038 7th  
 " Marian F h 2038 7th  
 " Oscar A [Fannie L] with Goodyear h 2038 7th  
 Lott Mrs Mary J (wid Benj F) h 2635 6th  
 " Robt R clk Kinder & Kench h 2635 6th  
 Lotz Eugene H wks Goodrich h 2540 6th  
 " Harry M [Letha M] with H O L C h 2540 6th  
 " Hoover wks Vaughn M Co h 2011 Stone  
 " Raymond P clk h 2540 6th  
 " Robt R h 2540 6th  
 Loudenslager Mrs Marjorie h 1759 7th  
 Loudon Clair C [Dessie] motor trucking h 1640 8th  
 " Carl Co (O F Skidmore Heibert Reuss) 1637 Water  
 Love Clayton F [Cuma M] with Ohio Finance Co h 1016 Sackett ave  
 " Geo I [Audrey M] wks Firestone h 1538 Meriline av  
 " Mrs Isabelle h 2451 Front  
 " Wallie T [Ida C] truck dr h 2420 7th  
 " Wm truck dr r 2123 2d  
 Lovelace Alfred C [Anna R] lab h 412 Keenan ave  
 " Arlene R clk Ry T x Agcy Inc h 412 Keenan ave  
 " Emily E student h 1864 Vancouver  
 " Esther clk King s Shoe Co h 2220 18th  
 " Freemont M [Ida I] h 1864 Vancouver  
 " James D [Ruth V] h 749 Magnolia ave  
 " Wm G h 1864 Vancouver  
 Lovell Louis L [Corra M] com artist h 271 Roosevelt av  
 Lovingood Hillard M [Nivrtle L] wks Walsh Lbr Co h 184 S Sanford ave (Stow)  
 Low Howard W [Louise C] clk h 2501 Maplewood  
 " Ruth L clk h 2501 Maplewood  
 Lowe Chas P h 2459 Northland  
 " Homer M [Electa] farmer h 874 E Kent rd (Stow)  
 " Hubert C [Frederica L] wks Goodyear h Englewood dr (Stow)  
 " John C [Carrie A] wks Goodyear h 2325 4th  
 " John S [Mirs M] sls mgr E R Jones Co h 1667 17th  
 " Robt W student h Englewood dr (Stow)  
 " Roy E h Englewood dr (Stow)  
 " Virginia M h Englewood dr (Stow)  
 Lowell Nicholas F [Julia P] slsmn h 1508 Falls ave  
 Lower Dallas G [Marguerite J] slsmn Portage Motor Co h 191 F Kent rd (Stow)  
 " Henry F [Jean] wks Goodrich h 191 E Kent rd (Stow)  
 " Mrs Margaret C h 494 E Kent rd (Stow)  
 " Marjorie F h 191 E Kent rd (Stow)  
 Lowrie Edward W [Dorothea F] wks Goodyear h 2017 Grant ave  
 " Mrs Iona L (wid Louis) h 204 Hiwood ave (Stow)  
 Lowry Earl L [Hattie M] carp h 1926 High  
 " J Edgar [Verna G] mach h e s Fish Creek rd (Stow)  
 Loy Kenneth D [Rubs] mach h 549 Keenan ave  
 Lucas Dennis S [Elsie M] h 1996 Schiller ave  
 " Geo E [M Virginia] opr Times-Press h 2140 7th  
 " Gilbert C [Florence L] electn h 2340 2d  
 " John D [Pauline] mach h 1953 16th  
 " Lila F student h 2340 2d  
 Luce Betty M student h 1519 8th  
 " Clyde B [Ellen] slsmn Am Sales Book Inc h 1519 8th  
 " Mary F h 2054 3d  
 " Vernon E [Amanda M] wks Goodyear h 1871 10th

**The Bankers** **GUARANTEE** **Co.** **Abstracts and**  
**Title & Trust** **Title Insurance**

# THE COMMERCIAL PRINTING & LITHOGRAPHING CO.

## Steel Die Embossing - Copper Plate Engraving

1784

BURCH DIRECTORY CO'S

### LUCEY

Lucy Frank G [Mary G] wks Ak Postoffice h 233 Marguerite ave  
 Lucy Gordon E [Ethel B] wks Goodrich h 1007 Sackett  
 Ludlow Earl C [Jane] lettercarrier h 14 Jennings ave  
 Ludwig Chas R [Madge C] wks Goodyear h 2152 Stone  
 Luke Mrs Maude E (wid Wm) h 555 Tallmadge rd  
 Lukey Ernest sec Am College of M & P T h Cleveland O  
 Lukins Duwane [Gertrude] farmer h Graham rd  
 Lull Annabelle student h 2767 7th  
 Lund Harold C [Helen M] asst mgr 1st-Central Tr Co h 1904 6th  
 " Marilou student h 1904 6th  
 Lundergan Michael V [Arta J] wks Goodyear h 305 Roosevelt ave  
 Lundh Edward wks Albrecht Gro Co h 1012 Orlen ave  
 " Helmer E [Svea C] wks Albrecht Gro Co h 1012 Orlen ave  
 Lundy Fremont [Margaret] h 2359 4th  
 Lusk Don C [Pearl L] with First-Central T Co h 1232 Chestnut blvd  
 " Louis G [Emma J] wks Goodyear h 366 Ritchie rd (Stow)  
 Luttrell Edgar [Augusta H] wks Goodyear h 120 Graham rd  
 " Edgar Jr h 120 Graham rd  
 " Mildred E wks Ak-Selle Co h 120 Graham rd  
 Lutz Claude E [Catherine M] clk h 2969 Hudson dr  
 " Edward L h 1921 4th  
 " Edwin [Sadie] h 1771 4th  
 " Geo B [Jessie M] with Beacon Journal h 761 Notre Dame ave  
 " Mrs Gertrude h 1921 4th  
 " Kenneth E [Mildred J] mach h 2387 Front  
 " Roy W h 665 E Graham rd (Stow)  
 " Willis E [Clara A] wks M F Paper Co h 2075 Cook  
 Lybarger Raymond C [Anna M] mach h 2117 4th ct  
 " Raymond C Jr student h 2117 4th ct  
 Lyberger Geraldine B h 2417 2d  
 " Wm J wks Lyle Chev Co h 2417 2d  
 " Wm O [Grace M] wks Twin Coach Co h 2417 2d  
 Lyell Hal S [Marjorie S] ast Prud Ins Co h 2416 Roth drive  
 Lyle Mrs Bernice L treas Lyle Chevrolet Co h s s Hastings rd (S L V)  
 " Catherine E student h 2815 Northland  
**LYLE CHEVROLET CO.** F G Lyle pres M H Gould sec Mrs Bernice L Lyle treas Chevrolet automobiles and trucks sales and service 2306 Front Phone WA-1117  
 " Donald [Mildred D] wks Miller R Co h 214 W Ardendale rd (Stow)  
**LYLE FORREST G** [Bernice L] pres Lyle Chevrolet Co h s s Hastings rd (S L V) Phone WA-8542  
 " Fred [Genevieve F] formn Goodrich h 2815 Northland  
 " Jane L student h 2815 Northland  
 Lynch James J [Frances H] mach Goodyear h 2629 Elmwood  
 " Patrick M [Thetis M] with Goodyear h 2419 16th  
 " Robt L [Margaret A] wks Eclat R Co h 2836 Norwood  
 " Thos E [Doris G] slsmn h 1362 Forest Glen dr  
 " Veronica E stenog Wayne Agcy Co h 532 Falls ave  
 " Wm G [Elizabeth N] wks Goodrich h 2489 3d  
 " Wm W [Naomi I] wks Goodrich h 2790 Fairview pl  
 Lyon Walter E [Doris H] with Firestone h 1642 17th  
 Lyons David student h 2642 6th  
 " Fred h 1248 Chestnut blvd  
 " Joseph K [Lucile E] wks Goodrich h 2674 7th  
 " Minnie h 406 Prospect ave  
 " Theodore W [Lulu B] wks County Garage h 2642 6th  
 " Verna I clk h 2642 6th  
 " Wm E wks County h 2642 6th

### M

Maas Elov F [Calla D] with Goodyear h 298 E Kent rd (Stow)  
 " Robt D student h 298 E Kent rd (Stow)  
 Macaluso August F shoe repr A Caracciolo h 628 Myrtle ave  
 " Frank [Lena] shoe repr 10 Portage tr h 628 Myrtle  
 MacBride Earl F [Clyde G] mgr Falls and Alhambra Theatres h 2540 Berk  
 " Gertrude E student h 2540 Berk  
 MacDonald Alvia F [Gladys K] prsmn F W Orth Co h 454 Kathron ave  
 " Gerald H [Georgia L] printer h 2421 10th  
 " Harrington J student h 454 Kathron ave  
 " Jacqueline E student h 454 Kathron ave

### MacDONALD

" James J [Lola E] with Goodyear h 122 Marhofer ave (Stow)  
**MacDONALD T RAY** [Catherine C] (Canteen Restaurant) h 1830 Chestnut blvd Phone WA-3978  
 Mace Mabel B with Selberling R Co h 2373 2d  
 " Paul F [Isabel I] formn Summit Pub Co h 640 Broad blvd  
 MacGranor Wm E [Corinne] wks Goodyear h 2462 11th  
 Mack's Auto Service (O J Huddleston) 30 Prospect ave  
 Mack John R sta attdt G W Hoffman h Medina O R D 2  
 MacKenzie Saml H [Alice] grocer 640 Lincoln ave h same  
 Mackey Edward J [Mary C] with Goodyear h 165 Munroe Falls rd (Stow)  
 Mackin Vincent F [Helen C] with Goodyear h 1862 2d  
 Maconachy Andrew P student h 2518 Grant ave  
 " Harry M student h 2518 Grant ave  
 Macy Edgar O [Christina T] chem h 2046 19th  
 Maddock David J [Anna M] mach Goodyear h 196 Hudson rd (Stow)  
 " Marlon L h 196 Hudson rd (Stow)  
 Mader Lee A [Betty R] barber h 1514 Grant ave  
 Madigan John J [Dorothy M] truck dr h 227 Broadway E  
 Magalski Chester [Lavonne E] wks Eclat R Co h 1703 High  
 " John [Mary] wks Eclat R Co h 1673 Newberry  
 " John Jr mach Bridgewater M Co h 1673 Newberry  
 " Thos wks R-C-A Rubber Co h 1673 Newberry  
 Magee Chas W [Geneva] engr Goodyear h 491 Hudson rd (Stow)  
 Maglione Frank D [Mary M] (Frank Maglione Cleanerr & Dyers Akron O) h 1143 Chestnut blvd  
 Maguire Wm A [Mary N] slsmn F F Myers Co h 1734 14th  
 Mahon Frank B [Lucille A] writer h 1814 Chestnut blvd  
 " James A wks Imp El Co h 2503 4th  
 " Virginia A student h 1814 Chestnut blvd  
 Mahone R Jerry [Ruth] parts mgr Lyle Chev Co h 1838 4th  
 Mahoney Grant h Mrs Rose E Amos Northmoreland av  
 " John P [Helen] asst mgr Personal F Co h 1320 Broad blvd  
 Maier Fred W [Harriette M] mgr dry cleaning dept Davis L & C Co h 1930 20th  
 " Mary L clk Goodrich h 1930 20th  
 Mains Chas A [Marie] lettercarrier h 821 Grant ave  
**MAIR JAMES** [Agnes M] jewelry and music 2103 Front Phone WA-3622 h 903 Stoner Akron O Phone BL-3408  
 Malschaidr Geo K [Jane] asst mgr Walsh L Co h 2384 16th  
 Maite Joseph [Jennie] wks Am H R Co h 1587 10th  
 Major Mary r 372 Gorge Park blvd (Stow)  
 " Robt L [Janice D] engr Goodrich h 2242 9th  
 Malick Janice G student h 2539 3d  
 " Thos M [Grace E] abstr Northern Ohio G T Co h 2530 3d  
 Mallin Mary r 2107 4th  
 Mallison Floyd D mech Lyle Chev Co h 727 Viewpoint  
 " Floyd D Jr student h 727 Viewpoint  
 " Holly h 727 Viewpoint  
 Malorni Elizabeth h 1028 Grant ave  
 " Mary h 1028 Grant ave  
 " Parde wldr h 1028 Grant ave  
 " Vincent [Jane] h 1028 Grant ave  
 Maloy Clay H [Ruth E] wks Natl-Std Co h 1925 High  
 " John T h 2278 6th  
 " Richard [Betty J] wks Eclat R Co h 2435 Front  
 Mancino Alex clk Blue Ribbon B Garden h 844 Arcadia  
 Manes Joseph E [Marie L] painter h 1919 Germaine  
 Maney Robt W [Marguerite] wks Goodyear h 2541 7th  
 Manfold Glade r 2477 Front  
 Mangold Edward G [Estelle G] supt electric sales Ohio Edison Co h 90 Parkwood dr (S L V)  
 " Henry E [Mabel A] wks Twin Coach Co h 2679 Front  
 " Henry J [Bertha M] h 311 Linwood ave  
 Mankin Lois M bkpr Lang's h 2128 9th  
 Manley Thos wks E R Jones Co h Akron O  
 Mann Audrey E h 1647 8th  
 " Mrs Emma (wid Richard) h 644 Ashland ave  
 " John D [Ella N] h 1647 8th  
 " Paul E [Irene C] clk h 407 Ashland ave  
 " Ralph W gro h 1647 8th  
 Mansfield Earl mach r 2200 19th  
 " Geo H [Emma G] slsmn Buckeye R & S Co h 2057 5th  
 " Geo H Jr student h 2057 5th  
 " Mrs Marie h 137 Falls ave  
 " Marjorie M student h 220 Washington ave  
 Manson Earl G lab h 529 Ashland ave

# FASHION PARK CLOTHES

EXCLUSIVELY AT



CUYAHOGA FALLS DIRECTORY

1785

## MANSON

" Finley J [Beatrice M] mech engr Firestone h 330 Sackett  
 " Mrs Mary A (wid Geo H) h 529 Ashland ave  
 Mantle Marion A [Edith M] stereo Beacon Journal h Lindsey rd (M F)  
 Mara John J [Marian H] slsmn h 2044 20th  
 Marcello Danny [Connie] barber 429 Chestnut blvd h 427 same  
 Marcellus Ralph L [Althea M] wks Black & Decker h 221 W Arndale rd (Stow)  
 March Paul E [Mabel M] with Goodyear h 2585 Front  
 Marchal Albert J [Rose M] traffic mgr WADC Broadcasting Sta Akron O h 1743 23d  
 " Albert R clk h 1743 23d  
 " F Edwin [Doris] sis dept WADC h 1743 23d  
 Marchand Chas W with Marchand Nkts Co h 1840 20th  
 " Wm R [Mae A] h 1840 20th  
 Mardo Pete [Florence] [Tally-Ho Tavern] h 433 Hudson rd (Stow)  
 Mareno Lawrence [Stella] wks Firestone h 307 Ritchie rd (Stow)  
 Marguerite Beauty Shop (Mrs Margaret L Grimm) 2215 Front  
 Marhofer Mrs Ada (wid Chester W) h 128 Munroe Falls rd (Stow)  
 " Henry E h 154 Marhofer ave (Stow)  
 " John F [Dorothy] auto dlr 110 Munroe Falls rd (Stow) h Rattle rd (M F)  
 " John W [Leah A] real est h w s Munroe Falls rd (M F)  
 Marlon Frank O [Marie F] h 1913 2d  
 Mark Norman J [Phyllis R] asst mgr Domestic F Corp h 1727 12th  
 Markeson Ray D [Esther] store mgr Aster Cash Mkt Co h 542 Marguerite ave  
 Markle Archie R [Mae B] custodian Silver Lake h n s Hastings rd (S L V)  
 " Geo B [Hilda L] wks Goodrich h 2570 Berk  
 Marks Adeline student h 633 Rudolph ave  
 " Pauline wks Gen T & R Co r 1947 State rd  
 " Phillip E [Sylba B] testmn O B Tel Co h 2497 Front  
 " Sidney [Eva] gro etc 2871 Hudson dr h 633 Rudolph ave  
 " Wm C student h 2497 Front  
 Markwalder Geo E [Grace E] wks Goodyear h 2477 Talbot  
 Marlatt Martin K [Margaret] wks Firestone h 330 Firwood ave  
 Marlin John C [Edith M] h 248 Reed ave  
 Marlow Floyd P [Mabel P] wks Goodyear h 248 Marhofer ave (Stow)  
 Marlowe Mrs Sarah C (wid Chas D) h 1353 Forest Glen dr  
 " Starling E [Eunice E] formn Goodyear h 2486 Elmwood  
 Maroney Carl L h 566 Tallmadge rd  
 " Mrs Della L (wid John W) h 566 Tallmadge rd  
 " Raymond M h 566 Tallmadge rd  
 " Mrs Theresa J with Times-Press r 1836 Front  
 Marr Mrs Josephine (wid Wm) h 300 Hudson rd (Stow)  
 Marria Alfred L with Marria T Co h 2048 Newberry  
 " Arthur J [Edna M] with Marria T Co h 340 Broad blvd  
 " Mrs Caroline A sec and treas Marria Transfer Co h 2048 Newberry  
**MARRIA FRED W** [Carolina A] pres Marria Transfer Co h 2048 Newberry Phone WA-5415  
**MARRIA TRANSFER CO THE, F W** Marria pres Mrs Caroline A Marria sec and treas moving storage crating and shipping and coal dealers 2048 Newberry Phone WA-5415  
 Marrott Chas H [Ruth M] h 1680 Meriline ave  
 " Mrs Luella (wid Louis) h 1680 Meriline ave  
 " Ray F [Belle] chauf h 2038 3d  
 Marsh Mrs Ellen h 2329 19th  
 " Geo A [Mary L] wks Firestone h 803 School ave  
 Marshall Mrs Carrie B (wid Alfred L) h 1713 4th  
 " Chas C civil engr 120 Portage tr h same  
 " Chas F [Vetrice F] wks Goodrich h 624 Tallmadge road  
 " John S [Margaret L] credit mgr Marshall Sons Fuel Inc Akron O h 236 W Arndale rd (Stow)  
 " Mrs Lois A h 2843 Balley rd  
 " Mrs Minta matron Villa Sanitarium h same  
 " Mrs Theodosia (wid Thos) h 245 Grant ave  
 Marshman B Joseph [Eva Z] civ engr h 524 Marguerite ave  
 " Francis E student h 524 Marguerite ave  
 Martey Mrs Rosa A (wid Louis A) h 201 N Sanford ave (Stow)  
 Martin Aloysius J [Johanna R] coll Ak Brewing Co h 2468 11th

## MARTIN

" Barnhart O [Helen S] aud Firestone h 1664 18th  
 " Benj F [Anna L] wks Goodrich h n s Munroe Falls ave (M F)  
 " Coal Co (T K Martin) e s Fish Creek rd (Stow)  
 " Dorothy L student h n s Munroe Falls ave (M F)  
 " Mrs Helen B h 319 Falls ave  
 " J Byron [Ophelia M] mach h 270 N Sanford ave (Stow)  
 " James L engr h 841 Garden ave  
 " Munion [Grace] nurse Villa Sanitarium h same  
 " Mrs Martha h Elmo Mullins (M F)  
 " Mrs Mary R (wid Harry D) h s s Hastings rd (S L V)  
 " Ned [LuRee L] slsmn h 2305 State rd apt 7  
 " Oscar I [Grace M] slsmn h 2279 6th  
 " Pernie sec and treas Hammel Business University Akron O h 2530 4th  
 " Phyllis I tchr h 1975 Germaine  
 " Ralph C [Geraldine] chem h 1239 Portage tr  
 " Richard h 433 Munroe Falls ave  
 " Robt P [O Lucile] clk Twin Coach Co h 2530 4th  
 " T K (Martin Coal Co) h Mogadore O  
 " Virginia C stenog Herberich F R & T h s s Hastings rd (S L V)  
 " Walter M [Martha H] wldr h 2843 Norwood  
 " Walter W [Juanita] carp h 2117 16th  
 " Wm F [Jennie C] wks Ak Trans Co h 2239 6th  
 Martine Benny [Elizabeth] wks Ohio Ed Co h 112 Williamson rd (Stow)  
 Marvin Ellsworth D [Muriel N] acct Master T & R Corp h 2350 3d  
 Maschmeyer Edward F [Edna M] with Goodyear h 1642 20th  
 Masell Jack A [Ona N] wks Goodrich h 1151 Tallmadge rd  
 Masica Paul R [Minnie M] printer Superior Prtg & L Co h 14 Morrison ave  
 Mason Bessie A bkpr h 2552 Front  
 " Blanche B wks O Neil Co h 2552 Front  
**MASON BYRON T** [Ruby T] vice pres Burgan-Mason Co h 2552 Front Phone WA-1049  
 " Emery [Roxie A] plbr h 2674 6th  
 " Joseph E [Hester J] plstr h 2084 Bailey rd  
 " Lawrence G [Anna] wks Goodrich h 642 Falls ave  
 " Walter phys h 270 N Sanford ave (Stow)  
 Masonic Hall 1886 Front  
 Masqueller Arthur J [Florence] asst mgr Natl Ref Co h 2735 7th  
 " Elmer J [Lillian E] wks Goodyear h 2743 7th  
 Maestic Chester W [Laura C] wks Goodyear h 2440 13th  
 Maeste Ira G [Eva S] wks Eclat Rubber Co h 2261 Billman pl  
 " John H slsmn h 2261 Billman pl  
 Mast Betty student h 2983 Bailey rd  
 " Ralph B painter h 2983 Bailey rd  
 Mastandrea Alfred h 1567 10th  
 " Pasquale [Teresina] h 1567 10th  
**MASTER TIRE & RUBBER CORPORATION, R P**  
 Bremer pres W P Cline vice pres and treas F C Millhoff vice pres J F Schaefer sec F M Shadley comptroller and asst treas G W Lishawa asst sec and cashler mfrs of tires and tubes cor Broadway E and Main Phone WA-2121  
 Mathena Edward H [Frances M] wks Mohawk R Co h 1530 7th  
 Matheny Geo h 242 Broadway E  
 " Gerald L [Frieda B] h 242 Broadway E  
 " Wm T [Hazel E] painter h 643 Ashland ave  
 Mather Mrs Gertrude h 1709 State rd  
 Mathews Owen C slsmn h 2457 7th  
 " W Scott [Elizabeth J] civ engr h 1723 9th  
 Mathias Audrey clk Peoples S Drug No 82 h 1006 Rhodes ave Akron O  
 " Danl F [Maude G] phys h 1839 Chestnut blvd  
 " Edith M h 1396 Ritchie  
 " Mrs Margaret M (wid Chas M) h 1396 Ritchie  
 " Ralph C sta atdtd h 1396 Ritchie  
 " Roy S [Saddle M] h 1925 8th  
 " Thelma R student h 1396 Ritchie  
 Mathis Arval M [Lurene] wks Goodyear h 1733 20th  
 " Wendell W [Althea E] slsmn Conant Motor S Inc h 2725 3d  
 Matson Hylmor E [Consuelo] slsmn h 2104 9th  
 " Rudolph A [Ruby E] with Shell P Corp h 2471 Oakwood dr  
 Matthew Linwood wks Goodyear h 1102 Francis ave  
 " Mrs Sue (wid Stewart) h 1102 Francis ave  
 Matthews Allen B [Mildred L] with Goodyear h n s Kent rd (S L V)  
 " Edward E [Vivian E] h 464 Magnolia ave  
 " Mrs Minnie L h 762 Rudolph ave  
 " W Delbert [Janet B] acct h 2438 11th  
 " Wm gard r Edith Harris (M F)



**MATTHIAS**

Matthias Gilbert L [Mabel F] with Goodrich h Athens rd (S L V)  
 " Howard C student h Athens rd (S L V)  
 Mattingly Wm A [Vannel A] clk Kroger G & B Co h 1646 Union  
 Matlocks Genevieve M h 305 Chestnut blvd  
 " Mrs Opal h 305 Chestnut blvd  
 Matz Ronald W [Mary A] wks Goodrich h 435 Ashland  
 Mault Floyd H [Violet V] h 208 N Sanford ave (Stow)  
 Maurer Horace E [Nelle M] h 943 Chestnut blvd  
 " Richard S student h 943 Chestnut blvd  
 Mawhinney Chas W [Marian M] bkdr Economy Bindery Inc h 2329 4th  
 Max Beauty Shop (Arlene T McMillen) 907 School av  
 " Kenneth I [Jean] clk Goodyear h 734 Hudson rd (Stow)  
 Maxwell Earl F clk Western A Stores h 2439 3d  
 " Helen E h 2439 3d  
 " Joseph E student h 1729 Newberry  
 " Marshall r 1840 Front  
 " Marvin M [Virginia D] wks Goodyear h 133 Munroe Falls rd apt 2 (Stow)  
 " Otis G [Clara L] musician h 143 Thorndale ave (Stow)  
 " Otis G jr student h 143 Thorndale ave (Stow)  
 " Mrs Rena A (wid Douglas) h 2439 3d  
 " Robt A sta attdt Socony-V O Co h Akron O  
 " Ruth E clk R H Jones h 1729 Newberry  
 Maxwell & Taggart (W D Maxwell C H Taggart) barbers 2019 Front  
 " Wm D [Nellie I] (Maxwell & Taggart) h 1729 Newberry  
 May Mrs Clara M (wid Adam E) h 1863 7th  
 " Clesson F [Hazel] slsmn h 1810 4th  
 " Herman C [Marie M] meat ctr Wagner Prov Co h 1935 Cook  
 Mayer K B [Mary] with Graybar El Co h 2504 Berk  
 Mayers Wilford M [Ruth E] acct Goodyear h 2017 5th  
 Mayes Lee A slsmn Taplin-R-C Co r 956 Grant ave  
 Mayfair Hotel (Catherine C Anderson) 2015 Front  
 Mays Robt L [Clara B] slsmn Folk Chev Inc h 2809 Northland  
 " Robt M student h 2809 Northland  
 McAdams Walter L [Elizabeth R] wks Wilson & Co h 1927 Cook  
 " Wanda h 1539 Broad blvd  
 McAfee Howard W [Ivy I] carp h 2683 Elmwood  
 " Nellie M supr Dept of Health h 411 Broad blvd  
 McAleer C Virginia h 2866 Northland  
 McAuliffe Mrs Alice h 181 Williamson rd (Stow)  
 McBee Otto [Flossie] h 247 Roosevelt ave  
 McBride Chas L [Rose E] mach h 2031 Ohio ave  
 McBroom David [Anna] wks Goodrich h 1339 Chestnut blvd  
 McCabe Eugene H [Mabel W] h Brittain rd  
 " Jesse W [Nellie] wks Goodyear h Moulton rd  
 McCafferty Frank L [Elizabeth A] wks Gen T & R Co h 136 Thorndale ave (Stow)  
 McCall Blossom J student h 2022 20th  
 " Elmo J [Pearl M] clk h 2022 20th  
 McCallops David A h 1723 Ohio ave  
 " Dorothy Z tchr h 1723 Ohio ave  
 McCaman Fsther L h 531 Grant ave  
 " Raymond H [Myrtle] plstr h 531 Grant ave  
 McCartan James [Gertrude L] proofdr Times-Press h 1723 Ohio ave  
 McCarthy Earl [Alma] wks Goodyear h 626 Otis ave  
 " John J [Mary P] clk B & O R R h 1763 11th  
 McCarty Ida B h 2606 3d  
 " John E D [Nora S] engr h 1492 8th  
 " John W wks Y M C A h 2606 3d  
 " Mrs Louise (wid Wm) h 2606 3d  
 " Robt B h 2606 3d  
 " Sarah A h 2606 3d  
 McCaslin Frank C [Evelyn P] wks Perfection D Co h 1773 18th  
 McCauley Fred A [Mary] h 2682 3d  
 McChesney Geo A [Ethel P] asst engr Co Engr h 2324 24th  
 McClain Chas J [Esther M] wks Square Deal El Co h 630 Lincoln ave  
 " Howard A [Mary H] agt Ry Ex Agcy h 2225 Oakwood dr  
 McClanahan Earl A [Bessie C] jeweler h 1031 Grant  
 McClary James W wks Goodrich h 419 Grove ave  
 " W Harold clk C S Bazley h 419 Grove ave  
 " Wilbur H [Maldie M] wks Goodyear h 419 Grove av  
 McClelland Barton [Rhoda] wks H C Banker Inc h 1400 Portage tr  
 " Gleason B fish 1859 Front h Akron O  
 " Mrs Mary clk A C & Y Ry Co r 2476 Northland  
 " Robt student r 2476 Northland  
 McClenathan Robt [Alice M] h 1632 16th  
 " Robt U h 1632 16th  
 " Wm R student h 1632 16th  
 McClintock Anna E clk h 2026 3d  
 " Geo [Mabel F] wks City h 513 Tal madge rd  
 " Mrs Jane (wid Aaron) h 2026 3d

**McCLINTOCK**

" Jennie A sec supt of schools h 2026 3d  
 " MarJorie A student h 513 Tallmadge rd  
 " Mary J student h 513 Tallmadge rd  
 " Ralph R h 2026 3d  
 McCloskey C Beromee student h 535 Diagonal rd (Stow)  
 " Chas L [Flora L] wks Gen T & R Co h 535 Diagonal rd (Stow)  
 " Cyril L h 535 Diagonal rd (Stow)  
 " Imogene I student h 535 Diagonal rd (Stow)  
 " Richard N h 535 Diagonal rd (Stow)  
 McClurg Washington H [Lydia] confr 2218 Front h 116 Stow ave  
 McColn Catherine M student h 219 Lincoln ave  
 " Howard W [Lena M] lettercarrier h 219 Lincoln  
 McConkey Fred W jr [Lela] with Goodyear h w s Silver Lake blvd (S L V)  
 McConnell Forest F [Edith] h 2651 Maplewood  
 " James D [Helen A] acct Firestone h 2305 State rd apt 4  
 McCool Mrs Mary E (wid John) h 163 Oak rd (Stow)  
 McCormick Edward C [Cora C] h 1728 16th  
 " Edward C jr [Alberta E] (E C McCormick jr Agency Akron O) h 1331 Broad blvd  
 " Gertrude L h 1728 16th  
 " Hayes E wks Quaker O Co h 789 Tallmadge rd  
 " John V [Clara S] comp Beacon Journal h 789 Tallmadge rd  
 " Wm W wks O'Connor Lbr Co h 2425 Russell  
 McCormish C Thos [Irene E] phvs 304 Ten S Main Bldg, Akron O h 1830 High Bridge rd  
 " Jane student h 631 Chestnut blvd  
 " Vincent E [Darma R] dentist h 2383 18th  
 " Wm E [Grace A] supt Dentbaum Co h 631 Chestnut blvd  
 " Wm J student h 631 Chestnut blvd  
 McCort John W student h 2631 Maplewood  
 " Lawrence P [Margaret B] plbr h 2631 Maplewood  
 " Lawrence P jr student h 2631 Maplewood  
 McCoy Alker E [Marian] wks Goodyear h 1759 17th  
 " Chas G [Mary L] wks Goodrich h 2327 Iota ave  
 " Glen W [Jean C] lino opr Beacon Journal h 2545 3d  
 " Harry E [Mary] carp h Echo rd (Stow)  
 " Mrs Hettie M (wid John P) h 1841 6th  
 McCracken Clinton C [Nellie J] wks Natl Rubber Mold h 2123 19th  
 " Curtis E [Addie M] wks M F Paper Co h e s Munroe Falls rd (M F)  
 " Earl [Madeline] wks Quaker O Co h 1579 11th  
 " Everett T [Clara] wks Goodrich h 1728 9th  
 " Geo W r 2049 6th  
 " John R [Frances G] asst chief clk Quaker O Co h 2135 17th  
 " Leo H mach Natl R M Co h e s Munroe Falls rd (M F)  
 " Newton h 2123 19th  
 " Mrs Pearl P (wid Wm H) h 2038 3d  
 " Wm L [Betty] wks Goodyear h 700 Sackett ave apt 5  
 McCrady Robt C h 1828 Newberry  
 " Wm R [Beulah M] wks Marria T Co h 1828 Newberry  
 McCrea Lewis [Esther] wks Goodrich h 1849 Bailey rd  
 McCreary Chester G student h w s Klein ave (Stow)  
 " Chester J [Pauline] h w s Klein ave (Stow)  
 McCreery John W phvs h 2045 7th  
 McCullough Carl F clk Postoffice h 1724 3d  
 " Dexter W wks Sup P & L Co h 141 Tift  
 " Isaac F [Mary A] rubber wkr h 1724 3d  
 " Isum J wks Goodrich h 141 Tift  
 " James R [Edna] h 141 Tift  
 " Joseph W student h 1724 3d  
 " Mrs Pearl (wid Alvin E) h 1561 12th  
 " Rita J student h 1724 3d  
 McCune James H [Irene] wks Firestone h 211 Chestnut blvd  
 McCurdy L Ralph [Mary C] wks Goodyear h 150 W Graham rd (Stow)  
 " V Lucille student h 150 W Graham rd (Stow)  
 McCUSKEY CHARLES [Carrrie H] (McCuskey & Cotton) h Hudson O Phone 178  
 " Clayton R h 706 Tallmadge rd  
 McCUSKEY & COTTON (Charles McCuskey John V Cotton) attorneys at law 2160 Front, Phone WA-1014  
 " Mrs Hattie M (wid Elmer) h 706 Tallmadge rd  
 " Walter A h 706 Tallmadge rd  
 McDade Edward J [E Alice] (Ashworth-McDade M Co) h 532 Broad blvd  
 " Elizabeth tchr h 532 Broad blvd  
 McDaniel Harold G [Edith E] truck dr h 2848 Audrena ct  
 " Oliver G [Mary] r 1913 2d  
 McDermott Carl F [Maye E] slsmn Albrecht Gro Co h 1752 12th  
 " Perin [Beatrice M] clk Goodrich h 2341 11th  
 " Raymond W [Gayle E] clk Goodrich h 2522 3d

# THE CENTRAL ASSOCIATED REALTY CO. 1622 FIRST-CENTRAL TOWER

**SUNSET VIEW SUBDIVISION WITHIN WALKING DISTANCE TO THE BEST GRADE, HIGH AND PAROCHIAL SCHOOLS**

CUYAHOGA FALLS DIRECTORY

1787

**McDONAGH**

McDonagh Ella hskpr 1770 2d  
 McDonald Arthur student h 1924 7th  
 " Chas R [Mardle E] pres M & B Fruit Juice Inc Akron O h 1924 7th  
 " John W [Corinne L] cutter F W Orth Co h 2850 Northland  
 " John W jr student h 2850 Northland  
 " Mrs Nona (wid Dr C M) h 2850 Northland  
 " Saml r 2016 Front  
 " Thos J [Catherine] h 2327 2d  
 McDonnell Geo [Blanche] slsmn C S Norris & Sons h 1787 11th  
 McDonough John H [Helen M] with Firestone h 136 Hudson rd (Stow)  
 " John H jr student h 136 Hudson rd (Stow)  
 " Kathleen student h 136 Hudson rd (Stow)  
 " Thos J student h 136 Hudson rd (Stow)  
 McDougall Wm F [Gertrude] blksmith h 2354 Front  
 McDowell Albert B [Maud G] h 226 Munroe Falls ave  
 " David E student h 125 Morrison ave  
 " Mary M student h 1719 8th  
 " Peter B [Ella T] clk B & O R R h 1719 8th  
 " Raymond P clk Northern Ohio G T Co h 1719 8th  
 " W Paul student h 125 Morrison ave  
 McEachin Karlton K [Sylvia E] slsmn h 700 Sackett ave apt 1  
 McElheny Chas G [Grace L] wks Ohio Ed Co h 230 Sackett ave  
 " J Harold wks Ohio Ed Co h 230 Sackett ave  
 McElligott James K [Lucille M] sls mgr Loewenthal Co h 2206 18th  
 McElroy Drug Stores Inc J W McElroy pres Mrs Florence M McElroy sec and treas 2107 Front  
 " Mrs Florence M sec and treas McElroy Drug Stores Inc h 2491 10th  
 " Harry C [Alice E] wks Goodrich h 139 Jennings  
 " Joseph W [Florence M] pres McElroy Drug Stores Inc h 2491 10th  
 McElwain Mrs Helen E (wid Harry E) h 1719 4th  
 McEwen Carl E [Eleanor] tchr h 319 Portage tr  
 McFaul Harry A [Agnes C] h 2400 Roth dr  
 McGall Joseph S [Clara P] mach h 2757 Bailey rd  
 McGarey Frank [Pearl E] clk M O Nell Co h 2469 Whitelaw  
 McGarry Kenneth H [Helen G] wks Goodyear h 2526 8th  
 McGarvey Frances P h 120 Sackett ave  
 " Joseph P [Margaret I] h 2427 Bailey rd  
 " Michael E baker h 120 Sackett ave  
 " Simon P [Mary C] h 120 Sackett ave  
 McGaughey Herbert J [Sophie H] mgr Lincoln Loan Corp Akron O h 2316 Shaw ave  
 McGee Mrs Myrtle E (wid Jesse) h 701 Marguerite ave  
 " Virgil M clk Farmdale D Stores h 738 Portage tr  
 McGill John H [Maud O] aud Goodrich h 2520 Berk  
 McGinnis Ellen L student h 2095 Front  
 " Harry H [Marle O] h 2115 4th  
 " Jean L student h 2115 4th  
 " Kathryn M student h 2115 4th  
 " Wm [Mary A] tallor 2101 Front h 2095 same  
 McGinty Wm P [Margaret I] with Am T & T Co h 2495 Northland  
 McGlynn James [Melissa E] wks Goodyear h 1006 Sackett ave  
 " James A chauf h 1006 Sackett ave  
 " Zelma stencg Colonial I Co h 1006 Sackett ave  
 McGonnell Mrs Barbara (wid Frank G) h 1989 Germaine  
 " Mrs Blanche r 2027 Newberry  
 " Frank G [Ruth] wks Falls R Co h 1989 Germaine  
 McGowan Albert h 234 Sill ave  
**McGOWAN EARL D** [Mabel G] (McGowan Funeral Home) h 247 Stow ave cor 3d  
**McGOWAN FUNERAL HOME** (Earl D McGowan) funeral directors invalid car and ambulance service 247 Stow ave cor 3d Phone WA-1313  
 " John V [Beulah M] pharm h 1733 14th  
 " Merle [M Virginia] h 306 Ashland ave  
 McGrall Joseph P [Beatrice E] antiques 148 E Kent rd (Stow) h 150 same  
 McGraw David D [Hilda M] wks Goodrich h 540 Taylor ave  
 McGregor Mary sec to mgr Palace Theatre h 2280 10th  
 McGuckian Chas J [Ldith B] sec h 1736 17th  
 McGulre Edwin J [Margaret] slsmn Conart M Co h 21 Jennings ave  
 " Harold W [Nora M] wks Goodyear h 2741 Oakwood dr  
 " Robt A [Lavelna V] wks Goodyear h 2841 Vincent  
 " Robt A jr truck dr h 2841 Vincent  
 McHenry Elton M [Glacie] auto serv sta 475 Hudson rd (Stow) h 479 same  
 McIlhattan Hugh L [Bertha W] wks Goodrich h 1823 15th  
 " Marjorie J h 1823 15th  
**McILVRIED EDWIN J** [Grace E] vice pres and chief engr Vaughn Machinery Co h cor Adalme dr and Park dr (Stow)

**McILVRIED**

" Edwin J jr [Colette M] drftsmn h 541 Stow ave  
 " Gladys R h cor Adalme dr and Park dr (Stow)  
 McIlwain Rev Francis [Lulu M] pastor StJohns Episcopal Church h 1936 4th  
 " Jean F clk M O Nell Co h 1936 4th  
 " Ruth L clk O B Tel Co h 1936 4th  
 " Wm M [Eita G] clk Quaker O Co h 2103 Grant ave  
 McIntyre Jerry h 2475 Whitelaw  
 McKay John N h 135 N Marcella ave (Stow)  
 " Wm F h 135 N Marcella ave (Stow)  
 " Wm H [Electa] mach Goodrich h 2319 Front  
 McKean Irving H [Emma B] wks Postoffice h 623 Falls ave  
 McKee G Lund [Irena M] yd formn Carmichael Con Co h 801 Albermarle ave  
 " Henry C [Artie T] policeman Firestone h 806 Curtis ave  
 " Virgil V [Ruth L] truck dr h 2606 3d  
 McKee Harry E [Bertha L] serv sta h 2139 9th  
 McKeever Alfred A [Nora E] slsmn h 714 Broad blvd  
 " Allen K [Grace E] plbr 712 Notre Dame ave h same  
 " Bernard O [Sarah A] h 286 Marhofer ave (Stow)  
 McKenna Thos insp r 1709 State rd  
 McKenzie C Sheldon [Irene L] slsmn Read Benzol Co h 636 Melvin ave  
 " Herbert B [Laura] clk Postoffice h 1484 Front  
 " Leota N stenog h 2795 Hudson dr  
 " Michael J [Edna] with Ak Dental Lab h 2121 12th  
 " Robt A [Irena] h 2795 Hudson dr  
 " Wm J gardener Mrs Jane J Walsh h 1852 2d  
 McKim James A [Viola M] clk A & P Tea Co h 1726 6th  
 " Maurice M [Bertha M] wks Goodrich h 1722 16th  
 McKinley F Elizabeth h 2109 10th  
 " Fred A [Rebecca] formn h 2109 10th  
 " Frederick G photog h 2109 10th  
 " James E lab h 2109 10th  
 " Margaret L tchr h 2109 10th  
 McKinney Rev Claude A [Elizabeth R] pastor Pentecostal Church of The Assemblies of God Akron O h 2025 5th  
 " Sarah F wks 2023 16th  
 McKissic Beuyrl wks 1830 High Bridge rd  
 McKlison Wm E [Maud E] bkpr h 145 Wadsworth ave  
 McKlirick Albert R [Anna R] wks Dauntless P & E Co h 331 Reed ave  
 " Frank F laborer h 2951 Charles  
 " Frank F [Mary J] wks Goodyear h 3009 Charles  
 " Fred D [Georgia D] plbrwkr h 2951 Charles  
 " Gilbert D student h 2951 Charles  
 " Harry O [Bertha G] h 2367 13th  
 " Marshall B [Gertrude M] wks Firestone h 755 Marguerite ave  
 McKnight Albert [Martha] h 2219 6th  
 " Clarence E [Margaret M] h Marria rd (Stow)  
 McLaughlin Eugene C [Elta L] wks Central Garage h 1414 2d  
 " Eugene K h 1414 2d  
 " Leo T [Hanna E] (Stow Plumbing & Heating Co) h 186 W Kent rd (Stow)  
 " Raymond S student h 2425 4th  
 " Roy E wks Firestone h 2425 4th  
 " Stephen D [Myrtle] mech engr h 2425 4th  
 McLean Donald H [Fern J] h 1863 9th  
 " Russell H wks Times-Press h 1863 9th  
 " Walter R slsmn Armour & Co h 1863 9th  
 McLellan Stores Co, R A Shimp mgr dept store 2067 Front  
 McLenze Tony clk I H Klein h 1762 Front  
 McMannis Clyde J [Gladys L] wks Firestone h 725 Notre Dame ave  
 McMannus Mrs Edith M wks Villa Sanitarum h 1689 William  
 McManus Herschel E [Mary M] asst mgr Palace Theatre h 2280 10th  
 McMillan Lawrence O [Edith E] slsmn h 635 Sackett  
 " Wm G [Flossie M] acct h 1751 14th  
 McMillen Arlene T (Max Beauty Shop) h 907 School  
 " Chas E [Olive I] pipeftr h 1490 7th  
 " Clyde E [Clara B] wks Colonial Salt Co h 2028 High  
 " Clyde R [Bessie I] wks Goodyear h 1770 Newberry  
 " Colene student h 907 School ave  
 " Denton H [Cor. A] barber h 2028 High  
 " Edward L [Ethel L] mach Goodyear h 907 School  
 " Mrs Ethel L music tchr h 907 School ave  
**McMILLEN J FRANK** [Mabel L] mgr Falls Master Tire Co h 1941 14th  
 " Mrs Margaret A (wid Geo) h 838 Portage tr  
 " Robt G student h 1770 Newberry  
 " S Lucile student h 512 Marguerite ave  
 " Wm G [Stella R] painter h 512 Marguerite ave  
 McMillin Francis S [Grace G] clk A & P T Co h 167 N Marcella ave (Stow)  
 McMullen Margaret C h 2041 Cook  
 " Vera M h 2041 Cook  
 " Vincent W [Mary C] wks Goodrich h 2041 Cook

# THE DAUNTLESS PLUMBING & ELECTRIC CO. 18-22 E. State St. PHONE FRANKLIN 8109

"NORGE" AND "FRIGIDAIRE" ELECTRIC REFRIGERATION

1788

BURCH DIRECTORY CO'S

**McNABB**

McNabb Leona D h 448 Stow ave  
 " Leonard D [Allie L] wks Gulf Ref Co h 312 Ashland ave  
 " Robt N [Lucetta] clk A & P Tea Co h 151 Munroe Falls rd (Stow)  
 " Wm B [Olga I] h 448 Stow ave  
 McNair Carl E student h 2059 8th  
 " Carl L [Esther I] wks Goodrich h 2059 8th  
 McNally Thos G [Elizabeth A] repr Equitable Life Assurance Society Akron O h 211 Morrison ave  
 " Wilmer E h 211 Morrison ave  
 McNeal Roy A [Ethel K] mgr Hobart Mfg Co, Akron O h 1425 Chestnut blvd  
 McNeil Leon L [Florence L] clk h 2317 2d  
 McNeervey Violet h 231 Stow ave  
 McPeck Burton K [Sophia M] wks Goodyear h 2682 Fairview pl  
 McPherson Carlton T wks Natl Std Co h 847 Sackett  
 " Mrs Emma J (wid David) h 847 Sackett ave  
 " J Beverley [Clara A] engr Goodrich h 1727 10th  
 " J Beverley jr student h 1727 10th  
 McQuaid Edward J [N Marie] lab h 2951 Charles  
 McQuain Frank D [Lucille D] wks Goodyear h 1013 Howe ave  
 " Gordon in U S Army h 1013 Howe ave  
 " Jack M student h 1013 Howe ave  
 McQuestion Lambert H [Ethel R] with Rudick s h 1763 17th  
 McSwain Mrs Mary (wid Marcus W) h 2685 Northland  
**McVAY HERSCHEL R** [rances J] pres Collins Drug Co Akron O h 2022 21st Phone WA-7932  
 " James wks Goodyear h 419 Grove ave  
 McWilliams Arthur C [Florence M] clk Goodyear h 2494 3d apt 3  
 " Madgel M h 1670 Merilline ave  
 " Mrs Ruth A (wid Clarence W) h 1670 Merilline ave  
 Meador Howard D [Helen A] wks Quaker O Co h 450 Center ave  
 Mealey Gail E student h 2075 Cook  
 " Grant E [Catherine I] h 2459 Clara  
 " Marvel student h 806 Curtis ave  
 Mealy Chas F [Rose F] supvr Goodyear h 1404 Grant  
 " Dean R student h 1404 Grant ave  
 " Wesley J mach h 1404 Grant ave  
 Means Arthur M [Helen M] wks Ohio Ed Co h 2758 Hudson dr  
 " Earl W student h 2758 Hudson dr  
 " Harold A student h 2758 Hudson dr  
 " Rebecca R student h 2758 Hudson dr  
 Mears Earl W [Myrtle A] agt Nail Life & A I Co h 2030 Portage tr  
 Meck Milton H [Dorothy M] acct Goodyear h 2449 4th  
 Meder Mrs Bessie h 245 Grant ave  
 Medkeff Donald E [Anita P] wks Davis L & C Co h 1848 7th  
 " Doris D stenog Retail Credit Co h 1856 9th  
 " Earl A wks Eclat R Co h 1856 9th  
 " Frank h 1833 Main  
 " Geo W [Myrtle I] h 1833 Main  
 " Harold J student h 1332 Sackett ave  
 " Jean M h 1332 Sackett ave  
 " Richard T clk G E Goodykoontz h 1856 9th  
 " Robt A [Evelyn I] lab h rear 648 Nutwood ave  
 " Robt W sta attdt Cities Service O Co h 1332 Sackett ave  
 " Russell J h 1332 Sackett ave  
 " Ruth E student h 1856 9th  
 " Virgil J [Laura L] electn h 1332 Sackett ave  
 " Wilbur F clk Goodrich h 1856 9th  
 " Wm T [Elsie L] molder h 1856 9th  
 Meeker Marvin [Catherine A] with Dauntless P & E Co h Dover rd (S L V)  
 " Mrs Pansy A h J E Coomer (M F)  
 Meeks Julian [Louise E] insp B & O R R h 2104 8th  
 Meese Glen L [Gertrude M] clk Goodyear h 2682 6th  
 Mezenhardt Forrest L student h 439 Loomis ave  
 " Otto J [Vivian] wks Goodrich h 439 Loomis ave  
 Mehl L Brooks [Marjorie J] phys h 2414 4th  
 Mehlmann Edward T [Emma A] h Maple Grove dr (Stow)  
 " John C wks Stow Dairy h Maple Grove dr (Stow)  
 Meier Betty student h 1030 Graham rd  
 " Jane student h 1030 Graham rd  
 " Julius E [May E] pres Union Printing Ink Co, Akron O h 1030 Graham rd  
 Meinhart J Edward [Anna J] mach h 2551 4th  
 " Paul H [Cecil F] (Falls Cleaners & Dyers) h 148 Kenilworth dr, Akron O  
 Meiser R Harold [Rose M] with Firestone h 2339 Broad blvd  
 Mekeal Edwin W slsmn Force & Born h 2239 Broad blvd  
 Melanson Mrs Nellie (wid James) h 239 Marguerite  
 Melesky Joseph L [Emma J] wks O B Tel Co h 1720 2d  
 Mell Cloyd W [Anna L] clk h 1567 2d  
 " Helen E asst Dr W J Pittlinger jr h 1567 2d

**MELLINGER**

Mellinger Albert [Julia] h 747 Taylor ave  
 " Bert H [Lillian] custodian East School h 718 School ave  
 " Catherine E clk h 1855 7th  
 " Chas H h 747 Taylor ave  
 " Clyde [May E] h 315 Munroe Falls ave  
 " Freeman R [Lucy] wks Twin Coach Co h 712 School ave  
 " Harold F [Audrey C] clk Goodyear h 2110 10th  
 " Joseph h 1654 Newberry  
 " Josephine L h 1654 Newberry  
 " Kenneth L [Mabel A] clk Goodyear h 2516 Front  
 " Louis J [Lillian R] wks Firestone h 1855 7th  
 " Walter D [Lillian A] clk h 417 Center ave  
 Mellon Chas H merchant policeman R 214 Portage trail  
 Mellott James T [V Gladys] clk Goodrich h 30 Victor  
 Meloy Audrey L student h 835 Myrtle ave  
 " Clifford R mach Bridgwater M Co h 835 Myrtle ave  
 " Howard A h 835 Myrtle ave  
 " Jean M student h 835 Myrtle ave  
 " Wm E h 835 Myrtle ave  
 Memo Helen wks 2138 19th  
 Mengel Albert student h 2545 4th  
 " Allen A [Allie E] h 2468 2d  
 " Carl M [Ada R] ptrnmkr h 2545 4th  
 " Ruth E beauty opr Mrs H Baldwin h 2545 4th  
 " Wm E [Hortense G] wldr h 2693 Tiff  
 Mentser Harry [Gussie] (Falls Market) h 2024 9th  
 " Morris student h 2024 9th  
 Mercer Clarence H [Louise M] h 1751 13th  
 " Walter H [Mildred A] engr Goodrich h 1762 23d  
 Meredith Chas F [Mary J] wks Ent Mfg Co h 132 Franklin rd (Stow)  
 " Harold V [Mildred] h rear 790 E Graham rd (Stow)  
 Merideth Betty J student h 1016 Portage tr  
 " Chas L [Mildred P] clk Fouché & Brittain Inc No 3 h 1016 Portage tr  
 Merline Apartments 1639 Merilline ave  
 Merlitti Dominic bartender L Friedman h Akron O  
 Mermelstein Chas pres and treas Sanitary Cash Market Inc h Akron O  
 " Martin M, sec Sanitary Cash Market Inc h Akron O  
 Merrell Cecil O [Merritt] electn Firestone h 367 Hudson rd (Stow)  
 " Edith bkpr Kent Machine Co h Kent O  
 " Paul G [Hazel E] wks O B Tel Co h 2419 8th  
 Merritt Arch N slsmn Ak Maytag Co h 1739 16th  
 " Helen clk Yeager Co h 1739 16th  
 Merryweather Gerald [Helen P] sec Thos Merryweather Co Akron O h 1652 9th  
 " Raymond L [Marjan B] with Thos Merryweather Co h 2630 Berk  
 Mertens Wm F [Marjan I] supt Std Brands Inc h 1517 Chestnut blvd  
 Merwin Chas H [Mariem] wks Goodrich h 131 Hawthorne ave (Stow)  
 Meservie Wm R [Beulah E] wks Goodrich h 2061 23d  
 Messing Mrs Julia h 2410 Roth dr  
 Messner Wm A h 1792 Issaquah  
 Messner Mrs Laura (wid Frank P) h 133 Falls ave  
 " Wm W [Alice M] gro 2083 Cook h 608 School ave  
 Metcalfe Edwin S [Zelma E] wks Goodrich h 108 Victor ave  
 " Wilbur C [Ruth M] bus opr h 2503 4th  
 Metlin Elton B [Helen M] with Metlin-Biese Co h 3000 Hudson dr  
**METLIN WM C** [Annetta L] vice pres and asst treas Akron Belting Co Akron O h 3044 Bailey rd, Phone WA-1832  
 " Wm C jr [Stella O] wks Ak Belting Co h 227 Marguerite ave  
 Metz Lewis E [Elizabeth C] wks Ohio Ed Co h 507 Portage tr E  
 " Russell E [Mabel I] clk E O Gas Co h 134 May ave  
 Metznerth Howard E [Grace] with Penn-Ohio C L Co h 2792 Front  
 Metzner Edward [Bertha A] millwright h 2640 Maplewood  
 Meyer Elwood C [Willmetta A] slsmn Imperial Pts Co h 1762 17th  
 " Leroy E [Josephine M] ins h 814 Portage tr  
 " Norman L student h 1762 17th  
 Meyers Dorothy nurse Villa Sanitarium h same  
 Michaels Richard D [Tressie M] restr h 291 W Ardendale rd (Stow)  
 Michel Louis J h 1922 2d  
 " Richard G sta attdt Texaco S S Sta h 338 Portage tr  
 " Wm [Martha L] wks Falls S & W Co h 2305 2d  
 Michl Nicholas P [Mary T] factory supt Bellows C-N Co h 130 Marhofer ave (Stow)  
 Mickel Jane C student h 838 Portage tr  
 " Joseph B [Janet C] with Goodyear h 338 Portage tr  
 " Richard G sta attdt h 838 Portage tr  
 Mierau Henry [Geraldine M] formn Goodyear h 2594 Sylvan rd  
 Mithlbach Dorothy A clk Isaly D Co h 916 Portage tr

### MIHLBACH

" Lela H h 916 Portage tr  
 " Paul H student h 916 Portage tr  
 " S Frank [Dessie J] lather h 916 Portage tr  
 Miklic Joseph B [Margaret H] dr h 1000 Francis ave  
 Milan Muriel R stenog H Hirsch & Sons h 1783 9th  
 " Thos A [Ursula R] h 1783 9th  
 Milburn Fred W [Sarah J] slsmn h 1796 25th apt 1  
 Milczewski Paul [Viola] h 485 Loomis ave  
 " Pauline h 485 Loomis ave  
 " Violet clk Kroger h 485 Loomis ave  
 Miles Ann M stenog A & P Tea Co h 2488 4th  
 " Mrs Bertha (wid Eugene) h R D Warner (M F)  
 " Frank R [Marian L] with Vaughn M Co h 501 Portage tr E  
 " John [Valma] r 1333 2d  
 " John H [Bertha L] slsmn h 1516 Sackett ave  
 " Lucius C [Alice L] with Curtis Pub Co h 2782 Bailey rd  
 " Pauline clk A Gartman h 485 Loomis ave  
 " Richard B student h 501 Portage tr E  
 " Violet P clk Kroger G & B Co h 485 Loomis ave  
 Milicic Mary cnshr Ohio Theatre h 2367 10th  
 " Michael [Anna] h 2367 10th  
 Milford Howard G [Margaret L] clk Liq Ist-Central Trust h 1917 6th  
 Miller Adelina R h 1766 Front  
 " Albert D [Elizabeth A] (Miller Restaurant) h 2651 3d  
 " Arthur A [Audrey] steelworker h 2170 Front  
 " Arthur I [Maud L] wks Falls Master T Co h 317 Falls ave  
 " B Gay [Beatrice I] slsmn h 1130 Portage tr  
 " Mrs C May h 1937 4th  
 " Carl F [Helen E] (Miller Restaurant) h 1949 8th  
 " Chas [Elizabeth] shmtlwr h 2512 9th ct  
 " Chas [Margaret] clk W J Keeney h 248 Falls ave  
 " Chas A [Florence A] wks Twin Coach Co h 518 Kathron ave  
 " Chas F student h 540 Hudson rd (Stow)  
 " Chas L wks R C A Rubber Co h 1766 Front  
 " Claude R [Marian N] with Goodrich h 1636 17th  
 " Danl H [Christina F] (Miller Restaurant) h 1883 2d  
 " Donald J [Martha B] wks Goodyear h 2493 4th  
 " Dorothy E student h 2619 6th  
 " Dorothy L stenog Ernst & Ernst h 1944 High  
 " Dorothy R student h 424 Washington ave  
 " E Rolland student h 1831 Ohio ave  
 " Edgar L [Kathleen] h 1734 12th  
 " Edna student h 1658 Union  
 " Edward student h 1106 Sackett ave  
 " Edwin T [Betty E] h 1651 Water  
 " Ernest E [Claudia M] wks Mohawk R Co h 2879 6th  
 " Ernest L [Lillian V] clk Cuya Falls Welfare Assn h 2210 Oakwood dr  
 " Estella A wks Falls Stamping Co h 1885 Bailey rd  
 " Eugene M wks Falls Master T Co h 317 Falls ave  
 " Evelyn M student h 168 N Marcella ave (Stow)  
 " F Kenneth [Verda S] wks Goodyear h 2140 16th  
 " Floyd W [Josephine A] with Ak Lamp Co h 540 Hudson rd (Stow)  
 " Franz [Harriet E] patternmkr Goodyear h 1831 Ohio ave  
 " Fred J cashr Evans B & L Assn h 345 Broad blvd  
 " Geo wks R C A Rubber Co r 1928 Front  
 " Mrs Georgia G (wid James G) h 1978 High  
 " Harold A [Mabel A] wks Minnesota M & M Co h 613 Viewpoint  
 " Harriet E tchr h 345 Broad blvd  
 " Harry [Lynda R] wks Goodrich h 2015 3d  
 " Harry B [Marie D] wks Goodyear h 2682 7th  
 " Harry J [Thelma E] wks Goodyear h 2630 White-lav  
 " Howard L [Gertrude L] wks Goodyear h 1653 Union  
 " Humbert L [Elizabeth C] h 2479 13th  
 " Irvin A [Kathryn M] with Motor Exp Inc h 2618 Bailey rd  
 " James G student h 1978 High  
 " James R student h 1636 17th  
 " Mrs Jessie L h 2359 4th  
 " Jewel A h 2170 Front  
 " John D [Lita L] gro 342 E Kent rd (Stow) h same  
 " John F [Margaret E] civ engr h 2619 6th  
 " John F jr student h 2619 6th  
**MILLER JOHN H** [Nina C] vice pres Radiant Products Inc Akron O h 104 Orchard rd (Stow), Phone WA-8406  
 " John M [Pearl L] wks Goodyear h 564 Sill ave  
 " John P [Marcella J] wks I H Klein h 2327 3d  
 " Joseph E [Carrie] lab h 2743 1/2 Norwood  
 " Joseph V sta attidt Texaco S S Sta h 1106 Sackett  
 " Kenneth J [Sara L] with Goodrich h 2355 Wyandotte ave  
 " Larry C [Josephine H] clk Goodrich h 2806 Tift  
 " Lawrence C [Helen E] wks Firestone h 424 Washington ave

### MILLER

" Mrs Lillian M (wid Lewis) h 1766 Front  
 " Lysle D h 1669 25th  
 " Mrs Margaret J (wid John) h 564 Sill ave  
 " Mrs Mary (wid August) h 544 E Kent rd (Stow)  
 " Maud M h 2750 Norwood  
 " Michael C [Tessie E] mach h 2127 15th  
 " Mrs Minnie E h 1691 Main  
 " Miriam tchr h 345 Broad blvd  
 " Otto W [Anne M] shmtlwr h 2414 11th  
 " Philip H [Clara V] h 1735 3d  
 " R Malcolm [Lila M] wks Firestone h 1652 14th  
 " Ralph H [Erma] sis ast h 1730 10th  
 " Ray [Hazel] h 1547 Front  
 " Ray D [Agnes] dep sheriff h 2459 Willis ave  
 " Restaurant (D H C F) and A D Miller) 2035 Front  
 " Roland A [Muriel H] wks Firestone h 2505 Maple-wood  
 " Roy E [Marie W] ptrnmkr h 2851 Northland  
 " Scott A [Edith] h 1821 Main  
 " Shirley I waitress h 1949 8th  
 " Stephen [Anna] h 1106 Sackett ave  
 " Thad L slsmn Crown Hill B Park h 2421 10th  
 " Theodore H pres and treas Akron Preform Mold Co h 423 Pine Akron O  
 " Theodore M h 615 School ave  
 " Vernon [Fannie F] carp Miller R Co h 1669 25th  
 " Walter S [Nina J] wks Goodrich h 168 N Marcella ave (Stow)  
 " Wm H h 2210 Oakwood dr  
**MILLHOFF FRANK C** [Catherine E] vice pres Master Tire & Rubber Corp h Wheaton rd Akron O  
 Millican Bruce L [June] h 824 Munroe Falls ave  
 " Dorothy C h 824 Munroe Falls ave  
 " Eleanor B student h 824 Munroe Falls ave  
 " Maxine L student h 824 Munroe Falls ave  
 " Robt J h 824 Munroe Falls ave  
 " Sherman B [Lena] h 824 Munroe Falls ave  
 Milligan Geo R [Elva S] slsmn Goodrich h 1775 19th  
 " John R [Kathryn I] with Goodrich h 2219 17th  
 Milliken Mrs May h 195 Oak rd (Stow)  
 Millner Harry F [Helena] wks Falls P Box Co h 2474 2d  
 " Mrs Luella B (wid Jacob F) h 745 Ashland ave  
 Mills Carl B [Alice G] clk h 200 Marguerite ave  
 " Chas E [Florence B] atty h 2134 21st apt 2  
 " Fern A h 2119 Oakwood dr  
 " Herbert tchr r 2699 3d  
 " J Herbert [Elizabeth E] slsmn h 1474 Front  
 " Joseph C [Eleanor] slsmn Lyle Chev Co h 1508 Sackett ave  
 " Leo B [Margaret T] wks Goodyear h 2052 19th  
 " Lewis J [Estelle] wks Mohawk R Co h 2119 Oakwood dr  
 " Paul W student h 2119 Oakwood dr  
 " W Paul wks Goodrich h 2335 Hudson dr  
 " Wyatt B [Sophia B] with Goodyear h 2365 Wyandotte ave  
 Milton Terrace 311-319 Falls ave  
 Mincks Chas B [Corinne A] h 261 Hudson rd (Stow)  
 " Chas B jr student h 261 Hudson rd (Stow)  
 " Eleanor C student h 261 Hudson rd (Stow)  
 " Mary M tchr h 261 Hudson rd (Stow)  
 Miner Claude L [Jennie] clk Goodrich h 2332 Iota ave  
 Miner Ralph S [Hazel] slsmn Ak P Milk Co h 1596 Front  
 " Wm J [Hattie E] h 663 E Kent rd (Stow)  
 Mink Carl O service formn E R Jones Co h 2349 3d  
 " Thos W mech E R Jones Co h 2349 3d  
 " Wyatt M [Sarah I] real est h 2349 3d  
 Minnick David W h 1682 William  
 Minter Wilma tchr h 2669 Northland  
 Minter Clinton R lab h 2815 Bailey rd  
 " Kona J student h 2815 Bailey rd  
 Mirabal Juan N [Mary] with Goodrich h 1756 25th apt 1  
 Mischs Mrs Lulu h 2027 Newberry  
 Misner Frank D [Madge M] wks Ohio Ed Co h 1652 Union  
 Mitchell Geo P [Ann L] wks R-C-A Rubber Co h 2328 17th  
 Mitchell Elmer D h 1934 High  
 " Eva wks 1721 16th  
 " Floyd R [Bernice V] furnaces h 2789 Bailey rd  
 " Fred W [Ruth G] wks Goodrich h 1711 7th  
 " G L vice pres Mitchell-Howe Co h Detroit Mich  
 " Herbert J [Eunice E] clk Goodrich h 194 Oak rd (Stow)  
 " Howard A wks Firestone h 31 Munroe Falls ave  
 Mitchell-Howe Co O L Mitchell pres G L Mitchell vice pres Mrs O L Mitchell sec and treas dry goods 2091 Front  
 " Iris L student h 2789 Bailey rd  
 " James H [Lucy M] wks Twin Coach Co h 1934 High  
 " L Harry h 2283 3d  
 " Lawrence E [Mildred E] wks Firestone h 1507 Main

# THE STANDARD MORTGAGE CO. REAL ESTATE

601 FIRST-CENTRAL TOWER

Phone HEmlock 5194

LOANS

1790

BURCH DIRECTORY CO'S

## MITCHELL

- " Manley R [Mary E] engr Goodrich h 2123 13th
- " Orrin L [Emily] pres Mitchell-Hower Co h 2060 6th
- " Russell J [Mabel R] slsmn Firestone h 1146 Chestnut blvd
- " Victor C [Helen] with Goodyear h 156 Edgewood dr (Stow)
- " Vivian student h 1711 7th
- Mittelstaedt Otto A [Hazel R] mach h 2404 7th
- Mitten Joseph A [Helen B] prin East School h 142 Thorndale ave (Stow)
- " Ruby A wks Peoples Hosp h 1589 6th
- " Stanley [Elma] tchr h 1589 6th
- " Wallace R student h 1589 6th
- Mobley Betty M student h 220 Morrison ave
- " Chas E [Margaret] pres and treas Mobley-Morrison Construction Co h 220 Morrison ave
- " Mrs Eliza (wid Joseph) h 220 Morrison ave
- " Mrs Margaret W vice pres and sec Mobley-Morrison Construction Co h 220 Morrison ave
- Mobley-Norrison Construction Co C E Mobley pres and treas Mrs Margaret W Mobley vice pres and sec 220 Morrison ave
- " Ruth L student h 220 Morrison ave
- Mocabee Clifford L [Blanche A] mgr h 2110 12th
- Mock Mrs Fern S stenog Allenbaugh Aetna Agcy h 1716 8th
- Modern Beauty Shoppe (Mrs Mary Comito) 2113 Front
- Moehr Philip A [Edith G] slsmn Sanitary B Co h 244 King dr (Stow)
- Moffitt Anne J student h 615 Chestnut blvd
- " James P [Mary F] slsmn Ak Gro Co h 615 Chestnut blvd
- " Mary M student h 615 Chestnut blvd
- Mohan Louis J [Bertha M] mech Giant Auto P Inc h 160 Beyer ave (Stow)
- Mohr Mrs Alleen nurse Just-A-Mere Home h 2014 Stone
- " Chester C florist h s s Kent rd (S L V)
- " Mrs Lucy J (wid Calvin L) h s s Kent rd (S L V)
- Moles Dale V student h 3025 Bailey rd
- " Robt E student h 3025 Bailey rd
- " Roy H [Ethel P] with Goodrich h 3025 Bailey rd
- " Roy H jr wks Goodrich h 3025 Bailey rd
- Mollric Stephen [Mary] wks Goodrich h 500 Grove ave
- Molster Henry [Cora L] h 2305 2d
- " Robt E [F Opal] clk W E Woodward h 554 Grove
- Monahan Thos G [Robina C] drftsman h 2470 4th
- " Thos G jr student h 2470 4th
- Monroe Mrs Georgia h 1571 11th
- Montelth Chas H [Netta M] with Goodyear h 154 Adaline dr (Stow)
- " John H [Rhea S] h 630 Munroe Falls ave
- " Paul L student h 154 Adaline dr (Stow)
- " Wm H [Winifred E] mach h 2771 3d apt 2
- Monter Lawrence J [Lucille M] h 2054 2d
- Montgomery Chas [Mary] wks Penna R R h Jackson
- " Edward C student h 435 Tallmadge rd
- " Edward W [Clara M] supt C F Water dept h 435 Tallmadge rd
- " Mrs Helen h 1769 Main
- " James E [Edith G] timekeeper h 2266 11th
- " Russell E [Margaret L] with Goodrich h 1640 20th apt 2
- " Thos wks City h 429 Tallmadge rd
- Montigny Galen C formn Goodyear Garage h 271 Roosevelt ave
- Moody Edwin S sta attnd W S Moody h 2335 19th
- " Floyd [Ethel] wks Natl R M Co h w s Munroe Falls rd (M F)
- " Mrs Frances H clerk City Bldg h 2140 Schubert
- " Howard E [Leona G] policeman h 2873 Bailey rd
- " Wm R student h w s Munroe Falls rd (M F)
- " Wm S [Mildred L] auto serv sta 1948 State rd h 2335 19th
- Moon Chas H [Elizabeth J] rural lettercarrier h 133 Williamson rd (Stow)
- " Lillian h 1859 5th
- " Mary E tchr h 133 Williamson rd (Stow)
- " Vera L h 1581 7th
- " Wm W [Esther M] wood wkr h 1581 7th
- Moore Alvin L [Violet M] wks Tucker C & S Co h 709 Melvin ave
- " Archie B [Effe C] h n s Munroe Falls ave (M F)
- " Arthur [Regina] truck dr h 830 Rose ave
- " Arthur A [Marceda B] wks M O'Neil Co h 1643 7th
- " Arthur G h n s Kent rd (S L V)
- " Austin R wks M F Paper Co h Frank Predico s s Munroe Falls ave (M F)
- " Chas H [Delliah] wks Horning Lbr Co h 740 Myrtle
- " Chas J [Caroline] insp Goodyear h Millboro rd (S L V)
- " Chas M wks Postoffice h 2750 Tiffit
- " Chas S [Grace H] farmer h 1088 E Kent rd (Stow)
- " Chas W [Catherine E] wks Goodrich h 1739 9th
- " Clifford R [Anita O] mgr Isaly D Co h 2612 3d apt 4
- " Curtiss A electn h 1196 E Kent rd (Stow)

## MOORE

- " Cyril T [Mary E] atty 813 2d Natl Bldg Akron O h 1722 12th
- " Davison B [Amelia L] dentist h 1752 18th
- " Donald A student h n s Munroe Falls ave (M F)
- " Doris student h n s Munroe Falls ave (M F)
- " Dorothy W h w s Munroe Falls rd (M F)
- " Edward L student h 787 Diagonal rd (Stow)
- " Mrs Elizabeth (wid Howard) h 1553 Olive pl
- " Evelyn student h 1088 E Kent rd (Stow)
- " Evelyn E h w s Munroe Falls rd (M F)
- " Florence D tchr h Millboro rd (S L V)
- " Frank E [Velma W] wks Goodrich h 787 Diagonal rd (Stow)
- " Frank M [Byrd] slsmn Std San Mfg Co h 701 Notre Dame ave
- " Fred wks M F Paper Co h Hill (M F)
- " Harry wks M F Paper Co h 120 Hawthorne ave (Stow)
- " Henry W h s s Kent rd (S L V)
- " Howard C [Gertrude J] compositor h 706 Portage tr
- " Jesse [Kathryn E] slsmn Ohio Ed El Shop Co h 2029 18th
- " John F wks Vaughn M Co h 740 Myrtle ave
- " John W [Charlotte C] wks M F Paper Co h w s Munroe Falls rd (M F)
- " Kathryn A student h 740 Myrtle ave
- " Mrs Lillian M h 2107 13th
- " Lorella E student h 787 Diagonal rd (Stow)
- " Melvin P [E May] engr h 1784 9th
- " Miller G [Maria] Justice of The Peace h 2733 Bailey rd
- " Ogen B [Emily M] slsmn h 829 Broadway E
- " Paul G [Mercedes E] wtchmn h 2346 Front
- " Ralph R [Blanche L] optometrist 147 Portage tr h 430 same
- " Richard L [Bessie D] asst Postmaster h 111 W Cuya Falls ave Akron O
- " Robt E wks Horning Lbr Co h 740 Myrtle ave
- " Russell [Cecil B] h 120 Hawthorne ave (Stow)
- " Virginia L wks 706 Notre Dame ave
- " Wm G [Thelma] tchr r 2490 3d
- " Wm H supt Summit Co Maintenance Dept h Akron O
- " Wm J [Marjorie] agt Mass M L I Co h 1332 Broad blvd apt 2
- " Wm S [Ruth L] slsmn Goodrich h 2129 13th
- Moorhead Mae N h 2585 Woodward
- " Robt [Kathleen M] wks Firestone h 1581 2d
- Moose Club F W Hachtel sec 244 Front
- " Ralph G [Emma C] bkpr Shaffer S & S Inc h 602 Delmar ave Akron O
- Morehead Wm C [Mary A] h 1784 Issaquah
- Morehouse Claude W [Etta] clk A C & Y Ry h 565 E Kent rd (Stow)
- Moreland John D [Jane C] auto serv sta 2434 Front h 2387 same
- Morgan Arthur H [Marian V] nurse C F Sanitarium h 2430 Talbot
- " Chas P [Evelyn B] policeman Goodyear h 235 Orchard ave
- " Clarence W [Melissa] wks Goodyear h 247 Orchard
- " Delbert T [Maud I] gro 556 Tallmadge rd h 941 same
- " Delbert T jr student h 941 Tallmadge rd
- " Donald W student h 2251 2d
- " Donald W [Bernice] wks Goodyear h 248 Orchard
- " Mrs Eva R h 2613 Front
- " H Whinzer [Mary M] slsmn h Millboro rd (S L V)
- " Harry W student h Millboro rd (S L V)
- " Mrs Hazel J h 2475 Bailey rd
- " John D clk D T Morgan h 941 Tallmadge rd
- " Mrs Katherine (wid John R) h 2412 Front
- " Lawrence R student h 2251 2d
- " Llewelyn h Millboro rd (S L V)
- " Marian J h 647 Broadway E
- " Mary P h Millboro rd (S L V)
- " Rolland R [Thelma L] h 2251 2d
- " Royce A [Sarah] lather h w s Klein ave (Stow)
- " Wm L [Madelin M] wks Goodrich h 647 Broadway E
- Morgareidge Earl C [Beatrice] farmer h w s Fish Creek rd (Stow)
- Morley Hubert P [Ayleen] h 2500 Wyandotte ave
- Morlin Jesse [Jean] wks Goodyear Z Corp h Graham rd
- Morris Albert C [Elsie M] h 2535 Berk
- " Bertram C wall paper 2095 Front h 2023 2d
- " Betty M clk Goodyear h 2535 Berk
- " Carl B [Catherine R] electn h 303 E Graham rd (Stow)
- " Clifton J [Mattie L] clk h 1768 18th
- " Delbert [Margaret] wks Goodyear h e s Munroe Falls rd (M F)
- " Duane A clk Goodyear h 2535 Berk
- " Edgar J [Louella L] h 181 Uniondale dr (Stow)
- " Mrs Elizabeth M (wid Wm E) h 2340 2d
- " Harold B [Mildred G] chem h 2478 Berk
- " Harold W [Edith M] wks Firestone h 1872 9th



# CITY BAKING CO. QUALITY BAKERS, 70 RETAIL TRUCKS

## PHONE HE-3126 Main Office, 532 Grant Street

CUYAHOGA FALLS DIRECTORY

1791

### MORRIS

" Harry B [Lillian H] with Vaughn M Co h 2019 3d  
 " Harry L [Nelle A] chem Firestone h Millboro rd (S L V)  
 " James A [Helen W] cashr State Liquor Store No 174 h 1769 3d  
 " James A Jr student h 1769 3d  
 " Mrs Lena clk M O'Neil Co h 2023 2d  
 " Lillian C h 181 Untondale dr (Stow)  
 " Lorin C [Claire G] window trimmer h 2478 Berk  
 " Margaret J h 127 Sackett ave  
 " Martha J student h 2019 3d  
 " Mary A stenog h 2019 3d  
 " Richard C student h 2023 2d  
 " Robt K clk Goodyear h 2635 Berk  
 " Robt L [Alice L] slsmn h 2444 11th  
 " Robt O radiotrician h 2478 Berk  
 " Ruth A student h 127 Sackett ave  
 " Thos L [Pearl M] (North End Food Market) h 27 Morrison ave  
 " Wm G [Grace] fireman h 127 Sackett ave  
 Morrison Alex H student h 250 Portage tr E  
 " Belle with Miller R Co h 1591 8th  
 " Chas [Dorothy S] acct Goodyear h w s Munroe Falls rd (M F)  
 " Chas D slsmn Hirsch Motor Co h 118 Dawes ave Akron O  
 " Martha E student h 250 Portage tr E  
 " Mary student h 250 Portage tr E  
 " Paul M [Beatrice] wks Goodrich h 1863 State rd  
 " Thos [Rose H] wks Firestone h 250 Portage tr E  
 " Thos [Wilma L] wks Goodyear h Conwill rd (Stow)  
 Morrow Harvey I office mgr Water & Light dept h 1563 2d  
 " Wilbur H student h 1563 2d  
 Morse Frank R [Rose A] with C W & P Const Co h 415 Hudson rd (Stow)  
 " Mrs Kathryn J (wid Frank) h 923 Falls ave  
 Northland Curtis D wks Goodrich h 1882 Bailey rd  
 Morton Frank W [Gladys] auto mech h 1771 9th  
 " Mrs Panola M h 127 Marhofer ave (Stow)  
 " Walter F [Edna V] mgr industrial sls Socony-Vacuum Oil Co Akron O h 1923 Ohio ave  
 Moseley James W [Elizabeth] h 1385 Main  
 Moser Lester S [Dorothy L] jwlr 2089 Front h 585 E Glenwood ave Akron O  
 Moses F Victorine tchr h 2726 3d  
 " Mrs Nellie V (wid Harvey F) h 2726 3d  
 " Nelson K [Dorotha M] slsmn Real Estate Exch h 435 Kathron ave  
 Mosher Harold F [Margaret] with Goodrich h 2230 16th  
 Mosholder Rose C student h 120 Grant ave  
 " Mrs Rose C stenog h 120 Grant ave  
 Mosier Carl F [Olga] art director Comm P & L Co h 1757 14th  
 " H G sec Vaughn Machinery Co h Cleveland O  
 Mosser Joseph A [Emma C] abstractor h 1386 2d  
 " Leroy N [Anna D] lettercarrier h 141 Marhofer ave (Stow)  
 Mosso Anna R clk State rd Market h 240 Wadsworth  
**MOSTELLER ARTHUR L** [Ruth E] sec and treas D-P-W Co Akron O h 920 Chestnut blvd, Phone WA-3393  
 " Russell F wks M O'Neil Co h 244 Portage tr  
 " Mrs Sadie E (wid Zenos) h 244 Portage tr  
 Mothersbaugh Earl E [Ethel O] wks City h 1058 Tallmadge rd  
 " Earl E Jr student h 1058 Tallmadge rd  
 " Eldon A h 1058 Tallmadge rd  
 " Emerson student h 1058 Tallmadge rd  
 " Orphla B h 1058 Tallmadge rd  
 " Paul T h 1058 Tallmadge rd  
 " Walter I student h 1058 Tallmadge rd  
 Motor Inn (Mrs Helen E Cowden) restr 2052 4th  
 Mottlinger Arthur S (Mottlinger & Mills, Akron O) h 432 E Kent rd (Stow)  
 " Marcia E clk Firestone h 432 E Kent rd (Stow)  
 Motz Danl [Nellie K] h 2360 3d  
 Motznik Mrs Eliza (wid Rudolph) h 1743 2d  
 " Myrtle M stenog Ohio Ed Co h 1013 Portage tr  
 " Verna M clk Natl Peanut Corp h 1013 Portage tr  
 Moulton F Walter [Marcia L] wks Mohawk R Co h 3009 Bailey rd  
 Mountz Chas P [Margaret] wks Goodyear h 328 Gorze Park blvd (Stow)  
 Mouse Gordon C [Ethel] wks Firestone h 219 Hile rd (Stow)  
 Mouser Jesse [Katherine] h 1772 Issaquah  
 Mowery Ernest M [Dorothy D] clk Goodrich h 242 Liberty rd (Stow)  
 " Ernest M Jr wks O'Neil Co h 242 Liberty rd (Stow)  
 " Guy F [Irene] bus opr Ak Trans Co h rear E J Spriggel n s Munroe Falls ave (M F)  
 " June L student h 242 Liberty rd (Stow)  
 " Marilyn L student h 242 Liberty rd (Stow)

### MOWERY

" Ruby L student h rear E J Spriggel n s Munroe Falls ave (M F)  
 Moyer Arthur V [Ethel L M] with Quaker O Co h 1609 23d  
 " C Wade [Hazel C] tchr h 623 Sackett ave  
 " Paul C [Edna P] h 140 Wadsworth ave  
 " Ralph W [Frances L] wks Jenks Sheet Metal h 2339 Norwood  
 Mravetz Michael E [Regina M] wks Telling-B-V Co h 2181 Schubert  
 Mruk Anna wks Firestone h 241 Reed ave  
 " Frances clk h 241 Reed ave  
 " Mary wks Goodrich h 241 Reed ave  
 Muckletroy Ford C [Maud E] wks Goodrich h 131 Lincoln ave  
 Muenchow Elsie A student h Jack Griffiths (Stow)  
 Mulcahy David L [Gertrude A] clk Postoffice h 2377 16th  
 Mullen Mrs Anna (wid John I) h 342 Linwood ave  
 Mullens Donald E [Ruth G] wks M F Paper Co h 2053 4th  
 Mulligan James P [Wilma] gro 335 Hudson rd (Stow) h same  
 Mullins Elmo wks M F Paper Co h Hill (M F)  
 Mulvay Orland L [Myrtle L] wks Firestone h 1823 13th  
 Mungo Anthony shoemkr E W Knight h Akron O  
 Munn Harold E student h 733 Melvin ave  
 " Paul A [Ora M] barber 2715 Front h 733 Melvin  
 " Ralph student h 733 Melvin ave  
 Munnia Margaret F student h 2127 19th  
 " Robt student h 2127 19th  
 " Vincent A [Anna P] office mgr McNasby O & F Co h 2127 19th  
 Munro Harold D [Barbara E] printer Mayflower Hotel h 146 S Sanford ave (Stow)  
 Munroe Falls Community Hall w s Munroe Falls rd (M F)  
 " Falls Paper Co Chas Senn vice pres and gen mgr C R Sisk sec w s Munroe Falls rd (M F)  
 " Falls Postoffice Mrs M I Hartzell Postmaster e s Munroe Falls rd (M F)  
 Murson Mrs Bessie E (wid Frank) h 1547 Front  
 Murawski Irene clk Falls S & W Co h 304 Otis Akron O  
 Murdick Shirley E [Margaret E] wks Ohio Ed Co h 432 Ritchie rd (Stow)  
 " Willis h 432 Ritchie rd (Stow)  
 Murphey Orval D [Catherine E] slsmn h 2335 11th  
 Murphy Anthony clk May Meadows Inc h 2451 8th  
 " Cleophus D [Alta] wks E O Gas Co h 811 Broadway E  
 " David C [Merritt S] real est h 2521 Front  
 " Donald W h 830 Steele ct  
 " Doris E asst Dr F B Grosvenor h Loyal Oak O  
 " Dorothy M student h 811 Broadway E  
 " Eunice clerk Water & Light dept h 1766 2d  
 " Geo H [Marguerite A] with Goodrich h 1514 8th  
 " Geo M student h 2648 Front  
 " Geo W h 2648 Front  
 " K Marx clk Goodrich h 2648 Front  
 " Mrs Leora B (wid Edward) h 2497 3d  
 " Patrick [Isabel] bus opr Ak Trans Co h 277 Ritchie rd (Stow)  
 " Paul K [Mildred B] formn Goodyear h 97 Hayes  
 " Perry W [Catherine J] auto serv sta 2643 Front h 2648 same  
 " Rex student r 2355 2d  
 " T Morse clk Goodrich h 2648 Front  
 " Thos S card h 97 Hayes ave  
 Murray Mrs Catherine (wid Thos) h 118 Holloway ct  
 " Dennis L [Grace A] detective h 808 School ave  
 " Edward T [Eleanor M] electn h 2027 2d  
 " Grace M student h 808 School ave  
 " Mrs Hazel M h 234 Sill ave  
 " Helene C stenog h 2360 4th  
 " Hilda M h 234 Sill ave  
 " Isabel A tchr h 1940 6th  
 " J Grant [Grace A] clk City Council h 618 School  
 " James wks W J Keeney r 2208 3d  
 " James H [Thelma] h 1844 Front  
 " James R student h s s W Graham rd (S L V)  
 " John A [Sophie M] h 2360 4th  
 " John C [Myrtle O] h 1572 9th  
 " Joseph R student h 1940 6th  
 " Julian J [Elizabeth M] formn Johns-Manville h 1773 24th  
 " Mrs Margaret h 1641 3d  
 " Margaret D clk h 1641 3d  
 " Moya music tchr h 2926 Hudson dr  
 " Richard student h n s Graham rd  
 " Robt h n s Graham rd  
 " Robt B [Anona] timekpr h n s Graham rd  
 " Robt E h 808 School ave  
 " Rose M student h 1940 6th  
 " Roy W [Belva] wks Goodyear h s s W Graham rd (S L V)  
 " Roy W Jr student h s s W Graham rd (S L V)

# KESTER COAL CO.

15 YEARS OF SATISFACTION  
FOR QUALITY—SERVICE AND COURTESY. CALL BLackstone 2111

1792

BURCH DIRECTORY CO'S

## MURRAY

" Thos P [Agnes C] wks Goodyear h 2042 9th  
 " Wm wctchmn Breathnach Golf L h Akron O  
 " Wm [Beulah E] real est 119 Holloway ct h 1940 6th  
 " Wm [Margaret] h 2151 High  
 " Wm [Wilhelmina] electn h 2926 Hudson dr  
 " Wm P h 1940 6th  
 Mushrush C Bruce [Frances A] wks Ohio Ed Co h 940 Falls ave  
 " G Maxine student h 940 Falls ave  
 " Otis K h 940 Falls ave  
 Musty John B [May F] mach h 1580 6th  
 " Robt r 13 Loomis ct  
 Musyt Alex [Anna] wks City h 3363 Charles  
 " Andrew student h 3363 Charles  
 " Catherine student h 3363 Charles  
 " Dorothy h 3363 Charles  
 " Mary h 3363 Charles  
 Mutchler Jacob H [Sarah E] h 1957 Cook  
 Myers Adrian F [Hazel E] clk Farmdale D S Inc h 2134 11th  
 " Carl K [Maude] slsmn h 2312 17th  
 " Chas E [Anna B] mach h 2733 6th  
 " Chas G [Clara M] wks Gen T & R Co h 3041 Bailey rd  
 " David h Mrs L C Bishop Lodge dr (S L V)  
 " Doris h 502 Grant ave  
 " Edward [Edna E] h 552 Still ave  
 " Elaine L student h 2134 11th  
 " Esther L waitress h 2134 11th  
 " Mrs Ethel h 502 Grant ave  
 " Eva wks J D Beebe Lakeland Pkwy (S L V)  
 " Ford C [Nellie] coal dir 1587 Water h 1941 10th  
 " Frank L wks Firestone h 2134 11th  
 " Geo W [Bessie E] slsmn h 2752 Hudson dr  
 " Geo W [Dorothy R] ins adjstr h 1637 11th  
 " Geo W [Mabel] auto mech r 1737 4th  
 " Geo W [Nettie K] merchant policeman h 2512 3d  
 " Grace E phone opr Mayflower Hotel h 1941 10th  
 " Mrs Hallie J (wid Geo D) h 2539 Front  
 " Harry A [Iola M] clk h 312 Firwood ave  
 " Isaac S vice pres Falls Imp Co h Akron O  
 " James C h 2095 Front  
 " John J [Gertrude G] wks Goodyear h 2604 Maplewood  
 " John W [Augusta] h 964 E Kent rd (Stow)  
 " Lillian C h 2733 6th  
 " Marlan I bkpr Martin Coal Co h Mogadore O  
 " Norman L student h 2134 11th  
 " Park E [Mary E] wks Summit Co Home h 295 Moreland ave (Stow)  
 " Robt G student h 3041 Bailey rd  
 " Stanley r 2208 3d  
 " Thos M [Mary M] wks Ak Gasket Co h 1927 4th  
 " Virginia student r 116 Beech (Stow)  
 " Wm C [Anna] wks Goodyear h 2387 3d  
 " Wm H [Wilda S] wks Firestone h 2459 6th  
 " Willis W [Eva N] truck dr h 2538 Front  
 Myser Fred L [Carrisa I] acct h 627 Insandave ave  
 " Justine A student h 627 Insandave ave  
 " Sue I student h 627 Insandave ave

## N

Naehring Karl F [Adeline M] wks Quaker O Co h 1015 Sackett ave  
 " Raymond F mgr A & P Tea Co h 1015 Sackett ave  
 " Wilbur J clk Isaly D Co h 1015 Sackett ave  
 Nalle John E [Catherine M] wks Firestone h 2374 6th  
 " Nellie M student h 2374 6th  
 Namsick John M [Jean I] dr City I & C Co h 930 Curtis ave  
 Nash Chas L [Susan C] slsmn h 2420 2d  
 " Chas L jr student h 2420 2d  
 " David h 372 E Graham rd (Stow)  
 " Mary A student h 372 E Graham rd (Stow)  
 " Sidney [Catherine] wks Goodyear h 372 E Graham rd (Stow)  
 Nathan Tracy D [Lois B] engr Goodrich h 501 Portage tr  
 Nauman Clarence K [Mildred] motor trucking h 1672 Newberry  
 Nnumann Rev Wm L [Lucy J] pastor North Hill Evangelical Church h 2635 Broad blvd  
 Neal Homer C r 1723 Sackett ave  
 " Wm W [Mary A] wks Twin Coach Co h 2763 6th  
 " Wm W jr h 2763 6th  
 Nealer J Fred [Julia A] printer h 1596 8th  
 Neate John G [Arline M] loan mgr Colonial F Co h 2510 Whitelaw  
 Neely Raymond R [Leona C] wks Firestone h 1236 Northmoreland ave  
 NELS FRANK A [Jessie L] hardware dir Akron O h 505 Chestnut blvd Phone WA-6731  
 " J Gilbert [Elva A] agt Aetna Life Ins Co h 1647 20th  
 " John C wks Goodrich h 1647 20th

## NEES

" Josephine M student h 808 Chestnut blvd  
 Neff Claude P [Grace A] watchmkr W J Frank Co h 2360 Wyandotte ave  
 " O Danl [Etta H] wks Goodrich h 2880 Northland  
 Neldert John [Theresa] mach h 138 Grant ave  
 Neifer Laura tchr h 1647 18th  
 " Mrs Mary (wid Edward) h 1647 18th  
 Nelswonger Walter P [Rebecca E] sec and treas Falls Recreation Co Inc h 1848 15th  
 Nellise Girard [Gertrude N] truck dr h 2666 Front  
 Nelson Edgar [Lucy R] h 1927 3d  
 " Geo M [Mary I] wks Firestone h 2243 2d  
 " Geo W [Evelyn R] chief clk A C & Y Ry h 847 Falls ave  
 " Herbert [Opal] engr Goodrich h 2630 Maplewood  
 " James A [Isabel H] with Goodyear h 1761 11th  
 " Joseph R [Elizabeth] dentist 2236 Front h same  
 " Nels [Blanche E] wks Twin Coach Co h 1869 2d  
 " Robt G [Nelle] wks Goodrich h 2512 7th  
 NELSON WM G [Margaret E] vice pres and dist mgr Peoples Service Drug Stores Inc Akron O h 2424 Grant ave Phone WA-2278  
 " Wm M h 1869 2d  
 Nemer Sadie r 207 Oak rd (Stow)  
 Neptune Victor R [Olive S] wks Gen T & R Co h n s Graham rd  
 Neradel Earl Y [Emma R] clk North H Q Mkt h 2671 Maplewood  
 Nergord Albin A [Ethel L] stationman Am District T Co h 2148 9th pl  
 Nesblitt Glenn W wks Renner Brg Co h 132 Beech (Stow)  
 " Harold W student h 712 Myrtle ave  
 " James H [Zora W] with Bridgewater M Co h 132 Beech (Stow)  
 " Jean Z clk Ohio Ed Co h 132 Beech (Stow)  
 " Joy B student h 132 Beech (Stow)  
 " June student h 132 Beech (Stow)  
 " Keith E wks Ohio Ed Co h 132 Beech (Stow)  
 " Mary F clk Firestone h 132 Beech (Stow)  
 " Norman E wks J F Marhofer h 132 Beech (Stow)  
 " Robt H wks Ohio Ed Co h 132 Beech (Stow)  
 " Mrs Rose E (wid Basil) h 712 Myrtle ave  
 Ness Kenneth R [Fern V] printer Goodrich h 1318 2d  
 Neubeler Mrs Elizabeth (wid Saml) h 2459 2d  
 " Elmer J [Loretta S] clk h 2459 2d  
 Neugebauer Dorothea I student h 761 Hudson rd (Stow)  
 " Frank C [Carolyn B] wks B & O R R h 761 Hudson rd (Stow)  
 Neuland Beatrice P h 1568 9th  
 " Mrs Pauline h 1568 9th  
 " Richard A h 1568 9th  
 " Walter A wks Goodyear h 1568 9th  
 Neuwirth Helen C cashr Federman Co h 1893 State rd  
 " Joseph [Lena E] store mgr Aster Cash Mkt Co h 1893 State rd  
 " Lillian H stenog h 1893 State rd  
 Nevil Grace tchr r 160 E Kent rd (Stow)  
 Neville Arthur [Pearl M] brklyr h 155 Marhofer ave (Stow)  
 " F Josephine student h 2817 Front (S L V)  
 " Frank J N [Dollie J] wks Goodyear h 2817 Front (S L V)  
 " Jean L student h 155 Marhofer ave (Stow)  
 Nevin Mrs Cella A (wid Frank) h 2725 Tliff  
 New Products Co H Roberts mgr, tire paint 2310 State  
 NEWCOMB EDWARD B [Lenore M] (Edward B Newcomb Insurance Agency, Akron O) h 1944 10th, Phone WA-5851  
 NEWCOMB HARRY G [Harriette I] (Harry's Auto Shop) h 2675 Maplewood  
 " Lyle F student h 2675 Maplewood  
 " Mrs Mary A (wid Frank O) h 1944 10th  
 Newhall Ralph A [Lillian E] clk h 1648 11th  
 Newkirk Girard L [Jessie D] poster artist h 1685 Hotel pl  
 " Karl F [Maude E] wks Goodyear h 2201 18th  
 Newton Clyde G h 1637 Newberry  
 " Milton B [Pearl G] wks Goodyear h 1637 Newberry  
 Newman Clyde [Ruth] h 1772 Front  
 " Harry I [Nellie A] wks Goodrich h 855 Grant ave  
 " Joseph wks Firestone h 1859 4th  
 " Lafayette P [Ava J] wks Goodrich h 423 Marguerite  
 " Mrs Laura (wid John C) h 1859 4th  
 " Violet O clk Firestone h 855 Grant ave  
 Newport Wm E [Edna L] wks Henry C Baker Inc h Rainier  
 Newstetter Howard wks Twin Coach Co r 2317 2d  
 Newton Mrs Laura E (wid John T) h 2570 Bailey rd  
 Neyhard Chas W [Anna L] clk h 2313 2d  
 Nicewander Harold Z [Ethel R] lettercarrier h 2942 Hudson dr  
 Nichols Albert W [Margie V] wks Natl Std Co h 1593 6th  
 " Mrs Ethel G wks F W Orth Co h 2036 Stone



**NICHOLS**

" Frank B [Catherine] wks Firestone h 722 Arcadia  
 " Herbert [Verna D] wks Goodyear h 2796 Fairview  
 Pl  
 " I Louise clk h 168 Williamson rd (Stow)  
 " Leigh E [Hazel B] div com training supvr O B Tel  
 Co h 1669 23d  
 " Moses E [Elizabeth J] h 831 Falls ave  
 " Raymond F clk A & P Tea Co h 722 Arcadia ave  
 " Robt C [Glady's V] agt Natl Life & A I Co h 1916  
 7th  
 " T H clk Universal C & D Co h 1666 16th  
 Williamson rd (Stow)  
 " U Warren [Margaret E] with Yeager Co h 168  
 Williamson rd (Stow)  
 Nickerson Cary h 122 W Graham rd (Stow)  
 " Chas D [Martha F] wks Goodrich h 332 W Graham  
 rd (Stow)  
 " Hallie M h 122 W Graham rd (Stow)  
 " Hugh S student h 176 Hudson rd (Stow)  
 " J Roger student h 176 Hudson rd (Stow)  
 " Mary student h 176 Hudson rd (Stow)  
 " Nell D student h 176 Hudson rd (Stow)  
 " Scott E [Grace L] with Goodrich h 176 Hudson rd  
 (Stow)  
 " W Douglas [Mary Anna] clk Goodrich h rear 164  
 Marhofer ave (Stow)  
 Nicklin Ruth M clk h 1908 4th  
 Nickum Don J [Helen M] wks Goodrich h 1817 7th  
 Nicodemus Geo W h E H Waugaman Munroe Falls  
 ave (M F)  
 Nicol Geo W student h 451 Center ave  
 " Howard M [Eleanor H] lettercarrier h 451 Center  
 " Sheldon E [Elsie L] chem Goodyear h Lodge ave  
 (S L V)  
 " W Howard [Hilda C] with Goodyear h 1932 8th  
 Nicols Alex E slsmn Falls Lbr Co h Akron O  
 Nielsen James S [Augusta] wks Goodyear-Z Corp h  
 115 Orchard dr (Stow)  
 Nietert Floyd F [Ivalu R] mgr City Loan & Sav Co  
 Akron O h 1009 Falls ave  
 Nishman Albert R [Helen] dispatcher Penna R R h  
 2017 High Bridge rd  
 Nigro Amelia h 1406 9th  
 " Frank wks Goodrich h 1406 9th  
 " Joseph [Cora] wks Ry Ex Acy Inc h 1406 9th  
 Nihoussen Christian E [Sadie M] trav slsmn h 2660  
 Front  
 " Irene A stenog Gen Motor A Corp h 2660 Front  
 " Robt A student h 2660 Front  
 Niles Henry E [Candace M] slsmn F W Orth Co h  
 1664 State rd  
 " Kathryn E student h 1664 State rd  
 Nimmo Sheldon H [Phyllis F] sls mgr h 1753 25th  
 Ninnis James [Susanna] lab h 3387 Charles  
 Nipeullo Joseph [Sanka] h 2411 Willis ave  
 " Saml student h 2411 Willis ave  
 Nipper Mrs Thelma stenog h 2485 12th  
 Nippler Melvin H [Mildred] wks Goodyear h 924 Falls  
 Nisbet Ely E [Ethel C] wks Goodyear h 2142 9th pl  
 Niskey Frank J h 2315 9th  
 " Leo A [Pearl M] h 2315 9th  
 Nitzsche Otto L [Ruth L] wks Goodyear h Lillian rd  
 (Stow)  
 Nixon Wilmer P [Elsie V] wks Goodyear h 590 Diago-  
 nal rd (Stow)  
 Noall John [Eddie R] with Firestone h 1765 10th  
 " Michael W Jr [Gertrude A] mach designer h 1776  
 19th  
 Noble Ernest H [Fannie I] slsmn Ak Furniture Co  
 h 2335 2d  
 " Mrs Grace A h 126 Hudson rd (Stow)  
 Nofsner Edward J [Loretta C] radio reprman h 1634  
 9th  
 Nolan Kenneth T [Beulah B] wks Std Oil Co h 2849  
 6th  
 Noland Clarence I [May Z] h 224 Reed ave  
 Norman Mrs Mary B (wid Wm H) h 2310 10th  
 " Merrell J [Mildred E] clk h 2310 10th  
 Normand James W [Mary H] clk Kramer C Co h 3001  
 Bailey rd  
 Norris Chas L wks Goodrich h 307 Portage tr E  
 " Clifford B [Violet A] wks Goodrich h 1790 24th  
 apt 4  
 " Damon V [Clarice E] gro 2890 Bailey rd h 449  
 Kathron ave  
 " Helen stenog Continental B C Inc h 2307 17th  
 " Herbert R [Pearl L] wks Firestone h 253 Washing-  
 ton ave  
 " Mrs Ida M (wid Geo W) h 119 Holloway ct  
 North Fred C [Minnie M] coll Ohio Ed Co h 2785  
 Bailey rd  
 " Wilbur R student h 2785 Bailey rd  
 North End Food Market (T L Morris) 2679 Front  
 " James wks Goodyear r 2023 17th  
 " Main Realty Co C F Graefe treas and mgr, 2613  
 Sackett ave  
 Nostrand Harvey C [Loretta V] candymkr h 2473  
 Berk  
 Nott Acil clk h 2271 4th

**NOVISKY**

Novisky John barber 1863 Main h same  
 Novkov Peter C [Marie] mach h 1962 High  
 Noyes Arthur F [Helen B] with Goodrich h 2660  
 Berk  
 " Mrs Sarah R (wid E S) h 512 Grant ave  
 Null Harriet M h 1767 9th  
 " James A truck dr h 1767 9th  
 " Raymond E wks Smith Trans Co h 1767 9th  
 " Wm B [Pearl M] wks H C Baker h 1767 9th  
 Nunemaker Wayne L [Lillian S] mgr Domestic Fi-  
 nance Corp, Akron O h 2115 18th  
 Nungesser Carl [Iola L] clk Goodrich h 2456 4th  
 Nutt Mrs Agnes G (wid Frederick) h 1784 9th  
 Nutter James H [Mary M] with Fuller B Co h 1322  
 Forest Glen dr  
 Nye Maurice A [Iona M] sls estimator Vaughn M Co  
 h 1522 Hotel pl  
 " Norman H [Anna M] asst chf engr Vaughn M Co  
 h 1348 High Bridge rd

**O**

O K Auto Supplies M Goldman mgr, 2164 Front  
 Obendorf Mrs Bernice (wid Chas E) h 2338 3d  
 " Carl E [Zaun F] sta attdt Ak Quality S S Inc h  
 2338 3d  
 Oberdorfer Earl L [Emma B] sec to J R Gammeter h  
 2984 Hudson dr  
 Oberg Edith L h 1755 7th  
 " John G [Ida K] mldr h 1755 7th  
 Oberlin Rudolph S [Cecelia T] wks Ohio Ed Co h 2303  
 2d  
 Obert Harry h 1620 2d  
 Oblinger Lee M [Marian D] acct h 1379 2d  
 " Richard L student h 1379 2d  
 Osborne Chas J [Almeda] h 242 Orchard ave  
 O'Brien Mrs Agnes M h 707 Falls ave  
 " Edward E student h 707 Falls ave  
 " Emmett J [Mary M] with Goodrich h 1781 11th  
 " Helen J bkpr Metzger s Photo S Co h 707 Falls ave  
 " Mary J student h 1781 11th  
 " Mrs Orlando M office mgr Packard Ak M Co h 2105  
 15th  
 Ochenrider Mrs Catherine h rear 443 Ritchie rd (Stow)  
 Ocker Betty J h 1776 8th  
 " Donald H h 1776 8th  
 " Edward J wks Goodyear h 1776 8th  
 " Harry W [Cora A] slsmn h 1776 8th  
 O'Connor Mrs Alice D (wid Eugene J) h 141 Wads-  
 worth ave  
 " Brendan D wks Firestone h 744 Tallmadge rd  
 " David J [Anna M] ins agt h 744 Tallmadge rd  
 " Irene M stenog Falls H S Co h 744 Tallmadge rd  
 " Jamce M clk O'Neil Co h 141 Wadsworth ave  
 " John wks B & O R R h 1833 2d  
 " John C [Una B] h 327 Portage tr E  
 " Joseph I service man Arcade Garage h 744 Tall-  
 madge rd  
**O'CONNOR JOSEPH V** [Isabel R] (Akron Box & Mfg  
 Co) pres O'Connor Lumber Co h 1301 Front,  
 Phone WA-1233  
**O'CONNOR LUMBER CO** The, J V O'Connor pres  
 C M Myers vice pres, H A Wisman sec, I R  
 O'Connor treas, lumber and its manufactured  
 products coal etc 804 E Cuyahoga Falls ave  
 Phone WA-1141  
 " Mrs Mary h 1833 2d  
 " Richard student h 1301 Front  
 O'Donnell Patrick r 2015 Front  
 O'Ferrell Eileen M student City Hosp h 806 Myrtle av  
 " Eleanor R h 806 Myrtle ave  
 Ogilvy Gerald H [Clara E] dist sls mgr Akron Pure  
 Milk Co h 648 Nutwood ave  
 Oglesbee I W slsmn Wallace-S Inc h Akron O  
 O'Hara Emmet W [Sue E] clk Postoffice h 117 Vic-  
 tor ave  
 " Jay L [Blanche R] asst prof University of A h 2122  
 10th  
 Ohio Bell Telephone Co 208 Portage tr  
 " Cleaners (Vern C Heinaman L D Coker) 318 Por-  
 tage tr  
 " Evergreen Tree Co W H Schnabel pres G R El-  
 liott vice pres E G Gensemer sec and treas 609  
 Portage tr E  
 " Hardwood Co W H Schnabel pres F R Post vice  
 pres C E Motz sec, 609 Portage tr E  
 " State Liquor Agency G C Hunter agt 116 Portage  
 tr  
 " Theatre, Akron-Falls Amusement Co oprs, E C  
 Austgen mgr 1554 State rd  
 " Theatre Chair Mfg Co (G H Riddell) rear 1743 2d  
 Ohl A Malcolm [Mary J] wks Goodrich h 1873 State  
 rd  
 " Clarence H clk Goodrich h 1873 State rd  
 " May I stenog Firestone h 1873 State rd  
 Ohison Albert L [Susanna M] mach h 2505 6th  
 " Harry E [Jennie M] wks Ent Mfg Co h 1924 High

# See the OHIO EDISON ELECTRIC SHOP CO. FOR A COMPLETE LINE OF ELECTRICAL APPLIANCES

1794

BURCH DIRECTORY CO'S

## OHLSON

" Harry E jr student h 1924 High  
 " John V [Mary S] wks Ent Mfg Co h 1480 7th  
 " Leonard T mach h 1739 9th  
 Ohrgren Anders E [Faun I] molder h Taylor ave  
 Oldham Otmer A [Edna E] wks Gen T & R Co h  
 1823 Sackett ave  
 Olds Fred B r Mrs M I Hartzell (M F)  
**OLDSMOBILE AUTOMOBILES**, Wallace-Saxman Inc  
 sales and service 1836 4th, Phone WA-1197  
 Olekwer Stella student h 1803 Main  
 " Stephen [Victoria] gro 1803 lunch 1807 Main h  
 1803 same  
 Oles Mrs Minnie M (wid Lorenzo M) h 414 James ave  
 Olhoest Emil A [Elsie M] drtsmn Burger I Co h 2123  
 17th  
 Olin Jephtha M [Victoria M] phys 148 Portage tr h  
 same  
 Olson Chas M [Catherine M] with Goodyear h 1107  
 Sackett ave  
 " Clair E wks Goodyear h 148 Elm rd (Stow)  
 " Elof [Christine] gard h 823 E Kent rd (Stow)  
 " Gaynelle M stenog Black & Decker h 148 Elm rd  
 (Stow)  
 " Harry L [Mary E] lettercarrier h w s Munroe  
 Falls rd (M F)  
 " Helen R stenog Twin Coach Co h 148 Elm rd (Stow)  
 " John P [Rose] wks Goodyear h 148 Elm rd (Stow)  
 " Martin h 411 Tallmadge rd  
 " Robt A [Mary L] associate phys Villa Sanitarium  
 h 411 Tallmadge rd  
 Omler John r 2107 4th  
 O'Meara Chas J [Ruth M] formn Goodrich h 2536  
 Northland  
 O'Neal Allan M [Ruth M] chem Goodrich h 2034 18th  
 O'Neill C J r 1709 State rd  
 " Henry [Jennie] mach h 1827 4th  
 " Marie clk Master T & R Corp r 1933 7th  
 " Terrence A [Mary E] chem Firestone S P Co h 214  
 Morrison ave  
 Orem Mrs Irene (wid Eura) h 331 Falls ave  
 Organ Dorothea L student h 1639 Meriline ave  
 " Fred B [Hazel I] wks Court House h 1639 Meriline  
 Oriole Club 2219 Front  
 Ormes Walter V [Lillian S] serv dept Dave Towell  
 Inc h 1762 10th  
 Ormond Alex P [Helen S] phys 103 E Kent rd (Stow)  
 h Millboro rd (S L V)  
 O'Rourke Barbara student h 443 Loomis ave  
 " Chas J [Anna I] wks Goodrich h 443 Loomis ave  
 Orr Freda wks 2023 20th  
 " Vance H [Ruth M] sls dept Gen T & R Co h 1660  
 19th  
 " Wm H [Arta B] with Goodyear h 1739 12th  
 Ort John W [Gertrude M] h 2349 Front  
 Orth Donald F [Virginia M] dentist 115 Portage trail  
 h 237 Broad blvd  
**ORTH F W CO** The, Frank W Orth pres and treas  
 J Franklin Orth vice pres and sec service print-  
 ing 2035 2d Phone WA-5722 (See page 100)  
**ORTH FRANK W** [Nora M] pres and treas I W Orth  
 Co h 237 Broad blvd, Phone WA-4788  
**ORTH J FRANKLIN** [Lovina E] vice pres and sec  
 F W Orth Co h 517 Portage trail Phone WA-7989  
 Osborn John R [Hazel B] dentist Dr J W Vance h  
 1624 23d  
 Osborne Charlotte M clk h 1643 11th  
 " Jack R [Hilga M] auto serv sta w s Fish Creek rd  
 (Stow) h same  
 " Marjorie N student h 1643 11th  
 O Shea Lionel L student h 2320 Iota ave  
 Osman Harry E [Lena A] wks Brown-Graves Co h  
 111 N Sanford ave (Stow)  
 " Harry E jr student h 111 N Sanford ave (Stow)  
 " Mildred J clk h 111 N Sanford ave (Stow)  
 " Richard D clk A & P Tea Co h 111 N Sanford ave  
 (Stow)  
 Osterhof H Judson [Dorothy] chemist Goodyear h 2762  
 Oak Park blvd  
 Osterholt James L [Betty] with Goodrich h 706 Sackett  
 ave apt 4  
 Osterhout Fred [Hazel E] wks Goodrich h 1613 6th  
 Osterthaler Carl J [Joann] clk Goodrich h 2653 Elm-  
 wood  
 Ostrander Bernice A clk Goodrich h 2586 Front  
 " Chas E h 534 Myrtle ave  
 " Chas W [Ruth M] pattermkr h 534 Myrtle ave  
 " Dale T wks Goodrich h 2586 Front  
 " Geo W student h 534 Myrtle ave  
 " Paul D [Calesta C] wks Goodyear h 362 Roosevelt  
 " Thos [Pearl B] mach Goodrich h 2586 Front  
 Oswald Julia D h Lee rd (S L V)  
 Ott Beryl B [Lessie L] wks Goodrich h 224 Unifondale  
 dr (Stow)  
 " Howard C [Marguerite L] with Mrs A O Lahrmer,  
 Akron O h 1739 7th  
 " Madaline L student h 224 Unifondale dr (Stow)

## OVERHEAD

**OVERHEAD DOOR SALES** Inc, K G Weed pres Mrs  
 Ruth M Weed vice pres R J Staley sec and treas  
 the all purpose door for garage, factory and ware-  
 house 2471 3d Phone WA-8769  
 Overholtzer Chas E [Mary A] mach Goodyear h 1831  
 William  
 Overly Harold R student h 416 School ave  
 " Harry D [Wilma E] wks Just-A-Mere Home h 416  
 School ave  
 Overmier Harry E [Clara] cashr Ohio Ed Co h 1636  
 13th  
 Oviatt Mrs Eva h 124 Sanford ave (Stow)  
 Owen Glenn W [Donna G] clk State Liquor Store No  
 172 h 1715 17th  
 " Lewis R [Mildred E] (Lewis Owen Tire Co) h 2143  
 17th  
 " Lewis Tire Co (L R Owen) 1727 Front  
 Owens Ella M student h 214 Broad blvd  
 " Evan D [Goldie M] wks City h 725 Munroe Falls  
 " Kathleen h 2353 Front  
 " Margaret A student h 2524 3d  
 " Robt W h 214 Broad blvd  
 " Thos [Alice G] with Twin Coach Co h 2524 3d  
 " Thos [Catherine L] h 2353 Front  
 " Thos jr h 2353 Front  
 " Wm H [Zora] wks Ohio Ed Co h 214 Broad blvd  
 Owry Harry F [Geneva K] insp Ohio Insp Bur h 2850  
 Bailey rd  
 Oyler Corinne A h 189 N Sanford ave (Stow)  
 " Mrs Esta h 1580 Front  
 " Ira G h 189 N Sanford ave (Stow)  
 " Robt student h 1671 13th  
 " Sherman C [Lislie] sls supvr Ak Coca-Cola B Co  
 h 1671 13th

**P**

Pace Lloyd L [M Kathryn] tchr h 182 E Kent rd  
 (Stow)  
 " Mrs M Kathryn asst librarian Stow Public Library  
 h 182 E Kent rd (Stow)  
 Pack Betty J student h 638 School ave  
 " Dorothy E clk Goodyear h 638 School ave  
 " Irene M stenog 1st-Central Tr Co h 638 School ave  
 " John A [Mary B] hdw dir h 638 School ave  
 " Marie B clk Goodyear h 638 School ave  
 " Marjorie L student h 638 School ave  
**PACKARD AUTOMOBILES**, Hirsch Motor Co dealers,  
 sales and service 1856 Front, Phone WA-7215  
 Packer Chas H [Ella E] truck dr h rear 1914 3d  
 Paddock Geo A [Mabel L] wks Goodrich h 364 W Kent  
 rd (Stow)  
 Page Fred C [Orrell L] with Goodyear h 1020 Broad  
 blvd  
 " Robt L student h 1020 Broad blvd  
 Paige Fred W [Iva M] slsmn Crawford R Co h 1689  
 William  
 Paisley Benj B [Mayme E] (Sears & Paisley) h 506  
 Keenan ave  
**PAISLEY ETHAN A** [Bernice T] treas Villa Sani-  
 tarium h 307 Tallmadge rd  
 Palmer Alfred A [L Josephine] with Swift & Co h  
 2464 Whitelaw  
 " Chas E supt Chestnut Hill Cemetery r 1709 State  
 rd  
 " Edward h 2234 4th  
 " Edwin L bus driver Stow School h 269 Hudson rd  
 (Stow)  
 " Elbert [Iris] carp h 135 Williamson rd (Stow)  
 " Fred H [Mary L] with Penna R R h 608 Chestnut  
 blvd  
 " Iru O [Mary E] contr bldr 269 Hudson rd (Stow)  
 h same  
 " Jack [Lucille] tchr h 614 Portage tr  
 " James F [Eleanor A] wks Firestone h 1658 14th  
 " Janet E student h 1631 18th  
 " Joseph [Emma] clk Acme No 64 h 1653 23d  
 " Paul W student h 269 Hudson rd (Stow)  
 " Roger J watch repr 105 Portage tr h 915 Berwin  
 Akron O  
 Pamer Irene wks 1733 19th  
 Pancoast Chas H wks Goodrich h 2763 Front  
 " Mrs Elvira M (wid Mansell B) h 2763 Front  
 " John O h 2763 Front  
 " Joseph M h 2763 Front  
 " Robt W [Evelyn] slsmn Averill D Co h 2763 Front  
 Pannell Dorothy P student h 342 Firwood ave  
 " Paul [Clynt H] wks Goodrich h 342 Firwood ave  
 Pape Forrest C [Zena M] with Goodrich h 1937 Broad  
 blvd  
 Parbury Frank L [Sarah H] h 480 Loomis ave  
 Pardee Alton L [Rena G] with A L Pardee & Co h 130  
 Hudson rd (Stow)  
 " Arthur W [Corinda M] h 536 E Graham rd (Stow)  
 " Bernice M h 460 Portage tr  
 " Bessie A h 460 Portage tr

# "INTERWOVEN" HOSIERY

# KOCH'S

163 SOUTH  
MAIN ST.

CUYAHOGA FALLS DIRECTORY

1795

## PARDEE

" Mrs Catherine L (wid Albert J) h 637 E Graham rd (Stow)  
" Ethelbert K h 460 Portage tr  
" Ida M h 460 Portage tr  
" Josephine H student h 130 Hudson rd (Stow)  
" L Wayne student h 130 Hudson rd (Stow)  
" Leonard A wks Black & Decker h 637 E Graham rd (Stow)  
" Wilbur F student h 130 Hudson rd (Stow)  
Paris Emmanuel r 2036 Water  
Park Chas R [Kathryn] chem Firestone h Orchard rd (S L V)  
" John B [Mae E] wks Goodrich h n s Graham rd  
Parker Alvin C [Mudge E] dry clnr h 737 Falls ave  
" Harriet J tchr h Ivanhoe rd (S L V)  
" Hartwell R with Firestone h Ivanhoe rd (S L V)  
**PARKER HARVEY A** [Laura] vice pres Akron Engraving Co Akron O h Ivanhoe rd (S L V), Phone WA-6652  
" Lee S student h 1620 7th  
" Pearl P [Laura] clk Goodyear h 1620 7th  
" Raymond C student h 737 Falls ave  
" Urban H [Helene H] dept mgr Goodrich h 1740 13th  
" Vernon R mgr Singer S M Co h 2445 Talbot  
Parkin Chas J [Mabel] h 1860 3d  
Parks Mrs Alice M (wid Wm H) h 103 E Kent rd (Stow)  
" Mrs Ella M (wid Appelton) h 526 Grant ave  
" Harvey E [Forrest A] supt h 2364 17th  
" Jonathan B [Marian M] gen agent Sinclair Refining Co Akron O h 1715 16th  
" June A student h 2364 17th  
" Robt E wks Goodrich h 2364 17th  
" Wm M [Lillian M] res engr Travelers Ins Co h 1663 19th  
Parmelee Donald W [Edna L] musician h 1331 Hillcrest dr  
" Ethel J cashr O B Tel Co h 2780 Norwood  
" Frank W [Neva G] wks Goodrich h 2476 7th  
" Franklin A [Viola B] h 1331 Hillcrest dr  
" Paul [Bertha M] wks E O Gas Co h 2780 Norwood  
" Paul C h 2780 Norwood  
Parrart Roy B [Nina E] tchr h 3092 Bailey rd  
Parr Orris H [Margaret] restr h 1724 Broad blvd  
Parrish Geneva G student h 407 Loomis ave  
" Mrs Lilla E (wid Ferdinand L) h 407 Loomis ave  
" Milton E [Vera E] dept mgr Goodyear h 2112 Ohio  
" Velma M beauty opr h 407 Loomis ave  
Parrot Howard E [Bonnie A] contr h 1735 11th  
Parry Leonard W [Anna M] paperhanger h 2724 3d  
" Mona h 2724 3d  
" Wm S [Lucile C] vice pres Akron Welding & Spring Co, Akron O h 2347 18th  
Parson Edmund O [Mary E] h 2611 10th  
Parsons Clyde steward Moose Club h 121 Weller dr  
" Edward L auto serv sta 140 E Kent rd (Stow) h Akron O  
" F Lee [Pauline M] h 1868 William  
" F Lee Jr student h 1868 William  
" Fred S slsmn h 526 Grant ave  
" Georgia E student h 121 Weller dr  
" James E [Anna E] h 2037 Newberry  
" John N h 121 Weller dr  
" Marian G nurse h 2037 Newberry  
" Mary C nurse St Thomas Hosp h 2037 Newberry  
" Shirley L [Kathryn B] rubwkr h 507 Pauline ct  
Partridge Edward G [Eleanor T] chemist Goodrich h 140 Hudson rd (Stow)  
Partsch Mrs Ethel M h 345 Broad blvd  
Pateman Wm E [Lenora B] with Goodyear h 462 E Kent rd (Stow)  
Paternoster Earl D [Bessie E] truck dr h 2847 Bailey rd  
Patrick Ralph L [Helen A] with Goodyear h 136 Edgewood dr (Stow)  
Pattacci Joe h 207 Munroe Falls ave  
**PATTERSON B CRYDE** [Elizabeth] asst treas Akron Pure Milk Co, Akron O h 1746 12th  
" Mrs Beryl G wks 2059 16th  
" Clarence B [Grace E] formn Goodrich h 2406 Chestnut blvd  
" Clarence B Jr student h 2406 Chestnut blvd  
" Clarence L [Edna M] stock clk Ak P Milk Co h 1931 Chestnut blvd  
" Forrest J [Florence E] with Goodrich h 1755 18th  
" Frank S [Anna V] plbr h 122 May ave  
" Geo S h 2034 Germaine  
" Mrs Georgia (wid Barclay B) h 1931 Chestnut blvd  
" Harry F auto mech h 930 School ave  
" Julia R wks 549 Marguerite ave  
" Margaret M h 2034 Germaine  
" Merle A [Clara M] electn h 121 N Marcella ave (Stow)  
" Nellie stenog Villa Sanitarium h same  
" Norma E stenog 1st Central Tr Co h 122 May ave  
" Mrs Rebecca (wid Alphonso) h 126 Grant ave  
" Russell O [Jeannette] city stenog h 122 May ave

## PATERSON

" Vesper E [Lucia E] wks Summit M & M Co h 1782 10th  
" Wm H [Hazel M] ptrnmkr h 2467 9th  
Patton Carl mech Wallace S Inc h Mogadore O  
" Chas J electn h 622 Portage tr  
" Ernest C [Daisy J] slsmn h 2048 9th  
" L Jean h 1724 4th  
" LeRoy R [Lillie M] electn h 622 Portage tr  
Paul Lawrence F [Ella H] wks Twin Coach Co h 2032 Ohio ave  
" Marion H student h 2032 Ohio ave  
" Mildred J student h 2032 Ohio ave  
" Robt D student h 1733 10th  
" Victor J [G Beatrice] formn Goodyear h 1783 10th  
Pauline Apartment 327 Portage tr  
Paul Dorothy L h 2315 Front  
" Geo M [Lena S] shmtlwrk h 2315 Front  
" Harry L student h 2315 Front  
" Marcella L student h 2315 Front  
Paulus Leona h 146 Wetmore (Stow)  
Pawall Wm [June] restr h 1905 6th  
Pay Herbert S [Audree M] wks Goodrich h 2539 Front  
Payne Arthur L student h 1939 Sackett ave  
" Clarence R [Bessie M] slsmn h 407 Ashland ave  
" Florence h 407 Ashland ave  
" Freda h 407 Ashland ave  
" Harry A [Almira O] h 1764 High  
" John H h 1764 High  
" Roberta h 1764 High  
" Wm A [Elsie] wks Goodrich h 1939 Sackett ave  
Payton Duff [Lillian] carp h 2271 Billman pl  
" Ralph student h 2271 Billman pl  
Peachey A Lincoln [Mary E] h 2654 Elmwood  
" Margaret J stenog Goodrich h 2654 Elmwood  
Peacock Geo E [Glady S] with A & P Tea Co h 1611 10th  
Peale Alfred L [Berta L] wks Goodrich h 2805 Northland  
Pearce Kenneth M [Marion E] aud Firestone h 2053 10th  
" Paul C sec and treas Cascade Rubber Co Inc h Akron O  
Pearson Calvin A [Esther] wks Sun Oil Co h 2443 Front  
" David M [Dorothy P] welder Goodrich h 630 Lincoln ave  
" Patrick H [Mabel J] dist mgr Albrecht Gro Co h 1864 2d  
" Ralph R [Goldie V] formn h 2321 6th  
" Wm R student h 2321 6th  
**PEASE BENJ F** [Elizabeth B] vice pres and sales mgr Akron Truss Co Akron O h Markle dr (S L V) Phone WA-5660  
" Mrs Lettie M smstrs h 2752 Hudson dr  
Peck Betty W student h 934 Hudson rd (Stow)  
" Donald artist h 934 Hudson rd (Stow)  
" Elmer [Bertha L] lab h 824 Rose ave  
" Lodd wks Kent M Co r 1429 Bailey rd  
" Wm H [Lottie D] farmer h 934 Hudson rd (Stow)  
Peebles Arthur P tchr h 2355 2d  
" Carl J student h 401 Center ave  
" Claude E [Julia] wks Goodrich h 401 Center ave  
" Doris M student h 401 Center ave  
" Earl W wks Goodrich h 401 Center ave  
" Ford E acct Ak P Milk Co h 2355 2d  
" James A [Georgia M] wks Bd of Education h 2355 2d  
" Lena h 543 Broad blvd  
" Marjorie E tchr h 2355 2d  
" R Russell [Clara M] with Goodyear h 543 Broad blvd  
" Robt B tchr h 2355 2d  
" Robt I [Ruth C] engr Klages C & I Co h 504 Center ave  
Peecher Marian L asst Dr F G Keyes h 2110 Broadway E  
" Ora [Eva] wks Goodrich h 2110 Broadway E  
Peeples J Candler [Elizabeth M] with Goodyear h 907 Chestnut blvd  
Peer Mrs Ida M h 1485 6th  
Peirce Richard L student h 2767 7th  
Peiser John J [Bessie M] carp h 1664 Newberry  
Pekar Frank [Catherine] painter h 1539 10th  
Pelham Kermit mech J L Gray h 2687 Oakwood dr  
Pell Betty V student h 2063 4th  
" Harry P [Hazel G] mech Wallace-S Inc h 1837 Newberry  
" Oliver E [Elizabeth W] slsmn h 2053 4th  
Pence Earl L wks Goodyear h 307 Kathron ave  
Pengel Aage [Ethel M] formn Am H R Co h 1720 6th  
Penn Howard T sta attdt h 1544 Merline ave  
" Melvin M student h 1544 Merline ave  
" Ralph L [Mary A] wks Vaughn M Co h 1544 Merline ave  
Pennell Sylvanus E [Gertrude F] truck dr h 2254 7th  
Pennington Andrew J h 2518 Grant ave  
" Wm L [Susie A] wks Firestone h 334 Moreland ave (Stow)

# THE DAUNTLESS PLUMBING & ELECTRIC CO. 18-22 E. State St. PHONE

## ELECTRIC WASHERS, IRONERS, SWEEPERS AND RADIOS FRanklin 8109

1796

BURCH DIRECTORY CO'S

### PENNSYLVANIA

Pennsylvania Railroad Co C F Gardner agt 2073 Water  
 Penrod Oscar A [Eleanor L] wks Goodrich h 231 Jennings ave  
 Peoples Service Drug Store No 82 2033 Front  
 Pepe Joseph [Mildred I] wks Goodrich h 2823 Bailey rd  
 " Michael h 534 Sackett ave  
 " Victor J [Edith L] wks Goodrich h 18 Hayes ave  
 " Vincent [Angela] wks Goodrich h 534 Sackett ave  
 Pepper Wanda r 2497 Front  
 Perdue Curtiss E [Evelyn I] wks Goodrich h 1112 Tallmadge rd  
 Perez Dominic [Regina] wks Walsh M Co h 2323 Front  
 Perfection Dairy Store (D E Walker) 2718 Front  
 Perham Adrian E h 635 Portage tr E  
 " Glen W [Peggy I] h 163 W Arndale rd (Stow)  
 Perkins Andrew G [Anna] h 2032 Oakwood dr  
 " Hattie W h 1530 Front  
 " Mrs Margaret R (wid Christopher L) h 341 Marguerite ave  
 " Russell [Jean O] service man Cities Service O Co h 1607 14th  
 Perrett Robt office mgr Amster-Kirtz C Co h 1336 Grant ave  
 Perrin Chas [Jennie] lather h 644 Rudolph ave  
 Perrine C E Furniture Co (C E Perrine) 2221 Front  
 " Chas E [Elizabeth J] (C E Perrine Furniture Co) h 160 Edgewood dr (Stow)  
 Perry Frank G [Evelyn A] (F G Perry Co, Akron O) h 2148 High Bridge rd  
 " Gordon W [Dorothy M] engr Goodyear h 2580 Bailey rd  
 " Oscar T [Kathleen] printer h 1729 2d  
 " Robt E student h 2148 High Bridge rd  
 " Roy H treas Cuya Valley S & L Co h 1828 2d  
 Pertynski Mary wks 2143 17th  
 Perucca Joseph [Dora G] agt Met Life Ins Co h 240 Wadsworth ave  
 Perusek Clara nurse Villa Sanitarium h same  
 Peter R Wm [Mary H] mach h 145 Hile rd (Stow)  
 Peters Beatrice H stenog h s s Hastings rd (S L V)  
 " Chas S [Freda] wks Firestone h 1599 Front  
 " Gary W [Gladys R] slsmn h 1662 25th  
 " Henry [Margaret O] engr h 1867 5th  
 " Herman J student h 1867 5th  
 " Howard W [Eleanor E] wks Goodrich h 2768 Oakwood dr  
 " Kathryn M h w s Silver Lake blvd (S L V)  
 " Leo J [Hazel C] wks Firestone h 1734 18th  
 " Lucille F h s s Hastings rd (S L V)  
 " Mrs Magdeline (wid Jacob) h 1750 8th  
 " Mildred C student h 1867 5th  
 " Walter H [Lucille M] slsmn h 1727 24th  
 " Wm A h s s Hastings rd (S L V)  
 " Wm W [Stella G] h w s Silver Lake blvd (S L V)  
 Petersen Brutus [Esther S] wks Goodyear h 236 Orchard ave  
 " Esther M clk Ak P Milk Co h 2390 Front  
 " H Christ [Marie K] mnr Akron Pure Milk Co Barberton O h 2390 Front  
 " Jesse C [Margaret R] wks Goodyear h 2856 Northland  
 " Niels C [Ethel W] slsmn Ak P Milk Co h 1832 16th  
 " Reinholdt N [Hazel A] rep Monroe Paper Products Co h s s Tallmadge rd  
 Peterson Carl T [Grace D] slsmn h 1123 Sackett ave  
 " Elma M stenog Ohio Ed Co h 2470 3d  
 " Ernest [Selma] wth Goodrich h 1923 14th  
 " Frank L serviceman E O Gas Co h 2224 Front  
 " Mrs Gertrude h 2786 Hudson dr  
 " Ivan B [Jennie] wks Goodyear h 713 Sackett ave apt 3  
 " Mrs Martha E (wid Moses P) h 2470 3d  
 " Wm C [Margaret] clk Goodyear h 54 Victor ave  
 Pettit Mary R wks Firestone h 2642 Northland  
 " Raymond F [Pauline E] wks Goodrich h 512 Grove  
 Petras Joseph G [Daisy] policeman h 2508 Bailey rd  
 " Michael [Mary] h 2508 Bailey rd  
 Petro Joseph h 513 Archdale ave  
 Petrocelli Sylvester [Philomena] h 835 Horace ave  
 Petry Clarence E [Elsie H] wks Goodyear h 281 E Kent rd (Stow)  
 " Jacqueline E student h 281 E Kent rd (Stow)  
**PETTET EDWIN J** [Nelle B] physician and surgeon  
 121 Portage trail Phone WA-6422 h 121 N Arlington Akron O, Phone JE-3032  
 Pettit Chas E [Bessie M] wks Goodrich h 2400 6th  
 " Florence tchr r 2424 2d  
 Pettitt Mrs Edith C (wid Geo W) h 141 Hudson rd (Stow)

### PETTA

Petty Earl B [Nelle L] h 2365 16th  
 " Howard D [Clara E] acct h 2059 10th  
 " Janet L bkpr h 2059 10th  
 " Roberta M student h 2059 10th  
 " Virginia L student h 2059 10th  
 Petzinger Geo [Margaret G] h e s Hudson rd (Stow)  
 Petzke Mrs Augusta (wid Ferdinand) h e s Munroe Falls rd (M F)  
 " Robt wks M F Paper Co h e s Munroe Falls rd (M F)  
 Peugeot Ione h 223 Sackett ave  
 " Leon with Goodyear h 223 Sackett ave  
 Peuker Oscar J [Lena] mach h 912 Chestnut blvd  
 Poyton Ethel M wks 2213 16th  
**PEFAHL WILBERT C** [Margaret C] sec and treas  
 Pfahl Gauge & Mfg Co, Akron O h 1650 16th, Phone WA-2691  
 Pfeiffer John [Elizabeth] h 2719 10th  
 Pfouts Paul L [Kathryn L] photog Beacon Journal h 2523 Maplewood  
 Pfromm Clarence G [Anna M] mach h 2118 14th  
 Phelps A Sheridan [Lou J] carp h rear 443 Ritchie rd (Stow)  
 " Galen V [Elsie R] carp h 354 Ritchie rd (Stow)  
 " Lorain G [Mabel M] formn Ent Mfg Co h 148 Ritchie rd (Stow)  
 Philbrick Carl C slsmn h 543 Tallmadge rd  
 " Guy A [Eva] meter reader Water & Light dept h 543 Tallmadge rd  
 Phillips Carl [Mabel] h 1557 Main  
 " Chas [Theodosia L] h 231 Grant ave  
 " David K [Violette M] wks Gen T & R Co h 777 Tallmadge rd  
 " Edward L [Mary] h 2029 4th  
 " Mrs Ella F h 536 Broadway E  
 " Gwendolyn h 1837 Newberry  
 " Lawrence F [Laverne E] with Firestone h 536 Broadway E  
 " Luther L [Marguerite] wks Gen T & R Co h 836 Shannon  
 " Mary student h 231 Grant ave  
 " Mrs Mary (wid Edward) h 777 Tallmadge rd  
 " Ralph [Pauline] wks Goodyear h 137 Kathron ave  
 " Warren E [Margaret H] wks Goodrich h 1739 13th  
 Pickard Edgar C [Blanche W] phys 140 W Kent rd (Stow) h Highland dr (S L V)  
 Pickering Edgar A [Estella F] wks Breathnach Golf C h 1929 Sequia  
 Pielh Alice F student h 515 Pauline ct  
 " Frank F student h 515 Pauline ct  
 " Herman C [Barbara] tchr h 515 Pauline ct  
 Pierce Idane B [Margaret S] mach Goodrich h 1521 9th  
 " Roger B [Elma S] fireman h 2222 13th  
 " Mrs Velma B (Betz Beauty Shoppe) h 1666 25th  
**PIERSON IRLAND E** [Agnes A] vice pres, sec and asst mgr Akron Industrial Salvage Co, Akron O h 354 E Kent rd (Stow), Phone WA-5295  
 Piglia Catherine wks Firestone h 834 Horace ave  
 " Mrs Fiorentina (wid Peter) h 834 Horace ave  
 Pike Harvey T [Nelle J] h 2749 Front  
 " Marlon E student h 2749 Front  
 Pilia Patsy [Helen] wks Goodrich h 1537 9th  
 Pilliod Chas J [Julia C] wks Ohio Ed Co h 654 Notre Dame ave  
 " Chas J Jr student h 654 Notre Dame ave  
 " Dallas A student h 654 Notre Dame ave  
 Pimlott Harry G [Estelle] tchr h 515 Pauline ct  
**PINACK FRANK E** [Betty] sec Wilson Coal Supply Co, Akron O h 939 Grant ave  
 Pine View Home P R Trent propr, convalescent home  
 194 E Kent rd (Stow)  
 Pinkerton Chas mach r 1953 High  
 " Chas C [Marjorie M] surgeon h 1346 Chestnut blvd  
 " Jack mach r 1953 High  
 " Mrs Mary P (wid Wm J) h 1937 High  
 Pinter Joseph mech E R Jones Co h R D 2  
 Piper Woodward T [Idella M] (Riverside Laundry) h 2681 3d  
 Piper James W [Marjorie L] wks Eclat R Co h 2224 Front  
 Piper Cole R [Aileen M] gard h 2377 Bailey rd  
 Pitkin Alfred C [Hilda] clk h 2094 Stone  
 " Betty G student h 2041 5th  
 " Frank E auto mech h 2041 5th  
 " Paul B [Pearl M] h 2041 5th  
 " Pauline B h 2041 5th  
 Pittenger Wm J Jr [Madeline M] phys 120 Portage tr h 2039 7th  
 Pitts Mrs Agnes M (wid Richard) h 1771 Newberry  
 Pivowarczyk Lawrence W [Elsie M] wks Penna R R h 1868 4th

Main Store  
 373 S. Main St.  
 Akron, O.

**W. D. TURNER**  
 WALL PAPER CO.

Branch  
**WALL PAPER**  
 PAINT, LINOLEUM 219 N. Second St.  
 WINDOW SHADES Barberton, O.

# The D. W. KAUFMAN REALTY CO. REALTORS

PHONE HEMLOCK 8137

CUYAHOGA FALLS DIRECTORY

1797

## PIXLER

Pixler J Forest [Winnifred] slsmn h 629 Sackett ave  
 Pizer Allen I [Pauline G] printer h 2316 10th  
 Plaskett Elden M [Ida M] wks Goodyear h 761 Alber-  
 marle ave  
 Platt Gerald C [Margaret M] auto mech h 2806 Tifft  
 " John [Laura] city fireman h 2376 2d  
 " Tracy J [Anna P] wks Goodrich h 2545 6th  
 " Wm C [Olive G] h e s Fish Creek rd (Stow)  
 " Wm R h 2806 Tifft  
 Plitt Edward H [Saddle M] wks Postal-T C Co h 1918  
 5th  
 Plough Welcome tchr h 133 Williamson rd (Stow)  
 Plum Bernard R [Bessie C] carp h 2451 6th  
 Plummer Morris [Inez] mgr Durable Mat Co h 2578  
 Sylvan rd  
 Poe Helen h 2565 Sackett ave  
 Pofahl Eleanor G clk h 1416 Falls ave  
 " Otto D [Clara A] wks Goodrich h 1416 Falls ave  
 " Ray H [Mary E] clk Quaker O Co h 2268 10th  
 " Richard L [Lilvonia R] asst engr Quaker O Co h  
 303 Grant ave  
 Polak John h rear 1813 Main  
 Polen Harold E [Mary L] tchr h 1715 Munroe Falls  
 Policy Anthony [Grace] h 1541 9th  
 " Beatrice h 1541 9th  
 " Paul A [June E] wks Ohio Ed Co h 1650 2d  
 " Wm h 1541 9th  
 Polling Edward [Elizabeth] wks Goodrich h 1831 9th  
 Polito Joseph P [Anna] gro etc 2823 Bailey rd h 3111  
 same  
 Pollard Helen phone opr Loomis C & S Co h 397 High-  
 land dr (S L V)  
 Pollitt Ernest H [Eva M] tchr h 1926 High  
 " Mrs Eva M bkpr Knickerbocker W & S Co h 1926  
 High  
 Pollock Maureen R student h 601 Taylor ave  
 " Ray S [Bernice E] sta mgr Ak Hi-Speed Co h 601  
 Taylor ave  
 Polo Tony clothes pressing 2041 Front h 854 Grant av  
 Pomeroy Elmer M [Ella] wks Ohio Ed Co h 231 Stow  
**PONTIAC AUTOMOBILES**, Shafer Sales & Service  
 Inc dealers sales and service 1658 State rd,  
 Phone WA-4522  
 Pontious D Otis [Della V] h 466 Stow ave  
 Pontius Earl E [Anna S] wks Firestone h 708 Diag-  
 onal rd (Stow)  
 " Emily H student h 708 Diagonal rd (Stow)  
 " Mrs Maude M (wid Jacob) h 1532 8th  
 " Wm H [Blanche] wks White Inc h 508 Munroe  
 Falls ave  
 Poole Donald S [Dorothy A] with Crowell Pub Co h  
 2565 Whitelaw  
 " Howard R [A Ferné] drftsman h 367 Hudson rd  
 (Stow)  
 " Lorin K student h 367 Hudson rd (Stow)  
 " Walter B [Grace M] lino opr Times-Press h 2118  
 13th  
 Poor Helen K r 183 E Kent rd (Stow)  
 Porado Anthony student h 234 Reed ave  
 " Mrs Caroline (wid Andy) h 234 Reed ave  
 " Frank h 234 Reed ave  
 " Helen waitress h 234 Reed ave  
 " Josephine wks Firestone h 234 Reed ave  
 Porcher Jesse B [Anna M] elect h 2875 Northland  
 Porosky Geo H [A Emille] formn Goodyear h 1553  
 State rd  
 " John R h 1553 State rd  
 " Ruth M clk h 1553 State rd  
 Portage Billiards (P A Knight) 119 Portage trail  
 Porter Ann D stenog Lytle Chev Co h 1173 N Main,  
 Akron O  
 " Arthur M [Janet L] painter h 538 Tallmadge rd  
 " Edward R [Corinne F] slsmn Std San Mfg Co h  
 2352 Iota ave  
 " Ernest C [Mildred E] real est h 1641 Chestnut blvd  
 " Geo D [Gertrude A] (Porter-Reimer Mach Co) h  
 442 Tallmadge rd  
 " Isabelle L student h 538 Tallmadge rd  
 " John R h 2546 Front  
 " John R [Alma M] h 2058 5th  
 " Kathryn G h 442 Tallmadge rd  
 " Lawson J [Josephine] h 373 Hile rd (Stow)  
 " Lucile E h 2058 5th  
 " Mrs Margaret (wid Jesse) h 532 Falls ave  
 " Mark M [Virginia I] wks Quaker O Co h 1506 9th  
 Porter-Reimer Machine Co (G D Porter, C L Reimer,  
 C R Bloomingren) 1850 Front  
 " Robt E [Olga B] plbr s s Vincent rd h same (S L V)  
 " Saml E [Jenniel] h 408 Portage tr E  
 " Mrs Sarah E (wid Wm) r 2496 2d  
 " Virgil student h 373 Hile rd (Stow)

## PORTER

" W Robert [Gertrude E] h 636 Tallmadge rd  
 " Wm [May R] mach Goodrich h 2546 Front  
 " Wm K slsmn h 429 Kathron ave  
 Post Mrs Belle (wid Howard B) h 81 Portage tr E  
 " Bessie J h 121 Broad blvd  
 " Carl W billiards 2162 Front h 121 Broad blvd  
 " Fred R [Phoebe J] h 2075 Newberry  
 " Harry R h 2496 Front  
 " Louise E h 121 Broad blvd  
 " Nellie B h 2496 Front  
 " Robt G elect h 121 Broad blvd  
 " Russell E [Hazel] gro 308 Portage tr E h same  
 " Russell E [Ida B] billiards h 121 Broad blvd  
 " Thos R [Florence E] auto serv sta 344 Tallmadge  
 rd h 2219 7th  
 " Wayne H [Lillian] with R E Post h 308 Portage  
 tr E  
 " Wm G h 2496 Front  
 Postoffice, See United States Postoffice  
 Poston Lloyd E [Viola] acct h 1763 25th  
 Poth Clarence A [Lucy V] with O'Neil Co h 2567  
 Front  
 " Henry E h 2567 Front  
 Potter Delphine nurse h 1624 18th  
 " Frederick C [Irene] pathologist Peoples Hosp h  
 826 Chestnut blvd  
 Potthoff Wm C [Selma L] engr Goodyear-Z Corp h  
 2442 Whitelaw  
 Potts Frank E [Glady's E] with Central News Co h  
 2568 3d  
 Poules Ira C [Lina A] chem h 2124 High Bridge rd  
 Poulston Albert L [Garnetta G] mach h 2467 6th  
 " Edward G h 2467 6th  
 " Elaine F student h 2467 6th  
 Powell Clara J h 2031 Ohio ave  
 " David M [June M] acct Goodyear h 2023 9th  
 " Mrs Elizabeth (wid Saml) h 2395 6th  
 " Hilbert E wks Goodrich h 1864 9th  
 " Jane h 7 Landon dr (S L V)  
 " John M [Mary E] wks Villa Sanitarium h 7 Lan-  
 don dr (S L V)  
 " Kent O student h 1864 9th  
 " Marshall [Freda] wks Goodyear h 2404 2d  
 " Tacie I stenog Travelers Ins Co h 1864 9th  
 " Wm E [M Elizabeth] clk h 1864 9th  
**POWELSON GUS A** [Mary A] pres Akron Mattress  
 Mfg Co Akron O h 720 Leavitt ave, Phone WA-  
 6666  
 Powers Rev Joseph A h 2492 7th  
 " Mrs Maud J (wid Oscar) h 2244 7th  
 " Murray [Ruth H] ed dept Beacon Journal h 2135  
 21st  
 Powis Chas G [Anna] lithographer h 915 Munroe  
 Falls ave  
 Pownall Otto B [Gail W] h w s Fish Creek rd (Stow)  
 " Wm O chef Palm Cafe h 2323 Oakwood dr  
 Pozo Emmanuel wks Am H R Co r 834 Horace ave  
 " Joseph wks Am H R Co r 834 Horace ave  
 Prange Wm H [Clara E] farmer h 1515 Graham rd  
 Pratt James E [Besse B] contr bldg 2306 Hudson rd  
 h same  
 " Mrs Marietta (wid Wm W) h 2439 Front  
 " Philip elec engr r 319 Stow ave  
 Predico Frank [Amy R] wks M F Paper Co h e s  
 Munroe Falls ave (M F)  
 Predmore J Walter [Mabel A] winery h 145 Hudson  
 rd (Stow)  
 Presadec Audrey M student h 1935 Olympic  
 " Clarence J [Jane] wks Vaughn M Co h 1935  
 Olympic  
 " Delbert R [Eleanor] h 826 Myrtle ave  
 Preston Dorothy A tchr h 2665 3d  
 " Floral Co (M D Preston) h 2800 Bailey rd  
 " Francis E [Josephine E] with Boy Scouts h 2103  
 Grant ave  
 " Henry A [Jessie A] tchr h 2665 3d  
**PRESTON JAMES E** [Grace D] City Auditor office  
 City Bldg Phone WA-2182 h 1948 9th, Phone  
 WA-8685  
 " Menzo D [Lona A] (Preston Floral Co) h 2795 Tifft  
 " Menzo D jr [Florence W] attendance officer Bd of  
 Education h 2767 Tifft  
 " Thornton E student h 2795 Tifft  
 Prete Joseph R [Anna M] wks Firestone h 1770 9th  
 " Michael [Theresa] wks City h 1762 Front  
 Preto Joseph V [Lena M] elect A C & Y Ry h 2107  
 13th  
 Prettyman Clinton E [Estella] agt Northwestern h  
 1546 8th  
 Prevost Alfred L h 1039 Lincoln ave  
 " Edith M wks Polsky Co h 1039 Lincoln ave

**ROSE HILL BURIAL PARK**  
 PERPETUAL CARE :: MODERATE PRICES

W. Market St Ext.  
 Beyond Fairlawn  
 Phone HE-8316

# COAL Order from THE CITY ICE & COAL CO.

TRY OUR HOTFYR COAL. Phone BLackstone 7134

1798

BURCH DIRECTORY CO.'S

**PREVOST**

" Emile J [May] clk Lee's Pharmacy h 312 Grant  
 " Jean D student h 312 Grant ave  
 " Melbourne A [Violet L] wks Goodyear h 1039 Lincoln ave  
 " Yvonne L student h 1039 Lincoln ave  
 Price Calvin h 306 Grant ave  
 " Cloyd M [Anna P] mach h 2789 6th  
 " Earl rubwkr h 2064 Stone  
 " Mrs Elizabeth h Rainier  
 " Fred C [Winifred N] engr O B Tel Co h 242 Grant  
 " Geo M h 140 S Sanford ave (Stow)  
 " Howard [Marie] auto mech h 140 S Sanford ave (Stow)  
 " James W [Estella B] h Graham rd  
 " Leonard E [Olive M] agt New England M L I Co h 2519 Whitelaw  
 " Lucille W tchr h 242 Grant ave  
 " Mrs Ola E h 436 Keenan ave

**PRICE R C** [Emily B] sec Falls Savings & Loan Assn h 523 Chestnut blvd Phone WA-6387  
 " Virginia A h Graham rd  
 " Walter E clk B H Watson r 1838 Chestnut blvd

**PRICKETT CHARLES M** [Helen M] vice pres Chas Haas Co h 963 Baughman Akron O

Prince Arlene C student h 2777 Front  
 " Mrs Harriet E h 2005 Hish  
 " Lena W h 2777 Front  
 " Sherman [Maud L] bksmth h 2777 Front  
 Prinz Carl E solr Ak P Milk Co h 2233 4th  
 " Jared student h 2233 4th  
 " Paul L student h 2233 4th  
 " Rev Theodore E [Gertrude L] pastor Redeemer Evangelical Lutheran Church h 2233 4th  
 " Theodore E jr h 2233 4th

Prior Thoburn W [Margaret L] h 1751 12th  
 Pritchard Mrs Carrie C (wid Harry F) h s s Tallmadge rd

Pritt Ardath h 651 Albermarle ave  
 " Davis E [Bertha B] wks Goodyear h 651 Albermarle ave

" Davis E jr student h 651 Albermarle ave  
 " Hazel wks Goodyear h 651 Albermarle ave  
 " Paul C [Frances P] wks Goodyear h 2701 Bailey rd  
 Probert Frank J [Florence M] wks Ak Soap Co h 2014 Stone

Piochnow Otto A [Jennie L] wks Ak Postoffice h 374 Diagonal rd (Stow)

Piocter Clarence J [Irene F] wks Gen T & R Co h 528 Stow ave

Proevsky Richard S student h 167 Adaline dr (Stow)  
 " Steavy T [Berthal] restr h 167 Adaline dr (Stow)

Prosser Matthew [Lena] wks Goodyear h 712 Myrtle  
 Pryor Anthony J [Frances W] wks Firestone h 2030 9th

" Carroll A [Mary J] auto mech h 524 Kathron ave  
 " Dale E student h 524 Kathron ave

" Earl G [Minnie S] cabtmkr G R Jackson Co h 524 Kathron ave

" Howard C [Ferne O] wks Goodyear h 1714 3d  
 " Lois M student h 2030 9th

" Merab I h 524 Kathron ave  
 Puclofski Anthony [Stella] carp h 718 Nutwood ave

Puckett Franklin W [Wayne V] wks Goodyear h 307 Kathron ave

" Franklin W jr student h 307 Kathron ave  
 " Henry B [Emma C] acct Goodyear h 2564 Whitelaw

" Joseph L wks Goodyear h 307 Kathron ave  
 Puffer Floyd S [Rachel E] acct Baker-McM Co h 2384 6th

" Irene E tchr h 2384 6th  
 " Ruth E clk h 2384 6th

Pugh Bernard D [Elizabeth] mach Goodyear h 1349 Forest Glen dr

" Ewart [Lucinda M] h 1349 Forest Glen dr  
 " Martha J student h 2510 Whitelaw

" Ray D [Bula P] slsmn Stroup Realty Co h 1345 Forest Glen dr

Pulley Geo C [Eva E] wks Goodyear h 1963 Cook  
 Pullman Lunch (F C Combs) 2024 Front

Pumford G Thos [Sarah J] motor trucking h 2222 Oakwood dr

" J Lawrence [Thelma Y] wks Twin Coach Co h 2113 Broadway E

Pumpford Elizabeth J student h 723 Munroe Falls av  
 " James A [Amelia M] h 723 Munroe Falls ave

Furbaugh Wm H [Besse M] wks Goodyear h 2109 Grant ave

Purcell Edna G wks Firestone h 718 Nutwood ave  
 " Elizabeth M wks Firestone h 718 Nutwood ave  
 " Frank W in U S Navy h 718 Nutwood ave

**PURCELL**

" Joseph student h 718 Nutwood ave  
 Purdy Dean W [Inez M] wks Gen T & R Co h a s Graham rd

" John F [Ruth D] with Goodyear h 2693 Northland  
 " Ruth student h 2693 Northland

Putt H Victor [Hazel C] rug cleaning 116 Franklin rd (Stow) h same

" Kenneth E [Hazel R] with H V Putt h 120 Franklin rd (Stow)

Pye S Annisley [Mary A] with Goodrich h 2022 17th  
 Pyers Benj F [Elizabeth G] lettercarrier h 441 Center

Pyke Mrs Helen M (wid Herman J) h 2300 6th  
 Pyle Eugene A student h 8 1/2 Portage tr E

" Lorrin W student h 8 1/2 Portage tr E  
 " Mrs Meta (wid Benj H) h 8 1/2 Portage tr E

" Russell R [Ruth] clk Farmers Market h 112 Portage tr  
 " Theda E h 8 1/2 Portage tr E

**Q**

**QUAKFR CITY RUBBER CO OF PHILA PA**, affiliated with Master Tire & Rubber Corp mfrs of mechanical rubber products cor Broadway E and Main Phone WA-2121

Qualters Richard L [Genevieve C] clk Firestone h 1727 16th

Quinn Gerald S [Dorothy V] drftsman h 640 Sackett ave apt 5

" Paul N [Dolores] wks Goodyear h 1730 2d  
 " Thos D clk h 700 Sackett ave apt 5

Quirk John C [Ruby F] slsmn h 1027 Chestnut blvd

**R**

Raasch Virgil L [Florence C] with Twin Coach Co h 1951 11th

Rabe Albert E [Dorothy K] slsmn h 152 S Marcella ave (Stow)

Radabaugh Oral [Helen] wks Postoffice h 2049 23d  
 Radanovich Marko [Bernice] h 340 Munroe Falls ave

Radcliffe Alice V student h 406 Prospect ave  
 " Eugene D [Marie] h 1832 Front

" Harry B [Virgie L] wks Goodrich h 1832 Front  
 " Newton B [Georgia A] h 406 Prospect ave

Rager Chas A [Alice M] with O'Connor Lbr Co h 615 Portage tr

" Geo C [Erma A] clk Kroger G & B Co h 634 Otis  
 " Harvey B [Charlotte C] wks Ak Eng Co h 1546 13th

Rahl James P student h 611 Munroe Falls ave  
 " Mrs Theresa E h 611 Munroe Falls ave

Railway Express Agency Inc, H A McClain agt 2073 Water

Rainey Simon [Hattie] lab h 2857 Bailey rd  
 Raish Paul L [Ethel M] wks Firestone h 2305 State rd apt 6

Rake Ada stenog h 2762 Hudson dr  
 " Mansel M [Mary M] mach h 2293 7th

Rakow Mrs Albertine h 1609 High  
 Raleigh Edward A [Blanche L] wks Goodrich h 1731 8th

" LaMar wks Goodrich h 947 Sackett ave  
 " Mrs Martha J (wid John E) h 947 Sackett ave

" Rita student h 1731 8th  
 Ralvon Ann wks 2376 Wyandotte ave

Ramey Harold E student h 224 Reed ave  
 " Harry M [Viola] brklyr h 224 Reed ave

Ramp Julia B h 131 N Marcella ave (Stow)  
 Ramsey Howard W [Annabel] wks Goodrich h 2849 Audrena ct

" Richard wks City B Co h rear 1914 3d  
 Randel Doris h 1727 7th

" Frank H [Grace K] acct Chandler Murray & Chilton h 1727 7th

Randles Guy S [Grace] formn h 1856 7th  
 Randol Saml attdt Just-A-Mere Home

Ranieri Dominic shoe repr 444 Chestnut blvd h same  
 Rankin Chas W [Elsie R] h 1709 Newberry

" Mrs Gertrude h 10 Portage tr E  
 " M Bliss [Jessie J] engr Ohio Ed Co h 2408 16th

" Paul R wks Biggs B Co h 1709 Newberry  
 " Robt L [Ruth C] h 1813 Main

Ranney Archie E [Grace C] (Ranney Engineering Co) div engr State Highway Dept h 2600 Bailey rd

" Arthur F [Effie S] mgr real est div Wm H Evans & Sons Co, Akron O h 2927 Lee rd (S L V)

" Don E student h 2600 Bailey rd  
 " Engineering Co (A E Ranney) 2600 Bailey rd

**CREDIT REPORTS - CREDIT INVESTIGATIONS 421 2d Nat'l Bldg.**  
**ALLIED BUREAU OF CREDITS Phone HE-3177**



# THE CLASSIFIED BUSINESS DIRECTORY IS THE BEST BUYERS GUIDE

CUYAHOGA FALLS DIRECTORY

1799

## KANNEY

" Frank C [Arlene G] slsmn Albrecht Gro Co h 2571 Riverway rd  
 " Mrs Jeannette E (wid Frank M) h 2600 Bailey rd  
 Ransom Eugene [Marian B] engr h 841 School ave  
 " Frederick W [Margaret E] h 3065 Bailey rd  
 " K Ray [Dorothy M] h 297 Hile rd (Stow)  
 " Mrs Marie L nurse h 2105 15th  
 " Robt W [Clara B] clk Goodrich h 3065 Bailey rd  
 Ranson Frank lab h 2839 Hudson dr  
 " Wreatha student h 2839 Hudson dr  
 Rapp Alfred V [Agatha G] designer h 1529 8th  
 " Carl F h 1723 Falls ave  
 " Chas F electn Goodrich h 1723 Falls ave  
 " Eugene D [Jeannette E] wks Goodyear h e s Fish Creek rd (Stow)  
 " Fred W h 1723 Falls ave  
 Rardin Claire h 2611 Maplewood  
 Rash Robt R student h 2015 Newberry  
 Rasmussen Rasmus P [Emma F] litho Com P & L Co h 1952 10th  
 Ratchford Audrey student h 2436 Beech  
 " Inez student h 2436 Beech  
 " June student h 2436 Beech  
 " Levi E [Mary R] wks Goodyear h 2436 Beech  
 Rathbun Richard R h 2319 4th  
 Ratta Benj patternmkr Goodrich h 235 Broadway E  
 Raub Edgar J [Josephine H] mgr Walsh Lbr Co h 2341 16th  
 Rauch Morris A [Marlan E] h 438 E Kent rd (Stow)  
 Raulfs Fred F [Marjorie] with Goodyear h 1138 Chestnut blvd  
 Rausch Christian J [Marian T] acct C G Rausch h 1019 Falls ave  
 Rawdon Carl E [S Viola] wks Goodyear h 2610 8th  
 Rawlinson W Lewis [Goldie P] druggist h 1663 23d  
 Rawson Lorena M singer h 543 Grove ave  
 " Marjorie P student h 543 Grove ave  
 " Rodney E [Catherine E] dr Haley C & S Co h 136 Samaria rd (Stow)  
 " Roy M [Florence L] dr Haley C & S Co h n s Munroe Falls ave (M F)  
 " W Darrell wks Ohio Ed El S Co h 543 Grove ave  
 " W Everett [Lillie M] policeman h 543 Grove ave  
 Ray Mrs Eleanor (wid James S) h 1039 Sackett ave  
 " Flora L student h 2574 4th  
 " Geo K wks Goodrich h 2593 6th  
 " James K [Loretta E] formn Summit Mt M Co h 2574 4th  
 " James K jr student h 2574 4th  
 " Walter H [Beatrice B] wks Goodrich h 2683 6th  
 " Wm R student h 2683 6th  
 Rayman Earl F h 1771 Newberry  
 " Franklin P [Edith J] painter h 1771 Newberry  
 " Marguerite J student h 1771 Newberry  
 Raymond Geo W [Mary M] slsmn Hdw & S Co h 248 Grant ave  
 Read Dudley A [Helen E] with Read-Benzol Co h 2483 Bailey rd  
 " Fred K [Loretta M] phys h w s Silver Lake blvd (S L V)  
 " Margaret R student h w s Silver Lake blvd (S L V)  
**READ MAX R** [Luella R] pres Read-Benzol Co, Akron O, h 2722 Owaisa rd Phone WA-1456  
 " Max R jr student h 2722 Owaisa rd  
 " Robt R wks Gen T & R Co h 2722 Owaisa rd  
 Reading Donald E [Dorothy G] slsmn Weather-Seal Co h 2710 6th  
 " Mrs Nellie B (wid Herbert) h 2710 6th  
 Reagle Grant E [Josephine W] custodian h 2035 8th  
 Rearick Cecil A with H A Rearick h 143 Munroe Falls rd (Stow)  
 " Elmo R [Blanche] with H A Rearick h 143 Munroe Falls rd (Stow)  
 " Harvey A [L Arilla] dairy products 118 E Kent rd (Stow) h 143 Munroe Falls rd (Stow)  
 Rebecca Apartments 2150 4th  
 Rebmam Rudolph H [Roxanna] auto serv 110 Broadway E h 1850 5th  
 Rector Mrs Gertrude E office mgr Siff Shoe Co, Akron O h 1408 Chestnut blvd  
 Redlek Kathryn M clk Goodyear h 2633 Elmwood  
 Redlington Glenn A [Cora] wks M O'Neil Co h 311 Grant ave  
 Redmond James A [Theresa] h 1318 Forest Glen dr  
 Recce Glenn W [Catherine L] wks Goodyear h 1756 4th  
 Reed Bruce C [Sarah] wks Miller R Co h 738 Portage tr  
 " D Hartzell h J R Osborne, Fish Creek rd (Stow)  
 " Don h 2336 Chestnut blvd  
 " Erith H [Mildred I] acct Goodyear h 2365 18th

## REED

" Ernest A h 2625 Bailey rd  
 " Harry wks Tally-Ho Tavern h 433 Hudson rd (Stow)  
 " Harry H [Margaret M] lab h 2625 Bailey rd  
 " Howard C msngr W U Tel Co h 2439 Talbot  
 " Margaret E student h 648 Sheldon ave  
 " Margaret M opr O B Tel Co h 346 Broad blvd  
 " O Eugene [Ivan] barber E H Hagenmaier h 2439 Talbot  
 " Otto [Rena M] wks Tucker C & S Co h 648 Sheldon  
 " Richard R [Edith] wks Walsh P Co h 2397 Front  
 " Russell C [Zella Z] serv mgr Portage Motor Co h 2767 Northland  
 Reemsnnyder Nelson E [Louise M] clk Penna R R h 3122 Hudson dr  
 Rees E Jeannette student h 2534 Front  
 " Geo W [Minnie D] asst mgr Wilson & Co h 2534 Front  
 Reese John [Florence E] wks Vaughn M Co h 1947 Cook  
 " Mrs Margaret M h 1905 6th  
 " Robt R [Alice I] wks Am Anode Inc h 608 Washington ave  
 " Wm G [Mattie] wks Goodyear h 2435 3d  
 Reeves J Frank [Kathryn M] bus driver h 119 Holloway, ct  
 " Mrs Margaret (wid Chas) h 2523 4th  
 Reiber Mrs Bessie B (wid Frank A) h 1975 Cook  
 " Willard W [Ruby] mach Kent M Co h 2015 Germame  
 Reichard Geo W [Florence B] with Bridgwater M Co h 1737 10th  
 " Marjorie E clk Goodrich h 1737 10th  
 Reichert Donald G [Evelyn K] atty h 1746 24th  
 " Mrs Estelle B (wid Fhos) h 1503 8th  
 " Gordon L sta attdt Texaco S S Sta h 1503 8th  
 " Helen M student h 1503 8th  
 " Kenneth R [Florence] clk h 1610 Front  
 " Mrs Margaret A h 1746 24th  
 Reid Eugene V [Eileen G] clk Acme No 73 h 2505 Front  
 " Geo E [Elizabeth M] h 247 Stow ave  
 " Geo J clk O'Neil Co h 447 Portage tr E  
 " Harry T student h 2661 Northland  
 " James B wks Eclat R Co h 2283 4th  
 " John H [Helen M] h 1731 23d  
 " Mrs Maud A (wid Wesley) h 2283 4th  
 " Wm D embalmer McGowan Feaner Home h 247 Stow ave  
 Reiding Ira H [Dorothy] wks Yeager Co h 678 E Kent rd (Stow)  
 Reidy Henry J [Agnes V] agt Prud Ins Co h 1928 14th  
 Reighard Dorothy M student h 616 Grant ave  
 " Harvey W [L Belle] supvr Goodyear h 616 Grant av  
 Reikowsky Henry J [Rebecca J] molder h 1721 High  
 " Henry L [Margaret J] wks City h 320 Prospect ave  
 Reimer Apartments 1820 4th  
 " Chas L [Martha J] (Porter-Reimer Mach Co) h 2045 7th  
 " Martha I tchr h 2045 7th  
 Reinhold Theodore H [Dorothy] mgr Atlas M & M Co h 2611 12th  
 Reinstorff Henry A [Henrietta] h 2482 4th  
 Reiss Clifford E pres and treas Eclat Rubber Co h 571 Crestview ave, Akron O  
 Reikowski Walter [Anna] wks Firestone h 231 Prospect ave  
 Remen Michael L wks Goodyear h 1412 9th  
 Remmy Albert E h 630 Viewpoint  
 " Lester W [Doris I] h 618 Viewpoint  
 " Wm H [Elizabeth A] motor trucking h 630 Viewpoint  
 Render Claudis O [Ruth M] (State Road Barber & Beauty Shop) h 1872 18th  
 Rennie Elizabeth O h 1730 4th  
 " James K [Annah] supvr Goodrich h 1730 4th  
 Renninger Clarence P [Helen C] auto serv sta 1742 Front h same  
 Reno Golden M [Lela B] clk Central H & F S Co h 107 Johnson ave  
 Rentschler Geo D [Ruth L] clk Goodyear h 2607 WGodward  
 Renz David C [Verna E] plbr h 1639 17th  
 Repass Mrs Arta R (wid Thos E) h 214 Jennings ave  
 Reppert David r 2123 2d  
 Resseger Herman [Lucy L] civ engr h 1769 20th  
 Rett Walter W [Helen L] clk Liq Ist-Central Trust h 1056 Roosevelt ave  
 Retzler Mrs Margaret (wid Bert) h 1547 Front  
 Reum Herman H [Edith B] adj B & O R R h 619 Tallmadge rd

**The Bankers** **GUARANTEE** **Co.** **MORTGAGE**  
**Title & Trust** **LOANS**

# THE COMMERCIAL PRINTING & LITHOGRAPHING CO.

## All Types of Commercial Work

1800

BURCH DIRECTORY CO'S

### REUSCHER

Reuscher Dorothy A stenog Russell Harp h 1209 Broad blvd  
 " Frank J [Alice L] electrotyper Sup P & L Co h 1209 Broad blvd  
 Reuss Herbert [Mary E] (Loudon Coal Co) h 1776 10th  
 Reymier Mrs Eva V h 155 Franklin rd (Stow)  
 Reynolds Aubrey D [Florence M] barber J Peter h 718 Albermarle ave  
 " Bessie L clk O B Tel Co h 1502 8th  
 " E Craige [Sophia] clk Postoffice h 730 Tallmadge rd  
 " Mrs Florence M h 3420 Bailey rd  
 " Goo F [Mabel I] wks Quaker O Co h 2163 Stone  
 " James T [Barbara E] telegrapher h 222 W Arndale rd (Stow)  
 " Kenneth L [Virginia] with Goodyear h 2023 21st  
 " Wm [Jeannette] motor trucking h 1502 8th  
 " Wm B [Mary L] supvr O B Tel Co h 1995 High  
 " Wm L [Mary E] wks Goodyear h 1725 William  
 Rhinehart Edna R student h Gaylord Grove rd  
 " Ralph O [Cora B] h Gaylord Grove rd  
 Rhoads Beatrice M stenog Palmer Match Co h 325 Ashland ave  
 " Clifford B student h 306 Ashland ave  
 " Dorothy M student h 155 Oak rd (Stow)  
 " Edward D h 325 Ashland ave  
 " H Benj [Mary L] formn h 306 Ashland ave  
 " Harry D [Addy M] artist Firestone h 155 Oak rd (Stow)  
 " Katherine M clk Waldorf D Store h 306 Ashland  
 " Mrs Mary H (wid Geo W) h 155 Oak rd (Stow)  
 Rhodes Herbert [Adella B] h 1858 William  
 " Howard M [Mary M] clk Firestone h 2218 9th pl  
 " Mrs Mary E (wid Chas) h 2885 6th  
 " Otto A wks O B Tel Co h 2885 6th  
 " Robt W [Velva M] mgr h 1639 23d  
 " T Dale [Frances E] (Hossler-Rhodes Co, Akron O) h 3352 17th  
 Rice Estella D clk Goodyear h 1310 Front  
 " Neal A [Mabel I] asbestos wkr h 2718 Northland  
 " Waldron A [Grace M] teller Firestone Pk T & S Bk h 2059 14th  
 Richard Donald E [Ruth E] atty 1021 2d Natl Bldg, Akron O h 327 Portage tr  
 Richards Chas H [Gertrude B] disp B & O R R h 2504 Whitelaw  
 " David H ins 1874 Front h 2370 2d  
 " David J [Mary B] lab h 1281 Hillcrest dr  
 " F Wayland [L Claire] slsmn h 2134 21st apt 1  
 " Franklin P [Lilly] wks Goodrich h 133 Maple rd (Stow)  
 " Kenneth h 538 Magnolia ave  
 " Lisle C [Verna M] auto serv sta 2330 Front h 2326 2d  
 " Loy [Anna M] drftsmn Burger I Co h 2352 3d  
 " Mrs Sarah (wid Chas) h 1281 Hillcrest dr  
 Richardson Forrest (Richardson Service Station) h 824 School ave  
 " James M [Vyra K] clk h 413 Portage tr  
 " Laverne B [Clara V] h 171 Liberty rd (Stow)  
 " Mrs Mary (wid Adelbert) h 2613 Front  
 " Service Station [Forrest Richardson N G Brand] 1654 State rd  
 " Theodore J [Evelyn M] wks Goodyear h 526 Tallmadge rd  
 " Wilson A wks Goodrich h 2522 Front  
 Richmond Clair [Elste] h 1868 William  
 " Clair E [Katherina] engr 2d Natl Bldg h 818 School ave  
 " David L [Vincie O] wks Mayflower Hotel h 460 Magnolia ave  
 " Mason G wks 2d Natl Bldg h 818 School ave  
 " Verna M clk h 1609 Main  
 Richt Betty L music tchr h 2834 Bailey rd  
 " Fred H [Lillian H] civ engr h 2834 Bailey rd  
 " Mary A music tchr h 2834 Bailey rd  
 Rickaby Frank B [Mary C] slsmn h 335 Portage tr  
 Rickard Don A [Celia A] clk E O Gas Co h 1656 17th  
 Ricker Melvin L [Mary] supt h 2040 Ohio ave  
 Rickett Clayton M h 866 Hudson rd (Stow)  
 " Margaret D h 866 Hudson rd (Stow)  
 Ricks Chas B [Anna C] wks Ohio Neon Sign Co Inc h 1338 2d  
 Riddell Geo H [Julia] (Ohio Theatre Chair Mfg Co) h 1716 Falls ave  
 " Mrs Josephine (wid Robt) h 1716 Falls ave  
 Riddle James A [Eva B] restr h 216 E Graham rd (Stow)  
 " Jeannette F tchr h 1775 8th  
 " Mrs Margaret (wid Saml) h 1775 8th  
 " Robt E auto serv sta 1792 State rd h 920 Broad blvd  
 " W Edward [Jessie B] wks A C & Y Ry h 1775 8th  
 " Wm E [Blanche J] h 930 Broad blvd  
 " Wm J sta attdt h 930 Broad blvd

### RIDENOUR

Ridenour Bart [Elva C] policeman Goodyear h 162 E Arndale rd (Stow)  
 " Mrs Nellie h 1256 Bailey rd  
 Rideout Carroll L [Anna] lino opr Times-Press h 710 Albermarle ave  
 Riegel Harry D [Marie N] wks Goodrich h 2725 Tift  
 Rieger Joseph W [Mildred L] slsmn Raney Tire Co h 924 School ave  
 Riemer Geo [Margaret A] h 2640 Hudson dr  
 Ries Chas H [Janet] h 431 Broadway E  
 " Dwight C h 431 Broadway E  
 " Frederick P [Jeannette K] comm artist h 1310 Front  
 Riester Arthur J h 829 School ave  
 " Earl T h 829 School ave  
 " Harry J h 829 School ave  
 " Henry [Martha] h 829 School ave  
 Riggs Lowell E [Mabel G] slsmn h 2416 4th  
 " Meigs J [Gladys M] wks Goodyear h 1520 Merilline  
 " Ray I [Rose M] wks B & O R R h 2007 Rainer  
 " Robt D [Mary F] engr h 1720 23d  
 " Rose T student h 2007 Rainer  
 Riley A Lee [Leota J] wks Falls Lbr Co h 225 Jennings ave  
 " Geo H [Hazel I] wks Goodrich h 1129 Falls ave  
 " Nelle h 30 Landon dr (S L V)  
 " Orville L [Jessie N] agt Natl Life & A I Co h rear 1858 6th  
 " Robt P student h 1129 Falls ave  
 Rhinehart Beatrice A h 136 Berger ave (Stow)  
 " Berton R [Elizabeth E] wks Firestone h 1712 2d  
 " Malcolm A [Mary J] truck dr h 2367 13th  
 " Robt E student h 136 Berger ave (Stow)  
 Riner Jay A rubwkr h 1024 Orlean ave  
 Ringler Harold J [Jane R] (H J Ringler Realty Co, Akron O) h 2818 Norwood  
 Ripley Bernard H [Enid Mc] acct Goodyear h 1776 24th apt 3  
 " Mrs Celia (wid John) h 127 Hudson rd (Stow)  
 " Donald B student h 2834 Hudson dr  
 " Earl R [Bernice J] asst sis mgr Mayflower M Inc h 1648 13th  
 " Helen beauty opr r 2410 3d  
 " Mrs Mary A (wid Eli) h 2495 Whitelaw  
 " Perry G [Ethel F] wks Motor Express h 2834 Hudson dr  
 Rippetoe Geo T [Alice E] painter h 241 Broadway E  
 " Violet clk O B Tel Co h 241 Broadway E  
 Ripple Joseph M [Letha H] wks Goodyear h s s Hastings rd (S L V)  
 Risinger P Verle [Wilma L] clk Stow Postoffice h 653 E Graham rd (Stow)  
 Ritchie Carl A [Rose] slsmn h 2304 Iota ave  
 " Carl W [Marie] butcher h e s Hudson rd, Darrowville O  
 " Dora M student h e s Hudson rd Darrowville O  
 " Eleanor L student h 1718 4th  
 " Ethel L stenog h e s Hudson rd, Darrowville O  
 " F Raymond [W May] civ engr h 746 Portage tr  
 " Frank L student h 746 Portage tr  
 " Frank P h e s Hudson rd Darrowville O  
 " Geo D [Mary E] wldr h 2140 4th  
 " Grace L student h 2140 4th  
 " Mrs Grace T h 600 Chestnut blvd  
 " Hazel E student h 2140 4th  
 " Helen C h 407 Ritchie rd (Stow)  
 " J Clayton h 415 Ritchie rd (Stow)  
 " James L student h 1718 4th  
 " Joy S student h 407 Ritchie rd (Stow)  
 " Lawrence W [Virginia M] wks C W Ritchie h e s Hudson rd, Darrowville O  
 " Lois M stenog Bellow-C-N Co h 746 Portage tr  
 " Mrs Lousina D (wid James L) h 1718 4th  
 " Marian E clk h 1718 4th  
 " Nathan L [Nellie N] butcher h 407 Ritchie rd (Stow)  
 " Paul J [Ada G] wks Goodrich h 486 Magnolia ave  
 " Pauline A student h 486 Magnolia ave  
 " Ralph C student h e s Hudson rd, Darrowville O  
 " Ruth C clk Goodrich h 1718 4th  
 Ritterbusch Mrs Dorothy C (Carroll Beauty Shoppe) h 2737 Bailey rd  
 " Kew T [Dorothy C] slsmn Graybar El C Inc h 2737 Bailey rd  
 Ritzman Wm F [Sarah M] gard h w s Munroe Falls rd (M F)  
 Riverside Laundry (W T Piper) 1889 Front  
 " Realty Co, R C Hedden pres, C E Motz sec and treas 1664 State rd  
 Roach Walter [Helen] wks Falls S & W Co h 417 Kathron ave  
 Robb Arthur A [Catherine E] wks Goodrich h 732 Falls ave  
 " Dorothea G asst Dr E C Pickard h 732 Falls ave

# Footsavers

SHOES FOR MEN



**ROBB**

" Pauline M clk Goodrich h 732 Falls ave  
 " Richard J student h 732 Falls ave  
 " Wm J student h 732 Falls ave  
 Robenstine Vina h 1714 State rd  
 Roberson Ernest B [Mabel A] wks Goodrich h 1745 9th  
 Roberts Alonzo E clk Postoffice h 2047 17th  
 " Benj W [Gladys A] wks Firestone h 1973 Cook  
 " Christine clk Firestone h 1761 19th  
 " Edward H [Anna W] bus opr Ak Irans Co h 137 Morrison ave  
 " Eugene auto mech h 1023 Portage tr  
 " Geo wks Polsky Co h 2545 Whitelaw

**ROBERTS GILBERT** [Helen] supt of schools office  
 High School Bldg 2300 4th Phone WA-1161 h  
 2475 6th Phone WA-1976

" H mgr New Products Co h Cleveland O  
 " Harold G [Mabel M] comp Beacon Journal h 430 Ashland ave  
 " Helen L clk Firestone h 1023 Portage tr  
 " Isaac [Daisy L] h 1023 Portage tr  
 " John A [Louise] purch ast Master T & R Corp h West Reservoir  
 " John I [Nelle C] h 2369 2d  
 " Joseph F [Myrtle D] wks Miller R Co h Rattle rd (M F)  
 " Mrs Lillian Z (wid Oscar F) h 197 Munroe Falls rd (Stow)  
 " Marjorie A student h 197 Munroe Falls rd (Stow)  
 " Martha J student h 1749 Newberry  
 " Mrs Nelle with M O Nell Co h 1761 19th  
 " Robt F [Nellie M] tool mkr h 2424 13th  
 " Rolland C [Golla E] baker h 2416 13th  
 " Stella h 1953 High  
 " Virgil H [Isabel M] wks Goodrich h 2140 11th  
 " Wm B [Letha M] mach h 1749 Newberry  
 " Wm H wks Goodrich h 197 Munroe Falls rd (Stow)  
 " Wm S [Edith] wks Firestone h 137 Kathron ave

Robertshaw Arthur S h 1548 Front  
 " Geo H [Jean] bkpr h 1548 Front  
 " Herbert V wks Firestone h 1548 Front  
 " Nellie nurse Villa Sanitarium h same  
 " Robt V h 1548 Front

Robertson Mrs Arllia h 1548 15th  
 " Mrs Catherine (wid Robt) h 2252 3d  
 " James [Eva L] steel welder h 2406 Roth dr

Robey Mrs Mabel r 1927 Germaine

Robinet A Maxine student h 2463 3d  
 " Dolpha E [Faith M] wks Goodyear h 2463 3d  
 " Verne M [Ruth L] wks Goodyear h 1906 3d

Robinson Alfred porter Deaton & Summers r 452 Euclid ave Akron O  
 " Alice J student h 2281 Billman pl  
 " Anna M student h 2302 6th  
 " Mrs Berchie h 217 Kathron ave  
 " Betty D clk h 2127 9th  
 " Carmel lineman h 808 Falls ave  
 " Chas O painter h 2127 9th  
 " Corene R h 2302 6th  
 " Dale A h 1718 High  
 " Earl J lab h 2504 Front  
 " Eleanor G clk h 2302 6th  
 " Evelyn L h 1847 Newberry  
 " Fred nurse Villa Sanitarium h same  
 " Fred C [Bertha A] janitor Falls Theatre h 2216 Front  
 " Fred E student h 1847 Newberry  
 " Fritz E wks Villa Sanitarium Inc h 2551 6th  
 " Harry [Lillie E] molder h 1847 Newberry  
 " Henry G [Frances J] h 172 N Marcella ave (Stow)  
 " Herschel P [Gertrude B] wks Ohio Ed Co h 2302 6th  
 " Mrs Julia M h 1718 High  
 " Juliet student h 808 Falls ave  
 " Kenneth J [Lena I] h 2281 Billman pl  
 " Mrs Laura E (wid Harley C) h 2132 4th  
 " Leland E [Janet I] wks Polsky Co h 1718 High  
 " Mrs Margaret h 2504 Front  
 " Orlin L [Ethel M] h 136 Berger ave (Stow)  
 " Robt O student h 2127 9th  
 " Ruth E student h 501 Sackett ave  
 " Stanley W wks Gen T & R Co h 501 Sackett ave  
 " Victor J [Mary M] (Robinson Boot Shop, Akron O) h 1704 7th  
 " Wayne W student h 1718 High  
 " Willard R [Hazel E] with Perfection D Co h 1841 3d  
 " Wm J slsmn h 501 Sackett ave  
 " Wm W [Mary E] mach Bridgwater M Co h 2741 Front

Robinsteen Geo M [Ruth A] slsmn h 2573 Berk  
 Robinson James C [Margaret A] h 1863 VanCouver  
 " Jean h 1708 Chestnut blvd  
 Robson Harold [Blanche R] slsmn h 1639 10th

**ROCK**

Rock Roy E [Lois M] dentist Dr F C Gonder h 1969 High  
 Rockey Carmen C [Mae E] auto mech A J Schuck Sales Inc h 2337 21st  
 Rodbard John H [Clara L] wks Ohio Ed Co h 2759 Hudson dr  
 Rodd Mrs Catherine (wid Robt) h 247 Broad blvd  
 " Wm C h 247 Broad blvd  
 Rodgers Carl A [Bertha M] wks Gen T & R Co h 1865 6th  
 " Robt C clk h 1865 6th  
 " Shurley A student h 1865 6th  
 " Wm E [Harrise A] with W U Tel Co h 1723 12th

Rodnick Ernest nurse Villa Sanitarium h same  
 Rodrick Chas W [Anna E] mach h 1543 Front  
 Roe Chas E [Ruth I] wks Ohio Ed Co h 173 Uniondale dr (Stow)  
 " Glenn D [Edie I] clk Postoffice h 1827 Falls ave  
 Roebuck Robt L [Ruth D] engr Goodrich h 2366 16th  
 Roehner Rev Henry C [Mary W] h 253 Roosevelt ave  
 " Henry W [Helen D] dentist h 2242 16th  
 " Luther O [Eleanor C] dentist h 2409 4th apt 5  
 Roese Walter [Helen C] wks Com P & L Co h 220 Munroe Falls ave

Roethig Mrs Addie A (wid Wm W) h 2074 Germaine  
 " Alfred H [Ida M] h 2480 Front  
 " Mrs Bertha L (wid Harry T) h 544 Broad blvd  
 " Lowell H meats 2127 Front h 544 Broad blvd

Rogers Ardene V stenog h 2333 3d  
 " B Jeanne stenog Grocers Inst Inc h 842 School av  
 " Carl clk Isaly D Co  
 " Donald D clk Vaughn M Co h 231 Orchard ave  
 " Earl [Hazel] chief insp Vaughn M Co h 215 W Arndale rd (Stow)  
 " Edward A [Ethel M] mach h 2810 6th  
 " Elisha P [Esther I] h 1626 Newberry  
 " Gall S sta attdt Sun Oil Co h 2333 3d  
 " Galen O [Mary V] carp h 231 Orchard ave  
 " James student h 350 E Kent rd (Stow)  
 " Jay S [Hazel R] engr h 2333 3d  
 " Lesly L [Madge L] with Square Deal Food Stores h 842 School ave  
 " Mrs Matte D (wid Frank C) h Julia A Cowan (M F)  
 " Mervyn M student h 2333 3d

Rohrbacher Hazel M bkpr h 2455 3d  
 " Jane student h 2455 3d  
 " Paul R [Alfaretta G] mach Goodrich h 2455 3d

Rohrer Lester J [Dorothy E] clk Liq 1st Central T Co h 1733 16th

Rollins Wilmer F dr Al's Stores h 3122 Hudson dr  
 Romans Raymond H [Emma L] projectionist h 2065 6th

Romanski Albert [Anna] wks Walsh P Co h 1769 Main  
 " Arthur P wks Ak Trans Co h 1769 Main  
 " Edmund J wks Walsh P Co h 1769 Main  
 " Katherine I opr Modern B Shoppe h 1769 Main  
 Romito Alfred wks Vaughn M Co h 2074 Stone  
 " Alvin S student h 2074 Stone  
 " Mark [Bessie] h 2074 Stone

Ronca Frank [Angeline] h 944 Grant ave  
 Rongone Francis C student h 1987 Cook  
 " Guido R [Jennie C] mach Goodyear h 1937 Cook  
 " Nick J [Mary R] wks Goodyear h 543 Broadway E  
 " Pearl F student h 548 Broadway E  
 " Ronald L student h 1987 Cook

Rood Amos S [Helen E] with Bankers G T & T Co h 202 Jennings ave  
 " Mrs Emma L (wid Iealie) h 1020 Broad blvd  
 Rook Chas H [Viola M] wks Goodrich h 1855 14th  
 " Donald E h 600 Portage tr  
 " Harold L slsmn Ward B Co h 600 Portage tr  
 " Nathan H [Nellie A] h 600 Portage tr

Rookstool Chas H [Henrietta] wks Seiberling R Co h 321 Munroe Falls ave

Rooney Frank h rear 240 Reed ave

Roose Howard D [Gineveral] farmer h w s W Graham rd (S L V)  
 " Jefferson J [Augusta J] h 548 Portage tr E  
 Root Emerson C [Olive M] wks Goodrich h 2675 6th  
 Rorabaugh Mrs Amanda h 812 Myrtle ave  
 Rorabeck Mrs Etta h 430 Loomis ave  
 " Mildred E student h 290 Marhofer ave (Stow)  
 " Orrin A [Marjie I] wks Twin Coach Co h 290 Marhofer ave (Stow)

Rose Raymond F [Elizabeth W] wks Goodrich h 1745 19th  
 " Saml [Leah] mgr Seegel Shoes h 21 S Walnut, Akron O  
 " Mrs Wilda (wid Albert) h 1745 19th

Rosemond James P [Marian A] managing editor  
 Beacon Journal h 2309 Chestnut blvd

Rosenberger John B [Ruth S] wks Goodyear h 2705 Tift

# Drink *White Crown* BEER Brewed in Akron By Akron People

1502

BURCH DIRECTORY CO'S

## ROSER

Roser Arlene J student h 301 Moreland ave (Stow)  
 " Clarence A [Jessie M] auto repr h 301 Moreland ave (Stow)  
 " Lucille M student h 301 Moreland ave (Stow)  
 Ross Chas C [Laura G] slsmn h Overlook rd (S L V)  
 " Clyde E [Lucile V] slsmn h 2555 Northland  
 " Geo F [Virginia] wks Cleve Plain Dir h 627 Myrtle ave  
 " Gilmore [Katherine] h 2150 4th apt 3  
 " Harold N electn h 2370 Roth dr  
 " Helen clk h 2200 18th  
 " Mrs Ida J h 308 Tallmadge rd  
 " J Roberta clk Goodyear h 308 Tallmadge rd  
 " Orlando student h 628 Sill ave  
 " Owen B [Laura F] clk Goodyear h 2122 8th  
 " R C slsmn Lyle Chev Co h Kent O  
 " Stephen [Anna] wks Goodrich h 628 Sill ave  
 " Walter E student h 2122 8th  
 Rost Dorothy H sec Dr S Morgenroth h 1646 20th  
 Roth Emil R [Cecilia R] with Times-Press h 1746 13th  
 " Henry M [Julia] pres Roth Prov Co h 122 N Portage path, Akron O  
 " Mrs Julia sec and treas Roth Prov Co h 122 N Portage path Akron O  
 " Maurinus A [Ethel F] wks Firestone h 1115 Leighton ave  
 " Provision Co H M Roth pres, Mrs Julia Roth sec and treas meats 2162 Front  
 Rothfuss Roland B [Gladye E] mgr h 1770 18th  
 Rothman Edwin F [Mary M] slsmn h 2368 Billman pl  
 Rothrock Stanley S [Rosalina] with Goodrich h Overlook rd (S L V)  
 Rothwell Mrs Clara C wks Goodrich h 2421 Talbot  
 Roubesh Geo H jr [Edith M] div traffic engr O B Tel Co h 944 Chestnut blvd  
 Round Marvin G [Mildred] mach Kent M Co h 2005 Cook  
 " Saml P [Jeannette E] wks Goodrich h 1927 Cook  
 Rounds Robt P wks Goodyear h 1840 9th  
 Rountree Wm D [Mabel D] electn h 2667 6th  
 Rourke John [Betty M] brklyr h 2475 Front  
 " John V student h 2476 Front  
**ROUSE DWIGHT B** [Maurine M] office mgr National-Standard Co, Akron O h 1023 Sackett ave  
 Roush Harold E [Gladye] clk City Hosp h 2022 16th  
 " Harry A clk h 2727 6th  
 " Ray A [Edith L] bkpr h 2496 Maplewood  
 Rowan Mrs Annie h 1338 Forest Glen dr  
 " Malcolm mach h 1338 Forest Glen dr  
 " Thos student h 1338 Forest Glen dr  
 " Wm jr comp Beacon Journal h 1338 Forest Glen dr  
 Rowbottom Albert h S R Disney w s State rd  
 Rowe Allen M [Bessie M] slsmn r 213 Jennings ave  
 " Joseph M [Lula M] music teacher h 107 Lincoln  
 " Thos H [Pearl G] mech engr h 2891 Bailey rd  
 Rowles Clem H [Emma A] mach Akron M T & D Co h 537 Sackett ave  
 " Clint K [Neva Z] wks Goodyear h 1672 13th  
 " Clint K jr student h 1672 13th  
 Rowley Fred E [Maud M] h 228 Liberty rd (Stow)  
 Roxbury Gertrude A clk G M A Corp h 2709 6th  
 " Harold h 1972 Cook  
 " Harold E student h 137 S Sanford ave (Stow)  
 " Howard W [Anna R] auto mech h 2709 6th  
 " Ina L student h 2709 6th  
 " Lena M h 137 S Sanford ave (Stow)  
 " Orey C [Lottie G] carp h 137 S Sanford ave (Stow)  
 " Oscar L [Norma M] auto mech h 1972 Cook  
 " Roland C h 137 S Sanford ave (Stow)

**ROYAL FINANCE CO** The, R M Austgen mgr, Ruth K Donnenwirth sec, loans 2135 Front (upstairs), Phone WA-2015 (See page 1701)  
 Royer Earl [Lydia] clk A & P Tea Co h 2383 11th  
 " Jesse B [Helen M] wks M F Paper Co h Hill (M F)  
 " Mrs Nellie M (wid Joseph) h 2762 Elmwood  
 Royhan Wm H [Laura H] lab h 1048 Roosevelt ave  
 Rozar Thos J [Theima J] wks Goodyear h 1565 8th  
 Rubins John B [Madeline] with Firestone h 1505 Chestnut blvd  
 Ruble Fred H [Eva] wks Goodrich h 2429 24th  
 Ruby Clarence S [Grace M] dentist h 1322 Chestnut blvd  
 " Michael barber 2922 Bailey rd h Akron O  
 Rucker Mrs Ida E (wid John) h 1647 25th  
 Rucker Chas M [Mary A] auto serv sta h 612 E Kent rd (Stow)  
 Ruckman Fred S [Rhea C] formn O B Tel Co h 2735 Oakwood dr  
 Ruddle Mrs Anna F h 2410 11th  
 " Betty N student h 2410 11th  
 " Robt D [Martha L] slsmn Lawson Milk Co h n s W Graham rd (Stow)  
 Rudick Thos r 224 Reed ave  
 Rudy Walter h rear 1813 Main  
 " Whitney A [Gladye G] dist traffic supt Ohio Bell Tel Co h n s Hastings rd (S L V)  
 Ruff Richard W mgr Aster Cash Market No 26 h 814 Wall, Akron O

## RUGGLES

Ruggles Arthur J student h 2594 Bailey rd  
 " Ben J shtmtlwrk h 740 Rudolph ave  
 " Carl U shtmtlwrk h 740 Rudolph ave  
 " Edwin A (Walker & Ruggles) h 321 E Graham rd (Stow)  
 " Frank L [Margaret J] shtmtlwrk h 740 Rudolph av  
 " Gifford A [Madge C] engr Firestone h 321 E Graham rd (Stow)  
 " Kent P [Bessie J] with Goodrich h 2594 Bailey rd  
 " Raymond W [Lillian E] clk D-P-W Co h 2451 Front  
 " Wm K student h 2594 Bailey rd  
 Rulter Julia clk Goodrich h 1926 High  
 Rumberger Paul C [Estelle M] wks O B Tel Co h 1925 20th  
 Rumschlag Mrs Elizabeth (wid Bernard) h 2614 Maplewood ave  
 Runiger Oliver W [Ethel L] acct 2131 Front h 2111 Cook  
 Runk Dorothy M student h 2492 Front  
 " Jon C [M Pearl] business engr h 2492 Front  
 " Mrs Kathryn h 2128 10th  
 " Marguerite P student h 2492 Front  
 " Riley H [Catherine] h 2492 Front  
 Runkle Frank I [Alberta L] wks Lyle Chev Co h 730 Marguerite ave  
 Runyon Wm J [Ethel V] steamftr h 1071 Roosevelt  
 Rupert Chester W [Treva M] slsmn Std Oil Co h 1789 Broad blvd  
 Rupp Chas W [Dorothy L] wks Goodyear h 1759 7th  
 Rusch Geo wks County h 1565 7th  
 Ruschell Robt J student h 1607 14th  
 Ruse J Arthur [Ruth] wks Ohio Ed Co h 2416 6th  
 Rush Geo A [Isabel] clk h 2323 2d  
 " Ruel R [Iva V] wks Goodyear r 1333 2d  
 Rushka Chas J [Lillian T] insp Co Engr h 1520 Front  
 Russell Emmett C bkpr h 1930 21st  
 " Everett H [Mildred S] transp mgr Akron Chamber of Commerce h 419 Keenan ave  
 " Mrs Ida D h 1930 21st  
 " Judson C [Blanche T] clk Miller R Co h 127 Beech (Stow)  
 " Robt E [Lena] h 512 Broadway E  
 " Wm J [Lillian F] wks Goodrich h 1541 Main  
 Rusco Vito wks Goodrich r 1220 Phelps rd  
 Ruth Fay J [Leah B] lino opr h 2437 4th  
 Rutherford Robt J [Harriet A] asst cashier Goodyear State Bank h 2312 Iota ave  
 Rutledge Ada M h 664 Diagonal rd (Stow)  
 " Alva J [Martha E] lettercarrier h 517 Roosevelt  
 " Henry C wks Goodyear h 664 Diagonal rd (Stow)  
 Ryan Forest M [Nettie O] wks Twin Coach Co h 133 Falls  
 " Forrest G [Lillian M] clk Warehouse Mkt h 2095 Stone

**RYAN ROBERT W** [Alverna E] (Holles-Hedden Insurance Agency) (Bixler, Green & Ryan) sec Holles-Hedden Co and mgr Home Builders Supply Co h 2580 Front, phone WA-5231  
 " Ruth J clk h 813 Steele Alderfer ct  
 " Taswell W [Anna H] h 2620 Bailey rd  
 " Willard E [Mary C] wks City h 629 Loomis ave  
 Ryder Gail H mgr Five Spot Gun Club h Akron O  
 Rynn Edwin J [Adeline R] wks Goodyear h 910 Portage tr

## S

S & S Service Station (J W Stamm, L P Shriver) 2634 Front  
 Sabin John W [Anna E] h 1759 10th  
 Sabe Joseph [Sophia] wks Goodyear h 1568 6th  
 Sack Arno W wks Orn Iron W Co h 2911 Northland  
 " Paul R [Mary C] wks Orn Iron W Co h 2911 Northland  
 Sackett Kathryn tchr h Overlook rd (S L V)  
 " Mrs Margaret M (wid Frank) h Overlook rd (S L V)  
 " Quality Market (A J Destro) gro etc 1506 Sackett  
 Sackman Boyd W [Elizabeth P] electn h 2655 3d  
 Sadler Harvey A [Mina C] atty h 2031 Falls ave  
 " Mrs Mary (wid Arthur) r 2248 Billman pl  
 Sadon Edwin J [Marie J] wks Firestone h 761 Munroe Falls ave  
 Sagadenocky Trefon [Priscilla] arch h 931 Sackett av  
 Sage Frank [Hazel M] h 2801 Norwood  
 Sager Glenn L [Florence L] clk City Engineer h 660 Tallmadge rd  
 " John R h 660 Tallmadge rd  
 " Maebelle C sec to W P Cline, Master I & R Corp h 660 Tallmadge rd  
 " Ruth P student h 660 Tallmadge rd  
 " Wallace E h 660 Tallmadge rd  
 Saint Everett M [Adeline M] slsmn h 1722 15th  
 StClair Alleen T nurse h 308 Keenan ave  
 " Harold V student h 308 Keenan ave  
 " Opal D h 308 Keenan ave  
 " Wm J [Tempa J] tel opr h 308 Keenan ave

# THE CENTRAL ASSOCIATED REALTY CO. 1622 FIRST-CENTRAL TOWER

## SUNSET VIEW SUBDIVISION WE WILL AID YOU IN FINANCING YOUR LOT OR BUILDING

CUYAHOGA FALLS DIRECTORY

1803

### SALLAZ

Sallaz Carroll C student h 2662 6th  
 " Hobart C [Ruby C] wks Goodyear h 2662 6th  
 " Mrs Mary (wid Alfred) h 1933 High  
 " Otho D truck dr h 1933 High  
 Salmon Champion M [Flossie M] fireman h 2472 2d  
 " Dale [Louise] baker h 2414 2d  
 " Emogene D h 2472 2d  
 " Harry G [Ella] gro 2475 2d h 2477 same  
 " Homer I wks Falls P Box Co h 2472 2d  
 Salmon Irene M r 1646 High  
 Salon John [Vincenza] lab h 518 Stow ave  
 Salter J W vice pres Kent Machine Co h Kent O  
 Saltzman Wm T [Edna M] banker h 2549 Whitelaw  
 Sammons Milo C [Agnes K] sec Wadsworth Core M & E Co Akron O h Silver Lake blvd (S L V)  
 Sample Mrs Madeline A clk h 2343 Hudson dr  
 Samples Howard [Fry] wks Goodyear h 2612 3d apt 2  
 Sampson Chas H wks Sanitary Bakery h 3258 Hudson dr  
 " Geo R [Margaret M] h 3258 Hudson dr  
 " Geo R jr wks County h 3258 Hudson dr  
 " Harold W [Doris A] wks E O Gas Co h 2802 Norwood  
 " Thos E [A Elizabeth] meter rdr E O Gas Co h 3401 Charles  
 " Winters [Margaret A] h 323 Roosevelt ave  
 Sams Olin D [Zelia] wks Goodyear h 3360 Caleb ave  
 Samuels H Richard student h 630 Rudolph ave  
 Sancio Anna h 361 Ritchie rd (Stow)  
 " Chas h 361 Ritchie rd (Stow)  
 " Frank A h 361 Ritchie rd (Stow)  
 " Frank T lab h 361 Ritchie rd (Stow)  
 " Steve h 361 Ritchie rd (Stow)  
 Sandage Francis supervisor Villa Sanitarium h same  
 Sandercox Monroe J [Elverda M] with Philgas Service h 264 W Arndale rd (Stow)  
 Sanders Mrs Bertha h 1550 Hotel pl  
 " Mrs Ida M wks Western R R h 609 Portage tr  
 " J Courtney [Alice] sta attdt h 1550 Hotel pl  
 " Lawrence A wks Ak Metallic G Co h 157 Ritchie rd (Stow)  
 " Melvin auto mech h 2752 Hudson dr  
 " Robt S [Margaret I] with Goodyear h 2110 11th  
 " Russell B [Florence M] slsmn h 1855 15th  
 " Walter E [Edna M] wks Ak Metallic G Co h 157 Ritchie rd (Stow)  
 Sanderson Carl A [Gladys C] wks Miller R Co h 1663 16th  
 " Chas M h 2267 9th  
 " Ned E [Nellie T] wks Goodyear h 2267 9th  
 " Nellie V student h 2267 9th  
 " Ruby J student h 2267 9th  
 " Wm h 2331 Oakwood dr  
 Sandifer Randall C [Theresa] r 1646 Union  
 Sandusky Lewis W [Helen G] dr Austin Print W Co h 2226 9th pl  
 Saner Nettie tchr r 155 Marhofer ave (Stow)  
 Sanford Fred [Gertrude B] printer Beacon J h 2073 Bailey rd  
 " Fred F [Elva A] h 210 Hiwood ave (Stow)  
 " Julian D [Martha E] slsmn h 1855 10th  
 Sanger Mrs Nellie M h 1934 2d  
 Sanitary Cash Market Inc Chas Mermelstein pres and treas M M Mermelstein sec meats 2045 Front  
 " Poultry Market (D Sanzone) 130 Portage tr  
 Sanko Andrew [Julia] h 559 Magnolia ave  
 " John h 537 Magnolia ave  
 " Julia h 559 Magnolia ave  
 " Mary wks 2d Natl Bldg h 559 Magnolia ave  
 " Michael wks City h 559 Magnolia ave  
 Sanner Dorothy E tchr h 544 Myrtle ave  
 " Earl M painter h 544 Myrtle ave  
 " Edward H [Miriam L] mach h 206 W Arndale rd (Stow)  
 " Howard student h 206 W Arndale rd (Stow)  
 " Mary V student h 2084 Stone  
 " Nolan J student h 544 Myrtle ave  
 " Olive G stenog Royal Finance Co h 544 Myrtle ave  
 " Roy F [Marguerite V] painter h 2084 Stone  
 " Mrs Susan M (wid James A) h 544 Myrtle ave  
 " Virginia M cashr Alhambra Theatre h 544 Myrtle  
 Santee Leland M [Toura S] with Colonial S Co h 2484 Whitelaw  
 Santlaga Andy h 207 Munroe Falls ave  
 Santom Mrs Mae B (wid Thos G) h 415 E Kent rd (Stow)  
 Sanzone Dominic (Sanitary Poultry Market) h 542 Morgan ave Akron O  
 Sapp Mrs Elizabeth J (wid Cassius L) h 1720 Newberry  
 Sarbach Carl auto mech r 337 Ashland ave  
 Sarff Curtis M student h 123 Charing Cross dr (Stow)  
 " Dorothy L student h 123 Charing Cross dr (Stow)  
 " Marian L student h 123 Charing Cross dr (Stow)  
 " Mrs Vivian E (wid Geo H) h 123 Charing Cross dr (Stow)  
 Sarrocco Andrew [Mary] h 2187 Stone  
 " Esther student h 2187 Stone

### SARROCCO

" Herman mech Conart M Co h 2187 Stone  
 " Mary student h 2187 Stone  
 Sauer Herman C [Emma] wks Goodrich h 705 Albermarle ave  
 " John L [Helen C] mach Goodyear h 713 Sackett ave apt 2  
 " Joseph C [C Marie] wks Twin Coach Co h 518 Kathron ave  
 Sauerbrey Albert H [Fdna M] plstr h 2324 Iota ave  
 " Carmen W [Margaret] clk Bond Clo Co h 2796 Front  
 " Theodore C clk All-States F Inc h 2324 Iota ave  
 Saum Mrs Belle h 157 N Marcella ave (Stow)  
 Saunders Earl V [Lora B] electn h 1334 Front  
 " Edgar M [Lucille] h 1746 7th  
 " Elmer C [Lena E] wks Firestone h 1739 High  
 " Mrs Ina M h 2522 Front  
 " Lester E slsmn h 2522 Front  
 Saurer Howard D [Ruth F] tchr h 2245 4th apt 3  
 Saurwein Clifford F [Mary B] chem Goodyear h 1840 Falls ave  
 Sausaman James H [Nettie B] truck dr h 1860 4th  
 Sauter Andrew wks Lewis Owen T Co h 1734 3d  
 " Paul J wks Goodyear h 1734 3d  
 " Thos H [Helen P] engr City Engineer h 2876 Northland  
 Sauvain Mrs Mary E (wid Edward F) h 2546 3d  
 Savoy John L [Anna] h 214 Lincoln ave  
 Sawyer James V vice pres Falls Recreation Co Inc h Akron O  
 Saxe Eunice E student h 2104 10th  
 " Ezra O [Elizabeth B] h 2257 Front  
 " Mrs Kathryn (wid Geo) h 2122 7th  
 " Ralph H [Mary V] wks Goodrich h 320 E Kent rd (Stow)  
 " Raymond J [Jessie I] mach Goodrich h 2104 10th  
 Saxman Geo F [Grace M] sec and treas Wallace-Saxman Inc h 19 Huriburt ave Akron O  
 Saxton E Irene r 2459 Whitelaw  
 " Mildred h 1579 11th  
 Sayers Duane E student h 1400 Ritchie  
 " Elmer C [Della R] wks Ent Mfg Co h w s Munroe Falls rd (M F)  
 " Elmer C jr student h w s Munroe Falls rd (M F)  
 " Geo R [Alice P] lab h Lodge dr (S L V)  
 " Henry J [Catherine L] wks Ent Mfg Co h 806 Myrtle ave  
 " Irene M h 1400 Ritchie  
 " James M [Lana] h w s Munroe Falls rd (M F)  
 " James M jr student h w s Munroe Falls rd (M F)  
 " Oakie E [Anna B] h 1400 Ritchie  
 " Ralph E h 1400 Ritchie  
 Saylor Marvin E [Clara E] h 129 Portage tr  
 Sayre Wm H wks Goodrich h 2054 10th  
 Scaffie Anna h 2263 8th  
 " Tony [Mary] h 2263 8th  
 Scanlon Chas F [Bettye L] atty 1021 2d Natl Bldg h 2474 Whitelaw  
 Scarborough James [Virginia] wks Firestone h 2495 9th ct  
 Scarem Doris M student h 301 Marguerite ave  
 " Harry D [Fanny M] wks Ak Belting Co h 301 Marguerite ave  
 " Wilfred R student h 301 Marguerite ave  
 Schaad Lawrence C [Dora A] wks Goodrich h 2794 Tift  
 Schaaf Albert C [Helen M] mach h 2568 6th  
**SCHAEFER JOHN F** [Mabel] sec Master Tire & Rubber Corp h 2570 Ballely rd Phone WA-6159  
 Schafer Carl H [Louise] wks Goodyear h 202 Uniondale dr (Stow)  
 " Emma student h 202 Uniondale dr (Stow)  
 " Richard student h 202 Uniondale dr (Stow)  
 Schaffer Donald L h 730 Notre Dame ave  
 " Mrs Eliza J (wid Howard) h 2526 3d  
 " Frank H [Elizabeth] wks Ohio Ed Co h 730 Notre Dame ave  
 " Franklin P h 2467 Northland  
 " Leonard F [Emma M] contr bldg 140 Tift h same  
 " Myrtle h 2424 2d  
 " Sadie L opr O B Tel Co h 2424 2d  
 Schell Hubert J [Catherine E] wks Goodyear h 2003 Schiller ave  
 Schenk Martha A student h 919 School ave  
 " Wm C [Grace M] printer Beacon Journal h 919 School ave  
 Schenkelberger Mrs Minnie N (wid Austin P) h 450 Thomas ct  
 Scherbert Otto H [Lollie M] mach h 2558 Front  
 Scherer Belden D [Loris C] clk Goodyear h 2409 4th apt 7  
 " Kenneth E [Leota E] wks Goodyear h 2047 16th  
 Schetz Harold M [Marguerite] h e s Fish Creek rd (Stow)  
 Scheu Harry H [Mary] slsmn R-C-A Rubber Co h 200 Hudson rd (Stow)  
 " Joan student h 200 Hudson rd (Stow)

# THE DAUNTLESS PLUMBING & ELECTRIC CO. 18-22 E. State St. PHONE FRANKLIN 8109

## GAS AND ELECTRIC RANGES

1804

BURCH DIRECTORY CO'S

### SCHICK

Schick Alberta L asst dietitian City Hosp h 438 Portage tr E  
 " Edward L [Adella L] engr Goodrich h 438 Portage tr E  
 Schilling Peter [Anna M] truck dr h 313 Ashland ave  
 Schlauch Arden L [Alberta I] truck dr h 2634 9th  
 Schlemmer Ernest L [Mary M] wks Goodrich h 490 Magnolia ave  
 " James W [Dora] sports ed Beacon Journal h 2549 Whitelaw  
 Schlenk Edgar H [Flora M] lab h 2839 Hudson dr  
 Schlereth Mrs Anna B (wid Joseph) h 2466 Russell  
 Schley Harry H h 1858 Newberry  
 " Leon G truck dr h 1858 Newberry  
 " Ralph R h 1858 Newberry  
 " Winfield S [Sarah F] pres Akron Letter Service Inc, Akron O h 41 Landon dr (S L V)  
 Schlichte Herman [Martha E] teller Ist-Central Tr Co h 1864 10th  
 Schlichter John G [Lezzetta] with Firestone h 1775 16th  
 Schlimme Anna M stenog Sun Oil Co h 1820 4th apt 1  
 " E Roy wks Goodrich h 1820 4th apt 1  
 " Ruth M supvr O B Tel Co h 1820 4th apt 1  
 Schlosser Francis L [Helen Z] ins h Lee rd (S L V)  
 " Lyle G [Audrey K] wks Goodyear h 1727 Northmoreland ave  
 Schlott Ralph O [Marie V] ins slsmn h 1664 24th  
 Schmalz Mrs Theresa (wid Geo) h 747 School ave  
 Schmidt Betty student h 132 Liberty rd (Stow)  
 " Mrs Hermina (wid Fernando) h 2911 Northland  
 " Hermina M clk Goodrich h 2911 Northland  
 " John C [Ethel R] motor trucking h 144 Hudson rd (Stow)  
 " M Eileen h 414 Portage tr  
 " M Marcella h 414 Portage tr  
 " Mary E student h 414 Portage tr  
 " Richard with Goodrich h 2346 16th  
 " Richard H [Frances S] registrar University of Ak h 132 Liberty rd (Stow)  
 " Richard P student h 132 Liberty rd (Stow)  
 " S Frank [Harriet E] wks Goodrich h 414 Portage tr  
 Schmitt Alma M stenog h 203 Marguerite ave  
 " Andrew E [Emily M] die mkr h 203 Marguerite av  
 " Edward F wks Goodyear h 203 Marguerite ave  
 " Elizabeth D h 2114 Oakwood dr  
 " Elmer A mach h 203 Marguerite ave  
 " John G wks Mohawk R Co h 119 Grant ave  
 " Lucille wks Miller R Co h 119 Grant ave  
 " Mary C student h 203 Marguerite ave  
 " W Edward [Marguerite D] engr City Engineer h 2493 Berk  
 Schnabel Mrs Caroline D (wid Geo P) h 623 Portage tr E  
 " Dale H student h 609 Portage tr E  
 " G Paul [Helen G] with Ohio Hardwood Co h 1997 High  
 " Philip R [Cuya Falls Robe & T Co] h 2391 Front  
 " Walter H [Martha M] pres Ohio Hardwood Co h 609 Portage tr E  
 Schnadarek Emil F [Mary E] drftsmn Gen T & R Co h 1524 Falls ave  
 Schneer Iva M clk Postoffice h 2699 Tift  
 " John F student h 206 Hudson rd (Stow)  
 " Perry A [Bertha F] pur ast Federal P & T Co h 206 Hudson rd (Stow)  
 " Rachel L student h 206 Hudson rd (Stow)  
 " Richard P wks Goodrich h 206 Hudson rd (Stow)  
 Schneider E Fred [Lydia L] supt Firestone Park Postal Sta h 2022 10th  
 " Edwin A [Lillian C] with Goodrich h 1708 Falls  
 " John P [Helen M] h 1757 19th  
 " Katherine h 310 Jackson ave  
 " Marion G bkpr Sheck Marsteller & Wendelken h 2022 10th  
 " Nell tchr h 1948 7th  
 Schnelzer John G [Mildred M] dr Steigmer M & S Co h 1380 2d  
 Schnitzer Benj J [Clara C] wks Goodyear Z Corp h 790 E Graham rd (Stow)  
 Schnur Chas G [Gilda T] atty h 2489 Whitelaw  
 " Marie P student h 2489 Whitelaw  
 Schoenberg Max [Sarah] gro etc 2307 Oakwood dr h same  
 Schoeneweiss Walter E [Grace M] dentist 2209 Front h 1663 17th  
 Schoenfeld Carl J [Camille] with Gen M A Corp h 1620 23d  
 " Frank K [Helen W] chem h s s Hastings rd (S L V)  
 Schoenstein Walter J [Dorothy M] wks Excelsior S W Co h 1757 2d  
 Scholla Carl [Lucy M] h 126 Williamson rd (Stow)  
 Schonauer Kathryn E student nurse h 2966 Hudson dr  
 " Lloyd C [Clara E] wks Goodyear h 2335 5th ct  
 " Robt P wks Goodrich h 2966 Hudson dr  
 " Walter G [Genevieve A] pibr h 2966 Hudson dr

### SCHONER

Schoner Mrs Amber L vice pres Frank R Schoner Inc h Millboro rd (S L V)  
**SCHONER FRANK R** [Amber L] pres and treas Frank R Schoner Inc h Millboro rd (S L V) (Cuya Falls R D 2) Phone WA-5832  

## SCHONER FRANK R Inc

Frank R Schoner pres and treas, Mrs Amber L Schoner vice pres, Mrs Edith H Wheeler sec, realtors and general insurance and sales agents Silver Lake Estates 2020 Front, Phone WA-2119  
 Schooley Clarence L h 142 Berger ave (Stow)  
 " Danl W slsmn h 142 Berger ave (Stow)  
 " Harold E h 142 Berger ave (Stow)  
 Schoonover Arthur B [Eliza M] carp Yoho & H A Co h 520 Loomis ave  
 " Fred E [Elizabeth] h 410 Magnolia ave  
 " Homer P student h 520 Loomis ave  
 " Jesse h 406 Magnolia ave  
 " Lucille h 410 Magnolia ave  
 " Thos B h 406 Magnolia ave  
 Schrader Lester L [M Alice] wks Goodyear h 303 Morrison ave  
 " Wm H [Maryleah B] calculating mach dir h 1494 Front  
 Schrady Wm F sta atdtd h 742 Albermarle ave  
 Schreck Mary clk Mrs M E Barstow h 2427 3d  
 Schreiner Mrs Alice M (wid Wm) h 535 Stow ave  
 " Henry D [Ruth M] pressman Firestone h 1847 6th  
**SCHREFFEL GALEN** (Taxaco Super Service Station) r 951 Portage tr, Phone WA-6771  
 Schrieber Adolph wks Black & Decker h 224 Uniondale dr (Stow)  
 " August [Helen] wks Black & Decker h 264 Uniondale dr (Stow)  
 " Erhart P student h 264 Uniondale dr (Stow)  
 Schrier Mary bkpr Master T & R Corp h 1911 6th  
 Schroder Howard truck dr h 565 E Kent rd (Stow)  
 Schroeder Ellis W [Sylvia M] batteries 22 Prospect ave h Baumberger rd (Stow)  
 Schuelletman Fred J [Celia A] slsmn h 2927 Hudson dr  
 Schueneman Ellsworth E [Mildred C] wks Goodyear h 2745 Bailey rd  
 Schuler Augusta clk Goodrich h 754 Arcadia ave  
 " Grover A [Doris E] cigars 151 Portage tr h 936 same  
 Schultz Iva H clk O B Tel Co h 229 Orchard ave  
 " Fred A h 296 W Arndale rd (Stow)  
 " Geo H [Bessie J] h 296 W Arndale rd (Stow)  
 " Jack B (Falls Dime Delivery) h R D 1  
 " John W student h 296 W Arndale rd (Stow)  
 " Martha J h 296 W Arndale rd (Stow)  
 " Michael [Julia] wks Kent M Co h 229 Orchard ave  
 " Russell R wks Goodrich h 296 W Arndale rd (Stow)  
 " Stanley h 229 Orchard ave  
 " W Floyd [Katherine T] h 2080 Newberry  
 " Walter A [Olive] wks Goodyear h 1750 7th  
 Schulz Amelia H stenog Ak Furniture Co h 1855 21st  
 " Paul G [Laura D] with B & O R R h 455 Roosevelt ave  
 " Paul G [Lena R] h 1855 21st  
 Schumacher Dorothy E student h 1767 17th  
**SCHUMACHER HERBERT O** [Frances E] asst supt Akron Equipment Co Akron O, h 1767 17th, Phone WA-6748  
 " Mrs Nabel B h 1739 16th  
 " Theodore H [Dorothy C] mach h 1823 19th  
 Schuman Alce R h 3331 Wilson ave  
 " Fred H [Numa B] carp h 3331 Wilson ave  
 " Fred H jr slsmn White Inc h 3331 Wilson ave  
 " Ruth A student h 3331 Wilson ave  
 Schumann Murlow G [Maud R] carp h s s Graham rd  
 Schutt Wm H minister of music 1st M E Ch r 2113 2d  
 Schwab Howard F [Florence M] wks Ohio Ed Co h 2618 Front  
 " Lois student h 2618 Front  
 Schwagler Michael [Thelma] wks O B Tel Co h 1333 2d  
 Schwalbach Mrs Louisa (wid John) h 1923 14th  
 Schwartz Curtis A [Louise R] with Akron Candy Co h 91 Parkwood dr (S L V)  
 " Eleanor R student h 91 Parkwood dr (S L V)  
 " John L [Ruth A] lettercarrier h 565 Hill ave  
 " Max [Fannie] (Cuyahoga Market) h 618 Johnston Akron O  
 " Wm J [Erma E] formn O B Tel Co h 1640 24th  
 Schwarz Olive C stenog H V Sohn & Co h 3025 Hudson dr  
 Schweiackhardt Flora L stenog Equitable L A S h 2632 Sylvan rd  
 Schweiger Milton B [Miriam A] ins h 748 Notre Dame  
**SCHWEIKERT WM F** [Dora E] sec and treas Steigmer Milling & Supply Co h 931 Amelia ave, Akron  
 Schweinsberger Mrs Bessie nurse Villa Sanitarium h same

**SCHWEITZER**

Schweitzer Bert M [Ida A] plbr h 2106 14th  
 " Richard V [Irene L] wks Firestone h 2321 3d  
 " Richard V Jr student h 2321 3d  
 " Wm M [Ura B] formn Firestone h 2225 17th  
 Schwerdtfeger Theodore [Mertice M] (Jean-Anne  
 Flower Shoppe) h 542 Munroe Falls ave  
 Scofield Mary E h 626 Grant ave  
 Scofidio Basilla [Rosina] wks Ohio Ed Co h 819  
 Arcadia ave  
 " Chas student h 819 Arcadia ave  
 " Joseph student h 819 Arcadia ave  
 " Tony h 819 Arcadia ave  
 Scofield James H [Hazel G] wks Goodyear h 2210  
 Munroe Falls ave  
 Scott Mrs Alice E (wid Danl) h 2325 17th  
 " Carroll E [Margaret A] special rep Kaley and  
 Kaley Akron O h 2515 4th  
 " Chester E [Amy V] wks Goodyear h 484 E Graham  
 rd (Stow)  
 " Elizabeth J wks Villa Sanitarium h 320 Sill ave  
 " Hubert C [Opal M] wks Curtis Pub Co h 1639  
 Front  
 " Jack E wks Western Union T Co h 719 Munroe  
 Falls ave  
 " John W [Rose] wks Eclat R Co h 320 Sill ave  
 " Raymond G [Evelyn I] dep City Auditor h 130  
 Morrison ave  
 " Richard F student h 484 E Graham rd (Stow)  
 " Walter L [Gertrude A] pres Miami Boiler & Ma-  
 chine Co Inc Akron O h 1319 2d  
 " Walter R [Anna B] wks Firestone h 719 Munroe  
 Falls ave  
 " Wm [Mae F] clk Millcraft P Co h 1563 Hotel pl  
 Scrafford John M [Mary L] wks Goodyear h 2611 10th  
 Scrote Edward L h 1594 9th  
 Scupholm Frank E [Mary E] wks City h 1859 4th  
 " Wm F wks Goodrich h 1859 4th  
 Seabolt Henry C [Lucinda A] office mgr Century  
 Metalcraft Corp h 2892 Hudson dr  
 Seaborn Robt V [Violet] wks Gen T & R Co h 2610  
 12th  
 Searl A Horton student h 601 Tallmadge rd  
 " Mrs Anna M (wid Dr Wm A) h 601 Tallmadge rd  
 " Howard A [Marguerite B] phys 2211 2d h 2227 7th  
 " Miller V [Florence K] dentist 2211 2d h 624 Broad  
 Blvd  
 " Wm D [Margaret E] mgr Searlhurst Golf Course  
 h 601 Tallmadge rd  
 Searle Arthur J [Elizabeth M] h 306 Sackett ave  
 " Arthur J Jr clk Acme No 2 h 306 Sackett ave  
 " Beatrice I clk h 306 Sackett ave  
 " Donald M clk h 306 Sackett ave  
 " Dorothy I stenog h 306 Sackett ave  
 " Esther M student h 306 Sackett ave  
 " Lillian I tchr h 306 Sackett ave  
 " Ruth E student h 306 Sackett ave  
 Searlhurst Golf Course W D Searl mgr, 601 Tall-  
 madge rd  
 Sears Alfred L [Lucile M] electn h 473 Thomas ct  
 " Chas P student h 2430 Bailey rd  
 " Clarence E [Irene A] pres and mgr Shade Shop  
 Inc h w s Munroe Falls rd (M F)  
 " Clarence T [Estella J] wks Goodrich h 2435 8th  
 " Howard student h 2459 Northland  
 " Howard M [Eva A] clk Acme No 50 h 2459 North-  
 land  
 " Jacob C [Marguerite B] wks Goodrich h 2480  
 Bailey rd  
 " Leo B sta attdt R E Riddle h 1949 10th  
 " Lois V student h w s Munroe Falls rd (M F)  
 " Manley F [Edna C] (Sears & Paisley) h 2830  
 Hudson dr  
 Sears & Paisley (M F Sears B B Paisley) gro etc  
 2824 Hudson dr  
 " Robt H [Beatrice R] motor trucking h 2830 Hud-  
 son dr  
 " Vincent C wks Goodrich h 2430 Bailey rd  
 " Walter B [Cecelia E] wks Goodyear h 1949 10th  
 " Wilbur L [Ruth] truck dr h 2459 Northland  
**SEASON ARCHIBALD B** [Mabel W] clerk-treas Board  
 of Education office High School Bldg 2300 4th,  
 Phone WA-1168 h 2044 6th Phone WA-3332  
 " Dorothy E student h 2044 6th  
 " Hester A student h 2044 6th  
 " Julia L student h 2044 6th  
 Seastead Evelyn J student h 2014 High  
 " John H [Regina C] wks Firestone h 2014 High  
 " Raymond B student h 2014 High  
 Seaton Chas P [Esther M] printer h 1771 11th  
 Seaver Edgar W [Virginia] wks Goodyear h 1527  
 Merilline ave  
 " Eugene L [Geneva E] wks Ent Mfg Co h 1636 2d  
 " Everett F [Clara E] dr Polsky Co h 830 School ave  
 " Geo F h 830 School ave  
 Seavers Gordon [Martha] wks R-C-A Rub Co h 2420  
 2d  
 Sebrrell Lorin B [Ruth E] chem Goodyear h n s Kent  
 rd (S L V)

**SECHRIST**

**SECHRIST-ELLER AGENCY** (J C Sechrist E E  
 Eller) general insurance and surety bonds, Falls  
 Banking Bldg 2131 Front Phone WA-1161  
 " Gladys tchr r 2669 Northland  
**SECHRIST JOHN C** [Emma S] (Sechrist-Eller  
 Agency) real estate Falls Banking Bldg 2131  
 Front Phone WA-1161 h 188 Munroe Falls rd  
 (Stow) Phone WA-9296  
 Secord Fred H [Effie A] mech Goodrich h 2548 6th  
 Secret John I [Edythe J] mech dentist h 1747 17th  
 " Wm J [Helen D] elect engr Firestone h 2406 Wyan-  
 dotte ave  
 Seeds M Lynette student h s s Hastings rd (S L V)  
 " R Lenora student h s s Hastings rd (S L V)  
 " Robt H [Martha M] chem h s s Hastings rd (S L V)  
 " Roberta A student h s s Hastings rd (S L V)  
 Seegel Shoes S Rose mgr 2173 Front  
 Seenberg Leo clk S Marks h 933 Stoner Akron O  
 Seery Frank C [May H] painter h 2762 3d  
 Seese Paul student h 2015 Stone  
 Severs Ernest [Julia M] lab h 424 Keenan ave  
 " John L [Irene] auto service station 1804 Front h  
 same  
 " Richard student h 1804 Front  
 " Wilbert R clk h 424 Keenan ave  
 Segelhorst Geo [Helen J] with Gen T & R Co h 734  
 Hudson rd (Stow)  
 " John [Catherine] screen mfr 734 Hudson rd (Stow)  
 h same  
 Segl Stephen H [Anna M] mach h 2327 11th  
 Seiner Chas R h 115 Williamson rd (Stow)  
 Selbold Alma M tchr h 1119 Chestnut blvd  
 " Frank L [Pauline S] mach h 1119 Chestnut blvd  
 Selfert Paul [Sarah] wks B & O R R h 3081 Bailey  
 rd  
 Seifford Edna C h G F Mowery n s Munroe Falls ave  
 (M F)  
 Sella Jean E student h 2570 Whitelaw  
 " Joseph F [Hannah T] wks Eclat R Co h 568 Tall-  
 madge rd  
 " Kenneth H wks Long & Co h 2570 Whitelaw  
 " Louis P [Margaret L] capt Fire dept h 2570 White-  
 law  
 Seirra Nabor h 1833 Main  
 Seitz Francis M [Elda M] chief clk B & O R R h 254  
 Munroe Falls rd (Stow)  
 Selby Robt A student h 1581 Main  
 Selch Howard I [Lavonne I] tchr h 1983 High  
 Selden Chas W [Hazel] truck dr h 1675 Main  
 " Maryellen student h 2237 16th  
 " Robt G wks Goodrich h 2237 16th  
 " Wm E [Sarah M] formn Goodrich h 2237 16th  
 Self J Elser [Lucy T] wks Beacon Journal h 1733 6th  
 Sell Edward W [Mabel A] mech engr h 2690 Maple-  
 wood  
 " Eric A shoemkr h 1001 Curtis ave  
 " Eva M student h 2690 Maplewood  
 " James E student h 2690 Maplewood  
 Sellars Paul R [Esto C] slsmn h 2557 Northland  
 Sellers Ruth N student h 1413 Ritchie  
 " Wm J [Ruth H] wks Berger I Co h 1413 Ritchie  
 " Wm J Jr student h 1413 Ritchie  
 Sells Millard A [Mary E] wks Firestone h 1586 10th  
 Semler Clyde M [Louise M] (Semler Tavern) h 1709  
 State rd  
 " Geo P [Jane E] h 2328 Chestnut blvd  
 " Helen L phone opr Com P & L Co h 2328 Chest-  
 nut blvd  
 " Patricia student h 1709 State rd  
 " Robt P [Carrie E] h 2328 Chestnut blvd  
 " Tavern (C M Semler) 1709 State rd  
 Semon Waldo L [Marjorie G] chem Goodrich h Mill-  
 boro rd (S L V)  
 Senich Andrew A dentist 120 Portage tr h Akron O  
 Senn Chas [Caroline A] vice pres Munroe Falls Paper  
 Co h w s Munroe Falls rd (M F)  
 " Donald E h 2762 Hudson dr  
 " Edith A h 2763 Hudson dr  
 " Howard A [Gertrude A] lettercarrier h 307 Ash-  
 land ave  
 " Karl A [Leora A] supt Natl R M Co h 2496 North-  
 land  
 " Richard K student h 2496 Northland  
 " Theodore A [Irene] h 2762 Hudson dr  
 Serfaas Alfred H [Marjorie J] wks R C A Rubber Co  
 h 859 Tallmadge rd  
 Serugo Rubber Co, John Handfield pres, 1861 Front  
**SERVICE DELIVERY CO**, retail ice dealers 239 Munroe  
 Falls ave, Phone WA-1148  
 Sethman Mrs Rachel E (wid Henry C) h 1837 2d  
 Sewell Mrs Lillian M stenog Portage L & B Co h 1858  
 William  
 " Wm H [Lillian M] credit mgr Yeager Co h 1740  
 18th  
 Seyler John T [Esther E] slsmn h 1610 10th  
 " Lillian V restaurant 1844 Front h same  
 Seymour Howard K [Opal G] truck dr h 1946 Seattle  
 Sierra Frank shoe repr 2916 Bailey rd h Akron O

# THE AKRON GENERAL INSURANCE AGENCY COMPANY

601 First-Central Tower, Hemlock 5191

LIFE, ACCIDENT AND HEALTH INSURANCE

1806

BURCH DIRECTORY CO'S

## SHADE

Shade Homer F [Genevieve M] hdw dir h 1745 14th  
" Ira D [Naomi] h Highland dr (S L V)  
**SHADLEY FAYE M** [Rubie A] comptroller and asst  
treas Master Tire & Rubber Corp h 1151 Juniper  
ave Akron O  
Shaeffer Clifton R [Lucille E] tchr h 2752 Oak Park  
blvd  
Shafer Frank L [Abbie I] wks Henry C Baker Inc h  
800 Sackett ave  
" Geneva M h 800 Sackett ave  
" Henry L [Ida J] shtmtlwrk h 2370 Front  
" Jane E stenog h 2055 3d  
" Swilan P [Helen] produce dir h 2055 3d  
" Victor V [Mabel E] city fireman h 2043 3d  
**SHAFFER AARON** [Jennie] pres Shaffer Sales &  
Service Inc h 417 Sackett ave Phone WA-5952  
" Alice M student h 205 Hiwood ave (Stow)  
" Anna wks A Greenwald h e s Silver Lake blvd  
(S L V)  
" Corinne M nurse City Hosp h 1559 2d  
" Edward C [Sarah E] painter Shaffer S & S Inc h  
306 May ave  
" Grover C [Estella F] wks Goodyear h 205 Hi-  
wood ave (Stow)  
" Joseph M [Irene] h 369 Diagonal rd (Stow)  
" Kenneth E student h 205 Hiwood ave (Stow)  
" Lillian J student h 417 Sackett ave  
" Marcene B h 1559 2d  
" Mrs Mary (wid Simon) h 306 May ave  
" Mary E h 205 Hiwood ave (Stow)  
" Myron T [Kathryn] clk Goodrich h 1518 8th  
" Presley S [Hazel M] clk Hertzler & Bottomley h  
1559 2d  
" Russell F [Mabel F] wks Goodyear h n s Munroe  
Falls ave (M F)

**SHAFFER SALES & SERVICE Inc**, Aaron Shaffer  
pres B H Larabee vice pres Frank Warner sec  
and treas dealers in Pontiac automobiles sales  
and service, 24 hour towing and repair service  
1658 State\*rd, Phone WA-4522  
" Starrett slsmn Shaffer S & S Inc h 907 Myrtle ave  
" Wilson auto painter h 306 May ave  
Shakespeare Castle V [Esther G] auto repr e s Mun-  
roe Falls rd (M F) h same  
" Mrs Margaret C (wid Verdine B) h e s Munroe  
Falls rd (M F)  
" Wm E [Mary] with C V Shakespeare h e s Mun-  
roe Falls rd (M F)  
Shall Cleon R student h 30 Hayes ave  
" Clifford J h 30 Hayes ave  
" Ethel M student h 30 Hayes ave  
" Robt H [Mary O] engr Firestone h 30 Hayes ave  
Shallahamer Mervin E wks Falls P Box Co h 2847  
Hudson dr  
" Mrs Rose h 313 Marguerite ave  
" Roy A [Viola M] electr h 121 May ave  
Shanabrook Mrs May E (wid Joseph II) h 2445 2d  
Shank Eugene L h 1984 Hlwk  
" Geo C [Leafy M] gro 1982 High h 1984 same  
" Harold W [Marie K] printer Beacon Journal h  
53 Victor ave  
" Rev Irvin A [Luetta B] pastor Full Gospel Taber-  
nacle h 2809 Hudson dr  
" Mary E student h 2809 Hudson dr  
Shanks Richard C [Margaret A] lino opr h 2118 15th  
Shannon Earl M [Agnes M] wks Conart M Co h 2565  
6th  
" Joseph P h 747 School ave  
" Marjorie M student h 658 Rudolph ave  
" Mary E student h 747 School ave  
Sharp Harold E student h 648 Marguerite ave  
" Harry H [Leah M] wks Baker-McM Co h 648 Mar-  
guerite ave  
" Howard V [Esther L] phys h w s Silver Lake  
blvd (S L V)  
" James E [A Alida] wks National Std Co h 244  
Keenan ave  
" James S student h 244 Keenan ave  
" Lester K [Laura A] wks Natl Std Co h 719 Mar-  
guerite ave  
" Mack E [Mary L] mgr Akron Tent & Awning Co  
Akron O h 2308 Iota ave  
" Pauline M h 648 Marguerite ave  
" Wallace R [Grace L] slsmn Falls P B Co h 2129  
17th  
Sharpnack Donald E h 680 E Graham rd (Stow)  
" Herbert E h 680 E Graham rd (Stow)  
" Herman H h 680 E Graham rd (Stow)  
" Wallace H [Martha W] wks Firestone h 680 E  
Graham rd (Stow)  
" Wallace W student h 680 E Graham rd (Stow)  
Sharrock Mrs Estella C (wid James) h 1709 Chest-  
nut blvd  
Shattuck C Dale student h 2443 8th  
" Geo H clk Goodrich h 2443 8th  
" James A [Zilpha L] pres Ak Gear & Eng Co h  
2443 8th  
Shaulls Howard E [Lucy J] painter h 2340 Front

## SHAYFR

Shayfr Albert [Lillian M] h 615 E Graham rd (Stow)  
" Carl W with Times-Press h 2339 2d  
" Dale student h 615 E Graham rd (Stow)  
" Mrs Elsie h 247 Broad blvd  
" M Denver [Evelyn I] dr N H Coal & S Co h 615 E  
Graham rd (Stow)  
" Marshall J [Eunice E] formn Falls Const Co h  
2339 2d  
" Opal M stenog Klages C & J Co h 2339 2d  
" Ruth A stenog Gen M A Corp h 2339 2d  
Shaw Mrs Anna W h 2445 Talbot  
" Arthur [Eileen P] painter h 2759 Norwood  
" Claude L [Eleanor K] (State Road Auto Wreck-  
ing) h 2750 Front  
" Dolores E h 2445 Talbot  
" Eileen stenog h 2759 Norwood  
" Forrest E [Elsie G] repair sch instr Goodyear h  
2422 6th  
" Francis student h 2457 11th  
" Geo M with Ohio Ed Co h 251 W Kent rd (Stow)  
" Glen H [Ethel P] safety director Ohio Edison Co  
h 251 W Kent rd (Stow)  
" Glen H jr [June S] h 2491 4th  
" Harold V [Martha K] clk Vaughn M Co h 2550  
Berk  
" Mrs Helen I (wid Sylvester) h 2927 State rd  
" Jean E student h Vincent rd (S L V)  
" Lloyd A [Marlon M] (State Road Auto Wreck-  
ing) h 2927 State rd  
" Marguerite student h 2759 Norwood  
" Peter E pres Falls Recreation Co Inc h Akron O  
" Roy A [Carrie] mgr Akron Grocery Co h 364  
Beechwood dr Akron O  
" Verna M stenog Goodrich h Vincent rd (S L V)  
" Vernon [Minnie M] with Goodrich h Vincent rd  
(S L V)  
Shayes Vernon T [Hazel F] h 1756 8th  
Shea Philip B student h 616 Tallmadge rd  
Shearer Ross [Irene C] chem Goodrich h 1769 24th  
" Willis G [Marguerite G] clk Roth Prov Co h 639  
Broadway E  
**SHEELEY THOMAS D** [Nelle S] sls mgr Holles-  
Hedden Co h 1283 Big Falls ave Akron O, Phone  
WA-5059  
Sheets Harold E wks M O'Neil Co h 1839 4th  
Sheka John B [Rosa B] paperhanger h 764 Hudson  
rd (Stow)  
Sheldon Albert L [Esther L] wks Am T & T Co h w  
s Klein ave (Stow)  
" Clarence W h w s Klein ave (Stow)  
" David D h 131 Kathron ave  
Shelhart Donald P [Helen I] tailor h 567 Diagonal  
rd (Stow)  
" Jonathan student h 567 Diagonal rd (Stow)  
Shellehamer Clifford G lab h 717 Ashland ave  
" John H [Emma J] h 717 Ashland ave  
Shelley Frank [Dorothy] wks Goodrich h 2866 Bailey  
rd  
Shellito Coy N [Ruth L] wks Goodyear h 123 Tiff  
" Robt D student h 123 Tiff  
Shelton Leo H h 538 Tallmadge rd  
" Mrs Melinda (wid Wm) h 538 Tallmadge rd  
Shenault Georgia A r 168 W Arndale rd (Stow)  
Shepard Earl S h 2015 Front  
Shepher Rev Wm H [Ida M] h 634 Portage tr  
Shepherd Ellsworth E [Dorothy R] wks Am H R Co  
h 2042 Water  
" John S [Cora L] wks Peoples Hosp h 624 Broad-  
way E  
" Mrs Martha (wid Benj) h 2042 Water  
Sharpbondy Clyde V [Lillie M] asst supt Prud Ins Co  
h 1563 State rd  
Sherer John H [Bess N] erect engr h 1624 2d  
Sheridan Anna M h 417 Portage tr E  
" Mrs Mary K (wid Joseph) h 417 Portage tr E  
" Philip H student h 417 Portage tr E  
Sherrard Paul S [Wyoma M] formn Firestone h 347  
Roosevelt ave  
Sherwood Chas L [Martha D] slsmn h 2519 4th  
Shetler Nile W [Nora] slsmn h 1935 16th  
Shetter Chas A [Madora H] special rep Kaley &  
Kaley Akron O h 1646 25th  
Shibley Grant O tchr h Bellaire rd (S L V)  
**SHIBLEY MARTIN W** [E Deane] sec and treas  
Collins Drug Co Akron O h Bellaire rd cor Over-  
look rd (S L V), Phone WA-6836  
Shick Ernest h 2695 3d  
Shields Eldora h 1049 Tallmadge rd  
" Evelyn h 1049 Tallmadge rd  
" Hal M [Irene M] sta attdt h 1049 Tallmadge rd  
" Mrs Irene M lunch 1049 Tallmadge rd h same  
" Wm M [Mildred M] with Chev Motor Co h 2490  
Whitelaw  
Shiers Lyl C [Augusta H] wks O B Tel Co h 2023  
Falls ave  
Shifflet Fred B [Stella] ins h 706 Notre Dame ave  
" Fred E jr student h 706 Notre Dame ave



# ISALY'S ICE CREAM

# ENDS THE QUEST FOR THE BEST

CUYAHOGA FALLS DIRECTORY

1807

## SHIFFLET

" John C auto serv sta 2811 State rd h 435 E Market Akron O  
Shilts Wm W [Martha] wks Austin P W Co h 2467 4th apt 2  
Shilts Martin D [Mary R] h e s Hiwood ave (Stow)  
Shimp Raymond A [Linda L] mgr McLellan Stores " Co h 1763 8th  
Shipley Ellwood h n s Graham rd  
" Frank [Rose] gro n s Graham rd h same  
Shirey Walter A [Alothea E] h s s Bryn Mawr dr (Stow)  
Shirley Rolland A wks Gen I & R Co r 1823 Sackett  
Shively Mrs Helen M h 1770 24th  
" Margaret H student h 1770 24th  
" Richard M [Josephine P] slsmn h 527 Kathron av  
Shivick Pauline wks 1740 13th  
Shoaf Harry G wks Summit Pub Co h 762 Rudolph av  
" Wm [Geraldine I] truck dr h 1659 2d  
" Wm [Helen M] lab h 762 Rudolph ave  
Shockey Walter L [Margaret] wks Goodyear h 750 Hudson rd (Stow)  
Shoemaker Edward P h 512 Myrtle ave  
" Harry C [Ola M] h 812 Myrtle ave  
" John R [Helen J] phys 145 Portage tr h Silver Lake blvd (S L V)  
" Myra L student h 812 Myrtle ave  
" Nelda M student h 812 Myrtle ave  
" Price A [Margaret] chief clk Penna R R h 124 Kathron ave  
" Wm [Rose] h 2504 3d  
Shook Chas F h 1662 2d  
" Chas G [Fleis] wks City h 1769 19th  
" Chas N mgr C N Shook Inc 2165 Front  
" Chas N Inc, F F Lange pres G P Taylor vice pres J C Buss sec and treas, C N Shook mgr restr 2165 Front  
" Eileen S student h 947 Grant ave  
" Elmer D [Cora S] electn h 947 Grant ave  
" Mrs Elsie h 1662 2d  
" Frazier K [Helen J] engraver Griner Eng Co h 3025 Hudson dr  
" Howard D student h 3025 Hudson dr  
" Lowell G student h 1662 2d  
" Ralph E [Edith M] clk Isaly Dairy Co h 737 Notre Dame ave  
Shope Argus [Anna J] formn I W Orth Co h 750 Alberman ave  
" John G [Evelyn] palnter h 437 Portage tr E  
Shopey Dan [Anna] wks Ak P Milk Co h 616 Magnolia ave  
" Helen student h 616 Magnolia ave  
" John h 616 Magnolia ave  
" Mary h 616 Magnolia ave  
Short Rev Howard F [Margaret] pastor Church of Christ h 1839 9th  
" Paul M h 161 E Arndale rd (Stow)  
" Waldo E [Marlan E] atty h 2551 Berk  
Shoultz Clyde A [Martha G] with A C E Rubber Co h 520 Grant ave  
Showalter Saml h 195 N Sanford ave (Stow)  
Shremp Dalbert C [Hazel L] ydmstr Erie R R h 1647 Olive pl  
Shrider Herschel L [Dorothy M] wks Goodyear h s s Bryn Mawr dr (Stow)  
Shrickley Edward E [Mary] auto repr 2753 Bailey rd h same  
Shrimplin Frank F [Irene] clk Goodrich h 2619 7th  
Shriver Laymon P [Ramona A] (S & S Service Station) h 733 Moon Akron O  
Shrodes Jerry B h 2343 17th  
Shroyer Edward M [Kate M] farmer h e s Fish Creek rd (Stow)  
" John E [Frances A] h w s Fish Creek rd (Stow)  
" Roy h e s Fish Creek rd (Stow)  
Shuber Joseph mech J L Gray h 424 Washington ave  
Shults Joshua D [Lucille C] sergt of police Erie R R h 139 1/2 Main  
Shultz Geo L [Lotte H] slsmn Cook Coffee Co h 149 Morrison ave  
Shumak John h 119 Jackson ave  
Shuman Betty L student h 455 Hudson rd (Stow)  
" Jack [Anna] r 2252 3d  
Shumway Lois B h 861 Chestnut blvd  
" Willis B real est 2142 Front h 861 Chestnut blvd  
Shuster Geo E student h 2362 Bailey rd  
" Geo H [Minnie O] contr bldg 133 Stow ave h same  
Shutt Chas F [A Matilda] h 1651 Water  
" Mrs Emma E (wid Chas F) h 1651 Water  
" Harold E [Ola L] engrv Ak Engraving Co h 2470 8th  
Shuttlesworth Harry slsmn h 519 Tallmadge rd  
Shuttleworth John C [Grace G] wks Goodrich h n s Graham rd  
Sickman Byron [Irene] clk Goodrich h 622 Portage tr  
Siddall Russell F watchmkr J Mair h 84 Mosser pl Akron O  
Sldnell Arthur L [Doris R] atty City Bldg h 2034 Germaine

## SIDNELL

" Barbara B student h 424 School ave  
" Mrs Doris R h 2084 Germaine  
" Mrs Grace N (wid Harry) h 2084 Germaine  
" Harold W [Hazel L] wks Goodyear h 424 School  
Sieber James L [Ella H] auto serv sta 406 Chestnut blvd h Akron O  
Siegfried Mary L h 1669 Merline ave  
Sigler Adolph [Catherine] lab h 348 Stow ave  
" Clarence H [Elizabeth] wks Penna R R h 2334 2d  
" Eva E h 348 Stow ave  
" Louise student h 348 Stow ave  
" Rudolph student h 348 Stow ave  
" Ward W [May H] sls engr h 1656 7th  
" Wm J student h 2334 2d  
Silberer Earl E [Erma L] wks Sumner Co h 313 Curtis ave  
Silk Chas R sec Munroe Falls Paper Co h Massillon O  
Sill J Elizabeth h 2248 16th  
Silver Anna h 412 May ave  
" Arnold h 412 May ave  
" Benj [Minnie] clk h 412 May ave  
" Henry h 412 May ave  
" Lake Cleaners (C M Underwood) 436 Chestnut blvd

## SILVER LAKE ESTATES

Frank R Schoner Inc sales agents, Akron's finest residential district 2020 Front, Phone WA-2119  
" Lake Florists (S P Bauder) s s Kent rd (S L V)  
" Lake Hardwood Co G H Dunn vice pres W L Flower sec, A J Dellenberger treas W H Schnable asst sec 609 Portage tr E  
" Lake Tavern (E D Eckroad) s s Kent rd (S L V)  
" Lillian h 412 May ave  
Simison Donald A [Lois I] slsmn h 1918 Grant ave  
" Newton [Elizabeth] h 176 Marhofer ave (Stow)  
Simmonds Helen student h 2427 Bailey rd  
" Loretta student h 2427 Bailey rd  
Simmons C Leroy [Mamie] mach Firestone h 396 E Kent rd (Stow)  
" Chester R [Dorothy M] with K F Pontious Co h 2131 Schubert  
" Don P clk h 640 Sackett ave apt 4  
" Harry M [Ada] lab h 425 Stow ave  
" Marian student h 306 E Kent rd (Stow)  
" Thurman L [Iris C] hatchery 306 E Kent rd (Stow) h same  
Simms Floyd A [Josephine G] wks Black & Decker h 224 Berger ave (Stow)  
Simon Allen C [Mildred S] wks Firestone h 1630 10th  
" Snoko h 6 Landon dr (S L V)  
Sinclair A Fred (Sinclair Mfr Co) h 2376 Northland  
" Betty J student h 2315 4th  
" Fred machine shop r 2476 Northland  
" Mrs Ida M h 2315 4th  
" Jack D student h 2315 4th  
" Mfg Co (A F Sinclair) machine shop 2379 Front  
" Wm T student h 2315 4th  
Sinek Alex [Helen] h 2135 4th ct  
Singer Levi h 264 W Arndale rd (Stow)  
" Sewing Machine Co, V Parker mgr 6 Portage tr  
Single Dorothy M clk Goodyear h 2472 4th  
" John J [Hazel M] with Goodyear h 2472 4th  
Sisters of Charity of Augustine in charge of St-Joseph's School 233 Falls ave  
Sittser Clifford A [Ethel V] painter h 215 Uniondale dr (Stow)  
Skeels Mrs Alice B (wid M David) h 2521 Front  
" Curtis O [Hazel R] slsmn Mfrs R & S Co h 1941 7th  
" Margery A student h 1941 7th  
Skibiski Anton [Josephine] h 251 Elmwood ave (Stow)  
" Edward h 251 Elmwood ave (Stow)  
" Henry T [Ruth M] truck dr h 282 Marhofer ave (Stow)  
" Lawrence B h 281 Elmwood ave (Stow)  
Skidmore Donald R student h 2694 Front  
" Oren F [Vesta M] (Loudon Coal Co) h 2363 2d  
" Thos R [Arilla G] auto mech h 2694 Front  
Skinner Harry [Mary] wks Firestone h 715 Graham h m rd  
" Henry K [Mary R] plbr h 2042 Water  
" Jennie h 3105 Charles  
" Lucy A nurse h 2570 Bailey rd  
" M Wade [Mignon I] mach Vaughn M Co h 1634 Union  
" Paul J [Ruth N] clk Goodrich h 2213 18th  
" Stephen [Mary] wks City h 3105 Charles  
Slack Chas [Marie E] wks City h 2449 2d  
" Lewis A [Golda I] wks Ohio Ed Co h 1813 Vancouver  
" Lewis A [Marian L] h 1490 6th  
" Madge G h 1813 Vancouver  
" Melvin L wks Ohio Ed Co h 1813 Vancouver  
Slagle Glenn R [Minnie] pistr h 1007 Broadway E  
Slapak Emil formn Kent Mach Co h Kent O  
Slater Edith M h 2976 Charles

# KESTER COAL CO.

15 YEARS OF SATISFACTION  
FOR QUALITY—SERVICE AND COURTESY. CALL Blackstone 2314

1808

BURCH DIRECTORY CO'S

## SLATFER

" Harland D student h 2975 Charles  
" Hollie T [Mae C] h 2975 Charles  
" James F [Mabel] lab h 2819 Bailey rd  
Slates Marion L [Nesta W] mgr Dyke Motor Supply  
of Akron h 329 Roosevelt ave  
Slattery Anna E clk Firestone h 1361 Main  
" Antoinette M clk Co Recorder h 1361 Main  
" Chas H [Anna E] h 1361 Main  
Slavens Ormand R [Virginia] wks Goodrich h 479  
Hudson rd (Stow)  
Slaybaugh D Harrison [Florence L] civil engr Ak  
Metro Park Dist h 2115 10th  
Sledden Frank F [Naomi] wks Gen T & R Co h 177  
Margaret (Stow)  
Sleight Hal D [Mary R] wks Goodyear h 129 Wil-  
lamson rd (Stow)  
Slick Glenn M clk A & P Tea Co h 1674 7th  
" Ira B [Atmeda M] coll Ohio Ed Co h 1574 7th  
" Milroy G h 1574 7th  
" Ralph E clk h 1574 7th  
Sloan Hugh W [Maud G] wks Twin Coach Co h 164  
Hiwood ave (Stow)  
" Thos [Dorothy] wks Goodyear h 305 Grant ave  
Slopy John M [Mary B] bkpr E O Gas Co h 2129 18th  
Slusser Gale N h 2026 Stone  
" Glen M [C Mabel] electn h 2654 Maplewood  
" Jack E student h 2026 Stone  
" Janice M student h 2026 Stone  
" John G [Lola C] wks Mohawk R Co h 2026 Stone  
Slutz Flora B stenog Goodrich h 2681 3d  
" Mrs Mary E (wid Elmer) h 2681 3d  
" W Kent acct h 2681 3d  
Smallfield Helen student h 1123 E Kent rd (Stow)  
" Wm J [Jeannette M] farmer h 1123 E Kent rd  
(Stow)  
Smallridge John S h 1978 High  
Smearman Arthur J [Clara] wks City h 2753 Front  
" Jefferson T [Julia A] h 2753 Front  
Smiraldo Onofrio student h 356 Munroe Falls ave  
" Tony [Lucy] h 356 Munroe Falls ave  
Smith Albert H gard h 1339 Main  
" Alexander M [Ethel I] mach Goodyear h 2373 10th  
" Alice R clk Goodrich h 2488 Northland  
" Allen F [Ellen] formn Vaughn M Co h 3034 Hud-  
son dr  
" Alta h 2057 7th  
" Amelia h 701 Notre Dame ave  
" Anita M clk R-C-A Rubber Co h 2375 6th  
" Anna M student h 372 Gorge Park blvd (Stow)  
" Arthur B [Alma M] brklyr h rear 1670 3d  
" Arthur E [Harriet R] wks Adamson M Co h 3390  
Charles  
" Arthur H [Irene] electn h 132 Allenside ct  
" Bernard J [Laura M] h 544 E Kent rd (Stow)  
" Bert H [Kathryn R] insp Firestone h 1933 7th  
" Blakney B [Elizabeth M] wks Ohio Ed Co h 1755  
William  
" Burt G [Bertha K] mgr Superior Adj Service Ak-  
ron O h 854 Chestnut blvd  
" Carl h 1309 Forest Glen dr  
" Carl E [Annabel M] audt Master T & R Corp h  
241 Roosevelt ave  
" Carleton F [May F] tchr h 2337 Chestnut blvd  
" Chas A [Matilda A] acct Gen T & R Co h 723 Falls  
" Chas H [Grace F] shtmtwkr h 323 Grant ave  
" Chas N wks Goodyear h 2024 High Bridge rd  
" Chas W [Ella M] painter h 1026 Francis ave  
" Chester F [Daisy] wks Goodyear h 2520 6th  
" Chester W student h 2375 6th  
" Clarence B [Mary E] wks Gen T & R Co h 1735  
Union  
" Claud R h 2787 Northland  
" Colin I [Edith M] greens keeper h 3379 Charles  
" Mrs Daisy r G W Koon (M F)  
" Daisy H h 1309 Forest Glen dr  
" Don W [Katharine E] with Firestone h 1785 25th  
" Donald truck dr r 2368 6th  
" Donald M student h 2559 3d  
" Donna C clk h 2482 9th ct  
" Mrs Dorothy h 2427 2d  
" Dorothy E student h 1313 Forest Glen dr  
" Dorothy P student h 703 Sheldon ave  
" E James student h 486 Magnolia ave  
" Edna I bkpr Klein-Crosby Co h 1551 8th  
" Edward O [Helen I] wks Goodyear h 96 Morrison  
" Ella M h 1026 Francis ave  
" Elmer G [Elizabeth L] electn O Neil Co h 2685  
Front  
" Emerson C [Helen C] engr O B Tel Co h 1949 7th  
" Ernest B h 1755 William  
" Mrs Esther (wid Michael) h 826 Myrtle ave  
" Ethel h 1925 2d  
" Mrs Etta h 359 Firwood ave  
" Mrs Florence R sec and treas Smith Supply Co  
Inc h 406 May ave  
" Floyd A [Ida C] clk Ent Mfg Co h 1127 Portage tr  
" Francis W attdt T R Post h 826 Myrtle ave  
" Frank D h 723 Falls ave

## SMITH

" Frank D [Katie C] wks Goodrich h 2747 3d  
" Frank L wks E R Jones Co h 1958 High  
" Frank R [Dorothy A] with Goodyear h 2046 12th  
" Fred B [Thelma L] h 1293 Hillcrest dr  
" Fred E [Jennie I] slsmn Central Associated Realty  
Co Akron O h 608 Broad blvd  
" Fred F [Emily A] farmer h 612 E Kent rd (Stow)  
" Genevieve R student h 2569 Whitelaw  
" Geo W [Mary E] h 1645 High  
" Mrs Gertrude h C E Happoldt (M F)  
" Gilbert H slsmn Halpert Motors Inc h 2675 7th  
" H Glenn [Marthal asst mgr City Loan & Sav Co  
Akron O h 815 Grant ave  
" Harold C [Lillian M] wks Goodrich h 1729 4th  
" Harold W [Mildred] dr Marria Trans Co h 1937  
Cook  
" Harvey R [Marydel L] wks Ohio Ed Co h 654 Notre  
Dame ave  
" Mrs Hattie W (wid Hazel) h 1755 24th  
" Helen I student h 341 Firwood ave  
" Helen S bkpr Ak K & J B S Co h 730 Nutwood ave  
" Mrs Henrietta h 2524 Whitelaw  
" Henry G [Lena] h 2675 7th  
" Hobart E [Grace B] wks Goodyear h 1329 2d  
" Howard [Helen M] h 2106 14th  
" Inez student h 1026 Francis ave  
" J Pritchard [E Ruth] special rep Union Central  
L I Co h 1944 12th  
" James A h 1958 High  
" James H [Geraldine W] wks Goodyear h 2783  
Norwood  
" James K [Pearl E] bkpr E R Jones Co h 1958  
High  
" James P [Elsie] h 2446 Russell  
" James W drftsman Kent Mach Co r 425 Thomas ct  
" James W Jr student h 425 Thomas ct  
" Mrs Jane R (wid Wm) h 2428 7th  
" John A student h 2373 10th  
" Rev John C h 2057 7th  
" John E [Mildred] vice pres Eclat Rubber Co, sec  
R-C-A Rubber Co Akron O h Bath-Stow rd R D 2  
" John F [Florence R] gen mgr Smith Supply Co Inc  
h 406 May ave  
" John H [Daisy B] mach h 2202 6th  
" John T [Bessie M] h 1649 7th  
" Joseph C [Pearl A] wks Goodrich h 703 Sheldon av  
" Joseph C Jr student h 703 Sheldon ave  
" Joseph H [Wilmeta V] h 771 Tallmadge rd  
" Kenneth N builder h 608 Broad blvd  
" Mrs Laura E (wid Clifton E) h 1767 11th  
" Lawrence E student h 1755 William  
" Lawrence G [Mary E] asst pur agt Ohio Edison  
Co h 2569 Whitelaw  
" Leland L [Gertrude A] lettercarrier h 2478 8th  
" Leroy C student h 703 Sheldon ave  
" Leroy C student h 2035 18th  
" Leroy R [Flora M] h 244 Orchard ave  
" Mrs Lillian h 372 Gorge Park blvd (Stow)  
" Louis A [Geneva B] h 31 Landon dr (S L V)  
" Louis J [Alda] wks Goodyear h 643 Melvin ave  
" Lucille M student h 1313 Forest Glen dr  
" Lyman R [Ida M] h 1593 7th  
" Mrs Margaret h 2208 3d  
" Mrs Marguerite A h 2482 9th ct  
" Marie J prin Grant School h 2423 Grant ave  
" Marilyn student h 2449 2d  
" Martin E [Laura L] wks Am T & T Co h 2559 3d  
" Mrs Myra (wid Harry) h 2488 Northland  
" Mrs Myrtle bkpr Falls Lbr Co h 2377 Charles  
" Mrs Nellie B (wid Wm V) h N H Guise (M F)  
" Mrs Olive M (wid Fred J) h 608 Sackett ave  
" Paul E [Nelle M] clk Goodyear h 206 Mar-  
guerite ave  
" Pauline M h 2482 9th ct  
" Percy M [Nina] mach Goodrich h 220 Washington  
" R H pres Kent Machine Co h Kent O  
" Mrs Rachel (wid Wm) r 2496 2d  
" Ralph [Neva I] wks Goodyear h 1640 Union  
" Ray E attdt T R Post h 2070 Newberry  
" Ray C h 729 Albermarle ave  
" Raymond S [Jennie A] wks Goodrich h 2787 North-  
land  
SMITH REUEL F [Marie J] sec and treas W L  
Tucker Coal & Supply Co h 2423 Grant ave,  
Phone WA-6490  
" Robt F student h 3034 Hudson dr  
" Robt L [L Marthal] h 2010 Stone  
" Robt L [Zelma K] with Firestone h 1417 Chestnut  
blvd  
" Robt M [Anna] wks Goodyear h 606 Loomis ave  
" Robt W [Elizabeth C] h 1313 Forest Glen dr  
" Roger [Marie] r 2229 6th  
" Roy A [Blanche F] wks Firestone h 1971 High  
" Roy J [Elizabeth K] wks Goodyear h 1733 10th  
" Rufus D [Ruth H] wks Firestone h 925 Munroe  
Falls ave  
" Russell L wks Goodrich h 703 Sheldon ave  
" Ruth I student h 1551 8th

**BANKING SERVICE  
FOR THE  
INDIVIDUAL**

**THE FIRST INDUSTRIAL BANK of Akron**



**415 S. Main St.**



**SAVE WHERE  
YOU  
CAN BORROW**

CUYAHOGA FALLS DIRECTORY

1809

**SMITH**

" Samuel A [Ruth A] wks Eclat R Co h 201 Lincoln ave  
" Supply Co Inc T F Smith pres L E Ellsworth vice pres, Mrs Florence R Smith sec and treas J F Smith gen mgr, agricultural implements 1854 Front  
" Ted H [Helen M] bartender Rathskeller h 2761 Elmwood  
" Thelma h 1309 Forest Glen rd  
" Theodore S [Ora E] mach Kent Mch Co h 2070 Newberry  
" Theodore S jr [Catherine P] mach Vaughn M Co h 1986 High  
" Thos [May] wks Walsh P Co h 2027 Newberry  
" Thos L [Mabel A] with Firestone h 2410 Wyandotte ave  
" Thos V [Alice H] wks Postoffice h 126 Morrison av  
" Traver F [Mary W] pres Smith Supply Co Inc h 1539 Merilline ave  
" Vondale tchr r 1770 12th  
" Walter G [Edith A] slsmn Shriber-S Co h 1551 8th  
" Walter H [Iowa] auto dlr h 1309 Forest Glen dr  
" Warren R [Mary B] carp h 2521 Maplewood  
" Wilbur H [Millicent] physio-therapist 121 Portage tr h 1640 Broad blvd  
" Wilfred B [Hazel B] int dec h 341 Firwood ave  
" Will Y [Blanche A] rubwks h 343 Kathron ave  
" Wm h 333 Munroe Falls ave  
" Wm [Esther] greens keeper h 3379 Charles  
" Wm C student h 172 Gorae Park blvd (Stow)  
" Wm G h Geo Peltzinger Hudson rd (Stow)  
" Wm G [Anna E] engr B & O R R h 2035 18th  
" Wm G [Cora C] barber 2125 Front h 2375 6th  
" Wm H [Sophia J] watch mkr H B Ball h 1550 7th  
" Wm L student h 201 Lincoln ave  
" Wm V slsmn h 180 Williamson rd (Stow)  
" Willoughby D [Ethel L] wks Goodyear h 495 Magnolia ave  
" Winifred J student h 2783 Norwood  
Smolk Mrs Ida C h 2406 Roth dr  
Smoyer Albert W [Mabel A] h w s Fish Creek rd (Stow)  
Smucker John K [Florence F] acct h 2580 Whitelaw  
Snediker Edward [R Ella] wks Goodyear h 1840 5th  
Snecko Frank formn Walsh P Co h 1729 Main  
" Henry wks Walsh P Co h 1729 Main  
" Joseph h 307 Portage tr E  
Sneyd Paul L [Phyllis W] wks Natl Std Co h 175 Elmwood ave (Stow)  
Snodgrass Ervin h 327 Jackson ave  
" Ida M h 327 Jackson ave  
" Wm clk h 327 Jackson ave  
Snook Chas R [Harriet J] gro etc 114 Portage tr h 1851 2d  
Snowe Theodore E [Edna L] wks Goodrich h 1357 Forest Glen dr  
Snyder Adam E h 183 Munroe Falls rd (Stow)  
" Arthur [Marie] auto mech h n s Graham rd  
" Mrs Belle h 1997 High  
" Betty J student h 846 Grant ave  
" Chas student h 2365 Front  
" Chas E [Vivian J] wks Falls Lbr Co h 830 Myrtle  
" Chas H lab h 2324 Front  
" Chas L [Mabel M] formn h 2886 Norwood  
" Clarence O laborer r 2365 Front  
" Clarence W [Margery A] drftsman Twin Coach Co h 758 E Kent rd (Stow)  
" Eleanor bkpr R H Gearhart h 500 Sackett ave  
" Ervin [Bessie] mech Averill D Co h 2409 Roth dr  
" Mrs Ethel M (wid Albert) h 183 Munroe Falls rd (Stow)  
" Harold M [Ada E] wks Goodrich h 248 Liberty rd (Stow)  
" Harry G [Euva M] wks Goodrich h 335 W Arndale rd (Stow)  
" Howard E [Elizabeth C] slsmn h 845 Grant ave  
" Icie R wks L B Sebrell n s Kent rd (S L V)  
" James D [Marian E] ins h 2624 3d  
" John h 715 Magnolia ave  
" Leah restr w s State rd h Akron O  
" Marjorie R clk h 1834 2d  
" Melvin [Frances] wks Goodyear h 1555 12th  
" Millard S [Genevieve M] mech engr h 2654 4th  
" Raymond J [Lucille A] h 1736 Newberry  
" Robt wks Goodyear r 2471 3d  
" Robt M wks Goodyear h 2472 3d  
" Sidney h 2365 Front  
" Sidney W clk r 2365 Front  
" Thos A engraver h 845 Grant ave  
" Vern A [Bernadene] mgr Bowman Bros Drug Co, Akron O h 1757 20th  
" Wilbert moldr h 1863 21st  
" Wm G h 2324 Front  
Socony-Vacuum Oil Co auto serv sta 1950 Front and 1701 State rd, office 1863 E Market Akron O

**SOHN HARRY V** [Margaret H] (H V Sohn & Co, Akron O) h 335 Portage tr Phone WA-2393  
" M Louise student h 335 Portage tr

**SOHN**

" Mrs Rosa M h 2230 3d  
Sokol D Wenzel [Daisy G] wks Quaker O Co h 654 Portage tr  
" Saml M [Ida B] atty 1301 1st-Central Tower Akron O h 823 Sackett ave  
Sokolowski Antoinette h 1486 9th  
" Benny h 1486 9th  
" Chester student h 1486 9th  
" Frank [Mary] wks Sun R Co h 1486 9th  
" Joseph h 1486 9th  
Sole Curtis G [Virginia J] sls mgr h 1708 8th  
Solether Hallie B h 423 Sackett ave  
" John C [Lydia] h 423 Sackett ave  
Sollberger Clarence B student h 144 Ritchie rd (Stow)  
" Howard E [Anna F] wks Goodrich h 144 Ritchie rd (Stow)  
Somers Carl F [Agneta C] wks Twin Coach Co h 161 Margaret (Stow)  
" Clark M [Ida L] wks Twin Coach Co h w s Fish Creek rd (Stow)  
" J Ralph [Marion G] wks Silver Lake Village h s s W Graham rd (S L V)  
" Richard T student h s s W Graham rd (S L V)  
Sommer Ernest F F [Augusta] h 195 Liberty rd (Stow)  
" Fred I h 195 Liberty rd (Stow)  
Sommers Christine H student h 2482 4th  
" Henry A [Laurette A] h 2023 20th  
Sondereker Fred W [Hazel C] wks Goodyear h n s Graham rd  
" Wm C [Anna E] h 701 Munroe Falls ave  
Sonnhalter Warren A [Golden W] photog h 1740 9th  
Soper Gilbert V [H Maxine] engr Firestone h 2112 14th  
Sophrin Allen D student h 1745 16th  
" Michael [Mary C] (Amer Sophrin & Cunningham, Akron O) h 1745 16th  
Sords Otto E [Irma L] electrical appliances 2052 Front h 2323 Shaw ave  
Souders Mrs Katie B (wid Fred) h 2049 Cook  
Souers Guy W [Beatie M] wks Ohio Ed Co h 1751 Union  
" Marlan R asst Ak Pub Library h 1040 Broad blvd  
" Richard O paperngr h 1751 Union  
" W Cloyd [Rose M] asst supt of mails Postoffice h 1040 Broad blvd  
" Walker B [Edith L] plbr h 1012 Sackett ave  
**SOURS HAROLD G** [Olga J] County Engineer and Sanitary Engineer h 183 E Kent rd (Stow)  
Souter Robt L [Mary E] clk Goodrich h 2413 Roth dr  
South Walter G [Bessie D] wks Firestone h 2527 Front  
Southworth Bernard C [Eleanor L] h 339 Munroe Falls ave  
" Mrs Catherine L h 146 Wadsworth ave  
" Chas C [Katherine L] h 339 Munroe Falls ave  
" Donald J [Margaret M] auto mech h 146 Wadsworth ave  
Sovll Joe [Blrtie] h Pardee rd (Stow)  
" Robt L [Francena] wks Goodrich h 213 Jennings  
Sowers Ethel M h s s Kent rd (S L V)  
" Floyd C h s s Kent rd (S L V)  
" Grace h s s Kent rd (S L V)  
" Paul B h s s Kent rd (S L V)  
" Virginia wks Just-A-Mere Home  
" Wilma L h s s Kent rd (S L V)  
Spaethe Frederick W baker h 1734 3d  
" Mary M stenog h 1734 3d  
" Mrs Pauline (wid Wm F) h 1734 3d  
Spafford Mrs Jane A (wid Fred W) h 1741 17th  
Spaght Jeannette C music studio 123 Hudson rd (Stow) h same  
" Martha ins 107 E Kent rd (Stow) h 127 Hudson rd (Stow)  
" Oakley [Jennie A] (Oakley Spaght & Son) h 127 Hudson rd (Stow)  
" Oakley & Son (Oakley Spaght) realtors 107 E Kent rd (Stow)  
Spahr Paul L [Edna M] clk Goodyear h 2133 9th  
Spake Roy B [Hannah A] mach h 2241 6th  
Spangler Mrs CeVilia h 152 Edgewood dr (Stow)  
" Edward H [Ruth E] aud J P Loomis Coal & Supply Co Akron O h 1738 9th  
" Gladys R student h 1738 9th  
Sparhawk W Theron [Stella A] h 1296 Front  
Sparkes Geo G [Doris C] carp h 706 Sackett ave apt 1  
Spath Herbert W student h 2735 3d  
" Ralph W student h 2735 3d  
" Wm R [Bertha A] h 2735 3d  
Speakman Franklin B [Luella J] chem Goodyear h 2022 16th  
Spear Robt W [Mabel S] dist insp Railroad Perishable I A h 1640 7th  
Speelman R Gaal [Ruth E] clk Goodrich h 2035 9th  
Speer Mrs Margaret C agt B & O R R h Theron Geiswelts (M F)

# See the OHIO EDISON ELECTRIC SHOP CO. FOR A COMPLETE LINE OF ELECTRICAL APPLIANCES

1810

BURCH DIRECTORY CO'S

## SPEIGLE

Speigle Chas W clk North End Food Mkt h 27 Morrison ave  
 " Chas W jr clk North End Food Mkt h 27 Morrison  
 Spellman Chas W [Jennie I] wks Renner Brg Co h 446 Prospect ave  
 " Clara M bkpr h 2687 Oakwood dr  
 " Mrs Esther C (wid Chas J) h 433 Roosevelt ave  
 " Wm H [Bertha E] mach Goodyear h 2687 Oakwood dr  
 Spence Anna L h 1659 High  
 " Park R [Frances T] clk h 1948 8th  
 " Robt A student h 1659 High  
 " Wm B h 1659 High  
 Spencer Clifford A [Nellie M] with A Polsky Co h 2133 High Bridge rd  
 " Clifford A jr student h 2133 High Bridge rd  
 " Harvey P [Mae] formn Goodyear h 2133 16th  
 " Leland F [Marguerite E] clk Goodyear h 2315 Shaw ave  
 Spenoso Joseph student h 2045 Stone  
 " Mary student h 836 Myrtle ave  
 Sperry Willis A [Helen] aviator h 1652 23d  
 Spicer Alvin W with Goodrich h 1649 20th apt 2  
 Spielman Elizabeth H student h Highland dr (S L V)  
 " Milton H [Lydia M] with Black & Decker Co h Highland dr (S L V)  
 " Virginia M student h Highland dr (S L V)  
 Spindler Inn (Mrs M M Spindler) 635 Melvin ave  
 " James W [Margaret I] carp h 701 Ashland ave  
 " Mrs Margery M (Spindler Inn) h 635 Melvin ave  
 Spinney Newton R decorator Yeager Co h 1630 Monroe Falls ave  
 Sptler Clair W student h 1762 8th  
 Spitzer W John [Dorothy P] with **AMERICAN TOWEL SUPPLY CO** h 2406 2d  
 Spoerndle Eugene L [Helen E] baker h 2456 10th  
 " Eugene S [Eugenie O] baker h 2116 11th  
 " Harry [Mae] (Handy Bakery) h 959 Portage tr  
 Sponaugle Emery [Ada M] (Stow Ice Co) h w s Vira rd (Stow)  
 " Oliver O h w s Vira rd (Stow)  
 " Ruby D h w s Vira rd (Stow)  
 Sponseller Marian student h 2473 7th  
 Sponsor Clinton W [E Lucille] with Goodrich h 508 Chestnut blvd  
 Spotts Mrs Laura F (wid Geo) h 630 Munroe Falls ave  
 Sprague Mrs Anne E (wid Wm J) h 201 Munroe Falls rd (Stow)  
 " Daryl C student h 201 Munroe Falls rd (Stow)  
 " Dean W student h 201 Munroe Falls rd (Stow)  
 " Ralph W [Valette C] bkpr W H Wert Co h 201 Munroe Falls rd (Stow)  
 Sprankle Naomi A clk Waldorf D Store h 1639 Union  
 " R Earl [Blanche A] carp h 1639 Union  
 Sprengle Emory W [Caroline] wks Goodrich h 1933 Germaine  
 " Emory W jr student h 1933 Germaine  
 Sprngel Allen I [Emma] h n s Munroe Falls ave (M F)  
 " Chas H [Della I] mach M F Paper Co h w s Munroe Falls rd (M F)  
 " Emmanuel J carp h n s Munroe Falls ave (M F)  
 " Keith student h n s Munroe Falls ave (M F)  
 Spriggle Inez E asst Dr R A Breckenridge h 2530 Maplewood  
 " Jeremiah R [Omyra A] clk W W Messner h 2530 Maplewood  
 Springer Geraldine H h 1767 8th  
 " Mildred V student h 1767 8th  
 " Ogie S [Sarah H] wks Goodyear h 1767 8th  
 " Rodney R h 1767 8th  
 Sprowl Carl F [Gladys I] with Goodrich h 1909 Sackett ave  
 Spuhler Fay J student h 1943 21st  
 " Mrs Matilda D (wid Wm M) h 1943 21st  
 " Wm A clk h 1943 21st  
 Spurgeon Maxine L wks Goodrich h 1933 4th  
 " Newton E [Hulda B] wks Walsh P Co h 1933 4th  
 " Richard L h 1933 4th  
 Spurrier Ernestine wks Goodrich h 1751 7th  
 " Gertrude student h 1751 7th  
 " Louise student h 1751 7th  
 " Mary wks Goodrich h 1751 7th  
 " Thos S [Ethel J] h 1751 7th  
 " Woodrow h 1751 7th  
 Srodes Edgar M [Olivia M] with W U Tel Co h 2490 Berk  
 " Kathleen M student h 2490 Berk  
 Staats Wanda wks Villa Sanitarium h same  
 Stael J Robt [Ida] truck dr h 442 Hill ave  
 Staffed Mrs Fern h 1841 6th  
 " Fraulein student h 1841 6th  
 Stafford Lillian wks Firestone h 238 Broad blvd  
 Stage Arthur W [Martha A] wks Goodrich h 188 N Marcella ave (Stow)  
 " Geraldine student h 188 N Marcella ave (Stow)  
 " Marian M h 188 N Marcella ave (Stow)  
 Stahl Al wks Lyle Chev Co

## STAHL

" Emmet L [E May] h w s Vira rd (Stow)  
 " Glen P [Helen M] wks Goodrich h 2634 6th  
 " Luther J [Nellie] mldr h 3370 Caleb ave  
 Stahley Mrs Pauline J nurse h 2837 6th  
 Stair Muriel O r 2283 4th  
 " Mrs Nellie E clk r 2283 4th  
 Stalder Harold A [Donna G] clk Goodrich h 2219 6th  
**STALEY ROBERT J** [Helen M] sec and treas Overhead Door Sales Inc h 2471 3d, Phone WA-8769  
 Stallings Wayne [Mildred L] clk A & P Tea Co h 2132 4th  
 Stalnakar Geo D [Sarah S] carp h n s Graham rd  
 Stalzer Frank A [Caroline] ptrnmkr h 417 Marguerite ave  
 " Robt F student h 417 Marguerite ave  
 Stambaugh Mrs Mima (wid John) h 1710 Front  
 Stamm James W (S & S Service Station) h Akron O  
 Standard Oil Co R H Collicott div mgr 1605 State rd and cor Hudson rd and Kent rd (Stow)  
 Stanford James F [Esther M] supt h 1843 19th  
 " Leland E [Edith M] (Forbs-Stanford Co Akron O) h 446 Hudson rd (Stow)  
 " Perkins W [Stella M] wks Goodrich h 190 Wetmore (Stow)  
 Stankovich Louis h e s 9th pl  
 Stanley Blanche E wks M O'Neill Co h 2358 2d  
 " Erastus B insp Central I & W Bur h 2358 2d  
 " Geo student h 2332 Oakwood dr  
 " J Richard wks Firestone r 2679 Front  
 " James R h 1601 Munroe Falls ave  
 " Mrs Maud E h 1601 Munroe Falls ave  
 " Norma L student h 1601 Munroe Falls ave  
 " Wm H h 2332 Oakwood dr  
 Stansfield Edward H [Clara C] sec and treas Stansfield-Sterling Inc h 371 Grand ave Akron O  
 Stansfield-Sterling Inc, C B Sterling pres E H Stansfield sec and treas auto service station 1510 State rd  
 Stanton Mell H [Thelma J] clk Rudick's h 2231 4th  
 Stapleton Nora E student h 2648 Bailey rd  
 " Walter R [Rosetta] wks Times-Press h 2648 Bailey rd  
 Starcher Hanson h Joe Sovil (Stow)  
 " Harley student h Joe Sovil (Stow)  
 " Nelson W [Freda M] lettercarrier h 142 King dr (Stow)  
 Stark G Warren h 1662 13th  
 " Geo W [Lillian D] slsmn Holles-Hedden Co h 1662 13th  
 " Wm L [Margaret A] slsmn h 305 Chestnut blvd  
 Starkey E Beatrice h 2100 3d  
 " John V [Sarah M] slsmn Frank R Schoner Inc h 2100 3d  
 " Margaret h 2100 3d  
 Starner Helen G student h rear 432 Ritchie rd (Stow)  
 " James H student h rear 432 Ritchie rd (Stow)  
 " Loretta student h rear 432 Ritchie rd (Stow)  
 " Marie E h rear 432 Ritchie rd (Stow)  
 " Wm J [Gertrude M] wks Herman M & T Co h rear 432 Ritchie rd (Stow)  
 Starr Bennie student h 2179 Stone  
 " Cecil C [Emma J] wks City h 1715 Munroe Falls  
 " D Laddie student h 2179 Stone  
 " Mrs Edith M (wid Norman) h 2188 Stone  
 " Ethel M tchr h 2188 Stone  
 " Ralph W h 2188 Stone  
 " Wayland D [Pearl B] paperhgr h 2179 Stone  
 Starrmann Wm J [Marie C] (William's Beauty Salon Akron O) h 1555 6th  
 Stasiak Benj [Celia] wks Gen T & R Co h 1483 10th State Road Auto Wrecking (C L and L A Shaw) 2927 State rd  
 " Road Barber & Beauty Shop (C O Render, D W Fisk) 1672 State rd  
 " Road Hardware Store (F C Koehler) 1666 State rd  
 " Road Market J B Stratton mgr, gro etc 1670 State rd  
 Stauffer Harold A [Hulda M] wks Goodrich h 2046 3d  
 Staver Harry S [Clara E] h 2668 Fairview pl  
 " Melville F engrv Ohio Engraving Co h 2668 Fairview pl  
 Stebbins Clyde E [Sarah E] wks Goodyear h 2544 Northland  
 " Donald I student h 2544 Northland  
 " Verda M h 2544 Northland  
 Stedman Percy J [Bertha M] watch repr 109 Portage tr h 2477 4th  
 " Winifred I student City Hosp h 2477 4th  
 Steeg Paul S [Mildred A] engr Loew's Theatre h 835 Broad blvd  
 Steele Mrs Agatha E (wid Toner E) h 2537 Elmwood  
 " Eleanor h e s Munroe Falls rd (M F)  
 " Erwin A [Nellie A] auto serv sta w s State rd h same  
 " Floyd R [Estella D] slsmn h 1858 6th  
 " Harry C [Grace L] h 2768 Front  
 " Helen A student h 1858 6th  
 " Howard mill formn Falls Lbr Co h Portage Lakes

# MALLORY HATS STETSON HATS KOCH'S 163 SOUTH MAIN ST.

CUYAHOGA FALLS DIRECTORY

1811

## STFFIE

" Mrs Isabel R (wid Joseph M) h e s Munroe Falls rd (M F)  
 " James h 2768 Front  
 " Jane E student h 1858 6th  
 Steelman Hogan B [Emma G] h 1719 Main  
 Steeves Curtis E [Besse E] mach Goodyear h 30 Landon dr (S L V)  
 Steffen Albert C [Kathleen M] with Dime Sav Bank h 2626 3d  
 Steffy Eli C tel opr h 2484 Berk  
 " Russell J student h 2484 Berk  
 " Wm H [Josephine A] tel opr Beacon Journal h 2484 Berk  
 Steidl Paul S pres Wilfert Drug Co h 132 Campbell Akron O  
**STEIGNER CHARLES H** [Mabel E] pres Steigner Milling & Supply Co h 1046 Cadillac blvd Akron O  
**STEIGNER MILLING & SUPPLY CO** The, C H Steigner pres W F Schweikert sec and treas, feeds coal seeds poultry and dairy supplies 123 Portage trail E Phone WA-8623  
 Stein Alvin F [Elizabeth N] (Stow Dairy) h 149 Hudson rd (Stow)  
 " Arlene E student h 135 Hudson rd (Stow)  
 " Donald L student h 149 Hudson rd (Stow)  
 " Floyd R h 2414 Front  
 " Harry A [Jane L] slsmn h w s Fish Creek rd (Stow)  
 " Harry B [Mary A] carp h w s Fish Creek rd (Stow)  
 " Harve H [Lora] auto serv sta 2808 Front h 2814 same  
 " Lewis C [Bertha V] with Stow Dairy h 135 Hudson rd (Stow)  
 " Louis h Marria rd (Stow)  
 " Paul K h 2814 Front  
 Steindel Lee J [Helen B] acct Goodrich h 1907 State rd  
 Steineck Geo H [Lela M] with Firestone h 1776 24th apt 2  
 Steiner Paul lab h 306 May ave  
 " Robt S [Frieda M] telclerk 1st-Central T Co h 2105 16th  
 Stentz Guy F [Florence M] supvr Penn-Ohio C Lines h 221 Ritchie rd (Stow)  
 Steinfeld Betty E student h 1636 8th  
 Stephens Harry [Lulu] gard h 701 E Kent rd (Stow)  
 " Helen E phone opr Court House h 701 E Kent rd (Stow)  
 " Herbert C [Ethel] local mgr Ohio Edison Co and Ohio Edison Electric Shop Co, Barberton O h 1320 Broad blvd  
 " Millard E [M Bertha] wks Goodrich h 429 Portage tr  
 Stephenson Alva C [Bessie] printer F W Orth Co h 2498 9th  
 " Geo M [Arlene] wks Goodrich h 2462 Roth dr  
 " Guy E [Harriet C] h 412 Broad blvd  
 Sterling Chas B [Dorothy] pres Stansfield-Steeling Inc h 1630 11th  
 " Dale H student h 1838 Newberry  
 " Mrs Elva I h 1838 Newberry  
 " Hilbert T [Hazel M] slsmn Jewel Tea Co h 1838 Newberry  
 " Robt wks Falls S & W Co h 2847 Vincent  
 " Robt W student h 1838 Newberry  
 Sternberg C Lloyd [Olive M] wks Dauntless Pibg & El Co h 1721 14th  
 Stettner Donald student h 2771 3d apt 4  
 " Henry W [Ella A] wks Firestone h 2771 3d apt 4  
 Stevens Dallas C [J Edna] slsmn Lawson D Co h 2524 9th ct  
 " Donald W clk h 2253 9th pl  
 " Jeannette F student h 259 Roosevelt ave  
 " John J [Eva C] shtmtlwrk h 2253 9th pl  
 " Kathryn student h 259 Roosevelt ave  
 " Thos L [Adeline I] slsmn C P Hall Co h 1520 Front  
 " Viola F h 2253 9th pl  
 " Wm A mach r 2123 2d  
 Stevenson Francis L [Jeannette H] clk B & O R R h 447 Roosevelt ave  
 " Thos [Irene L] wks Firestone h 1058 Clyde ave  
 " Wm A [Marlan C] clk B & O R R h 2472 Elmwood  
 " Wm H [Ella N] h 261 Washington ave  
 " Zilpha B waitress h 261 Washington ave  
 Steward James M [Elizabeth] examiner U S Customs Office h 2409 4th apt 4  
 Stewart Arthur [Nova] wks Jenks Sheet Metal h 1650 3d  
 " Chas F [Minnie M] wks City h 1838 William  
 " Chas H [Charlotte] wks Goodrich h 1838 William  
 " Chas W [Marie M] farmer h w s Fish Creek rd (Stow)  
 " Chauncey H [Edna M] agt Mutual Benefit h 1240 Chestnut blvd  
 " Mrs Emma h 176 E Arndale rd (Stow)  
 " Geo W [Elsie H] refrigerating engr h 726 Albermarle ave  
 " Golda h 176 E Arndale rd (Stow)

## STEWART

" Ida Mae sec to clerk Bd of Education h 2813 Bailey rd  
 " Irene L h w s Fish Creek rd (Stow)  
 " Irving G [Anna] h 1719 Newberry  
 " John A [Anna C] engr h 2414 2d  
 " Joseph A [Alice B] with Assoc Invest Corp h 2128 11th  
 " Mabel A student h w s Fish Creek rd (Stow)  
 " Mrs Maggie C (wid Frank) h 2065 Newberry  
 " Robt F [Ruth C] electn h 1872 6th  
 " Rev Saml L [Margaret R] pastor First M E Church h 239 Stow ave  
 " V Jane h 1838 William  
 " Walter [Mary] wks Falls Paper B Co h 624 Marguerite ave  
 " Wayne M [Weltha H] clk Goodrich h 1561 8th  
 " Wm [Mary] with Falls Lbr Co h 761 Tallmadge rd  
 " Wm E chemist h 761 Tallmadge rd  
 " Wm E [Ruth A] wks Ohio Ed Co h 830 Steele ct  
 Stiles Merritt L [Eleanor] slsmn h 1891 12th  
 Still Fred R [Mary M] h 2661 Northland  
 Stillinger Fred C [Macie V] office mstr Smith Supply Co Inc h 2618 3d  
 Stilwell Byron W [Margaret] h 1712 4th  
 Stinaff Chas L [Ruth D] slsmn h 1668 State rd  
 " Fred W [Kathryn M] h 2690 Front  
 " K Louise phone opr Ak Sav & L Co h 1782 24th apt 4  
 Stunard Clyde H [Evelyn M] wks Natl Std Co h 725 Marguerite ave  
 " Emma student h 725 Marguerite ave  
 " Frank wks Goodrich h 2686 Front  
 " Geo W [Carrie M] h 455 Ritchie rd (Stow)  
 " Harold J [Dorothy M] h 455 Ritchie rd (Stow)  
 Stine Hazel A student h 2345 Iota ave  
 " J Ray [Catherine M] prin Central High School Akron O h 2345 Iota ave  
 Stock Frank [Theresa] h 2309 11th  
 " John h 2309 11th  
 " Robt P [Barbara] chem Goodrich h 1749 24th  
 Stocker Mrs Anna L h 227 Broadway E  
 " Carl T mach h 2735 Front  
 " Frank M [Hannah] wks Natl R M Co h w s Munroe Falls rd (M F)  
 " Louise L clk h 227 Broadway E  
 Stockman Harold J [Willi Veil] chemist Goodyear h 360 W Arndale rd (Stow)  
 " Mrs M Ella (wid John B) h 360 W Arndale rd (Stow)  
 " Paul L h 360 W Arndale rd (Stow)  
 " Richard E student h 783 Hudson rd (Stow)  
 " Robt H student h 783 Hudson rd (Stow)  
 " Walter J [Burna J] civil engr h 783 Hudson rd (Stow)  
 Stockwell Chas A [Mary M] h 2045 Cobk  
 Stoddard Robt E [Dorothy J] formn Firestone h 1639 16th  
 Stodghill Clyde B [Mary T] slsmn h 1820 4th apt 2  
 Stoffer Donald H [Josephine A] h 2492 13th  
 Stoglin James H [Nelle M] lab h 441 Ashland ave  
 Stohlgust Arnold G [Elizabeth] clk Ohio Ed Co h 2036 20th  
 Stoll Anthony C [Gladys] wks Sears, R & Co h 1484 Front  
 " Constance G stenog h 2119 2d  
 " Herbert T [Muriel B] h 218 Adaline dr (Stow)  
 " J Fred [Lucetta] carp h 339 Falls ave  
 " John G h 218 Adaline dr (Stow)  
 " Stuart student h 2119 2d  
 " Wilda G asst librarian Taylor M Library h 2119 2d  
 " Wm F [Jennie L] wks Bd of Education h 2119 2d  
 Stone Edgar E [Virginia M] huckster h 214 Munroe Falls ave  
 " Lee C [Doris L] wks Gen T & R Co h 1635 2d  
 " Wm D h 406 Loomis ave  
 " Wm E [Carrie A] h 601 Silln ave  
 Stoneburner Karl S [Leora] slsmn Goodyear E Store h 1943 20th  
 Stoner Helen V student h 137 F Kent rd (Stow)  
 " James A [Marjorie] lino opr Beacon Journal h 640 Sackett ave apt 2  
 " Mrs Mabel (wid Edward C) h 137 E Kent rd (Stow)  
 " Margaret F h 137 E Kent rd (Stow)  
 Stonestreet Carl [Kathryn M] clk Haley C & S Co h 606 Grant ave  
 " Edmund D [Etta] wks City h 1627 High  
 " Purl J [Rosaltha L] (Stoney's Welding Works) h 1757 High  
 " Ralph [Maxine L] h 2011 Oneida  
 Stoney's Welding Works (P J Stonestreet) 1907 Front  
 Stormer Chas S [Christina A] wks Firestone h 1637 13th  
 " Chas W wks Firestone h 1537 13th  
 " Kenneth K carp h 354 Ritchie rd (Stow)  
 " Olive H student h 1537 13th  
 Stormont Helen B clk Firestone h 238 Broad blvd  
 Story Cecil H [Edna H] h 1748 Issaquah

# THE DAUNTLESS PLUMBING & ELECTRIC CO. 18-22 E. State St. PHONE

## PLUMBING, HEATING AND ELECTRICAL CONTRACTORS Franklin 8109

1812

BIRCH DIRECTORY CO'S

### STOUDT

Stoudt Clarence D [Hermine M] clk Thos Phillips Co h 315 King dr (Stow)  
 " Mrs Dora (wid Thos) h 315 King dr (Stow)  
 Stouffer Earl M [Bessie R] truck dr h 630 Nutwood ave  
 " Glenn T [Blanche W] wks Goodyear h 2280 3d  
 " Robt L [Barbara] adjstr Western A & I Co h 1722 18th  
 Stout Earl H [Mary E] wks Am H R Co h 1976 High  
 " James V [Lucy V] wks Goodyear h 122 Thorndale ave (Stow)  
 " Mary L student h 122 Thorndale ave (Stow)  
 Stow Cometary, F A Green sexton, s s W Kent rd (Stow)  
 " Dairy (A F Stein) 149 Hudson rd (Stow)  
 " Fire Station K S Deacon chief, 166 W Kent rd (Stow)  
 " Hardware Co J Z Weber pres, L B Wheeler sec and treas, 110 W Kent rd (Stow)  
 " Ice Co (Emery Sponaugle) 110 Munroe Falls rd (Stow)  
 " Pharmacy (C W Holt) also ast for Ohio Ed Co 142 W Kent rd (Stow)  
 " Plumbing & Heating Co (L T McLaughlin) 186 W Kent rd (Stow)  
 " Postoffice, F G Wetmore Postmaster, 146 W Kent rd (Stow)  
 " Public Library Marian King librarian, 122 Hudson rd (Stow)  
 Stracka Geo J [Celia A] slsmn h 1654 10th  
 Straight John E [Rhoda A] carpenter h 2360 Front  
 Straley John J [Genevieve G] clk h 319 Ashland ave  
 Stranathan Chas H [Anna M] engr Gen T & R Co h 2274 10th  
 Stratton Edgar H mech engr Adamson M Co h 1752 11th  
 " Joseph B [Eleanor N] mgr State Rd Market h 1752 11th  
 " Raymond F [Irene K] with Goodrich h 928 Chestnut bld  
 Straub Martin L [Dorothy V] mech E R Jones Co h 171 Elmwood ave (Stow)  
 Strauss Thos [Nina] h e s Klein ave (Stow)  
 Strecker Frank L [Clara J] mach Firestone h 900 Graham rd  
 " Wm A [Nora] h 517 Portage tr E  
 Street Arnold J [Olive] slsmn DeLuca Dist Co h 2221 4th  
 Strehlau Herman G h 2013 Cook  
 " Marguerite W h J M W Chamberlain, Lakeland pkwy (S L V)  
 " Ralph R clk h 2013 Cook  
 Strenick Grant G [Myrtle M] (Davis Drug Store) Akron O h 1806 Chestnut bld  
 " Marcia E student h 1806 Chestnut bld  
 Strobel Leonard F clk Goodrich h 2626 6th  
 " Mildred E clk h 2626 6th  
 " Mrs Nellie M (wid John F) h 2626 6th  
 Strock Anthony W [Beatrice V] wks Goodrich h 724 Francis ave  
 " Darrell A student h 724 Francis ave  
 " Walter D [Myrtle M] whse supt Natl Ref Co h 2677 Elmwood  
 Strole Chas H [Jennie L] wks O B Tel Co h 1831 17th  
 " Donald R student h 1831 17th  
 Strong Donald W [Julia] mach h 2464 3d  
 " Stewart S [Jane M] wks Goodrich h 1791 25th  
 " Walter J [Marguerite M] mech engr h 2743 3d  
 Strouse Mrs Caroline A (wid Johnson P) h 1725 8th  
 Stuart Chas C [Mary I] carp h Lillian rd (Stow)  
 " Curtis D [Ella] wks Mohawk R Co h n s Bryn Mawr dr (Stow)  
 " Geo [Sophia] h 1406 Northmoreland ave  
 " Jean student h Lillian rd (Stow)  
 " Marjorie E h Lillian rd (Stow)  
 Suber Elizabeth J student h 1831 7th  
 " Harvey W [Eva D] wks Goodrich h 1831 7th  
 " Wm D student h 1831 7th  
 Stucker Mrs Ethel (wid Byron) h 1707 23d  
 Studt Joseph A [Celia A] with O Neil Co h 114 Hudson rd (Stow)  
 Stulber Maier [Thelma M] h 1557 Main  
 Still Chas M [Ione] wks Ak Transp Co h 2354 Roth dr  
 " Geo B h L O Yorkey Graham rd  
 " Harvey M [Josephine C] mach h 2401 4th ct N  
 " Thelma E student h 2401 4th ct N  
 Stump Gurn J [Pearl A] wks Eclat R Co h 1711 High  
 " John J [Iscah] h 1216 Sackett ave  
 " John W h 1721 High  
 Sturm Russell J [Margaret E] bus opr Ak Trans Co h 273 Birchwood ave

### STUTZMAN

Stutzman Dorothy J student h 1385 Main  
 " Leroy A [Marie M] h 1385 Main  
 " Mary J student h 1385 Main  
 Styles Bert R [Laura] janitor Ohio Edison Co h 260 Graham rd  
 Sudduth Walter M [Margaret E] supvr Goodrich h 1326 2d  
 Sullivan Alva A [Myrtle M] h 2022 Newberry  
 " Mrs Cordelia A h 2392 6th  
 " Mrs Esther C h 2788 TINT  
 " John formn Goodyear h 2457 11th  
 " John W [Petras I] lineman h 1130 Hotel pl  
 " Julia A clk h 1763 11th  
 " Julia C bkpr Conart M Co h 1275 Hillcrest dr  
 " Mrs Katherine (wid James) h 2457 11th  
 " Mae A bkpr Diamond Fdry Co h 1275 Hillcrest dr  
 " Mildred Q stenog Force & Born h 2392 6th  
 " O Judd [Mary] wks Ak Std Mold Co h 2311 2d  
 " Paul N shoe shiner 2046 Front r 2015 same  
 " Percy H [Marie M] lettercarrier h 1315 Sackett ave  
 " Thos F [Mary E] wks Goodrich h 1333 Forest Glen dr  
 " W Frank [Violet M] slsmn h 524 Falls ave  
 " Wm F student h 524 Falls ave  
 Sumerix Eugene R [Katherine L] insp Miller R Co h 700 Sackett ave apt 3  
 Summerfield John J [Josephine] asst supt Prud Ins Co h 2124 18th  
 Summers Joseph P asst mgr Ohio Theatre h 39 Ross dr Akron O  
 " Leslie E [Edna C] (Deaton & Summers) h 1618 Olive pl  
 " Lewis M [Margaret L] engr Miller R Co h 1790 23d  
**SUMMIT COUNTY HOME, C A Weygandt supt w e Munroe Falls rd (Tallmadge)**  
 " County Maintenance Dept, W H Moore supt 2824 Vincent  
 " County Relief Administration (Cuya Falls Branch) Mrs Myrtle A Johnson local administrator 2312 Front  
 " Publishing Co, H R Jones mgr 113 Portage tr  
 Sunday Walter T clk Hamilton Cigar Store r Semler Tavern  
 Sunnish Geo [Viola] traffic dept Roadway Ex Inc h Arndale rd (Stow)  
 Sunthimer Arthur M carp h 154 Marhofer ave (Stow)  
 " Clarence R [Louise L] h 678 Hudson rd (Stow)  
 " Robt W student h 181 N Sanford ave (Stow)  
 " Wm C [Edith E] dr E M Guise C & S Co h 181 N Sanford ave (Stow)  
 Supreme Provision Co (R L Jones, C D Cox) grocers 137 Portage tr  
 Surdam Wm F [Pauline S] sign painter h 2782 Oakwood dr  
 Susong Carl F [Margaret L] slsmn h 299 Uniondale dr (Stow)  
 " Chas K h 299 Uniondale dr (Stow)  
 " Florence K student h 299 Uniondale dr (Stow)  
 " Joseph H [Margaret L] h 232 Berger ave (Stow)  
 Sutherland Mrs Flora C h 2018 Stone  
 " John gard M R Read h Owassa rd  
 Suttiff Ray C [Josephine C] political writer Times Press h 1759 25th  
 Sutphen Lawrence E [Marie A] wks Alhambra Theatre h 2486 3d  
 " Leonard M clk Beacon Journal h 2489 Front  
 Sutphin Theodore T [Wilma J] wks Firestone h 2852 6th  
 Sutter Harry M [Grace R] h 1634 7th  
 Sutton Harry W [Mary A] chem engr Goodyear h 2311 16th  
 " John A [Anna C] elec engr h 2866 Northland  
 Swain Clyde C [Olive L] mgr h 2254 10th  
 " Elmer P [Stella] slsmn E R Jones Co h 2766 9th  
 " Harry L [Edith J] bkpr h 2561 Front  
 " Harry L jr [Hazel B] with Firestone h 1676 25th  
 " Laurel L h 2561 Front  
 Swan Ada A stenog h 1923 6th  
 " John H [Clara M] slsmn h 1923 6th  
 " Margaret student h 1923 6th  
 Swanson Arnold C student h w s Munroe Falls rd (M F)  
 " Bessie L stenog Goodyear h 2022 Stone  
 " Carl J [Ethel M] tchr h w s Munroe Falls rd (M F)  
 " John [Emma M] mach h 2022 Stone  
 " Oscar L [Caroline J] wks Twin Coach Co h 1966 High  
 Swart Gilbert H [Florence A] chem engr h 1946 14th  
 Swartz Curtis [Medora S] h 2649 Front  
 " Thos C [Mary E] gro 2498 Maplewood h 2550 4th

Main Store  
 373 S. Main St.  
 Akron, O.

**W. D. TURNER**  
 WALL PAPER CO.

Branch  
 WALL PAPER  
 PAINT, LINOLEUM  
 WINDOW SHADES  
 219 N. Second St.  
 Barberton, O.

# The D. W. KAUFMAN REALTY CO. REALTORS

PHONE HEMlock 8137

CUYAHOGA FALLS DIRECTORY

1813

## SWARTZ

" Wm C [Emma S] h 663 E Kent rd (Stow)  
Swartzlander Roy L sec Chas Haas Co h Akron O  
Sweeney Mrs Corella M (wid Christopher W) h rear  
1934 2d  
" James T [Elizabeth I] acct h 1758 12th  
" John J [Nealle] carp h 2016 Schiller ave  
Sweet Mike h 207 Munroe Falls ave  
Sweeten Mrs Lillie (wid J H) h 2481 7th  
Swicker Willis M [Lura B] wks Goodyear h 2670 8d  
Swickey Richard D slsmn Shaffer S & S Inc h 294 E  
Exchange Akron O  
Swigart Fern N h 211 Chestnut blvd  
" Sherman T [Irla E] (S G Swigart & Son Akron O)  
h 2881 Bailey rd  
Swigert David [Carrie] h e s Klein ave (Stow)  
Swinehart Earl M field engr City Engineer h 2049  
Cook  
" Marie student h 2049 Cook  
" Robt student h 2049 Cook  
" Ruth h 2049 Cook  
Swisher Harry E [Nell B] electn h 317 Portage tr E  
" Homer D [Mary A] auto dir h 1639 14th  
" Saml J student h 317 Portage tr E  
Switzer Mrs Happy M prin Broad St School h 1739  
14th  
Swope Chas h G G Hall Fish Creek rd (Stow)  
Sylvester Anthony [Alinda A] wks Goodyear h 137 E  
Graham rd (Stow)  
Syme Archie B [Selma M] painter h 1640 3d  
" Elsie M h 1650 3d  
" Julia H h 1650 3d  
Sypherd Chas E [Rhea M] h rear 2003 Schiller ave  
Szegvari Andrew [Ruthanne] chemist American An-  
ode h 124 Lakeview blvd (Stow)

## T

Tabor Chas H [Florence R] mech Lyle Chev Co h  
Baumberger rd (Stow)  
Taft Frederick S [Elizabeth I] coll h 131 Kathron ave  
Taggart Chas H [Emily M] (Maxwell & Taggart) h  
398 Ritchie rd (Stow)  
" Elmer E h 398 Ritchie rd (Stow)  
" Lloyd E [Miriam] wks Ashworth-McDade M Co  
h 647 School ave  
Talcott Rhea E clk Firestone h 2036 9th  
" Walter [Phoebe E] painter h 2036 9th  
Tallentire Annis A student h 2113 Oakwood dr  
" Geo B [Ida G] clk h 2113 Oakwood dr  
" John R clk Farmdale Dairy S Inc h 2113 Oakwood  
dr  
Tally-Ho Tavern (Pets Mardo) 433 Hudson rd (Stow)  
Tarbell Grace A clk h 537 Sackett ave  
" Lillian M h 537 Sackett ave  
Tarbert Matthew h 2926 Hudson dr  
" Tilla D clk M O Nell Co h 2926 Hudson dr  
Tarbet Wm J [Edith E] wks Goodyear h 1756 23d  
Tarr Mrs Cecile A h G L Cassidy Park dr (S L V)  
Tartara Geo J [Beessie M] clk Goodrich h 1729 9th  
" John J h 1729 9th  
Tasich Joseph G [Dorothy D] auto serv sta h 1817  
Broad blvd  
Tasker Chas W [Mary E] truck dr h 2838 Norwood  
" Floyd M student h 2838 Norwood  
" Irene S h 2838 Norwood  
Tauer Robt L [Fairly B] wks Goodyear h 1809 Grant  
Taylor Albert W [Florence N] wks Am H R Co h  
2351 6th  
" Alice C wks Firestone h 2682 6th  
" Mrs Alice M (wid Wm H) case wkr Summit Co R  
A h 2028 2d  
" Chas asst mgr Taylor Hotel h 2600 3d  
" Cleveland B [Pauline] propr Taylor Hotel Akron  
O h 2600 3d  
" Donald E student h 2600 3d  
" Donna K h 161 E Arndale rd (Stow)  
" Emil [Edna] wks Goodrich h 1326 Portage tr  
" Frederick A [Kate G] florist h 176 Edgewood dr  
(Stow)  
TAYLOR GEORGE P [Kathron J] sec and sales mgr  
Falls Lumber Co h 2510 Grant ave, Phone  
WA-8773  
" Geo W [Florence L] slsmn h 1562 8th  
" Glen E [Edith R] formn Royal T Co h 279 Birch-  
wood ave  
" Mrs Grace L (wid Fred) h 421 Portage tr  
" Harden M [Rose W] clk Union News Co h 2351 6th  
" Harold J [D Irene] reporter Beacon Journal h 1863  
18th

## TAYLOR

" Harry C [Margaret N] policeman Goodyear h 161  
E Arndale rd (Stow)  
" James M [Forest B] clk Firestone Pk T & S Bk  
h 2007 Falls ave  
" June C student h 718 Viewpoint  
" Leroy [Geneva E] mach Goodyear h 234 Munroe  
Falls ave  
" Lewis C [Gertrude A] h 141 Hudson rd (Stow)  
" Mrs Lottie h 1714 State rd  
" Micheline R waitress h 2351 6th  
" Paul N [Charlotte B] chf clk A C & Y Ry h 647  
Broad blvd  
" Mrs Pauline h 2600 3d  
" Robt L [Pearl] wks Firestone h 1718 Schiller ave  
" S John [Emma R] wks Goodrich h 718 Viewpoint  
TAYLOR WM A & MARGARETTA MEMORIAL ASSN,  
A B Season pres, F W Orth vice pres, C F In-  
keep sec, H G Dice treas, Laura M Vaughn  
librarian oprs of Cuyahoga Falls Public Library  
2101 2d  
" Wm H sta attdt h 2028 2d  
" Wm H [M Elizabeth] dr Renner Brg Co h 537  
Tallmadge rd  
" Wm T [Mabel M] wks Goodyear h 2754 Front  
" Woodrow W student h 2600 3d  
Teagarten Anna h 2450 4th  
Teagle Chas L [Estella C] printer Com P & L Co h  
2110 7th  
" Logan O [Naomi A] asst mgr Ohio State Emp Serv  
h 1486 8th  
" Newell H [Elsie T] printer Com P & L Co h 1326  
Hillcrest dr  
Tedrick Raymond [Mildred] wks Goodrich h 324  
Kathron ave  
Tedrow Maurice R [Anita C] tchr h 1640 20th apt 3  
Teel Mrs Willie A (wid Wm J) h 3073 Bailey rd  
Tekantz Robt E [Frances S] clk h 1610 Front  
Templeton Robt E [Florence L] bkpr Firestone Pk T  
& S Bk h 2549 Elmwood  
Tener Dawn student h 2021 Cook  
" Lawrence E [Ruby M] carp h 2021 Cook  
Tengstedt Erlend K [Anna M] engr h 2649 Front  
Tenison Cecil B [Helen M] wks Goodrich h 890 Gra-  
ham rd  
Tenney Paul [Estella A] art Acacia Mutual L I Co h  
1564 6th  
" Shirley J [Lurlien V] slsmn mfrs R & S Co h  
2889 Bailey rd  
Terrel Lucille wks 2330 16th  
Terret Robt E [Ruth] bkpr h 1336 Grant ave  
Terry Mrs Eleanor M (wid Theodore B) h 600 Chest-  
nut blvd  
" Laben D [Alice B] barber h 3089 Bailey rd  
Testa A Jane student h 1734 19th  
" Frank M [Elsie A] serv mgr W F Jones Inc h  
1734 19th  
Tewksbury Wm L [Vera A] slsmn Sears, Roebuck &  
Co h 1985 High  
TEXACO SUPER SERVICE STATION (Galen Schrep-  
el) automobile service certified lubrication, com-  
plete tire and battery service car washing, road  
service etc 349 Portage trail corner 4th, Phone  
WA-8912  
Thaxton Dewey M [Blanche M] clk Goodyear h 2753  
Elmwood  
Thayer Chas B [Lucille] wks Goodrich h 150 Mar-  
hofer ave (Stow)  
" Clarence E wks Goodyear h 2023 3d  
" Effie T stenog h 2023 3d  
" Herman H [Mary A] h 2023 3d  
" John H [Lorrilla M] wks City h 1928 2d  
" Kenneth G [Janet E] wks Goodrich h 167 N Mar-  
cella ave (Stow)  
" Laura M h 230 Portage tr  
" Mary E h 1928 2d  
" Ronald C wks Goodrich h 150 Marhofer ave (Stow)  
" Roy S [Delia M] 2d hand goods 230 Portage tr h  
same  
" Russell C [Asta] wks City Engineer h 1928 2d  
Thaisen Peter K [Rosemary] slsmn O B Tei Co h 1933  
10th  
Thiel Simon P [Bernice A] wks Goodrich h 1516 Sack-  
ett ave  
Thierry Jacqueline student h 1921 12th  
" James canoe livery h 1921 12th  
" James A [Pearl C] civ engr h 1921 12th  
Thies Herman R [Mildred B] chemist Goodyear h  
280 Hudson rd (Stow)  
Thoman Herbert C student h 2483 2d  
" Marrott A [Shirley I] mech Conart M Co h rear  
2493 Front

ROSE HILL BURIAL PARK  
PERPETUAL CARE MODERATE PRICES

W. Market St. Ext.  
Beyond Fairlawn  
Phone HE-8316

# Drink BURKHARDT'S BEER

1814

BURCH DIRECTORY CO'S

## THOMAS

" Mrs Maud M clk Sol Levinson h 2483 2d  
" Raymond C [May P] wks Goodrich h 2483 2d  
Thomas Mrs Ada M h 157 Hill rd (Stow)  
" Adeline M student h 507 Tallmadge rd  
" Albert O h 177 Margaret (Stow)  
" Annabelle student h w s Silver Lake blvd (S L V)  
" Benj G [Marjorie D] auto dir h 2018 7th  
" Betty J student h 2018 7th  
" Betty R student h 223 Wadsworth ave  
" Burdette P [Ethel E] wks Goodyear h 840 Tallmadge rd  
" Carl J [Alice B] with Firestone h Overlook rd (S L V)  
" Chas A [Melvina L] with Ry Ex Agcy Inc h 155 W Graham rd (Stow)  
" Chas F h 1831 Front  
" Chas W [Elsie W] gen formn Vaughn M Co h 507 Tallmadge rd  
" Chester E [Marie] wks Goodrich h 2346 9th pl  
" Donald B student h 840 Tallmadge rd  
" Donald W [Margaret R] slsmn h 2037 12th  
" Edward F [Margaret A] wks Goodyear h 2843 Northland  
" Elmer [Ethel L] wks Firestone h 945 Portage tr  
" Elza R [Gertrude A] h 1762 8th  
" Estella E h 2410 Oakwood dr  
" Frank N [Mary] with Goodyear h Athens rd (S L V)  
" Geo A [Josephine] wks Goodyear h 2729 Tiff  
" Harold P [Winifred S] h w s Silver Lake blvd (S L V)  
" Harry E student h 507 Tallmadge rd  
" Homer E [Nora] wks Goodyear h 2534 Norwood  
" Mrs Irene (wid David P) h 2410 Oakwood dr  
" J Haydn [Irene S] mgr Cuya Falls Branch 1st-Central T Co h 940 S Atlington Akron O  
" J Thurman [Betty J] clk h 1572 11th  
" Jean E student h 840 Tallmadge rd  
" Jeannette clk h 1831 Front  
" Mrs Jennie (wid James T) h 223 Wadsworth ave  
" June B student h Overlook rd (S L V)  
" Leland L [Helen R] wks Quaker O Co h 2489 9th et  
" Maynard wks Goodyear h 223 Wadsworth ave  
" Myron W [Alice M] barber h 222 5th ave  
" Newton E [Ada G] vice pres and sec Akron Coal Co Akron O h 397 Highland rd (S L V)  
" Newton E jr student h 397 Highland rd (S L V)  
" Ogle J [Eupha M] wks Buckeye R & S Co h 1587 11th  
" Ray auto painting 1620 Front h 223 Wadsworth  
" Robt E [Doris G] chemist Miller R Co h 360 Gorge Park blvd (Stow)  
" Russell W [Pauline G] atty 906 2d Natl Bldg Akron O h 2025 High Bridge rd  
" S Grant [Dorothy M] wks Hower Corp h 1510 Front  
" Talbot E [Jane E] acct Firestone h 1735 4th  
" Virginia student h 840 Tallmadge rd  
" W Glen [Helen R] with Firestone h 1831 11th  
" Wilfred C [Geraldine V] slsmn h 916 Broad blvd  
" Wm E [Lillian K] h s s W Graham rd (Stow)  
" Wm H [Myrtle] drftsmn h 1673 25th  
" Wm L [Mary] h e s Silver Lake blvd (S L V)  
" Wm S [Ona B] h 527 Broadway E  
Thompson Arthur M [Sarah E] h 714 Arcadia ave  
" Austin W [Edna M] wks Falls P Box Co h 2826 Vincent  
" Betty M student h 2422 Wyandotte ave  
" Mrs Cora M (wid Robt) h 1716 8th  
" Donald F student h 220 Portage tr  
" Ebert E [Mary E] wks Firestone h 642 Marguerite ave  
" Edward K [Margaret J] confr 319 Stow ave h same  
" Eric J [Edith M] clk Eclat R Co h 1321 Sackett  
" Eugene student h Hill (M F)  
" Forest B [Gertrude A] h 2123 2d  
" Frank D wks Goodyear h 220 Portage tr  
" Geo [Ethel] h 1287 Hillcrest dr  
" Geo [Katie] h 527 Portage tr E  
" Harry W [Miriam F] clk h 1130 Grant ave  
" Howard V [Jane A] with Goodyear h 1743 8th  
" J Frank [Clara B] wks M F Paper Co h Hill (M F)  
" J Robt student h 1303 Sackett ave  
" James h 2892 Norwood  
" James D student h 928 Francis ave  
" Kate h 2316 Oakwood dr  
" Lester H [Olive I] wks Firestone h 928 Francis  
" Lois P tchr h 1716 8th  
" Louis L wks Firestone h 928 Francis ave

## THOMPSON

" Margaret h 2315 Oakwood dr  
" Mrs Marian h 2107 4th  
" Martha M student h 2554 3d  
" Mary E student h 2470 Whitelaw  
" Mrs Mary E (wid Alex M) h 220 Portage tr  
" Mrs Mary F (wid John) h 1735 3d  
" Mrs Mary J (wid Wm L) h 1303 Sackett ave  
" Mrs Maxine h Theron Geistweite (M F)  
" Mildred B clk Goodrich h 527 Portage tr E  
" Ralph S wks Eclat R Co h 514 M'ville ave  
" Richard W student h 220 Portage tr  
" Robt M [Alice M] mach h 2554 3d  
" Robt M jr student h 2554 3d  
" Saml [Miriam] wks Goodrich h 631 Viewpoint  
" Wm [Jennie] wks City h 2315 Oakwood dr  
" Wm B [Virginia D] engr h 2422 Wyandotte ave  
" Wm G [Elizabeth M] wks Twin Coach Co h Pardee rd (Stow)  
Thompson Gilbert [Dorothy M] chemist Goodrich h 2745 Oakwood dr  
Thornburn Robt W [Kathleen P] with Firestone h 1756 2d  
Thornburg Mrs Carroll h Owen Wood e s Hudson dr  
Thornhill Blair C [Bina] wks Mrs Bertha M Hollis h 2555 Grant ave  
Thornton Floyd R [Anna H] with Thornton Coal Co Akron O h 1439 Broad blvd  
" John student h 1439 Broad blvd  
" Thos F [Minnie A] asst car dist B & O R R h 2120 3d  
Thorp Carl J [Irene] formn Goodrich h 700 Marguerite ave  
" Edgar M [G Elizabeth] wks Miller R Co h 1752 13th  
Thrash Damon h 3430 Caleb ave  
" Wm A [Myrtle D] lab h 3430 Caleb ave  
" Wilmer h 3430 Caleb ave  
Thusby Glenn L [Druce L] wks Twin Coach Co h 568 Diagonal rd (Stow)  
Thurson Rudolph [Rose] lab h 148 Tiff  
Tichenor Hazel B clk h 1872 18th  
" James R [Dorothy A] slsmn h 2409 4th apt 3  
Tidball Leland D [Genevieve F] engr Goodrich h 265 Roosevelt ave  
Tidquist Edward [Ida] h 1325 Hillcrest dr  
Tidsman Scott [Esther A] with Goodyear h 2445 4th  
Tiedeman Harold R [Bernice] meat dir h 1721 24th  
Tierney Lawrence H student h 438 Roosevelt ave  
" Wm H [Celia A] wks Firestone h 433 Roosevelt  
Tift Mrs Cora M phone opr Master T & R Corp h 2216 Front  
" F Milo [Helen M] clk Herberich-H-H Co h 2300 6th  
" Floyd H [Kittie H] wks Firestone h 2418 3d  
" Geo H student h 2300 6th  
" Howard S student h 239 Wadsworth ave  
" Lewis E [Mac F] engr h 239 Wadsworth ave  
Tighe Jack C h 2373 Front  
" John P [Marguerite] dr R B Biscuit Co h 2273 Front  
" Norman S [Florence D] slsmn h 1651 17th  
" Patrick O [May M] truck dr h 2476 2d  
" Ruby M student h 2476 2d  
Tiller Mrs Mary wks Dr A P Ormond Millboro rd (S L V)  
Tillett Mrs Ella h 116 Franklin rd (Stow)  
Timmer Clarence [Helen M] agent General Ex Ins Corp h 1585 6th  
Timmerman Dan W [Ruby M] wks Goodyear h 2766 6th  
Timmis Geo C [Kathryn] dentist h n s Hastings rd (S L V)  
Timmons Ethel K tchr h 932 Falls ave  
" Fitzhugh L [Virginia P] wks Goodrich h 932 Falls  
" Mrs Lincy h 2239 1 front  
" Roy S [Helen L] wks B & O R R h 207 Williamson rd (Stow)  
" Wm D [Evelyn M] wks supt Sun Oil Co h 2213 19th  
Timms Fred C [Hattie J] h Gaylord Grove rd  
" Lillian M h 817 Clover ave  
" Mrs Mary (wid Wm M) h 324 Aero ave  
" Mrs Mary S (wid Geo W) h 1033 Howe ave  
" Oakley A [Edith A] lab h 817 Clover ave  
" Orlando C [Edna J] watchman h 2873 Vincent  
" Roger W [Aurelia A] h Gaylord Grove rd  
" Vernon A h 817 Clover ave  
" Virginia M student h 2373 Vincent  
" Wm A [Gladys L] h rear 1033 Howe ave  
Tinker Mrs Anna M h 415 Hudson rd (Stow)  
" Carl B [Jessie S] slsmn Slatery T & T Sales h 1634 8th

## EVANS BUILDING & LOAN ASSOCIATION

3% PAID ON SAVINGS 335 and 337 S. MAIN ST.



# THE N. H. PORTER CO. PHONE HEMLOCK 8413

Interior and Exterior Painting, Decorating, Aircraft, Paper Hanging, Cleaning

CUYAHOGA FALLS DIRECTORY

1815

## TINKER

" Dudley R [Lella] electn r 1647 9th  
 " Mrs Lena M h 1726 8th  
 " Richard C h 1634 8th  
 Tinsley Carl D [Josephine M] wks Firestone h 2874  
 Bailey rd  
 " James S Hineman r 2054 2d  
 Titchworth Roy A [Lulu F] h 813 Munroe Falls ave  
 Toan Bernard M [Catherine G] adl Western A & I  
 Co h 1320 Broad blvd  
 Tobaben Marcene h 2585 Sylvan rd  
 " Theodore J [Grace G] with Times-Press h 2585  
 Sylvan rd  
 Todd C Marie nurse h 2654 Maplewood  
 " Chas S chef W A Keeney r 2123 2d  
 " Chas S [Helen J] slsmn Falls Cleaners & Dyers  
 h 1639 Falls ave  
 " Frank W [Grace] wks Feltz R Co h 119 Lincoln  
 " Mrs Myrtle B (wid Archie H) h 535 Ashland ave  
 Toman Lillian M O h 1746 4th  
 " Wm J V student h 1746 4th  
 " Wm T [Anna] drftsman Ohio Ed Co h 1746 4th  
 Tomlins Thos [Catherine] h 139 Mar ave (S)  
 Tompkin James [Winifred I] brklyr h 511 Pauline ct  
 Tompkins Geo [Helen M] dept mgr Saalfeld Co h 1715  
 Sackett ave  
 " Wm B h 322 Samarln rd (Stow)  
 Toner Mrs Edith B (wid J Glenn) hemstitching 2391  
 Front h same  
 " Kathryn D student h 2391 Front  
 Tonks Edward W [Fleis J] auto mech h 2466 6th  
 " Geo A [Grace] wks Goodrich h 2466 6th  
 Toshack Mrs Emma M h 2523 Front  
 Townsend Emmet P [Gael] wks Firestone h 2307 Shaw  
 " James L Jr [Ethelwyn M] drftsman Co Engr h 231  
 Lincoln ave  
 " Mrs Jennie L seamstress h 226 Morrison ave  
 " Madeline T student h 2307 Shaw ave  
 Township Hall 104 W Kent rd (Stow)  
 Tozer Randa student h 2318 Front  
 " Rex student h 2318 Front  
 " Zene [May A] chiropractor 2318 Front h same  
 " Zoe student h 2318 Front  
 Traessner Lawrence [Thelma] h 2334 Grant ave  
 Trapp Phillip E [Emily L] lettercarrier h 1924 19th  
 Trarres Agnes wks 1563 2d  
 " Alfonso H [Grace A] carp h 1863 8th  
 " Joseph P slsmn h 1934 6th  
 " Mrs Susan (wid Peter J) h 1934 6th  
 Track Paul L [Beatrice L] mgr h 1526 8th  
 Trathen James [Beatrice M] mach h 2838 Bailey rd  
 Traul Donald M [Marle J] phys h 2270 3d  
 Traxler Claude K [Treasure I] with M L Freeman  
 Co h 490 Hudson rd (Stow)  
 " Donald K student h 490 Hudson rd (Stow)  
 " Eugene R student h 490 Hudson rd (Stow)  
 Treap Donald F [Getrude H] wks Goodyear h 317  
 Keenan ave  
 " Mrs Marv (wid Harry) h 2786 3d  
 " Paul A h 2786 3d  
 Treat Adele M clk h 639 School ave  
 " Fred C supt Vaughn M Co h 325 Broad blvd  
 " Mark E [Adele M] mgr Peoples S Drug No 82  
 h 639 School ave  
 " Mark G student h 639 School ave  
 Trezo Dean student h Genevieve ave (Stow)  
 " Russell C [Fannie] wks Natl Std Co h Genevieve  
 ave (Stow)  
 Treleven Lewis F student h 1657 14th  
**TRELEAVEN LOUIS H** [Flora A] treas Evans Agency  
 Co Akron O h 1667 14th Phone WA-7433  
 Tremelin Myrl D [Marle] Ohio Rubber Engineering  
 Co Akron O h 814 Broad blvd  
 " Odell G mach h 2214 6th  
**TRENNARY (OAL CO** (Howard Trenary) steam and  
 domestic coal 877 E Kent rd (Stow) Phone  
 WA-6645 (See page 59)  
 " Homer C [Emma] gard h 877 E Kent rd (Stow)  
 " Howard [George E] (Trenary Coal Co) h 877 E  
 Kent rd (Stow)  
 Trent James H student h 194 E Kent rd (Stow)  
 " Port R [Anna J] propr Pine View Home h 194 E  
 Kent rd (Stow)  
 Tressel Thori L [Gladys F] with Shell P Corp h 1661  
 11th  
 Trimble Edgar T [Elsie I] mach h 1615 16th  
 Trishman Harry A [Madge] chief engr Adamson M  
 Co h 2322 19th  
 " Lawrence E [Katharine S] metallurgist h 1498  
 8th  
 Troesch Fritz C H [Helen E] slsmn h 161 E Kent rd  
 (Stow)

## TROESCH

" Max student h 161 E Kent rd (Stow)  
 Troesch Wesley R [Dorothy G] slsmn Burkhardt B  
 Co h 2212 17th  
 Trommer Chas C [Beatrice E] wks Goodyear h 268  
 W Arndale rd (Stow)  
 " Chas C Jr student h 263 W Arndale rd (Stow)  
 " Eleanor D student h 263 W Arndale rd (Stow)  
 Tropeano Joseph [Marie] barber Deaton & Summers  
 h 1223 N Main Akron O  
 Trout C Dell [Viola] carp h 2261 16th  
 Troutman Mrs Elizabeth (wid Thos) h 1758 24th  
 Trout Marvin T [Sylvia P] wks Firestone h 221  
 Berger ave (Stow)  
 Trowbridge Lucy M wks Villa Sanitarium  
 " Stephen A h 1735 2d  
 Trowsdale Douglas W [Elizabeth P] mdr h 2524 4th  
 " M Elizabeth stenog Schriest-Eller Agcy h 2524 4th  
 " Robt P ck h 2524 4th  
 Troxell Clifton h Pardee rd (Stow)  
 " Delmont h Pardee rd (Stow)  
 " Fmen [Flora] h Pardee rd (Stow)  
 " Richard h Pardee rd (Stow)  
 Truax Mrs Jessie F (wid Francis E) h 240 Portage  
 tr E  
 " Mrs Martha (wid Morgan) h 828 Sackett ave  
 Truby Delbert h 1845 2d  
 " Elmer A wks Goodyear h 2614 Maplewood ave  
 " Jack B student h 2525 Maplewood  
 " L Carl [Ruth D] with Yeager Co h 2525 Maplewood  
 " Nelson P [Elizabeth M] wks M O Neil Co h 1633  
 10th  
 " Ralph C [L Margaret] sub sta opr Ohio Edison Co  
 h 2614 Maplewood  
 " Ray W student h 1633 10th  
 " Rollin W [Marian C] wks Goodyear h 2605 Maple-  
 wood  
 Truex Albert wks Wise F Co r 1646 Olive pl  
 " Mrs Cora M h 1647 9th  
 " Ernest F student h 1647 9th  
 " Paul r 1646 Olive pl  
 Trustdorf Chas W [Martha W] slsmn Continental B  
 Co h 2319 2d  
 Tryon Ralph C [Ruth M] elect engr Firestone h 2117  
 15th  
**TSCHUMI GEORGE P** [Clara M] div merchandise  
 mgr Ohio Edison Electric Shop Co Akron O h  
 2218 16th Phone WA-7290  
 " Godfrey [Mildred] h 2066 5th  
**TUBAUGH RAYMOND F** [Elizabeth M] dentist 1005  
 Ak Savings & Loan Bldg h 1640 Chestnut blvd  
 Tucker Elizabeth A student h 2046 7th  
 " Mrs Florence E vice pres Tucker Coal & Supply  
 Co h 2046 7th  
 " Martha J student h 2046 7th  
**TUCKER W L COAL & SUPPLY CO The, W L**  
 Tucker pres and gen mgr Mrs Florence E Tucker  
 vice pres R F Smith sec and treas 2765 Hudson  
 dr Phone WA-1128 (See page 1700)  
**TUCKER WALTER L** [Florence E] pres and gen  
 mgr W L Tucker Coal & Supply Co h 2046 7th,  
 Phone WA-3834  
 Tune Robt M [Sadie H] wks O B Tel Co h 2354 16th  
 Tunstall Minnie r 701 Kathron ave  
 Turk Robt J [Alice M] slsmn Purity B Corp h 2665  
 Elmwood  
 Turner Add [Ethel L] clk O Neil Co h 236 Marguerite  
 " Allen H [Lois P] clk Std Oil Co h 136 Charing  
 Cross dr (Stow)  
 " Andrew [Anna] gro h 2432 4th  
 " Francis C [Dorothy F] miller h 2546 Maplowood  
 " Jessie h 847 Sackett ave  
 " Kathryn A student h 2432 4th  
 Turney Frank S [Dorothy R] printer Columbia Print-  
 ing Co h 431 Keenan ave  
 Tweed Frederick G [Lucille W] with Miller R Co h  
 301 Hudson rd (Stow)  
 " Helen L student h 2770 Tift  
 " J Lawrence [Ashton C] attorney Akron O h 2770  
 Tift  
 " Worrion C student h 301 Hudson rd (Stow)  
 Twiggs Delbert C [Jennie] wks Ohio Edison Co h 2431  
 Northland  
 " Roswell R [Amelia D] formn Goodyear h 2809  
 Bailey rd  
 Twyman Lawrence M [Catherine M] clk Miller R Co  
 h 1023 Grant ave  
 Tyler Mrs Bessie I (wid Norman J) h 11 Munroe Falls  
 Tyte Clarence W [Jessie M] slsmn h 1756 24th

**The Bankers** GUARANTEE Title & Trust **Co. INVESTMENTS**

# THE COMMERCIAL PRINTING & LITHOGRAPHING CO.

A COMPLETE PLANT

EVERY OPERATION FROM START TO FINISH UNDER ONE ROOF

1816

BURCH DIRECTORY CO'S

## U

Udell Howard C [Emma L] h 2084 High  
Uhl Adolph J [Irma I] with City Chevrolet Co h 1724  
24th  
" John W [Irma I] h n s Graham rd  
Ulm Mrs Minerva J (wid Louis N) h 2431 2d  
" Zara M clk Ohio Ed Co h 2431 2d  
Ulmer Frank W [Gladys A] slsmn h 1762 16th  
" Jean R student h 1762 16th  
Urnstead Herbert E furnace reprmn h 325 Ashland  
Underwood Carl M [Donna A] [Silver Lake Cleaners]  
h 436 Chestnut blvd  
" Paul L [Mildred M] linotype opr F W Orth Co  
h 1631 16th  
United States Postoffice E E Eller postmaster 125  
Broad blvd substitution 1688 State rd  
Unkelbach Paul [Hattie] wks Quaker O Co h 413 May  
Unsold Edgar F [Ada F] wks Firestone h 2666 9th  
Unthank Karl C [Ida M] h 2460 2d  
Upham Stanley M [Lois] h 163 Oak rd (Stow)  
Upson Alma M h 922 E Kent rd (Stow)  
" Kathryn L clk Polsky Co h 922 E Kent rd (Stow)  
" Lewis L [Tyronne] wks Water Works h 418 Portage  
tr E  
" Mrs Mary E h 922 E Kent rd (Stow)  
Ursu Danl [Anne] wks Goodrich h 2305 State rd apt 2  
Utley J Leland [Hilda W] wks Western El Co h 310  
Broad blvd

## V

Vall F Odell wks Com P & L Co h 2393 3d  
VAIL FRANK O [Edna E] general insurance and  
Justice of the Peace Cuyahoga Falls Township  
2170 Front Phone WA-2415 h 2393 3d, Phone  
WA-7147  
" Helen L student h 2393 3d  
Valle Mrs Mary E (wid Harry E) h 1782 10th  
Valle Louis [Anna] h 1339 Main  
Valley Clifton H [Velma] wks R C A Rubber h 2095  
Stone  
" Coburn F [Emma B] mach h 614 Portage tr  
" Keith G [Vernal] clothes pressing 2916 Bailey rd  
h 2505 Front  
" Paul student h 614 Portage tr  
VanAlken Rex [Mary E] slsmn Goodyear h 2586  
Whitelaw  
VanArsdale Calvin C student h 1012 Chestnut blvd  
" Clarence C [Elsie E] engr h 1012 Chestnut blvd  
VanBerg Harry N [Stella P] atty h 1662 Front  
VanBusckirk Clyde A [Pearl P] wks Goodrich h 417  
Tallmadge rd  
" Kenneth G student h 417 Tallmadge rd  
VanCampen H Lynn [Myrtle A] (VanCampen Insur-  
ance Agency Akron O) h 1733 13th  
" Lois stenog VanCampen Ins Agcy h 1733 13th  
" Lois P stenog VanCampen Ins Agcy h 1733 13th  
Vance Chas R student h 440 Loomis ave  
" Edward J [Isabel T] arch h 791 Hudson rd (Stow)  
" Fred [Gertrude E] mach Eridgewater M Co h 440  
Loomis ave  
" Jack J h 440 Loomis ave  
" Olen G [Hazel M] wks Firestone h 924 Curtis ave  
" Wm H [Virginia A] with Dugan & C Co h 1494  
Front  
" Wm O [Edith E] wks Firestone h 1761 23d  
Vander Burch Mrs Gladys P (wid Louis F) h 526  
Grant ave  
VanDeusen Ellen music tchr h L D Eckroad s s  
Kent rd (S L V)  
Vandevier Burt constable r 2170 Front  
VanDoren Earl D coll E O Gas Co h 1745 12th  
" Mrs Fanny E (wid John A) h 1745 12th  
VanDusen Frank D [Julia N] lab h 2715 6th  
VanDuyn Dill P [Mary M] wks Firestone h 1753 20th  
VanHook Kenneth W [Evelyn G] truck dr h e s  
Munroe Falls rd (M F)  
" Omer L [Mary R] wks Goodrich h 1869 Bailey rd  
VanHorn Louis G [Lela A] wks Goodrich h 2045 Cook  
VanHynling Bernice tchr h 267 Munroe Falls rd (Stow)  
" Roy [L Maude] h 267 Munroe Falls rd (Stow)  
Vanica Homer G [Grace P] wks Albrecht Gro Co h  
640 Myrtle ave  
VanMeter Clarence M [Grace H] wks Vaughn M Co h  
819 Munroe Falls ave  
" Richard M student h 819 Munroe Falls ave  
Vann Dorothy h 1656 7th  
VanNostran Bruce D [Mabel C] wks Gen T & R Co h  
649 Marguerite ave  
" Bruce F h e s Fish Creek rd (Stow)  
" Chas R [Blanche M] h 2432 Front

VanNOSTRAN  
" James [Ruth H] h e s Fish Creek rd (Stow)  
" Raymond student h 2432 Front  
VanOrden Paul W [F Margaret] with Goodrich h  
2611 Chestnut blvd  
Vanosdell Mrs Almeda h 317 Grant ave  
" Hazel M clk Goodrich h 317 Grant ave  
VanSickle Marshall E [Ilo M] contr bldg 2404 2d h  
same  
" Walter R [Agnes F] truck dr h 2844 Audrena ct  
VANSISE JOHN W [Charline M] physician and sur-  
geon 2211 2d, hours 11 to 12 a m and 2 to 4 and  
7 to 8 p m except Wednesday afternoon and  
evening no evening hours Friday Phone WA-8422  
h 811 Sackett ave Phone WA-8422  
VanTalgo Wm h 2134 21st apt 3  
VanValkenburg Ethel J h 542 Broadway E  
" Wm H [Florence P] h 542 Broadway E  
VanZandt Phyllis M student h 221 Ritchie rd (Stow)  
Varner May r 643 Broadway E  
Vaughan Joseph N [Agnes C] clk Firestone h 846  
Gorge Park blvd (Stow)  
" Stephen H [Gertrude J] constable h 582 Diagonal  
rd (Stow)  
Vaughn Adelaide M paymaster h 2403 Roth dr  
" Edna M clk h 2403 Roth dr  
" Glen H [Nina O] slsmn h 2403 Roth dr  
" Laura M librarian Taylor Memorial Assn h 122  
Broad blvd  
VAUGHN LELAND A [Rebecca J] pres Vaughn  
Machinery Co h 554 Merriman rd, Akron O Phone  
HE-4630  
" Mrs Lucy E (wid Calvin W) h 1880 2d  
VAUGHN MACHINERY CO The, L A Vaughn pres  
and treas E J McIlvried vice pres and chief en-  
gineer H G Mosier sec mfrs of machinery office  
and plant 20 Broad blvd cor Front, Phone WA-  
2111  
" Morris L student h 2483 6th  
" Nelson B slsmn h 2403 Roth dr  
" Richard wks Firestone r 2129 2d  
" Richard M [Ruby G] wks Goodyear h 531 Keenan  
" Roy E [Ethel M] auto mech h 2483 6th  
Vause Mrs Amy (wid Geo) h 1125 Sackett ave  
Velebet Michael D [Mabel L] wks Goodrich h 486  
Loomis ave  
Venham Fred [Wanda M] wks Johnsons S & W Co h  
771 Tallmadge rd  
" Robt C [Vesta L] wks Natl Std Co h 2469 Talbot  
Veninger Paul [Barbara] wks O B Tel Co h 1965 High  
Vento Santo [Matilda] h 3070 Oakwood dr  
Veon Mrs Mamie Welner tchr h 120 Broad blvd  
Verhagen Eef [Dorothy A] with Kause Co h 2619  
Front  
Vermillion Pauline clk h 554 Grove ave  
Vermilya Kenneth C [Etta M] wks City h 2200 19th  
Vest Louise C h W G Thompson (Stow)  
Vetter August A [Florence M] baker A Gartman h  
2488 4th  
Viall Francis L student h 190 N Sanford ave (Stow)  
" Fred C [Hazel M] wks Goodrich h 190 N Sanford  
ave (Stow)  
" June R clk Goodrich h 190 N Sanford ave (Stow)  
Vieling Klein [Margaret A] dist mgr h 85 Lincoln ave  
Viers Chas C [Frances L] civil engr h 338 Hudson rd  
(Stow)  
Viggers Walter F [M Evelyn] vice pres and treas  
Howell-Viggers Corp Akron O h Kent rd (S L V)  
VILLA SANITARIUM, Dr H I Cozad pres and medi-  
cal director, D S Cozad sec, E A Paisley treas  
operating Fair Oaks Villa for mental and ner-  
vous diseases 2095 Newberry, Phone WA-2131  
Vincent Clarence H [Ruby I] tchr h 116 Williamson  
rd (Stow)  
Vining Elvin H [Lulu] nurse h 2634 Archwood pl  
" Grace E slsmn h 2634 Archwood pl  
Vinsel Ann J h 1400 9th  
" Cecyl J [Gertrude R] h 1400 9th  
" Fred F h 1400 9th  
Viola Aldo wks Lange P E W Co h 1550 11th  
" Chas [Antonia] wks Lange W & M Co h 1550 11th  
Vitale Russell h 854 Francis ave  
" Tony [Angela] h 854 Francis ave  
Vobbe Carlton W [Ruth] wks Goodyear h 501 Keenan  
Vocar Joseph J [Olga R] mach h 2307 2d  
Vogan Florence M h 1906 2d  
Vogel Anna G student h 2433 Talbot  
" Mrs E Ellen h 2607 Oak Park blvd  
" Frank A [Mary K] whsemn Pitts Plate G Co h 2433  
Talbot  
" Frank J wks Pitts P G Co h 2433 Talbot  
" Harold W slsmn h 2607 Oak Park blvd  
" Marie K clk Anderson R Co h 2433 Talbot  
" Vira C student h 2433 Talbot  
" Wm F h 2607 Oak Park blvd

# AKRON'S FINEST STORE FOR MEN COMPLETELY AIR CONDITIONED



CUYAHOGA FALLS DIRECTORY

1817

## VOLKE

Volke Maxwell L [Myrtle J] slsmn B C Bob Co h 2116 7th  
 Voss Lee r 2315 Sackett ave  
 " Wm E [Nellie F] h 2208 3d  
 Votava Rolland C [Mildred E] h 956 Grant ave  
 Voth Roland student h S P Bauder s s Kent rd (S L V)  
 Vough Clark G student h 2721 6th  
 " Clifton M student h 2721 6th  
 " Glen B [Golda M] h 2721 6th  
 " Guy O [Maud D] clk Ohio Ed Co h 168 Uniondale dr (Stow)  
 Voytko Mrs Florence M h rear 2041 High

## W

Waddell Edwin J [Mary C] h n s Kent rd (S L V)  
 Wade Anna B student h Silver Lake blvd (S L V)  
 " D Virginia student h 624 Loomis ave  
**WADE H JOSEPH** [Ella F] sec and treas Dime Savings Bank, Akron O h w s Silver Lake blvd (S L V) Phone WA-6289  
 " Ina R student h 138 W Arndale rd (Stow)  
 " John A [Adeline M] com artist Firestone h 2608 Sylvan rd  
**WADE LEONARD H** [Edith G] concrete specialist ready mixed concrete promptly delivered office and plant 2090 Newberry Phone WA-4021 h 138 W Arndale rd (Stow)  
 " Ona C wks Just-A-More Home h 138 W Arndale rd (Stow)  
 Wadsworth Geo A [Alice V] h rear 2624 Front  
 " Geo H pres Wadsworth Core M & E Co Akron O h Silver Lake blvd (S L V)  
 Wafer Albert E [Vera B] asst gen aud Ohio Edison Co h 1339 Broad blvd  
 " Frank D [Addie R] mach h 137 Grant ave  
 Wagar Gail W h 21 Munroe Falls ave  
 " Homer R [Janie H] landscaper h 21 Munroe Falls  
 " Stanley D wks Goodyear h 21 Munroe Falls ave  
 Wagenknecht Elmer R [Bernice L] mgr Acme No 79 h 904 Lovers lane Akron O  
 Wagner Albert L [A Marie] clk Dodge Co h 1777 10th  
 " Alfred C clk h 2798 Front  
 " Andrew L [Vera E] route formn Ak P Milk Co h 15 Jennings ave  
 " Bernard A wks Atlas M & M Co h 2798 Front  
 " C Stewart [Margaret M] acct Firestone h 24 Hayes  
 " Carl H student h 2798 Front  
 " Casper S [Ethel M] mach h 2798 Front  
 " Chas [Estella A] h 2430 3d  
 " Frank L [Margaret J] slsmn h 1659 25th  
 " L Arnold student h 2798 Front  
 " Robt G [Mary Z] shtmtwkr h 2485 12th  
 " Mrs Rose h 2482 Northland  
 " Wm coal dir 125 Portage tr E r 110 Munroe Falls  
 Wagoner Chas E [Clara B] switchmn O B Tel Co h 1131 Sackett ave  
**WAGONER RAYMOND W** sec and treas Atlas Mold & Machine Co h 1520 Hillcrest Akron O  
 Wahl Francis J wks Goodyear h 728 Portage tr  
 " Frank [Julia] wks Goodyear h 2419 7th  
 " Geo L steward Moose Club h 728 Portage tr  
 " Joseph h 2419 7th  
 " Joseph A [Helen M] wks Goodyear h 728 Portage tr  
 " Joseph P wks Goodrich h 728 Portage tr  
 " Katherine T h 728 Portage tr  
 " N Anna student h 2419 7th  
 Walwright Helen opr Lorimer B Shoppe h 1713 23d  
 Waite Carter M [Martha F] teller Firestone Pk T & S Bank h 2053 16th  
 " Jack B [Euialla C] slsmn Dungan-C & Co h 1779 23d  
 Walbeck John J student h 2639 Elmwood  
 " Joseph J [Mae E] wks Goodrich h 2639 Elmwood  
 Walch Andrew A [Margaret M] wks Goodrich h 1037 Grant ave  
 " Andrew J wks Goodrich h 1037 Grant ave  
 " Raymond R student h 1037 Grant ave  
 Walden Clarence J student h 2029 3d  
 " Elizabeth student h 2130 Schubert  
 Gary slsmn Shaffer S & S Inc h Akron O  
 " Mrs Louisa M (wid Burt L) h 1953 Cook  
 " Wm H [Bina B] wks Am H R Co h 1953 Cook  
 Waldorf Dairy Store, C C Herrick mgr 2109 Front  
 Waldruft Thos R [Eugenia] clk Goodrich h 712 Nutwood ave  
 Waldvogel Mrs Julia K h 1691 Main  
 " Margaret h 1691 Main  
 Walker Albert B h 1821 Main  
 " Alexander G engr Kent Mch Co h 501 Tallmadge rd  
 " Bruce A clk h 147 Edgewood dr (Stow)

## WALKER

" Mrs Catherine J h 501 Tallmadge rd  
 " Chas wks Goodyear h 2659 7th  
 " Chas L h 1928 2d  
 " Chester molder h 2006 Germaine  
 " Donald E [Alice M] wks R C A Rubber Co h 1713 Bailey rd  
 " Donald E [Martha] (Perfection Dairy Store) h 206 Edgerton rd Akron O  
 " Dorothy bkpr Chas Haas Co h 2006 Germaine  
 " Edward [Margaret] slsmn Ak Coca-Cola B Co h 431 Broadway E  
 " Elorace P [Ruth A] wks Goodrich h 1974 Cook  
 " Geo A barber W G Smith h 2006 Germaine  
 " Harry A [Mona E] formn Goodyear h 2331 5th ct  
 " Harry R [Mary L] h 461 Loomis ave  
 " Jack C h 1821 Main  
 " Jay W [Margaret E] wks A M Allen Auto E] Co h 1821 Main  
 " John A [Margaret M] (Walker & Ruggles) h 147 Edgewood dr (Stow)  
 " John S [Mildred] wks Goodyear h 860 Graham rd  
 " Lawrence L [Odealla M] wks Goodyear h 824 Shannon  
 " Leonard S wks Twin Coach Co h 2006 Germaine  
 " Louis slsmn Falls Lbr Co h Akron O  
 " Margaret M h 2006 Germaine  
 " Marjorie E h 1821 Main  
 " Mrs May r 2030 Newberry  
 " Ruby J stenog Lincoln Loan Corp h 501 Tallmadge rd  
 Walker & Ruggles (J A Walker E A Ruggles) gro etc 120 E Kent rd (Stow)  
 " Vernon W student h 501 Tallmadge rd  
 " Wm wks City h 2006 Germaine  
 " Wm Jr wks Vaughn M Co h 2006 Germaine  
 Walkerson Catherine J h 1757 3d  
 Walkup Anita L clk Ak Dry G Co h 494 E Kent rd (Stow)  
 " Clarence R Stow fireman r 166 W Kent rd (Stow)  
 " Hulda S stenog New Masonic T Co h 494 E Kent rd (Stow)  
 " Marian G h 494 E Kent rd (Stow)  
**WALKUP ROYAL A** [Lydia E] sec New Masonic Temple Co Akron O h 494 E Kent rd (Stow)  
 Wall Geo H [Jean D] clk h 161 Williamson rd (Stow)  
 Wallace Arch [Helen E] formn Goodyear h 1855 9th  
 " Chester J h 2477 9th ct  
 " Fred [Carrie E] wks Bridgwater M Co h 1879 2d  
 " G Wayne student h 1932 7th  
 " Glenn O [Lettie] plbr Villa Sanitarium h 1932 7th  
 " Mrs Kate h 2690 Front  
 " Mrs Mary E (wid James) h 2477 9th ct  
**WALLACE-SAXMAN Inc.** S E Wallace pres Geo F Saxman sec and treas Oldsmobile automobiles sales and service 1836 4th Phone WA-1197  
 " Sidney E [Dorothy M] pres Wallace-Saxman Inc h 236 Kryder ave, Akron O  
 " Viola E student h 1855 9th  
 " Wm V jr [Georgia A] ed dept Beacon Journal h 1857 2d  
 Waller Mary E student h 456 Stow ave  
 " Mrs Naomi T h 456 Stow ave  
 " Wm J [Mary D] clk Acme No 8 h 2730 Northland  
 Wallis Dorothy tchr h 2495 Maplewood  
 " Robt B h 1589 9th  
 " Robt G [Maud S] wks Goodrich h 1589 9th  
 " Vera E student h 2495 Maplewood  
 " Wm J [Mabel] wks Twin Coach Co h 2495 Maplewood  
 Wallis Dallas W [Clare J] wks Goodyear h 2625 Elmwood  
 Walmsley Earl [Sarah J] agt Phoenix Mutual Life Ins Co h 1733 12th  
 Walsh Clyde A [Velma D] wks Firestone h 121 Falls  
 " Mrs Jane J (wid Cornelius M) h 1852 2d  
 " Lumber Co (C M Walsh Estate) E J Raub mgr 7 Portage tr  
 " Margaret E h 1360 Main  
**WALSH PAPER CO THE.** Mrs Jane J Walsh pres. M E Wright sec treas and mgr mfrs of paper, office and works 1901 Water cor Reed ave Phone WA-1636 (See page 97)  
 " Rosanna E h 1360 Main  
 Waltenbaugh Thos B jr [Myrtle] with Goodyear h 2652 Bailey rd  
 Walter Abner B [Winifred E] wks Goodyear h 2137 20th  
 " Alvin h 1314 Portage tr  
 " Carl F supt C F Light dept h 1314 Portage tr  
 " John janitor Ohio Theatre h 1314 Portage tr  
 Walters Chester H [Ruth A] wks Edlar R Co h 411 Kathron ave  
 " Donald h 1314 Portage tr  
 " Doris E stenog h 2652 10th

# THE CARMICHAEL CONSTRUCTION CO.

## 148 EAST MILLER AVENUE



# GENERAL CONTRACTORS AND STRUCTURAL ENGINEERS

1818

BIRCH DIRECTORY CO'S

### WALTERS

" Ernest H [Rheda M] clk h 2479 3d  
 " Geo W [Laura M] mgr Acme No 125 h 2069 24th  
 " Helen J student h 2552 10th  
 " Irving wks Vaughn M Co r 527 Portage tr E  
 " John W [Lina L] wks City h 1314 Portage tr  
 " Mrs Mary clk Eckerd D Co h 644 Arcadia ave  
 " Ray C [Elizabeth G] clk A K Clark h 2552 10th  
 " Russell W [Eva M] wks Goodrich h 2330 8th  
**Walton Chas W** [Genevieve M] chemist Goodyear h  
 312 Gorge Park blvd (Stow)  
 " Edna V student h 2450 4th  
 " Henry H [Willia] wks Goodyear h 2450 4th  
 " N O (Home Pie Shop) h Doylestown O  
**Walus Michael A** [Clara C] clk B & O R R h 715  
 Falls ave  
**Wamer Mrs Irene** wks Goodrich h 1761 7th  
**Wamser Chas F** [Frieda W] lunch 2764 Front h same  
**Warburton Dick M** [Edith A] wks Firestone h 2103  
 Grant ave  
**Ward Donald** student h 1772 4th  
 " Donald C student h 1612 11th  
 " Francis M h 1612 11th  
 " Harris H [Elizabeth W] gro 937 Portage tr h 939  
 same  
 " Kenneth D [Ida B] printer Beacon Journal h 1612  
 11th  
 " Kenneth D Jr craneman h 1612 11th  
 " Mrs Mattie h 1359 Hillcrest dr  
 " Novella B wks 1891 12th  
 " Ormand C [Louise E] comp Beacon Journal h 1772  
 4th  
 " Vincent P [Dora D] lettercarrier h 1616 14th  
 " Walter F [Agnes M] wks Goodyear h 1970 High  
**Warden Wm F** [Louise M] investigator Ohio F Co h  
 2147 9th  
**Warman Robt I** [Edna M] templet mkr h 1654 13th  
**Warmuth Chas C** [Esther A] wks Goodrich h 2576 6th  
 " Jack K student h 2576 6th  
**Warner Beverly B** clk h 2859 Vincent  
 " Chas E [Lucy M] supvr D O Gas Co h 1763 16th  
 " Engraving Co (H A Warner) 503 Munroe Falls ave  
**WARNER FRANK** sec and treas Shaffer Sales &  
 Service Inc h Long Lake  
 " Mrs Grace H h 2470 3d  
 " Harry A [Cevilla B] (Warner Engraving Co) h  
 612 Munroe Falls ave  
 " Henry E [Minta M] wks Goodrich h 2859 Vincent  
 " Irvin S [Geo L] with Warner Engraving Co h  
 1106 Orlean ave  
 " Jack C student h 126 Munroe Falls ave  
 " Mrs Laura E h 2619 7th  
 " Paul B [Phyllis] wks Goodyear h 2109 Grant ave  
 " Ralph D [Dorothy M] with Goodyear h e s Mun-  
 roe Falls rd (M F)  
 " Wm C [Lucille E] wks Firestone h 904 Grant ave  
 " Wm E student h 904 Grant ave  
**Warren Betty J** student h 2474 6th  
 " Carl clk h 2474 6th  
 " Carl G [Ruth E] electn h 2474 6th  
 " Chas P [Carrle B] h 435 Magnolia ave  
 " Chas T h 435 Magnolia ave  
 " Era E student h 435 Magnolia ave  
 " Geo L sta att'dt h 1554 Front  
 " Grace L stenog h 2474 6th  
 " Harold R [Anna E] wks Goodyear h 635 Notre  
 Dame ave  
 " John L [Cathryne E] clk Goodyear h 2109 Grant av  
 " Robt B h 2474 6th  
 " Ruby C wks Quaker O Co h 1554 Front  
 " Rufus G [Lulu E] h 1554 Front  
**Washam Joseph R** [Viola A] slsmn Akron Grocery  
 Co h 1743 24th  
 " Robt A [Evelyn I] slsmn City L & D C Co h 1778  
 4th  
**Waters Earl M** [Hazel M] with Ohio Ed Co h 1551  
 18th  
 " John H [Grace I] auto serv sta 406 Chestnut blvd  
 h 1550 2d  
**Watkins Arthur D** [Kathryn E] wks Goodrich h s s  
 Munroe Falls ave (M F)  
**WATKINS HAROLD G** [Mildred M] engr M of W  
 Akron C & Y Ry Co Akron O h 399 Highland dr  
 (S L V)  
 " Henry F [Iva M] engr Goodrich h 91 Lincoln ave  
 " Roger H student h 399 Highland dr (S L V)  
 " Sidney J student h 399 Highland dr (S L V)  
**Watson Alonzo L** [Odell V] wks Firestone h 2585 6th  
 " Betty J student h 1825 14th  
 " Betty J student h 177 Marhofer ave (Stow)  
 " Byron H [Mildred L] gro 1662 State rd h 1859 3d  
 " Chas F [Mabel C] wks Firestone h 177 Marhofer  
 ave (Stow)  
 " Hugh B clk B H Watson h 776 Wall Akron O  
 " Leslie L [Bertha L] wks Pitts V & F Corp h 425  
 Center ave  
 " Margaret C student h 425 Center ave  
 " Thos G policeman h 2401 6th  
 " Wester J [Julu V] capt of police h 2405 10th

### WATSON

" Wm clk Am Anode Inc h 2855 Northland  
 " Wm J sta att'dt h 2555 6th  
**Watt Alexander** [Grace L] ins h 1911 6th  
**Wattleworth James W** [Helen E] with Am T & T Co  
 h 148 Adaline dr (Stow)  
**Watts Mrs Lida M** (wid Matthew) h 2478 4th  
**Waugaman Ezra II** [Leta A] h n s Munroe Falls ave  
 (M F)  
**WAYNE AGENCY CO** The, P C Albertson pres P C  
 Laybourne vice pres G B Kirk sec D S Albert-  
 son treas representing The Wayne Building &  
 Loan Co, Trumbull Savings & Loan Co and Surety  
 Savings & Loan Co, real estate loans and in-  
 surance 2055 Front, Phones WA-1106 and 1108  
**Wearley Phyllis** wks 1723 10th  
**Weatherby Wm** h 812 Garden ave  
**Weatherford Edgaa L** service mgr Lyle Chev Co h  
 Akron O  
**Weaver Adrian L** [Julia I] clk A & P Tea Co h 1640  
 3d  
 " Bruce M wks Firestone h 1326 2d  
 " Burrell O in U S Navy h 1118 Chestnut blvd  
 " Carroll P [Mary E] with Master T & R Co h 2440  
 4th  
 " Chas T [Anna M] wks Goodyear h 325 Kathron av  
 " Chris [Julia M] aud State Liquor Store h 166  
 Hudson rd (Stow)  
 " Mrs Emma M (wid Paige) h 2440 4th  
 " F Arline clk M O'Neil Co h 1826 2d  
 " Geo H [Mabel K] h 613 Grant ave  
 " Harold M wks Goodrich h 2573 3d  
 " Harry M [Angie L] dept mgr Firestone h 1326 2d  
 " J Keller [Ruth] wks Goodyear h 92 Lincoln ave  
 " Jesse B h 2394 3d  
 " John F [Lola I] h 537 Portage tr  
 " L Rollin [Bertha M] ptrnmkr h 2573 3d  
 " Margaret J student h 2573 3d  
 " Paul B [Virginia] clk Falls Hdw Co h 333 Port  
 age tr  
 " Ralph D [Catherine E] wks Quaker O Co h 537  
 Portage tr  
 " Ralph J [Eva M] formn B & W Co h 1118 Chest-  
 nut blvd  
 " Ralph J Jr student h 1118 Chestnut blvd  
 " Richard T [Josephine E] wks Firestone h 2834  
 Northland  
 " Robt V student h 1118 Chestnut blvd  
 " Robie R [Matina] drugs 443 Chestnut blvd h 1610  
 Olive pl  
 " Theran C [Elizabeth J] slsmn h 2693 Fairview pl  
 " Wm R [Mary L] wks Goodrich h 2514 10th  
**Webb Owen R** [Amy] with M O'Neil Co h 2475 White-  
 law  
**Webber E Gray** [Alice B] with Goodrich h 2518  
 Grant ave  
 " Geo A [Alice C] with Ohio Ed Co h 1764 24th  
**Weber Catherine** h 2374 Roth dr  
 " Chas R student h 2224 16th  
 " Ernst F [Louise M] slsmn Std Oil Co h 530 Port-  
 age tr  
 " Harry C [Vivian] clk Peoples S Drug No 119 h  
 377 Portage tr E  
 " Jacob Z pies and treas Falls Hardware Co and  
 Stow Hardware Co h Cleveland O  
 " L Raymond [Pearl C] wks Goodyear h 2224 16th  
 " Maurice J [Virginia H] formn Miller R Co h 1723  
 2d  
 " Wm [Rosa A] mach h 2446 4th  
**Webster Danl O Jr** [Myrtle M] with F H A h 306  
 Firwood ave  
 " John [Sarah] wks Goodyear h 318 Portage tr E  
 " Mrs Minnie (wid Chas) h 1623 2d  
 " Mrs Sarah E (wid Danl O) h 306 Firwood ave  
 " Wm M [Kathleen S] with Miller R Co h 1332 Broad  
 blvd apt 4  
**Weed Kenneth G** [Ruth M] pres Overhead Door Sales  
 Inc h Cleveland O  
 " Mrs Ruth M vice pres Overhead Door Sales Inc h  
 Cleveland O  
**Weekly Gus** h s s E Graham rd (Stow)  
**Weeks Geo H** [Pauline A] aud Firestone B & T Co  
 h 706 Sackett ave apt 2  
 " Myron W [Edna E] with Averill D Co h 130 King  
 dr (Stow)  
 " Theron T mgr May Meadows Inc h 2451 8th  
**Wegmiller Harold H** [Lillian A] h n s Graham rd  
**Wegner Marcus J** [Pearl G] wks Goodyear h 2323  
 24th  
**Weidel Russell H** [Lena B] wks Goodyear h 368 W  
 Kent rd (Stow)  
**Weidlich Chas A** [Ruth] store mgr A & P Tea Co h 311  
 Chestnut blvd  
**Weigand John L** [Bernice L] wks Goodyear h 647  
 Falls ave  
**Weightman John R** [Helen] brklyr h 2435 3d  
 " Mary L stenog h 2435 3d  
**Weimer Harold V** [Helen H] printer h 2358 10th  
 " Wm E [Nellie] painter h 632 Broad blvd

# THE CENTRAL ASSOCIATED REALTY CO. 1622 FIRST-CENTRAL TOWER

**SUNSET VIEW SUBDIVISION** Highly Restricted. Modern Improvements  
Transportation Conveniences

CUYAHOGA FALLS DIRECTORY

1819

**WEINMAN**

Weinman Joseph [Marcella] mach r 947 Sackett ave  
Weinman Danl C student h 1671 Main  
" Gordon H wks Vaughn M Co h 1671 Main  
" Henry [Beecha M] tel opr B & O R R h 1671 Main  
" James M student h 1671 Main  
Weinshelmer Fred B [Helen C] wks Goodrich h 1566  
2d  
Weir Paul E [Dorothy C] drftsmn Goodrich h 2434 3d  
Weirich Geo O [May I] auto mech h 477 Keenan ave  
Weirick Amoret B clk Falls Hdw Co h 538 Stow ave  
" Harold E sta attdt Ak Hi-Speed Co h 2629 Bailey  
rd  
" Henry B [Gladys L] wks Ohio Ed Co h 2629 Bailey  
rd  
" M Earl [Lysle H] capt Fire Dept h 538 Stow ave  
Weisel Patrick wks Vaughn M Co h 2813 8th  
Weisner Joseph C [Isabel M] h 744 E Graham rd  
(Stow)  
" Joseph C Jr h 744 E Graham rd (Stow)  
Weitzel Edward C [Lilymae] with Firestone h 2428  
4th  
" Floyd E [Sylvia V] wks Goodyear h 2043 Germaine  
Weitzel Carl W [Theresa D] h 1835 Main  
" Lawrence E [Anna C] h 519 Tallmadge rd  
" Louis E student h 519 Tallmadge rd  
Welander E John [Anna S] h 2044 Germaine  
Welch Chas E [Birdie E] wks Eclat R Co h 518 Tay-  
lor ave  
" Chas H [Margaret M] h 1629 2d  
" Clarence H [Gladys M] baker h 825 Steele Aldorfer  
ct  
" Mrs Emma N (wid Cassius C) h 600 Sackett ave  
" Esther L h 1629 2d  
" Myrtle M h 1629 2d  
" Walter H [Ethel F] wks Goodyear h 1708 3d  
Welday Clayton E [Marguerite B] wks Gen T & R Co  
h 1562 Hotel pl  
Welker Edward h 641 E Kent rd (Stow)  
" M Martina student h 2366 Front  
" Margaret h 411 Broad Blvd  
" Marion B [Norma M] auto trimmer h 2555 Elm-  
wood  
" Martin G [C Belle] with Cooperative Auto Service  
h 2366 Front  
" S Beverly student h 2366 Front  
**WELLER H L Inc**, H L Weller pres, P L Weller sec  
and treas funeral home ambulance and invalid  
car service 1930 Front Phones WA-2147 and 2148  
**WELLER HERMAN L** [Bessie L] pres H L Weller  
Inc h 1932 Front  
**WELLER PAUL L** [Mary M] sec and treas H L Wel-  
ler Inc h 1932 Front  
**WELLER RALPH E** [Della A] sec and treas Stand-  
ard Mortgage Co Akron Property & Mortgage Co  
and Akron General Insurance Agency Co Akron  
O h 1740 14th Phone WA-2771  
Wellman Thos J student h 116 Munroe Falls ave  
Wells Howard S [Annabelle] engr Firestone h 2030 8th  
" LaVerne I [Bertha M] asst sec Ohio Edison Co h  
Ivanhoe rd (S L V)  
" Leonard D [Ethel J] wks Firestone h 112 Morrison  
" Mrs Mary (wid Robt) h 716 Diagonal rd (Stow)  
" Richard P [Floyce W] wks Eclat R Co h 112 Mor-  
rison ave  
Welsby Carence B [Margaret L] bank examiner h 1775  
12th  
Welsh Orville G [Louise L] agency mgr Equitable  
Life I Co h 1728 24th  
" Wm [Alberta] wks Penna R R h Jackson ave  
Weltner Dora asst sec and asst treas Vaughn M Co h  
120 Broad Blvd  
" Elton electn h 120 Broad Blvd  
" Mrs Martha h 120 Broad Blvd  
Weltner Frank L h Howe ave  
" Park E pres Universal Eng Corp Akron O h Howe  
" Mrs Pearl h 2444 11th  
" Roy M [Flora] gro 1776 Newberry h same  
" Virginia I h 1776 Newberry  
Welty Henry H [Dolores] tchr h 2312 16th  
Wendt Aubrey A [Hazel M] [Colton & Wendt Akron  
O] h 1340 Front  
Wenger Calvin H student h 518 Keenan ave  
" Courtney H tchr r 271 Roosevelt ave  
" Herman B [Iva] bkpr h 1641 8th  
" Mrs Julia L (wid Wilbert E) h 518 Keenan ave  
" Kathryn W clk Goodrich h 1641 18th  
" Woodrow N wks Grove Dist Co h 1641 8th  
Wenk Fred J [Gay N] pres B & B Steak Station Inc h  
Akron O  
Werner Henry R slsmn E R Jones Co h Akron O  
" Oscar mech engr 2131 Front r 2907 Bailey rd  
" Ruth h 2450 3d  
Wernersbach Mary H student h 1118 Main  
" Wm J [Josephine E] engr h 1118 Main  
Wert Glen M [Ruth C] sec and treas W H Wert Co  
Akron O h 2473 7th  
Wertemberger Ardis wks 1200 Sackett ave  
Wesley Jack N [Lillian M] electn h 1606 11th

**WEST**

West Harold L porter h 1739 Newberry  
" J Russell student h 1761 3d  
" Lucille E student h 1761 3d  
" Norman O [Maud M] engr Ohio Ed Co h 1761 3d  
" Thos H [Bertha M] auto repr 630 Sackett ave h  
same  
Western Union Telegraph Co, Mrs E Inez Fouse mgr  
110 Postage tr  
Westfall Arlie H [Addie M] wks Goodrich h 511 Mun-  
roe Falls ave  
" Vis Gladys A clk Dutt Drug Co h 1576 Front  
" Lon [Verdie K] wks Burger I Co h 176 N Marcella  
ave (Stow)  
" Myron H h 1576 Front  
" Oral R [Mildred F] wks Goodrich h 2015 Germaine  
" Robt V student h 511 Munroe Falls ave  
Westgate Clarice wks Goodyear h 2867 6th  
" Wm [Isabella] boilermrkr h 2867 6th  
" Wm Jr h 2867 6th  
Westland Mrs Augusta (wid Gustave) h 1775 11th  
Weston Mrs Byrde J (wid Wm A) h 332 Tallmadge rd  
" Mrs Carrie B (wid Emery B) h 1631 11th  
" Clarence E [Lily E] slsmn h 525 Stow ave  
" Donald C [Faith M] dairy h e s Fish Creek rd  
(Stow)  
" Dorothy E tchr h 525 Stow ave  
" Evelyn G tchr h 332 Tallmadge rd  
" Richard wks Goodyear h 1628 Union  
" Roger D wks Goodrich h 1631 11th  
" Walter T [Emily M] wks Goodyear h 1628 Union  
Wetmore Albert J [Mary M] h 1362 5th  
" Clara A clk Goodrich h 1862 5th  
" Mrs Daisy K (wid Arthur S) h 114 W Kent rd  
(Stow)  
" Edwin S [Lurle G] h 277 Hudson rd (Stow)  
" Fred G [Stella M] Postmaster Stow Postoffice h  
115 E Graham rd (Stow)  
" Mrs Julia A (wid Willard W) h 363 E Kent rd  
(Stow)  
" Stella F chief opr Goodrich h 1862 5th  
Wetzel Mrs Estella h 2744 6th  
" Lajard T [Margaret R] wks Goodrich h 229 Broad-  
way E  
" Madeline wks Goodrich h 2744 6th  
" Malcolm D h 2744 6th  
" Palmer E student h 2744 6th  
Wetzstein John G [Elizabeth] painter h 2315 Sackett  
Weyand Arthur L [Victoria] with Firestone h 1676 23d  
" Geo h 455 Ritchie rd (Stow)  
" Harley P [Lillian I] wks Firestone h 1936 17th  
Wegandt Carlos A [Lillian M] supt Summit Co Home  
h same  
Weymouth Arlene E student h 1855 16th  
" Harry A [Fern G] insp Am H R Co h 1855 16th  
Whalen Wm W [Sylvia M] h 212 E Graham rd (Stow)  
Whaley Ray C [Frances E] mgr Houghton Elevator  
Co Akron O h 1955 21st  
Wharton Clarence W [Gladys C] bkpr E C Schobert h  
38 Victor ave  
" L Earl [Maybelle] phys h 1767 25th  
Wheeler Mrs Edith H sec Frank R Schoner Inc h 2123  
4th ct  
" Geo h 232 Berger ave (Stow)  
" Geo W [Edith H] slsmn h 2123 4th ct  
" John A [Mary E] with Firestone h 1790 23d  
" Mrs Lodema (wid Holle) h 232 Berger ave (Stow)  
" Luman B [Hazel A] sec and treas Stow Hardware  
Co h 140 Elm rd (Stow)  
" Robt M [Margaret M] mgr class adv Beacon Jour-  
nal h 1119 Sackett ave  
" Wm C Jr [Grace M] clk h 1948 21st  
Whelan Geo R [Agnes M] dental tech Ak Lab & S Co  
h 1746 9th  
" Geo R Jr student h 1746 9th  
Whetstone Curtis A [Katherine] wks Goodyear h 1510  
Front  
Whipple C Horton [Brydana B] (Brydana Hand Knit-  
ted Apparel) h 227 Broad Blvd  
" Carol B h 227 Broad Blvd  
Whiston Joseph R [Emma L] sta attdt h 1358 Forest  
Glen dr  
Whitacre Harold M [Wanda K] chem h 2129 16th  
Whitaker A Klein [Maybelle] sec Burt Mfg Co, Akron  
O h 2316 Grant ave  
" Fred L [Marth F] clk Goodyear h 2218 17th  
" John [Elizabeth] mach Goodyear h 1953 18th  
White Mrs Anna D (wid Chas E) h 643 Broadway E  
" Bessie H h 11 Munroe Falls ave  
" Chas E student h 1722 7th  
" Chester K [Daun L] restr h 1652 25th  
" Clarence C [Margaret C] clk Goodyear h 80 Lincoln  
" Clarence L [Grace E] wks Goodyear h 1562 8th  
" Clarence P clk Kroger G & B Co r 2226 Oakwood dr  
" Denny E int dec h 1906 5th  
" Edward V h 11 Munroe Falls ave  
" Frank H [Marie E] with Yeager Co h 247 E Kent  
rd (Stow)  
" G Thomas auto mech h 618 Broadway E

# THE DAUNTLESS PLUMBING & ELECTRIC CO. 18-22 E. State St. PHONE

## BEST DISPLAY OF LIGHTING FIXTURES IN THE CITY FRANKLIN 8109

1820

BURCH DIRECTORY CO'S

### WHITE

\* Gerald J h 11 Munroe Falls ave  
 \* Harvey sexton Oakwood Cem r 319 Stow ave  
 \* Howard L lab h Lodge dr (S L V)  
 \* Irvin A [Ruth A] lab h Lodge dr (S L V)  
 \* Jessie R h 11 Munroe Falls ave  
 \* John R [Margaret] tchr h 1722 7th  
 \* John R jr student h 1722 7th  
 \* Lloyd P [Della M] prin Betty Jane and Windemere Schools Akron h 548 Keenan ave  
 \* Richard A opr Palace Theatre h 1386 Forest Glen dr  
 \* Richard J student h 1722 7th  
 \* Solomon P [Bonnie E] clk Armour & Co h 2491 6th  
 \* Wayne J [Orvetta M] clk Goodyear h 2704 6th  
 \* Wm L [Elizabeth S] h 618 Broadway E  
 \* Wm R student h 1722 7th  
 Whiteman Elmer [Mary] h 1551 Front  
 \* Glenn wks Kaase Co h 1745 7th  
 \* Irvin W [Glady's] slsmn h 1029 Broad blvd  
 \* Mrs Ledah M wks Goodrich h 2041 6th  
 \* Phyllis L student h 429 Ashland ave  
 \* Ralph E [Leona] paper hngr h 429 Ashland ave  
 Whitlam Elmer H [Dorothy E] slsmn h 2150 4th apt 2  
 Whitmyer Mrs Olivia J h 170 Hiwood ave (Stow)  
 \* Walter E [Mary A] stm fr h 1941 8th  
 Whitney Benj H [Vera] wks Palace Theatre h 1507 Sackett ave  
 \* Robt H [Anna B] auto mech h 2504 9th  
 Whitt S Jackson H [Kathryn B] wks Otis Elev Co h 524 Berk  
 Whittaker Albert O [Metta J] wks Twin Coach Co h 300 Marguerite ave  
 \* Vernard C [Cecelia E] wks Eclat R Co h 306 Marguerite ave  
 \* Wm H [Marie G] slsmn Herron & Meyer Inc h 1219 Falls ave  
 Whittington Donald E [Ivy Y] wks City h 1619 23d  
 \* Dorothy K tchr h 1619 23d  
 \* J Clyde [Ruth A] policeman h 2763 Hudson dr  
 Whittlesey Eve C student h 3425 2d  
 \* Hobart F [Clara I] h 2425 2d  
 \* Richard L rubwkr h 2425 2d  
 Whorley Mrs Clara (wid Matthew B) h 1758 13th  
 \* Mrs Hazel I (wid Ford J) h 420 Portage tr  
 \* James R h 420 Portage tr  
 Wichert Harding A student h 1520 Front  
 \* Henry A [Josie] ins agt h 1520 Front  
 Wickersham Xenophon A [Caroly H] with Firestone h 2482 4th  
 Wickiser Elmer M [Hazel N] slsmn h 2027 Oakwood dr  
 \* James E student h 2027 Oakwood dr  
 \* Marjorie I clk h 2027 Oakwood dr  
 Wicks Harry L [Flossie E] lab h 2774 Hudson dr  
 \* Mrs Hope E h 2753 Hudson dr  
 Widmeyer Ruth W student h 1847 15th  
 \* Walter C [Hazel L] tool mkr h 1847 15th  
 Wiebelt John P [Irene M] wks Bridgwater M Co h 616 Sackett ave  
 Wiener Abraham H [Edythe J] produce dlr h 1306 Chestnut blvd  
 \* Faye clk h 1306 Chestnut blvd  
 \* Jack W h 1306 Chestnut blvd  
 \* Leon H [Lols H] shoes 2115 Front h 1637 15th  
 \* Mildred J h 1306 Chestnut blvd  
 \* Ruth student h 1306 Chestnut blvd  
 Wiese Freda P clk Goodrich h 1872 10th  
 \* Mrs Fredericka h 1872 10th  
 Wiesen Carl A [Beatrice V] wks Goodrich h 2115 14th  
 Wiggins Chas wks Goodrich h 2454 12th  
 \* Hensel A [Ella F] lettercarrier h 2454 12th  
 \* James C [Cordelia J] wks Goodyear h 2115 Falls  
 \* Wanna student h 2151 12th  
 \* Wida h 2434 12th  
 Wighamman Audrey M student h 907 Myrtle ave  
 \* Chas A [Alma] pistr h 907 Myrtle ave  
 Wilber Jack V h 418 E Kent rd (Stow)  
 \* Luther I [Leona M] wks Firestone h 418 E Kent rd (Stow)  
 \* Shirley L student h 418 E Kent rd (Stow)  
 Wilcox Dorothy Dean h 358 E Armdale rd (Stow)  
 \* Forrest R [Mabel F] tchr h 2374 Roth dr  
 \* James A [Jennie M] truck dr h 2534 6th  
 \* Lawrence L h 2151 High  
 \* Percy B [Stella] pharm Rutledge D Co No 6 h 316 Broad blvd  
 Wild Curtis A [Margaret] with H O L C h 437 Portage tr  
 \* Pauline tchr h 437 Portage tr  
 Wileman Walter F [Edith] wks Firestone h 2880 Norwood  
 Wilent Albert L [Harriet M] formn Goodyear h 1848 10th  
 Wiles Rex L clk Peoples S D Stores h 1727 Northmoreland ave  
 Wiley Mrs Maggie h 1646 18th  
 \* Mrs Naud M (wid Joseph) h 2312 Front

### WILFERT

Wilfert Drug Co P S Steidl pres, Mrs Rosina G Wilfert vice pres, E W Wilfert sec and treas, 2153 Front  
 \* Ernest W [Rosina G] sec and treas Wilfert Drug Co h 1946 Englewood ave, Akron O  
 \* Mrs Rosina G vice pres Wilfert Drug Co h 1946 Englewood ave, Akron O  
 Wilhelm Ray M [Florence M] mgr R M Wilhelm Lbr & Tile Co Akron h 2523 Front  
 Wilhite Earl L [Hazel T] truck dr h 2065 23d  
 Wilkerson Clarence S [Ethel M] policeman h 2046 Broad blvd  
 Wilkinson Ambrose h 2030 Stone  
 \* Anna M student h 2030 Stone  
 \* Mrs Frances C (wid John W) h 2541 Berk  
 \* Geo E [Ruth I] wks Goodyear h 1350 2d  
 \* Herbert C [Sarah A] wks City h 2030 Stone  
 \* Robt C [Irene V] h 451 Magnolia ave  
 \* Roy [Margaret C] wks Goodrich h 1740 Union  
 Will Fred R [Garnet I] wks Goodyear h 412 Kathron  
 \* Fred R jr student h 412 Kathron ave  
 \* Henson J [Eleanor R] wks Goodrich h 1666 19th  
 Willemssen Cornelius [Nellie L] slsmn Stow Dairy h 741 Diagonal rd (Stow)  
 \* Jeannette L h 741 Diagonal rd (Stow)  
 \* Robt C h 741 Diagonal rd (Stow)  
 Willett Robt B [Thelma L] ind engr Goodyear h 148 Morrison ave  
 Willey Jasper N [Dorothy C] wks Goodrich h 3420 Bailey rd  
 Williams Mrs Addie A (wid Chas) h 2353 19th  
 \* Alberta M h 442 E Kent rd (Stow)  
 \* Alfred J [Lavinia] switchman O B Tel Co h 2421 2d  
 \* Alfred J [Mabel M] caterer h 442 E Kent rd (Stow)  
 \* Alfred J jr student h 442 E Kent rd (Stow)  
 \* Alice L student h 2752 Hudson dr  
 \* Armstrong [Martha W] h 617 Myrtle ave  
 \* B Frank [Hazel C] h 426 Loomis ave  
 \* Bearl G [May E] wks U S Stoneware Co h 2124 4th  
 \* Beatrice M h 2401 3d  
 \* Chester L [Hazel] h 1646 20th apt 5  
 \* Clarence R [Lucille] tchr h 2128 10th  
 \* Clark C [Pearl M] wks E O Gas Co h 736 School  
 \* Clyde E [Lillian E] engr h 2573 6th  
 \* D Larry [Margaret P] mgr Wagoner & Marsh S Corp Akron O h 1775 16th  
 \* Danl h 338 Tallmadge rd  
 \* Danl D [Nellie M] wks Gen T & R Co h 338 Tallmadge rd  
 \* David J h 718 Graham rd  
 \* Donald M h 2573 6th  
 \* Dorothy E h 2401 3d  
 \* E Ray student h 894 Diagonal rd (Stow)  
 \* Earl student h 338 Tallmadge rd  
 \* Earl W wks Williams P F C Co h 718 Notre Dame  
 \* Edward G [Clara M] brklyr h 1020 Sackett ave  
 \* Elizabeth student h 2128 10th  
 \* Elizabeth J student h 718 Notre Dame ave  
 \* Elmer G [Rose J] h 2124 4th  
 \* Elmer R [M Irene] wks Firestone h 1783 Issaquah  
 \* Frvin T h 442 E Kent rd (Stow)  
 \* F Clyde [Minnie M] contr h 1646 9th  
 \* Mrs Flossie (wid Ralph) h 2128 10th  
 \* Franklin A h 426 Loomis ave  
 \* Geo R [Ruth] wks Natl Std Co h 337 Loomis ave  
 \* Geo T [May] with Williams Press Form C Co h 718 Notre Dame ave  
 \* Harold [Velma C] wks Goodrich h 2104 12th  
 \* Harry B [Ruth I] h 1822 Vancouver  
 \* Hazel B h 736 School ave  
 \* Homer H [Elsie M] prof Nixon Theatre h 913 School ave  
 \* Howard [Hattie G] truck dr h 337 Ashland ave  
 \* Howard A student h 426 Loomis ave  
 \* James student h 2752 Hudson dr  
 \* James E [Sarah] wks Firestone h 894 Diagonal rd (Stow)  
 \* James J [Gertrude L] slsmn Sears, R & Co h 2045 24th  
 \* John B [Harriet] mach C F Fickes M Co h 2401 3d  
 \* John B jr student h 2401 3d  
 \* John G [Nettie M] dep Clerk of Courts h 2617 3d  
 \* John M [Mary L] office mgr Ak Brewing Co h 2353 19th  
 \* Joseph T [Helen L] clk h 713 Sackett ave apt 1  
 \* Kenneth L h 426 Loomis ave  
 \* Kenneth W student h 736 School ave  
 \* L Wilson [Mabel] formn Taplin R C Co h 2627 6th  
 \* Lawrence [Alma] h 1790 9th  
 \* Lawrence Jr h 1790 9th  
 \* Llew R [Catherine A] with A Polsky Co h 1777 25th  
 \* Lloyd E student h 894 Diagonal rd (Stow)  
 \* Lucy E student h 2627 6th  
 \* Margaret h 1790 9th  
 \* Marian J student h 2401 3d  
 \* Mrs Mary E (wid David) h 718 Graham rd  
 \* Mrs Nellie wks I H Klein r 127 Holloway ct  
 \* Robt E h 1020 Sackett ave

**WILLIAMS**

" Robt R with Gen M A Corp h 1646 9th  
 " Thelma B student h 1646 9th  
**WILLIAMS TIRE CO**, wholesale tire dealers cor  
 Broadway E and Main, Phone WA-2121  
 " Warren K [Ruth B] drftsmn Goodrich h 2422 3d  
 " Wm [Mabel] wks Goodyear h 2626 7th  
 " Wm A [Corinne F] steward h 2752 Hudson dr  
 " Wm C student h 1551 18th  
 " Wm G student h 718 Notre Dame ave  
 " Wilma R h 736 School ave  
**WILLIAMSON ARTHUR J** [Florence E] pres Atlas  
 Mold & Machine Co h 1052 MtVernon ave, Akron O  
 " Carl L student h 2804 Fairview pl  
 " Carl W [Clara G] wks Firestone h 2804 Fairview  
 pl  
 " Gaylord S [Celia A] dr Stow School Bus h e s  
 Fish Creek rd (Stow)  
 " Harry L [Marie E] formn Goodrich h 2053 14th  
 " Harry L Jr student h 2053 14th  
 " Henry J [Ruth G] farmer h e s Fish Creek rd  
 (Stow)  
 " John [Genevieve] wks Goodrich h 1459 7th  
 " Peggy M student h 2053 14th  
 " Valda R typist Firestone Park T & S Bk h e s Fish  
 Creek rd (Stow)  
**Willard H Lloyd** [Florence L] florist Heepe Co h  
 1645 8th  
 " Mrs Myrtle (wid Chas) h 2352 Iota ave  
**Willingham Mrs Louetta** (wid Hiram L) h Oakwood dr  
 ext  
 " Ruth P asst clk Bd of Elections h Oakwood dr ext  
**Willis Arthur** [Edith N] wks Goodrich h 900 School  
 " Chas R h 2229 18th  
 " Dan H [Thelma E] pres Dan H Willis Co, Akron O  
 h cor Parkwood dr and Lee (S L V)  
 " Mrs Jane clk Semler Tavern h same  
 " W Arthur h 900 School ave  
 " Wm B [Florence A] lino opr Beacon Journal h 2229  
 18th  
**Willisford Laverne H** [Mary K] chemist Goodyear h  
 164 Elm rd (Stow)  
**William Wade** painter h 2615 Sylvan rd  
**Willits Mrs Abbie F** (wid Frank) h 469 Stow ave  
 " Adelbert D mach h 2050 6th  
 " Eleanor M h 2050 6th  
 " Herbert B [Amanda B] mach h 139 Wadsworth av  
**Willoughby Claude J** [E Fay] clk Beacon Journal h  
 2065 Newberry  
 " Geo T clk Beacon Journal h 2065 Newberry  
**Willis Cleon H** [May M] archt h 2119 3d  
 " Clifford A [Estella L] drftsmn h 2685 Northland  
 " Mrs Ella M (wid Fred J) h 1542 Front  
**WILLS FRANK S** [Evelyn M] pres and treas U S  
 Stoneware Co Tallmadge O h Silver Lake Blvd  
 (S L V) Phone WA-2420  
 " Harry real est h 1652 Front  
 " Irvin A [Ethel B] slsmn h 1721 7th  
 " Marjorie student h 1721 7th  
 " Norman H wks Tally-Ho Tavern h 433 Hudson rd  
 (Stow)  
 " Shirley I student h 2635 Northland  
**Wilson Albert M** [Helen M] lnt dec h 60 Washington  
 " Bernadine clk Goodyear h 1734 18th  
 " Betty M student h 2288 3d  
 " Chas R [Emma E] acct A C & Y Ry h 125 S Mar-  
 cella ave (Stow)  
 " Chas R jr [Kathryn] h 125 S Marcella ave (Stow)  
 " Dawson P [Effie P] wks Firestone h 2029 23d  
 " Grant [Margaret] wks Foderman Co h 1248 Chest-  
 nut blvd  
 " Harzell slsmn r 1840 Front  
 " Howard J [Madeline] teller Dime Savings Bk h  
 1905 6th  
 " Isaac V [Katie M] h 242 Broadway E  
 " J Donald [Grace A] wks Goodyear h Brittain rd  
 " J Lee wks Y W C A h 2510 4th  
 " J Ross [Ann J] credit mgr Walkers Inc h 1424  
 Broad blvd  
 " James E sta attdt L C Richards h 2510 4th  
 " Jay W [Ruth E] truck dr h 2817 Cora  
 " Lester A [Isabel M] with Goodrich h e s Silver  
 Lake Blvd (S L V)  
 " Melvin A [Delta I] wks Firestone h 2343 Billman pl  
 " Otis [Clara M] h 2288 3d  
 " Ralph L wks R C A Rub Co h 2288 3d  
 " Robt D [Luella] wks Goodyear h 2831 Bailey rd  
 " Robt J wks F W Orth Co r 11 Munroe Falls ave  
 " Thos [Mary H] with Firestone h Bellaire rd  
 (S L V)  
 " Wm J [Miriam F] social wkr h 2212 18th  
**Wilt Chas D** [Pauline A] slsmn Ak Gro Co h 2649  
 Woodward  
**Winans Richard B** student h 836 Shannon  
 " Verne E [Olive K] slsmn h 2509 Whitelaw  
**WINCE GEORGE** [Gertrude L] sec Akron Belting Co  
 " Akron O h 2774 Bailey rd Phone WA-3832  
**Winch R Eugene** [Nellie W] with Goodrich h 2239  
 Broad blvd

**WINCHELL**

Winchell Ross H [Gertrude C] ins h 1749 23d  
 Winczeller Alex student h 2951 Charles  
 " Joseph [Mary] bakery 2951 Charles h same  
**Winder Geo L** [Louise T] wks Am Anode Inc h 2135  
 17th  
**Windle Genevieve D** stenog Firestone h 1716 Broad  
 blvd  
 " Robt W adj Commercial Cr Co h 1716 Broad blvd  
 " Thos J [Maude L] slsmn Allmetal W Co h 1716  
 Broad blvd  
**Windows Frank M** [Clara A] wks Goodrich h 335  
 Prospect ave  
 " Maynard [Elizabeth] wks City h 212 Portage tr  
**Windram James A** [Flora M] clk Miller R Co h 1782  
 24th apt 2  
**Winfrey Earl** [Callie M] wks Goodrich h 1339 Chest-  
 nut blvd  
**Wingsate John C** h 546 Loomis ave  
**Wingsertor Ralph A** [Thelma El civil engr h 1764 14th  
**Winkler Millard** [Ruth] wks Firestone h G W Law-  
 rentz (M F)  
 " Ray L [Anna E] auto dir 1707 Front h 1727 13th  
**Winsett Glenn M** [Elizabeth A] wks M O'Neil Co h  
 512 Kathron ave  
 " Glenn N [Minnie B] h 513 Kathron ave  
**Winston Mrs Ella** (wid John J) h 127 Falls ave  
**Winters Alice D** wks H E Winters h 2583 Whitelaw  
 " Gene W student h 2435 8th  
 " Henry E [Marjorie M] candy mfr 2347 Oakwood  
 dr h 2583 Whitelaw  
 " L Thos [Mary M] h 630 Rudolph ave  
**Wipoi Frank F** [Margaret E] slsmn Ak Pure M Co h  
 1624 18th  
**Wisard Lester A** [Gertrude G] electn h 2865 Northland  
**Wise Bertha** h 230 Uniondale dr (Stow)  
 " Gertrude F h 230 Uniondale dr (Stow)  
 " Harry G [Cleora B] h 236 Grant ave  
 " Harry W [Clara] formn Ent Mfg Co h 1753 24th  
 " Henry [Minnie A] with Ak Waterproofing Co h 519  
 Kathron ave  
 " John E [Anna M] barber 2406 4th h 2408 same  
 " Louis W [Myrtle M] wks Goodrich h 136 Jennings  
 " Patricia M student h 2408 4th  
 " Russell O [Eve] clk h 1753 24th  
 " Theodore F serv mgr Wallace-S Inc h Akron O  
 " W Robt [Velma E] with Goodrich h 151 Wetmore  
 (Stow)  
**WISMAN HENRY A** [Ida M] (Akron Box & Mfg Co)  
 sec O'Connor Lumber Co h 807 Falls ave  
**Wissinger Fari** [Mary L] mach h 1557 Front  
**Witham Carl O** [Madeline L] wks Am T & T Co h 1640  
 Olive pl  
 " Dorothea M student h 1640 Olive pl  
**Withers Ellis** [Martha] h 1864 15th  
**Witmer Arthur U** [Alberta] h 2015 Newberry  
**Witt Emil E** [Erma O] auto mech h 1551 Meriline ave  
**Wittblasker Fred C** [Marjorie W] mach h 2794 Iron-  
 wood ave  
**Witwer Frank C** [Romaine L] clk University of Ak  
 h 448 Marguerite ave  
**Wohlford Carrie** wks Just-A-Merc Home  
 " Earl G student h 2792 Norwood  
 " John E [Frances G] wks Goodyear h 2792 Norwood  
 " Robt P [Lillian E] truck dr h 2478 8th  
**WOHLWEND GEO W** [Minnie M] supt Akron-Selk  
 Co Akron O h 4000 Hudson dr, R D 1, Phone WA-  
 9523  
**Wojehowski Agnes** student h 307 Portage tr E  
 " Roman [Josephine M] withmna Wash Paper Co h  
 307 Portage tr E  
**Wolcott Betty R** student h 2495 Whitelaw  
 " Duncan B [Winifred] slsmn Furnas I C Co h 2305  
 State rd apt 3  
 " Francis B [Florence R] clk Liq 1st-Central Trust  
 Co h 2495 Whitelaw  
 " John L [Jessie] pres Cuyahoga Falls Golf Inc h  
 Kent O  
 " Mrs Mary E tchr h 726 School ave  
 " Nina B tchr h 631 Myrtle ave

**WOLF AUTO SUPPLY  
CO The**

Elmer Wolf pres and treas, Louis Wolf jr sec,  
 automotive equipment parts for all cars, paints  
 and varnishes, Mazda lamps etc, cylinder reboring,  
 piston grinding 1884 Front (C F), Phone WA-4215  
 " Chas E [Ruth M] restr 2751 Hudson dr h 132 Tiff  
 " Curtis E [Elizabeth] elder mill s s Munroe Falls  
 ave h 1429 same  
 " Dewey C [Mabel M] wks Natl Std Co h 1455 Main  
**WOLF ELMER** [Leila M] pres and treas Wolf Auto  
 Supply Co h 1739 Falls ave  
 " F Genevieve nurse h 2040 4th  
 " Hiram F [Minnie E] clk R T Wolf h 639 Broad blvd

# THE STANDARD MORTGAGE CO. REAL ESTATE LOANS

601 FIRST-CENTRAL TOWER

Phone HEMlock 5194

1822

BURCH DIRECTORY CO'S

## WOIF

" Howard P [Geraldine E] writer h 728 Chestnut blvd  
 " Jacob [Cina] (Falls Auto Wrecking Co) h 122 N Portage path Akron O  
 " Joseph h 2040 4th  
 " Joseph Jr student h 2040 4th  
 " Louis Jr sec Wolf Auto Supply Co h Akron O  
 " Nathan S [Margaret] wks Falls Dist Co h 2054 2d  
 " Mrs Nellie (wid Paiph R) h 2573 Front  
 " Raymond T [Laura L] gro etc 2375 Front h 131 Wadsworth ave  
 " Sylvia W student h 1485 Main  
 Wolfe Carro! D student h 2884 Hudson dr  
 " Earl E [Ruth E] h 2884 Hudson dr  
 " Emmert R [Gertrude L] gen formn Goodyear h 1578 14th  
 " Fannie I h 639 Broad blvd  
 " G Arthur [Clara B] h 1923 Cook  
 " Leslie G [Phyllis] civ engr h 2726 Tift  
 " Margaret E nurse h 639 Broad blvd  
 " Marjorie R student h 2384 Hudson dr  
 " Mary E student h 1578 14th  
 " Merritt C student h 2513 Berk  
 " Rolland E [Anna M] wks Ohio Ed Co h 2370 Roth dr  
 " Rosalie E student h 2513 Berk  
 " Theodore J [Glady's G] wks Ak Trans Co h 2746 Tift  
 " Wm D [Julia C] chem Goodyear h 2513 Berk  
 Wolford Mrs Carrie (wid Sylvester L) h 2625 Front  
 " Elsie M student h 2625 Front  
 " Harry A [Lucille L] field mgr Hoover Co h 1782 High  
 " J Lee [Florence L] meat ctr h 2625 Front  
 Wolf John L student h 1847 8th  
 " Peter J supt Ak Dry Goods Co, Akron O h 1847 8th  
 " Peter J Jr student h 1847 8th  
 Wollenzien C Dale [Mildred E] slsmn h 2017 Grant  
 Woloch Abraham M [H Romayne] slsmn h 2472 Berk  
 Wonn Freda student h 443 Ritchie rd (Stow)  
 " Ira [Mildred] wks Ent Mfg Co h 443 Ritchie rd (Stow)  
 Wood Ben J S wks County h 2758 Hudson dr  
 " Mrs Cora L (wid Frank) h F K Schoenfeld s s Hastings rd (S L V)  
 " Doris M student h 118 Charing Cross dr (Stow)  
 " Erma L stenog Retail Credit Co h 944 Sackett ave  
 " Everett O [Bertha A] chauff h 825 Grant ave  
 " Francis D [Marie C] wks M O Nell Co h 417 Kathryn ave  
 " Glenn M [Virginia L] civ engr h 2446 8th  
 " J Carleton [Margaret N] trav slsmn h 2335 4th  
 " John A [Margaret A] restr h 327 Jackson ave  
 " Joseph [Adele E] cabinetmaker Long & Co h 2674 Maplewood  
 " Margaret L stenog Mayfield-Adams Co h 944 Sackett ave  
 " Marion E [Catherine L] wks Goodrich S Stores h 307 Portage tr E  
 " Mrs Mildred A (wid Hobart) h 2015 Germane  
 " Oma L clk Ak P Milk Co h 944 Sackett ave  
 " Oscar G clk h 327 Jackson ave  
 " Owen [Lucille L] wks Goodyear h e s Hudson dr  
 " Philip S [Doris R] with Times-Press h 1745 11th  
 " Russell G [Lois J] dep Co Recorder h 1848 Sackett  
 " Mrs Sarah A (wid Thos) h 1831 15th  
 " Thelma L h 327 Jackson ave  
 " Mrs Tilda (wid Chas) h 118 Charing Cross dr (Stow)  
 " V Marcille student h e s Hudson dr  
 " Wm O [Maud M] clk Roth Prov Co h 944 Sackett  
 " Wm R [Rose D] wks B & O R R h 1440 Broad blvd  
 " Wisel D [Louise] with Goodyear h 118 Charing Cross dr (Stow)  
 Woodall James H [Isabel] wks Goodrich h 2419 Northland  
 Woodard LeRoy [Anna S] with Goodyear h 1963 State rd  
 " Mariette F [Sophie A] sta mgr Ak Hi-Speed Co h 626 Grant ave  
 " Mrs Roberta E h 2611 Bailey rd  
 Woodbury Chas F [Theresa A] h 1665 High  
 Woodring Chaucey M [Cora M] h 130 Thorndale ave (Stow)  
 Woodruff Cecil G [Frances M] formn Goodyear h 2472 3d  
 " Clifton [Josephine] wks Ohio Ed Co h 1717 2d  
 " Hoke S [Edna E] atty Goodrich h 2575 Whitelaw  
 Woods Frances M student h 1666 25th  
 " Frank C [Ruth E] formn Goodrich h 1666 25th  
 " Josephine h 1672 9th  
 " Verie B [Lulu E] electn h 1623 Merline ave  
 Woodward Mrs Julia (wid Homer H) h 2115 3d  
 " Katharine A bkpr Herberich Felker, Rowley & Taylor r 401 May ave  
 " Richard L student h 2115 3d  
 " Wm E [Willia] gro 331 Portage tr h 2115 3d  
 Woodzall Mrs Garnet opr O B Tel Co h 1498 6th

## WOOLWORTH

Woolworth F W Co, J R Crabbe mgr, 5c to 20c store 2071 Front  
 Wootton James C [Estella] h Oakwood dr ext  
 Worcester Clinton E [Mary E] wks Summit Co Home h 132 Samaria rd (Stow)  
 " Don E student h Conwill rd (Stow)  
 " James C truck dr h 132 Samaria rd (Stow)  
 " Jean A student h 132 Samaria rd (Stow)  
 " John E [Marion I] carp h Conwill rd (Stow)  
 Work Clifford P student h 531 Marguerite ave  
 " Harry A h 1681 Main  
 " Harry T [Anna M] wks City h 1681 Main  
 " Raymond J [Marie D] proofreader h 531 Marguerite ave  
 " Thos H h 1681 Main  
 Workman Ira V [Virginia B] clk Goodyear h 2760 Tift  
 " Mrs Mary D (wid Ammi) h 2475 Northland  
 " Velma tchr h 2475 Northland  
 Works Progress Administration, E H Cahoon supervising engr 2212 Front  
 Worrell B Frank [Matilda] wks A Polsky Co h 1811 Front  
 " Carl C h 1911 Front  
 " Donald F clk h 13 Loomis ct  
 " Edward F [Zara I] die setter Firestone S P Co h 13 Loomis ct  
 " Howard C student h 13 Loomis ct  
 Worrton Herbert B [Maud E] carp h 301 Hudson rd (Stow)  
 Wright Mrs Pertha h 1720 8th  
 " Mrs Blanche A h 2121 9th  
 " Chas G h 2824 Front  
 " Chas L [Margaret P] wks Goodyear h 647 Notre Dame ave  
 " Danl H student h 1721 6th  
 " Donald E student h 2121 9th  
 " Emily B compt opr Summit W Gro Co h 2121 9th  
 " Fred A [Ruth G] slsmn Kaufman Realty Co h 2475 4th  
 " Geo T [Janet] wks Goodyear h 1871 11th  
 " H McFarren [Martha O] slsmn Reliable F Co h 2041 9th  
 " Harold E student h 1906 Front  
 " Harry C [Nancy J] wks Goodyear h 1906 Front  
 " Harry L [Ruth E] mchc h 143 Grant ave  
 " Harry M [Grace H] missionary h 2025 5th  
 " Helen F artist Goodrich h e s Silver Lake blvd (S L V)  
 " Herbert M [Chrystle D] brake service h 2442 4th  
 " Herbert M Jr student h 2442 4th  
 " J Harris [Grace G] ad Bellows Claude-Neon Co, Akron O h 15 Morrison ave  
 " Jacob H [Mary C] wks Goodyear h 1739 14th  
 " James B [May] mach h 1940 Falls ave  
 " John A [Mary E] clk W A Keeney h 1945 11th  
 " Joseph W wks Goodyear h 2543 Front  
 " Karl T [Flora G] with Goodrich h 1720 8th  
 " Lawrence D wks Hirsch Motor Co h 1906 Front  
 " Margaret E student h 2543 Front  
 WRIGHT MYRON E [Marion G] sec treas and mgr  
 Walsh Paper Co h 1721 6th Phone WA-3159  
 " Norma student h 2475 4th  
 " Peggy student h 1720 8th  
 " Reginald A [Annetta F] mech engr h e s Silver Lake blvd (S L V)  
 " Robt F [Josephine M] h 2654 Maplewood  
 " Virgil M h Maple Grove dr (Stow)  
 WRIGHT W E CO, coal and builders supplies 2511 Bailey rd  
 " Wm A [Elizabeth] slsmn h 236 Portage tr  
 " Wm C [Leota C] wks Goodyear h 2543 Front  
 " Wm C Jr student h 2543 Front  
 " Wm H [Helen] h 905 Hudson rd (Stow)  
 " Wilma C student h 2543 Front  
 Wroblecki Stanley S [Dorothy] wks Goodyear h 2805 Bailey rd  
 Wuestefeld Anna F h 1922 14th  
 " Henry J painter h 1922 14th  
 Wurzbacher Ralph A [Agnes M] wks L H Wade h 308 Unfondale dr (Stow)  
 Wyant Everett F [Mary E] truck dr h 2537 Front  
 " Frank S h 1584 Front  
 " Gilbert F lab h 1584 Front  
 " Harold H h 1584 Front  
 " Opha S [Winnie] h 1584 Front  
 " Scott H lab h 1584 Front  
 " Wm H [Frances E] carp h 1584 Front  
 Wyatt Betty F student h 2728 6th  
 " Dennis E [Dorothy] wks Miller R Co h 224 Hiwood ave (Stow)  
 " Harris M [Miriam R] shoe repr 2721 Hudson dr h Baumberger rd (Stow)  
 " Robt A [Hattie B] wks Goodrich h 2728 6th  
 " Robt Q h 2728 6th  
 " Thos C [Anna E] wks Goodrich h 250 Graham rd  
 " Wm truck dr r 2208 3d  
 Wysel Gerald J [Glady's M] slsmn Sacks El S Co h 1756 25th apt 3



# CITY BAKING CO. BAKERS OF "BUTEREG"

PHONE-HE-3126 Main Office, 532 Grant Street

## CUYAHOGA FALLS DIRECTORY

### WYLE

Wyle John J [Wilma] clk Goodyear h 1847 18th  
 Wymer Frances M wks 811 Sackett ave  
 Wynhoff Frank J [Louise L] adv mgr Beacon Journal  
 h 1707 Ohio ave  
 Wynne Elizabeth C clk Firestone h 1515 8th  
 " John E [Mary E] wks Firestone h 1515 8th  
 " Leo P clk Firestone h 1515 8th  
 Wyrse Harry K clk Postoffice h 130 Wadsworth ave  
 " James L clk Goodrich h 130 Wadsworth ave  
 " Louis C [Catherine] wks Firestone h 2245 4th apt 1  
 " Mrs Lula B (wid Chas S) h 130 Wadsworth ave

### Y

Yabner Anthony L [Mayme E] carp h 2109 8th  
 Yale Edwin A shtmtlwrk h 130 Graham rd  
 " Fred M [Earle M] rubwkr h 406 Grove ave  
 " Fred M jr wchmn h 406 Grove ave  
 Yeager Chas [Lottie G] widr h 1582 2d  
 " Ivan R [Florence] clk Yeager Co h 1733 17th  
 " Leo h 1582 2d  
 Yeagley Joel G [May E] painter h 2428 7th  
 Yerrick Warren A [Mildred E] acct Goodrich h 2322  
 18th  
 " Wm O [Della S] farmer h w s Hudson dr  
 Yilling Jacob [Viola G] wks Rohner P Co h 2319 4th  
 Yoakam Betty J student h 617 Sackett ave  
 " Harry F [Unda M] with O B Tel Co h 2995 Bailey  
 rd  
 " Lonnie D [Pearl L] clk Tiedeman Bros M Co h 617  
 Sackett ave  
 " Raymond T usher h 617 Sackett ave  
 Yockey Clifford P [Ola M] with Goodyear h 1740 16th  
 " Lawrence O [Evelyn] restr h n s Graham rd  
 Yohe Robt V [Margaret] wks Goodrich h 2053 24th  
 Yolton Betty J opr Modern B Shoppe h 2427 3d  
 " John W taxi dr h 2427 3d  
 " Mrs Mae M clk h 418 Keenan ave  
 Yontz Frank R [Bessie V] decorator Portage Hotel h  
 1343 Grant ave  
 " Ralph W [Emmalena] slsmn Conart M Co h 1336  
 Grant ave  
 " Vivian I clk h 1348 Grant ave  
 Yost Frank L [Bermece E] archt h 1615 9th  
 Yoter Mark A [Dorothea H] building inspector City  
 Bldg h 2130 Schubert  
 " Mrs Mary (wid Stephen C) h 746 School ave  
 " Nathaniel C h 746 School ave  
 Young Arthur M [Frances S] prof University of Ak  
 h 1019 Chestnut Blvd  
 " Edna h 741 Melvin ave  
 " Ellaworth [Ada] wks Penna R R h 741 Melvin av  
 " Foster J [Dorothy J] engr Goodyear h 168 W Arn-  
 dale rd (Stow)  
 " Geo W [Edna P] h 319 Elmwood ave (Stow)  
 " Herbert drftsmn Kent Mach Co  
 " John E [Dorothy H] mech engr h 1646 20th apt 4  
 " John E [Mary E] buyer h 1581 8th  
 " Joseph V [Doretha H] with Goodrich h 187 E Gra-  
 ham rd (Stow)  
 " Juanita L h 2461 Front  
 " Leo lab h 741 Melvin ave  
 " Ralph A [Ruth I] slsmn h 2336 Chestnut Blvd  
 " Raymond H [Mary L] formn Goodrich h 2311 19th  
 " Saml G [Maggie J] slsmn Lyle Chev Co h 1933 8th  
 " Wallace R [Faye E] engr h 641 Sackett ave  
 " Rev Walter R [Mary] pastor United Presbyterian  
 Church h 2815 Hudson dr  
 Younger Fayette O [Kathleen] painter 500 Sackett  
 ave h same  
 Younklin Clarence A [Olive M] h 2228 Liberty  
 " Evelyn R student h 2228 Liberty  
 Yount Anna L student h 1868 5th  
 " C DeWitt [Edna B] dep Clerk of Courts h 1868 5th  
 " Peggy J student h 1868 5th  
 Youse Lawrence K [Mildred D] chem engr h 2138 19th  
 Yukman Frank A [Adelle] credit mgr Natl Bond & I  
 Co h 1511 8th  
 Yurkoshek Albert welder h 2324 Billman pl  
 " Fred wks Falls Lmbr Co h 2324 Billman pl  
 " Mrs Mary h 2324 Billman pl  
 " Rudolph wks Firestone h 2324 Billman pl  
 Yustin Anna h 1430 Bailey rd  
 " Mrs Anna (wid Rokus) h 1430 Bailey rd

### YUSTIN

" Helen h 1430 Bailey rd  
 " Rokus J h 1430 Bailey rd  
 " Stephen wks Vaughn M Co h 1430 Bailey rd

### Z

Zack Francis [Geraldine] wks City L & D C Co h 2506  
 Wyandotte ave  
 Zahniser Leland M student h 2676 3d  
 " Ralph N [Rena] slsmn Pfarr & Hobart Co h 2676 3d  
 Zaugg Amos [Vinnie M] carp h n s Munroe Falls ave  
 (M F)  
 Zefo Louis [Lela] wks Goodrich h 2112 Portage tr  
 Zehe Frank L [Lizette H] wks Times-Press h 246  
 Grant ave  
 Zehm Wm O [Betty L] sec and treas Medical Bureau  
 of Akron h 208 Jennings ave  
 Zeltz Mrs Emma S (wid Gabriel) h 1953 High  
 Zeller Fred G [Emma B] plbr 2443 Front h same  
 " Leonard V plbr F G Zeller h 2443 Front  
 Zellers Carl A [Marie C] acct B & O R R h 453 Port-  
 age tr  
 Zembo Anna phone opr City Bldg h 115 Jackson ave  
 " Anthony student h 115 Jackson ave  
 " Catherine h 115 Jackson ave  
 " Frank J [Anna L] wks Falls P B Co h 2467 Clara  
 " Stanley J [Hazel M] wks Goodyear h 2650 6th  
 Zents Bernard A [Mabel L] slsmn h 2108 Falls ave  
 " L Ray [Kathryn M] wks Firestone h 2023 17th  
 Zesiger Mrs Adda L (wid Albert L) h 2504 Whitelaw  
 " Clayton W student h 2360 6th  
 " Denton E [Doris E] clk Goodyear h 2520 White-  
 law  
 " Forrest T [Lulu O] steward Moose Club h 2360 6th  
 " Helen L student h 2360 6th  
 Ziegler Chris [May E] engr h 230 May ave  
 " Mrs Lois E h 2250 6th  
 " Melvin F [Elsie D] wks Am T & T Co h 2758 7th  
 Zierk Paul W [Bertha G] wks Goodyear h 2161 Schu-  
 bert  
 Ziler Harry E [Leona E] wks Goodrich h 1755 8th  
 " Helen V student h 1755 8th  
 " Vivian O student h 1753 8th  
 Zimmerman Arthur R [Arna] wks Goodyear h 1847  
 10th  
 " Carl B [Ora] mach h e s Fish Creek rd (Stow)  
 " Erma M student h 1130 Broad Blvd  
 " Henry G [Louise] molder h 1954 19th  
 " Henry G jr student h 1954 19th  
 " Henry W [Louise A] with Quaker O Co h 1130  
 Broad Blvd  
 " Iris J office asst h 1741 17th  
 " Leroy F clk Biddle & Newhouse h 1130 Broad Blvd  
 " Mearl W [Clarice L] electn h 198 Oak rd (Stow)  
 " Milo J [Laura M] pres and treas Truckowners  
 Freight Co Akron O h 1722 19th  
 " Ralph H [Alida B] gro 1823 7th h 2230 3d  
 " Robt W student h 1741 17th  
 " Saml T [Corra M] with Goodrich S Stores h 2494  
 Whitelaw  
 " Wm J [Minnie E] acct Goodrich h 1741 17th  
 Zink R Sherman [Elizabeth M] h 136 Adaline dr (Stow)  
 Zintel Marguerite V nurse City Hosp h 1674 State rd  
 " Walter C [Cecilia M] mach h 1674 State rd  
 " Walter G bakery 1674 State rd h same  
 Zirkle James M [Leta M] slsmn O Nell Co h 2211 2d  
 " Mrs Margaret A h 2211 2d  
 " Oscar L [Ella] slsmn Hoover Co h 146 Franklin rd  
 (Stow)  
 Zola Achillo r 834 Horace ave  
 Zoller Marie beauty opr h 1727 24th  
 Zook Fletcher h 234 Sill ave  
 " Wm r 2015 Front  
 Zrandy Harry r 2015 Front  
 Zrelak & Long (S J Zrelak W W Long) gro 1714  
 State rd  
 " Stephen J [Lenora G] (Zrelak & Long) h 806 Broad-  
 way E  
 Zuendel Ervin R [Lillian M] office mgr Williams Dist  
 Co h 1738 23d  
 " Mrs Mary A (wid Joseph A) h 900 Graham rd  
 Zulderhoeck Philip H [Virginia M] formn Goodrich h  
 2846 Northland  
 Zyznowski Joseph F [Mary J] clk h 2468 Willis ave

SOME ONE IS LOOKING FOR YOU!

It may be a customer—how important, then, to have your business fully set forth in the pages of the Directory

# LESTER COAL CO.

15 YEARS OF SATISFACTION  
FOR QUALITY—SERVICE AND COURTESY. CALL Blackstone 2311

BURCH DIRECTORY CO'S

## SOMETHING

### To Think About

#### *For the Advertiser and the Consumer*

**D**O YOU REALIZE that an Advertisement in the City Directory is a Testimonial to the Permanency and Stability of the Advertiser?

A City Directory Advertiser is the logical one to patronize. This permanency and stability is your assurance of a square deal in buying merchandise or having work done.

"FLY-BY-NIGHT," "FIRE SALE," "GET-RICH-QUICK," and other temporary concerns, rarely appear, or advertise, in the City Directory.

It is a noteworthy fact that 90% of the City Directory Advertising is renewed from issue to issue.

There are dominant factors connected with City Directory Advertising: first, the low cost and staple publicity it affords, locally and nationally; second, this co-operation and patronage is wholly responsible for the very existence of the City Directory.

The modern City Directory is a wonderful asset, credit and benefit to the community it represents. In turn, that which benefits the community, automatically benefits the Advertiser.

Judicious Advertising is always a good investment, and City Directory Advertising, cost considered, renders larger returns than any other medium. In connection with the complete Classified Business section, it is doubly effective.

While we have offered you "Something to Think About," it is also Something Worth Remembering.

THE BURCH DIRECTORY CO.

GENERAL BOOKBINDING CO

81

148AK

006

A

Dr

6031

QUALITY CONTROL MARK